Stormwater Management Program Master Plan Update (FY2021)

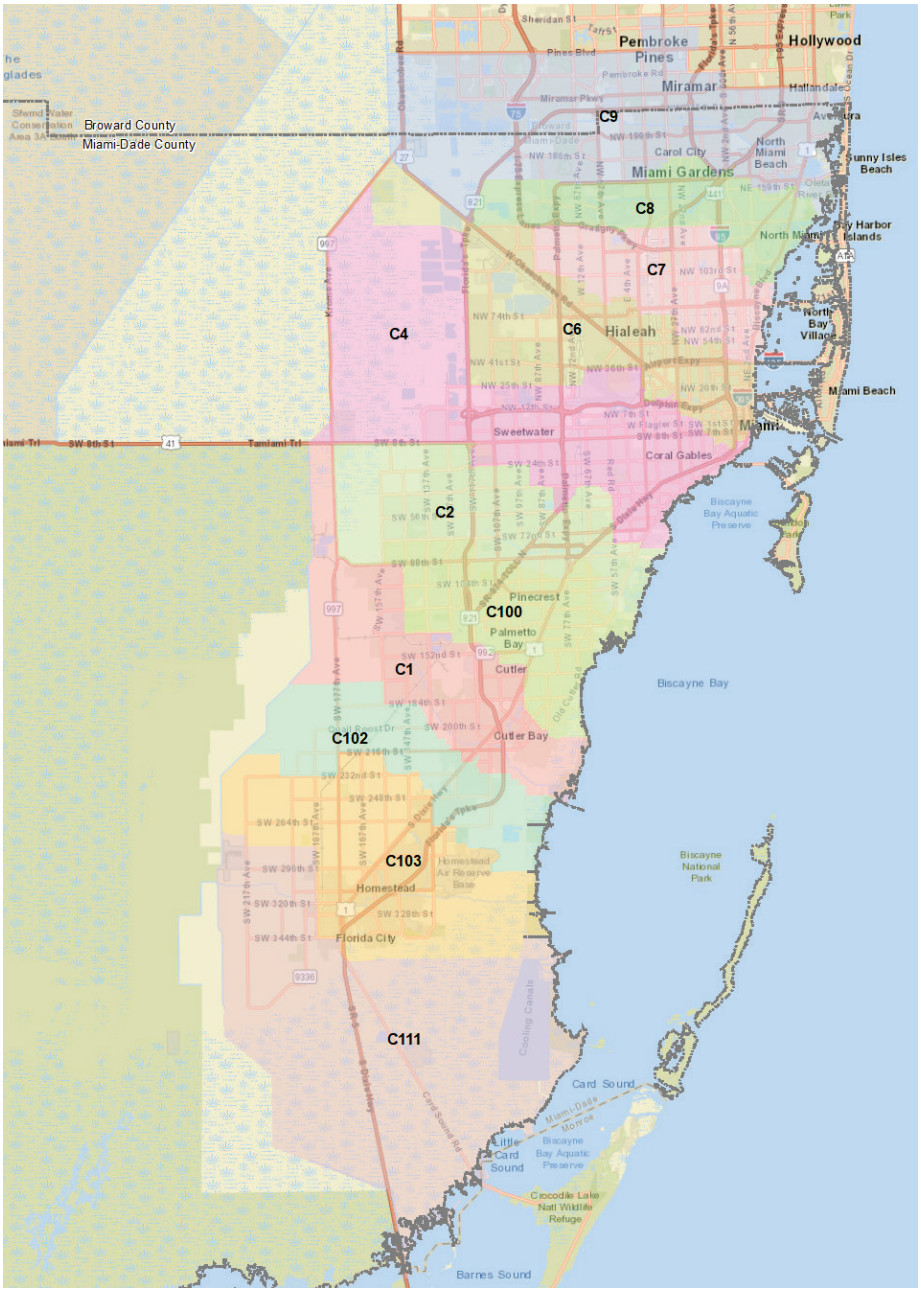

Department of Regulatory and Economic Resources
Division of Environmental Resources Management
Water Management Division

Miami-Dade County FY2021
Stormwater Management Program Update

Department of Regulatory and Economic Resources
Division of Environmental Resources Management
Water Management Division

9/24/2021

Prepared for:

Department of Regulatory and Economic Resources
Division of Environmental Resources Management
Water Management Division
701 NW 1st Court, 5th Floor
Miami, FL 33136-3912

Prepared by:

Georgio Tachiev, P.E., Ph.D.
GIT CONSULTING LLC
3185 SW 38th Ave, Suite 1303
Miami, FL 33146

Prepared in association with individuals from:

CDM Smith, Inc., RER DERM Water Management Division, A.D.A. Engineering Inc., Atkins North America, Inc., SSN Engineering LLC, and Amec Foster Wheeler Environmental & Infrastructure, Inc.

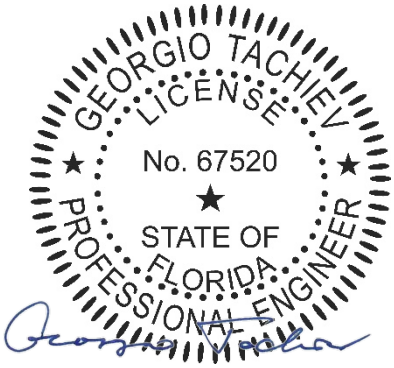

_____
Georgio Tachiev, PE, PHD
FL Professional Engineer #67520
9/24/2021

Table of Contents

1 Introduction and Background 1
1.1 Goals and Objectives 1
1.2 Miami-Dade County Urbanization and Watersheds 2
1.3 Authorization 5
1.4 Historical Overview 5
1.5 Miami-Dade County Level of Service 6

2 StormWater Model Update 15
2.1 Watershed Hydrology 17
2.2 Watershed Hydraulic Characteristics 36
2.3 Model Calibration and Validation 41
2.4 Design Events 44
2.5 Independent Quality Assurance/Quality Control Reviews 49
2.6 C-1 Watershed (Black Creek Canal) 50
2.7 C-2 Watershed (Snapper Creek Canal) 75
2.8 C-4 Watershed (Tamiami Canal) 96
2.9 C-6 Watershed (Miami River Canal) 133
2.10 C-7 Watershed (Little River Canal) 157
2.11 C-8 Watershed (Biscayne Canal) 178
2.12 Watershed C-9 (Snake Creek Canal) 201
2.13 Watershed C-100 (Cutler Drain Canal) 225
2.14 Watershed C-102 (Princeton Canal) 251
2.15 Watershed C-103 (Mowry Canal) 276
2.16 Watershed C-111 302

3 Miami-Dade County Level of Service 337
3.1 Flood Protection Level of Service 337
3.2 Water Quality Level of Service 337
3.3 County Flood Criteria Map 338
3.4 Water Control Map 340

4 Flood Mitigation 343
4.1 Evaluation of Control Measures 343
4.2 Repetitive Losses 347
4.3 Community Rating System 349
4.4 Best Management Practices 352

5 Capital Improvement Program 357
5.1 C-1 Infrastructure Projects 357
5.2 C-2 Infrastructure Projects 361
5.3 C-4 Infrastructure Projects 365
5.4 C-6 Infrastructure Projects 369
5.5 C-7 Infrastructure Projects 374
5.6 C-8 Infrastructure Projects 379
5.7 C-9 Infrastructure Projects 383

5.8 C-100 Infrastructure Projects 387
5.9 C-102 Infrastructure Projects 391
5.10 C-103 Infrastructure Projects 395
5.11 C-111 Infrastructure Projects 399
5.12 Summary of Secondary Canal Improvements 402
5.13 Summary of Road Improvements 402
5.14 Summary of General Drainage Improvements 404
5.15 Funding 404

6 Conclusions 406

7 References 409

8 Appendix: Computed Stages and Discharges for SLR Conditions in 2060 411

List of Figures

Figure 1 Watersheds and the Conveyance System within Miami-Dade County. 3
Figure 2 Miami-Dade County Flood Zones (September 2009) 9
Figure 3 Map of FDOT roads and evacuation routes in Miami-Dade County. 12
Figure 4 Topography of Miami-Dade County and South Broward County (LIDAR 2018). 18
Figure 5 Mean of October Water Levels During the 2000–2009 Water Years (USGS 2016) 28
Figure 6 Average Yearly Highest Groundwater Level Based on 2010-2020 Data (WC 2.1) 30
Figure 7 Average October Ground Water Level Based on 2010-2020 Data (WC 2.2) 31
Figure 8 Average Yearly Lowest Ground Water Level Based on 2010-2020 Data (WC 2.3) 32
Figure 9 Average May Ground Water Level Based on 2010-2019 Data (WC 2.4) 33
Figure 10 Average Ground Water Level Based on 2010-2020 Data (WC 2.5) 34
Figure 11 Locations of Rainfall Gauges 43
Figure 12 September 2017 Tidal Elevation at Virginia Key, Biscayne Bay FL 45
Figure 13 Selected Probability Exceedance curves for Sea Level Rise 45
Figure 14. Annual changes of probability exceedance values for Virginia Key observed data 47
Figure 15. Annual maximum elevations of sea levels for the period 1914-2020 at Key West 47
Figure 16. Unified Sea Level Rise Projections from 2019 48
Figure 17 Watershed C-1 and SFWMD Watersheds (DA-4, C-1 East and C-1 West) 50
Figure 18. C-1 Sub-Watershed Delineation 53
Figure 19. C-1 Watershed Topography 54
Figure 20. C-1 Watershed Soil Hydrologic Group Coverage 55
Figure 21. C-1 Watershed Miami-Dade County Existing Land Use 56
Figure 22. C-1 Watershed Miami-Dade County Future Land Use (2030) 57
Figure 23 C-1 Watershed SFWMD Land Use and Land Cover FLUCCS Level 1 58
Figure 24. C-1 Model Nodes and Links 63
Figure 25 Cumulative Rainfall for the Selected Simulation Period (9/7/17 – 9/12/17) for watershed C-1 64
Figure 26. Stage at Angel's Well used to account for seepage flows from ENP 65
Figure 27 S335_T and S21_T Boundaries of C-1 Watershed. 66
Figure 28 Watershed C-1 Model Calibration Results for G211_T and S331_H, and S338_H 67
Figure 29 Watershed C-1 Model Calibration Results for S148_H, S148_T and S149_H 68
Figure 30. Watershed C-1 Model Calibration Results for S149_T, S149_C and S21_H 69
Figure 31 Watershed C-1 Model Calibration Results for S21_S 70
Figure 32 Log-Pearson III Analysis of Return Period for S21_S Discharges 73
Figure 33 Design Events Peak Discharges in Structure S21_S for SLR Scenarios 73
Figure 34 S21_S Exceedance probabilities 74
Figure 35. Watershed C-2 and SFWMD Watershed Coverage (including C-2 and parts of C-3, DA-1 REVISAR and DA-2 REVISAR) 75
Figure 36 C-2 Sub-Watershed Delineation 78
Figure 37 Watershed C-2 Topography 79
Figure 38. Watershed C-2 Soil Hydrologic Group Coverage 80
Figure 39. Watershed C-2 Miami-Dade County Existing Land Use 81
Figure 40. Watershed C-2 Miami-Dade County Future Land Use (2030) 82
Figure 41. Watershed C-2 SFWMD Land Use and Land Cover FLUCCS Level 1 83
Figure 42. Watershed C-2 Model Nodes and Links 84
Figure 43 Watershed C-2 Cumulative Rainfall for the Selected Simulation Period 88

Figure 44 Watershed C-2 Boundary conditions: Angel's Well, Stage boundary at the junction of C-2 and C-4 canals and S22 tailwater 89
Figure 45 Watershed C-2 Comparison of observed and computed stage of C2GSW1 and C2GSW1 90
Figure 46 Model calibration results for C2SW2, S22_H and S22_S calibration targets 91
Figure 47 Log-Pearson III Analysis of Return Period for S22_S Discharges 94
Figure 48 Design Events Peak Discharges in Structure S22_S for SLR 95
Figure 49 S22_S Exceedance probabilities 95
Figure 50 Watershed C-4 and SFWMD Watersheds DA-1, DA-2, C3, C-4, C-5, C3 West 96
Figure 51. C-4 Sub-Watershed Delineation 101
Figure 52. Watershed C-4 Topography 102
Figure 53 Soil Hydrologic Group Coverage within Watershed C-4 104
Figure 54 Watershed C-4 Existing Land Use 105
Figure 55 Watershed C-4 Future Land Use (2030) 106
Figure 56 Watershed C-4 SFWMD Land Use and Land Cover FLUCCS Level 1 107
Figure 57 Watershed C-4 Model Nodes and Links 109
Figure 58 Watershed C-4 Cumulative rainfall for the selected simulation period (9/7/17 – 9/12/17) 113
Figure 59 Watershed C-4 Boundary Stages at S337_T, S336_H and the Water Conservation Area (Station 3-71) 114
Figure 60 Discharge boundary conditions at G420-Q 115
Figure 61 Discharge boundary conditions at G422-Q 115
Figure 62 Watershed C-4 Boundary condition at S25_T and S25B_T 116
Figure 63 Model calibration results for S335_T, S336_T, S380_C 117
Figure 64 Model calibration results for S380_H and S380_T 118
Figure 65 Comparison of observed and computed stages at G422_T and G422_H 119
Figure 66 Model calibration results at C4EDBSW within the EDB C4 119
Figure 67 Model calibration results at G420_H, G420_T and TW5 within the canal C-4 and the intake canals of the pump stations. 120
Figure 68 Model calibration results at structure G93_H, G93 and G93_T in canal C-3 121
Figure 69 Model calibration stages and discharges results at structures S25B_H, S25B_C and S25_H in canals C-4 and C-5 122
Figure 70 Model calibration results for discharges in structure S25_C in canal C-5 123
Figure 71 Log-Pearson III Analysis of Return Period for Discharges in Structure G93 126
Figure 72 Design Events Peak Discharges in Structure G93 for SLR 127
Figure 73 G93 Exceedance Probabilities 127
Figure 74 Log-Pearson III Analysis of Return Period for Discharges in Structure G93 129
Figure 75 Design Events Peak Discharges in Structure S25B for SLR 129
Figure 76 S25B Exceedance Probabilities 130
Figure 77 Log-Pearson III Analysis of Return Period for Discharges in Structure G93 132
Figure 78 Design Events Peak Discharges in Structure G93 for SLR 132
Figure 79 S25 Exceedance Probabilities 132
Figure 80 Watershed C-6 Coverage and Corresponding SFWMD Watersheds (North Biscayne Bay, Miami River and C-6) 133
Figure 81 C-6 Sub-Watershed Delineation 137
Figure 82 Watershed C-6 Topography 138
Figure 83 Soil Hydrologic Group Coverage within Watershed C-6 139
Figure 84 Watershed C-6 Existing Land Use 140
Figure 85 Watershed C-6 Future Land Use (2030) 141
Figure 86 Watershed C-6 SFWMD Land Use and Land Cover FLUCCS Level 1 142

Figure 87 Watershed C-6 Model Nodes and Links 143
Figure 88 Watershed C-6 Cumulative Rainfall for the simulation period (9/7/17 – 9/12/17) 147
Figure 89 Watershed C-6 Discharge Boundary Condition at S26_S, S25B_S and S25_S 148
Figure 90 Watershed C-6 Discharge Boundary Condition at S26_P and S25B_P 149
Figure 91 Watershed C-6 Model calibration results for S31_T, G72-H and S26-H 150
Figure 92 Watershed C-6 Model calibration results for S25_T, MRMS1 and MRMS4 151
Figure 93 Watershed C-6 Model calibration results for S25B_T 152
Figure 94 Log-Pearson III Analysis of Return Period for Discharges in Structure S26_S 155
Figure 95 Design Events Peak Discharges in Structure S26_S for SLR 155
Figure 96 S26_S Exceedance Probabilities 156
Figure 97 Watershed C-7 Coverage and SFWMD Watersheds (North Biscayne Bay and C-7) 157
Figure 98 C-7 Sub-Watershed Delineation 160
Figure 99 Watershed C-7 Topography 161
Figure 100 Soil Hydrologic Group Coverage within Watershed C-7 163
Figure 101 Watershed C-7 Existing Land Use 164
Figure 102 Watershed C-7 Future Land Use (2030) 165
Figure 103 Watershed C-7 SFWMD Land Use and Land Cover FLUCCS Level 1 166
Figure 104 Watershed C-7 Model Nodes and Links 167
Figure 105 Watershed C-7 Cumulative rainfall for Hurricane Irma, 9/7/2017-9/12/2017 and a verification stormwater event in 7/15/13 – 7/25/13 170
Figure 106 Seepage boundary condition to the west at Node C7-WCA representing seepage from Water Conservation Area 171
Figure 107 Tidal Boundary condition at node C27_TW 171
Figure 108. Model Calibration Results for G72-H, S27_H and S27_S 172
Figure 109. Model Calibration Results for S27_S for the Period 7/15/2013 to /7/22/2013 173
Figure 110. Log-Pearson III Analysis of Return Period for Discharges in Structure S27_S 176
Figure 111 Design Events Peak Discharges in Structure S27_S for SLR 176
Figure 112. S27_S Exceedance Probabilities 177
Figure 113. Watershed C-8 Coverage and Corresponding SFWMD Watersheds (C6, C8, North Biscayne Bay) 178
Figure 114 C-8 Sub-Watershed Delineation 181
Figure 115 Watershed C-8 Topography 182
Figure 116. Soil Hydrologic Group Coverage within Watershed C-8 186
Figure 117. Watershed C-8 Existing Land Use 187
Figure 118. Watershed C-8 Future Land Use (2030) 188
Figure 119. Watershed C-8 SFWMD Land Use and Land Cover FLUCCS Level 1 189
Figure 120. Watershed C-8 Model Nodes and Links 190
Figure 121 Watershed C-8 Cumulative rainfall for the selected simulation period (9/7/17 – 9/12/17) .. 193
Figure 122 Tidal Boundary condition at SFWMD Structure S28. 194
Figure 123 Watershed C-8 Boundary condition at BC-C-9-PP-N represents the connection between the C-8 Watershed and the C-9 Watershed via Peter's Pike canal. 194
Figure 124 Watershed C-8 Boundary condition at BC-C-8-U1-N represents the connection between the C-8 Watershed and the C-9 Watershed via Red Road Canal. 195
Figure 125 Watershed C-8 Boundary condition BC-C-9-WEST represents the connection between the C-8 Watershed and the C-9 Watershed at the western section. 195
Figure 126 Model calibration results for C8.S28Z, S28_S and S28_S 196
Figure 127 Log-Pearson III Analysis of Return Period for Discharges in Structure S28_S 199
Figure 128 Design Events Peak Discharges in Structure S28_S for SLR 200

Figure 129 S28_S Exceedance probabilities 200
Figure 130 Watershed C-9 Coverage and Corresponding SFWMD Watersheds (C-6, C-9 West, C9 East, North Biscayne Bay, L33-CC) 201
Figure 131 C-9 Sub-Watershed Delineation 205
Figure 132 Watershed C-9 Topography 206
Figure 133 Soil Hydrologic Group Coverage within Watershed C-9 208
Figure 134 Watershed C-9 Existing Land Use 209
Figure 135 Watershed C-9 Future Land Use (2030) 210
Figure 136 Watershed C-9 SFWMD Land Use and Land Cover FLUCCS Level 1 211
Figure 137 Watershed C-9 Model Nodes and Links 212
Figure 138 Watershed C-9 Cumulative rainfall for the selected simulation period (9/7/17 – 9/12/17) .. 216
Figure 139 Tidal Boundary condition at structure S29. 217
Figure 140 Inflow from pump station PS1 217
Figure 141 Watershed C-9 Inflow from pump stations PS2, PS3 and PS4 218
Figure 142 Watershed C-9 Inflow from pump station PS5 and PS7 219
Figure 143 Watershed C-9 Model Calibration Results for S30_T, C9.S29Z, and S29_H 220
Figure 144 Watershed C-9 Model calibration Results for S29_S 221
Figure 145 Log-Pearson III Analysis of Return Period for Discharges in Structure S29_S 224
Figure 146 Design Events Peak Discharges in Structure S29_S for SLR 224
Figure 147 S29_S Exceedance probabilities 224
Figure 148 C-100 Watershed and SFWMD Watersheds (C100 East, C100 West, DA3 and DA4) 225
Figure 149 C-100 Sub-Watershed Delineation 231
Figure 150 Watershed C-100 Topography 232
Figure 151 Watershed C-100 Major Soil Type Coverage (NRCS) 233
Figure 152 Watershed C-100 Existing Land Use 234
Figure 153 Watershed C-100 Future Land Use 235
Figure 154 Watershed C-100 SFWMD Land Use and Land Cover FLUCCS Level 1 236
Figure 155 Watershed C-100 Model Nodes and Links 238
Figure 156 Watershed C-100 Cumulative Rainfall for the Simulation Period (9/7/17 – 9/12/17) 242
Figure 157. Watershed C-100 Tidal Boundary condition at the S123 Structure 243
Figure 158. S118 Tailwater and Headwater Calibration Results 244
Figure 159 S119_T, S119_H and S123_H Calibration results 245
Figure 160 S123_S calibration results 246
Figure 161 Log-Pearson III Analysis of Return Period for Discharges in Structure S123_S 249
Figure 162 Design Events Peak Discharges in Structure S123_S for SLR 249
Figure 163 S123_S Exceedance probabilities 250
Figure 164 Watershed C-102 Coverage and SFWMD watersheds L-31NS, HARB, C102West, C103 East, C-1West, Goulds and DA4 251
Figure 165 C-102 Sub-Watershed Delineation 255
Figure 166 Watershed C-102 Topography 256
Figure 167 Watershed C-102 Major Soil Types Coverage (NRCS) 259
Figure 168 Existing Land Use 260
Figure 169 Future Land Use 261
Figure 170 SFWMD Land Use and Land Cover FLUCCS Level 1 262
Figure 171 C-102 Canals and Hydraulic Link Data 264
Figure 172 Cumulative rainfall around the simulation period (9/6/17 – 9/13/17) 268
Figure 173 Tidal Boundary condition structure S21A_T 269
Figure 174 S21A_H, S165_T and S165 Headwater Calibration Points 270

Figure 175 S165_S and S21A_S discharge Calibration Points 271
Figure 176 Log-Pearson III Analysis of Return Period for Discharges in Structure S21A_S 274
Figure 177 Design Events Peak Discharges in Structure S21A_S for SLR 275
Figure 178 S21A_S Exceedance probabilities 275
Figure 179 Watershed C-103 Coverage and Corresponding SFWMD Watersheds (L-31NS, NO-CANAL, FLA-CITY, HARB, BD-C103 WEST, BD-C103 CENTRAL, BD-C103 East, DA-4) 276
Figure 180 C-103 Sub-Watershed Delineation 282
Figure 181 Watershed C-103 Topography 283
Figure 182 Watershed C-103 Major Soil Types Coverage (NRCS) 284
Figure 183 Watershed C-103 Existing Land Use 285
Figure 184 Watershed C-103 Future Land Use 286
Figure 185 Watershed C-103 SFWMD Land Use and Land Cover FLUCCS Level 1 287
Figure 186 Watershed C-103 Model Nodes and Links 288
Figure 187 Watershed C-103 Cumulative Rainfall for the Simulation Period (9/7/17 – 9/12/17) 291
Figure 188 Stage Seepage Boundary in Anglel's Well, ENP, tidal Boundary condition at node S20F_T 292
Figure 189 Watershed C-103 Tidal Boundary condition at structure S20G 292
Figure 190 Comparison of observed and computed discharges at S166_H, S166_S and S166_T 293
Figure 191 Comparison of observed and computed stages at structure S167 294
Figure 192 Comparison of observed and computed stages at S179 tailwater 295
Figure 193 Comparison of observed and computed discharges at S20F 296
Figure 194. Log-Pearson III Analysis of Return Period for Discharges in Structure S20F_S 300
Figure 195. Design Events Peak Discharges in Structure S20F_S for SLR 301
Figure 196 S20F_S Exceedance Probabilities 301
Figure 197 Watershed C-111 coverage and SFWMD watersheds (including L-31NS, DA-4, MODEL-LAND, C-111 SOUTH, US1, and C-111 AG) 302
Figure 198. C-111 Sub-Watershed Delineation 308
Figure 199. Watershed C-111 Topography 309
Figure 200. Watershed C-111 Major Soil Types Coverage (NRCS) 312
Figure 201. Watershed C-111 Existing Land Use 313
Figure 202. Watershed C-111 Future Land Use 314
Figure 203. Watershed C-111 SFWMD Land Use and Land Cover FLUCCS Level 1 315
Figure 204. Watershed C-111 Canals and Hydraulic Link Data 317
Figure 205. Cumulative rainfall around the simulation period (9/6/17 – 9/13/17) 323
Figure 206. Watershed C-111 S20 Tailwater and S197 headwater Boundaries 324
Figure 207. Tidal Boundary condition in Card Sound, Manatee Bay and Joes Bay 325
Figure 208. Headwater, tailwater and discharge calibration points at structure S18C 327
Figure 209. Headwater, tailwater and discharge calibration points at structure S177 328
Figure 210. Headwater, tailwater and discharge calibration points at structure S176 329
Figure 211. Headwater, tailwater and discharge calibration points at structure S178 330
Figure 212. S200 and S20_H Calibration Point 331
Figure 213 Log-Pearson III Analysis of Return Period for Discharges in Structure S18C_S 335
Figure 214 Design Events Peak Discharges in Structure S18C_S for SLR 335
Figure 215 S18C_S Exceedance Probabilities 336
Figure 216 County flood Criteria Map of Miami-Dade County (9/24/2021) 339
Figure 217 Water Control Map of Miami-Dade County (9/24/2021) 342
Figure 218. Flood depth for 72-hour 25-year event for watershed C-1 for year 2060 359
Figure 219. Funded, Unfunded and Proposed Projects in Watershed C-1 360
Figure 220. Flood Depth for the 25-YR/72-HR Event in Watershed C-2 for Year 2060 363

Figure 221. Repetitive Losses, Funded, Unfunded and Proposed Projects in Watershed C-2 364
Figure 222. Flood Depth for the 25-YR/72-HR Event in Watershed C-4 for Year 2060 367
Figure 223. Repetitive Losses, Funded, Unfunded and Proposed Projects in Watershed C-4 368
Figure 224. Flood Depth for the 25-YR/72-HR Event in Watershed C-6 for Year 2060 372
Figure 225. Funded, Unfunded and Proposed Projects in Watershed C-6- 373
Figure 226. Flood Depth for the 25-YR/72-HR Event in Watershed C-7 for Year 2060 377
Figure 227. Funded, Unfunded and Proposed Projects in Watershed C-7 378
Figure 228. Flood Depth for the 25-YR/72-HR Event in Watershed C-8 for Year 2060 381
Figure 229. Funded, Unfunded and Proposed Projects in Watershed C-8 382
Figure 230. Flood Depth for the 25-YR/72-HR Event in Watershed C-9 for Year 2060 385
Figure 231. Funded, Unfunded and Proposed Projects in Watershed C-9 386
Figure 232. Flood Depth for the 25-YR/72-HR Event in Watershed C-100 for Year 2060 389
Figure 233. Funded, Unfunded and Proposed Projects in Watershed C-100 390
Figure 234. Flood Depth for the 25-YR/72-HR Event in Watershed C-102 for Year 2060 393
Figure 235 Funded, Unfunded and Proposed Projects in Watershed C-102 394
Figure 236. Flood Depth for the 25-YR/72-HR Event in Watershed C-103 for Year 2060 397
Figure 237. Funded, unfunded, and proposed projects in watershed C-103 398
Figure 238. Flood Depth for the 25-YR/72-HR Event in Watershed C-111 for Year 2060 400
Figure 239. Funded, Unfunded and Proposed Projects in Watershed C-111 401
Figure 240. Secondary Canal System of Miami-Dade County 403

List of Tables

Table 1. Fraction of Watershed Urban Areas. 2
Table 2. Distribution of Vacant Land Areas within Miami-Dade County Watersheds. 4
Table 3 Imperviousness Parameters for Generalized Land Uses for Current Conditions 21
Table 4 Imperviousness Parameters for Generalized Land Uses for Future Conditions 21
Table 5 Major soil types within Miami-Dade County 22
Table 6 CN values for land use and hydrologic soil group 25
Table 7 List of Primary Conveyance System Canals included in the SWMP models. 36
Table 8 Probability Exceedance Values of Observed Data at Virginia Key in ft NAVD 88 46
Table 9 Projected water elevations SLR scenarios (2040, 2060, 2080 and 2100) in feet above the observed median sea level in 2020 (estimated -0.38 ft NAVD 88) 49
Table 10 Land Use and Land Cover FLUCCS Level 1 Categories for Watershed C-1 50
Table 11 Major soil types for watershed C-1 59
Table 12 Summary of Operating Conditions of Structures within Watershed C-1 60
Table 13 Calibration Metrics for Watershed C-1 70
Table 14. Watershed C-1 Peak Differences Between Observed and Computed 70
Table 15 Watershed C-1 Point precipitation frequency estimates in inches from NOAA Atlas 14 71
Table 16 Observed Minimum and Maximum Peak Discharges for S21 (DBKEY Key 65052) 71
Table 17 Land Use and Land Cover FLUCCS Level 1 Categories for Watershed C-2 76
Table 18 Major Soil Types within Watershed C-2 85
Table 19 Summary of Operating Conditions of Structures within Watershed C-2 86
Table 20 Watershed C-2 Calibration Metrics 92
Table 21 Watershed C-2 Peak Differences Between Observed and Computed Data 92
Table 22. Watershed C-2 Point Precipitation Frequency Estimates in Inches from NOAA Atlas 14 92
Table 23 Observed Min and Max Peak Discharges for S22 Using DBHYDRO (DBKEY Key 65054) 93
Table 24 Land Use and Land Cover FLUCCS Level 1 categories for watershed C-4 97
Table 25 Watershed C-4 Major Soil Types within the Watershed 108
Table 26 Summary of Operating Conditions of Structures within Watershed C-4 110
Table 27 Watershed C-4 Roughness coefficients of canals and overland areas 112
Table 28 Calibration Metrics for Watershed C-4 123
Table 29 Watershed C-4 Peak Differences Between Observed and Computed Data 124
Table 30 Watershed C-4 Point Precipitation Frequency Estimates from NOAA Atlas 14 125
Table 31 Observed Min and Max Peak Discharges for G93 using DBHYDRO (DBKEY Key 64745) 125
Table 32 Observed Min and Max Peak Discharges for S25B_S (DBKEY 65065) 127
Table 33 Observed Min and Max Peak Discharges for S25_C (DBHYDRO Key 65066) 130
Table 34 Land Use and Land Cover FLUCCS Level 1 Categories for Watershed C-6 134
Table 35 Major Soil Types within Watershed C-6 144
Table 36 Summary of Operating Conditions of Structures within Watershed C-6 144
Table 37 Watershed C-6 Roughness Coefficients of Canals and Overland Areas 146
Table 38 Calibration Metrics for Watershed C-6 152
Table 39 Watershed C-6 Peak Differences Between Observed and Computed Data 152
Table 40 Watershed C-6 Point Precipitation Frequency from NOAA Atlas 14 153
Table 41 Observed Min and Max Peak Discharges for S26 using DBHYDRO (DBKEY Key 65068) 154
Table 42 Land Use and Land Cover FLUCCS Level 1 categories for watershed C-7 158
Table 43 Watershed C-7 Major Soil Types 162
Table 44 Summary of Operating Conditions of Structures within Watershed C-7 168

Table 45 Watershed C-7 Roughness coefficients of canals and the overland areas 169
Table 46. Calibration Metrics for Watershed C-7 173
Table 47. C-7: Peak Differences Between Observed and Computed Data 173
Table 48 Watershed C-7 Point Precipitation Frequency Estimates in Inches from NOAA Atlas 14 174
Table 49 DBHYDRO Observed Min and Max Peak Discharges for S27 (DBKEY Key 65069) 174
Table 50 Watershed C-8 Land Use and Cover 179
Table 51. Major Soil Types Within the C-8 Watershed 183
Table 52 Summary of Operating Conditions of Structures within Watershed C-8 191
Table 53 C-8: Roughness coefficients used for the canals and the overland areas 192
Table 54 Calibration Metrics for Watershed C-8 197
Table 55 Watershed C-8 Peak Differences Between Observed and Computed Data 197
Table 56 Watershed C-8 Point Precipitation Frequency Estimates from NOAA Atlas 14 197
Table 57 Observed Min and Max Peak Discharges for S28 using DBHYDRO (DBKEY Key 65070) 198
Table 58 Land Use and Land Cover FLUCCS Level 1 Categories for Watershed C-9 202
Table 59 Watershed C-9 Major Soil Types 213
Table 60 Summary of Operating Conditions of Structures within Watershed C-9 214
Table 61 SBDD Pump Operations Discharging into C-9 214
Table 62 Watershed C-9 Roughness Coefficients of Canals and Overland Areas 215
Table 63 Calibration Metrics for Watershed C-9 221
Table 64 Watershed C-9 Peak Differences Between Observed and Computed Data 221
Table 65. Watershed C-9 Point Precipitation Frequency Estimates from NOAA Atlas 14 222
Table 66. Observed Min and Max Peak Discharges for S29_S using DBHYDRO (DBKEY Key 65071) 222
Table 67 Land Use and Land Cover FLUCCS Level 1 Categories for Watershed C-100 226
Table 68 C-100 Watershed Major Soil Types 230
Table 69 Summary of Operating Conditions of Structures within Watershed C-100 240
Table 70 Watershed C-100 Roughness Coefficients of Canals and Overland Areas 241
Table 71 Calibration Metrics for Watershed C-100 246
Table 72 Watershed C-100 Peak Differences Between Observed and Computed Data 246
Table 73. Watershed C-100 Point Precipitation Frequency Estimates from NOAA Atlas 14 247
Table 74 Observed maximum peak discharges for S123 Structure 247
Table 75 Land Use and Land Cover FLUCCS Level 1 Categories for Watershed C-102 252
Table 76 C-102 Watershed Major Soil Types 257
Table 77 Summary of Operating Conditions of Structures within Watershed C-102 266
Table 78 C-102: Roughness coefficients used for the canals and the overland areas 266
Table 79 Calibration Metrics for Watershed C-102 271
Table 80 C102: Peak Differences Between Observed and Computed Data 271
Table 81. C-102 Point precipitation frequency estimates in inches from NOAA Atlas 14 272
Table 82 Observed maximum peak discharges for S21A_S Structure (DBKEY 65050) 272
Table 83 Land Use and Land Cover FLUCCS Level 1 Categories for Watershed C-103 277
Table 84 Watershed C-103 Major Soil Types 280
Table 85 Summary of Operating Conditions of Structures within Watershed C-103 289
Table 86 Watershed C-103 Roughness Coefficients of Canals and Overland Areas 290
Table 87 Calibration Metrics for Watershed C-103 297
Table 88 Watershed C-103 Peak Differences Between Observed and Computed Data 298
Table 89. Watershed C-103 Point Precipitation Frequency Estimates from NOAA Atlas 14 298
Table 90. DBHYDRO Observed Min and Max Peak Discharges for S20F (DBKEY 65046) 299
Table 91. Land Use and Land Cover FLUCCS Level 1 Categories for Watershed C-111 303
Table 92. Watershed C-111 Major Soil Types 311

Table 93. Summary of Operating Conditions of Structures within Watershed C-111 320
Table 94. Watershed C-111 Roughness Coefficients of Canals and Overland Areas 321
Table 95. Watershed C-111 Calibration Metrics 331
Table 96. Watershed C-111 Peak Differences Between Observed and Computed Data 332
Table 97. C-111 Point Precipitation Frequency Estimates from NOAA Atlas 14 333
Table 98. Observed maximum peak discharges for S18C_S Spillway, DBKEY 65052 333
Table 99 Pollutant Target Criteria for NPDES Locations 338
Table 100. Classification of Repetitive Losses reported in 2019 347
Table 101. Repetitive Losses Within Each Watershed 347
Table 102. CSR Credit received in 2020 351
Table 103. CRS Class Rating and Insurance Premium Reduction 352
Table 104. Watershed C-1 Secondary Canal Bank Deficiencies 357
Table 105. Watershed C-1 Secondary Road Deficiencies 358
Table 106. Summary of Deficiencies within the Proposed Projects for C-1 358
Table 107. Watershed C-2 Secondary Canal Bank Deficiencies 361
Table 108. Watershed C-2 Secondary Road Deficiencies 361
Table 109. Summary of Deficiencies within the Proposed Projects for C-2 362
Table 110. Watershed C-4 Secondary Canal Bank Deficiencies 365
Table 111. Watershed C-4 Secondary Road Deficiencies 365
Table 112. Summary of Deficiencies within the Proposed Projects for C-4 366
Table 113. Watershed C-6 Secondary Canal Bank Deficiencies 369
Table 114. Watershed C-6 Secondary Road Deficiencies 369
Table 115. Summary of Deficiencies within the Proposed Projects for C-6 370
Table 116. Watershed C-7 Secondary Canal Bank Deficiencies 374
Table 117. Watershed C-7 Secondary Road Deficiencies 374
Table 118. Summary of Deficiencies within the Proposed Projects for C-7 375
Table 119. Watershed C-8 Secondary Canal Bank Deficiencies 379
Table 120. Watershed C-8 Secondary Road Deficiencies 379
Table 121. Summary of Deficiencies within the Proposed Projects for C-8 380
Table 122. Watershed C-9 Secondary Canal Bank Deficiencies 383
Table 123. Watershed C-9 Secondary Road Deficiencies 383
Table 124. Summary of Deficiencies within the Proposed Projects for C-9 384
Table 125. Watershed C-100 Secondary Canal Bank Deficiencies 387
Table 126. Watershed C-100 Secondary Road Deficiencies 387
Table 127. Summary of Deficiencies within the Proposed Projects for C-100 388
Table 128. Watershed C-102 Secondary Canal Bank Deficiencies 391
Table 129 Watershed C-102 Secondary Road Deficiencies 391
Table 130. Summary of Deficiencies within the Proposed Projects for C-102 391
Table 131. Watershed C-103 Secondary Canal Bank Deficiencies 395
Table 132. Watershed C-103 Secondary Road Deficiencies 395
Table 133. Summary of Deficiencies within the Proposed Projects for C-103 395
Table 134. Watershed C-111 Secondary Road Deficiencies 399
Table 135. Summary of Deficiencies within the Proposed Projects for C-1 399
Table 136. Summary of roads with elevation deficiency 402
Table 137. Cost for general drainage projects 404

DISCLAIMER

While the information contained within this Stormwater Master Plan Update should be substantially correct, the County does not warrant or guarantee that any of the information stated in this report or depicted on the facilities maps is final and complete. The information contained in the existing facilities maps is based on the current data collection including, field observations, field measurements, and as-built drawings. Anyone interested in determining the actual facilities located within any part of the County should perform their own survey and make an independent determination as to the actual facilities including, but not limited to, culverts, culvert sizes, culvert materials, invert elevations, existing topography, lakes, lake locations, mitigation areas, canal locations and the nomenclature used to identify or describe any of these facilities.

Notwithstanding the contents of the Stormwater Master Plan Update, the County does not and cannot guarantee that there will not be damage or flooding to property or injuries to persons within the watershed as a result of unforeseen events which are beyond the control of the County, including but not limited to, Acts of God, excessive rainfall, landslides or sinkholes, floods, washouts, tidal wave, storm surge, wind storm, hurricane, sea level rise, climate change, or other casualty, disaster or catastrophe; unforeseeable failure or breakdown of pumping facilities; any and all governmental rules, acts or orders, restrictions, regulations, requirements, acts or actions of any governmental authority, commission, board, agency, agent, official or officer, the enactment of any statute, ordinance, resolution, regulation, rule, ruling, order, decree, judgment, restraining order or injunction of any court, or by any other causes, whether or not of the same kind as enumerated herein, not within the sole control of the County and which by exercise of due diligence the County is unable to overcome. This disclaimer shall include other causes beyond the control of the County, whether or not specifically enumerated herein.

EXECUTIVE SUMMARY

The Stormwater Management Program (SWMP) Master Plan update provides the most current representation of the behavior of the interconnected stormwater management system for existing and future hydrologic and hydraulic conditions for Miami-Dade County. The Master Plan provides details of the numerical modeling used to evaluate the impact of sea level rise and climate change, addresses the protection of natural channels, and provides a basis for developing an estimate for dedicated funding sources for implementing SWMP strategies. SWMP Master Plan updates provide analyses that can be used as the basis for conceptual designs to improve water quality, provide aquifer recharge, facilitate infrastructure operations and maintenance, implement capital improvements to stormwater infrastructure, and implement green infrastructure strategies. For this FY 2021 update, existing watershed numerical models were revised to address changes to hydrologic and hydraulic conditions based on the most current available data.

The Miami-Dade County SWMP includes the infrastructure designed and constructed to control discharges from rainfall events. It incorporates methods to collect, convey, store, absorb, inhibit, treat, use, or reuse water for flooding prevention or reduction, to prevent excessive drainage of environmentally sensitive lands, and to restrict environmental degradation and water pollution that would affect the quantity and quality of discharges from the system. The SWMP provides guidance to ensure compliance with Municipal, State and Federal Regulations. In addition, this document evaluates flooding and water quality concerns, and addresses operations and maintenance, climate change adaptation, regulations, and funding for these activities. The Miami-Dade SWMP is implemented using the following elements:

- Watershed Numerical Modeling
- Water Control Maps (WCM)
- County Flood Criteria Map (CFC)
- Federal Emergency Management Agency (FEMA) Flood Insurance Rate Maps (FIRMs)
- Capital Improvement Plan (CIP)
- Inspection, Operations and Maintenance Plan (IOM)

The main tool utilized for decision making within the SWMP is the set of integrated hydraulic and hydrologic numerical watershed models that provide a detailed analysis of the simulated performance of stormwater infrastructure, current and future, with forecasts of short- and long-term sea level rise (SLR), for a broad range of design storm events and best management scenarios. The SWMP applies a comprehensive approach for the analysis of the County's stormwater system performance and climate adaptation by evaluating water levels, flow patterns, and water quality. This is the basis for identifying system deficiencies and areas needing capital improvements, updating system operations and maintenance, facilitating agency coordination, developing regulations, and proposing funding for future projects. The SWMP Master Plan is updated as needed, with a minimum cycle of five years.

Miami-Dade County's watershed numerical models are an essential framework for identifying and solving drainage related water quantity and water quality hazards. The calculated surface water stages and discharge volumes for a suite of design events and intensities are critical tools to establish the design criteria for managing stormwater, and for meeting or exceeding Federal, State, and Local regulations. This Master Plan serves to document the modeling input and results within each watershed of the Miami-Dade County stormwater conveyance system. The results include:

- Identification of the existing stormwater conveyance system's water quantity and water quality levels of service (LOS). The objective of an established stormwater system LOS is generally to reduce flood risk and to improve or maintain water quality. The stormwater LOS standards for Miami-Dade County's SWMP contains both flood protection and water quality components.
- Identification of the future system's LOS both with and without control measures.
- Estimation of the impact of current SLR projections on the infrastructure capacity and performance.
- Identification of infrastructure deficiencies and conceptual development of short-term and long-term planning strategies and capital improvements for adaptation to potential climate and regional water management operational changes.
- Update to the Miami-Dade County Flood Insurance Study Reports and FEMA FIRMs; and
- Update of the Water Control Map and the County Flood Criteria.

For more than 25 years, Miami-Dade County has developed and provided continuous updates of the SWMP. Since the initial numerical hydraulic and hydrologic stormwater modeling in 1993, the SWMP underwent minor modifications with substantial improvements completed in 2005 and 2009. The improvements incorporated completed mitigation and redevelopment projects that have mitigated historical surface water drainage challenges, and addressed hydraulic, hydrologic, and regulatory changes within the county. The SWMP Master Plan provides the basis for identifying sustainable stormwater management solutions to continuously improve and mitigate damage for the protection of lives, property, and public infrastructure from flooding, and evaluating performance and capacity of planned infrastructure and capital improvements.

This SWMP Master Plan documents the most recent improvements to the SWMP using numerical watershed model updates completed in 2020 that can be used to comprehensively review and evaluate the performance of the stormwater system and existing infrastructure owned and operated by Miami-Dade County.

All updates are consistent with Florida Statute 403.0891, the requirements set forth in Chapters 62-40 and 62-43 of the Florida Administrative Code (FAC) , U.S. Environmental Protection Agency (EPA) National Pollutant Discharge Elimination System (NPDES) requirements, South Florida Water Management District (SFWMD) rules, Chapter 24 of the Miami-Dade County code, and the Miami-Dade County Comprehensive Development Master Plan (CDMP) prepared pursuant to the requirements of Chapter 163 Florida Statutes. Additional objectives of the Stormwater Master Plan include mitigating impacts of discharges (both in quantity and quality) to the Biscayne Bay, which is designated as a State Aquatic Preserve and regulated according to the Florida Statute 258.397 and Chapter 24 of the Miami-Dade County Code.

Stormwater Master Plan Update (FY2021)

This SWMP Master Plan update documents development of 11 numerical watershed models completed in 2020, which implemented datum conversion from National Geodetic Vertical Datum of 1929 (NGVD 29) to North American Vertical Datum of 1988 (NAVD 88); 2015 and 2018 laser imaging, detection, and ranging (LiDAR) topographic data; 2014 and 2030 land use coverages; 2018 and 2040 groundwater levels; 2014 precipitation data; 2020, 2060, 2080, and 2100 SLR projections; stormwater infrastructure and soil classification updates; and, watershed delineation and infiltration parameters revisions.

The watershed models cover approximately 780 square miles of inland and coastal land surface area within and adjacent to Miami-Dade County and incorporates the hydrologic and hydraulic factors impacting the urban areas of Miami-Dade County. The watershed numerical models have analyzed the most current and forecasted data available for population growth, topography, SLR scenarios, land use, groundwater levels, and rainfall volume and intensity. An outline of the watershed areas is shown in Figure ES-1. The western boundary of the model watersheds is defined by the L-30, L-31N, and C-111 primary canals.

The impacts of increased urbanization on factors effecting stormwater runoff and infiltration have been captured in the 2020 numerical models. The distribution of vacant land areas within the County watersheds is shown on Table ES-1. A substantial portion of the 184 square miles of vacant area is located near the L-30, L-31N, and C-111 Primary canals. Within the modeled domain of the various watersheds that extend beyond Miami-Dade County, the average vacant land is 24% and varies from 5-9% for highly urbanized areas (watershed C-7, C-9, C-100), 12-16% for medium degree of urbanization (C-2, C-6, C-8), and 26-44% for low urbanization (C-1, C-4, C-102, C-103, and C-111). Most of the eastern C-4 and C-6 Watersheds are also highly urbanized, resulting in increased stormwater runoff.

Table ES-1. Distribution of Vacant Land Areas within County Watersheds

Watershed	Total Area (square miles)	Vacant Areas (square miles)	Fraction Vacant
C-1	59.67	15.63	26%
C-111	150.59	66.35	44%
C-2	55.57	8.64	16%
C-4 (includes original C-3 and C-5)	110.47	30.32	27%
C-6	63.57	7.43	12%
C-7	36.07	1.85	5%
C-8	36.84	4.94	13%
C-9	104.52	8.04	8%
C-100	46.32	2.28	5%
C-102	42.53	14.97	35%
C-103	76.16	23.87	31%
Total	**782.31**	**184.33**	**24%**

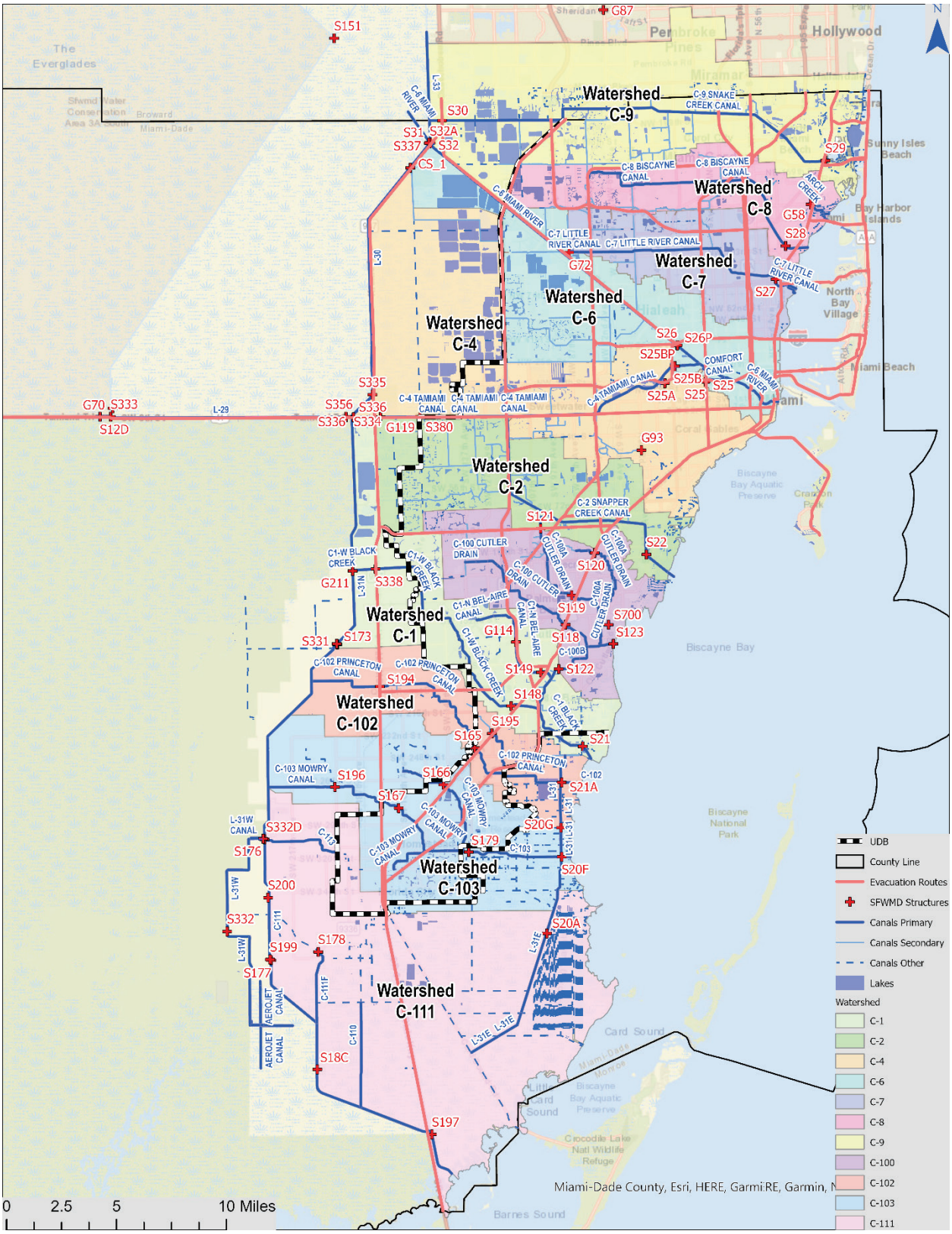

Figure ES-1. Outline of the SWMP Watersheds

Integrated Hydrologic and Hydraulic Modeling: The development of the watershed numerical models was performed with Innovyze's XPSWMM Hydrologic and Hydraulic modeling software, version 2020.1. The modeling follows the methodology adopted by the SWMP and is consistent with the latest Risk Map practices recommended by FEMA. XPSWMM utilizes similar algorithms implemented within the EPA Stormwater Management Model. XPSWMM is accepted by FEMA and has been historically used for FEMA Flood Hazard modeling. The hydrology and hydraulics are modeled simultaneously in XPSWMM, as opposed to separately in other modeling platforms.

XPSWMM is a hydrodynamic model, providing coupled analyses of the processes of rainfall, infiltration, runoff, overland flow, watershed storage, canal and pipe flows during storm conditions, and the influence of tidal and groundwater levels at the model boundaries. This modeling software includes 1D calculations for upstream to downstream flow to represent the behavior of the stormwater system, sewer system, or floodplain based on water flows. XPSWMM also allows integrated analyses of flow, pollutant transport and sustainable design measures (Low Impact Development and Green Infrastructure) in engineered and natural systems including ponds, rivers, lakes, overland floodplains and aquifers.

Watershed Hydrology

Watershed Delineation: The watershed numerical model update provides a refinement of Sub-Watershed Delineation to address current and future conditions. The contributing areas to the Primary Water Conveyance System (managed by SFWMD) and the Secondary drainage systems (managed by Miami-Dade County) were subdivided into more than 3,500 sub-watersheds. The delineation process was performed according to the procedures established in the Stormwater Master Plan developed by CH_2MHill in 1993 and includes: the most current topography (based on LiDAR data collected in 2015), revised roadway crown elevations based on surveys and FDOT projects, the location and extent of stormwater infrastructure facilities which provide storage and conveyance, the location of additional stormwater components including culverts, backflow preventers, drainage wells, cross drains or other components that can affect the flows and distribution of stormwater, the review of flood maps, and iterative revisions or refinements of model components to improve the representation of the stormwater system and sub-watershed hydrology. Addition of nodes or renaming of nodes took place along the boundary lines and within each watershed to improve representation of exchange between adjacent watersheds, and to be able to join watershed models as needed. A summary of Sub-Watershed Delineation parameters is included in Table ES-2. Sub-watersheds larger than 640 acres are prevalent in the undeveloped areas of the model, west of the 2020 UDB and along the Biscayne Bay shoreline.

The runoff generated from each sub-watershed is calculated from rainfall, infiltration, groundwater, evapotranspiration, and other model parameters reflecting the hydraulics and hydrology of the sub-watershed. Primary model parameters related to the sub-watershed include area, slope, width, length, infiltration capacity, and directly connected impervious area.

The topography for all watersheds was derived from the Digital Elevation Model (DEM) containing georeferenced digital representation of the ground surface elevations providing the vertical position above NAVD 88 in feet, with horizontal resolution of a 5-foot square grid cell. The DEM dataset was provided by the Miami-Dade County Information Technology Department in 2017 and is based on classified LiDAR Data from 2015. The DEM represents a 5-foot bare-earth surface and does not include vegetative and building features. Estimates of water edges at the time of data collection, were performed using orthophotography. The DEM was used to develop sub-watershed stage-storage relationships, to

adjust the sub-watershed boundaries, to develop overland flow parameters, and to modify other vertical geometric parameters of the area.

Table ES-2. Summary of Sub-Watershed Delineation Parameters

Basin	Total Watershed Area, Acre	Number of Sub-watersheds	Avg. Acre Sub-watershed	Min. Sub-watershed, Acre	Max Sub-watershed, Acre
C-1	38,179	184	207	1.39	2,368
C-2	35,562	385	92	0.14	868
C-4*	70,700	517	137	0.26	2,200
C-6	40,686	392	104	0.27	1,778
C-7	23,083	198	117	3.67	724
C-8	23,578	335	72	0.32	699
C-9	66,925	359	199	1.06	7,820
C-100	29,647	446	66	3.82	839
C-102	27,217	334	81	0.53	824
C-103	48,746	282	173	0.39	1,565
C-111	96,378	156	618	7.07	12,853
Total	500,701	3588	157	0.14	12,853
*Watershed C-4 includes areas previously outlined as Watersheds C-3 and C-5					

Stage-Storage Relationship: The stage-storage relationship for each sub-watershed was developed using the combined 2015 and 2018 DEM with raster resolution of 5 feet, and stages from 0 to 20 feet NAVD 88 in 0.25-foot increments. All storage areas, including natural low-lying areas, lakes, and water bodies which are not part of the canal cross sections, are represented at nodes by using the storage option and specifying a stage-storage curve. The stage-storage relationships were determined by excluding the footprint of the large buildings.

Land Cover and Imperviousness: Watershed imperviousness was estimated by analysis of Land Use information obtained for 2014 (approximates existing conditions) and 2030 (future conditions) from Miami-Dade County's Planning Department. The typical total impervious areas and DCIA were estimated by land use categories such as commercial, medium density residential, or light industrial. Additionally, imperviousness values obtained from United States Geological Society (USGS) based on remote sensing data from the most recent National Land Cover Database were used to review and refine imperviousness values.

Soils Information: The soil category types within the watershed were determined from the United States Department of Agriculture Natural Resources Conservation Service's (NRCS) Soil Survey. Soil classification is based on Hydrologic Soil Groups. For a large portion of the County, the NRCS provides a classification of "U" for urban land. As a result of urbanization, the underlying soil may be disturbed or covered by a new layer. In this case, the type D classification (poorly drained soil) is substituted for the Type U as the dominant soil classification. Soils types with dual classifications (e.g., Type B/D) generally represent areas where there is a lens of poorly drained soils lying above a section of better draining soils. Typically, the

lower (Type-D) classification is used in the model, unless the soil is disturbed, such as a field of row crops where it is likely the upper lens has been penetrated.

Infiltration: Infiltration from pervious areas was determined using the Curve Number (CN) methodology described in Urban Hydrology for Small Watersheds TR-55. The CN is a dimensionless number which depends on the predominant hydrologic soil group, cover type, treatment, hydrological condition, and antecedent moisture conditions. In XPSWMM, the CN value is assigned only to the pervious area. Delineating the pervious and impervious areas within each catchment allows infiltration to be restricted to the pervious areas. An area weighted composite number is generated by XPSWMM using the assigned CN for the pervious area and 98 for the impervious area. The XPSWMM input for impervious area is restricted to the directly connected areas, while the remaining area within a sub-watershed is a combination of the actual pervious area and the non-directly connected impervious area. Since there should be no infiltration under the NDCIA surface, a correction is applied to estimate a composite number for just the pervious surface.

Groundwater: Groundwater elevations are an initial boundary condition for the watershed models. The County watersheds predominantly have a flat topographical relief and are highly urbanized areas drained by a network of canals. Typical South Florida hydrogeology is represented with a high groundwater table that is characteristic of the unconfined and highly transmissive Biscayne Aquifer. The canal systems intercept the shallow groundwater table, which provides most of the base flow. The intersection of the canals with the groundwater table assures that a portion of the baseflow is contributed to by seepage from the surrounding landscape. The groundwater elevations were developed by interpolating groundwater well data within the County. Groundwater in Miami-Dade County is at a seasonal high in the month of October, which is used in the watershed models to simulate the most stress on surface-water control infrastructure. The initial groundwater boundary condition used in the models was based on averaging the daily values for October 2018. Results from the groundwater model provided by the Miami-Dade County Water and Sewer Department and the USGS simulations of the seasonally high groundwater elevation for the year 2040 were used to estimate future groundwater elevations.

Green Infrastructure and Low Impact Development: The purpose of Green Infrastructure and LID is to reduce and/or eliminate the altered areas of the post-development hydrograph, by reducing the peak discharge rate, volume, and duration of flow through the use of site design and stormwater quality control measures. The benefits of diminished stormwater runoff volume include reduced pollutant loadings and increased groundwater recharge and evapotranspiration rates. This update takes into consideration implementing the principles of Green Infrastructure on block, neighborhood, and parcel scales. The main Green Infrastructure and LID strategies evaluated include use of bioretention/infiltration landscape areas, disconnected hydrologic flow paths, reduced impervious areas, functional landscaping, and grading to maintain natural hydrologic functions that existed prior to development, such as interception, shallow surface storage, infiltration, evapotranspiration, and groundwater recharge.

Watershed Hydraulics

The hydraulic model in XPSWMM provides calculation of the hydrodynamics of flow between nodes and determines the stages for each design event. The Primary Water Conveyance System (managed by SFWMD) and the Secondary drainage systems (managed by Miami-Dade County) are modeled using the hydraulics block of the model. The hydraulics block uses nodes and links to define the hydraulic network.

Model Nodes and Links: Model nodes are placed at inlets, manholes, the ends of pipes and culverts, at locations where the canal cross-section changes, and locations representing low areas of sub-watersheds where pipes are not explicitly modeled. Model links may represent channels (canals, streams, ditches, etc.), bridges, culverts, pipes, weirs, orifices, pumps, rating curves (seepage), gated structures, and overland flow links. Each canal reach is represented in the hydraulic model by cross-section data obtained from completed surveys. The Primary conveyance system in the watersheds covers more than 280 miles.

Stormwater infrastructure: The stormwater infrastructure implemented in the models includes components operated by SFWMD and Miami Dade County such as pumps, weirs, orifices, culverts, and bridges, and is represented by separate links for each infrastructure component. Culvert inventory included length, material, diameter, invert elevations, and headwall information. Infrastructure mapping information is maintained by the Miami-Dade County Department of Regulatory and Economic Resources – Division of Environmental Resources Management – Water Management Division.

Hydrologic records: SFWMD maintains records of gate operations, headwater elevations, and tailwater elevations at each structure for various time intervals through a Web accessible database, known as DBHYDRO. The DBHYDRO data are subject to extensive Quality Assurance and Quality Control (QA/QC) procedures and integrates data acquired from NOAA, USGS, National Park Service, and other agencies.

Model Calibration and Validation. Data from DBHYDRO were used for model boundary conditions and for model calibration and validation targets. Validation of the simulated design events was determined using USGS methodology for watershed discharges and Log Pearson III analysis for extreme events.

Design Events for Current and Future Conditions

Design Events for Current Hydrologic Conditions: Rainfall hyetographs for the design events are based on NOAA's rainfall atlas from 2014 for rainfall volumes per storm, and the SFWMD 24-hour and 72-hour rainfall distributions. The design events use the calibrated and verified models and the stages and flows that occur for various storm events, under both existing and future land use conditions. The predicted stages (magnitude and duration) indicate the flood LOS and the predicted flow volumes provide an assessment of the capacity of the stormwater system. The results of these production runs are referred to as "baseline" conditions. Standard hydrologic and hydraulic methods were used to determine the flood hazard data required for this study. Flood events of a magnitude that are expected to be equaled or exceeded at least once on average during any 10-, 25-, 50-, 100-, or 500-year period (recurrence interval) have been selected as having special significance for floodplain management and for flood insurance rates. These events, commonly termed the 10-, 25-, 50-, 100-, and 500-year floods, have a 10%, 4%, 2%, 1%, and 0.2% annual chance, respectively, of being equaled or exceeded during any year.

Design Events for Future Hydrologic Conditions: Future land use has not been projected past 2030 and future groundwater levels have not been projected past 2040, therefore; for all future conditions, the 2030 future land use and 2040 projected future ground water were used. To address potential climate change conditions, one existing (2020) and four future scenarios were modeled:

1. **Year 2040** with outfall boundary conditions relevant to projected SLR in 2040 (tidal conditions for 2020 +0.5 ft of SLR), future land use (2030) and projected future ground water (2040).
2. **Year 2060** with outfall boundary conditions relevant to projected SLR in 2060 (tidal conditions for 2020 +2.0 ft of SLR), future land use (2030) and projected future ground water (2040).

3. **Year 2080** with outfall boundary conditions relevant to projected SLR in 2080 (tidal conditions for 2020 +4.0 ft of SLR), future land use (2030) and projected future ground water (2040).
4. **Year 2100** with outfall boundary conditions relevant to projected SLR in 2100 (tidal conditions for 2020 +6.0 ft of SLR), future land use (2030) and projected future ground water (2040).

The Unified SLR Projections from the Southeast Florida Regional Climate Change Compact from 2015 and subsequent revision in 2019 (see Figure ES-2) were utilized for the future SLR scenarios. The tidal elevation current scenario used was the observed median sea level for the current NOAA epoch (ending in 2001), adjusted by adding the first harmonic constituent obtained from the Virginia Key NOAA tidal station. Using the increments from the Compact projections shown in Figure ES-2, the NOAA Intermediate High curve, was selected as a conservative approach for 2060, 2080, and 2100 SLR estimates.

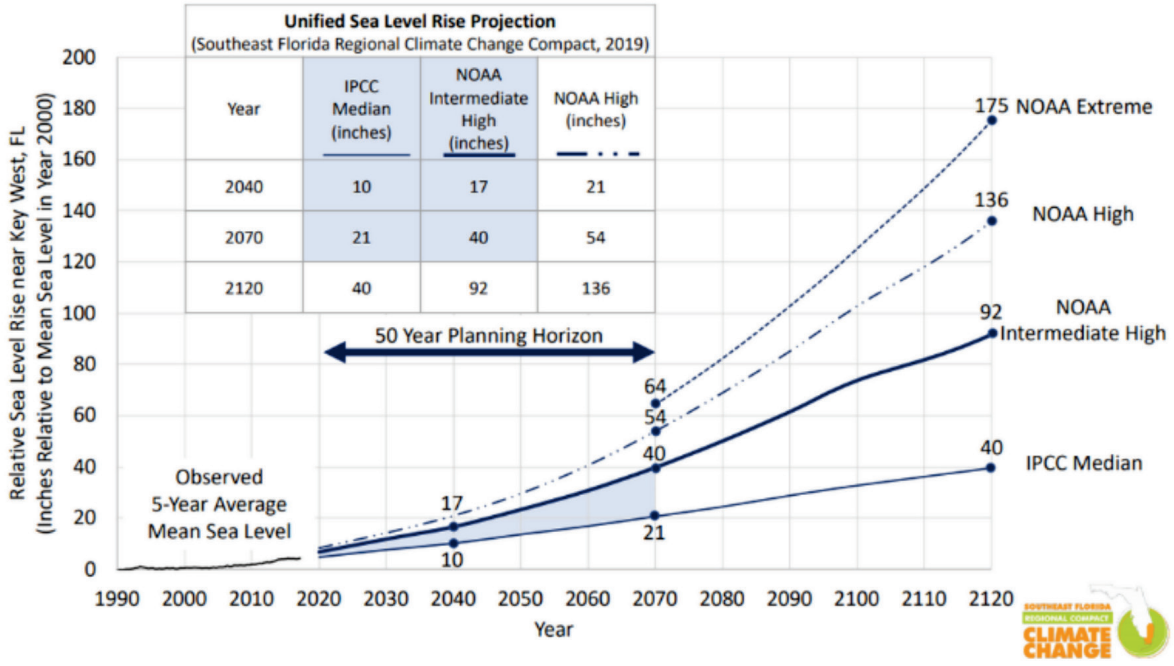

Scientists with the Southeast Florida Regional Climate Change Compact updated 2015 sea level rise predictions for 2019. These projections guide development in the counties. *SOUTHEAST FLORIDA REGIONAL CLIMATE CHANGE COMPACT*

Figure ES-2. 2019 Unified Sea Level Rise Projections

The outfall conditions to the Biscayne Bay were developed for water elevations shown in Table ES-3 and reflecting potential SLR using NOAA's intermediate high rate, which is slightly greater than the U.S. Army Corps of Engineers (USACE) high rate of SLR.

For each of the five scenarios (2020, 2040, 2060, 2080, 2100), ten simulations were used to develop flood maps for 24-HR storms with recurrence intervals of 5-, 10- and 25-years and for 72-hour storms with recurrence intervals of 5-, 10-, 25-, 50-, 100-, 500- and 1000- years.

Table ES-3 Projected Water Elevations SLR Scenarios (2040, 2060, 2080 and 2100) in Feet Above the Observed Median Sea Level in 2020 (estimated -0.38 ft NAVD 88)

Year	Sea Water Level increase in feet above the 2020 median	Sea Water Level Increase in inches above the 2020 median
2040	+0.5	6
2060	+2.0	24
2080	+4.0	48
2100	+6.0	72

Flood Mapping

In addition to the hydraulic and hydrologic analysis completed to determine runoff rates and drainage system performance, peak flood geospatial mapping was applied to determine the maximum flood depths. For each of the eleven watersheds, the flood depth was determined using the full hydrodynamic model which represents the relationships between rainfall, soil characteristics, topography, geometry of the sub-watersheds and canal network. The peak stages within each sub-watershed were used to develop flood maps depicting flood depths.

Evaluation of Control Measures

A series of alternative model simulations were developed in sequential manner to analyze strategies for stormwater improvements, mitigation of remaining repetitive losses, and addressing climate change potential impacts. For each alternative simulation, a new set of inundation maps were developed and compared with baseline conditions.

- **Top of canal banks** – Comparative simulations were developed assuming that the top of the canal banks follows the County criteria for conveyance and storage capacity for a 25-YR/72-HR 2060 future model with SLR for the canals. Currently some of the banks of the primary and secondary canals are below the required elevations to meet these criteria. This analysis identifies areas that will be improved by elevating the banks of the Secondary canals above the design stage in the 25-YR /72-HR 2060 future model with SLR scenario.
- **Interconnectivity Improvements** – Comparative analyses are provided to determine areas subjected to flooding which can be mitigated by providing interconnectivity of drainage areas, Secondary canals, and storage features. The interconnectivity is for model areas which are currently not connected to the rest of the stormwater system. This alternative shows the benefits of additional infrastructure to mitigate flooded areas that are disconnected.
- **Backflow for high tides** – Comparative analyses is provided to determine the effects of installing backflow preventers at selected outfalls to eliminate flooding caused by backflow in canals and at coastal areas caused by high tides.
- **Storage addition or increase** – Alternatives are developed to determine areas which can be used for dry detention, such as parks, and low-lying areas with long-term history of repetitive losses. This simulation alternative shows the effect of additional storage.
- **Exfiltration trenches and drainage wells** – The topographic areas with elevation above 4 ft NAVD 88 were analyzed to determine locations for addition of exfiltration and drainage. The alternative determines the benefits from improved drainage rates particularly during the initial period of the storms.
- **Upgrades in capacity** – Alternative simulations are developed to determine conceptual designs for conveyances that may require upgrades of capacity to provide flood mitigation.

- **Additional Pumping to storage** – Alternative simulations are provided with forced water movement to enhance area drainage that was identified as deficient in previous modeling steps.

Support of FEMA's Flood Mapping Activities

Criteria established by the SWMP have been in use for over 20 years at the planning, design, and construction levels in both private and public projects. These design criteria, derived from the watershed models, are used to determine maximum allowable discharges and changes in flood stages caused by new development, redevelopment, and infill projects. Furthermore, the results of the watershed analysis have been used as the basis for FEMA's Flood Hazard Mapping and FEMA FIRM updates, as well as for the analysis and mitigation of repetitive losses throughout the County.

Updates of County Flood Criteria

The purpose of the CFC is to provide the minimum elevations to which parcels and street centerlines shall be filled in low areas prior to building construction, and was last updated in 1982. The CFC sets the minimum finished grade elevation of developed sites, finished secondary canal banks, and roads except as subject to higher localized standards. The watershed models in the FY 2021 Master Plan were used to update CFC using the latest topographic, hydrologic, and weather data. The CFC is approved by the Board of County Commissioners and recorded in the Public Records of Miami-Dade County as a Plat Map. The CFC was revised with elevations defined by the highest of the following:

1. Miami-Dade CFC of 1982 (PB 120 PG 13-1 OF 5 of the Public Records of Miami-Dade County), which is based on a 10-YR/24-HR design event;
2. Surface water level predicted by the 2060 scenario, 10YR/24HR design event models developed in 2020, and documented in the FY 2021 Master Plan;
3. Groundwater level determined from more than 30 years (1990-2020) of daily groundwater stage observations; or,
4. Ground surface elevation based on 2015 LiDAR.

Elevations higher than the minimum Miami-Dade County Flood Criteria may also be required to meet stormwater drainage systems, water and wastewater systems, septic tank-drainfield design standards, secondary canal banks, roadway and finished ground, seawalls and bulkhead standards as per all applicable codes. A minimum County Flood Criteria elevation of 6.0 feet NAVD 88 applies to all areas (including coastal areas) except where higher minimum regulatory standards apply.

Updates of County's Water Control Map

The purpose of the WCM is to establish guidelines and requirements for designing water control facilities for land development, and to show the general locations of proposed canals, levees, dams, control structures, pump stations, drainage divides (all subject to changes dictated by new developments and Miami-Dade County Environmental Policies), and other drainage features of the Miami-Dade County Water Control System.

The WCM is approved by the Board of County Commissioners and recorded in the Public Records of Miami-Dade County as a Plat Map. The WCM outlines the Secondary conveyance system under the direct control of Miami-Dade County and includes existing and planned conveyance infrastructure. New development and improvements to existing development, where post-development conditions show stormwater related impacts beyond pre-development, must provide the required conveyance system components and/or related improvements per the WCM in effect at the time of permitting. The WCM updates incorporate new infrastructure and major improvements recommended as countermeasures from the watershed models.

The Water Control Map uses surface water levels from the 25-YR/72-HR 2060 future model scenario with SLR, for countywide storage and conveyance ratings for the Secondary Canals, except where higher regulatory requirements apply. The surface water level for this model scenario was calculated using NOAA mean sea level (http://bit.ly/NOAA_MSLnavd) at the Virginia Key Station in NAVD 88, epoch 1983-2001 for the base level, plus 2 feet for SLR to account for uncertainties in future tidal elevation forecasts.

The revised WCM requires that the elevation of secondary canal banks shall be the highest of:

1. Current Miami-Dade CFC;
2. Surface water levels from the 25YR/72HR design event with 2060 future model with SLR;
3. Elevations as dictated by the Miami-Dade County Public Works Manual, Section D4;
4. Existing topography; or,
5. Higher regulatory standards such as those required within Cut and Fill areas.

The water quantity and water quality flood protection LOS requires all Primary canals to operate per the USACE established Standard Project Flood (SPF), with an effective canal and control structure capacity based on passing the rated design flood, typically established as a percent of the SPF, with four distinct goals to: 1) maintain upstream flood design stage; 2) restrict downstream flood stages and canal flow velocities to avoid excessive erosional impacts; 3) convey sufficient discharge during low-flow periods to maintain minimum downstream stages; and 4) prevent overtopping of control structures by wave action during a storm, including tidal effects for coastal structures. Storage and conveyance ratings of Secondary canals discharging to the Primary canal system are bound by the Primary system operational rating established by the USACE/SFWMD.

Roadway drainage systems are designed to meet County and SFWMD criteria. This Master Plan provides updated 5-, 10-, and 100-YR design events that can be used in assessing whether existing roads are not flooded above the crown and where improvements are needed. Principal arterial roads including major evacuation routes should be passable during the 100-YR design event. Minor arterials (4-lane roads) are designed to be passable during the 10-YR design event. Collector and local residential streets are designed to be passable during the 5-YR design event. Additionally, the water quality LOS requires design of storage and detention components to reduce pollution in compliance with the NPDES program requirements.

The minimum elevation of the top of the lowest building floor for new construction and substantial improvements are required to use the 100-YR/72-HR flood event and apply corresponding freeboard depending on the building category per the current Florida Building Code and FEMA FIRMs in effect. The updated flood event elevations in this Master Plan can be used to assess new construction and substantial improvements meet the Code and FEMA FIRMS.

All new developments and substantial improvements are required to meet stormwater retention and detention as required by the County and SFWMD criteria. New development and those with substantial improvements must demonstrate no impact between pre- and post-development conditions. If this requirement cannot be satisfied, hydrologic and hydraulic analysis is required to demonstrate that the downstream Secondary canal banks will not be overtopped for peak stages of 25-YR/72-HR, 2060 future model with SLR (Storage Rating), while assuring conveyance for 25-YR/72-HR, 2060 future model with SLR (Conveyance Rating), and to propose and implement the necessary conveyance system improvements to mitigate anticipated impacts. The updated peak stages and duration for the models documented in the FY 2021 Master Plan can be used for conceptual designs to demonstrate that stormwater retention and detention meet required criteria.

1 INTRODUCTION AND BACKGROUND

The Stormwater Master Plan for Miami-Dade County provides updates of analyses to reduce flooding, improve water quality, provide aquifer recharge, facilitate operation and maintenance, implement capital improvements to stormwater infrastructure, and to implement Green Infrastructure strategies. This 2021 update reports the results of revisions performed to existing watershed numerical models that incorporate the most recent hydrologic and hydraulic data.

1.1 Goals and Objectives

The overall goals of the Stormwater Master Plan Update are to review and evaluate the existing facilities owned and operated by Miami-Dade County and to identify sustainable stormwater management solutions that:

- Protect infrastructure from flooding;
- Evaluate performance and capacities of existing infrastructure;
- Protect and improve water quality;
- Provide aquifer recharge where practicable to protect and enhance existing and potential future water supplies;
- Facilitate operation and maintenance; and,
- Provide potential recommendations for improvements.

Additional goals of the updates are to:

- Revise the numerical stormwater models to reflect current hydrologic and hydraulics conditions.
- Identify the existing system's water flooding and water quality Levels of Service (LOS);
- Identify the future system's LOS with and without control measures;
- Develop a capital improvement plan of control measures in identified priority areas that do not meet the County's stormwater LOS;
- Quantify and improve flood control LOS;
- Quantify economic impact of flooding;
- Facilitate and prioritize operation and maintenance; and,
- Recommend new or retrofitting of seawalls for anticipated future sea level increases.

Specifically, the 2021 Stormwater Master Plan update includes:

- Identification of the Miami-Dade County's Stormwater Management Program (SWMP) system's water quantity and water quality LOS;
- Estimation of the impact of sea level rise (SLR) on the infrastructure capacity and performance;
- Identification of infrastructure deficiencies and development of short-term and long-term planning strategies and capital improvements for adaptation to potential climate and regional water management operational changes;
- Updates to the Miami-Dade County Flood Insurance Study Reports and Federal Emergency Management Agency (FEMA) Flood Insurance Rate Maps (FIRMs); and,
- Updates of the Miami-Dade County Water Control Map (WCM) and the County Flood Criteria (CFC).

1.2 Miami-Dade County Urbanization and Watersheds

Miami-Dade County is highly urbanized and most of the land inside the Urban Development Boundary (UDB) is already developed. The fraction of watershed which is considered urban area is shown on Table 1. Acreage of vacant land areas within each watershed are presented in Table 1. Note that the entirety of Watersheds C-100, C-7 and C-8 are within the UDB. Additionally, Watersheds C-3 and C-5, which have been incorporated into Watershed C-4 are entirely within the UDB.

Table 1. Fraction of Watershed Urban Areas.

Watershed	Within Urban Boundary (square miles)	Outside Urban Boundary (square miles)	Percent Urban
C-1	37.04	22.63	62%
C-2	48.01	7.56	86%
C-4	57.23	53.24	52%
C-6	56.26	7.31	88%
C-7	36.85	-	100%
C-8	36.07	-	100%
C-9	40.80	63.71	39%
C-100	46.32	-	100%
C-102	7.82	34.70	18%
C-103	31.15	45.01	41%
C-111	6.03	144.56	4%
Total	**403.58**	**378.73**	**52%**

Figure 1 shows an outline of all watersheds and conveyance systems in Miami Dade County.

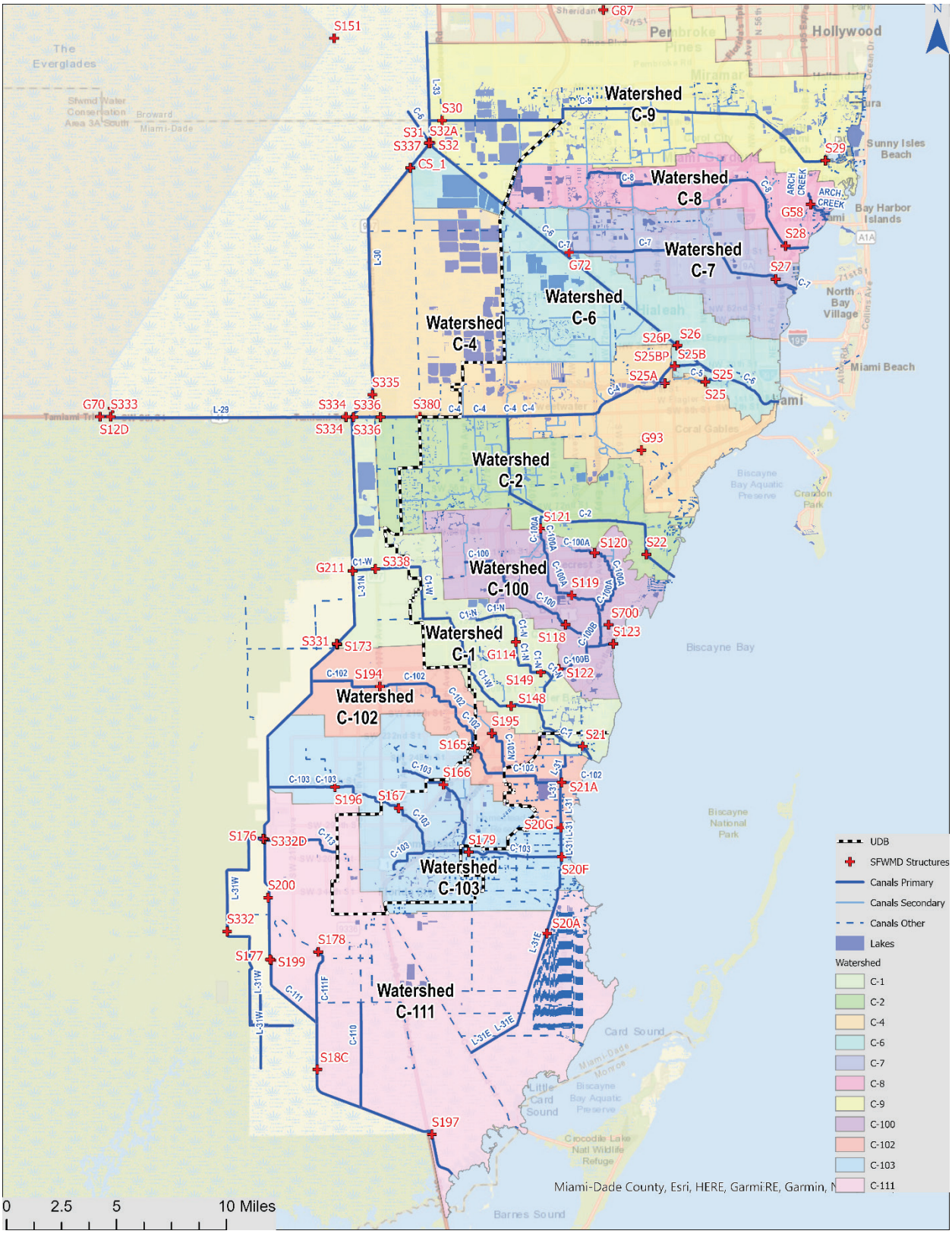

Figure 1 Watersheds and the Conveyance System within Miami-Dade County.

There are 56,734 (6.23%) vacant properties out of 910,353 properties within the entire County. Table 2 shows area and percent of vacant land for each watershed. The results are reported for the areas east of the L-30, L-31N, and C-111 Primary canals. Approximately 24 % of the land area (east of the listed Primary Canals) is vacant, however only 6% of the total count of the properties are vacant which indicates that the vacant properties are much larger in size than the non-vacant.

Table 2. Distribution of Vacant Land Areas within Miami-Dade County Watersheds.

Watershed	Total Square Miles	Vacant Square Miles	Fraction Vacant
C-1	59.67	15.63	26%
C-2	55.57	8.64	16%
C-4 (includes C-3+C-5)	110.47	30.32	27%
C-6	63.57	7.43	12%
C-7	36.07	1.85	5%
C-8	36.84	4.94	13%
C-9	104.52	8.04	8%
C-100	46.32	2.28	5%
C-102	42.53	14.97	35%
C-103	76.16	23.87	31%
C-111	150.59	66.35	44%
Total	**782.31**	**184.33**	**24%**

The summary of vacant areas and parcels indicates that the average vacant land is 24% and varies from 5-9% for highly urbanized areas (watersheds C-7, C-9, and C-100), 12-16% for medium degree of urbanization (C-2, C-6, and C-8), and 26-44% for low urbanization (C-1, western C-4, C-102, C-103, and C-111). Much of the eastern portions of the C-4 and C-6 Watersheds are highly urbanized.

The watershed numerical models represent more than 780 square miles of inland and coastal areas. The 2021 Stormwater Master Plan reports the results of the eleven watershed numerical models that were revised to account for current and future County hydrologic and hydraulic conditions. The original C-3, C-4, and C-5 Watersheds, were combined into a single numerical model, namely the C-4 Watershed model, due to the watersheds' size, connectivity, and low-lying boundaries. An outline of the modeled watersheds within the entire Miami-Dade County is shown in Figure 1. The western boundary of the modeled watersheds is defined by the L-30, L-31N and C-111 Primary canals. The northern boundary includes the southern watersheds of the South Broward Drainage District (SBDD). The watershed numerical models cover all the areas having a direct impact on the urbanized portions of Miami-Dade County excluding the urbanized portions of the County on the barrier islands and Miami Beach in particular, and also the cities north of Miami Beach, and Key Biscayne.

This update of the watershed numerical models accounts for changes in hydrology and hydraulics due to current and future projected population growth, ground elevation, SLR scenarios, land use, groundwater levels (current and forecast), rainfall volumes and intensity, and surface water stages and flows related to specified precipitation events.

The models from previous County SWMP iterations for of all watersheds were updated with Innovyze's XPSWMM program, version 2020.1. The XPSWMM numerical model is similar to and uses many of the same algorithms as the U.S. Environmental Protection Agency (EPA) Stormwater Management Model (SWMM). The hydrology and hydraulics are modeled simultaneously in XPSWMM, as opposed to separately in other modeling platforms. The XPSWMM Hydrologic and Hydraulic numerical model is accepted by FEMA for flood mapping.

This report summarizes the available information compiled for updating the hydrologic and hydraulic modeling and presents a summary of results and recommendations for the updates of all watersheds within the stormwater management master plan. The update addresses both current and future watershed conditions and provides recommendations for stormwater improvements within each watershed.

1.3 Authorization

The Miami-Dade County Department of Regulatory and Economic Resources (RER) Water Management Division has developed and maintains a Stormwater Management Master Plan supported by a hydraulic and hydrologic model of the County's drainage watersheds. The Stormwater Management Master Plan is based on a 20-year planning period and is to be updated at least once every five years in conformance with Florida Statute 373.036.

The Florida Air and Water Pollution Control Act, Chapter 403 sub-section 403.0891 of the Florida Statutes, authorizes the South Florida water Management District (SFWMD) to develop and maintain a Stormwater Management Program. The SFWMD has delegated this authority to Miami-Dade County. This Stormwater Master Plan Update is a component of the Stormwater Management Program and is consistent with the requirements set forth in Chapters 62-40 and 62-43 of the Florida Administrative Code (F.A.C.), EPA National Pollutant Discharge Elimination System (NPDES) requirements, SFWMD rules, Chapter 24 of the Miami-Dade County Code, and the Miami-Dade County Comprehensive Development Master Plan prepared pursuant to the requirements of Chapter 163 of the Florida Statutes. Additionally, mitigation of quantity and quality impacts to Biscayne Bay, which is designated as a State Aquatic Preserve and regulated according to Florida Statute 258.397, are authorized through Chapter 24 of the Miami-Dade County code.

1.4 Historical Overview

Miami-Dade County's hydrologic characteristics, combined with its generally flat topography, have historically (prior to land development) led to long periods of inundation. To manage surface water and allow for development of the land, a primary canal system was constructed by the U.S. Army Corps of Engineers (USACE) with secondary canals developed by local governments and various private entities. Currently, the canal system in Miami-Dade County consists of over 970 miles laid out in approximate one-to two-mile grids. The canal system is divided into 360 miles of primary canals, 260 miles of secondary canals, 350 miles of smaller ditches under private jurisdiction, and 75 miles of coastal waterways. The primary system, including most of the salinity control structures, is operated by the SFWMD. The secondary system (Figure 1) is the responsibility of Miami-Dade County [29].

The canal system serves to provide drainage during periods of excess rainfall and maintains adequate groundwater levels in the Biscayne aquifer to prevent salt-water intrusion and protect the public water

supply. In general, the water levels in the canal system are lower than the groundwater levels except during high precipitation events. The canal system can be used to recharge the Biscayne aquifer during the dry season when flow is conveyed from Lake Okeechobee and the water conservation areas into the urbanized areas to the east. Conversely, during the wet season, groundwater flows from the aquifer into the canals and is discharged to the ocean, as needed, to prevent flooding [29].

Pursuant to requirements set forth in regulations and statutes detailed in Section 1.3 of this report, Miami-Dade County has developed and maintained a stormwater model which incorporates the operational strategies of the primary and secondary canal system. In 1993, the engineering firm Ch_2MHill established the criteria for developing a watershed stormwater model for each of the 11 SFWMD drainage watersheds within the limits of Miami-Dade County. The SWMP plan covered urbanized areas mainly east of Canals C-111 and L31-N and west of FEC. Between 1996 and 1998 stormwater models were developed for each watershed as part of the initial Miami-Dade County Stormwater Master Plan.

The Miami-Dade Master Plan was subsequently updated in segments for the major watersheds in the years between 2003 and 2008. These plans identified the main water quantity and quality problems and provided strategies for reducing drainage and water quality impacts to Biscayne Bay and its tributaries. Numerical models were utilized to facilitate the evaluation of the stormwater drainage and water quality data. The original plan includes estimates of the effects of existing and future land uses on flood protection and water quality and identifies infrastructure and management strategies to accommodate those uses.

Continuous updates to the Stormwater Master Plan were performed in-house by Miami-Dade County staff on individual watersheds until the development of this comprehensive 2021 Stormwater Master Plan Update, which includes the modeling results for all the watersheds in Miami-Dade County. This information was used to create flood hazard maps for the entire county. The updated watershed modeling was performed by Miami-Dade County staff and external consultants.

1.5 Miami-Dade County Level of Service

The objective of an established stormwater system LOS is generally to reduce flood risk and to improve or maintain water quality. The stormwater LOS standards for Miami-Dade County's SWMP have both a flood protection and a water quality component.

The flood protection LOS is achieved through compliance with the FEMA National Flood Insurance Program (NFIP), the USACE Standard Project Flood, elements of the SFWMD Environmental Resource Permit (ERP) program, the Florida Department of Transportation (FDOT) state road drainage design standards, and Miami-Dade County's CFC and WCM described in Sections 1.5.7 and 1.5.8 , respectively.

The water quality LOS is achieved through compliance with the EPA NPDES program and Miami-Dade County local regulations described herein.

1.5.1 FEMA National Flood Insurance Program

The NFIP is a federal program managed by FEMA intended to reduce the impact of flooding on private and public structures by providing affordable insurance and encouraging communities to adopt and enforce floodplain management regulations aimed at mitigating the effects of flooding on new and

improved structures. Flood hazard mapping and the Community Rating System (CRS) are key components of this program.

Under the latest CRS review completed in 2020, Miami-Dade retained Class 5 rating although received credits exceeding Class 4. Two of the pre-requisites for Class 4 are still pending review (trailer requirements in pre-FIRM parks and analysis of levee). As such, Miami-Dade County policy holders who live in a flood zone have a 25% discount on their flood insurance premiums since October 1, 2003 when Miami-Dade's Class 5 rating was first achieved. A 10% discount on flood insurance is also available for those who live outside of flood zones, except on preferred risk policies.

1.5.2 Flood Hazard Mapping

Flood hazard mapping is an important part of the NFIP, as it forms the basis of the NFIP regulations and flood insurance requirements. Data is maintained and updated through the FIRMs. The FIRM is the official map which shows roads and map landmarks, shows the community's base flood elevations, and the delineated the flood zones and floodplain boundaries. To identify a community's flood risk, FEMA conducts a Flood Insurance Study. The study includes information on canal and stream flows, storm tides, hydrologic and hydraulic analyses, and rainfall and topographic surveys. FEMA uses this data to create the FIRMs that outline each community's different flood risk areas.

FEMA periodically updates the FIRMs and is currently updating the map for Miami-Dade County, expected to be issued at the end of 2021. FIRMs are available online at the following web address: https://msc.fema.gov/portal/home

Miami-Dade County flood zone maps can also be viewed through the counties' interactive GIS portal at the following web address: http://gisweb.miamidade.gov/floodzone/.

The current FEMA maps became effective on September 11, 2009 (Figure 2). Miami-Dade County officially adopted the maps in July 2009 as required for the County to continue participating in the NFIP, which guarantees the availability of flood insurance to residents within unincorporated Miami-Dade. FEMA is currently in the process of updating the areas covered by watersheds C-9 and C-8 using the modeling updates of these watersheds from this SWMP.

Flood hazard areas identified on the Flood Insurance Rate Map are identified as a Special Flood Hazard Area (SFHA). SFHA are defined as the area that will be inundated by the flood event having a 1-percent chance of being equaled or exceeded in any given year [ref 43]. The 1-percent annual chance flood is also referred to as the base flood or 100-year flood. SFHAs are labeled as Zone A, Zone AO, Zone AH, Zones A1-A30, Zone AE, Zone A99, Zone AR, Zone AR/AE, Zone AR/AO, Zone AR/A1-A30, Zone AR/A, Zone V, Zone VE, and Zones V1-V30. Moderate flood hazard areas, labeled Zone B or Zone X (shaded) are also shown on the FIRM, and are the areas between the limits of the base flood and the 0.2-percent-annual-chance (or 500-year) flood. The areas of minimal flood hazard, which are the areas outside the SFHA and higher than the elevation of the 0.2-percent-annual-chance flood, are labeled Zone C or Zone X (unshaded).

Below are FEMA's definitions for flood zone designations shown in Miami-Dade County's FIRMs.

Zone A (unnumbered) (High Flooding Risk): Because detailed analyses are not performed for such areas, no depths or base flood elevations are shown within these zones. There is at least a one-in-four chance of flooding during a 30-year mortgage. Mandatory flood insurance requirements also apply.

Zone AE (Moderate to High Flooding Risk): This is the flood insurance rate zone that corresponds with flood depths greater than three feet. Mandatory flood insurance purchase requirements apply.

Zone AH (Moderate to High Flooding Risk): This is the flood insurance rate zone that corresponds to areas of shallow flooding with average depths between one and three feet. Mandatory flood insurance purchase requirements apply.

Zone D: (Areas with possible but undetermined flood hazards). No flood hazard analysis has been conducted. Flood insurance rates are commensurate with the uncertainty of the flood risk. In Miami-Dade County, most of these areas fall within Everglades National Park (ENP).

Zone VE (High Flooding Risk): This is the flood insurance rate zone that corresponds to coastal areas that have additional hazards associated with storm waves. There is at least a one-in-four chance of flooding during a 30-year mortgage. Mandatory flood insurance requirements apply.

Zone B and X (shaded) Area of moderate flood hazard, usually the area between the limits of the 100-year and 500-year floods. B Zones are also used to designate base floodplains of lesser hazards, such as areas protected by levees from 100-year flood, or shallow flooding areas with average depths of less than one foot or drainage areas less than 1 square mile.

Zone C and X (unshaded) Area of minimal flood hazard, usually depicted on FIRMs is outside and higher than the elevation of the 500-year flood level. Zone C may have ponding and local drainage problems that do not warrant a detailed study or designation as base floodplain. Zone X is an area of moderate flood hazard that is determined to be outside the Special Flood Hazard Area between the limits of the base flood and the 0.2 percent annual chance (or 500-year) flood. .

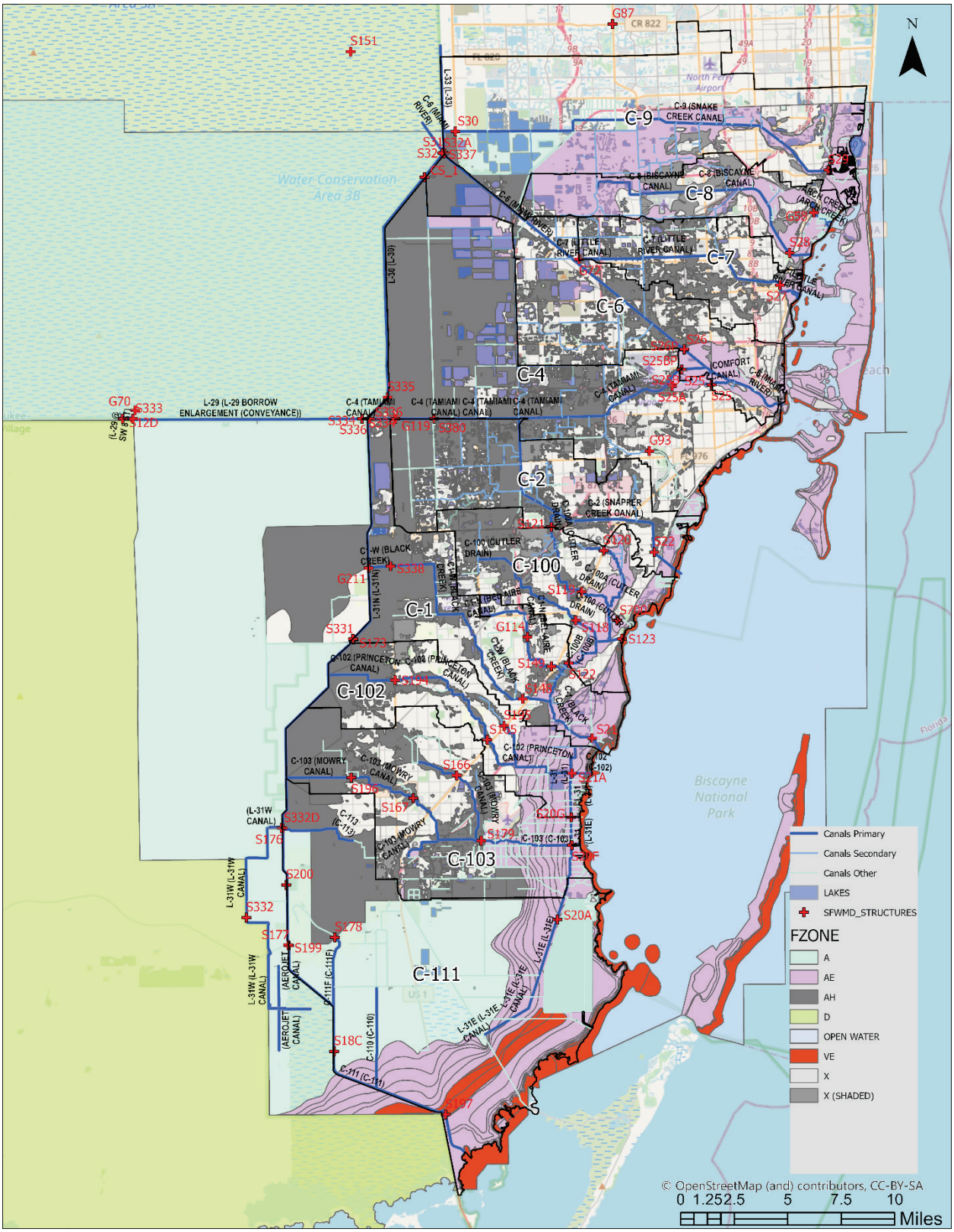

Figure 2 Miami-Dade County Flood Zones (September 2009)

1.5.3 USACE Standard Project Flood

The USACE establishes specifications for the Standard Project Storm (SPS) and the resulting Standard Project Flood (SPF). The SPS for a particular drainage area represents the most severe flood-producing rainfall depth-area relationship and isohyet pattern of any storm that is considered reasonably characteristic of the region in which the drainage basin is located, giving consideration to the runoff characteristics and existence of water regulation structures in the basin (SPF).

The Primary drainage system in South Florida consists of the canals and associated features that are managed by the SFWMD and USACE. The primary canals are designed to hold water at stages estimated to occur during the SPF, which amounts to the runoff generated by SPS, defined as the 100-year storm increased by 25%. The capacity of a canal and its structures may be given as a percentage of the SPF (e.g., 40 percent SPF typical rating). The storm that would generate this amount of runoff is given by its frequency (e.g., 1-10 years) for antecedent weather conditions that are assumed to generate runoff from the storm. The amount of runoff to be expected per unit area for design storms at various recurrence intervals, antecedent conditions, and land use can be found in the USACE General Design Memoranda for the Dade Conveyance System [7]. The runoff calculated to occur for a given set of storm frequency, antecedent conditions, and land use is the design discharge.

The water quantity and water quality flood protection LOS requires all primary canals to operate per the USACE SPF, with an effective canal and control structure capacity based on passing the rated design flood, typically established as a percent of the SPF, with four distinct goals:

1. Maintain upstream flood design stage;
2. Restrict downstream flood stages and canal flow velocities to avoid excessive erosional impacts;
3. Convey sufficient discharge during low-flow periods to maintain minimum downstream stages; and,
4. Prevent overtopping of control structures by wave action during a storm including tidal effects in coastal structures.

The secondary drainage system consists of canals and features that are managed by designated drainage districts or private entities, which may discharge to the coast or receiving lakes, or into the primary system. Such secondary systems operate under permits issued by the SFWMD. The tertiary drainage system consists of canals and features generally located on private lands that provide localized drainage and discharge into retention/detention areas or into secondary systems.

1.5.4 EPA National Pollutant Discharge Elimination System

The EPA NPDES permit program addresses water quality by regulating point source discharges to waters of the United States. The Florida Department of Environmental Protection (FDEP) has delegated authority through 403.0885 F.S. to implement the federal NPDES permit program. Under NPDES, Miami-Dade County holds a State of Florida Municipal Separate Storm Sewer System (MS4) permit as a co-permittee with municipalities and entities that fall within Miami-Dade County limits.

Miami-Dade County MS4 permit number FLS000003-004 issued on December 29, 2017 and expiring on December 28, 2022 outlines the water quality LOS that shall be achieved through the implementation of a SWMP inclusive of pollution prevention measures, treatment or removal techniques, stormwater

monitoring, and use of legal authority. Water quality standards are outlined in Part VIII of the MS4 permit, inclusive of references to the relevant portions of the F.A.C.

1.5.5 South Florida Water Management District

The SFWMD, pursuant to Chapter 373 F.S. and Chapter 62-330 F.A.C., manages the ERP Program. An ERP is required for development or construction activities to prevent flooding, protect the water quality of Florida's lakes and streams from stormwater pollution, and protect wetlands and other surface waters. The SFWMD regulates residential and commercial developments, roadway construction, and agriculture; while the FDEP oversees power plants, ports, wastewater treatment plants, and single-family home projects. The ERP Information Manual developed by FDEP and Florida's five water management districts establishes the types of permits, permit thresholds, and exemptions under the ERP Program.

The secondary and tertiary systems generally operate and are regulated under an ERP by the SFWMD. Storage and conveyance ratings of secondary canals discharging to the primary canal system are bound by the primary system operational rating established by the USACE/SFWMD. As per this SWMP, Miami-Dade County requires the secondary and tertiary conveyance systems to be designed for a 25-YR/72-HR assuming average sea level elevations for year 2060 and 2.0-feet of sea level rise in comparison to 2020.

Miami-Dade County has delegated authority to oversee surface water management general permits in accordance with the operating agreement between SFWMD and Miami-Dade County entered into on March 9th, 1995. Additionally, Miami-Dade County has delegated authority in accordance with the Operation and Delegation Agreements incorporated by reference in Chapter 62-113 F.A.C. and accessible at the following web address:

https://floridadep.gov/ogc/ogc/content/operating-agreements#localprograms

1.5.6 Florida Department of Transportation

The drainage design standards establishing LOS for these roads are contained in the FDOT Drainage Manual, in conformance with Chapter 334 F.S. latest version of the FDOT Drainage Manual can be accessed at the following web address:

https://www.fdot.gov/roadway/drainage/manualsandhandbooks.shtm

The FDOT roads and evacuation routes are shown in Figure 3.

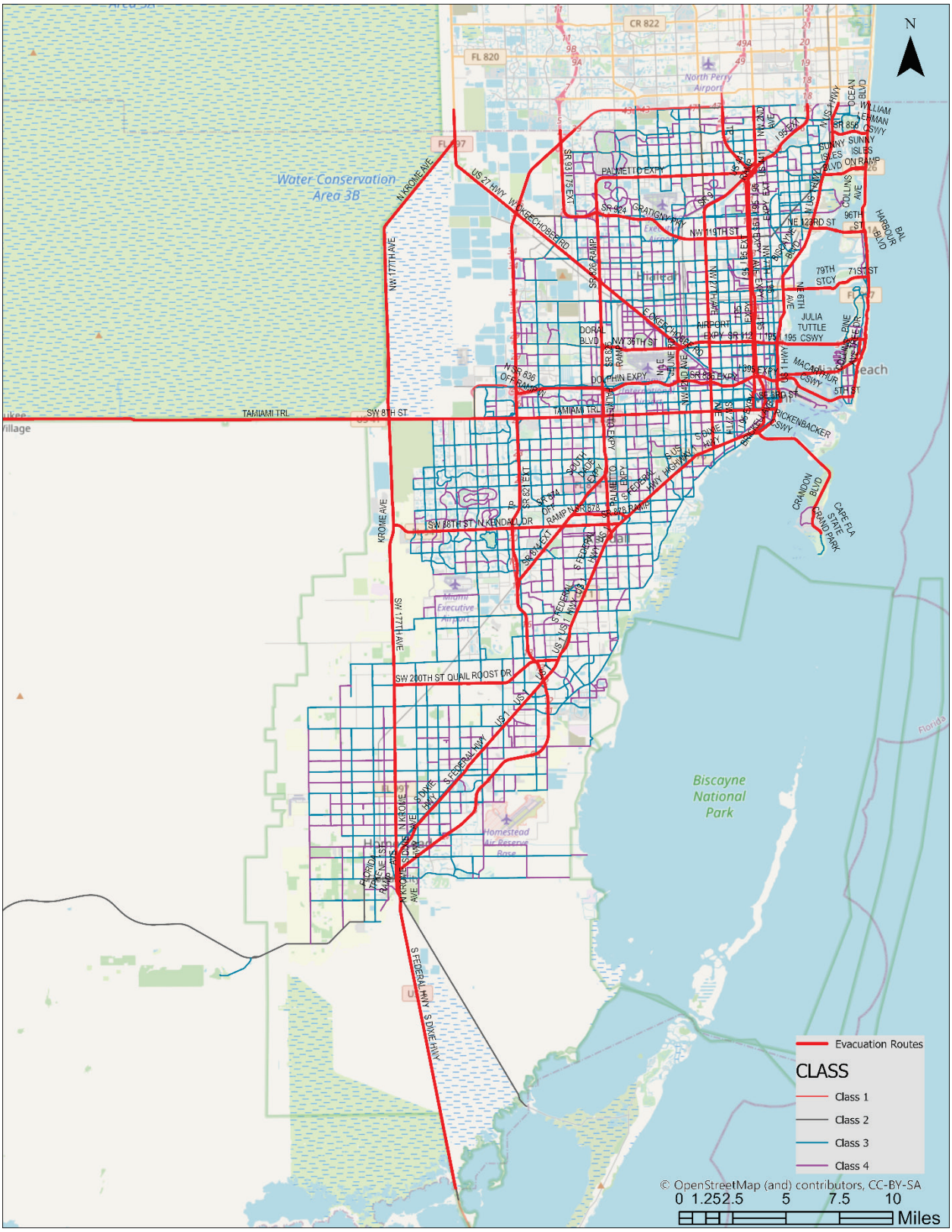

Figure 3 Map of FDOT roads and evacuation routes in Miami-Dade County.

1.5.7 County Flood Criteria Map

The CFC is applied to develop the minimum acceptable FPLOS standard for Miami-Dade County for lot elevation, which shall be protection from the degree of flooding that would result from a 10-year 24-hour storm, with exceptions where additional development to this base standard would pose a risk to existing development.

The purpose of the Miami-Dade CFC map is to determine the minimum ground surface elevation of properties and the crown/grade of roads unless higher elevations are required by other regulatory applicable standards. The CFC is a Plat approved by the Board of County Commissioners (plat book 120, page 13-1) which sets the minimum finished grade elevation of developed sites, finished Secondary canal banks, and roads except as subject to higher localized standards.

Elevations higher than the minimum Miami-Dade County Flood Criteria may also be required to meet stormwater drainage systems, water and wastewater systems, septic tank-drainfield design standards, secondary canal banks, roadway and finished ground, seawalls and bulkhead standards as per all applicable codes. A minimum County Flood Criteria elevation of 6.0 feet NAVD 88 applies to all areas (including coastal areas) except where higher minimum regulatory standards apply.

All structures shall be constructed at, or above, the minimum floor elevation specified in the FIRMs for Miami-Dade County, or as specified in Chapter 11-C of the Miami-Dade County Code, whichever is higher [29].

Contactors, engineers, developers, or other agencies are encouraged to use the higher resolution digital files of the Miami-Dade CFC Map available at https://gis-mdc.opendata.arcgis.com/.

1.5.8 Water Control Map

The purpose of the WCM of Miami-Dade County is to establish guidelines and requirements for designing water control facilities for land development, and to show the general locations of proposed canals, levees, dams, control structures, pump stations, drainage divides (all subject to changes dictated by new developments and Miami-Dade County Environmental Policies), and other drainage features of the Miami-Dade County Water Control System.

The WCM uses surface water levels from the 25-YR/72-HR 2060 future model scenario with SLR for countywide storage and conveyance ratings for the Secondary Canals, except where higher regulatory requirements apply. The surface water level for this model scenario was calculated using NOAA mean sea level (http://bit.ly/NOAA_MSLnavd) at the Virginia Key Station in NAVD 88, epoch 1983-2001 for the base level, plus 2 feet for SLR to account for uncertainties in future tidal elevation forecasts.

The Miami-Dade County WCM is a Plat approved by the Board of County Commissioners (plat book 126, page 39) which includes the Secondary Conveyance system under the jurisdiction, operation, and maintenance responsibility of Miami-Dade County. The WCM includes existing and planned conveyance infrastructure. New development and improvements to existing development, where post-development conditions show stormwater related impacts beyond pre-development, must provide the required conveyance system components and/or related improvements per the WCM in effect at the time of permitting. The WCM is available at https://gis-mdc.opendata.arcgis.com/.

The Miami-Dade County Stormwater Conveyance System is comprised of a Primary Conveyance System under the jurisdiction of the USACE, maintained and operated by SFWMD, and a Secondary Conveyance System under the jurisdiction, maintenance, and operation of Miami-Dade County. The Stormwater Conveyance System serving Miami-Dade County is bound to the north by Broward County, to the west by Canals L-30 and L-31N, to the east by Biscayne Bay, and to the south by Florida Bay.

In summary, the Stormwater Management (Drainage) LOS Standards for Miami-Dade County contain both a Flood Protection (FPLOS) and Water Quality (WQLOS) component.

Watershed-specific FPLOS standards have been established through the adoption of the most recent Stormwater Master Plan approved by the Miami-Dade County Board of County Commissioners and the South Florida Water Management District. Until the approval of watershed specific FPLOS standards through this coordinated process, the following additional exceptions shall apply:

a) Wherever Miami-Dade County has adopted cut and fill criteria pursuant to Chapter 24-48.3(6) of the County Code (November 30, 2004) including fill encroachment limitations necessary to prevent unsafe flood stages in special drainage watersheds, the minimum applicable FPLOS standard shall be the degree of protection provided by the applicable cut and fill criteria;
b) Where cut and fill criteria have not been established north of S.W. 152 Street inside the Urban Development Boundary (UDB), the minimum acceptable FPLOS standard for lot elevation shall be protection from the degree of flooding that would result from a 10-year 24-hour storm, using the CFC;
c) West of Levee 31N, there shall be no off-site drainage, all septic tank drain fields shall be elevated above the 100-year flood elevation, and the extent of land filling shall be minimized as provided in applicable provisions of the Miami-Dade County East Everglades Zoning Overlay Ordinance. The County shall review these criteria when the water management facilities programmed in the N.E. Shark River Slough General Design Memorandum and the C-111 General Reconnaissance Review are fully operational.

The Stormwater Management WQLOS component of the standard shall be met when the annual geometric mean for each of the twelve priority NPDES pollutants does not exceed the target criteria for each of those pollutants within a canal watershed, or sub-watershed, as determined in accordance with procedures established by Miami-Dade County's RER. Additionally, recommended NPDES parameters may not exceed established Federal, State or Local Criteria for the water body, as listed in Table 2, in "Guidance for Preparing Monitoring Plan as recommended for Phase I MS4 Permits," FDEP August 1, 2009.

Applicants seeking development orders in canal watersheds, or sub-watersheds that do not meet either the FPLOS or the WQLOS shall be required to conform to Best Management Practices (BMPs) as provided by Miami-Dade County Code. Owners of commercial or industrial properties where BMPs are required, shall, at a minimum, demonstrate that their on-site stormwater system is inspected two times per year and maintained and cleaned as required. Private residential developments in areas where BMPs are required shall demonstrate that their on-site stormwater systems are inspected two times per year and maintained and cleaned as required [29].

2 STORMWATER MODEL UPDATE

The surface water management watersheds in eastern Miami-Dade County, Florida, were first delineated in the 1950's by the USACE in their General Design Memorandum for the Central and Southern Florida Flood Control Project. Based on the hydrology of the watersheds, the USACE designed and constructed a system of canals, levees, and control structures to provide flood protection for southern and central Florida. Since the initial design, new surface water management infrastructure has been constructed and the existing infrastructure has is being continuously modified to meet the changing needs of southern Florida. Most of the works constructed under the Project are now under the management of South Florida Water Management District. The Miami-Dade stormwater infrastructure was designed and constructed to prevent or reduce flooding, over-drainage, environmental degradation, and water pollution and to control discharges resulting from rainfall events. The stormwater system is a critical infrastructure component which preserves quantity and quality of discharges from the stormwater management system and ensures compliance with Municipal, State and Federal Regulations. The system incorporates methods to collect, convey, store, absorb, inhibit, treat, use, or reuse water.

The control structures in Miami-Dade County regulate the flow of water in the Primary Canals (Figure 1). The Primary Canals are used to discharge excess water from the watersheds during flooding and to maintain minimum water levels in the canals during drought periods. Some structures are usually set closed to prevent water from passing from one watershed to another but can be opened to supply water from one watershed or canal to another, as necessary. The coastal structures have the additional function of preventing saltwater from a tidal or storm surge from entering canals discharging to tidewater.

For the past 25 years, Miami-Dade County has developed and provided continuous updates of the Stormwater Master Plan that integrates the SWMP. The SWMP has been developed as defined by Section 403.031(15), Florida Statutes and it includes the County's institutional strategy for stormwater management in urban, agricultural, and undeveloped areas.

The County watersheds were revised and updated using Innovyze's XPSWMM numerical software, version 2020.1 following the methodology adopted by the Miami-Dade County Stormwater Masterplan from 1993 [3], and consistent with the latest Risk Map practices recommended by FEMA. The XPSWMM Hydrologic and Hydraulic modeling software uses many of the same algorithms as the EPA Stormwater Management Model, though the Innovyze program is proprietary and has diverged from the base SWMM. In this update, the hydrology and hydraulics are modeled concurrently within XPSWMM, as opposed to separately in other types of modeling platforms. XPSWMM is accepted by FEMA for flood mapping.

XPSWMM is a hydrodynamic model, capable of representing the processes of rainfall, infiltration, runoff, overland flow, watershed storage, and canal and pipe flows during storm conditions, while incorporating the influence of tide and groundwater boundary levels. Its use over the last 25 years, as well as its FEMA approval and UK Environment Agency benchmark testing, has made it one of the most stable and well-used simulation software programs available. XPSWMM also allows integrated analysis of flow, pollutant transport and sustainable design measures in engineered and natural systems including ponds, rivers, lakes, overland floodplains, and aquifers.

XPSWMM uses a node-link architecture to provide hydrology, hydraulics, and water quality analysis of stormwater systems. Nodes symbolize intersection of canals, ends of cross drains, points along the canal where the canal cross section shape begins to vary considerably, and junctions of hydraulic links. Nodes

are used for input of flow and pollutants into the drainage system or as a storage component such as a pond or lake, or for the assignment of boundary conditions. Links represent hydraulic elements for flow and element transport between nodes. Examples of elements modeled as links include stormwater pipes, natural channel cross sections, pumps, weirs, and culvert crossings. The routing in XPSWMM is performed as dynamic flow routing, using the one-dimensional Saint-Venant's flow equations.

XPSWMM has three computation modes (or blocks). In Runoff mode, the software computes hydrology and water quality and simulates surface runoff and subsurface flow based on rainfall hyetographs, antecedent conditions, land use, soils, hydrologic properties, and topography. This mode also generates groundwater hydrographs that may be added to the surface runoff hydrograph for each sub-watershed or directed to specified node of the canal system.

In Hydraulics mode, the program simulates the storage and transport of water through a drainage network. The results from the Runoff mode, i.e. the groundwater interflow hydrographs and surface runoff hydrographs from open sub-watersheds, are combined and loaded to the Hydraulic block (EXTRAN). The specific function of EXTRAN is to route inlet hydrographs through the network of pipes, junctions, and flow diversion structures of the main storm water system to the receiving water outfalls. The fully dynamic model allows for looped networks, backflow, and flat or adverse sloped pipes and canal reaches. EXTRAN includes hydraulic elements as conduits: pipes, canal reaches, and links to simulate the overland flow that occurs between sub-watersheds during major storms; and hydraulic elements as diversions: pumps, weirs, orifices, and rating curves. Within EXTRAN, there are storage nodes located in each sub-watershed, except for "canal" sub-watersheds where the storage is provided in the link cross-section. EXTRAN nodes may also include inflow hydrographs from canals outside the model boundary, time-stage boundary conditions in canal nodes at the boundary of the model, or tidal boundary conditions at the watershed discharge. Groundwater interflow (seepage) links are modeled as rating curves to simulate the underground hydraulic connections among regions (between western ENP and the canal system).

In Sanitary mode, the water quality component may be added to a rainfall-runoff model to generate a time series of pollution concentration in the stormwater runoff. When the water quality option is invoked, timeseries are calculated for each contaminant at each active runoff node. These hydrographs and timeseries are stored on interface files that are input to the Sanitary mode to model storage and treatment processes. The interface files may also be used as input to the Hydraulics mode to model the transport of contaminants through the network.

The updated models were based on the previously published County models and were converted to the latest XPSWMM version (version 2020.1 from December 2020). The model updates increased the spatial coverage of watersheds to represent in greater detail the interconnected stormwater management system. The updates incorporate additional hydrologic information to account for the most recent hydrologic conditions in South Florida. Additionally, this modeling update includes datum conversion from National Geodetic Vertical Datum of 1929 (NGVD 29) to North American Vertical Datum of 1988 (NAVD 88). In Miami-Dade County, NAVD 88 ranges from about 1.50 ft to 1.60 ft lower than NGVD 29 (i.e. NAVD = NGVD – 1.5 as a general rule). The modeling update also includes the implementation of the most recent land use, groundwater levels, and stormwater infrastructure, and the corresponding revisions of model components. The updated models currently cover more than 780 square miles (more than 500,000 acres).

For each watershed, the updated models were calibrated for the rainfall event, upstream boundary conditions and the outfall tidal conditions during Hurricane Irma in September 2017. The models use hydrologic data obtained from SFWMD database of rainfall, flow, headwater stage, and tailwater stage data. Design event simulations were developed for 5-, 10-, and 25-Year recurrence intervals with a 24-hour duration, and 5-, 10-, 25-, 50-, 100-, 500- and 1000-Year recurrence intervals with a 72-hour duration.

2.1 Watershed Hydrology

2.1.1 Miami-Dade County Topography

The topography for this project was derived from the Digital Elevation Model (DEM) containing georeferenced digital representation of the ground surface elevations providing the vertical position above NAVD 88 in feet. Data is encapsulated in grid format (raster), based on Light Detection and Ranging (LiDAR) for ground elevations and conventional surveys for canal cross sections. The DEM dataset was provided by Miami-Dade County Information Technology Department using the classified LiDAR Data from 2015 and subsequently updated in 2018. The DEM represents a 5-foot square bare-earth surface grid, which does not include vegetative and building features. Estimates of water edges at the time of data collection, were performed using orthophotography.

The LiDAR data horizontal accuracy follows the National Standard for Spatial Data Accuracy Root Mean Square Error (RMSE) estimation of elevation data in support of 2.0-ft contour mapping products as it is referenced in the FEMA Guidelines and Standards for Flood Risk Analysis and Mapping. Horizontal accuracy was tested to meet or exceed a 3.8-foot horizontal accuracy (2.2-ft RMSE) at 95 percent confidence level using RMSE(r) x 1.7308 as defined by the Federal Geographic Data Committee's (FGDC) Geospatial Positioning Accuracy Standards, Part 3: NSSDA. The Fundamental Vertical Accuracy was tested to meet or exceed a 0.60-ft fundamental vertical accuracy in open well-defined terrain at 95 percent confidence level using RMSE(z) x 1.9600 as set forth in the FGDC Geospatial Positioning Accuracy Standards, Part 3: NSSDA.

Miami-Dade County is characterized by flat and relatively low-lying topography with elevations generally below 10-feet NAVD 88 (Figure 4). Miami-Dade County is susceptible to flooding from tidal surges associated with tropical storms and hurricanes. Additional problems are presented by ponding in the very flat, poorly drained areas and drainage canals that traverse portions of the county. The western and southern areas are mostly marsh with a mean elevation of approximately four feet NAVD 88. Approximately one-third of Miami-Dade County falls within the ENP. Drainage is mainly into the Biscayne Bay and Atlantic Ocean or in the wetlands to the south and west. Biscayne National Park covers all of Biscayne Bay south of Key Biscayne to the Miami-Dade/Monroe County line.

2.1.2 Sub-Watershed Delineation

Miami-Dade County's watersheds are characterized by flat topographical relief and urbanized areas drained by a network of man-made canals. These canals intercept the shallow groundwater table of the unconfined and highly transmissive Biscayne Aquifer, which provides most of the base flow. The intersection of the canals with the groundwater table assures that a portion of the baseflow is contributed by inflow from the surrounding aquifer.

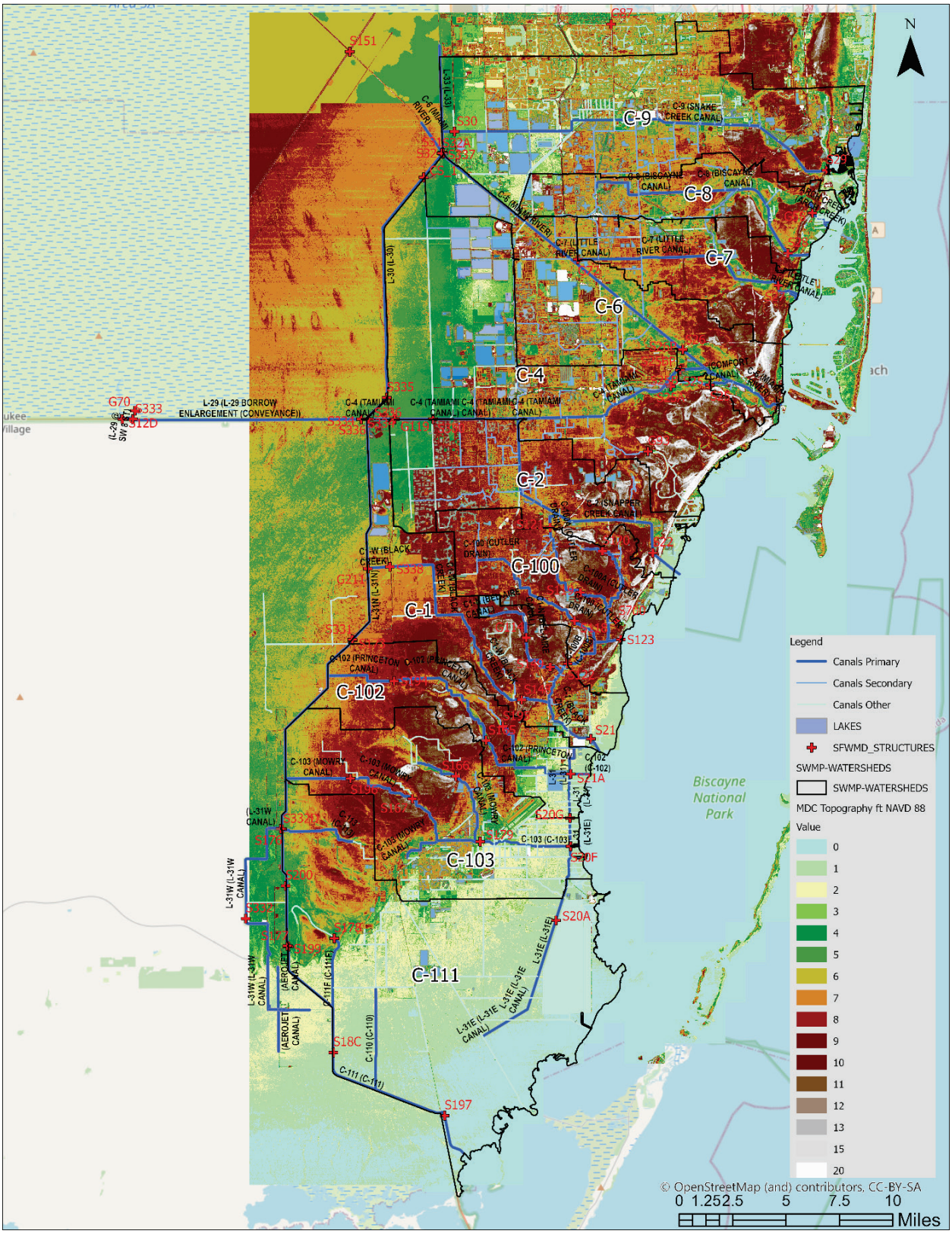

Figure 4 Topography of Miami-Dade County and South Broward County (LIDAR 2018).

The original thirteen County watersheds were grouped into eleven watershed models (C-3 and C-5 Watersheds are combined with the C-4 Watershed), with more than 3,500 sub-watersheds. The Sub-Watershed Delineation process was performed according to the procedure established in the Report "Stormwater Master Plan, Volume 2, Hydrologic and Hydraulic Modeling of Existing and Future Conditions without Control Measures, September 1997" [4].

Additional nodes were needed or renaming of nodes was performed along the boundary lines to indicate shared nodes between adjacent watersheds. The following information was used to revise and update the Sub-Watershed Delineation.

- Topography of the watershed, based on LiDAR data collected in year 2015 and 2018 where available (The 2015 LiDAR provided full coverage of the model domain; however, the 2018 LiDAR only partially covered the southwest model domain);
- Revised canal cross-sections based on surveys within the last 5 years of the Primary drainage system of canals and features managed by SFWMD and USACE;
- Revised canal cross-sections of the Secondary drainage system and features managed by designated drainage districts or private entities, based on recent survey updates;
- Roadway crown elevations based on revised surveys and FDOT projects; and,
- Review of flood maps and iterative revisions or refinements of model components to improve the representation of the stormwater system.

Additionally, the stormwater infrastructure was reviewed and updated: to include the locations and extent of stormwater infrastructure facilities which provide storage and conveyance as well as the location of stormwater components including culverts, backflow preventors, drainage wells, cross drains or other components that can affect flows and distribution of stormwater during design or calibration events.

The final watershed delineation was obtained by revising and adjusting sub-watershed boundaries using LiDAR topographic data, road crown elevation data, and the revised secondary system. Each sub-watershed was given a name based on the proximity to one of the secondary and major canals or tributaries, or proximity to a major roadway or landmark. The final watershed and Sub-Watershed Delineation are shown in the sections corresponding to each watershed.

The sub-watershed's name refers to the corresponding node in the RUNOFF layer. In XPSWMM, up to five sub-watersheds may be applied to a given runoff node; however, in this update each sub-watershed delineated within a watershed was assigned to a unique node in the model. Note that the nodes (and node names) are consistent through all three model layers, so the resultant RUNOFF hydrograph for each sub-watershed is loaded to a unique node in the hydraulic (EXTRAN) layer.

The runoff generated from each sub-watershed is calculated from rainfall, infiltration, groundwater, evapotranspiration, and other model parameters reflecting the hydraulics and hydrology of the sub-watershed. The area, slope, width, and total impervious percentage for all sub-watersheds were determined using GIS tools. In SWMM, width is defined as catchment area divided by a representative flow-path length and the widths were generated based on the sub-watershed geometry in GIS. The average overland slope of each sub-watershed was estimated based generally on one average flow path. Directly Connected Impervious Area (DCIA) values were obtained from the sub-watershed land use distribution and compared to the USGS National Land Cover Database.

2.1.3 Stage Storage

The storage volume for lakes and other depressional areas, and above inlets within each sub-watershed are represented at nodes by using the storage option and specifying a stage-storage area curve. Stage-storage area curves for each sub-watershed were modeled as stepwise linear reservoirs (area increases linearly with stage). The stage-storage area relationships for each sub-watershed were developed using the 2015 and 2018 DEM for stages from 0 to 20 ft NAVD 88 at 0.25 ft increments. The stage-storage relationships were determined by excluding the footprint of the large buildings layer obtained from Miami-Dade County. The footprint of ditches and canals that are explicitly modeled as model links, i.e., the storage is already contained in the model link cross-sections, were also excluded from the storage calculation. Because LiDAR measures topography of lakes and other waterbodies at the surface, the bathymetry is not included in the storage area curve. Generally, this means the model includes no storage volume below the normal water level. For design storm models, this is not an issue because this "dead" storage is not available for flood protection.

2.1.4 Land Use Information

The existing and future land use information published in the Comprehensive Development Master Plan (CDMP), adopted in 2013 and amended through 2019 [29], was used in the update to develop estimates for the DCIA parameter required by the XPSWMM software to estimate infiltration and stormwater runoff from each sub-watershed. For modeling purposes, wetlands and water bodies are treated as undeveloped impervious land surfaces as there should be no infiltration below the outline of these areas. Additionally, SFWMD's Land Cover Land Use 2014-2016 dataset was used for refinement of the wetland areas [4]. There are more than 100 land use codes in the Miami-Dade County classification system. Details are provided in the CDMP and published as a geodatabase. Additionally, a printable map is available at https://bit.ly/3cP429K . The Land use maps for current (2014) and future (projected for 2030) are shown for each watershed in the corresponding watershed sections (2.6 to 2.16).

2.1.5 Land Cover and Imperviousness

Watershed imperviousness in the model update was obtained by analysis of two sources:

- Land Use information obtained from Miami Dade County's planning department and the typical total impervious areas (TIA) and DCIA values per land use provided in Table 3.
- Imperviousness values obtained from USGS based on remote sensing data from the most recent National Land Cover Database (NLCD) based on 100 ft horizontal resolution [38].

The typical TIA – Total Impervious Area, DCIA – Directly Connected Impervious Areas, NDCIA – Non-Directly Connected Impervious Areas, PERV – Pervious Areas for generalized land use categories for current and future conditions are listed in Table 3 and

Table 4. The land-use layers were overlain with the Sub-Watershed Delineation to determine area-weighted DCIA values for each sub-watershed.

Table 3 Imperviousness Parameters for Generalized Land Uses for Current Conditions

Generalized Category	TIA (%)	DCIA (%)	NDCIA (%)	PERV (%)
Agriculture	0.01	0	0.01	99.99
Airports	27	4	23	73
Biscayne National Park	0.01	0	0.01	99.99
Cultural/Entertainment	78.42	53	25.42	21.58
Everglades National Park	0.01	0	0.01	99.99
Golf Courses/Municipal Parks	3	0	3	97
Government/Institutional	56.1	26	30.1	43.9
Hospitals/Medical	59.72	26	33.72	40.28
Hotels/Motels	61.53	30	31.53	38.47
Industrial Intensive	82.6	53	29.6	17.4
Junk Yards/Equipment Storage	74.71	45	29.71	25.29
Light Industrial	74.55	45	29.55	25.45
Mixed Use Commercial	75.5	45	30.5	24.5
Mobile Homes	74.93	45	29.93	25.07
Multi-Family Residential	70.5	38	32.5	29.5
Office Building with Parking	74.55	45	29.55	25.45
Parking Lots	79.73	53	26.73	20.27
Religious Facilities	64.62	30	34.62	35.38
Retail Commercial	82.6	53	29.6	17.4
Single Family Residence - Low Density	64.62	30	34.62	35.38
Single Family Residence - Other	69.63	38	31.63	30.37
Transportation	82.6	53	29.6	17.4
Utilities	27	4	23	73
Vacant Land	0.01	0	0.01	99.99
Water	100	100	0	0

Table 4 Imperviousness Parameters for Generalized Land Uses for Future Conditions

Generalized Category	TIA (%)	DCIA (%)	NDCIA (%)	PERV (%)
Agriculture	0.01	0	0.01	99.99
Business and Office	75.5	45	30.5	69.5
Environmental Protection	0.01	0	0.01	99.99
Environmentally Protected Parks	0.01	0	0.01	99.99
Estate Density Residential (EDR) 1-2.5 DU/Ac	64.62	30	34.62	65.38
ESTATE DENSITY RESIDENTIAL With DENSITY INCREASE 1	69.63	38	31.63	68.37
High Density Residential (HDR) 60-125 DU/Ac	70.5	38	32.5	67.5
Industrial and Office	74.55	45	29.55	70.45

Institutions, Utilities and Communication	56.1	26	30.1	69.9
Low Density Residential (LDR) 2.5-6 DU/Ac	64.62	30	34.62	65.38
Low Density Residential with Density Increase 1	69.63	38	31.63	68.37
Low Medium Density Residential W/ Density Increase 1	70.5	38	32.5	67.5
Low-Medium Density Residential (LMDR) 6-13 DU/Ac	70.5	38	32.5	67.5
Medium Density Residential (MDR) 13-25 DU/Ac	70.5	38	32.5	67.5
Medium Density Residential W/Density Increase 1	75.5	45	30.5	69.5
Medium-High Density Residential (MHDR) 25-60 Du/Ac	75.5	45	30.5	69.5
Office/Residential	75.5	45	30.5	69.5
Open Land	0.01	0	0.01	99.99
Parks and Recreation	0.01	0	0.01	99.99
Restricted Industrial and Office	74.55	45	29.55	70.45
Terminals	79.73	53	26.73	73.27
Transportation (Row, Rail, Metrorail, Etc.)	82.6	53	29.6	70.4
Water	100	100	0	100
Zoo Miami Entertainment Area	3	0	3	97

2.1.6 Soils Update

The soil types within the County were determined from the United States Department of Agriculture (USDA) Natural Resources Conservation Service's (NRCS) Soil Survey and are known as Soil Survey Geographic (SSURGO) and State Soil Geographic (STATSGo) databases.

The SSURGO database contains information about soil which can be displayed in tables or as maps. The information was gathered by walking over the land and observing the soil and by laboratory analysis. The maps outline areas are called map units and are linked in the database to information about the component soils and their properties for each map unit.

Each map unit may contain one to three major components and some minor components. The map units are typically named for the major components. Examples of information available from the database include available water capacity, soil reaction, electrical conductivity, and frequency of flooding; yields for cropland, woodland, rangeland, and pastureland; and limitations affecting recreational development, building site development, and other engineering uses.

Table 5 lists the soils in Miami-Dade County and their major engineering properties related to drainage. The primary soil types, which cover over 5% of the model area are: Urban land 0 to 2 % slopes (28%); Krome very gravelly loam; Lauderhill muck, frequently ponded, 0 to 1 percent slopes; and Udorthents, limestone substratum-Urban land complex.

Table 5 Major soil types within Miami-Dade County

Map Unit Name	Total Area (ac)	Fraction %	Drainage Classification	Hydro-Group	Depth to Water Table inch	Ksat ft/day	Slope %
Urban land, 0 to 2 percent slopes	129473.92	28.08%	0	C	201	85.21	1.00%
Krome very gravelly loam	57827.62	12.54%	Moderately well drained	D	137	33.64	1.00%
Lauderhill muck, frequently ponded, 0 to 1 percent slopes	35919.23	7.79%	Very poorly drained	A/D	0	88.63	0.50%
Udorthents, limestone substratum-Urban land complex	32464.29	7.04%	Somewhat poorly drained	A	92	91.07	1.00%
Perrine marl	26929.88	5.84%	Very poorly drained	C/D	0	27.76	0.50%
Udorthents-Water complex	19758.04	4.29%	Well drained	A	201	65	28.00 %
Biscayne marl, drained	17339.57	3.76%	Poorly drained	B/D	15	34.46	1.00%
Chekika very gravelly loam	16727.67	3.63%	Somewhat poorly drained	D	61	39	1.00%
Dania muck, frequently ponded, 0 to 1 percent slopes	14368.9	3.12%	Very poorly drained	A/D	8	86.7	0.50%
Water	14002.29	3.04%	0	C	201	0	0.00%
Perrine marl, drained	11901.91	2.58%	Poorly drained	C/D	0	25.99	0.50%
Biscayne marl	9685.76	2.10%	Poorly drained	B/D	15	33.38	0.50%
Perrine marl, tidal	8762.74	1.90%	Very poorly drained	C/D	0	12.61	0.50%
Terra Ceia muck, tidal	8600.49	1.87%	Very poorly drained	A/D	0	92	0.50%
Pahokee muck, depressional	7129.71	1.55%	Very poorly drained	A/D	0	90.9	0.50%
Udorthents, limestone substratum, 0 to 5 percent slopes	5108.29	1.11%	Moderately well drained	A	92	90.37	2.00%
Biscayne gravelly marl, drained	4879.32	1.06%	Poorly drained	B/D	15	42.64	1.00%
Hallandale fine sand, 0 to 2 percent slopes	4691.26	1.02%	Poorly drained	B/D	30	69.93	1.00%
Pennsuco marl	4332.38	0.94%	Poorly drained	B/D	15	26.15	0.50%
Opalocka sand-Rock outcrop complex	3774.85	0.82%	Well drained	D	152	157.2	1.00%
Margate fine sand, occasionally ponded, 0 to 1 percent slopes	3743.7	0.81%	Poorly drained	A/D	15	88.7	0.50%
Pennsuco marl, tidal	3536.58	0.77%	Very poorly drained	B/D	0	13	0.50%
Plantation muck	3418.13	0.74%	Very poorly drained	A/D	15	90.37	0.50%
Udorthents, marl substratum-Urban land complex	3155.88	0.68%	Somewhat poorly drained	B	92	38.28	1.00%

Pennsuco marl, drained	3043.33	0.66%	Poorly drained	B/D	15	25.05	0.50%
Tamiami muck, depressional	2764.57	0.60%	Very poorly drained	B/D	0	74.92	0.90%
Demory sandy clay loam-Rock outcrop complex	2371.34	0.51%	Poorly drained	C/D	15	26.94	1.00%
Cardsound silty clay loam-Rock outcrop complex	2256	0.49%	Well drained	D	168	40.35	1.00%
Dade fine sand	814	0.18%	Well drained	A	168	193.29	1.00%
Biscayne marl-Rock outcrop complex	711.93	0.15%	Poorly drained	B/D	15	50.5	1.00%
Matecumbe muck	643.55	0.14%	Moderately well drained	D	69	84.22	1.00%
Pomello sand	519.07	0.11%	Moderately well drained	A	84	110.95	3.00%
Basinger fine sand	226.77	0.05%	Poorly drained	A/D	15	92	1.00%
Waters of the Atlantic Ocean	130.26	0.03%	0	C	201	0	0.00%

2.1.7 Infiltration

Infiltration from pervious areas was computed in the modeling update using the Curve Number (CN) methodology described in USGS published “Urban Hydrology for Small Watersheds (TR-55)”. The CN is a dimensionless number depending on hydrologic soil group, cover type, treatment, hydrological condition, and antecedent moisture conditions. This number has a valid range from 0 to 100 with typical values between 60 and 90 for most encountered conditions and ranging up to 98 for impervious surfaces.

In XPSWMM, CN is applied only for the pervious area and the input for impervious area is restricted to the directly connected area. Internally, an area weighted composite number is generated using the input CN for the pervious area and 98 for the impervious area. Essentially, the entire sub-watershed area is subject to infiltration using this internally generated composite number. The remaining area within a sub-watershed is a combination of the actual previous area and the non-directly connected impervious area (NDCIA). Since there should be no infiltration under the NDCIA surface, a correction is applied to estimate a composite number for just the pervious surface. Soil data were obtained via the NRCS Web Soil Survey, [21]. For a large portion of the County, the NRCS provides a classification of “U” for urban land. As a result of urbanization, the underlying soil may be disturbed or covered by a new layer. In this case, the Type D (poorly draining) classification is substituted for the Type U as the dominant soil classification. Additionally, soil types with dual classifications (e.g., Type B/D) generally represent areas where there is a lens of poorly-drained soils lying above a section of better draining soils. Typically, the lower (Type-D) classification is used in the model, unless the soil is disturbed, such as a field of row crops where it is likely the upper lens has been penetrated.

Soil classification is based on Hydrologic Soil Groups (HSG). Typical soil classifications are Types A (>10 in/hr infiltration rate), B (7-10 in/hr), C (5-7 in/hr) and D (less than 5 in/hr). For fully developed urban areas (vegetation established), the CN values were obtained from Urban Hydrology for Small Watersheds TR-55 and summarized in the following table:

Table 6 CN values for land use and hydrologic soil group

Land Use	Hydrologic Soil Group			
	A	B	C	D
Urban Areas				
Open Space Poor Condition (grass cover < 50%)	68	79	86	89
Open Space Fair Condition (grass cover 50 to 75%)	49	69	79	84
Open Space Good Condition (grass cover > 75%)	39	61	74	80
Developing Urban Areas				
Newly graded areas (pervious only, no vegetation)	77	86	91	94

The hydrologic soil group listed for each map unit were used to derive the Curve Number (CN).

- **Group A** is sand, loamy sand or sandy loam types of soils characterized by low runoff potential and high infiltration rates even when thoroughly wetted. They consist chiefly of deep, well to excessively drained sands or gravels and have a high rate of water transmission.
- **Group B** is silt loam or loam with a moderate infiltration rate when thoroughly wetted and consists mainly of moderately deep to deep, moderately well to well drained soils with moderately fine to moderately coarse textures.
- **Group C** soils are sandy clay loam with low infiltration rates when thoroughly wetted and consist mainly of soils with a layer that impedes downward movement of water and soils with moderately fine to fine structure.
- **Group D** soils are clay loam, silty clay loam, sandy clay, silty clay or clay characterized by the highest runoff potential. They have very low infiltration rates when thoroughly wetted and consist mainly of clay soils with a high swelling potential, soils with a permanent high-water table, soils with a claypan or clay layer at or near the surface and shallow soils over nearly impervious material.

For model development, an Open Space Poor Condition (grass cover 50% to 75%) was used for assigning the CN values.

Three categories can be used to provide the impact of the preexisting soil conditions:

- ARC I (dry soils),
- ARC II (typical conditions)
- ARC III (saturated soil after heavy rainfall)

The model uses ARC II (typical conditions), and therefore no adjustments to CN values were performed based on antecedent moisture conditions. The soil layer HSG types were joined to the corresponding CN values form Table 6, then spatially joined to the Sub-Watershed Delineation to determine the weighted average CN value for each sub-watershed. Additionally, Land Use data were used to adjust the CN for NDCIA using the following formula:

$$CN_{NDCIA} = \frac{98 * NDCIA + CN * PERV}{\text{PERV} + \text{NDCIA}}$$

The NRCS method assumes that infiltration follows an exponential decay curve with time. Storage capacity of the soil, S (i.e., the potential maximum retention after runoff begins) is a dimensionless variable calculated from the curve number by:

$$S = \frac{1000}{\text{CN}} - 10$$

The initial hydrologic input data (primarily CN and DCIA) were additionally adjusted by inspecting each individual sub-watershed. Model revisions included adjustments to DCIA using USGS published impervious values in the National Land Cover Database (2014), and aerial inspection. Some CN values were adjusted within the range of +/- 10%, between poor and good conditions during calibration to reduce or increase computed runoff.

The SCS Curve number method was used to estimate infiltration rates, and the XPSWMM runoff method was used to develop the runoff hydrograph for each sub-watershed.

The model update uses the following additional hydrologic parameters:

- Initial Impervious Area Depression Storage (IDS): The initial value for the impervious area depression storage was generally set to be 0.1 inches.
- Initial Pervious Area Depression Storage (PDS): The initial baseline value of pervious area depression storage (PDS) is based on land use and generally is between 0.1 and 0.25 inches.
- Impervious Area Manning's Roughness Coefficient (IMPN): The value used for impervious area Manning's Roughness Coefficient (IMPN) was typically 0.015.
- Pervious Area Manning's Roughness Coefficient (PERVN): The value used for the pervious area Manning's Roughness Coefficient (PERVN) was typically 0.3. Manning roughness values are higher for runoff over pervious surfaces in the hydrologic model compared to similar surfaces in the hydraulic model. This is because the depth of flow for runoff is significantly less than the depth of flow in a canal, for instance. When the depth of flow is similar to the height of grass, roughness can be significant.

Testing of model results indicated that the model was not sensitive to these additional hydrologic parameters over the typical range of parameter values.

2.1.8 Groundwater

Groundwater baseflow supplies a significant portion of the flows in the Miami-Dade County canal system. Much of this flow is generated west of the modeled watersheds, as the groundwater flows west to east from the ENP to Biscayne Bay. These regional flows are modeled in the hydraulic layer with seepage (inflow) curves, not with the XPSWMM groundwater routines. However, local infiltration may also cause the groundwater table to rise to the ground surface. The SCS Curve Number method that was used to simulate infiltration processes provides an input hydrograph to the model's groundwater layer. The groundwater level is increased by the infiltration up to the ground elevation, and when the groundwater

level reaches the surface, infiltration stops. Groundwater levels may also decrease due to groundwater outflow modeled by XPSWMM, which routes the groundwater flow to a previously defined node.

For sub-watersheds with large surface waterbodies, groundwater flows were directed to the sub-watershed (i.e., the groundwater outflow is combined with the sub-watershed's runoff). For all other sub-watersheds, the groundwater outflow was directed to receiving nodes that were the closest canal nodes in the groundwater flow direction taken from the average October water table contours. During storm events, groundwater levels respond rapidly due to the high transmissivity of the underlying Biscayne Aquifer. XPSWMM groundwater parameters were developed using engineering judgement and previous experience with models in Miami-Dade County to produce a groundwater table response that reasonably matches measured surface water hydrographs within the sub-watersheds. Work conducted by Prinos and Dixon in 2016 [39] provided statistical analyses and groundwater maps for the period 2000-2009.

Figure 5 shows the temporal and spatial variations in water levels in Miami-Dade County, Florida and covered the Biscayne aquifer, water conservation areas (WCAs), and the ENP. The values were used as the initial groundwater levels of the model. Well data from SFWMD's DBHYDRO and USGS were obtained for the entire period of record (1953-2020) and are in the process of analysis to provide:

- Review of historical records of groundwater elevation data, data reports, and relevant data, including relevant well parameters (depth of casing, reference elevation);
- Analysis for discrepancy and outliers;
- Conversion to ft NAVD 88 using published conversion factors (USACE, or SFWMD);
- Long-term trends of groundwater table elevations within the county and development of statistical summaries for daily, monthly, annual, and seasonal water table fluctuations;
- Analysis of exceedance and cumulative density, for the entire period and for seasonal variation (wet and dry season), spatial analysis and progression of historic changes;
- Development of maps showing annual averages for each decade, and average monthly elevation for the last decades;
- Data analysis to account for historic Sea Level Rise Impacts, correlating tidal and groundwater elevations;
- Correlations between coastal and groundwater elevations and determinations of the influence of the tidal water elevations on the groundwater elevations with contour maps showing correlation statistics between groundwater and tidal elevations; and,
- Extreme Value Analysis of the groundwater elevations for 5, 10, 25, 50, 100-year exceedances and generation of rasters and contours.

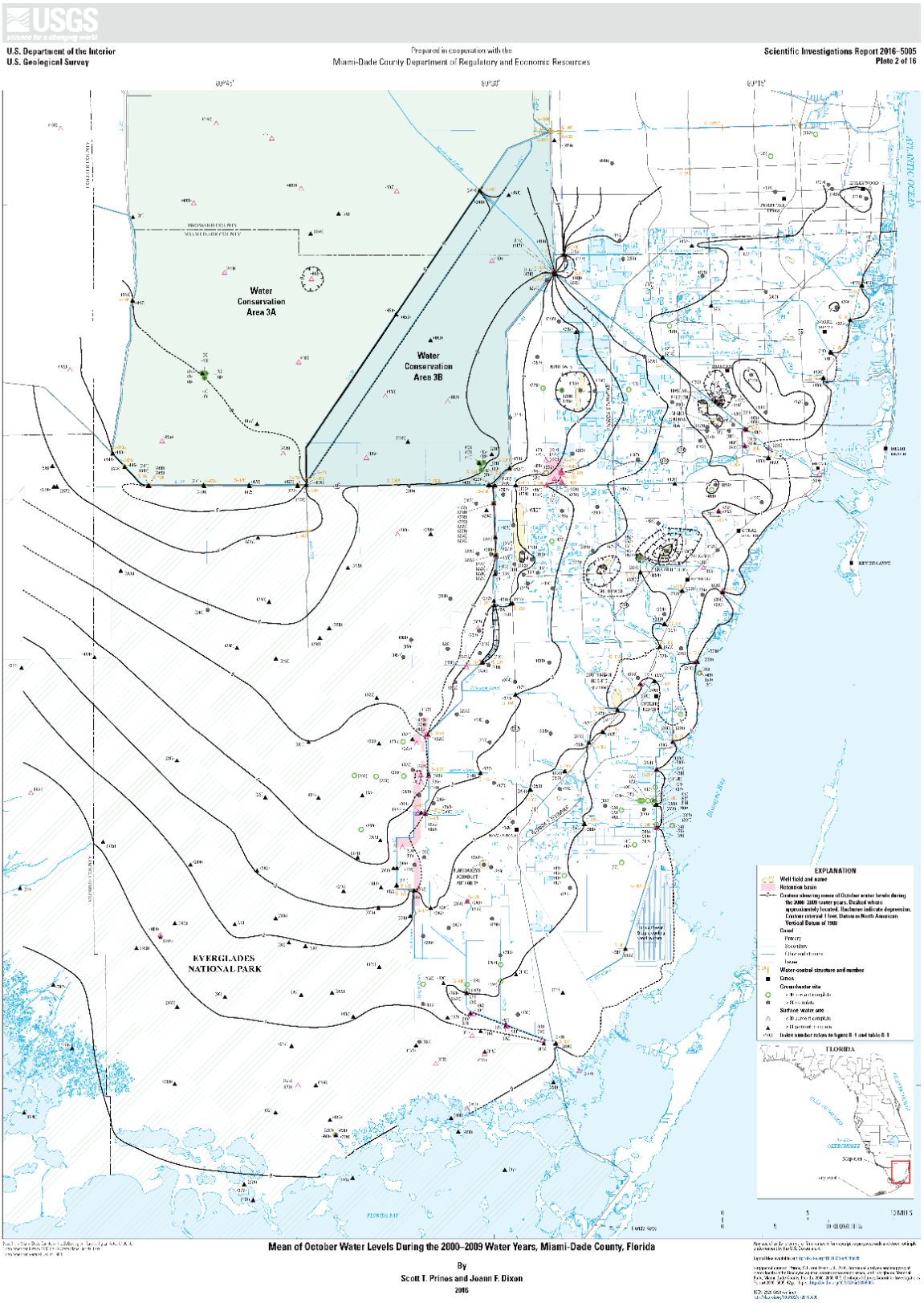

Figure 5 Mean of October Water Levels During the 2000–2009 Water Years (USGS 2016)

A geodatabase which contains information for each parcel has been developed and includes information for surface water observations, simulation results, topography, maximum observed rainfall, adjacency to infrastructure, surface water elevations for design storms, other previously collected hydrologic data developed for each parcel, and groundwater table elevations.

The Public Works Manual additionally provides design standards for groundwater elevations using 0.5 ft contours of the groundwater level and based on the Mean Sea Level.

- WC 2.1 – Average Yearly Highest Groundwater Level
- WC 2.2 – Average October Ground Water Level
- WC 2.3 – Average Yearly Lowest Ground Water Level
- WC 2.4 – Average May Ground Water Level
- WC 2.5 – Average Ground Water Level

The maps for items WC 2.1 through 2.5 were developed using groundwater level data for the period of 1960-1975 and are provided in Figure 6 through Figure 10.

A new set of groundwater elevations using the data for the most recent decade 2010-2019 are proposed for design standards and for replacement of the current design standards considering the availability of new hydrologic data.

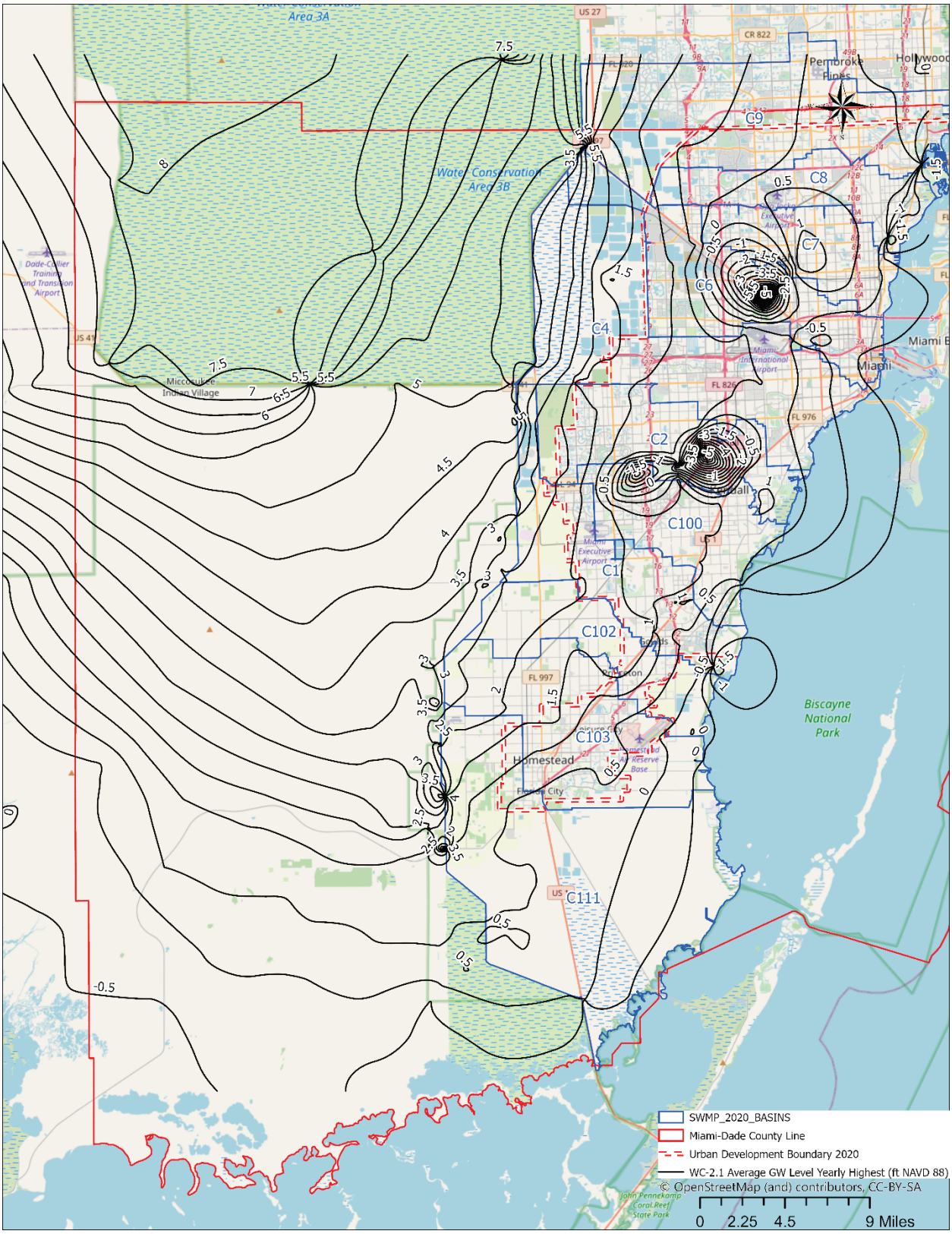

Figure 6 Average Yearly Highest Groundwater Level Based on 2010-2020 Data (WC 2.1)

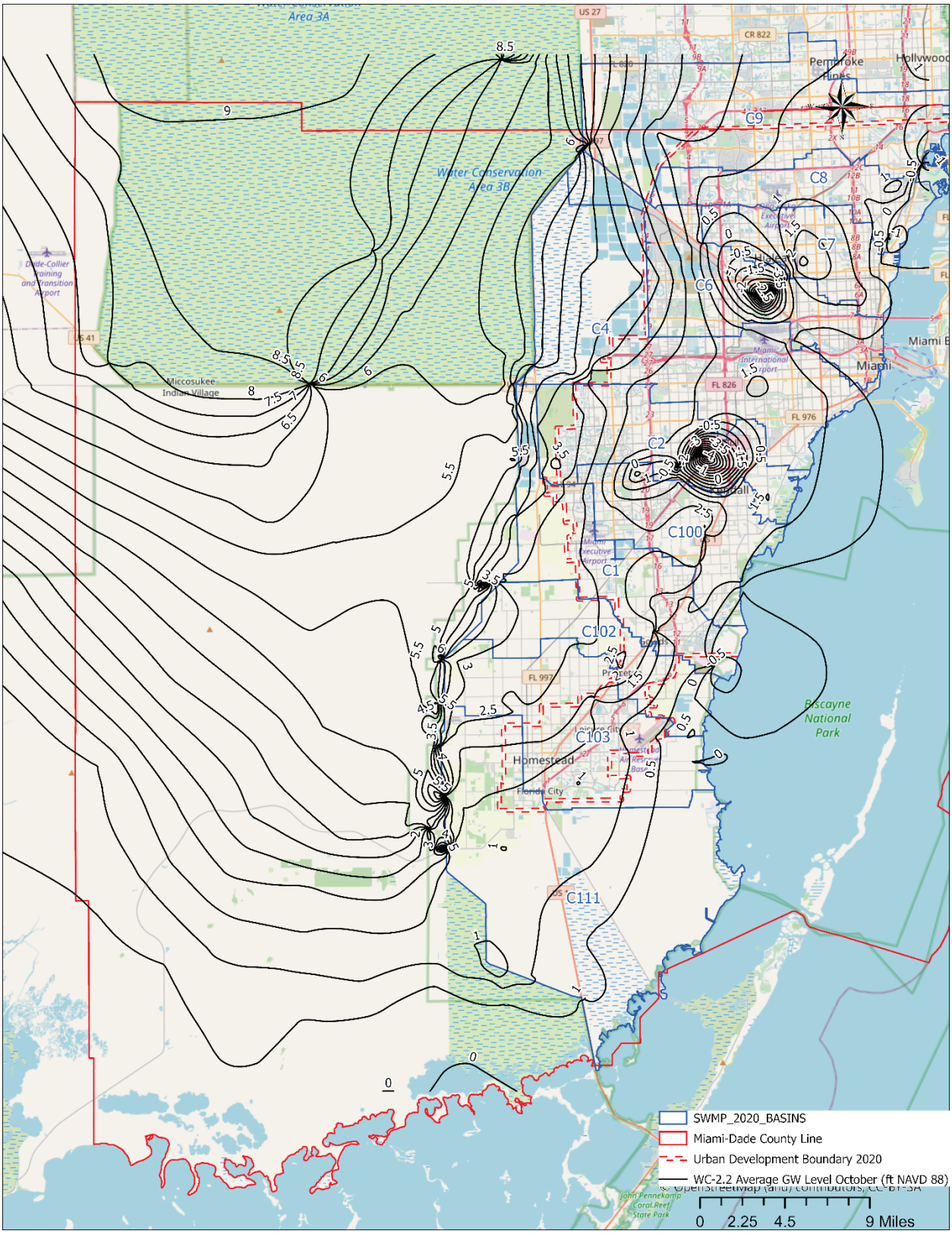

Figure 7 Average October Ground Water Level Based on 2010-2020 Data (WC 2.2)

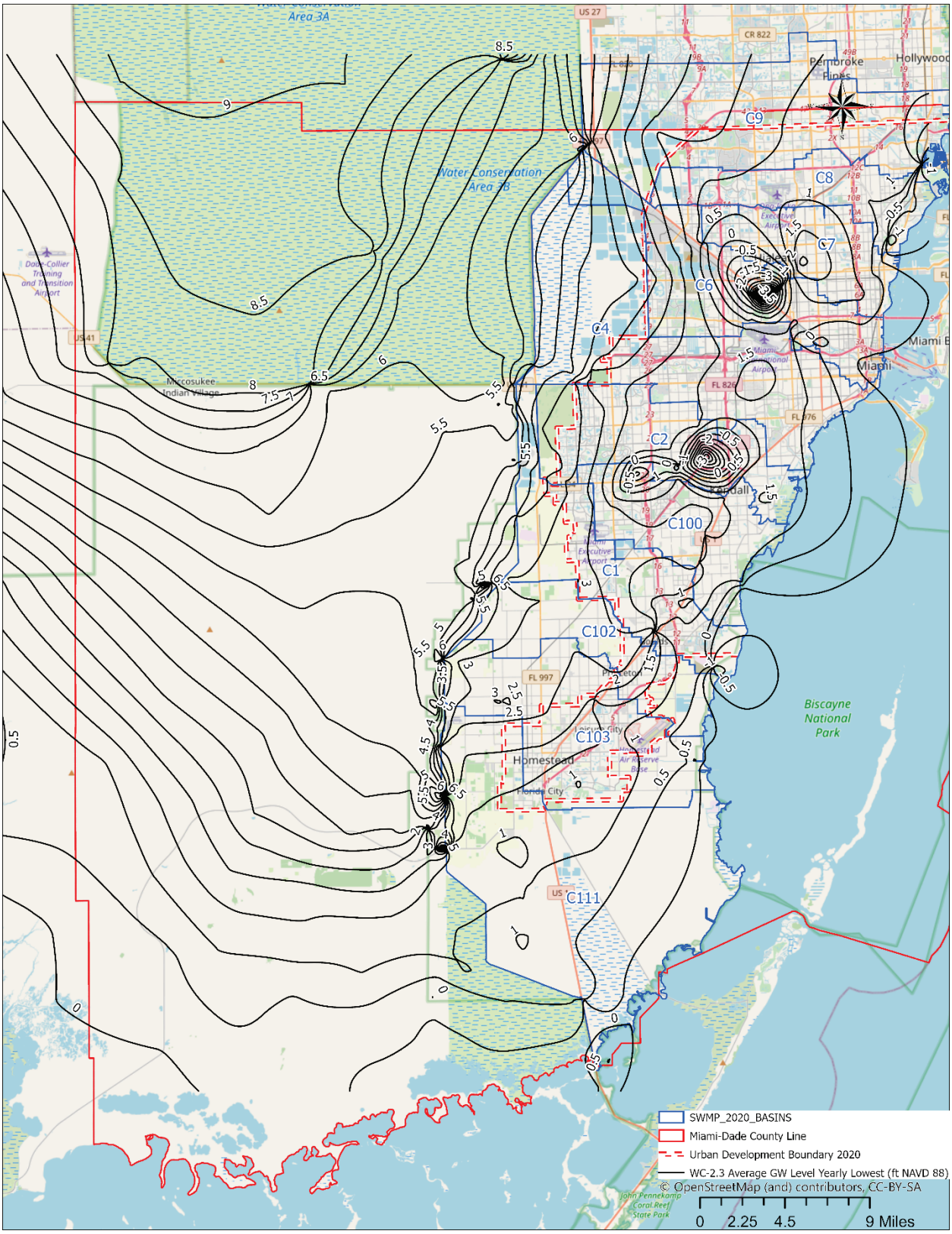

Figure 8 Average Yearly Lowest Ground Water Level Based on 2010-2020 Data (WC 2.3)

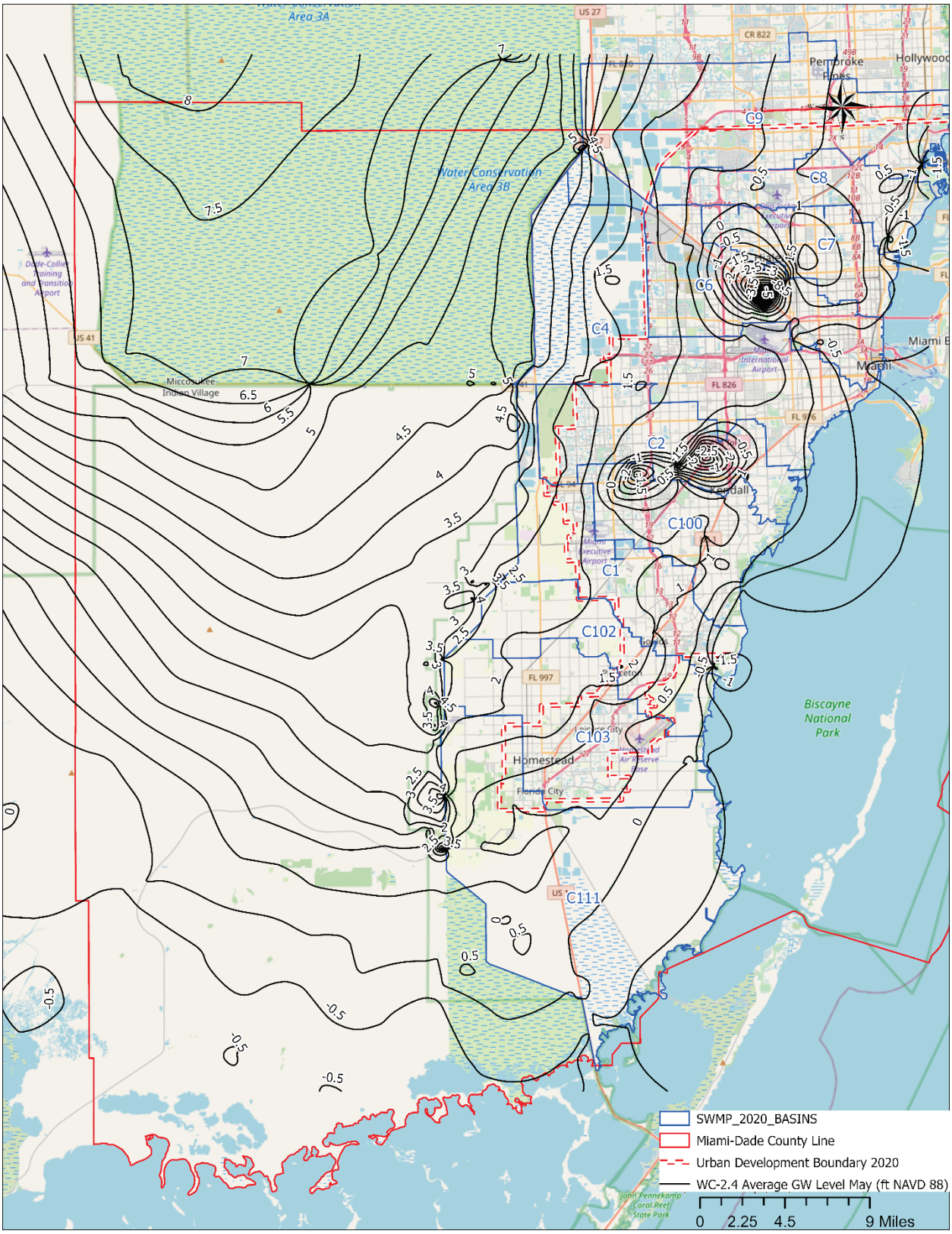

Figure 9 Average May Ground Water Level Based on 2010-2019 Data (WC 2.4)

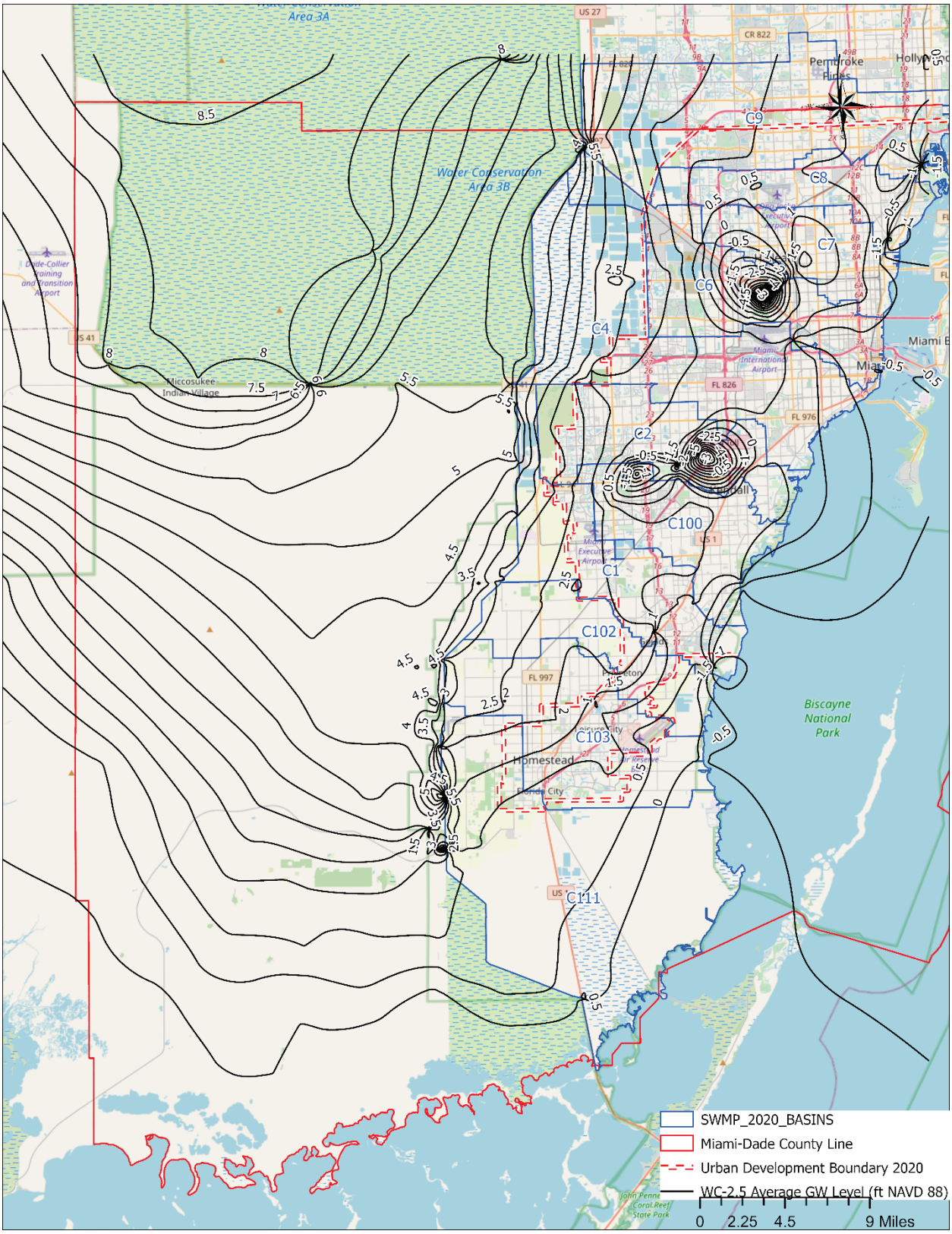

Figure 10 Average Ground Water Level Based on 2010-2020 Data (WC 2.5)

A global database record was created for the model sub-watersheds. The following lists describe some of the input variables that defined the groundwater portion of the model.

- Depth of Upper Zone (DWT1): Depth of the upper zone (depth to groundwater) is estimated as the depth from the ground to the average October water table level.
- Depth of Lower Zone (D1): The depth of the lower zone is calculated by adding the receiving channel depth (BC) plus the depth from channel bottom to aquifer base (BO). This variable is estimated using a constant aquifer depth throughout the watersheds.
- Channel Depth (BC): The channel depth is calculated by subtracting the receiving canal invert elevation from the October water table level.
- Depth from Channel Bottom to Aquifer Base (BO): This depth is estimated assuming a constant aquifer depth throughout the basin and limited to two times the width of the canal. The canal width is derived by averaging the width (distance from top of bank to top of bank) determined for several cross sections of the project's canals.

The Infiltration/Percolation Parameters are summarized below:

- Saturated hydraulic conductivity (HKSAT): typical value is 4 in/hr
- Porosity (PR): expressed as a fraction, typical values of 0.4
- Curve fitting parameter: typical value is 50
- Initial upper zone moisture (TH1): expressed as a fraction, typical value is 0.08
- Coefficient for unquantified losses (DP): typical value is 0.025 in/hr
- Average slope of the soil tension versus soil moisture curve (PCO): 0.05

Additional groundwater parameter values needed to solve the groundwater flow equation are as follows:

- Groundwater flow coefficient (A1)
- Groundwater flow exponent (B1)
- Channel water influence coefficient (A2)
- Channel water influence exponent (B2)
- Groundwater/Channel water coefficient (A3)

The model uses a linear approximation for groundwater flow (Q) where B1 = B2 = 1.0 and A3 = 0.0. In general, the values for A1 and A2 can be calculated by multiplying the hydraulic conductivity (K) by the depth of the lower zone and the ratio of the width of the groundwater flow area (A), to the length of the groundwater flow area and dividing by the sub-watershed area (I). These calculations intend to approximate the methodology to the concepts behind the Darcy Equation (Q = KIA).

2.2 Watershed Hydraulic Characteristics

The purpose of the hydrologic/hydraulic modeling of the canal watersheds is to develop flood discharges and stages for the main canals and their tributaries, and to estimate depth of flooding throughout the County.

Ten of the eleven modeled watersheds in the County outfall to Biscayne Bay through SFWMD Structures, which are gated salinity control structures. Most of these structures are in proximity to Biscayne Bay. However, a few of the SFWMD salinity control structures are located inland, primarily up the Miami River near the Miami International Airport to allow unimpeded navigation. The C-111 Watershed outfalls south to Florida Bay through a SFWMD Structure that is near the bay.

All primary canals and tributaries within the County are modeled in this Stormwater Master Plan Update. A list of the Primary Conveyance System Canals within Miami-Dade County is provided in Table 7:

Table 7 List of Primary Conveyance System Canals included in the SWMP models.

Canal	Watersheds	Length (miles)	Drain Area (mi^2)	Associated Structure(s)
C-1, C-1W, C-1N,	C-1, C-100, C-100B, SDCS	25.3	57	S21, S148, S338, S149, and S122, S173, S335, S336, S338, S331
C-100, C-100A, C--100B, C-100C	C-2, C-100, C-1	25.1	41	S118, S119, S120, S121, S123, S122
C-102, C-102N	C-102, C-111	20	25	S21A, S195, S194, S165
C-103, C-103S, C-103N	C-103, L-31N, C-111	23.5	41	S20F, S179, S167, S166,
(Dade County Canals**)	Dade County Canals, C-103	20.5	53	S20G, S20F, S20
C-111, C-111E, C-113	C-111, C-111E, C-113, L-31N, C-1	24	100	S331. S173, S194, S196, S176, S174, S332, S175, S177, S- 178, S18C, and S197
C-2	C-2, C-4, C-100, C-100C	12.65	53	S22, S121
C-3	C-3, C-4	7.57	18	G119, G97
C-4	C-4, C-3, C-2, C-5	16.7	61	S32A, S25B, S336, G119, S25A, S334
C-5	C-4, C-5, C-6	3.25	2.3	G119, S25A, S25
C-6 (Miami Canal)	C-4, C-6, C-5	20	69	S26, S31, G72 S32, S32A, S25B, S25
C-7	C-7, C-6	8.41	35	S27, G72
C-8	C-8	9.29	31.5	S28
C-9, C-9 EXT	C-9	19.6	98	S29, S30
South Dade Conveyance System (SDCS)	C-6, C-4. C-1; C-102, C-103, C- 113, and C-111, C-304			S335, S151, S336, S337, S338

L-30	C-4, SDCS			S335, S32A, S337,
Dad-Broward Levee	C-4			
L-31N	C-4, C-1, C-102, C-103, C-111, SDCS	10.3		S335, S338, S194, S196, S173, S331, S176, S174
L-31E	Dade County Canals, C-103, C-111	18.8	58	S20
L-31W	C-111	11.2	879 (ENP)	S174, S332, S175,
L-29	C-1, C-4, C-102, SDCS	23.1	771 (WCA3)	S334, S333

Most of the canal reaches in the model are represented by cross-sections obtained from survey data completed in 2015 and provided by RER Water Management Division. A portion of canal reaches use legacy cross-sections from previous versions of the model or are estimated from aerial photographs and topography data. The limits of the reach are generally located at canal intersections, culverts, bridges, or where the geometry of the canal changes significantly. Canal reach lengths were measured using GIS, aerial photographs, or the XPSWMM "Calculate Length" option.

The primary and secondary drainage systems are modeled using the hydraulics block of the model. The hydraulics block uses nodes and links to define the hydraulic network. Nodes are also referred to as junctions in the hydraulics module of XPSWMM.

2.2.1 Model Nodes

The parameters defining model nodes include invert elevations, ground (spill crest) elevations, initial depths, storage node data flags, and outfall data flags. Nodes with the storage flag checked are generally provided stage-storage-area curves as discussed in Section 2.1.3. A small amount of constant storage (typically 100 square feet) may also be provided to model nodes to provide numerical stability. The model nodes with outfall flags activated are used to provide boundary conditions to the model.

The numerical models use storage curves above inlets to estimate flood depth, and overland flow links to allow floodwater to be conveyed between sub-watersheds, as such the spill crest elevation cannot be set at ground level. The modeled spill crest should be higher than the rim of the storage curve and the highest point of all connecting overland flow links. For these models, the spill crests are set above ground to not interfere with these above-ground model elements. In lieu of using an initial surface water elevation for every model node, uniform initial starting elevations are applied to the sub-watersheds using the hydraulic job control "Initial Water Surface Elevation". For example, if this is set at 0.4 feet NAVD 88, the model will start the simulation with all water levels at elevation 0.4 feet NAVD 88, in all nodes, except for those where an initial elevation was set higher than this value (behind a structure for instance).

2.2.2 Model Links

Model links may represent channels (canals, streams, ditches, etc.), bridges, culverts, pipes, weirs, orifices, pumps, rating curves (seepage), gated structures, and overland flow links. The links are identified by their conduit name. A link is defined as a connection between two nodes. Links cannot exist without nodes at the end points and have a sense of direction indicated by an arrow line. However, XPSWMM is a dynamic

model and thus allows for backflow in model links. If the hydraulic grade produces flow in the opposing direction to the initial setup (arrowed direction), the flow is simply reported as negative values. Two types of links were used:

- Single conduit link: This represents a drainage path between nodes such as a circular pipe, rectangular pipe, trapezoidal section or an open channel of any cross-section, including natural shaped cross-sections.
- Multiple conduit links: multiple conduit links may be representative of:
    - Pipes or culverts with 2 or more barrels (typically with differing size or inverts, otherwise the number of barrels parameter would be used in a single conduit link).
    - Pipes or culverts parallel to an overland flow link.
    - Diversion Links: an alternative flow path between nodes, such as a weir, orifice, pump or special rating curve.

Canals: Natural channel shapes are defined by cross-sections which are station/elevation pairs measured normal to the direction of flow. Stationing is from left to right as the observer is looking downstream. Natural channels or canals are segmented so the cross-section for the segment is representative of the entire reach between upstream and downstream nodes. Each cross-section link is associated with a natural channel reference in the XPSWMM's global database.

Multiple links may use the same channel reference (i.e., the same cross-section) if the shape and roughness values have not changed. The flow area between the banks uses the main channel Manning's roughness value. The areas outside of the banks use a left bank and right bank Manning's roughness value, respectively for these overbank floodplain areas. Generally, the overbank roughness values are higher than the main channel, but in some cases may be lower, such as when the floodplain includes a paved area.

The County watersheds are modeled with Sub-Watershed Delineation boundaries very close to the channel banks, and storage nodes with stage-storage elevation curves often representing floodplain areas. This is because the primary and secondary canals often have berms separating the main channel from the historic, pre-development floodplains. Since the models are too large to properly implement the 2-D capabilities of XPSWMM, these canals were modeled by using overland links to intermittently pass water back and forth between channels and floodplains over the berms. The cross-section of the overland flow link represents the top of berm, generally for the length of the adjacent sub-watersheds.

Bridges: Bridges are modeled similarly to a short section of channel, if the lower elevation of the bridge deck is above the likely peak flood level in the canal. Thus, the flow under the bridge cannot become pressurized. However, if the bridge deck is low enough to impede flow, a closed conduit is used to represent the bridge. Often a parallel overland flow link accompanies the closed conduit bridge link, to model water that may flow over the bridge deck.

Culverts: The comprehensive culvert inventory supplied by the RER Water Management Division was used to enter the culvert data into the model. Culvert inventory included length, material, diameter, invert elevations and headwall information for all culverts within the basin. Most culverts were assigned an entrance loss of 0.5, though depending on the headwall, entrance loss may range from 0.5 to 1.0. For culverts exiting to moving water an exit loss of 0.5 was provided to the link. For culverts exiting to still water, an exit loss of 1.0 was provided to the link.

Pipes: The comprehensive pipe inventory supplied by the RER Water Management Division was used to enter the pipe data into the model. The pipe inventory generally included length, material, diameter, and invert elevations for all pipes within the basin. Entrance and exit losses for pipes are set in the hydraulic job control at 0.3. Additional exit losses were added to pipes with internal bends and pipes that connect to the downstream system at an angle. For pipes exiting to moving water (i.e., a canal reach) an exit loss of 0.5 was provided to the link. For pipes exiting to still water, an exit loss of 1.0, was provided to the link.

Overland Flow Links: In County model updates, depth of flooding and movement of flood waters is controlled by two methods: stage-storage area curves in the storage nodes, and overland flow conduits. Overland flow conduits convey flood waters when the subsurface stormwater system is overwhelmed by a large volume and/or a high intensity storm. In some neighborhoods, the storage and conveyance of floodwaters in streets is a feature of the stormwater system and therefore it was included in the modeled updates. Because the above-ground storage is accounted for in the storage nodes, the overland flow links have minimal storage and act as irregular weirs between sub-watersheds. There is generally a hydraulic boundary between two sub-watersheds, such as a (relative) high point in a road, a major road centerline crossing, or the berm between the canal and floodplain. A (flat) weir may be used to represent the boundary between the sub-watersheds, but typically the boundary is irregular and therefore, the overland flow link is represented by a cross-section representative of the street or other defined boundary between the sub-watersheds. The length of these channels is typically short (< 50 feet) to minimize additional storage while maintaining computational stability. The cross-section widths are on the order of 50 to 300 feet (though some may be much wider). Flow occurs in these links when ponding on either side of the link reaches the height of the topographic boundary (e.g., road crown, curb, and landscape berm). During high intensity storm events, surface ponding is prevalent and flow transfer can occur from one sub-watershed to another.

Weirs: Weirs are implemented in the model at the locations of smaller (non-gated) structures and occasionally at the ends of slab covered trenches, where data is found in the County GIS coverages.

Pumps: The SFWMD operates multiple pumps which are included in the models along with local municipality pump stations. Where pump curves of rate vs water level elevation were not available, the station capacity is used as a constant rate. For design storm simulations, there is not expected to be a significant variation in flow rates when the pumps are operating, since the head difference is relatively low. The pump on/pump off elevations were determined from observed data unless other data were provided by the SFWMD.

Exfiltration: Miami-Dade County has extensive exfiltration systems, primarily consisting of slab covered trenches, French Drains, and gravity wells (vertical French Drains). For the modeling update purposes, generalizations were made on the effectiveness of each system, based on length of trench and/or number of wells. Conservative estimates of saturated hydraulic conductivity, depth and width were applied to each system to get an approximate rating curve for each sub-watershed, based on SFWMD equations. The rating curve diversion or the XPSWMM “Special Pump” diversion was used to drain water from the sub-watersheds based on the calculated rating curves.

Baseflow: Miami-Dade County experiences groundwater baseflow in the Biscayne Aquifer from west to east (from the Everglades Conservation Areas to Biscayne Bay). Generally, surface water stages are maintained in the conservation areas using a series of berms. However, since the underlying Biscayne Aquifer is highly transmissive, there are large groundwater baseflows associated with the gradient

between these stages and the Bay. Because the primary and secondary canals are incised into the aquifer, the baseflows contribute to canal flow. The updated models use rating curve diversions to simulate the baseflow from west to east. However, not all the contribution to flow is at the west end of the watersheds' systems and multiple locations were used to spread this baseflow contribution.

The model networks include more than 10,000 links. The following parameters were used in the hydraulic module of XPSWMM in the update, for the pipes and channels:

- Length: the conduit length, in feet. This information was based in the Miami-Dade County Stormwater Atlas.
- Shape: shape of pipe or link: circular, rectangular, arch, semi-circular, natural, trapezoidal, elliptical, and user-defined (bridge). This information was based in the Miami-Dade County Stormwater Atlas. Additionally, multi-link diversions may include pumps, orifices, weirs, and "special" links.
    - Special Links: the following special links are used for simulating real time control in the drainage network: inflatable weirs, bendable weirs, special pumps, and internal rating curves.
- Diameter (or Height): diameter of the circular conduit, in feet. This field also represents the height of the conduit for non-circular shapes. This information was based in the Miami-Dade County Stormwater Atlas.
- Width: width of pipe or link (not used for circular pipes or natural, multi-link or special shapes). This information was based in the Miami-Dade County Stormwater Atlas.
- Slope: the bottom slope of pipe or channel. It is calculated by the model, based on pipe invert elevations or natural cross section bottom elevations.
- Roughness Coefficient (Manning): Conduit roughness as described by Manning's n for all pipes shapes, and open trapezoidal and open rectangular conduits. A range of Manning's n values were used, depending on the pipe materials and the open conduit bottom material. For natural shapes, the Manning's n values are provided with the transect data.
- Cross-section Coordinates (only applied to natural shapes): are entered as an array of x-coordinate positions in feet and elevations at each coordinate entry in feet. The arrays are taken from the nearest survey data.
- Left and Right Overbank Positions: (only applied to natural shapes) the overbank positions (in feet) are the x-coordinate positions which are assigned as the top of the bank positions.
- Left and Right Overbank Manning's Roughness Coefficients: (only applied to natural shapes) the Manning's Roughness Coefficient for the cross-sectional area from the left side of the transect to the left overbank station; and the Manning's Roughness Coefficient for the cross-sectional area from the right overbank station to the right side of the transect.
- Main Channel Manning's Roughness: (only applied to natural shapes). The Manning's Roughness Coefficient for the cross-sectional area between the bank stations. Note that this value overrides the link roughness provided above. Manning's n was used as a calibration parameter and a range of values can be expected, depending on vegetation coverage and channel bottom characteristics.
- Upstream and Downstream inverts - the upstream and downstream invert elevations for pipes, culverts and equalizers were obtained through as-built drawings and surveys. The inverts for channels were estimated from the cross-sections, where available. The upstream invert for the overland flow links were estimated from the low point of the hydraulic ridge between sub-watersheds. The downstream invert is typically set at a slightly lower elevation for numeric stability.

For the update, model pipe roughness values were estimated based on clean, maintained systems. Therefore, reinforced concrete pipes (RCP) were assigned Manning's roughness values of 0.013 and corrugated metal pipe (CMP) roughness values was set to 0.024. For open channels, roughness values for channel centers ranged from approximately 0.025 to 0.06 based on level of vegetation and engineering judgment. Roughness in the overbanks ranged from 0.015 to 0.12 based on level of vegetation and engineering judgment. For overland flow links, roughness values ranged from 0.02 to 0.1 depending on whether flow was over concrete or asphalt, vegetation, or a combination of both. As previously discussed, most of the canal links are not provided wide floodplains in these models; therefore, the models are not sensitive to canal overbank roughness values.

2.2.3 Control Structures

The SFWMD operates multiple control structures and water level gauges within Miami-Dade County. The District provides records of gate operation schedules headwater and tailwater elevations at each structure. A description of these structures is included in report sections describing the individual watershed models (Sections 2.6 through 2.16, from the SFWMD operation Control Center Structure Books).

Structure information include gate opening size, invert elevation, seasonal operations, and the estimated design flow rate. The reported flow is an estimate based on headwater, tailwater and rating curves. For calibration in this update, gates were modeled with time-varying orifices to simulate the observed operation. However, for design storm simulations, most of the gates were modeled as fully open because the SFWDM generally locks the gates in open positions prior to large storms. The remaining gates were modeled as completely closed, based on operational guidelines that require the gates to be closed during wet weather events.

2.3 Model Calibration and Validation

Recent hydrologic data from Hurricane Irma (September 2017) was selected for calibration of the models to predict flood water levels and flow during major storm events. The waterhsed models were calibrated to observed data records from SFWMD control structure stage gauges and estimated control structure discharges (SFWMD estimates discharge based on headwater, tailwater and rating functions).

Model input parameters were adjusted as necessary to obtain output that closely matches calibration targets of observed data. The calibration process is a critical step model development to improve the level of confidence in design event simulations for current and future conditions. Because the primary interest of the model is to predict flood water levels and flow during major storm events, it was necessary to choose a major storm event that occurred in the recent past to adequately calibrate/verify the models. For each calibration target the following metrics were calculated:

- BIAS (systematic difference between observed and computed values, accepted are values between 0.2 and -0.2 ft);
- Mean Absolute Error (MAE – errors between paired observed and computed values, accepted are values less than 0.2 ft);
- Root Mean Square Error (RMSE - square root of the average of squared errors);
- Standard Deviation (STD - standard deviation of its sampling distribution);

- Correlation (COR – ratio of computed and observed standard deviations, accepted are values above 0.8) ;
- Nash-Sutcliffe Efficiency (NS - defined as one minus the ratio of the error variance of the modeled time-series divided by the variance of the observed time-series, accepted are values above 0.8); and,
- Percent Explained Variance (PEV – defined as the proportion to which the numerical model accounts for the variation of observed data, accepted are values above 0.8).

Additionally, the difference between peak maximum and the timing were calculated.

2.3.1 Model Boundaries

For calibration of the models, recorded water levels at the tailwater of the basin outfalls' SFWMD Salinity Control Structures were used as stage-elevation boundary conditions. For some models, the location of the furthest downstream control structure was upstream in the watershed. In that case, the recorded tailwater was still used as the boundary condition for the upstream area tributary to the station and an estimate of the sea level elevation in Biscayne Bay was used as the boundary condition for the area downstream of the structure. For most of the models with upstream control stations, the SFWMD stage record at Station MRMS4 (located near the mouth of the Miami River at Brickell Avenue) was used to simulate stages in Biscayne Bay.

For design storm models, a sinusoidal time series representing tidewater in Biscayne Bay (Manatee Bay in the case of the C-111 Watershed) is set as the boundary condition at the mouth of each watershed.

2.3.2 Calibration Rainfall Data

Calibration rainfall data were obtained from the South Florida Water Management District database (DBHYDRO). Fifteen-minute interval historical rainfall records for each of the rainfall stations located within or near the watersheds were obtained from the SFWMD's DBHYDRO database. The locations of model calibration rainfall gauges within and in the vicinity of Miami-Dade County are shown in Figure 11.

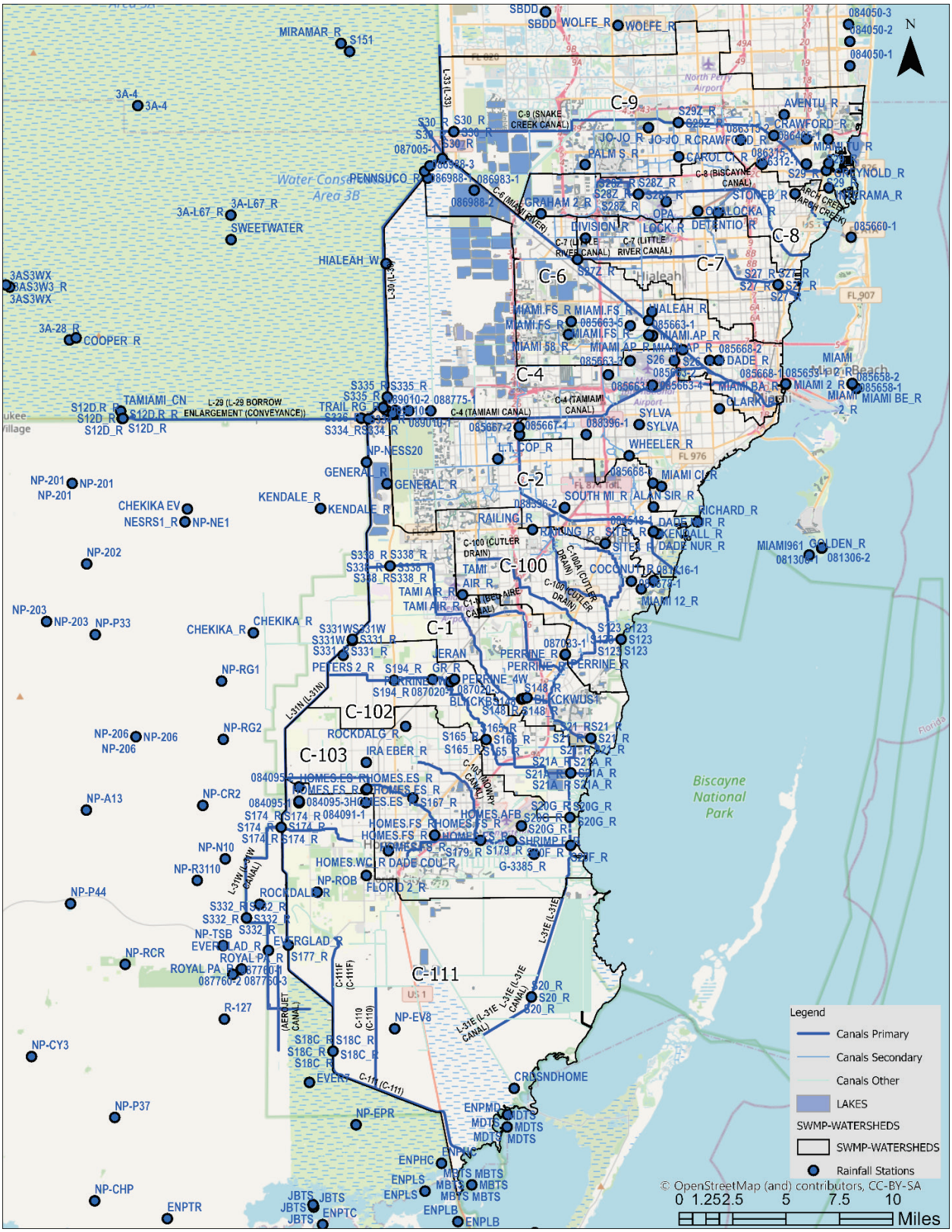

Figure 11 Locations of Rainfall Gauges

2.4 Design Events

2.4.1 Rainfall

After calibration, the models were used to develop a series of design event simulations to predict flows and stages within each watershed. The predicted stages (magnitude and duration) indicate the flooding levels of service, and the predicted flow volumes provide information to assess the capacity of the stormwater system. The results of these production runs are summarized below as "baseline" conditions.

Standard hydrologic and hydraulic study methods were used to determine the flood hazard data required for this study. Flood events of a magnitude that are expected to be equaled or exceeded at least once on the average during any 5-, 10-, 25-, 50-, 100-, 500- or 1000-year period (recurrence interval) have been selected as having special significance for floodplain management and for flood insurance rates. These events, commonly termed the 5-, 10-, 25-, 50-, 100-, 500-, and 1000-year floods, have a 20%, 10%, 4%, 2%, 1%, 0.2%, and 0.1% annual chance, respectively, of being equaled or exceeded during any year.

Rainfall hyetographs for the design events are based on NOAA Atlas 14, which provides precipitation frequency estimates based on historical records for rainfall volumes per storm, and the SFWMD 24-hour and 72-hour rainfall distributions. NOAA's statistical analysis [1] did not discern an increasing trend in precipitation frequency over the available 70-year rainfall datasets for Miami-Dade County. Furthermore, the Fourth National Climate Assessment report [34] estimated that the projected changes in seasonal and total annual precipitation for our region of South Florida would be minimal and less than 5%. The rainfall volume data obtained from NOAA was applied as a multiplier to the unit hydrograph of SFWMD's rainfall distribution curves as input boundary condition for simulating design events and computing peak water surface and depth of inundation on a 5-ft grid.

The design events use the calibrated watershed models and the stages and flows that occur for various storm events, under both existing and future land use conditions. The predicted stages (magnitude and duration) indicate the flood level of service and the predicted flow volumes provide an assessment of the capacity of the stormwater system. The results of these production runs are referred to as "baseline" conditions.

2.4.2 Tidal Data and Sea Level Scenarios

Recorded Sea Levels for station 8723214, Virginia Key, Biscayne Bay FL in September 2017 are shown on Figure 12. Data show that the highest recorded levels during Hurricane Irma were approaching 3.84 ft NAVD 88 on September 10, 2017.

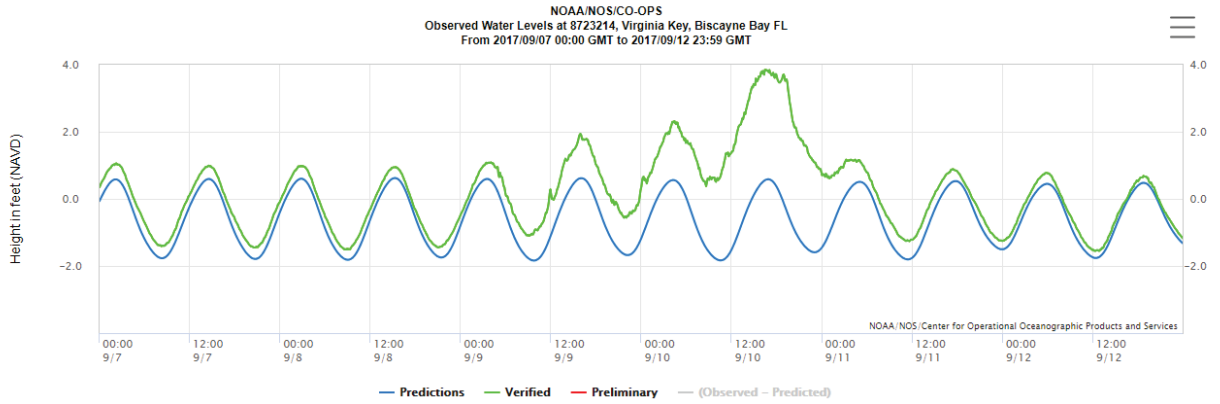

Figure 12 September 2017 Tidal Elevation at Virginia Key, Biscayne Bay FL

Data from NOAA for Virginia Key Station ID 8723214 were downloaded for the available period of record for years 1996-2020 grouped on annual basis and analyzed to determine current tide levels and historical changes of the sea level. Figure 13 shows the selected probability exceedance curves for SLR.

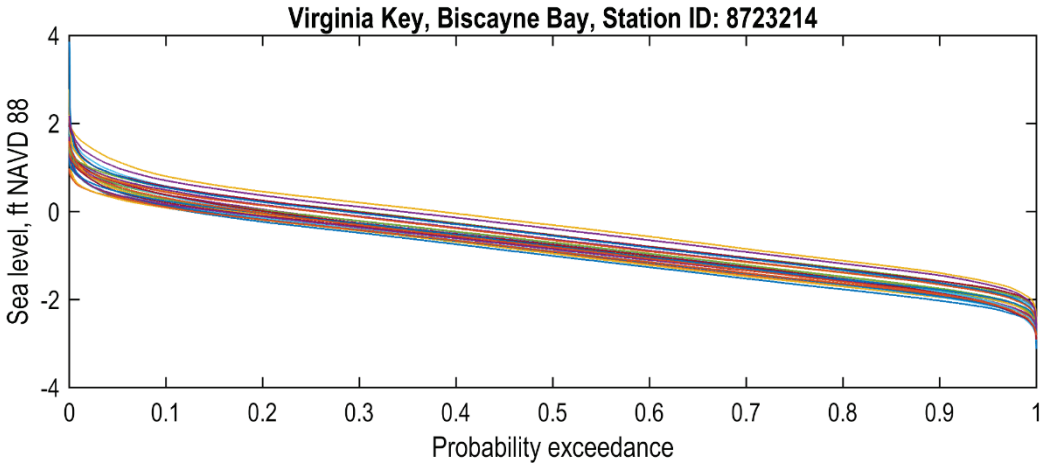

Figure 13 Selected Probability Exceedance curves for Sea Level Rise

This data used more than 2,165,800 points to provide statistical analysis of the historical data including nearly 86,000 observations per year (6-minute intervals):

- The probability exceedance (PE) curves for each year were determined and selected years were plotted (Figure 13)
- The PE values of 0.01, 0.05, 0.10, 0.25, 0.50, 0.75, 0.90, 0.95, and 0.99 were extracted and listed in Table 8
- Trends in the data are shown on Figure 14. (Note that for this station ft NAVD 88 is 0.87 ft. lower than ft MSL)

The data demonstrates that the 1% exceedance for the current conditions (2020 based on analysis including data to December 31, 2020) is approximately 1.52 ft NAVD 88. 1% exceedance means that for 3.65 days of the year the tidal water elevations are greater than 1.52 ft NAVD 88.

Table 8 Probability Exceedance Values of Observed Data at Virginia Key in ft NAVD 88

Year	Max	1%	5%	10%	25%	50%	75%	90%	95%	99%	Min	Total Annual Observations
1996	1.37	0.80	0.33	0.09	-0.36	-1.01	-1.65	-2.03	-2.19	-2.46	-3.12	87840
1997	0.98	0.59	0.32	0.12	-0.28	-0.93	-1.56	-1.91	-2.09	-2.35	-2.70	78971
1998	1.74	0.62	0.29	0.09	-0.31	-0.95	-1.59	-1.95	-2.10	-2.34	-2.67	80160
1999	2.76	1.03	0.61	0.38	-0.09	-0.73	-1.37	-1.76	-1.95	-2.26	-2.70	87600
2000	1.59	0.98	0.54	0.28	-0.14	-0.78	-1.41	-1.81	-1.98	-2.25	-2.61	87840
2001	1.43	0.97	0.45	0.17	-0.28	-0.90	-1.53	-1.94	-2.13	-2.48	-2.92	87596
2002	1.48	0.94	0.46	0.21	-0.22	-0.85	-1.45	-1.86	-2.06	-2.37	-2.83	87600
2003	1.22	0.79	0.37	0.14	-0.30	-0.91	-1.53	-1.93	-2.11	-2.45	-2.91	87600
2004	1.53	0.81	0.35	0.10	-0.30	-0.91	-1.52	-1.88	-2.06	-2.34	-2.91	87840
2005	2.78	1.06	0.50	0.24	-0.18	-0.78	-1.38	-1.77	-1.97	-2.28	-2.75	87600
2006	1.41	0.80	0.38	0.17	-0.24	-0.86	-1.45	-1.84	-2.03	-2.31	-2.76	87600
2007	1.60	1.09	0.62	0.36	-0.09	-0.70	-1.35	-1.75	-1.93	-2.21	-2.61	87600
2008	1.92	1.12	0.65	0.36	-0.13	-0.75	-1.39	-1.82	-2.03	-2.37	-2.84	87840
2009	1.63	1.10	0.66	0.38	-0.13	-0.75	-1.39	-1.86	-2.08	-2.44	-2.91	87600
2010	1.75	0.84	0.46	0.24	-0.16	-0.79	-1.42	-1.78	-1.95	-2.20	-2.77	87600
2011	1.43	0.98	0.57	0.31	-0.18	-0.81	-1.46	-1.87	-2.08	-2.42	-2.81	87600
2012	2.16	1.26	0.70	0.46	0.01	-0.63	-1.27	-1.65	-1.82	-2.12	-2.62	87840
2013	1.70	1.14	0.73	0.49	0.02	-0.63	-1.26	-1.64	-1.81	-2.06	-2.41	80640
2014	1.54	1.13	0.79	0.55	0.12	-0.53	-1.17	-1.58	-1.77	-2.02	-2.42	87600
2015	2.05	1.41	0.87	0.58	0.11	-0.54	-1.20	-1.64	-1.81	-2.08	-2.46	87600
2016	2.09	1.35	0.82	0.57	0.12	-0.54	-1.18	-1.58	-1.74	-2.00	-2.39	85076
2017	3.86	1.32	0.82	0.55	0.09	-0.55	-1.20	-1.62	-1.81	-2.12	-2.52	87600
2018	1.60	1.07	0.68	0.44	0.01	-0.65	-1.26	-1.66	-1.84	-2.15	-2.55	87600
2019	2.19	1.66	1.14	0.80	0.33	-0.31	-0.98	-1.39	-1.60	-1.92	-2.52	87600
2020	2.18	1.52	0.99	0.71	0.23	-0.39	-1.05	-1.45	-1.66	-1.99	-2.66	87827

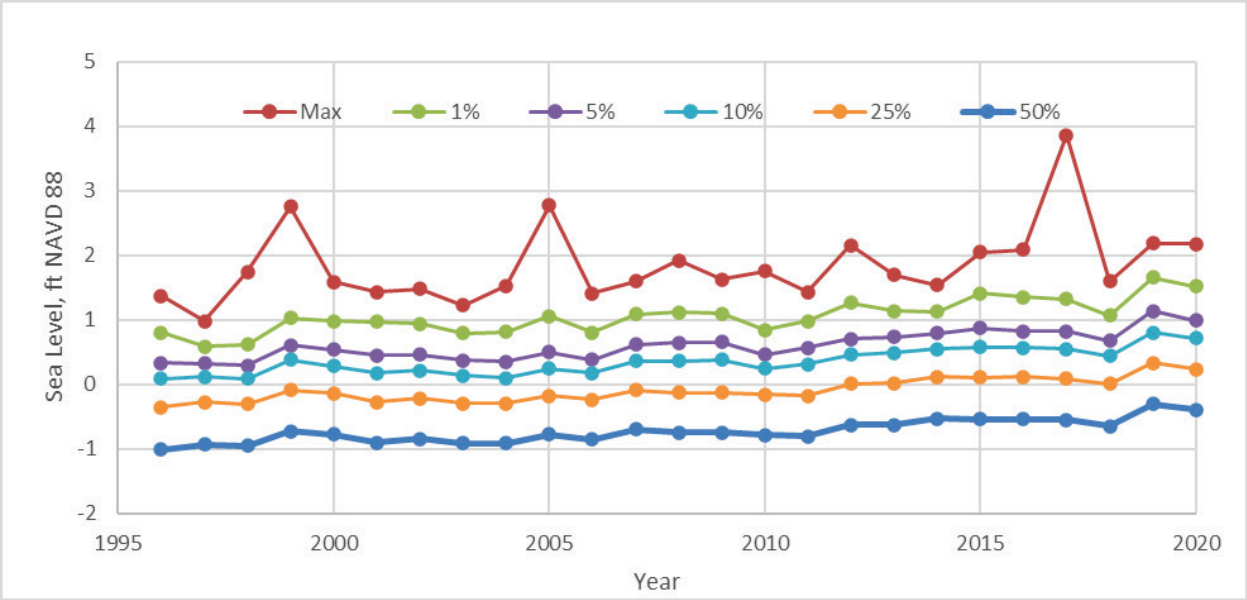

Figure 14. Annual changes of probability exceedance values for Virginia Key observed data

Data for the Key West station since year 1914 shows that the highest sea level of 3.03 ft NAVD 88 was recorded in year 2005. Annual maximum elevations of sea levels are shown on Figure 15.

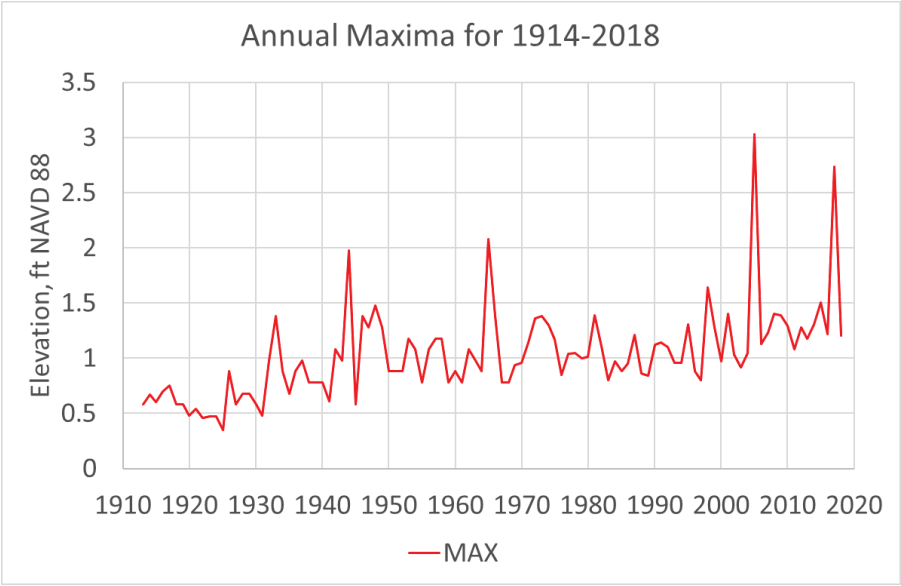

Figure 15. Annual maximum elevations of sea levels for the period 1914-2020 at Key West

The current condition tidal elevation is the observed median sea level (MSL) for the current NOAA epoch (ending in 2001), adjusted by adding the first harmonic constituent obtained from the Virginia Key NOAA tidal station.

To determine the boundary elevation at the outfalls, the following methodology was applied for existing conditions (2020 models):

- Based on the 50% probability exceedance for 2020, the median elevation of sea levels for current conditions is -0.39 ft NAVD 88, for the last 10 years the average of the 50% median is -0.56 which was used as current base elevation.
- Using the first harmonic constituent (M2) of the tidal fluctuation observed in Virginia Key, 0.978 ft amplitude was added to the median sea level elevation for 2020.
- Therefore, existing condition (2020 models) use a sinusoidal time series with amplitude of 0.978 ft a max elevation of 0.39 and a min elevation of -1.57.

The Unified SLR Projections from the Southeast Florida Regional Climate Change Compact from 2015 and subsequent revision in 2019 (see Figure 11) were utilized for the future SLR scenarios at the watershed boundaries. Using the increments from the compact projections, the NOAA Intermediate High curve was used as a conservative approach to add SLR for 2040, 2060, 2080 and 2100 simulations. (Figure 16). The figure indicates that in comparison to 1992, a SLR of up to 18 inches (IPCC Median) to 40 inches (NOAA High) can be expected for year 2060. Compared to 2020 levels, a SLR of approximately 14 inches to 32 inches can be expected for year 2060. All SLR increase estimates are computed based on the difference between future projections and sea levels in 1990.

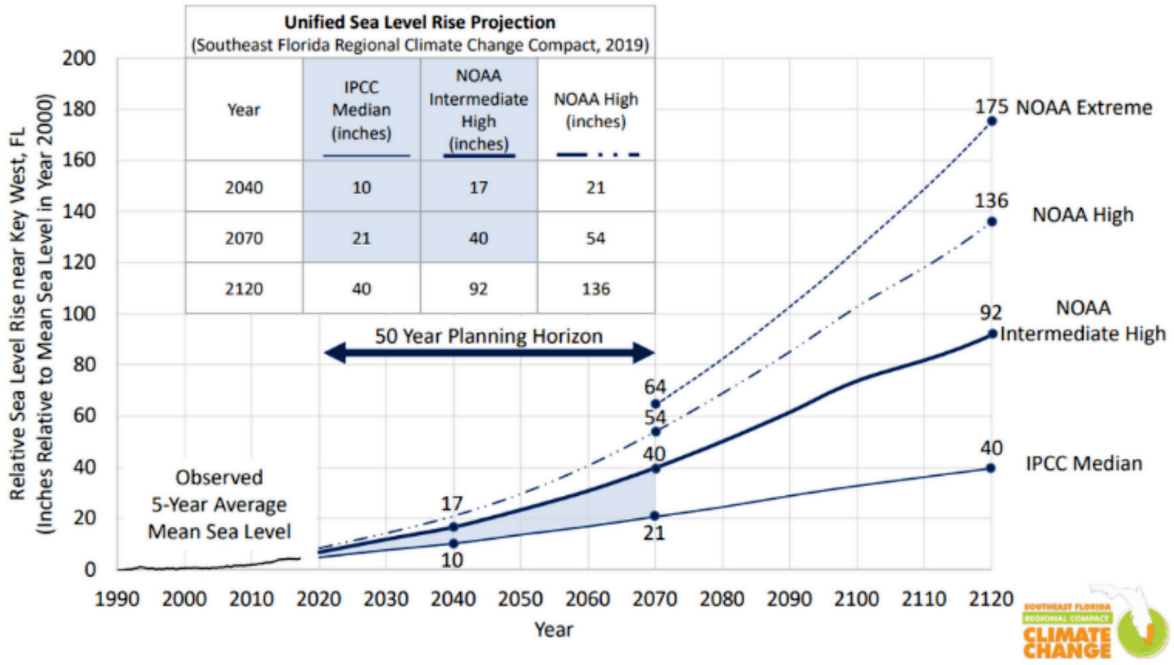

Scientists with the Southeast Florida Regional Climate Change Compact updated 2015 sea level rise predictions for 2019. These projections guide development in the counties. *SOUTHEAST FLORIDA REGIONAL CLIMATE CHANGE COMPACT*

Figure 16. Unified Sea Level Rise Projections from 2019

Design Events for Future Hydrologic Conditions: Because future land use has not been projected past 2030 and future groundwater levels have not been projected past 2040, for all future conditions, the MDC future land use (2030) and projected future ground water (2040) were used to address potential climate

change conditions beyond those time periods. Model simulations for SLR include one for present conditions (2020) and four future scenarios:

i. **Year 2040** with outfall boundary conditions relevant to projected SLR in 2040 (tidal conditions for 2020 +0.5 ft of SLR), the MDC future land use (2030) and projected future ground water (2040);
ii. **Year 2060** with outfall boundary conditions relevant to projected SLR in 2060 (tidal conditions for 2020 +2.0 ft of SLR), the MDC future land use (2030) and projected future ground water (2040);
iii. **Year 2080** with outfall boundary conditions relevant to projected SLR in 2080 (tidal conditions for 2020 +4.0 ft of SLR), the MDC future land use (2030) and projected future ground water (2040);
iv. **Year 2100** with outfall boundary conditions relevant to projected SLR in 2100 (tidal conditions for 2020 +6.0 ft of SLR), the MDC future land use (2030) and projected future ground water (2040);

For each of the boundary conditions shown in Table 9, ten simulations were used to develop flood maps for 24-HR storms with recurrence intervals of 5-, 10- and 25-year and for 72-HR storms with return frequencies of 5-, 10-, 25-, 50-, 100-, 500- and 1000-year. The outfall conditions to the Biscayne Bay shown in Table 9 reflect potential SLR using NOAA's Intermediate High rate, which is slightly greater than the USACE high rate of SLR.

Table 9 Projected water elevations SLR scenarios (2040, 2060, 2080 and 2100) in feet above the observed median sea level in 2020 (estimated -0.38 ft NAVD 88)

Year	Sea Water Level increase in ft above the 2020 median	Sea Water Level Increase in inches above the 2020 median
2040	+0.5	+6
2060	+2.0	+24
2080	+4.0	+48
2100	+6.0	+72

2.5 Independent Quality Assurance/Quality Control Reviews

Independent QA/QC reviews were performed for technical and regulatory adequacy, completeness of required information, and supporting data and documentation. The reviews focused on, but not limited to, the use of acceptable models, use of appropriate methodologies, comparison with gauge data and/or regression equation if appropriate, and comparison with discharges for contiguous reaches or flooding sources throughout the watershed.

The independent QA/QC reviews included reviews of digital profiles of the 20% (5-year), 10% (10-year), 4% (25-year), 2% (50-year), 1% (100-year), and 0.2% (500-year) annual storm events, metadata files, digital hydraulic modeling (input and output) files, digital tables with ranges of input parameters (e.g. Manning's "n" values), and explanations for unresolved messages from XPSWMM, as appropriate.

A written detailed summary report was provided by the independent reviewers that describes the model update, findings of the independent QA/QC reviews, and recommendations to resolve any problems that were identified during the review.

2.6 C-1 Watershed (Black Creek Canal)

The C-1 Watershed is located in southeastern Miami-Dade County. In this update the C-1 Watershed model has been extended to cover 59.69 mi^2 and includes the coastal area east of I-95 (2.73 mi^2). MDC's boundary for the C-1 Watershed varies from the SFWMD's C-1 boundary due to recent, more detailed topographic information and the local county drainage system data.

The outline of the C-1 Watershed and the SFMWD's watersheds covered by the C-1 Watershed are shown on Figure 17. The C-1 and C-1W Canals are contiguous and make up the main canal.

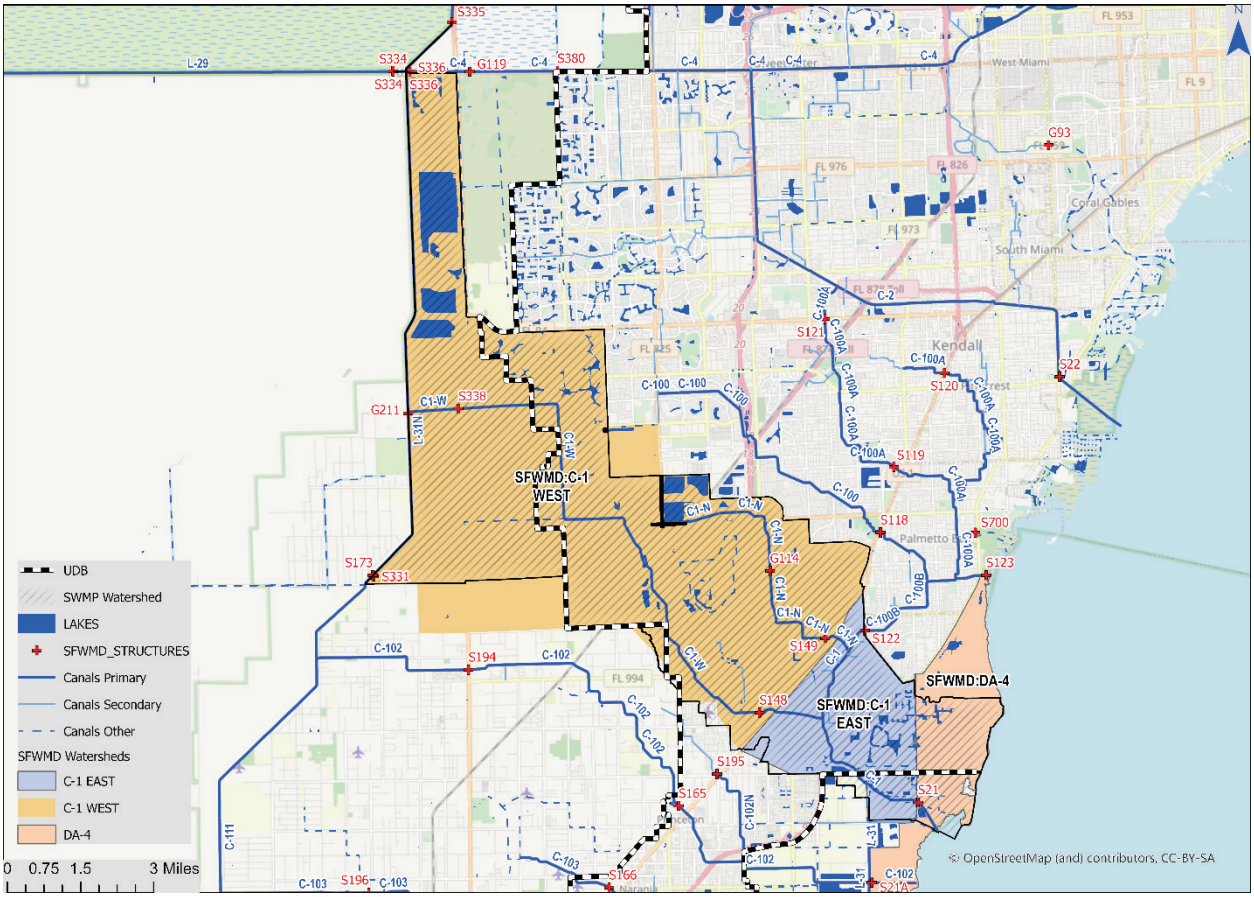

Figure 17 Watershed C-1 and SFWMD Watersheds (DA-4, C-1 East and C-1 West)

Approximately 67% of the C-1 Watershed lies within the urban boundary. The major land use and land cover categories according to the Florida Land Use, Cover and Forms Classification System (FLUCCS) within and outside of the urban boundaries are listed in Table 10 and shown on Figure 23 (based on Level 1 - the top-level designation in the hierarchical coding scheme, SFWMD) [41].

The northwestern part of the C-1 Watershed has limited drainage capability and is subject to limitations on development.

Table 10 Land Use and Land Cover FLUCCS Level 1 Categories for Watershed C-1

FLUCCS Category and Code	Fraction Within UDB %	Fraction Outside UDB %	Watershed Total (square miles)
Agriculture: 2000	8.1%	91.9%	14.58
Barren Land: 7000	15.2%	84.8%	0.53
Transportation, Communication & Utilities: 8000	97.5%	2.5%	2.76
Upland Forests: 4000	71.2%	28.8%	0.70
Upland Non-forested: 3000	36.2%	63.8%	0.47
Urban and Built Up: 1000	89.5%	10.5%	32.12
Water: 5000	98.0%	2.0%	3.59
Wetlands: 6000	62.2%	37.8%	4.94
Total	**67.0%**	**33.0%**	**59.69**

2.6.1 C-1 Hydrology

The C-1 Watershed has four Primary canals: C-1, C-1W, C-1N, and the L-31N borrow canal. These canals have multiple functions to:

- Provide drainage and flood protection for the C-1 Watershed,
- Supply water to the C-1 and the C-100 Watersheds for irrigation, and
- Maintain a groundwater table elevation near the lower reach of C-1 adequate to prevent saltwater intrusion to local groundwater.

The inflows from the L-31N borrow canal are controlled with SFWMD Structure S338, which is a gated culvert located at Krome Avenue. The control structure helps in maintaining optimum stage in the borrow canal and is typically closed during storm events. The C-1/C-1W canal flows to the southeast with discharge via SFWMD Structure S21 to Biscayne Bay, southwest of Black Point. SFWMD Structures S148 and S149 control stages in the upper reach of C-1/C-1W and C-1N respectively, and regulate discharges downstream. SFWMD Structure S122 connects watersheds C-100 and C-1 on the C-100B Canal. The structure can be opened to supply water to watershed C-100 during periods of low natural flow and it is typically closed during storm events or when no water supply is needed.

The C-1N Canal and the L-31N borrow canal are tributary to the C-1/C-1W. The C-1/C-1W begins in the east borrow canal of L-31N, one and one-half miles north of Howard Drive. C- 1N begins at the intersection of Lingren Road and Coral Reef Drive. Flow in the canal is to the south to the confluence of the canal with C-1/C-1W just east of the Florida Turnpike. The L-31N borrow canal is aligned along the west boundary of the watershed. This canal is part of the South Dade Conveyance System (SCDS). When operating to supply water to watersheds in south Miami-Dade County, flow in the canal is to the south..

C-100B is a Primary canal associated with the C-1 Watershed connecting C-1N to C-100. C-100B joins C-1N one-half mile downstream of the F.E.C. Railway. The canal leaves the watershed at structure S122, with normal flows in the canal north through the structure to the C-100 Watershed. Typically, S122 is closed during wet weather events, so there is no transfer of watershed flows during the design storms.

2.6.1.1 Sub-Watershed Delineation

The C-1 Watershed is subdivided into 243 sub-watersheds ranging in size from 1.38 to 2,369 acres, with a mean size of 155 acres. Sub-watersheds on the order of 640 acres and larger are prevalent in the undeveloped areas of the model, west of Krome Avenue and the 2020 UDB, and along the Biscayne Bay shoreline. Generally, Sub-Watershed Delineation is determined from topography and the location of inflows to the primary stormwater management system (PSMS), i.e., inlets, sub-watersheds, and tributary canals. The Sub-Watershed Delineation is shown in Figure 18 and topography is shown on Figure 19.

2.6.1.2 Topography

The DEM described in Section 2.1.1 was used to develop stage-storage area relations for each sub-watershed, to delineate the sub-watershed boundaries, to develop overland flow transects between sub-watersheds, and to modify other vertical geometric parameters of the area to provide most realistic vertical elevation for the model. The C-1 Watershed topography is shown in Figure 19. Natural elevations in the C-1 Watershed range from approximately 0 ft NAVD to greater than 20 ft NAVD. The highest elevations are located along the coastal ridge (approximately along the Florida East Coast Railway) and on the ridges along the boundaries to the north and south with the C-100 and C-102 Watersheds. Buildings and elevated roads may have elevations higher than 20 ft NAVD, though the higher elevations have been cropped for this figure. The lowest areas are along the coast of Biscayne Bay, east of Florida East Coast Railway. The C-1 and tributary canals follow the floodplains of the pre-developed drainage. Therefore, the neighborhoods immediately adjacent to the C-1 Canal and its tributaries are at low-lying elevations and at significant risk of flooding. Man-made structures, primarily S. Dixie Highway and the Florida Turnpike, create a ridge across the old floodplains, potentially creating bottlenecks to the extreme (> 100-year) storms.

2.6.1.3 Land Use Information

The existing and future land use information published in the CDMP is used to develop estimates for the DCIA parameter required by XPSWMM to model infiltration and stormwater runoff from each sub-watershed. CDMP is published as a geodatabase and as printable map at http://www.miamidade.gov/planning/maps.asp for current (2014) and future (projected for 2030) conditions. There are approximately 101 land use codes in the Miami-Dade County classification system. The land-use codes have been grouped to ten major categories (such as medium density residential, industrial, etc.) to approximate total impervious area and DCIA. DCIA for each sub-watershed was calculated as an area-weighted average of the DCIA assigned to each land use found in the sub-watershed. Additionally, the SFWMD classification of Land Use and Land Cover was reviewed and used to modify the DCIA values for identified wetlands. Land use for Miami-Dade County's current and future land use and SFWMD's land use are depicted on Figure 21, Figure 22 and Figure 23.

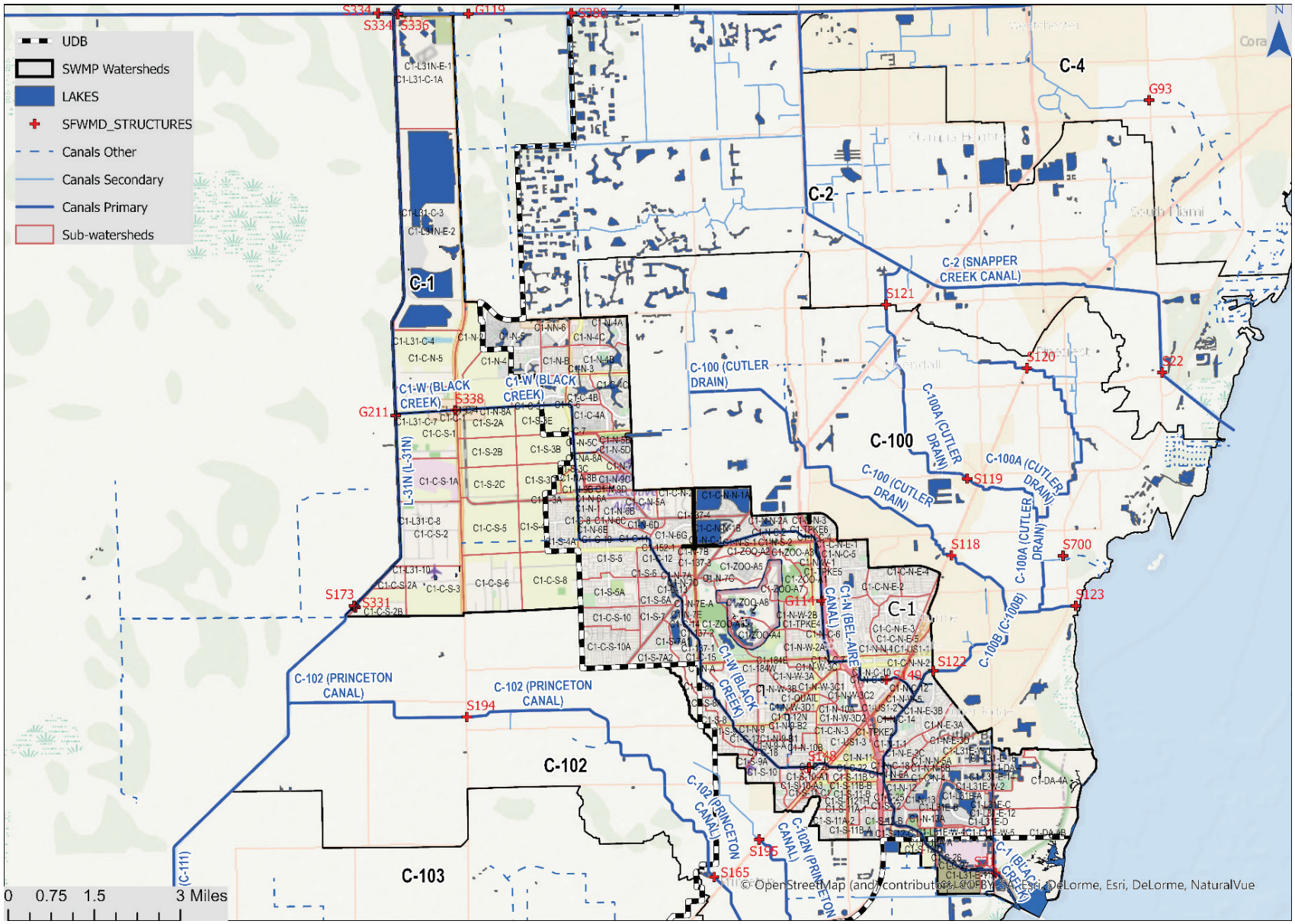

Figure 18. C-1 Sub-Watershed Delineation

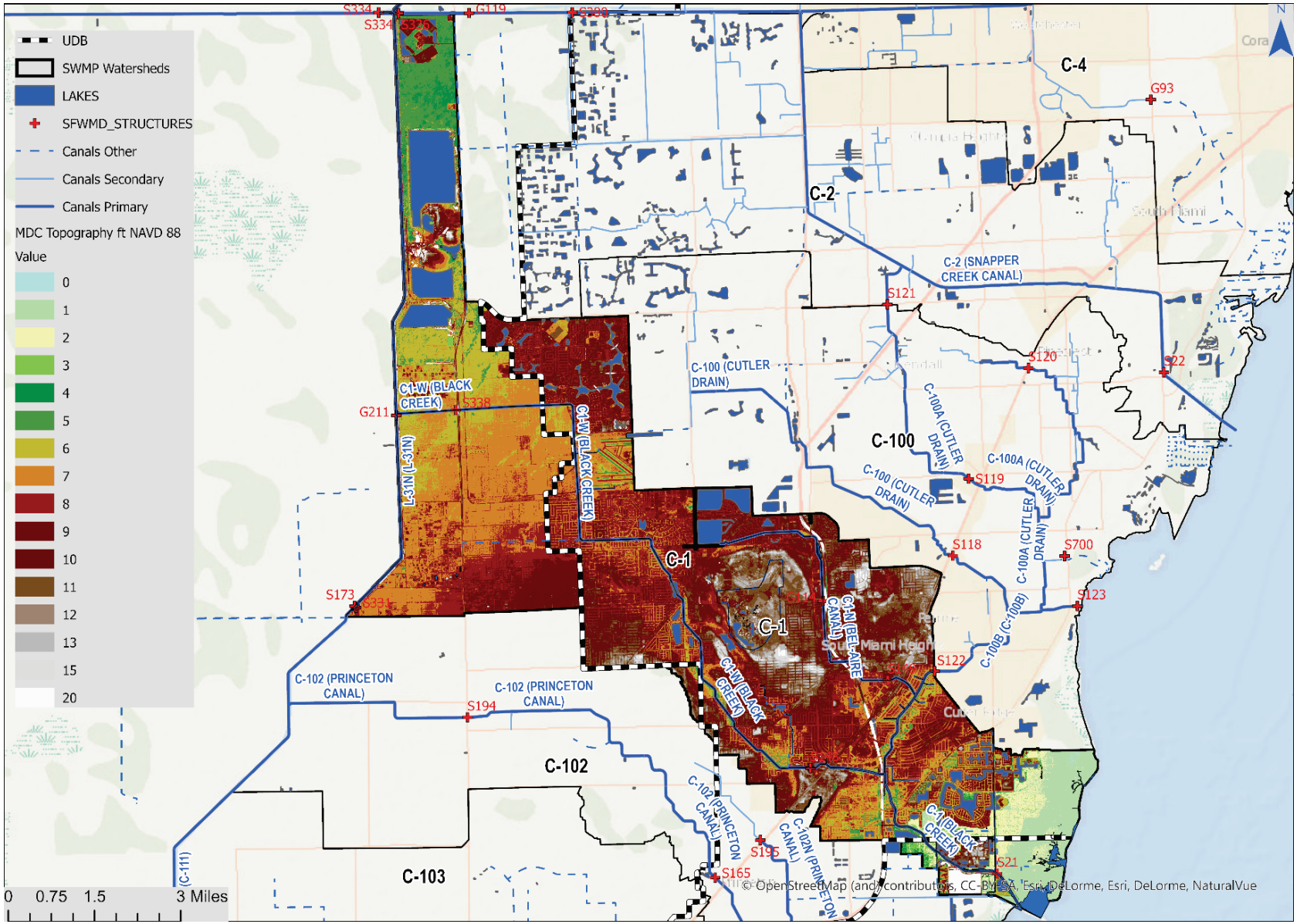

Figure 19. C-1 Watershed Topography

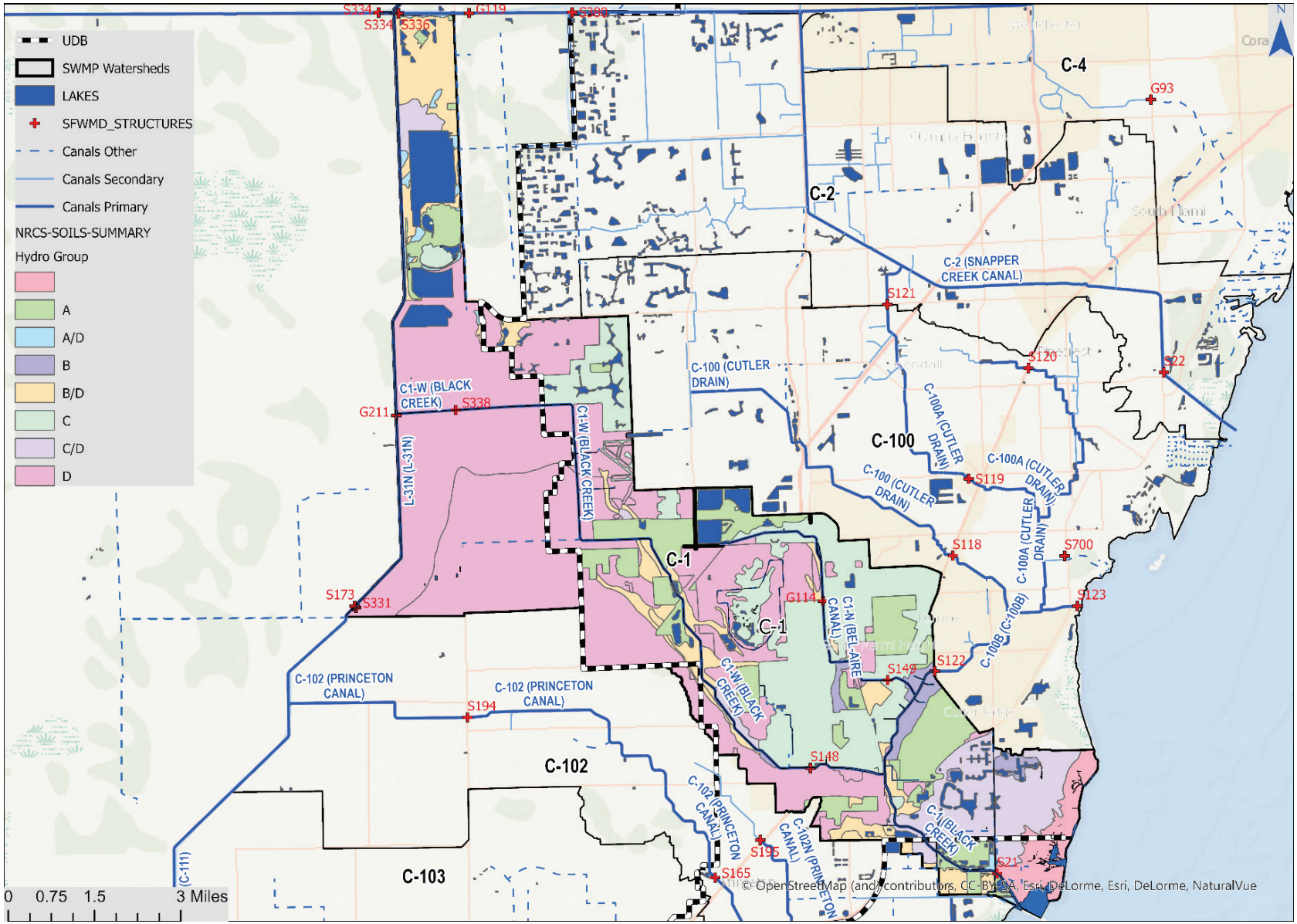

Figure 20. C-1 Watershed Soil Hydrologic Group Coverage

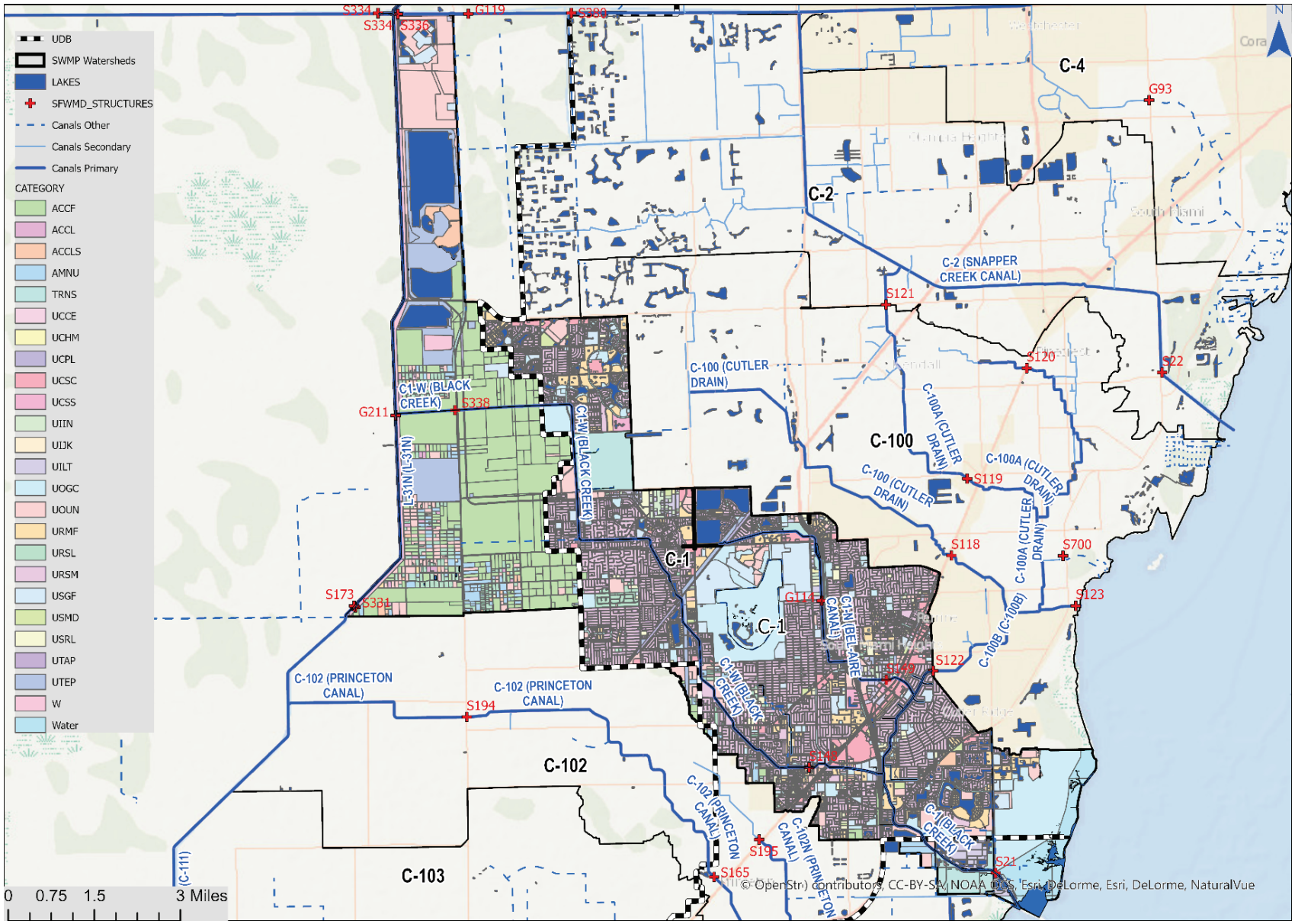

Figure 21. C-1 Watershed Miami-Dade County Existing Land Use

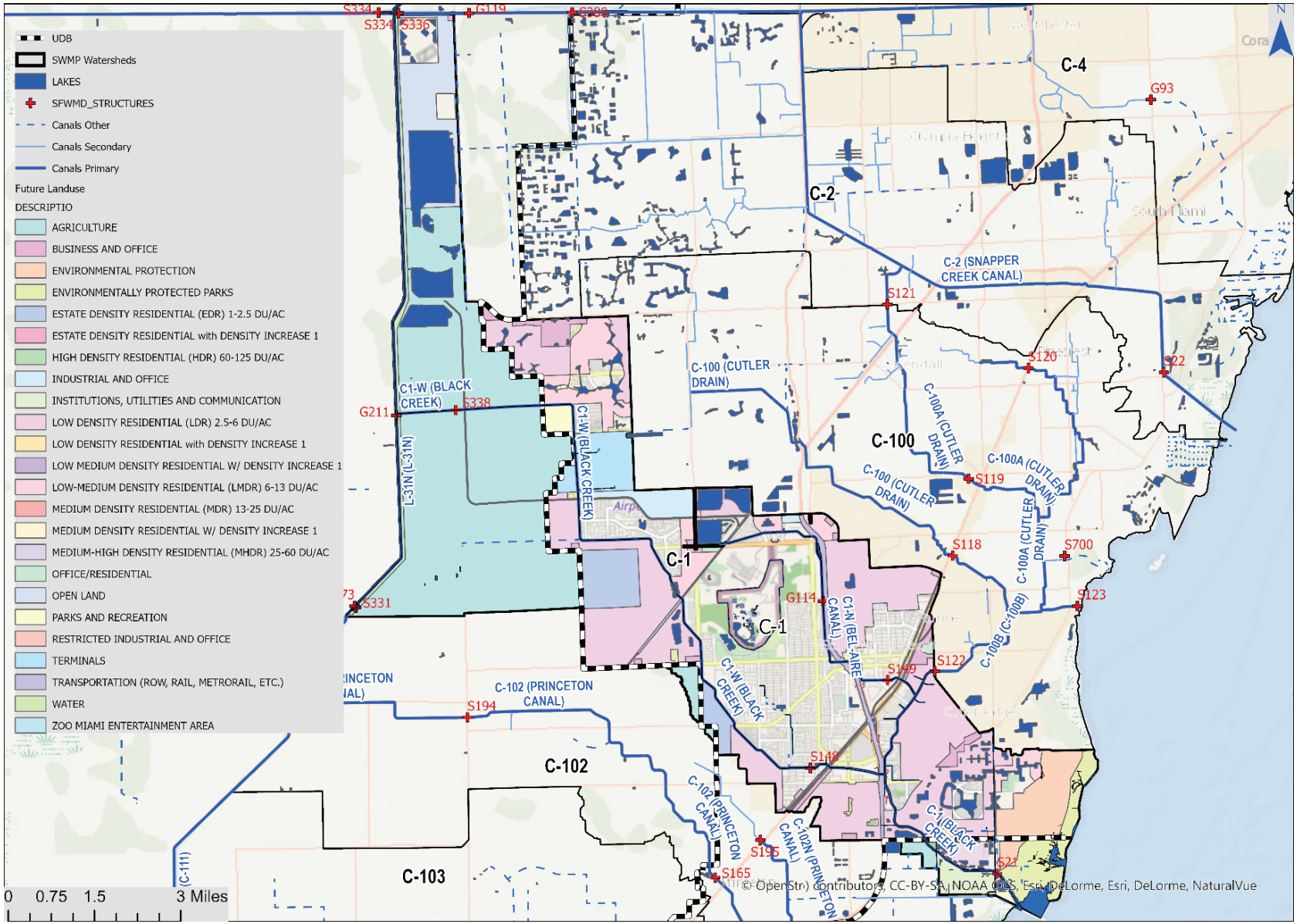

Figure 22. C-1 Watershed Miami-Dade County Future Land Use (2030)

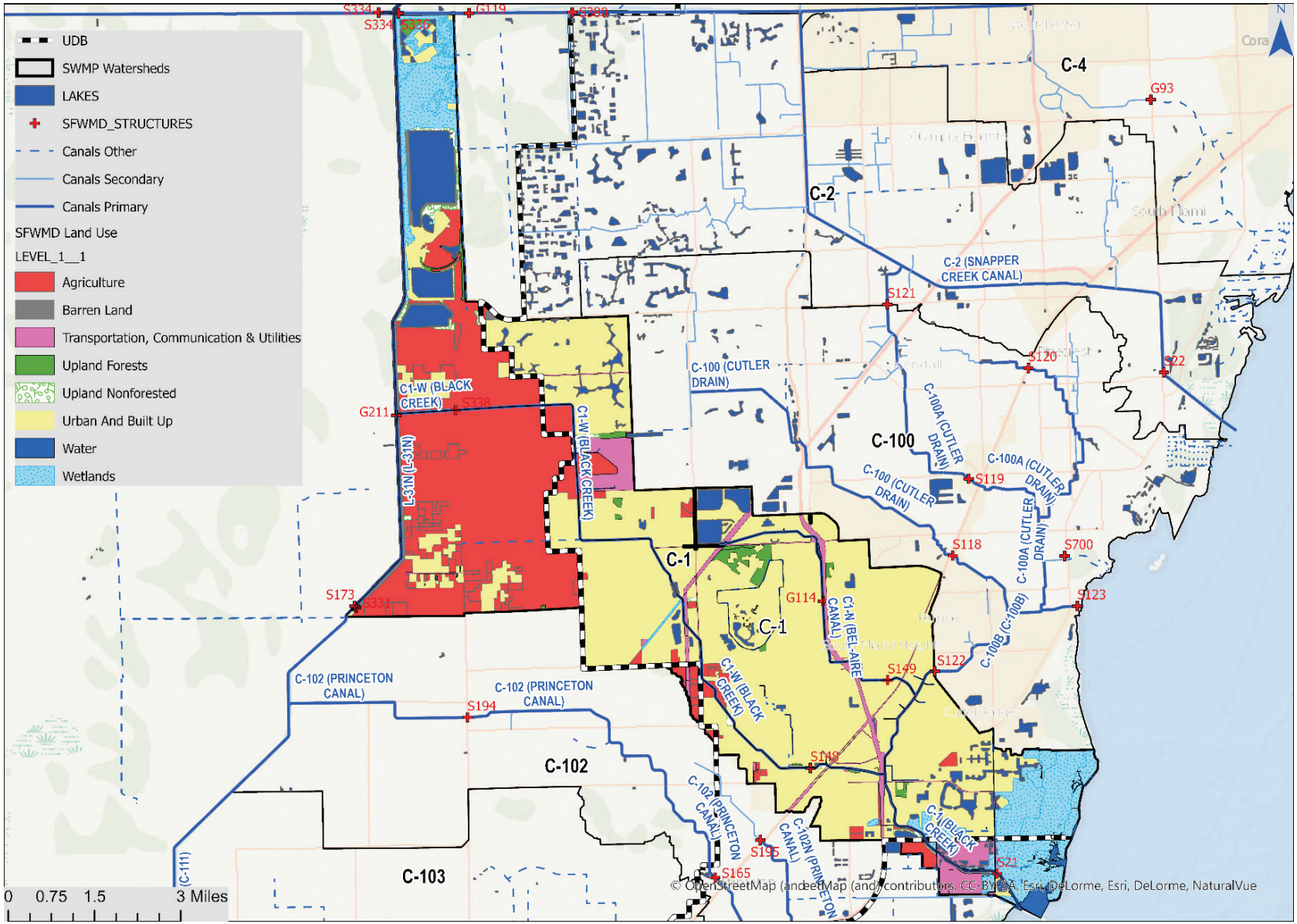

Figure 23 C-1 Watershed SFWMD Land Use and Land Cover FLUCCS Level 1

2.6.1.4 Land Cover and Imperviousness

Watershed imperviousness was obtained from Land Use information obtained from Miami Dade County's planning department and the application of typical TIA and DCIA values per land use. The Imperviousness values were compared to USGS published imperviousness using remote sensing data from the most recent NLCD, and SFWMD's land use, and adjusted as needed.

2.6.1.5 Soils Information

The soil types within the watershed were determined from the USDA NRCS Soil Survey. The dominant soil type is Chekika very gravelly loam (21%). Table 11 provides a list of the major soil types within the watershed, and Figure 20 displays the soils map of watershed C-1.

Table 11 Major soil types for watershed C-1

Soil Type	Acres	Percentage
Biscayne gravelly marl, drained	5787	15.15%
Biscayne marl	753	1.97%
Biscayne marl, drained	611	1.60%
Chekika very gravelly loam	7956	20.83%
Krome very gravelly loam	6289	16.47%
Matecumbe muck	56	0.15%
Opalocka sand-Rock outcrop complex	471	1.23%
Perrine marl	376	0.98%
Perrine marl, drained	1746	4.57%
Perrine marl, tidal	1070	2.80%
Tamiami muck, depressional	1190	3.12%
Terra Ceia muck, tidal	690	1.81%
Udorthents, limestone substratum, 0 to 5 percent slopes	0	0.00%
Udorthents, limestone substratum-Urban land complex	2312	6.05%
Udorthents, marl substratum-Urban land complex	296	0.77%
Udorthents-Water complex	305	0.80%
Urban land, 0 to 2 percent slopes	3048	7.98%
Water	5234	13.71%

Soils types with dual classifications generally represent areas where there is a lens of poorly-drained soils lying above a section of better draining soils. Typically, the lower (Type-D) classification is used in the model, unless the soil is disturbed, such as a field of row crops, where it is likely the upper lens has been penetrated. For this model, the dual class soils were provided a Type-D classification.

2.6.2 C-1 Hydraulic Characteristics

The purpose of the hydrologic/hydraulic modeling of the watersheds is to develop flood discharges and stages for the main canal and its tributaries and to estimate depth of flooding throughout the C-1

Watershed. Each canal reach is represented in the hydraulic model by cross-section data obtained from surveys completed in 2015 and provided by RER Water Management Division. The limits of the reach are generally located at canal intersections, culverts, bridges, or where the geometry of the canal varies significantly. The primary and secondary drainage systems are modeled using the hydraulics block of the model. The hydraulics block uses nodes and links to define the hydraulic network. Nodes are also referred to as junctions in the hydraulics module. The model network is represented by 458 nodes and 665 links. A map of the model network is shown on Figure 24. Section 2.2 provides detailed discussion of model node, link, and cross-section parameters.

2.6.2.1 Stormwater Management Infrastructure

South Florida Water Management District operates multiple control structures and water level gauges within Miami-Dade County. The District provides records of gate operations, headwater and tailwater elevations at each structure. There are ten control structures in the C-1 Watershed. Five of these (S21, S148, S338, S149, and S122) are directly related to the operation of C-1/C-1W and C-1N. The other five structures (S173, S331, S334, S335, and S336) along with the L-31N borrow canal are part of the SDCS which supplies water to watersheds in south Miami-Dade County.

The structures in the western part of the watershed have two basic types of operation: for storm drainage and for water supply. During a storm event, SFWMD Structures S173, S335, and S336 are closed to prevent excess flows in the C-1 Watershed from entering the C-4 Watershed to the north or the C-111 Watershed to the south. S338 is opened to provide drainage to the east for the L-31N borrow canal. When water is being supplied to south Miami-Dade County, S335, S336, and S173 or S331 are in operation, and S338 is closed except as needed to supply water to the C-1 Watershed. The portion of the C-1 Watershed north of Howard Drive is in area which is characterized with limited drainage therefore this area is subject to limitations on development. A summary of operating conditions of structures within the C-1 Watershed are shown in Table 12:

Table 12 Summary of Operating Conditions of Structures within Watershed C-1

Structure	Type	Design HW Stage (ft NGVD)	Design TW Stage (ft NGVD)	Optimum Stage (ft NGVD)	Design Flow (cfs)
S331 C-1 Water supply	Pump 3 units	3.0 (water supply)	6.0 (water supply)	4.5 to 5.0 HW (based on stages in well Angel)	1160
S173 Divide Structure	Culvert 1-72 in x 70 ft RCP invert Elev = -2.5 ft NGVD	5.0 (Divide structure |when pumps operate)	4.5 (Divide structure |when pumps operate)	4.5 to 5.5 (depends on conditions in the Everglades)	150
S21 Stage divide	Spillway, 3 gates 27 ft x 10.7ft crest length= 81 ft crest Elev= 6.5 ft NGVD	1.9	1.4	1.2 (dry season) 2.0 (wet season)	2560
S148 Stage divide	Spillway, 2 gates 20 ft x 112ft crest length= 40 ft crest Elev= -2.0 ft NGVD	3.9	3.7	4.5	1500

S149 Stage divide	Gated culvert 2-84 in x63 ft CMP invert Elev = -3.0 ft NGVD	5	3.8	5.5	400
S338 Water supply. C-1	Gated culvert 2-84 in x 85 ft CMP invert Elev = -4.5 ft NGVD	6.5	6		305
S334 Water supply, SDCS	Spillway, 1 gate 20 ft x 14.6 ft crest length= 29 ft crest Elev= 6.9 ft NGVD	5	4.7		1230
S335 Water supply. SDCS	Spillway, 1 gate 20 ft x 11.2 ft crest length= 20 ft crest Elev= 4.2 ft NGVD	5	4.8		525
S336 Water supply. SDCS	Gated culvert 3-54 in x 85 ft CMP invert Elev = -1.8 ft NGVD	4 7	4.2	(TW stage rise to 6.5 ft during wet season)	145

Additional details for structure functions are listed below:

- S21 is a gated spillway located in C-1 one mile west of Black Point. It controls stages in the lower reaches of C-1/C-1W and C-1N, and it controls discharges to tidewater. A headwater stage is maintained by S21 adequate to prevent saltwater intrusion to local groundwater
- S148 is a gated spillway located in C-1W. It controls stages in the upper reach of C1/C-1W and it regulates discharges to the lower reach of C-1/C-1W,
- S338 is a gated culvert located in C-1W at Krome Avenue. It controls inflows to C-1/C-1W from the L-31N borrow canal, and it helps to maintain the optimum stage in the borrow canal.
- S149 is a gated culvert located in C-1N. It controls stages in the upper reach of C-1N, and it regulates discharges to C-1
- S122 is a gated culvert located in C-100B one-tenth mile south of the east end of Peters Road. There are no specific operational guidelines for this structure. In general, it is closed to prevent flood flows in the C-1 Watershed from entering the C-100 Watershed, and it is opened as necessary to supply water from C-1 to the C-100 Watershed for irrigation and to maintain the optimum stage in the lower reaches of canals in the C-100 Watershed.
- S173 is a gated culvert located in the L-31N borrow canal, and is adjacent to pumping station S331 just north of Richmond Drive. It is closed during storm events to prevent flood flows from passing from one watershed to the other. It is also closed when the pumps at S331 are in operation.
- S331 is a pumping station in the L-31N borrow canal at the divide between the C-1 and C-102 Watersheds. It is adjacent to S173 just north of Richmond Drive. The pumping station is a component of the SDCS. Its function in conjunction with S173 is to supply water to South Miami-Dade County watersheds and to ENP. It also controls the stage in the L-31N borrow canal and protects the residential area west of L-31N from flooding. Water is supplied to the south whenever the headwater stage at any downstream structure is more than 1.5 feet below optimum.
- S336 is a gated culvert located in C-4 just west of Krome Avenue at the divide between the C-1 and C-4 Watersheds. This structure is ordinarily closed. It is opened to supply water from the L-

31N borrow canal to C-4, and to C-2 and C-3, when the stage in the C-4 Canal at SFWMD Structure S25B or in the C-2 Canal at SFWMD Structure S22 falls below 2.8 ft NGVD and no water is available in the area between the Miami-Dade-Broward Levee and Krome Avenue.

- S334 is a gated spillway located in the L-29 borrow canal at the west end of C-4. It is used to supply water to the SDCS from WCA 3A (via S333 and the L-29 borrow canal). Water is discharged to the south by way of the L-31N borrow canal.
- S335 is a gated spillway in the L-30 borrow canal north of C-4. It controls the stage held in the L-30 borrow canal, and it regulates discharges to the L-31N borrow canal and the SDCS.

2.6.2.2 Model roughness coefficients

For stormwater master planning purposes, model pipe roughness values are estimated based on clean, maintained systems. Therefore, RCP are assigned Manning's roughness values of 0.013 and CMP roughness values are set to 0.024. The C-1 Watershed model also includes pipes made of PVC and HDPE material, which have lower roughness values (0.011).

- For open channels, roughness values for center channels ranged from 0.034 to 0.05 based on vegetation and engineering judgment.
- Roughness in the overbanks ranged from 0.025 to 0.08 based on vegetation and engineering judgment.
- For overland flow links, roughness values ranged from 0.02 to 0.08 depending on whether flow was over concrete or asphalt, vegetation, or a combination of both.

Most of the channel links are not provided wide floodplains in this model; therefore, the model is not sensitive to overbank roughness values except for the few links where floodplains are wider.

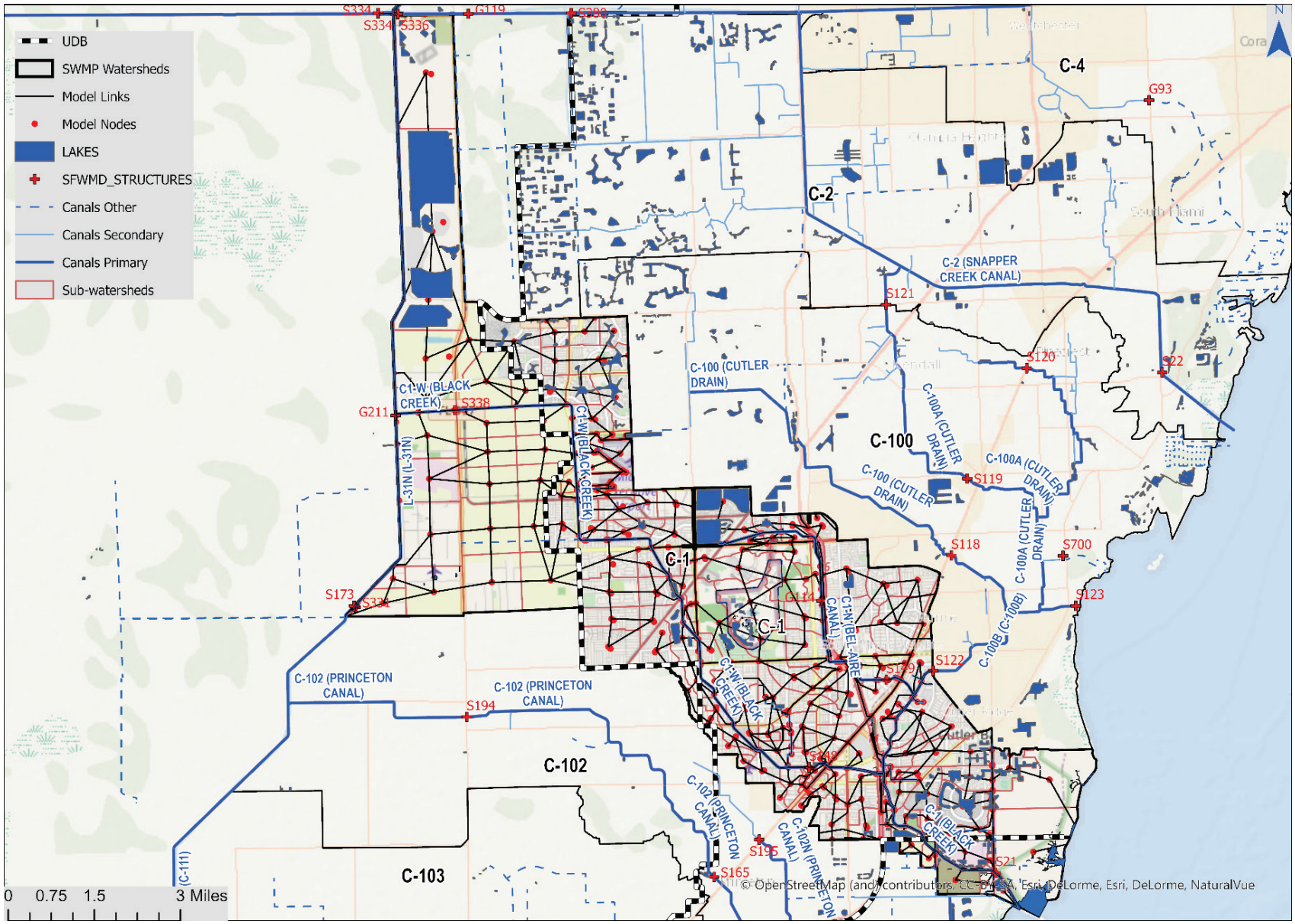

Figure 24. C-1 Model Nodes and Links

2.6.3 C-1 Model Calibration

The C-1 Watershed was calibrated to the hydrologic data from Hurricane Irma which occurred in September 2017, using measured stages and estimated flows from the SFWMD S148, S149 interior structures, and the S21 Outfall Structure near the mouth of the C-1 Canal to Biscayne Bay. Additional stage data from the L-31N borrow canal Structure S338 was used to calibrate the western portion of the model.

The calibration model was compared to available stage gauges within the watershed. Flows were compared to the flow estimates at the outfall structure at the downstream end of the watershed. The SFWMD estimates flows at the gated structures based on upstream and downstream head. The flow estimates are not well calibrated for times when tailwater is higher than headwater as during Hurricane Irma, so generally, flow estimates were used for guidance, but not calibration. The boundary connections with the C-100, C-102 and C-2 Watersheds were considered minor and are not expected to impact peak stages. The calibration model applies the boundary condition at the S21 Structure using observed stages. The design storm models apply boundary conditions at Biscayne Bay and explicitly simulate the final mile of canal downstream of the structure.

2.6.3.1 Calibration Rainfall Records

Fifteen-minute interval historical rainfall records for each of the rainfall stations located within or near the watershed were obtained from the SFWMD. The cumulative rainfall used for calibration is shown in Figure 25.

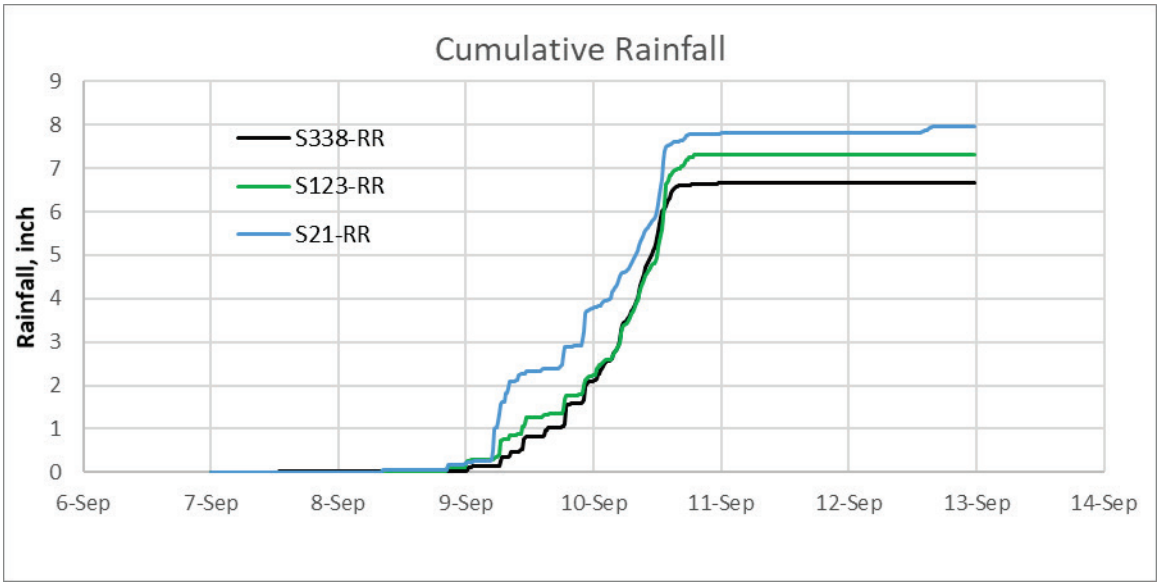

Figure 25 Cumulative Rainfall for the Selected Simulation Period (9/7/17 – 9/12/17) for watershed C-1

2.6.3.2 Evapotranspiration

The model uses the XPSWMM default values of 0.1 inch of evapotranspiration per day. The model is not sensitive to this parameter for design storm simulations.

2.6.3.3 Stage and Discharge Boundaries

Model nodes with the "Outfall Flag" are used to provide boundary conditions to the model, usually by providing a time series to the flagged node. For calibration, the primary outfall is a node representing the tailwater gauge at the S21 Structure.

The outfall nodes used for model boundaries include.

- S335_T – Headwater at structure S336 at the north end of canal L-31N
- S331_Q – S331 Discharge in canal L-31N
- S21_T – Tailwater at structure S21 in the Biscayne Bay
- Angel's Well - Water Elevations at Angel's Well which are used to determine seepage from ENP as shown on Figure 26

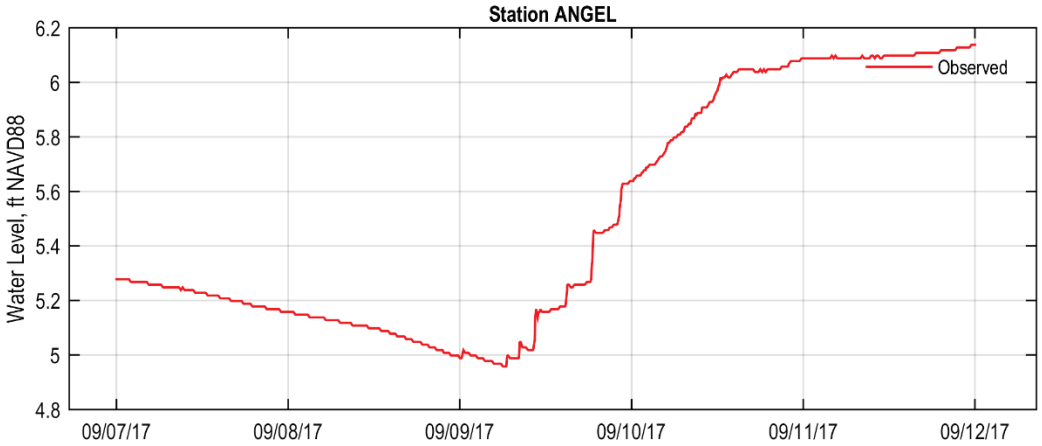

Figure 26. Stage at Angel's Well used to account for seepage flows from ENP

To account for large baseflows from ENP the model uses the stages at station Angel's Well located in the ENP to provide baseflow contribution to canal flow. The model uses rating curves to model the seepage from west to east. Since not all the contribution to flow is at the immediate west end of the system, multiple locations are used to spread the baseflow contribution. Figure 27 shows water level elevations at the S335_T and S21 boundaries of C-1 Watershed during Hurricane Irma.

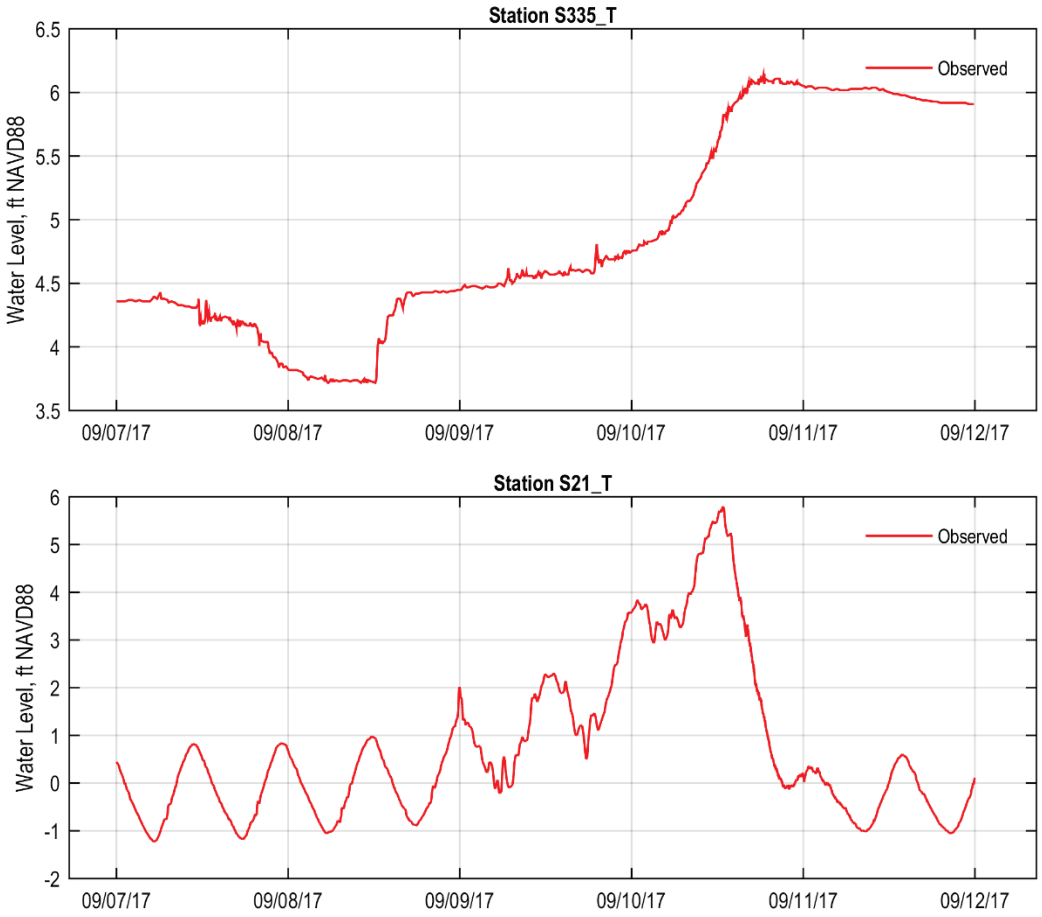

Figure 27 S335_T and S21_T Boundaries of C-1 Watershed.

2.6.3.4 Calibration Targets

The results of the calibration model were compared to multiple stage gauges within the watershed: G211-T, S331_H, S338_H, S338_T, S148_H, S148_T, S149_H, S149_T and S21_H. The only flow estimates are at S149_C and the outfall structure (S21-Q) at the downstream end of the watershed. Figure 28 through Figure 31 show good model calibration results for Hurricane Irma in comparison to calibration targets.

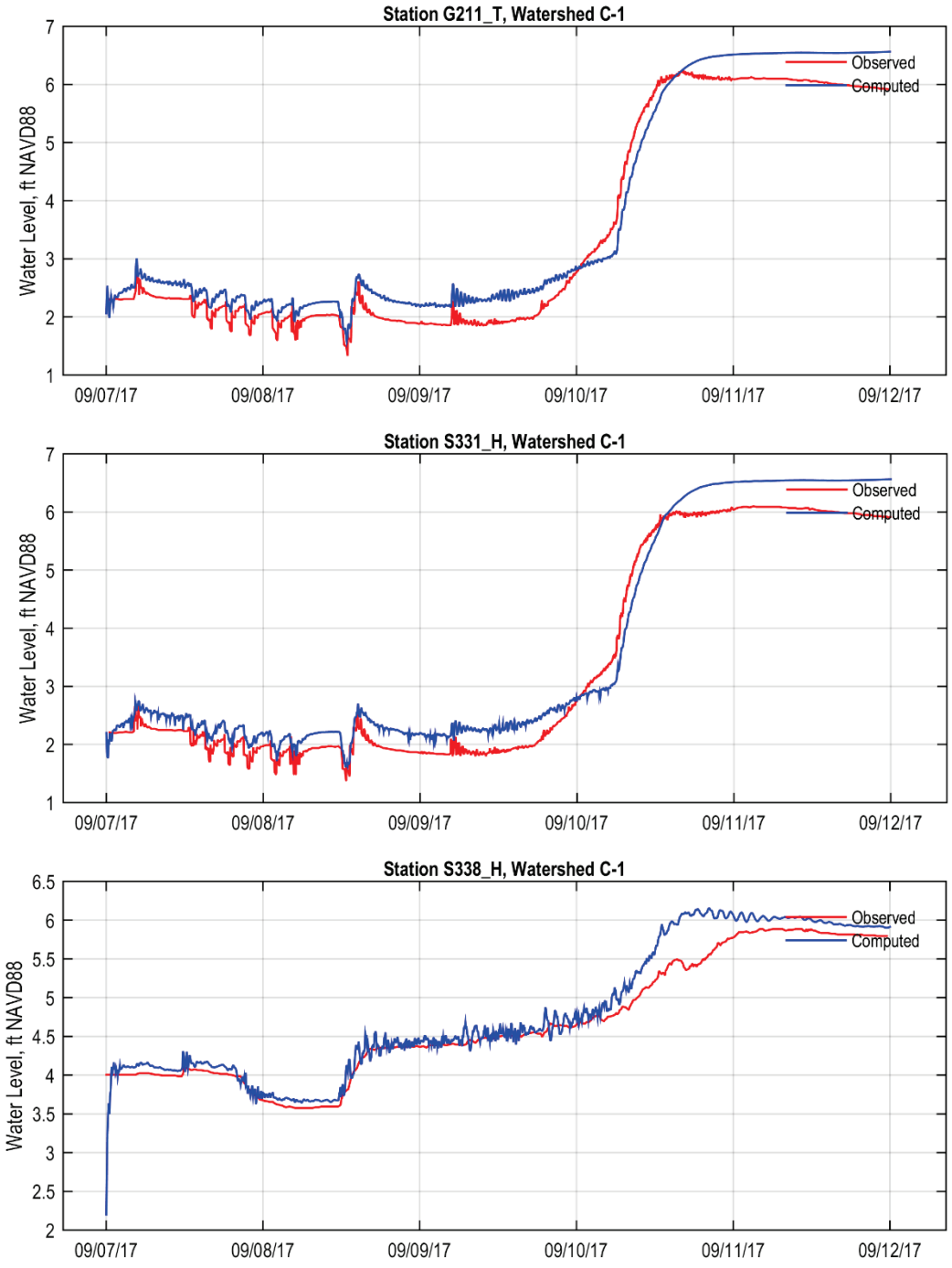

Figure 28 Watershed C-1 Model Calibration Results for G211_T and S331_H, and S338_H

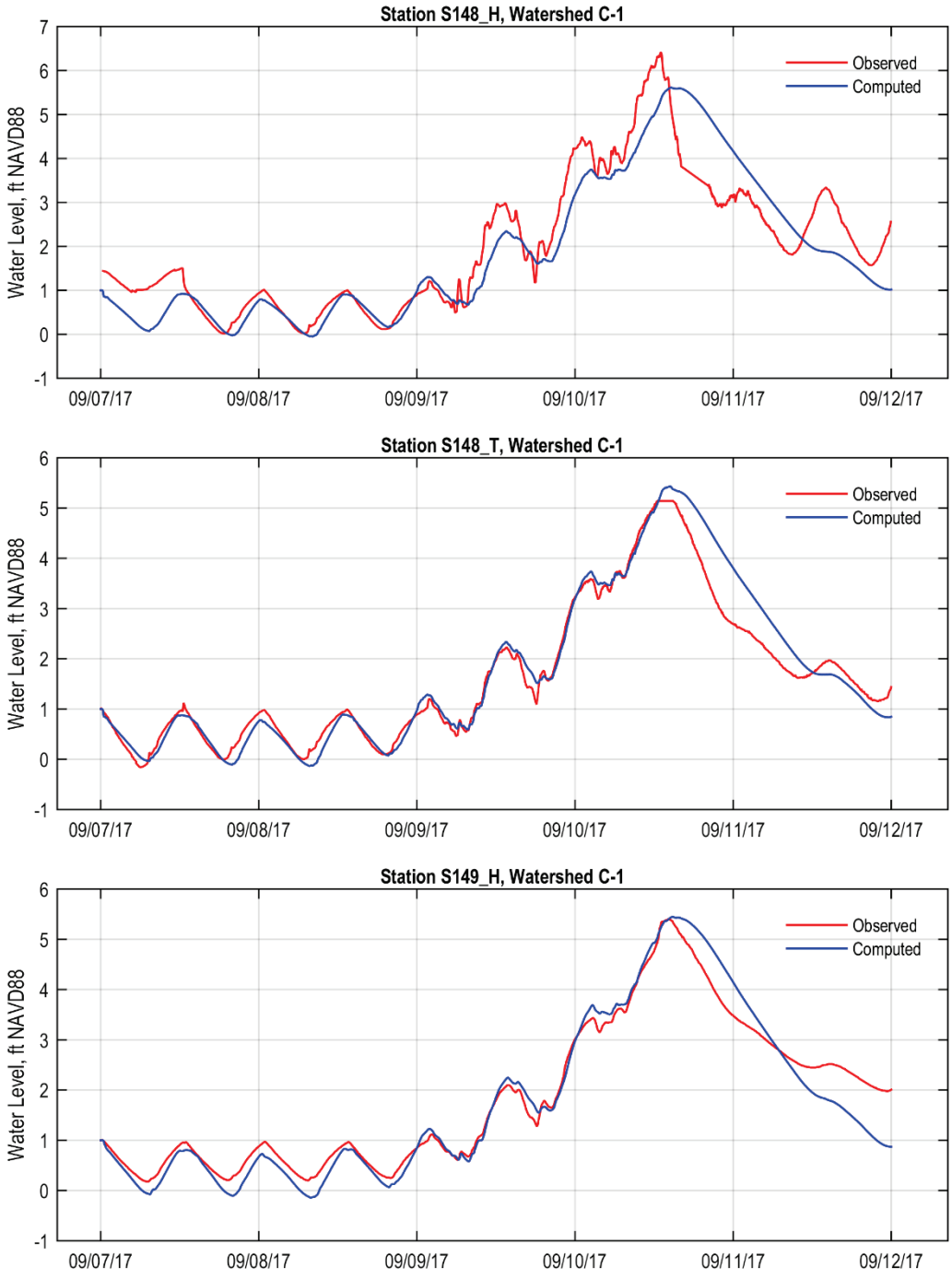

Figure 29 Watershed C-1 Model Calibration Results for S148_H, S148_T and S149_H

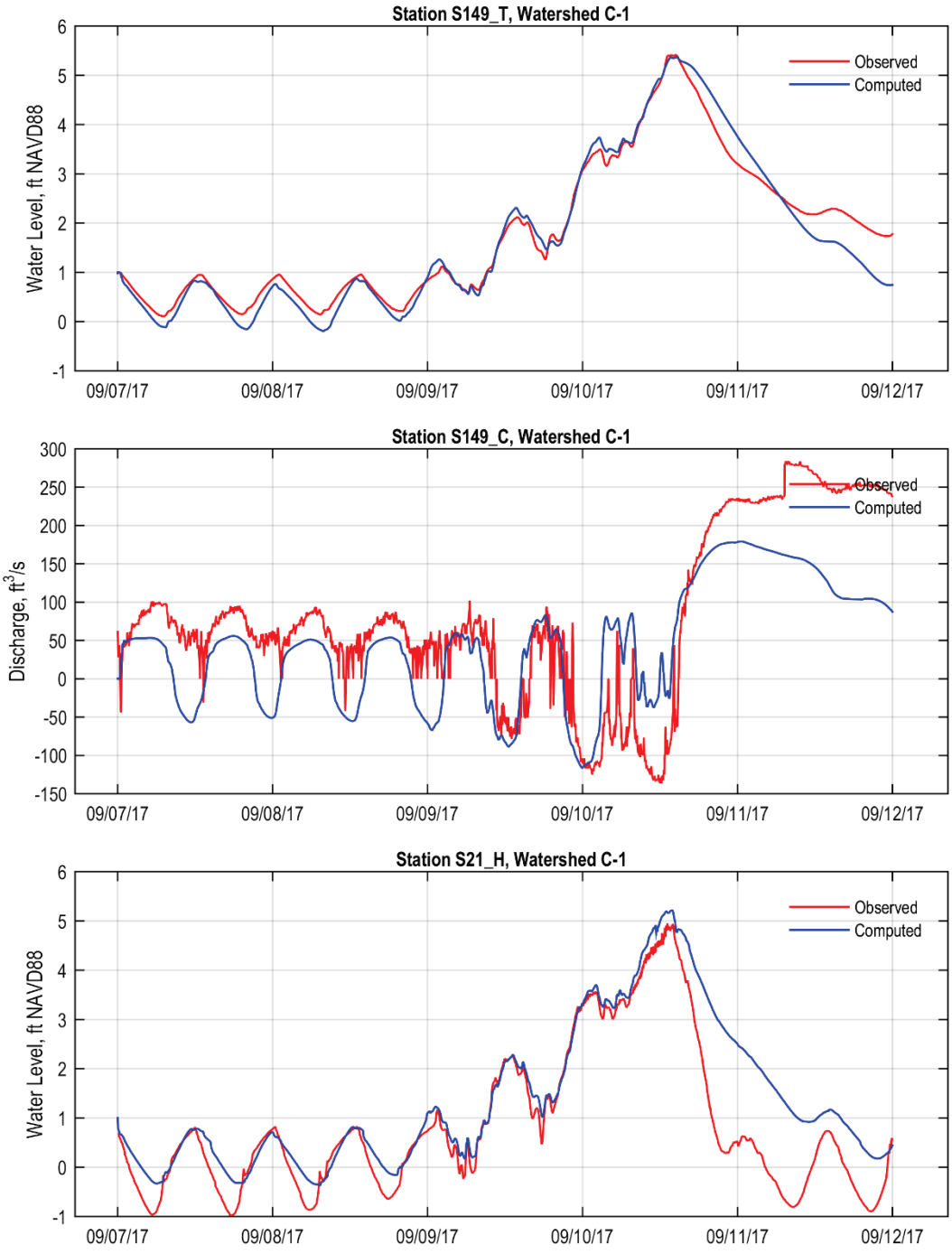

Figure 30. Watershed C-1 Model Calibration Results for S149_T, S149_C and S21_H

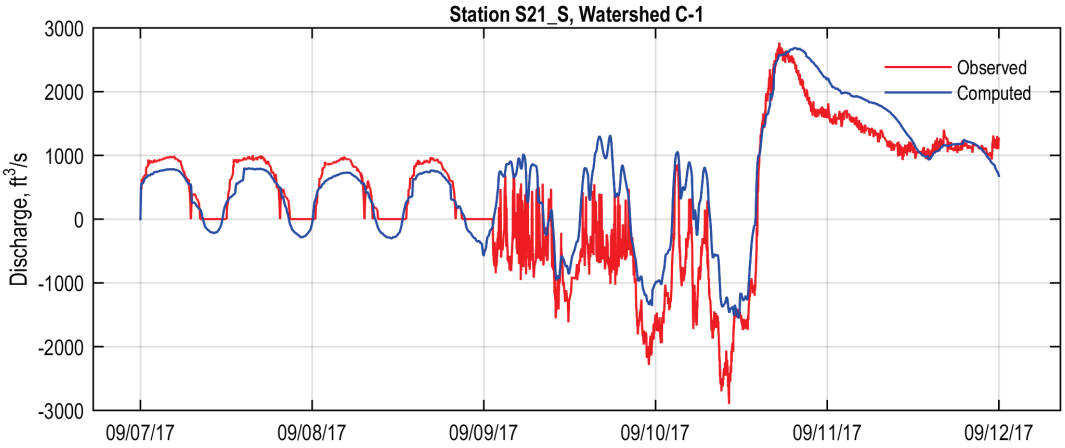

Figure 31 Watershed C-1 Model Calibration Results for S21_S

The calibration statistics for the C-1 Watershed are shown in Table 14 and Table 15 (see Section 2.3 for a description of these statistics). Excluded from the list are G211_H and S148_S with insufficient observations, and S331_P, S21_T, S335_H and S_336_T which are boundary nodes.

Table 13 Calibration Metrics for Watershed C-1

Station	No. Obs	MAE	RMSE	STD	BIAS	COR	PE	NS
G211_C	1868	76.15	102.92	99.25	27.32	0.97	0.91	0.90
G211_T	1264	0.31	0.34	0.29	-0.16	0.99	0.97	0.96
S148_H	1620	0.57	0.72	0.70	0.13	0.91	0.80	0.79
S148_T	1360	0.24	0.37	0.36	-0.10	0.98	0.94	0.94
S149_C	2480	57.69	71.03	65.78	26.82	0.77	0.60	0.53
S149_H	1063	0.24	0.34	0.33	0.03	0.99	0.95	0.95
S149_T	1103	0.21	0.30	0.30	0.04	0.99	0.96	0.96
S21_H	2118	0.48	0.74	0.59	-0.45	0.94	0.88	0.81
S21_S	5999	396.49	564.53	499.70	-262.75	0.89	0.79	0.74
S331_H	1407	0.31	0.34	0.31	-0.14	0.98	0.97	0.96
S338_C	989	16.42	60.43	59.73	9.32	-0.15	-0.01	-0.03
S338_H	557	0.23	0.31	0.23	-0.21	0.98	0.91	0.82
S338_T	762	0.41	0.49	0.35	-0.35	0.98	0.95	0.90

Table 14. Watershed C-1 Peak Differences Between Observed and Computed

Station	Max Obs	Max Comp	Fraction Difference	T Max Obs	T Max Comp	Time Diff Peak (hr)
G211_C	706.47	955.08	0.21	9/7/17 19:10	9/7/17 1:05	-18.09
G211_T	6.56	6.25	-0.03	9/10/17 16:21	9/12/17 0:00	31.65
S148_H	5.61	6.41	0.09	9/10/17 12:59	9/10/17 14:35	1.58
S148_T	5.43	5.14	-0.04	9/10/17 12:24	9/10/17 14:25	2.02
S149_C	179.20	283.86	0.33	9/11/17 7:28	9/11/17 0:35	-6.88
S149_H	5.45	5.41	0.00	9/10/17 14:12	9/10/17 14:45	0.55
S149_T	5.37	5.42	0.01	9/10/17 14:24	9/10/17 14:40	0.27

S21_H	5.21	4.95	-0.03	9/10/17 13:08	9/10/17 13:55	0.78
S21_S	2684.86	2769.09	0.02	9/10/17 17:18	9/10/17 19:40	2.35
S331_H	6.56	6.10	-0.05	9/11/17 2:58	9/12/17 0:00	21.03
S338_C	5.93	323.02	1.89	9/7/17 11:40	9/10/17 17:00	77.33
S338_H	6.15	5.89	-0.03	9/11/17 4:02	9/10/17 20:20	-7.70
S338_T	5.93	6.09	0.02	9/10/17 14:32	9/10/17 17:00	2.47

Based on the overall calibration metrics, which reports most of the stages with BIAS within 0.2 ft; and the review of the NS, PEV and COR coefficients, most of which were greater than 0.9, it was concluded that the model is reasonably calibrated.

2.6.4 C-1 Design Events

Flood events of a magnitude that are expected to be equaled or exceeded at least once on the average during any 5-, 10-, 25-, 50-, 100-, 500- or 1000-year period (recurrence interval) have been selected as having special significance for floodplain management and were used to determine peak stages and discharges. These events have a 20%, 10%, 4%, 2%, 1%, 0.2% and 0.1% annual chance, respectively, of being equaled or exceeded during any year.

2.6.4.1 Rainfall Events

Rainfall data was obtained from NOAA Atlas 14, Volume 9, Version 2. The SFWMD rainfall distributions are used to create rainfall hyetographs for the design storm events. Point precipitation frequency (PF) estimates in inches from NOAA Atlas 14 are provided in Table 15.

Table 15 Watershed C-1 Point precipitation frequency estimates in inches from NOAA Atlas 14

Frequency	24-hr	72-hr
5	7.07	8.36
10	8.59	9.96
25	10.9	12.4
50		14.5
100		16.8
500		22.9
1000		25.8

2.6.4.2 Design Events Discharges

Validation of the computed design events was determined using the USGS methodology for watershed discharges and Log Pearson III analysis for extreme events. First, the peak discharges through structure S21 were obtained for the period of record (1984-2020). Observed mean, maximum peak discharges and standard deviation for S21 are shown on Table 16.

Table 16 Observed Minimum and Maximum Peak Discharges for S21 (DBKEY Key 65052)

Year	Mean (cfs)	Maximum (cfs)	Std. Dev. (cfs)
1984	49.669	1284.045	170.78
1985	102.268	2068.692	252.86
1986	90.458	1933.979	236.85
1987	80.886	1740.494	221.88
1988	243.581	4517.305	431.22
1989	50.437	1641.401	192.12
1990	168.378	2272.767	307.99
1991	306.618	2399.986	499.2
1992	210.532	4258.538	470.12
1993	205.804	1972.494	330.44
1994	354.017	1944.761	407.41
1995	432.352	4301.877	416.8
1996	281.284	1880.118	377.95
1997	139.728	1520.785	340.9
1998	215.801	3647.401	369.26
1999	148.212	2093.473	380.39
2000	138.995	2107.267	270.23
2001	171.328	2749.789	299.92
2002	269.732	2308.868	323.7
2003	322.709	1810.999	331.35
2004	229.34	1661.035	318.36
2005	207.34	3346.929	380.63
2006	177.482	1608.159	288.8
2007	148.856	2229.734	291.93
2008	221.708	1680.728	313.58
2009	179.541	1321.465	268
2010	210.309	1446.976	270.03
2011	105.901	1889.357	223.7
2012	338.933	1680.932	370.36
2013	242.74	2211.506	319.57
2014	170.303	1753.997	252.56
2015	177.772	3466.969	331.02
2016	317.422	1322.975	275.87
2017	367.908	2769.088	414.14
2018	302.642	1555.018	355.03
2019	185.853	1770.052	274.63
2020	165.68	1543.677	309.57

The Log Pearson III probability distribution parameters were determined using the HEC-SPS software. Next, confidence intervals of 5% and 95% were used as criteria of fitting computed discharges as function of return frequencies as shown on Figure 32.

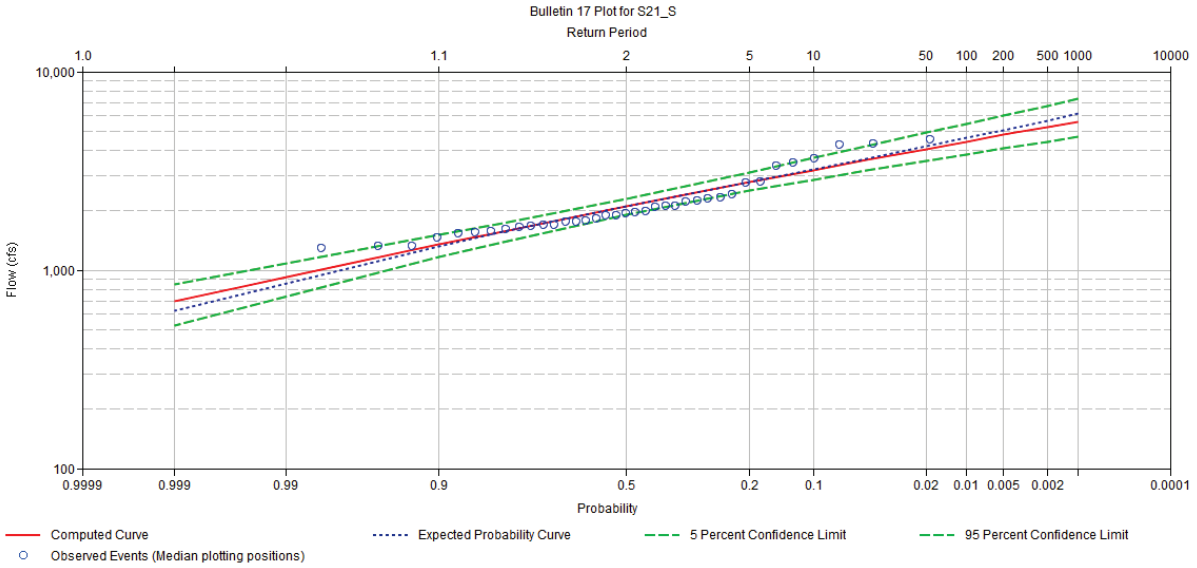

Figure 32 Log-Pearson III Analysis of Return Period for S21_S Discharges

The computed peak discharges for structure S21_S for each design event and SLR scenario are shown in Figure 33. The results show that the peak discharges in the structure are reduced for increasing SLR, which indicates that the drainage capacity of the system will be reduced for rising sea levels.

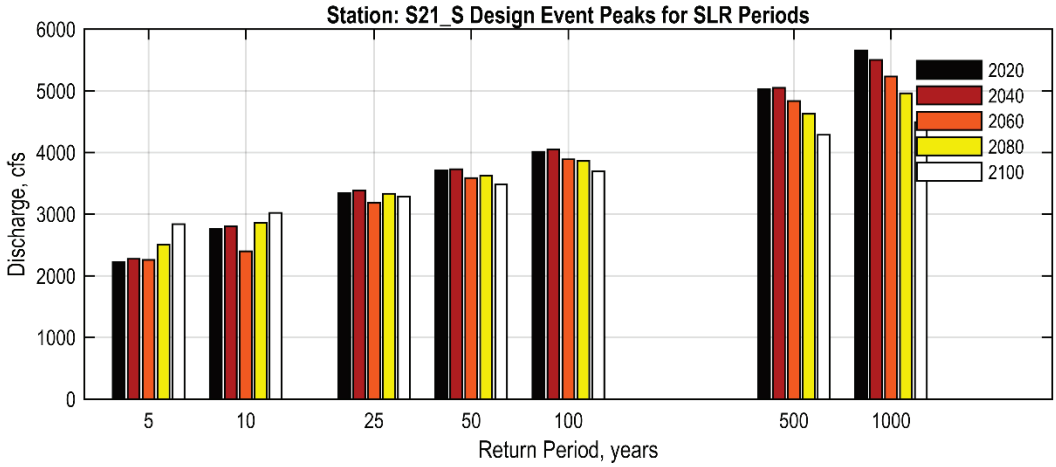

Figure 33 Design Events Peak Discharges in Structure S21_S for SLR Scenarios

The structure flows for all SLR scenarios were within the 95% confidence limits of the Log-Pearson III extrapolated discharge as shown on Figure 34.

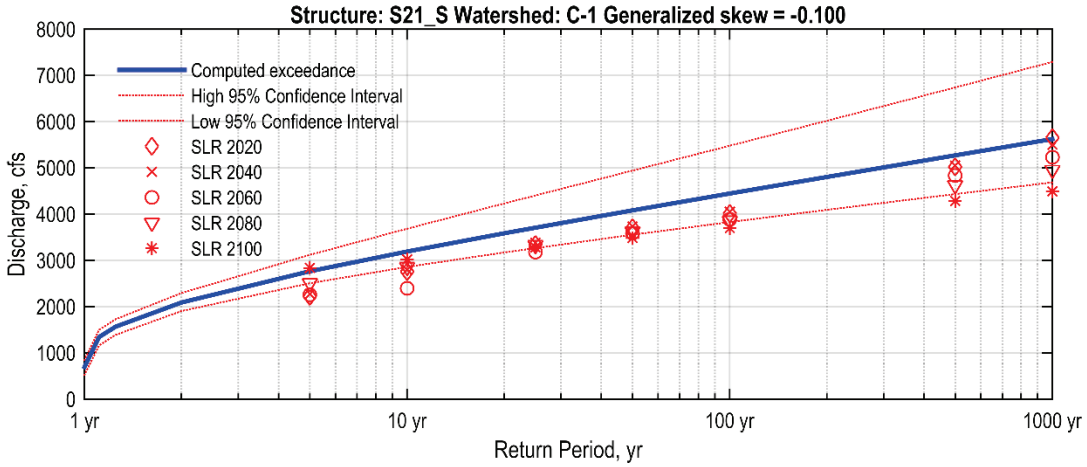

Figure 34 S21_S Exceedance probabilities

The rating of structure S21_S for a 100-year 40% SPF is 2,560 cfs and for 100% SPF is 4,300 cfs. The discharge from the 100-year, 72-hour design event for current conditions is 4,446 cfs.

2.7 C-2 Watershed (Snapper Creek Canal)

The C-2 (Snapper Creek Canal) Watershed is located in eastern Miami-Dade County and has an area of approximately 55.6 square miles (Figure 35). In this update, the C-2 model has been extended to cover the coastal area east of I-95 (2.63 square miles). Approximately 86.5% of the C-2 Watershed is within the urban boundary.

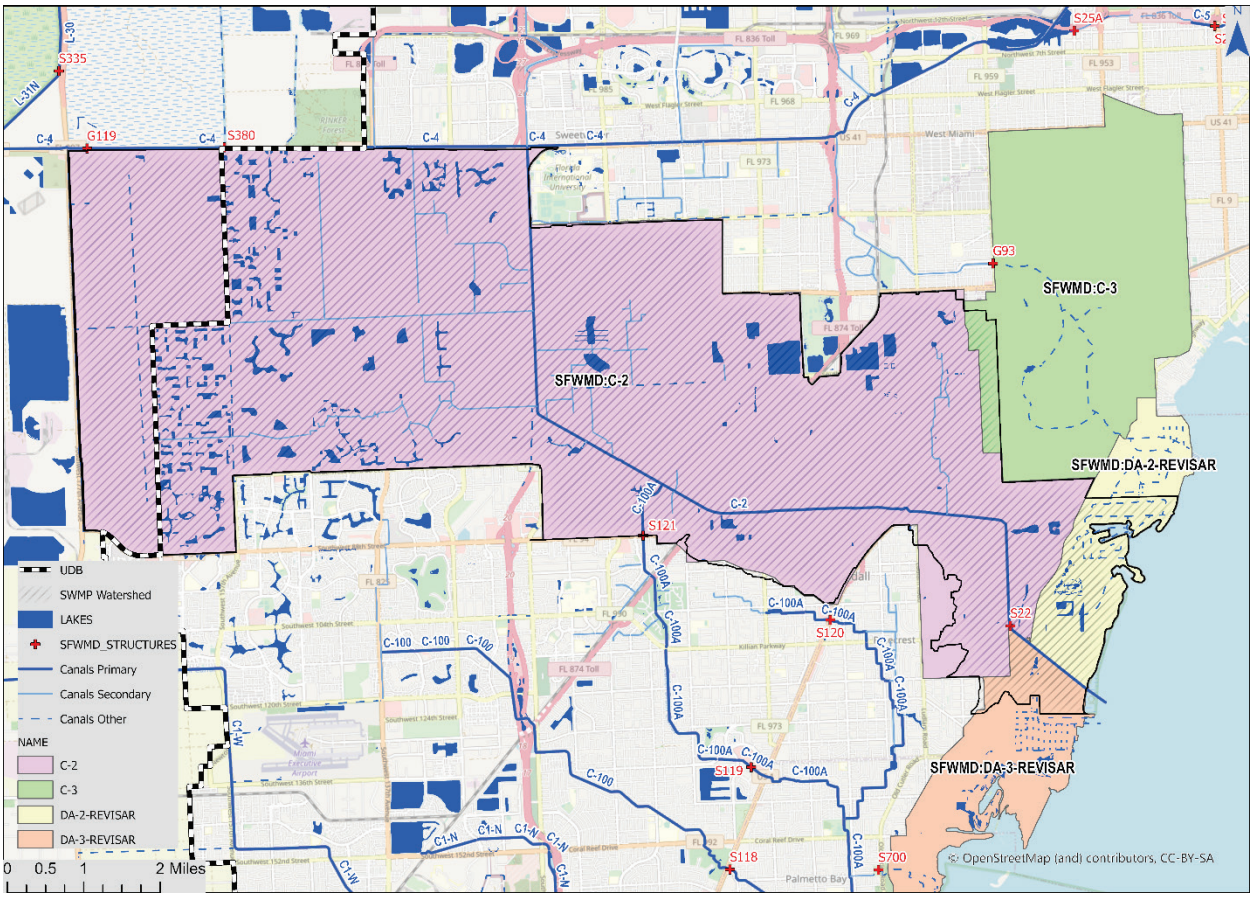

Figure 35. Watershed C-2 and SFWMD Watershed Coverage (including C-2 and parts of C-3, DA-1 REVISAR and DA-2 REVISAR)

After the initial buildout, the C-2 Watershed has experienced considerable urban development with an increase in the impervious surface in the watershed. The increase in impervious area due to urban development additionally increases the runoff from the watershed. The C-2 Canal has been enlarged after initial construction, which resulted in reduced surface water stages, while increasing the amount of runoff and discharges.

The main land use and land cover categories according to the FLUCCS classifications (based on Level 1 - the top-level designation in the hierarchical coding scheme, SFWMD, [41]) within and outside of the urban boundaries are listed in Table 10. Major portions of the watershed are occupied by Urban and Built-Up Areas (53%), Agriculture (24%) and Wetlands (8%). The western portion of the C-2 Watershed is characterized by limited drainage and increased potential of flooding. During flooding, the portion of the

C-2 Watershed within these areas contribute only a small amount of runoff to the C-2 Canal. This area is subject to severe limitations on development.

Table 17 Land Use and Land Cover FLUCCS Level 1 Categories for Watershed C-2

FLUCCS Category and Code	Fraction Within UDB %	Fraction Outside UDB %	Watershed Total (square miles)
Agriculture: 2000	24.7%	75.3%	1.73
Barren Land: 7000	7.3%	92.7%	0.46
Transportation, Communication & Utilities: 8000	97.0%	3.0%	2.07
Upland Forests: 4000	89.0%	11.0%	0.55
Upland Non-forested: 3000	91.9%	8.1%	0.04
Urban and Built Up: 1000	99.9%	0.1%	39.95
Water: 5000	99.5%	0.5%	3.49
Wetlands: 6000	22.9%	77.1%	7.32
Total	**86.5%**	**13.5%**	**55.60**

2.7.1 C-2 Hydrology

The C-2 Watershed begins as a downstream bifurcation of the C-4 Watershed near the intersection of the Homestead Extension of the Turnpike and U.S. Highway 41. From the open channel connection with the C-4 Canal, water flow in the C-2 Canal is to the southeast with discharge via SFWMD Structure S22 to Biscayne Bay just south of Matheson Hammock Park. The C-2 Canal is connected to the C-100C Canal with the SFWMD Structure S121, located at Kendall Drive, west of the Don Shula Expressway. During periods of low natural flow, water is supplied to the C-2 Watershed from C-4, and water is supplied to the C-100 Watershed from C-2 by way of C-100C and S121. The C-2 Canal is the only Primary canal in the C-2 Watershed. It has three functions to:

- Provide drainage and flood protection for the watershed,
- Supply water to the C-2 and the C-100 Watersheds for irrigation, and
- Maintain a groundwater table elevation near the lower reach of C-2 adequate to prevent saltwater intrusion into local groundwater.

There are two Primary canal control structures in the C-2 Watershed: S22 and S121.

1. S22 is a gated spillway located in C-2 on the east side of Red Road, north of SW 111th Street. The structure controls water surface elevations in C-2, and it controls discharges to tidewater. A headwater stage is maintained by S22 adequate to prevent saltwater intrusion into local groundwater.
2. S121 is a gated culvert in C-100C at the State Road 94 (Kendall Drive) crossing. There are no specific operational guidelines for this structure. In general, it is closed to prevent flood flows in the C-2 Watershed from entering the C-100 Watershed, and it is opened to supply water from C-

2 to the C-100 Watershed for irrigation and to maintain the optimum stage in the lower reaches of canals in the C-100 Watershed.

At the time of the construction of the Homestead Extension of the Florida Turnpike (1974 year), the C-2 cross sections upstream of S22 to Sunset Drive and from Sunset Drive to U. S. Highway 41 were enlarged to increase capacity and to provide fill for the construction.

2.7.1.1 Sub-Watershed Delineation

The C-2 Watershed is subdivided into 385 sub-watersheds ranging in size from 0.14 to 868.32 acres, with a mean size of 92 acres. Generally, Sub-Watershed Delineation is determined from topography and the location of inflows to the PSMS, i.e., inlets, catchments, and tributary canals. The C-2 Watershed Sub-Watershed Delineation is shown in Figure 36.

2.7.1.2 Topography

The DEM described in Section 2.1.1 was used to develop stage-storage area relations for each sub-watershed, to delineate the sub-watershed boundaries, to develop overland flow transects between sub-watersheds, and to modify other vertical geometric parameters of the area to provide most realistic vertical elevation for the model. The C-2 Watershed topography is shown in Figure 37.

2.7.1.3 Land Use Information

The existing and future land use information published in the CDMP is used to develop estimates for the DCIA parameter required by XPSWMM to model infiltration and stormwater runoff from each sub-watershed. CDMP is published as a geodatabase and as printable map at http://www.miamidade.gov/planning/maps.asp for current (2014) and future (projected for 2030) conditions. There are approximately 101 different land use codes in the Miami-Dade County classification system. The Land use maps for current (2014) and future (projected for 2030) conditions are shown in Figure 39 and Figure 40, respectively. SFWMD Land Use and Land Cover FLUCCS Level 1 is shown on Figure 41. The land-use codes have been grouped to ten major categories (such as medium density residential, industrial, etc.) to approximately estimate the ratios between model parameter DCIA and the measured total impervious areas.

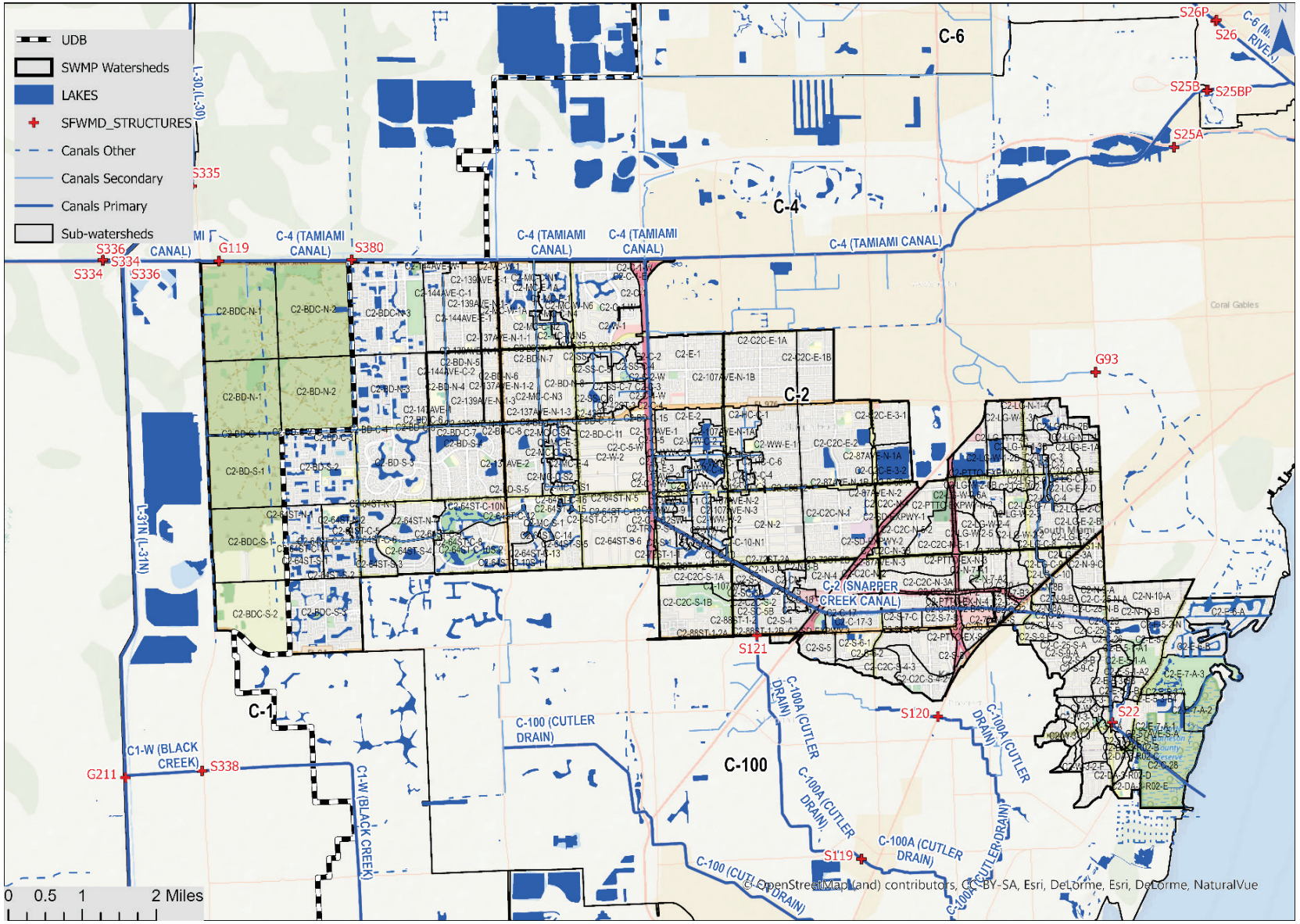

Figure 36 C-2 Sub-Watershed Delineation

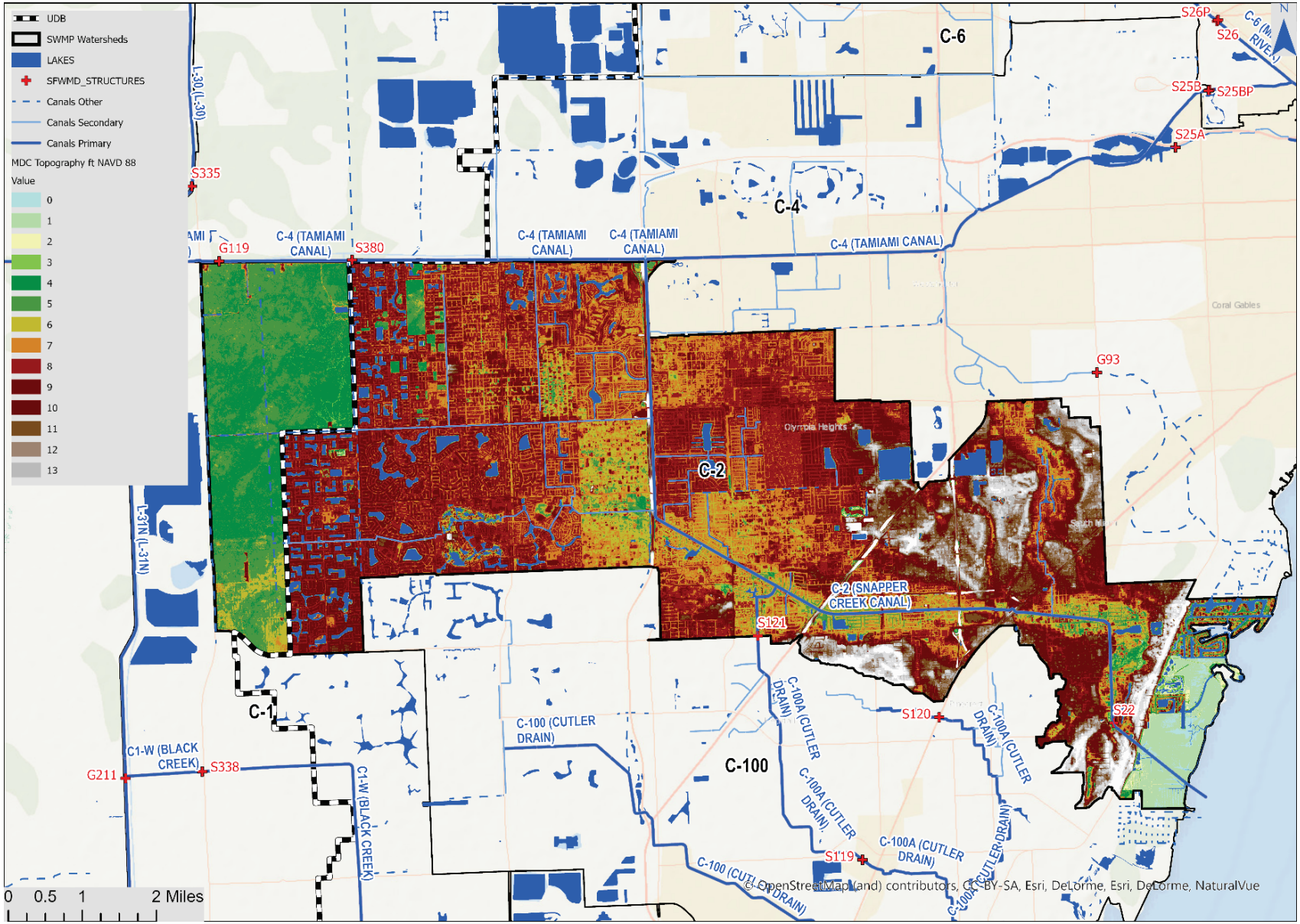

Figure 37 Watershed C-2 Topography

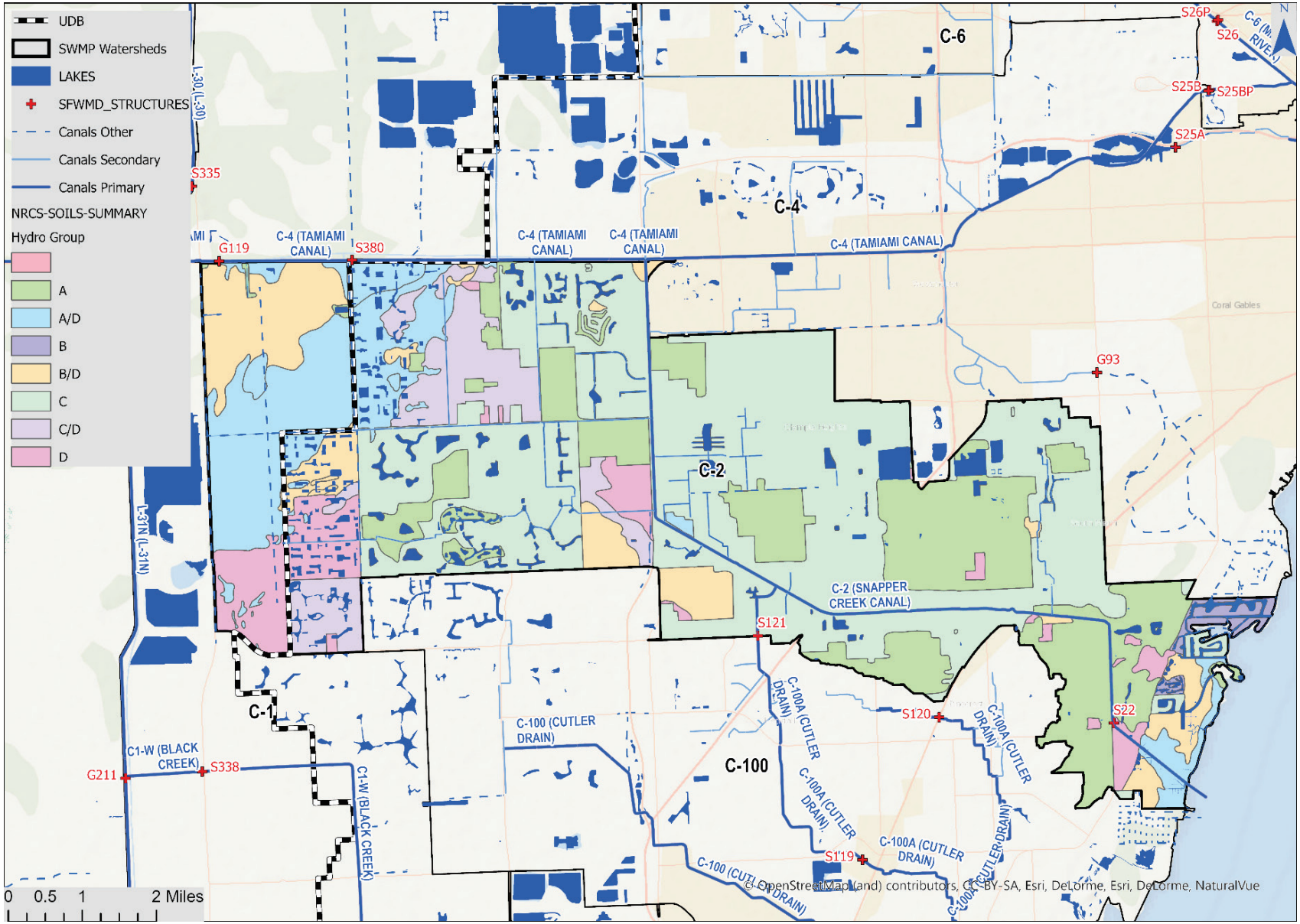

Figure 38. Watershed C-2 Soil Hydrologic Group Coverage

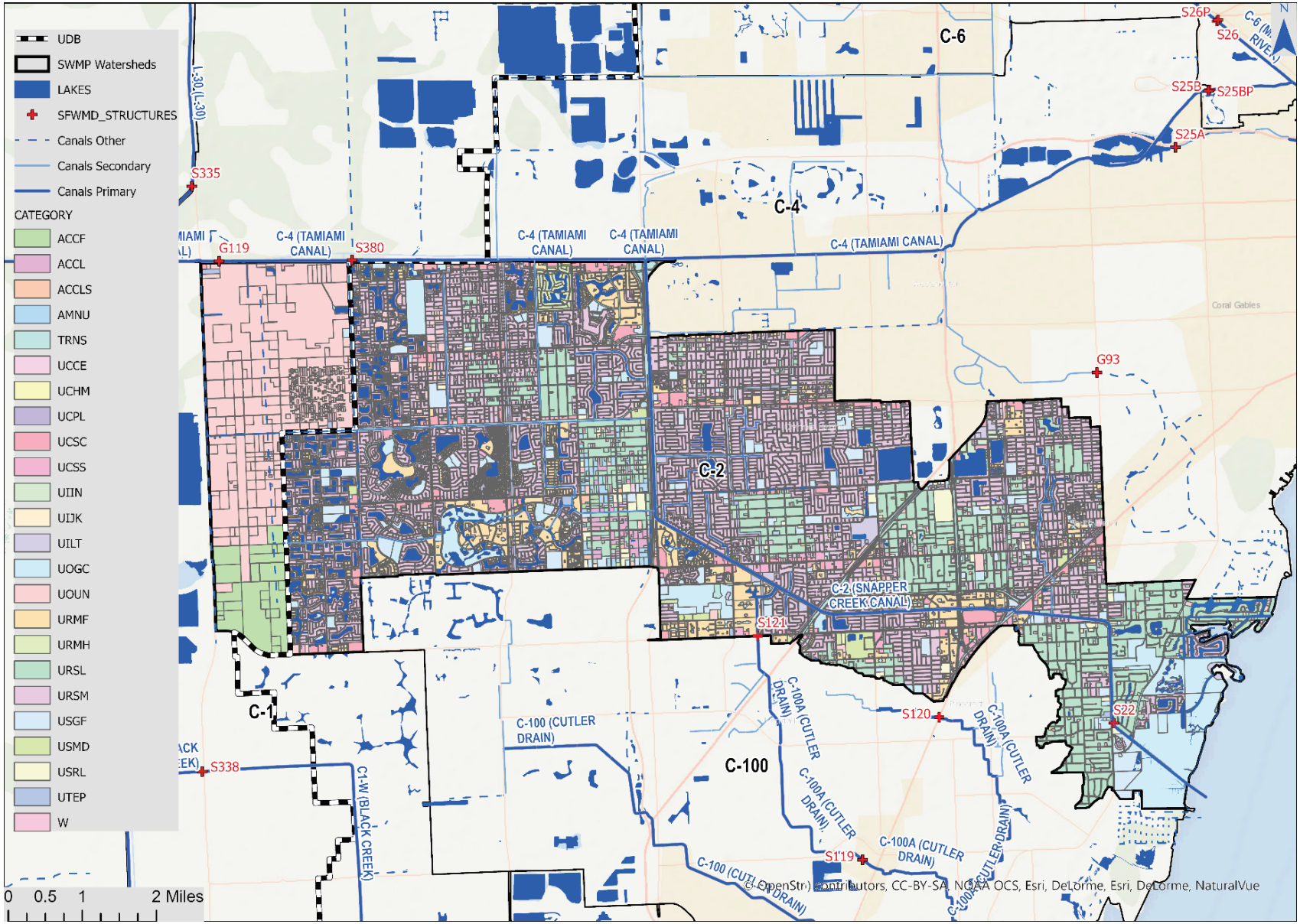

Figure 39. Watershed C-2 Miami-Dade County Existing Land Use

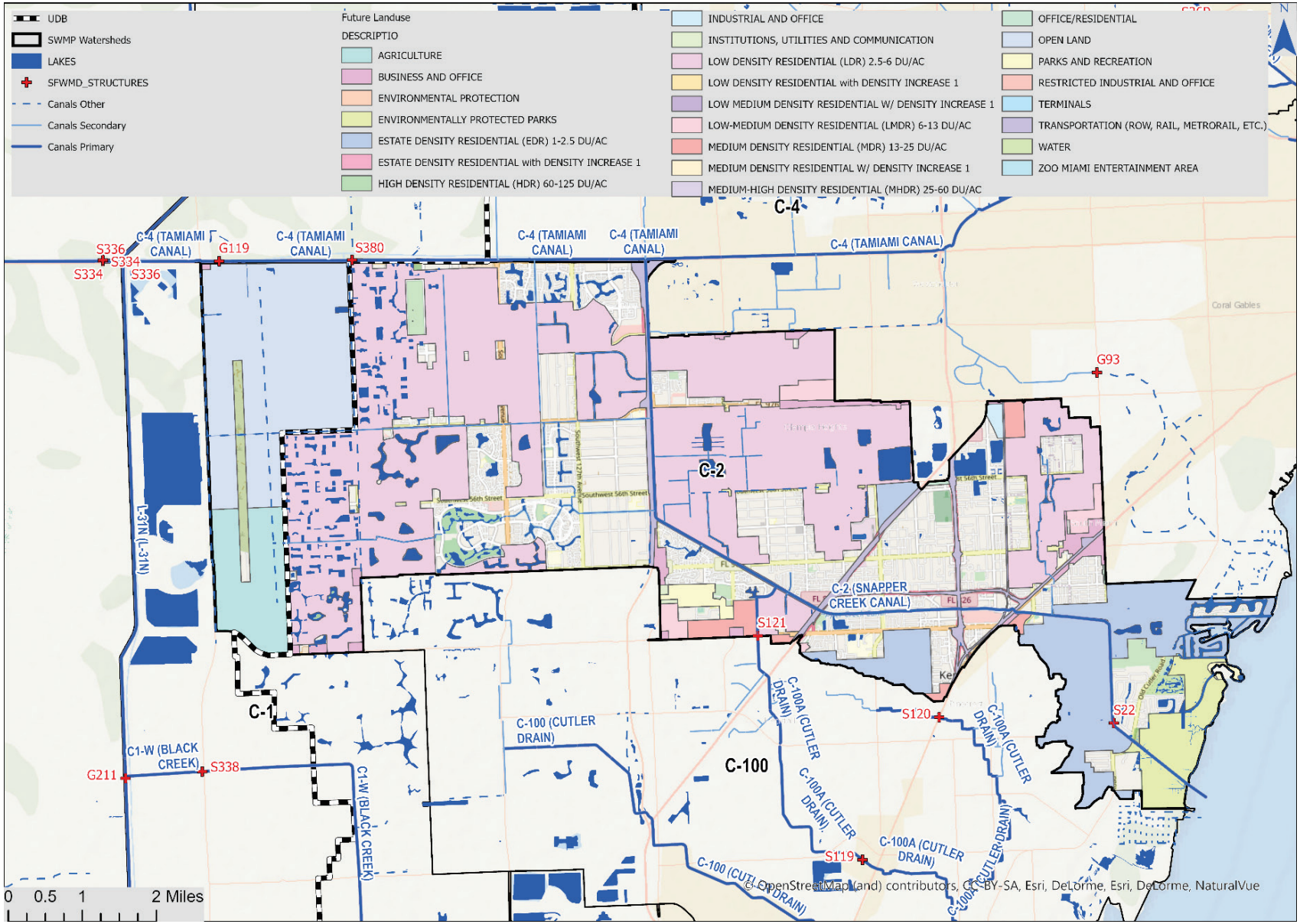

Figure 40. Watershed C-2 Miami-Dade County Future Land Use (2030)

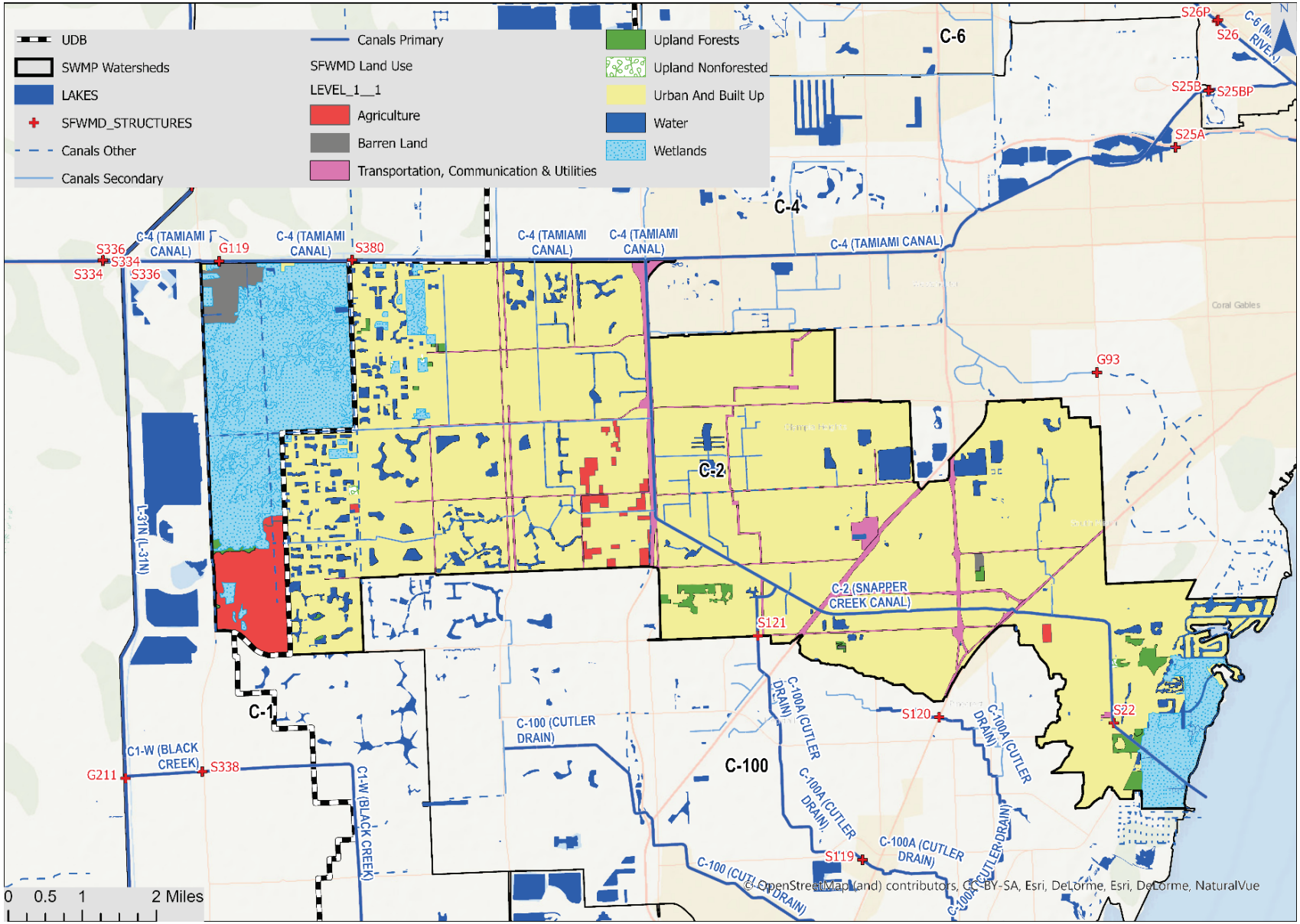

Figure 41. Watershed C-2 SFWMD Land Use and Land Cover FLUCCS Level 1

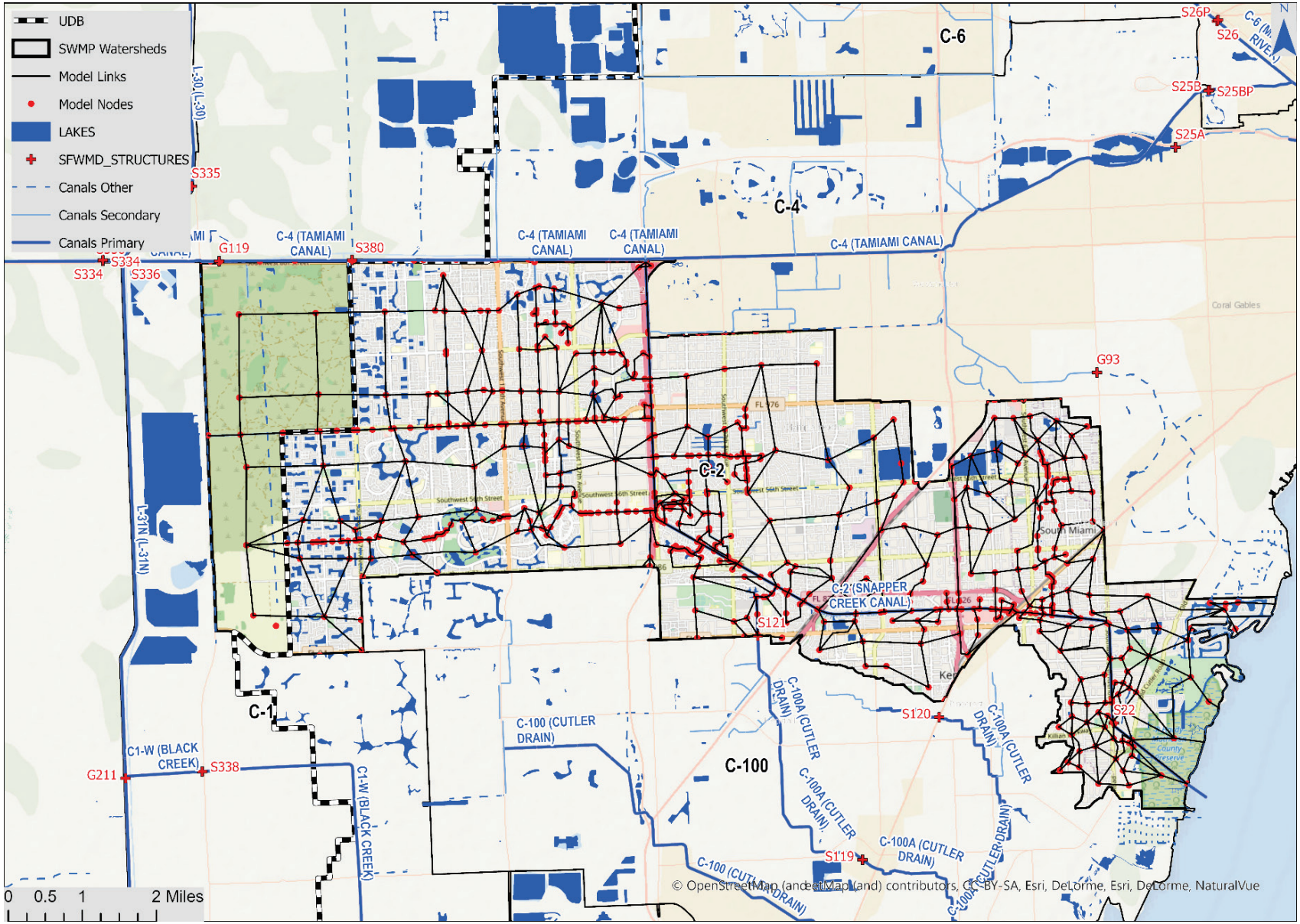

Figure 42. Watershed C-2 Model Nodes and Links

2.7.1.4 Land Cover and Imperviousness

Watershed imperviousness was obtained from Land Use information obtained from Miami Dade County's planning department and the application of typical total impervious areas (TIA) and Directly Connected Impervious Areas (DCIA) values per land use. The Imperviousness values were compared to USGS published imperviousness using remote sensing data from the most recent NLCD and adjusted as needed.

2.7.1.5 Soils Information

The soil types within the watershed were determined from the USDA NRCS Soil Survey. The primary soil types are Urban land and udorthents-limestone substratum, with 0-2 percent slopes, Tamiami muck, Dania muck, Chekika very gravelly loam. Major soil types within the watershed are shown on Table 18. Soil hydrologic group coverage within the C-2 Watershed is shown on Figure 38.

Table 18 Major Soil Types within Watershed C-2

Soil Type	Acres	Percentage
Biscayne marl	1553	4.37%
Biscayne marl, drained	21	0.06%
Chekika very gravelly loam	1707	4.80%
Dania muck, frequently ponded, 0 to 1 percent slopes	2447	6.88%
Demory sandy clay loam-Rock outcrop complex	733	2.06%
Hallandale fine sand, 0 to 2 percent slopes	747	2.10%
Krome very gravelly loam	572	1.61%
Lauderhill muck, frequently ponded, 0 to 1 percent slopes	422	1.19%
Matecumbe muck	2106	5.92%
Opalocka sand-Rock outcrop complex	41	0.11%
Tamiami muck, depressional	1472	4.14%
Udorthents, limestone substratum, 0 to 5 percent slopes	51	0.14%
Udorthents, limestone substratum-Urban land complex	4265	11.99%
Udorthents, marl substratum-Urban land complex	277	0.78%
Udorthents-Water complex	274	0.77%
Urban land, 0 to 2 percent slopes	16213	45.59%
Water	2664	7.49%

Dominant soil type is Urban Land (45%) defined as land covered by more than 70-percent impervious urban development such as airports, shopping centers, parking lots, large buildings, streets, sidewalks and/or other structures, so that natural soil is not readily observed. As discussed in Section 2.1.7, Urban Land soils are treated as poorly draining prior to adjustments made during calibration, if necessary.

2.7.2 C-2 Hydraulic Characteristics

The purpose of the hydrologic/hydraulic modeling of the watersheds is to develop flood discharges and stages for the main canal and its tributaries. The C-2 Watershed outfalls through the SFWMD S-22 Structure, a gated salinity control structure, located in close proximity to Biscayne Bay.

The major canals and minor tributaries within the watershed modeled in the stormwater master plan (SWMP) are shown in Figure 35. Each canal reach is represented in the hydraulic model by cross-section data obtained from surveys completed in 2015 and provided by RER Water Management Division. The limits of the reach are generally located at canal intersections, culverts, bridges, or where the geometry of the canal varies significantly. The primary and secondary drainage systems are modeled using the hydraulics block of the model. The hydraulics block uses nodes and links to define the hydraulic network. Nodes are also referred to as junctions in the hydraulics module.

The model network is represented by 625 nodes and 896 links. A map of the model network is shown on Figure 24. Section 2.2 provides detailed discussion of model node, link, and cross-section parameters.

2.7.2.1 Stormwater Management Infrastructure

South Florida Water Management District operates multiple control structures and water level gauges within Miami-Dade County. The District provides records of gate operations, headwater and tailwater elevations at each structure. A Summary of operating conditions of structures with watershed C-2 is presented in Table 19.

1. S22 is a gated spillway located in C-2 on the east side of Red Road. The structure controls water surface elevations in C-2, and it controls discharges to tidewater. The headwater stage maintained by S22 is adequate to prevent saltwater intrusion into local groundwater.
2. S121 is a gated culvert in C-100C at the State Road 94 crossing. There are no specific operational guidelines for this structure. In general, it is closed to prevent flood flows in the C-2 Watershed from entering the C-100 Watershed, and it is opened to supply water from C-2 to the C-100 Watershed for irrigation and to maintain the optimum stage in the lower reaches of canals in the C-100 Watershed.

Table 19 Summary of Operating Conditions of Structures within Watershed C-2

Structure	Type	Design HW Stage (ft NGVD)	Design TW Stage (ft NGVD)	Optimum Stage (ft NGVD)	Design Flow (cfs)
S22 Stage divide	Spillway. 2 gates. 17 ft x 15 ft crest length= 34 ft crest Elev = 11.0 ft NGVD	3.5	2.7	2.9	1915
S121 Divide structure C-2 and C- 100C Water supply C-2 to C- 100C	Culvert 8 ft x 8 ft Box x 128 ft 8 ft x 8 ft gate invert Elev = -4.5 ft NGVD	2.9 (water supply)	2.8 (water supply)	0	100 (water supply)

2.7.2.2 Model roughness coefficients

For stormwater master planning purposes, pipe roughness values in the model assume a clean, maintained system. Therefore, RCP were assigned a Manning's roughness value of 0.013 and CMP

roughness values were set to 0.024. The C-2 Watershed model also includes pipes made of PVC and HDPE material, which have lower roughness values (0.011).

- For open channels, roughness values for center channels ranged from 0.034 to 0.05 based on vegetation and engineering judgment.
- Roughness in the overbanks ranged from 0.025 to 0.08 based on vegetation and engineering judgment.
- For overland flow links, roughness values ranged from 0.02 to 0.08 depending on whether flow was over concrete or asphalt, vegetation, or a combination of both.

Most of the channel links are not provided wide floodplains in this model; therefore, the model is not sensitive to overbank roughness values except for the few links where floodplains are wider.

2.7.3 C-2 Model Calibration

The model was calibrated to the hydrologic data from Hurricane Irma which occurred in September 2017, using measured stages and estimated flows from the S22 Outfall Structure near the mouth of the C-2 Canal to Biscayne Bay. The calibration model was also compared to available SFWMD stage gauges at C2GSW1, C2SW1, and C2SW2, located within the watershed on the C-2 Canal.

Flows were compared to the flow estimates at the outfall structure at the downstream end of the watershed. The SFWMD estimates flows at the gated structures based on upstream and downstream head. The flow estimates are not well calibrated for times when tailwater is higher than headwater as during Hurricane Irma, so generally, flow estimates were used for guidance, but not calibration. The boundary connections with the C-100 Watershedwas considered minor and are not expected to impact peak stages. A SFWMD stage gauge in the C-4 Canal near the confluence of the C-4 and C-2 canals was used as a boundary condition for the calibration models, thus determining flows between the C-4 and C-2 Watersheds. For design events, this boundary was closed. The calibration model applies the downstream boundary condition at the S22 Structure using observed stages. The design storm models use Biscayne Bay as the boundary condition and simulates the final mile of canal between the structure and the bay.

2.7.3.1 Calibration Rainfall Records

Fifteen-minute interval historical rainfall records for each of the rainfall stations located within or near the watershed were obtained from the SFWMD. The cumulative rainfall used for calibration is shown in Figure 43.

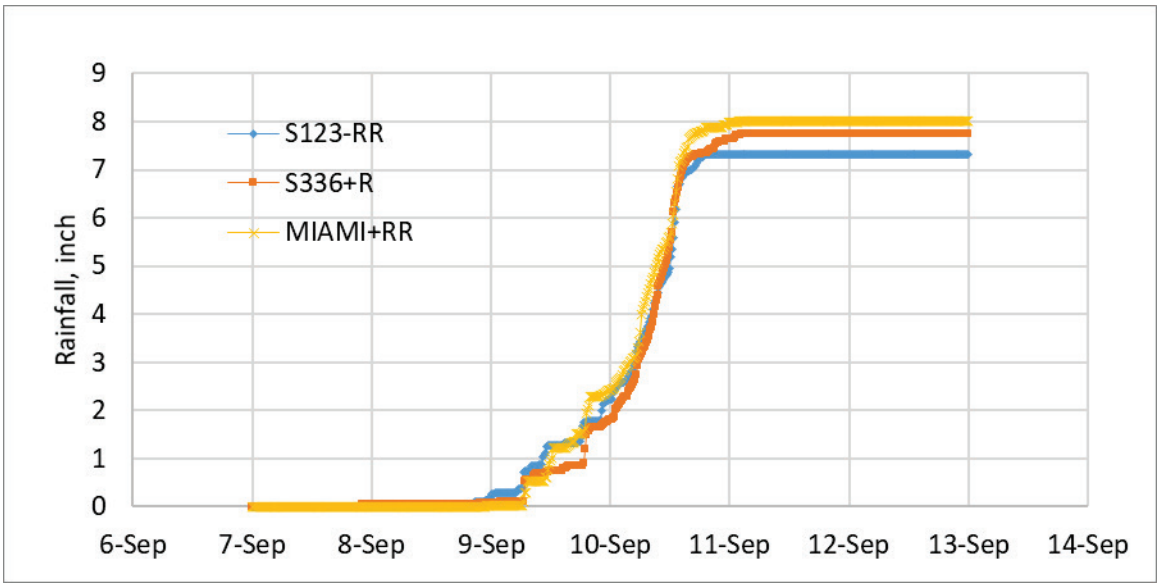

Figure 43 Watershed C-2 Cumulative Rainfall for the Selected Simulation Period

2.7.3.2 Evapotranspiration

The model uses the XPSWMM default values of 0.1 inch of evapotranspiration per day. The model is not sensitive to this parameter for design storm simulations. If the model were to be run for a year-long continuous simulation, it is recommended this be changed to variable rates by month.

2.7.3.3 Stage and Discharge Boundaries

Model nodes with the "Outfall Flag" are used to provide boundary conditions to the model. For calibration, the primary outfall is a node representing the tailwater gauge at the S22 Structure. For design storm simulations, the boundary condition is set in Biscayne Bay (see Section 2.4.2).

Other outfall nodes include the nodes below.

- T5W stage measured in the C-4 canal, flow is normally from C-4 to C-2.
- S21 tailwater in the Biscayne Bay.
- Angel's Well in the ENP to account for seepage.

To account for large baseflows from ENP the model uses the stages at station Angel's Well located in the ENP to provide baseflow contribution to canal flow. Since the C-2 and tributary canals are cut into the aquifer, the baseflows contribute to the canal flow. The model uses rating curves to model the seepage from west to east. Since not all the contribution to flow is at the immediate west end of the system, multiple locations are used to spread the baseflow contribution.

The model has three stage boundary conditions, including seepage stage boundary using Ange's Well in the ENP, stage boundary at the junction of C-2 and C-4 canals and tailwater boundary of S22 shown in the timeseries below on Figure 44.

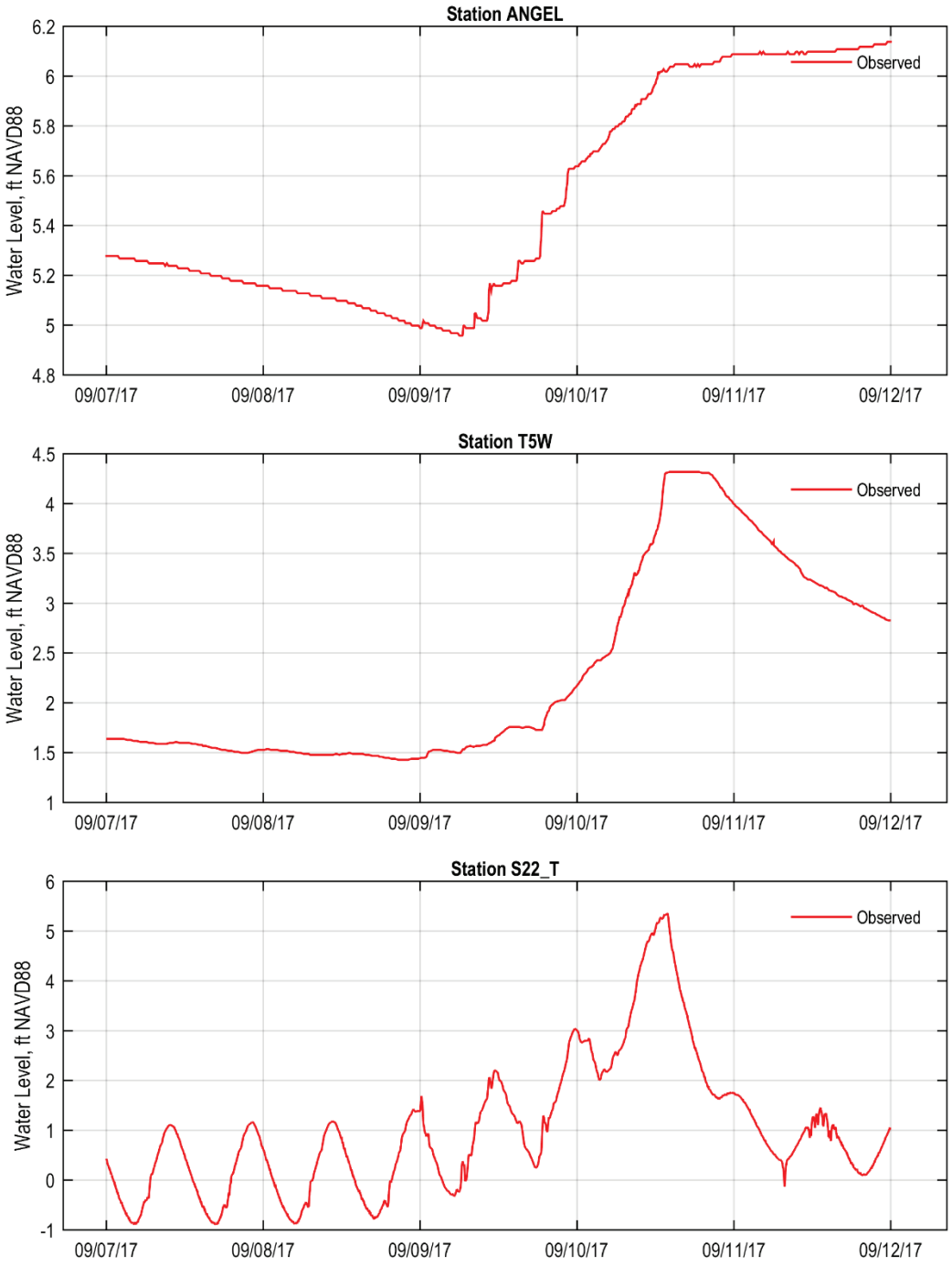

Figure 44 Watershed C-2 Boundary conditions: Angel's Well, Stage boundary at the junction of C-2 and C-4 canals and S22 tailwater

2.7.3.4 Calibration Targets

The calibration model used multiple stage gauges within the watershed, the only flow estimate is at the outfall structure at the downstream end of the watershed. The model was calibrated to the Hurricane

Irma which occurred in September 2017, using measured stages and estimated flows from the SFWMD S22 Structure near the outfall of the C-2 Canal to Biscayne Bay. A comparison of observed and computed stage is shown on Figure 45 and Figure 46.

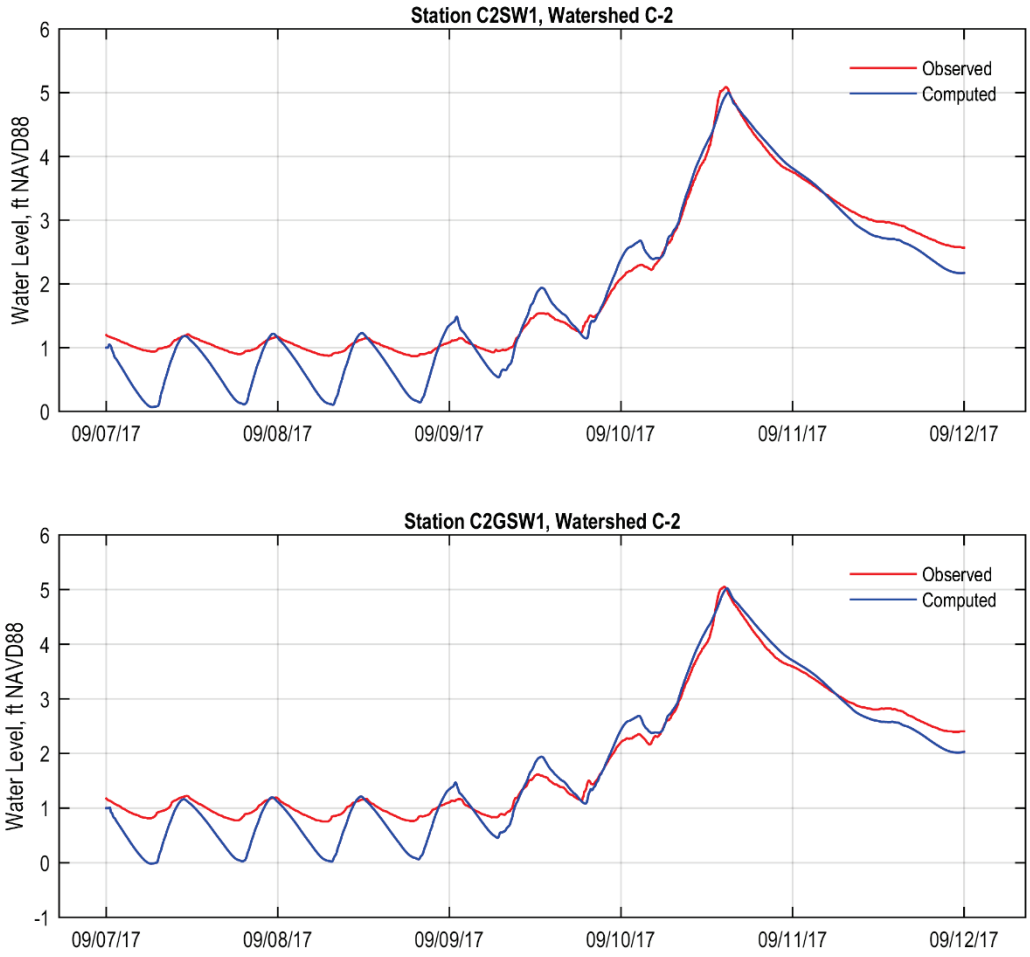

Figure 45 Watershed C-2 Comparison of observed and computed stage of C2GSW1 and C2GSW1

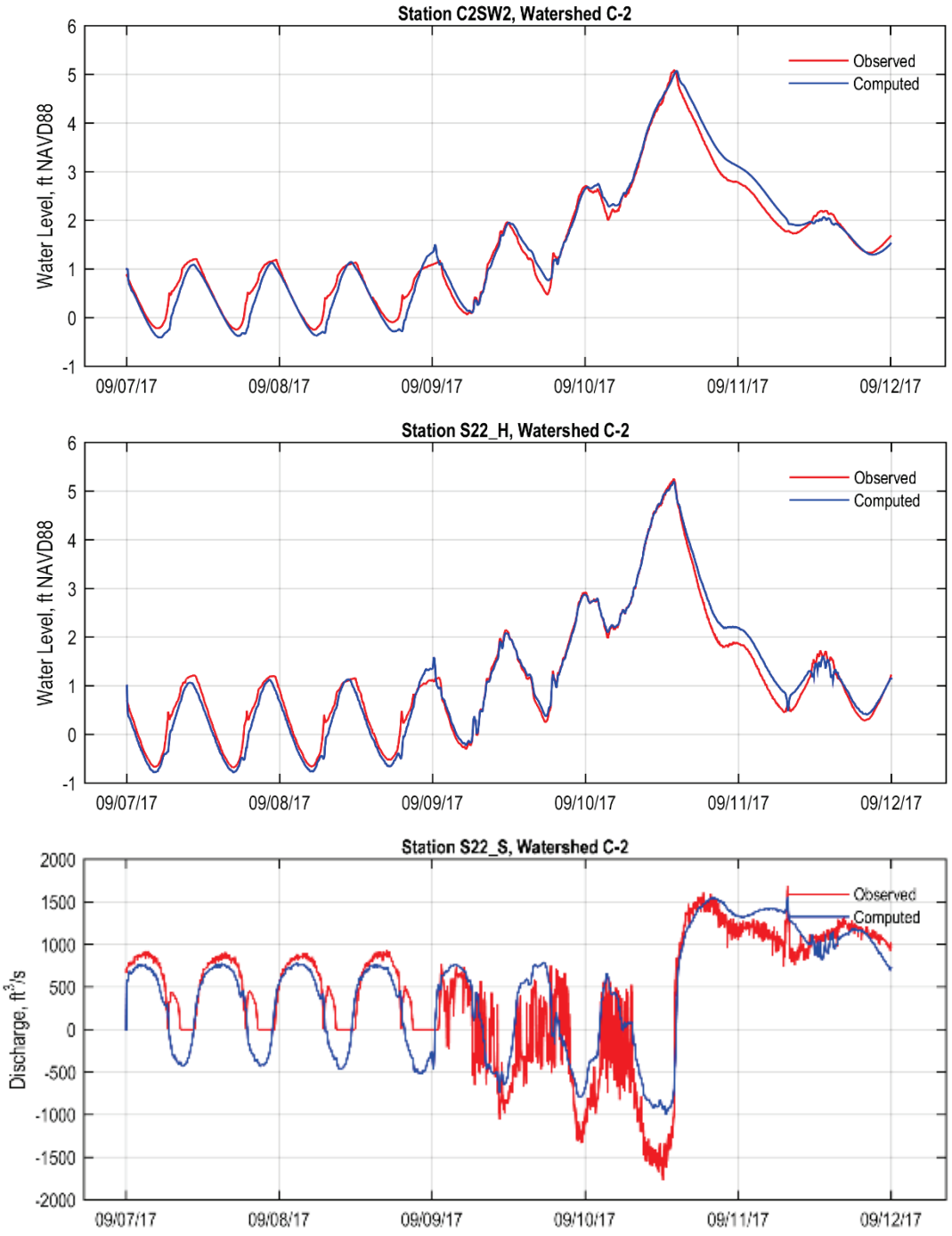

Figure 46 Model calibration results for C2SW2, S22_H and S22_S calibration targets

The calibration statistics for the C-2 Watershed are shown in Table 14 and Table 15 (see Section 2.3 for a description of these statistics).

Table 20 Watershed C-2 Calibration Metrics

Station	No Records	BIAS	MAE	RMSE	STD	COR	PEV	NS
C2GSW1	952	0.06	0.20	0.27	0.26	0.99	0.96	0.96
C2SW1	814	0.11	0.22	0.30	0.28	0.98	0.96	0.95
C2SW2	1394	0.01	0.16	0.22	0.22	0.99	0.97	0.97
S22_H	2100	0.04	0.17	0.23	0.22	0.99	0.97	0.97
S22_S	5656	25.93	248.93	326.45	325.45	0.87	0.76	0.76

Table 21 Watershed C-2 Peak Differences Between Observed and Computed Data

Station	Max Obs	Max Comp	Fraction Difference	T Max Obs	T Max Comp	Time Diff Peak (hr)
C2GSW1	5.02	5.06	0.00	9/10/17 14:27	9/10/17 14:50	0.38
C2SW1	5.00	5.09	0.01	9/10/17 14:37	9/10/17 15:00	0.38
C2SW2	5.07	5.09	0.00	9/10/17 13:55	9/10/17 14:20	0.42
S22_H	5.19	5.26	0.01	9/10/17 13:51	9/10/17 13:50	-0.02
S22_S	1561.97	1690.77	0.05	9/11/17 7:44	9/11/17 7:45	0.00

Based on the overall calibration metrics, which reports all of the stages with BIAS within 0.2 ft; and the review of the NS, PEV and COR coefficients, most of which were greater than 0.9, it was concluded that the model is reasonably calibrated.

2.7.4 C-2 Design Events

Flood events of a magnitude that are expected to be equaled or exceeded at least once on the average during any 5-, 10-, 25-, 50-, 100-, 500- or 1000-year period (recurrence interval) have been selected as having special significance for floodplain management and were used to determine peak stages and discharges. These events have a 20%, 10%, 4%, 2%, 1%, 0.2% and 0.1% annual chance, respectively, of being equaled or exceeded during any year.

2.7.4.1 Rainfall Events

Table 22 was obtained from NOAA Atlas 14, Volume 9, Version 2 for Latitude: 25.5857° and Longitude: -80.4051° The SFWMD rainfall distributions are used to create rainfall hyetographs for the design storm events.

Table 22. Watershed C-2 Point Precipitation Frequency Estimates in Inches from NOAA Atlas 14

Frequency	24-hr	72-hr
5	6.95	8.76
10	8.4	10.4
25	10.7	13
50		15.2

100	17.5
500	23.8
1000	26.9

2.7.4.2 Design Events Discharges

Validation of the computed design events was determined using the USGS methodology for watershed discharges and Log Pearson III analysis for extreme events. First the peak discharges through structure S22 were determined for the period of record. Table 23 lists the observed extreme discharges (minima and maxima) on an annual basis:

Table 23 Observed Min and Max Peak Discharges for S22 Using DBHYDRO (DBKEY Key 65054)

Year	Mean (cfs)	Maximum (cfs)	Std. Dev. (cfs)
1983	0	0	0
1984	101.894	1,551.29	200.32
1985	69.25	2,796.82	164.71
1986	83.517	2,980.84	162.22
1987	81.393	1,509.00	179.84
1988	174.212	2,030.64	274.28
1989	108.713	1,090.74	229.55
1990	126.145	1,596.32	202.92
1991	271.512	4,976.01	302.77
1992	267.075	1,653.36	337.61
1993	283.664	1,585.45	326.75
1994	322.857	1,645.14	325.32
1995	464.511	3,644.06	365.09
1996	193.361	1,618.46	255.83
1997	194.296	1,867.34	281.36
1998	199.399	1,312.28	274.42
1999	285.188	2,080.95	363.11
2000	121.849	1,826.82	272.9
2001	179.134	3,462.94	306.43
2002	190.749	1,493.87	303.45
2003	225.995	1,676.73	317.19
2004	103.737	1,237.60	233.44
2005	197.209	1,973.88	275.16
2006	58.765	1,233.41	169.7
2007	117.414	1,454.66	243.76
2008	169.599	1,502.52	317.04
2009	195.201	1,645.05	256.14

2010	170.568	1,666.89	264.2
2011	106.645	1,408.75	232.14
2012	336.081	1,518.35	325.35
2013	255.873	1,538.03	277.04
2014	289.276	1,202.65	234.58
2015	272.291	1,391.78	309.99
2016	372.112	1,268.67	251.1
2017	382.968	1,690.77	344.14
2018	350.476	1,152.15	303.12
2019	336.11	1,454.29	300.08
2020	364.04	1,533.08	324.6

The Log Pearson III probability distribution parameters were determined using the HEC-SPS software. Confidence intervals of 5% and 95% were used as criteria of fitting computed discharges as function of return frequencies as shown on Figure 47.

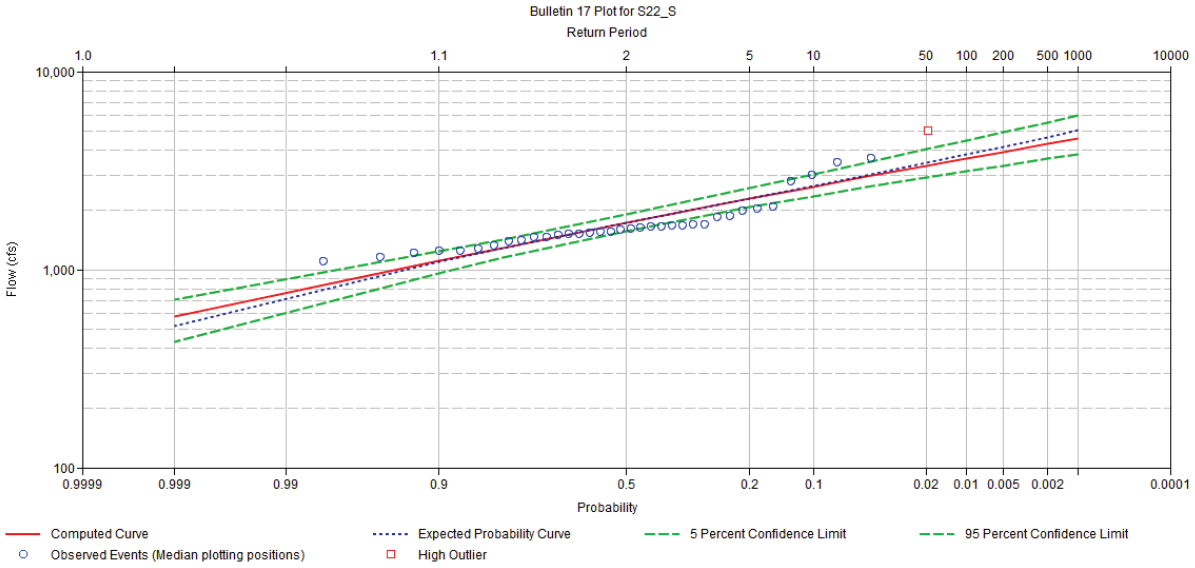

Figure 47 Log-Pearson III Analysis of Return Period for S22_S Discharges

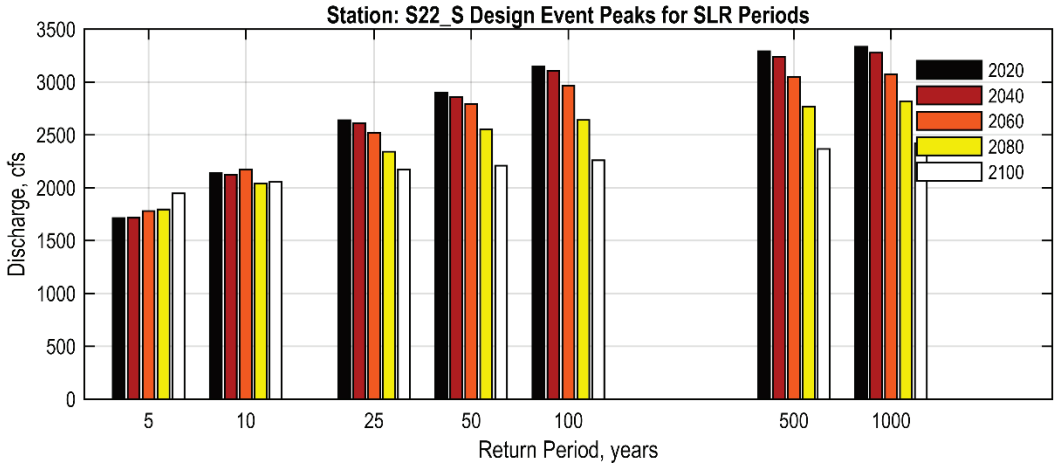

Figure 48 Design Events Peak Discharges in Structure S22_S for SLR

The computed peak discharges for structure S22_S for each design event and SLR scenario are shown in Figure 48. The results show that the peak discharges in the structure are reduced for increasing SLR, which indicates that the drainage capacity of the system will be reduced in the future.

The structure flows for all SLR scenarios were within the 95% confidence limits of the Log-Pearson III extrapolated discharge as shown Figure 51.

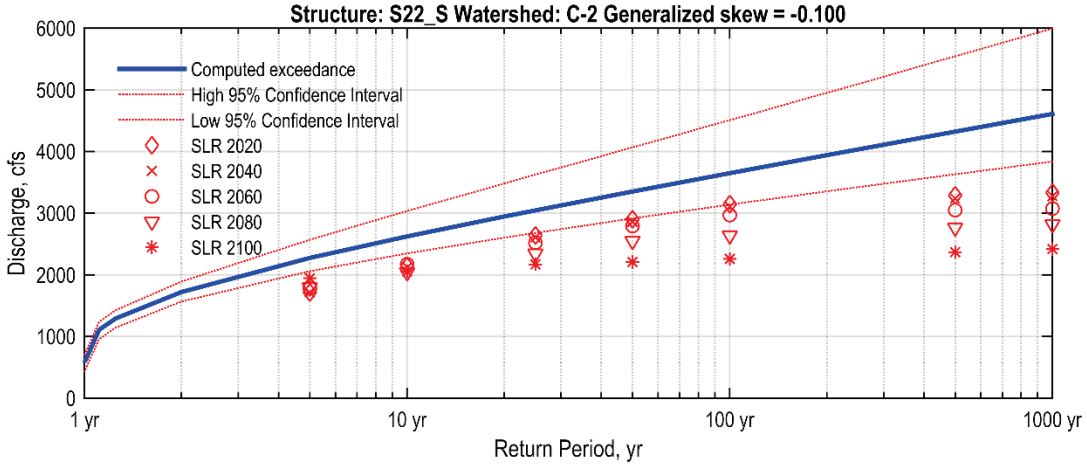

Figure 49 S22_S Exceedance probabilities

The rating of structure S22_S for a 100-year flood event was 4,780 cfs. The discharge from the 100-YR/72-HR design event is 5,336 cfs, or approximately 11% higher, however the Log-Pearson III analysis show that the calculated discharge is within the 95% confidence limits of extrapolated discharges with 1% chance of exceedance.

2.8 C-4 Watershed (Tamiami Canal)

The model update of the C-4 Watershed incorporates both Watersheds C-3 (Coral Gables Canal) and C-5 (Comfort Canal) to cover a total of 110.53 square miles in eastern Miami-Dade County (Figure 50).

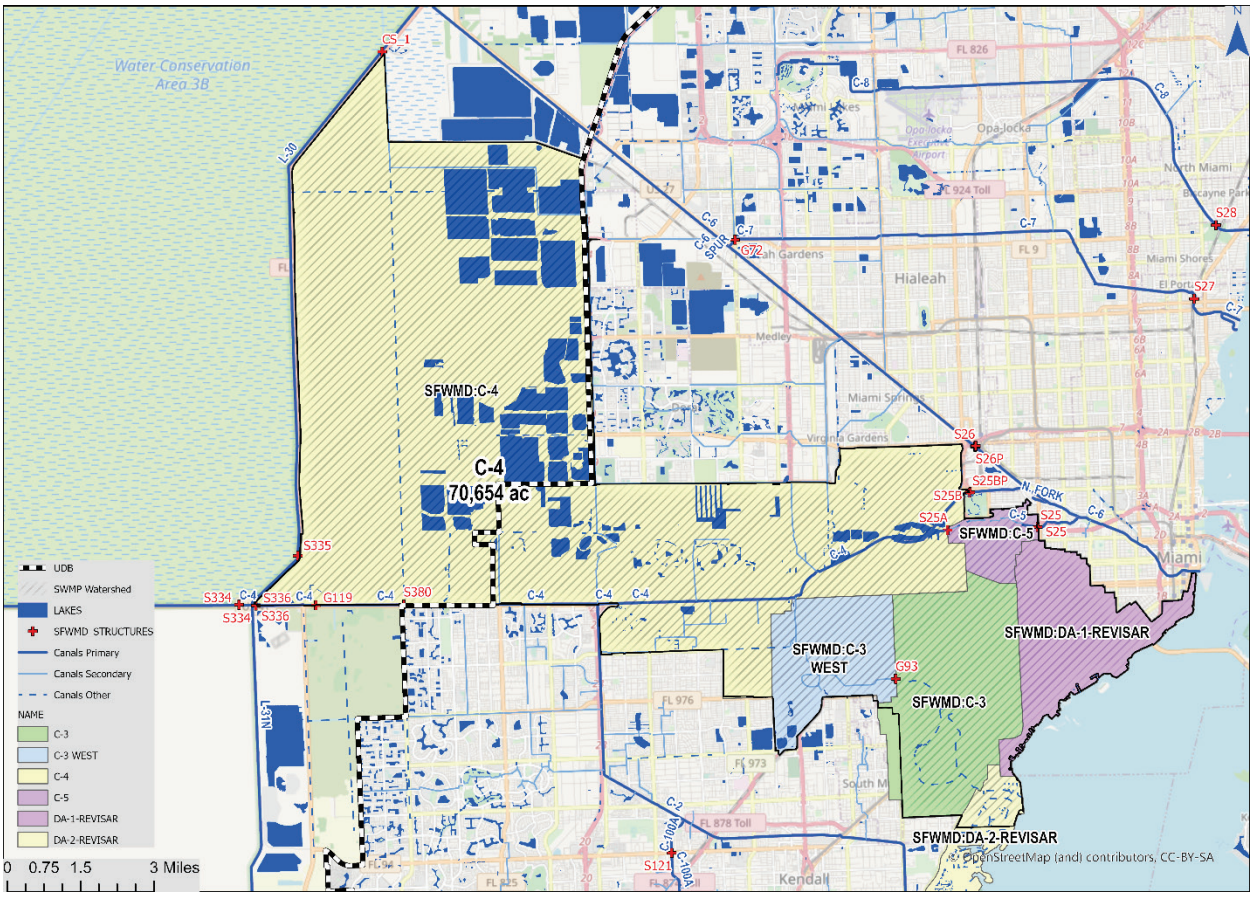

Figure 50 Watershed C-4 and SFWMD Watersheds DA-1, DA-2, C3, C-4, C-5, C3 West

Approximately 52.2% of the C-4 Watershed lies within the urban boundary. The major land use and land cover categories according to the FLUCCS classifications (based on Level 1 - the top-level designation in the hierarchical coding scheme, SFWMD, [41]) within and outside of the urban boundaries are listed in Table 10. The portion of the C-4 Watershed west of S.W. 87th Ave is in Area B which is characterized by limited drainage and is subject to development limitations.

Table 24 Land Use and Land Cover FLUCCS Level 1 categories for watershed C-4

FLUCCS Category and Code	Fraction Within UDB %	Fraction Outside UDB %	Watershed Total (square miles)
Agriculture: 2000	0.0%	100.0%	0.26
Barren Land: 7000	24.1%	75.9%	1.90
Transportation, Communication & Utilities: 8000	90.1%	9.9%	9.85
Upland Forests: 4000	50.9%	49.1%	0.61
Upland Non-forested: 3000	81.5%	18.5%	0.15
Urban and Built Up: 1000	79.5%	20.5%	56.94
Water: 5000	87.9%	12.1%	2.67
Wetlands: 6000	0.8%	99.2%	38.15
Total	**52.2%**	**47.8%**	**110.53**

2.8.1 C-4 Hydrology

The model has been updated for current hydrologic and hydraulic conditions. The update includes delineation of the watershed into 540 sub-watersheds. The C-4 Watershed intersects seven incorporated municipalities, including Coral Gables, Doral, Miami, Miami Springs, South Miami, Sweetwater, Virginia Gardens and West Miami along with unincorporated areas.

The C-4 Canal was designed to pass 100 percent of the Standard Project Flood from the area east of S.W. 87th Avenue to the Bay (defined as Area A, [31]). The portion of C-4 Watershed west of S.W. 87th Avenue (defined as Area B, [31]) is poorly drained. A stage of 5.5 ft NGVD may cause flooding in Sweetwater east of S.W. 117th Avenue. Runoff from western portion of the C-4 Watershed in Area B and the portion of the C-2 Watershed north of Sunset Drive (also in Area B), which have a combined area of 59 square miles can be pumped into the Emergency Detention Basin C-4 (EDB C-4). EDB C-4 has a pumping facility adequate to accept two inches of runoff per day from the combined Area B portions of the C-2 and C-4 Watersheds.

There are four Primary canals in the C-4 Watershed: C-3, C-4, C-5 and the L-30 borrow canal. The canals have three functions:

1. Provide flood protection and drainage for the C-4 Watershed;
2. Supply water to the C-2, C-3, C-4, and C-5 Watersheds; and
3. Maintain a groundwater table elevation near the lower reaches of the three canals adequate to prevent saltwater intrusion into local groundwater.

2.8.1.1 C-3 (Coral Gables Canal) Watershed

The C-3 Watershed has an area of approximately 18 square miles and is in eastern Miami-Dade County. C-3 is the only Primary canal in the C-3 Watershed. It provides drainage and flood protection to the watershed, and it maintains a groundwater table elevation adequate to prevent intrusion of saltwater into local groundwater. The C-3 Canal begins as an open channel connection with the C-4 Canal just northeast of the intersection of U. S. Highway 41 and the Palmetto Expressway. Flow is normally to the

south from C-4 to C-3. Water flow in C-3 is to the southeast, with discharge to Biscayne Bay at Sunrise Harbor. SFWMD Structure G93 is a manually operated concrete spillway with two vertical lift gates, located at the 57th Street crossing and is the only control structure in C-3. G93 maintains a stage in C-3 adequate to prevent saltwater intrusion into local groundwater.

C-3 was designed to provide 25-year flood protection. Design discharge at G93 is 640 cfs which consists of 540 cfs from the Coral Gables Canal watershed and 100 cfs from C-4. Urban development of the area has most likely increased runoff to C-3 and decreased the flood protection although this has not been documented. There are some older urban areas with low lying streets and low floor elevations which flood during heavy rainfalls.

2.8.1.2 C-4 (Tamiami Canal) Watershed:

The C-4 Watershed has an area of approximately 60.9 square miles. During periods of low natural flow, water is supplied as needed to the C-4 Watershed from Water Conservation Areas (WCA) 3A and 3B by way of the SDCS. Water can be subsequently diverted from C-4 to the C-2, C-3, and C-5 Watersheds. C-4 begins in the east borrow canal of L-30. Flow in the canal is to the east with discharge to the Miami River (C-6 Canal) just east of Le Jeune Road and Miami International Airport. The L-30 borrow canal is aligned north-south along the west boundary of the watershed. It is connected to C-4 at its west end by way of SFWMD Structure S335. The borrow canal is part of the SDCS for supplying water to watersheds in south Miami-Dade County. Flow in the borrow canal is normally to the south. The C-4 is connected to and/or interacts with three other canals: C-2, C-3, and C-5.

1. C-2, the Snapper Creek Canal, makes an open channel connection with C-4 at S.W. 117th Avenue. Normal flow is from C-4 to C-2.
2. C-3, the Coral Gables Canal, makes an open channel connection to C-4 just east of the Palmetto Expressway. Flow is normally from C-4 to C-3, however, during the dry season a stage below 3.0 ft NGVD in C-4 at S25B can cause flow from C-3 to C-4.
3. C-5 branches from C-4 at Blue Lagoon east of Coral Gables through the SFWMD S25A Structure. This structure normally remains closed and there is no normal flow between the C-4 and C-5 Watersheds. However, due to low-lying ground elevations, floodwaters may pass between the watersheds through overland connections.

The area in the C-4 Watershed between Krome Avenue and the Miami-Dade Levee drains to C-4 by an open channel between S336 and G119. When drainage from the rest of the watershed and from the C-2 and C-3 Watersheds is adequate to supply the water needs of the three watersheds, S336 and G119 are closed, and rainfall on the area is impounded and stored. The stored water can be released to C-4 by way of G119 as needed to meet water demands in the C-2, C-3 and C-4 Watersheds.

There are four control structures controlling flow in C-4: SFWMD Structures S25B, S25A, S336, and G119 and three SDCS control structures: S32A, S337, and S335.

- S25B is a gated spillway and pump station located just downstream of Le Jeune Road. It controls water surface elevations in C-4, and it regulates discharges to C-6. The stage held in C-4 determines the discharge from C-4 to C-2 and C-3. At a minimum, the stage in C-4 is maintained at a level adequate to prevent saltwater intrusion into local groundwater. At high tailwater conditions, the gated spillway may be closed, and the pump station used to convey C-4 flows.

- S25A is a gated culvert located in C-5 at the N.W. 45th Street crossing just east of Blue Lagoon. S25A is a divide structure between the C-4 and C-5 Watersheds. It is normally closed. If the quality of the water in C-5 becomes poor during periods of low natural flow, S25A may be opened as necessary to dilute the poor-quality water and to flush out the canal.
- S336 is a gated culvert located in C-4 just west of Krome Avenue. This structure is typically closed. It is opened to supply water from the L-31N borrow canal to C-4, and to C-2 and C-3, when the stage in C-4 at S25B or in C-2 at S22 falls below 2.8 ft NGVD and no water is available in the area between the Miami-Dade-Broward Levee and Krome Avenue.
- G119 is a gated culvert located in C-4 just east of Krome Avenue. This structure is operated in the same manner as S336 except that it may be opened when S336 is closed to release water from the area between Krome Avenue and the Dade-Broward Levee.
- S32A is a gated culvert in the L-30 borrow canal at its north end. It is always closed and acts as a divide between C-4 and L-30 borrow canal.
- S337 is a gated spillway located in L-30 at its north end. It is used to supply water to the SDCS from WCA 3B. Water is discharged to the south by way of the L-30 borrow canal.
- S335 is a gated spillway in the L-30 borrow canal north of C-4. It controls the stage held in the L-30 borrow canal, and it regulates discharges to the L-31N borrow canal and to the SDCS.

2.8.1.3 C-5 (Comfort Canal) Watershed

The C-5 Canal drains an old section of the City of Miami with natural ground surface elevation as low as 2.5 ft NGVD. Some homes in the area are subject to flooding during severe storms. The C-5 Watershed has an area of 2.3 square miles and is in eastern Miami-Dade County. The C-5 Canal is the only Primary canal in the C-5 Watershed and provides drainage and flood protection for the watershed. C-5 begins as a bifurcation of C-4 at Blue Lagoon northwest of Coral Gables through the SFWMD S25A Structure; however, this structure is normally closed so there is no normal flow between the C-4 and C-5 Watersheds. Flow in the canal is to the east to the canal's confluence with the Miami River (the C-6 Canal) , three-quarters of a mile downstream of SFWMD Structure S26. There are two Primary control structures in the C-5 Watershed: SFWMD Structures S25 and S25A. Design flow for C-5 is 260 cfs through the S25 Structure with a design stage of 2.5 ft. NGVD 29. The watershed is very small with a high percentage of impervious surface from urban development and with rapidly varying flood stages.

2.8.1.4 Sub-Watershed Delineation

The C-4 Watershed is subdivided into 540 sub-watersheds ranging in size from 0.26 to 2,200 acres, with a mean size of 137 acres. The larger watersheds on the order or 640 acres and larger are located in the western, undeveloped areas. Generally, Sub-Watershed Delineation is determined from topography and the location of inflows to the PSMS, i.e., inlets, catchments, and tributary canals. The C-4 Watershed Sub-Watershed Delineation is shown in Figure 114. The runoff generated from each sub-watershed is calculated from rainfall, infiltration, groundwater, evapotranspiration, and other model parameters reflecting the hydraulics and hydrology of the watershed. Primary model parameters related to the sub-watershed include area, slope, width, length, infiltration capacity, and DCIA.

The average overland slope of the sub-watersheds was estimated based on averaging up to three representative flow paths, depending on sub-watershed shape. The slope is calculated based on flow path length, and upstream and downstream ground elevations, using GIS tools. The sub-watershed width was calculated by dividing the sub-watershed area by the average flow path length.

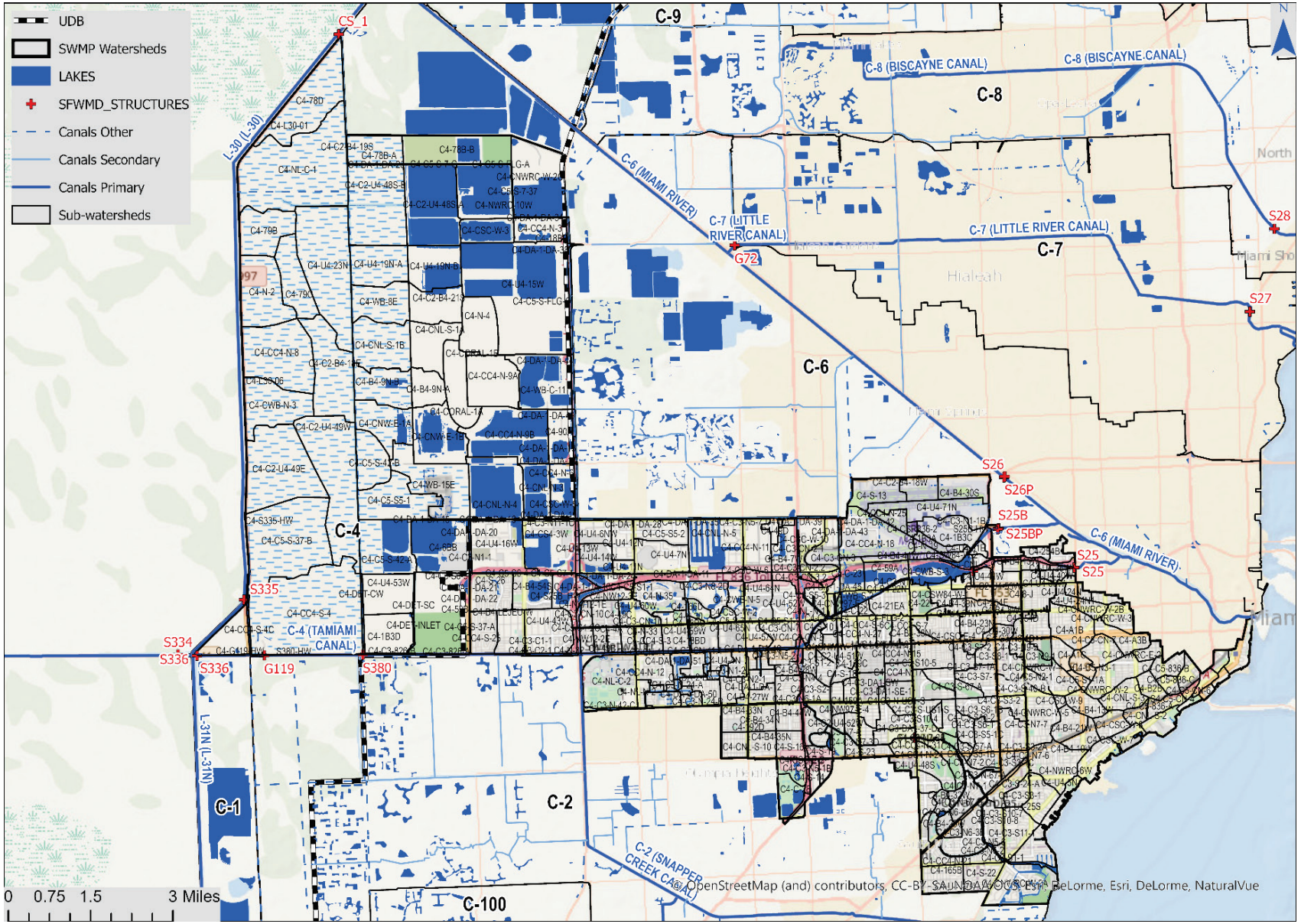

Figure 51. C-4 Sub-Watershed Delineation

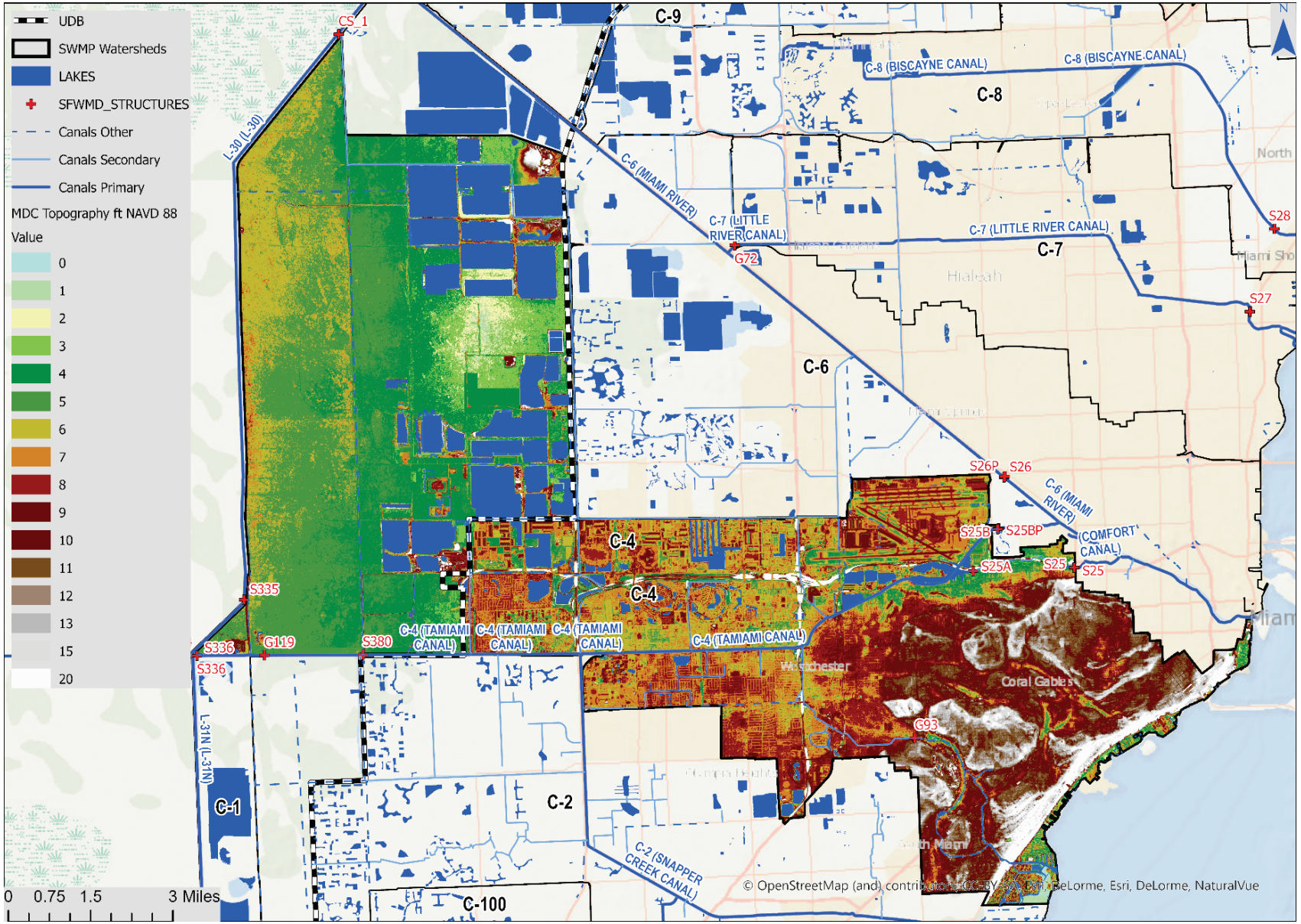

Figure 52. Watershed C-4 Topography

2.8.1.5 Watershed Topography

The DEM described in Section 2.1.1 was used to develop stage-storage area relations for each sub-watershed, to delineate the sub-watershed boundaries, to develop overland flow transects between sub-watersheds, and to modify other vertical geometric parameters of the area to provide most realistic vertical elevation for the model. The C-4 Watershed topography is shown in (Figure 52).

2.8.1.6 Land Use Information

The existing and future land use information published in the CDMP is used to develop estimates for the DCIA parameter required by XPSWMM to model infiltration and stormwater runoff from each sub-watershed. CDMP is published as a geodatabase and as printable map at http://www.miamidade.gov/planning/maps.asp for current (2014) and future (projected for 2030) conditions. There are approximately 101 different land use codes in the Miami-Dade County classification system. The Land use maps for current (2014) and future (projected for 2030) conditions are shown in Figure 54 and Figure 55, respectively. The land-use codes have been grouped to ten major categories (such as medium density residential, industrial, etc.) to approximately estimate the ratios between model parameter DCIA and the measured total impervious areas.

2.8.1.7 Land Cover and Imperviousness

Watershed imperviousness was obtained from Land Use information obtained from Miami Dade County's planning department and the application of typical TIA and DCIA per land use. The Imperviousness values were compared to USGS published imperviousness using remote sensing data from the most recent NLCD and adjusted as needed. Additionally, local inspection of aerial photography was used to revise the impervious value of a given sub-watershed where land use and the USGS values showed a significant difference. The USGS coverage and aerial inspection provides the total impervious area of each sub-watershed; however, the model input is a lesser value comprised of only the directly connected impervious area. Examples of impervious areas which are not directly connected, include roof areas where the rainfall is directed to a pervious yard. Therefore, these are impervious areas where the runoff is directed to a pervious area, prior to entry to the PSMS. For master-planning purposes, land-use (see Section 2.1.4) is used to determine approximate percentages of DCIA versus non-DCIA. For modeling purposes, water bodies and wetlands are provided 100% DCIA values.

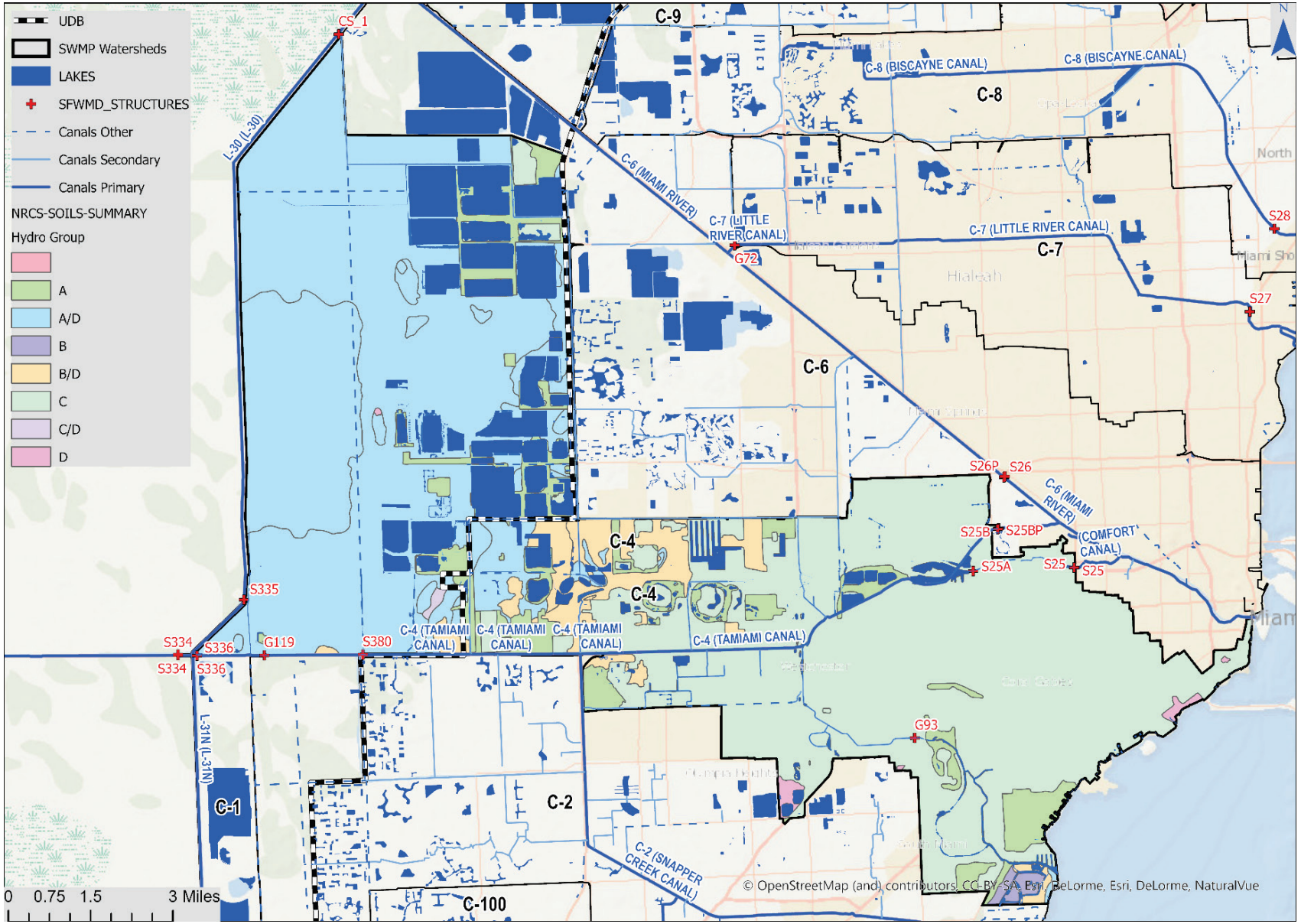

Figure 53 Soil Hydrologic Group Coverage within Watershed C-4

8.8"

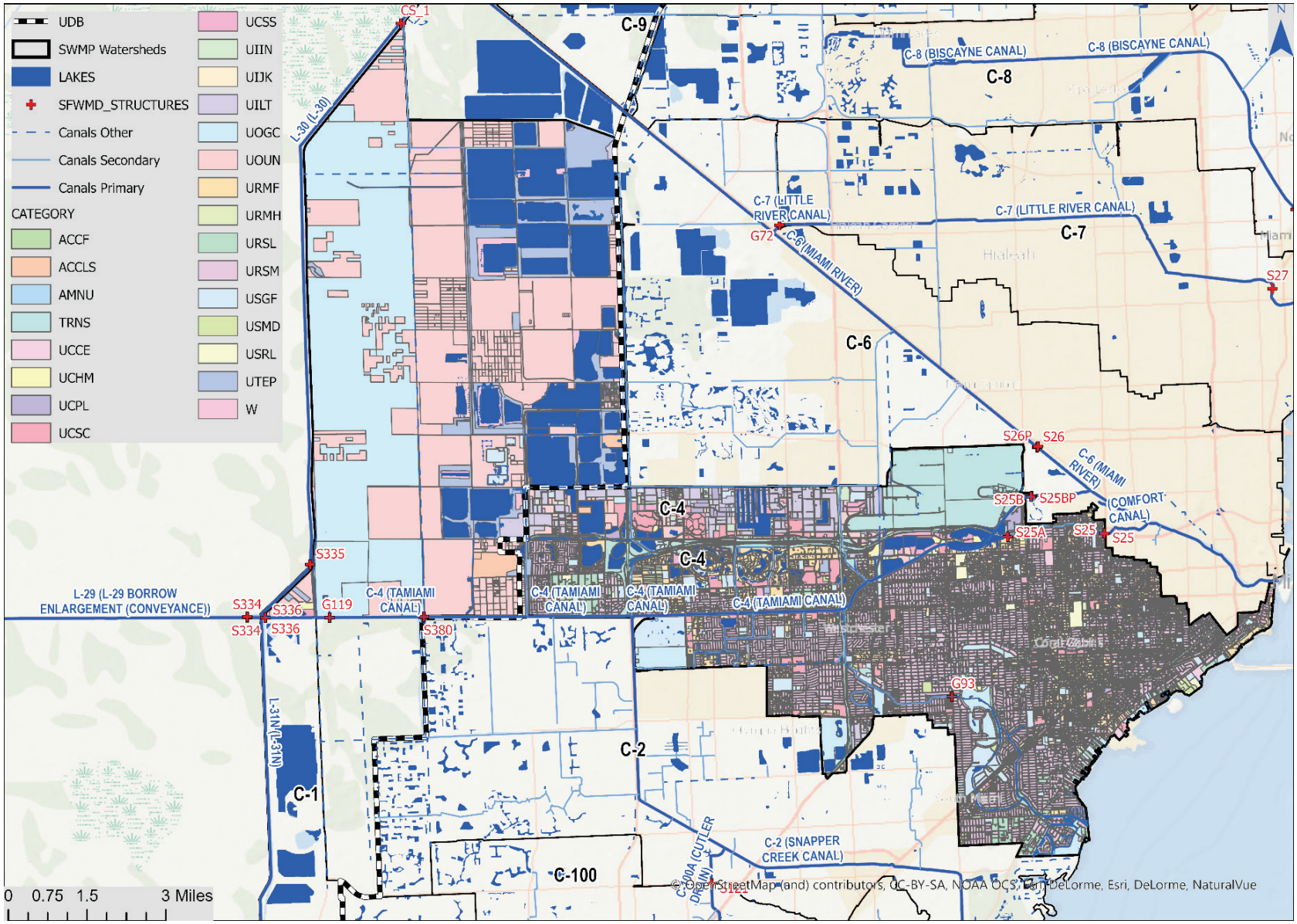

Figure 54 Watershed C-4 Existing Land Use

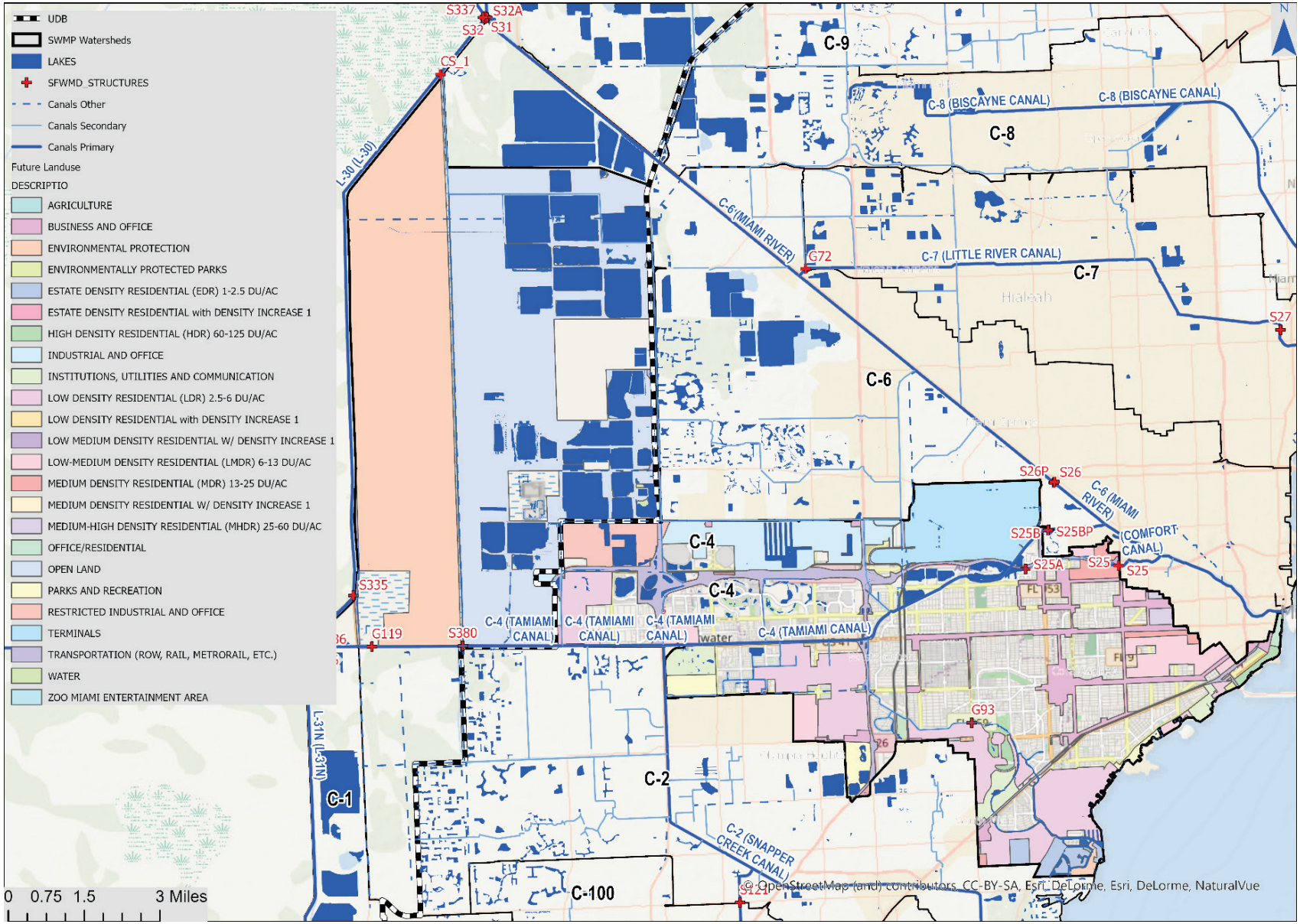

Figure 55 Watershed C-4 Future Land Use (2030)

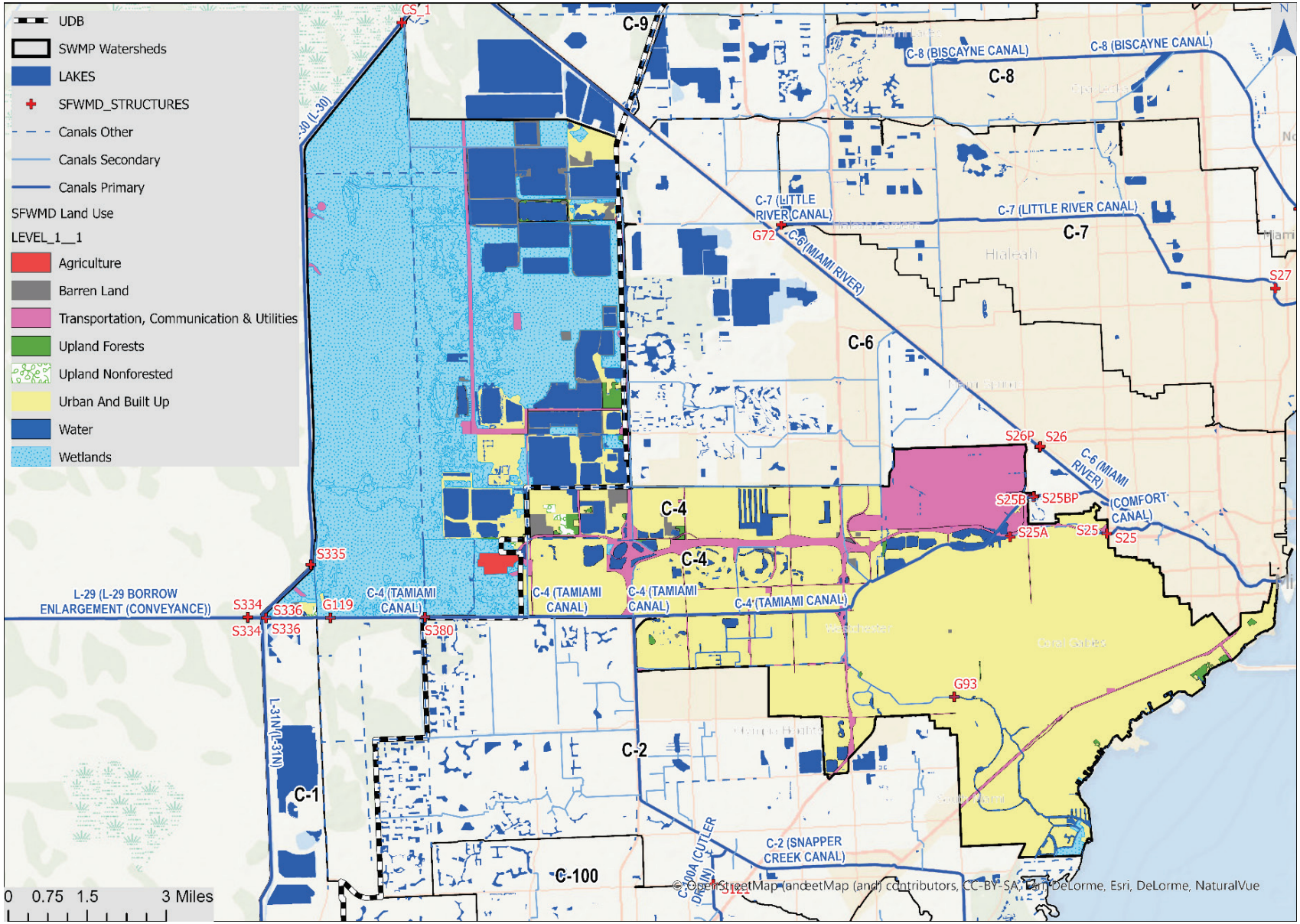

Figure 56 Watershed C-4 SFWMD Land Use and Land Cover FLUCCS Level 1

2.8.1.8 Soils Information

The soil types within the watershed were determined from the USDA NRCS Soil Survey. The primary soil types are Urban land, 0 to 2 percent slopes, Lauderhill muck, frequently ponded, 0 to 1 percent slopes, Udorthents-Water complex.

Table 25 Watershed C-4 Major Soil Types within the Watershed

Soil Type	Acres	Percentage
Biscayne marl	432	0.61%
Biscayne marl-Rock outcrop complex	413	0.58%
Dania muck, frequently ponded, 0 to 1 percent slopes	1148	1.62%
Demory sandy clay loam-Rock outcrop complex	1	0.00%
Hallandale fine sand, 0 to 2 percent slopes	214	0.30%
Lauderhill muck, frequently ponded, 0 to 1 percent slopes	22590	31.95%
Matecumbe muck	16	0.02%
Pahokee muck, depressional	5672	8.02%
Perrine marl	147	0.21%
Tamiami muck, depressional	40	0.06%
Udorthents, limestone substratum, 0 to 5 percent slopes	280	0.40%
Udorthents, limestone substratum-Urban land complex	1459	2.06%
Udorthents, marl substratum-Urban land complex	65	0.09%
Udorthents-Water complex	6318	8.94%
Urban land, 0 to 2 percent slopes	27560	38.98%
Water	4346	6.15%

Dominant soil type is Urban Land (39%) defined as land covered by more than 70-percent impervious urban development such as airports, shopping centers, parking lots, large buildings, streets, sidewalks and/or other structures, so that natural soil is not readily observed. As discussed in Section 2.1.7, Urban Land (Type “U” Soils) are treated as poorly draining prior to adjustments made during calibration, if necessary.

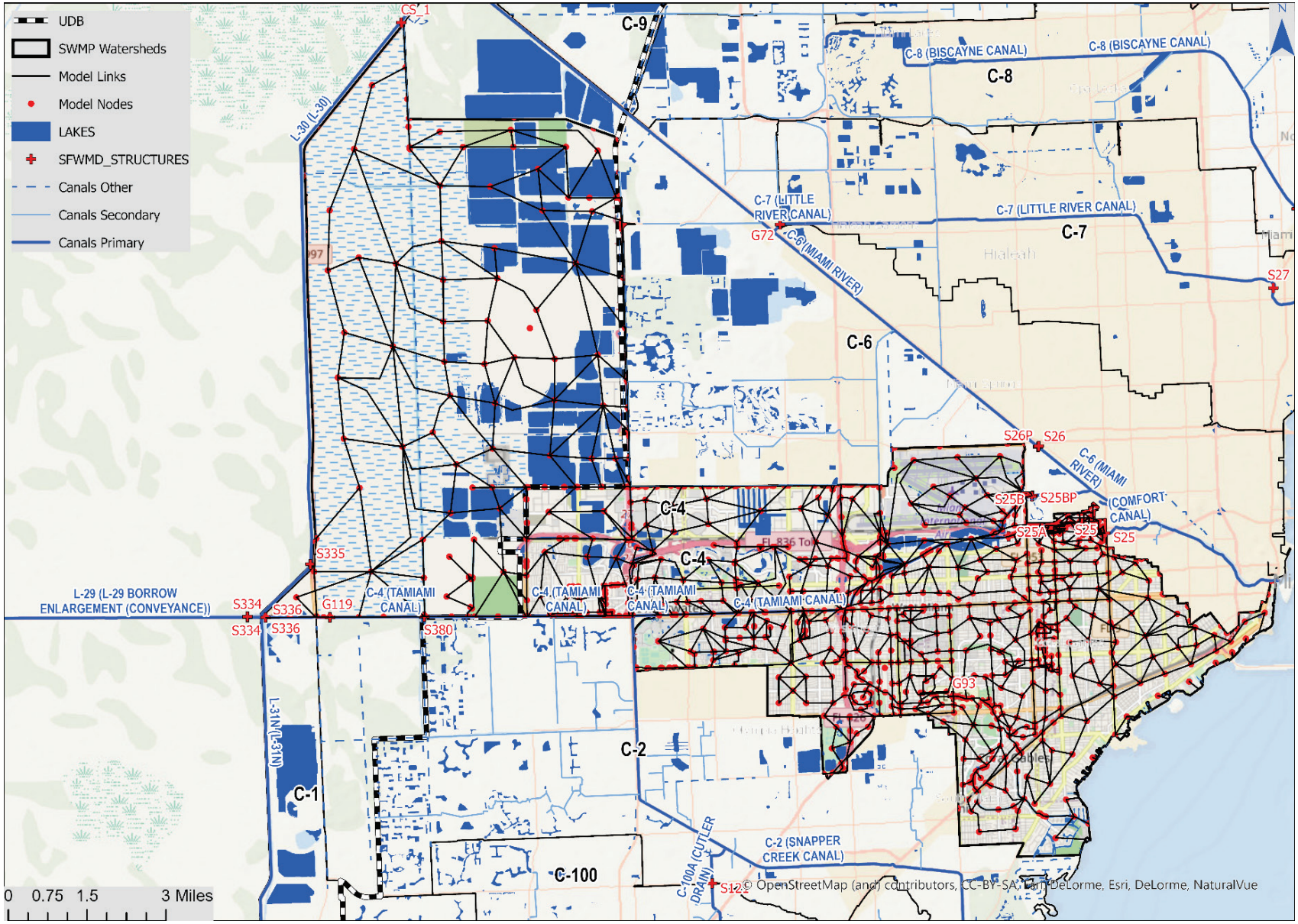

Figure 57 Watershed C-4 Model Nodes and Links

2.8.2 C-4 Hydraulic Characteristics

The purpose of the hydrologic/hydraulic modeling of the watersheds is to develop flood discharges and stages for the main canal and its tributaries. The watershed outfalls through multiple SFWMD Structures, which are gated salinity control structures, located in proximity to the Miami River and lower C-3 Canal, and eventually draining to Biscayne Bay.

The major canals and minor tributaries are shown in Figure 50. Each canal reach is represented in the hydraulic model by cross-section data obtained from surveys completed in 2015 and provided by RER Water Management Division. The limits of the reach are generally located at canal intersections, culverts, bridges, or where the geometry of the canal varies significantly. The primary and secondary drainage systems are modeled using the hydraulics block of the model. The hydraulics block uses nodes and links to define the hydraulic network. Nodes are also referred to as junctions in the hydraulics module.

The model network is represented by 1034 nodes and 1631 links. A map of the model network is shown on Figure 57. Discussion of the main features of the model is provided below. Section 2.2 provides detailed discussion of model node, link, and cross-section parameters.

A model schematic showing hydraulic node/link data for the C-4 Watershed is provided in Figure 57.

2.8.2.1 Stormwater Management Infrastructure

South Florida Water Management District operates multiple control structures and water level gauges within Miami-Dade County. The District provides records of gate operations, headwater and tailwater elevations at each structure. A list of the operating conditions of relevant structures is shown in Table 19.

Table 26 Summary of Operating Conditions of Structures within Watershed C-4

Structure	Type	Design HW Stage (ft NGVD)	Design TW Stage (ft NGVD)	Optimum Stage (ft NGVD)	Design Flow (cfs)
S25B Stage divide	Spillway, 2 gates 22 ft x 119 ft crest length=44 ft. crest Elev = - 2 9 ft NGVD	4 4	4.1	2.8	2000
S336 Water supply. SDCS	Gated Culvert 3-54 in x 85 ft CMP Invert Elev= -1.8 ft NGVD	4.7	4.2	(TW stage at 6.5 ft during wet season)	145
G119 Water Supply to C-4	Gated culvert 2-72 in x 64 ft CMP invert Elev = -3.5 ft NGVD	0	.	0	0
S334 Water supply, SDCS	Spillway, I gate 29 ft x 14.6 ft crest length = 29 ft crest Elev = - 6.9 ft NGVD	5	4.7	0	1230

S335 Water supply, SDCS	Spillway, I gate 20 ft x 11.2 ft crest length = 20 ft crest Elev = -4 2 ft NGVD	5	4.8	0	525
S25 Stage divide	Culvert 1-96 in x 60 ft CMP Invert Elev= -4.0 ft NGVD with automated slide gate	2.5	≈1.60	2	260
S25A Divide structure between C-4 and C-5	Gated Culvert 1-60 in x 73 ft CMP (upstream 13 ft is 54 in) invert Elev= -1 7 ft NGVD	0	0	0	0
G93 Coral Gables Canal	Spillway, 2 gate 5 ft x 10 ft crest length = 20 ft crest Elev = -1.8 ft NGVD	4.5	3	3.0 to 4.0 (Controlled by S25B in C-4)	640 (540 from C-3, 100 from C-4)

Flow in the C-4 canal is to the east with discharge to tidewater in the Miami River (C-6), just downstream of the SFWMD S26 Structure. C-4 is connected to three other Primary canals: C-2, C-3, and C-5. These three canals are bifurcations of C-4, though the connection between the C-4 and C-5 Canals typically is closed with the S25A Structure. C-2, the Snapper Creek Canal, makes an open channel connection with C-4 near Tamiami Trail and the Florida Turnpike. Normal flow is from C-4 to C-2. C-3, the Coral Gables Canal, makes an open channel connection to C-4 near Tamiami Trail and the Palmetto Expressway. Flow is normally from C-4 to C-3; however, during the dry season, a low stage at S25B can cause flow from C-3 to C-4. C-5, the Comfort Canal, branches from C-4 at Blue Lagoon east of Coral Gables though the S25A Structure at SW 45th Avenue, and flows east to SFWMD Structure S25 and discharges to tidewater in the Miami River (C-6), near the Dolphin Expressway and NW 27th Avenue. The S25A structure is typically closed, and therefore there are no normal flows between C-4 and C-5. During periods of low natural flow, water is supplied as needed to the C-4 Watershed from WCA-3A and WCA-3B by way of the SDCS. Water can be frequently diverted from C-4 to the C-2, and C-3 Watersheds. The L-30 borrow canal is aligned north-south along the west boundary of the Watershed and is connected to C-4 at its west end by S336. The borrow canal is part of the SDCS that supplies water to south Miami-Dade County.

Additional pumping facilities within the C-4 Watershed are operated by both SFWMD and MDC. The SFWMD operates a forward pump station at S25B (S25B_P), which allows for pumped flows from C4 to C6 when tailwater stages in C6 are higher than C4 stages and the gated structure at S25B is closed. MDC operates G420 and G422, which are included in the model, back pumping to western retention ponds north of Tamiami Trail and west of NW 137th Avenue, and controlling stages within sub-watersheds which may frequently flood.

The County pump stations Belen 1 and Belen 2 are located west of Florida's Turnpike and discharge in the C-4 canal to the have a normal operation, flood operations and high tide operations. Pump data and the pump curve data was obtained from vendor catalogs and from the Miami-Dade Stormwater Atlas.

2.8.2.2 Model roughness coefficients

For stormwater master planning purposes, pipe roughness values in the model assume a clean, maintained system. Therefore, RCP were assigned a Manning's roughness value of 0.013 and CMP roughness values were set to 0.024. The C-4 Watershed model also includes pipes made of PVC and HDPE material, which have lower roughness values (0.011). Table 53, provides summary of the roughness factors which were used within the C-4 model for open channels and overland flow.

Most of the channel links are not provided wide floodplains in this model; therefore, the model is not sensitive to overbank roughness values except for the few links where floodplains are wider.

Table 27 Watershed C-4 Roughness coefficients of canals and overland areas

Flooding Source	Channel "n"	Overbank "n"
Bridges (submerged)	0.035-0.045	-
Bridges (Open)	0.035-0.045	0.08
C-4	0.035	0.040-0.100
Overland Flows	0.02-0.08	0.02-0.07

2.8.3 C-4 Model Calibration

The model was calibrated to the Hurricane Irma which occurred in September 2017, using measured stages and estimated flows from the SFWMD Structures S380, G422, G420, S25B, S25, and G93, and the TW5 stage gauge. Additional stage data from the L-30 Canal at structure S337 were used to calibrate the northwestern portion of the model.

The calibration model was compared to available stage gauges within the watershed. Flows were compared to the flow estimates at the outfall structure at the downstream end of the watershed. The SFWMD estimates flows at the gated structures based on upstream and downstream headwater timeseries and rating curves. Note that these flow estimates are not well calibrated for times when tailwater is higher than headwater, which occurred at some structures during Hurricane Irma.

2.8.3.1 Calibration Rainfall Records

Fifteen-minute historical rainfall records for each of the rainfall stations located within or near the watershed were obtained from the SFWMD. The cumulative rainfall used for calibration is shown in Figure 58.

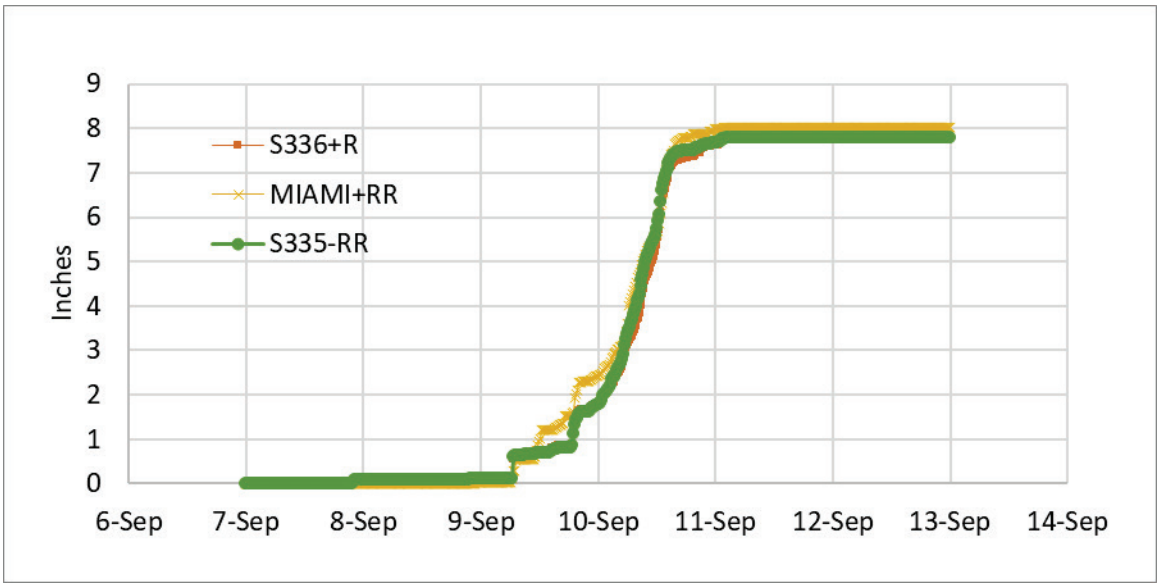

Figure 58 Watershed C-4 Cumulative rainfall for the selected simulation period (9/7/17 – 9/12/17)

2.8.3.2 Evapotranspiration

The model uses the XPSWMM default values of 0.1 inch of evapotranspiration per day. The model is not sensitive to this parameter for design storm simulations. If the model were to be run for a year-long continuous simulation, it is recommended this be changed to variable rates by month.

2.8.3.3 Stage and Discharge Boundaries

The model has four stage boundary condition shown in the timeseries below.

- S337_T – Boundary with the C-4 Watershed in Canal L-30
- S336_H – Boundary with the C-4 Watershed in Canal C-4
- S25_T and S25B_T are at C5 and C-4 watershed boundaries with C-6
- G93_T is tailwater boundary at structure G93

The model uses rating curves to model the seepage from west to east. The seepage from the Water Conservation Area (WCA) 3A is represented by a flow rating curve, which is function of the head differential between stages in canal C-4 and stages in the WCA.

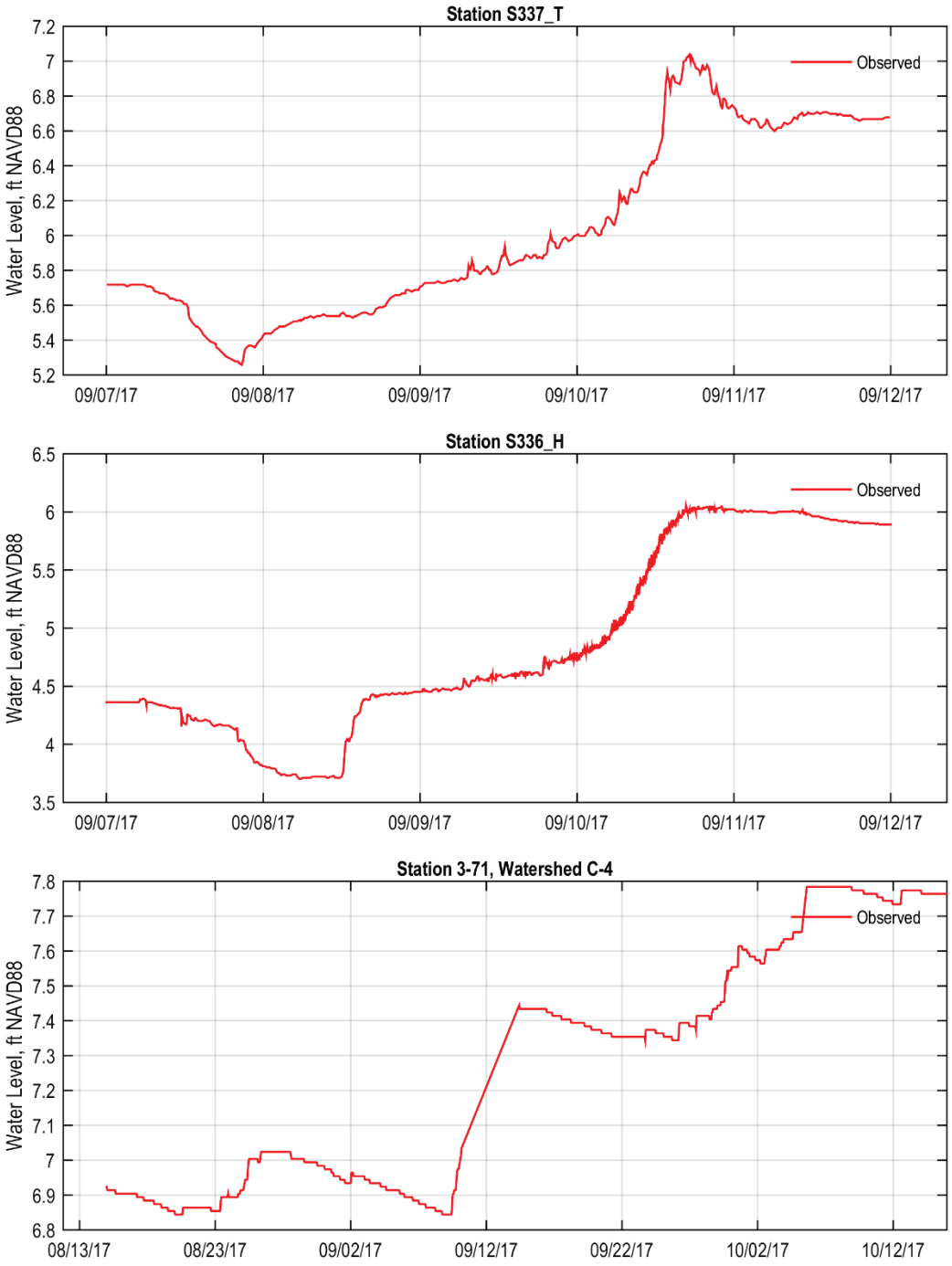

Figure 59 Watershed C-4 Boundary Stages at S337_T, S336_H and the Water Conservation Area (Station 3-71)

The inflows into the C-4 Emergency Detention Basin is defined by discharge boundary conditions from pump stations G420_P and G422_P as shown in Figures 56 and 57.

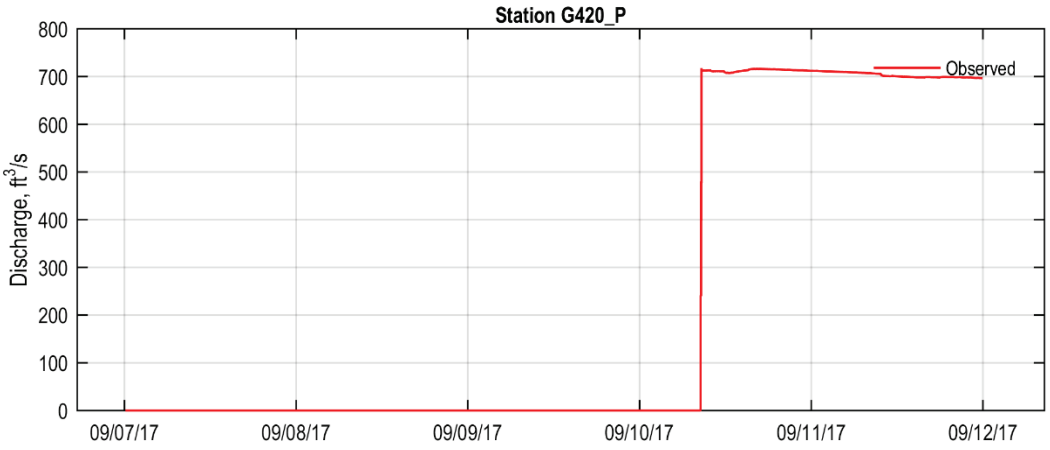

Figure 60 Discharge boundary conditions at G420-Q

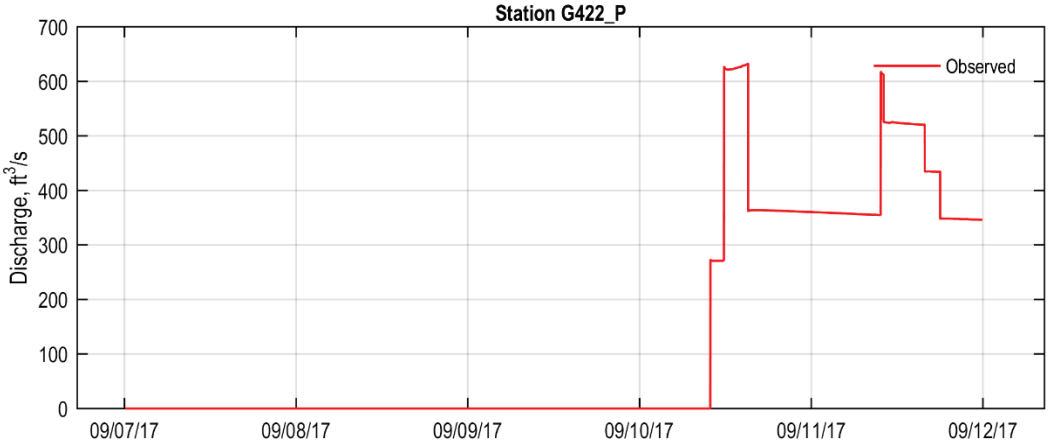

Figure 61 Discharge boundary conditions at G422-Q

Stage boundary conditions are applied at the eastern ends of the C-4 and C-5 canals using recorded tailwater observations at structures S25B and S25 as shown in Figure 58.

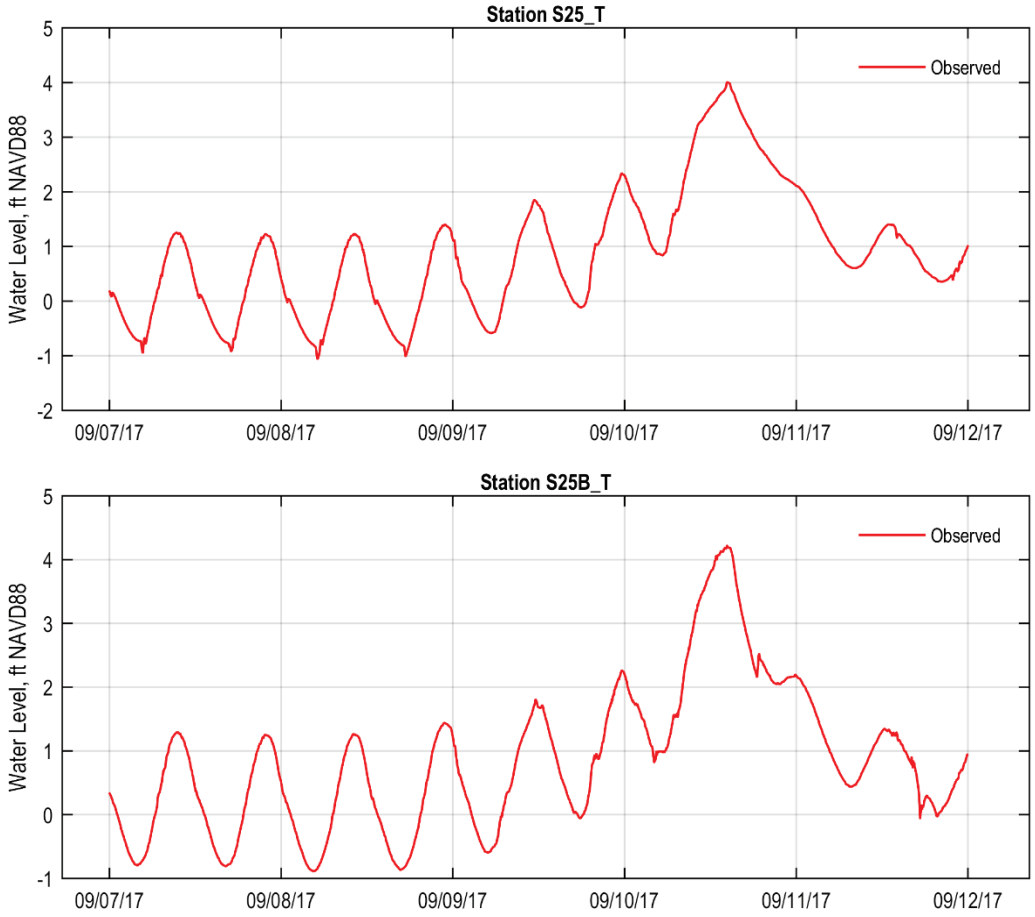

Figure 62 Watershed C-4 Boundary condition at S25_T and S25B_T

2.8.3.4 Calibration Targets

The calibration model used multiple stage gauges and flow estimates within the C-4 Watershed model. The model was calibrated to the Hurricane Irma which occurred in September 2017.

- The stage calibration targets include S335_T, S336_T, S380H, S380_T, S25B_H, and TW5 in canals L-30 and C-4.
- Additionally, the EDB C-4 provided stage calibration points at headwater and tailwater of pump stations G422 and G420.
- Within the EDB C-4, the stage of C4EDBSW was used to calibrate the seepage from the detention area into adjacent canals.
- The calibration additionally used estimated flows at structures S25, S25B, S380, and G93 for comparison with computed discharges at these structures.

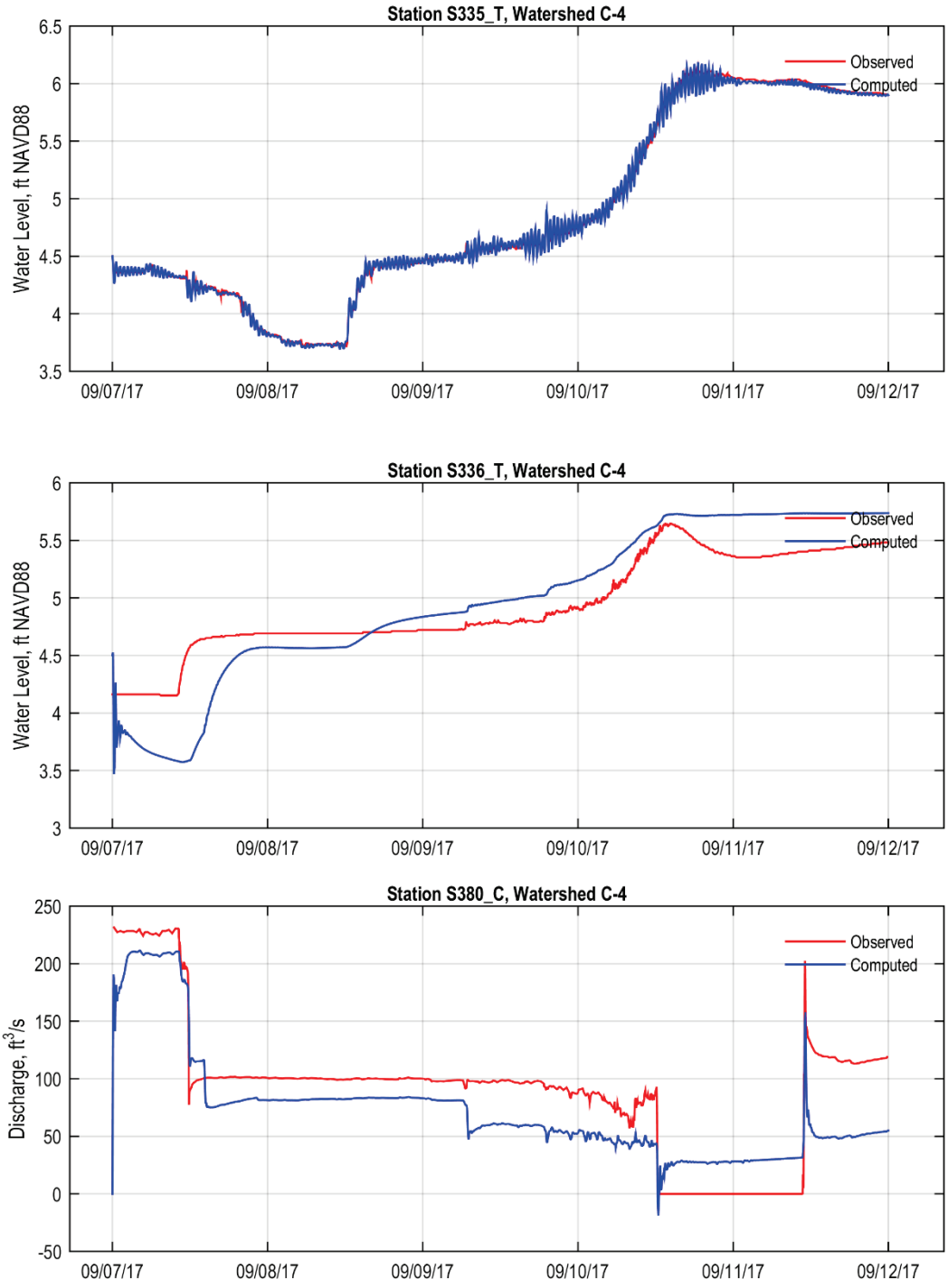

Figure 63 Model calibration results for S335_T, S336_T, S380_C

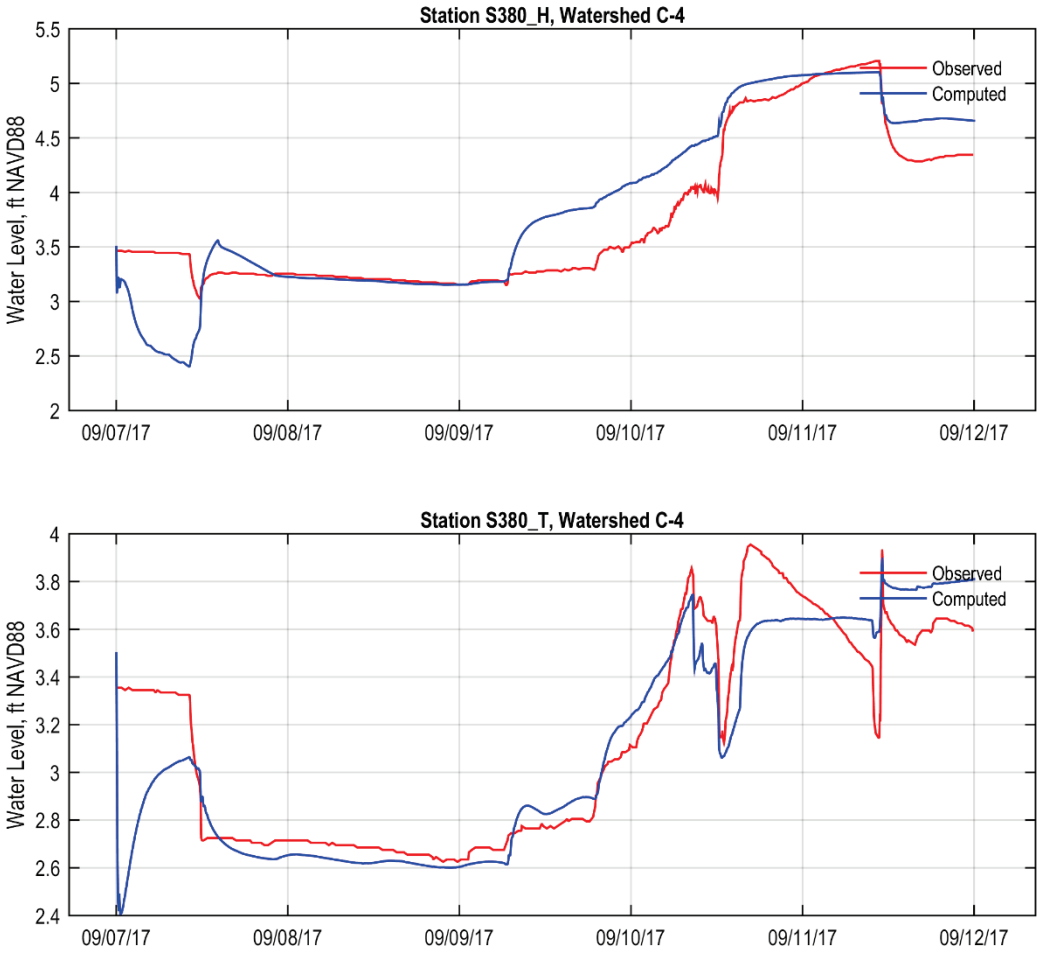

Figure 64 Model calibration results for S380_H and S380_T

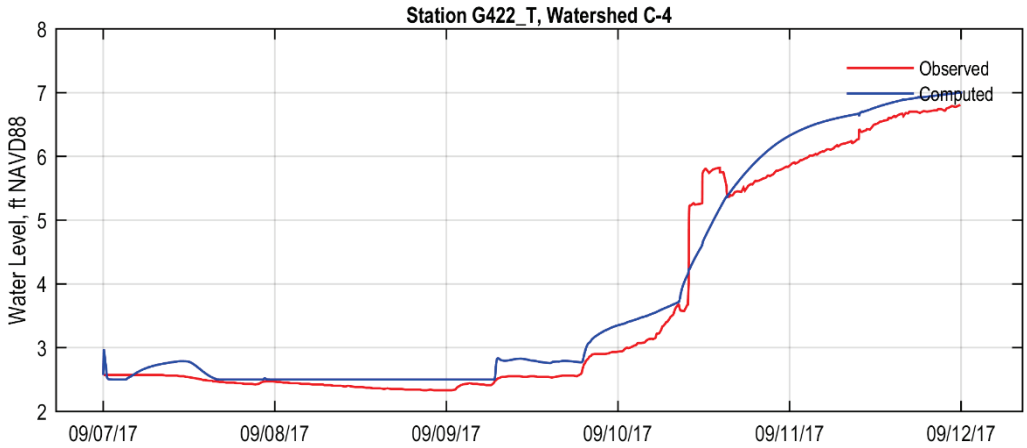

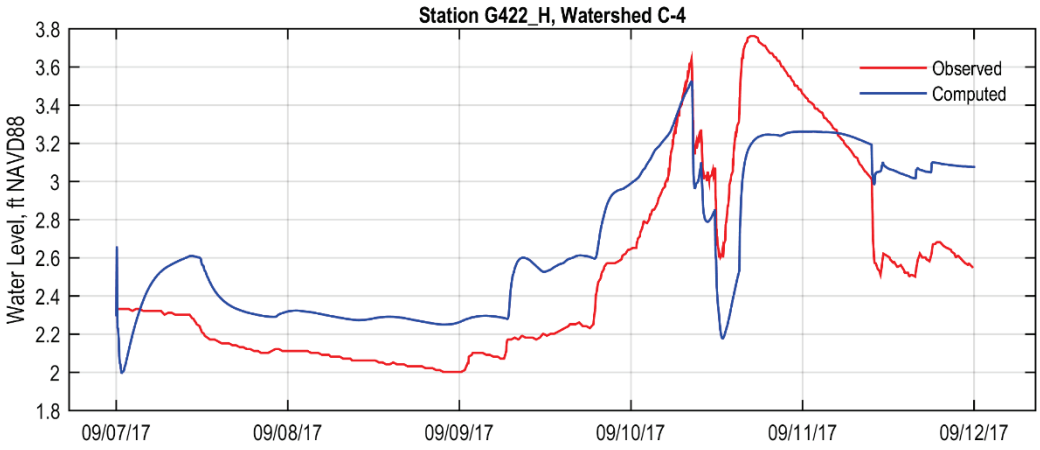

Figure 65 Comparison of observed and computed stages at G422_T and G422_H

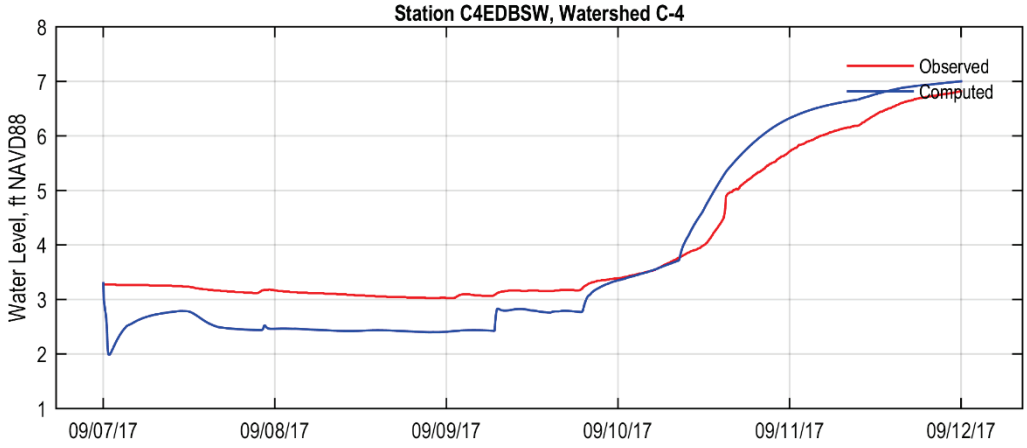

Figure 66 Model calibration results at C4EDBSW within the EDB C4

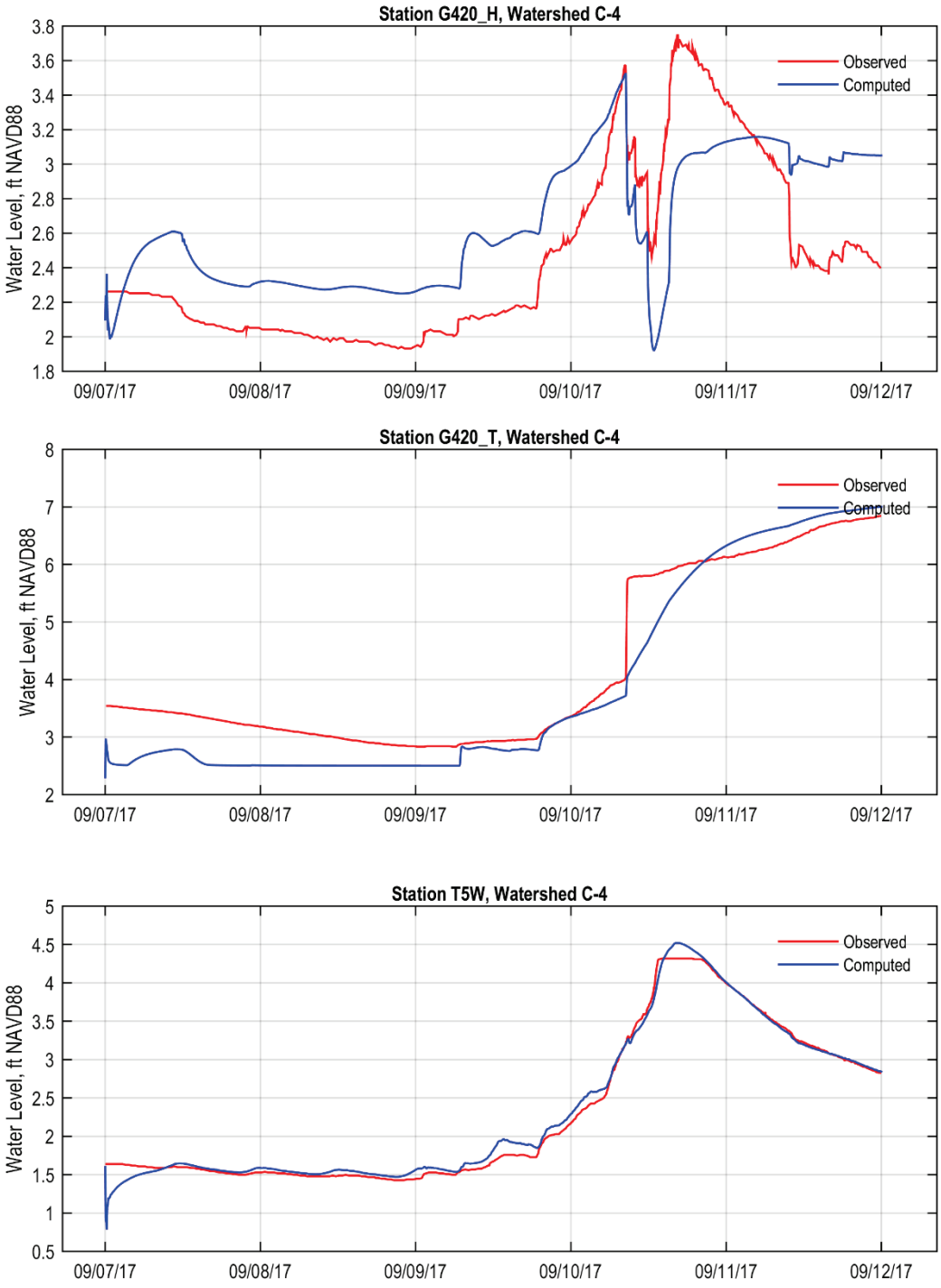

Figure 67 Model calibration results at G420_H, G420_T and TW5 within the canal C-4 and the intake canals of the pump stations.

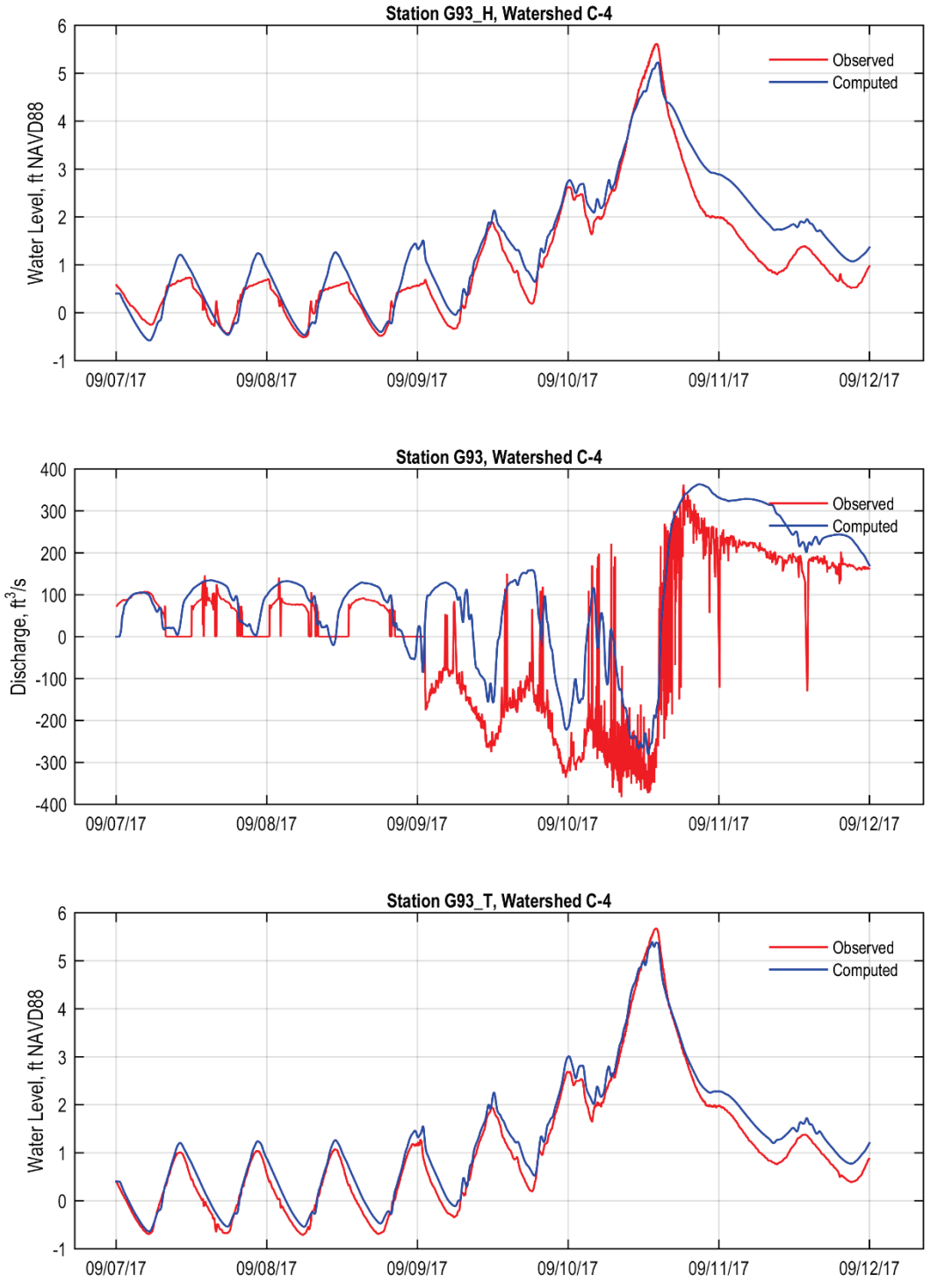

Figure 68 Model calibration results at structure G93_H, G93 and G93_T in canal C-3

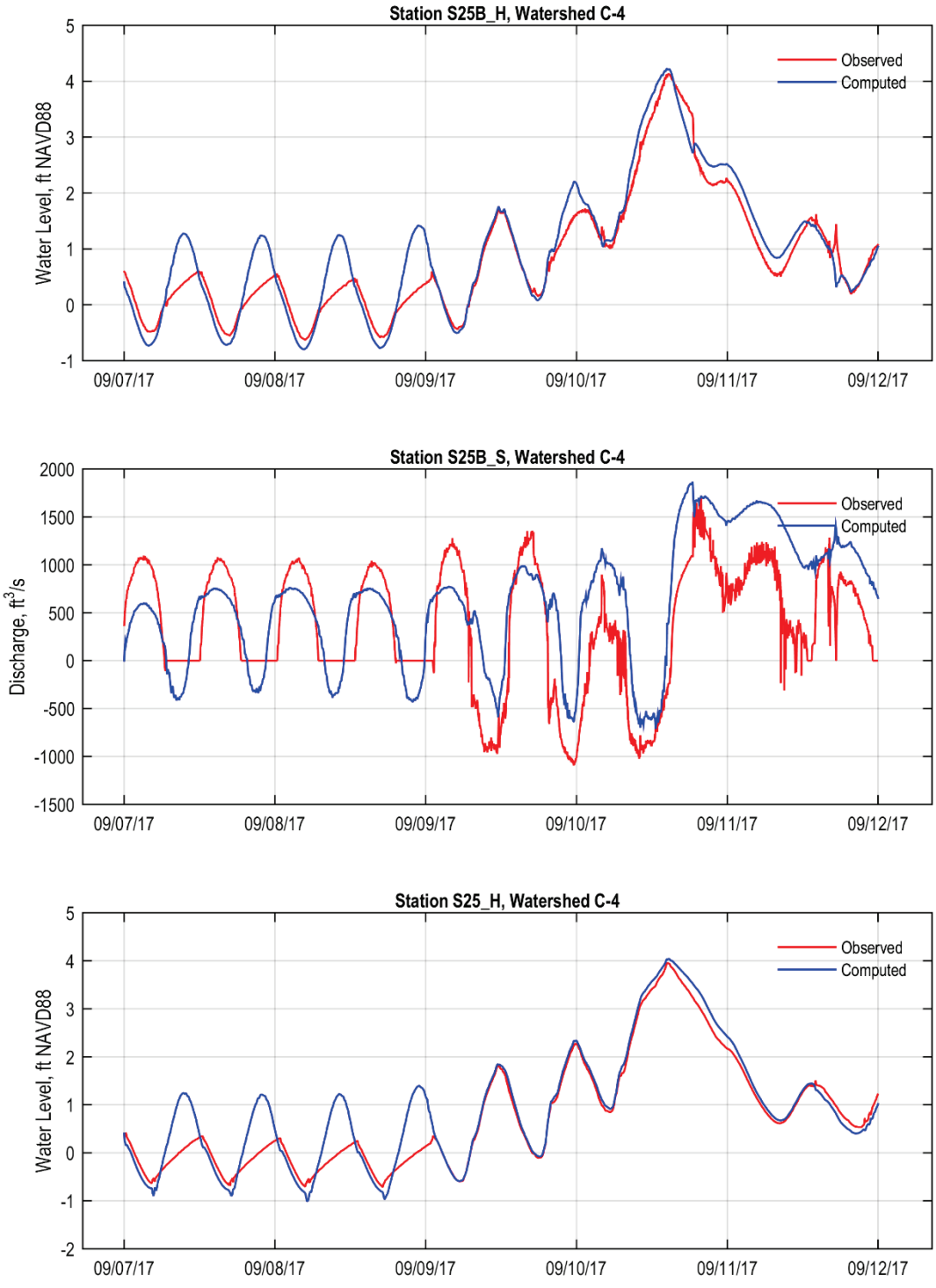

Figure 69 Model calibration stages and discharges results at structures S25B_H, S25B_C and S25_H in canals C-4 and C-5

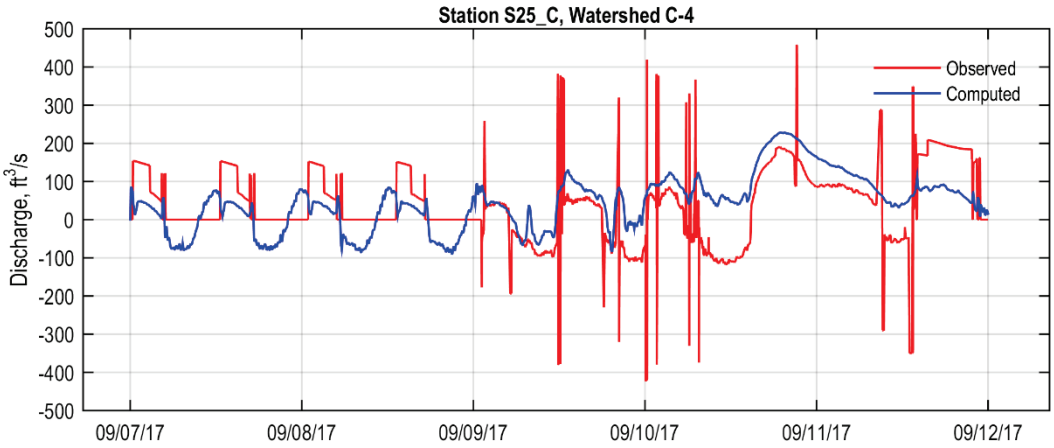

Figure 70 Model calibration results for discharges in structure S25_C in canal C-5

The calibration statistics for the C-4 Watershed are shown in Table 14 and Table 15 (see Section 2.3 for a description of these statistics). Excluded are the boundary conditions and flow data from S336_C which did not have sufficient observed data for comparison. The results for station C4GW1 (which is a groundwater level measurement well) had relatively low performance.

Table 28 Calibration Metrics for Watershed C-4

Station	No. Records	BIAS	MAE	RMSE	STD	COR	PEV	NS
C4EDBSW	609	0.09	0.49	0.54	0.53	0.98	0.84	0.83
C4GW1	551	1.05	1.05	1.24	0.65	0.88	-1.42	-7.82
G420_H	491	-0.06	0.39	0.44	0.44	0.60	0.34	0.33
G420_T	388	0.34	0.44	0.56	0.45	0.97	0.90	0.85
G422_H	501	-0.05	0.30	0.35	0.34	0.76	0.57	0.56
G422_T	367	-0.15	0.26	0.33	0.29	0.99	0.97	0.96
G93	3289	-90.08	97.67	129.58	93.16	0.84	0.71	0.44
G93_H	1511	-0.22	0.34	0.43	0.37	0.97	0.95	0.93
G93_T	1647	-0.19	0.22	0.25	0.17	0.99	0.99	0.97
S25B_H	1788	-0.11	0.25	0.32	0.31	0.97	0.93	0.92
S25B_S	4978	-295.40	433.50	519.12	426.92	0.76	0.53	0.30
S25_C	3172	-7.81	72.61	91.27	90.95	0.40	0.04	0.04
S25_H	1379	-0.10	0.20	0.33	0.31	0.97	0.93	0.92
S335_S	1029	4.45	7.56	24.01	23.61	0.98	0.95	0.95
S335_T	672	0.00	0.05	0.06	0.06	1.00	0.99	0.99
S336_T	1143	-0.09	0.23	0.29	0.28	0.92	0.48	0.43
S380_C	879	11.44	29.33	33.84	31.87	0.87	0.75	0.72
S380_H	475	-0.14	0.29	0.38	0.36	0.90	0.73	0.69
S380_T	471	0.03	0.15	0.20	0.20	0.89	0.76	0.76

T5W	448	-0.02	0.07	0.10	0.10	1.00	0.99	0.99

Table 29 Watershed C-4 Peak Differences Between Observed and Computed Data

Station	Max Obs	Max Comp	Fraction Difference	T Max Obs	T Max Comp	Time Diff Peak (hr)
C4EDBSW	7.00	6.82	-0.02	9/11/17 23:45	9/12/17 0:00	0.25
C4GW1	4.84	5.49	0.08	9/11/17 23:15	9/11/17 11:15	-12.00
G420_H	3.53	3.75	0.04	9/10/17 16:26	9/10/17 8:30	-7.94
G420_T	7.00	6.84	-0.02	9/11/17 23:48	9/12/17 0:00	0.20
G422_H	3.53	3.76	0.04	9/10/17 16:45	9/10/17 8:30	-8.25
G422_T	7.00	6.80	-0.02	9/11/17 23:45	9/12/17 0:00	0.25
G93	363.36	362.92	0.00	9/10/17 18:23	9/10/17 20:55	2.53
G93_H	5.23	5.62	0.05	9/10/17 13:59	9/10/17 14:20	0.34
G93_T	5.39	5.68	0.03	9/10/17 14:00	9/10/17 13:20	-0.68
S25B_H	4.22	4.13	-0.01	9/10/17 14:38	9/10/17 14:25	-0.22
S25B_S	1864.25	1693.72	-0.06	9/10/17 19:49	9/10/17 18:30	-1.33
S25_C	228.62	457.79	0.50	9/10/17 21:12	9/10/17 18:55	-2.29
S25_H	4.04	3.95	-0.01	9/10/17 14:27	9/10/17 14:40	0.20
S335_S	324.38	333.26	0.02	9/7/17 11:41	9/7/17 12:10	0.48
S335_T	6.19	6.15	0.00	9/10/17 18:34	9/10/17 18:35	0.01
S336_C	248.55	0.00	-1.00	9/7/17 0:00	9/7/17 0:10	0.17
S336_T	5.74	5.65	-0.01	9/10/17 13:31	9/11/17 23:55	34.40
S337_T	7.01	7.04	0.00	9/10/17 17:13	9/10/17 17:10	-0.05
S380_C	211.61	231.52	0.06	9/7/17 0:14	9/7/17 4:15	4.02
S380_H	5.10	5.21	0.01	9/11/17 10:14	9/11/17 10:45	0.51
S380_T	3.90	3.96	0.01	9/10/17 16:44	9/11/17 11:10	18.43
T5W	4.52	4.32	-0.03	9/10/17 14:10	9/10/17 16:20	2.17

Based on the overall calibration metrics, which reports most of the stages with BIAS within 0.2 ft; and the review of the NS, PEV and COR coefficients most of which were greater than 0.9, it was concluded that the model is reasonably calibrated.

2.8.4 C-4 Design Events

Flood events of a magnitude that are expected to be equaled or exceeded at least once on the average during any 5-, 10-, 25-, 50-, 100-, 500- or 1000-year period (recurrence interval) have been selected as having special significance for floodplain management and were used to determine peak stages and discharges. These events have a 20%, 10%, 4%, 2%, 1%, 0.2% and 0.1% annual chance, respectively, of being equaled or exceeded during any year.

2.8.4.1 Rainfall Events

Rainfall data was obtained from NOAA Atlas 14, Volume 9, Version 2. The SFWMD rainfall distributions are used to create rainfall hyetographs for the design storm events.

Table 30 Watershed C-4 Point Precipitation Frequency Estimates from NOAA Atlas 14

Frequency	24-hr (in)	72-hr (in)
5	7	8.87
10	8.57	10.5
25	10.8	13.1
50		15.3
100		17.7
500		24
1000		27

2.8.4.2 Design Events Discharges

Validation of the computed design events was determined using the USGS methodology for watershed discharges and Log Pearson III analysis for extreme events. First, the peak discharges through structure G93 were determined for the period of record.

2.8.4.2.1 Watershed C-3

Table 31 lists the observed extreme discharges (minima and maxima) on an annual basis for G93:

Table 31 Observed Min and Max Peak Discharges for G93 using DBHYDRO (DBKEY Key 64745)

Year	Mean (cfs)	Maximum (cfs)	Std. Dev. (cfs)
1991	12.094	549.008	35.52
1992	-2.989	350.19	66.13
1993	17.223	470.355	42.86
1994	6.017	425.155	38
1995	28.782	426.564	54
1996	2.53	442.678	22.12
1997	11.109	652.065	35.44
1998	15.548	482.261	33.93
1999	30.142	475.864	53.39
2000	18.464	549.405	61.07
2001	6.126	582.397	40.78
2002	4.394	460.526	24.24
2003	59.357	466.583	74.32

2004	0.69	487.982	57.72
2005	32.962	479.285	65.39
2006	3.548	306.857	20.03
2007	11.581	301.67	38.14
2008	17.773	505.846	45.41
2009	17.308	446.457	37.94
2010	15.97	425.925	38.41
2011	7.85	340.705	27.88
2012	12.621	323.258	33.47
2013	16.719	337.763	38.55
2014	14.469	324.536	35.64
2015	15.947	265.601	37.81
2016	12.428	333.238	32.78
2017	29.314	489.445	52.15
2018	9.648	394.188	30.88
2019	20.117	486.468	41.06
2020	18.973	303.273	45.68

The Log Pearson III probability distribution parameters were determined using the HEC-SPS software. Confidence intervals of 5% and 95% were used as criteria of fitting computed discharges as function of return frequencies as shown on Figure 71.

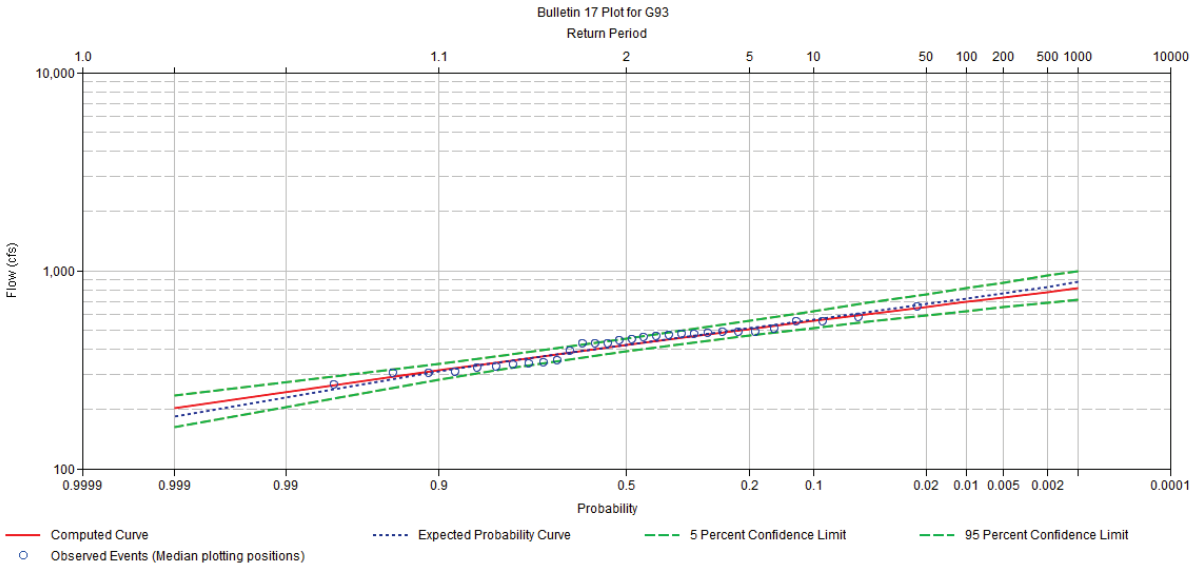

Figure 71 Log-Pearson III Analysis of Return Period for Discharges in Structure G93

The computed peak discharges for structure G93 for each design event and SLR scenario are shown in Figure 72. The results show that SLR scenario reduces the peak discharges in the structure, which indicates that the drainage capacity of the system will be reduced as the SLR increases.

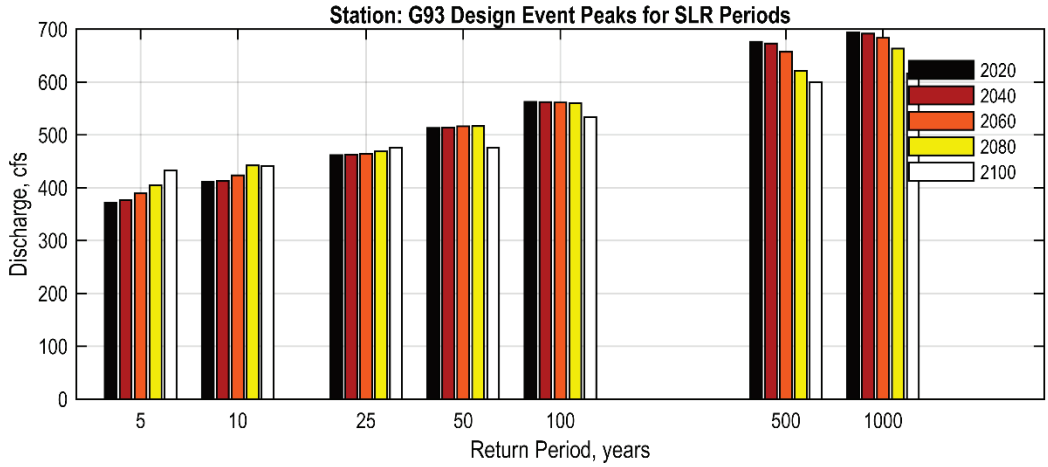

Figure 72 Design Events Peak Discharges in Structure G93 for SLR

The structure flows for all SLR scenarios were outside of the 95% confidence limits of the Log-Pearson III extrapolated discharge as shown Figure 73.

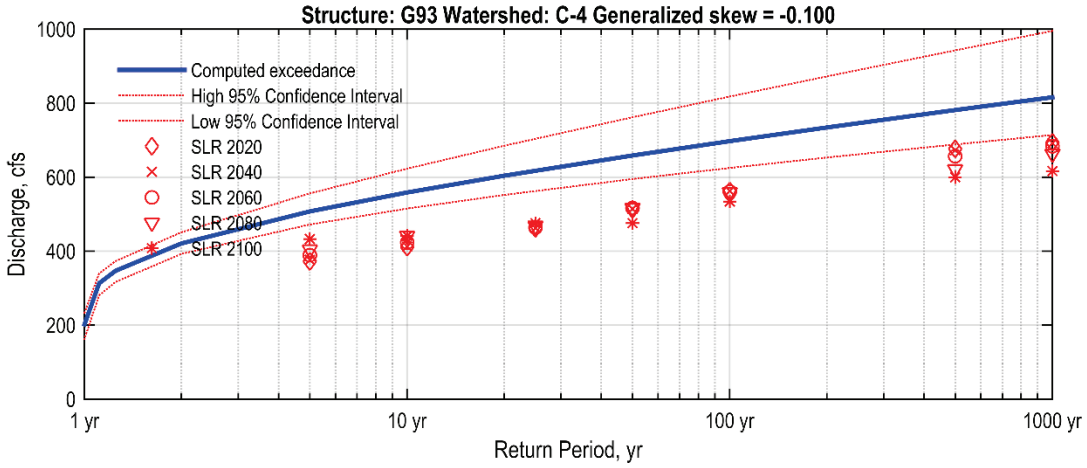

Figure 73 G93 Exceedance Probabilities

2.8.4.2.2 Watershed C-4

Table 32 lists the observed extreme discharges (minima and maxima) on an annual basis for S25B_S:

Table 32 Observed Min and Max Peak Discharges for S25B_S (DBKEY 65065)

Year	Mean	Maximum	Std. Dev.
1979	463.756	4,113.52	343.06
1980	239.875	1,802.20	258.27
1981	264.873	2,550.82	390.11
1982	533.542	4,352.72	457

1983	576.618	2,017.50	397.16
1984	340.383	3,504.03	448.85
1985	224.06	2,979.80	306.73
1986	187.954	2,023.87	235.31
1987	107.241	1,171.18	178.22
1988	118.42	1,606.17	233.22
1989	175.93	1,350.50	284.57
1990	141.405	1,375.06	275.39
1991	255.908	1,768.57	312.18
1992	252.295	1,642.69	342.8
1993	264.406	1,665.52	271.5
1994	276.628	2,046.09	409.65
1995	310.595	2,027.02	364.42
1996	259.278	1,588.87	275.68
1997	312.746	1,702.84	297.33
1998	276.407	2,042.02	278.32
1999	354.581	2,234.79	346.14
2000	263.353	2,143.27	300.8
2001	231.407	2,025.70	306.12
2002	331.825	2,506.25	360.02
2003	389.98	1,815.79	362.67
2004	258.103	1,597.44	310.82
2005	218.378	1,776.05	354.61
2006	289.427	2,234.89	344.51
2007	264.437	1,655.01	349.89
2008	234.434	2,057.11	356.6
2009	170.531	1,807.26	301.01
2010	207.443	2,519.87	294.96
2011	178.579	1,827.17	254.38
2012	254.923	2,194.56	389.78
2013	182.262	1,979.57	316.4
2014	153.623	1,759.47	294.96
2015	173.432	1,730.79	318.98
2016	278.506	2,065.79	366.38
2017	223.403	1,902.77	369.8
2018	256.947	1,787.75	349.63
2019	224.854	1,903.46	389.93
2020	244.519	3,163.92	343.33

The Log Pearson III probability distribution parameters were determined using the HEC-SPS software. Confidence intervals of 5% and 95% were used as criteria of fitting computed discharges as function of return frequencies as shown on Figure 74.

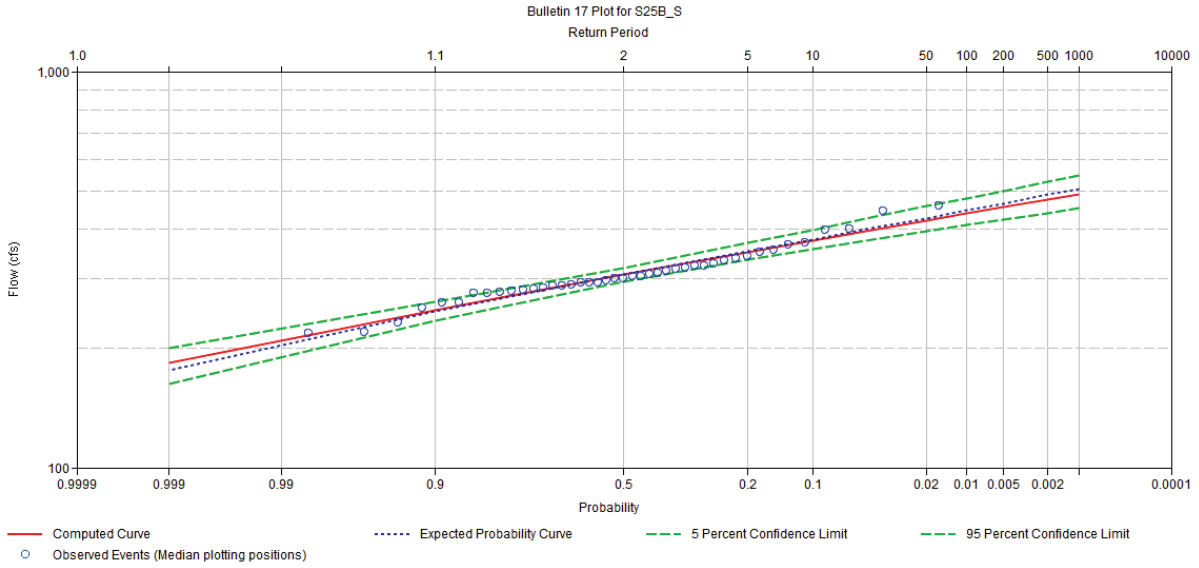

Figure 74 Log-Pearson III Analysis of Return Period for Discharges in Structure G93

The computed peak discharges for structure G93 for each design event and SLR scenario are shown in Figure 75. The results show that SLR scenario reduces the peak discharges in the structure, which indicates that the drainage capacity of the system will be reduced as the SLR increases.

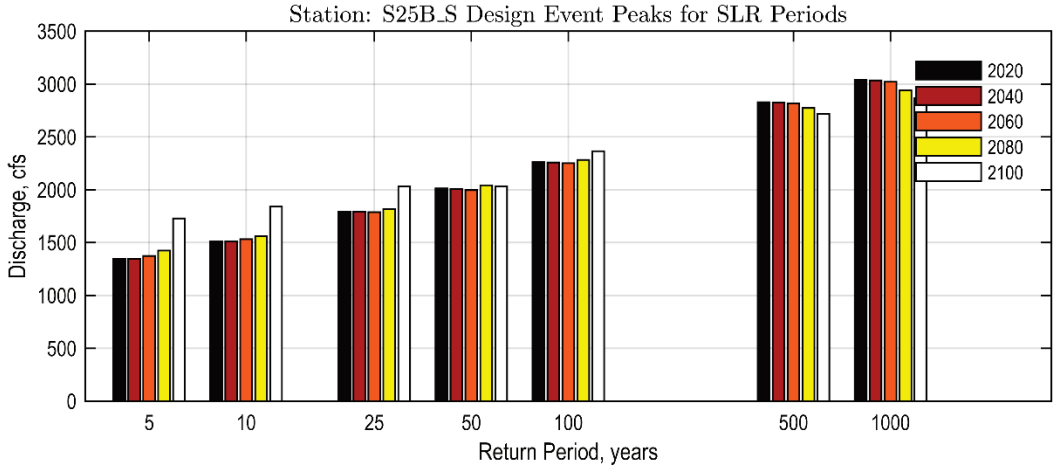

Figure 75 Design Events Peak Discharges in Structure S25B for SLR

The structure flows for all SLR scenarios were outside of the lower 95% confidence limits of the Log-Pearson III extrapolated discharge as shown Figure 76.

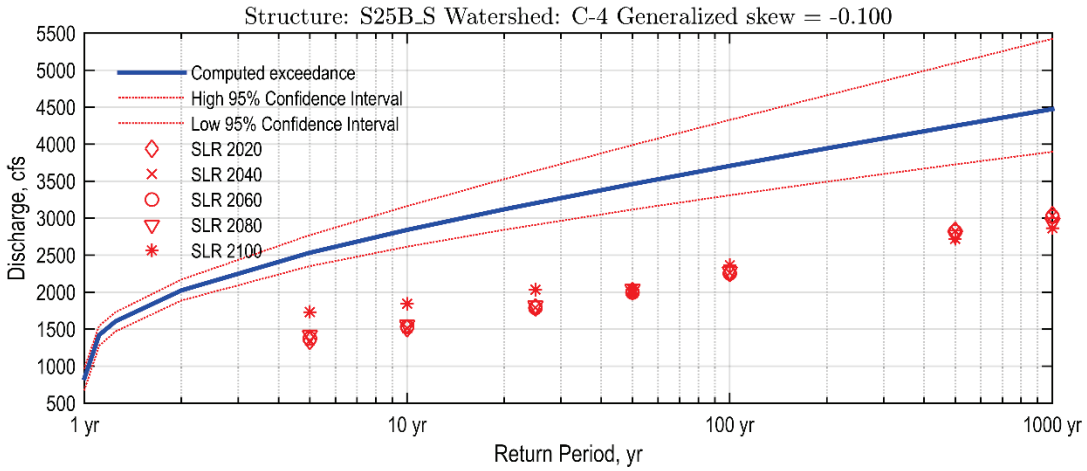

Figure 76 S25B Exceedance Probabilities

2.8.4.2.3 Watershed C-5

Table 33 lists the observed extreme discharges (minima and maxima) on an annual basis for S25:

Table 33 Observed Min and Max Peak Discharges for S25_C (DBHYDRO Key 65066)

Year	Mean (cfs)	Maximum (cfs)	Std. Dev. (cfs)
1978	27.782	281.414	56.38
1979	14.008	284.104	45.95
1980	11.23	287.735	41.99
1981	20.301	353.242	51.71
1982	11.356	299.829	37.81
1983	11.637	274.983	41.9
1984	22.583	400.661	57.15
1985	7.452	309.336	30.93
1986	8.632	293.378	36.72
1987	5.681	340.957	27.51
1988	4.478	253.604	22.93
1989	7.098	323.665	30.82
1990	15.334	287.466	46.42
1991	13.903	365.259	40.2
1992	15.844	322.83	46.51
1993	9.375	289.59	33.71
1994	17.047	333.93	44.69
1995	15.969	303.03	42.15
1996	13.835	293.28	40.22
1997	13.374	278.968	38.65
1998	15.689	281.545	41.83

1999	14.971	260.153	40.52
2000	8.378	445.118	45.98
2001	12.961	326.132	44.68
2002	16.165	319.901	52.61
2003	8.168	317.831	34.41
2004	6.695	292.197	26.61
2005	11.107	368.937	38.56
2006	5.401	397.993	27.69
2007	15.399	260.447	41.99
2008	16.14	296.89	47.18
2009	14.295	231.468	41.83
2010	8.895	218.579	35.11
2011	11.554	275.479	40.85
2012	14.133	308.436	43.93
2013	17.236	337.343	47.3
2014	24.58	313.637	53.94
2015	29.233	277.877	57.5
2016	29.206	300.332	54.13
2017	23.49	457.791	51.44
2018	12.518	220.048	39.85
2019	23.48	350.214	49.52
2020	28.223	304.084	55.62

The Log Pearson III probability distribution parameters were determined using the HEC-SPS software. Confidence intervals of 5% and 95% were used as criteria of fitting computed discharges as function of return frequencies as shown on Figure 77.

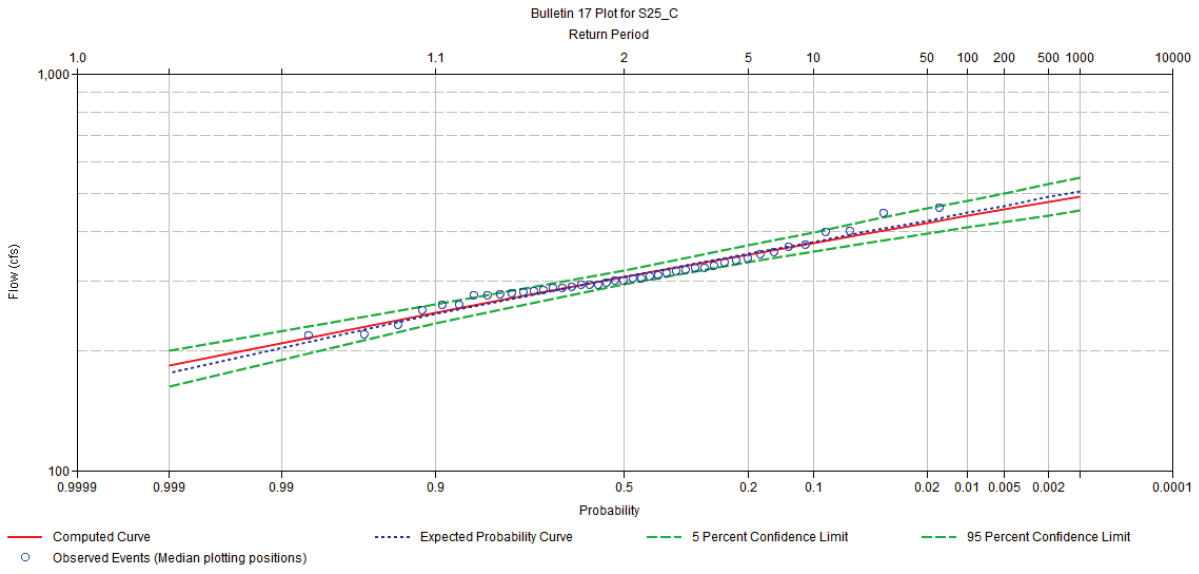

Figure 77 Log-Pearson III Analysis of Return Period for Discharges in Structure G93

The computed peak discharges for structure S25 for each design event and SLR scenario are shown in Figure 78. The results show that SLR scenario reduces the peak discharges in the structure, which indicates that the drainage capacity of the system will be reduced as the SLR increases.

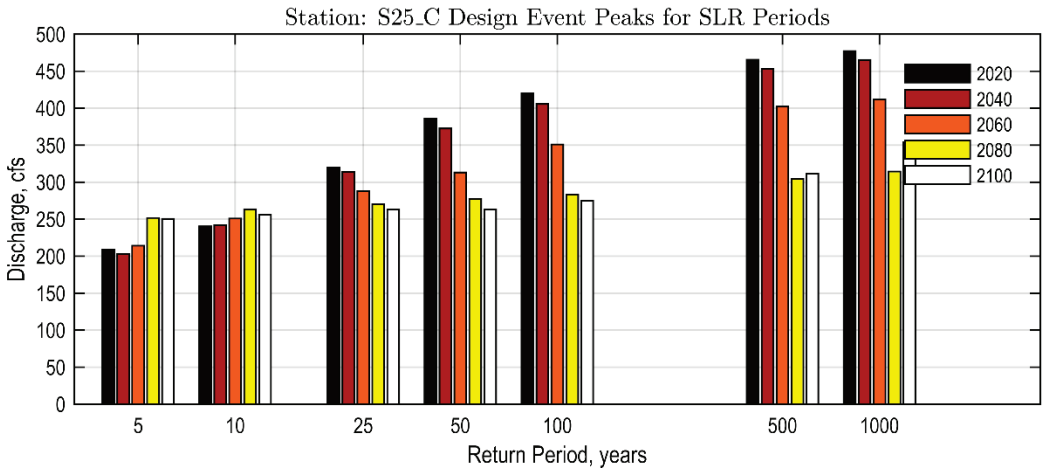

Figure 78 Design Events Peak Discharges in Structure G93 for SLR

The structure flows for all SLR scenarios were outside of the 95% confidence limits of the Log-Pearson III extrapolated discharge as shown Figure 79 except of the design events with frequency greater than 50 years for SLR periods 2080 and 2100.

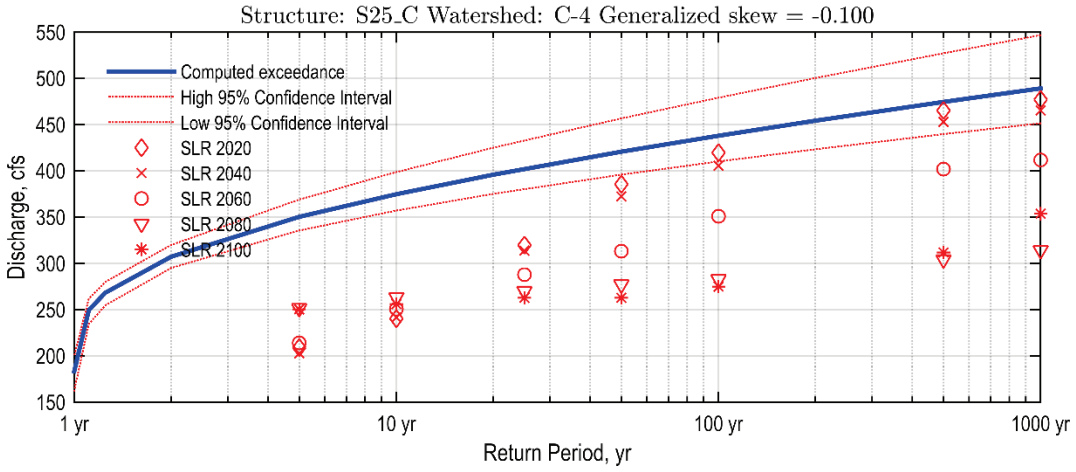

Figure 79 S25 Exceedance Probabilities

2.9 C-6 Watershed (Miami River Canal)

In this update, the C-6 Watershed model was extended to cover 63.57 square miles and to include the coastal areas east of I-95 (an additional 1.3 square miles). The model has been updated for current hydrologic and hydraulic conditions. The update includes delineation of the watershed into 392 sub-watersheds; the setup and calibration of the hydrologic/hydraulic model of the watershed and its secondary canals; the simulation of ten design storm events (24 hour duration with 20%, 10% and 4% chance of occurrence, and 72 hour duration with 20%, 10%, 4%, 2%, 1%, 0.5% and 0.1% chance of occurrence); and, the development of models for current and future conditions to reflect projected changes in hydrology for years 2020, 2040 (+0.5 ft), 2060 (+2.0 ft), 2080 (+4.0 ft) and 2100 (+6.0 ft). Flood maps which include water surface and flood depth during peak stages were developed to provide visual interpretation of the design event simulations. A total of seven incorporated municipalities intersect the C-6 Watershed, including Doral, Hialeah, Hialeah Gardens, Medley, Miami, Miami Springs, Virginia Gardens, along with unincorporated areas.

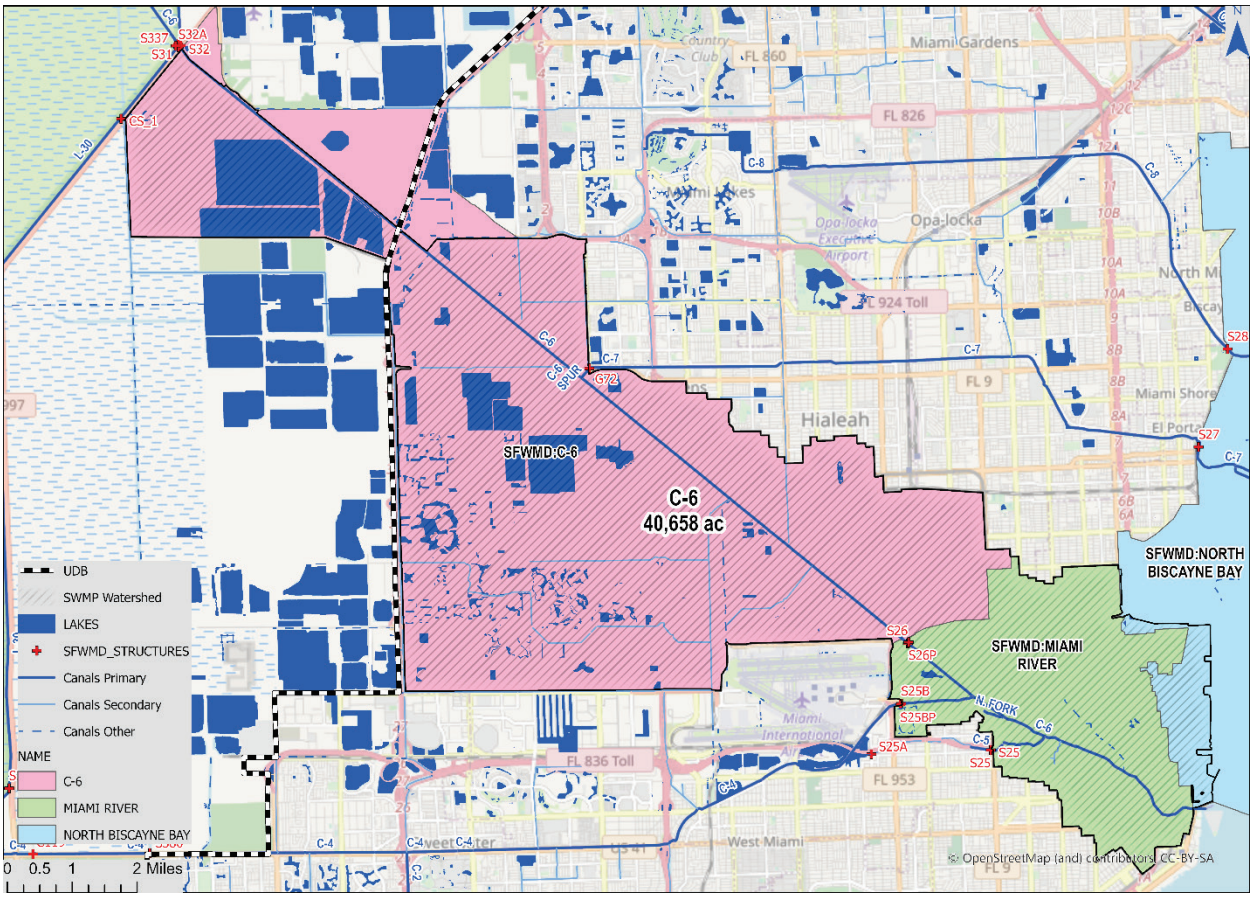

Figure 80 Watershed C-6 Coverage and Corresponding SFWMD Watersheds (North Biscayne Bay, Miami River and C-6)

Approximately 57.3 % of the C-6 Watershed lies within the urban boundary. The major land use and land cover categories according to the FLUCCS classifications (based on Level 1 - the top-level designation in the hierarchical coding scheme, SFWMD [41]) within and outside of the urban boundaries are listed in

Table 10. A portion of the C-6 Watershed upstream of the Florida East Coast Railroad is poorly drained and subject to development limitations.

Table 34 Land Use and Land Cover FLUCCS Level 1 Categories for Watershed C-6

FLUCCS Category and Code	Fraction Within UDB %	Fraction Outside UDB %	Watershed Total (square miles)
Agriculture: 2000	42.7%	57.3%	1.14
Barren Land: 7000	100.0%		1.13
Transportation, Communication & Utilities: 8000	94.6%	5.4%	4.52
Upland Forests: 4000	100.0%		0.15
Upland Non-forested: 3000	100.0%		0.09
Urban and Built Up: 1000	94.7%	5.3%	48.64
Water: 5000	99.5%	0.5%	3.03
Wetlands: 6000	22.5%	77.5%	4.88
Total	**88.5%**	**11.5%**	**63.57**

2.9.1 C-6 Hydrology

During periods of low natural flow, water is supplied to the C-6 Watershed from WCA 3B as needed to maintain the optimum stage in C-6 and to recharge wellfields in Hialeah and Miami Springs. Water is subsequently diverted from C-6 to the C-7 and C-9 Watersheds as needed to maintain the optimum stages in the canals in those watersheds and to recharge wellfields near C-9. The C-4 and C-5 Canals are tributary to the C-6 Canal, and discharge to tidewater in C-6 downstream of SFWMD Structure S26. C-6 begins at SFWMD Structure S31 at the intersection of L-30 and L-33 just west of Krome Avenue crossing and less than one mile southwest of the Krome Avenue and SR 27 intersection. Flow in the canal is to the southeast with discharge via S26 to the Miami River just downstream of the NW 36th Street and SR 112 crossings. The C-6 continues downstream of S-26 as the Miami River, which discharges to Biscayne Bay in downtown Miami, between SE 3rd Street and SE 5th Street.

Canal C-6 was designed to pass 100 percent of the Standard Project Flood from the area downstream of the Florida East Coast Railroad with design flow for the canal of 3470 cfs. The canal has four functions:

1. Provide flood protection and drainage for the C-6 Watershed;
2. Supply water to the C-6, C-7, and C-9 Watersheds for irrigation and municipal water supply;
3. Maintain a groundwater table elevation near the lower reach of C-6 adequate to prevent intrusion of saltwater into local groundwater; and,
4. Accept flows from the C-5 and C-4 canals and to convey these discharges to Biscayne Bay.

There are three Primary canals connected to C-6: C-4, C-5, and C-7. C-4 and C-5 are tributary to C- 6. The C-4 Canal connects through SFWMD Structure S25B, located immediately east of Le Jeune Road and Miami International Airport. After passing though the structure, the canal makes an open channel

connection with the Miami River, downstream of S26, near NW 30th Avenue. The C-4 Canal connects through SFWMD Structure S25, located immediately west of NW 27th Avenue, south of the Dolphin Expressway. After passing though the structure, the canal makes an open channel connection with the Miami River, 2.5 miles downstream of S26, near NW 19th Avenue. Normal flows are from C-4 and C-5 to C-6. C-7 is a bifurcation of C-6, beginning one mile west of the Palmetto Expressway near NW 103rd Street (W. 49th Street in Hialeah) and SR 27. Normal flows are from C-6 to C-7 by way of SFWMD Structure G72.

If the stage in C-6 is high enough, up to 50 cfs of water flows from C-6 to C-7 by way of the borrow canal along the Palmetto Expressway. The portion of the C-6 Watershed upstream of the Florida East Coast Railroad is in Area B, which is poorly drained and is subject to limitations on development.

S31 is opened when normal drainage is not adequate to supply water via C-6 to wellfields in Hialeah and Miami Springs. During the dry season months of March, April, and May, up to 500 cfs have been discharged to C-6 to recharge the wellfields, Water can be diverted from WCA 3B to the Northwest Wellfield by way of the L-30 borrow canal, and an enlarged Dade-Broward levee borrow canal (see Watershed C-4).

S31 is additionally used to make discharges of excess water from WCA 3A to tidewater when the stage in WCA 3A is above its regulation schedule. Water is released to WCA 3B from WCA 3A by way of SFWMD Structure S151, and then released to C-6 from WCA 3B by way of S31. Discharges of up to 1,000 cfs have been made. The SFWMD typically closes S-31 prior to storm events, so no additional flows are added to the C-6 from the western structures for design storm simualtions.

C-4 and C-6 are also connected by the Florida East Coast Railway borrow canal that runs north-south along the west side of the Miami International Airport. It is possible to pass up to 100 cfs south from C-6 to C-4 through this ditch.

Back pumping of the runoff from the Area B portion of the C-6 Watershed has been proposed up to 3,200 cfs into WCA 3B.

2.9.1.1 Sub-Watershed Delineation

The C-6 Watershed is subdivided into 392 sub-watersheds ranging in size from 0.27 to 1778 acres, with a mean size of 104 acres. Generally, Sub-Watershed Delineation is determined from topography and the location of inflows to the PSMS, i.e., inlets, catchments, and tributary canals. The C-6 Watershed Sub-Watershed Delineation is shown in Figure 114.

The runoff generated from each sub-watershed is calculated from rainfall, infiltration, groundwater, evapotranspiration, and other model parameters reflecting the hydraulics and hydrology of the watershed. Primary model parameters related to the sub-watershed include area, slope, width, length, infiltration capacity, and DCIA.

The average overland slope of the sub-watersheds was estimated based on averaging up to three representative flow paths, depending on sub-watershed shape. The slope is calculated based on flow path length, and upstream and downstream ground elevations, using GIS tools. The sub-watershed width was calculated by dividing the sub-watershed area by the average flow path length.

DCIA values were obtained from the USGS National Land Cover Database, land-use, and aerial photography. Impervious area was primarily derived from land use and compared to the USGS reported coverage. Additionally, local inspection of aerial photography was used to revise the impervious value of a given sub-watershed where land use and the USGS values showed a significant difference. The USGS coverage and aerial inspection provides the total impervious area of each sub-watershed; however, the model input is a lesser value comprised of only the directly connected impervious area. Examples of impervious areas which are not directly connected, include roof areas where the rainfall is directed to a pervious yard. Therefore, these are impervious areas where the runoff is directed to a pervious area, prior to entry to the PSMS. For master-planning purposes, land-use (see Section 2.1.4) is used to determine approximate percentages of DCIA versus non-DCIA. For modeling purposes, water bodies and wetlands are provided 100% DCIA values.

2.9.1.2 Watershed Topography

The DEM described in Section 2.1.1 was used to develop stage-storage area relations for each sub-watershed, to delineate the sub-watershed boundaries, to develop overland flow transects between sub-watersheds, and to modify other vertical geometric parameters of the area to provide most realistic vertical elevation for the model. The C-6 Watershed topography is shown in Figure 82.

2.9.1.3 Land Use Information

The existing and future land use information published in the CDMP is used to develop estimates for the DCIA parameter required by XPSWMM to model infiltration and stormwater runoff from each sub-watershed. CDMP is published as a geodatabase and as printable map at http://www.miamidade.gov/planning/maps.asp for current (2014) and future (projected for 2030) conditions. There are approximately 101 different land use codes in the Miami-Dade County classification system. The Land use maps for current (2014) and future (projected for 2030) conditions are shown in Figure 84 and Figure 85, respectively. The land-use codes have been grouped to ten major categories (such as medium density residential, industrial, etc.) to approximately estimate the ratios between model parameter DCIA and the measured total impervious areas.

2.9.1.4 Land Cover and Imperviousness

Watershed imperviousness was obtained from Land Use information obtained from Miami Dade County's planning department and the application of typical total impervious areas and Directly Connected Impervious Areas values per land use. The Imperviousness values were compared to USGS published imperviousness using remote sensing data from the most recent NLCD and adjusted as needed.

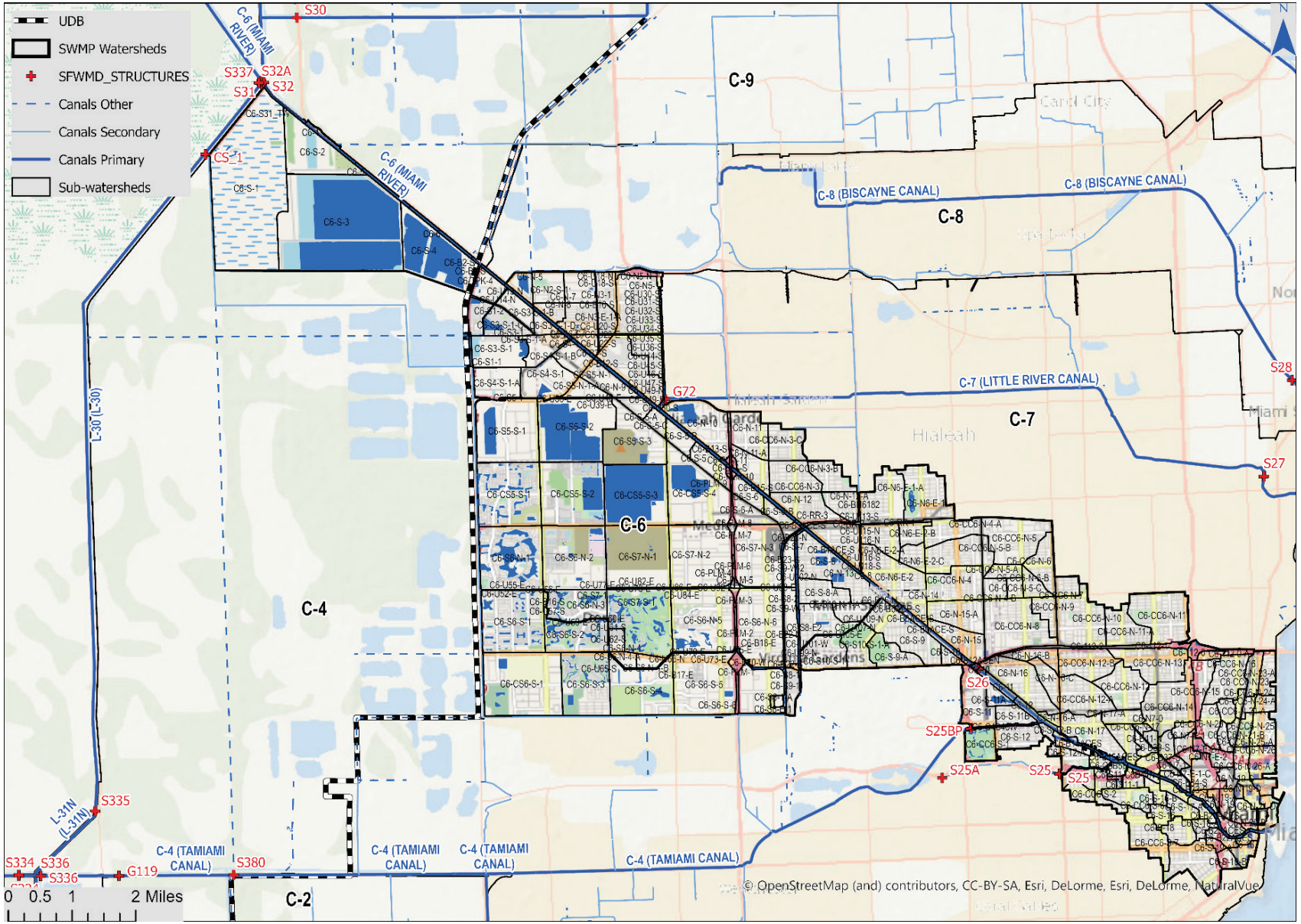

Figure 81 C-6 Sub-Watershed Delineation

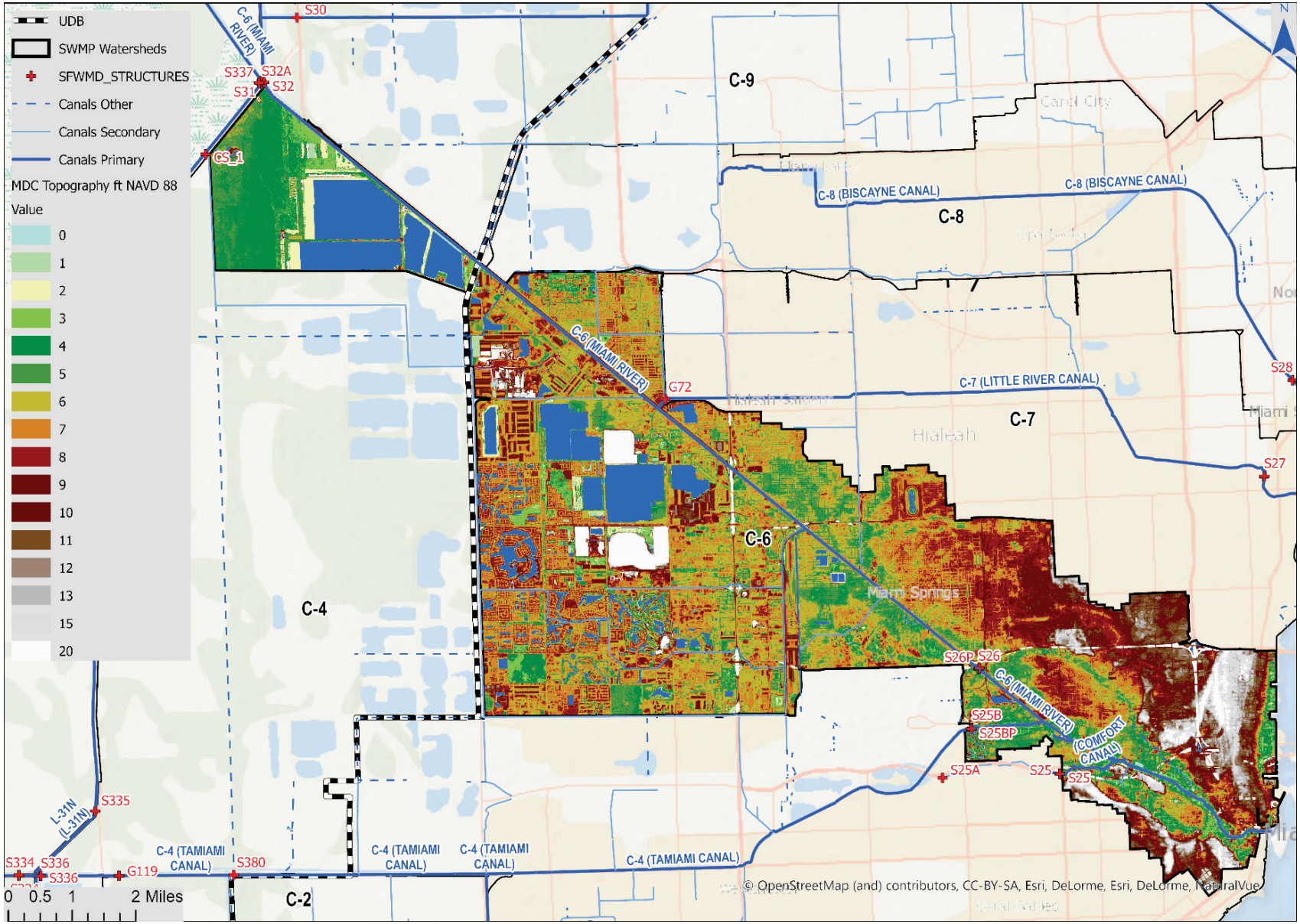

Figure 82 Watershed C-6 Topography

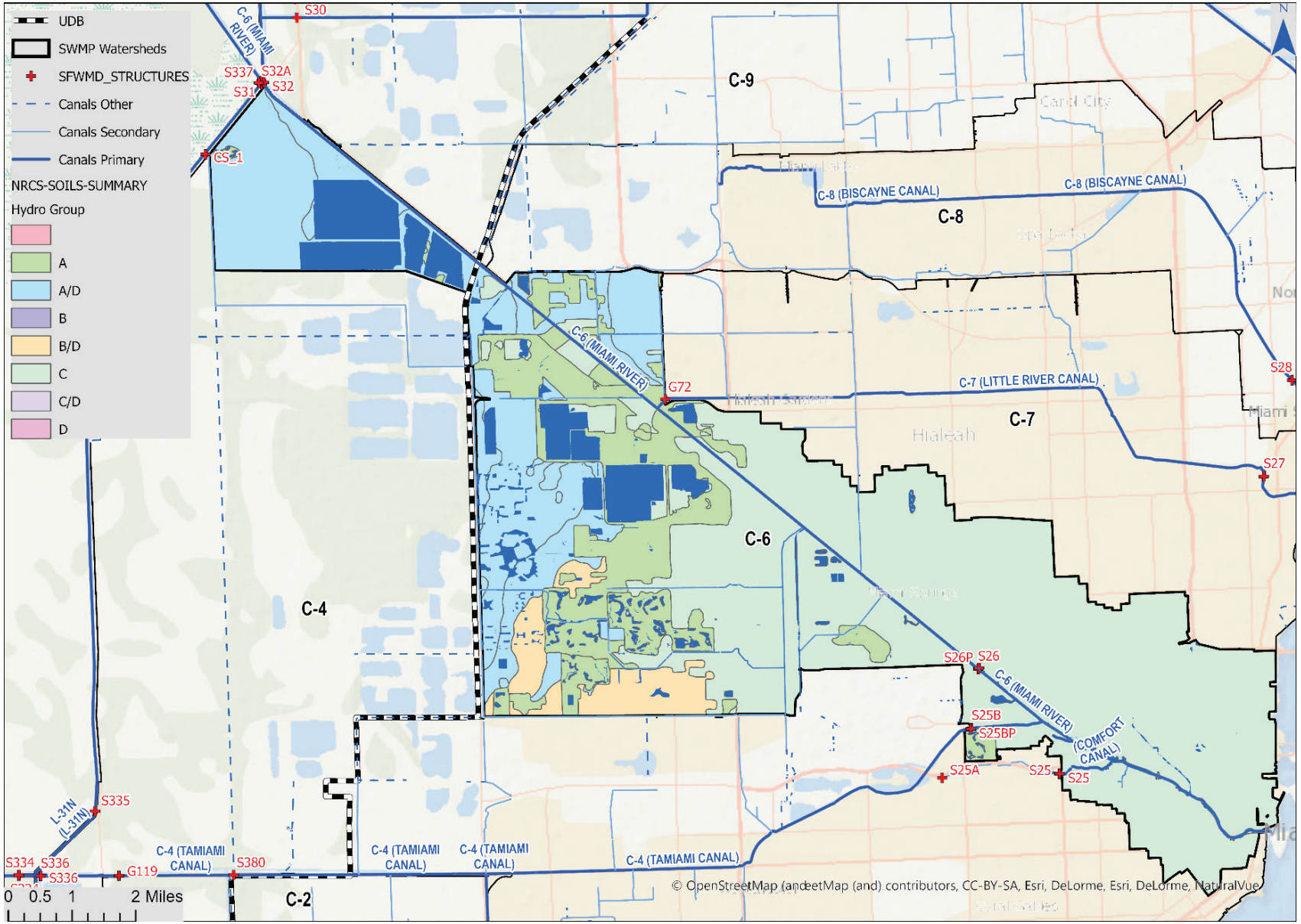

Figure 83 Soil Hydrologic Group Coverage within Watershed C-6

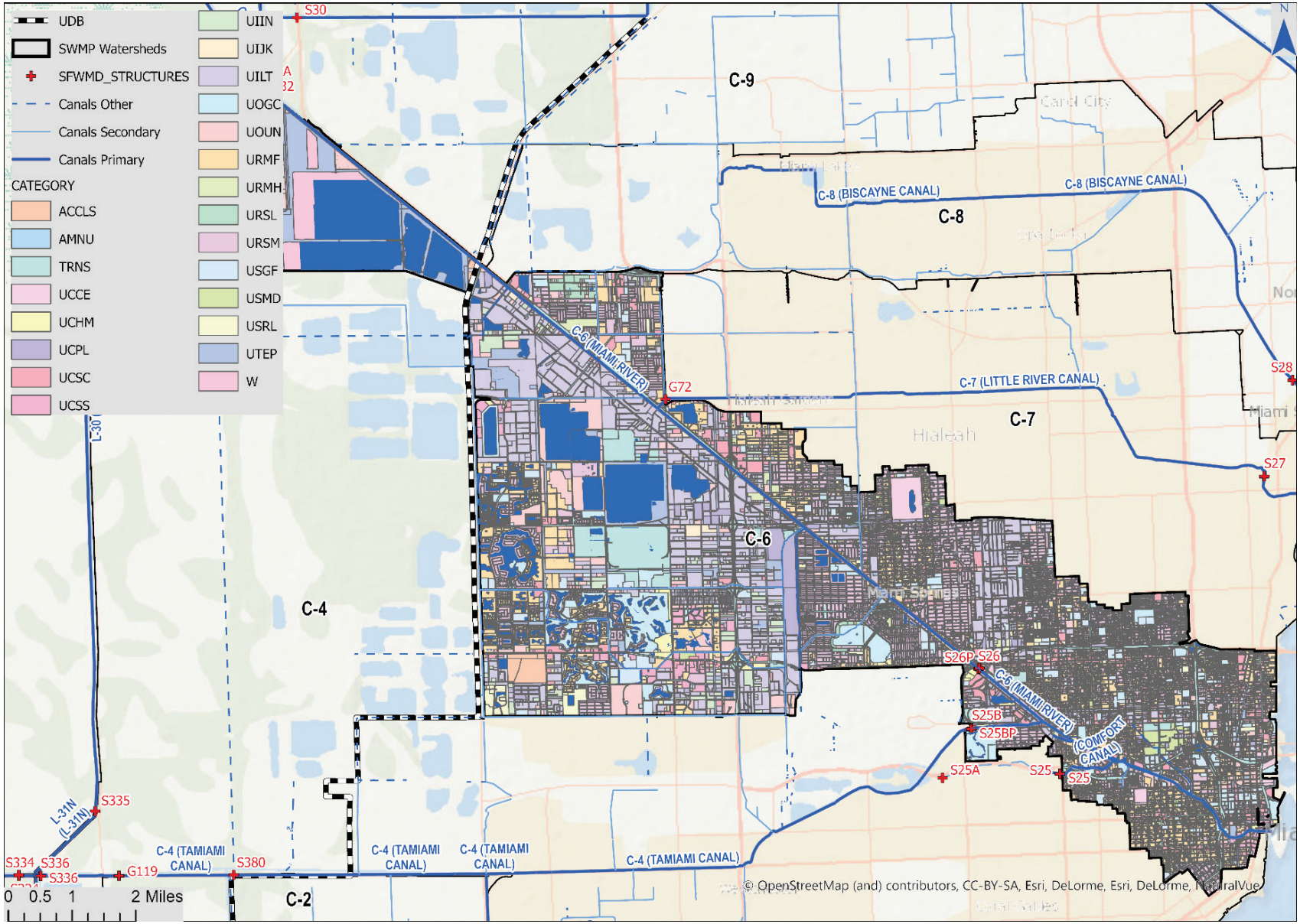

Figure 84 Watershed C-6 Existing Land Use

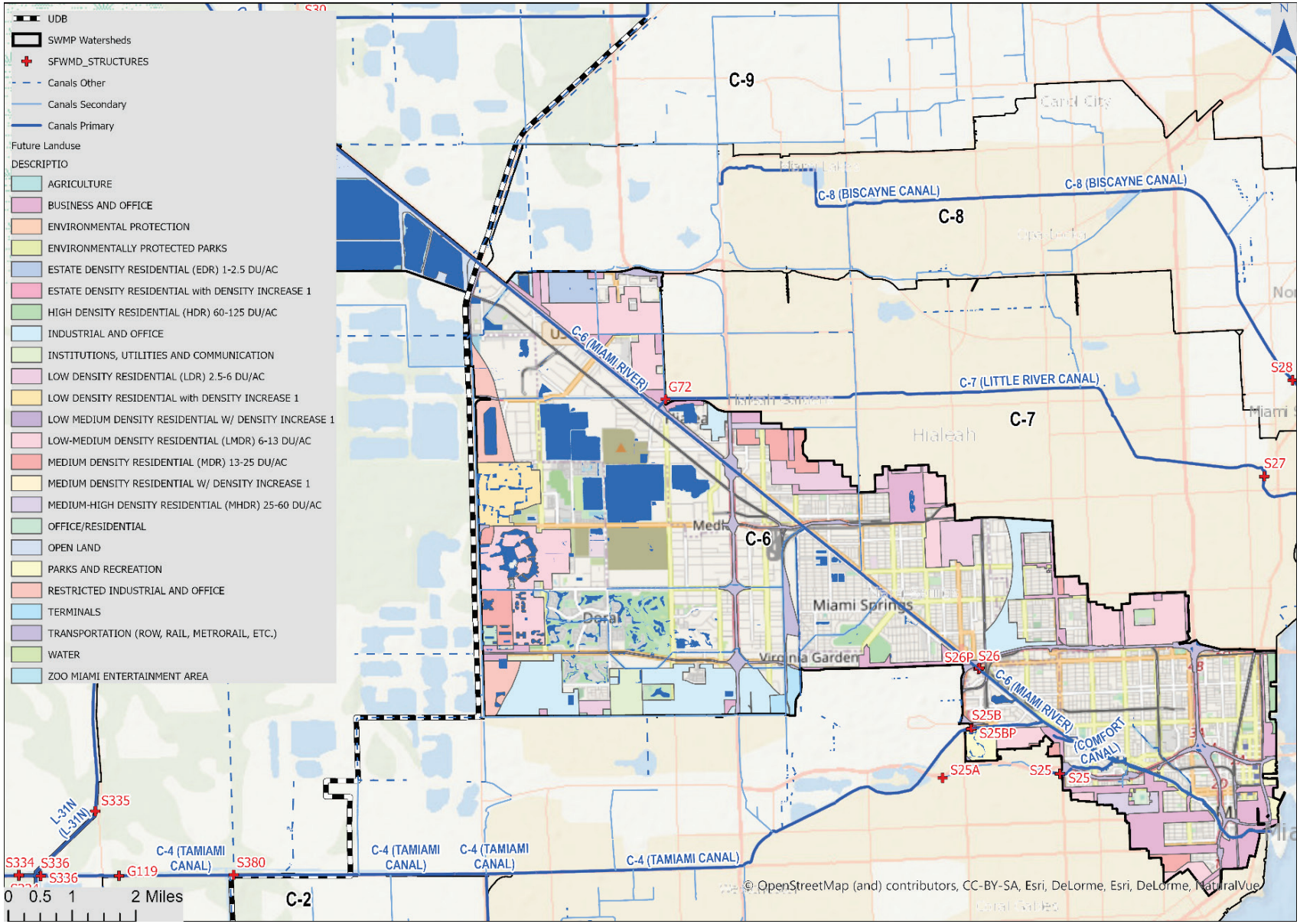

Figure 85 Watershed C-6 Future Land Use (2030)

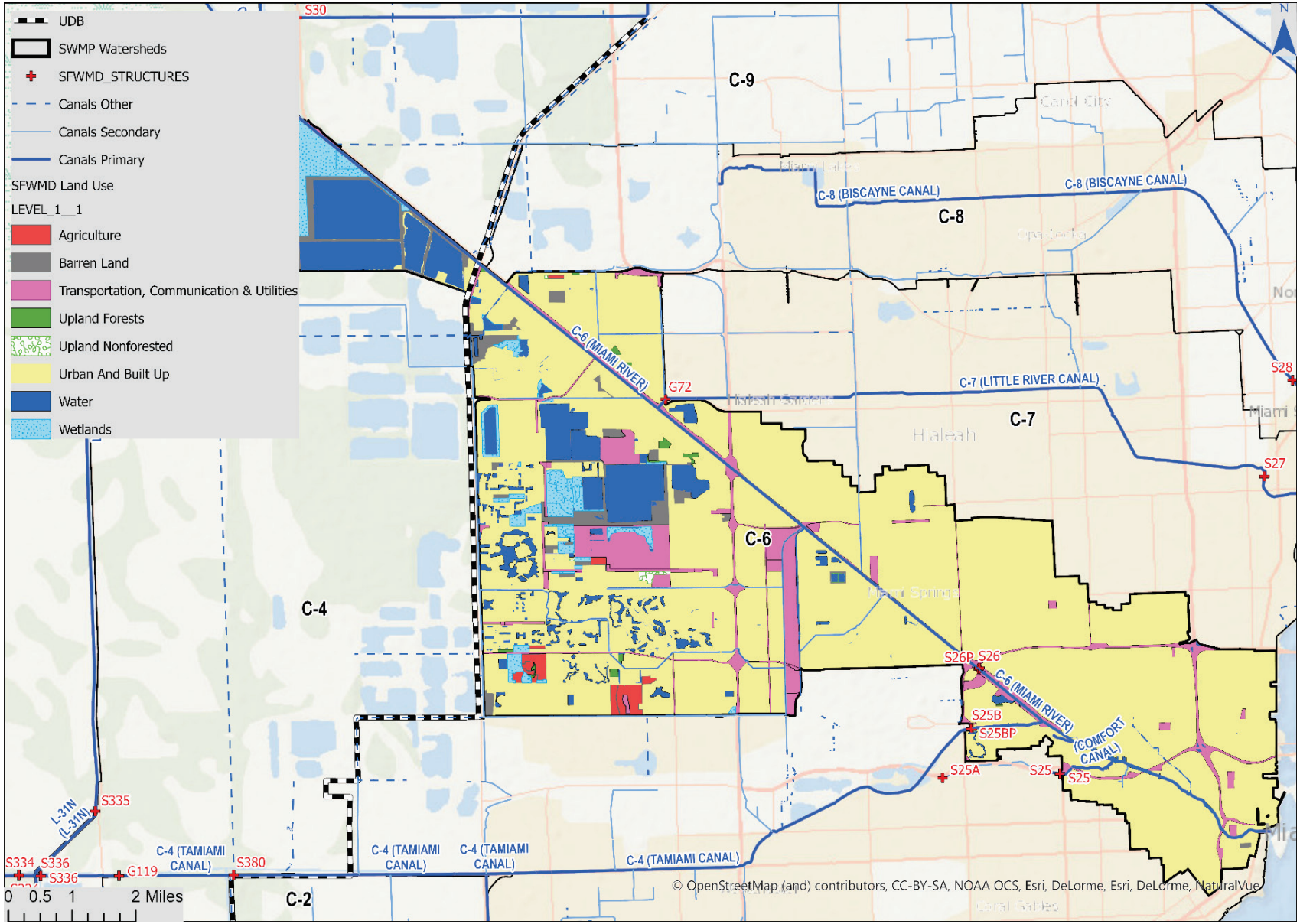

Figure 86 Watershed C-6 SFWMD Land Use and Land Cover FLUCCS Level 1

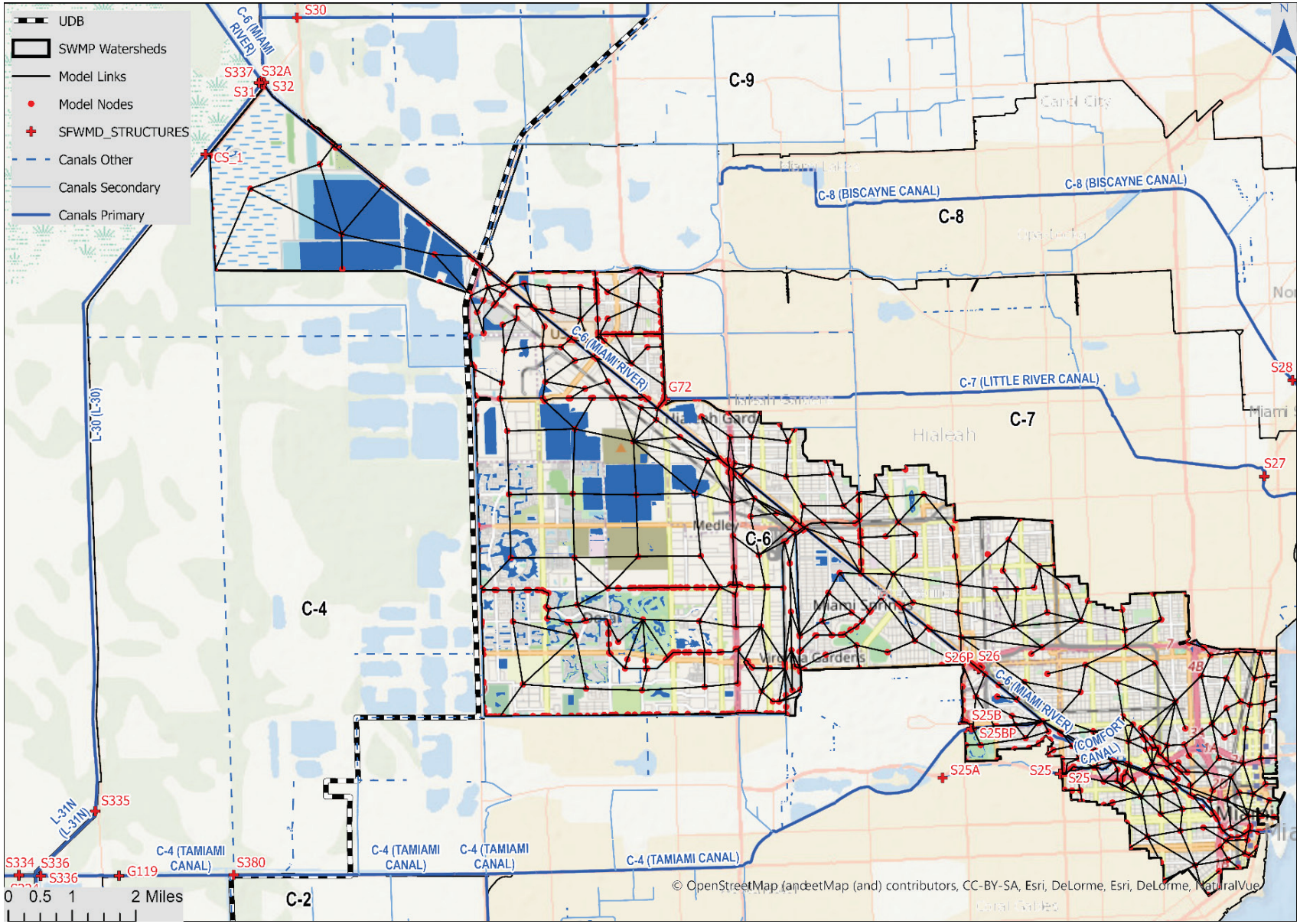

Figure 87 Watershed C-6 Model Nodes and Links

2.9.1.5 Soils Information

The soil types within the watershed were determined from the USDA NRCS Soil Survey. The primary soil types are Urban land, 0 to 2 percent slopes, Hallandale fine sand, 0 to 2 percent slopes, Dania muck, Lauderhill muck, Plantation muck.

Table 35 Major Soil Types within Watershed C-6

Soil Type	Acres	Percentage
Dania muck, frequently ponded, 0 to 1 percent slopes	1131	2.78%
Hallandale fine sand, 0 to 2 percent slopes	2851	7.01%
Lauderhill muck, frequently ponded, 0 to 1 percent slopes	6075	14.93%
Matecumbe muck	0	0.00%
Pahokee muck, depressional	18	0.04%
Plantation muck	1261	3.10%
Udorthents, limestone substratum, 0 to 5 percent slopes	126	0.31%
Udorthents, limestone substratum-Urban land complex	814	2.00%
Udorthents-Water complex	1195	2.94%
Urban land, 0 to 2 percent slopes	21227	52.17%
Water	5986	14.71%

Dominant soil type is Urban Land (52%) defined as land covered by more than 70-percent impervious urban development such as airports, shopping centers, parking lots, large buildings, streets, sidewalks and/or other structures, so that natural soil is not readily observed. As discussed in Section 2.1.7, Urban Land are treated as poorly draining prior to adjustments made during calibration, if necessary.

2.9.2 C-6 Hydraulic Characteristics

The model network is represented by 736 nodes and 1001 links. A map of the model network is shown on Figure 87. Discussion of the main features of the model is provided below. Section 2.2 provides detailed discussion of model node, link, and cross-section parameters.

2.9.2.1 Stormwater Management Infrastructure

SFWMD operates multiple control structures and water level gauges within Miami-Dade County. The District provides records of gate operations, headwater and tailwater elevations at each structure.

Table 52 lists the structure operational criteria:

Table 36 Summary of Operating Conditions of Structures within Watershed C-6

Structure	Type	Design HW Stage (ft NGVD)	Design TW Stage (ft NGVD)	Optimum Stage (ft NGVD)	Design Flow (cfs)

S32 Water supply to C-9	Culvert 2-72 in x 40 ft CMP invert Elev = -2.0 ft NGVD	0	0	0	0
S25B Stage divide	Spillway, 2 gates 22 ft x 119 ft Crest length = 44 ft crest Elev=--7.9 ft NGVD	4.4	4 1 -	2.8	2000
S25B Pump Station					600
S32A Divide C-6 and C-4 Watersheds	Culvert 1-54 in x 102 ft CMP	0	--Never	Opened--	0
S337 Water supply, SDCS	Culvert 6-84 in x 164 ft CMP invert Elev = -3.0 to -4.0 ft NGVD	55	5.2	0	605
S26 Stage divide	Spillway, 2 gates 26 ft x 141 ft Crest length = 52 ft crest Elev=-10.1 ft NGVD	4.4	3.9	≈ 2 5	3470
S26 Pump Station					650
S31 Controls outflow from WCA-3B to C-6	Gated. Culvert 3-84 in x 172 ft CMP invert Elev=3.0 ft NGVD	6.0 (not fixed, used for regulatory or water supply discharges from WCA- 3B to C-6)	4.0 (not fixed, used for regulatory or water supply discharges from WCA- 3B to C-6)	0	700

The SFWMD Structures controlling flow in the C-6 Watershed include S26, S31, S32, S32A, S25, S25B, and G72.

1. S26 is a gated spillway and pump station located in C-6 at the 36th Street crossing. This structure controls stages in C-6, and it regulates discharges to tidewater. A headwater stage is maintained by S26 adequate to prevent intrusion of saltwater into local groundwater. At high tailwater conditions, the gated spillway may be closed, and the pump station used to convey C-6 flows.
2. S31 is a gated spillway in C-304 at the west end of C-6. It is used to supply water from Water Conservation Area (WCA) 3B to the C-6 Watershed directly, to the C-9 Watershed by way of S32 and the L-33 borrow canal, and to the C-7 Watershed by way of C-6 and G72. A companion structure, S337, supplies water to the L-30 borrow canal and C-4 Watershed at this same location.
3. S32 is a gated culvert located in the L-33 borrow canal north of C-6. This structure (along with S30 and S9XS) is used to regulate the stage in the L-33 borrow canal to control seepage from WCA 3B. The structure is also used to supply water to C-9 from C-6 by way of the L-33 borrow canal and S30 during the dry season when seepage to the —L-33 borrow canal may not be adequate to supply the C-9 Watershed with water for irrigation and to maintain the optimum stage at SFWMD Structure S29. This structure is typically closed during the dry season.

4. S32A is a gated culvert in the L-30 borrow canal south of C-6. It is always closed and acts as a divide between the C-6 and C-4 Watersheds.
5. S25 is a gated spillway on the C-5 Canal, just west of 27th Avenue. It controls water surface elevations in C-5, and it regulates discharges to C-6.
6. S25B is a gated spillway and pump station located just downstream of Le Jeune Road. It controls water surface elevations in C-4, and it regulates discharges to C-6. At high tailwater conditions, the gated spillway may be closed, and the pump station used to convey C-4 flows to C-6.
7. G72 is a gated culvert located in C-6 at the bifurcation of C-6 and C-7. It is normally closed and acts as a divide between the C-6 and C-7 Watersheds. It may be opened to supply water from C-6 to C-7 when the stage in C-7 is below optimum.

2.9.2.2 Model roughness coefficients

For stormwater master planning purposes, pipe roughness values in the model assume a clean, maintained system. Therefore, RCP were assigned a Manning's roughness value of 0.013 and CMP roughness values were set to 0.024. The C-6 Watershed model also includes pipes made of PVC and HDPE material, which have lower roughness values (0.011). Table 53 provides summary of the roughness factors which were used within the C-6 model for open channels and overland flow.

Most of the channel links are not provided wide floodplains in this model; therefore, the model is not sensitive to overbank roughness values except for the few links where floodplains are wider.

Table 37 Watershed C-6 Roughness Coefficients of Canals and Overland Areas

Flooding Source	Channel "n"	Overbank "n"
Bridges (submerged)	0.025-0.045	-
Bridges (Open)	0.025-0.045	0.08
C-6	0.035	0.040-0.100
Overland Flows	0.02-0.08	0.02-0.1

2.9.3 C-6 Model Calibration

The model was calibrated to the Hurricane Irma which occurred in September 2017, using measured stages and estimated flows from the SFWMD. The model uses rating curves to model the seepage from west to east. The seepage from the WCA-3A is represented by a flow rating curve, which is function of the head differential between stages in the C-6 Canal and stages in the WCA. Additional boundary conditions were imposed on the C-4 and C-5 canals at the boundary with C-6, using observed flows at the S25B and S25. Observed discharges at S26 were used for the downstream boundary conditions for the portion of the C-6 Watershed upstream structure S26. Note the model was also tested with S-26 headwater stage as the downstream boundary condition for the upper watershed. For the lower portion of the C-6 Watershed, downstream of structure S26, S26 discharges were used as an upstream inflow boundary condition. Stages at the SFWMD MRSM4 stage gauge were used as the downstream boundary conditions for the outfall of the Miami River (C-6 Canal) to Biscayne Bay.

The model uses rating curves to model the seepage from west to east. The seepage from the WCA-3A is represented by a flow rating curve, which is function of the head differential between stages in canal C-6 and stages in the WCA.

The simulation results from the calibration model were compared to available stage gauges within the watershed. Flows were compared to the flow estimates at the outfall structure at the downstream end of the watershed. The SFWMD estimates flows at the gated structures based on upstream and downstream headwater timeseries and rating curves. Note that these flow estimates are not well calibrated for times when tailwater is higher than headwater, which occurred at some structures during Hurricane Irma.

2.9.3.1 Calibration Rainfall Records

Fifteen-minute historical rainfall records for each of the rainfall stations located within or near the watershed were obtained from the SFWMD. The cumulative rainfall used for calibration is shown in Figure 88.

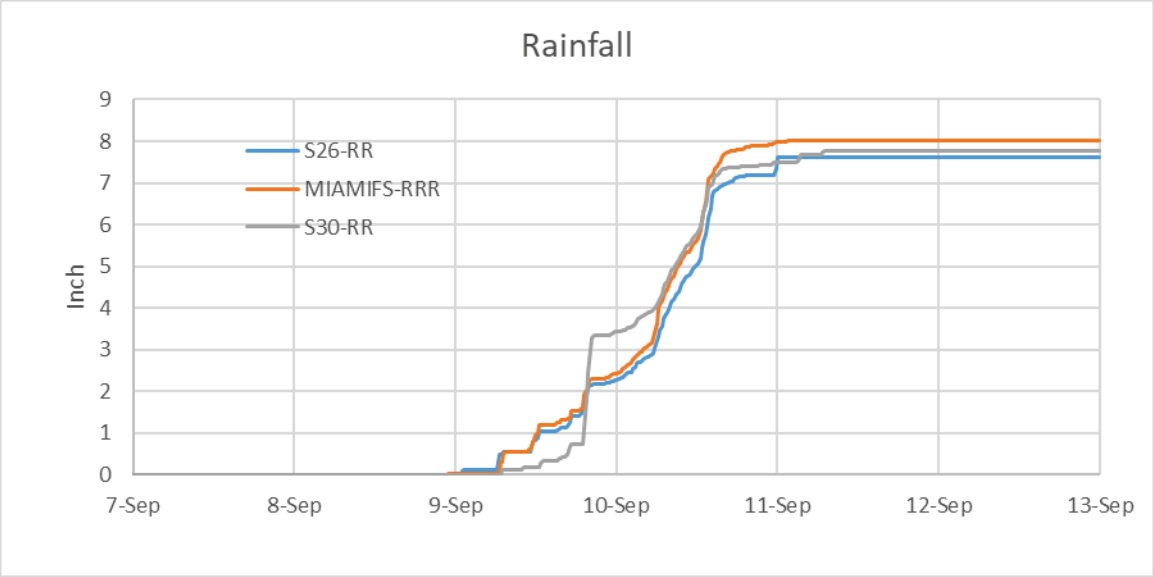

Figure 88 Watershed C-6 Cumulative Rainfall for the simulation period (9/7/17 – 9/12/17)

2.9.3.2 Evapotranspiration

The model uses the XPSWMM default values of 0.1 inch of evapotranspiration per day. The model is not sensitive to this parameter for design storm simulations. If the model were to be run for a year-long continuous simulation, it is recommended this be changed to variable rates by month.

2.9.3.3 Stage and Discharge Boundaries

For calibration the model used stage and discharge boundaries.

- S337_T – The stage is used to represent seepage from WCA (Figure 59)
- S25B_S – Discharge records (combined spillway and pump) used as boundary condition
- S25_C - Discharge records used as boundary condition
- S26_S – Discharge records (combined pump and spillway) used as boundary condition

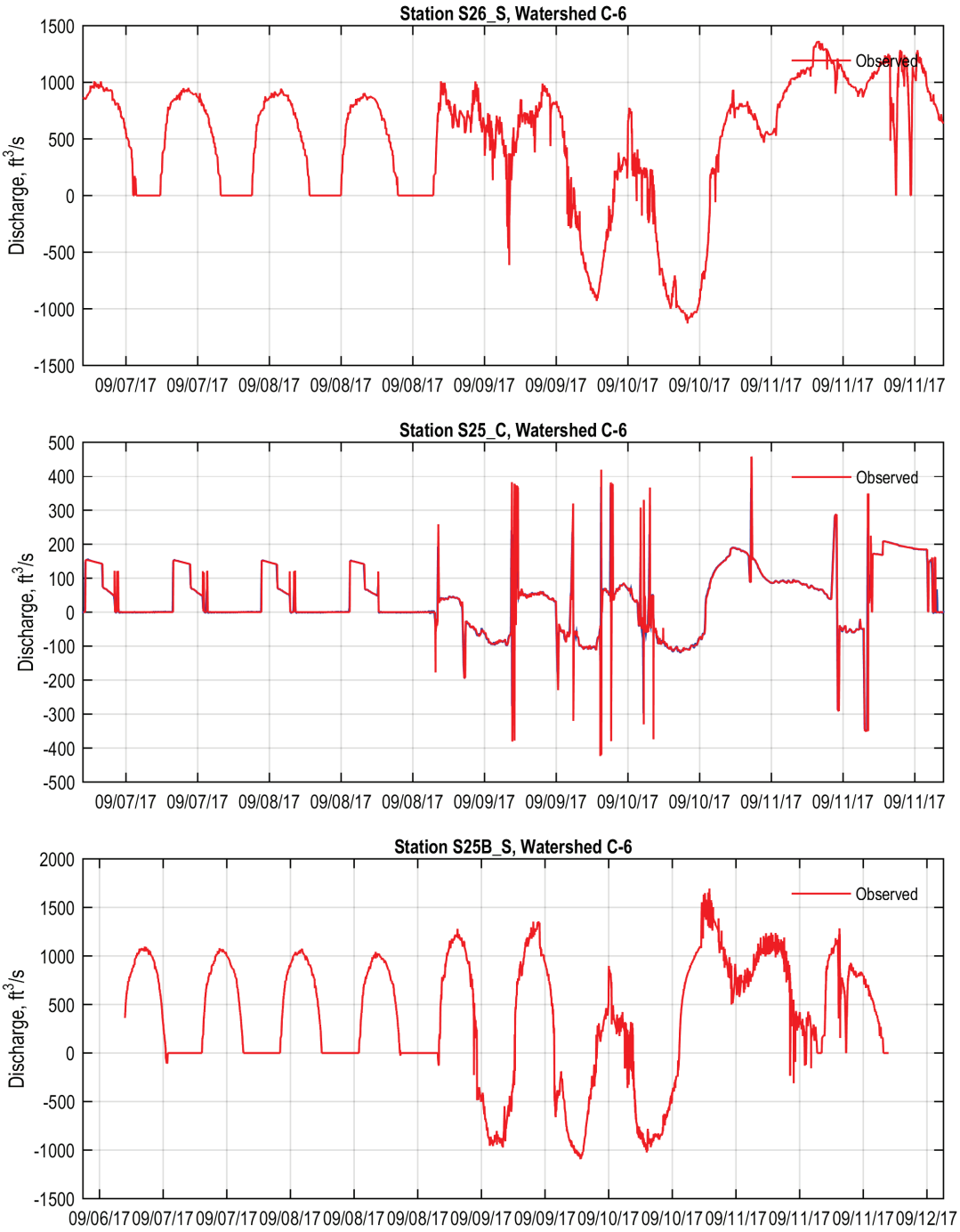

Figure 89 Watershed C-6 Discharge Boundary Condition at S26_S, S25B_S and S25_S

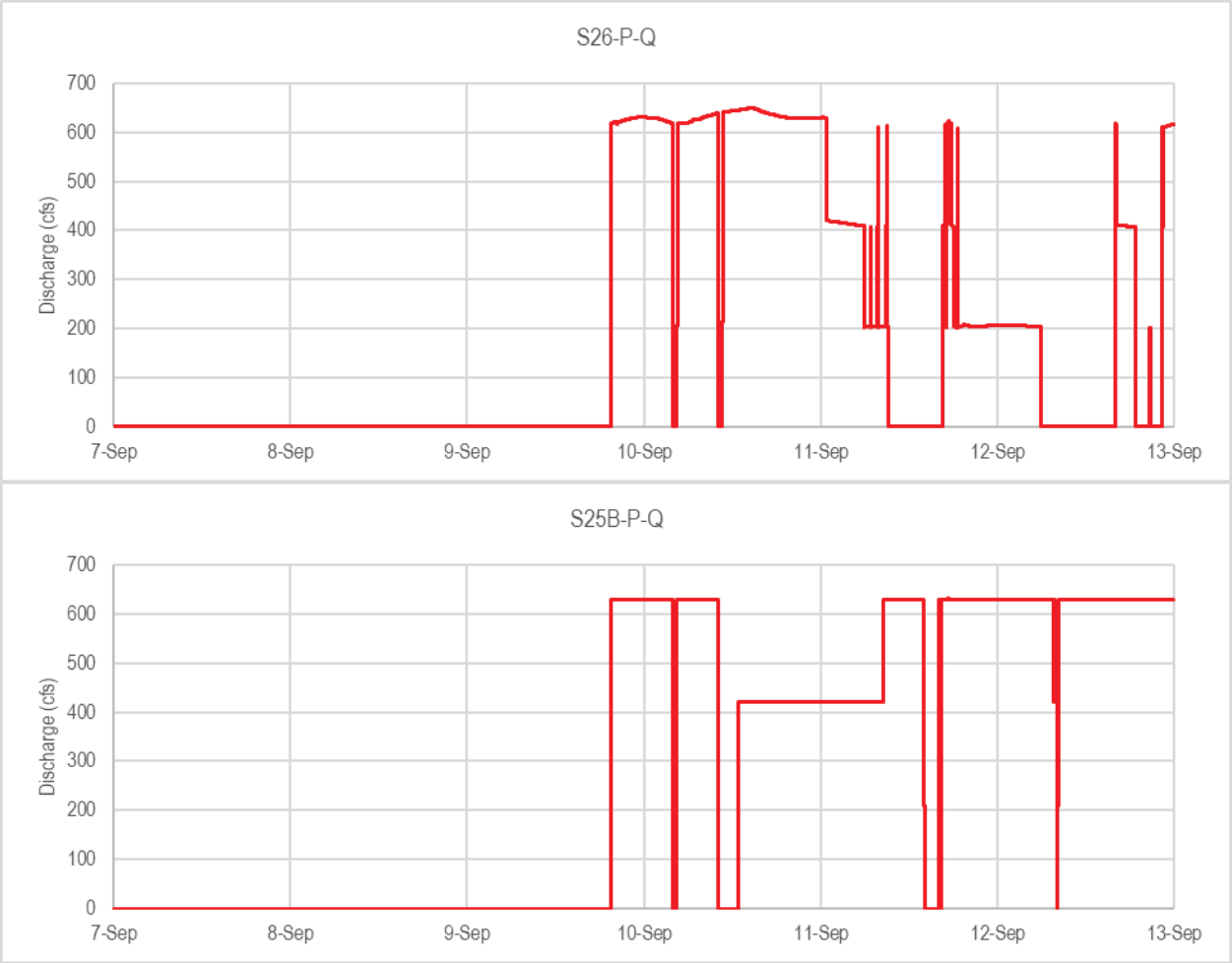

Figure 90 Watershed C-6 Discharge Boundary Condition at S26_P and S25B_P

2.9.3.4 Calibration Targets

The calibration model used multiple stage gauges within the watershed and three flow estimates as calibration targets. The model was calibrated to the Hurricane Irma which occurred in September 2017. Figures 81 and 82 present calibration results for the upper C-6 Watershed. Figures 83 and 84 present calibration results for the lower C-6 Watershed.

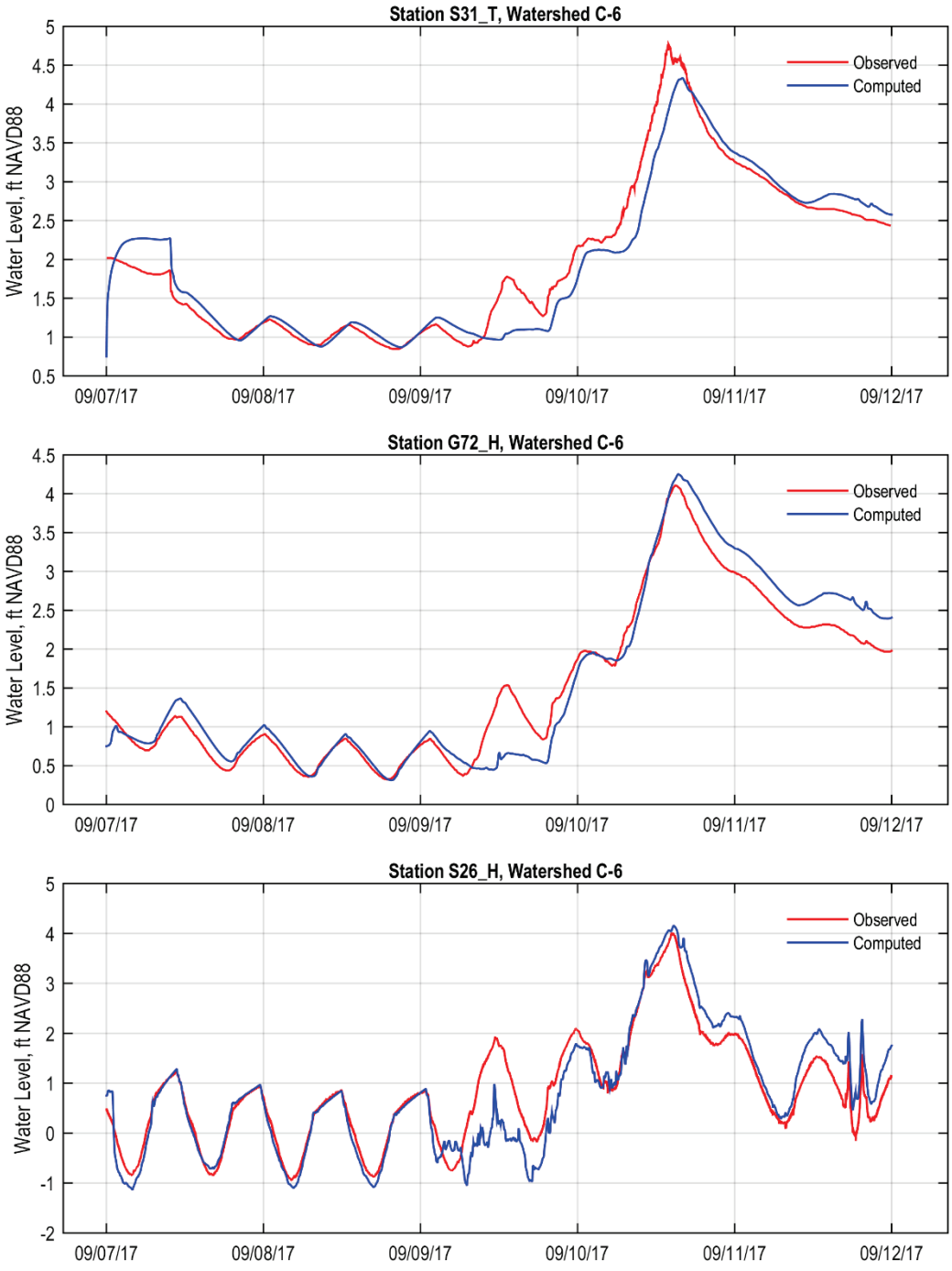

Figure 91 Watershed C-6 Model calibration results for S31_T, G72-H and S26-H

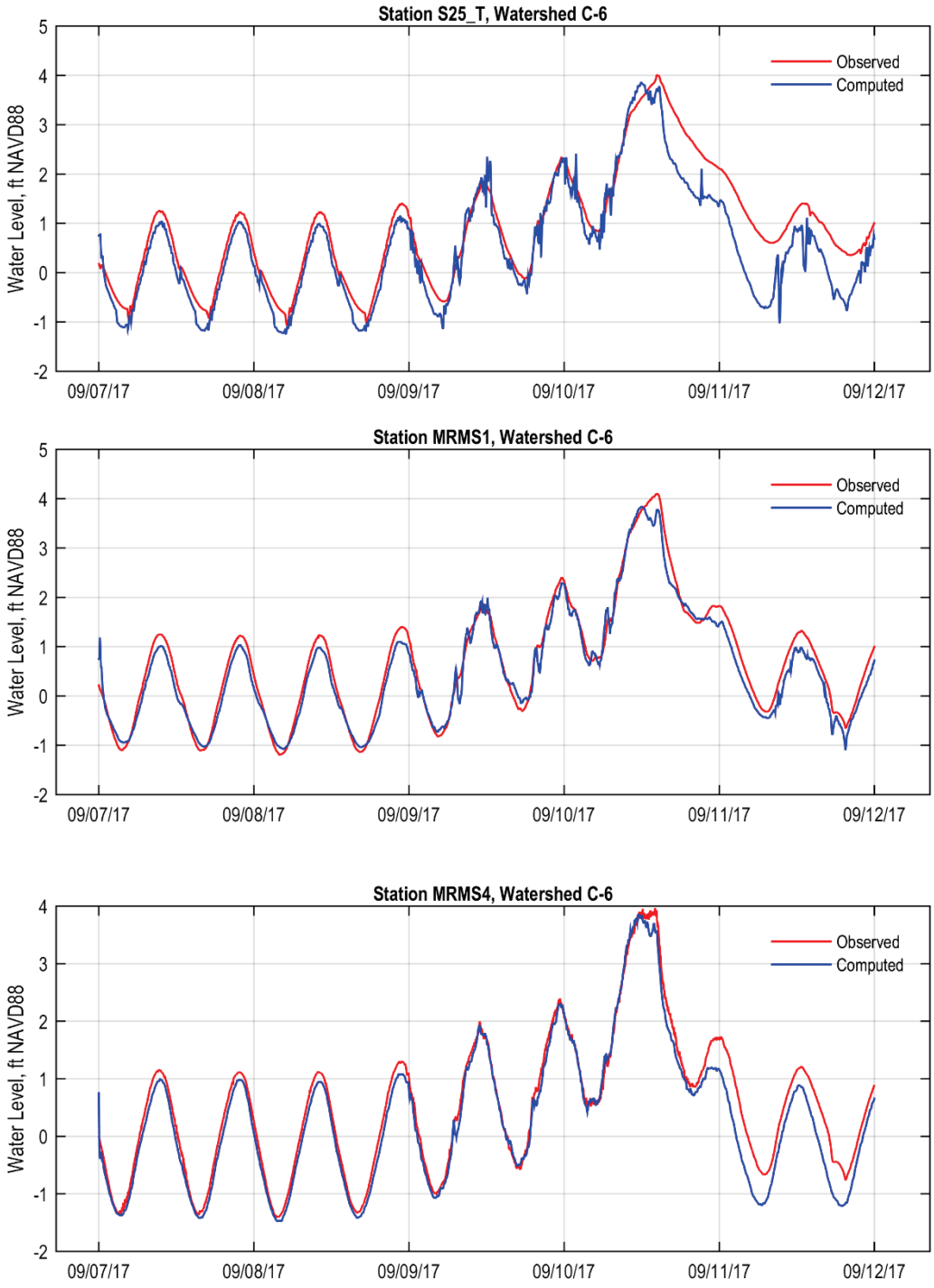

Figure 92 Watershed C-6 Model calibration results for S25_T, MRMS1 and MRMS4

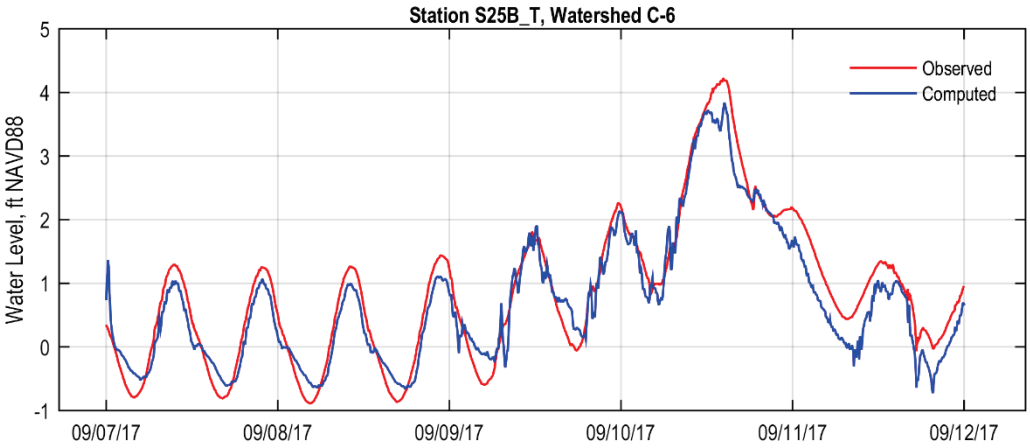

Figure 93 Watershed C-6 Model calibration results for S25B_T

The calibration statistics for the C-6 Watershed are shown in Table 14 and Table 15 (see Section 2.3 for a description of these statistics). Excluded are the boundary conditions and S336_C which did not have sufficient observed data for comparison. The results for station C4GW1 (which is a groundwater level measurement well) had relatively low performance.

Table 38 Calibration Metrics for Watershed C-6

Station	No. Records	BIAS	MAE	RMSE	STD	COR	PEV	NS
G72_H	888	-0.02	0.22	0.29	0.29	0.97	0.92	0.92
MRMS1	1857	0.14	0.20	0.24	0.19	0.99	0.97	0.96
MRMS4	2386	0.19	0.21	0.27	0.20	0.99	0.98	0.96
S25B_H	1788	0.16	0.36	0.46	0.43	0.93	0.86	0.84
S25B_T	1761	0.16	0.28	0.33	0.29	0.97	0.94	0.92
S25_T	1762	0.31	0.35	0.46	0.34	0.95	0.90	0.82
S26_H	3604	0.03	0.36	0.50	0.50	0.91	0.77	0.77
S26_T	3223	0.14	0.21	0.25	0.21	0.98	0.96	0.95
S31_T	761	0.17	0.29	0.37	0.33	0.96	0.93	0.91

Table 39 Watershed C-6 Peak Differences Between Observed and Computed Data

Station	Max Obs	Max Comp	Fraction Difference	T Max Obs	T Max Comp	Time Diff Peak (hr)
G72_H	4.25	4.11	-0.02	9/10/17 14:55	9/10/17 15:25	0.50
MRMS1	3.84	4.09	0.04	9/10/17 14:14	9/10/17 11:55	-2.32
MRMS4	3.86	3.96	0.02	9/10/17 14:03	9/10/17 11:30	-2.55
S25B_H	3.86	4.13	0.04	9/10/17 14:38	9/10/17 14:30	-0.14
S25B_T	3.84	4.22	0.06	9/10/17 14:19	9/10/17 14:30	0.18
S25_T	3.86	4.01	0.02	9/10/17 14:19	9/10/17 11:55	-2.41
S26_H	4.16	4.01	-0.02	9/10/17 14:20	9/10/17 14:40	0.32

S26_T	3.85	4.22	0.06	9/10/17 14:03	9/10/17 12:10	-1.89
S31_H	7.01	7.48	0.04	9/11/17 12:13	9/10/17 17:10	-19.05
S31_T	4.33	4.77	0.06	9/10/17 13:48	9/10/17 16:00	2.19

Based on the overall calibration metrics, which reports most of the stages with BIAS within 0.2 ft; and the review of the NS, PEV and COR coefficients most of which were greater than 0.9, it was concluded that the model is reasonably calibrated.

2.9.4 C-6 Design Events

Flood events of a magnitude that are expected to be equaled or exceeded at least once on the average during any 5-, 10-, 25-, 50-, 100-, 500- or 1000-year period (recurrence interval) have been selected as having special significance for floodplain management and were used to determine peak stages and discharges. These events have a 20%, 10%, 4%, 2%, 1%, 0.2% and 0.1% annual chance, respectively, of being equaled or exceeded during any year.

2.9.4.1 Rainfall Events

Rainfall data was obtained from NOAA Atlas 14, Volume 9, Version 2. The SFWMD rainfall distributions are used to create rainfall hyetographs for the design storm events.

Table 40 Watershed C-6 Point Precipitation Frequency from NOAA Atlas 14

Frequency	24-hr (in)	72-hr (in)
5	6.82	8.86
10	8.22	10.5
25	10.38	13.2
50		15.5
100		17.9
500		24.5
1000		27.6

2.9.4.2 Design Events Discharges

Validation of the computed design events was determined using the USGS methodology for watershed discharges and Log Pearson III analysis for extreme events. First the peak discharges through structure S26 were determined for the period of record. Table 57 lists the observed extreme discharges on an annual basis. The Log Pearson III probability distribution parameters were determined Using HEC-SPS software. Confidence intervals of 5% and 95% were used as criteria of fitting computed discharges as function of return frequencies and comparison with computed design events is provided in [1].

Table 41 Observed Min and Max Peak Discharges for S26 using DBHYDRO (DBKEY Key 65068)

Year	Mean (cfs)	Maximum (cfs)	Std. Dev. (cfs)
1985	145.638	1,377.81	206.32
1986	207.196	1,728.99	249.28
1987	102.682	2,334.80	172.97
1988	171.306	1,527.16	239.47
1989	66.893	3,123.34	158.52
1990	101.703	1,764.62	201.16
1991	224.376	3,777.99	292.39
1992	149.04	4,050.90	245.14
1993	175.71	1,343.57	232.3
1994	230.747	1,624.89	328.81
1995	143.747	1,508.52	467.43
1996	197.758	2,992.95	278.96
1997	157.131	1,623.40	308.06
1998	325.586	1,512.64	287.93
1999	260.841	1,454.67	317.53
2000	253.057	2,459.51	314.23
2001	186.46	2,877.24	282.69
2002	250.859	1,817.12	325.55
2003	134.569	1,612.51	225.13
2004	252.505	3,152.69	319.04
2005	505.792	3,514.37	420.33
2006	169.635	1,604.76	230.25
2007	91.153	1,263.31	204.87
2008	179.371	1,993.69	316.19
2009	190.464	1,853.22	283.13
2010	339.79	1,310.73	299.66
2011	132.527	1,574.32	240.28
2012	347.916	1,521.53	330.34
2013	355.823	2,332.83	361.74
2014	266.057	1,426.94	315.89
2015	196.207	1,552.40	325.31
2016	474.641	1,634.67	315.74
2017	403.038	1,697.84	380.26
2018	302.85	1,798.05	335.49
2019	255.457	1,525.23	319.19
2020	295.331	1,567.28	318.05

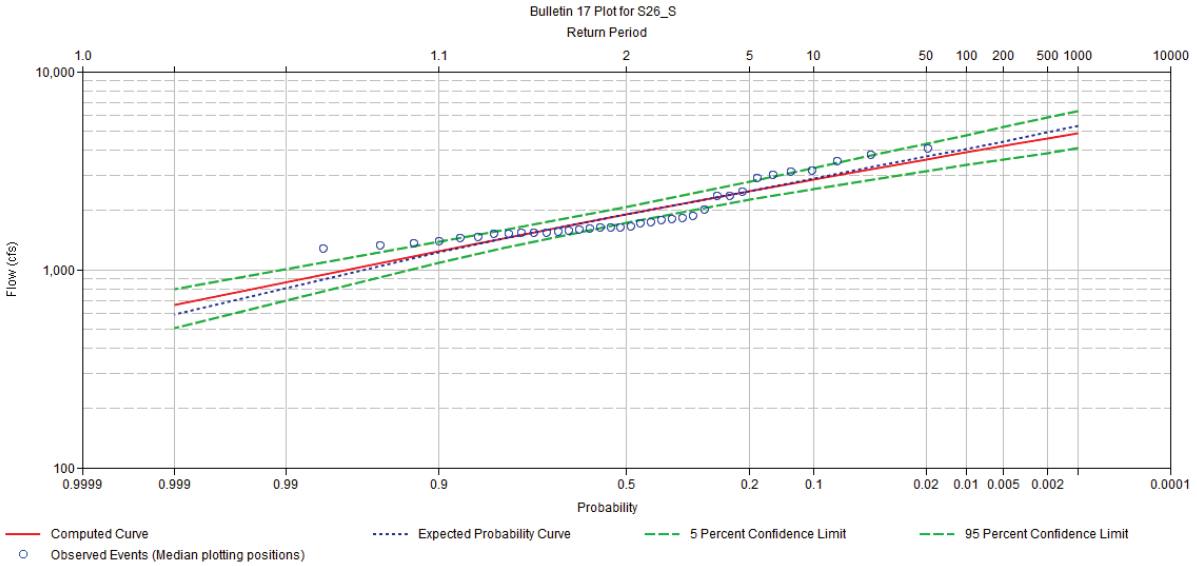

Figure 94 Log-Pearson III Analysis of Return Period for Discharges in Structure S26_S

The computed peak discharges for structure S26_S for each design event and SLR scenario are shown in Figure 95. The results show that SLR scenario reduces the peak discharges in the structure, which indicates that the drainage capacity of the system will be reduced as the SLR increases.

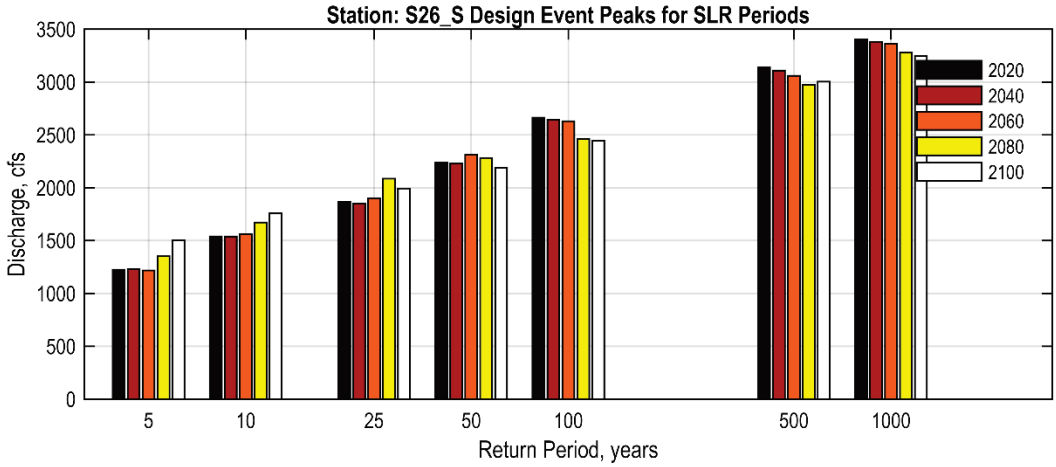

Figure 95 Design Events Peak Discharges in Structure S26_S for SLR

The structure flows for all SLR scenarios were near the lower bound of the 95% confidence limits of the Log-Pearson III extrapolated discharge as shown in Figure 96.

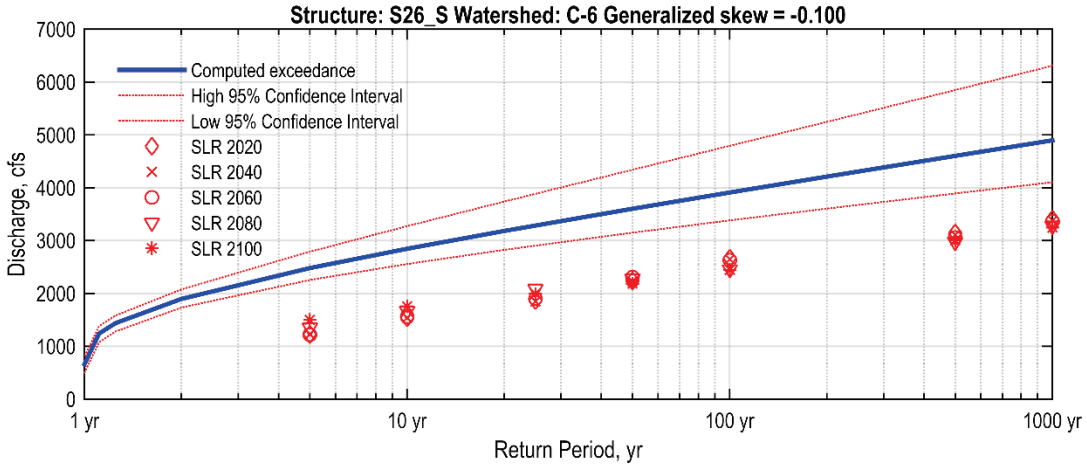

Figure 96 S26_S Exceedance Probabilities

2.10 C-7 Watershed (Little River Canal)

In this update, the C-7 model has been extended to cover 36.07 square miles and include the coastal area previously not included east of I-95 (2.34 square miles). The model has been updated for current hydrologic and hydraulic conditions. Eight incorporated municipalities intersect the C-7 Watershed, including El Portal, Hialeah, Hialeah Gardens, Miami, Miami Lakes, Miami Shores, North Miami, and Opa-Locka along with unincorporated areas.

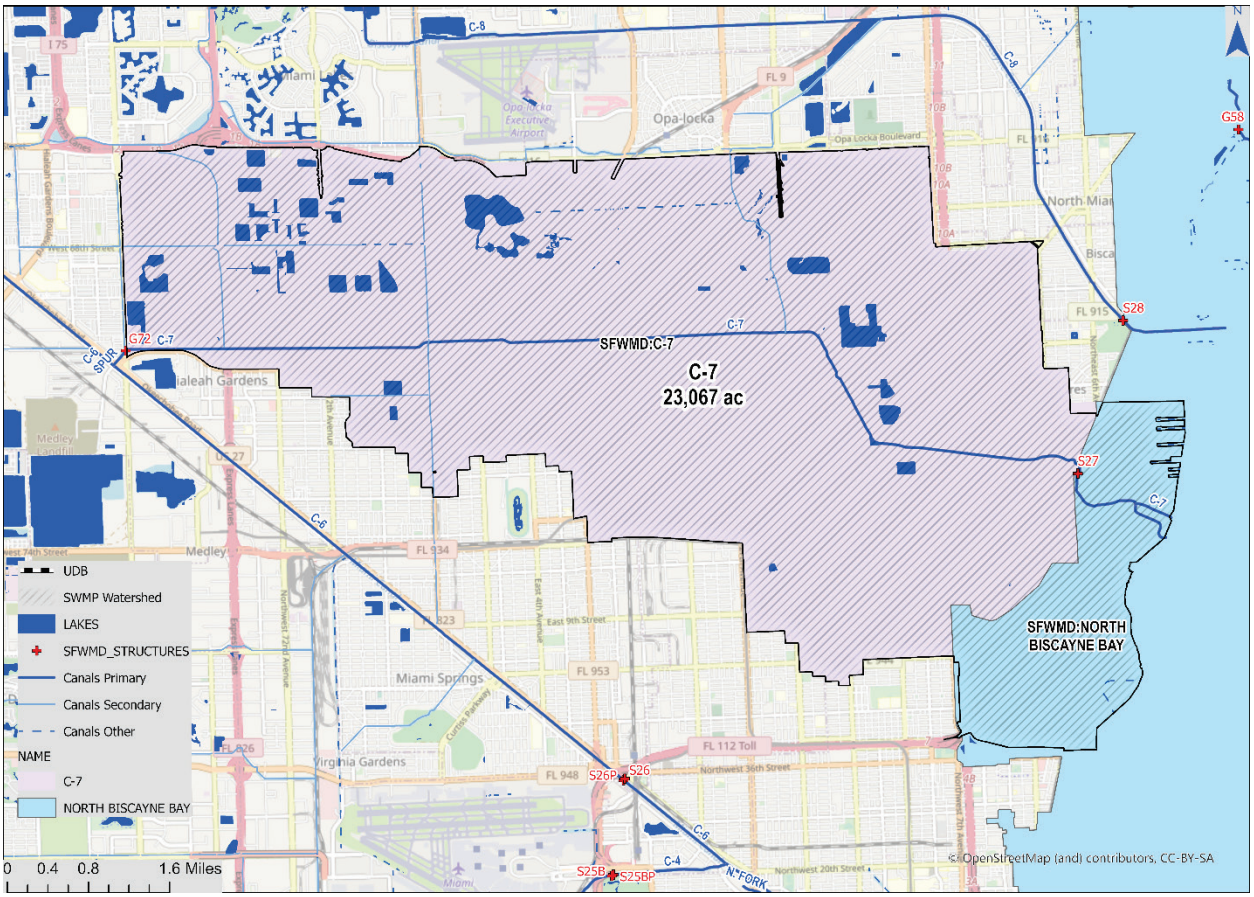

Figure 97 Watershed C-7 Coverage and SFWMD Watersheds (North Biscayne Bay and C-7)

The C-7 Watershed is entirely within the urban boundary. The major land use and land cover categories according to the FLUCCS classifications (based on Level 1 - the top-level designation in the hierarchical coding scheme, SFWMD [41]) within and outside of the urban boundaries are listed in Table 10. A portion of the C-7 Watershed west of the Palmetto Expressway is in Area B. Area B has limited drainage capability and is subject to limitations on development.

The main Land Use and Land Cover categories are listed in Table 42. More than 93% is in category Urban and Built Up, and the remaining two categories of Water and Agriculture are respectively 4% and 3% each.

Table 42 Land Use and Land Cover FLUCCS Level 1 categories for watershed C-7

FLUCCS Category and Code	Watershed Total (square miles)
Agriculture: 2000	1.03
Upland Forests: 4000	0.05
Upland Non-forested: 3000	0.02
Urban and Built Up: 1000	33.52
Water: 5000	1.44
Wetlands: 6000	0.01
Total	**36.07**

2.10.1 C-7 Watershed Hydrology

The C-7 Watershed is located in northeastern Miami-Dade County. C-7 is the only Primary canal in the C-7 Watershed. C-7 is a bifurcation of C-6, beginning one mile west of the intersection of West 49th Street (Hialeah) and the Palmetto Expressway. Flow in the canal is to the east with discharge via SFWMD Structure S27 to North Biscayne Bay. The canal has two functions:

1. Provide flood protection and drainage for the C-7 Watershed and
2. Maintain a groundwater table elevation adequate to prevent saltwater intrusion into local groundwater.

The portion of the C-7 Watershed west of the Palmetto Expressway is in an area which is characterized as poorly drained and is subject to limitations on development. If the stage in C-6 or C-8 is high or low enough, water will flow between C-7 and C6 and C-8 by way of the borrow canal along the Palmetto Expressway and Red Road Canal.

C-7 was designed to pass the runoff from a 100-year storm. However, much of this watershed (west of Red Road) was in agricultural production at the time the canal was designed and constructed. Subsequent development of the area to residential and commercial properties have significantly increased the runoff and decreased the flood protection provided by the canal. The location for S27 was chosen so that the canal could be used to raise local water table elevations high enough to prevent saltwater intrusion into local groundwater.

2.10.1.1 Sub-Watershed Delineation

The C-7 Watershed is subdivided into 201 sub-watersheds ranging in size from 0.27 to 724 acres, with a mean size of 113 acres. Generally, Sub-Watershed Delineation is determined from topography and the location of inflows to the PSMS, i.e., inlets, catchments, and tributary canals. The C-7 Watershed Sub-Watershed Delineation is shown in Figure 114.

The runoff generated from each sub-watershed is calculated from rainfall, infiltration, groundwater, evapotranspiration, and other model parameters reflecting the hydraulics and hydrology of the watershed. Primary model parameters related to the sub-watershed include area, slope, width, length, infiltration capacity, and DCIA. The average overland slope of the sub-watersheds was estimated based

on averaging up to three representative flow paths, depending on sub-watershed shape. The slope is calculated based on flow path length, and upstream and downstream ground elevations, using GIS tools. The sub-watershed width was calculated by dividing the sub-watershed area by the average flow path length.

DCIA values were obtained from the USGS National Land Cover Database, land-use, and aerial photography. Impervious area was primarily derived from land use and compared to the USGS reported coverage. Additionally, local inspection of aerial photography was used to revise the impervious value of a given sub-watershed where land use and the USGS values showed a significant difference. The USGS coverage and aerial inspection provides the total impervious area of each sub-watershed; however, the model input is a lesser value comprised of only the directly connected impervious area. Examples of impervious areas which are not directly connected, include roof areas where the rainfall is directed to a pervious yard. Therefore, these are impervious areas where the runoff is directed to a pervious area, prior to entry to the PSMS. For master-planning purposes, land-use (see Section 2.1.4) is used to determine approximate percentages of DCIA versus non-DCIA. For modeling purposes, water bodies and wetlands are provided 100% DCIA values.

2.10.1.2 Watershed Topography

The DEM described in Section 2.1.1 was used to develop stage-storage area relations for each sub-watershed, to delineate the sub-watershed boundaries, to develop overland flow transects between sub-watersheds, and to modify other vertical geometric parameters of the area to provide most realistic vertical elevation for the model. The C-7 Watershed topography is shown in Figure 99.

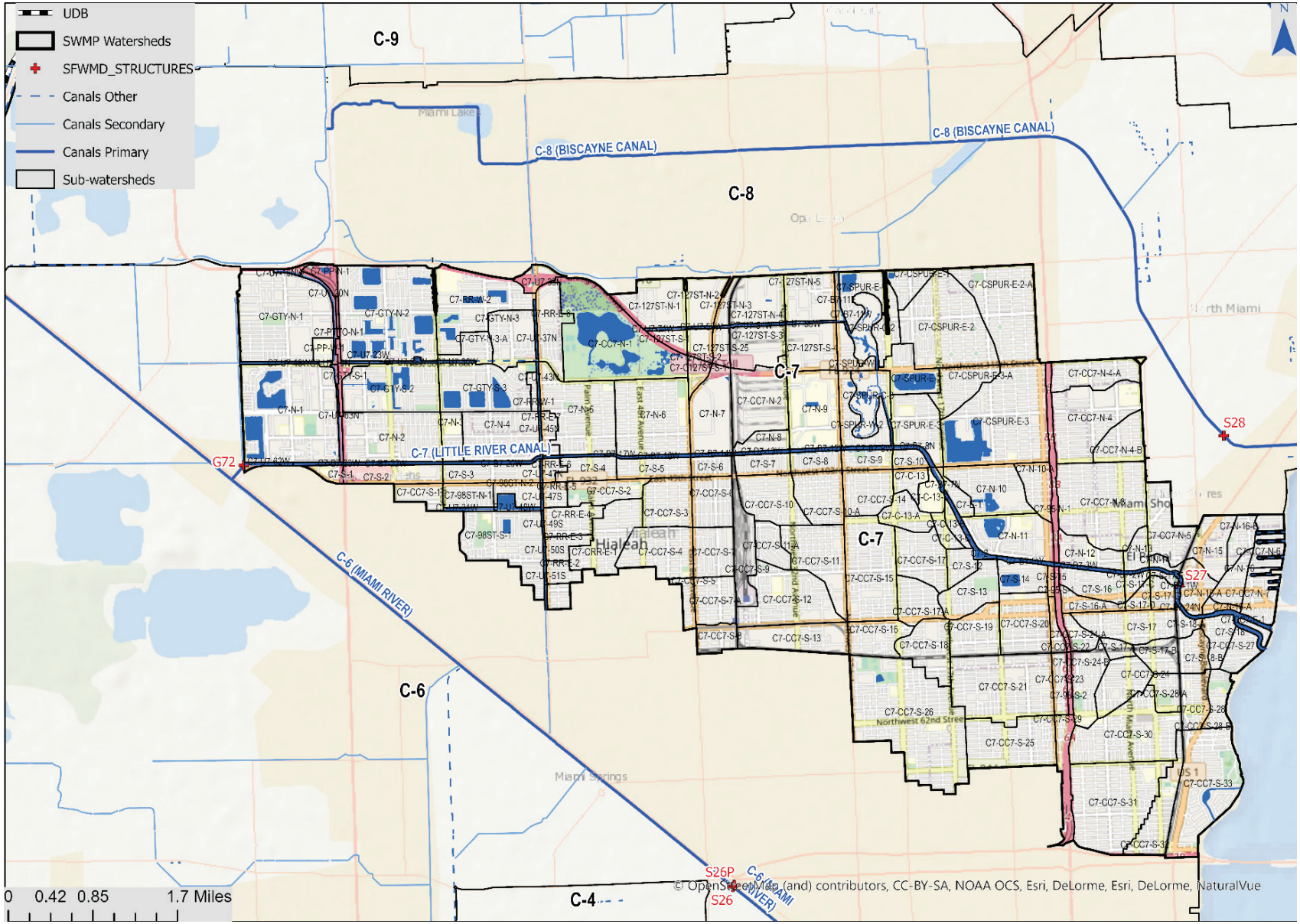

Figure 98 C-7 Sub-Watershed Delineation

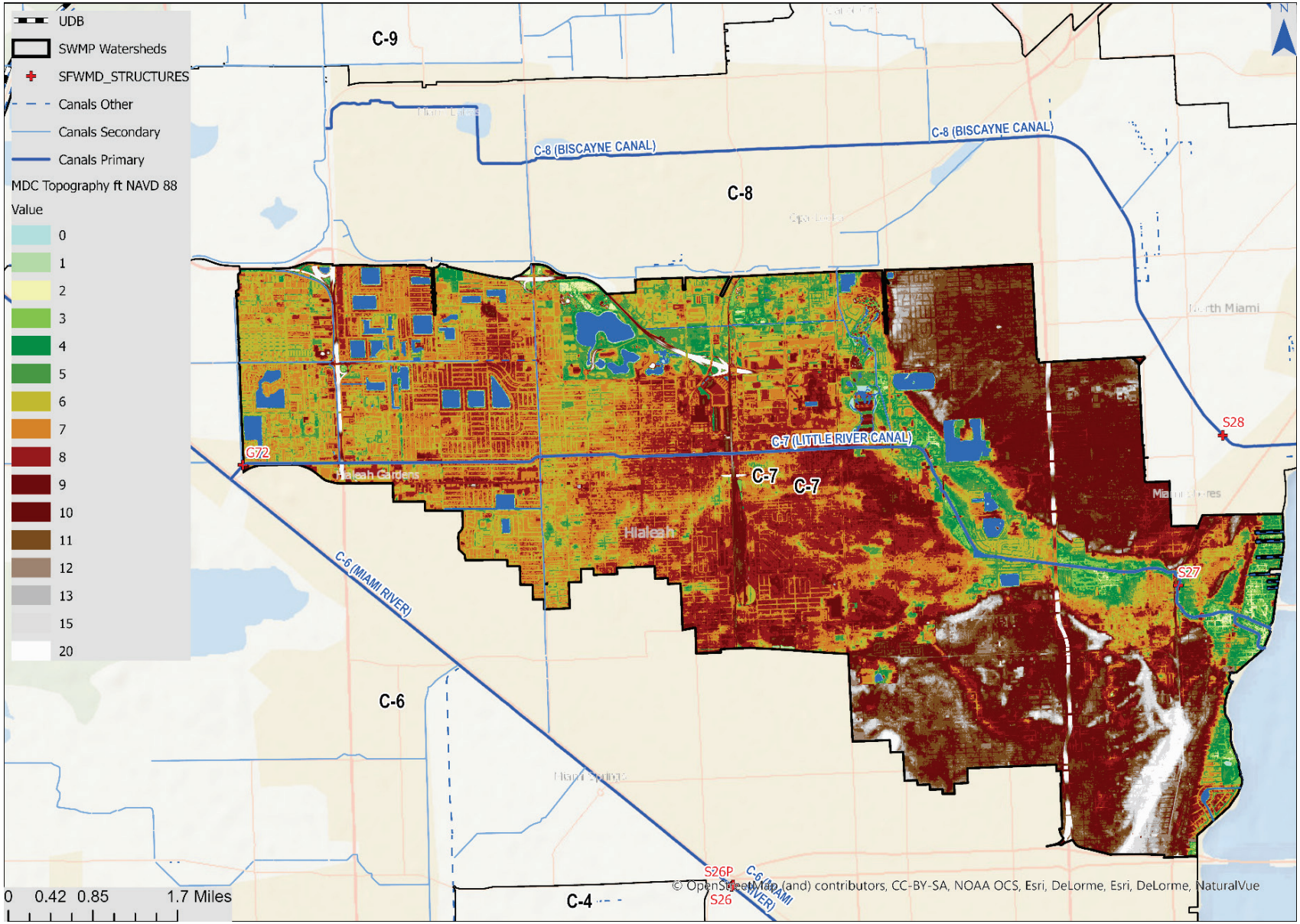

Figure 99 Watershed C-7 Topography

2.10.1.3 Land Use Information

The existing and future land use information published in the CDMP is used to develop estimates for the DCIA parameter required by XPSWMM to model infiltration and stormwater runoff from each sub-watershed. CDMP is published as a geodatabase and as printable map at http://www.miamidade.gov/planning/maps.asp for current (2014) and future (projected for 2030) conditions. There are approximately 101 different land use codes in the Miami-Dade County classification system. The Land use maps for current (2014) and future (projected for 2030) conditions are shown in Figure 101 and Figure 102, respectively. The land-use codes have been grouped to ten major categories (such as medium density residential, industrial, etc.) to approximately estimate the ratios between model parameter DCIA and the measured total impervious areas.

2.10.1.4 Land Cover and Imperviousness

Watershed imperviousness was obtained from Land Use information obtained from Miami Dade County's planning department and the application of typical total impervious areas and Directly Connected Impervious Areas values per land use. The Imperviousness values were compared to USGS published imperviousness using remote sensing data from the most recent NLCD and adjusted as needed.

2.10.1.5 Soils Information

The soil types within the watershed were determined from the USDA NRCS Soil Survey. The primary soil types are Urban land, 0 to 2 percent slopes, Margate fine sand, Plantation muck.

Table 43 Watershed C-7 Major Soil Types

Soil Type	Acres	Percentage
Hallandale fine sand, 0 to 2 percent slopes	97	0.42%
Margate fine sand, occasionally ponded, 0 to 1 percent slopes	185	0.80%
Plantation muck	714	3.09%
Udorthents, limestone substratum, 0 to 5 percent slopes	4	0.02%
Udorthents, limestone substratum-Urban land complex	201	0.87%
Udorthents-Water complex	264	1.14%
Urban land, 0 to 2 percent slopes	20151	87.35%
Water	1454	6.30%

Dominant soil type is Urban Land (87%) defined as land covered by more than 70-percent impervious urban development such as airports, shopping centers, parking lots, large buildings, streets, sidewalks and/or other structures, so that natural soil is not readily observed.

As discussed in Section 2.1.7, Urban Land are treated as poorly draining prior to adjustments made during calibration, if necessary.

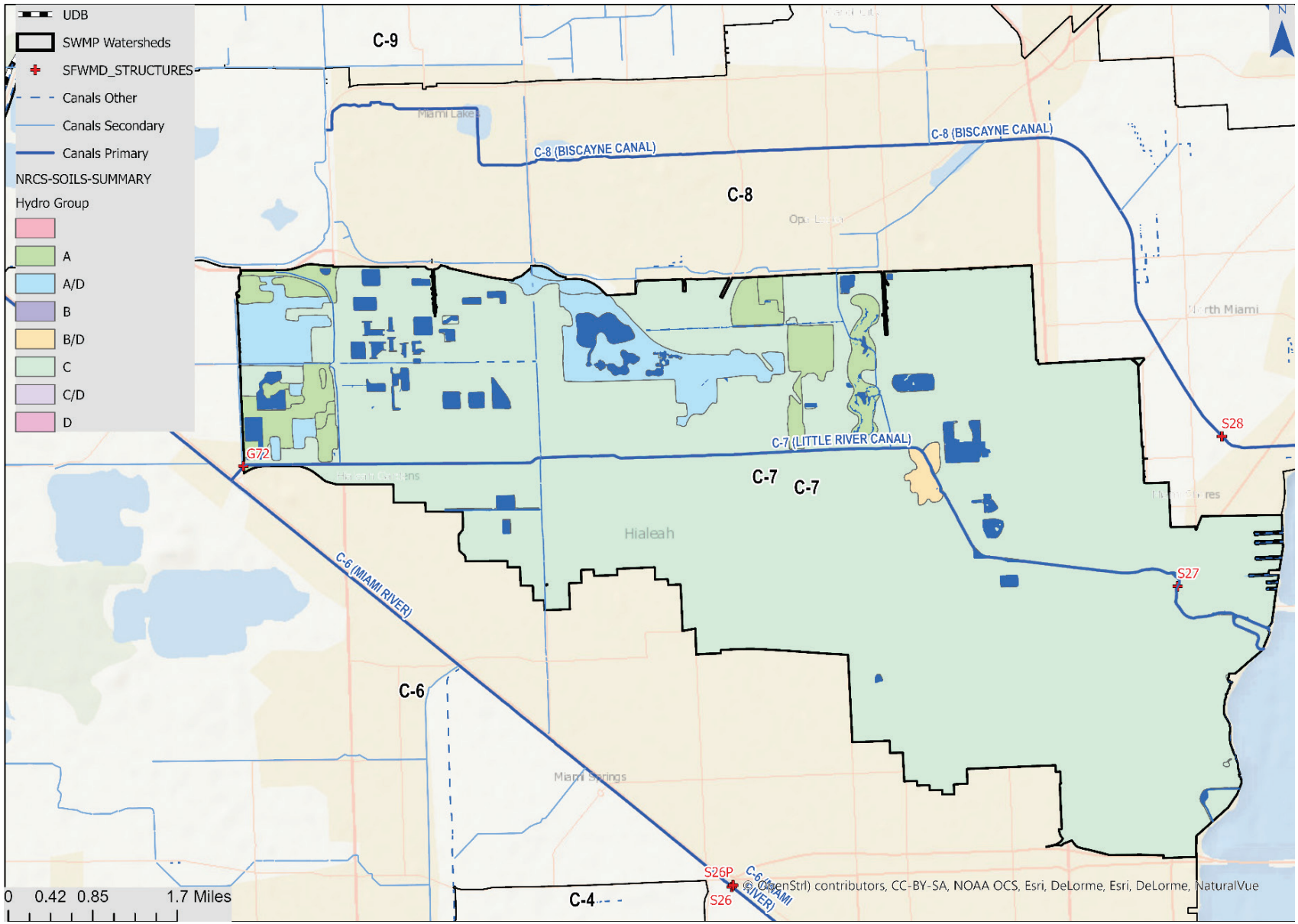

Figure 100 Soil Hydrologic Group Coverage within Watershed C-7

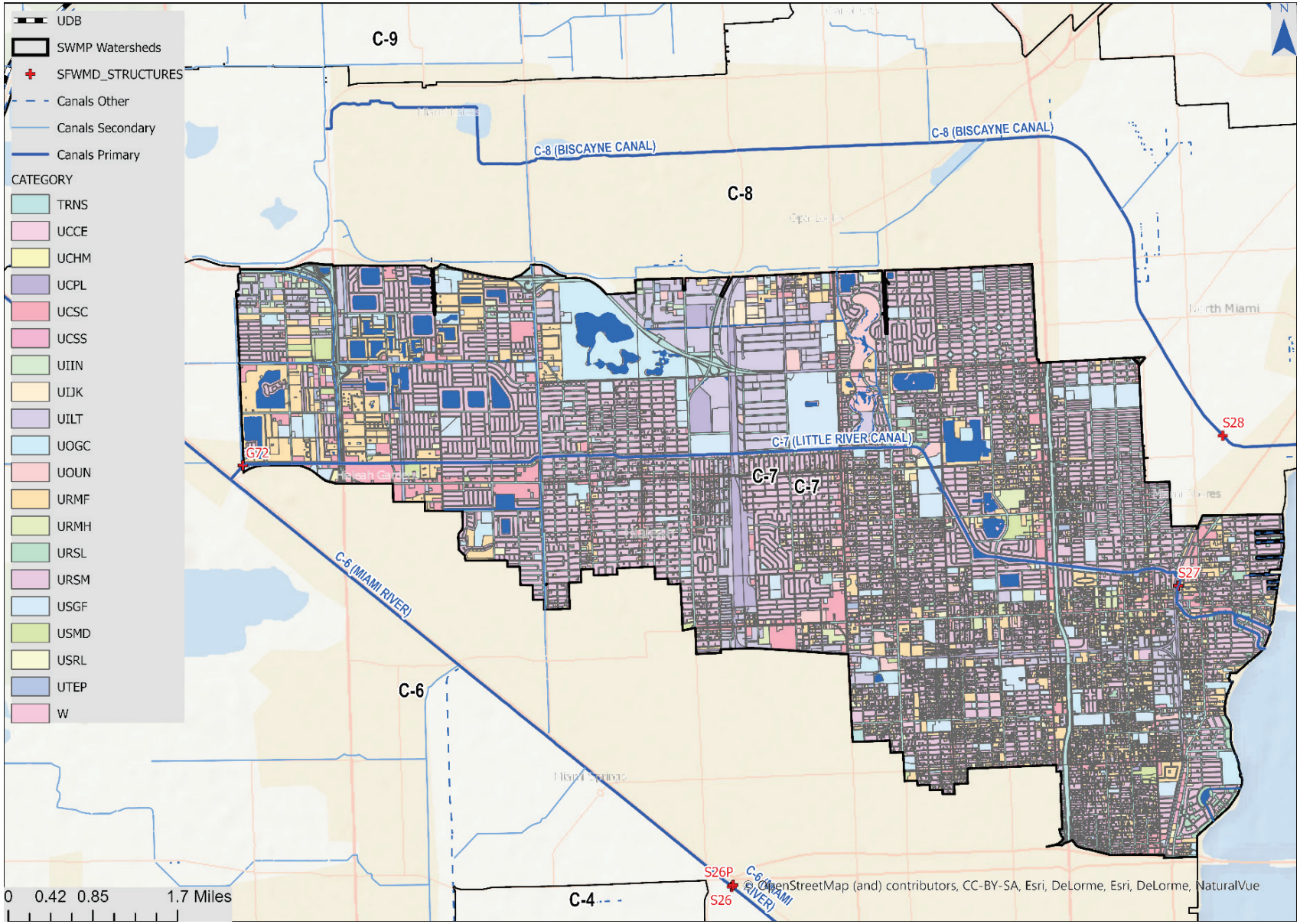

Figure 101 Watershed C-7 Existing Land Use

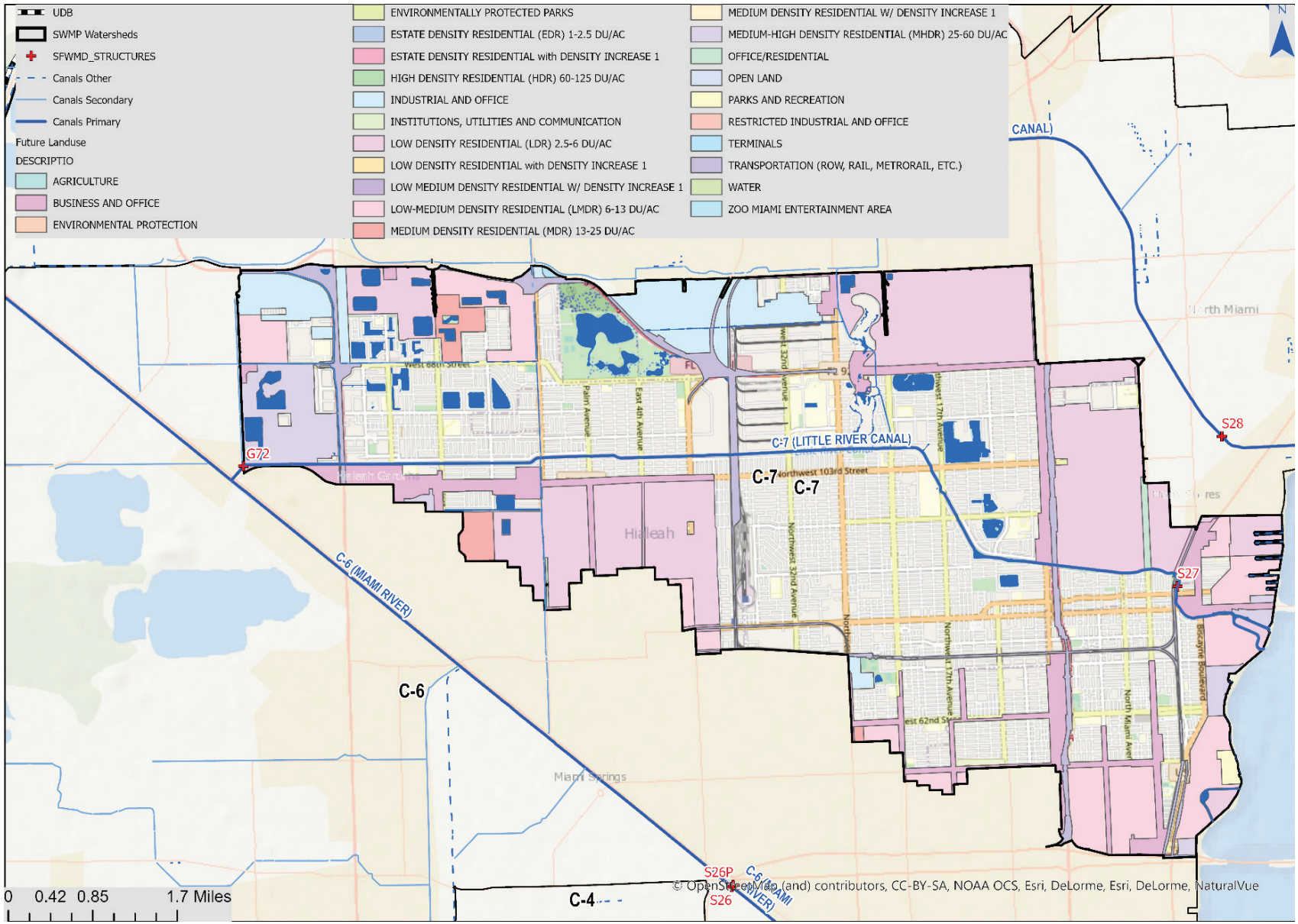

Figure 102 Watershed C-7 Future Land Use (2030)

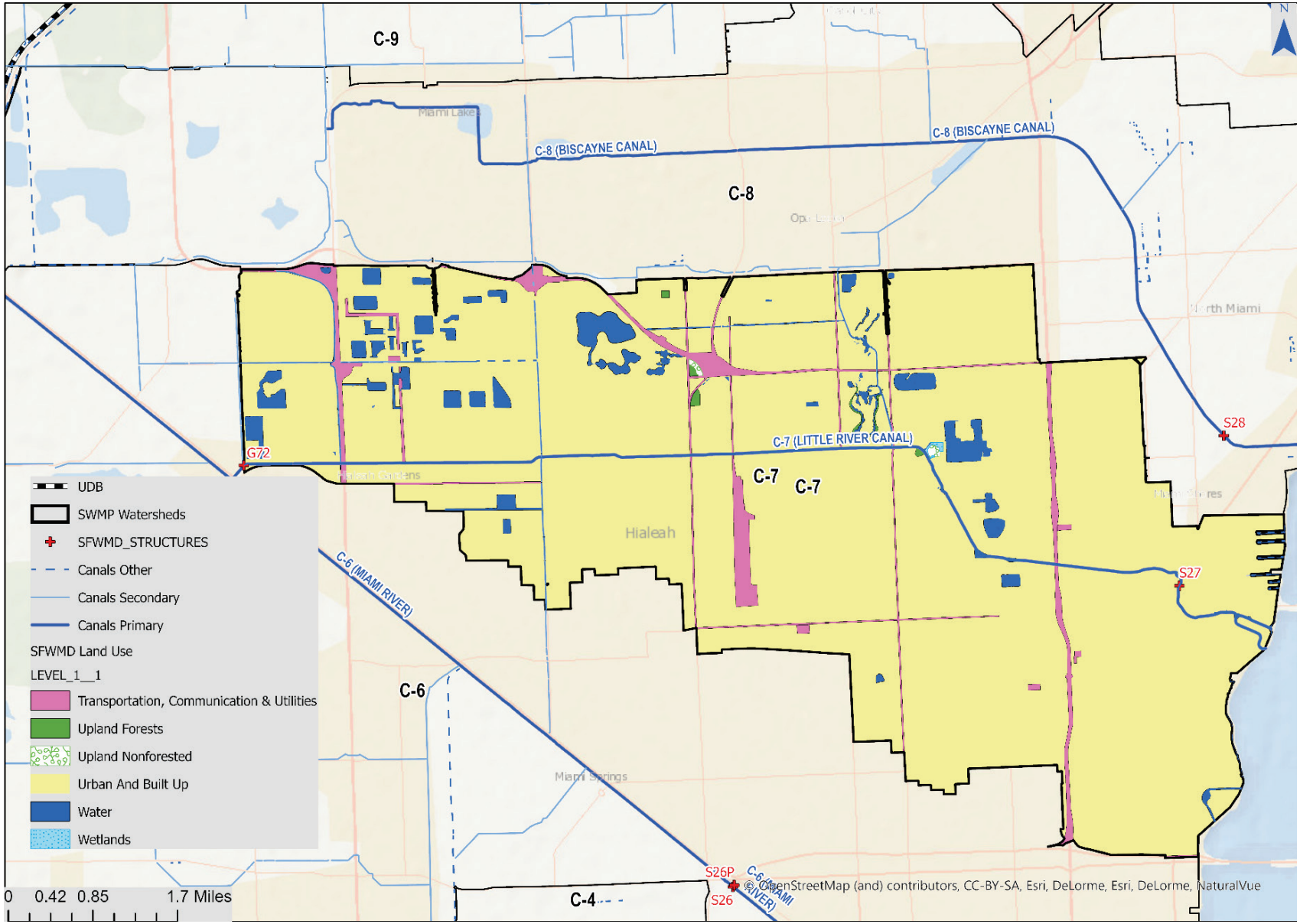

Figure 103 Watershed C-7 SFWMD Land Use and Land Cover FLUCCS Level 1

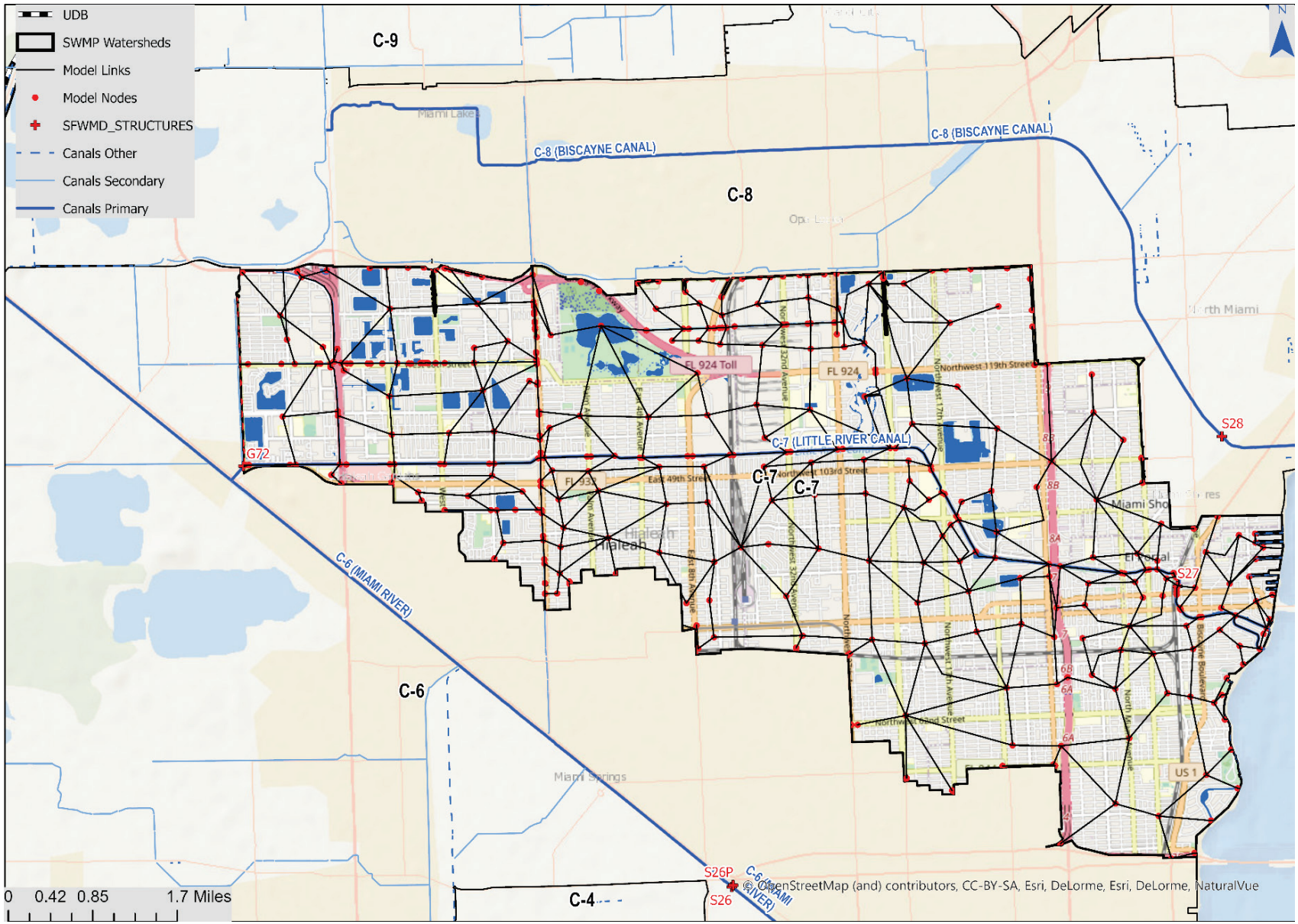

Figure 104 Watershed C-7 Model Nodes and Links

2.10.2 C-7 Hydraulic Characteristics

The major canals and minor tributaries within the watershed that are modeled in the stormwater master plan (SWMP) are shown in Figure 104. Each canal reach is represented in the hydraulic model by cross-section data obtained from surveys completed in 2015 and provided by RER Water Management Division. The limits of the reach are generally located at canal intersections, culverts, bridges, or where the geometry of the canal varies significantly. The primary and secondary drainage systems are modeled using the hydraulics block of the model. The hydraulics block uses nodes and links to define the hydraulic network. Nodes are also referred to as junctions in the hydraulics module. The model network is represented by 382 nodes and 548 links. A map of the model network is shown on Figure 104. Section 2.2 provides detailed discussion of model node, link, and cross-section parameters.

2.10.2.1 Stormwater Management Infrastructure

South Florida Water Management District operates multiple control structures and water level gauges within Miami-Dade County. The District provides records of gate operations, headwater and tailwater elevations at each structure. Table 52 lists the structure operational criteria:

Table 44 Summary of Operating Conditions of Structures within Watershed C-7

Structure	Type	Design HW Stage (ft NGVD)	Design TW Stage (ft NGVD)	Optimum Stage (ft NGVD)	Design Flow (cfs)
S27 Stage divide	Spillway. 2 gates 27 ft x 15 ft crest length=54 ft crest Elev=11.0 NGVD	3.2	2 7	≈ 1.7	2800
G72 Divide C-7 and C-6 Watersheds	Culvert 4-72 in x 75 ft CMP Flashboards Variable invert Elev = 12.44 to -1.97 ft NGVD=	0	0	0	Divide structure water supply

During periods of low natural flow, water is supplied to the watershed from C-6. There are two SFWMD control structures in the C-7 Watershed: S27 and G72.

- S27 is a gated spillway located in C-7 between the Florida East Coast Railway crossing and NE 82nd Street, just west of Biscayne Boulevard. It controls stages in C-7, and it regulates discharges to tidewater. A headwater stage is maintained by S27 adequate to prevent saltwater intrusion into local groundwater.
- G72 is a gated culvert located in C-7 at the canal's bifurcation of C-6 near NW 103rd Street (W. 49th Street in Hialeah) and SR 27. G72 is normally closed and acts as a divide between the C-6 and C-7 Watersheds. It can be opened to supply water from C-6 to the C-7 Watershed when the stage in C-7 is below optimum.

Additional pumping facilities within the C-7 Watershed are operated by MDC, and are included in the model, controlling stages within sub-watersheds which may frequently flood. The County pump stations

have a normal operation, flood operations and high tide operations. Pump data: the pump curve data was obtained from vendor catalogs and from the Miami-Dade Stormwater Atlas.

2.10.2.2 Model roughness coefficients

For stormwater master planning purposes, pipe roughness values in the model assume a clean, maintained system. Therefore, RCP were assigned a Manning's roughness value of 0.013 and corrugated metal pipe (CMP) roughness values were set to 0.024. The C-7 Watershed model also includes pipes made of PVC and HDPE material, which have lower roughness values (0.011). Table 43 provides summary of the roughness factors which were used within the C-7 model for open channels and overland flows.

Most of the channel links are not provided wide floodplains in this model; therefore, the model is not sensitive to overbank roughness values except for the few links where floodplains are wider.

Table 45 Watershed C-7 Roughness coefficients of canals and the overland areas

Flooding Source	Channel "n"	Overbank "n"
Bridges (submerged)	0.035-0.045	-
Bridges (Open)	0.035-0.045	0.08
Little River Canal (C-7)	0.035	0.040-0.100
Overland Flows	0.02-0.08	0.02-0.07

2.10.3 C-7 Model Calibration

The model was calibrated to the Hurricane Irma which occurred in September 2017, using observed stages and estimated flows at structures G72 and S27. The calibration model was compared to available stage gauges within the watershed. Flows were compared to the flow estimates at the outfall structure at the downstream end of the watershed. The SFWMD estimates flows at the gated structures based on upstream and downstream head. The flow estimates are not well calibrated for times when tailwater is higher than headwater as during Hurricane Irma, so generally, flow estimates were used for guidance, but not calibration. Due to the inconsistencies in the estimated flow data for the S27 during Hurricane Irma, a verification test was performed for a July 2013 storm.

For both calibration and verification, the boundary connections with the C-6 and C-8 Watersheds were not included. The design storm models use Biscayne Bay as the boundary condition. G72 is typically closed during storm events and flows between watersheds are unlikely to affect peak stages when all three watersheds are under design storm conditions.

2.10.3.1 Calibration Rainfall Records

Fifteen-minute interval historical rainfall records for each of the rainfall stations located within or near the watershed were obtained from the SFWMD. The cumulative rainfall used for calibration is shown in Figure 105 for Hurricane Irma and for the 2013 verification storm. The western portion of the watershed, west of approximately NW 27th Avenue, received the lower S28Z rainfall hyetographs for the 2013 verification storm.

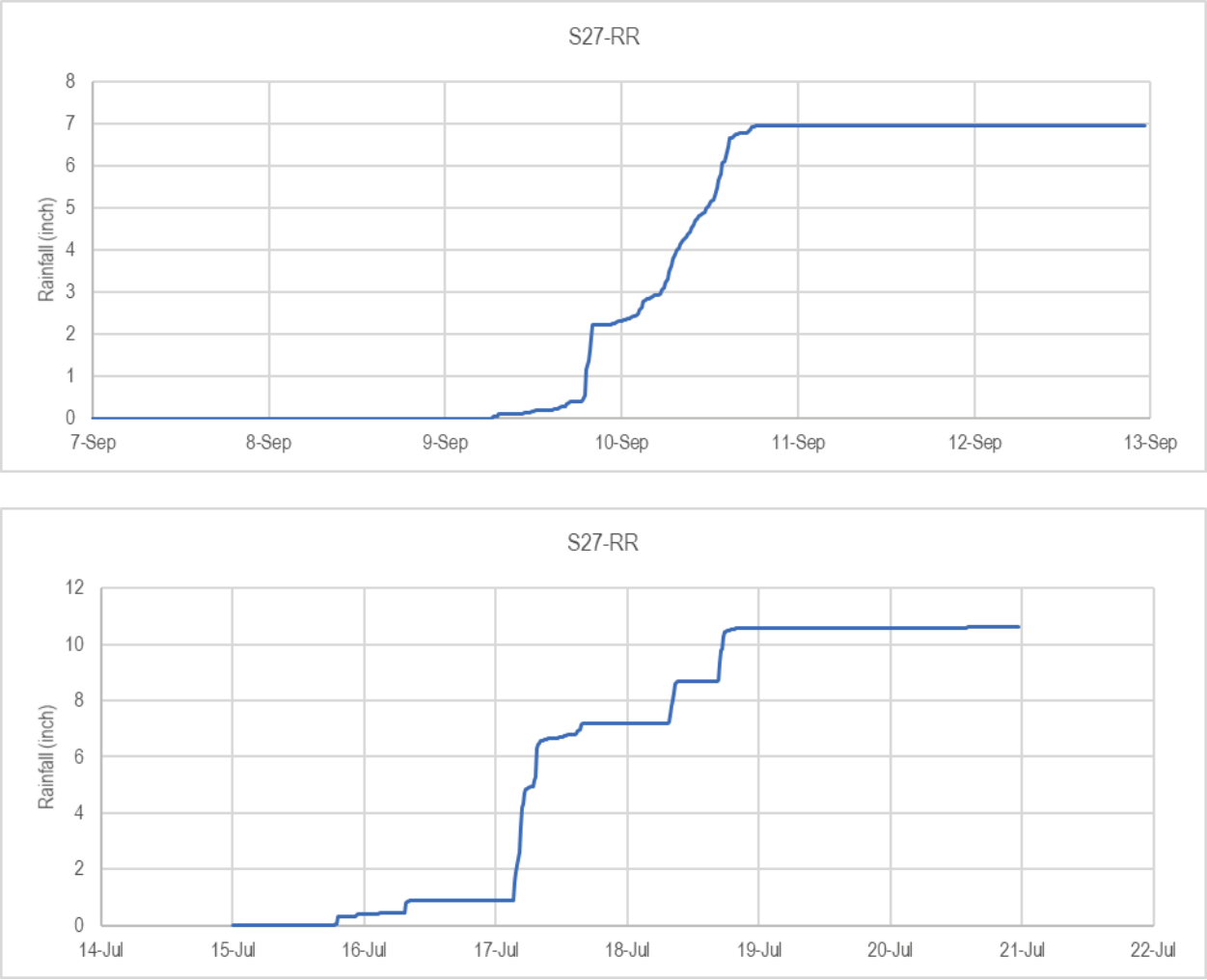

Figure 105 Watershed C-7 Cumulative rainfall for Hurricane Irma, 9/7/2017-9/12/2017 and a verification stormwater event in 7/15/13 – 7/25/13

2.10.3.2 Evapotranspiration

The model uses the XPSWMM default values of 0.1 inch of evapotranspiration per day. The model is not sensitive to this parameter for design storm simulations. If the model were to be run for a year-long continuous simulation, it is recommended this be changed to variable rates by month.

2.10.3.3 Stage and Discharge Boundaries

The model has two stage boundary conditions

- S337_T – The stage is used to represent seepage from Water Conservation Area
- S27_T – Boundary conditions at the S27 structure

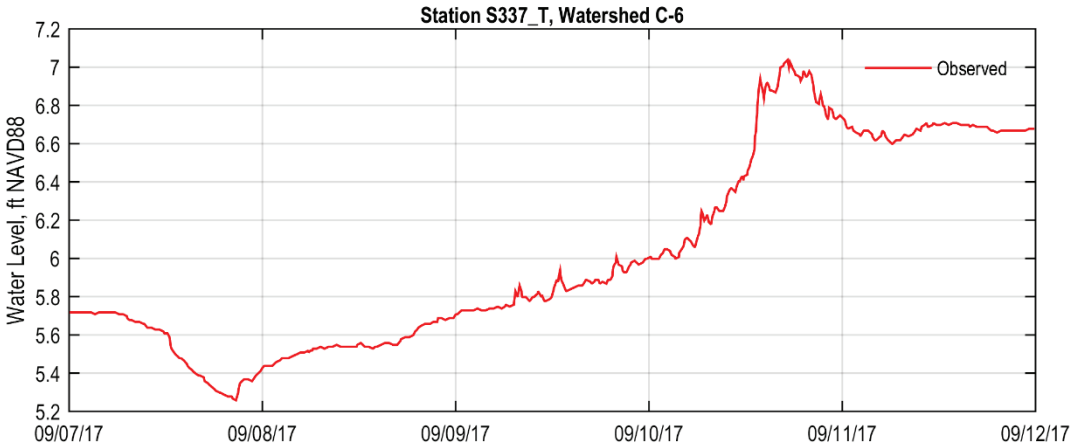

Figure 106 Seepage boundary condition to the west at Node C7-WCA representing seepage from Water Conservation Area

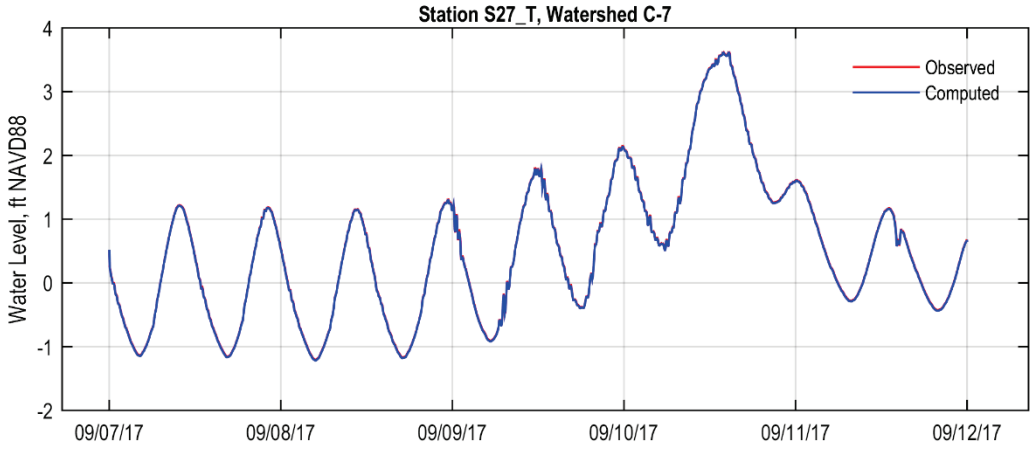

Figure 107 Tidal Boundary condition at node C27_TW

2.10.3.4 Calibration Targets

The calibration model used stage gauges within the watershed. The only flow estimate is at the outfall structure at the downstream end of the watershed.

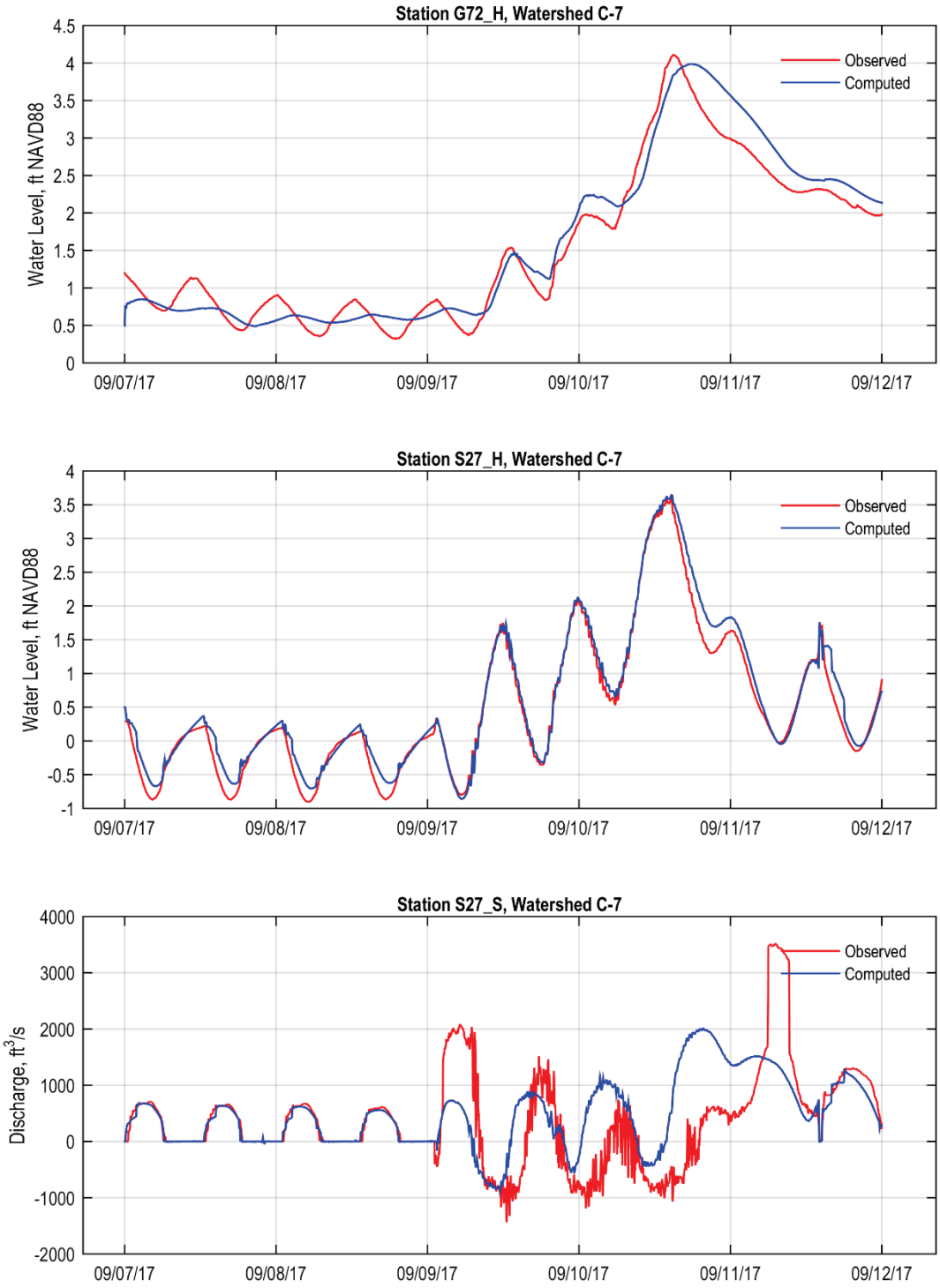

Figure 108. Model Calibration Results for G72-H, S27_H and S27_S

As discussed above, the SFWMD flow estimates are based on rating curves and are not well-defined when tailwaters exceed headwaters. Considering that the discharges through S27 showed unusual patterns during Hurricane Irma (maximum estimated discharge exceeded 3,600 cfs, while the structure is rated

only up to 3070 for the SPF), the model was verified with a separate storm event: for the period 7/15/2013 to /7/22/2013 for which the peak stages were more reasonably represented.

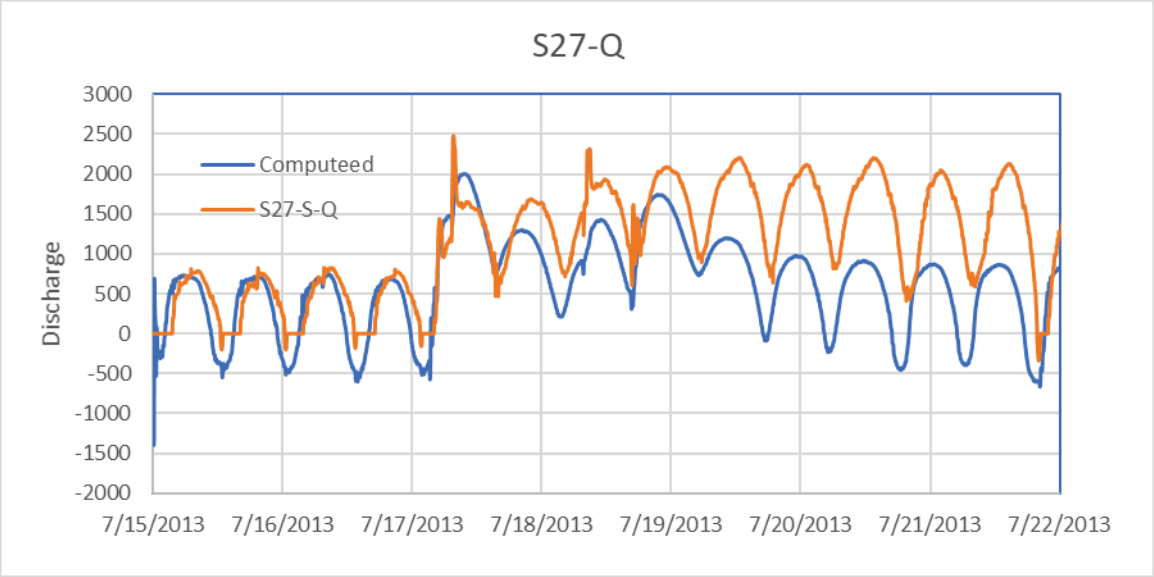

Figure 109. Model Calibration Results for S27_S for the Period 7/15/2013 to /7/22/2013

The calibration statistics for the C-7 Watershed are shown in Table 14 and Table 15 (see Section 2.3 for a description of these statistics). Based on the overall calibration metrics, which reports the stages with BIAS within 0.2 ft; and the review of the NS, PEV and COR coefficients, which were greater than 0.9 for stages, it was concluded that the model is reasonably calibrated.

Table 46. Calibration Metrics for Watershed C-7

Station	No. Records	BIAS	MAE	RMSE	STD	COR	PEV	NS
G72_H	888	-0.05	0.22	0.26	0.26	0.97	0.94	0.94
S27_H	1630	-0.09	0.12	0.18	0.15	0.99	0.98	0.97
S27_S	4321	-102.55	396.25	697.03	689.53	0.42	0.07	0.05

Table 47. C-7: Peak Differences Between Observed and Computed Data

Station	Max Obs	Max Comp	Fraction Difference	T Max Obs	T Max Comp	Time Diff Peak (hr)
G72_H	3.99	4.11	0.02	9/10/17 14:55	9/10/17 17:50	2.92
S27_H	3.65	3.61	-0.01	9/10/17 14:39	9/10/17 14:40	0.01
S27_S	2014.08	3525.24	0.40	9/11/17 7:11	9/10/17 19:40	-11.52

2.10.4 C-7 Design Events

Flood events of a magnitude that are expected to be equaled or exceeded at least once on the average during any 5-, 10-, 25-, 50-, 100-, 500- or 1000-year period (recurrence interval) have been selected as

having special significance for floodplain management and were used to determine peak stages and discharges. These events have a 20%, 10%, 4%, 2%, 1%, 0.2% and 0.1% annual chance, respectively, of being equaled or exceeded during any year.

2.10.4.1 Rainfall Events

Rainfall data was obtained from NOAA Atlas 14, Volume 9, Version 2 [1]. The SFWMD rainfall distributions are used to create rainfall hyetographs for the design storm events.

Table 48 Watershed C-7 Point Precipitation Frequency Estimates in Inches from NOAA Atlas 14

Frequency	24-hr	72-hr
5	6.99	8.86
10	8.46	10.6
25	10.7	13.2
50		15.4
100		17.8
500		24.1
1000		27.1

2.10.4.2 Design Events Discharge

Validation of the computed design events was determined using the USGS methodology for watershed discharges and Log Pearson III analysis for extreme events. First, the peak discharges through structure S27 were determined for the period of record. Table 57 lists the observed extreme discharges (minima and maxima) on an annual basis:

Table 49 DBHYDRO Observed Min and Max Peak Discharges for S27 (DBKEY Key 65069)

Year	Mean (cfs)	Maximum (cfs)	Std. Dev. (cfs)
1985	79.038	860.146	174.82
1986	63.231	1,048.44	223.51
1987	47.152	770.107	179.11
1988	81.451	2,151.57	207.3
1989	181.931	1,301.14	221.15
1990	204.98	1,225.41	221.03
1991	236.879	2,137.91	240.93
1992	54.194	1,534.79	211.29
1993	184.477	1,941.92	186.77
1994	128.442	908.778	231.06
1995	120.604	1,470.02	296.44
1996	146.729	1,316.31	193.69

1997	183.661	1,283.18	199.02
1998	218.923	1,226.83	212.63
1999	224.985	2,368.57	294.52
2000	185.409	1,749.46	228.94
2001	232.859	2,151.26	266.35
2002	239.403	3,836.31	276.32
2003	200.062	893.818	202.04
2004	150.159	1,369.92	199.33
2005	155.197	1,800.94	209.58
2006	147.833	1,071.91	175.69
2007	181.374	871.303	204.93
2008	156.234	1,193.71	194.53
2009	136.965	1,348.77	186.73
2010	160.622	1,329.00	194.74
2011	104.458	1,010.70	175.98
2012	180.7	917.565	207.58
2013	216.566	2,736.76	292.87
2014	196.605	2,955.36	248.16
2015	180.032	2,340.20	236.33
2015	180.032	2,340.20	236.33
2016	180.901	1,507.69	220.51
2017	228.957	3,525.24	285.6
2018	190.766	2,002.97	238.41
2019	264.121	2,528.12	321.51
2020	439.853	2,901.35	515.22

The Log Pearson III probability distribution parameters were determined using the HEC-SPS software. Confidence intervals of 5% and 95% were used as criteria of fitting computed discharges as function of return frequencies.

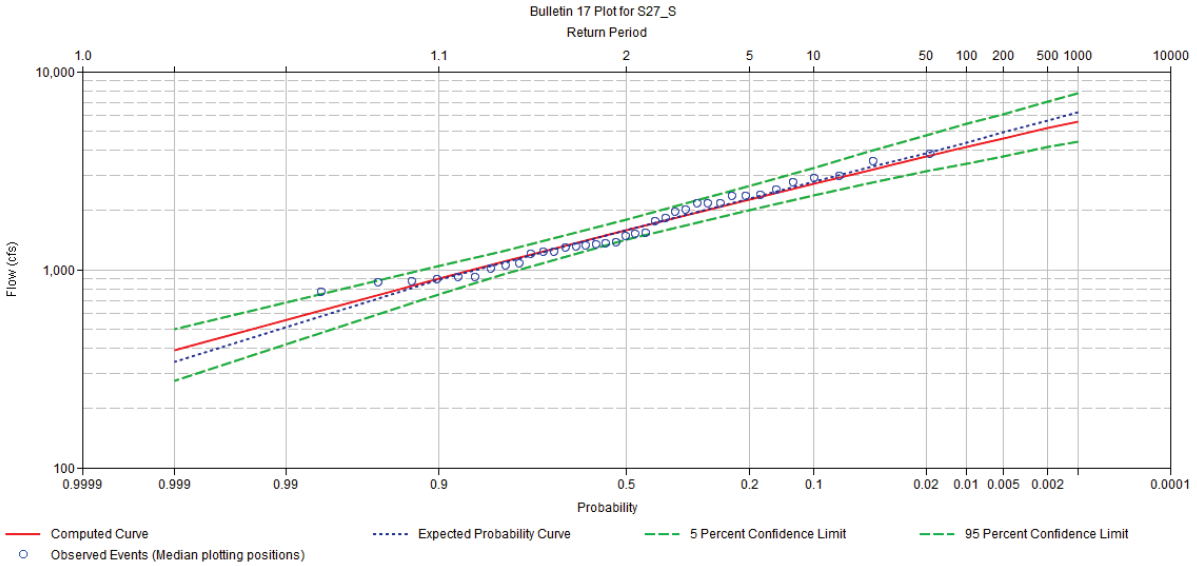

Figure 110. Log-Pearson III Analysis of Return Period for Discharges in Structure S27_S

The computed peak discharges for structure S27_S for each design event and SLR scenario are shown in Figure 111. The results show that SLR scenario reduces the peak discharges in the structure, which indicates that the drainage capacity of the system will be reduced as the SLR increases.

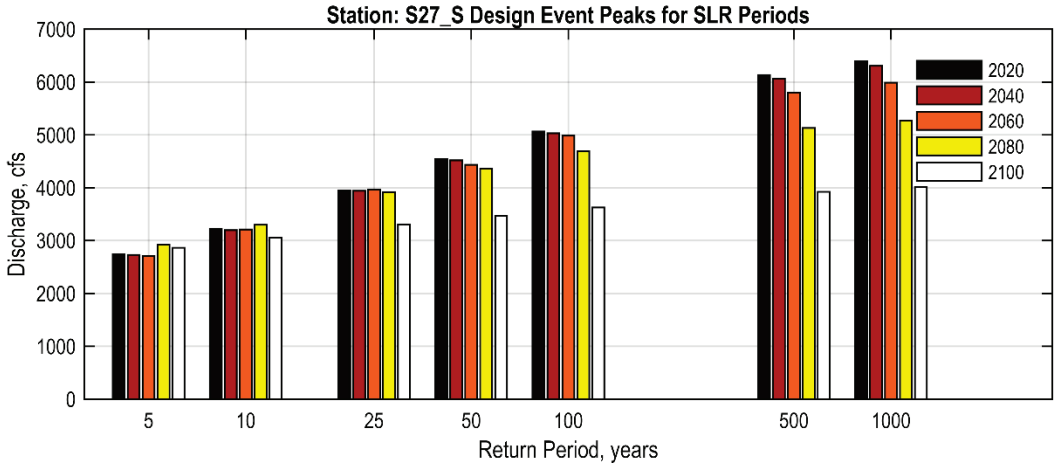

Figure 111 Design Events Peak Discharges in Structure S27_S for SLR

The structure flows for all SLR scenarios were within the 95% confidence limits of the Log-Pearson III extrapolated discharges as shown on Figure 112.

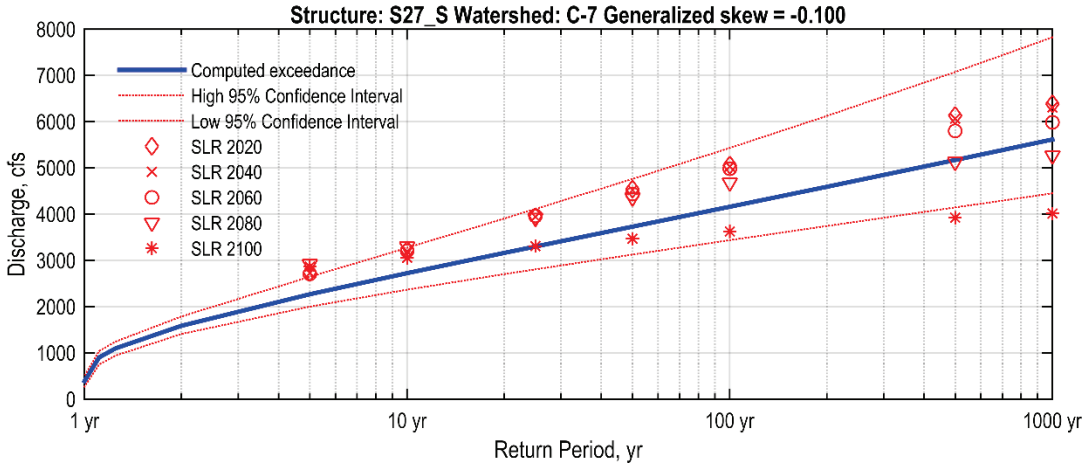

Figure 112. S27_S Exceedance Probabilities

2.11 C-8 Watershed (Biscayne Canal)

The C-8 Watershed is situated in the northern quadrant of Miami-Dade County. A total of thirteen incorporated municipalities are within the C-8 Watershed including Biscayne Park, Miami, Hialeah, Hialeah Gardens, Miami Springs, Medley, Miami Gardens, Miami Lakes, Miami Shores, North Miami, North Miami Beach, and Opa-Locka, in addition to unincorporated areas. The watershed is bounded by the Florida Turnpike on the west, the C-9 Watershed to the north along the Palmetto Expressway and NW 183rd Street, and the C-7 Watershed to the south along the Gratigny Expressway and NW 135th Street, from the western edge though I-95, then further south through the Village of Miami Shores west of Federal Highway. The C-8 Canal outfalls through the SFWMD S28 Structure, a gated salinity control structure, located about 1 mile west of North Biscayne Bay. The update addresses both current and future watershed conditions and provides recommendations for stormwater improvements within the watershed.

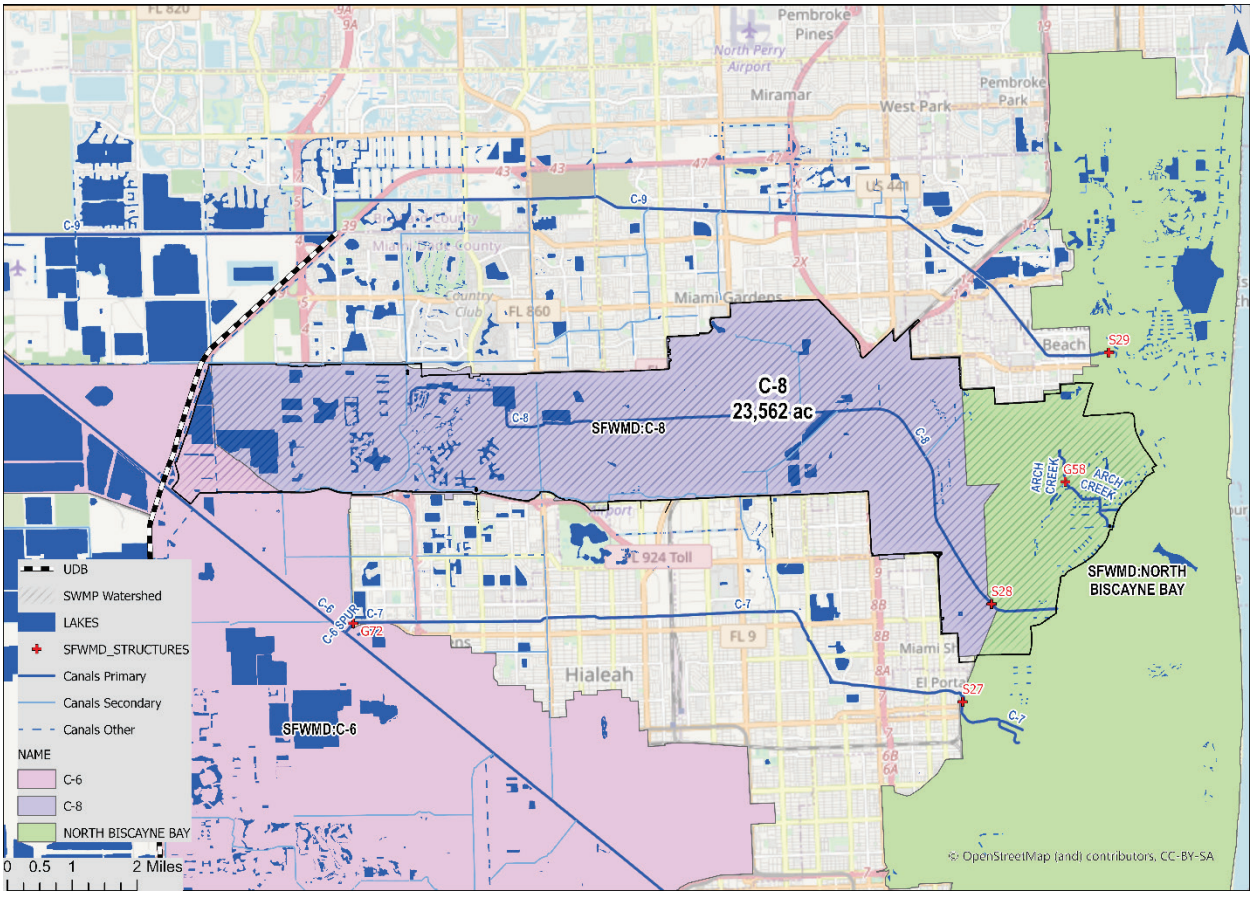

Figure 113. Watershed C-8 Coverage and Corresponding SFWMD Watersheds (C6, C8, North Biscayne Bay)

In this update, the C-8 model has been extended from 29.62 square miles to cover 36.85 square miles and include the coastal areas. The model has been updated for current hydrologic and hydraulic conditions. The update includes delineation of the watershed into 335 sub-watersheds; the setup and calibration of the hydrologic/hydraulic model of the watershed and its secondary canals; the simulation of eight design

storm events (24-hour duration with 10% and 4% chance of occurrence, and 72-hour duration with 10%, 4%, 2%, 1%, 0.5% and 0.1% chance of occurrence); and, the development of model for current and future conditions. Flood maps which include water surface and flood depth during peak stages were developed to provide visual interpretation of the design event simulations.

The main Land Use and Land Cover categories are listed in Table 48. More than 80% is in category Urban and Built Up, and the remaining two categories are Transportation, Communication & Utilities, Water and Wetlands respectively 9%, 5% and 3%. Barren Land and Upland Forests are approximately 1% each. The portion of the C-8 Watershed west of the Palmetto Expressway (4.3 square miles) is in Area B. Area B is poorly drained, has limited drainage capability and is subject to limitations on development.

Table 50 Watershed C-8 Land Use and Cover

FLUCCS Category and Code	Watershed Total (square miles)
Agriculture: 2000	0.15
Barren Land: 7000	0.20
Transportation, Communication & Utilities: 8000	3.42
Upland Forests: 4000	0.27
Upland Non-forested: 3000	0.13
Urban and Built Up: 1000	29.64
Water: 5000	1.92
Wetlands: 6000	1.13
Total	**36.85**

2.11.1 C-8 Watershed Hydrology

Canal C-8 begins in the east borrow of the Palmetto Expressway at the northwest corner of the Miami Lakes subdivision. Flow in the canal is to the east with discharge via SFWMD S28 Structure to North Biscayne Bay, just south of the municipal boundary between Miami Shores and Biscayne Park. C-8 is the only Primary canal in the C-8 Watershed. The C-8 canal has two main functions:

- Provide flood protection and drainage for the C-8 Watershed, and
- Maintain a groundwater table elevation adequate to prevent saltwater intrusion into local groundwater.

The portion of the C-8 Canal in Area A (east of Palmetto Expressway) was designed to pass 100 percent of the Standard Project Flood. The design flow is 3220 cfs. Only 200 cfs of this design flow is for runoff from the portion of the C-8 Watershed in Area B. Since the construction of the canal, large borrow lakes have been created in the western reaches. These lakes result in lowering the actual stages in the canal relative to those originally specified in the Army Corps of Engineers General Design Memorandum [7].

Control structure S-28 was constructed approximately one mile inland from North Biscayne Bay. This location was chosen so that the canal could be used to maintain local water table elevations high enough to prevent saltwater intrusion into a local wellfield. The average water table elevation can rise from -0.8 ft NGVD to greater than 2 ft NGVD and creates flooding problems for the subdivision of Seaboard Acres. The flooding was alleviated by installing a pump station designed to maintain water table elevations in the subdivision between -0.95 and 0.55 ft NAVD 88 (0.5 and 2.1 ft NGVD 29). Sub-Watershed Delineation

The C-8 Watershed is subdivided into 337 sub-watersheds ranging in size from 0.32 to 699 acres, with a mean size of 70.8 acres. Generally, Sub-Watershed Delineation is determined from topography and the location of inflows to the PSMS, i.e., inlets, catchments, and tributary canals. The C-8 Watershed Sub-Watershed Delineation is shown in Figure 114.

The runoff generated from each sub-watershed is calculated from rainfall, infiltration, groundwater, evapotranspiration, and other model parameters reflecting the hydraulics and hydrology of the watershed. Primary model parameters related to the sub-watershed include area, slope, width, length, infiltration capacity, and DCIA.

The average overland slope of the sub-watersheds was estimated based on averaging up to three representative flow paths, depending on sub-watershed shape. The slope is calculated based on flow path length, and upstream and downstream ground elevations, using GIS tools. The sub-watershed width was calculated by dividing the sub-watershed area by the average flow path length.

DCIA values were obtained from the USGS National Land Cover Database, land-use, and aerial photography. Impervious area was primarily derived from land use and compared to the USGS reported coverage. Additionally, local inspection of aerial photography was used to revise the impervious value of a given sub-watershed where land use and the USGS values showed a significant difference. The USGS coverage and aerial inspection provides the total impervious area of each sub-watershed; however, the model input is a lesser value comprised of only the directly connected impervious area. Examples of impervious areas which are not directly connected, include roof areas where the rainfall is directed to a pervious yard, or the taxiway of the Miami-Opa-Locka Executive Airport, which is directed to the taxiway swale. Therefore, these are impervious areas where the runoff is directed to a pervious area, prior to entry to the PSMS. For master-planning purposes, land-use (see Section 2.1.4) is used to determine approximate percentages of DCIA versus non-DCIA. For modeling purposes, water bodies and wetlands are provided 100% DCIA values.

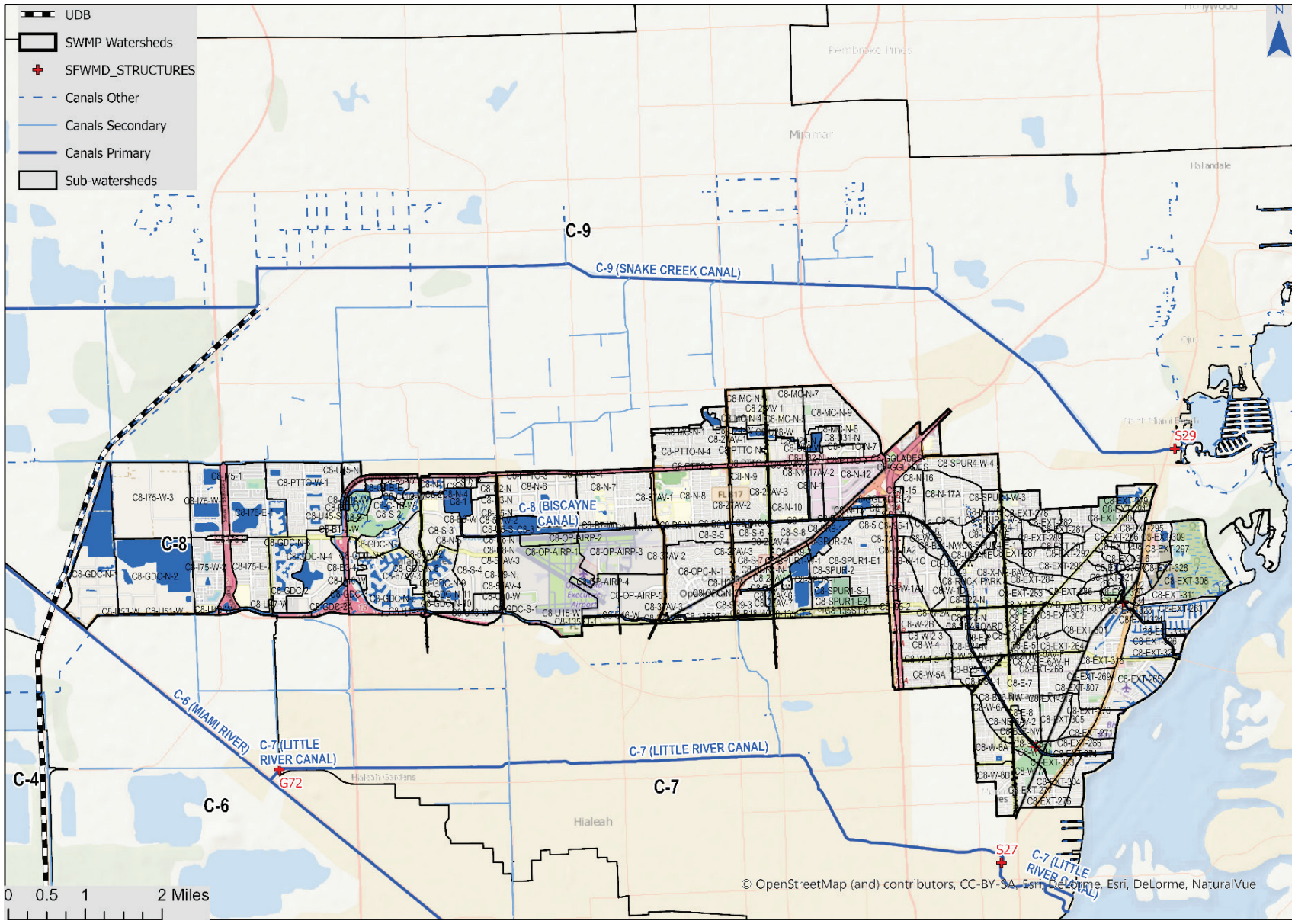

Figure 114 C-8 Sub-Watershed Delineation

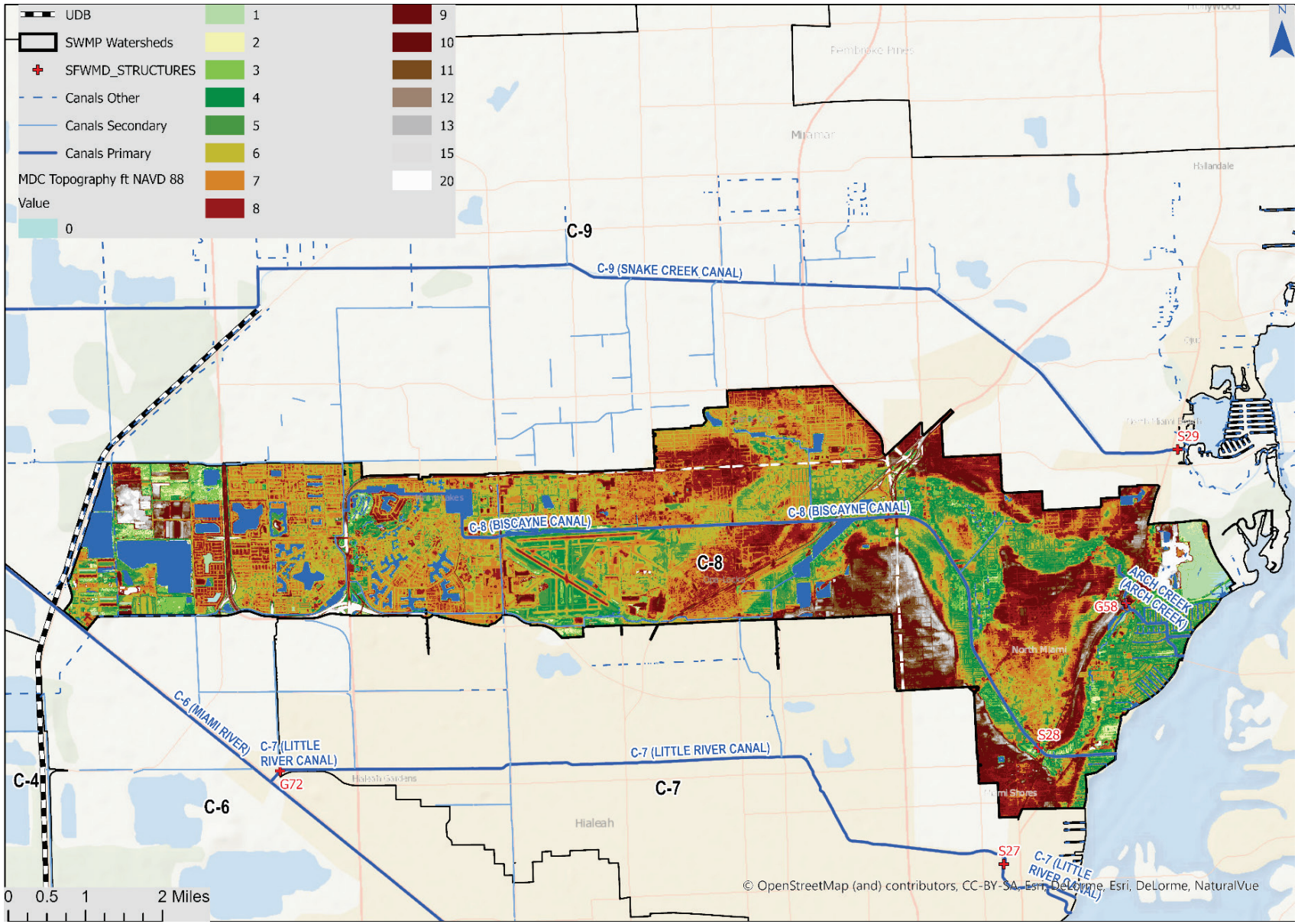

Figure 115 Watershed C-8 Topography

2.11.1.1 Watershed Topography

The DEM described in Section 2.1.1 was used to develop stage-storage area relations for each sub-watershed, to delineate the sub-watershed boundaries, to develop overland flow transects between sub-watersheds, and to modify other vertical geometric parameters of the area to provide most realistic vertical elevation for the model. The C-8 Watershed topography is shown in Figure 115.

Natural elevations in the C-8 Watershed range from approximately 0 ft NAVD to greater than 15 ft NAVD. The highest elevations are located along the coastal ridge (approximately Florida East Coast Railway) and along a ridge along the boundaries to the north and south with the C-9 and C-7 Watersheds. Buildings and roads may have elevations higher than 15 ft NAVD. The lowest areas are along the coast of North Biscayne Bay, east of Florida East Coast Railway. The C-8 and tributary canals follow the floodplains of the pre-developed drainage. Therefore, the neighborhoods immediately adjacent to the C-8 Canal and its tributaries are at low-lying elevations and at significant risk of flooding. Man-made structures, primarily Biscayne Boulevard, Dixie Highway, and the Florida East Coast Railway, form a ridge across the old floodplains, potentially creating bottlenecks to the extreme (> 100-year) storms.

2.11.1.2 Land Use Information

The existing and future land use information published in the CDMP is used to develop estimates for the DCIA parameter required by XPSWMM to model infiltration and stormwater runoff from each sub-watershed. CDMP is published as a geodatabase and as printable map at http://www.miamidade.gov/planning/maps.asp for current (2014) and future (projected for 2030) conditions. There are approximately 101 different land use codes in the Miami-Dade County classification system. The Land use maps for current (2014) and future (projected for 2030) conditions are shown in Figure 117 and Figure 118 respectively. The land-use codes have been grouped to ten major categories (such as medium density residential, industrial, etc.) to approximately estimate the ratios between model parameter DCIA and the measured total impervious areas.

2.11.1.3 Land Cover and Imperviousness

Watershed imperviousness was obtained from Land Use information obtained from Miami Dade County's planning department and the application of typical total impervious areas and Directly Connected Impervious Areas values per land use. The Imperviousness values were compared to USGS published imperviousness using remote sensing data from the most recent NLCD and adjusted as needed.

2.11.1.4 Soils Information

The soil types within the watershed were determined from the USDA NRCS Soil Survey. The primary soil types are Dania muck, Lauderhill muck, Margate fine sand, Plantation muck, Pomello sand, Urban land and udorthents-limestone substratum, with 0-5 percent slopes.

Table 51. Major Soil Types Within the C-8 Watershed

Soil Type	Acres	Percentage
Biscayne marl, drained	18	0.07%
Dade fine sand	0.14	0.00%

Dania muck, frequently ponded, 0 to 1 percent slopes	260	1.10%
Krome very gravelly loam	20	0.08%
Lauderhill muck, frequently ponded, 0 to 1 percent slopes	1259	5.34%
Margate fine sand, occasionally ponded, 0 to 1 percent slopes	937	3.97%
Perrine marl, tidal	0.48	0.00%
Plantation muck	1288	5.46%
Pomello sand	0.00	0.00%
Terra Ceia muck, tidal	2	0.01%
Udorthents, limestone substratum, 0 to 5 percent slopes	246	1.04%
Udorthents, limestone substratum-Urban land complex	8051	34.15%
Udorthents-Water complex	759	3.22%
Urban land, 0 to 2 percent slopes	2064	8.75%
Water	8673	36.79%

Dominant soil type is Urban Land (xx%) defined as land covered by more than 70-percent impervious urban development such as airports, shopping centers, parking lots, large buildings, streets, sidewalks and/or other structures, so that natural soil is not readily observed. As discussed in Section 2.1.7, Urban Land (Type “U” Soils) are treated as poorly draining prior to adjustments made during calibration, if necessary.

2.11.2 C-8 Hydraulic Characteristics

The purpose of the hydrologic/hydraulic modeling of the watersheds is to develop flood discharges and stages for the main canal and its tributaries. The C-8 Watershed outfalls through the SFWMD S-28 Structure, a gated salinity control structure, located in relatively close proximity to North Biscayne Bay.

The major canals and minor tributaries within the watershed modeled in the stormwater master plan (SWMP) are shown in Figure 120. Each canal reach is represented in the hydraulic model by cross-section data obtained from surveys completed in 2015 and provided by RER Water Management Division. The limits of the reach are generally located at canal intersections, culverts, bridges, or where the geometry of the canal varies significantly. The primary and secondary drainage systems are modeled using the hydraulics block of the model. The hydraulics block uses nodes and links to define the hydraulic network. Nodes are also referred to as junctions in the hydraulics module.

The model network is represented by 616 nodes and 965 links. A map of the model network is shown on Figure 120. Discussion of the main features of the model is provided below. Section 2.2 provides detailed discussion of model node, link, and cross-section parameters.

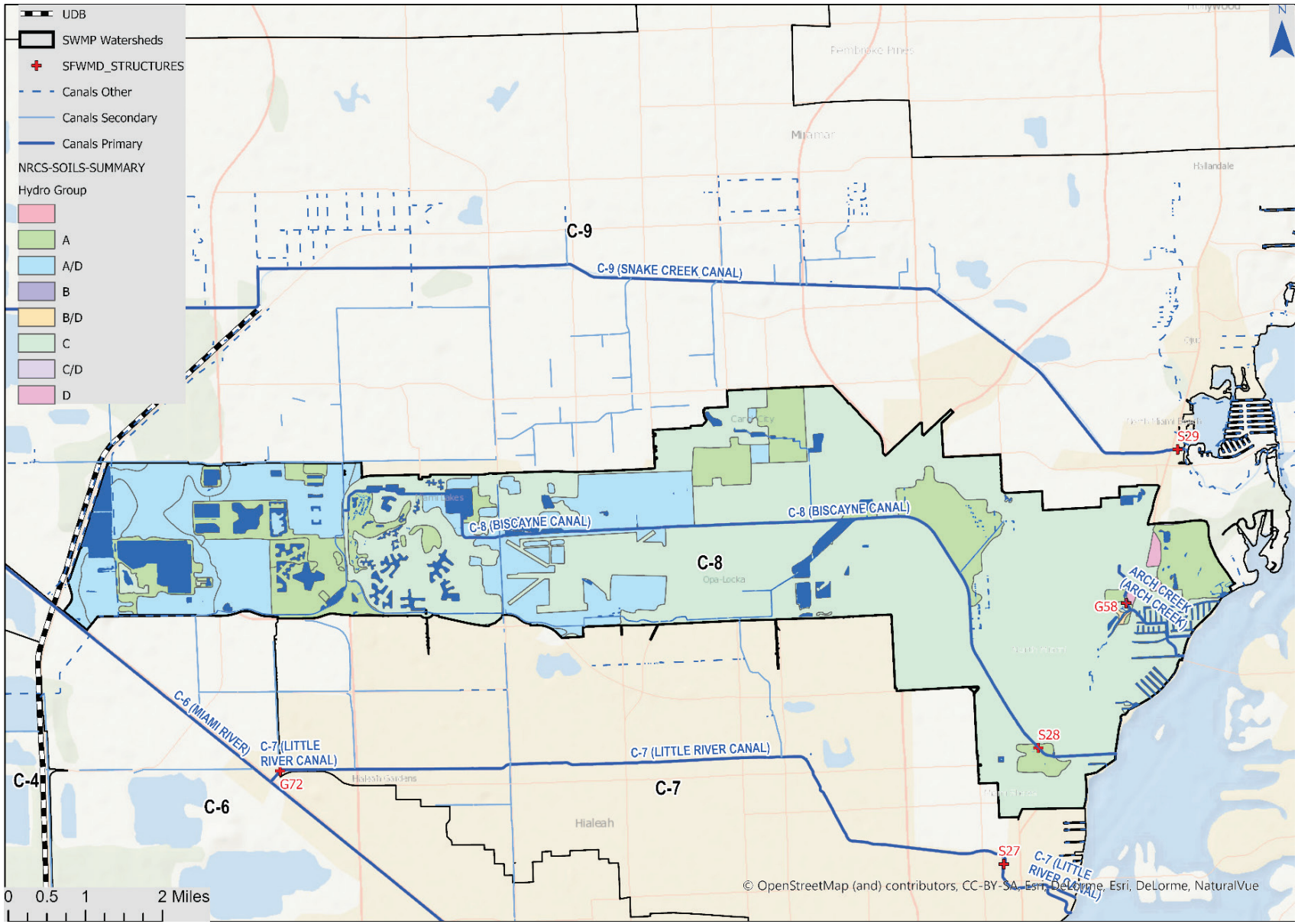

Figure 116. Soil Hydrologic Group Coverage within Watershed C-8

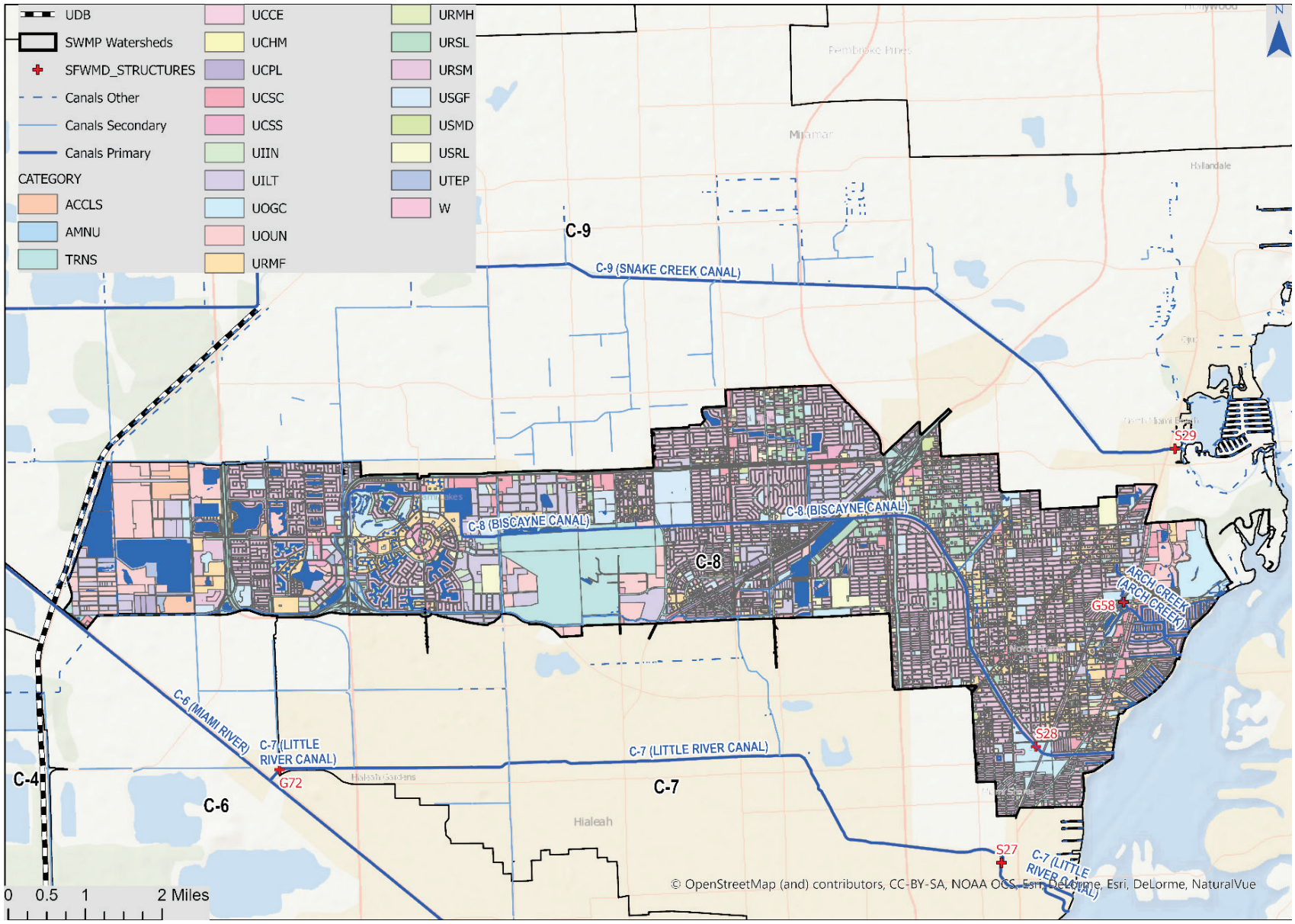

Figure 117. Watershed C-8 Existing Land Use

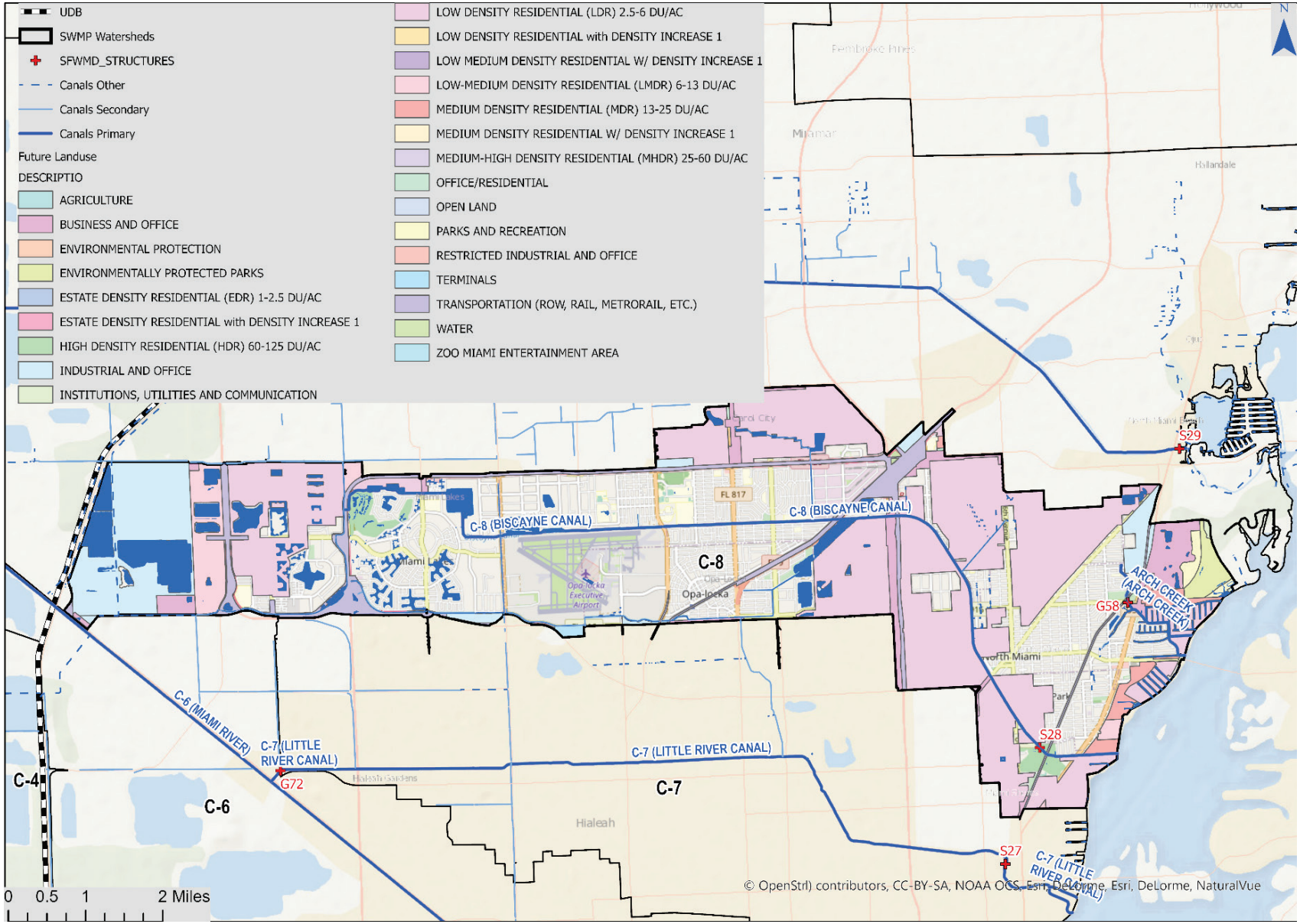

Figure 118. Watershed C-8 Future Land Use (2030)

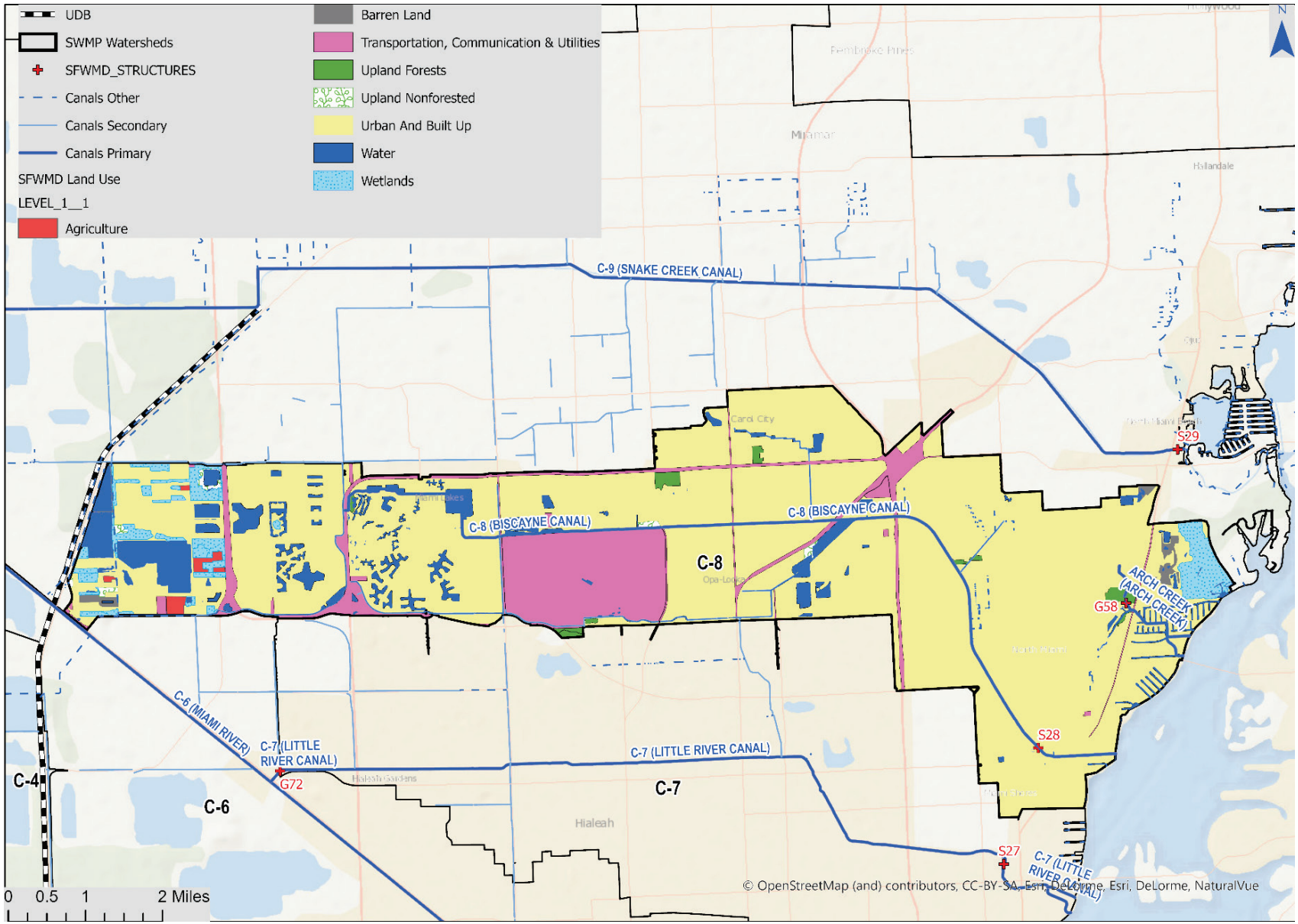

Figure 119. Watershed C-8 SFWMD Land Use and Land Cover FLUCCS Level 1

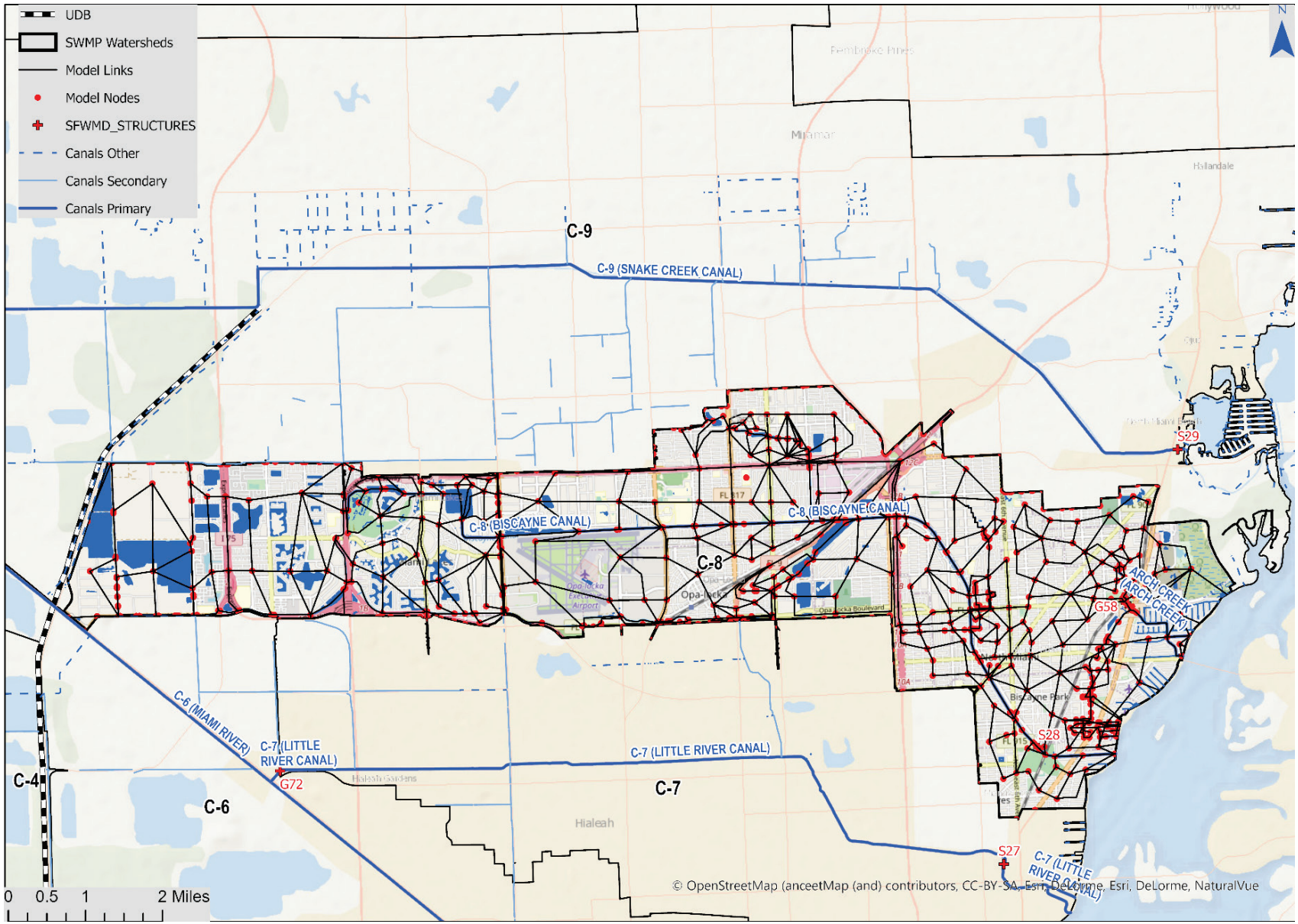

Figure 120. Watershed C-8 Model Nodes and Links

2.11.2.1 Stormwater Management Infrastructure

South Florida Water Management District operates multiple control structures and water level gauges within Miami-Dade County. The District provides records of gate operations, headwater and tailwater elevations at each structure.

To represent the functionality of the S28 gates described in Section 2.11.1, the link representing the salinity gates (C-8-C-30-2) was divided into 2 components:

- Two 10' x 27.8' submerged culverts, representing the to two partially submerged 17'x 27.8' culverts, with a maximum gate opening is 15'.
- A weir at elevation 2.45' NAVD 88, which is the by-pass elevation for this structure.

An additional SFWMD stage gauge, S28Z is used for model calibration. This is a hydrologic station with rainfall gauge and water level recorder. No control gates are associate to this gauge, located at NW 57 Avenue (Red Road) and the C-8 Canal. Table 52 lists the structure operational criteria (note: G58 is a fixed structure):

Table 52 Summary of Operating Conditions of Structures within Watershed C-8

Structure	Type	Design HW Stage (ft NGVD)	Design TW Stage (ft NGVD)	Optimum Stage (ft NGVD)	Design Flow (cfs)
S28 Stage divide	Spillway, 2 gates 27 ft x 17.5 ft Crest length= 54 ft Crest Elev=13.5 ft NGVD	2.3	1.8	1.8	3220
G58	Four barreled corrugated metal pipe culvert			1.6	300

There are two control structure in the C-8 Watershed.

- S28 is a gated spillway located in C-8 just west of the Florida East Coast Railway in the Miami Shores Golf Course, about a mile from the shore of North Biscayne Bay. The structure controls stages in C-8, and it regulates discharges to tidewater. A headwater stage is maintained by S28 adequate to prevent saltwater intrusion to local groundwater. This structure is a reinforced concrete, gated spillway, with automatically controlled gate operation in accordance with the operational criteria.
- G58 is a four barreled corrugated metal pipe culvert located on Arch Creek immediately downstream from the Florida East Coast Railroad bridge at NW 135th Street. One of the barrels is 60 inches and remaining three barrels are 72 inches. This structure maintains optimum upstream water control stages in Arch Creek; it passes the design flood (60% of the Standard Project Flood) without exceeding upstream flood design stage; restricts downstream flood stages and discharge velocities to non-damaging levels; and it prevents saline intrusion during periods of high flood tides.

Additional pumping facilities within the C-8 Watershed are operated by MDC, and are included in the model, controlling stages within sub-watersheds which may frequently flood. The County pump stations have a normal operation, flood operations and high tide operations. Pump data: the pump curve data was obtained from vendor catalogs and from the Miami-Dade Stormwater Atlas.

2.11.2.2 Model roughness coefficients

For stormwater master planning purposes, pipe roughness values in the model assume a clean, maintained system. Therefore, RCP were assigned a Manning's roughness value of 0.013 and corrugated metal pipe (CMP) roughness values were set to 0.024. The C-8 Watershed model also includes pipes made of PVC and HDPE material, which have lower roughness values (0.011). Table 53, provides summary of the roughness factors which were used within the C-8 model in open channels and for overland flow connections.

Most of the channel links are not provided wide floodplains in this model; therefore, the model is not sensitive to overbank roughness values except for the few links where floodplains are wider.

Table 53 C-8: Roughness coefficients used for the canals and the overland areas

Flooding Source	Channel "n"	Overbank "n"
Bridges (submerged)	0.035-0.045	-
Bridges (Open)	0.035-0.045	0.08
Biscayne Canal (C-8) 030302031403	0.035	0.040-0.100
Overland Flows	0.02-0.08	0.02-0.07

2.11.3 C-8 Model Calibration

The model was calibrated to Hurricane Irma which occurred in September 2017, using measured stages from the SFWMD S28Z interior gauge, and using measured stages and estimated flows at the S28 Outfall Structure approximately one mile upstream of the mouth of the C-8 Canal at North Biscayne Bay.

The calibration model was compared to available stage gauges within the watershed. Flows were compared to the flow estimates at the outfall structure at the downstream end of the watershed. The SFWMD estimates flows at the gated structures based on upstream and downstream head. The flow estimates are not well calibrated for times when tailwater is higher than headwater as during Hurricane Irma, therefore, flow estimates were used for guidance, but not calibration.

2.11.3.1 Calibration Rainfall Records

Fifteen-minute historical rainfall records for each of the rainfall stations located within or near the watershed were obtained from the SFWMD. The cumulative rainfall used for calibration is shown in Figure 121.

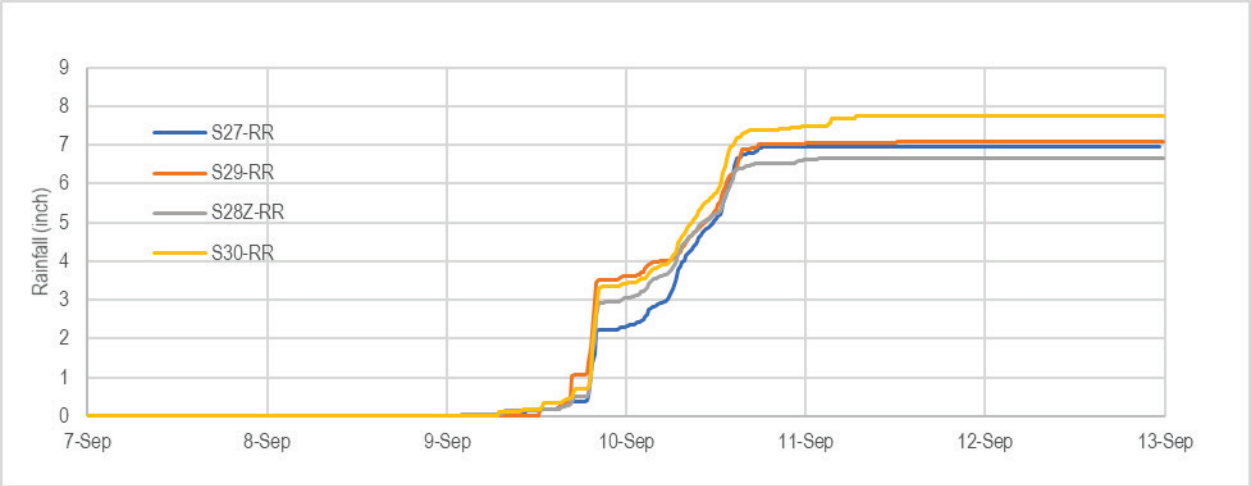

Figure 121 Watershed C-8 Cumulative rainfall for the selected simulation period (9/7/17 – 9/12/17)

2.11.3.2 Evapotranspiration

The model uses the XPSWMM default values of 0.1 inches of evapotranspiration per day. The model is not sensitive to this parameter for design storm simulations. If the model were to be run for a year-long continuous simulation, it is recommended this be changed to variable rates by month.

2.11.3.3 Stage and Discharge Boundaries

Model nodes with the "Outfall Flag" are used to provide boundary conditions to the model. For calibration, the primary outfall is a node representing the tailwater gauge at the S28 Structure. For design storm simulations, the boundary condition is set in Biscayne Bay (see Section 1.4).

Other outfall nodes include the nodes below.

- S337_T – The stage is used to represent seepage from Water Conservation Area
- C8-BC-C9-WEST – Boundary with the C-9 Watershed and Golden Glades Canal to the west
- C8-BC-C9-PP-N – Boundary with the C-9 Watershed and Golden Glades Canal to the north
- C8-BC-C9-U1-N – Boundary with the C-9 Watershed and Red Road Canal to the north

The latter three outfalls use stage-time boundary conditions which were determined from iterative simulations with the model from C-9. Iterative solutions of C-9 and C-8 were used for both calibration and design events due to significant flows between the two watersheds. The S28S_T boundary condition was obtained from DBHYDRO.

The model has four timeseries stage boundary conditions applied at the nodes shown in the figures below:

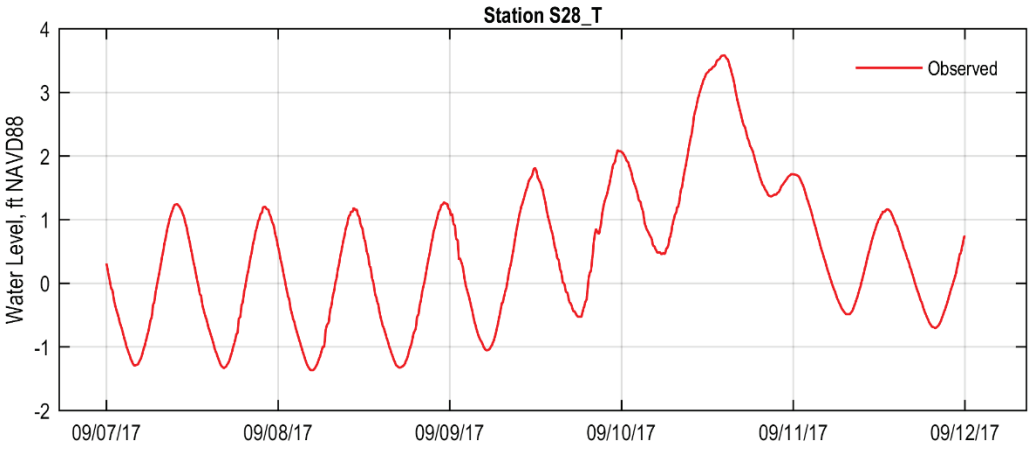

Figure 122 Tidal Boundary condition at SFWMD Structure S28.

The time series for the boundaries between C-8 and C-9 Watersheds were obtained from iterative calculations between C-8 and C-9.

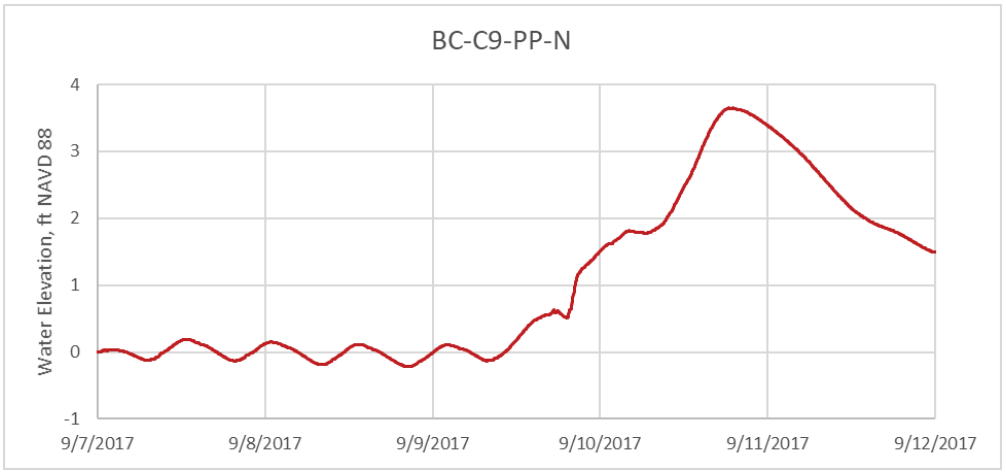

Figure 123 Watershed C-8 Boundary condition at BC-C-9-PP-N represents the connection between the C-8 Watershed and the C-9 Watershed via Peter's Pike canal.

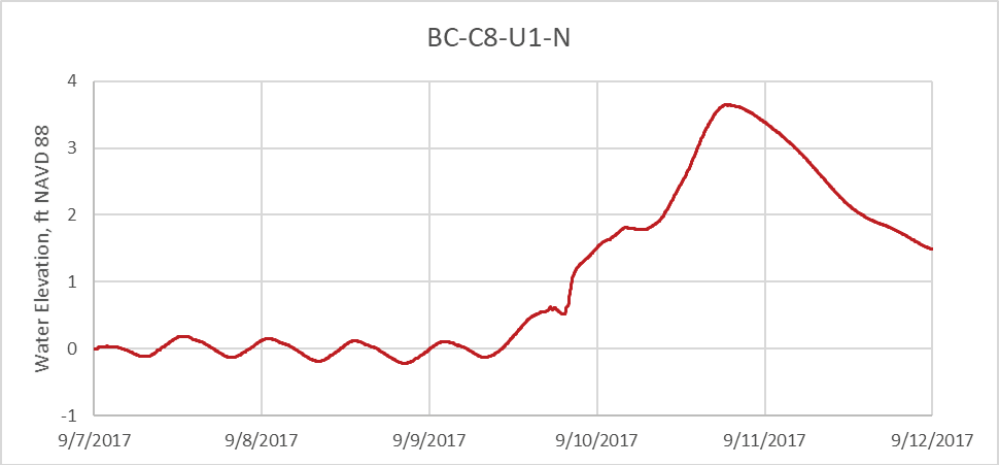

Figure 124 Watershed C-8 Boundary condition at BC-C-8-U1-N represents the connection between the C-8 Watershed and the C-9 Watershed via Red Road Canal.

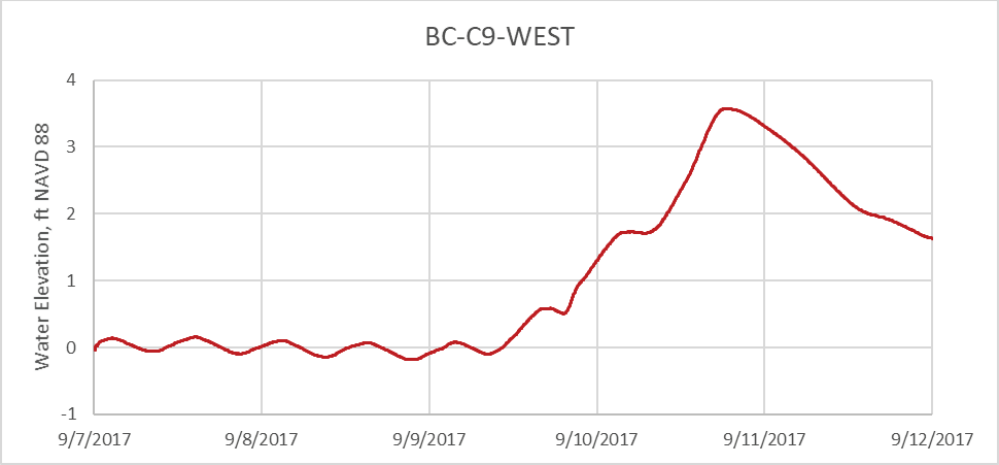

Figure 125 Watershed C-8 Boundary condition BC-C-9-WEST represents the connection between the C-8 Watershed and the C-9 Watershed at the western section.

2.11.3.4 Calibration Targets

The calibration model used available stage gauges within the watershed, while the only flow estimate is at the outfall structure at the downstream end of the watershed. Figure 117 presents the model calibration to the Hurricane Irma (September 2017), with measured stages at S28Z and S28_H and estimated flows from the SFWMD S28 Structure near the outfall of the C-8 Canal to North Biscayne Bay.

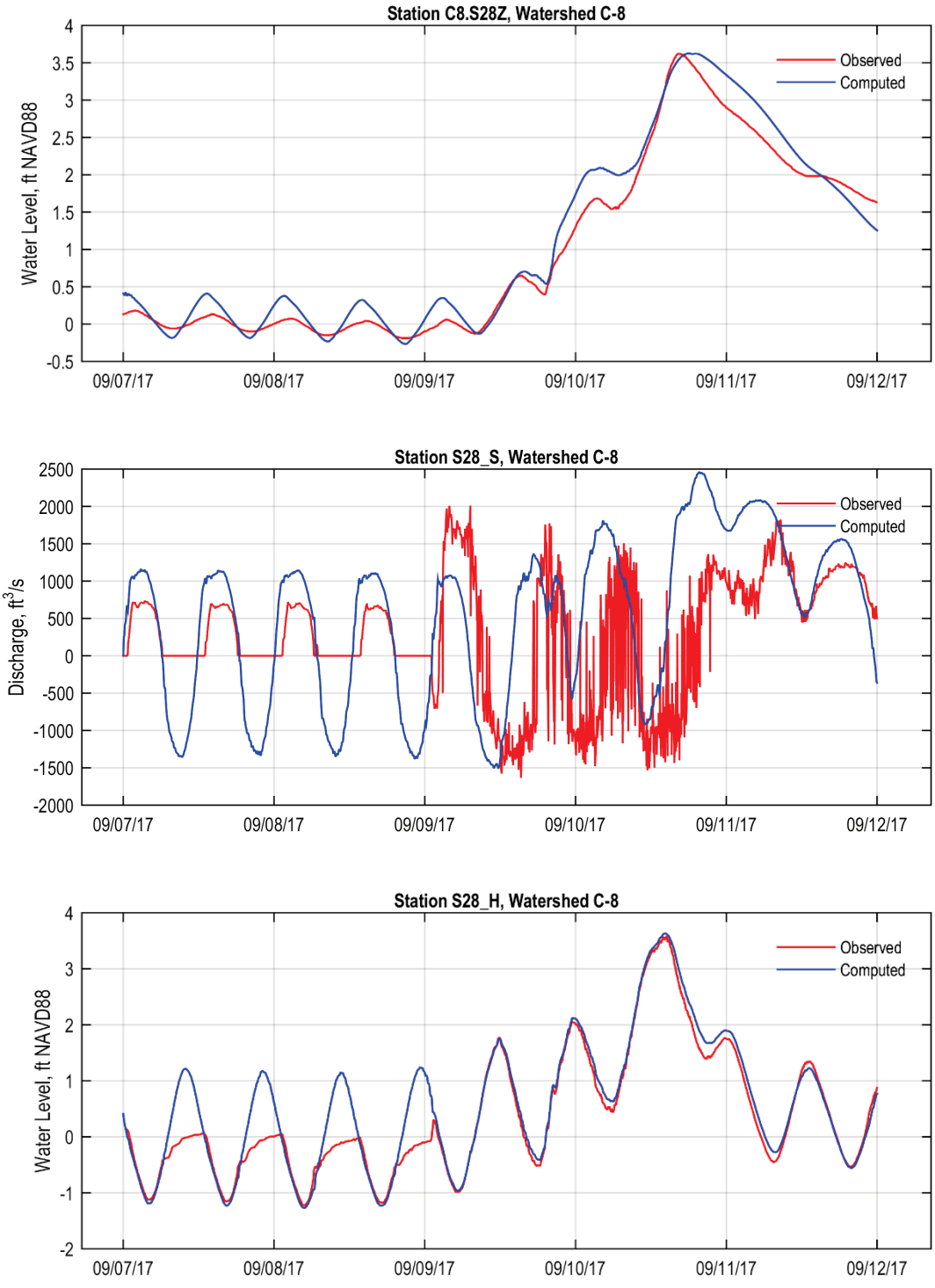

Figure 126 Model calibration results for C8.S28Z, S28_S and S28_S

The calibration statistics for the C-8 Watershed are shown in Table 14 and Table 15 (see Section 2.3 for a description of these statistics).

Table 54 Calibration Metrics for Watershed C-8

Station	No. Records	BIAS	MAE	RMSE	STD	COR	PEV	NS
C8.S28Z	605	-0.15	0.20	0.24	0.19	0.99	0.98	0.96
S28_H	1603	-0.09	0.16	0.27	0.25	0.98	0.96	0.95
S28_S	4388	-241.93	684.46	951.69	920.53	0.34	-0.65	-0.77

Table 55 Watershed C-8 Peak Differences Between Observed and Computed Data

Station	Max Obs	Max Comp	Fraction Difference	T Max Obs	T Max Comp	Time Diff Peak (hr)
C8.S28Z	3.62	3.62	0.00	9/10/17 16:25	9/10/17 18:00	1.58
S28_H	3.63	3.59	-0.01	9/10/17 14:31	9/10/17 14:20	-0.19
S28_S	2462.48	2010.61	-0.13	9/9/17 7:15	9/10/17 19:40	36.41

Based on the overall calibration metrics, which reported all stages with BIAS within 0.2 ft; and the review of the NS, PEV and COR coefficients, which were greater than 0.9 for stages, it was concluded that the model is reasonably calibrated to represent the design events.

2.11.4 C-8 Design Events

Flood events of a magnitude that are expected to be equaled or exceeded at least once on the average during any 5-, 10-, 25-, 50-, 100-, 500- or 1000-year period (recurrence interval) have been selected as having special significance for floodplain management and were used to determine peak stages and discharges. These events have a 20%, 10%, 4%, 2%, 1%, 0.2% and 0.1% annual chance, respectively, of being equaled or exceeded during any year.

2.11.4.1 Rainfall Events

Rainfall data was obtained from NOAA Atlas 14, Volume 9, Version 2 [1]. The SFWMD rainfall distributions are used to create rainfall hyetographs for the design storm events.

Table 56 Watershed C-8 Point Precipitation Frequency Estimates from NOAA Atlas 14

Frequency	24-hr (in)	72-hr(in)
5	7.01	8.85
10	8.47	10.5
25	10.8	13.1
50		15.4
100		17.8
200		24.3
500		27.4
1000		8.85

2.11.4.2 Design Events Discharges

Validation of the computed design events was determined using the USGS methodology for watershed discharges and Log Pearson III analysis for extreme events. First, the peak discharges through structure S28 were determined for the period of record. Table 57 lists the observed extreme discharges (minima and maxima) on an annual basis:

Table 57 Observed Min and Max Peak Discharges for S28 using DBHYDRO (DBKEY Key 65070)

Year	Mean (cfs)	Maximum (cfs)	Std. Dev. (cfs)
1980	183.907	1,855.17	260.08
1985	117.777	2,505.75	234.34
1986	84.372	1,962.24	169.89
1987	111.082	5,960.50	221.18
1988	96.265	3,588.88	268.55
1989	127.816	1,779.44	256.17
1990	162.466	3,441.89	287.36
1991	244.05	1,970.32	289.83
1992	195.279	1,866.81	256.83
1993	125.047	1,709.09	191.1
1994	209.071	1,563.74	297.51
1995	207.08	2,430.07	337.5
1996	137.19	1,557.91	242.25
1997	107.298	1,376.66	205.51
1998	122.8	1,527.68	241.79
1999	175.97	2,532.54	345.51
2000	165.312	2,744.00	304.83
2001	194.523	2,671.74	343.65
2002	194.191	2,053.96	326.44
2003	175.393	1,991.52	311.41
2004	124.302	1,742.30	264.94
2005	162.08	2,510.66	295.07
2006	65.898	1,562.66	178.79
2007	115.319	1,814.21	227.46
2008	92.336	1,722.68	213.54
2009	101.233	1,566.66	210.03
2010	99.364	2,132.06	195.91
2011	75.626	1,624.88	180.68
2012	126.897	1,274.07	226.44
2013	150.26	2,062.37	261.46
2014	129.821	1,179.98	225.56
2015	136.053	1,638.91	234.38

2015	136.053	1,638.91	234.38
2016	114.458	1,331.74	214.4
2017	203.643	2,010.61	305.57
2018	140.199	1,272.77	253.31
2019	187.788	2,369.43	281.45
2020	221.089	1,887.97	314.26

The Log Pearson III probability distribution parameters were determined using the HEC-SPS software. Confidence intervals of 5% and 95% were used as criteria of fitting computed discharges as function of return frequencies.

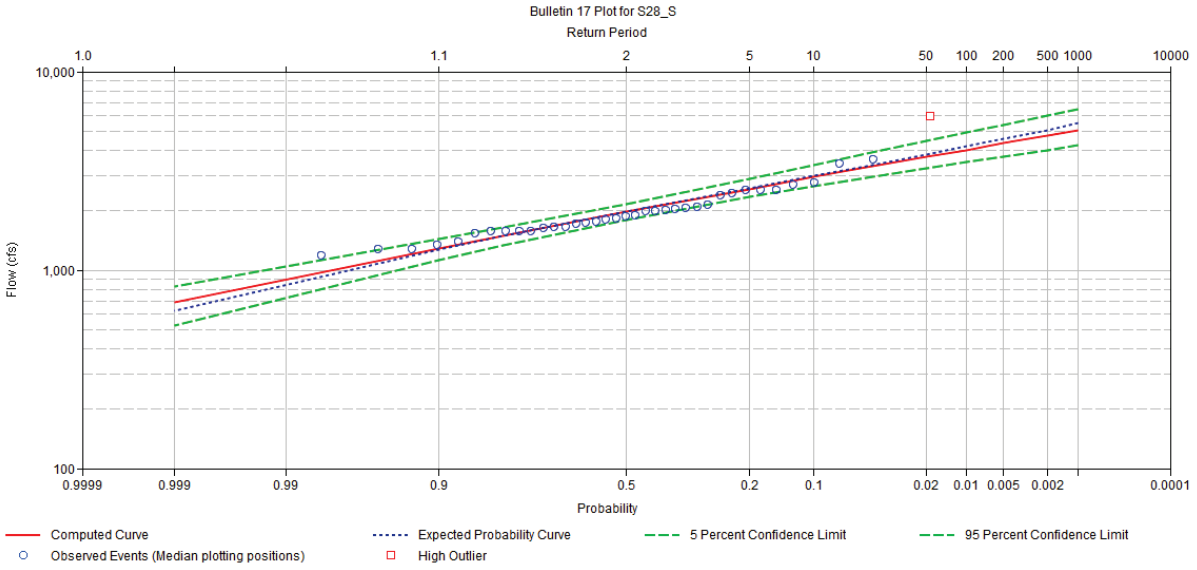

Figure 127 Log-Pearson III Analysis of Return Period for Discharges in Structure S28_S

The computed peak discharges for structure S28_S for each design event and SLR scenario are shown in Figure 128. The results show that SLR scenario reduces the peak discharges in the structure, which indicates that the drainage capacity of the system will be reduced as the SLR increases.

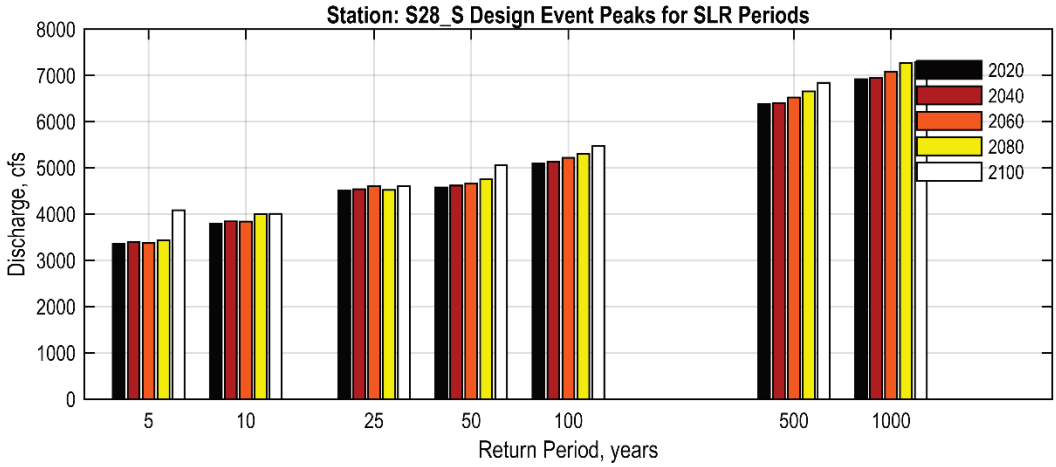

Figure 128 Design Events Peak Discharges in Structure S28_S for SLR

The structure flows for all SLR scenarios were within the 95% confidence limits of the Log-Pearson III extrapolated discharge as shown Figure 129.

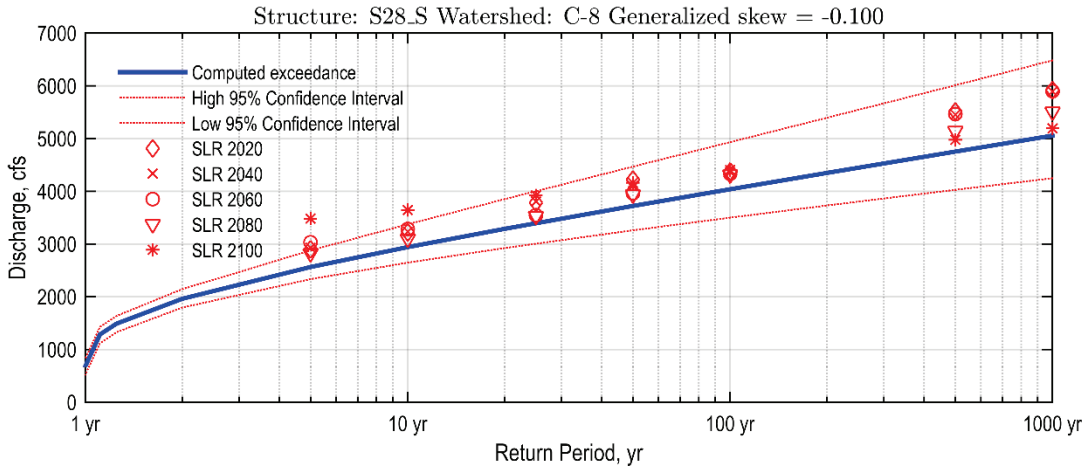

Figure 129 S28_S Exceedance probabilities

The rating of structure S28 for a 100-year flood event was 3,250 cfs. The discharge from the 100-year, 72-hour design storm is 3,833 cfs., or approximately 17% higher, however the Log-Pearson III analysis show that the calculated discharge is within the 95% confidence limits of extrapolated discharges with 1% chance of exceedance.

2.12 Watershed C-9 (Snake Creek Canal)

In this update, the C-9 model has been extended to cover 104.56 square miles and include the coastal area previously not included east of I-95 (10.3 square miles) and the southern areas from the South Broward Drainage District that are tributary to the C-9 Canal. Seven incorporated municipalities intersect the C-9 Watershed, including Aventura, Hialeah, Hialeah Gardens, Miami Gardens, Miami Lakes, North Miami, North Miami Beach, along with unincorporated areas.

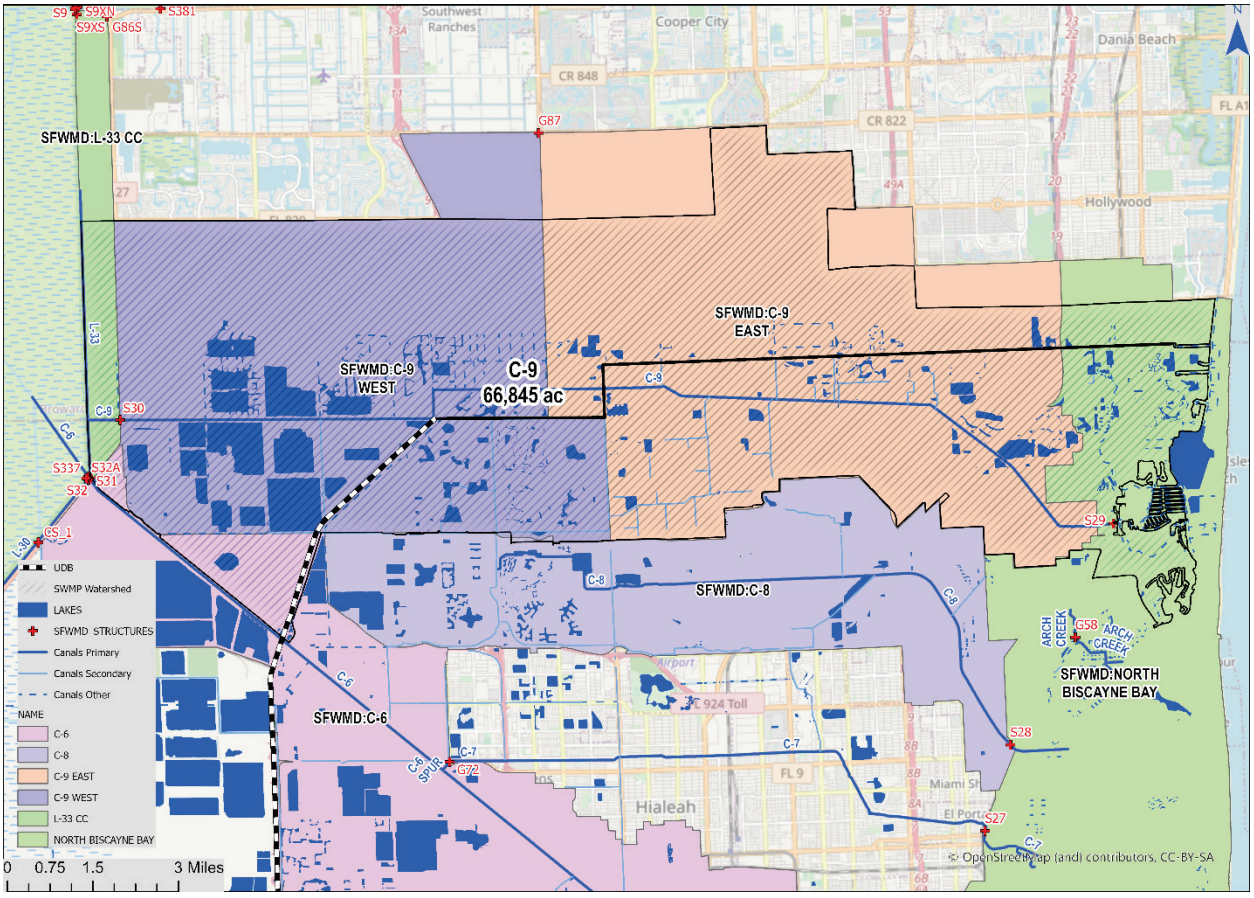

Figure 130 Watershed C-9 Coverage and Corresponding SFWMD Watersheds (C-6, C-9 West, C9 East, North Biscayne Bay, L33-CC)

Seepage from Water Conservation Area 3B is a major contributor to flows in C-9. Contributions can be as high as 250 cfs. Average daily discharges from C-9 range from 191 cfs in January to 416 cfs in September. Seepage from WCA 3B is intercepted by the borrow canal and is the primary source of water supplied to the C-9 Watershed. During periods of low natural flow, water is supplied to the watershed from Water Conservation Area (WCA) 3B either as seepage through L-33 or by way of canal C-6 and structure S32. The rate of seepage from the WCA is controlled by the stage maintained in the borrow canal. During the dry season, low stages in WCA 3B reduce the rate of seepage to the L-33 borrow canal and water can be supplied to the C-9 Watershed from C-6 by way of S32 and the L-33 borrow canal.

When drainage to C-9 is more than adequate to maintain the optimum stage in the canal, excess water from rainfall and seepage can be stored in the area between L-33 and U.S. Highway 27. This water can be released to C-9 through S30 as needed for water supply.

Approximately 39 % of the C-9 Watershed is included within the urban boundary. The major land use and land cover categories according to the FLUCCS classifications (based on Level 1 - the top-level designation in the hierarchical coding scheme, SFWMD [41]) within and outside of the urban boundaries are listed in Table 10. The C-9 West sub-watershed is in a poorly drained area and is subject to limitations on development.

Table 58 Land Use and Land Cover FLUCCS Level 1 Categories for Watershed C-9

FLUCCS Category and Code	Fraction Within UDB %	Fraction Outside UDB %	Watershed Total (square miles)
Agriculture: 2000	21.6%	78.4%	2.52
Barren Land: 7000	2.4%	97.6%	0.91
Transportation, Communication & Utilities: 8000	41.0%	59.0%	8.16
Upland Forests: 4000	28.3%	71.7%	1.81
Upland Nonforested: 3000	38.2%	61.8%	0.72
Urban and Built Up: 1000	46.8%	53.2%	67.84
Water: 5000	28.3%	71.7%	9.63
Wetlands: 6000	12.7%	87.3%	12.96
Total	**39.0%**	**61.0%**	**104.56**

2.12.1 C-9 Watershed Hydrology

The historical delineation of the C-9 Watershed covered an area of approximately 98 square miles in northeastern Miami-Dade County (39 square miles) and a section of southeastern Broward County within the South Broward Drainage District (59 square miles). The watershed was comprised of two sub-areas, C-9 East (45 square miles) and C-9 West (53 square miles). The boundary between the sub-areas is Flamingo Road in Broward County and N.W. 67th Avenue in Miami-Dade County. This update includes merging the C-9 East and C-9-West into a single model and extension of the watershed to include the coastal areas to the east. There are two Primary canals in the C-9 Watershed: C-9 and the L-33 borrow canal with several functions:

1. Provide flood protection and drainage for the C-9 Watershed,
2. Supply water to the watershed for irrigation and municipal water supply, and
3. Maintain a groundwater table elevation near the lower reach of C-9 adequate to prevent saltwater intrusion into local groundwater.

C-9 begins in the east borrow canal of L-33 one mile north of the confluence of L-30 and L-33 (near Krome Avenue) and one-half mile west of U.S. Highway 27. Flow in C-9 is to the east with discharge via S29 to the

Intracoastal Waterway at Maule Lake. The L-33 borrow canal is aligned north-south along the west boundary of the C-9 Watershed and is connected to the west end of the C-9 Canal by way of SFWMD Structure S30.

Watershed C-9 has three control structures: SFWMD Structures S29, S30, and S32.

- S29 is a gated spillway located in C-9 just east of U.S. Highway 1. It controls stages in C-9, and it regulates discharges to tidewater. A headwater stage is maintained by S29 adequate to prevent intrusion of saltwater into local groundwater and to provide for recharge of well fields near C-9.
- S30 is a gated spillway located in C-9 on the west side of U.S. Highway 27. S30, S32, and S9XS (in the C-11 watershed) control the stage held in the L-33 borrow canal. S30 also regulates the amount of water entering C-9 from the L-33 borrow canal.
- S32 is a gated culvert located in the L-33 borrow canal just north of C-6. In addition to controlling the stage in the L-33 borrow canal, S32 regulates discharges from C-6 to the L-33 borrow canal.

There is one small tributary canal within the watershed, known locally as the Snake Creek Canal. The canal is aligned north-south, west of and parallel to Flamingo Road, and makes an open channel connection with C-9. Normal flows in the canal are to the south. At the upstream, Oleta River connects to canal C-9 and Maule Lake and discharges into the Bay.

Flows of 110 to 140 cfs are pumped to this canal from a portion of the C-11 watershed in the Pembroke Pines area. Without pumping, the runoff from the Pembroke Pines area would flow north to C-11.

Watershed C-9 in the eastern sub-watershed was designed to pass 100 percent of the Standard Project Flood. The western sub-watershed, however, is very prone to flooding because of low ground surface elevations relative to the eastern sub-watershed. Major storms can reverse flow in C-9 from east to west because of rapid runoff into the eastern reaches of C-9. Allowable pumped inflow to C-9 in the western sub-watershed is limited to three-quarters of an inch of runoff per day. However, unlimited gravity inflow to C-9 is allowed in the western watershed if development limitations are met.

Of the flow entering C-9 from the Snake Creek Canal, 40-50 cfs may subsequently be diverted to C-8 by way of the west borrow canal of N.W. 67th Avenue.

C-9 accepts flow from South Broward Drainage District located north of C-9. For the calibration model the recorded flows are applied as boundary conditions, for design events flows using pump operation (Figure 131):

- PS-1 Pump Station with maximum capacity of 425 cfs.
- PS-2 Pump Station with maximum capacity of 300 cfs
- PS-7 Pump Station with maximum capacity of 222 cfs
- PS-3 Pump Station with maximum capacity of 200 cfs
- PS-4 Pump Station with maximum capacity of 180 cfs
- PS-5 Pump Station with maximum capacity of 70 cfs

2.12.1.1 Sub-Watershed Delineation

The C-9 Watershed is subdivided into 359 sub-watersheds ranging in size from 1.02 to 7,764 acres, with a mean size of 194.3 acres. Generally, Sub-Watershed Delineation is determined from topography and the location of inflows to the PSMS, i.e., inlets, catchments, and tributary canals. The C-9 Watershed Sub-Watershed Delineation is shown in Figure 114.

The runoff generated from each sub-watershed is calculated from rainfall, infiltration, groundwater, evapotranspiration, and other model parameters reflecting the hydraulics and hydrology of the watershed. Primary model parameters related to the sub-watershed include area, slope, width, length, infiltration capacity, and DCIA.

The average overland slope of the sub-watersheds was estimated based on averaging up to three representative flow paths, depending on sub-watershed shape. The slope is calculated based on flow path length, and upstream and downstream ground elevations, using GIS tools. The sub-watershed width was calculated by dividing the sub-watershed area by the average flow path length.

DCIA values were obtained from the USGS National Land Cover Databa, land-use, and aerial photography. Impervious area was primarily derived from land use and compared to the USGS reported coverage. Additionally, local inspection of aerial photography was used to revise the impervious value of a given sub-watershed where land use and the USGS values showed a significant difference. The USGS coverage and aerial inspection provides the total impervious area of each sub-watershed; however, the model input is a lesser value comprised of only the directly connected impervious area. Examples of impervious areas which are not directly connected, include roof areas where the rainfall is directed to a pervious yard. Therefore, these are impervious areas where the runoff is directed to a pervious area, prior to entry to the PSMS. For master-planning purposes, land-use (see Section 2.1.4) is used to determine approximate percentages of DCIA versus non-DCIA. For modeling purposes, water bodies and wetlands are provided 100% DCIA values.

2.12.1.2 Watershed Topography

The DEM described in Section 2.1.1 was used to develop stage-storage area relations for each sub-watershed, to delineate the sub-watershed boundaries, to develop overland flow transects between sub-watersheds, and to modify other vertical geometric parameters of the area to provide most realistic vertical elevation for the model. The C-9 Watershed topography is shown in Figure 132.

Natural elevations in the C-9 Watershed range from approximately 0 ft NAVD to greater than 20 ft NAVD. The highest elevations are located along the coastal ridge (approximately Florida East Coast Railway) and along a ridge along the boundary to the south with the C-8 Watershed. Buildings and roads may have elevations higher than 15 ft NAVD. The lowest areas are along the coast of the Intracoastal Waterway, east of Biscayne Boulevard, and in the far west, west of I-75. The C-9 and tributary canals follow the floodplains of the pre-developed drainage. Therefore, the neighborhoods immediately adjacent to the C-9 Canal and its tributaries are at low-lying elevations and at significant risk of flooding. Man-made structures, including the Florida Turnpike, I-95, Biscayne Boulevard and the Florida East Coast Railway, form ridges across the old floodplains, potentially creating bottlenecks to the extreme (> 100-year) storms.

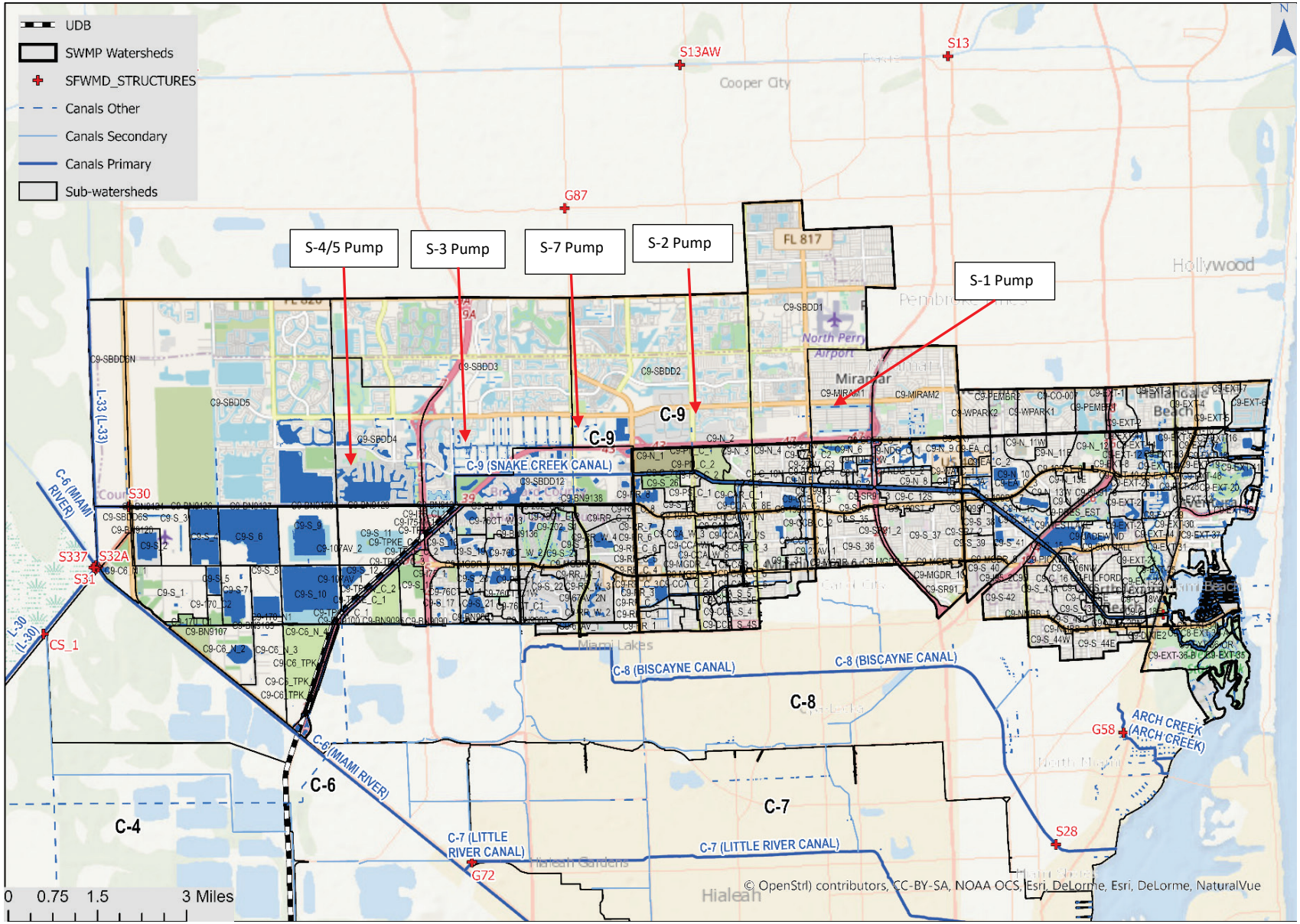

Figure 131 C-9 Sub-Watershed Delineation

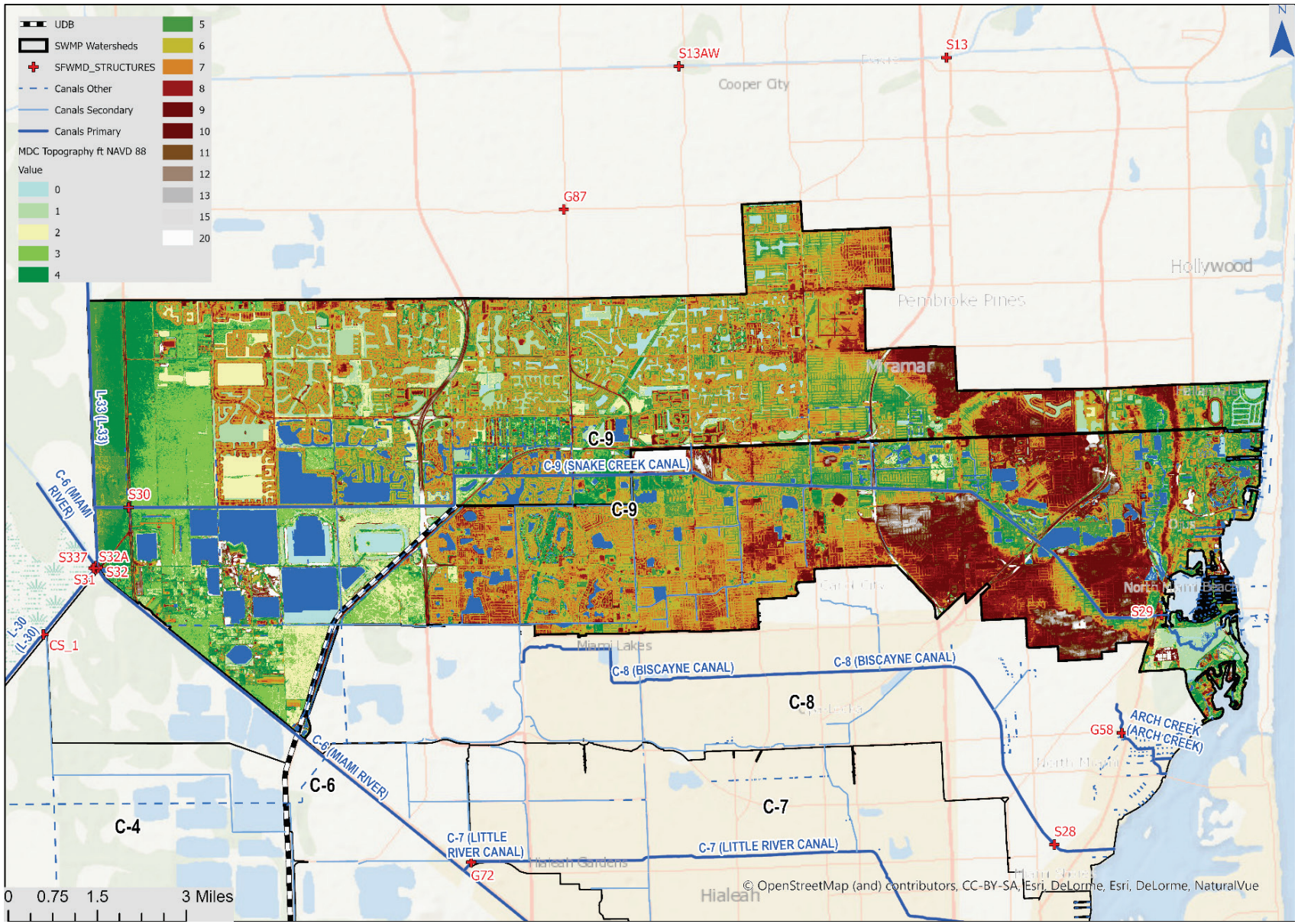

Figure 132 Watershed C-9 Topography

2.12.1.3 Land Use Information

The existing and future land use information published in the CDMP is used to develop estimates for the DCIA parameter required by XPSWMM to model infiltration and stormwater runoff from each sub-watershed. CDMP is published as a geodatabase and as printable map at http://www.miamidade.gov/planning/maps.asp for current (2014) and future (projected for 2030) conditions. There are approximately 101 different land use codes in the Miami-Dade County classification system. The Land use maps for current (2014) and future (projected for 2030) conditions are shown in Figure 134 and Figure 135, respectively. The land use for the areas within Broward County were obtained from SFWMD and Broward County. The land-use codes have been grouped to ten major categories (such as medium density residential, industrial, etc.) to approximately estimate the ratios between model parameter DCIA and the measured total impervious areas.

2.12.1.4 Land Cover and Imperviousness

Watershed imperviousness was obtained from Land Use information obtained from Miami Dade County's planning department and the application of typical TIA and DCIA values per land use. The Imperviousness values were compared to USGS published imperviousness using remote sensing data from the most recent NLCD and adjusted as needed.

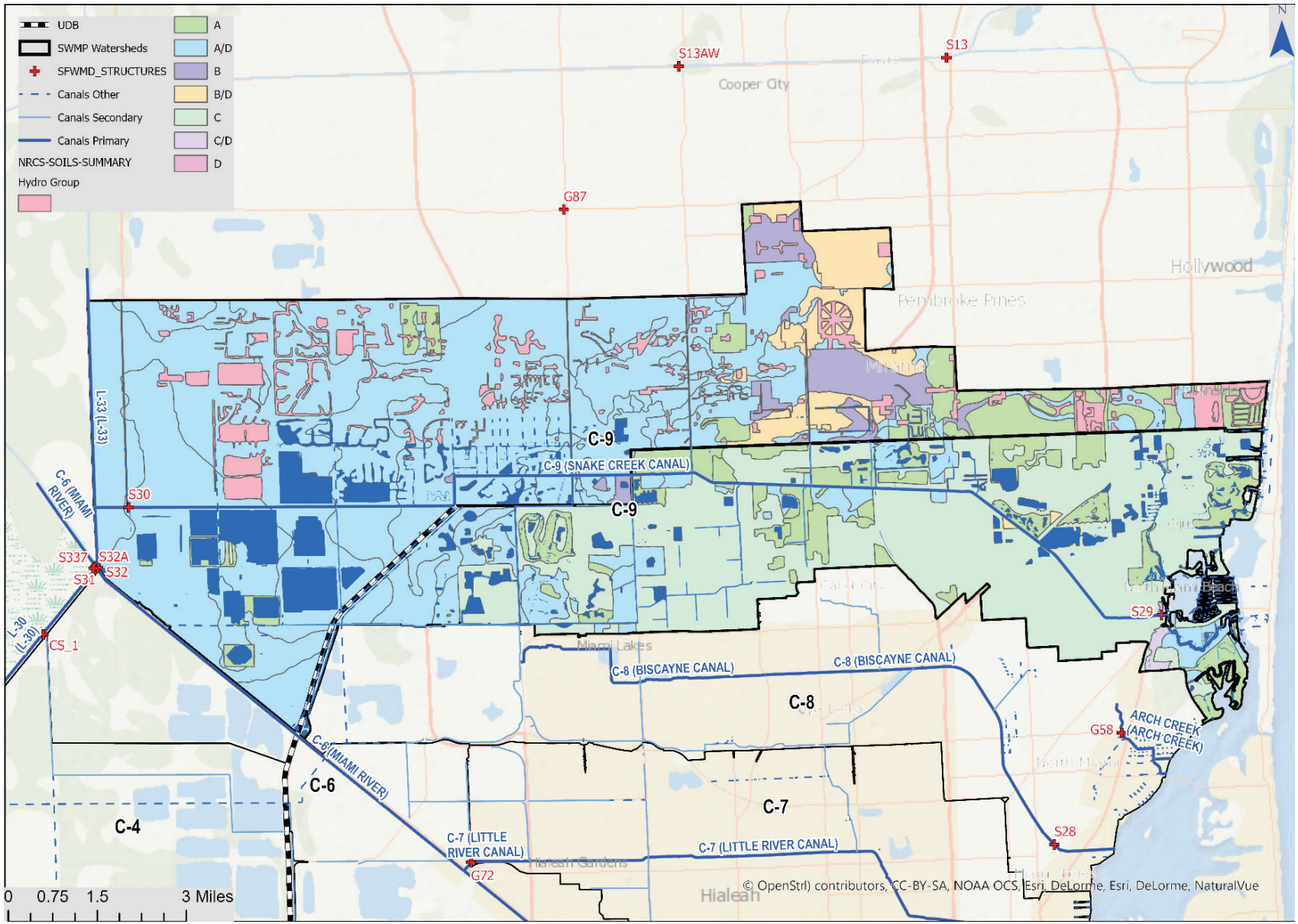

Figure 133 Soil Hydrologic Group Coverage within Watershed C-9

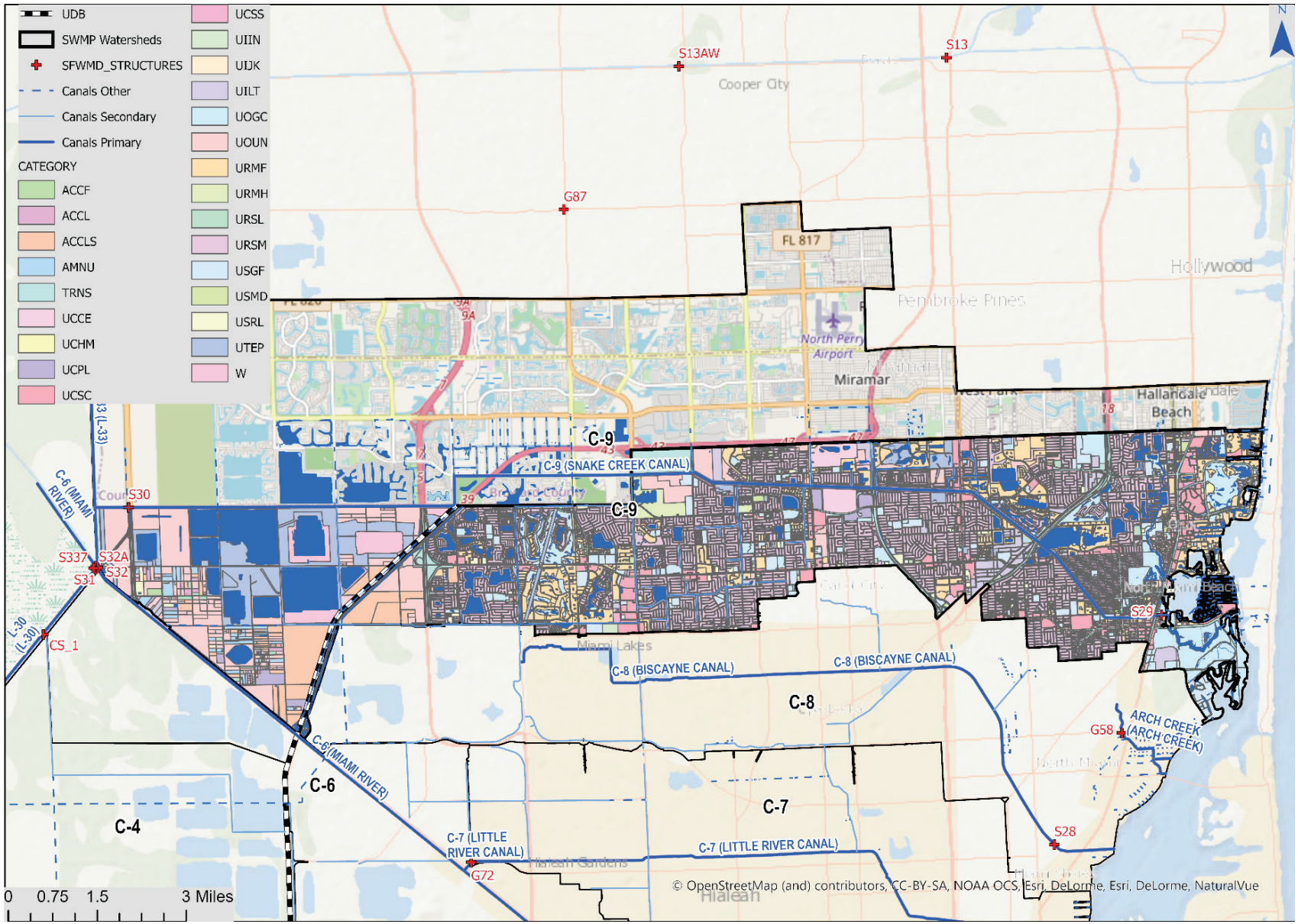

Figure 134 Watershed C-9 Existing Land Use

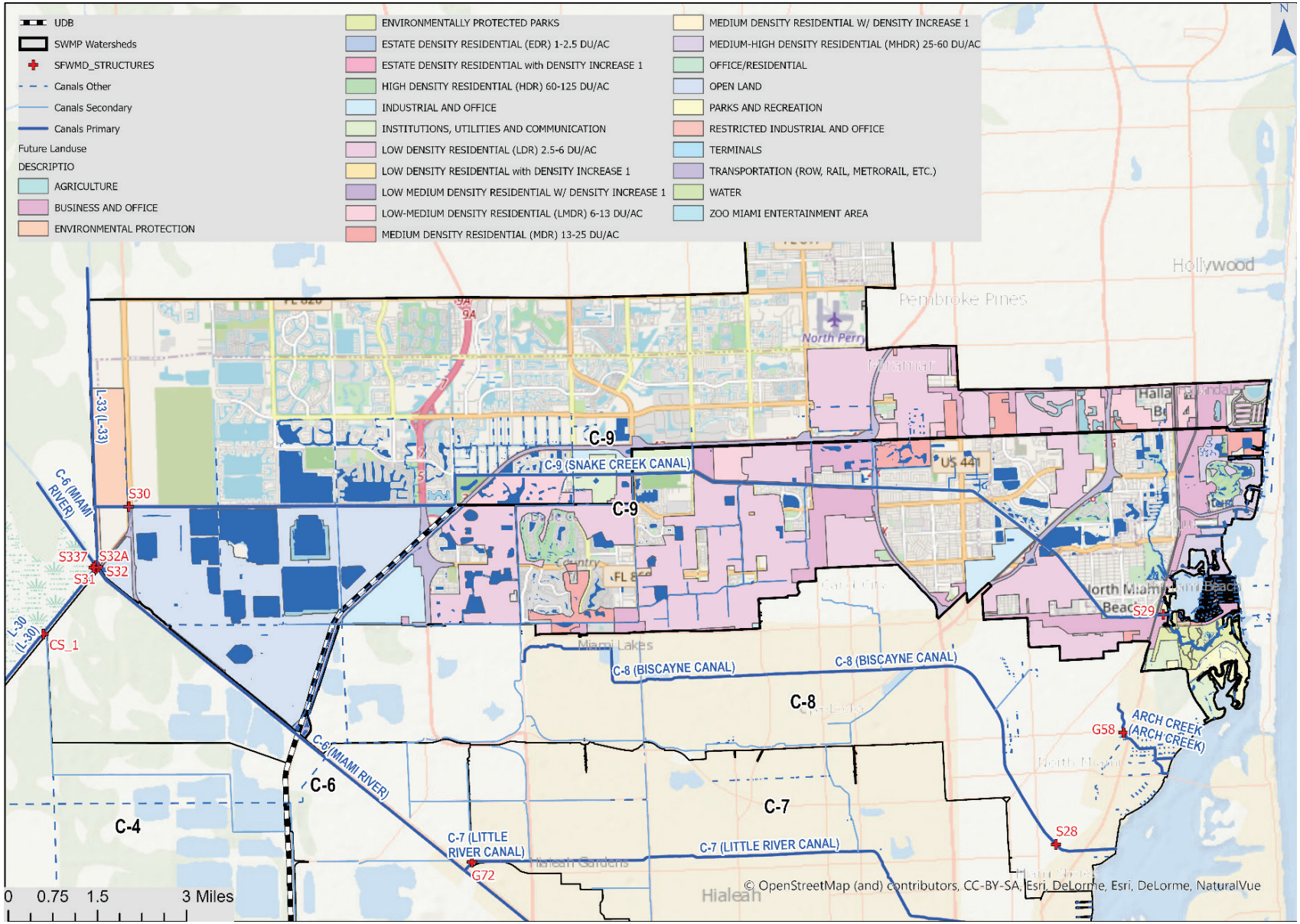

Figure 135 Watershed C-9 Future Land Use (2030)

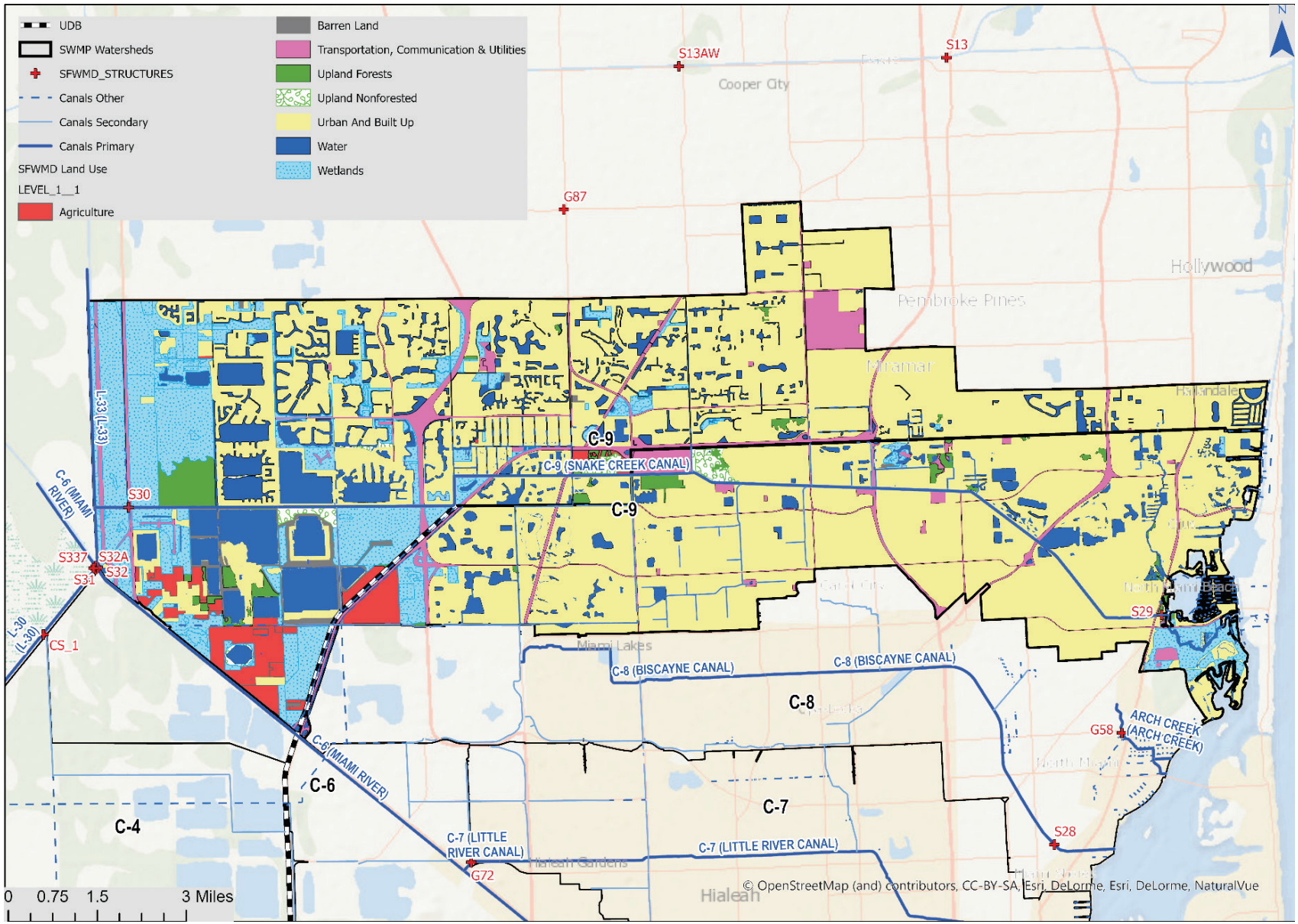

Figure 136 Watershed C-9 SFWMD Land Use and Land Cover FLUCCS Level 1

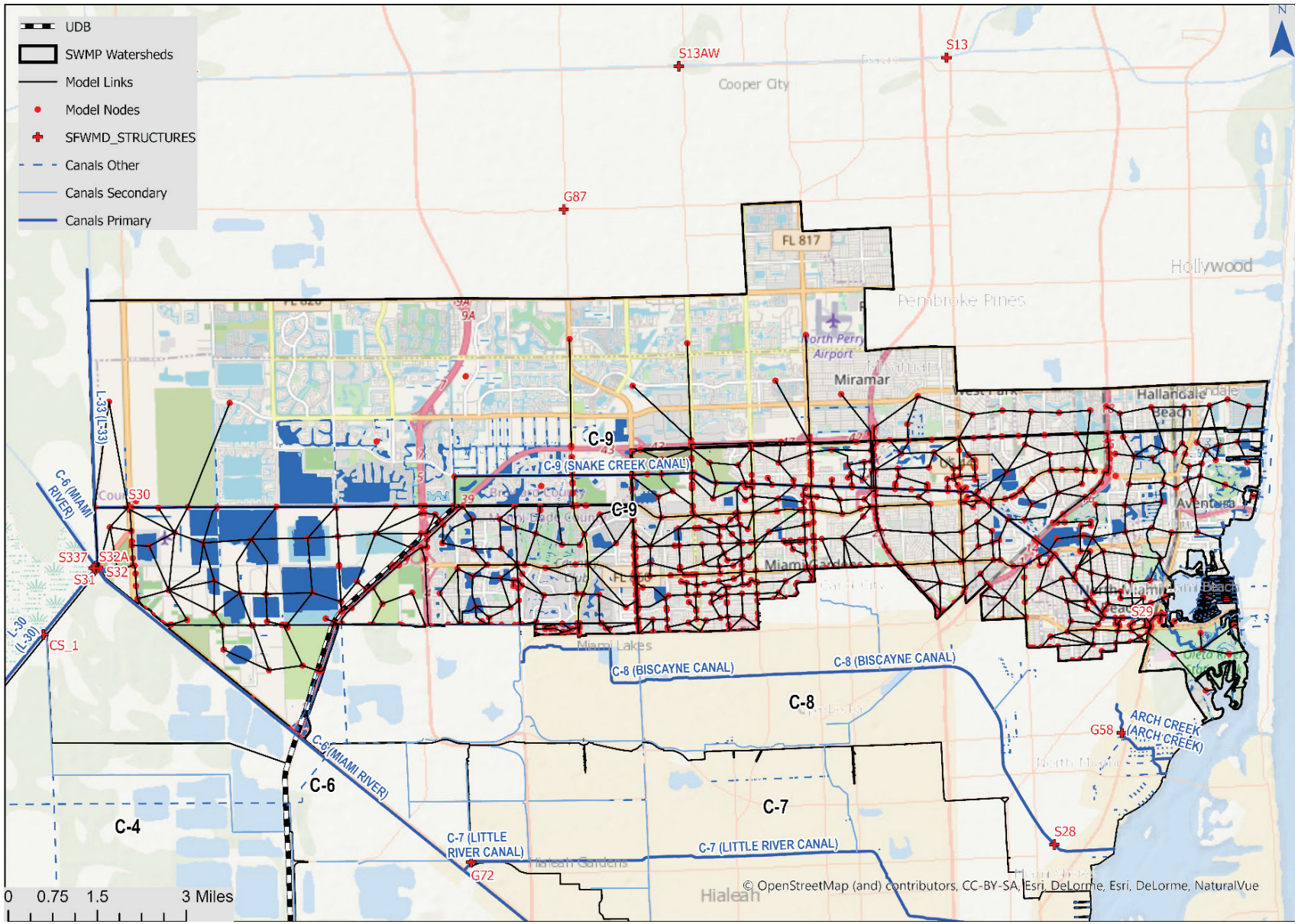

Figure 137 Watershed C-9 Model Nodes and Links

2.12.1.5 C-9 Soils Information

The soil types within the watershed were determined from the USDA NRCS Soil Survey. The primary soil types are Dania muck, Lauderhill muck, Margate fine sand, Plantation muck, Urban land, 0 to 2 percent slopes and udorthents-limestone substratum, with 0-5 percent slopes.

Table 59 Watershed C-9 Major Soil Types

Soil Type	Acres	Percentage
Dania muck, frequently ponded, 0 to 1 percent slopes	1038	5%
Lauderhill muck, frequently ponded, 0 to 1 percent slopes	475	3%
Margate fine sand, occasionally ponded, 0 to 1 percent slopes	2006	11%
Plantation muck	1102	6%
Udorthents, limestone substratum, 0 to 5 percent slopes	328	2%
Udorthents, limestone substratum-Urban land complex	1366	7%
Udorthents-Water complex	1056	6%
Urban land, 0 to 2 percent slopes	10313	54%
Water	1288	7%

Dominant soil type is Urban Land (54%) defined as land covered by more than 70-percent impervious urban development such as airports, shopping centers, parking lots, large buildings, streets, sidewalks and/or other structures, so that natural soil is not readily observed. As discussed in Section 2.1.7, Urban Land are treated as poorly draining and adjusted to category C during calibration.

2.12.1.6 C-9 Hydraulic Characteristics

The purpose of the hydrologic/hydraulic modeling of the watersheds is to develop flood discharges and stages for the main canal and its tributaries. The C-9 Watershed outfalls through the SFWMD S29 Structure, a gated salinity control structure, located in close proximity to the Intracoastal Waterway. The major canals and minor tributaries within the watershed modeled in the stormwater master plan (SWMP) are shown in Figure 130. Each canal reach is represented in the hydraulic model by cross-section data obtained from surveys completed in 2015 and provided by RER Water Management Division. The limits of the reach are generally located at canal intersections, culverts, bridges, or where the geometry of the canal varies significantly. The primary and secondary drainage systems are modeled using the hydraulics block of the model. The hydraulics block uses nodes and links to define the hydraulic network. Nodes are also referred to as junctions in the hydraulics module. The model network is represented by 868 nodes and 1189 links shown in Figure 137 . Section 2.2 provides detailed discussion of model node, link, and cross-section parameters.

2.12.1.7 Stormwater Management Infrastructure

South Florida Water Management District operates multiple control structures and water level gauges within Miami-Dade County. The District provides records of gate operations, headwater and tailwater elevations at each structure.

In order to represent the functionality of the S29 gates described in Section 2.12.1, the link representing the salinity gates (C-9-C-30-2) was divided into 2 components:

- Four 10' x 27.8' submerged culverts, representing the to two partially submerged 17'x 27.8' culverts, with a maximum gate opening is 15'.
- A weir at elevation 4.45' NAVD 88, which is the by-pass elevation for this structure.

Table 52 lists the structure operational criteria for the structures in the C-9 Watershed.

Table 60 Summary of Operating Conditions of Structures within Watershed C-9

Structure	Type	Design HW Stage (ft NGVD)	Design TW Stage (ft NGVD)	Optimum Stage (ft NGVD)	Design Flow (cfs)
S29 Stage Divide	Spillway. 4 gates, 22 ft x15 ft Crest length = 88 ft Crest Elev =-1.1 ft NGVD	3	2.5	HW ≈ 2.0	4780
S31 Controls outflows from WCA-3B to C-6	Gated Culvert 3-84 in x 172 ft CMP invert Elev=-3.0 ft NGVD	6	4	0	700
S32 Water supply to C-9	Gated Culvert 2-72 in x 40 ft CMP invert Elev = -2.0 ft NGVD	2.5	≈1.60	TW = 2.0 HW = 6.0	2 -
S30 Controls water stored between L.-30 and SR 27	Gated culverts 3-84 in x 288 ft invert Elev = -5.0 ft NGVD	0	0	HW = 6.0	560

Additional pumping facilities within the C-9 Watershed are operated by Miami-Dade County, and are included in the model, controlling stages within sub-watersheds which may frequently flood. The County pump stations have a normal operation, flood operations and high tide operations. Pump data: the pump curve data was obtained from vendor catalogs and from the Miami-Dade Stormwater Atlas.

Additionally, there are 6 pump stations located in the C-9 Watershed operated by South Broward Drainage District (SBDD) that are included in the model, controlling discharges to the C-9 canal from Broward County.

Table 61 SBDD Pump Operations Discharging into C-9

Station	Target stage, feet-NAVD 88	Design capacity, cfs	Regular operations, stages in feet-NAVD 88	
			ON	OFF
PS-1	0.45	425	1.750	1.150
PS-2	0.45	300	1.850	1.150
PS-3	0.45	70	1.950	1.450

PS-4	0.45	180	1.950	1.450
PS-5	0.45	180	1.950	1.450
PS-7	0.45	222	1.750	1.150

One additional SFWMD Hydrologic Station, S29Z, with rainfall gauge and water level recorder is located at NW 57 Avenue(Red Road) at the C-9 canal. No control gates are associate with this station.

2.12.1.8 Model roughness coefficients

For stormwater master planning purposes, pipe roughness values in the model assume a clean, maintained system. Therefore, RCP were assigned a Manning's roughness value of 0.013 and CMP roughness values were set to 0.024. Table 53, provides summary of the roughness factors which were used within the C-9 model for open channels and overland flows.

Most of the channel links are not provided wide floodplains in this model; therefore, the model is not sensitive to overbank roughness values except for the few links where floodplains are wider.

Table 62 Watershed C-9 Roughness Coefficients of Canals and Overland Areas

Flooding Source	Channel "n"	Overbank "n"
Bridges (submerged)	0.035-0.045	-
Bridges (Open)	0.035-0.045	0.08
Biscayne Canal (C-9) 030302031403	0.035	0.040-0.100
Overland Flows	0.02-0.08	0.02-0.07

2.12.2 C-9 Model Calibration

The model was calibrated to the Hurricane Irma which occurred in September 2017, using observed stages and estimated flows from the S29 as the boundary condition at the downstream end of the watershed. The calibration model was compared to available stage gauges S29_H, S29Z, and S30_T within the watershed. Flows were compared to the flow estimates at S29, when the stage is used as a boundary condition (the model was also tested with a flow time series as the boundary condition and compares stages at the structure. The SFWMD estimates flows at the gated structures based on upstream and downstream head. The flow estimates are not well calibrated for times when tailwater is higher than headwater as during Hurricane Irma; therefore, flow estimates were used for guidance, but not calibration.

2.12.2.1 Calibration Rainfall Records

Fifteen-minute historical rainfall records for each of the rainfall stations located within or near the watershed were obtained from the SFWMD. The cumulative rainfall used for calibration is shown in Figure 138.

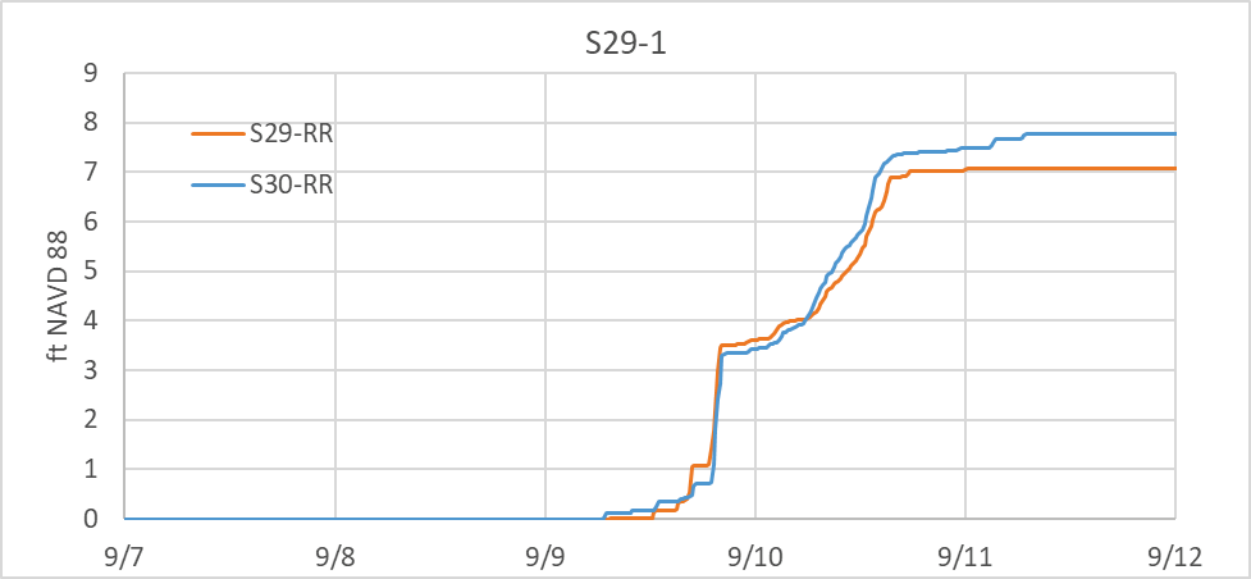

Figure 138 Watershed C-9 Cumulative rainfall for the selected simulation period (9/7/17 – 9/12/17)

2.12.2.2 Evapotranspiration

The model uses the XPSWMM default values of 0.1 inch of evapotranspiration per day. The model is not sensitive to this parameter for design storm simulations. If the model were to be run for a year-long continuous simulation, it is recommended this be changed to variable rates by month.

2.12.2.3 Stage and Discharge Boundaries

Model nodes with the "Outfall Flag" are used to provide boundary conditions to the model. For calibration, the primary outfall is a node representing the tailwater gauge at the S29 Structure. For design storm simulations, the boundary condition is set in the Intracoastal Waterway (see Section 1.4).

Other outfall nodes include the nodes below.

- 3-71 - The stage is used to represent seepage from Water Conservation Area, This boundary condition was obtained from DBHYDRO
- C8-BC-C9-WEST – Boundary with the C-8 Watershed and Golden Glades Canal to the west
- C8-BC-C9-PP-N – Boundary with the C-8 Watershed and Golden Glades Canal to the south
- C8-BC-C9-U1-N – Boundary with the C-8 Watershed and Red Road Canal to the south

The latter three outfalls use stage-time boundary conditions which were determined from iterative simulations with the model from C-8. Iterative solutions of C-9 and C-8 were used for both calibration and design events due to significant flows between the two watersheds.

The model has four stage boundary condition shown in the Figure 139 below and in, Figure 124 and Figure 125 (flows from the C-8 Watershed). The stages were determined from iterating between the C8 and C9 models.

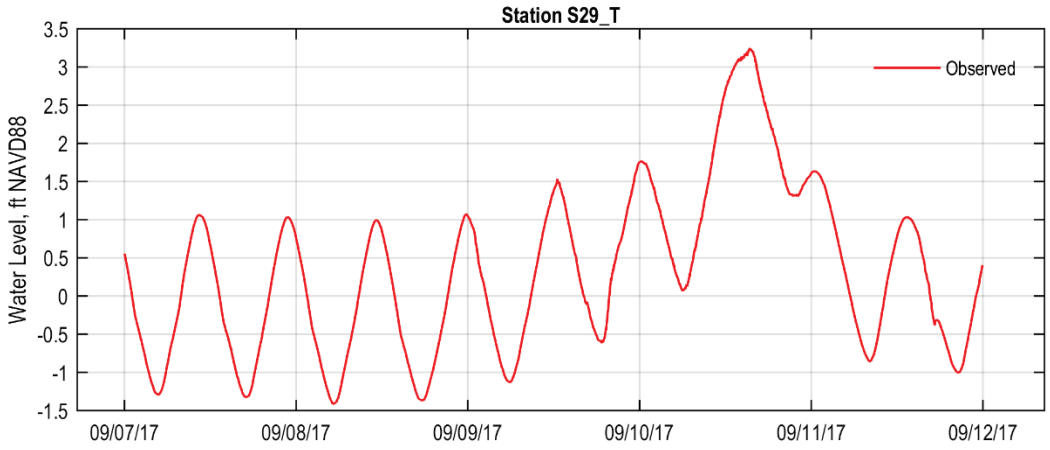

Figure 139 Tidal Boundary condition at structure S29.

The model has six user supplied inflow boundary condition shown in the Figure 140 through 133 below. The flows were provided by SBDD as pump activity timeseries.

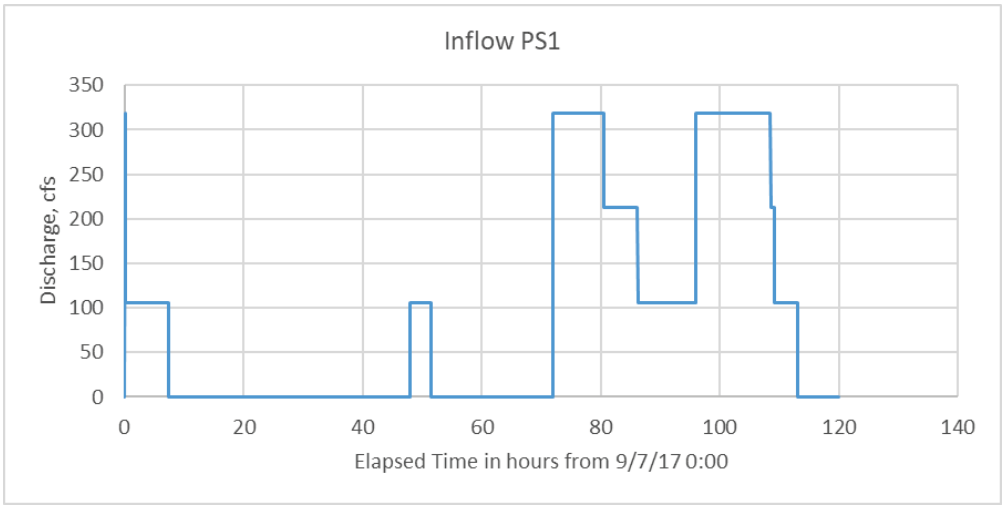

Figure 140 Inflow from pump station PS1

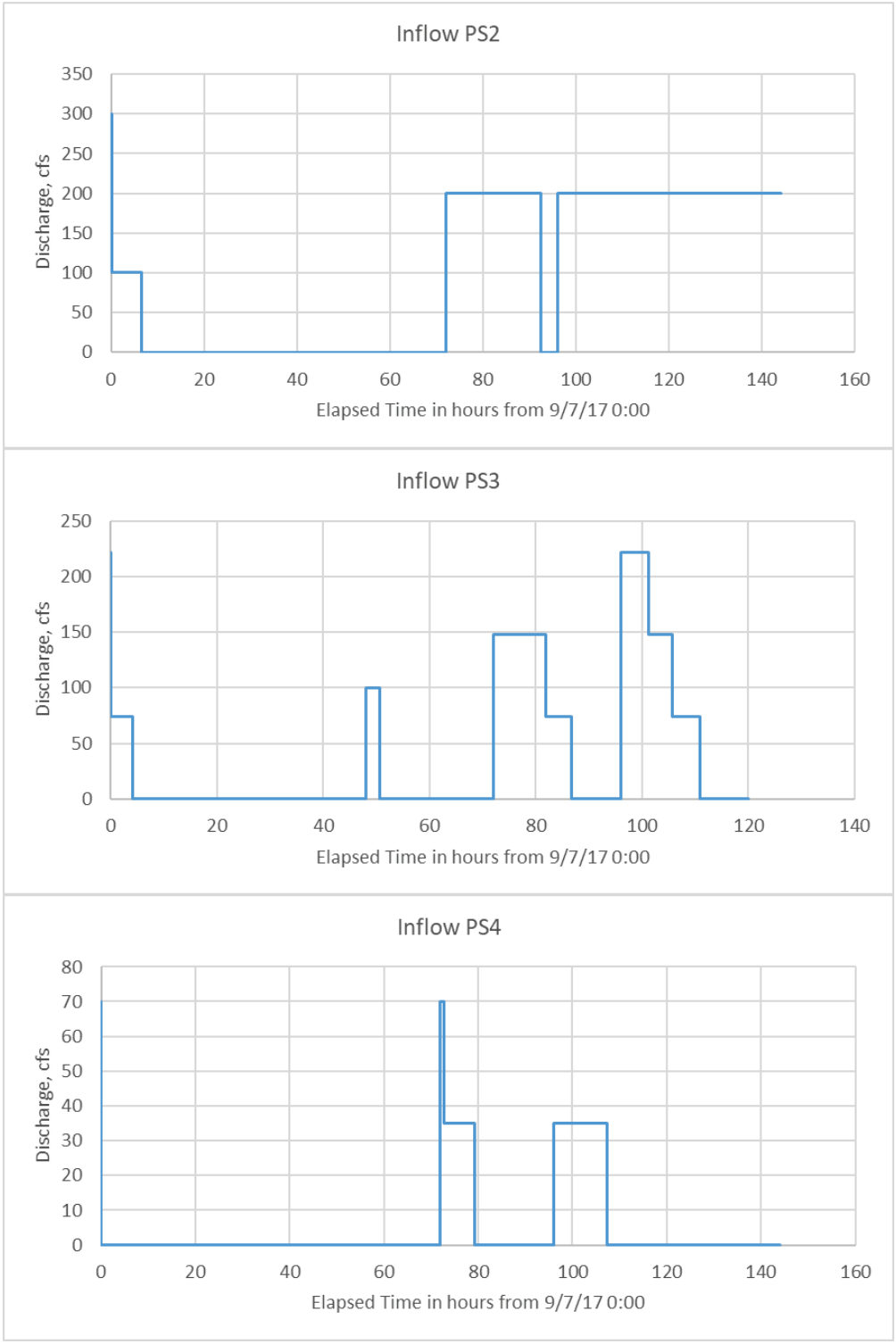

Figure 141 Watershed C-9 Inflow from pump stations PS2, PS3 and PS4

The inflows from SBDD are accounted as inflow boundary conditions for each pump station:

- The pumping activity were converted to flows without adjustments based on the head differential across the pump structure; thus, the discharges are based on the pump ratings.
- Pump activities were provided as timeseries of daily hours of operation.
- Each of the pump stations can additionally discharge by gravity (through sluice gates), however no data were available for gate openings and for potential combined outflows during of period of no pump operation.

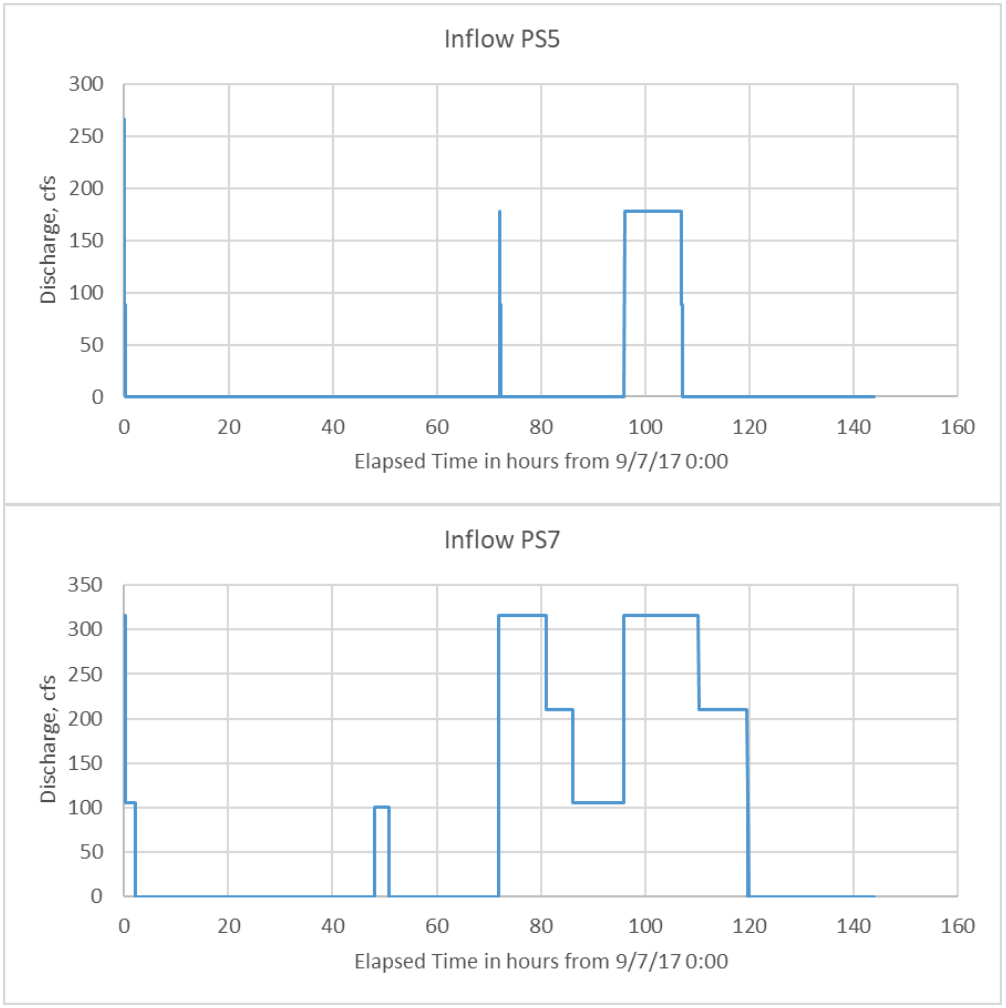

Figure 142 Watershed C-9 Inflow from pump station PS5 and PS7

2.12.2.4 Calibration Targets

The calibration model used the available stage gauges within the watershed; however, the only flow estimate is at the outfall structure at the downstream end of the watershed. The model was calibrated to the Hurricane Irma which occurred in September 2017, using measured stages and estimated flows from the SFWMD S29 Structure near the outfall of the C-9 Canal to Biscayne Bay.

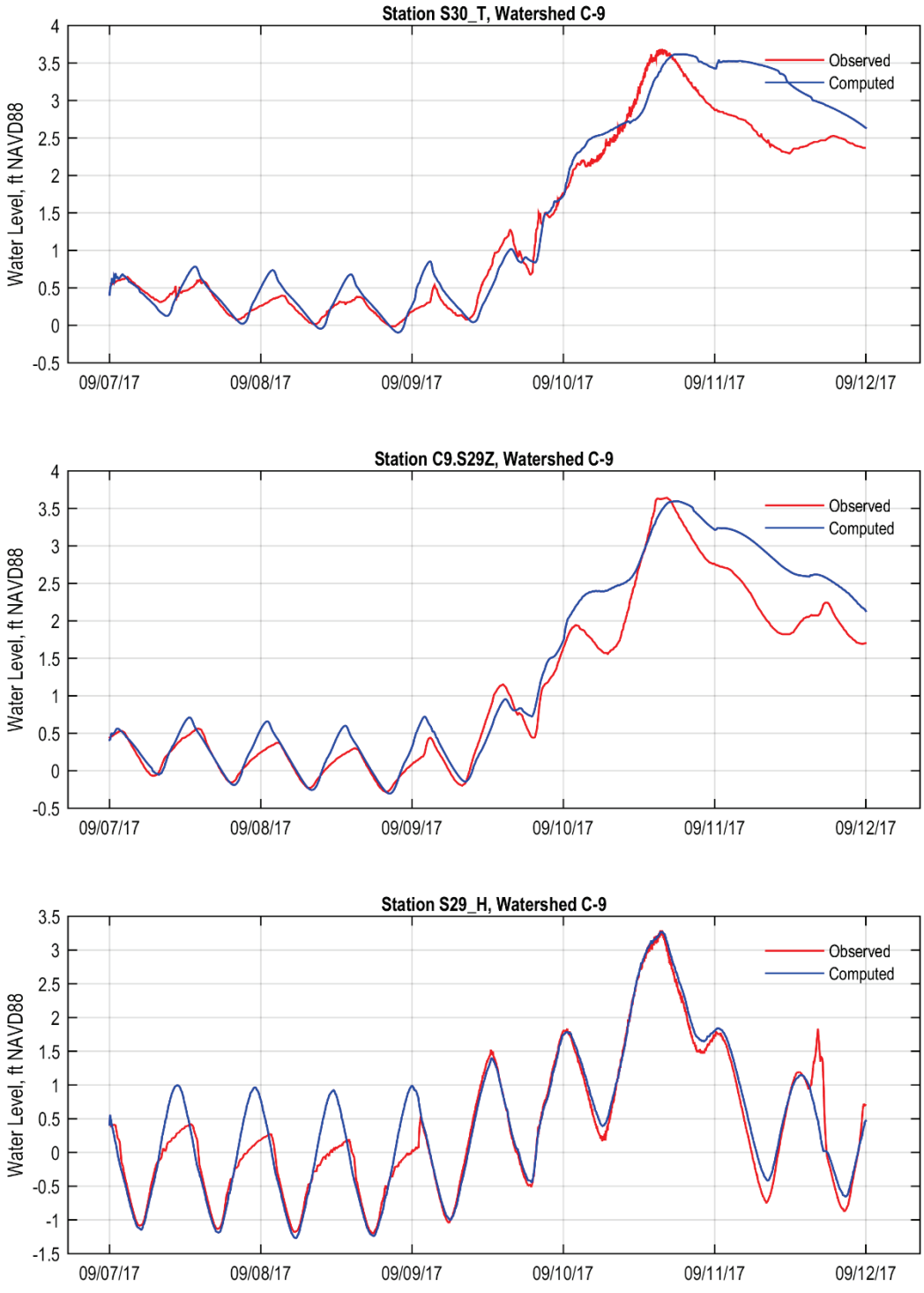

Figure 143 Watershed C-9 Model Calibration Results for S30_T, C9.S29Z, and S29_H

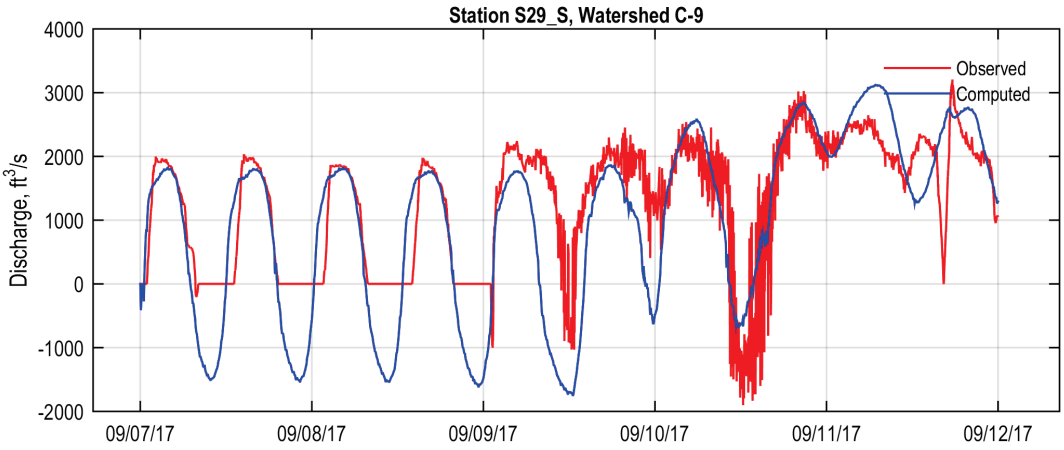

Figure 144 Watershed C-9 Model calibration Results for S29_S

The calibration statistics for the C-9 Watershed are shown in Table 14 and Table 15 (see Section 2.3 for a description of these statistics). Based on the overall calibration metrics, which reported that the stages had BIAS within 0.2 ft; and the review of the NS, PEV and COR coefficients which were greater than 0.9 for stages, it was concluded that the model is reasonably calibrated.

Table 63 Calibration Metrics for Watershed C-9

Station	No. Records	BIAS	MAE	RMSE	STD	COR	PEV	NS
C9.S29Z	864	-0.20	0.26	0.35	0.29	0.98	0.93	0.90
S29_H	2115	-0.03	0.17	0.28	0.28	0.97	0.94	0.94
S29_S	6022	71.17	543.92	775.85	772.64	0.75	0.34	0.34
S30_T	999	-0.08	0.24	0.33	0.32	0.97	0.93	0.93

Table 64 Watershed C-9 Peak Differences Between Observed and Computed Data

Station	Max Obs	Max Comp	Fraction Difference	T Max Obs	T Max Comp	Time Diff Peak (hr)
C9.S29Z	3.60	3.64	0.01	9/10/17 16:26	9/10/17 18:05	1.65
S29_H	3.27	3.30	0.00	9/10/17 15:24	9/10/17 15:45	0.34
S29_S	3124.42	3206.58	0.02	9/11/17 17:36	9/11/17 6:50	-10.78
S30_T	3.62	3.69	0.01	9/10/17 15:39	9/10/17 19:00	3.34

2.12.3 C-9 Design Events

Flood events of a magnitude that are expected to be equaled or exceeded at least once on the average during any 5-, 10-, 25-, 50-, 100-, 500- or 1000-year period (recurrence interval) have been selected as having special significance for floodplain management and were used to determine peak stages and

discharges. These events have a 20%, 10%, 4%, 2%, 1%, 0.2% and 0.1% annual chance, respectively, of being equaled or exceeded during any year.

2.12.3.1 Rainfall Events

Rainfall data was obtained from NOAA Atlas 14, Volume 9, Version 2 [1]. The SFWMD rainfall distributions are used to create rainfall hyetographs for the design storm events.

Table 65. Watershed C-9 Point Precipitation Frequency Estimates from NOAA Atlas 14

Frequency	24-hr (in)	72-hr(in)
5	7.00	8.85
10	8.46	10.5
25	10.8	13.1
50		15.3
100		17.8
500		24.5
1000		27.7

2.12.3.2 Design Events Discharges

Validation of the computed design events was determined using the USGS methodology for watershed discharges and Log Pearson III analysis for extreme events. First, the peak discharges through structure S29 were determined for the period of record. Table 57 lists the observed extreme discharges (minima and maxima) on an annual basis:

Table 66. Observed Min and Max Peak Discharges for S29_S using DBHYDRO (DBKEY Key 65071)

Year	Mean (cfs)	Maximum (cfs)	Std. Dev. (cfs)
1985	353.147	3,785.51	525.62
1986	377.761	4,306.12	444.53
1987	291.591	2,330.52	422.51
1988	237.037	2,861.27	416.91
1989	270.836	8,772.24	508.83
1990	171.918	3,416.68	344.74
1991	294.843	4,739.86	435.19
1992	360.755	3,848.77	689.78
1993	360.671	3,104.66	499.72
1994	413.809	4,139.46	635.93
1995	281.852	3,232.15	708.56
1996	319.536	2,693.48	539.48
1997	311.227	2,720.05	419.4

1998	374.899	3,091.97	445.87
1999	316.47	2,580.87	501.41
2000	404.86	4,712.96	608.86
2001	343.084	3,541.39	527.97
2002	373.354	2,982.48	571.2
2003	366.643	2,866.26	545.05
2004	238.964	3,915.64	484.35
2005	361.207	2,414.08	509.77
2006	247.013	2,344.72	407.32
2007	289.941	3,076.95	489.64
2008	283.704	3,333.00	477.7
2009	350.689	3,444.14	534.19
2010	359.856	2,661.76	457.68
2011	227.094	2,741.92	453.59
2012	544.903	2,520.85	606.37
2013	388.708	3,196.92	572.4
2014	377.973	2,527.10	592.47
2015	316.655	2,997.59	564.07
2016	456.806	2,693.85	579.86
2017	642.238	3,206.58	725.99
2018	425.201	2,494.98	645.13
2019	553.942	3,272.67	730.31
2020	524.627	3,096.28	724.43

The Log Pearson III probability distribution parameters were determined using the HEC-SPS software. Confidence intervals of 5% and 95% were used as criteria of fitting computed discharges as function of return frequencies.

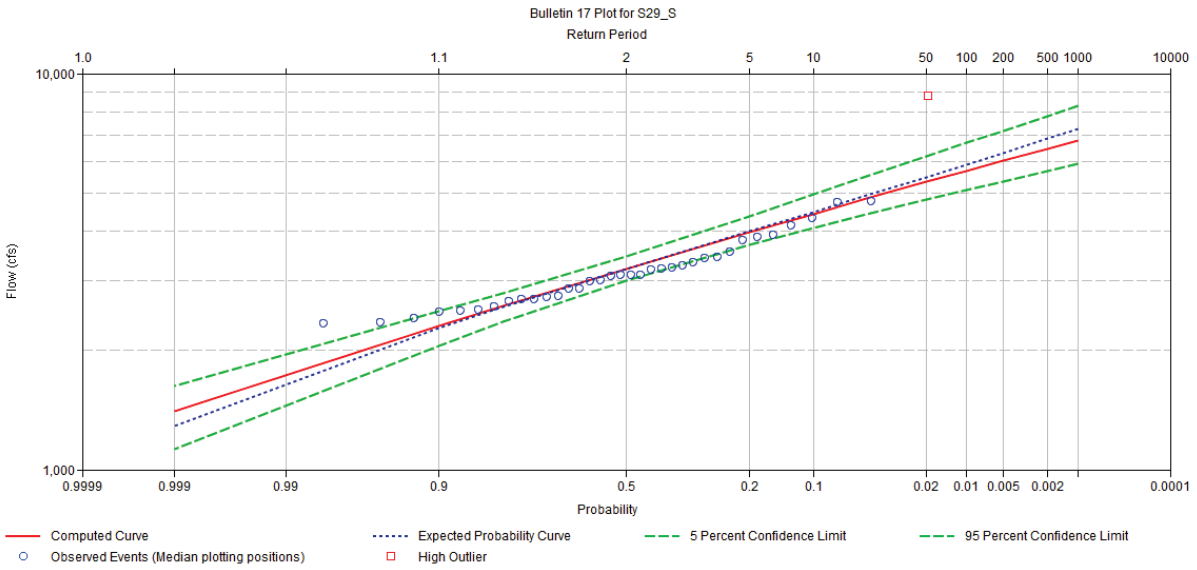

Figure 145 Log-Pearson III Analysis of Return Period for Discharges in Structure S29_S

The computed peak discharges for structure S29 for each design event and SLR scenario are shown in Figure 146. The results show that SLR scenario reduces the peak discharges in the structure, which indicates that the drainage capacity of the system will be reduced as the SLR increases.

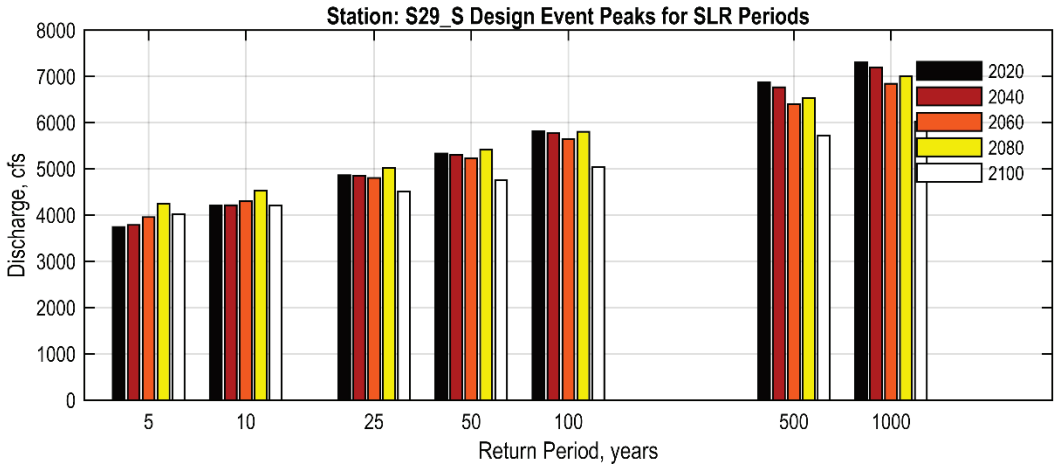

Figure 146 Design Events Peak Discharges in Structure S29_S for SLR

The structure flows for all SLR scenarios were within the 95% confidence limits of the Log-Pearson III extrapolated discharge as shown Figure 147.

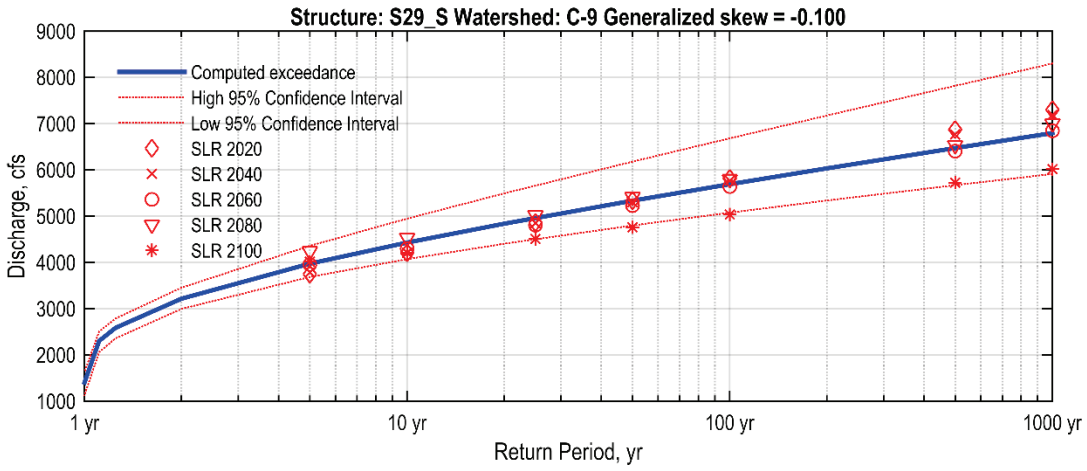

Figure 147 S29_S Exceedance probabilities

2.13 Watershed C-100 (Cutler Drain Canal)

The C-100 Watershed, also known as the Cutler Drain Watershed, has an area of approximately 46.32 square miles including the extended area, which was added under this model update, and is located in eastern Miami-Dade County covering portions of Kendall, Pinecrest, Coral Gables, Palmetto Bay and Cutler Bay. This update extends the C-100 Watershed delineation easterly to the Biscayne Bay. The extended area consists of approximately 5.7 square miles.

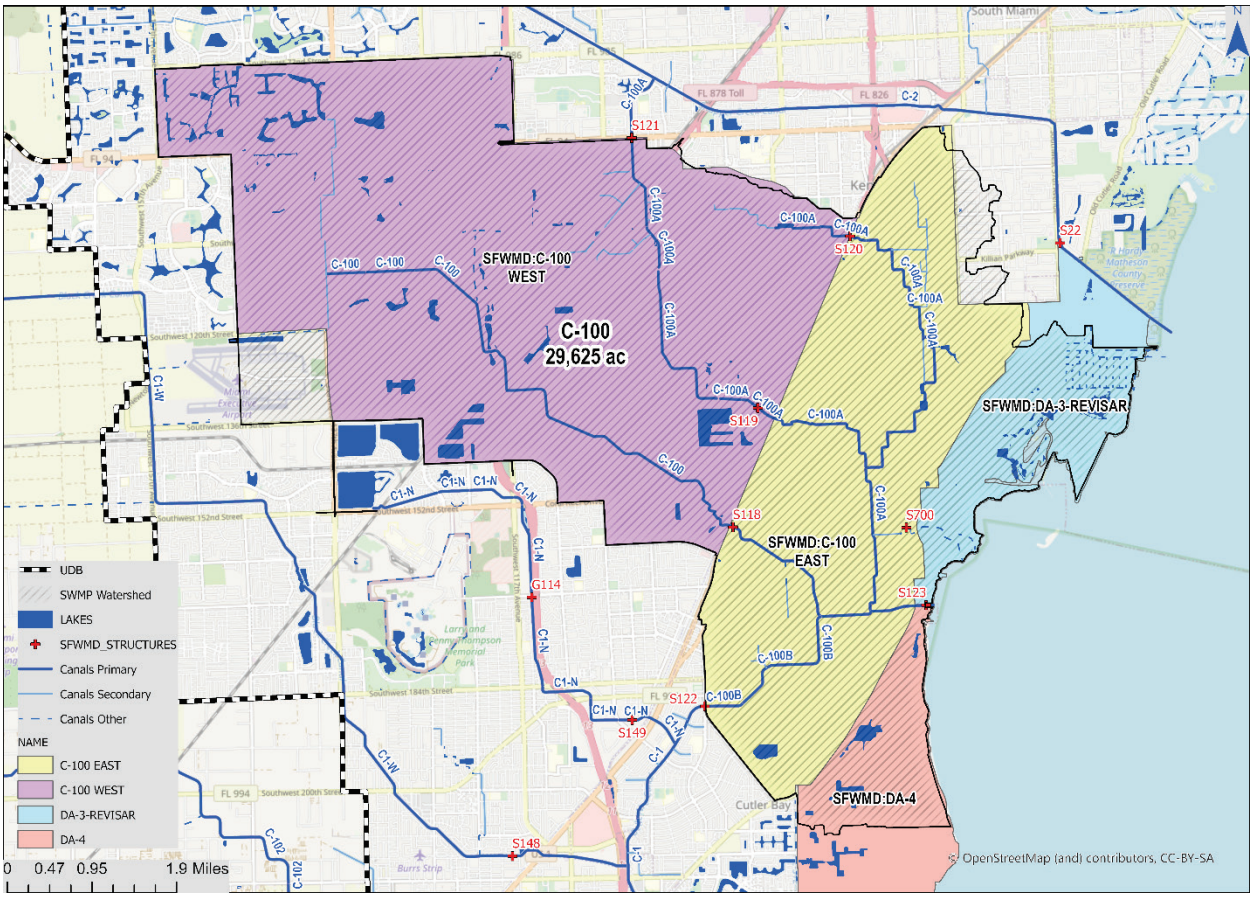

Figure 148 C-100 Watershed and SFWMD Watersheds (C100 East, C100 West, DA3 and DA4)

The northwest corner of the watershed is located at Sunset Drive (SW 72nd Street) and SW 157th Avenue. The C-100 Watershed is adjacent to the C-2 Watershed to the north and is adjacent to the C-1 Watershed to the west, and to the south.

The entire C-100 Watershed is within the urban boundary. The major land use and land cover categories according to the FLUCCS classifications (based on Level 1 - the top-level designation in the hierarchical coding scheme, SFWMD [41]) within the urban boundaries are listed in Table 10.

Table 67 Land Use and Land Cover FLUCCS Level 1 Categories for Watershed C-100

FLUCCS Category and Code	Watershed Total (square miles)
Agriculture: 2000	0.45
Barren Land: 7000	0.06
Transportation, Communication & Utilities: 8000	3.21
Upland Forests: 4000	0.78
Upland Non-forested: 3000	0.46
Urban and Built Up: 1000	37.75
Water: 5000	1.26
Wetlands: 6000	2.35
Total	**46.32**

2.13.1 C-100 Watershed Hydrology

The following is an edited version of the South Florida Water Management District (SFWMD) C-100 Watershed description "An Atlas of Eastern Dade County Surface Water Management Watersheds", SFWMD, 1987:

There are four major canals in the C-100 Watershed: C-100, C-100A, C-100B, and C-100C. These canals have three primary functions:

- To provide drainage and flood protection for the C-100 Watershed;
- To supply water to the watershed for irrigation; and,
- To maintain a groundwater table elevation near the lower reach of the C-100 adequate to prevent saltwater intrusion to local groundwater.

The C-100 Canal begins at the northeast corner of Miami Executive Airport (SW 120th Street and SW 137th Avenue). Flow in the canal is to the southeast with discharge via the SFWMD S123 Structure to Biscayne Bay, east of Old Cutler Road. The C-100A, C-100B, and C-100C Canals are tributary to the C-100 Canal.

The C-100A Canal begins in Green Mar Acres near SW 92nd Avenue and SW 102nd Street. Flow in the C-100A Canal is to the south to the canal's confluence with the C-100 Canal, one-half mile west of Biscayne Bay.

The C-100B Canal connects the C-1 Watershed to the C-100 Watershed at SFWMD Structure S122 at SW 97th Avenue, one-tenth of a mile south of Peters Road. Normal flows in the C-100B at to the northeast to the canal's confluence with the C-100 Canal, one-quarter of a mile west of Biscayne Bay.

The C-100C Canal connects the C-100 Watershed to the C-2 Watershed at SFWMD Structure S121, at State Road 94 (Kendall Drive). Normal flows in the C-100C Canal are to the southeast to the canal's confluence with the C-100A Canal, one-quarter mile north of Coral Reef Drive.

Water is supplied to the C-100 Watershed during periods of low natural flow from the C-1 Watershed by way of the SFWMD S122 Structure and the C-100B canal and from the C-2 Watershed by way of the S121 Structure and the C-100C canal. However, for design storm simulations, these SFWMD are considered closed and are modeled as "no-flow" boundaries.

The SFWMD control structures located within or on the boundary of the C-100 Watershed are described below:

- The SFWMD Structure S118 is a gated culvert located in the C-100 Watershed, just east of U.S. Highway 1. This structure controls stage in the upper reaches of the C-100 Watershed and it regulates discharged to the lower reaches of the C-100.
- The SFWMD Structure S119 is a gated culvert located on the C-100C canal, just west of U.S. Highway 1. This structure controls stage in the upper reaches of the C-100C Canal and it regulates discharges to the lower reaches of the C-100C and C-100 Canals.
- The SFWMD Structure S120 is a gated structure located in the C-100A Canal at U.S. Highway 1. This structure controls inflows to the C-100A Canal from local drainage systems.
- The S121 is a gated culvert located in C-100C at the Kendall Drive crossing. There are no specific operational guidelines for this structure. In general, it is closed to prevent flows in the C-2 Watershed from entering the C-100 Watershed, though it is opened as necessary to supply water from the C-2 to the C-100 for irrigation and to maintain optimum stage in the lower reaches of the canals in the watershed.
- The S122 is a gated culvert located in the C-100B, at the SW 97th Avenue. There are no specific operational guidelines for this structure. In general, it is closed to prevent flows in the C-1 Watershed from entering the C-100 Watershed, though it is opened as necessary to supply water from the C-1 to the C-100 for irrigation and to maintain optimum stage in the lower reaches of the canals in the watershed.
- The S123 Structure is a gated spillway located in the C-100 Canal at Biscayne Bay, approximately 500 ft east of Old Cutler Road. It controls the stage in the lower reaches of the C-100, C-100A, C-100B, and C-100C Canals and regulates discharges to tidewater. A headwater stage is maintained by the S123 Structure at an adequate level to prevent saltwater intrusion to local groundwater.

For design storm simulations, the interior S118, S119 and S120 structures are set to a fully opened condition, following general SFWMD practice. These gated structures were also open during the calibration storm, Hurricane Irma, prior to the onset of the storm.

For design storm simulations, the outfall S123 Structure is set to a fully open condition, following general SFWMD practice and was also open during Hurricane Irma prior to the onset of the storm. The tributary area of the C-100 Canal and the tributary C-100A, C-100B, and C-100C Canals through this outfall structure is approximately 40.3 square miles. The extended area, approximately 5.7 square miles, of the C-100 Watershed discharges directly to Biscayne Bay and does not pass through the SFWMD structures.

For design storm simulations, the boundary S121 and S122 structures are modeled as fully closed.

2.13.1.1 Sub-watersheds Delineation

The C-100 Watershed is subdivided into 446 sub-watersheds ranging in size from 3.8 to 839 acres, with a mean size of 66.5 acres. Generally, Sub-Watershed Delineation is determined from topography and the location of inflows to the PSMS, i.e., inlets, catchments, and tributary canals. The larger sub-watersheds are located in the undeveloped wetlands adjacent to Biscayne Bay.

The runoff generated from each sub-watershed is calculated from rainfall, infiltration, groundwater, evapotranspiration, and other model parameters reflecting the hydraulics and hydrology of the watershed. Primary model parameters related to the sub-watershed include area, slope, width, length, infiltration capacity, and DCIA.

The average overland slope of the sub-watersheds was estimated based on averaging up to three representative flow paths, depending on sub-watershed shape. The slope is calculated based on flow path length, and upstream and downstream ground elevations, using GIS tools. The sub-watershed width was calculated by dividing the sub-watershed area by the average flow path length.

DCIA values were obtained from the USGS National Land Cover Database, land-use, and aerial photography. Impervious area was primarily derived from the USGS coverage, though local inspection of aerial photography was used to revise the impervious value of a given sub-watershed where the aerial showed a significant difference from the USGS value. The USGS coverage and aerial inspection provides the total impervious area of each sub-watershed; however, the model input is a lesser value comprised of only the directly connected impervious area. Examples of impervious areas which are not directly connected, include roof areas where the rainfall is directed to a pervious yard, or the taxiway of the Miami Executive Airport, which is directed to the taxiway swale. Therefore, these are impervious areas where the runoff is directed to a pervious area, prior to entry to the PSMS. For master-planning purposes, land-use (see Section 2.1.4) is used to determine approximate percentages of DCIA versus non-DCIA. Note, for modeling purposes, water bodies and wetlands are provided 100% DCIA values. The C-100 Watershed Sub-Watershed Delineation is shown in Figure 149.

2.13.1.2 Watershed Topography

The DEM described in Section 2.1.1 was used to develop stage-storage area relations for each sub-watershed, to delineate the sub-watershed boundaries, to develop overland flow transects between sub-watersheds, and to modify other vertical geometric parameters of the area to provide most realistic vertical elevation for the model.

Natural elevations in the C-100 Watershed range from approximately 0 ft NAVD to 20 ft NAVD. The highest elevations are located along the coastal ridge (approximately Old Cutler Road) and along a ridge between the C-100 and C-2 Watersheds just east of the Don Shula Expressway (FL-874). Note, landfills, buildings, and roads may have elevations higher than 20 ft NAVD. The lowest areas are along the coast of Biscayne Bay, and east of Old Cutler Road. The C-100 and tributary canals follow what appears to be the floodplains of the pre-developed drainage. Therefore, the neighborhoods immediately adjacent to the C-100 Canal and its tributaries are at low-lying elevations and at significant risk of flooding. Man-made structures, primarily U.S. Highway 1 and the Don Shula Expressway, form ridges across the old floodplains, potentially creating bottlenecks to the extreme (> 100-year) storms. The C-100 Watershed topography is shown in Figure 150.

2.13.1.3 Land Use Information

The existing and future land use information published in the CDMP is used to develop estimates for the DCIA parameter required by XPSWMM to estimate infiltration and stormwater runoff from each sub-watershed. CDMP is published as a geodatabase and as printable map at http://www.miamidade.gov/planning/maps.asp for current (2014) and future (projected for 2030) conditions. There are approximately 101 different land use codes in the Miami-Dade County classification system. The Land use maps for current (2014) and future (projected for 2040) conditions are shown in Figure 152 and Figure 153, respectively. The land-use codes have been grouped to ten major categories (such as medium density residential, industrial, etc.) to approximately estimate the ratios between model parameter DCIA and the measured total impervious areas.

2.13.1.4 Land Cover and Imperviousness

Watershed imperviousness was obtained from Land Use information obtained from Miami Dade County's planning department and the application of typical TIA and DCIA values per land use. The Imperviousness values were compared to USGS published imperviousness using remote sensing data from the most recent NLCD and adjusted as needed.

2.13.1.5 Soils Information

The soil types within the watershed were determined from the USDA NRCS Soil Survey. The primary soil types are Udorthents, limestone substratum which is a Type-A (well-draining) soil and "Urban Land" which has an unknown soil type. The remaining classifications are less than 5% of the watershed area as presented in Table 68.

Urban Land is defined as land covered by more than 70-percent impervious urban development such as airports, shopping centers, parking lots, large buildings, streets, sidewalks and/or other structures, so that natural soil is not readily observed. Infiltration rates published by Miami-Dade County show that highly Urban Land is a soil type with highly variable saturated conductivities ranging from 0.6 inches per hour to 20 inches per hour. This type of soil is prevalent along the western portion of the watershed, along the U.S. Highway 1 corridor and through some of the urbanized low-lying areas.

Initially, all areas with the "Urban Land" designation were provided with a Type-D (Poorly draining) soil classification, to be conservative and because urban areas tend to be compacted and have the potential for an accumulation of fine-grained particles filling the pore space. However, the calibration indicated that this provided an abundance of runoff. Therefore, in the C-100 Watershed, the urban land areas were converted to Type-B soils.

Soils types with dual classifications generally represent areas where there is a lens of poorly-drained soils lying above a section of better draining soils. Typically, the lower (Type-D) classification is used in the model, unless the soil is disturbed, such as a field of row crops, where it is likely the upper lens has been penetrated. For this model, the dual class soils were provided a Type-D classification. Figure 151 displays the soils map of the C-100 Watershed.

Table 68 C-100 Watershed Major Soil Types

Soil Type	HSG	Acres	Percentage
Biscayne gravelly marl, drained	B/D	459	2%
Pennsuco marl, drained	B/D	44	0%
Perrine marl, drained	C/D	359	1%
Krome very gravelly loam	D	2,041	7%
Udorthents-Water complex	A	801	3%
Udorthents, limestone substratum-Urban land complex	A	12,591	42%
Udorthents, marl substratum-Urban land complex	B	1,093	4%
Urban land, 0 to 2 percent slopes	U	7,827	26%
Biscayne marl, drained	B/D	400	1%
Opalocka sand-Rock outcrop complex	D	649	2%
Chekika very gravelly loam	D	477	2%
Matecumbe muck	D	222	1%
Biscayne marl-Rock outcrop complex	B/D	59	0%
Perrine marl, tidal	C/D	493	2%
Demory sandy clay loam-Rock outcrop complex	C/D	10	0%
Pennsuco marl, tidal	B/D	342	1%
Terra Ceia muck, tidal	A/D	327	1%
Hallandale fine sand, 0 to 2 percent slopes	B/D	178	1%
Udorthents, limestone substratum, 0 to 5 percent slopes	A	335	1%
Water	-	804	3%

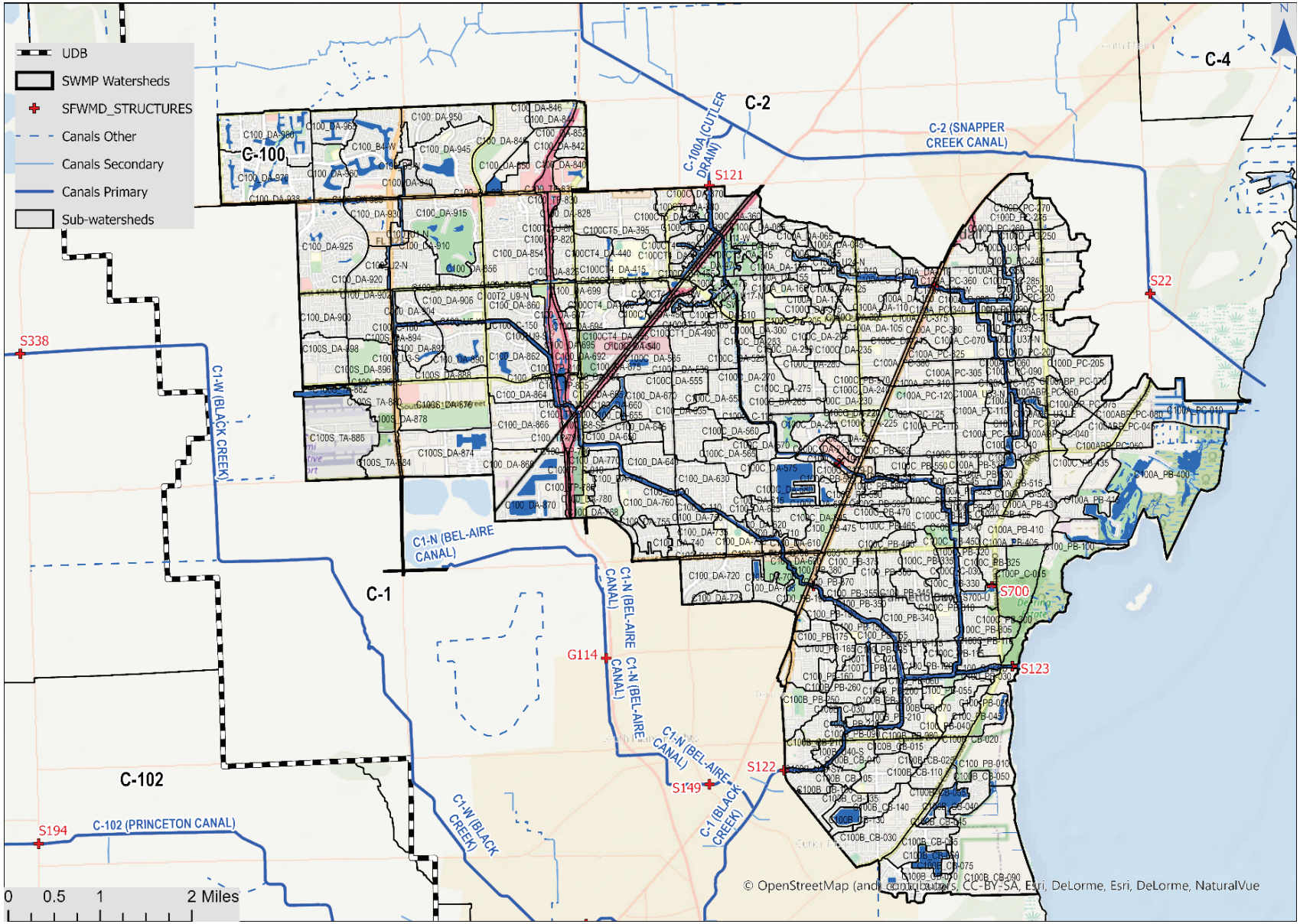

Figure 149 C-100 Sub-Watershed Delineation

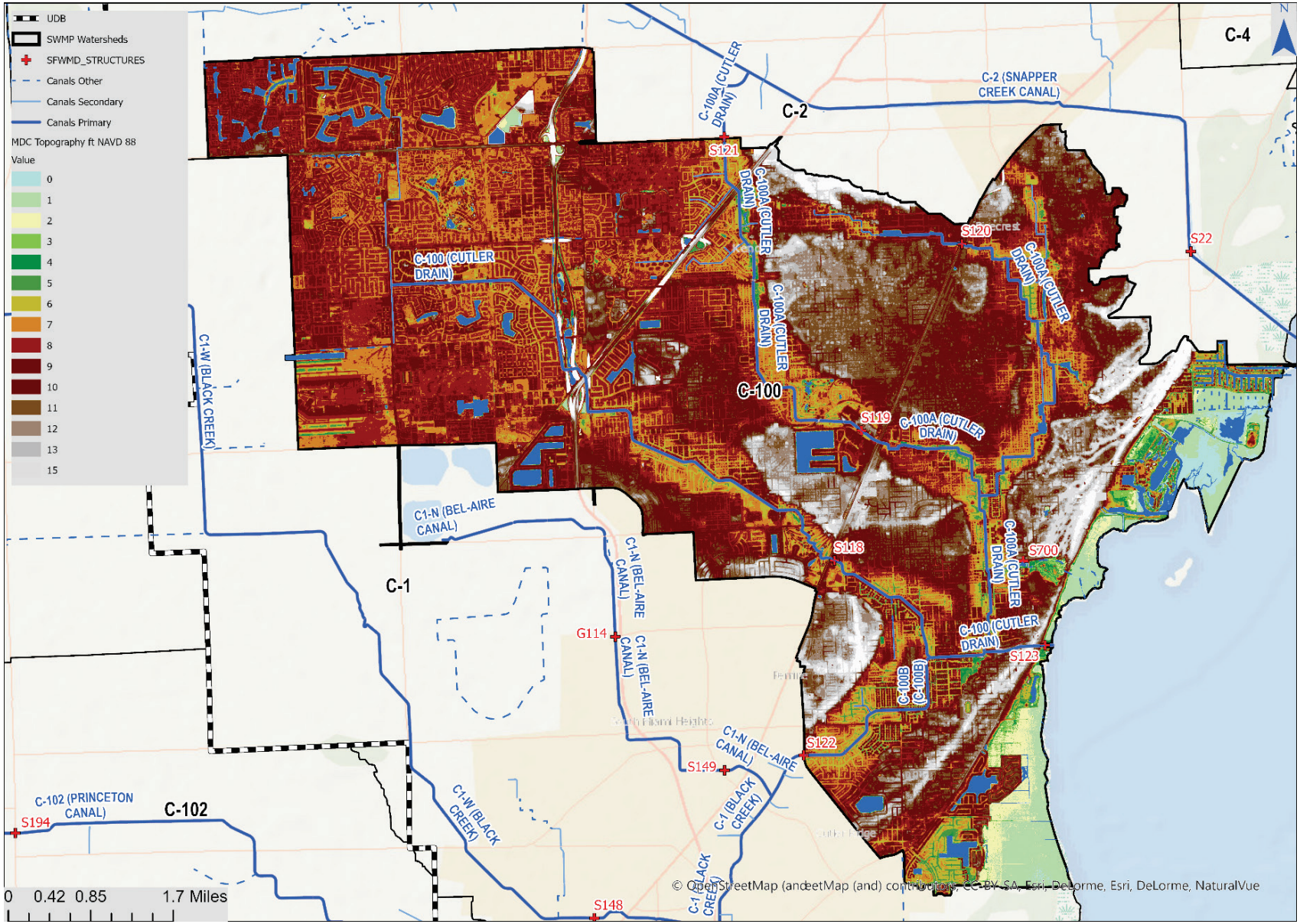

Figure 150 Watershed C-100 Topography

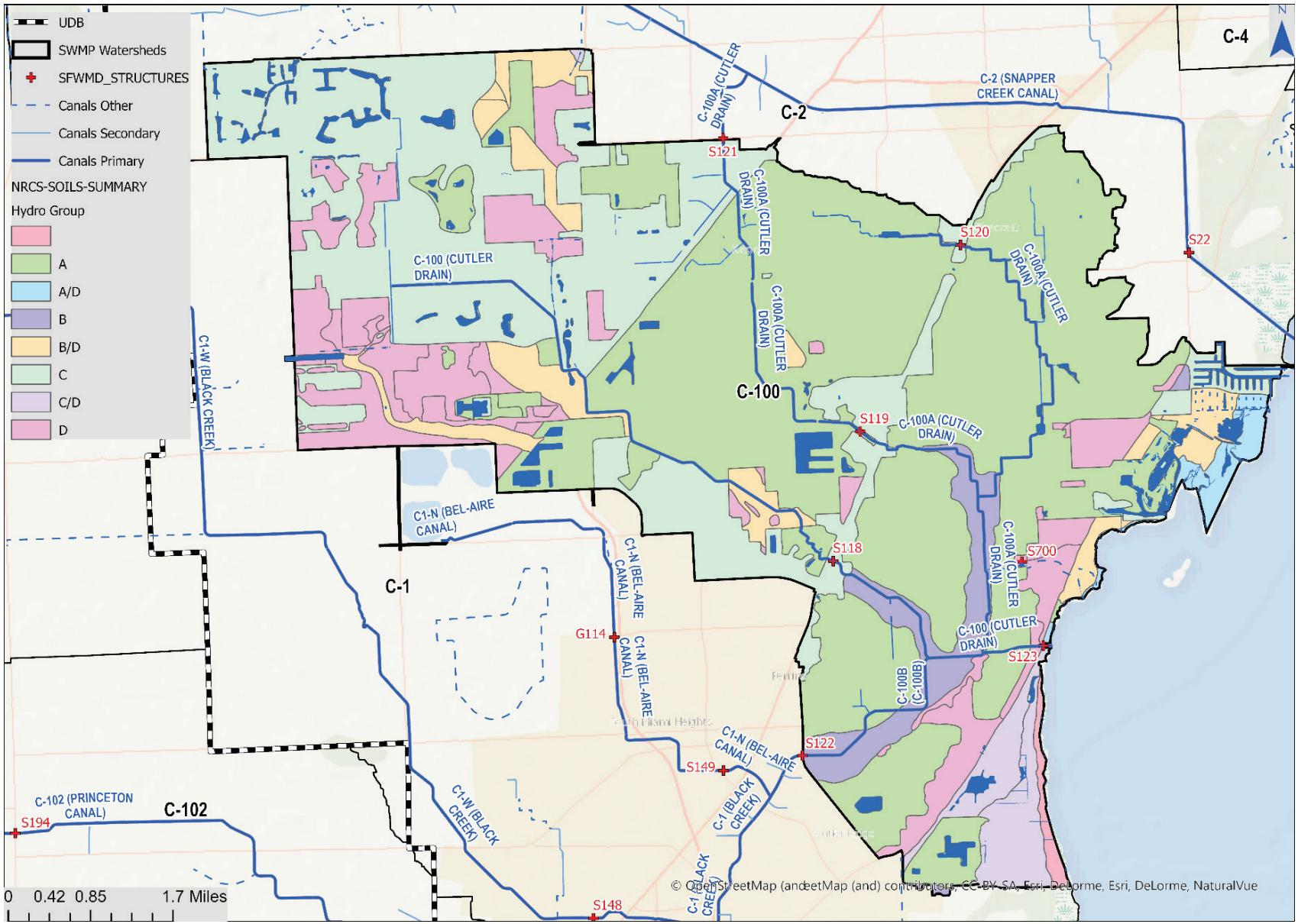

Figure 151 Watershed C-100 Major Soil Type Coverage (NRCS)

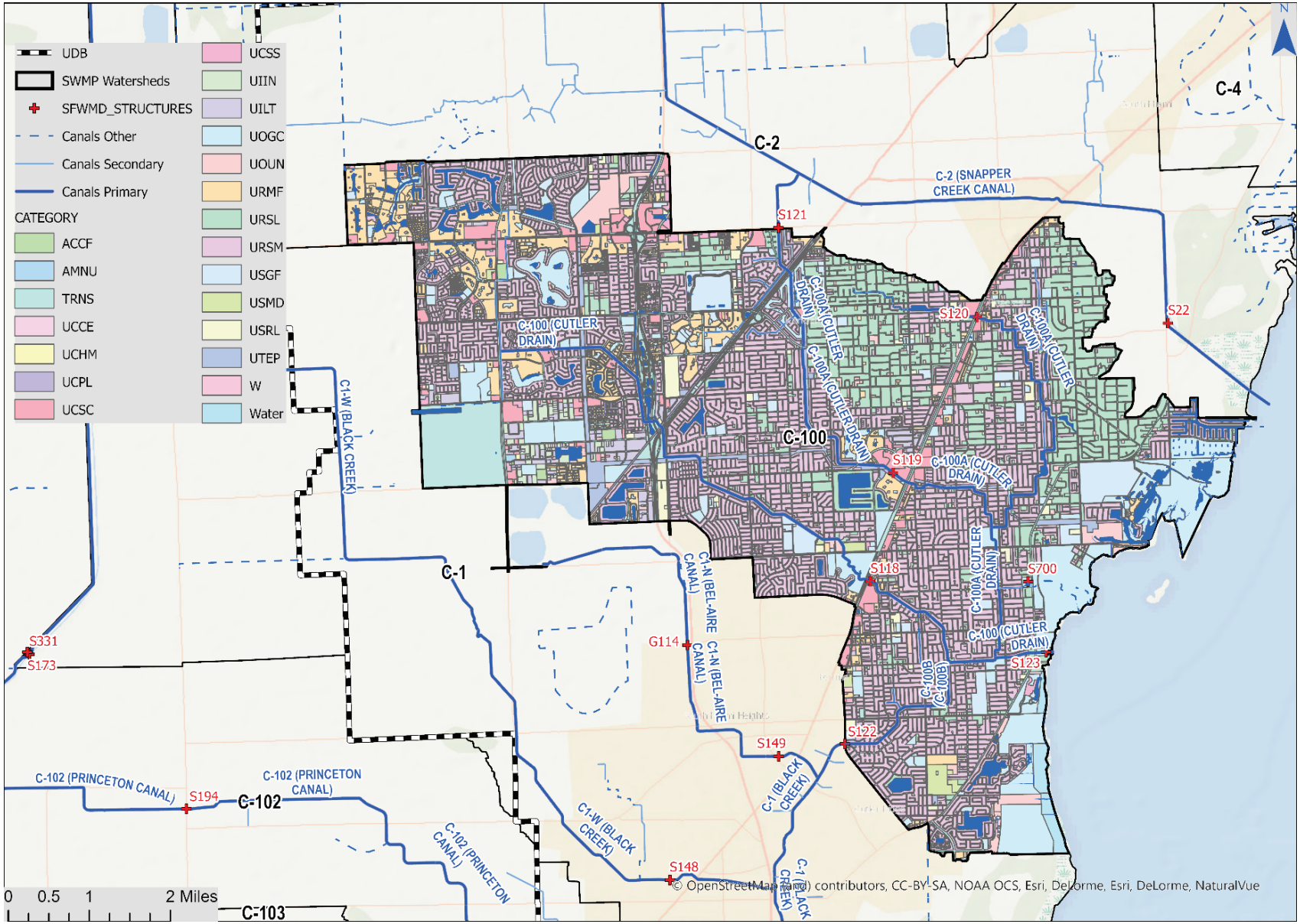

Figure 152 Watershed C-100 Existing Land Use

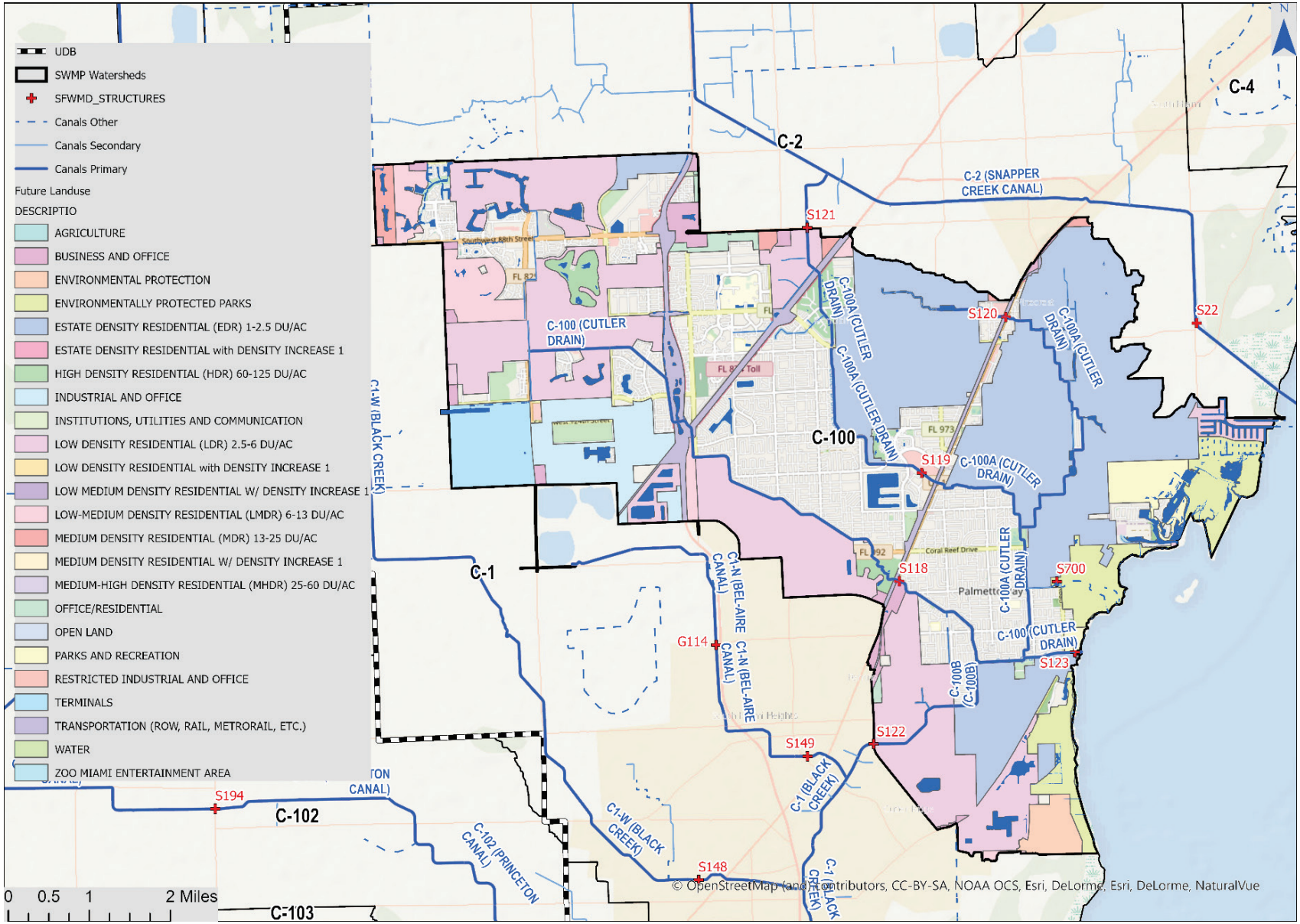

Figure 153 Watershed C-100 Future Land Use

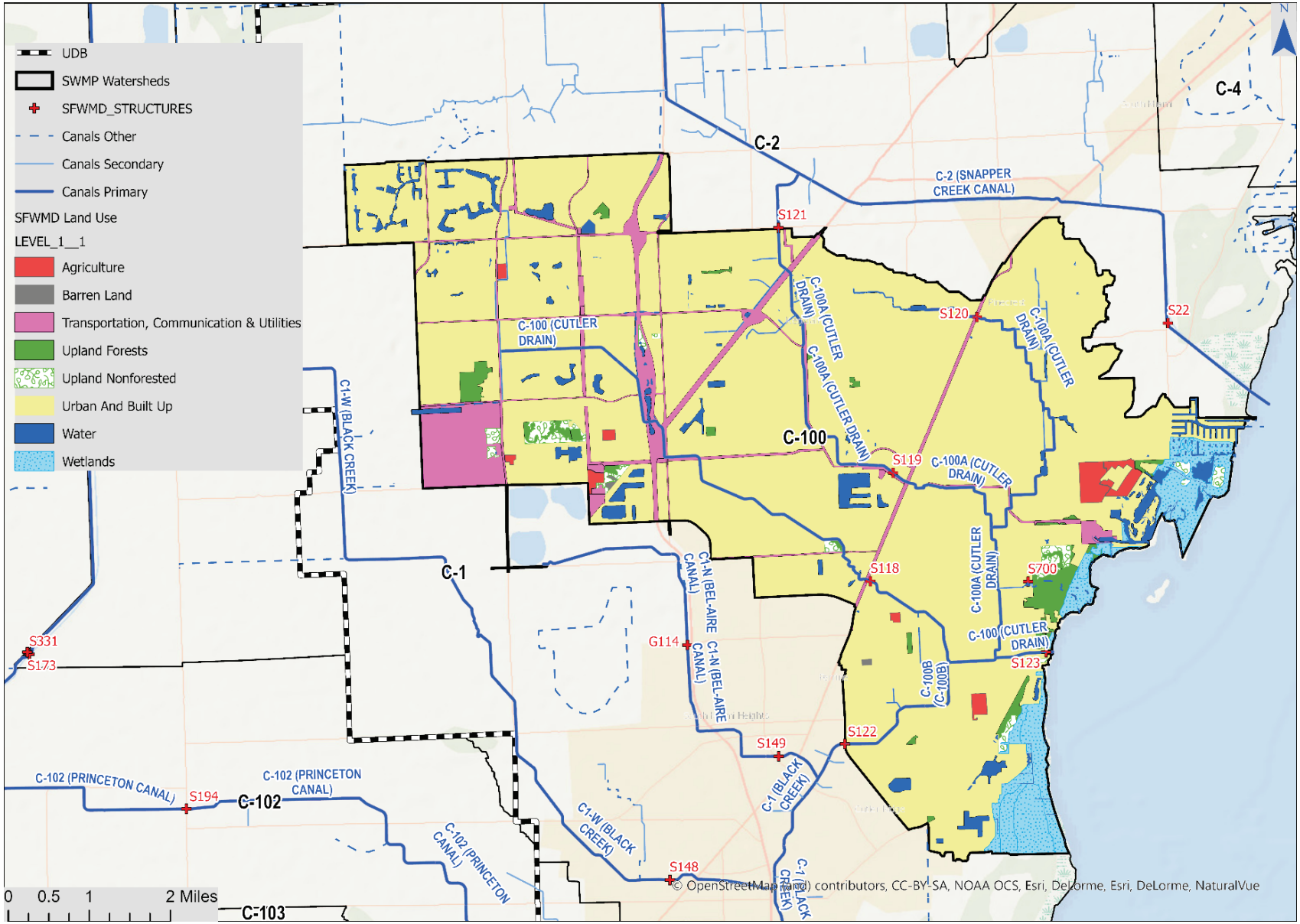

Figure 154 Watershed C-100 SFWMD Land Use and Land Cover FLUCCS Level 1

2.13.2 C-100 Hydraulic Characteristics

The purpose of the hydrologic/hydraulic modeling of the watersheds is to develop flood discharges and stages for the main canal and its tributaries, and to estimate depth of flooding throughout the C-100 Watershed. The C-100 Watershed outfalls into Biscayne Bay through the SFWMD S123 Structure, a gated salinity control structure, located approximately 400 feet west of Biscayne Bay.

The major canals and minor tributaries within the watershed modeled in the Stormwater Master Plan Update for the watershed are shown in Figure 148. Each canal reach is represented in the hydraulic model by cross-section data from surveys completed in 2015 and provided by RER- (Division of Environmental Resources Management (DERM) Water Management Division. The limits of the reach are generally located at canal intersections, culverts, bridges, or where the geometry of the canal varies significantly.

The primary and secondary drainage systems are modeled using the hydraulics block of the model. The hydraulics block uses nodes and links to define the hydraulic network. Nodes are also referred to as junctions in the hydraulics module. Model links may represent channels (canals, streams, ditches, etc.), bridges, culverts, pipes, weirs, orifices, pumps, rating curves (seepage), gated structures, and overland flow links. The links are identified by their conduit name.

The C-100 Watershed has three internal gated Structures (the S118, S119, and S120), and one outfall structure (S123). For the initial calibration, these were modeled with time-varying orifices to simulate actual gate operation. These were converted to rectangular box culverts for the design storm simulations, as they are expected to be opened prior to the onset of the storm.

There is one pump in the C-100 Watershed. The SFWMD S700 Pump Station is located off a tributary of the C-100A Canal, near SW 159th Terrace. This pump is discussed in more detail below.

The C-100 Watershed has extensive exfiltration systems, primarily consisting of slab covered trenches, French Drains, and gravity wells (vertical French Drains). For master planning purposes, generalizations were made on the effectiveness of each system, based on length of trench and/or number of wells. Conservative estimates of saturated hydraulic conductivity, depth and width were applied to each system to get an approximate rating curve for each sub-watershed, based on SFWMD equations. The XPSWMM “Special Pump” was used to drain water from the sub-watersheds based on the rating curves.

Miami-Dade County experiences groundwater baseflow from west to east (from ENP Conservation Areas to Biscayne Bay). Generally, stages are maintained in the conservation areas using a series of berms. However, since the underlying Biscayne Aquifer is highly transmissive, there are large baseflows associated with the gradient between these stages and the Bay. Since the C-100 and tributary canals are cut into the aquifer, the baseflows contribute to the canal flow. The model uses rating curves to model the seepage from west to east. Since not all the contribution to flow is at the immediate west end of the system, multiple locations are used to spread the baseflow contribution.

The model network has 928 nodes and 1153 links. Section 2.2 provides detailed discussion of model node, link, and cross-section parameters. A map of the model network is shown on Figure 155.

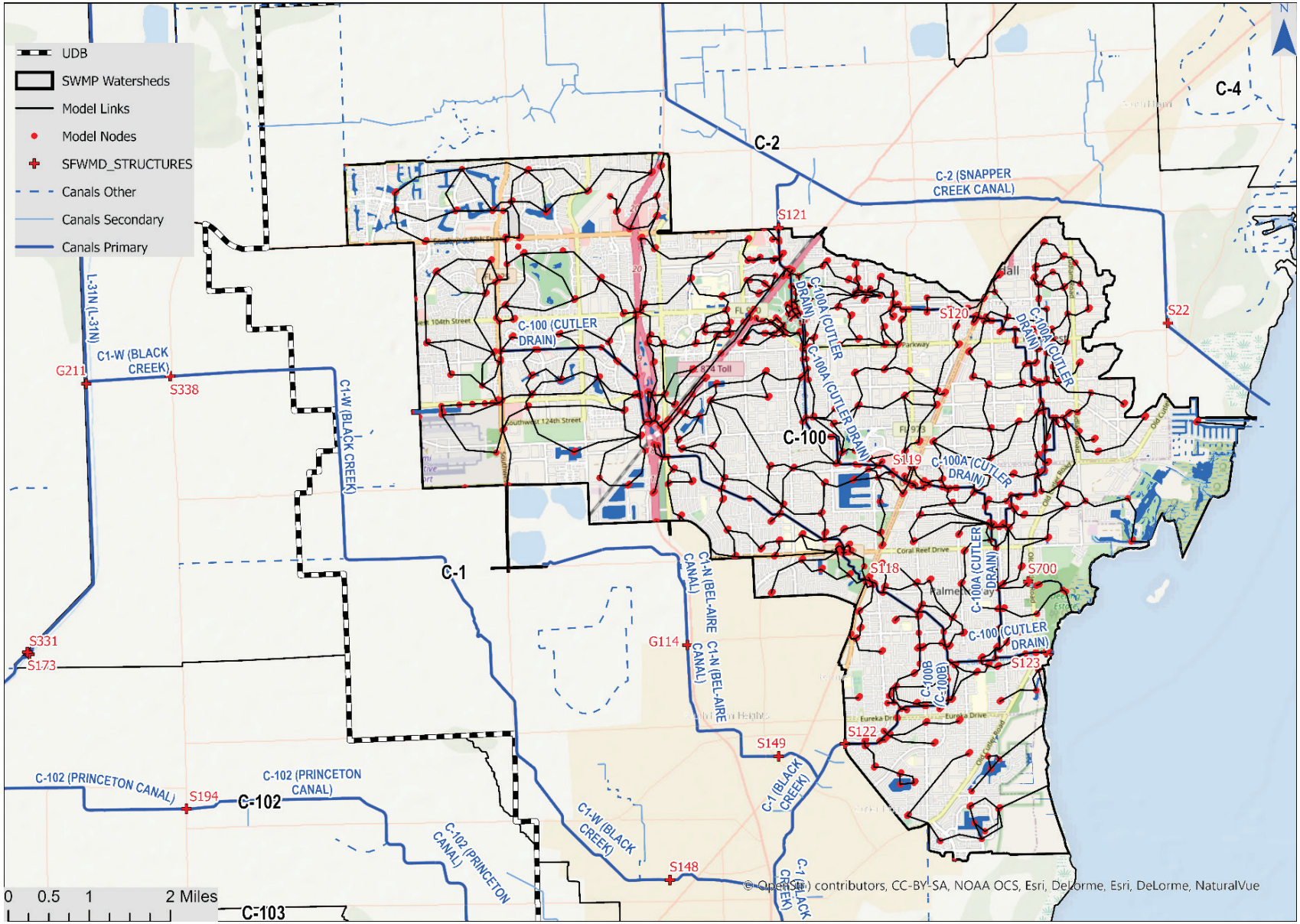

Figure 155 Watershed C-100 Model Nodes and Links

2.13.2.1 Stormwater Management Infrastructure (Pumps and Control Structures)

SFWMD operates multiple control structures and water level gauges within Miami-Dade County. SFWMD provides records of gate operations, headwater and tailwater elevations at each structure. A brief description of these structures was included in Section 2.13.1. This section provides additional information on how the structures operate in the model.

S118: In order to represent the functionality of the S118 gated spillway, the link representing the salinity gate was divided into 3 components:

a. One 13' x 20.8' rectangular culvert, 100 feet long, with an upstream invert of -6.53 ft NAVD 88, a Manning's roughness value of 0.015, and entrance and exit losses of 0.75/0.5. Note that the culvert was lengthened for numerical stability and the roughness, entrance and exit losses were calibrated to the SFWMD Flood Discharge Characteristics and Hurricane Irma observed data.
b. An overland flow (bypass) link, representing a relatively flat grass bank at 8.3 ft NAVD 88.
c. A seepage link to allow baseflow to bypass the structure when the gate is closed (not applicable to design storm simulations, where the gate is open; however, left in the model for potential continuous simulations).

As noted previously, the gated structure was modeled with a time-varying orifice in place of the open rectangular structure during the initial calibration. The calibration was reviewed and revised as necessary using the open rectangular link prior to design storm simulations.

S119: The S119 gated structure is immediately upstream of an arch-shaped culvert. In order to induce numerical stability in the model, and since the arch is more constricting to flow than the S119 gate when open, the S119 link has been removed for design storm simulations.

As noted previously, the S119 structure was modeled with a time-varying orifice during the initial calibration. The calibration was reviewed and revised as necessary after removal of the time-varying orifice, prior to design storm simulations.

S120: In order to represent the functionality of the S120 structure, the link representing the structure was divided into 3 components:

a. One 9' x 9' rectangular side-outlet orifice with an invert of -4.55 ft NAVD, in series with:
b. One 9' x 9' rectangular culvert, 104 feet long, with an upstream invert of -4.55 ft NAVD 88, a Manning's roughness value of 0.03, and entrance and exit losses of 0.5/0.5.
c. A seepage link to allow baseflow to bypass the structure when the gate is closed (not applicable to design storm simulations because the gate is open; however, left in the model for potential continuous simulations).

In this case, since the gate is expected to be fully opened at the onset of the storm, the time-varying orifice from the calibration simulations was simply left open for the duration of the design storm simulations.

S123: In order to represent the functionality of the S123 gated spillway, the link representing the salinity gate was divided into 2 components:

a. Two barrels of 15.3' x 25.0' rectangular culvert, 100 feet long, with an upstream invert of -8.9 ft NAVD 88, a Manning's roughness value of 0.015, and entrance and exit losses of 0.75/0.5. Note that the culvert was lengthened for numerical stability and the roughness, entrance and exit losses were calibrated to the SFWMD Flood Discharge Characteristics and Hurricane Irma observed data.
b. An overland flow (bypass) link, representing a relatively flat grass bank at 6.5 ft NAVD 88.

As noted previously, the gated structure was modeled with a time-varying orifice in place of the open rectangular structure during the initial calibration. The calibration was reviewed and revised as necessary using the open rectangular link prior to design storm simulations.

The operations of the structures are presented below. The source of information is the SFWMD Operations Manual.

In addition to the structures described above, the C-100 Watershed has one pump station located east of the C-100 A Canal, at the east end of a tributary spur canal adjacent to SW 159th Terrace, between SW 77th Avenue and SW 158th Terrace. This pump, the SFWMD S700 Pump Station, does not have operating guidelines in the SFWMD Structure Book at the time of this writing. The pump moves water from the C-100A Canal, east past Old Cutler Road to a slough near the Charles Deering Estate. Based on observed data in the SFWDM DBHYDRO database, the maximum pump rate has been set at 110 cfs, which is applied when headwater stages reach 1.0 ft NAVD 88.

Figure 155 provides the locations of the Control Structures and Pump Stations.

Table 69 Summary of Operating Conditions of Structures within Watershed C-100

Structure	Type	Design HW Stage (ft NGVD)	Design TW Stage (ft NGVD)	Optimum Stage (ft NGVD)	Design Flow (cfs)
S123 Stage Divide	Spillway, 2 gates 25 ft x 12.7 ft Crest length = 50 ft Crest elev=-7.3 ft NGVD	2	1.5	2.0 wet season 3.5 dry season	2300
S118 Stage Divide	Spillway, 1 gate 10 ft x 20.8 ft Crest length = 20 ft Crest elev=-5.0 ft NGVD	4.9	3.7	4.6	1700
S119 Stage Divide	Spillway, 1 gate 12 ft x 7.3 ft Crest length = 12 ft Crest elev=-2.4 ft NGVD	4.4	3.9	4.7	400
S120 Stage Divide	Culvert 9 ft x 9 ft box x 104 ft 6 ft x 6 ft gate Invert elev = -3.0 ft NGVD	4.8	4.3	5	150
S121 Water supply C-2 to C-100C	Culvert 8 ft x 8 ft box x 128 ft 8 ft x 8 ft gate Invert elev = -4.5 ft NGVD	2.9 (water supply)	2.8 (water supply)	0	100 (water supply)

S122 Stage Divide, Water supply C-1 to C-100B	Gated Culvert 3-72 in x 60 ft RCP invert elev = -4.0 ft NGVD	2.5 (water supply)	2.0 (water supply)	0	200 (water supply)

2.13.2.2 Model roughness coefficients

For stormwater master planning purposes, pipe roughness values in the model assume a clean, maintained system. Therefore, RCP were assigned a Manning's roughness value of 0.013 and CMP roughness values were set to 0.024. The C-100 Watershed model also includes pipes made of PVC and HDPE material, which have lower roughness values (0.011). Table 53 provides a summary of the roughness factors which were used within the C-100 model for open channels and overland flows.

Most of the channel links are not provided wide floodplains in this model; therefore, the model is not sensitive to overbank roughness values except for the few links where floodplains are wider. The table below, provides additional information.

Table 70 Watershed C-100 Roughness Coefficients of Canals and Overland Areas

Flooding Source	Channel "n"	Overbank "n"
Bridges (submerged)	0.035-0.045	-
Bridges (Open)	0.035-0.045	0.08
C-100 Canal	0.034-0.035	0.07-0.08
C-100A Canal	0.035	0.05-0.08
C-100B Canal	0.035-0.05	0.04-0.08
C-100C Canal	0.035-0.045	0.025-0.08
Overland Flows	0.02-0.08	0.02-0.07

2.13.3 C-100 Model Calibration

The model was calibrated to Hurricane Irma which occurred on September 10, 2017, using measured stages and estimated flows from the SFWMD S118, S119 interior structures, and the S123 Outfall Structure near the mouth of the C-100 Canal to Biscayne Bay.

The SFWMD estimates flows at the gated structures based on upstream and downstream head. Generally, when tailwaters rise higher than headwaters, the gates would close. However, during the calibration event and other extreme storm events, the District holds the major structures open to reduce the potential for flood damage upstream. The rating curves used for the flow estimates are not well calibrated for times when tailwater is higher than headwater, so the flow estimates were used for guidance, but not calibration.

The boundary connections with the C-1 and C-2 Watersheds were considered minor and are not expected to impact peak stages.

Because the primary interest of this model is to predict flood water levels and flows during major storm events, it was necessary to choose a major storm event that occurred in the recent past to adequately calibrate/verify the model. Hurricane Irma from September 10, 2017 was selected as the calibration event because of its magnitude and its recent occurrence.

A time series boundary condition is used on the downstream side of the S123 Structure which represents the observed data at S123, tailwater side. The time series was obtained from the SFWMD DBHYDRO database at irregular time intervals and converted to NAVD 88.

2.13.3.1 Calibration Rainfall Records

Fifteen-minute historical rainfall records for each of the rainfall stations located within or near the watershed were obtained from the SFWMD. The cumulative rainfall used for calibration is shown in Figure 156. The rainfall gauge data at the S123 Structure was used for coastal sub-watersheds, while the gauge data at the S338 Structure was used for inland sub-watersheds. The S338 Structure is located on Krome Avenue in the C-1 Watershed, approximately 3 miles west of the C-100 Watershed boundary.

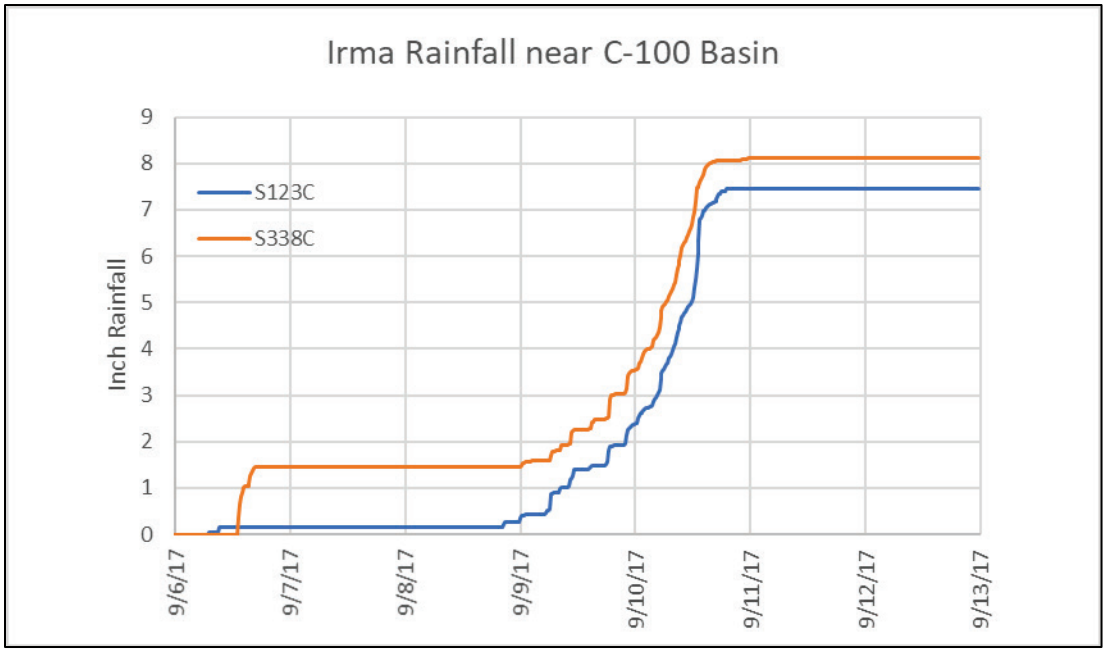

Figure 156 Watershed C-100 Cumulative Rainfall for the Simulation Period (9/7/17 – 9/12/17)

2.13.3.2 Evapotranspiration

The model uses the XPSWMM default values of 0.1 inch of evapotranspiration per day. The model is not sensitive to this parameter for design storm simulations. If the model were to be run for a year-long continuous simulation, it is recommended this be changed to variable rates by month.

2.13.3.3 Gate operation

As discussed in pervious sections, the model initially used time-varying orifices to mimic gate operations for the S118, S119, S120 and S123 structures. Due to the complexity of the opening and closing operations, the time-varying orifice input was simplified since XPSWMM only allows 50 input times/ gate positions. Using the observed gate operation was helpful in determining baseflow and seepage when the gates were closed, but made little difference during the peak of the storm. Therefore, final model calibration was performed with the gates fully open, as they are modeled in the design storm simulations. Though more flow is allowed through prior to the onset of the major portion of the storm, the peaks stages and flows were not impacted by the gate operation.

2.13.3.4 Stage and Discharge Boundaries

Model nodes with the "Outfall Flag" turned on are used to provide boundary conditions to the model. For calibration, the primary outfall is a node representing the tailwater gauge at the S123 Structure. For design storm simulations, the boundary condition is set in Biscayne Bay (see Section 2.4). Other outfall nodes include node C1_BoundaryNode, which represents a location where flooding may overflow from the C-100 Watershed to the C-1 Watershed (or vice versa) during extreme events. Prior to flood mapping, this location should be examined in both the C-100 and C-1 models to confirm similar flood depths. Similarly, C-100_DA_845 represents a boundary node between the C-100 and C-2 Watersheds.

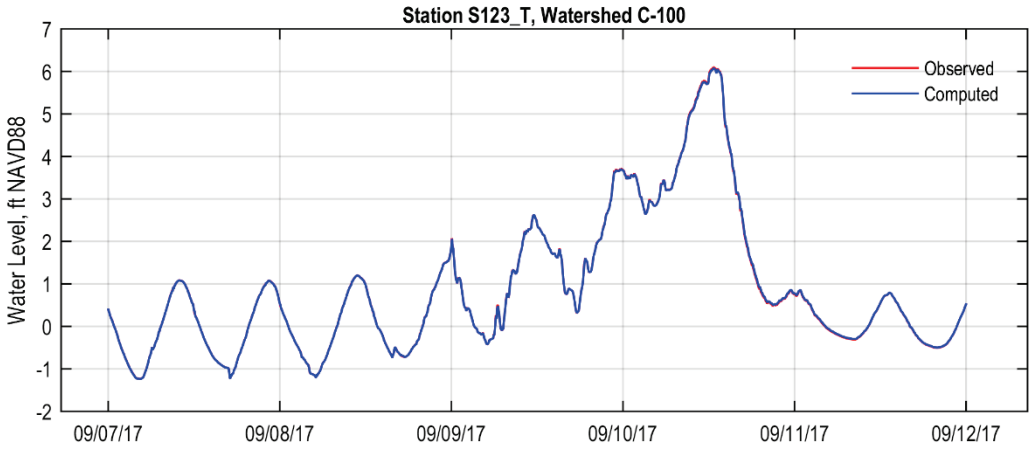

Figure 157. Watershed C-100 Tidal Boundary condition at the S123 Structure

The model has a timeseries stage boundary conditions applied on the tailwater side of the S123 Structure, approximately 400 feet west of Biscayne Bay on the C-100 Canal. During Hurricane Irma, Biscayne Bay reached approximately 6 ft NAVD early on September 10, 2017. Figure 157 shows the tidal boundary condition at the S123 structure during Hurricane Irma.

2.13.3.5 Calibration Targets

Figures 149 through 151 present the calibration results for the C-100 Watershed during Hurricane Irma for: S118 tailwater, S118 headwater, S119 tailwater and S119 headwater, S123 headwater, and S-123 flow, respectively.

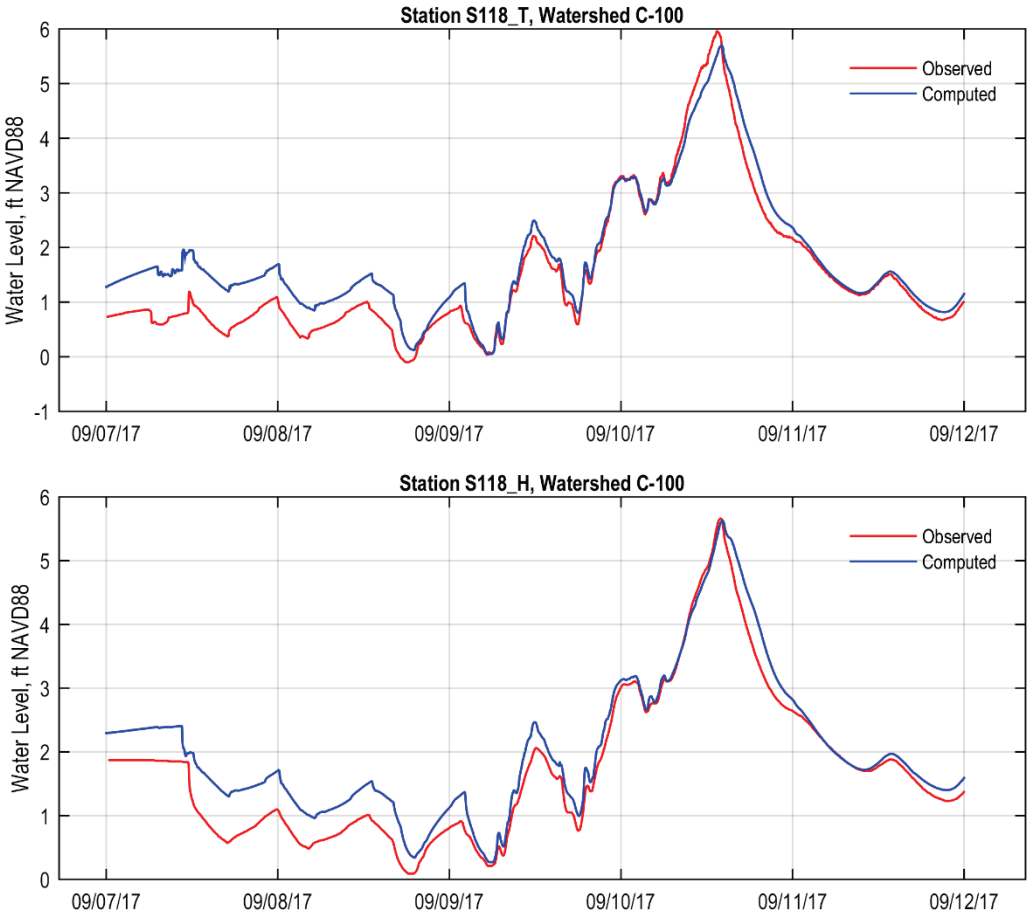

Figure 158. S118 Tailwater and Headwater Calibration Results

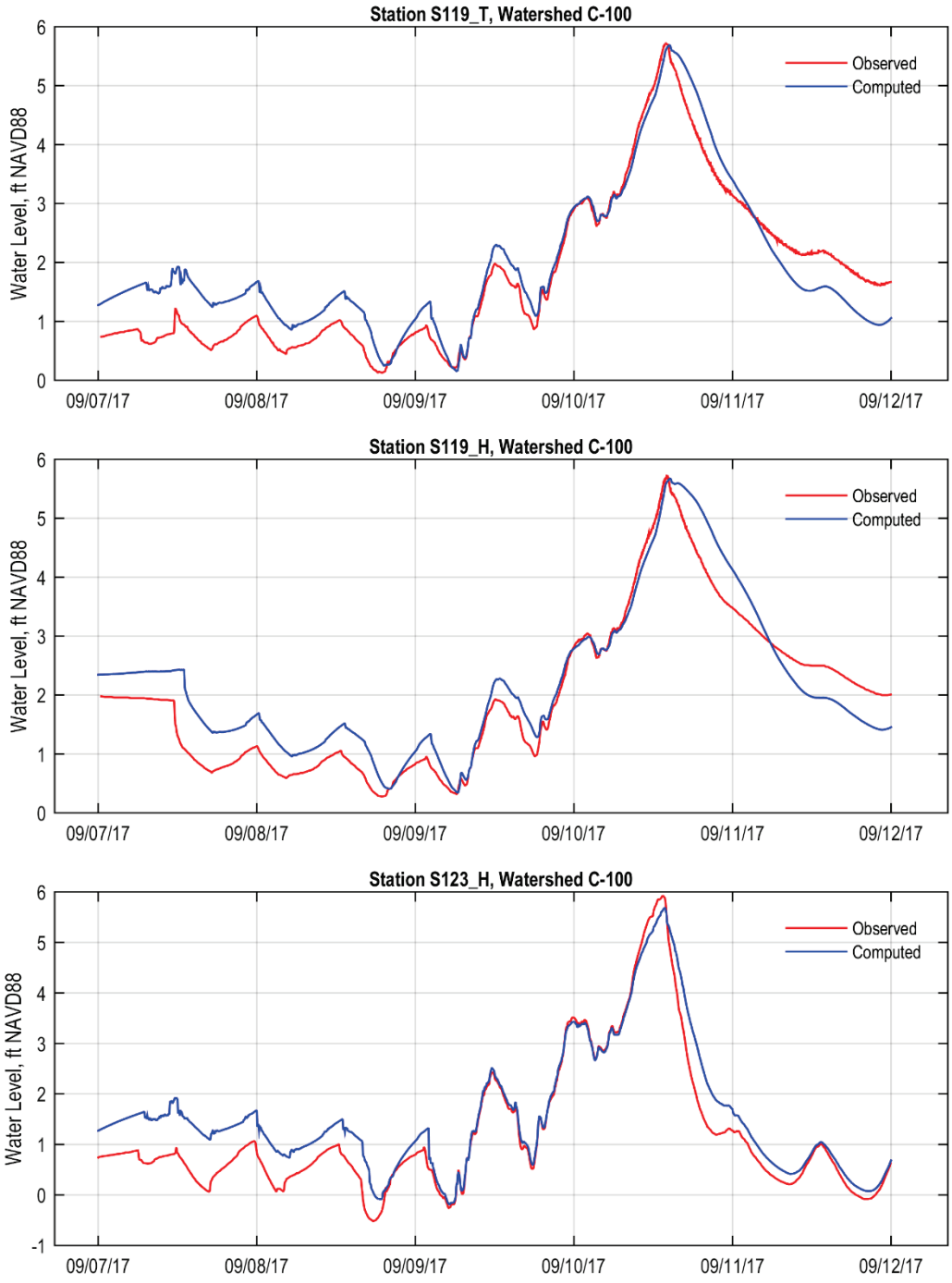

Figure 159 S119_T, S119_H and S123_H Calibration results

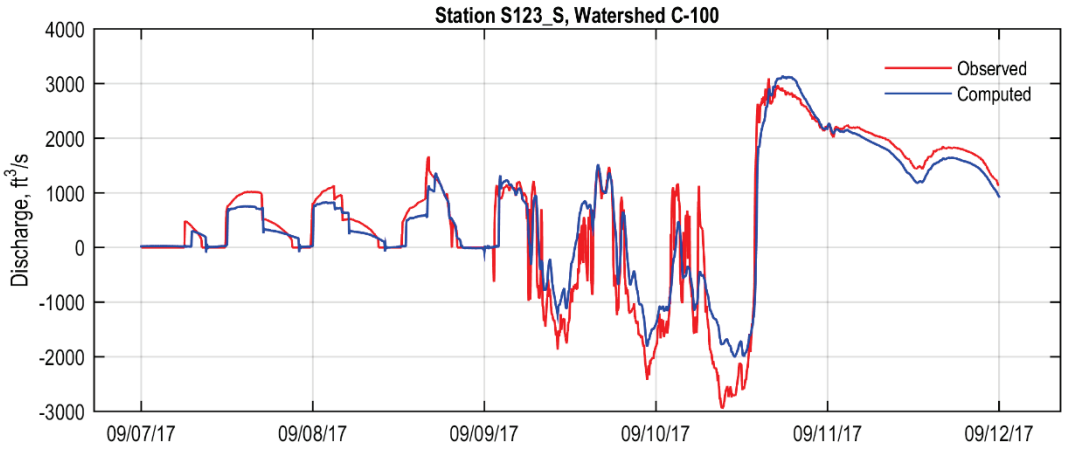

Figure 160 S123_S calibration results

The calibration statistics for the C-100 Watershed are shown in Table 14 and Table 15 (see Section 2.3 for a description of these statistics). Based on the overall calibration metrics, which reports most of the stages with BIAS within 0.25 ft; and the review of the NS, PEV and COR coefficients most of which were greater than 0.9, it was concluded that the model is reasonably calibrated.

Table 71 Calibration Metrics for Watershed C-100

Station	No. Records	BIAS	MAE	RMSE	STD	COR	PEV	NS
S118_H	1327	-0.30	0.31	0.37	0.22	0.99	0.98	0.93
S118_S	2384	-117.99	178.66	248.40	218.63	0.94	0.85	0.81
S118_T	1554	-0.24	0.30	0.39	0.31	0.98	0.95	0.93
S119_H	1210	-0.25	0.37	0.46	0.39	0.97	0.94	0.92
S119_S	2434	2.48	43.55	57.85	57.81	0.95	0.89	0.89
S119_T	1586	-0.12	0.37	0.45	0.43	0.96	0.91	0.90
S123_H	1706	-0.34	0.37	0.51	0.38	0.97	0.94	0.89
S123_S	3885	-33.80	328.95	461.07	459.89	0.94	0.88	0.88

Table 72 Watershed C-100 Peak Differences Between Observed and Computed Data

Station	Max Obs	Max Comp	% Difference	T Max Obs	T Max Comp	Time Diff Peak (hr)
S118_H	5.63	5.66	0.00	9/10/17 13:56	9/10/17 14:15	0.32
S118_S	973.98	991.49	0.01	9/10/17 20:49	9/10/17 20:15	-0.57
S118_T	5.69	5.97	0.03	9/10/17 13:24	9/10/17 14:05	0.68
S119_H	5.67	5.74	0.01	9/10/17 14:01	9/10/17 14:35	0.55
S119_S	406.11	363.28	-0.07	9/10/17 20:51	9/11/17 0:40	3.80
S119_T	5.69	5.72	0.00	9/10/17 13:52	9/10/17 14:30	0.62
S123_H	5.69	5.92	0.03	9/10/17 13:31	9/10/17 13:45	0.23
S123_S	3139.20	3096.72	-0.01	9/10/17 15:47	9/10/17 17:45	1.96

2.13.4 C-100 Design Events

Flood events of a magnitude that are expected to be equaled or exceeded at least once on the average during any 5-, 10-, 25-, 50-, 100-, 500- or 1000-year period (recurrence interval) have been selected as having special significance for floodplain management and were used to determine peak stages and discharges. These events have a 20%, 10%, 4%, 2%, 1%, 0.2% and 0.1% annual chance, respectively, of being equaled or exceeded during any year.

2.13.4.1 Rainfall Events

Rainfall data was obtained from NOAA Atlas 14, Volume 9, Version 2 [1]. The SFWMD 24-hour and 72-hour rainfall distributions are used to create rainfall hyetographs for the design storm events. The 10-year and 25-year storm were simulated with both the 24-hour and 72-hour distributions. The more extreme events were simulated with only the 72-hour (3-day) distribution. Though the volume can vary slightly across the watershed, an average value was applied to the model, distributed evenly over all sub-watersheds.

Table 73. Watershed C-100 Point Precipitation Frequency Estimates from NOAA Atlas 14

Frequency	24-hr	72-hr
5	6.72	8.54
10	8.11	10.2
25	10.3	12.7
50		14.9
100		17.2
500		23.5
1000		26.5

2.13.4.2 Design Events Discharges

Validation of the computed design events was determined using USGS methodology for watershed discharges and Log Pearson III analysis for extreme events. First, the peak discharges through structure S123 were determined for the period of record. The table below provides the peak discharges through the S123 structure as reported in the SFWMD DBHYDRO database for Station S123_S (DBKEY 64824).

Table 74 Observed maximum peak discharges for S123 Structure

Year	Mean (cfs)	Maximum (cfs)	Std. Dev. (cfs)
1980	12.48	1,038.53	76.68
1981	130.685	4,122.45	456.15
1982	278.571	3,627.25	675.41
1983	68.668	1,583.82	203.46
1984	5.588	688.829	54.66

1981	130.685	4,122.45	456.15
1982	278.571	3,627.25	675.41
1983	68.668	1,583.82	203.46
1984	5.588	688.829	54.66
1985	8.562	791.906	53.96
1986	16.675	1,365.97	80.93
1987	15.705	1,656.21	76
1988	33.635	3,565.99	176.04
1989	1.578	4,046.67	47.22
2000	62.416	2,839.34	276.12
2001	59.351	3,081.65	217.63
2002	57.413	1,733.21	187.56
2003	48.254	3,302.82	195.36
2004	35.927	2,063.50	145.59
2005	97.22	3,856.97	311.12
2006	30.381	2,573.13	169.74
2007	73.517	2,630.58	272.51
2008	59.333	2,275.13	204.92
2009	17.756	1,801.91	99.53
2010	36.981	3,680.92	172.26
2011	40.286	2,427.98	175.58
2012	75.173	2,121.23	231.34
2013	37.336	2,618.59	170.94
2014	0.934	936.949	18.84
2015	136.363	3,254.35	401.02
2016	41.751	3,313.06	207.85
2017	105.104	3,096.72	347.64
2018	30.488	2,249.46	151.04
2019	52.843	3,084.45	229.3
2020	47.793	2,734.10	196.94

The Log Pearson III probability distribution parameters were determined using the HEC-SPS software. Confidence intervals of 5% and 95% were used as criteria of fitting computed discharges as function of return frequencies.

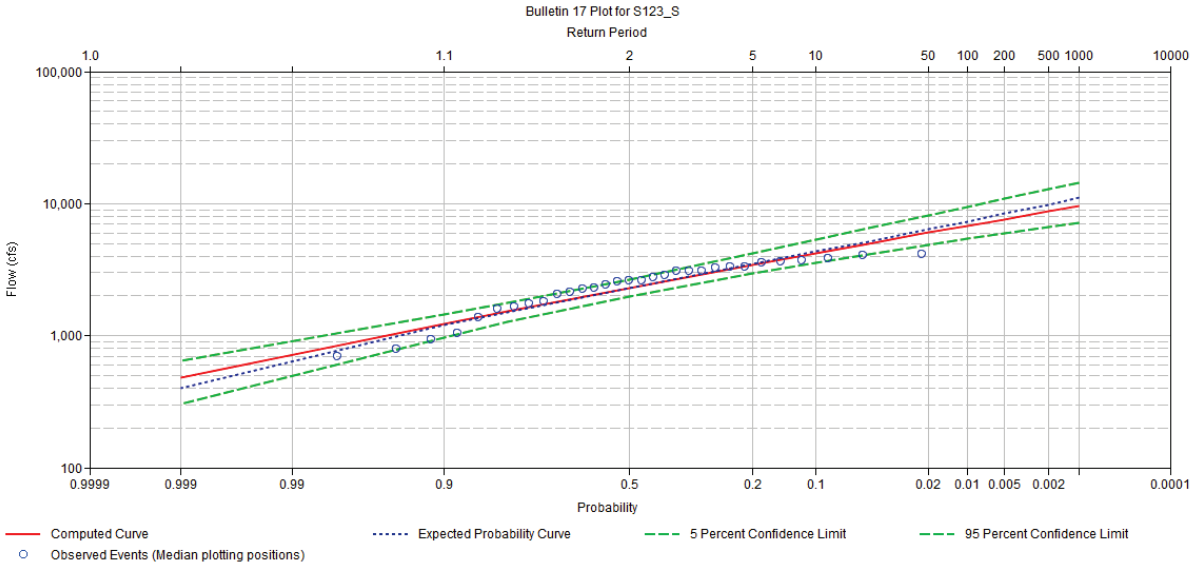

Figure 161 Log-Pearson III Analysis of Return Period for Discharges in Structure S123_S

The computed peak discharges for structure S123_S for each design event and SLR scenario are shown in Figure 162. The results show that SLR scenario reduces the peak discharges in the structure, which indicates that the drainage capacity of the system will be reduced as the SLR increases.

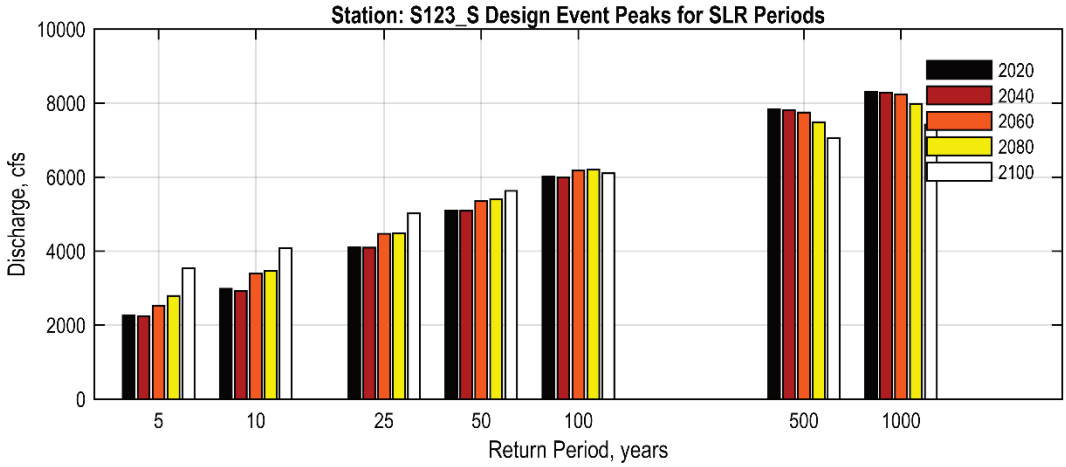

Figure 162 Design Events Peak Discharges in Structure S123_S for SLR

The structure flows for all SLR scenarios were within the 95% confidence limits of the Log-Pearson III extrapolated discharge as shown Figure 163.

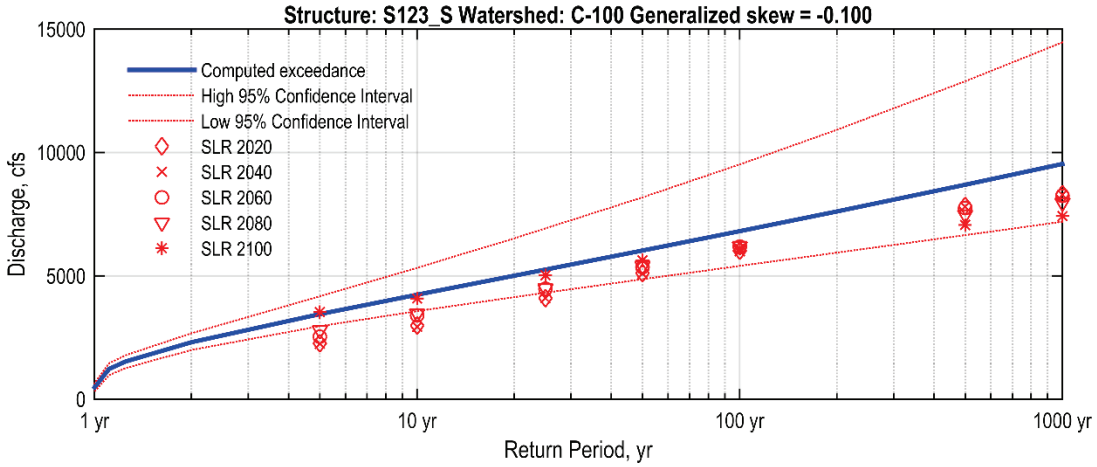

Figure 163 S123_S Exceedance probabilities

The design criteria for the S123 Structure is 2,300 cfs, which is 40% of the Standard Project Flood, which is described as 5000 cfs in the SFWMD Structure Book. However, the peak 100-year flow rate through the open structure in the model is 5990 cfs.

2.14 Watershed C-102 (Princeton Canal)

For the purposes of this report, the Goulds Drainage Area Canal is considered part of the C-102 Watershed. The C-102 Watershed, including the Goulds Drainage Area Canal, has an area of approximately 42.53 square miles and is located in southeastern Miami-Dade County between Cutler Bay and Homestead. This update extends the C-102 to the Biscayne Bay.

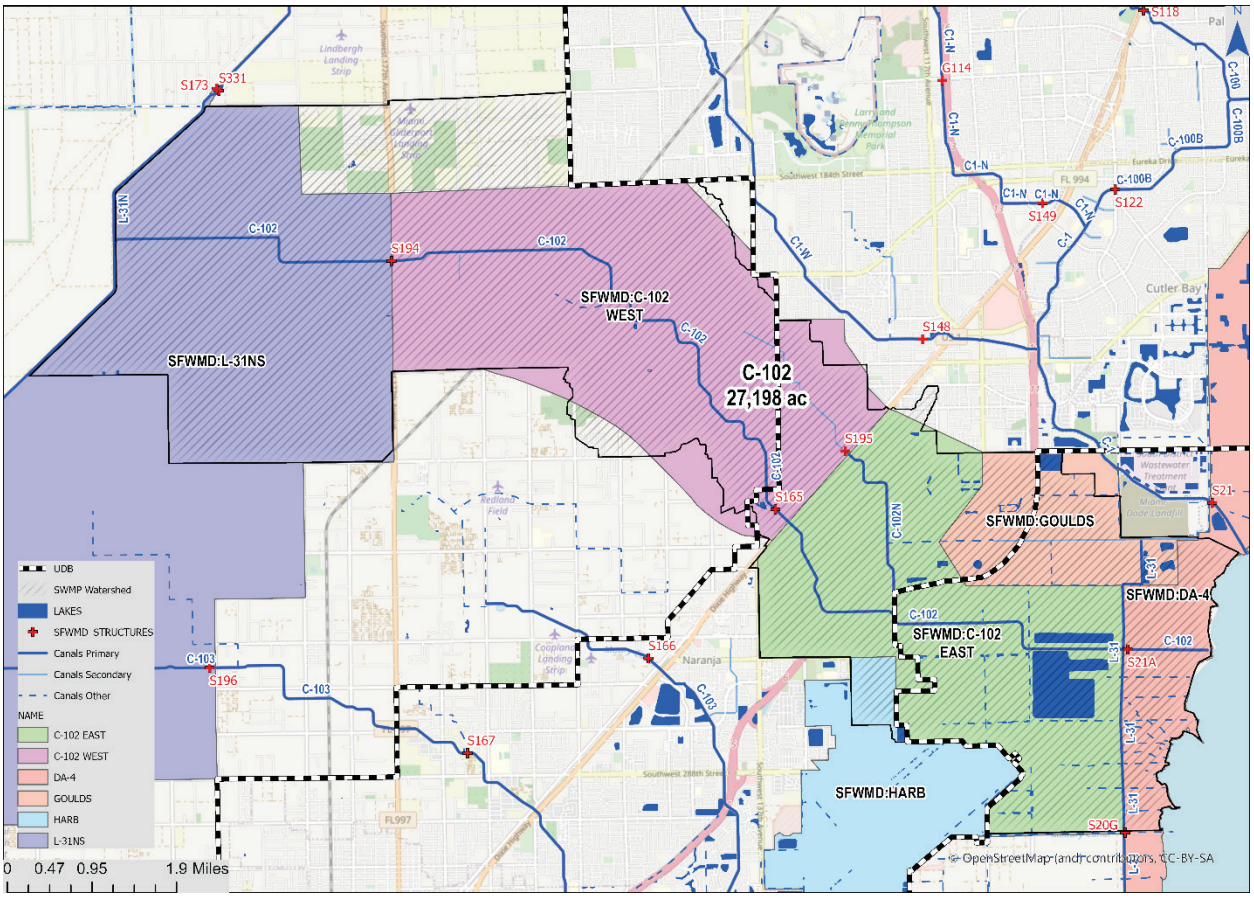

Figure 164 Watershed C-102 Coverage and SFWMD watersheds L-31NS, HARB, C102West, C103 East, C-1West, Goulds and DA4

The watershed boundaries are the C-1 Watershed on the north, the C-103 Watershed on the south, ENP and the L-31N Canal on the west, and Biscayne Bay on the east. The northwest corner of the watershed is at Richmond Drive (SW 168th Street) and the L-31N Canal.

Approximately 39 % of the C-102 Watershed is within the urban boundary. The major land use and land cover categories according to the FLUCCS classifications (based on Level 1 - the top-level designation in the hierarchical coding scheme, SFWMD [41]) within and outside of the urban boundaries are listed in Table 10.

Table 75 Land Use and Land Cover FLUCCS Level 1 Categories for Watershed C-102

FLUCCS Category and Code	Fraction Within UDB %	Fraction Outside UDB %	Watershed Total (square miles)
Agriculture: 2000	5.9%	94.1%	24.43
Barren Land: 7000	99.6%	0.4%	0.02
Transportation, Communication & Utilities: 8000	46.6%	53.4%	1.37
Upland Forests: 4000	9.1%	90.9%	0.55
Upland Nonforested: 3000	14.2%	85.8%	0.57
Urban and Built Up: 1000	50.7%	49.3%	10.86
Water: 5000	8.0%	92.0%	0.74
Wetlands: 6000	0.6%	99.4%	3.99
Total	**18.4%**	**81.6%**	**42.53**

2.14.1 C-102 Watershed Hydrology

The C-102 Canal begins in the L-31N borrow canal, one and one-half miles south of Richmond Drive (approximately even with SW 192nd Street). Flow in the canal is to the southeast with discharge via the SFWMD S21A Structure to Biscayne Bay, north of Fender Point (near the intersection of Moody Drive and SW 97th Avenue). The C-102N Canal is tributary to the C-102 Canal. The C-102N Canal begins at SFWMD Structure S195, northwest of the intersection of U.S. Highway 1 and Silver Palm Drive. Flow in the canal is south to the canal's confluence with the C-102 Canal just south of the Florida Turnpike crossing of the C-102N Canal and east of the Florida Turnpike crossing of the C-102 Canal. Note the tributary canal upstream of the S195 Structure is also labeled as part of the C-102N in the model.

There are three major canals in the C-102 Watershed: C-102, C-102N, and the Goulds Canal. These canals have three primary functions:

- To provide drainage and flood protection for the C-102 Watershed;
- To supply water to the watershed for irrigation; and,
- To maintain a groundwater table elevation adequate to prevent saltwater intrusion to local groundwater.

The following is an edited version of the South Florida Water Management District (SFWMD) C-102 Watershed description "An Atlas of Eastern Dade County Surface Water Management Watersheds", SFWMD, 1987:

During severe flooding events, the SFWMD Structure S194 (located at Krome Avenue on the C-102 Canal) is closed, effectively removing 11.8 acres from the watershed. Sub-watersheds west of Krome Avenue are routed west to the L-31N borrow canal when the structure is closed. Therefore, the sub-watersheds west of Krome Avenue are under the influence of the C-111 Canal.

The Goulds Canal drainage area has been added to the C-102 Watershed because the canal has been re-routed to be tributary to the S21A Structure. The Goulds Canal begins just west of the Florida Turnpike near S.W. 248th Street and flows due east to the confluence with the L-31E tributary canal near S.W. 248th Street and S.W. 97th Avenue. The confluence with the L-31E Canal and the C-102 Canal is just west of the S21A Structure. East of the L31E Canal, the Goulds Canal has been bermed off.

The SFWMD control structures located within or on the boundary of the C-102 Watershed are described below:

- The S21A Structure is a gated spillway located in the C-102 Canal one mile west of Biscayne Bay, near the intersection of Moody Drive and SW 97th Avenue. It controls the stage in the C-102, C-102N, Goulds, and tributary (L-31E) Canals and regulates discharges to tidewater. A headwater stage is maintained by the S21A Structure at an adequate level to prevent saltwater intrusion to local groundwater.
- The SFWMD Structure S165 is a gated spillway located on the C-102 Canal, just west of U.S. Highway 1. This structure controls stage in the upper reaches of the C-102 Canal, and it regulates discharges to the lower reaches of the C-102 and C-102N Canals.
- The SFWMD Structure S195 is a gated culvert located at the upper end of the C-102N Canal, just west of U.S. Highway 1. This structure controls inflows to the C102N Canal from local drainage systems.
- The SFWMD Structure S194 is a gated culvert located on the C-102 Canal, just west of Krome Avenue. The structure is normally open to supply water to the C-102 Watershed from the L-31N borrow canal, but during flood events, the structure is closed and the flood water is directed to the L-31 N Canal and eventually to the C-111 Watershed.

For design storm simulations, the interior S165 and S195 structures are set to a fully opened condition, following general SFWMD practice. These gated structures were also open during the calibration storm, Hurricane Irma, prior to the onset of the storm.

For design storm simulations, the outfall S21A Structure is set to a fully open condition, following general SFWMD practice and was also open during Hurricane Irma prior to the onset of the storm. The tributary area of the C-102 Canal and the tributary C-102N, Goulds Canal, and L-31E Canals through this outfall structure is approximately 40 square miles. The extended area of approximately 2.5 square miles of the C-102 Watershed (total area approximately 42.5 acres) discharges directly to Biscayne Bay and does not pass through the SFWMD structures.

For design storm simulations, the S194 Structure is modeled as fully closed. When the S194 Structure is closed, the tributary area that discharges through the S21A Structure is approximately 28.2 square miles. The 11.8 acres west of Krome Avenue discharges to the C-111 Canal.

2.14.1.1 Sub-watersheds Delineation

The C-102 Watershed is subdivided into 334 sub-watersheds ranging in size from 0.5 to 824 acres, with a mean size of 81.5 acres. Generally, Sub-Watershed Delineation is determined from topography and the location of inflows to the PSMS, i.e., inlets, catchments, and tributary canals.

The runoff generated from each sub-watershed is calculated from rainfall, infiltration, groundwater, evapotranspiration, and other model parameters reflecting the hydraulics and hydrology of the watershed. Primary model parameters related to the sub-watershed include area, slope, width, length, infiltration capacity, and DCIA. The average overland slope of the sub-watersheds was estimated based on averaging up to three representative flow paths, depending on sub-watershed shape. The slope is calculated based on flow path length, and upstream and downstream ground elevations, using GIS tools. The sub-watershed width was calculated by dividing the sub-watershed area by the average flow path length.

DCIA values were obtained from the USGS National Land Cover Database, land-use, and aerial photography. Impervious area was primarily derived from the USGS coverage, though local inspection of aerial photography was used to revise the impervious value of a given sub-watershed where the aerial showed a significant difference from the USGS value. The USGS coverage and aerial inspection provides the total impervious area of each sub-watershed; however, the model input is a lesser value comprised of only the directly connected impervious area. Examples of impervious areas which are not directly connected, include roof areas where the rainfall is directed to a pervious yard, or roads where the runoff is directed to a roadside vegetative swale. Therefore, these are impervious areas where the runoff is directed to a pervious area, prior to entry to the PSMS. For master-planning purposes, land-use (see Section 2.1.4) is used to determine approximate percentages of DCIA versus non-DCIA. Note, for modeling purposes, water bodies and wetlands are provided 100% DCIA values. The C-102 Watershed Sub-Watershed Delineation is shown in Figure 165.

2.14.1.2 Watershed Topography

The DEM described in Section 2.1.1 was used to develop stage-storage area relations for each sub-watershed, to delineate the sub-watershed boundaries, to develop overland flow transects between sub-watersheds, and to modify other vertical geometric parameters of the area to provide most realistic vertical elevation for the model.

Natural elevations in the C-102 Watershed range from approximately 0 ft NAVD to 15 ft NAVD. The highest elevations are located along a natural ridge near the center of the watershed, between U.S. Highway 1 and Krome Avenue. The lowest areas are along the coast of Biscayne Bay, east of the Florida Turnpike. The C-102 Watershed includes some of the lowest areas in the County that have been or are planned to be developed, and/or are being used for agriculture. The C-102 and C-102N canals follow what appears to be the floodplains of the pre-developed drainage, cutting through the central ridge. Elevations drop up to 10 feet from the edge of the ridge to the pre-development floodplain. The topography slopes to the west on the west side of the ridge, particularly from Krome Avenue west to the L-31N borrow canal. The C-102 Watershed topography is shown in Figure 166.

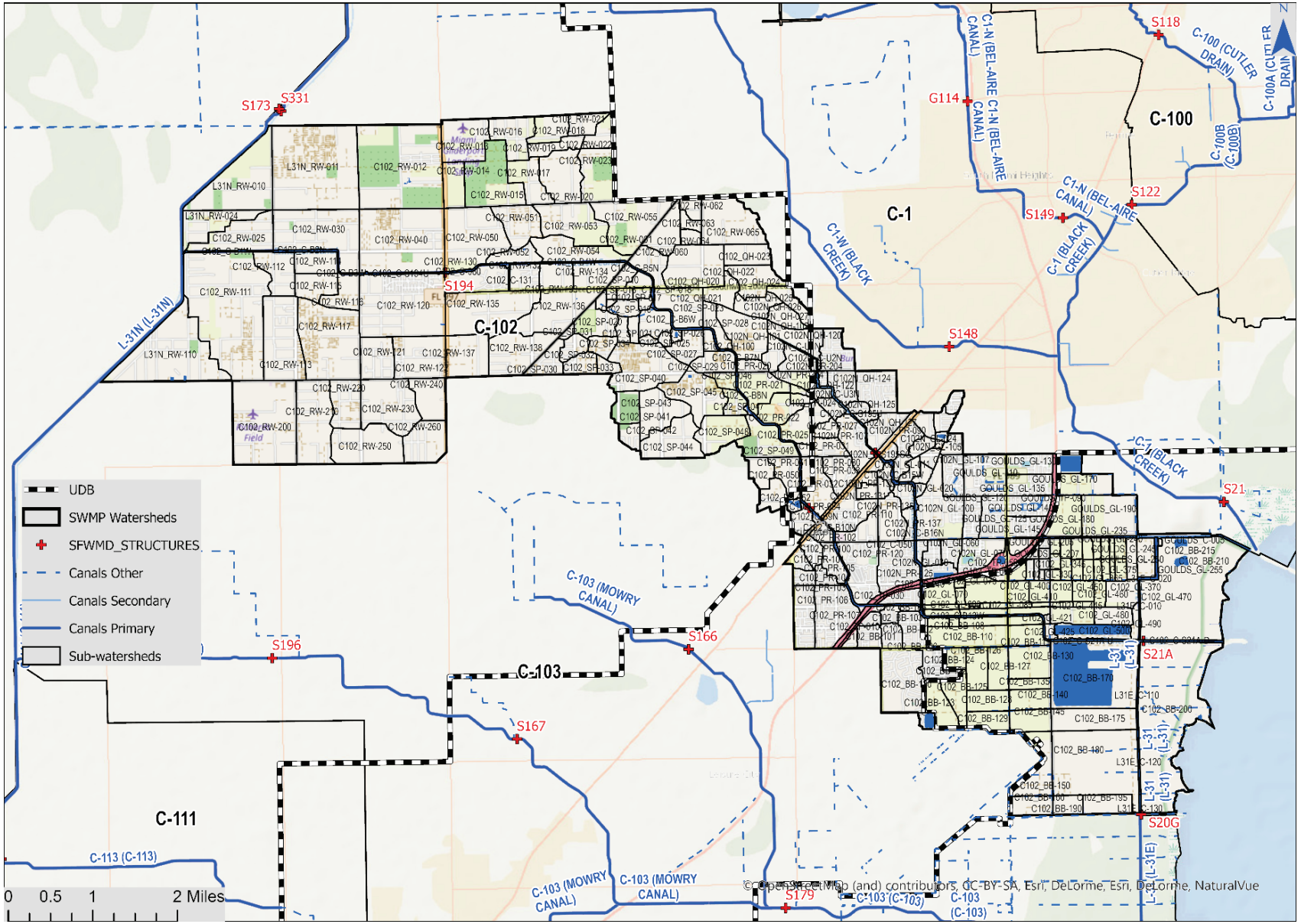

Figure 165 C-102 Sub-Watershed Delineation

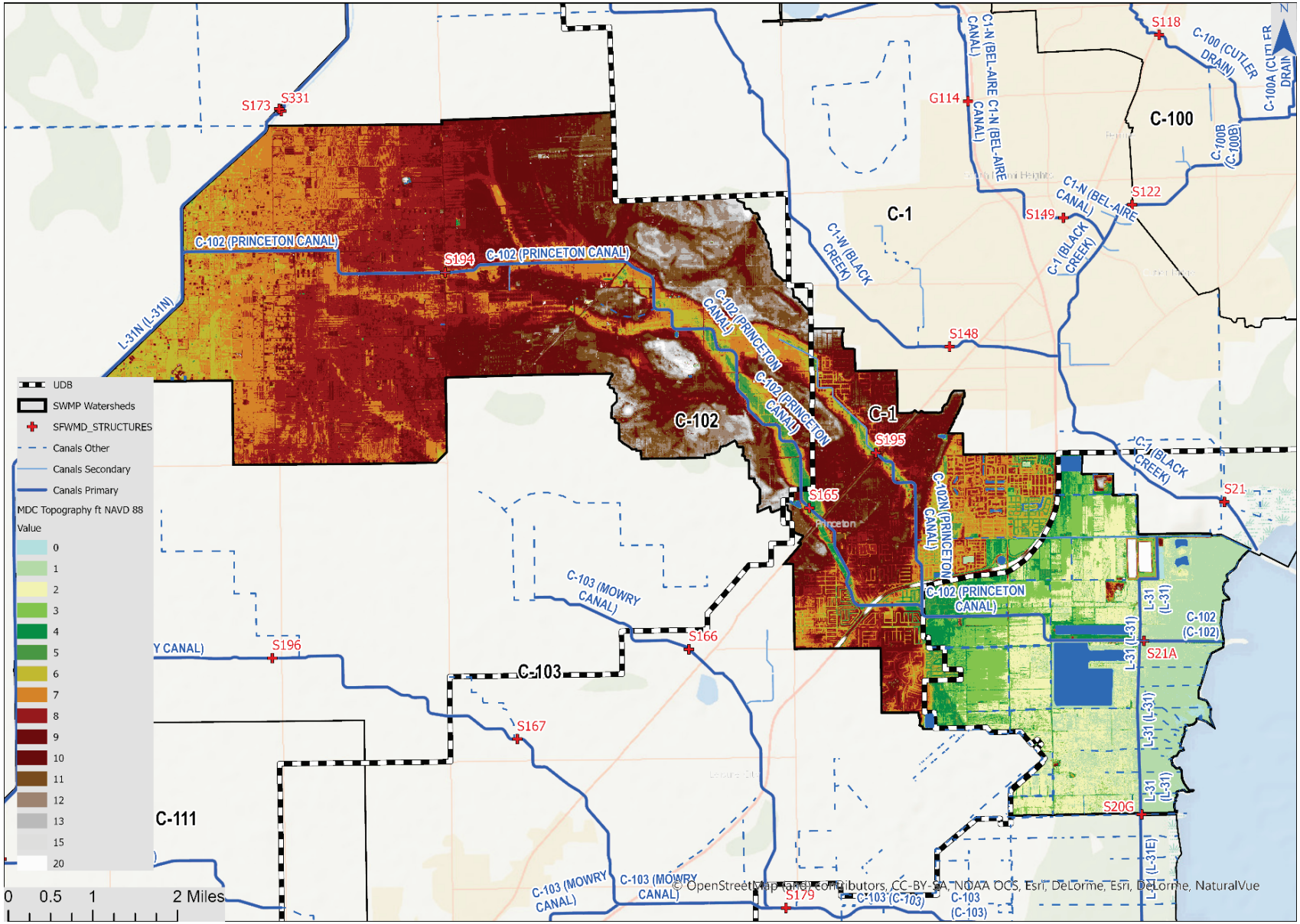

Figure 166 Watershed C-102 Topography

2.14.1.3 Land Use Information

The existing and future land use information published in the CDMP is used to develop estimates for the DCIA parameter required by XPSWMM to estimate infiltration and stormwater runoff from each sub-watershed. CDMP is published as a geodatabase and as printable map at http://www.miamidade.gov/planning/maps.asp for current (2014) and future (projected for 2030) conditions. There are approximately 101 different land use codes in the Miami-Dade County classification system. The Land use maps for current (2014) and future (projected for 2040) conditions are shown in Figure 168 and Figure 169, respectively. The land-use codes have been grouped to ten major categories (such as medium density residential, industrial, etc.) to approximately estimate the ratios between model parameter DCIA and the measured total impervious areas.

2.14.1.4 Land Cover and Imperviousness

Watershed imperviousness was obtained from Land Use information obtained from Miami Dade County's planning department and the application of typical total impervious areas and Directly Connected Impervious Areas values per land use. The Imperviousness values were compared to USGS published imperviousness using remote sensing data from the most recent National Land Cover Database (NLCD) and adjusted as needed.

2.14.1.5 Soils Information

The soil types within the watershed were determined from the USDA NRCS Soil Survey. The primary soil type is the Krome very gravelly loam, which is a Type-D (poorly-draining) soil. Other predominant soils include Biscayne Marl, which is a dual class (Type-B/D) and Chekika very gravelly loam, another Type-D soil. The remaining classifications on the order of 5% of the watershed area, or less, as presented in Table 75, below.

Soils types with dual classifications generally represent areas where there is a lens of poorly-drained soils lying above a section of better draining soils. Typically, the lower (Type-D) classification is used in the model, unless the soil is disturbed, such as a field of row crops, where it is likely the upper lens has been penetrated. Because of the extensive agriculture land use in this watershed, the dual class soils (B/D) were provided a Type-B (moderately well-draining) classification. Figure 167 displays the soils map of the C-102 Watershed.

Table 76 C-102 Watershed Major Soil Types

Soil Type	HSG	Acres	Percentage
Biscayne gravelly marl, drained	B/D	1,112	4%
Lauderhill muck, frequently ponded, 0 to 1 percent slopes	A/D	169	1%
Pennsuco marl, drained	B/D	320	1%
Perrine marl, drained	C/D	1,525	6%
Krome very gravelly loam	D	12,898	50%
Udorthents-Water complex	A	267	1%
Udorthents, limestone substratum-Urban land complex	A	804	3%
Biscayne marl	B/D	5	0%

Urban land, 0 to 2 percent slopes	U	65	0%
Biscayne marl, drained	B/D	3,770	15%
Card Sound silty clay loam-Rock outcrop complex	D	425	2%
Opalocka sand-Rock outcrop complex	D	1,078	4%
Chekika very gravelly loam	D	2,944	11%
Matecumbe muck	D	16	0%
Terra Ceia muck, tidal	A/D	5	0%
Udorthents, limestone substratum, 0 to 5 percent slopes	A	62	0%
Water	U	175	1%

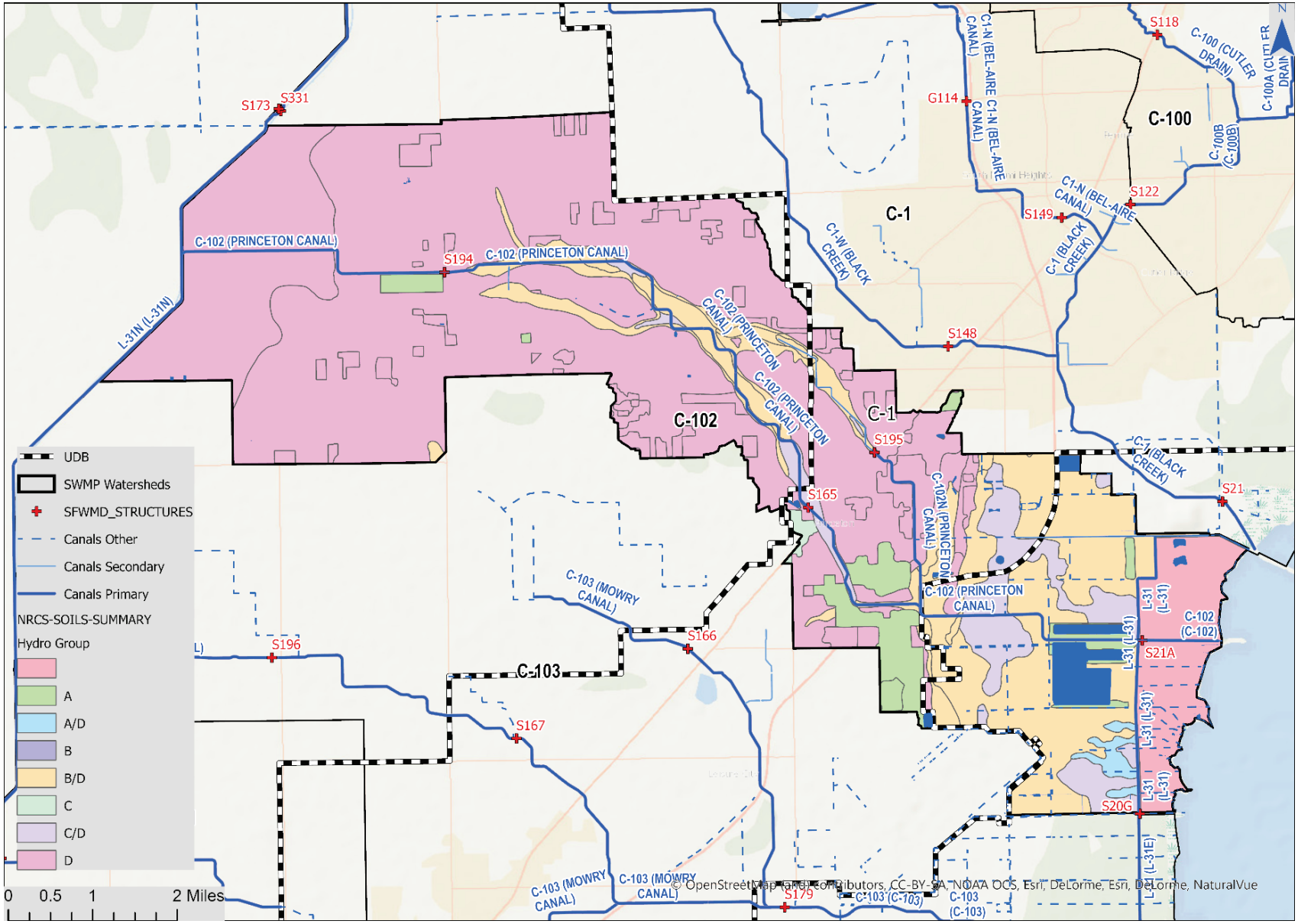

Figure 167 Watershed C-102 Major Soil Types Coverage (NRCS)

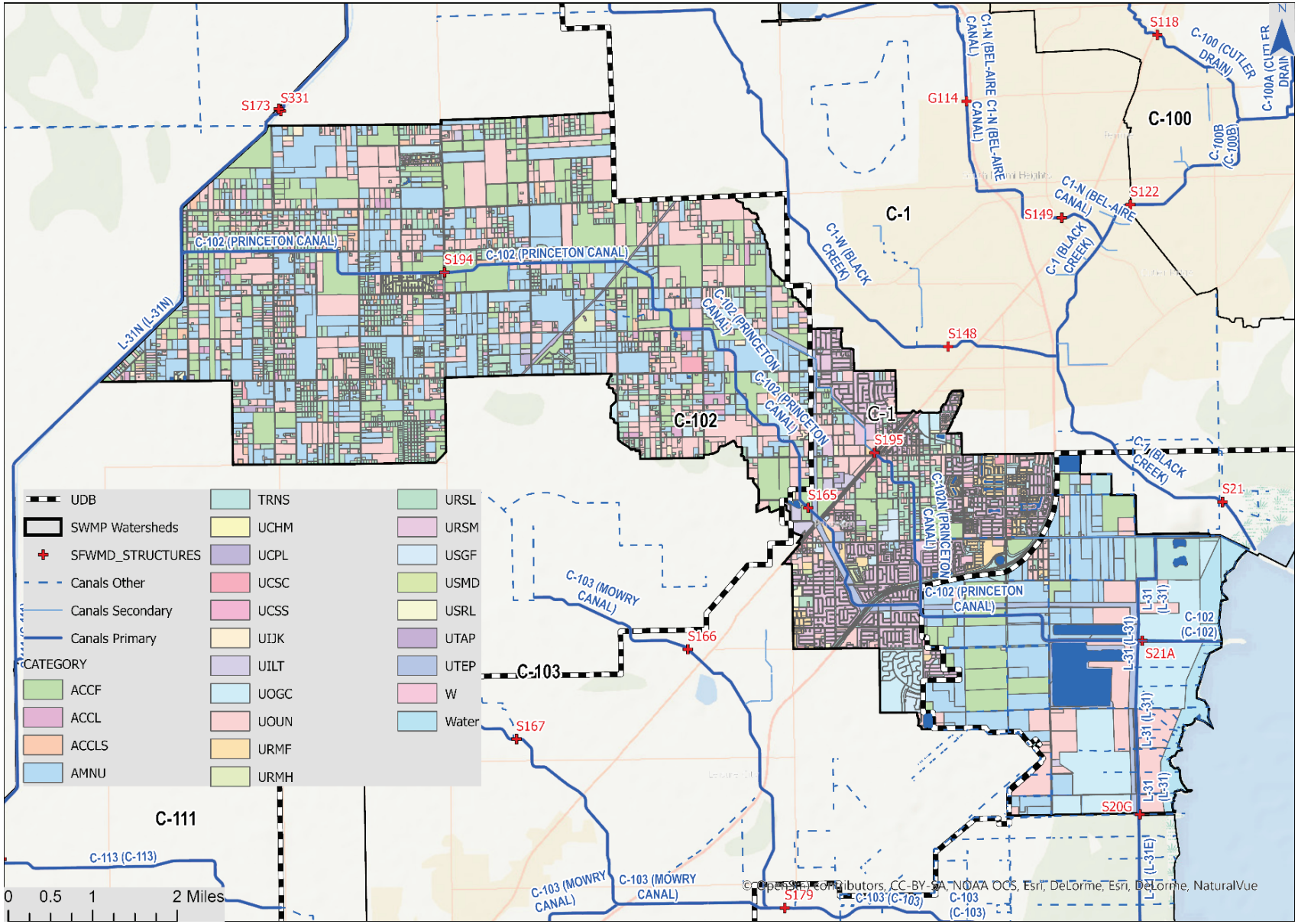

Figure 168 Existing Land Use

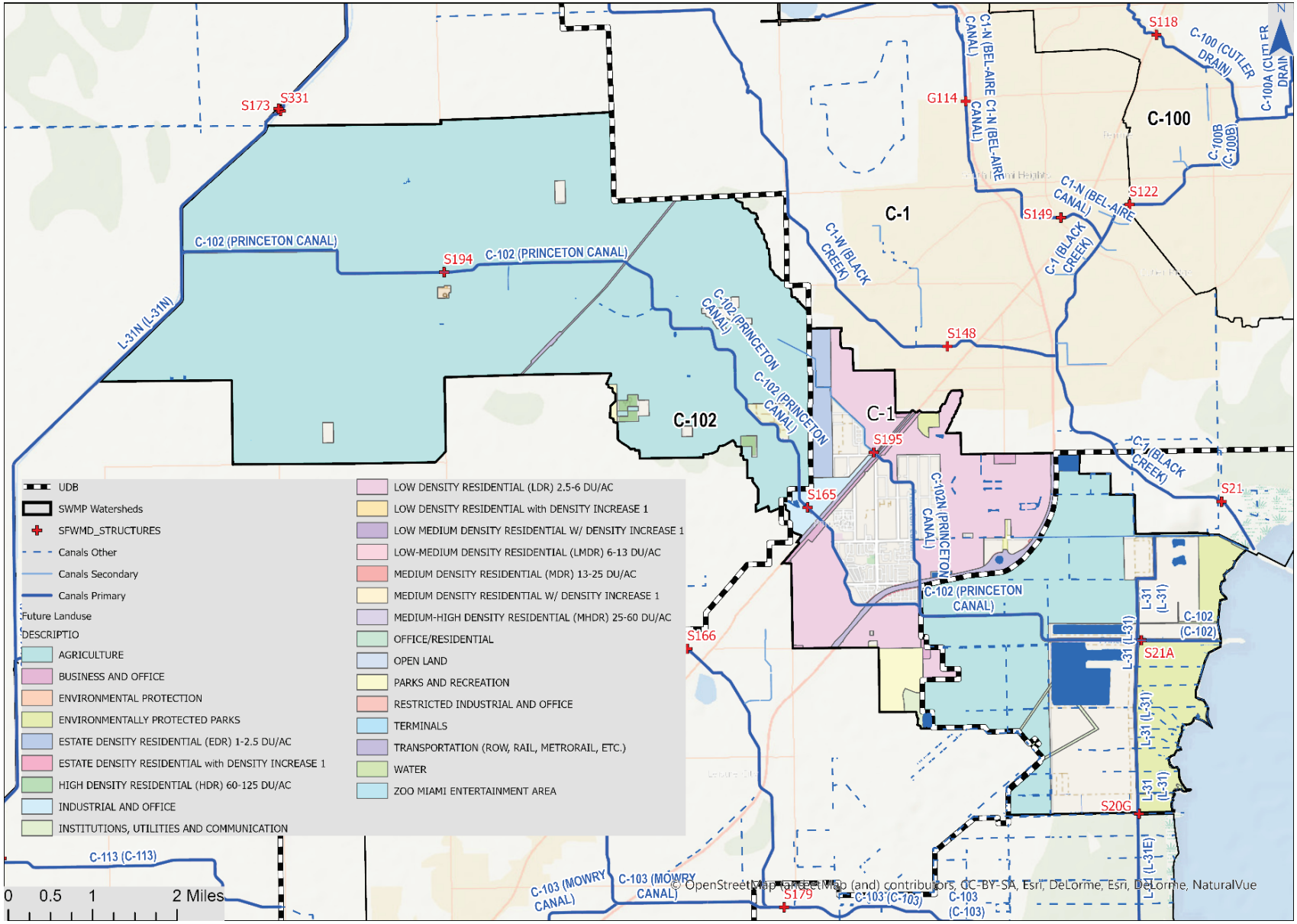

Figure 169 Future Land Use

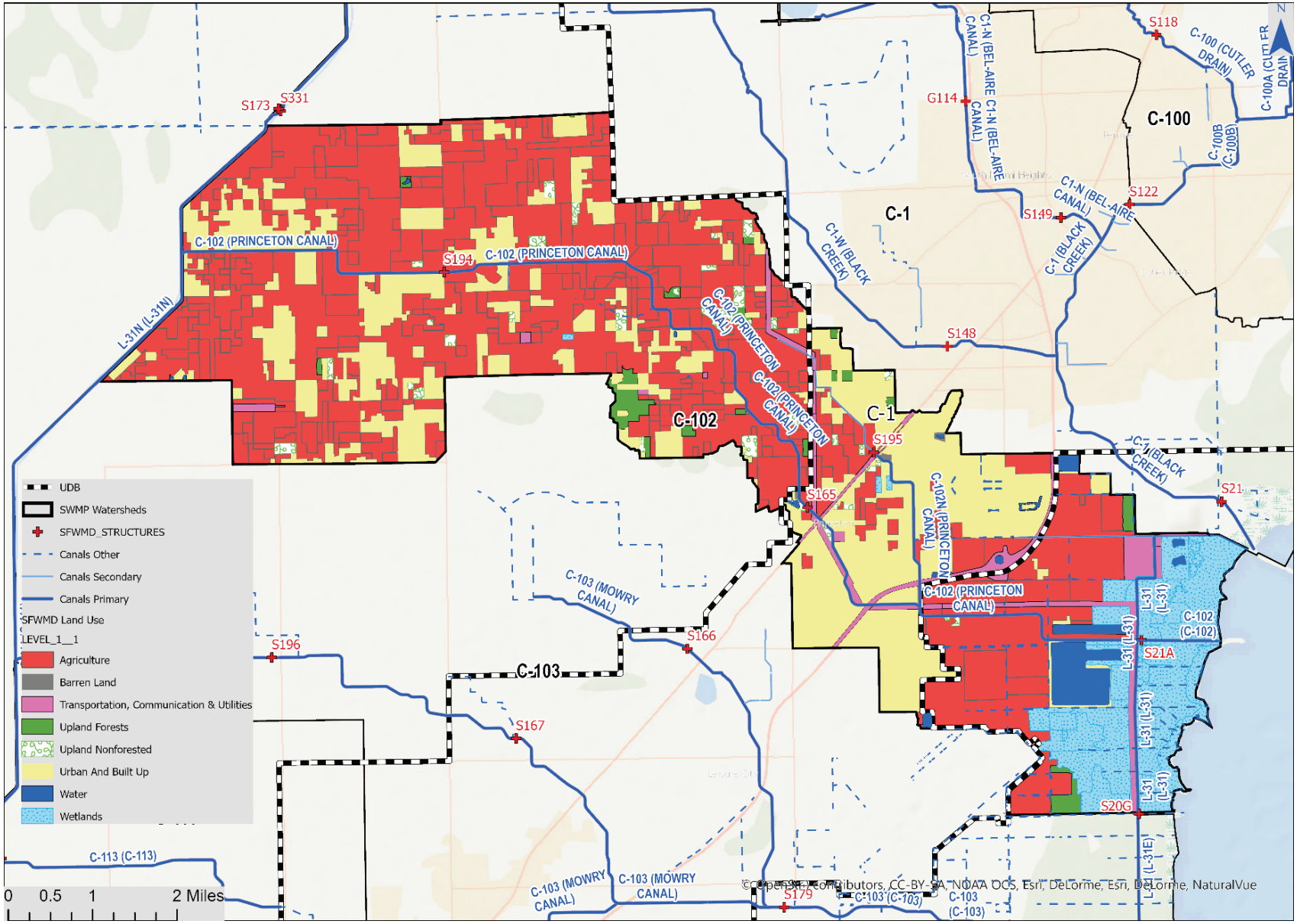

Figure 170 SFWMD Land Use and Land Cover FLUCCS Level 1

2.14.2 C-102 Hydraulic Characteristics

The purpose of the hydrologic/hydraulic modeling of the watersheds is to develop flood discharges and stages for the main canal and its tributaries, and to estimate depth of flooding throughout the C-102 Watershed.

The C-102 Watershed outfalls through the SFWMD S21A Structure, a gated salinity control structure, located approximately one mile west of Biscayne Bay. The major canals and minor tributaries within the watershed modeled in the stormwater master plan (SWMP) is shown on Figure 164.

Each canal reach is represented in the hydraulic model by cross-section data obtained from surveys completed in 2015 and provided by RER Water Management Division. The limits of the reach are generally located at canal intersections, culverts, bridges, or where the geometry of the canal varies significantly.

Section 2.2 describes most channels in the SWMP as having berms close to the canal edge, with very little floodplain area. However, some channels in the C-102 include agricultural and roadside ditches. These channels may be modeled with very wide, very shallow floodplains. In these cases, the floodplain is used for both storage and conveyance of flows. The use of long, wide floodplains and overland flow channels is to estimate the travel time between sub-watersheds, which can be substantial in these large, flat areas, especially when the floodplains are very rough.

The primary and secondary drainage systems are modeled using the hydraulics block of the model. The hydraulics block uses nodes and links to define the hydraulic network. Nodes are also referred to as junctions in the hydraulics module. The model network is represented by 576 nodes and 778 links. A map of the model network is shown on Figure 24. Section 2.2 provides detailed discussion of model node, link, and cross-section parameters.

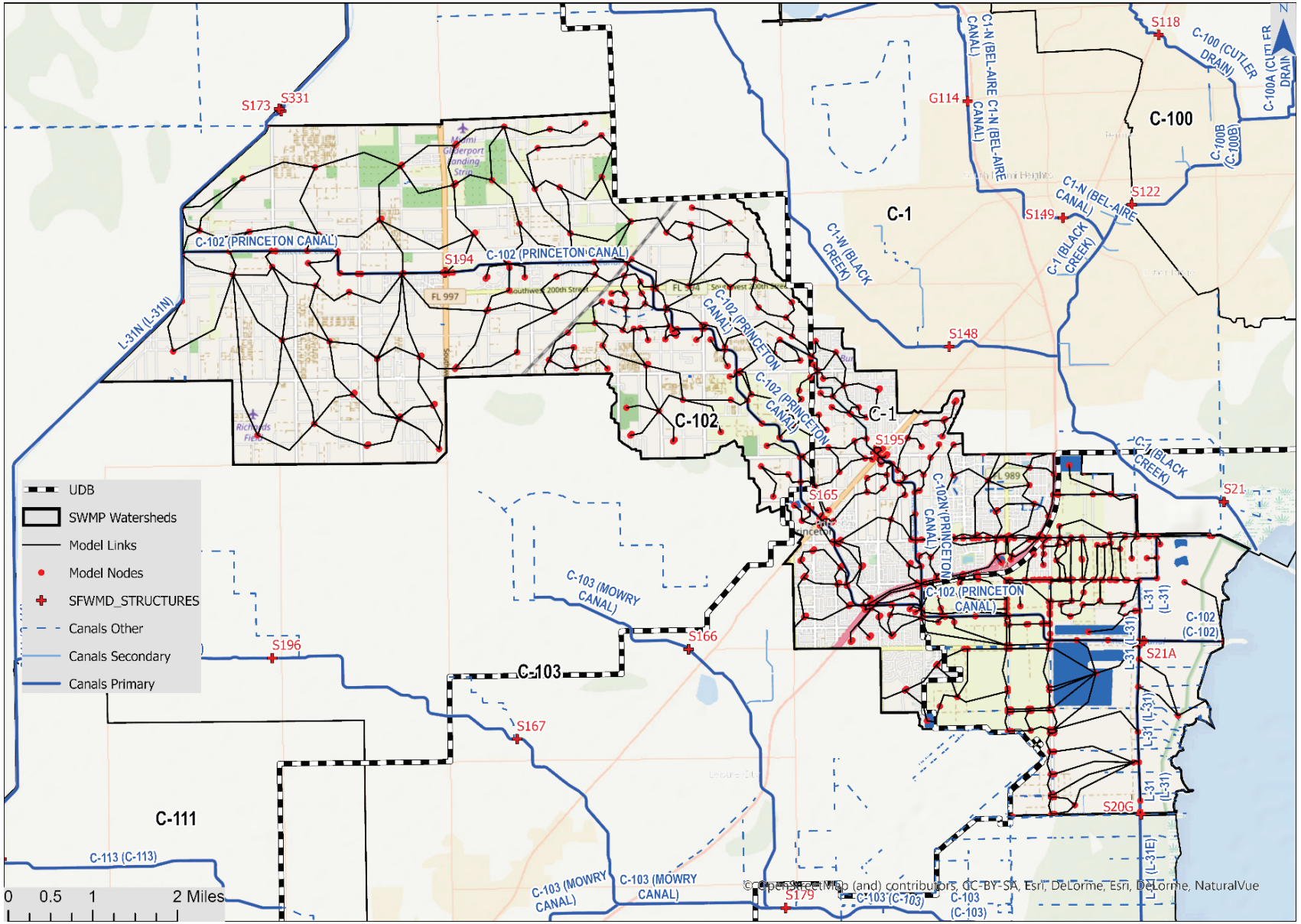

Figure 171 C-102 Canals and Hydraulic Link Data

2.14.2.1 Stormwater Management Infrastructure (Pumps and Control Structures)

South Florida Water Management District operates multiple control structures and water level gauges within Miami-Dade County. The District provides records of gate operations, headwater and tailwater elevations at each structure. A brief description of these structures was included in Section 2.14.1. This section provides additional information on how the structures operate in the model.

S21A: In order to represent the functionality of the S21A gated spillway, the link representing the salinity gate was modeled as:

- two barrels of 13.4' x 20.8' rectangular culvert, 50 feet long, with an upstream invert of -9.4 ft NAVD, a Manning's roughness value of 0.01, and entrance and exit losses of 0.5/0.5. Note that the culvert was lengthened for numerical stability and the roughness, entrance and exit losses were calibrated to the SFWMD Flood Discharge Characteristics and Hurricane Irma observed data.

The gated structure was modeled with a time-varying orifice in place of the open rectangular structure during the initial calibration. The calibration was reviewed and revised as necessary using the open rectangular link prior to design storm simulations.

S165: The S165 structure was modeled as:

- one 7.5' x 12.8' rectangular culvert, 50 feet long, with an upstream invert of -2.0 ft NAVD, a Manning's roughness value of 0.013, and entrance and exit losses of 0.5/0.5. Note that the culvert was lengthened for numerical stability and the roughness, entrance and exit losses were calibrated to the SFWMD Flood Discharge Characteristics and Hurricane Irma observed data.

This gated structure was also modeled with a time-varying orifice in place of the open rectangular structure during the initial calibration. The calibration was reviewed and revised as necessary using the open rectangular link prior to design storm simulations.

S195: The S195 structure was modeled as:

- one 6' x 6' rectangular culvert, 50 feet long, with an upstream invert of -2.0 ft NAVD, a Manning's roughness value of 0.014, and entrance and exit losses of 0.5/0.5. Note that the culvert was lengthened for numerical stability and the roughness, entrance and exit losses were calibrated to the SFWMD Flood Discharge Characteristics and Hurricane Irma observed data.

The S195 structure was modeled with a time-varying orifice during the initial calibration. The calibration was reviewed and revised as necessary after removal of the time-varying orifice, prior to design storm simulations.

S194: This structure is closed during wet weather events, including Hurricane Irma and is modeled as closed (i.e., the link is inactive) during all design storm simulations.

The operations of the structures described above presented below in Table 77. The source of information is the South Florida Water Management District Operations Manual. The S-195 Structure is operated manually. Figure 171 shows the locations of the Control Structures.

Table 77 Summary of Operating Conditions of Structures within Watershed C-102

Structure	Type	Design HW Stage (ft NGVD)	Design TW Stage (ft NGVD)	Optimum Stage (ft NGVD)	Design Flow (cfs)
S194 Divide structure	Culvert 2-84 in x 90 ft RCP Gated Invert elev=- 2 5 to -3.5 ft NGVD	3.9 (water supply)	3.7 (water supply)	5.5 (to west)	≈190 (water supply divide structure during flood)
S21A Stage Divide	Spillway, 2 gates 20 ft x 11.8ft crest length = 40 ft Crest elev = -7.8 ft NGVD	1-9	1.4	l.2(Dry season) 2.0 (wet Season)	1330
S195 Divide structure	Gated Culvert 97 in x 152 in x 90 ft CMP Arch invert elev = -1.8 ft NGVD	5.6	4.8	5,5	180
S165 Stage Divide	Spillway, 1 gate 12 ft x 7 ft crest length = 7 ft crest elev = -0.5 ft NGVD	5.6	4.6	5.5	450

2.14.2.2 Model roughness coefficients

For stormwater master planning purposes, pipe roughness values in the model assume a clean, maintained system. Therefore, RCP were assigned a Manning's roughness value of 0.013 and CMP roughness values were set to 0.024. The C-102 Watershed model also includes pipes made of PVC material, which have lower roughness values (0.011).Table 78 provides the roughness coefficients used for open channels and overland flow connections.

As discussed in Section 2.2, most of the channel links are not provided wide floodplains in this model; therefore, the model is not sensitive to overbank roughness values except for the few links where floodplains are wider.

Table 78 C-102: Roughness coefficients used for the canals and the overland areas

Flooding Source	Channel "n"	Overbank "n"
Bridges	0.04-0.047	0.04-0.07

C-102 Canal	0.04-0.05	0.05-0.08
C-102N Canal	0.045	0.05
Goulds Canal	0.04	0.05
L-31E Canal	0.04	0.05
L-31N Canal	0.04	0.05
Overland Flows	0.02-0.1	0.02-0.1

2.14.3 C-102 Model Calibration

The model was calibrated to the Hurricane Irma which occurred in September 2017, using measured stages and estimated flows from the SFWMD S165 interior structure, and the S21A Outfall Structure near the mouth of the C-102 Canal to Biscayne Bay. Note, the other SFWMD structures in the watershed do not have continuous observed data during the calibration event.

The SFWMD estimates flows at the gated structures based on upstream and downstream head. Generally, when tailwaters rise higher than headwaters, the gates would close. However, during the calibration event and other extreme storm events, the District holds the major structures open to reduce the potential for flood damage upstream. The rating curves used for the flow estimates are not well calibrated for times when tailwater is higher than headwater; therefore, the flow estimates were used for guidance, but not calibration.

The model was calibrated to observed stage data and model results were compared to peak (positive) flow estimates at each structure to validate the flow volumes. Boundary connections with the C-1 and C-103 Watersheds were considered minor and are not expected to impact peak stages.

Because the primary interest of this model is to predict flood water levels and flow during major storm events, it was necessary to choose a major storm event that occurred in the recent past to adequately calibrate/verify the model. Hurricane Irma from September 2017 was selected as the calibration event because of its magnitude and its recent occurrence.

2.14.3.1 Calibration Rainfall Records

Fifteen-minute historical rainfall records for each of the rainfall stations located within or near the watershed were obtained from the SFWMD. The cumulative rainfall used for calibration is shown in Figure 172. The S331 gauge located near the northwest corner of the model is used for sub-watersheds west of approximately S.W. 167th Avenue; the S165 gauge located near U.S. Highway 1, is used for the interior portion of the model, from approximately S.W. 167th Avenue to approximately the Florida Turnpike; the S21A gauge is used for most the coastal sub-watersheds east of the turnpike, except those south of Waldin Drive, which use the S20G gauge, which is located on the Homestead Air Reserve Base Canal, near SW 300th St.

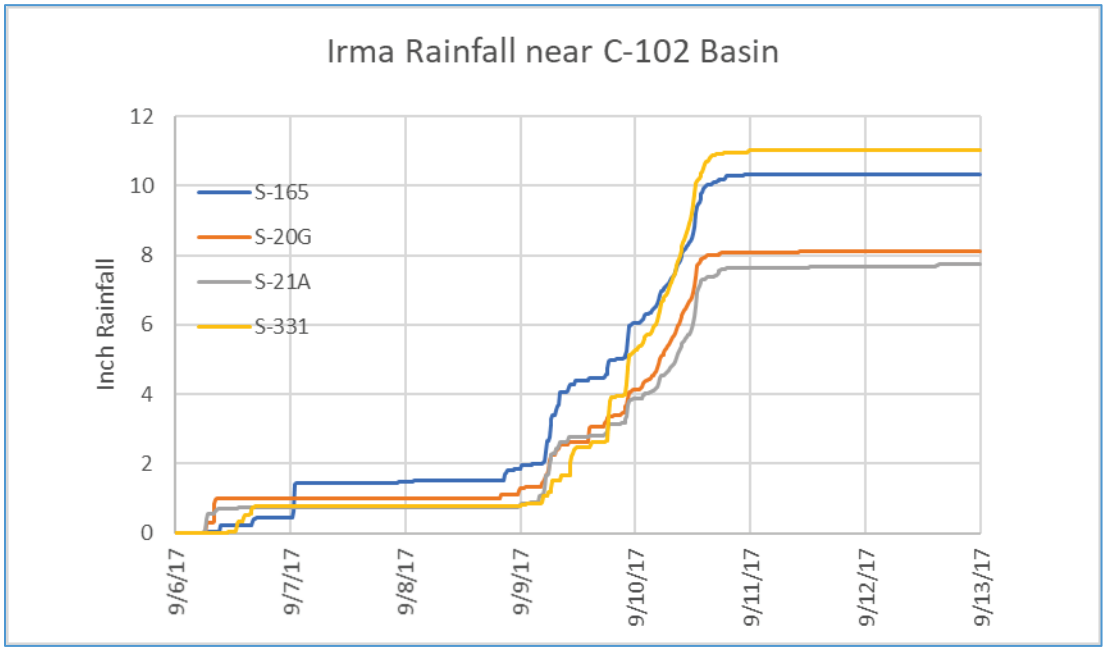

Figure 172 Cumulative rainfall around the simulation period (9/6/17 – 9/13/17)

2.14.3.2 Evapotranspiration

The model uses the XPSWMM default values of 0.1 inch of evapotranspiration per day. The model is not sensitive to this parameter for design storm simulations. If the model were to be run for a year-long continuous simulation, it is recommended this be changed to variable rates by month.

2.14.3.3 Stage and Discharge Boundaries

Model nodes with the "Outfall Flag" turn on are used to provide boundary conditions to the model. For calibration, the primary outfall is a node representing the tailwater gauge at the S21A Structure. A secondary outfall is at a node in the L-31N Canal, which is used in the calibration to simulate levels in the L-31N borrow canal. This boundary is represented by the observed tailwater at the SFWMD S331 Structure. This structure is immediately north of the watershed in the L-31N Canal. During Hurricane Irma, Biscayne Bay reached approximately 5 ft NAVD early on 9/10/2017. Figure 173 shows the time series boundary condition for the S21A Structure.

As discussed in pervious sections, the model initially used time-varying orifices to mimic gate operations for the S165, S195, and S21A Structures. Due to the complexity of the opening and closing operations, the time-varying orifice input was simplified since XPSWMM only allows 50 input times/ gate positions. Using the observed gate operation was helpful in determining baseflow and seepage when the gates were closed, but made little difference during the peak of the storm. Therefore, final model calibration was performed with the gates fully open, as they are modeled in the design storm simulations. Though more flow is allowed through prior to the onset of the major portion of the storm, the peaks stages and flows were not impacted by the gate operation.

For design storm simulations, the boundary condition is set in Biscayne Bay (see Section 2.4).

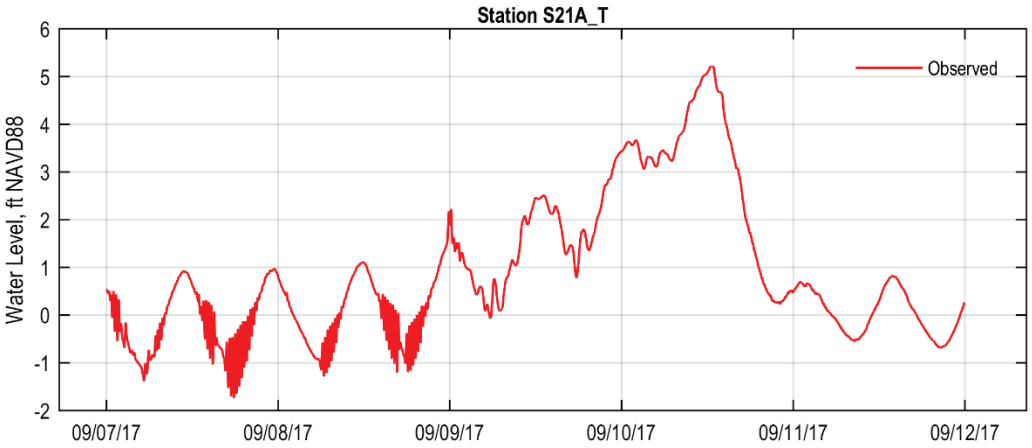

Figure 173 Tidal Boundary condition structure S21A_T

2.14.3.4 Calibration Targets

Figures 165 and 166 present the calibration results for the C-102 Watershed during Hurricane Irma for: S21A headwater, S165 tailwater, and S165 headwater, S165 flow and S21A flow, respectively.

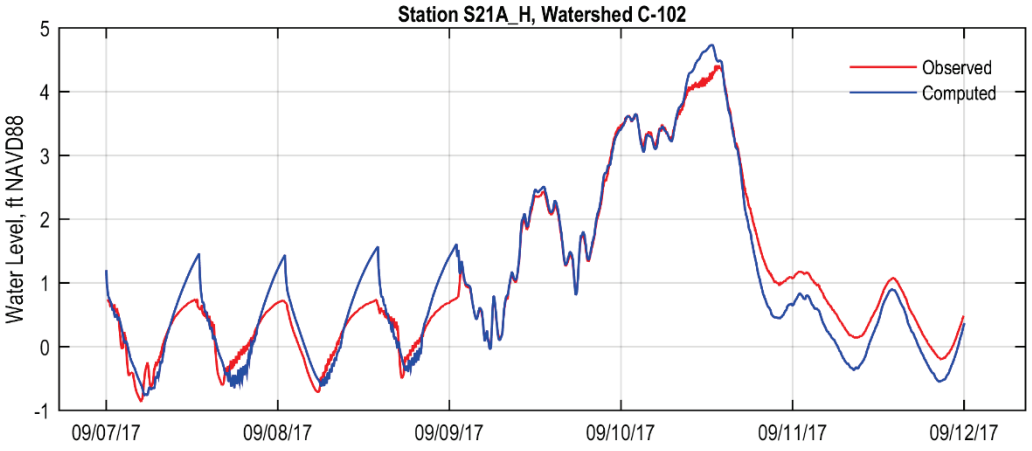

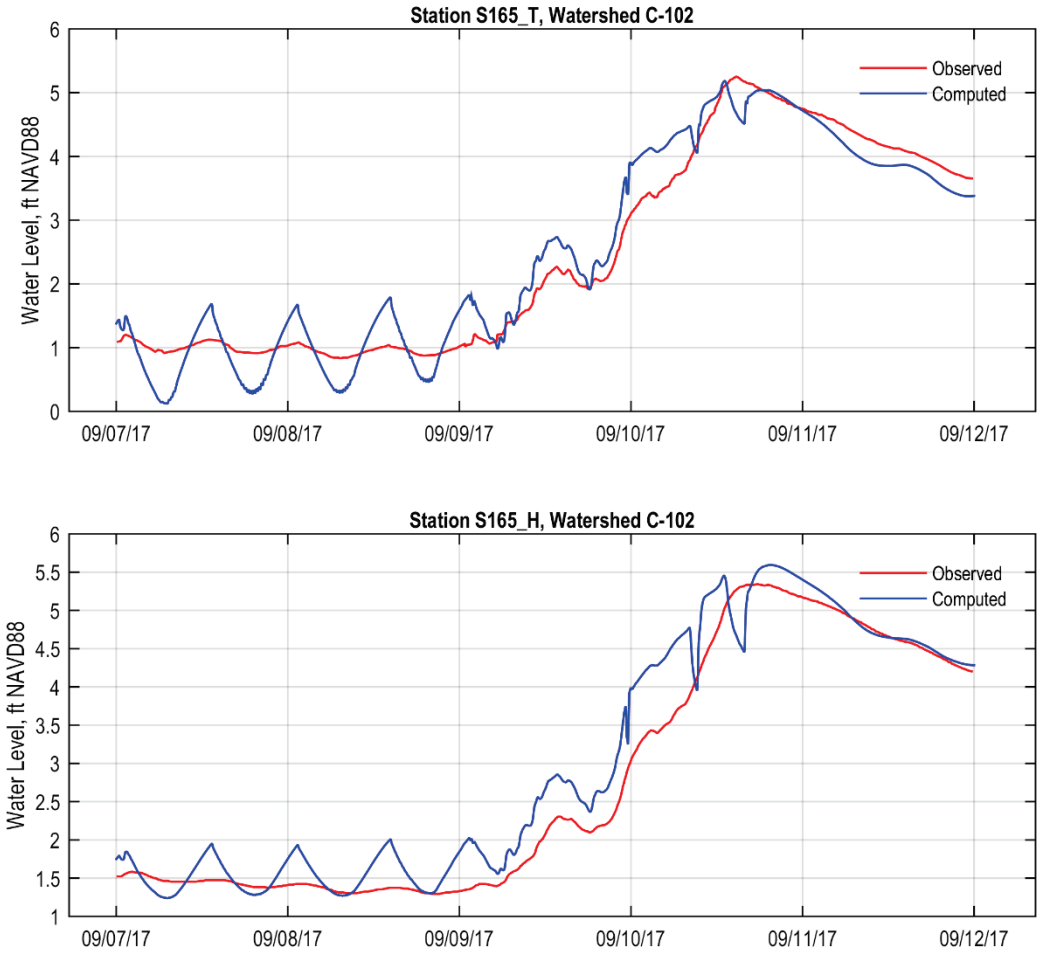

Figure 174 S21A_H, S165_T and S165 Headwater Calibration Points

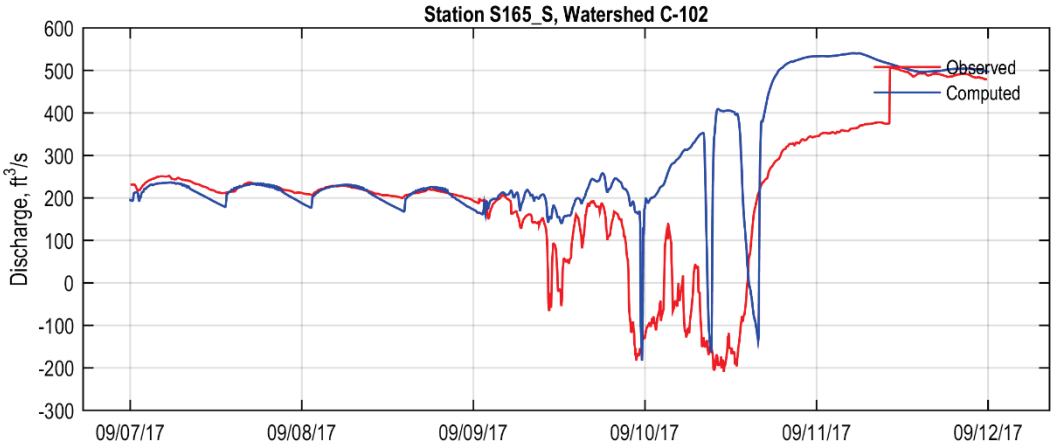

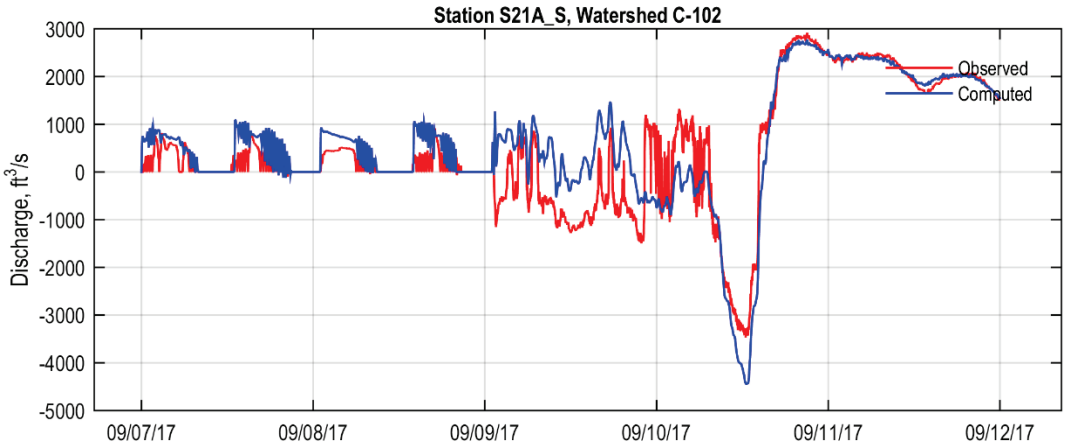

Figure 175 S165_S and S21A_S discharge Calibration Points

The calibration statistics for the C-102 Watershed are shown in Table 14 and Table 15 (see Section 2.3 for a description of these statistics). Based on the overall calibration metrics, which reports most of the stages with BIAS within 0.2 ft; and the review of the NS, PEV and COR coefficients, most of which were greater than 0.9, it was concluded that the model is reasonably calibrated.

Table 79 Calibration Metrics for Watershed C-102

Station	No. Records	BIAS	MAE	RMSE	STD	COR	PEV	NS
S165_H	528	-0.34	0.39	0.49	0.35	0.97	0.94	0.89
S165_S	989	-150.70	164.39	242.33	189.87	0.45	0.10	-0.47
S165_T	503	-0.16	0.34	0.41	0.37	0.97	0.94	0.93
S21A_H	2277	0.01	0.20	0.26	0.26	0.99	0.97	0.97
S21A_S	7702	-230.65	400.24	557.04	507.08	0.88	0.73	0.68

Table 80 C102: Peak Differences Between Observed and Computed Data

Station	Max Obs	Max Comp	Fraction Difference	T Max Obs	T Max Comp	Time Diff Peak (hr)
S165_H	5.59	5.34	-0.03	9/10/17 17:41	9/10/17 19:30	1.82
S165_S	540.46	506.85	-0.04	9/11/17 10:28	9/11/17 5:55	-4.56
S165_T	5.18	5.25	0.01	9/10/17 14:45	9/10/17 13:05	-1.67
S21A_H	4.73	4.41	-0.05	9/10/17 13:14	9/10/17 12:50	-0.41
S21A_S	2771.19	2918.72	0.03	9/10/17 21:03	9/10/17 21:05	0.02

2.14.4 C-102 Design Events

Flood events of a magnitude that are expected to be equaled or exceeded at least once on the average during any 5-, 10-, 25-, 50-, 100-, 500- or 1000-year period (recurrence interval) have been selected as

having special significance for floodplain management and were used to determine peak stages and discharges. These events have a 20%, 10%, 4%, 2%, 1%, 0.2% and 0.1% annual chance, respectively, of being equaled or exceeded during any year.

2.14.4.1 Rainfall Events

Rainfall data was obtained from NOAA Atlas 14, Volume 9, Version 2 [1]. The SFWMD 24-hour and 72-hour rainfall distributions are used to create rainfall hyetographs for the design storm events. The 10-year and 25-year storm were simulated with both the 24-hour and 72-hour distributions. The more extreme events were simulated with only the 72-hour (3-day) distribution. Though the volume can vary slightly across the watershed, an average value was applied to the model, distributed evenly over all sub-watersheds.

Table 81. C-102 Point precipitation frequency estimates in inches from NOAA Atlas 14

Frequency	24-hr	72-hr
5	6.46	8.57
10	7.79	9.9
25	9.90	12.4
50		14.5
100		16.9
500		23.2
1000		25.9

2.14.4.2 Design Events Discharges

Validation of the computed design events was determined using USGS methodology for watershed discharges and Log Pearson III analysis for extreme events. First, the peak discharges through structure S21A were determined for the period of record. Table 81 provides the peak discharges through the S21A Structure as reported in the SFWMD DBHYDRO database for S21A-S (DBKEY 65050). The flows were significantly higher in the 1970's and early 1980's indicating a significantly different flow regime. The data has been truncated to post 1984 for the Log Pearson III analysis to better match existing probabilities.

Table 82 Observed maximum peak discharges for S21A_S Structure (DBKEY 65050)

Year	Mean (cfs)	Maximum (cfs)	Std. Dev. (cfs)
1974	63.354	2,875.59	167.86
1975	29.078	1,488.12	78.4
1976	77.993	1,581.08	123.25
1977	114.66	1,958.35	172.76
1978	84.703	1,701.78	127.32
1979	500.273	3,334.62	550.23
1980	153.575	3,892.26	212.15
1981	116.812	3,203.16	293.55
1982	186.556	3,533.83	299.42

1983	254.435	3,544.05	434.62
1984	115.366	2,164.65	157.12
1985	91.81	1,636.16	158.23
1986	140.418	1,560.59	207.39
1987	119.227	1,689.26	176.59
1988	148.112	1,897.34	252.14
1989	65.747	1,397.42	158.61
1990	10.174	3,321.80	107.71
1991	90.444	2,625.52	289.28
1992	47.284	2,561.66	250.21
1993	40.285	1,919.08	173.46
1994	68.408	2,358.15	307.11
1995	26.649	5,494.03	396.07
1996	99.601	1,713.63	297.55
1997	57.702	2,674.48	248.14
1998	26.577	2,042.85	304.87
1999	91.043	3,436.60	296
1990	91.855	1,191.93	176.37
1991	159.289	1,492.42	227.83
1992	152.809	2,069.70	270.08
1993	146.145	1,574.61	188.66
1994	164.919	1,758.33	226.91
1995	169.802	1,586.78	235.14
1996	131.451	1,057.18	180.69
1997	125.014	2,037.66	218.07
1998	119.016	1,279.13	190.76
1999	161.436	2,856.52	262.13
2000	157.099	2,371.63	270.89
2001	156.614	2,936.29	239.68
2002	184.001	1,667.87	255.27
2003	167.13	1,588.69	220.98
2004	138.111	1,553.24	208.58
2005	203.133	3,008.11	318.68
2006	108.719	1,297.81	161.54
2007	111.178	1,381.72	178.37
2008	99.697	1,562.14	177.94
2009	97.073	997.434	157.75
2010	121.578	1,099.40	172.77
2011	97.117	1,420.21	163.65
2012	132.424	1,120.35	175.66
2013	161.047	1,172.84	184.8

2014	139.239	1,665.51	165.77
2015	146.483	1,582.25	197.92
2016	205.036	1,212.60	200.59
2017	185.855	2,918.72	273.81
2018	151.747	1,285.86	171.19
2019	170.885	1,122.73	190.47
2020	195.499	1,293.31	232.41

The Log Pearson III probability distribution parameters were determined using the HEC-SPS software. Confidence intervals of 5% and 95% were used as criteria of fitting computed discharges as function of return frequencies.

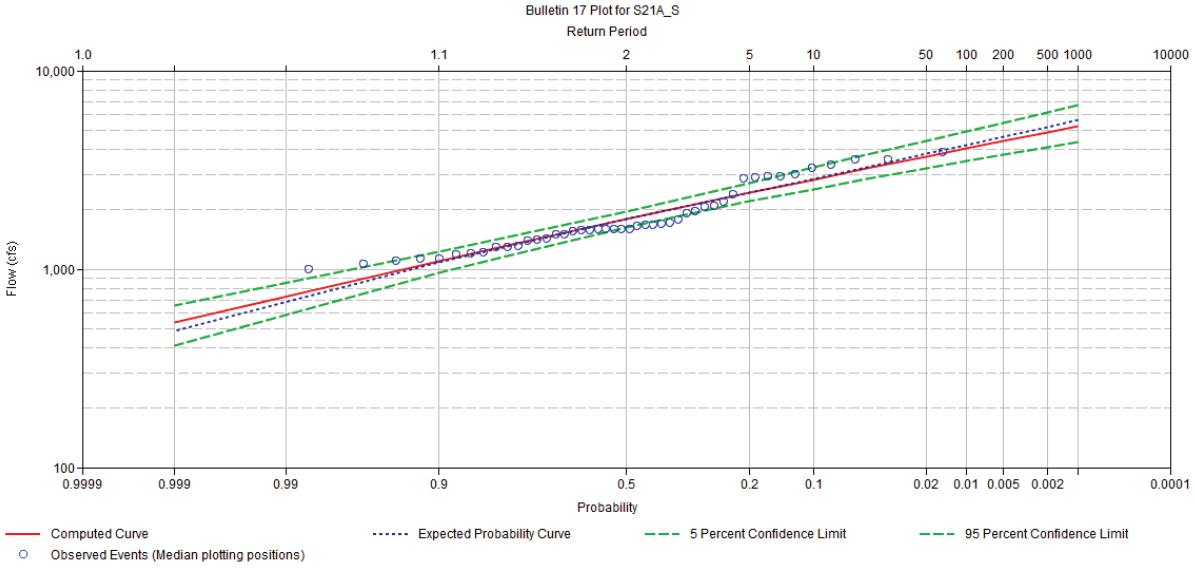

Figure 176 Log-Pearson III Analysis of Return Period for Discharges in Structure S21A_S

The computed peak discharges for structure S21A_S for each design event and SLR scenario are shown in Figure 177. The results show that SLR scenario reduces the peak discharges in the structure, which indicates that the drainage capacity of the system will be reduced as the SLR increases.

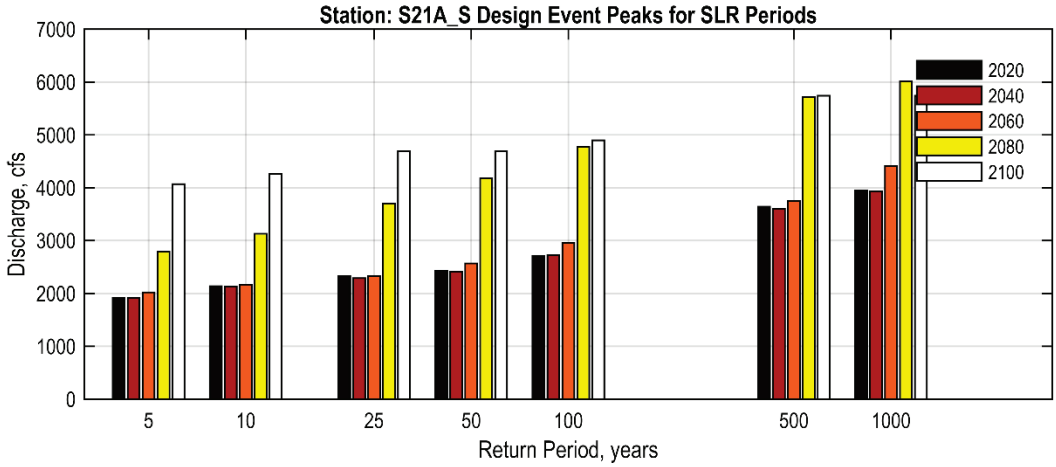

Figure 177 Design Events Peak Discharges in Structure S21A_S for SLR

The structure flows for all SLR scenarios were mostly within the 95% confidence limits of the Log-Pearson III extrapolated discharge as shown in Figure 178.

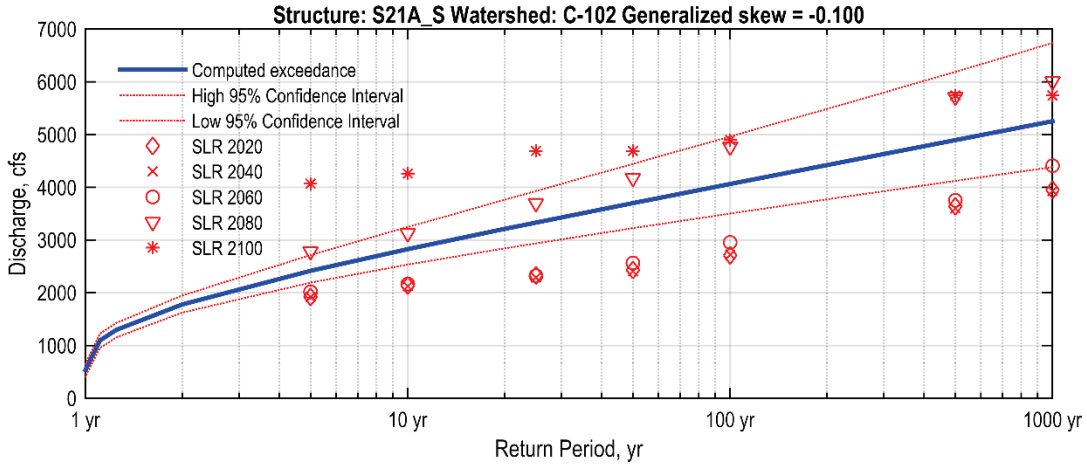

Figure 178 S21A_S Exceedance probabilities

The design criteria for the S21A Structure is 1330 cfs, which is 40% of the Standard Project Flood, which is described as 2500 cfs in the SFWMD Structure Book. The peak 100-year flow rate through the open structure in the model is 2588 cfs.

2.15 Watershed C-103 (Mowry Canal)

In this update, the C-103 model has been extended to cover 76.18 square miles. The model has been updated for current hydrologic and hydraulic conditions. The update includes delineation of the watershed into 282 sub-watersheds, and the setup and calibration of the hydrologic/hydraulic model of the watershed and its secondary canals. Flood maps which include water surface and flood depth during peak stages were developed to provide a visual interpretation of the design event simulations.

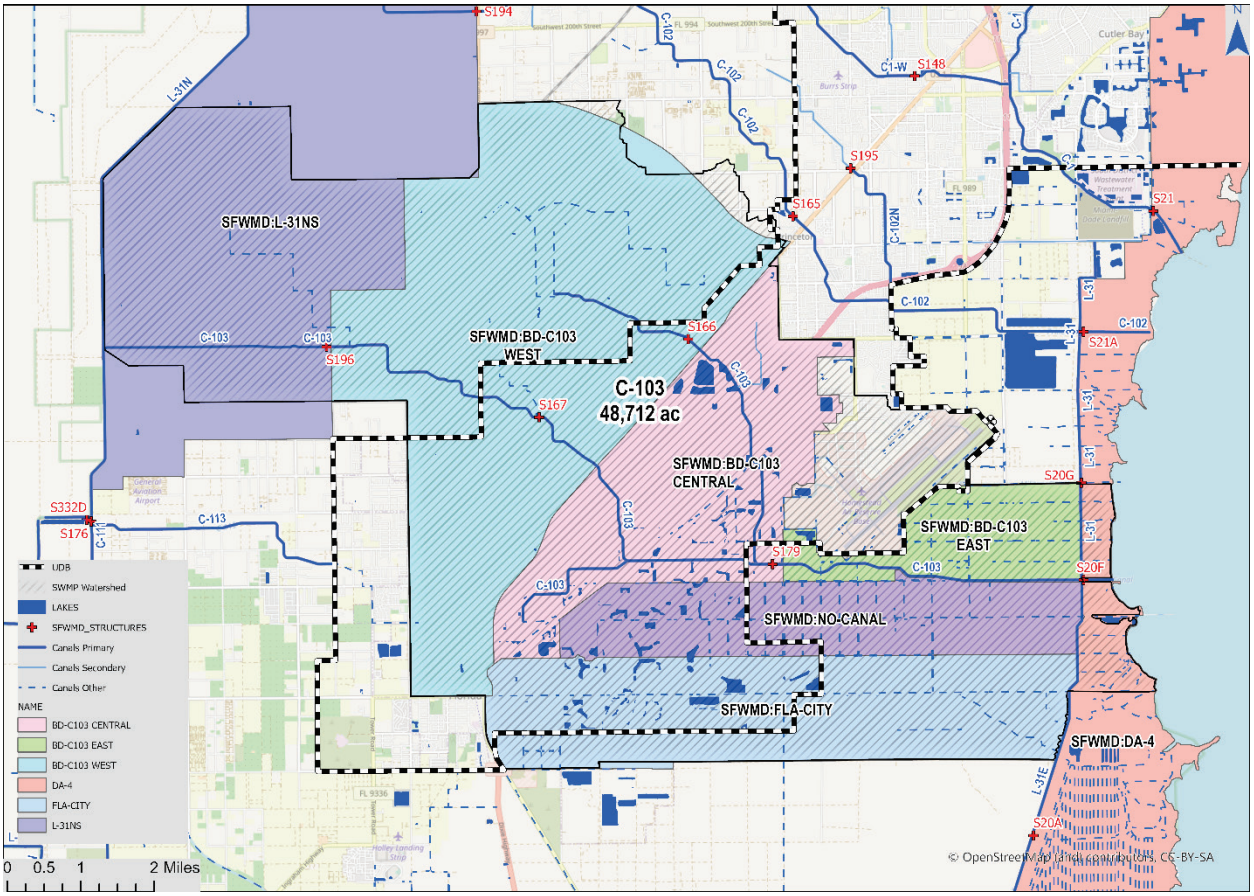

Figure 179 Watershed C-103 Coverage and Corresponding SFWMD Watersheds (L-31NS, NO-CANAL, FLA-CITY, HARB, BD-C103 WEST, BD-C103 CENTRAL, BD-C103 East, DA-4)

Approximately 63.1 % of the C-103 Watershed is located within the urban boundary. The major land use and land cover categories according to the FLUCCS classifications (based on Level 1 - the top-level designation in the hierarchical coding scheme, SFWMD [41]) within and outside of the urban boundaries are listed in Table 83.

2.15.1 C-103 Watershed Hydrology

There are three Primary canals in the C-103 Watershed: C-103, C-103S, and C-103N. These canals have three functions:

1. Provide drainage and flood protection for the C-103 Watershed,

2. Supply water to the watershed for irrigation, and
3. Maintain a groundwater table elevation adequate to prevent intrusion of saltwater into local groundwater.

Water is supplied to the C-103 Watershed from the SDCS during periods of low natural flow. C-103 begins in the L-31N borrow canal one mile west of Loveland Road between Bauer Drive and Epmore Drive. Flow in the canal is to the southeast with discharge via SFWMD Structure S20F to Biscayne Bay north of Convoy Point adjacent to SW 320th Street. C-103S and C-103N are tributary to C-103. C-103S begins at North Canal Drive, one-half mile east of Krome Avenue. Flow in the canal is to the east to the canal's confluence with C-103 one- quarter mile south of Campbell Drive. C-103N begins at Tennessee Road south of Plummer Drive. Flow in the canal is to the southeast to the canal's confluence with C-103 one-half mile southwest of the intersection of Campbell Drive and Tallahassee Road. During normal operation, the 4.5 square mile area adjacent to C-103 west of Richard Road drains to the east via C-103 to Biscayne Bay. During flood conditions SFWMD Structure S196 is closed and this area drains to the west to the L-31N borrow canal and the C-111 Watershed.

Table 83 Land Use and Land Cover FLUCCS Level 1 Categories for Watershed C-103

FLUCCS Category and Code	Fraction Within UDB %	Fraction Outside UDB %	Watershed Total (square miles)
Agriculture: 2000	29.4%	70.6%	28.07
Barren Land: 7000	87.2%	12.8%	0.13
Transportation, Communication & Utilities: 8000	99.1%	0.9%	3.06
Upland Forests: 4000	75.5%	24.5%	1.10
Upland Non-forested: 3000	82.6%	17.4%	0.74
Urban and Built Up: 1000	73.4%	26.6%	29.33
Water: 5000	99.3%	0.7%	1.27
Wetlands: 6000	100.0%		12.48
Total	**63.1%**	**36.9%**	**76.18**

2.15.2 C-103 Watershed Hydrology

There are three Primary canals in the C-103 Watershed: C-103, C-103S, and C-103N. These canals have three functions:

4. Provide drainage and flood protection for the C-103 Watershed,
5. Supply water to the watershed for irrigation, and
6. Maintain a groundwater table elevation adequate to prevent intrusion of saltwater into local groundwater.

Water is supplied to the C-103 Watershed from the SDCS during periods of low natural flow. C-103 begins in the L-31N borrow canal one mile west of Loveland Road between Bauer Drive and Epmore Drive. Flow

in the canal is to the southeast with discharge via SFWMD Structure S20F to Biscayne Bay north of Convoy Point adjacent to SW 320th Street. C-103S and C-103N are tributary to C-103. C-103S begins at North Canal Drive, one-half mile east of Krome Avenue. Flow in the canal is to the east to the canal's confluence with C-103 one- quarter mile south of Campbell Drive. C-103N begins at Tennessee Road south of Plummer Drive. Flow in the canal is to the southeast to the canal's confluence with C-103 one-half mile southwest of the intersection of Campbell Drive and Tallahassee Road. During normal operation, the 4.5 square mile area adjacent to C-103 west of Richard Road drains to the east via C-103 to Biscayne Bay. During flood conditions SFWMD Structure S196 is closed and this area drains to the west to the L-31N borrow canal and the C-111 Watershed.

There are five control structures in the C-103 Watershed: SFWMD Structures S20F, S179, S167, S166, and S194.

1. S20F is a gated spillway located in C-103 one mile west of Biscayne Bay. It controls stages in the lower reach of C-103, and it regulates discharges to tidewater. A headwater stage is maintained by S20F adequate to prevent saltwater intrusion into local groundwater.
2. S179 is a gated spillway located in C-103 just west of Tallahassee Road. controls the stage in the middle reach of C-103 and in the lower reaches of C-103S and C-103N, and it regulates discharges to the lower reach of C-103.
3. S167 is a gated spillway located in C-103 just west of Tennessee Road. It controls stages in the upper reach of C-103, and it controls discharges to middle reach of C-103
4. S166 is a gated spillway located in C-103N just west of U.S. Highway 1. It controls stages in the upper reach of C-103N, and it controls discharges to the middle reach of C-103
5. S196 is a gated culvert located in C-103 just west of Richard Road on the divide between the western and eastern portions of the C-103 Watershed. The structure is normally open to supply water to the C-103 Watershed from the L-31N borrow canal. However, during flood events the gates at S196 are closed to prevent water from passing into the eastern portion of C-103, directing flow to the C-111 Watershed instead.

For this SMWP update, the C-103 Watershed covers areas originally included as separate watersheds: the North Canal, Florida City Canal, Model Land and Homestead Airforce Base Watersheds. The area occupied by the Homestead Air Force Base, and the area south of the C-103 Watershed, east of Old Dixie Highway and Card Sound Road, and west and north of L-31E is drained by five existing Miami-Dade County canals:

1. The Military Canal which drains the 4.7 square miles of the Homestead Air Force Base
2. The North Canal which drains 7.8 square miles
3. The Florida City Canal which drains 12.5 square miles
4. The North Model Land Canal, and
5. Sections of the South Model Land Canal which together drain 28.1 square miles

The watershed boundaries for these four watersheds are shown Figure 114. Schematic maps of the Homestead, North Canal, Florida City, and Model Land Canal watershed boundaries, their canals, and their control structures are shown Figure 114.

Drainage from Homestead Air Force Base is pumped into Military Canal just west of Allapath Drive. The canal flows due east discharging into Biscayne Bay via SFWMD Structure S20G. The North Canal and Florida City canals drain to C-103 via the west borrow of L-31E. This adds approximately 26 square miles

to the watershed served by S20F. The North Canal parallels North Canal Drive beginning at the south end of C-103S and ending in the west borrow canal of L-31E. The Florida City Canal is one mile south of and parallel to North Canal. It flows from U. S. Highway 1 to the east, to the west borrow of L-31E.

All of the operational control structures (S20G, S20F, and S20) in these watersheds provide water surface elevation control upstream of their locations in the canals in which they occur. S20F is actually in C-103; however, since the Florida City Canal and the North Canal are connected by open channel connections with the L-31E borrow canal which, in turn, joins C-103 by an open channel connection upstream of S20F, the structure effectively controls water surface elevations in the Florida City and North Canals.

2.15.2.1 Sub-Watershed Delineation

The C-103 Watershed is subdivided into 282 sub-watersheds ranging in size from 0.38 to 1,565 acres, with a mean size of 173 acres. Generally, Sub-Watershed Delineation is determined from topography and the location of inflows to the PSMS, i.e., inlets, catchments, and tributary canals. The C-103 Watershed Sub-Watershed Delineation is shown in Figure 114.

The runoff generated from each sub-watershed is calculated from rainfall, infiltration, groundwater, evapotranspiration, and other model parameters reflecting the hydraulics and hydrology of the watershed. Primary model parameters related to the sub-watershed include area, slope, width, length, infiltration capacity, and DCIA.

The average overland slope of the sub-watersheds was estimated based on averaging up to three representative flow paths, depending on sub-watershed shape. The slope is calculated based on flow path length, and upstream and downstream ground elevations, using GIS tools. The sub-watershed width was calculated by dividing the sub-watershed area by the average flow path length.

DCIA values were obtained from the USGS National Land Cover Database, land-use, and aerial photography. Impervious area was primarily derived from land use and compared to the USGS reported coverage. Additionally, local inspection of aerial photography was used to revise the impervious value of a given sub-watershed where land use and the USGS values showed a significant difference. The USGS coverage and aerial inspection provides the total impervious area of each sub-watershed; however, the model input is a lesser value comprised of only the directly connected impervious area. Examples of impervious areas which are not directly connected, include roof areas where the rainfall is directed to a pervious yard. Therefore, these are impervious areas where the runoff is directed to a pervious area, prior to entry to the PSMS. For master-planning purposes, land-use (see Section 2.1.4) is used to determine approximate percentages of DCIA versus non-DCIA. For modeling purposes, water bodies and wetlands are provided 100% DCIA values.

2.15.2.2 Watershed Topography

The DEM described in Section 2.1.1 was used to develop stage-storage area relations for each sub-watershed, to delineate the sub-watershed boundaries, to develop overland flow transects between sub-watersheds, and to modify other vertical geometric parameters of the area to provide most realistic vertical elevation for the model. The C-103 Watershed topography is shown in Figure 181.

2.15.2.3 Land Use Information

The existing and future land use information published in the CDMP is used to develop estimates for the DCIA parameter required by XPSWMM to model infiltration and stormwater runoff from each sub-watershed. CDMP is published as a geodatabase and as printable map at http://www.miamidade.gov/planning/maps.asp for current (2014) and future (projected for 2030) conditions. There are approximately 101 different land use codes in the Miami-Dade County classification system. The Land use maps for current (2014) and future (projected for 2030) conditions are shown in Figure 183 and Figure 184, respectively. The land-use codes have been grouped to ten major categories (such as medium density residential, industrial, etc.) to approximately estimate the ratios between model parameter DCIA and the measured total impervious areas.

2.15.2.4 Land Cover and Imperviousness

Watershed imperviousness was obtained from Land Use information obtained from Miami Dade County's planning department and the application of typical total impervious areas and Directly Connected Impervious Areas values per land use. The Imperviousness values were compared to USGS published imperviousness using remote sensing data from the most recent National Land Cover Database (NLCD) and adjusted as needed.

2.15.2.5 Soils Information

The soil types within the watershed were determined from the USDA NRCS Soil Survey. The primary soil types are Card Sound silty clay loam-Rock outcrop complex, Krome very gravelly loam, Perrine marl, drained and relatively small fraction of urban soils (11% of Udorthents, limestone substratum-Urban land complex).

Table 84 Watershed C-103 Major Soil Types

Soil Type	Acres	Percentage
Biscayne gravelly marl, drained	1442.88	2.96%
Biscayne marl	2267.33	4.65%
Biscayne marl, drained	3182.14	6.53%
Biscayne marl-Rock outcrop complex	0.34	0.00%
Cardsound silty clay loam-Rock outcrop complex	10582.76	21.71%
Chekika very gravelly loam	1911.88	3.92%
Krome very gravelly loam	8542.83	17.53%
Lauderhill muck, frequently ponded, 0 to 1 percent slopes	2868.06	5.88%
Matecumbe muck	175.06	0.36%
Pennsuco marl	1246.89	2.56%
Pennsuco marl, drained	387.79	0.80%
Perrine marl	977.69	2.01%
Perrine marl, drained	5708.50	11.71%
Terra Ceia muck, tidal	17.93	0.04%
Udorthents, limestone substratum, 0 to 5 percent slopes	116.42	0.24%

Udorthents, limestone substratum-Urban land complex	5525.36	11.34%
Udorthents, marl substratum-Urban land complex	111.02	0.23%
Udorthents-Water complex	479.94	0.98%
Urban land, 0 to 2 percent slopes	1999.71	4.10%
Water	1198	2.46%

2.15.3 C-103 Hydraulic Characteristics

The purpose of the hydrologic/hydraulic modeling of the watersheds is to develop flood discharges and stages for the main canal and its tributaries. The C-103 Watershed primarily outfalls through the SFWMD S20F Structure, a gated salinity control structure, located in close proximity to Biscayne Bay.

The major canals and minor tributaries within the watershed modeled in the stormwater master plan (SWMP) are shown in Figure 186 Each canal reach is represented in the hydraulic model by cross-section data obtained from surveys completed in 2015 and provided by RER Water Management Division. The limits of the reach are generally located at canal intersections, culverts, bridges, or where the geometry of the canal varies significantly. The primary and secondary drainage systems are modeled using the hydraulics block of the model. The hydraulics block uses nodes and links to define the hydraulic network. Nodes are also referred to as junctions in the hydraulics module.

The model network is represented by 401 nodes and 554 links. A map of the model network is shown on Figure 186. Discussion of the main features of the model is provided below. Section 2.2 provides detailed discussion of model node, link, and cross-section parameters.

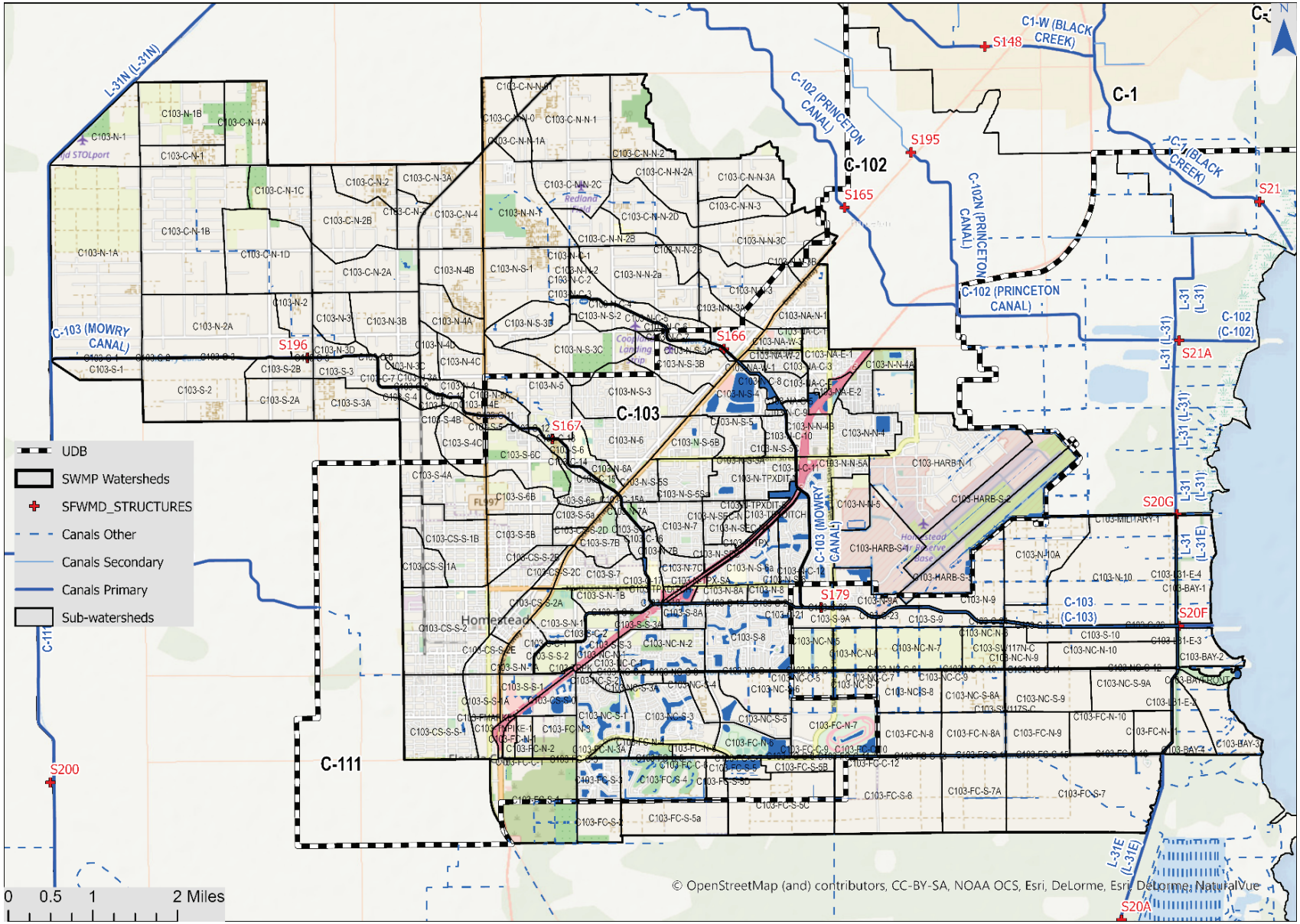

Figure 180 C-103 Sub-Watershed Delineation

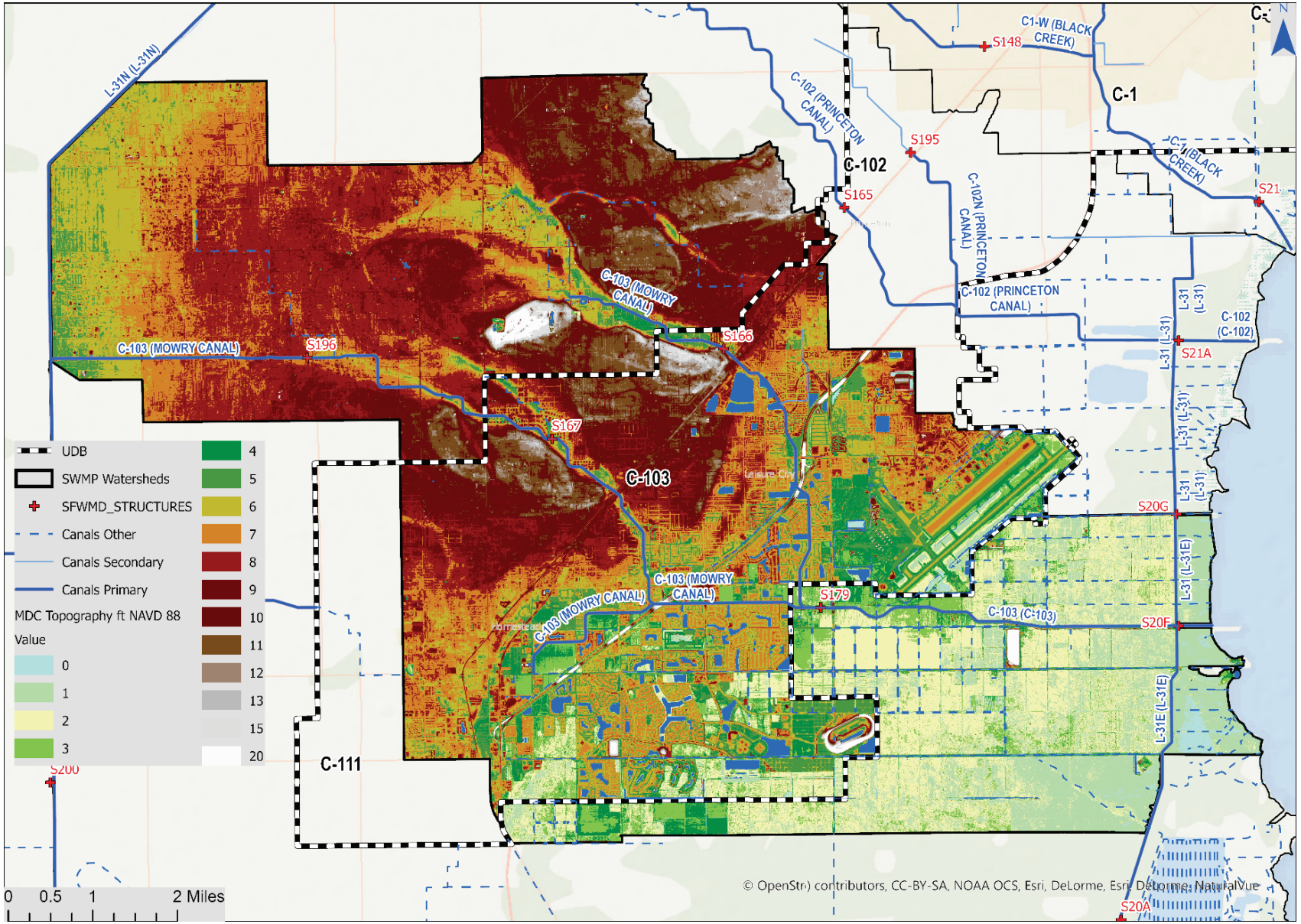

Figure 181 Watershed C-103 Topography

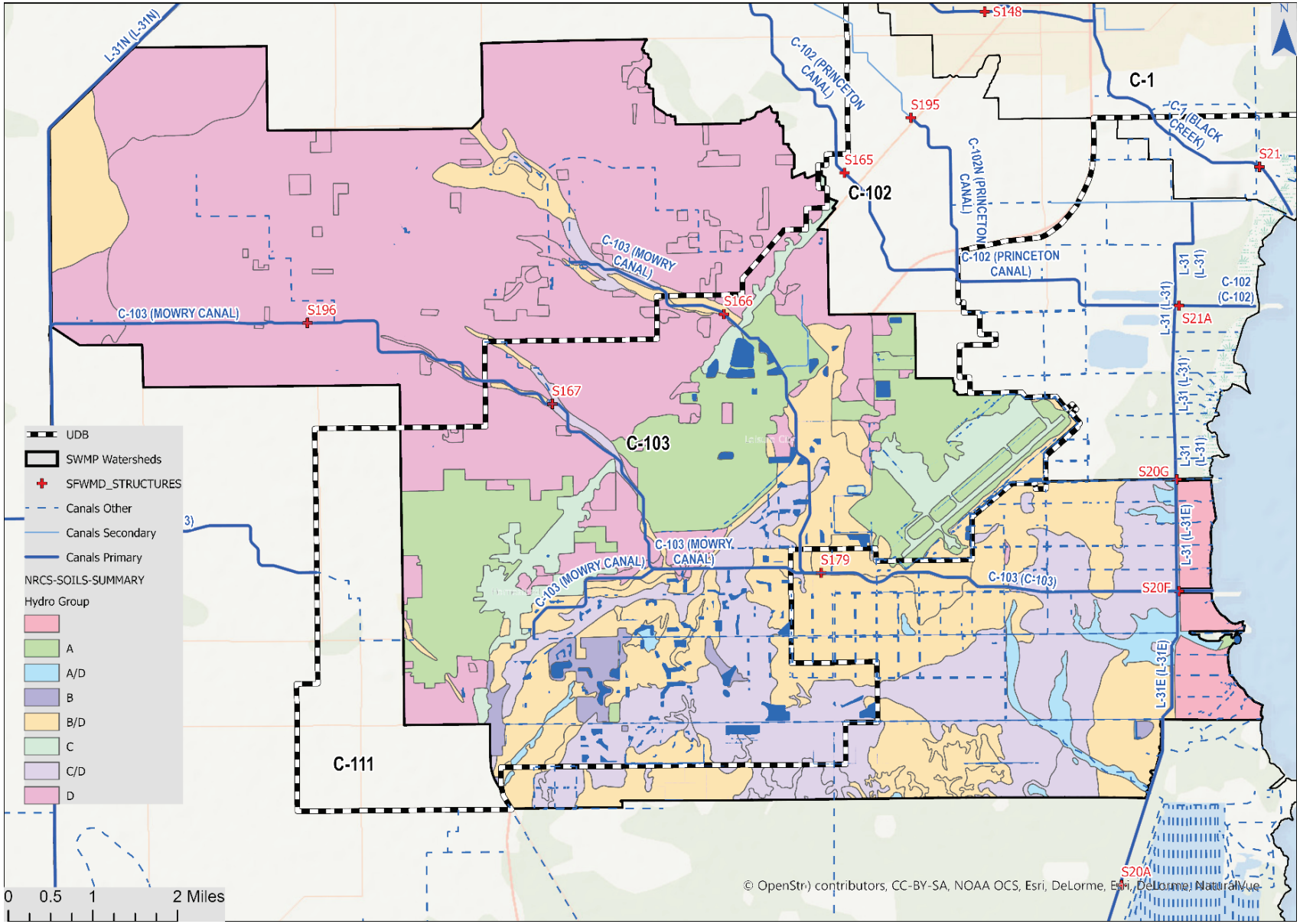

Figure 182 Watershed C-103 Major Soil Types Coverage (NRCS)

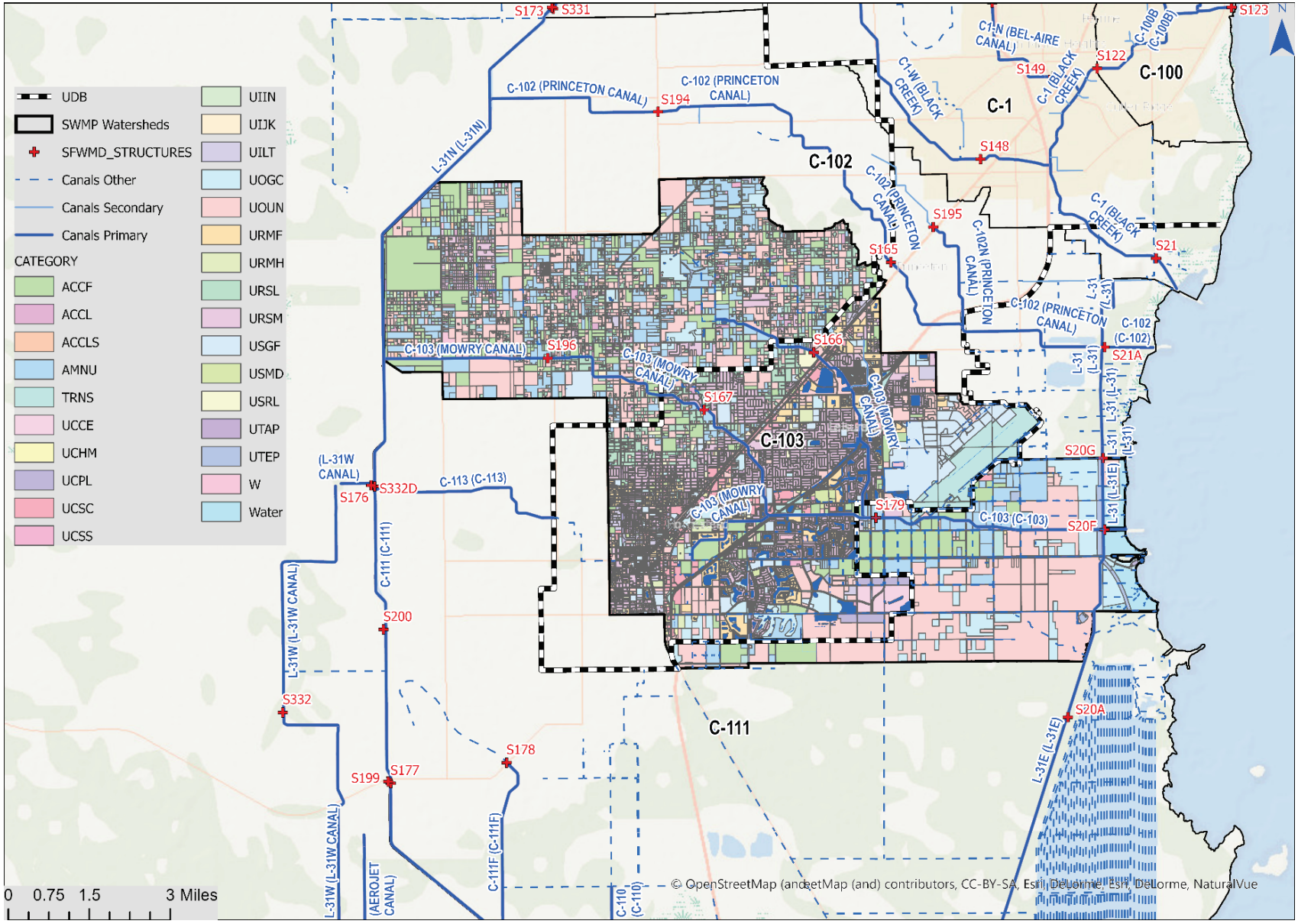

Figure 183 Watershed C-103 Existing Land Use

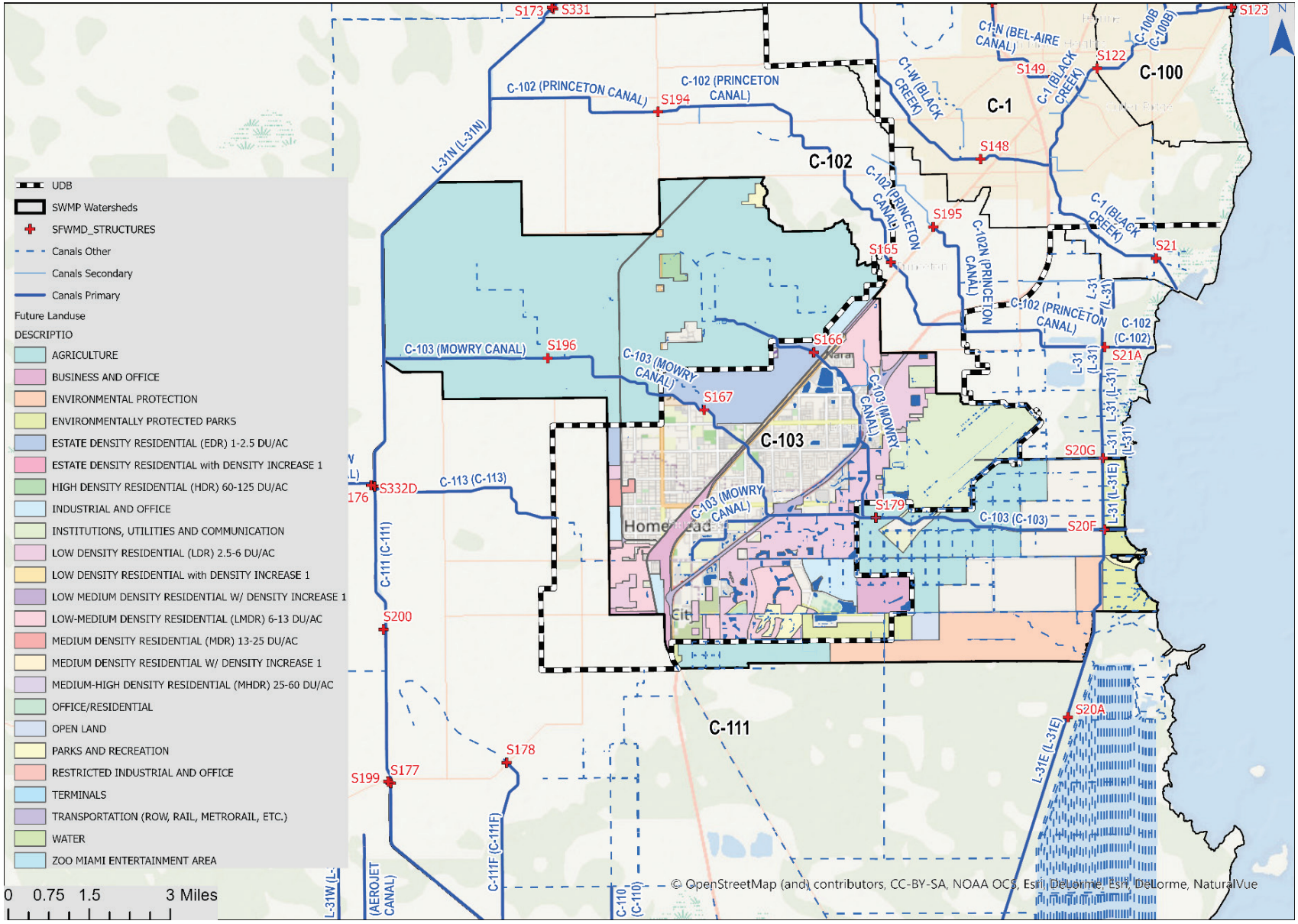

Figure 184 Watershed C-103 Future Land Use

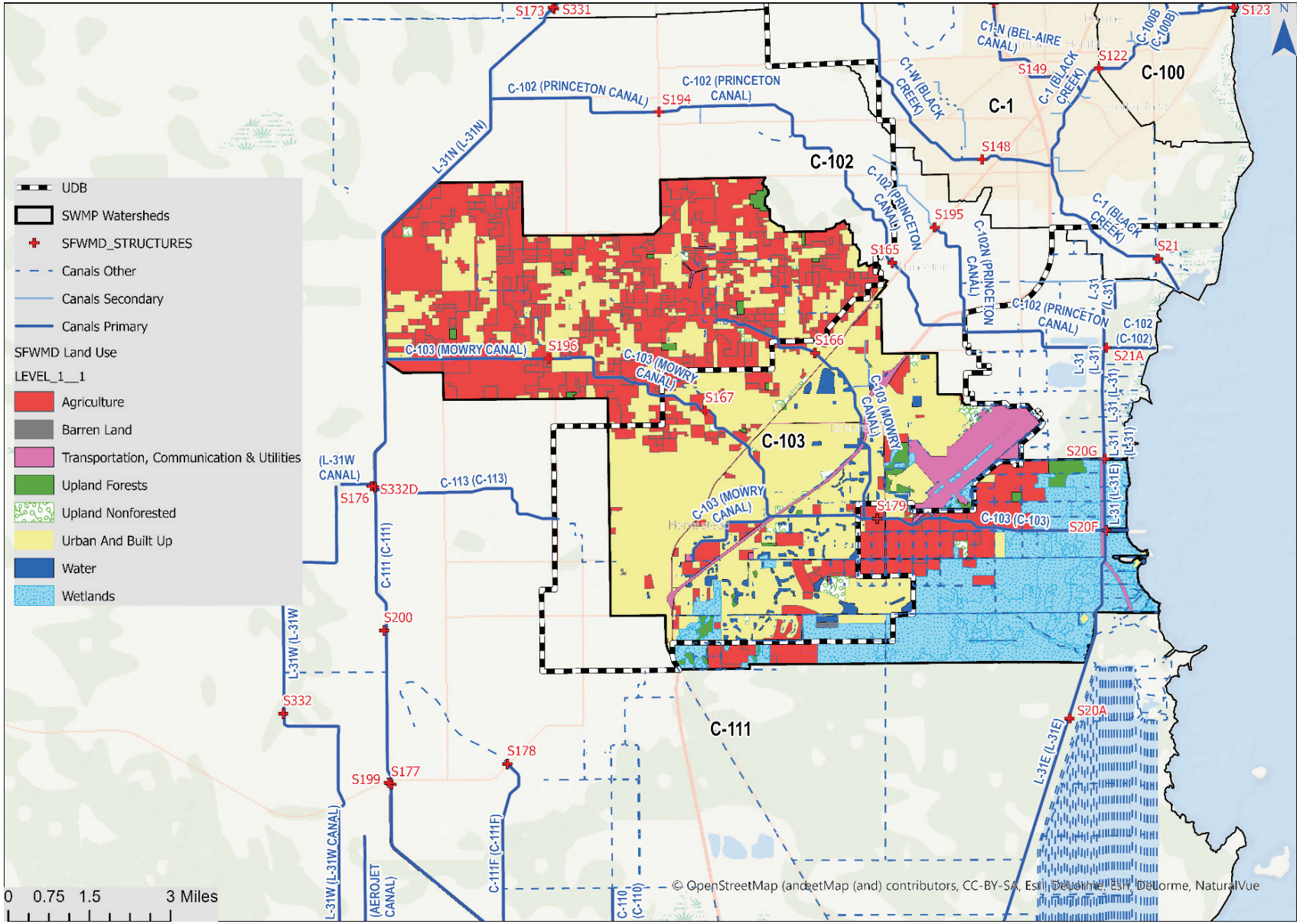

Figure 185 Watershed C-103 SFWMD Land Use and Land Cover FLUCCS Level 1

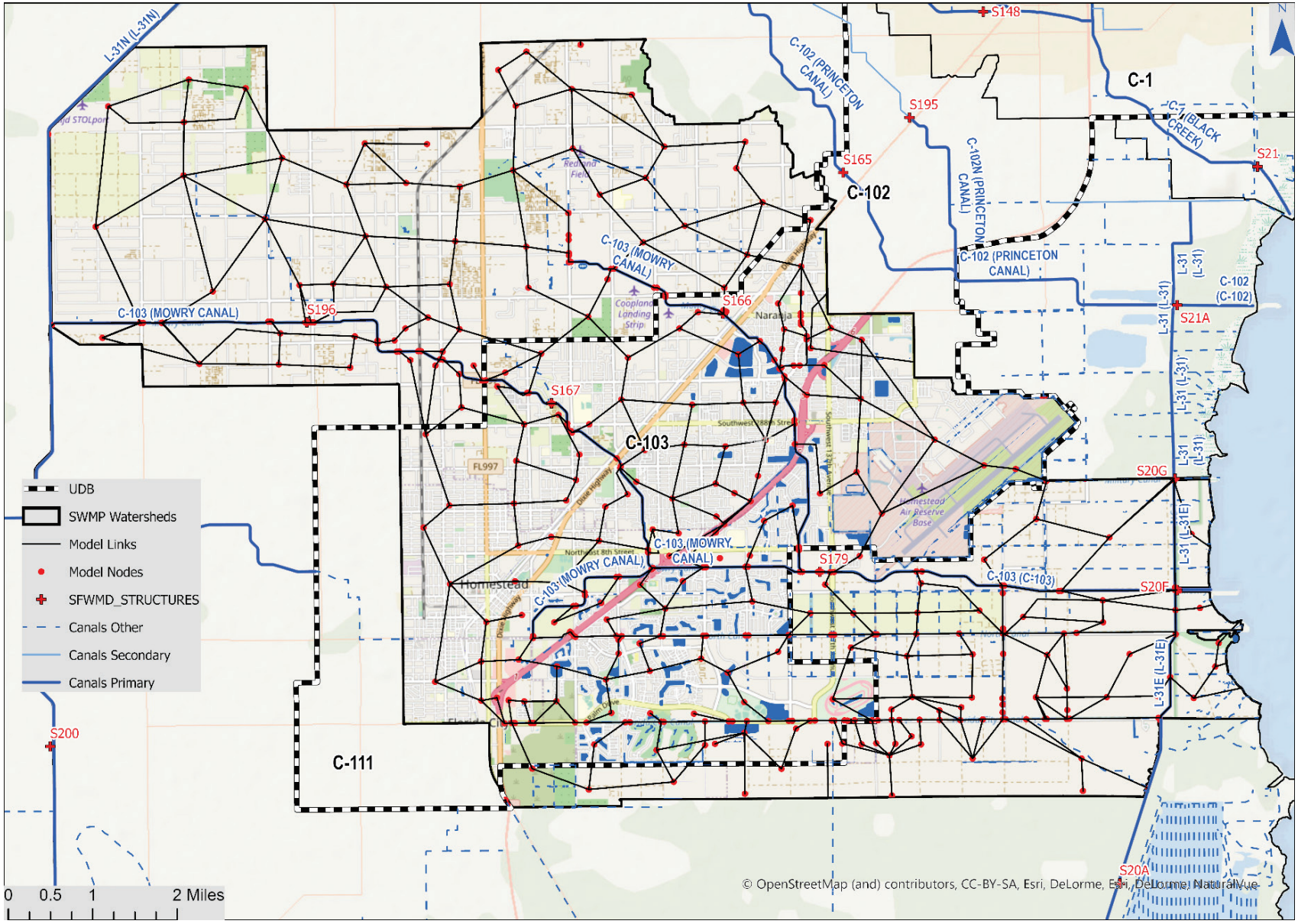

Figure 186 Watershed C-103 Model Nodes and Links

2.15.3.1 Stormwater Management Infrastructure

South Florida Water Management District operates multiple control structures and water level gauges within Miami-Dade County. The District provides records of gate operations, headwater and tailwater elevations at each structure.

Table 52 lists the structure operational criteria.

Table 85 Summary of Operating Conditions of Structures within Watershed C-103

Structure	Type	Design HW Stage (ft NGVD)	Design TW Stage (ft NGVD)	Optimum Stage (ft NGVD)	Design Flow (cfs)
S196 Divide structure	Culvert 1 -84 in x 58 ft RCP gated invert elev= 2.5 to 3.5 ft NGVD	6 5	5 5	5.5(lowest).:	200 (Divide structure closed during storms)
S179 Stage divide	Spillway, 2 gates 25 ft x 12 ft Crest. Iength-= 50 ft. CreAst elev = 7.5-ft NGVD	3 8	3.2	2 5 to 3.5 (Dry season) 3 5 (Wet season)	1920
S167 Stage divide	Spillway, 1 gate 12 ft x 7 ft Crest. Iength-= 12 ft. Crest elev = -0.5-ft NGVD	5 6	4.8	5.5	330
S166 Stage divide	Spillway, 1 gate 12 ft x 8.5 ft Crest length = 12 ft crest elev = 2.0 ft NGVD	5 2	4 6	5.5	420
S196 Divide structure	Culvert 1 -84 in x 58 ft RCP gated invert elev= 2.5 to 3.5 ft NGVD	6 5	5 5	5.5(lowest).:	200 (Divide structure closed during storms)
S-20G Stage Divide	Spillway, 1 gate 25 ft x 12.3 ft Crest lgth=25 ft Crest elev = 8.3 ft NGVD	2	1.5	1.0 (Dry season) 2.0 (Wet season)	900
S-20F Stage divide	Spillway, 3 gates 25 ft x 13 ft Crest lgth=75 ft Crest elev=-9.0 ft NGVD	1.9	1.4	1.4 (dry Season) 2.2 (wet season)	2900

2.15.3.2 Model roughness coefficients

For stormwater master planning purposes, pipe roughness values in the model assume a clean, maintained system. Therefore, RCP were assigned a Manning's roughness value of 0.013 and CMP

roughness values were set to 0.024. The C-103 Watershed model also includes pipes made of PVC and HDPE material, which have lower roughness values (0.011). Table 86 provides a summary of the roughness coefficients for open channels and overland flow connections in the C-103 Watershed.

Most of the channel links are not provided wide floodplains in this model; therefore, the model is not sensitive to overbank roughness values except for the few links where floodplains are wider.

Table 86 Watershed C-103 Roughness Coefficients of Canals and Overland Areas

Flooding Source	Channel "n"	Overbank "n"
Bridges (submerged)	0.035-0.045	-
Bridges (Open)	0.035-0.045	0.08
Mowry Canal (C-103)	0.035	0.040-0.100
Overland Flows	0.02-0.08	0.02-0.07

2.15.4 C-103 Model Calibration

The model was calibrated to the Hurricane Irma which occurred in September 2017, using measured stages and estimated flows from the SFWMD S166, S167, and S179 interior structures, and the S20F Outfall Structure near the mouth of the C-103 Canal to Biscayne Bay.

The SFWMD estimates flows at the gated structures based on upstream and downstream headwater timeseries and rating curves. Note that these flow estimates are not well calibrated for times when tailwater is higher than headwater, which occurred at some structures during Hurricane Irma.

2.15.4.1 Calibration Rainfall Records

Fifteen-minute historical rainfall records for each of the rainfall stations located within or near the watershed were obtained from the SFWMD. The cumulative rainfall used for calibration is shown in Figure 187.

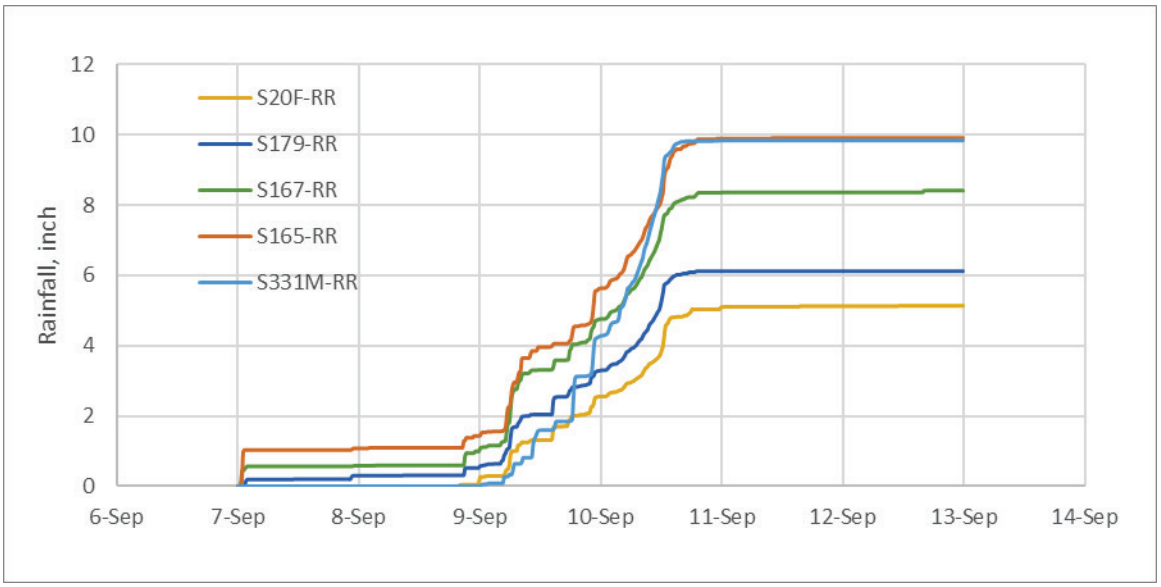

Figure 187 Watershed C-103 Cumulative Rainfall for the Simulation Period (9/7/17 – 9/12/17)

2.15.4.2 Evapotranspiration

The model uses the XPSWMM default values of 0.1 inch of evapotranspiration per day. The model is not sensitive to this parameter for design storm simulations. If the model were to be run for a year-long continuous simulation, it is recommended this be changed to variable rates by month.

2.15.4.3 Stage and Discharge Boundaries

Model nodes with the "Outfall Flag" are used to provide boundary conditions to the model. For calibration, the primary outfall is a node representing the tailwater gauge at the S20F Structure. For design storm simulations, the boundary condition is set in Biscayne Bay (see Section 2.4). Other outfall nodes include the nodes below.

- S20G_T – Boundary used to provide seepage calculations to C-103
- S20F_T – Outfall Boundary at the Biscayne Bay
- Angel's Well – The groundwater records are used to determine seepage from ENP

The model has three stage boundary condition shown in Figure 189.

2.15.4.4 Calibration Targets

The calibration model used multiple stage gauges within the watershed, while the only flow estimate is at the outfall structure at the downstream end of the watershed. The model was calibrated to the Hurricane Irma which occurred in September 2017, using measured stages and estimated flows from the SFWMD S20F Structure near the outfall of the C-103 Canal to Biscayne Bay.

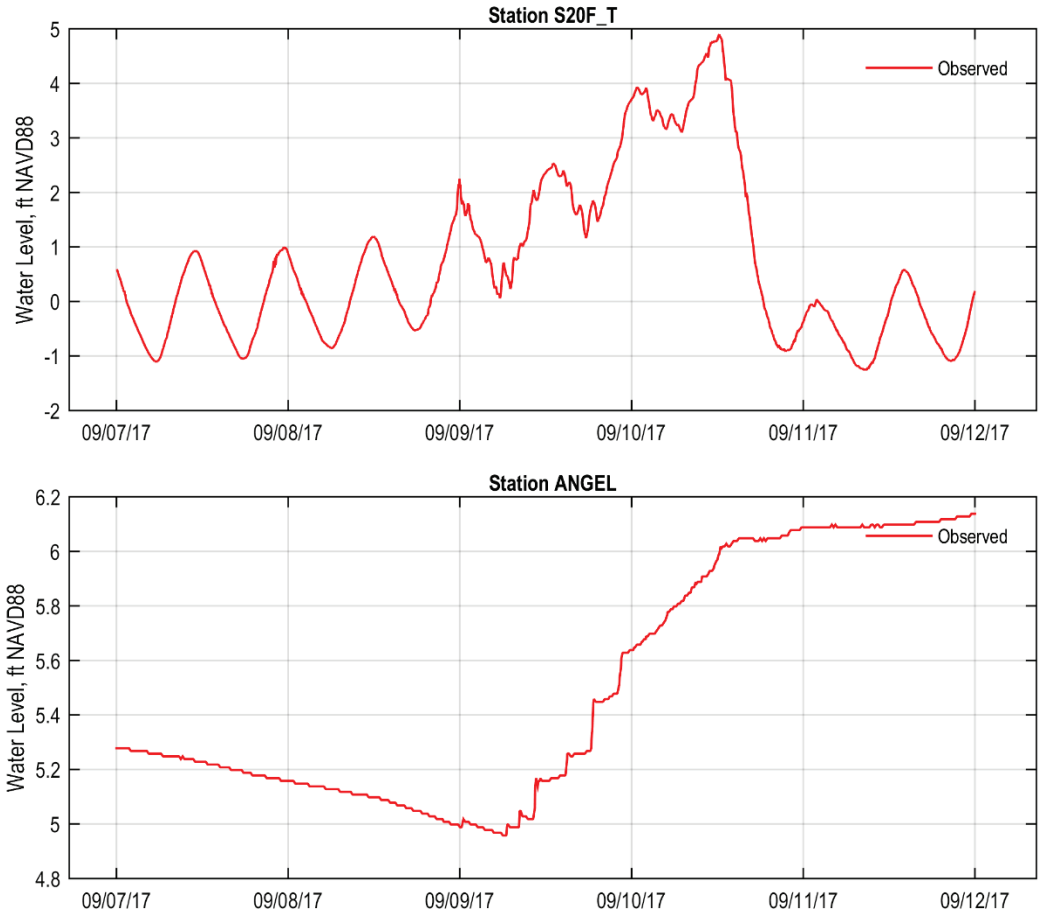

Figure 188 Stage Seepage Boundary in Anglel's Well, ENP, tidal Boundary condition at node S20F_T

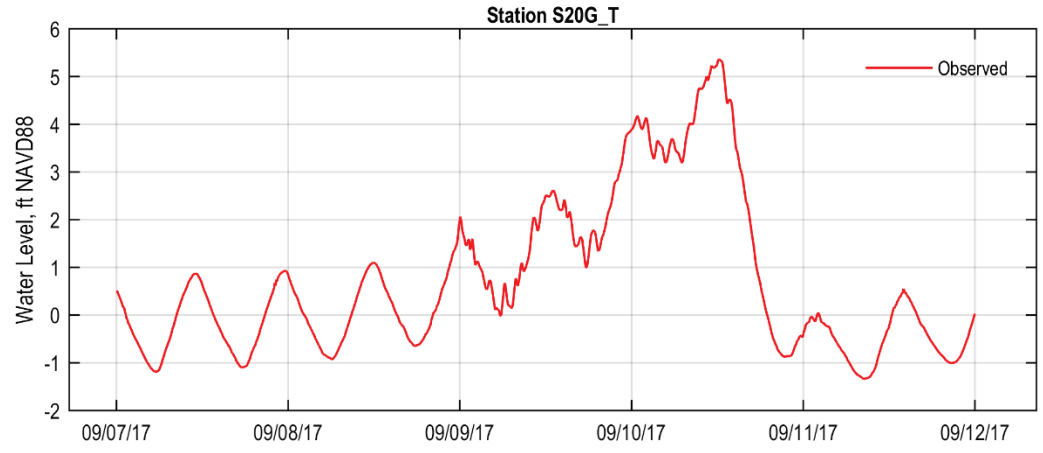

Figure 189 Watershed C-103 Tidal Boundary condition at structure S20G

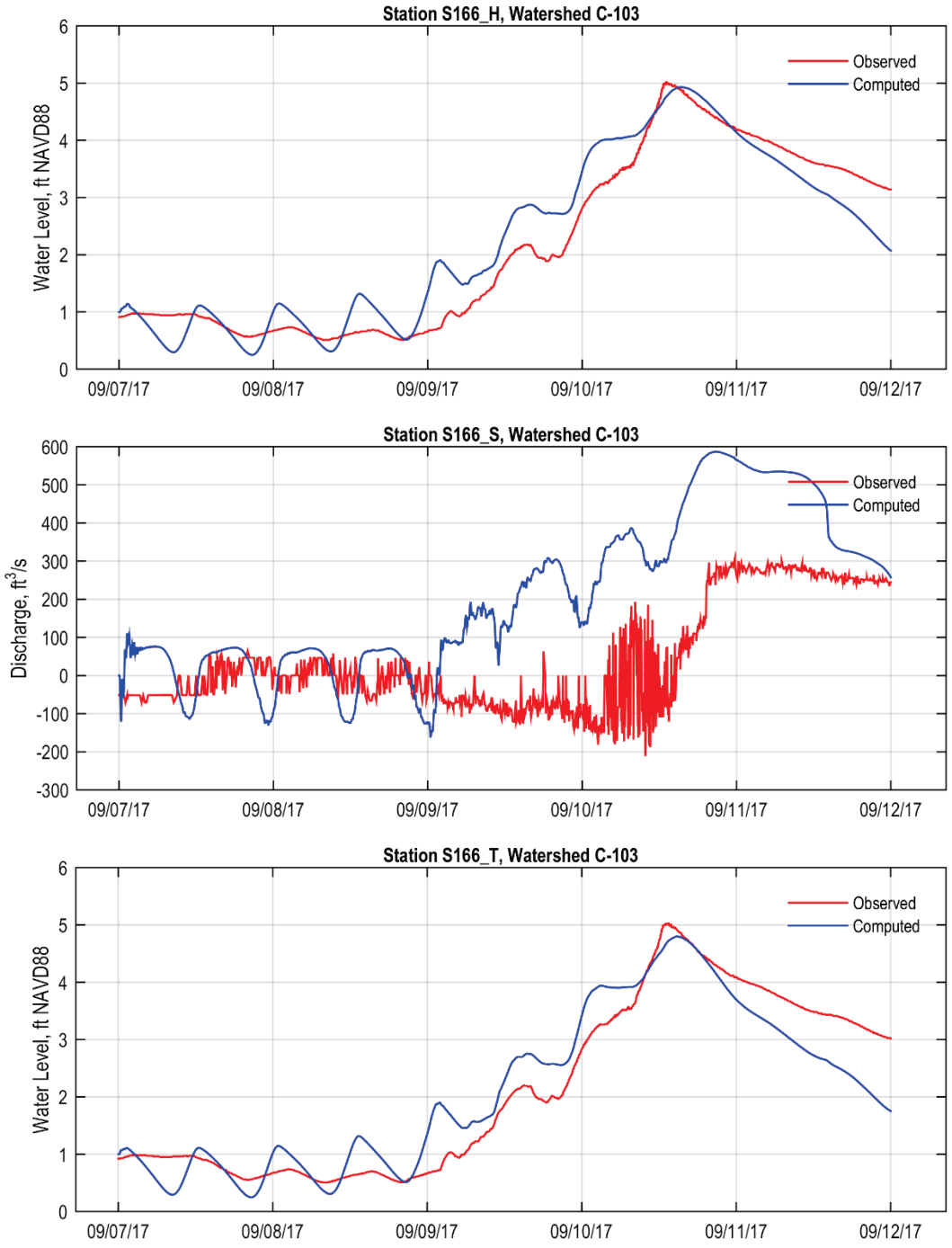

Figure 190 Comparison of observed and computed discharges at S166_H, S166_S and S166_T

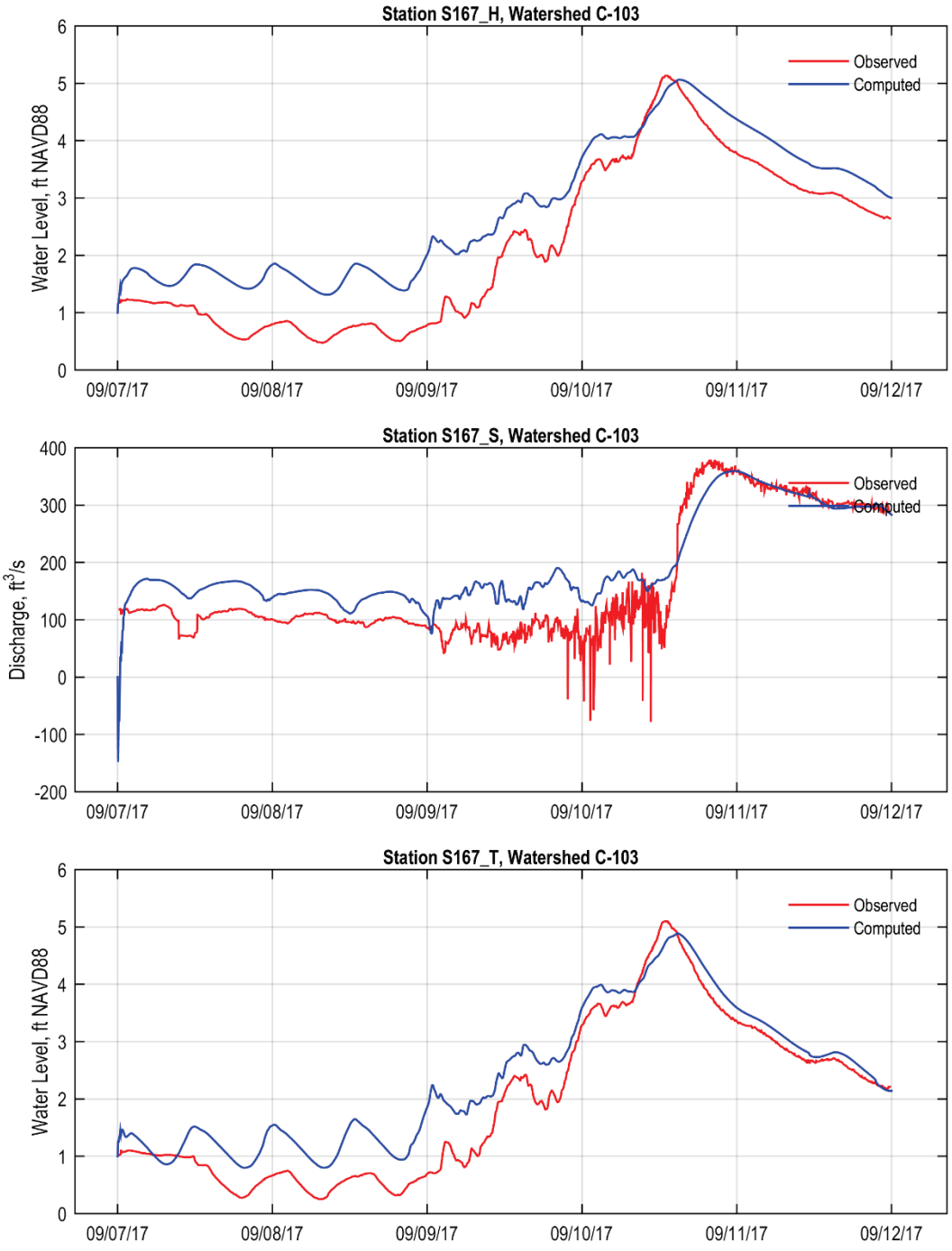

Figure 191 Comparison of observed and computed stages at structure S167

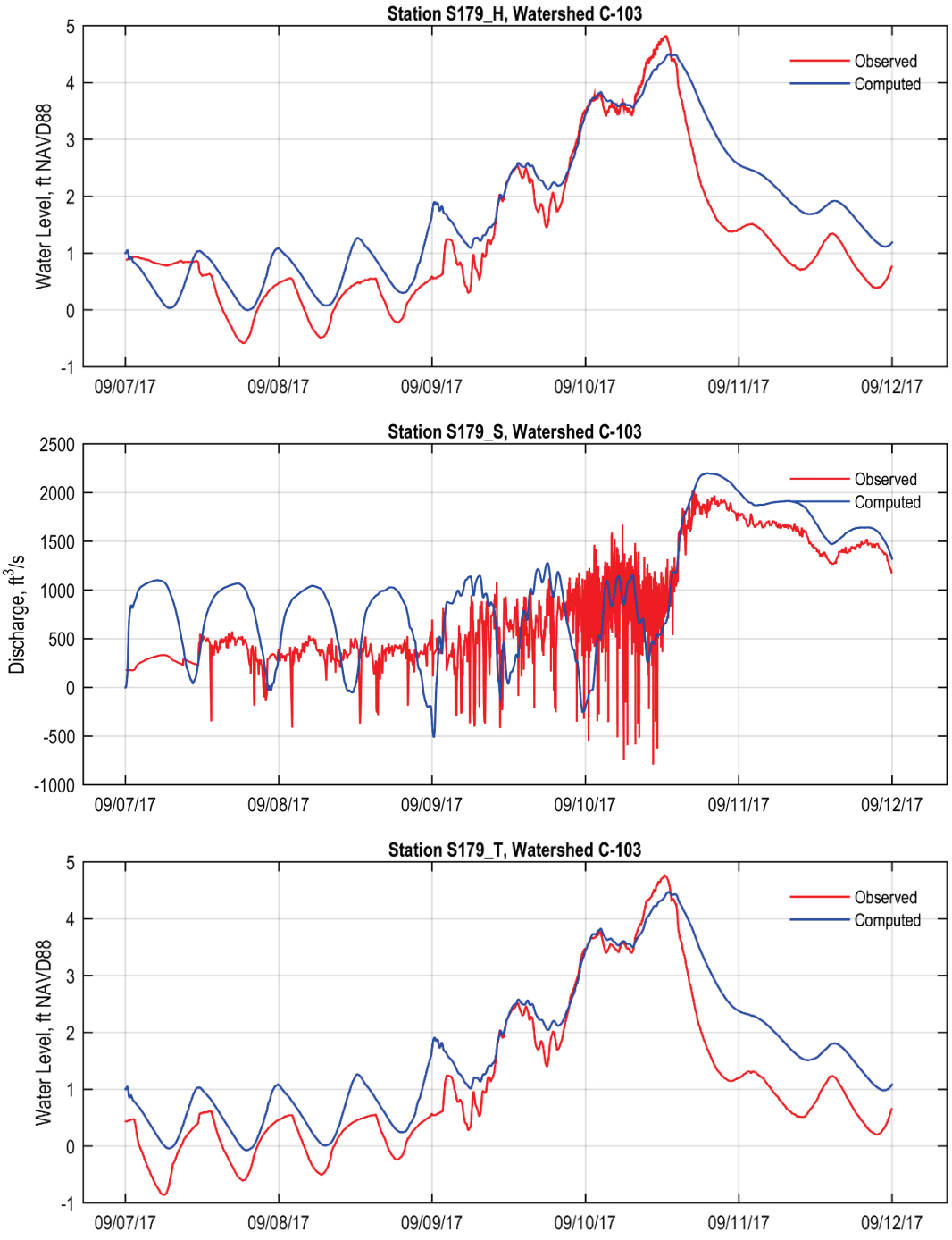

Figure 192 Comparison of observed and computed stages at S179 tailwater

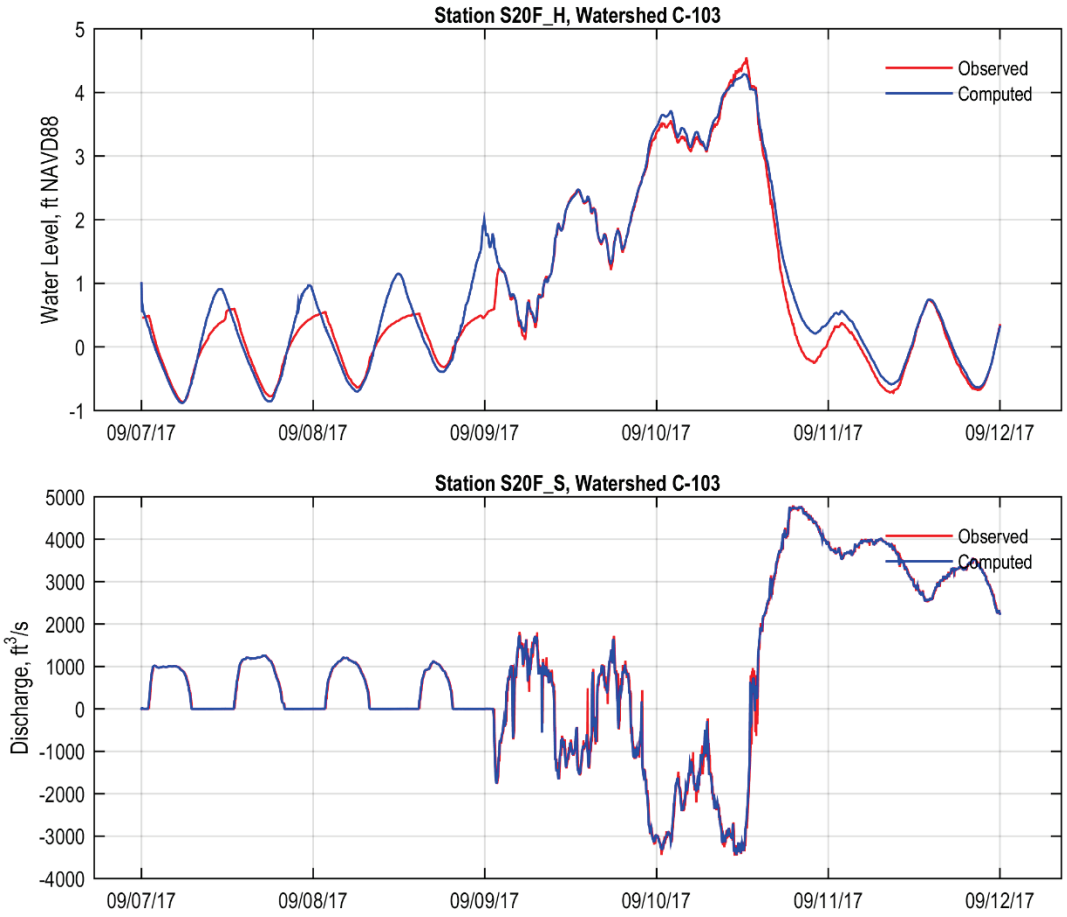

Figure 193 Comparison of observed and computed discharges at S20F

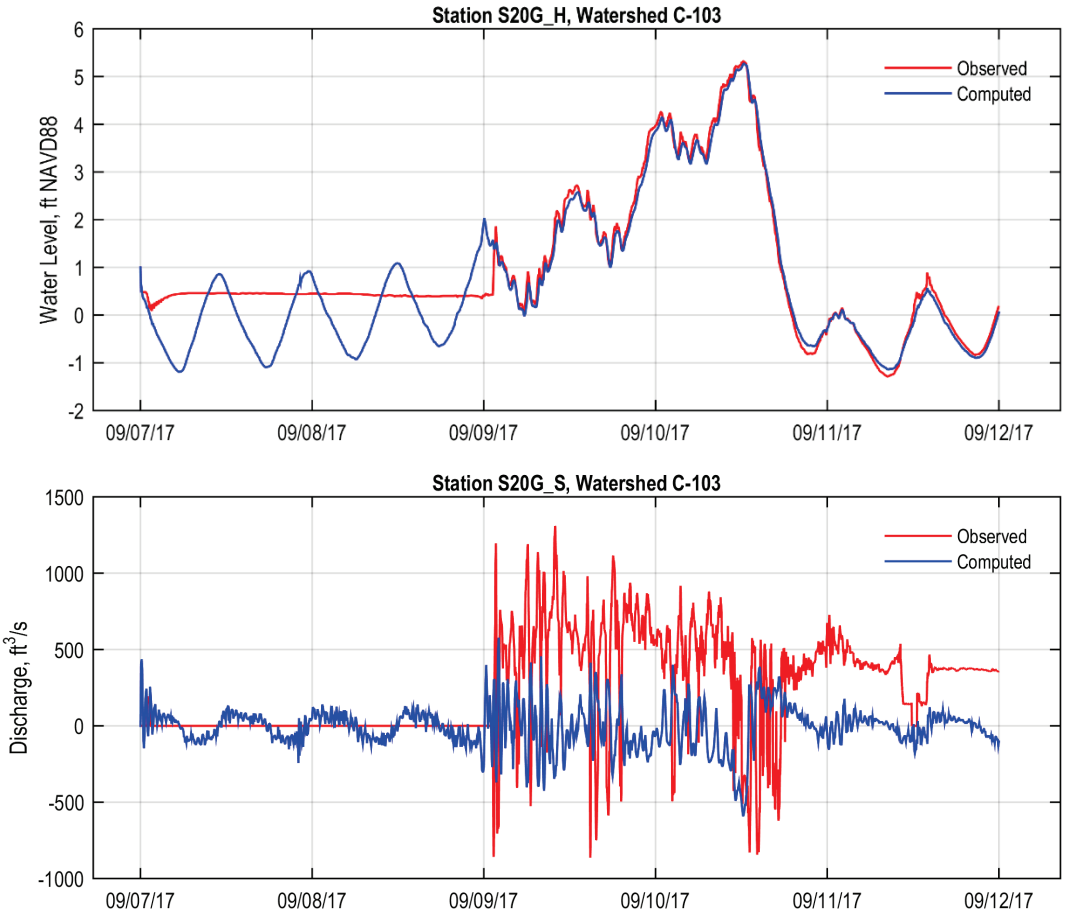

The calibration statistics for the C-103 Watershed are shown in Table 14 and Table 15 (see Section 2.3 for a description of these statistics). Based on the overall calibration metrics, which reports most of the stages with BIAS within 0.4 ft; and the review of the NS, PEV and COR coefficients, most of which were greater than 0.9, it was concluded that the model is reasonably calibrated.

Table 87 Calibration Metrics for Watershed C-103

Station	No. Records	BIAS	MAE	RMSE	STD	COR	PEV	NS
S166_H	867	-0.17	0.39	0.48	0.45	0.96	0.91	0.90
S166_S	1134	-221.90	234.96	272.77	158.70	0.56	-0.33	-2.94
S166_T	794	-0.04	0.41	0.50	0.50	0.94	0.89	0.89
S167_H	771	-0.61	0.63	0.70	0.35	0.99	0.94	0.76
S167_S	1489	-42.28	52.37	60.88	43.82	0.94	0.82	0.65
S167_T	916	-0.40	0.44	0.52	0.33	0.98	0.94	0.86
S179_H	1508	-0.35	0.44	0.57	0.45	0.96	0.91	0.86
S179_S	2844	-160.86	389.03	478.56	450.80	0.65	0.24	0.14
S179_T	1470	-0.46	0.49	0.61	0.40	0.96	0.92	0.81
S20F_H	1901	-0.06	0.14	0.22	0.21	0.99	0.98	0.98

S20F_S	4285	3.26	92.01	172.16	172.15	1.00	0.99	0.99
S20G_H	1627	0.08	0.20	0.32	0.31	0.98	0.97	0.96
S20G_S	3404	263.98	442.87	569.78	505.01	-0.54	-0.65	-1.10

Table 88 Watershed C-103 Peak Differences Between Observed and Computed Data

Station	Max Obs	Max Comp	Fraction Difference	T Max Obs	T Max Comp	Time Diff Peak (hr)
S166_H	4.93	5.03	0.01	9/10/17 13:02	9/10/17 15:20	2.30
S166_S	587.19	306.73	-0.38	9/10/17 23:45	9/10/17 20:45	-3.00
S166_T	4.80	5.03	0.03	9/10/17 13:02	9/10/17 14:45	1.72
S167_H	5.06	5.13	0.01	9/10/17 12:53	9/10/17 15:05	2.19
S167_S	359.76	379.16	0.04	9/10/17 19:46	9/10/17 23:30	3.73
S167_T	4.89	5.10	0.03	9/10/17 13:01	9/10/17 14:50	1.81
S179_H	4.50	4.83	0.05	9/10/17 12:40	9/10/17 13:05	0.42
S179_S	2198.47	2018.40	-0.06	9/10/17 16:45	9/10/17 19:00	2.25
S179_T	4.47	4.77	0.04	9/10/17 12:21	9/10/17 13:00	0.65
S20F_H	4.29	4.55	0.04	9/10/17 12:33	9/10/17 12:15	-0.31
S20F_S	4772.45	4798.16	0.00	9/10/17 19:05	9/10/17 20:10	1.07
S20G_H	5.27	5.32	0.01	9/10/17 12:15	9/10/17 12:25	0.17
S20G_S	577.62	1308.95	0.59	9/9/17 9:57	9/9/17 2:05	-7.88

2.15.5 C-103 Design Events

Flood events of a magnitude that are expected to be equaled or exceeded at least once on the average during any 5-, 10-, 25-, 50-, 100-, 500- or 1000-year period (recurrence interval) have been selected as having special significance for floodplain management and were used to determine peak stages and discharges. These events have a 20%, 10%, 4%, 2%, 1%, 0.2% and 0.1% annual chance, respectively, of being equaled or exceeded during any year.

2.15.5.1 Rainfall Events

Rainfall data was obtained from NOAA Atlas 14, Volume 9, Version 2 [1]. The SFWMD rainfall distributions are used to create rainfall hyetographs for the design storm events.

Table 89. Watershed C-103 Point Precipitation Frequency Estimates from NOAA Atlas 14

Frequency	24-hr (in)	72-hr (in)
5	6.62	8.5
10	7.99	10.1
25	10.2	12.7
50		14.9

100	17.3
500	23.8
1000	26.9

2.15.5.2 Design Events Discharges

Validation of the computed design events was determined using the USGS methodology for watershed discharges and Log Pearson III analysis for extreme events. First, the peak discharges through structure S20F were determined for the period of record. Table 57 lists the observed extreme discharges (minima and maxima) on an annual basis:

Table 90. DBHYDRO Observed Min and Max Peak Discharges for S20F (DBKEY 65046)

Year	Mean (cfs)	Maximum (cfs)	Std. Dev. (cfs)
1986	175.515	2,367.15	300.95
1987	181.135	2,354.52	310.79
1988	229.174	2,443.01	373.36
1989	48.327	1,069.66	153.83
1990	247.812	1,848.88	309.95
1991	251.976	1,955.87	357.48
1992	219.527	5,671.66	395.98
1993	253.68	2,448.71	341.94
1994	317.577	2,887.25	404.38
1995	400.168	3,015.61	480.13
1996	294.721	2,102.75	388.2
1997	234.543	3,158.71	416.51
1998	240.906	2,032.82	348.03
1999	271.938	3,679.70	441.22
2000	246.381	3,459.83	408.62
2001	240.788	3,640.71	372.09
2002	291.306	2,031.31	414.72
2003	298.76	3,256.26	381.26
2004	190.053	3,168.77	331.25
2005	313.835	3,786.10	469.74
2006	164.618	2,241.13	265.44
2007	204.066	3,259.05	320.18
2008	210.249	3,026.09	339
2009	298.729	2,922.60	437.03
2010	244.213	2,565.59	341.85
2011	205.983	2,886.54	328.07
2012	288.15	2,296.61	344.56

2013	296.557	2,127.88	333
2014	246.704	2,224.94	310.27
2015	248.318	3,323.50	388.4
2016	320.539	2,150.71	321.3
2017	415.917	4,798.16	484.59
2018	345.203	2,994.60	391.61
2019	317.997	1,909.25	368.61
2020	284.9	2,127.76	400.33

The Log Pearson III probability distribution parameters were determined using the HEC-SPS software. Confidence intervals of 5% and 95% were used as criteria of fitting computed discharges as function of return frequencies.

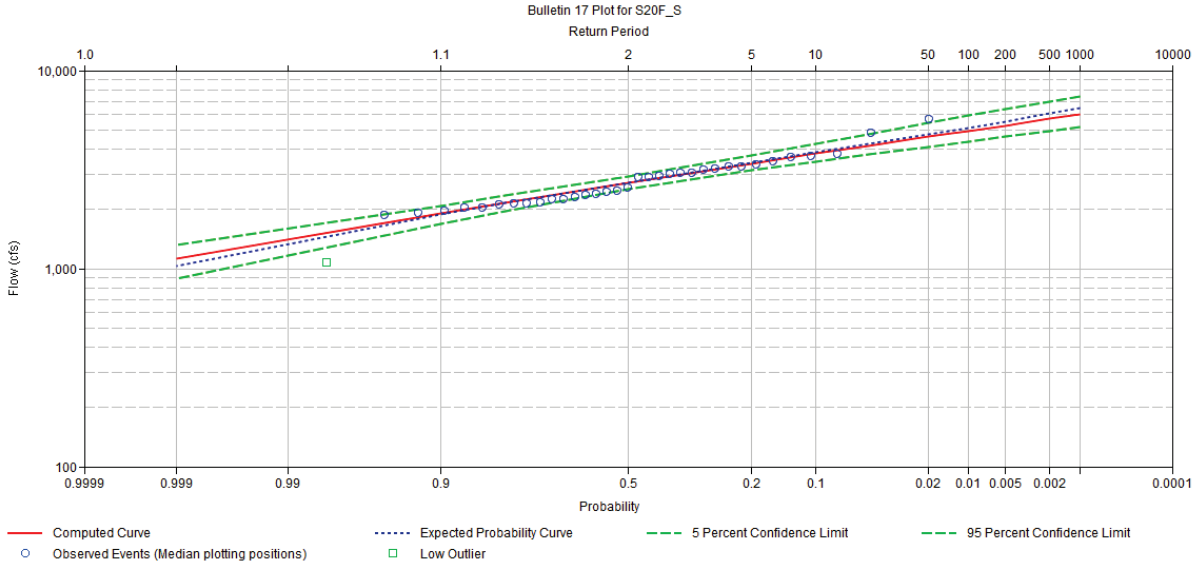

Figure 194. Log-Pearson III Analysis of Return Period for Discharges in Structure S20F_S

The computed peak discharges for structure S22_S for each design event and SLR scenario are shown in Figure 195.

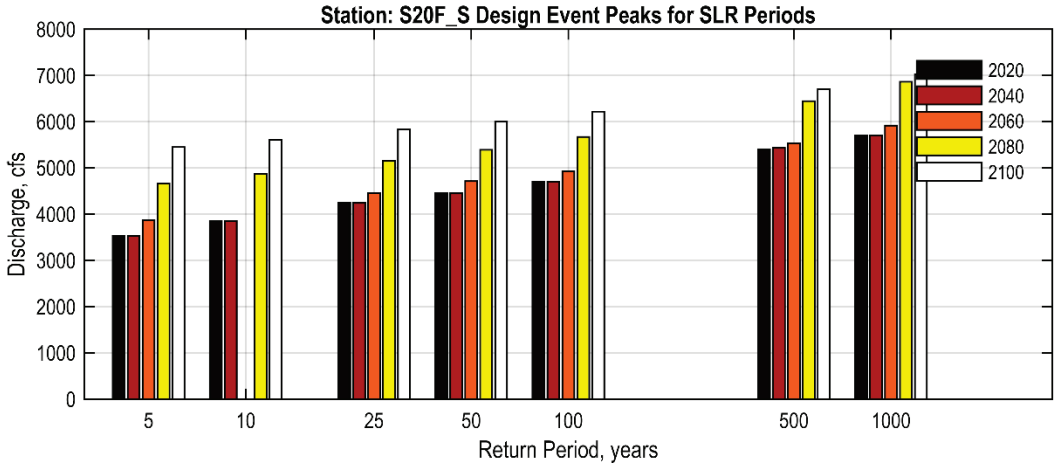

Figure 195. Design Events Peak Discharges in Structure S20F_S for SLR

The structure flows for all SLR scenarios were within the 95% confidence limits of the Log-Pearson III analysis for the 100-year event as shown on Figure 196.

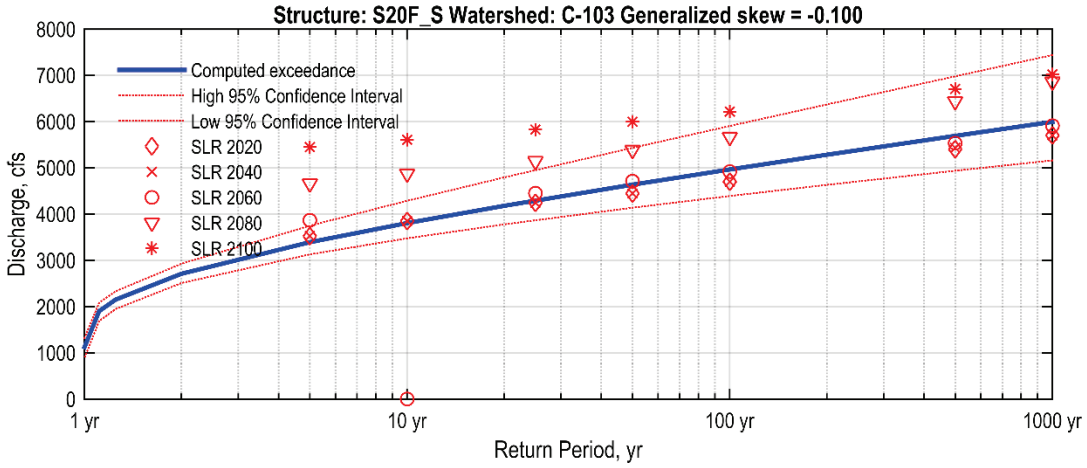

Figure 196 S20F_S Exceedance Probabilities

The rating of structure S20F_S for a 100-year flood event was 4,790 cfs. The discharge from the 100-year, 72-hour design event is 5,336 cfs, or approximately 11% higher. The Log-Pearson III analysis show that the calculated discharge is within the 95% confidence limits of extrapolated discharges with 1% chance of exceedance.

2.16 Watershed C-111

The C-111 Watershed has an area of approximately 174 square miles (nearly 200 square miles when the tributary areas of the C-102 and C-103 Watersheds west of Krome Avenue are considered) and is located in southeastern Miami-Dade south and west of Homestead.

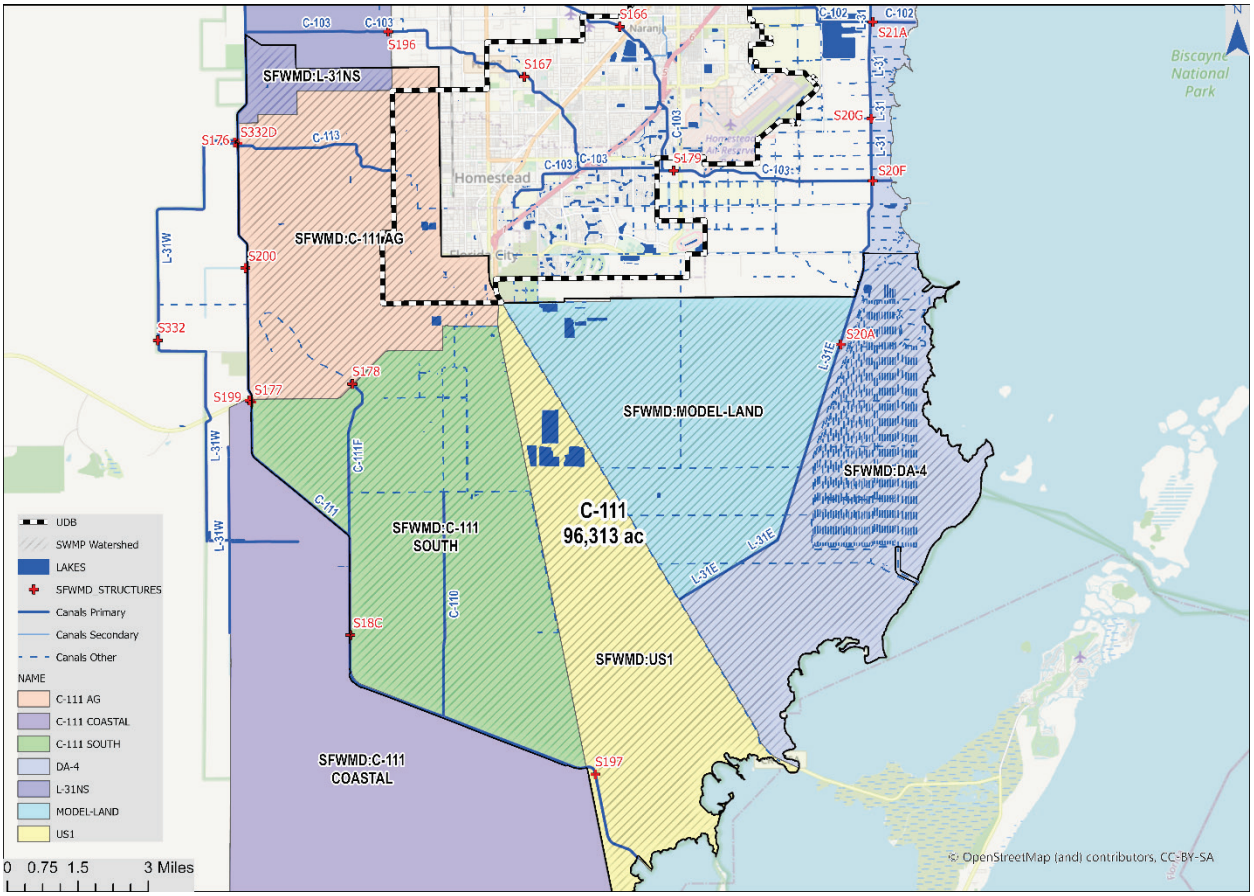

Figure 197 Watershed C-111 coverage and SFWMD watersheds (including L-31NS, DA-4, MODEL-LAND, C-111 SOUTH, US1, and C-111 AG)

The watershed boundaries are the C-103 Watershed on the north, ENP and Taylor Slough on the west, Biscayne Bay on the east, and Card Sound, Little Card Sound, and Manatee Bay on the south. The northwest corner of the watershed is at SW 232nd Street and 1 mile west of the L-31N Canal, adjacent to the C-103 Watershed. The western boundary is the berm between the stormwater detention areas and Taylor Slough. South of the SFWMD Structure S18C, the western boundary is the C-111 Canal berm. The watershed is bounded on the east and south by the bays, with many square miles of low-lying mangrove areas comprising the southeastern portion of the watershed. To the northeast, the watershed shares the boundary with the C-103 Watershed.

The C-111 Watershed is entirely outside of the urban boundary. The major land use and land cover categories according to the FLUCCS classifications (based on Level 1 - the top-level designation in the hierarchical coding scheme, SFWMD [41]) are listed in Table 10.

Table 91. Land Use and Land Cover FLUCCS Level 1 Categories for Watershed C-111

FLUCCS Category and Code	Watershed Total (square miles)
Agriculture: 2000	25.64
Barren Land: 7000	2.61
Transportation, Communication & Utilities: 8000	10.00
Upland Forests: 4000	0.92
Upland Non-forested: 3000	1.16
Urban and Built Up: 1000	7.15
Water: 5000	2.80
Wetlands: 6000	123.72
Total	**174.0**

2.16.1 C-111 Watershed Hydrology

For the purposes of this SWMP, the C-111 Watershed includes: the area tributary to the C-111 Canal, east of the Canal and South of the SFWMD S332C Pump Station near the confluence of the C-103 Canal and the L-31N borrow canal; all area tributary to the SFWMD S20 Structure (located approximately 3 miles east of Card Sound Road; all areas south of the C-103 Watershed boundary (near S.W. 360th Street) that drain east to Biscayne Bay (including the Turkey Point Nuclear Generating Station and Cooling Canals),all areas between the plant and U.S. Highway 1 that flow southeast to Card Sound, Little Card Sound, and Manatee Bay; and, areas west of the C-111 Canal, including areas encompassed by the L-31W Canal and other stormwater detention areas, from the SFWMD S332B Pump Station (located in the L-31N borrow canal west of the C-103 Watershed) south to a bermed area west of the SFWMD S18C Structure (5.5 miles south of S.W. 392nd Street). The model includes areas west of the stormwater detention areas to better estimate groundwater seepage; however, these areas are not considered as part of the C-111 Watershed for this report. Additionally, during extreme wet weather events, the SFWMD closes Structures S194 in the C-102 Watershed and S196 in the C-103 Watershed. Runoff from the tributary areas in the C-102 Watershed west of Krome Avenue and the C-103 Watershed west of Richard Road flow west to the L-31N borrow canal and then south to the C-111 Canal. These areas have been added to the C-111 Watershed model to get better estimates of northern inflows during the design storm simulations.

The following is an edited version of: South Florida Water Management District (SFWMD) C-111 Watershed description “An Atlas of Eastern Dade County Surface Water Management Watersheds”, SFWMD, 1987 [32]:

There are five operational project canals in the C-111 Watershed: C-111, C-111E, C-113, L-31N, and L-31E. These canals have three primary functions:

- To provide drainage and flood protection for the C-111 Watershed;
- To supply water to the C-111, C-102, and C-103 Watersheds and to ENP (i.e., to Taylor Slough and the panhandle of the park); and,

- To maintain a groundwater table elevation in the lower reach of the C-111 adequate to prevent saltwater intrusion to local groundwater.

Water is supplied to the C-111 Canal through the L-31N borrow canal. The L-31W borrow canal is used to help make water deliveries to Taylor Slough in ENP by way of several SFWMD Structures and Pump Stations. Water is discharged to the panhandle of the park by way of a series of gaps in the south berm of the C-111 Canal between the S18C and the SFWMD Structure S197.

The L-31N Canal separates the easterly and westerly drainage in south Miami-Dade County. The levee prevents overflow from ENP into the primarily agricultural development in the south Miami-Dade area. The levee borrow canal conveys runoff from the area between the levee drainage divide and the south Miami-Dade area southward into the C-111 Canal and the L-31W Canal. The levee is located immediately north of the SFWMD S332D Structure and extends northward to the junction with Levee 29 (L-29) and Canal 4 (C-4). In the C-111 Watershed model, this canal extends from the S332D Structure north to the S331 Structure near S.W. 188th Street and picks up pump station flows from S331 and inflows from both the C-102 and C-103 Canals in the design storm simulations. Note, the L-31W Canal at one time extended from a junction with L-31N to the ENP boundary and then flowed southward for about 8 miles. The canal originally prevented flooding from ENP in agricultural and industrial areas to the east. However, portions of L-31 West were filled under the C-111 Federal Project, and stormwater detention area stages controlled by SFWMD Pump Stations S332D, S200, and S199. The portions that remain, aid in the flow around the detention areas.

The C-111 Canal begins downstream of the SFWMD Structures S332D and S176 (approximately even with S.W. 304th Street, one mile north of Mowery Drive and immediately north of the confluence with the C-113 Canal) and continues southward to approximately 1.1 miles south of SFWMD Structure S177 where C-111 turns southeast to the intersection of C-111E, approximately 2.7 miles. The C-111 then continues due south 3.0 miles; then southeast to the S197 Structure, approximately 5.5 miles. The canal continues south of S197 discharging into Manatee Bay. As described in the sections on the S177 and S18C Structures, stages within the reach which lie upstream of S18C, may be incrementally increased in order to reduce return seepage to the C-111 Canal, contributing to a net increase in flows to Eastern Florida Bay via Taylor Slough.

During severe flooding events, the S194 structure (located at Krome Avenue on the C-102 Canal) is closed, effectively removing 11.8 square miles from the C-102 Watershed. Also, during severe flooding events, the S196 structure (located at Richard Road on the C-103 Canal) is closed, effectively removing 10.9 square miles from the C-103 Watershed. Sub-watersheds west of these structures are routed west to the L-31N borrow canal when the structures are closed. Therefore, the sub-watersheds west of Krome Avenue/ Richard Road are under the influence of the C-111 Canal.

The C-111E Canal is in the Loveland Slough area. The C-111E Canal begins at SR 27, 0.4 miles west of Country Club Road and carries discharges from the SFWMD S178 Structure to the confluence with the C-111 Canal. C 111E was designed to remove the 40 percent SPF runoff and reduce the depth and duration of floods exceeding design conditions. Stages within the C-111E canal, which are also dependent on S18C operations, may be incrementally increased because of incremental increase in S18C open and/or close triggers. Similar to the C-111 Canal, these increased stages should help reduce return seepage to the C-111E Canal, contributing to a net increase in flows to Eastern Florida Bay via Taylor Slough.

The C-113 Canal begins at Richard Road, one-quarter of a mile north of Mowery Drive and flows west to the C-111 Canal, immediately downstream (south) of the S176 Structure.

The L-31E Canal is in lower Miami-Dade County, extending from the Florida City Canal (C-105), generally southwesterly for a distance of 8.8 miles to Old Dixie Highway and contains the SFWMD S20 and S20A Structures. The purpose of this levee is to provide a salinity barrier that would furnish flood and surface salinity protection for the lands west of the levee from inundation by tide-associated flooding. As described in the section on S20A, stages within the reach of this canal, which lies between S20 and S20A, may be incrementally increased to increase hydroperiods within the Model Lands, and to reduce overall seepage losses from the west.

The SFWMD pump stations and control structures located within or on the boundary of the C-111 Watershed are described below:

- Structure 176 (S176) is a reinforced concrete, gated spillway, with discharge controlled by a vertical lift gate. S176 is located on C-111 approximately 5 miles west of Homestead. It is used to maintain a desirable water control stage upstream in the L-31N borrow canal. It passes the design flood (40 percent of the SPF, 630 cfs) without exceeding upstream flood design stage, and restricts downstream flood stages and discharge velocities to non-damaging levels. During low-flow periods, S176 can pass sufficient flow to maintain stages downstream.
- Structure 177 (S177) is a reinforced concrete, gated spillway, with discharge controlled by a vertical lift gate. The structure is located on C-111 just downstream from State Road 27 and maintains optimum water levels upstream in the C-111 Canal. It passes the design flood (40 percent of the SPF, 1400 cfs) without exceeding upstream flood design stage, and restricts downstream flood stages and discharge velocities to non-damaging levels.
- Structure 178 (S178) is a single-barreled, reinforced concrete box culvert located at the north end of Canal 111E (C-111E) at State Road 27. S178 maintains optimum water control stages upstream in C-111E, passes the design flood (40 percent of the SPF, 510 cfs) without exceeding upstream flood design stages, and restricts downstream flood stages and channel velocities to non-damaging levels.
- Structure 18C (S18C) is a reinforced concrete, gated spillway, with discharge controlled by two vertical life gates located on C-111 approximately 6.5 miles upstream from S197. S18C maintains a desirable freshwater head against salt-water intrusion through C-111 north of the structure, passes flood flows up to 40 percent SPF (2100 cfs) without exceeding design stages upstream, and acts as a control point for water deliveries to the Eastern Panhandle of ENP.
- Structure 197 (S197) is a four-barreled 10-foot by 10-foot rectangular box culvert, located near the mouth of C-111 approximately 3 miles from the shore of Manatee Bay and 750 feet east of US1. This structure maintains optimum upstream water control stages in C-111 and prevents saltwater intrusion during high tides. Most of the time S197 diverts discharge from S18C overland to the panhandle of ENP and releases water only during major floods according to established guidelines. The design discharge rate is 40 percent of the SPF (2400 cfs).
- Structure 20 (S20) is a reinforced concrete, gated spillway with discharge controlled by a vertical lift gate. The structure is located on L-31E about 3 miles from the shore of Biscayne Bay. This structure maintains optimum water control stages in the upstream agricultural area; it passes the design flood (40 percent of the SPF, 450 cfs) without exceeding upstream flood design stage, and restricts downstream flood stages and discharge velocities to non-damaging levels. It prevents saltwater intrusion during high tides.

- Pump Station 331 (S331) is located on the L-31N near S.W. 168th Street, north of the C-102 Watershed. The primary purpose for the pump station is to control water levels in the L-31N borrow canal and supply water to the C-111 Canal. Under the flood control operating guidelines, the S331 Pump Station is controlled by upstream stages in the watershed north of the station, and downstream stages in the L-31N and C-111 Canals, at S331 Tailwater and at S-176, respectively. If the stage is below approximately 4 ft NAVD at the S176 Structure, the pump may be on, provided other operational criteria are met. For the purposes of modeling the C-111 Canal under extreme flow conditions, the model expects the other criteria to be met. Though the design discharge rate is 1160 cfs, the observed rates in DBYDRO for recent years indicate the flows have never been above 800 cfs; therefore 800 cfs has been implemented in the model.
- Pump Station 332B (S332B) is located on the L-31N near S.W. 232nd Street. The primary purpose for the pump station is to pump water from the canal between the C-102 and C-103 confluences into a detention area. The pump station capacity of 350 cfs was determined from SFWMD DBHYDRO observed data.
- Pump Station 332C (S332C) is located on the L-31N near S.W. 266th Street, immediately south of the confluence with the C-103 Canal. The primary purpose for the pump station is to pump water from the canal south of the C-103 confluence into a detention area. The pump station capacity of 550 cfs was determined from SFWMD DBHYDRO observed data.
- Pump Station 332D (S332D) is located at the junction of the L-31N and the L-31W borrow canals. The primary purpose for the pump station is to pump water from the canal upstream of S176 into a detention area. The pump station contains four diesel driven pumps with 125 cfs capacity each and one electric motor pump with 75 cfs capacity. Under current operation guidance (IOP), maximum pumping of 500 cfs may occur from July 16 to November 31; 325 cfs from December 1 to January 31; and 165 cfs from February 1 to July 15.
- Pump Station 200 (S200) is located on the C-111 Canal near S.W. 344th Street, between the S176 and S177 Structures. This pump station pumps water from the C-111 Canal between these structures to a newly developed trapezoidal discharge channel. The channel runs west than south for approximately 3.5 miles, with multiple discharge locations to a detention area. The pump station capacity of 225 cfs was determined from SFWMD DBHYDRO observed data.
- Pump Station 199 (S199) is located on the C-111 Canal near S.W. 392nd Street, just north of the S177 Structure. This pump station pumps water from the C-111 Canal north of the S177 to a newly developed trapezoidal discharge channel. The channel runs southwest than south for approximately 1.3 miles where it overflows a weir, then through SFWMD Structure S204 to a detention area. The pump station capacity of 225 cfs was determined from SFWMD DBHYDRO observed data.

For design storm simulations, all SFWMD structures are set to a fully open condition, following general SFWMD practice. All were also open during Hurricane Irma prior to the onset of the intense portion of the storm.

Stages in the C-111 Canal were reviewed at the S176 structure and it was determined that the canal elevation quickly surpasses the level of 4.0 ft NAVD at the peak of the storm. This is the trigger level to turn off the S331 pump station at the northern end of the L-31N Canal. Therefore, for the 24-hour design storms, this pump was turned off after 12 hours of simulation; and for the 72-hour storm, this pump was turned off at 60 hours of simulation (i.e., at the peaks of the rainfall events). Since this pump is at the boundary of the model, the pump inflow is modeled as “User Time Series Inflow” in XPSWMM.

2.16.1.1 Sub-watersheds Delineation

The C-111 Watershed is subdivided into 180 sub-watersheds ranging in size from 7.1 to 12,850 acres, with a mean size of 618 acres. The very large sub-watersheds are located in the southeast, representing low-lying wetlands that flow directly to the bay, and in the west representing the stormwater detention areas. Generally, Sub-Watershed Delineation is determined from topography and the location of inflows to the PSMS, i.e., inlets, catchments, and tributary canals.

When the S194 Structure on the C-102 Canal at Krome Avenue is closed, the tributary area from the C-102 Canal is represented by 29 sub-watersheds, ranging in size from 4.7 to 764 acres, with a mean size of 261.3 acres. When the S196 Structure on the C-103 Canal at Richard Road is closed, the tributary area from the C-103 Canal is represented by 18 sub-watersheds, ranging in size from 2.9 to 1565 acres, with a mean size of 387.8 acres.

The land within the Model Land watershed drains to the west borrow canal of L-31E. Water in the west borrow canal of L-31E is passed through L-31E by way of SFWMD Structure S20. The water is routed to the south around the cooling watershed for the Florida Power and Light Turkey Point Power Plant and is discharged to Biscayne Bay.

The runoff generated from each sub-watershed is calculated from rainfall, infiltration, groundwater, evapotranspiration, and other model parameters reflecting the hydraulics and hydrology of the watershed. Primary model parameters related to the sub-watershed include area, slope, width, length, infiltration capacity, and DCIA.

The average overland slope of the sub-watersheds was estimated based on averaging up to three representative flow paths, depending on sub-watershed shape. The slope is calculated based on flow path length, and upstream and downstream ground elevations, using GIS tools. The sub-watershed width was calculated by dividing the sub-watershed area by the average flow path length.

The C-111 Watershed Sub-Watershed Delineation is shown in Figure 198.

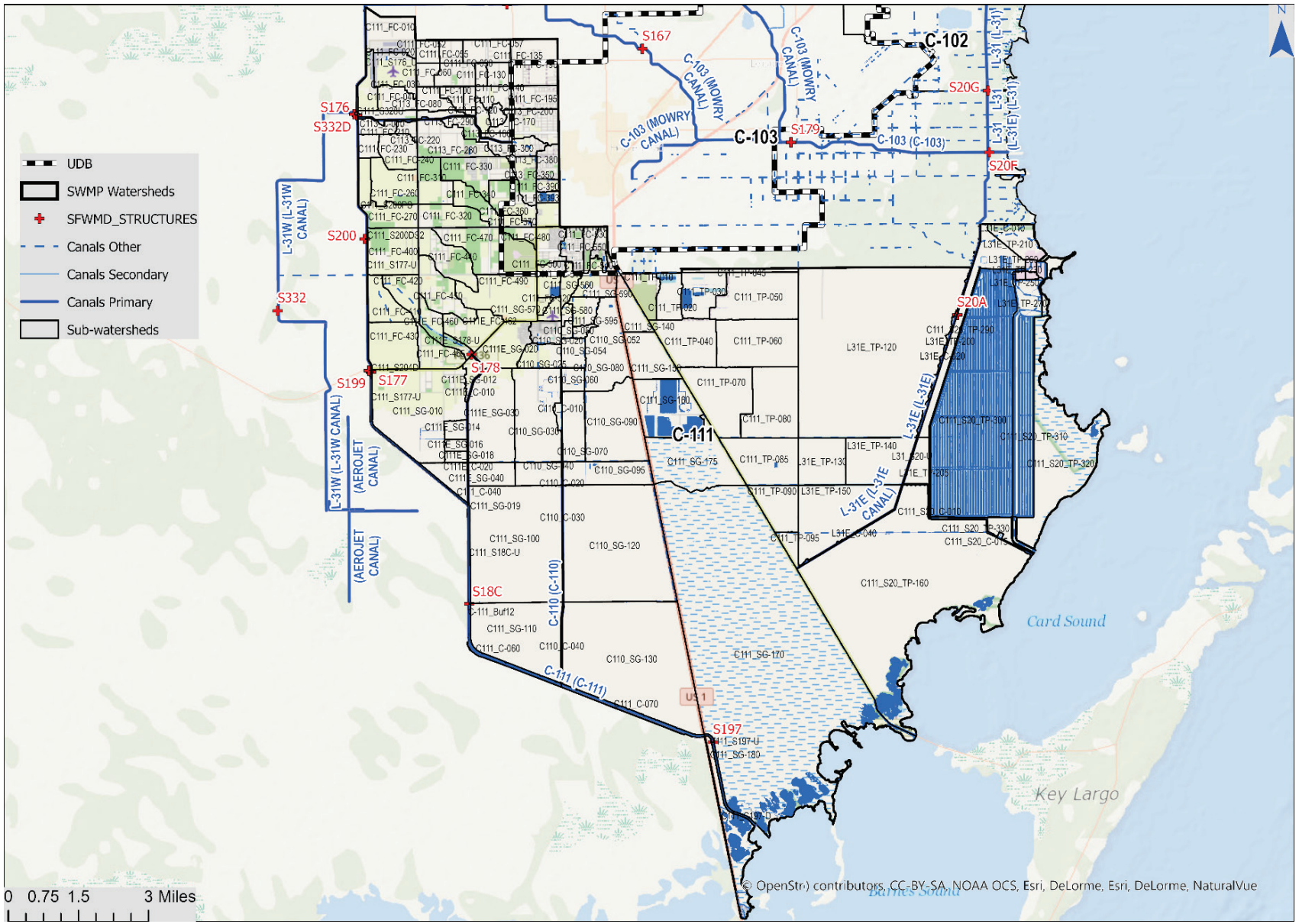

Figure 198. C-111 Sub-Watershed Delineation

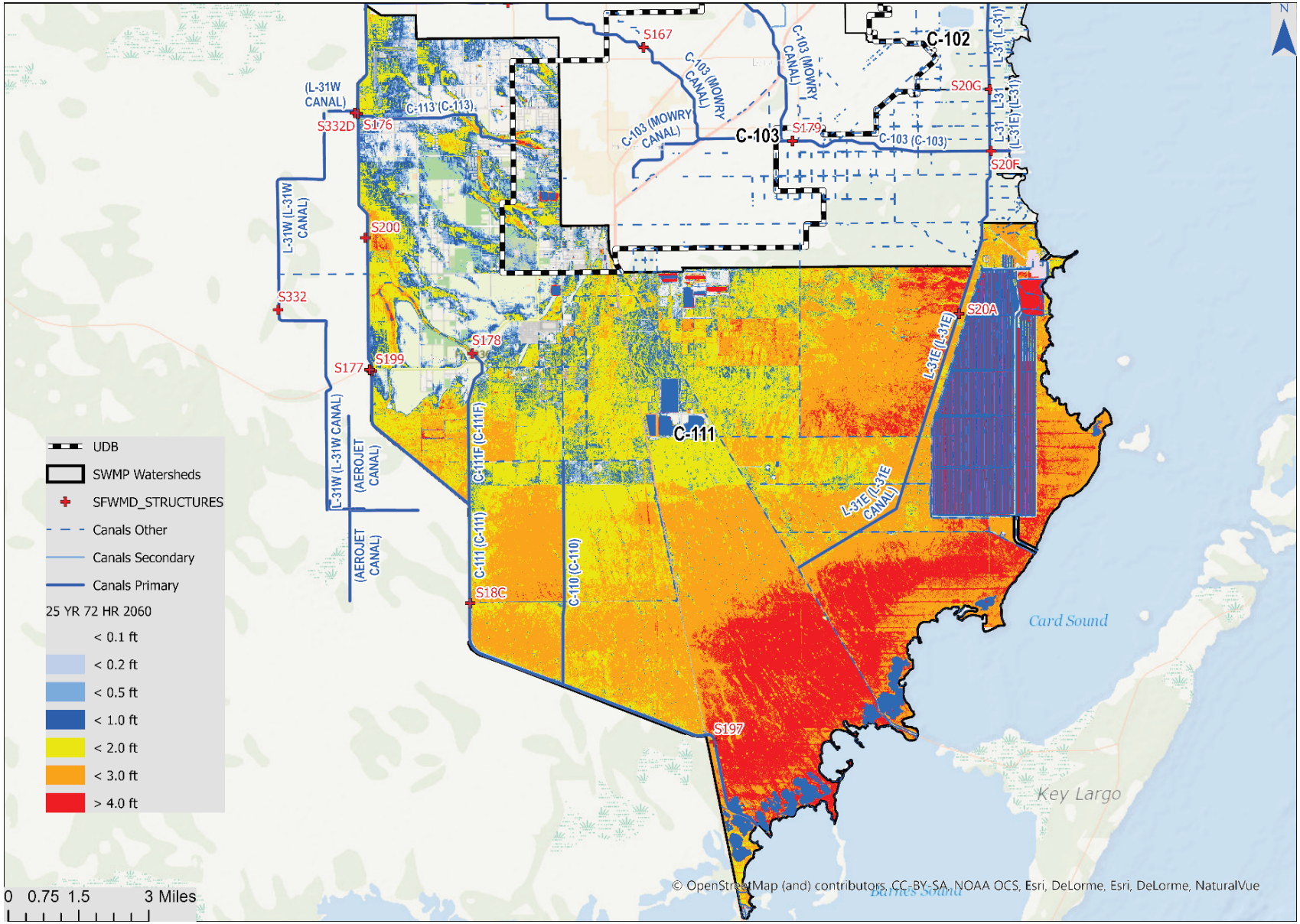

Figure 199. Watershed C-111 Topography

DCIA values were obtained from the USGS National Land Cover Database, land-use, and aerial photography. Impervious area was primarily derived from the USGS coverage, though local inspection of aerial photography was used to revise the impervious value of a given sub-watershed where the aerial showed a significant difference from the USGS value. The USGS coverage and aerial inspection provides the total impervious area of each sub-watershed; however, the model input is a lesser value comprised of only the directly connected impervious area. Examples of impervious areas which are not directly connected, include roof areas where the rainfall is directed to a pervious yard, or roads where the runoff is directed to a roadside vegetative swale. Therefore, these are impervious areas where the runoff is directed to a pervious area, prior to entry to the PSMS. For master-planning purposes, land-use (see Section 2.1.4) is used to determine approximate percentages of DCIA versus non-DCIA. Note, for modeling purposes, water bodies and wetlands are provided 100% DCIA values. Additionally, some of the western detention areas are provided values of 100% DCIA, as they are expected to be wet prior to the onset of the storm.

2.16.1.2 Watershed Topography

The DEM described in Section 2.1.1 was used to develop stage-storage area relations for each sub-watershed, to delineate the sub-watershed boundaries, to develop overland flow transects between sub-watersheds, and to modify other vertical geometric parameters of the area to provide most realistic vertical elevation for the model.

Natural elevations in the C-111 Watershed range from approximately -1 ft NAVD to 12 ft NAVD. The highest elevations are located along a natural ridge in the north-central portion of the watershed, which includes the Cities of Homestead and Florida City. There is a gentle downward slope west towards Taylor Slough and the ENP, west of approximately S.W. 217th Avenue. The ridge drops more sharply (though it is still a relatively gentle slope), to the southeast, near Ingraham Highway and S178. After a mile of two of agricultural areas as low as 2 ft NAVD, the watershed gently drops further into wetlands towards the Bay. As much as 3-4 miles of the southeastern watershed is underwater at a starting elevation of 0 ft NAVD.

The C-111 Watershed topography is shown in Figure 199.

2.16.1.3 Land Use Information

The existing and future land use information published in the CDMP is used to develop estimates for the DCIA parameter required by XPSWMM to estimate infiltration and stormwater runoff from each sub-watershed. CDMP is published as a geodatabase and as printable map at http://www.miamidade.gov/planning/maps.asp for current (2014) and future (projected for 2030) conditions. There are approximately 101 different land use codes in the Miami-Dade County classification system. The land-use codes have been grouped to ten major categories (such as medium density residential, industrial, etc.) to approximately estimate the ratios between model parameter DCIA and the measured TIA. The Land use maps for current (2014) and future (projected for 2030) conditions are shown in Figure 84 and Figure 85, respectively.

2.16.1.4 Land Cover and Imperviousness

Watershed imperviousness was obtained from Land Use information obtained from Miami Dade County's planning department and the application of typical TIA and DCIA values per land use. The Imperviousness

values were compared to USGS published imperviousness using remote sensing data from the most recent National Land Cover Database (NLCD) and adjusted as needed.

2.16.1.5 Soils Information

The soil types within the watershed were determined from the USDA NRCS Soil Survey. The primary soil type is the Perrine marl, which is a Type-D (poorly-draining) soil. Other predominant soils include Krome very gravely loam, another Type-D soil, and the Biscayne marl, a dual-class B/D soil. The remaining classifications on the order of 5% of the watershed area, or less, as presented in Table 92. Soils types with dual classifications generally represent areas where there is a lens of poorly-drained soils lying above a section of better draining soils. Typically, the lower (Type-D) classification is used in the model, unless the soil is disturbed, such as a field of row crops, where it is likely the upper lens has been penetrated. Figure 191 displays the soils map of the C-111 Watershed.

Table 92. Watershed C-111 Major Soil Types

Soil Type	HSG	Acres	Percentage
Biscayne gravelly marl, drained	B/D	2,038	2%
Lauderhill muck, frequently ponded, 0 to 1 percent slopes	A/D	2,085	2%
Pennsuco marl, drained	B/D	1,430	1%
Pennsuco marl	B/D	4,456	4%
Perrine marl, drained	C/D	1,815	2%
Krome very gravelly loam	D	16,499	15%
Udorthents-Water complex	A	6,157	6%
Udorthents, limestone substratum-Urban land complex	A	250	0%
Udorthents, marl substratum-Urban land complex	B	556	1%
Perrine marl	C/D	27,731	26%
Biscayne marl	B/D	11,813	11%
Dania muck, frequently ponded, 0 to 1 percent slopes	A/D	343	0%
Urban land, 0 to 2 percent slopes	U	143	0%
Biscayne marl, drained	B/D	6,802	6%
Cardsound silty clay loam-Rock outcrop complex	D	772	1%
Chekika very gravelly loam	D	4,638	4%
Matecumbe muck	D	94	0%
Biscayne marl-Rock outcrop complex	B/D	2,981	3%
Perrine marl, tidal	C/D	7,072	7%
Pahokee muck, depressional	A/D	215	0%
Pennsuco marl, tidal	B/D	2,552	2%
Terra Ceia muck, tidal	A/D	7,094	7%
Water	U	943	1%
Waters of the Atlantic Ocean	U	131	0%

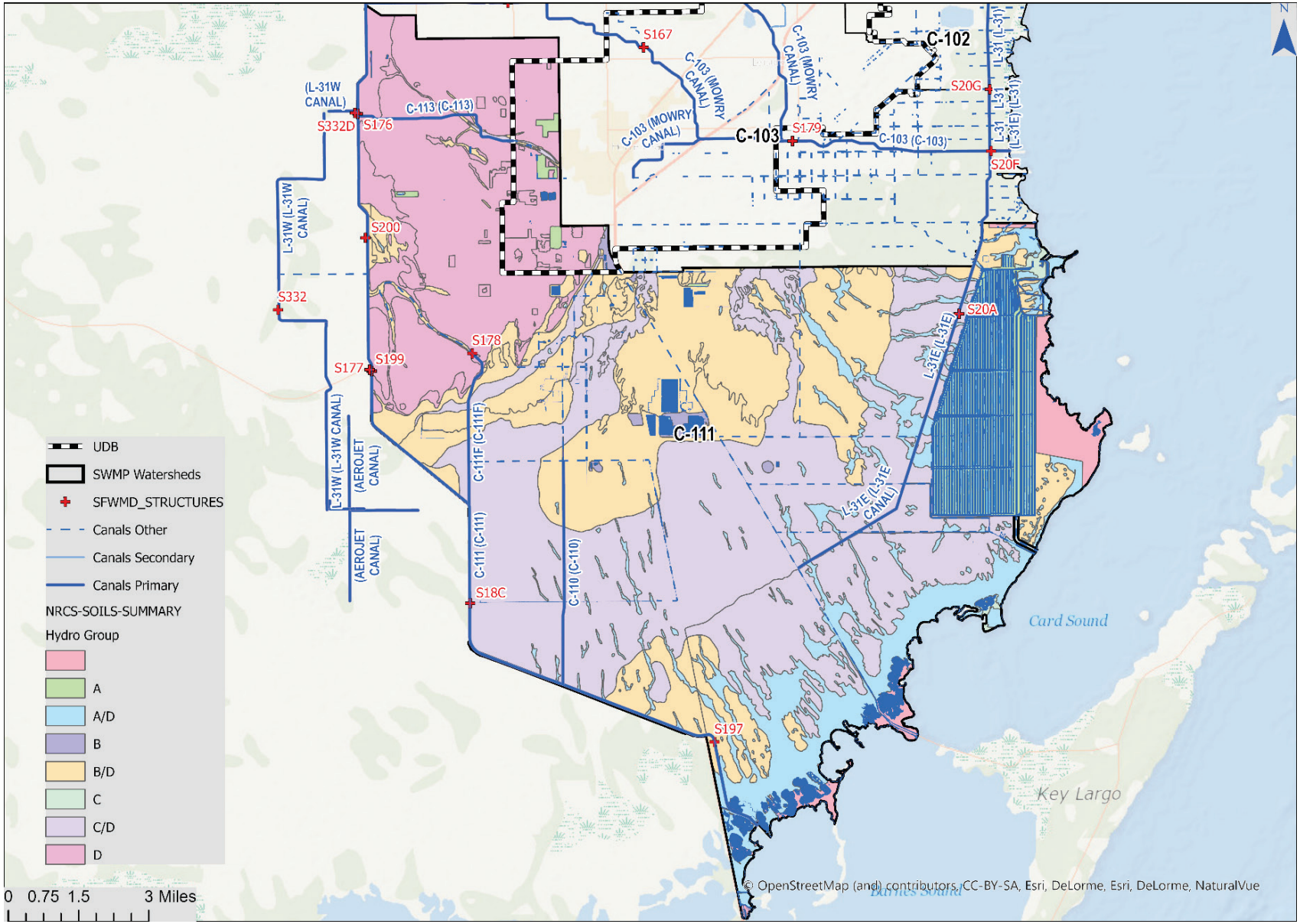

Figure 200. Watershed C-111 Major Soil Types Coverage (NRCS)

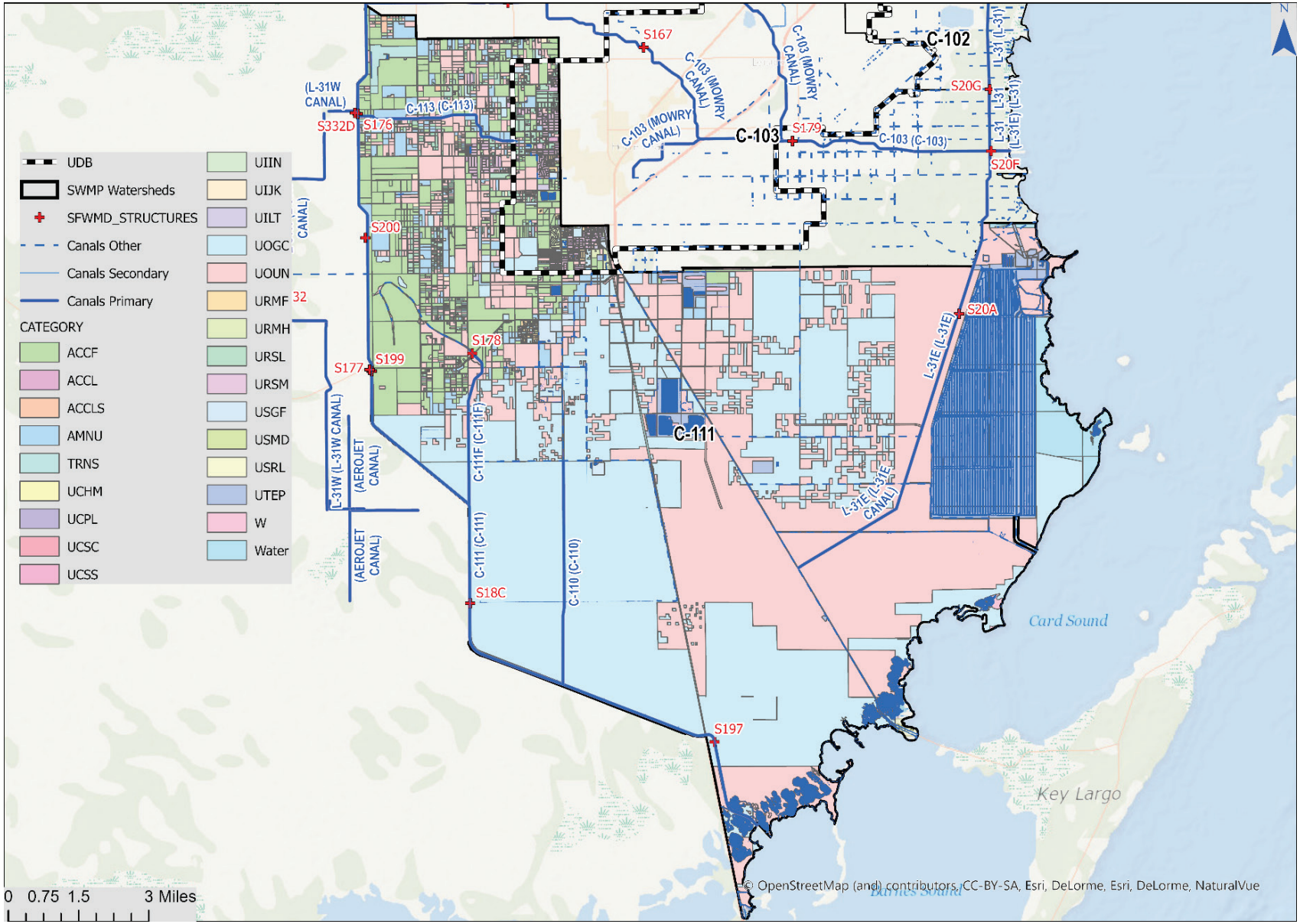

Figure 201. Watershed C-111 Existing Land Use

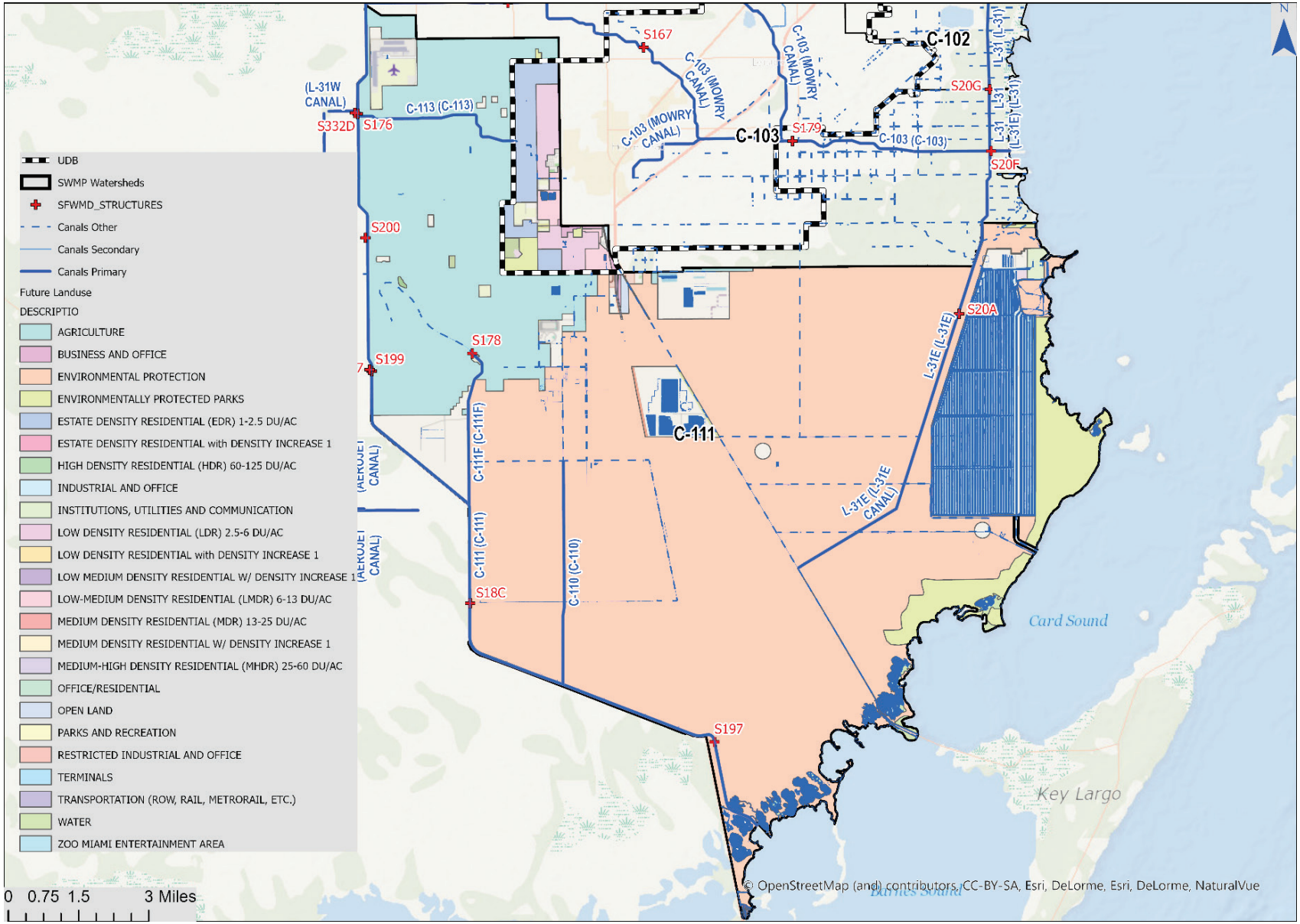

Figure 202. Watershed C-111 Future Land Use

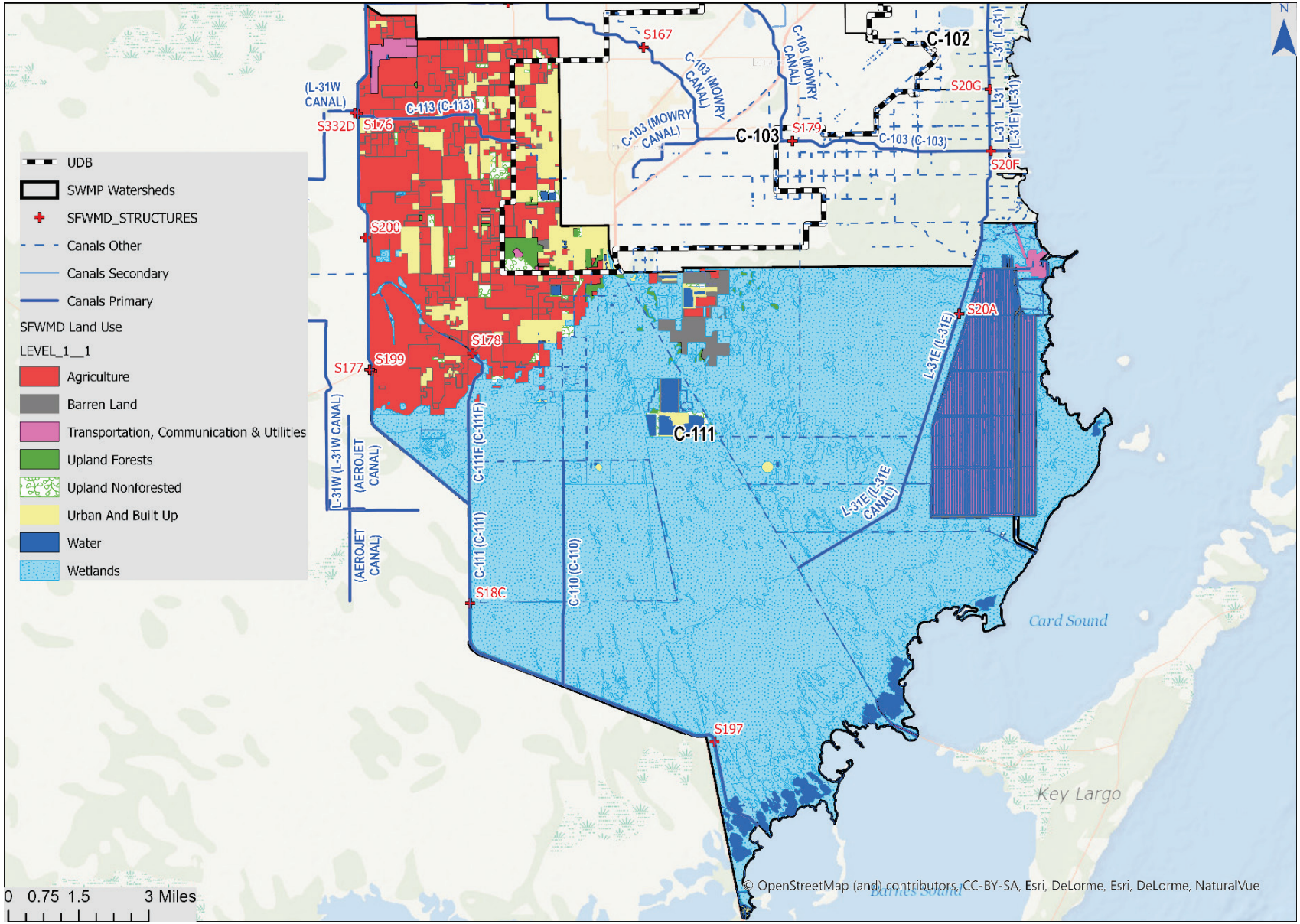

Figure 203. Watershed C-111 SFWMD Land Use and Land Cover FLUCCS Level 1

2.16.2 C-111 Hydraulic Characteristics

The purpose of the hydrologic/hydraulic modeling of the watersheds is to develop flood discharges and stages for the main canal and its tributaries, and to estimate depth of flooding throughout the C-111 Watershed.

The C-111 Canal outfalls through the SFWMD S197 Structure, a gated salinity control structure, located adjacent to U.S. Highway 1, approximately two miles north of Manatee Bay, between the mainland and Key Largo. Portions of the C-111 Watershed outfall through the SFWMD S20 Structure, a gated salinity structure on the L-31E Canal, approximately 3 miles east of Card Sound Road and nearly 4 miles upstream of Card Sound.

The major canals and minor tributaries within the watershed modeled in the stormwater master plan (SWMP) shown on Figure 204. Each canal reach is represented in the hydraulic model by cross-section data obtained from surveys completed in 2015 and provided by RER Water Management Division. The limits of the reach are generally located at canal intersections, culverts, bridges, or where the geometry of the canal varies significantly.

The primary and secondary drainage systems are modeled using the hydraulics block of the model. The hydraulics block uses nodes and links to define the hydraulic network. Nodes are also referred to as junctions in the hydraulics module.

Section 2.2 describes most channels in the SWMP as having berms close to the canal edge, with very little floodplain area. However, some channels in the C-111 include agricultural and roadside ditches. These channels are usually modeled with very wide, very shallow floodplains. In these cases, the floodplain is used for both storage and conveyance of flows. Long stretches of wetlands are also modeled with very wide, very shallow links, even if no ditch is discernable. The use of long, wide floodplains and overland flow channels is to estimate the travel time between sub-watersheds, which can be substantial in these large, flat areas, especially when the floodplains are very rough.

The model network is represented by 486 nodes and 761 links. A map of the model network is shown on Figure 24. Section 2.2 provides detailed discussion of model node, link, and cross-section parameters.

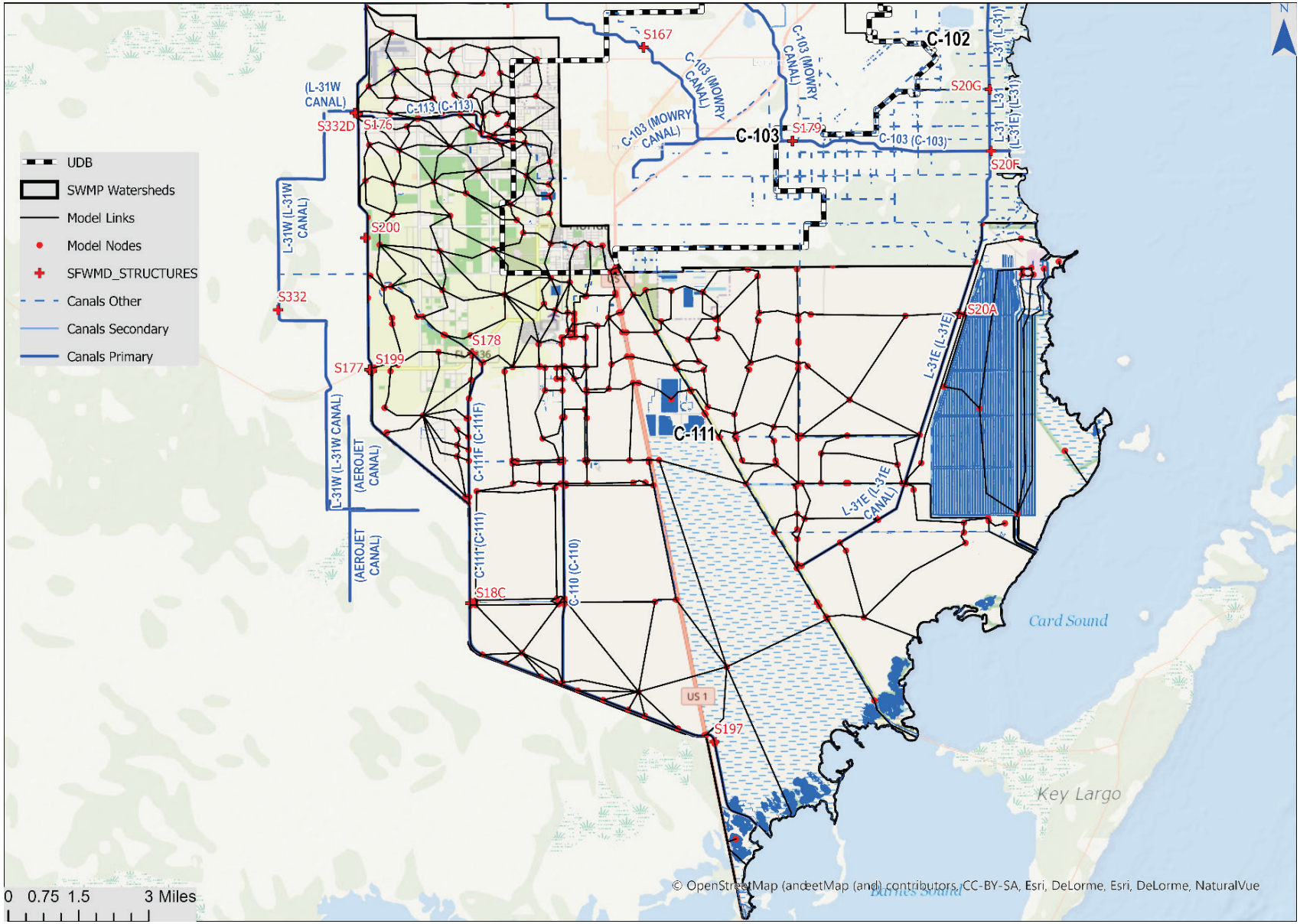

Figure 204. Watershed C-111 Canals and Hydraulic Link Data

2.16.2.1 Stormwater Management Infrastructure (Pumps and Control Structures)

As discussed in the introduction, the C-111 Watershed has multiple internal gated structures, multiple internal pump stations, and two Outfall Structures (S20 and S197). For both the calibration and design storm simulations, the structures are modeled as rectangular box culverts as they are expected to be opened prior to the onset of the storm and were open for most of the Irma simulation period. The control structures are discussed in more detail below.

South Florida Water Management District operates multiple control structures and water level gauges within Miami-Dade County. The District provides records of gate operations, headwater and tailwater elevations at each structure. A brief description of these structures in the C-111 Watershed was included in Section 2.16.1. This section provides additional information on how the structures operate in the model.

Structure S176: In order to represent the functionality of the S176 gated spillway, the link representing the salinity gate was modeled as:

- one barrel of 9.4' x 20.8' rectangular culvert, 50 feet long, with an upstream invert of -2.55 ft NAVD, a Manning's roughness value of 0.015, and entrance and exit losses of 0.5/0.5. Note that the culvert was lengthened for numerical stability and the roughness, entrance and exit losses were calibrated to the SFWMD Flood Discharge Characteristics and Hurricane Irma observed data.

Structure S177: In order to represent the functionality of the S177 gate, the link representing the salinity gate was modeled as:

- one barrel of 14' x 22.8' rectangular culvert, 50 feet long, with an upstream invert of -8.68 ft NAVD, a Manning's roughness value of 0.015, and entrance and exit losses of 0.5/0.5. Note the culvert was lengthened for numerical stability and the roughness, entrance and exit losses were calibrated to the SFWMD Flood Discharge Characteristics and Hurricane Irma observed data.

Structure S178: The S178 structure was modeled as:

- one barrel of 12' x 10' rectangular culvert, 100 feet long, with an upstream invert of -8.56 ft NAVD 88, a Manning's roughness value of 0.015, and entrance and exit losses of 1.0/1.0. Note that the culvert was lengthened for numerical stability and the roughness, entrance and exit losses were calibrated to the SFWMD Flood Discharge Characteristics and Hurricane Irma observed data.
- This link also included a parallel overland flow bypass, represented by a flat rough grass bank, with an invert of 4.8 ft NAVD 88.

Structure S18C: This structure was modeled as:

- two barrels of 12' x 22.8' rectangular culvert, 50 feet long, with an upstream invert of -8.57 ft NAVD 88, a Manning's roughness value of 0.015, and entrance and exit losses of 0.5/0.5. Note that the culvert was lengthened for numerical stability and the roughness, entrance and exit losses were calibrated to the SFWMD Flood Discharge Characteristics and Hurricane Irma observed data.

Structure S197: In order to represent the functionality of the S197 structure, the link representing the salinity structure was modeled as:

- four barrels of 10' x 10' rectangular culvert, 100 feet long, with an upstream invert of -13.55 ft NAVD, a Manning's roughness value of 0.012, and entrance and exit losses of 0.5/0.8. Note that the culvert was lengthened for numerical stability and the roughness, entrance and exit losses were calibrated to the SFWMD Flood Discharge Characteristics and Hurricane Irma observed data.

Structure S20: In order to represent the functionality of the S20 structure, the link representing the salinity structure was modeled as:

- one barrel of 12.3' x 16' rectangular culvert, 100 feet long, with an upstream invert of -8.93 ft NAVD, a Manning's roughness value of 0.03, and entrance and exit losses of 1.0/1.0. Note that the culvert was lengthened for numerical stability and the roughness, entrance and exit losses were calibrated to the SFWMD Flood Discharge Characteristics and Hurricane Irma observed data.

In addition to the structures described above, the C-111 Watershed has multiple pump stations.

Pump Station S331: This pump station is modeled using a user supplied "Time Series Inflow" of 800 cfs from the start of the simulation to the 12-hour mark for the 24-hour storms, and at 800 cfs from the start of the simulation until the 60-hour mark for the 72-hour storms. As discussed previously, this pump is shut off to approximately coincide with the stage rising in the C-111 Canal to a level of 4 ft NAVD 88 at Structure S176.

Pump Station S332B: This pump station is modeled with a constant flow curve of 350 cfs, a pump on elevation of 2.8 ft NAVD 88 and a pump off elevation of 2.2 ft NAVD 88.

Pump Station S332C: This pump station is modeled with a constant flow curve of 550 cfs, a pump on elevation of 2.8 ft NAVD 88 and a pump off elevation of 2.2 ft NAVD 88.

Pump Station S332D: This pump station is modeled with a constant flow curve of 550 cfs, a pump on elevation of 2.8 ft NAVD 88 and a pump off elevation of 2.2 ft NAVD 88.

Pump Station S200: This pump station is modeled with a constant flow curve of 225 cfs, a pump on elevation of 1.5 ft NAVD 88 and a pump off elevation of 0.8 ft NAVD 88.

Pump Station S199: This pump station is modeled with a constant flow curve of 225 cfs, a pump on elevation of 1.5 ft NAVD 88 and a pump off elevation of 0.8 ft NAVD 88.

Figure 195 provides the locations of the Pump Stations and Control Structures in the C-111 Watershed. Table 93 provides further operational data of each structure.

Table 93. Summary of Operating Conditions of Structures within Watershed C-111

Structure	Type	Design HW Stage (ft NGVD)	Design TW Stage (ft NGVD)	Optimum Stage (ft NGVD)	Design Flow (cfs)
S197 Flood Discharges	Gated culvert 3-84 in x 66 ft CMP Invert elev=8.0 ft NGVD	1.4	0.6	Normally closed (Open when S18C TW= 1.9; open when HW =1.6)	550
S331 Water supply to C-111	Pump, 3 units	3 0 (water supply)	6.0 (water supply)	HWI = 4.5 – 5.0 NGVD HW4.S - 5.0 (depending on stage at ground water well Angel)	1160
S176 Stage divide	Spillway, 1 gate 20 ft x 8 ft crest length = 20 ft Crest elev = -1.0 ft NGVD	63	5.9	5.5	630
S174 Stage divide	Spillway, 1 gate 16 ft x 8 ft crest length = 16 ft Crest elev = -1.5 ft NGVD	6	5.5	TW = 3.5 (Oct to Feb or Mar HW = 4 5	500
S175 Stage divide	Culvert 3-84 in x 56 ft RCP gated invert elev = -5.0 ft NGVD	5	4.5	HW=3.5 (Oct to end of harvest) HW= 4 5 (rest of year)	500
S332 Water Supply to Taylor Slough or ENP	Pump,6 units	2	<5.8	0	165
S178 Stage divide	Box culvert 12 ft x 10 ft controlled by 2-8ftx 8 ft gates. Top of gate closed at 5.0 ft	4.6	3.9	4.5	300
S18C Stage divide	Spillway 2 gates, 22 ft x 11 ft Crest length = 44 ft Crest elev = 7.0 ft NGVD	3.3	2.8	HW = 2.3 ft NGVD	2100
S177 Stage divide	Spillway, 1 gate 22 ft x 12 ft crest length = 22 ft Crest elev = -2.1 ft NGVD	4 7	4 2	2.8-3.3 (October) 3.0-3.? (after planting to harvest) 3.6-4.2 (rest of year):	1400
S196 Divide Structure	Culvert 1-84 in x 58 ft RCP gated invert	6.5	5.5	5.5 (to west)	200 cfs at 1 ft (divide

	elev = -2.5 to 3.5 ft NGVD				structure closed during storms)
S194 Divide Structure	Culvert 2-84 in x 90 ft RCP gated invert elev = -2.5 to 3.5 ft NGVD	3.9 (water supply)	3.7 (water supply)	5.5 (to west)	-190 - - (water supply divide structure during droughts)
S173 Divide structure	Culvert 1-72 in x 70 ft RCP invert elev = -2.5 ft NGVD	5.0 Divide structure when pump operates	4.5 Divide structure when pump operates	4.5 to 5.5 (depending on conditions in the Everglades)	150
S197 Flood Discharges	Gated culvert 3-84 in x 66 ft CMP Invert elev=8.0 ft NGVD	1.4	0.6	Normally closed (Open when S18C TW= 1.9; open when HW =1.6)	550
S-20 Stage divide	Spillway, 1 gate 16 ft x 11.4 ft Crest lgth=16 ft Crest elev=-7.4 ft NGVD	1.5	1	1.2 (dry Season) 1.5 (wet season)	450

2.16.2.2 Model roughness coefficients

For stormwater master planning purposes, pipe roughness values in the model assume a clean, maintained system. Therefore, RCP were assigned a Manning's roughness value of 0.013 and corrugated metal pipe (CMP) roughness values were set to 0.024. Table 94 provides a summary of the roughness coefficients which were used within the C-111 model for open channels and overland flows. The C-111 Watershed model is sensitive to roughness of the floodplains, because many of the agricultural and roadside ditches use wide, rough floodplains to store and convey floodwaters.

Table 94. Watershed C-111 Roughness Coefficients of Canals and Overland Areas

Flooding Source	Channel "n"	Overbank "n"
C-102 Canal	0.035-0.04	0.04-0.05
C-103 Canal	0.04	0.04-0.05
C-110 Canal	0.04-0.06	0.05-0.08
C-111 Canal	0.03-0.06	0.035-0.1
C-111E Canal	0.03-0.05	0.05-0.1
C-113 Canal	0.03	0.05
L-31E Canal	0.03-0.06	0.05-0.08

L-31N Canal	0.03	0.04
Overland Flows	0.02-0.12	0.02-0.12

2.16.3 C-111 Model Calibration

The model was calibrated to the Hurricane Irma which occurred in September 2017, using measured stages and estimated flows from the SFWMD interior structures: S176, S177, S178, S18C, and S200; and the S20 Outfall Structure. Note, the S197 Outfall Structure is missing data at the peak of Hurricane Irma.

The SFWMD estimates flows at the gated structures based on upstream and downstream head. Generally, when tailwaters rise higher than headwaters, the gates would close. However, during the calibration event and other extreme storm events, the District holds the major structures open to reduce the potential for flood damage upstream. The rating curves used for the flow estimates are not well calibrated for times when tailwater is higher than headwater, so the flow estimates were used for guidance, but not calibration.

Boundary connections with the C-102 Watershed east of Krome Avenue, and the C-103 Watershed east of Richard Road were considered minor and are not expected to impact peak stages. Note that the western portions of these watersheds (west of the S194, and S196 Structures) are included in the model.

Because the primary interest of this model is to predict flood water levels and flows during major storm events, it was necessary to choose a major storm event that occurred in the recent past to adequately calibrate/verify the model. Hurricane Irma from September 2017 was selected as the calibration event because of its magnitude and its recent occurrence.

2.16.3.1 Calibration Rainfall Records

Fifteen-minute historical rainfall records for each of the rainfall stations located within or near the watershed were obtained from the SFWMD. The cumulative rainfall used for calibration is shown in Figure 205. The S167 gauge located in the C-103 Watershed is used for sub-watersheds in the northwest. The western sub-watersheds use the S177 gauge, while the sub-watersheds in the south use the S18C gauge. The remaining sub-watersheds in the northeast use the S179 and S20F gauges, located in central C-103 and eastern C-103, respectively.

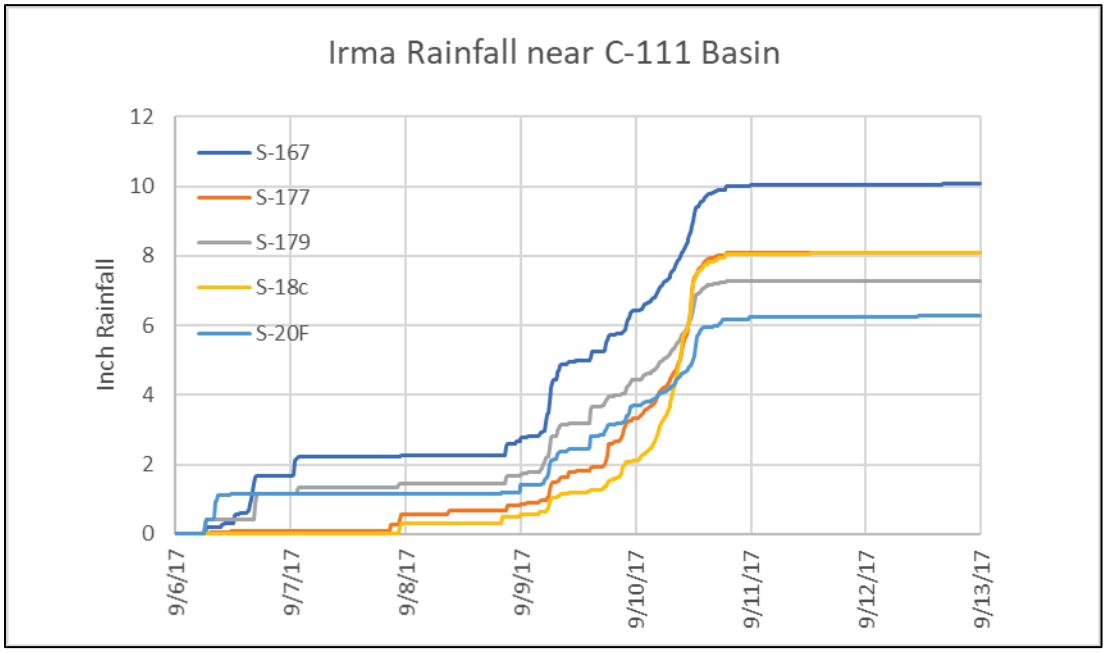

Figure 205. Cumulative rainfall around the simulation period (9/6/17 – 9/13/17)

2.16.3.2 Evapotranspiration

The model uses the XPSWMM default values of 0.1 inch of evapotranspiration per day. The model is not sensitive to this parameter for design storm simulations. If the model were to be run for a year-long continuous simulation, it is recommended this be changed to variable rates by month.

2.16.3.3 Stage and Discharge Boundaries

Model nodes with the "Outfall Flag" turn on are used to provide boundary conditions to the model. Time series boundary conditions are used in Card Sound for outfall from S20 and the overflows near Card Sound Road; for Manatee Bay for the C-111 outfall, and Joes Bay for overflows through the C-111 berm west of the watershed. Three sets of time series were obtained from the SFWMD DBHYDRO database to develop these time series: the tailwater of the S197 Structure, which was incomplete and missing the peak of the storm, the tailwater of the S20 Structure, which is located nearly four miles inland and thus doesn't completely represent the tidewater in Card Sound, and the tailwater of the S20F Structure, located at the mouth of the C-103 Canal, nearly 20 miles northeast of Manatee Bay. These data were combined to estimate the time series of the three outfalls for Hurricane Irma. Since each of the outfalls are nearly 10 miles apart, the peak tide in the eastern outfall lags the peak tide in the western outfall by nearly 6 hours. The Card Sound Outfall is very close to the S20F tailwater, while the other two use less of this series. The peak stages also get higher to the northeast, following an observed trend in the data. Figure 197 presents the headwater at S-197 and the tailwater for S-197 for reference, and Figure 198 presents the tailwater boundary conditions used in the model, from west to east at Joes Bay (C111-SBAY), Manatee Bay (C111-Bay, and Card Sound (C111-BayNE).

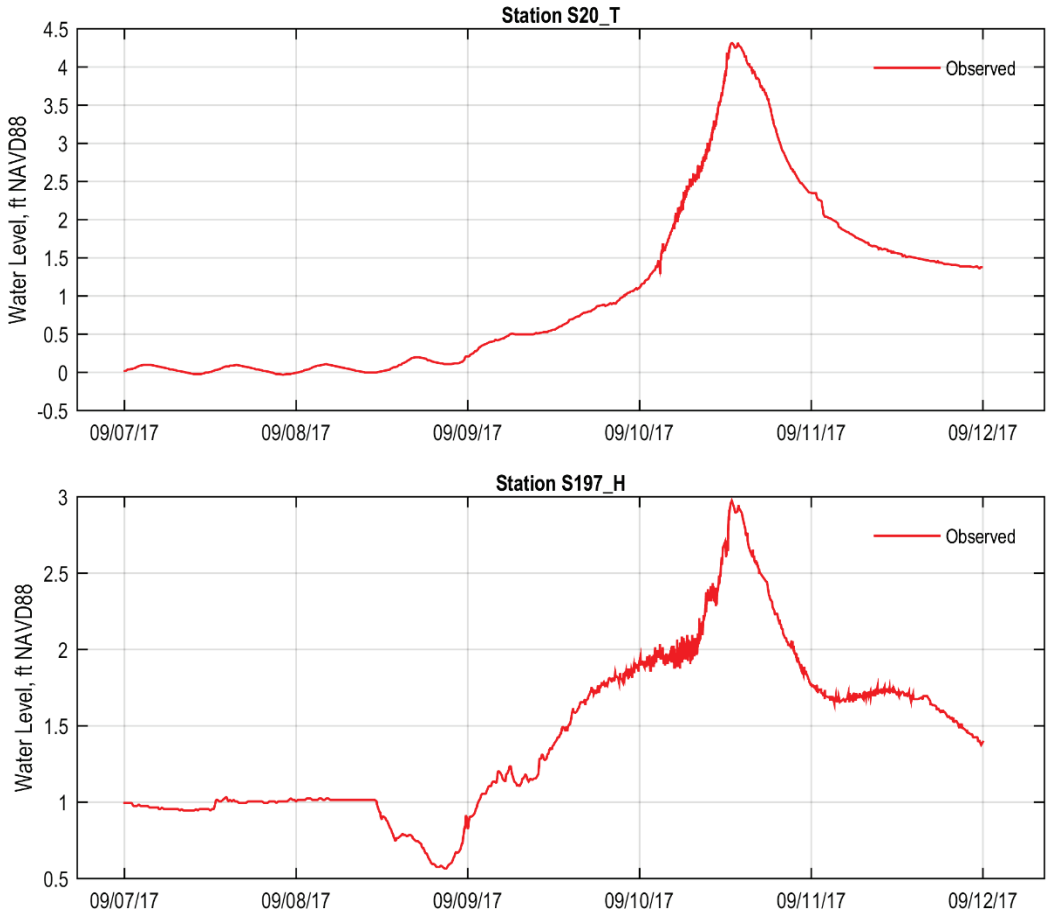

Figure 206. Watershed C-111 S20 Tailwater and S197 headwater Boundaries

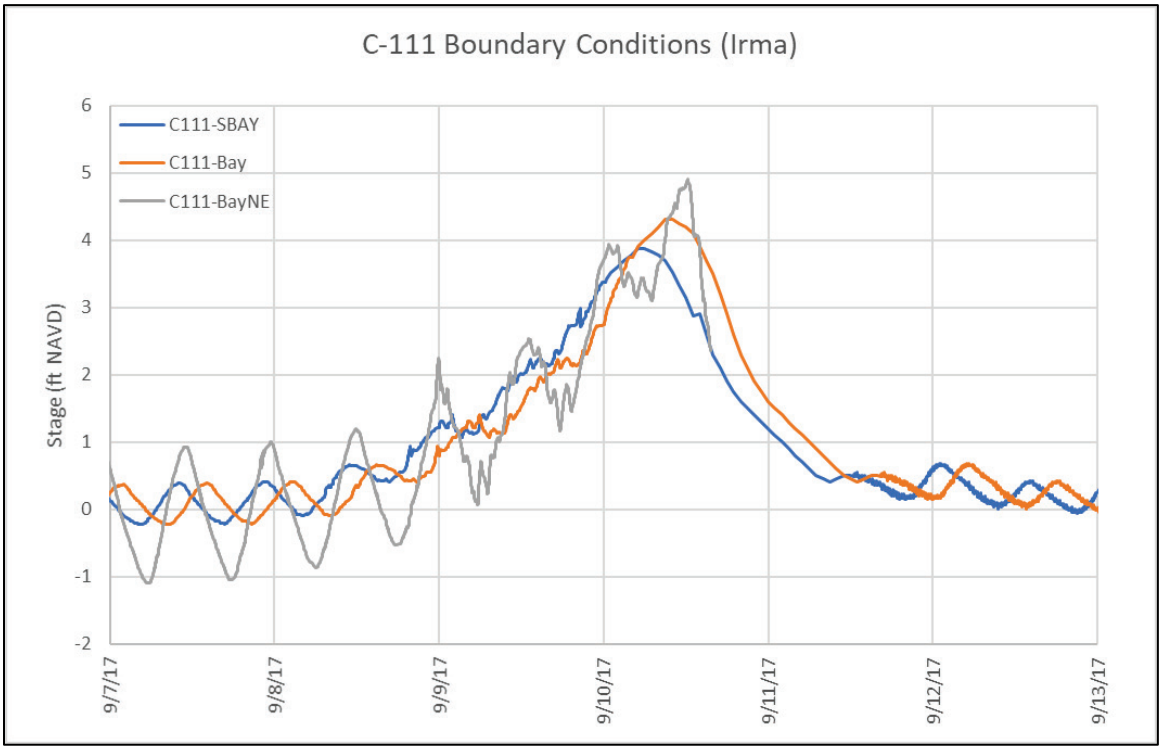

Figure 207. Tidal Boundary condition in Card Sound, Manatee Bay and Joes Bay

A fourth time series representing inflows to the downstream (tailwater) side of the S331 Structure is used in the L-31N Canal at the northwest corner of the model to represent flows into the L-31N borrow canal, upstream of the C-102 Watershed. In preliminary calibration simulations, the observed stage at the S332B Pump Station Structure (in the canal, so headwater stage) was used as a boundary condition in the L-31N borrow canal. However, since the western portions of the C-102 and C-103 Watersheds needed to be added to the model for design storm simulations, this outfall boundary condition was moved further north for final calibrations. Therefore, for the final calibration and the design storm simulations, the boundary condition in the L-31N Canal is the downstream (tailwater) side of the S331 Pump Station. As discussed previously, S338 turns off when the stage in the C-111 Canal rises above 4 ft NAVD 88 at S176, therefore the boundary condition at this node is a user supplied inflow that is cut off at the 12-hour mark, and 60-hour mark, respectively for the 24-hour and 72-hour storms. Since the boundary condition is an inflow times series instead of a stage time series, technically this node is not an outfall in XPSWMM.

2.16.3.4 Calibration Targets

There were many challenges in the calibration of the C-111 Watershed, including:

- Observed tailwater stages were consistently higher on peak than headwater stages in the C-111 Canal. As with many of the Miami-Dade Canals during Irma, the tidewater did backflow into the watershed; however, for most of the other watersheds, headwater peaks exceed tailwater peaks and the SFWMD estimated peak flows were positive. That is not the case in this watershed. As noted previously, the SFWMD estimates of flow are not well calibrated for conditions where tailwaters exceed headwater, so calibration to this data is challenging. Additionally, on the afternoon of September 10th during the peak of the flow, the HGL in the C-111 clearly slopes

downstream, yet at each structure, the tailwater stages still exceed the headwater stages, so there is some doubt as to whether the observed data is accurate.

- Because the lower reaches of this watershed, and the wetlands outside the C-111 Berm are so low, the high tailwater condition allowed for backflow not just in the canal, but overland as well. The gaps in the C-111 berm allow this backflow to enter the canal system not just at the S197 Structure, but in multiple locations. In many areas, the depth of wetland flooding was 4-5 feet. The model is built to try to incorporate flows through the berm gaps, and to account for overland backflows; however, the complicated nature of the shoreline action is better suited to two-dimensional modeling.
- The C-111 is hydrologically and hydraulically unique due to the many berms surrounding agricultural areas within the watershed, the canal itself, and detention areas in west. The multiple levels of stages driving baseflow in the Biscayne Aquifer were modeled with seepage rating curves; however, as mentioned previously, the complicated nature of the watershed would be better modeled with an integrated surface/groundwater model.

Figure 208 through Figure 212 present the calibration results for the C-111 Watershed during Hurricane Irma for: S18C tailwater and headwater, S177 tailwater and headwater, S200 headwater, S176 tailwater and headwater, S178 tailwater and headwater, and S20 tailwater and headwater, respectively. Given the challenges of modeling this watershed, the peak stages match the observed stages reasonably well.

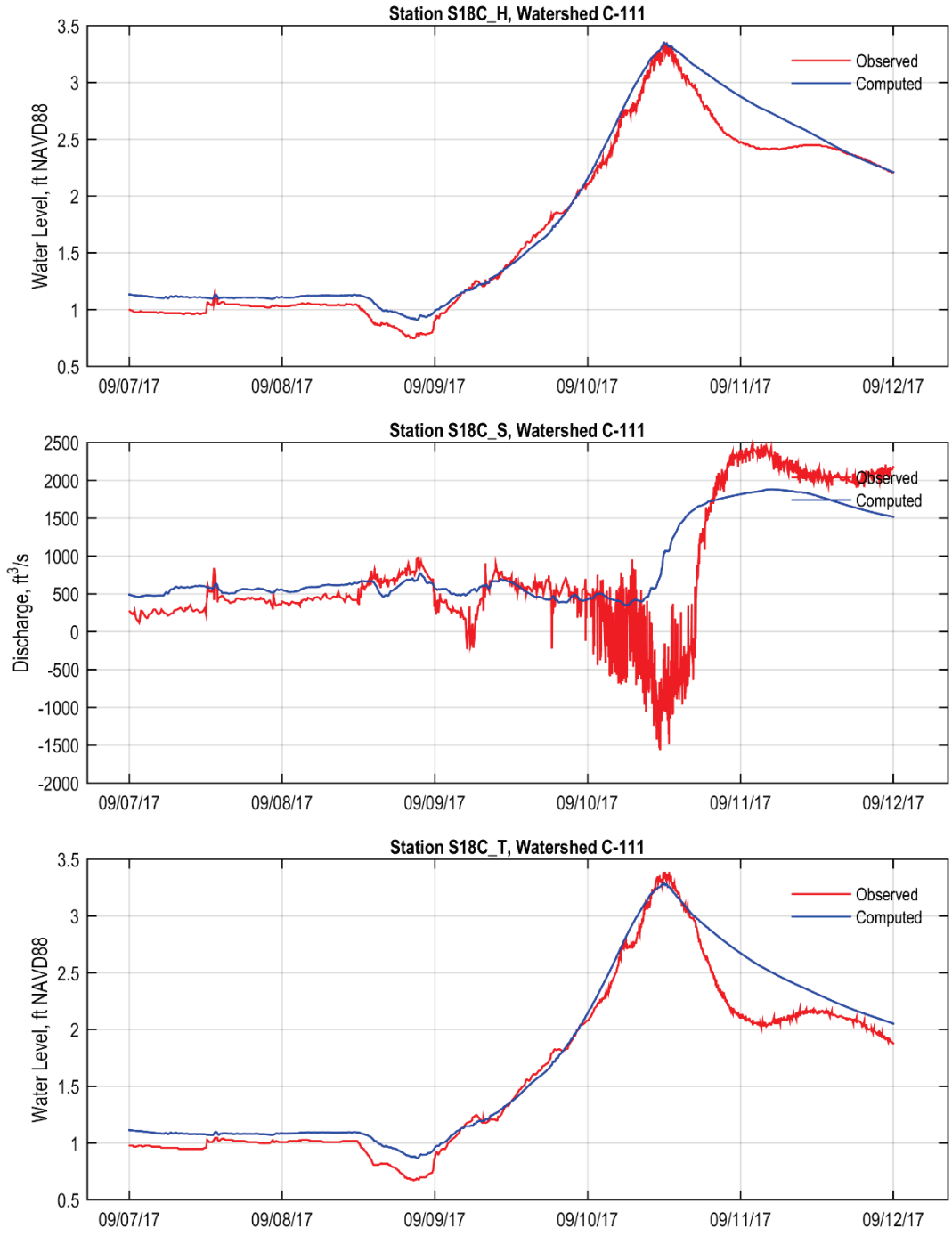

Figure 208. Headwater, tailwater and discharge calibration points at structure S18C

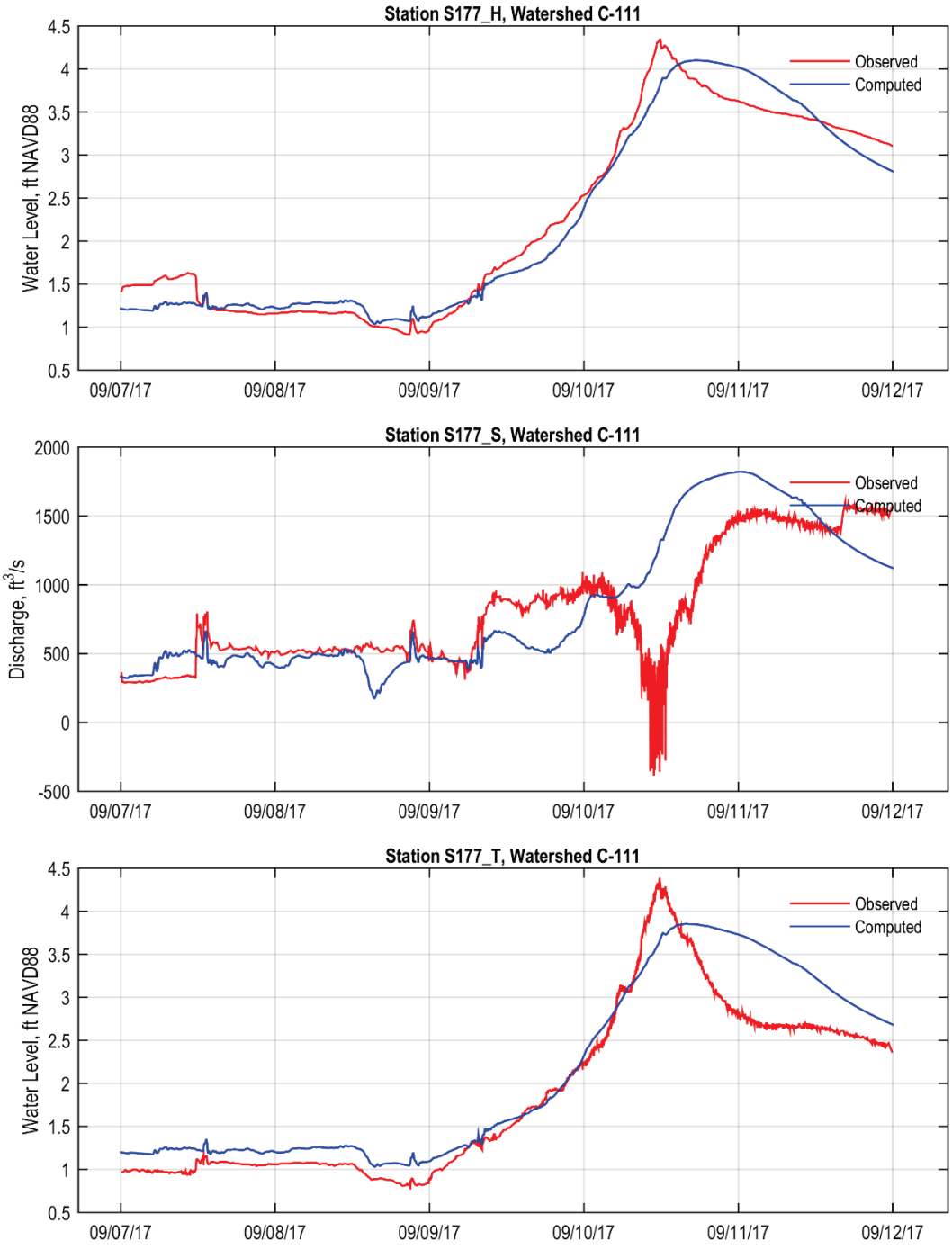

Figure 209. Headwater, tailwater and discharge calibration points at structure S177

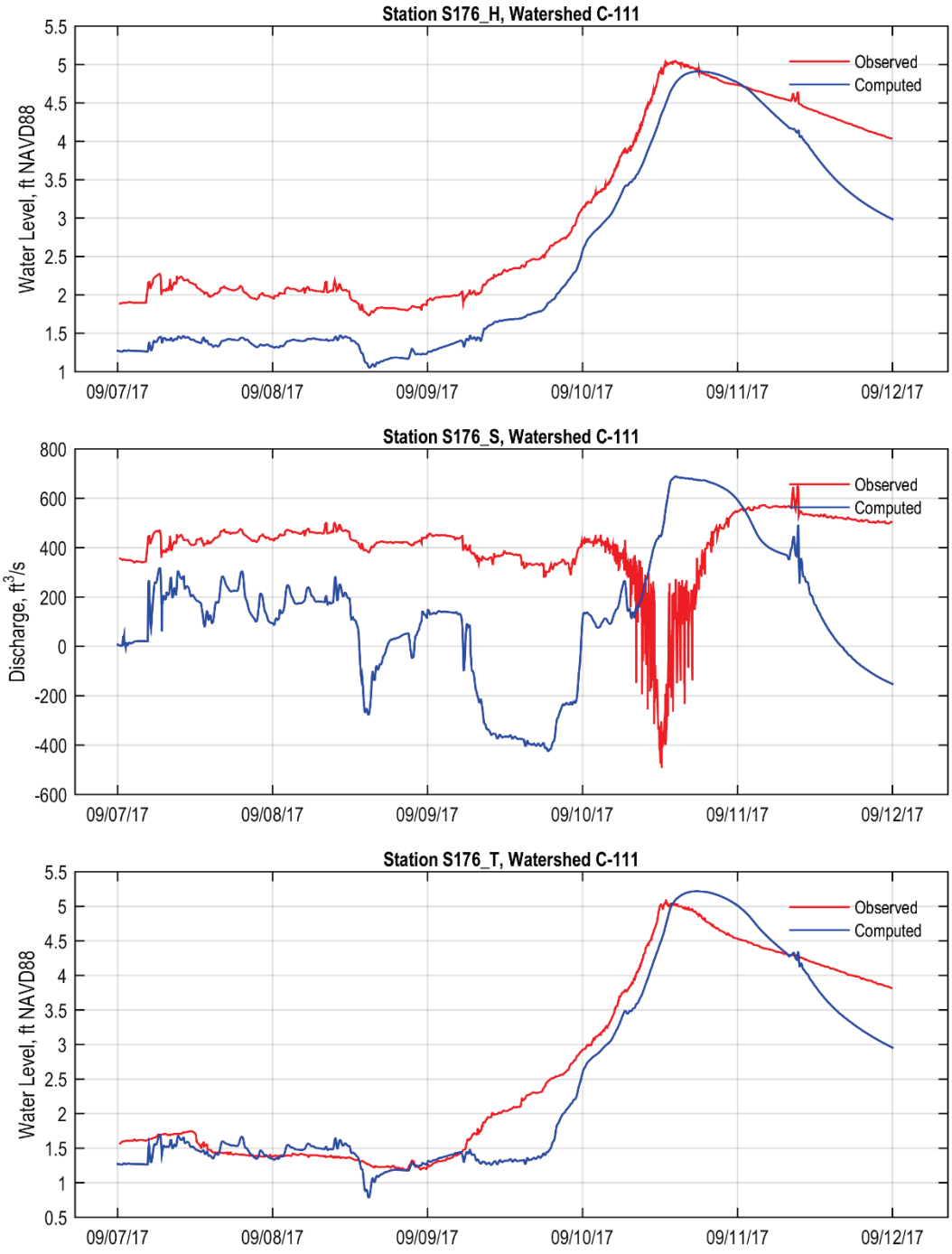

Figure 210. Headwater, tailwater and discharge calibration points at structure S176

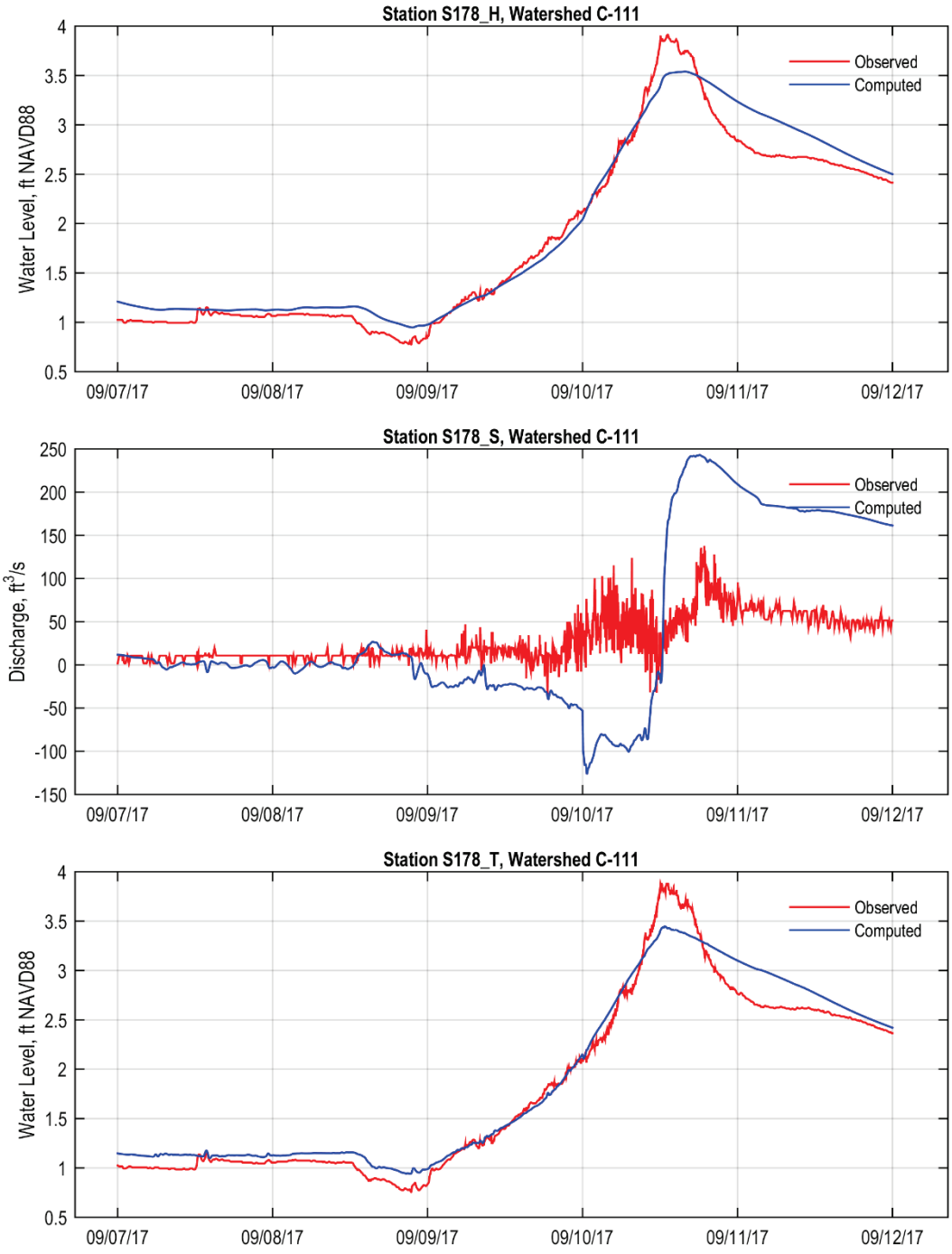

Figure 211. Headwater, tailwater and discharge calibration points at structure S178

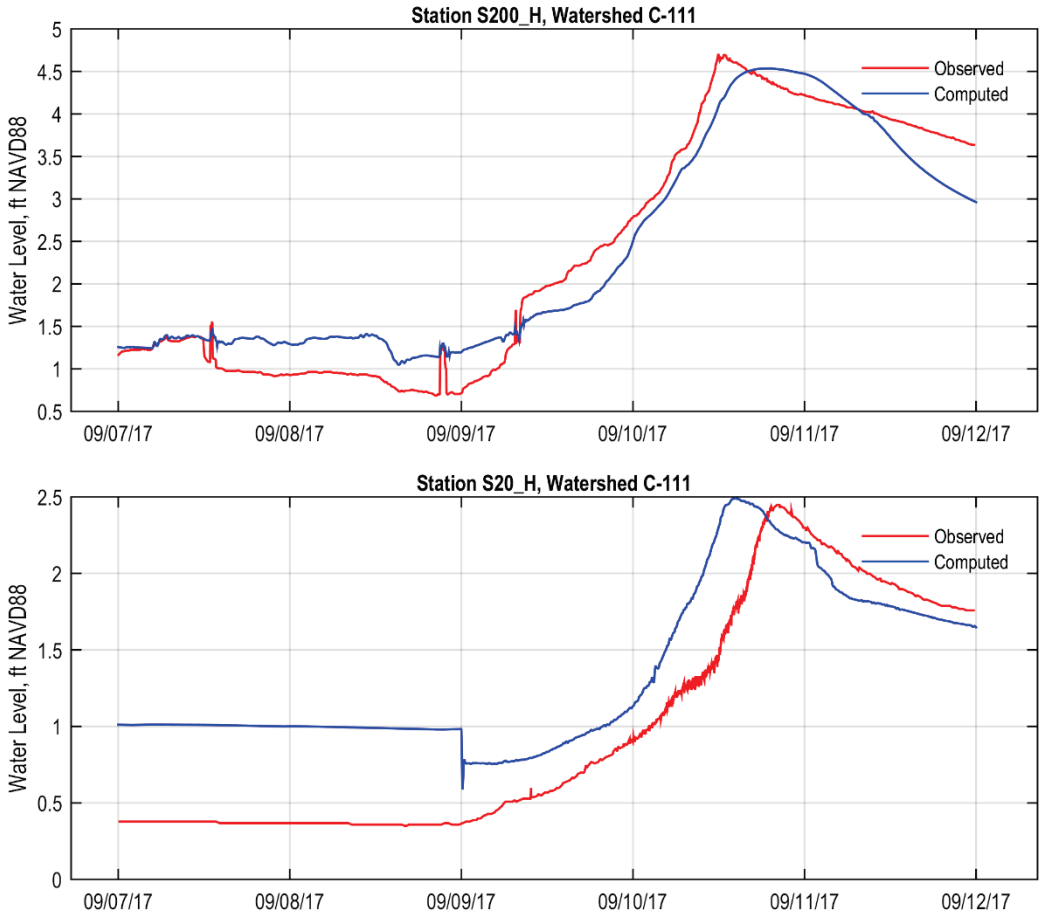

Figure 212. S200 and S20_H Calibration Point

For the calibration, the tailwater at S20 is used as a boundary condition; therefore, the modeled and observed match perfectly. Figure 212 is included to illustrate that the time lag in the headwater calibration is due to observation error and not model error. The model does match the significant head difference across the structure (note the tailwater is significantly higher than the headwater).

The calibration statistics for the C-111 Watershed are shown in Table 14 and Table 15 (see Section 2.3 for a description of these statistics).

Table 95. Watershed C-111 Calibration Metrics

Station	No. Records	BIAS	MAE	RMSE	STD	COR	PEV	NS
S176_H	748	0.54	0.55	0.58	0.21	0.99	0.97	0.75
S176_S	1111	155.01	370.57	430.76	402.08	-0.33	-2.53	-3.06
S176_T	610	0.20	0.33	0.41	0.35	0.97	0.93	0.91
S177_H	517	0.06	0.19	0.23	0.22	0.98	0.96	0.96
S177_S	1836	-193.54	339.32	463.73	421.52	0.59	0.06	-0.14
S177_T	1517	-0.22	0.37	0.48	0.42	0.90	0.80	0.75

S178_H	758	-0.05	0.13	0.17	0.17	0.98	0.97	0.97
S178_S	1132	5.66	82.10	101.66	101.54	0.49	-11.45	-11.49
S178_T	918	-0.04	0.13	0.17	0.17	0.99	0.97	0.97
S18C_H	1181	-0.13	0.14	0.18	0.12	0.99	0.98	0.96
S18C_S	1780	-322.06	564.02	831.77	767.10	0.71	0.47	0.38
S18C_T	1215	-0.18	0.20	0.26	0.18	0.97	0.94	0.89
S200_H	668	0.03	0.28	0.33	0.33	0.98	0.94	0.94
S20_H	676	-0.41	0.46	0.52	0.31	0.87	0.75	0.31
S20_S	1196	-502.09	667.05	777.12	593.40	-0.50	-0.32	-1.26

Table 96. Watershed C-111 Peak Differences Between Observed and Computed Data

Station	Max Obs	Max Comp	Fraction Difference	T Max Obs	T Max Comp	Time Diff Peak (hr)
S176_H	4.91	5.05	0.02	9/10/17 13:58	9/10/17 17:55	3.93
S176_S	688.95	649.36	-0.04	9/11/17 9:22	9/10/17 14:30	-18.87
S176_T	5.22	5.10	-0.02	9/10/17 12:55	9/10/17 17:35	4.65
S177_H	4.10	4.35	0.04	9/10/17 11:53	9/10/17 17:15	5.37
S177_S	1822.08	1593.18	-0.09	9/11/17 16:35	9/11/17 0:15	-16.34
S177_T	3.85	4.39	0.09	9/10/17 11:46	9/10/17 15:50	4.05
S178_H	3.54	3.92	0.07	9/10/17 13:15	9/10/17 15:55	2.67
S178_S	243.06	137.87	-0.34	9/10/17 18:52	9/10/17 18:10	-0.70
S178_T	3.45	3.89	0.08	9/10/17 12:15	9/10/17 12:40	0.42
S18C_H	3.36	3.35	0.00	9/10/17 11:57	9/10/17 12:00	0.05
S18C_S	1880.90	2496.84	0.20	9/11/17 1:55	9/11/17 4:50	2.92
S18C_T	3.29	3.39	0.02	9/10/17 11:57	9/10/17 12:00	0.05
S197_H	2.97	2.97	0.00	9/10/17 12:53	9/10/17 12:55	0.02
S200_H	4.53	4.71	0.02	9/10/17 11:55	9/10/17 19:15	7.33
S20_H	2.49	2.45	-0.01	9/10/17 20:10	9/10/17 14:15	-5.92
S20_S	220.23	478.67	0.56	9/11/17 12:46	9/11/17 2:55	-9.85

Based on the overall calibration metrics, which reports most of the stages with BIAS within 0.2 ft; and the review of the NS, PEV and COR coefficients, most of which were greater than 0.9, it was concluded that the model is reasonably calibrated.

2.16.4 C-111 Design Events

Flood events of a magnitude that are expected to be equaled or exceeded at least once on the average during any 5-, 10-, 25-, 50-, 100-, 500- or 1000-year period (recurrence interval) have been selected as having special significance for floodplain management and were used to determine peak stages and discharges. These events have a 20%, 10%, 4%, 2%, 1%, 0.2% and 0.1% annual chance, respectively, of being equaled or exceeded during any year.

2.16.4.1 Rainfall Events

Rainfall data was obtained from NOAA Atlas 14, Volume 9, Version 2 [1]. The SFWMD 24-hour and 72-hour rainfall distributions are used to create rainfall hyetographs for the design storm events. The 10-year and 25-year storm were simulated with both the 24-hour and 72-hour distributions. The more extreme events were simulated with only the 72-hour distribution. Though the volume can vary slightly across the watershed, an average value was applied to the model, distributed evenly over all sub-watersheds.

Table 97. C-111 Point Precipitation Frequency Estimates from NOAA Atlas 14

Frequency	24-hour (in)	72-hour (in)
5	6.74	8.07
10	8.13	10.2
25	10.4	12.8
50		15.1
100		17.5
500		24.2
1000		27.4

Because there are gaps in the C-111 berm between the S18C Structure and the S197 Outfall Structure, which allow flows to leave the canal, the C-111 rating analysis has been performed upstream at the S18C Structure. The design criteria for the S18C Structure is 2100 cfs, which is 40% of the Standard Project Flood, which is described as 3200 cfs in the SFWMD Structure Book. The peak 100-year flow rate through the open structure in the model is 3043 cfs.

2.16.4.2 Design Events Discharges

Validation of the computed design events was determined using USGS methodology for watershed discharges and Log Pearson III analysis for extreme events. First, the peak discharges through structure S18C_S were determined for the period of record. Table 98 provides the peak discharges through the S18C_S Structure as reported in the SFWMD DBHYDRO database for S18C_S, DBKEY 65052.

Table 98. Observed maximum peak discharges for S18C_S Spillway, DBKEY 65052

Year	Mean (cfs)	Maximum (cfs)	Std. Dev. (cfs)
1985	49.669	2,364	170.78
1986	102.268	2,039	252.86
1987	90.458	2,016	236.85
1987	80.886	1,983	221.88
1987	243.581	2,142	431.22
1988	50.437	2,118	192.12
1988	168.378	2,696	307.99
1989	306.618	1,930	499.2
1990	210.532	1,641	470.12

1991	205.804	1,976	330.44
1991	354.017	1,705	407.41
1992	432.352	2,934	416.8
1992	281.284	2,374	377.95
1992	139.728	2,090	340.9
1993	215.801	2,405	369.26
1994	148.212	2,046	380.39
1995	138.995	2,384	270.23
1995	171.328	1,729	299.92
1996	269.732	1,602	323.7
1997	322.709	2,834	331.35
1997	229.34	1,897	318.36
1998	207.34	4,731	380.63
1998	177.482	2,635	288.8
1999	148.856	2,349	291.93
2000	221.708	2,421	313.58
2001	179.541	1,614	268
2001	210.309	1,717	270.03
2004	105.901	2,027	223.7
2005	338.933	1,583	370.36
2005	242.74	2,197	319.57
2006	170.303	1,709	252.56
2009	177.772	1,659	331.02
2009	317.422	1,615	275.87
2015	367.908	2,021	414.14
2017	302.642	2,497	355.03
2018	185.853	2,165	274.63
2019	185.853	620	274.63
2020	185.853	1996	274.63

The Log Pearson III probability distribution parameters were determined using the HEC-SPS software. Confidence intervals of 5% and 95% were used as criteria of fitting computed discharges as function of return frequencies. The trend of the peak flows in the last twenty years is significantly lower than from 1985 through about 2000. The SFWMD and Federal Projects to pump water west has significantly decreased to the flows through the canal to the bay.

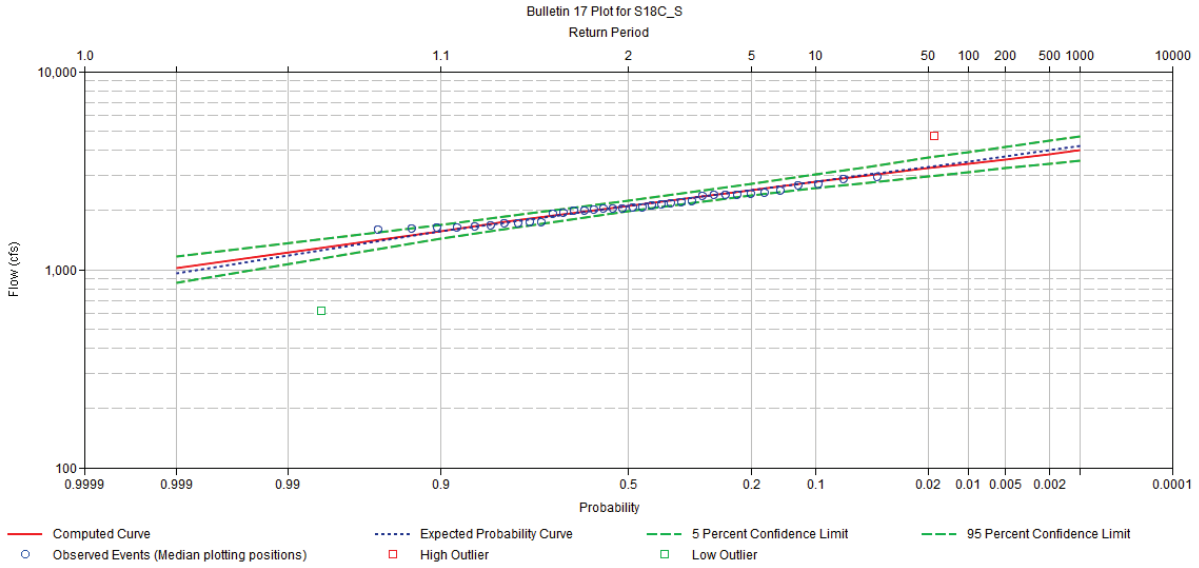

Figure 213 Log-Pearson III Analysis of Return Period for Discharges in Structure S18C_S

The computed peak discharges for structure S18C_S for each design event and SLR scenario are shown in Figure 214. The results show that SLR scenario reduces the peak discharges in the structure, which indicates that the drainage capacity of the system will be reduced as the SLR increases.

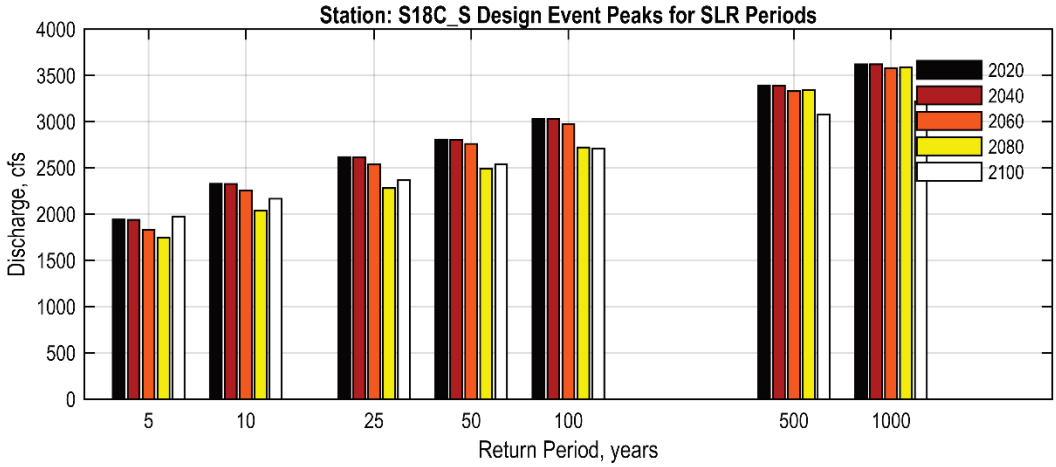

Figure 214 Design Events Peak Discharges in Structure S18C_S for SLR

The structure flows for all SLR scenarios were near the lower 95% confidence limits of the Log-Pearson III extrapolated discharge as shown on Figure 215.

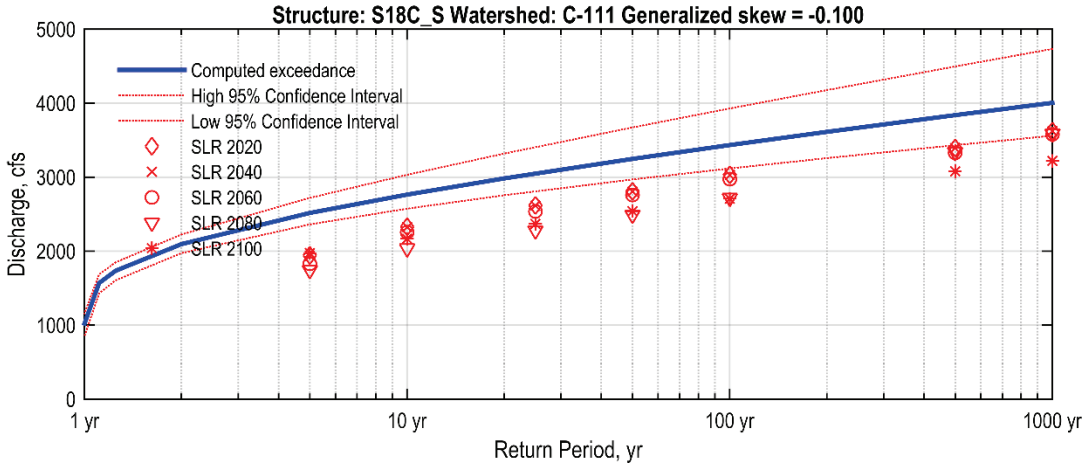

Figure 215 S18C_S Exceedance Probabilities

3 MIAMI-DADE COUNTY LEVEL OF SERVICE

3.1 Flood Protection Level of Service

The Stormwater Management (Drainage) LOS Standards for Miami-Dade County contain both FPLOS and WQLOS component. The minimum acceptable FPLOS standard for Miami-Dade County shall be protection from the degree of flooding that would result from a 10-YR/24-HR storm, with exceptions in previously developed canal watersheds as provided below, where additional development to this base standard would pose a risk to existing development. All structures shall be constructed at, or above, the minimum floor elevation specified in the FIRMs for Miami-Dade County, or as specified in Chapter 11-C of the Miami-Dade County Code, whichever is higher [29].

Watershed-specific FPLOS standards have been established through the adoption of the most recent Stormwater Master Plan approved by the Miami-Dade County Board of County Commissioners and the South Florida Water Management District. Until the approval of watershed-specific FPLOS standards through this coordinated process, the following additional exceptions shall apply:

a) Wherever Miami-Dade County has adopted cut and fill criteria pursuant to Chapter 24-48.3(6) of the County Code (November 30, 2004) including fill encroachment limitations necessary to prevent unsafe flood stages in special drainage watersheds, the minimum applicable FPLOS standard shall be the degree of protection provided by the applicable cut and fill criteria;
b) Where cut and fill criteria have not been established north of S.W. 152 Street inside the Urban Development Boundary (UDB), the minimum acceptable FPLOS standard shall be protection from the degree of flooding that would result from a 10-YR/24-HR storm;
c) West of Levee-31 N, there shall be no off-site drainage, all septic tank drain fields shall be elevated above the 100-year flood elevation, and the extent of land filling shall be minimized as provided in applicable provisions of the Miami-Dade County East Everglades Zoning Overlay Ordinance. The County shall review these criteria when the water management facilities programmed in the N.E. Shark River Slough General Design Memorandum and the C-111 General Reconnaissance Review are fully operational.

3.2 Water Quality Level of Service

The Stormwater Management WQLOS component of the standard shall be met when the annual geometric mean for each of the following twelve priority NPDES pollutants does not exceed the following target criteria for each of those pollutants within a canal watershed, or sub-watershed, as determined in accordance with procedures established by Miami-Dade County's RER department.

Additionally, recommended NPDES parameters may not exceed established Federal, State or Local Criteria for the water body, as listed in Table 2, in "Guidance for Preparing Monitoring Plan as recommended for Phase I MS4 Permits," FDEP August 1, 2009.

Applicants seeking development orders in canal watersheds, or sub-watersheds that do not meet either the FPLOS or the WQLOS shall be required to conform to BMPs as provided by Miami-Dade County Code. Owners of commercial or industrial properties where BMPs are required, shall, at a minimum, demonstrate that their on-site stormwater system is inspected two times per year and maintained and cleaned as required. Private residential developments in areas where BMPs are required shall

demonstrate that their on-site stormwater systems are inspected two times per year and maintained and cleaned as required [29]. The Pollutant Target Criteria are listed in Table 99:

Table 99 Pollutant Target Criteria for NPDES Locations

Pollutant	Level
Biological Oxygen Demand (BOD)	9 mg/L
Chemical Oxygen Demand (COD)	65 mg/L
Total Suspended Solids (TSS)	40 mg/L
Total Dissolved Solids (TDS)	1,000 mg/L
Total Kjeldahl Nitrogen (Ammonia Nitrogen and Organic Nitrogen)	1.5 mg/L
Total Nitrate (NOX-N)	0.68 mg/L
Total Phosphate (TPO4)	0.33 mg/L
Orthophosphate (O-PO4)	(Not Available)
Cadmium (Cd)	0.0023 mg/L
Copper (Cu)	0.0258 mg/L
Lead (Pb)	0.0102 mg/L
Zinc (Zn)	0.231 mg/L

3.3 County Flood Criteria Map

The results from the design events simulations and the flood maps were used to update the CFC. The purpose of the Miami-Dade County Flood Criteria Map is to determine the minimum ground surface elevation of properties and the crown/grade of roads unless higher elevations are required by other regulatory applicable standards. The CFC sets the minimum finished grade elevation of developed sites, finished secondary canal banks, and roads except as subject to higher localized standards. The current update for the CFC uses the highest of:

1) Current Miami-Dade CFC;
2) Surface water levels from the 10-YR/24-HR event, 2060 future model with SLR;
3) Groundwater levels for 10-YR/24-HR event determined from 30 years (1990-2018) of observations of daily groundwater stages; or
4) Existing Topography.

Elevations higher than the minimum Miami-Dade CFC may also be required to meet stormwater drainage systems, water and wastewater systems, and septic tank-drainage field design standards as per applicable codes. Elevations are presented herein the Map for visual reference. It is highly recommended that contractors, engineers, developers, or other agencies, use the higher resolution digital files of the Miami-Dade County Flood Criteria Map available at https://gis-mdc.opendata.arcgis.com/. A minimum seawall elevation of 6.0 feet NAVD 88 applies to all coastal areas and a minimum elevation of 6.0 feet NAVD 88 applies to all lots except where indicated.

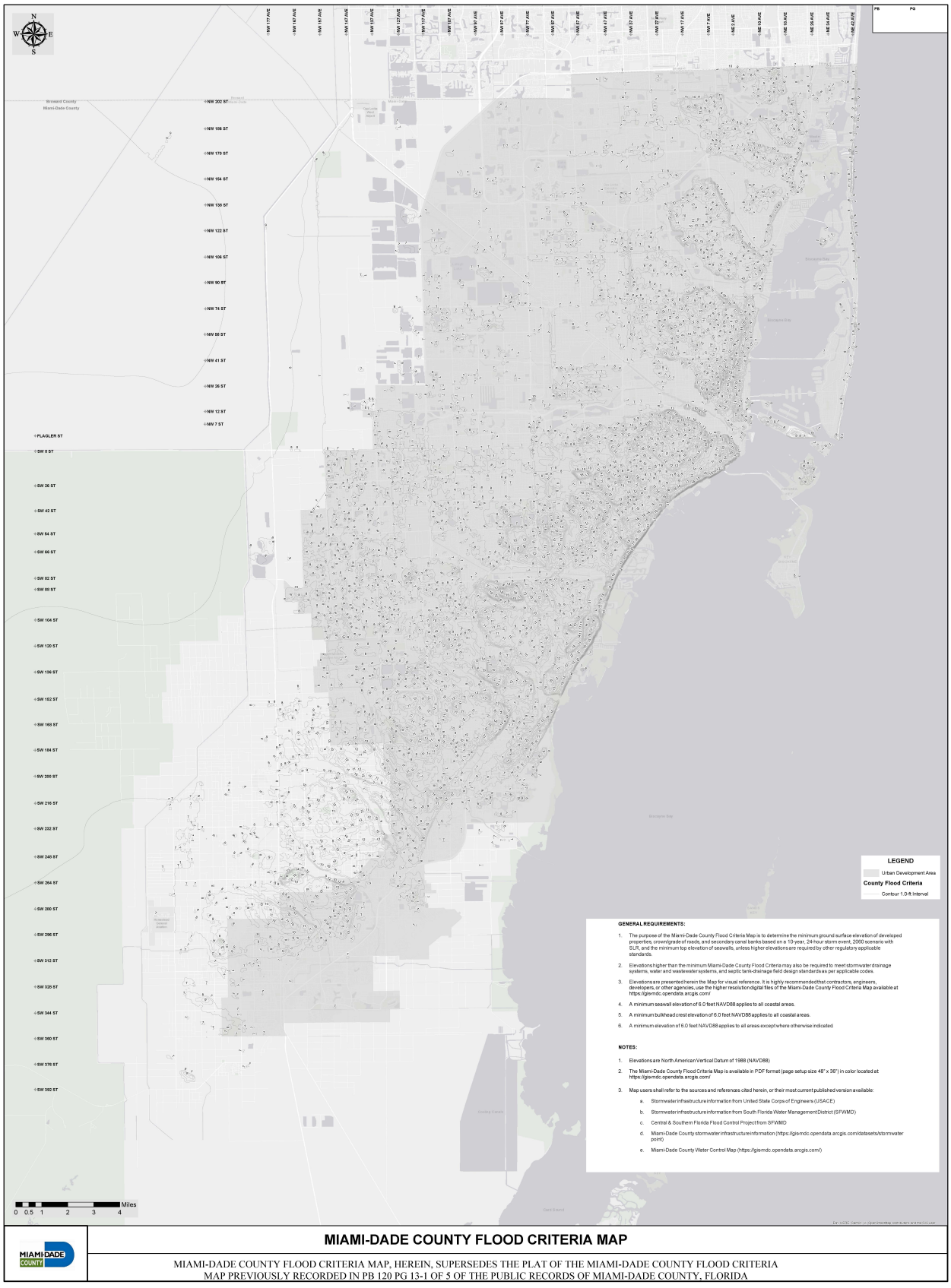

Figure 216 Miami-Dade County Flood Criteria Map (9/24/2021)

The Miami-Dade County Flood Criteria Map is available in PDF format (page setup size 48" x 36") in color located at: https://gis-mdc.opendata.arcgis.com/.

3.4 Water Control Map

The purpose of the WCM of Miami-Dade County shown on Figure 3 is to establish guidelines and requirements for designing water control facilities for land development, and to show the general locations of proposed canals, levees, dams, control structures, pump stations, drainage divides (all subject to changes dictated by new developments and Miami-Dade County Environmental Policies), and other drainage features of the Miami-Dade County Water Control System.

The Miami-Dade County WCM is a Plat approved by the Board of County Commissioners (currently Plat Book 126, Page 39), which includes the Secondary Conveyance system under the jurisdiction, operation, and maintenance responsibility of Miami-Dade County. The WCM includes existing and planned conveyance infrastructure. New development, and improvements to existing development where post-development conditions show stormwater related impacts beyond pre-development, must provide the required conveyance system components and/or related improvements per the WCM in effect at the time of permitting.

The Miami-Dade County Stormwater Conveyance System is comprised of a Primary Conveyance System under the jurisdiction of the USACE, maintained and operated by SFWMD, and a Secondary Conveyance System under the jurisdiction, maintenance, and operation of Miami-Dade County. The Stormwater Conveyance System serving Miami-Dade County is bound to the north by Broward County, to the west by Canals L-30 and L-31N, to the east by Biscayne Bay, and to the south by Florida Bay.

The Water Control Map uses surface water levels from the 25-YR/72-HR 2060 future model scenario with SLR, for countywide storage and conveyance ratings for the Secondary Canals, except where higher regulatory requirements apply. The surface water level for this model scenario was calculated using NOAA mean sea level (http://bit.ly/NOAA_MSLnavd) at the Virginia Key Station in NAVD 88, epoch 1983-2001 for the base level, plus 2 feet for SLR to account for uncertainties in storm induced surge and future tidal elevation forecasts.

Elevation of secondary canal banks is defined as the highest of:

1) Current Miami-Dade County Flood Criteria;
2) Surface water levels from the 25-YR/72-HR, 2060 future model scenario with SLR;
3) Elevations as dictated by the Miami-Dade County Public Works Manual, Section D4;
4) Existing Topography; or
5) Higher regulatory standards such as those required within Cut and Fill Basins.

The water quantity and water quality flood protection level of service for Miami-Dade County requires all Primary Canals to operate per the USACE established SPF. The effective canal and control structure capacity is based on passing the rated design flood, typically established as a percent of the SPF, with four distinct goals: 1) Maintain upstream flood design stage; 2) Restrict downstream flood stages and canal flow velocities to avoid excessive erosional impacts; 3) Convey sufficient discharge during low-flow periods to maintain minimum downstream stages; and 4) Prevent overtopping of control structures by wave action during a storm including tidal effects in coastal structures. The storage and conveyance rating

of Secondary Canals discharging to the Primary Canal System is bound, at the discharge point of connection, by the Primary system operational rating established by the USACE/SFWMD.

All new developments, and developments with substantial improvements, are required to meet stormwater retention and detention as required by the County and SFWMD criteria in effect. Developments must demonstrate no impact between pre- and post-development conditions. Hydrologic and hydraulic analysis shall be required to demonstrate that 1) For Storage Rating, the downstream Secondary Canal banks will not be overtopped for minimum peak stages of the 25-YR/72-HR 2060 scenario with SLR; and 2) For Conveyance Rating, the required conveyance capacity for the minimum 25-YR/72-HR 2060 future scenario with SLR will be met.

Key Level of Service (LOS) requirements to be met by new developments, and developments with substantial improvements, include:

A. Top of secondary canal banks – Canal bank minimum elevation (pre- and post-development conditions) shall match the highest of 1) 6.0 ft-NAVD 88 minimum or the current Miami- Dade County Flood Criteria; 2) Surface water levels from the 25 YR/72 HR, 2060 future model scenario with SLR; 3) Elevations as dictated by the Miami-Dade County Public Works Manual, Section D4; 4) Existing Topography; or 5) Higher regulatory standards such as those required within Cut and Fill Areas. At the sole discretion of the Miami-Dade County Department of Regulatory and Economic Resources – Division of Environmental Resources Management, improvements may be required in areas impacted by the new developments and developments with substantial improvements, where existing secondary canal banks are below the current criteria. When improvements have been required, new developments and developments with substantial improvements, shall be required to design, permit, and implement such improvements at their own cost.
B. Interconnectivity Improvements – At the sole discretion of the Miami-Dade County Department of Regulatory and Economic Resources – Division of Environmental Resources Management, improvements may be required in areas subjected to flooding which can be mitigated by providing interconnectivity of drainage areas, Secondary canals, and storage features. When improvements have been determined to be required, new developments and developments with substantial improvements, shall be required to design, permit, and implement such improvements at their own cost.
C. Backflow for high tide - At the sole discretion of the Miami-Dade County Department of Regulatory and Economic Resources – Division of Environmental Resources Management, improvements may be required and implemented in areas subjected to flooding by installing backflow preventers at selected outfalls to eliminate flooding caused by backflow into canals. No design storms are used for this condition. When improvements have been required, new developments and developments with substantial improvements, shall be required to design, permit, and implement such improvements at their own cost.

Additional information is available at Miami-Dade County's stormwater infrastructure information

https://gis-mdc.opendata.arcgis.com/datasets/stormwater-point

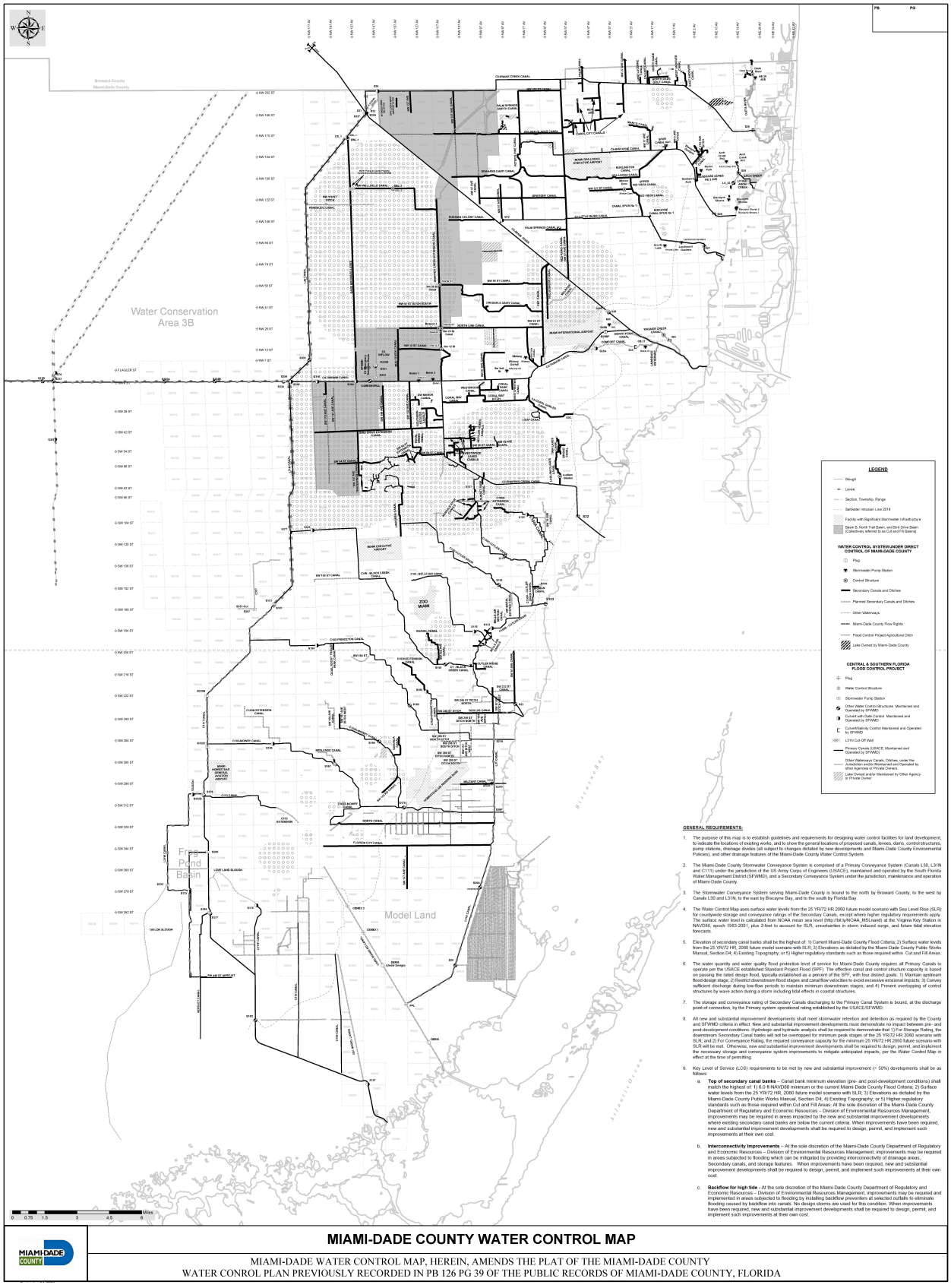

Figure 217 Miami-Dade County Water Control Map (9/24/2021)

4 FLOOD MITIGATION

Extreme hydrologic events (hurricanes and storms) and long-term hydrologic changes, which include SLR, changes of rainfall volumes and intensity, and increased urbanization can increase the runoff and above the design capacity of the drainage system and result in flooding issues. This section provides analysis of the projected performance of the stormwater drainage system for year 2060 and identifies potential deficiencies of the stormwater infrastructure for each watershed. The current funded and unfunded projects are summarized based on the flood patterns and severity, and a list of additional projects are provided to resolve identified flooding problems.

4.1 Evaluation of Control Measures

The County's Stormwater Master Plan is essential towards identifying and solving drainage related water flood and water quality problems. The estimated surface water stages and discharge volumes for a suite of design events and intensities is a critical tool for setting design criteria for managing stormwater and meeting or exceeding Federal, State and Local regulations related to the implementation of public infrastructure projects at the planning, design, and construction levels.

The criteria established by the Stormwater Master Plan is shared and has been in use for over 20 years by design professionals working on private and public projects. This design criteria derived from the models are used to determine maximum allowable discharges and changes of stages caused by new development, redevelopment, and infill projects.

The water quantity and water quality flood protection level of service requires all Primary canals to operate per the USACE established SPF, with an effective canal and control structure capacity based on passing the rated design flood, typically established as a percent of the SPF, with four distinct goals:

1) Maintain upstream flood design stages.
2) Restrict downstream flood stages and canal flow velocities to avoid excessive erosional impacts.
3) Convey sufficient discharge during low-flow periods to maintain minimum downstream stages.
4) Prevent overtopping of control structures by wave action during a storm including tidal effects in coastal structures.

Storage and conveyance rating of Secondary canals discharging to the Primary canal system is bound by the Primary system operational rating established by the USACE/SFWMD.

The minimum elevation of the top of the lowest building floor for new construction, and construction with substantial improvements, is required to use the 100-YR/72-HR flood event and apply corresponding freeboard depending on the building category per the current Florida Building Code and FEMA FIRMs in effect.

Additionally, the current LOS criteria include:

- The principal arterial roads including major evacuation routes should be passable during the 100-year design event [33].
- Minor arterials (4-lane roads) are designed to be passable during the 10-year design event [33].
- Collector and local residential streets are passable during the 5-year design event [33].

- The water quality level of service requires design of storage and detention components to reduce pollution. The roadway drainage systems are designed to meet County and SFWMD criteria.
- The updated LOS for the collector and residential street use the CFC for minor arterials and collector and residential streets to be passable

All new developments and developments with substantial improvements, are required to meet stormwater retention and detention as required by the County and SFWMD criteria. New developments, and developments with substantial improvements, must demonstrate no impact between pre- and post-development conditions. If this requirement cannot be satisfied, hydraulic and hydrologic analysis is required to demonstrate that the downstream Secondary canal banks will not be overtopped for peak stages of 25-YR/72-HR (storage rating based on the WCM), while assuring conveyance for 25-YR/72-HR (Conveyance Rating based on the WCM), and to propose and implement the necessary conveyance system improvements to mitigate anticipated impacts.

The update of the watershed is intended to identify the main stormwater quantity (flooding) and quality problems and recommend strategies for reducing existing impacts. In addition, the plan is to estimate the effects of existing and future land-uses on flood protection and water quality and identify infrastructure and management strategies to accommodate those uses. The ranking procedure was based on the results of the Hydrologic and Hydraulic models.

The next step is to identify control measures to mitigate flooding and water quality problems in critical areas within the watershed. The proposed control measures and the process followed to identify, formulate, and evaluate are described below.

4.1.1 Flood Problem Area Ranking

Flood problem area ranking are developed using FPLOS criteria applied in the previous updates of the SWMP from 2009:

1. All structures (commercial, residential, and public) should be flood-free during the 100-year storm event
2. Principal arterial, including major evacuation routes, should be passable (peak depth of flooding less than eight inches over crown) during 100-year storm event
3. All Canals should operate within their banks during their respective design floods. Primary design criteria vary from 100-year to 10-year storm events and are described for the major drainage watersheds in the Miami-Dade County Comprehensive Plan.
4. Minor arterial (4-lane roads) should be passable during the 10-year storm event
5. Collector and residential streets should be passable during the 5-year storm event, per Miami-Dade County Drainage policy

Severity of flooding is classified by calculating a Flooding Problem Severity Score (FPSS) which is function of the five criteria above.

4.1.2 Sub-watershed Flooding Severity Indicators

- Number of structures (NS) flooded by 100-year flood, a weight factor of WF = 4 is assigned to this indicator

- Miles of principal arterial roads including emergency roads, (MER) which are impassable (depth of flooding greater than 8 inches) during a 100-year event, a weight factor of WF = 4 is assigned to this indicator
- Miles of canal without bank flow, expressed in Bank Miles (BM) based on relevant design event for this canal (design events range from 10 to 100 years), a weight factor of WF = 3 is assigned to this indicator
- Miles of minor arterial roads (MMAS) that are impassable during a 10-year event, a weight factor of WF = 2 is assigned to this indicator
- Miles of collector and local residential streets impassable during 5-year flood (MCLRS) a weight factor of WF = 1 is assigned to this indicator

In addition, degree of exceedance, E, is applied to the score:

- E = 1 for less than 6" flooding
- E = 2 for 6" to 12" flooding
- E = 3 above 12" flooding

The score is computed using equation (1):

$$FPSS = 4E*NS+4E*MER+3E*BM + 2E*MMAS+E*MCLRS \quad (1)$$

Ranking is applied and summarized for each watershed.

4.1.3 Stormwater Improvements

The stormwater improvement criteria are based on several criteria including flood elevations and duration, passable roads and conveyance of the secondary canals. The focus of this outline is on improving flood parameters (extent, duration, depth). Considering that most improvements add storage, the water quality can be addressed with some of the proposed improvements (exfiltration trenches and drainage wells, detention). The criterial will be based on the DERM's Planning Criteria and Procedures listed in the Chapter 24 and 11C from municipal code [33].

4.1.4 Alternative Scenarios

A series of alternative model simulations are recommended to develop strategies for stormwater improvements, mitigation of remaining repetitive losses, and addressing climate change potential impacts including:

- **Top of canal banks** – The top of the canal banks follows the County criteria for conveyance and storage capacity for a 25-YR/72-HR 2060 future model with SLR for the Secondary canals (the Primary canal system is managed by SFWMD). Currently some of the banks of the primary and secondary canals are below the required elevations to meet these criteria.
- **Interconnectivity Improvements** – Interconnectivity is recommended for model areas which are currently disconnected to the primary canal stormwater system, i.e. low-lying areas with no major PSMS outfalls.

- **Backflow for high tides** – The effects of installing backflow preventers at selected outfalls was evaluated to analyze the elimination of flooding caused by backflow in canals and at coastal areas caused by high tides.
- **Storage addition or increase** – Areas which can be used for dry detention, such as parks, and low-lying areas with long-term history of repetitive losses were analyzed to test the reduction of runoff peaks and provide additional storage.
- **Exfiltration trenches and drainage wells** – The topographic areas with elevation above 4 ft NAVD 88 were analyzed to determine locations for addition of exfiltration and drainage. The alternative determines the benefits from improved drainage rates particularly during the initial period of the storms.
- **Upgrades in capacity** – Tested upgrades of conveyance capacities to provide flood mitigation where the PSMS is undersized.
- **Additional Pumping to storage** – Forced water movement was tested to enhance area drainage by gravity.

The list of control measures obtained with this analysis was also completed for sub-watersheds that had a higher ranking of water quality problems, and had County roads where RER Water Management Division could implement hybrid systems to improve the overall water quality of the watershed.

The control measures (CM) identified in this updated SWMP may be constructed and operated independently. However, cost savings can be achieved by combining several CMs that share common structural components while maintaining the flexibility for the phased implementation of CMs to accommodate the capital improvement budget. Therefore, the identified stormwater CMs were combined into flood and water quality control projects (CP).

The prevailing cause of flooding problems in the selected sub-watersheds is a lack of sufficently sized PSMS to allow them to drain fast enough to meet LOS. Currently, many of the County sub-watersheds only drain to a major drainage structure or canal once water levels have risen beyond a certain elevation (typically, the surrounding roadway crowns which define the sub-watershed). In addition to the lack of a positive system, many County sub-watersheds have insufficient storage volumes, i.e. a lack of detention or retention ponds, swales, or underground systems, which results in excess runoff impoundment in roads and yards, and related flooding. Potential control measures include the construction of exfiltration (French Drain) systems and hybrid systems to allow discharge of flood waters during severe storm events, once the required stormwater quality retention volume criteria are met.

Peak water levels in portions of the primary canal during certain storm events are predicted to be higher than the ground elevations of neighboring sub-watersheds; therefore, the aforementioned potential hybrid systems will need to be complemented with the construction of containment berms and seawalls, backflow preventers, and pump stations.

4.2 Repetitive Losses

FEMA reports repetitive loss for properties with two or more claims of more than $1,000 that have been paid by the NFIP within any 10-year period since 1978 (e.g., two claims during the periods 1978–1987, 1979–1988, etc.) FEMA maintains a list of repetitive loss properties for communities in or interested in the CRS. Each year, communities can obtain updated list of repetitive losses that reflects the community's previously submitted changes, new properties that have been added as a result of recent floods, and changes resulting from other communities' updates. This list can be a valuable planning tool and source of information about the location and extent of flooding within the community.

In 2019 the County received a list of 376 unmitigated properties which were analyzed and categorized as shown in Table 100:

Table 100. Classification of Repetitive Losses reported in 2019

Unidentified	3
Change of Address	31
Not in Jurisdiction	4
Flood Protected	300
Demolished	3
Duplicate	3
Remaining	32

The distribution of repetitive losses within each watershed is shown in Table 101:

Table 101. Repetitive Losses Within Each Watershed

Watershed	Urban Development Boundary	Count of UDB
C-1	Within UDB	58
C-2	Within UDB	61
C-4	Within UDB	23
C-6	Within UDB	31
C-7	Within UDB	27
C-8	Outside UDB	4
C-8	Within UDB	59
C-9	Within UDB	29
C-9	Outside UDB	1
C-100	Within UDB	54
C-102	Within UDB	4
C-103	Within UDB	8
C-103	Outside UDB	2
C-111	Within UDB	1

To determine if mitigation of repetitive losses is needed, two criteria were applied:

Criteria 1: Reported repetitive loss is within a mitigation project

1. A review of the repetitive losses determined that the majority of the repetitive losses were within mitigation projects completed since 2010. The mitigation projects additionally eliminate and reduce the potential for future flood complaints or repetitive losses.

Criteria 2: Reported repetitive loss does not correspond to a flooding Hydrologic Condition

In addition, a review of the hydrologic conditions in the vicinity of the repetitive losses determined that for many reported repetitive losses:

2. No significant rainfall event was observed (greater than 4" per day);
3. No significant computed flooding was observed (greater than 1 ft for the 100-year event);
4. LiDAR elevations at the reported repetitive loss are relatively high (in comparison to the average nearby properties);
5. Rainfall events with greater rainfall volumes have occurred in the past without resulting in flooding, therefore other source of flooding could be hypothesized; and,
6. The location of the reported repetitive loss are at distances greater than 500 ft from major stormwater infrastructure (waterbody or stormwater conveyance with equivalent diameter greater than 12"), therefore, an external source of flooding is not likely to have occurred.

Based on the above review, the following criteria for removing properties from Repetitive Losses were developed:

1. Rainfall events which are smaller than 4"/day within any 10 years period – this criterion indicates that no significant natural source of flooding was present during the stormwater event.
2. Areas with flooding less than 1 ft for the 100-year event are removed – this criterion indicates that drainage patterns and level of service most likely will not be improved with additional mitigation (which typically is designed to address storms with return frequency lower than 25-years and 72-hour duration).
3. Property is not located within 500 ft of major infrastructure - this criterion indicates that no significant man-made source of flooding is present in vicinity of property.

If for any of the properties, all the above three criteria were simultaneously present, the property was assumed be removed from the report for repetitive losses, based on the assumption that efficient mitigation most likely cannot be developed without identifying the cause for Repetitive Loss report for this location. The analysis established that only seven properties with previously reported repetitive losses will require additional flood mitigation measures.

4.3 Community Rating System

The NFIP CRS is a voluntary program intended to incentivize, through discounted flood insurance premium rates, floodplain management activities in exceedance of the minimum NFIP requirements. The objectives of the CRS are to make communities more disaster resistant. This commitment enhances public safety, property protection, and protects the natural functions of floodplains, and reduces flood insurance premiums.

The CRS has three goals:

1. Reduce flood damage to insurable property.
2. Strengthen and support the insurance aspects of the FIP; and
3. Encourage a comprehensive approach to floodplain management.

In 2020, Miami-Dade County (NFIP 12065) retained its NFIP CRS rating as a Class 5. The floodplain management activities implemented by Miami-Dade County qualify it for a 25 percent discount on flood insurance premiums for NFIP policies issued or renewed in Special Flood Hazard Areas on or after October 1, 2021. This savings is a tangible result of continued implementation of flood mitigation activities to protect lives and reduce property damage.

Preferred Risk Policies, applicable in Zones B, C, and X on the NFIP Flood Insurance Rate Map, were not eligible for the CRS discount. Standard rated flood insurance policies in Zones B, C, X, D, AR, and A99 are limited to a CRS discount of 10 percent in Class 1–6 communities and 5 percent in Class 7–9 communities.

A total of 3,455 credit points has been verified which resulted in a recommendation that the Miami-Dade County remains classified as a CRS Class 5. The community has met the Class 5 prerequisite with a Building Code Effectiveness Grading Schedule Classification of 3/2; however, the community has not met all the prerequisites to become a CRS Class 4. The following is a summary CRS credit points for each activity section:

Series 300 – Public Information: This series credits programs that advise people about the flood hazard, flood insurance, and ways to reduce flood damage. The activities also provide data insurance agents need for accurate flood insurance rating. The creditable activities under this category are:

- **Activity 310** – Elevation Certificates: The Environmental Plan Review Division maintains elevation certificates for new and substantially improved buildings. Copies of elevation certificates are made available upon request. Elevation Certificates are also kept for post-FIRM and pre-FIRM buildings. (56 points)
- **Activity 320** – Map Information Service: Credit is provided for furnishing inquirers with basic flood zone information from the community's latest Flood Insurance Rate Map (FIRM). Credit is also provided for the community furnishing additional FIRM information, information about problems not shown on the FIRM, historical flood information, and natural floodplain functions. The service is publicized annually, and records are maintained. (90 points)
- **Activity 330** – Outreach Projects: Credit is provided for informational outreach projects, general outreach projects, and targeted outreach projects. These projects are disseminated annually. (200 points)

- **Activity 340** – Hazard Disclosure: Credit is provided for state regulations requiring disclosure of flood hazards. (15 points)
- **Activity 350** – Flood Protection Information: Documents relating to floodplain management are available in the reference section of the Miami-Dade County Library. Credit is also provided for floodplain information displayed on the community's website. (92 points)
- **Activity 360** – Flood Protection Assistance: Credit is provided for offering one-on-one advice regarding property protection and making site visits before providing advice. (55 points)

Series 400 – Mapping and Regulations: This series credits programs that limit floodplain development or provide increased protection to new and existing development. The creditable activities under this category are:

- **Activity 410** – Floodplain Mapping: Credit is provided for conducting and adopting flood studies for areas not included on the flood insurance rate maps and that exceed minimum mapping standards. (28 points)
- **Activity 420** – Open Space Preservation: Credit is provided for preserving approximately 63 percent of the Special Flood Hazard Area (SFHA) as open space, protecting open space land with deed restrictions, and preserving open space land in a natural state. (1158 points)
- **Activity 430** – Higher Regulatory Standards: Credit is provided for enforcing regulations that require development limitations, freeboard for new and substantial improvement construction, foundation protection, protection of critical facilities, local drainage protection, and elevation of new and replacement homes in existing manufactured home parks. Credit is also provided for the enforcement of building codes, a Building Code Effectiveness Grading Schedule Classification of 3/2, state mandated regulatory standards, and regulations administration. (285 points)
- **Activity 440** – Flood Data Maintenance: Credit is provided for maintaining and using additional map data in the day-to-day management of the floodplain. Credit is also provided for establishing and maintaining a system of benchmarks and maintaining copies of all previous FIRMs and Flood Insurance Study Reports. (202 points)
- **Activity 450** – Stormwater Management: The community enforces regulations for stormwater management, soil and erosion control, and water quality. Credit is also provided for watershed master planning. (413 points)

Series 500 – Flood Damage Reduction: This series credits programs that reduce the flood risk to existing development. The creditable activities under this category are:

- **Section 502** – Repetitive Loss Category: Based on the updates made to the NFIP Report of Repetitive Losses as of August 20, 2019, Miami-Dade County, FL has 376 repetitive loss properties and is a Category C community for CRS purposes. The community is required to submit either a Repetitive Loss Area Analysis or Floodplain Management Plan. (No credit points are applicable to this section)
- **Activity 510** – Floodplain Management Planning: Credit is provided for the adoption and implementation of the Miami-Dade County Local Mitigation Strategy, on November 15, 2015. A progress report must be submitted on an annual basis. (252 points)
- **Activity 520** – Acquisition and Relocation: Credit is provided for acquiring and relocating 60 buildings from the community's regulatory floodplain. (190 points)
- **Activity 540** – Drainage System Maintenance: A portion of the community's drainage system is inspected regularly throughout the year and maintenance is performed as needed. Credit is also

provided for listing problem sites that are inspected more frequently, and for implementing an ongoing Capital Improvements Program. The community enforces a regulation prohibiting dumping in the drainage system, and annually publicizes the regulation. (141 points)

Series 600 – Flood Preparedness: This series credits flood warning, levee safety, and dam safety projects. The creditable activities under this category are:

- **Activity 610** – Flood Warning and Response: Credit is provided for a program that provides timely identification of impending flood threats, disseminates warnings to appropriate floodplain residents, and coordinates flood response activities. Credit is also provided for the designation as a Storm Ready Community by the National Weather Service. (278 points)
- **Activity 710** – County Growth Adjustment: All credit in the 400 series is multiplied by the growth rate of the county to account for growth pressures. The growth rate for Miami-Dade County, FL. is 1.07.

Based on the total credits for each activity, listed in Table 102, and the credit range listed in Table 103, Community Classification is Class 5* indicating that some of the Class 4 prerequisites were not met.

Table 102. CSR Credit received in 2020

Activity Code	Score	Adjustment	Credit
c310	56		56
c320	90		90
c330	200		200
c340	15		15
c350	92		92
c360	55		55
c370	-		-
c410	26	CGA = 1.07	28
c420	1082	CGA = 1.07	1158
c430	266	CGA = 1.07	285
c440	189	CGA = 1.07	202
c450	386	CGA = 1.07	413
c510	252		252
c520	190		190
c530	-		
c540	141		141
c610	278		278
c620	-		-
c630	-		-
		Total Credit	**3455**

Flood insurance premium rate discounts (listed in Table 103) are earned through the sum of creditable activities provided above.

Table 103. CRS Class Rating and Insurance Premium Reduction

Credit Points	Class	Premium Reduction SFHA[1] by percent (%)	Premium Reduction Non-SFHA[2] by percent (%)
4,500+	1	45	10
4,000 – 4,499	2	40	10
3,500 – 3,999	3	35	10
3,000 – 3,499	4	30	10
2,500 – 2,999	5	25	10
2,000 – 2,499	6	20	10
1,500 – 1,999	7	15	5
1,000 – 1,499	8	10	5
500 – 999	9	5	5
0 - 499	10	0	0

1. Special Flood Hazard Area
2. Preferred Risk Policies are available only in B, C, and X Zones for properties that are shown to have a minimal risk of flood damage. The Preferred Risk Policy does not receive premium rate credits under the CRS because it already has a lower premium than other policies. The CRS credit for AR and A99 Zones are based on non-Special Flood Hazard Areas (non-SFHAs) (B, C, and X Zones). Premium reductions are subject to change.

Source: https://www.fema.gov/national-flood-insurance-program-community-rating-system

The CRS rating for Miami-Dade County is automatically renewed on annual basis if there are no NFIP noncompliance actions. Furthermore, the annual renewal takes place as long as the community continues to implement the CRS activities which, needs to be certified in annual recertification documentation. If no additional modifications or new CRS activities are added, the next verification is in accordance with its established 3-year cycle, i.e., year 2023. In the interim, FEMA will periodically send the NFIP/CRS Update newsletter and other notices to Miami-Dade's CRS Coordinator to keep the community informed.

4.4 Best Management Practices

4.4.1 Infrastructure Review

Reviewing existing infrastructure data is one of the most important elements of the successful completion of the Miami-Dade County Stormwater Master Plan Update, which applies a comprehensive approach for the analysis of the County's stormwater infrastructure.

The information on the existing drainage system was gathered from various sources. These include, but not limited to:

- Field investigation and survey record information.
- Miami-Dade County Water Control Map, which shows the general locations of canals, levees, dams, control structures, pump stations, and other drainage features.
- Miami-Dade County RER DERM Drainage Infrastructure GIS database.
- Recorded Miami-Dade County RER DERM outfall permits.
- SFWMD Facility and Infrastructure Location Index Map.
- As-built plans obtained from FDOT and other municipalities to extract up-to-date drainage infrastructure information.

- Identifying mitigated areas of Repetitive Losses, measuring pervious and impervious areas, updating the existing stormwater utility database, researching flood zones, working with databases from property appraiser, elevation certificates, and permits, etc.

The comprehensive culvert inventory supplied by RER DERM Water Management Division was used to enter the culvert data into the model. Culvert inventory included length, material, diameter, invert elevations and headwall information.

All new construction must comply with DERM and NDPES requirements for retrofitting of existing systems to acceptable standards with regards to the quality of stormwater discharged. DERM has established design storm frequencies and flood limits for various street cross sections. For two lane roads in residential and commercial areas, such as those in the study area, the street drainage system must be able to remove the runoff from a storm with a 5-year frequency. The use of the design storm was one of the critical elements in determining what type of drainage system was used in the study area in regard to the quantity of water that has been managed.

4.4.2 Inspections and Maintenance Standard Operating Procedures (SOP)

To continue maintaining and improving the water quantity and water quality levels of service, the Miami-Dade County RER DERM Water Management Division has implemented SOP which include system inspections and maintenance in support of operations, mapping, and capital improvements for the Miami-Dade County conveyance and drainage system including primary and secondary canals, lakes and swales, flood control gates, stormwater pump stations, drainage structures, piping, and outfalls.

Routine maintenance activities are conducted according to standard maintenance schedules in all drainage infrastructures. The routine inspections conducted by RER staff, the additional inspections responding to complaints that may trigger additional unscheduled maintenance activities, the Parks & Recreation contract inspections through Special Taxing Districts and others, are all part of the overall County maintenance program for the stormwater infrastructure. Routine and additional inspections include assessments in primary canals, in which case maintenance needs get forwarded to SFWMD for further investigation and action.

Stormwater infrastructure is inspected multiple times in the year, depending on history of performance and maintenance needs, flood complaints and repetitive losses being investigated, and after each major storm event. In addition, problem site inspections and critical locations inspections (pollution control structures, others) occur more frequently. Maps for each square mile area, identified by the section-township-range index, are published on the attached Stormwater Atlas.

The Canals, Lakes and Outfalls Inspection and Maintenance SOP consists of supporting the NPDES Program and the Drainage Atlas Mapping Activities and documenting the condition of the canals, lakes, and points of discharge throughout Miami-Dade County, with the overall objective to support the drainage maintenance or improvements, and to continue or improve the flood protection level of service.

Stormwater runoff is generated from rain events that flow over land or impervious surfaces, such as paved streets, parking lots and building rooftops, and does not soak into the ground. The runoff picks up pollutants like trash, chemicals, oils, and dirt/sediment that can harm the Miami-Dade County rivers, streams and lakes. To protect these resources, Miami-Dade County, municipalities, developments with

construction and industries activities, and others use stormwater controls known as BMPs, to manage runoff. The implementation of these practices, which include BMP design, performance and adaptive management requirements, prevent pollution by controlling it at its source.

Inspections are triggered on a yearly basis, during dry season to verify the condition of all secondary canals, lakes and outfalls under the jurisdiction of the Miami-Dade County. The Miami-Dade County RER DERM Water Management Division has implemented in-house plan of action and procedures to prevent or reduce flooding and to ensure that the County Stormwater Management Programs achieve a reduction of discharge of pollutants to the maximum extent practicable.

The activities covered in the SOP are described in the following items and conducted for all the areas listed in the Stormwater Atlas.

(a) The certified inspectors are assigned section area maps to inspect, with the latest version of the Miami-Dade County drainage atlas.
(b) "NPDES Inspection Form" shell is used for all inspections.
(c) Global Positioning System (GPS) is used to obtain the coordinates (longitude and latitude) for each new outfall identified during an inspection.
(d) A variety of data will be collected during the inspections.
(e) GIS Drainage Inspection Areas Layers are being updated by the County.
(f) Each complaint received through the Stormwater Utility Complaint Line (305-372-6466) is assigned to an inspector by the Miami-Dade County RER DERM Water Management Division Flood Plain Program Supervisor or the Environmental Resources Project Supervisor (alternate).
(g) Flooding complaints are received from the public, other County agencies, state and federal agencies, the BCC, and the Mayor's Office and are assigned to certified inspectors in a timely manner. These complaints are routed through various call-in phone numbers listed below.

311	**Miami-Dade County Information Center**
305-372-6688	**Stormwater Utility Complaint Hotline**
305-372-6955	**RER - Complaint Hotline for emergency after hours**

(h) If the area is determined to have drainage infrastructure that requires maintenance, the inspector will enter each case into the Complaint Tracking Database and forward the case to the DTPW Road & Bridge Division for further maintenance action. A Service Request Number will be given to each case and assigned to the Maintenance Crews. Maintenance needs may instead be referred to the Florida Department of Transportation, the South Florida Water Management District, the Parks and Recreation Department, Municipalities, or private associations for maintenance follow-up. Inspectors verify that the maintenance activities were successfully completed.
(i) If there is drainage infrastructure in the area that requires improvements (not maintenance), the information will be given to the Miami-Dade County RER DERM Water Management Division Flood Plain Program Supervisor who will add the site to the Flood Monitoring Inspection Program Master Spreadsheet for analysis, future monitoring and engineering recommendations.
(j) All sites with repetitive maintenance issues are identified in the inventory map and included in the Flood Monitoring Program Master Spreadsheet. Those sites include but are not limited to canals and swales, ditches, lakes and underground stormwater management systems (culverts, slab covered trenches, French drains, structures, piping, control structures and pump stations).

(k) All problem sites with repetitive flooding issues, which are included on the Flood Monitoring Program Master Spreadsheet, are also first sent to DTPW Road & Bridge Division to have the stormwater system maintained. These sites are studied and monitored several times a year, 24 hours after a rain event, to be able to provide recommendations for a drainage system retrofit or improvement.

(l) Certain system location inspections and maintenance are also managed by the Parks and Recreation Department (RAMM, PROS, and Special Taxing Districts). These additional inspections and maintenance activities include lake and swales, and street sweeping.

(m) All inspections records including photos, descriptions of problems encountered, maintenance requests, re-inspections, discussions with residents and others, are kept by inspectors and reviewed by supervisor. Inspection and maintenance activities support the County's CRS and the NPDES Programs.

(n) If the address or area of the complaint falls within the boundaries of an incorporated municipality, the complaint will be referred to the appropriate municipality and reflected as "referred to name of municipality/date" on the Complaint Tracking Database. The complainant will be notified of where the complaint was referred.

(o) If the complaint states that the flooding is occurring on private property, the complaint will be referred to RER Plan Review and should be reflected as "Referred to Plan Review/date" on the Complaint Tracking Database. The complainant will be notified of where the complaint was referred.

(p) If the complaint states that the flooding is occurring on the public ROW, the Miami-Dade County RER DERM Water Management Division Flood Plain Program Supervisor will determine:

- if there is a drainage improvement project pending for that area
- if a drainage project has already been completed in the area and it may simply need maintenance
- if further investigation of the site is needed (flood inspections)

(q) RER DERM Water Management Division drafter keeps the GIS Drainage Improvement Project Layers updated. The complaint should then be assigned to an inspector by the Flood Plain Program Supervisor or the Environmental Resources Project Supervisor (alternate).

(r) If the area is determined to have drainage infrastructure that requires maintenance, the inspector will enter the complaint into the Public Works Department (PWD) Database (Fox Pro). A service request number will be recorded and entered into the Complaint Tracking Database.

(s) If the area is determined to have no drainage infrastructure, but there is a pending drainage improvement project for that area, the inspector will enter the complaint into the PWD Database. A service request number will be recorded and entered into the Complaint Tracking Database.

(t) If there is no drainage infrastructure in the area, and there is no pending drainage improvement project for the area, the complaint will be given to the Miami-Dade County RER DERM Water Management Division Flood Plain Program Supervisor who will add the site to the Flood Inspections Master Spreadsheet for future monitoring after rain events.

(u) If there is drainage infrastructure in the area that does not require improvements or maintenance, the inspector will perform a follow-up inspection to determine if the problem persists. If so, the complaint will be given to the Flood Plain Program Supervisor who will add the site to the Flood Inspections Master Spreadsheet for future monitoring and recommendations.

All sites added to the Flood Inspections Master Spreadsheet will be monitored a minimum of five times after rain events. If no ponding of stormwater is observed there will be no additional inspections performed at that site for the remainder of the rainy season.

At the end of the rainy season, the Flood Inspections Master Spreadsheet will be given to the drafter for updates to the GIS complaint layers. Engineering staff will review the file and determine, for each site, whether to:

- Prioritize the work to be done and recommend a drainage improvement project for that area.
- Remove the site from the list in order to cease further inspections of that area.
- Include the site on the following year's Flood Inspections Master Spreadsheet for continued inspections.

The complainant will be notified of the status of the complaint at the beginning and at the end of the investigation.

- If the complaint was entered into the PWD database, the complainant will be provided with the PWD Service Request Number, a contact name, and a contact phone number.
- If there is a drainage improvement project pending or in progress for that area, the complainant will be provided with a project number and contact names and numbers at PWD.

Flood inspection triggers the following in-house plan of action:

(a) The Miami-Dade County RER Water Management Division Flood Plain Program Supervisor, or the Engineering Drafter (alternate), will check the daily rainfall from the SFWMD website each morning. If rainfall over 1 inch is anticipated in any area, flood inspection preparations are initiated.
(b) The Miami-Dade County RER Water Management Division Senior Professional Engineer and the Engineer 3 (alternate) will attend the bi-weekly South Miami Seasonal Operations Teleconference, coordinated by the SFWMD.
(c) The Senior Professional Engineer and the Engineer 3 (alternate) will attend the SFWMD wet season operations and emergency operations teleconference.
(d) The Flood Plain Program Supervisor and Engineering staff will coordinate structural operations with the SFWMD and instruct Floodplain Management staff on the flood control operations, for the County structures.
(e) Flood inspections will be performed after rain events when the amount of rainfall in a 24-hour period exceeds one inch in an inspection zone
(f) Field inspectors will then inspect the relevant sites.
(g) Staff will take photos of the flooded areas. Specific inspection reports will be filled out; inspectors will add the form to the appropriate folder in the appropriate Drive.
(h) The Flood Plain Program Supervisor or the Environmental Resources Project Supervisor will coordinate inspections during weekends. If inspections are initiated during a weekend, the Flood Plain Program Supervisor or the Environmental Resources Project Supervisor will notify the RER DERM Water Management Division Director or the Senior Professional Engineer (alternate).

5 CAPITAL IMPROVEMENT PROGRAM

The Miami-Dade County RER Water Management Division administers the stormwater capital improvement plan through continuous implementation of this Stormwater Master Plan. Stormwater infrastructure projects are identified and prioritized based on the stormwater model results described in Section 2, flood complaints, repetitive loss analysis, and strategic long-term planning. Future impacts and mitigation scenarios are continually modeled and analyzed to effectively address long-term strategic infrastructure planning and stormwater management decisions. The capital improvement plan is funded through the stormwater utility, which was established in 1991 to properly manage the environmental impact of stormwater and to provide adequate flood protection.

Stormwater infrastructure projects are maintained in a GIS database and categorized as funded and unfunded projects. The database is continuously updated; all new projects in unincorporated areas identified through repetitive loss analysis and flooding complaints are initially categorized as unfunded. These unfunded projects are then evaluated against target FPLOS and priority areas identified through the stormwater modeling results. As funding becomes available, an Index Code is requested for the highest priority projects in the unfunded category to fund the design, permitting, and construction. Once a project is completed and as-builts become available, it is removed from the funded/unfunded project database and the built infrastructure incorporated into the stormwater model.

5.1 C-1 Infrastructure Projects

The WCM (see Section 1.5.8) requires canal banks of the secondary canal system to be greater than the surface water levels from the 25-YR/72-HR, 2060 future model scenario with SLR. Therefore, the computed water surface was compared with the elevation of the canal banks to determine canal locations which will require increasing the canal bank elevations.

The computed flood depth grid for the 25-YR/72-HR storm event for year 2060 is shown in Figure 218. The flood map was used to determine performance of the secondary canal banks and additional general drainage projects.

5.1.1 C-1 Watershed Secondary Canal Banks

Table 104. Watershed C-1 Secondary Canal Bank Deficiencies

Canal	Mean Canal Bank Elevation (ft NAVD 88)	Mean Elevation Deficiency (ft)	Repair Length (ft)	Length (ft)	% Repair
BEL AIRE CANAL W_1	5.96	0.98	1220	979	124.56%
BEL AIRE CANAL W_2	5.70	3.68	220	705	31.20%
BEL AIRE CANAL W_3	5.96	0.92	610	1285	47.48%
BEL-AIRE CANAL E-2	5.70	1.19	1120	1132	98.91%
CUTLER RIDGE CANAL	6.83	1.20	620	4420	14.03%
GUAVAL CANAL	7.82	0.68	890	1420	62.69%
SW 122 AVE CANAL	7.43	0.90	2530	4070	62.16%
SW 87 AVE CANAL	5.30	1.99	3830	12901	29.69%

5.1.2 C-1 Watershed Roads

The Miami Dade County Flood Criteria was applied to determine deficiencies in street elevation. The sections of the secondary roads within watershed C-1 which are below the CFC were determined from the difference between the CFC and the topography and are listed in Table 105.

Table 105. Watershed C-1 Secondary Road Deficiencies

Municipality	Length Class 3	Elevation Class 3 (ft)	Length Class 4	Elevation Class 4 (ft)	Length Class 5	Elevation Class 5 (ft)
CUTLER BAY	660	-0.31	0	0.00	10960	-0.47
UNINCORPORATED	5450	-0.50	0	0.00	242620	-0.28

5.1.3 C-1 Watershed Drainage Projects

Figure 219 shows the location of currently funded, unfunded and proposed new flood mitigation projects in the C-1 Watershed, based on analysis of the flood map patterns and depth. The proposed mitigation projects were based on analysis of the flood maps for design events 100-, 25-, and 5-YR/72-HR using SLR boundary conditions for 2060. The proposed projects will mitigate deficiencies of low road elevations, canal banks with low elevations within project limits and within the urban boundary, and will result in drainage improvements for parcels and address as summarized in the table below.

Table 106. Summary of Deficiencies within the Proposed Projects for C-1

Project	Area(acre)	Parcels Mitigated	Addresses Mitigated	Roads Class 3	Roads Class 4	Roads Class 5	Canals	FPSS
C1-PR01	72.74	397	410			21200		2835
C1-PR02	42.67	170	183			10310		1244
C1-PR03	98.21	244	267	1720		18490		1804
C1-PR04	42.09	156	162			11010		1118
C1-PR05	11.99	3	67			780		277
C1-PR06	33.78	193	212	1030		8210		1429
C1-PR07	10.38	46	61			3680		383
C1-PR08	12.25	55	73			3120		458
C1-PR09	38.49	14	297	910		2730		1231
C1-PR10	128.03	344	449	6090		21900		2836
C1-PR11	165.00	385	533	1910		30780		3294
C1-PR12	220.74	857	843		4210	40130		5952
C1-PR13	30.00	150	172			7140		1139
C1-PR14	84.26	249	361	50		17870	2520	2196
C1-PR15	177.16	342	404	1380	1450	27020	3900	2651
C-1 Total	**1167.80**	**3605**	**4494**	**13090**	**5660**	**224370**	**6420**	**28847**

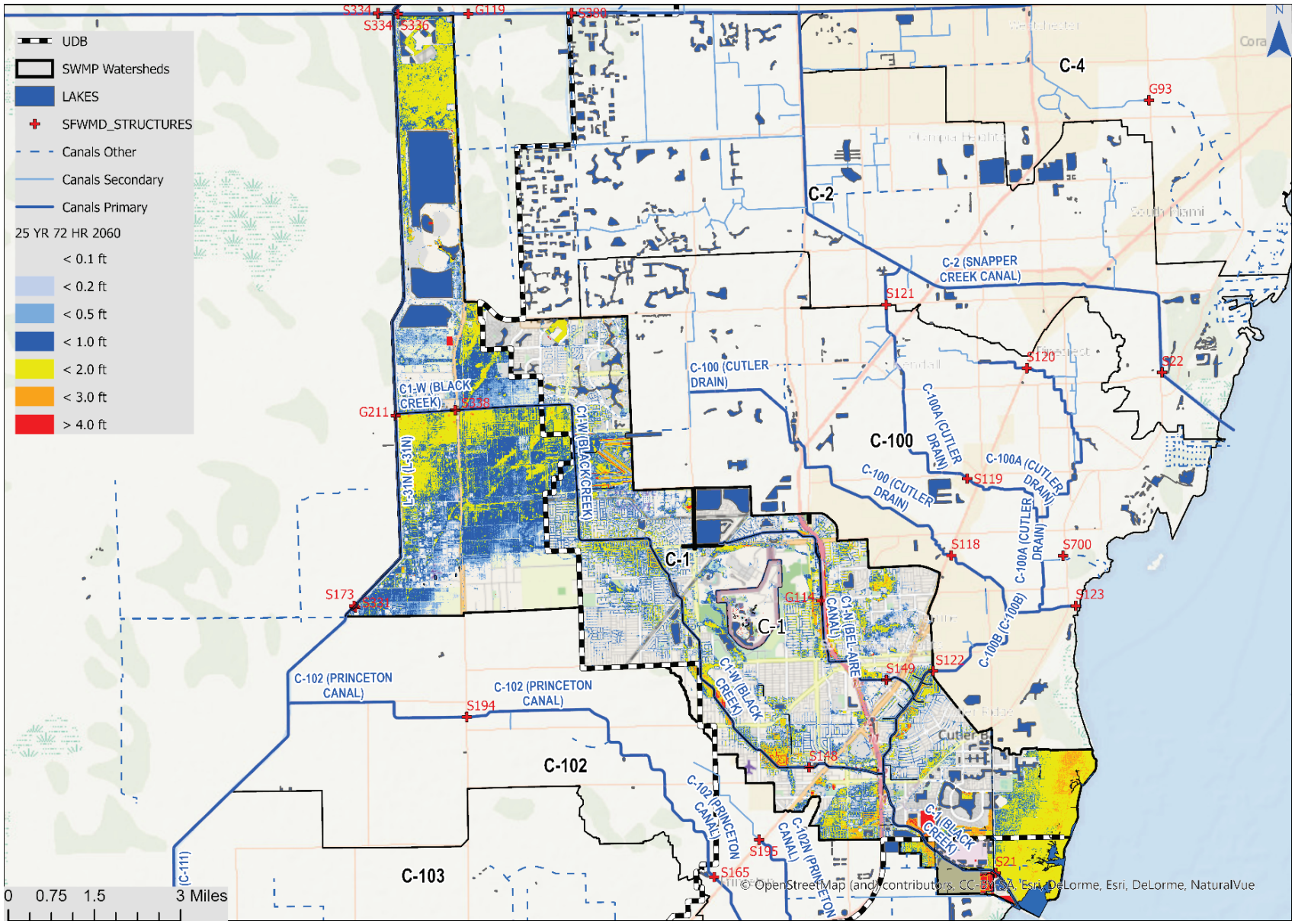

Figure 218. Flood depth for 72-hour 25-year event for watershed C-1 for year 2060

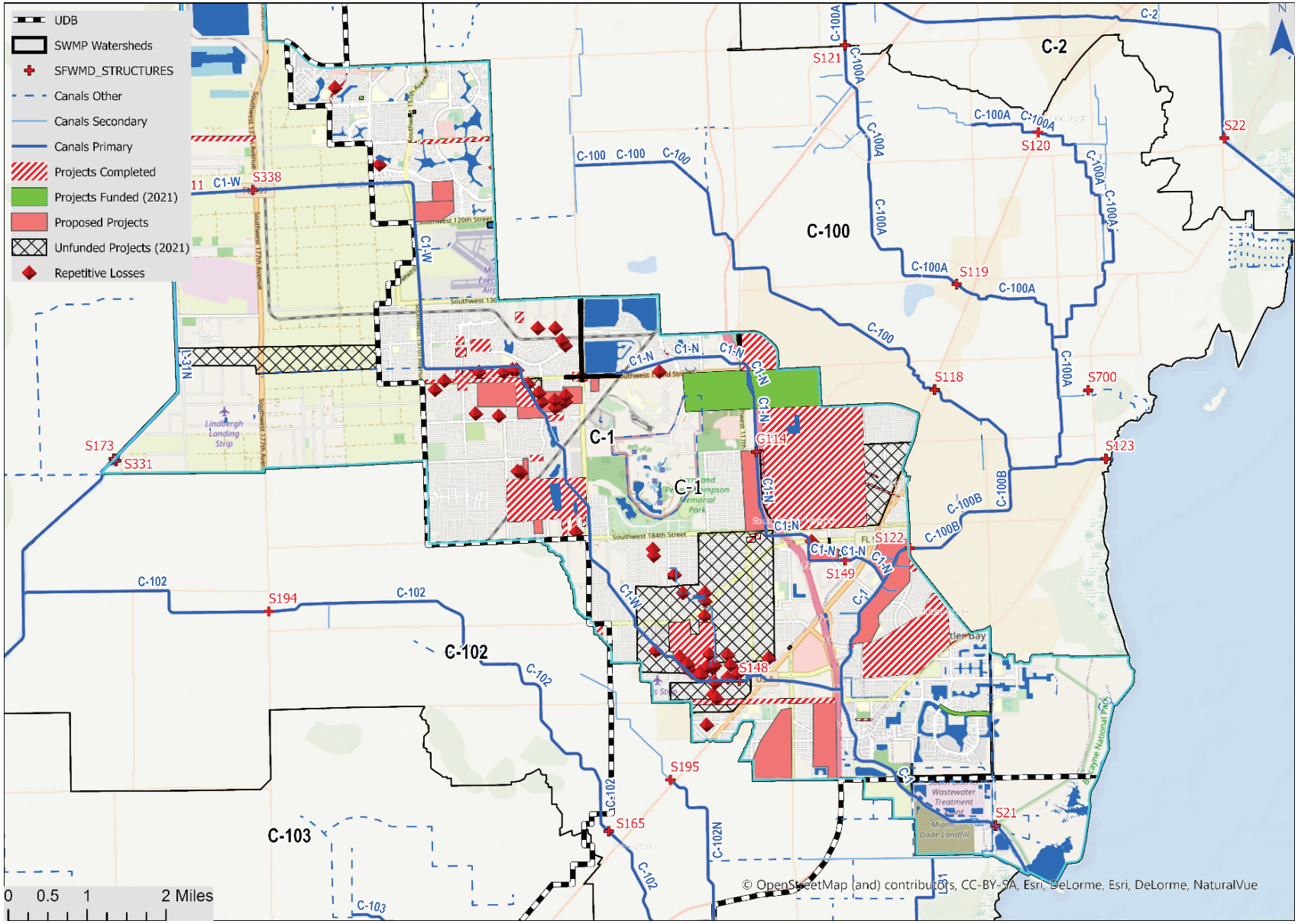

Figure 219. Funded, Unfunded and Proposed Projects in Watershed C-1

5.2 C-2 Infrastructure Projects

The computed flood depth grid for the 25-YR/72-HR event for year 2060 is shown in Figure 220. The flood map was used to determine performance of the secondary canal banks and additional general drainage projects.

5.2.1 C-2 Watershed Secondary Canal

Table 107. Watershed C-2 Secondary Canal Bank Deficiencies

Canal	Mean Canal Bank Elevation (ft NAVD 88)	Mean Elevation Deficiency (ft)	Repair Length (ft)	Total Length (ft)	% Repair
BIRD DRIVE EXTENSION CANAL	7.19	1.12	12120	28063	43.19%
BROAD CANAL	6.09	1.70	2405	2119	113.51%
HEFTLER HOMES L	6.64	1.42	1920	2496	76.94%
HEFTLER HOMES M	6.84	0.94	2480	2391	103.74%
HEFTLER HOMES N	7.15	1.46	3630	3734	97.23%
HEFTLER HOMES O	7.44	1.23	1800	1428	126.06%
HEFTLER HOMES P	7.21	1.91	760	548	138.68%
LUDLAM GLADES CANAL	6.86	1.26	9280	10481	88.54%
ROYAL GREEN CANAL	7.17	0.61	3170	7188	44.10%
SOUTHERN ESTATES CANAL	6.23	1.13	11040	13897	79.44%
SUNSET PARK CANAL	6.27	1.04	2370	3044	77.86%
SW 132 AVE CANAL	7.25	0.98	7400	11660	63.47%
SW 144 AVE CANAL	7.76	0.72	5390	10822	49.81%
SW 60 ST CANAL	5.66	1.54	4330	5150	84.08%
SW 60 ST CANAL EXTENSION	6.21	2.20	4380	9047	48.41%
SW 64 ST CANAL	7.75	1.78	2060	10832	19.02%
SW 92 AVE CANAL	7.75	0.71	450	1198	37.57%
SW MANOR CANAL	7.12	1.30	1600	4342	36.85%
TWIN LAKE CANAL	5.70	2.42	3890	3687	105.49%
WESTWOOD LAKES CANAL	6.17	0.70	5100	5528	92.26%
WESTWOOD LAKES CANAL G	7.00	3.63	350	1860	18.82%
WESTWOOD LAKES CANAL H	7.71	1.23	440	2632	16.71%
WESTWOOD LAKES CANAL I	7.08	1.53	2400	7598	31.59%
WESTWOOD LAKES CANAL J	7.40	5.36	480	1400	34.29%
WESTWOOD LAKES CANAL L	7.63	2.39	500	1348	37.09%

5.2.2 C-2 Watershed Roads

Table 108. Watershed C-2 Secondary Road Deficiencies

Municipality	Length Class 3	Elevation Class 3 (ft)	Length Class 4	Elevation Class 4 (ft)	Length Class 5	Elevation Class 5 (ft)
CORAL GABLES	100	-1.26	0	0.00	26540	-0.41
PINECREST	600	-0.13	0	0.00	750	-0.15
SOUTH MIAMI	0	0.00	0	0.00	1680	-0.18
UNINCORPORATED	30780	-0.28	0	0.00	420710	-0.33

5.2.3 C-2 Watershed Drainage Projects

Figure 220 shows the location of currently funded, unfunded and proposed new flood mitigation projects in the C-2 Watershed, based on analysis of the flood map patterns and depth. The proposed mitigation projects were based on analysis of the flood maps for design events 100-, 25-, and 5-YR/72-HR using SLR boundary conditions for 2060. The proposed projects will mitigate deficiencies of low road elevations, canal banks with low elevations within project limits and within the urban boundary, and will result in drainage improvements for parcels and address as summarized in the table below.

Table 109. Summary of Deficiencies within the Proposed Projects for C-2

Project	Area(acre)	Parcels Mitigated	Addresses Mitigated	Roads Class 3	Roads Class 4	Roads Class 5	Canals	FPSS
C2_PR14	43.03	100	107			8130		730
C2-PR01	113.31	182	194	650	1650	15260		1326
C2-PR02	164.14	420	445		4130	28560		3047
C2-PR03	129.63	178	324	2400		15680		1834
C2-PR04	23.09	50	66			4430		415
C2-PR05	57.28	100	119	1210		8490		778
C2-PR06	61.91	81	147	1960	1010	10850	2500	836
C2-PR07	171.42	394	396			31540	10660	2778
C2-PR08	98.42	99	104	4570		6070	1580	718
C2-PR09	36.74	22	28	1370		4260	1410	180
C2-PR10	169.86	524	615	620		31630	4320	4041
C2-PR11	98.15	144	164	390	10	14130		1091
C2-PR12	20.93	56	63			4910	1590	422
C2-PR13	64.59	157	182			14180		1202
C2-PR15	296.40	66	69	400		14580		477
C2-PR16	465.57	192	212	14210		17330		1435
C-2 Total	**2014.46**	**2765**	**3235**	**27780**	**6800**	**230030**	**22060**	**21309**

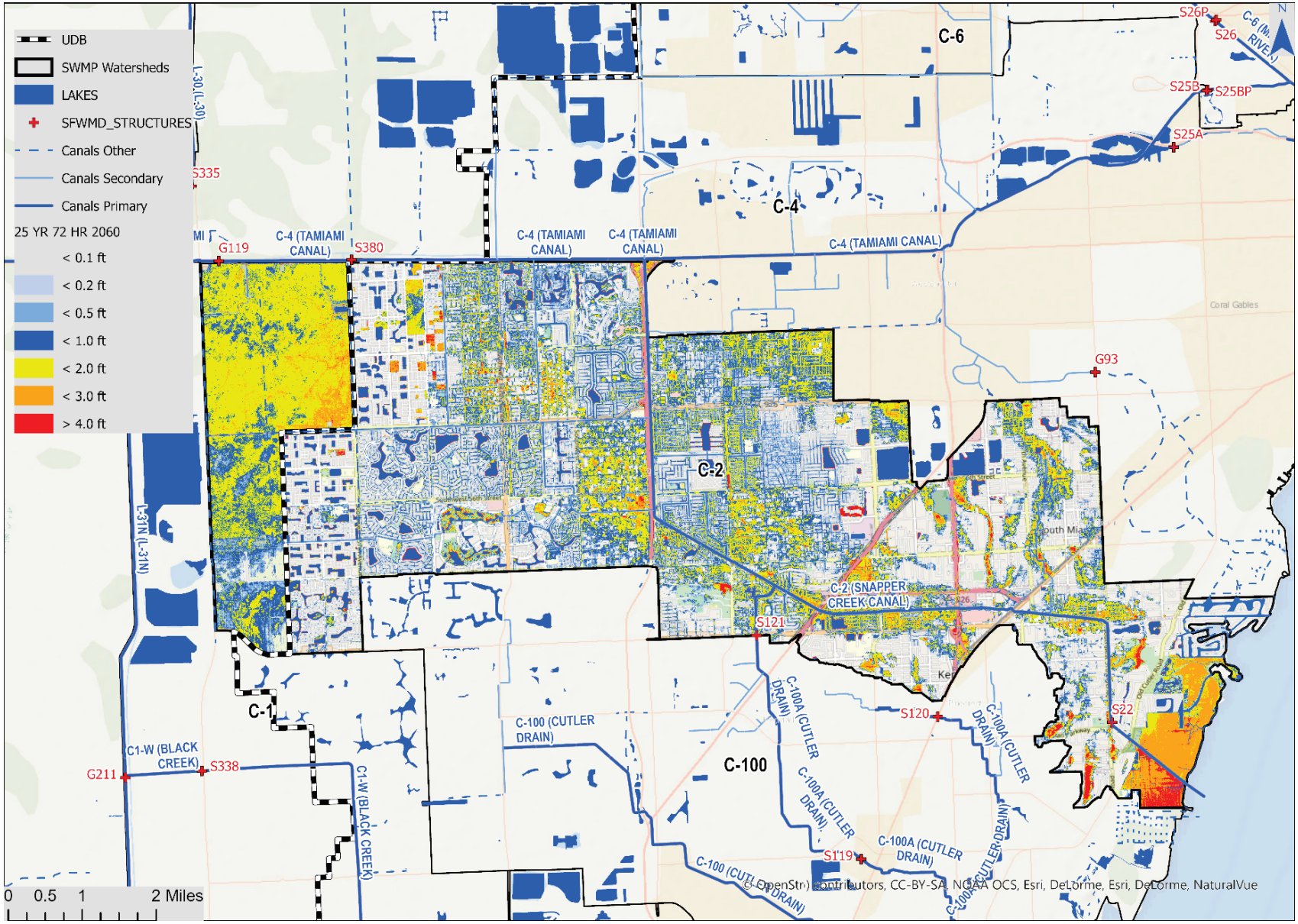

Figure 220. Flood Depth for the 25-YR/72-HR Event in Watershed C-2 for Year 2060

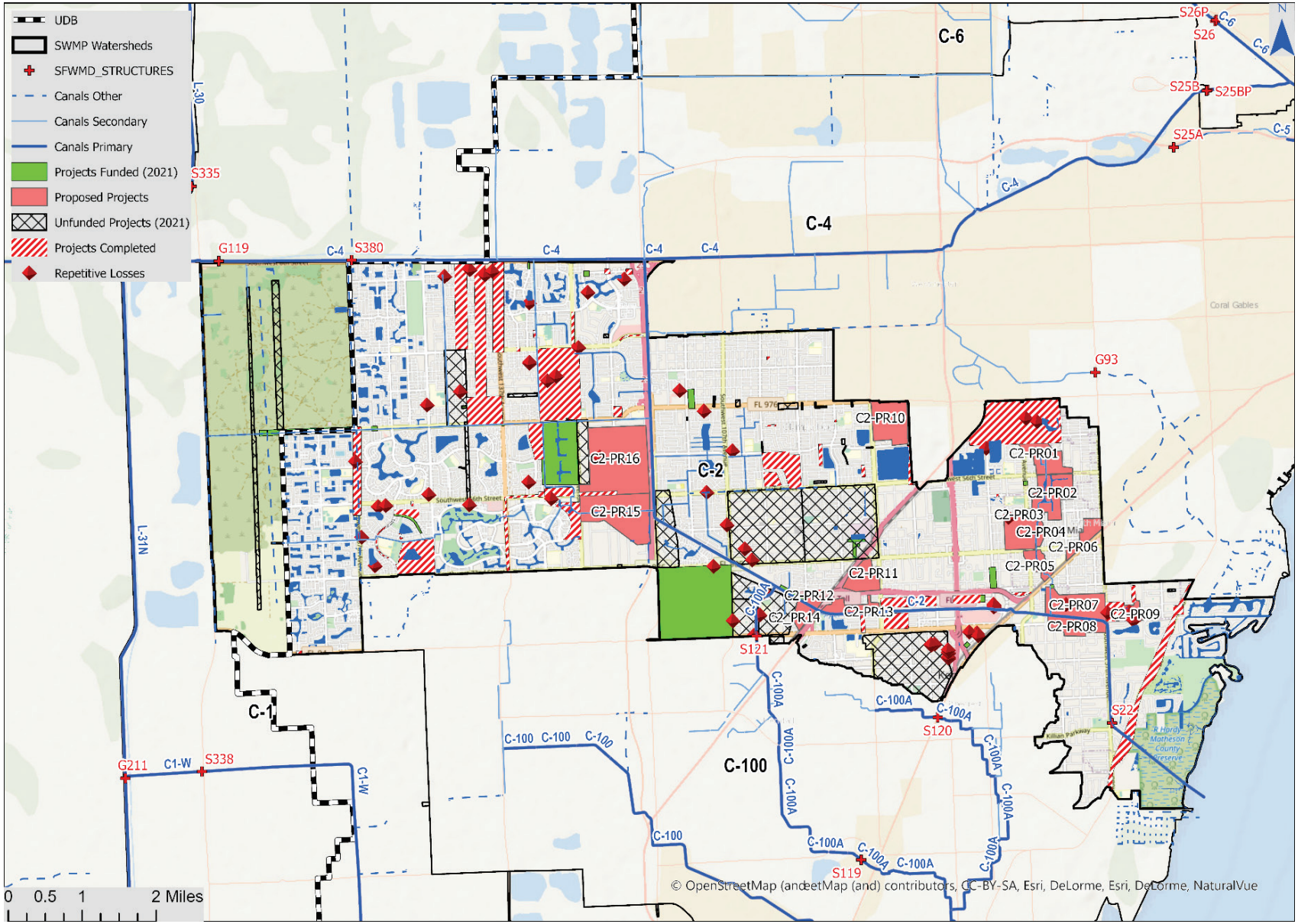

Figure 221. Repetitive Losses, Funded, Unfunded and Proposed Projects in Watershed C-2

5.3 C-4 Infrastructure Projects

The computed flood depth grid for the 25-YR/72-HR event for year 2060 is shown in Figure 222. The flood map was used to determine performance of the secondary canal banks and additional general drainage projects.

5.3.1 C-4 Watershed Secondary Canal

Table 110. Watershed C-4 Secondary Canal Bank Deficiencies

Canal	Mean Canal Bank Elevation (ft NAVD 88)	Mean Elevation Deficiency (ft)	Repair Length (ft)	Total Length (ft)	% Repair
CORAL GABLES CANAL	7.77	1.31	14320	19960	71.74%
CORAL PARK CANAL	7.17	1.05	1700	9250	18.38%
CORAL WAY CANAL	6.86	0.84	2820	5178	54.46%
DADE BROWARD LEVEE	4.40	1.18	38000	47181	80.54%
MUD CANAL NEW 137 AVE	5.03	1.37	3180	4936	64.42%
MUD CREEK CANAL	7.86	0.73	2040	7866	25.94%
NORTH LINE CANAL	7.20	1.12	14460	41959	34.46%
NW 12 ST	6.03	1.61	1600	6227	25.70%
NW 41 ST DITCH SOUTH	5.84	1.19	4590	9925	46.25%
NW WELLFIELD CANAL	4.76	1.38	22570	39012	57.85%
SW 97 AVE CANAL	5.52	1.13	6130	11651	52.61%
VENETIAN CANAL	5.95	2.29	1070	935	114.43%
WESTBROOK CANAL	7.29	0.76	2430	8752	27.77%
WESTCHESTER CANAL	6.19	1.08	1570	2621	59.89%

5.3.2 C-4 Watershed Roads

Table 111. Watershed C-4 Secondary Road Deficiencies

Municipality	Length Class 3	Elevation Class 3 (ft)	Length Class 4	Elevation Class 4 (ft)	Length Class 5	Elevation Class 5 (ft)
CORAL GABLES	150	-1.94	70	-0.16	22260	-1.09
DORAL	1400	-0.25	0	0.00	6390	-0.16
MIAMI	9810	-0.46	30	-0.08	88990	-0.58
SWEETWATER	590	-0.26	0	0.00	52580	-0.38
UNINCORPORATED	11360	-0.29	0	0.00	230610	-0.25
WEST MIAMI	0	0.00	0	0.00	10	-0.09

5.3.3 C-4 Watershed Drainage Projects

Figure 223 shows the location of currently funded, unfunded and proposed new flood mitigation projects in Watershed C-4, based on analysis of the flood map patterns and depth. The proposed mitigation

projects were based on analysis of the flood maps for design events 100-, 25-, and 5-YR/72-HR using SLR boundary conditions for 2060. The proposed projects will mitigate deficiencies of low road elevations, canal banks with low elevations within project limits and within the urban boundary, and will result in drainage improvements for parcels and address as summarized in the table below.

Table 112. Summary of Deficiencies within the Proposed Projects for C-4

Project	Area(acre)	Parcels Mitigated	Addresses Mitigated	Roads Class 3	Roads Class 4	Roads Class 5	Canals	FPSS
C4-PR01	132.07	18	1061		7420	25620		4306
C4-PR02	82.30	392	727			20540		4088
C4-PR03	144.66	471	786			27240		4562
C4-PR04	216.51	181	1123		1450	17560	6180	5042
C4-PR05	174.56	20	105	1330		6990		482
C4-PR06	560.79	105	562	3660	5280	21220		2571
C4-PR07	97.63	132	602	1660	1170	11620	140	2808
C4-PR08	125.35	333	459	250	4360	26030		2842
C4-PR09	205.55	952	1031		4600	39550		6989
C4-PR10	79.07	240	423	250		11860	1020	2415
C4-PR11	102.67	333	383		2200	15700		2535
C4-PR12	117.22	416	445		3560	23330		3034
C4-PR14	124.50	461	591	3600	2190	23580		3754
C4-PR15	324.06	1219	1357		6500	62140		9099
C4-PR16	350.02	1023	1151	8340	3090	73750		7693
C4-PR17	109.34	269	717	7660		18360		3683
C4-PR18	225.45	817	2402	3100	3530	40260	2520	12071
C4-PR19	979.42	3880	5053	28980	5220	178990	200	31904
C4-PR20	396.56	1607	3074	5650	8320	75810		17138
C4-PR21	87.37	292	327	1460		14490		2188
C4-PR22	153.01	264	356	4940	1200	30760		2225
C4-PR23	73.57	167	186		990	15270		1248
C4-PR24	529.09	1922	4037	19680		94700		21943
C4-PR25	307.28	1297	1387	4340	2210	63470		9454
C4-PR26	78.44	367	403	2130	1520	14440		2718
C4-PR27	73.95	264	464	1470		15540		2652
C4-PR28	160.78	679	908	5610		30040		5678
C4-PR29	578.39	2549	5596	510	10990	106310		30056
C-4 Total	**6589.61**	**20670**	**35716**	**104620**	**75800**	**1105170**	**10060**	**205177**

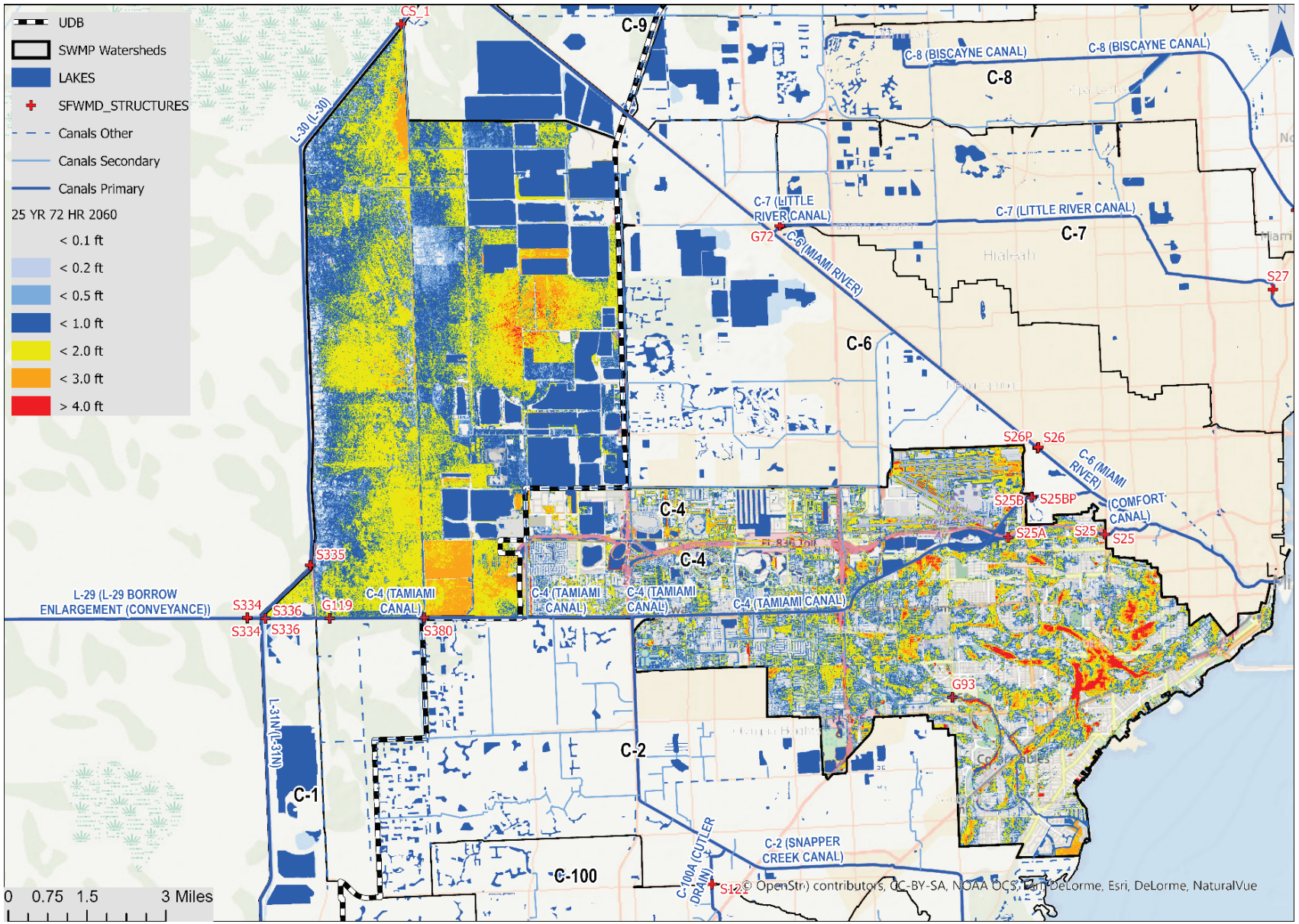

Figure 222. Flood Depth for the 25-YR/72-HR Event in Watershed C-4 for Year 2060

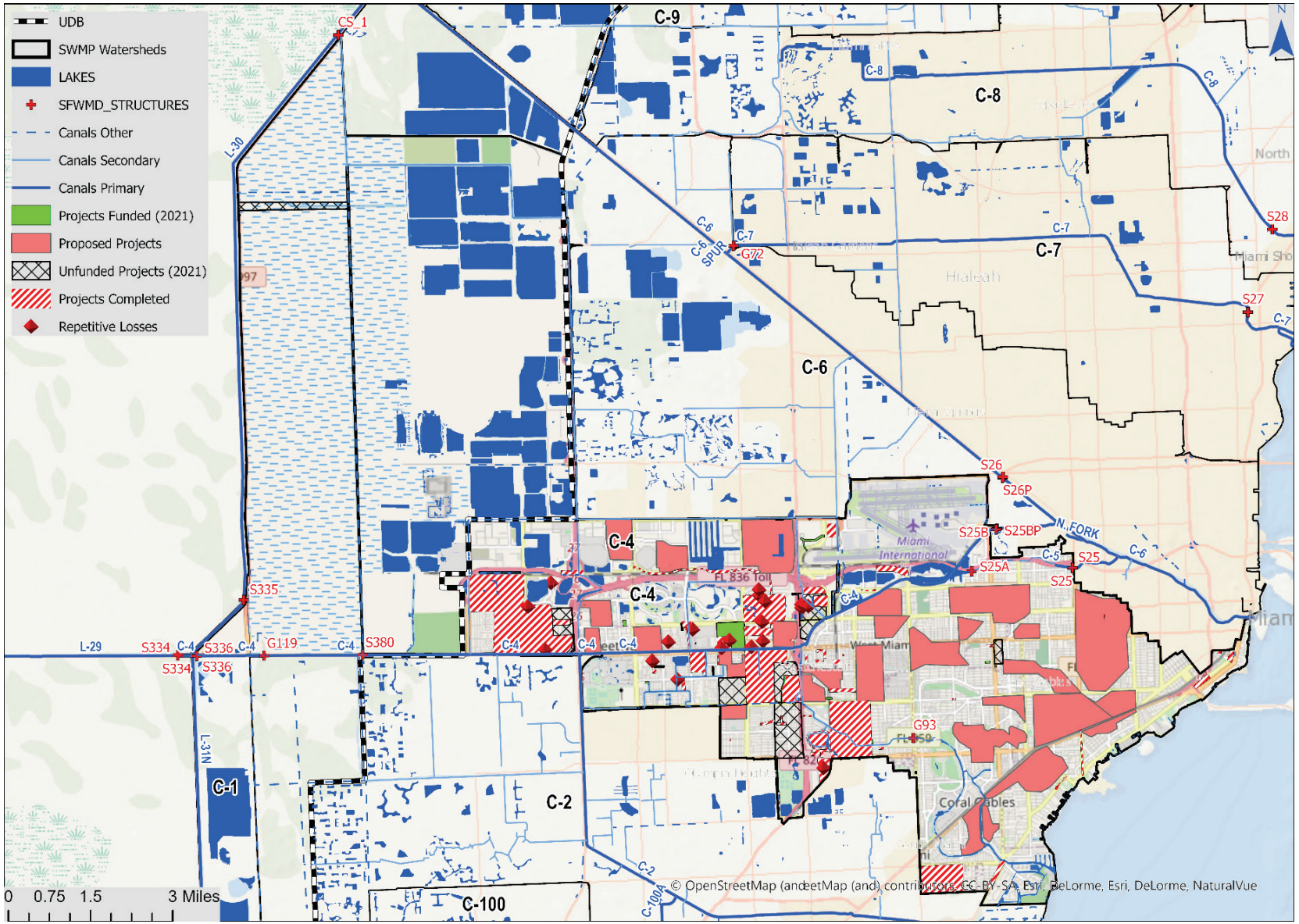

Figure 223. Repetitive Losses, Funded, Unfunded and Proposed Projects in Watershed C-4

5.4 C-6 Infrastructure Projects

The computed flood depth grid for the 25-YR/72-HR, event for year 2060 is shown in Figure 224. The flood map was used to determine performance of the secondary canal banks and additional general drainage projects.

5.4.1 C-6 Watershed Secondary Canal

Table 113. Watershed C-6 Secondary Canal Bank Deficiencies

Canal	Mean Canal Bank Elevation (ft NAVD 88)	Mean Elevation Deficiency (ft)	Repair Length (ft)	Total Length (ft)	% Repair
COMFORT CANAL	5.09	1.49	5540	4993	110.96%
DRESSELS DAIRY CANAL	6.35	1.06	15360	32535	47.21%
F. E. C. CANAL	6.73	1.32	9440	19360	48.76%
LAWRENCE WATERWAY	6.32	1.60	1190	2407	49.45%
MELROSE CANAL	5.52	0.97	8090	9180	88.13%
NW 25 ST CANAL	5.96	0.64	1440	3852	37.39%
NW 58 ST CANAL	6.34	1.04	5730	14634	39.15%
NW 97 AVE CANAL	5.23	1.32	5920	6759	87.59%
RUSSIAN COLONY CANAL	6.95	0.96	6090	11442	53.22%
SNAPPER CREEK EXTENSION CANAL	5.82	1.47	23920	47919	49.92%

5.4.2 C-6 Watershed Roads

Table 114. Watershed C-6 Secondary Road Deficiencies

Municipality	Length Class 3	Elevation Class 3 (ft)	Length Class 4	Elevation Class 4 (ft)	Length Class 5	Elevation Class 5 (ft)
DORAL	4900	-0.14	0	0.00	117820	-0.60
HIALEAH	7420	-0.30	0	0.00	186830	-0.47
HIALEAH GARDENS	30	-0.01	0	0.00	41570	-0.35
MEDLEY	2680	-0.62	0	0.00	16210	-0.40
MIAMI	6080	-0.86	420	-0.38	40320	-0.24
MIAMI SPRINGS	1110	-0.90	0	0.00	42970	-0.42
UNINCORPOR ATED	3000	-0.20	60	-0.05	45040	-0.41

5.4.3 C-6 Watershed Drainage Projects

Figure 225 shows the location of currently funded, unfunded and proposed new flood mitigation projects in Watershed C-6, based on analysis of the flood map patterns and depth. The proposed mitigation

projects were based on analysis of the flood maps for design events 100-, 25-, and 5-YR/72-HR using SLR boundary conditions for 2060. The proposed projects will mitigate deficiencies of low road elevations, canal banks with low elevations within project limits and within the urban boundary, and will result in drainage improvements for parcels and address as summarized in the table below.

Table 115. Summary of Deficiencies within the Proposed Projects for C-6

Project	Area(acre)	Parcels Mitigated	Addresses Mitigated	Roads Class 3	Roads Class 4	Roads Class 5	Canals	FPSS
C6-PR01	66.75	22	54		2360	6120		284
C6-PR02	151.69	538	537		4180	25860		3768
C6-PR03	263.63	754	773		11120	43760		5367
C6-PR04	207.42	411	448	1950	2620	25250		3032
C6-PR05	214.69	642	830	7270	6430	29810		5258
C6-PR06	825.76	2237	3456	13780	11450	129370		20572
C6-PR07	431.00	1391	1589	15560	7750	65260		10553
C6-PR08	328.23	1088	1181	5600	6640	59560		8005
C6-PR09	83.62	70	131	2120		10940	3700	739
C6-PR10	492.99	544	558	8870	8570	50200	1070	3882
C6-PR11	212.45	740	798	2320	1520	40790	3240	5423
C6-PR12	60.00	322	360	1720	1190	13520	210	2410
C6-PR13	264.82	1128	1168	7030	3000	52960	1430	8072
C6-PR14	308.92	1668	2980	7980	10	61110	3970	16942
C6-PR15	564.74	1295	1635	15880	4650	83270		10452
C6-PR16	229.62	893	1092	10270	3510	37720		7061
C6-PR17	85.60	223	306	2430		14980		1897
C6-PR18	13.51	3	299			2640		1206
C6-PR19	132.43	386	1000	6440		23410		5166
C6-PR20	63.83	242	413	2200		11860		2381
C6-PR21	33.12	108	329	600	410	6880	8130	1646
C6-PR22	17.44	24	2014			3700		8129
C6-PR23	53.10	116	11780			9530		47470
C6-PR24	25.52	31	838			5940		3446
C6-PR25	113.86	74	14382	1060		15210		57753
C6-PR26	65.63	98	246	1820	5990	8010		1283
C6-PR27	24.67	3	7		880	2950		38
C6-PR28	32.06	30	48		2410	3530		284
C6-PR29	10.15	40	53			3460		333
C6-PR30	31.76	70	101	2280		4500		616
C6-PR31	104.94	359	395	3950	870	16880		2663
C6-PR32	156.39	359	395		8650	30190		2666
C6-PR33	80.66	123	153	1950		9390		984

C6-PR34	225.42	732	1074	3370	2850	38900		6502
C6-PR35	165.39	60	197	420	860	17970		972
C-6 Total	**6141.83**	**16824**	**51620**	**126870**	**97920**	**965430**	**21750**	**257256**

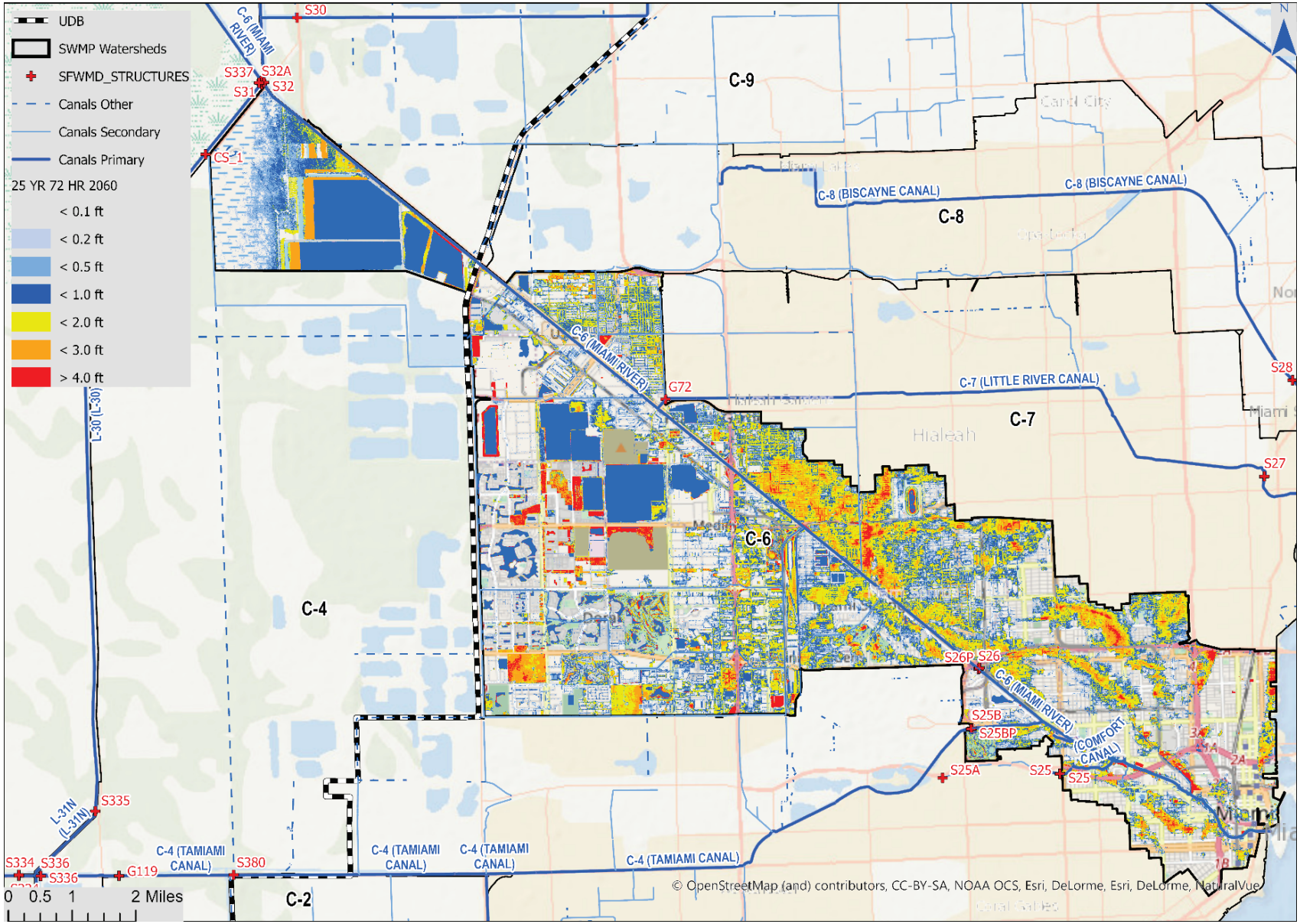

Figure 224. Flood Depth for the 25-YR/72-HR Event in Watershed C-6 for Year 2060

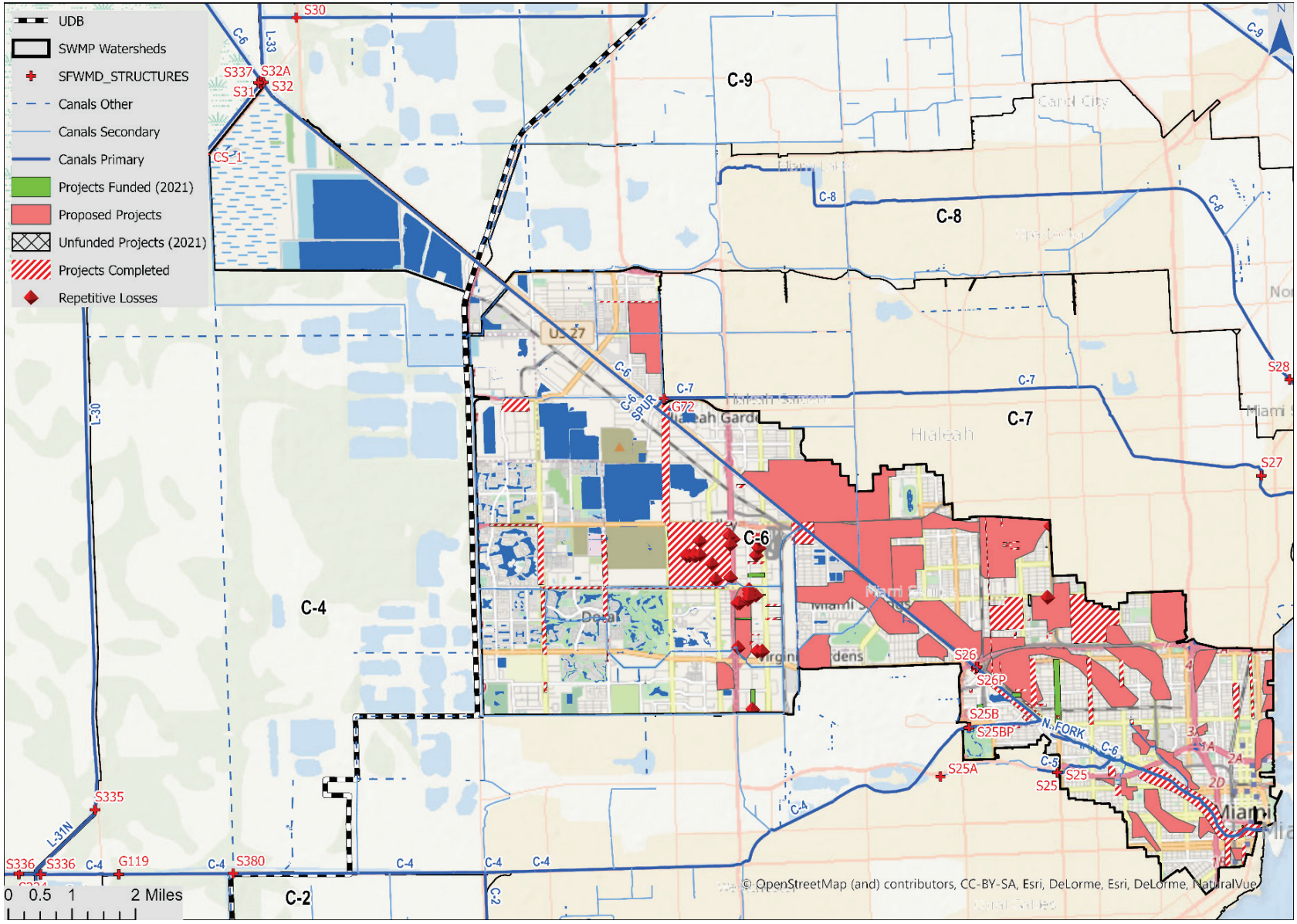

Figure 225. Funded, Unfunded and Proposed Projects in Watershed C-6-

5.5 C-7 Infrastructure Projects

The computed flood depth grid for the 25-YR/72-HR event for year 2060 is shown in Figure 226. The flood map was used to determine performance of the secondary canal banks and additional general drainage projects.

5.5.1 C-7 Watershed Secondary Canal

Table 116. Watershed C-7 Secondary Canal Bank Deficiencies

Canal	Mean Canal Bank Elevation (ft NAVD 88)	Mean Elevation Deficiency (ft)	Repair Length (ft)	Total Length (ft)	% Repair
BISCAYNE CANAL SPUR No 1	4.80	1.89	3400	2881	118.01%
CANAL SPUR	3.86	2.54	920	598	153.94%
GRATIGNY CANAL	6.32	0.97	14110	22133	63.75%
NW 127 ST CANAL	4.35	1.67	9970	10481	95.13%
NW 87 AVE CANAL	5.58	1.16	5330	7822	68.14%
PALM SPRINGS CANAL	5.10	1.70	5200	5145	101.07%
RED ROAD CANAL NW 57 AVE CANAL	6.37	1.18	35020	48895	71.62%
RIO VISTA CANAL	3.67	3.08	2720	2371	114.72%
SPUR CANAL No 1	3.78	2.70	940	758	124.08%
UPPPER RIO VISTA CANAL	5.06	1.65	3770	4086	92.26%

5.5.2 C-7 Watershed Roads

Table 117. Watershed C-7 Secondary Road Deficiencies

Municipality	Length Class 3	Elevation Class 3 (ft)	Length Class 4	Elevation Class 4 (ft)	Length Class 5	Elevation Class 5 (ft)
Hialeah	2130	-0.26	0	0.00	50590	-0.48
Miami	200	-0.56	10	-0.12	37170	-0.51
Miami Shores	0	0.00	0	0.00	810	-0.16
North Miami	0	0.00	0	0.00	0	0.00
Opa-Locka	0	0.00	0	0.00	3050	-0.12
Unincorporated	270	-0.33	0	0.00	42310	-0.36

5.5.3 C-7 Watershed Drainage Projects

Figure 227 shows the location of currently funded, unfunded and proposed new flood mitigation projects in Watershed C-7, based on analysis of the flood map patterns and depth. The proposed mitigation projects were based on analysis of the flood maps for design events 100-, 25-, and 5-YR/72-HR using SLR

boundary conditions for 2060. The proposed projects will mitigate deficiencies of low road elevations, canal banks with low elevations within project limits and within the urban boundary, and will result in drainage improvements for parcels and address as summarized in the table below.

Table 118. Summary of Deficiencies within the Proposed Projects for C-7

Project	Area(acre)	Parcels Mitigated	Addresses Mitigated	Roads Class 3	Roads Class 4	Roads Class 5	Canals	FPSS
C7-PR01	182.74	162	3549		5770	18520		14688
C7-PR02	246.48	768	1653	5540	4280	38810	340	8928
C7-PR03	138.49	411	438	2440		22110		2991
C7-PR04	189.27	754	807	4370	5210	32210	330	5501
C7-PR05	149.87	512	643	2450	1500	27210		4115
C7-PR06	114.05	406	421	2630	1320	19100		2908
C7-PR07	103.06	499	564		2350	19940	900	3758
C7-PR08	61.51	245	241	1370	1650	8460		1702
C7-PR09	90.00	305	311	1850	1200	14450		2163
C7-PR10	108.30	345	399	650		19850	2880	2637
C7-PR11	27.92	69	73			7690	2330	502
C7-PR12	180.46	248	241	4770		26350	3620	1718
C7-PR13	69.58	271	282			15520		1944
C7-PR14	212.77	696	1191	4240	5760	43940		6865
C7-PR15	123.73	392	519	4200	950	21700		3259
C7-PR16	49.28	131	148			8970		987
C7-PR17	97.81	151	174			13090		1151
C7-PR18	186.29	474	790	6100	320	34640		4592
C7-PR19	25.02	23	37	2460		1660		219
C7-PR20	125.26	150	163	1520		12650		1105
C7-PR21	80.27	177	232	3660	9950	4990		1466
C7-PR22	178.82	596	629	7930		31470		4314
C7-PR23	62.14	99	149	120	1190	7820		895
C7-PR24	39.31	103	135	1160		7680		851
C7-PR25	91.58	240	346	1710	2030	13420		2108
C7-PR26	183.39	728	860	2600	3400	34330		5633
C7-PR27	21.53	59	149	120		4790	2360	775
C7-PR28	21.47	69	99			3900		604
C7-PR29	68.43	245	261	3470	2800	10230		1784
C7-PR30	153.41	622	700	5420	4930	27020		4676
C7-PR31	438.41	1607	1686	5440	9140	75840		11586
C7-PR32	124.27	100	107		1000	7560		730
C7-PR33	17.20	44	53			4300		345
C7-PR34	67.93	170	232		890	9820		1440

C7-PR35	465.79	1692	1771		9510	83650		12179
C7-PR36	74.57		4	1250				17
C7-PR37	50.49	97	104			6440		708
C-7 Total	**4620.88**	**13660**	**20161**	**77470**	**75150**	**740130**	**12760**	**121844**

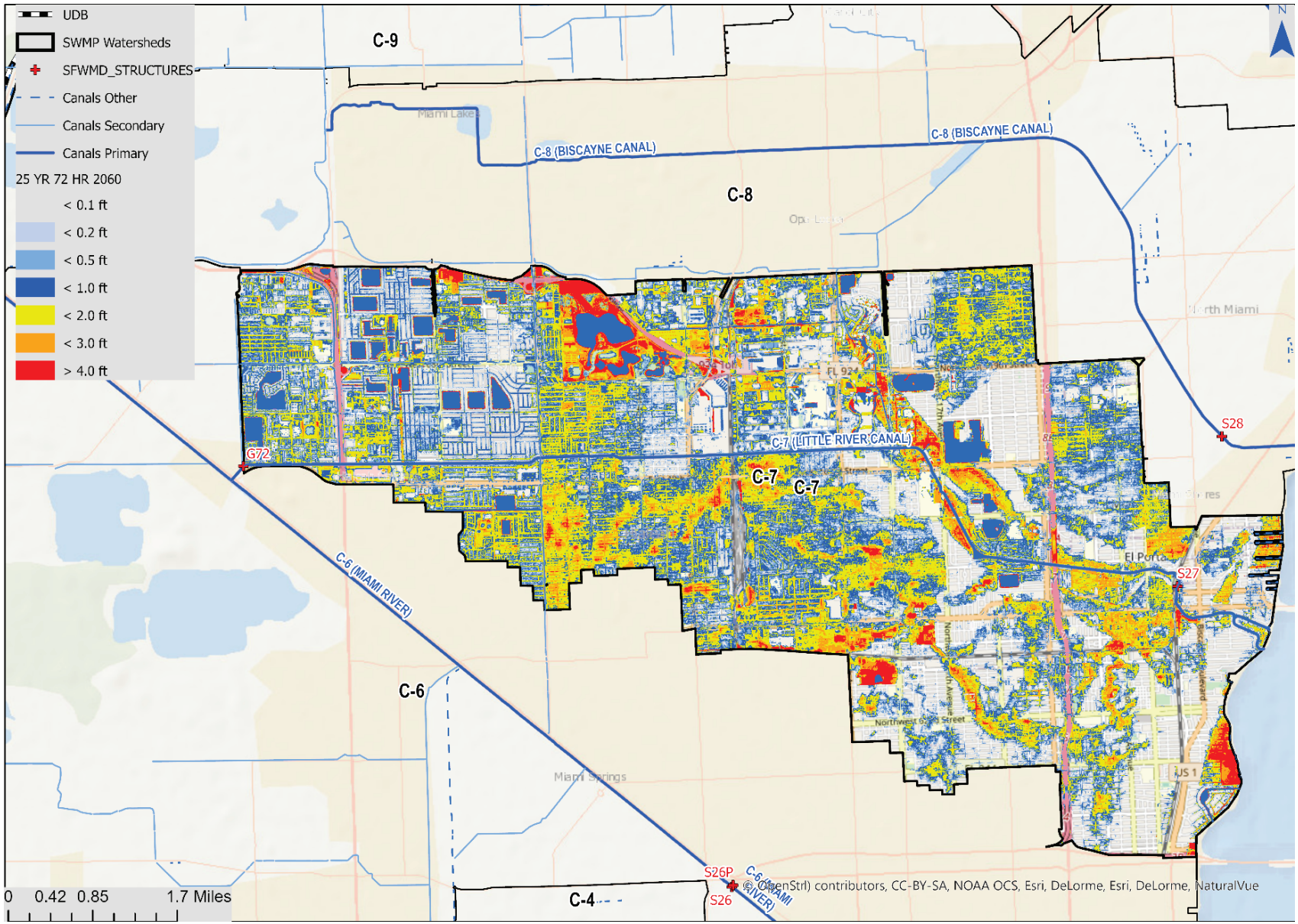

Figure 226. Flood Depth for the 25-YR/72-HR Event in Watershed C-7 for Year 2060

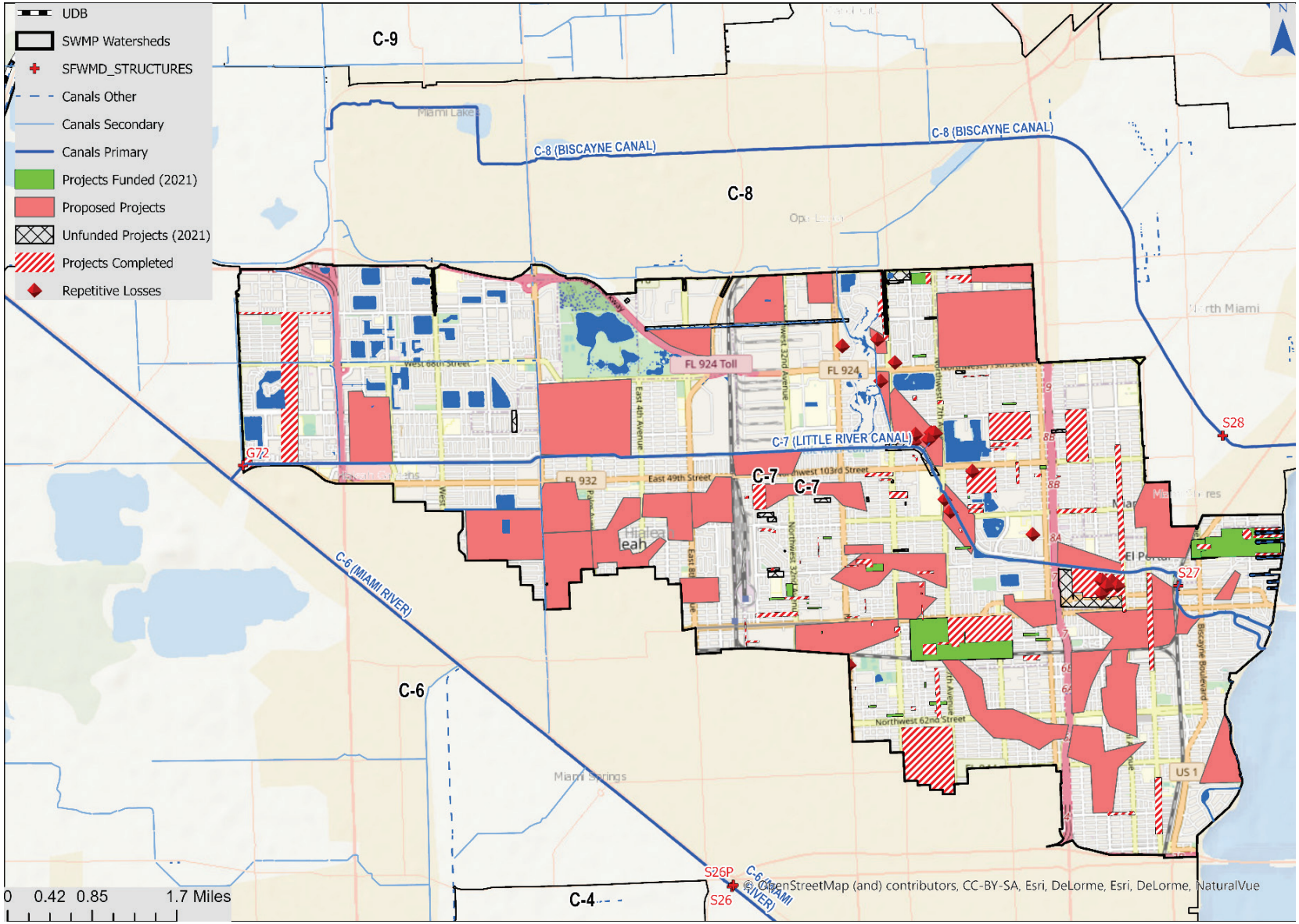

Figure 227. Funded, Unfunded and Proposed Projects in Watershed C-7

5.6 C-8 Infrastructure Projects

The computed flood depth grid for the 25-YR/72-HR event for year 2060 is shown in Figure 228. The flood map was used to determine performance of the secondary canal banks and additional general drainage projects.

5.6.1 C-8 Watershed Secondary Canal

Table 119. Watershed C-8 Secondary Canal Bank Deficiencies

Canal	Mean Canal Bank Elevation (ft NAVD 88)	Mean Elevation Deficiency (ft)	Repair Length (ft)	Total Length (ft)	% Repair
BURLINGTON CANAL	5.14	1.27	1280	1966	65.12%
GRAHAMS DAIRY CANAL	5.94	1.32	12000	25055	47.89%
GRAHAM'S DAIRY i-75 INTERCH.	5.75	2.43	870	1638	53.10%
MARCO CANAL	3.53	2.94	6900	5980	115.39%
NW 17 AVE CANAL	4.98	0.93	3800	4939	76.94%
OPA LOCKA CANAL	4.79	1.83	17890	19072	93.80%
PETER'S PIKE CANAL	6.69	1.61	18600	35886	51.83%
SPUR #4 CANAL	4.64	0.87	3370	4661	72.31%
SPUR CANAL No1	1.45	3.67	5780	4068	142.10%

5.6.2 C-8 Watershed Roads

Table 120. Watershed C-8 Secondary Road Deficiencies

Municipality	Length Class 3	Elevation Class 3 (ft)	Length Class 4	Elevation Class 4 (ft)	Length Class 5	Elevation Class 5 (ft)
HIALEAH	0	0.00	0	0.00	35890	-1.13
HIALEAH GARDENS	0	0.00	0	0.00	2950	-1.46
MIAMI GARDENS	1510	-0.43	0	0.00	36720	-0.43
MIAMI LAKES	1210	-0.45	0	0.00	45180	-0.30
MIAMI SHORES	0	0.00	0	0.00	0	0.00
NORTH MIAMI	10730	-0.34	0	0.00	89230	-0.58
OPA-LOCKA	0	0.00	0	0.00	14290	-0.68
UNINCORPORATED	2340	-0.35	0	0.00	63110	-0.53

5.6.3 C-8 Watershed Drainage Projects

Figure 229 shows the location of currently funded, unfunded and proposed new flood mitigation projects in Watershed C-8, based on analysis of the flood map patterns and depth. The proposed mitigation projects were based on analysis of the flood maps for design events 100-, 25-, and 5-YR/72-HR using SLR boundary conditions for 2060. The proposed projects will mitigate deficiencies of low road elevations, canal banks with low elevations within project limits and within the urban boundary and will result in drainage improvements for parcels and address as summarized in the table below.

Table 121. Summary of Deficiencies within the Proposed Projects for C-8

Project	Area(acre)	Parcels Mitigated	Addresses Mitigated	Roads Class 3	Roads Class 4	Roads Class 5	Canals	FPSS
C8-PR01	191.94	30	270		6100	3800		1173
C8-PR02	83.37		4	3490		7110	1890	20
C8-PR03	181.09	670	682		6800	32380		4747
C8-PR04	158.93	584	622	5410	1780	28830	60	4249
C8-PR05	108.87	214	220	1510		14570		1526
C8-PR06	77.60	370	362	2030		16000		2562
C8-PR07	66.67	223	257	1240		12470	3430	1702
C8-PR08	44.03	52	142			4690		725
C8-PR09	263.99	771	809	10880		39500		5563
C8-PR10	62.34	205	232	750	3160	9860	920	1547
C8-PR11	30.24	46	109			3290		575
C8-PR12	96.02	118	925	2120		16920		4058
C8-PR13	146.23	251	523	2390	1520	15150		2850
C8-PR14	34.72	80	93		210	5840	2080	614
C8-PR15	55.67	121	125	1340		10570	1890	867
C8-PR16	102.24	183	195	4840		16470	2000	1336
C8-PR17	202.25	525	598	6560	1410	34240	740	3978
C8-PR18	32.71	95	122			5780		774
C8-PR19	307.70	919	1043	10820		48210		6944
C-8 Total	**2246.62**	**5457**	**7333**	**53380**	**20980**	**325680**	**13010**	**45810**

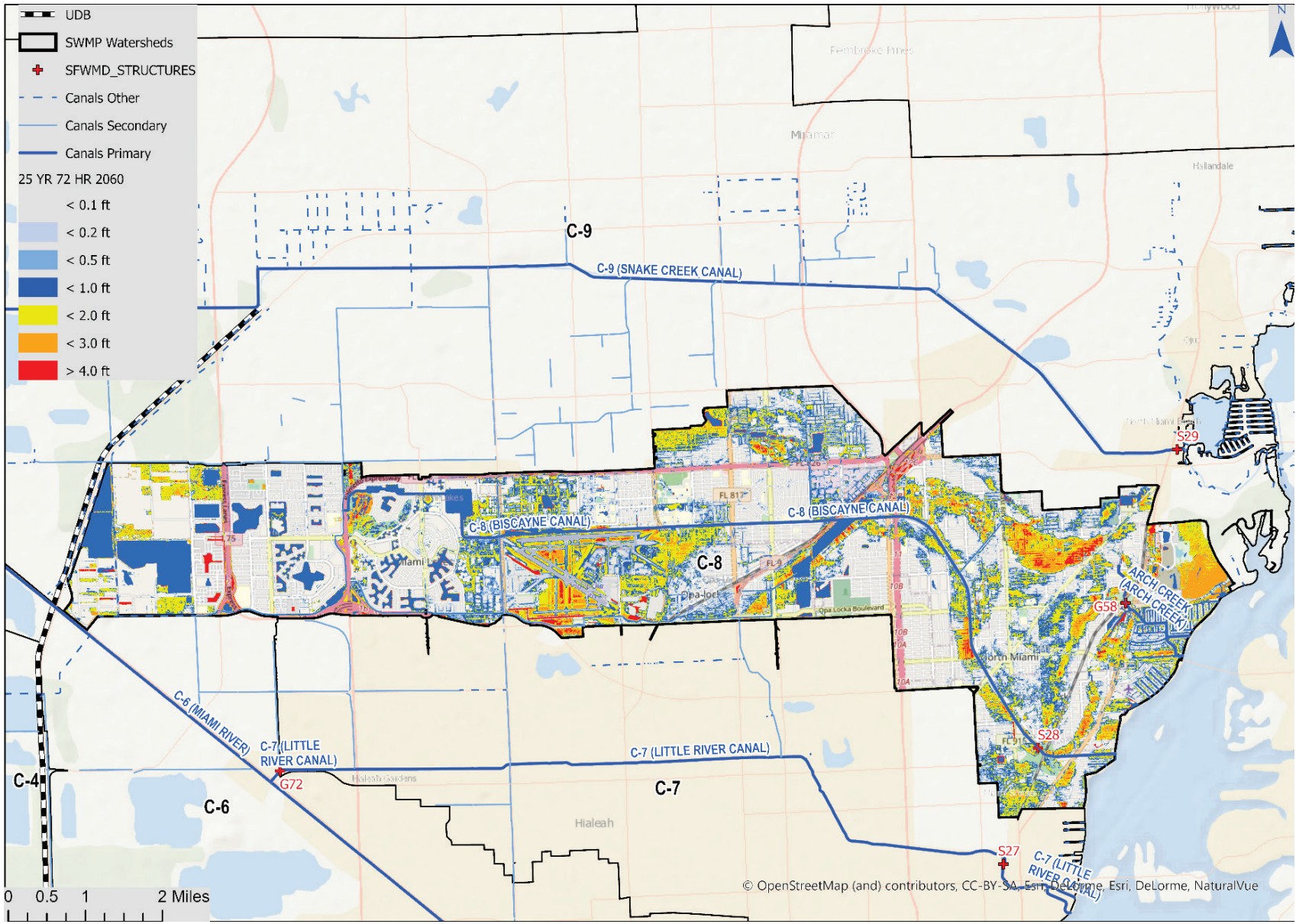

Figure 228. Flood Depth for the 25-YR/72-HR Event in Watershed C-8 for Year 2060

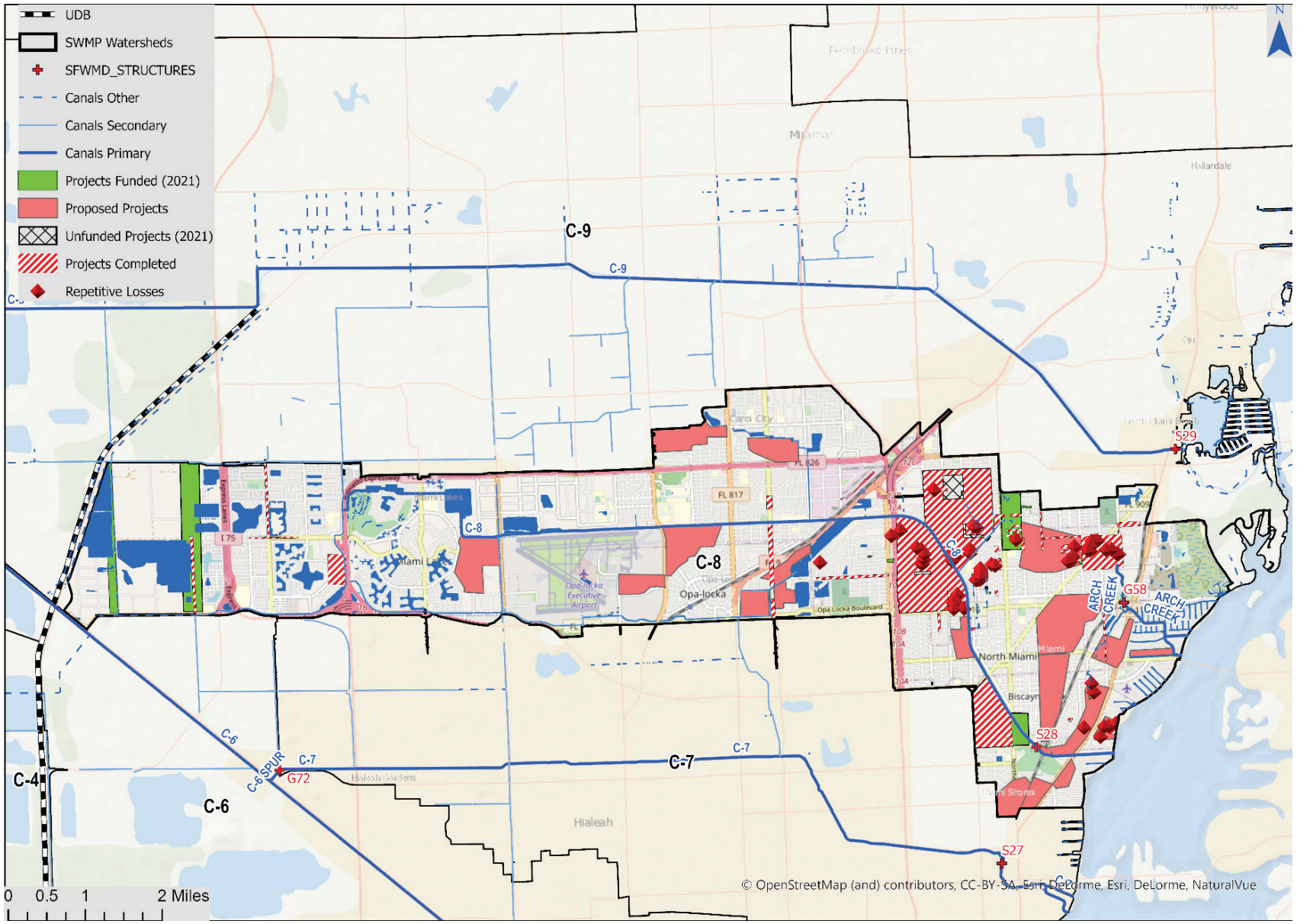

Figure 229. Funded, Unfunded and Proposed Projects in Watershed C-8

5.7 C-9 Infrastructure Projects

The computed flood depth grid for the 25-YR/72-HR event for year 2060 is shown in Figure 230. The flood map was used to determine performance of the secondary canal banks and additional general drainage projects.

5.7.1 C-9 Watershed Secondary Canal

Table 122. Watershed C-9 Secondary Canal Bank Deficiencies

Canal	Mean Canal Bank Elevation (ft NAVD 88)	Mean Elevation Deficiency (ft)	Repair Length (ft)	Total Length (ft)	% Repair
CALDER CANAL	5.23	2.21	1960	3416	57.38%
CAROL CITY CANAL "A"	5.52	1.89	1050	1038	101.19%
CAROL CITY CANAL (A-2)	5.32	1.39	2120	3996	53.06%
CAROL CITY CANAL (A-2B)	5.43	0.60	1860	1871	99.40%
CAROL CITY CANAL (A-3)	4.68	1.38	3190	2948	108.22%
CAROL CITY CANAL (A-4)	5.11	1.15	3110	2694	115.44%
CAROL CITY CANAL (A-7)	5.34	1.25	730	966	75.55%
CAROL CITY CANAL (A-8)	4.76	1.97	2850	2679	106.38%
CAROL CITY CANAL (A-9)	5.59	1.43	1500	1262	118.90%
CAROL CITY CANAL (B)	5.72	1.13	5230	7354	71.12%
CAROL CITY CANAL (B-1)	5.71	0.66	1620	1668	97.10%
CAROL CITY CANAL A-2A	5.38	2.63	410	812	50.52%
CAROL CITY CANAL A-6	5.47	1.37	16320	22066	73.96%
EAST ANDOVER CANAL	3.97	1.81	4470	3915	114.17%
GOLDEN GLADES CANAL	4.90	1.38	15710	32948	47.68%
HIGHLAND OAKS CANAL	5.08	1.60	410	1219	33.65%
LAKE LUCERNE CANAL	4.52	1.41	1360	1675	81.20%
NORTH DADE GOLF CANAL	4.27	1.38	4360	6508	66.99%
NW 107 AVE CANAL	4.46	2.00	7730	9817	78.74%
NW 202 ST CANAL	5.25	1.10	7460	10477	71.20%
NW 27 AVE CANAL	7.01	1.08	3440	4864	70.73%
PALM CANAL	5.19	2.36	1730	3476	49.77%
PALM SPRINGS NORTH CANAL	5.09	3.37	1150	2034	56.53%
REAL SITE	6.23	2.38	520	1263	41.16%
WEST ANDOVER CANAL	4.01	1.38	2520	2530	99.61%

5.7.2 C-9 Watershed Roads

Table 123. Watershed C-9 Secondary Road Deficiencies

Municipality	Length Class 3	Elevation Class 3 (ft)	Length Class 4	Elevation Class 4 (ft)	Length Class 5	Elevation Class 5 (ft)
AVENTURA	0	0.00	0	0.00	2440	-0.51
MIAMI GARDENS	1550	-0.47	0	0.00	25120	-0.14
NORTH MIAMI	0	0.00	120	-0.08	0	0.00
NORTH MIAMI BEACH	1150	-0.82	0	0.00	8020	-0.46
UNINCORPORATED	5110	-0.21	0	0.00	185810	-0.39

5.7.3 C-9 Watershed Drainage Projects

Figure 220 shows the location of currently funded, unfunded and proposed new flood mitigation projects in Watershed C-9, based on analysis of the flood map patterns and depth. The proposed mitigation projects were based on analysis of the flood maps for design events 100-, 25-, and 5-YR/72-HR using SLR boundary conditions for 2060. The proposed projects will mitigate deficiencies of low road elevations, canal banks with low elevations within project limits and within the urban boundary, and will result in drainage improvements for parcels and address as summarized in the table below.

Table 124. Summary of Deficiencies within the Proposed Projects for C-9

Project	Area(acre)	Parcels Mitigated	Addresses Mitigated	Roads Class 3	Roads Class 4	Roads Class 5	Canals	FPSS
C9-PR01	204.26	567	567	2540	760	31290		3977
C9-PR02	101.12	331	333		3640	16620		2330
C9-PR03	78.52	438	446			21410		3102
C9-PR04	52.91	105	115		670	4460		776
C9-PR05	62.05	220	240			12680		1622
C9-PR06	624.55							0
C9-PR07	616.51			70				0
C9-PR08	248.38	437	1440	1000	7270	27130		7079
C9-PR09	40.53	62	567			5540		2455
C9-PR10	228.59	167	672	80	1630	27020		3195
C9-PR11	91.11							0
C9-PR12	134.18	712	717			23060	620	5009
C9-PR13	102.78						2500	1
C-9 Total	**2585.50**	**3039**	**5097**	**3690**	**13970**	**169210**	**3120**	**29546**

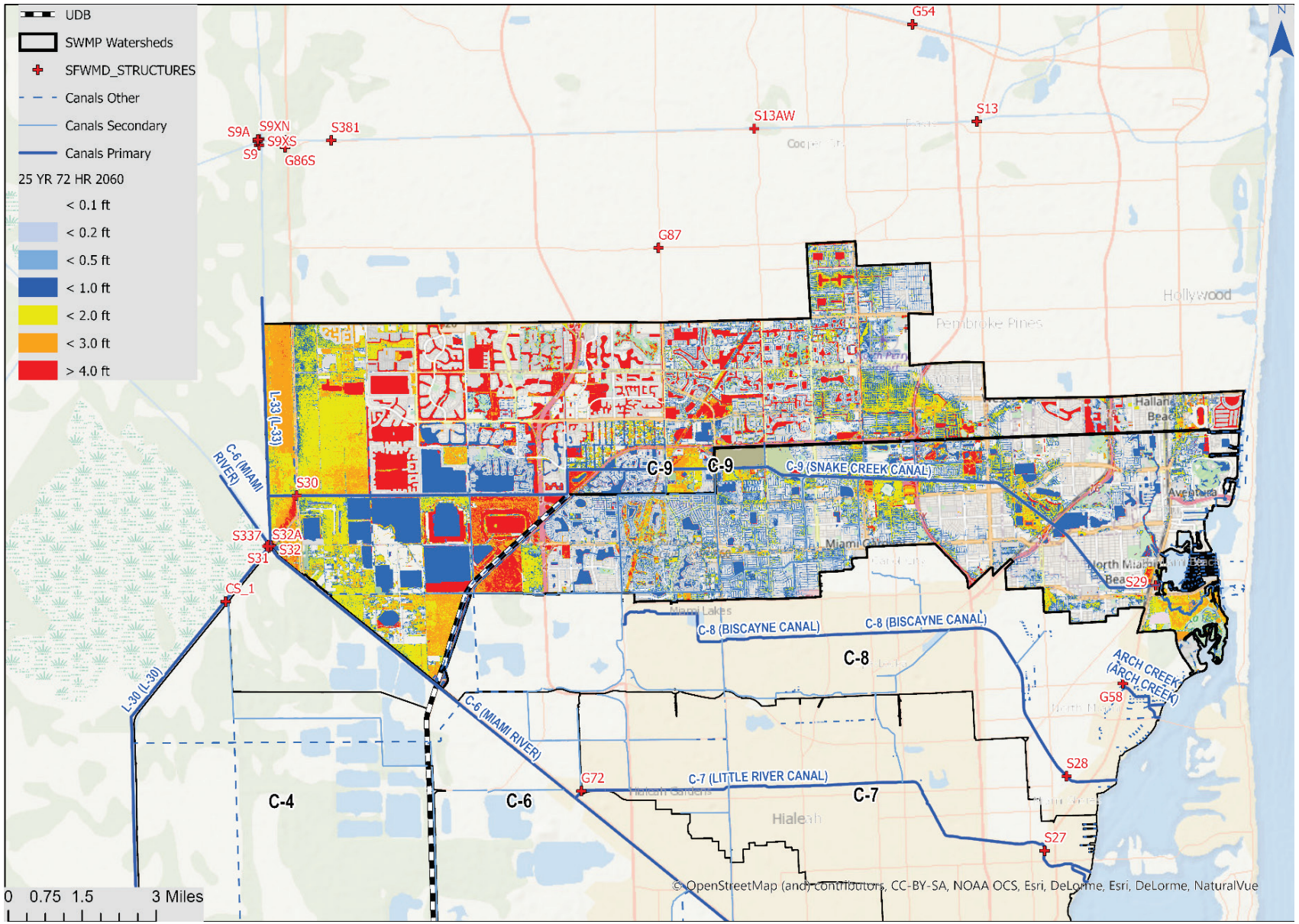

Figure 230. Flood Depth for the 25-YR/72-HR Event in Watershed C-9 for Year 2060

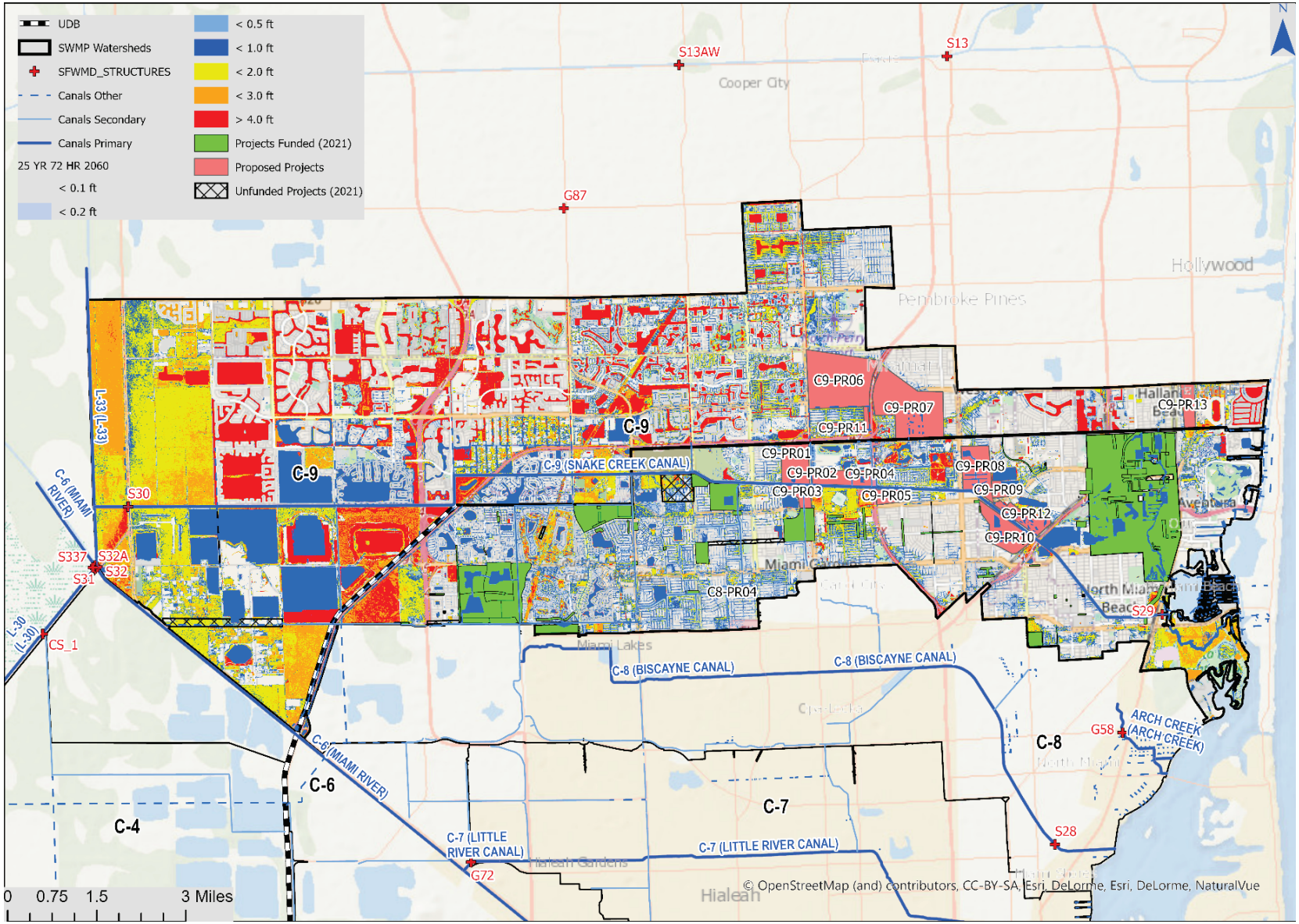

Figure 231. Funded, Unfunded and Proposed Projects in Watershed C-9

5.8 C-100 Infrastructure Projects

The computed flood depth grid for the 25-YR/72-HR event for year 2060 is shown in Figure 232. The flood map was used to determine performance of the secondary canal banks and additional general drainage projects.

5.8.1 C-100 Watershed Secondary Canal

Table 125. Watershed C-100 Secondary Canal Bank Deficiencies

Canal	Mean Canal Bank Elevation (ft NAVD 88)	Mean Elevation Deficiency (ft)	Repair Length (ft)	Total Length (ft)	% Repair
BEL AIRE CANAL E_1	5.07	1.33	1290	1021	126.30%
BELAIRE SECTION CANAL	5.21	2.53	370	2049	18.06%
BIGMAN CANAL	5.62	2.24	230	1611	14.28%
C-100A EXTENSION CANAL	7.37	1.19	4040	4616	87.53%
KENDALE SPUR CANAL 1	7.04	1.22	1320	1742	75.75%
KENDALE SPUR CANAL 3	6.82	1.02	1370	1559	87.86%
KENDALE SPUR CANAL	8.08	1.19	5160	6187	83.40%
KENDALE SPUR CANAL 2	7.35	0.85	660	1002	65.88%
KENDALE SPUR CANAL 4	5.45	2.41	1020	964	105.85%
KENDALE SPUR CANAL 5	5.56	3.44	930	943	98.58%
KENDALE SPUR CANAL 6	6.81	0.97	5320	4570	116.42%
LINDGREN CANAL	8.06	0.81	5030	13795	36.46%
SW 70 AVE CANAL	6.02	1.89	10630	14581	72.90%
SW MARAL ESTATES CANAL	6.64	0.26	140	1946	7.19%

5.8.2 C-100 Watershed Roads

Table 126. Watershed C-100 Secondary Road Deficiencies

Municipality	Length Class 3	Elevation Class 3 (ft)	Length Class 4	Elevation Class 4 (ft)	Length Class 5	Elevation Class 5 (ft)
CORAL GABLES	0	0.00	0	0.00	4770	-0.58
CUTLER BAY	80	-0.03	0	0.00	7540	-0.83
PALMETTO BAY	220	-0.98	0	0.00	5630	-0.29
PINECREST	30	-0.68	0	0.00	5910	-0.69
UNINCORPORATED	7700	-0.33	0	0.00	228940	-0.26

5.8.3 C-100 Watershed Drainage Projects

Figure 233 shows the location of currently funded, unfunded and proposed new flood mitigation projects in Watershed C-100, based on analysis of the flood map patterns and depth. The proposed mitigation projects were based on analysis of the flood maps for design events 100-, 25-, and 5-YR/72-HR using SLR boundary conditions for 2060. The proposed projects will mitigate deficiencies of low road elevations, canal banks with low elevations within project limits and within the urban boundary, and will result in drainage improvements for parcels and address as summarized in the table below.

Table 127. Summary of Deficiencies within the Proposed Projects for C-100

Project	Area(acre)	Parcels Mitigated	Addresses Mitigated	Roads Class 3	Roads Class 4	Roads Class 5	Canals	FPSS
C100-PR01	80.44	189	518		150	7840		2641
C100-PR02	30.89	67	67	1110	470	2570		470
C100-PR03	38.78	53	66			6140		424
C100-PR04	35.36	48	60		1840	4640		386
C100-PR05	32.47	47	68	1240		5090		415
C100-PR06	28.43	20	24			3930		157
C100-PR07	34.85	22	33		1820	4740		200
C100-PR08	53.47	38	52		770	4980		323
C100-PR09	40.17	50	80		500	7640		472
C100-PR10	34.66	43	58		1750	3100	50	362
C100-PR11	41.24	51	70		1350	4030	1090	435
C100-PR12	73.83	45	65	960	400	6980		397
C100-PR13	41.34	52	79		2630	3940		474
C100-PR14	104.38	96	115	700	3570	10550	190	752
C100-PR15	326.80	602	2817	6020	140	48880	5230	13090
C-100 Total	**997.10**	**1423**	**4172**	**10030**	**15390**	**125050**	**6560**	**20996**

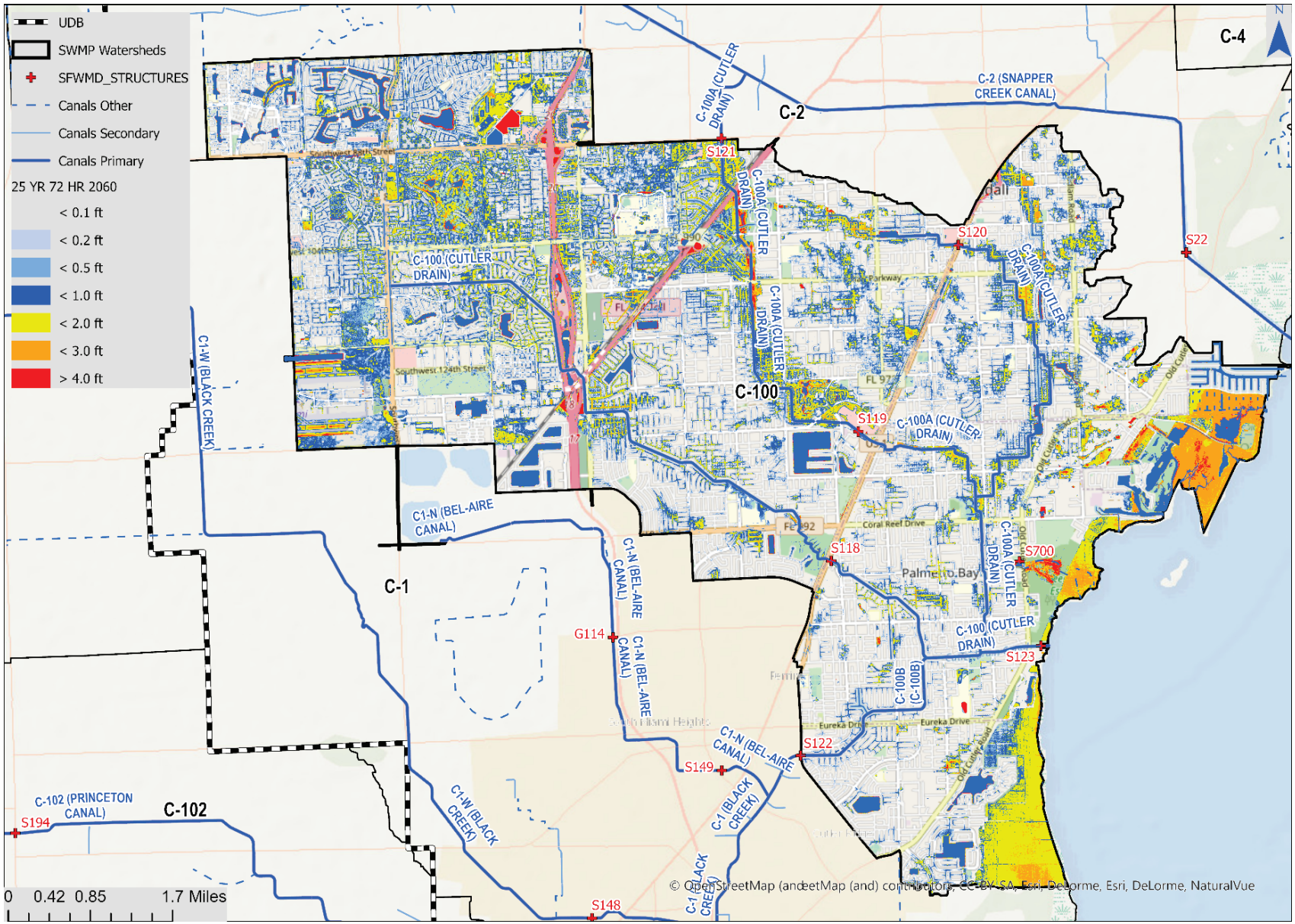

Figure 232. Flood Depth for the 25-YR/72-HR Event in Watershed C-100 for Year 2060

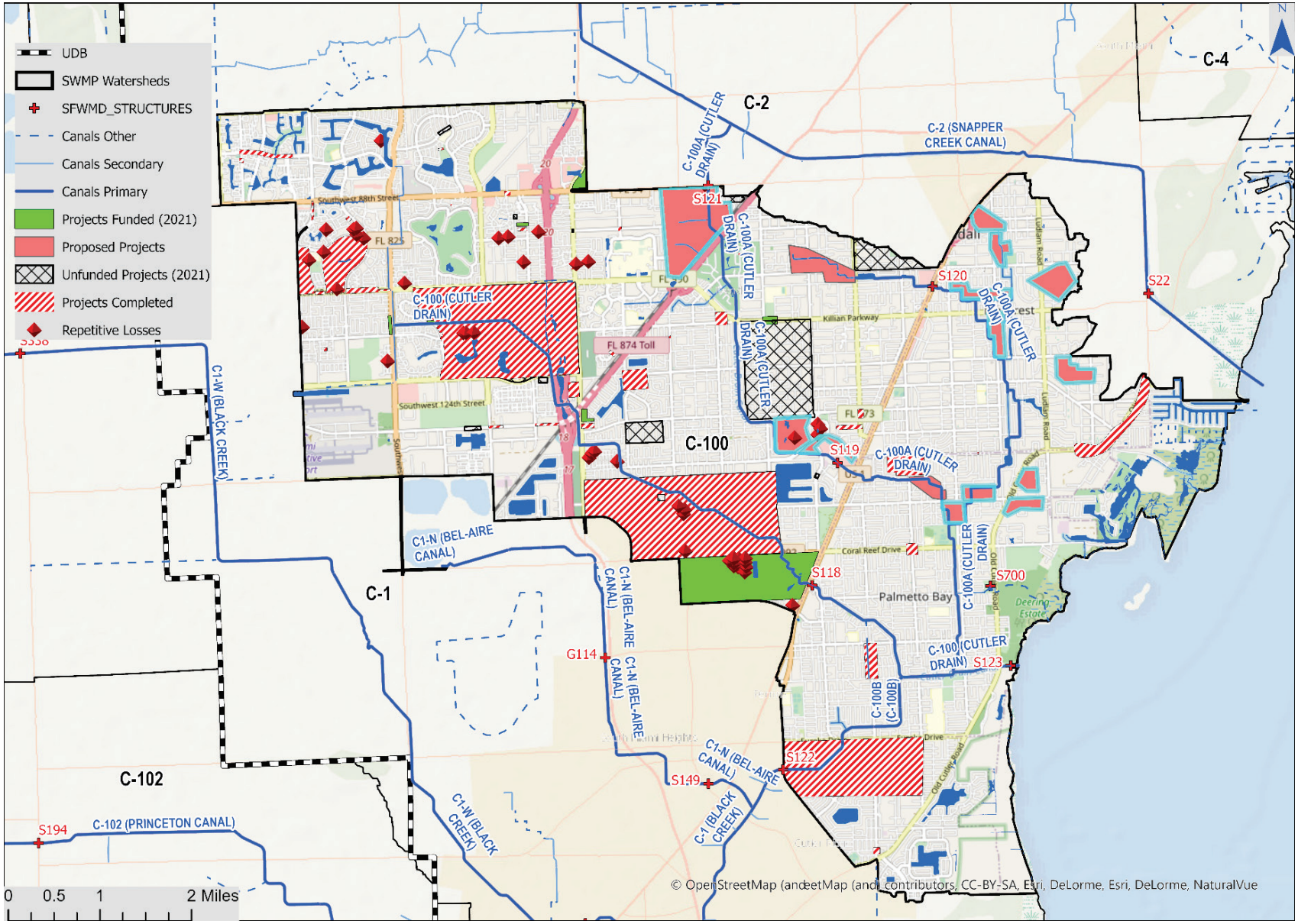

Figure 233. Funded, Unfunded and Proposed Projects in Watershed C-100

5.9 C-102 Infrastructure Projects

The computed flood depth grid for the 25-YR/72-HR event for year 2060 is shown in Figure 234. The flood map was used to determine performance of the secondary canal banks and additional general drainage projects.

5.9.1 C-102 Watershed Secondary Canal

Table 128. Watershed C-102 Secondary Canal Bank Deficiencies

Canal	Mean Canal Bank Elevation (ft NAVD 88)	Mean Elevation Deficiency (ft)	Repair Length (ft)	Total Length (ft)	% Repair
C 102N EXTENSION CANAL	5.70	1.55	9920	10560	93.94%
GOULDS CANAL	3.14	0.57	6020	12088	49.80%
QUAIL ROOST TRAILER PARK CANAL	6.68	1.00	1070	1635	65.44%

5.9.2 C-102 Watershed Roads

Table 129 Watershed C-102 Secondary Road Deficiencies

Municipality	Length Class 3	Elevation Class 3 (ft)	Length Class 4	Elevation Class 4 (ft)	Length Class 5	Elevation Class 5 (ft)
UNINCORPORATED	34300	-0.43	40	-0.01	209500	-0.72

5.9.3 C-102 Watershed Drainage Projects

Figure 235 shows the location of currently funded, unfunded and proposed new flood mitigation projects in Watershed C-102, based on analysis of the flood map patterns and depth. The proposed mitigation projects were based on analysis of the flood maps for design events 100-, 25-, and 5-YR/72-HR using SLR boundary conditions for 2060. The proposed projects will mitigate deficiencies of low road elevations, canal banks with low elevations within project limits and within the urban boundary, and will result in drainage improvements for parcels and address as summarized in the table below.

Table 130. Summary of Deficiencies within the Proposed Projects for C-102

Project	Area(acre)	Parcels Mitigated	Addresses Mitigated	Roads Class 3	Roads Class 4	Roads Class 5	Canals	FPSS
C102-PR01	31.24	33	38			1780	4800	254
C102-PR02	72.87	133	132	20		4070		928
C102-PR03	29.85	50	61	890		5980	1990	397
C102-PR04	39.87	105	136	2070		6710	7820	866
C102-PR05	28.03	61	38			5360		336
C102-PR06	32.66	5	7		740	1520		44

C102-PR07	100.17	54	46		690	6000		347
C102-PR08	76.16	433	410			21640		2943
C102-PR09	32.33	240	246	1090	1030	6560		1706
C102-PR10	87.70	30	36	1820	1640	2230		236
C-102 Total	**530.87**	**1144**	**1150**	**5890**	**4100**	**61850**	**14610**	**8057**

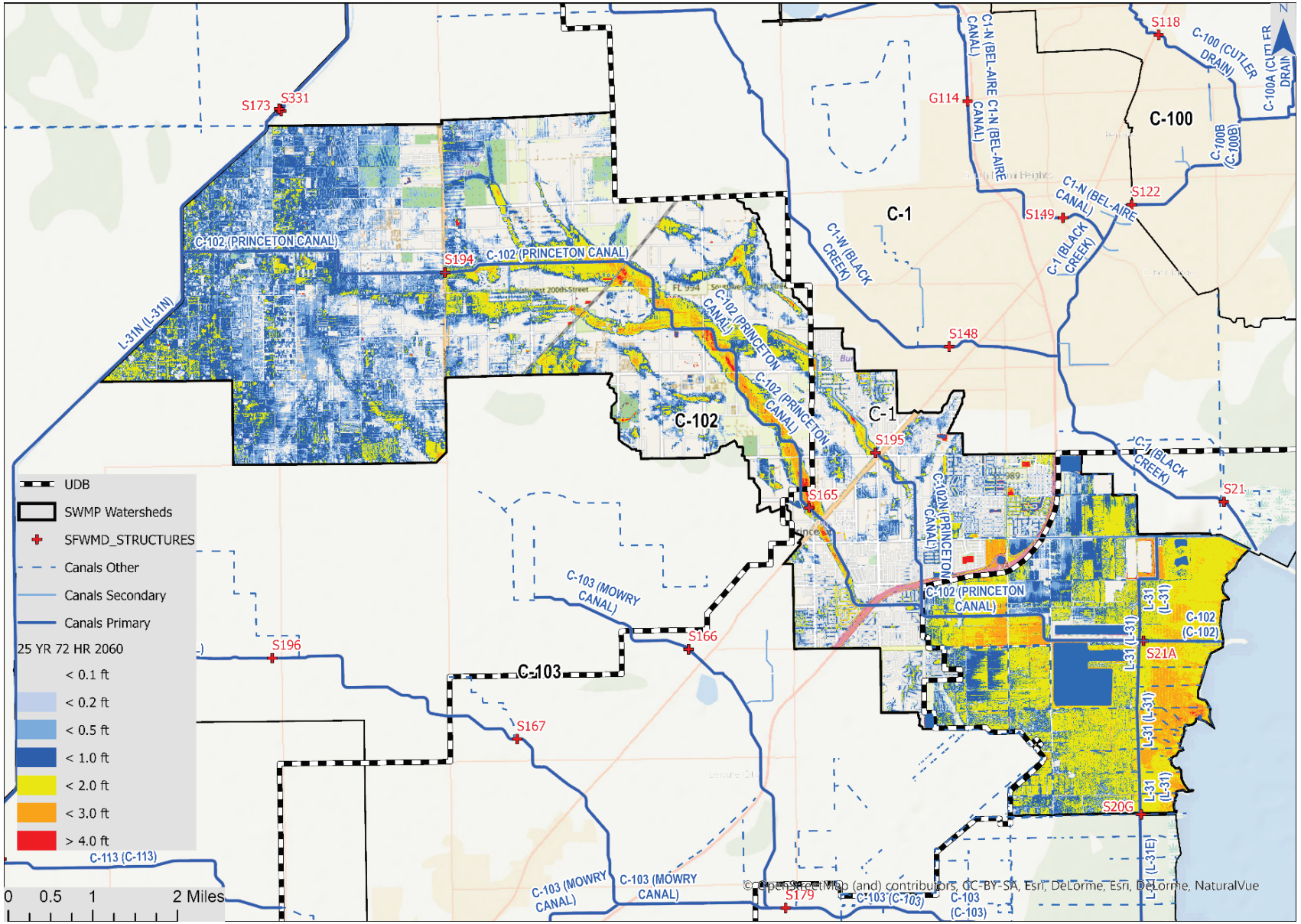

Figure 234. Flood Depth for the 25-YR/72-HR Event in Watershed C-102 for Year 2060

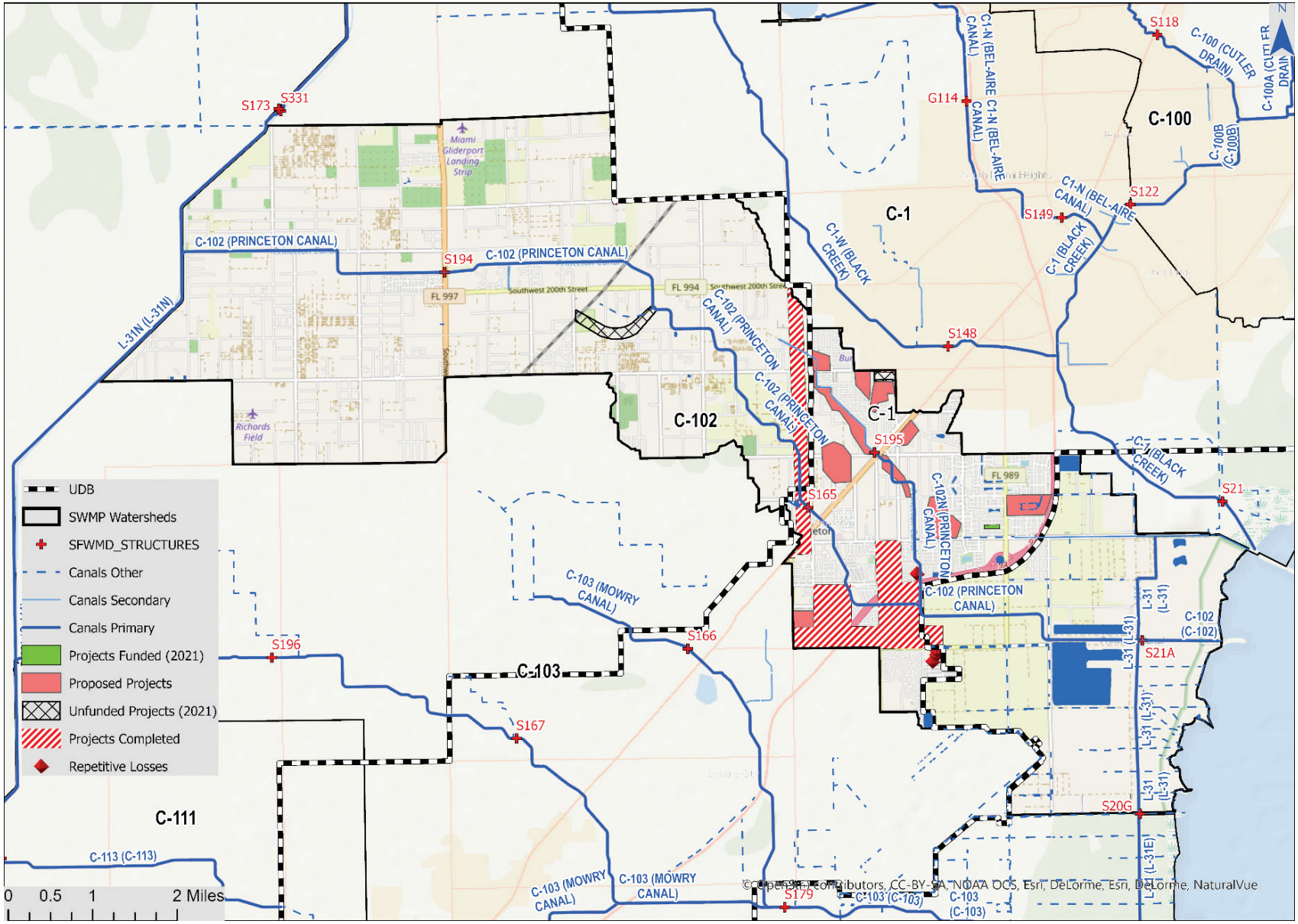

Figure 235 Funded, Unfunded and Proposed Projects in Watershed C-102

5.10 C-103 Infrastructure Projects

The computed flood depth grid for the 25-YR/72-HR event for year 2060 is shown in Figure 236. The flood map was used to determine performance of the secondary canal banks and additional general drainage projects.

5.10.1 C-103 Watershed Secondary Canal

Table 131. Watershed C-103 Secondary Canal Bank Deficiencies

Canal	Mean Canal Bank Elevation (ft NAVD 88)	Mean Elevation Deficiency (ft)	Repair Length (ft)	Total Length (ft)	% Repair
MILITARY CANAL	2.21	1.06	5850	8315	70.35%
NARANJA CANAL	6.25	1.09	2770	5801	47.75%

The flood depth for the for 25-YR/72-HR event for year 2060 is shown in Figure 236.

5.10.2 C-103 Watershed Roads

Table 132. Watershed C-103 Secondary Road Deficiencies

Municipality	Length Class 3	Elevation Class 3 (ft)	Length Class 4	Elevation Class 4 (ft)	Length Class 5	Elevation Class 5 (ft)
FLORIDA CITY	8890	-1.58	0	0.00	37930	-1.21
HOMESTEAD	1480	-0.15	100	-0.06	91820	-0.56
UNINCORPORATED	24290	-0.47	280	-0.02	194640	-0.57

5.10.3 C-103 Watershed Drainage Projects

Figure 237 shows the location of currently funded, unfunded and proposed new flood mitigation projects in Watershed C-103, based on analysis of the flood map patterns and depth. The proposed mitigation projects were based on analysis of the flood maps for design events 100-, 25-, and 5-YR/72-HR using SLR boundary conditions for 2060. The proposed projects will mitigate deficiencies of low road elevations, canal banks with low elevations within project limits and within the urban boundary, and will result in drainage improvements for parcels and address as summarized in the table below.

Table 133. Summary of Deficiencies within the Proposed Projects for C-103

Project	Area(acre)	Parcels Mitigated	Addresses Mitigated	Roads Class 3	Roads Class 4	Roads Class 5	Canals	FPSS
C103-PR01	119.16	49	43	2480	1750	4860		322
C103-PR02	287.22	684	893	3240	4560	45600		5636

C103-PR03	180.16	299	417	6080	1290	30420		2575
C103-PR04	106.04	271	295	850	1110	14170		1997
C103-PR05	109.87	403	421		2480	20870		2898
C103-PR06	63.63	234	247			15320		1693
C103-PR07	242.40	197	199	5770	4110	18180		1395
C103-PR08	82.93	25	22	3890	10	1380		165
C103-PR09	96.37	58	37	450	1340	8500		324
C103-PR10	167.72	353	1158	5160	2310	5990		5696
C-103 Total	**1455.50**	**2573**	**3732**	**27920**	**18960**	**165290**		**22701**

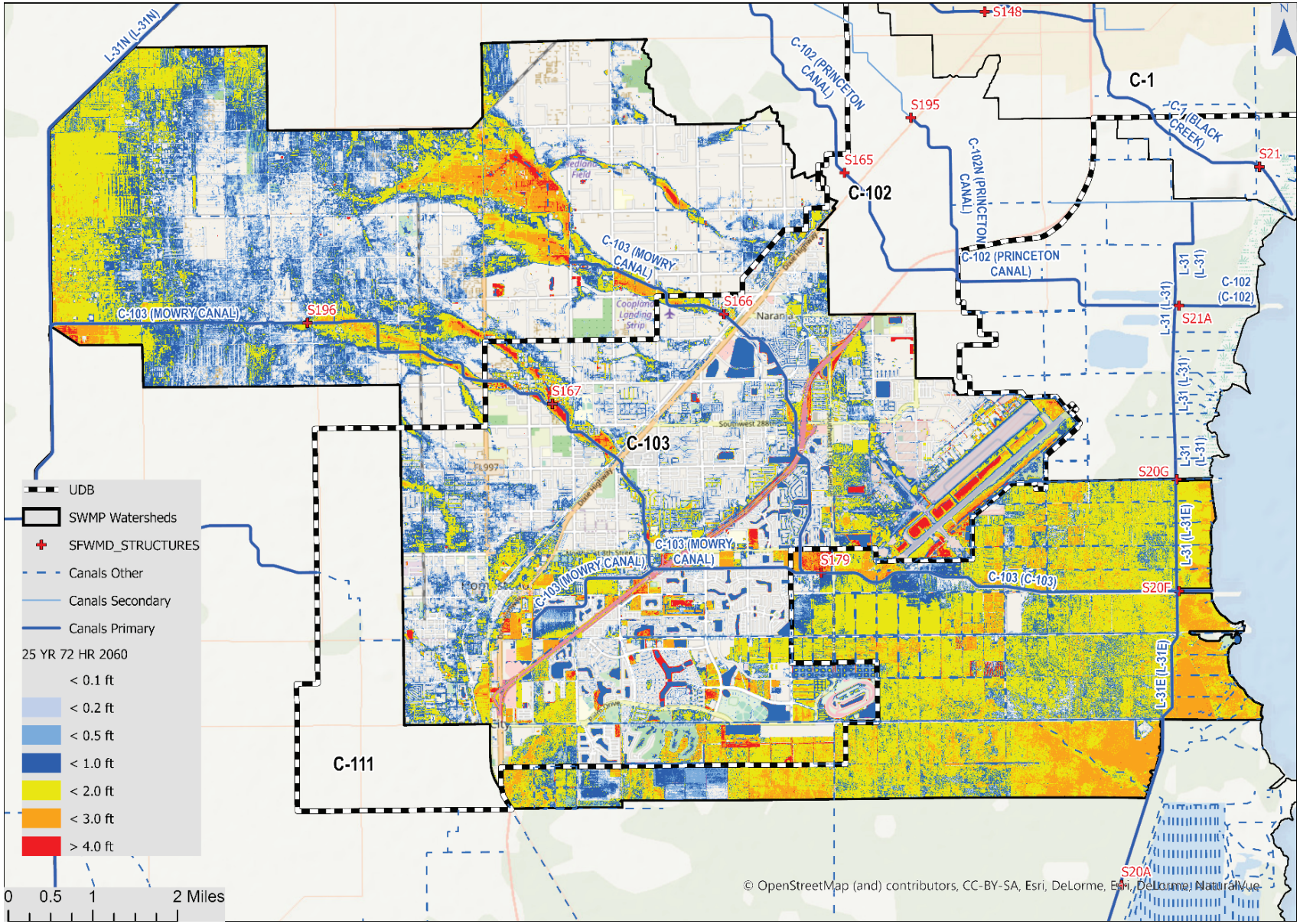

Figure 236. Flood Depth for the 25-YR/72-HR Event in Watershed C-103 for Year 2060

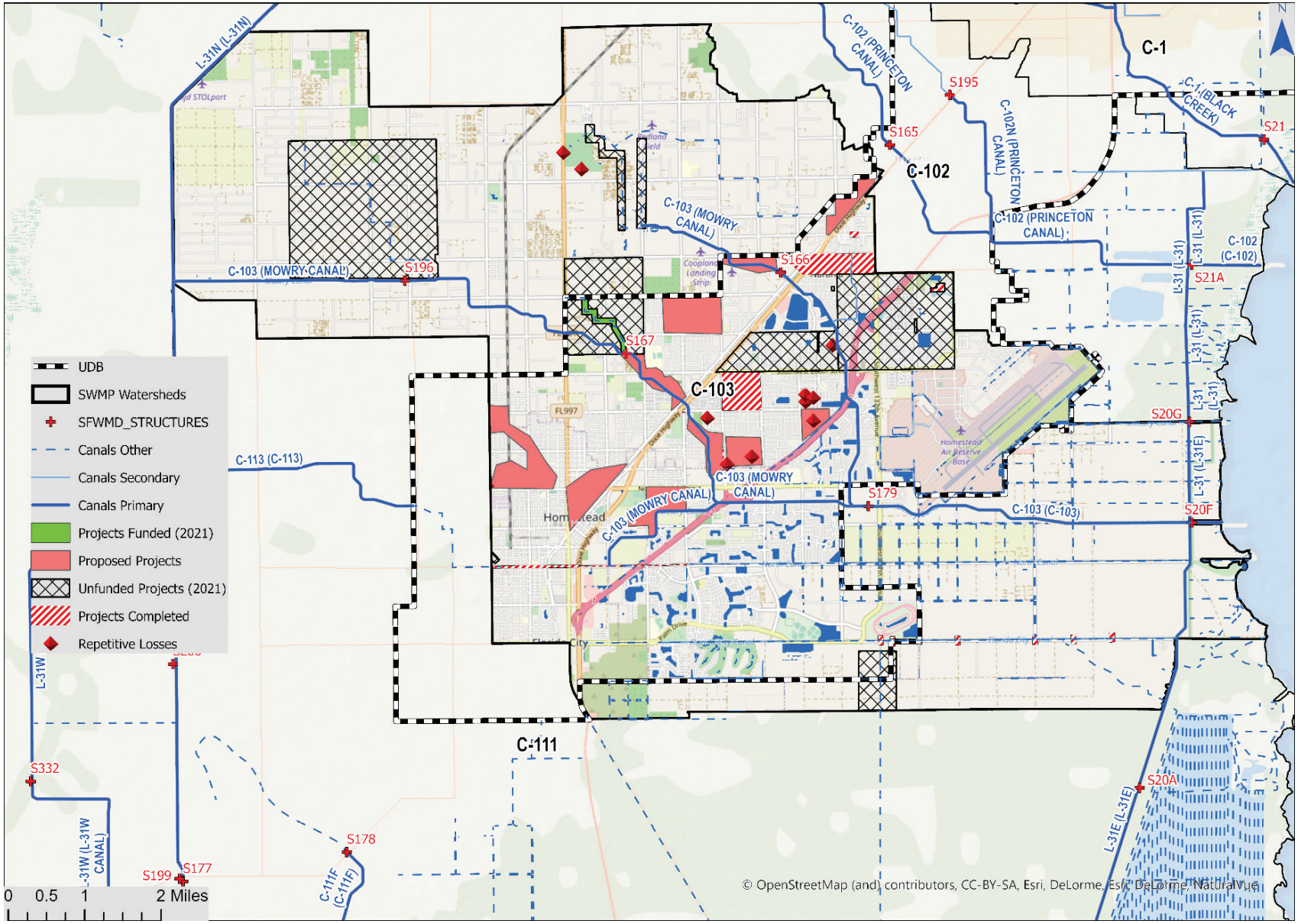

Figure 237. Funded, unfunded, and proposed projects in watershed C-103

5.11 C-111 Infrastructure Projects

The computed flood depth grid for the 25-YR/72-HR event for year 2060 is shown in Figure 237. The flood map was used to determine performance of the secondary canal banks and additional general drainage projects.

5.11.1 C-111 Watershed Secondary Canal

5.11.2 C-111 Watershed Roads

Table 134. Watershed C-111 Secondary Road Deficiencies

Municipality	Length Class 3	Elevation Class 3 (ft)	Length Class 4	Elevation Class 4 (ft)	Length Class 5	Elevation Class 5 (ft)
FLORIDA CITY	590	-0.08	0	0.00	21870	-1.41
HOMESTEAD	520	-0.64	0	0.00	1300	-0.29
UNINCORPORATED	9210	-0.03	0	0.00	139520	-0.27

5.11.3 C-111 Watershed Drainage Projects

Figure 239 shows the location of currently funded, unfunded and proposed new flood mitigation projects in Watershed C-111, based on analysis of the flood map patterns and depth. The proposed mitigation projects were based on analysis of the flood maps for design events 100-, 25-, and 5-YR/72-HR using SLR boundary conditions for 2060. The proposed projects will mitigate deficiencies of low road elevations, canal banks with low elevations within project limits and within the urban boundary, and will result in drainage improvements for parcels and address as summarized in the table below.

Table 135. Summary of Deficiencies within the Proposed Projects for C-1

Project	Area(acre)	Parcels Mitigated	Addresses Mitigated	Roads Class 3	Roads Class 4	Roads Class 5	Canals	FPSS
C111-PR01	145.38	73	78	3390		13710		536
C111-PR02	53.68	179	177		720	11950		1248
C111-PR03	190.07	272	276	2320	50	23750		1926
C-111 Total	**389.13**	**524**	**531**	**5710**	**770**	**49410**		**3709**

.

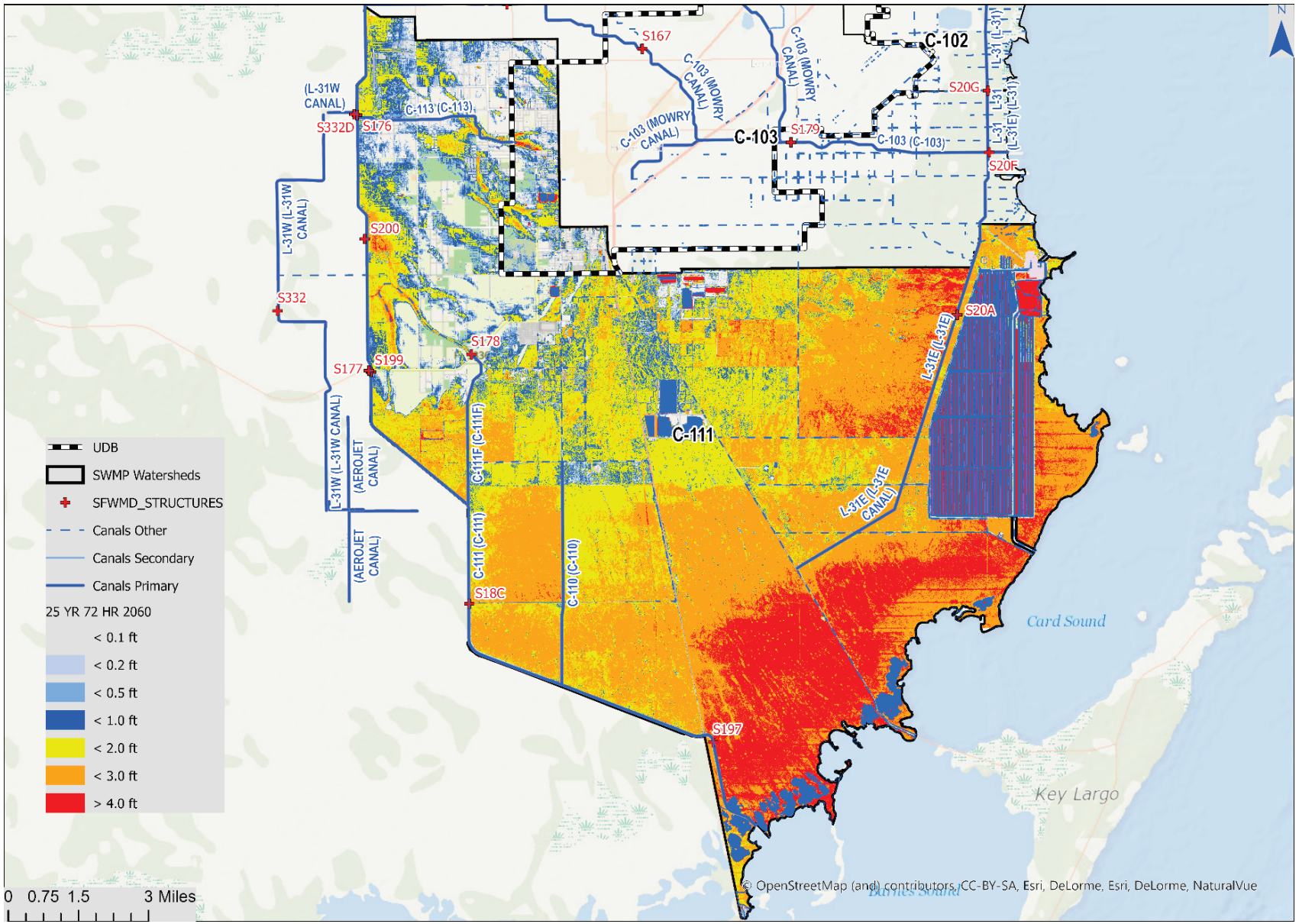

Figure 238. Flood Depth for the 25-YR/72-HR Event in Watershed C-111 for Year 2060

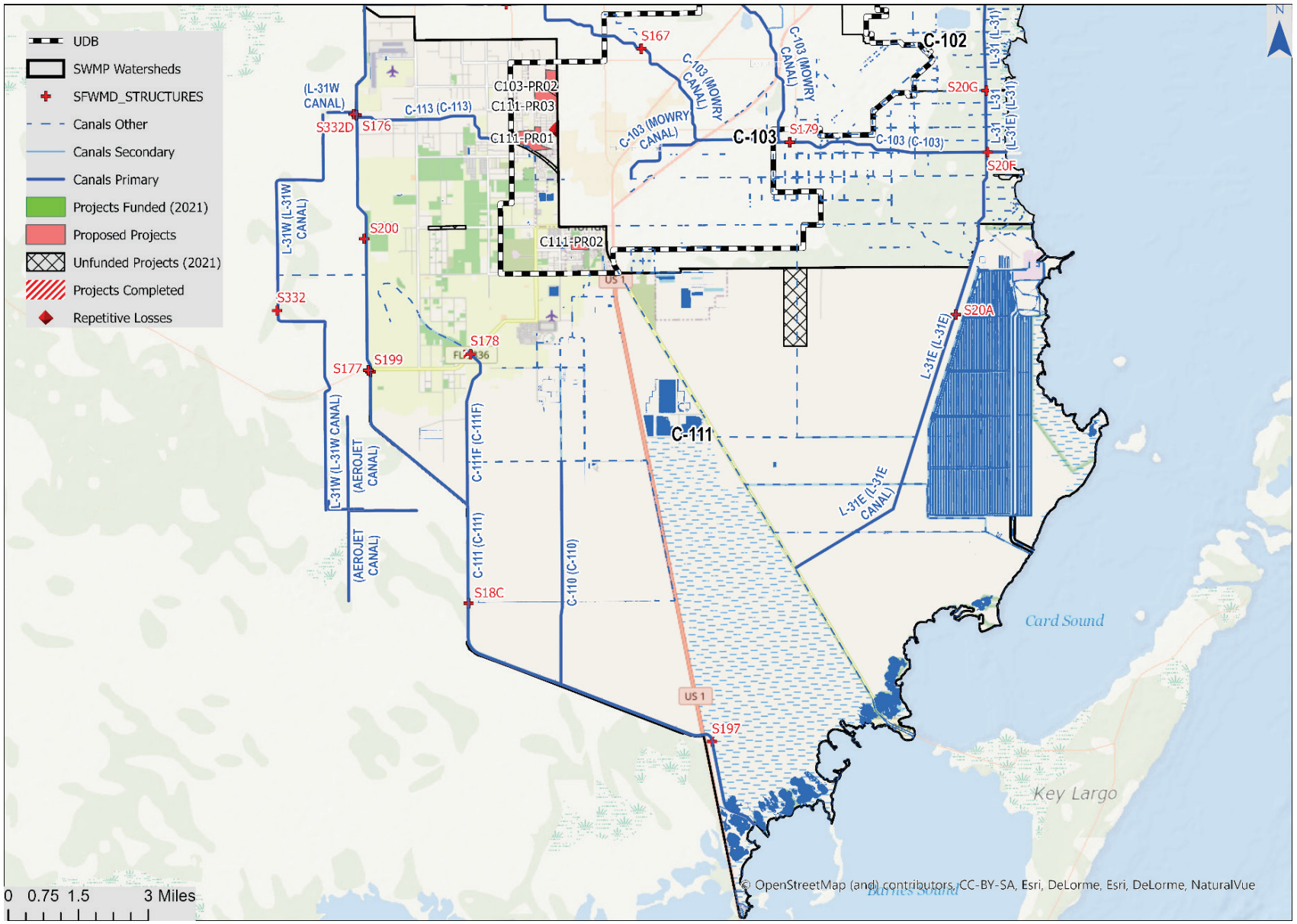

Figure 239. Funded, Unfunded and Proposed Projects in Watershed C-111

5.12 Summary of Secondary Canal Improvements

The WCM (see Section 1.5.8) requires canal banks of the secondary canal system to be greater than the surface water levels from the 25-YR/72-HR, 2060 future model scenario with SLR. Therefore, the computed water surface was compared with the elevation of the canal banks to determine canal locations which will require increasing the canal bank elevations. A map of the secondary canal system is provided in Figure 240.

Based on analysis of surface water elevations within the secondary canals for the 25-year, 72-hour storm event for SLR conditions of 2060, improvements to the conveyance and storage capacity of secondary canal, including raising canal banks, canal bank reconstruction, and related culvert improvements are required, including:

- Total of 116 miles of canal banks with deficiency of the bank elevation (62.5% of the total)
- Average bank elevation deficiency is 1.53 ft
- The total estimated cost for all canals is $280 million, assuming approximate cost of $2.6M/mile

5.13 Summary of Road Improvements

The Miami Dade County Flood Criteria was applied to determine deficiencies in street elevation. The street centerlines were rasterized with cell size 10 ft, the LiDAR elevations were assigned to each cell and the elevations at each cell were compared to the topography to determine locations with lower elevations, the fraction of streets with lower elevation and the total length for each municipality and watershed. Table 136 shows a summary of street length and average elevation deficiency for each watershed.

Table 136. Summary of roads with elevation deficiency

Watershed	Length Class 3	Elevation Class 3 (ft)	Length Class 4	Elevation Class 4 (ft)	Length Class 5	Elevation Class 5 (ft)
C-1	6110	-0.48			253580	-0.30
C-100	8030	-0.45			252790	-0.35
C-102	34300	-0.43	40	-0.01	209500	-0.72
C-103	34660	-0.47	380	-0.02	324390	-0.60
C-111	10320	-0.04			162690	-0.29
C-2	31480	-0.34			449680	-0.32
C-4	23310	-0.42	100	-0.02	400840	-0.35
C-6	25220	-0.37	480	-0.08	490760	-0.42
C-7	2600	-0.31	10	-0.02	133930	-0.40
C-8	15790	-0.31	0	0.00	287370	-0.55
C-9	7810	-0.34	120	0.00	221390	-0.34
Total	**199630**				**3186920**	

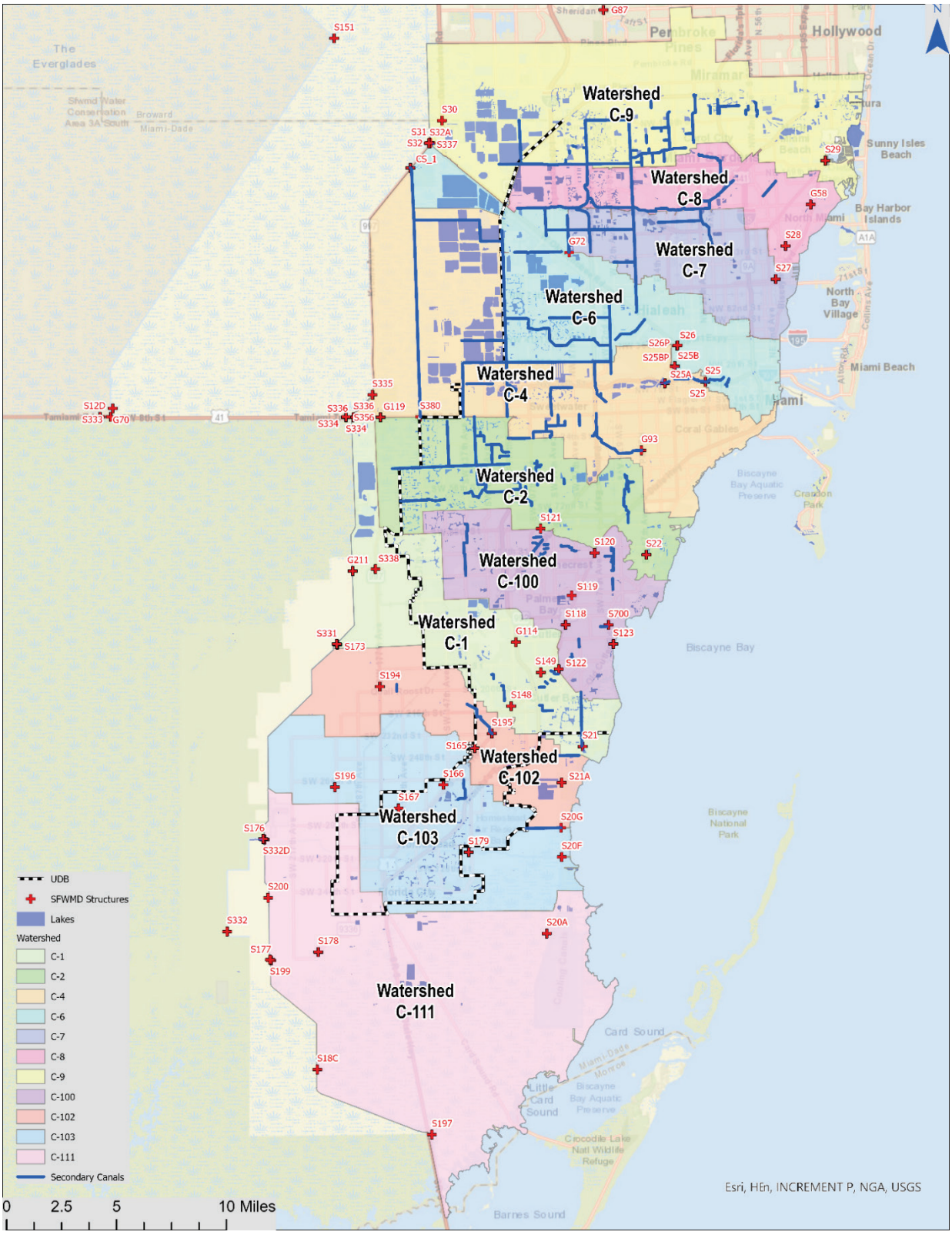

Figure 240. Secondary Canal System of Miami-Dade County

The total length of deficient roads is approximately 17 miles, mainly for road class 3 and 4, with estimated deficiency 9 inches. The estimated improvement to roads with elevation deficiencies, including road reconstruction and drainage improvements is approximately $18.3 million based on $1.07M/mile.

5.14 Summary of General Drainage Improvements

The costs for general drainage were estimated using the aerial coverage of the proposed new drainage projects based on average cost of $1.3M/square mile, Table 137:

Table 137. Cost for general drainage projects

Watershed	Acres	Cost
C-1	1,168	$2.37M
C-2	2,014	$2.03M
C-4	6,590	$1.08M
C-6	6,142	$2.96M
C-7	4,621	$0.79M
C-8	2,247	$4.09M
C-9	2,586	$13.39M
C-100	997	$12.48M
C-102	5,31	$9.39M
C-103	1,456	$4.56M
C-111	3,89	$5.25M
Total	28,739	$58.38M

5.15 Funding

Funding is allocated through the Utility Service Fees to protect water infrastructure, minimize flooding, administer the Stormwater Utility and flood control programs, and investigate complaints received from the public. The SWMP is mostly funded through the stormwater utility fee revenues, which are generally utilized to fund the main program elements: system maintenance, flood/erosion mitigation, and flood/erosion control. In addition, Miami-Dade County occasionally receives grant funding from FEMA for specific stormwater projects.

The FY 2020-21 Proposed Budget continues funding projects with Utility Service Fees ($8.3 million) to support the protection of the water supply; i including land acquisition, the surface water canal restoration action plan, hydrologic improvements to canals, testing and evaluation of the salinity barrier and improvements to the laboratory facility that is operated by Environmental Resources Management.

Given the funding limitations and the growing framework for comparing relative priorities of various program needs, decisions on the optimal allocation of program resources to best meet the customer needs have become a foundational challenge. The funding for the maintenance program is divided between four main services: vegetation maintenance, concrete maintenance, channel maintenance, and inlet cleaning.

The level of current allocated funding for the mitigation of flood and erosion hazards only enables reduction of flooding through smaller, incremental projects. There are significantly more flooding problems than can be addressed at this funding level.

6 CONCLUSIONS

The County's Stormwater Management Programs have continuously evolved over the years addressing flood and water quality issues, and long-term hydrological impacts of land use and climate changes. For the past 25 years, Miami-Dade County has developed and provided continuous updates of the SWMP. Since the initial numerical hydraulic and hydrologic stormwater modeling for the watershed started in 1993, the Master Plan has been updated with improvements in 2005-2009 and updated in 2021. The improvements incorporate modeling of various mitigation and redevelopment projects that have mitigated historical surface water drainage challenges, and addressed hydraulic, hydrologic, and regulatory changes within the County. The County has successfully implemented a Stormwater Management Program which has been adapting to changes of land use, infrastructure, hydrology and climate with results that include:

- Continuous improvement of LOS and reduction of complaints
- County-wide improvements of stormwater drainage infrastructure
- Reduction of repetitive loss structures
- Reduction of pollutants entering major water bodies
- Extending the goals and policies of the Comprehensive Master Plan to continue adaptation to changing climate, hydrology, land use and infrastructure demands

This master plan provides additional adaptation strategies and will give its residents assurances that the County is actively implementing projects and operation and maintenance activities. The objective of the projects is to reduce stormwater runoff, increase stormwater storage capacity of the system, recharge the aquifer, improve water quality, and achieve the drainage level of service as provided by the County, thereby protecting public health, property and the environment.

This SWMP ensures compliance with Municipal, State and Federal Regulations. In addition, this document evaluates flooding and water quality concerns, and it addresses operations and maintenance, climate change adaptation, regulations, and funding. As a result of this update, the following components were revised and updated:

- Watershed Numerical Modeling
- Water Control Maps
- County Flood Criteria Map
- Federal Emergency Management Agency Flood Insurance Rate Maps
- Capital Improvement Plan
- Inspection, Operations and Maintenance Plan

This Master Plan Update provides analysis of the performance of the stormwater infrastructure for current and future conditions, with forecasts of short- and long-term SLR, and for a broad range of design storm events and best management scenarios for future climate adaptation. The analysis provides better understanding of system deficiencies and areas needing capital improvements, updates the system operations and maintenance plan, facilitates agency coordination, develops regulations, and proposes funding for future projects.

The modeling evaluates the impact of sea level rise and climate change, addresses the protection of natural channels, and provides a basis for developing an estimate for dedicated funding sources for

implementing the SWMP. Therefore, this SWMP Master Plan Update provides analyses that can be used as the basis for conceptual designs to improve water quality, provide aquifer recharge, facilitate operation and maintenance, implement capital improvements to stormwater infrastructure, and to implement Green Infrastructure strategies.

The watershed numerical models cover an area of approximately 780 square miles of inland and coastal areas. Modeling described in Stormwater Master Plan Update is based on eleven watershed numerical models which account for current and future County hydrologic and hydraulic conditions. The watershed numerical models have analyzed the most current and forecasted data available for population growth, topography, SLR scenarios, land use, groundwater levels, and rainfall volumes and intensity. The watershed numerical models cover all the areas having a direct impact on the urbanized portions of Miami-Dade County. Miami-Dade County is highly urbanized and most of the land inside the Urban Development Boundary is already developed.

In addition to the Countywide hydraulic and hydrologic analysis to determine runoff rates and drainage system performance, peak flood geospatial mapping was applied to determine the maximum flood depths within the study area. For each of the eleven watersheds, the flood depth was determined using the full hydrodynamic model which represents the relationships between rainfall, soil characteristics, topography, and the geometry of the sub-watersheds and canal network. The peak stages within each sub-watershed were used to develop flood maps.

The watershed models in the FY 2021 Master Plan were used to update CFC using the latest topographic, hydrologic, and weather data. The CFC must be approved by the Board of County Commissioners and recorded in the Public Records of Miami-Dade County as a Plat Map. Based on modeling results, the CFC was revised to use the highest of:

1. Current Miami-Dade CFC which is based on 10YR/24HR design event;
2. Surface water levels predicted in this FY 2021 Master Plan Update are for a 10YR/24HR event and the 2060 future model with SLR;
3. Groundwater levels of 10-yr recurrence event determined from more than 30 years (1990-2020) of observations of daily groundwater stages presented in this Master Plan; or,
4. existing topography;

Additionally, a minimum seawall elevation of 6.0 feet NAVD88 applies to all coastal areas and a minimum SLR elevation of 6.0 feet NAVD88 applies to all other areas except where indicated.

The results from the watershed numerical models were utilized to update the County's WCM. The WCM outlines the secondary conveyance system under the direct control of Miami-Dade County and includes existing and planned conveyance infrastructure. New development, and improvements to existing development where post-development conditions show stormwater related impacts beyond pre-development, must provide the required conveyance system components and/or related improvements per the WCM in effect at the time of permitting. The WCM updates incorporate new infrastructure and major improvements recommended as countermeasures from the watershed modeling updates. The revised WCM requires that the elevation of secondary canal banks shall be the highest of:

i. Current Miami-Dade CFC;
ii. Surface water levels from the 25-YR/72-HR design event with 2060 future model with SLR;

iii. Elevations as dictated by the Miami-Dade County Public Works Manual, Section D4;
iv. Existing topography; or
v. Higher regulatory standards such as those required within Cut and Fill areas.

All new developments and developments with substantial improvements are required to meet stormwater retention and detention as required by the County and SFWMD criteria. New development and those with substantial improvements must demonstrate no impact between pre- and post-development conditions. If this requirement cannot be satisfied, hydrologic and hydraulic analysis is required to demonstrate that the downstream Secondary canal banks will not be overtopped for peak stages of 25-YR/72-HR, 2060 future model with SLR (Storage Rating), while assuring conveyance for 25-YR/72-HR, 2060 future model with SLR (Conveyance Rating), and to propose and implement the necessary conveyance system improvements to mitigate anticipated impacts. These design criteria, derived from the watershed models, are used to determine maximum allowable discharges and changes in flood stages caused by new development, redevelopment, and infill projects. Furthermore, the results of the watershed analysis have been used as the basis for FEMA's Flood Hazard Mapping and FEMA FIRM updates, as well as for the analysis and mitigation of repetitive losses throughout the County.

The minimum elevation of the top of the lowest building floor for new construction and substantial improvements are required to use the 100-YR/72-HR flood event and apply corresponding freeboard depending on the building category per the current Florida Building Code and FEMA FIRMs in effect. The updated flood event elevations in this Master Plan can be used to assess whether new construction and substantial improvements meet the Code and FEMA Firms.

The upgraded peak stages/duration modeled in this FY 2021 Master Plan can be used for conceptual designs to demonstrate that stormwater retention and detention meet required criteria.

7 REFERENCES

1. National Oceanic and Atmospheric Administration (NOAA), April 2013, NOAA ATLAS 14 Precipitation-Frequency Atlas of the United States, Volume 9 Version 2.0 - Southeastern States (Alabama, Arkansas, Florida, Georgia, Louisiana, Mississippi). 171 p. From https://bit.ly/3qMBnXV accessed Dec 2020
2. XPSWMM/XPSTORM Resource Center - XPSWMM Resource Center - Confluence. April 2018. From https://xpsolutions.atlassian.net/wiki/pages/., accessed Dec 2020
3. Miami-Dade County's Department of Environmental Resource Management (DERM), Stormwater Planning Procedures of Part I, Planning Criteria and Procedures, Volume 3, 219 p. CH2M Hill, January 1996,
4. SFWMD's Land Cover Land Use 2014-2016 dataset https://bit.ly/3f3jguE, accessed Dec 2020
5. Miami-Dade County's Department of Environmental Resource Management (DERM), Stormwater Master Plan, Volume 2, Hydrologic and Hydraulic Modeling of Existing and Future Conditions without Control Measures, September 1997
6. U.S. Geological Survey, 20140331, NLCD 2011 Land Cover (2011 Edition):, U.S. Geological Survey, Sioux Falls, SD.
7. USACE General Design Memorandums for the Dade Conveyance System, 1963
8. South Florida Water Management District, January 2003, Operations Control Center: Structure Books, S026, S027, S028, S029, S030, S031, S032, S032A.
9. South Florida Water Management District - Hydraulic Design Unit, October 2015, Atlas of Flow Computations at Hydraulic Structures in the South Florida Water Management District, 154 p.
10. South Florida Water Management District, August 2004, Technical Publication EMA # 419 – Flow Rating Development for New Pump Stations, 154 p.
11. US Environmental Protection Agency. January 2016. EPA/600/R-15/162A – Storm Water Management Model Reference Manual Volume 1 – Hydrology (revised). 233 p.
12. US Environmental Protection Agency, January 2016, EPA's Methodology to Calculate Baseline Estimates of Impervious Area (IA) and Directly Connected Impervious Area (DCIA) for Massachusetts Communities, 7 p.
13. Arcement, George J., 1989, Guide for selecting Manning's roughness coefficients for natural channels: US Geological Survey, Water Supply Paper 2339, 44 p.
14. US Geological Survey, Water Supply Paper 1898-B: Determination of the Manning Coefficient from Measured Bed Roughness in Natural Channels, 53 p.
15. US Department of Transportation, April 1984, Guide for Selecting Manning's Roughness Coefficients for Natural Channels and Flood Plains, 72 p.
16. Natural resources Conservation Service, Soil Survey of Dade County Area, Florida. 127 p.
17. South Florida Water Management District, September 2009, Guidelines for Hydraulic Rating Analyses of Standard Culverts. 23 p.
18. South Florida Water Management District, September 2009, Guidelines for Hydraulic Rating Analyses of Pumping Plants, 19 p.
19. Prinos, S.T., and Dixon, J.F., 2016, Statistical analysis and mapping of water levels in the Biscayne aquifer, water conservation areas, and Everglades National Park, Miami-Dade County, Florida, 2000–2009: U.S. Geological Survey Scientific Investigations Report 2016–5005, 42 p., http://dx.doi.org/10.3133/sir20165005. , accessed Dec 2020
20. Urban Hydrology for Small Watersheds TR-55, NRCS, USDA, June 1986
21. NRCS Web Soil Survey (http://websoilsurvey.sc.egov.usda.gov/App/WebSoilSurvey.aspx) , accessed Dec 2020

22. Miami-Dade County Stormwater Master Program Phase I, Task C, CH2MHILL, February 1994
23. Guidance for Flood Risk Analysis and Mapping Flood Risk Map, FEMA 2018
24. XPSWMM https://bit.ly/2lVE0uK , accessed Dec 2020
25. Storm Water Management Model (SWMM), EPA https://bit.ly/2gWYAUs, accessed Dec 2020
26. U.S. Department of Agriculture, 2004, Chapter 9, Hydrologic Soil-Cover Complexes in Part 630 Hydrology, National Engineering Handbook, 210-VI-NEH, July 2004, 20 p.,
27. DBHYDRO HYDROLOGIC & PHYSICAL DATA https://bit.ly/2lCr9xs, accessed Dec 2020
28. Guidance Manual for the Preparation of Part 2 of the NPDES Permit Application for Discharges from Municipal Separate Storm Sewer System EPA, 1992
29. Adopted Miami-Dade County Comprehensive Development Master Plan, Element IV – Conservation, Aquifer Recharge and Drainage Element, Objective CON-5E
30. National Flood insurance Program Community Rating System: A Local Official's Guide to Saving Lives, Preventing Property Damage, and Reducing the Cost of Flood Insurance, FEMA 2018.
31. Standard Project Flood Determination, USACE 1965.
32. An Atlas of Eastern Dade County Surface Water Management Watersheds, SFWMD, 1987
33. Comprehensive Development Master Plan (CDMP), https://bit.ly/38H7UIW Accessed Dec 2020
34. Fourth National Climate Assessment, Chapter 2: Our Changing Climate https://bit.ly/30KOuP0, accessed Dec 2020;
35. Report on Flooding and Salt Water Intrusion. Miami-Dade County Office of Resilience. September 2016.
36. Hydrologic conditions in urban Miami-Dade County, Florida, and the effect of groundwater pumpage and increased sea level on canal leakage and regional groundwater flow; 2014; SIR; 2014-5162; Hughes, Joseph D.; White, Jeremy T.
37. Technical Memorandum, Department of Environmental Resources Management – Metro Dade County, Stormwater Master Plan, Phase I Task C, Stormwater Planning Procedures, (C-9 East Watershed Study), CHMHILL, February 1994
38. National Land Cover Database 2016 (NLCD) available at https://on.doi.gov/36TP5kS, accessed Dec 2020
39. Scott T. Prinos and Joann F. Dixon Statistical Analysis and Mapping of Water Levels in the Biscayne Aquifer, Water Conservation Areas, and Everglades National Park, Miami-Dade County, Florida, 2000–2009, Scientific Investigations Report 2016–5005, 2016
40. Environmental Resource Permit Applicant's Handbook Volume II, SFWMD 2014
41. SFWMD Land Cover Land Use 2014-2016 dataset https://bit.ly/3skSFNf, accessed Dec 2020,
42. CODE OF MIAMI-DADE COUNTY, FLORIDA https://bit.ly/2OoFDA0, accessed Dec 2020
43. FEMA Flood Zones, https://www.fema.gov/glossary/flood-zones, accessed Dec 2020.
44. Miami-Dade County Public Works Manual, Part 2 Design and Construction, https://bit.ly/39A5MTh, Accessed Sep 2021

8 APPENDIX: COMPUTED STAGES AND DISCHARGES FOR SLR CONDITIONS IN 2060

C-1 Discharges (cfs) - 2060

Name	Storm	Upstream Node Name	Downstream Node Name	Max Flow cfs
L31-C-2	0005YR24H	C1-L31-C-1A	C1-L31-C-1	-503.257
L31-C-2	0010YR24H	C1-L31-C-1A	C1-L31-C-1	-503.257
L31-C-2	0025YR24H	C1-L31-C-1A	C1-L31-C-1	-503.257
L31-C-2	0005YR72H	C1-L31-C-1A	C1-L31-C-1	-503.257
L31-C-2	0010YR72H	C1-L31-C-1A	C1-L31-C-1	-503.257
L31-C-2	0025YR72H	C1-L31-C-1A	C1-L31-C-1	-503.257
L31-C-2	0050YR72H	C1-L31-C-1A	C1-L31-C-1	-503.257
L31-C-2	0100YR72H	C1-L31-C-1A	C1-L31-C-1	-503.257
L31-C-2	0500YR72H	C1-L31-C-1A	C1-L31-C-1	-503.257
L31-C-2	1000YR72H	C1-L31-C-1A	C1-L31-C-1	-503.257
L31-C-3	0005YR24H	C1-L31-C-1A	C1-L31-C-3	769.636
L31-C-3	0010YR24H	C1-L31-C-1A	C1-L31-C-3	768.453
L31-C-3	0025YR24H	C1-L31-C-1A	C1-L31-C-3	768.447
L31-C-3	0005YR72H	C1-L31-C-1A	C1-L31-C-3	736.771
L31-C-3	0010YR72H	C1-L31-C-1A	C1-L31-C-3	744.163
L31-C-3	0025YR72H	C1-L31-C-1A	C1-L31-C-3	780.335
L31-C-3	0050YR72H	C1-L31-C-1A	C1-L31-C-3	758.645
L31-C-3	0100YR72H	C1-L31-C-1A	C1-L31-C-3	733.544
L31-C-3	0500YR72H	C1-L31-C-1A	C1-L31-C-3	754.161
L31-C-3	1000YR72H	C1-L31-C-1A	C1-L31-C-3	705.337
C1-ENP-SEEPAGE.2.1.	0005YR24H	C1-L31-C-1A	C1-ENP	-342.884
C1-ENP-SEEPAGE.2.1.	0010YR24H			-317.660
C1-ENP-SEEPAGE.2.1.	0025YR24H			-303.564
C1-ENP-SEEPAGE.2.1.	0005YR72H			-401.246
C1-ENP-SEEPAGE.2.1.	0010YR72H			-403.373
C1-ENP-SEEPAGE.2.1.	0025YR72H			-397.478
C1-ENP-SEEPAGE.2.1.	0050YR72H			-394.300
C1-ENP-SEEPAGE.2.1.	0100YR72H			-389.724
C1-ENP-SEEPAGE.2.1.	0500YR72H			-394.472
C1-ENP-SEEPAGE.2.1.	1000YR72H			-391.809
L31-C-4	0005YR24H	C1-L31-C-3	C1-L31-C-4	1993.837
L31-C-4	0010YR24H	C1-L31-C-3	C1-L31-C-4	1993.837
L31-C-4	0025YR24H	C1-L31-C-3	C1-L31-C-4	1993.837
L31-C-4	0005YR72H	C1-L31-C-3	C1-L31-C-4	1993.832
L31-C-4	0010YR72H	C1-L31-C-3	C1-L31-C-4	1993.830
L31-C-4	0025YR72H	C1-L31-C-3	C1-L31-C-4	1993.826
L31-C-4	0050YR72H	C1-L31-C-3	C1-L31-C-4	1993.823
L31-C-4	0100YR72H	C1-L31-C-3	C1-L31-C-4	1993.819
L31-C-4	0500YR72H	C1-L31-C-3	C1-L31-C-4	1993.807
L31-C-4	1000YR72H	C1-L31-C-3	C1-L31-C-4	1993.800
L31N-4L	0005YR24H	C1-L31-C-4	C1-G211-HW	1690.280
L31N-4L	0010YR24H	C1-L31-C-4	C1-G211-HW	1690.280
L31N-4L	0025YR24H	C1-L31-C-4	C1-G211-HW	1690.280
L31N-4L	0005YR72H	C1-L31-C-4	C1-G211-HW	1690.280
L31N-4L	0010YR72H	C1-L31-C-4	C1-G211-HW	1690.280
L31N-4L	0025YR72H	C1-L31-C-4	C1-G211-HW	1690.280
L31N-4L	0050YR72H	C1-L31-C-4	C1-G211-HW	1690.281
L31N-4L	0100YR72H	C1-L31-C-4	C1-G211-HW	1690.281
L31N-4L	0500YR72H	C1-L31-C-4	C1-G211-HW	1690.281
L31N-4L	1000YR72H	C1-L31-C-4	C1-G211-HW	1690.282
C1-BN1117A	0005YR24H	C1-G211-HW	C1-C-1	1706.964

C-1 Discharges (cfs) - 2060

Name	Storm	Upstream Node Name	Downstream Node Name	Max Flow cfs
C1-BN1117A	0010YR24H	C1-G211-HW	C1-C-1	1706.964
C1-BN1117A	0025YR24H	C1-G211-HW	C1-C-1	1706.964
C1-BN1117A	0005YR72H	C1-G211-HW	C1-C-1	1706.964
C1-BN1117A	0010YR72H	C1-G211-HW	C1-C-1	1706.964
C1-BN1117A	0025YR72H	C1-G211-HW	C1-C-1	1706.964
C1-BN1117A	0050YR72H	C1-G211-HW	C1-C-1	1706.964
C1-BN1117A	0100YR72H	C1-G211-HW	C1-C-1	1706.964
C1-BN1117A	0500YR72H	C1-G211-HW	C1-C-1	1706.964
C1-BN1117A	1000YR72H	C1-G211-HW	C1-C-1	1706.964
G211-1	0005YR24H	C1-G211-HW	C1-G211-TW	106.189
G211-1	0010YR24H			106.227
G211-1	0025YR24H			106.161
G211-1	0005YR72H			104.587
G211-1	0010YR72H			105.370
G211-1	0025YR72H			105.819
G211-1	0050YR72H			105.271
G211-1	0100YR72H			105.150
G211-1	0500YR72H			105.996
G211-1	1000YR72H			104.718
G211-2	0005YR24H	C1-G211-HW	C1-G211-TW	105.953
G211-2	0010YR24H			105.996
G211-2	0025YR24H			105.940
G211-2	0005YR72H			104.376
G211-2	0010YR72H			105.041
G211-2	0025YR72H			105.582
G211-2	0050YR72H			104.948
G211-2	0100YR72H			104.808
G211-2	0500YR72H			105.692
G211-2	1000YR72H			104.529
G211-3	0005YR24H	C1-G211-HW	C1-G211-TW	106.184
G211-3	0010YR24H			106.226
G211-3	0025YR24H			106.172
G211-3	0005YR72H			104.446
G211-3	0010YR72H			105.308
G211-3	0025YR72H			105.826
G211-3	0050YR72H			105.216
G211-3	0100YR72H			105.082
G211-3	0500YR72H			105.934
G211-3	1000YR72H			104.565
G211-4	0005YR24H	C1-G211-HW	C1-G211-TW	106.118
G211-4	0010YR24H			106.157
G211-4	0025YR24H			106.100
G211-4	0005YR72H			104.537
G211-4	0010YR72H			105.271
G211-4	0025YR72H			105.753
G211-4	0050YR72H			105.174
G211-4	0100YR72H			105.029
G211-4	0500YR72H			105.957
G211-4	1000YR72H			104.665
G211-5	0005YR24H	C1-G211-HW	C1-G211-TW	104.206
G211-5	0010YR24H			104.241

C-1 Discharges (cfs) - 2060

Name	Storm	Upstream Node Name	Downstream Node Name	Max Flow cfs
G211-5	0025YR24H			104.179
G211-5	0005YR72H			102.891
G211-5	0010YR72H			103.412
G211-5	0025YR72H			103.833
G211-5	0050YR72H			103.311
G211-5	0100YR72H			103.147
G211-5	0500YR72H			104.191
G211-5	1000YR72H			103.022
G211-6	0005YR24H	C1-G211-HW	C1-G211-TW	106.231
G211-6	0010YR24H			106.272
G211-6	0025YR24H			106.218
G211-6	0005YR72H			104.525
G211-6	0010YR72H			105.362
G211-6	0025YR72H			105.872
G211-6	0050YR72H			105.268
G211-6	0100YR72H			105.133
G211-6	0500YR72H			105.998
G211-6	1000YR72H			104.649
L31N-6L	0005YR24H	C1-BN1118	C1-L31-C-7	1026.971
L31N-6L	0010YR24H	C1-BN1118	C1-L31-C-7	1026.970
L31N-6L	0025YR24H	C1-BN1118	C1-L31-C-7	1026.769
L31N-6L	0005YR72H	C1-BN1118	C1-L31-C-7	1051.153
L31N-6L	0010YR72H	C1-BN1118	C1-L31-C-7	1015.887
L31N-6L	0025YR72H	C1-BN1118	C1-L31-C-7	1016.681
L31N-6L	0050YR72H	C1-BN1118	C1-L31-C-7	1016.673
L31N-6L	0100YR72H	C1-BN1118	C1-L31-C-7	1004.302
L31N-6L	0500YR72H	C1-BN1118	C1-L31-C-7	1054.729
L31N-6L	1000YR72H	C1-BN1118	C1-L31-C-7	1052.621
BL1114	0005YR24H	C1-L31N-E-1	C1-L31-C-1A	0.000
BL1114	0010YR24H	C1-L31N-E-1	C1-L31-C-1A	-0.020
BL1114	0025YR24H	C1-L31N-E-1	C1-L31-C-1A	-0.157
BL1114	0005YR72H	C1-L31N-E-1	C1-L31-C-1A	-0.155
BL1114	0010YR72H	C1-L31N-E-1	C1-L31-C-1A	-0.013
BL1114	0025YR72H	C1-L31N-E-1	C1-L31-C-1A	-1.319
BL1114	0050YR72H	C1-L31N-E-1	C1-L31-C-1A	-0.125
BL1114	0100YR72H	C1-L31N-E-1	C1-L31-C-1A	-5.916
BL1114	0500YR72H	C1-L31N-E-1	C1-L31-C-1A	-33.598
BL1114	1000YR72H	C1-L31N-E-1	C1-L31-C-1A	-48.140
L31N-E-1L1	0005YR24H	C1-L31N-E-1	C1-L31N-E-2	326.972
L31N-E-1L1	0010YR24H	C1-L31N-E-1	C1-L31N-E-2	449.143
L31N-E-1L1	0025YR24H	C1-L31N-E-1	C1-L31N-E-2	649.621
L31N-E-1L1	0005YR72H	C1-L31N-E-1	C1-L31N-E-2	437.256
L31N-E-1L1	0010YR72H	C1-L31N-E-1	C1-L31N-E-2	601.472
L31N-E-1L1	0025YR72H	C1-L31N-E-1	C1-L31N-E-2	872.451
L31N-E-1L1	0050YR72H	C1-L31N-E-1	C1-L31N-E-2	1080.484
L31N-E-1L1	0100YR72H	C1-L31N-E-1	C1-L31N-E-2	1080.573
L31N-E-1L1	0500YR72H	C1-L31N-E-1	C1-L31N-E-2	-3541.542
L31N-E-1L1	1000YR72H	C1-L31N-E-1	C1-L31N-E-2	-5419.864
EXC1-L31N-E-1	0005YR24H	C1-L31N-E-1	C1-L31N1_GW	0.000
EXC1-L31N-E-1	0010YR24H			0.000
EXC1-L31N-E-1	0025YR24H			0.000

C-1 Discharges (cfs) - 2060

Name	Storm	Upstream Node Name	Downstream Node Name	Max Flow cfs
EXC1-L31N-E-1	0005YR72H			0.000
EXC1-L31N-E-1	0010YR72H			0.000
EXC1-L31N-E-1	0025YR72H			0.000
EXC1-L31N-E-1	0050YR72H			0.000
EXC1-L31N-E-1	0100YR72H			0.000
EXC1-L31N-E-1	0500YR72H			0.000
EXC1-L31N-E-1	1000YR72H			0.000
C1-L31N-E-1_P	0005YR24H	C1-L31N-E-1	C1-L31N1_GW	0.000
C1-L31N-E-1_P	0010YR24H			0.000
C1-L31N-E-1_P	0025YR24H			0.000
C1-L31N-E-1_P	0005YR72H			0.000
C1-L31N-E-1_P	0010YR72H			0.000
C1-L31N-E-1_P	0025YR72H			0.000
C1-L31N-E-1_P	0050YR72H			0.000
C1-L31N-E-1_P	0100YR72H			0.000
C1-L31N-E-1_P	0500YR72H			0.000
C1-L31N-E-1_P	1000YR72H			0.000
BL1115	0005YR24H	C1-L31N-E-2	C1-L31-C-3	0.000
BL1115	0010YR24H	C1-L31N-E-2	C1-L31-C-3	-0.030
BL1115	0025YR24H	C1-L31N-E-2	C1-L31-C-3	-0.210
BL1115	0005YR72H	C1-L31N-E-2	C1-L31-C-3	-0.207
BL1115	0010YR72H	C1-L31N-E-2	C1-L31-C-3	-0.016
BL1115	0025YR72H	C1-L31N-E-2	C1-L31-C-3	-2.651
BL1115	0050YR72H	C1-L31N-E-2	C1-L31-C-3	-0.156
BL1115	0100YR72H	C1-L31N-E-2	C1-L31-C-3	-6.556
BL1115	0500YR72H	C1-L31N-E-2	C1-L31-C-3	-65.573
BL1115	1000YR72H	C1-L31N-E-2	C1-L31-C-3	-119.988
S338-1.1	0005YR24H	C1-S338-HW	C1-S338-TW	0.000
S338-1.1	0010YR24H			0.000
S338-1.1	0025YR24H			0.000
S338-1.1	0005YR72H			0.000
S338-1.1	0010YR72H			0.000
S338-1.1	0025YR72H			0.000
S338-1.1	0050YR72H			0.000
S338-1.1	0100YR72H			0.000
S338-1.1	0500YR72H			0.000
S338-1.1	1000YR72H			0.000
S338-2.1	0005YR24H	C1-S338-HW	C1-S338-TW	0.000
S338-2.1	0010YR24H			0.000
S338-2.1	0025YR24H			0.000
S338-2.1	0005YR72H			0.000
S338-2.1	0010YR72H			0.000
S338-2.1	0025YR72H			0.000
S338-2.1	0050YR72H			0.000
S338-2.1	0100YR72H			0.000
S338-2.1	0500YR72H			0.000
S338-2.1	1000YR72H			0.000
S338-EL	0005YR24H	C1-S338-TW	C1-S338-E1	19.009
S338-EL	0010YR24H	C1-S338-TW	C1-S338-E1	19.009
S338-EL	0025YR24H	C1-S338-TW	C1-S338-E1	19.009
S338-EL	0005YR72H	C1-S338-TW	C1-S338-E1	19.009

C-1 Discharges (cfs) - 2060

Name	Storm	Upstream Node Name	Downstream Node Name	Max Flow cfs
S338-EL	0010YR72H	C1-S338-TW	C1-S338-E1	19.009
S338-EL	0025YR72H	C1-S338-TW	C1-S338-E1	19.009
S338-EL	0050YR72H	C1-S338-TW	C1-S338-E1	19.009
S338-EL	0100YR72H	C1-S338-TW	C1-S338-E1	19.009
S338-EL	0500YR72H	C1-S338-TW	C1-S338-E1	19.009
S338-EL	1000YR72H	C1-S338-TW	C1-S338-E1	19.009
S338-E1L	0005YR24H	C1-S338-E1	C1-S338-E2	57.207
S338-E1L	0010YR24H	C1-S338-E1	C1-S338-E2	57.207
S338-E1L	0025YR24H	C1-S338-E1	C1-S338-E2	57.207
S338-E1L	0005YR72H	C1-S338-E1	C1-S338-E2	57.207
S338-E1L	0010YR72H	C1-S338-E1	C1-S338-E2	57.207
S338-E1L	0025YR72H	C1-S338-E1	C1-S338-E2	57.207
S338-E1L	0050YR72H	C1-S338-E1	C1-S338-E2	57.207
S338-E1L	0100YR72H	C1-S338-E1	C1-S338-E2	57.207
S338-E1L	0500YR72H	C1-S338-E1	C1-S338-E2	57.207
S338-E1L	1000YR72H	C1-S338-E1	C1-S338-E2	57.207
S338-E3L	0005YR24H	C1-S338-E3	C1-C-4	144.882
S338-E3L	0010YR24H	C1-S338-E3	C1-C-4	144.882
S338-E3L	0025YR24H	C1-S338-E3	C1-C-4	144.882
S338-E3L	0005YR72H	C1-S338-E3	C1-C-4	144.882
S338-E3L	0010YR72H	C1-S338-E3	C1-C-4	144.882
S338-E3L	0025YR72H	C1-S338-E3	C1-C-4	144.882
S338-E3L	0050YR72H	C1-S338-E3	C1-C-4	144.882
S338-E3L	0100YR72H	C1-S338-E3	C1-C-4	144.882
S338-E3L	0500YR72H	C1-S338-E3	C1-C-4	144.882
S338-E3L	1000YR72H	C1-S338-E3	C1-C-4	144.882
C1-C-5L	0005YR24H	C1-C-5	C1-C-6	269.285
C1-C-5L	0010YR24H	C1-C-5	C1-C-6	272.412
C1-C-5L	0025YR24H	C1-C-5	C1-C-6	283.371
C1-C-5L	0005YR72H	C1-C-5	C1-C-6	278.348
C1-C-5L	0010YR72H	C1-C-5	C1-C-6	285.554
C1-C-5L	0025YR72H	C1-C-5	C1-C-6	-502.374
C1-C-5L	0050YR72H	C1-C-5	C1-C-6	-682.417
C1-C-5L	0100YR72H	C1-C-5	C1-C-6	-754.531
C1-C-5L	0500YR72H	C1-C-5	C1-C-6	-1007.207
C1-C-5L	1000YR72H	C1-C-5	C1-C-6	-1049.634
C1-ENP-SEEPAGE.2.2.	0005YR24H	C1-C-5	C1-ENP	-201.950
C1-ENP-SEEPAGE.2.2.	0010YR24H			-201.950
C1-ENP-SEEPAGE.2.2.	0025YR24H			-201.950
C1-ENP-SEEPAGE.2.2.	0005YR72H			-201.950
C1-ENP-SEEPAGE.2.2.	0010YR72H			-201.950
C1-ENP-SEEPAGE.2.2.	0025YR72H			-201.950
C1-ENP-SEEPAGE.2.2.	0050YR72H			-201.950
C1-ENP-SEEPAGE.2.2.	0100YR72H			-201.950
C1-ENP-SEEPAGE.2.2.	0500YR72H			-201.950
C1-ENP-SEEPAGE.2.2.	1000YR72H			-201.950
C1-C-6L	0005YR24H	C1-C-6	C1-C-6A	277.710
C1-C-6L	0010YR24H	C1-C-6	C1-C-6A	295.026
C1-C-6L	0025YR24H	C1-C-6	C1-C-6A	322.747
C1-C-6L	0005YR72H	C1-C-6	C1-C-6A	287.712
C1-C-6L	0010YR72H	C1-C-6	C1-C-6A	310.481

C-1 Discharges (cfs) - 2060

Name	Storm	Upstream Node Name	Downstream Node Name	Max Flow cfs
C1-C-6L	0025YR72H	C1-C-6	C1-C-6A	369.713
C1-C-6L	0050YR72H	C1-C-6	C1-C-6A	-460.934
C1-C-6L	0100YR72H	C1-C-6	C1-C-6A	-557.356
C1-C-6L	0500YR72H	C1-C-6	C1-C-6A	-809.280
C1-C-6L	1000YR72H	C1-C-6	C1-C-6A	-902.915
Link292	0005YR24H	C1-C-6A	C1-213	391.988
Link292	0010YR24H	C1-C-6A	C1-213	395.499
Link292	0025YR24H	C1-C-6A	C1-213	404.242
Link292	0005YR72H	C1-C-6A	C1-213	382.550
Link292	0010YR72H	C1-C-6A	C1-213	401.800
Link292	0025YR72H	C1-C-6A	C1-213	438.723
Link292	0050YR72H	C1-C-6A	C1-213	-570.159
Link292	0100YR72H	C1-C-6A	C1-213	-674.720
Link292	0500YR72H	C1-C-6A	C1-213	-919.971
Link292	1000YR72H	C1-C-6A	C1-213	-977.882
C1-C-7BL	0005YR24H	C1-C-7B	C1-C-8	407.673
C1-C-7BL	0010YR24H	C1-C-7B	C1-C-8	411.608
C1-C-7BL	0025YR24H	C1-C-7B	C1-C-8	422.022
C1-C-7BL	0005YR72H	C1-C-7B	C1-C-8	403.249
C1-C-7BL	0010YR72H	C1-C-7B	C1-C-8	427.309
C1-C-7BL	0025YR72H	C1-C-7B	C1-C-8	529.928
C1-C-7BL	0050YR72H	C1-C-7B	C1-C-8	-744.326
C1-C-7BL	0100YR72H	C1-C-7B	C1-C-8	-813.051
C1-C-7BL	0500YR72H	C1-C-7B	C1-C-8	-960.816
C1-C-7BL	1000YR72H	C1-C-7B	C1-C-8	-1003.332
C1-C-8AL	0005YR24H	C1-C-8A	C1-C-8B	416.599
C1-C-8AL	0010YR24H	C1-C-8A	C1-C-8B	420.271
C1-C-8AL	0025YR24H	C1-C-8A	C1-C-8B	443.179
C1-C-8AL	0005YR72H	C1-C-8A	C1-C-8B	414.537
C1-C-8AL	0010YR72H	C1-C-8A	C1-C-8B	441.913
C1-C-8AL	0025YR72H	C1-C-8A	C1-C-8B	567.218
C1-C-8AL	0050YR72H	C1-C-8A	C1-C-8B	-779.318
C1-C-8AL	0100YR72H	C1-C-8A	C1-C-8B	-1024.763
C1-C-8AL	0500YR72H	C1-C-8A	C1-C-8B	-1263.816
C1-C-8AL	1000YR72H	C1-C-8A	C1-C-8B	-1335.002
C1-C-8BL	0005YR24H	C1-C-8B	C1-C-10	417.648
C1-C-8BL	0010YR24H	C1-C-8B	C1-C-10	421.275
C1-C-8BL	0025YR24H	C1-C-8B	C1-C-10	444.467
C1-C-8BL	0005YR72H	C1-C-8B	C1-C-10	415.820
C1-C-8BL	0010YR72H	C1-C-8B	C1-C-10	443.282
C1-C-8BL	0025YR72H	C1-C-8B	C1-C-10	568.698
C1-C-8BL	0050YR72H	C1-C-8B	C1-C-10	-780.139
C1-C-8BL	0100YR72H	C1-C-8B	C1-C-10	-1025.862
C1-C-8BL	0500YR72H	C1-C-8B	C1-C-10	-1267.052
C1-C-8BL	1000YR72H	C1-C-8B	C1-C-10	-1339.334
C1-C-10AL	0005YR24H	C1-C-10A	C1-C-11	423.824
C1-C-10AL	0010YR24H	C1-C-10A	C1-C-11	427.227
C1-C-10AL	0025YR24H	C1-C-10A	C1-C-11	451.949
C1-C-10AL	0005YR72H	C1-C-10A	C1-C-11	422.471
C1-C-10AL	0010YR72H	C1-C-10A	C1-C-11	450.802
C1-C-10AL	0025YR72H	C1-C-10A	C1-C-11	576.384

C-1 Discharges (cfs) - 2060

Name	Storm	Upstream Node Name	Downstream Node Name	Max Flow cfs
C1-C-10AL	0050YR72H	C1-C-10A	C1-C-11	-709.605
C1-C-10AL	0100YR72H	C1-C-10A	C1-C-11	-909.743
C1-C-10AL	0500YR72H	C1-C-10A	C1-C-11	-1013.459
C1-C-10AL	1000YR72H	C1-C-10A	C1-C-11	-1025.867
C1-C-12L	0005YR24H	C1-C-12	C1-C-12A	457.749
C1-C-12L	0010YR24H	C1-C-12	C1-C-12A	501.587
C1-C-12L	0025YR24H	C1-C-12	C1-C-12A	541.336
C1-C-12L	0005YR72H	C1-C-12	C1-C-12A	512.207
C1-C-12L	0010YR72H	C1-C-12	C1-C-12A	524.797
C1-C-12L	0025YR72H	C1-C-12	C1-C-12A	642.135
C1-C-12L	0050YR72H	C1-C-12	C1-C-12A	738.780
C1-C-12L	0100YR72H	C1-C-12	C1-C-12A	870.525
C1-C-12L	0500YR72H	C1-C-12	C1-C-12A	1114.835
C1-C-12L	1000YR72H	C1-C-12	C1-C-12A	809.094
C1-C-12AL	0005YR24H	C1-C-12A	C1-C-13	545.100
C1-C-12AL	0010YR24H	C1-C-12A	C1-C-13	633.430
C1-C-12AL	0025YR24H	C1-C-12A	C1-C-13	711.434
C1-C-12AL	0005YR72H	C1-C-12A	C1-C-13	638.490
C1-C-12AL	0010YR72H	C1-C-12A	C1-C-13	690.827
C1-C-12AL	0025YR72H	C1-C-12A	C1-C-13	839.918
C1-C-12AL	0050YR72H	C1-C-12A	C1-C-13	1076.197
C1-C-12AL	0100YR72H	C1-C-12A	C1-C-13	1263.773
C1-C-12AL	0500YR72H	C1-C-12A	C1-C-13	1648.385
C1-C-12AL	1000YR72H	C1-C-12A	C1-C-13	1383.474
C1-C-13BL	0005YR24H	C1-C-13B	C1-C-14	565.804
C1-C-13BL	0010YR24H	C1-C-13B	C1-C-14	653.806
C1-C-13BL	0025YR24H	C1-C-13B	C1-C-14	681.888
C1-C-13BL	0005YR72H	C1-C-13B	C1-C-14	668.054
C1-C-13BL	0010YR72H	C1-C-13B	C1-C-14	661.046
C1-C-13BL	0025YR72H	C1-C-13B	C1-C-14	803.279
C1-C-13BL	0050YR72H	C1-C-13B	C1-C-14	976.683
C1-C-13BL	0100YR72H	C1-C-13B	C1-C-14	1031.540
C1-C-13BL	0500YR72H	C1-C-13B	C1-C-14	1240.776
C1-C-13BL	1000YR72H	C1-C-13B	C1-C-14	1363.314
C1-N-1L	0005YR24H	C1-C-N-1	C1-C-1	-1.309
C1-N-1L	0010YR24H	C1-C-N-1	C1-C-1	-8.444
C1-N-1L	0025YR24H	C1-C-N-1	C1-C-1	-17.366
C1-N-1L	0005YR72H	C1-C-N-1	C1-C-1	-17.295
C1-N-1L	0010YR72H	C1-C-N-1	C1-C-1	-78.718
C1-N-1L	0025YR72H	C1-C-N-1	C1-C-1	-109.717
C1-N-1L	0050YR72H	C1-C-N-1	C1-C-1	-137.415
C1-N-1L	0100YR72H	C1-C-N-1	C1-C-1	-179.146
C1-N-1L	0500YR72H	C1-C-N-1	C1-C-1	-261.792
C1-N-1L	1000YR72H	C1-C-N-1	C1-C-1	-266.724
BL1117	0005YR24H	C1-C-N-1	C1-L31-C-4	0.000
BL1117	0010YR24H	C1-C-N-1	C1-L31-C-4	-0.012
BL1117	0025YR24H	C1-C-N-1	C1-L31-C-4	-0.101
BL1117	0005YR72H	C1-C-N-1	C1-L31-C-4	-0.100
BL1117	0010YR72H	C1-C-N-1	C1-L31-C-4	-0.006
BL1117	0025YR72H	C1-C-N-1	C1-L31-C-4	-1.098
BL1117	0050YR72H	C1-C-N-1	C1-L31-C-4	-0.074

C-1 Discharges (cfs) - 2060

Name	Storm	Upstream Node Name	Downstream Node Name	Max Flow cfs
BL1117	0100YR72H	C1-C-N-1	C1-L31-C-4	-3.056
BL1117	0500YR72H	C1-C-N-1	C1-L31-C-4	-18.029
BL1117	1000YR72H	C1-C-N-1	C1-L31-C-4	49.494
Link19	0005YR24H	C1-C-N-1	C1-N-2	0.000
Link19	0010YR24H	C1-C-N-1	C1-N-2	0.001
Link19	0025YR24H	C1-C-N-1	C1-N-2	-0.003
Link19	0005YR72H	C1-C-N-1	C1-N-2	0.006
Link19	0010YR72H	C1-C-N-1	C1-N-2	-0.001
Link19	0025YR72H	C1-C-N-1	C1-N-2	-15.937
Link19	0050YR72H	C1-C-N-1	C1-N-2	-48.428
Link19	0100YR72H	C1-C-N-1	C1-N-2	-103.864
Link19	0500YR72H	C1-C-N-1	C1-N-2	-439.200
Link19	1000YR72H	C1-C-N-1	C1-N-2	-577.800
CC1-S-1L	0005YR24H	C1-C-S-1	C1-C-1	0.000
CC1-S-1L	0010YR24H	C1-C-S-1	C1-C-1	0.023
CC1-S-1L	0025YR24H	C1-C-S-1	C1-C-1	2.689
CC1-S-1L	0005YR72H	C1-C-S-1	C1-C-1	0.585
CC1-S-1L	0010YR72H	C1-C-S-1	C1-C-1	5.263
CC1-S-1L	0025YR72H	C1-C-S-1	C1-C-1	16.830
CC1-S-1L	0050YR72H	C1-C-S-1	C1-C-1	32.186
CC1-S-1L	0100YR72H	C1-C-S-1	C1-C-1	63.044
CC1-S-1L	0500YR72H	C1-C-S-1	C1-C-1	190.595
CC1-S-1L	1000YR72H	C1-C-S-1	C1-C-1	261.620
C1S1-S2	0005YR24H	C1-C-S-1	C1-S-2B	-91.259
C1S1-S2	0010YR24H	C1-C-S-1	C1-S-2B	-133.805
C1S1-S2	0025YR24H	C1-C-S-1	C1-S-2B	-205.528
C1S1-S2	0005YR72H	C1-C-S-1	C1-S-2B	-122.564
C1S1-S2	0010YR72H	C1-C-S-1	C1-S-2B	-184.420
C1S1-S2	0025YR72H	C1-C-S-1	C1-S-2B	-281.629
C1S1-S2	0050YR72H	C1-C-S-1	C1-S-2B	-385.036
C1S1-S2	0100YR72H	C1-C-S-1	C1-S-2B	-478.636
C1S1-S2	0500YR72H	C1-C-S-1	C1-S-2B	-692.147
C1S1-S2	1000YR72H	C1-C-S-1	C1-S-2B	1027.123
BL1118	0005YR24H	C1-C-S-1	C1-BN1118	0.000
BL1118	0010YR24H	C1-C-S-1	C1-BN1118	0.070
BL1118	0025YR24H	C1-C-S-1	C1-BN1118	0.677
BL1118	0005YR72H	C1-C-S-1	C1-BN1118	0.131
BL1118	0010YR72H	C1-C-S-1	C1-BN1118	0.594
BL1118	0025YR72H	C1-C-S-1	C1-BN1118	1.767
BL1118	0050YR72H	C1-C-S-1	C1-BN1118	4.284
BL1118	0100YR72H	C1-C-S-1	C1-BN1118	13.368
BL1118	0500YR72H	C1-C-S-1	C1-BN1118	59.013
BL1118	1000YR72H	C1-C-S-1	C1-BN1118	-87.745
C1-N-2L1	0005YR24H	C1-N-2	C1-N-5	0.000
C1-N-2L1	0010YR24H	C1-N-2	C1-N-5	0.000
C1-N-2L1	0025YR24H	C1-N-2	C1-N-5	0.000
C1-N-2L1	0005YR72H	C1-N-2	C1-N-5	0.000
C1-N-2L1	0010YR72H	C1-N-2	C1-N-5	0.000
C1-N-2L1	0025YR72H	C1-N-2	C1-N-5	0.000
C1-N-2L1	0050YR72H	C1-N-2	C1-N-5	0.000
C1-N-2L1	0100YR72H	C1-N-2	C1-N-5	0.000

C-1 Discharges (cfs) - 2060

Name	Storm	Upstream Node Name	Downstream Node Name	Max Flow cfs
C1-N-2L1	0500YR72H	C1-N-2	C1-N-5	-69.593
C1-N-2L1	1000YR72H	C1-N-2	C1-N-5	-243.597
Link20	0005YR24H	C1-N-2	C1-L31N-E-2	0.000
Link20	0010YR24H	C1-N-2	C1-L31N-E-2	0.000
Link20	0025YR24H	C1-N-2	C1-L31N-E-2	0.078
Link20	0005YR72H	C1-N-2	C1-L31N-E-2	0.000
Link20	0010YR72H	C1-N-2	C1-L31N-E-2	0.042
Link20	0025YR72H	C1-N-2	C1-L31N-E-2	16.384
Link20	0050YR72H	C1-N-2	C1-L31N-E-2	53.937
Link20	0100YR72H	C1-N-2	C1-L31N-E-2	122.236
Link20	0500YR72H	C1-N-2	C1-L31N-E-2	1003.209
Link20	1000YR72H	C1-N-2	C1-L31N-E-2	1485.114
Link185	0005YR24H	C1-N-2	C1-N-4	-117.717
Link185	0010YR24H	C1-N-2	C1-N-4	-166.584
Link185	0025YR24H	C1-N-2	C1-N-4	-207.173
Link185	0005YR72H	C1-N-2	C1-N-4	-182.461
Link185	0010YR72H	C1-N-2	C1-N-4	-206.369
Link185	0025YR72H	C1-N-2	C1-N-4	-423.429
Link185	0050YR72H	C1-N-2	C1-N-4	-605.962
Link185	0100YR72H	C1-N-2	C1-N-4	-836.879
Link185	0500YR72H	C1-N-2	C1-N-4	-1993.646
Link185	1000YR72H	C1-N-2	C1-N-4	-2620.655
Link186	0005YR24H	C1-N-2	C1-C-N-5	66.563
Link186	0010YR24H	C1-N-2	C1-C-N-5	124.349
Link186	0025YR24H	C1-N-2	C1-C-N-5	205.028
Link186	0005YR72H	C1-N-2	C1-C-N-5	147.036
Link186	0010YR72H	C1-N-2	C1-C-N-5	192.051
Link186	0025YR72H	C1-N-2	C1-C-N-5	439.186
Link186	0050YR72H	C1-N-2	C1-C-N-5	587.743
Link186	0100YR72H	C1-N-2	C1-C-N-5	739.758
Link186	0500YR72H	C1-N-2	C1-C-N-5	1220.778
Link186	1000YR72H	C1-N-2	C1-C-N-5	1436.315
C1-S-2L1	0005YR24H	C1-S-2B	C1-S-3B	0.000
C1-S-2L1	0010YR24H	C1-S-2B	C1-S-3B	0.000
C1-S-2L1	0025YR24H	C1-S-2B	C1-S-3B	0.000
C1-S-2L1	0005YR72H	C1-S-2B	C1-S-3B	0.000
C1-S-2L1	0010YR72H	C1-S-2B	C1-S-3B	0.000
C1-S-2L1	0025YR72H	C1-S-2B	C1-S-3B	0.000
C1-S-2L1	0050YR72H	C1-S-2B	C1-S-3B	0.000
C1-S-2L1	0100YR72H	C1-S-2B	C1-S-3B	0.000
C1-S-2L1	0500YR72H	C1-S-2B	C1-S-3B	0.094
C1-S-2L1	1000YR72H	C1-S-2B	C1-S-3B	0.896
Link192	0005YR24H	C1-S-2B	C1-S-2A	-50.169
Link192	0010YR24H	C1-S-2B	C1-S-2A	-103.144
Link192	0025YR24H	C1-S-2B	C1-S-2A	-198.353
Link192	0005YR72H	C1-S-2B	C1-S-2A	-119.603
Link192	0010YR72H	C1-S-2B	C1-S-2A	-190.112
Link192	0025YR72H	C1-S-2B	C1-S-2A	-274.080
Link192	0050YR72H	C1-S-2B	C1-S-2A	-385.903
Link192	0100YR72H	C1-S-2B	C1-S-2A	-513.440
Link192	0500YR72H	C1-S-2B	C1-S-2A	-774.462

C-1 Discharges (cfs) - 2060

Name	Storm	Upstream Node Name	Downstream Node Name	Max Flow cfs
Link192	1000YR72H	C1-S-2B	C1-S-2A	1167.118
C1-N-3L	0005YR24H	C1-N-3	C1-C-6	8.497
C1-N-3L	0010YR24H	C1-N-3	C1-C-6	41.292
C1-N-3L	0025YR24H	C1-N-3	C1-C-6	94.804
C1-N-3L	0005YR72H	C1-N-3	C1-C-6	53.755
C1-N-3L	0010YR72H	C1-N-3	C1-C-6	106.705
C1-N-3L	0025YR72H	C1-N-3	C1-C-6	169.537
C1-N-3L	0050YR72H	C1-N-3	C1-C-6	208.493
C1-N-3L	0100YR72H	C1-N-3	C1-C-6	251.556
C1-N-3L	0500YR72H	C1-N-3	C1-C-6	343.488
C1-N-3L	1000YR72H	C1-N-3	C1-C-6	366.669
Link180	0005YR24H	C1-N-3	C1-C-4B	0.000
Link180	0010YR24H	C1-N-3	C1-C-4B	0.000
Link180	0025YR24H	C1-N-3	C1-C-4B	-0.000
Link180	0005YR72H	C1-N-3	C1-C-4B	0.000
Link180	0010YR72H	C1-N-3	C1-C-4B	0.000
Link180	0025YR72H	C1-N-3	C1-C-4B	-1.208
Link180	0050YR72H	C1-N-3	C1-C-4B	-3.049
Link180	0100YR72H	C1-N-3	C1-C-4B	-5.383
Link180	0500YR72H	C1-N-3	C1-C-4B	-19.737
Link180	1000YR72H	C1-N-3	C1-C-4B	-26.084
EXC1-N-3	0005YR24H	C1-N-3	C1-N-3-GW	0.000
EXC1-N-3	0010YR24H			0.000
EXC1-N-3	0025YR24H			0.000
EXC1-N-3	0005YR72H			0.000
EXC1-N-3	0010YR72H			0.000
EXC1-N-3	0025YR72H			0.000
EXC1-N-3	0050YR72H			0.000
EXC1-N-3	0100YR72H			0.000
EXC1-N-3	0500YR72H			0.000
EXC1-N-3	1000YR72H			0.000
C1-N-3_P	0005YR24H	C1-N-3	C1-N-3-GW	11.306
C1-N-3_P	0010YR24H			11.437
C1-N-3_P	0025YR24H			11.593
C1-N-3_P	0005YR72H			9.274
C1-N-3_P	0010YR72H			10.913
C1-N-3_P	0025YR72H			10.250
C1-N-3_P	0050YR72H			10.562
C1-N-3_P	0100YR72H			10.823
C1-N-3_P	0500YR72H			11.286
C1-N-3_P	1000YR72H			11.437
Link177	0005YR24H	C1-N-4B	C1-N-B	-0.729
Link177	0010YR24H	C1-N-4B	C1-N-B	-5.242
Link177	0025YR24H	C1-N-4B	C1-N-B	-86.989
Link177	0005YR72H	C1-N-4B	C1-N-B	-6.893
Link177	0010YR72H	C1-N-4B	C1-N-B	-87.920
Link177	0025YR72H	C1-N-4B	C1-N-B	-170.809
Link177	0050YR72H	C1-N-4B	C1-N-B	-283.629
Link177	0100YR72H	C1-N-4B	C1-N-B	-442.926
Link177	0500YR72H	C1-N-4B	C1-N-B	1136.624
Link177	1000YR72H	C1-N-4B	C1-N-B	1475.018

C-1 Discharges (cfs) - 2060

Name	Storm	Upstream Node Name	Downstream Node Name	Max Flow cfs
Link189	0005YR24H	C1-N-4B	C1-C-4C	0.000
Link189	0010YR24H	C1-N-4B	C1-C-4C	0.000
Link189	0025YR24H	C1-N-4B	C1-C-4C	0.000
Link189	0005YR72H	C1-N-4B	C1-C-4C	0.000
Link189	0010YR72H	C1-N-4B	C1-C-4C	0.000
Link189	0025YR72H	C1-N-4B	C1-C-4C	0.000
Link189	0050YR72H	C1-N-4B	C1-C-4C	0.000
Link189	0100YR72H	C1-N-4B	C1-C-4C	0.000
Link189	0500YR72H	C1-N-4B	C1-C-4C	0.000
Link189	1000YR72H	C1-N-4B	C1-C-4C	-0.146
ExC100C_PB-565	0005YR24H	C1-N-4B	C1-N-4B-GW	0.000
ExC100C_PB-565	0010YR24H			0.000
ExC100C_PB-565	0025YR24H			0.000
ExC100C_PB-565	0005YR72H			0.000
ExC100C_PB-565	0010YR72H			0.000
ExC100C_PB-565	0025YR72H			0.000
ExC100C_PB-565	0050YR72H			0.000
ExC100C_PB-565	0100YR72H			0.000
ExC100C_PB-565	0500YR72H			0.000
ExC100C_PB-565	1000YR72H			0.000
PC100C_PB-565	0005YR24H	C1-N-4B	C1-N-4B-GW	14.454
PC100C_PB-565	0010YR24H			14.632
PC100C_PB-565	0025YR24H			14.863
PC100C_PB-565	0005YR72H			10.864
PC100C_PB-565	0010YR72H			11.360
PC100C_PB-565	0025YR72H			13.365
PC100C_PB-565	0050YR72H			12.431
PC100C_PB-565	0100YR72H			12.922
PC100C_PB-565	0500YR72H			13.802
PC100C_PB-565	1000YR72H			15.783
C1-N-5L	0005YR24H	C1-N-5D	C1-N-5C	0.000
C1-N-5L	0010YR24H	C1-N-5D	C1-N-5C	0.000
C1-N-5L	0025YR24H	C1-N-5D	C1-N-5C	0.000
C1-N-5L	0005YR72H	C1-N-5D	C1-N-5C	0.000
C1-N-5L	0010YR72H	C1-N-5D	C1-N-5C	0.000
C1-N-5L	0025YR72H	C1-N-5D	C1-N-5C	0.000
C1-N-5L	0050YR72H	C1-N-5D	C1-N-5C	0.000
C1-N-5L	0100YR72H	C1-N-5D	C1-N-5C	0.000
C1-N-5L	0500YR72H	C1-N-5D	C1-N-5C	0.000
C1-N-5L	1000YR72H	C1-N-5D	C1-N-5C	0.000
Link277	0005YR24H	C1-N-5D	C1-N-7	0.000
Link277	0010YR24H	C1-N-5D	C1-N-7	0.000
Link277	0025YR24H	C1-N-5D	C1-N-7	0.000
Link277	0005YR72H	C1-N-5D	C1-N-7	0.000
Link277	0010YR72H	C1-N-5D	C1-N-7	0.000
Link277	0025YR72H	C1-N-5D	C1-N-7	0.000
Link277	0050YR72H	C1-N-5D	C1-N-7	0.000
Link277	0100YR72H	C1-N-5D	C1-N-7	-3.046
Link277	0500YR72H	C1-N-5D	C1-N-7	-41.309
Link277	1000YR72H	C1-N-5D	C1-N-7	-58.782
C1-S-3L1	0005YR24H	C1-S-3B	C1-C-7	0.000

C-1 Discharges (cfs) - 2060

Name	Storm	Upstream Node Name	Downstream Node Name	Max Flow cfs
C1-S-3L1	0010YR24H	C1-S-3B	C1-C-7	0.000
C1-S-3L1	0025YR24H	C1-S-3B	C1-C-7	0.000
C1-S-3L1	0005YR72H	C1-S-3B	C1-C-7	0.000
C1-S-3L1	0010YR72H	C1-S-3B	C1-C-7	0.000
C1-S-3L1	0025YR72H	C1-S-3B	C1-C-7	0.000
C1-S-3L1	0050YR72H	C1-S-3B	C1-C-7	0.000
C1-S-3L1	0100YR72H	C1-S-3B	C1-C-7	0.000
C1-S-3L1	0500YR72H	C1-S-3B	C1-C-7	-0.001
C1-S-3L1	1000YR72H	C1-S-3B	C1-C-7	-7.300
C1-S-3L2	0005YR24H	C1-S-3B	C1-S-3E	91.124
C1-S-3L2	0010YR24H	C1-S-3B	C1-S-3E	121.808
C1-S-3L2	0025YR24H	C1-S-3B	C1-S-3E	216.419
C1-S-3L2	0005YR72H	C1-S-3B	C1-S-3E	127.077
C1-S-3L2	0010YR72H	C1-S-3B	C1-S-3E	202.260
C1-S-3L2	0025YR72H	C1-S-3B	C1-S-3E	292.948
C1-S-3L2	0050YR72H	C1-S-3B	C1-S-3E	394.161
C1-S-3L2	0100YR72H	C1-S-3B	C1-S-3E	507.966
C1-S-3L2	0500YR72H	C1-S-3B	C1-S-3E	784.767
C1-S-3L2	1000YR72H	C1-S-3B	C1-S-3E	843.809
C1-S-4L	0005YR24H	C1-S-4	C1-S-4A	-269.335
C1-S-4L	0010YR24H	C1-S-4	C1-S-4A	-400.875
C1-S-4L	0025YR24H	C1-S-4	C1-S-4A	-647.012
C1-S-4L	0005YR72H	C1-S-4	C1-S-4A	-380.091
C1-S-4L	0010YR72H	C1-S-4	C1-S-4A	-526.722
C1-S-4L	0025YR72H	C1-S-4	C1-S-4A	-761.089
C1-S-4L	0050YR72H	C1-S-4	C1-S-4A	-973.895
C1-S-4L	0100YR72H	C1-S-4	C1-S-4A	-1242.460
C1-S-4L	0500YR72H	C1-S-4	C1-S-4A	-2131.955
C1-S-4L	1000YR72H	C1-S-4	C1-S-4A	-2644.789
C1-S-5L	0005YR24H	C1-S-5	C1-S-6	131.011
C1-S-5L	0010YR24H	C1-S-5	C1-S-6	135.587
C1-S-5L	0025YR24H	C1-S-5	C1-S-6	102.037
C1-S-5L	0005YR72H	C1-S-5	C1-S-6	135.962
C1-S-5L	0010YR72H	C1-S-5	C1-S-6	160.846
C1-S-5L	0025YR72H	C1-S-5	C1-S-6	338.622
C1-S-5L	0050YR72H	C1-S-5	C1-S-6	295.690
C1-S-5L	0100YR72H	C1-S-5	C1-S-6	-216.475
C1-S-5L	0500YR72H	C1-S-5	C1-S-6	-1425.454
C1-S-5L	1000YR72H	C1-S-5	C1-S-6	-2049.788
C1-S-5L1	0005YR24H	C1-S-5	C1-C-11	7.977
C1-S-5L1	0010YR24H	C1-S-5	C1-C-11	56.439
C1-S-5L1	0025YR24H	C1-S-5	C1-C-11	163.827
C1-S-5L1	0005YR72H	C1-S-5	C1-C-11	54.949
C1-S-5L1	0010YR72H	C1-S-5	C1-C-11	130.389
C1-S-5L1	0025YR72H	C1-S-5	C1-C-11	222.821
C1-S-5L1	0050YR72H	C1-S-5	C1-C-11	342.984
C1-S-5L1	0100YR72H	C1-S-5	C1-C-11	486.266
C1-S-5L1	0500YR72H	C1-S-5	C1-C-11	1079.106
C1-S-5L1	1000YR72H	C1-S-5	C1-C-11	1595.217
C1-S-5L3.1	0005YR24H	C1-S-5	C1-152-2A	4.835
C1-S-5L3.1	0010YR24H	C1-S-5	C1-152-2A	5.981

C-1 Discharges (cfs) - 2060

Name	Storm	Upstream Node Name	Downstream Node Name	Max Flow cfs
C1-S-5L3.1	0025YR24H	C1-S-5	C1-152-2A	8.465
C1-S-5L3.1	0005YR72H	C1-S-5	C1-152-2A	5.340
C1-S-5L3.1	0010YR72H	C1-S-5	C1-152-2A	8.073
C1-S-5L3.1	0025YR72H	C1-S-5	C1-152-2A	7.892
C1-S-5L3.1	0050YR72H	C1-S-5	C1-152-2A	7.698
C1-S-5L3.1	0100YR72H	C1-S-5	C1-152-2A	8.394
C1-S-5L3.1	0500YR72H	C1-S-5	C1-152-2A	6.694
C1-S-5L3.1	1000YR72H	C1-S-5	C1-152-2A	6.670
ExC1-S-5	0005YR24H	C1-S-5	C1-S-5_GW	0.000
ExC1-S-5	0010YR24H			0.000
ExC1-S-5	0025YR24H			0.000
ExC1-S-5	0005YR72H			0.000
ExC1-S-5	0010YR72H			0.000
ExC1-S-5	0025YR72H			0.000
ExC1-S-5	0050YR72H			0.000
ExC1-S-5	0100YR72H			0.000
ExC1-S-5	0500YR72H			0.000
ExC1-S-5	1000YR72H			0.000
PC1-S-5	0005YR24H	C1-S-5	C1-S-5_GW	18.769
PC1-S-5	0010YR24H			18.813
PC1-S-5	0025YR24H			16.813
PC1-S-5	0005YR72H			18.687
PC1-S-5	0010YR72H			18.808
PC1-S-5	0025YR72H			18.741
PC1-S-5	0050YR72H			18.776
PC1-S-5	0100YR72H			18.868
PC1-S-5	0500YR72H			18.861
PC1-S-5	1000YR72H			18.882
C1-S-6L1	0005YR24H	C1-S-6	C1-S-6A	-255.532
C1-S-6L1	0010YR24H	C1-S-6	C1-S-6A	-290.051
C1-S-6L1	0025YR24H	C1-S-6	C1-S-6A	-429.638
C1-S-6L1	0005YR72H	C1-S-6	C1-S-6A	-337.835
C1-S-6L1	0010YR72H	C1-S-6	C1-S-6A	-425.900
C1-S-6L1	0025YR72H	C1-S-6	C1-S-6A	-560.554
C1-S-6L1	0050YR72H	C1-S-6	C1-S-6A	-571.591
C1-S-6L1	0100YR72H	C1-S-6	C1-S-6A	-906.793
C1-S-6L1	0500YR72H	C1-S-6	C1-S-6A	-1838.357
C1-S-6L1	1000YR72H	C1-S-6	C1-S-6A	-2144.917
T-C1S6-B7	0005YR24H	C1-S-6	C1-C-12A	17.387
T-C1S6-B7	0010YR24H			50.606
T-C1S6-B7	0025YR24H			189.072
T-C1S6-B7	0005YR72H			49.933
T-C1S6-B7	0010YR72H			135.122
T-C1S6-B7	0025YR72H			263.919
T-C1S6-B7	0050YR72H			528.776
T-C1S6-B7	0100YR72H			869.915
T-C1S6-B7	0500YR72H			1433.943
T-C1S6-B7	1000YR72H			-1455.511
63323	0005YR24H	C1-S-6	C1-C-12A	56.014
63323	0010YR24H			55.864
63323	0025YR24H			54.602

C-1 Discharges (cfs) - 2060

Name	Storm	Upstream Node Name	Downstream Node Name	Max Flow cfs
63323	0005YR72H			56.295
63323	0010YR72H			55.754
63323	0025YR72H			54.174
63323	0050YR72H			51.457
63323	0100YR72H			51.895
63323	0500YR72H			54.474
63323	1000YR72H			54.157
ExC1-S-6	0005YR24H	C1-S-6	C1-S-6_GW	0.000
ExC1-S-6	0010YR24H			0.000
ExC1-S-6	0025YR24H			0.000
ExC1-S-6	0005YR72H			0.000
ExC1-S-6	0010YR72H			0.000
ExC1-S-6	0025YR72H			0.000
ExC1-S-6	0050YR72H			0.000
ExC1-S-6	0100YR72H			0.000
ExC1-S-6	0500YR72H			0.000
ExC1-S-6	1000YR72H			0.000
PC1-S-6	0005YR24H	C1-S-6	C1-S-6_GW	3.997
PC1-S-6	0010YR24H			4.050
PC1-S-6	0025YR24H			4.378
PC1-S-6	0005YR72H			2.512
PC1-S-6	0010YR72H			2.508
PC1-S-6	0025YR72H			2.495
PC1-S-6	0050YR72H			2.741
PC1-S-6	0100YR72H			2.759
PC1-S-6	0500YR72H			3.529
PC1-S-6	1000YR72H			3.179
C1-C-15L	0005YR24H	C1-C-15	C1-C-15A	604.618
C1-C-15L	0010YR24H	C1-C-15	C1-C-15A	686.248
C1-C-15L	0025YR24H	C1-C-15	C1-C-15A	702.549
C1-C-15L	0005YR72H	C1-C-15	C1-C-15A	702.332
C1-C-15L	0010YR72H	C1-C-15	C1-C-15A	679.417
C1-C-15L	0025YR72H	C1-C-15	C1-C-15A	834.214
C1-C-15L	0050YR72H	C1-C-15	C1-C-15A	1023.780
C1-C-15L	0100YR72H	C1-C-15	C1-C-15A	1122.960
C1-C-15L	0500YR72H	C1-C-15	C1-C-15A	1283.348
C1-C-15L	1000YR72H	C1-C-15	C1-C-15A	1397.909
C1-C-15AL	0005YR24H	C1-C-15A	C1-C-15B	605.876
C1-C-15AL	0010YR24H	C1-C-15A	C1-C-15B	685.600
C1-C-15AL	0025YR24H	C1-C-15A	C1-C-15B	707.288
C1-C-15AL	0005YR72H	C1-C-15A	C1-C-15B	704.625
C1-C-15AL	0010YR72H	C1-C-15A	C1-C-15B	683.209
C1-C-15AL	0025YR72H	C1-C-15A	C1-C-15B	825.061
C1-C-15AL	0050YR72H	C1-C-15A	C1-C-15B	1001.732
C1-C-15AL	0100YR72H	C1-C-15A	C1-C-15B	1091.590
C1-C-15AL	0500YR72H	C1-C-15A	C1-C-15B	1285.985
C1-C-15AL	1000YR72H	C1-C-15A	C1-C-15B	1400.480
C1-C-17L	0005YR24H	C1-C-17	C1-C-17A	704.285
C1-C-17L	0010YR24H	C1-C-17	C1-C-17A	983.818
C1-C-17L	0025YR24H	C1-C-17	C1-C-17A	1214.351
C1-C-17L	0005YR72H	C1-C-17	C1-C-17A	1068.812

C-1 Discharges (cfs) - 2060

Name	Storm	Upstream Node Name	Downstream Node Name	Max Flow cfs
C1-C-17L	0010YR72H	C1-C-17	C1-C-17A	1199.733
C1-C-17L	0025YR72H	C1-C-17	C1-C-17A	1194.130
C1-C-17L	0050YR72H	C1-C-17	C1-C-17A	1239.225
C1-C-17L	0100YR72H	C1-C-17	C1-C-17A	1317.172
C1-C-17L	0500YR72H	C1-C-17	C1-C-17A	1509.665
C1-C-17L	1000YR72H	C1-C-17	C1-C-17A	1637.915
C1-N-8L	0005YR24H	C1-N-A	C1-C-16	53.016
C1-N-8L	0010YR24H	C1-N-A	C1-C-16	158.376
C1-N-8L	0025YR24H	C1-N-A	C1-C-16	288.686
C1-N-8L	0005YR72H	C1-N-A	C1-C-16	184.779
C1-N-8L	0010YR72H	C1-N-A	C1-C-16	278.267
C1-N-8L	0025YR72H	C1-N-A	C1-C-16	303.583
C1-N-8L	0050YR72H	C1-N-A	C1-C-16	320.236
C1-N-8L	0100YR72H	C1-N-A	C1-C-16	356.360
C1-N-8L	0500YR72H	C1-N-A	C1-C-16	473.690
C1-N-8L	1000YR72H	C1-N-A	C1-C-16	482.456
C1-N-8L2	0005YR24H	C1-N-A	C1-184W	-255.653
C1-N-8L2	0010YR24H	C1-N-A	C1-184W	-731.306
C1-N-8L2	0025YR24H	C1-N-A	C1-184W	-837.771
C1-N-8L2	0005YR72H	C1-N-A	C1-184W	-881.404
C1-N-8L2	0010YR72H	C1-N-A	C1-184W	-1115.503
C1-N-8L2	0025YR72H	C1-N-A	C1-184W	-1434.377
C1-N-8L2	0050YR72H	C1-N-A	C1-184W	-1807.027
C1-N-8L2	0100YR72H	C1-N-A	C1-184W	-2403.225
C1-N-8L2	0500YR72H	C1-N-A	C1-184W	-938.420
C1-N-8L2	1000YR72H	C1-N-A	C1-184W	-773.144
C1-S-8L1	0005YR24H	C1-S-8A	C1-C-16A	27.959
C1-S-8L1	0010YR24H	C1-S-8A	C1-C-16A	43.286
C1-S-8L1	0025YR24H	C1-S-8A	C1-C-16A	67.889
C1-S-8L1	0005YR72H	C1-S-8A	C1-C-16A	48.738
C1-S-8L1	0010YR72H	C1-S-8A	C1-C-16A	62.614
C1-S-8L1	0025YR72H	C1-S-8A	C1-C-16A	81.750
C1-S-8L1	0050YR72H	C1-S-8A	C1-C-16A	97.638
C1-S-8L1	0100YR72H	C1-S-8A	C1-C-16A	123.361
C1-S-8L1	0500YR72H	C1-S-8A	C1-C-16A	121.090
C1-S-8L1	1000YR72H	C1-S-8A	C1-C-16A	-120.294
Link29	0005YR24H	C1-S-8A	C1-S-8B	0.000
Link29	0010YR24H	C1-S-8A	C1-S-8B	0.000
Link29	0025YR24H	C1-S-8A	C1-S-8B	0.941
Link29	0005YR72H	C1-S-8A	C1-S-8B	0.000
Link29	0010YR72H	C1-S-8A	C1-S-8B	0.405
Link29	0025YR72H	C1-S-8A	C1-S-8B	3.292
Link29	0050YR72H	C1-S-8A	C1-S-8B	-42.470
Link29	0100YR72H	C1-S-8A	C1-S-8B	-155.642
Link29	0500YR72H	C1-S-8A	C1-S-8B	-538.748
Link29	1000YR72H	C1-S-8A	C1-S-8B	-665.366
ExC1-S-8A	0005YR24H	C1-S-8A	C1-S-8A_GW	0.000
ExC1-S-8A	0010YR24H			0.000
ExC1-S-8A	0025YR24H			0.000
ExC1-S-8A	0005YR72H			0.000
ExC1-S-8A	0010YR72H			0.000

C-1 Discharges (cfs) - 2060

Name	Storm	Upstream Node Name	Downstream Node Name	Max Flow cfs
ExC1-S-8A	0025YR72H			0.000
ExC1-S-8A	0050YR72H			0.000
ExC1-S-8A	0100YR72H			0.000
ExC1-S-8A	0500YR72H			0.000
ExC1-S-8A	1000YR72H			0.000
PC1-S-8A	0005YR24H	C1-S-8A	C1-S-8A_GW	6.266
PC1-S-8A	0010YR24H			6.267
PC1-S-8A	0025YR24H			5.607
PC1-S-8A	0005YR72H			6.239
PC1-S-8A	0010YR72H			5.591
PC1-S-8A	0025YR72H			5.602
PC1-S-8A	0050YR72H			5.609
PC1-S-8A	0100YR72H			6.289
PC1-S-8A	0500YR72H			6.283
PC1-S-8A	1000YR72H			5.629
C1-ZOOL1	0005YR24H	C1-ZOO-A8	C1-N-W-2B	0.000
C1-ZOOL1	0010YR24H	C1-ZOO-A8	C1-N-W-2B	0.000
C1-ZOOL1	0025YR24H	C1-ZOO-A8	C1-N-W-2B	0.000
C1-ZOOL1	0005YR72H	C1-ZOO-A8	C1-N-W-2B	0.000
C1-ZOOL1	0010YR72H	C1-ZOO-A8	C1-N-W-2B	0.000
C1-ZOOL1	0025YR72H	C1-ZOO-A8	C1-N-W-2B	-4.684
C1-ZOOL1	0050YR72H	C1-ZOO-A8	C1-N-W-2B	-15.126
C1-ZOOL1	0100YR72H	C1-ZOO-A8	C1-N-W-2B	-24.947
C1-ZOOL1	0500YR72H	C1-ZOO-A8	C1-N-W-2B	-72.199
C1-ZOOL1	1000YR72H	C1-ZOO-A8	C1-N-W-2B	-106.499
Link207	0005YR24H	C1-ZOO-A8	C1-ZOO-A7	-12.275
Link207	0010YR24H	C1-ZOO-A8	C1-ZOO-A7	-31.978
Link207	0025YR24H	C1-ZOO-A8	C1-ZOO-A7	-66.703
Link207	0005YR72H	C1-ZOO-A8	C1-ZOO-A7	-42.403
Link207	0010YR72H	C1-ZOO-A8	C1-ZOO-A7	-66.335
Link207	0025YR72H	C1-ZOO-A8	C1-ZOO-A7	-237.716
Link207	0050YR72H	C1-ZOO-A8	C1-ZOO-A7	-284.683
Link207	0100YR72H	C1-ZOO-A8	C1-ZOO-A7	-342.232
Link207	0500YR72H	C1-ZOO-A8	C1-ZOO-A7	-557.380
Link207	1000YR72H	C1-ZOO-A8	C1-ZOO-A7	-626.150
Link216	0005YR24H	C1-ZOO-A8	C1-ZOO-A5	-188.429
Link216	0010YR24H	C1-ZOO-A8	C1-ZOO-A5	-264.933
Link216	0025YR24H	C1-ZOO-A8	C1-ZOO-A5	-379.311
Link216	0005YR72H	C1-ZOO-A8	C1-ZOO-A5	-182.281
Link216	0010YR72H	C1-ZOO-A8	C1-ZOO-A5	-239.346
Link216	0025YR72H	C1-ZOO-A8	C1-ZOO-A5	-372.878
Link216	0050YR72H	C1-ZOO-A8	C1-ZOO-A5	475.828
Link216	0100YR72H	C1-ZOO-A8	C1-ZOO-A5	835.313
Link216	0500YR72H	C1-ZOO-A8	C1-ZOO-A5	2002.714
Link216	1000YR72H	C1-ZOO-A8	C1-ZOO-A5	2592.426
C1-C-18L	0005YR24H	C1-C-18	C1-C-19	783.018
C1-C-18L	0010YR24H	C1-C-18	C1-C-19	1128.668
C1-C-18L	0025YR24H	C1-C-18	C1-C-19	1444.309
C1-C-18L	0005YR72H	C1-C-18	C1-C-19	1209.079
C1-C-18L	0010YR72H	C1-C-18	C1-C-19	1395.041
C1-C-18L	0025YR72H	C1-C-18	C1-C-19	1579.249

C-1 Discharges (cfs) - 2060

Name	Storm	Upstream Node Name	Downstream Node Name	Max Flow cfs
C1-C-18L	0050YR72H	C1-C-18	C1-C-19	1659.257
C1-C-18L	0100YR72H	C1-C-18	C1-C-19	1705.907
C1-C-18L	0500YR72H	C1-C-18	C1-C-19	1730.089
C1-C-18L	1000YR72H	C1-C-18	C1-C-19	1732.537
C1-N-9L1	0005YR24H	C1-N-9-A	C1-U14-S	-334.919
C1-N-9L1	0010YR24H	C1-N-9-A	C1-U14-S	-405.250
C1-N-9L1	0025YR24H	C1-N-9-A	C1-U14-S	-574.842
C1-N-9L1	0005YR72H	C1-N-9-A	C1-U14-S	-390.849
C1-N-9L1	0010YR72H	C1-N-9-A	C1-U14-S	-555.021
C1-N-9L1	0025YR72H	C1-N-9-A	C1-U14-S	-678.310
C1-N-9L1	0050YR72H	C1-N-9-A	C1-U14-S	-681.891
C1-N-9L1	0100YR72H	C1-N-9-A	C1-U14-S	-626.085
C1-N-9L1	0500YR72H	C1-N-9-A	C1-U14-S	694.596
C1-N-9L1	1000YR72H	C1-N-9-A	C1-U14-S	725.756
C1-N-9L1.1	0005YR24H	C1-N-9-A	C1-C-19	2.962
C1-N-9L1.1	0010YR24H	C1-N-9-A	C1-C-19	2.942
C1-N-9L1.1	0025YR24H	C1-N-9-A	C1-C-19	2.914
C1-N-9L1.1	0005YR72H	C1-N-9-A	C1-C-19	2.955
C1-N-9L1.1	0010YR72H	C1-N-9-A	C1-C-19	2.983
C1-N-9L1.1	0025YR72H	C1-N-9-A	C1-C-19	2.989
C1-N-9L1.1	0050YR72H	C1-N-9-A	C1-C-19	2.937
C1-N-9L1.1	0100YR72H	C1-N-9-A	C1-C-19	2.760
C1-N-9L1.1	0500YR72H	C1-N-9-A	C1-C-19	2.892
C1-N-9L1.1	1000YR72H	C1-N-9-A	C1-C-19	2.951
C1-N-9-OL	0005YR24H	C1-N-9-A	C1-C-18	29.335
C1-N-9-OL	0010YR24H			89.356
C1-N-9-OL	0025YR24H			142.021
C1-N-9-OL	0005YR72H			90.383
C1-N-9-OL	0010YR72H			126.854
C1-N-9-OL	0025YR72H			255.909
C1-N-9-OL	0050YR72H			295.103
C1-N-9-OL	0100YR72H			249.660
C1-N-9-OL	0500YR72H			330.197
C1-N-9-OL	1000YR72H			380.055
C1-N-9-OF-B	0005YR24H	C1-N-9-A	C1-C-18	3.976
C1-N-9-OF-B	0010YR24H			3.961
C1-N-9-OF-B	0025YR24H			3.917
C1-N-9-OF-B	0005YR72H			4.047
C1-N-9-OF-B	0010YR72H			4.015
C1-N-9-OF-B	0025YR72H			4.005
C1-N-9-OF-B	0050YR72H			3.835
C1-N-9-OF-B	0100YR72H			3.628
C1-N-9-OF-B	0500YR72H			3.883
C1-N-9-OF-B	1000YR72H			3.842
ExC1-N-9-A	0005YR24H	C1-N-9-A	C1-N-9-A_GW	0.000
ExC1-N-9-A	0010YR24H			0.000
ExC1-N-9-A	0025YR24H			0.000
ExC1-N-9-A	0005YR72H			0.000
ExC1-N-9-A	0010YR72H			0.000
ExC1-N-9-A	0025YR72H			0.000
ExC1-N-9-A	0050YR72H			0.000

C-1 Discharges (cfs) - 2060

Name	Storm	Upstream Node Name	Downstream Node Name	Max Flow cfs
ExC1-N-9-A	0100YR72H			0.000
ExC1-N-9-A	0500YR72H			0.000
ExC1-N-9-A	1000YR72H			0.000
PC1-N-9-A	0005YR24H	C1-N-9-A	C1-N-9-A_GW	9.092
PC1-N-9-A	0010YR24H			10.156
PC1-N-9-A	0025YR24H			9.129
PC1-N-9-A	0005YR72H			10.030
PC1-N-9-A	0010YR72H			10.121
PC1-N-9-A	0025YR72H			10.156
PC1-N-9-A	0050YR72H			10.175
PC1-N-9-A	0100YR72H			9.122
PC1-N-9-A	0500YR72H			9.152
PC1-N-9-A	1000YR72H			9.161
C1-S-9L	0005YR24H	C1-S-9	C1-C-17A	203.190
C1-S-9L	0010YR24H	C1-S-9	C1-C-17A	346.745
C1-S-9L	0025YR24H	C1-S-9	C1-C-17A	629.562
C1-S-9L	0005YR72H	C1-S-9	C1-C-17A	406.604
C1-S-9L	0010YR72H	C1-S-9	C1-C-17A	567.303
C1-S-9L	0025YR72H	C1-S-9	C1-C-17A	808.358
C1-S-9L	0050YR72H	C1-S-9	C1-C-17A	1025.861
C1-S-9L	0100YR72H	C1-S-9	C1-C-17A	1451.420
C1-S-9L	0500YR72H	C1-S-9	C1-C-17A	1681.107
C1-S-9L	1000YR72H	C1-S-9	C1-C-17A	1558.601
ExC1-S-9	0005YR24H	C1-S-9	C1-S-9_GW	0.000
ExC1-S-9	0010YR24H			0.000
ExC1-S-9	0025YR24H			0.000
ExC1-S-9	0005YR72H			0.000
ExC1-S-9	0010YR72H			0.000
ExC1-S-9	0025YR72H			0.000
ExC1-S-9	0050YR72H			0.000
ExC1-S-9	0100YR72H			0.000
ExC1-S-9	0500YR72H			0.000
ExC1-S-9	1000YR72H			0.000
PC1-S-9	0005YR24H	C1-S-9	C1-S-9_GW	0.000
PC1-S-9	0010YR24H			0.000
PC1-S-9	0025YR24H			0.000
PC1-S-9	0005YR72H			0.000
PC1-S-9	0010YR72H			0.000
PC1-S-9	0025YR72H			0.000
PC1-S-9	0050YR72H			0.000
PC1-S-9	0100YR72H			0.000
PC1-S-9	0500YR72H			0.000
PC1-S-9	1000YR72H			0.000
L31-C-8	0005YR24H	C1-L31-C-7	C1-L31-C-8	1063.201
L31-C-8	0010YR24H	C1-L31-C-7	C1-L31-C-8	1063.202
L31-C-8	0025YR24H	C1-L31-C-7	C1-L31-C-8	1054.119
L31-C-8	0005YR72H	C1-L31-C-7	C1-L31-C-8	1031.891
L31-C-8	0010YR72H	C1-L31-C-7	C1-L31-C-8	1074.407
L31-C-8	0025YR72H	C1-L31-C-7	C1-L31-C-8	1074.301
L31-C-8	0050YR72H	C1-L31-C-7	C1-L31-C-8	1074.315
L31-C-8	0100YR72H	C1-L31-C-7	C1-L31-C-8	1105.515

C-1 Discharges (cfs) - 2060

Name	Storm	Upstream Node Name	Downstream Node Name	Max Flow cfs
L31-C-8	0500YR72H	C1-L31-C-7	C1-L31-C-8	1031.463
L31-C-8	1000YR72H	C1-L31-C-7	C1-L31-C-8	1031.457
L31-C-9	0005YR24H	C1-L31-C-8	S331-HW	1538.130
L31-C-9	0010YR24H	C1-L31-C-8	S331-HW	1573.545
L31-C-9	0025YR24H	C1-L31-C-8	S331-HW	1643.740
L31-C-9	0005YR72H	C1-L31-C-8	S331-HW	1644.363
L31-C-9	0010YR72H	C1-L31-C-8	S331-HW	1624.334
L31-C-9	0025YR72H	C1-L31-C-8	S331-HW	1698.980
L31-C-9	0050YR72H	C1-L31-C-8	S331-HW	1566.827
L31-C-9	0100YR72H	C1-L31-C-8	S331-HW	1723.676
L31-C-9	0500YR72H	C1-L31-C-8	S331-HW	1669.096
L31-C-9	1000YR72H	C1-L31-C-8	S331-HW	1644.000
C1-ENP-SEEPAGE.2.1.	0005YR24H	C1-L31-C-8	C1-ENP	-483.646
C1-ENP-SEEPAGE.2.1.	0010YR24H			-481.215
C1-ENP-SEEPAGE.2.1.	0025YR24H			-448.837
C1-ENP-SEEPAGE.2.1.	0005YR72H			-497.120
C1-ENP-SEEPAGE.2.1.	0010YR72H			-496.614
C1-ENP-SEEPAGE.2.1.	0025YR72H			-496.641
C1-ENP-SEEPAGE.2.1.	0050YR72H			-496.222
C1-ENP-SEEPAGE.2.1.	0100YR72H			-496.087
C1-ENP-SEEPAGE.2.1.	0500YR72H			-494.842
C1-ENP-SEEPAGE.2.1.	1000YR72H			-494.633
BL1120	0005YR24H	C1-C-S-2	C1-L31-C-8	46.527
BL1120	0010YR24H	C1-C-S-2	C1-L31-C-8	92.512
BL1120	0025YR24H	C1-C-S-2	C1-L31-C-8	232.718
BL1120	0005YR72H	C1-C-S-2	C1-L31-C-8	106.096
BL1120	0010YR72H	C1-C-S-2	C1-L31-C-8	212.183
BL1120	0025YR72H	C1-C-S-2	C1-L31-C-8	403.493
BL1120	0050YR72H	C1-C-S-2	C1-L31-C-8	565.012
BL1120	0100YR72H	C1-C-S-2	C1-L31-C-8	651.537
BL1120	0500YR72H	C1-C-S-2	C1-L31-C-8	897.349
BL1120	1000YR72H	C1-C-S-2	C1-L31-C-8	976.545
CC1-S-2.1	0005YR24H	C1-C-S-2	C1-C-S-5	0.000
CC1-S-2.1	0010YR24H	C1-C-S-2	C1-C-S-5	0.000
CC1-S-2.1	0025YR24H	C1-C-S-2	C1-C-S-5	0.000
CC1-S-2.1	0005YR72H	C1-C-S-2	C1-C-S-5	0.000
CC1-S-2.1	0010YR72H	C1-C-S-2	C1-C-S-5	0.000
CC1-S-2.1	0025YR72H	C1-C-S-2	C1-C-S-5	0.000
CC1-S-2.1	0050YR72H	C1-C-S-2	C1-C-S-5	0.000
CC1-S-2.1	0100YR72H	C1-C-S-2	C1-C-S-5	-0.294
CC1-S-2.1	0500YR72H	C1-C-S-2	C1-C-S-5	-1391.720
CC1-S-2.1	1000YR72H	C1-C-S-2	C1-C-S-5	-2228.055
BL1121	0005YR24H	C1-C-S-3	C1-C-S-2B	43.105
BL1121	0010YR24H	C1-C-S-3	C1-C-S-2B	63.221
BL1121	0025YR24H	C1-C-S-3	C1-C-S-2B	99.949
BL1121	0005YR72H	C1-C-S-3	C1-C-S-2B	71.509
BL1121	0010YR72H	C1-C-S-3	C1-C-S-2B	90.129
BL1121	0025YR72H	C1-C-S-3	C1-C-S-2B	101.572
BL1121	0050YR72H	C1-C-S-3	C1-C-S-2B	107.713
BL1121	0100YR72H	C1-C-S-3	C1-C-S-2B	117.166
BL1121	0500YR72H	C1-C-S-3	C1-C-S-2B	217.721

C-1 Discharges (cfs) - 2060

Name	Storm	Upstream Node Name	Downstream Node Name	Max Flow cfs
BL1121	1000YR72H	C1-C-S-3	C1-C-S-2B	318.742
CC1-S-3L	0005YR24H	C1-C-S-3	C1-C-S-2	-48.961
CC1-S-3L	0010YR24H	C1-C-S-3	C1-C-S-2	-81.859
CC1-S-3L	0025YR24H	C1-C-S-3	C1-C-S-2	128.582
CC1-S-3L	0005YR72H	C1-C-S-3	C1-C-S-2	-84.998
CC1-S-3L	0010YR72H	C1-C-S-3	C1-C-S-2	118.857
CC1-S-3L	0025YR72H	C1-C-S-3	C1-C-S-2	202.233
CC1-S-3L	0050YR72H	C1-C-S-3	C1-C-S-2	274.600
CC1-S-3L	0100YR72H	C1-C-S-3	C1-C-S-2	348.262
CC1-S-3L	0500YR72H	C1-C-S-3	C1-C-S-2	-747.032
CC1-S-3L	1000YR72H	C1-C-S-3	C1-C-S-2	-872.984
CC1-S-3L1	0005YR24H	C1-C-S-3	C1-C-S-6	0.000
CC1-S-3L1	0010YR24H	C1-C-S-3	C1-C-S-6	0.000
CC1-S-3L1	0025YR24H	C1-C-S-3	C1-C-S-6	0.000
CC1-S-3L1	0005YR72H	C1-C-S-3	C1-C-S-6	0.000
CC1-S-3L1	0010YR72H	C1-C-S-3	C1-C-S-6	0.000
CC1-S-3L1	0025YR72H	C1-C-S-3	C1-C-S-6	0.000
CC1-S-3L1	0050YR72H	C1-C-S-3	C1-C-S-6	0.000
CC1-S-3L1	0100YR72H	C1-C-S-3	C1-C-S-6	0.000
CC1-S-3L1	0500YR72H	C1-C-S-3	C1-C-S-6	-0.026
CC1-S-3L1	1000YR72H	C1-C-S-3	C1-C-S-6	-8.866
Link17	0005YR24H	C1-C-S-3	C1-C-S-2A	33.336
Link17	0010YR24H	C1-C-S-3	C1-C-S-2A	46.770
Link17	0025YR24H	C1-C-S-3	C1-C-S-2A	73.386
Link17	0005YR72H	C1-C-S-3	C1-C-S-2A	51.424
Link17	0010YR72H	C1-C-S-3	C1-C-S-2A	70.310
Link17	0025YR72H	C1-C-S-3	C1-C-S-2A	95.891
Link17	0050YR72H	C1-C-S-3	C1-C-S-2A	102.812
Link17	0100YR72H	C1-C-S-3	C1-C-S-2A	97.687
Link17	0500YR72H	C1-C-S-3	C1-C-S-2A	167.240
Link17	1000YR72H	C1-C-S-3	C1-C-S-2A	216.382
CC1-S-5L1	0005YR24H	C1-C-S-5	C1-S-4	-22.487
CC1-S-5L1	0010YR24H	C1-C-S-5	C1-S-4	-72.142
CC1-S-5L1	0025YR24H	C1-C-S-5	C1-S-4	-208.430
CC1-S-5L1	0005YR72H	C1-C-S-5	C1-S-4	-85.564
CC1-S-5L1	0010YR72H	C1-C-S-5	C1-S-4	-174.908
CC1-S-5L1	0025YR72H	C1-C-S-5	C1-S-4	-413.703
CC1-S-5L1	0050YR72H	C1-C-S-5	C1-S-4	-630.742
CC1-S-5L1	0100YR72H	C1-C-S-5	C1-S-4	-1022.478
CC1-S-5L1	0500YR72H	C1-C-S-5	C1-S-4	-1948.921
CC1-S-5L1	1000YR72H	C1-C-S-5	C1-S-4	-2230.921
C1-C-19L	0005YR24H	C1-C-19	C1-S148	841.969
C1-C-19L	0010YR24H	C1-C-19	C1-S148	1188.349
C1-C-19L	0025YR24H	C1-C-19	C1-S148	1529.253
C1-C-19L	0005YR72H	C1-C-19	C1-S148	1266.954
C1-C-19L	0010YR72H	C1-C-19	C1-S148	1468.631
C1-C-19L	0025YR72H	C1-C-19	C1-S148	1719.746
C1-C-19L	0050YR72H	C1-C-19	C1-S148	1885.880
C1-C-19L	0100YR72H	C1-C-19	C1-S148	1979.280
C1-C-19L	0500YR72H	C1-C-19	C1-S148	1964.005
C1-C-19L	1000YR72H	C1-C-19	C1-S148	2083.482

C-1 Discharges (cfs) - 2060

Name	Storm	Upstream Node Name	Downstream Node Name	Max Flow cfs
S148-GATE-1	0005YR24H	C1-S148-HW	C1-S148-TW	423.964
S148-GATE-1	0010YR24H			596.316
S148-GATE-1	0025YR24H			768.265
S148-GATE-1	0005YR72H			636.178
S148-GATE-1	0010YR72H			737.209
S148-GATE-1	0025YR72H			866.926
S148-GATE-1	0050YR72H			953.660
S148-GATE-1	0100YR72H			989.344
S148-GATE-1	0500YR72H			985.544
S148-GATE-1	1000YR72H			949.313
S148-GATE-2	0005YR24H	C1-S148-HW	C1-S148-TW	423.964
S148-GATE-2	0010YR24H			596.316
S148-GATE-2	0025YR24H			768.265
S148-GATE-2	0005YR72H			636.178
S148-GATE-2	0010YR72H			737.209
S148-GATE-2	0025YR72H			866.926
S148-GATE-2	0050YR72H			953.660
S148-GATE-2	0100YR72H			989.344
S148-GATE-2	0500YR72H			985.544
S148-GATE-2	1000YR72H			949.313
C1-C-20L	0005YR24H	C1-C-20	C1-C-20A	850.910
C1-C-20L	0010YR24H	C1-C-20	C1-C-20A	1193.513
C1-C-20L	0025YR24H	C1-C-20	C1-C-20A	1538.880
C1-C-20L	0005YR72H	C1-C-20	C1-C-20A	1275.460
C1-C-20L	0010YR72H	C1-C-20	C1-C-20A	1476.671
C1-C-20L	0025YR72H	C1-C-20	C1-C-20A	1731.627
C1-C-20L	0050YR72H	C1-C-20	C1-C-20A	1903.185
C1-C-20L	0100YR72H	C1-C-20	C1-C-20A	1972.509
C1-C-20L	0500YR72H	C1-C-20	C1-C-20A	1961.544
C1-C-20L	1000YR72H	C1-C-20	C1-C-20A	1904.708
C1-C-20AL	0005YR24H	C1-C-20A	C1-C-20B	858.164
C1-C-20AL	0010YR24H	C1-C-20A	C1-C-20B	1197.589
C1-C-20AL	0025YR24H	C1-C-20A	C1-C-20B	1545.187
C1-C-20AL	0005YR72H	C1-C-20A	C1-C-20B	1282.745
C1-C-20AL	0010YR72H	C1-C-20A	C1-C-20B	1483.248
C1-C-20AL	0025YR72H	C1-C-20A	C1-C-20B	1732.327
C1-C-20AL	0050YR72H	C1-C-20A	C1-C-20B	1916.886
C1-C-20AL	0100YR72H	C1-C-20A	C1-C-20B	1987.564
C1-C-20AL	0500YR72H	C1-C-20A	C1-C-20B	2027.769
C1-C-20AL	1000YR72H	C1-C-20A	C1-C-20B	2143.782
C1-C-22L	0005YR24H	C1-C-22	C1-C-22A	878.273
C1-C-22L	0010YR24H	C1-C-22	C1-C-22A	1216.178
C1-C-22L	0025YR24H	C1-C-22	C1-C-22A	1570.420
C1-C-22L	0005YR72H	C1-C-22	C1-C-22A	1301.186
C1-C-22L	0010YR72H	C1-C-22	C1-C-22A	1504.269
C1-C-22L	0025YR72H	C1-C-22	C1-C-22A	1779.951
C1-C-22L	0050YR72H	C1-C-22	C1-C-22A	2013.776
C1-C-22L	0100YR72H	C1-C-22	C1-C-22A	2213.881
C1-C-22L	0500YR72H	C1-C-22	C1-C-22A	2764.362
C1-C-22L	1000YR72H	C1-C-22	C1-C-22A	2907.888
C1-C-22AL	0005YR24H	C1-C-22A	C1-C-23	889.465

C-1 Discharges (cfs) - 2060

Name	Storm	Upstream Node Name	Downstream Node Name	Max Flow cfs
C1-C-22AL	0010YR24H	C1-C-22A	C1-C-23	1233.009
C1-C-22AL	0025YR24H	C1-C-22A	C1-C-23	1615.375
C1-C-22AL	0005YR72H	C1-C-22A	C1-C-23	1309.958
C1-C-22AL	0010YR72H	C1-C-22A	C1-C-23	1525.131
C1-C-22AL	0025YR72H	C1-C-22A	C1-C-23	1823.791
C1-C-22AL	0050YR72H	C1-C-22A	C1-C-23	2064.716
C1-C-22AL	0100YR72H	C1-C-22A	C1-C-23	2273.502
C1-C-22AL	0500YR72H	C1-C-22A	C1-C-23	2796.663
C1-C-22AL	1000YR72H	C1-C-22A	C1-C-23	2962.505
C1-C-23DL	0005YR24H	C1-23-23D	C1-C-23E	1385.153
C1-C-23DL	0010YR24H	C1-23-23D	C1-C-23E	1782.620
C1-C-23DL	0025YR24H	C1-23-23D	C1-C-23E	2375.007
C1-C-23DL	0005YR72H	C1-23-23D	C1-C-23E	1877.291
C1-C-23DL	0010YR72H	C1-23-23D	C1-C-23E	2242.707
C1-C-23DL	0025YR72H	C1-23-23D	C1-C-23E	2701.960
C1-C-23DL	0050YR72H	C1-23-23D	C1-C-23E	3000.637
C1-C-23DL	0100YR72H	C1-23-23D	C1-C-23E	3238.956
C1-C-23DL	0500YR72H	C1-23-23D	C1-C-23E	4318.927
C1-C-23DL	1000YR72H	C1-23-23D	C1-C-23E	5092.436
C1-C-23EL	0005YR24H	C1-C-23E	C1-C-25	1407.001
C1-C-23EL	0010YR24H	C1-C-23E	C1-C-25	1805.501
C1-C-23EL	0025YR24H	C1-C-23E	C1-C-25	2398.843
C1-C-23EL	0005YR72H	C1-C-23E	C1-C-25	1891.742
C1-C-23EL	0010YR72H	C1-C-23E	C1-C-25	2260.513
C1-C-23EL	0025YR72H	C1-C-23E	C1-C-25	2720.585
C1-C-23EL	0050YR72H	C1-C-23E	C1-C-25	3021.128
C1-C-23EL	0100YR72H	C1-C-23E	C1-C-25	3264.116
C1-C-23EL	0500YR72H	C1-C-23E	C1-C-25	4326.386
C1-C-23EL	1000YR72H	C1-C-23E	C1-C-25	5089.702
C1-C-25AL	0005YR24H	C1-C-25A	C1-C-25B	1434.386
C1-C-25AL	0010YR24H	C1-C-25A	C1-C-25B	1821.443
C1-C-25AL	0025YR24H	C1-C-25A	C1-C-25B	2415.810
C1-C-25AL	0005YR72H	C1-C-25A	C1-C-25B	1917.785
C1-C-25AL	0010YR72H	C1-C-25A	C1-C-25B	2284.332
C1-C-25AL	0025YR72H	C1-C-25A	C1-C-25B	2743.687
C1-C-25AL	0050YR72H	C1-C-25A	C1-C-25B	3032.740
C1-C-25AL	0100YR72H	C1-C-25A	C1-C-25B	3274.557
C1-C-25AL	0500YR72H	C1-C-25A	C1-C-25B	3931.929
C1-C-25AL	1000YR72H	C1-C-25A	C1-C-25B	3942.820
C1-C-26AL	0005YR24H	C1-C-26A	C1-C-26B	1558.157
C1-C-26AL	0010YR24H	C1-C-26A	C1-C-26B	1922.354
C1-C-26AL	0025YR24H	C1-C-26A	C1-C-26B	2489.871
C1-C-26AL	0005YR72H	C1-C-26A	C1-C-26B	2051.493
C1-C-26AL	0010YR72H	C1-C-26A	C1-C-26B	2425.221
C1-C-26AL	0025YR72H	C1-C-26A	C1-C-26B	2925.465
C1-C-26AL	0050YR72H	C1-C-26A	C1-C-26B	3230.897
C1-C-26AL	0100YR72H	C1-C-26A	C1-C-26B	3408.501
C1-C-26AL	0500YR72H	C1-C-26A	C1-C-26B	3789.826
C1-C-26AL	1000YR72H	C1-C-26A	C1-C-26B	4132.493
S21-G1	0005YR24H	C1-S21-HW	C1-S21-TW	576.445
S21-G1	0010YR24H			685.852

C-1 Discharges (cfs) - 2060

Name	Storm	Upstream Node Name	Downstream Node Name	Max Flow cfs
S21-G1	0025YR24H			874.888
S21-G1	0005YR72H			754.329
S21-G1	0010YR72H			884.450
S21-G1	0025YR72H			1061.362
S21-G1	0050YR72H			1196.300
S21-G1	0100YR72H			1297.094
S21-G1	0500YR72H			1612.873
S21-G1	1000YR72H			1745.428
S21-G2	0005YR24H	C1-S21-HW	C1-S21-TW	576.445
S21-G2	0010YR24H			685.852
S21-G2	0025YR24H			874.888
S21-G2	0005YR72H			754.329
S21-G2	0010YR72H			884.450
S21-G2	0025YR72H			1061.362
S21-G2	0050YR72H			1196.300
S21-G2	0100YR72H			1297.094
S21-G2	0500YR72H			1612.873
S21-G2	1000YR72H			1745.428
S21-G3	0005YR24H	C1-S21-HW	C1-S21-TW	576.445
S21-G3	0010YR24H			685.852
S21-G3	0025YR24H			874.888
S21-G3	0005YR72H			754.329
S21-G3	0010YR72H			884.450
S21-G3	0025YR72H			1061.362
S21-G3	0050YR72H			1196.300
S21-G3	0100YR72H			1297.094
S21-G3	0500YR72H			1612.873
S21-G3	1000YR72H			1745.428
Link4	0005YR24H	C1-S21-OF	OUTFALL	3780.964
Link4	0010YR24H	C1-S21-OF	OUTFALL	3831.786
Link4	0025YR24H	C1-S21-OF	OUTFALL	3909.899
Link4	0005YR72H	C1-S21-OF	OUTFALL	4584.658
Link4	0010YR72H	C1-S21-OF	OUTFALL	4907.558
Link4	0025YR72H	C1-S21-OF	OUTFALL	5456.655
Link4	0050YR72H	C1-S21-OF	OUTFALL	5886.884
Link4	0100YR72H	C1-S21-OF	OUTFALL	6188.806
Link4	0500YR72H	C1-S21-OF	OUTFALL	6900.962
Link4	1000YR72H	C1-S21-OF	OUTFALL	7350.430
CC1-S-6L	0005YR24H	C1-C-S-6	C1-C-S-8	13.226
CC1-S-6L	0010YR24H	C1-C-S-6	C1-C-S-8	19.018
CC1-S-6L	0025YR24H	C1-C-S-6	C1-C-S-8	39.220
CC1-S-6L	0005YR72H	C1-C-S-6	C1-C-S-8	21.487
CC1-S-6L	0010YR72H	C1-C-S-6	C1-C-S-8	35.866
CC1-S-6L	0025YR72H	C1-C-S-6	C1-C-S-8	59.674
CC1-S-6L	0050YR72H	C1-C-S-6	C1-C-S-8	85.081
CC1-S-6L	0100YR72H	C1-C-S-6	C1-C-S-8	112.133
CC1-S-6L	0500YR72H	C1-C-S-6	C1-C-S-8	-445.252
CC1-S-6L	1000YR72H	C1-C-S-6	C1-C-S-8	-645.505
CC1-S-6L1	0005YR24H	C1-C-S-6	C1-C-S-5	172.394
CC1-S-6L1	0010YR24H	C1-C-S-6	C1-C-S-5	232.602
CC1-S-6L1	0025YR24H	C1-C-S-6	C1-C-S-5	335.930

C-1 Discharges (cfs) - 2060

Name	Storm	Upstream Node Name	Downstream Node Name	Max Flow cfs
CC1-S-6L1	0005YR72H	C1-C-S-6	C1-C-S-5	245.763
CC1-S-6L1	0010YR72H	C1-C-S-6	C1-C-S-5	318.033
CC1-S-6L1	0025YR72H	C1-C-S-6	C1-C-S-5	439.388
CC1-S-6L1	0050YR72H	C1-C-S-6	C1-C-S-5	548.186
CC1-S-6L1	0100YR72H	C1-C-S-6	C1-C-S-5	670.384
CC1-S-6L1	0500YR72H	C1-C-S-6	C1-C-S-5	959.415
CC1-S-6L1	1000YR72H	C1-C-S-6	C1-C-S-5	1101.131
CC1-S-8L	0005YR24H	C1-C-S-8	C1-S-4	0.124
CC1-S-8L	0010YR24H	C1-C-S-8	C1-S-4	0.946
CC1-S-8L	0025YR24H	C1-C-S-8	C1-S-4	15.239
CC1-S-8L	0005YR72H	C1-C-S-8	C1-S-4	1.337
CC1-S-8L	0010YR72H	C1-C-S-8	C1-S-4	13.050
CC1-S-8L	0025YR72H	C1-C-S-8	C1-S-4	40.731
CC1-S-8L	0050YR72H	C1-C-S-8	C1-S-4	101.965
CC1-S-8L	0100YR72H	C1-C-S-8	C1-S-4	185.481
CC1-S-8L	0500YR72H	C1-C-S-8	C1-S-4	467.904
CC1-S-8L	1000YR72H	C1-C-S-8	C1-S-4	610.722
CC1-S-8L1	0005YR24H	C1-C-S-8	C1-S-5	-1.081
CC1-S-8L1	0010YR24H	C1-C-S-8	C1-S-5	-7.812
CC1-S-8L1	0025YR24H	C1-C-S-8	C1-S-5	-191.270
CC1-S-8L1	0005YR72H	C1-C-S-8	C1-S-5	-7.636
CC1-S-8L1	0010YR72H	C1-C-S-8	C1-S-5	-154.363
CC1-S-8L1	0025YR72H	C1-C-S-8	C1-S-5	-265.727
CC1-S-8L1	0050YR72H	C1-C-S-8	C1-S-5	-400.741
CC1-S-8L1	0100YR72H	C1-C-S-8	C1-S-5	-580.923
CC1-S-8L1	0500YR72H	C1-C-S-8	C1-S-5	-1444.328
CC1-S-8L1	1000YR72H	C1-C-S-8	C1-S-5	-1877.876
CC1-S-8L2	0005YR24H	C1-C-S-8	C1-S-4A	143.204
CC1-S-8L2	0010YR24H	C1-C-S-8	C1-S-4A	196.027
CC1-S-8L2	0025YR24H	C1-C-S-8	C1-S-4A	451.785
CC1-S-8L2	0005YR72H	C1-C-S-8	C1-S-4A	223.652
CC1-S-8L2	0010YR72H	C1-C-S-8	C1-S-4A	377.549
CC1-S-8L2	0025YR72H	C1-C-S-8	C1-S-4A	564.183
CC1-S-8L2	0050YR72H	C1-C-S-8	C1-S-4A	772.300
CC1-S-8L2	0100YR72H	C1-C-S-8	C1-S-4A	948.482
CC1-S-8L2	0500YR72H	C1-C-S-8	C1-S-4A	1322.582
CC1-S-8L2	1000YR72H	C1-C-S-8	C1-S-4A	1281.105
Link225	0005YR24H	C1-C-S-8	C1-S-5A	-0.069
Link225	0010YR24H	C1-C-S-8	C1-S-5A	-0.191
Link225	0025YR24H	C1-C-S-8	C1-S-5A	-0.447
Link225	0005YR72H	C1-C-S-8	C1-S-5A	-0.199
Link225	0010YR72H	C1-C-S-8	C1-S-5A	-0.370
Link225	0025YR72H	C1-C-S-8	C1-S-5A	-0.644
Link225	0050YR72H	C1-C-S-8	C1-S-5A	-17.803
Link225	0100YR72H	C1-C-S-8	C1-S-5A	-32.405
Link225	0500YR72H	C1-C-S-8	C1-S-5A	-67.142
Link225	1000YR72H	C1-C-S-8	C1-S-5A	-78.388
C1-S-10L2	0005YR24H	C1-C-S-10	C1-S-5A	324.534
C1-S-10L2	0010YR24H	C1-C-S-10	C1-S-5A	468.759
C1-S-10L2	0025YR24H	C1-C-S-10	C1-S-5A	730.358
C1-S-10L2	0005YR72H	C1-C-S-10	C1-S-5A	447.169

C-1 Discharges (cfs) - 2060

Name	Storm	Upstream Node Name	Downstream Node Name	Max Flow cfs
C1-S-10L2	0010YR72H	C1-C-S-10	C1-S-5A	579.784
C1-S-10L2	0025YR72H	C1-C-S-10	C1-S-5A	782.272
C1-S-10L2	0050YR72H	C1-C-S-10	C1-S-5A	968.781
C1-S-10L2	0100YR72H	C1-C-S-10	C1-S-5A	1171.965
C1-S-10L2	0500YR72H	C1-C-S-10	C1-S-5A	1831.877
C1-S-10L2	1000YR72H	C1-C-S-10	C1-S-5A	2193.106
C1-S-10L3	0005YR24H	C1-C-S-10	C1-S-7	36.026
C1-S-10L3	0010YR24H	C1-C-S-10	C1-S-7	89.429
C1-S-10L3	0025YR24H	C1-C-S-10	C1-S-7	196.020
C1-S-10L3	0005YR72H	C1-C-S-10	C1-S-7	92.516
C1-S-10L3	0010YR72H	C1-C-S-10	C1-S-7	162.345
C1-S-10L3	0025YR72H	C1-C-S-10	C1-S-7	280.925
C1-S-10L3	0050YR72H	C1-C-S-10	C1-S-7	382.778
C1-S-10L3	0100YR72H	C1-C-S-10	C1-S-7	465.589
C1-S-10L3	0500YR72H	C1-C-S-10	C1-S-7	658.766
C1-S-10L3	1000YR72H	C1-C-S-10	C1-S-7	737.430
ExC1-C-S-10	0005YR24H	C1-C-S-10	C1-C-S-10_GW	0.000
ExC1-C-S-10	0010YR24H			0.000
ExC1-C-S-10	0025YR24H			0.000
ExC1-C-S-10	0005YR72H			0.000
ExC1-C-S-10	0010YR72H			0.000
ExC1-C-S-10	0025YR72H			0.000
ExC1-C-S-10	0050YR72H			0.000
ExC1-C-S-10	0100YR72H			0.000
ExC1-C-S-10	0500YR72H			0.000
ExC1-C-S-10	1000YR72H			0.000
PC1-C-S-10	0005YR24H	C1-C-S-10	C1-C-S-10_GW	10.197
PC1-C-S-10	0010YR24H			10.191
PC1-C-S-10	0025YR24H			9.121
PC1-C-S-10	0005YR72H			10.186
PC1-C-S-10	0010YR72H			10.149
PC1-C-S-10	0025YR72H			10.216
PC1-C-S-10	0050YR72H			10.226
PC1-C-S-10	0100YR72H			10.186
PC1-C-S-10	0500YR72H			10.249
PC1-C-S-10	1000YR72H			10.254
ExC1-S-7	0005YR24H	C1-S-7	C1-S-7_GW	0.000
ExC1-S-7	0010YR24H			0.000
ExC1-S-7	0025YR24H			0.000
ExC1-S-7	0005YR72H			0.000
ExC1-S-7	0010YR72H			0.000
ExC1-S-7	0025YR72H			0.000
ExC1-S-7	0050YR72H			0.000
ExC1-S-7	0100YR72H			0.000
ExC1-S-7	0500YR72H			0.000
ExC1-S-7	1000YR72H			0.000
PC1-S-7	0005YR24H	C1-S-7	C1-S-7_GW	12.361
PC1-S-7	0010YR24H			12.431
PC1-S-7	0025YR24H			12.433
PC1-S-7	0005YR72H			12.399
PC1-S-7	0010YR72H			12.419

C-1 Discharges (cfs) - 2060

Name	Storm	Upstream Node Name	Downstream Node Name	Max Flow cfs
PC1-S-7	0025YR72H			12.441
PC1-S-7	0050YR72H			12.408
PC1-S-7	0100YR72H			12.465
PC1-S-7	0500YR72H			12.485
PC1-S-7	1000YR72H			11.153
S338-E2L	0005YR24H	C1-S338-E2	C1-S338-E3	116.099
S338-E2L	0010YR24H	C1-S338-E2	C1-S338-E3	116.099
S338-E2L	0025YR24H	C1-S338-E2	C1-S338-E3	116.099
S338-E2L	0005YR72H	C1-S338-E2	C1-S338-E3	116.099
S338-E2L	0010YR72H	C1-S338-E2	C1-S338-E3	116.099
S338-E2L	0025YR72H	C1-S338-E2	C1-S338-E3	116.099
S338-E2L	0050YR72H	C1-S338-E2	C1-S338-E3	116.099
S338-E2L	0100YR72H	C1-S338-E2	C1-S338-E3	116.099
S338-E2L	0500YR72H	C1-S338-E2	C1-S338-E3	116.099
S338-E2L	1000YR72H	C1-S338-E2	C1-S338-E3	116.099
C1-C-4L	0005YR24H	C1-C-4	C1-C-5	-87.660
C1-C-4L	0010YR24H	C1-C-4	C1-C-5	-87.660
C1-C-4L	0025YR24H	C1-C-4	C1-C-5	-87.660
C1-C-4L	0005YR72H	C1-C-4	C1-C-5	-87.660
C1-C-4L	0010YR72H	C1-C-4	C1-C-5	-87.660
C1-C-4L	0025YR72H	C1-C-4	C1-C-5	-87.660
C1-C-4L	0050YR72H	C1-C-4	C1-C-5	-100.309
C1-C-4L	0100YR72H	C1-C-4	C1-C-5	-136.248
C1-C-4L	0500YR72H	C1-C-4	C1-C-5	561.408
C1-C-4L	1000YR72H	C1-C-4	C1-C-5	710.829
C1-C-8L	0005YR24H	C1-C-8	C1-C-8A	412.229
C1-C-8L	0010YR24H	C1-C-8	C1-C-8A	416.097
C1-C-8L	0025YR24H	C1-C-8	C1-C-8A	426.534
C1-C-8L	0005YR72H	C1-C-8	C1-C-8A	409.533
C1-C-8L	0010YR72H	C1-C-8	C1-C-8A	434.225
C1-C-8L	0025YR72H	C1-C-8	C1-C-8A	537.119
C1-C-8L	0050YR72H	C1-C-8	C1-C-8A	-701.505
C1-C-8L	0100YR72H	C1-C-8	C1-C-8A	-722.344
C1-C-8L	0500YR72H	C1-C-8	C1-C-8A	-685.276
C1-C-8L	1000YR72H	C1-C-8	C1-C-8A	-642.688
C1-C-10L	0005YR24H	C1-C-10	C1-C-10A	421.077
C1-C-10L	0010YR24H	C1-C-10	C1-C-10A	424.641
C1-C-10L	0025YR24H	C1-C-10	C1-C-10A	448.872
C1-C-10L	0005YR72H	C1-C-10	C1-C-10A	419.457
C1-C-10L	0010YR72H	C1-C-10	C1-C-10A	447.413
C1-C-10L	0025YR72H	C1-C-10	C1-C-10A	572.980
C1-C-10L	0050YR72H	C1-C-10	C1-C-10A	-708.009
C1-C-10L	0100YR72H	C1-C-10	C1-C-10A	-907.612
C1-C-10L	0500YR72H	C1-C-10	C1-C-10A	-1006.905
C1-C-10L	1000YR72H	C1-C-10	C1-C-10A	-1016.958
C1-C-11L	0005YR24H	C1-C-11	C1-C-11A	435.676
C1-C-11L	0010YR24H	C1-C-11	C1-C-11A	439.581
C1-C-11L	0025YR24H	C1-C-11	C1-C-11A	488.778
C1-C-11L	0005YR72H	C1-C-11	C1-C-11A	440.145
C1-C-11L	0010YR72H	C1-C-11	C1-C-11A	473.392
C1-C-11L	0025YR72H	C1-C-11	C1-C-11A	598.176

C-1 Discharges (cfs) - 2060

Name	Storm	Upstream Node Name	Downstream Node Name	Max Flow cfs
C1-C-11L	0050YR72H	C1-C-11	C1-C-11A	691.255
C1-C-11L	0100YR72H	C1-C-11	C1-C-11A	829.209
C1-C-11L	0500YR72H	C1-C-11	C1-C-11A	980.328
C1-C-11L	1000YR72H	C1-C-11	C1-C-11A	525.710
C1-C-11AL	0005YR24H	C1-C-11A	C1-C-12	442.565
C1-C-11AL	0010YR24H	C1-C-11A	C1-C-12	484.655
C1-C-11AL	0025YR24H	C1-C-11A	C1-C-12	520.330
C1-C-11AL	0005YR72H	C1-C-11A	C1-C-12	493.316
C1-C-11AL	0010YR72H	C1-C-11A	C1-C-12	515.159
C1-C-11AL	0025YR72H	C1-C-11A	C1-C-12	619.909
C1-C-11AL	0050YR72H	C1-C-11A	C1-C-12	718.346
C1-C-11AL	0100YR72H	C1-C-11A	C1-C-12	851.693
C1-C-11AL	0500YR72H	C1-C-11A	C1-C-12	1101.394
C1-C-11AL	1000YR72H	C1-C-11A	C1-C-12	797.988
C1-C-13L	0005YR24H	C1-C-13	C1-C-13A	555.595
C1-C-13L	0010YR24H	C1-C-13	C1-C-13A	639.820
C1-C-13L	0025YR24H	C1-C-13	C1-C-13A	668.176
C1-C-13L	0005YR72H	C1-C-13	C1-C-13A	649.642
C1-C-13L	0010YR72H	C1-C-13	C1-C-13A	655.044
C1-C-13L	0025YR72H	C1-C-13	C1-C-13A	775.135
C1-C-13L	0050YR72H	C1-C-13	C1-C-13A	943.193
C1-C-13L	0100YR72H	C1-C-13	C1-C-13A	982.913
C1-C-13L	0500YR72H	C1-C-13	C1-C-13A	1221.264
C1-C-13L	1000YR72H	C1-C-13	C1-C-13A	1302.421
C1-C-13AL	0005YR24H	C1-C-13A	C1-C-13B	564.853
C1-C-13AL	0010YR24H	C1-C-13A	C1-C-13B	654.322
C1-C-13AL	0025YR24H	C1-C-13A	C1-C-13B	687.461
C1-C-13AL	0005YR72H	C1-C-13A	C1-C-13B	666.140
C1-C-13AL	0010YR72H	C1-C-13A	C1-C-13B	667.508
C1-C-13AL	0025YR72H	C1-C-13A	C1-C-13B	810.637
C1-C-13AL	0050YR72H	C1-C-13A	C1-C-13B	993.883
C1-C-13AL	0100YR72H	C1-C-13A	C1-C-13B	1056.482
C1-C-13AL	0500YR72H	C1-C-13A	C1-C-13B	1238.871
C1-C-13AL	1000YR72H	C1-C-13A	C1-C-13B	1361.330
C1-C-14AL	0005YR24H	C1-C-14A	C1-C-15	593.245
C1-C-14AL	0010YR24H	C1-C-14A	C1-C-15	672.701
C1-C-14AL	0025YR24H	C1-C-14A	C1-C-15	692.728
C1-C-14AL	0005YR72H	C1-C-14A	C1-C-15	690.357
C1-C-14AL	0010YR72H	C1-C-14A	C1-C-15	670.739
C1-C-14AL	0025YR72H	C1-C-14A	C1-C-15	782.574
C1-C-14AL	0050YR72H	C1-C-14A	C1-C-15	924.695
C1-C-14AL	0100YR72H	C1-C-14A	C1-C-15	1000.965
C1-C-14AL	0500YR72H	C1-C-14A	C1-C-15	1277.670
C1-C-14AL	1000YR72H	C1-C-14A	C1-C-15	1392.044
C1-C-15BL	0005YR24H	C1-C-15B	C1-C-16	627.918
C1-C-15BL	0010YR24H	C1-C-15B	C1-C-16	703.211
C1-C-15BL	0025YR24H	C1-C-15B	C1-C-16	733.478
C1-C-15BL	0005YR72H	C1-C-15B	C1-C-16	725.937
C1-C-15BL	0010YR72H	C1-C-15B	C1-C-16	707.383
C1-C-15BL	0025YR72H	C1-C-15B	C1-C-16	821.868
C1-C-15BL	0050YR72H	C1-C-15B	C1-C-16	978.244

C-1 Discharges (cfs) - 2060

Name	Storm	Upstream Node Name	Downstream Node Name	Max Flow cfs
C1-C-15BL	0100YR72H	C1-C-15B	C1-C-16	1050.900
C1-C-15BL	0500YR72H	C1-C-15B	C1-C-16	1303.487
C1-C-15BL	1000YR72H	C1-C-15B	C1-C-16	1412.212
C1-ENP-SEEPAGE.2.2.	0005YR24H	C1-C-15B	C1-ENP	0.000
C1-ENP-SEEPAGE.2.2.	0010YR24H			0.000
C1-ENP-SEEPAGE.2.2.	0025YR24H			0.000
C1-ENP-SEEPAGE.2.2.	0005YR72H			0.000
C1-ENP-SEEPAGE.2.2.	0010YR72H			0.000
C1-ENP-SEEPAGE.2.2.	0025YR72H			0.000
C1-ENP-SEEPAGE.2.2.	0050YR72H			0.000
C1-ENP-SEEPAGE.2.2.	0100YR72H			0.000
C1-ENP-SEEPAGE.2.2.	0500YR72H			0.000
C1-ENP-SEEPAGE.2.2.	1000YR72H			0.000
C1-C-16AL	0005YR24H	C1-C-16A	C1-C-17	700.101
C1-C-16AL	0010YR24H	C1-C-16A	C1-C-17	984.177
C1-C-16AL	0025YR24H	C1-C-16A	C1-C-17	1211.234
C1-C-16AL	0005YR72H	C1-C-16A	C1-C-17	1065.823
C1-C-16AL	0010YR72H	C1-C-16A	C1-C-17	1194.488
C1-C-16AL	0025YR72H	C1-C-16A	C1-C-17	1188.443
C1-C-16AL	0050YR72H	C1-C-16A	C1-C-17	1231.449
C1-C-16AL	0100YR72H	C1-C-16A	C1-C-17	1310.257
C1-C-16AL	0500YR72H	C1-C-16A	C1-C-17	1504.274
C1-C-16AL	1000YR72H	C1-C-16A	C1-C-17	1634.743
C1-C-17AL	0005YR24H	C1-C-17A	C1-C-18	746.199
C1-C-17AL	0010YR24H	C1-C-17A	C1-C-18	1037.292
C1-C-17AL	0025YR24H	C1-C-17A	C1-C-18	1299.061
C1-C-17AL	0005YR72H	C1-C-17A	C1-C-18	1116.715
C1-C-17AL	0010YR72H	C1-C-17A	C1-C-18	1267.902
C1-C-17AL	0025YR72H	C1-C-17A	C1-C-18	1322.197
C1-C-17AL	0050YR72H	C1-C-17A	C1-C-18	1357.604
C1-C-17AL	0100YR72H	C1-C-17A	C1-C-18	1496.095
C1-C-17AL	0500YR72H	C1-C-17A	C1-C-18	1566.736
C1-C-17AL	1000YR72H	C1-C-17A	C1-C-18	1666.155
C1-C-20BL	0005YR24H	C1-C-20B	C1-C-20C	858.549
C1-C-20BL	0010YR24H	C1-C-20B	C1-C-20C	1197.578
C1-C-20BL	0025YR24H	C1-C-20B	C1-C-20C	1545.292
C1-C-20BL	0005YR72H	C1-C-20B	C1-C-20C	1283.111
C1-C-20BL	0010YR72H	C1-C-20B	C1-C-20C	1483.648
C1-C-20BL	0025YR72H	C1-C-20B	C1-C-20C	1731.609
C1-C-20BL	0050YR72H	C1-C-20B	C1-C-20C	1915.527
C1-C-20BL	0100YR72H	C1-C-20B	C1-C-20C	1992.393
C1-C-20BL	0500YR72H	C1-C-20B	C1-C-20C	2213.255
C1-C-20BL	1000YR72H	C1-C-20B	C1-C-20C	2592.354
C1-C-23L	0005YR24H	C1-C-23	C1-C-23A	931.888
C1-C-23L	0010YR24H	C1-C-23	C1-C-23A	1267.260
C1-C-23L	0025YR24H	C1-C-23	C1-C-23A	1645.685
C1-C-23L	0005YR72H	C1-C-23	C1-C-23A	1348.037
C1-C-23L	0010YR72H	C1-C-23	C1-C-23A	1560.335
C1-C-23L	0025YR72H	C1-C-23	C1-C-23A	1831.714
C1-C-23L	0050YR72H	C1-C-23	C1-C-23A	2059.076
C1-C-23L	0100YR72H	C1-C-23	C1-C-23A	2247.949

C-1 Discharges (cfs) - 2060

Name	Storm	Upstream Node Name	Downstream Node Name	Max Flow cfs
C1-C-23L	0500YR72H	C1-C-23	C1-C-23A	2736.576
C1-C-23L	1000YR72H	C1-C-23	C1-C-23A	2920.212
C1-C-20CL	0005YR24H	C1-C-20C	C1-C-22	864.766
C1-C-20CL	0010YR24H	C1-C-20C	C1-C-22	1203.708
C1-C-20CL	0025YR24H	C1-C-20C	C1-C-22	1554.932
C1-C-20CL	0005YR72H	C1-C-20C	C1-C-22	1288.204
C1-C-20CL	0010YR72H	C1-C-20C	C1-C-22	1489.897
C1-C-20CL	0025YR72H	C1-C-20C	C1-C-22	1758.715
C1-C-20CL	0050YR72H	C1-C-20C	C1-C-22	1970.420
C1-C-20CL	0100YR72H	C1-C-20C	C1-C-22	2129.800
C1-C-20CL	0500YR72H	C1-C-20C	C1-C-22	2410.249
C1-C-20CL	1000YR72H	C1-C-20C	C1-C-22	2615.565
C1-C-25L	0005YR24H	C1-C-25	C1-C-25A	1424.882
C1-C-25L	0010YR24H	C1-C-25	C1-C-25A	1817.821
C1-C-25L	0025YR24H	C1-C-25	C1-C-25A	2410.505
C1-C-25L	0005YR72H	C1-C-25	C1-C-25A	1908.234
C1-C-25L	0010YR72H	C1-C-25	C1-C-25A	2275.436
C1-C-25L	0025YR72H	C1-C-25	C1-C-25A	2734.083
C1-C-25L	0050YR72H	C1-C-25	C1-C-25A	3024.950
C1-C-25L	0100YR72H	C1-C-25	C1-C-25A	3265.051
C1-C-25L	0500YR72H	C1-C-25	C1-C-25A	4334.369
C1-C-25L	1000YR72H	C1-C-25	C1-C-25A	5099.273
C1-C-25BL	0005YR24H	C1-C-25B	C1-C-26	1445.783
C1-C-25BL	0010YR24H	C1-C-25B	C1-C-26	1828.135
C1-C-25BL	0025YR24H	C1-C-25B	C1-C-26	2421.198
C1-C-25BL	0005YR72H	C1-C-25B	C1-C-26	1928.792
C1-C-25BL	0010YR72H	C1-C-25B	C1-C-26	2294.275
C1-C-25BL	0025YR72H	C1-C-25B	C1-C-26	2751.420
C1-C-25BL	0050YR72H	C1-C-25B	C1-C-26	3031.047
C1-C-25BL	0100YR72H	C1-C-25B	C1-C-26	3273.255
C1-C-25BL	0500YR72H	C1-C-25B	C1-C-26	3946.417
C1-C-25BL	1000YR72H	C1-C-25B	C1-C-26	3963.835
C1-C-26BL	0005YR24H	C1-C-26B	C1-C-27	1568.953
C1-C-26BL	0010YR24H	C1-C-26B	C1-C-27	1929.213
C1-C-26BL	0025YR24H	C1-C-26B	C1-C-27	2506.715
C1-C-26BL	0005YR72H	C1-C-26B	C1-C-27	2065.784
C1-C-26BL	0010YR72H	C1-C-26B	C1-C-27	2447.498
C1-C-26BL	0025YR72H	C1-C-26B	C1-C-27	2952.116
C1-C-26BL	0050YR72H	C1-C-26B	C1-C-27	3253.313
C1-C-26BL	0100YR72H	C1-C-26B	C1-C-27	3421.470
C1-C-26BL	0500YR72H	C1-C-26B	C1-C-27	3725.242
C1-C-26BL	1000YR72H	C1-C-26B	C1-C-27	4046.026
C1N-C-14BL	0005YR24H	C1-N-C-14B	C1-N-1-1	408.715
C1N-C-14BL	0010YR24H	C1-N-C-14B	C1-N-1-1	498.750
C1N-C-14BL	0025YR24H	C1-N-C-14B	C1-N-1-1	683.301
C1N-C-14BL	0005YR72H	C1-N-C-14B	C1-N-1-1	485.439
C1N-C-14BL	0010YR72H	C1-N-C-14B	C1-N-1-1	630.668
C1N-C-14BL	0025YR72H	C1-N-C-14B	C1-N-1-1	909.265
C1N-C-14BL	0050YR72H	C1-N-C-14B	C1-N-1-1	1043.185
C1N-C-14BL	0100YR72H	C1-N-C-14B	C1-N-1-1	1159.509
C1N-C-14BL	0500YR72H	C1-N-C-14B	C1-N-1-1	1317.564

C-1 Discharges (cfs) - 2060

Name	Storm	Upstream Node Name	Downstream Node Name	Max Flow cfs
C1N-C-14BL	1000YR72H	C1-N-C-14B	C1-N-1-1	1308.796
C1N-C-14AL	0005YR24H	C1-N-C-14A	C1-N-C-14B	404.164
C1N-C-14AL	0010YR24H	C1-N-C-14A	C1-N-C-14B	495.213
C1N-C-14AL	0025YR24H	C1-N-C-14A	C1-N-C-14B	680.615
C1N-C-14AL	0005YR72H	C1-N-C-14A	C1-N-C-14B	480.878
C1N-C-14AL	0010YR72H	C1-N-C-14A	C1-N-C-14B	626.328
C1N-C-14AL	0025YR72H	C1-N-C-14A	C1-N-C-14B	905.474
C1N-C-14AL	0050YR72H	C1-N-C-14A	C1-N-C-14B	1039.463
C1N-C-14AL	0100YR72H	C1-N-C-14A	C1-N-C-14B	1158.395
C1N-C-14AL	0500YR72H	C1-N-C-14A	C1-N-C-14B	1315.300
C1N-C-14AL	1000YR72H	C1-N-C-14A	C1-N-C-14B	1306.528
Link304	0005YR24H	C1-N-C-14	C1-220	308.636
Link304	0010YR24H	C1-N-C-14	C1-220	371.241
Link304	0025YR24H	C1-N-C-14	C1-220	561.794
Link304	0005YR72H	C1-N-C-14	C1-220	394.230
Link304	0010YR72H	C1-N-C-14	C1-220	510.265
Link304	0025YR72H	C1-N-C-14	C1-220	792.737
Link304	0050YR72H	C1-N-C-14	C1-220	930.428
Link304	0100YR72H	C1-N-C-14	C1-220	1070.361
Link304	0500YR72H	C1-N-C-14	C1-220	1259.676
Link304	1000YR72H	C1-N-C-14	C1-220	1273.509
C1N-C-15AL	0005YR24H	C1-N-C-15A	C1-222	212.737
C1N-C-15AL	0010YR24H	C1-N-C-15A	C1-222	241.639
C1N-C-15AL	0025YR24H	C1-N-C-15A	C1-222	366.039
C1N-C-15AL	0005YR72H	C1-N-C-15A	C1-222	251.333
C1N-C-15AL	0010YR72H	C1-N-C-15A	C1-222	327.638
C1N-C-15AL	0025YR72H	C1-N-C-15A	C1-222	530.860
C1N-C-15AL	0050YR72H	C1-N-C-15A	C1-222	609.469
C1N-C-15AL	0100YR72H	C1-N-C-15A	C1-222	672.394
C1N-C-15AL	0500YR72H	C1-N-C-15A	C1-222	806.871
C1N-C-15AL	1000YR72H	C1-N-C-15A	C1-222	838.301
C1N-C-12L	0005YR24H	C1-N-C-12	C1-N-C-15A	181.464
C1N-C-12L	0010YR24H	C1-N-C-12	C1-N-C-15A	213.160
C1N-C-12L	0025YR24H	C1-N-C-12	C1-N-C-15A	334.671
C1N-C-12L	0005YR72H	C1-N-C-12	C1-N-C-15A	215.699
C1N-C-12L	0010YR72H	C1-N-C-12	C1-N-C-15A	290.272
C1N-C-12L	0025YR72H	C1-N-C-12	C1-N-C-15A	477.712
C1N-C-12L	0050YR72H	C1-N-C-12	C1-N-C-15A	546.610
C1N-C-12L	0100YR72H	C1-N-C-12	C1-N-C-15A	589.096
C1N-C-12L	0500YR72H	C1-N-C-12	C1-N-C-15A	671.549
C1N-C-12L	1000YR72H	C1-N-C-12	C1-N-C-15A	678.528
C1N-C-10CL	0005YR24H	C1-N-C-10C	C1-N-C-12	147.039
C1N-C-10CL	0010YR24H	C1-N-C-10C	C1-N-C-12	180.645
C1N-C-10CL	0025YR24H	C1-N-C-10C	C1-N-C-12	308.300
C1N-C-10CL	0005YR72H	C1-N-C-10C	C1-N-C-12	183.078
C1N-C-10CL	0010YR72H	C1-N-C-10C	C1-N-C-12	261.294
C1N-C-10CL	0025YR72H	C1-N-C-10C	C1-N-C-12	449.718
C1N-C-10CL	0050YR72H	C1-N-C-10C	C1-N-C-12	521.736
C1N-C-10CL	0100YR72H	C1-N-C-10C	C1-N-C-12	565.434
C1N-C-10CL	0500YR72H	C1-N-C-10C	C1-N-C-12	654.827
C1N-C-10CL	1000YR72H	C1-N-C-10C	C1-N-C-12	662.480

C-1 Discharges (cfs) - 2060

Name	Storm	Upstream Node Name	Downstream Node Name	Max Flow cfs
C1N-C-10BL	0005YR24H	C1-N-C-10B	C1-N-C-10C	146.793
C1N-C-10BL	0010YR24H	C1-N-C-10B	C1-N-C-10C	180.526
C1N-C-10BL	0025YR24H	C1-N-C-10B	C1-N-C-10C	308.288
C1N-C-10BL	0005YR72H	C1-N-C-10B	C1-N-C-10C	182.855
C1N-C-10BL	0010YR72H	C1-N-C-10B	C1-N-C-10C	261.107
C1N-C-10BL	0025YR72H	C1-N-C-10B	C1-N-C-10C	449.553
C1N-C-10BL	0050YR72H	C1-N-C-10B	C1-N-C-10C	521.904
C1N-C-10BL	0100YR72H	C1-N-C-10B	C1-N-C-10C	565.656
C1N-C-10BL	0500YR72H	C1-N-C-10B	C1-N-C-10C	656.216
C1N-C-10BL	1000YR72H	C1-N-C-10B	C1-N-C-10C	664.817
C1N-C-10AL	0005YR24H	C1-N-C-10A	C1-N-C-10B	146.607
C1N-C-10AL	0010YR24H	C1-N-C-10A	C1-N-C-10B	180.440
C1N-C-10AL	0025YR24H	C1-N-C-10A	C1-N-C-10B	308.281
C1N-C-10AL	0005YR72H	C1-N-C-10A	C1-N-C-10B	182.683
C1N-C-10AL	0010YR72H	C1-N-C-10A	C1-N-C-10B	260.999
C1N-C-10AL	0025YR72H	C1-N-C-10A	C1-N-C-10B	449.440
C1N-C-10AL	0050YR72H	C1-N-C-10A	C1-N-C-10B	522.013
C1N-C-10AL	0100YR72H	C1-N-C-10A	C1-N-C-10B	565.816
C1N-C-10AL	0500YR72H	C1-N-C-10A	C1-N-C-10B	657.175
C1N-C-10AL	1000YR72H	C1-N-C-10A	C1-N-C-10B	666.451
S149-DS	0005YR24H	C1-S149-TW	C1-N-C-10	145.173
S149-DS	0010YR24H	C1-S149-TW	C1-N-C-10	179.657
S149-DS	0025YR24H	C1-S149-TW	C1-N-C-10	308.825
S149-DS	0005YR72H	C1-S149-TW	C1-N-C-10	181.534
S149-DS	0010YR72H	C1-S149-TW	C1-N-C-10	260.779
S149-DS	0025YR72H	C1-S149-TW	C1-N-C-10	448.449
S149-DS	0050YR72H	C1-S149-TW	C1-N-C-10	521.806
S149-DS	0100YR72H	C1-S149-TW	C1-N-C-10	566.172
S149-DS	0500YR72H	C1-S149-TW	C1-N-C-10	661.992
S149-DS	1000YR72H	C1-S149-TW	C1-N-C-10	675.184
C1-S149-A	0005YR24H	C1-S149-HW	C1-S149-TW	72.464
C1-S149-A	0010YR24H			89.692
C1-S149-A	0025YR24H			154.131
C1-S149-A	0005YR72H			90.662
C1-S149-A	0010YR72H			130.088
C1-S149-A	0025YR72H			183.204
C1-S149-A	0050YR72H			181.461
C1-S149-A	0100YR72H			180.481
C1-S149-A	0500YR72H			184.382
C1-S149-A	1000YR72H			176.406
C1-S149-B	0005YR24H	C1-S149-HW	C1-S149-TW	72.464
C1-S149-B	0010YR24H			89.692
C1-S149-B	0025YR24H			154.131
C1-S149-B	0005YR72H			90.662
C1-S149-B	0010YR72H			130.088
C1-S149-B	0025YR72H			183.204
C1-S149-B	0050YR72H			181.461
C1-S149-B	0100YR72H			180.481
C1-S149-B	0500YR72H			184.382
C1-S149-B	1000YR72H			176.406
C1-S149-OL	0005YR24H	C1-S149-HW	C1-S149-TW	0.000

C-1 Discharges (cfs) - 2060

Name	Storm	Upstream Node Name	Downstream Node Name	Max Flow cfs
C1-S149-OL	0010YR24H			0.000
C1-S149-OL	0025YR24H			0.000
C1-S149-OL	0005YR72H			0.000
C1-S149-OL	0010YR72H			0.000
C1-S149-OL	0025YR72H			90.389
C1-S149-OL	0050YR72H			189.150
C1-S149-OL	0100YR72H			258.909
C1-S149-OL	0500YR72H			410.912
C1-S149-OL	1000YR72H			441.335
C1N-C-8AL	0005YR24H	C1-N-C-8A	C1-S149-HW	144.557
C1N-C-8AL	0010YR24H	C1-N-C-8A	C1-S149-HW	179.162
C1N-C-8AL	0025YR24H	C1-N-C-8A	C1-S149-HW	308.216
C1N-C-8AL	0005YR72H	C1-N-C-8A	C1-S149-HW	180.968
C1N-C-8AL	0010YR72H	C1-N-C-8A	C1-S149-HW	259.861
C1N-C-8AL	0025YR72H	C1-N-C-8A	C1-S149-HW	448.208
C1N-C-8AL	0050YR72H	C1-N-C-8A	C1-S149-HW	522.099
C1N-C-8AL	0100YR72H	C1-N-C-8A	C1-S149-HW	566.494
C1N-C-8AL	0500YR72H	C1-N-C-8A	C1-S149-HW	664.415
C1N-C-8AL	1000YR72H	C1-N-C-8A	C1-S149-HW	679.537
C1N-C-8L	0005YR24H	C1-N-C-8	C1-N-C-8A	144.135
C1N-C-8L	0010YR24H	C1-N-C-8	C1-N-C-8A	178.961
C1N-C-8L	0025YR24H	C1-N-C-8	C1-N-C-8A	308.227
C1N-C-8L	0005YR72H	C1-N-C-8	C1-N-C-8A	180.607
C1N-C-8L	0010YR72H	C1-N-C-8	C1-N-C-8A	259.590
C1N-C-8L	0025YR72H	C1-N-C-8	C1-N-C-8A	448.089
C1N-C-8L	0050YR72H	C1-N-C-8	C1-N-C-8A	522.257
C1N-C-8L	0100YR72H	C1-N-C-8	C1-N-C-8A	566.680
C1N-C-8L	0500YR72H	C1-N-C-8	C1-N-C-8A	665.749
C1N-C-8L	1000YR72H	C1-N-C-8	C1-N-C-8A	681.835
C1N-C-7EL	0005YR24H	C1-N-C-7E	C1-N-C-8	128.601
C1N-C-7EL	0010YR24H	C1-N-C-7E	C1-N-C-8	152.127
C1N-C-7EL	0025YR24H	C1-N-C-7E	C1-N-C-8	280.966
C1N-C-7EL	0005YR72H	C1-N-C-7E	C1-N-C-8	160.113
C1N-C-7EL	0010YR72H	C1-N-C-7E	C1-N-C-8	234.944
C1N-C-7EL	0025YR72H	C1-N-C-7E	C1-N-C-8	401.219
C1N-C-7EL	0050YR72H	C1-N-C-7E	C1-N-C-8	443.869
C1N-C-7EL	0100YR72H	C1-N-C-7E	C1-N-C-8	488.529
C1N-C-7EL	0500YR72H	C1-N-C-7E	C1-N-C-8	491.280
C1N-C-7EL	1000YR72H	C1-N-C-7E	C1-N-C-8	516.108
C1N-C-7DL	0005YR24H	C1-N-C-7D	C1-N-C-7E	127.262
C1N-C-7DL	0010YR24H	C1-N-C-7D	C1-N-C-7E	151.417
C1N-C-7DL	0025YR24H	C1-N-C-7D	C1-N-C-7E	280.510
C1N-C-7DL	0005YR72H	C1-N-C-7D	C1-N-C-7E	158.886
C1N-C-7DL	0010YR72H	C1-N-C-7D	C1-N-C-7E	233.916
C1N-C-7DL	0025YR72H	C1-N-C-7D	C1-N-C-7E	400.139
C1N-C-7DL	0050YR72H	C1-N-C-7D	C1-N-C-7E	443.054
C1N-C-7DL	0100YR72H	C1-N-C-7D	C1-N-C-7E	489.810
C1N-C-7DL	0500YR72H	C1-N-C-7D	C1-N-C-7E	501.058
C1N-C-7DL	1000YR72H	C1-N-C-7D	C1-N-C-7E	536.032
C1N-C-6BL	0005YR24H	C1-N-C-6B	C1-N-C-7	72.409
C1N-C-6BL	0010YR24H	C1-N-C-6B	C1-N-C-7	91.375

C-1 Discharges (cfs) - 2060

Name	Storm	Upstream Node Name	Downstream Node Name	Max Flow cfs
C1N-C-6BL	0025YR24H	C1-N-C-6B	C1-N-C-7	237.245
C1N-C-6BL	0005YR72H	C1-N-C-6B	C1-N-C-7	98.979
C1N-C-6BL	0010YR72H	C1-N-C-6B	C1-N-C-7	182.149
C1N-C-6BL	0025YR72H	C1-N-C-6B	C1-N-C-7	368.123
C1N-C-6BL	0050YR72H	C1-N-C-6B	C1-N-C-7	415.909
C1N-C-6BL	0100YR72H	C1-N-C-6B	C1-N-C-7	548.289
C1N-C-6BL	0500YR72H	C1-N-C-6B	C1-N-C-7	672.861
C1N-C-6BL	1000YR72H	C1-N-C-6B	C1-N-C-7	766.829
C1N-C-6AL	0005YR24H	C1-N-C-6A	C1-N-C-6B	-70.599
C1N-C-6AL	0010YR24H	C1-N-C-6A	C1-N-C-6B	79.346
C1N-C-6AL	0025YR24H	C1-N-C-6A	C1-N-C-6B	227.237
C1N-C-6AL	0005YR72H	C1-N-C-6A	C1-N-C-6B	86.661
C1N-C-6AL	0010YR72H	C1-N-C-6A	C1-N-C-6B	170.974
C1N-C-6AL	0025YR72H	C1-N-C-6A	C1-N-C-6B	362.272
C1N-C-6AL	0050YR72H	C1-N-C-6A	C1-N-C-6B	425.297
C1N-C-6AL	0100YR72H	C1-N-C-6A	C1-N-C-6B	589.831
C1N-C-6AL	0500YR72H	C1-N-C-6A	C1-N-C-6B	737.394
C1N-C-6AL	1000YR72H	C1-N-C-6A	C1-N-C-6B	755.094
G-114L	0005YR24H	C1-N-C-5A	C1-N-C-5B	44.753
G-114L	0010YR24H	C1-N-C-5A	C1-N-C-5B	83.415
G-114L	0025YR24H	C1-N-C-5A	C1-N-C-5B	108.015
G-114L	0005YR72H	C1-N-C-5A	C1-N-C-5B	79.967
G-114L	0010YR72H	C1-N-C-5A	C1-N-C-5B	108.835
G-114L	0025YR72H	C1-N-C-5A	C1-N-C-5B	135.538
G-114L	0050YR72H	C1-N-C-5A	C1-N-C-5B	171.939
G-114L	0100YR72H	C1-N-C-5A	C1-N-C-5B	-261.400
G-114L	0500YR72H	C1-N-C-5A	C1-N-C-5B	-345.043
G-114L	1000YR72H	C1-N-C-5A	C1-N-C-5B	-422.430
C1N-C-4AL	0005YR24H	C1-N-C-4A	C1-N-C-4B	30.321
C1N-C-4AL	0010YR24H	C1-N-C-4A	C1-N-C-4B	99.514
C1N-C-4AL	0025YR24H	C1-N-C-4A	C1-N-C-4B	154.386
C1N-C-4AL	0005YR72H	C1-N-C-4A	C1-N-C-4B	104.500
C1N-C-4AL	0010YR72H	C1-N-C-4A	C1-N-C-4B	152.557
C1N-C-4AL	0025YR72H	C1-N-C-4A	C1-N-C-4B	228.137
C1N-C-4AL	0050YR72H	C1-N-C-4A	C1-N-C-4B	295.238
C1N-C-4AL	0100YR72H	C1-N-C-4A	C1-N-C-4B	358.909
C1N-C-4AL	0500YR72H	C1-N-C-4A	C1-N-C-4B	370.208
C1N-C-4AL	1000YR72H	C1-N-C-4A	C1-N-C-4B	-379.371
C1N-C-4L	0005YR24H	C1-N-C-4	C1-N-C-4A	-24.391
C1N-C-4L	0010YR24H	C1-N-C-4	C1-N-C-4A	92.019
C1N-C-4L	0025YR24H	C1-N-C-4	C1-N-C-4A	148.559
C1N-C-4L	0005YR72H	C1-N-C-4	C1-N-C-4A	93.291
C1N-C-4L	0010YR72H	C1-N-C-4	C1-N-C-4A	141.570
C1N-C-4L	0025YR72H	C1-N-C-4	C1-N-C-4A	219.539
C1N-C-4L	0050YR72H	C1-N-C-4	C1-N-C-4A	286.649
C1N-C-4L	0100YR72H	C1-N-C-4	C1-N-C-4A	352.633
C1N-C-4L	0500YR72H	C1-N-C-4	C1-N-C-4A	-377.225
C1N-C-4L	1000YR72H	C1-N-C-4	C1-N-C-4A	-392.961
C1N-C-3AL	0005YR24H	C1-N-C-3A	C1-N-C-4	-23.811
C1N-C-3AL	0010YR24H	C1-N-C-3A	C1-N-C-4	92.532
C1N-C-3AL	0025YR24H	C1-N-C-3A	C1-N-C-4	150.240

C-1 Discharges (cfs) - 2060

Name	Storm	Upstream Node Name	Downstream Node Name	Max Flow cfs
C1N-C-3AL	0005YR72H	C1-N-C-3A	C1-N-C-4	94.175
C1N-C-3AL	0010YR72H	C1-N-C-3A	C1-N-C-4	143.138
C1N-C-3AL	0025YR72H	C1-N-C-3A	C1-N-C-4	222.543
C1N-C-3AL	0050YR72H	C1-N-C-3A	C1-N-C-4	291.449
C1N-C-3AL	0100YR72H	C1-N-C-3A	C1-N-C-4	360.003
C1N-C-3AL	0500YR72H	C1-N-C-3A	C1-N-C-4	386.796
C1N-C-3AL	1000YR72H	C1-N-C-3A	C1-N-C-4	-391.624
C1N-C-3L	0005YR24H	C1-N-C-3	C1-N-C-3A	-22.310
C1N-C-3L	0010YR24H	C1-N-C-3	C1-N-C-3A	93.183
C1N-C-3L	0025YR24H	C1-N-C-3	C1-N-C-3A	152.192
C1N-C-3L	0005YR72H	C1-N-C-3	C1-N-C-3A	95.115
C1N-C-3L	0010YR72H	C1-N-C-3	C1-N-C-3A	144.879
C1N-C-3L	0025YR72H	C1-N-C-3	C1-N-C-3A	225.713
C1N-C-3L	0050YR72H	C1-N-C-3	C1-N-C-3A	296.787
C1N-C-3L	0100YR72H	C1-N-C-3	C1-N-C-3A	367.527
C1N-C-3L	0500YR72H	C1-N-C-3	C1-N-C-3A	401.249
C1N-C-3L	1000YR72H	C1-N-C-3	C1-N-C-3A	-388.671
C1N-C-2AL	0005YR24H	C1-N-C-2A	C1-N-C-3	-22.785
C1N-C-2AL	0010YR24H	C1-N-C-2A	C1-N-C-3	94.869
C1N-C-2AL	0025YR24H	C1-N-C-2A	C1-N-C-3	157.873
C1N-C-2AL	0005YR72H	C1-N-C-2A	C1-N-C-3	98.157
C1N-C-2AL	0010YR72H	C1-N-C-2A	C1-N-C-3	150.570
C1N-C-2AL	0025YR72H	C1-N-C-2A	C1-N-C-3	238.539
C1N-C-2AL	0050YR72H	C1-N-C-2A	C1-N-C-3	316.877
C1N-C-2AL	0100YR72H	C1-N-C-2A	C1-N-C-3	404.740
C1N-C-2AL	0500YR72H	C1-N-C-2A	C1-N-C-3	522.535
C1N-C-2AL	1000YR72H	C1-N-C-2A	C1-N-C-3	416.169
C1N-C-2L	0005YR24H	C1-N-C-2	C1-N-C-2A	-17.052
C1N-C-2L	0010YR24H	C1-N-C-2	C1-N-C-2A	98.391
C1N-C-2L	0025YR24H	C1-N-C-2	C1-N-C-2A	167.091
C1N-C-2L	0005YR72H	C1-N-C-2	C1-N-C-2A	102.279
C1N-C-2L	0010YR72H	C1-N-C-2	C1-N-C-2A	158.532
C1N-C-2L	0025YR72H	C1-N-C-2	C1-N-C-2A	253.329
C1N-C-2L	0050YR72H	C1-N-C-2	C1-N-C-2A	334.125
C1N-C-2L	0100YR72H	C1-N-C-2	C1-N-C-2A	359.873
C1N-C-2L	0500YR72H	C1-N-C-2	C1-N-C-2A	289.055
C1N-C-2L	1000YR72H	C1-N-C-2	C1-N-C-2A	269.839
C1N-C-1BL	0005YR24H	C1-N-C-1B	C1-N-C-2	-18.396
C1N-C-1BL	0010YR24H	C1-N-C-1B	C1-N-C-2	-51.334
C1N-C-1BL	0025YR24H	C1-N-C-1B	C1-N-C-2	-104.104
C1N-C-1BL	0005YR72H	C1-N-C-1B	C1-N-C-2	-59.111
C1N-C-1BL	0010YR72H	C1-N-C-1B	C1-N-C-2	-96.620
C1N-C-1BL	0025YR72H	C1-N-C-1B	C1-N-C-2	-135.311
C1N-C-1BL	0050YR72H	C1-N-C-1B	C1-N-C-2	-191.924
C1N-C-1BL	0100YR72H	C1-N-C-1B	C1-N-C-2	-328.095
C1N-C-1BL	0500YR72H	C1-N-C-1B	C1-N-C-2	-375.372
C1N-C-1BL	1000YR72H	C1-N-C-1B	C1-N-C-2	-262.562
C1N-C-1AL	0005YR24H	C1-N-C-1A	C1-N-C-1B	-13.852
C1N-C-1AL	0010YR24H	C1-N-C-1A	C1-N-C-1B	-46.091
C1N-C-1AL	0025YR24H	C1-N-C-1A	C1-N-C-1B	-90.604
C1N-C-1AL	0005YR72H	C1-N-C-1A	C1-N-C-1B	-52.319

C-1 Discharges (cfs) - 2060

Name	Storm	Upstream Node Name	Downstream Node Name	Max Flow cfs
C1N-C-1AL	0010YR72H	C1-N-C-1A	C1-N-C-1B	-83.345
C1N-C-1AL	0025YR72H	C1-N-C-1A	C1-N-C-1B	-116.113
C1N-C-1AL	0050YR72H	C1-N-C-1A	C1-N-C-1B	-162.987
C1N-C-1AL	0100YR72H	C1-N-C-1A	C1-N-C-1B	-282.566
C1N-C-1AL	0500YR72H	C1-N-C-1A	C1-N-C-1B	-271.361
C1N-C-1AL	1000YR72H	C1-N-C-1A	C1-N-C-1B	-186.812
B22-NL	0005YR24H	C1-B22-N	C1-N-1-1A	36.322
B22-NL	0010YR24H	C1-B22-N	C1-N-1-1A	55.436
B22-NL	0025YR24H	C1-B22-N	C1-N-1-1A	85.429
B22-NL	0005YR72H	C1-B22-N	C1-N-1-1A	52.649
B22-NL	0010YR72H	C1-B22-N	C1-N-1-1A	73.594
B22-NL	0025YR72H	C1-B22-N	C1-N-1-1A	107.101
B22-NL	0050YR72H	C1-B22-N	C1-N-1-1A	142.331
B22-NL	0100YR72H	C1-B22-N	C1-N-1-1A	179.759
B22-NL	0500YR72H	C1-B22-N	C1-N-1-1A	277.789
B22-NL	1000YR72H	C1-B22-N	C1-N-1-1A	-333.841
B22-SL	0005YR24H	C1-B22-S	C1-B22-N	37.557
B22-SL	0010YR24H	C1-B22-S	C1-B22-N	57.732
B22-SL	0025YR24H	C1-B22-S	C1-B22-N	90.125
B22-SL	0005YR72H	C1-B22-S	C1-B22-N	54.794
B22-SL	0010YR72H	C1-B22-S	C1-B22-N	75.047
B22-SL	0025YR72H	C1-B22-S	C1-B22-N	110.457
B22-SL	0050YR72H	C1-B22-S	C1-B22-N	145.484
B22-SL	0100YR72H	C1-B22-S	C1-B22-N	184.497
B22-SL	0500YR72H	C1-B22-S	C1-B22-N	285.979
B22-SL	1000YR72H	C1-B22-S	C1-B22-N	334.393
L31-E-11L	0005YR24H	C1-L31-E-11	Node46	108.853
L31-E-11L	0010YR24H	C1-L31-E-11	Node46	110.867
L31-E-11L	0025YR24H	C1-L31-E-11	Node46	126.538
L31-E-11L	0005YR72H	C1-L31-E-11	Node46	109.548
L31-E-11L	0010YR72H	C1-L31-E-11	Node46	128.691
L31-E-11L	0025YR72H	C1-L31-E-11	Node46	147.696
L31-E-11L	0050YR72H	C1-L31-E-11	Node46	218.608
L31-E-11L	0100YR72H	C1-L31-E-11	Node46	319.840
L31-E-11L	0500YR72H	C1-L31-E-11	Node46	401.439
L31-E-11L	1000YR72H	C1-L31-E-11	Node46	417.962
L31-E-12L	0005YR24H	C1-L31-E-12	C1-U16-N	33.169
L31-E-12L	0010YR24H	C1-L31-E-12	C1-U16-N	40.950
L31-E-12L	0025YR24H	C1-L31-E-12	C1-U16-N	52.518
L31-E-12L	0005YR72H	C1-L31-E-12	C1-U16-N	35.468
L31-E-12L	0010YR72H	C1-L31-E-12	C1-U16-N	42.993
L31-E-12L	0025YR72H	C1-L31-E-12	C1-U16-N	56.866
L31-E-12L	0050YR72H	C1-L31-E-12	C1-U16-N	100.947
L31-E-12L	0100YR72H	C1-L31-E-12	C1-U16-N	157.405
L31-E-12L	0500YR72H	C1-L31-E-12	C1-U16-N	217.359
L31-E-12L	1000YR72H	C1-L31-E-12	C1-U16-N	221.306
L31-E-13	0005YR24H	C1-U18-S	C1-L31-E-12	22.179
L31-E-13	0010YR24H	C1-U18-S	C1-L31-E-12	27.116
L31-E-13	0025YR24H	C1-U18-S	C1-L31-E-12	33.768
L31-E-13	0005YR72H	C1-U18-S	C1-L31-E-12	24.485
L31-E-13	0010YR72H	C1-U18-S	C1-L31-E-12	29.298

C-1 Discharges (cfs) - 2060

Name	Storm	Upstream Node Name	Downstream Node Name	Max Flow cfs
L31-E-13	0025YR72H	C1-U18-S	C1-L31-E-12	55.259
L31-E-13	0050YR72H	C1-U18-S	C1-L31-E-12	98.613
L31-E-13	0100YR72H	C1-U18-S	C1-L31-E-12	160.785
L31-E-13	0500YR72H	C1-U18-S	C1-L31-E-12	263.071
L31-E-13	1000YR72H	C1-U18-S	C1-L31-E-12	283.575
U15L	0005YR24H	C1-U15	C1-U16	11.005
U15L	0010YR24H	C1-U15	C1-U16	10.852
U15L	0025YR24H	C1-U15	C1-U16	10.793
U15L	0005YR72H	C1-U15	C1-U16	11.170
U15L	0010YR72H	C1-U15	C1-U16	11.182
U15L	0025YR72H	C1-U15	C1-U16	11.036
U15L	0050YR72H	C1-U15	C1-U16	10.637
U15L	0100YR72H	C1-U15	C1-U16	10.021
U15L	0500YR72H	C1-U15	C1-U16	10.588
U15L	1000YR72H	C1-U15	C1-U16	10.602
U13-SL	0005YR24H	C1-U13-S	C1-U14-N	-198.572
U13-SL	0010YR24H	C1-U13-S	C1-U14-N	-128.929
U13-SL	0025YR24H	C1-U13-S	C1-U14-N	-140.489
U13-SL	0005YR72H	C1-U13-S	C1-U14-N	-88.347
U13-SL	0010YR72H	C1-U13-S	C1-U14-N	-130.390
U13-SL	0025YR72H	C1-U13-S	C1-U14-N	-162.633
U13-SL	0050YR72H	C1-U13-S	C1-U14-N	-167.198
U13-SL	0100YR72H	C1-U13-S	C1-U14-N	243.026
U13-SL	0500YR72H	C1-U13-S	C1-U14-N	363.874
U13-SL	1000YR72H	C1-U13-S	C1-U14-N	395.012
U13L	0005YR24H	C1-U13-N	C1-U13-S	-146.254
U13L	0010YR24H	C1-U13-N	C1-U13-S	-88.950
U13L	0025YR24H	C1-U13-N	C1-U13-S	-108.151
U13L	0005YR72H	C1-U13-N	C1-U13-S	-67.710
U13L	0010YR72H	C1-U13-N	C1-U13-S	-99.828
U13L	0025YR72H	C1-U13-N	C1-U13-S	-126.267
U13L	0050YR72H	C1-U13-N	C1-U13-S	140.701
U13L	0100YR72H	C1-U13-N	C1-U13-S	243.211
U13L	0500YR72H	C1-U13-N	C1-U13-S	366.495
U13L	1000YR72H	C1-U13-N	C1-U13-S	398.260
U-12NL	0005YR24H	C1-U-12N	C1-U12-S	-83.397
U-12NL	0010YR24H	C1-U-12N	C1-U12-S	-42.128
U-12NL	0025YR24H	C1-U-12N	C1-U12-S	-44.742
U-12NL	0005YR72H	C1-U-12N	C1-U12-S	27.935
U-12NL	0010YR72H	C1-U-12N	C1-U12-S	-40.546
U-12NL	0025YR72H	C1-U-12N	C1-U12-S	-43.691
U-12NL	0050YR72H	C1-U-12N	C1-U12-S	40.567
U-12NL	0100YR72H	C1-U-12N	C1-U12-S	36.703
U-12NL	0500YR72H	C1-U-12N	C1-U12-S	62.002
U-12NL	1000YR72H	C1-U-12N	C1-U12-S	69.665
U12-SL	0005YR24H	C1-U12-S	C1-U13-N	-117.476
U12-SL	0010YR24H	C1-U12-S	C1-U13-N	-66.621
U12-SL	0025YR24H	C1-U12-S	C1-U13-N	-60.373
U12-SL	0005YR72H	C1-U12-S	C1-U13-N	-32.079
U12-SL	0010YR72H	C1-U12-S	C1-U13-N	-54.937
U12-SL	0025YR72H	C1-U12-S	C1-U13-N	-63.946

C-1 Discharges (cfs) - 2060

Name	Storm	Upstream Node Name	Downstream Node Name	Max Flow cfs
U12-SL	0050YR72H	C1-U12-S	C1-U13-N	-49.066
U12-SL	0100YR72H	C1-U12-S	C1-U13-N	35.969
U12-SL	0500YR72H	C1-U12-S	C1-U13-N	57.081
U12-SL	1000YR72H	C1-U12-S	C1-U13-N	62.069
U11-L	0005YR24H	C1-U11-E	C1-U-12N	-40.062
U11-L	0010YR24H	C1-U11-E	C1-U-12N	23.502
U11-L	0025YR24H	C1-U11-E	C1-U-12N	21.912
U11-L	0005YR72H	C1-U11-E	C1-U-12N	20.388
U11-L	0010YR72H	C1-U11-E	C1-U-12N	19.414
U11-L	0025YR72H	C1-U11-E	C1-U-12N	-20.993
U11-L	0050YR72H	C1-U11-E	C1-U-12N	-24.277
U11-L	0100YR72H	C1-U11-E	C1-U-12N	-19.042
U11-L	0500YR72H	C1-U11-E	C1-U-12N	17.375
U11-L	1000YR72H	C1-U11-E	C1-U-12N	17.666
U11-WL3	0005YR24H	C1-U11-W	C1-U11-E	15.522
U11-WL3	0010YR24H	C1-U11-W	C1-U11-E	13.042
U11-WL3	0025YR24H	C1-U11-W	C1-U11-E	11.781
U11-WL3	0005YR72H	C1-U11-W	C1-U11-E	13.268
U11-WL3	0010YR72H	C1-U11-W	C1-U11-E	13.132
U11-WL3	0025YR72H	C1-U11-W	C1-U11-E	11.083
U11-WL3	0050YR72H	C1-U11-W	C1-U11-E	9.460
U11-WL3	0100YR72H	C1-U11-W	C1-U11-E	10.089
U11-WL3	0500YR72H	C1-U11-W	C1-U11-E	12.970
U11-WL3	1000YR72H	C1-U11-W	C1-U11-E	13.124
U16-NL	0005YR24H	C1-U16-N	C1-L31-E-11	90.848
U16-NL	0010YR24H	C1-U16-N	C1-L31-E-11	92.219
U16-NL	0025YR24H	C1-U16-N	C1-L31-E-11	107.594
U16-NL	0005YR72H	C1-U16-N	C1-L31-E-11	89.144
U16-NL	0010YR72H	C1-U16-N	C1-L31-E-11	111.066
U16-NL	0025YR72H	C1-U16-N	C1-L31-E-11	126.869
U16-NL	0050YR72H	C1-U16-N	C1-L31-E-11	205.290
U16-NL	0100YR72H	C1-U16-N	C1-L31-E-11	313.561
U16-NL	0500YR72H	C1-U16-N	C1-L31-E-11	384.657
U16-NL	1000YR72H	C1-U16-N	C1-L31-E-11	403.123
U18L	0005YR24H	C1-U18-N	C1-U18-S	23.943
U18L	0010YR24H	C1-U18-N	C1-U18-S	29.166
U18L	0025YR24H	C1-U18-N	C1-U18-S	36.504
U18L	0005YR72H	C1-U18-N	C1-U18-S	25.365
U18L	0010YR72H	C1-U18-N	C1-U18-S	30.374
U18L	0025YR72H	C1-U18-N	C1-U18-S	37.301
U18L	0050YR72H	C1-U18-N	C1-U18-S	40.726
U18L	0100YR72H	C1-U18-N	C1-U18-S	31.323
U18L	0500YR72H	C1-U18-N	C1-U18-S	98.224
U18L	1000YR72H	C1-U18-N	C1-U18-S	108.027
C1-BL1143	0005YR24H	C1-BN1143	C1-N-C-15	-30.426
C1-BL1143	0010YR24H	C1-BN1143	C1-N-C-15	-37.241
C1-BL1143	0025YR24H	C1-BN1143	C1-N-C-15	-47.220
C1-BL1143	0005YR72H	C1-BN1143	C1-N-C-15	-27.074
C1-BL1143	0010YR72H	C1-BN1143	C1-N-C-15	-34.832
C1-BL1143	0025YR72H	C1-BN1143	C1-N-C-15	-40.525
C1-BL1143	0050YR72H	C1-BN1143	C1-N-C-15	-49.613

C-1 Discharges (cfs) - 2060

Name	Storm	Upstream Node Name	Downstream Node Name	Max Flow cfs
C1-BL1143	0100YR72H	C1-BN1143	C1-N-C-15	-64.205
C1-BL1143	0500YR72H	C1-BN1143	C1-N-C-15	-104.018
C1-BL1143	1000YR72H	C1-BN1143	C1-N-C-15	-121.273
U10-WL	0005YR24H	C1-N-C-18	C1-B22-S	38.876
U10-WL	0010YR24H	C1-N-C-18	C1-B22-S	47.515
U10-WL	0025YR24H	C1-N-C-18	C1-B22-S	61.491
U10-WL	0005YR72H	C1-N-C-18	C1-B22-S	46.039
U10-WL	0010YR72H	C1-N-C-18	C1-B22-S	54.660
U10-WL	0025YR72H	C1-N-C-18	C1-B22-S	69.834
U10-WL	0050YR72H	C1-N-C-18	C1-B22-S	83.457
U10-WL	0100YR72H	C1-N-C-18	C1-B22-S	98.289
U10-WL	0500YR72H	C1-N-C-18	C1-B22-S	137.332
U10-WL	1000YR72H	C1-N-C-18	C1-B22-S	284.320
C1N-C-18.1	0005YR24H	C1-N-C-17	C1-N-C-18	21.812
C1N-C-18.1	0010YR24H	C1-N-C-17	C1-N-C-18	27.082
C1N-C-18.1	0025YR24H	C1-N-C-17	C1-N-C-18	35.770
C1N-C-18.1	0005YR72H	C1-N-C-17	C1-N-C-18	27.682
C1N-C-18.1	0010YR72H	C1-N-C-17	C1-N-C-18	33.375
C1N-C-18.1	0025YR72H	C1-N-C-17	C1-N-C-18	44.207
C1N-C-18.1	0050YR72H	C1-N-C-17	C1-N-C-18	55.056
C1N-C-18.1	0100YR72H	C1-N-C-17	C1-N-C-18	64.301
C1N-C-18.1	0500YR72H	C1-N-C-17	C1-N-C-18	-101.852
C1N-C-18.1	1000YR72H	C1-N-C-17	C1-N-C-18	-132.760
C1N-1-1AL	0005YR24H	C1-N-1-1A	C1-23-23D	450.562
C1N-1-1AL	0010YR24H	C1-N-1-1A	C1-23-23D	541.331
C1N-1-1AL	0025YR24H	C1-N-1-1A	C1-23-23D	726.281
C1N-1-1AL	0005YR72H	C1-N-1-1A	C1-23-23D	524.449
C1N-1-1AL	0010YR72H	C1-N-1-1A	C1-23-23D	669.802
C1N-1-1AL	0025YR72H	C1-N-1-1A	C1-23-23D	948.585
C1N-1-1AL	0050YR72H	C1-N-1-1A	C1-23-23D	1070.040
C1N-1-1AL	0100YR72H	C1-N-1-1A	C1-23-23D	1194.840
C1N-1-1AL	0500YR72H	C1-N-1-1A	C1-23-23D	1246.937
C1N-1-1AL	1000YR72H	C1-N-1-1A	C1-23-23D	1150.939
L31-E-14L	0005YR24H	C1-L31-E-14	C1-U18-N	25.055
L31-E-14L	0010YR24H	C1-L31-E-14	C1-U18-N	30.582
L31-E-14L	0025YR24H	C1-L31-E-14	C1-U18-N	38.592
L31-E-14L	0005YR72H	C1-L31-E-14	C1-U18-N	26.570
L31-E-14L	0010YR72H	C1-L31-E-14	C1-U18-N	32.072
L31-E-14L	0025YR72H	C1-L31-E-14	C1-U18-N	39.545
L31-E-14L	0050YR72H	C1-L31-E-14	C1-U18-N	45.247
L31-E-14L	0100YR72H	C1-L31-E-14	C1-U18-N	46.425
L31-E-14L	0500YR72H	C1-L31-E-14	C1-U18-N	106.988
L31-E-14L	1000YR72H	C1-L31-E-14	C1-U18-N	136.513
U19-NL	0005YR24H	C1-U19-N	C1-L31-E-14	13.541
U19-NL	0010YR24H	C1-U19-N	C1-L31-E-14	15.923
U19-NL	0025YR24H	C1-U19-N	C1-L31-E-14	-18.532
U19-NL	0005YR72H	C1-U19-N	C1-L31-E-14	14.708
U19-NL	0010YR72H	C1-U19-N	C1-L31-E-14	17.094
U19-NL	0025YR72H	C1-U19-N	C1-L31-E-14	19.117
U19-NL	0050YR72H	C1-U19-N	C1-L31-E-14	18.035
U19-NL	0100YR72H	C1-U19-N	C1-L31-E-14	-35.183

C-1 Discharges (cfs) - 2060

Name	Storm	Upstream Node Name	Downstream Node Name	Max Flow cfs
U19-NL	0500YR72H	C1-U19-N	C1-L31-E-14	-106.337
U19-NL	1000YR72H	C1-U19-N	C1-L31-E-14	-126.956
Link57	0005YR24H	C1-N-13A	C1-N-13A-A	-0.779
Link57	0010YR24H	C1-N-13A	C1-N-13A-A	5.371
Link57	0025YR24H	C1-N-13A	C1-N-13A-A	46.407
Link57	0005YR72H	C1-N-13A	C1-N-13A-A	9.432
Link57	0010YR72H	C1-N-13A	C1-N-13A-A	40.289
Link57	0025YR72H	C1-N-13A	C1-N-13A-A	157.777
Link57	0050YR72H	C1-N-13A	C1-N-13A-A	254.998
Link57	0100YR72H	C1-N-13A	C1-N-13A-A	315.505
Link57	0500YR72H	C1-N-13A	C1-N-13A-A	353.372
Link57	1000YR72H	C1-N-13A	C1-N-13A-A	334.348
U14-SL	0005YR24H	C1-U14-S	C1-U15	42.435
U14-SL	0010YR24H	C1-U14-S	C1-U15	30.509
U14-SL	0025YR24H	C1-U14-S	C1-U15	17.727
U14-SL	0005YR72H	C1-U14-S	C1-U15	14.583
U14-SL	0010YR72H	C1-U14-S	C1-U15	14.166
U14-SL	0025YR72H	C1-U14-S	C1-U15	15.101
U14-SL	0050YR72H	C1-U14-S	C1-U15	16.290
U14-SL	0100YR72H	C1-U14-S	C1-U15	15.967
U14-SL	0500YR72H	C1-U14-S	C1-U15	12.472
U14-SL	1000YR72H	C1-U14-S	C1-U15	11.455
U14-NL	0005YR24H	C1-U14-N	C1-U14-S	367.316
U14-NL	0010YR24H	C1-U14-N	C1-U14-S	449.053
U14-NL	0025YR24H	C1-U14-N	C1-U14-S	609.842
U14-NL	0005YR72H	C1-U14-N	C1-U14-S	418.905
U14-NL	0010YR72H	C1-U14-N	C1-U14-S	587.918
U14-NL	0025YR72H	C1-U14-N	C1-U14-S	727.167
U14-NL	0050YR72H	C1-U14-N	C1-U14-S	735.452
U14-NL	0100YR72H	C1-U14-N	C1-U14-S	681.129
U14-NL	0500YR72H	C1-U14-N	C1-U14-S	-680.129
U14-NL	1000YR72H	C1-U14-N	C1-U14-S	-706.168
U20-SL	0005YR24H	C1-U20-S	C1-U19-N	14.212
U20-SL	0010YR24H	C1-U20-S	C1-U19-N	16.814
U20-SL	0025YR24H	C1-U20-S	C1-U19-N	20.171
U20-SL	0005YR72H	C1-U20-S	C1-U19-N	15.383
U20-SL	0010YR72H	C1-U20-S	C1-U19-N	18.022
U20-SL	0025YR72H	C1-U20-S	C1-U19-N	20.384
U20-SL	0050YR72H	C1-U20-S	C1-U19-N	21.623
U20-SL	0100YR72H	C1-U20-S	C1-U19-N	-26.275
U20-SL	0500YR72H	C1-U20-S	C1-U19-N	-78.231
U20-SL	1000YR72H	C1-U20-S	C1-U19-N	-97.588
U20-NL	0005YR24H	C1-U20-N	C1-U20-S	15.730
U20-NL	0010YR24H	C1-U20-N	C1-U20-S	19.593
U20-NL	0025YR24H	C1-U20-N	C1-U20-S	24.637
U20-NL	0005YR72H	C1-U20-N	C1-U20-S	16.921
U20-NL	0010YR72H	C1-U20-N	C1-U20-S	20.680
U20-NL	0025YR72H	C1-U20-N	C1-U20-S	25.162
U20-NL	0050YR72H	C1-U20-N	C1-U20-S	28.644
U20-NL	0100YR72H	C1-U20-N	C1-U20-S	28.584
U20-NL	0500YR72H	C1-U20-N	C1-U20-S	-47.890

C-1 Discharges (cfs) - 2060

Name	Storm	Upstream Node Name	Downstream Node Name	Max Flow cfs
U20-NL	1000YR72H	C1-U20-N	C1-U20-S	-58.918
L31-C-5L	0005YR24H	C1-L31N-5	C1-BN1118	879.229
L31-C-5L	0010YR24H	C1-L31N-5	C1-BN1118	879.252
L31-C-5L	0025YR24H	C1-L31N-5	C1-BN1118	879.199
L31-C-5L	0005YR72H	C1-L31N-5	C1-BN1118	879.042
L31-C-5L	0010YR72H	C1-L31N-5	C1-BN1118	861.407
L31-C-5L	0025YR72H	C1-L31N-5	C1-BN1118	873.903
L31-C-5L	0050YR72H	C1-L31N-5	C1-BN1118	870.621
L31-C-5L	0100YR72H	C1-L31N-5	C1-BN1118	853.211
L31-C-5L	0500YR72H	C1-L31N-5	C1-BN1118	887.337
L31-C-5L	1000YR72H	C1-L31N-5	C1-BN1118	870.359
C1-N-10L	0005YR24H	C1-N-10A	C1-U14-N	385.974
C1-N-10L	0010YR24H	C1-N-10A	C1-U14-N	507.218
C1-N-10L	0025YR24H	C1-N-10A	C1-U14-N	751.054
C1-N-10L	0005YR72H	C1-N-10A	C1-U14-N	483.472
C1-N-10L	0010YR72H	C1-N-10A	C1-U14-N	717.763
C1-N-10L	0025YR72H	C1-N-10A	C1-U14-N	925.758
C1-N-10L	0050YR72H	C1-N-10A	C1-U14-N	927.887
C1-N-10L	0100YR72H	C1-N-10A	C1-U14-N	880.340
C1-N-10L	0500YR72H	C1-N-10A	C1-U14-N	-1031.736
C1-N-10L	1000YR72H	C1-N-10A	C1-U14-N	-1083.459
Link252	0005YR24H	C1-N-10A	C1-N-10B	-30.464
Link252	0010YR24H	C1-N-10A	C1-N-10B	-777.369
Link252	0025YR24H	C1-N-10A	C1-N-10B	-1178.702
Link252	0005YR72H	C1-N-10A	C1-N-10B	-804.118
Link252	0010YR72H	C1-N-10A	C1-N-10B	-1144.262
Link252	0025YR72H	C1-N-10A	C1-N-10B	-1315.608
Link252	0050YR72H	C1-N-10A	C1-N-10B	-1121.933
Link252	0100YR72H	C1-N-10A	C1-N-10B	-889.427
Link252	0500YR72H	C1-N-10A	C1-N-10B	-860.131
Link252	1000YR72H	C1-N-10A	C1-N-10B	-857.172
ExC1-N-10	0005YR24H	C1-N-10A	C1-N-10_GW	0.000
ExC1-N-10	0010YR24H			0.000
ExC1-N-10	0025YR24H			0.000
ExC1-N-10	0005YR72H			0.000
ExC1-N-10	0010YR72H			0.000
ExC1-N-10	0025YR72H			0.000
ExC1-N-10	0050YR72H			0.000
ExC1-N-10	0100YR72H			0.000
ExC1-N-10	0500YR72H			0.000
ExC1-N-10	1000YR72H			0.000
PC1-N-10	0005YR24H	C1-N-10A	C1-N-10_GW	23.784
PC1-N-10	0010YR24H			23.969
PC1-N-10	0025YR24H			21.389
PC1-N-10	0005YR72H			23.566
PC1-N-10	0010YR72H			23.917
PC1-N-10	0025YR72H			23.934
PC1-N-10	0050YR72H			23.970
PC1-N-10	0100YR72H			24.010
PC1-N-10	0500YR72H			24.117
PC1-N-10	1000YR72H			21.507

C-1 Discharges (cfs) - 2060

Name	Storm	Upstream Node Name	Downstream Node Name	Max Flow cfs
C1-S-11AL1	0005YR24H	C1-S-11A-1	C1-S-112TH	36.749
C1-S-11AL1	0010YR24H	C1-S-11A-1	C1-S-112TH	63.176
C1-S-11AL1	0025YR24H	C1-S-11A-1	C1-S-112TH	118.433
C1-S-11AL1	0005YR72H	C1-S-11A-1	C1-S-112TH	51.255
C1-S-11AL1	0010YR72H	C1-S-11A-1	C1-S-112TH	88.243
C1-S-11AL1	0025YR72H	C1-S-11A-1	C1-S-112TH	153.806
C1-S-11AL1	0050YR72H	C1-S-11A-1	C1-S-112TH	216.676
C1-S-11AL1	0100YR72H	C1-S-11A-1	C1-S-112TH	290.824
C1-S-11AL1	0500YR72H	C1-S-11A-1	C1-S-112TH	490.716
C1-S-11AL1	1000YR72H	C1-S-11A-1	C1-S-112TH	598.057
Link246	0005YR24H	C1-S-11A-1	C1-S-11-B	0.000
Link246	0010YR24H	C1-S-11A-1	C1-S-11-B	-0.259
Link246	0025YR24H	C1-S-11A-1	C1-S-11-B	-2.307
Link246	0005YR72H	C1-S-11A-1	C1-S-11-B	-0.484
Link246	0010YR72H	C1-S-11A-1	C1-S-11-B	-2.316
Link246	0025YR72H	C1-S-11A-1	C1-S-11-B	-9.465
Link246	0050YR72H	C1-S-11A-1	C1-S-11-B	-21.312
Link246	0100YR72H	C1-S-11A-1	C1-S-11-B	-34.353
Link246	0500YR72H	C1-S-11A-1	C1-S-11-B	-64.295
Link246	1000YR72H	C1-S-11A-1	C1-S-11-B	-80.481
ExC1-S-11A	0005YR24H	C1-S-11A-1	C1-S-11A_GW	0.000
ExC1-S-11A	0010YR24H			0.000
ExC1-S-11A	0025YR24H			0.000
ExC1-S-11A	0005YR72H			0.000
ExC1-S-11A	0010YR72H			0.000
ExC1-S-11A	0025YR72H			0.000
ExC1-S-11A	0050YR72H			0.000
ExC1-S-11A	0100YR72H			0.000
ExC1-S-11A	0500YR72H			0.000
ExC1-S-11A	1000YR72H			0.000
PC1-S-11A	0005YR24H	C1-S-11A-1	C1-S-11A_GW	22.400
PC1-S-11A	0010YR24H			22.400
PC1-S-11A	0025YR24H			20.000
PC1-S-11A	0005YR72H			20.000
PC1-S-11A	0010YR72H			20.000
PC1-S-11A	0025YR72H			20.000
PC1-S-11A	0050YR72H			20.000
PC1-S-11A	0100YR72H			20.000
PC1-S-11A	0500YR72H			20.000
PC1-S-11A	1000YR72H			20.000
C1-S-12L1	0005YR24H	C1-S-12	C1-TPKE1	0.000
C1-S-12L1	0010YR24H	C1-S-12	C1-TPKE1	0.000
C1-S-12L1	0025YR24H	C1-S-12	C1-TPKE1	0.000
C1-S-12L1	0005YR72H	C1-S-12	C1-TPKE1	0.000
C1-S-12L1	0010YR72H	C1-S-12	C1-TPKE1	0.000
C1-S-12L1	0025YR72H	C1-S-12	C1-TPKE1	0.000
C1-S-12L1	0050YR72H	C1-S-12	C1-TPKE1	-0.038
C1-S-12L1	0100YR72H	C1-S-12	C1-TPKE1	-2.666
C1-S-12L1	0500YR72H	C1-S-12	C1-TPKE1	-299.244
C1-S-12L1	1000YR72H	C1-S-12	C1-TPKE1	-608.046
Link59	0005YR24H	C1-S-12	C1-C-25A	0.000

C-1 Discharges (cfs) - 2060

Name	Storm	Upstream Node Name	Downstream Node Name	Max Flow cfs
Link59	0010YR24H	C1-S-12	C1-C-25A	0.947
Link59	0025YR24H	C1-S-12	C1-C-25A	5.501
Link59	0005YR72H	C1-S-12	C1-C-25A	1.273
Link59	0010YR72H	C1-S-12	C1-C-25A	4.625
Link59	0025YR72H	C1-S-12	C1-C-25A	19.449
Link59	0050YR72H	C1-S-12	C1-C-25A	47.181
Link59	0100YR72H	C1-S-12	C1-C-25A	93.119
Link59	0500YR72H	C1-S-12	C1-C-25A	250.580
Link59	1000YR72H	C1-S-12	C1-C-25A	444.418
L-C1-LANDFILL-1	0005YR24H	C1-LANDF1	C1-C-27	0.000
L-C1-LANDFILL-1	0010YR24H	C1-LANDF1	C1-C-27	0.000
L-C1-LANDFILL-1	0025YR24H	C1-LANDF1	C1-C-27	0.000
L-C1-LANDFILL-1	0005YR72H	C1-LANDF1	C1-C-27	0.000
L-C1-LANDFILL-1	0010YR72H	C1-LANDF1	C1-C-27	0.000
L-C1-LANDFILL-1	0025YR72H	C1-LANDF1	C1-C-27	0.000
L-C1-LANDFILL-1	0050YR72H	C1-LANDF1	C1-C-27	0.000
L-C1-LANDFILL-1	0100YR72H	C1-LANDF1	C1-C-27	0.000
L-C1-LANDFILL-1	0500YR72H	C1-LANDF1	C1-C-27	-2.097
L-C1-LANDFILL-1	1000YR72H	C1-LANDF1	C1-C-27	-6.892
Link219	0005YR24H	C1-LANDF1	C1-LANDF2	0.000
Link219	0010YR24H	C1-LANDF1	C1-LANDF2	0.000
Link219	0025YR24H	C1-LANDF1	C1-LANDF2	0.000
Link219	0005YR72H	C1-LANDF1	C1-LANDF2	0.000
Link219	0010YR72H	C1-LANDF1	C1-LANDF2	0.000
Link219	0025YR72H	C1-LANDF1	C1-LANDF2	0.000
Link219	0050YR72H	C1-LANDF1	C1-LANDF2	0.000
Link219	0100YR72H	C1-LANDF1	C1-LANDF2	0.000
Link219	0500YR72H	C1-LANDF1	C1-LANDF2	0.000
Link219	1000YR72H	C1-LANDF1	C1-LANDF2	0.000
CC1-N-2L	0005YR24H	C1-C-N-2	C1-137-4	-2.469
CC1-N-2L	0010YR24H	C1-C-N-2	C1-137-4	-5.873
CC1-N-2L	0025YR24H	C1-C-N-2	C1-137-4	-14.812
CC1-N-2L	0005YR72H	C1-C-N-2	C1-137-4	-4.439
CC1-N-2L	0010YR72H	C1-C-N-2	C1-137-4	-9.450
CC1-N-2L	0025YR72H	C1-C-N-2	C1-137-4	-20.512
CC1-N-2L	0050YR72H	C1-C-N-2	C1-137-4	-33.294
CC1-N-2L	0100YR72H	C1-C-N-2	C1-137-4	-49.588
CC1-N-2L	0500YR72H	C1-C-N-2	C1-137-4	-567.812
CC1-N-2L	1000YR72H	C1-C-N-2	C1-137-4	-968.272
Link13	0005YR24H	C1-C-N-2	C1-N-6G	0.000
Link13	0010YR24H	C1-C-N-2	C1-N-6G	0.000
Link13	0025YR24H	C1-C-N-2	C1-N-6G	0.000
Link13	0005YR72H	C1-C-N-2	C1-N-6G	0.000
Link13	0010YR72H	C1-C-N-2	C1-N-6G	0.000
Link13	0025YR72H	C1-C-N-2	C1-N-6G	0.000
Link13	0050YR72H	C1-C-N-2	C1-N-6G	0.000
Link13	0100YR72H	C1-C-N-2	C1-N-6G	0.000
Link13	0500YR72H	C1-C-N-2	C1-N-6G	-88.194
Link13	1000YR72H	C1-C-N-2	C1-N-6G	-156.145
ExC1-C-N-2	0005YR24H	C1-C-N-2	C1-C-N-2_GW	0.000
ExC1-C-N-2	0010YR24H			0.000

C-1 Discharges (cfs) - 2060

Name	Storm	Upstream Node Name	Downstream Node Name	Max Flow cfs
ExC1-C-N-2	0025YR24H			0.000
ExC1-C-N-2	0005YR72H			0.000
ExC1-C-N-2	0010YR72H			0.000
ExC1-C-N-2	0025YR72H			0.000
ExC1-C-N-2	0050YR72H			0.000
ExC1-C-N-2	0100YR72H			0.000
ExC1-C-N-2	0500YR72H			0.000
ExC1-C-N-2	1000YR72H			0.000
PC1-C-N-2	0005YR24H	C1-C-N-2	C1-C-N-2_GW	0.000
PC1-C-N-2	0010YR24H			0.000
PC1-C-N-2	0025YR24H			0.000
PC1-C-N-2	0005YR72H			0.000
PC1-C-N-2	0010YR72H			0.000
PC1-C-N-2	0025YR72H			0.000
PC1-C-N-2	0050YR72H			0.000
PC1-C-N-2	0100YR72H			0.000
PC1-C-N-2	0500YR72H			0.000
PC1-C-N-2	1000YR72H			0.000
C1N-C-1L	0005YR24H	C1-N-C-1	C1-N-C-1A	-13.557
C1N-C-1L	0010YR24H	C1-N-C-1	C1-N-C-1A	-38.544
C1N-C-1L	0025YR24H	C1-N-C-1	C1-N-C-1A	-77.568
C1N-C-1L	0005YR72H	C1-N-C-1	C1-N-C-1A	-44.908
C1N-C-1L	0010YR72H	C1-N-C-1	C1-N-C-1A	-73.046
C1N-C-1L	0025YR72H	C1-N-C-1	C1-N-C-1A	-114.036
C1N-C-1L	0050YR72H	C1-N-C-1	C1-N-C-1A	-164.641
C1N-C-1L	0100YR72H	C1-N-C-1	C1-N-C-1A	-288.054
C1N-C-1L	0500YR72H	C1-N-C-1	C1-N-C-1A	-634.061
C1N-C-1L	1000YR72H	C1-N-C-1	C1-N-C-1A	-739.794
CCN1-N-1L	0005YR24H	C1-C-N-N-1A	C1-137-4	-2.823
CCN1-N-1L	0010YR24H	C1-C-N-N-1A	C1-137-4	-6.876
CCN1-N-1L	0025YR24H	C1-C-N-N-1A	C1-137-4	-13.773
CCN1-N-1L	0005YR72H	C1-C-N-N-1A	C1-137-4	-5.157
CCN1-N-1L	0010YR72H	C1-C-N-N-1A	C1-137-4	-9.654
CCN1-N-1L	0025YR72H	C1-C-N-N-1A	C1-137-4	-17.897
CCN1-N-1L	0050YR72H	C1-C-N-N-1A	C1-137-4	-25.914
CCN1-N-1L	0100YR72H	C1-C-N-N-1A	C1-137-4	-35.141
CCN1-N-1L	0500YR72H	C1-C-N-N-1A	C1-137-4	-52.988
CCN1-N-1L	1000YR72H	C1-C-N-N-1A	C1-137-4	246.703
Link285	0005YR24H	C1-C-N-N-1A	C1-C-N-N-1B	0.000
Link285	0010YR24H	C1-C-N-N-1A	C1-C-N-N-1B	0.000
Link285	0025YR24H	C1-C-N-N-1A	C1-C-N-N-1B	0.000
Link285	0005YR72H	C1-C-N-N-1A	C1-C-N-N-1B	0.000
Link285	0010YR72H	C1-C-N-N-1A	C1-C-N-N-1B	0.000
Link285	0025YR72H	C1-C-N-N-1A	C1-C-N-N-1B	0.000
Link285	0050YR72H	C1-C-N-N-1A	C1-C-N-N-1B	0.000
Link285	0100YR72H	C1-C-N-N-1A	C1-C-N-N-1B	0.000
Link285	0500YR72H	C1-C-N-N-1A	C1-C-N-N-1B	-244.187
Link285	1000YR72H	C1-C-N-N-1A	C1-C-N-N-1B	-3605.514
C1N-N-1L	0005YR24H	C1-N-N-1	C1-N-C-1A	7.541
C1N-N-1L	0010YR24H	C1-N-N-1	C1-N-C-1A	15.020
C1N-N-1L	0025YR24H	C1-N-N-1	C1-N-C-1A	30.569

C-1 Discharges (cfs) - 2060

Name	Storm	Upstream Node Name	Downstream Node Name	Max Flow cfs
C1N-N-1L	0005YR72H	C1-N-N-1	C1-N-C-1A	12.520
C1N-N-1L	0010YR72H	C1-N-N-1	C1-N-C-1A	24.416
C1N-N-1L	0025YR72H	C1-N-N-1	C1-N-C-1A	42.113
C1N-N-1L	0050YR72H	C1-N-N-1	C1-N-C-1A	56.117
C1N-N-1L	0100YR72H	C1-N-N-1	C1-N-C-1A	77.309
C1N-N-1L	0500YR72H	C1-N-N-1	C1-N-C-1A	217.721
C1N-N-1L	1000YR72H	C1-N-N-1	C1-N-C-1A	266.070
C1N-N-1L1	0005YR24H	C1-N-N-1	C1-N-N-2A	18.409
C1N-N-1L1	0010YR24H	C1-N-N-1	C1-N-N-2A	29.687
C1N-N-1L1	0025YR24H	C1-N-N-1	C1-N-N-2A	57.397
C1N-N-1L1	0005YR72H	C1-N-N-1	C1-N-N-2A	26.742
C1N-N-1L1	0010YR72H	C1-N-N-1	C1-N-N-2A	43.164
C1N-N-1L1	0025YR72H	C1-N-N-1	C1-N-N-2A	86.351
C1N-N-1L1	0050YR72H	C1-N-N-1	C1-N-N-2A	122.521
C1N-N-1L1	0100YR72H	C1-N-N-1	C1-N-N-2A	159.275
C1N-N-1L1	0500YR72H	C1-N-N-1	C1-N-N-2A	264.989
C1N-N-1L1	1000YR72H	C1-N-N-1	C1-N-N-2A	291.085
ExC1-N-N-1	0005YR24H	C1-N-N-1	C1-N-N-1_GW	0.000
ExC1-N-N-1	0010YR24H			0.000
ExC1-N-N-1	0025YR24H			0.000
ExC1-N-N-1	0005YR72H			0.000
ExC1-N-N-1	0010YR72H			0.000
ExC1-N-N-1	0025YR72H			0.000
ExC1-N-N-1	0050YR72H			0.000
ExC1-N-N-1	0100YR72H			0.000
ExC1-N-N-1	0500YR72H			0.000
ExC1-N-N-1	1000YR72H			0.000
PC1-N-N-1	0005YR24H	C1-N-N-1	C1-N-N-1_GW	6.895
PC1-N-N-1	0010YR24H			6.892
PC1-N-N-1	0025YR24H			6.170
PC1-N-N-1	0005YR72H			6.877
PC1-N-N-1	0010YR72H			6.878
PC1-N-N-1	0025YR72H			6.905
PC1-N-N-1	0050YR72H			6.914
PC1-N-N-1	0100YR72H			6.913
PC1-N-N-1	0500YR72H			6.190
PC1-N-N-1	1000YR72H			6.932
C1N-N-2L	0005YR24H	C1-N-N-2	C1-N-C-3	0.173
C1N-N-2L	0010YR24H	C1-N-N-2	C1-N-C-3	4.094
C1N-N-2L	0025YR24H	C1-N-N-2	C1-N-C-3	14.020
C1N-N-2L	0005YR72H	C1-N-N-2	C1-N-C-3	5.288
C1N-N-2L	0010YR72H	C1-N-N-2	C1-N-C-3	13.065
C1N-N-2L	0025YR72H	C1-N-N-2	C1-N-C-3	22.360
C1N-N-2L	0050YR72H	C1-N-N-2	C1-N-C-3	26.057
C1N-N-2L	0100YR72H	C1-N-N-2	C1-N-C-3	-35.856
C1N-N-2L	0500YR72H	C1-N-N-2	C1-N-C-3	-80.506
C1N-N-2L	1000YR72H	C1-N-N-2	C1-N-C-3	-90.421
ExC1-N-N-2	0005YR24H	C1-N-N-2	C1-N-N-2_GW	0.000
ExC1-N-N-2	0010YR24H			0.000
ExC1-N-N-2	0025YR24H			0.000
ExC1-N-N-2	0005YR72H			0.000

C-1 Discharges (cfs) - 2060

Name	Storm	Upstream Node Name	Downstream Node Name	Max Flow cfs
ExC1-N-N-2	0010YR72H			0.000
ExC1-N-N-2	0025YR72H			0.000
ExC1-N-N-2	0050YR72H			0.000
ExC1-N-N-2	0100YR72H			0.000
ExC1-N-N-2	0500YR72H			0.000
ExC1-N-N-2	1000YR72H			0.000
PC1-N-N-2	0005YR24H	C1-N-N-2	C1-N-N-2_GW	0.000
PC1-N-N-2	0010YR24H			0.000
PC1-N-N-2	0025YR24H			0.000
PC1-N-N-2	0005YR72H			0.000
PC1-N-N-2	0010YR72H			0.000
PC1-N-N-2	0025YR72H			0.000
PC1-N-N-2	0050YR72H			0.000
PC1-N-N-2	0100YR72H			0.000
PC1-N-N-2	0500YR72H			0.000
PC1-N-N-2	1000YR72H			0.000
C1N-N-3L1	0005YR24H	C1-N-N-3	C1-N-C-4	0.000
C1N-N-3L1	0010YR24H	C1-N-N-3	C1-N-C-4	0.000
C1N-N-3L1	0025YR24H	C1-N-N-3	C1-N-C-4	0.000
C1N-N-3L1	0005YR72H	C1-N-N-3	C1-N-C-4	0.000
C1N-N-3L1	0010YR72H	C1-N-N-3	C1-N-C-4	0.000
C1N-N-3L1	0025YR72H	C1-N-N-3	C1-N-C-4	0.000
C1N-N-3L1	0050YR72H	C1-N-N-3	C1-N-C-4	0.000
C1N-N-3L1	0100YR72H	C1-N-N-3	C1-N-C-4	0.000
C1N-N-3L1	0500YR72H	C1-N-N-3	C1-N-C-4	0.000
C1N-N-3L1	1000YR72H	C1-N-N-3	C1-N-C-4	0.000
C1N-N-3.1	0005YR24H	C1-N-N-3	C1-TPKE6	45.999
C1N-N-3.1	0010YR24H	C1-N-N-3	C1-TPKE6	35.830
C1N-N-3.1	0025YR24H	C1-N-N-3	C1-TPKE6	66.924
C1N-N-3.1	0005YR72H	C1-N-N-3	C1-TPKE6	39.997
C1N-N-3.1	0010YR72H	C1-N-N-3	C1-TPKE6	61.484
C1N-N-3.1	0025YR72H	C1-N-N-3	C1-TPKE6	95.937
C1N-N-3.1	0050YR72H	C1-N-N-3	C1-TPKE6	124.611
C1N-N-3.1	0100YR72H	C1-N-N-3	C1-TPKE6	153.935
C1N-N-3.1	0500YR72H	C1-N-N-3	C1-TPKE6	227.001
C1N-N-3.1	1000YR72H	C1-N-N-3	C1-TPKE6	254.942
ExC1-N-N-3	0005YR24H	C1-N-N-3	C1-N-N-3_GW	0.000
ExC1-N-N-3	0010YR24H			0.000
ExC1-N-N-3	0025YR24H			0.000
ExC1-N-N-3	0005YR72H			0.000
ExC1-N-N-3	0010YR72H			0.000
ExC1-N-N-3	0025YR72H			0.000
ExC1-N-N-3	0050YR72H			0.000
ExC1-N-N-3	0100YR72H			0.000
ExC1-N-N-3	0500YR72H			0.000
ExC1-N-N-3	1000YR72H			0.000
PC1-N-N-3	0005YR24H	C1-N-N-3	C1-N-N-3_GW	22.111
PC1-N-N-3	0010YR24H			22.134
PC1-N-N-3	0025YR24H			19.785
PC1-N-N-3	0005YR72H			22.067
PC1-N-N-3	0010YR72H			22.107

C-1 Discharges (cfs) - 2060

Name	Storm	Upstream Node Name	Downstream Node Name	Max Flow cfs
PC1-N-N-3	0025YR72H			21.911
PC1-N-N-3	0050YR72H			22.122
PC1-N-N-3	0100YR72H			22.195
PC1-N-N-3	0500YR72H			19.824
PC1-N-N-3	1000YR72H			22.202
C1N-S-1L2	0005YR24H	C1-N-S-1	C1-N-C-1A	1.217
C1N-S-1L2	0010YR24H	C1-N-S-1	C1-N-C-1A	3.656
C1N-S-1L2	0025YR24H	C1-N-S-1	C1-N-C-1A	22.224
C1N-S-1L2	0005YR72H	C1-N-S-1	C1-N-C-1A	7.305
C1N-S-1L2	0010YR72H	C1-N-S-1	C1-N-C-1A	21.414
C1N-S-1L2	0025YR72H	C1-N-S-1	C1-N-C-1A	62.551
C1N-S-1L2	0050YR72H	C1-N-S-1	C1-N-C-1A	99.932
C1N-S-1L2	0100YR72H	C1-N-S-1	C1-N-C-1A	118.533
C1N-S-1L2	0500YR72H	C1-N-S-1	C1-N-C-1A	385.562
C1N-S-1L2	1000YR72H	C1-N-S-1	C1-N-C-1A	453.418
C1N-S-1L1	0005YR24H	C1-N-S-1	C1-N-S-2	0.285
C1N-S-1L1	0010YR24H	C1-N-S-1	C1-N-S-2	0.852
C1N-S-1L1	0025YR24H	C1-N-S-1	C1-N-S-2	5.781
C1N-S-1L1	0005YR72H	C1-N-S-1	C1-N-S-2	1.697
C1N-S-1L1	0010YR72H	C1-N-S-1	C1-N-S-2	5.506
C1N-S-1L1	0025YR72H	C1-N-S-1	C1-N-S-2	10.690
C1N-S-1L1	0050YR72H	C1-N-S-1	C1-N-S-2	15.626
C1N-S-1L1	0100YR72H	C1-N-S-1	C1-N-S-2	20.253
C1N-S-1L1	0500YR72H	C1-N-S-1	C1-N-S-2	-38.488
C1N-S-1L1	1000YR72H	C1-N-S-1	C1-N-S-2	-52.027
C1N-S-1L	0005YR24H	C1-N-S-1	C1-152-2	16.000
C1N-S-1L	0010YR24H	C1-N-S-1	C1-152-2	27.888
C1N-S-1L	0025YR24H	C1-N-S-1	C1-152-2	57.872
C1N-S-1L	0005YR72H	C1-N-S-1	C1-152-2	27.108
C1N-S-1L	0010YR72H	C1-N-S-1	C1-152-2	50.406
C1N-S-1L	0025YR72H	C1-N-S-1	C1-152-2	89.145
C1N-S-1L	0050YR72H	C1-N-S-1	C1-152-2	118.972
C1N-S-1L	0100YR72H	C1-N-S-1	C1-152-2	138.405
C1N-S-1L	0500YR72H	C1-N-S-1	C1-152-2	-306.876
C1N-S-1L	1000YR72H	C1-N-S-1	C1-152-2	-361.147
ExC1-N-S-1	0005YR24H	C1-N-S-1	C1-N-S-1_GW	0.000
ExC1-N-S-1	0010YR24H			0.000
ExC1-N-S-1	0025YR24H			0.000
ExC1-N-S-1	0005YR72H			0.000
ExC1-N-S-1	0010YR72H			0.000
ExC1-N-S-1	0025YR72H			0.000
ExC1-N-S-1	0050YR72H			0.000
ExC1-N-S-1	0100YR72H			0.000
ExC1-N-S-1	0500YR72H			0.000
ExC1-N-S-1	1000YR72H			0.000
PC1-N-S-1	0005YR24H	C1-N-S-1	C1-N-S-1_GW	3.361
PC1-N-S-1	0010YR24H			3.367
PC1-N-S-1	0025YR24H			3.394
PC1-N-S-1	0005YR72H			3.322
PC1-N-S-1	0010YR72H			3.370
PC1-N-S-1	0025YR72H			3.388

C-1 Discharges (cfs) - 2060

Name	Storm	Upstream Node Name	Downstream Node Name	Max Flow cfs
PC1-N-S-1	0050YR72H			3.355
PC1-N-S-1	0100YR72H			3.340
PC1-N-S-1	0500YR72H			3.380
PC1-N-S-1	1000YR72H			3.377
C1N-S-2L	0005YR24H	C1-N-S-2	C1-N-C-2	0.000
C1N-S-2L	0010YR24H	C1-N-S-2	C1-N-C-2	0.000
C1N-S-2L	0025YR24H	C1-N-S-2	C1-N-C-2	0.000
C1N-S-2L	0005YR72H	C1-N-S-2	C1-N-C-2	0.000
C1N-S-2L	0010YR72H	C1-N-S-2	C1-N-C-2	0.000
C1N-S-2L	0025YR72H	C1-N-S-2	C1-N-C-2	0.000
C1N-S-2L	0050YR72H	C1-N-S-2	C1-N-C-2	-0.690
C1N-S-2L	0100YR72H	C1-N-S-2	C1-N-C-2	-42.127
C1N-S-2L	0500YR72H	C1-N-S-2	C1-N-C-2	-70.374
C1N-S-2L	1000YR72H	C1-N-S-2	C1-N-C-2	-113.234
C1N-S-2L1	0005YR24H	C1-N-S-2	C1-N-S-2A	-274.892
C1N-S-2L1	0010YR24H	C1-N-S-2	C1-N-S-2A	-336.535
C1N-S-2L1	0025YR24H	C1-N-S-2	C1-N-S-2A	-270.421
C1N-S-2L1	0005YR72H	C1-N-S-2	C1-N-S-2A	-50.102
C1N-S-2L1	0010YR72H	C1-N-S-2	C1-N-S-2A	45.664
C1N-S-2L1	0025YR72H	C1-N-S-2	C1-N-S-2A	70.419
C1N-S-2L1	0050YR72H	C1-N-S-2	C1-N-S-2A	-151.696
C1N-S-2L1	0100YR72H	C1-N-S-2	C1-N-S-2A	134.109
C1N-S-2L1	0500YR72H	C1-N-S-2	C1-N-S-2A	246.025
C1N-S-2L1	1000YR72H	C1-N-S-2	C1-N-S-2A	-235.587
C1N-S-2.1	0005YR24H	C1-N-S-2	C1-152-2	0.000
C1N-S-2.1	0010YR24H	C1-N-S-2	C1-152-2	0.000
C1N-S-2.1	0025YR24H	C1-N-S-2	C1-152-2	-0.036
C1N-S-2.1	0005YR72H	C1-N-S-2	C1-152-2	0.000
C1N-S-2.1	0010YR72H	C1-N-S-2	C1-152-2	-0.027
C1N-S-2.1	0025YR72H	C1-N-S-2	C1-152-2	-0.846
C1N-S-2.1	0050YR72H	C1-N-S-2	C1-152-2	-21.543
C1N-S-2.1	0100YR72H	C1-N-S-2	C1-152-2	-46.914
C1N-S-2.1	0500YR72H	C1-N-S-2	C1-152-2	237.278
C1N-S-2.1	1000YR72H	C1-N-S-2	C1-152-2	291.798
ExC1-N-S-2	0005YR24H	C1-N-S-2	C1-N-S-2_GW	0.000
ExC1-N-S-2	0010YR24H			0.000
ExC1-N-S-2	0025YR24H			0.000
ExC1-N-S-2	0005YR72H			0.000
ExC1-N-S-2	0010YR72H			0.000
ExC1-N-S-2	0025YR72H			0.000
ExC1-N-S-2	0050YR72H			0.000
ExC1-N-S-2	0100YR72H			0.000
ExC1-N-S-2	0500YR72H			0.000
ExC1-N-S-2	1000YR72H			0.000
PC1-N-S-2	0005YR24H	C1-N-S-2	C1-N-S-2_GW	0.000
PC1-N-S-2	0010YR24H			0.000
PC1-N-S-2	0025YR24H			0.000
PC1-N-S-2	0005YR72H			0.000
PC1-N-S-2	0010YR72H			0.000
PC1-N-S-2	0025YR72H			0.000
PC1-N-S-2	0050YR72H			0.000

C-1 Discharges (cfs) - 2060

Name	Storm	Upstream Node Name	Downstream Node Name	Max Flow cfs
PC1-N-S-2	0100YR72H			0.000
PC1-N-S-2	0500YR72H			0.000
PC1-N-S-2	1000YR72H			0.000
C1N-W-1L	0005YR24H	C1-N-W-1	C1-N-C-5	0.178
C1N-W-1L	0010YR24H	C1-N-W-1	C1-N-C-5	3.008
C1N-W-1L	0025YR24H	C1-N-W-1	C1-N-C-5	14.840
C1N-W-1L	0005YR72H	C1-N-W-1	C1-N-C-5	5.249
C1N-W-1L	0010YR72H	C1-N-W-1	C1-N-C-5	14.567
C1N-W-1L	0025YR72H	C1-N-W-1	C1-N-C-5	32.713
C1N-W-1L	0050YR72H	C1-N-W-1	C1-N-C-5	48.566
C1N-W-1L	0100YR72H	C1-N-W-1	C1-N-C-5	74.742
C1N-W-1L	0500YR72H	C1-N-W-1	C1-N-C-5	-303.109
C1N-W-1L	1000YR72H	C1-N-W-1	C1-N-C-5	-358.816
C1-Tpke5I	0005YR24H	C1-TPKE5	C1-N-C-5	0.000
C1-Tpke5I	0010YR24H	C1-TPKE5	C1-N-C-5	0.000
C1-Tpke5I	0025YR24H	C1-TPKE5	C1-N-C-5	0.000
C1-Tpke5I	0005YR72H	C1-TPKE5	C1-N-C-5	0.000
C1-Tpke5I	0010YR72H	C1-TPKE5	C1-N-C-5	0.000
C1-Tpke5I	0025YR72H	C1-TPKE5	C1-N-C-5	-0.839
C1-Tpke5I	0050YR72H	C1-TPKE5	C1-N-C-5	95.728
C1-Tpke5I	0100YR72H	C1-TPKE5	C1-N-C-5	231.942
C1-Tpke5I	0500YR72H	C1-TPKE5	C1-N-C-5	462.411
C1-Tpke5I	1000YR72H	C1-TPKE5	C1-N-C-5	534.574
C1-Tpke5L1	0005YR24H	C1-TPKE5	C1-TPKE4	0.000
C1-Tpke5L1	0010YR24H	C1-TPKE5	C1-TPKE4	0.000
C1-Tpke5L1	0025YR24H	C1-TPKE5	C1-TPKE4	0.000
C1-Tpke5L1	0005YR72H	C1-TPKE5	C1-TPKE4	0.000
C1-Tpke5L1	0010YR72H	C1-TPKE5	C1-TPKE4	0.000
C1-Tpke5L1	0025YR72H	C1-TPKE5	C1-TPKE4	-0.847
C1-Tpke5L1	0050YR72H	C1-TPKE5	C1-TPKE4	-243.388
C1-Tpke5L1	0100YR72H	C1-TPKE5	C1-TPKE4	-651.998
C1-Tpke5L1	0500YR72H	C1-TPKE5	C1-TPKE4	-1355.421
C1-Tpke5L1	1000YR72H	C1-TPKE5	C1-TPKE4	-1624.344
C1-Tpke5L2	0005YR24H	C1-TPKE5	C1-N-C-4A	0.000
C1-Tpke5L2	0010YR24H	C1-TPKE5	C1-N-C-4A	0.000
C1-Tpke5L2	0025YR24H	C1-TPKE5	C1-N-C-4A	0.000
C1-Tpke5L2	0005YR72H	C1-TPKE5	C1-N-C-4A	0.000
C1-Tpke5L2	0010YR72H	C1-TPKE5	C1-N-C-4A	0.000
C1-Tpke5L2	0025YR72H	C1-TPKE5	C1-N-C-4A	0.000
C1-Tpke5L2	0050YR72H	C1-TPKE5	C1-N-C-4A	1.952
C1-Tpke5L2	0100YR72H	C1-TPKE5	C1-N-C-4A	13.101
C1-Tpke5L2	0500YR72H	C1-TPKE5	C1-N-C-4A	41.064
C1-Tpke5L2	1000YR72H	C1-TPKE5	C1-N-C-4A	50.507
C1N-W-2I	0005YR24H	C1-N-W-2B	C1-N-C-6	0.000
C1N-W-2I	0010YR24H	C1-N-W-2B	C1-N-C-6	0.000
C1N-W-2I	0025YR24H	C1-N-W-2B	C1-N-C-6	32.477
C1N-W-2I	0005YR72H	C1-N-W-2B	C1-N-C-6	0.749
C1N-W-2I	0010YR72H	C1-N-W-2B	C1-N-C-6	31.618
C1N-W-2I	0025YR72H	C1-N-W-2B	C1-N-C-6	86.832
C1N-W-2I	0050YR72H	C1-N-W-2B	C1-N-C-6	143.189
C1N-W-2I	0100YR72H	C1-N-W-2B	C1-N-C-6	209.239

C-1 Discharges (cfs) - 2060

Name	Storm	Upstream Node Name	Downstream Node Name	Max Flow cfs
C1N-W-2l	0500YR72H	C1-N-W-2B	C1-N-C-6	455.512
C1N-W-2l	1000YR72H	C1-N-W-2B	C1-N-C-6	535.871
PC1-N-W-2	0005YR24H	C1-N-W-2B	C1-N-W-2_GW	0.000
PC1-N-W-2	0010YR24H			0.000
PC1-N-W-2	0025YR24H			0.000
PC1-N-W-2	0005YR72H			0.000
PC1-N-W-2	0010YR72H			0.000
PC1-N-W-2	0025YR72H			0.000
PC1-N-W-2	0050YR72H			0.000
PC1-N-W-2	0100YR72H			0.000
PC1-N-W-2	0500YR72H			0.000
PC1-N-W-2	1000YR72H			0.000
C1-Tpke4L1	0005YR24H	C1-TPKE4	C1-N-C-6A	0.000
C1-Tpke4L1	0010YR24H	C1-TPKE4	C1-N-C-6A	0.000
C1-Tpke4L1	0025YR24H	C1-TPKE4	C1-N-C-6A	63.250
C1-Tpke4L1	0005YR72H	C1-TPKE4	C1-N-C-6A	0.000
C1-Tpke4L1	0010YR72H	C1-TPKE4	C1-N-C-6A	19.397
C1-Tpke4L1	0025YR72H	C1-TPKE4	C1-N-C-6A	164.385
C1-Tpke4L1	0050YR72H	C1-TPKE4	C1-N-C-6A	304.151
C1-Tpke4L1	0100YR72H	C1-TPKE4	C1-N-C-6A	426.506
C1-Tpke4L1	0500YR72H	C1-TPKE4	C1-N-C-6A	584.928
C1-Tpke4L1	1000YR72H	C1-TPKE4	C1-N-C-6A	643.880
C1-Tpke4L2	0005YR24H	C1-TPKE4	C1-N-C-6	0.000
C1-Tpke4L2	0010YR24H	C1-TPKE4	C1-N-C-6	2.614
C1-Tpke4L2	0025YR24H	C1-TPKE4	C1-N-C-6	93.310
C1-Tpke4L2	0005YR72H	C1-TPKE4	C1-N-C-6	3.776
C1-Tpke4L2	0010YR72H	C1-TPKE4	C1-N-C-6	46.397
C1-Tpke4L2	0025YR72H	C1-TPKE4	C1-N-C-6	148.591
C1-Tpke4L2	0050YR72H	C1-TPKE4	C1-N-C-6	247.473
C1-Tpke4L2	0100YR72H	C1-TPKE4	C1-N-C-6	332.120
C1-Tpke4L2	0500YR72H	C1-TPKE4	C1-N-C-6	456.116
C1-Tpke4L2	1000YR72H	C1-TPKE4	C1-N-C-6	456.705
Link203	0005YR24H	C1-C-N-E-3	C1-C-N-E-4	-925.092
Link203	0010YR24H	C1-C-N-E-3	C1-C-N-E-4	-686.925
Link203	0025YR24H	C1-C-N-E-3	C1-C-N-E-4	-672.614
Link203	0005YR72H	C1-C-N-E-3	C1-C-N-E-4	-447.103
Link203	0010YR72H	C1-C-N-E-3	C1-C-N-E-4	-703.928
Link203	0025YR72H	C1-C-N-E-3	C1-C-N-E-4	-715.733
Link203	0050YR72H	C1-C-N-E-3	C1-C-N-E-4	-860.270
Link203	0100YR72H	C1-C-N-E-3	C1-C-N-E-4	-1007.812
Link203	0500YR72H	C1-C-N-E-3	C1-C-N-E-4	-1225.505
Link203	1000YR72H	C1-C-N-E-3	C1-C-N-E-4	-1305.915
Link205	0005YR24H	C1-C-N-E-3	C1-US1-1	-77.330
Link205	0010YR24H	C1-C-N-E-3	C1-US1-1	-101.680
Link205	0025YR24H	C1-C-N-E-3	C1-US1-1	-137.733
Link205	0005YR72H	C1-C-N-E-3	C1-US1-1	-85.873
Link205	0010YR72H	C1-C-N-E-3	C1-US1-1	-108.713
Link205	0025YR72H	C1-C-N-E-3	C1-US1-1	-136.918
Link205	0050YR72H	C1-C-N-E-3	C1-US1-1	-156.126
Link205	0100YR72H	C1-C-N-E-3	C1-US1-1	-175.042
Link205	0500YR72H	C1-C-N-E-3	C1-US1-1	-220.515

C-1 Discharges (cfs) - 2060

Name	Storm	Upstream Node Name	Downstream Node Name	Max Flow cfs
Link205	1000YR72H	C1-C-N-E-3	C1-US1-1	-239.921
CC1N-E1L	0005YR24H	C1-C-N-E-1	C1-TPKE5	0.000
CC1N-E1L	0010YR24H	C1-C-N-E-1	C1-TPKE5	0.000
CC1N-E1L	0025YR24H	C1-C-N-E-1	C1-TPKE5	4.769
CC1N-E1L	0005YR72H	C1-C-N-E-1	C1-TPKE5	0.000
CC1N-E1L	0010YR72H	C1-C-N-E-1	C1-TPKE5	1.970
CC1N-E1L	0025YR72H	C1-C-N-E-1	C1-TPKE5	9.597
CC1N-E1L	0050YR72H	C1-C-N-E-1	C1-TPKE5	17.769
CC1N-E1L	0100YR72H	C1-C-N-E-1	C1-TPKE5	28.458
CC1N-E1L	0500YR72H	C1-C-N-E-1	C1-TPKE5	62.811
CC1N-E1L	1000YR72H	C1-C-N-E-1	C1-TPKE5	81.940
CC1N-E1L1	0005YR24H	C1-C-N-E-1	C1-C-N-E-5	0.000
CC1N-E1L1	0010YR24H	C1-C-N-E-1	C1-C-N-E-5	0.015
CC1N-E1L1	0025YR24H	C1-C-N-E-1	C1-C-N-E-5	0.318
CC1N-E1L1	0005YR72H	C1-C-N-E-1	C1-C-N-E-5	0.010
CC1N-E1L1	0010YR72H	C1-C-N-E-1	C1-C-N-E-5	0.137
CC1N-E1L1	0025YR72H	C1-C-N-E-1	C1-C-N-E-5	0.678
CC1N-E1L1	0050YR72H	C1-C-N-E-1	C1-C-N-E-5	1.482
CC1N-E1L1	0100YR72H	C1-C-N-E-1	C1-C-N-E-5	4.950
CC1N-E1L1	0500YR72H	C1-C-N-E-1	C1-C-N-E-5	41.052
CC1N-E1L1	1000YR72H	C1-C-N-E-1	C1-C-N-E-5	79.282
ExC1-C-N-E-1	0005YR24H	C1-C-N-E-1	C1-C-N1_GW	0.000
ExC1-C-N-E-1	0010YR24H			0.000
ExC1-C-N-E-1	0025YR24H			0.000
ExC1-C-N-E-1	0005YR72H			0.000
ExC1-C-N-E-1	0010YR72H			0.000
ExC1-C-N-E-1	0025YR72H			0.000
ExC1-C-N-E-1	0050YR72H			0.000
ExC1-C-N-E-1	0100YR72H			0.000
ExC1-C-N-E-1	0500YR72H			0.000
ExC1-C-N-E-1	1000YR72H			0.000
PC1-C-N-E-1	0005YR24H	C1-C-N-E-1	C1-C-N1_GW	16.569
PC1-C-N-E-1	0010YR24H			16.747
PC1-C-N-E-1	0025YR24H			16.961
PC1-C-N-E-1	0005YR72H			14.272
PC1-C-N-E-1	0010YR72H			14.845
PC1-C-N-E-1	0025YR72H			15.456
PC1-C-N-E-1	0050YR72H			15.832
PC1-C-N-E-1	0100YR72H			16.147
PC1-C-N-E-1	0500YR72H			16.703
PC1-C-N-E-1	1000YR72H			18.909
C1N-N-4L2	0005YR24H	C1-N-N-4	C1-N-C-8	24.801
C1N-N-4L2	0010YR24H	C1-N-N-4	C1-N-C-8	43.425
C1N-N-4L2	0025YR24H	C1-N-N-4	C1-N-C-8	78.686
C1N-N-4L2	0005YR72H	C1-N-N-4	C1-N-C-8	40.824
C1N-N-4L2	0010YR72H	C1-N-N-4	C1-N-C-8	62.546
C1N-N-4L2	0025YR72H	C1-N-N-4	C1-N-C-8	100.747
C1N-N-4L2	0050YR72H	C1-N-N-4	C1-N-C-8	135.788
C1N-N-4L2	0100YR72H	C1-N-N-4	C1-N-C-8	174.899
C1N-N-4L2	0500YR72H	C1-N-N-4	C1-N-C-8	242.278
C1N-N-4L2	1000YR72H	C1-N-N-4	C1-N-C-8	266.296

C-1 Discharges (cfs) - 2060

Name	Storm	Upstream Node Name	Downstream Node Name	Max Flow cfs
C1N-N-4L1	0005YR24H	C1-N-N-4	C1-184-2	0.014
C1N-N-4L1	0010YR24H	C1-N-N-4	C1-184-2	1.351
C1N-N-4L1	0025YR24H	C1-N-N-4	C1-184-2	3.126
C1N-N-4L1	0005YR72H	C1-N-N-4	C1-184-2	1.100
C1N-N-4L1	0010YR72H	C1-N-N-4	C1-184-2	2.343
C1N-N-4L1	0025YR72H	C1-N-N-4	C1-184-2	3.234
C1N-N-4L1	0050YR72H	C1-N-N-4	C1-184-2	3.653
C1N-N-4L1	0100YR72H	C1-N-N-4	C1-184-2	4.262
C1N-N-4L1	0500YR72H	C1-N-N-4	C1-184-2	-4.832
C1N-N-4L1	1000YR72H	C1-N-N-4	C1-184-2	-5.601
C1N-N-4L	0005YR24H	C1-N-N-4	C1-N-C-7D	22.878
C1N-N-4L	0010YR24H	C1-N-N-4	C1-N-C-7D	23.167
C1N-N-4L	0025YR24H	C1-N-N-4	C1-N-C-7D	23.278
C1N-N-4L	0005YR72H	C1-N-N-4	C1-N-C-7D	22.996
C1N-N-4L	0010YR72H	C1-N-N-4	C1-N-C-7D	22.876
C1N-N-4L	0025YR72H	C1-N-N-4	C1-N-C-7D	22.480
C1N-N-4L	0050YR72H	C1-N-N-4	C1-N-C-7D	22.296
C1N-N-4L	0100YR72H	C1-N-N-4	C1-N-C-7D	22.119
C1N-N-4L	0500YR72H	C1-N-N-4	C1-N-C-7D	21.806
C1N-N-4L	1000YR72H	C1-N-N-4	C1-N-C-7D	22.122
ExC1-N-N-4	0005YR24H	C1-N-N-4	C1-N-N-4 GW	0.000
ExC1-N-N-4	0010YR24H			0.000
ExC1-N-N-4	0025YR24H			0.000
ExC1-N-N-4	0005YR72H			0.000
ExC1-N-N-4	0010YR72H			0.000
ExC1-N-N-4	0025YR72H			0.000
ExC1-N-N-4	0050YR72H			0.000
ExC1-N-N-4	0100YR72H			0.000
ExC1-N-N-4	0500YR72H			0.000
ExC1-N-N-4	1000YR72H			0.000
PC1-N-N-4	0005YR24H	C1-N-N-4	C1-N-N-4 GW	9.290
PC1-N-N-4	0010YR24H			9.452
PC1-N-N-4	0025YR24H			8.531
PC1-N-N-4	0005YR72H			2.173
PC1-N-N-4	0010YR72H			4.270
PC1-N-N-4	0025YR72H			9.329
PC1-N-N-4	0050YR72H			9.360
PC1-N-N-4	0100YR72H			9.478
PC1-N-N-4	0500YR72H			9.464
PC1-N-N-4	1000YR72H			9.595
CC1N-E-2L	0005YR24H	C1-C-N-E-2	C1-C-N-E-1	261.289
CC1N-E-2L	0010YR24H	C1-C-N-E-2	C1-C-N-E-1	389.583
CC1N-E-2L	0025YR24H	C1-C-N-E-2	C1-C-N-E-1	548.708
CC1N-E-2L	0005YR72H	C1-C-N-E-2	C1-C-N-E-1	329.540
CC1N-E-2L	0010YR72H	C1-C-N-E-2	C1-C-N-E-1	382.898
CC1N-E-2L	0025YR72H	C1-C-N-E-2	C1-C-N-E-1	271.939
CC1N-E-2L	0050YR72H	C1-C-N-E-2	C1-C-N-E-1	-147.401
CC1N-E-2L	0100YR72H	C1-C-N-E-2	C1-C-N-E-1	-246.885
CC1N-E-2L	0500YR72H	C1-C-N-E-2	C1-C-N-E-1	-578.366
CC1N-E-2L	1000YR72H	C1-C-N-E-2	C1-C-N-E-1	-706.436
CC1N-E-2L1	0005YR24H	C1-C-N-E-2	C1-C-N-E-3	-700.111

C-1 Discharges (cfs) - 2060

Name	Storm	Upstream Node Name	Downstream Node Name	Max Flow cfs
CC1N-E-2L1	0010YR24H	C1-C-N-E-2	C1-C-N-E-3	-844.167
CC1N-E-2L1	0025YR24H	C1-C-N-E-2	C1-C-N-E-3	-977.842
CC1N-E-2L1	0005YR72H	C1-C-N-E-2	C1-C-N-E-3	-730.472
CC1N-E-2L1	0010YR72H	C1-C-N-E-2	C1-C-N-E-3	-804.378
CC1N-E-2L1	0025YR72H	C1-C-N-E-2	C1-C-N-E-3	-891.673
CC1N-E-2L1	0050YR72H	C1-C-N-E-2	C1-C-N-E-3	-853.782
CC1N-E-2L1	0100YR72H	C1-C-N-E-2	C1-C-N-E-3	-777.251
CC1N-E-2L1	0500YR72H	C1-C-N-E-2	C1-C-N-E-3	-523.428
CC1N-E-2L1	1000YR72H	C1-C-N-E-2	C1-C-N-E-3	-547.439
Link202	0005YR24H	C1-C-N-E-2	C1-C-N-E-4	0.000
Link202	0010YR24H	C1-C-N-E-2	C1-C-N-E-4	0.000
Link202	0025YR24H	C1-C-N-E-2	C1-C-N-E-4	-1.657
Link202	0005YR72H	C1-C-N-E-2	C1-C-N-E-4	0.000
Link202	0010YR72H	C1-C-N-E-2	C1-C-N-E-4	-0.281
Link202	0025YR72H	C1-C-N-E-2	C1-C-N-E-4	-5.065
Link202	0050YR72H	C1-C-N-E-2	C1-C-N-E-4	-13.984
Link202	0100YR72H	C1-C-N-E-2	C1-C-N-E-4	-29.949
Link202	0500YR72H	C1-C-N-E-2	C1-C-N-E-4	-157.978
Link202	1000YR72H	C1-C-N-E-2	C1-C-N-E-4	-254.538
ExC1-C-N-E-2	0005YR24H	C1-C-N-E-2	C1-C-N3_GW	0.000
ExC1-C-N-E-2	0010YR24H			0.000
ExC1-C-N-E-2	0025YR24H			0.000
ExC1-C-N-E-2	0005YR72H			0.000
ExC1-C-N-E-2	0010YR72H			0.000
ExC1-C-N-E-2	0025YR72H			0.000
ExC1-C-N-E-2	0050YR72H			0.000
ExC1-C-N-E-2	0100YR72H			0.000
ExC1-C-N-E-2	0500YR72H			0.000
ExC1-C-N-E-2	1000YR72H			0.000
PC1-C-N-E-2	0005YR24H	C1-C-N-E-2	C1-C-N3_GW	16.664
PC1-C-N-E-2	0010YR24H			16.656
PC1-C-N-E-2	0025YR24H			16.667
PC1-C-N-E-2	0005YR72H			16.648
PC1-C-N-E-2	0010YR72H			16.530
PC1-C-N-E-2	0025YR72H			16.664
PC1-C-N-E-2	0050YR72H			16.646
PC1-C-N-E-2	0100YR72H			16.686
PC1-C-N-E-2	0500YR72H			16.722
PC1-C-N-E-2	1000YR72H			16.728
CC1N-N-2L	0005YR24H	C1-C-N-N-2	C1-N-C-15	11.416
CC1N-N-2L	0010YR24H	C1-C-N-N-2	C1-N-C-15	19.296
CC1N-N-2L	0025YR24H	C1-C-N-N-2	C1-N-C-15	36.362
CC1N-N-2L	0005YR72H	C1-C-N-N-2	C1-N-C-15	18.030
CC1N-N-2L	0010YR72H	C1-C-N-N-2	C1-N-C-15	29.023
CC1N-N-2L	0025YR72H	C1-C-N-N-2	C1-N-C-15	50.085
CC1N-N-2L	0050YR72H	C1-C-N-N-2	C1-N-C-15	70.891
CC1N-N-2L	0100YR72H	C1-C-N-N-2	C1-N-C-15	95.479
CC1N-N-2L	0500YR72H	C1-C-N-N-2	C1-N-C-15	153.893
CC1N-N-2L	1000YR72H	C1-C-N-N-2	C1-N-C-15	172.039
CC1N-N-2L1	0005YR24H	C1-C-N-N-2	C1-N-C-15A	0.000
CC1N-N-2L1	0010YR24H	C1-C-N-N-2	C1-N-C-15A	0.000

C-1 Discharges (cfs) - 2060

Name	Storm	Upstream Node Name	Downstream Node Name	Max Flow cfs
CC1N-N-2L1	0025YR24H	C1-C-N-N-2	C1-N-C-15A	195.579
CC1N-N-2L1	0005YR72H	C1-C-N-N-2	C1-N-C-15A	0.000
CC1N-N-2L1	0010YR72H	C1-C-N-N-2	C1-N-C-15A	0.000
CC1N-N-2L1	0025YR72H	C1-C-N-N-2	C1-N-C-15A	0.000
CC1N-N-2L1	0050YR72H	C1-C-N-N-2	C1-N-C-15A	0.000
CC1N-N-2L1	0100YR72H	C1-C-N-N-2	C1-N-C-15A	0.000
CC1N-N-2L1	0500YR72H	C1-C-N-N-2	C1-N-C-15A	0.000
CC1N-N-2L1	1000YR72H	C1-C-N-N-2	C1-N-C-15A	0.000
ExC1-C-N-N-2	0005YR24H	C1-C-N-N-2	C1-C-N2_GW	0.000
ExC1-C-N-N-2	0010YR24H			0.000
ExC1-C-N-N-2	0025YR24H			0.000
ExC1-C-N-N-2	0005YR72H			0.000
ExC1-C-N-N-2	0010YR72H			0.000
ExC1-C-N-N-2	0025YR72H			0.000
ExC1-C-N-N-2	0050YR72H			0.000
ExC1-C-N-N-2	0100YR72H			0.000
ExC1-C-N-N-2	0500YR72H			0.000
ExC1-C-N-N-2	1000YR72H			0.000
PC1-C-N-N-2	0005YR24H	C1-C-N-N-2	C1-C-N2_GW	7.425
PC1-C-N-N-2	0010YR24H			8.359
PC1-C-N-N-2	0025YR24H			7.505
PC1-C-N-N-2	0005YR72H			7.914
PC1-C-N-N-2	0010YR72H			8.219
PC1-C-N-N-2	0025YR72H			7.402
PC1-C-N-N-2	0050YR72H			8.073
PC1-C-N-N-2	0100YR72H			7.471
PC1-C-N-N-2	0500YR72H			7.526
PC1-C-N-N-2	1000YR72H			7.543
C1N-W-5L	0005YR24H	C1-N-W-5	C1-N-C-15A	0.000
C1N-W-5L	0010YR24H	C1-N-W-5	C1-N-C-15A	0.000
C1N-W-5L	0025YR24H	C1-N-W-5	C1-N-C-15A	0.000
C1N-W-5L	0005YR72H	C1-N-W-5	C1-N-C-15A	0.000
C1N-W-5L	0010YR72H	C1-N-W-5	C1-N-C-15A	0.000
C1N-W-5L	0025YR72H	C1-N-W-5	C1-N-C-15A	0.000
C1N-W-5L	0050YR72H	C1-N-W-5	C1-N-C-15A	0.000
C1N-W-5L	0100YR72H	C1-N-W-5	C1-N-C-15A	0.000
C1N-W-5L	0500YR72H	C1-N-W-5	C1-N-C-15A	0.000
C1N-W-5L	1000YR72H	C1-N-W-5	C1-N-C-15A	0.000
C1N-W-5L1	0005YR24H	C1-N-W-5	C1-N-C-14	16.190
C1N-W-5L1	0010YR24H	C1-N-W-5	C1-N-C-14	21.231
C1N-W-5L1	0025YR24H	C1-N-W-5	C1-N-C-14	23.294
C1N-W-5L1	0005YR72H	C1-N-W-5	C1-N-C-14	18.704
C1N-W-5L1	0010YR72H	C1-N-W-5	C1-N-C-14	22.123
C1N-W-5L1	0025YR72H	C1-N-W-5	C1-N-C-14	24.144
C1N-W-5L1	0050YR72H	C1-N-W-5	C1-N-C-14	26.573
C1N-W-5L1	0100YR72H	C1-N-W-5	C1-N-C-14	28.429
C1N-W-5L1	0500YR72H	C1-N-W-5	C1-N-C-14	29.976
C1N-W-5L1	1000YR72H	C1-N-W-5	C1-N-C-14	32.257
19586	0005YR24H	C1-N-W-5	C1-N-C-14A	4.880
19586	0010YR24H			4.919
19586	0025YR24H			4.944

C-1 Discharges (cfs) - 2060

Name	Storm	Upstream Node Name o	Downstream Node Name o	Max Flow cfs
19586	0005YR72H			4.901
19586	0010YR72H			4.865
19586	0025YR72H			4.782
19586	0050YR72H			4.695
19586	0100YR72H			4.551
19586	0500YR72H			3.844
19586	1000YR72H			3.653
19630	0005YR24H	C1-N-W-5	C1-N-C-14A	36.691
19630	0010YR24H			38.494
19630	0025YR24H			40.713
19630	0005YR72H			37.629
19630	0010YR72H			39.344
19630	0025YR72H			40.624
19630	0050YR72H			40.839
19630	0100YR72H			40.657
19630	0500YR72H			35.438
19630	1000YR72H			33.579
19698	0005YR24H	C1-N-W-5	C1-N-C-14A	30.487
19698	0010YR24H			30.624
19698	0025YR24H			30.624
19698	0005YR72H			30.628
19698	0010YR72H			30.026
19698	0025YR72H			29.504
19698	0050YR72H			29.022
19698	0100YR72H			28.118
19698	0500YR72H			23.640
19698	1000YR72H			21.953
19684	0005YR24H	C1-N-W-5	C1-N-C-14A	17.561
19684	0010YR24H			17.703
19684	0025YR24H			17.788
19684	0005YR72H			17.641
19684	0010YR72H			17.504
19684	0025YR72H			17.203
19684	0050YR72H			16.885
19684	0100YR72H			16.364
19684	0500YR72H			13.841
19684	1000YR72H			13.113
ExC1-N-W-5	0005YR24H	C1-N-W-5	C1-N-W-5_GW	0.000
ExC1-N-W-5	0010YR24H			0.000
ExC1-N-W-5	0025YR24H			0.000
ExC1-N-W-5	0005YR72H			0.000
ExC1-N-W-5	0010YR72H			0.000
ExC1-N-W-5	0025YR72H			0.000
ExC1-N-W-5	0050YR72H			0.000
ExC1-N-W-5	0100YR72H			0.000
ExC1-N-W-5	0500YR72H			0.000
ExC1-N-W-5	1000YR72H			0.000
PC1-N-W-5	0005YR24H	C1-N-W-5	C1-N-W-5_GW	0.000
PC1-N-W-5	0010YR24H			0.000
PC1-N-W-5	0025YR24H			0.000
PC1-N-W-5	0005YR72H			0.000

C-1 Discharges (cfs) - 2060

Name	Storm	Upstream Node Name	Downstream Node Name	Max Flow cfs
PC1-N-W-5	0010YR72H			0.000
PC1-N-W-5	0025YR72H			0.000
PC1-N-W-5	0050YR72H			0.000
PC1-N-W-5	0100YR72H			0.000
PC1-N-W-5	0500YR72H			0.000
PC1-N-W-5	1000YR72H			0.000
C1N-W-3L	0005YR24H	C1-N-W-3A	C1-QUAIL	0.000
C1N-W-3L	0010YR24H	C1-N-W-3A	C1-QUAIL	-0.343
C1N-W-3L	0025YR24H	C1-N-W-3A	C1-QUAIL	-4.336
C1N-W-3L	0005YR72H	C1-N-W-3A	C1-QUAIL	0.000
C1N-W-3L	0010YR72H	C1-N-W-3A	C1-QUAIL	-2.139
C1N-W-3L	0025YR72H	C1-N-W-3A	C1-QUAIL	-5.338
C1N-W-3L	0050YR72H	C1-N-W-3A	C1-QUAIL	-7.748
C1N-W-3L	0100YR72H	C1-N-W-3A	C1-QUAIL	-26.101
C1N-W-3L	0500YR72H	C1-N-W-3A	C1-QUAIL	195.255
C1N-W-3L	1000YR72H	C1-N-W-3A	C1-QUAIL	306.526
Link32	0005YR24H	C1-N-W-3A	C1-N-W-3C	-51.550
Link32	0010YR24H	C1-N-W-3A	C1-N-W-3C	-231.062
Link32	0025YR24H	C1-N-W-3A	C1-N-W-3C	-237.270
Link32	0005YR72H	C1-N-W-3A	C1-N-W-3C	-204.176
Link32	0010YR72H	C1-N-W-3A	C1-N-W-3C	-199.716
Link32	0025YR72H	C1-N-W-3A	C1-N-W-3C	-251.263
Link32	0050YR72H	C1-N-W-3A	C1-N-W-3C	-246.244
Link32	0100YR72H	C1-N-W-3A	C1-N-W-3C	-242.743
Link32	0500YR72H	C1-N-W-3A	C1-N-W-3C	-308.677
Link32	1000YR72H	C1-N-W-3A	C1-N-W-3C	-341.810
Link44	0005YR24H	C1-N-W-3A	C1-184E	-16.397
Link44	0010YR24H	C1-N-W-3A	C1-184E	-29.007
Link44	0025YR24H	C1-N-W-3A	C1-184E	-42.002
Link44	0005YR72H	C1-N-W-3A	C1-184E	-23.737
Link44	0010YR72H	C1-N-W-3A	C1-184E	-30.437
Link44	0025YR72H	C1-N-W-3A	C1-184E	-46.665
Link44	0050YR72H	C1-N-W-3A	C1-184E	-55.941
Link44	0100YR72H	C1-N-W-3A	C1-184E	-73.624
Link44	0500YR72H	C1-N-W-3A	C1-184E	-118.390
Link44	1000YR72H	C1-N-W-3A	C1-184E	-138.901
Link220	0005YR24H	C1-N-W-3A	C1-N-W-3B	425.706
Link220	0010YR24H	C1-N-W-3A	C1-N-W-3B	1204.045
Link220	0025YR24H	C1-N-W-3A	C1-N-W-3B	1127.629
Link220	0005YR72H	C1-N-W-3A	C1-N-W-3B	969.924
Link220	0010YR72H	C1-N-W-3A	C1-N-W-3B	931.891
Link220	0025YR72H	C1-N-W-3A	C1-N-W-3B	1235.650
Link220	0050YR72H	C1-N-W-3A	C1-N-W-3B	1291.232
Link220	0100YR72H	C1-N-W-3A	C1-N-W-3B	1504.850
Link220	0500YR72H	C1-N-W-3A	C1-N-W-3B	2137.074
Link220	1000YR72H	C1-N-W-3A	C1-N-W-3B	2390.905
ExC1-N-W-3	0005YR24H	C1-N-W-3A	C1-N-W-3_GW	0.000
ExC1-N-W-3	0010YR24H			0.000
ExC1-N-W-3	0025YR24H			0.000
ExC1-N-W-3	0005YR72H			0.000
ExC1-N-W-3	0010YR72H			0.000

C-1 Discharges (cfs) - 2060

Name	Storm	Upstream Node Name	Downstream Node Name	Max Flow cfs
ExC1-N-W-3	0025YR72H			0.000
ExC1-N-W-3	0050YR72H			0.000
ExC1-N-W-3	0100YR72H			0.000
ExC1-N-W-3	0500YR72H			0.000
ExC1-N-W-3	1000YR72H			0.000
PC1-N-W-3	0005YR24H	C1-N-W-3A	C1-N-W-3_GW	22.064
PC1-N-W-3	0010YR24H			22.123
PC1-N-W-3	0025YR24H			22.179
PC1-N-W-3	0005YR72H			22.128
PC1-N-W-3	0010YR72H			22.052
PC1-N-W-3	0025YR72H			22.189
PC1-N-W-3	0050YR72H			19.828
PC1-N-W-3	0100YR72H			22.128
PC1-N-W-3	0500YR72H			22.254
PC1-N-W-3	1000YR72H			19.878
C1-Tpke3L	0005YR24H	C1-TPKE3	C1-N-S-3	-272.010
C1-Tpke3L	0010YR24H	C1-TPKE3	C1-N-S-3	-278.395
C1-Tpke3L	0025YR24H	C1-TPKE3	C1-N-S-3	-297.646
C1-Tpke3L	0005YR72H	C1-TPKE3	C1-N-S-3	-103.208
C1-Tpke3L	0010YR72H	C1-TPKE3	C1-N-S-3	-134.921
C1-Tpke3L	0025YR72H	C1-TPKE3	C1-N-S-3	-714.854
C1-Tpke3L	0050YR72H	C1-TPKE3	C1-N-S-3	-645.859
C1-Tpke3L	0100YR72H	C1-TPKE3	C1-N-S-3	1105.281
C1-Tpke3L	0500YR72H	C1-TPKE3	C1-N-S-3	1438.420
C1-Tpke3L	1000YR72H	C1-TPKE3	C1-N-S-3	1933.381
C1-Tpke3L.1	0005YR24H	C1-TPKE3	C1-N-C-7C	0.000
C1-Tpke3L.1	0010YR24H	C1-TPKE3	C1-N-C-7C	0.000
C1-Tpke3L.1	0025YR24H	C1-TPKE3	C1-N-C-7C	0.000
C1-Tpke3L.1	0005YR72H	C1-TPKE3	C1-N-C-7C	0.000
C1-Tpke3L.1	0010YR72H	C1-TPKE3	C1-N-C-7C	0.000
C1-Tpke3L.1	0025YR72H	C1-TPKE3	C1-N-C-7C	-0.170
C1-Tpke3L.1	0050YR72H	C1-TPKE3	C1-N-C-7C	-1.816
C1-Tpke3L.1	0100YR72H	C1-TPKE3	C1-N-C-7C	-104.049
C1-Tpke3L.1	0500YR72H	C1-TPKE3	C1-N-C-7C	-205.979
C1-Tpke3L.1	1000YR72H	C1-TPKE3	C1-N-C-7C	-236.444
C1-Tpke3L1	0005YR24H	C1-TPKE3	C1-US1-2	-0.002
C1-Tpke3L1	0010YR24H	C1-TPKE3	C1-US1-2	-0.018
C1-Tpke3L1	0025YR24H	C1-TPKE3	C1-US1-2	-0.046
C1-Tpke3L1	0005YR72H	C1-TPKE3	C1-US1-2	-0.007
C1-Tpke3L1	0010YR72H	C1-TPKE3	C1-US1-2	-0.024
C1-Tpke3L1	0025YR72H	C1-TPKE3	C1-US1-2	-0.049
C1-Tpke3L1	0050YR72H	C1-TPKE3	C1-US1-2	-0.073
C1-Tpke3L1	0100YR72H	C1-TPKE3	C1-US1-2	-0.101
C1-Tpke3L1	0500YR72H	C1-TPKE3	C1-US1-2	-6.158
C1-Tpke3L1	1000YR72H	C1-TPKE3	C1-US1-2	-9.846
C1N-S-3L	0005YR24H	C1-N-S-3	C1-N-C-8	0.000
C1N-S-3L	0010YR24H	C1-N-S-3	C1-N-C-8	0.000
C1N-S-3L	0025YR24H	C1-N-S-3	C1-N-C-8	0.185
C1N-S-3L	0005YR72H	C1-N-S-3	C1-N-C-8	0.000
C1N-S-3L	0010YR72H	C1-N-S-3	C1-N-C-8	0.032
C1N-S-3L	0025YR72H	C1-N-S-3	C1-N-C-8	-0.311

C-1 Discharges (cfs) - 2060

Name	Storm	Upstream Node Name	Downstream Node Name	Max Flow cfs
C1N-S-3L	0050YR72H	C1-N-S-3	C1-N-C-8	-1.368
C1N-S-3L	0100YR72H	C1-N-S-3	C1-N-C-8	-31.982
C1N-S-3L	0500YR72H	C1-N-S-3	C1-N-C-8	-53.693
C1N-S-3L	1000YR72H	C1-N-S-3	C1-N-C-8	-62.590
CC1-N-3L1	0005YR24H	C1-C-N-3	C1-N-10A	0.000
CC1-N-3L1	0010YR24H	C1-C-N-3	C1-N-10A	0.000
CC1-N-3L1	0025YR24H	C1-C-N-3	C1-N-10A	0.790
CC1-N-3L1	0005YR72H	C1-C-N-3	C1-N-10A	0.000
CC1-N-3L1	0010YR72H	C1-C-N-3	C1-N-10A	0.561
CC1-N-3L1	0025YR72H	C1-C-N-3	C1-N-10A	2.457
CC1-N-3L1	0050YR72H	C1-C-N-3	C1-N-10A	3.157
CC1-N-3L1	0100YR72H	C1-C-N-3	C1-N-10A	7.826
CC1-N-3L1	0500YR72H	C1-C-N-3	C1-N-10A	-43.278
CC1-N-3L1	1000YR72H	C1-C-N-3	C1-N-10A	-88.541
CC1-N-3L	0005YR24H	C1-C-N-3	C1-C-N-11	0.000
CC1-N-3L	0010YR24H	C1-C-N-3	C1-C-N-11	0.000
CC1-N-3L	0025YR24H	C1-C-N-3	C1-C-N-11	0.880
CC1-N-3L	0005YR72H	C1-C-N-3	C1-C-N-11	0.000
CC1-N-3L	0010YR72H	C1-C-N-3	C1-C-N-11	0.693
CC1-N-3L	0025YR72H	C1-C-N-3	C1-C-N-11	4.445
CC1-N-3L	0050YR72H	C1-C-N-3	C1-C-N-11	19.802
CC1-N-3L	0100YR72H	C1-C-N-3	C1-C-N-11	9.243
CC1-N-3L	0500YR72H	C1-C-N-3	C1-C-N-11	234.779
CC1-N-3L	1000YR72H	C1-C-N-3	C1-C-N-11	450.114
Link253	0005YR24H	C1-C-N-3	C1-N-10B	133.698
Link253	0010YR24H	C1-C-N-3	C1-N-10B	358.130
Link253	0025YR24H	C1-C-N-3	C1-N-10B	538.489
Link253	0005YR72H	C1-C-N-3	C1-N-10B	368.748
Link253	0010YR72H	C1-C-N-3	C1-N-10B	519.762
Link253	0025YR72H	C1-C-N-3	C1-N-10B	653.006
Link253	0050YR72H	C1-C-N-3	C1-N-10B	690.150
Link253	0100YR72H	C1-C-N-3	C1-N-10B	583.141
Link253	0500YR72H	C1-C-N-3	C1-N-10B	483.749
Link253	1000YR72H	C1-C-N-3	C1-N-10B	-544.769
Link318	0005YR24H	C1-C-N-3	C1-N-W-3D2	-92.945
Link318	0010YR24H	C1-C-N-3	C1-N-W-3D2	-169.554
Link318	0025YR24H	C1-C-N-3	C1-N-W-3D2	208.705
Link318	0005YR72H	C1-C-N-3	C1-N-W-3D2	-170.667
Link318	0010YR72H	C1-C-N-3	C1-N-W-3D2	205.177
Link318	0025YR72H	C1-C-N-3	C1-N-W-3D2	226.125
Link318	0050YR72H	C1-C-N-3	C1-N-W-3D2	-212.819
Link318	0100YR72H	C1-C-N-3	C1-N-W-3D2	683.515
Link318	0500YR72H	C1-C-N-3	C1-N-W-3D2	1319.548
Link318	1000YR72H	C1-C-N-3	C1-N-W-3D2	1692.014
C1-N-11L	0005YR24H	C1-N-11	C1-C-22A	14.790
C1-N-11L	0010YR24H	C1-N-11	C1-C-22A	31.564
C1-N-11L	0025YR24H	C1-N-11	C1-C-22A	59.027
C1-N-11L	0005YR72H	C1-N-11	C1-C-22A	14.728
C1-N-11L	0010YR72H	C1-N-11	C1-C-22A	30.026
C1-N-11L	0025YR72H	C1-N-11	C1-C-22A	54.264
C1-N-11L	0050YR72H	C1-N-11	C1-C-22A	75.700

C-1 Discharges (cfs) - 2060

Name	Storm	Upstream Node Name	Downstream Node Name	Max Flow cfs
C1-N-11L	0100YR72H	C1-N-11	C1-C-22A	101.890
C1-N-11L	0500YR72H	C1-N-11	C1-C-22A	188.120
C1-N-11L	1000YR72H	C1-N-11	C1-C-22A	223.911
C1-N-11L1	0005YR24H	C1-N-11	C1-C-23	35.782
C1-N-11L1	0010YR24H	C1-N-11	C1-C-23	35.459
C1-N-11L1	0025YR24H	C1-N-11	C1-C-23	35.374
C1-N-11L1	0005YR72H	C1-N-11	C1-C-23	35.045
C1-N-11L1	0010YR72H	C1-N-11	C1-C-23	34.739
C1-N-11L1	0025YR72H	C1-N-11	C1-C-23	34.077
C1-N-11L1	0050YR72H	C1-N-11	C1-C-23	33.746
C1-N-11L1	0100YR72H	C1-N-11	C1-C-23	33.367
C1-N-11L1	0500YR72H	C1-N-11	C1-C-23	32.465
C1-N-11L1	1000YR72H	C1-N-11	C1-C-23	33.127
Link320	0005YR24H	C1-N-11	C1-US1-3	0.000
Link320	0010YR24H	C1-N-11	C1-US1-3	0.000
Link320	0025YR24H	C1-N-11	C1-US1-3	0.000
Link320	0005YR72H	C1-N-11	C1-US1-3	0.000
Link320	0010YR72H	C1-N-11	C1-US1-3	0.000
Link320	0025YR72H	C1-N-11	C1-US1-3	0.000
Link320	0050YR72H	C1-N-11	C1-US1-3	0.000
Link320	0100YR72H	C1-N-11	C1-US1-3	0.000
Link320	0500YR72H	C1-N-11	C1-US1-3	0.000
Link320	1000YR72H	C1-N-11	C1-US1-3	0.000
C1N-E-3L2	0005YR24H	C1-N-E-3D	C1-L31E-W-1	0.000
C1N-E-3L2	0010YR24H	C1-N-E-3D	C1-L31E-W-1	0.000
C1N-E-3L2	0025YR24H	C1-N-E-3D	C1-L31E-W-1	0.000
C1N-E-3L2	0005YR72H	C1-N-E-3D	C1-L31E-W-1	0.000
C1N-E-3L2	0010YR72H	C1-N-E-3D	C1-L31E-W-1	0.000
C1N-E-3L2	0025YR72H	C1-N-E-3D	C1-L31E-W-1	0.000
C1N-E-3L2	0050YR72H	C1-N-E-3D	C1-L31E-W-1	0.000
C1N-E-3L2	0100YR72H	C1-N-E-3D	C1-L31E-W-1	0.000
C1N-E-3L2	0500YR72H	C1-N-E-3D	C1-L31E-W-1	9.180
C1N-E-3L2	1000YR72H	C1-N-E-3D	C1-L31E-W-1	19.538
C1N-E-3L	0005YR24H	C1-N-E-3D	C1-N-N-5B	141.096
C1N-E-3L	0010YR24H	C1-N-E-3D	C1-N-N-5B	108.780
C1N-E-3L	0025YR24H	C1-N-E-3D	C1-N-N-5B	165.491
C1N-E-3L	0005YR72H	C1-N-E-3D	C1-N-N-5B	86.808
C1N-E-3L	0010YR72H	C1-N-E-3D	C1-N-N-5B	130.495
C1N-E-3L	0025YR72H	C1-N-E-3D	C1-N-N-5B	111.675
C1N-E-3L	0050YR72H	C1-N-E-3D	C1-N-N-5B	-100.799
C1N-E-3L	0100YR72H	C1-N-E-3D	C1-N-N-5B	-138.650
C1N-E-3L	0500YR72H	C1-N-E-3D	C1-N-N-5B	154.505
C1N-E-3L	1000YR72H	C1-N-E-3D	C1-N-N-5B	332.539
C1N-E-3L5	0005YR24H	C1-N-E-3D	C1-N-C-14	0.000
C1N-E-3L5	0010YR24H	C1-N-E-3D	C1-N-C-14	0.000
C1N-E-3L5	0025YR24H	C1-N-E-3D	C1-N-C-14	100.624
C1N-E-3L5	0005YR72H	C1-N-E-3D	C1-N-C-14	0.000
C1N-E-3L5	0010YR72H	C1-N-E-3D	C1-N-C-14	0.000
C1N-E-3L5	0025YR72H	C1-N-E-3D	C1-N-C-14	0.000
C1N-E-3L5	0050YR72H	C1-N-E-3D	C1-N-C-14	0.000
C1N-E-3L5	0100YR72H	C1-N-E-3D	C1-N-C-14	0.000

C-1 Discharges (cfs) - 2060

Name	Storm	Upstream Node Name	Downstream Node Name	Max Flow cfs
C1N-E-3L5	0500YR72H	C1-N-E-3D	C1-N-C-14	0.000
C1N-E-3L5	1000YR72H	C1-N-E-3D	C1-N-C-14	0.000
C1N-E-3L4.1	0005YR24H	C1-N-E-3D	C1-N-1-1	0.000
C1N-E-3L4.1	0010YR24H	C1-N-E-3D	C1-N-1-1	0.000
C1N-E-3L4.1	0025YR24H	C1-N-E-3D	C1-N-1-1	25.822
C1N-E-3L4.1	0005YR72H	C1-N-E-3D	C1-N-1-1	0.000
C1N-E-3L4.1	0010YR72H	C1-N-E-3D	C1-N-1-1	0.000
C1N-E-3L4.1	0025YR72H	C1-N-E-3D	C1-N-1-1	0.000
C1N-E-3L4.1	0050YR72H	C1-N-E-3D	C1-N-1-1	0.000
C1N-E-3L4.1	0100YR72H	C1-N-E-3D	C1-N-1-1	0.000
C1N-E-3L4.1	0500YR72H	C1-N-E-3D	C1-N-1-1	0.000
C1N-E-3L4.1	1000YR72H	C1-N-E-3D	C1-N-1-1	0.000
Link228	0005YR24H	C1-N-E-3D	C1-N-E-3A	17.876
Link228	0010YR24H	C1-N-E-3D	C1-N-E-3A	62.285
Link228	0025YR24H	C1-N-E-3D	C1-N-E-3A	168.584
Link228	0005YR72H	C1-N-E-3D	C1-N-E-3A	63.523
Link228	0010YR72H	C1-N-E-3D	C1-N-E-3A	140.299
Link228	0025YR72H	C1-N-E-3D	C1-N-E-3A	292.763
Link228	0050YR72H	C1-N-E-3D	C1-N-E-3A	441.414
Link228	0100YR72H	C1-N-E-3D	C1-N-E-3A	586.361
Link228	0500YR72H	C1-N-E-3D	C1-N-E-3A	707.638
Link228	1000YR72H	C1-N-E-3D	C1-N-E-3A	671.497
ExC1-N-E-3	0005YR24H	C1-N-E-3D	C1-N-E-3_GW	0.000
ExC1-N-E-3	0010YR24H			0.000
ExC1-N-E-3	0025YR24H			0.000
ExC1-N-E-3	0005YR72H			0.000
ExC1-N-E-3	0010YR72H			0.000
ExC1-N-E-3	0025YR72H			0.000
ExC1-N-E-3	0050YR72H			0.000
ExC1-N-E-3	0100YR72H			0.000
ExC1-N-E-3	0500YR72H			0.000
ExC1-N-E-3	1000YR72H			0.000
PC1-N-E-3	0005YR24H	C1-N-E-3D	C1-N-E-3_GW	0.000
PC1-N-E-3	0010YR24H			0.000
PC1-N-E-3	0025YR24H			0.000
PC1-N-E-3	0005YR72H			0.000
PC1-N-E-3	0010YR72H			0.000
PC1-N-E-3	0025YR72H			0.000
PC1-N-E-3	0050YR72H			0.000
PC1-N-E-3	0100YR72H			0.000
PC1-N-E-3	0500YR72H			0.000
PC1-N-E-3	1000YR72H			0.000
C1N-N-5L1	0005YR24H	C1-N-N-5B	C1-N-C-17	8.353
C1N-N-5L1	0010YR24H	C1-N-N-5B	C1-N-C-17	8.359
C1N-N-5L1	0025YR24H	C1-N-N-5B	C1-N-C-17	8.368
C1N-N-5L1	0005YR72H	C1-N-N-5B	C1-N-C-17	8.371
C1N-N-5L1	0010YR72H	C1-N-N-5B	C1-N-C-17	8.384
C1N-N-5L1	0025YR72H	C1-N-N-5B	C1-N-C-17	8.379
C1N-N-5L1	0050YR72H	C1-N-N-5B	C1-N-C-17	8.368
C1N-N-5L1	0100YR72H	C1-N-N-5B	C1-N-C-17	8.360
C1N-N-5L1	0500YR72H	C1-N-N-5B	C1-N-C-17	8.194

C-1 Discharges (cfs) - 2060

Name	Storm	Upstream Node Name	Downstream Node Name	Max Flow cfs
C1N-N-5L1	1000YR72H	C1-N-N-5B	C1-N-C-17	8.084
ExC1-N-N-5	0005YR24H	C1-N-N-5B	C1-N-N-5_GW	0.000
ExC1-N-N-5	0010YR24H			0.000
ExC1-N-N-5	0025YR24H			0.000
ExC1-N-N-5	0005YR72H			0.000
ExC1-N-N-5	0010YR72H			0.000
ExC1-N-N-5	0025YR72H			0.000
ExC1-N-N-5	0050YR72H			0.000
ExC1-N-N-5	0100YR72H			0.000
ExC1-N-N-5	0500YR72H			0.000
ExC1-N-N-5	1000YR72H			0.000
PC1-N-N-5	0005YR24H	C1-N-N-5B	C1-N-N-5_GW	3.694
PC1-N-N-5	0010YR24H			3.720
PC1-N-N-5	0025YR24H			3.755
PC1-N-N-5	0005YR72H			3.097
PC1-N-N-5	0010YR72H			3.163
PC1-N-N-5	0025YR72H			3.619
PC1-N-N-5	0050YR72H			3.645
PC1-N-N-5	0100YR72H			3.700
PC1-N-N-5	0500YR72H			3.752
PC1-N-N-5	1000YR72H			3.802
C1-N-12L	0005YR24H	C1-N-12	C1-C-25A	0.000
C1-N-12L	0010YR24H	C1-N-12	C1-C-25A	0.719
C1-N-12L	0025YR24H	C1-N-12	C1-C-25A	7.898
C1-N-12L	0005YR72H	C1-N-12	C1-C-25A	0.776
C1-N-12L	0010YR72H	C1-N-12	C1-C-25A	5.114
C1-N-12L	0025YR72H	C1-N-12	C1-C-25A	2.487
C1-N-12L	0050YR72H	C1-N-12	C1-C-25A	5.496
C1-N-12L	0100YR72H	C1-N-12	C1-C-25A	-31.236
C1-N-12L	0500YR72H	C1-N-12	C1-C-25A	-936.085
C1-N-12L	1000YR72H	C1-N-12	C1-C-25A	-1796.818
C1-N-12L1	0005YR24H	C1-N-12	C1-N-C-17	8.312
C1-N-12L1	0010YR24H	C1-N-12	C1-N-C-17	8.547
C1-N-12L1	0025YR24H	C1-N-12	C1-N-C-17	8.807
C1-N-12L1	0005YR72H	C1-N-12	C1-N-C-17	8.566
C1-N-12L1	0010YR72H	C1-N-12	C1-N-C-17	8.805
C1-N-12L1	0025YR72H	C1-N-12	C1-N-C-17	7.348
C1-N-12L1	0050YR72H	C1-N-12	C1-N-C-17	7.402
C1-N-12L1	0100YR72H	C1-N-12	C1-N-C-17	7.786
C1-N-12L1	0500YR72H	C1-N-12	C1-N-C-17	8.144
C1-N-12L1	1000YR72H	C1-N-12	C1-N-C-17	8.146
CC1-N-4L3	0005YR24H	C1-C-N-4	C1-N-12	-9.354
CC1-N-4L3	0010YR24H	C1-C-N-4	C1-N-12	-23.103
CC1-N-4L3	0025YR24H	C1-C-N-4	C1-N-12	-235.324
CC1-N-4L3	0005YR72H	C1-C-N-4	C1-N-12	-23.475
CC1-N-4L3	0010YR72H	C1-C-N-4	C1-N-12	-206.603
CC1-N-4L3	0025YR72H	C1-C-N-4	C1-N-12	-208.444
CC1-N-4L3	0050YR72H	C1-C-N-4	C1-N-12	-302.119
CC1-N-4L3	0100YR72H	C1-C-N-4	C1-N-12	-380.079
CC1-N-4L3	0500YR72H	C1-C-N-4	C1-N-12	-955.056
CC1-N-4L3	1000YR72H	C1-C-N-4	C1-N-12	-1801.075

C-1 Discharges (cfs) - 2060

Name	Storm	Upstream Node Name	Downstream Node Name	Max Flow cfs
CC1-N-4L2	0005YR24H	C1-C-N-4	C1-N-13	-6.275
CC1-N-4L2	0010YR24H	C1-C-N-4	C1-N-13	-129.271
CC1-N-4L2	0025YR24H	C1-C-N-4	C1-N-13	-182.053
CC1-N-4L2	0005YR72H	C1-C-N-4	C1-N-13	-154.582
CC1-N-4L2	0010YR72H	C1-C-N-4	C1-N-13	-194.666
CC1-N-4L2	0025YR72H	C1-C-N-4	C1-N-13	-342.145
CC1-N-4L2	0050YR72H	C1-C-N-4	C1-N-13	-423.419
CC1-N-4L2	0100YR72H	C1-C-N-4	C1-N-13	-314.418
CC1-N-4L2	0500YR72H	C1-C-N-4	C1-N-13	414.356
CC1-N-4L2	1000YR72H	C1-C-N-4	C1-N-13	874.060
CC1-N-4L1	0005YR24H	C1-C-N-4	C1-L31E-A	39.321
CC1-N-4L1	0010YR24H	C1-C-N-4	C1-L31E-A	86.034
CC1-N-4L1	0025YR24H	C1-C-N-4	C1-L31E-A	206.955
CC1-N-4L1	0005YR72H	C1-C-N-4	C1-L31E-A	106.705
CC1-N-4L1	0010YR72H	C1-C-N-4	C1-L31E-A	220.456
CC1-N-4L1	0025YR72H	C1-C-N-4	C1-L31E-A	440.932
CC1-N-4L1	0050YR72H	C1-C-N-4	C1-L31E-A	641.801
CC1-N-4L1	0100YR72H	C1-C-N-4	C1-L31E-A	744.139
CC1-N-4L1	0500YR72H	C1-C-N-4	C1-L31E-A	788.364
CC1-N-4L1	1000YR72H	C1-C-N-4	C1-L31E-A	1030.203
CC1-N-4L4	0005YR24H	C1-C-N-4	C1-U10-E1	0.000
CC1-N-4L4	0010YR24H	C1-C-N-4	C1-U10-E1	0.000
CC1-N-4L4	0025YR24H	C1-C-N-4	C1-U10-E1	0.000
CC1-N-4L4	0005YR72H	C1-C-N-4	C1-U10-E1	0.000
CC1-N-4L4	0010YR72H	C1-C-N-4	C1-U10-E1	0.000
CC1-N-4L4	0025YR72H	C1-C-N-4	C1-U10-E1	0.047
CC1-N-4L4	0050YR72H	C1-C-N-4	C1-U10-E1	-11.939
CC1-N-4L4	0100YR72H	C1-C-N-4	C1-U10-E1	-36.398
CC1-N-4L4	0500YR72H	C1-C-N-4	C1-U10-E1	-107.374
CC1-N-4L4	1000YR72H	C1-C-N-4	C1-U10-E1	-141.726
CC1-N-4L	0005YR24H	C1-C-N-4	C1-L31E-W-2	0.000
CC1-N-4L	0010YR24H	C1-C-N-4	C1-L31E-W-2	-2.180
CC1-N-4L	0025YR24H	C1-C-N-4	C1-L31E-W-2	-30.690
CC1-N-4L	0005YR72H	C1-C-N-4	C1-L31E-W-2	-4.323
CC1-N-4L	0010YR72H	C1-C-N-4	C1-L31E-W-2	-28.176
CC1-N-4L	0025YR72H	C1-C-N-4	C1-L31E-W-2	-201.126
CC1-N-4L	0050YR72H	C1-C-N-4	C1-L31E-W-2	-369.544
CC1-N-4L	0100YR72H	C1-C-N-4	C1-L31E-W-2	-643.776
CC1-N-4L	0500YR72H	C1-C-N-4	C1-L31E-W-2	-1489.954
CC1-N-4L	1000YR72H	C1-C-N-4	C1-L31E-W-2	-1790.684
Link23	0005YR24H	C1-C-N-4	C1-N-13A	0.000
Link23	0010YR24H	C1-C-N-4	C1-N-13A	10.087
Link23	0025YR24H	C1-C-N-4	C1-N-13A	84.978
Link23	0005YR72H	C1-C-N-4	C1-N-13A	17.397
Link23	0010YR72H	C1-C-N-4	C1-N-13A	74.400
Link23	0025YR72H	C1-C-N-4	C1-N-13A	321.845
Link23	0050YR72H	C1-C-N-4	C1-N-13A	640.327
Link23	0100YR72H	C1-C-N-4	C1-N-13A	1118.077
Link23	0500YR72H	C1-C-N-4	C1-N-13A	2602.822
Link23	1000YR72H	C1-C-N-4	C1-N-13A	2802.922
ExC1-C-N-4	0005YR24H	C1-C-N-4	C1-C-N-4_GW	0.000

C-1 Discharges (cfs) - 2060

Name	Storm	Upstream Node Name	Downstream Node Name	Max Flow cfs
ExC1-C-N-4	0010YR24H			0.000
ExC1-C-N-4	0025YR24H			0.000
ExC1-C-N-4	0005YR72H			0.000
ExC1-C-N-4	0010YR72H			0.000
ExC1-C-N-4	0025YR72H			0.000
ExC1-C-N-4	0050YR72H			0.000
ExC1-C-N-4	0100YR72H			0.000
ExC1-C-N-4	0500YR72H			0.000
ExC1-C-N-4	1000YR72H			0.000
PC1-C-N-4	0005YR24H	C1-C-N-4	C1-C-N-4_GW	0.000
PC1-C-N-4	0010YR24H			0.000
PC1-C-N-4	0025YR24H			0.000
PC1-C-N-4	0005YR72H			0.000
PC1-C-N-4	0010YR72H			0.000
PC1-C-N-4	0025YR72H			0.000
PC1-C-N-4	0050YR72H			0.000
PC1-C-N-4	0100YR72H			0.000
PC1-C-N-4	0500YR72H			0.000
PC1-C-N-4	1000YR72H			0.000
C1-N-13L	0005YR24H	C1-N-13	C1-C-26	0.000
C1-N-13L	0010YR24H	C1-N-13	C1-C-26	0.000
C1-N-13L	0025YR24H	C1-N-13	C1-C-26	0.000
C1-N-13L	0005YR72H	C1-N-13	C1-C-26	0.000
C1-N-13L	0010YR72H	C1-N-13	C1-C-26	0.000
C1-N-13L	0025YR72H	C1-N-13	C1-C-26	0.000
C1-N-13L	0050YR72H	C1-N-13	C1-C-26	0.527
C1-N-13L	0100YR72H	C1-N-13	C1-C-26	39.837
C1-N-13L	0500YR72H	C1-N-13	C1-C-26	466.560
C1-N-13L	1000YR72H	C1-N-13	C1-C-26	905.135
C1-N-13L2	0005YR24H	C1-N-13	C1-N-13A	0.000
C1-N-13L2	0010YR24H	C1-N-13	C1-N-13A	0.000
C1-N-13L2	0025YR24H	C1-N-13	C1-N-13A	0.000
C1-N-13L2	0005YR72H	C1-N-13	C1-N-13A	0.000
C1-N-13L2	0010YR72H	C1-N-13	C1-N-13A	0.000
C1-N-13L2	0025YR72H	C1-N-13	C1-N-13A	0.000
C1-N-13L2	0050YR72H	C1-N-13	C1-N-13A	0.000
C1-N-13L2	0100YR72H	C1-N-13	C1-N-13A	0.000
C1-N-13L2	0500YR72H	C1-N-13	C1-N-13A	0.000
C1-N-13L2	1000YR72H	C1-N-13	C1-N-13A	-4.804
L31E-W-1L	0005YR24H	C1-L31E-W-1	C1-L31-E-16	0.000
L31E-W-1L	0010YR24H	C1-L31E-W-1	C1-L31-E-16	0.000
L31E-W-1L	0025YR24H	C1-L31E-W-1	C1-L31-E-16	0.000
L31E-W-1L	0005YR72H	C1-L31E-W-1	C1-L31-E-16	0.000
L31E-W-1L	0010YR72H	C1-L31E-W-1	C1-L31-E-16	0.000
L31E-W-1L	0025YR72H	C1-L31E-W-1	C1-L31-E-16	0.000
L31E-W-1L	0050YR72H	C1-L31E-W-1	C1-L31-E-16	0.000
L31E-W-1L	0100YR72H	C1-L31E-W-1	C1-L31-E-16	0.000
L31E-W-1L	0500YR72H	C1-L31E-W-1	C1-L31-E-16	0.000
L31E-W-1L	1000YR72H	C1-L31E-W-1	C1-L31-E-16	0.253
L31E-W-1L1	0005YR24H	C1-L31E-W-1	C1-L31E-W-2	1.656
L31E-W-1L1	0010YR24H	C1-L31E-W-1	C1-L31E-W-2	26.173

C-1 Discharges (cfs) - 2060

Name	Storm	Upstream Node Name	Downstream Node Name	Max Flow cfs
L31E-W-1L1	0025YR24H	C1-L31E-W-1	C1-L31E-W-2	57.264
L31E-W-1L1	0005YR72H	C1-L31E-W-1	C1-L31E-W-2	32.100
L31E-W-1L1	0010YR72H	C1-L31E-W-1	C1-L31E-W-2	61.595
L31E-W-1L1	0025YR72H	C1-L31E-W-1	C1-L31E-W-2	115.711
L31E-W-1L1	0050YR72H	C1-L31E-W-1	C1-L31E-W-2	213.643
L31E-W-1L1	0100YR72H	C1-L31E-W-1	C1-L31E-W-2	373.678
L31E-W-1L1	0500YR72H	C1-L31E-W-1	C1-L31E-W-2	881.897
L31E-W-1L1	1000YR72H	C1-L31E-W-1	C1-L31E-W-2	1030.333
L31E-W-2L	0005YR24H	C1-L31E-W-2	C1-L31-E-14	0.000
L31E-W-2L	0010YR24H	C1-L31E-W-2	C1-L31-E-14	0.000
L31E-W-2L	0025YR24H	C1-L31E-W-2	C1-L31-E-14	3.762
L31E-W-2L	0005YR72H	C1-L31E-W-2	C1-L31-E-14	0.016
L31E-W-2L	0010YR72H	C1-L31E-W-2	C1-L31-E-14	3.086
L31E-W-2L	0025YR72H	C1-L31E-W-2	C1-L31-E-14	2.367
L31E-W-2L	0050YR72H	C1-L31E-W-2	C1-L31-E-14	10.661
L31E-W-2L	0100YR72H	C1-L31E-W-2	C1-L31-E-14	33.473
L31E-W-2L	0500YR72H	C1-L31E-W-2	C1-L31-E-14	174.655
L31E-W-2L	1000YR72H	C1-L31E-W-2	C1-L31-E-14	225.329
L31E-W-2L1	0005YR24H	C1-L31E-W-2	C1-L31E-A	0.000
L31E-W-2L1	0010YR24H	C1-L31E-W-2	C1-L31E-A	0.000
L31E-W-2L1	0025YR24H	C1-L31E-W-2	C1-L31E-A	0.000
L31E-W-2L1	0005YR72H	C1-L31E-W-2	C1-L31E-A	0.000
L31E-W-2L1	0010YR72H	C1-L31E-W-2	C1-L31E-A	0.000
L31E-W-2L1	0025YR72H	C1-L31E-W-2	C1-L31E-A	0.000
L31E-W-2L1	0050YR72H	C1-L31E-W-2	C1-L31E-A	0.000
L31E-W-2L1	0100YR72H	C1-L31E-W-2	C1-L31E-A	0.000
L31E-W-2L1	0500YR72H	C1-L31E-W-2	C1-L31E-A	0.024
L31E-W-2L1	1000YR72H	C1-L31E-W-2	C1-L31E-A	10.385
Link56	0005YR24H	C1-L31E-D	C1-L31-E-12	0.000
Link56	0010YR24H	C1-L31E-D	C1-L31-E-12	0.000
Link56	0025YR24H	C1-L31E-D	C1-L31-E-12	0.052
Link56	0005YR72H	C1-L31E-D	C1-L31-E-12	0.000
Link56	0010YR72H	C1-L31E-D	C1-L31-E-12	0.031
Link56	0025YR72H	C1-L31E-D	C1-L31-E-12	2.711
Link56	0050YR72H	C1-L31E-D	C1-L31-E-12	14.224
Link56	0100YR72H	C1-L31E-D	C1-L31-E-12	-97.817
Link56	0500YR72H	C1-L31E-D	C1-L31-E-12	-310.477
Link56	1000YR72H	C1-L31E-D	C1-L31-E-12	-397.993
Link238	0005YR24H	C1-L31E-D	C1-L31E-W-5	0.000
Link238	0010YR24H	C1-L31E-D	C1-L31E-W-5	5.361
Link238	0025YR24H	C1-L31E-D	C1-L31E-W-5	17.135
Link238	0005YR72H	C1-L31E-D	C1-L31E-W-5	4.108
Link238	0010YR72H	C1-L31E-D	C1-L31E-W-5	15.722
Link238	0025YR72H	C1-L31E-D	C1-L31E-W-5	40.747
Link238	0050YR72H	C1-L31E-D	C1-L31E-W-5	81.978
Link238	0100YR72H	C1-L31E-D	C1-L31E-W-5	146.442
Link238	0500YR72H	C1-L31E-D	C1-L31E-W-5	349.544
Link238	1000YR72H	C1-L31E-D	C1-L31E-W-5	415.334
C1-SDWWTP-L	0005YR24H	C1-SDWWTP	C1-C-27	0.000
C1-SDWWTP-L	0010YR24H	C1-SDWWTP	C1-C-27	0.000
C1-SDWWTP-L	0025YR24H	C1-SDWWTP	C1-C-27	0.000

C-1 Discharges (cfs) - 2060

Name	Storm	Upstream Node Name	Downstream Node Name	Max Flow cfs
C1-SDWWTP-L	0005YR72H	C1-SDWWTP	C1-C-27	0.000
C1-SDWWTP-L	0010YR72H	C1-SDWWTP	C1-C-27	0.000
C1-SDWWTP-L	0025YR72H	C1-SDWWTP	C1-C-27	59.576
C1-SDWWTP-L	0050YR72H	C1-SDWWTP	C1-C-27	221.011
C1-SDWWTP-L	0100YR72H	C1-SDWWTP	C1-C-27	565.941
C1-SDWWTP-L	0500YR72H	C1-SDWWTP	C1-C-27	2138.523
C1-SDWWTP-L	1000YR72H	C1-SDWWTP	C1-C-27	2527.913
C1-SDWWTP-L1	0005YR24H	C1-SDWWTP	C1-L31-E-11A	0.000
C1-SDWWTP-L1	0010YR24H	C1-SDWWTP	C1-L31-E-11A	0.000
C1-SDWWTP-L1	0025YR24H	C1-SDWWTP	C1-L31-E-11A	0.000
C1-SDWWTP-L1	0005YR72H	C1-SDWWTP	C1-L31-E-11A	0.000
C1-SDWWTP-L1	0010YR72H	C1-SDWWTP	C1-L31-E-11A	0.000
C1-SDWWTP-L1	0025YR72H	C1-SDWWTP	C1-L31-E-11A	0.000
C1-SDWWTP-L1	0050YR72H	C1-SDWWTP	C1-L31-E-11A	0.000
C1-SDWWTP-L1	0100YR72H	C1-SDWWTP	C1-L31-E-11A	0.000
C1-SDWWTP-L1	0500YR72H	C1-SDWWTP	C1-L31-E-11A	0.000
C1-SDWWTP-L1	1000YR72H	C1-SDWWTP	C1-L31-E-11A	0.000
Link68	0005YR24H	C1-SDWWTP	C1-C-26B	1.960
Link68	0010YR24H	C1-SDWWTP	C1-C-26B	4.933
Link68	0025YR24H	C1-SDWWTP	C1-C-26B	16.900
Link68	0005YR72H	C1-SDWWTP	C1-C-26B	6.241
Link68	0010YR72H	C1-SDWWTP	C1-C-26B	15.043
Link68	0025YR72H	C1-SDWWTP	C1-C-26B	24.728
Link68	0050YR72H	C1-SDWWTP	C1-C-26B	27.791
Link68	0100YR72H	C1-SDWWTP	C1-C-26B	31.777
Link68	0500YR72H	C1-SDWWTP	C1-C-26B	-67.449
Link68	1000YR72H	C1-SDWWTP	C1-C-26B	-99.785
Link49	0005YR24H	C1-S-10	C1-S-10-A5	-76.956
Link49	0010YR24H	C1-S-10	C1-S-10-A5	-81.084
Link49	0025YR24H	C1-S-10	C1-S-10-A5	-94.659
Link49	0005YR72H	C1-S-10	C1-S-10-A5	-109.851
Link49	0010YR72H	C1-S-10	C1-S-10-A5	-106.945
Link49	0025YR72H	C1-S-10	C1-S-10-A5	92.684
Link49	0050YR72H	C1-S-10	C1-S-10-A5	137.370
Link49	0100YR72H	C1-S-10	C1-S-10-A5	183.149
Link49	0500YR72H	C1-S-10	C1-S-10-A5	252.858
Link49	1000YR72H	C1-S-10	C1-S-10-A5	290.862
Link50	0005YR24H	C1-S-10	C1-C-18	3.046
Link50	0010YR24H	C1-S-10	C1-C-18	8.030
Link50	0025YR24H	C1-S-10	C1-C-18	19.156
Link50	0005YR72H	C1-S-10	C1-C-18	8.318
Link50	0010YR72H	C1-S-10	C1-C-18	15.398
Link50	0025YR72H	C1-S-10	C1-C-18	32.969
Link50	0050YR72H	C1-S-10	C1-C-18	56.960
Link50	0100YR72H	C1-S-10	C1-C-18	83.561
Link50	0500YR72H	C1-S-10	C1-C-18	-93.276
Link50	1000YR72H	C1-S-10	C1-C-18	-112.684
ExC1-S-10	0005YR24H	C1-S-10	C1-S-10_GW	0.000
ExC1-S-10	0010YR24H			0.000
ExC1-S-10	0025YR24H			0.000
ExC1-S-10	0005YR72H			0.000

C-1 Discharges (cfs) - 2060

Name	Storm	Upstream Node Name	Downstream Node Name	Max Flow cfs
ExC1-S-10	0010YR72H			0.000
ExC1-S-10	0025YR72H			0.000
ExC1-S-10	0050YR72H			0.000
ExC1-S-10	0100YR72H			0.000
ExC1-S-10	0500YR72H			0.000
ExC1-S-10	1000YR72H			0.000
PC1-S-10	0005YR24H	C1-S-10	C1-S-10_GW	13.696
PC1-S-10	0010YR24H			13.673
PC1-S-10	0025YR24H			13.729
PC1-S-10	0005YR72H			13.571
PC1-S-10	0010YR72H			13.686
PC1-S-10	0025YR72H			13.715
PC1-S-10	0050YR72H			13.692
PC1-S-10	0100YR72H			12.274
PC1-S-10	0500YR72H			13.750
PC1-S-10	1000YR72H			13.737
C1N-W-3AL	0005YR24H	C1-N-W-3C1	C1-TPKE3	-89.650
C1N-W-3AL	0010YR24H	C1-N-W-3C1	C1-TPKE3	-139.480
C1N-W-3AL	0025YR24H	C1-N-W-3C1	C1-TPKE3	-218.252
C1N-W-3AL	0005YR72H	C1-N-W-3C1	C1-TPKE3	-150.380
C1N-W-3AL	0010YR72H	C1-N-W-3C1	C1-TPKE3	-194.301
C1N-W-3AL	0025YR72H	C1-N-W-3C1	C1-TPKE3	-938.054
C1N-W-3AL	0050YR72H	C1-N-W-3C1	C1-TPKE3	-850.203
C1N-W-3AL	0100YR72H	C1-N-W-3C1	C1-TPKE3	926.236
C1N-W-3AL	0500YR72H	C1-N-W-3C1	C1-TPKE3	1568.864
C1N-W-3AL	1000YR72H	C1-N-W-3C1	C1-TPKE3	2086.925
C1N-W-3AL1	0005YR24H	C1-N-W-3C1	C1-N-W-3D1	-14.093
C1N-W-3AL1	0010YR24H	C1-N-W-3C1	C1-N-W-3D1	-23.405
C1N-W-3AL1	0025YR24H	C1-N-W-3C1	C1-N-W-3D1	-56.703
C1N-W-3AL1	0005YR72H	C1-N-W-3C1	C1-N-W-3D1	-26.109
C1N-W-3AL1	0010YR72H	C1-N-W-3C1	C1-N-W-3D1	-43.526
C1N-W-3AL1	0025YR72H	C1-N-W-3C1	C1-N-W-3D1	-261.980
C1N-W-3AL1	0050YR72H	C1-N-W-3C1	C1-N-W-3D1	-410.772
C1N-W-3AL1	0100YR72H	C1-N-W-3C1	C1-N-W-3D1	-2219.121
C1N-W-3AL1	0500YR72H	C1-N-W-3C1	C1-N-W-3D1	-2834.649
C1N-W-3AL1	1000YR72H	C1-N-W-3C1	C1-N-W-3D1	-3661.845
C1N-W-3AL2	0005YR24H	C1-N-W-3C1	C1-QUAIL	-13.453
C1N-W-3AL2	0010YR24H	C1-N-W-3C1	C1-QUAIL	-22.016
C1N-W-3AL2	0025YR24H	C1-N-W-3C1	C1-QUAIL	-37.584
C1N-W-3AL2	0005YR72H	C1-N-W-3C1	C1-QUAIL	-19.058
C1N-W-3AL2	0010YR72H	C1-N-W-3C1	C1-QUAIL	-28.339
C1N-W-3AL2	0025YR72H	C1-N-W-3C1	C1-QUAIL	-42.080
C1N-W-3AL2	0050YR72H	C1-N-W-3C1	C1-QUAIL	-55.327
C1N-W-3AL2	0100YR72H	C1-N-W-3C1	C1-QUAIL	-168.130
C1N-W-3AL2	0500YR72H	C1-N-W-3C1	C1-QUAIL	-742.065
C1N-W-3AL2	1000YR72H	C1-N-W-3C1	C1-QUAIL	-810.854
Link313	0005YR24H	C1-N-W-3C1	C1-N-W-3C2	0.000
Link313	0010YR24H	C1-N-W-3C1	C1-N-W-3C2	0.000
Link313	0025YR24H	C1-N-W-3C1	C1-N-W-3C2	0.000
Link313	0005YR72H	C1-N-W-3C1	C1-N-W-3C2	0.000
Link313	0010YR72H	C1-N-W-3C1	C1-N-W-3C2	0.000

C-1 Discharges (cfs) - 2060

Name	Storm	Upstream Node Name	Downstream Node Name	Max Flow cfs
Link313	0025YR72H	C1-N-W-3C1	C1-N-W-3C2	51.123
Link313	0050YR72H	C1-N-W-3C1	C1-N-W-3C2	172.810
Link313	0100YR72H	C1-N-W-3C1	C1-N-W-3C2	985.356
Link313	0500YR72H	C1-N-W-3C1	C1-N-W-3C2	1713.046
Link313	1000YR72H	C1-N-W-3C1	C1-N-W-3C2	2090.879
PC1-N-W-3A	0005YR24H	C1-N-W-3C1	C1-N-W-3A_G	673.207
PC1-N-W-3A	0010YR24H			678.215
PC1-N-W-3A	0025YR24H			678.215
PC1-N-W-3A	0005YR72H			678.215
PC1-N-W-3A	0010YR72H			678.215
PC1-N-W-3A	0025YR72H			678.253
PC1-N-W-3A	0050YR72H			678.253
PC1-N-W-3A	0100YR72H			678.253
PC1-N-W-3A	0500YR72H			678.253
PC1-N-W-3A	1000YR72H			678.253
S338-AL	0005YR24H	C1-C-1	C1-S338-HW	866.136
S338-AL	0010YR24H	C1-C-1	C1-S338-HW	866.136
S338-AL	0025YR24H	C1-C-1	C1-S338-HW	866.136
S338-AL	0005YR72H	C1-C-1	C1-S338-HW	866.136
S338-AL	0010YR72H	C1-C-1	C1-S338-HW	866.136
S338-AL	0025YR72H	C1-C-1	C1-S338-HW	866.136
S338-AL	0050YR72H	C1-C-1	C1-S338-HW	866.136
S338-AL	0100YR72H	C1-C-1	C1-S338-HW	866.136
S338-AL	0500YR72H	C1-C-1	C1-S338-HW	866.136
S338-AL	1000YR72H	C1-C-1	C1-S338-HW	866.136
C1-S-5L2	0005YR24H	C1-S-5A	C1-S-5	249.866
C1-S-5L2	0010YR24H	C1-S-5A	C1-S-5	373.157
C1-S-5L2	0025YR24H	C1-S-5A	C1-S-5	562.987
C1-S-5L2	0005YR72H	C1-S-5A	C1-S-5	379.361
C1-S-5L2	0010YR72H	C1-S-5A	C1-S-5	510.813
C1-S-5L2	0025YR72H	C1-S-5A	C1-S-5	696.956
C1-S-5L2	0050YR72H	C1-S-5A	C1-S-5	849.661
C1-S-5L2	0100YR72H	C1-S-5A	C1-S-5	955.596
C1-S-5L2	0500YR72H	C1-S-5A	C1-S-5	1326.732
C1-S-5L2	1000YR72H	C1-S-5A	C1-S-5	1525.717
C1-S-5L3	0005YR24H	C1-S-5A	C1-S-6A	0.935
C1-S-5L3	0010YR24H	C1-S-5A	C1-S-6A	21.453
C1-S-5L3	0025YR24H	C1-S-5A	C1-S-6A	112.367
C1-S-5L3	0005YR72H	C1-S-5A	C1-S-6A	23.439
C1-S-5L3	0010YR72H	C1-S-5A	C1-S-6A	81.252
C1-S-5L3	0025YR72H	C1-S-5A	C1-S-6A	202.681
C1-S-5L3	0050YR72H	C1-S-5A	C1-S-6A	325.773
C1-S-5L3	0100YR72H	C1-S-5A	C1-S-6A	476.950
C1-S-5L3	0500YR72H	C1-S-5A	C1-S-6A	936.448
C1-S-5L3	1000YR72H	C1-S-5A	C1-S-6A	1147.143
ExC1-S-5A	0005YR24H	C1-S-5A	C1-S-5A_GW	0.000
ExC1-S-5A	0010YR24H			0.000
ExC1-S-5A	0025YR24H			0.000
ExC1-S-5A	0005YR72H			0.000
ExC1-S-5A	0010YR72H			0.000
ExC1-S-5A	0025YR72H			0.000

C-1 Discharges (cfs) - 2060

Name	Storm	Upstream Node Name	Downstream Node Name	Max Flow cfs
ExC1-S-5A	0050YR72H			0.000
ExC1-S-5A	0100YR72H			0.000
ExC1-S-5A	0500YR72H			0.000
ExC1-S-5A	1000YR72H			0.000
PC1-S-5A	0005YR24H	C1-S-5A	C1-S-5A_GW	14.830
PC1-S-5A	0010YR24H			13.283
PC1-S-5A	0025YR24H			14.872
PC1-S-5A	0005YR72H			14.805
PC1-S-5A	0010YR72H			14.826
PC1-S-5A	0025YR72H			14.848
PC1-S-5A	0050YR72H			14.907
PC1-S-5A	0100YR72H			14.919
PC1-S-5A	0500YR72H			14.904
PC1-S-5A	1000YR72H			14.946
C1-S-7AL2	0005YR24H	C1-S-7A2	C1-S-7A_PON	0.000
C1-S-7AL2	0010YR24H	C1-S-7A2	C1-S-7A_PON	0.000
C1-S-7AL2	0025YR24H	C1-S-7A2	C1-S-7A_PON	1.228
C1-S-7AL2	0005YR72H	C1-S-7A2	C1-S-7A_PON	0.000
C1-S-7AL2	0010YR72H	C1-S-7A2	C1-S-7A_PON	0.000
C1-S-7AL2	0025YR72H	C1-S-7A2	C1-S-7A_PON	0.000
C1-S-7AL2	0050YR72H	C1-S-7A2	C1-S-7A_PON	0.000
C1-S-7AL2	0100YR72H	C1-S-7A2	C1-S-7A_PON	0.000
C1-S-7AL2	0500YR72H	C1-S-7A2	C1-S-7A_PON	0.000
C1-S-7AL2	1000YR72H	C1-S-7A2	C1-S-7A_PON	0.000
Link39	0005YR24H	C1-S-7A2	C1-S-8B-A	0.000
Link39	0010YR24H	C1-S-7A2	C1-S-8B-A	0.000
Link39	0025YR24H	C1-S-7A2	C1-S-8B-A	0.000
Link39	0005YR72H	C1-S-7A2	C1-S-8B-A	0.000
Link39	0010YR72H	C1-S-7A2	C1-S-8B-A	0.000
Link39	0025YR72H	C1-S-7A2	C1-S-8B-A	0.000
Link39	0050YR72H	C1-S-7A2	C1-S-8B-A	0.000
Link39	0100YR72H	C1-S-7A2	C1-S-8B-A	0.000
Link39	0500YR72H	C1-S-7A2	C1-S-8B-A	0.000
Link39	1000YR72H	C1-S-7A2	C1-S-8B-A	0.000
Link263	0005YR24H	C1-S-7A2	C1-S-7A1	435.939
Link263	0010YR24H	C1-S-7A2	C1-S-7A1	550.902
Link263	0025YR24H	C1-S-7A2	C1-S-7A1	745.866
Link263	0005YR72H	C1-S-7A2	C1-S-7A1	490.677
Link263	0010YR72H	C1-S-7A2	C1-S-7A1	612.578
Link263	0025YR72H	C1-S-7A2	C1-S-7A1	804.499
Link263	0050YR72H	C1-S-7A2	C1-S-7A1	974.478
Link263	0100YR72H	C1-S-7A2	C1-S-7A1	1091.227
Link263	0500YR72H	C1-S-7A2	C1-S-7A1	998.182
Link263	1000YR72H	C1-S-7A2	C1-S-7A1	1101.457
ExC1-S-7A	0005YR24H	C1-S-7A2	C1-S-7A_GW	0.000
ExC1-S-7A	0010YR24H			0.000
ExC1-S-7A	0025YR24H			0.000
ExC1-S-7A	0005YR72H			0.000
ExC1-S-7A	0010YR72H			0.000
ExC1-S-7A	0025YR72H			0.000
ExC1-S-7A	0050YR72H			0.000

C-1 Discharges (cfs) - 2060

Name	Storm	Upstream Node Name	Downstream Node Name	Max Flow cfs
ExC1-S-7A	0100YR72H			0.000
ExC1-S-7A	0500YR72H			0.000
ExC1-S-7A	1000YR72H			0.000
PC1-S-7A	0005YR24H	C1-S-7A2	C1-S-7A_GW	20.279
PC1-S-7A	0010YR24H			20.296
PC1-S-7A	0025YR24H			18.138
PC1-S-7A	0005YR72H			20.269
PC1-S-7A	0010YR72H			20.175
PC1-S-7A	0025YR72H			20.247
PC1-S-7A	0050YR72H			20.341
PC1-S-7A	0100YR72H			20.357
PC1-S-7A	0500YR72H			18.199
PC1-S-7A	1000YR72H			20.392
CC1-S-10L	0005YR24H	C1-C-S-10A	C1-C-S-10	211.065
CC1-S-10L	0010YR24H	C1-C-S-10A	C1-C-S-10	331.663
CC1-S-10L	0025YR24H	C1-C-S-10A	C1-C-S-10	551.178
CC1-S-10L	0005YR72H	C1-C-S-10A	C1-C-S-10	333.124
CC1-S-10L	0010YR72H	C1-C-S-10A	C1-C-S-10	453.635
CC1-S-10L	0025YR72H	C1-C-S-10A	C1-C-S-10	644.111
CC1-S-10L	0050YR72H	C1-C-S-10A	C1-C-S-10	814.260
CC1-S-10L	0100YR72H	C1-C-S-10A	C1-C-S-10	1015.381
CC1-S-10L	0500YR72H	C1-C-S-10A	C1-C-S-10	1582.114
CC1-S-10L	1000YR72H	C1-C-S-10A	C1-C-S-10	1865.198
CC1-S-10AL	0005YR24H	C1-C-S-10A	C1-S-7	39.176
CC1-S-10AL	0010YR24H	C1-C-S-10A	C1-S-7	59.649
CC1-S-10AL	0025YR24H	C1-C-S-10A	C1-S-7	100.594
CC1-S-10AL	0005YR72H	C1-C-S-10A	C1-S-7	59.886
CC1-S-10AL	0010YR72H	C1-C-S-10A	C1-S-7	82.948
CC1-S-10AL	0025YR72H	C1-C-S-10A	C1-S-7	115.932
CC1-S-10AL	0050YR72H	C1-C-S-10A	C1-S-7	143.914
CC1-S-10AL	0100YR72H	C1-C-S-10A	C1-S-7	182.459
CC1-S-10AL	0500YR72H	C1-C-S-10A	C1-S-7	284.537
CC1-S-10AL	1000YR72H	C1-C-S-10A	C1-S-7	338.035
ExC1-C-S-10A	0005YR24H	C1-C-S-10A	C1-C10A_GW	0.000
ExC1-C-S-10A	0010YR24H			0.000
ExC1-C-S-10A	0025YR24H			0.000
ExC1-C-S-10A	0005YR72H			0.000
ExC1-C-S-10A	0010YR72H			0.000
ExC1-C-S-10A	0025YR72H			0.000
ExC1-C-S-10A	0050YR72H			0.000
ExC1-C-S-10A	0100YR72H			0.000
ExC1-C-S-10A	0500YR72H			0.000
ExC1-C-S-10A	1000YR72H			0.000
PC1-C-S-10A	0005YR24H	C1-C-S-10A	C1-C10A_GW	16.232
PC1-C-S-10A	0010YR24H			16.245
PC1-C-S-10A	0025YR24H			18.189
PC1-C-S-10A	0005YR72H			18.006
PC1-C-S-10A	0010YR72H			18.192
PC1-C-S-10A	0025YR72H			18.216
PC1-C-S-10A	0050YR72H			18.232
PC1-C-S-10A	0100YR72H			18.217

C-1 Discharges (cfs) - 2060

Name	Storm	Upstream Node Name	Downstream Node Name	Max Flow cfs
PC1-C-S-10A	0500YR72H			16.312
PC1-C-S-10A	1000YR72H			16.319
C1-S-6AL	0005YR24H	C1-S-6A	C1-S-7	-256.238
C1-S-6AL	0010YR24H	C1-S-6A	C1-S-7	-303.570
C1-S-6AL	0025YR24H	C1-S-6A	C1-S-7	-303.606
C1-S-6AL	0005YR72H	C1-S-6A	C1-S-7	-340.880
C1-S-6AL	0010YR72H	C1-S-6A	C1-S-7	-364.929
C1-S-6AL	0025YR72H	C1-S-6A	C1-S-7	-362.281
C1-S-6AL	0050YR72H	C1-S-6A	C1-S-7	-364.866
C1-S-6AL	0100YR72H	C1-S-6A	C1-S-7	-544.697
C1-S-6AL	0500YR72H	C1-S-6A	C1-S-7	-1030.668
C1-S-6AL	1000YR72H	C1-S-6A	C1-S-7	-1163.964
C1-S-6AL1	0005YR24H	C1-S-6A	C1-C-13A	3.941
C1-S-6AL1	0010YR24H	C1-S-6A	C1-C-13A	11.619
C1-S-6AL1	0025YR24H	C1-S-6A	C1-C-13A	28.158
C1-S-6AL1	0005YR72H	C1-S-6A	C1-C-13A	11.490
C1-S-6AL1	0010YR72H	C1-S-6A	C1-C-13A	22.869
C1-S-6AL1	0025YR72H	C1-S-6A	C1-C-13A	41.485
C1-S-6AL1	0050YR72H	C1-S-6A	C1-C-13A	63.090
C1-S-6AL1	0100YR72H	C1-S-6A	C1-C-13A	98.782
C1-S-6AL1	0500YR72H	C1-S-6A	C1-C-13A	189.081
C1-S-6AL1	1000YR72H	C1-S-6A	C1-C-13A	208.690
C1-S-6AL2	0005YR24H	C1-S-6A	C1-C-13	5.576
C1-S-6AL2	0010YR24H	C1-S-6A	C1-C-13	5.522
C1-S-6AL2	0025YR24H	C1-S-6A	C1-C-13	5.522
C1-S-6AL2	0005YR72H	C1-S-6A	C1-C-13	5.601
C1-S-6AL2	0010YR72H	C1-S-6A	C1-C-13	5.559
C1-S-6AL2	0025YR72H	C1-S-6A	C1-C-13	5.338
C1-S-6AL2	0050YR72H	C1-S-6A	C1-C-13	5.187
C1-S-6AL2	0100YR72H	C1-S-6A	C1-C-13	5.199
C1-S-6AL2	0500YR72H	C1-S-6A	C1-C-13	5.370
C1-S-6AL2	1000YR72H	C1-S-6A	C1-C-13	5.335
ExC1-S-6A	0005YR24H	C1-S-6A	C1-S-6A_GW	0.000
ExC1-S-6A	0010YR24H			0.000
ExC1-S-6A	0025YR24H			0.000
ExC1-S-6A	0005YR72H			0.000
ExC1-S-6A	0010YR72H			0.000
ExC1-S-6A	0025YR72H			0.000
ExC1-S-6A	0050YR72H			0.000
ExC1-S-6A	0100YR72H			0.000
ExC1-S-6A	0500YR72H			0.000
ExC1-S-6A	1000YR72H			0.000
PC1-S-6A	0005YR24H	C1-S-6A	C1-S-6A_GW	15.591
PC1-S-6A	0010YR24H			16.005
PC1-S-6A	0025YR24H			15.958
PC1-S-6A	0005YR72H			15.466
PC1-S-6A	0010YR72H			14.202
PC1-S-6A	0025YR72H			15.794
PC1-S-6A	0050YR72H			15.961
PC1-S-6A	0100YR72H			16.110
PC1-S-6A	0500YR72H			15.910

C-1 Discharges (cfs) - 2060

Name	Storm	Upstream Node Name	Downstream Node Name	Max Flow cfs
PC1-S-6A	1000YR72H			16.005
C1-N-6BL	0005YR24H	C1-N-6E	C1-N-6B	-302.866
C1-N-6BL	0010YR24H	C1-N-6E	C1-N-6B	-379.053
C1-N-6BL	0025YR24H	C1-N-6E	C1-N-6B	-437.363
C1-N-6BL	0005YR72H	C1-N-6E	C1-N-6B	-329.590
C1-N-6BL	0010YR72H	C1-N-6E	C1-N-6B	-194.066
C1-N-6BL	0025YR72H	C1-N-6E	C1-N-6B	-160.351
C1-N-6BL	0050YR72H	C1-N-6E	C1-N-6B	-233.938
C1-N-6BL	0100YR72H	C1-N-6E	C1-N-6B	-340.719
C1-N-6BL	0500YR72H	C1-N-6E	C1-N-6B	-531.735
C1-N-6BL	1000YR72H	C1-N-6E	C1-N-6B	-705.946
C1-N-6AL1	0005YR24H	C1-N-6E	C1-N-6C	231.176
C1-N-6AL1	0010YR24H	C1-N-6E	C1-N-6C	219.150
C1-N-6AL1	0025YR24H	C1-N-6E	C1-N-6C	167.294
C1-N-6AL1	0005YR72H	C1-N-6E	C1-N-6C	119.345
C1-N-6AL1	0010YR72H	C1-N-6E	C1-N-6C	86.058
C1-N-6AL1	0025YR72H	C1-N-6E	C1-N-6C	115.631
C1-N-6AL1	0050YR72H	C1-N-6E	C1-N-6C	142.535
C1-N-6AL1	0100YR72H	C1-N-6E	C1-N-6C	164.840
C1-N-6AL1	0500YR72H	C1-N-6E	C1-N-6C	-366.039
C1-N-6AL1	1000YR72H	C1-N-6E	C1-N-6C	-504.094
C1-N-6AL	0005YR24H	C1-N-6E	C1-C-10	2.192
C1-N-6AL	0010YR24H	C1-N-6E	C1-C-10	10.494
C1-N-6AL	0025YR24H	C1-N-6E	C1-C-10	32.987
C1-N-6AL	0005YR72H	C1-N-6E	C1-C-10	11.860
C1-N-6AL	0010YR72H	C1-N-6E	C1-C-10	28.796
C1-N-6AL	0025YR72H	C1-N-6E	C1-C-10	66.037
C1-N-6AL	0050YR72H	C1-N-6E	C1-C-10	103.491
C1-N-6AL	0100YR72H	C1-N-6E	C1-C-10	141.119
C1-N-6AL	0500YR72H	C1-N-6E	C1-C-10	271.175
C1-N-6AL	1000YR72H	C1-N-6E	C1-C-10	339.557
C1-N-6EL2	0005YR24H	C1-N-6E	C1-C-8A	0.000
C1-N-6EL2	0010YR24H	C1-N-6E	C1-C-8A	0.039
C1-N-6EL2	0025YR24H	C1-N-6E	C1-C-8A	5.473
C1-N-6EL2	0005YR72H	C1-N-6E	C1-C-8A	0.097
C1-N-6EL2	0010YR72H	C1-N-6E	C1-C-8A	3.484
C1-N-6EL2	0025YR72H	C1-N-6E	C1-C-8A	29.202
C1-N-6EL2	0050YR72H	C1-N-6E	C1-C-8A	84.979
C1-N-6EL2	0100YR72H	C1-N-6E	C1-C-8A	197.438
C1-N-6EL2	0500YR72H	C1-N-6E	C1-C-8A	709.375
C1-N-6EL2	1000YR72H	C1-N-6E	C1-C-8A	970.057
ExC1-N-6E	0005YR24H	C1-N-6E	C1-N-6E_GW	0.000
ExC1-N-6E	0010YR24H			0.000
ExC1-N-6E	0025YR24H			0.000
ExC1-N-6E	0005YR72H			0.000
ExC1-N-6E	0010YR72H			0.000
ExC1-N-6E	0025YR72H			0.000
ExC1-N-6E	0050YR72H			0.000
ExC1-N-6E	0100YR72H			0.000
ExC1-N-6E	0500YR72H			0.000
ExC1-N-6E	1000YR72H			0.000

C-1 Discharges (cfs) - 2060

Name	Storm	Upstream Node Name	Downstream Node Name	Max Flow cfs
PC1-N-6E	0005YR24H	C1-N-6E	C1-N-6E_GW	3.825
PC1-N-6E	0010YR24H			4.289
PC1-N-6E	0025YR24H			3.833
PC1-N-6E	0005YR72H			4.257
PC1-N-6E	0010YR72H			4.272
PC1-N-6E	0025YR72H			4.285
PC1-N-6E	0050YR72H			4.296
PC1-N-6E	0100YR72H			4.300
PC1-N-6E	0500YR72H			3.846
PC1-N-6E	1000YR72H			4.307
C1-N-6BL1	0005YR24H	C1-N-6B	C1-N-6D	406.709
C1-N-6BL1	0010YR24H	C1-N-6B	C1-N-6D	502.091
C1-N-6BL1	0025YR24H	C1-N-6B	C1-N-6D	583.373
C1-N-6BL1	0005YR72H	C1-N-6B	C1-N-6D	447.753
C1-N-6BL1	0010YR72H	C1-N-6B	C1-N-6D	249.241
C1-N-6BL1	0025YR72H	C1-N-6B	C1-N-6D	291.034
C1-N-6BL1	0050YR72H	C1-N-6B	C1-N-6D	335.846
C1-N-6BL1	0100YR72H	C1-N-6B	C1-N-6D	442.715
C1-N-6BL1	0500YR72H	C1-N-6B	C1-N-6D	-711.372
C1-N-6BL1	1000YR72H	C1-N-6B	C1-N-6D	-985.127
C1-N-6BL2	0005YR24H	C1-N-6B	C1-N-1	-8.613
C1-N-6BL2	0010YR24H	C1-N-6B	C1-N-1	-14.279
C1-N-6BL2	0025YR24H	C1-N-6B	C1-N-1	-34.168
C1-N-6BL2	0005YR72H	C1-N-6B	C1-N-1	-11.897
C1-N-6BL2	0010YR72H	C1-N-6B	C1-N-1	-22.406
C1-N-6BL2	0025YR72H	C1-N-6B	C1-N-1	-42.202
C1-N-6BL2	0050YR72H	C1-N-6B	C1-N-1	-46.408
C1-N-6BL2	0100YR72H	C1-N-6B	C1-N-1	100.705
C1-N-6BL2	0500YR72H	C1-N-6B	C1-N-1	341.127
C1-N-6BL2	1000YR72H	C1-N-6B	C1-N-1	442.176
ExC1-N-6B	0005YR24H	C1-N-6B	C1-N-6B_GW	0.000
ExC1-N-6B	0010YR24H			0.000
ExC1-N-6B	0025YR24H			0.000
ExC1-N-6B	0005YR72H			0.000
ExC1-N-6B	0010YR72H			0.000
ExC1-N-6B	0025YR72H			0.000
ExC1-N-6B	0050YR72H			0.000
ExC1-N-6B	0100YR72H			0.000
ExC1-N-6B	0500YR72H			0.000
ExC1-N-6B	1000YR72H			0.000
PC1-N-6B	0005YR24H	C1-N-6B	C1-N-6B_GW	6.601
PC1-N-6B	0010YR24H			6.607
PC1-N-6B	0025YR24H			6.614
PC1-N-6B	0005YR72H			7.368
PC1-N-6B	0010YR72H			7.364
PC1-N-6B	0025YR72H			7.379
PC1-N-6B	0050YR72H			7.400
PC1-N-6B	0100YR72H			7.408
PC1-N-6B	0500YR72H			6.636
PC1-N-6B	1000YR72H			7.436
C1-N-6DL	0005YR24H	C1-N-6C	C1-N-6D	304.962

C-1 Discharges (cfs) - 2060

Name	Storm	Upstream Node Name	Downstream Node Name	Max Flow cfs
C1-N-6DL	0010YR24H	C1-N-6C	C1-N-6D	221.314
C1-N-6DL	0025YR24H	C1-N-6C	C1-N-6D	-171.338
C1-N-6DL	0005YR72H	C1-N-6C	C1-N-6D	-157.921
C1-N-6DL	0010YR72H	C1-N-6C	C1-N-6D	-126.678
C1-N-6DL	0025YR72H	C1-N-6C	C1-N-6D	-130.093
C1-N-6DL	0050YR72H	C1-N-6C	C1-N-6D	-201.382
C1-N-6DL	0100YR72H	C1-N-6C	C1-N-6D	-301.358
C1-N-6DL	0500YR72H	C1-N-6C	C1-N-6D	421.658
C1-N-6DL	1000YR72H	C1-N-6C	C1-N-6D	647.630
C1-N-6CL	0005YR24H	C1-N-6C	C1-C-11	25.770
C1-N-6CL	0010YR24H	C1-N-6C	C1-C-11	57.363
C1-N-6CL	0025YR24H	C1-N-6C	C1-C-11	151.708
C1-N-6CL	0005YR72H	C1-N-6C	C1-C-11	61.565
C1-N-6CL	0010YR72H	C1-N-6C	C1-C-11	134.045
C1-N-6CL	0025YR72H	C1-N-6C	C1-C-11	278.500
C1-N-6CL	0050YR72H	C1-N-6C	C1-C-11	415.562
C1-N-6CL	0100YR72H	C1-N-6C	C1-C-11	586.550
C1-N-6CL	0500YR72H	C1-N-6C	C1-C-11	-743.930
C1-N-6CL	1000YR72H	C1-N-6C	C1-C-11	-1103.185
ExC1-N-6C	0005YR24H	C1-N-6C	C1-N-6C_GW	0.000
ExC1-N-6C	0010YR24H			0.000
ExC1-N-6C	0025YR24H			0.000
ExC1-N-6C	0005YR72H			0.000
ExC1-N-6C	0010YR72H			0.000
ExC1-N-6C	0025YR72H			0.000
ExC1-N-6C	0050YR72H			0.000
ExC1-N-6C	0100YR72H			0.000
ExC1-N-6C	0500YR72H			0.000
ExC1-N-6C	1000YR72H			0.000
PC1-N-6C	0005YR24H	C1-N-6C	C1-N-6C_GW	4.101
PC1-N-6C	0010YR24H			4.110
PC1-N-6C	0025YR24H			4.115
PC1-N-6C	0005YR72H			4.063
PC1-N-6C	0010YR72H			4.097
PC1-N-6C	0025YR72H			4.086
PC1-N-6C	0050YR72H			3.676
PC1-N-6C	0100YR72H			4.115
PC1-N-6C	0500YR72H			4.122
PC1-N-6C	1000YR72H			4.131
C1-N-6DL1	0005YR24H	C1-N-6D	C1-N-6G	33.239
C1-N-6DL1	0010YR24H	C1-N-6D	C1-N-6G	56.572
C1-N-6DL1	0025YR24H	C1-N-6D	C1-N-6G	101.710
C1-N-6DL1	0005YR72H	C1-N-6D	C1-N-6G	59.236
C1-N-6DL1	0010YR72H	C1-N-6D	C1-N-6G	93.568
C1-N-6DL1	0025YR72H	C1-N-6D	C1-N-6G	156.203
C1-N-6DL1	0050YR72H	C1-N-6D	C1-N-6G	213.041
C1-N-6DL1	0100YR72H	C1-N-6D	C1-N-6G	260.089
C1-N-6DL1	0500YR72H	C1-N-6D	C1-N-6G	-330.355
C1-N-6DL1	1000YR72H	C1-N-6D	C1-N-6G	-385.403
ExC1-N-6D	0005YR24H	C1-N-6D	C1-N-6D_GW	0.000
ExC1-N-6D	0010YR24H			0.000

C-1 Discharges (cfs) - 2060

Name	Storm	Upstream Node Name	Downstream Node Name	Max Flow cfs
ExC1-N-6D	0025YR24H			0.000
ExC1-N-6D	0005YR72H			0.000
ExC1-N-6D	0010YR72H			0.000
ExC1-N-6D	0025YR72H			0.000
ExC1-N-6D	0050YR72H			0.000
ExC1-N-6D	0100YR72H			0.000
ExC1-N-6D	0500YR72H			0.000
ExC1-N-6D	1000YR72H			0.000
PC1-N-6D	0005YR24H	C1-N-6D	C1-N-6D_GW	0.000
PC1-N-6D	0010YR24H			0.000
PC1-N-6D	0025YR24H			0.000
PC1-N-6D	0005YR72H			0.000
PC1-N-6D	0010YR72H			0.000
PC1-N-6D	0025YR72H			0.000
PC1-N-6D	0050YR72H			0.000
PC1-N-6D	0100YR72H			0.000
PC1-N-6D	0500YR72H			0.000
PC1-N-6D	1000YR72H			0.000
C1-N-6EL1	0005YR24H	C1-N-6G	C1-152-1	-0.378
C1-N-6EL1	0010YR24H	C1-N-6G	C1-152-1	-10.942
C1-N-6EL1	0025YR24H	C1-N-6G	C1-152-1	-22.343
C1-N-6EL1	0005YR72H	C1-N-6G	C1-152-1	-1.165
C1-N-6EL1	0010YR72H	C1-N-6G	C1-152-1	-17.603
C1-N-6EL1	0025YR72H	C1-N-6G	C1-152-1	-40.365
C1-N-6EL1	0050YR72H	C1-N-6G	C1-152-1	-63.218
C1-N-6EL1	0100YR72H	C1-N-6G	C1-152-1	-94.018
C1-N-6EL1	0500YR72H	C1-N-6G	C1-152-1	-142.845
C1-N-6EL1	1000YR72H	C1-N-6G	C1-152-1	-142.794
C1-N-6EL	0005YR24H	C1-N-6G	C1-C-11A	91.706
C1-N-6EL	0010YR24H	C1-N-6G	C1-C-11A	124.851
C1-N-6EL	0025YR24H	C1-N-6G	C1-C-11A	186.786
C1-N-6EL	0005YR72H	C1-N-6G	C1-C-11A	102.296
C1-N-6EL	0010YR72H	C1-N-6G	C1-C-11A	150.095
C1-N-6EL	0025YR72H	C1-N-6G	C1-C-11A	286.172
C1-N-6EL	0050YR72H	C1-N-6G	C1-C-11A	432.489
C1-N-6EL	0100YR72H	C1-N-6G	C1-C-11A	595.630
C1-N-6EL	0500YR72H	C1-N-6G	C1-C-11A	-555.495
C1-N-6EL	1000YR72H	C1-N-6G	C1-C-11A	-580.085
ExC1-N-6G	0005YR24H	C1-N-6G	C1-N-6G_GW	0.000
ExC1-N-6G	0010YR24H			0.000
ExC1-N-6G	0025YR24H			0.000
ExC1-N-6G	0005YR72H			0.000
ExC1-N-6G	0010YR72H			0.000
ExC1-N-6G	0025YR72H			0.000
ExC1-N-6G	0050YR72H			0.000
ExC1-N-6G	0100YR72H			0.000
ExC1-N-6G	0500YR72H			0.000
ExC1-N-6G	1000YR72H			0.000
PC1-N-6G	0005YR24H	C1-N-6G	C1-N-6G_GW	8.938
PC1-N-6G	0010YR24H			8.946
PC1-N-6G	0025YR24H			7.996

C-1 Discharges (cfs) - 2060

Name	Storm	Upstream Node Name	Downstream Node Name	Max Flow cfs
PC1-N-6G	0005YR72H			8.895
PC1-N-6G	0010YR72H			8.939
PC1-N-6G	0025YR72H			8.954
PC1-N-6G	0050YR72H			8.964
PC1-N-6G	0100YR72H			8.949
PC1-N-6G	0500YR72H			8.985
PC1-N-6G	1000YR72H			8.027
C1-N-7AL	0005YR24H	C1-N-7A	C1-N-7B	-132.530
C1-N-7AL	0010YR24H	C1-N-7A	C1-N-7B	-147.608
C1-N-7AL	0025YR24H	C1-N-7A	C1-N-7B	-170.860
C1-N-7AL	0005YR72H	C1-N-7A	C1-N-7B	-122.874
C1-N-7AL	0010YR72H	C1-N-7A	C1-N-7B	-146.104
C1-N-7AL	0025YR72H	C1-N-7A	C1-N-7B	-194.291
C1-N-7AL	0050YR72H	C1-N-7A	C1-N-7B	-353.886
C1-N-7AL	0100YR72H	C1-N-7A	C1-N-7B	-592.210
C1-N-7AL	0500YR72H	C1-N-7A	C1-N-7B	-1170.110
C1-N-7AL	1000YR72H	C1-N-7A	C1-N-7B	-1423.382
C1N7A-B6N	0005YR24H	C1-N-7A	C1-C-12A	33.899
C1N7A-B6N	0010YR24H			54.541
C1N7A-B6N	0025YR24H			94.799
C1N7A-B6N	0005YR72H			53.734
C1N7A-B6N	0010YR72H			81.567
C1N7A-B6N	0025YR72H			126.039
C1N7A-B6N	0050YR72H			245.366
C1N7A-B6N	0100YR72H			414.316
C1N7A-B6N	0500YR72H			879.171
C1N7A-B6N	1000YR72H			1104.700
6322	0005YR24H	C1-N-7A	C1-C-12A	5.562
6322	0010YR24H			5.549
6322	0025YR24H			5.537
6322	0005YR72H			5.343
6322	0010YR72H			5.261
6322	0025YR72H			5.157
6322	0050YR72H			5.077
6322	0100YR72H			4.995
6322	0500YR72H			5.202
6322	1000YR72H			5.262
ExC1-N-7A	0005YR24H	C1-N-7A	C1-N-7A_GW	0.000
ExC1-N-7A	0010YR24H			0.000
ExC1-N-7A	0025YR24H			0.000
ExC1-N-7A	0005YR72H			0.000
ExC1-N-7A	0010YR72H			0.000
ExC1-N-7A	0025YR72H			0.000
ExC1-N-7A	0050YR72H			0.000
ExC1-N-7A	0100YR72H			0.000
ExC1-N-7A	0500YR72H			0.000
ExC1-N-7A	1000YR72H			0.000
PC1-N-7A	0005YR24H	C1-N-7A	C1-N-7A_GW	9.201
PC1-N-7A	0010YR24H			9.219
PC1-N-7A	0025YR24H			9.261
PC1-N-7A	0005YR72H			9.059

C-1 Discharges (cfs) - 2060

Name	Storm	Upstream Node Name	Downstream Node Name	Max Flow cfs
PC1-N-7A	0010YR72H			9.114
PC1-N-7A	0025YR72H			9.187
PC1-N-7A	0050YR72H			9.148
PC1-N-7A	0100YR72H			9.237
PC1-N-7A	0500YR72H			8.301
PC1-N-7A	1000YR72H			8.312
C1-N-7BL	0005YR24H	C1-N-7B	C1-137-3	-29.857
C1-N-7BL	0010YR24H	C1-N-7B	C1-137-3	-39.807
C1-N-7BL	0025YR24H	C1-N-7B	C1-137-3	-53.320
C1-N-7BL	0005YR72H	C1-N-7B	C1-137-3	-31.784
C1-N-7BL	0010YR72H	C1-N-7B	C1-137-3	-49.654
C1-N-7BL	0025YR72H	C1-N-7B	C1-137-3	-91.186
C1-N-7BL	0050YR72H	C1-N-7B	C1-137-3	-546.878
C1-N-7BL	0100YR72H	C1-N-7B	C1-137-3	-950.915
C1-N-7BL	0500YR72H	C1-N-7B	C1-137-3	-1963.562
C1-N-7BL	1000YR72H	C1-N-7B	C1-137-3	-2414.035
ExC1-N-7B	0005YR24H	C1-N-7B	C1-N-7B_GW	0.000
ExC1-N-7B	0010YR24H			0.000
ExC1-N-7B	0025YR24H			0.000
ExC1-N-7B	0005YR72H			0.000
ExC1-N-7B	0010YR72H			0.000
ExC1-N-7B	0025YR72H			0.000
ExC1-N-7B	0050YR72H			0.000
ExC1-N-7B	0100YR72H			0.000
ExC1-N-7B	0500YR72H			0.000
ExC1-N-7B	1000YR72H			0.000
PC1-N-7B	0005YR24H	C1-N-7B	C1-N-7B_GW	6.711
PC1-N-7B	0010YR24H			6.696
PC1-N-7B	0025YR24H			6.006
PC1-N-7B	0005YR72H			6.694
PC1-N-7B	0010YR72H			6.692
PC1-N-7B	0025YR72H			6.721
PC1-N-7B	0050YR72H			6.729
PC1-N-7B	0100YR72H			6.730
PC1-N-7B	0500YR72H			6.749
PC1-N-7B	1000YR72H			6.748
C1-N-7CL	0005YR24H	C1-N-7C	C1-137-3	15.426
C1-N-7CL	0010YR24H	C1-N-7C	C1-137-3	29.862
C1-N-7CL	0025YR24H	C1-N-7C	C1-137-3	57.527
C1-N-7CL	0005YR72H	C1-N-7C	C1-137-3	31.675
C1-N-7CL	0010YR72H	C1-N-7C	C1-137-3	53.317
C1-N-7CL	0025YR72H	C1-N-7C	C1-137-3	91.721
C1-N-7CL	0050YR72H	C1-N-7C	C1-137-3	563.747
C1-N-7CL	0100YR72H	C1-N-7C	C1-137-3	984.838
C1-N-7CL	0500YR72H	C1-N-7C	C1-137-3	2047.512
C1-N-7CL	1000YR72H	C1-N-7C	C1-137-3	2524.239
ExC1-N-7C	0005YR24H	C1-N-7C	C1-N-7C_GW	0.000
ExC1-N-7C	0010YR24H			0.000
ExC1-N-7C	0025YR24H			0.000
ExC1-N-7C	0005YR72H			0.000
ExC1-N-7C	0010YR72H			0.000

C-1 Discharges (cfs) - 2060

Name	Storm	Upstream Node Name	Downstream Node Name	Max Flow cfs
ExC1-N-7C	0025YR72H			0.000
ExC1-N-7C	0050YR72H			0.000
ExC1-N-7C	0100YR72H			0.000
ExC1-N-7C	0500YR72H			0.000
ExC1-N-7C	1000YR72H			0.000
PC1-N-7C	0005YR24H	C1-N-7C	C1-N-7C_GW	3.724
PC1-N-7C	0010YR24H			3.328
PC1-N-7C	0025YR24H			3.332
PC1-N-7C	0005YR72H			3.704
PC1-N-7C	0010YR72H			3.705
PC1-N-7C	0025YR72H			3.729
PC1-N-7C	0050YR72H			3.728
PC1-N-7C	0100YR72H			3.737
PC1-N-7C	0500YR72H			3.343
PC1-N-7C	1000YR72H			3.742
C1-N-7DL	0005YR24H	C1-N-7D	C1-C-13	0.000
C1-N-7DL	0010YR24H	C1-N-7D	C1-C-13	0.000
C1-N-7DL	0025YR24H	C1-N-7D	C1-C-13	-27.177
C1-N-7DL	0005YR72H	C1-N-7D	C1-C-13	-0.802
C1-N-7DL	0010YR72H	C1-N-7D	C1-C-13	-22.074
C1-N-7DL	0025YR72H	C1-N-7D	C1-C-13	-62.792
C1-N-7DL	0050YR72H	C1-N-7D	C1-C-13	152.990
C1-N-7DL	0100YR72H	C1-N-7D	C1-C-13	290.359
C1-N-7DL	0500YR72H	C1-N-7D	C1-C-13	668.686
C1-N-7DL	1000YR72H	C1-N-7D	C1-C-13	858.681
C1-N-7DL1	0005YR24H	C1-N-7D	C1-C-13A	4.116
C1-N-7DL1	0010YR24H	C1-N-7D	C1-C-13A	4.125
C1-N-7DL1	0025YR24H	C1-N-7D	C1-C-13A	4.309
C1-N-7DL1	0005YR72H	C1-N-7D	C1-C-13A	3.743
C1-N-7DL1	0010YR72H	C1-N-7D	C1-C-13A	3.652
C1-N-7DL1	0025YR72H	C1-N-7D	C1-C-13A	3.933
C1-N-7DL1	0050YR72H	C1-N-7D	C1-C-13A	4.002
C1-N-7DL1	0100YR72H	C1-N-7D	C1-C-13A	3.589
C1-N-7DL1	0500YR72H	C1-N-7D	C1-C-13A	-2.488
C1-N-7DL1	1000YR72H	C1-N-7D	C1-C-13A	-2.972
Link265	0005YR24H	C1-N-7D	C1-N-7B	-0.047
Link265	0010YR24H	C1-N-7D	C1-N-7B	-0.231
Link265	0025YR24H	C1-N-7D	C1-N-7B	-0.811
Link265	0005YR72H	C1-N-7D	C1-N-7B	-0.222
Link265	0010YR72H	C1-N-7D	C1-N-7B	-0.597
Link265	0025YR72H	C1-N-7D	C1-N-7B	-36.633
Link265	0050YR72H	C1-N-7D	C1-N-7B	-136.182
Link265	0100YR72H	C1-N-7D	C1-N-7B	-265.535
Link265	0500YR72H	C1-N-7D	C1-N-7B	-646.460
Link265	1000YR72H	C1-N-7D	C1-N-7B	-838.168
ExC1-N-7D	0005YR24H	C1-N-7D	C1-N-7D_GW	0.000
ExC1-N-7D	0010YR24H			0.000
ExC1-N-7D	0025YR24H			0.000
ExC1-N-7D	0005YR72H			0.000
ExC1-N-7D	0010YR72H			0.000
ExC1-N-7D	0025YR72H			0.000

C-1 Discharges (cfs) - 2060

Name	Storm	Upstream Node Name	Downstream Node Name	Max Flow cfs
ExC1-N-7D	0050YR72H			0.000
ExC1-N-7D	0100YR72H			0.000
ExC1-N-7D	0500YR72H			0.000
ExC1-N-7D	1000YR72H			0.000
PC1-N-7D	0005YR24H	C1-N-7D	C1-N-7D_GW	8.613
PC1-N-7D	0010YR24H			8.744
PC1-N-7D	0025YR24H			8.916
PC1-N-7D	0005YR72H			5.364
PC1-N-7D	0010YR72H			6.104
PC1-N-7D	0025YR72H			5.975
PC1-N-7D	0050YR72H			6.770
PC1-N-7D	0100YR72H			6.702
PC1-N-7D	0500YR72H			7.462
PC1-N-7D	1000YR72H			7.859
C1N-C-5BL	0005YR24H	C1-N-C-5B	C1-N-C-5C	45.418
C1N-C-5BL	0010YR24H	C1-N-C-5B	C1-N-C-5C	82.802
C1N-C-5BL	0025YR24H	C1-N-C-5B	C1-N-C-5C	105.996
C1N-C-5BL	0005YR72H	C1-N-C-5B	C1-N-C-5C	78.930
C1N-C-5BL	0010YR72H	C1-N-C-5B	C1-N-C-5C	106.752
C1N-C-5BL	0025YR72H	C1-N-C-5B	C1-N-C-5C	136.455
C1N-C-5BL	0050YR72H	C1-N-C-5B	C1-N-C-5C	172.811
C1N-C-5BL	0100YR72H	C1-N-C-5B	C1-N-C-5C	-263.767
C1N-C-5BL	0500YR72H	C1-N-C-5B	C1-N-C-5C	-358.052
C1N-C-5BL	1000YR72H	C1-N-C-5B	C1-N-C-5C	-436.847
C1-BL1128	0005YR24H	C1-BN1128	C1-S-11A-2	-78.045
C1-BL1128	0010YR24H	C1-BN1128	C1-S-11A-2	-87.487
C1-BL1128	0025YR24H	C1-BN1128	C1-S-11A-2	-94.417
C1-BL1128	0005YR72H	C1-BN1128	C1-S-11A-2	-59.997
C1-BL1128	0010YR72H	C1-BN1128	C1-S-11A-2	-62.565
C1-BL1128	0025YR72H	C1-BN1128	C1-S-11A-2	-70.400
C1-BL1128	0050YR72H	C1-BN1128	C1-S-11A-2	-80.996
C1-BL1128	0100YR72H	C1-BN1128	C1-S-11A-2	-89.460
C1-BL1128	0500YR72H	C1-BN1128	C1-S-11A-2	-108.247
C1-BL1128	1000YR72H	C1-BN1128	C1-S-11A-2	-113.847
C1-BL1129	0005YR24H	C1-BN1129	C1-S-11B-A	-11.071
C1-BL1129	0010YR24H	C1-BN1129	C1-S-11B-A	-21.137
C1-BL1129	0025YR24H	C1-BN1129	C1-S-11B-A	-37.386
C1-BL1129	0005YR72H	C1-BN1129	C1-S-11B-A	-21.480
C1-BL1129	0010YR72H	C1-BN1129	C1-S-11B-A	-34.756
C1-BL1129	0025YR72H	C1-BN1129	C1-S-11B-A	-41.250
C1-BL1129	0050YR72H	C1-BN1129	C1-S-11B-A	-48.345
C1-BL1129	0100YR72H	C1-BN1129	C1-S-11B-A	-48.407
C1-BL1129	0500YR72H	C1-BN1129	C1-S-11B-A	-39.973
C1-BL1129	1000YR72H	C1-BN1129	C1-S-11B-A	-45.304
C1-BL1130	0005YR24H	C1-BN1130	C1-S-12-A	-12.264
C1-BL1130	0010YR24H	C1-BN1130	C1-S-12-A	-16.296
C1-BL1130	0025YR24H	C1-BN1130	C1-S-12-A	-21.764
C1-BL1130	0005YR72H	C1-BN1130	C1-S-12-A	-15.126
C1-BL1130	0010YR72H	C1-BN1130	C1-S-12-A	-19.240
C1-BL1130	0025YR72H	C1-BN1130	C1-S-12-A	-22.438
C1-BL1130	0050YR72H	C1-BN1130	C1-S-12-A	-25.854

C-1 Discharges (cfs) - 2060

Name	Storm	Upstream Node Name	Downstream Node Name	Max Flow cfs
C1-BL1130	0100YR72H	C1-BN1130	C1-S-12-A	-30.212
C1-BL1130	0500YR72H	C1-BN1130	C1-S-12-A	-45.359
C1-BL1130	1000YR72H	C1-BN1130	C1-S-12-A	-56.845
C1-BL1142	0005YR24H	C1-BN1142	C1-DA-4	0.000
C1-BL1142	0010YR24H	C1-BN1142	C1-DA-4	0.000
C1-BL1142	0025YR24H	C1-BN1142	C1-DA-4	0.000
C1-BL1142	0005YR72H	C1-BN1142	C1-DA-4	0.000
C1-BL1142	0010YR72H	C1-BN1142	C1-DA-4	0.000
C1-BL1142	0025YR72H	C1-BN1142	C1-DA-4	0.000
C1-BL1142	0050YR72H	C1-BN1142	C1-DA-4	0.000
C1-BL1142	0100YR72H	C1-BN1142	C1-DA-4	0.000
C1-BL1142	0500YR72H	C1-BN1142	C1-DA-4	0.000
C1-BL1142	1000YR72H	C1-BN1142	C1-DA-4	0.000
C1-DA-4-L	0005YR24H	C1-DA-4	C1-U19-N	0.000
C1-DA-4-L	0010YR24H	C1-DA-4	C1-U19-N	0.000
C1-DA-4-L	0025YR24H	C1-DA-4	C1-U19-N	0.000
C1-DA-4-L	0005YR72H	C1-DA-4	C1-U19-N	0.000
C1-DA-4-L	0010YR72H	C1-DA-4	C1-U19-N	0.000
C1-DA-4-L	0025YR72H	C1-DA-4	C1-U19-N	0.000
C1-DA-4-L	0050YR72H	C1-DA-4	C1-U19-N	0.000
C1-DA-4-L	0100YR72H	C1-DA-4	C1-U19-N	0.000
C1-DA-4-L	0500YR72H	C1-DA-4	C1-U19-N	0.000
C1-DA-4-L	1000YR72H	C1-DA-4	C1-U19-N	-0.001
C1-DA-4-OL1	0005YR24H	C1-DA-4	C1-DA-4A	98.892
C1-DA-4-OL1	0010YR24H	C1-DA-4	C1-DA-4A	133.852
C1-DA-4-OL1	0025YR24H	C1-DA-4	C1-DA-4A	209.727
C1-DA-4-OL1	0005YR72H	C1-DA-4	C1-DA-4A	114.900
C1-DA-4-OL1	0010YR72H	C1-DA-4	C1-DA-4A	157.773
C1-DA-4-OL1	0025YR72H	C1-DA-4	C1-DA-4A	242.262
C1-DA-4-OL1	0050YR72H	C1-DA-4	C1-DA-4A	321.125
C1-DA-4-OL1	0100YR72H	C1-DA-4	C1-DA-4A	411.521
C1-DA-4-OL1	0500YR72H	C1-DA-4	C1-DA-4A	722.363
C1-DA-4-OL1	1000YR72H	C1-DA-4	C1-DA-4A	891.019
C1-BL1144	0005YR24H	C1-BN1144	C1-C-N-2	0.000
C1-BL1144	0010YR24H	C1-BN1144	C1-C-N-2	0.000
C1-BL1144	0025YR24H	C1-BN1144	C1-C-N-2	-1.002
C1-BL1144	0005YR72H	C1-BN1144	C1-C-N-2	0.000
C1-BL1144	0010YR72H	C1-BN1144	C1-C-N-2	-0.637
C1-BL1144	0025YR72H	C1-BN1144	C1-C-N-2	-9.980
C1-BL1144	0050YR72H	C1-BN1144	C1-C-N-2	-35.484
C1-BL1144	0100YR72H	C1-BN1144	C1-C-N-2	-32.960
C1-BL1144	0500YR72H	C1-BN1144	C1-C-N-2	-26.598
C1-BL1144	1000YR72H	C1-BN1144	C1-C-N-2	-50.687
C1-BL1146	0005YR24H	C1-BN1146	C1-N-4B	0.000
C1-BL1146	0010YR24H	C1-BN1146	C1-N-4B	0.000
C1-BL1146	0025YR24H	C1-BN1146	C1-N-4B	-2.104
C1-BL1146	0005YR72H	C1-BN1146	C1-N-4B	0.000
C1-BL1146	0010YR72H	C1-BN1146	C1-N-4B	-0.674
C1-BL1146	0025YR72H	C1-BN1146	C1-N-4B	-11.002
C1-BL1146	0050YR72H	C1-BN1146	C1-N-4B	57.273
C1-BL1146	0100YR72H	C1-BN1146	C1-N-4B	105.449

C-1 Discharges (cfs) - 2060

Name	Storm	Upstream Node Name	Downstream Node Name	Max Flow cfs
C1-BL1146	0500YR72H	C1-BN1146	C1-N-4B	-84.507
C1-BL1146	1000YR72H	C1-BN1146	C1-N-4B	-45.234
C1-BL1147	0005YR24H	C1-BN1147	C1-N-4C	0.000
C1-BL1147	0010YR24H	C1-BN1147	C1-N-4C	0.000
C1-BL1147	0025YR24H	C1-BN1147	C1-N-4C	0.000
C1-BL1147	0005YR72H	C1-BN1147	C1-N-4C	0.000
C1-BL1147	0010YR72H	C1-BN1147	C1-N-4C	0.000
C1-BL1147	0025YR72H	C1-BN1147	C1-N-4C	0.000
C1-BL1147	0050YR72H	C1-BN1147	C1-N-4C	0.000
C1-BL1147	0100YR72H	C1-BN1147	C1-N-4C	0.000
C1-BL1147	0500YR72H	C1-BN1147	C1-N-4C	0.000
C1-BL1147	1000YR72H	C1-BN1147	C1-N-4C	0.000
C1-BL1148	0005YR24H	C1-BN1148	C1-NN-6	0.000
C1-BL1148	0010YR24H	C1-BN1148	C1-NN-6	0.000
C1-BL1148	0025YR24H	C1-BN1148	C1-NN-6	0.000
C1-BL1148	0005YR72H	C1-BN1148	C1-NN-6	0.000
C1-BL1148	0010YR72H	C1-BN1148	C1-NN-6	0.000
C1-BL1148	0025YR72H	C1-BN1148	C1-NN-6	0.000
C1-BL1148	0050YR72H	C1-BN1148	C1-NN-6	0.000
C1-BL1148	0100YR72H	C1-BN1148	C1-NN-6	0.000
C1-BL1148	0500YR72H	C1-BN1148	C1-NN-6	2.217
C1-BL1148	1000YR72H	C1-BN1148	C1-NN-6	3.713
C1-137-3Ln	0005YR24H	C1-152-1	C1-137-4	-5.921
C1-137-3Ln	0010YR24H	C1-152-1	C1-137-4	-5.941
C1-137-3Ln	0025YR24H	C1-152-1	C1-137-4	-5.948
C1-137-3Ln	0005YR72H	C1-152-1	C1-137-4	-5.889
C1-137-3Ln	0010YR72H	C1-152-1	C1-137-4	-5.857
C1-137-3Ln	0025YR72H	C1-152-1	C1-137-4	-5.823
C1-137-3Ln	0050YR72H	C1-152-1	C1-137-4	-5.815
C1-137-3Ln	0100YR72H	C1-152-1	C1-137-4	-5.813
C1-137-3Ln	0500YR72H	C1-152-1	C1-137-4	-5.776
C1-137-3Ln	1000YR72H	C1-152-1	C1-137-4	-5.708
C1-152-1La	0005YR24H	C1-152-1	C1-152-2	9.611
C1-152-1La	0010YR24H	C1-152-1	C1-152-2	7.938
C1-152-1La	0025YR24H	C1-152-1	C1-152-2	-6.896
C1-152-1La	0005YR72H	C1-152-1	C1-152-2	-6.445
C1-152-1La	0010YR72H	C1-152-1	C1-152-2	-6.347
C1-152-1La	0025YR72H	C1-152-1	C1-152-2	-6.671
C1-152-1La	0050YR72H	C1-152-1	C1-152-2	-6.765
C1-152-1La	0100YR72H	C1-152-1	C1-152-2	-5.722
C1-152-1La	0500YR72H	C1-152-1	C1-152-2	-6.095
C1-152-1La	1000YR72H	C1-152-1	C1-152-2	-6.039
C1-S-4AL	0005YR24H	C1-S-4A	C1-C-8A	0.000
C1-S-4AL	0010YR24H	C1-S-4A	C1-C-8A	0.000
C1-S-4AL	0025YR24H	C1-S-4A	C1-C-8A	54.930
C1-S-4AL	0005YR72H	C1-S-4A	C1-C-8A	0.223
C1-S-4AL	0010YR72H	C1-S-4A	C1-C-8A	38.758
C1-S-4AL	0025YR72H	C1-S-4A	C1-C-8A	268.102
C1-S-4AL	0050YR72H	C1-S-4A	C1-C-8A	423.481
C1-S-4AL	0100YR72H	C1-S-4A	C1-C-8A	-531.018
C1-S-4AL	0500YR72H	C1-S-4A	C1-C-8A	-1294.085

C-1 Discharges (cfs) - 2060

Name	Storm	Upstream Node Name	Downstream Node Name	Max Flow cfs
C1-S-4AL	1000YR72H	C1-S-4A	C1-C-8A	-1634.802
ExC1-S-4A	0005YR24H	C1-S-4A	C1-S-4A_GW	0.000
ExC1-S-4A	0010YR24H			0.000
ExC1-S-4A	0025YR24H			0.000
ExC1-S-4A	0005YR72H			0.000
ExC1-S-4A	0010YR72H			0.000
ExC1-S-4A	0025YR72H			0.000
ExC1-S-4A	0050YR72H			0.000
ExC1-S-4A	0100YR72H			0.000
ExC1-S-4A	0500YR72H			0.000
ExC1-S-4A	1000YR72H			0.000
PC1-S-4A	0005YR24H	C1-S-4A	C1-S-4A_GW	22.400
PC1-S-4A	0010YR24H			20.000
PC1-S-4A	0025YR24H			20.000
PC1-S-4A	0005YR72H			22.400
PC1-S-4A	0010YR72H			22.400
PC1-S-4A	0025YR72H			22.400
PC1-S-4A	0050YR72H			22.400
PC1-S-4A	0100YR72H			22.400
PC1-S-4A	0500YR72H			20.000
PC1-S-4A	1000YR72H			22.400
C1-BL1141L	0005YR24H	C1-137-4	C1-BN1141	0.350
C1-BL1141L	0010YR24H	C1-137-4	C1-BN1141	0.063
C1-BL1141L	0025YR24H	C1-137-4	C1-BN1141	-0.050
C1-BL1141L	0005YR72H	C1-137-4	C1-BN1141	0.015
C1-BL1141L	0010YR72H	C1-137-4	C1-BN1141	-0.019
C1-BL1141L	0025YR72H	C1-137-4	C1-BN1141	-0.012
C1-BL1141L	0050YR72H	C1-137-4	C1-BN1141	-0.027
C1-BL1141L	0100YR72H	C1-137-4	C1-BN1141	-0.033
C1-BL1141L	0500YR72H	C1-137-4	C1-BN1141	0.062
C1-BL1141L	1000YR72H	C1-137-4	C1-BN1141	-0.095
C1-184-1L	0005YR24H	C1-184-1	C1-184-2	17.475
C1-184-1L	0010YR24H	C1-184-1	C1-184-2	17.224
C1-184-1L	0025YR24H	C1-184-1	C1-184-2	15.882
C1-184-1L	0005YR72H	C1-184-1	C1-184-2	16.167
C1-184-1L	0010YR72H	C1-184-1	C1-184-2	14.006
C1-184-1L	0025YR72H	C1-184-1	C1-184-2	10.977
C1-184-1L	0050YR72H	C1-184-1	C1-184-2	10.630
C1-184-1L	0100YR72H	C1-184-1	C1-184-2	9.321
C1-184-1L	0500YR72H	C1-184-1	C1-184-2	9.879
C1-184-1L	1000YR72H	C1-184-1	C1-184-2	10.786
C1-184-1L1	0005YR24H	C1-184-1	C1-N-C-7C	39.017
C1-184-1L1	0010YR24H	C1-184-1	C1-N-C-7C	39.764
C1-184-1L1	0025YR24H	C1-184-1	C1-N-C-7C	40.099
C1-184-1L1	0005YR72H	C1-184-1	C1-N-C-7C	39.707
C1-184-1L1	0010YR72H	C1-184-1	C1-N-C-7C	40.195
C1-184-1L1	0025YR72H	C1-184-1	C1-N-C-7C	40.232
C1-184-1L1	0050YR72H	C1-184-1	C1-N-C-7C	40.125
C1-184-1L1	0100YR72H	C1-184-1	C1-N-C-7C	39.738
C1-184-1L1	0500YR72H	C1-184-1	C1-N-C-7C	38.112
C1-184-1L1	1000YR72H	C1-184-1	C1-N-C-7C	38.549

C-1 Discharges (cfs) - 2060

Name	Storm	Upstream Node Name	Downstream Node Name	Max Flow cfs
C1-US1-3.1	0005YR24H	C1-US1-1A	C1-N-C-12	17.820
C1-US1-3.1	0010YR24H	C1-US1-1A	C1-N-C-12	18.380
C1-US1-3.1	0025YR24H	C1-US1-1A	C1-N-C-12	18.774
C1-US1-3.1	0005YR72H	C1-US1-1A	C1-N-C-12	18.323
C1-US1-3.1	0010YR72H	C1-US1-1A	C1-N-C-12	18.632
C1-US1-3.1	0025YR72H	C1-US1-1A	C1-N-C-12	18.974
C1-US1-3.1	0050YR72H	C1-US1-1A	C1-N-C-12	19.169
C1-US1-3.1	0100YR72H	C1-US1-1A	C1-N-C-12	19.213
C1-US1-3.1	0500YR72H	C1-US1-1A	C1-N-C-12	18.502
C1-US1-3.1	1000YR72H	C1-US1-1A	C1-N-C-12	18.263
C1N-C-17L	0005YR24H	C1-U10-E1	C1-N-C-17	-18.839
C1N-C-17L	0010YR24H	C1-U10-E1	C1-N-C-17	-22.645
C1N-C-17L	0025YR24H	C1-U10-E1	C1-N-C-17	-28.994
C1N-C-17L	0005YR72H	C1-U10-E1	C1-N-C-17	-13.958
C1N-C-17L	0010YR72H	C1-U10-E1	C1-N-C-17	-16.886
C1N-C-17L	0025YR72H	C1-U10-E1	C1-N-C-17	-23.192
C1N-C-17L	0050YR72H	C1-U10-E1	C1-N-C-17	-30.234
C1N-C-17L	0100YR72H	C1-U10-E1	C1-N-C-17	-36.530
C1N-C-17L	0500YR72H	C1-U10-E1	C1-N-C-17	-107.531
C1N-C-17L	1000YR72H	C1-U10-E1	C1-N-C-17	-142.679
C1-N-6AL.1	0005YR24H	C1-N-6A	C1-C-7B	0.000
C1-N-6AL.1	0010YR24H	C1-N-6A	C1-C-7B	0.000
C1-N-6AL.1	0025YR24H	C1-N-6A	C1-C-7B	0.000
C1-N-6AL.1	0005YR72H	C1-N-6A	C1-C-7B	0.000
C1-N-6AL.1	0010YR72H	C1-N-6A	C1-C-7B	0.000
C1-N-6AL.1	0025YR72H	C1-N-6A	C1-C-7B	0.295
C1-N-6AL.1	0050YR72H	C1-N-6A	C1-C-7B	2.390
C1-N-6AL.1	0100YR72H	C1-N-6A	C1-C-7B	16.925
C1-N-6AL.1	0500YR72H	C1-N-6A	C1-C-7B	105.591
C1-N-6AL.1	1000YR72H	C1-N-6A	C1-C-7B	130.286
Link283	0005YR24H	C1-N-6A	C1-C-N-5A	50.172
Link283	0010YR24H	C1-N-6A	C1-C-N-5A	55.798
Link283	0025YR24H	C1-N-6A	C1-C-N-5A	46.800
Link283	0005YR72H	C1-N-6A	C1-C-N-5A	20.770
Link283	0010YR72H	C1-N-6A	C1-C-N-5A	-91.593
Link283	0025YR72H	C1-N-6A	C1-C-N-5A	-81.613
Link283	0050YR72H	C1-N-6A	C1-C-N-5A	-75.521
Link283	0100YR72H	C1-N-6A	C1-C-N-5A	-105.358
Link283	0500YR72H	C1-N-6A	C1-C-N-5A	-259.972
Link283	1000YR72H	C1-N-6A	C1-C-N-5A	-309.817
Link284	0005YR24H	C1-N-6A	C1-N-6B	41.025
Link284	0010YR24H	C1-N-6A	C1-N-6B	47.547
Link284	0025YR24H	C1-N-6A	C1-N-6B	48.818
Link284	0005YR72H	C1-N-6A	C1-N-6B	19.469
Link284	0010YR72H	C1-N-6A	C1-N-6B	22.846
Link284	0025YR72H	C1-N-6A	C1-N-6B	25.457
Link284	0050YR72H	C1-N-6A	C1-N-6B	39.918
Link284	0100YR72H	C1-N-6A	C1-N-6B	56.831
Link284	0500YR72H	C1-N-6A	C1-N-6B	-121.612
Link284	1000YR72H	C1-N-6A	C1-N-6B	-149.573
C1-137-3L	0005YR24H	C1-137-3	C1-152-1	10.091

C-1 Discharges (cfs) - 2060

Name	Storm	Upstream Node Name	Downstream Node Name	Max Flow cfs
C1-137-3L	0010YR24H	C1-137-3	C1-152-1	10.313
C1-137-3L	0025YR24H	C1-137-3	C1-152-1	8.651
C1-137-3L	0005YR72H	C1-137-3	C1-152-1	7.599
C1-137-3L	0010YR72H	C1-137-3	C1-152-1	6.492
C1-137-3L	0025YR72H	C1-137-3	C1-152-1	6.239
C1-137-3L	0050YR72H	C1-137-3	C1-152-1	8.263
C1-137-3L	0100YR72H	C1-137-3	C1-152-1	9.646
C1-137-3L	0500YR72H	C1-137-3	C1-152-1	11.862
C1-137-3L	1000YR72H	C1-137-3	C1-152-1	12.584
C1-152-2L	0005YR24H	C1-152-2	C1-152-5	19.232
C1-152-2L	0010YR24H	C1-152-2	C1-152-5	18.825
C1-152-2L	0025YR24H	C1-152-2	C1-152-5	18.222
C1-152-2L	0005YR72H	C1-152-2	C1-152-5	16.559
C1-152-2L	0010YR72H	C1-152-2	C1-152-5	15.846
C1-152-2L	0025YR72H	C1-152-2	C1-152-5	14.547
C1-152-2L	0050YR72H	C1-152-2	C1-152-5	13.769
C1-152-2L	0100YR72H	C1-152-2	C1-152-5	13.667
C1-152-2L	0500YR72H	C1-152-2	C1-152-5	14.245
C1-152-2L	1000YR72H	C1-152-2	C1-152-5	14.526
C1N-N-2AL	0005YR24H	C1-N-N-2A	C1-N-N-2	-24.294
C1N-N-2AL	0010YR24H	C1-N-N-2A	C1-N-N-2	-347.864
C1N-N-2AL	0025YR24H	C1-N-N-2A	C1-N-N-2	-591.218
C1N-N-2AL	0005YR72H	C1-N-N-2A	C1-N-N-2	-381.665
C1N-N-2AL	0010YR72H	C1-N-N-2A	C1-N-N-2	-570.506
C1N-N-2AL	0025YR72H	C1-N-N-2A	C1-N-N-2	-745.790
C1N-N-2AL	0050YR72H	C1-N-N-2A	C1-N-N-2	-804.403
C1N-N-2AL	0100YR72H	C1-N-N-2A	C1-N-N-2	-737.390
C1N-N-2AL	0500YR72H	C1-N-N-2A	C1-N-N-2	-406.467
C1N-N-2AL	1000YR72H	C1-N-N-2A	C1-N-N-2	-373.100
C1N-N-2AL1	0005YR24H	C1-N-N-2A	C1-N-C-2	10.757
C1N-N-2AL1	0010YR24H	C1-N-N-2A	C1-N-C-2	130.527
C1N-N-2AL1	0025YR24H	C1-N-N-2A	C1-N-C-2	242.912
C1N-N-2AL1	0005YR72H	C1-N-N-2A	C1-N-C-2	141.602
C1N-N-2AL1	0010YR72H	C1-N-N-2A	C1-N-C-2	228.255
C1N-N-2AL1	0025YR72H	C1-N-N-2A	C1-N-C-2	332.324
C1N-N-2AL1	0050YR72H	C1-N-N-2A	C1-N-C-2	449.532
C1N-N-2AL1	0100YR72H	C1-N-N-2A	C1-N-C-2	632.345
C1N-N-2AL1	0500YR72H	C1-N-N-2A	C1-N-C-2	747.066
C1N-N-2AL1	1000YR72H	C1-N-N-2A	C1-N-C-2	570.407
ExC1-N-N-2A	0005YR24H	C1-N-N-2A	C1-N-N-2A_G	0.000
ExC1-N-N-2A	0010YR24H			0.000
ExC1-N-N-2A	0025YR24H			0.000
ExC1-N-N-2A	0005YR72H			0.000
ExC1-N-N-2A	0010YR72H			0.000
ExC1-N-N-2A	0025YR72H			0.000
ExC1-N-N-2A	0050YR72H			0.000
ExC1-N-N-2A	0100YR72H			0.000
ExC1-N-N-2A	0500YR72H			0.000
ExC1-N-N-2A	1000YR72H			0.000
PC1-N-N-2A	0005YR24H	C1-N-N-2A	C1-N-N-2A_G	2.978
PC1-N-N-2A	0010YR24H			3.014

C-1 Discharges (cfs) - 2060

Name	Storm	Upstream Node Name	Downstream Node Name	Max Flow cfs
PC1-N-N-2A	0025YR24H			3.062
PC1-N-N-2A	0005YR72H			2.187
PC1-N-N-2A	0010YR72H			2.293
PC1-N-N-2A	0025YR72H			2.419
PC1-N-N-2A	0050YR72H			2.505
PC1-N-N-2A	0100YR72H			2.925
PC1-N-N-2A	0500YR72H			2.809
PC1-N-N-2A	1000YR72H			2.873
C1N-S-2AL	0005YR24H	C1-N-S-2A	C1-N-C-2A	0.000
C1N-S-2AL	0010YR24H	C1-N-S-2A	C1-N-C-2A	0.000
C1N-S-2AL	0025YR24H	C1-N-S-2A	C1-N-C-2A	2.979
C1N-S-2AL	0005YR72H	C1-N-S-2A	C1-N-C-2A	0.000
C1N-S-2AL	0010YR72H	C1-N-S-2A	C1-N-C-2A	7.122
C1N-S-2AL	0025YR72H	C1-N-S-2A	C1-N-C-2A	56.264
C1N-S-2AL	0050YR72H	C1-N-S-2A	C1-N-C-2A	-461.496
C1N-S-2AL	0100YR72H	C1-N-S-2A	C1-N-C-2A	-214.384
C1N-S-2AL	0500YR72H	C1-N-S-2A	C1-N-C-2A	481.508
C1N-S-2AL	1000YR72H	C1-N-S-2A	C1-N-C-2A	472.889
C1N-S-2AL.1	0005YR24H	C1-N-S-2A	C1-152-5	40.121
C1N-S-2AL.1	0010YR24H	C1-N-S-2A	C1-152-5	50.358
C1N-S-2AL.1	0025YR24H	C1-N-S-2A	C1-152-5	86.419
C1N-S-2AL.1	0005YR72H	C1-N-S-2A	C1-152-5	64.650
C1N-S-2AL.1	0010YR72H	C1-N-S-2A	C1-152-5	94.581
C1N-S-2AL.1	0025YR72H	C1-N-S-2A	C1-152-5	114.216
C1N-S-2AL.1	0050YR72H	C1-N-S-2A	C1-152-5	138.825
C1N-S-2AL.1	0100YR72H	C1-N-S-2A	C1-152-5	150.978
C1N-S-2AL.1	0500YR72H	C1-N-S-2A	C1-152-5	140.604
C1N-S-2AL.1	1000YR72H	C1-N-S-2A	C1-152-5	114.576
C1-BL1140	0005YR24H	C1-TPKE6	C1-BN1140	3.942
C1-BL1140	0010YR24H	C1-TPKE6	C1-BN1140	3.892
C1-BL1140	0025YR24H	C1-TPKE6	C1-BN1140	3.327
C1-BL1140	0005YR72H	C1-TPKE6	C1-BN1140	1.801
C1-BL1140	0010YR72H	C1-TPKE6	C1-BN1140	1.894
C1-BL1140	0025YR72H	C1-TPKE6	C1-BN1140	-2.066
C1-BL1140	0050YR72H	C1-TPKE6	C1-BN1140	2.235
C1-BL1140	0100YR72H	C1-TPKE6	C1-BN1140	2.339
C1-BL1140	0500YR72H	C1-TPKE6	C1-BN1140	2.725
C1-BL1140	1000YR72H	C1-TPKE6	C1-BN1140	3.011
Link37	0005YR24H	C1-TPKE6	C1-N-N-2	23.724
Link37	0010YR24H	C1-TPKE6	C1-N-N-2	43.083
Link37	0025YR24H	C1-TPKE6	C1-N-N-2	78.554
Link37	0005YR72H	C1-TPKE6	C1-N-N-2	46.290
Link37	0010YR72H	C1-TPKE6	C1-N-N-2	70.941
Link37	0025YR72H	C1-TPKE6	C1-N-N-2	109.827
Link37	0050YR72H	C1-TPKE6	C1-N-N-2	141.781
Link37	0100YR72H	C1-TPKE6	C1-N-N-2	174.442
Link37	0500YR72H	C1-TPKE6	C1-N-N-2	255.580
Link37	1000YR72H	C1-TPKE6	C1-N-N-2	288.828
C1N-C-7L	0005YR24H	C1-N-C-7	C1-N-C-7A	73.993
C1N-C-7L	0010YR24H	C1-N-C-7	C1-N-C-7A	92.432
C1N-C-7L	0025YR24H	C1-N-C-7	C1-N-C-7A	236.938

C-1 Discharges (cfs) - 2060

Name	Storm	Upstream Node Name	Downstream Node Name	Max Flow cfs
C1N-C-7L	0005YR72H	C1-N-C-7	C1-N-C-7A	99.822
C1N-C-7L	0010YR72H	C1-N-C-7	C1-N-C-7A	182.607
C1N-C-7L	0025YR72H	C1-N-C-7	C1-N-C-7A	368.403
C1N-C-7L	0050YR72H	C1-N-C-7	C1-N-C-7A	417.042
C1N-C-7L	0100YR72H	C1-N-C-7	C1-N-C-7A	549.807
C1N-C-7L	0500YR72H	C1-N-C-7	C1-N-C-7A	675.214
C1N-C-7L	1000YR72H	C1-N-C-7	C1-N-C-7A	761.274
C1N-C-7CL	0005YR24H	C1-N-C-7C	C1-N-C-7D	105.127
C1N-C-7CL	0010YR24H	C1-N-C-7C	C1-N-C-7D	130.083
C1N-C-7CL	0025YR24H	C1-N-C-7C	C1-N-C-7D	266.107
C1N-C-7CL	0005YR72H	C1-N-C-7C	C1-N-C-7D	137.689
C1N-C-7CL	0010YR72H	C1-N-C-7C	C1-N-C-7D	216.276
C1N-C-7CL	0025YR72H	C1-N-C-7C	C1-N-C-7D	391.572
C1N-C-7CL	0050YR72H	C1-N-C-7C	C1-N-C-7D	436.603
C1N-C-7CL	0100YR72H	C1-N-C-7C	C1-N-C-7D	495.949
C1N-C-7CL	0500YR72H	C1-N-C-7C	C1-N-C-7D	509.960
C1N-C-7CL	1000YR72H	C1-N-C-7C	C1-N-C-7D	557.708
C1-US1-1L	0005YR24H	C1-US1-1	C1-US1-1A	14.725
C1-US1-1L	0010YR24H	C1-US1-1	C1-US1-1A	14.652
C1-US1-1L	0025YR24H	C1-US1-1	C1-US1-1A	14.044
C1-US1-1L	0005YR72H	C1-US1-1	C1-US1-1A	13.926
C1-US1-1L	0010YR72H	C1-US1-1	C1-US1-1A	13.487
C1-US1-1L	0025YR72H	C1-US1-1	C1-US1-1A	12.528
C1-US1-1L	0050YR72H	C1-US1-1	C1-US1-1A	11.771
C1-US1-1L	0100YR72H	C1-US1-1	C1-US1-1A	12.191
C1-US1-1L	0500YR72H	C1-US1-1	C1-US1-1A	12.893
C1-US1-1L	1000YR72H	C1-US1-1	C1-US1-1A	12.774
C1-US1-4L	0005YR24H	C1-US1-2	C1-N-C-12	15.108
C1-US1-4L	0010YR24H	C1-US1-2	C1-N-C-12	15.687
C1-US1-4L	0025YR24H	C1-US1-2	C1-N-C-12	16.337
C1-US1-4L	0005YR72H	C1-US1-2	C1-N-C-12	15.390
C1-US1-4L	0010YR72H	C1-US1-2	C1-N-C-12	15.933
C1-US1-4L	0025YR72H	C1-US1-2	C1-N-C-12	16.629
C1-US1-4L	0050YR72H	C1-US1-2	C1-N-C-12	16.912
C1-US1-4L	0100YR72H	C1-US1-2	C1-N-C-12	16.930
C1-US1-4L	0500YR72H	C1-US1-2	C1-N-C-12	15.715
C1-US1-4L	1000YR72H	C1-US1-2	C1-N-C-12	14.801
C1-US1-5L	0005YR24H	C1-US1-3	C1-US1-2	11.806
C1-US1-5L	0010YR24H	C1-US1-3	C1-US1-2	10.343
C1-US1-5L	0025YR24H	C1-US1-3	C1-US1-2	9.195
C1-US1-5L	0005YR72H	C1-US1-3	C1-US1-2	10.410
C1-US1-5L	0010YR72H	C1-US1-3	C1-US1-2	9.628
C1-US1-5L	0025YR72H	C1-US1-3	C1-US1-2	8.104
C1-US1-5L	0050YR72H	C1-US1-3	C1-US1-2	7.682
C1-US1-5L	0100YR72H	C1-US1-3	C1-US1-2	7.469
C1-US1-5L	0500YR72H	C1-US1-3	C1-US1-2	7.355
C1-US1-5L	1000YR72H	C1-US1-3	C1-US1-2	7.291
C1-US1-5L.2	0005YR24H	C1-US1-3	C1-C-20C	0.649
C1-US1-5L.2	0010YR24H	C1-US1-3	C1-C-20C	0.961
C1-US1-5L.2	0025YR24H	C1-US1-3	C1-C-20C	1.459
C1-US1-5L.2	0005YR72H	C1-US1-3	C1-C-20C	0.739

C-1 Discharges (cfs) - 2060

Name	Storm	Upstream Node Name	Downstream Node Name	Max Flow cfs
C1-US1-5L.2	0010YR72H	C1-US1-3	C1-C-20C	1.028
C1-US1-5L.2	0025YR72H	C1-US1-3	C1-C-20C	1.588
C1-US1-5L.2	0050YR72H	C1-US1-3	C1-C-20C	2.041
C1-US1-5L.2	0100YR72H	C1-US1-3	C1-C-20C	2.414
C1-US1-5L.2	0500YR72H	C1-US1-3	C1-C-20C	3.137
C1-US1-5L.2	1000YR72H	C1-US1-3	C1-C-20C	3.445
Link319	0005YR24H	C1-US1-3	C1-C-N-3	10.003
Link319	0010YR24H	C1-US1-3	C1-C-N-3	36.742
Link319	0025YR24H	C1-US1-3	C1-C-N-3	97.529
Link319	0005YR72H	C1-US1-3	C1-C-N-3	16.428
Link319	0010YR72H	C1-US1-3	C1-C-N-3	43.922
Link319	0025YR72H	C1-US1-3	C1-C-N-3	115.462
Link319	0050YR72H	C1-US1-3	C1-C-N-3	183.652
Link319	0100YR72H	C1-US1-3	C1-C-N-3	243.985
Link319	0500YR72H	C1-US1-3	C1-C-N-3	368.022
Link319	1000YR72H	C1-US1-3	C1-C-N-3	422.900
C1-Tpke2L	0005YR24H	C1-TPKE2	C1-US1-2	-0.096
C1-Tpke2L	0010YR24H	C1-TPKE2	C1-US1-2	-0.350
C1-Tpke2L	0025YR24H	C1-TPKE2	C1-US1-2	-1.135
C1-Tpke2L	0005YR72H	C1-TPKE2	C1-US1-2	-0.160
C1-Tpke2L	0010YR72H	C1-TPKE2	C1-US1-2	-0.457
C1-Tpke2L	0025YR72H	C1-TPKE2	C1-US1-2	-1.249
C1-Tpke2L	0050YR72H	C1-TPKE2	C1-US1-2	-2.489
C1-Tpke2L	0100YR72H	C1-TPKE2	C1-US1-2	-5.304
C1-Tpke2L	0500YR72H	C1-TPKE2	C1-US1-2	-15.213
C1-Tpke2L	1000YR72H	C1-TPKE2	C1-US1-2	-20.481
C1-Tpke2L1	0005YR24H	C1-TPKE2	C1-N-1-1	0.000
C1-Tpke2L1	0010YR24H	C1-TPKE2	C1-N-1-1	0.000
C1-Tpke2L1	0025YR24H	C1-TPKE2	C1-N-1-1	0.058
C1-Tpke2L1	0005YR72H	C1-TPKE2	C1-N-1-1	0.000
C1-Tpke2L1	0010YR72H	C1-TPKE2	C1-N-1-1	0.000
C1-Tpke2L1	0025YR72H	C1-TPKE2	C1-N-1-1	2.380
C1-Tpke2L1	0050YR72H	C1-TPKE2	C1-N-1-1	21.004
C1-Tpke2L1	0100YR72H	C1-TPKE2	C1-N-1-1	52.971
C1-Tpke2L1	0500YR72H	C1-TPKE2	C1-N-1-1	192.331
C1-Tpke2L1	1000YR72H	C1-TPKE2	C1-N-1-1	301.607
C1-Tpke2L2	0005YR24H	C1-TPKE2	C1-N-1-1A	19.305
C1-Tpke2L2	0010YR24H	C1-TPKE2	C1-N-1-1A	23.846
C1-Tpke2L2	0025YR24H	C1-TPKE2	C1-N-1-1A	27.188
C1-Tpke2L2	0005YR72H	C1-TPKE2	C1-N-1-1A	22.322
C1-Tpke2L2	0010YR72H	C1-TPKE2	C1-N-1-1A	25.642
C1-Tpke2L2	0025YR72H	C1-TPKE2	C1-N-1-1A	27.167
C1-Tpke2L2	0050YR72H	C1-TPKE2	C1-N-1-1A	27.306
C1-Tpke2L2	0100YR72H	C1-TPKE2	C1-N-1-1A	27.183
C1-Tpke2L2	0500YR72H	C1-TPKE2	C1-N-1-1A	22.492
C1-Tpke2L2	1000YR72H	C1-TPKE2	C1-N-1-1A	19.618
C1-C-23AL	0005YR24H	C1-C-23A	C1-C-23B	944.037
C1-C-23AL	0010YR24H	C1-C-23A	C1-C-23B	1273.150
C1-C-23AL	0025YR24H	C1-C-23A	C1-C-23B	1655.896
C1-C-23AL	0005YR72H	C1-C-23A	C1-C-23B	1359.176
C1-C-23AL	0010YR72H	C1-C-23A	C1-C-23B	1572.512

C-1 Discharges (cfs) - 2060

Name	Storm	Upstream Node Name	Downstream Node Name	Max Flow cfs
C1-C-23AL	0025YR72H	C1-C-23A	C1-C-23B	1831.864
C1-C-23AL	0050YR72H	C1-C-23A	C1-C-23B	2058.136
C1-C-23AL	0100YR72H	C1-C-23A	C1-C-23B	2280.026
C1-C-23AL	0500YR72H	C1-C-23A	C1-C-23B	3104.135
C1-C-23AL	1000YR72H	C1-C-23A	C1-C-23B	3391.625
C1-S-11BL	0005YR24H	C1-S-11B	C1-C-23A	112.779
C1-S-11BL	0010YR24H	C1-S-11B	C1-C-23A	172.958
C1-S-11BL	0025YR24H	C1-S-11B	C1-C-23A	261.268
C1-S-11BL	0005YR72H	C1-S-11B	C1-C-23A	157.243
C1-S-11BL	0010YR72H	C1-S-11B	C1-C-23A	208.021
C1-S-11BL	0025YR72H	C1-S-11B	C1-C-23A	285.570
C1-S-11BL	0050YR72H	C1-S-11B	C1-C-23A	354.729
C1-S-11BL	0100YR72H	C1-S-11B	C1-C-23A	433.722
C1-S-11BL	0500YR72H	C1-S-11B	C1-C-23A	653.558
C1-S-11BL	1000YR72H	C1-S-11B	C1-C-23A	760.776
C1-S-11BL1	0005YR24H	C1-S-112TH	C1-S-11B	0.000
C1-S-11BL1	0010YR24H	C1-S-112TH	C1-S-11B	0.000
C1-S-11BL1	0025YR24H	C1-S-112TH	C1-S-11B	0.000
C1-S-11BL1	0005YR72H	C1-S-112TH	C1-S-11B	0.000
C1-S-11BL1	0010YR72H	C1-S-112TH	C1-S-11B	0.000
C1-S-11BL1	0025YR72H	C1-S-112TH	C1-S-11B	0.000
C1-S-11BL1	0050YR72H	C1-S-112TH	C1-S-11B	10.847
C1-S-11BL1	0100YR72H	C1-S-112TH	C1-S-11B	50.900
C1-S-11BL1	0500YR72H	C1-S-112TH	C1-S-11B	257.735
C1-S-11BL1	1000YR72H	C1-S-112TH	C1-S-11B	455.561
Link52	0005YR24H	C1-S-112TH	C1-S-11B-B	422.782
Link52	0010YR24H	C1-S-112TH	C1-S-11B-B	559.821
Link52	0025YR24H	C1-S-112TH	C1-S-11B-B	811.159
Link52	0005YR72H	C1-S-112TH	C1-S-11B-B	492.306
Link52	0010YR72H	C1-S-112TH	C1-S-11B-B	644.561
Link52	0025YR72H	C1-S-112TH	C1-S-11B-B	929.231
Link52	0050YR72H	C1-S-112TH	C1-S-11B-B	1155.898
Link52	0100YR72H	C1-S-112TH	C1-S-11B-B	1499.447
Link52	0500YR72H	C1-S-112TH	C1-S-11B-B	2177.240
Link52	1000YR72H	C1-S-112TH	C1-S-11B-B	2500.693
C1-Tpke1L	0005YR24H	C1-TPKE1	C1-23-23D	0.000
C1-Tpke1L	0010YR24H	C1-TPKE1	C1-23-23D	0.000
C1-Tpke1L	0025YR24H	C1-TPKE1	C1-23-23D	0.000
C1-Tpke1L	0005YR72H	C1-TPKE1	C1-23-23D	0.000
C1-Tpke1L	0010YR72H	C1-TPKE1	C1-23-23D	0.000
C1-Tpke1L	0025YR72H	C1-TPKE1	C1-23-23D	0.000
C1-Tpke1L	0050YR72H	C1-TPKE1	C1-23-23D	0.000
C1-Tpke1L	0100YR72H	C1-TPKE1	C1-23-23D	0.000
C1-Tpke1L	0500YR72H	C1-TPKE1	C1-23-23D	0.000
C1-Tpke1L	1000YR72H	C1-TPKE1	C1-23-23D	0.127
C1-Tpke1L1	0005YR24H	C1-TPKE1	C1-C-23E	29.325
C1-Tpke1L1	0010YR24H	C1-TPKE1	C1-C-23E	30.744
C1-Tpke1L1	0025YR24H	C1-TPKE1	C1-C-23E	31.942
C1-Tpke1L1	0005YR72H	C1-TPKE1	C1-C-23E	30.201
C1-Tpke1L1	0010YR72H	C1-TPKE1	C1-C-23E	30.807
C1-Tpke1L1	0025YR72H	C1-TPKE1	C1-C-23E	31.146

C-1 Discharges (cfs) - 2060

Name	Storm	Upstream Node Name	Downstream Node Name	Max Flow cfs
C1-Tpke1L1	0050YR72H	C1-TPKE1	C1-C-23E	31.061
C1-Tpke1L1	0100YR72H	C1-TPKE1	C1-C-23E	30.454
C1-Tpke1L1	0500YR72H	C1-TPKE1	C1-C-23E	26.218
C1-Tpke1L1	1000YR72H	C1-TPKE1	C1-C-23E	24.191
C1N-1-1L	0005YR24H	C1-N-1-1	C1-N-1-1A	415.584
C1N-1-1L	0010YR24H	C1-N-1-1	C1-N-1-1A	507.075
C1N-1-1L	0025YR24H	C1-N-1-1	C1-N-1-1A	693.321
C1N-1-1L	0005YR72H	C1-N-1-1	C1-N-1-1A	493.537
C1N-1-1L	0010YR72H	C1-N-1-1	C1-N-1-1A	639.819
C1N-1-1L	0025YR72H	C1-N-1-1	C1-N-1-1A	923.589
C1N-1-1L	0050YR72H	C1-N-1-1	C1-N-1-1A	1069.244
C1N-1-1L	0100YR72H	C1-N-1-1	C1-N-1-1A	1220.859
C1N-1-1L	0500YR72H	C1-N-1-1	C1-N-1-1A	1450.135
C1N-1-1L	1000YR72H	C1-N-1-1	C1-N-1-1A	1460.351
C1N-N-5L	0005YR24H	C1-N-N-5A	C1-N-C-18	0.000
C1N-N-5L	0010YR24H	C1-N-N-5A	C1-N-C-18	0.000
C1N-N-5L	0025YR24H	C1-N-N-5A	C1-N-C-18	0.000
C1N-N-5L	0005YR72H	C1-N-N-5A	C1-N-C-18	0.000
C1N-N-5L	0010YR72H	C1-N-N-5A	C1-N-C-18	0.000
C1N-N-5L	0025YR72H	C1-N-N-5A	C1-N-C-18	0.006
C1N-N-5L	0050YR72H	C1-N-N-5A	C1-N-C-18	0.690
C1N-N-5L	0100YR72H	C1-N-N-5A	C1-N-C-18	7.489
C1N-N-5L	0500YR72H	C1-N-N-5A	C1-N-C-18	214.702
C1N-N-5L	1000YR72H	C1-N-N-5A	C1-N-C-18	408.757
Link302	0005YR24H	C1-N-N-5A	C1-N-N-5B	56.938
Link302	0010YR24H	C1-N-N-5A	C1-N-N-5B	67.850
Link302	0025YR24H	C1-N-N-5A	C1-N-N-5B	71.114
Link302	0005YR72H	C1-N-N-5A	C1-N-N-5B	41.787
Link302	0010YR72H	C1-N-N-5A	C1-N-N-5B	-30.641
Link302	0025YR72H	C1-N-N-5A	C1-N-N-5B	25.360
Link302	0050YR72H	C1-N-N-5A	C1-N-N-5B	37.207
Link302	0100YR72H	C1-N-N-5A	C1-N-N-5B	46.749
Link302	0500YR72H	C1-N-N-5A	C1-N-N-5B	-190.794
Link302	1000YR72H	C1-N-N-5A	C1-N-N-5B	-379.160
C1-C-27L	0005YR24H	C1-C-27	C1-S21	1593.538
C1-C-27L	0010YR24H	C1-C-27	C1-S21	1941.606
C1-C-27L	0025YR24H	C1-C-27	C1-S21	2515.945
C1-C-27L	0005YR72H	C1-C-27	C1-S21	2088.972
C1-C-27L	0010YR72H	C1-C-27	C1-S21	2465.172
C1-C-27L	0025YR72H	C1-C-27	C1-S21	2978.288
C1-C-27L	0050YR72H	C1-C-27	C1-S21	3288.536
C1-C-27L	0100YR72H	C1-C-27	C1-S21	3476.670
C1-C-27L	0500YR72H	C1-C-27	C1-S21	4403.695
C1-C-27L	1000YR72H	C1-C-27	C1-S21	4858.115
C1-C-26L	0005YR24H	C1-C-26	C1-C-26A	1464.440
C1-C-26L	0010YR24H	C1-C-26	C1-C-26A	1836.686
C1-C-26L	0025YR24H	C1-C-26	C1-C-26A	2410.408
C1-C-26L	0005YR72H	C1-C-26	C1-C-26A	1945.834
C1-C-26L	0010YR72H	C1-C-26	C1-C-26A	2304.439
C1-C-26L	0025YR72H	C1-C-26	C1-C-26A	2685.093
C1-C-26L	0050YR72H	C1-C-26	C1-C-26A	2890.678

C-1 Discharges (cfs) - 2060

Name	Storm	Upstream Node Name	Downstream Node Name	Max Flow cfs
C1-C-26L	0100YR72H	C1-C-26	C1-C-26A	3026.000
C1-C-26L	0500YR72H	C1-C-26	C1-C-26A	3655.510
C1-C-26L	1000YR72H	C1-C-26	C1-C-26A	3970.379
C1-US1-6L	0005YR24H	C1-US1-4	C1-C-20C	59.821
C1-US1-6L	0010YR24H	C1-US1-4	C1-C-20C	79.898
C1-US1-6L	0025YR24H	C1-US1-4	C1-C-20C	114.255
C1-US1-6L	0005YR72H	C1-US1-4	C1-C-20C	66.702
C1-US1-6L	0010YR72H	C1-US1-4	C1-C-20C	85.737
C1-US1-6L	0025YR72H	C1-US1-4	C1-C-20C	115.911
C1-US1-6L	0050YR72H	C1-US1-4	C1-C-20C	143.171
C1-US1-6L	0100YR72H	C1-US1-4	C1-C-20C	173.668
C1-US1-6L	0500YR72H	C1-US1-4	C1-C-20C	257.244
C1-US1-6L	1000YR72H	C1-US1-4	C1-C-20C	297.507
U16L	0005YR24H	C1-U16	C1-C-19	11.004
U16L	0010YR24H	C1-U16	C1-C-19	10.852
U16L	0025YR24H	C1-U16	C1-C-19	10.793
U16L	0005YR72H	C1-U16	C1-C-19	11.170
U16L	0010YR72H	C1-U16	C1-C-19	11.182
U16L	0025YR72H	C1-U16	C1-C-19	11.037
U16L	0050YR72H	C1-U16	C1-C-19	10.638
U16L	0100YR72H	C1-U16	C1-C-19	10.019
U16L	0500YR72H	C1-U16	C1-C-19	10.587
U16L	1000YR72H	C1-U16	C1-C-19	10.601
CC1-N-11L	0005YR24H	C1-C-N-11	C1-C-20B	0.000
CC1-N-11L	0010YR24H	C1-C-N-11	C1-C-20B	0.000
CC1-N-11L	0025YR24H	C1-C-N-11	C1-C-20B	0.000
CC1-N-11L	0005YR72H	C1-C-N-11	C1-C-20B	0.000
CC1-N-11L	0010YR72H	C1-C-N-11	C1-C-20B	0.000
CC1-N-11L	0025YR72H	C1-C-N-11	C1-C-20B	0.000
CC1-N-11L	0050YR72H	C1-C-N-11	C1-C-20B	3.696
CC1-N-11L	0100YR72H	C1-C-N-11	C1-C-20B	22.666
CC1-N-11L	0500YR72H	C1-C-N-11	C1-C-20B	238.398
CC1-N-11L	1000YR72H	C1-C-N-11	C1-C-20B	456.117
CC1-N-11L1	0005YR24H	C1-C-N-11	C1-C-20A	23.477
CC1-N-11L1	0010YR24H	C1-C-N-11	C1-C-20A	28.063
CC1-N-11L1	0025YR24H	C1-C-N-11	C1-C-20A	33.944
CC1-N-11L1	0005YR72H	C1-C-N-11	C1-C-20A	26.318
CC1-N-11L1	0010YR72H	C1-C-N-11	C1-C-20A	29.526
CC1-N-11L1	0025YR72H	C1-C-N-11	C1-C-20A	33.380
CC1-N-11L1	0050YR72H	C1-C-N-11	C1-C-20A	35.556
CC1-N-11L1	0100YR72H	C1-C-N-11	C1-C-20A	35.875
CC1-N-11L1	0500YR72H	C1-C-N-11	C1-C-20A	29.507
CC1-N-11L1	1000YR72H	C1-C-N-11	C1-C-20A	26.877
C1-137-1L	0005YR24H	C1-137-1	C1-C-14A	0.000
C1-137-1L	0010YR24H	C1-137-1	C1-C-14A	0.000
C1-137-1L	0025YR24H	C1-137-1	C1-C-14A	0.000
C1-137-1L	0005YR72H	C1-137-1	C1-C-14A	0.000
C1-137-1L	0010YR72H	C1-137-1	C1-C-14A	0.000
C1-137-1L	0025YR72H	C1-137-1	C1-C-14A	0.000
C1-137-1L	0050YR72H	C1-137-1	C1-C-14A	0.052
C1-137-1L	0100YR72H	C1-137-1	C1-C-14A	0.473

C-1 Discharges (cfs) - 2060

Name	Storm	Upstream Node Name	Downstream Node Name	Max Flow cfs
C1-137-1L	0500YR72H	C1-137-1	C1-C-14A	1.684
C1-137-1L	1000YR72H	C1-137-1	C1-C-14A	2.473
C1-137-2LS	0005YR24H	C1-137-2	C1-C-14A	0.000
C1-137-2LS	0010YR24H	C1-137-2	C1-C-14A	0.000
C1-137-2LS	0025YR24H	C1-137-2	C1-C-14A	0.000
C1-137-2LS	0005YR72H	C1-137-2	C1-C-14A	0.000
C1-137-2LS	0010YR72H	C1-137-2	C1-C-14A	0.000
C1-137-2LS	0025YR72H	C1-137-2	C1-C-14A	0.005
C1-137-2LS	0050YR72H	C1-137-2	C1-C-14A	0.180
C1-137-2LS	0100YR72H	C1-137-2	C1-C-14A	0.578
C1-137-2LS	0500YR72H	C1-137-2	C1-C-14A	2.978
C1-137-2LS	1000YR72H	C1-137-2	C1-C-14A	5.412
C1-137-2LN	0005YR24H	C1-137-2	C1-137-3	7.321
C1-137-2LN	0010YR24H	C1-137-2	C1-137-3	6.218
C1-137-2LN	0025YR24H	C1-137-2	C1-137-3	5.242
C1-137-2LN	0005YR72H	C1-137-2	C1-137-3	4.647
C1-137-2LN	0010YR72H	C1-137-2	C1-137-3	4.482
C1-137-2LN	0025YR72H	C1-137-2	C1-137-3	4.427
C1-137-2LN	0050YR72H	C1-137-2	C1-137-3	3.388
C1-137-2LN	0100YR72H	C1-137-2	C1-137-3	-4.329
C1-137-2LN	0500YR72H	C1-137-2	C1-137-3	-5.710
C1-137-2LN	1000YR72H	C1-137-2	C1-137-3	-6.175
C1-S-3AL	0005YR24H	C1-S-3A	C1-C-7B	0.000
C1-S-3AL	0010YR24H	C1-S-3A	C1-C-7B	0.000
C1-S-3AL	0025YR24H	C1-S-3A	C1-C-7B	0.000
C1-S-3AL	0005YR72H	C1-S-3A	C1-C-7B	0.000
C1-S-3AL	0010YR72H	C1-S-3A	C1-C-7B	0.000
C1-S-3AL	0025YR72H	C1-S-3A	C1-C-7B	0.179
C1-S-3AL	0050YR72H	C1-S-3A	C1-C-7B	5.840
C1-S-3AL	0100YR72H	C1-S-3A	C1-C-7B	31.479
C1-S-3AL	0500YR72H	C1-S-3A	C1-C-7B	158.229
C1-S-3AL	1000YR72H	C1-S-3A	C1-C-7B	223.298
Link21	0005YR24H	C1-S-3A	C1-S-4A	-164.021
Link21	0010YR24H	C1-S-3A	C1-S-4A	-181.834
Link21	0025YR24H	C1-S-3A	C1-S-4A	-245.392
Link21	0005YR72H	C1-S-3A	C1-S-4A	-167.902
Link21	0010YR72H	C1-S-3A	C1-S-4A	-189.163
Link21	0025YR72H	C1-S-3A	C1-S-4A	-232.970
Link21	0050YR72H	C1-S-3A	C1-S-4A	-318.031
Link21	0100YR72H	C1-S-3A	C1-S-4A	-428.091
Link21	0500YR72H	C1-S-3A	C1-S-4A	-777.020
Link21	1000YR72H	C1-S-3A	C1-S-4A	-944.760
Link325	0005YR24H	C1-S-3A	C1-S-3C	0.000
Link325	0010YR24H	C1-S-3A	C1-S-3C	0.000
Link325	0025YR24H	C1-S-3A	C1-S-3C	0.972
Link325	0005YR72H	C1-S-3A	C1-S-3C	0.000
Link325	0010YR72H	C1-S-3A	C1-S-3C	0.459
Link325	0025YR72H	C1-S-3A	C1-S-3C	5.273
Link325	0050YR72H	C1-S-3A	C1-S-3C	17.452
Link325	0100YR72H	C1-S-3A	C1-S-3C	37.153
Link325	0500YR72H	C1-S-3A	C1-S-3C	99.194

C-1 Discharges (cfs) - 2060

Name	Storm	Upstream Node Name	Downstream Node Name	Max Flow cfs
Link325	1000YR72H	C1-S-3A	C1-S-3C	125.603
C1-N-7EL	0005YR24H	C1-N-7E	C1-C-14	0.000
C1-N-7EL	0010YR24H	C1-N-7E	C1-C-14	0.000
C1-N-7EL	0025YR24H	C1-N-7E	C1-C-14	0.000
C1-N-7EL	0005YR72H	C1-N-7E	C1-C-14	0.000
C1-N-7EL	0010YR72H	C1-N-7E	C1-C-14	0.000
C1-N-7EL	0025YR72H	C1-N-7E	C1-C-14	0.000
C1-N-7EL	0050YR72H	C1-N-7E	C1-C-14	-0.008
C1-N-7EL	0100YR72H	C1-N-7E	C1-C-14	-13.883
C1-N-7EL	0500YR72H	C1-N-7E	C1-C-14	-131.761
C1-N-7EL	1000YR72H	C1-N-7E	C1-C-14	-177.274
C1-N-7EL2	0005YR24H	C1-N-7E	C1-C-14A	2.664
C1-N-7EL2	0010YR24H	C1-N-7E	C1-C-14A	2.744
C1-N-7EL2	0025YR24H	C1-N-7E	C1-C-14A	2.983
C1-N-7EL2	0005YR72H	C1-N-7E	C1-C-14A	2.829
C1-N-7EL2	0010YR72H	C1-N-7E	C1-C-14A	2.885
C1-N-7EL2	0025YR72H	C1-N-7E	C1-C-14A	2.936
C1-N-7EL2	0050YR72H	C1-N-7E	C1-C-14A	2.939
C1-N-7EL2	0100YR72H	C1-N-7E	C1-C-14A	2.716
C1-N-7EL2	0500YR72H	C1-N-7E	C1-C-14A	2.568
C1-N-7EL2	1000YR72H	C1-N-7E	C1-C-14A	2.574
C1-N-7FL	0005YR24H	C1-N-7F	C1-C-15	8.354
C1-N-7FL	0010YR24H	C1-N-7F	C1-C-15	22.040
C1-N-7FL	0025YR24H	C1-N-7F	C1-C-15	50.143
C1-N-7FL	0005YR72H	C1-N-7F	C1-C-15	22.438
C1-N-7FL	0010YR72H	C1-N-7F	C1-C-15	42.493
C1-N-7FL	0025YR72H	C1-N-7F	C1-C-15	86.163
C1-N-7FL	0050YR72H	C1-N-7F	C1-C-15	140.387
C1-N-7FL	0100YR72H	C1-N-7F	C1-C-15	205.867
C1-N-7FL	0500YR72H	C1-N-7F	C1-C-15	357.223
C1-N-7FL	1000YR72H	C1-N-7F	C1-C-15	426.698
ExC1-N-7F	0005YR24H	C1-N-7F	C1-N-7F_GW	0.000
ExC1-N-7F	0010YR24H			0.000
ExC1-N-7F	0025YR24H			0.000
ExC1-N-7F	0005YR72H			0.000
ExC1-N-7F	0010YR72H			0.000
ExC1-N-7F	0025YR72H			0.000
ExC1-N-7F	0050YR72H			0.000
ExC1-N-7F	0100YR72H			0.000
ExC1-N-7F	0500YR72H			0.000
ExC1-N-7F	1000YR72H			0.000
PC1-N-7F	0005YR24H	C1-N-7F	C1-N-7F_GW	4.458
PC1-N-7F	0010YR24H			4.427
PC1-N-7F	0025YR24H			3.998
PC1-N-7F	0005YR72H			4.394
PC1-N-7F	0010YR72H			4.447
PC1-N-7F	0025YR72H			4.460
PC1-N-7F	0050YR72H			4.425
PC1-N-7F	0100YR72H			4.475
PC1-N-7F	0500YR72H			4.397
PC1-N-7F	1000YR72H			4.426

C-1 Discharges (cfs) - 2060

Name	Storm	Upstream Node Name	Downstream Node Name	Max Flow cfs
C1-S-8L	0005YR24H	C1-S-8	C1-S-8A	175.938
C1-S-8L	0010YR24H	C1-S-8	C1-S-8A	191.237
C1-S-8L	0025YR24H	C1-S-8	C1-S-8A	194.067
C1-S-8L	0005YR72H	C1-S-8	C1-S-8A	102.983
C1-S-8L	0010YR72H	C1-S-8	C1-S-8A	103.732
C1-S-8L	0025YR72H	C1-S-8	C1-S-8A	107.846
C1-S-8L	0050YR72H	C1-S-8	C1-S-8A	-133.876
C1-S-8L	0100YR72H	C1-S-8	C1-S-8A	1142.655
C1-S-8L	0500YR72H	C1-S-8	C1-S-8A	1255.595
C1-S-8L	1000YR72H	C1-S-8	C1-S-8A	1356.700
Link28	0005YR24H	C1-S-8	C1-S-9	97.218
Link28	0010YR24H	C1-S-8	C1-S-9	162.044
Link28	0025YR24H	C1-S-8	C1-S-9	289.911
Link28	0005YR72H	C1-S-8	C1-S-9	182.878
Link28	0010YR72H	C1-S-8	C1-S-9	255.378
Link28	0025YR72H	C1-S-8	C1-S-9	361.641
Link28	0050YR72H	C1-S-8	C1-S-9	458.065
Link28	0100YR72H	C1-S-8	C1-S-9	1791.710
Link28	0500YR72H	C1-S-8	C1-S-9	1611.134
Link28	1000YR72H	C1-S-8	C1-S-9	1549.729
Link30	0005YR24H	C1-S-8	C1-S-8B-A	-48.175
Link30	0010YR24H	C1-S-8	C1-S-8B-A	-74.029
Link30	0025YR24H	C1-S-8	C1-S-8B-A	-119.652
Link30	0005YR72H	C1-S-8	C1-S-8B-A	-81.121
Link30	0010YR72H	C1-S-8	C1-S-8B-A	-109.414
Link30	0025YR72H	C1-S-8	C1-S-8B-A	-149.649
Link30	0050YR72H	C1-S-8	C1-S-8B-A	-188.004
Link30	0100YR72H	C1-S-8	C1-S-8B-A	-1876.424
Link30	0500YR72H	C1-S-8	C1-S-8B-A	-1765.494
Link30	1000YR72H	C1-S-8	C1-S-8B-A	-1738.525
ExC1-S-8	0005YR24H	C1-S-8	C1-S-8_GW	0.000
ExC1-S-8	0010YR24H			0.000
ExC1-S-8	0025YR24H			0.000
ExC1-S-8	0005YR72H			0.000
ExC1-S-8	0010YR72H			0.000
ExC1-S-8	0025YR72H			0.000
ExC1-S-8	0050YR72H			0.000
ExC1-S-8	0100YR72H			0.000
ExC1-S-8	0500YR72H			0.000
ExC1-S-8	1000YR72H			0.000
PC1-S-8	0005YR24H	C1-S-8	C1-S-8_GW	0.000
PC1-S-8	0010YR24H			0.000
PC1-S-8	0025YR24H			0.000
PC1-S-8	0005YR72H			0.000
PC1-S-8	0010YR72H			0.000
PC1-S-8	0025YR72H			0.000
PC1-S-8	0050YR72H			0.000
PC1-S-8	0100YR72H			0.000
PC1-S-8	0500YR72H			0.000
PC1-S-8	1000YR72H			0.000
C1-QuailL	0005YR24H	C1-QUAIL	C1-QUAIL2	13.555

C-1 Discharges (cfs) - 2060

Name	Storm	Upstream Node Name	Downstream Node Name	Max Flow cfs
C1-QuailL	0010YR24H	C1-QUAIL	C1-QUAIL2	12.398
C1-QuailL	0025YR24H	C1-QUAIL	C1-QUAIL2	11.417
C1-QuailL	0005YR72H	C1-QUAIL	C1-QUAIL2	10.014
C1-QuailL	0010YR72H	C1-QUAIL	C1-QUAIL2	9.470
C1-QuailL	0025YR72H	C1-QUAIL	C1-QUAIL2	8.845
C1-QuailL	0050YR72H	C1-QUAIL	C1-QUAIL2	8.327
C1-QuailL	0100YR72H	C1-QUAIL	C1-QUAIL2	7.756
C1-QuailL	0500YR72H	C1-QUAIL	C1-QUAIL2	6.762
C1-QuailL	1000YR72H	C1-QUAIL	C1-QUAIL2	7.463
C1-Quail2L	0005YR24H	C1-QUAIL2	C1-U11-E	13.432
C1-Quail2L	0010YR24H	C1-QUAIL2	C1-U11-E	12.335
C1-Quail2L	0025YR24H	C1-QUAIL2	C1-U11-E	11.405
C1-Quail2L	0005YR72H	C1-QUAIL2	C1-U11-E	9.993
C1-Quail2L	0010YR72H	C1-QUAIL2	C1-U11-E	9.451
C1-Quail2L	0025YR72H	C1-QUAIL2	C1-U11-E	8.843
C1-Quail2L	0050YR72H	C1-QUAIL2	C1-U11-E	8.324
C1-Quail2L	0100YR72H	C1-QUAIL2	C1-U11-E	7.754
C1-Quail2L	0500YR72H	C1-QUAIL2	C1-U11-E	6.759
C1-Quail2L	1000YR72H	C1-QUAIL2	C1-U11-E	7.460
C1N-W-3fdL	0005YR24H	C1-N-W-3fd	C1-U11-W	13.514
C1N-W-3fdL	0010YR24H	C1-N-W-3fd	C1-U11-W	12.400
C1N-W-3fdL	0025YR24H	C1-N-W-3fd	C1-U11-W	11.720
C1N-W-3fdL	0005YR72H	C1-N-W-3fd	C1-U11-W	14.054
C1N-W-3fdL	0010YR72H	C1-N-W-3fd	C1-U11-W	13.966
C1N-W-3fdL	0025YR72H	C1-N-W-3fd	C1-U11-W	11.201
C1N-W-3fdL	0050YR72H	C1-N-W-3fd	C1-U11-W	9.421
C1N-W-3fdL	0100YR72H	C1-N-W-3fd	C1-U11-W	10.092
C1N-W-3fdL	0500YR72H	C1-N-W-3fd	C1-U11-W	13.460
C1N-W-3fdL	1000YR72H	C1-N-W-3fd	C1-U11-W	13.673
C1-184WL	0005YR24H	C1-184W	C1-C-15B	18.107
C1-184WL	0010YR24H	C1-184W	C1-C-15B	18.293
C1-184WL	0025YR24H	C1-184W	C1-C-15B	18.710
C1-184WL	0005YR72H	C1-184W	C1-C-15B	18.277
C1-184WL	0010YR72H	C1-184W	C1-C-15B	18.402
C1-184WL	0025YR72H	C1-184W	C1-C-15B	17.626
C1-184WL	0050YR72H	C1-184W	C1-C-15B	17.581
C1-184WL	0100YR72H	C1-184W	C1-C-15B	17.747
C1-184WL	0500YR72H	C1-184W	C1-C-15B	18.008
C1-184WL	1000YR72H	C1-184W	C1-C-15B	18.303
C1-184EL	0005YR24H	C1-184E	C1-N-C-6B	11.967
C1-184EL	0010YR24H	C1-184E	C1-N-C-6B	12.170
C1-184EL	0025YR24H	C1-184E	C1-N-C-6B	12.433
C1-184EL	0005YR72H	C1-184E	C1-N-C-6B	12.283
C1-184EL	0010YR72H	C1-184E	C1-N-C-6B	12.366
C1-184EL	0025YR72H	C1-184E	C1-N-C-6B	12.400
C1-184EL	0050YR72H	C1-184E	C1-N-C-6B	12.482
C1-184EL	0100YR72H	C1-184E	C1-N-C-6B	12.606
C1-184EL	0500YR72H	C1-184E	C1-N-C-6B	12.474
C1-184EL	1000YR72H	C1-184E	C1-N-C-6B	12.433
C1-184EL1	0005YR24H	C1-184E	C1-184W	-15.783
C1-184EL1	0010YR24H	C1-184E	C1-184W	-16.246

C-1 Discharges (cfs) - 2060

Name	Storm	Upstream Node Name	Downstream Node Name	Max Flow cfs
C1-184EL1	0025YR24H	C1-184E	C1-184W	-16.087
C1-184EL1	0005YR72H	C1-184E	C1-184W	-13.352
C1-184EL1	0010YR72H	C1-184E	C1-184W	-9.429
C1-184EL1	0025YR72H	C1-184E	C1-184W	-9.153
C1-184EL1	0050YR72H	C1-184E	C1-184W	-10.265
C1-184EL1	0100YR72H	C1-184E	C1-184W	-11.700
C1-184EL1	0500YR72H	C1-184E	C1-184W	-14.116
C1-184EL1	1000YR72H	C1-184E	C1-184W	-12.040
C1-C-7L	0005YR24H	C1-C-7	C1-C-7A	402.266
C1-C-7L	0010YR24H	C1-C-7	C1-C-7A	406.173
C1-C-7L	0025YR24H	C1-C-7	C1-C-7A	416.468
C1-C-7L	0005YR72H	C1-C-7	C1-C-7A	397.261
C1-C-7L	0010YR72H	C1-C-7	C1-C-7A	418.989
C1-C-7L	0025YR72H	C1-C-7	C1-C-7A	472.393
C1-C-7L	0050YR72H	C1-C-7	C1-C-7A	-588.300
C1-C-7L	0100YR72H	C1-C-7	C1-C-7A	628.555
C1-C-7L	0500YR72H	C1-C-7	C1-C-7A	-690.427
C1-C-7L	1000YR72H	C1-C-7	C1-C-7A	-723.989
C1-C-7AL	0005YR24H	C1-C-7A	C1-C-7B	406.670
C1-C-7AL	0010YR24H	C1-C-7A	C1-C-7B	410.662
C1-C-7AL	0025YR24H	C1-C-7A	C1-C-7B	421.052
C1-C-7AL	0005YR72H	C1-C-7A	C1-C-7B	402.153
C1-C-7AL	0010YR72H	C1-C-7A	C1-C-7B	425.973
C1-C-7AL	0025YR72H	C1-C-7A	C1-C-7B	528.546
C1-C-7AL	0050YR72H	C1-C-7A	C1-C-7B	-747.927
C1-C-7AL	0100YR72H	C1-C-7A	C1-C-7B	-845.906
C1-C-7AL	0500YR72H	C1-C-7A	C1-C-7B	-1140.083
C1-C-7AL	1000YR72H	C1-C-7A	C1-C-7B	-1254.304
C1-N-5C1L	0005YR24H	C1-N-5C1	C1-218	40.185
C1-N-5C1L	0010YR24H	C1-N-5C1	C1-218	58.821
C1-N-5C1L	0025YR24H	C1-N-5C1	C1-218	77.503
C1-N-5C1L	0005YR72H	C1-N-5C1	C1-218	65.463
C1-N-5C1L	0010YR72H	C1-N-5C1	C1-218	77.385
C1-N-5C1L	0025YR72H	C1-N-5C1	C1-218	88.760
C1-N-5C1L	0050YR72H	C1-N-5C1	C1-218	-89.359
C1-N-5C1L	0100YR72H	C1-N-5C1	C1-218	-100.646
C1-N-5C1L	0500YR72H	C1-N-5C1	C1-218	-107.301
C1-N-5C1L	1000YR72H	C1-N-5C1	C1-218	-104.457
CC1N-N-1BL	0005YR24H	C1-C-N-N-1B	C1-N-C-0	0.000
CC1N-N-1BL	0010YR24H	C1-C-N-N-1B	C1-N-C-0	0.000
CC1N-N-1BL	0025YR24H	C1-C-N-N-1B	C1-N-C-0	0.000
CC1N-N-1BL	0005YR72H	C1-C-N-N-1B	C1-N-C-0	0.000
CC1N-N-1BL	0010YR72H	C1-C-N-N-1B	C1-N-C-0	0.000
CC1N-N-1BL	0025YR72H	C1-C-N-N-1B	C1-N-C-0	-4.536
CC1N-N-1BL	0050YR72H	C1-C-N-N-1B	C1-N-C-0	-34.742
CC1N-N-1BL	0100YR72H	C1-C-N-N-1B	C1-N-C-0	-97.586
CC1N-N-1BL	0500YR72H	C1-C-N-N-1B	C1-N-C-0	-1032.323
CC1N-N-1BL	1000YR72H	C1-C-N-N-1B	C1-N-C-0	-1213.262
CC1N-N-1BL1	0005YR24H	C1-C-N-N-1B	C1-152-1	0.000
CC1N-N-1BL1	0010YR24H	C1-C-N-N-1B	C1-152-1	0.000
CC1N-N-1BL1	0025YR24H	C1-C-N-N-1B	C1-152-1	0.000

C-1 Discharges (cfs) - 2060

Name	Storm	Upstream Node Name	Downstream Node Name	Max Flow cfs
CC1N-N-1BL1	0005YR72H	C1-C-N-N-1B	C1-152-1	0.000
CC1N-N-1BL1	0010YR72H	C1-C-N-N-1B	C1-152-1	0.000
CC1N-N-1BL1	0025YR72H	C1-C-N-N-1B	C1-152-1	0.000
CC1N-N-1BL1	0050YR72H	C1-C-N-N-1B	C1-152-1	0.000
CC1N-N-1BL1	0100YR72H	C1-C-N-N-1B	C1-152-1	0.000
CC1N-N-1BL1	0500YR72H	C1-C-N-N-1B	C1-152-1	0.000
CC1N-N-1BL1	1000YR72H	C1-C-N-N-1B	C1-152-1	25.750
Link286	0005YR24H	C1-C-N-N-1B	C1-N-N-1	0.000
Link286	0010YR24H	C1-C-N-N-1B	C1-N-N-1	0.000
Link286	0025YR24H	C1-C-N-N-1B	C1-N-N-1	0.000
Link286	0005YR72H	C1-C-N-N-1B	C1-N-N-1	0.000
Link286	0010YR72H	C1-C-N-N-1B	C1-N-N-1	0.000
Link286	0025YR72H	C1-C-N-N-1B	C1-N-N-1	0.000
Link286	0050YR72H	C1-C-N-N-1B	C1-N-N-1	0.000
Link286	0100YR72H	C1-C-N-N-1B	C1-N-N-1	0.000
Link286	0500YR72H	C1-C-N-N-1B	C1-N-N-1	-3.531
Link286	1000YR72H	C1-C-N-N-1B	C1-N-N-1	-15.038
ExC1-C-N-N-1B	0005YR24H	C1-C-N-N-1B	C1-C1B_GW	0.000
ExC1-C-N-N-1B	0010YR24H			0.000
ExC1-C-N-N-1B	0025YR24H			0.000
ExC1-C-N-N-1B	0005YR72H			0.000
ExC1-C-N-N-1B	0010YR72H			0.000
ExC1-C-N-N-1B	0025YR72H			0.000
ExC1-C-N-N-1B	0050YR72H			0.000
ExC1-C-N-N-1B	0100YR72H			0.000
ExC1-C-N-N-1B	0500YR72H			0.000
ExC1-C-N-N-1B	1000YR72H			0.000
PC1-C-N-N-1B	0005YR24H	C1-C-N-N-1B	C1-C1B_GW	7.031
PC1-C-N-N-1B	0010YR24H			7.104
PC1-C-N-N-1B	0025YR24H			7.125
PC1-C-N-N-1B	0005YR72H			4.356
PC1-C-N-N-1B	0010YR72H			4.321
PC1-C-N-N-1B	0025YR72H			4.367
PC1-C-N-N-1B	0050YR72H			4.442
PC1-C-N-N-1B	0100YR72H			4.600
PC1-C-N-N-1B	0500YR72H			5.076
PC1-C-N-N-1B	1000YR72H			5.253
C1N-C-0L	0005YR24H	C1-N-C-0	C1-N-C-1	-0.087
C1N-C-0L	0010YR24H	C1-N-C-0	C1-N-C-1	-0.341
C1N-C-0L	0025YR24H	C1-N-C-0	C1-N-C-1	-0.728
C1N-C-0L	0005YR72H	C1-N-C-0	C1-N-C-1	-0.382
C1N-C-0L	0010YR72H	C1-N-C-0	C1-N-C-1	-0.661
C1N-C-0L	0025YR72H	C1-N-C-0	C1-N-C-1	-4.546
C1N-C-0L	0050YR72H	C1-N-C-0	C1-N-C-1	-34.745
C1N-C-0L	0100YR72H	C1-N-C-0	C1-N-C-1	-97.822
C1N-C-0L	0500YR72H	C1-N-C-0	C1-N-C-1	-1085.108
C1N-C-0L	1000YR72H	C1-N-C-0	C1-N-C-1	-1257.232
C1N-C-15L	0005YR24H	C1-N-C-15	C1-N-C-15A	-41.146
C1N-C-15L	0010YR24H	C1-N-C-15	C1-N-C-15A	-47.915
C1N-C-15L	0025YR24H	C1-N-C-15	C1-N-C-15A	-60.963
C1N-C-15L	0005YR72H	C1-N-C-15	C1-N-C-15A	-40.963

C-1 Discharges (cfs) - 2060

Name	Storm	Upstream Node Name	Downstream Node Name	Max Flow cfs
C1N-C-15L	0010YR72H	C1-N-C-15	C1-N-C-15A	-52.369
C1N-C-15L	0025YR72H	C1-N-C-15	C1-N-C-15A	-56.734
C1N-C-15L	0050YR72H	C1-N-C-15	C1-N-C-15A	67.360
C1N-C-15L	0100YR72H	C1-N-C-15	C1-N-C-15A	87.961
C1N-C-15L	0500YR72H	C1-N-C-15	C1-N-C-15A	142.263
C1N-C-15L	1000YR72H	C1-N-C-15	C1-N-C-15A	165.778
C1N-C-7AL	0005YR24H	C1-N-C-7A	C1-N-C-7B	74.614
C1N-C-7AL	0010YR24H	C1-N-C-7A	C1-N-C-7B	92.606
C1N-C-7AL	0025YR24H	C1-N-C-7A	C1-N-C-7B	236.828
C1N-C-7AL	0005YR72H	C1-N-C-7A	C1-N-C-7B	100.142
C1N-C-7AL	0010YR72H	C1-N-C-7A	C1-N-C-7B	182.835
C1N-C-7AL	0025YR72H	C1-N-C-7A	C1-N-C-7B	368.502
C1N-C-7AL	0050YR72H	C1-N-C-7A	C1-N-C-7B	417.142
C1N-C-7AL	0100YR72H	C1-N-C-7A	C1-N-C-7B	549.823
C1N-C-7AL	0500YR72H	C1-N-C-7A	C1-N-C-7B	674.346
C1N-C-7AL	1000YR72H	C1-N-C-7A	C1-N-C-7B	757.304
C1N-C-7BL	0005YR24H	C1-N-C-7B	C1-N-C-7C	75.053
C1N-C-7BL	0010YR24H	C1-N-C-7B	C1-N-C-7C	92.735
C1N-C-7BL	0025YR24H	C1-N-C-7B	C1-N-C-7C	236.719
C1N-C-7BL	0005YR72H	C1-N-C-7B	C1-N-C-7C	100.373
C1N-C-7BL	0010YR72H	C1-N-C-7B	C1-N-C-7C	183.023
C1N-C-7BL	0025YR72H	C1-N-C-7B	C1-N-C-7C	368.590
C1N-C-7BL	0050YR72H	C1-N-C-7B	C1-N-C-7C	417.228
C1N-C-7BL	0100YR72H	C1-N-C-7B	C1-N-C-7C	549.838
C1N-C-7BL	0500YR72H	C1-N-C-7B	C1-N-C-7C	673.626
C1N-C-7BL	1000YR72H	C1-N-C-7B	C1-N-C-7C	754.073
C1N-C-5CL	0005YR24H	C1-N-C-5C	C1-N-C-6	-50.981
C1N-C-5CL	0010YR24H	C1-N-C-5C	C1-N-C-6	80.352
C1N-C-5CL	0025YR24H	C1-N-C-5C	C1-N-C-6	97.614
C1N-C-5CL	0005YR72H	C1-N-C-5C	C1-N-C-6	79.801
C1N-C-5CL	0010YR72H	C1-N-C-5C	C1-N-C-6	100.075
C1N-C-5CL	0025YR72H	C1-N-C-5C	C1-N-C-6	140.851
C1N-C-5CL	0050YR72H	C1-N-C-5C	C1-N-C-6	176.972
C1N-C-5CL	0100YR72H	C1-N-C-5C	C1-N-C-6	-275.391
C1N-C-5CL	0500YR72H	C1-N-C-5C	C1-N-C-6	-416.465
C1N-C-5CL	1000YR72H	C1-N-C-5C	C1-N-C-6	-495.624
C1N-C-6L	0005YR24H	C1-N-C-6	C1-N-C-6A	-59.075
C1N-C-6L	0010YR24H	C1-N-C-6	C1-N-C-6A	79.251
C1N-C-6L	0025YR24H	C1-N-C-6	C1-N-C-6A	166.247
C1N-C-6L	0005YR72H	C1-N-C-6	C1-N-C-6A	84.452
C1N-C-6L	0010YR72H	C1-N-C-6	C1-N-C-6A	151.884
C1N-C-6L	0025YR72H	C1-N-C-6	C1-N-C-6A	235.279
C1N-C-6L	0050YR72H	C1-N-C-6	C1-N-C-6A	256.114
C1N-C-6L	0100YR72H	C1-N-C-6	C1-N-C-6A	283.647
C1N-C-6L	0500YR72H	C1-N-C-6	C1-N-C-6A	322.638
C1N-C-6L	1000YR72H	C1-N-C-6	C1-N-C-6A	320.150
C1N-C-4CL	0005YR24H	C1-N-C-4C	C1-N-C-5	39.302
C1N-C-4CL	0010YR24H	C1-N-C-4C	C1-N-C-5	87.582
C1N-C-4CL	0025YR24H	C1-N-C-4C	C1-N-C-5	122.456
C1N-C-4CL	0005YR72H	C1-N-C-4C	C1-N-C-5	87.262
C1N-C-4CL	0010YR72H	C1-N-C-4C	C1-N-C-5	121.492

C-1 Discharges (cfs) - 2060

Name	Storm	Upstream Node Name	Downstream Node Name	Max Flow cfs
C1N-C-4CL	0025YR72H	C1-N-C-4C	C1-N-C-5	162.974
C1N-C-4CL	0050YR72H	C1-N-C-4C	C1-N-C-5	186.218
C1N-C-4CL	0100YR72H	C1-N-C-4C	C1-N-C-5	-266.907
C1N-C-4CL	0500YR72H	C1-N-C-4C	C1-N-C-5	-478.046
C1N-C-4CL	1000YR72H	C1-N-C-4C	C1-N-C-5	-518.934
C1N-C-4BL	0005YR24H	C1-N-C-4B	C1-N-C-4C	33.658
C1N-C-4BL	0010YR24H	C1-N-C-4B	C1-N-C-4C	94.953
C1N-C-4BL	0025YR24H	C1-N-C-4B	C1-N-C-4C	141.584
C1N-C-4BL	0005YR72H	C1-N-C-4B	C1-N-C-4C	98.291
C1N-C-4BL	0010YR72H	C1-N-C-4B	C1-N-C-4C	140.760
C1N-C-4BL	0025YR72H	C1-N-C-4B	C1-N-C-4C	206.576
C1N-C-4BL	0050YR72H	C1-N-C-4B	C1-N-C-4C	259.929
C1N-C-4BL	0100YR72H	C1-N-C-4B	C1-N-C-4C	301.021
C1N-C-4BL	0500YR72H	C1-N-C-4B	C1-N-C-4C	-395.555
C1N-C-4BL	1000YR72H	C1-N-C-4B	C1-N-C-4C	-426.742
C1N-C-5L	0005YR24H	C1-N-C-5	C1-N-C-5A	43.470
C1N-C-5L	0010YR24H	C1-N-C-5	C1-N-C-5A	84.751
C1N-C-5L	0025YR24H	C1-N-C-5	C1-N-C-5A	112.434
C1N-C-5L	0005YR72H	C1-N-C-5	C1-N-C-5A	82.058
C1N-C-5L	0010YR72H	C1-N-C-5	C1-N-C-5A	113.285
C1N-C-5L	0025YR72H	C1-N-C-5	C1-N-C-5A	144.913
C1N-C-5L	0050YR72H	C1-N-C-5	C1-N-C-5A	170.098
C1N-C-5L	0100YR72H	C1-N-C-5	C1-N-C-5A	-256.131
C1N-C-5L	0500YR72H	C1-N-C-5	C1-N-C-5A	-318.320
C1N-C-5L	1000YR72H	C1-N-C-5	C1-N-C-5A	-397.510
C1-C-23BL	0005YR24H	C1-C-23B	C1-C-23C	944.924
C1-C-23BL	0010YR24H	C1-C-23B	C1-C-23C	1273.225
C1-C-23BL	0025YR24H	C1-C-23B	C1-C-23C	1656.009
C1-C-23BL	0005YR72H	C1-C-23B	C1-C-23C	1360.271
C1-C-23BL	0010YR72H	C1-C-23B	C1-C-23C	1573.417
C1-C-23BL	0025YR72H	C1-C-23B	C1-C-23C	1830.341
C1-C-23BL	0050YR72H	C1-C-23B	C1-C-23C	2055.358
C1-C-23BL	0100YR72H	C1-C-23B	C1-C-23C	2272.470
C1-C-23BL	0500YR72H	C1-C-23B	C1-C-23C	3091.587
C1-C-23BL	1000YR72H	C1-C-23B	C1-C-23C	3391.211
C1-C-23CL	0005YR24H	C1-C-23C	C1-23-23D	945.697
C1-C-23CL	0010YR24H	C1-C-23C	C1-23-23D	1273.307
C1-C-23CL	0025YR24H	C1-C-23C	C1-23-23D	1656.085
C1-C-23CL	0005YR72H	C1-C-23C	C1-23-23D	1360.782
C1-C-23CL	0010YR72H	C1-C-23C	C1-23-23D	1574.068
C1-C-23CL	0025YR72H	C1-C-23C	C1-23-23D	1829.045
C1-C-23CL	0050YR72H	C1-C-23C	C1-23-23D	2053.301
C1-C-23CL	0100YR72H	C1-C-23C	C1-23-23D	2266.573
C1-C-23CL	0500YR72H	C1-C-23C	C1-23-23D	3081.949
C1-C-23CL	1000YR72H	C1-C-23C	C1-23-23D	3390.858
C1-C-16L	0005YR24H	C1-C-16	C1-C-16A	654.419
C1-C-16L	0010YR24H	C1-C-16	C1-C-16A	869.869
C1-C-16L	0025YR24H	C1-C-16	C1-C-16A	981.001
C1-C-16L	0005YR72H	C1-C-16	C1-C-16A	928.500
C1-C-16L	0010YR72H	C1-C-16	C1-C-16A	981.937
C1-C-16L	0025YR72H	C1-C-16	C1-C-16A	978.339

C-1 Discharges (cfs) - 2060

Name	Storm	Upstream Node Name	Downstream Node Name	Max Flow cfs
C1-C-16L	0050YR72H	C1-C-16	C1-C-16A	1086.712
C1-C-16L	0100YR72H	C1-C-16	C1-C-16A	1199.223
C1-C-16L	0500YR72H	C1-C-16	C1-C-16A	1423.906
C1-C-16L	1000YR72H	C1-C-16	C1-C-16A	1577.075
C1-C-14L	0005YR24H	C1-C-14	C1-C-14A	589.728
C1-C-14L	0010YR24H	C1-C-14	C1-C-14A	671.309
C1-C-14L	0025YR24H	C1-C-14	C1-C-14A	686.389
C1-C-14L	0005YR72H	C1-C-14	C1-C-14A	686.486
C1-C-14L	0010YR72H	C1-C-14	C1-C-14A	665.273
C1-C-14L	0025YR72H	C1-C-14	C1-C-14A	782.607
C1-C-14L	0050YR72H	C1-C-14	C1-C-14A	938.689
C1-C-14L	0100YR72H	C1-C-14	C1-C-14A	990.958
C1-C-14L	0500YR72H	C1-C-14	C1-C-14A	1264.767
C1-C-14L	1000YR72H	C1-C-14	C1-C-14A	1377.677
C1-Quail1L	0005YR24H	C1-QUAIL1	C1-QUAIL	8.205
C1-Quail1L	0010YR24H	C1-QUAIL1	C1-QUAIL	7.867
C1-Quail1L	0025YR24H	C1-QUAIL1	C1-QUAIL	7.878
C1-Quail1L	0005YR72H	C1-QUAIL1	C1-QUAIL	6.823
C1-Quail1L	0010YR72H	C1-QUAIL1	C1-QUAIL	6.775
C1-Quail1L	0025YR72H	C1-QUAIL1	C1-QUAIL	6.628
C1-Quail1L	0050YR72H	C1-QUAIL1	C1-QUAIL	6.308
C1-Quail1L	0100YR72H	C1-QUAIL1	C1-QUAIL	6.054
C1-Quail1L	0500YR72H	C1-QUAIL1	C1-QUAIL	7.774
C1-Quail1L	1000YR72H	C1-QUAIL1	C1-QUAIL	7.856
C1-184-2L	0005YR24H	C1-184-2	C1-US1-1A	13.529
C1-184-2L	0010YR24H	C1-184-2	C1-US1-1A	13.551
C1-184-2L	0025YR24H	C1-184-2	C1-US1-1A	12.453
C1-184-2L	0005YR72H	C1-184-2	C1-US1-1A	12.658
C1-184-2L	0010YR72H	C1-184-2	C1-US1-1A	12.139
C1-184-2L	0025YR72H	C1-184-2	C1-US1-1A	10.120
C1-184-2L	0050YR72H	C1-184-2	C1-US1-1A	9.914
C1-184-2L	0100YR72H	C1-184-2	C1-US1-1A	9.836
C1-184-2L	0500YR72H	C1-184-2	C1-US1-1A	9.226
C1-184-2L	1000YR72H	C1-184-2	C1-US1-1A	9.951
C1N-N-4AL	0005YR24H	C1-N-N-4A	C1-N-N-4	3.540
C1N-N-4AL	0010YR24H	C1-N-N-4A	C1-N-N-4	2.816
C1N-N-4AL	0025YR24H	C1-N-N-4A	C1-N-N-4	1.881
C1N-N-4AL	0005YR72H	C1-N-N-4A	C1-N-N-4	2.636
C1N-N-4AL	0010YR72H	C1-N-N-4A	C1-N-N-4	1.754
C1N-N-4AL	0025YR72H	C1-N-N-4A	C1-N-N-4	2.006
C1N-N-4AL	0050YR72H	C1-N-N-4A	C1-N-N-4	1.494
C1N-N-4AL	0100YR72H	C1-N-N-4A	C1-N-N-4	1.369
C1N-N-4AL	0500YR72H	C1-N-N-4A	C1-N-N-4	-1.194
C1N-N-4AL	1000YR72H	C1-N-N-4A	C1-N-N-4	-1.163
C1-152-4L	0005YR24H	C1-152-4	C1-C-12	13.702
C1-152-4L	0010YR24H	C1-152-4	C1-C-12	13.662
C1-152-4L	0025YR24H	C1-152-4	C1-C-12	13.556
C1-152-4L	0005YR72H	C1-152-4	C1-C-12	13.203
C1-152-4L	0010YR72H	C1-152-4	C1-C-12	12.958
C1-152-4L	0025YR72H	C1-152-4	C1-C-12	12.592
C1-152-4L	0050YR72H	C1-152-4	C1-C-12	12.357

C-1 Discharges (cfs) - 2060

Name	Storm	Upstream Node Name	Downstream Node Name	Max Flow cfs
C1-152-4L	0100YR72H	C1-152-4	C1-C-12	12.206
C1-152-4L	0500YR72H	C1-152-4	C1-C-12	12.338
C1-152-4L	1000YR72H	C1-152-4	C1-C-12	12.208
C1-152-1L	0005YR24H	C1-152-4	C1-152-1	-14.429
C1-152-1L	0010YR24H	C1-152-4	C1-152-1	-13.779
C1-152-1L	0025YR24H	C1-152-4	C1-152-1	-13.705
C1-152-1L	0005YR72H	C1-152-4	C1-152-1	-13.252
C1-152-1L	0010YR72H	C1-152-4	C1-152-1	-12.982
C1-152-1L	0025YR72H	C1-152-4	C1-152-1	-12.607
C1-152-1L	0050YR72H	C1-152-4	C1-152-1	-12.359
C1-152-1L	0100YR72H	C1-152-4	C1-152-1	-12.208
C1-152-1L	0500YR72H	C1-152-4	C1-152-1	-12.339
C1-152-1L	1000YR72H	C1-152-4	C1-152-1	-12.219
C1-152-2AL	0005YR24H	C1-152-2A	C1-C-12	2.834
C1-152-2AL	0010YR24H	C1-152-2A	C1-C-12	2.936
C1-152-2AL	0025YR24H	C1-152-2A	C1-C-12	2.885
C1-152-2AL	0005YR72H	C1-152-2A	C1-C-12	2.920
C1-152-2AL	0010YR72H	C1-152-2A	C1-C-12	2.894
C1-152-2AL	0025YR72H	C1-152-2A	C1-C-12	2.882
C1-152-2AL	0050YR72H	C1-152-2A	C1-C-12	2.895
C1-152-2AL	0100YR72H	C1-152-2A	C1-C-12	2.899
C1-152-2AL	0500YR72H	C1-152-2A	C1-C-12	2.897
C1-152-2AL	1000YR72H	C1-152-2A	C1-C-12	2.921
C1-152-5L	0005YR24H	C1-152-5	C1-N-C-4A	14.425
C1-152-5L	0010YR24H	C1-152-5	C1-N-C-4A	14.670
C1-152-5L	0025YR24H	C1-152-5	C1-N-C-4A	17.142
C1-152-5L	0005YR72H	C1-152-5	C1-N-C-4A	18.202
C1-152-5L	0010YR72H	C1-152-5	C1-N-C-4A	20.186
C1-152-5L	0025YR72H	C1-152-5	C1-N-C-4A	21.385
C1-152-5L	0050YR72H	C1-152-5	C1-N-C-4A	21.323
C1-152-5L	0100YR72H	C1-152-5	C1-N-C-4A	21.110
C1-152-5L	0500YR72H	C1-152-5	C1-N-C-4A	16.327
C1-152-5L	1000YR72H	C1-152-5	C1-N-C-4A	15.578
L31-E-11AL	0005YR24H	C1-L31-E-11A	Node46	0.000
L31-E-11AL	0010YR24H	C1-L31-E-11A	Node46	0.000
L31-E-11AL	0025YR24H	C1-L31-E-11A	Node46	-0.416
L31-E-11AL	0005YR72H	C1-L31-E-11A	Node46	0.000
L31-E-11AL	0010YR72H	C1-L31-E-11A	Node46	0.175
L31-E-11AL	0025YR72H	C1-L31-E-11A	Node46	-9.809
L31-E-11AL	0050YR72H	C1-L31-E-11A	Node46	-22.868
L31-E-11AL	0100YR72H	C1-L31-E-11A	Node46	37.869
L31-E-11AL	0500YR72H	C1-L31-E-11A	Node46	66.553
L31-E-11AL	1000YR72H	C1-L31-E-11A	Node46	80.718
L31-E-16I	0005YR24H	C1-L31-E-16	C1-U20-N	25.279
L31-E-16I	0010YR24H	C1-L31-E-16	C1-U20-N	32.794
L31-E-16I	0025YR24H	C1-L31-E-16	C1-U20-N	44.283
L31-E-16I	0005YR72H	C1-L31-E-16	C1-U20-N	28.167
L31-E-16I	0010YR72H	C1-L31-E-16	C1-U20-N	35.482
L31-E-16I	0025YR72H	C1-L31-E-16	C1-U20-N	46.087
L31-E-16I	0050YR72H	C1-L31-E-16	C1-U20-N	54.195
L31-E-16I	0100YR72H	C1-L31-E-16	C1-U20-N	62.516

C-1 Discharges (cfs) - 2060

Name	Storm	Upstream Node Name	Downstream Node Name	Max Flow cfs
L31-E-16l	0500YR72H	C1-L31-E-16	C1-U20-N	64.115
L31-E-16l	1000YR72H	C1-L31-E-16	C1-U20-N	72.417
S21-Out	0005YR24H	C1-S21-E	C1-S21-OF	1738.603
S21-Out	0010YR24H	C1-S21-E	C1-S21-OF	2062.750
S21-Out	0025YR24H	C1-S21-E	C1-S21-OF	2626.705
S21-Out	0005YR72H	C1-S21-E	C1-S21-OF	2280.412
S21-Out	0010YR72H	C1-S21-E	C1-S21-OF	2673.068
S21-Out	0025YR72H	C1-S21-E	C1-S21-OF	3210.206
S21-Out	0050YR72H	C1-S21-E	C1-S21-OF	3628.959
S21-Out	0100YR72H	C1-S21-E	C1-S21-OF	3921.458
S21-Out	0500YR72H	C1-S21-E	C1-S21-OF	4871.720
S21-Out	1000YR72H	C1-S21-E	C1-S21-OF	5278.899
C1-S148-DS	0005YR24H	C1-S148-TW	C1-C-20	848.540
C1-S148-DS	0010YR24H	C1-S148-TW	C1-C-20	1193.071
C1-S148-DS	0025YR24H	C1-S148-TW	C1-C-20	1537.247
C1-S148-DS	0005YR72H	C1-S148-TW	C1-C-20	1273.650
C1-S148-DS	0010YR72H	C1-S148-TW	C1-C-20	1478.004
C1-S148-DS	0025YR72H	C1-S148-TW	C1-C-20	1734.334
C1-S148-DS	0050YR72H	C1-S148-TW	C1-C-20	1906.852
C1-S148-DS	0100YR72H	C1-S148-TW	C1-C-20	1977.895
C1-S148-DS	0500YR72H	C1-S148-TW	C1-C-20	1968.900
C1-S148-DS	1000YR72H	C1-S148-TW	C1-C-20	1891.441
S21-C	0005YR24H	C1-S21	C1-S21-HW	1728.007
S21-C	0010YR24H	C1-S21	C1-S21-HW	2056.960
S21-C	0025YR24H	C1-S21	C1-S21-HW	2624.458
S21-C	0005YR72H	C1-S21	C1-S21-HW	2261.548
S21-C	0010YR72H	C1-S21	C1-S21-HW	2651.965
S21-C	0025YR72H	C1-S21	C1-S21-HW	3181.958
S21-C	0050YR72H	C1-S21	C1-S21-HW	3586.931
S21-C	0100YR72H	C1-S21	C1-S21-HW	3890.186
S21-C	0500YR72H	C1-S21	C1-S21-HW	4838.455
S21-C	1000YR72H	C1-S21	C1-S21-HW	5236.222
S148-US	0005YR24H	C1-S148	C1-S148-HW	848.317
S148-US	0010YR24H	C1-S148	C1-S148-HW	1193.913
S148-US	0025YR24H	C1-S148	C1-S148-HW	1537.094
S148-US	0005YR72H	C1-S148	C1-S148-HW	1273.529
S148-US	0010YR72H	C1-S148	C1-S148-HW	1477.363
S148-US	0025YR72H	C1-S148	C1-S148-HW	1734.552
S148-US	0050YR72H	C1-S148	C1-S148-HW	1907.944
S148-US	0100YR72H	C1-S148	C1-S148-HW	1979.540
S148-US	0500YR72H	C1-S148	C1-S148-HW	1984.423
S148-US	1000YR72H	C1-S148	C1-S148-HW	1906.570
Link36	0005YR24H	C1-C-S-2B	C1-L31-10	5.688
Link36	0010YR24H	C1-C-S-2B	C1-L31-10	11.172
Link36	0025YR24H	C1-C-S-2B	C1-L31-10	27.191
Link36	0005YR72H	C1-C-S-2B	C1-L31-10	13.803
Link36	0010YR72H	C1-C-S-2B	C1-L31-10	24.924
Link36	0025YR72H	C1-C-S-2B	C1-L31-10	44.283
Link36	0050YR72H	C1-C-S-2B	C1-L31-10	55.921
Link36	0100YR72H	C1-C-S-2B	C1-L31-10	-80.367
Link36	0500YR72H	C1-C-S-2B	C1-L31-10	-153.586

C-1 Discharges (cfs) - 2060

Name	Storm	Upstream Node Name	Downstream Node Name	Max Flow cfs
Link36	1000YR72H	C1-C-S-2B	C1-L31-10	-186.025
Link16	0005YR24H	C1-C-S-2A	C1-C-S-2B	28.276
Link16	0010YR24H	C1-C-S-2A	C1-C-S-2B	45.604
Link16	0025YR24H	C1-C-S-2A	C1-C-S-2B	71.915
Link16	0005YR72H	C1-C-S-2A	C1-C-S-2B	47.725
Link16	0010YR72H	C1-C-S-2A	C1-C-S-2B	67.232
Link16	0025YR72H	C1-C-S-2A	C1-C-S-2B	90.125
Link16	0050YR72H	C1-C-S-2A	C1-C-S-2B	104.435
Link16	0100YR72H	C1-C-S-2A	C1-C-S-2B	116.549
Link16	0500YR72H	C1-C-S-2A	C1-C-S-2B	145.334
Link16	1000YR72H	C1-C-S-2A	C1-C-S-2B	159.674
Link35	0005YR24H	C1-C-S-2A	C1-L31-C-8	56.630
Link35	0010YR24H	C1-C-S-2A	C1-L31-C-8	73.013
Link35	0025YR24H	C1-C-S-2A	C1-L31-C-8	109.984
Link35	0005YR72H	C1-C-S-2A	C1-L31-C-8	76.622
Link35	0010YR72H	C1-C-S-2A	C1-L31-C-8	103.142
Link35	0025YR72H	C1-C-S-2A	C1-L31-C-8	140.741
Link35	0050YR72H	C1-C-S-2A	C1-L31-C-8	151.922
Link35	0100YR72H	C1-C-S-2A	C1-L31-C-8	161.269
Link35	0500YR72H	C1-C-S-2A	C1-L31-C-8	184.760
Link35	1000YR72H	C1-C-S-2A	C1-L31-C-8	181.331
Link14	0005YR24H	C1-C-S-1A	C1-S-2B	0.000
Link14	0010YR24H	C1-C-S-1A	C1-S-2B	0.000
Link14	0025YR24H	C1-C-S-1A	C1-S-2B	0.000
Link14	0005YR72H	C1-C-S-1A	C1-S-2B	0.000
Link14	0010YR72H	C1-C-S-1A	C1-S-2B	0.000
Link14	0025YR72H	C1-C-S-1A	C1-S-2B	0.000
Link14	0050YR72H	C1-C-S-1A	C1-S-2B	0.000
Link14	0100YR72H	C1-C-S-1A	C1-S-2B	0.000
Link14	0500YR72H	C1-C-S-1A	C1-S-2B	9.803
Link14	1000YR72H	C1-C-S-1A	C1-S-2B	126.926
Link15	0005YR24H	C1-C-S-1A	C1-C-S-2	94.061
Link15	0010YR24H	C1-C-S-1A	C1-C-S-2	171.903
Link15	0025YR24H	C1-C-S-1A	C1-C-S-2	340.735
Link15	0005YR72H	C1-C-S-1A	C1-C-S-2	196.674
Link15	0010YR72H	C1-C-S-1A	C1-C-S-2	318.495
Link15	0025YR72H	C1-C-S-1A	C1-C-S-2	501.927
Link15	0050YR72H	C1-C-S-1A	C1-C-S-2	652.191
Link15	0100YR72H	C1-C-S-1A	C1-C-S-2	704.402
Link15	0500YR72H	C1-C-S-1A	C1-C-S-2	826.820
Link15	1000YR72H	C1-C-S-1A	C1-C-S-2	-1179.669
Link18	0005YR24H	C1-C-S-1A	C1-C-S-1	85.972
Link18	0010YR24H	C1-C-S-1A	C1-C-S-1	139.676
Link18	0025YR24H	C1-C-S-1A	C1-C-S-1	236.768
Link18	0005YR72H	C1-C-S-1A	C1-C-S-1	160.611
Link18	0010YR72H	C1-C-S-1A	C1-C-S-1	228.366
Link18	0025YR72H	C1-C-S-1A	C1-C-S-1	348.283
Link18	0050YR72H	C1-C-S-1A	C1-C-S-1	448.932
Link18	0100YR72H	C1-C-S-1A	C1-C-S-1	540.874
Link18	0500YR72H	C1-C-S-1A	C1-C-S-1	816.977
Link18	1000YR72H	C1-C-S-1A	C1-C-S-1	1373.023

C-1 Discharges (cfs) - 2060

Name	Storm	Upstream Node Name	Downstream Node Name	Max Flow cfs
528.1.1	0005YR24H	C1-DA-4A	OUTFALL	-2809.111
528.1.1	0010YR24H			-2817.206
528.1.1	0025YR24H			-2831.175
528.1.1	0005YR72H			-2869.515
528.1.1	0010YR72H			-2842.829
528.1.1	0025YR72H			-2855.518
528.1.1	0050YR72H			-2752.504
528.1.1	0100YR72H			-2756.711
528.1.1	0500YR72H			-2776.952
528.1.1	1000YR72H			-2799.849
528.1	0005YR24H	C1-DA-4B	OUTFALL	-3999.248
528.1	0010YR24H			-4015.125
528.1	0025YR24H			-4049.006
528.1	0005YR72H			-4288.979
528.1	0010YR72H			-4373.226
528.1	0025YR72H			-4577.511
528.1	0050YR72H			-4652.797
528.1	0100YR72H			-4669.657
528.1	0500YR72H			-4399.957
528.1	1000YR72H			-4082.071
Link233	0005YR24H	C1-EST	C1-LANDF2	-109.467
Link233	0010YR24H	C1-EST	C1-LANDF2	-169.107
Link233	0025YR24H	C1-EST	C1-LANDF2	-288.186
Link233	0005YR72H	C1-EST	C1-LANDF2	-148.290
Link233	0010YR72H	C1-EST	C1-LANDF2	-213.413
Link233	0025YR72H	C1-EST	C1-LANDF2	-2523.415
Link233	0050YR72H	C1-EST	C1-LANDF2	-3848.969
Link233	0100YR72H	C1-EST	C1-LANDF2	-4957.566
Link233	0500YR72H	C1-EST	C1-LANDF2	-2319.051
Link233	1000YR72H	C1-EST	C1-LANDF2	-1877.433
Link322	0005YR24H	C1-EST	C1-S21-OF	0.000
Link322	0010YR24H	C1-EST	C1-S21-OF	14.287
Link322	0025YR24H	C1-EST	C1-S21-OF	93.586
Link322	0005YR72H	C1-EST	C1-S21-OF	7.113
Link322	0010YR72H	C1-EST	C1-S21-OF	51.317
Link322	0025YR72H	C1-EST	C1-S21-OF	490.367
Link322	0050YR72H	C1-EST	C1-S21-OF	782.159
Link322	0100YR72H	C1-EST	C1-S21-OF	1114.928
Link322	0500YR72H	C1-EST	C1-S21-OF	1895.972
Link322	1000YR72H	C1-EST	C1-S21-OF	2131.399
Link26	0005YR24H	C1-S-10-A2	C1-S148	77.338
Link26	0010YR24H	C1-S-10-A2	C1-S148	107.198
Link26	0025YR24H	C1-S-10-A2	C1-S148	155.460
Link26	0005YR72H	C1-S-10-A2	C1-S148	92.874
Link26	0010YR72H	C1-S-10-A2	C1-S148	119.894
Link26	0025YR72H	C1-S-10-A2	C1-S148	162.001
Link26	0050YR72H	C1-S-10-A2	C1-S148	201.559
Link26	0100YR72H	C1-S-10-A2	C1-S148	244.636
Link26	0500YR72H	C1-S-10-A2	C1-S148	-375.760
Link26	1000YR72H	C1-S-10-A2	C1-S148	-788.638
Link27	0005YR24H	C1-S-10-A2	C1-C-20A	0.000

C-1 Discharges (cfs) - 2060

Name	Storm	Upstream Node Name	Downstream Node Name	Max Flow cfs
Link27	0010YR24H	C1-S-10-A2	C1-C-20A	0.000
Link27	0025YR24H	C1-S-10-A2	C1-C-20A	0.000
Link27	0005YR72H	C1-S-10-A2	C1-C-20A	0.000
Link27	0010YR72H	C1-S-10-A2	C1-C-20A	0.000
Link27	0025YR72H	C1-S-10-A2	C1-C-20A	0.000
Link27	0050YR72H	C1-S-10-A2	C1-C-20A	0.000
Link27	0100YR72H	C1-S-10-A2	C1-C-20A	1.218
Link27	0500YR72H	C1-S-10-A2	C1-C-20A	389.490
Link27	1000YR72H	C1-S-10-A2	C1-C-20A	804.918
C1-Link10	0005YR24H	C1-C-4A	C1-C-6A	0.000
C1-Link10	0010YR24H	C1-C-4A	C1-C-6A	0.000
C1-Link10	0025YR24H	C1-C-4A	C1-C-6A	10.040
C1-Link10	0005YR72H	C1-C-4A	C1-C-6A	0.000
C1-Link10	0010YR72H	C1-C-4A	C1-C-6A	0.346
C1-Link10	0025YR72H	C1-C-4A	C1-C-6A	51.931
C1-Link10	0050YR72H	C1-C-4A	C1-C-6A	119.780
C1-Link10	0100YR72H	C1-C-4A	C1-C-6A	211.979
C1-Link10	0500YR72H	C1-C-4A	C1-C-6A	518.799
C1-Link10	1000YR72H	C1-C-4A	C1-C-6A	676.146
Link11	0005YR24H	C1-C-4A	C1-N-5A	0.000
Link11	0010YR24H	C1-C-4A	C1-N-5A	0.000
Link11	0025YR24H	C1-C-4A	C1-N-5A	0.000
Link11	0005YR72H	C1-C-4A	C1-N-5A	0.000
Link11	0010YR72H	C1-C-4A	C1-N-5A	0.000
Link11	0025YR72H	C1-C-4A	C1-N-5A	0.000
Link11	0050YR72H	C1-C-4A	C1-N-5A	0.000
Link11	0100YR72H	C1-C-4A	C1-N-5A	0.000
Link11	0500YR72H	C1-C-4A	C1-N-5A	37.161
Link11	1000YR72H	C1-C-4A	C1-N-5A	84.065
Link184	0005YR24H	C1-C-4A	C1-C-4B	33.023
Link184	0010YR24H	C1-C-4A	C1-C-4B	51.378
Link184	0025YR24H	C1-C-4A	C1-C-4B	81.670
Link184	0005YR72H	C1-C-4A	C1-C-4B	49.424
Link184	0010YR72H	C1-C-4A	C1-C-4B	71.944
Link184	0025YR72H	C1-C-4A	C1-C-4B	97.404
Link184	0050YR72H	C1-C-4A	C1-C-4B	113.221
Link184	0100YR72H	C1-C-4A	C1-C-4B	128.148
Link184	0500YR72H	C1-C-4A	C1-C-4B	133.586
Link184	1000YR72H	C1-C-4A	C1-C-4B	139.647
ExC1-C-4A.1	0005YR24H	C1-C-4A	C1-C-4A_GW	0.000
ExC1-C-4A.1	0010YR24H			0.000
ExC1-C-4A.1	0025YR24H			0.000
ExC1-C-4A.1	0005YR72H			0.000
ExC1-C-4A.1	0010YR72H			0.000
ExC1-C-4A.1	0025YR72H			0.000
ExC1-C-4A.1	0050YR72H			0.000
ExC1-C-4A.1	0100YR72H			0.000
ExC1-C-4A.1	0500YR72H			0.000
ExC1-C-4A.1	1000YR72H			0.000
PC1-C-4A	0005YR24H	C1-C-4A	C1-C-4A_GW	8.826
PC1-C-4A	0010YR24H			9.894

C-1 Discharges (cfs) - 2060

Name	Storm	Upstream Node Name	Downstream Node Name	Max Flow cfs
PC1-C-4A	0025YR24H			9.904
PC1-C-4A	0005YR72H			9.876
PC1-C-4A	0010YR72H			8.831
PC1-C-4A	0025YR72H			9.906
PC1-C-4A	0050YR72H			9.915
PC1-C-4A	0100YR72H			9.923
PC1-C-4A	0500YR72H			9.923
PC1-C-4A	1000YR72H			8.877
C1-N-6_C	0005YR24H	C1-N-1	C1-C-8	6.457
C1-N-6_C	0010YR24H	C1-N-1	C1-C-8	11.263
C1-N-6_C	0025YR24H	C1-N-1	C1-C-8	23.178
C1-N-6_C	0005YR72H	C1-N-1	C1-C-8	10.946
C1-N-6_C	0010YR72H	C1-N-1	C1-C-8	20.310
C1-N-6_C	0025YR72H	C1-N-1	C1-C-8	46.227
C1-N-6_C	0050YR72H	C1-N-1	C1-C-8	74.630
C1-N-6_C	0100YR72H	C1-N-1	C1-C-8	115.930
C1-N-6_C	0500YR72H	C1-N-1	C1-C-8	329.386
C1-N-6_C	1000YR72H	C1-N-1	C1-C-8	431.437
ExC1-N-6	0005YR24H	C1-N-1	C1-N-6_GW	0.000
ExC1-N-6	0010YR24H			0.000
ExC1-N-6	0025YR24H			0.000
ExC1-N-6	0005YR72H			0.000
ExC1-N-6	0010YR72H			0.000
ExC1-N-6	0025YR72H			0.000
ExC1-N-6	0050YR72H			0.000
ExC1-N-6	0100YR72H			0.000
ExC1-N-6	0500YR72H			0.000
ExC1-N-6	1000YR72H			0.000
PC1-N-6	0005YR24H	C1-N-1	C1-N-6_GW	3.621
PC1-N-6	0010YR24H			3.250
PC1-N-6	0025YR24H			3.253
PC1-N-6	0005YR72H			3.598
PC1-N-6	0010YR72H			3.634
PC1-N-6	0025YR72H			3.641
PC1-N-6	0050YR72H			3.255
PC1-N-6	0100YR72H			3.258
PC1-N-6	0500YR72H			3.652
PC1-N-6	1000YR72H			3.266
Link12	0005YR24H	C1-C-N-5A	C1-N-6B	747.337
Link12	0010YR24H	C1-C-N-5A	C1-N-6B	844.902
Link12	0025YR24H	C1-C-N-5A	C1-N-6B	916.724
Link12	0005YR72H	C1-C-N-5A	C1-N-6B	773.248
Link12	0010YR72H	C1-C-N-5A	C1-N-6B	489.286
Link12	0025YR72H	C1-C-N-5A	C1-N-6B	449.644
Link12	0050YR72H	C1-C-N-5A	C1-N-6B	463.504
Link12	0100YR72H	C1-C-N-5A	C1-N-6B	505.830
Link12	0500YR72H	C1-C-N-5A	C1-N-6B	753.238
Link12	1000YR72H	C1-C-N-5A	C1-N-6B	931.096
Link282	0005YR24H	C1-C-N-5A	C1-C-N-2	-696.759
Link282	0010YR24H	C1-C-N-5A	C1-C-N-2	-680.620
Link282	0025YR24H	C1-C-N-5A	C1-C-N-2	-638.662

C-1 Discharges (cfs) - 2060

Name	Storm	Upstream Node Name	Downstream Node Name	Max Flow cfs
Link282	0005YR72H	C1-C-N-5A	C1-C-N-2	-665.122
Link282	0010YR72H	C1-C-N-5A	C1-C-N-2	-528.477
Link282	0025YR72H	C1-C-N-5A	C1-C-N-2	-415.730
Link282	0050YR72H	C1-C-N-5A	C1-C-N-2	-367.668
Link282	0100YR72H	C1-C-N-5A	C1-C-N-2	-393.735
Link282	0500YR72H	C1-C-N-5A	C1-C-N-2	-551.415
Link282	1000YR72H	C1-C-N-5A	C1-C-N-2	-743.589
Link31	0005YR24H	C1-N-W-3C	C1-QUAIL1	15.936
Link31	0010YR24H	C1-N-W-3C	C1-QUAIL1	15.798
Link31	0025YR24H	C1-N-W-3C	C1-QUAIL1	15.102
Link31	0005YR72H	C1-N-W-3C	C1-QUAIL1	12.817
Link31	0010YR72H	C1-N-W-3C	C1-QUAIL1	12.395
Link31	0025YR72H	C1-N-W-3C	C1-QUAIL1	13.241
Link31	0050YR72H	C1-N-W-3C	C1-QUAIL1	13.114
Link31	0100YR72H	C1-N-W-3C	C1-QUAIL1	14.279
Link31	0500YR72H	C1-N-W-3C	C1-QUAIL1	15.346
Link31	1000YR72H	C1-N-W-3C	C1-QUAIL1	15.542
Link33	0005YR24H	C1-N-W-3C	C1-N-C-6B	73.765
Link33	0010YR24H	C1-N-W-3C	C1-N-C-6B	94.395
Link33	0025YR24H	C1-N-W-3C	C1-N-C-6B	97.640
Link33	0005YR72H	C1-N-W-3C	C1-N-C-6B	78.219
Link33	0010YR72H	C1-N-W-3C	C1-N-C-6B	75.407
Link33	0025YR72H	C1-N-W-3C	C1-N-C-6B	106.081
Link33	0050YR72H	C1-N-W-3C	C1-N-C-6B	109.615
Link33	0100YR72H	C1-N-W-3C	C1-N-C-6B	121.411
Link33	0500YR72H	C1-N-W-3C	C1-N-C-6B	198.364
Link33	1000YR72H	C1-N-W-3C	C1-N-C-6B	235.797
ExC1-N-W-3B	0005YR24H	C1-N-W-3C	C1-N-W-3B_G	0.000
ExC1-N-W-3B	0010YR24H			0.000
ExC1-N-W-3B	0025YR24H			0.000
ExC1-N-W-3B	0005YR72H			0.000
ExC1-N-W-3B	0010YR72H			0.000
ExC1-N-W-3B	0025YR72H			0.000
ExC1-N-W-3B	0050YR72H			0.000
ExC1-N-W-3B	0100YR72H			0.000
ExC1-N-W-3B	0500YR72H			0.000
ExC1-N-W-3B	1000YR72H			0.000
PC1-N-W-3B	0005YR24H	C1-N-W-3C	C1-N-W-3B_G	0.000
PC1-N-W-3B	0010YR24H			0.000
PC1-N-W-3B	0025YR24H			0.000
PC1-N-W-3B	0005YR72H			0.000
PC1-N-W-3B	0010YR72H			0.000
PC1-N-W-3B	0025YR72H			0.000
PC1-N-W-3B	0050YR72H			0.000
PC1-N-W-3B	0100YR72H			0.000
PC1-N-W-3B	0500YR72H			0.000
PC1-N-W-3B	1000YR72H			0.000
Link244	0005YR24H	C1-S-11-B	C1-S-11-A	0.000
Link244	0010YR24H	C1-S-11-B	C1-S-11-A	0.000
Link244	0025YR24H	C1-S-11-B	C1-S-11-A	0.000
Link244	0005YR72H	C1-S-11-B	C1-S-11-A	0.000

C-1 Discharges (cfs) - 2060

Name	Storm	Upstream Node Name	Downstream Node Name	Max Flow cfs
Link244	0010YR72H	C1-S-11-B	C1-S-11-A	0.000
Link244	0025YR72H	C1-S-11-B	C1-S-11-A	0.000
Link244	0050YR72H	C1-S-11-B	C1-S-11-A	0.000
Link244	0100YR72H	C1-S-11-B	C1-S-11-A	18.866
Link244	0500YR72H	C1-S-11-B	C1-S-11-A	151.807
Link244	1000YR72H	C1-S-11-B	C1-S-11-A	243.281
ExC1-S-11	0005YR24H	C1-S-11-B	C1-S-11_GW	0.000
ExC1-S-11	0010YR24H			0.000
ExC1-S-11	0025YR24H			0.000
ExC1-S-11	0005YR72H			0.000
ExC1-S-11	0010YR72H			0.000
ExC1-S-11	0025YR72H			0.000
ExC1-S-11	0050YR72H			0.000
ExC1-S-11	0100YR72H			0.000
ExC1-S-11	0500YR72H			0.000
ExC1-S-11	1000YR72H			0.000
PC1-S-11	0005YR24H	C1-S-11-B	C1-S-11_GW	0.000
PC1-S-11	0010YR24H			0.000
PC1-S-11	0025YR24H			0.000
PC1-S-11	0005YR72H			0.000
PC1-S-11	0010YR72H			0.000
PC1-S-11	0025YR72H			0.000
PC1-S-11	0050YR72H			0.000
PC1-S-11	0100YR72H			0.000
PC1-S-11	0500YR72H			0.000
PC1-S-11	1000YR72H			0.000
C1-S-7AL	0005YR24H	C1-S-8B	C1-C-16	0.149
C1-S-7AL	0010YR24H	C1-S-8B	C1-C-16	5.219
C1-S-7AL	0025YR24H	C1-S-8B	C1-C-16	31.857
C1-S-7AL	0005YR72H	C1-S-8B	C1-C-16	7.637
C1-S-7AL	0010YR72H	C1-S-8B	C1-C-16	19.832
C1-S-7AL	0025YR72H	C1-S-8B	C1-C-16	-260.029
C1-S-7AL	0050YR72H	C1-S-8B	C1-C-16	-661.497
C1-S-7AL	0100YR72H	C1-S-8B	C1-C-16	-1147.632
C1-S-7AL	0500YR72H	C1-S-8B	C1-C-16	-2469.945
C1-S-7AL	1000YR72H	C1-S-8B	C1-C-16	-2445.313
Link264	0005YR24H	C1-S-8B	C1-S-7A1	0.000
Link264	0010YR24H	C1-S-8B	C1-S-7A1	0.000
Link264	0025YR24H	C1-S-8B	C1-S-7A1	0.000
Link264	0005YR72H	C1-S-8B	C1-S-7A1	0.000
Link264	0010YR72H	C1-S-8B	C1-S-7A1	0.000
Link264	0025YR72H	C1-S-8B	C1-S-7A1	4.431
Link264	0050YR72H	C1-S-8B	C1-S-7A1	60.631
Link264	0100YR72H	C1-S-8B	C1-S-7A1	108.494
Link264	0500YR72H	C1-S-8B	C1-S-7A1	240.831
Link264	1000YR72H	C1-S-8B	C1-S-7A1	289.063
Link24	0005YR24H	C1-S-9A	C1-S-9	38.957
Link24	0010YR24H	C1-S-9A	C1-S-9	50.027
Link24	0025YR24H	C1-S-9A	C1-S-9	69.146
Link24	0005YR72H	C1-S-9A	C1-S-9	44.328
Link24	0010YR72H	C1-S-9A	C1-S-9	54.976

C-1 Discharges (cfs) - 2060

Name	Storm	Upstream Node Name	Downstream Node Name	Max Flow cfs
Link24	0025YR72H	C1-S-9A	C1-S-9	72.675
Link24	0050YR72H	C1-S-9A	C1-S-9	87.805
Link24	0100YR72H	C1-S-9A	C1-S-9	104.710
Link24	0500YR72H	C1-S-9A	C1-S-9	151.239
Link24	1000YR72H	C1-S-9A	C1-S-9	-209.532
Link25	0005YR24H	C1-S-9A	C1-S-10	38.957
Link25	0010YR24H	C1-S-9A	C1-S-10	50.027
Link25	0025YR24H	C1-S-9A	C1-S-10	69.146
Link25	0005YR72H	C1-S-9A	C1-S-10	44.328
Link25	0010YR72H	C1-S-9A	C1-S-10	54.976
Link25	0025YR72H	C1-S-9A	C1-S-10	72.675
Link25	0050YR72H	C1-S-9A	C1-S-10	87.805
Link25	0100YR72H	C1-S-9A	C1-S-10	104.710
Link25	0500YR72H	C1-S-9A	C1-S-10	151.240
Link25	1000YR72H	C1-S-9A	C1-S-10	261.553
Link8	0005YR24H	C1-S-11-C1	C1-S-11-B	-1.952
Link8	0010YR24H	C1-S-11-C1	C1-S-11-B	-4.999
Link8	0025YR24H	C1-S-11-C1	C1-S-11-B	-80.102
Link8	0005YR72H	C1-S-11-C1	C1-S-11-B	-5.814
Link8	0010YR72H	C1-S-11-C1	C1-S-11-B	-76.034
Link8	0025YR72H	C1-S-11-C1	C1-S-11-B	-160.523
Link8	0050YR72H	C1-S-11-C1	C1-S-11-B	-221.232
Link8	0100YR72H	C1-S-11-C1	C1-S-11-B	-263.924
Link8	0500YR72H	C1-S-11-C1	C1-S-11-B	-251.189
Link8	1000YR72H	C1-S-11-C1	C1-S-11-B	213.177
ExC1-S-11C	0005YR24H	C1-S-11-C1	C1-S-11C_GW	0.000
ExC1-S-11C	0010YR24H			0.000
ExC1-S-11C	0025YR24H			0.000
ExC1-S-11C	0005YR72H			0.000
ExC1-S-11C	0010YR72H			0.000
ExC1-S-11C	0025YR72H			0.000
ExC1-S-11C	0050YR72H			0.000
ExC1-S-11C	0100YR72H			0.000
ExC1-S-11C	0500YR72H			0.000
ExC1-S-11C	1000YR72H			0.000
PC1-S-11C	0005YR24H	C1-S-11-C1	C1-S-11C_GW	8.927
PC1-S-11C	0010YR24H			9.072
PC1-S-11C	0025YR24H			9.085
PC1-S-11C	0005YR72H			8.897
PC1-S-11C	0010YR72H			9.044
PC1-S-11C	0025YR72H			9.025
PC1-S-11C	0050YR72H			9.082
PC1-S-11C	0100YR72H			9.039
PC1-S-11C	0500YR72H			9.090
PC1-S-11C	1000YR72H			9.002
BAY_OUTFALL	0005YR24H	OUTFALL	OF-2040-05	-7654.625
BAY_OUTFALL	0010YR24H	OUTFALL	OF-2040-05	-7608.428
BAY_OUTFALL	0025YR24H	OUTFALL	OF-2040-05	8067.584
BAY_OUTFALL	0005YR72H	OUTFALL	OF-2040-05	8252.563
BAY_OUTFALL	0010YR72H	OUTFALL	OF-2040-05	8633.277
BAY_OUTFALL	0025YR72H	OUTFALL	OF-2040-05	9106.680

C-1 Discharges (cfs) - 2060

Name	Storm	Upstream Node Name	Downstream Node Name	Max Flow cfs
BAY_OUTFALL	0050YR72H	OUTFALL	OF-2040-05	9472.502
BAY_OUTFALL	0100YR72H	OUTFALL	OF-2040-05	9791.398
BAY_OUTFALL	0500YR72H	OUTFALL	OF-2040-05	10616.196
BAY_OUTFALL	1000YR72H	OUTFALL	OF-2040-05	10973.477
C1-S-8B-A-OL	0005YR24H	C1-S-8B-A	C1-S-8B	3.424
C1-S-8B-A-OL	0010YR24H	C1-S-8B-A	C1-S-8B	7.043
C1-S-8B-A-OL	0025YR24H	C1-S-8B-A	C1-S-8B	15.267
C1-S-8B-A-OL	0005YR72H	C1-S-8B-A	C1-S-8B	8.040
C1-S-8B-A-OL	0010YR72H	C1-S-8B-A	C1-S-8B	12.632
C1-S-8B-A-OL	0025YR72H	C1-S-8B-A	C1-S-8B	23.538
C1-S-8B-A-OL	0050YR72H	C1-S-8B-A	C1-S-8B	34.072
C1-S-8B-A-OL	0100YR72H	C1-S-8B-A	C1-S-8B	42.751
C1-S-8B-A-OL	0500YR72H	C1-S-8B-A	C1-S-8B	44.614
C1-S-8B-A-OL	1000YR72H	C1-S-8B-A	C1-S-8B	43.658
Link40	0005YR24H	C1-S-9-A	C1-S-9	166.337
Link40	0010YR24H	C1-S-9-A	C1-S-9	212.269
Link40	0025YR24H	C1-S-9-A	C1-S-9	283.179
Link40	0005YR72H	C1-S-9-A	C1-S-9	186.597
Link40	0010YR72H	C1-S-9-A	C1-S-9	230.634
Link40	0025YR72H	C1-S-9-A	C1-S-9	296.556
Link40	0050YR72H	C1-S-9-A	C1-S-9	353.155
Link40	0100YR72H	C1-S-9-A	C1-S-9	414.973
Link40	0500YR72H	C1-S-9-A	C1-S-9	570.452
Link40	1000YR72H	C1-S-9-A	C1-S-9	636.194
Link41	0005YR24H	C1-N-9	C1-C-17A	5.881
Link41	0010YR24H	C1-N-9	C1-C-17A	10.553
Link41	0025YR24H	C1-N-9	C1-C-17A	20.429
Link41	0005YR72H	C1-N-9	C1-C-17A	13.588
Link41	0010YR72H	C1-N-9	C1-C-17A	22.032
Link41	0025YR72H	C1-N-9	C1-C-17A	36.741
Link41	0050YR72H	C1-N-9	C1-C-17A	49.931
Link41	0100YR72H	C1-N-9	C1-C-17A	65.045
Link41	0500YR72H	C1-N-9	C1-C-17A	116.498
Link41	1000YR72H	C1-N-9	C1-C-17A	131.731
Link42	0005YR24H	C1-N-9	C1-N-9-A	0.000
Link42	0010YR24H	C1-N-9	C1-N-9-A	0.000
Link42	0025YR24H	C1-N-9	C1-N-9-A	0.000
Link42	0005YR72H	C1-N-9	C1-N-9-A	0.000
Link42	0010YR72H	C1-N-9	C1-N-9-A	0.000
Link42	0025YR72H	C1-N-9	C1-N-9-A	0.000
Link42	0050YR72H	C1-N-9	C1-N-9-A	0.557
Link42	0100YR72H	C1-N-9	C1-N-9-A	2.686
Link42	0500YR72H	C1-N-9	C1-N-9-A	23.012
Link42	1000YR72H	C1-N-9	C1-N-9-A	33.693
Link257	0005YR24H	C1-N-9	C1-N-8-A1	3.275
Link257	0010YR24H	C1-N-9	C1-N-8-A1	6.865
Link257	0025YR24H	C1-N-9	C1-N-8-A1	15.038
Link257	0005YR72H	C1-N-9	C1-N-8-A1	9.317
Link257	0010YR72H	C1-N-9	C1-N-8-A1	16.406
Link257	0025YR72H	C1-N-9	C1-N-8-A1	26.345
Link257	0050YR72H	C1-N-9	C1-N-8-A1	32.568

C-1 Discharges (cfs) - 2060

Name	Storm	Upstream Node Name	Downstream Node Name	Max Flow cfs
Link257	0100YR72H	C1-N-9	C1-N-8-A1	36.664
Link257	0500YR72H	C1-N-9	C1-N-8-A1	-83.118
Link257	1000YR72H	C1-N-9	C1-N-8-A1	-104.358
ExC1-N-9	0005YR24H	C1-N-9	C1-N-9_GW	0.000
ExC1-N-9	0010YR24H			0.000
ExC1-N-9	0025YR24H			0.000
ExC1-N-9	0005YR72H			0.000
ExC1-N-9	0010YR72H			0.000
ExC1-N-9	0025YR72H			0.000
ExC1-N-9	0050YR72H			0.000
ExC1-N-9	0100YR72H			0.000
ExC1-N-9	0500YR72H			0.000
ExC1-N-9	1000YR72H			0.000
PC1-N-9	0005YR24H	C1-N-9	C1-N-9_GW	0.000
PC1-N-9	0010YR24H			0.000
PC1-N-9	0025YR24H			0.000
PC1-N-9	0005YR72H			0.000
PC1-N-9	0010YR72H			0.000
PC1-N-9	0025YR72H			0.000
PC1-N-9	0050YR72H			0.000
PC1-N-9	0100YR72H			0.000
PC1-N-9	0500YR72H			0.000
PC1-N-9	1000YR72H			0.000
Link43	0005YR24H	C1-N-8-A1	C1-C-16A	66.124
Link43	0010YR24H	C1-N-8-A1	C1-C-16A	109.181
Link43	0025YR24H	C1-N-8-A1	C1-C-16A	218.546
Link43	0005YR72H	C1-N-8-A1	C1-C-16A	130.702
Link43	0010YR72H	C1-N-8-A1	C1-C-16A	209.585
Link43	0025YR72H	C1-N-8-A1	C1-C-16A	235.676
Link43	0050YR72H	C1-N-8-A1	C1-C-16A	257.505
Link43	0100YR72H	C1-N-8-A1	C1-C-16A	288.806
Link43	0500YR72H	C1-N-8-A1	C1-C-16A	386.205
Link43	1000YR72H	C1-N-8-A1	C1-C-16A	408.499
Link261	0005YR24H	C1-N-8-A1	C1-N-8-A2	342.232
Link261	0010YR24H	C1-N-8-A1	C1-N-8-A2	604.171
Link261	0025YR24H	C1-N-8-A1	C1-N-8-A2	913.538
Link261	0005YR72H	C1-N-8-A1	C1-N-8-A2	613.384
Link261	0010YR72H	C1-N-8-A1	C1-N-8-A2	711.229
Link261	0025YR72H	C1-N-8-A1	C1-N-8-A2	374.114
Link261	0050YR72H	C1-N-8-A1	C1-N-8-A2	446.110
Link261	0100YR72H	C1-N-8-A1	C1-N-8-A2	693.194
Link261	0500YR72H	C1-N-8-A1	C1-N-8-A2	549.152
Link261	1000YR72H	C1-N-8-A1	C1-N-8-A2	643.381
ExC1-N-8-A	0005YR24H	C1-N-8-A1	C1-N-8-A_GW	0.000
ExC1-N-8-A	0010YR24H			0.000
ExC1-N-8-A	0025YR24H			0.000
ExC1-N-8-A	0005YR72H			0.000
ExC1-N-8-A	0010YR72H			0.000
ExC1-N-8-A	0025YR72H			0.000
ExC1-N-8-A	0050YR72H			0.000
ExC1-N-8-A	0100YR72H			0.000

C-1 Discharges (cfs) - 2060

Name	Storm	Upstream Node Name	Downstream Node Name	Max Flow cfs
ExC1-N-8-A	0500YR72H			0.000
ExC1-N-8-A	1000YR72H			0.000
PC1-N-8-A	0005YR24H	C1-N-8-A1	C1-N-8-A_GW	22.400
PC1-N-8-A	0010YR24H			22.400
PC1-N-8-A	0025YR24H			22.400
PC1-N-8-A	0005YR72H			22.400
PC1-N-8-A	0010YR72H			22.400
PC1-N-8-A	0025YR72H			22.400
PC1-N-8-A	0050YR72H			22.400
PC1-N-8-A	0100YR72H			22.400
PC1-N-8-A	0500YR72H			22.400
PC1-N-8-A	1000YR72H			22.400
C1-N-7EL1	0005YR24H	C1-N-7E-A	C1-N-7E	0.775
C1-N-7EL1	0010YR24H	C1-N-7E-A	C1-N-7E	1.939
C1-N-7EL1	0025YR24H	C1-N-7E-A	C1-N-7E	4.187
C1-N-7EL1	0005YR72H	C1-N-7E-A	C1-N-7E	2.435
C1-N-7EL1	0010YR72H	C1-N-7E-A	C1-N-7E	4.331
C1-N-7EL1	0025YR72H	C1-N-7E-A	C1-N-7E	11.526
C1-N-7EL1	0050YR72H	C1-N-7E-A	C1-N-7E	18.646
C1-N-7EL1	0100YR72H	C1-N-7E-A	C1-N-7E	30.336
C1-N-7EL1	0500YR72H	C1-N-7E-A	C1-N-7E	70.295
C1-N-7EL1	1000YR72H	C1-N-7E-A	C1-N-7E	95.669
Link45	0005YR24H	C1-N-7E-A	C1-137-2	2.470
Link45	0010YR24H	C1-N-7E-A	C1-137-2	6.016
Link45	0025YR24H	C1-N-7E-A	C1-137-2	14.256
Link45	0005YR72H	C1-N-7E-A	C1-137-2	7.692
Link45	0010YR72H	C1-N-7E-A	C1-137-2	14.838
Link45	0025YR72H	C1-N-7E-A	C1-137-2	27.623
Link45	0050YR72H	C1-N-7E-A	C1-137-2	40.361
Link45	0100YR72H	C1-N-7E-A	C1-137-2	54.277
Link45	0500YR72H	C1-N-7E-A	C1-137-2	84.080
Link45	1000YR72H	C1-N-7E-A	C1-137-2	93.247
Link46	0005YR24H	C1-N-9-B1	C1-N-9	0.000
Link46	0010YR24H	C1-N-9-B1	C1-N-9	0.000
Link46	0025YR24H	C1-N-9-B1	C1-N-9	0.000
Link46	0005YR72H	C1-N-9-B1	C1-N-9	0.000
Link46	0010YR72H	C1-N-9-B1	C1-N-9	0.000
Link46	0025YR72H	C1-N-9-B1	C1-N-9	0.000
Link46	0050YR72H	C1-N-9-B1	C1-N-9	0.000
Link46	0100YR72H	C1-N-9-B1	C1-N-9	0.000
Link46	0500YR72H	C1-N-9-B1	C1-N-9	4.408
Link46	1000YR72H	C1-N-9-B1	C1-N-9	12.240
Link47	0005YR24H	C1-N-9-B1	C1-N-9-A	0.713
Link47	0010YR24H	C1-N-9-B1	C1-N-9-A	-6.578
Link47	0025YR24H	C1-N-9-B1	C1-N-9-A	-9.520
Link47	0005YR72H	C1-N-9-B1	C1-N-9-A	-6.731
Link47	0010YR72H	C1-N-9-B1	C1-N-9-A	-9.256
Link47	0025YR72H	C1-N-9-B1	C1-N-9-A	93.752
Link47	0050YR72H	C1-N-9-B1	C1-N-9-A	134.991
Link47	0100YR72H	C1-N-9-B1	C1-N-9-A	201.706
Link47	0500YR72H	C1-N-9-B1	C1-N-9-A	308.302

C-1 Discharges (cfs) - 2060

Name	Storm	Upstream Node Name	Downstream Node Name	Max Flow cfs
Link47	1000YR72H	C1-N-9-B1	C1-N-9-A	335.066
Link255	0005YR24H	C1-N-9-B1	C1-N-9-B2	51.102
Link255	0010YR24H	C1-N-9-B1	C1-N-9-B2	104.503
Link255	0025YR24H	C1-N-9-B1	C1-N-9-B2	198.662
Link255	0005YR72H	C1-N-9-B1	C1-N-9-B2	107.227
Link255	0010YR72H	C1-N-9-B1	C1-N-9-B2	162.163
Link255	0025YR72H	C1-N-9-B1	C1-N-9-B2	189.244
Link255	0050YR72H	C1-N-9-B1	C1-N-9-B2	-222.860
Link255	0100YR72H	C1-N-9-B1	C1-N-9-B2	-298.048
Link255	0500YR72H	C1-N-9-B1	C1-N-9-B2	-288.656
Link255	1000YR72H	C1-N-9-B1	C1-N-9-B2	-281.685
Link259	0005YR24H	C1-N-9-B1	C1-N-W-3B	0.000
Link259	0010YR24H	C1-N-9-B1	C1-N-W-3B	-0.002
Link259	0025YR24H	C1-N-9-B1	C1-N-W-3B	-0.584
Link259	0005YR72H	C1-N-9-B1	C1-N-W-3B	-0.038
Link259	0010YR72H	C1-N-9-B1	C1-N-W-3B	-0.504
Link259	0025YR72H	C1-N-9-B1	C1-N-W-3B	-16.388
Link259	0050YR72H	C1-N-9-B1	C1-N-W-3B	-24.000
Link259	0100YR72H	C1-N-9-B1	C1-N-W-3B	-37.197
Link259	0500YR72H	C1-N-9-B1	C1-N-W-3B	-60.487
Link259	1000YR72H	C1-N-9-B1	C1-N-W-3B	-62.427
ExC1-N-9-B	0005YR24H	C1-N-9-B1	C1-N-9-B_GW	0.000
ExC1-N-9-B	0010YR24H			0.000
ExC1-N-9-B	0025YR24H			0.000
ExC1-N-9-B	0005YR72H			0.000
ExC1-N-9-B	0010YR72H			0.000
ExC1-N-9-B	0025YR72H			0.000
ExC1-N-9-B	0050YR72H			0.000
ExC1-N-9-B	0100YR72H			0.000
ExC1-N-9-B	0500YR72H			0.000
ExC1-N-9-B	1000YR72H			0.000
PC1-N-9-B	0005YR24H	C1-N-9-B1	C1-N-9-B_GW	10.591
PC1-N-9-B	0010YR24H			10.625
PC1-N-9-B	0025YR24H			10.653
PC1-N-9-B	0005YR72H			10.589
PC1-N-9-B	0010YR72H			10.598
PC1-N-9-B	0025YR72H			10.650
PC1-N-9-B	0050YR72H			10.662
PC1-N-9-B	0100YR72H			10.671
PC1-N-9-B	0500YR72H			9.543
PC1-N-9-B	1000YR72H			10.693
C1-S-10L	0005YR24H	C1-S-10-A5	C1-C-19	45.453
C1-S-10L	0010YR24H	C1-S-10-A5	C1-C-19	88.235
C1-S-10L	0025YR24H	C1-S-10-A5	C1-C-19	170.371
C1-S-10L	0005YR72H	C1-S-10-A5	C1-C-19	115.417
C1-S-10L	0010YR72H	C1-S-10-A5	C1-C-19	142.053
C1-S-10L	0025YR72H	C1-S-10-A5	C1-C-19	262.436
C1-S-10L	0050YR72H	C1-S-10-A5	C1-C-19	409.601
C1-S-10L	0100YR72H	C1-S-10-A5	C1-C-19	586.585
C1-S-10L	0500YR72H	C1-S-10-A5	C1-C-19	746.546
C1-S-10L	1000YR72H	C1-S-10-A5	C1-C-19	601.117

C-1 Discharges (cfs) - 2060

Name	Storm	Upstream Node Name	Downstream Node Name	Max Flow cfs
Link250	0005YR24H	C1-S-10-A5	C1-S-10-A1	0.000
Link250	0010YR24H	C1-S-10-A5	C1-S-10-A1	0.000
Link250	0025YR24H	C1-S-10-A5	C1-S-10-A1	0.000
Link250	0005YR72H	C1-S-10-A5	C1-S-10-A1	0.000
Link250	0010YR72H	C1-S-10-A5	C1-S-10-A1	0.000
Link250	0025YR72H	C1-S-10-A5	C1-S-10-A1	0.000
Link250	0050YR72H	C1-S-10-A5	C1-S-10-A1	0.000
Link250	0100YR72H	C1-S-10-A5	C1-S-10-A1	0.000
Link250	0500YR72H	C1-S-10-A5	C1-S-10-A1	0.000
Link250	1000YR72H	C1-S-10-A5	C1-S-10-A1	0.000
Link241	0005YR24H	C1-S-11B-A	C1-S-11B-B	-358.499
Link241	0010YR24H	C1-S-11B-A	C1-S-11B-B	-676.392
Link241	0025YR24H	C1-S-11B-A	C1-S-11B-B	-1082.629
Link241	0005YR72H	C1-S-11B-A	C1-S-11B-B	-694.003
Link241	0010YR72H	C1-S-11B-A	C1-S-11B-B	-1023.414
Link241	0025YR72H	C1-S-11B-A	C1-S-11B-B	-1335.047
Link241	0050YR72H	C1-S-11B-A	C1-S-11B-B	-1368.916
Link241	0100YR72H	C1-S-11B-A	C1-S-11B-B	-1535.185
Link241	0500YR72H	C1-S-11B-A	C1-S-11B-B	-1285.964
Link241	1000YR72H	C1-S-11B-A	C1-S-11B-B	-1391.939
ExC1-S-11B-A	0005YR24H	C1-S-11B-A	C1-SA_GW	0.000
ExC1-S-11B-A	0010YR24H			0.000
ExC1-S-11B-A	0025YR24H			0.000
ExC1-S-11B-A	0005YR72H			0.000
ExC1-S-11B-A	0010YR72H			0.000
ExC1-S-11B-A	0025YR72H			0.000
ExC1-S-11B-A	0050YR72H			0.000
ExC1-S-11B-A	0100YR72H			0.000
ExC1-S-11B-A	0500YR72H			0.000
ExC1-S-11B-A	1000YR72H			0.000
PC1-S-11B-A	0005YR24H	C1-S-11B-A	C1-SA_GW	20.000
PC1-S-11B-A	0010YR24H			20.000
PC1-S-11B-A	0025YR24H			20.000
PC1-S-11B-A	0005YR72H			22.400
PC1-S-11B-A	0010YR72H			22.400
PC1-S-11B-A	0025YR72H			22.400
PC1-S-11B-A	0050YR72H			22.400
PC1-S-11B-A	0100YR72H			22.400
PC1-S-11B-A	0500YR72H			22.400
PC1-S-11B-A	1000YR72H			22.400
Link53	0005YR24H	C1-L31E-A	C1-L31E-D	3.764
Link53	0010YR24H	C1-L31E-A	C1-L31E-D	27.490
Link53	0025YR24H	C1-L31E-A	C1-L31E-D	64.862
Link53	0005YR72H	C1-L31E-A	C1-L31E-D	33.887
Link53	0010YR72H	C1-L31E-A	C1-L31E-D	61.301
Link53	0025YR72H	C1-L31E-A	C1-L31E-D	124.735
Link53	0050YR72H	C1-L31E-A	C1-L31E-D	176.996
Link53	0100YR72H	C1-L31E-A	C1-L31E-D	269.075
Link53	0500YR72H	C1-L31E-A	C1-L31E-D	468.984
Link53	1000YR72H	C1-L31E-A	C1-L31E-D	537.761
C1-L31E-W-3-A-OL1	0005YR24H	C1-L31E-A	C1-U18-S	0.000

C-1 Discharges (cfs) - 2060

Name	Storm	Upstream Node Name	Downstream Node Name	Max Flow cfs
C1-L31E-W-3-A-OL1	0010YR24H	C1-L31E-A	C1-U18-S	4.272
C1-L31E-W-3-A-OL1	0025YR24H	C1-L31E-A	C1-U18-S	22.820
C1-L31E-W-3-A-OL1	0005YR72H	C1-L31E-A	C1-U18-S	6.847
C1-L31E-W-3-A-OL1	0010YR72H	C1-L31E-A	C1-U18-S	20.778
C1-L31E-W-3-A-OL1	0025YR72H	C1-L31E-A	C1-U18-S	61.499
C1-L31E-W-3-A-OL1	0050YR72H	C1-L31E-A	C1-U18-S	99.218
C1-L31E-W-3-A-OL1	0100YR72H	C1-L31E-A	C1-U18-S	150.425
C1-L31E-W-3-A-OL1	0500YR72H	C1-L31E-A	C1-U18-S	205.439
C1-L31E-W-3-A-OL1	1000YR72H	C1-L31E-A	C1-U18-S	214.147
L31E-W-3L1	0005YR24H	C1-L31E-W-4	C1-SDWWTP	0.000
L31E-W-3L1	0010YR24H	C1-L31E-W-4	C1-SDWWTP	0.000
L31E-W-3L1	0025YR24H	C1-L31E-W-4	C1-SDWWTP	0.000
L31E-W-3L1	0005YR72H	C1-L31E-W-4	C1-SDWWTP	0.000
L31E-W-3L1	0010YR72H	C1-L31E-W-4	C1-SDWWTP	0.000
L31E-W-3L1	0025YR72H	C1-L31E-W-4	C1-SDWWTP	-0.019
L31E-W-3L1	0050YR72H	C1-L31E-W-4	C1-SDWWTP	-0.154
L31E-W-3L1	0100YR72H	C1-L31E-W-4	C1-SDWWTP	-1.167
L31E-W-3L1	0500YR72H	C1-L31E-W-4	C1-SDWWTP	581.502
L31E-W-3L1	1000YR72H	C1-L31E-W-4	C1-SDWWTP	891.840
Link54	0005YR24H	C1-L31E-W-4	C1-L31E-D	0.000
Link54	0010YR24H	C1-L31E-W-4	C1-L31E-D	0.000
Link54	0025YR24H	C1-L31E-W-4	C1-L31E-D	0.000
Link54	0005YR72H	C1-L31E-W-4	C1-L31E-D	0.000
Link54	0010YR72H	C1-L31E-W-4	C1-L31E-D	0.000
Link54	0025YR72H	C1-L31E-W-4	C1-L31E-D	0.000
Link54	0050YR72H	C1-L31E-W-4	C1-L31E-D	0.000
Link54	0100YR72H	C1-L31E-W-4	C1-L31E-D	0.000
Link54	0500YR72H	C1-L31E-W-4	C1-L31E-D	-0.172
Link54	1000YR72H	C1-L31E-W-4	C1-L31E-D	-55.413
Link55	0005YR24H	C1-L31E-W-4	C1-L31E-W-3	10.363
Link55	0010YR24H	C1-L31E-W-4	C1-L31E-W-3	12.195
Link55	0025YR24H	C1-L31E-W-4	C1-L31E-W-3	14.758
Link55	0005YR72H	C1-L31E-W-4	C1-L31E-W-3	10.859
Link55	0010YR72H	C1-L31E-W-4	C1-L31E-W-3	13.004
Link55	0025YR72H	C1-L31E-W-4	C1-L31E-W-3	22.824
Link55	0050YR72H	C1-L31E-W-4	C1-L31E-W-3	39.825
Link55	0100YR72H	C1-L31E-W-4	C1-L31E-W-3	56.538
Link55	0500YR72H	C1-L31E-W-4	C1-L31E-W-3	-123.721
Link55	1000YR72H	C1-L31E-W-4	C1-L31E-W-3	-182.339
C1-N-13A-A-L2	0005YR24H	C1-N-13A-A	C1-C-26A1	0.000
C1-N-13A-A-L2	0010YR24H	C1-N-13A-A	C1-C-26A1	0.000
C1-N-13A-A-L2	0025YR24H	C1-N-13A-A	C1-C-26A1	0.002
C1-N-13A-A-L2	0005YR72H	C1-N-13A-A	C1-C-26A1	0.000
C1-N-13A-A-L2	0010YR72H	C1-N-13A-A	C1-C-26A1	0.000
C1-N-13A-A-L2	0025YR72H	C1-N-13A-A	C1-C-26A1	84.632
C1-N-13A-A-L2	0050YR72H	C1-N-13A-A	C1-C-26A1	124.382
C1-N-13A-A-L2	0100YR72H	C1-N-13A-A	C1-C-26A1	132.054
C1-N-13A-A-L2	0500YR72H	C1-N-13A-A	C1-C-26A1	154.490
C1-N-13A-A-L2	1000YR72H	C1-N-13A-A	C1-C-26A1	169.965
Link60	0005YR24H	C1-S-12-A	C1-S-12-C	0.000
Link60	0010YR24H	C1-S-12-A	C1-S-12-C	-0.118

C-1 Discharges (cfs) - 2060

Name	Storm	Upstream Node Name	Downstream Node Name	Max Flow cfs
Link60	0025YR24H	C1-S-12-A	C1-S-12-C	-38.003
Link60	0005YR72H	C1-S-12-A	C1-S-12-C	-0.174
Link60	0010YR72H	C1-S-12-A	C1-S-12-C	-21.648
Link60	0025YR72H	C1-S-12-A	C1-S-12-C	-142.864
Link60	0050YR72H	C1-S-12-A	C1-S-12-C	-241.303
Link60	0100YR72H	C1-S-12-A	C1-S-12-C	-318.641
Link60	0500YR72H	C1-S-12-A	C1-S-12-C	-641.871
Link60	1000YR72H	C1-S-12-A	C1-S-12-C	-833.628
Link323	0005YR24H	C1-S-12-A	C1-S-12-D	-56.043
Link323	0010YR24H	C1-S-12-A	C1-S-12-D	-64.730
Link323	0025YR24H	C1-S-12-A	C1-S-12-D	83.989
Link323	0005YR72H	C1-S-12-A	C1-S-12-D	62.418
Link323	0010YR72H	C1-S-12-A	C1-S-12-D	71.057
Link323	0025YR72H	C1-S-12-A	C1-S-12-D	133.861
Link323	0050YR72H	C1-S-12-A	C1-S-12-D	189.902
Link323	0100YR72H	C1-S-12-A	C1-S-12-D	228.773
Link323	0500YR72H	C1-S-12-A	C1-S-12-D	560.650
Link323	1000YR72H	C1-S-12-A	C1-S-12-D	729.854
Link62	0005YR24H	C1-S-12-B	C1-S-12	0.000
Link62	0010YR24H	C1-S-12-B	C1-S-12	0.000
Link62	0025YR24H	C1-S-12-B	C1-S-12	0.000
Link62	0005YR72H	C1-S-12-B	C1-S-12	0.000
Link62	0010YR72H	C1-S-12-B	C1-S-12	0.000
Link62	0025YR72H	C1-S-12-B	C1-S-12	2.794
Link62	0050YR72H	C1-S-12-B	C1-S-12	9.202
Link62	0100YR72H	C1-S-12-B	C1-S-12	18.888
Link62	0500YR72H	C1-S-12-B	C1-S-12	54.522
Link62	1000YR72H	C1-S-12-B	C1-S-12	74.609
Link67	0005YR24H	C1-S-12-B	C1-C-25B	0.000
Link67	0010YR24H	C1-S-12-B	C1-C-25B	0.000
Link67	0025YR24H	C1-S-12-B	C1-C-25B	0.000
Link67	0005YR72H	C1-S-12-B	C1-C-25B	0.000
Link67	0010YR72H	C1-S-12-B	C1-C-25B	0.000
Link67	0025YR72H	C1-S-12-B	C1-C-25B	0.000
Link67	0050YR72H	C1-S-12-B	C1-C-25B	1.138
Link67	0100YR72H	C1-S-12-B	C1-C-25B	5.636
Link67	0500YR72H	C1-S-12-B	C1-C-25B	29.082
Link67	1000YR72H	C1-S-12-B	C1-C-25B	43.799
Link58	0005YR24H	C1-S-12-C	C1-C-26	0.000
Link58	0010YR24H	C1-S-12-C	C1-C-26	0.000
Link58	0025YR24H	C1-S-12-C	C1-C-26	-51.162
Link58	0005YR72H	C1-S-12-C	C1-C-26	0.000
Link58	0010YR72H	C1-S-12-C	C1-C-26	-36.565
Link58	0025YR72H	C1-S-12-C	C1-C-26	-198.710
Link58	0050YR72H	C1-S-12-C	C1-C-26	-284.912
Link58	0100YR72H	C1-S-12-C	C1-C-26	-377.184
Link58	0500YR72H	C1-S-12-C	C1-C-26	-912.807
Link58	1000YR72H	C1-S-12-C	C1-C-26	-1497.790
Link61	0005YR24H	C1-S-12-C	C1-S-12-B	0.000
Link61	0010YR24H	C1-S-12-C	C1-S-12-B	-0.524
Link61	0025YR24H	C1-S-12-C	C1-S-12-B	-2.254

C-1 Discharges (cfs) - 2060

Name	Storm	Upstream Node Name	Downstream Node Name	Max Flow cfs
Link61	0005YR72H	C1-S-12-C	C1-S-12-B	-0.707
Link61	0010YR72H	C1-S-12-C	C1-S-12-B	-1.902
Link61	0025YR72H	C1-S-12-C	C1-S-12-B	-3.793
Link61	0050YR72H	C1-S-12-C	C1-S-12-B	-5.033
Link61	0100YR72H	C1-S-12-C	C1-S-12-B	-6.378
Link61	0500YR72H	C1-S-12-C	C1-S-12-B	-237.732
Link61	1000YR72H	C1-S-12-C	C1-S-12-B	-306.339
C1N-N-10L	0005YR24H	C1-N-C-10	C1-N-C-10A	145.990
C1N-N-10L	0010YR24H	C1-N-C-10	C1-N-C-10A	180.146
C1N-N-10L	0025YR24H	C1-N-C-10	C1-N-C-10A	308.265
C1N-N-10L	0005YR72H	C1-N-C-10	C1-N-C-10A	182.116
C1N-N-10L	0010YR72H	C1-N-C-10	C1-N-C-10A	260.574
C1N-N-10L	0025YR72H	C1-N-C-10	C1-N-C-10A	449.070
C1N-N-10L	0050YR72H	C1-N-C-10	C1-N-C-10A	522.398
C1N-N-10L	0100YR72H	C1-N-C-10	C1-N-C-10A	566.542
C1N-N-10L	0500YR72H	C1-N-C-10	C1-N-C-10A	661.547
C1N-N-10L	1000YR72H	C1-N-C-10	C1-N-C-10A	673.994
Link69	0005YR24H	Node46	C1-S21	153.034
Link69	0010YR24H	Node46	C1-S21	157.760
Link69	0025YR24H	Node46	C1-S21	179.968
Link69	0005YR72H	Node46	C1-S21	186.015
Link69	0010YR72H	Node46	C1-S21	196.189
Link69	0025YR72H	Node46	C1-S21	214.676
Link69	0050YR72H	Node46	C1-S21	303.851
Link69	0100YR72H	Node46	C1-S21	401.341
Link69	0500YR72H	Node46	C1-S21	498.912
Link69	1000YR72H	Node46	C1-S21	525.189
L31-C-6L	0005YR24H	C1-G211-TW	C1-L31N-5	647.217
L31-C-6L	0010YR24H	C1-G211-TW	C1-L31N-5	647.379
L31-C-6L	0025YR24H	C1-G211-TW	C1-L31N-5	642.544
L31-C-6L	0005YR72H	C1-G211-TW	C1-L31N-5	625.445
L31-C-6L	0010YR72H	C1-G211-TW	C1-L31N-5	643.664
L31-C-6L	0025YR72H	C1-G211-TW	C1-L31N-5	646.401
L31-C-6L	0050YR72H	C1-G211-TW	C1-L31N-5	643.615
L31-C-6L	0100YR72H	C1-G211-TW	C1-L31N-5	647.149
L31-C-6L	0500YR72H	C1-G211-TW	C1-L31N-5	638.426
L31-C-6L	1000YR72H	C1-G211-TW	C1-L31N-5	629.896
BiscayneSeep1	0005YR24H	BiscayneAQ	GW_Outfall	0.000
BiscayneSeep1	0010YR24H			0.000
BiscayneSeep1	0025YR24H			0.000
BiscayneSeep1	0005YR72H			0.000
BiscayneSeep1	0010YR72H			0.000
BiscayneSeep1	0025YR72H			0.000
BiscayneSeep1	0050YR72H			0.000
BiscayneSeep1	0100YR72H			0.000
BiscayneSeep1	0500YR72H			0.000
BiscayneSeep1	1000YR72H			0.000
BAQ-1.1	0005YR24H	BiscayneAQ	C1-C-6A	125.896
BAQ-1.1	0010YR24H			127.463
BAQ-1.1	0025YR24H			-134.648
BAQ-1.1	0005YR72H			110.160

C-1 Discharges (cfs) - 2060

Name	Storm	Upstream Node Name	Downstream Node Name	Max Flow cfs
BAO-1.1	0010YR72H			105.195
BAO-1.1	0025YR72H			-106.161
BAO-1.1	0050YR72H			-118.408
BAO-1.1	0100YR72H			-123.886
BAO-1.1	0500YR72H			-134.456
BAO-1.1	1000YR72H			-140.108
C1-ENP-SEEPAGE.2.2.	0005YR24H	BiscayneAQ	C1-ENP	-1349.955
C1-ENP-SEEPAGE.2.2.	0010YR24H			-1349.955
C1-ENP-SEEPAGE.2.2.	0025YR24H			-1349.955
C1-ENP-SEEPAGE.2.2.	0005YR72H			-1349.955
C1-ENP-SEEPAGE.2.2.	0010YR72H			-1349.955
C1-ENP-SEEPAGE.2.2.	0025YR72H			-1349.955
C1-ENP-SEEPAGE.2.2.	0050YR72H			-1349.955
C1-ENP-SEEPAGE.2.2.	0100YR72H			-1349.955
C1-ENP-SEEPAGE.2.2.	0500YR72H			-1349.955
C1-ENP-SEEPAGE.2.2.	1000YR72H			-1349.955
BAO-2.1	0005YR24H	BiscayneAQ	C1-152-5	-51.231
BAO-2.1	0010YR24H			-79.614
BAO-2.1	0025YR24H			-137.861
BAO-2.1	0005YR72H			-94.758
BAO-2.1	0010YR72H			-133.722
BAO-2.1	0025YR72H			-158.924
BAO-2.1	0050YR72H			-165.611
BAO-2.1	0100YR72H			-184.213
BAO-2.1	0500YR72H			-209.812
BAO-2.1	1000YR72H			-218.399
L31N-S331P	0005YR24H	S331-HW	S331-TW	2182.292
L31N-S331P	0010YR24H			1890.813
L31N-S331P	0025YR24H			1647.075
L31N-S331P	0005YR72H			1893.496
L31N-S331P	0010YR72H			1942.422
L31N-S331P	0025YR72H			1813.918
L31N-S331P	0050YR72H			1676.997
L31N-S331P	0100YR72H			1687.803
L31N-S331P	0500YR72H			1716.237
L31N-S331P	1000YR72H			1838.432
S331P_DS	0005YR24H	S331-TW	C1-L31-10	1646.279
S331P_DS	0010YR24H	S331-TW	C1-L31-10	1488.631
S331P_DS	0025YR24H	S331-TW	C1-L31-10	1405.457
S331P_DS	0005YR72H	S331-TW	C1-L31-10	1501.013
S331P_DS	0010YR72H	S331-TW	C1-L31-10	1506.878
S331P_DS	0025YR72H	S331-TW	C1-L31-10	1470.103
S331P_DS	0050YR72H	S331-TW	C1-L31-10	1358.693
S331P_DS	0100YR72H	S331-TW	C1-L31-10	1456.877
S331P_DS	0500YR72H	S331-TW	C1-L31-10	1399.660
S331P_DS	1000YR72H	S331-TW	C1-L31-10	1489.320
C1-S21-DS	0005YR24H	C1-S21-TW	C1-S21-E	1730.429
C1-S21-DS	0010YR24H	C1-S21-TW	C1-S21-E	2058.361
C1-S21-DS	0025YR24H	C1-S21-TW	C1-S21-E	2625.144
C1-S21-DS	0005YR72H	C1-S21-TW	C1-S21-E	2264.800
C1-S21-DS	0010YR72H	C1-S21-TW	C1-S21-E	2655.006

C-1 Discharges (cfs) - 2060

Name	Storm	Upstream Node Name	Downstream Node Name	Max Flow cfs
C1-S21-DS	0025YR72H	C1-S21-TW	C1-S21-E	3186.226
C1-S21-DS	0050YR72H	C1-S21-TW	C1-S21-E	3592.288
C1-S21-DS	0100YR72H	C1-S21-TW	C1-S21-E	3892.675
C1-S21-DS	0500YR72H	C1-S21-TW	C1-S21-E	4838.687
C1-S21-DS	1000YR72H	C1-S21-TW	C1-S21-E	5236.261
L31N-E-2L	0005YR24H	C1-C-N-5	C1-C-N-1	-25.604
L31N-E-2L	0010YR24H	C1-C-N-5	C1-C-N-1	-35.586
L31N-E-2L	0025YR24H	C1-C-N-5	C1-C-N-1	-185.399
L31N-E-2L	0005YR72H	C1-C-N-5	C1-C-N-1	-38.448
L31N-E-2L	0010YR72H	C1-C-N-5	C1-C-N-1	-177.043
L31N-E-2L	0025YR72H	C1-C-N-5	C1-C-N-1	-433.593
L31N-E-2L	0050YR72H	C1-C-N-5	C1-C-N-1	-706.665
L31N-E-2L	0100YR72H	C1-C-N-5	C1-C-N-1	-1021.543
L31N-E-2L	0500YR72H	C1-C-N-5	C1-C-N-1	-2329.656
L31N-E-2L	1000YR72H	C1-C-N-5	C1-C-N-1	-2984.208
Link157	0005YR24H	C1-C-N-5	C1-L31N-E-2	203.934
Link157	0010YR24H	C1-C-N-5	C1-L31N-E-2	298.647
Link157	0025YR24H	C1-C-N-5	C1-L31N-E-2	591.323
Link157	0005YR72H	C1-C-N-5	C1-L31N-E-2	317.211
Link157	0010YR72H	C1-C-N-5	C1-L31N-E-2	543.576
Link157	0025YR72H	C1-C-N-5	C1-L31N-E-2	1029.789
Link157	0050YR72H	C1-C-N-5	C1-L31N-E-2	1539.935
Link157	0100YR72H	C1-C-N-5	C1-L31N-E-2	2121.527
Link157	0500YR72H	C1-C-N-5	C1-L31N-E-2	3963.137
Link157	1000YR72H	C1-C-N-5	C1-L31N-E-2	4618.106
Link158	0005YR24H	C1-N-5	C1-N-B	-0.023
Link158	0010YR24H	C1-N-5	C1-N-B	-6.243
Link158	0025YR24H	C1-N-5	C1-N-B	-18.551
Link158	0005YR72H	C1-N-5	C1-N-B	-8.479
Link158	0010YR72H	C1-N-5	C1-N-B	-20.621
Link158	0025YR72H	C1-N-5	C1-N-B	-61.356
Link158	0050YR72H	C1-N-5	C1-N-B	-164.301
Link158	0100YR72H	C1-N-5	C1-N-B	-318.728
Link158	0500YR72H	C1-N-5	C1-N-B	-2450.668
Link158	1000YR72H	C1-N-5	C1-N-B	-4600.438
Link159	0005YR24H	C1-N-5	C1-N-4	-153.043
Link159	0010YR24H	C1-N-5	C1-N-4	-205.583
Link159	0025YR24H	C1-N-5	C1-N-4	-249.173
Link159	0005YR72H	C1-N-5	C1-N-4	-221.926
Link159	0010YR72H	C1-N-5	C1-N-4	-243.358
Link159	0025YR72H	C1-N-5	C1-N-4	308.350
Link159	0050YR72H	C1-N-5	C1-N-4	510.026
Link159	0100YR72H	C1-N-5	C1-N-4	829.954
Link159	0500YR72H	C1-N-5	C1-N-4	3504.266
Link159	1000YR72H	C1-N-5	C1-N-4	4375.030
Link161	0005YR24H	C1-N-5	C1-N-8A	0.000
Link161	0010YR24H	C1-N-5	C1-N-8A	0.000
Link161	0025YR24H	C1-N-5	C1-N-8A	0.000
Link161	0005YR72H	C1-N-5	C1-N-8A	0.000
Link161	0010YR72H	C1-N-5	C1-N-8A	0.000
Link161	0025YR72H	C1-N-5	C1-N-8A	0.000

C-1 Discharges (cfs) - 2060

Name	Storm	Upstream Node Name	Downstream Node Name	Max Flow cfs
Link161	0050YR72H	C1-N-5	C1-N-8A	0.000
Link161	0100YR72H	C1-N-5	C1-N-8A	0.000
Link161	0500YR72H	C1-N-5	C1-N-8A	0.551
Link161	1000YR72H	C1-N-5	C1-N-8A	1.251
Link173	0005YR24H	C1-N-5	C1-NN-6	-4.144
Link173	0010YR24H	C1-N-5	C1-NN-6	-9.966
Link173	0025YR24H	C1-N-5	C1-NN-6	-17.634
Link173	0005YR72H	C1-N-5	C1-NN-6	-11.674
Link173	0010YR72H	C1-N-5	C1-NN-6	-18.723
Link173	0025YR72H	C1-N-5	C1-NN-6	-35.552
Link173	0050YR72H	C1-N-5	C1-NN-6	-77.916
Link173	0100YR72H	C1-N-5	C1-NN-6	-143.933
Link173	0500YR72H	C1-N-5	C1-NN-6	-2530.999
Link173	1000YR72H	C1-N-5	C1-NN-6	-3100.169
C1-N-2L	0005YR24H	C1-N-4	C1-C-5	0.000
C1-N-2L	0010YR24H	C1-N-4	C1-C-5	0.000
C1-N-2L	0025YR24H	C1-N-4	C1-C-5	-48.222
C1-N-2L	0005YR72H	C1-N-4	C1-C-5	0.008
C1-N-2L	0010YR72H	C1-N-4	C1-C-5	-12.891
C1-N-2L	0025YR72H	C1-N-4	C1-C-5	-413.232
C1-N-2L	0050YR72H	C1-N-4	C1-C-5	-627.318
C1-N-2L	0100YR72H	C1-N-4	C1-C-5	-787.361
C1-N-2L	0500YR72H	C1-N-4	C1-C-5	-1523.985
C1-N-2L	1000YR72H	C1-N-4	C1-C-5	-1706.747
Link160	0005YR24H	C1-N-4	C1-N-8A	-156.160
Link160	0010YR24H	C1-N-4	C1-N-8A	-137.975
Link160	0025YR24H	C1-N-4	C1-N-8A	-131.892
Link160	0005YR72H	C1-N-4	C1-N-8A	-92.644
Link160	0010YR72H	C1-N-4	C1-N-8A	-121.179
Link160	0025YR72H	C1-N-4	C1-N-8A	-167.474
Link160	0050YR72H	C1-N-4	C1-N-8A	-212.146
Link160	0100YR72H	C1-N-4	C1-N-8A	-244.239
Link160	0500YR72H	C1-N-4	C1-N-8A	458.546
Link160	1000YR72H	C1-N-4	C1-N-8A	689.357
Link187	0005YR24H	C1-N-4	C1-C-N-1	-58.553
Link187	0010YR24H	C1-N-4	C1-C-N-1	-87.142
Link187	0025YR24H	C1-N-4	C1-C-N-1	109.146
Link187	0005YR72H	C1-N-4	C1-C-N-1	-94.568
Link187	0010YR72H	C1-N-4	C1-C-N-1	96.584
Link187	0025YR72H	C1-N-4	C1-C-N-1	387.010
Link187	0050YR72H	C1-N-4	C1-C-N-1	617.526
Link187	0100YR72H	C1-N-4	C1-C-N-1	867.699
Link187	0500YR72H	C1-N-4	C1-C-N-1	1717.185
Link187	1000YR72H	C1-N-4	C1-C-N-1	2013.482
Link162	0005YR24H	C1-N-8A	C1-C-5	0.000
Link162	0010YR24H	C1-N-8A	C1-C-5	0.000
Link162	0025YR24H	C1-N-8A	C1-C-5	0.000
Link162	0005YR72H	C1-N-8A	C1-C-5	0.000
Link162	0010YR72H	C1-N-8A	C1-C-5	0.000
Link162	0025YR72H	C1-N-8A	C1-C-5	-0.001
Link162	0050YR72H	C1-N-8A	C1-C-5	-0.012

C-1 Discharges (cfs) - 2060

Name	Storm	Upstream Node Name	Downstream Node Name	Max Flow cfs
Link162	0100YR72H	C1-N-8A	C1-C-5	-0.061
Link162	0500YR72H	C1-N-8A	C1-C-5	-102.546
Link162	1000YR72H	C1-N-8A	C1-C-5	-209.946
Link188	0005YR24H	C1-N-8A	C1-N-3	0.000
Link188	0010YR24H	C1-N-8A	C1-N-3	0.000
Link188	0025YR24H	C1-N-8A	C1-N-3	-0.018
Link188	0005YR72H	C1-N-8A	C1-N-3	0.000
Link188	0010YR72H	C1-N-8A	C1-N-3	-0.040
Link188	0025YR72H	C1-N-8A	C1-N-3	-0.693
Link188	0050YR72H	C1-N-8A	C1-N-3	-4.118
Link188	0100YR72H	C1-N-8A	C1-N-3	-10.707
Link188	0500YR72H	C1-N-8A	C1-N-3	-32.977
Link188	1000YR72H	C1-N-8A	C1-N-3	-48.682
Link174	0005YR24H	C1-NN-6	C1-N-4C	-1078.994
Link174	0010YR24H	C1-NN-6	C1-N-4C	-1677.349
Link174	0025YR24H	C1-NN-6	C1-N-4C	-2554.960
Link174	0005YR72H	C1-NN-6	C1-N-4C	-1863.061
Link174	0010YR72H	C1-NN-6	C1-N-4C	-1771.295
Link174	0025YR72H	C1-NN-6	C1-N-4C	-582.935
Link174	0050YR72H	C1-NN-6	C1-N-4C	-463.543
Link174	0100YR72H	C1-NN-6	C1-N-4C	-567.736
Link174	0500YR72H	C1-NN-6	C1-N-4C	-1037.825
Link174	1000YR72H	C1-NN-6	C1-N-4C	-1290.117
Link178	0005YR24H	C1-N-B	C1-NN-6	59.544
Link178	0010YR24H	C1-N-B	C1-NN-6	86.470
Link178	0025YR24H	C1-N-B	C1-NN-6	-147.496
Link178	0005YR72H	C1-N-B	C1-NN-6	94.683
Link178	0010YR72H	C1-N-B	C1-NN-6	-150.843
Link178	0025YR72H	C1-N-B	C1-NN-6	-253.238
Link178	0050YR72H	C1-N-B	C1-NN-6	-281.074
Link178	0100YR72H	C1-N-B	C1-NN-6	-380.344
Link178	0500YR72H	C1-N-B	C1-NN-6	1096.585
Link178	1000YR72H	C1-N-B	C1-NN-6	-1403.020
Link179	0005YR24H	C1-N-B	C1-N-3	12.490
Link179	0010YR24H	C1-N-B	C1-N-3	40.447
Link179	0025YR24H	C1-N-B	C1-N-3	86.960
Link179	0005YR72H	C1-N-B	C1-N-3	47.235
Link179	0010YR72H	C1-N-B	C1-N-3	94.053
Link179	0025YR72H	C1-N-B	C1-N-3	144.472
Link179	0050YR72H	C1-N-B	C1-N-3	171.339
Link179	0100YR72H	C1-N-B	C1-N-3	189.196
Link179	0500YR72H	C1-N-B	C1-N-3	-470.245
Link179	1000YR72H	C1-N-B	C1-N-3	-574.176
Link175	0005YR24H	C1-N-4C	C1-N-4A	0.000
Link175	0010YR24H	C1-N-4C	C1-N-4A	0.000
Link175	0025YR24H	C1-N-4C	C1-N-4A	0.000
Link175	0005YR72H	C1-N-4C	C1-N-4A	0.000
Link175	0010YR72H	C1-N-4C	C1-N-4A	0.000
Link175	0025YR72H	C1-N-4C	C1-N-4A	-0.012
Link175	0050YR72H	C1-N-4C	C1-N-4A	-0.197
Link175	0100YR72H	C1-N-4C	C1-N-4A	-0.581

C-1 Discharges (cfs) - 2060

Name	Storm	Upstream Node Name	Downstream Node Name	Max Flow cfs
Link175	0500YR72H	C1-N-4C	C1-N-4A	-2.019
Link175	1000YR72H	C1-N-4C	C1-N-4A	-2.921
Link176	0005YR24H	C1-N-4A	C1-N-4B	0.000
Link176	0010YR24H	C1-N-4A	C1-N-4B	0.000
Link176	0025YR24H	C1-N-4A	C1-N-4B	0.000
Link176	0005YR72H	C1-N-4A	C1-N-4B	0.000
Link176	0010YR72H	C1-N-4A	C1-N-4B	0.000
Link176	0025YR72H	C1-N-4A	C1-N-4B	2.479
Link176	0050YR72H	C1-N-4A	C1-N-4B	12.234
Link176	0100YR72H	C1-N-4A	C1-N-4B	27.526
Link176	0500YR72H	C1-N-4A	C1-N-4B	76.411
Link176	1000YR72H	C1-N-4A	C1-N-4B	104.527
Link181	0005YR24H	C1-C-4B	C1-N-4B	3.086
Link181	0010YR24H	C1-C-4B	C1-N-4B	48.107
Link181	0025YR24H	C1-C-4B	C1-N-4B	-326.210
Link181	0005YR72H	C1-C-4B	C1-N-4B	50.547
Link181	0010YR72H	C1-C-4B	C1-N-4B	42.469
Link181	0025YR72H	C1-C-4B	C1-N-4B	-1316.655
Link181	0050YR72H	C1-C-4B	C1-N-4B	-2078.878
Link181	0100YR72H	C1-C-4B	C1-N-4B	-2487.164
Link181	0500YR72H	C1-C-4B	C1-N-4B	-786.657
Link181	1000YR72H	C1-C-4B	C1-N-4B	556.207
Link182	0005YR24H	C1-C-4B	C1-C-4C	1.562
Link182	0010YR24H	C1-C-4B	C1-C-4C	10.615
Link182	0025YR24H	C1-C-4B	C1-C-4C	90.278
Link182	0005YR72H	C1-C-4B	C1-C-4C	15.291
Link182	0010YR72H	C1-C-4B	C1-C-4C	80.489
Link182	0025YR72H	C1-C-4B	C1-C-4C	119.346
Link182	0050YR72H	C1-C-4B	C1-C-4C	156.966
Link182	0100YR72H	C1-C-4B	C1-C-4C	196.281
Link182	0500YR72H	C1-C-4B	C1-C-4C	287.410
Link182	1000YR72H	C1-C-4B	C1-C-4C	299.256
Link183	0005YR24H	C1-C-4C	C1-C-4A	0.000
Link183	0010YR24H	C1-C-4C	C1-C-4A	0.000
Link183	0025YR24H	C1-C-4C	C1-C-4A	-0.075
Link183	0005YR72H	C1-C-4C	C1-C-4A	0.000
Link183	0010YR72H	C1-C-4C	C1-C-4A	-0.034
Link183	0025YR72H	C1-C-4C	C1-C-4A	-0.171
Link183	0050YR72H	C1-C-4C	C1-C-4A	-0.298
Link183	0100YR72H	C1-C-4C	C1-C-4A	-0.451
Link183	0500YR72H	C1-C-4C	C1-C-4A	-11.570
Link183	1000YR72H	C1-C-4C	C1-C-4A	-19.852
Link278	0005YR24H	C1-N-5A	C1-N-5B	8.065
Link278	0010YR24H	C1-N-5A	C1-N-5B	12.949
Link278	0025YR24H	C1-N-5A	C1-N-5B	19.365
Link278	0005YR72H	C1-N-5A	C1-N-5B	15.387
Link278	0010YR72H	C1-N-5A	C1-N-5B	20.232
Link278	0025YR72H	C1-N-5A	C1-N-5B	17.508
Link278	0050YR72H	C1-N-5A	C1-N-5B	34.440
Link278	0100YR72H	C1-N-5A	C1-N-5B	44.308
Link278	0500YR72H	C1-N-5A	C1-N-5B	-84.817

C-1 Discharges (cfs) - 2060

Name	Storm	Upstream Node Name	Downstream Node Name	Max Flow cfs
Link278	1000YR72H	C1-N-5A	C1-N-5B	-117.406
Link279	0005YR24H	C1-N-5C	C1-N-5B2	0.284
Link279	0010YR24H	C1-N-5C	C1-N-5B2	1.590
Link279	0025YR24H	C1-N-5C	C1-N-5B2	5.319
Link279	0005YR72H	C1-N-5C	C1-N-5B2	2.243
Link279	0010YR72H	C1-N-5C	C1-N-5B2	4.999
Link279	0025YR72H	C1-N-5C	C1-N-5B2	8.881
Link279	0050YR72H	C1-N-5C	C1-N-5B2	-23.269
Link279	0100YR72H	C1-N-5C	C1-N-5B2	-30.927
Link279	0500YR72H	C1-N-5C	C1-N-5B2	-56.215
Link279	1000YR72H	C1-N-5C	C1-N-5B2	-73.223
Link280	0005YR24H	C1-N-5C	C1-N-75	0.000
Link280	0010YR24H	C1-N-5C	C1-N-75	0.000
Link280	0025YR24H	C1-N-5C	C1-N-75	0.000
Link280	0005YR72H	C1-N-5C	C1-N-75	0.000
Link280	0010YR72H	C1-N-5C	C1-N-75	0.000
Link280	0025YR72H	C1-N-5C	C1-N-75	0.000
Link280	0050YR72H	C1-N-5C	C1-N-75	-0.024
Link280	0100YR72H	C1-N-5C	C1-N-75	-11.132
Link280	0500YR72H	C1-N-5C	C1-N-75	-58.371
Link280	1000YR72H	C1-N-5C	C1-N-75	-76.300
Link281	0005YR24H	C1-N-5C	C1-N-5B3	0.284
Link281	0010YR24H	C1-N-5C	C1-N-5B3	1.590
Link281	0025YR24H	C1-N-5C	C1-N-5B3	5.364
Link281	0005YR72H	C1-N-5C	C1-N-5B3	2.243
Link281	0010YR72H	C1-N-5C	C1-N-5B3	4.999
Link281	0025YR72H	C1-N-5C	C1-N-5B3	17.013
Link281	0050YR72H	C1-N-5C	C1-N-5B3	35.359
Link281	0100YR72H	C1-N-5C	C1-N-5B3	43.019
Link281	0500YR72H	C1-N-5C	C1-N-5B3	-65.617
Link281	1000YR72H	C1-N-5C	C1-N-5B3	-80.103
Link164	0005YR24H	C1-N-5B	C1-N-5B2	19.805
Link164	0010YR24H	C1-N-5B	C1-N-5B2	27.115
Link164	0025YR24H	C1-N-5B	C1-N-5B2	36.360
Link164	0005YR72H	C1-N-5B	C1-N-5B2	26.497
Link164	0010YR72H	C1-N-5B	C1-N-5B2	34.508
Link164	0025YR72H	C1-N-5B	C1-N-5B2	52.646
Link164	0050YR72H	C1-N-5B	C1-N-5B2	57.024
Link164	0100YR72H	C1-N-5B	C1-N-5B2	51.088
Link164	0500YR72H	C1-N-5B	C1-N-5B2	63.903
Link164	1000YR72H	C1-N-5B	C1-N-5B2	91.184
C1-BL1145	0005YR24H	C1-N-5B1	C1-N-5D	0.000
C1-BL1145	0010YR24H	C1-N-5B1	C1-N-5D	0.000
C1-BL1145	0025YR24H	C1-N-5B1	C1-N-5D	0.000
C1-BL1145	0005YR72H	C1-N-5B1	C1-N-5D	0.000
C1-BL1145	0010YR72H	C1-N-5B1	C1-N-5D	0.000
C1-BL1145	0025YR72H	C1-N-5B1	C1-N-5D	-0.018
C1-BL1145	0050YR72H	C1-N-5B1	C1-N-5D	-5.087
C1-BL1145	0100YR72H	C1-N-5B1	C1-N-5D	-10.257
C1-BL1145	0500YR72H	C1-N-5B1	C1-N-5D	-33.431
C1-BL1145	1000YR72H	C1-N-5B1	C1-N-5D	-46.501

C-1 Discharges (cfs) - 2060

Name	Storm	Upstream Node Name	Downstream Node Name	Max Flow cfs
Link163	0005YR24H	C1-N-5B1	C1-N-5B	-2.153
Link163	0010YR24H	C1-N-5B1	C1-N-5B	-2.815
Link163	0025YR24H	C1-N-5B1	C1-N-5B	-3.499
Link163	0005YR72H	C1-N-5B1	C1-N-5B	-1.978
Link163	0010YR72H	C1-N-5B1	C1-N-5B	-2.699
Link163	0025YR72H	C1-N-5B1	C1-N-5B	-3.525
Link163	0050YR72H	C1-N-5B1	C1-N-5B	17.805
Link163	0100YR72H	C1-N-5B1	C1-N-5B	28.724
Link163	0500YR72H	C1-N-5B1	C1-N-5B	51.480
Link163	1000YR72H	C1-N-5B1	C1-N-5B	53.170
Link165	0005YR24H	C1-N-5B2	C1-N-5B3	10.966
Link165	0010YR24H	C1-N-5B2	C1-N-5B3	17.581
Link165	0025YR24H	C1-N-5B2	C1-N-5B3	26.240
Link165	0005YR72H	C1-N-5B2	C1-N-5B3	21.104
Link165	0010YR72H	C1-N-5B2	C1-N-5B3	28.072
Link165	0025YR72H	C1-N-5B2	C1-N-5B3	31.297
Link165	0050YR72H	C1-N-5B2	C1-N-5B3	34.441
Link165	0100YR72H	C1-N-5B2	C1-N-5B3	36.709
Link165	0500YR72H	C1-N-5B2	C1-N-5B3	-36.117
Link165	1000YR72H	C1-N-5B2	C1-N-5B3	-39.816
Link291	0005YR24H	C1-N-5B3	C1-213	10.964
Link291	0010YR24H	C1-N-5B3	C1-213	17.518
Link291	0025YR24H	C1-N-5B3	C1-213	27.096
Link291	0005YR72H	C1-N-5B3	C1-213	21.052
Link291	0010YR72H	C1-N-5B3	C1-213	27.288
Link291	0025YR72H	C1-N-5B3	C1-213	43.814
Link291	0050YR72H	C1-N-5B3	C1-213	70.760
Link291	0100YR72H	C1-N-5B3	C1-213	80.868
Link291	0500YR72H	C1-N-5B3	C1-213	-114.367
Link291	1000YR72H	C1-N-5B3	C1-213	-127.401
Link168	0005YR24H	C1-N-7	C1-N-73	32.136
Link168	0010YR24H	C1-N-7	C1-N-73	43.496
Link168	0025YR24H	C1-N-7	C1-N-73	51.733
Link168	0005YR72H	C1-N-7	C1-N-73	45.497
Link168	0010YR72H	C1-N-7	C1-N-73	54.532
Link168	0025YR72H	C1-N-7	C1-N-73	54.009
Link168	0050YR72H	C1-N-7	C1-N-73	56.570
Link168	0100YR72H	C1-N-7	C1-N-73	64.052
Link168	0500YR72H	C1-N-7	C1-N-73	92.909
Link168	1000YR72H	C1-N-7	C1-N-73	107.822
Link274	0005YR24H	C1-NA-8A	C1-N-7	42.483
Link274	0010YR24H	C1-NA-8A	C1-N-7	63.849
Link274	0025YR24H	C1-NA-8A	C1-N-7	89.768
Link274	0005YR72H	C1-NA-8A	C1-N-7	65.032
Link274	0010YR72H	C1-NA-8A	C1-N-7	79.887
Link274	0025YR72H	C1-NA-8A	C1-N-7	91.394
Link274	0050YR72H	C1-NA-8A	C1-N-7	98.151
Link274	0100YR72H	C1-NA-8A	C1-N-7	102.992
Link274	0500YR72H	C1-NA-8A	C1-N-7	106.132
Link274	1000YR72H	C1-NA-8A	C1-N-7	126.091
Link275	0005YR24H	C1-NA-8A	C1-N-9A2	0.000

C-1 Discharges (cfs) - 2060

Name	Storm	Upstream Node Name	Downstream Node Name	Max Flow cfs
Link275	0010YR24H	C1-NA-8A	C1-N-9A2	0.000
Link275	0025YR24H	C1-NA-8A	C1-N-9A2	0.318
Link275	0005YR72H	C1-NA-8A	C1-N-9A2	0.000
Link275	0010YR72H	C1-NA-8A	C1-N-9A2	0.000
Link275	0025YR72H	C1-NA-8A	C1-N-9A2	4.328
Link275	0050YR72H	C1-NA-8A	C1-N-9A2	-11.531
Link275	0100YR72H	C1-NA-8A	C1-N-9A2	-19.188
Link275	0500YR72H	C1-NA-8A	C1-N-9A2	52.881
Link275	1000YR72H	C1-NA-8A	C1-N-9A2	67.724
Link276	0005YR24H	C1-NA-8A	C1-N-76	0.000
Link276	0010YR24H	C1-NA-8A	C1-N-76	0.000
Link276	0025YR24H	C1-NA-8A	C1-N-76	0.000
Link276	0005YR72H	C1-NA-8A	C1-N-76	0.000
Link276	0010YR72H	C1-NA-8A	C1-N-76	0.000
Link276	0025YR72H	C1-NA-8A	C1-N-76	17.446
Link276	0050YR72H	C1-NA-8A	C1-N-76	41.912
Link276	0100YR72H	C1-NA-8A	C1-N-76	68.626
Link276	0500YR72H	C1-NA-8A	C1-N-76	118.766
Link276	1000YR72H	C1-NA-8A	C1-N-76	132.381
Link293	0005YR24H	C1-NA-8A	C1-NA-8B	-1.857
Link293	0010YR24H	C1-NA-8A	C1-NA-8B	-17.503
Link293	0025YR24H	C1-NA-8A	C1-NA-8B	-20.830
Link293	0005YR72H	C1-NA-8A	C1-NA-8B	-28.958
Link293	0010YR72H	C1-NA-8A	C1-NA-8B	-32.602
Link293	0025YR72H	C1-NA-8A	C1-NA-8B	-36.607
Link293	0050YR72H	C1-NA-8A	C1-NA-8B	-91.710
Link293	0100YR72H	C1-NA-8A	C1-NA-8B	-202.911
Link293	0500YR72H	C1-NA-8A	C1-NA-8B	-459.237
Link293	1000YR72H	C1-NA-8A	C1-NA-8B	-548.562
Link272	0005YR24H	C1-N-9C	C1-N-9A4	56.480
Link272	0010YR24H	C1-N-9C	C1-N-9A4	86.906
Link272	0025YR24H	C1-N-9C	C1-N-9A4	125.279
Link272	0005YR72H	C1-N-9C	C1-N-9A4	81.681
Link272	0010YR72H	C1-N-9C	C1-N-9A4	93.197
Link272	0025YR72H	C1-N-9C	C1-N-9A4	103.251
Link272	0050YR72H	C1-N-9C	C1-N-9A4	106.945
Link272	0100YR72H	C1-N-9C	C1-N-9A4	-167.228
Link272	0500YR72H	C1-N-9C	C1-N-9A4	-308.546
Link272	1000YR72H	C1-N-9C	C1-N-9A4	-353.208
Link273	0005YR24H	C1-N-9C	C1-N-9A1	0.000
Link273	0010YR24H	C1-N-9C	C1-N-9A1	0.000
Link273	0025YR24H	C1-N-9C	C1-N-9A1	-0.114
Link273	0005YR72H	C1-N-9C	C1-N-9A1	0.000
Link273	0010YR72H	C1-N-9C	C1-N-9A1	0.000
Link273	0025YR72H	C1-N-9C	C1-N-9A1	4.589
Link273	0050YR72H	C1-N-9C	C1-N-9A1	11.986
Link273	0100YR72H	C1-N-9C	C1-N-9A1	22.345
Link273	0500YR72H	C1-N-9C	C1-N-9A1	43.371
Link273	1000YR72H	C1-N-9C	C1-N-9A1	50.265
Link298	0005YR24H	C1-N-9B	C1-N-5C1	38.876
Link298	0010YR24H	C1-N-9B	C1-N-5C1	53.852

C-1 Discharges (cfs) - 2060

Name	Storm	Upstream Node Name	Downstream Node Name	Max Flow cfs
Link298	0025YR24H	C1-N-9B	C1-N-5C1	66.258
Link298	0005YR72H	C1-N-9B	C1-N-5C1	60.609
Link298	0010YR72H	C1-N-9B	C1-N-5C1	66.897
Link298	0025YR72H	C1-N-9B	C1-N-5C1	66.840
Link298	0050YR72H	C1-N-9B	C1-N-5C1	-96.746
Link298	0100YR72H	C1-N-9B	C1-N-5C1	-144.636
Link298	0500YR72H	C1-N-9B	C1-N-5C1	-216.883
Link298	1000YR72H	C1-N-9B	C1-N-5C1	-236.970
Link166	0005YR24H	C1-N-71	C1-N-72	-2.338
Link166	0010YR24H	C1-N-71	C1-N-72	-3.295
Link166	0025YR24H	C1-N-71	C1-N-72	-4.823
Link166	0005YR72H	C1-N-71	C1-N-72	-3.053
Link166	0010YR72H	C1-N-71	C1-N-72	-5.293
Link166	0025YR72H	C1-N-71	C1-N-72	-7.364
Link166	0050YR72H	C1-N-71	C1-N-72	-8.689
Link166	0100YR72H	C1-N-71	C1-N-72	-10.389
Link166	0500YR72H	C1-N-71	C1-N-72	-11.219
Link166	1000YR72H	C1-N-71	C1-N-72	-10.010
Link167	0005YR24H	C1-N-72	C1-N-7	-14.315
Link167	0010YR24H	C1-N-72	C1-N-7	-20.182
Link167	0025YR24H	C1-N-72	C1-N-7	-29.499
Link167	0005YR72H	C1-N-72	C1-N-7	-17.457
Link167	0010YR72H	C1-N-72	C1-N-7	-22.038
Link167	0025YR72H	C1-N-72	C1-N-7	-33.191
Link167	0050YR72H	C1-N-72	C1-N-7	-45.295
Link167	0100YR72H	C1-N-72	C1-N-7	-56.094
Link167	0500YR72H	C1-N-72	C1-N-7	-96.157
Link167	1000YR72H	C1-N-72	C1-N-7	-98.825
Link294	0005YR24H	C1-N-72	C1-N-9A1	0.056
Link294	0010YR24H	C1-N-72	C1-N-9A1	6.378
Link294	0025YR24H	C1-N-72	C1-N-9A1	21.216
Link294	0005YR72H	C1-N-72	C1-N-9A1	7.768
Link294	0010YR72H	C1-N-72	C1-N-9A1	18.303
Link294	0025YR72H	C1-N-72	C1-N-9A1	-20.333
Link294	0050YR72H	C1-N-72	C1-N-9A1	-21.759
Link294	0100YR72H	C1-N-72	C1-N-9A1	-33.520
Link294	0500YR72H	C1-N-72	C1-N-9A1	-59.303
Link294	1000YR72H	C1-N-72	C1-N-9A1	-68.953
Link169	0005YR24H	C1-N-73	C1-N-74	30.395
Link169	0010YR24H	C1-N-73	C1-N-74	37.069
Link169	0025YR24H	C1-N-73	C1-N-74	36.739
Link169	0005YR72H	C1-N-73	C1-N-74	37.080
Link169	0010YR72H	C1-N-73	C1-N-74	35.328
Link169	0025YR72H	C1-N-73	C1-N-74	45.643
Link169	0050YR72H	C1-N-73	C1-N-74	47.371
Link169	0100YR72H	C1-N-73	C1-N-74	-48.866
Link169	0500YR72H	C1-N-73	C1-N-74	90.972
Link169	1000YR72H	C1-N-73	C1-N-74	104.343
Link170	0005YR24H	C1-N-74	C1-N-75	30.379
Link170	0010YR24H	C1-N-74	C1-N-75	36.876
Link170	0025YR24H	C1-N-74	C1-N-75	37.052

C-1 Discharges (cfs) - 2060

Name	Storm	Upstream Node Name	Downstream Node Name	Max Flow cfs
Link170	0005YR72H	C1-N-74	C1-N-75	36.726
Link170	0010YR72H	C1-N-74	C1-N-75	33.912
Link170	0025YR72H	C1-N-74	C1-N-75	45.958
Link170	0050YR72H	C1-N-74	C1-N-75	47.700
Link170	0100YR72H	C1-N-74	C1-N-75	-52.812
Link170	0500YR72H	C1-N-74	C1-N-75	90.810
Link170	1000YR72H	C1-N-74	C1-N-75	104.073
Link171	0005YR24H	C1-N-75	C1-N-76	30.394
Link171	0010YR24H	C1-N-75	C1-N-76	36.625
Link171	0025YR24H	C1-N-75	C1-N-76	37.603
Link171	0005YR72H	C1-N-75	C1-N-76	36.226
Link171	0010YR72H	C1-N-75	C1-N-76	33.092
Link171	0025YR72H	C1-N-75	C1-N-76	46.517
Link171	0050YR72H	C1-N-75	C1-N-76	-50.573
Link171	0100YR72H	C1-N-75	C1-N-76	-65.190
Link171	0500YR72H	C1-N-75	C1-N-76	-67.184
Link171	1000YR72H	C1-N-75	C1-N-76	-67.383
Link172	0005YR24H	C1-N-76	C1-C-7	30.536
Link172	0010YR24H	C1-N-76	C1-C-7	36.087
Link172	0025YR24H	C1-N-76	C1-C-7	38.516
Link172	0005YR72H	C1-N-76	C1-C-7	35.060
Link172	0010YR72H	C1-N-76	C1-C-7	33.748
Link172	0025YR72H	C1-N-76	C1-C-7	52.288
Link172	0050YR72H	C1-N-76	C1-C-7	83.994
Link172	0100YR72H	C1-N-76	C1-C-7	-112.738
Link172	0500YR72H	C1-N-76	C1-C-7	150.064
Link172	1000YR72H	C1-N-76	C1-C-7	159.577
C1-S-2L	0005YR24H	C1-S-2A	C1-C-4	0.001
C1-S-2L	0010YR24H	C1-S-2A	C1-C-4	0.252
C1-S-2L	0025YR24H	C1-S-2A	C1-C-4	2.278
C1-S-2L	0005YR72H	C1-S-2A	C1-C-4	0.466
C1-S-2L	0010YR72H	C1-S-2A	C1-C-4	2.508
C1-S-2L	0025YR72H	C1-S-2A	C1-C-4	11.258
C1-S-2L	0050YR72H	C1-S-2A	C1-C-4	31.102
C1-S-2L	0100YR72H	C1-S-2A	C1-C-4	86.671
C1-S-2L	0500YR72H	C1-S-2A	C1-C-4	564.420
C1-S-2L	1000YR72H	C1-S-2A	C1-C-4	716.233
Link194	0005YR24H	C1-S-2A	C1-S-3E	-64.901
Link194	0010YR24H	C1-S-2A	C1-S-3E	-112.524
Link194	0025YR24H	C1-S-2A	C1-S-3E	-198.800
Link194	0005YR72H	C1-S-2A	C1-S-3E	-124.486
Link194	0010YR72H	C1-S-2A	C1-S-3E	-187.734
Link194	0025YR72H	C1-S-2A	C1-S-3E	-258.475
Link194	0050YR72H	C1-S-2A	C1-S-3E	-374.565
Link194	0100YR72H	C1-S-2A	C1-S-3E	-537.595
Link194	0500YR72H	C1-S-2A	C1-S-3E	-896.352
Link194	1000YR72H	C1-S-2A	C1-S-3E	-1043.951
CC1-S-5L	0005YR24H	C1-S-2C	C1-S-2B	0.000
CC1-S-5L	0010YR24H	C1-S-2C	C1-S-2B	0.000
CC1-S-5L	0025YR24H	C1-S-2C	C1-S-2B	0.000
CC1-S-5L	0005YR72H	C1-S-2C	C1-S-2B	0.000

C-1 Discharges (cfs) - 2060

Name	Storm	Upstream Node Name	Downstream Node Name	Max Flow cfs
CC1-S-5L	0010YR72H	C1-S-2C	C1-S-2B	0.000
CC1-S-5L	0025YR72H	C1-S-2C	C1-S-2B	0.000
CC1-S-5L	0050YR72H	C1-S-2C	C1-S-2B	0.000
CC1-S-5L	0100YR72H	C1-S-2C	C1-S-2B	0.000
CC1-S-5L	0500YR72H	C1-S-2C	C1-S-2B	29.775
CC1-S-5L	1000YR72H	C1-S-2C	C1-S-2B	84.772
Link190	0005YR24H	C1-S-2C	C1-C-S-5	-117.422
Link190	0010YR24H	C1-S-2C	C1-C-S-5	-159.258
Link190	0025YR24H	C1-S-2C	C1-C-S-5	-234.929
Link190	0005YR72H	C1-S-2C	C1-C-S-5	-162.263
Link190	0010YR72H	C1-S-2C	C1-C-S-5	-209.175
Link190	0025YR72H	C1-S-2C	C1-C-S-5	-290.127
Link190	0050YR72H	C1-S-2C	C1-C-S-5	-361.796
Link190	0100YR72H	C1-S-2C	C1-C-S-5	-444.505
Link190	0500YR72H	C1-S-2C	C1-C-S-5	-625.919
Link190	1000YR72H	C1-S-2C	C1-C-S-5	-698.888
Link191	0005YR24H	C1-S-2C	C1-C-S-1A	87.249
Link191	0010YR24H	C1-S-2C	C1-C-S-1A	117.207
Link191	0025YR24H	C1-S-2C	C1-C-S-1A	173.191
Link191	0005YR72H	C1-S-2C	C1-C-S-1A	123.641
Link191	0010YR72H	C1-S-2C	C1-C-S-1A	162.190
Link191	0025YR72H	C1-S-2C	C1-C-S-1A	207.505
Link191	0050YR72H	C1-S-2C	C1-C-S-1A	268.946
Link191	0100YR72H	C1-S-2C	C1-C-S-1A	343.632
Link191	0500YR72H	C1-S-2C	C1-C-S-1A	529.336
Link191	1000YR72H	C1-S-2C	C1-C-S-1A	584.923
Link222	0005YR24H	C1-S-2C	C1-S-3D	-22.838
Link222	0010YR24H	C1-S-2C	C1-S-3D	-30.010
Link222	0025YR24H	C1-S-2C	C1-S-3D	-40.599
Link222	0005YR72H	C1-S-2C	C1-S-3D	-32.421
Link222	0010YR72H	C1-S-2C	C1-S-3D	-40.369
Link222	0025YR72H	C1-S-2C	C1-S-3D	-54.383
Link222	0050YR72H	C1-S-2C	C1-S-3D	-68.141
Link222	0100YR72H	C1-S-2C	C1-S-3D	-88.036
Link222	0500YR72H	C1-S-2C	C1-S-3D	-146.786
Link222	1000YR72H	C1-S-2C	C1-S-3D	-179.017
Link193	0005YR24H	C1-S-3E	C1-C-6	1.866
Link193	0010YR24H	C1-S-3E	C1-C-6	6.268
Link193	0025YR24H	C1-S-3E	C1-C-6	28.533
Link193	0005YR72H	C1-S-3E	C1-C-6	9.074
Link193	0010YR72H	C1-S-3E	C1-C-6	26.740
Link193	0025YR72H	C1-S-3E	C1-C-6	64.747
Link193	0050YR72H	C1-S-3E	C1-C-6	137.290
Link193	0100YR72H	C1-S-3E	C1-C-6	284.235
Link193	0500YR72H	C1-S-3E	C1-C-6	672.486
Link193	1000YR72H	C1-S-3E	C1-C-6	993.222
Link300	0005YR24H	C1-N-9A	C1-N-9B	38.216
Link300	0010YR24H	C1-N-9A	C1-N-9B	52.724
Link300	0025YR24H	C1-N-9A	C1-N-9B	68.997
Link300	0005YR72H	C1-N-9A	C1-N-9B	58.449
Link300	0010YR72H	C1-N-9A	C1-N-9B	65.614

C-1 Discharges (cfs) - 2060

Name	Storm	Upstream Node Name	Downstream Node Name	Max Flow cfs
Link300	0025YR72H	C1-N-9A	C1-N-9B	64.922
Link300	0050YR72H	C1-N-9A	C1-N-9B	-94.950
Link300	0100YR72H	C1-N-9A	C1-N-9B	-142.644
Link300	0500YR72H	C1-N-9A	C1-N-9B	-216.977
Link300	1000YR72H	C1-N-9A	C1-N-9B	-239.268
Link270	0005YR24H	C1-N-9D	C1-N-5C1	31.266
Link270	0010YR24H	C1-N-9D	C1-N-5C1	44.005
Link270	0025YR24H	C1-N-9D	C1-N-5C1	64.740
Link270	0005YR72H	C1-N-9D	C1-N-5C1	37.653
Link270	0010YR72H	C1-N-9D	C1-N-5C1	49.109
Link270	0025YR72H	C1-N-9D	C1-N-5C1	67.317
Link270	0050YR72H	C1-N-9D	C1-N-5C1	84.474
Link270	0100YR72H	C1-N-9D	C1-N-5C1	138.313
Link270	0500YR72H	C1-N-9D	C1-N-5C1	307.481
Link270	1000YR72H	C1-N-9D	C1-N-5C1	350.011
Link271	0005YR24H	C1-N-9D	C1-N-6A	-0.023
Link271	0010YR24H	C1-N-9D	C1-N-6A	-0.198
Link271	0025YR24H	C1-N-9D	C1-N-6A	-1.318
Link271	0005YR72H	C1-N-9D	C1-N-6A	-0.239
Link271	0010YR72H	C1-N-9D	C1-N-6A	-1.091
Link271	0025YR72H	C1-N-9D	C1-N-6A	-3.571
Link271	0050YR72H	C1-N-9D	C1-N-6A	-62.452
Link271	0100YR72H	C1-N-9D	C1-N-6A	-145.924
Link271	0500YR72H	C1-N-9D	C1-N-6A	-325.937
Link271	1000YR72H	C1-N-9D	C1-N-6A	-384.849
Link268	0005YR24H	C1-NA-8B	C1-C-7A	0.000
Link268	0010YR24H	C1-NA-8B	C1-C-7A	0.000
Link268	0025YR24H	C1-NA-8B	C1-C-7A	0.000
Link268	0005YR72H	C1-NA-8B	C1-C-7A	0.000
Link268	0010YR72H	C1-NA-8B	C1-C-7A	0.000
Link268	0025YR72H	C1-NA-8B	C1-C-7A	-5.529
Link268	0050YR72H	C1-NA-8B	C1-C-7A	-119.775
Link268	0100YR72H	C1-NA-8B	C1-C-7A	-259.981
Link268	0500YR72H	C1-NA-8B	C1-C-7A	-583.496
Link268	1000YR72H	C1-NA-8B	C1-C-7A	-698.820
Link269	0005YR24H	C1-NA-8B	C1-N-9A3	4.313
Link269	0010YR24H	C1-NA-8B	C1-N-9A3	2.591
Link269	0025YR24H	C1-NA-8B	C1-N-9A3	3.718
Link269	0005YR72H	C1-NA-8B	C1-N-9A3	6.277
Link269	0010YR72H	C1-NA-8B	C1-N-9A3	7.322
Link269	0025YR72H	C1-NA-8B	C1-N-9A3	8.507
Link269	0050YR72H	C1-NA-8B	C1-N-9A3	16.782
Link269	0100YR72H	C1-NA-8B	C1-N-9A3	33.842
Link269	0500YR72H	C1-NA-8B	C1-N-9A3	78.205
Link269	1000YR72H	C1-NA-8B	C1-N-9A3	94.044
Link198	0005YR24H	C1-N-9A1	C1-N-9A2	-18.575
Link198	0010YR24H	C1-N-9A1	C1-N-9A2	-23.724
Link198	0025YR24H	C1-N-9A1	C1-N-9A2	-37.084
Link198	0005YR72H	C1-N-9A1	C1-N-9A2	-15.577
Link198	0010YR72H	C1-N-9A1	C1-N-9A2	-19.557
Link198	0025YR72H	C1-N-9A1	C1-N-9A2	-31.594

C-1 Discharges (cfs) - 2060

Name	Storm	Upstream Node Name	Downstream Node Name	Max Flow cfs
Link198	0050YR72H	C1-N-9A1	C1-N-9A2	-40.393
Link198	0100YR72H	C1-N-9A1	C1-N-9A2	-44.963
Link198	0500YR72H	C1-N-9A1	C1-N-9A2	-32.416
Link198	1000YR72H	C1-N-9A1	C1-N-9A2	-29.613
Link199	0005YR24H	C1-N-9A2	C1-N-9A3	-37.457
Link199	0010YR24H	C1-N-9A2	C1-N-9A3	-45.722
Link199	0025YR24H	C1-N-9A2	C1-N-9A3	-67.355
Link199	0005YR72H	C1-N-9A2	C1-N-9A3	-33.273
Link199	0010YR72H	C1-N-9A2	C1-N-9A3	-44.442
Link199	0025YR72H	C1-N-9A2	C1-N-9A3	-64.452
Link199	0050YR72H	C1-N-9A2	C1-N-9A3	-78.884
Link199	0100YR72H	C1-N-9A2	C1-N-9A3	-90.628
Link199	0500YR72H	C1-N-9A2	C1-N-9A3	-107.635
Link199	1000YR72H	C1-N-9A2	C1-N-9A3	-107.357
Link200	0005YR24H	C1-N-9A3	C1-N-9A4	-42.259
Link200	0010YR24H	C1-N-9A3	C1-N-9A4	-51.100
Link200	0025YR24H	C1-N-9A3	C1-N-9A4	-71.667
Link200	0005YR72H	C1-N-9A3	C1-N-9A4	-35.131
Link200	0010YR72H	C1-N-9A3	C1-N-9A4	-44.206
Link200	0025YR72H	C1-N-9A3	C1-N-9A4	-65.885
Link200	0050YR72H	C1-N-9A3	C1-N-9A4	-81.484
Link200	0100YR72H	C1-N-9A3	C1-N-9A4	-95.201
Link200	0500YR72H	C1-N-9A3	C1-N-9A4	-117.266
Link200	1000YR72H	C1-N-9A3	C1-N-9A4	-114.073
Link201	0005YR24H	C1-N-9A4	C1-N-9A	33.230
Link201	0010YR24H	C1-N-9A4	C1-N-9A	43.374
Link201	0025YR24H	C1-N-9A4	C1-N-9A	54.077
Link201	0005YR72H	C1-N-9A4	C1-N-9A	49.304
Link201	0010YR72H	C1-N-9A4	C1-N-9A	50.733
Link201	0025YR72H	C1-N-9A4	C1-N-9A	63.497
Link201	0050YR72H	C1-N-9A4	C1-N-9A	-107.197
Link201	0100YR72H	C1-N-9A4	C1-N-9A	-163.526
Link201	0500YR72H	C1-N-9A4	C1-N-9A	-261.955
Link201	1000YR72H	C1-N-9A4	C1-N-9A	-296.444
Link34	0005YR24H	C1-C-N-E-4	C1-US1-1	21.868
Link34	0010YR24H	C1-C-N-E-4	C1-US1-1	-31.429
Link34	0025YR24H	C1-C-N-E-4	C1-US1-1	-52.815
Link34	0005YR72H	C1-C-N-E-4	C1-US1-1	-23.418
Link34	0010YR72H	C1-C-N-E-4	C1-US1-1	-36.527
Link34	0025YR72H	C1-C-N-E-4	C1-US1-1	-55.474
Link34	0050YR72H	C1-C-N-E-4	C1-US1-1	-70.636
Link34	0100YR72H	C1-C-N-E-4	C1-US1-1	-87.227
Link34	0500YR72H	C1-C-N-E-4	C1-US1-1	-129.611
Link34	1000YR72H	C1-C-N-E-4	C1-US1-1	-147.939
CC1N-E3L	0005YR24H	C1-C-N-E-5	C1-TPKE4	0.000
CC1N-E3L	0010YR24H	C1-C-N-E-5	C1-TPKE4	0.922
CC1N-E3L	0025YR24H	C1-C-N-E-5	C1-TPKE4	156.085
CC1N-E3L	0005YR72H	C1-C-N-E-5	C1-TPKE4	0.113
CC1N-E3L	0010YR72H	C1-C-N-E-5	C1-TPKE4	67.044
CC1N-E3L	0025YR72H	C1-C-N-E-5	C1-TPKE4	325.551
CC1N-E3L	0050YR72H	C1-C-N-E-5	C1-TPKE4	588.710

C-1 Discharges (cfs) - 2060

Name	Storm	Upstream Node Name	Downstream Node Name	Max Flow cfs
CC1N-E3L	0100YR72H	C1-C-N-E-5	C1-TPKE4	1041.957
CC1N-E3L	0500YR72H	C1-C-N-E-5	C1-TPKE4	2627.765
CC1N-E3L	1000YR72H	C1-C-N-E-5	C1-TPKE4	3328.169
CC1N-E3L1	0005YR24H	C1-C-N-E-5	C1-184-1	73.604
CC1N-E3L1	0010YR24H	C1-C-N-E-5	C1-184-1	76.273
CC1N-E3L1	0025YR24H	C1-C-N-E-5	C1-184-1	56.857
CC1N-E3L1	0005YR72H	C1-C-N-E-5	C1-184-1	66.800
CC1N-E3L1	0010YR72H	C1-C-N-E-5	C1-184-1	51.331
CC1N-E3L1	0025YR72H	C1-C-N-E-5	C1-184-1	51.130
CC1N-E3L1	0050YR72H	C1-C-N-E-5	C1-184-1	50.971
CC1N-E3L1	0100YR72H	C1-C-N-E-5	C1-184-1	50.592
CC1N-E3L1	0500YR72H	C1-C-N-E-5	C1-184-1	47.010
CC1N-E3L1	1000YR72H	C1-C-N-E-5	C1-184-1	47.472
Link204	0005YR24H	C1-C-N-E-5	C1-C-N-E-3	-8.822
Link204	0010YR24H	C1-C-N-E-5	C1-C-N-E-3	-73.641
Link204	0025YR24H	C1-C-N-E-5	C1-C-N-E-3	-198.965
Link204	0005YR72H	C1-C-N-E-5	C1-C-N-E-3	-43.275
Link204	0010YR72H	C1-C-N-E-5	C1-C-N-E-3	-117.978
Link204	0025YR72H	C1-C-N-E-5	C1-C-N-E-3	-261.960
Link204	0050YR72H	C1-C-N-E-5	C1-C-N-E-3	-376.047
Link204	0100YR72H	C1-C-N-E-5	C1-C-N-E-3	-490.485
Link204	0500YR72H	C1-C-N-E-5	C1-C-N-E-3	-707.257
Link204	1000YR72H	C1-C-N-E-5	C1-C-N-E-3	-960.332
Link206	0005YR24H	C1-C-N-E-5	C1-C-N-E-2	-614.928
Link206	0010YR24H	C1-C-N-E-5	C1-C-N-E-2	-625.654
Link206	0025YR24H	C1-C-N-E-5	C1-C-N-E-2	-509.605
Link206	0005YR72H	C1-C-N-E-5	C1-C-N-E-2	-554.164
Link206	0010YR72H	C1-C-N-E-5	C1-C-N-E-2	-497.978
Link206	0025YR72H	C1-C-N-E-5	C1-C-N-E-2	-405.920
Link206	0050YR72H	C1-C-N-E-5	C1-C-N-E-2	-668.231
Link206	0100YR72H	C1-C-N-E-5	C1-C-N-E-2	-734.322
Link206	0500YR72H	C1-C-N-E-5	C1-C-N-E-2	-1310.588
Link206	1000YR72H	C1-C-N-E-5	C1-C-N-E-2	-1712.409
ExC1-C-N-E-3	0005YR24H	C1-C-N-E-5	C1-C-N4_GW	0.000
ExC1-C-N-E-3	0010YR24H			0.000
ExC1-C-N-E-3	0025YR24H			0.000
ExC1-C-N-E-3	0005YR72H			0.000
ExC1-C-N-E-3	0010YR72H			0.000
ExC1-C-N-E-3	0025YR72H			0.000
ExC1-C-N-E-3	0050YR72H			0.000
ExC1-C-N-E-3	0100YR72H			0.000
ExC1-C-N-E-3	0500YR72H			0.000
ExC1-C-N-E-3	1000YR72H			0.000
PC1-C-N-E-3	0005YR24H	C1-C-N-E-5	C1-C-N4_GW	22.400
PC1-C-N-E-3	0010YR24H			22.400
PC1-C-N-E-3	0025YR24H			22.400
PC1-C-N-E-3	0005YR72H			22.400
PC1-C-N-E-3	0010YR72H			22.400
PC1-C-N-E-3	0025YR72H			22.400
PC1-C-N-E-3	0050YR72H			22.400
PC1-C-N-E-3	0100YR72H			22.400

C-1 Discharges (cfs) - 2060

Name	Storm	Upstream Node Name	Downstream Node Name	Max Flow cfs
PC1-C-N-E-3	0500YR72H			20.000
PC1-C-N-E-3	1000YR72H			20.000
Link226	0005YR24H	C1-ZOO-A2	C1-ZOO-A3	-7.146
Link226	0010YR24H	C1-ZOO-A2	C1-ZOO-A3	-67.578
Link226	0025YR24H	C1-ZOO-A2	C1-ZOO-A3	-136.302
Link226	0005YR72H	C1-ZOO-A2	C1-ZOO-A3	-89.869
Link226	0010YR72H	C1-ZOO-A2	C1-ZOO-A3	-130.972
Link226	0025YR72H	C1-ZOO-A2	C1-ZOO-A3	-172.815
Link226	0050YR72H	C1-ZOO-A2	C1-ZOO-A3	-188.212
Link226	0100YR72H	C1-ZOO-A2	C1-ZOO-A3	-169.425
Link226	0500YR72H	C1-ZOO-A2	C1-ZOO-A3	-162.125
Link226	1000YR72H	C1-ZOO-A2	C1-ZOO-A3	184.529
Link287	0005YR24H	C1-ZOO-A2	C1-152-2	-57.515
Link287	0010YR24H	C1-ZOO-A2	C1-152-2	-77.579
Link287	0025YR24H	C1-ZOO-A2	C1-152-2	-73.114
Link287	0005YR72H	C1-ZOO-A2	C1-152-2	-34.742
Link287	0010YR72H	C1-ZOO-A2	C1-152-2	-58.736
Link287	0025YR72H	C1-ZOO-A2	C1-152-2	-92.514
Link287	0050YR72H	C1-ZOO-A2	C1-152-2	-105.966
Link287	0100YR72H	C1-ZOO-A2	C1-152-2	146.207
Link287	0500YR72H	C1-ZOO-A2	C1-152-2	166.910
Link287	1000YR72H	C1-ZOO-A2	C1-152-2	161.193
Link326	0005YR24H	C1-ZOO-A3	C1-152-5	24.102
Link326	0010YR24H	C1-ZOO-A3	C1-152-5	36.502
Link326	0025YR24H	C1-ZOO-A3	C1-152-5	64.266
Link326	0005YR72H	C1-ZOO-A3	C1-152-5	42.955
Link326	0010YR72H	C1-ZOO-A3	C1-152-5	60.762
Link326	0025YR72H	C1-ZOO-A3	C1-152-5	84.056
Link326	0050YR72H	C1-ZOO-A3	C1-152-5	93.815
Link326	0100YR72H	C1-ZOO-A3	C1-152-5	107.483
Link326	0500YR72H	C1-ZOO-A3	C1-152-5	174.568
Link326	1000YR72H	C1-ZOO-A3	C1-152-5	226.449
C1-ZOOL	0005YR24H	C1-ZOO-A1	C1-N-W-1	0.410
C1-ZOOL	0010YR24H	C1-ZOO-A1	C1-N-W-1	2.586
C1-ZOOL	0025YR24H	C1-ZOO-A1	C1-N-W-1	13.069
C1-ZOOL	0005YR72H	C1-ZOO-A1	C1-N-W-1	5.079
C1-ZOOL	0010YR72H	C1-ZOO-A1	C1-N-W-1	13.929
C1-ZOOL	0025YR72H	C1-ZOO-A1	C1-N-W-1	38.852
C1-ZOOL	0050YR72H	C1-ZOO-A1	C1-N-W-1	73.915
C1-ZOOL	0100YR72H	C1-ZOO-A1	C1-N-W-1	122.234
C1-ZOOL	0500YR72H	C1-ZOO-A1	C1-N-W-1	270.317
C1-ZOOL	1000YR72H	C1-ZOO-A1	C1-N-W-1	333.563
Link208	0005YR24H	C1-ZOO-A7	C1-ZOO-A3	0.000
Link208	0010YR24H	C1-ZOO-A7	C1-ZOO-A3	0.000
Link208	0025YR24H	C1-ZOO-A7	C1-ZOO-A3	0.000
Link208	0005YR72H	C1-ZOO-A7	C1-ZOO-A3	0.000
Link208	0010YR72H	C1-ZOO-A7	C1-ZOO-A3	0.000
Link208	0025YR72H	C1-ZOO-A7	C1-ZOO-A3	0.000
Link208	0050YR72H	C1-ZOO-A7	C1-ZOO-A3	0.000
Link208	0100YR72H	C1-ZOO-A7	C1-ZOO-A3	0.000
Link208	0500YR72H	C1-ZOO-A7	C1-ZOO-A3	0.000

C-1 Discharges (cfs) - 2060

Name	Storm	Upstream Node Name	Downstream Node Name	Max Flow cfs
Link208	1000YR72H	C1-ZOO-A7	C1-ZOO-A3	0.000
Link209	0005YR24H	C1-ZOO-A7	C1-ZOO-A5	0.000
Link209	0010YR24H	C1-ZOO-A7	C1-ZOO-A5	0.000
Link209	0025YR24H	C1-ZOO-A7	C1-ZOO-A5	0.000
Link209	0005YR72H	C1-ZOO-A7	C1-ZOO-A5	0.000
Link209	0010YR72H	C1-ZOO-A7	C1-ZOO-A5	0.000
Link209	0025YR72H	C1-ZOO-A7	C1-ZOO-A5	0.000
Link209	0050YR72H	C1-ZOO-A7	C1-ZOO-A5	0.000
Link209	0100YR72H	C1-ZOO-A7	C1-ZOO-A5	0.000
Link209	0500YR72H	C1-ZOO-A7	C1-ZOO-A5	0.000
Link209	1000YR72H	C1-ZOO-A7	C1-ZOO-A5	0.000
Link289	0005YR24H	C1-ZOO-A7	C1-ZOO-A1	0.000
Link289	0010YR24H	C1-ZOO-A7	C1-ZOO-A1	0.000
Link289	0025YR24H	C1-ZOO-A7	C1-ZOO-A1	0.000
Link289	0005YR72H	C1-ZOO-A7	C1-ZOO-A1	0.000
Link289	0010YR72H	C1-ZOO-A7	C1-ZOO-A1	0.000
Link289	0025YR72H	C1-ZOO-A7	C1-ZOO-A1	0.000
Link289	0050YR72H	C1-ZOO-A7	C1-ZOO-A1	0.000
Link289	0100YR72H	C1-ZOO-A7	C1-ZOO-A1	0.000
Link289	0500YR72H	C1-ZOO-A7	C1-ZOO-A1	0.000
Link289	1000YR72H	C1-ZOO-A7	C1-ZOO-A1	0.000
Link290	0005YR24H	C1-ZOO-A7	C1-N-W-2B	136.487
Link290	0010YR24H	C1-ZOO-A7	C1-N-W-2B	216.944
Link290	0025YR24H	C1-ZOO-A7	C1-N-W-2B	323.554
Link290	0005YR72H	C1-ZOO-A7	C1-N-W-2B	223.291
Link290	0010YR72H	C1-ZOO-A7	C1-N-W-2B	285.358
Link290	0025YR72H	C1-ZOO-A7	C1-N-W-2B	358.543
Link290	0050YR72H	C1-ZOO-A7	C1-N-W-2B	400.289
Link290	0100YR72H	C1-ZOO-A7	C1-N-W-2B	410.026
Link290	0500YR72H	C1-ZOO-A7	C1-N-W-2B	328.676
Link290	1000YR72H	C1-ZOO-A7	C1-N-W-2B	360.674
C1-ZOOL3	0005YR24H	C1-ZOO-A6	C1-137-2	-37.386
C1-ZOOL3	0010YR24H	C1-ZOO-A6	C1-137-2	-67.480
C1-ZOOL3	0025YR24H	C1-ZOO-A6	C1-137-2	-170.353
C1-ZOOL3	0005YR72H	C1-ZOO-A6	C1-137-2	-91.398
C1-ZOOL3	0010YR72H	C1-ZOO-A6	C1-137-2	-259.192
C1-ZOOL3	0025YR72H	C1-ZOO-A6	C1-137-2	-295.157
C1-ZOOL3	0050YR72H	C1-ZOO-A6	C1-137-2	-117.818
C1-ZOOL3	0100YR72H	C1-ZOO-A6	C1-137-2	-136.944
C1-ZOOL3	0500YR72H	C1-ZOO-A6	C1-137-2	-143.979
C1-ZOOL3	1000YR72H	C1-ZOO-A6	C1-137-2	-146.372
C1-ZOOL2	0005YR24H	C1-ZOO-A6	C1-N-7F	0.000
C1-ZOOL2	0010YR24H	C1-ZOO-A6	C1-N-7F	0.000
C1-ZOOL2	0025YR24H	C1-ZOO-A6	C1-N-7F	0.000
C1-ZOOL2	0005YR72H	C1-ZOO-A6	C1-N-7F	0.000
C1-ZOOL2	0010YR72H	C1-ZOO-A6	C1-N-7F	0.000
C1-ZOOL2	0025YR72H	C1-ZOO-A6	C1-N-7F	0.000
C1-ZOOL2	0050YR72H	C1-ZOO-A6	C1-N-7F	0.000
C1-ZOOL2	0100YR72H	C1-ZOO-A6	C1-N-7F	0.000
C1-ZOOL2	0500YR72H	C1-ZOO-A6	C1-N-7F	0.000
C1-ZOOL2	1000YR72H	C1-ZOO-A6	C1-N-7F	0.293

C-1 Discharges (cfs) - 2060

Name	Storm	Upstream Node Name	Downstream Node Name	Max Flow cfs
C1-ZOOL6	0005YR24H	C1-ZOO-A6	C1-184W	-1632.511
C1-ZOOL6	0010YR24H	C1-ZOO-A6	C1-184W	-3018.823
C1-ZOOL6	0025YR24H	C1-ZOO-A6	C1-184W	-4612.851
C1-ZOOL6	0005YR72H	C1-ZOO-A6	C1-184W	-3013.095
C1-ZOOL6	0010YR72H	C1-ZOO-A6	C1-184W	-3307.201
C1-ZOOL6	0025YR72H	C1-ZOO-A6	C1-184W	-1555.680
C1-ZOOL6	0050YR72H	C1-ZOO-A6	C1-184W	-1430.531
C1-ZOOL6	0100YR72H	C1-ZOO-A6	C1-184W	-1084.557
C1-ZOOL6	0500YR72H	C1-ZOO-A6	C1-184W	1190.091
C1-ZOOL6	1000YR72H	C1-ZOO-A6	C1-184W	1281.540
Link211	0005YR24H	C1-ZOO-A6	C1-ZOO-A8	0.000
Link211	0010YR24H	C1-ZOO-A6	C1-ZOO-A8	0.000
Link211	0025YR24H	C1-ZOO-A6	C1-ZOO-A8	0.000
Link211	0005YR72H	C1-ZOO-A6	C1-ZOO-A8	0.000
Link211	0010YR72H	C1-ZOO-A6	C1-ZOO-A8	0.000
Link211	0025YR72H	C1-ZOO-A6	C1-ZOO-A8	0.000
Link211	0050YR72H	C1-ZOO-A6	C1-ZOO-A8	0.000
Link211	0100YR72H	C1-ZOO-A6	C1-ZOO-A8	0.000
Link211	0500YR72H	C1-ZOO-A6	C1-ZOO-A8	0.000
Link211	1000YR72H	C1-ZOO-A6	C1-ZOO-A8	0.000
Link218	0005YR24H	C1-ZOO-A6	C1-ZOO-A4	-134.851
Link218	0010YR24H	C1-ZOO-A6	C1-ZOO-A4	-262.607
Link218	0025YR24H	C1-ZOO-A6	C1-ZOO-A4	-467.295
Link218	0005YR72H	C1-ZOO-A6	C1-ZOO-A4	-305.934
Link218	0010YR72H	C1-ZOO-A6	C1-ZOO-A4	-485.332
Link218	0025YR72H	C1-ZOO-A6	C1-ZOO-A4	-686.364
Link218	0050YR72H	C1-ZOO-A6	C1-ZOO-A4	-747.687
Link218	0100YR72H	C1-ZOO-A6	C1-ZOO-A4	-743.003
Link218	0500YR72H	C1-ZOO-A6	C1-ZOO-A4	-728.792
Link218	1000YR72H	C1-ZOO-A6	C1-ZOO-A4	-759.386
Link212	0005YR24H	C1-ZOO-A4	C1-N-W-2A	-2.650
Link212	0010YR24H	C1-ZOO-A4	C1-N-W-2A	-10.457
Link212	0025YR24H	C1-ZOO-A4	C1-N-W-2A	-25.298
Link212	0005YR72H	C1-ZOO-A4	C1-N-W-2A	-14.567
Link212	0010YR72H	C1-ZOO-A4	C1-N-W-2A	-25.108
Link212	0025YR72H	C1-ZOO-A4	C1-N-W-2A	-35.416
Link212	0050YR72H	C1-ZOO-A4	C1-N-W-2A	-898.877
Link212	0100YR72H	C1-ZOO-A4	C1-N-W-2A	-1046.182
Link212	0500YR72H	C1-ZOO-A4	C1-N-W-2A	-1504.160
Link212	1000YR72H	C1-ZOO-A4	C1-N-W-2A	-1655.641
Link215	0005YR24H	C1-ZOO-A4	C1-ZOO-A8	-1131.962
Link215	0010YR24H	C1-ZOO-A4	C1-ZOO-A8	-1858.105
Link215	0025YR24H	C1-ZOO-A4	C1-ZOO-A8	-3193.780
Link215	0005YR72H	C1-ZOO-A4	C1-ZOO-A8	-2231.001
Link215	0010YR72H	C1-ZOO-A4	C1-ZOO-A8	-3249.236
Link215	0025YR72H	C1-ZOO-A4	C1-ZOO-A8	-5417.674
Link215	0050YR72H	C1-ZOO-A4	C1-ZOO-A8	-2429.527
Link215	0100YR72H	C1-ZOO-A4	C1-ZOO-A8	-1493.125
Link215	0500YR72H	C1-ZOO-A4	C1-ZOO-A8	-1184.125
Link215	1000YR72H	C1-ZOO-A4	C1-ZOO-A8	1118.720
Link217	0005YR24H	C1-ZOO-A4	C1-184E	0.000

C-1 Discharges (cfs) - 2060

Name	Storm	Upstream Node Name	Downstream Node Name	Max Flow cfs
Link217	0010YR24H	C1-ZOO-A4	C1-184E	0.000
Link217	0025YR24H	C1-ZOO-A4	C1-184E	0.000
Link217	0005YR72H	C1-ZOO-A4	C1-184E	0.000
Link217	0010YR72H	C1-ZOO-A4	C1-184E	0.000
Link217	0025YR72H	C1-ZOO-A4	C1-184E	0.000
Link217	0050YR72H	C1-ZOO-A4	C1-184E	0.000
Link217	0100YR72H	C1-ZOO-A4	C1-184E	0.000
Link217	0500YR72H	C1-ZOO-A4	C1-184E	0.000
Link217	1000YR72H	C1-ZOO-A4	C1-184E	0.000
Link213	0005YR24H	C1-N-W-2A	C1-N-W-2B	-67.185
Link213	0010YR24H	C1-N-W-2A	C1-N-W-2B	-111.040
Link213	0025YR24H	C1-N-W-2A	C1-N-W-2B	-201.797
Link213	0005YR72H	C1-N-W-2A	C1-N-W-2B	-159.774
Link213	0010YR72H	C1-N-W-2A	C1-N-W-2B	-208.165
Link213	0025YR72H	C1-N-W-2A	C1-N-W-2B	-290.196
Link213	0050YR72H	C1-N-W-2A	C1-N-W-2B	-551.385
Link213	0100YR72H	C1-N-W-2A	C1-N-W-2B	-633.762
Link213	0500YR72H	C1-N-W-2A	C1-N-W-2B	-915.924
Link213	1000YR72H	C1-N-W-2A	C1-N-W-2B	-1047.517
Link227	0005YR24H	C1-N-W-2A	C1-184E	0.000
Link227	0010YR24H	C1-N-W-2A	C1-184E	0.000
Link227	0025YR24H	C1-N-W-2A	C1-184E	0.000
Link227	0005YR72H	C1-N-W-2A	C1-184E	0.000
Link227	0010YR72H	C1-N-W-2A	C1-184E	0.000
Link227	0025YR72H	C1-N-W-2A	C1-184E	0.000
Link227	0050YR72H	C1-N-W-2A	C1-184E	0.000
Link227	0100YR72H	C1-N-W-2A	C1-184E	0.000
Link227	0500YR72H	C1-N-W-2A	C1-184E	0.000
Link227	1000YR72H	C1-N-W-2A	C1-184E	0.000
C1-ZOOL4	0005YR24H	C1-ZOO-A5	C1-N-7C	0.000
C1-ZOOL4	0010YR24H	C1-ZOO-A5	C1-N-7C	0.000
C1-ZOOL4	0025YR24H	C1-ZOO-A5	C1-N-7C	0.000
C1-ZOOL4	0005YR72H	C1-ZOO-A5	C1-N-7C	0.000
C1-ZOOL4	0010YR72H	C1-ZOO-A5	C1-N-7C	0.000
C1-ZOOL4	0025YR72H	C1-ZOO-A5	C1-N-7C	0.001
C1-ZOOL4	0050YR72H	C1-ZOO-A5	C1-N-7C	587.770
C1-ZOOL4	0100YR72H	C1-ZOO-A5	C1-N-7C	1056.338
C1-ZOOL4	0500YR72H	C1-ZOO-A5	C1-N-7C	2300.230
C1-ZOOL4	1000YR72H	C1-ZOO-A5	C1-N-7C	2897.636
Link210	0005YR24H	C1-ZOO-A5	C1-ZOO-A2	0.000
Link210	0010YR24H	C1-ZOO-A5	C1-ZOO-A2	0.000
Link210	0025YR24H	C1-ZOO-A5	C1-ZOO-A2	0.000
Link210	0005YR72H	C1-ZOO-A5	C1-ZOO-A2	0.000
Link210	0010YR72H	C1-ZOO-A5	C1-ZOO-A2	0.000
Link210	0025YR72H	C1-ZOO-A5	C1-ZOO-A2	0.000
Link210	0050YR72H	C1-ZOO-A5	C1-ZOO-A2	22.989
Link210	0100YR72H	C1-ZOO-A5	C1-ZOO-A2	61.102
Link210	0500YR72H	C1-ZOO-A5	C1-ZOO-A2	233.755
Link210	1000YR72H	C1-ZOO-A5	C1-ZOO-A2	342.593
Link66	0005YR24H	C1-LANDF2	C1-S21	52.755
Link66	0010YR24H	C1-LANDF2	C1-S21	63.689

C-1 Discharges (cfs) - 2060

Name	Storm	Upstream Node Name	Downstream Node Name	Max Flow cfs
Link66	0025YR24H	C1-LANDF2	C1-S21	79.250
Link66	0005YR72H	C1-LANDF2	C1-S21	60.206
Link66	0010YR72H	C1-LANDF2	C1-S21	70.209
Link66	0025YR72H	C1-LANDF2	C1-S21	84.081
Link66	0050YR72H	C1-LANDF2	C1-S21	94.745
Link66	0100YR72H	C1-LANDF2	C1-S21	104.808
Link66	0500YR72H	C1-LANDF2	C1-S21	61.931
Link66	1000YR72H	C1-LANDF2	C1-S21	-62.176
Link239	0005YR24H	C1-L31E-W-5	C1-U16-N	56.316
Link239	0010YR24H	C1-L31E-W-5	C1-U16-N	57.846
Link239	0025YR24H	C1-L31E-W-5	C1-U16-N	74.452
Link239	0005YR72H	C1-L31E-W-5	C1-U16-N	56.884
Link239	0010YR72H	C1-L31E-W-5	C1-U16-N	75.300
Link239	0025YR72H	C1-L31E-W-5	C1-U16-N	89.169
Link239	0050YR72H	C1-L31E-W-5	C1-U16-N	106.501
Link239	0100YR72H	C1-L31E-W-5	C1-U16-N	196.901
Link239	0500YR72H	C1-L31E-W-5	C1-U16-N	305.001
Link239	1000YR72H	C1-L31E-W-5	C1-U16-N	320.122
Link240	0005YR24H	C1-L31E-W-3	C1-L31E-W-5	15.684
Link240	0010YR24H	C1-L31E-W-3	C1-L31E-W-5	17.419
Link240	0025YR24H	C1-L31E-W-3	C1-L31E-W-5	20.636
Link240	0005YR72H	C1-L31E-W-3	C1-L31E-W-5	18.212
Link240	0010YR72H	C1-L31E-W-3	C1-L31E-W-5	20.619
Link240	0025YR72H	C1-L31E-W-3	C1-L31E-W-5	29.088
Link240	0050YR72H	C1-L31E-W-3	C1-L31E-W-5	46.583
Link240	0100YR72H	C1-L31E-W-3	C1-L31E-W-5	65.854
Link240	0500YR72H	C1-L31E-W-3	C1-L31E-W-5	-126.758
Link240	1000YR72H	C1-L31E-W-3	C1-L31E-W-5	-177.433
L31E-W-3L2	0005YR24H	C1-L31E-B	C1-N-13A	0.000
L31E-W-3L2	0010YR24H	C1-L31E-B	C1-N-13A	0.000
L31E-W-3L2	0025YR24H	C1-L31E-B	C1-N-13A	0.000
L31E-W-3L2	0005YR72H	C1-L31E-B	C1-N-13A	0.000
L31E-W-3L2	0010YR72H	C1-L31E-B	C1-N-13A	0.000
L31E-W-3L2	0025YR72H	C1-L31E-B	C1-N-13A	0.000
L31E-W-3L2	0050YR72H	C1-L31E-B	C1-N-13A	-0.112
L31E-W-3L2	0100YR72H	C1-L31E-B	C1-N-13A	-0.943
L31E-W-3L2	0500YR72H	C1-L31E-B	C1-N-13A	-121.847
L31E-W-3L2	1000YR72H	C1-L31E-B	C1-N-13A	-206.815
Link234	0005YR24H	C1-L31E-B	C1-L31E-D	-1.298
Link234	0010YR24H	C1-L31E-B	C1-L31E-D	-8.429
Link234	0025YR24H	C1-L31E-B	C1-L31E-D	-25.448
Link234	0005YR72H	C1-L31E-B	C1-L31E-D	-11.127
Link234	0010YR72H	C1-L31E-B	C1-L31E-D	-23.034
Link234	0025YR72H	C1-L31E-B	C1-L31E-D	-46.145
Link234	0050YR72H	C1-L31E-B	C1-L31E-D	-64.900
Link234	0100YR72H	C1-L31E-B	C1-L31E-D	-121.300
Link234	0500YR72H	C1-L31E-B	C1-L31E-D	-302.158
Link234	1000YR72H	C1-L31E-B	C1-L31E-D	-378.320
Link235	0005YR24H	C1-L31E-B	C1-L31E-W-4	0.000
Link235	0010YR24H	C1-L31E-B	C1-L31E-W-4	0.120
Link235	0025YR24H	C1-L31E-B	C1-L31E-W-4	4.148

C-1 Discharges (cfs) - 2060

Name	Storm	Upstream Node Name	Downstream Node Name	Max Flow cfs
Link235	0005YR72H	C1-L31E-B	C1-L31E-W-4	0.010
Link235	0010YR72H	C1-L31E-B	C1-L31E-W-4	3.501
Link235	0025YR72H	C1-L31E-B	C1-L31E-W-4	17.477
Link235	0050YR72H	C1-L31E-B	C1-L31E-W-4	46.634
Link235	0100YR72H	C1-L31E-B	C1-L31E-W-4	108.351
Link235	0500YR72H	C1-L31E-B	C1-L31E-W-4	408.932
Link235	1000YR72H	C1-L31E-B	C1-L31E-W-4	599.696
Link236	0005YR24H	C1-L31E-C	C1-L31E-A	0.000
Link236	0010YR24H	C1-L31E-C	C1-L31E-A	-0.140
Link236	0025YR24H	C1-L31E-C	C1-L31E-A	-0.767
Link236	0005YR72H	C1-L31E-C	C1-L31E-A	-0.225
Link236	0010YR72H	C1-L31E-C	C1-L31E-A	-0.696
Link236	0025YR72H	C1-L31E-C	C1-L31E-A	-2.133
Link236	0050YR72H	C1-L31E-C	C1-L31E-A	-3.522
Link236	0100YR72H	C1-L31E-C	C1-L31E-A	-170.203
Link236	0500YR72H	C1-L31E-C	C1-L31E-A	-290.476
Link236	1000YR72H	C1-L31E-C	C1-L31E-A	-367.665
Link237	0005YR24H	C1-L31E-C	C1-L31-E-12	0.000
Link237	0010YR24H	C1-L31E-C	C1-L31-E-12	0.000
Link237	0025YR24H	C1-L31E-C	C1-L31-E-12	0.000
Link237	0005YR72H	C1-L31E-C	C1-L31-E-12	0.000
Link237	0010YR72H	C1-L31E-C	C1-L31-E-12	0.000
Link237	0025YR72H	C1-L31E-C	C1-L31-E-12	2.574
Link237	0050YR72H	C1-L31E-C	C1-L31-E-12	-14.460
Link237	0100YR72H	C1-L31E-C	C1-L31-E-12	128.425
Link237	0500YR72H	C1-L31E-C	C1-L31-E-12	277.376
Link237	1000YR72H	C1-L31E-C	C1-L31-E-12	343.071
Link229	0005YR24H	C1-N-E-3A	C1-N-E-3B	253.523
Link229	0010YR24H	C1-N-E-3A	C1-N-E-3B	346.119
Link229	0025YR24H	C1-N-E-3A	C1-N-E-3B	488.451
Link229	0005YR72H	C1-N-E-3A	C1-N-E-3B	299.123
Link229	0010YR72H	C1-N-E-3A	C1-N-E-3B	379.295
Link229	0025YR72H	C1-N-E-3A	C1-N-E-3B	478.611
Link229	0050YR72H	C1-N-E-3A	C1-N-E-3B	730.649
Link229	0100YR72H	C1-N-E-3A	C1-N-E-3B	1016.728
Link229	0500YR72H	C1-N-E-3A	C1-N-E-3B	1464.229
Link229	1000YR72H	C1-N-E-3A	C1-N-E-3B	1565.862
C1N-E-3L3	0005YR24H	C1-N-E-3B	C1-N-C-14A	40.308
C1N-E-3L3	0010YR24H	C1-N-E-3B	C1-N-C-14A	44.781
C1N-E-3L3	0025YR24H	C1-N-E-3B	C1-N-C-14A	50.020
C1N-E-3L3	0005YR72H	C1-N-E-3B	C1-N-C-14A	44.674
C1N-E-3L3	0010YR72H	C1-N-E-3B	C1-N-C-14A	48.502
C1N-E-3L3	0025YR72H	C1-N-E-3B	C1-N-C-14A	52.967
C1N-E-3L3	0050YR72H	C1-N-E-3B	C1-N-C-14A	57.415
C1N-E-3L3	0100YR72H	C1-N-E-3B	C1-N-C-14A	60.285
C1N-E-3L3	0500YR72H	C1-N-E-3B	C1-N-C-14A	61.418
C1N-E-3L3	1000YR72H	C1-N-E-3B	C1-N-C-14A	60.973
Link310	0005YR24H	C1-N-E-3B	C1-N-C-14	46.377
Link310	0010YR24H	C1-N-E-3B	C1-N-C-14	100.340
Link310	0025YR24H	C1-N-E-3B	C1-N-C-14	192.035
Link310	0005YR72H	C1-N-E-3B	C1-N-C-14	98.847

C-1 Discharges (cfs) - 2060

Name	Storm	Upstream Node Name	Downstream Node Name	Max Flow cfs
Link310	0010YR72H	C1-N-E-3B	C1-N-C-14	162.873
Link310	0025YR72H	C1-N-E-3B	C1-N-C-14	258.627
Link310	0050YR72H	C1-N-E-3B	C1-N-C-14	331.835
Link310	0100YR72H	C1-N-E-3B	C1-N-C-14	406.459
Link310	0500YR72H	C1-N-E-3B	C1-N-C-14	537.097
Link310	1000YR72H	C1-N-E-3B	C1-N-C-14	557.660
C1N-E-3L1	0005YR24H	C1-N-E-3C	C1-N-E-3B	0.000
C1N-E-3L1	0010YR24H	C1-N-E-3C	C1-N-E-3B	0.000
C1N-E-3L1	0025YR24H	C1-N-E-3C	C1-N-E-3B	0.000
C1N-E-3L1	0005YR72H	C1-N-E-3C	C1-N-E-3B	0.000
C1N-E-3L1	0010YR72H	C1-N-E-3C	C1-N-E-3B	0.000
C1N-E-3L1	0025YR72H	C1-N-E-3C	C1-N-E-3B	0.000
C1N-E-3L1	0050YR72H	C1-N-E-3C	C1-N-E-3B	0.000
C1N-E-3L1	0100YR72H	C1-N-E-3C	C1-N-E-3B	0.021
C1N-E-3L1	0500YR72H	C1-N-E-3C	C1-N-E-3B	5.805
C1N-E-3L1	1000YR72H	C1-N-E-3C	C1-N-E-3B	16.144
Link231	0005YR24H	C1-N-E-3C	C1-N-E-3A	0.000
Link231	0010YR24H	C1-N-E-3C	C1-N-E-3A	0.000
Link231	0025YR24H	C1-N-E-3C	C1-N-E-3A	0.000
Link231	0005YR72H	C1-N-E-3C	C1-N-E-3A	0.000
Link231	0010YR72H	C1-N-E-3C	C1-N-E-3A	0.000
Link231	0025YR72H	C1-N-E-3C	C1-N-E-3A	0.000
Link231	0050YR72H	C1-N-E-3C	C1-N-E-3A	0.715
Link231	0100YR72H	C1-N-E-3C	C1-N-E-3A	30.779
Link231	0500YR72H	C1-N-E-3C	C1-N-E-3A	136.773
Link231	1000YR72H	C1-N-E-3C	C1-N-E-3A	163.876
Link232	0005YR24H	C1-N-E-3C	C1-N-E-3D	186.513
Link232	0010YR24H	C1-N-E-3C	C1-N-E-3D	268.869
Link232	0025YR24H	C1-N-E-3C	C1-N-E-3D	358.554
Link232	0005YR72H	C1-N-E-3C	C1-N-E-3D	218.010
Link232	0010YR72H	C1-N-E-3C	C1-N-E-3D	238.663
Link232	0025YR72H	C1-N-E-3C	C1-N-E-3D	165.434
Link232	0050YR72H	C1-N-E-3C	C1-N-E-3D	186.506
Link232	0100YR72H	C1-N-E-3C	C1-N-E-3D	239.857
Link232	0500YR72H	C1-N-E-3C	C1-N-E-3D	266.786
Link232	1000YR72H	C1-N-E-3C	C1-N-E-3D	262.814
Link311	0005YR24H	C1-N-E-3C	C1-N-1-1	2.733
Link311	0010YR24H	C1-N-E-3C	C1-N-1-1	6.458
Link311	0025YR24H	C1-N-E-3C	C1-N-1-1	16.244
Link311	0005YR72H	C1-N-E-3C	C1-N-1-1	6.575
Link311	0010YR72H	C1-N-E-3C	C1-N-1-1	13.525
Link311	0025YR72H	C1-N-E-3C	C1-N-1-1	28.176
Link311	0050YR72H	C1-N-E-3C	C1-N-1-1	43.813
Link311	0100YR72H	C1-N-E-3C	C1-N-1-1	63.522
Link311	0500YR72H	C1-N-E-3C	C1-N-1-1	138.827
Link311	1000YR72H	C1-N-E-3C	C1-N-1-1	165.459
Link316	0005YR24H	C1-N-W-3D1	C1-N-10A	212.951
Link316	0010YR24H	C1-N-W-3D1	C1-N-10A	275.258
Link316	0025YR24H	C1-N-W-3D1	C1-N-10A	424.005
Link316	0005YR72H	C1-N-W-3D1	C1-N-10A	291.351
Link316	0010YR72H	C1-N-W-3D1	C1-N-10A	422.058

C-1 Discharges (cfs) - 2060

Name	Storm	Upstream Node Name	Downstream Node Name	Max Flow cfs
Link316	0025YR72H	C1-N-W-3D1	C1-N-10A	620.063
Link316	0050YR72H	C1-N-W-3D1	C1-N-10A	678.306
Link316	0100YR72H	C1-N-W-3D1	C1-N-10A	-884.592
Link316	0500YR72H	C1-N-W-3D1	C1-N-10A	-1654.770
Link316	1000YR72H	C1-N-W-3D1	C1-N-10A	-2033.532
Link312	0005YR24H	C1-N-W-3C2	C1-TPKE3	0.000
Link312	0010YR24H	C1-N-W-3C2	C1-TPKE3	0.000
Link312	0025YR24H	C1-N-W-3C2	C1-TPKE3	-1.242
Link312	0005YR72H	C1-N-W-3C2	C1-TPKE3	-0.013
Link312	0010YR72H	C1-N-W-3C2	C1-TPKE3	-0.573
Link312	0025YR72H	C1-N-W-3C2	C1-TPKE3	-0.953
Link312	0050YR72H	C1-N-W-3C2	C1-TPKE3	-3.864
Link312	0100YR72H	C1-N-W-3C2	C1-TPKE3	-750.207
Link312	0500YR72H	C1-N-W-3C2	C1-TPKE3	-1385.788
Link312	1000YR72H	C1-N-W-3C2	C1-TPKE3	-1699.532
Link314	0005YR24H	C1-N-W-3C2	C1-N-W-3D2	-11.299
Link314	0010YR24H	C1-N-W-3C2	C1-N-W-3D2	-17.776
Link314	0025YR24H	C1-N-W-3C2	C1-N-W-3D2	-30.265
Link314	0005YR72H	C1-N-W-3C2	C1-N-W-3D2	-19.678
Link314	0010YR72H	C1-N-W-3C2	C1-N-W-3D2	-29.017
Link314	0025YR72H	C1-N-W-3C2	C1-N-W-3D2	-41.442
Link314	0050YR72H	C1-N-W-3C2	C1-N-W-3D2	-64.357
Link314	0100YR72H	C1-N-W-3C2	C1-N-W-3D2	-760.064
Link314	0500YR72H	C1-N-W-3C2	C1-N-W-3D2	-1564.946
Link314	1000YR72H	C1-N-W-3C2	C1-N-W-3D2	-1994.461
PC1-C-N-3	0005YR24H	C1-N-W-3C2	C1-C-N-3_GW	493.662
PC1-C-N-3	0010YR24H			493.662
PC1-C-N-3	0025YR24H			493.662
PC1-C-N-3	0005YR72H			493.662
PC1-C-N-3	0010YR72H			493.662
PC1-C-N-3	0025YR72H			493.662
PC1-C-N-3	0050YR72H			493.662
PC1-C-N-3	0100YR72H			493.662
PC1-C-N-3	0500YR72H			493.662
PC1-C-N-3	1000YR72H			493.662
Link315	0005YR24H	C1-N-W-3D2	C1-N-W-3D1	81.486
Link315	0010YR24H	C1-N-W-3D2	C1-N-W-3D1	163.439
Link315	0025YR24H	C1-N-W-3D2	C1-N-W-3D1	327.470
Link315	0005YR72H	C1-N-W-3D2	C1-N-W-3D1	188.311
Link315	0010YR72H	C1-N-W-3D2	C1-N-W-3D1	311.507
Link315	0025YR72H	C1-N-W-3D2	C1-N-W-3D1	393.557
Link315	0050YR72H	C1-N-W-3D2	C1-N-W-3D1	355.457
Link315	0100YR72H	C1-N-W-3D2	C1-N-W-3D1	482.819
Link315	0500YR72H	C1-N-W-3D2	C1-N-W-3D1	854.262
Link315	1000YR72H	C1-N-W-3D2	C1-N-W-3D1	1130.791
C1-N-9L2	0005YR24H	C1-N-10B	C1-S148	0.323
C1-N-9L2	0010YR24H	C1-N-10B	C1-S148	1.383
C1-N-9L2	0025YR24H	C1-N-10B	C1-S148	6.035
C1-N-9L2	0005YR72H	C1-N-10B	C1-S148	1.770
C1-N-9L2	0010YR72H	C1-N-10B	C1-S148	5.525
C1-N-9L2	0025YR72H	C1-N-10B	C1-S148	10.680

C-1 Discharges (cfs) - 2060

Name	Storm	Upstream Node Name	Downstream Node Name	Max Flow cfs
C1-N-9L2	0050YR72H	C1-N-10B	C1-S148	31.965
C1-N-9L2	0100YR72H	C1-N-10B	C1-S148	13.250
C1-N-9L2	0500YR72H	C1-N-10B	C1-S148	233.468
C1-N-9L2	1000YR72H	C1-N-10B	C1-S148	369.806
ExC1-S-10-A	0005YR24H	C1-N-10B	C1-S-10-A_GW	0.000
ExC1-S-10-A	0010YR24H			0.000
ExC1-S-10-A	0025YR24H			0.000
ExC1-S-10-A	0005YR72H			0.000
ExC1-S-10-A	0010YR72H			0.000
ExC1-S-10-A	0025YR72H			0.000
ExC1-S-10-A	0050YR72H			0.000
ExC1-S-10-A	0100YR72H			0.000
ExC1-S-10-A	0500YR72H			0.000
ExC1-S-10-A	1000YR72H			0.000
PC1-S-10-A	0005YR24H	C1-N-10B	C1-S-10-A_GW	7.533
PC1-S-10-A	0010YR24H			7.539
PC1-S-10-A	0025YR24H			8.452
PC1-S-10-A	0005YR72H			8.392
PC1-S-10-A	0010YR72H			8.442
PC1-S-10-A	0025YR72H			8.428
PC1-S-10-A	0050YR72H			8.440
PC1-S-10-A	0100YR72H			8.449
PC1-S-10-A	0500YR72H			7.572
PC1-S-10-A	1000YR72H			7.575
C1N-W-3L1	0005YR24H	C1-N-W-3B	C1-N-W-3fd	59.434
C1N-W-3L1	0010YR24H	C1-N-W-3B	C1-N-W-3fd	101.345
C1N-W-3L1	0025YR24H	C1-N-W-3B	C1-N-W-3fd	28.894
C1N-W-3L1	0005YR72H	C1-N-W-3B	C1-N-W-3fd	81.197
C1N-W-3L1	0010YR72H	C1-N-W-3B	C1-N-W-3fd	82.149
C1N-W-3L1	0025YR72H	C1-N-W-3B	C1-N-W-3fd	22.235
C1N-W-3L1	0050YR72H	C1-N-W-3B	C1-N-W-3fd	23.331
C1N-W-3L1	0100YR72H	C1-N-W-3B	C1-N-W-3fd	72.388
C1N-W-3L1	0500YR72H	C1-N-W-3B	C1-N-W-3fd	52.231
C1N-W-3L1	1000YR72H	C1-N-W-3B	C1-N-W-3fd	35.637
Link258	0005YR24H	C1-N-W-3B	C1-N-8-A1	-289.510
Link258	0010YR24H	C1-N-W-3B	C1-N-8-A1	380.989
Link258	0025YR24H	C1-N-W-3B	C1-N-8-A1	549.408
Link258	0005YR72H	C1-N-W-3B	C1-N-8-A1	381.890
Link258	0010YR72H	C1-N-W-3B	C1-N-8-A1	426.376
Link258	0025YR72H	C1-N-W-3B	C1-N-8-A1	194.004
Link258	0050YR72H	C1-N-W-3B	C1-N-8-A1	250.479
Link258	0100YR72H	C1-N-W-3B	C1-N-8-A1	374.552
Link258	0500YR72H	C1-N-W-3B	C1-N-8-A1	228.886
Link258	1000YR72H	C1-N-W-3B	C1-N-8-A1	302.995
Link48	0005YR24H	C1-N-9-B2	C1-U13-N	-1.838
Link48	0010YR24H	C1-N-9-B2	C1-U13-N	-30.776
Link48	0025YR24H	C1-N-9-B2	C1-U13-N	-65.054
Link48	0005YR72H	C1-N-9-B2	C1-U13-N	-32.166
Link48	0010YR72H	C1-N-9-B2	C1-U13-N	-58.402
Link48	0025YR72H	C1-N-9-B2	C1-U13-N	-97.108
Link48	0050YR72H	C1-N-9-B2	C1-U13-N	137.565

C-1 Discharges (cfs) - 2060

Name	Storm	Upstream Node Name	Downstream Node Name	Max Flow cfs
Link48	0100YR72H	C1-N-9-B2	C1-U13-N	238.054
Link48	0500YR72H	C1-N-9-B2	C1-U13-N	367.047
Link48	1000YR72H	C1-N-9-B2	C1-U13-N	400.709
Link254	0005YR24H	C1-N-9-B2	C1-N-9-A	82.019
Link254	0010YR24H	C1-N-9-B2	C1-N-9-A	118.732
Link254	0025YR24H	C1-N-9-B2	C1-N-9-A	175.014
Link254	0005YR72H	C1-N-9-B2	C1-N-9-A	107.111
Link254	0010YR72H	C1-N-9-B2	C1-N-9-A	138.226
Link254	0025YR72H	C1-N-9-B2	C1-N-9-A	296.859
Link254	0050YR72H	C1-N-9-B2	C1-N-9-A	381.924
Link254	0100YR72H	C1-N-9-B2	C1-N-9-A	550.740
Link254	0500YR72H	C1-N-9-B2	C1-N-9-A	710.290
Link254	1000YR72H	C1-N-9-B2	C1-N-9-A	736.885
Link256	0005YR24H	C1-N-9-B2	C1-N-W-3B	0.000
Link256	0010YR24H	C1-N-9-B2	C1-N-W-3B	-1.101
Link256	0025YR24H	C1-N-9-B2	C1-N-W-3B	-21.864
Link256	0005YR72H	C1-N-9-B2	C1-N-W-3B	-3.239
Link256	0010YR72H	C1-N-9-B2	C1-N-W-3B	-19.298
Link256	0025YR72H	C1-N-9-B2	C1-N-W-3B	-475.483
Link256	0050YR72H	C1-N-9-B2	C1-N-W-3B	-627.830
Link256	0100YR72H	C1-N-9-B2	C1-N-W-3B	-920.206
Link256	0500YR72H	C1-N-9-B2	C1-N-W-3B	-1423.522
Link256	1000YR72H	C1-N-9-B2	C1-N-W-3B	-1436.114
C1-N-8L1	0005YR24H	C1-N-8-A2	C1-N-A	0.000
C1-N-8L1	0010YR24H	C1-N-8-A2	C1-N-A	5.593
C1-N-8L1	0025YR24H	C1-N-8-A2	C1-N-A	29.382
C1-N-8L1	0005YR72H	C1-N-8-A2	C1-N-A	13.942
C1-N-8L1	0010YR72H	C1-N-8-A2	C1-N-A	27.503
C1-N-8L1	0025YR72H	C1-N-8-A2	C1-N-A	62.877
C1-N-8L1	0050YR72H	C1-N-8-A2	C1-N-A	120.804
C1-N-8L1	0100YR72H	C1-N-8-A2	C1-N-A	280.235
C1-N-8L1	0500YR72H	C1-N-8-A2	C1-N-A	296.762
C1-N-8L1	1000YR72H	C1-N-8-A2	C1-N-A	382.889
Link262	0005YR24H	C1-N-8-A2	C1-184W	1343.388
Link262	0010YR24H	C1-N-8-A2	C1-184W	2290.749
Link262	0025YR24H	C1-N-8-A2	C1-184W	3373.822
Link262	0005YR72H	C1-N-8-A2	C1-184W	2313.241
Link262	0010YR72H	C1-N-8-A2	C1-184W	2648.658
Link262	0025YR72H	C1-N-8-A2	C1-184W	1659.881
Link262	0050YR72H	C1-N-8-A2	C1-184W	1640.329
Link262	0100YR72H	C1-N-8-A2	C1-184W	2354.275
Link262	0500YR72H	C1-N-8-A2	C1-184W	1462.007
Link262	1000YR72H	C1-N-8-A2	C1-184W	1565.192
Link328	0005YR24H	C1-N-8-A2	C1-N-W-3B	-1103.660
Link328	0010YR24H	C1-N-8-A2	C1-N-W-3B	-1698.193
Link328	0025YR24H	C1-N-8-A2	C1-N-W-3B	-2330.331
Link328	0005YR72H	C1-N-8-A2	C1-N-W-3B	-1721.468
Link328	0010YR72H	C1-N-8-A2	C1-N-W-3B	-1953.567
Link328	0025YR72H	C1-N-8-A2	C1-N-W-3B	-1106.764
Link328	0050YR72H	C1-N-8-A2	C1-N-W-3B	-1146.275
Link328	0100YR72H	C1-N-8-A2	C1-N-W-3B	-1605.677

C-1 Discharges (cfs) - 2060

Name	Storm	Upstream Node Name	Downstream Node Name	Max Flow cfs
Link328	0500YR72H	C1-N-8-A2	C1-N-W-3B	-1106.123
Link328	1000YR72H	C1-N-8-A2	C1-N-W-3B	-1280.843
Link223	0005YR24H	C1-S-3D	C1-S-3B	100.177
Link223	0010YR24H	C1-S-3D	C1-S-3B	133.853
Link223	0025YR24H	C1-S-3D	C1-S-3B	220.929
Link223	0005YR72H	C1-S-3D	C1-S-3B	139.740
Link223	0010YR72H	C1-S-3D	C1-S-3B	203.376
Link223	0025YR72H	C1-S-3D	C1-S-3B	282.258
Link223	0050YR72H	C1-S-3D	C1-S-3B	371.191
Link223	0100YR72H	C1-S-3D	C1-S-3B	479.922
Link223	0500YR72H	C1-S-3D	C1-S-3B	776.615
Link223	1000YR72H	C1-S-3D	C1-S-3B	859.695
Link224	0005YR24H	C1-S-3D	C1-S-4	-51.550
Link224	0010YR24H	C1-S-3D	C1-S-4	-69.621
Link224	0025YR24H	C1-S-3D	C1-S-4	-95.730
Link224	0005YR72H	C1-S-3D	C1-S-4	-68.730
Link224	0010YR72H	C1-S-3D	C1-S-4	-83.778
Link224	0025YR72H	C1-S-3D	C1-S-4	-115.835
Link224	0050YR72H	C1-S-3D	C1-S-4	-160.981
Link224	0100YR72H	C1-S-3D	C1-S-4	-211.629
Link224	0500YR72H	C1-S-3D	C1-S-4	-331.276
Link224	1000YR72H	C1-S-3D	C1-S-4	-380.973
Link266	0005YR24H	C1-S-3D	C1-S-3C	-8.708
Link266	0010YR24H	C1-S-3D	C1-S-3C	-11.455
Link266	0025YR24H	C1-S-3D	C1-S-3C	-15.578
Link266	0005YR72H	C1-S-3D	C1-S-3C	-7.169
Link266	0010YR72H	C1-S-3D	C1-S-3C	-7.865
Link266	0025YR72H	C1-S-3D	C1-S-3C	-11.442
Link266	0050YR72H	C1-S-3D	C1-S-3C	-22.693
Link266	0100YR72H	C1-S-3D	C1-S-3C	-40.029
Link266	0500YR72H	C1-S-3D	C1-S-3C	-143.266
Link266	1000YR72H	C1-S-3D	C1-S-3C	-196.826
Link324	0005YR24H	C1-S-3D	C1-S-3A	-154.641
Link324	0010YR24H	C1-S-3D	C1-S-3A	-184.676
Link324	0025YR24H	C1-S-3D	C1-S-3A	-228.278
Link324	0005YR72H	C1-S-3D	C1-S-3A	-173.807
Link324	0010YR72H	C1-S-3D	C1-S-3A	-197.681
Link324	0025YR72H	C1-S-3D	C1-S-3A	-230.868
Link324	0050YR72H	C1-S-3D	C1-S-3A	-290.717
Link324	0100YR72H	C1-S-3D	C1-S-3A	-361.107
Link324	0500YR72H	C1-S-3D	C1-S-3A	-515.183
Link324	1000YR72H	C1-S-3D	C1-S-3A	-575.666
C1-S-12-OL	0005YR24H	C1-S-12-D	C1-C-26A	0.000
C1-S-12-OL	0010YR24H			0.000
C1-S-12-OL	0025YR24H			0.000
C1-S-12-OL	0005YR72H			0.000
C1-S-12-OL	0010YR72H			0.000
C1-S-12-OL	0025YR72H			0.000
C1-S-12-OL	0050YR72H			0.000
C1-S-12-OL	0100YR72H			0.001
C1-S-12-OL	0500YR72H			450.362

C-1 Discharges (cfs) - 2060

Name	Storm	Upstream Node Name	Downstream Node Name	Max Flow cfs
C1-S-12-OL	1000YR72H			759.543
C1-S-12-OF-A	0005YR24H	C1-S-12-D	C1-C-26A	82.965
C1-S-12-OF-A	0010YR24H			93.186
C1-S-12-OF-A	0025YR24H			150.980
C1-S-12-OF-A	0005YR72H			95.502
C1-S-12-OF-A	0010YR72H			-124.739
C1-S-12-OF-A	0025YR72H			-166.750
C1-S-12-OF-A	0050YR72H			209.965
C1-S-12-OF-A	0100YR72H			243.274
C1-S-12-OF-A	0500YR72H			-301.898
C1-S-12-OF-A	1000YR72H			-340.194
Link51	0005YR24H	C1-S-11B-B	C1-S-11B	0.000
Link51	0010YR24H	C1-S-11B-B	C1-S-11B	0.000
Link51	0025YR24H	C1-S-11B-B	C1-S-11B	0.000
Link51	0005YR72H	C1-S-11B-B	C1-S-11B	0.000
Link51	0010YR72H	C1-S-11B-B	C1-S-11B	0.000
Link51	0025YR72H	C1-S-11B-B	C1-S-11B	0.000
Link51	0050YR72H	C1-S-11B-B	C1-S-11B	0.808
Link51	0100YR72H	C1-S-11B-B	C1-S-11B	10.901
Link51	0500YR72H	C1-S-11B-B	C1-S-11B	55.549
Link51	1000YR72H	C1-S-11B-B	C1-S-11B	83.415
Link242	0005YR24H	C1-S-11A-2	C1-S-11A-1	-119.015
Link242	0010YR24H	C1-S-11A-2	C1-S-11A-1	-146.671
Link242	0025YR24H	C1-S-11A-2	C1-S-11A-1	-206.926
Link242	0005YR72H	C1-S-11A-2	C1-S-11A-1	-146.519
Link242	0010YR72H	C1-S-11A-2	C1-S-11A-1	-180.772
Link242	0025YR72H	C1-S-11A-2	C1-S-11A-1	-241.411
Link242	0050YR72H	C1-S-11A-2	C1-S-11A-1	-288.996
Link242	0100YR72H	C1-S-11A-2	C1-S-11A-1	-339.121
Link242	0500YR72H	C1-S-11A-2	C1-S-11A-1	-458.745
Link242	1000YR72H	C1-S-11A-2	C1-S-11A-1	-519.401
Link243	0005YR24H	C1-S-11A-2	C1-S-112TH	355.876
Link243	0010YR24H	C1-S-11A-2	C1-S-112TH	460.369
Link243	0025YR24H	C1-S-11A-2	C1-S-112TH	665.875
Link243	0005YR72H	C1-S-11A-2	C1-S-112TH	418.213
Link243	0010YR72H	C1-S-11A-2	C1-S-112TH	544.319
Link243	0025YR72H	C1-S-11A-2	C1-S-112TH	778.122
Link243	0050YR72H	C1-S-11A-2	C1-S-112TH	970.394
Link243	0100YR72H	C1-S-11A-2	C1-S-112TH	1179.932
Link243	0500YR72H	C1-S-11A-2	C1-S-112TH	1722.541
Link243	1000YR72H	C1-S-11A-2	C1-S-112TH	1981.459
C1-S-11AL	0005YR24H	C1-S-11-A	C1-C-22	77.129
C1-S-11AL	0010YR24H	C1-S-11-A	C1-C-22	103.588
C1-S-11AL	0025YR24H	C1-S-11-A	C1-C-22	148.711
C1-S-11AL	0005YR72H	C1-S-11-A	C1-C-22	90.093
C1-S-11AL	0010YR72H	C1-S-11-A	C1-C-22	115.269
C1-S-11AL	0025YR72H	C1-S-11-A	C1-C-22	155.436
C1-S-11AL	0050YR72H	C1-S-11-A	C1-C-22	191.369
C1-S-11AL	0100YR72H	C1-S-11-A	C1-C-22	231.785
C1-S-11AL	0500YR72H	C1-S-11-A	C1-C-22	342.609
C1-S-11AL	1000YR72H	C1-S-11-A	C1-C-22	413.730

C-1 Discharges (cfs) - 2060

Name	Storm	Upstream Node Name	Downstream Node Name	Max Flow cfs
Link245	0005YR24H	C1-S-11-A	C1-S-11A-1	0.000
Link245	0010YR24H	C1-S-11-A	C1-S-11A-1	0.000
Link245	0025YR24H	C1-S-11-A	C1-S-11A-1	0.000
Link245	0005YR72H	C1-S-11-A	C1-S-11A-1	0.000
Link245	0010YR72H	C1-S-11-A	C1-S-11A-1	0.000
Link245	0025YR72H	C1-S-11-A	C1-S-11A-1	0.000
Link245	0050YR72H	C1-S-11-A	C1-S-11A-1	0.000
Link245	0100YR72H	C1-S-11-A	C1-S-11A-1	0.000
Link245	0500YR72H	C1-S-11-A	C1-S-11A-1	0.000
Link245	1000YR72H	C1-S-11-A	C1-S-11A-1	0.000
Link247	0005YR24H	C1-S-11-C2	C1-S-11-C1	0.000
Link247	0010YR24H	C1-S-11-C2	C1-S-11-C1	0.000
Link247	0025YR24H	C1-S-11-C2	C1-S-11-C1	3.610
Link247	0005YR72H	C1-S-11-C2	C1-S-11-C1	0.000
Link247	0010YR72H	C1-S-11-C2	C1-S-11-C1	2.841
Link247	0025YR72H	C1-S-11-C2	C1-S-11-C1	13.075
Link247	0050YR72H	C1-S-11-C2	C1-S-11-C1	30.967
Link247	0100YR72H	C1-S-11-C2	C1-S-11-C1	60.105
Link247	0500YR72H	C1-S-11-C2	C1-S-11-C1	179.118
Link247	1000YR72H	C1-S-11-C2	C1-S-11-C1	194.883
Link65	0005YR24H	C1-S-10-A1	C1-S-10-A2	35.376
Link65	0010YR24H	C1-S-10-A1	C1-S-10-A2	48.072
Link65	0025YR24H	C1-S-10-A1	C1-S-10-A2	69.394
Link65	0005YR72H	C1-S-10-A1	C1-S-10-A2	41.748
Link65	0010YR72H	C1-S-10-A1	C1-S-10-A2	53.517
Link65	0025YR72H	C1-S-10-A1	C1-S-10-A2	72.326
Link65	0050YR72H	C1-S-10-A1	C1-S-10-A2	89.138
Link65	0100YR72H	C1-S-10-A1	C1-S-10-A2	107.962
Link65	0500YR72H	C1-S-10-A1	C1-S-10-A2	155.711
Link65	1000YR72H	C1-S-10-A1	C1-S-10-A2	180.260
Link248	0005YR24H	C1-S-10-A1	C1-S-10-A3	0.000
Link248	0010YR24H	C1-S-10-A1	C1-S-10-A3	0.000
Link248	0025YR24H	C1-S-10-A1	C1-S-10-A3	0.000
Link248	0005YR72H	C1-S-10-A1	C1-S-10-A3	0.000
Link248	0010YR72H	C1-S-10-A1	C1-S-10-A3	0.000
Link248	0025YR72H	C1-S-10-A1	C1-S-10-A3	0.000
Link248	0050YR72H	C1-S-10-A1	C1-S-10-A3	0.000
Link248	0100YR72H	C1-S-10-A1	C1-S-10-A3	0.000
Link248	0500YR72H	C1-S-10-A1	C1-S-10-A3	0.000
Link248	1000YR72H	C1-S-10-A1	C1-S-10-A3	0.000
C1-S-10L1	0005YR24H	C1-S-10-A3	C1-US1-4	18.762
C1-S-10L1	0010YR24H	C1-S-10-A3	C1-US1-4	25.503
C1-S-10L1	0025YR24H	C1-S-10-A3	C1-US1-4	37.424
C1-S-10L1	0005YR72H	C1-S-10-A3	C1-US1-4	22.082
C1-S-10L1	0010YR72H	C1-S-10-A3	C1-US1-4	28.574
C1-S-10L1	0025YR72H	C1-S-10-A3	C1-US1-4	39.112
C1-S-10L1	0050YR72H	C1-S-10-A3	C1-US1-4	48.819
C1-S-10L1	0100YR72H	C1-S-10-A3	C1-US1-4	59.687
C1-S-10L1	0500YR72H	C1-S-10-A3	C1-US1-4	89.588
C1-S-10L1	1000YR72H	C1-S-10-A3	C1-US1-4	103.670
Link249	0005YR24H	C1-S-10-A3	C1-S-10-A5	0.000

C-1 Discharges (cfs) - 2060

Name	Storm	Upstream Node Name	Downstream Node Name	Max Flow cfs
Link249	0010YR24H	C1-S-10-A3	C1-S-10-A5	0.000
Link249	0025YR24H	C1-S-10-A3	C1-S-10-A5	0.000
Link249	0005YR72H	C1-S-10-A3	C1-S-10-A5	0.000
Link249	0010YR72H	C1-S-10-A3	C1-S-10-A5	0.000
Link249	0025YR72H	C1-S-10-A3	C1-S-10-A5	0.000
Link249	0050YR72H	C1-S-10-A3	C1-S-10-A5	0.000
Link249	0100YR72H	C1-S-10-A3	C1-S-10-A5	0.000
Link249	0500YR72H	C1-S-10-A3	C1-S-10-A5	0.000
Link249	1000YR72H	C1-S-10-A3	C1-S-10-A5	0.000
Link251	0005YR24H	C1-S-10-A4	C1-S-10-A5	88.925
Link251	0010YR24H	C1-S-10-A4	C1-S-10-A5	117.509
Link251	0025YR24H	C1-S-10-A4	C1-S-10-A5	167.193
Link251	0005YR72H	C1-S-10-A4	C1-S-10-A5	108.724
Link251	0010YR72H	C1-S-10-A4	C1-S-10-A5	137.409
Link251	0025YR72H	C1-S-10-A4	C1-S-10-A5	183.148
Link251	0050YR72H	C1-S-10-A4	C1-S-10-A5	224.134
Link251	0100YR72H	C1-S-10-A4	C1-S-10-A5	270.465
Link251	0500YR72H	C1-S-10-A4	C1-S-10-A5	400.219
Link251	1000YR72H	C1-S-10-A4	C1-S-10-A5	464.946
C1-S-7AL1	0005YR24H	C1-S-7A1	C1-C-14A	0.000
C1-S-7AL1	0010YR24H	C1-S-7A1	C1-C-14A	0.000
C1-S-7AL1	0025YR24H	C1-S-7A1	C1-C-14A	0.000
C1-S-7AL1	0005YR72H	C1-S-7A1	C1-C-14A	0.000
C1-S-7AL1	0010YR72H	C1-S-7A1	C1-C-14A	0.000
C1-S-7AL1	0025YR72H	C1-S-7A1	C1-C-14A	-0.039
C1-S-7AL1	0050YR72H	C1-S-7A1	C1-C-14A	-24.765
C1-S-7AL1	0100YR72H	C1-S-7A1	C1-C-14A	-68.324
C1-S-7AL1	0500YR72H	C1-S-7A1	C1-C-14A	-273.117
C1-S-7AL1	1000YR72H	C1-S-7A1	C1-C-14A	-375.441
C1-S-7A_PondL	0005YR24H	C1-S-7A1	C1-C-14	22.091
C1-S-7A_PondL	0010YR24H	C1-S-7A1	C1-C-14	25.223
C1-S-7A_PondL	0025YR24H	C1-S-7A1	C1-C-14	29.805
C1-S-7A_PondL	0005YR72H	C1-S-7A1	C1-C-14	25.697
C1-S-7A_PondL	0010YR72H	C1-S-7A1	C1-C-14	29.308
C1-S-7A_PondL	0025YR72H	C1-S-7A1	C1-C-14	32.541
C1-S-7A_PondL	0050YR72H	C1-S-7A1	C1-C-14	33.207
C1-S-7A_PondL	0100YR72H	C1-S-7A1	C1-C-14	30.286
C1-S-7A_PondL	0500YR72H	C1-S-7A1	C1-C-14	20.074
C1-S-7A_PondL	1000YR72H	C1-S-7A1	C1-C-14	18.846
Link267	0005YR24H	C1-S-3C	C1-C-7A	0.000
Link267	0010YR24H	C1-S-3C	C1-C-7A	0.000
Link267	0025YR24H	C1-S-3C	C1-C-7A	0.000
Link267	0005YR72H	C1-S-3C	C1-C-7A	0.000
Link267	0010YR72H	C1-S-3C	C1-C-7A	0.000
Link267	0025YR72H	C1-S-3C	C1-C-7A	0.000
Link267	0050YR72H	C1-S-3C	C1-C-7A	0.098
Link267	0100YR72H	C1-S-3C	C1-C-7A	-1.815
Link267	0500YR72H	C1-S-3C	C1-C-7A	-59.586
Link267	1000YR72H	C1-S-3C	C1-C-7A	-101.951
C1-C-6AL	0005YR24H	C1-213	C1-C-7	393.938
C1-C-6AL	0010YR24H	C1-213	C1-C-7	397.677

C-1 Discharges (cfs) - 2060

Name	Storm	Upstream Node Name	Downstream Node Name	Max Flow cfs
C1-C-6AL	0025YR24H	C1-213	C1-C-7	406.751
C1-C-6AL	0005YR72H	C1-213	C1-C-7	386.530
C1-C-6AL	0010YR72H	C1-213	C1-C-7	406.440
C1-C-6AL	0025YR72H	C1-213	C1-C-7	445.475
C1-C-6AL	0050YR72H	C1-213	C1-C-7	-569.128
C1-C-6AL	0100YR72H	C1-213	C1-C-7	-662.972
C1-C-6AL	0500YR72H	C1-213	C1-C-7	-851.770
C1-C-6AL	1000YR72H	C1-213	C1-C-7	-894.436
Link296	0005YR24H	C1-214	C1-217	-4.463
Link296	0010YR24H	C1-214	C1-217	-6.996
Link296	0025YR24H	C1-214	C1-217	-13.737
Link296	0005YR72H	C1-214	C1-217	-9.278
Link296	0010YR72H	C1-214	C1-217	-11.739
Link296	0025YR72H	C1-214	C1-217	-9.339
Link296	0050YR72H	C1-214	C1-217	-9.035
Link296	0100YR72H	C1-214	C1-217	-9.502
Link296	0500YR72H	C1-214	C1-217	-11.170
Link296	1000YR72H	C1-214	C1-217	-10.088
Link295	0005YR24H	C1-215	C1-214	-1.205
Link295	0010YR24H	C1-215	C1-214	-1.887
Link295	0025YR24H	C1-215	C1-214	-3.822
Link295	0005YR72H	C1-215	C1-214	-2.643
Link295	0010YR72H	C1-215	C1-214	-3.427
Link295	0025YR72H	C1-215	C1-214	-2.593
Link295	0050YR72H	C1-215	C1-214	-2.221
Link295	0100YR72H	C1-215	C1-214	-2.240
Link295	0500YR72H	C1-215	C1-214	-3.188
Link295	1000YR72H	C1-215	C1-214	-2.939
Link299	0005YR24H	C1-216	C1-217	-1.098
Link299	0010YR24H	C1-216	C1-217	-1.725
Link299	0025YR24H	C1-216	C1-217	-3.701
Link299	0005YR72H	C1-216	C1-217	-2.482
Link299	0010YR72H	C1-216	C1-217	-3.299
Link299	0025YR72H	C1-216	C1-217	-2.517
Link299	0050YR72H	C1-216	C1-217	-2.147
Link299	0100YR72H	C1-216	C1-217	-2.162
Link299	0500YR72H	C1-216	C1-217	-2.829
Link299	1000YR72H	C1-216	C1-217	-2.859
Link297	0005YR24H	C1-217	C1-N-9B	-9.709
Link297	0010YR24H	C1-217	C1-N-9B	-15.081
Link297	0025YR24H	C1-217	C1-N-9B	-30.458
Link297	0005YR72H	C1-217	C1-N-9B	-20.467
Link297	0010YR72H	C1-217	C1-N-9B	-25.772
Link297	0025YR72H	C1-217	C1-N-9B	-20.784
Link297	0050YR72H	C1-217	C1-N-9B	-20.656
Link297	0100YR72H	C1-217	C1-N-9B	-21.704
Link297	0500YR72H	C1-217	C1-N-9B	-24.190
Link297	1000YR72H	C1-217	C1-N-9B	-22.423
Link301	0005YR24H	C1-218	C1-C-7A	39.652
Link301	0010YR24H	C1-218	C1-C-7A	56.096
Link301	0025YR24H	C1-218	C1-C-7A	69.404

C-1 Discharges (cfs) - 2060

Name	Storm	Upstream Node Name	Downstream Node Name	Max Flow cfs
Link301	0005YR72H	C1-218	C1-C-7A	62.524
Link301	0010YR72H	C1-218	C1-C-7A	71.390
Link301	0025YR72H	C1-218	C1-C-7A	78.743
Link301	0050YR72H	C1-218	C1-C-7A	-96.361
Link301	0100YR72H	C1-218	C1-C-7A	-120.217
Link301	0500YR72H	C1-218	C1-C-7A	-146.165
Link301	1000YR72H	C1-218	C1-C-7A	-129.640
C1N-N-5AL	0005YR24H	C1-N-N-6A	C1-23-23D	0.000
C1N-N-5AL	0010YR24H	C1-N-N-6A	C1-23-23D	0.000
C1N-N-5AL	0025YR24H	C1-N-N-6A	C1-23-23D	0.000
C1N-N-5AL	0005YR72H	C1-N-N-6A	C1-23-23D	0.000
C1N-N-5AL	0010YR72H	C1-N-N-6A	C1-23-23D	0.000
C1N-N-5AL	0025YR72H	C1-N-N-6A	C1-23-23D	0.000
C1N-N-5AL	0050YR72H	C1-N-N-6A	C1-23-23D	0.000
C1N-N-5AL	0100YR72H	C1-N-N-6A	C1-23-23D	0.533
C1N-N-5AL	0500YR72H	C1-N-N-6A	C1-23-23D	314.999
C1N-N-5AL	1000YR72H	C1-N-N-6A	C1-23-23D	558.482
Link303	0005YR24H	C1-N-N-6A	C1-B22-S	3.541
Link303	0010YR24H	C1-N-N-6A	C1-B22-S	15.963
Link303	0025YR24H	C1-N-N-6A	C1-B22-S	37.271
Link303	0005YR72H	C1-N-N-6A	C1-B22-S	13.051
Link303	0010YR72H	C1-N-N-6A	C1-B22-S	26.971
Link303	0025YR72H	C1-N-N-6A	C1-B22-S	49.322
Link303	0050YR72H	C1-N-N-6A	C1-B22-S	73.085
Link303	0100YR72H	C1-N-N-6A	C1-B22-S	99.647
Link303	0500YR72H	C1-N-N-6A	C1-B22-S	-318.738
Link303	1000YR72H	C1-N-N-6A	C1-B22-S	-566.799
C1-N-N-5A-OF-A	0005YR24H	C1-N-N-6A	C1-C-23E	22.648
C1-N-N-5A-OF-A	0010YR24H			23.009
C1-N-N-5A-OF-A	0025YR24H			23.046
C1-N-N-5A-OF-A	0005YR72H			22.833
C1-N-N-5A-OF-A	0010YR72H			22.588
C1-N-N-5A-OF-A	0025YR72H			22.057
C1-N-N-5A-OF-A	0050YR72H			21.569
C1-N-N-5A-OF-A	0100YR72H			20.776
C1-N-N-5A-OF-A	0500YR72H			16.732
C1-N-N-5A-OF-A	1000YR72H			14.344
19948	0005YR24H	C1-N-N-6A	C1-C-23E	11.757
19948	0010YR24H			11.945
19948	0025YR24H			11.964
19948	0005YR72H			11.854
19948	0010YR72H			11.726
19948	0025YR72H			11.450
19948	0050YR72H			11.196
19948	0100YR72H			10.784
19948	0500YR72H			8.683
19948	1000YR72H			7.444
C1N-C-14L	0005YR24H	C1-220	C1-N-C-14A	322.370
C1N-C-14L	0010YR24H	C1-220	C1-N-C-14A	377.324
C1N-C-14L	0025YR24H	C1-220	C1-N-C-14A	562.945
C1N-C-14L	0005YR72H	C1-220	C1-N-C-14A	407.163

C-1 Discharges (cfs) - 2060

Name	Storm	Upstream Node Name	Downstream Node Name	Max Flow cfs
C1N-C-14L	0010YR72H	C1-220	C1-N-C-14A	519.414
C1N-C-14L	0025YR72H	C1-220	C1-N-C-14A	798.360
C1N-C-14L	0050YR72H	C1-220	C1-N-C-14A	934.806
C1N-C-14L	0100YR72H	C1-220	C1-N-C-14A	1062.991
C1N-C-14L	0500YR72H	C1-220	C1-N-C-14A	1257.194
C1N-C-14L	1000YR72H	C1-220	C1-N-C-14A	1267.185
Link305	0005YR24H	C1-221	C1-220	-21.949
Link305	0010YR24H	C1-221	C1-220	-26.624
Link305	0025YR24H	C1-221	C1-220	-38.048
Link305	0005YR72H	C1-221	C1-220	-20.476
Link305	0010YR72H	C1-221	C1-220	-25.069
Link305	0025YR72H	C1-221	C1-220	-28.056
Link305	0050YR72H	C1-221	C1-220	-34.459
Link305	0100YR72H	C1-221	C1-220	-42.981
Link305	0500YR72H	C1-221	C1-220	-66.276
Link305	1000YR72H	C1-221	C1-220	-78.770
Link306	0005YR24H	C1-222	C1-N-C-14	221.416
Link306	0010YR24H	C1-222	C1-N-C-14	244.960
Link306	0025YR24H	C1-222	C1-N-C-14	366.119
Link306	0005YR72H	C1-222	C1-N-C-14	259.599
Link306	0010YR72H	C1-222	C1-N-C-14	332.590
Link306	0025YR72H	C1-222	C1-N-C-14	534.641
Link306	0050YR72H	C1-222	C1-N-C-14	610.634
Link306	0100YR72H	C1-222	C1-N-C-14	667.555
Link306	0500YR72H	C1-222	C1-N-C-14	805.915
Link306	1000YR72H	C1-222	C1-N-C-14	837.298
Link307	0005YR24H	C1-224	C1-225	-8.876
Link307	0010YR24H	C1-224	C1-225	-10.869
Link307	0025YR24H	C1-224	C1-225	-14.793
Link307	0005YR72H	C1-224	C1-225	-8.785
Link307	0010YR72H	C1-224	C1-225	-10.454
Link307	0025YR72H	C1-224	C1-225	-13.768
Link307	0050YR72H	C1-224	C1-225	-16.421
Link307	0100YR72H	C1-224	C1-225	-20.705
Link307	0500YR72H	C1-224	C1-225	-31.650
Link307	1000YR72H	C1-224	C1-225	-36.494
Link308	0005YR24H	C1-225	C1-222	-26.679
Link308	0010YR24H	C1-225	C1-222	-32.205
Link308	0025YR24H	C1-225	C1-222	-44.721
Link308	0005YR72H	C1-225	C1-222	-26.074
Link308	0010YR72H	C1-225	C1-222	-30.649
Link308	0025YR72H	C1-225	C1-222	-41.485
Link308	0050YR72H	C1-225	C1-222	-49.166
Link308	0100YR72H	C1-225	C1-222	-62.543
Link308	0500YR72H	C1-225	C1-222	-95.496
Link308	1000YR72H	C1-225	C1-222	-110.130
Link309	0005YR24H	C1-226	C1-N-C-14	-10.730
Link309	0010YR24H	C1-226	C1-N-C-14	-13.055
Link309	0025YR24H	C1-226	C1-N-C-14	-16.662
Link309	0005YR72H	C1-226	C1-N-C-14	-9.729
Link309	0010YR72H	C1-226	C1-N-C-14	-11.903

C-1 Discharges (cfs) - 2060

Name	Storm	Upstream Node Name	Downstream Node Name	Max Flow cfs
Link309	0025YR72H	C1-226	C1-N-C-14	-15.489
Link309	0050YR72H	C1-226	C1-N-C-14	-19.206
Link309	0100YR72H	C1-226	C1-N-C-14	-23.662
Link309	0500YR72H	C1-226	C1-N-C-14	-36.158
Link309	1000YR72H	C1-226	C1-N-C-14	-42.727
U15-SL	0005YR24H	C1-C-26A1	C1-C-26A	-6.290
U15-SL	0010YR24H	C1-C-26A1	C1-C-26A	-7.332
U15-SL	0025YR24H	C1-C-26A1	C1-C-26A	-9.377
U15-SL	0005YR72H	C1-C-26A1	C1-C-26A	-7.441
U15-SL	0010YR72H	C1-C-26A1	C1-C-26A	-8.903
U15-SL	0025YR72H	C1-C-26A1	C1-C-26A	84.922
U15-SL	0050YR72H	C1-C-26A1	C1-C-26A	125.112
U15-SL	0100YR72H	C1-C-26A1	C1-C-26A	132.934
U15-SL	0500YR72H	C1-C-26A1	C1-C-26A	155.493
U15-SL	1000YR72H	C1-C-26A1	C1-C-26A	172.147

C-1 Stages (ft NAVD88) - 2060

Name	Storm	Node X 0	Node Y 0	Max Water Elevation ft
C1-L31-C-1	0005YR24H	821374.033	519241.869	6.306
C1-L31-C-1	0010YR24H	821374.033	519241.869	6.560
C1-L31-C-1	0025YR24H	821374.033	519241.869	6.698
C1-L31-C-1	0005YR72H	821374.033	519241.869	6.697
C1-L31-C-1	0010YR72H	821374.033	519241.869	6.530
C1-L31-C-1	0025YR72H	821374.033	519241.869	6.944
C1-L31-C-1	0050YR72H	821374.033	519241.869	6.676
C1-L31-C-1	0100YR72H	821374.033	519241.869	6.764
C1-L31-C-1	0500YR72H	821374.033	519241.869	7.843
C1-L31-C-1	1000YR72H	821374.033	519241.869	8.198
C1-L31-C-1A	0005YR24H	821714.153	508804.854	6.306
C1-L31-C-1A	0010YR24H	821714.153	508804.854	6.560
C1-L31-C-1A	0025YR24H	821714.153	508804.854	6.698
C1-L31-C-1A	0005YR72H	821714.153	508804.854	6.697
C1-L31-C-1A	0010YR72H	821714.153	508804.854	6.529
C1-L31-C-1A	0025YR72H	821714.153	508804.854	6.944
C1-L31-C-1A	0050YR72H	821714.153	508804.854	6.676
C1-L31-C-1A	0100YR72H	821714.153	508804.854	6.764
C1-L31-C-1A	0500YR72H	821714.153	508804.854	7.843
C1-L31-C-1A	1000YR72H	821714.153	508804.854	8.198
C1-L31-C-3	0005YR24H	822241.573	492969.747	6.307
C1-L31-C-3	0010YR24H	822241.573	492969.747	6.560
C1-L31-C-3	0025YR24H	822241.573	492969.747	6.698
C1-L31-C-3	0005YR72H	822241.573	492969.747	6.697
C1-L31-C-3	0010YR72H	822241.573	492969.747	6.530
C1-L31-C-3	0025YR72H	822241.573	492969.747	6.944
C1-L31-C-3	0050YR72H	822241.573	492969.747	6.676
C1-L31-C-3	0100YR72H	822241.573	492969.747	6.764
C1-L31-C-3	0500YR72H	822241.573	492969.747	7.843
C1-L31-C-3	1000YR72H	822241.573	492969.747	8.198
C1-L31-C-4	0005YR24H	821375.529	486175.340	6.306
C1-L31-C-4	0010YR24H	821375.529	486175.340	6.560
C1-L31-C-4	0025YR24H	821375.529	486175.340	6.698
C1-L31-C-4	0005YR72H	821375.529	486175.340	6.697
C1-L31-C-4	0010YR72H	821375.529	486175.340	6.530
C1-L31-C-4	0025YR72H	821375.529	486175.340	6.944
C1-L31-C-4	0050YR72H	821375.529	486175.340	6.676
C1-L31-C-4	0100YR72H	821375.529	486175.340	6.764
C1-L31-C-4	0500YR72H	821375.529	486175.340	7.843
C1-L31-C-4	1000YR72H	821375.529	486175.340	8.198
C1-G211-HW	0005YR24H	821556.205	482372.083	6.306
C1-G211-HW	0010YR24H	821556.205	482372.083	6.560
C1-G211-HW	0025YR24H	821556.205	482372.083	6.699
C1-G211-HW	0005YR72H	821556.205	482372.083	6.697
C1-G211-HW	0010YR72H	821556.205	482372.083	6.530
C1-G211-HW	0025YR72H	821556.205	482372.083	6.944
C1-G211-HW	0050YR72H	821556.205	482372.083	6.676
C1-G211-HW	0100YR72H	821556.205	482372.083	6.764
C1-G211-HW	0500YR72H	821556.205	482372.083	7.843
C1-G211-HW	1000YR72H	821556.205	482372.083	8.198
C1-BN1118	0005YR24H	821672.653	479659.603	6.383

C-1 Stages (ft NAVD88) - 2060

Name	Storm	Node X 0	Node Y 0	Max Water Elevation ft
C1-BN1118	0010YR24H	821672.653	479659.603	6.651
C1-BN1118	0025YR24H	821672.653	479659.603	6.818
C1-BN1118	0005YR72H	821672.653	479659.603	6.859
C1-BN1118	0010YR72H	821672.653	479659.603	7.022
C1-BN1118	0025YR72H	821672.653	479659.603	7.207
C1-BN1118	0050YR72H	821672.653	479659.603	7.354
C1-BN1118	0100YR72H	821672.653	479659.603	7.563
C1-BN1118	0500YR72H	821672.653	479659.603	8.136
C1-BN1118	1000YR72H	821672.653	479659.603	8.437
C1-L31N-E-1	0005YR24H	824345.733	513856.359	3.807
C1-L31N-E-1	0010YR24H	824345.733	513856.359	4.268
C1-L31N-E-1	0025YR24H	824345.733	513856.359	4.810
C1-L31N-E-1	0005YR72H	824345.733	513856.359	4.334
C1-L31N-E-1	0010YR72H	824345.733	513856.359	4.760
C1-L31N-E-1	0025YR72H	824345.733	513856.359	5.522
C1-L31N-E-1	0050YR72H	824345.733	513856.359	6.118
C1-L31N-E-1	0100YR72H	824345.733	513856.359	6.610
C1-L31N-E-1	0500YR72H	824345.733	513856.359	7.843
C1-L31N-E-1	1000YR72H	824345.733	513856.359	8.198
C1-L31N-E-2	0005YR24H	824927.645	499234.953	3.807
C1-L31N-E-2	0010YR24H	824927.645	499234.953	4.268
C1-L31N-E-2	0025YR24H	824927.645	499234.953	4.810
C1-L31N-E-2	0005YR72H	824927.645	499234.953	4.334
C1-L31N-E-2	0010YR72H	824927.645	499234.953	4.760
C1-L31N-E-2	0025YR72H	824927.645	499234.953	5.522
C1-L31N-E-2	0050YR72H	824927.645	499234.953	6.118
C1-L31N-E-2	0100YR72H	824927.645	499234.953	6.610
C1-L31N-E-2	0500YR72H	824927.645	499234.953	7.843
C1-L31N-E-2	1000YR72H	824927.645	499234.953	8.198
C1-S338-HW	0005YR24H	826948.545	482782.447	6.307
C1-S338-HW	0010YR24H	826948.545	482782.447	6.560
C1-S338-HW	0025YR24H	826948.545	482782.447	6.699
C1-S338-HW	0005YR72H	826948.545	482782.447	6.697
C1-S338-HW	0010YR72H	826948.545	482782.447	6.529
C1-S338-HW	0025YR72H	826948.545	482782.447	6.944
C1-S338-HW	0050YR72H	826948.545	482782.447	6.676
C1-S338-HW	0100YR72H	826948.545	482782.447	6.763
C1-S338-HW	0500YR72H	826948.545	482782.447	7.843
C1-S338-HW	1000YR72H	826948.545	482782.447	8.198
C1-S338-TW	0005YR24H	827068.424	482791.595	4.037
C1-S338-TW	0010YR24H	827068.424	482791.595	5.175
C1-S338-TW	0025YR24H	827068.424	482791.595	6.434
C1-S338-TW	0005YR72H	827068.424	482791.595	5.438
C1-S338-TW	0010YR72H	827068.424	482791.595	6.309
C1-S338-TW	0025YR72H	827068.424	482791.595	6.740
C1-S338-TW	0050YR72H	827068.424	482791.595	6.816
C1-S338-TW	0100YR72H	827068.424	482791.595	6.870
C1-S338-TW	0500YR72H	827068.424	482791.595	7.859
C1-S338-TW	1000YR72H	827068.424	482791.595	8.344
C1-S338-E1	0005YR24H	827141.968	482794.909	4.037
C1-S338-E1	0010YR24H	827141.968	482794.909	5.175

C-1 Stages (ft NAVD88) - 2060

Name	Storm	Node X 0	Node Y 0	Max Water Elevation ft
C1-S338-E1	0025YR24H	827141.968	482794.909	6.434
C1-S338-E1	0005YR72H	827141.968	482794.909	5.438
C1-S338-E1	0010YR72H	827141.968	482794.909	6.309
C1-S338-E1	0025YR72H	827141.968	482794.909	6.740
C1-S338-E1	0050YR72H	827141.968	482794.909	6.816
C1-S338-E1	0100YR72H	827141.968	482794.909	6.870
C1-S338-E1	0500YR72H	827141.968	482794.909	7.859
C1-S338-E1	1000YR72H	827141.968	482794.909	8.344
C1-S338-E3	0005YR24H	827771.282	482832.603	4.037
C1-S338-E3	0010YR24H	827771.282	482832.603	5.175
C1-S338-E3	0025YR24H	827771.282	482832.603	6.434
C1-S338-E3	0005YR72H	827771.282	482832.603	5.438
C1-S338-E3	0010YR72H	827771.282	482832.603	6.309
C1-S338-E3	0025YR72H	827771.282	482832.603	6.740
C1-S338-E3	0050YR72H	827771.282	482832.603	6.816
C1-S338-E3	0100YR72H	827771.282	482832.603	6.870
C1-S338-E3	0500YR72H	827771.282	482832.603	7.859
C1-S338-E3	1000YR72H	827771.282	482832.603	8.344
C1-C-5	0005YR24H	832636.768	483139.859	4.036
C1-C-5	0010YR24H	832636.768	483139.859	5.174
C1-C-5	0025YR24H	832636.768	483139.859	6.434
C1-C-5	0005YR72H	832636.768	483139.859	5.438
C1-C-5	0010YR72H	832636.768	483139.859	6.308
C1-C-5	0025YR72H	832636.768	483139.859	6.740
C1-C-5	0050YR72H	832636.768	483139.859	6.815
C1-C-5	0100YR72H	832636.768	483139.859	6.860
C1-C-5	0500YR72H	832636.768	483139.859	7.843
C1-C-5	1000YR72H	832636.768	483139.859	8.198
C1-C-6	0005YR24H	837309.695	483322.162	3.922
C1-C-6	0010YR24H	837309.695	483322.162	5.103
C1-C-6	0025YR24H	837309.695	483322.162	6.450
C1-C-6	0005YR72H	837309.695	483322.162	5.402
C1-C-6	0010YR72H	837309.695	483322.162	6.314
C1-C-6	0025YR72H	837309.695	483322.162	6.986
C1-C-6	0050YR72H	837309.695	483322.162	7.317
C1-C-6	0100YR72H	837309.695	483322.162	7.526
C1-C-6	0500YR72H	837309.695	483322.162	8.114
C1-C-6	1000YR72H	837309.695	483322.162	8.421
C1-C-6A	0005YR24H	837800.943	482070.620	3.888
C1-C-6A	0010YR24H	837800.943	482070.620	5.077
C1-C-6A	0025YR24H	837800.943	482070.620	6.451
C1-C-6A	0005YR72H	837800.943	482070.620	5.385
C1-C-6A	0010YR72H	837800.943	482070.620	6.314
C1-C-6A	0025YR72H	837800.943	482070.620	7.024
C1-C-6A	0050YR72H	837800.943	482070.620	7.379
C1-C-6A	0100YR72H	837800.943	482070.620	7.602
C1-C-6A	0500YR72H	837800.943	482070.620	8.165
C1-C-6A	1000YR72H	837800.943	482070.620	8.431
C1-C-7B	0005YR24H	838280.249	474650.134	3.751
C1-C-7B	0010YR24H	838280.249	474650.134	4.996
C1-C-7B	0025YR24H	838280.249	474650.134	6.468

C-1 Stages (ft NAVD88) - 2060

Name	Storm	Node X 0	Node Y 0	Max Water Elevation ft
C1-C-7B	0005YR72H	838280.249	474650.134	5.320
C1-C-7B	0010YR72H	838280.249	474650.134	6.314
C1-C-7B	0025YR72H	838280.249	474650.134	7.183
C1-C-7B	0050YR72H	838280.249	474650.134	7.623
C1-C-7B	0100YR72H	838280.249	474650.134	7.907
C1-C-7B	0500YR72H	838280.249	474650.134	8.472
C1-C-7B	1000YR72H	838280.249	474650.134	8.673
C1-C-8A	0005YR24H	838430.963	471257.183	3.693
C1-C-8A	0010YR24H	838430.963	471257.183	4.960
C1-C-8A	0025YR24H	838430.963	471257.183	6.470
C1-C-8A	0005YR72H	838430.963	471257.183	5.290
C1-C-8A	0010YR72H	838430.963	471257.183	6.314
C1-C-8A	0025YR72H	838430.963	471257.183	7.240
C1-C-8A	0050YR72H	838430.963	471257.183	7.699
C1-C-8A	0100YR72H	838430.963	471257.183	7.951
C1-C-8A	0500YR72H	838430.963	471257.183	8.498
C1-C-8A	1000YR72H	838430.963	471257.183	8.685
C1-C-8B	0005YR24H	838945.975	470810.900	3.684
C1-C-8B	0010YR24H	838945.975	470810.900	4.954
C1-C-8B	0025YR24H	838945.975	470810.900	6.470
C1-C-8B	0005YR72H	838945.975	470810.900	5.285
C1-C-8B	0010YR72H	838945.975	470810.900	6.314
C1-C-8B	0025YR72H	838945.975	470810.900	7.243
C1-C-8B	0050YR72H	838945.975	470810.900	7.702
C1-C-8B	0100YR72H	838945.975	470810.900	7.951
C1-C-8B	0500YR72H	838945.975	470810.900	8.499
C1-C-8B	1000YR72H	838945.975	470810.900	8.686
C1-C-10A	0005YR24H	840927.173	470853.712	3.652
C1-C-10A	0010YR24H	840927.173	470853.712	4.935
C1-C-10A	0025YR24H	840927.173	470853.712	6.470
C1-C-10A	0005YR72H	840927.173	470853.712	5.269
C1-C-10A	0010YR72H	840927.173	470853.712	6.313
C1-C-10A	0025YR72H	840927.173	470853.712	7.251
C1-C-10A	0050YR72H	840927.173	470853.712	7.711
C1-C-10A	0100YR72H	840927.173	470853.712	7.953
C1-C-10A	0500YR72H	840927.173	470853.712	8.501
C1-C-10A	1000YR72H	840927.173	470853.712	8.687
C1-C-12	0005YR24H	845132.956	470060.465	3.504
C1-C-12	0010YR24H	845132.956	470060.465	4.752
C1-C-12	0025YR24H	845132.956	470060.465	6.401
C1-C-12	0005YR72H	845132.956	470060.465	5.100
C1-C-12	0010YR72H	845132.956	470060.465	6.225
C1-C-12	0025YR72H	845132.956	470060.465	7.227
C1-C-12	0050YR72H	845132.956	470060.465	7.726
C1-C-12	0100YR72H	845132.956	470060.465	7.997
C1-C-12	0500YR72H	845132.956	470060.465	8.516
C1-C-12	1000YR72H	845132.956	470060.465	8.707
C1-C-12A	0005YR24H	846697.126	467610.965	3.442
C1-C-12A	0010YR24H	846697.126	467610.965	4.687
C1-C-12A	0025YR24H	846697.126	467610.965	6.376
C1-C-12A	0005YR72H	846697.126	467610.965	5.042

C-1 Stages (ft NAVD88) - 2060

Name	Storm	Node X 0	Node Y 0	Max Water Elevation ft
C1-C-12A	0010YR72H	846697.126	467610.965	6.193
C1-C-12A	0025YR72H	846697.126	467610.965	7.219
C1-C-12A	0050YR72H	846697.126	467610.965	7.728
C1-C-12A	0100YR72H	846697.126	467610.965	8.014
C1-C-12A	0500YR72H	846697.126	467610.965	8.518
C1-C-12A	1000YR72H	846697.126	467610.965	8.710
C1-C-13B	0005YR24H	847847.355	465428.126	3.374
C1-C-13B	0010YR24H	847847.355	465428.126	4.605
C1-C-13B	0025YR24H	847847.355	465428.126	6.317
C1-C-13B	0005YR72H	847847.355	465428.126	4.967
C1-C-13B	0010YR72H	847847.355	465428.126	6.138
C1-C-13B	0025YR72H	847847.355	465428.126	7.168
C1-C-13B	0050YR72H	847847.355	465428.126	7.690
C1-C-13B	0100YR72H	847847.355	465428.126	7.976
C1-C-13B	0500YR72H	847847.355	465428.126	8.510
C1-C-13B	1000YR72H	847847.355	465428.126	8.706
C1-C-N-1	0005YR24H	824344.493	483786.143	5.981
C1-C-N-1	0010YR24H	824344.493	483786.143	6.040
C1-C-N-1	0025YR24H	824344.493	483786.143	6.029
C1-C-N-1	0005YR72H	824344.493	483786.143	6.053
C1-C-N-1	0010YR72H	824344.493	483786.143	6.021
C1-C-N-1	0025YR72H	824344.493	483786.143	6.219
C1-C-N-1	0050YR72H	824344.493	483786.143	6.345
C1-C-N-1	0100YR72H	824344.493	483786.143	6.610
C1-C-N-1	0500YR72H	824344.493	483786.143	7.843
C1-C-N-1	1000YR72H	824344.493	483786.143	8.198
C1-C-S-1	0005YR24H	824458.727	480487.922	6.688
C1-C-S-1	0010YR24H	824458.727	480487.922	6.819
C1-C-S-1	0025YR24H	824458.727	480487.922	6.976
C1-C-S-1	0005YR72H	824458.727	480487.922	6.887
C1-C-S-1	0010YR72H	824458.727	480487.922	7.040
C1-C-S-1	0025YR72H	824458.727	480487.922	7.212
C1-C-S-1	0050YR72H	824458.727	480487.922	7.357
C1-C-S-1	0100YR72H	824458.727	480487.922	7.564
C1-C-S-1	0500YR72H	824458.727	480487.922	8.136
C1-C-S-1	1000YR72H	824458.727	480487.922	8.437
C1-N-2	0005YR24H	828329.799	489257.570	5.831
C1-N-2	0010YR24H	828329.799	489257.570	5.972
C1-N-2	0025YR24H	828329.799	489257.570	6.105
C1-N-2	0005YR72H	828329.799	489257.570	6.014
C1-N-2	0010YR72H	828329.799	489257.570	6.086
C1-N-2	0025YR72H	828329.799	489257.570	6.356
C1-N-2	0050YR72H	828329.799	489257.570	6.477
C1-N-2	0100YR72H	828329.799	489257.570	6.609
C1-N-2	0500YR72H	828329.799	489257.570	7.843
C1-N-2	1000YR72H	828329.799	489257.570	8.198
C1-S-2B	0005YR24H	830027.305	478957.062	6.688
C1-S-2B	0010YR24H	830027.305	478957.062	6.820
C1-S-2B	0025YR24H	830027.305	478957.062	6.976
C1-S-2B	0005YR72H	830027.305	478957.062	6.887
C1-S-2B	0010YR72H	830027.305	478957.062	7.040

C-1 Stages (ft NAVD88) - 2060

Name	Storm	Node X 0	Node Y 0	Max Water Elevation ft
C1-S-2B	0025YR72H	830027.305	478957.062	7.212
C1-S-2B	0050YR72H	830027.305	478957.062	7.357
C1-S-2B	0100YR72H	830027.305	478957.062	7.564
C1-S-2B	0500YR72H	830027.305	478957.062	8.135
C1-S-2B	1000YR72H	830027.305	478957.062	8.437
C1-N-3	0005YR24H	836078.998	484733.954	6.699
C1-N-3	0010YR24H	836078.998	484733.954	7.026
C1-N-3	0025YR24H	836078.998	484733.954	7.327
C1-N-3	0005YR72H	836078.998	484733.954	7.109
C1-N-3	0010YR72H	836078.998	484733.954	7.380
C1-N-3	0025YR72H	836078.998	484733.954	7.668
C1-N-3	0050YR72H	836078.998	484733.954	7.853
C1-N-3	0100YR72H	836078.998	484733.954	7.994
C1-N-3	0500YR72H	836078.998	484733.954	8.270
C1-N-3	1000YR72H	836078.998	484733.954	8.338
C1-N-4B	0005YR24H	840249.549	487458.985	5.567
C1-N-4B	0010YR24H	840249.549	487458.985	7.032
C1-N-4B	0025YR24H	840249.549	487458.985	7.605
C1-N-4B	0005YR72H	840249.549	487458.985	7.094
C1-N-4B	0010YR72H	840249.549	487458.985	7.557
C1-N-4B	0025YR72H	840249.549	487458.985	7.733
C1-N-4B	0050YR72H	840249.549	487458.985	7.877
C1-N-4B	0100YR72H	840249.549	487458.985	8.010
C1-N-4B	0500YR72H	840249.549	487458.985	8.286
C1-N-4B	1000YR72H	840249.549	487458.985	8.359
C1-N-5D	0005YR24H	842231.894	478805.894	6.683
C1-N-5D	0010YR24H	842231.894	478805.894	6.871
C1-N-5D	0025YR24H	842231.894	478805.894	7.135
C1-N-5D	0005YR72H	842231.894	478805.894	6.923
C1-N-5D	0010YR72H	842231.894	478805.894	7.119
C1-N-5D	0025YR72H	842231.894	478805.894	7.385
C1-N-5D	0050YR72H	842231.894	478805.894	7.558
C1-N-5D	0100YR72H	842231.894	478805.894	7.738
C1-N-5D	0500YR72H	842231.894	478805.894	8.325
C1-N-5D	1000YR72H	842231.894	478805.894	8.587
C1-S-3B	0005YR24H	835310.555	479195.240	6.889
C1-S-3B	0010YR24H	835310.555	479195.240	6.998
C1-S-3B	0025YR24H	835310.555	479195.240	7.153
C1-S-3B	0005YR72H	835310.555	479195.240	7.029
C1-S-3B	0010YR72H	835310.555	479195.240	7.143
C1-S-3B	0025YR72H	835310.555	479195.240	7.262
C1-S-3B	0050YR72H	835310.555	479195.240	7.391
C1-S-3B	0100YR72H	835310.555	479195.240	7.567
C1-S-3B	0500YR72H	835310.555	479195.240	8.131
C1-S-3B	1000YR72H	835310.555	479195.240	8.429
C1-S-4	0005YR24H	834269.151	472103.075	6.926
C1-S-4	0010YR24H	834269.151	472103.075	7.087
C1-S-4	0025YR24H	834269.151	472103.075	7.354
C1-S-4	0005YR72H	834269.151	472103.075	7.127
C1-S-4	0010YR72H	834269.151	472103.075	7.323
C1-S-4	0025YR72H	834269.151	472103.075	7.508

C-1 Stages (ft NAVD88) - 2060

Name	Storm	Node X 0	Node Y 0	Max Water Elevation ft
C1-S-4	0050YR72H	834269.151	472103.075	7.717
C1-S-4	0100YR72H	834269.151	472103.075	7.953
C1-S-4	0500YR72H	834269.151	472103.075	8.497
C1-S-4	1000YR72H	834269.151	472103.075	8.685
C1-S-5	0005YR24H	841259.129	469182.327	7.496
C1-S-5	0010YR24H	841259.129	469182.327	7.679
C1-S-5	0025YR24H	841259.129	469182.327	7.837
C1-S-5	0005YR72H	841259.129	469182.327	7.676
C1-S-5	0010YR72H	841259.129	469182.327	7.799
C1-S-5	0025YR72H	841259.129	469182.327	7.898
C1-S-5	0050YR72H	841259.129	469182.327	7.985
C1-S-5	0100YR72H	841259.129	469182.327	8.070
C1-S-5	0500YR72H	841259.129	469182.327	8.511
C1-S-5	1000YR72H	841259.129	469182.327	8.698
C1-S-6	0005YR24H	844831.815	468613.253	7.491
C1-S-6	0010YR24H	844831.815	468613.253	7.678
C1-S-6	0025YR24H	844831.815	468613.253	7.837
C1-S-6	0005YR72H	844831.815	468613.253	7.675
C1-S-6	0010YR72H	844831.815	468613.253	7.798
C1-S-6	0025YR72H	844831.815	468613.253	7.899
C1-S-6	0050YR72H	844831.815	468613.253	7.985
C1-S-6	0100YR72H	844831.815	468613.253	8.071
C1-S-6	0500YR72H	844831.815	468613.253	8.514
C1-S-6	1000YR72H	844831.815	468613.253	8.704
C1-C-15	0005YR24H	849419.678	461697.136	3.289
C1-C-15	0010YR24H	849419.678	461697.136	4.496
C1-C-15	0025YR24H	849419.678	461697.136	6.248
C1-C-15	0005YR72H	849419.678	461697.136	4.869
C1-C-15	0010YR72H	849419.678	461697.136	6.068
C1-C-15	0025YR72H	849419.678	461697.136	7.112
C1-C-15	0050YR72H	849419.678	461697.136	7.637
C1-C-15	0100YR72H	849419.678	461697.136	7.917
C1-C-15	0500YR72H	849419.678	461697.136	8.492
C1-C-15	1000YR72H	849419.678	461697.136	8.698
C1-C-15A	0005YR24H	849606.613	459655.055	3.257
C1-C-15A	0010YR24H	849606.613	459655.055	4.456
C1-C-15A	0025YR24H	849606.613	459655.055	6.219
C1-C-15A	0005YR72H	849606.613	459655.055	4.832
C1-C-15A	0010YR72H	849606.613	459655.055	6.039
C1-C-15A	0025YR72H	849606.613	459655.055	7.090
C1-C-15A	0050YR72H	849606.613	459655.055	7.614
C1-C-15A	0100YR72H	849606.613	459655.055	7.896
C1-C-15A	0500YR72H	849606.613	459655.055	8.483
C1-C-15A	1000YR72H	849606.613	459655.055	8.692
C1-C-17	0005YR24H	852616.204	453922.566	3.097
C1-C-17	0010YR24H	852616.204	453922.566	4.200
C1-C-17	0025YR24H	852616.204	453922.566	5.979
C1-C-17	0005YR72H	852616.204	453922.566	4.584
C1-C-17	0010YR72H	852616.204	453922.566	5.798
C1-C-17	0025YR72H	852616.204	453922.566	6.918
C1-C-17	0050YR72H	852616.204	453922.566	7.478

C-1 Stages (ft NAVD88) - 2060

Name	Storm	Node X 0	Node Y 0	Max Water Elevation ft
C1-C-17	0100YR72H	852616.204	453922.566	7.790
C1-C-17	0500YR72H	852616.204	453922.566	8.452
C1-C-17	1000YR72H	852616.204	453922.566	8.676
C1-N-A	0005YR24H	850921.278	457862.766	7.104
C1-N-A	0010YR24H	850921.278	457862.766	7.582
C1-N-A	0025YR24H	850921.278	457862.766	7.976
C1-N-A	0005YR72H	850921.278	457862.766	7.673
C1-N-A	0010YR72H	850921.278	457862.766	7.949
C1-N-A	0025YR72H	850921.278	457862.766	8.031
C1-N-A	0050YR72H	850921.278	457862.766	8.194
C1-N-A	0100YR72H	850921.278	457862.766	8.336
C1-N-A	0500YR72H	850921.278	457862.766	8.802
C1-N-A	1000YR72H	850921.278	457862.766	8.976
C1-S-8A	0005YR24H	851042.026	455218.219	6.922
C1-S-8A	0010YR24H	851042.026	455218.219	7.040
C1-S-8A	0025YR24H	851042.026	455218.219	7.191
C1-S-8A	0005YR72H	851042.026	455218.219	7.077
C1-S-8A	0010YR72H	851042.026	455218.219	7.162
C1-S-8A	0025YR72H	851042.026	455218.219	7.264
C1-S-8A	0050YR72H	851042.026	455218.219	7.340
C1-S-8A	0100YR72H	851042.026	455218.219	7.683
C1-S-8A	0500YR72H	851042.026	455218.219	8.428
C1-S-8A	1000YR72H	851042.026	455218.219	8.664
C1-ZOO-A8	0005YR24H	854186.843	465163.185	7.954
C1-ZOO-A8	0010YR24H	854186.843	465163.185	8.057
C1-ZOO-A8	0025YR24H	854186.843	465163.185	8.206
C1-ZOO-A8	0005YR72H	854186.843	465163.185	8.183
C1-ZOO-A8	0010YR72H	854186.843	465163.185	8.269
C1-ZOO-A8	0025YR72H	854186.843	465163.185	9.212
C1-ZOO-A8	0050YR72H	854186.843	465163.185	9.800
C1-ZOO-A8	0100YR72H	854186.843	465163.185	9.905
C1-ZOO-A8	0500YR72H	854186.843	465163.185	10.092
C1-ZOO-A8	1000YR72H	854186.843	465163.185	10.164
C1-C-18	0005YR24H	855016.523	451552.010	2.998
C1-C-18	0010YR24H	855016.523	451552.010	3.951
C1-C-18	0025YR24H	855016.523	451552.010	5.706
C1-C-18	0005YR72H	855016.523	451552.010	4.341
C1-C-18	0010YR72H	855016.523	451552.010	5.531
C1-C-18	0025YR72H	855016.523	451552.010	6.664
C1-C-18	0050YR72H	855016.523	451552.010	7.281
C1-C-18	0100YR72H	855016.523	451552.010	7.642
C1-C-18	0500YR72H	855016.523	451552.010	8.406
C1-C-18	1000YR72H	855016.523	451552.010	8.646
C1-N-9-A	0005YR24H	856648.803	451466.129	6.816
C1-N-9-A	0010YR24H	856648.803	451466.129	7.194
C1-N-9-A	0025YR24H	856648.803	451466.129	7.423
C1-N-9-A	0005YR72H	856648.803	451466.129	7.199
C1-N-9-A	0010YR72H	856648.803	451466.129	7.364
C1-N-9-A	0025YR72H	856648.803	451466.129	7.795
C1-N-9-A	0050YR72H	856648.803	451466.129	7.960
C1-N-9-A	0100YR72H	856648.803	451466.129	7.945

C-1 Stages (ft NAVD88) - 2060

Name	Storm	Node X 0	Node Y 0	Max Water Elevation ft
C1-N-9-A	0500YR72H	856648.803	451466.129	8.587
C1-N-9-A	1000YR72H	856648.803	451466.129	8.792
C1-S-9	0005YR24H	852786.654	452584.164	6.921
C1-S-9	0010YR24H	852786.654	452584.164	7.040
C1-S-9	0025YR24H	852786.654	452584.164	7.190
C1-S-9	0005YR72H	852786.654	452584.164	7.076
C1-S-9	0010YR72H	852786.654	452584.164	7.161
C1-S-9	0025YR72H	852786.654	452584.164	7.262
C1-S-9	0050YR72H	852786.654	452584.164	7.338
C1-S-9	0100YR72H	852786.654	452584.164	7.682
C1-S-9	0500YR72H	852786.654	452584.164	8.428
C1-S-9	1000YR72H	852786.654	452584.164	8.663
C1-L31-C-7	0005YR24H	821859.660	474481.822	6.383
C1-L31-C-7	0010YR24H	821859.660	474481.822	6.651
C1-L31-C-7	0025YR24H	821859.660	474481.822	6.818
C1-L31-C-7	0005YR72H	821859.660	474481.822	6.859
C1-L31-C-7	0010YR72H	821859.660	474481.822	7.022
C1-L31-C-7	0025YR72H	821859.660	474481.822	7.207
C1-L31-C-7	0050YR72H	821859.660	474481.822	7.355
C1-L31-C-7	0100YR72H	821859.660	474481.822	7.563
C1-L31-C-7	0500YR72H	821859.660	474481.822	8.137
C1-L31-C-7	1000YR72H	821859.660	474481.822	8.440
C1-L31-C-8	0005YR24H	821374.019	468523.470	6.383
C1-L31-C-8	0010YR24H	821374.019	468523.470	6.651
C1-L31-C-8	0025YR24H	821374.019	468523.470	6.818
C1-L31-C-8	0005YR72H	821374.019	468523.470	6.859
C1-L31-C-8	0010YR72H	821374.019	468523.470	7.022
C1-L31-C-8	0025YR72H	821374.019	468523.470	7.207
C1-L31-C-8	0050YR72H	821374.019	468523.470	7.355
C1-L31-C-8	0100YR72H	821374.019	468523.470	7.563
C1-L31-C-8	0500YR72H	821374.019	468523.470	8.136
C1-L31-C-8	1000YR72H	821374.019	468523.470	8.439
C1-C-S-2	0005YR24H	824751.776	471359.496	6.612
C1-C-S-2	0010YR24H	824751.776	471359.496	6.744
C1-C-S-2	0025YR24H	824751.776	471359.496	6.907
C1-C-S-2	0005YR72H	824751.776	471359.496	6.878
C1-C-S-2	0010YR72H	824751.776	471359.496	7.035
C1-C-S-2	0025YR72H	824751.776	471359.496	7.210
C1-C-S-2	0050YR72H	824751.776	471359.496	7.357
C1-C-S-2	0100YR72H	824751.776	471359.496	7.564
C1-C-S-2	0500YR72H	824751.776	471359.496	8.137
C1-C-S-2	1000YR72H	824751.776	471359.496	8.439
C1-C-S-3	0005YR24H	825076.857	466052.271	6.628
C1-C-S-3	0010YR24H	825076.857	466052.271	6.722
C1-C-S-3	0025YR24H	825076.857	466052.271	6.897
C1-C-S-3	0005YR72H	825076.857	466052.271	6.877
C1-C-S-3	0010YR72H	825076.857	466052.271	7.035
C1-C-S-3	0025YR72H	825076.857	466052.271	7.210
C1-C-S-3	0050YR72H	825076.857	466052.271	7.357
C1-C-S-3	0100YR72H	825076.857	466052.271	7.564
C1-C-S-3	0500YR72H	825076.857	466052.271	8.137

C-1 Stages (ft NAVD88) - 2060

Name	Storm	Node X 0	Node Y 0	Max Water Elevation ft
C1-C-S-3	1000YR72H	825076.857	466052.271	8.439
C1-C-S-5	0005YR24H	830266.007	471899.837	6.934
C1-C-S-5	0010YR24H	830266.007	471899.837	7.090
C1-C-S-5	0025YR24H	830266.007	471899.837	7.354
C1-C-S-5	0005YR72H	830266.007	471899.837	7.129
C1-C-S-5	0010YR72H	830266.007	471899.837	7.323
C1-C-S-5	0025YR72H	830266.007	471899.837	7.509
C1-C-S-5	0050YR72H	830266.007	471899.837	7.717
C1-C-S-5	0100YR72H	830266.007	471899.837	7.953
C1-C-S-5	0500YR72H	830266.007	471899.837	8.497
C1-C-S-5	1000YR72H	830266.007	471899.837	8.685
C1-C-19	0005YR24H	857696.273	449909.439	2.932
C1-C-19	0010YR24H	857696.273	449909.439	3.794
C1-C-19	0025YR24H	857696.273	449909.439	5.446
C1-C-19	0005YR72H	857696.273	449909.439	4.175
C1-C-19	0010YR72H	857696.273	449909.439	5.286
C1-C-19	0025YR72H	857696.273	449909.439	6.430
C1-C-19	0050YR72H	857696.273	449909.439	7.080
C1-C-19	0100YR72H	857696.273	449909.439	7.458
C1-C-19	0500YR72H	857696.273	449909.439	8.290
C1-C-19	1000YR72H	857696.273	449909.439	8.540
C1-S148-HW	0005YR24H	859591.570	449919.131	2.896
C1-S148-HW	0010YR24H	859591.570	449919.131	3.721
C1-S148-HW	0025YR24H	859591.570	449919.131	5.342
C1-S148-HW	0005YR72H	859591.570	449919.131	4.091
C1-S148-HW	0010YR72H	859591.570	449919.131	5.188
C1-S148-HW	0025YR72H	859591.570	449919.131	6.327
C1-S148-HW	0050YR72H	859591.570	449919.131	6.981
C1-S148-HW	0100YR72H	859591.570	449919.131	7.357
C1-S148-HW	0500YR72H	859591.570	449919.131	8.211
C1-S148-HW	1000YR72H	859591.570	449919.131	8.461
C1-C-20	0005YR24H	859688.924	449920.133	2.727
C1-C-20	0010YR24H	859688.924	449920.133	3.285
C1-C-20	0025YR24H	859688.924	449920.133	4.463
C1-C-20	0005YR72H	859688.924	449920.133	3.546
C1-C-20	0010YR72H	859688.924	449920.133	4.373
C1-C-20	0025YR72H	859688.924	449920.133	5.273
C1-C-20	0050YR72H	859688.924	449920.133	5.830
C1-C-20	0100YR72H	859688.924	449920.133	6.174
C1-C-20	0500YR72H	859688.924	449920.133	7.274
C1-C-20	1000YR72H	859688.924	449920.133	7.799
C1-C-20A	0005YR24H	861081.180	450250.028	2.694
C1-C-20A	0010YR24H	861081.180	450250.028	3.210
C1-C-20A	0025YR24H	861081.180	450250.028	4.333
C1-C-20A	0005YR72H	861081.180	450250.028	3.456
C1-C-20A	0010YR72H	861081.180	450250.028	4.252
C1-C-20A	0025YR72H	861081.180	450250.028	5.132
C1-C-20A	0050YR72H	861081.180	450250.028	5.690
C1-C-20A	0100YR72H	861081.180	450250.028	6.035
C1-C-20A	0500YR72H	861081.180	450250.028	7.183
C1-C-20A	1000YR72H	861081.180	450250.028	7.743

C-1 Stages (ft NAVD88) - 2060

Name	Storm	Node X 0	Node Y 0	Max Water Elevation ft
C1-C-22	0005YR24H	861471.468	449934.943	2.671
C1-C-22	0010YR24H	861471.468	449934.943	3.159
C1-C-22	0025YR24H	861471.468	449934.943	4.247
C1-C-22	0005YR72H	861471.468	449934.943	3.395
C1-C-22	0010YR72H	861471.468	449934.943	4.172
C1-C-22	0025YR72H	861471.468	449934.943	5.043
C1-C-22	0050YR72H	861471.468	449934.943	5.600
C1-C-22	0100YR72H	861471.468	449934.943	5.951
C1-C-22	0500YR72H	861471.468	449934.943	7.075
C1-C-22	1000YR72H	861471.468	449934.943	7.609
C1-C-22A	0005YR24H	863034.738	449870.717	2.635
C1-C-22A	0010YR24H	863034.738	449870.717	3.079
C1-C-22A	0025YR24H	863034.738	449870.717	4.101
C1-C-22A	0005YR72H	863034.738	449870.717	3.299
C1-C-22A	0010YR72H	863034.738	449870.717	4.036
C1-C-22A	0025YR72H	863034.738	449870.717	4.894
C1-C-22A	0050YR72H	863034.738	449870.717	5.441
C1-C-22A	0100YR72H	863034.738	449870.717	5.807
C1-C-22A	0500YR72H	863034.738	449870.717	6.902
C1-C-22A	1000YR72H	863034.738	449870.717	7.399
C1-23-23D	0005YR24H	866462.298	449342.572	2.595
C1-23-23D	0010YR24H	866462.298	449342.572	2.995
C1-23-23D	0025YR24H	866462.298	449342.572	3.944
C1-23-23D	0005YR72H	866462.298	449342.572	3.198
C1-23-23D	0010YR72H	866462.298	449342.572	3.895
C1-23-23D	0025YR72H	866462.298	449342.572	4.735
C1-23-23D	0050YR72H	866462.298	449342.572	5.272
C1-23-23D	0100YR72H	866462.298	449342.572	5.641
C1-23-23D	0500YR72H	866462.298	449342.572	6.652
C1-23-23D	1000YR72H	866462.298	449342.572	7.071
C1-C-23E	0005YR24H	866461.719	448689.966	2.583
C1-C-23E	0010YR24H	866461.719	448689.966	2.977
C1-C-23E	0025YR24H	866461.719	448689.966	3.902
C1-C-23E	0005YR72H	866461.719	448689.966	3.173
C1-C-23E	0010YR72H	866461.719	448689.966	3.859
C1-C-23E	0025YR72H	866461.719	448689.966	4.686
C1-C-23E	0050YR72H	866461.719	448689.966	5.218
C1-C-23E	0100YR72H	866461.719	448689.966	5.582
C1-C-23E	0500YR72H	866461.719	448689.966	6.550
C1-C-23E	1000YR72H	866461.719	448689.966	6.950
C1-C-25A	0005YR24H	867419.692	446086.017	2.557
C1-C-25A	0010YR24H	867419.692	446086.017	2.939
C1-C-25A	0025YR24H	867419.692	446086.017	3.828
C1-C-25A	0005YR72H	867419.692	446086.017	3.119
C1-C-25A	0010YR72H	867419.692	446086.017	3.780
C1-C-25A	0025YR72H	867419.692	446086.017	4.581
C1-C-25A	0050YR72H	867419.692	446086.017	5.098
C1-C-25A	0100YR72H	867419.692	446086.017	5.447
C1-C-25A	0500YR72H	867419.692	446086.017	6.340
C1-C-25A	1000YR72H	867419.692	446086.017	6.702
C1-C-26A	0005YR24H	871178.565	442243.961	2.372

C-1 Stages (ft NAVD88) - 2060

Name	Storm	Node X 0	Node Y 0	Max Water Elevation ft
C1-C-26A	0010YR24H	871178.565	442243.961	2.641
C1-C-26A	0025YR24H	871178.565	442243.961	3.299
C1-C-26A	0005YR72H	871178.565	442243.961	2.729
C1-C-26A	0010YR72H	871178.565	442243.961	3.194
C1-C-26A	0025YR72H	871178.565	442243.961	3.836
C1-C-26A	0050YR72H	871178.565	442243.961	4.315
C1-C-26A	0100YR72H	871178.565	442243.961	4.653
C1-C-26A	0500YR72H	871178.565	442243.961	5.700
C1-C-26A	1000YR72H	871178.565	442243.961	6.202
C1-S21-HW	0005YR24H	876739.851	440239.285	2.266
C1-S21-HW	0010YR24H	876739.851	440239.285	2.340
C1-S21-HW	0025YR24H	876739.851	440239.285	2.636
C1-S21-HW	0005YR72H	876739.851	440239.285	2.407
C1-S21-HW	0010YR72H	876739.851	440239.285	2.589
C1-S21-HW	0025YR72H	876739.851	440239.285	2.907
C1-S21-HW	0050YR72H	876739.851	440239.285	3.177
C1-S21-HW	0100YR72H	876739.851	440239.285	3.468
C1-S21-HW	0500YR72H	876739.851	440239.285	4.304
C1-S21-HW	1000YR72H	876739.851	440239.285	4.754
C1-S21-OF	0005YR24H	878921.278	436972.384	2.268
C1-S21-OF	0010YR24H	878921.278	436972.384	2.269
C1-S21-OF	0025YR24H	878921.278	436972.384	2.284
C1-S21-OF	0005YR72H	878921.278	436972.384	2.353
C1-S21-OF	0010YR72H	878921.278	436972.384	2.394
C1-S21-OF	0025YR72H	878921.278	436972.384	2.484
C1-S21-OF	0050YR72H	878921.278	436972.384	2.547
C1-S21-OF	0100YR72H	878921.278	436972.384	2.613
C1-S21-OF	0500YR72H	878921.278	436972.384	2.859
C1-S21-OF	1000YR72H	878921.278	436972.384	2.984
C1-C-S-6	0005YR24H	830401.943	466947.647	7.310
C1-C-S-6	0010YR24H	830401.943	466947.647	7.349
C1-C-S-6	0025YR24H	830401.943	466947.647	7.404
C1-C-S-6	0005YR72H	830401.943	466947.647	7.357
C1-C-S-6	0010YR72H	830401.943	466947.647	7.396
C1-C-S-6	0025YR72H	830401.943	466947.647	7.514
C1-C-S-6	0050YR72H	830401.943	466947.647	7.718
C1-C-S-6	0100YR72H	830401.943	466947.647	7.953
C1-C-S-6	0500YR72H	830401.943	466947.647	8.498
C1-C-S-6	1000YR72H	830401.943	466947.647	8.685
C1-C-S-8	0005YR24H	835828.434	467126.985	6.926
C1-C-S-8	0010YR24H	835828.434	467126.985	7.087
C1-C-S-8	0025YR24H	835828.434	467126.985	7.354
C1-C-S-8	0005YR72H	835828.434	467126.985	7.127
C1-C-S-8	0010YR72H	835828.434	467126.985	7.323
C1-C-S-8	0025YR72H	835828.434	467126.985	7.508
C1-C-S-8	0050YR72H	835828.434	467126.985	7.717
C1-C-S-8	0100YR72H	835828.434	467126.985	7.953
C1-C-S-8	0500YR72H	835828.434	467126.985	8.498
C1-C-S-8	1000YR72H	835828.434	467126.985	8.685
C1-C-S-10	0005YR24H	841421.664	463605.322	7.738
C1-C-S-10	0010YR24H	841421.664	463605.322	7.832

C-1 Stages (ft NAVD88) - 2060

Name	Storm	Node X 0	Node Y 0	Max Water Elevation ft
C1-C-S-10	0025YR24H	841421.664	463605.322	7.952
C1-C-S-10	0005YR72H	841421.664	463605.322	7.837
C1-C-S-10	0010YR72H	841421.664	463605.322	7.921
C1-C-S-10	0025YR72H	841421.664	463605.322	8.020
C1-C-S-10	0050YR72H	841421.664	463605.322	8.090
C1-C-S-10	0100YR72H	841421.664	463605.322	8.167
C1-C-S-10	0500YR72H	841421.664	463605.322	8.514
C1-C-S-10	1000YR72H	841421.664	463605.322	8.704
C1-S-7	0005YR24H	845203.750	463467.651	7.491
C1-S-7	0010YR24H	845203.750	463467.651	7.678
C1-S-7	0025YR24H	845203.750	463467.651	7.838
C1-S-7	0005YR72H	845203.750	463467.651	7.676
C1-S-7	0010YR72H	845203.750	463467.651	7.799
C1-S-7	0025YR72H	845203.750	463467.651	7.902
C1-S-7	0050YR72H	845203.750	463467.651	7.993
C1-S-7	0100YR72H	845203.750	463467.651	8.082
C1-S-7	0500YR72H	845203.750	463467.651	8.514
C1-S-7	1000YR72H	845203.750	463467.651	8.704
C1-S338-E2	0005YR24H	827236.876	482801.092	4.037
C1-S338-E2	0010YR24H	827236.876	482801.092	5.175
C1-S338-E2	0025YR24H	827236.876	482801.092	6.434
C1-S338-E2	0005YR72H	827236.876	482801.092	5.438
C1-S338-E2	0010YR72H	827236.876	482801.092	6.309
C1-S338-E2	0025YR72H	827236.876	482801.092	6.740
C1-S338-E2	0050YR72H	827236.876	482801.092	6.816
C1-S338-E2	0100YR72H	827236.876	482801.092	6.870
C1-S338-E2	0500YR72H	827236.876	482801.092	7.859
C1-S338-E2	1000YR72H	827236.876	482801.092	8.344
C1-C-4	0005YR24H	827913.812	482840.656	4.037
C1-C-4	0010YR24H	827913.812	482840.656	5.175
C1-C-4	0025YR24H	827913.812	482840.656	6.434
C1-C-4	0005YR72H	827913.812	482840.656	5.438
C1-C-4	0010YR72H	827913.812	482840.656	6.309
C1-C-4	0025YR72H	827913.812	482840.656	6.740
C1-C-4	0050YR72H	827913.812	482840.656	6.816
C1-C-4	0100YR72H	827913.812	482840.656	6.870
C1-C-4	0500YR72H	827913.812	482840.656	7.859
C1-C-4	1000YR72H	827913.812	482840.656	8.344
C1-C-8	0005YR24H	838294.982	474488.870	3.745
C1-C-8	0010YR24H	838294.982	474488.870	4.993
C1-C-8	0025YR24H	838294.982	474488.870	6.468
C1-C-8	0005YR72H	838294.982	474488.870	5.317
C1-C-8	0010YR72H	838294.982	474488.870	6.314
C1-C-8	0025YR72H	838294.982	474488.870	7.190
C1-C-8	0050YR72H	838294.982	474488.870	7.629
C1-C-8	0100YR72H	838294.982	474488.870	7.912
C1-C-8	0500YR72H	838294.982	474488.870	8.478
C1-C-8	1000YR72H	838294.982	474488.870	8.677
C1-C-10	0005YR24H	839077.088	470820.483	3.679
C1-C-10	0010YR24H	839077.088	470820.483	4.952
C1-C-10	0025YR24H	839077.088	470820.483	6.470

C-1 Stages (ft NAVD88) - 2060

Name	Storm	Node X 0	Node Y 0	Max Water Elevation ft
C1-C-10	0005YR72H	839077.088	470820.483	5.283
C1-C-10	0010YR72H	839077.088	470820.483	6.314
C1-C-10	0025YR72H	839077.088	470820.483	7.245
C1-C-10	0050YR72H	839077.088	470820.483	7.704
C1-C-10	0100YR72H	839077.088	470820.483	7.952
C1-C-10	0500YR72H	839077.088	470820.483	8.499
C1-C-10	1000YR72H	839077.088	470820.483	8.685
C1-C-11	0005YR24H	841138.573	470865.085	3.646
C1-C-11	0010YR24H	841138.573	470865.085	4.930
C1-C-11	0025YR24H	841138.573	470865.085	6.470
C1-C-11	0005YR72H	841138.573	470865.085	5.265
C1-C-11	0010YR72H	841138.573	470865.085	6.313
C1-C-11	0025YR72H	841138.573	470865.085	7.253
C1-C-11	0050YR72H	841138.573	470865.085	7.714
C1-C-11	0100YR72H	841138.573	470865.085	7.953
C1-C-11	0500YR72H	841138.573	470865.085	8.502
C1-C-11	1000YR72H	841138.573	470865.085	8.688
C1-C-11A	0005YR24H	845057.870	470187.618	3.578
C1-C-11A	0010YR24H	845057.870	470187.618	4.864
C1-C-11A	0025YR24H	845057.870	470187.618	6.457
C1-C-11A	0005YR72H	845057.870	470187.618	5.207
C1-C-11A	0010YR72H	845057.870	470187.618	6.293
C1-C-11A	0025YR72H	845057.870	470187.618	7.251
C1-C-11A	0050YR72H	845057.870	470187.618	7.716
C1-C-11A	0100YR72H	845057.870	470187.618	7.954
C1-C-11A	0500YR72H	845057.870	470187.618	8.502
C1-C-11A	1000YR72H	845057.870	470187.618	8.688
C1-C-13	0005YR24H	846720.797	467333.157	3.433
C1-C-13	0010YR24H	846720.797	467333.157	4.676
C1-C-13	0025YR24H	846720.797	467333.157	6.367
C1-C-13	0005YR72H	846720.797	467333.157	5.032
C1-C-13	0010YR72H	846720.797	467333.157	6.185
C1-C-13	0025YR72H	846720.797	467333.157	7.213
C1-C-13	0050YR72H	846720.797	467333.157	7.725
C1-C-13	0100YR72H	846720.797	467333.157	8.012
C1-C-13	0500YR72H	846720.797	467333.157	8.518
C1-C-13	1000YR72H	846720.797	467333.157	8.712
C1-C-13A	0005YR24H	847682.848	465555.348	3.387
C1-C-13A	0010YR24H	847682.848	465555.348	4.620
C1-C-13A	0025YR24H	847682.848	465555.348	6.327
C1-C-13A	0005YR72H	847682.848	465555.348	4.981
C1-C-13A	0010YR72H	847682.848	465555.348	6.148
C1-C-13A	0025YR72H	847682.848	465555.348	7.177
C1-C-13A	0050YR72H	847682.848	465555.348	7.698
C1-C-13A	0100YR72H	847682.848	465555.348	7.984
C1-C-13A	0500YR72H	847682.848	465555.348	8.512
C1-C-13A	1000YR72H	847682.848	465555.348	8.706
C1-C-14A	0005YR24H	849290.567	461827.309	3.298
C1-C-14A	0010YR24H	849290.567	461827.309	4.508
C1-C-14A	0025YR24H	849290.567	461827.309	6.255
C1-C-14A	0005YR72H	849290.567	461827.309	4.879

C-1 Stages (ft NAVD88) - 2060

Name	Storm	Node X 0	Node Y 0	Max Water Elevation ft
C1-C-14A	0010YR72H	849290.567	461827.309	6.075
C1-C-14A	0025YR72H	849290.567	461827.309	7.118
C1-C-14A	0050YR72H	849290.567	461827.309	7.642
C1-C-14A	0100YR72H	849290.567	461827.309	7.922
C1-C-14A	0500YR72H	849290.567	461827.309	8.494
C1-C-14A	1000YR72H	849290.567	461827.309	8.699
C1-C-15B	0005YR24H	849602.565	459338.553	3.251
C1-C-15B	0010YR24H	849602.565	459338.553	4.446
C1-C-15B	0025YR24H	849602.565	459338.553	6.212
C1-C-15B	0005YR72H	849602.565	459338.553	4.824
C1-C-15B	0010YR72H	849602.565	459338.553	6.033
C1-C-15B	0025YR72H	849602.565	459338.553	7.084
C1-C-15B	0050YR72H	849602.565	459338.553	7.609
C1-C-15B	0100YR72H	849602.565	459338.553	7.891
C1-C-15B	0500YR72H	849602.565	459338.553	8.480
C1-C-15B	1000YR72H	849602.565	459338.553	8.691
C1-C-16A	0005YR24H	852605.629	453902.469	3.107
C1-C-16A	0010YR24H	852605.629	453902.469	4.224
C1-C-16A	0025YR24H	852605.629	453902.469	6.004
C1-C-16A	0005YR72H	852605.629	453902.469	4.608
C1-C-16A	0010YR72H	852605.629	453902.469	5.824
C1-C-16A	0025YR72H	852605.629	453902.469	6.939
C1-C-16A	0050YR72H	852605.629	453902.469	7.495
C1-C-16A	0100YR72H	852605.629	453902.469	7.801
C1-C-16A	0500YR72H	852605.629	453902.469	8.454
C1-C-16A	1000YR72H	852605.629	453902.469	8.678
C1-C-17A	0005YR24H	854897.737	451541.460	3.013
C1-C-17A	0010YR24H	854897.737	451541.460	3.986
C1-C-17A	0025YR24H	854897.737	451541.460	5.748
C1-C-17A	0005YR72H	854897.737	451541.460	4.377
C1-C-17A	0010YR72H	854897.737	451541.460	5.573
C1-C-17A	0025YR72H	854897.737	451541.460	6.698
C1-C-17A	0050YR72H	854897.737	451541.460	7.312
C1-C-17A	0100YR72H	854897.737	451541.460	7.675
C1-C-17A	0500YR72H	854897.737	451541.460	8.427
C1-C-17A	1000YR72H	854897.737	451541.460	8.662
C1-C-20B	0005YR24H	861197.045	450165.073	2.691
C1-C-20B	0010YR24H	861197.045	450165.073	3.204
C1-C-20B	0025YR24H	861197.045	450165.073	4.324
C1-C-20B	0005YR72H	861197.045	450165.073	3.449
C1-C-20B	0010YR72H	861197.045	450165.073	4.243
C1-C-20B	0025YR72H	861197.045	450165.073	5.122
C1-C-20B	0050YR72H	861197.045	450165.073	5.680
C1-C-20B	0100YR72H	861197.045	450165.073	6.026
C1-C-20B	0500YR72H	861197.045	450165.073	7.174
C1-C-20B	1000YR72H	861197.045	450165.073	7.734
C1-C-23	0005YR24H	863157.077	449878.261	2.625
C1-C-23	0010YR24H	863157.077	449878.261	3.057
C1-C-23	0025YR24H	863157.077	449878.261	4.059
C1-C-23	0005YR72H	863157.077	449878.261	3.272
C1-C-23	0010YR72H	863157.077	449878.261	3.998

C-1 Stages (ft NAVD88) - 2060

Name	Storm	Node X 0	Node Y 0	Max Water Elevation ft
C1-C-23	0025YR72H	863157.077	449878.261	4.853
C1-C-23	0050YR72H	863157.077	449878.261	5.398
C1-C-23	0100YR72H	863157.077	449878.261	5.765
C1-C-23	0500YR72H	863157.077	449878.261	6.847
C1-C-23	1000YR72H	863157.077	449878.261	7.330
C1-C-20C	0005YR24H	861310.674	450059.341	2.682
C1-C-20C	0010YR24H	861310.674	450059.341	3.183
C1-C-20C	0025YR24H	861310.674	450059.341	4.288
C1-C-20C	0005YR72H	861310.674	450059.341	3.424
C1-C-20C	0010YR72H	861310.674	450059.341	4.210
C1-C-20C	0025YR72H	861310.674	450059.341	5.085
C1-C-20C	0050YR72H	861310.674	450059.341	5.642
C1-C-20C	0100YR72H	861310.674	450059.341	5.991
C1-C-20C	0500YR72H	861310.674	450059.341	7.128
C1-C-20C	1000YR72H	861310.674	450059.341	7.676
C1-C-25	0005YR24H	866473.209	448458.225	2.575
C1-C-25	0010YR24H	866473.209	448458.225	2.965
C1-C-25	0025YR24H	866473.209	448458.225	3.875
C1-C-25	0005YR72H	866473.209	448458.225	3.155
C1-C-25	0010YR72H	866473.209	448458.225	3.832
C1-C-25	0025YR72H	866473.209	448458.225	4.650
C1-C-25	0050YR72H	866473.209	448458.225	5.178
C1-C-25	0100YR72H	866473.209	448458.225	5.539
C1-C-25	0500YR72H	866473.209	448458.225	6.482
C1-C-25	1000YR72H	866473.209	448458.225	6.865
C1-C-25B	0005YR24H	867435.369	445957.421	2.544
C1-C-25B	0010YR24H	867435.369	445957.421	2.919
C1-C-25B	0025YR24H	867435.369	445957.421	3.791
C1-C-25B	0005YR72H	867435.369	445957.421	3.092
C1-C-25B	0010YR72H	867435.369	445957.421	3.740
C1-C-25B	0025YR72H	867435.369	445957.421	4.528
C1-C-25B	0050YR72H	867435.369	445957.421	5.040
C1-C-25B	0100YR72H	867435.369	445957.421	5.387
C1-C-25B	0500YR72H	867435.369	445957.421	6.286
C1-C-25B	1000YR72H	867435.369	445957.421	6.664
C1-C-26B	0005YR24H	871336.724	442197.999	2.368
C1-C-26B	0010YR24H	871336.724	442197.999	2.634
C1-C-26B	0025YR24H	871336.724	442197.999	3.285
C1-C-26B	0005YR72H	871336.724	442197.999	2.720
C1-C-26B	0010YR72H	871336.724	442197.999	3.180
C1-C-26B	0025YR72H	871336.724	442197.999	3.813
C1-C-26B	0050YR72H	871336.724	442197.999	4.290
C1-C-26B	0100YR72H	871336.724	442197.999	4.628
C1-C-26B	0500YR72H	871336.724	442197.999	5.676
C1-C-26B	1000YR72H	871336.724	442197.999	6.179
C1-N-C-14B	0005YR24H	867039.889	452150.138	2.640
C1-N-C-14B	0010YR24H	867039.889	452150.138	3.032
C1-N-C-14B	0025YR24H	867039.889	452150.138	4.086
C1-N-C-14B	0005YR72H	867039.889	452150.138	3.266
C1-N-C-14B	0010YR72H	867039.889	452150.138	4.005
C1-N-C-14B	0025YR72H	867039.889	452150.138	4.959

C-1 Stages (ft NAVD88) - 2060

Name	Storm	Node X 0	Node Y 0	Max Water Elevation ft
C1-N-C-14B	0050YR72H	867039.889	452150.138	5.560
C1-N-C-14B	0100YR72H	867039.889	452150.138	5.994
C1-N-C-14B	0500YR72H	867039.889	452150.138	7.063
C1-N-C-14B	1000YR72H	867039.889	452150.138	7.426
C1-N-C-14A	0005YR24H	867035.938	452272.227	2.640
C1-N-C-14A	0010YR24H	867035.938	452272.227	3.033
C1-N-C-14A	0025YR24H	867035.938	452272.227	4.088
C1-N-C-14A	0005YR72H	867035.938	452272.227	3.267
C1-N-C-14A	0010YR72H	867035.938	452272.227	4.006
C1-N-C-14A	0025YR72H	867035.938	452272.227	4.961
C1-N-C-14A	0050YR72H	867035.938	452272.227	5.563
C1-N-C-14A	0100YR72H	867035.938	452272.227	5.998
C1-N-C-14A	0500YR72H	867035.938	452272.227	7.068
C1-N-C-14A	1000YR72H	867035.938	452272.227	7.430
C1-N-C-14	0005YR24H	868302.142	455282.115	2.642
C1-N-C-14	0010YR24H	868302.142	455282.115	3.034
C1-N-C-14	0025YR24H	868302.142	455282.115	4.092
C1-N-C-14	0005YR72H	868302.142	455282.115	3.268
C1-N-C-14	0010YR72H	868302.142	455282.115	4.009
C1-N-C-14	0025YR72H	868302.142	455282.115	4.968
C1-N-C-14	0050YR72H	868302.142	455282.115	5.574
C1-N-C-14	0100YR72H	868302.142	455282.115	6.010
C1-N-C-14	0500YR72H	868302.142	455282.115	7.082
C1-N-C-14	1000YR72H	868302.142	455282.115	7.444
C1-N-C-15A	0005YR24H	869262.343	456593.182	2.642
C1-N-C-15A	0010YR24H	869262.343	456593.182	3.035
C1-N-C-15A	0025YR24H	869262.343	456593.182	4.092
C1-N-C-15A	0005YR72H	869262.343	456593.182	3.269
C1-N-C-15A	0010YR72H	869262.343	456593.182	4.009
C1-N-C-15A	0025YR72H	869262.343	456593.182	4.970
C1-N-C-15A	0050YR72H	869262.343	456593.182	5.575
C1-N-C-15A	0100YR72H	869262.343	456593.182	6.012
C1-N-C-15A	0500YR72H	869262.343	456593.182	7.085
C1-N-C-15A	1000YR72H	869262.343	456593.182	7.447
C1-N-C-12	0005YR24H	868076.913	457955.201	2.643
C1-N-C-12	0010YR24H	868076.913	457955.201	3.035
C1-N-C-12	0025YR24H	868076.913	457955.201	4.094
C1-N-C-12	0005YR72H	868076.913	457955.201	3.270
C1-N-C-12	0010YR72H	868076.913	457955.201	4.011
C1-N-C-12	0025YR72H	868076.913	457955.201	4.974
C1-N-C-12	0050YR72H	868076.913	457955.201	5.580
C1-N-C-12	0100YR72H	868076.913	457955.201	6.017
C1-N-C-12	0500YR72H	868076.913	457955.201	7.090
C1-N-C-12	1000YR72H	868076.913	457955.201	7.452
C1-N-C-10C	0005YR24H	867902.057	458050.458	2.659
C1-N-C-10C	0010YR24H	867902.057	458050.458	3.052
C1-N-C-10C	0025YR24H	867902.057	458050.458	4.140
C1-N-C-10C	0005YR72H	867902.057	458050.458	3.297
C1-N-C-10C	0010YR72H	867902.057	458050.458	4.050
C1-N-C-10C	0025YR72H	867902.057	458050.458	5.071
C1-N-C-10C	0050YR72H	867902.057	458050.458	5.683

C-1 Stages (ft NAVD88) - 2060

Name	Storm	Node X 0	Node Y 0	Max Water Elevation ft
C1-N-C-10C	0100YR72H	867902.057	458050.458	6.117
C1-N-C-10C	0500YR72H	867902.057	458050.458	7.177
C1-N-C-10C	1000YR72H	867902.057	458050.458	7.530
C1-N-C-10B	0005YR24H	867710.890	458129.611	2.670
C1-N-C-10B	0010YR24H	867710.890	458129.611	3.064
C1-N-C-10B	0025YR24H	867710.890	458129.611	4.190
C1-N-C-10B	0005YR72H	867710.890	458129.611	3.316
C1-N-C-10B	0010YR72H	867710.890	458129.611	4.078
C1-N-C-10B	0025YR72H	867710.890	458129.611	5.148
C1-N-C-10B	0050YR72H	867710.890	458129.611	5.770
C1-N-C-10B	0100YR72H	867710.890	458129.611	6.208
C1-N-C-10B	0500YR72H	867710.890	458129.611	7.271
C1-N-C-10B	1000YR72H	867710.890	458129.611	7.620
C1-N-C-10A	0005YR24H	867545.709	458189.982	2.678
C1-N-C-10A	0010YR24H	867545.709	458189.982	3.072
C1-N-C-10A	0025YR24H	867545.709	458189.982	4.228
C1-N-C-10A	0005YR72H	867545.709	458189.982	3.329
C1-N-C-10A	0010YR72H	867545.709	458189.982	4.099
C1-N-C-10A	0025YR72H	867545.709	458189.982	5.205
C1-N-C-10A	0050YR72H	867545.709	458189.982	5.835
C1-N-C-10A	0100YR72H	867545.709	458189.982	6.276
C1-N-C-10A	0500YR72H	867545.709	458189.982	7.340
C1-N-C-10A	1000YR72H	867545.709	458189.982	7.685
C1-S149-TW	0005YR24H	866776.797	457981.742	2.694
C1-S149-TW	0010YR24H	866776.797	457981.742	3.089
C1-S149-TW	0025YR24H	866776.797	457981.742	4.299
C1-S149-TW	0005YR72H	866776.797	457981.742	3.356
C1-S149-TW	0010YR72H	866776.797	457981.742	4.140
C1-S149-TW	0025YR72H	866776.797	457981.742	5.312
C1-S149-TW	0050YR72H	866776.797	457981.742	5.966
C1-S149-TW	0100YR72H	866776.797	457981.742	6.419
C1-S149-TW	0500YR72H	866776.797	457981.742	7.486
C1-S149-TW	1000YR72H	866776.797	457981.742	7.813
C1-S149-HW	0005YR24H	866666.172	457981.143	2.849
C1-S149-HW	0010YR24H	866666.172	457981.143	3.397
C1-S149-HW	0025YR24H	866666.172	457981.143	5.495
C1-S149-HW	0005YR72H	866666.172	457981.143	3.668
C1-S149-HW	0010YR72H	866666.172	457981.143	4.846
C1-S149-HW	0025YR72H	866666.172	457981.143	6.883
C1-S149-HW	0050YR72H	866666.172	457981.143	7.308
C1-S149-HW	0100YR72H	866666.172	457981.143	7.547
C1-S149-HW	0500YR72H	866666.172	457981.143	8.152
C1-S149-HW	1000YR72H	866666.172	457981.143	8.356
C1-N-C-8A	0005YR24H	865987.069	457989.122	2.864
C1-N-C-8A	0010YR24H	865987.069	457989.122	3.423
C1-N-C-8A	0025YR24H	865987.069	457989.122	5.535
C1-N-C-8A	0005YR72H	865987.069	457989.122	3.690
C1-N-C-8A	0010YR72H	865987.069	457989.122	4.878
C1-N-C-8A	0025YR72H	865987.069	457989.122	6.943
C1-N-C-8A	0050YR72H	865987.069	457989.122	7.376
C1-N-C-8A	0100YR72H	865987.069	457989.122	7.619

C-1 Stages (ft NAVD88) - 2060

Name	Storm	Node X 0	Node Y 0	Max Water Elevation ft
C1-N-C-8A	0500YR72H	865987.069	457989.122	8.230
C1-N-C-8A	1000YR72H	865987.069	457989.122	8.435
C1-N-C-8	0005YR24H	865751.227	457979.729	2.879
C1-N-C-8	0010YR24H	865751.227	457979.729	3.452
C1-N-C-8	0025YR24H	865751.227	457979.729	5.590
C1-N-C-8	0005YR72H	865751.227	457979.729	3.714
C1-N-C-8	0010YR72H	865751.227	457979.729	4.917
C1-N-C-8	0025YR72H	865751.227	457979.729	7.033
C1-N-C-8	0050YR72H	865751.227	457979.729	7.491
C1-N-C-8	0100YR72H	865751.227	457979.729	7.750
C1-N-C-8	0500YR72H	865751.227	457979.729	8.386
C1-N-C-8	1000YR72H	865751.227	457979.729	8.591
C1-N-C-7E	0005YR24H	864247.595	459226.029	2.998
C1-N-C-7E	0010YR24H	864247.595	459226.029	3.657
C1-N-C-7E	0025YR24H	864247.595	459226.029	5.883
C1-N-C-7E	0005YR72H	864247.595	459226.029	3.881
C1-N-C-7E	0010YR72H	864247.595	459226.029	5.154
C1-N-C-7E	0025YR72H	864247.595	459226.029	7.493
C1-N-C-7E	0050YR72H	864247.595	459226.029	7.928
C1-N-C-7E	0100YR72H	864247.595	459226.029	8.192
C1-N-C-7E	0500YR72H	864247.595	459226.029	8.700
C1-N-C-7E	1000YR72H	864247.595	459226.029	8.857
C1-N-C-7D	0005YR24H	864247.206	459359.095	3.021
C1-N-C-7D	0010YR24H	864247.206	459359.095	3.688
C1-N-C-7D	0025YR24H	864247.206	459359.095	5.945
C1-N-C-7D	0005YR72H	864247.206	459359.095	3.909
C1-N-C-7D	0010YR72H	864247.206	459359.095	5.198
C1-N-C-7D	0025YR72H	864247.206	459359.095	7.611
C1-N-C-7D	0050YR72H	864247.206	459359.095	8.075
C1-N-C-7D	0100YR72H	864247.206	459359.095	8.362
C1-N-C-7D	0500YR72H	864247.206	459359.095	8.868
C1-N-C-7D	1000YR72H	864247.206	459359.095	9.015
C1-N-C-6B	0005YR24H	861409.324	459898.479	3.029
C1-N-C-6B	0010YR24H	861409.324	459898.479	3.712
C1-N-C-6B	0025YR24H	861409.324	459898.479	6.015
C1-N-C-6B	0005YR72H	861409.324	459898.479	3.930
C1-N-C-6B	0010YR72H	861409.324	459898.479	5.247
C1-N-C-6B	0025YR72H	861409.324	459898.479	7.717
C1-N-C-6B	0050YR72H	861409.324	459898.479	8.187
C1-N-C-6B	0100YR72H	861409.324	459898.479	8.522
C1-N-C-6B	0500YR72H	861409.324	459898.479	9.041
C1-N-C-6B	1000YR72H	861409.324	459898.479	9.184
C1-N-C-6A	0005YR24H	861381.286	460052.947	3.030
C1-N-C-6A	0010YR24H	861381.286	460052.947	3.726
C1-N-C-6A	0025YR24H	861381.286	460052.947	6.114
C1-N-C-6A	0005YR72H	861381.286	460052.947	3.943
C1-N-C-6A	0010YR72H	861381.286	460052.947	5.303
C1-N-C-6A	0025YR72H	861381.286	460052.947	7.962
C1-N-C-6A	0050YR72H	861381.286	460052.947	8.542
C1-N-C-6A	0100YR72H	861381.286	460052.947	9.228
C1-N-C-6A	0500YR72H	861381.286	460052.947	10.139

C-1 Stages (ft NAVD88) - 2060

Name	Storm	Node X 0	Node Y 0	Max Water Elevation ft
C1-N-C-6A	1000YR72H	861381.286	460052.947	10.334
C1-N-C-5A	0005YR24H	860737.830	465407.593	3.036
C1-N-C-5A	0010YR24H	860737.830	465407.593	3.786
C1-N-C-5A	0025YR24H	860737.830	465407.593	6.146
C1-N-C-5A	0005YR72H	860737.830	465407.593	3.991
C1-N-C-5A	0010YR72H	860737.830	465407.593	5.361
C1-N-C-5A	0025YR72H	860737.830	465407.593	7.994
C1-N-C-5A	0050YR72H	860737.830	465407.593	8.558
C1-N-C-5A	0100YR72H	860737.830	465407.593	9.231
C1-N-C-5A	0500YR72H	860737.830	465407.593	10.161
C1-N-C-5A	1000YR72H	860737.830	465407.593	10.380
C1-N-C-4A	0005YR24H	860168.227	470655.319	3.038
C1-N-C-4A	0010YR24H	860168.227	470655.319	3.804
C1-N-C-4A	0025YR24H	860168.227	470655.319	6.148
C1-N-C-4A	0005YR72H	860168.227	470655.319	4.005
C1-N-C-4A	0010YR72H	860168.227	470655.319	5.371
C1-N-C-4A	0025YR72H	860168.227	470655.319	7.996
C1-N-C-4A	0050YR72H	860168.227	470655.319	8.550
C1-N-C-4A	0100YR72H	860168.227	470655.319	9.211
C1-N-C-4A	0500YR72H	860168.227	470655.319	10.133
C1-N-C-4A	1000YR72H	860168.227	470655.319	10.356
C1-N-C-4	0005YR24H	860155.465	470782.844	3.038
C1-N-C-4	0010YR24H	860155.465	470782.844	3.839
C1-N-C-4	0025YR24H	860155.465	470782.844	6.155
C1-N-C-4	0005YR72H	860155.465	470782.844	4.027
C1-N-C-4	0010YR72H	860155.465	470782.844	5.389
C1-N-C-4	0025YR72H	860155.465	470782.844	8.000
C1-N-C-4	0050YR72H	860155.465	470782.844	8.503
C1-N-C-4	0100YR72H	860155.465	470782.844	9.045
C1-N-C-4	0500YR72H	860155.465	470782.844	9.820
C1-N-C-4	1000YR72H	860155.465	470782.844	10.037
C1-N-C-3A	0005YR24H	859716.537	471176.753	3.039
C1-N-C-3A	0010YR24H	859716.537	471176.753	3.872
C1-N-C-3A	0025YR24H	859716.537	471176.753	6.159
C1-N-C-3A	0005YR72H	859716.537	471176.753	4.044
C1-N-C-3A	0010YR72H	859716.537	471176.753	5.399
C1-N-C-3A	0025YR72H	859716.537	471176.753	8.002
C1-N-C-3A	0050YR72H	859716.537	471176.753	8.494
C1-N-C-3A	0100YR72H	859716.537	471176.753	8.996
C1-N-C-3A	0500YR72H	859716.537	471176.753	9.759
C1-N-C-3A	1000YR72H	859716.537	471176.753	9.983
C1-N-C-3	0005YR24H	859640.312	471174.206	3.039
C1-N-C-3	0010YR24H	859640.312	471174.206	3.905
C1-N-C-3	0025YR24H	859640.312	471174.206	6.165
C1-N-C-3	0005YR72H	859640.312	471174.206	4.060
C1-N-C-3	0010YR72H	859640.312	471174.206	5.412
C1-N-C-3	0025YR72H	859640.312	471174.206	8.005
C1-N-C-3	0050YR72H	859640.312	471174.206	8.466
C1-N-C-3	0100YR72H	859640.312	471174.206	8.906
C1-N-C-3	0500YR72H	859640.312	471174.206	9.555
C1-N-C-3	1000YR72H	859640.312	471174.206	9.766

C-1 Stages (ft NAVD88) - 2060

Name	Storm	Node X 0	Node Y 0	Max Water Elevation ft
C1-N-C-2A	0005YR24H	857094.392	471591.915	3.040
C1-N-C-2A	0010YR24H	857094.392	471591.915	3.958
C1-N-C-2A	0025YR24H	857094.392	471591.915	6.170
C1-N-C-2A	0005YR72H	857094.392	471591.915	4.082
C1-N-C-2A	0010YR72H	857094.392	471591.915	5.428
C1-N-C-2A	0025YR72H	857094.392	471591.915	8.008
C1-N-C-2A	0050YR72H	857094.392	471591.915	8.457
C1-N-C-2A	0100YR72H	857094.392	471591.915	8.892
C1-N-C-2A	0500YR72H	857094.392	471591.915	9.528
C1-N-C-2A	1000YR72H	857094.392	471591.915	9.741
C1-N-C-2	0005YR24H	857001.718	471586.905	3.040
C1-N-C-2	0010YR24H	857001.718	471586.905	3.999
C1-N-C-2	0025YR24H	857001.718	471586.905	6.176
C1-N-C-2	0005YR72H	857001.718	471586.905	4.098
C1-N-C-2	0010YR72H	857001.718	471586.905	5.442
C1-N-C-2	0025YR72H	857001.718	471586.905	8.013
C1-N-C-2	0050YR72H	857001.718	471586.905	8.458
C1-N-C-2	0100YR72H	857001.718	471586.905	8.892
C1-N-C-2	0500YR72H	857001.718	471586.905	9.528
C1-N-C-2	1000YR72H	857001.718	471586.905	9.741
C1-N-C-1B	0005YR24H	855270.250	471489.375	3.040
C1-N-C-1B	0010YR24H	855270.250	471489.375	4.000
C1-N-C-1B	0025YR24H	855270.250	471489.375	6.177
C1-N-C-1B	0005YR72H	855270.250	471489.375	4.098
C1-N-C-1B	0010YR72H	855270.250	471489.375	5.442
C1-N-C-1B	0025YR72H	855270.250	471489.375	8.014
C1-N-C-1B	0050YR72H	855270.250	471489.375	8.458
C1-N-C-1B	0100YR72H	855270.250	471489.375	8.892
C1-N-C-1B	0500YR72H	855270.250	471489.375	9.528
C1-N-C-1B	1000YR72H	855270.250	471489.375	9.741
C1-N-C-1A	0005YR24H	855127.032	471447.280	3.040
C1-N-C-1A	0010YR24H	855127.032	471447.280	4.001
C1-N-C-1A	0025YR24H	855127.032	471447.280	6.177
C1-N-C-1A	0005YR72H	855127.032	471447.280	4.099
C1-N-C-1A	0010YR72H	855127.032	471447.280	5.443
C1-N-C-1A	0025YR72H	855127.032	471447.280	8.014
C1-N-C-1A	0050YR72H	855127.032	471447.280	8.457
C1-N-C-1A	0100YR72H	855127.032	471447.280	8.891
C1-N-C-1A	0500YR72H	855127.032	471447.280	9.528
C1-N-C-1A	1000YR72H	855127.032	471447.280	9.741
C1-B22-N	0005YR24H	867104.469	450012.660	2.614
C1-B22-N	0010YR24H	867104.469	450012.660	3.008
C1-B22-N	0025YR24H	867104.469	450012.660	4.000
C1-B22-N	0005YR72H	867104.469	450012.660	3.226
C1-B22-N	0010YR72H	867104.469	450012.660	3.938
C1-B22-N	0025YR72H	867104.469	450012.660	4.819
C1-B22-N	0050YR72H	867104.469	450012.660	5.378
C1-B22-N	0100YR72H	867104.469	450012.660	5.770
C1-B22-N	0500YR72H	867104.469	450012.660	6.736
C1-B22-N	1000YR72H	867104.469	450012.660	7.107
C1-B22-S	0005YR24H	867104.730	449917.976	2.614

C-1 Stages (ft NAVD88) - 2060

Name	Storm	Node X 0	Node Y 0	Max Water Elevation ft
C1-B22-S	0010YR24H	867104.730	449917.976	3.008
C1-B22-S	0025YR24H	867104.730	449917.976	4.000
C1-B22-S	0005YR72H	867104.730	449917.976	3.226
C1-B22-S	0010YR72H	867104.730	449917.976	3.938
C1-B22-S	0025YR72H	867104.730	449917.976	4.819
C1-B22-S	0050YR72H	867104.730	449917.976	5.378
C1-B22-S	0100YR72H	867104.730	449917.976	5.770
C1-B22-S	0500YR72H	867104.730	449917.976	6.731
C1-B22-S	1000YR72H	867104.730	449917.976	7.098
C1-L31-E-11	0005YR24H	876547.400	443347.400	2.267
C1-L31-E-11	0010YR24H	876547.400	443347.400	2.366
C1-L31-E-11	0025YR24H	876547.400	443347.400	2.686
C1-L31-E-11	0005YR72H	876547.400	443347.400	2.428
C1-L31-E-11	0010YR72H	876547.400	443347.400	2.640
C1-L31-E-11	0025YR72H	876547.400	443347.400	2.970
C1-L31-E-11	0050YR72H	876547.400	443347.400	3.303
C1-L31-E-11	0100YR72H	876547.400	443347.400	3.656
C1-L31-E-11	0500YR72H	876547.400	443347.400	4.585
C1-L31-E-11	1000YR72H	876547.400	443347.400	5.025
C1-L31-E-12	0005YR24H	876505.726	446050.891	2.268
C1-L31-E-12	0010YR24H	876505.726	446050.891	2.372
C1-L31-E-12	0025YR24H	876505.726	446050.891	2.711
C1-L31-E-12	0005YR72H	876505.726	446050.891	2.434
C1-L31-E-12	0010YR72H	876505.726	446050.891	2.706
C1-L31-E-12	0025YR72H	876505.726	446050.891	3.245
C1-L31-E-12	0050YR72H	876505.726	446050.891	3.935
C1-L31-E-12	0100YR72H	876505.726	446050.891	4.629
C1-L31-E-12	0500YR72H	876505.726	446050.891	5.774
C1-L31-E-12	1000YR72H	876505.726	446050.891	6.282
C1-U18-S	0005YR24H	876496.572	447730.547	2.271
C1-U18-S	0010YR24H	876496.572	447730.547	2.374
C1-U18-S	0025YR24H	876496.572	447730.547	2.729
C1-U18-S	0005YR72H	876496.572	447730.547	2.437
C1-U18-S	0010YR72H	876496.572	447730.547	2.750
C1-U18-S	0025YR72H	876496.572	447730.547	3.390
C1-U18-S	0050YR72H	876496.572	447730.547	4.119
C1-U18-S	0100YR72H	876496.572	447730.547	4.831
C1-U18-S	0500YR72H	876496.572	447730.547	5.958
C1-U18-S	1000YR72H	876496.572	447730.547	6.454
C1-U15	0005YR24H	857999.479	451145.046	6.816
C1-U15	0010YR24H	857999.479	451145.046	7.194
C1-U15	0025YR24H	857999.479	451145.046	7.423
C1-U15	0005YR72H	857999.479	451145.046	7.199
C1-U15	0010YR72H	857999.479	451145.046	7.364
C1-U15	0025YR72H	857999.479	451145.046	7.795
C1-U15	0050YR72H	857999.479	451145.046	7.960
C1-U15	0100YR72H	857999.479	451145.046	7.945
C1-U15	0500YR72H	857999.479	451145.046	8.587
C1-U15	1000YR72H	857999.479	451145.046	8.792
C1-U13-S	0005YR24H	857947.940	453080.727	6.820
C1-U13-S	0010YR24H	857947.940	453080.727	7.200

C-1 Stages (ft NAVD88) - 2060

Name	Storm	Node X 0	Node Y 0	Max Water Elevation ft
C1-U13-S	0025YR24H	857947.940	453080.727	7.432
C1-U13-S	0005YR72H	857947.940	453080.727	7.206
C1-U13-S	0010YR72H	857947.940	453080.727	7.371
C1-U13-S	0025YR72H	857947.940	453080.727	7.791
C1-U13-S	0050YR72H	857947.940	453080.727	7.935
C1-U13-S	0100YR72H	857947.940	453080.727	7.771
C1-U13-S	0500YR72H	857947.940	453080.727	8.424
C1-U13-S	1000YR72H	857947.940	453080.727	8.629
C1-U13-N	0005YR24H	857945.375	453212.871	6.821
C1-U13-N	0010YR24H	857945.375	453212.871	7.200
C1-U13-N	0025YR24H	857945.375	453212.871	7.432
C1-U13-N	0005YR72H	857945.375	453212.871	7.205
C1-U13-N	0010YR72H	857945.375	453212.871	7.371
C1-U13-N	0025YR72H	857945.375	453212.871	7.799
C1-U13-N	0050YR72H	857945.375	453212.871	7.952
C1-U13-N	0100YR72H	857945.375	453212.871	7.801
C1-U13-N	0500YR72H	857945.375	453212.871	8.495
C1-U13-N	1000YR72H	857945.375	453212.871	8.712
C1-U-12N	0005YR24H	857786.373	453896.582	6.822
C1-U-12N	0010YR24H	857786.373	453896.582	7.200
C1-U-12N	0025YR24H	857786.373	453896.582	7.432
C1-U-12N	0005YR72H	857786.373	453896.582	7.206
C1-U-12N	0010YR72H	857786.373	453896.582	7.371
C1-U-12N	0025YR72H	857786.373	453896.582	7.799
C1-U-12N	0050YR72H	857786.373	453896.582	7.952
C1-U-12N	0100YR72H	857786.373	453896.582	7.802
C1-U-12N	0500YR72H	857786.373	453896.582	8.496
C1-U-12N	1000YR72H	857786.373	453896.582	8.712
C1-U12-S	0005YR24H	857790.980	453767.635	6.822
C1-U12-S	0010YR24H	857790.980	453767.635	7.200
C1-U12-S	0025YR24H	857790.980	453767.635	7.432
C1-U12-S	0005YR72H	857790.980	453767.635	7.205
C1-U12-S	0010YR72H	857790.980	453767.635	7.371
C1-U12-S	0025YR72H	857790.980	453767.635	7.799
C1-U12-S	0050YR72H	857790.980	453767.635	7.952
C1-U12-S	0100YR72H	857790.980	453767.635	7.801
C1-U12-S	0500YR72H	857790.980	453767.635	8.495
C1-U12-S	1000YR72H	857790.980	453767.635	8.712
C1-U11-E	0005YR24H	857625.611	454804.366	6.822
C1-U11-E	0010YR24H	857625.611	454804.366	7.200
C1-U11-E	0025YR24H	857625.611	454804.366	7.432
C1-U11-E	0005YR72H	857625.611	454804.366	7.206
C1-U11-E	0010YR72H	857625.611	454804.366	7.371
C1-U11-E	0025YR72H	857625.611	454804.366	7.799
C1-U11-E	0050YR72H	857625.611	454804.366	7.952
C1-U11-E	0100YR72H	857625.611	454804.366	7.802
C1-U11-E	0500YR72H	857625.611	454804.366	8.495
C1-U11-E	1000YR72H	857625.611	454804.366	8.712
C1-U11-W	0005YR24H	857337.471	454964.248	6.843
C1-U11-W	0010YR24H	857337.471	454964.248	7.216
C1-U11-W	0025YR24H	857337.471	454964.248	7.446

C-1 Stages (ft NAVD88) - 2060

Name	Storm	Node X 0	Node Y 0	Max Water Elevation ft
C1-U11-W	0005YR72H	857337.471	454964.248	7.222
C1-U11-W	0010YR72H	857337.471	454964.248	7.391
C1-U11-W	0025YR72H	857337.471	454964.248	7.809
C1-U11-W	0050YR72H	857337.471	454964.248	7.962
C1-U11-W	0100YR72H	857337.471	454964.248	7.821
C1-U11-W	0500YR72H	857337.471	454964.248	8.507
C1-U11-W	1000YR72H	857337.471	454964.248	8.722
C1-U16-N	0005YR24H	876548.377	443462.897	2.265
C1-U16-N	0010YR24H	876548.377	443462.897	2.367
C1-U16-N	0025YR24H	876548.377	443462.897	2.687
C1-U16-N	0005YR72H	876548.377	443462.897	2.428
C1-U16-N	0010YR72H	876548.377	443462.897	2.643
C1-U16-N	0025YR72H	876548.377	443462.897	2.978
C1-U16-N	0050YR72H	876548.377	443462.897	3.444
C1-U16-N	0100YR72H	876548.377	443462.897	4.133
C1-U16-N	0500YR72H	876548.377	443462.897	5.553
C1-U16-N	1000YR72H	876548.377	443462.897	6.122
C1-U18-N	0005YR24H	876492.511	447844.195	2.272
C1-U18-N	0010YR24H	876492.511	447844.195	2.374
C1-U18-N	0025YR24H	876492.511	447844.195	2.729
C1-U18-N	0005YR72H	876492.511	447844.195	2.438
C1-U18-N	0010YR72H	876492.511	447844.195	2.751
C1-U18-N	0025YR72H	876492.511	447844.195	3.390
C1-U18-N	0050YR72H	876492.511	447844.195	4.119
C1-U18-N	0100YR72H	876492.511	447844.195	4.834
C1-U18-N	0500YR72H	876492.511	447844.195	6.022
C1-U18-N	1000YR72H	876492.511	447844.195	6.502
C1-BN1143	0005YR24H	871037.471	458799.317	2.642
C1-BN1143	0010YR24H	871037.471	458799.317	3.035
C1-BN1143	0025YR24H	871037.471	458799.317	4.092
C1-BN1143	0005YR72H	871037.471	458799.317	3.269
C1-BN1143	0010YR72H	871037.471	458799.317	4.009
C1-BN1143	0025YR72H	871037.471	458799.317	4.970
C1-BN1143	0050YR72H	871037.471	458799.317	5.576
C1-BN1143	0100YR72H	871037.471	458799.317	6.012
C1-BN1143	0500YR72H	871037.471	458799.317	7.085
C1-BN1143	1000YR72H	871037.471	458799.317	7.447
C1-N-C-18	0005YR24H	867447.629	448775.858	2.615
C1-N-C-18	0010YR24H	867447.629	448775.858	3.009
C1-N-C-18	0025YR24H	867447.629	448775.858	4.001
C1-N-C-18	0005YR72H	867447.629	448775.858	3.227
C1-N-C-18	0010YR72H	867447.629	448775.858	3.938
C1-N-C-18	0025YR72H	867447.629	448775.858	4.819
C1-N-C-18	0050YR72H	867447.629	448775.858	5.378
C1-N-C-18	0100YR72H	867447.629	448775.858	5.769
C1-N-C-18	0500YR72H	867447.629	448775.858	6.733
C1-N-C-18	1000YR72H	867447.629	448775.858	7.136
C1-N-C-17	0005YR24H	867995.277	448786.296	4.185
C1-N-C-17	0010YR24H	867995.277	448786.296	4.366
C1-N-C-17	0025YR24H	867995.277	448786.296	4.635
C1-N-C-17	0005YR72H	867995.277	448786.296	4.385

C-1 Stages (ft NAVD88) - 2060

Name	Storm	Node X 0	Node Y 0	Max Water Elevation ft
C1-N-C-17	0010YR72H	867995.277	448786.296	4.564
C1-N-C-17	0025YR72H	867995.277	448786.296	4.867
C1-N-C-17	0050YR72H	867995.277	448786.296	5.365
C1-N-C-17	0100YR72H	867995.277	448786.296	5.637
C1-N-C-17	0500YR72H	867995.277	448786.296	6.170
C1-N-C-17	1000YR72H	867995.277	448786.296	6.535
C1-N-1-1A	0005YR24H	866435.168	450125.770	2.613
C1-N-1-1A	0010YR24H	866435.168	450125.770	3.007
C1-N-1-1A	0025YR24H	866435.168	450125.770	3.999
C1-N-1-1A	0005YR72H	866435.168	450125.770	3.225
C1-N-1-1A	0010YR72H	866435.168	450125.770	3.937
C1-N-1-1A	0025YR72H	866435.168	450125.770	4.819
C1-N-1-1A	0050YR72H	866435.168	450125.770	5.379
C1-N-1-1A	0100YR72H	866435.168	450125.770	5.772
C1-N-1-1A	0500YR72H	866435.168	450125.770	6.781
C1-N-1-1A	1000YR72H	866435.168	450125.770	7.173
C1-L31-E-14	0005YR24H	876473.586	448724.397	2.274
C1-L31-E-14	0010YR24H	876473.586	448724.397	2.375
C1-L31-E-14	0025YR24H	876473.586	448724.397	2.730
C1-L31-E-14	0005YR72H	876473.586	448724.397	2.440
C1-L31-E-14	0010YR72H	876473.586	448724.397	2.751
C1-L31-E-14	0025YR72H	876473.586	448724.397	3.390
C1-L31-E-14	0050YR72H	876473.586	448724.397	4.119
C1-L31-E-14	0100YR72H	876473.586	448724.397	4.834
C1-L31-E-14	0500YR72H	876473.586	448724.397	6.025
C1-L31-E-14	1000YR72H	876473.586	448724.397	6.504
C1-U19-N	0005YR24H	876484.642	448834.477	2.275
C1-U19-N	0010YR24H	876484.642	448834.477	2.376
C1-U19-N	0025YR24H	876484.642	448834.477	2.730
C1-U19-N	0005YR72H	876484.642	448834.477	2.441
C1-U19-N	0010YR72H	876484.642	448834.477	2.752
C1-U19-N	0025YR72H	876484.642	448834.477	3.390
C1-U19-N	0050YR72H	876484.642	448834.477	4.119
C1-U19-N	0100YR72H	876484.642	448834.477	4.834
C1-U19-N	0500YR72H	876484.642	448834.477	6.025
C1-U19-N	1000YR72H	876484.642	448834.477	6.504
C1-N-13A	0005YR24H	870517.548	445140.735	2.330
C1-N-13A	0010YR24H	870517.548	445140.735	2.545
C1-N-13A	0025YR24H	870517.548	445140.735	3.506
C1-N-13A	0005YR72H	870517.548	445140.735	2.648
C1-N-13A	0010YR72H	870517.548	445140.735	3.365
C1-N-13A	0025YR72H	870517.548	445140.735	4.539
C1-N-13A	0050YR72H	870517.548	445140.735	4.996
C1-N-13A	0100YR72H	870517.548	445140.735	5.322
C1-N-13A	0500YR72H	870517.548	445140.735	6.028
C1-N-13A	1000YR72H	870517.548	445140.735	6.504
C1-U14-S	0005YR24H	857975.794	451761.409	6.816
C1-U14-S	0010YR24H	857975.794	451761.409	7.194
C1-U14-S	0025YR24H	857975.794	451761.409	7.423
C1-U14-S	0005YR72H	857975.794	451761.409	7.199
C1-U14-S	0010YR72H	857975.794	451761.409	7.364

C-1 Stages (ft NAVD88) - 2060

Name	Storm	Node X 0	Node Y 0	Max Water Elevation ft
C1-U14-S	0025YR72H	857975.794	451761.409	7.795
C1-U14-S	0050YR72H	857975.794	451761.409	7.960
C1-U14-S	0100YR72H	857975.794	451761.409	7.945
C1-U14-S	0500YR72H	857975.794	451761.409	8.587
C1-U14-S	1000YR72H	857975.794	451761.409	8.792
C1-U14-N	0005YR24H	857968.624	451870.013	6.818
C1-U14-N	0010YR24H	857968.624	451870.013	7.200
C1-U14-N	0025YR24H	857968.624	451870.013	7.431
C1-U14-N	0005YR72H	857968.624	451870.013	7.205
C1-U14-N	0010YR72H	857968.624	451870.013	7.371
C1-U14-N	0025YR72H	857968.624	451870.013	7.782
C1-U14-N	0050YR72H	857968.624	451870.013	7.916
C1-U14-N	0100YR72H	857968.624	451870.013	7.751
C1-U14-N	0500YR72H	857968.624	451870.013	8.359
C1-U14-N	1000YR72H	857968.624	451870.013	8.555
C1-U20-S	0005YR24H	876443.460	450054.513	2.277
C1-U20-S	0010YR24H	876443.460	450054.513	2.377
C1-U20-S	0025YR24H	876443.460	450054.513	2.730
C1-U20-S	0005YR72H	876443.460	450054.513	2.444
C1-U20-S	0010YR72H	876443.460	450054.513	2.752
C1-U20-S	0025YR72H	876443.460	450054.513	3.391
C1-U20-S	0050YR72H	876443.460	450054.513	4.119
C1-U20-S	0100YR72H	876443.460	450054.513	4.835
C1-U20-S	0500YR72H	876443.460	450054.513	6.025
C1-U20-S	1000YR72H	876443.460	450054.513	6.504
C1-U20-N	0005YR24H	876448.691	450179.956	2.277
C1-U20-N	0010YR24H	876448.691	450179.956	2.377
C1-U20-N	0025YR24H	876448.691	450179.956	2.730
C1-U20-N	0005YR72H	876448.691	450179.956	2.445
C1-U20-N	0010YR72H	876448.691	450179.956	2.752
C1-U20-N	0025YR72H	876448.691	450179.956	3.391
C1-U20-N	0050YR72H	876448.691	450179.956	4.119
C1-U20-N	0100YR72H	876448.691	450179.956	4.835
C1-U20-N	0500YR72H	876448.691	450179.956	6.025
C1-U20-N	1000YR72H	876448.691	450179.956	6.504
C1-L31N-5	0005YR24H	821587.157	481680.384	6.382
C1-L31N-5	0010YR24H	821587.157	481680.384	6.651
C1-L31N-5	0025YR24H	821587.157	481680.384	6.818
C1-L31N-5	0005YR72H	821587.157	481680.384	6.859
C1-L31N-5	0010YR72H	821587.157	481680.384	7.022
C1-L31N-5	0025YR72H	821587.157	481680.384	7.207
C1-L31N-5	0050YR72H	821587.157	481680.384	7.354
C1-L31N-5	0100YR72H	821587.157	481680.384	7.563
C1-L31N-5	0500YR72H	821587.157	481680.384	8.136
C1-L31N-5	1000YR72H	821587.157	481680.384	8.438
C1-N-10A	0005YR24H	858945.924	453694.363	6.818
C1-N-10A	0010YR24H	858945.924	453694.363	7.200
C1-N-10A	0025YR24H	858945.924	453694.363	7.431
C1-N-10A	0005YR72H	858945.924	453694.363	7.205
C1-N-10A	0010YR72H	858945.924	453694.363	7.371
C1-N-10A	0025YR72H	858945.924	453694.363	7.782

C-1 Stages (ft NAVD88) - 2060

Name	Storm	Node X 0	Node Y 0	Max Water Elevation ft
C1-N-10A	0050YR72H	858945.924	453694.363	7.916
C1-N-10A	0100YR72H	858945.924	453694.363	7.752
C1-N-10A	0500YR72H	858945.924	453694.363	8.359
C1-N-10A	1000YR72H	858945.924	453694.363	8.554
C1-S-11A-1	0005YR24H	862024.204	447230.108	7.029
C1-S-11A-1	0010YR24H	862024.204	447230.108	7.124
C1-S-11A-1	0025YR24H	862024.204	447230.108	7.260
C1-S-11A-1	0005YR72H	862024.204	447230.108	7.088
C1-S-11A-1	0010YR72H	862024.204	447230.108	7.190
C1-S-11A-1	0025YR72H	862024.204	447230.108	7.317
C1-S-11A-1	0050YR72H	862024.204	447230.108	7.408
C1-S-11A-1	0100YR72H	862024.204	447230.108	7.496
C1-S-11A-1	0500YR72H	862024.204	447230.108	7.722
C1-S-11A-1	1000YR72H	862024.204	447230.108	7.886
C1-S-12	0005YR24H	866693.324	446739.152	4.666
C1-S-12	0010YR24H	866693.324	446739.152	4.923
C1-S-12	0025YR24H	866693.324	446739.152	5.017
C1-S-12	0005YR72H	866693.324	446739.152	4.942
C1-S-12	0010YR72H	866693.324	446739.152	5.008
C1-S-12	0025YR72H	866693.324	446739.152	5.103
C1-S-12	0050YR72H	866693.324	446739.152	5.173
C1-S-12	0100YR72H	866693.324	446739.152	5.447
C1-S-12	0500YR72H	866693.324	446739.152	6.340
C1-S-12	1000YR72H	866693.324	446739.152	6.702
C1-LANDF1	0005YR24H	873074.695	439575.369	2.460
C1-LANDF1	0010YR24H	873074.695	439575.369	2.579
C1-LANDF1	0025YR24H	873074.695	439575.369	2.778
C1-LANDF1	0005YR72H	873074.695	439575.369	2.615
C1-LANDF1	0010YR72H	873074.695	439575.369	2.759
C1-LANDF1	0025YR72H	873074.695	439575.369	3.004
C1-LANDF1	0050YR72H	873074.695	439575.369	3.214
C1-LANDF1	0100YR72H	873074.695	439575.369	3.444
C1-LANDF1	0500YR72H	873074.695	439575.369	4.057
C1-LANDF1	1000YR72H	873074.695	439575.369	4.422
C1-C-N-2	0005YR24H	847307.279	474289.244	7.319
C1-C-N-2	0010YR24H	847307.279	474289.244	7.421
C1-C-N-2	0025YR24H	847307.279	474289.244	7.551
C1-C-N-2	0005YR72H	847307.279	474289.244	7.431
C1-C-N-2	0010YR72H	847307.279	474289.244	7.532
C1-C-N-2	0025YR72H	847307.279	474289.244	7.658
C1-C-N-2	0050YR72H	847307.279	474289.244	7.749
C1-C-N-2	0100YR72H	847307.279	474289.244	7.952
C1-C-N-2	0500YR72H	847307.279	474289.244	8.500
C1-C-N-2	1000YR72H	847307.279	474289.244	8.686
C1-N-C-1	0005YR24H	851958.844	470588.025	3.041
C1-N-C-1	0010YR24H	851958.844	470588.025	4.002
C1-N-C-1	0025YR24H	851958.844	470588.025	6.178
C1-N-C-1	0005YR72H	851958.844	470588.025	4.099
C1-N-C-1	0010YR72H	851958.844	470588.025	5.444
C1-N-C-1	0025YR72H	851958.844	470588.025	8.014
C1-N-C-1	0050YR72H	851958.844	470588.025	8.455

C-1 Stages (ft NAVD88) - 2060

Name	Storm	Node X 0	Node Y 0	Max Water Elevation ft
C1-N-C-1	0100YR72H	851958.844	470588.025	8.875
C1-N-C-1	0500YR72H	851958.844	470588.025	9.439
C1-N-C-1	1000YR72H	851958.844	470588.025	9.606
C1-C-N-N-1A	0005YR24H	851663.419	474382.978	2.862
C1-C-N-N-1A	0010YR24H	851663.419	474382.978	3.055
C1-C-N-N-1A	0025YR24H	851663.419	474382.978	3.364
C1-C-N-N-1A	0005YR72H	851663.419	474382.978	3.078
C1-C-N-N-1A	0010YR72H	851663.419	474382.978	3.307
C1-C-N-N-1A	0025YR72H	851663.419	474382.978	3.662
C1-C-N-N-1A	0050YR72H	851663.419	474382.978	3.971
C1-C-N-N-1A	0100YR72H	851663.419	474382.978	4.304
C1-C-N-N-1A	0500YR72H	851663.419	474382.978	6.755
C1-C-N-N-1A	1000YR72H	851663.419	474382.978	8.524
C1-N-N-1	0005YR24H	853631.614	471817.842	8.033
C1-N-N-1	0010YR24H	853631.614	471817.842	8.118
C1-N-N-1	0025YR24H	853631.614	471817.842	8.226
C1-N-N-1	0005YR72H	853631.614	471817.842	8.097
C1-N-N-1	0010YR72H	853631.614	471817.842	8.187
C1-N-N-1	0025YR72H	853631.614	471817.842	8.293
C1-N-N-1	0050YR72H	853631.614	471817.842	8.458
C1-N-N-1	0100YR72H	853631.614	471817.842	8.892
C1-N-N-1	0500YR72H	853631.614	471817.842	9.528
C1-N-N-1	1000YR72H	853631.614	471817.842	9.741
C1-N-N-2	0005YR24H	858088.741	472285.194	7.849
C1-N-N-2	0010YR24H	858088.741	472285.194	8.013
C1-N-N-2	0025YR24H	858088.741	472285.194	8.178
C1-N-N-2	0005YR72H	858088.741	472285.194	8.040
C1-N-N-2	0010YR72H	858088.741	472285.194	8.166
C1-N-N-2	0025YR72H	858088.741	472285.194	8.270
C1-N-N-2	0050YR72H	858088.741	472285.194	8.459
C1-N-N-2	0100YR72H	858088.741	472285.194	8.892
C1-N-N-2	0500YR72H	858088.741	472285.194	9.528
C1-N-N-2	1000YR72H	858088.741	472285.194	9.741
C1-N-N-3	0005YR24H	860773.395	472202.967	8.973
C1-N-N-3	0010YR24H	860773.395	472202.967	9.129
C1-N-N-3	0025YR24H	860773.395	472202.967	9.338
C1-N-N-3	0005YR72H	860773.395	472202.967	9.151
C1-N-N-3	0010YR72H	860773.395	472202.967	9.298
C1-N-N-3	0025YR72H	860773.395	472202.967	9.484
C1-N-N-3	0050YR72H	860773.395	472202.967	9.612
C1-N-N-3	0100YR72H	860773.395	472202.967	9.728
C1-N-N-3	0500YR72H	860773.395	472202.967	9.977
C1-N-N-3	1000YR72H	860773.395	472202.967	10.082
C1-N-S-1	0005YR24H	854178.443	470818.099	7.886
C1-N-S-1	0010YR24H	854178.443	470818.099	7.943
C1-N-S-1	0025YR24H	854178.443	470818.099	8.135
C1-N-S-1	0005YR72H	854178.443	470818.099	7.998
C1-N-S-1	0010YR72H	854178.443	470818.099	8.129
C1-N-S-1	0025YR72H	854178.443	470818.099	8.225
C1-N-S-1	0050YR72H	854178.443	470818.099	8.457
C1-N-S-1	0100YR72H	854178.443	470818.099	8.891

C-1 Stages (ft NAVD88) - 2060

Name	Storm	Node X 0	Node Y 0	Max Water Elevation ft
C1-N-S-1	0500YR72H	854178.443	470818.099	9.528
C1-N-S-1	1000YR72H	854178.443	470818.099	9.741
C1-N-S-2	0005YR24H	856246.164	471071.555	7.621
C1-N-S-2	0010YR24H	856246.164	471071.555	7.728
C1-N-S-2	0025YR24H	856246.164	471071.555	7.863
C1-N-S-2	0005YR72H	856246.164	471071.555	7.800
C1-N-S-2	0010YR72H	856246.164	471071.555	7.884
C1-N-S-2	0025YR72H	856246.164	471071.555	7.961
C1-N-S-2	0050YR72H	856246.164	471071.555	8.456
C1-N-S-2	0100YR72H	856246.164	471071.555	8.892
C1-N-S-2	0500YR72H	856246.164	471071.555	9.528
C1-N-S-2	1000YR72H	856246.164	471071.555	9.741
C1-N-W-1	0005YR24H	860190.890	467736.054	8.050
C1-N-W-1	0010YR24H	860190.890	467736.054	8.185
C1-N-W-1	0025YR24H	860190.890	467736.054	8.388
C1-N-W-1	0005YR72H	860190.890	467736.054	8.239
C1-N-W-1	0010YR72H	860190.890	467736.054	8.385
C1-N-W-1	0025YR72H	860190.890	467736.054	8.561
C1-N-W-1	0050YR72H	860190.890	467736.054	8.721
C1-N-W-1	0100YR72H	860190.890	467736.054	9.241
C1-N-W-1	0500YR72H	860190.890	467736.054	10.171
C1-N-W-1	1000YR72H	860190.890	467736.054	10.391
C1-TPKE5	0005YR24H	860850.930	467633.253	5.464
C1-TPKE5	0010YR24H	860850.930	467633.253	5.882
C1-TPKE5	0025YR24H	860850.930	467633.253	6.737
C1-TPKE5	0005YR72H	860850.930	467633.253	5.995
C1-TPKE5	0010YR72H	860850.930	467633.253	6.547
C1-TPKE5	0025YR72H	860850.930	467633.253	7.567
C1-TPKE5	0050YR72H	860850.930	467633.253	8.736
C1-TPKE5	0100YR72H	860850.930	467633.253	9.434
C1-TPKE5	0500YR72H	860850.930	467633.253	10.286
C1-TPKE5	1000YR72H	860850.930	467633.253	10.505
C1-N-W-2B	0005YR24H	859143.208	463834.344	9.589
C1-N-W-2B	0010YR24H	859143.208	463834.344	9.765
C1-N-W-2B	0025YR24H	859143.208	463834.344	9.943
C1-N-W-2B	0005YR72H	859143.208	463834.344	9.825
C1-N-W-2B	0010YR72H	859143.208	463834.344	9.941
C1-N-W-2B	0025YR72H	859143.208	463834.344	10.027
C1-N-W-2B	0050YR72H	859143.208	463834.344	10.089
C1-N-W-2B	0100YR72H	859143.208	463834.344	10.147
C1-N-W-2B	0500YR72H	859143.208	463834.344	10.307
C1-N-W-2B	1000YR72H	859143.208	463834.344	10.349
C1-TPKE4	0005YR24H	861072.246	463787.435	6.331
C1-TPKE4	0010YR24H	861072.246	463787.435	6.621
C1-TPKE4	0025YR24H	861072.246	463787.435	7.567
C1-TPKE4	0005YR72H	861072.246	463787.435	6.662
C1-TPKE4	0010YR72H	861072.246	463787.435	7.241
C1-TPKE4	0025YR72H	861072.246	463787.435	8.267
C1-TPKE4	0050YR72H	861072.246	463787.435	8.832
C1-TPKE4	0100YR72H	861072.246	463787.435	9.443
C1-TPKE4	0500YR72H	861072.246	463787.435	10.290

C-1 Stages (ft NAVD88) - 2060

Name	Storm	Node X 0	Node Y 0	Max Water Elevation ft
C1-TPKE4	1000YR72H	861072.246	463787.435	10.508
C1-C-N-E-3	0005YR24H	867709.118	463224.164	9.065
C1-C-N-E-3	0010YR24H	867709.118	463224.164	9.356
C1-C-N-E-3	0025YR24H	867709.118	463224.164	9.629
C1-C-N-E-3	0005YR72H	867709.118	463224.164	9.321
C1-C-N-E-3	0010YR72H	867709.118	463224.164	9.552
C1-C-N-E-3	0025YR72H	867709.118	463224.164	9.717
C1-C-N-E-3	0050YR72H	867709.118	463224.164	9.823
C1-C-N-E-3	0100YR72H	867709.118	463224.164	9.926
C1-C-N-E-3	0500YR72H	867709.118	463224.164	10.311
C1-C-N-E-3	1000YR72H	867709.118	463224.164	10.521
C1-C-N-E-1	0005YR24H	863028.723	468224.254	9.065
C1-C-N-E-1	0010YR24H	863028.723	468224.254	9.356
C1-C-N-E-1	0025YR24H	863028.723	468224.254	9.629
C1-C-N-E-1	0005YR72H	863028.723	468224.254	9.321
C1-C-N-E-1	0010YR72H	863028.723	468224.254	9.552
C1-C-N-E-1	0025YR72H	863028.723	468224.254	9.718
C1-C-N-E-1	0050YR72H	863028.723	468224.254	9.823
C1-C-N-E-1	0100YR72H	863028.723	468224.254	9.927
C1-C-N-E-1	0500YR72H	863028.723	468224.254	10.312
C1-C-N-E-1	1000YR72H	863028.723	468224.254	10.521
C1-N-N-4	0005YR24H	866185.123	459260.255	8.030
C1-N-N-4	0010YR24H	866185.123	459260.255	8.278
C1-N-N-4	0025YR24H	866185.123	459260.255	8.623
C1-N-N-4	0005YR72H	866185.123	459260.255	8.247
C1-N-N-4	0010YR72H	866185.123	459260.255	8.478
C1-N-N-4	0025YR72H	866185.123	459260.255	8.797
C1-N-N-4	0050YR72H	866185.123	459260.255	9.038
C1-N-N-4	0100YR72H	866185.123	459260.255	9.270
C1-N-N-4	0500YR72H	866185.123	459260.255	9.765
C1-N-N-4	1000YR72H	866185.123	459260.255	9.931
C1-C-N-E-2	0005YR24H	866435.751	466835.030	9.065
C1-C-N-E-2	0010YR24H	866435.751	466835.030	9.356
C1-C-N-E-2	0025YR24H	866435.751	466835.030	9.629
C1-C-N-E-2	0005YR72H	866435.751	466835.030	9.321
C1-C-N-E-2	0010YR72H	866435.751	466835.030	9.552
C1-C-N-E-2	0025YR72H	866435.751	466835.030	9.717
C1-C-N-E-2	0050YR72H	866435.751	466835.030	9.822
C1-C-N-E-2	0100YR72H	866435.751	466835.030	9.925
C1-C-N-E-2	0500YR72H	866435.751	466835.030	10.311
C1-C-N-E-2	1000YR72H	866435.751	466835.030	10.520
C1-C-N-N-2	0005YR24H	869777.948	459601.703	6.824
C1-C-N-N-2	0010YR24H	869777.948	459601.703	6.996
C1-C-N-N-2	0025YR24H	869777.948	459601.703	7.268
C1-C-N-N-2	0005YR72H	869777.948	459601.703	6.971
C1-C-N-N-2	0010YR72H	869777.948	459601.703	7.162
C1-C-N-N-2	0025YR72H	869777.948	459601.703	7.440
C1-C-N-N-2	0050YR72H	869777.948	459601.703	7.659
C1-C-N-N-2	0100YR72H	869777.948	459601.703	7.877
C1-C-N-N-2	0500YR72H	869777.948	459601.703	8.392
C1-C-N-N-2	1000YR72H	869777.948	459601.703	8.600

C-1 Stages (ft NAVD88) - 2060

Name	Storm	Node X 0	Node Y 0	Max Water Elevation ft
C1-N-W-5	0005YR24H	867047.829	454767.129	5.515
C1-N-W-5	0010YR24H	867047.829	454767.129	5.759
C1-N-W-5	0025YR24H	867047.829	454767.129	6.117
C1-N-W-5	0005YR72H	867047.829	454767.129	5.640
C1-N-W-5	0010YR72H	867047.829	454767.129	5.881
C1-N-W-5	0025YR72H	867047.829	454767.129	6.208
C1-N-W-5	0050YR72H	867047.829	454767.129	6.463
C1-N-W-5	0100YR72H	867047.829	454767.129	6.712
C1-N-W-5	0500YR72H	867047.829	454767.129	7.349
C1-N-W-5	1000YR72H	867047.829	454767.129	7.636
C1-N-W-3A	0005YR24H	858185.057	458298.871	7.382
C1-N-W-3A	0010YR24H	858185.057	458298.871	7.591
C1-N-W-3A	0025YR24H	858185.057	458298.871	7.979
C1-N-W-3A	0005YR72H	858185.057	458298.871	7.679
C1-N-W-3A	0010YR72H	858185.057	458298.871	7.952
C1-N-W-3A	0025YR72H	858185.057	458298.871	8.032
C1-N-W-3A	0050YR72H	858185.057	458298.871	8.193
C1-N-W-3A	0100YR72H	858185.057	458298.871	8.335
C1-N-W-3A	0500YR72H	858185.057	458298.871	8.801
C1-N-W-3A	1000YR72H	858185.057	458298.871	8.975
C1-TPKE3	0005YR24H	863231.727	459156.781	6.363
C1-TPKE3	0010YR24H	863231.727	459156.781	6.476
C1-TPKE3	0025YR24H	863231.727	459156.781	6.629
C1-TPKE3	0005YR72H	863231.727	459156.781	6.498
C1-TPKE3	0010YR72H	863231.727	459156.781	6.584
C1-TPKE3	0025YR72H	863231.727	459156.781	6.612
C1-TPKE3	0050YR72H	863231.727	459156.781	6.728
C1-TPKE3	0100YR72H	863231.727	459156.781	7.613
C1-TPKE3	0500YR72H	863231.727	459156.781	8.354
C1-TPKE3	1000YR72H	863231.727	459156.781	8.551
C1-N-S-3	0005YR24H	865710.174	456913.239	6.363
C1-N-S-3	0010YR24H	865710.174	456913.239	6.476
C1-N-S-3	0025YR24H	865710.174	456913.239	6.629
C1-N-S-3	0005YR72H	865710.174	456913.239	6.499
C1-N-S-3	0010YR72H	865710.174	456913.239	6.585
C1-N-S-3	0025YR72H	865710.174	456913.239	6.614
C1-N-S-3	0050YR72H	865710.174	456913.239	6.729
C1-N-S-3	0100YR72H	865710.174	456913.239	7.613
C1-N-S-3	0500YR72H	865710.174	456913.239	8.354
C1-N-S-3	1000YR72H	865710.174	456913.239	8.551
C1-C-N-3	0005YR24H	861910.275	452636.866	7.488
C1-C-N-3	0010YR24H	861910.275	452636.866	7.575
C1-C-N-3	0025YR24H	861910.275	452636.866	7.698
C1-C-N-3	0005YR72H	861910.275	452636.866	7.597
C1-C-N-3	0010YR72H	861910.275	452636.866	7.687
C1-C-N-3	0025YR72H	861910.275	452636.866	7.781
C1-C-N-3	0050YR72H	861910.275	452636.866	7.914
C1-C-N-3	0100YR72H	861910.275	452636.866	7.834
C1-C-N-3	0500YR72H	861910.275	452636.866	8.354
C1-C-N-3	1000YR72H	861910.275	452636.866	8.551
C1-N-11	0005YR24H	864199.190	451208.655	6.888

C-1 Stages (ft NAVD88) - 2060

Name	Storm	Node X 0	Node Y 0	Max Water Elevation ft
C1-N-11	0010YR24H	864199.190	451208.655	7.052
C1-N-11	0025YR24H	864199.190	451208.655	7.241
C1-N-11	0005YR72H	864199.190	451208.655	6.887
C1-N-11	0010YR72H	864199.190	451208.655	7.039
C1-N-11	0025YR72H	864199.190	451208.655	7.212
C1-N-11	0050YR72H	864199.190	451208.655	7.333
C1-N-11	0100YR72H	864199.190	451208.655	7.459
C1-N-11	0500YR72H	864199.190	451208.655	7.784
C1-N-11	1000YR72H	864199.190	451208.655	7.943
C1-N-E-3D	0005YR24H	871239.372	451500.775	6.877
C1-N-E-3D	0010YR24H	871239.372	451500.775	6.963
C1-N-E-3D	0025YR24H	871239.372	451500.775	7.104
C1-N-E-3D	0005YR72H	871239.372	451500.775	6.965
C1-N-E-3D	0010YR72H	871239.372	451500.775	7.071
C1-N-E-3D	0025YR72H	871239.372	451500.775	7.222
C1-N-E-3D	0050YR72H	871239.372	451500.775	7.342
C1-N-E-3D	0100YR72H	871239.372	451500.775	7.467
C1-N-E-3D	0500YR72H	871239.372	451500.775	7.810
C1-N-E-3D	1000YR72H	871239.372	451500.775	7.941
C1-N-N-5B	0005YR24H	869490.662	449431.802	6.877
C1-N-N-5B	0010YR24H	869490.662	449431.802	6.963
C1-N-N-5B	0025YR24H	869490.662	449431.802	7.104
C1-N-N-5B	0005YR72H	869490.662	449431.802	6.965
C1-N-N-5B	0010YR72H	869490.662	449431.802	7.071
C1-N-N-5B	0025YR72H	869490.662	449431.802	7.222
C1-N-N-5B	0050YR72H	869490.662	449431.802	7.342
C1-N-N-5B	0100YR72H	869490.662	449431.802	7.467
C1-N-N-5B	0500YR72H	869490.662	449431.802	7.810
C1-N-N-5B	1000YR72H	869490.662	449431.802	7.941
C1-N-12	0005YR24H	867898.649	447670.106	4.971
C1-N-12	0010YR24H	867898.649	447670.106	5.088
C1-N-12	0025YR24H	867898.649	447670.106	5.271
C1-N-12	0005YR72H	867898.649	447670.106	5.091
C1-N-12	0010YR72H	867898.649	447670.106	5.221
C1-N-12	0025YR72H	867898.649	447670.106	5.157
C1-N-12	0050YR72H	867898.649	447670.106	5.228
C1-N-12	0100YR72H	867898.649	447670.106	5.329
C1-N-12	0500YR72H	867898.649	447670.106	6.039
C1-N-12	1000YR72H	867898.649	447670.106	6.514
C1-C-N-4	0005YR24H	870355.795	447638.803	4.005
C1-C-N-4	0010YR24H	870355.795	447638.803	4.318
C1-C-N-4	0025YR24H	870355.795	447638.803	4.575
C1-C-N-4	0005YR72H	870355.795	447638.803	4.371
C1-C-N-4	0010YR72H	870355.795	447638.803	4.554
C1-C-N-4	0025YR72H	870355.795	447638.803	4.856
C1-C-N-4	0050YR72H	870355.795	447638.803	5.047
C1-C-N-4	0100YR72H	870355.795	447638.803	5.327
C1-C-N-4	0500YR72H	870355.795	447638.803	6.028
C1-C-N-4	1000YR72H	870355.795	447638.803	6.504
C1-N-13	0005YR24H	868537.574	445461.328	4.703
C1-N-13	0010YR24H	868537.574	445461.328	4.832

C-1 Stages (ft NAVD88) - 2060

Name	Storm	Node X 0	Node Y 0	Max Water Elevation ft
C1-N-13	0025YR24H	868537.574	445461.328	4.822
C1-N-13	0005YR72H	868537.574	445461.328	4.881
C1-N-13	0010YR72H	868537.574	445461.328	4.835
C1-N-13	0025YR72H	868537.574	445461.328	4.971
C1-N-13	0050YR72H	868537.574	445461.328	5.048
C1-N-13	0100YR72H	868537.574	445461.328	5.327
C1-N-13	0500YR72H	868537.574	445461.328	6.027
C1-N-13	1000YR72H	868537.574	445461.328	6.501
C1-L31E-W-1	0005YR24H	874465.176	451376.532	4.689
C1-L31E-W-1	0010YR24H	874465.176	451376.532	4.964
C1-L31E-W-1	0025YR24H	874465.176	451376.532	5.348
C1-L31E-W-1	0005YR72H	874465.176	451376.532	5.042
C1-L31E-W-1	0010YR72H	874465.176	451376.532	5.329
C1-L31E-W-1	0025YR72H	874465.176	451376.532	5.312
C1-L31E-W-1	0050YR72H	874465.176	451376.532	5.465
C1-L31E-W-1	0100YR72H	874465.176	451376.532	5.609
C1-L31E-W-1	0500YR72H	874465.176	451376.532	6.029
C1-L31E-W-1	1000YR72H	874465.176	451376.532	6.504
C1-L31E-W-2	0005YR24H	874342.342	449071.638	4.562
C1-L31E-W-2	0010YR24H	874342.342	449071.638	4.964
C1-L31E-W-2	0025YR24H	874342.342	449071.638	5.348
C1-L31E-W-2	0005YR72H	874342.342	449071.638	5.042
C1-L31E-W-2	0010YR72H	874342.342	449071.638	5.329
C1-L31E-W-2	0025YR72H	874342.342	449071.638	5.307
C1-L31E-W-2	0050YR72H	874342.342	449071.638	5.461
C1-L31E-W-2	0100YR72H	874342.342	449071.638	5.603
C1-L31E-W-2	0500YR72H	874342.342	449071.638	6.029
C1-L31E-W-2	1000YR72H	874342.342	449071.638	6.504
C1-L31E-D	0005YR24H	875321.416	444219.624	2.684
C1-L31E-D	0010YR24H	875321.416	444219.624	3.442
C1-L31E-D	0025YR24H	875321.416	444219.624	3.615
C1-L31E-D	0005YR72H	875321.416	444219.624	3.414
C1-L31E-D	0010YR72H	875321.416	444219.624	3.599
C1-L31E-D	0025YR72H	875321.416	444219.624	3.822
C1-L31E-D	0050YR72H	875321.416	444219.624	4.076
C1-L31E-D	0100YR72H	875321.416	444219.624	4.517
C1-L31E-D	0500YR72H	875321.416	444219.624	5.739
C1-L31E-D	1000YR72H	875321.416	444219.624	6.259
C1-SDWWTP	0005YR24H	874001.917	442211.166	3.601
C1-SDWWTP	0010YR24H	874001.917	442211.166	3.852
C1-SDWWTP	0025YR24H	874001.917	442211.166	4.367
C1-SDWWTP	0005YR72H	874001.917	442211.166	3.930
C1-SDWWTP	0010YR72H	874001.917	442211.166	4.306
C1-SDWWTP	0025YR72H	874001.917	442211.166	4.585
C1-SDWWTP	0050YR72H	874001.917	442211.166	4.658
C1-SDWWTP	0100YR72H	874001.917	442211.166	4.747
C1-SDWWTP	0500YR72H	874001.917	442211.166	5.252
C1-SDWWTP	1000YR72H	874001.917	442211.166	5.779
C1-S-10	0005YR24H	855290.724	449585.450	6.886
C1-S-10	0010YR24H	855290.724	449585.450	6.992
C1-S-10	0025YR24H	855290.724	449585.450	7.137

C-1 Stages (ft NAVD88) - 2060

Name	Storm	Node X 0	Node Y 0	Max Water Elevation ft
C1-S-10	0005YR72H	855290.724	449585.450	6.996
C1-S-10	0010YR72H	855290.724	449585.450	7.095
C1-S-10	0025YR72H	855290.724	449585.450	7.264
C1-S-10	0050YR72H	855290.724	449585.450	7.428
C1-S-10	0100YR72H	855290.724	449585.450	7.580
C1-S-10	0500YR72H	855290.724	449585.450	8.399
C1-S-10	1000YR72H	855290.724	449585.450	8.647
C1-N-W-3C1	0005YR24H	861263.667	457165.181	3.070
C1-N-W-3C1	0010YR24H	861263.667	457165.181	3.275
C1-N-W-3C1	0025YR24H	861263.667	457165.181	3.510
C1-N-W-3C1	0005YR72H	861263.667	457165.181	3.298
C1-N-W-3C1	0010YR72H	861263.667	457165.181	3.501
C1-N-W-3C1	0025YR72H	861263.667	457165.181	6.565
C1-N-W-3C1	0050YR72H	861263.667	457165.181	6.703
C1-N-W-3C1	0100YR72H	861263.667	457165.181	7.613
C1-N-W-3C1	0500YR72H	861263.667	457165.181	8.354
C1-N-W-3C1	1000YR72H	861263.667	457165.181	8.551
C1-C-1	0005YR24H	823641.007	482568.527	6.307
C1-C-1	0010YR24H	823641.007	482568.527	6.560
C1-C-1	0025YR24H	823641.007	482568.527	6.699
C1-C-1	0005YR72H	823641.007	482568.527	6.697
C1-C-1	0010YR72H	823641.007	482568.527	6.529
C1-C-1	0025YR72H	823641.007	482568.527	6.944
C1-C-1	0050YR72H	823641.007	482568.527	6.676
C1-C-1	0100YR72H	823641.007	482568.527	6.763
C1-C-1	0500YR72H	823641.007	482568.527	7.843
C1-C-1	1000YR72H	823641.007	482568.527	8.198
C1-S-5A	0005YR24H	841199.761	466068.671	7.738
C1-S-5A	0010YR24H	841199.761	466068.671	7.831
C1-S-5A	0025YR24H	841199.761	466068.671	7.951
C1-S-5A	0005YR72H	841199.761	466068.671	7.836
C1-S-5A	0010YR72H	841199.761	466068.671	7.920
C1-S-5A	0025YR72H	841199.761	466068.671	8.018
C1-S-5A	0050YR72H	841199.761	466068.671	8.088
C1-S-5A	0100YR72H	841199.761	466068.671	8.165
C1-S-5A	0500YR72H	841199.761	466068.671	8.514
C1-S-5A	1000YR72H	841199.761	466068.671	8.704
C1-S-7A2	0005YR24H	845543.503	460701.635	5.791
C1-S-7A2	0010YR24H	845543.503	460701.635	5.851
C1-S-7A2	0025YR24H	845543.503	460701.635	6.355
C1-S-7A2	0005YR72H	845543.503	460701.635	5.820
C1-S-7A2	0010YR72H	845543.503	460701.635	6.153
C1-S-7A2	0025YR72H	845543.503	460701.635	6.787
C1-S-7A2	0050YR72H	845543.503	460701.635	7.367
C1-S-7A2	0100YR72H	845543.503	460701.635	7.773
C1-S-7A2	0500YR72H	845543.503	460701.635	8.498
C1-S-7A2	1000YR72H	845543.503	460701.635	8.705
C1-C-S-10A	0005YR24H	841127.958	461029.389	8.705
C1-C-S-10A	0010YR24H	841127.958	461029.389	8.767
C1-C-S-10A	0025YR24H	841127.958	461029.389	8.850
C1-C-S-10A	0005YR72H	841127.958	461029.389	8.767

C-1 Stages (ft NAVD88) - 2060

Name	Storm	Node X 0	Node Y 0	Max Water Elevation ft
C1-C-S-10A	0010YR72H	841127.958	461029.389	8.816
C1-C-S-10A	0025YR72H	841127.958	461029.389	8.877
C1-C-S-10A	0050YR72H	841127.958	461029.389	8.922
C1-C-S-10A	0100YR72H	841127.958	461029.389	8.967
C1-C-S-10A	0500YR72H	841127.958	461029.389	9.066
C1-C-S-10A	1000YR72H	841127.958	461029.389	9.108
C1-S-6A	0005YR24H	845509.933	466074.944	7.491
C1-S-6A	0010YR24H	845509.933	466074.944	7.678
C1-S-6A	0025YR24H	845509.933	466074.944	7.838
C1-S-6A	0005YR72H	845509.933	466074.944	7.676
C1-S-6A	0010YR72H	845509.933	466074.944	7.799
C1-S-6A	0025YR72H	845509.933	466074.944	7.902
C1-S-6A	0050YR72H	845509.933	466074.944	7.992
C1-S-6A	0100YR72H	845509.933	466074.944	8.082
C1-S-6A	0500YR72H	845509.933	466074.944	8.514
C1-S-6A	1000YR72H	845509.933	466074.944	8.704
C1-N-6E	0005YR24H	839742.474	471805.524	7.319
C1-N-6E	0010YR24H	839742.474	471805.524	7.420
C1-N-6E	0025YR24H	839742.474	471805.524	7.550
C1-N-6E	0005YR72H	839742.474	471805.524	7.431
C1-N-6E	0010YR72H	839742.474	471805.524	7.531
C1-N-6E	0025YR72H	839742.474	471805.524	7.655
C1-N-6E	0050YR72H	839742.474	471805.524	7.745
C1-N-6E	0100YR72H	839742.474	471805.524	7.952
C1-N-6E	0500YR72H	839742.474	471805.524	8.499
C1-N-6E	1000YR72H	839742.474	471805.524	8.685
C1-N-6B	0005YR24H	842094.366	473654.908	7.319
C1-N-6B	0010YR24H	842094.366	473654.908	7.420
C1-N-6B	0025YR24H	842094.366	473654.908	7.550
C1-N-6B	0005YR72H	842094.366	473654.908	7.431
C1-N-6B	0010YR72H	842094.366	473654.908	7.531
C1-N-6B	0025YR72H	842094.366	473654.908	7.656
C1-N-6B	0050YR72H	842094.366	473654.908	7.746
C1-N-6B	0100YR72H	842094.366	473654.908	7.952
C1-N-6B	0500YR72H	842094.366	473654.908	8.499
C1-N-6B	1000YR72H	842094.366	473654.908	8.685
C1-N-6C	0005YR24H	842552.935	471585.283	7.319
C1-N-6C	0010YR24H	842552.935	471585.283	7.420
C1-N-6C	0025YR24H	842552.935	471585.283	7.549
C1-N-6C	0005YR72H	842552.935	471585.283	7.431
C1-N-6C	0010YR72H	842552.935	471585.283	7.531
C1-N-6C	0025YR72H	842552.935	471585.283	7.655
C1-N-6C	0050YR72H	842552.935	471585.283	7.745
C1-N-6C	0100YR72H	842552.935	471585.283	7.952
C1-N-6C	0500YR72H	842552.935	471585.283	8.499
C1-N-6C	1000YR72H	842552.935	471585.283	8.686
C1-N-6D	0005YR24H	844276.805	472293.054	7.319
C1-N-6D	0010YR24H	844276.805	472293.054	7.420
C1-N-6D	0025YR24H	844276.805	472293.054	7.549
C1-N-6D	0005YR72H	844276.805	472293.054	7.431
C1-N-6D	0010YR72H	844276.805	472293.054	7.531

C-1 Stages (ft NAVD88) - 2060

Name	Storm	Node X 0	Node Y 0	Max Water Elevation ft
C1-N-6D	0025YR72H	844276.805	472293.054	7.655
C1-N-6D	0050YR72H	844276.805	472293.054	7.745
C1-N-6D	0100YR72H	844276.805	472293.054	7.952
C1-N-6D	0500YR72H	844276.805	472293.054	8.499
C1-N-6D	1000YR72H	844276.805	472293.054	8.686
C1-N-6G	0005YR24H	847196.238	471471.817	6.940
C1-N-6G	0010YR24H	847196.238	471471.817	7.032
C1-N-6G	0025YR24H	847196.238	471471.817	7.156
C1-N-6G	0005YR72H	847196.238	471471.817	6.969
C1-N-6G	0010YR72H	847196.238	471471.817	7.089
C1-N-6G	0025YR72H	847196.238	471471.817	7.310
C1-N-6G	0050YR72H	847196.238	471471.817	7.717
C1-N-6G	0100YR72H	847196.238	471471.817	7.954
C1-N-6G	0500YR72H	847196.238	471471.817	8.502
C1-N-6G	1000YR72H	847196.238	471471.817	8.687
C1-N-7A	0005YR24H	846763.268	469041.628	7.271
C1-N-7A	0010YR24H	846763.268	469041.628	7.414
C1-N-7A	0025YR24H	846763.268	469041.628	7.626
C1-N-7A	0005YR72H	846763.268	469041.628	7.409
C1-N-7A	0010YR72H	846763.268	469041.628	7.563
C1-N-7A	0025YR72H	846763.268	469041.628	7.760
C1-N-7A	0050YR72H	846763.268	469041.628	8.328
C1-N-7A	0100YR72H	846763.268	469041.628	8.775
C1-N-7A	0500YR72H	846763.268	469041.628	9.609
C1-N-7A	1000YR72H	846763.268	469041.628	9.927
C1-N-7B	0005YR24H	848365.367	468918.970	7.271
C1-N-7B	0010YR24H	848365.367	468918.970	7.414
C1-N-7B	0025YR24H	848365.367	468918.970	7.627
C1-N-7B	0005YR72H	848365.367	468918.970	7.409
C1-N-7B	0010YR72H	848365.367	468918.970	7.563
C1-N-7B	0025YR72H	848365.367	468918.970	7.761
C1-N-7B	0050YR72H	848365.367	468918.970	8.328
C1-N-7B	0100YR72H	848365.367	468918.970	8.775
C1-N-7B	0500YR72H	848365.367	468918.970	9.609
C1-N-7B	1000YR72H	848365.367	468918.970	9.927
C1-N-7C	0005YR24H	849962.126	469261.931	7.612
C1-N-7C	0010YR24H	849962.126	469261.931	7.701
C1-N-7C	0025YR24H	849962.126	469261.931	7.817
C1-N-7C	0005YR72H	849962.126	469261.931	7.708
C1-N-7C	0010YR72H	849962.126	469261.931	7.793
C1-N-7C	0025YR72H	849962.126	469261.931	7.902
C1-N-7C	0050YR72H	849962.126	469261.931	8.392
C1-N-7C	0100YR72H	849962.126	469261.931	8.803
C1-N-7C	0500YR72H	849962.126	469261.931	9.621
C1-N-7C	1000YR72H	849962.126	469261.931	9.938
C1-N-7D	0005YR24H	847930.836	466658.705	3.946
C1-N-7D	0010YR24H	847930.836	466658.705	4.708
C1-N-7D	0025YR24H	847930.836	466658.705	6.367
C1-N-7D	0005YR72H	847930.836	466658.705	4.978
C1-N-7D	0010YR72H	847930.836	466658.705	6.185
C1-N-7D	0025YR72H	847930.836	466658.705	7.213

C-1 Stages (ft NAVD88) - 2060

Name	Storm	Node X 0	Node Y 0	Max Water Elevation ft
C1-N-7D	0050YR72H	847930.836	466658.705	7.726
C1-N-7D	0100YR72H	847930.836	466658.705	8.013
C1-N-7D	0500YR72H	847930.836	466658.705	8.519
C1-N-7D	1000YR72H	847930.836	466658.705	8.712
C1-N-C-5B	0005YR24H	860748.994	465288.891	3.033
C1-N-C-5B	0010YR24H	860748.994	465288.891	3.744
C1-N-C-5B	0025YR24H	860748.994	465288.891	6.137
C1-N-C-5B	0005YR72H	860748.994	465288.891	3.958
C1-N-C-5B	0010YR72H	860748.994	465288.891	5.331
C1-N-C-5B	0025YR72H	860748.994	465288.891	7.985
C1-N-C-5B	0050YR72H	860748.994	465288.891	8.558
C1-N-C-5B	0100YR72H	860748.994	465288.891	9.242
C1-N-C-5B	0500YR72H	860748.994	465288.891	10.153
C1-N-C-5B	1000YR72H	860748.994	465288.891	10.341
C1-BN1128	0005YR24H	861723.890	443283.247	7.030
C1-BN1128	0010YR24H	861723.890	443283.247	7.125
C1-BN1128	0025YR24H	861723.890	443283.247	7.260
C1-BN1128	0005YR72H	861723.890	443283.247	7.087
C1-BN1128	0010YR72H	861723.890	443283.247	7.190
C1-BN1128	0025YR72H	861723.890	443283.247	7.318
C1-BN1128	0050YR72H	861723.890	443283.247	7.409
C1-BN1128	0100YR72H	861723.890	443283.247	7.497
C1-BN1128	0500YR72H	861723.890	443283.247	7.722
C1-BN1128	1000YR72H	861723.890	443283.247	7.886
C1-BN1129	0005YR24H	864570.887	443314.399	5.805
C1-BN1129	0010YR24H	864570.887	443314.399	6.153
C1-BN1129	0025YR24H	864570.887	443314.399	6.561
C1-BN1129	0005YR72H	864570.887	443314.399	6.145
C1-BN1129	0010YR72H	864570.887	443314.399	6.429
C1-BN1129	0025YR72H	864570.887	443314.399	6.802
C1-BN1129	0050YR72H	864570.887	443314.399	7.101
C1-BN1129	0100YR72H	864570.887	443314.399	7.336
C1-BN1129	0500YR72H	864570.887	443314.399	7.720
C1-BN1129	1000YR72H	864570.887	443314.399	7.883
C1-BN1130	0005YR24H	868028.266	442124.091	2.384
C1-BN1130	0010YR24H	868028.266	442124.091	2.622
C1-BN1130	0025YR24H	868028.266	442124.091	3.308
C1-BN1130	0005YR72H	868028.266	442124.091	2.729
C1-BN1130	0010YR72H	868028.266	442124.091	3.180
C1-BN1130	0025YR72H	868028.266	442124.091	3.943
C1-BN1130	0050YR72H	868028.266	442124.091	4.510
C1-BN1130	0100YR72H	868028.266	442124.091	4.910
C1-BN1130	0500YR72H	868028.266	442124.091	5.781
C1-BN1130	1000YR72H	868028.266	442124.091	6.237
C1-BN1142	0005YR24H	878112.472	451123.338	4.000
C1-BN1142	0010YR24H	878112.472	451123.338	4.000
C1-BN1142	0025YR24H	878112.472	451123.338	4.000
C1-BN1142	0005YR72H	878112.472	451123.338	4.000
C1-BN1142	0010YR72H	878112.472	451123.338	4.000
C1-BN1142	0025YR72H	878112.472	451123.338	4.000
C1-BN1142	0050YR72H	878112.472	451123.338	4.000

C-1 Stages (ft NAVD88) - 2060

Name	Storm	Node X 0	Node Y 0	Max Water Elevation ft
C1-BN1142	0100YR72H	878112.472	451123.338	4.000
C1-BN1142	0500YR72H	878112.472	451123.338	4.000
C1-BN1142	1000YR72H	878112.472	451123.338	4.000
C1-DA-4	0005YR24H	878029.568	449901.406	2.254
C1-DA-4	0010YR24H	878029.568	449901.406	2.365
C1-DA-4	0025YR24H	878029.568	449901.406	2.531
C1-DA-4	0005YR72H	878029.568	449901.406	2.304
C1-DA-4	0010YR72H	878029.568	449901.406	2.428
C1-DA-4	0025YR72H	878029.568	449901.406	2.587
C1-DA-4	0050YR72H	878029.568	449901.406	2.712
C1-DA-4	0100YR72H	878029.568	449901.406	2.841
C1-DA-4	0500YR72H	878029.568	449901.406	3.125
C1-DA-4	1000YR72H	878029.568	449901.406	3.245
C1-BN1144	0005YR24H	846264.913	475532.610	7.500
C1-BN1144	0010YR24H	846264.913	475532.610	7.500
C1-BN1144	0025YR24H	846264.913	475532.610	7.551
C1-BN1144	0005YR72H	846264.913	475532.610	7.500
C1-BN1144	0010YR72H	846264.913	475532.610	7.532
C1-BN1144	0025YR72H	846264.913	475532.610	7.658
C1-BN1144	0050YR72H	846264.913	475532.610	7.749
C1-BN1144	0100YR72H	846264.913	475532.610	7.952
C1-BN1144	0500YR72H	846264.913	475532.610	8.500
C1-BN1144	1000YR72H	846264.913	475532.610	8.686
C1-BN1145	0005YR24H	842743.702	480447.285	2.000
C1-BN1145	0010YR24H	842743.702	480447.285	2.000
C1-BN1145	0025YR24H	842743.702	480447.285	2.000
C1-BN1145	0005YR72H	842743.702	480447.285	2.000
C1-BN1145	0010YR72H	842743.702	480447.285	2.000
C1-BN1145	0025YR72H	842743.702	480447.285	2.000
C1-BN1145	0050YR72H	842743.702	480447.285	2.000
C1-BN1145	0100YR72H	842743.702	480447.285	2.000
C1-BN1145	0500YR72H	842743.702	480447.285	2.000
C1-BN1145	1000YR72H	842743.702	480447.285	2.000
C1-BN1146	0005YR24H	842959.000	487820.000	7.500
C1-BN1146	0010YR24H	842959.000	487820.000	7.500
C1-BN1146	0025YR24H	842959.000	487820.000	7.605
C1-BN1146	0005YR72H	842959.000	487820.000	7.500
C1-BN1146	0010YR72H	842959.000	487820.000	7.557
C1-BN1146	0025YR72H	842959.000	487820.000	7.733
C1-BN1146	0050YR72H	842959.000	487820.000	7.877
C1-BN1146	0100YR72H	842959.000	487820.000	8.010
C1-BN1146	0500YR72H	842959.000	487820.000	8.286
C1-BN1146	1000YR72H	842959.000	487820.000	8.359
C1-BN1147	0005YR24H	839866.165	491286.365	10.000
C1-BN1147	0010YR24H	839866.165	491286.365	10.000
C1-BN1147	0025YR24H	839866.165	491286.365	10.000
C1-BN1147	0005YR72H	839866.165	491286.365	10.000
C1-BN1147	0010YR72H	839866.165	491286.365	10.000
C1-BN1147	0025YR72H	839866.165	491286.365	10.000
C1-BN1147	0050YR72H	839866.165	491286.365	10.000
C1-BN1147	0100YR72H	839866.165	491286.365	10.000

C-1 Stages (ft NAVD88) - 2060

Name	Storm	Node X 0	Node Y 0	Max Water Elevation ft
C1-BN1147	0500YR72H	839866.165	491286.365	10.000
C1-BN1147	1000YR72H	839866.165	491286.365	10.000
C1-BN1148	0005YR24H	835421.630	491062.652	8.000
C1-BN1148	0010YR24H	835421.630	491062.652	8.000
C1-BN1148	0025YR24H	835421.630	491062.652	8.000
C1-BN1148	0005YR72H	835421.630	491062.652	8.000
C1-BN1148	0010YR72H	835421.630	491062.652	8.000
C1-BN1148	0025YR72H	835421.630	491062.652	8.000
C1-BN1148	0050YR72H	835421.630	491062.652	8.000
C1-BN1148	0100YR72H	835421.630	491062.652	8.000
C1-BN1148	0500YR72H	835421.630	491062.652	8.271
C1-BN1148	1000YR72H	835421.630	491062.652	8.336
C1-152-1	0005YR24H	849069.823	470289.589	7.345
C1-152-1	0010YR24H	849069.823	470289.589	7.422
C1-152-1	0025YR24H	849069.823	470289.589	7.520
C1-152-1	0005YR72H	849069.823	470289.589	7.427
C1-152-1	0010YR72H	849069.823	470289.589	7.485
C1-152-1	0025YR72H	849069.823	470289.589	7.592
C1-152-1	0050YR72H	849069.823	470289.589	7.722
C1-152-1	0100YR72H	849069.823	470289.589	7.954
C1-152-1	0500YR72H	849069.823	470289.589	8.502
C1-152-1	1000YR72H	849069.823	470289.589	8.687
C1-S-4A	0005YR24H	836868.841	472342.424	6.926
C1-S-4A	0010YR24H	836868.841	472342.424	7.087
C1-S-4A	0025YR24H	836868.841	472342.424	7.354
C1-S-4A	0005YR72H	836868.841	472342.424	7.127
C1-S-4A	0010YR72H	836868.841	472342.424	7.323
C1-S-4A	0025YR72H	836868.841	472342.424	7.508
C1-S-4A	0050YR72H	836868.841	472342.424	7.717
C1-S-4A	0100YR72H	836868.841	472342.424	7.953
C1-S-4A	0500YR72H	836868.841	472342.424	8.498
C1-S-4A	1000YR72H	836868.841	472342.424	8.685
C1-137-4	0005YR24H	848987.206	473911.308	8.170
C1-137-4	0010YR24H	848987.206	473911.308	8.241
C1-137-4	0025YR24H	848987.206	473911.308	8.346
C1-137-4	0005YR72H	848987.206	473911.308	8.216
C1-137-4	0010YR72H	848987.206	473911.308	8.290
C1-137-4	0025YR72H	848987.206	473911.308	8.388
C1-137-4	0050YR72H	848987.206	473911.308	8.452
C1-137-4	0100YR72H	848987.206	473911.308	8.506
C1-137-4	0500YR72H	848987.206	473911.308	8.599
C1-137-4	1000YR72H	848987.206	473911.308	8.685
C1-BN1141	0005YR24H	848977.061	475621.586	8.170
C1-BN1141	0010YR24H	848977.061	475621.586	8.241
C1-BN1141	0025YR24H	848977.061	475621.586	8.346
C1-BN1141	0005YR72H	848977.061	475621.586	8.216
C1-BN1141	0010YR72H	848977.061	475621.586	8.290
C1-BN1141	0025YR72H	848977.061	475621.586	8.388
C1-BN1141	0050YR72H	848977.061	475621.586	8.451
C1-BN1141	0100YR72H	848977.061	475621.586	8.505
C1-BN1141	0500YR72H	848977.061	475621.586	8.596

C-1 Stages (ft NAVD88) - 2060

Name	Storm	Node X 0	Node Y 0	Max Water Elevation ft
C1-BN1141	1000YR72H	848977.061	475621.586	8.685
C1-184-1	0005YR24H	862417.109	460041.433	9.049
C1-184-1	0010YR24H	862417.109	460041.433	9.347
C1-184-1	0025YR24H	862417.109	460041.433	9.625
C1-184-1	0005YR72H	862417.109	460041.433	9.312
C1-184-1	0010YR72H	862417.109	460041.433	9.547
C1-184-1	0025YR72H	862417.109	460041.433	9.714
C1-184-1	0050YR72H	862417.109	460041.433	9.820
C1-184-1	0100YR72H	862417.109	460041.433	9.922
C1-184-1	0500YR72H	862417.109	460041.433	10.309
C1-184-1	1000YR72H	862417.109	460041.433	10.518
C1-US1-1A	0005YR24H	868989.468	460307.227	6.907
C1-US1-1A	0010YR24H	868989.468	460307.227	7.074
C1-US1-1A	0025YR24H	868989.468	460307.227	7.476
C1-US1-1A	0005YR72H	868989.468	460307.227	7.100
C1-US1-1A	0010YR72H	868989.468	460307.227	7.341
C1-US1-1A	0025YR72H	868989.468	460307.227	7.779
C1-US1-1A	0050YR72H	868989.468	460307.227	8.093
C1-US1-1A	0100YR72H	868989.468	460307.227	8.375
C1-US1-1A	0500YR72H	868989.468	460307.227	9.083
C1-US1-1A	1000YR72H	868989.468	460307.227	9.324
C1-U10-E1	0005YR24H	869756.184	448801.506	4.187
C1-U10-E1	0010YR24H	869756.184	448801.506	4.372
C1-U10-E1	0025YR24H	869756.184	448801.506	4.649
C1-U10-E1	0005YR72H	869756.184	448801.506	4.384
C1-U10-E1	0010YR72H	869756.184	448801.506	4.563
C1-U10-E1	0025YR72H	869756.184	448801.506	4.863
C1-U10-E1	0050YR72H	869756.184	448801.506	5.364
C1-U10-E1	0100YR72H	869756.184	448801.506	5.636
C1-U10-E1	0500YR72H	869756.184	448801.506	6.162
C1-U10-E1	1000YR72H	869756.184	448801.506	6.526
C1-N-6A	0005YR24H	840989.465	475034.004	7.319
C1-N-6A	0010YR24H	840989.465	475034.004	7.421
C1-N-6A	0025YR24H	840989.465	475034.004	7.551
C1-N-6A	0005YR72H	840989.465	475034.004	7.431
C1-N-6A	0010YR72H	840989.465	475034.004	7.532
C1-N-6A	0025YR72H	840989.465	475034.004	7.660
C1-N-6A	0050YR72H	840989.465	475034.004	7.754
C1-N-6A	0100YR72H	840989.465	475034.004	7.948
C1-N-6A	0500YR72H	840989.465	475034.004	8.486
C1-N-6A	1000YR72H	840989.465	475034.004	8.678
C1-137-3	0005YR24H	849087.374	468967.952	7.441
C1-137-3	0010YR24H	849087.374	468967.952	7.489
C1-137-3	0025YR24H	849087.374	468967.952	7.668
C1-137-3	0005YR72H	849087.374	468967.952	7.493
C1-137-3	0010YR72H	849087.374	468967.952	7.619
C1-137-3	0025YR72H	849087.374	468967.952	7.784
C1-137-3	0050YR72H	849087.374	468967.952	8.349
C1-137-3	0100YR72H	849087.374	468967.952	8.786
C1-137-3	0500YR72H	849087.374	468967.952	9.615
C1-137-3	1000YR72H	849087.374	468967.952	9.933

C-1 Stages (ft NAVD88) - 2060

Name	Storm	Node X 0	Node Y 0	Max Water Elevation ft
C1-152-2	0005YR24H	855693.438	470524.412	7.384
C1-152-2	0010YR24H	855693.438	470524.412	7.885
C1-152-2	0025YR24H	855693.438	470524.412	8.137
C1-152-2	0005YR72H	855693.438	470524.412	8.000
C1-152-2	0010YR72H	855693.438	470524.412	8.131
C1-152-2	0025YR72H	855693.438	470524.412	8.231
C1-152-2	0050YR72H	855693.438	470524.412	8.457
C1-152-2	0100YR72H	855693.438	470524.412	8.891
C1-152-2	0500YR72H	855693.438	470524.412	9.528
C1-152-2	1000YR72H	855693.438	470524.412	9.741
C1-N-N-2A	0005YR24H	855755.521	472416.425	6.793
C1-N-N-2A	0010YR24H	855755.521	472416.425	7.342
C1-N-N-2A	0025YR24H	855755.521	472416.425	7.547
C1-N-N-2A	0005YR72H	855755.521	472416.425	7.370
C1-N-N-2A	0010YR72H	855755.521	472416.425	7.524
C1-N-N-2A	0025YR72H	855755.521	472416.425	8.014
C1-N-N-2A	0050YR72H	855755.521	472416.425	8.458
C1-N-N-2A	0100YR72H	855755.521	472416.425	8.892
C1-N-N-2A	0500YR72H	855755.521	472416.425	9.528
C1-N-N-2A	1000YR72H	855755.521	472416.425	9.741
C1-N-S-2A	0005YR24H	858269.366	471067.388	7.708
C1-N-S-2A	0010YR24H	858269.366	471067.388	7.748
C1-N-S-2A	0025YR24H	858269.366	471067.388	7.861
C1-N-S-2A	0005YR72H	858269.366	471067.388	7.798
C1-N-S-2A	0010YR72H	858269.366	471067.388	7.882
C1-N-S-2A	0025YR72H	858269.366	471067.388	7.958
C1-N-S-2A	0050YR72H	858269.366	471067.388	8.456
C1-N-S-2A	0100YR72H	858269.366	471067.388	8.892
C1-N-S-2A	0500YR72H	858269.366	471067.388	9.528
C1-N-S-2A	1000YR72H	858269.366	471067.388	9.741
C1-TPKE6	0005YR24H	859497.112	471961.317	8.973
C1-TPKE6	0010YR24H	859497.112	471961.317	9.129
C1-TPKE6	0025YR24H	859497.112	471961.317	9.338
C1-TPKE6	0005YR72H	859497.112	471961.317	9.151
C1-TPKE6	0010YR72H	859497.112	471961.317	9.298
C1-TPKE6	0025YR72H	859497.112	471961.317	9.483
C1-TPKE6	0050YR72H	859497.112	471961.317	9.612
C1-TPKE6	0100YR72H	859497.112	471961.317	9.728
C1-TPKE6	0500YR72H	859497.112	471961.317	9.977
C1-TPKE6	1000YR72H	859497.112	471961.317	10.082
C1-N-C-7	0005YR24H	862104.684	459643.350	3.028
C1-N-C-7	0010YR24H	862104.684	459643.350	3.706
C1-N-C-7	0025YR24H	862104.684	459643.350	5.998
C1-N-C-7	0005YR72H	862104.684	459643.350	3.925
C1-N-C-7	0010YR72H	862104.684	459643.350	5.236
C1-N-C-7	0025YR72H	862104.684	459643.350	7.685
C1-N-C-7	0050YR72H	862104.684	459643.350	8.154
C1-N-C-7	0100YR72H	862104.684	459643.350	8.471
C1-N-C-7	0500YR72H	862104.684	459643.350	8.985
C1-N-C-7	1000YR72H	862104.684	459643.350	9.129
C1-N-C-7C	0005YR24H	862831.236	459690.370	3.025

C-1 Stages (ft NAVD88) - 2060

Name	Storm	Node X 0	Node Y 0	Max Water Elevation ft
C1-N-C-7C	0010YR24H	862831.236	459690.370	3.696
C1-N-C-7C	0025YR24H	862831.236	459690.370	5.961
C1-N-C-7C	0005YR72H	862831.236	459690.370	3.916
C1-N-C-7C	0010YR72H	862831.236	459690.370	5.210
C1-N-C-7C	0025YR72H	862831.236	459690.370	7.638
C1-N-C-7C	0050YR72H	862831.236	459690.370	8.102
C1-N-C-7C	0100YR72H	862831.236	459690.370	8.390
C1-N-C-7C	0500YR72H	862831.236	459690.370	8.890
C1-N-C-7C	1000YR72H	862831.236	459690.370	9.035
C1-US1-1	0005YR24H	870133.947	463171.367	9.155
C1-US1-1	0010YR24H	870133.947	463171.367	9.355
C1-US1-1	0025YR24H	870133.947	463171.367	9.630
C1-US1-1	0005YR72H	870133.947	463171.367	9.321
C1-US1-1	0010YR72H	870133.947	463171.367	9.552
C1-US1-1	0025YR72H	870133.947	463171.367	9.718
C1-US1-1	0050YR72H	870133.947	463171.367	9.825
C1-US1-1	0100YR72H	870133.947	463171.367	9.933
C1-US1-1	0500YR72H	870133.947	463171.367	10.317
C1-US1-1	1000YR72H	870133.947	463171.367	10.526
C1-US1-2	0005YR24H	865335.169	454626.880	8.147
C1-US1-2	0010YR24H	865335.169	454626.880	8.370
C1-US1-2	0025YR24H	865335.169	454626.880	8.574
C1-US1-2	0005YR72H	865335.169	454626.880	8.245
C1-US1-2	0010YR72H	865335.169	454626.880	8.421
C1-US1-2	0025YR72H	865335.169	454626.880	8.590
C1-US1-2	0050YR72H	865335.169	454626.880	8.710
C1-US1-2	0100YR72H	865335.169	454626.880	8.820
C1-US1-2	0500YR72H	865335.169	454626.880	9.062
C1-US1-2	1000YR72H	865335.169	454626.880	9.166
C1-US1-3	0005YR24H	863183.607	452250.969	8.341
C1-US1-3	0010YR24H	863183.607	452250.969	8.410
C1-US1-3	0025YR24H	863183.607	452250.969	8.498
C1-US1-3	0005YR72H	863183.607	452250.969	8.363
C1-US1-3	0010YR72H	863183.607	452250.969	8.423
C1-US1-3	0025YR72H	863183.607	452250.969	8.518
C1-US1-3	0050YR72H	863183.607	452250.969	8.582
C1-US1-3	0100YR72H	863183.607	452250.969	8.630
C1-US1-3	0500YR72H	863183.607	452250.969	8.712
C1-US1-3	1000YR72H	863183.607	452250.969	8.743
C1-TPKE2	0005YR24H	865586.660	452552.944	4.478
C1-TPKE2	0010YR24H	865586.660	452552.944	4.928
C1-TPKE2	0025YR24H	865586.660	452552.944	5.557
C1-TPKE2	0005YR72H	865586.660	452552.944	4.761
C1-TPKE2	0010YR72H	865586.660	452552.944	5.160
C1-TPKE2	0025YR72H	865586.660	452552.944	5.697
C1-TPKE2	0050YR72H	865586.660	452552.944	5.933
C1-TPKE2	0100YR72H	865586.660	452552.944	6.101
C1-TPKE2	0500YR72H	865586.660	452552.944	6.994
C1-TPKE2	1000YR72H	865586.660	452552.944	7.364
C1-C-23A	0005YR24H	865760.134	449345.559	2.613
C1-C-23A	0010YR24H	865760.134	449345.559	3.032

C-1 Stages (ft NAVD88) - 2060

Name	Storm	Node X 0	Node Y 0	Max Water Elevation ft
C1-C-23A	0025YR24H	865760.134	449345.559	4.014
C1-C-23A	0005YR72H	865760.134	449345.559	3.243
C1-C-23A	0010YR72H	865760.134	449345.559	3.958
C1-C-23A	0025YR72H	865760.134	449345.559	4.806
C1-C-23A	0050YR72H	865760.134	449345.559	5.347
C1-C-23A	0100YR72H	865760.134	449345.559	5.718
C1-C-23A	0500YR72H	865760.134	449345.559	6.784
C1-C-23A	1000YR72H	865760.134	449345.559	7.251
C1-S-11B	0005YR24H	864394.429	449105.716	5.412
C1-S-11B	0010YR24H	864394.429	449105.716	5.482
C1-S-11B	0025YR24H	864394.429	449105.716	5.563
C1-S-11B	0005YR72H	864394.429	449105.716	5.465
C1-S-11B	0010YR72H	864394.429	449105.716	5.516
C1-S-11B	0025YR72H	864394.429	449105.716	5.584
C1-S-11B	0050YR72H	864394.429	449105.716	5.636
C1-S-11B	0100YR72H	864394.429	449105.716	5.720
C1-S-11B	0500YR72H	864394.429	449105.716	6.785
C1-S-11B	1000YR72H	864394.429	449105.716	7.252
C1-S-112TH	0005YR24H	863148.793	446522.931	6.324
C1-S-112TH	0010YR24H	863148.793	446522.931	6.485
C1-S-112TH	0025YR24H	863148.793	446522.931	6.657
C1-S-112TH	0005YR72H	863148.793	446522.931	6.493
C1-S-112TH	0010YR72H	863148.793	446522.931	6.635
C1-S-112TH	0025YR72H	863148.793	446522.931	6.802
C1-S-112TH	0050YR72H	863148.793	446522.931	7.101
C1-S-112TH	0100YR72H	863148.793	446522.931	7.336
C1-S-112TH	0500YR72H	863148.793	446522.931	7.720
C1-S-112TH	1000YR72H	863148.793	446522.931	7.883
C1-TPKE1	0005YR24H	866227.927	445797.368	4.788
C1-TPKE1	0010YR24H	866227.927	445797.368	5.199
C1-TPKE1	0025YR24H	866227.927	445797.368	5.721
C1-TPKE1	0005YR72H	866227.927	445797.368	4.933
C1-TPKE1	0010YR72H	866227.927	445797.368	5.295
C1-TPKE1	0025YR72H	866227.927	445797.368	5.763
C1-TPKE1	0050YR72H	866227.927	445797.368	6.124
C1-TPKE1	0100YR72H	866227.927	445797.368	6.478
C1-TPKE1	0500YR72H	866227.927	445797.368	7.016
C1-TPKE1	1000YR72H	866227.927	445797.368	7.224
C1-N-1-1	0005YR24H	866528.968	451004.352	2.630
C1-N-1-1	0010YR24H	866528.968	451004.352	3.019
C1-N-1-1	0025YR24H	866528.968	451004.352	4.055
C1-N-1-1	0005YR72H	866528.968	451004.352	3.252
C1-N-1-1	0010YR72H	866528.968	451004.352	3.980
C1-N-1-1	0025YR72H	866528.968	451004.352	4.907
C1-N-1-1	0050YR72H	866528.968	451004.352	5.498
C1-N-1-1	0100YR72H	866528.968	451004.352	5.925
C1-N-1-1	0500YR72H	866528.968	451004.352	6.994
C1-N-1-1	1000YR72H	866528.968	451004.352	7.364
C1-N-N-5A	0005YR24H	867827.679	449496.894	6.877
C1-N-N-5A	0010YR24H	867827.679	449496.894	6.963
C1-N-N-5A	0025YR24H	867827.679	449496.894	7.104

C-1 Stages (ft NAVD88) - 2060

Name	Storm	Node X 0	Node Y 0	Max Water Elevation ft
C1-N-N-5A	0005YR72H	867827.679	449496.894	6.965
C1-N-N-5A	0010YR72H	867827.679	449496.894	7.071
C1-N-N-5A	0025YR72H	867827.679	449496.894	7.222
C1-N-N-5A	0050YR72H	867827.679	449496.894	7.342
C1-N-N-5A	0100YR72H	867827.679	449496.894	7.467
C1-N-N-5A	0500YR72H	867827.679	449496.894	7.810
C1-N-N-5A	1000YR72H	867827.679	449496.894	7.939
C1-C-27	0005YR24H	873698.987	440580.624	2.297
C1-C-27	0010YR24H	873698.987	440580.624	2.509
C1-C-27	0025YR24H	873698.987	440580.624	3.007
C1-C-27	0005YR72H	873698.987	440580.624	2.571
C1-C-27	0010YR72H	873698.987	440580.624	2.922
C1-C-27	0025YR72H	873698.987	440580.624	3.390
C1-C-27	0050YR72H	873698.987	440580.624	3.826
C1-C-27	0100YR72H	873698.987	440580.624	4.167
C1-C-27	0500YR72H	873698.987	440580.624	5.249
C1-C-27	1000YR72H	873698.987	440580.624	5.778
C1-C-26	0005YR24H	868453.286	444537.259	2.468
C1-C-26	0010YR24H	868453.286	444537.259	2.796
C1-C-26	0025YR24H	868453.286	444537.259	3.563
C1-C-26	0005YR72H	868453.286	444537.259	2.921
C1-C-26	0010YR72H	868453.286	444537.259	3.484
C1-C-26	0025YR72H	868453.286	444537.259	4.198
C1-C-26	0050YR72H	868453.286	444537.259	4.687
C1-C-26	0100YR72H	868453.286	444537.259	5.027
C1-C-26	0500YR72H	868453.286	444537.259	5.996
C1-C-26	1000YR72H	868453.286	444537.259	6.465
C1-US1-4	0005YR24H	859367.736	447931.339	7.558
C1-US1-4	0010YR24H	859367.736	447931.339	7.800
C1-US1-4	0025YR24H	859367.736	447931.339	8.122
C1-US1-4	0005YR72H	859367.736	447931.339	7.655
C1-US1-4	0010YR72H	859367.736	447931.339	7.861
C1-US1-4	0025YR72H	859367.736	447931.339	8.136
C1-US1-4	0050YR72H	859367.736	447931.339	8.350
C1-US1-4	0100YR72H	859367.736	447931.339	8.566
C1-US1-4	0500YR72H	859367.736	447931.339	9.072
C1-US1-4	1000YR72H	859367.736	447931.339	9.284
C1-U16	0005YR24H	857655.894	450109.577	4.125
C1-U16	0010YR24H	857655.894	450109.577	4.861
C1-U16	0025YR24H	857655.894	450109.577	6.071
C1-U16	0005YR72H	857655.894	450109.577	5.138
C1-U16	0010YR72H	857655.894	450109.577	5.943
C1-U16	0025YR72H	857655.894	450109.577	6.864
C1-U16	0050YR72H	857655.894	450109.577	7.358
C1-U16	0100YR72H	857655.894	450109.577	7.612
C1-U16	0500YR72H	857655.894	450109.577	8.380
C1-U16	1000YR72H	857655.894	450109.577	8.608
C1-C-N-11	0005YR24H	860648.560	450738.528	3.287
C1-C-N-11	0010YR24H	860648.560	450738.528	3.877
C1-C-N-11	0025YR24H	860648.560	450738.528	4.885
C1-C-N-11	0005YR72H	860648.560	450738.528	3.592

C-1 Stages (ft NAVD88) - 2060

Name	Storm	Node X 0	Node Y 0	Max Water Elevation ft
C1-C-N-11	0010YR72H	860648.560	450738.528	4.268
C1-C-N-11	0025YR72H	860648.560	450738.528	5.237
C1-C-N-11	0050YR72H	860648.560	450738.528	6.446
C1-C-N-11	0100YR72H	860648.560	450738.528	6.583
C1-C-N-11	0500YR72H	860648.560	450738.528	7.224
C1-C-N-11	1000YR72H	860648.560	450738.528	7.760
C1-137-1	0005YR24H	849394.319	460616.431	7.266
C1-137-1	0010YR24H	849394.319	460616.431	7.425
C1-137-1	0025YR24H	849394.319	460616.431	7.655
C1-137-1	0005YR72H	849394.319	460616.431	7.469
C1-137-1	0010YR72H	849394.319	460616.431	7.641
C1-137-1	0025YR72H	849394.319	460616.431	7.890
C1-137-1	0050YR72H	849394.319	460616.431	8.089
C1-137-1	0100YR72H	849394.319	460616.431	8.248
C1-137-1	0500YR72H	849394.319	460616.431	8.563
C1-137-1	1000YR72H	849394.319	460616.431	8.730
C1-137-2	0005YR24H	849193.582	465034.196	7.715
C1-137-2	0010YR24H	849193.582	465034.196	7.807
C1-137-2	0025YR24H	849193.582	465034.196	7.981
C1-137-2	0005YR72H	849193.582	465034.196	7.749
C1-137-2	0010YR72H	849193.582	465034.196	7.953
C1-137-2	0025YR72H	849193.582	465034.196	8.037
C1-137-2	0050YR72H	849193.582	465034.196	8.198
C1-137-2	0100YR72H	849193.582	465034.196	8.340
C1-137-2	0500YR72H	849193.582	465034.196	8.804
C1-137-2	1000YR72H	849193.582	465034.196	8.978
C1-S-3A	0005YR24H	836822.623	474865.633	6.925
C1-S-3A	0010YR24H	836822.623	474865.633	7.087
C1-S-3A	0025YR24H	836822.623	474865.633	7.354
C1-S-3A	0005YR72H	836822.623	474865.633	7.127
C1-S-3A	0010YR72H	836822.623	474865.633	7.323
C1-S-3A	0025YR72H	836822.623	474865.633	7.508
C1-S-3A	0050YR72H	836822.623	474865.633	7.716
C1-S-3A	0100YR72H	836822.623	474865.633	7.953
C1-S-3A	0500YR72H	836822.623	474865.633	8.498
C1-S-3A	1000YR72H	836822.623	474865.633	8.685
C1-N-7E	0005YR24H	848209.607	464615.185	6.136
C1-N-7E	0010YR24H	848209.607	464615.185	6.454
C1-N-7E	0025YR24H	848209.607	464615.185	6.914
C1-N-7E	0005YR72H	848209.607	464615.185	6.427
C1-N-7E	0010YR72H	848209.607	464615.185	6.748
C1-N-7E	0025YR72H	848209.607	464615.185	7.209
C1-N-7E	0050YR72H	848209.607	464615.185	7.563
C1-N-7E	0100YR72H	848209.607	464615.185	7.907
C1-N-7E	0500YR72H	848209.607	464615.185	8.503
C1-N-7E	1000YR72H	848209.607	464615.185	8.703
C1-N-7F	0005YR24H	850437.776	460822.626	8.044
C1-N-7F	0010YR24H	850437.776	460822.626	8.109
C1-N-7F	0025YR24H	850437.776	460822.626	8.207
C1-N-7F	0005YR72H	850437.776	460822.626	8.111
C1-N-7F	0010YR72H	850437.776	460822.626	8.183

C-1 Stages (ft NAVD88) - 2060

Name	Storm	Node X 0	Node Y 0	Max Water Elevation ft
C1-N-7F	0025YR72H	850437.776	460822.626	8.293
C1-N-7F	0050YR72H	850437.776	460822.626	8.374
C1-N-7F	0100YR72H	850437.776	460822.626	8.453
C1-N-7F	0500YR72H	850437.776	460822.626	8.598
C1-N-7F	1000YR72H	850437.776	460822.626	8.700
C1-BN1140	0005YR24H	858736.677	473319.270	8.973
C1-BN1140	0010YR24H	858736.677	473319.270	9.129
C1-BN1140	0025YR24H	858736.677	473319.270	9.338
C1-BN1140	0005YR72H	858736.677	473319.270	9.151
C1-BN1140	0010YR72H	858736.677	473319.270	9.298
C1-BN1140	0025YR72H	858736.677	473319.270	9.483
C1-BN1140	0050YR72H	858736.677	473319.270	9.612
C1-BN1140	0100YR72H	858736.677	473319.270	9.728
C1-BN1140	0500YR72H	858736.677	473319.270	9.977
C1-BN1140	1000YR72H	858736.677	473319.270	10.082
C1-S-8	0005YR24H	850376.034	454088.984	6.922
C1-S-8	0010YR24H	850376.034	454088.984	7.040
C1-S-8	0025YR24H	850376.034	454088.984	7.191
C1-S-8	0005YR72H	850376.034	454088.984	7.077
C1-S-8	0010YR72H	850376.034	454088.984	7.162
C1-S-8	0025YR72H	850376.034	454088.984	7.264
C1-S-8	0050YR72H	850376.034	454088.984	7.339
C1-S-8	0100YR72H	850376.034	454088.984	7.682
C1-S-8	0500YR72H	850376.034	454088.984	8.428
C1-S-8	1000YR72H	850376.034	454088.984	8.663
C1-QUAIL	0005YR24H	859934.851	457220.906	7.898
C1-QUAIL	0010YR24H	859934.851	457220.906	8.008
C1-QUAIL	0025YR24H	859934.851	457220.906	8.131
C1-QUAIL	0005YR72H	859934.851	457220.906	7.978
C1-QUAIL	0010YR72H	859934.851	457220.906	8.062
C1-QUAIL	0025YR72H	859934.851	457220.906	8.159
C1-QUAIL	0050YR72H	859934.851	457220.906	8.222
C1-QUAIL	0100YR72H	859934.851	457220.906	8.275
C1-QUAIL	0500YR72H	859934.851	457220.906	8.394
C1-QUAIL	1000YR72H	859934.851	457220.906	8.563
C1-QUAIL2	0005YR24H	857640.951	455143.051	6.876
C1-QUAIL2	0010YR24H	857640.951	455143.051	7.216
C1-QUAIL2	0025YR24H	857640.951	455143.051	7.457
C1-QUAIL2	0005YR72H	857640.951	455143.051	7.209
C1-QUAIL2	0010YR72H	857640.951	455143.051	7.394
C1-QUAIL2	0025YR72H	857640.951	455143.051	7.797
C1-QUAIL2	0050YR72H	857640.951	455143.051	7.944
C1-QUAIL2	0100YR72H	857640.951	455143.051	7.822
C1-QUAIL2	0500YR72H	857640.951	455143.051	8.483
C1-QUAIL2	1000YR72H	857640.951	455143.051	8.698
C1-N-W-3fd	0005YR24H	855578.383	456409.216	7.382
C1-N-W-3fd	0010YR24H	855578.383	456409.216	7.591
C1-N-W-3fd	0025YR24H	855578.383	456409.216	7.979
C1-N-W-3fd	0005YR72H	855578.383	456409.216	7.679
C1-N-W-3fd	0010YR72H	855578.383	456409.216	7.952
C1-N-W-3fd	0025YR72H	855578.383	456409.216	8.032

C-1 Stages (ft NAVD88) - 2060

Name	Storm	Node X 0	Node Y 0	Max Water Elevation ft
C1-N-W-3fd	0050YR72H	855578.383	456409.216	8.193
C1-N-W-3fd	0100YR72H	855578.383	456409.216	8.335
C1-N-W-3fd	0500YR72H	855578.383	456409.216	8.801
C1-N-W-3fd	1000YR72H	855578.383	456409.216	8.975
C1-184W	0005YR24H	852388.426	459622.452	7.382
C1-184W	0010YR24H	852388.426	459622.452	7.591
C1-184W	0025YR24H	852388.426	459622.452	7.979
C1-184W	0005YR72H	852388.426	459622.452	7.679
C1-184W	0010YR72H	852388.426	459622.452	7.952
C1-184W	0025YR72H	852388.426	459622.452	8.034
C1-184W	0050YR72H	852388.426	459622.452	8.195
C1-184W	0100YR72H	852388.426	459622.452	8.337
C1-184W	0500YR72H	852388.426	459622.452	8.802
C1-184W	1000YR72H	852388.426	459622.452	8.977
C1-184E	0005YR24H	854962.817	459701.730	7.357
C1-184E	0010YR24H	854962.817	459701.730	7.581
C1-184E	0025YR24H	854962.817	459701.730	7.978
C1-184E	0005YR72H	854962.817	459701.730	7.673
C1-184E	0010YR72H	854962.817	459701.730	7.950
C1-184E	0025YR72H	854962.817	459701.730	8.031
C1-184E	0050YR72H	854962.817	459701.730	8.193
C1-184E	0100YR72H	854962.817	459701.730	8.335
C1-184E	0500YR72H	854962.817	459701.730	8.801
C1-184E	1000YR72H	854962.817	459701.730	8.975
C1-C-7	0005YR24H	838010.447	478807.780	3.836
C1-C-7	0010YR24H	838010.447	478807.780	5.048
C1-C-7	0025YR24H	838010.447	478807.780	6.461
C1-C-7	0005YR72H	838010.447	478807.780	5.362
C1-C-7	0010YR72H	838010.447	478807.780	6.315
C1-C-7	0025YR72H	838010.447	478807.780	7.096
C1-C-7	0050YR72H	838010.447	478807.780	7.519
C1-C-7	0100YR72H	838010.447	478807.780	7.775
C1-C-7	0500YR72H	838010.447	478807.780	8.317
C1-C-7	1000YR72H	838010.447	478807.780	8.553
C1-C-7A	0005YR24H	838245.995	475462.812	3.767
C1-C-7A	0010YR24H	838245.995	475462.812	5.006
C1-C-7A	0025YR24H	838245.995	475462.812	6.467
C1-C-7A	0005YR72H	838245.995	475462.812	5.328
C1-C-7A	0010YR72H	838245.995	475462.812	6.315
C1-C-7A	0025YR72H	838245.995	475462.812	7.165
C1-C-7A	0050YR72H	838245.995	475462.812	7.606
C1-C-7A	0100YR72H	838245.995	475462.812	7.892
C1-C-7A	0500YR72H	838245.995	475462.812	8.444
C1-C-7A	1000YR72H	838245.995	475462.812	8.652
C1-N-5C1	0005YR24H	840150.229	475557.941	4.922
C1-N-5C1	0010YR24H	840150.229	475557.941	5.392
C1-N-5C1	0025YR24H	840150.229	475557.941	6.514
C1-N-5C1	0005YR72H	840150.229	475557.941	5.585
C1-N-5C1	0010YR72H	840150.229	475557.941	6.362
C1-N-5C1	0025YR72H	840150.229	475557.941	7.114
C1-N-5C1	0050YR72H	840150.229	475557.941	7.612

C-1 Stages (ft NAVD88) - 2060

Name	Storm	Node X 0	Node Y 0	Max Water Elevation ft
C1-N-5C1	0100YR72H	840150.229	475557.941	7.919
C1-N-5C1	0500YR72H	840150.229	475557.941	8.483
C1-N-5C1	1000YR72H	840150.229	475557.941	8.677
C1-C-N-N-1B	0005YR24H	850986.941	471875.770	2.733
C1-C-N-N-1B	0010YR24H	850986.941	471875.770	2.927
C1-C-N-N-1B	0025YR24H	850986.941	471875.770	3.245
C1-C-N-N-1B	0005YR72H	850986.941	471875.770	3.029
C1-C-N-N-1B	0010YR72H	850986.941	471875.770	3.271
C1-C-N-N-1B	0025YR72H	850986.941	471875.770	3.666
C1-C-N-N-1B	0050YR72H	850986.941	471875.770	4.292
C1-C-N-N-1B	0100YR72H	850986.941	471875.770	5.489
C1-C-N-N-1B	0500YR72H	850986.941	471875.770	8.960
C1-C-N-N-1B	1000YR72H	850986.941	471875.770	9.133
C1-N-C-0	0005YR24H	851361.429	470520.058	3.041
C1-N-C-0	0010YR24H	851361.429	470520.058	4.002
C1-N-C-0	0025YR24H	851361.429	470520.058	6.178
C1-N-C-0	0005YR72H	851361.429	470520.058	4.099
C1-N-C-0	0010YR72H	851361.429	470520.058	5.444
C1-N-C-0	0025YR72H	851361.429	470520.058	8.014
C1-N-C-0	0050YR72H	851361.429	470520.058	8.454
C1-N-C-0	0100YR72H	851361.429	470520.058	8.874
C1-N-C-0	0500YR72H	851361.429	470520.058	9.431
C1-N-C-0	1000YR72H	851361.429	470520.058	9.594
C1-N-C-15	0005YR24H	869940.476	457807.497	2.642
C1-N-C-15	0010YR24H	869940.476	457807.497	3.035
C1-N-C-15	0025YR24H	869940.476	457807.497	4.092
C1-N-C-15	0005YR72H	869940.476	457807.497	3.269
C1-N-C-15	0010YR72H	869940.476	457807.497	4.009
C1-N-C-15	0025YR72H	869940.476	457807.497	4.970
C1-N-C-15	0050YR72H	869940.476	457807.497	5.576
C1-N-C-15	0100YR72H	869940.476	457807.497	6.012
C1-N-C-15	0500YR72H	869940.476	457807.497	7.085
C1-N-C-15	1000YR72H	869940.476	457807.497	7.447
C1-N-C-7A	0005YR24H	862318.641	459658.105	3.027
C1-N-C-7A	0010YR24H	862318.641	459658.105	3.703
C1-N-C-7A	0025YR24H	862318.641	459658.105	5.985
C1-N-C-7A	0005YR72H	862318.641	459658.105	3.922
C1-N-C-7A	0010YR72H	862318.641	459658.105	5.227
C1-N-C-7A	0025YR72H	862318.641	459658.105	7.667
C1-N-C-7A	0050YR72H	862318.641	459658.105	8.134
C1-N-C-7A	0100YR72H	862318.641	459658.105	8.441
C1-N-C-7A	0500YR72H	862318.641	459658.105	8.949
C1-N-C-7A	1000YR72H	862318.641	459658.105	9.094
C1-N-C-7B	0005YR24H	862611.845	459682.855	3.026
C1-N-C-7B	0010YR24H	862611.845	459682.855	3.700
C1-N-C-7B	0025YR24H	862611.845	459682.855	5.975
C1-N-C-7B	0005YR72H	862611.845	459682.855	3.920
C1-N-C-7B	0010YR72H	862611.845	459682.855	5.220
C1-N-C-7B	0025YR72H	862611.845	459682.855	7.655
C1-N-C-7B	0050YR72H	862611.845	459682.855	8.120
C1-N-C-7B	0100YR72H	862611.845	459682.855	8.418

C-1 Stages (ft NAVD88) - 2060

Name	Storm	Node X 0	Node Y 0	Max Water Elevation ft
C1-N-C-7B	0500YR72H	862611.845	459682.855	8.923
C1-N-C-7B	1000YR72H	862611.845	459682.855	9.068
C1-N-C-5C	0005YR24H	860773.748	464862.894	3.033
C1-N-C-5C	0010YR24H	860773.748	464862.894	3.740
C1-N-C-5C	0025YR24H	860773.748	464862.894	6.137
C1-N-C-5C	0005YR72H	860773.748	464862.894	3.955
C1-N-C-5C	0010YR72H	860773.748	464862.894	5.328
C1-N-C-5C	0025YR72H	860773.748	464862.894	7.985
C1-N-C-5C	0050YR72H	860773.748	464862.894	8.558
C1-N-C-5C	0100YR72H	860773.748	464862.894	9.242
C1-N-C-5C	0500YR72H	860773.748	464862.894	10.153
C1-N-C-5C	1000YR72H	860773.748	464862.894	10.341
C1-N-C-6	0005YR24H	860867.476	463438.064	3.032
C1-N-C-6	0010YR24H	860867.476	463438.064	3.736
C1-N-C-6	0025YR24H	860867.476	463438.064	6.136
C1-N-C-6	0005YR72H	860867.476	463438.064	3.951
C1-N-C-6	0010YR72H	860867.476	463438.064	5.324
C1-N-C-6	0025YR72H	860867.476	463438.064	7.984
C1-N-C-6	0050YR72H	860867.476	463438.064	8.558
C1-N-C-6	0100YR72H	860867.476	463438.064	9.243
C1-N-C-6	0500YR72H	860867.476	463438.064	10.152
C1-N-C-6	1000YR72H	860867.476	463438.064	10.339
C1-N-C-4C	0005YR24H	860613.215	468415.944	3.038
C1-N-C-4C	0010YR24H	860613.215	468415.944	3.798
C1-N-C-4C	0025YR24H	860613.215	468415.944	6.148
C1-N-C-4C	0005YR72H	860613.215	468415.944	4.000
C1-N-C-4C	0010YR72H	860613.215	468415.944	5.368
C1-N-C-4C	0025YR72H	860613.215	468415.944	7.995
C1-N-C-4C	0050YR72H	860613.215	468415.944	8.555
C1-N-C-4C	0100YR72H	860613.215	468415.944	9.224
C1-N-C-4C	0500YR72H	860613.215	468415.944	10.150
C1-N-C-4C	1000YR72H	860613.215	468415.944	10.371
C1-N-C-4B	0005YR24H	860184.862	470266.404	3.038
C1-N-C-4B	0010YR24H	860184.862	470266.404	3.803
C1-N-C-4B	0025YR24H	860184.862	470266.404	6.148
C1-N-C-4B	0005YR72H	860184.862	470266.404	4.005
C1-N-C-4B	0010YR72H	860184.862	470266.404	5.370
C1-N-C-4B	0025YR72H	860184.862	470266.404	7.996
C1-N-C-4B	0050YR72H	860184.862	470266.404	8.551
C1-N-C-4B	0100YR72H	860184.862	470266.404	9.213
C1-N-C-4B	0500YR72H	860184.862	470266.404	10.136
C1-N-C-4B	1000YR72H	860184.862	470266.404	10.358
C1-N-C-5	0005YR24H	860699.251	466327.433	3.037
C1-N-C-5	0010YR24H	860699.251	466327.433	3.793
C1-N-C-5	0025YR24H	860699.251	466327.433	6.147
C1-N-C-5	0005YR72H	860699.251	466327.433	3.997
C1-N-C-5	0010YR72H	860699.251	466327.433	5.365
C1-N-C-5	0025YR72H	860699.251	466327.433	7.995
C1-N-C-5	0050YR72H	860699.251	466327.433	8.558
C1-N-C-5	0100YR72H	860699.251	466327.433	9.232
C1-N-C-5	0500YR72H	860699.251	466327.433	10.162

C-1 Stages (ft NAVD88) - 2060

Name	Storm	Node X 0	Node Y 0	Max Water Elevation ft
C1-N-C-5	1000YR72H	860699.251	466327.433	10.381
C1-C-23B	0005YR24H	866081.944	449347.305	2.606
C1-C-23B	0010YR24H	866081.944	449347.305	3.018
C1-C-23B	0025YR24H	866081.944	449347.305	3.988
C1-C-23B	0005YR72H	866081.944	449347.305	3.226
C1-C-23B	0010YR72H	866081.944	449347.305	3.934
C1-C-23B	0025YR72H	866081.944	449347.305	4.779
C1-C-23B	0050YR72H	866081.944	449347.305	5.319
C1-C-23B	0100YR72H	866081.944	449347.305	5.689
C1-C-23B	0500YR72H	866081.944	449347.305	6.734
C1-C-23B	1000YR72H	866081.944	449347.305	7.183
C1-C-23C	0005YR24H	866222.277	449343.043	2.600
C1-C-23C	0010YR24H	866222.277	449343.043	3.007
C1-C-23C	0025YR24H	866222.277	449343.043	3.967
C1-C-23C	0005YR72H	866222.277	449343.043	3.212
C1-C-23C	0010YR72H	866222.277	449343.043	3.915
C1-C-23C	0025YR72H	866222.277	449343.043	4.757
C1-C-23C	0050YR72H	866222.277	449343.043	5.296
C1-C-23C	0100YR72H	866222.277	449343.043	5.666
C1-C-23C	0500YR72H	866222.277	449343.043	6.695
C1-C-23C	1000YR72H	866222.277	449343.043	7.129
C1-C-16	0005YR24H	850872.027	456673.319	3.152
C1-C-16	0010YR24H	850872.027	456673.319	4.320
C1-C-16	0025YR24H	850872.027	456673.319	6.117
C1-C-16	0005YR72H	850872.027	456673.319	4.701
C1-C-16	0010YR72H	850872.027	456673.319	5.933
C1-C-16	0025YR72H	850872.027	456673.319	7.021
C1-C-16	0050YR72H	850872.027	456673.319	7.555
C1-C-16	0100YR72H	850872.027	456673.319	7.842
C1-C-16	0500YR72H	850872.027	456673.319	8.461
C1-C-16	1000YR72H	850872.027	456673.319	8.680
C1-C-14	0005YR24H	848015.111	463284.100	3.337
C1-C-14	0010YR24H	848015.111	463284.100	4.555
C1-C-14	0025YR24H	848015.111	463284.100	6.283
C1-C-14	0005YR72H	848015.111	463284.100	4.921
C1-C-14	0010YR72H	848015.111	463284.100	6.103
C1-C-14	0025YR72H	848015.111	463284.100	7.139
C1-C-14	0050YR72H	848015.111	463284.100	7.663
C1-C-14	0100YR72H	848015.111	463284.100	7.947
C1-C-14	0500YR72H	848015.111	463284.100	8.503
C1-C-14	1000YR72H	848015.111	463284.100	8.703
C1-QUAIL1	0005YR24H	862405.476	458955.698	8.609
C1-QUAIL1	0010YR24H	862405.476	458955.698	8.717
C1-QUAIL1	0025YR24H	862405.476	458955.698	8.734
C1-QUAIL1	0005YR72H	862405.476	458955.698	8.634
C1-QUAIL1	0010YR72H	862405.476	458955.698	8.619
C1-QUAIL1	0025YR72H	862405.476	458955.698	8.774
C1-QUAIL1	0050YR72H	862405.476	458955.698	8.790
C1-QUAIL1	0100YR72H	862405.476	458955.698	8.841
C1-QUAIL1	0500YR72H	862405.476	458955.698	9.119
C1-QUAIL1	1000YR72H	862405.476	458955.698	9.236

C-1 Stages (ft NAVD88) - 2060

Name	Storm	Node X 0	Node Y 0	Max Water Elevation ft
C1-184-2	0005YR24H	865703.289	460174.330	7.961
C1-184-2	0010YR24H	865703.289	460174.330	8.176
C1-184-2	0025YR24H	865703.289	460174.330	8.604
C1-184-2	0005YR72H	865703.289	460174.330	8.145
C1-184-2	0010YR72H	865703.289	460174.330	8.449
C1-184-2	0025YR72H	865703.289	460174.330	8.792
C1-184-2	0050YR72H	865703.289	460174.330	9.037
C1-184-2	0100YR72H	865703.289	460174.330	9.270
C1-184-2	0500YR72H	865703.289	460174.330	9.765
C1-184-2	1000YR72H	865703.289	460174.330	9.931
C1-N-N-4A	0005YR24H	868408.954	459520.171	8.030
C1-N-N-4A	0010YR24H	868408.954	459520.171	8.278
C1-N-N-4A	0025YR24H	868408.954	459520.171	8.622
C1-N-N-4A	0005YR72H	868408.954	459520.171	8.247
C1-N-N-4A	0010YR72H	868408.954	459520.171	8.478
C1-N-N-4A	0025YR72H	868408.954	459520.171	8.797
C1-N-N-4A	0050YR72H	868408.954	459520.171	9.037
C1-N-N-4A	0100YR72H	868408.954	459520.171	9.270
C1-N-N-4A	0500YR72H	868408.954	459520.171	9.765
C1-N-N-4A	1000YR72H	868408.954	459520.171	9.931
C1-152-4	0005YR24H	846650.715	470197.366	4.894
C1-152-4	0010YR24H	846650.715	470197.366	5.753
C1-152-4	0025YR24H	846650.715	470197.366	6.792
C1-152-4	0005YR72H	846650.715	470197.366	5.983
C1-152-4	0010YR72H	846650.715	470197.366	6.686
C1-152-4	0025YR72H	846650.715	470197.366	7.318
C1-152-4	0050YR72H	846650.715	470197.366	7.724
C1-152-4	0100YR72H	846650.715	470197.366	7.970
C1-152-4	0500YR72H	846650.715	470197.366	8.511
C1-152-4	1000YR72H	846650.715	470197.366	8.699
C1-152-2A	0005YR24H	843884.121	469987.342	7.496
C1-152-2A	0010YR24H	843884.121	469987.342	7.679
C1-152-2A	0025YR24H	843884.121	469987.342	7.837
C1-152-2A	0005YR72H	843884.121	469987.342	7.676
C1-152-2A	0010YR72H	843884.121	469987.342	7.799
C1-152-2A	0025YR72H	843884.121	469987.342	7.898
C1-152-2A	0050YR72H	843884.121	469987.342	7.985
C1-152-2A	0100YR72H	843884.121	469987.342	8.070
C1-152-2A	0500YR72H	843884.121	469987.342	8.511
C1-152-2A	1000YR72H	843884.121	469987.342	8.698
C1-152-5	0005YR24H	857946.815	470629.213	4.898
C1-152-5	0010YR24H	857946.815	470629.213	5.008
C1-152-5	0025YR24H	857946.815	470629.213	6.085
C1-152-5	0005YR72H	857946.815	470629.213	6.467
C1-152-5	0010YR72H	857946.815	470629.213	7.269
C1-152-5	0025YR72H	857946.815	470629.213	7.815
C1-152-5	0050YR72H	857946.815	470629.213	8.449
C1-152-5	0100YR72H	857946.815	470629.213	8.891
C1-152-5	0500YR72H	857946.815	470629.213	9.528
C1-152-5	1000YR72H	857946.815	470629.213	9.741
C1-L31-E-11A	0005YR24H	876259.295	441373.189	2.474

C-1 Stages (ft NAVD88) - 2060

Name	Storm	Node X 0	Node Y 0	Max Water Elevation ft
C1-L31-E-11A	0010YR24H	876259.295	441373.189	2.592
C1-L31-E-11A	0025YR24H	876259.295	441373.189	2.655
C1-L31-E-11A	0005YR72H	876259.295	441373.189	2.556
C1-L31-E-11A	0010YR72H	876259.295	441373.189	2.650
C1-L31-E-11A	0025YR72H	876259.295	441373.189	2.905
C1-L31-E-11A	0050YR72H	876259.295	441373.189	3.256
C1-L31-E-11A	0100YR72H	876259.295	441373.189	3.592
C1-L31-E-11A	0500YR72H	876259.295	441373.189	4.489
C1-L31-E-11A	1000YR72H	876259.295	441373.189	4.949
C1-L31-E-16	0005YR24H	876426.342	451547.666	2.451
C1-L31-E-16	0010YR24H	876426.342	451547.666	2.608
C1-L31-E-16	0025YR24H	876426.342	451547.666	2.830
C1-L31-E-16	0005YR72H	876426.342	451547.666	2.465
C1-L31-E-16	0010YR72H	876426.342	451547.666	2.753
C1-L31-E-16	0025YR72H	876426.342	451547.666	3.391
C1-L31-E-16	0050YR72H	876426.342	451547.666	4.119
C1-L31-E-16	0100YR72H	876426.342	451547.666	4.835
C1-L31-E-16	0500YR72H	876426.342	451547.666	6.025
C1-L31-E-16	1000YR72H	876426.342	451547.666	6.504
C1-L31-10	0005YR24H	816953.605	463811.885	6.383
C1-L31-10	0010YR24H	816953.605	463811.885	6.651
C1-L31-10	0025YR24H	816953.605	463811.885	6.818
C1-L31-10	0005YR72H	816953.605	463811.885	6.859
C1-L31-10	0010YR72H	816953.605	463811.885	7.022
C1-L31-10	0025YR72H	816953.605	463811.885	7.207
C1-L31-10	0050YR72H	816953.605	463811.885	7.355
C1-L31-10	0100YR72H	816953.605	463811.885	7.607
C1-L31-10	0500YR72H	816953.605	463811.885	8.240
C1-L31-10	1000YR72H	816953.605	463811.885	8.532
C1-S-7A_POND	0005YR24H	846087.025	462321.685	0.000
C1-S-7A_POND	0010YR24H	846087.025	462321.685	0.000
C1-S-7A_POND	0025YR24H	846087.025	462321.685	6.468
C1-S-7A_POND	0005YR72H	846087.025	462321.685	0.000
C1-S-7A_POND	0010YR72H	846087.025	462321.685	0.000
C1-S-7A_POND	0025YR72H	846087.025	462321.685	0.000
C1-S-7A_POND	0050YR72H	846087.025	462321.685	0.000
C1-S-7A_POND	0100YR72H	846087.025	462321.685	0.000
C1-S-7A_POND	0500YR72H	846087.025	462321.685	0.000
C1-S-7A_POND	1000YR72H	846087.025	462321.685	0.000
C1-S21-E	0005YR24H	877008.392	440039.078	2.267
C1-S21-E	0010YR24H	877008.392	440039.078	2.267
C1-S21-E	0025YR24H	877008.392	440039.078	2.407
C1-S21-E	0005YR72H	877008.392	440039.078	2.326
C1-S21-E	0010YR72H	877008.392	440039.078	2.426
C1-S21-E	0025YR72H	877008.392	440039.078	2.595
C1-S21-E	0050YR72H	877008.392	440039.078	2.730
C1-S21-E	0100YR72H	877008.392	440039.078	2.888
C1-S21-E	0500YR72H	877008.392	440039.078	3.328
C1-S21-E	1000YR72H	877008.392	440039.078	3.540
C1-S148-TW	0005YR24H	859653.064	449918.972	2.730
C1-S148-TW	0010YR24H	859653.064	449918.972	3.291

C-1 Stages (ft NAVD88) - 2060

Name	Storm	Node X 0	Node Y 0	Max Water Elevation ft
C1-S148-TW	0025YR24H	859653.064	449918.972	4.472
C1-S148-TW	0005YR72H	859653.064	449918.972	3.554
C1-S148-TW	0010YR72H	859653.064	449918.972	4.383
C1-S148-TW	0025YR72H	859653.064	449918.972	5.283
C1-S148-TW	0050YR72H	859653.064	449918.972	5.839
C1-S148-TW	0100YR72H	859653.064	449918.972	6.183
C1-S148-TW	0500YR72H	859653.064	449918.972	7.280
C1-S148-TW	1000YR72H	859653.064	449918.972	7.803
C1-S21	0005YR24H	876607.359	440323.269	2.267
C1-S21	0010YR24H	876607.359	440323.269	2.363
C1-S21	0025YR24H	876607.359	440323.269	2.685
C1-S21	0005YR72H	876607.359	440323.269	2.426
C1-S21	0010YR72H	876607.359	440323.269	2.633
C1-S21	0025YR72H	876607.359	440323.269	2.974
C1-S21	0050YR72H	876607.359	440323.269	3.266
C1-S21	0100YR72H	876607.359	440323.269	3.578
C1-S21	0500YR72H	876607.359	440323.269	4.468
C1-S21	1000YR72H	876607.359	440323.269	4.934
C1-S148	0005YR24H	859554.615	449917.496	2.899
C1-S148	0010YR24H	859554.615	449917.496	3.726
C1-S148	0025YR24H	859554.615	449917.496	5.350
C1-S148	0005YR72H	859554.615	449917.496	4.097
C1-S148	0010YR72H	859554.615	449917.496	5.194
C1-S148	0025YR72H	859554.615	449917.496	6.335
C1-S148	0050YR72H	859554.615	449917.496	6.989
C1-S148	0100YR72H	859554.615	449917.496	7.365
C1-S148	0500YR72H	859554.615	449917.496	8.216
C1-S148	1000YR72H	859554.615	449917.496	8.465
OF-2017-CAL	0005YR24H	886828.917	444082.660	2.000
OF-2017-CAL	0010YR24H	886828.917	444082.660	2.000
OF-2017-CAL	0025YR24H	886828.917	444082.660	2.000
OF-2017-CAL	0005YR72H	886828.917	444082.660	2.000
OF-2017-CAL	0010YR72H	886828.917	444082.660	2.000
OF-2017-CAL	0025YR72H	886828.917	444082.660	2.000
OF-2017-CAL	0050YR72H	886828.917	444082.660	2.000
OF-2017-CAL	0100YR72H	886828.917	444082.660	2.000
OF-2017-CAL	0500YR72H	886828.917	444082.660	2.000
OF-2017-CAL	1000YR72H	886828.917	444082.660	2.000
C1-C-S-2B	0005YR24H	820432.958	465033.814	6.628
C1-C-S-2B	0010YR24H	820432.958	465033.814	6.720
C1-C-S-2B	0025YR24H	820432.958	465033.814	6.895
C1-C-S-2B	0005YR72H	820432.958	465033.814	6.877
C1-C-S-2B	0010YR72H	820432.958	465033.814	7.035
C1-C-S-2B	0025YR72H	820432.958	465033.814	7.210
C1-C-S-2B	0050YR72H	820432.958	465033.814	7.357
C1-C-S-2B	0100YR72H	820432.958	465033.814	7.564
C1-C-S-2B	0500YR72H	820432.958	465033.814	8.137
C1-C-S-2B	1000YR72H	820432.958	465033.814	8.439
C1-C-S-2A	0005YR24H	821318.407	467288.240	6.626
C1-C-S-2A	0010YR24H	821318.407	467288.240	6.719
C1-C-S-2A	0025YR24H	821318.407	467288.240	6.894

C-1 Stages (ft NAVD88) - 2060

Name	Storm	Node X 0	Node Y 0	Max Water Elevation ft
C1-C-S-2A	0005YR72H	821318.407	467288.240	6.877
C1-C-S-2A	0010YR72H	821318.407	467288.240	7.035
C1-C-S-2A	0025YR72H	821318.407	467288.240	7.210
C1-C-S-2A	0050YR72H	821318.407	467288.240	7.357
C1-C-S-2A	0100YR72H	821318.407	467288.240	7.564
C1-C-S-2A	0500YR72H	821318.407	467288.240	8.137
C1-C-S-2A	1000YR72H	821318.407	467288.240	8.439
C1-C-S-1A	0005YR24H	824649.729	476482.951	6.680
C1-C-S-1A	0010YR24H	824649.729	476482.951	6.806
C1-C-S-1A	0025YR24H	824649.729	476482.951	6.961
C1-C-S-1A	0005YR72H	824649.729	476482.951	6.885
C1-C-S-1A	0010YR72H	824649.729	476482.951	7.039
C1-C-S-1A	0025YR72H	824649.729	476482.951	7.211
C1-C-S-1A	0050YR72H	824649.729	476482.951	7.357
C1-C-S-1A	0100YR72H	824649.729	476482.951	7.564
C1-C-S-1A	0500YR72H	824649.729	476482.951	8.136
C1-C-S-1A	1000YR72H	824649.729	476482.951	8.438
C1-DA-4A	0005YR24H	881720.817	448789.961	2.266
C1-DA-4A	0010YR24H	881720.817	448789.961	2.267
C1-DA-4A	0025YR24H	881720.817	448789.961	2.268
C1-DA-4A	0005YR72H	881720.817	448789.961	2.266
C1-DA-4A	0010YR72H	881720.817	448789.961	2.275
C1-DA-4A	0025YR72H	881720.817	448789.961	2.335
C1-DA-4A	0050YR72H	881720.817	448789.961	2.389
C1-DA-4A	0100YR72H	881720.817	448789.961	2.437
C1-DA-4A	0500YR72H	881720.817	448789.961	2.560
C1-DA-4A	1000YR72H	881720.817	448789.961	2.615
C1-DA-4B	0005YR24H	880251.131	442158.492	2.267
C1-DA-4B	0010YR24H	880251.131	442158.492	2.268
C1-DA-4B	0025YR24H	880251.131	442158.492	2.268
C1-DA-4B	0005YR72H	880251.131	442158.492	2.267
C1-DA-4B	0010YR72H	880251.131	442158.492	2.274
C1-DA-4B	0025YR72H	880251.131	442158.492	2.340
C1-DA-4B	0050YR72H	880251.131	442158.492	2.386
C1-DA-4B	0100YR72H	880251.131	442158.492	2.436
C1-DA-4B	0500YR72H	880251.131	442158.492	2.558
C1-DA-4B	1000YR72H	880251.131	442158.492	2.614
C1-EST	0005YR24H	877477.639	438594.710	3.260
C1-EST	0010YR24H	877477.639	438594.710	3.616
C1-EST	0025YR24H	877477.639	438594.710	3.753
C1-EST	0005YR72H	877477.639	438594.710	3.589
C1-EST	0010YR72H	877477.639	438594.710	3.695
C1-EST	0025YR72H	877477.639	438594.710	4.040
C1-EST	0050YR72H	877477.639	438594.710	4.176
C1-EST	0100YR72H	877477.639	438594.710	4.306
C1-EST	0500YR72H	877477.639	438594.710	4.543
C1-EST	1000YR72H	877477.639	438594.710	4.603
C1-S-10-A2	0005YR24H	860132.988	449626.818	6.566
C1-S-10-A2	0010YR24H	860132.988	449626.818	6.621
C1-S-10-A2	0025YR24H	860132.988	449626.818	6.693
C1-S-10-A2	0005YR72H	860132.988	449626.818	6.596

C-1 Stages (ft NAVD88) - 2060

Name	Storm	Node X 0	Node Y 0	Max Water Elevation ft
C1-S-10-A2	0010YR72H	860132.988	449626.818	6.641
C1-S-10-A2	0025YR72H	860132.988	449626.818	6.702
C1-S-10-A2	0050YR72H	860132.988	449626.818	6.989
C1-S-10-A2	0100YR72H	860132.988	449626.818	7.365
C1-S-10-A2	0500YR72H	860132.988	449626.818	8.214
C1-S-10-A2	1000YR72H	860132.988	449626.818	8.459
C1-C-4A	0005YR24H	839594.448	481997.414	7.964
C1-C-4A	0010YR24H	839594.448	481997.414	8.094
C1-C-4A	0025YR24H	839594.448	481997.414	8.263
C1-C-4A	0005YR72H	839594.448	481997.414	8.081
C1-C-4A	0010YR72H	839594.448	481997.414	8.213
C1-C-4A	0025YR72H	839594.448	481997.414	8.338
C1-C-4A	0050YR72H	839594.448	481997.414	8.408
C1-C-4A	0100YR72H	839594.448	481997.414	8.472
C1-C-4A	0500YR72H	839594.448	481997.414	8.618
C1-C-4A	1000YR72H	839594.448	481997.414	8.675
C1-N-1	0005YR24H	839307.525	473656.149	7.394
C1-N-1	0010YR24H	839307.525	473656.149	7.460
C1-N-1	0025YR24H	839307.525	473656.149	7.550
C1-N-1	0005YR72H	839307.525	473656.149	7.456
C1-N-1	0010YR72H	839307.525	473656.149	7.533
C1-N-1	0025YR72H	839307.525	473656.149	7.656
C1-N-1	0050YR72H	839307.525	473656.149	7.746
C1-N-1	0100YR72H	839307.525	473656.149	7.951
C1-N-1	0500YR72H	839307.525	473656.149	8.498
C1-N-1	1000YR72H	839307.525	473656.149	8.685
C1-C-N-5A	0005YR24H	844716.619	474306.970	7.319
C1-C-N-5A	0010YR24H	844716.619	474306.970	7.420
C1-C-N-5A	0025YR24H	844716.619	474306.970	7.550
C1-C-N-5A	0005YR72H	844716.619	474306.970	7.431
C1-C-N-5A	0010YR72H	844716.619	474306.970	7.531
C1-C-N-5A	0025YR72H	844716.619	474306.970	7.656
C1-C-N-5A	0050YR72H	844716.619	474306.970	7.746
C1-C-N-5A	0100YR72H	844716.619	474306.970	7.952
C1-C-N-5A	0500YR72H	844716.619	474306.970	8.499
C1-C-N-5A	1000YR72H	844716.619	474306.970	8.685
C1-N-W-3C	0005YR24H	860231.660	459269.089	8.612
C1-N-W-3C	0010YR24H	860231.660	459269.089	8.719
C1-N-W-3C	0025YR24H	860231.660	459269.089	8.735
C1-N-W-3C	0005YR72H	860231.660	459269.089	8.636
C1-N-W-3C	0010YR72H	860231.660	459269.089	8.621
C1-N-W-3C	0025YR72H	860231.660	459269.089	8.775
C1-N-W-3C	0050YR72H	860231.660	459269.089	8.791
C1-N-W-3C	0100YR72H	860231.660	459269.089	8.842
C1-N-W-3C	0500YR72H	860231.660	459269.089	9.120
C1-N-W-3C	1000YR72H	860231.660	459269.089	9.236
C1-S-11-B	0005YR24H	860843.240	448207.686	10.375
C1-S-11-B	0010YR24H	860843.240	448207.686	10.493
C1-S-11-B	0025YR24H	860843.240	448207.686	10.617
C1-S-11-B	0005YR72H	860843.240	448207.686	10.517
C1-S-11-B	0010YR72H	860843.240	448207.686	10.617

C-1 Stages (ft NAVD88) - 2060

Name	Storm	Node X 0	Node Y 0	Max Water Elevation ft
C1-S-11-B	0025YR72H	860843.240	448207.686	10.789
C1-S-11-B	0050YR72H	860843.240	448207.686	10.943
C1-S-11-B	0100YR72H	860843.240	448207.686	11.060
C1-S-11-B	0500YR72H	860843.240	448207.686	11.244
C1-S-11-B	1000YR72H	860843.240	448207.686	11.319
C1-S-8B	0005YR24H	849281.411	457897.191	5.639
C1-S-8B	0010YR24H	849281.411	457897.191	5.803
C1-S-8B	0025YR24H	849281.411	457897.191	6.126
C1-S-8B	0005YR72H	849281.411	457897.191	5.843
C1-S-8B	0010YR72H	849281.411	457897.191	5.980
C1-S-8B	0025YR72H	849281.411	457897.191	7.021
C1-S-8B	0050YR72H	849281.411	457897.191	7.555
C1-S-8B	0100YR72H	849281.411	457897.191	7.842
C1-S-8B	0500YR72H	849281.411	457897.191	8.461
C1-S-8B	1000YR72H	849281.411	457897.191	8.679
C1-S-9A	0005YR24H	853579.640	450517.885	7.921
C1-S-9A	0010YR24H	853579.640	450517.885	7.962
C1-S-9A	0025YR24H	853579.640	450517.885	8.017
C1-S-9A	0005YR72H	853579.640	450517.885	7.941
C1-S-9A	0010YR72H	853579.640	450517.885	7.979
C1-S-9A	0025YR72H	853579.640	450517.885	8.024
C1-S-9A	0050YR72H	853579.640	450517.885	8.054
C1-S-9A	0100YR72H	853579.640	450517.885	8.084
C1-S-9A	0500YR72H	853579.640	450517.885	8.415
C1-S-9A	1000YR72H	853579.640	450517.885	8.656
C1-S-11-C1	0005YR24H	859765.461	447484.161	8.276
C1-S-11-C1	0010YR24H	859765.461	447484.161	8.687
C1-S-11-C1	0025YR24H	859765.461	447484.161	10.496
C1-S-11-C1	0005YR72H	859765.461	447484.161	9.391
C1-S-11-C1	0010YR72H	859765.461	447484.161	10.497
C1-S-11-C1	0025YR72H	859765.461	447484.161	10.789
C1-S-11-C1	0050YR72H	859765.461	447484.161	10.944
C1-S-11-C1	0100YR72H	859765.461	447484.161	11.060
C1-S-11-C1	0500YR72H	859765.461	447484.161	11.247
C1-S-11-C1	1000YR72H	859765.461	447484.161	11.324
OUTFALL	0005YR24H	884864.228	443203.464	2.264
OUTFALL	0010YR24H	884864.228	443203.464	2.264
OUTFALL	0025YR24H	884864.228	443203.464	2.265
OUTFALL	0005YR72H	884864.228	443203.464	2.263
OUTFALL	0010YR72H	884864.228	443203.464	2.268
OUTFALL	0025YR72H	884864.228	443203.464	2.333
OUTFALL	0050YR72H	884864.228	443203.464	2.384
OUTFALL	0100YR72H	884864.228	443203.464	2.433
OUTFALL	0500YR72H	884864.228	443203.464	2.555
OUTFALL	1000YR72H	884864.228	443203.464	2.610
C1-ENP	0005YR24H	814745.855	480176.413	5.690
C1-ENP	0010YR24H	814745.855	480176.413	5.803
C1-ENP	0025YR24H	814745.855	480176.413	5.982
C1-ENP	0005YR72H	814745.855	480176.413	5.779
C1-ENP	0010YR72H	814745.855	480176.413	5.914
C1-ENP	0025YR72H	814745.855	480176.413	6.119

C-1 Stages (ft NAVD88) - 2060

Name	Storm	Node X 0	Node Y 0	Max Water Elevation ft
C1-ENP	0050YR72H	814745.855	480176.413	6.294
C1-ENP	0100YR72H	814745.855	480176.413	6.486
C1-ENP	0500YR72H	814745.855	480176.413	6.992
C1-ENP	1000YR72H	814745.855	480176.413	7.234
C1-S-8B-A	0005YR24H	848438.936	456978.550	8.396
C1-S-8B-A	0010YR24H	848438.936	456978.550	8.474
C1-S-8B-A	0025YR24H	848438.936	456978.550	8.593
C1-S-8B-A	0005YR72H	848438.936	456978.550	8.492
C1-S-8B-A	0010YR72H	848438.936	456978.550	8.560
C1-S-8B-A	0025YR72H	848438.936	456978.550	8.681
C1-S-8B-A	0050YR72H	848438.936	456978.550	8.772
C1-S-8B-A	0100YR72H	848438.936	456978.550	8.837
C1-S-8B-A	0500YR72H	848438.936	456978.550	8.850
C1-S-8B-A	1000YR72H	848438.936	456978.550	8.843
C1-S-9-A	0005YR24H	852161.382	451904.238	7.910
C1-S-9-A	0010YR24H	852161.382	451904.238	8.060
C1-S-9-A	0025YR24H	852161.382	451904.238	8.286
C1-S-9-A	0005YR72H	852161.382	451904.238	8.004
C1-S-9-A	0010YR72H	852161.382	451904.238	8.151
C1-S-9-A	0025YR72H	852161.382	451904.238	8.342
C1-S-9-A	0050YR72H	852161.382	451904.238	8.488
C1-S-9-A	0100YR72H	852161.382	451904.238	8.632
C1-S-9-A	0500YR72H	852161.382	451904.238	8.967
C1-S-9-A	1000YR72H	852161.382	451904.238	9.113
C1-N-9	0005YR24H	854173.051	453005.652	7.752
C1-N-9	0010YR24H	854173.051	453005.652	7.831
C1-N-9	0025YR24H	854173.051	453005.652	7.951
C1-N-9	0005YR72H	854173.051	453005.652	7.873
C1-N-9	0010YR72H	854173.051	453005.652	7.967
C1-N-9	0025YR72H	854173.051	453005.652	8.093
C1-N-9	0050YR72H	854173.051	453005.652	8.185
C1-N-9	0100YR72H	854173.051	453005.652	8.275
C1-N-9	0500YR72H	854173.051	453005.652	8.677
C1-N-9	1000YR72H	854173.051	453005.652	8.854
C1-N-8-A1	0005YR24H	853659.361	455455.296	7.381
C1-N-8-A1	0010YR24H	853659.361	455455.296	7.591
C1-N-8-A1	0025YR24H	853659.361	455455.296	7.979
C1-N-8-A1	0005YR72H	853659.361	455455.296	7.679
C1-N-8-A1	0010YR72H	853659.361	455455.296	7.952
C1-N-8-A1	0025YR72H	853659.361	455455.296	8.032
C1-N-8-A1	0050YR72H	853659.361	455455.296	8.193
C1-N-8-A1	0100YR72H	853659.361	455455.296	8.335
C1-N-8-A1	0500YR72H	853659.361	455455.296	8.801
C1-N-8-A1	1000YR72H	853659.361	455455.296	8.975
C1-N-7E-A	0005YR24H	848726.504	464957.520	8.669
C1-N-7E-A	0010YR24H	848726.504	464957.520	8.755
C1-N-7E-A	0025YR24H	848726.504	464957.520	8.881
C1-N-7E-A	0005YR72H	848726.504	464957.520	8.786
C1-N-7E-A	0010YR72H	848726.504	464957.520	8.888
C1-N-7E-A	0025YR72H	848726.504	464957.520	9.019
C1-N-7E-A	0050YR72H	848726.504	464957.520	9.120

C-1 Stages (ft NAVD88) - 2060

Name	Storm	Node X 0	Node Y 0	Max Water Elevation ft
C1-N-7E-A	0100YR72H	848726.504	464957.520	9.212
C1-N-7E-A	0500YR72H	848726.504	464957.520	9.387
C1-N-7E-A	1000YR72H	848726.504	464957.520	9.456
C1-N-9-B1	0005YR24H	855841.491	453032.940	6.816
C1-N-9-B1	0010YR24H	855841.491	453032.940	7.194
C1-N-9-B1	0025YR24H	855841.491	453032.940	7.425
C1-N-9-B1	0005YR72H	855841.491	453032.940	7.200
C1-N-9-B1	0010YR72H	855841.491	453032.940	7.366
C1-N-9-B1	0025YR72H	855841.491	453032.940	7.894
C1-N-9-B1	0050YR72H	855841.491	453032.940	8.096
C1-N-9-B1	0100YR72H	855841.491	453032.940	8.210
C1-N-9-B1	0500YR72H	855841.491	453032.940	8.760
C1-N-9-B1	1000YR72H	855841.491	453032.940	8.946
C1-S-10-A5	0005YR24H	857911.760	448436.296	6.874
C1-S-10-A5	0010YR24H	857911.760	448436.296	6.958
C1-S-10-A5	0025YR24H	857911.760	448436.296	7.057
C1-S-10-A5	0005YR72H	857911.760	448436.296	6.994
C1-S-10-A5	0010YR72H	857911.760	448436.296	7.026
C1-S-10-A5	0025YR72H	857911.760	448436.296	7.126
C1-S-10-A5	0050YR72H	857911.760	448436.296	7.218
C1-S-10-A5	0100YR72H	857911.760	448436.296	7.466
C1-S-10-A5	0500YR72H	857911.760	448436.296	8.291
C1-S-10-A5	1000YR72H	857911.760	448436.296	8.540
C1-S-11B-A	0005YR24H	864828.581	444584.036	5.805
C1-S-11B-A	0010YR24H	864828.581	444584.036	6.153
C1-S-11B-A	0025YR24H	864828.581	444584.036	6.561
C1-S-11B-A	0005YR72H	864828.581	444584.036	6.145
C1-S-11B-A	0010YR72H	864828.581	444584.036	6.429
C1-S-11B-A	0025YR72H	864828.581	444584.036	6.802
C1-S-11B-A	0050YR72H	864828.581	444584.036	7.101
C1-S-11B-A	0100YR72H	864828.581	444584.036	7.336
C1-S-11B-A	0500YR72H	864828.581	444584.036	7.720
C1-S-11B-A	1000YR72H	864828.581	444584.036	7.883
C1-L31E-A	0005YR24H	873753.228	446359.542	4.005
C1-L31E-A	0010YR24H	873753.228	446359.542	4.318
C1-L31E-A	0025YR24H	873753.228	446359.542	4.574
C1-L31E-A	0005YR72H	873753.228	446359.542	4.371
C1-L31E-A	0010YR72H	873753.228	446359.542	4.554
C1-L31E-A	0025YR72H	873753.228	446359.542	4.855
C1-L31E-A	0050YR72H	873753.228	446359.542	5.047
C1-L31E-A	0100YR72H	873753.228	446359.542	5.324
C1-L31E-A	0500YR72H	873753.228	446359.542	6.026
C1-L31E-A	1000YR72H	873753.228	446359.542	6.503
C1-L31E-W-4	0005YR24H	872536.043	443859.976	2.257
C1-L31E-W-4	0010YR24H	872536.043	443859.976	2.371
C1-L31E-W-4	0025YR24H	872536.043	443859.976	2.580
C1-L31E-W-4	0005YR72H	872536.043	443859.976	2.338
C1-L31E-W-4	0010YR72H	872536.043	443859.976	2.513
C1-L31E-W-4	0025YR72H	872536.043	443859.976	2.979
C1-L31E-W-4	0050YR72H	872536.043	443859.976	3.592
C1-L31E-W-4	0100YR72H	872536.043	443859.976	4.372

C-1 Stages (ft NAVD88) - 2060

Name	Storm	Node X 0	Node Y 0	Max Water Elevation ft
C1-L31E-W-4	0500YR72H	872536.043	443859.976	5.284
C1-L31E-W-4	1000YR72H	872536.043	443859.976	5.781
C1-N-13A-A	0005YR24H	870190.108	443965.532	2.330
C1-N-13A-A	0010YR24H	870190.108	443965.532	2.545
C1-N-13A-A	0025YR24H	870190.108	443965.532	3.506
C1-N-13A-A	0005YR72H	870190.108	443965.532	2.648
C1-N-13A-A	0010YR72H	870190.108	443965.532	3.365
C1-N-13A-A	0025YR72H	870190.108	443965.532	4.412
C1-N-13A-A	0050YR72H	870190.108	443965.532	4.725
C1-N-13A-A	0100YR72H	870190.108	443965.532	4.933
C1-N-13A-A	0500YR72H	870190.108	443965.532	5.792
C1-N-13A-A	1000YR72H	870190.108	443965.532	6.263
C1-S-12-A	0005YR24H	869003.291	442779.793	2.384
C1-S-12-A	0010YR24H	869003.291	442779.793	2.622
C1-S-12-A	0025YR24H	869003.291	442779.793	3.308
C1-S-12-A	0005YR72H	869003.291	442779.793	2.729
C1-S-12-A	0010YR72H	869003.291	442779.793	3.180
C1-S-12-A	0025YR72H	869003.291	442779.793	3.943
C1-S-12-A	0050YR72H	869003.291	442779.793	4.510
C1-S-12-A	0100YR72H	869003.291	442779.793	4.910
C1-S-12-A	0500YR72H	869003.291	442779.793	5.781
C1-S-12-A	1000YR72H	869003.291	442779.793	6.237
C1-S-12-B	0005YR24H	866781.349	444711.364	5.464
C1-S-12-B	0010YR24H	866781.349	444711.364	5.899
C1-S-12-B	0025YR24H	866781.349	444711.364	6.274
C1-S-12-B	0005YR72H	866781.349	444711.364	5.957
C1-S-12-B	0010YR72H	866781.349	444711.364	6.217
C1-S-12-B	0025YR72H	866781.349	444711.364	6.479
C1-S-12-B	0050YR72H	866781.349	444711.364	6.611
C1-S-12-B	0100YR72H	866781.349	444711.364	6.734
C1-S-12-B	0500YR72H	866781.349	444711.364	7.014
C1-S-12-B	1000YR72H	866781.349	444711.364	7.127
C1-S-12-C	0005YR24H	868184.499	443884.777	2.695
C1-S-12-C	0010YR24H	868184.499	443884.777	3.002
C1-S-12-C	0025YR24H	868184.499	443884.777	3.512
C1-S-12-C	0005YR72H	868184.499	443884.777	3.041
C1-S-12-C	0010YR72H	868184.499	443884.777	3.339
C1-S-12-C	0025YR72H	868184.499	443884.777	4.194
C1-S-12-C	0050YR72H	868184.499	443884.777	4.685
C1-S-12-C	0100YR72H	868184.499	443884.777	5.026
C1-S-12-C	0500YR72H	868184.499	443884.777	5.995
C1-S-12-C	1000YR72H	868184.499	443884.777	6.464
C1-N-C-10	0005YR24H	866875.955	457981.744	2.690
C1-N-C-10	0010YR24H	866875.955	457981.744	3.085
C1-N-C-10	0025YR24H	866875.955	457981.744	4.280
C1-N-C-10	0005YR72H	866875.955	457981.744	3.349
C1-N-C-10	0010YR72H	866875.955	457981.744	4.129
C1-N-C-10	0025YR72H	866875.955	457981.744	5.284
C1-N-C-10	0050YR72H	866875.955	457981.744	5.932
C1-N-C-10	0100YR72H	866875.955	457981.744	6.384
C1-N-C-10	0500YR72H	866875.955	457981.744	7.451

C-1 Stages (ft NAVD88) - 2060

Name	Storm	Node X 0	Node Y 0	Max Water Elevation ft
C1-N-C-10	1000YR72H	866875.955	457981.744	7.782
Node46	0005YR24H	876608.961	440477.702	2.268
Node46	0010YR24H	876608.961	440477.702	2.364
Node46	0025YR24H	876608.961	440477.702	2.685
Node46	0005YR72H	876608.961	440477.702	2.427
Node46	0010YR72H	876608.961	440477.702	2.634
Node46	0025YR72H	876608.961	440477.702	2.971
Node46	0050YR72H	876608.961	440477.702	3.267
Node46	0100YR72H	876608.961	440477.702	3.591
Node46	0500YR72H	876608.961	440477.702	4.488
Node46	1000YR72H	876608.961	440477.702	4.949
C1-G211-TW	0005YR24H	821565.335	482250.795	6.382
C1-G211-TW	0010YR24H	821565.335	482250.795	6.651
C1-G211-TW	0025YR24H	821565.335	482250.795	6.818
C1-G211-TW	0005YR72H	821565.335	482250.795	6.859
C1-G211-TW	0010YR72H	821565.335	482250.795	7.022
C1-G211-TW	0025YR72H	821565.335	482250.795	7.207
C1-G211-TW	0050YR72H	821565.335	482250.795	7.354
C1-G211-TW	0100YR72H	821565.335	482250.795	7.563
C1-G211-TW	0500YR72H	821565.335	482250.795	8.136
C1-G211-TW	1000YR72H	821565.335	482250.795	8.438
C1-N-3-GW	0005YR24H	835756.377	484465.451	2.000
C1-N-3-GW	0010YR24H	835756.377	484465.451	2.000
C1-N-3-GW	0025YR24H	835756.377	484465.451	2.000
C1-N-3-GW	0005YR72H	835756.377	484465.451	2.000
C1-N-3-GW	0010YR72H	835756.377	484465.451	2.000
C1-N-3-GW	0025YR72H	835756.377	484465.451	2.000
C1-N-3-GW	0050YR72H	835756.377	484465.451	2.000
C1-N-3-GW	0100YR72H	835756.377	484465.451	2.000
C1-N-3-GW	0500YR72H	835756.377	484465.451	2.000
C1-N-3-GW	1000YR72H	835756.377	484465.451	2.000
C1-N-4B-GW	0005YR24H	840727.719	487392.439	2.000
C1-N-4B-GW	0010YR24H	840727.719	487392.439	2.000
C1-N-4B-GW	0025YR24H	840727.719	487392.439	2.000
C1-N-4B-GW	0005YR72H	840727.719	487392.439	2.000
C1-N-4B-GW	0010YR72H	840727.719	487392.439	2.000
C1-N-4B-GW	0025YR72H	840727.719	487392.439	2.000
C1-N-4B-GW	0050YR72H	840727.719	487392.439	2.000
C1-N-4B-GW	0100YR72H	840727.719	487392.439	2.000
C1-N-4B-GW	0500YR72H	840727.719	487392.439	2.000
C1-N-4B-GW	1000YR72H	840727.719	487392.439	2.000
C1-C-4A_GW	0005YR24H	839910.708	481923.074	2.000
C1-C-4A_GW	0010YR24H	839910.708	481923.074	2.000
C1-C-4A_GW	0025YR24H	839910.708	481923.074	2.000
C1-C-4A_GW	0005YR72H	839910.708	481923.074	2.000
C1-C-4A_GW	0010YR72H	839910.708	481923.074	2.000
C1-C-4A_GW	0025YR72H	839910.708	481923.074	2.000
C1-C-4A_GW	0050YR72H	839910.708	481923.074	2.000
C1-C-4A_GW	0100YR72H	839910.708	481923.074	2.000
C1-C-4A_GW	0500YR72H	839910.708	481923.074	2.000
C1-C-4A_GW	1000YR72H	839910.708	481923.074	2.000

C-1 Stages (ft NAVD88) - 2060

Name	Storm	Node X 0	Node Y 0	Max Water Elevation ft
C1-N-6B_GW	0005YR24H	842468.133	473927.488	2.000
C1-N-6B_GW	0010YR24H	842468.133	473927.488	2.000
C1-N-6B_GW	0025YR24H	842468.133	473927.488	2.000
C1-N-6B_GW	0005YR72H	842468.133	473927.488	2.000
C1-N-6B_GW	0010YR72H	842468.133	473927.488	2.000
C1-N-6B_GW	0025YR72H	842468.133	473927.488	2.000
C1-N-6B_GW	0050YR72H	842468.133	473927.488	2.000
C1-N-6B_GW	0100YR72H	842468.133	473927.488	2.000
C1-N-6B_GW	0500YR72H	842468.133	473927.488	2.000
C1-N-6B_GW	1000YR72H	842468.133	473927.488	2.000
C1-S-4A_GW	0005YR24H	836997.414	471939.082	2.000
C1-S-4A_GW	0010YR24H	836997.414	471939.082	2.000
C1-S-4A_GW	0025YR24H	836997.414	471939.082	2.000
C1-S-4A_GW	0005YR72H	836997.414	471939.082	2.000
C1-S-4A_GW	0010YR72H	836997.414	471939.082	2.000
C1-S-4A_GW	0025YR72H	836997.414	471939.082	2.000
C1-S-4A_GW	0050YR72H	836997.414	471939.082	2.000
C1-S-4A_GW	0100YR72H	836997.414	471939.082	2.000
C1-S-4A_GW	0500YR72H	836997.414	471939.082	2.000
C1-S-4A_GW	1000YR72H	836997.414	471939.082	2.000
C1-N-6E_GW	0005YR24H	839528.757	471922.426	2.000
C1-N-6E_GW	0010YR24H	839528.757	471922.426	2.000
C1-N-6E_GW	0025YR24H	839528.757	471922.426	2.000
C1-N-6E_GW	0005YR72H	839528.757	471922.426	2.000
C1-N-6E_GW	0010YR72H	839528.757	471922.426	2.000
C1-N-6E_GW	0025YR72H	839528.757	471922.426	2.000
C1-N-6E_GW	0050YR72H	839528.757	471922.426	2.000
C1-N-6E_GW	0100YR72H	839528.757	471922.426	2.000
C1-N-6E_GW	0500YR72H	839528.757	471922.426	2.000
C1-N-6E_GW	1000YR72H	839528.757	471922.426	2.000
C1-N-6_GW	0005YR24H	839347.793	473531.765	2.000
C1-N-6_GW	0010YR24H	839347.793	473531.765	2.000
C1-N-6_GW	0025YR24H	839347.793	473531.765	2.000
C1-N-6_GW	0005YR72H	839347.793	473531.765	2.000
C1-N-6_GW	0010YR72H	839347.793	473531.765	2.000
C1-N-6_GW	0025YR72H	839347.793	473531.765	2.000
C1-N-6_GW	0050YR72H	839347.793	473531.765	2.000
C1-N-6_GW	0100YR72H	839347.793	473531.765	2.000
C1-N-6_GW	0500YR72H	839347.793	473531.765	2.000
C1-N-6_GW	1000YR72H	839347.793	473531.765	2.000
GW_Outfall	0005YR24H	852639.160	491006.027	0.000
GW_Outfall	0010YR24H	852639.160	491006.027	0.000
GW_Outfall	0025YR24H	852639.160	491006.027	0.000
GW_Outfall	0005YR72H	852639.160	491006.027	0.000
GW_Outfall	0010YR72H	852639.160	491006.027	0.000
GW_Outfall	0025YR72H	852639.160	491006.027	0.000
GW_Outfall	0050YR72H	852639.160	491006.027	0.000
GW_Outfall	0100YR72H	852639.160	491006.027	0.000
GW_Outfall	0500YR72H	852639.160	491006.027	0.000
GW_Outfall	1000YR72H	852639.160	491006.027	0.000
BiscayneAQ	0005YR24H	849728.314	491249.923	5.271

C-1 Stages (ft NAVD88) - 2060

Name	Storm	Node X 0	Node Y 0	Max Water Elevation ft
BiscayneAQ	0010YR24H	849728.314	491249.923	5.387
BiscayneAQ	0025YR24H	849728.314	491249.923	5.572
BiscayneAQ	0005YR72H	849728.314	491249.923	5.394
BiscayneAQ	0010YR72H	849728.314	491249.923	5.538
BiscayneAQ	0025YR72H	849728.314	491249.923	5.770
BiscayneAQ	0050YR72H	849728.314	491249.923	5.997
BiscayneAQ	0100YR72H	849728.314	491249.923	6.230
BiscayneAQ	0500YR72H	849728.314	491249.923	6.500
BiscayneAQ	1000YR72H	849728.314	491249.923	6.500
C1-C-N-2_GW	0005YR24H	847405.023	474076.511	0.000
C1-C-N-2_GW	0010YR24H	847405.023	474076.511	0.000
C1-C-N-2_GW	0025YR24H	847405.023	474076.511	0.000
C1-C-N-2_GW	0005YR72H	847405.023	474076.511	0.000
C1-C-N-2_GW	0010YR72H	847405.023	474076.511	0.000
C1-C-N-2_GW	0025YR72H	847405.023	474076.511	0.000
C1-C-N-2_GW	0050YR72H	847405.023	474076.511	0.000
C1-C-N-2_GW	0100YR72H	847405.023	474076.511	0.000
C1-C-N-2_GW	0500YR72H	847405.023	474076.511	0.000
C1-C-N-2_GW	1000YR72H	847405.023	474076.511	0.000
C1-N-6G_GW	0005YR24H	847228.992	471328.462	2.000
C1-N-6G_GW	0010YR24H	847228.992	471328.462	2.000
C1-N-6G_GW	0025YR24H	847228.992	471328.462	2.000
C1-N-6G_GW	0005YR72H	847228.992	471328.462	2.000
C1-N-6G_GW	0010YR72H	847228.992	471328.462	2.000
C1-N-6G_GW	0025YR72H	847228.992	471328.462	2.000
C1-N-6G_GW	0050YR72H	847228.992	471328.462	2.000
C1-N-6G_GW	0100YR72H	847228.992	471328.462	2.000
C1-N-6G_GW	0500YR72H	847228.992	471328.462	2.000
C1-N-6G_GW	1000YR72H	847228.992	471328.462	2.000
C1-N-7A_GW	0005YR24H	846899.594	468887.043	2.000
C1-N-7A_GW	0010YR24H	846899.594	468887.043	2.000
C1-N-7A_GW	0025YR24H	846899.594	468887.043	2.000
C1-N-7A_GW	0005YR72H	846899.594	468887.043	2.000
C1-N-7A_GW	0010YR72H	846899.594	468887.043	2.000
C1-N-7A_GW	0025YR72H	846899.594	468887.043	2.000
C1-N-7A_GW	0050YR72H	846899.594	468887.043	2.000
C1-N-7A_GW	0100YR72H	846899.594	468887.043	2.000
C1-N-7A_GW	0500YR72H	846899.594	468887.043	2.000
C1-N-7A_GW	1000YR72H	846899.594	468887.043	2.000
C1-S-6_GW	0005YR24H	844923.423	468511.353	2.000
C1-S-6_GW	0010YR24H	844923.423	468511.353	2.000
C1-S-6_GW	0025YR24H	844923.423	468511.353	2.000
C1-S-6_GW	0005YR72H	844923.423	468511.353	2.000
C1-S-6_GW	0010YR72H	844923.423	468511.353	2.000
C1-S-6_GW	0025YR72H	844923.423	468511.353	2.000
C1-S-6_GW	0050YR72H	844923.423	468511.353	2.000
C1-S-6_GW	0100YR72H	844923.423	468511.353	2.000
C1-S-6_GW	0500YR72H	844923.423	468511.353	2.000
C1-S-6_GW	1000YR72H	844923.423	468511.353	2.000
C1-N-6D_GW	0005YR24H	844362.809	472133.890	2.000
C1-N-6D_GW	0010YR24H	844362.809	472133.890	2.000

C-1 Stages (ft NAVD88) - 2060

Name	Storm	Node X 0	Node Y 0	Max Water Elevation ft
C1-N-6D_GW	0025YR24H	844362.809	472133.890	2.000
C1-N-6D_GW	0005YR72H	844362.809	472133.890	2.000
C1-N-6D_GW	0010YR72H	844362.809	472133.890	2.000
C1-N-6D_GW	0025YR72H	844362.809	472133.890	2.000
C1-N-6D_GW	0050YR72H	844362.809	472133.890	2.000
C1-N-6D_GW	0100YR72H	844362.809	472133.890	2.000
C1-N-6D_GW	0500YR72H	844362.809	472133.890	2.000
C1-N-6D_GW	1000YR72H	844362.809	472133.890	2.000
C1-N-7B_GW	0005YR24H	848486.379	468828.154	2.000
C1-N-7B_GW	0010YR24H	848486.379	468828.154	2.000
C1-N-7B_GW	0025YR24H	848486.379	468828.154	2.000
C1-N-7B_GW	0005YR72H	848486.379	468828.154	2.000
C1-N-7B_GW	0010YR72H	848486.379	468828.154	2.000
C1-N-7B_GW	0025YR72H	848486.379	468828.154	2.000
C1-N-7B_GW	0050YR72H	848486.379	468828.154	2.000
C1-N-7B_GW	0100YR72H	848486.379	468828.154	2.000
C1-N-7B_GW	0500YR72H	848486.379	468828.154	2.000
C1-N-7B_GW	1000YR72H	848486.379	468828.154	2.000
C1-N-7D_GW	0005YR24H	847978.213	466602.434	2.000
C1-N-7D_GW	0010YR24H	847978.213	466602.434	2.000
C1-N-7D_GW	0025YR24H	847978.213	466602.434	2.000
C1-N-7D_GW	0005YR72H	847978.213	466602.434	2.000
C1-N-7D_GW	0010YR72H	847978.213	466602.434	2.000
C1-N-7D_GW	0025YR72H	847978.213	466602.434	2.000
C1-N-7D_GW	0050YR72H	847978.213	466602.434	2.000
C1-N-7D_GW	0100YR72H	847978.213	466602.434	2.000
C1-N-7D_GW	0500YR72H	847978.213	466602.434	2.000
C1-N-7D_GW	1000YR72H	847978.213	466602.434	2.000
C1-S-6A_GW	0005YR24H	845656.045	465888.443	2.000
C1-S-6A_GW	0010YR24H	845656.045	465888.443	2.000
C1-S-6A_GW	0025YR24H	845656.045	465888.443	2.000
C1-S-6A_GW	0005YR72H	845656.045	465888.443	2.000
C1-S-6A_GW	0010YR72H	845656.045	465888.443	2.000
C1-S-6A_GW	0025YR72H	845656.045	465888.443	2.000
C1-S-6A_GW	0050YR72H	845656.045	465888.443	2.000
C1-S-6A_GW	0100YR72H	845656.045	465888.443	2.000
C1-S-6A_GW	0500YR72H	845656.045	465888.443	2.000
C1-S-6A_GW	1000YR72H	845656.045	465888.443	2.000
C1-S-7_GW	0005YR24H	845335.815	463318.342	2.000
C1-S-7_GW	0010YR24H	845335.815	463318.342	2.000
C1-S-7_GW	0025YR24H	845335.815	463318.342	2.000
C1-S-7_GW	0005YR72H	845335.815	463318.342	2.000
C1-S-7_GW	0010YR72H	845335.815	463318.342	2.000
C1-S-7_GW	0025YR72H	845335.815	463318.342	2.000
C1-S-7_GW	0050YR72H	845335.815	463318.342	2.000
C1-S-7_GW	0100YR72H	845335.815	463318.342	2.000
C1-S-7_GW	0500YR72H	845335.815	463318.342	2.000
C1-S-7_GW	1000YR72H	845335.815	463318.342	2.000
C1-C10A_GW	0005YR24H	841318.961	460850.887	2.000
C1-C10A_GW	0010YR24H	841318.961	460850.887	2.000
C1-C10A_GW	0025YR24H	841318.961	460850.887	2.000

C-1 Stages (ft NAVD88) - 2060

Name	Storm	Node X 0	Node Y 0	Max Water Elevation ft
C1-C10A_GW	0005YR72H	841318.961	460850.887	2.000
C1-C10A_GW	0010YR72H	841318.961	460850.887	2.000
C1-C10A_GW	0025YR72H	841318.961	460850.887	2.000
C1-C10A_GW	0050YR72H	841318.961	460850.887	2.000
C1-C10A_GW	0100YR72H	841318.961	460850.887	2.000
C1-C10A_GW	0500YR72H	841318.961	460850.887	2.000
C1-C10A_GW	1000YR72H	841318.961	460850.887	2.000
C1-S-7A_GW	0005YR24H	845422.279	460527.605	2.000
C1-S-7A_GW	0010YR24H	845422.279	460527.605	2.000
C1-S-7A_GW	0025YR24H	845422.279	460527.605	2.000
C1-S-7A_GW	0005YR72H	845422.279	460527.605	2.000
C1-S-7A_GW	0010YR72H	845422.279	460527.605	2.000
C1-S-7A_GW	0025YR72H	845422.279	460527.605	2.000
C1-S-7A_GW	0050YR72H	845422.279	460527.605	2.000
C1-S-7A_GW	0100YR72H	845422.279	460527.605	2.000
C1-S-7A_GW	0500YR72H	845422.279	460527.605	2.000
C1-S-7A_GW	1000YR72H	845422.279	460527.605	2.000
C1-N-7F_GW	0005YR24H	850613.144	460680.221	2.000
C1-N-7F_GW	0010YR24H	850613.144	460680.221	2.000
C1-N-7F_GW	0025YR24H	850613.144	460680.221	2.000
C1-N-7F_GW	0005YR72H	850613.144	460680.221	2.000
C1-N-7F_GW	0010YR72H	850613.144	460680.221	2.000
C1-N-7F_GW	0025YR72H	850613.144	460680.221	2.000
C1-N-7F_GW	0050YR72H	850613.144	460680.221	2.000
C1-N-7F_GW	0100YR72H	850613.144	460680.221	2.000
C1-N-7F_GW	0500YR72H	850613.144	460680.221	2.000
C1-N-7F_GW	1000YR72H	850613.144	460680.221	2.000
C1-N-8-A_GW	0005YR24H	853823.637	455306.814	2.000
C1-N-8-A_GW	0010YR24H	853823.637	455306.814	2.000
C1-N-8-A_GW	0025YR24H	853823.637	455306.814	2.000
C1-N-8-A_GW	0005YR72H	853823.637	455306.814	2.000
C1-N-8-A_GW	0010YR72H	853823.637	455306.814	2.000
C1-N-8-A_GW	0025YR72H	853823.637	455306.814	2.000
C1-N-8-A_GW	0050YR72H	853823.637	455306.814	2.000
C1-N-8-A_GW	0100YR72H	853823.637	455306.814	2.000
C1-N-8-A_GW	0500YR72H	853823.637	455306.814	2.000
C1-N-8-A_GW	1000YR72H	853823.637	455306.814	2.000
C1-N-W-3_GW	0005YR24H	858220.553	458160.564	2.000
C1-N-W-3_GW	0010YR24H	858220.553	458160.564	2.000
C1-N-W-3_GW	0025YR24H	858220.553	458160.564	2.000
C1-N-W-3_GW	0005YR72H	858220.553	458160.564	2.000
C1-N-W-3_GW	0010YR72H	858220.553	458160.564	2.000
C1-N-W-3_GW	0025YR72H	858220.553	458160.564	2.000
C1-N-W-3_GW	0050YR72H	858220.553	458160.564	2.000
C1-N-W-3_GW	0100YR72H	858220.553	458160.564	2.000
C1-N-W-3_GW	0500YR72H	858220.553	458160.564	2.000
C1-N-W-3_GW	1000YR72H	858220.553	458160.564	2.000
C1-N-W-3A_GW	0005YR24H	861465.102	457161.517	2.000
C1-N-W-3A_GW	0010YR24H	861465.102	457161.517	2.000
C1-N-W-3A_GW	0025YR24H	861465.102	457161.517	2.000
C1-N-W-3A_GW	0005YR72H	861465.102	457161.517	2.000

C-1 Stages (ft NAVD88) - 2060

Name	Storm	Node X 0	Node Y 0	Max Water Elevation ft
C1-N-W-3A_GW	0010YR72H	861465.102	457161.517	2.000
C1-N-W-3A_GW	0025YR72H	861465.102	457161.517	2.000
C1-N-W-3A_GW	0050YR72H	861465.102	457161.517	2.000
C1-N-W-3A_GW	0100YR72H	861465.102	457161.517	2.000
C1-N-W-3A_GW	0500YR72H	861465.102	457161.517	2.000
C1-N-W-3A_GW	1000YR72H	861465.102	457161.517	2.000
C1-C-N-3_GW	0005YR24H	863412.868	456644.760	2.000
C1-C-N-3_GW	0010YR24H	863412.868	456644.760	2.000
C1-C-N-3_GW	0025YR24H	863412.868	456644.760	2.000
C1-C-N-3_GW	0005YR72H	863412.868	456644.760	2.000
C1-C-N-3_GW	0010YR72H	863412.868	456644.760	2.000
C1-C-N-3_GW	0025YR72H	863412.868	456644.760	2.000
C1-C-N-3_GW	0050YR72H	863412.868	456644.760	2.000
C1-C-N-3_GW	0100YR72H	863412.868	456644.760	2.000
C1-C-N-3_GW	0500YR72H	863412.868	456644.760	2.000
C1-C-N-3_GW	1000YR72H	863412.868	456644.760	2.000
C1-N-10_GW	0005YR24H	859040.086	453577.033	2.000
C1-N-10_GW	0010YR24H	859040.086	453577.033	2.000
C1-N-10_GW	0025YR24H	859040.086	453577.033	2.000
C1-N-10_GW	0005YR72H	859040.086	453577.033	2.000
C1-N-10_GW	0010YR72H	859040.086	453577.033	2.000
C1-N-10_GW	0025YR72H	859040.086	453577.033	2.000
C1-N-10_GW	0050YR72H	859040.086	453577.033	2.000
C1-N-10_GW	0100YR72H	859040.086	453577.033	2.000
C1-N-10_GW	0500YR72H	859040.086	453577.033	2.000
C1-N-10_GW	1000YR72H	859040.086	453577.033	2.000
C1-N-9-B_GW	0005YR24H	855848.732	452909.876	2.000
C1-N-9-B_GW	0010YR24H	855848.732	452909.876	2.000
C1-N-9-B_GW	0025YR24H	855848.732	452909.876	2.000
C1-N-9-B_GW	0005YR72H	855848.732	452909.876	2.000
C1-N-9-B_GW	0010YR72H	855848.732	452909.876	2.000
C1-N-9-B_GW	0025YR72H	855848.732	452909.876	2.000
C1-N-9-B_GW	0050YR72H	855848.732	452909.876	2.000
C1-N-9-B_GW	0100YR72H	855848.732	452909.876	2.000
C1-N-9-B_GW	0500YR72H	855848.732	452909.876	2.000
C1-N-9-B_GW	1000YR72H	855848.732	452909.876	2.000
C1-N-9_GW	0005YR24H	854085.326	453119.771	2.000
C1-N-9_GW	0010YR24H	854085.326	453119.771	2.000
C1-N-9_GW	0025YR24H	854085.326	453119.771	2.000
C1-N-9_GW	0005YR72H	854085.326	453119.771	2.000
C1-N-9_GW	0010YR72H	854085.326	453119.771	2.000
C1-N-9_GW	0025YR72H	854085.326	453119.771	2.000
C1-N-9_GW	0050YR72H	854085.326	453119.771	2.000
C1-N-9_GW	0100YR72H	854085.326	453119.771	2.000
C1-N-9_GW	0500YR72H	854085.326	453119.771	2.000
C1-N-9_GW	1000YR72H	854085.326	453119.771	2.000
C1-S-9_GW	0005YR24H	852863.855	452758.728	2.000
C1-S-9_GW	0010YR24H	852863.855	452758.728	2.000
C1-S-9_GW	0025YR24H	852863.855	452758.728	2.000
C1-S-9_GW	0005YR72H	852863.855	452758.728	2.000
C1-S-9_GW	0010YR72H	852863.855	452758.728	2.000

C-1 Stages (ft NAVD88) - 2060

Name	Storm	Node X 0	Node Y 0	Max Water Elevation ft
C1-S-9_GW	0025YR72H	852863.855	452758.728	2.000
C1-S-9_GW	0050YR72H	852863.855	452758.728	2.000
C1-S-9_GW	0100YR72H	852863.855	452758.728	2.000
C1-S-9_GW	0500YR72H	852863.855	452758.728	2.000
C1-S-9_GW	1000YR72H	852863.855	452758.728	2.000
C1-S-10_GW	0005YR24H	855448.425	449657.016	2.000
C1-S-10_GW	0010YR24H	855448.425	449657.016	2.000
C1-S-10_GW	0025YR24H	855448.425	449657.016	2.000
C1-S-10_GW	0005YR72H	855448.425	449657.016	2.000
C1-S-10_GW	0010YR72H	855448.425	449657.016	2.000
C1-S-10_GW	0025YR72H	855448.425	449657.016	2.000
C1-S-10_GW	0050YR72H	855448.425	449657.016	2.000
C1-S-10_GW	0100YR72H	855448.425	449657.016	2.000
C1-S-10_GW	0500YR72H	855448.425	449657.016	2.000
C1-S-10_GW	1000YR72H	855448.425	449657.016	2.000
C1-N-9-A_GW	0005YR24H	856745.151	451432.905	2.000
C1-N-9-A_GW	0010YR24H	856745.151	451432.905	2.000
C1-N-9-A_GW	0025YR24H	856745.151	451432.905	2.000
C1-N-9-A_GW	0005YR72H	856745.151	451432.905	2.000
C1-N-9-A_GW	0010YR72H	856745.151	451432.905	2.000
C1-N-9-A_GW	0025YR72H	856745.151	451432.905	2.000
C1-N-9-A_GW	0050YR72H	856745.151	451432.905	2.000
C1-N-9-A_GW	0100YR72H	856745.151	451432.905	2.000
C1-N-9-A_GW	0500YR72H	856745.151	451432.905	2.000
C1-N-9-A_GW	1000YR72H	856745.151	451432.905	2.000
C1-S-10-A_GW	0005YR24H	859319.798	451325.546	2.000
C1-S-10-A_GW	0010YR24H	859319.798	451325.546	2.000
C1-S-10-A_GW	0025YR24H	859319.798	451325.546	2.000
C1-S-10-A_GW	0005YR72H	859319.798	451325.546	2.000
C1-S-10-A_GW	0010YR72H	859319.798	451325.546	2.000
C1-S-10-A_GW	0025YR72H	859319.798	451325.546	2.000
C1-S-10-A_GW	0050YR72H	859319.798	451325.546	2.000
C1-S-10-A_GW	0100YR72H	859319.798	451325.546	2.000
C1-S-10-A_GW	0500YR72H	859319.798	451325.546	2.000
C1-S-10-A_GW	1000YR72H	859319.798	451325.546	2.000
C1-S-11_GW	0005YR24H	860974.277	448103.400	2.000
C1-S-11_GW	0010YR24H	860974.277	448103.400	2.000
C1-S-11_GW	0025YR24H	860974.277	448103.400	2.000
C1-S-11_GW	0005YR72H	860974.277	448103.400	2.000
C1-S-11_GW	0010YR72H	860974.277	448103.400	2.000
C1-S-11_GW	0025YR72H	860974.277	448103.400	2.000
C1-S-11_GW	0050YR72H	860974.277	448103.400	2.000
C1-S-11_GW	0100YR72H	860974.277	448103.400	2.000
C1-S-11_GW	0500YR72H	860974.277	448103.400	2.000
C1-S-11_GW	1000YR72H	860974.277	448103.400	2.000
C1-S-11A_GW	0005YR24H	862124.744	447000.130	2.000
C1-S-11A_GW	0010YR24H	862124.744	447000.130	2.000
C1-S-11A_GW	0025YR24H	862124.744	447000.130	2.000
C1-S-11A_GW	0005YR72H	862124.744	447000.130	2.000
C1-S-11A_GW	0010YR72H	862124.744	447000.130	2.000
C1-S-11A_GW	0025YR72H	862124.744	447000.130	2.000

C-1 Stages (ft NAVD88) - 2060

Name	Storm	Node X 0	Node Y 0	Max Water Elevation ft
C1-S-11A_GW	0050YR72H	862124.744	447000.130	2.000
C1-S-11A_GW	0100YR72H	862124.744	447000.130	2.000
C1-S-11A_GW	0500YR72H	862124.744	447000.130	2.000
C1-S-11A_GW	1000YR72H	862124.744	447000.130	2.000
C1-SA_GW	0005YR24H	864950.485	444422.395	2.000
C1-SA_GW	0010YR24H	864950.485	444422.395	2.000
C1-SA_GW	0025YR24H	864950.485	444422.395	2.000
C1-SA_GW	0005YR72H	864950.485	444422.395	2.000
C1-SA_GW	0010YR72H	864950.485	444422.395	2.000
C1-SA_GW	0025YR72H	864950.485	444422.395	2.000
C1-SA_GW	0050YR72H	864950.485	444422.395	2.000
C1-SA_GW	0100YR72H	864950.485	444422.395	2.000
C1-SA_GW	0500YR72H	864950.485	444422.395	2.000
C1-SA_GW	1000YR72H	864950.485	444422.395	2.000
C1-N-N-5_GW	0005YR24H	869597.033	449283.165	2.000
C1-N-N-5_GW	0010YR24H	869597.033	449283.165	2.000
C1-N-N-5_GW	0025YR24H	869597.033	449283.165	2.000
C1-N-N-5_GW	0005YR72H	869597.033	449283.165	2.000
C1-N-N-5_GW	0010YR72H	869597.033	449283.165	2.000
C1-N-N-5_GW	0025YR72H	869597.033	449283.165	2.000
C1-N-N-5_GW	0050YR72H	869597.033	449283.165	2.000
C1-N-N-5_GW	0100YR72H	869597.033	449283.165	2.000
C1-N-N-5_GW	0500YR72H	869597.033	449283.165	2.000
C1-N-N-5_GW	1000YR72H	869597.033	449283.165	2.000
C1-C-N-4_GW	0005YR24H	870449.778	447514.869	2.000
C1-C-N-4_GW	0010YR24H	870449.778	447514.869	2.000
C1-C-N-4_GW	0025YR24H	870449.778	447514.869	2.000
C1-C-N-4_GW	0005YR72H	870449.778	447514.869	2.000
C1-C-N-4_GW	0010YR72H	870449.778	447514.869	2.000
C1-C-N-4_GW	0025YR72H	870449.778	447514.869	2.000
C1-C-N-4_GW	0050YR72H	870449.778	447514.869	2.000
C1-C-N-4_GW	0100YR72H	870449.778	447514.869	2.000
C1-C-N-4_GW	0500YR72H	870449.778	447514.869	2.000
C1-C-N-4_GW	1000YR72H	870449.778	447514.869	2.000
C1-N-E-3_GW	0005YR24H	871272.875	451278.540	2.000
C1-N-E-3_GW	0010YR24H	871272.875	451278.540	2.000
C1-N-E-3_GW	0025YR24H	871272.875	451278.540	2.000
C1-N-E-3_GW	0005YR72H	871272.875	451278.540	2.000
C1-N-E-3_GW	0010YR72H	871272.875	451278.540	2.000
C1-N-E-3_GW	0025YR72H	871272.875	451278.540	2.000
C1-N-E-3_GW	0050YR72H	871272.875	451278.540	2.000
C1-N-E-3_GW	0100YR72H	871272.875	451278.540	2.000
C1-N-E-3_GW	0500YR72H	871272.875	451278.540	2.000
C1-N-E-3_GW	1000YR72H	871272.875	451278.540	2.000
C1-N-W-5_GW	0005YR24H	866856.185	455032.385	2.000
C1-N-W-5_GW	0010YR24H	866856.185	455032.385	2.000
C1-N-W-5_GW	0025YR24H	866856.185	455032.385	2.000
C1-N-W-5_GW	0005YR72H	866856.185	455032.385	2.000
C1-N-W-5_GW	0010YR72H	866856.185	455032.385	2.000
C1-N-W-5_GW	0025YR72H	866856.185	455032.385	2.000
C1-N-W-5_GW	0050YR72H	866856.185	455032.385	2.000

C-1 Stages (ft NAVD88) - 2060

Name	Storm	Node X 0	Node Y 0	Max Water Elevation ft
C1-N-W-5_GW	0100YR72H	866856.185	455032.385	2.000
C1-N-W-5_GW	0500YR72H	866856.185	455032.385	2.000
C1-N-W-5_GW	1000YR72H	866856.185	455032.385	2.000
C1-N-W-2_GW	0005YR24H	859282.069	463647.550	2.000
C1-N-W-2_GW	0010YR24H	859282.069	463647.550	2.000
C1-N-W-2_GW	0025YR24H	859282.069	463647.550	2.000
C1-N-W-2_GW	0005YR72H	859282.069	463647.550	2.000
C1-N-W-2_GW	0010YR72H	859282.069	463647.550	2.000
C1-N-W-2_GW	0025YR72H	859282.069	463647.550	2.000
C1-N-W-2_GW	0050YR72H	859282.069	463647.550	2.000
C1-N-W-2_GW	0100YR72H	859282.069	463647.550	2.000
C1-N-W-2_GW	0500YR72H	859282.069	463647.550	2.000
C1-N-W-2_GW	1000YR72H	859282.069	463647.550	2.000
C1-C-N4_GW	0005YR24H	863901.069	462529.712	2.000
C1-C-N4_GW	0010YR24H	863901.069	462529.712	2.000
C1-C-N4_GW	0025YR24H	863901.069	462529.712	2.000
C1-C-N4_GW	0005YR72H	863901.069	462529.712	2.000
C1-C-N4_GW	0010YR72H	863901.069	462529.712	2.000
C1-C-N4_GW	0025YR72H	863901.069	462529.712	2.000
C1-C-N4_GW	0050YR72H	863901.069	462529.712	2.000
C1-C-N4_GW	0100YR72H	863901.069	462529.712	2.000
C1-C-N4_GW	0500YR72H	863901.069	462529.712	2.000
C1-C-N4_GW	1000YR72H	863901.069	462529.712	2.000
C1-C-N1_GW	0005YR24H	863242.349	467987.555	2.000
C1-C-N1_GW	0010YR24H	863242.349	467987.555	2.000
C1-C-N1_GW	0025YR24H	863242.349	467987.555	2.000
C1-C-N1_GW	0005YR72H	863242.349	467987.555	2.000
C1-C-N1_GW	0010YR72H	863242.349	467987.555	2.000
C1-C-N1_GW	0025YR72H	863242.349	467987.555	2.000
C1-C-N1_GW	0050YR72H	863242.349	467987.555	2.000
C1-C-N1_GW	0100YR72H	863242.349	467987.555	2.000
C1-C-N1_GW	0500YR72H	863242.349	467987.555	2.000
C1-C-N1_GW	1000YR72H	863242.349	467987.555	2.000
C1-C-N3_GW	0005YR24H	866718.507	466668.580	2.000
C1-C-N3_GW	0010YR24H	866718.507	466668.580	2.000
C1-C-N3_GW	0025YR24H	866718.507	466668.580	2.000
C1-C-N3_GW	0005YR72H	866718.507	466668.580	2.000
C1-C-N3_GW	0010YR72H	866718.507	466668.580	2.000
C1-C-N3_GW	0025YR72H	866718.507	466668.580	2.000
C1-C-N3_GW	0050YR72H	866718.507	466668.580	2.000
C1-C-N3_GW	0100YR72H	866718.507	466668.580	2.000
C1-C-N3_GW	0500YR72H	866718.507	466668.580	2.000
C1-C-N3_GW	1000YR72H	866718.507	466668.580	2.000
C1-S-11C_GW	0005YR24H	859663.105	447531.281	2.000
C1-S-11C_GW	0010YR24H	859663.105	447531.281	2.000
C1-S-11C_GW	0025YR24H	859663.105	447531.281	2.000
C1-S-11C_GW	0005YR72H	859663.105	447531.281	2.000
C1-S-11C_GW	0010YR72H	859663.105	447531.281	2.000
C1-S-11C_GW	0025YR72H	859663.105	447531.281	2.000
C1-S-11C_GW	0050YR72H	859663.105	447531.281	2.000
C1-S-11C_GW	0100YR72H	859663.105	447531.281	2.000

C-1 Stages (ft NAVD88) - 2060

Name	Storm	Node X 0	Node Y 0	Max Water Elevation ft
C1-S-11C_GW	0500YR72H	859663.105	447531.281	2.000
C1-S-11C_GW	1000YR72H	859663.105	447531.281	2.000
C1-S-8_GW	0005YR24H	850601.549	454455.728	2.000
C1-S-8_GW	0010YR24H	850601.549	454455.728	2.000
C1-S-8_GW	0025YR24H	850601.549	454455.728	2.000
C1-S-8_GW	0005YR72H	850601.549	454455.728	2.000
C1-S-8_GW	0010YR72H	850601.549	454455.728	2.000
C1-S-8_GW	0025YR72H	850601.549	454455.728	2.000
C1-S-8_GW	0050YR72H	850601.549	454455.728	2.000
C1-S-8_GW	0100YR72H	850601.549	454455.728	2.000
C1-S-8_GW	0500YR72H	850601.549	454455.728	2.000
C1-S-8_GW	1000YR72H	850601.549	454455.728	2.000
C1-S-8A_GW	0005YR24H	851050.185	455437.611	2.000
C1-S-8A_GW	0010YR24H	851050.185	455437.611	2.000
C1-S-8A_GW	0025YR24H	851050.185	455437.611	2.000
C1-S-8A_GW	0005YR72H	851050.185	455437.611	2.000
C1-S-8A_GW	0010YR72H	851050.185	455437.611	2.000
C1-S-8A_GW	0025YR72H	851050.185	455437.611	2.000
C1-S-8A_GW	0050YR72H	851050.185	455437.611	2.000
C1-S-8A_GW	0100YR72H	851050.185	455437.611	2.000
C1-S-8A_GW	0500YR72H	851050.185	455437.611	2.000
C1-S-8A_GW	1000YR72H	851050.185	455437.611	2.000
C1-C-S-10_GW	0005YR24H	841608.368	463465.603	2.000
C1-C-S-10_GW	0010YR24H	841608.368	463465.603	2.000
C1-C-S-10_GW	0025YR24H	841608.368	463465.603	2.000
C1-C-S-10_GW	0005YR72H	841608.368	463465.603	2.000
C1-C-S-10_GW	0010YR72H	841608.368	463465.603	2.000
C1-C-S-10_GW	0025YR72H	841608.368	463465.603	2.000
C1-C-S-10_GW	0050YR72H	841608.368	463465.603	2.000
C1-C-S-10_GW	0100YR72H	841608.368	463465.603	2.000
C1-C-S-10_GW	0500YR72H	841608.368	463465.603	2.000
C1-C-S-10_GW	1000YR72H	841608.368	463465.603	2.000
C1-S-5A_GW	0005YR24H	841372.274	465942.845	2.000
C1-S-5A_GW	0010YR24H	841372.274	465942.845	2.000
C1-S-5A_GW	0025YR24H	841372.274	465942.845	2.000
C1-S-5A_GW	0005YR72H	841372.274	465942.845	2.000
C1-S-5A_GW	0010YR72H	841372.274	465942.845	2.000
C1-S-5A_GW	0025YR72H	841372.274	465942.845	2.000
C1-S-5A_GW	0050YR72H	841372.274	465942.845	2.000
C1-S-5A_GW	0100YR72H	841372.274	465942.845	2.000
C1-S-5A_GW	0500YR72H	841372.274	465942.845	2.000
C1-S-5A_GW	1000YR72H	841372.274	465942.845	2.000
C1-S-5_GW	0005YR24H	841552.579	468610.377	2.000
C1-S-5_GW	0010YR24H	841552.579	468610.377	2.000
C1-S-5_GW	0025YR24H	841552.579	468610.377	2.000
C1-S-5_GW	0005YR72H	841552.579	468610.377	2.000
C1-S-5_GW	0010YR72H	841552.579	468610.377	2.000
C1-S-5_GW	0025YR72H	841552.579	468610.377	2.000
C1-S-5_GW	0050YR72H	841552.579	468610.377	2.000
C1-S-5_GW	0100YR72H	841552.579	468610.377	2.000
C1-S-5_GW	0500YR72H	841552.579	468610.377	2.000

C-1 Stages (ft NAVD88) - 2060

Name	Storm	Node X 0	Node Y 0	Max Water Elevation ft
C1-S-5_GW	1000YR72H	841552.579	468610.377	2.000
C1-N-6C_GW	0005YR24H	842999.167	471323.770	2.000
C1-N-6C_GW	0010YR24H	842999.167	471323.770	2.000
C1-N-6C_GW	0025YR24H	842999.167	471323.770	2.000
C1-N-6C_GW	0005YR72H	842999.167	471323.770	2.000
C1-N-6C_GW	0010YR72H	842999.167	471323.770	2.000
C1-N-6C_GW	0025YR72H	842999.167	471323.770	2.000
C1-N-6C_GW	0050YR72H	842999.167	471323.770	2.000
C1-N-6C_GW	0100YR72H	842999.167	471323.770	2.000
C1-N-6C_GW	0500YR72H	842999.167	471323.770	2.000
C1-N-6C_GW	1000YR72H	842999.167	471323.770	2.000
C1-C1B_GW	0005YR24H	851191.818	471733.106	2.000
C1-C1B_GW	0010YR24H	851191.818	471733.106	2.000
C1-C1B_GW	0025YR24H	851191.818	471733.106	2.000
C1-C1B_GW	0005YR72H	851191.818	471733.106	2.000
C1-C1B_GW	0010YR72H	851191.818	471733.106	2.000
C1-C1B_GW	0025YR72H	851191.818	471733.106	2.000
C1-C1B_GW	0050YR72H	851191.818	471733.106	2.000
C1-C1B_GW	0100YR72H	851191.818	471733.106	2.000
C1-C1B_GW	0500YR72H	851191.818	471733.106	2.000
C1-C1B_GW	1000YR72H	851191.818	471733.106	2.000
C1-N-N-1_GW	0005YR24H	853691.076	471742.454	2.000
C1-N-N-1_GW	0010YR24H	853691.076	471742.454	2.000
C1-N-N-1_GW	0025YR24H	853691.076	471742.454	2.000
C1-N-N-1_GW	0005YR72H	853691.076	471742.454	2.000
C1-N-N-1_GW	0010YR72H	853691.076	471742.454	2.000
C1-N-N-1_GW	0025YR72H	853691.076	471742.454	2.000
C1-N-N-1_GW	0050YR72H	853691.076	471742.454	2.000
C1-N-N-1_GW	0100YR72H	853691.076	471742.454	2.000
C1-N-N-1_GW	0500YR72H	853691.076	471742.454	2.000
C1-N-N-1_GW	1000YR72H	853691.076	471742.454	2.000
C1-N-S-1_GW	0005YR24H	854200.610	470747.226	2.000
C1-N-S-1_GW	0010YR24H	854200.610	470747.226	2.000
C1-N-S-1_GW	0025YR24H	854200.610	470747.226	2.000
C1-N-S-1_GW	0005YR72H	854200.610	470747.226	2.000
C1-N-S-1_GW	0010YR72H	854200.610	470747.226	2.000
C1-N-S-1_GW	0025YR72H	854200.610	470747.226	2.000
C1-N-S-1_GW	0050YR72H	854200.610	470747.226	2.000
C1-N-S-1_GW	0100YR72H	854200.610	470747.226	2.000
C1-N-S-1_GW	0500YR72H	854200.610	470747.226	2.000
C1-N-S-1_GW	1000YR72H	854200.610	470747.226	2.000
C1-N-S-2_GW	0005YR24H	856289.257	470995.806	2.000
C1-N-S-2_GW	0010YR24H	856289.257	470995.806	2.000
C1-N-S-2_GW	0025YR24H	856289.257	470995.806	2.000
C1-N-S-2_GW	0005YR72H	856289.257	470995.806	2.000
C1-N-S-2_GW	0010YR72H	856289.257	470995.806	2.000
C1-N-S-2_GW	0025YR72H	856289.257	470995.806	2.000
C1-N-S-2_GW	0050YR72H	856289.257	470995.806	2.000
C1-N-S-2_GW	0100YR72H	856289.257	470995.806	2.000
C1-N-S-2_GW	0500YR72H	856289.257	470995.806	2.000
C1-N-S-2_GW	1000YR72H	856289.257	470995.806	2.000

C-1 Stages (ft NAVD88) - 2060

Name	Storm	Node X 0	Node Y 0	Max Water Elevation ft
C1-N-N-2A_GW	0005YR24H	855775.017	472263.396	2.000
C1-N-N-2A_GW	0010YR24H	855775.017	472263.396	2.000
C1-N-N-2A_GW	0025YR24H	855775.017	472263.396	2.000
C1-N-N-2A_GW	0005YR72H	855775.017	472263.396	2.000
C1-N-N-2A_GW	0010YR72H	855775.017	472263.396	2.000
C1-N-N-2A_GW	0025YR72H	855775.017	472263.396	2.000
C1-N-N-2A_GW	0050YR72H	855775.017	472263.396	2.000
C1-N-N-2A_GW	0100YR72H	855775.017	472263.396	2.000
C1-N-N-2A_GW	0500YR72H	855775.017	472263.396	2.000
C1-N-N-2A_GW	1000YR72H	855775.017	472263.396	2.000
C1-N-N-2_GW	0005YR24H	858076.008	472141.912	2.000
C1-N-N-2_GW	0010YR24H	858076.008	472141.912	2.000
C1-N-N-2_GW	0025YR24H	858076.008	472141.912	2.000
C1-N-N-2_GW	0005YR72H	858076.008	472141.912	2.000
C1-N-N-2_GW	0010YR72H	858076.008	472141.912	2.000
C1-N-N-2_GW	0025YR72H	858076.008	472141.912	2.000
C1-N-N-2_GW	0050YR72H	858076.008	472141.912	2.000
C1-N-N-2_GW	0100YR72H	858076.008	472141.912	2.000
C1-N-N-2_GW	0500YR72H	858076.008	472141.912	2.000
C1-N-N-2_GW	1000YR72H	858076.008	472141.912	2.000
C1-N-N-3_GW	0005YR24H	860859.403	472080.969	2.000
C1-N-N-3_GW	0010YR24H	860859.403	472080.969	2.000
C1-N-N-3_GW	0025YR24H	860859.403	472080.969	2.000
C1-N-N-3_GW	0005YR72H	860859.403	472080.969	2.000
C1-N-N-3_GW	0010YR72H	860859.403	472080.969	2.000
C1-N-N-3_GW	0025YR72H	860859.403	472080.969	2.000
C1-N-N-3_GW	0050YR72H	860859.403	472080.969	2.000
C1-N-N-3_GW	0100YR72H	860859.403	472080.969	2.000
C1-N-N-3_GW	0500YR72H	860859.403	472080.969	2.000
C1-N-N-3_GW	1000YR72H	860859.403	472080.969	2.000
C1-N-N-4_GW	0005YR24H	866379.978	459090.545	2.000
C1-N-N-4_GW	0010YR24H	866379.978	459090.545	2.000
C1-N-N-4_GW	0025YR24H	866379.978	459090.545	2.000
C1-N-N-4_GW	0005YR72H	866379.978	459090.545	2.000
C1-N-N-4_GW	0010YR72H	866379.978	459090.545	2.000
C1-N-N-4_GW	0025YR72H	866379.978	459090.545	2.000
C1-N-N-4_GW	0050YR72H	866379.978	459090.545	2.000
C1-N-N-4_GW	0100YR72H	866379.978	459090.545	2.000
C1-N-N-4_GW	0500YR72H	866379.978	459090.545	2.000
C1-N-N-4_GW	1000YR72H	866379.978	459090.545	2.000
C1-C-N2_GW	0005YR24H	869901.918	459515.639	2.000
C1-C-N2_GW	0010YR24H	869901.918	459515.639	2.000
C1-C-N2_GW	0025YR24H	869901.918	459515.639	2.000
C1-C-N2_GW	0005YR72H	869901.918	459515.639	2.000
C1-C-N2_GW	0010YR72H	869901.918	459515.639	2.000
C1-C-N2_GW	0025YR72H	869901.918	459515.639	2.000
C1-C-N2_GW	0050YR72H	869901.918	459515.639	2.000
C1-C-N2_GW	0100YR72H	869901.918	459515.639	2.000
C1-C-N2_GW	0500YR72H	869901.918	459515.639	2.000
C1-C-N2_GW	1000YR72H	869901.918	459515.639	2.000
C1-N-7C_GW	0005YR24H	850063.796	469117.546	2.000

C-1 Stages (ft NAVD88) - 2060

Name	Storm	Node X 0	Node Y 0	Max Water Elevation ft
C1-N-7C_GW	0010YR24H	850063.796	469117.546	2.000
C1-N-7C_GW	0025YR24H	850063.796	469117.546	2.000
C1-N-7C_GW	0005YR72H	850063.796	469117.546	2.000
C1-N-7C_GW	0010YR72H	850063.796	469117.546	2.000
C1-N-7C_GW	0025YR72H	850063.796	469117.546	2.000
C1-N-7C_GW	0050YR72H	850063.796	469117.546	2.000
C1-N-7C_GW	0100YR72H	850063.796	469117.546	2.000
C1-N-7C_GW	0500YR72H	850063.796	469117.546	2.000
C1-N-7C_GW	1000YR72H	850063.796	469117.546	2.000
C1-N-W-3B_GW	0005YR24H	860343.126	459180.045	2.000
C1-N-W-3B_GW	0010YR24H	860343.126	459180.045	2.000
C1-N-W-3B_GW	0025YR24H	860343.126	459180.045	2.000
C1-N-W-3B_GW	0005YR72H	860343.126	459180.045	2.000
C1-N-W-3B_GW	0010YR72H	860343.126	459180.045	2.000
C1-N-W-3B_GW	0025YR72H	860343.126	459180.045	2.000
C1-N-W-3B_GW	0050YR72H	860343.126	459180.045	2.000
C1-N-W-3B_GW	0100YR72H	860343.126	459180.045	2.000
C1-N-W-3B_GW	0500YR72H	860343.126	459180.045	2.000
C1-N-W-3B_GW	1000YR72H	860343.126	459180.045	2.000
C1-L31N1_GW	0005YR24H	824991.881	513223.541	2.000
C1-L31N1_GW	0010YR24H	824991.881	513223.541	2.000
C1-L31N1_GW	0025YR24H	824991.881	513223.541	2.000
C1-L31N1_GW	0005YR72H	824991.881	513223.541	2.000
C1-L31N1_GW	0010YR72H	824991.881	513223.541	2.000
C1-L31N1_GW	0025YR72H	824991.881	513223.541	2.000
C1-L31N1_GW	0050YR72H	824991.881	513223.541	2.000
C1-L31N1_GW	0100YR72H	824991.881	513223.541	2.000
C1-L31N1_GW	0500YR72H	824991.881	513223.541	2.000
C1-L31N1_GW	1000YR72H	824991.881	513223.541	2.000
S331-HW	0005YR24H	818052.620	465109.932	6.383
S331-HW	0010YR24H	818052.620	465109.932	6.651
S331-HW	0025YR24H	818052.620	465109.932	6.818
S331-HW	0005YR72H	818052.620	465109.932	6.859
S331-HW	0010YR72H	818052.620	465109.932	7.022
S331-HW	0025YR72H	818052.620	465109.932	7.207
S331-HW	0050YR72H	818052.620	465109.932	7.355
S331-HW	0100YR72H	818052.620	465109.932	7.563
S331-HW	0500YR72H	818052.620	465109.932	8.155
S331-HW	1000YR72H	818052.620	465109.932	8.447
S331-TW	0005YR24H	817408.457	464436.832	6.383
S331-TW	0010YR24H	817408.457	464436.832	6.651
S331-TW	0025YR24H	817408.457	464436.832	6.818
S331-TW	0005YR72H	817408.457	464436.832	6.859
S331-TW	0010YR72H	817408.457	464436.832	7.022
S331-TW	0025YR72H	817408.457	464436.832	7.207
S331-TW	0050YR72H	817408.457	464436.832	7.355
S331-TW	0100YR72H	817408.457	464436.832	7.583
S331-TW	0500YR72H	817408.457	464436.832	8.217
S331-TW	1000YR72H	817408.457	464436.832	8.509
C1-S21-TW	0005YR24H	876799.100	440193.511	2.266
C1-S21-TW	0010YR24H	876799.100	440193.511	2.267

C-1 Stages (ft NAVD88) - 2060

Name	Storm	Node X 0	Node Y 0	Max Water Elevation ft
C1-S21-TW	0025YR24H	876799.100	440193.511	2.456
C1-S21-TW	0005YR72H	876799.100	440193.511	2.343
C1-S21-TW	0010YR72H	876799.100	440193.511	2.460
C1-S21-TW	0025YR72H	876799.100	440193.511	2.657
C1-S21-TW	0050YR72H	876799.100	440193.511	2.823
C1-S21-TW	0100YR72H	876799.100	440193.511	3.004
C1-S21-TW	0500YR72H	876799.100	440193.511	3.512
C1-S21-TW	1000YR72H	876799.100	440193.511	3.756
C1-C-N-5	0005YR24H	824312.825	487542.806	5.165
C1-C-N-5	0010YR24H	824312.825	487542.806	5.228
C1-C-N-5	0025YR24H	824312.825	487542.806	5.348
C1-C-N-5	0005YR72H	824312.825	487542.806	5.238
C1-C-N-5	0010YR72H	824312.825	487542.806	5.332
C1-C-N-5	0025YR72H	824312.825	487542.806	5.522
C1-C-N-5	0050YR72H	824312.825	487542.806	6.119
C1-C-N-5	0100YR72H	824312.825	487542.806	6.610
C1-C-N-5	0500YR72H	824312.825	487542.806	7.843
C1-C-N-5	1000YR72H	824312.825	487542.806	8.198
C1-N-5	0005YR24H	832479.460	489105.661	5.849
C1-N-5	0010YR24H	832479.460	489105.661	5.988
C1-N-5	0025YR24H	832479.460	489105.661	6.120
C1-N-5	0005YR72H	832479.460	489105.661	6.029
C1-N-5	0010YR72H	832479.460	489105.661	6.101
C1-N-5	0025YR72H	832479.460	489105.661	6.372
C1-N-5	0050YR72H	832479.460	489105.661	6.498
C1-N-5	0100YR72H	832479.460	489105.661	6.611
C1-N-5	0500YR72H	832479.460	489105.661	7.843
C1-N-5	1000YR72H	832479.460	489105.661	8.198
C1-N-4	0005YR24H	829893.577	485429.345	5.845
C1-N-4	0010YR24H	829893.577	485429.345	5.985
C1-N-4	0025YR24H	829893.577	485429.345	6.115
C1-N-4	0005YR72H	829893.577	485429.345	6.025
C1-N-4	0010YR72H	829893.577	485429.345	6.095
C1-N-4	0025YR72H	829893.577	485429.345	6.369
C1-N-4	0050YR72H	829893.577	485429.345	6.492
C1-N-4	0100YR72H	829893.577	485429.345	6.609
C1-N-4	0500YR72H	829893.577	485429.345	7.843
C1-N-4	1000YR72H	829893.577	485429.345	8.198
C1-N-8A	0005YR24H	833523.160	484588.155	5.845
C1-N-8A	0010YR24H	833523.160	484588.155	5.985
C1-N-8A	0025YR24H	833523.160	484588.155	6.115
C1-N-8A	0005YR72H	833523.160	484588.155	6.025
C1-N-8A	0010YR72H	833523.160	484588.155	6.096
C1-N-8A	0025YR72H	833523.160	484588.155	6.369
C1-N-8A	0050YR72H	833523.160	484588.155	6.492
C1-N-8A	0100YR72H	833523.160	484588.155	6.609
C1-N-8A	0500YR72H	833523.160	484588.155	7.843
C1-N-8A	1000YR72H	833523.160	484588.155	8.198
C1-NN-6	0005YR24H	836188.538	489938.948	7.410
C1-NN-6	0010YR24H	836188.538	489938.948	7.529
C1-NN-6	0025YR24H	836188.538	489938.948	7.606

C-1 Stages (ft NAVD88) - 2060

Name	Storm	Node X 0	Node Y 0	Max Water Elevation ft
C1-NN-6	0005YR72H	836188.538	489938.948	7.549
C1-NN-6	0010YR72H	836188.538	489938.948	7.614
C1-NN-6	0025YR72H	836188.538	489938.948	7.721
C1-NN-6	0050YR72H	836188.538	489938.948	7.867
C1-NN-6	0100YR72H	836188.538	489938.948	8.000
C1-NN-6	0500YR72H	836188.538	489938.948	8.271
C1-NN-6	1000YR72H	836188.538	489938.948	8.336
C1-N-B	0005YR24H	836221.882	487330.143	7.410
C1-N-B	0010YR24H	836221.882	487330.143	7.529
C1-N-B	0025YR24H	836221.882	487330.143	7.605
C1-N-B	0005YR72H	836221.882	487330.143	7.549
C1-N-B	0010YR72H	836221.882	487330.143	7.613
C1-N-B	0025YR72H	836221.882	487330.143	7.720
C1-N-B	0050YR72H	836221.882	487330.143	7.867
C1-N-B	0100YR72H	836221.882	487330.143	8.000
C1-N-B	0500YR72H	836221.882	487330.143	8.271
C1-N-B	1000YR72H	836221.882	487330.143	8.337
C1-N-4C	0005YR24H	838957.355	490030.901	7.506
C1-N-4C	0010YR24H	838957.355	490030.901	7.615
C1-N-4C	0025YR24H	838957.355	490030.901	7.765
C1-N-4C	0005YR72H	838957.355	490030.901	7.569
C1-N-4C	0010YR72H	838957.355	490030.901	7.614
C1-N-4C	0025YR72H	838957.355	490030.901	7.721
C1-N-4C	0050YR72H	838957.355	490030.901	7.868
C1-N-4C	0100YR72H	838957.355	490030.901	8.000
C1-N-4C	0500YR72H	838957.355	490030.901	8.272
C1-N-4C	1000YR72H	838957.355	490030.901	8.338
C1-N-4A	0005YR24H	841644.435	490071.769	5.950
C1-N-4A	0010YR24H	841644.435	490071.769	6.879
C1-N-4A	0025YR24H	841644.435	490071.769	7.902
C1-N-4A	0005YR72H	841644.435	490071.769	7.209
C1-N-4A	0010YR72H	841644.435	490071.769	7.902
C1-N-4A	0025YR72H	841644.435	490071.769	8.369
C1-N-4A	0050YR72H	841644.435	490071.769	8.555
C1-N-4A	0100YR72H	841644.435	490071.769	8.718
C1-N-4A	0500YR72H	841644.435	490071.769	9.037
C1-N-4A	1000YR72H	841644.435	490071.769	9.170
C1-C-4B	0005YR24H	838663.709	484566.299	6.836
C1-C-4B	0010YR24H	838663.709	484566.299	7.032
C1-C-4B	0025YR24H	838663.709	484566.299	7.605
C1-C-4B	0005YR72H	838663.709	484566.299	7.094
C1-C-4B	0010YR72H	838663.709	484566.299	7.557
C1-C-4B	0025YR72H	838663.709	484566.299	7.733
C1-C-4B	0050YR72H	838663.709	484566.299	7.877
C1-C-4B	0100YR72H	838663.709	484566.299	8.010
C1-C-4B	0500YR72H	838663.709	484566.299	8.286
C1-C-4B	1000YR72H	838663.709	484566.299	8.360
C1-C-4C	0005YR24H	841793.156	483957.447	4.599
C1-C-4C	0010YR24H	841793.156	483957.447	5.742
C1-C-4C	0025YR24H	841793.156	483957.447	7.507
C1-C-4C	0005YR72H	841793.156	483957.447	6.187

C-1 Stages (ft NAVD88) - 2060

Name	Storm	Node X 0	Node Y 0	Max Water Elevation ft
C1-C-4C	0010YR72H	841793.156	483957.447	7.472
C1-C-4C	0025YR72H	841793.156	483957.447	7.740
C1-C-4C	0050YR72H	841793.156	483957.447	7.924
C1-C-4C	0100YR72H	841793.156	483957.447	8.087
C1-C-4C	0500YR72H	841793.156	483957.447	8.383
C1-C-4C	1000YR72H	841793.156	483957.447	8.543
C1-N-5A	0005YR24H	841480.954	480535.770	6.680
C1-N-5A	0010YR24H	841480.954	480535.770	6.726
C1-N-5A	0025YR24H	841480.954	480535.770	6.817
C1-N-5A	0005YR72H	841480.954	480535.770	6.744
C1-N-5A	0010YR72H	841480.954	480535.770	6.808
C1-N-5A	0025YR72H	841480.954	480535.770	7.109
C1-N-5A	0050YR72H	841480.954	480535.770	7.462
C1-N-5A	0100YR72H	841480.954	480535.770	7.714
C1-N-5A	0500YR72H	841480.954	480535.770	8.305
C1-N-5A	1000YR72H	841480.954	480535.770	8.570
C1-N-5C	0005YR24H	839223.264	479729.452	6.662
C1-N-5C	0010YR24H	839223.264	479729.452	6.738
C1-N-5C	0025YR24H	839223.264	479729.452	6.842
C1-N-5C	0005YR72H	839223.264	479729.452	6.761
C1-N-5C	0010YR72H	839223.264	479729.452	6.834
C1-N-5C	0025YR72H	839223.264	479729.452	7.100
C1-N-5C	0050YR72H	839223.264	479729.452	7.456
C1-N-5C	0100YR72H	839223.264	479729.452	7.708
C1-N-5C	0500YR72H	839223.264	479729.452	8.293
C1-N-5C	1000YR72H	839223.264	479729.452	8.555
C1-N-5B	0005YR24H	840468.610	480009.336	5.732
C1-N-5B	0010YR24H	840468.610	480009.336	6.112
C1-N-5B	0025YR24H	840468.610	480009.336	6.784
C1-N-5B	0005YR72H	840468.610	480009.336	6.330
C1-N-5B	0010YR72H	840468.610	480009.336	6.711
C1-N-5B	0025YR72H	840468.610	480009.336	7.108
C1-N-5B	0050YR72H	840468.610	480009.336	7.462
C1-N-5B	0100YR72H	840468.610	480009.336	7.714
C1-N-5B	0500YR72H	840468.610	480009.336	8.305
C1-N-5B	1000YR72H	840468.610	480009.336	8.570
C1-N-5B1	0005YR24H	843262.013	480141.277	5.732
C1-N-5B1	0010YR24H	843262.013	480141.277	6.112
C1-N-5B1	0025YR24H	843262.013	480141.277	6.784
C1-N-5B1	0005YR72H	843262.013	480141.277	6.330
C1-N-5B1	0010YR72H	843262.013	480141.277	6.711
C1-N-5B1	0025YR72H	843262.013	480141.277	7.108
C1-N-5B1	0050YR72H	843262.013	480141.277	7.462
C1-N-5B1	0100YR72H	843262.013	480141.277	7.714
C1-N-5B1	0500YR72H	843262.013	480141.277	8.305
C1-N-5B1	1000YR72H	843262.013	480141.277	8.570
C1-N-5B2	0005YR24H	840065.006	480627.470	5.602
C1-N-5B2	0010YR24H	840065.006	480627.470	5.961
C1-N-5B2	0025YR24H	840065.006	480627.470	6.730
C1-N-5B2	0005YR72H	840065.006	480627.470	6.102
C1-N-5B2	0010YR72H	840065.006	480627.470	6.647

C-1 Stages (ft NAVD88) - 2060

Name	Storm	Node X 0	Node Y 0	Max Water Elevation ft
C1-N-5B2	0025YR72H	840065.006	480627.470	7.099
C1-N-5B2	0050YR72H	840065.006	480627.470	7.457
C1-N-5B2	0100YR72H	840065.006	480627.470	7.709
C1-N-5B2	0500YR72H	840065.006	480627.470	8.293
C1-N-5B2	1000YR72H	840065.006	480627.470	8.556
C1-N-5B3	0005YR24H	837977.170	480540.715	3.868
C1-N-5B3	0010YR24H	837977.170	480540.715	5.067
C1-N-5B3	0025YR24H	837977.170	480540.715	6.461
C1-N-5B3	0005YR72H	837977.170	480540.715	5.378
C1-N-5B3	0010YR72H	837977.170	480540.715	6.319
C1-N-5B3	0025YR72H	837977.170	480540.715	7.061
C1-N-5B3	0050YR72H	837977.170	480540.715	7.449
C1-N-5B3	0100YR72H	837977.170	480540.715	7.695
C1-N-5B3	0500YR72H	837977.170	480540.715	8.271
C1-N-5B3	1000YR72H	837977.170	480540.715	8.533
C1-N-7	0005YR24H	841230.100	478140.707	5.594
C1-N-7	0010YR24H	841230.100	478140.707	5.965
C1-N-7	0025YR24H	841230.100	478140.707	6.560
C1-N-7	0005YR72H	841230.100	478140.707	6.012
C1-N-7	0010YR72H	841230.100	478140.707	6.421
C1-N-7	0025YR72H	841230.100	478140.707	7.115
C1-N-7	0050YR72H	841230.100	478140.707	7.605
C1-N-7	0100YR72H	841230.100	478140.707	7.892
C1-N-7	0500YR72H	841230.100	478140.707	8.439
C1-N-7	1000YR72H	841230.100	478140.707	8.649
C1-NA-8A	0005YR24H	839581.627	477519.543	6.235
C1-NA-8A	0010YR24H	839581.627	477519.543	6.369
C1-NA-8A	0025YR24H	839581.627	477519.543	6.578
C1-NA-8A	0005YR72H	839581.627	477519.543	6.375
C1-NA-8A	0010YR72H	839581.627	477519.543	6.479
C1-NA-8A	0025YR72H	839581.627	477519.543	7.116
C1-NA-8A	0050YR72H	839581.627	477519.543	7.605
C1-NA-8A	0100YR72H	839581.627	477519.543	7.892
C1-NA-8A	0500YR72H	839581.627	477519.543	8.443
C1-NA-8A	1000YR72H	839581.627	477519.543	8.652
C1-N-9C	0005YR24H	841341.912	476214.547	5.903
C1-N-9C	0010YR24H	841341.912	476214.547	6.030
C1-N-9C	0025YR24H	841341.912	476214.547	6.555
C1-N-9C	0005YR72H	841341.912	476214.547	6.046
C1-N-9C	0010YR72H	841341.912	476214.547	6.403
C1-N-9C	0025YR72H	841341.912	476214.547	7.116
C1-N-9C	0050YR72H	841341.912	476214.547	7.608
C1-N-9C	0100YR72H	841341.912	476214.547	7.899
C1-N-9C	0500YR72H	841341.912	476214.547	8.450
C1-N-9C	1000YR72H	841341.912	476214.547	8.655
C1-N-9B	0005YR24H	841164.624	475602.602	5.194
C1-N-9B	0010YR24H	841164.624	475602.602	5.638
C1-N-9B	0025YR24H	841164.624	475602.602	6.552
C1-N-9B	0005YR72H	841164.624	475602.602	5.829
C1-N-9B	0010YR72H	841164.624	475602.602	6.399
C1-N-9B	0025YR72H	841164.624	475602.602	7.116

C-1 Stages (ft NAVD88) - 2060

Name	Storm	Node X 0	Node Y 0	Max Water Elevation ft
C1-N-9B	0050YR72H	841164.624	475602.602	7.608
C1-N-9B	0100YR72H	841164.624	475602.602	7.900
C1-N-9B	0500YR72H	841164.624	475602.602	8.452
C1-N-9B	1000YR72H	841164.624	475602.602	8.656
C1-N-71	0005YR24H	842766.274	477056.163	5.594
C1-N-71	0010YR24H	842766.274	477056.163	5.964
C1-N-71	0025YR24H	842766.274	477056.163	6.560
C1-N-71	0005YR72H	842766.274	477056.163	6.011
C1-N-71	0010YR72H	842766.274	477056.163	6.420
C1-N-71	0025YR72H	842766.274	477056.163	7.115
C1-N-71	0050YR72H	842766.274	477056.163	7.605
C1-N-71	0100YR72H	842766.274	477056.163	7.893
C1-N-71	0500YR72H	842766.274	477056.163	8.442
C1-N-71	1000YR72H	842766.274	477056.163	8.651
C1-N-72	0005YR24H	842485.250	477232.398	5.594
C1-N-72	0010YR24H	842485.250	477232.398	5.964
C1-N-72	0025YR24H	842485.250	477232.398	6.560
C1-N-72	0005YR72H	842485.250	477232.398	6.011
C1-N-72	0010YR72H	842485.250	477232.398	6.420
C1-N-72	0025YR72H	842485.250	477232.398	7.115
C1-N-72	0050YR72H	842485.250	477232.398	7.605
C1-N-72	0100YR72H	842485.250	477232.398	7.893
C1-N-72	0500YR72H	842485.250	477232.398	8.442
C1-N-72	1000YR72H	842485.250	477232.398	8.651
C1-N-73	0005YR24H	840103.690	479056.673	5.508
C1-N-73	0010YR24H	840103.690	479056.673	5.921
C1-N-73	0025YR24H	840103.690	479056.673	6.556
C1-N-73	0005YR72H	840103.690	479056.673	5.979
C1-N-73	0010YR72H	840103.690	479056.673	6.416
C1-N-73	0025YR72H	840103.690	479056.673	7.114
C1-N-73	0050YR72H	840103.690	479056.673	7.603
C1-N-73	0100YR72H	840103.690	479056.673	7.889
C1-N-73	0500YR72H	840103.690	479056.673	8.433
C1-N-73	1000YR72H	840103.690	479056.673	8.644
C1-N-74	0005YR24H	839997.481	478896.945	5.486
C1-N-74	0010YR24H	839997.481	478896.945	5.911
C1-N-74	0025YR24H	839997.481	478896.945	6.555
C1-N-74	0005YR72H	839997.481	478896.945	5.971
C1-N-74	0010YR72H	839997.481	478896.945	6.415
C1-N-74	0025YR72H	839997.481	478896.945	7.114
C1-N-74	0050YR72H	839997.481	478896.945	7.603
C1-N-74	0100YR72H	839997.481	478896.945	7.888
C1-N-74	0500YR72H	839997.481	478896.945	8.431
C1-N-74	1000YR72H	839997.481	478896.945	8.643
C1-N-75	0005YR24H	839794.914	478885.754	5.396
C1-N-75	0010YR24H	839794.914	478885.754	5.839
C1-N-75	0025YR24H	839794.914	478885.754	6.538
C1-N-75	0005YR72H	839794.914	478885.754	5.915
C1-N-75	0010YR72H	839794.914	478885.754	6.401
C1-N-75	0025YR72H	839794.914	478885.754	7.109
C1-N-75	0050YR72H	839794.914	478885.754	7.597

C-1 Stages (ft NAVD88) - 2060

Name	Storm	Node X 0	Node Y 0	Max Water Elevation ft
C1-N-75	0100YR72H	839794.914	478885.754	7.877
C1-N-75	0500YR72H	839794.914	478885.754	8.409
C1-N-75	1000YR72H	839794.914	478885.754	8.628
C1-N-76	0005YR24H	838109.292	478809.524	3.859
C1-N-76	0010YR24H	838109.292	478809.524	5.062
C1-N-76	0025YR24H	838109.292	478809.524	6.463
C1-N-76	0005YR72H	838109.292	478809.524	5.373
C1-N-76	0010YR72H	838109.292	478809.524	6.317
C1-N-76	0025YR72H	838109.292	478809.524	7.091
C1-N-76	0050YR72H	838109.292	478809.524	7.544
C1-N-76	0100YR72H	838109.292	478809.524	7.825
C1-N-76	0500YR72H	838109.292	478809.524	8.388
C1-N-76	1000YR72H	838109.292	478809.524	8.618
C1-S-2A	0005YR24H	829920.500	481611.146	6.713
C1-S-2A	0010YR24H	829920.500	481611.146	6.858
C1-S-2A	0025YR24H	829920.500	481611.146	7.036
C1-S-2A	0005YR72H	829920.500	481611.146	6.901
C1-S-2A	0010YR72H	829920.500	481611.146	7.048
C1-S-2A	0025YR72H	829920.500	481611.146	7.214
C1-S-2A	0050YR72H	829920.500	481611.146	7.357
C1-S-2A	0100YR72H	829920.500	481611.146	7.564
C1-S-2A	0500YR72H	829920.500	481611.146	8.130
C1-S-2A	1000YR72H	829920.500	481611.146	8.430
C1-S-2C	0005YR24H	830197.552	475987.350	6.902
C1-S-2C	0010YR24H	830197.552	475987.350	7.047
C1-S-2C	0025YR24H	830197.552	475987.350	7.284
C1-S-2C	0005YR72H	830197.552	475987.350	7.085
C1-S-2C	0010YR72H	830197.552	475987.350	7.260
C1-S-2C	0025YR72H	830197.552	475987.350	7.443
C1-S-2C	0050YR72H	830197.552	475987.350	7.641
C1-S-2C	0100YR72H	830197.552	475987.350	7.870
C1-S-2C	0500YR72H	830197.552	475987.350	8.400
C1-S-2C	1000YR72H	830197.552	475987.350	8.612
C1-S-3E	0005YR24H	835162.160	481833.829	6.868
C1-S-3E	0010YR24H	835162.160	481833.829	6.964
C1-S-3E	0025YR24H	835162.160	481833.829	7.107
C1-S-3E	0005YR72H	835162.160	481833.829	6.991
C1-S-3E	0010YR72H	835162.160	481833.829	7.098
C1-S-3E	0025YR72H	835162.160	481833.829	7.223
C1-S-3E	0050YR72H	835162.160	481833.829	7.362
C1-S-3E	0100YR72H	835162.160	481833.829	7.564
C1-S-3E	0500YR72H	835162.160	481833.829	8.130
C1-S-3E	1000YR72H	835162.160	481833.829	8.428
C1-N-9A	0005YR24H	841162.789	475698.153	5.567
C1-N-9A	0010YR24H	841162.789	475698.153	5.732
C1-N-9A	0025YR24H	841162.789	475698.153	6.553
C1-N-9A	0005YR72H	841162.789	475698.153	5.877
C1-N-9A	0010YR72H	841162.789	475698.153	6.401
C1-N-9A	0025YR72H	841162.789	475698.153	7.116
C1-N-9A	0050YR72H	841162.789	475698.153	7.608
C1-N-9A	0100YR72H	841162.789	475698.153	7.900

C-1 Stages (ft NAVD88) - 2060

Name	Storm	Node X 0	Node Y 0	Max Water Elevation ft
C1-N-9A	0500YR72H	841162.789	475698.153	8.451
C1-N-9A	1000YR72H	841162.789	475698.153	8.656
C1-N-9D	0005YR24H	840080.570	475422.798	6.539
C1-N-9D	0010YR24H	840080.570	475422.798	6.563
C1-N-9D	0025YR24H	840080.570	475422.798	6.596
C1-N-9D	0005YR72H	840080.570	475422.798	6.551
C1-N-9D	0010YR72H	840080.570	475422.798	6.572
C1-N-9D	0025YR72H	840080.570	475422.798	7.114
C1-N-9D	0050YR72H	840080.570	475422.798	7.612
C1-N-9D	0100YR72H	840080.570	475422.798	7.919
C1-N-9D	0500YR72H	840080.570	475422.798	8.483
C1-N-9D	1000YR72H	840080.570	475422.798	8.677
C1-NA-8B	0005YR24H	838586.702	476079.007	6.819
C1-NA-8B	0010YR24H	838586.702	476079.007	6.773
C1-NA-8B	0025YR24H	838586.702	476079.007	6.804
C1-NA-8B	0005YR72H	838586.702	476079.007	6.860
C1-NA-8B	0010YR72H	838586.702	476079.007	6.879
C1-NA-8B	0025YR72H	838586.702	476079.007	7.116
C1-NA-8B	0050YR72H	838586.702	476079.007	7.605
C1-NA-8B	0100YR72H	838586.702	476079.007	7.892
C1-NA-8B	0500YR72H	838586.702	476079.007	8.443
C1-NA-8B	1000YR72H	838586.702	476079.007	8.652
C1-N-9A1	0005YR24H	842328.335	477065.699	5.587
C1-N-9A1	0010YR24H	842328.335	477065.699	5.737
C1-N-9A1	0025YR24H	842328.335	477065.699	6.559
C1-N-9A1	0005YR72H	842328.335	477065.699	5.887
C1-N-9A1	0010YR72H	842328.335	477065.699	6.416
C1-N-9A1	0025YR72H	842328.335	477065.699	7.115
C1-N-9A1	0050YR72H	842328.335	477065.699	7.606
C1-N-9A1	0100YR72H	842328.335	477065.699	7.894
C1-N-9A1	0500YR72H	842328.335	477065.699	8.443
C1-N-9A1	1000YR72H	842328.335	477065.699	8.651
C1-N-9A2	0005YR24H	838879.755	476898.351	5.586
C1-N-9A2	0010YR24H	838879.755	476898.351	5.734
C1-N-9A2	0025YR24H	838879.755	476898.351	6.556
C1-N-9A2	0005YR72H	838879.755	476898.351	5.894
C1-N-9A2	0010YR72H	838879.755	476898.351	6.405
C1-N-9A2	0025YR72H	838879.755	476898.351	7.116
C1-N-9A2	0050YR72H	838879.755	476898.351	7.606
C1-N-9A2	0100YR72H	838879.755	476898.351	7.895
C1-N-9A2	0500YR72H	838879.755	476898.351	8.445
C1-N-9A2	1000YR72H	838879.755	476898.351	8.653
C1-N-9A3	0005YR24H	838939.523	475804.607	5.586
C1-N-9A3	0010YR24H	838939.523	475804.607	5.747
C1-N-9A3	0025YR24H	838939.523	475804.607	6.555
C1-N-9A3	0005YR72H	838939.523	475804.607	5.897
C1-N-9A3	0010YR72H	838939.523	475804.607	6.402
C1-N-9A3	0025YR72H	838939.523	475804.607	7.116
C1-N-9A3	0050YR72H	838939.523	475804.607	7.608
C1-N-9A3	0100YR72H	838939.523	475804.607	7.899
C1-N-9A3	0500YR72H	838939.523	475804.607	8.449

C-1 Stages (ft NAVD88) - 2060

Name	Storm	Node X 0	Node Y 0	Max Water Elevation ft
C1-N-9A3	1000YR72H	838939.523	475804.607	8.655
C1-N-9A4	0005YR24H	841138.964	475912.188	5.586
C1-N-9A4	0010YR24H	841138.964	475912.188	5.751
C1-N-9A4	0025YR24H	841138.964	475912.188	6.555
C1-N-9A4	0005YR72H	841138.964	475912.188	5.897
C1-N-9A4	0010YR72H	841138.964	475912.188	6.402
C1-N-9A4	0025YR72H	841138.964	475912.188	7.116
C1-N-9A4	0050YR72H	841138.964	475912.188	7.608
C1-N-9A4	0100YR72H	841138.964	475912.188	7.899
C1-N-9A4	0500YR72H	841138.964	475912.188	8.450
C1-N-9A4	1000YR72H	841138.964	475912.188	8.655
C1-C-N-E-4	0005YR24H	869576.801	467170.545	9.165
C1-C-N-E-4	0010YR24H	869576.801	467170.545	9.356
C1-C-N-E-4	0025YR24H	869576.801	467170.545	9.629
C1-C-N-E-4	0005YR72H	869576.801	467170.545	9.321
C1-C-N-E-4	0010YR72H	869576.801	467170.545	9.552
C1-C-N-E-4	0025YR72H	869576.801	467170.545	9.717
C1-C-N-E-4	0050YR72H	869576.801	467170.545	9.823
C1-C-N-E-4	0100YR72H	869576.801	467170.545	9.926
C1-C-N-E-4	0500YR72H	869576.801	467170.545	10.311
C1-C-N-E-4	1000YR72H	869576.801	467170.545	10.521
C1-C-N-E-5	0005YR24H	863575.600	462796.577	9.065
C1-C-N-E-5	0010YR24H	863575.600	462796.577	9.356
C1-C-N-E-5	0025YR24H	863575.600	462796.577	9.629
C1-C-N-E-5	0005YR72H	863575.600	462796.577	9.321
C1-C-N-E-5	0010YR72H	863575.600	462796.577	9.552
C1-C-N-E-5	0025YR72H	863575.600	462796.577	9.717
C1-C-N-E-5	0050YR72H	863575.600	462796.577	9.821
C1-C-N-E-5	0100YR72H	863575.600	462796.577	9.923
C1-C-N-E-5	0500YR72H	863575.600	462796.577	10.310
C1-C-N-E-5	1000YR72H	863575.600	462796.577	10.519
C1-ZOO-A2	0005YR24H	853485.557	469977.999	7.340
C1-ZOO-A2	0010YR24H	853485.557	469977.999	7.894
C1-ZOO-A2	0025YR24H	853485.557	469977.999	8.152
C1-ZOO-A2	0005YR72H	853485.557	469977.999	8.008
C1-ZOO-A2	0010YR72H	853485.557	469977.999	8.145
C1-ZOO-A2	0025YR72H	853485.557	469977.999	8.268
C1-ZOO-A2	0050YR72H	853485.557	469977.999	8.458
C1-ZOO-A2	0100YR72H	853485.557	469977.999	8.892
C1-ZOO-A2	0500YR72H	853485.557	469977.999	9.528
C1-ZOO-A2	1000YR72H	853485.557	469977.999	9.741
C1-ZOO-A3	0005YR24H	858268.300	469754.124	8.212
C1-ZOO-A3	0010YR24H	858268.300	469754.124	8.280
C1-ZOO-A3	0025YR24H	858268.300	469754.124	8.370
C1-ZOO-A3	0005YR72H	858268.300	469754.124	8.306
C1-ZOO-A3	0010YR72H	858268.300	469754.124	8.360
C1-ZOO-A3	0025YR72H	858268.300	469754.124	8.423
C1-ZOO-A3	0050YR72H	858268.300	469754.124	8.458
C1-ZOO-A3	0100YR72H	858268.300	469754.124	8.892
C1-ZOO-A3	0500YR72H	858268.300	469754.124	9.528
C1-ZOO-A3	1000YR72H	858268.300	469754.124	9.741

C-1 Stages (ft NAVD88) - 2060

Name	Storm	Node X 0	Node Y 0	Max Water Elevation ft
C1-ZOO-A1	0005YR24H	859338.432	467265.827	8.595
C1-ZOO-A1	0010YR24H	859338.432	467265.827	8.676
C1-ZOO-A1	0025YR24H	859338.432	467265.827	8.805
C1-ZOO-A1	0005YR72H	859338.432	467265.827	8.729
C1-ZOO-A1	0010YR72H	859338.432	467265.827	8.811
C1-ZOO-A1	0025YR72H	859338.432	467265.827	8.936
C1-ZOO-A1	0050YR72H	859338.432	467265.827	9.027
C1-ZOO-A1	0100YR72H	859338.432	467265.827	9.242
C1-ZOO-A1	0500YR72H	859338.432	467265.827	10.171
C1-ZOO-A1	1000YR72H	859338.432	467265.827	10.391
C1-ZOO-A7	0005YR24H	857360.360	467175.575	9.589
C1-ZOO-A7	0010YR24H	857360.360	467175.575	9.765
C1-ZOO-A7	0025YR24H	857360.360	467175.575	9.943
C1-ZOO-A7	0005YR72H	857360.360	467175.575	9.825
C1-ZOO-A7	0010YR72H	857360.360	467175.575	9.941
C1-ZOO-A7	0025YR72H	857360.360	467175.575	10.026
C1-ZOO-A7	0050YR72H	857360.360	467175.575	10.089
C1-ZOO-A7	0100YR72H	857360.360	467175.575	10.148
C1-ZOO-A7	0500YR72H	857360.360	467175.575	10.313
C1-ZOO-A7	1000YR72H	857360.360	467175.575	10.358
C1-ZOO-A6	0005YR24H	851333.763	463211.441	7.382
C1-ZOO-A6	0010YR24H	851333.763	463211.441	7.592
C1-ZOO-A6	0025YR24H	851333.763	463211.441	7.981
C1-ZOO-A6	0005YR72H	851333.763	463211.441	7.680
C1-ZOO-A6	0010YR72H	851333.763	463211.441	7.953
C1-ZOO-A6	0025YR72H	851333.763	463211.441	8.037
C1-ZOO-A6	0050YR72H	851333.763	463211.441	8.198
C1-ZOO-A6	0100YR72H	851333.763	463211.441	8.340
C1-ZOO-A6	0500YR72H	851333.763	463211.441	8.804
C1-ZOO-A6	1000YR72H	851333.763	463211.441	8.978
C1-ZOO-A4	0005YR24H	855142.179	461761.828	7.562
C1-ZOO-A4	0010YR24H	855142.179	461761.828	7.839
C1-ZOO-A4	0025YR24H	855142.179	461761.828	8.151
C1-ZOO-A4	0005YR72H	855142.179	461761.828	7.915
C1-ZOO-A4	0010YR72H	855142.179	461761.828	8.133
C1-ZOO-A4	0025YR72H	855142.179	461761.828	9.212
C1-ZOO-A4	0050YR72H	855142.179	461761.828	9.800
C1-ZOO-A4	0100YR72H	855142.179	461761.828	9.905
C1-ZOO-A4	0500YR72H	855142.179	461761.828	10.092
C1-ZOO-A4	1000YR72H	855142.179	461761.828	10.164
C1-N-W-2A	0005YR24H	859212.800	461188.111	9.589
C1-N-W-2A	0010YR24H	859212.800	461188.111	9.765
C1-N-W-2A	0025YR24H	859212.800	461188.111	9.943
C1-N-W-2A	0005YR72H	859212.800	461188.111	9.825
C1-N-W-2A	0010YR72H	859212.800	461188.111	9.941
C1-N-W-2A	0025YR72H	859212.800	461188.111	10.028
C1-N-W-2A	0050YR72H	859212.800	461188.111	10.089
C1-N-W-2A	0100YR72H	859212.800	461188.111	10.145
C1-N-W-2A	0500YR72H	859212.800	461188.111	10.300
C1-N-W-2A	1000YR72H	859212.800	461188.111	10.338
C1-ZOO-A5	0005YR24H	853111.652	468281.587	8.306

C-1 Stages (ft NAVD88) - 2060

Name	Storm	Node X 0	Node Y 0	Max Water Elevation ft
C1-ZOO-A5	0010YR24H	853111.652	468281.587	8.417
C1-ZOO-A5	0025YR24H	853111.652	468281.587	8.536
C1-ZOO-A5	0005YR72H	853111.652	468281.587	8.343
C1-ZOO-A5	0010YR72H	853111.652	468281.587	8.429
C1-ZOO-A5	0025YR72H	853111.652	468281.587	9.212
C1-ZOO-A5	0050YR72H	853111.652	468281.587	9.799
C1-ZOO-A5	0100YR72H	853111.652	468281.587	9.901
C1-ZOO-A5	0500YR72H	853111.652	468281.587	10.077
C1-ZOO-A5	1000YR72H	853111.652	468281.587	10.141
C1-LANDF2	0005YR24H	875961.495	439290.143	4.789
C1-LANDF2	0010YR24H	875961.495	439290.143	4.959
C1-LANDF2	0025YR24H	875961.495	439290.143	5.180
C1-LANDF2	0005YR72H	875961.495	439290.143	4.906
C1-LANDF2	0010YR72H	875961.495	439290.143	5.054
C1-LANDF2	0025YR72H	875961.495	439290.143	5.243
C1-LANDF2	0050YR72H	875961.495	439290.143	5.377
C1-LANDF2	0100YR72H	875961.495	439290.143	5.498
C1-LANDF2	0500YR72H	875961.495	439290.143	4.934
C1-LANDF2	1000YR72H	875961.495	439290.143	4.881
C1-L31E-W-5	0005YR24H	876194.404	443741.138	2.265
C1-L31E-W-5	0010YR24H	876194.404	443741.138	2.367
C1-L31E-W-5	0025YR24H	876194.404	443741.138	2.687
C1-L31E-W-5	0005YR72H	876194.404	443741.138	2.428
C1-L31E-W-5	0010YR72H	876194.404	443741.138	2.643
C1-L31E-W-5	0025YR72H	876194.404	443741.138	2.978
C1-L31E-W-5	0050YR72H	876194.404	443741.138	3.444
C1-L31E-W-5	0100YR72H	876194.404	443741.138	4.133
C1-L31E-W-5	0500YR72H	876194.404	443741.138	5.553
C1-L31E-W-5	1000YR72H	876194.404	443741.138	6.122
C1-L31E-W-3	0005YR24H	874897.070	443407.538	2.259
C1-L31E-W-3	0010YR24H	874897.070	443407.538	2.367
C1-L31E-W-3	0025YR24H	874897.070	443407.538	2.684
C1-L31E-W-3	0005YR72H	874897.070	443407.538	2.427
C1-L31E-W-3	0010YR72H	874897.070	443407.538	2.640
C1-L31E-W-3	0025YR72H	874897.070	443407.538	2.978
C1-L31E-W-3	0050YR72H	874897.070	443407.538	3.450
C1-L31E-W-3	0100YR72H	874897.070	443407.538	4.141
C1-L31E-W-3	0500YR72H	874897.070	443407.538	5.544
C1-L31E-W-3	1000YR72H	874897.070	443407.538	6.110
C1-L31E-B	0005YR24H	871552.831	445013.761	2.674
C1-L31E-B	0010YR24H	871552.831	445013.761	3.442
C1-L31E-B	0025YR24H	871552.831	445013.761	3.615
C1-L31E-B	0005YR72H	871552.831	445013.761	3.414
C1-L31E-B	0010YR72H	871552.831	445013.761	3.598
C1-L31E-B	0025YR72H	871552.831	445013.761	3.819
C1-L31E-B	0050YR72H	871552.831	445013.761	4.063
C1-L31E-B	0100YR72H	871552.831	445013.761	4.498
C1-L31E-B	0500YR72H	871552.831	445013.761	5.696
C1-L31E-B	1000YR72H	871552.831	445013.761	6.212
C1-L31E-C	0005YR24H	876328.975	446942.635	2.669
C1-L31E-C	0010YR24H	876328.975	446942.635	2.833

C-1 Stages (ft NAVD88) - 2060

Name	Storm	Node X 0	Node Y 0	Max Water Elevation ft
C1-L31E-C	0025YR24H	876328.975	446942.635	3.142
C1-L31E-C	0005YR72H	876328.975	446942.635	2.881
C1-L31E-C	0010YR72H	876328.975	446942.635	3.112
C1-L31E-C	0025YR72H	876328.975	446942.635	3.373
C1-L31E-C	0050YR72H	876328.975	446942.635	3.935
C1-L31E-C	0100YR72H	876328.975	446942.635	4.630
C1-L31E-C	0500YR72H	876328.975	446942.635	5.774
C1-L31E-C	1000YR72H	876328.975	446942.635	6.282
C1-N-E-3A	0005YR24H	872696.655	453702.603	6.916
C1-N-E-3A	0010YR24H	872696.655	453702.603	6.978
C1-N-E-3A	0025YR24H	872696.655	453702.603	7.059
C1-N-E-3A	0005YR72H	872696.655	453702.603	6.948
C1-N-E-3A	0010YR72H	872696.655	453702.603	6.998
C1-N-E-3A	0025YR72H	872696.655	453702.603	7.112
C1-N-E-3A	0050YR72H	872696.655	453702.603	7.293
C1-N-E-3A	0100YR72H	872696.655	453702.603	7.464
C1-N-E-3A	0500YR72H	872696.655	453702.603	7.811
C1-N-E-3A	1000YR72H	872696.655	453702.603	7.943
C1-N-E-3B	0005YR24H	870005.468	455022.808	6.261
C1-N-E-3B	0010YR24H	870005.468	455022.808	6.552
C1-N-E-3B	0025YR24H	870005.468	455022.808	6.896
C1-N-E-3B	0005YR72H	870005.468	455022.808	6.545
C1-N-E-3B	0010YR72H	870005.468	455022.808	6.798
C1-N-E-3B	0025YR72H	870005.468	455022.808	7.095
C1-N-E-3B	0050YR72H	870005.468	455022.808	7.286
C1-N-E-3B	0100YR72H	870005.468	455022.808	7.460
C1-N-E-3B	0500YR72H	870005.468	455022.808	7.810
C1-N-E-3B	1000YR72H	870005.468	455022.808	7.943
C1-N-E-3C	0005YR24H	868491.631	451236.477	6.877
C1-N-E-3C	0010YR24H	868491.631	451236.477	6.964
C1-N-E-3C	0025YR24H	868491.631	451236.477	7.105
C1-N-E-3C	0005YR72H	868491.631	451236.477	6.966
C1-N-E-3C	0010YR72H	868491.631	451236.477	7.072
C1-N-E-3C	0025YR72H	868491.631	451236.477	7.224
C1-N-E-3C	0050YR72H	868491.631	451236.477	7.344
C1-N-E-3C	0100YR72H	868491.631	451236.477	7.467
C1-N-E-3C	0500YR72H	868491.631	451236.477	7.810
C1-N-E-3C	1000YR72H	868491.631	451236.477	7.941
C1-N-W-3D1	0005YR24H	859712.816	455824.336	7.246
C1-N-W-3D1	0010YR24H	859712.816	455824.336	7.292
C1-N-W-3D1	0025YR24H	859712.816	455824.336	7.431
C1-N-W-3D1	0005YR72H	859712.816	455824.336	7.303
C1-N-W-3D1	0010YR72H	859712.816	455824.336	7.383
C1-N-W-3D1	0025YR72H	859712.816	455824.336	7.777
C1-N-W-3D1	0050YR72H	859712.816	455824.336	7.910
C1-N-W-3D1	0100YR72H	859712.816	455824.336	7.761
C1-N-W-3D1	0500YR72H	859712.816	455824.336	8.354
C1-N-W-3D1	1000YR72H	859712.816	455824.336	8.552
C1-N-W-3C2	0005YR24H	863182.005	456735.957	2.500
C1-N-W-3C2	0010YR24H	863182.005	456735.957	2.501
C1-N-W-3C2	0025YR24H	863182.005	456735.957	2.685

C-1 Stages (ft NAVD88) - 2060

Name	Storm	Node X 0	Node Y 0	Max Water Elevation ft
C1-N-W-3C2	0005YR72H	863182.005	456735.957	2.501
C1-N-W-3C2	0010YR72H	863182.005	456735.957	2.500
C1-N-W-3C2	0025YR72H	863182.005	456735.957	2.823
C1-N-W-3C2	0050YR72H	863182.005	456735.957	3.620
C1-N-W-3C2	0100YR72H	863182.005	456735.957	7.613
C1-N-W-3C2	0500YR72H	863182.005	456735.957	8.353
C1-N-W-3C2	1000YR72H	863182.005	456735.957	8.551
C1-N-W-3D2	0005YR24H	862359.498	454667.474	7.488
C1-N-W-3D2	0010YR24H	862359.498	454667.474	7.574
C1-N-W-3D2	0025YR24H	862359.498	454667.474	7.697
C1-N-W-3D2	0005YR72H	862359.498	454667.474	7.596
C1-N-W-3D2	0010YR72H	862359.498	454667.474	7.686
C1-N-W-3D2	0025YR72H	862359.498	454667.474	7.781
C1-N-W-3D2	0050YR72H	862359.498	454667.474	7.914
C1-N-W-3D2	0100YR72H	862359.498	454667.474	7.834
C1-N-W-3D2	0500YR72H	862359.498	454667.474	8.354
C1-N-W-3D2	1000YR72H	862359.498	454667.474	8.551
C1-N-10B	0005YR24H	859183.480	451343.526	7.488
C1-N-10B	0010YR24H	859183.480	451343.526	7.575
C1-N-10B	0025YR24H	859183.480	451343.526	7.698
C1-N-10B	0005YR72H	859183.480	451343.526	7.597
C1-N-10B	0010YR72H	859183.480	451343.526	7.688
C1-N-10B	0025YR72H	859183.480	451343.526	7.781
C1-N-10B	0050YR72H	859183.480	451343.526	7.915
C1-N-10B	0100YR72H	859183.480	451343.526	7.814
C1-N-10B	0500YR72H	859183.480	451343.526	8.355
C1-N-10B	1000YR72H	859183.480	451343.526	8.551
C1-N-W-3B	0005YR24H	856286.482	456366.678	7.382
C1-N-W-3B	0010YR24H	856286.482	456366.678	7.591
C1-N-W-3B	0025YR24H	856286.482	456366.678	7.979
C1-N-W-3B	0005YR72H	856286.482	456366.678	7.679
C1-N-W-3B	0010YR72H	856286.482	456366.678	7.952
C1-N-W-3B	0025YR72H	856286.482	456366.678	8.032
C1-N-W-3B	0050YR72H	856286.482	456366.678	8.193
C1-N-W-3B	0100YR72H	856286.482	456366.678	8.335
C1-N-W-3B	0500YR72H	856286.482	456366.678	8.801
C1-N-W-3B	1000YR72H	856286.482	456366.678	8.975
C1-N-9-B2	0005YR24H	857199.774	453580.728	6.816
C1-N-9-B2	0010YR24H	857199.774	453580.728	7.194
C1-N-9-B2	0025YR24H	857199.774	453580.728	7.425
C1-N-9-B2	0005YR72H	857199.774	453580.728	7.200
C1-N-9-B2	0010YR72H	857199.774	453580.728	7.366
C1-N-9-B2	0025YR72H	857199.774	453580.728	7.894
C1-N-9-B2	0050YR72H	857199.774	453580.728	8.096
C1-N-9-B2	0100YR72H	857199.774	453580.728	8.210
C1-N-9-B2	0500YR72H	857199.774	453580.728	8.760
C1-N-9-B2	1000YR72H	857199.774	453580.728	8.946
C1-N-8-A2	0005YR24H	852984.218	458145.937	7.382
C1-N-8-A2	0010YR24H	852984.218	458145.937	7.591
C1-N-8-A2	0025YR24H	852984.218	458145.937	7.979
C1-N-8-A2	0005YR72H	852984.218	458145.937	7.679

C-1 Stages (ft NAVD88) - 2060

Name	Storm	Node X 0	Node Y 0	Max Water Elevation ft
C1-N-8-A2	0010YR72H	852984.218	458145.937	7.952
C1-N-8-A2	0025YR72H	852984.218	458145.937	8.032
C1-N-8-A2	0050YR72H	852984.218	458145.937	8.194
C1-N-8-A2	0100YR72H	852984.218	458145.937	8.335
C1-N-8-A2	0500YR72H	852984.218	458145.937	8.801
C1-N-8-A2	1000YR72H	852984.218	458145.937	8.976
C1-S-3D	0005YR24H	834841.833	476345.703	6.905
C1-S-3D	0010YR24H	834841.833	476345.703	7.048
C1-S-3D	0025YR24H	834841.833	476345.703	7.284
C1-S-3D	0005YR72H	834841.833	476345.703	7.086
C1-S-3D	0010YR72H	834841.833	476345.703	7.260
C1-S-3D	0025YR72H	834841.833	476345.703	7.441
C1-S-3D	0050YR72H	834841.833	476345.703	7.640
C1-S-3D	0100YR72H	834841.833	476345.703	7.869
C1-S-3D	0500YR72H	834841.833	476345.703	8.400
C1-S-3D	1000YR72H	834841.833	476345.703	8.619
C1-S-12-D	0005YR24H	870612.127	441585.834	2.384
C1-S-12-D	0010YR24H	870612.127	441585.834	2.622
C1-S-12-D	0025YR24H	870612.127	441585.834	3.308
C1-S-12-D	0005YR72H	870612.127	441585.834	2.729
C1-S-12-D	0010YR72H	870612.127	441585.834	3.180
C1-S-12-D	0025YR72H	870612.127	441585.834	3.943
C1-S-12-D	0050YR72H	870612.127	441585.834	4.510
C1-S-12-D	0100YR72H	870612.127	441585.834	4.910
C1-S-12-D	0500YR72H	870612.127	441585.834	5.781
C1-S-12-D	1000YR72H	870612.127	441585.834	6.237
C1-S-11B-B	0005YR24H	864418.812	447007.026	6.324
C1-S-11B-B	0010YR24H	864418.812	447007.026	6.484
C1-S-11B-B	0025YR24H	864418.812	447007.026	6.656
C1-S-11B-B	0005YR72H	864418.812	447007.026	6.493
C1-S-11B-B	0010YR72H	864418.812	447007.026	6.634
C1-S-11B-B	0025YR72H	864418.812	447007.026	6.802
C1-S-11B-B	0050YR72H	864418.812	447007.026	7.101
C1-S-11B-B	0100YR72H	864418.812	447007.026	7.336
C1-S-11B-B	0500YR72H	864418.812	447007.026	7.720
C1-S-11B-B	1000YR72H	864418.812	447007.026	7.883
C1-S-11A-2	0005YR24H	861679.863	444693.553	7.030
C1-S-11A-2	0010YR24H	861679.863	444693.553	7.124
C1-S-11A-2	0025YR24H	861679.863	444693.553	7.260
C1-S-11A-2	0005YR72H	861679.863	444693.553	7.087
C1-S-11A-2	0010YR72H	861679.863	444693.553	7.190
C1-S-11A-2	0025YR72H	861679.863	444693.553	7.318
C1-S-11A-2	0050YR72H	861679.863	444693.553	7.409
C1-S-11A-2	0100YR72H	861679.863	444693.553	7.497
C1-S-11A-2	0500YR72H	861679.863	444693.553	7.722
C1-S-11A-2	1000YR72H	861679.863	444693.553	7.886
C1-S-11-A	0005YR24H	862019.703	449304.133	6.740
C1-S-11-A	0010YR24H	862019.703	449304.133	6.866
C1-S-11-A	0025YR24H	862019.703	449304.133	7.047
C1-S-11-A	0005YR72H	862019.703	449304.133	6.804
C1-S-11-A	0010YR72H	862019.703	449304.133	6.916

C-1 Stages (ft NAVD88) - 2060

Name	Storm	Node X 0	Node Y 0	Max Water Elevation ft
C1-S-11-A	0025YR72H	862019.703	449304.133	7.072
C1-S-11-A	0050YR72H	862019.703	449304.133	7.194
C1-S-11-A	0100YR72H	862019.703	449304.133	7.319
C1-S-11-A	0500YR72H	862019.703	449304.133	7.612
C1-S-11-A	1000YR72H	862019.703	449304.133	7.775
C1-S-11-C2	0005YR24H	858889.654	446418.926	10.736
C1-S-11-C2	0010YR24H	858889.654	446418.926	10.883
C1-S-11-C2	0025YR24H	858889.654	446418.926	11.041
C1-S-11-C2	0005YR72H	858889.654	446418.926	10.930
C1-S-11-C2	0010YR72H	858889.654	446418.926	11.035
C1-S-11-C2	0025YR72H	858889.654	446418.926	11.082
C1-S-11-C2	0050YR72H	858889.654	446418.926	11.128
C1-S-11-C2	0100YR72H	858889.654	446418.926	11.179
C1-S-11-C2	0500YR72H	858889.654	446418.926	11.308
C1-S-11-C2	1000YR72H	858889.654	446418.926	11.354
C1-S-10-A1	0005YR24H	859399.398	449078.631	7.088
C1-S-10-A1	0010YR24H	859399.398	449078.631	7.187
C1-S-10-A1	0025YR24H	859399.398	449078.631	7.324
C1-S-10-A1	0005YR72H	859399.398	449078.631	7.140
C1-S-10-A1	0010YR72H	859399.398	449078.631	7.225
C1-S-10-A1	0025YR72H	859399.398	449078.631	7.341
C1-S-10-A1	0050YR72H	859399.398	449078.631	7.431
C1-S-10-A1	0100YR72H	859399.398	449078.631	7.521
C1-S-10-A1	0500YR72H	859399.398	449078.631	8.214
C1-S-10-A1	1000YR72H	859399.398	449078.631	8.459
C1-S-10-A3	0005YR24H	859011.592	448334.044	7.558
C1-S-10-A3	0010YR24H	859011.592	448334.044	7.800
C1-S-10-A3	0025YR24H	859011.592	448334.044	8.122
C1-S-10-A3	0005YR72H	859011.592	448334.044	7.655
C1-S-10-A3	0010YR72H	859011.592	448334.044	7.861
C1-S-10-A3	0025YR72H	859011.592	448334.044	8.136
C1-S-10-A3	0050YR72H	859011.592	448334.044	8.350
C1-S-10-A3	0100YR72H	859011.592	448334.044	8.566
C1-S-10-A3	0500YR72H	859011.592	448334.044	9.072
C1-S-10-A3	1000YR72H	859011.592	448334.044	9.284
C1-S-10-A4	0005YR24H	856925.196	447139.602	7.938
C1-S-10-A4	0010YR24H	856925.196	447139.602	7.970
C1-S-10-A4	0025YR24H	856925.196	447139.602	8.018
C1-S-10-A4	0005YR72H	856925.196	447139.602	7.960
C1-S-10-A4	0010YR72H	856925.196	447139.602	7.990
C1-S-10-A4	0025YR72H	856925.196	447139.602	8.032
C1-S-10-A4	0050YR72H	856925.196	447139.602	8.065
C1-S-10-A4	0100YR72H	856925.196	447139.602	8.099
C1-S-10-A4	0500YR72H	856925.196	447139.602	8.292
C1-S-10-A4	1000YR72H	856925.196	447139.602	8.540
C1-S-7A1	0005YR24H	847911.129	461840.393	4.617
C1-S-7A1	0010YR24H	847911.129	461840.393	5.540
C1-S-7A1	0025YR24H	847911.129	461840.393	6.355
C1-S-7A1	0005YR72H	847911.129	461840.393	5.536
C1-S-7A1	0010YR72H	847911.129	461840.393	6.153
C1-S-7A1	0025YR72H	847911.129	461840.393	6.787

C-1 Stages (ft NAVD88) - 2060

Name	Storm	Node X 0	Node Y 0	Max Water Elevation ft
C1-S-7A1	0050YR72H	847911.129	461840.393	7.367
C1-S-7A1	0100YR72H	847911.129	461840.393	7.773
C1-S-7A1	0500YR72H	847911.129	461840.393	8.498
C1-S-7A1	1000YR72H	847911.129	461840.393	8.705
C1-S-3C	0005YR24H	837510.067	476189.948	6.906
C1-S-3C	0010YR24H	837510.067	476189.948	7.048
C1-S-3C	0025YR24H	837510.067	476189.948	7.284
C1-S-3C	0005YR72H	837510.067	476189.948	7.086
C1-S-3C	0010YR72H	837510.067	476189.948	7.260
C1-S-3C	0025YR72H	837510.067	476189.948	7.443
C1-S-3C	0050YR72H	837510.067	476189.948	7.643
C1-S-3C	0100YR72H	837510.067	476189.948	7.876
C1-S-3C	0500YR72H	837510.067	476189.948	8.427
C1-S-3C	1000YR72H	837510.067	476189.948	8.646
C1-213	0005YR24H	837888.328	480537.162	3.865
C1-213	0010YR24H	837888.328	480537.162	5.064
C1-213	0025YR24H	837888.328	480537.162	6.456
C1-213	0005YR72H	837888.328	480537.162	5.375
C1-213	0010YR72H	837888.328	480537.162	6.315
C1-213	0025YR72H	837888.328	480537.162	7.059
C1-213	0050YR72H	837888.328	480537.162	7.446
C1-213	0100YR72H	837888.328	480537.162	7.688
C1-213	0500YR72H	837888.328	480537.162	8.239
C1-213	1000YR72H	837888.328	480537.162	8.485
C1-214	0005YR24H	841629.871	475629.852	5.194
C1-214	0010YR24H	841629.871	475629.852	5.638
C1-214	0025YR24H	841629.871	475629.852	6.552
C1-214	0005YR72H	841629.871	475629.852	5.829
C1-214	0010YR72H	841629.871	475629.852	6.399
C1-214	0025YR72H	841629.871	475629.852	7.116
C1-214	0050YR72H	841629.871	475629.852	7.608
C1-214	0100YR72H	841629.871	475629.852	7.900
C1-214	0500YR72H	841629.871	475629.852	8.452
C1-214	1000YR72H	841629.871	475629.852	8.656
C1-215	0005YR24H	841628.664	475782.298	5.194
C1-215	0010YR24H	841628.664	475782.298	5.638
C1-215	0025YR24H	841628.664	475782.298	6.552
C1-215	0005YR72H	841628.664	475782.298	5.829
C1-215	0010YR72H	841628.664	475782.298	6.399
C1-215	0025YR72H	841628.664	475782.298	7.116
C1-215	0050YR72H	841628.664	475782.298	7.608
C1-215	0100YR72H	841628.664	475782.298	7.900
C1-215	0500YR72H	841628.664	475782.298	8.452
C1-215	1000YR72H	841628.664	475782.298	8.656
C1-216	0005YR24H	841327.982	475765.790	5.194
C1-216	0010YR24H	841327.982	475765.790	5.638
C1-216	0025YR24H	841327.982	475765.790	6.552
C1-216	0005YR72H	841327.982	475765.790	5.829
C1-216	0010YR72H	841327.982	475765.790	6.399
C1-216	0025YR72H	841327.982	475765.790	7.116
C1-216	0050YR72H	841327.982	475765.790	7.608

C-1 Stages (ft NAVD88) - 2060

Name	Storm	Node X 0	Node Y 0	Max Water Elevation ft
C1-216	0100YR72H	841327.982	475765.790	7.900
C1-216	0500YR72H	841327.982	475765.790	8.452
C1-216	1000YR72H	841327.982	475765.790	8.656
C1-217	0005YR24H	841336.809	475613.963	5.194
C1-217	0010YR24H	841336.809	475613.963	5.638
C1-217	0025YR24H	841336.809	475613.963	6.552
C1-217	0005YR72H	841336.809	475613.963	5.829
C1-217	0010YR72H	841336.809	475613.963	6.399
C1-217	0025YR72H	841336.809	475613.963	7.116
C1-217	0050YR72H	841336.809	475613.963	7.608
C1-217	0100YR72H	841336.809	475613.963	7.900
C1-217	0500YR72H	841336.809	475613.963	8.452
C1-217	1000YR72H	841336.809	475613.963	8.656
C1-218	0005YR24H	838309.743	475465.907	3.802
C1-218	0010YR24H	838309.743	475465.907	5.021
C1-218	0025YR24H	838309.743	475465.907	6.469
C1-218	0005YR72H	838309.743	475465.907	5.342
C1-218	0010YR72H	838309.743	475465.907	6.317
C1-218	0025YR72H	838309.743	475465.907	7.153
C1-218	0050YR72H	838309.743	475465.907	7.608
C1-218	0100YR72H	838309.743	475465.907	7.898
C1-218	0500YR72H	838309.743	475465.907	8.456
C1-218	1000YR72H	838309.743	475465.907	8.661
C1-N-N-6A	0005YR24H	866823.415	449342.676	5.230
C1-N-N-6A	0010YR24H	866823.415	449342.676	5.281
C1-N-N-6A	0025YR24H	866823.415	449342.676	5.331
C1-N-N-6A	0005YR72H	866823.415	449342.676	5.272
C1-N-N-6A	0010YR72H	866823.415	449342.676	5.309
C1-N-N-6A	0025YR72H	866823.415	449342.676	5.352
C1-N-N-6A	0050YR72H	866823.415	449342.676	5.387
C1-N-N-6A	0100YR72H	866823.415	449342.676	5.770
C1-N-N-6A	0500YR72H	866823.415	449342.676	6.729
C1-N-N-6A	1000YR72H	866823.415	449342.676	7.096
C1-220	0005YR24H	867589.712	454426.060	2.641
C1-220	0010YR24H	867589.712	454426.060	3.034
C1-220	0025YR24H	867589.712	454426.060	4.091
C1-220	0005YR72H	867589.712	454426.060	3.268
C1-220	0010YR72H	867589.712	454426.060	4.008
C1-220	0025YR72H	867589.712	454426.060	4.966
C1-220	0050YR72H	867589.712	454426.060	5.570
C1-220	0100YR72H	867589.712	454426.060	6.006
C1-220	0500YR72H	867589.712	454426.060	7.077
C1-220	1000YR72H	867589.712	454426.060	7.440
C1-221	0005YR24H	866384.684	454426.060	2.641
C1-221	0010YR24H	866384.684	454426.060	3.034
C1-221	0025YR24H	866384.684	454426.060	4.091
C1-221	0005YR72H	866384.684	454426.060	3.268
C1-221	0010YR72H	866384.684	454426.060	4.008
C1-221	0025YR72H	866384.684	454426.060	4.966
C1-221	0050YR72H	866384.684	454426.060	5.570
C1-221	0100YR72H	866384.684	454426.060	6.006

C-1 Stages (ft NAVD88) - 2060

Name	Storm	Node X 0	Node Y 0	Max Water Elevation ft
C1-221	0500YR72H	866384.684	454426.060	7.077
C1-221	1000YR72H	866384.684	454426.060	7.440
C1-222	0005YR24H	869099.670	456292.383	2.642
C1-222	0010YR24H	869099.670	456292.383	3.035
C1-222	0025YR24H	869099.670	456292.383	4.092
C1-222	0005YR72H	869099.670	456292.383	3.269
C1-222	0010YR72H	869099.670	456292.383	4.009
C1-222	0025YR72H	869099.670	456292.383	4.969
C1-222	0050YR72H	869099.670	456292.383	5.575
C1-222	0100YR72H	869099.670	456292.383	6.012
C1-222	0500YR72H	869099.670	456292.383	7.084
C1-222	1000YR72H	869099.670	456292.383	7.446
C1-224	0005YR24H	870121.004	455928.670	2.642
C1-224	0010YR24H	870121.004	455928.670	3.035
C1-224	0025YR24H	870121.004	455928.670	4.092
C1-224	0005YR72H	870121.004	455928.670	3.269
C1-224	0010YR72H	870121.004	455928.670	4.009
C1-224	0025YR72H	870121.004	455928.670	4.969
C1-224	0050YR72H	870121.004	455928.670	5.575
C1-224	0100YR72H	870121.004	455928.670	6.012
C1-224	0500YR72H	870121.004	455928.670	7.084
C1-224	1000YR72H	870121.004	455928.670	7.446
C1-225	0005YR24H	869584.620	455947.040	2.642
C1-225	0010YR24H	869584.620	455947.040	3.035
C1-225	0025YR24H	869584.620	455947.040	4.092
C1-225	0005YR72H	869584.620	455947.040	3.269
C1-225	0010YR72H	869584.620	455947.040	4.009
C1-225	0025YR72H	869584.620	455947.040	4.969
C1-225	0050YR72H	869584.620	455947.040	5.575
C1-225	0100YR72H	869584.620	455947.040	6.012
C1-225	0500YR72H	869584.620	455947.040	7.084
C1-225	1000YR72H	869584.620	455947.040	7.446
C1-226	0005YR24H	867813.818	455748.651	2.642
C1-226	0010YR24H	867813.818	455748.651	3.034
C1-226	0025YR24H	867813.818	455748.651	4.092
C1-226	0005YR72H	867813.818	455748.651	3.268
C1-226	0010YR72H	867813.818	455748.651	4.009
C1-226	0025YR72H	867813.818	455748.651	4.968
C1-226	0050YR72H	867813.818	455748.651	5.574
C1-226	0100YR72H	867813.818	455748.651	6.010
C1-226	0500YR72H	867813.818	455748.651	7.082
C1-226	1000YR72H	867813.818	455748.651	7.444
C1-C-26A1	0005YR24H	871177.092	443303.413	2.372
C1-C-26A1	0010YR24H	871177.092	443303.413	2.642
C1-C-26A1	0025YR24H	871177.092	443303.413	3.300
C1-C-26A1	0005YR72H	871177.092	443303.413	2.730
C1-C-26A1	0010YR72H	871177.092	443303.413	3.195
C1-C-26A1	0025YR72H	871177.092	443303.413	3.865
C1-C-26A1	0050YR72H	871177.092	443303.413	4.421
C1-C-26A1	0100YR72H	871177.092	443303.413	4.764
C1-C-26A1	0500YR72H	871177.092	443303.413	5.757

C-1 Stages (ft NAVD88) - 2060

Name	Storm	Node X 0	Node Y 0	Max Water Elevation ft
C1-C-26A1	1000YR72H	871177.092	443303.413	6.244
OF-2020-04	0005YR24H	887867.588	443579.977	2.000
OF-2020-04	0010YR24H	887867.588	443579.977	2.000
OF-2020-04	0025YR24H	887867.588	443579.977	2.000
OF-2020-04	0005YR72H	887867.588	443579.977	2.000
OF-2020-04	0010YR72H	887867.588	443579.977	2.000
OF-2020-04	0025YR72H	887867.588	443579.977	2.000
OF-2020-04	0050YR72H	887867.588	443579.977	2.000
OF-2020-04	0100YR72H	887867.588	443579.977	2.000
OF-2020-04	0500YR72H	887867.588	443579.977	2.000
OF-2020-04	1000YR72H	887867.588	443579.977	2.000
OF-2040-05	0005YR24H	887890.345	442784.664	2.390
OF-2040-05	0010YR24H	887890.345	442784.664	2.390
OF-2040-05	0025YR24H	887890.345	442784.664	2.390
OF-2040-05	0005YR72H	887890.345	442784.664	2.390
OF-2040-05	0010YR72H	887890.345	442784.664	2.390
OF-2040-05	0025YR72H	887890.345	442784.664	2.390
OF-2040-05	0050YR72H	887890.345	442784.664	2.390
OF-2040-05	0100YR72H	887890.345	442784.664	2.390
OF-2040-05	0500YR72H	887890.345	442784.664	2.390
OF-2040-05	1000YR72H	887890.345	442784.664	2.390
OF-2060-20	0005YR24H	888030.450	441946.635	2.000
OF-2060-20	0010YR24H	888030.450	441946.635	2.000
OF-2060-20	0025YR24H	888030.450	441946.635	2.000
OF-2060-20	0005YR72H	888030.450	441946.635	2.000
OF-2060-20	0010YR72H	888030.450	441946.635	2.000
OF-2060-20	0025YR72H	888030.450	441946.635	2.000
OF-2060-20	0050YR72H	888030.450	441946.635	2.000
OF-2060-20	0100YR72H	888030.450	441946.635	2.000
OF-2060-20	0500YR72H	888030.450	441946.635	2.000
OF-2060-20	1000YR72H	888030.450	441946.635	2.000
OF-2100-6	0005YR24H	888060.752	440912.971	2.000
OF-2100-6	0010YR24H	888060.752	440912.971	2.000
OF-2100-6	0025YR24H	888060.752	440912.971	2.000
OF-2100-6	0005YR72H	888060.752	440912.971	2.000
OF-2100-6	0010YR72H	888060.752	440912.971	2.000
OF-2100-6	0025YR72H	888060.752	440912.971	2.000
OF-2100-6	0050YR72H	888060.752	440912.971	2.000
OF-2100-6	0100YR72H	888060.752	440912.971	2.000
OF-2100-6	0500YR72H	888060.752	440912.971	2.000
OF-2100-6	1000YR72H	888060.752	440912.971	2.000

C-2 Discharges (cfs) - 2060

Name	Storm	Upstream Node Name	Downstream Node Name	Max Flow cfs
BDCN1-BDN1	72HR-1000	C2-BDC-N-1	C2-BD-N-1	-774.772
BDCN1-BDN1	72HR-0500	C2-BDC-N-1	C2-BD-N-1	-313.653
BDCN1-BDN1	72HR-0100	C2-BDC-N-1	C2-BD-N-1	-159.576
BDCN1-BDN1	72HR-0050	C2-BDC-N-1	C2-BD-N-1	-165.008
BDCN1-BDN1	72HR-0025	C2-BDC-N-1	C2-BD-N-1	-175.684
BDCN1-BDN1	72HR-0010	C2-BDC-N-1	C2-BD-N-1	-149.836
BDCN1-BDN1	72HR-0005	C2-BDC-N-1	C2-BD-N-1	-127.091
BDCN1-BDN1	24HR-0025	C2-BDC-N-1	C2-BD-N-1	-142.953
BDCN1-BDN1	24HR-0010	C2-BDC-N-1	C2-BD-N-1	-130.646
BDCN1-BDN1	24HR-0005	C2-BDC-N-1	C2-BD-N-1	-341.695
BDCN1-N2	72HR-1000	C2-BDC-N-1	C2-BDC-N-2	-2118.132
BDCN1-N2	72HR-0500	C2-BDC-N-1	C2-BDC-N-2	-974.591
BDCN1-N2	72HR-0100	C2-BDC-N-1	C2-BDC-N-2	-40.464
BDCN1-N2	72HR-0050	C2-BDC-N-1	C2-BDC-N-2	-36.571
BDCN1-N2	72HR-0025	C2-BDC-N-1	C2-BDC-N-2	-35.302
BDCN1-N2	72HR-0010	C2-BDC-N-1	C2-BDC-N-2	-27.077
BDCN1-N2	72HR-0005	C2-BDC-N-1	C2-BDC-N-2	-22.208
BDCN1-N2	24HR-0025	C2-BDC-N-1	C2-BDC-N-2	-26.031
BDCN1-N2	24HR-0010	C2-BDC-N-1	C2-BDC-N-2	-22.599
BDCN1-N2	24HR-0005	C2-BDC-N-1	C2-BDC-N-2	-59.430
BDCN2-BDN2	72HR-1000	C2-BDC-N-2	C2-BD-N-2	2445.339
BDCN2-BDN2	72HR-0500	C2-BDC-N-2	C2-BD-N-2	983.092
BDCN2-BDN2	72HR-0100	C2-BDC-N-2	C2-BD-N-2	-401.132
BDCN2-BDN2	72HR-0050	C2-BDC-N-2	C2-BD-N-2	-357.258
BDCN2-BDN2	72HR-0025	C2-BDC-N-2	C2-BD-N-2	-333.742
BDCN2-BDN2	72HR-0010	C2-BDC-N-2	C2-BD-N-2	-254.262
BDCN2-BDN2	72HR-0005	C2-BDC-N-2	C2-BD-N-2	-197.237
BDCN2-BDN2	24HR-0025	C2-BDC-N-2	C2-BD-N-2	-249.468
BDCN2-BDN2	24HR-0010	C2-BDC-N-2	C2-BD-N-2	-193.129
BDCN2-BDN2	24HR-0005	C2-BDC-N-2	C2-BD-N-2	-172.830
BBDCN2-N3	72HR-1000	C2-BDC-N-2	C2-BDC-N-3	-5439.023
BBDCN2-N3	72HR-0500	C2-BDC-N-2	C2-BDC-N-3	-1943.429
BBDCN2-N3	72HR-0100	C2-BDC-N-2	C2-BDC-N-3	-7.681
BBDCN2-N3	72HR-0050	C2-BDC-N-2	C2-BDC-N-3	0.000
BBDCN2-N3	72HR-0025	C2-BDC-N-2	C2-BDC-N-3	0.000
BBDCN2-N3	72HR-0010	C2-BDC-N-2	C2-BDC-N-3	0.000
BBDCN2-N3	72HR-0005	C2-BDC-N-2	C2-BDC-N-3	0.000
BBDCN2-N3	24HR-0025	C2-BDC-N-2	C2-BDC-N-3	0.000
BBDCN2-N3	24HR-0010	C2-BDC-N-2	C2-BDC-N-3	0.000
BBDCN2-N3	24HR-0005	C2-BDC-N-2	C2-BDC-N-3	0.000
BDCN3-BDN3	72HR-1000	C2-BDC-N-3	C2-BD-N-3	-57.631
BDCN3-BDN3	72HR-0500	C2-BDC-N-3	C2-BD-N-3	-8.253
BDCN3-BDN3	72HR-0100	C2-BDC-N-3	C2-BD-N-3	0.000
BDCN3-BDN3	72HR-0050	C2-BDC-N-3	C2-BD-N-3	0.000
BDCN3-BDN3	72HR-0025	C2-BDC-N-3	C2-BD-N-3	0.000
BDCN3-BDN3	72HR-0010	C2-BDC-N-3	C2-BD-N-3	0.000
BDCN3-BDN3	72HR-0005	C2-BDC-N-3	C2-BD-N-3	0.000
BDCN3-BDN3	24HR-0025	C2-BDC-N-3	C2-BD-N-3	0.000
BDCN3-BDN3	24HR-0010	C2-BDC-N-3	C2-BD-N-3	0.000
BDCN3-BDN3	24HR-0005	C2-BDC-N-3	C2-BD-N-3	0.000
BDCN3-144A	72HR-1000	C2-BDC-N-3	C2-144AVE-W-	-1087.751

C-2 Discharges (cfs) - 2060

Name	Storm	Upstream Node Name	Downstream Node Name	Max Flow cfs
BDCN3-144A	72HR-0500	C2-BDC-N-3	C2-144AVE-W-	-665.810
BDCN3-144A	72HR-0100	C2-BDC-N-3	C2-144AVE-W-	-255.399
BDCN3-144A	72HR-0050	C2-BDC-N-3	C2-144AVE-W-	-7.002
BDCN3-144A	72HR-0025	C2-BDC-N-3	C2-144AVE-W-	-0.256
BDCN3-144A	72HR-0010	C2-BDC-N-3	C2-144AVE-W-	0.000
BDCN3-144A	72HR-0005	C2-BDC-N-3	C2-144AVE-W-	0.000
BDCN3-144A	24HR-0025	C2-BDC-N-3	C2-144AVE-W-	0.000
BDCN3-144A	24HR-0010	C2-BDC-N-3	C2-144AVE-W-	0.000
BDCN3-144A	24HR-0005	C2-BDC-N-3	C2-144AVE-W-	0.000
BDN1-BDC1	72HR-1000	C2-BD-N-1	C2-BD-C-1	-1855.432
BDN1-BDC1	72HR-0500	C2-BD-N-1	C2-BD-C-1	-1569.414
BDN1-BDC1	72HR-0100	C2-BD-N-1	C2-BD-C-1	-558.915
BDN1-BDC1	72HR-0050	C2-BD-N-1	C2-BD-C-1	-547.933
BDN1-BDC1	72HR-0025	C2-BD-N-1	C2-BD-C-1	-615.703
BDN1-BDC1	72HR-0010	C2-BD-N-1	C2-BD-C-1	-458.481
BDN1-BDC1	72HR-0005	C2-BD-N-1	C2-BD-C-1	-373.908
BDN1-BDC1	24HR-0025	C2-BD-N-1	C2-BD-C-1	-421.867
BDN1-BDC1	24HR-0010	C2-BD-N-1	C2-BD-C-1	-384.465
BDN1-BDC1	24HR-0005	C2-BD-N-1	C2-BD-C-1	-321.277
BDN1-BDN2	72HR-1000	C2-BD-N-1	C2-BD-N-2	-1339.863
BDN1-BDN2	72HR-0500	C2-BD-N-1	C2-BD-N-2	-628.457
BDN1-BDN2	72HR-0100	C2-BD-N-1	C2-BD-N-2	127.588
BDN1-BDN2	72HR-0050	C2-BD-N-1	C2-BD-N-2	-123.090
BDN1-BDN2	72HR-0025	C2-BD-N-1	C2-BD-N-2	-115.345
BDN1-BDN2	72HR-0010	C2-BD-N-1	C2-BD-N-2	-143.173
BDN1-BDN2	72HR-0005	C2-BD-N-1	C2-BD-N-2	-121.074
BDN1-BDN2	24HR-0025	C2-BD-N-1	C2-BD-N-2	-146.219
BDN1-BDN2	24HR-0010	C2-BD-N-1	C2-BD-N-2	-117.703
BDN1-BDN2	24HR-0005	C2-BD-N-1	C2-BD-N-2	-169.548
BDN2-BDC2	72HR-1000	C2-BD-N-2	C2-U1-W	-4326.758
BDN2-BDC2	72HR-0500	C2-BD-N-2	C2-U1-W	-4182.777
BDN2-BDC2	72HR-0100	C2-BD-N-2	C2-U1-W	-3474.103
BDN2-BDC2	72HR-0050	C2-BD-N-2	C2-U1-W	-3590.063
BDN2-BDC2	72HR-0025	C2-BD-N-2	C2-U1-W	-3279.371
BDN2-BDC2	72HR-0010	C2-BD-N-2	C2-U1-W	-2620.884
BDN2-BDC2	72HR-0005	C2-BD-N-2	C2-U1-W	-2011.275
BDN2-BDC2	24HR-0025	C2-BD-N-2	C2-U1-W	-2735.697
BDN2-BDC2	24HR-0010	C2-BD-N-2	C2-U1-W	-1898.944
BDN2-BDC2	24HR-0005	C2-BD-N-2	C2-U1-W	-1662.598
BDN2-BND3	72HR-1000	C2-BD-N-2	C2-BD-N-3	-332.617
BDN2-BND3	72HR-0500	C2-BD-N-2	C2-BD-N-3	-89.319
BDN2-BND3	72HR-0100	C2-BD-N-2	C2-BD-N-3	-2.822
BDN2-BND3	72HR-0050	C2-BD-N-2	C2-BD-N-3	-0.152
BDN2-BND3	72HR-0025	C2-BD-N-2	C2-BD-N-3	0.000
BDN2-BND3	72HR-0010	C2-BD-N-2	C2-BD-N-3	0.000
BDN2-BND3	72HR-0005	C2-BD-N-2	C2-BD-N-3	0.000
BDN2-BND3	24HR-0025	C2-BD-N-2	C2-BD-N-3	0.000
BDN2-BND3	24HR-0010	C2-BD-N-2	C2-BD-N-3	0.000
BDN2-BND3	24HR-0005	C2-BD-N-2	C2-BD-N-3	0.000
BDN3-U3	72HR-1000	C2-BD-N-3	C2-U3-W	-520.842
BDN3-U3	72HR-0500	C2-BD-N-3	C2-U3-W	-701.828

C-2 Discharges (cfs) - 2060

Name	Storm	Upstream Node Name	Downstream Node Name	Max Flow cfs
BDN3-U3	72HR-0100	C2-BD-N-3	C2-U3-W	-104.978
BDN3-U3	72HR-0050	C2-BD-N-3	C2-U3-W	-0.012
BDN3-U3	72HR-0025	C2-BD-N-3	C2-U3-W	0.000
BDN3-U3	72HR-0010	C2-BD-N-3	C2-U3-W	0.000
BDN3-U3	72HR-0005	C2-BD-N-3	C2-U3-W	0.000
BDN3-U3	24HR-0025	C2-BD-N-3	C2-U3-W	0.000
BDN3-U3	24HR-0010	C2-BD-N-3	C2-U3-W	0.000
BDN3-U3	24HR-0005	C2-BD-N-3	C2-U3-W	0.000
BDN3-144A	72HR-1000	C2-BD-N-3	C2-147AVE-1	-456.934
BDN3-144A	72HR-0500	C2-BD-N-3	C2-147AVE-1	-438.224
BDN3-144A	72HR-0100	C2-BD-N-3	C2-147AVE-1	-1200.599
BDN3-144A	72HR-0050	C2-BD-N-3	C2-147AVE-1	-408.574
BDN3-144A	72HR-0025	C2-BD-N-3	C2-147AVE-1	-143.114
BDN3-144A	72HR-0010	C2-BD-N-3	C2-147AVE-1	-52.282
BDN3-144A	72HR-0005	C2-BD-N-3	C2-147AVE-1	-42.754
BDN3-144A	24HR-0025	C2-BD-N-3	C2-147AVE-1	-67.742
BDN3-144A	24HR-0010	C2-BD-N-3	C2-147AVE-1	-50.804
BDN3-144A	24HR-0005	C2-BD-N-3	C2-147AVE-1	-40.039
BDS1-BDC1	72HR-1000	C2-BD-S-1	C2-BD-C-1	607.259
BDS1-BDC1	72HR-0500	C2-BD-S-1	C2-BD-C-1	-324.767
BDS1-BDC1	72HR-0100	C2-BD-S-1	C2-BD-C-1	-92.022
BDS1-BDC1	72HR-0050	C2-BD-S-1	C2-BD-C-1	-65.057
BDS1-BDC1	72HR-0025	C2-BD-S-1	C2-BD-C-1	-48.764
BDS1-BDC1	72HR-0010	C2-BD-S-1	C2-BD-C-1	-18.557
BDS1-BDC1	72HR-0005	C2-BD-S-1	C2-BD-C-1	-14.136
BDS1-BDC1	24HR-0025	C2-BD-S-1	C2-BD-C-1	-18.159
BDS1-BDC1	24HR-0010	C2-BD-S-1	C2-BD-C-1	-15.418
BDS1-BDC1	24HR-0005	C2-BD-S-1	C2-BD-C-1	-12.246
BDS1-BDS2	72HR-1000	C2-BD-S-1	C2-BD-S-2	-6260.108
BDS1-BDS2	72HR-0500	C2-BD-S-1	C2-BD-S-2	-4862.159
BDS1-BDS2	72HR-0100	C2-BD-S-1	C2-BD-S-2	-1474.469
BDS1-BDS2	72HR-0050	C2-BD-S-1	C2-BD-S-2	-623.987
BDS1-BDS2	72HR-0025	C2-BD-S-1	C2-BD-S-2	-22.816
BDS1-BDS2	72HR-0010	C2-BD-S-1	C2-BD-S-2	-0.631
BDS1-BDS2	72HR-0005	C2-BD-S-1	C2-BD-S-2	0.000
BDS1-BDS2	24HR-0025	C2-BD-S-1	C2-BD-S-2	-1.405
BDS1-BDS2	24HR-0010	C2-BD-S-1	C2-BD-S-2	0.000
BDS1-BDS2	24HR-0005	C2-BD-S-1	C2-BD-S-2	0.000
BDS1-BDCS1	72HR-1000	C2-BD-S-1	C2-BDC-S-1	1498.154
BDS1-BDCS1	72HR-0500	C2-BD-S-1	C2-BDC-S-1	1207.077
BDS1-BDCS1	72HR-0100	C2-BD-S-1	C2-BDC-S-1	-409.005
BDS1-BDCS1	72HR-0050	C2-BD-S-1	C2-BDC-S-1	-291.066
BDS1-BDCS1	72HR-0025	C2-BD-S-1	C2-BDC-S-1	-194.137
BDS1-BDCS1	72HR-0010	C2-BD-S-1	C2-BDC-S-1	-81.682
BDS1-BDCS1	72HR-0005	C2-BD-S-1	C2-BDC-S-1	-44.032
BDS1-BDCS1	24HR-0025	C2-BD-S-1	C2-BDC-S-1	-111.837
BDS1-BDCS1	24HR-0010	C2-BD-S-1	C2-BDC-S-1	-36.930
BDS1-BDCS1	24HR-0005	C2-BD-S-1	C2-BDC-S-1	-0.113
BDS2-BDC3	72HR-1000	C2-BD-S-2	C2-U1-E	253.440
BDS2-BDC3	72HR-0500	C2-BD-S-2	C2-U1-E	196.464
BDS2-BDC3	72HR-0100	C2-BD-S-2	C2-U1-E	-6.877

C-2 Discharges (cfs) - 2060

Name	Storm	Upstream Node Name	Downstream Node Name	Max Flow cfs
BDS2-BDC3	72HR-0050	C2-BD-S-2	C2-U1-E	-0.029
BDS2-BDC3	72HR-0025	C2-BD-S-2	C2-U1-E	0.000
BDS2-BDC3	72HR-0010	C2-BD-S-2	C2-U1-E	0.000
BDS2-BDC3	72HR-0005	C2-BD-S-2	C2-U1-E	0.000
BDS2-BDC3	24HR-0025	C2-BD-S-2	C2-U1-E	0.000
BDS2-BDC3	24HR-0010	C2-BD-S-2	C2-U1-E	0.000
BDS2-BDC3	24HR-0005	C2-BD-S-2	C2-U1-E	0.000
BDS2-BDS3	72HR-1000	C2-BD-S-2	C2-BD-S-3	-2122.103
BDS2-BDS3	72HR-0500	C2-BD-S-2	C2-BD-S-3	-1855.974
BDS2-BDS3	72HR-0100	C2-BD-S-2	C2-BD-S-3	-72.648
BDS2-BDS3	72HR-0050	C2-BD-S-2	C2-BD-S-3	-41.787
BDS2-BDS3	72HR-0025	C2-BD-S-2	C2-BD-S-3	-23.025
BDS2-BDS3	72HR-0010	C2-BD-S-2	C2-BD-S-3	-3.376
BDS2-BDS3	72HR-0005	C2-BD-S-2	C2-BD-S-3	-0.003
BDS2-BDS3	24HR-0025	C2-BD-S-2	C2-BD-S-3	-5.732
BDS2-BDS3	24HR-0010	C2-BD-S-2	C2-BD-S-3	0.000
BDS2-BDS3	24HR-0005	C2-BD-S-2	C2-BD-S-3	0.000
BDS2-64ST1	72HR-1000	C2-BD-S-2	C2-64ST-N-1	-7.734
BDS2-64ST1	72HR-0500	C2-BD-S-2	C2-64ST-N-1	-0.107
BDS2-64ST1	72HR-0100	C2-BD-S-2	C2-64ST-N-1	0.000
BDS2-64ST1	72HR-0050	C2-BD-S-2	C2-64ST-N-1	0.000
BDS2-64ST1	72HR-0025	C2-BD-S-2	C2-64ST-N-1	0.000
BDS2-64ST1	72HR-0010	C2-BD-S-2	C2-64ST-N-1	0.000
BDS2-64ST1	72HR-0005	C2-BD-S-2	C2-64ST-N-1	0.000
BDS2-64ST1	24HR-0025	C2-BD-S-2	C2-64ST-N-1	0.000
BDS2-64ST1	24HR-0010	C2-BD-S-2	C2-64ST-N-1	0.000
BDS2-64ST1	24HR-0005	C2-BD-S-2	C2-64ST-N-1	0.000
BDS2-64ST2	72HR-1000	C2-BD-S-2	C2-64ST-N-2	-239.065
BDS2-64ST2	72HR-0500	C2-BD-S-2	C2-64ST-N-2	-163.921
BDS2-64ST2	72HR-0100	C2-BD-S-2	C2-64ST-N-2	-5.987
BDS2-64ST2	72HR-0050	C2-BD-S-2	C2-64ST-N-2	-3.041
BDS2-64ST2	72HR-0025	C2-BD-S-2	C2-64ST-N-2	-0.275
BDS2-64ST2	72HR-0010	C2-BD-S-2	C2-64ST-N-2	0.000
BDS2-64ST2	72HR-0005	C2-BD-S-2	C2-64ST-N-2	0.000
BDS2-64ST2	24HR-0025	C2-BD-S-2	C2-64ST-N-2	0.000
BDS2-64ST2	24HR-0010	C2-BD-S-2	C2-64ST-N-2	0.000
BDS2-64ST2	24HR-0005	C2-BD-S-2	C2-64ST-N-2	0.000
BDS3-U4	72HR-1000	C2-BD-S-3	C2-U3-E	621.743
BDS3-U4	72HR-0500	C2-BD-S-3	C2-U3-E	525.374
BDS3-U4	72HR-0100	C2-BD-S-3	C2-U3-E	244.710
BDS3-U4	72HR-0050	C2-BD-S-3	C2-U3-E	142.866
BDS3-U4	72HR-0025	C2-BD-S-3	C2-U3-E	67.013
BDS3-U4	72HR-0010	C2-BD-S-3	C2-U3-E	8.315
BDS3-U4	72HR-0005	C2-BD-S-3	C2-U3-E	0.000
BDS3-U4	24HR-0025	C2-BD-S-3	C2-U3-E	14.485
BDS3-U4	24HR-0010	C2-BD-S-3	C2-U3-E	0.000
BDS3-U4	24HR-0005	C2-BD-S-3	C2-U3-E	0.000
BDS3-64ST4	72HR-1000	C2-BD-S-3	C2-64ST-N-4	-3.741
BDS3-64ST4	72HR-0500	C2-BD-S-3	C2-64ST-N-4	-1.616
BDS3-64ST4	72HR-0100	C2-BD-S-3	C2-64ST-N-4	0.034
BDS3-64ST4	72HR-0050	C2-BD-S-3	C2-64ST-N-4	0.000

C-2 Discharges (cfs) - 2060

Name	Storm	Upstream Node Name	Downstream Node Name	Max Flow cfs
BDS3-64ST4	72HR-0025	C2-BD-S-3	C2-64ST-N-4	0.000
BDS3-64ST4	72HR-0010	C2-BD-S-3	C2-64ST-N-4	0.000
BDS3-64ST4	72HR-0005	C2-BD-S-3	C2-64ST-N-4	0.000
BDS3-64ST4	24HR-0025	C2-BD-S-3	C2-64ST-N-4	0.000
BDS3-64ST4	24HR-0010	C2-BD-S-3	C2-64ST-N-4	0.000
BDS3-64ST4	24HR-0005	C2-BD-S-3	C2-64ST-N-4	0.000
BDS3-BDS4	72HR-1000	C2-BD-S-3	C2-BD-S-4	-138.844
BDS3-BDS4	72HR-0500	C2-BD-S-3	C2-BD-S-4	79.118
BDS3-BDS4	72HR-0100	C2-BD-S-3	C2-BD-S-4	25.761
BDS3-BDS4	72HR-0050	C2-BD-S-3	C2-BD-S-4	16.382
BDS3-BDS4	72HR-0025	C2-BD-S-3	C2-BD-S-4	8.378
BDS3-BDS4	72HR-0010	C2-BD-S-3	C2-BD-S-4	0.690
BDS3-BDS4	72HR-0005	C2-BD-S-3	C2-BD-S-4	0.000
BDS3-BDS4	24HR-0025	C2-BD-S-3	C2-BD-S-4	1.585
BDS3-BDS4	24HR-0010	C2-BD-S-3	C2-BD-S-4	0.000
BDS3-BDS4	24HR-0005	C2-BD-S-3	C2-BD-S-4	0.000
BDS3-64ST3	72HR-1000	C2-BD-S-3	C2-64ST-N-3	-49.175
BDS3-64ST3	72HR-0500	C2-BD-S-3	C2-64ST-N-3	-19.094
BDS3-64ST3	72HR-0100	C2-BD-S-3	C2-64ST-N-3	2.325
BDS3-64ST3	72HR-0050	C2-BD-S-3	C2-64ST-N-3	0.075
BDS3-64ST3	72HR-0025	C2-BD-S-3	C2-64ST-N-3	0.000
BDS3-64ST3	72HR-0010	C2-BD-S-3	C2-64ST-N-3	0.000
BDS3-64ST3	72HR-0005	C2-BD-S-3	C2-64ST-N-3	0.000
BDS3-64ST3	24HR-0025	C2-BD-S-3	C2-64ST-N-3	0.000
BDS3-64ST3	24HR-0010	C2-BD-S-3	C2-64ST-N-3	0.000
BDS3-64ST3	24HR-0005	C2-BD-S-3	C2-64ST-N-3	0.000
BDCS1-64ST	72HR-1000	C2-BDC-S-1	C2-64ST-N-1	-140.284
BDCS1-64ST	72HR-0500	C2-BDC-S-1	C2-64ST-N-1	-38.727
BDCS1-64ST	72HR-0100	C2-BDC-S-1	C2-64ST-N-1	-12.647
BDCS1-64ST	72HR-0050	C2-BDC-S-1	C2-64ST-N-1	-6.999
BDCS1-64ST	72HR-0025	C2-BDC-S-1	C2-64ST-N-1	-2.144
BDCS1-64ST	72HR-0010	C2-BDC-S-1	C2-64ST-N-1	0.000
BDCS1-64ST	72HR-0005	C2-BDC-S-1	C2-64ST-N-1	0.000
BDCS1-64ST	24HR-0025	C2-BDC-S-1	C2-64ST-N-1	-0.014
BDCS1-64ST	24HR-0010	C2-BDC-S-1	C2-64ST-N-1	0.000
BDCS1-64ST	24HR-0005	C2-BDC-S-1	C2-64ST-N-1	0.000
BDCS1-64S1	72HR-1000	C2-BDC-S-1	C2-64ST-S-1	-16.199
BDCS1-64S1	72HR-0500	C2-BDC-S-1	C2-64ST-S-1	-9.672
BDCS1-64S1	72HR-0100	C2-BDC-S-1	C2-64ST-S-1	-1.457
BDCS1-64S1	72HR-0050	C2-BDC-S-1	C2-64ST-S-1	-0.061
BDCS1-64S1	72HR-0025	C2-BDC-S-1	C2-64ST-S-1	0.000
BDCS1-64S1	72HR-0010	C2-BDC-S-1	C2-64ST-S-1	0.000
BDCS1-64S1	72HR-0005	C2-BDC-S-1	C2-64ST-S-1	0.000
BDCS1-64S1	24HR-0025	C2-BDC-S-1	C2-64ST-S-1	0.000
BDCS1-64S1	24HR-0010	C2-BDC-S-1	C2-64ST-S-1	0.000
BDCS1-64S1	24HR-0005	C2-BDC-S-1	C2-64ST-S-1	0.000
Link1218	72HR-1000	C2-BDC-S-1	C2-64ST-C-1	-5672.672
Link1218	72HR-0500	C2-BDC-S-1	C2-64ST-C-1	-4538.471
Link1218	72HR-0100	C2-BDC-S-1	C2-64ST-C-1	-1977.121
Link1218	72HR-0050	C2-BDC-S-1	C2-64ST-C-1	-1006.081
Link1218	72HR-0025	C2-BDC-S-1	C2-64ST-C-1	-619.756

C-2 Discharges (cfs) - 2060

Name	Storm	Upstream Node Name	Downstream Node Name	Max Flow cfs
Link1218	72HR-0010	C2-BDC-S-1	C2-64ST-C-1	-19.285
Link1218	72HR-0005	C2-BDC-S-1	C2-64ST-C-1	-0.193
Link1218	24HR-0025	C2-BDC-S-1	C2-64ST-C-1	-23.280
Link1218	24HR-0010	C2-BDC-S-1	C2-64ST-C-1	-0.345
Link1218	24HR-0005	C2-BDC-S-1	C2-64ST-C-1	0.000
64STN1-U17	72HR-1000	C2-64ST-N-1	C2-64ST-C-1A	200.885
64STN1-U17	72HR-0500	C2-64ST-N-1	C2-64ST-C-1A	138.418
64STN1-U17	72HR-0100	C2-64ST-N-1	C2-64ST-C-1A	37.870
64STN1-U17	72HR-0050	C2-64ST-N-1	C2-64ST-C-1A	18.460
64STN1-U17	72HR-0025	C2-64ST-N-1	C2-64ST-C-1A	4.539
64STN1-U17	72HR-0010	C2-64ST-N-1	C2-64ST-C-1A	0.000
64STN1-U17	72HR-0005	C2-64ST-N-1	C2-64ST-C-1A	0.000
64STN1-U17	24HR-0025	C2-64ST-N-1	C2-64ST-C-1A	0.000
64STN1-U17	24HR-0010	C2-64ST-N-1	C2-64ST-C-1A	0.000
64STN1-U17	24HR-0005	C2-64ST-N-1	C2-64ST-C-1A	0.000
64STN1-N2	72HR-1000	C2-64ST-N-1	C2-64ST-N-2	-73.005
64STN1-N2	72HR-0500	C2-64ST-N-1	C2-64ST-N-2	-35.548
64STN1-N2	72HR-0100	C2-64ST-N-1	C2-64ST-N-2	-0.958
64STN1-N2	72HR-0050	C2-64ST-N-1	C2-64ST-N-2	0.068
64STN1-N2	72HR-0025	C2-64ST-N-1	C2-64ST-N-2	0.000
64STN1-N2	72HR-0010	C2-64ST-N-1	C2-64ST-N-2	0.000
64STN1-N2	72HR-0005	C2-64ST-N-1	C2-64ST-N-2	0.000
64STN1-N2	24HR-0025	C2-64ST-N-1	C2-64ST-N-2	0.000
64STN1-N2	24HR-0010	C2-64ST-N-1	C2-64ST-N-2	0.000
64STN1-N2	24HR-0005	C2-64ST-N-1	C2-64ST-N-2	0.000
64STN2-U19	72HR-1000	C2-64ST-N-2	C2-U19-W	20.078
64STN2-U19	72HR-0500	C2-64ST-N-2	C2-U19-W	12.601
64STN2-U19	72HR-0100	C2-64ST-N-2	C2-U19-W	0.535
64STN2-U19	72HR-0050	C2-64ST-N-2	C2-U19-W	0.001
64STN2-U19	72HR-0025	C2-64ST-N-2	C2-U19-W	0.000
64STN2-U19	72HR-0010	C2-64ST-N-2	C2-U19-W	0.000
64STN2-U19	72HR-0005	C2-64ST-N-2	C2-U19-W	0.000
64STN2-U19	24HR-0025	C2-64ST-N-2	C2-U19-W	0.000
64STN2-U19	24HR-0010	C2-64ST-N-2	C2-U19-W	0.000
64STN2-U19	24HR-0005	C2-64ST-N-2	C2-U19-W	0.000
64STN2-N3	72HR-1000	C2-64ST-N-2	C2-64ST-N-3	-434.495
64STN2-N3	72HR-0500	C2-64ST-N-2	C2-64ST-N-3	-341.477
64STN2-N3	72HR-0100	C2-64ST-N-2	C2-64ST-N-3	-186.171
64STN2-N3	72HR-0050	C2-64ST-N-2	C2-64ST-N-3	-148.304
64STN2-N3	72HR-0025	C2-64ST-N-2	C2-64ST-N-3	-77.501
64STN2-N3	72HR-0010	C2-64ST-N-2	C2-64ST-N-3	-1.683
64STN2-N3	72HR-0005	C2-64ST-N-2	C2-64ST-N-3	-0.032
64STN2-N3	24HR-0025	C2-64ST-N-2	C2-64ST-N-3	-2.526
64STN2-N3	24HR-0010	C2-64ST-N-2	C2-64ST-N-3	0.000
64STN2-N3	24HR-0005	C2-64ST-N-2	C2-64ST-N-3	0.000
64STS1-U17	72HR-1000	C2-64ST-S-1	C2-64ST-C-1A	464.353
64STS1-U17	72HR-0500	C2-64ST-S-1	C2-64ST-C-1A	299.548
64STS1-U17	72HR-0100	C2-64ST-S-1	C2-64ST-C-1A	72.762
64STS1-U17	72HR-0050	C2-64ST-S-1	C2-64ST-C-1A	12.101
64STS1-U17	72HR-0025	C2-64ST-S-1	C2-64ST-C-1A	0.000
64STS1-U17	72HR-0010	C2-64ST-S-1	C2-64ST-C-1A	0.000

C-2 Discharges (cfs) - 2060

Name	Storm	Upstream Node Name	Downstream Node Name	Max Flow cfs
64STS1-U17	72HR-0005	C2-64ST-S-1	C2-64ST-C-1A	0.000
64STS1-U17	24HR-0025	C2-64ST-S-1	C2-64ST-C-1A	0.000
64STS1-U17	24HR-0010	C2-64ST-S-1	C2-64ST-C-1A	0.000
64STS1-U17	24HR-0005	C2-64ST-S-1	C2-64ST-C-1A	0.000
64STS1-S2	72HR-1000	C2-64ST-S-1	C2-64ST-S-2	38.483
64STS1-S2	72HR-0500	C2-64ST-S-1	C2-64ST-S-2	21.453
64STS1-S2	72HR-0100	C2-64ST-S-1	C2-64ST-S-2	1.912
64STS1-S2	72HR-0050	C2-64ST-S-1	C2-64ST-S-2	0.000
64STS1-S2	72HR-0025	C2-64ST-S-1	C2-64ST-S-2	0.000
64STS1-S2	72HR-0010	C2-64ST-S-1	C2-64ST-S-2	0.000
64STS1-S2	72HR-0005	C2-64ST-S-1	C2-64ST-S-2	0.000
64STS1-S2	24HR-0025	C2-64ST-S-1	C2-64ST-S-2	0.000
64STS1-S2	24HR-0010	C2-64ST-S-1	C2-64ST-S-2	0.000
64STS1-S2	24HR-0005	C2-64ST-S-1	C2-64ST-S-2	0.000
64STS2-C4	72HR-1000	C2-64ST-S-2	C2-64ST-C-4	62.278
64STS2-C4	72HR-0500	C2-64ST-S-2	C2-64ST-C-4	39.408
64STS2-C4	72HR-0100	C2-64ST-S-2	C2-64ST-C-4	0.543
64STS2-C4	72HR-0050	C2-64ST-S-2	C2-64ST-C-4	0.000
64STS2-C4	72HR-0025	C2-64ST-S-2	C2-64ST-C-4	0.000
64STS2-C4	72HR-0010	C2-64ST-S-2	C2-64ST-C-4	0.000
64STS2-C4	72HR-0005	C2-64ST-S-2	C2-64ST-C-4	0.000
64STS2-C4	24HR-0025	C2-64ST-S-2	C2-64ST-C-4	0.000
64STS2-C4	24HR-0010	C2-64ST-S-2	C2-64ST-C-4	0.000
64STS2-C4	24HR-0005	C2-64ST-S-2	C2-64ST-C-4	0.000
64STS2-S3	72HR-1000	C2-64ST-S-2	C2-64ST-S-3	101.131
64STS2-S3	72HR-0500	C2-64ST-S-2	C2-64ST-S-3	-68.211
64STS2-S3	72HR-0100	C2-64ST-S-2	C2-64ST-S-3	-15.694
64STS2-S3	72HR-0050	C2-64ST-S-2	C2-64ST-S-3	-0.229
64STS2-S3	72HR-0025	C2-64ST-S-2	C2-64ST-S-3	-0.041
64STS2-S3	72HR-0010	C2-64ST-S-2	C2-64ST-S-3	0.000
64STS2-S3	72HR-0005	C2-64ST-S-2	C2-64ST-S-3	0.000
64STS2-S3	24HR-0025	C2-64ST-S-2	C2-64ST-S-3	-0.001
64STS2-S3	24HR-0010	C2-64ST-S-2	C2-64ST-S-3	0.000
64STS2-S3	24HR-0005	C2-64ST-S-2	C2-64ST-S-3	0.000
BDCS3-64S2	72HR-1000	C2-BDC-S-3	C2-64ST-S-2	30.009
BDCS3-64S2	72HR-0500	C2-BDC-S-3	C2-64ST-S-2	9.297
BDCS3-64S2	72HR-0100	C2-BDC-S-3	C2-64ST-S-2	0.082
BDCS3-64S2	72HR-0050	C2-BDC-S-3	C2-64ST-S-2	0.000
BDCS3-64S2	72HR-0025	C2-BDC-S-3	C2-64ST-S-2	0.000
BDCS3-64S2	72HR-0010	C2-BDC-S-3	C2-64ST-S-2	0.000
BDCS3-64S2	72HR-0005	C2-BDC-S-3	C2-64ST-S-2	0.000
BDCS3-64S2	24HR-0025	C2-BDC-S-3	C2-64ST-S-2	0.000
BDCS3-64S2	24HR-0010	C2-BDC-S-3	C2-64ST-S-2	0.000
BDCS3-64S2	24HR-0005	C2-BDC-S-3	C2-64ST-S-2	0.000
BDCS3-64S1	72HR-1000	C2-BDC-S-3	C2-64ST-S-1	425.111
BDCS3-64S1	72HR-0500	C2-BDC-S-3	C2-64ST-S-1	299.707
BDCS3-64S1	72HR-0100	C2-BDC-S-3	C2-64ST-S-1	102.303
BDCS3-64S1	72HR-0050	C2-BDC-S-3	C2-64ST-S-1	39.964
BDCS3-64S1	72HR-0025	C2-BDC-S-3	C2-64ST-S-1	2.690
BDCS3-64S1	72HR-0010	C2-BDC-S-3	C2-64ST-S-1	0.000
BDCS3-64S1	72HR-0005	C2-BDC-S-3	C2-64ST-S-1	0.000

C-2 Discharges (cfs) - 2060

Name	Storm	Upstream Node Name	Downstream Node Name	Max Flow cfs
BDCS3-64S1	24HR-0025	C2-BDC-S-3	C2-64ST-S-1	0.000
BDCS3-64S1	24HR-0010	C2-BDC-S-3	C2-64ST-S-1	0.000
BDCS3-64S1	24HR-0005	C2-BDC-S-3	C2-64ST-S-1	0.000
BDC-S-2-1	72HR-1000	C2-BDC-S-2	C2-BDC-S-1	674.085
BDC-S-2-1	72HR-0500	C2-BDC-S-2	C2-BDC-S-1	513.055
BDC-S-2-1	72HR-0100	C2-BDC-S-2	C2-BDC-S-1	212.071
BDC-S-2-1	72HR-0050	C2-BDC-S-2	C2-BDC-S-1	137.911
BDC-S-2-1	72HR-0025	C2-BDC-S-2	C2-BDC-S-1	80.966
BDC-S-2-1	72HR-0010	C2-BDC-S-2	C2-BDC-S-1	35.458
BDC-S-2-1	72HR-0005	C2-BDC-S-2	C2-BDC-S-1	15.839
BDC-S-2-1	24HR-0025	C2-BDC-S-2	C2-BDC-S-1	39.986
BDC-S-2-1	24HR-0010	C2-BDC-S-2	C2-BDC-S-1	13.193
BDC-S-2-1	24HR-0005	C2-BDC-S-2	C2-BDC-S-1	4.819
BDCS2-S3	72HR-1000	C2-BDC-S-2	C2-BDC-S-3	-228.938
BDCS2-S3	72HR-0500	C2-BDC-S-2	C2-BDC-S-3	-151.810
BDCS2-S3	72HR-0100	C2-BDC-S-2	C2-BDC-S-3	-34.553
BDCS2-S3	72HR-0050	C2-BDC-S-2	C2-BDC-S-3	-10.854
BDCS2-S3	72HR-0025	C2-BDC-S-2	C2-BDC-S-3	-0.237
BDCS2-S3	72HR-0010	C2-BDC-S-2	C2-BDC-S-3	0.000
BDCS2-S3	72HR-0005	C2-BDC-S-2	C2-BDC-S-3	0.000
BDCS2-S3	24HR-0025	C2-BDC-S-2	C2-BDC-S-3	0.000
BDCS2-S3	24HR-0010	C2-BDC-S-2	C2-BDC-S-3	0.000
BDCS2-S3	24HR-0005	C2-BDC-S-2	C2-BDC-S-3	0.000
64STS3-C6	72HR-1000	C2-64ST-S-3	C2-64ST-C-6	93.026
64STS3-C6	72HR-0500	C2-64ST-S-3	C2-64ST-C-6	73.426
64STS3-C6	72HR-0100	C2-64ST-S-3	C2-64ST-C-6	30.015
64STS3-C6	72HR-0050	C2-64ST-S-3	C2-64ST-C-6	16.362
64STS3-C6	72HR-0025	C2-64ST-S-3	C2-64ST-C-6	7.760
64STS3-C6	72HR-0010	C2-64ST-S-3	C2-64ST-C-6	2.431
64STS3-C6	72HR-0005	C2-64ST-S-3	C2-64ST-C-6	0.084
64STS3-C6	24HR-0025	C2-64ST-S-3	C2-64ST-C-6	3.286
64STS3-C6	24HR-0010	C2-64ST-S-3	C2-64ST-C-6	0.002
64STS3-C6	24HR-0005	C2-64ST-S-3	C2-64ST-C-6	0.000
64STS3-S4	72HR-1000	C2-64ST-S-3	C2-64ST-S-4	255.199
64STS3-S4	72HR-0500	C2-64ST-S-3	C2-64ST-S-4	233.954
64STS3-S4	72HR-0100	C2-64ST-S-3	C2-64ST-S-4	79.928
64STS3-S4	72HR-0050	C2-64ST-S-3	C2-64ST-S-4	47.061
64STS3-S4	72HR-0025	C2-64ST-S-3	C2-64ST-S-4	22.909
64STS3-S4	72HR-0010	C2-64ST-S-3	C2-64ST-S-4	6.400
64STS3-S4	72HR-0005	C2-64ST-S-3	C2-64ST-S-4	0.110
64STS3-S4	24HR-0025	C2-64ST-S-3	C2-64ST-S-4	9.564
64STS3-S4	24HR-0010	C2-64ST-S-3	C2-64ST-S-4	0.002
64STS3-S4	24HR-0005	C2-64ST-S-3	C2-64ST-S-4	0.000
BL2031	72HR-1000	C2-64ST-S-3	C2-BN2031	2.137
BL2031	72HR-0500	C2-64ST-S-3	C2-BN2031	1.791
BL2031	72HR-0100	C2-64ST-S-3	C2-BN2031	0.609
BL2031	72HR-0050	C2-64ST-S-3	C2-BN2031	0.235
BL2031	72HR-0025	C2-64ST-S-3	C2-BN2031	0.079
BL2031	72HR-0010	C2-64ST-S-3	C2-BN2031	0.000
BL2031	72HR-0005	C2-64ST-S-3	C2-BN2031	0.000
BL2031	24HR-0025	C2-64ST-S-3	C2-BN2031	0.013

C-2 Discharges (cfs) - 2060

Name	Storm	Upstream Node Name	Downstream Node Name	Max Flow cfs
BL2031	24HR-0010	C2-64ST-S-3	C2-BN2031	0.000
BL2031	24HR-0005	C2-64ST-S-3	C2-BN2031	0.000
64STS4-C7	72HR-1000	C2-64ST-S-4	C2-64ST-C-7	390.580
64STS4-C7	72HR-0500	C2-64ST-S-4	C2-64ST-C-7	334.552
64STS4-C7	72HR-0100	C2-64ST-S-4	C2-64ST-C-7	143.828
64STS4-C7	72HR-0050	C2-64ST-S-4	C2-64ST-C-7	83.540
64STS4-C7	72HR-0025	C2-64ST-S-4	C2-64ST-C-7	41.398
64STS4-C7	72HR-0010	C2-64ST-S-4	C2-64ST-C-7	3.708
64STS4-C7	72HR-0005	C2-64ST-S-4	C2-64ST-C-7	0.000
64STS4-C7	24HR-0025	C2-64ST-S-4	C2-64ST-C-7	7.605
64STS4-C7	24HR-0010	C2-64ST-S-4	C2-64ST-C-7	0.000
64STS4-C7	24HR-0005	C2-64ST-S-4	C2-64ST-C-7	0.000
64STS4-C10	72HR-1000	C2-64ST-S-4	C2-64ST-C-10S	7.146
64STS4-C10	72HR-0500	C2-64ST-S-4	C2-64ST-C-10S	1.404
64STS4-C10	72HR-0100	C2-64ST-S-4	C2-64ST-C-10S	0.000
64STS4-C10	72HR-0050	C2-64ST-S-4	C2-64ST-C-10S	0.000
64STS4-C10	72HR-0025	C2-64ST-S-4	C2-64ST-C-10S	0.000
64STS4-C10	72HR-0010	C2-64ST-S-4	C2-64ST-C-10S	0.000
64STS4-C10	72HR-0005	C2-64ST-S-4	C2-64ST-C-10S	0.000
64STS4-C10	24HR-0025	C2-64ST-S-4	C2-64ST-C-10S	0.000
64STS4-C10	24HR-0010	C2-64ST-S-4	C2-64ST-C-10S	0.000
64STS4-C10	24HR-0005	C2-64ST-S-4	C2-64ST-C-10S	0.000
BL2029	72HR-1000	C2-64ST-S-4	C2-BN2029	70.363
BL2029	72HR-0500	C2-64ST-S-4	C2-BN2029	41.396
BL2029	72HR-0100	C2-64ST-S-4	C2-BN2029	10.597
BL2029	72HR-0050	C2-64ST-S-4	C2-BN2029	5.751
BL2029	72HR-0025	C2-64ST-S-4	C2-BN2029	2.549
BL2029	72HR-0010	C2-64ST-S-4	C2-BN2029	0.130
BL2029	72HR-0005	C2-64ST-S-4	C2-BN2029	0.000
BL2029	24HR-0025	C2-64ST-S-4	C2-BN2029	0.347
BL2029	24HR-0010	C2-64ST-S-4	C2-BN2029	0.000
BL2029	24HR-0005	C2-64ST-S-4	C2-BN2029	0.000
64STN4-C7	72HR-1000	C2-64ST-N-4	C2-64ST-C-7	-148.671
64STN4-C7	72HR-0500	C2-64ST-N-4	C2-64ST-C-7	-69.709
64STN4-C7	72HR-0100	C2-64ST-N-4	C2-64ST-C-7	10.996
64STN4-C7	72HR-0050	C2-64ST-N-4	C2-64ST-C-7	6.103
64STN4-C7	72HR-0025	C2-64ST-N-4	C2-64ST-C-7	1.533
64STN4-C7	72HR-0010	C2-64ST-N-4	C2-64ST-C-7	0.052
64STN4-C7	72HR-0005	C2-64ST-N-4	C2-64ST-C-7	0.000
64STN4-C7	24HR-0025	C2-64ST-N-4	C2-64ST-C-7	0.181
64STN4-C7	24HR-0010	C2-64ST-N-4	C2-64ST-C-7	0.000
64STN4-C7	24HR-0005	C2-64ST-N-4	C2-64ST-C-7	0.000
64STN4-C10	72HR-1000	C2-64ST-N-4	C2-64ST-C-10	469.352
64STN4-C10	72HR-0500	C2-64ST-N-4	C2-64ST-C-10	358.524
64STN4-C10	72HR-0100	C2-64ST-N-4	C2-64ST-C-10	158.458
64STN4-C10	72HR-0050	C2-64ST-N-4	C2-64ST-C-10	108.281
64STN4-C10	72HR-0025	C2-64ST-N-4	C2-64ST-C-10	62.825
64STN4-C10	72HR-0010	C2-64ST-N-4	C2-64ST-C-10	26.631
64STN4-C10	72HR-0005	C2-64ST-N-4	C2-64ST-C-10	13.706
64STN4-C10	24HR-0025	C2-64ST-N-4	C2-64ST-C-10	32.553
64STN4-C10	24HR-0010	C2-64ST-N-4	C2-64ST-C-10	11.774

C-2 Discharges (cfs) - 2060

Name	Storm	Upstream Node Name	Downstream Node Name	Max Flow cfs
64STN4-C10	24HR-0005	C2-64ST-N-4	C2-64ST-C-10	2.137
64STN3-U22	72HR-1000	C2-64ST-N-3	C2-U22-W	0.000
64STN3-U22	72HR-0500	C2-64ST-N-3	C2-U22-W	0.000
64STN3-U22	72HR-0100	C2-64ST-N-3	C2-U22-W	0.000
64STN3-U22	72HR-0050	C2-64ST-N-3	C2-U22-W	0.000
64STN3-U22	72HR-0025	C2-64ST-N-3	C2-U22-W	0.000
64STN3-U22	72HR-0010	C2-64ST-N-3	C2-U22-W	0.000
64STN3-U22	72HR-0005	C2-64ST-N-3	C2-U22-W	0.000
64STN3-U22	24HR-0025	C2-64ST-N-3	C2-U22-W	0.000
64STN3-U22	24HR-0010	C2-64ST-N-3	C2-U22-W	0.000
64STN3-U22	24HR-0005	C2-64ST-N-3	C2-U22-W	0.000
64STN3-N4	72HR-1000	C2-64ST-N-3	C2-64ST-N-4	-107.446
64STN3-N4	72HR-0500	C2-64ST-N-3	C2-64ST-N-4	81.843
64STN3-N4	72HR-0100	C2-64ST-N-3	C2-64ST-N-4	40.400
64STN3-N4	72HR-0050	C2-64ST-N-3	C2-64ST-N-4	32.212
64STN3-N4	72HR-0025	C2-64ST-N-3	C2-64ST-N-4	17.562
64STN3-N4	72HR-0010	C2-64ST-N-3	C2-64ST-N-4	-6.841
64STN3-N4	72HR-0005	C2-64ST-N-3	C2-64ST-N-4	-3.221
64STN3-N4	24HR-0025	C2-64ST-N-3	C2-64ST-N-4	8.493
64STN3-N4	24HR-0010	C2-64ST-N-3	C2-64ST-N-4	-0.078
64STN3-N4	24HR-0005	C2-64ST-N-3	C2-64ST-N-4	-0.002
BD-C-2W	72HR-1000	C2-BD-C-1	C2-BD-C-2	272.108
BD-C-2W	72HR-0500	C2-BD-C-1	C2-BD-C-2	337.312
BD-C-2W	72HR-0100	C2-BD-C-1	C2-BD-C-2	353.926
BD-C-2W	72HR-0050	C2-BD-C-1	C2-BD-C-2	351.332
BD-C-2W	72HR-0025	C2-BD-C-1	C2-BD-C-2	357.558
BD-C-2W	72HR-0010	C2-BD-C-1	C2-BD-C-2	343.025
BD-C-2W	72HR-0005	C2-BD-C-1	C2-BD-C-2	333.365
BD-C-2W	24HR-0025	C2-BD-C-1	C2-BD-C-2	347.808
BD-C-2W	24HR-0010	C2-BD-C-1	C2-BD-C-2	337.456
BD-C-2W	24HR-0005	C2-BD-C-1	C2-BD-C-2	329.740
U1	72HR-1000	C2-U1-W	C2-U1-E	-306.300
U1	72HR-0500	C2-U1-W	C2-U1-E	-289.723
U1	72HR-0100	C2-U1-W	C2-U1-E	-223.972
U1	72HR-0050	C2-U1-W	C2-U1-E	-208.041
U1	72HR-0025	C2-U1-W	C2-U1-E	-186.965
U1	72HR-0010	C2-U1-W	C2-U1-E	170.208
U1	72HR-0005	C2-U1-W	C2-U1-E	170.297
U1	24HR-0025	C2-U1-W	C2-U1-E	170.135
U1	24HR-0010	C2-U1-W	C2-U1-E	170.136
U1	24HR-0005	C2-U1-W	C2-U1-E	170.153
BD-C-3W	72HR-1000	C2-U1-E	C2-BD-C-3	-227.512
BD-C-3W	72HR-0500	C2-U1-E	C2-BD-C-3	-220.335
BD-C-3W	72HR-0100	C2-U1-E	C2-BD-C-3	-229.571
BD-C-3W	72HR-0050	C2-U1-E	C2-BD-C-3	-212.796
BD-C-3W	72HR-0025	C2-U1-E	C2-BD-C-3	-192.301
BD-C-3W	72HR-0010	C2-U1-E	C2-BD-C-3	165.557
BD-C-3W	72HR-0005	C2-U1-E	C2-BD-C-3	165.558
BD-C-3W	24HR-0025	C2-U1-E	C2-BD-C-3	165.338
BD-C-3W	24HR-0010	C2-U1-E	C2-BD-C-3	165.455
BD-C-3W	24HR-0005	C2-U1-E	C2-BD-C-3	165.486

C-2 Discharges (cfs) - 2060

Name	Storm	Upstream Node Name	Downstream Node Name	Max Flow cfs
BD-C-4W	72HR-1000	C2-U2-E	C2-BD-C-4	-205.844
BD-C-4W	72HR-0500	C2-U2-E	C2-BD-C-4	-202.090
BD-C-4W	72HR-0100	C2-U2-E	C2-BD-C-4	-183.031
BD-C-4W	72HR-0050	C2-U2-E	C2-BD-C-4	-166.221
BD-C-4W	72HR-0025	C2-U2-E	C2-BD-C-4	155.675
BD-C-4W	72HR-0010	C2-U2-E	C2-BD-C-4	155.746
BD-C-4W	72HR-0005	C2-U2-E	C2-BD-C-4	155.775
BD-C-4W	24HR-0025	C2-U2-E	C2-BD-C-4	155.373
BD-C-4W	24HR-0010	C2-U2-E	C2-BD-C-4	155.508
BD-C-4W	24HR-0005	C2-U2-E	C2-BD-C-4	155.597
65ST-C-6W	72HR-1000	C2-64ST-C-6	C2-U22-W	30.071
65ST-C-6W	72HR-0500	C2-64ST-C-6	C2-U22-W	51.224
65ST-C-6W	72HR-0100	C2-64ST-C-6	C2-U22-W	38.417
65ST-C-6W	72HR-0050	C2-64ST-C-6	C2-U22-W	33.038
65ST-C-6W	72HR-0025	C2-64ST-C-6	C2-U22-W	29.788
65ST-C-6W	72HR-0010	C2-64ST-C-6	C2-U22-W	24.805
65ST-C-6W	72HR-0005	C2-64ST-C-6	C2-U22-W	20.773
65ST-C-6W	24HR-0025	C2-64ST-C-6	C2-U22-W	-16.660
65ST-C-6W	24HR-0010	C2-64ST-C-6	C2-U22-W	14.017
65ST-C-6W	24HR-0005	C2-64ST-C-6	C2-U22-W	11.320
BDS4-BDC8	72HR-1000	C2-BD-S-4	C2-U7-E	195.880
BDS4-BDC8	72HR-0500	C2-BD-S-4	C2-U7-E	112.109
BDS4-BDC8	72HR-0100	C2-BD-S-4	C2-U7-E	21.586
BDS4-BDC8	72HR-0050	C2-BD-S-4	C2-U7-E	10.843
BDS4-BDC8	72HR-0025	C2-BD-S-4	C2-U7-E	2.307
BDS4-BDC8	72HR-0010	C2-BD-S-4	C2-U7-E	0.000
BDS4-BDC8	72HR-0005	C2-BD-S-4	C2-U7-E	0.000
BDS4-BDC8	24HR-0025	C2-BD-S-4	C2-U7-E	0.007
BDS4-BDC8	24HR-0010	C2-BD-S-4	C2-U7-E	0.000
BDS4-BDC8	24HR-0005	C2-BD-S-4	C2-U7-E	0.000
BD-S-4.1	72HR-1000	C2-BD-S-4	C2-137AVE-2	418.992
BD-S-4.1	72HR-0500	C2-BD-S-4	C2-137AVE-2	269.313
BD-S-4.1	72HR-0100	C2-BD-S-4	C2-137AVE-2	-103.540
BD-S-4.1	72HR-0050	C2-BD-S-4	C2-137AVE-2	-209.986
BD-S-4.1	72HR-0025	C2-BD-S-4	C2-137AVE-2	-188.501
BD-S-4.1	72HR-0010	C2-BD-S-4	C2-137AVE-2	-56.049
BD-S-4.1	72HR-0005	C2-BD-S-4	C2-137AVE-2	-11.551
BD-S-4.1	24HR-0025	C2-BD-S-4	C2-137AVE-2	-53.966
BD-S-4.1	24HR-0010	C2-BD-S-4	C2-137AVE-2	-10.301
BD-S-4.1	24HR-0005	C2-BD-S-4	C2-137AVE-2	-5.773
BDS4-64S10	72HR-1000	C2-BD-S-4	C2-64ST-C-10	744.851
BDS4-64S10	72HR-0500	C2-BD-S-4	C2-64ST-C-10	570.895
BDS4-64S10	72HR-0100	C2-BD-S-4	C2-64ST-C-10	214.651
BDS4-64S10	72HR-0050	C2-BD-S-4	C2-64ST-C-10	120.742
BDS4-64S10	72HR-0025	C2-BD-S-4	C2-64ST-C-10	57.598
BDS4-64S10	72HR-0010	C2-BD-S-4	C2-64ST-C-10	4.646
BDS4-64S10	72HR-0005	C2-BD-S-4	C2-64ST-C-10	0.000
BDS4-64S10	24HR-0025	C2-BD-S-4	C2-64ST-C-10	9.068
BDS4-64S10	24HR-0010	C2-BD-S-4	C2-64ST-C-10	0.000
BDS4-64S10	24HR-0005	C2-BD-S-4	C2-64ST-C-10	0.000
137AVE-U8	72HR-1000	C2-137AVE-2	C2-U8-E	67.920

C-2 Discharges (cfs) - 2060

Name	Storm	Upstream Node Name	Downstream Node Name	Max Flow cfs
137AVE-U8	72HR-0500	C2-137AVE-2	C2-U8-E	63.721
137AVE-U8	72HR-0100	C2-137AVE-2	C2-U8-E	49.393
137AVE-U8	72HR-0050	C2-137AVE-2	C2-U8-E	45.833
137AVE-U8	72HR-0025	C2-137AVE-2	C2-U8-E	35.838
137AVE-U8	72HR-0010	C2-137AVE-2	C2-U8-E	16.312
137AVE-U8	72HR-0005	C2-137AVE-2	C2-U8-E	11.697
137AVE-U8	24HR-0025	C2-137AVE-2	C2-U8-E	19.437
137AVE-U8	24HR-0010	C2-137AVE-2	C2-U8-E	13.449
137AVE-U8	24HR-0005	C2-137AVE-2	C2-U8-E	10.429
137A-BDS5	72HR-1000	C2-137AVE-2	C2-BD-S-5	364.243
137A-BDS5	72HR-0500	C2-137AVE-2	C2-BD-S-5	219.815
137A-BDS5	72HR-0100	C2-137AVE-2	C2-BD-S-5	-62.268
137A-BDS5	72HR-0050	C2-137AVE-2	C2-BD-S-5	-43.100
137A-BDS5	72HR-0025	C2-137AVE-2	C2-BD-S-5	-28.688
137A-BDS5	72HR-0010	C2-137AVE-2	C2-BD-S-5	-13.608
137A-BDS5	72HR-0005	C2-137AVE-2	C2-BD-S-5	0.241
137A-BDS5	24HR-0025	C2-137AVE-2	C2-BD-S-5	-15.558
137A-BDS5	24HR-0010	C2-137AVE-2	C2-BD-S-5	0.516
137A-BDS5	24HR-0005	C2-137AVE-2	C2-BD-S-5	0.103
147AVE-U4	72HR-1000	C2-147AVE-1	C2-U4-W	-15.917
147AVE-U4	72HR-0500	C2-147AVE-1	C2-U4-W	-7.762
147AVE-U4	72HR-0100	C2-147AVE-1	C2-U4-W	-0.027
147AVE-U4	72HR-0050	C2-147AVE-1	C2-U4-W	0.000
147AVE-U4	72HR-0025	C2-147AVE-1	C2-U4-W	0.000
147AVE-U4	72HR-0010	C2-147AVE-1	C2-U4-W	0.000
147AVE-U4	72HR-0005	C2-147AVE-1	C2-U4-W	0.000
147AVE-U4	24HR-0025	C2-147AVE-1	C2-U4-W	0.000
147AVE-U4	24HR-0010	C2-147AVE-1	C2-U4-W	0.000
147AVE-U4	24HR-0005	C2-147AVE-1	C2-U4-W	0.000
147A1-BDN4	72HR-1000	C2-147AVE-1	C2-BD-N-4	-502.133
147A1-BDN4	72HR-0500	C2-147AVE-1	C2-BD-N-4	-474.903
147A1-BDN4	72HR-0100	C2-147AVE-1	C2-BD-N-4	-271.399
147A1-BDN4	72HR-0050	C2-147AVE-1	C2-BD-N-4	-212.685
147A1-BDN4	72HR-0025	C2-147AVE-1	C2-BD-N-4	-4.844
147A1-BDN4	72HR-0010	C2-147AVE-1	C2-BD-N-4	-1.846
147A1-BDN4	72HR-0005	C2-147AVE-1	C2-BD-N-4	-0.781
147A1-BDN4	24HR-0025	C2-147AVE-1	C2-BD-N-4	-2.014
147A1-BDN4	24HR-0010	C2-147AVE-1	C2-BD-N-4	-0.704
147A1-BDN4	24HR-0005	C2-147AVE-1	C2-BD-N-4	-0.217
BDN4-144AV	72HR-1000	C2-BD-N-4	C2-144AVE-C-	331.012
BDN4-144AV	72HR-0500	C2-BD-N-4	C2-144AVE-C-	408.544
BDN4-144AV	72HR-0100	C2-BD-N-4	C2-144AVE-C-	235.366
BDN4-144AV	72HR-0050	C2-BD-N-4	C2-144AVE-C-	165.035
BDN4-144AV	72HR-0025	C2-BD-N-4	C2-144AVE-C-	101.802
BDN4-144AV	72HR-0010	C2-BD-N-4	C2-144AVE-C-	49.271
BDN4-144AV	72HR-0005	C2-BD-N-4	C2-144AVE-C-	24.045
BDN4-144AV	24HR-0025	C2-BD-N-4	C2-144AVE-C-	52.829
BDN4-144AV	24HR-0010	C2-BD-N-4	C2-144AVE-C-	20.976
BDN4-144AV	24HR-0005	C2-BD-N-4	C2-144AVE-C-	8.905
BDN4-BDC6	72HR-1000	C2-BD-N-4	C2-139AVE-N-	-272.418
BDN4-BDC6	72HR-0500	C2-BD-N-4	C2-139AVE-N-	-186.729

C-2 Discharges (cfs) - 2060

Name	Storm	Upstream Node Name	Downstream Node Name	Max Flow cfs
BDN4-BDC6	72HR-0100	C2-BD-N-4	C2-139AVE-N-	-40.484
BDN4-BDC6	72HR-0050	C2-BD-N-4	C2-139AVE-N-	-21.757
BDN4-BDC6	72HR-0025	C2-BD-N-4	C2-139AVE-N-	-0.842
BDN4-BDC6	72HR-0010	C2-BD-N-4	C2-139AVE-N-	-0.245
BDN4-BDC6	72HR-0005	C2-BD-N-4	C2-139AVE-N-	-0.148
BDN4-BDC6	24HR-0025	C2-BD-N-4	C2-139AVE-N-	-0.294
BDN4-BDC6	24HR-0010	C2-BD-N-4	C2-139AVE-N-	-0.131
BDN4-BDC6	24HR-0005	C2-BD-N-4	C2-139AVE-N-	-0.036
BDN5-144AV	72HR-1000	C2-BD-N-5	C2-144AVE-C-	100.233
BDN5-144AV	72HR-0500	C2-BD-N-5	C2-144AVE-C-	58.530
BDN5-144AV	72HR-0100	C2-BD-N-5	C2-144AVE-C-	9.548
BDN5-144AV	72HR-0050	C2-BD-N-5	C2-144AVE-C-	2.583
BDN5-144AV	72HR-0025	C2-BD-N-5	C2-144AVE-C-	0.399
BDN5-144AV	72HR-0010	C2-BD-N-5	C2-144AVE-C-	0.000
BDN5-144AV	72HR-0005	C2-BD-N-5	C2-144AVE-C-	0.000
BDN5-144AV	24HR-0025	C2-BD-N-5	C2-144AVE-C-	0.000
BDN5-144AV	24HR-0010	C2-BD-N-5	C2-144AVE-C-	0.000
BDN5-144AV	24HR-0005	C2-BD-N-5	C2-144AVE-C-	0.000
BDN5-U7	72HR-1000	C2-BD-N-5	C2-139AVE-N-	382.323
BDN5-U7	72HR-0500	C2-BD-N-5	C2-139AVE-N-	328.486
BDN5-U7	72HR-0100	C2-BD-N-5	C2-139AVE-N-	181.996
BDN5-U7	72HR-0050	C2-BD-N-5	C2-139AVE-N-	123.544
BDN5-U7	72HR-0025	C2-BD-N-5	C2-139AVE-N-	76.628
BDN5-U7	72HR-0010	C2-BD-N-5	C2-139AVE-N-	41.929
BDN5-U7	72HR-0005	C2-BD-N-5	C2-139AVE-N-	28.049
BDN5-U7	24HR-0025	C2-BD-N-5	C2-139AVE-N-	45.463
BDN5-U7	24HR-0010	C2-BD-N-5	C2-139AVE-N-	25.891
BDN5-U7	24HR-0005	C2-BD-N-5	C2-139AVE-N-	-13.669
BDN6-U8	72HR-1000	C2-BD-N-6	C2-139AVE-N-	121.251
BDN6-U8	72HR-0500	C2-BD-N-6	C2-139AVE-N-	103.927
BDN6-U8	72HR-0100	C2-BD-N-6	C2-139AVE-N-	50.840
BDN6-U8	72HR-0050	C2-BD-N-6	C2-139AVE-N-	30.934
BDN6-U8	72HR-0025	C2-BD-N-6	C2-139AVE-N-	16.285
BDN6-U8	72HR-0010	C2-BD-N-6	C2-139AVE-N-	6.768
BDN6-U8	72HR-0005	C2-BD-N-6	C2-139AVE-N-	3.802
BDN6-U8	24HR-0025	C2-BD-N-6	C2-139AVE-N-	7.580
BDN6-U8	24HR-0010	C2-BD-N-6	C2-139AVE-N-	3.417
BDN6-U8	24HR-0005	C2-BD-N-6	C2-139AVE-N-	1.074
BDN6-39AVEN13	72HR-1000	C2-BD-N-6	C2-139AVE-N-	-354.000
BDN6-39AVEN13	72HR-0500	C2-BD-N-6	C2-139AVE-N-	-303.406
BDN6-39AVEN13	72HR-0100	C2-BD-N-6	C2-139AVE-N-	-216.183
BDN6-39AVEN13	72HR-0050	C2-BD-N-6	C2-139AVE-N-	-172.654
BDN6-39AVEN13	72HR-0025	C2-BD-N-6	C2-139AVE-N-	-127.086
BDN6-39AVEN13	72HR-0010	C2-BD-N-6	C2-139AVE-N-	-77.502
BDN6-39AVEN13	72HR-0005	C2-BD-N-6	C2-139AVE-N-	-51.109
BDN6-39AVEN13	24HR-0025	C2-BD-N-6	C2-139AVE-N-	-82.028
BDN6-39AVEN13	24HR-0010	C2-BD-N-6	C2-139AVE-N-	-43.148
BDN6-39AVEN13	24HR-0005	C2-BD-N-6	C2-139AVE-N-	-28.742
137AVEN-MC	72HR-1000	C2-137AVE-N-	C2-MC-W-1	219.098
137AVEN-MC	72HR-0500	C2-137AVE-N-	C2-MC-W-1	190.737
137AVEN-MC	72HR-0100	C2-137AVE-N-	C2-MC-W-1	155.802

C-2 Discharges (cfs) - 2060

Name	Storm	Upstream Node Name	Downstream Node Name	Max Flow cfs
137AVEN-MC	72HR-0050	C2-137AVE-N-	C2-MC-W-1	118.494
137AVEN-MC	72HR-0025	C2-137AVE-N-	C2-MC-W-1	90.220
137AVEN-MC	72HR-0010	C2-137AVE-N-	C2-MC-W-1	48.265
137AVEN-MC	72HR-0005	C2-137AVE-N-	C2-MC-W-1	23.269
137AVEN-MC	24HR-0025	C2-137AVE-N-	C2-MC-W-1	53.842
137AVEN-MC	24HR-0010	C2-137AVE-N-	C2-MC-W-1	21.302
137AVEN-MC	24HR-0005	C2-137AVE-N-	C2-MC-W-1	11.124
144AVEE-C	72HR-1000	C2-144AVE-E-1	C2-144AVE-C-	204.465
144AVEE-C	72HR-0500	C2-144AVE-E-1	C2-144AVE-C-	112.163
144AVEE-C	72HR-0100	C2-144AVE-E-1	C2-144AVE-C-	14.344
144AVEE-C	72HR-0050	C2-144AVE-E-1	C2-144AVE-C-	3.819
144AVEE-C	72HR-0025	C2-144AVE-E-1	C2-144AVE-C-	0.304
144AVEE-C	72HR-0010	C2-144AVE-E-1	C2-144AVE-C-	0.000
144AVEE-C	72HR-0005	C2-144AVE-E-1	C2-144AVE-C-	0.000
144AVEE-C	24HR-0025	C2-144AVE-E-1	C2-144AVE-C-	0.000
144AVEE-C	24HR-0010	C2-144AVE-E-1	C2-144AVE-C-	0.000
144AVEE-C	24HR-0005	C2-144AVE-E-1	C2-144AVE-C-	0.000
144AVEE1-139AVEN12	72HR-1000	C2-144AVE-E-1	C2-139AVE-N-	72.288
144AVEE1-139AVEN12	72HR-0500	C2-144AVE-E-1	C2-139AVE-N-	58.656
144AVEE1-139AVEN12	72HR-0100	C2-144AVE-E-1	C2-139AVE-N-	31.647
144AVEE1-139AVEN12	72HR-0050	C2-144AVE-E-1	C2-139AVE-N-	19.811
144AVEE1-139AVEN12	72HR-0025	C2-144AVE-E-1	C2-139AVE-N-	10.759
144AVEE1-139AVEN12	72HR-0010	C2-144AVE-E-1	C2-139AVE-N-	5.161
144AVEE1-139AVEN12	72HR-0005	C2-144AVE-E-1	C2-139AVE-N-	2.946
144AVEE1-139AVEN12	24HR-0025	C2-144AVE-E-1	C2-139AVE-N-	5.962
144AVEE1-139AVEN12	24HR-0010	C2-144AVE-E-1	C2-139AVE-N-	2.516
144AVEE1-139AVEN12	24HR-0005	C2-144AVE-E-1	C2-139AVE-N-	0.968
Link1216	72HR-1000	C2-144AVE-E-1	C2-144AVE-C-	269.214
Link1216	72HR-0500	C2-144AVE-E-1	C2-144AVE-C-	175.975
Link1216	72HR-0100	C2-144AVE-E-1	C2-144AVE-C-	36.077
Link1216	72HR-0050	C2-144AVE-E-1	C2-144AVE-C-	9.605
Link1216	72HR-0025	C2-144AVE-E-1	C2-144AVE-C-	0.028
Link1216	72HR-0010	C2-144AVE-E-1	C2-144AVE-C-	0.000
Link1216	72HR-0005	C2-144AVE-E-1	C2-144AVE-C-	0.000
Link1216	24HR-0025	C2-144AVE-E-1	C2-144AVE-C-	0.000
Link1216	24HR-0010	C2-144AVE-E-1	C2-144AVE-C-	0.000
Link1216	24HR-0005	C2-144AVE-E-1	C2-144AVE-C-	0.000
139AVE-144	72HR-1000	C2-139AVE-N-	C2-144AVE-E-1	321.036
139AVE-144	72HR-0500	C2-139AVE-N-	C2-144AVE-E-1	-327.372
139AVE-144	72HR-0100	C2-139AVE-N-	C2-144AVE-E-1	-261.020
139AVE-144	72HR-0050	C2-139AVE-N-	C2-144AVE-E-1	-243.399
139AVE-144	72HR-0025	C2-139AVE-N-	C2-144AVE-E-1	-205.297
139AVE-144	72HR-0010	C2-139AVE-N-	C2-144AVE-E-1	-146.452
139AVE-144	72HR-0005	C2-139AVE-N-	C2-144AVE-E-1	-108.527
139AVE-144	24HR-0025	C2-139AVE-N-	C2-144AVE-E-1	-184.378
139AVE-144	24HR-0010	C2-139AVE-N-	C2-144AVE-E-1	-116.400
139AVE-144	24HR-0005	C2-139AVE-N-	C2-144AVE-E-1	-78.001
139AV-137A	72HR-1000	C2-139AVE-E-1	C2-137AVE-N-	202.397
139AV-137A	72HR-0500	C2-139AVE-E-1	C2-137AVE-N-	178.883
139AV-137A	72HR-0100	C2-139AVE-E-1	C2-137AVE-N-	164.479
139AV-137A	72HR-0050	C2-139AVE-E-1	C2-137AVE-N-	125.785

C-2 Discharges (cfs) - 2060

Name	Storm	Upstream Node Name	Downstream Node Name	Max Flow cfs
139AV-137A	72HR-0025	C2-139AVE-E-1	C2-137AVE-N-	94.518
139AV-137A	72HR-0010	C2-139AVE-E-1	C2-137AVE-N-	46.822
139AV-137A	72HR-0005	C2-139AVE-E-1	C2-137AVE-N-	26.755
139AV-137A	24HR-0025	C2-139AVE-E-1	C2-137AVE-N-	52.269
139AV-137A	24HR-0010	C2-139AVE-E-1	C2-137AVE-N-	35.578
139AV-137A	24HR-0005	C2-139AVE-E-1	C2-137AVE-N-	28.682
139AE-N1	72HR-1000	C2-139AVE-E-1	C2-139AVE-N-	322.186
139AE-N1	72HR-0500	C2-139AVE-E-1	C2-139AVE-N-	-280.144
139AE-N1	72HR-0100	C2-139AVE-E-1	C2-139AVE-N-	-235.986
139AE-N1	72HR-0050	C2-139AVE-E-1	C2-139AVE-N-	-219.443
139AE-N1	72HR-0025	C2-139AVE-E-1	C2-139AVE-N-	-186.577
139AE-N1	72HR-0010	C2-139AVE-E-1	C2-139AVE-N-	-134.608
139AE-N1	72HR-0005	C2-139AVE-E-1	C2-139AVE-N-	-99.536
139AE-N1	24HR-0025	C2-139AVE-E-1	C2-139AVE-N-	-167.738
139AE-N1	24HR-0010	C2-139AVE-E-1	C2-139AVE-N-	-104.472
139AE-N1	24HR-0005	C2-139AVE-E-1	C2-139AVE-N-	-68.812
139AVEE1-139AVEN12	72HR-1000	C2-139AVE-E-1	C2-139AVE-N-	243.192
139AVEE1-139AVEN12	72HR-0500	C2-139AVE-E-1	C2-139AVE-N-	206.072
139AVEE1-139AVEN12	72HR-0100	C2-139AVE-E-1	C2-139AVE-N-	168.153
139AVEE1-139AVEN12	72HR-0050	C2-139AVE-E-1	C2-139AVE-N-	136.564
139AVEE1-139AVEN12	72HR-0025	C2-139AVE-E-1	C2-139AVE-N-	98.787
139AVEE1-139AVEN12	72HR-0010	C2-139AVE-E-1	C2-139AVE-N-	76.525
139AVEE1-139AVEN12	72HR-0005	C2-139AVE-E-1	C2-139AVE-N-	62.184
139AVEE1-139AVEN12	24HR-0025	C2-139AVE-E-1	C2-139AVE-N-	86.254
139AVEE1-139AVEN12	24HR-0010	C2-139AVE-E-1	C2-139AVE-N-	58.664
139AVEE1-139AVEN12	24HR-0005	C2-139AVE-E-1	C2-139AVE-N-	42.883
MCW1-MCCN	72HR-1000	C2-MC-W-1	C2-MC-C-N1	573.444
MCW1-MCCN	72HR-0500	C2-MC-W-1	C2-MC-C-N1	498.034
MCW1-MCCN	72HR-0100	C2-MC-W-1	C2-MC-C-N1	268.333
MCW1-MCCN	72HR-0050	C2-MC-W-1	C2-MC-C-N1	188.123
MCW1-MCCN	72HR-0025	C2-MC-W-1	C2-MC-C-N1	121.813
MCW1-MCCN	72HR-0010	C2-MC-W-1	C2-MC-C-N1	45.167
MCW1-MCCN	72HR-0005	C2-MC-W-1	C2-MC-C-N1	5.951
MCW1-MCCN	24HR-0025	C2-MC-W-1	C2-MC-C-N1	60.932
MCW1-MCCN	24HR-0010	C2-MC-W-1	C2-MC-C-N1	2.903
MCW1-MCCN	24HR-0005	C2-MC-W-1	C2-MC-C-N1	0.000
MCW1-26ST	72HR-1000	C2-MC-W-1	C2-26ST-1	369.780
MCW1-26ST	72HR-0500	C2-MC-W-1	C2-26ST-1	183.967
MCW1-26ST	72HR-0100	C2-MC-W-1	C2-26ST-1	-195.351
MCW1-26ST	72HR-0050	C2-MC-W-1	C2-26ST-1	-162.603
MCW1-26ST	72HR-0025	C2-MC-W-1	C2-26ST-1	-130.005
MCW1-26ST	72HR-0010	C2-MC-W-1	C2-26ST-1	-107.979
MCW1-26ST	72HR-0005	C2-MC-W-1	C2-26ST-1	-85.214
MCW1-26ST	24HR-0025	C2-MC-W-1	C2-26ST-1	-102.782
MCW1-26ST	24HR-0010	C2-MC-W-1	C2-26ST-1	-75.312
MCW1-26ST	24HR-0005	C2-MC-W-1	C2-26ST-1	-3.824
MC-C-N1M	72HR-1000	C2-MC-C-N1	C2-U9-N	169.170
MC-C-N1M	72HR-0500	C2-MC-C-N1	C2-U9-N	264.925
MC-C-N1M	72HR-0100	C2-MC-C-N1	C2-U9-N	190.248
MC-C-N1M	72HR-0050	C2-MC-C-N1	C2-U9-N	142.530
MC-C-N1M	72HR-0025	C2-MC-C-N1	C2-U9-N	108.243

C-2 Discharges (cfs) - 2060

Name	Storm	Upstream Node Name	Downstream Node Name	Max Flow cfs
MC-C-N1M	72HR-0010	C2-MC-C-N1	C2-U9-N	48.732
MC-C-N1M	72HR-0005	C2-MC-C-N1	C2-U9-N	25.848
MC-C-N1M	24HR-0025	C2-MC-C-N1	C2-U9-N	61.895
MC-C-N1M	24HR-0010	C2-MC-C-N1	C2-U9-N	28.466
MC-C-N1M	24HR-0005	C2-MC-C-N1	C2-U9-N	23.854
MCE1-MCCN1	72HR-1000	C2-MC-E-1	C2-MC-E-1A	-440.402
MCE1-MCCN1	72HR-0500	C2-MC-E-1	C2-MC-E-1A	-324.530
MCE1-MCCN1	72HR-0100	C2-MC-E-1	C2-MC-E-1A	-122.994
MCE1-MCCN1	72HR-0050	C2-MC-E-1	C2-MC-E-1A	-57.193
MCE1-MCCN1	72HR-0025	C2-MC-E-1	C2-MC-E-1A	-23.883
MCE1-MCCN1	72HR-0010	C2-MC-E-1	C2-MC-E-1A	0.000
MCE1-MCCN1	72HR-0005	C2-MC-E-1	C2-MC-E-1A	0.000
MCE1-MCCN1	24HR-0025	C2-MC-E-1	C2-MC-E-1A	0.000
MCE1-MCCN1	24HR-0010	C2-MC-E-1	C2-MC-E-1A	0.000
MCE1-MCCN1	24HR-0005	C2-MC-E-1	C2-MC-E-1A	0.000
MCE1-MCCN2	72HR-1000	C2-MC-E-1	C2-MC-C-N4	0.057
MCE1-MCCN2	72HR-0500	C2-MC-E-1	C2-MC-C-N4	0.000
MCE1-MCCN2	72HR-0100	C2-MC-E-1	C2-MC-C-N4	0.000
MCE1-MCCN2	72HR-0050	C2-MC-E-1	C2-MC-C-N4	0.000
MCE1-MCCN2	72HR-0025	C2-MC-E-1	C2-MC-C-N4	0.000
MCE1-MCCN2	72HR-0010	C2-MC-E-1	C2-MC-C-N4	0.000
MCE1-MCCN2	72HR-0005	C2-MC-E-1	C2-MC-C-N4	0.000
MCE1-MCCN2	24HR-0025	C2-MC-E-1	C2-MC-C-N4	0.000
MCE1-MCCN2	24HR-0010	C2-MC-E-1	C2-MC-C-N4	0.000
MCE1-MCCN2	24HR-0005	C2-MC-E-1	C2-MC-C-N4	0.000
MCE2-U10	72HR-1000	C2-MC-E-2	C2-U10-N	347.445
MCE2-U10	72HR-0500	C2-MC-E-2	C2-U10-N	265.641
MCE2-U10	72HR-0100	C2-MC-E-2	C2-U10-N	61.666
MCE2-U10	72HR-0050	C2-MC-E-2	C2-U10-N	-29.864
MCE2-U10	72HR-0025	C2-MC-E-2	C2-U10-N	-28.176
MCE2-U10	72HR-0010	C2-MC-E-2	C2-U10-N	2.537
MCE2-U10	72HR-0005	C2-MC-E-2	C2-U10-N	0.880
MCE2-U10	24HR-0025	C2-MC-E-2	C2-U10-N	3.314
MCE2-U10	24HR-0010	C2-MC-E-2	C2-U10-N	0.498
MCE2-U10	24HR-0005	C2-MC-E-2	C2-U10-N	0.053
MCE2-26ST2	72HR-1000	C2-MC-E-2	C2-26ST-2	-349.858
MCE2-26ST2	72HR-0500	C2-MC-E-2	C2-26ST-2	-260.594
MCE2-26ST2	72HR-0100	C2-MC-E-2	C2-26ST-2	104.432
MCE2-26ST2	72HR-0050	C2-MC-E-2	C2-26ST-2	84.154
MCE2-26ST2	72HR-0025	C2-MC-E-2	C2-26ST-2	65.751
MCE2-26ST2	72HR-0010	C2-MC-E-2	C2-26ST-2	44.754
MCE2-26ST2	72HR-0005	C2-MC-E-2	C2-26ST-2	32.500
MCE2-26ST2	24HR-0025	C2-MC-E-2	C2-26ST-2	50.682
MCE2-26ST2	24HR-0010	C2-MC-E-2	C2-26ST-2	29.159
MCE2-26ST2	24HR-0005	C2-MC-E-2	C2-26ST-2	18.023
26ST1-U10	72HR-1000	C2-26ST-1	C2-U10-S	26.670
26ST1-U10	72HR-0500	C2-26ST-1	C2-U10-S	19.573
26ST1-U10	72HR-0100	C2-26ST-1	C2-U10-S	6.529
26ST1-U10	72HR-0050	C2-26ST-1	C2-U10-S	3.226
26ST1-U10	72HR-0025	C2-26ST-1	C2-U10-S	1.109
26ST1-U10	72HR-0010	C2-26ST-1	C2-U10-S	0.004

C-2 Discharges (cfs) - 2060

Name	Storm	Upstream Node Name	Downstream Node Name	Max Flow cfs
26ST1-U10	72HR-0005	C2-26ST-1	C2-U10-S	0.000
26ST1-U10	24HR-0025	C2-26ST-1	C2-U10-S	0.058
26ST1-U10	24HR-0010	C2-26ST-1	C2-U10-S	0.000
26ST1-U10	24HR-0005	C2-26ST-1	C2-U10-S	0.000
26ST-BDN7	72HR-1000	C2-26ST-1	C2-BD-N-7	341.017
26ST-BDN7	72HR-0500	C2-26ST-1	C2-BD-N-7	165.450
26ST-BDN7	72HR-0100	C2-26ST-1	C2-BD-N-7	-203.221
26ST-BDN7	72HR-0050	C2-26ST-1	C2-BD-N-7	-166.558
26ST-BDN7	72HR-0025	C2-26ST-1	C2-BD-N-7	-131.627
26ST-BDN7	72HR-0010	C2-26ST-1	C2-BD-N-7	-93.092
26ST-BDN7	72HR-0005	C2-26ST-1	C2-BD-N-7	-69.399
26ST-BDN7	24HR-0025	C2-26ST-1	C2-BD-N-7	-97.352
26ST-BDN7	24HR-0010	C2-26ST-1	C2-BD-N-7	-61.290
26ST-BDN7	24HR-0005	C2-26ST-1	C2-BD-N-7	6.973
26ST2-U10	72HR-1000	C2-26ST-2	C2-U10-S	-60.000
26ST2-U10	72HR-0500	C2-26ST-2	C2-U10-S	-52.584
26ST2-U10	72HR-0100	C2-26ST-2	C2-U10-S	-36.763
26ST2-U10	72HR-0050	C2-26ST-2	C2-U10-S	-30.365
26ST2-U10	72HR-0025	C2-26ST-2	C2-U10-S	-32.779
26ST2-U10	72HR-0010	C2-26ST-2	C2-U10-S	1.860
26ST2-U10	72HR-0005	C2-26ST-2	C2-U10-S	0.985
26ST2-U10	24HR-0025	C2-26ST-2	C2-U10-S	-8.448
26ST2-U10	24HR-0010	C2-26ST-2	C2-U10-S	0.771
26ST2-U10	24HR-0005	C2-26ST-2	C2-U10-S	0.214
26st2-bdn8	72HR-1000	C2-26ST-2	C2-BD-N-8	-351.469
26st2-bdn8	72HR-0500	C2-26ST-2	C2-BD-N-8	-263.364
26st2-bdn8	72HR-0100	C2-26ST-2	C2-BD-N-8	109.147
26st2-bdn8	72HR-0050	C2-26ST-2	C2-BD-N-8	87.552
26st2-bdn8	72HR-0025	C2-26ST-2	C2-BD-N-8	68.302
26st2-bdn8	72HR-0010	C2-26ST-2	C2-BD-N-8	46.547
26st2-bdn8	72HR-0005	C2-26ST-2	C2-BD-N-8	34.093
26st2-bdn8	24HR-0025	C2-26ST-2	C2-BD-N-8	52.166
26st2-bdn8	24HR-0010	C2-26ST-2	C2-BD-N-8	30.487
26st2-bdn8	24HR-0005	C2-26ST-2	C2-BD-N-8	18.993
BDN8-MCCN3	72HR-1000	C2-BD-N-8	C2-MC-C-N3	-992.744
BDN8-MCCN3	72HR-0500	C2-BD-N-8	C2-MC-C-N3	-731.457
BDN8-MCCN3	72HR-0100	C2-BD-N-8	C2-MC-C-N3	-287.989
BDN8-MCCN3	72HR-0050	C2-BD-N-8	C2-MC-C-N3	-162.724
BDN8-MCCN3	72HR-0025	C2-BD-N-8	C2-MC-C-N3	-165.900
BDN8-MCCN3	72HR-0010	C2-BD-N-8	C2-MC-C-N3	-0.000
BDN8-MCCN3	72HR-0005	C2-BD-N-8	C2-MC-C-N3	0.000
BDN8-MCCN3	24HR-0025	C2-BD-N-8	C2-MC-C-N3	-0.363
BDN8-MCCN3	24HR-0010	C2-BD-N-8	C2-MC-C-N3	0.000
BDN8-MCCN3	24HR-0005	C2-BD-N-8	C2-MC-C-N3	0.000
BDN8-U13	72HR-1000	C2-BD-N-8	C2-42ST-1	-69.453
BDN8-U13	72HR-0500	C2-BD-N-8	C2-42ST-1	-61.129
BDN8-U13	72HR-0100	C2-BD-N-8	C2-42ST-1	-134.820
BDN8-U13	72HR-0050	C2-BD-N-8	C2-42ST-1	-189.978
BDN8-U13	72HR-0025	C2-BD-N-8	C2-42ST-1	-103.401
BDN8-U13	72HR-0010	C2-BD-N-8	C2-42ST-1	-16.751
BDN8-U13	72HR-0005	C2-BD-N-8	C2-42ST-1	-13.456

C-2 Discharges (cfs) - 2060

Name	Storm	Upstream Node Name	Downstream Node Name	Max Flow cfs
BDN8-U13	24HR-0025	C2-BD-N-8	C2-42ST-1	-21.432
BDN8-U13	24HR-0010	C2-BD-N-8	C2-42ST-1	-15.282
BDN8-U13	24HR-0005	C2-BD-N-8	C2-42ST-1	-11.757
BDN7-137AVE	72HR-1000	C2-BD-N-7	C2-137AVE-N-	272.534
BDN7-137AVE	72HR-0500	C2-BD-N-7	C2-137AVE-N-	224.751
BDN7-137AVE	72HR-0100	C2-BD-N-7	C2-137AVE-N-	100.781
BDN7-137AVE	72HR-0050	C2-BD-N-7	C2-137AVE-N-	59.584
BDN7-137AVE	72HR-0025	C2-BD-N-7	C2-137AVE-N-	-35.908
BDN7-137AVE	72HR-0010	C2-BD-N-7	C2-137AVE-N-	-36.737
BDN7-137AVE	72HR-0005	C2-BD-N-7	C2-137AVE-N-	-78.883
BDN7-137AVE	24HR-0025	C2-BD-N-7	C2-137AVE-N-	-135.193
BDN7-137AVE	24HR-0010	C2-BD-N-7	C2-137AVE-N-	-74.942
BDN7-137AVE	24HR-0005	C2-BD-N-7	C2-137AVE-N-	-41.447
BDN7-MCN3	72HR-1000	C2-BD-N-7	C2-MC-C-N3	1102.896
BDN7-MCN3	72HR-0500	C2-BD-N-7	C2-MC-C-N3	841.541
BDN7-MCN3	72HR-0100	C2-BD-N-7	C2-MC-C-N3	395.153
BDN7-MCN3	72HR-0050	C2-BD-N-7	C2-MC-C-N3	270.160
BDN7-MCN3	72HR-0025	C2-BD-N-7	C2-MC-C-N3	170.044
BDN7-MCN3	72HR-0010	C2-BD-N-7	C2-MC-C-N3	80.094
BDN7-MCN3	72HR-0005	C2-BD-N-7	C2-MC-C-N3	57.782
BDN7-MCN3	24HR-0025	C2-BD-N-7	C2-MC-C-N3	89.277
BDN7-MCN3	24HR-0010	C2-BD-N-7	C2-MC-C-N3	53.473
BDN7-MCN3	24HR-0005	C2-BD-N-7	C2-MC-C-N3	22.678
BDN7-137N12	72HR-1000	C2-BD-N-7	C2-137AVE-N-	-552.283
BDN7-137N12	72HR-0500	C2-BD-N-7	C2-137AVE-N-	-455.671
BDN7-137N12	72HR-0100	C2-BD-N-7	C2-137AVE-N-	-323.257
BDN7-137N12	72HR-0050	C2-BD-N-7	C2-137AVE-N-	-251.074
BDN7-137N12	72HR-0025	C2-BD-N-7	C2-137AVE-N-	-182.391
BDN7-137N12	72HR-0010	C2-BD-N-7	C2-137AVE-N-	-111.761
BDN7-137N12	72HR-0005	C2-BD-N-7	C2-137AVE-N-	-73.785
BDN7-137N12	24HR-0025	C2-BD-N-7	C2-137AVE-N-	-118.135
BDN7-137N12	24HR-0010	C2-BD-N-7	C2-137AVE-N-	-62.798
BDN7-137N12	24HR-0005	C2-BD-N-7	C2-137AVE-N-	-22.375
C2W1-U42	72HR-1000	C2-W-1	C2-SS-C-3	45.369
C2W1-U42	72HR-0500	C2-W-1	C2-SS-C-3	24.390
C2W1-U42	72HR-0100	C2-W-1	C2-SS-C-3	4.754
C2W1-U42	72HR-0050	C2-W-1	C2-SS-C-3	-0.346
C2W1-U42	72HR-0025	C2-W-1	C2-SS-C-3	0.026
C2W1-U42	72HR-0010	C2-W-1	C2-SS-C-3	0.000
C2W1-U42	72HR-0005	C2-W-1	C2-SS-C-3	0.000
C2W1-U42	24HR-0025	C2-W-1	C2-SS-C-3	0.000
C2W1-U42	24HR-0010	C2-W-1	C2-SS-C-3	0.000
C2W1-U42	24HR-0005	C2-W-1	C2-SS-C-3	0.000
C2W1-U9	72HR-1000	C2-W-1	C2-MC-E-1	-573.538
C2W1-U9	72HR-0500	C2-W-1	C2-MC-E-1	-393.480
C2W1-U9	72HR-0100	C2-W-1	C2-MC-E-1	-114.398
C2W1-U9	72HR-0050	C2-W-1	C2-MC-E-1	-46.180
C2W1-U9	72HR-0025	C2-W-1	C2-MC-E-1	-0.884
C2W1-U9	72HR-0010	C2-W-1	C2-MC-E-1	0.000
C2W1-U9	72HR-0005	C2-W-1	C2-MC-E-1	0.000
C2W1-U9	24HR-0025	C2-W-1	C2-MC-E-1	0.000

C-2 Discharges (cfs) - 2060

Name	Storm	Upstream Node Name	Downstream Node Name	Max Flow cfs
C2W1-U9	24HR-0010	C2-W-1	C2-MC-E-1	0.000
C2W1-U9	24HR-0005	C2-W-1	C2-MC-E-1	0.000
C2W1-SSC2	72HR-1000	C2-W-1	C2-SS-C-2	278.214
C2W1-SSC2	72HR-0500	C2-W-1	C2-SS-C-2	231.070
C2W1-SSC2	72HR-0100	C2-W-1	C2-SS-C-2	79.998
C2W1-SSC2	72HR-0050	C2-W-1	C2-SS-C-2	41.651
C2W1-SSC2	72HR-0025	C2-W-1	C2-SS-C-2	17.708
C2W1-SSC2	72HR-0010	C2-W-1	C2-SS-C-2	4.878
C2W1-SSC2	72HR-0005	C2-W-1	C2-SS-C-2	1.027
C2W1-SSC2	24HR-0025	C2-W-1	C2-SS-C-2	6.668
C2W1-SSC2	24HR-0010	C2-W-1	C2-SS-C-2	0.758
C2W1-SSC2	24HR-0005	C2-W-1	C2-SS-C-2	0.000
C2W1-SSC1	72HR-1000	C2-W-1	C2-N-SS-C-1-2	134.043
C2W1-SSC1	72HR-0500	C2-W-1	C2-N-SS-C-1-2	122.089
C2W1-SSC1	72HR-0100	C2-W-1	C2-N-SS-C-1-2	70.176
C2W1-SSC1	72HR-0050	C2-W-1	C2-N-SS-C-1-2	47.912
C2W1-SSC1	72HR-0025	C2-W-1	C2-N-SS-C-1-2	31.972
C2W1-SSC1	72HR-0010	C2-W-1	C2-N-SS-C-1-2	18.438
C2W1-SSC1	72HR-0005	C2-W-1	C2-N-SS-C-1-2	12.595
C2W1-SSC1	24HR-0025	C2-W-1	C2-N-SS-C-1-2	19.903
C2W1-SSC1	24HR-0010	C2-W-1	C2-N-SS-C-1-2	11.809
C2W1-SSC1	24HR-0005	C2-W-1	C2-N-SS-C-1-2	5.944
C2W1-MCC12	72HR-1000	C2-W-1	C2-MC-W-N6	253.331
C2W1-MCC12	72HR-0500	C2-W-1	C2-MC-W-N6	146.430
C2W1-MCC12	72HR-0100	C2-W-1	C2-MC-W-N6	1.189
C2W1-MCC12	72HR-0050	C2-W-1	C2-MC-W-N6	0.000
C2W1-MCC12	72HR-0025	C2-W-1	C2-MC-W-N6	0.000
C2W1-MCC12	72HR-0010	C2-W-1	C2-MC-W-N6	0.000
C2W1-MCC12	72HR-0005	C2-W-1	C2-MC-W-N6	0.000
C2W1-MCC12	24HR-0025	C2-W-1	C2-MC-W-N6	0.000
C2W1-MCC12	24HR-0010	C2-W-1	C2-MC-W-N6	0.000
C2W1-MCC12	24HR-0005	C2-W-1	C2-MC-W-N6	0.000
Link1168	72HR-1000	C2-W-1	C2-C-1-W-1	452.459
Link1168	72HR-0500	C2-W-1	C2-C-1-W-1	317.663
Link1168	72HR-0100	C2-W-1	C2-C-1-W-1	110.621
Link1168	72HR-0050	C2-W-1	C2-C-1-W-1	28.280
Link1168	72HR-0025	C2-W-1	C2-C-1-W-1	2.160
Link1168	72HR-0010	C2-W-1	C2-C-1-W-1	0.000
Link1168	72HR-0005	C2-W-1	C2-C-1-W-1	0.000
Link1168	24HR-0025	C2-W-1	C2-C-1-W-1	0.000
Link1168	24HR-0010	C2-W-1	C2-C-1-W-1	0.000
Link1168	24HR-0005	C2-W-1	C2-C-1-W-1	0.000
Link1169	72HR-1000	C2-W-1	C2-C-1-W	771.323
Link1169	72HR-0500	C2-W-1	C2-C-1-W	691.617
Link1169	72HR-0100	C2-W-1	C2-C-1-W	379.726
Link1169	72HR-0050	C2-W-1	C2-C-1-W	271.347
Link1169	72HR-0025	C2-W-1	C2-C-1-W	178.370
Link1169	72HR-0010	C2-W-1	C2-C-1-W	84.909
Link1169	72HR-0005	C2-W-1	C2-C-1-W	40.002
Link1169	24HR-0025	C2-W-1	C2-C-1-W	98.824
Link1169	24HR-0010	C2-W-1	C2-C-1-W	33.945

C-2 Discharges (cfs) - 2060

Name	Storm	Upstream Node Name	Downstream Node Name	Max Flow cfs
Link1169	24HR-0005	C2-W-1	C2-C-1-W	2.876
C2E1-C2C3	72HR-1000	C2-E-1	C2-U56E	1309.110
C2E1-C2C3	72HR-0500	C2-E-1	C2-U56E	1175.772
C2E1-C2C3	72HR-0100	C2-E-1	C2-U56E	650.353
C2E1-C2C3	72HR-0050	C2-E-1	C2-U56E	425.960
C2E1-C2C3	72HR-0025	C2-E-1	C2-U56E	267.516
C2E1-C2C3	72HR-0010	C2-E-1	C2-U56E	136.097
C2E1-C2C3	72HR-0005	C2-E-1	C2-U56E	79.310
C2E1-C2C3	24HR-0025	C2-E-1	C2-U56E	146.526
C2E1-C2C3	24HR-0010	C2-E-1	C2-U56E	71.793
C2E1-C2C3	24HR-0005	C2-E-1	C2-U56E	36.922
C2E1-C2CE1	72HR-1000	C2-E-1	C2-107AVE-N-	-581.514
C2E1-C2CE1	72HR-0500	C2-E-1	C2-107AVE-N-	-444.494
C2E1-C2CE1	72HR-0100	C2-E-1	C2-107AVE-N-	-230.449
C2E1-C2CE1	72HR-0050	C2-E-1	C2-107AVE-N-	-241.133
C2E1-C2CE1	72HR-0025	C2-E-1	C2-107AVE-N-	-6.738
C2E1-C2CE1	72HR-0010	C2-E-1	C2-107AVE-N-	-3.051
C2E1-C2CE1	72HR-0005	C2-E-1	C2-107AVE-N-	-1.521
C2E1-C2CE1	24HR-0025	C2-E-1	C2-107AVE-N-	-3.110
C2E1-C2CE1	24HR-0010	C2-E-1	C2-107AVE-N-	-1.270
C2E1-C2CE1	24HR-0005	C2-E-1	C2-107AVE-N-	-0.574
C2E1-C2E2	72HR-1000	C2-E-1	C2-E-2	-909.928
C2E1-C2E2	72HR-0500	C2-E-1	C2-E-2	-436.664
C2E1-C2E2	72HR-0100	C2-E-1	C2-E-2	-35.400
C2E1-C2E2	72HR-0050	C2-E-1	C2-E-2	-22.076
C2E1-C2E2	72HR-0025	C2-E-1	C2-E-2	-11.570
C2E1-C2E2	72HR-0010	C2-E-1	C2-E-2	-3.062
C2E1-C2E2	72HR-0005	C2-E-1	C2-E-2	-1.496
C2E1-C2E2	24HR-0025	C2-E-1	C2-E-2	-3.783
C2E1-C2E2	24HR-0010	C2-E-1	C2-E-2	-1.329
C2E1-C2E2	24HR-0005	C2-E-1	C2-E-2	-0.348
BDS5-BDC9	72HR-1000	C2-BD-S-5	C2-BD-C-9	-62.030
BDS5-BDC9	72HR-0500	C2-BD-S-5	C2-BD-C-9	0.000
BDS5-BDC9	72HR-0100	C2-BD-S-5	C2-BD-C-9	0.000
BDS5-BDC9	72HR-0050	C2-BD-S-5	C2-BD-C-9	0.000
BDS5-BDC9	72HR-0025	C2-BD-S-5	C2-BD-C-9	0.000
BDS5-BDC9	72HR-0010	C2-BD-S-5	C2-BD-C-9	0.000
BDS5-BDC9	72HR-0005	C2-BD-S-5	C2-BD-C-9	0.000
BDS5-BDC9	24HR-0025	C2-BD-S-5	C2-BD-C-9	0.000
BDS5-BDC9	24HR-0010	C2-BD-S-5	C2-BD-C-9	0.000
BDS5-BDC9	24HR-0005	C2-BD-S-5	C2-BD-C-9	0.000
BDS5-64C12	72HR-1000	C2-BD-S-5	C2-MC-S-1	390.237
BDS5-64C12	72HR-0500	C2-BD-S-5	C2-MC-S-1	285.700
BDS5-64C12	72HR-0100	C2-BD-S-5	C2-MC-S-1	100.681
BDS5-64C12	72HR-0050	C2-BD-S-5	C2-MC-S-1	58.992
BDS5-64C12	72HR-0025	C2-BD-S-5	C2-MC-S-1	33.375
BDS5-64C12	72HR-0010	C2-BD-S-5	C2-MC-S-1	11.609
BDS5-64C12	72HR-0005	C2-BD-S-5	C2-MC-S-1	2.925
BDS5-64C12	24HR-0025	C2-BD-S-5	C2-MC-S-1	14.028
BDS5-64C12	24HR-0010	C2-BD-S-5	C2-MC-S-1	1.473
BDS5-64C12	24HR-0005	C2-BD-S-5	C2-MC-S-1	0.000

C-2 Discharges (cfs) - 2060

Name	Storm	Upstream Node Name	Downstream Node Name	Max Flow cfs
BDS5-MCS3	72HR-1000	C2-BD-S-5	C2-B1-S	353.286
BDS5-MCS3	72HR-0500	C2-BD-S-5	C2-B1-S	221.955
BDS5-MCS3	72HR-0100	C2-BD-S-5	C2-B1-S	61.424
BDS5-MCS3	72HR-0050	C2-BD-S-5	C2-B1-S	32.614
BDS5-MCS3	72HR-0025	C2-BD-S-5	C2-B1-S	13.116
BDS5-MCS3	72HR-0010	C2-BD-S-5	C2-B1-S	2.410
BDS5-MCS3	72HR-0005	C2-BD-S-5	C2-B1-S	0.083
BDS5-MCS3	24HR-0025	C2-BD-S-5	C2-B1-S	3.767
BDS5-MCS3	24HR-0010	C2-BD-S-5	C2-B1-S	0.011
BDS5-MCS3	24HR-0005	C2-BD-S-5	C2-B1-S	0.000
MC-C-S4S	72HR-1000	C2-MC-C-S4	C2-B1-N	-254.880
MC-C-S4S	72HR-0500	C2-MC-C-S4	C2-B1-N	-306.290
MC-C-S4S	72HR-0100	C2-MC-C-S4	C2-B1-N	-350.333
MC-C-S4S	72HR-0050	C2-MC-C-S4	C2-B1-N	-302.931
MC-C-S4S	72HR-0025	C2-MC-C-S4	C2-B1-N	-232.763
MC-C-S4S	72HR-0010	C2-MC-C-S4	C2-B1-N	-110.323
MC-C-S4S	72HR-0005	C2-MC-C-S4	C2-B1-N	-89.454
MC-C-S4S	24HR-0025	C2-MC-C-S4	C2-B1-N	-163.702
MC-C-S4S	24HR-0010	C2-MC-C-S4	C2-B1-N	-94.223
MC-C-S4S	24HR-0005	C2-MC-C-S4	C2-B1-N	-73.951
MC-C-S3S	72HR-1000	C2-MC-C-S3	C2-B2-N	-272.535
MC-C-S3S	72HR-0500	C2-MC-C-S3	C2-B2-N	-349.853
MC-C-S3S	72HR-0100	C2-MC-C-S3	C2-B2-N	-390.961
MC-C-S3S	72HR-0050	C2-MC-C-S3	C2-B2-N	-336.653
MC-C-S3S	72HR-0025	C2-MC-C-S3	C2-B2-N	-251.453
MC-C-S3S	72HR-0010	C2-MC-C-S3	C2-B2-N	-112.435
MC-C-S3S	72HR-0005	C2-MC-C-S3	C2-B2-N	-84.264
MC-C-S3S	24HR-0025	C2-MC-C-S3	C2-B2-N	-164.810
MC-C-S3S	24HR-0010	C2-MC-C-S3	C2-B2-N	-89.917
MC-C-S3S	24HR-0005	C2-MC-C-S3	C2-B2-N	-71.761
Link1173	72HR-1000	C2-MC-C-S3	Node1315	140.195
Link1173	72HR-0500	C2-MC-C-S3	Node1315	85.847
Link1173	72HR-0100	C2-MC-C-S3	Node1315	24.268
Link1173	72HR-0050	C2-MC-C-S3	Node1315	12.953
Link1173	72HR-0025	C2-MC-C-S3	Node1315	4.681
Link1173	72HR-0010	C2-MC-C-S3	Node1315	0.000
Link1173	72HR-0005	C2-MC-C-S3	Node1315	0.000
Link1173	24HR-0025	C2-MC-C-S3	Node1315	1.108
Link1173	24HR-0010	C2-MC-C-S3	Node1315	0.000
Link1173	24HR-0005	C2-MC-C-S3	Node1315	0.000
MCE4-MCE3	72HR-1000	C2-MC-E-4	Node1315	-55.730
MCE4-MCE3	72HR-0500	C2-MC-E-4	Node1315	-42.793
MCE4-MCE3	72HR-0100	C2-MC-E-4	Node1315	25.911
MCE4-MCE3	72HR-0050	C2-MC-E-4	Node1315	17.401
MCE4-MCE3	72HR-0025	C2-MC-E-4	Node1315	7.459
MCE4-MCE3	72HR-0010	C2-MC-E-4	Node1315	0.392
MCE4-MCE3	72HR-0005	C2-MC-E-4	Node1315	0.000
MCE4-MCE3	24HR-0025	C2-MC-E-4	Node1315	0.543
MCE4-MCE3	24HR-0010	C2-MC-E-4	Node1315	0.000
MCE4-MCE3	24HR-0005	C2-MC-E-4	Node1315	0.000
MC-E-4-S1	72HR-1000	C2-MC-E-4	C2-MC-C-S1	-2.190

C-2 Discharges (cfs) - 2060

Name	Storm	Upstream Node Name	Downstream Node Name	Max Flow cfs
MC-E-4-S1	72HR-0500	C2-MC-E-4	C2-MC-C-S1	-1.251
MC-E-4-S1	72HR-0100	C2-MC-E-4	C2-MC-C-S1	-0.295
MC-E-4-S1	72HR-0050	C2-MC-E-4	C2-MC-C-S1	-0.026
MC-E-4-S1	72HR-0025	C2-MC-E-4	C2-MC-C-S1	0.000
MC-E-4-S1	72HR-0010	C2-MC-E-4	C2-MC-C-S1	0.000
MC-E-4-S1	72HR-0005	C2-MC-E-4	C2-MC-C-S1	0.000
MC-E-4-S1	24HR-0025	C2-MC-E-4	C2-MC-C-S1	0.000
MC-E-4-S1	24HR-0010	C2-MC-E-4	C2-MC-C-S1	0.000
MC-E-4-S1	24HR-0005	C2-MC-E-4	C2-MC-C-S1	0.000
C2W2-BDC14	72HR-1000	C2-W-2	C2-BD-C-14	-411.646
C2W2-BDC14	72HR-0500	C2-W-2	C2-BD-C-14	-317.438
C2W2-BDC14	72HR-0100	C2-W-2	C2-BD-C-14	-146.042
C2W2-BDC14	72HR-0050	C2-W-2	C2-BD-C-14	-75.697
C2W2-BDC14	72HR-0025	C2-W-2	C2-BD-C-14	12.572
C2W2-BDC14	72HR-0010	C2-W-2	C2-BD-C-14	0.000
C2W2-BDC14	72HR-0005	C2-W-2	C2-BD-C-14	0.000
C2W2-BDC14	24HR-0025	C2-W-2	C2-BD-C-14	0.000
C2W2-BDC14	24HR-0010	C2-W-2	C2-BD-C-14	0.000
C2W2-BDC14	24HR-0005	C2-W-2	C2-BD-C-14	0.000
C2W2-64ST	72HR-1000	C2-W-2	C2-64ST-N-5	1464.710
C2W2-64ST	72HR-0500	C2-W-2	C2-64ST-N-5	1070.344
C2W2-64ST	72HR-0100	C2-W-2	C2-64ST-N-5	368.181
C2W2-64ST	72HR-0050	C2-W-2	C2-64ST-N-5	100.354
C2W2-64ST	72HR-0025	C2-W-2	C2-64ST-N-5	3.522
C2W2-64ST	72HR-0010	C2-W-2	C2-64ST-N-5	0.000
C2W2-64ST	72HR-0005	C2-W-2	C2-64ST-N-5	0.000
C2W2-64ST	24HR-0025	C2-W-2	C2-64ST-N-5	0.000
C2W2-64ST	24HR-0010	C2-W-2	C2-64ST-N-5	0.000
C2W2-64ST	24HR-0005	C2-W-2	C2-64ST-N-5	0.000
C2W2-MCE3	72HR-1000	C2-W-2	C2-MC-E-3	-164.147
C2W2-MCE3	72HR-0500	C2-W-2	C2-MC-E-3	-104.048
C2W2-MCE3	72HR-0100	C2-W-2	C2-MC-E-3	-25.638
C2W2-MCE3	72HR-0050	C2-W-2	C2-MC-E-3	-6.450
C2W2-MCE3	72HR-0025	C2-W-2	C2-MC-E-3	-0.000
C2W2-MCE3	72HR-0010	C2-W-2	C2-MC-E-3	0.000
C2W2-MCE3	72HR-0005	C2-W-2	C2-MC-E-3	0.000
C2W2-MCE3	24HR-0025	C2-W-2	C2-MC-E-3	0.000
C2W2-MCE3	24HR-0010	C2-W-2	C2-MC-E-3	0.000
C2W2-MCE3	24HR-0005	C2-W-2	C2-MC-E-3	0.000
C2W2-MCE4	72HR-1000	C2-W-2	C2-MC-E-4	-125.466
C2W2-MCE4	72HR-0500	C2-W-2	C2-MC-E-4	-91.727
C2W2-MCE4	72HR-0100	C2-W-2	C2-MC-E-4	-30.980
C2W2-MCE4	72HR-0050	C2-W-2	C2-MC-E-4	-18.502
C2W2-MCE4	72HR-0025	C2-W-2	C2-MC-E-4	-3.999
C2W2-MCE4	72HR-0010	C2-W-2	C2-MC-E-4	0.000
C2W2-MCE4	72HR-0005	C2-W-2	C2-MC-E-4	0.000
C2W2-MCE4	24HR-0025	C2-W-2	C2-MC-E-4	0.000
C2W2-MCE4	24HR-0010	C2-W-2	C2-MC-E-4	0.000
C2W2-MCE4	24HR-0005	C2-W-2	C2-MC-E-4	0.000
C2W2-U45	72HR-1000	C2-W-2	C2-U45-S	-1151.936
C2W2-U45	72HR-0500	C2-W-2	C2-U45-S	-986.504

C-2 Discharges (cfs) - 2060

Name	Storm	Upstream Node Name	Downstream Node Name	Max Flow cfs
C2W2-U45	72HR-0100	C2-W-2	C2-U45-S	-630.868
C2W2-U45	72HR-0050	C2-W-2	C2-U45-S	-450.368
C2W2-U45	72HR-0025	C2-W-2	C2-U45-S	-223.470
C2W2-U45	72HR-0010	C2-W-2	C2-U45-S	0.057
C2W2-U45	72HR-0005	C2-W-2	C2-U45-S	0.000
C2W2-U45	24HR-0025	C2-W-2	C2-U45-S	-8.614
C2W2-U45	24HR-0010	C2-W-2	C2-U45-S	0.000
C2W2-U45	24HR-0005	C2-W-2	C2-U45-S	0.000
EO26-1	72HR-1000	C2-W-2	C2-U64-W	14.881
EO26-1	72HR-0500			14.654
EO26-1	72HR-0100			17.143
EO26-1	72HR-0050			17.818
EO26-1	72HR-0025			18.258
EO26-1	72HR-0010			19.032
EO26-1	72HR-0005			19.711
EO26-1	24HR-0025			20.618
EO26-1	24HR-0010			21.091
EO26-1	24HR-0005			21.387
EO26-2	72HR-1000	C2-W-2	C2-U64-W	0.000
EO26-2	72HR-0500			0.000
EO26-2	72HR-0100			0.000
EO26-2	72HR-0050			0.000
EO26-2	72HR-0025			0.000
EO26-2	72HR-0010			0.000
EO26-2	72HR-0005			0.000
EO26-2	24HR-0025			0.000
EO26-2	24HR-0010			0.000
EO26-2	24HR-0005			0.000
EO27-1	72HR-1000	C2-W-2	C2-U64-W	22.145
EO27-1	72HR-0500			21.703
EO27-1	72HR-0100			25.501
EO27-1	72HR-0050			26.505
EO27-1	72HR-0025			27.059
EO27-1	72HR-0010			28.162
EO27-1	72HR-0005			29.161
EO27-1	24HR-0025			30.455
EO27-1	24HR-0010			31.340
EO27-1	24HR-0005			31.724
EO27-2	72HR-1000	C2-W-2	C2-U64-W	22.151
EO27-2	72HR-0500			21.710
EO27-2	72HR-0100			25.509
EO27-2	72HR-0050			26.513
EO27-2	72HR-0025			27.067
EO27-2	72HR-0010			28.170
EO27-2	72HR-0005			29.170
EO27-2	24HR-0025			30.464
EO27-2	24HR-0010			31.350
EO27-2	24HR-0005			31.695
OVC2W1U64	72HR-1000	C2-W-2	C2-U64-W	-1407.675
OVC2W1U64	72HR-0500			-1157.778
OVC2W1U64	72HR-0100			-598.317

C-2 Discharges (cfs) - 2060

Name	Storm	Upstream Node Name	Downstream Node Name	Max Flow cfs
OVC2W1U64	72HR-0050			-316.457
OVC2W1U64	72HR-0025			102.379
OVC2W1U64	72HR-0010			0.000
OVC2W1U64	72HR-0005			0.000
OVC2W1U64	24HR-0025			-0.119
OVC2W1U64	24HR-0010			0.000
OVC2W1U64	24HR-0005			0.000
C2-C-5N	72HR-1000	C2-C-45	C2-C-5	383.092
C2-C-5N	72HR-0500	C2-C-45	C2-C-5	355.371
C2-C-5N	72HR-0100	C2-C-45	C2-C-5	417.807
C2-C-5N	72HR-0050	C2-C-45	C2-C-5	467.307
C2-C-5N	72HR-0025	C2-C-45	C2-C-5	511.608
C2-C-5N	72HR-0010	C2-C-45	C2-C-5	589.655
C2-C-5N	72HR-0005	C2-C-45	C2-C-5	464.517
C2-C-5N	24HR-0025	C2-C-45	C2-C-5	534.377
C2-C-5N	24HR-0010	C2-C-45	C2-C-5	440.789
C2-C-5N	24HR-0005	C2-C-45	C2-C-5	385.295
64STN5-C19	72HR-1000	C2-64ST-N-5	C2-64ST-C-19	1063.371
64STN5-C19	72HR-0500	C2-64ST-N-5	C2-64ST-C-19	818.568
64STN5-C19	72HR-0100	C2-64ST-N-5	C2-64ST-C-19	318.748
64STN5-C19	72HR-0050	C2-64ST-N-5	C2-64ST-C-19	-134.217
64STN5-C19	72HR-0025	C2-64ST-N-5	C2-64ST-C-19	-204.300
64STN5-C19	72HR-0010	C2-64ST-N-5	C2-64ST-C-19	0.000
64STN5-C19	72HR-0005	C2-64ST-N-5	C2-64ST-C-19	0.000
64STN5-C19	24HR-0025	C2-64ST-N-5	C2-64ST-C-19	-0.035
64STN5-C19	24HR-0010	C2-64ST-N-5	C2-64ST-C-19	0.000
64STN5-C19	24HR-0005	C2-64ST-N-5	C2-64ST-C-19	0.000
TRNPS1-64	72HR-1000	C2-TRNP-S-1	C2-64ST-C212	-149.471
TRNPS1-64	72HR-0500	C2-TRNP-S-1	C2-64ST-C212	-150.196
TRNPS1-64	72HR-0100	C2-TRNP-S-1	C2-64ST-C212	142.818
TRNPS1-64	72HR-0050	C2-TRNP-S-1	C2-64ST-C212	139.415
TRNPS1-64	72HR-0025	C2-TRNP-S-1	C2-64ST-C212	124.846
TRNPS1-64	72HR-0010	C2-TRNP-S-1	C2-64ST-C212	98.274
TRNPS1-64	72HR-0005	C2-TRNP-S-1	C2-64ST-C212	75.746
TRNPS1-64	24HR-0025	C2-TRNP-S-1	C2-64ST-C212	133.200
TRNPS1-64	24HR-0010	C2-TRNP-S-1	C2-64ST-C212	90.479
TRNPS1-64	24HR-0005	C2-TRNP-S-1	C2-64ST-C212	63.745
64STS6-B12	72HR-1000	C2-64ST-S-6	C2-64ST-C-19	-1061.644
64STS6-B12	72HR-0500	C2-64ST-S-6	C2-64ST-C-19	-828.592
64STS6-B12	72HR-0100	C2-64ST-S-6	C2-64ST-C-19	-345.337
64STS6-B12	72HR-0050	C2-64ST-S-6	C2-64ST-C-19	-85.109
64STS6-B12	72HR-0025	C2-64ST-S-6	C2-64ST-C-19	-0.000
64STS6-B12	72HR-0010	C2-64ST-S-6	C2-64ST-C-19	0.000
64STS6-B12	72HR-0005	C2-64ST-S-6	C2-64ST-C-19	0.000
64STS6-B12	24HR-0025	C2-64ST-S-6	C2-64ST-C-19	0.000
64STS6-B12	24HR-0010	C2-64ST-S-6	C2-64ST-C-19	0.000
64STS6-B12	24HR-0005	C2-64ST-S-6	C2-64ST-C-19	0.000
64STS6-TP	72HR-1000	C2-64ST-S-6	C2-TRNP-S-1	-16.634
64STS6-TP	72HR-0500	C2-64ST-S-6	C2-TRNP-S-1	0.000
64STS6-TP	72HR-0100	C2-64ST-S-6	C2-TRNP-S-1	0.000
64STS6-TP	72HR-0050	C2-64ST-S-6	C2-TRNP-S-1	0.000

C-2 Discharges (cfs) - 2060

Name	Storm	Upstream Node Name	Downstream Node Name	Max Flow cfs
64STS6-TP	72HR-0025	C2-64ST-S-6	C2-TRNP-S-1	0.000
64STS6-TP	72HR-0010	C2-64ST-S-6	C2-TRNP-S-1	0.000
64STS6-TP	72HR-0005	C2-64ST-S-6	C2-TRNP-S-1	0.000
64STS6-TP	24HR-0025	C2-64ST-S-6	C2-TRNP-S-1	0.000
64STS6-TP	24HR-0010	C2-64ST-S-6	C2-TRNP-S-1	0.000
64STS6-TP	24HR-0005	C2-64ST-S-6	C2-TRNP-S-1	0.000
64STS6-S5	72HR-1000	C2-64ST-S-6	C2-64ST-S-5	-671.075
64STS6-S5	72HR-0500	C2-64ST-S-6	C2-64ST-S-5	-438.432
64STS6-S5	72HR-0100	C2-64ST-S-6	C2-64ST-S-5	-145.847
64STS6-S5	72HR-0050	C2-64ST-S-6	C2-64ST-S-5	-81.686
64STS6-S5	72HR-0025	C2-64ST-S-6	C2-64ST-S-5	-6.972
64STS6-S5	72HR-0010	C2-64ST-S-6	C2-64ST-S-5	-3.114
64STS6-S5	72HR-0005	C2-64ST-S-6	C2-64ST-S-5	-1.355
64STS6-S5	24HR-0025	C2-64ST-S-6	C2-64ST-S-5	-3.367
64STS6-S5	24HR-0010	C2-64ST-S-6	C2-64ST-S-5	-1.003
64STS6-S5	24HR-0005	C2-64ST-S-6	C2-64ST-S-5	-0.364
C2CE1-HC	72HR-1000	C2-C2C-E-1A	Node1304	357.131
C2CE1-HC	72HR-0500	C2-C2C-E-1A	Node1304	310.047
C2CE1-HC	72HR-0100	C2-C2C-E-1A	Node1304	182.420
C2CE1-HC	72HR-0050	C2-C2C-E-1A	Node1304	179.970
C2CE1-HC	72HR-0025	C2-C2C-E-1A	Node1304	114.228
C2CE1-HC	72HR-0010	C2-C2C-E-1A	Node1304	59.384
C2CE1-HC	72HR-0005	C2-C2C-E-1A	Node1304	33.580
C2CE1-HC	24HR-0025	C2-C2C-E-1A	Node1304	68.285
C2CE1-HC	24HR-0010	C2-C2C-E-1A	Node1304	30.139
C2CE1-HC	24HR-0005	C2-C2C-E-1A	Node1304	12.496
C2CE1-WWE	72HR-1000	C2-C2C-E-1A	C2-WW-E-1	10.885
C2CE1-WWE	72HR-0500	C2-C2C-E-1A	C2-WW-E-1	2.734
C2CE1-WWE	72HR-0100	C2-C2C-E-1A	C2-WW-E-1	0.000
C2CE1-WWE	72HR-0050	C2-C2C-E-1A	C2-WW-E-1	0.000
C2CE1-WWE	72HR-0025	C2-C2C-E-1A	C2-WW-E-1	0.000
C2CE1-WWE	72HR-0010	C2-C2C-E-1A	C2-WW-E-1	0.000
C2CE1-WWE	72HR-0005	C2-C2C-E-1A	C2-WW-E-1	0.000
C2CE1-WWE	24HR-0025	C2-C2C-E-1A	C2-WW-E-1	0.000
C2CE1-WWE	24HR-0010	C2-C2C-E-1A	C2-WW-E-1	0.000
C2CE1-WWE	24HR-0005	C2-C2C-E-1A	C2-WW-E-1	0.000
Link1025	72HR-1000	C2-C2C-E-1A	C2-C2C-E-1B	-224.558
Link1025	72HR-0500	C2-C2C-E-1A	C2-C2C-E-1B	-189.590
Link1025	72HR-0100	C2-C2C-E-1A	C2-C2C-E-1B	-106.191
Link1025	72HR-0050	C2-C2C-E-1A	C2-C2C-E-1B	69.495
Link1025	72HR-0025	C2-C2C-E-1A	C2-C2C-E-1B	49.151
Link1025	72HR-0010	C2-C2C-E-1A	C2-C2C-E-1B	25.224
Link1025	72HR-0005	C2-C2C-E-1A	C2-C2C-E-1B	11.728
Link1025	24HR-0025	C2-C2C-E-1A	C2-C2C-E-1B	28.840
Link1025	24HR-0010	C2-C2C-E-1A	C2-C2C-E-1B	8.963
Link1025	24HR-0005	C2-C2C-E-1A	C2-C2C-E-1B	0.144
WWE1-HCC6	72HR-1000	C2-WW-E-1	C2-HC-C-6	488.372
WWE1-HCC6	72HR-0500	C2-WW-E-1	C2-HC-C-6	530.255
WWE1-HCC6	72HR-0100	C2-WW-E-1	C2-HC-C-6	332.324
WWE1-HCC6	72HR-0050	C2-WW-E-1	C2-HC-C-6	235.385
WWE1-HCC6	72HR-0025	C2-WW-E-1	C2-HC-C-6	139.980

C-2 Discharges (cfs) - 2060

Name	Storm	Upstream Node Name	Downstream Node Name	Max Flow cfs
WWE1-HCC6	72HR-0010	C2-WW-E-1	C2-HC-C-6	62.585
WWE1-HCC6	72HR-0005	C2-WW-E-1	C2-HC-C-6	40.806
WWE1-HCC6	24HR-0025	C2-WW-E-1	C2-HC-C-6	85.254
WWE1-HCC6	24HR-0010	C2-WW-E-1	C2-HC-C-6	53.097
WWE1-HCC6	24HR-0005	C2-WW-E-1	C2-HC-C-6	34.947
WWE1-C2CE2	72HR-1000	C2-WW-E-1	C2-C2C-E-2	-1828.598
WWE1-C2CE2	72HR-0500	C2-WW-E-1	C2-C2C-E-2	-1512.716
WWE1-C2CE2	72HR-0100	C2-WW-E-1	C2-C2C-E-2	-753.269
WWE1-C2CE2	72HR-0050	C2-WW-E-1	C2-C2C-E-2	-460.479
WWE1-C2CE2	72HR-0025	C2-WW-E-1	C2-C2C-E-2	-250.713
WWE1-C2CE2	72HR-0010	C2-WW-E-1	C2-C2C-E-2	-99.806
WWE1-C2CE2	72HR-0005	C2-WW-E-1	C2-C2C-E-2	-39.910
WWE1-C2CE2	24HR-0025	C2-WW-E-1	C2-C2C-E-2	-102.377
WWE1-C2CE2	24HR-0010	C2-WW-E-1	C2-C2C-E-2	-32.104
WWE1-C2CE2	24HR-0005	C2-WW-E-1	C2-C2C-E-2	1.885
WWE1-56ST2	72HR-1000	C2-WW-E-1	C2-56ST2	1365.330
WWE1-56ST2	72HR-0500	C2-WW-E-1	C2-56ST2	1055.057
WWE1-56ST2	72HR-0100	C2-WW-E-1	C2-56ST2	618.182
WWE1-56ST2	72HR-0050	C2-WW-E-1	C2-56ST2	481.439
WWE1-56ST2	72HR-0025	C2-WW-E-1	C2-56ST2	373.854
WWE1-56ST2	72HR-0010	C2-WW-E-1	C2-56ST2	286.520
WWE1-56ST2	72HR-0005	C2-WW-E-1	C2-56ST2	239.684
WWE1-56ST2	24HR-0025	C2-WW-E-1	C2-56ST2	357.487
WWE1-56ST2	24HR-0010	C2-WW-E-1	C2-56ST2	278.934
WWE1-56ST2	24HR-0005	C2-WW-E-1	C2-56ST2	232.877
C2N2-B33	72HR-1000	C2-N-2	C2-B33-W	2896.675
C2N2-B33	72HR-0500	C2-N-2	C2-B33-W	2484.284
C2N2-B33	72HR-0100	C2-N-2	C2-B33-W	1315.801
C2N2-B33	72HR-0050	C2-N-2	C2-B33-W	867.573
C2N2-B33	72HR-0025	C2-N-2	C2-B33-W	521.726
C2N2-B33	72HR-0010	C2-N-2	C2-B33-W	230.488
C2N2-B33	72HR-0005	C2-N-2	C2-B33-W	111.761
C2N2-B33	24HR-0025	C2-N-2	C2-B33-W	265.718
C2N2-B33	24HR-0010	C2-N-2	C2-B33-W	86.951
C2N2-B33	24HR-0005	C2-N-2	C2-B33-W	18.399
C2N2-C2CN1	72HR-1000	C2-N-2	C2-C2C-N-1	-2312.449
C2N2-C2CN1	72HR-0500	C2-N-2	C2-C2C-N-1	-1969.102
C2N2-C2CN1	72HR-0100	C2-N-2	C2-C2C-N-1	-1223.111
C2N2-C2CN1	72HR-0050	C2-N-2	C2-C2C-N-1	-934.210
C2N2-C2CN1	72HR-0025	C2-N-2	C2-C2C-N-1	-652.482
C2N2-C2CN1	72HR-0010	C2-N-2	C2-C2C-N-1	-333.285
C2N2-C2CN1	72HR-0005	C2-N-2	C2-C2C-N-1	-181.729
C2N2-C2CN1	24HR-0025	C2-N-2	C2-C2C-N-1	-324.639
C2N2-C2CN1	24HR-0010	C2-N-2	C2-C2C-N-1	-150.484
C2N2-C2CN1	24HR-0005	C2-N-2	C2-C2C-N-1	-79.228
C2CN2-C2N3	72HR-1000	C2-N-2	C2-72ST-2A	-240.258
C2CN2-C2N3	72HR-0500	C2-N-2	C2-72ST-2A	-180.313
C2CN2-C2N3	72HR-0100	C2-N-2	C2-72ST-2A	58.282
C2CN2-C2N3	72HR-0050	C2-N-2	C2-72ST-2A	-51.677
C2CN2-C2N3	72HR-0025	C2-N-2	C2-72ST-2A	-52.547
C2CN2-C2N3	72HR-0010	C2-N-2	C2-72ST-2A	-41.686

C-2 Discharges (cfs) - 2060

Name	Storm	Upstream Node Name	Downstream Node Name	Max Flow cfs
C2CN2-C2N3	72HR-0005	C2-N-2	C2-72ST-2A	-60.435
C2CN2-C2N3	24HR-0025	C2-N-2	C2-72ST-2A	-205.500
C2CN2-C2N3	24HR-0010	C2-N-2	C2-72ST-2A	-137.683
C2CN2-C2N3	24HR-0005	C2-N-2	C2-72ST-2A	-78.298
C2N2-56ST2	72HR-1000	C2-N-2	C2-56ST2	-1442.860
C2N2-56ST2	72HR-0500	C2-N-2	C2-56ST2	-1119.926
C2N2-56ST2	72HR-0100	C2-N-2	C2-56ST2	-478.381
C2N2-56ST2	72HR-0050	C2-N-2	C2-56ST2	-370.765
C2N2-56ST2	72HR-0025	C2-N-2	C2-56ST2	-299.148
C2N2-56ST2	72HR-0010	C2-N-2	C2-56ST2	-250.097
C2N2-56ST2	72HR-0005	C2-N-2	C2-56ST2	-211.133
C2N2-56ST2	24HR-0025	C2-N-2	C2-56ST2	-327.572
C2N2-56ST2	24HR-0010	C2-N-2	C2-56ST2	-253.932
C2N2-56ST2	24HR-0005	C2-N-2	C2-56ST2	-209.618
C2CN1-C2N4	72HR-1000	C2-C2C-N-1	C2-72ST-2B	-23.745
C2CN1-C2N4	72HR-0500	C2-C2C-N-1	C2-72ST-2B	-19.668
C2CN1-C2N4	72HR-0100	C2-C2C-N-1	C2-72ST-2B	-14.969
C2CN1-C2N4	72HR-0050	C2-C2C-N-1	C2-72ST-2B	-15.685
C2CN1-C2N4	72HR-0025	C2-C2C-N-1	C2-72ST-2B	-19.464
C2CN1-C2N4	72HR-0010	C2-C2C-N-1	C2-72ST-2B	-35.972
C2CN1-C2N4	72HR-0005	C2-C2C-N-1	C2-72ST-2B	-61.660
C2CN1-C2N4	24HR-0025	C2-C2C-N-1	C2-72ST-2B	-99.474
C2CN1-C2N4	24HR-0010	C2-C2C-N-1	C2-72ST-2B	-70.454
C2CN1-C2N4	24HR-0005	C2-C2C-N-1	C2-72ST-2B	-46.181
C2E2-WWC2	72HR-1000	C2-E-2	C2-WW-C-2	251.229
C2E2-WWC2	72HR-0500	C2-E-2	C2-WW-C-2	197.952
C2E2-WWC2	72HR-0100	C2-E-2	C2-WW-C-2	88.947
C2E2-WWC2	72HR-0050	C2-E-2	C2-WW-C-2	58.000
C2E2-WWC2	72HR-0025	C2-E-2	C2-WW-C-2	32.851
C2E2-WWC2	72HR-0010	C2-E-2	C2-WW-C-2	14.812
C2E2-WWC2	72HR-0005	C2-E-2	C2-WW-C-2	7.130
C2E2-WWC2	24HR-0025	C2-E-2	C2-WW-C-2	17.203
C2E2-WWC2	24HR-0010	C2-E-2	C2-WW-C-2	6.380
C2E2-WWC2	24HR-0005	C2-E-2	C2-WW-C-2	1.948
C2E2-117AVE1	72HR-1000	C2-E-2	C2-117AVE-1	184.166
C2E2-117AVE1	72HR-0500	C2-E-2	C2-117AVE-1	139.542
C2E2-117AVE1	72HR-0100	C2-E-2	C2-117AVE-1	90.686
C2E2-117AVE1	72HR-0050	C2-E-2	C2-117AVE-1	68.341
C2E2-117AVE1	72HR-0025	C2-E-2	C2-117AVE-1	49.437
C2E2-117AVE1	72HR-0010	C2-E-2	C2-117AVE-1	28.108
C2E2-117AVE1	72HR-0005	C2-E-2	C2-117AVE-1	16.550
C2E2-117AVE1	24HR-0025	C2-E-2	C2-117AVE-1	30.830
C2E2-117AVE1	24HR-0010	C2-E-2	C2-117AVE-1	33.226
C2E2-117AVE1	24HR-0005	C2-E-2	C2-117AVE-1	26.642
C2E2-WWC5	72HR-1000	C2-E-2	C2-WW-C-5	27.909
C2E2-WWC5	72HR-0500	C2-E-2	C2-WW-C-5	13.456
C2E2-WWC5	72HR-0100	C2-E-2	C2-WW-C-5	0.267
C2E2-WWC5	72HR-0050	C2-E-2	C2-WW-C-5	0.018
C2E2-WWC5	72HR-0025	C2-E-2	C2-WW-C-5	0.000
C2E2-WWC5	72HR-0010	C2-E-2	C2-WW-C-5	0.000
C2E2-WWC5	72HR-0005	C2-E-2	C2-WW-C-5	0.000

C-2 Discharges (cfs) - 2060

Name	Storm	Upstream Node Name	Downstream Node Name	Max Flow cfs
C2E2-WWC5	24HR-0025	C2-E-2	C2-WW-C-5	0.000
C2E2-WWC5	24HR-0010	C2-E-2	C2-WW-C-5	0.000
C2E2-WWC5	24HR-0005	C2-E-2	C2-WW-C-5	0.000
C2CN5-N3	72HR-1000	C2-C2C-N-5-2	C2-C2C-N-3B	959.515
C2CN5-N3	72HR-0500	C2-C2C-N-5-2	C2-C2C-N-3B	759.855
C2CN5-N3	72HR-0100	C2-C2C-N-5-2	C2-C2C-N-3B	447.822
C2CN5-N3	72HR-0050	C2-C2C-N-5-2	C2-C2C-N-3B	352.254
C2CN5-N3	72HR-0025	C2-C2C-N-5-2	C2-C2C-N-3B	265.539
C2CN5-N3	72HR-0010	C2-C2C-N-5-2	C2-C2C-N-3B	185.240
C2CN5-N3	72HR-0005	C2-C2C-N-5-2	C2-C2C-N-3B	152.411
C2CN5-N3	24HR-0025	C2-C2C-N-5-2	C2-C2C-N-3B	312.616
C2CN5-N3	24HR-0010	C2-C2C-N-5-2	C2-C2C-N-3B	215.703
C2CN5-N3	24HR-0005	C2-C2C-N-5-2	C2-C2C-N-3B	155.959
C2CN5-SDEX	72HR-1000	C2-C2C-N-5-2	C2-SD-EXPWY-	-329.630
C2CN5-SDEX	72HR-0500	C2-C2C-N-5-2	C2-SD-EXPWY-	-361.905
C2CN5-SDEX	72HR-0100	C2-C2C-N-5-2	C2-SD-EXPWY-	-153.826
C2CN5-SDEX	72HR-0050	C2-C2C-N-5-2	C2-SD-EXPWY-	-4.088
C2CN5-SDEX	72HR-0025	C2-C2C-N-5-2	C2-SD-EXPWY-	-2.121
C2CN5-SDEX	72HR-0010	C2-C2C-N-5-2	C2-SD-EXPWY-	-0.828
C2CN5-SDEX	72HR-0005	C2-C2C-N-5-2	C2-SD-EXPWY-	-0.167
C2CN5-SDEX	24HR-0025	C2-C2C-N-5-2	C2-SD-EXPWY-	-1.078
C2CN5-SDEX	24HR-0010	C2-C2C-N-5-2	C2-SD-EXPWY-	-0.118
C2CN5-SDEX	24HR-0005	C2-C2C-N-5-2	C2-SD-EXPWY-	0.000
WWC2-WWC3	72HR-1000	C2-WW-C-2	C2-WW-C-3	710.951
WWC2-WWC3	72HR-0500	C2-WW-C-2	C2-WW-C-3	642.601
WWC2-WWC3	72HR-0100	C2-WW-C-2	C2-WW-C-3	-256.010
WWC2-WWC3	72HR-0050	C2-WW-C-2	C2-WW-C-3	-217.508
WWC2-WWC3	72HR-0025	C2-WW-C-2	C2-WW-C-3	-152.498
WWC2-WWC3	72HR-0010	C2-WW-C-2	C2-WW-C-3	-112.538
WWC2-WWC3	72HR-0005	C2-WW-C-2	C2-WW-C-3	-113.079
WWC2-WWC3	24HR-0025	C2-WW-C-2	C2-WW-C-3	-170.268
WWC2-WWC3	24HR-0010	C2-WW-C-2	C2-WW-C-3	-133.506
WWC2-WWC3	24HR-0005	C2-WW-C-2	C2-WW-C-3	-118.976
WWC2-HCC1	72HR-1000	C2-WW-C-2	C2-107AVE-N-	-384.182
WWC2-HCC1	72HR-0500	C2-WW-C-2	C2-107AVE-N-	-298.906
WWC2-HCC1	72HR-0100	C2-WW-C-2	C2-107AVE-N-	-210.322
WWC2-HCC1	72HR-0050	C2-WW-C-2	C2-107AVE-N-	-208.506
WWC2-HCC1	72HR-0025	C2-WW-C-2	C2-107AVE-N-	-238.259
WWC2-HCC1	72HR-0010	C2-WW-C-2	C2-107AVE-N-	-9.263
WWC2-HCC1	72HR-0005	C2-WW-C-2	C2-107AVE-N-	-7.792
WWC2-HCC1	24HR-0025	C2-WW-C-2	C2-107AVE-N-	-10.352
WWC2-HCC1	24HR-0010	C2-WW-C-2	C2-107AVE-N-	-7.781
WWC2-HCC1	24HR-0005	C2-WW-C-2	C2-107AVE-N-	-6.257
WW-C-1W	72HR-1000	C2-WW-C-1	C2-WW-C-3	144.252
WW-C-1W	72HR-0500	C2-WW-C-1	C2-WW-C-3	154.792
WW-C-1W	72HR-0100	C2-WW-C-1	C2-WW-C-3	136.911
WW-C-1W	72HR-0050	C2-WW-C-1	C2-WW-C-3	120.490
WW-C-1W	72HR-0025	C2-WW-C-1	C2-WW-C-3	103.027
WW-C-1W	72HR-0010	C2-WW-C-1	C2-WW-C-3	81.149
WW-C-1W	72HR-0005	C2-WW-C-1	C2-WW-C-3	70.297
WW-C-1W	24HR-0025	C2-WW-C-1	C2-WW-C-3	76.777

C-2 Discharges (cfs) - 2060

Name	Storm	Upstream Node Name	Downstream Node Name	Max Flow cfs
WW-C-1W	24HR-0010	C2-WW-C-1	C2-WW-C-3	73.399
WW-C-1W	24HR-0005	C2-WW-C-1	C2-WW-C-3	57.673
C2E3-B27	72HR-1000	C2-E-3	C2-B27-W	-43.900
C2E3-B27	72HR-0500	C2-E-3	C2-B27-W	-19.903
C2E3-B27	72HR-0100	C2-E-3	C2-B27-W	0.675
C2E3-B27	72HR-0050	C2-E-3	C2-B27-W	0.233
C2E3-B27	72HR-0025	C2-E-3	C2-B27-W	0.073
C2E3-B27	72HR-0010	C2-E-3	C2-B27-W	0.000
C2E3-B27	72HR-0005	C2-E-3	C2-B27-W	0.000
C2E3-B27	24HR-0025	C2-E-3	C2-B27-W	0.034
C2E3-B27	24HR-0010	C2-E-3	C2-B27-W	0.000
C2E3-B27	24HR-0005	C2-E-3	C2-B27-W	0.000
C2E3-117AVE2	72HR-1000	C2-E-3	C2-117AVE-2	295.792
C2E3-117AVE2	72HR-0500	C2-E-3	C2-117AVE-2	248.191
C2E3-117AVE2	72HR-0100	C2-E-3	C2-117AVE-2	153.470
C2E3-117AVE2	72HR-0050	C2-E-3	C2-117AVE-2	122.525
C2E3-117AVE2	72HR-0025	C2-E-3	C2-117AVE-2	91.653
C2E3-117AVE2	72HR-0010	C2-E-3	C2-117AVE-2	62.158
C2E3-117AVE2	72HR-0005	C2-E-3	C2-117AVE-2	43.541
C2E3-117AVE2	24HR-0025	C2-E-3	C2-117AVE-2	82.676
C2E3-117AVE2	24HR-0010	C2-E-3	C2-117AVE-2	48.738
C2E3-117AVE2	24HR-0005	C2-E-3	C2-117AVE-2	32.421
C2E3-56ST1	72HR-1000	C2-E-3	C2-56-ST-1	-239.124
C2E3-56ST1	72HR-0500	C2-E-3	C2-56-ST-1	176.480
C2E3-56ST1	72HR-0100	C2-E-3	C2-56-ST-1	104.456
C2E3-56ST1	72HR-0050	C2-E-3	C2-56-ST-1	79.508
C2E3-56ST1	72HR-0025	C2-E-3	C2-56-ST-1	61.706
C2E3-56ST1	72HR-0010	C2-E-3	C2-56-ST-1	41.048
C2E3-56ST1	72HR-0005	C2-E-3	C2-56-ST-1	32.237
C2E3-56ST1	24HR-0025	C2-E-3	C2-56-ST-1	55.255
C2E3-56ST1	24HR-0010	C2-E-3	C2-56-ST-1	35.097
C2E3-56ST1	24HR-0005	C2-E-3	C2-56-ST-1	25.154
HCW1-U58	72HR-1000	C2-HC-W-1	C2-U58-S	211.526
HCW1-U58	72HR-0500	C2-HC-W-1	C2-U58-S	196.274
HCW1-U58	72HR-0100	C2-HC-W-1	C2-U58-S	122.026
HCW1-U58	72HR-0050	C2-HC-W-1	C2-U58-S	79.003
HCW1-U58	72HR-0025	C2-HC-W-1	C2-U58-S	42.094
HCW1-U58	72HR-0010	C2-HC-W-1	C2-U58-S	-24.289
HCW1-U58	72HR-0005	C2-HC-W-1	C2-U58-S	-12.572
HCW1-U58	24HR-0025	C2-HC-W-1	C2-U58-S	-23.863
HCW1-U58	24HR-0010	C2-HC-W-1	C2-U58-S	-9.258
HCW1-U58	24HR-0005	C2-HC-W-1	C2-U58-S	0.000
Link1209	72HR-1000	C2-HC-W-1	C2-HC-C-5	-349.017
Link1209	72HR-0500	C2-HC-W-1	C2-HC-C-5	-356.235
Link1209	72HR-0100	C2-HC-W-1	C2-HC-C-5	-192.469
Link1209	72HR-0050	C2-HC-W-1	C2-HC-C-5	-118.245
Link1209	72HR-0025	C2-HC-W-1	C2-HC-C-5	-63.279
Link1209	72HR-0010	C2-HC-W-1	C2-HC-C-5	-10.605
Link1209	72HR-0005	C2-HC-W-1	C2-HC-C-5	0.008
Link1209	24HR-0025	C2-HC-W-1	C2-HC-C-5	-17.316
Link1209	24HR-0010	C2-HC-W-1	C2-HC-C-5	0.000

C-2 Discharges (cfs) - 2060

Name	Storm	Upstream Node Name	Downstream Node Name	Max Flow cfs
Link1209	24HR-0005	C2-HC-W-1	C2-HC-C-5	0.000
WW-W2-WWC	72HR-1000	C2-WW-W-2	Node1314	311.453
WW-W2-WWC	72HR-0500	C2-WW-W-2	Node1314	486.752
WW-W2-WWC	72HR-0100	C2-WW-W-2	Node1314	378.021
WW-W2-WWC	72HR-0050	C2-WW-W-2	Node1314	302.883
WW-W2-WWC	72HR-0025	C2-WW-W-2	Node1314	233.804
WW-W2-WWC	72HR-0010	C2-WW-W-2	Node1314	159.403
WW-W2-WWC	72HR-0005	C2-WW-W-2	Node1314	120.944
WW-W2-WWC	24HR-0025	C2-WW-W-2	Node1314	213.383
WW-W2-WWC	24HR-0010	C2-WW-W-2	Node1314	139.326
WW-W2-WWC	24HR-0005	C2-WW-W-2	Node1314	100.036
WWW2-WWC11	72HR-1000	C2-WW-W-2	Node1318	-895.076
WWW2-WWC11	72HR-0500	C2-WW-W-2	Node1318	-621.426
WWW2-WWC11	72HR-0100	C2-WW-W-2	Node1318	-110.731
WWW2-WWC11	72HR-0050	C2-WW-W-2	Node1318	59.806
WWW2-WWC11	72HR-0025	C2-WW-W-2	Node1318	-4.955
WWW2-WWC11	72HR-0010	C2-WW-W-2	Node1318	1.304
WWW2-WWC11	72HR-0005	C2-WW-W-2	Node1318	0.500
WWW2-WWC11	24HR-0025	C2-WW-W-2	Node1318	2.284
WWW2-WWC11	24HR-0010	C2-WW-W-2	Node1318	0.867
WWW2-WWC11	24HR-0005	C2-WW-W-2	Node1318	0.201
107A-WWC6	72HR-1000	C2-107AVE-N-	Node1317	194.293
107A-WWC6	72HR-0500	C2-107AVE-N-	Node1317	145.019
107A-WWC6	72HR-0100	C2-107AVE-N-	Node1317	53.418
107A-WWC6	72HR-0050	C2-107AVE-N-	Node1317	41.636
107A-WWC6	72HR-0025	C2-107AVE-N-	Node1317	30.550
107A-WWC6	72HR-0010	C2-107AVE-N-	Node1317	17.474
107A-WWC6	72HR-0005	C2-107AVE-N-	Node1317	10.277
107A-WWC6	24HR-0025	C2-107AVE-N-	Node1317	16.631
107A-WWC6	24HR-0010	C2-107AVE-N-	Node1317	7.695
107A-WWC6	24HR-0005	C2-107AVE-N-	Node1317	3.860
72ST1-B33	72HR-1000	C2-72ST-1-2	C2-B33-W	327.182
72ST1-B33	72HR-0500	C2-72ST-1-2	C2-B33-W	311.938
72ST1-B33	72HR-0100	C2-72ST-1-2	C2-B33-W	215.355
72ST1-B33	72HR-0050	C2-72ST-1-2	C2-B33-W	158.545
72ST1-B33	72HR-0025	C2-72ST-1-2	C2-B33-W	107.382
72ST1-B33	72HR-0010	C2-72ST-1-2	C2-B33-W	54.862
72ST1-B33	72HR-0005	C2-72ST-1-2	C2-B33-W	30.576
72ST1-B33	24HR-0025	C2-72ST-1-2	C2-B33-W	60.006
72ST1-B33	24HR-0010	C2-72ST-1-2	C2-B33-W	26.590
72ST1-B33	24HR-0005	C2-72ST-1-2	C2-B33-W	10.155
C2CS1-SC3	72HR-1000	C2-72ST-1-2	C2-SC-3	337.170
C2CS1-SC3	72HR-0500	C2-72ST-1-2	C2-SC-3	210.322
C2CS1-SC3	72HR-0100	C2-72ST-1-2	C2-SC-3	10.655
C2CS1-SC3	72HR-0050	C2-72ST-1-2	C2-SC-3	2.842
C2CS1-SC3	72HR-0025	C2-72ST-1-2	C2-SC-3	0.661
C2CS1-SC3	72HR-0010	C2-72ST-1-2	C2-SC-3	0.012
C2CS1-SC3	72HR-0005	C2-72ST-1-2	C2-SC-3	0.000
C2CS1-SC3	24HR-0025	C2-72ST-1-2	C2-SC-3	0.027
C2CS1-SC3	24HR-0010	C2-72ST-1-2	C2-SC-3	0.000
C2CS1-SC3	24HR-0005	C2-72ST-1-2	C2-SC-3	0.000

C-2 Discharges (cfs) - 2060

Name	Storm	Upstream Node Name	Downstream Node Name	Max Flow cfs
C2CS1-C2S1	72HR-1000	C2-72ST-1-2	C2-S-1	338.336
C2CS1-C2S1	72HR-0500	C2-72ST-1-2	C2-S-1	316.553
C2CS1-C2S1	72HR-0100	C2-72ST-1-2	C2-S-1	257.625
C2CS1-C2S1	72HR-0050	C2-72ST-1-2	C2-S-1	247.571
C2CS1-C2S1	72HR-0025	C2-72ST-1-2	C2-S-1	212.754
C2CS1-C2S1	72HR-0010	C2-72ST-1-2	C2-S-1	147.804
C2CS1-C2S1	72HR-0005	C2-72ST-1-2	C2-S-1	107.187
C2CS1-C2S1	24HR-0025	C2-72ST-1-2	C2-S-1	149.034
C2CS1-C2S1	24HR-0010	C2-72ST-1-2	C2-S-1	94.794
C2CS1-C2S1	24HR-0005	C2-72ST-1-2	C2-S-1	63.327
C2-C-10E	72HR-1000	C2-C-10	C2-B31-S	-1607.953
C2-C-10E	72HR-0500	C2-C-10	C2-B31-S	-1369.822
C2-C-10E	72HR-0100	C2-C-10	C2-B31-S	-863.136
C2-C-10E	72HR-0050	C2-C-10	C2-B31-S	795.685
C2-C-10E	72HR-0025	C2-C-10	C2-B31-S	877.557
C2-C-10E	72HR-0010	C2-C-10	C2-B31-S	993.381
C2-C-10E	72HR-0005	C2-C-10	C2-B31-S	856.715
C2-C-10E	24HR-0025	C2-C-10	C2-B31-S	922.993
C2-C-10E	24HR-0010	C2-C-10	C2-B31-S	806.005
C2-C-10E	24HR-0005	C2-C-10	C2-B31-S	681.794
C2S2-B32	72HR-1000	C2-S-2	C2-B32-W	-77.542
C2S2-B32	72HR-0500	C2-S-2	C2-B32-W	-61.247
C2S2-B32	72HR-0100	C2-S-2	C2-B32-W	28.024
C2S2-B32	72HR-0050	C2-S-2	C2-B32-W	18.223
C2S2-B32	72HR-0025	C2-S-2	C2-B32-W	10.567
C2S2-B32	72HR-0010	C2-S-2	C2-B32-W	4.166
C2S2-B32	72HR-0005	C2-S-2	C2-B32-W	2.112
C2S2-B32	24HR-0025	C2-S-2	C2-B32-W	4.436
C2S2-B32	24HR-0010	C2-S-2	C2-B32-W	1.881
C2S2-B32	24HR-0005	C2-S-2	C2-B32-W	0.748
107AV-B33	72HR-1000	C2-107AVE-S-1	C2-B33-W	101.543
107AV-B33	72HR-0500	C2-107AVE-S-1	C2-B33-W	88.163
107AV-B33	72HR-0100	C2-107AVE-S-1	C2-B33-W	61.268
107AV-B33	72HR-0050	C2-107AVE-S-1	C2-B33-W	51.402
107AV-B33	72HR-0025	C2-107AVE-S-1	C2-B33-W	42.213
107AV-B33	72HR-0010	C2-107AVE-S-1	C2-B33-W	31.465
107AV-B33	72HR-0005	C2-107AVE-S-1	C2-B33-W	24.756
107AV-B33	24HR-0025	C2-107AVE-S-1	C2-B33-W	42.603
107AV-B33	24HR-0010	C2-107AVE-S-1	C2-B33-W	29.848
107AV-B33	24HR-0005	C2-107AVE-S-1	C2-B33-W	20.832
107AVE-WWC	72HR-1000	C2-107AVE-N-	Node1318	53.236
107AVE-WWC	72HR-0500	C2-107AVE-N-	Node1318	42.098
107AVE-WWC	72HR-0100	C2-107AVE-N-	Node1318	18.299
107AVE-WWC	72HR-0050	C2-107AVE-N-	Node1318	11.539
107AVE-WWC	72HR-0025	C2-107AVE-N-	Node1318	6.413
107AVE-WWC	72HR-0010	C2-107AVE-N-	Node1318	2.376
107AVE-WWC	72HR-0005	C2-107AVE-N-	Node1318	0.814
107AVE-WWC	24HR-0025	C2-107AVE-N-	Node1318	2.934
107AVE-WWC	24HR-0010	C2-107AVE-N-	Node1318	0.614
107AVE-WWC	24HR-0005	C2-107AVE-N-	Node1318	0.000
C2CS1-C2S2	72HR-1000	C2-C2C-S-1A	C2-72ST-1-2	725.514

C-2 Discharges (cfs) - 2060

Name	Storm	Upstream Node Name	Downstream Node Name	Max Flow cfs
C2CS1-C2S2	72HR-0500	C2-C2C-S-1A	C2-72ST-1-2	658.814
C2CS1-C2S2	72HR-0100	C2-C2C-S-1A	C2-72ST-1-2	435.593
C2CS1-C2S2	72HR-0050	C2-C2C-S-1A	C2-72ST-1-2	362.843
C2CS1-C2S2	72HR-0025	C2-C2C-S-1A	C2-72ST-1-2	287.301
C2CS1-C2S2	72HR-0010	C2-C2C-S-1A	C2-72ST-1-2	185.181
C2CS1-C2S2	72HR-0005	C2-C2C-S-1A	C2-72ST-1-2	125.208
C2CS1-C2S2	24HR-0025	C2-C2C-S-1A	C2-72ST-1-2	188.767
C2CS1-C2S2	24HR-0010	C2-C2C-S-1A	C2-72ST-1-2	108.728
C2CS1-C2S2	24HR-0005	C2-C2C-S-1A	C2-72ST-1-2	68.515
C2CS1-C2S3	72HR-1000	C2-C2C-S-1A	C2-S-3	149.105
C2CS1-C2S3	72HR-0500	C2-C2C-S-1A	C2-S-3	95.625
C2CS1-C2S3	72HR-0100	C2-C2C-S-1A	C2-S-3	26.873
C2CS1-C2S3	72HR-0050	C2-C2C-S-1A	C2-S-3	12.611
C2CS1-C2S3	72HR-0025	C2-C2C-S-1A	C2-S-3	4.891
C2CS1-C2S3	72HR-0010	C2-C2C-S-1A	C2-S-3	1.491
C2CS1-C2S3	72HR-0005	C2-C2C-S-1A	C2-S-3	0.410
C2CS1-C2S3	24HR-0025	C2-C2C-S-1A	C2-S-3	1.610
C2CS1-C2S3	24HR-0010	C2-C2C-S-1A	C2-S-3	0.260
C2CS1-C2S3	24HR-0005	C2-C2C-S-1A	C2-S-3	0.017
C2CS1C2SC5	72HR-1000	C2-C2C-S-1A	C2-SC-5A	194.304
C2CS1C2SC5	72HR-0500	C2-C2C-S-1A	C2-SC-5A	166.383
C2CS1C2SC5	72HR-0100	C2-C2C-S-1A	C2-SC-5A	92.094
C2CS1C2SC5	72HR-0050	C2-C2C-S-1A	C2-SC-5A	61.715
C2CS1C2SC5	72HR-0025	C2-C2C-S-1A	C2-SC-5A	38.170
C2CS1C2SC5	72HR-0010	C2-C2C-S-1A	C2-SC-5A	14.468
C2CS1C2SC5	72HR-0005	C2-C2C-S-1A	C2-SC-5A	5.609
C2CS1C2SC5	24HR-0025	C2-C2C-S-1A	C2-SC-5A	15.296
C2CS1C2SC5	24HR-0010	C2-C2C-S-1A	C2-SC-5A	4.155
C2CS1C2SC5	24HR-0005	C2-C2C-S-1A	C2-SC-5A	0.743
C2N3-C2C	72HR-1000	C2-N-3-A	C2-C-14	-262.270
C2N3-C2C	72HR-0500	C2-N-3-A	C2-C-14	212.006
C2N3-C2C	72HR-0100	C2-N-3-A	C2-C-14	110.932
C2N3-C2C	72HR-0050	C2-N-3-A	C2-C-14	77.906
C2N3-C2C	72HR-0025	C2-N-3-A	C2-C-14	51.718
C2N3-C2C	72HR-0010	C2-N-3-A	C2-C-14	29.347
C2N3-C2C	72HR-0005	C2-N-3-A	C2-C-14	16.655
C2N3-C2C	24HR-0025	C2-N-3-A	C2-C-14	32.474
C2N3-C2C	24HR-0010	C2-N-3-A	C2-C-14	13.763
C2N3-C2C	24HR-0005	C2-N-3-A	C2-C-14	5.173
C2-C-16E	72HR-1000	C2-C-16	C2-B38-W	1920.514
C2-C-16E	72HR-0500	C2-C-16	C2-B38-W	1791.053
C2-C-16E	72HR-0100	C2-C-16	C2-B38-W	1512.864
C2-C-16E	72HR-0050	C2-C-16	C2-B38-W	1451.899
C2-C-16E	72HR-0025	C2-C-16	C2-B38-W	1455.499
C2-C-16E	72HR-0010	C2-C-16	C2-B38-W	1351.768
C2-C-16E	72HR-0005	C2-C-16	C2-B38-W	1100.644
C2-C-16E	24HR-0025	C2-C-16	C2-B38-W	1226.029
C2-C-16E	24HR-0010	C2-C-16	C2-B38-W	1030.817
C2-C-16E	24HR-0005	C2-C-16	C2-B38-W	842.042
SDEXP3-B38	72HR-1000	C2-SD-EXPWY-	C2-B38-E	316.872
SDEXP3-B38	72HR-0500	C2-SD-EXPWY-	C2-B38-E	262.891

C-2 Discharges (cfs) - 2060

Name	Storm	Upstream Node Name	Downstream Node Name	Max Flow cfs
SDEXP3-B38	72HR-0100	C2-SD-EXPWY-	C2-B38-E	238.954
SDEXP3-B38	72HR-0050	C2-SD-EXPWY-	C2-B38-E	206.495
SDEXP3-B38	72HR-0025	C2-SD-EXPWY-	C2-B38-E	162.514
SDEXP3-B38	72HR-0010	C2-SD-EXPWY-	C2-B38-E	94.076
SDEXP3-B38	72HR-0005	C2-SD-EXPWY-	C2-B38-E	55.941
SDEXP3-B38	24HR-0025	C2-SD-EXPWY-	C2-B38-E	99.633
SDEXP3-B38	24HR-0010	C2-SD-EXPWY-	C2-B38-E	50.310
SDEXP3-B38	24HR-0005	C2-SD-EXPWY-	C2-B38-E	25.098
Link1184	72HR-1000	C2-SD-EXPWY-	C2-C-17-3	-318.741
Link1184	72HR-0500	C2-SD-EXPWY-	C2-C-17-3	-295.201
Link1184	72HR-0100	C2-SD-EXPWY-	C2-C-17-3	-228.857
Link1184	72HR-0050	C2-SD-EXPWY-	C2-C-17-3	-189.936
Link1184	72HR-0025	C2-SD-EXPWY-	C2-C-17-3	-147.629
Link1184	72HR-0010	C2-SD-EXPWY-	C2-C-17-3	-86.874
Link1184	72HR-0005	C2-SD-EXPWY-	C2-C-17-3	-51.085
Link1184	24HR-0025	C2-SD-EXPWY-	C2-C-17-3	-90.789
Link1184	24HR-0010	C2-SD-EXPWY-	C2-C-17-3	73.054
Link1184	24HR-0005	C2-SD-EXPWY-	C2-C-17-3	72.256
SDEXP2-B38	72HR-1000	C2-SD-EXPWY-	C2-B38-E	2.480
SDEXP2-B38	72HR-0500	C2-SD-EXPWY-	C2-B38-E	0.276
SDEXP2-B38	72HR-0100	C2-SD-EXPWY-	C2-B38-E	0.000
SDEXP2-B38	72HR-0050	C2-SD-EXPWY-	C2-B38-E	0.000
SDEXP2-B38	72HR-0025	C2-SD-EXPWY-	C2-B38-E	0.000
SDEXP2-B38	72HR-0010	C2-SD-EXPWY-	C2-B38-E	0.000
SDEXP2-B38	72HR-0005	C2-SD-EXPWY-	C2-B38-E	0.000
SDEXP2-B38	24HR-0025	C2-SD-EXPWY-	C2-B38-E	0.000
SDEXP2-B38	24HR-0010	C2-SD-EXPWY-	C2-B38-E	0.000
SDEXP2-B38	24HR-0005	C2-SD-EXPWY-	C2-B38-E	0.000
Link1162	72HR-1000	C2-SD-EXPWY-	C2-C2C-N-2	-958.975
Link1162	72HR-0500	C2-SD-EXPWY-	C2-C2C-N-2	-666.326
Link1162	72HR-0100	C2-SD-EXPWY-	C2-C2C-N-2	-208.342
Link1162	72HR-0050	C2-SD-EXPWY-	C2-C2C-N-2	-82.859
Link1162	72HR-0025	C2-SD-EXPWY-	C2-C2C-N-2	-32.780
Link1162	72HR-0010	C2-SD-EXPWY-	C2-C2C-N-2	-83.985
Link1162	72HR-0005	C2-SD-EXPWY-	C2-C2C-N-2	-0.237
Link1162	24HR-0025	C2-SD-EXPWY-	C2-C2C-N-2	-66.691
Link1162	24HR-0010	C2-SD-EXPWY-	C2-C2C-N-2	-0.024
Link1162	24HR-0005	C2-SD-EXPWY-	C2-C2C-N-2	0.000
Link1163	72HR-1000	C2-SD-EXPWY-	C2-C-17-1	1038.520
Link1163	72HR-0500	C2-SD-EXPWY-	C2-C-17-1	721.920
Link1163	72HR-0100	C2-SD-EXPWY-	C2-C-17-1	227.606
Link1163	72HR-0050	C2-SD-EXPWY-	C2-C-17-1	102.361
Link1163	72HR-0025	C2-SD-EXPWY-	C2-C-17-1	26.154
Link1163	72HR-0010	C2-SD-EXPWY-	C2-C-17-1	0.000
Link1163	72HR-0005	C2-SD-EXPWY-	C2-C-17-1	0.000
Link1163	24HR-0025	C2-SD-EXPWY-	C2-C-17-1	0.000
Link1163	24HR-0010	C2-SD-EXPWY-	C2-C-17-1	0.000
Link1163	24HR-0005	C2-SD-EXPWY-	C2-C-17-1	0.000
C2N4-C2C16	72HR-1000	C2-N-4	C2-C-16-1	348.612
C2N4-C2C16	72HR-0500	C2-N-4	C2-C-16-1	294.587
C2N4-C2C16	72HR-0100	C2-N-4	C2-C-16-1	195.396

C-2 Discharges (cfs) - 2060

Name	Storm	Upstream Node Name	Downstream Node Name	Max Flow cfs
C2N4-C2C16	72HR-0050	C2-N-4	C2-C-16-1	163.778
C2N4-C2C16	72HR-0025	C2-N-4	C2-C-16-1	141.992
C2N4-C2C16	72HR-0010	C2-N-4	C2-C-16-1	106.908
C2N4-C2C16	72HR-0005	C2-N-4	C2-C-16-1	82.977
C2N4-C2C16	24HR-0025	C2-N-4	C2-C-16-1	123.089
C2N4-C2C16	24HR-0010	C2-N-4	C2-C-16-1	80.309
C2N4-C2C16	24HR-0005	C2-N-4	C2-C-16-1	53.950
C2N4-C2CN1	72HR-1000	C2-N-4	C2-CN-1	224.998
C2N4-C2CN1	72HR-0500	C2-N-4	C2-CN-1	181.860
C2N4-C2CN1	72HR-0100	C2-N-4	C2-CN-1	91.475
C2N4-C2CN1	72HR-0050	C2-N-4	C2-CN-1	61.040
C2N4-C2CN1	72HR-0025	C2-N-4	C2-CN-1	38.093
C2N4-C2CN1	72HR-0010	C2-N-4	C2-CN-1	19.611
C2N4-C2CN1	72HR-0005	C2-N-4	C2-CN-1	11.759
C2N4-C2CN1	24HR-0025	C2-N-4	C2-CN-1	25.557
C2N4-C2CN1	24HR-0010	C2-N-4	C2-CN-1	10.991
C2N4-C2CN1	24HR-0005	C2-N-4	C2-CN-1	5.216
Link1179	72HR-1000	C2-N-4	C2-N-3-B	-38.979
Link1179	72HR-0500	C2-N-4	C2-N-3-B	-21.978
Link1179	72HR-0100	C2-N-4	C2-N-3-B	-0.188
Link1179	72HR-0050	C2-N-4	C2-N-3-B	-0.020
Link1179	72HR-0025	C2-N-4	C2-N-3-B	0.000
Link1179	72HR-0010	C2-N-4	C2-N-3-B	0.000
Link1179	72HR-0005	C2-N-4	C2-N-3-B	0.000
Link1179	24HR-0025	C2-N-4	C2-N-3-B	0.000
Link1179	24HR-0010	C2-N-4	C2-N-3-B	0.000
Link1179	24HR-0005	C2-N-4	C2-N-3-B	0.000
Link1180	72HR-1000	C2-N-4	C2-SD-EXPWY-	0.000
Link1180	72HR-0500	C2-N-4	C2-SD-EXPWY-	0.000
Link1180	72HR-0100	C2-N-4	C2-SD-EXPWY-	0.000
Link1180	72HR-0050	C2-N-4	C2-SD-EXPWY-	0.000
Link1180	72HR-0025	C2-N-4	C2-SD-EXPWY-	0.000
Link1180	72HR-0010	C2-N-4	C2-SD-EXPWY-	0.000
Link1180	72HR-0005	C2-N-4	C2-SD-EXPWY-	0.000
Link1180	24HR-0025	C2-N-4	C2-SD-EXPWY-	0.000
Link1180	24HR-0010	C2-N-4	C2-SD-EXPWY-	0.000
Link1180	24HR-0005	C2-N-4	C2-SD-EXPWY-	0.000
C2CS3-88	72HR-1000	C2-C2C-S-3	C2-S121_H	157.455
C2CS3-88	72HR-0500	C2-C2C-S-3	C2-S121_H	136.462
C2CS3-88	72HR-0100	C2-C2C-S-3	C2-S121_H	93.622
C2CS3-88	72HR-0050	C2-C2C-S-3	C2-S121_H	78.255
C2CS3-88	72HR-0025	C2-C2C-S-3	C2-S121_H	63.779
C2CS3-88	72HR-0010	C2-C2C-S-3	C2-S121_H	47.197
C2CS3-88	72HR-0005	C2-C2C-S-3	C2-S121_H	37.296
C2CS3-88	24HR-0025	C2-C2C-S-3	C2-S121_H	62.872
C2CS3-88	24HR-0010	C2-C2C-S-3	C2-S121_H	43.932
C2CS3-88	24HR-0005	C2-C2C-S-3	C2-S121_H	33.025
C2S5-C17	72HR-1000	C2-S-5	C2-C-17-3	348.845
C2S5-C17	72HR-0500	C2-S-5	C2-C-17-3	244.772
C2S5-C17	72HR-0100	C2-S-5	C2-C-17-3	62.445
C2S5-C17	72HR-0050	C2-S-5	C2-C-17-3	12.074

C-2 Discharges (cfs) - 2060

Name	Storm	Upstream Node Name	Downstream Node Name	Max Flow cfs
C2S5-C17	72HR-0025	C2-S-5	C2-C-17-3	0.000
C2S5-C17	72HR-0010	C2-S-5	C2-C-17-3	0.000
C2S5-C17	72HR-0005	C2-S-5	C2-C-17-3	0.000
C2S5-C17	24HR-0025	C2-S-5	C2-C-17-3	0.000
C2S5-C17	24HR-0010	C2-S-5	C2-C-17-3	0.000
C2S5-C17	24HR-0005	C2-S-5	C2-C-17-3	0.000
C2S5-C2S6	72HR-1000	C2-S-5	C2-S-6-1	535.740
C2S5-C2S6	72HR-0500	C2-S-5	C2-S-6-1	497.666
C2S5-C2S6	72HR-0100	C2-S-5	C2-S-6-1	405.212
C2S5-C2S6	72HR-0050	C2-S-5	C2-S-6-1	359.568
C2S5-C2S6	72HR-0025	C2-S-5	C2-S-6-1	297.130
C2S5-C2S6	72HR-0010	C2-S-5	C2-S-6-1	225.985
C2S5-C2S6	72HR-0005	C2-S-5	C2-S-6-1	181.182
C2S5-C2S6	24HR-0025	C2-S-5	C2-S-6-1	278.116
C2S5-C2S6	24HR-0010	C2-S-5	C2-S-6-1	207.440
C2S5-C2S6	24HR-0005	C2-S-5	C2-S-6-1	164.869
C2S5-SDEXP	72HR-1000	C2-S-5	C2-SD-EXPWY-	143.695
C2S5-SDEXP	72HR-0500	C2-S-5	C2-SD-EXPWY-	134.911
C2S5-SDEXP	72HR-0100	C2-S-5	C2-SD-EXPWY-	113.473
C2S5-SDEXP	72HR-0050	C2-S-5	C2-SD-EXPWY-	102.159
C2S5-SDEXP	72HR-0025	C2-S-5	C2-SD-EXPWY-	82.681
C2S5-SDEXP	72HR-0010	C2-S-5	C2-SD-EXPWY-	57.736
C2S5-SDEXP	72HR-0005	C2-S-5	C2-SD-EXPWY-	43.661
C2S5-SDEXP	24HR-0025	C2-S-5	C2-SD-EXPWY-	75.823
C2S5-SDEXP	24HR-0010	C2-S-5	C2-SD-EXPWY-	51.745
C2S5-SDEXP	24HR-0005	C2-S-5	C2-SD-EXPWY-	38.822
C2S6-C2	72HR-1000	C2-S-6-1	C2-C-17-3	1561.632
C2S6-C2	72HR-0500	C2-S-6-1	C2-C-17-3	1376.328
C2S6-C2	72HR-0100	C2-S-6-1	C2-C-17-3	858.754
C2S6-C2	72HR-0050	C2-S-6-1	C2-C-17-3	688.081
C2S6-C2	72HR-0025	C2-S-6-1	C2-C-17-3	523.656
C2S6-C2	72HR-0010	C2-S-6-1	C2-C-17-3	277.175
C2S6-C2	72HR-0005	C2-S-6-1	C2-C-17-3	120.924
C2S6-C2	24HR-0025	C2-S-6-1	C2-C-17-3	206.224
C2S6-C2	24HR-0010	C2-S-6-1	C2-C-17-3	92.363
C2S6-C2	24HR-0005	C2-S-6-1	C2-C-17-3	46.517
C2S6-C2CS4	72HR-1000	C2-S-6-1	C2-C2C-S-4-1	97.478
C2S6-C2CS4	72HR-0500	C2-S-6-1	C2-C2C-S-4-1	-40.454
C2S6-C2CS4	72HR-0100	C2-S-6-1	C2-C2C-S-4-1	-0.172
C2S6-C2CS4	72HR-0050	C2-S-6-1	C2-C2C-S-4-1	-0.017
C2S6-C2CS4	72HR-0025	C2-S-6-1	C2-C2C-S-4-1	0.000
C2S6-C2CS4	72HR-0010	C2-S-6-1	C2-C2C-S-4-1	0.000
C2S6-C2CS4	72HR-0005	C2-S-6-1	C2-C2C-S-4-1	0.000
C2S6-C2CS4	24HR-0025	C2-S-6-1	C2-C2C-S-4-1	0.000
C2S6-C2CS4	24HR-0010	C2-S-6-1	C2-C2C-S-4-1	0.000
C2S6-C2CS4	24HR-0005	C2-S-6-1	C2-C2C-S-4-1	0.000
C2CS4-88	72HR-1000	C2-C2C-S-4-1	C2-88ST-3	1656.940
C2CS4-88	72HR-0500	C2-C2C-S-4-1	C2-88ST-3	1240.136
C2CS4-88	72HR-0100	C2-C2C-S-4-1	C2-88ST-3	648.051
C2CS4-88	72HR-0050	C2-C2C-S-4-1	C2-88ST-3	510.373
C2CS4-88	72HR-0025	C2-C2C-S-4-1	C2-88ST-3	383.536

C-2 Discharges (cfs) - 2060

Name	Storm	Upstream Node Name	Downstream Node Name	Max Flow cfs
C2CS4-88	72HR-0010	C2-C2C-S-4-1	C2-88ST-3	279.420
C2CS4-88	72HR-0005	C2-C2C-S-4-1	C2-88ST-3	227.913
C2CS4-88	24HR-0025	C2-C2C-S-4-1	C2-88ST-3	328.377
C2CS4-88	24HR-0010	C2-C2C-S-4-1	C2-88ST-3	205.985
C2CS4-88	24HR-0005	C2-C2C-S-4-1	C2-88ST-3	162.597
88ST-C2S7	72HR-1000	C2-88ST-3	C2-S-7-A	1609.098
88ST-C2S7	72HR-0500	C2-88ST-3	C2-S-7-A	1202.954
88ST-C2S7	72HR-0100	C2-88ST-3	C2-S-7-A	613.079
88ST-C2S7	72HR-0050	C2-88ST-3	C2-S-7-A	491.491
88ST-C2S7	72HR-0025	C2-88ST-3	C2-S-7-A	368.119
88ST-C2S7	72HR-0010	C2-88ST-3	C2-S-7-A	256.623
88ST-C2S7	72HR-0005	C2-88ST-3	C2-S-7-A	305.949
88ST-C2S7	24HR-0025	C2-88ST-3	C2-S-7-A	481.550
88ST-C2S7	24HR-0010	C2-88ST-3	C2-S-7-A	326.378
88ST-C2S7	24HR-0005	C2-88ST-3	C2-S-7-A	225.210
C2S7-B41	72HR-1000	C2-S-7-A	C2-B41-W	639.692
C2S7-B41	72HR-0500	C2-S-7-A	C2-B41-W	475.014
C2S7-B41	72HR-0100	C2-S-7-A	C2-B41-W	193.727
C2S7-B41	72HR-0050	C2-S-7-A	C2-B41-W	129.407
C2S7-B41	72HR-0025	C2-S-7-A	C2-B41-W	88.347
C2S7-B41	72HR-0010	C2-S-7-A	C2-B41-W	51.791
C2S7-B41	72HR-0005	C2-S-7-A	C2-B41-W	36.804
C2S7-B41	24HR-0025	C2-S-7-A	C2-B41-W	54.967
C2S7-B41	24HR-0010	C2-S-7-A	C2-B41-W	33.569
C2S7-B41	24HR-0005	C2-S-7-A	C2-B41-W	15.942
Link1008	72HR-1000	C2-S-7-A	C2-S-7-B	332.698
Link1008	72HR-0500	C2-S-7-A	C2-S-7-B	265.915
Link1008	72HR-0100	C2-S-7-A	C2-S-7-B	252.251
Link1008	72HR-0050	C2-S-7-A	C2-S-7-B	303.394
Link1008	72HR-0025	C2-S-7-A	C2-S-7-B	269.379
Link1008	72HR-0010	C2-S-7-A	C2-S-7-B	173.224
Link1008	72HR-0005	C2-S-7-A	C2-S-7-B	111.041
Link1008	24HR-0025	C2-S-7-A	C2-S-7-B	198.943
Link1008	24HR-0010	C2-S-7-A	C2-S-7-B	124.716
Link1008	24HR-0005	C2-S-7-A	C2-S-7-B	70.692
C2-C-18E	72HR-1000	C2-C-18	C2-B41-W	2087.546
C2-C-18E	72HR-0500	C2-C-18	C2-B41-W	1993.492
C2-C-18E	72HR-0100	C2-C-18	C2-B41-W	1716.196
C2-C-18E	72HR-0050	C2-C-18	C2-B41-W	1655.374
C2-C-18E	72HR-0025	C2-C-18	C2-B41-W	1663.229
C2-C-18E	72HR-0010	C2-C-18	C2-B41-W	1493.451
C2-C-18E	72HR-0005	C2-C-18	C2-B41-W	1209.851
C2-C-18E	24HR-0025	C2-C-18	C2-B41-W	1375.611
C2-C-18E	24HR-0010	C2-C-18	C2-B41-W	1127.862
C2-C-18E	24HR-0005	C2-C-18	C2-B41-W	920.213
C2N5-C2C	72HR-1000	C2-N-5	C2-C-18	371.539
C2N5-C2C	72HR-0500	C2-N-5	C2-C-18	308.416
C2N5-C2C	72HR-0100	C2-N-5	C2-C-18	154.417
C2N5-C2C	72HR-0050	C2-N-5	C2-C-18	96.188
C2N5-C2C	72HR-0025	C2-N-5	C2-C-18	56.909
C2N5-C2C	72HR-0010	C2-N-5	C2-C-18	28.505

C-2 Discharges (cfs) - 2060

Name	Storm	Upstream Node Name	Downstream Node Name	Max Flow cfs
C2N5-C2C	72HR-0005	C2-N-5	C2-C-18	16.281
C2N5-C2C	24HR-0025	C2-N-5	C2-C-18	29.995
C2N5-C2C	24HR-0010	C2-N-5	C2-C-18	14.436
C2N5-C2C	24HR-0005	C2-N-5	C2-C-18	7.775
Link1161	72HR-1000	C2-C2C-N-2	C2-87AVE-N-3	-830.005
Link1161	72HR-0500	C2-C2C-N-2	C2-87AVE-N-3	-579.511
Link1161	72HR-0100	C2-C2C-N-2	C2-87AVE-N-3	-548.743
Link1161	72HR-0050	C2-C2C-N-2	C2-87AVE-N-3	-492.191
Link1161	72HR-0025	C2-C2C-N-2	C2-87AVE-N-3	-424.891
Link1161	72HR-0010	C2-C2C-N-2	C2-87AVE-N-3	-350.889
Link1161	72HR-0005	C2-C2C-N-2	C2-87AVE-N-3	-366.167
Link1161	24HR-0025	C2-C2C-N-2	C2-87AVE-N-3	-1174.886
Link1161	24HR-0010	C2-C2C-N-2	C2-87AVE-N-3	-1145.056
Link1161	24HR-0005	C2-C2C-N-2	C2-87AVE-N-3	-1007.960
Link1185	72HR-1000	C2-C2C-N-3B	C2-C2C-N-3A	0.000
Link1185	72HR-0500	C2-C2C-N-3B	C2-C2C-N-3A	0.000
Link1185	72HR-0100	C2-C2C-N-3B	C2-C2C-N-3A	0.000
Link1185	72HR-0050	C2-C2C-N-3B	C2-C2C-N-3A	0.000
Link1185	72HR-0025	C2-C2C-N-3B	C2-C2C-N-3A	0.000
Link1185	72HR-0010	C2-C2C-N-3B	C2-C2C-N-3A	0.000
Link1185	72HR-0005	C2-C2C-N-3B	C2-C2C-N-3A	0.000
Link1185	24HR-0025	C2-C2C-N-3B	C2-C2C-N-3A	0.000
Link1185	24HR-0010	C2-C2C-N-3B	C2-C2C-N-3A	0.000
Link1185	24HR-0005	C2-C2C-N-3B	C2-C2C-N-3A	0.000
SCEXP-B41	72HR-1000	C2-SC-EXPWY-	C2-N-5	385.301
SCEXP-B41	72HR-0500	C2-SC-EXPWY-	C2-N-5	279.812
SCEXP-B41	72HR-0100	C2-SC-EXPWY-	C2-N-5	104.219
SCEXP-B41	72HR-0050	C2-SC-EXPWY-	C2-N-5	61.391
SCEXP-B41	72HR-0025	C2-SC-EXPWY-	C2-N-5	30.705
SCEXP-B41	72HR-0010	C2-SC-EXPWY-	C2-N-5	6.192
SCEXP-B41	72HR-0005	C2-SC-EXPWY-	C2-N-5	0.000
SCEXP-B41	24HR-0025	C2-SC-EXPWY-	C2-N-5	9.663
SCEXP-B41	24HR-0010	C2-SC-EXPWY-	C2-N-5	0.000
SCEXP-B41	24HR-0005	C2-SC-EXPWY-	C2-N-5	0.000
SCEXP-B43	72HR-1000	C2-SC-EXPWY-	C2-N-6	13.991
SCEXP-B43	72HR-0500	C2-SC-EXPWY-	C2-N-6	6.300
SCEXP-B43	72HR-0100	C2-SC-EXPWY-	C2-N-6	0.757
SCEXP-B43	72HR-0050	C2-SC-EXPWY-	C2-N-6	0.000
SCEXP-B43	72HR-0025	C2-SC-EXPWY-	C2-N-6	0.000
SCEXP-B43	72HR-0010	C2-SC-EXPWY-	C2-N-6	0.000
SCEXP-B43	72HR-0005	C2-SC-EXPWY-	C2-N-6	0.000
SCEXP-B43	24HR-0025	C2-SC-EXPWY-	C2-N-6	0.000
SCEXP-B43	24HR-0010	C2-SC-EXPWY-	C2-N-6	0.000
SCEXP-B43	24HR-0005	C2-SC-EXPWY-	C2-N-6	0.000
C2CN4-SD	72HR-1000	C2-C2C-N-4	C2-SD-EXPWY-	124.403
C2CN4-SD	72HR-0500	C2-C2C-N-4	C2-SD-EXPWY-	66.321
C2CN4-SD	72HR-0100	C2-C2C-N-4	C2-SD-EXPWY-	14.501
C2CN4-SD	72HR-0050	C2-C2C-N-4	C2-SD-EXPWY-	3.481
C2CN4-SD	72HR-0025	C2-C2C-N-4	C2-SD-EXPWY-	0.983
C2CN4-SD	72HR-0010	C2-C2C-N-4	C2-SD-EXPWY-	0.000
C2CN4-SD	72HR-0005	C2-C2C-N-4	C2-SD-EXPWY-	0.000

C-2 Discharges (cfs) - 2060

Name	Storm	Upstream Node Name	Downstream Node Name	Max Flow cfs
C2CN4-SD	24HR-0025	C2-C2C-N-4	C2-SD-EXPWY-	0.000
C2CN4-SD	24HR-0010	C2-C2C-N-4	C2-SD-EXPWY-	0.000
C2CN4-SD	24HR-0005	C2-C2C-N-4	C2-SD-EXPWY-	0.000
SDEXP1-SD2	72HR-1000	C2-SD-EXPWY-	C2-SD-EXPWY-	27.437
SDEXP1-SD2	72HR-0500	C2-SD-EXPWY-	C2-SD-EXPWY-	29.768
SDEXP1-SD2	72HR-0100	C2-SD-EXPWY-	C2-SD-EXPWY-	14.004
SDEXP1-SD2	72HR-0050	C2-SD-EXPWY-	C2-SD-EXPWY-	7.965
SDEXP1-SD2	72HR-0025	C2-SD-EXPWY-	C2-SD-EXPWY-	3.513
SDEXP1-SD2	72HR-0010	C2-SD-EXPWY-	C2-SD-EXPWY-	0.714
SDEXP1-SD2	72HR-0005	C2-SD-EXPWY-	C2-SD-EXPWY-	0.000
SDEXP1-SD2	24HR-0025	C2-SD-EXPWY-	C2-SD-EXPWY-	1.178
SDEXP1-SD2	24HR-0010	C2-SD-EXPWY-	C2-SD-EXPWY-	0.000
SDEXP1-SD2	24HR-0005	C2-SD-EXPWY-	C2-SD-EXPWY-	0.000
PTTS-B43	72HR-1000	C2-PTTO-EX-S	C2-B43-W	0.000
PTTS-B43	72HR-0500	C2-PTTO-EX-S	C2-B43-W	0.000
PTTS-B43	72HR-0100	C2-PTTO-EX-S	C2-B43-W	0.000
PTTS-B43	72HR-0050	C2-PTTO-EX-S	C2-B43-W	0.000
PTTS-B43	72HR-0025	C2-PTTO-EX-S	C2-B43-W	0.000
PTTS-B43	72HR-0010	C2-PTTO-EX-S	C2-B43-W	0.000
PTTS-B43	72HR-0005	C2-PTTO-EX-S	C2-B43-W	0.000
PTTS-B43	24HR-0025	C2-PTTO-EX-S	C2-B43-W	0.000
PTTS-B43	24HR-0010	C2-PTTO-EX-S	C2-B43-W	0.000
PTTS-B43	24HR-0005	C2-PTTO-EX-S	C2-B43-W	0.000
Link1167	72HR-1000	C2-PTTO-EX-S	C2-C2C-S-4-1	310.959
Link1167	72HR-0500	C2-PTTO-EX-S	C2-C2C-S-4-1	138.352
Link1167	72HR-0100	C2-PTTO-EX-S	C2-C2C-S-4-1	10.290
Link1167	72HR-0050	C2-PTTO-EX-S	C2-C2C-S-4-1	0.000
Link1167	72HR-0025	C2-PTTO-EX-S	C2-C2C-S-4-1	0.000
Link1167	72HR-0010	C2-PTTO-EX-S	C2-C2C-S-4-1	0.000
Link1167	72HR-0005	C2-PTTO-EX-S	C2-C2C-S-4-1	0.000
Link1167	24HR-0025	C2-PTTO-EX-S	C2-C2C-S-4-1	0.000
Link1167	24HR-0010	C2-PTTO-EX-S	C2-C2C-S-4-1	0.000
Link1167	24HR-0005	C2-PTTO-EX-S	C2-C2C-S-4-1	0.000
71AVE-C2C	72HR-1000	C2-72AVE-S	C2-B46-E	32.917
71AVE-C2C	72HR-0500	C2-72AVE-S	C2-B46-E	28.023
71AVE-C2C	72HR-0100	C2-72AVE-S	C2-B46-E	18.328
71AVE-C2C	72HR-0050	C2-72AVE-S	C2-B46-E	14.909
71AVE-C2C	72HR-0025	C2-72AVE-S	C2-B46-E	11.186
71AVE-C2C	72HR-0010	C2-72AVE-S	C2-B46-E	5.400
71AVE-C2C	72HR-0005	C2-72AVE-S	C2-B46-E	2.239
71AVE-C2C	24HR-0025	C2-72AVE-S	C2-B46-E	4.340
71AVE-C2C	24HR-0010	C2-72AVE-S	C2-B46-E	1.424
71AVE-C2C	24HR-0005	C2-72AVE-S	C2-B46-E	0.538
Link1150	72HR-1000	C2-72AVE-S	C2-C-21-3	0.000
Link1150	72HR-0500	C2-72AVE-S	C2-C-21-3	0.000
Link1150	72HR-0100	C2-72AVE-S	C2-C-21-3	0.000
Link1150	72HR-0050	C2-72AVE-S	C2-C-21-3	0.000
Link1150	72HR-0025	C2-72AVE-S	C2-C-21-3	0.000
Link1150	72HR-0010	C2-72AVE-S	C2-C-21-3	0.000
Link1150	72HR-0005	C2-72AVE-S	C2-C-21-3	0.000
Link1150	24HR-0025	C2-72AVE-S	C2-C-21-3	0.000

C-2 Discharges (cfs) - 2060

Name	Storm	Upstream Node Name	Downstream Node Name	Max Flow cfs
Link1150	24HR-0010	C2-72AVE-S	C2-C-21-3	0.000
Link1150	24HR-0005	C2-72AVE-S	C2-C-21-3	0.000
SC-EX-B46	72HR-1000	C2-SC-EXPWY-	C2-B46-E	93.427
SC-EX-B46	72HR-0500	C2-SC-EXPWY-	C2-B46-E	74.781
SC-EX-B46	72HR-0100	C2-SC-EXPWY-	C2-B46-E	48.905
SC-EX-B46	72HR-0050	C2-SC-EXPWY-	C2-B46-E	41.246
SC-EX-B46	72HR-0025	C2-SC-EXPWY-	C2-B46-E	33.910
SC-EX-B46	72HR-0010	C2-SC-EXPWY-	C2-B46-E	25.191
SC-EX-B46	72HR-0005	C2-SC-EXPWY-	C2-B46-E	19.506
SC-EX-B46	24HR-0025	C2-SC-EXPWY-	C2-B46-E	29.584
SC-EX-B46	24HR-0010	C2-SC-EXPWY-	C2-B46-E	15.636
SC-EX-B46	24HR-0005	C2-SC-EXPWY-	C2-B46-E	8.041
Link1186	72HR-1000	C2-SC-EXPWY-	C2-N-7-A2	-87.281
Link1186	72HR-0500	C2-SC-EXPWY-	C2-N-7-A2	-65.698
Link1186	72HR-0100	C2-SC-EXPWY-	C2-N-7-A2	-32.773
Link1186	72HR-0050	C2-SC-EXPWY-	C2-N-7-A2	-22.097
Link1186	72HR-0025	C2-SC-EXPWY-	C2-N-7-A2	-7.671
Link1186	72HR-0010	C2-SC-EXPWY-	C2-N-7-A2	-0.689
Link1186	72HR-0005	C2-SC-EXPWY-	C2-N-7-A2	0.000
Link1186	24HR-0025	C2-SC-EXPWY-	C2-N-7-A2	-1.119
Link1186	24HR-0010	C2-SC-EXPWY-	C2-N-7-A2	0.000
Link1186	24HR-0005	C2-SC-EXPWY-	C2-N-7-A2	0.000
C2S8-C2	72HR-1000	C2-S-8	C2-C-20-3	245.763
C2S8-C2	72HR-0500	C2-S-8	C2-C-20-3	190.271
C2S8-C2	72HR-0100	C2-S-8	C2-C-20-3	83.191
C2S8-C2	72HR-0050	C2-S-8	C2-C-20-3	53.256
C2S8-C2	72HR-0025	C2-S-8	C2-C-20-3	30.780
C2S8-C2	72HR-0010	C2-S-8	C2-C-20-3	11.474
C2S8-C2	72HR-0005	C2-S-8	C2-C-20-3	6.874
C2S8-C2	24HR-0025	C2-S-8	C2-C-20-3	12.035
C2S8-C2	24HR-0010	C2-S-8	C2-C-20-3	6.247
C2S8-C2	24HR-0005	C2-S-8	C2-C-20-3	2.822
US1S-B49	72HR-1000	C2-US1-S	C2-B49-E	187.679
US1S-B49	72HR-0500	C2-US1-S	C2-B49-E	164.266
US1S-B49	72HR-0100	C2-US1-S	C2-B49-E	116.527
US1S-B49	72HR-0050	C2-US1-S	C2-B49-E	99.089
US1S-B49	72HR-0025	C2-US1-S	C2-B49-E	82.450
US1S-B49	72HR-0010	C2-US1-S	C2-B49-E	62.799
US1S-B49	72HR-0005	C2-US1-S	C2-B49-E	50.347
US1S-B49	24HR-0025	C2-US1-S	C2-B49-E	81.311
US1S-B49	24HR-0010	C2-US1-S	C2-B49-E	57.446
US1S-B49	24HR-0005	C2-US1-S	C2-B49-E	42.061
Link1149	72HR-1000	C2-US1-S	C2-S-8	0.000
Link1149	72HR-0500	C2-US1-S	C2-S-8	0.000
Link1149	72HR-0100	C2-US1-S	C2-S-8	0.000
Link1149	72HR-0050	C2-US1-S	C2-S-8	0.000
Link1149	72HR-0025	C2-US1-S	C2-S-8	0.000
Link1149	72HR-0010	C2-US1-S	C2-S-8	0.000
Link1149	72HR-0005	C2-US1-S	C2-S-8	0.000
Link1149	24HR-0025	C2-US1-S	C2-S-8	0.000
Link1149	24HR-0010	C2-US1-S	C2-S-8	0.000

C-2 Discharges (cfs) - 2060

Name	Storm	Upstream Node Name	Downstream Node Name	Max Flow cfs
Link1149	24HR-0005	C2-US1-S	C2-S-8	0.000
Link1212	72HR-1000	C2-US1-S	C2-PTTO-EX-S	0.000
Link1212	72HR-0500	C2-US1-S	C2-PTTO-EX-S	0.000
Link1212	72HR-0100	C2-US1-S	C2-PTTO-EX-S	0.000
Link1212	72HR-0050	C2-US1-S	C2-PTTO-EX-S	0.000
Link1212	72HR-0025	C2-US1-S	C2-PTTO-EX-S	0.000
Link1212	72HR-0010	C2-US1-S	C2-PTTO-EX-S	0.000
Link1212	72HR-0005	C2-US1-S	C2-PTTO-EX-S	0.000
Link1212	24HR-0025	C2-US1-S	C2-PTTO-EX-S	0.000
Link1212	24HR-0010	C2-US1-S	C2-PTTO-EX-S	0.000
Link1212	24HR-0005	C2-US1-S	C2-PTTO-EX-S	0.000
Link1151	72HR-1000	C2-N-7-A1	C2-N-7-A2	95.242
Link1151	72HR-0500	C2-N-7-A1	C2-N-7-A2	34.292
Link1151	72HR-0100	C2-N-7-A1	C2-N-7-A2	0.000
Link1151	72HR-0050	C2-N-7-A1	C2-N-7-A2	0.000
Link1151	72HR-0025	C2-N-7-A1	C2-N-7-A2	0.000
Link1151	72HR-0010	C2-N-7-A1	C2-N-7-A2	0.000
Link1151	72HR-0005	C2-N-7-A1	C2-N-7-A2	0.000
Link1151	24HR-0025	C2-N-7-A1	C2-N-7-A2	0.000
Link1151	24HR-0010	C2-N-7-A1	C2-N-7-A2	0.000
Link1151	24HR-0005	C2-N-7-A1	C2-N-7-A2	0.000
C2N8-LG	72HR-1000	C2-N-8B	C2-LG-C-12	227.575
C2N8-LG	72HR-0500	C2-N-8B	C2-LG-C-12	191.477
C2N8-LG	72HR-0100	C2-N-8B	C2-LG-C-12	92.301
C2N8-LG	72HR-0050	C2-N-8B	C2-LG-C-12	54.798
C2N8-LG	72HR-0025	C2-N-8B	C2-LG-C-12	28.402
C2N8-LG	72HR-0010	C2-N-8B	C2-LG-C-12	10.241
C2N8-LG	72HR-0005	C2-N-8B	C2-LG-C-12	3.469
C2N8-LG	24HR-0025	C2-N-8B	C2-LG-C-12	11.371
C2N8-LG	24HR-0010	C2-N-8B	C2-LG-C-12	3.124
C2N8-LG	24HR-0005	C2-N-8B	C2-LG-C-12	0.003
Link1016	72HR-1000	C2-N-8B	C2-N-8A	83.496
Link1016	72HR-0500	C2-N-8B	C2-N-8A	27.808
Link1016	72HR-0100	C2-N-8B	C2-N-8A	0.000
Link1016	72HR-0050	C2-N-8B	C2-N-8A	0.000
Link1016	72HR-0025	C2-N-8B	C2-N-8A	0.000
Link1016	72HR-0010	C2-N-8B	C2-N-8A	0.000
Link1016	72HR-0005	C2-N-8B	C2-N-8A	0.000
Link1016	24HR-0025	C2-N-8B	C2-N-8A	0.000
Link1016	24HR-0010	C2-N-8B	C2-N-8A	0.000
Link1016	24HR-0005	C2-N-8B	C2-N-8A	0.000
Link1099	72HR-1000	C2-N-8B	C2-C-23-1	0.000
Link1099	72HR-0500	C2-N-8B	C2-C-23-1	0.000
Link1099	72HR-0100	C2-N-8B	C2-C-23-1	0.000
Link1099	72HR-0050	C2-N-8B	C2-C-23-1	0.000
Link1099	72HR-0025	C2-N-8B	C2-C-23-1	0.000
Link1099	72HR-0010	C2-N-8B	C2-C-23-1	0.000
Link1099	72HR-0005	C2-N-8B	C2-C-23-1	0.000
Link1099	24HR-0025	C2-N-8B	C2-C-23-1	0.000
Link1099	24HR-0010	C2-N-8B	C2-C-23-1	0.000
Link1099	24HR-0005	C2-N-8B	C2-C-23-1	0.000

C-2 Discharges (cfs) - 2060

Name	Storm	Upstream Node Name	Downstream Node Name	Max Flow cfs
C2-C-25E	72HR-1000	C2-C-25	C2-B53-N	2597.968
C2-C-25E	72HR-0500	C2-C-25	C2-B53-N	2416.514
C2-C-25E	72HR-0100	C2-C-25	C2-B53-N	2185.140
C2-C-25E	72HR-0050	C2-C-25	C2-B53-N	2186.623
C2-C-25E	72HR-0025	C2-C-25	C2-B53-N	2161.713
C2-C-25E	72HR-0010	C2-C-25	C2-B53-N	1909.755
C2-C-25E	72HR-0005	C2-C-25	C2-B53-N	1621.870
C2-C-25E	24HR-0025	C2-C-25	C2-B53-N	1774.273
C2-C-25E	24HR-0010	C2-C-25	C2-B53-N	1483.413
C2-C-25E	24HR-0005	C2-C-25	C2-B53-N	1342.826
US1N-U82	72HR-1000	C2-US1-N	C2-LG-E-3B	-124.095
US1N-U82	72HR-0500	C2-US1-N	C2-LG-E-3B	-109.061
US1N-U82	72HR-0100	C2-US1-N	C2-LG-E-3B	-68.706
US1N-U82	72HR-0050	C2-US1-N	C2-LG-E-3B	-45.171
US1N-U82	72HR-0025	C2-US1-N	C2-LG-E-3B	42.434
US1N-U82	72HR-0010	C2-US1-N	C2-LG-E-3B	40.351
US1N-U82	72HR-0005	C2-US1-N	C2-LG-E-3B	34.106
US1N-U82	24HR-0025	C2-US1-N	C2-LG-E-3B	41.844
US1N-U82	24HR-0010	C2-US1-N	C2-LG-E-3B	31.628
US1N-U82	24HR-0005	C2-US1-N	C2-LG-E-3B	18.782
Link1227	72HR-1000	C2-US1-N	C2-N-9-C	197.027
Link1227	72HR-0500	C2-US1-N	C2-N-9-C	199.335
Link1227	72HR-0100	C2-US1-N	C2-N-9-C	207.083
Link1227	72HR-0050	C2-US1-N	C2-N-9-C	153.458
Link1227	72HR-0025	C2-US1-N	C2-N-9-C	94.523
Link1227	72HR-0010	C2-US1-N	C2-N-9-C	32.311
Link1227	72HR-0005	C2-US1-N	C2-N-9-C	7.465
Link1227	24HR-0025	C2-US1-N	C2-N-9-C	36.976
Link1227	24HR-0010	C2-US1-N	C2-N-9-C	4.152
Link1227	24HR-0005	C2-US1-N	C2-N-9-C	0.000
Link1159	72HR-1000	C2-LG-E-3A	C2-LG-E-3B	15.137
Link1159	72HR-0500	C2-LG-E-3A	C2-LG-E-3B	6.207
Link1159	72HR-0100	C2-LG-E-3A	C2-LG-E-3B	0.000
Link1159	72HR-0050	C2-LG-E-3A	C2-LG-E-3B	0.000
Link1159	72HR-0025	C2-LG-E-3A	C2-LG-E-3B	0.000
Link1159	72HR-0010	C2-LG-E-3A	C2-LG-E-3B	0.000
Link1159	72HR-0005	C2-LG-E-3A	C2-LG-E-3B	0.000
Link1159	24HR-0025	C2-LG-E-3A	C2-LG-E-3B	0.000
Link1159	24HR-0010	C2-LG-E-3A	C2-LG-E-3B	0.000
Link1159	24HR-0005	C2-LG-E-3A	C2-LG-E-3B	0.000
72ST4-U80	72HR-1000	C2-72ST-4	C2-LG-E-3B	72.108
72ST4-U80	72HR-0500	C2-72ST-4	C2-LG-E-3B	63.607
72ST4-U80	72HR-0100	C2-72ST-4	C2-LG-E-3B	43.974
72ST4-U80	72HR-0050	C2-72ST-4	C2-LG-E-3B	31.318
72ST4-U80	72HR-0025	C2-72ST-4	C2-LG-E-3B	21.621
72ST4-U80	72HR-0010	C2-72ST-4	C2-LG-E-3B	17.918
72ST4-U80	72HR-0005	C2-72ST-4	C2-LG-E-3B	17.206
72ST4-U80	24HR-0025	C2-72ST-4	C2-LG-E-3B	34.087
72ST4-U80	24HR-0010	C2-72ST-4	C2-LG-E-3B	29.044
72ST4-U80	24HR-0005	C2-72ST-4	C2-LG-E-3B	24.495
Link1158	72HR-1000	C2-72ST-4	C2-LG-E-2-A	8.986

C-2 Discharges (cfs) - 2060

Name	Storm	Upstream Node Name	Downstream Node Name	Max Flow cfs
Link1158	72HR-0500	C2-72ST-4	C2-LG-E-2-A	0.387
Link1158	72HR-0100	C2-72ST-4	C2-LG-E-2-A	0.000
Link1158	72HR-0050	C2-72ST-4	C2-LG-E-2-A	0.000
Link1158	72HR-0025	C2-72ST-4	C2-LG-E-2-A	0.000
Link1158	72HR-0010	C2-72ST-4	C2-LG-E-2-A	0.000
Link1158	72HR-0005	C2-72ST-4	C2-LG-E-2-A	0.000
Link1158	24HR-0025	C2-72ST-4	C2-LG-E-2-A	0.000
Link1158	24HR-0010	C2-72ST-4	C2-LG-E-2-A	0.000
Link1158	24HR-0005	C2-72ST-4	C2-LG-E-2-A	0.000
PTTN-SCEX	72HR-1000	C2-PTTO-EX-N	C2-PTTO-EX-N	81.503
PTTN-SCEX	72HR-0500	C2-PTTO-EX-N	C2-PTTO-EX-N	52.953
PTTN-SCEX	72HR-0100	C2-PTTO-EX-N	C2-PTTO-EX-N	13.865
PTTN-SCEX	72HR-0050	C2-PTTO-EX-N	C2-PTTO-EX-N	4.313
PTTN-SCEX	72HR-0025	C2-PTTO-EX-N	C2-PTTO-EX-N	0.466
PTTN-SCEX	72HR-0010	C2-PTTO-EX-N	C2-PTTO-EX-N	0.000
PTTN-SCEX	72HR-0005	C2-PTTO-EX-N	C2-PTTO-EX-N	0.000
PTTN-SCEX	24HR-0025	C2-PTTO-EX-N	C2-PTTO-EX-N	0.000
PTTN-SCEX	24HR-0010	C2-PTTO-EX-N	C2-PTTO-EX-N	0.000
PTTN-SCEX	24HR-0005	C2-PTTO-EX-N	C2-PTTO-EX-N	0.000
Link1029	72HR-1000	C2-LG-W-2-6A	C2-LG-W-2-6B	-530.941
Link1029	72HR-0500	C2-LG-W-2-6A	C2-LG-W-2-6B	-426.453
Link1029	72HR-0100	C2-LG-W-2-6A	C2-LG-W-2-6B	338.093
Link1029	72HR-0050	C2-LG-W-2-6A	C2-LG-W-2-6B	564.519
Link1029	72HR-0025	C2-LG-W-2-6A	C2-LG-W-2-6B	441.370
Link1029	72HR-0010	C2-LG-W-2-6A	C2-LG-W-2-6B	272.057
Link1029	72HR-0005	C2-LG-W-2-6A	C2-LG-W-2-6B	160.051
Link1029	24HR-0025	C2-LG-W-2-6A	C2-LG-W-2-6B	242.149
Link1029	24HR-0010	C2-LG-W-2-6A	C2-LG-W-2-6B	115.500
Link1029	24HR-0005	C2-LG-W-2-6A	C2-LG-W-2-6B	79.294
C2N9-C2C	72HR-1000	C2-N-9-A	C2-C-25-N-B	333.728
C2N9-C2C	72HR-0500	C2-N-9-A	C2-C-25-N-B	249.118
C2N9-C2C	72HR-0100	C2-N-9-A	C2-C-25-N-B	103.688
C2N9-C2C	72HR-0050	C2-N-9-A	C2-C-25-N-B	74.367
C2N9-C2C	72HR-0025	C2-N-9-A	C2-C-25-N-B	52.078
C2N9-C2C	72HR-0010	C2-N-9-A	C2-C-25-N-B	38.477
C2N9-C2C	72HR-0005	C2-N-9-A	C2-C-25-N-B	29.406
C2N9-C2C	24HR-0025	C2-N-9-A	C2-C-25-N-B	43.625
C2N9-C2C	24HR-0010	C2-N-9-A	C2-C-25-N-B	25.824
C2N9-C2C	24HR-0005	C2-N-9-A	C2-C-25-N-B	16.266
C2N9-LGC12	72HR-1000	C2-N-9-A	C2-N-9-B	117.246
C2N9-LGC12	72HR-0500	C2-N-9-A	C2-N-9-B	96.906
C2N9-LGC12	72HR-0100	C2-N-9-A	C2-N-9-B	48.827
C2N9-LGC12	72HR-0050	C2-N-9-A	C2-N-9-B	32.824
C2N9-LGC12	72HR-0025	C2-N-9-A	C2-N-9-B	18.182
C2N9-LGC12	72HR-0010	C2-N-9-A	C2-N-9-B	11.047
C2N9-LGC12	72HR-0005	C2-N-9-A	C2-N-9-B	7.778
C2N9-LGC12	24HR-0025	C2-N-9-A	C2-N-9-B	20.690
C2N9-LGC12	24HR-0010	C2-N-9-A	C2-N-9-B	13.441
C2N9-LGC12	24HR-0005	C2-N-9-A	C2-N-9-B	8.609
C2N10-N9	72HR-1000	C2-N-10-A	C2-N-9-A	-482.625
C2N10-N9	72HR-0500	C2-N-10-A	C2-N-9-A	-412.311

C-2 Discharges (cfs) - 2060

Name	Storm	Upstream Node Name	Downstream Node Name	Max Flow cfs
C2N10-N9	72HR-0100	C2-N-10-A	C2-N-9-A	-248.697
C2N10-N9	72HR-0050	C2-N-10-A	C2-N-9-A	-184.933
C2N10-N9	72HR-0025	C2-N-10-A	C2-N-9-A	121.434
C2N10-N9	72HR-0010	C2-N-10-A	C2-N-9-A	106.156
C2N10-N9	72HR-0005	C2-N-10-A	C2-N-9-A	98.730
C2N10-N9	24HR-0025	C2-N-10-A	C2-N-9-A	170.708
C2N10-N9	24HR-0010	C2-N-10-A	C2-N-9-A	170.508
C2N10-N9	24HR-0005	C2-N-10-A	C2-N-9-A	166.132
C2N10-C2E6	72HR-1000	C2-N-10-A	C2-E-6-A	0.000
C2N10-C2E6	72HR-0500	C2-N-10-A	C2-E-6-A	0.000
C2N10-C2E6	72HR-0100	C2-N-10-A	C2-E-6-A	0.000
C2N10-C2E6	72HR-0050	C2-N-10-A	C2-E-6-A	0.000
C2N10-C2E6	72HR-0025	C2-N-10-A	C2-E-6-A	0.000
C2N10-C2E6	72HR-0010	C2-N-10-A	C2-E-6-A	0.000
C2N10-C2E6	72HR-0005	C2-N-10-A	C2-E-6-A	0.000
C2N10-C2E6	24HR-0025	C2-N-10-A	C2-E-6-A	0.000
C2N10-C2E6	24HR-0010	C2-N-10-A	C2-E-6-A	0.000
C2N10-C2E6	24HR-0005	C2-N-10-A	C2-E-6-A	0.000
Link1090	72HR-1000	C2-N-10-A	C2-N-10-B	1023.515
Link1090	72HR-0500	C2-N-10-A	C2-N-10-B	869.276
Link1090	72HR-0100	C2-N-10-A	C2-N-10-B	556.553
Link1090	72HR-0050	C2-N-10-A	C2-N-10-B	447.444
Link1090	72HR-0025	C2-N-10-A	C2-N-10-B	356.168
Link1090	72HR-0010	C2-N-10-A	C2-N-10-B	258.720
Link1090	72HR-0005	C2-N-10-A	C2-N-10-B	198.234
Link1090	24HR-0025	C2-N-10-A	C2-N-10-B	295.642
Link1090	24HR-0010	C2-N-10-A	C2-N-10-B	179.526
Link1090	24HR-0005	C2-N-10-A	C2-N-10-B	110.770
Link1091	72HR-1000	C2-N-10-A	C2-E-5-2-N	446.584
Link1091	72HR-0500	C2-N-10-A	C2-E-5-2-N	332.056
Link1091	72HR-0100	C2-N-10-A	C2-E-5-2-N	127.586
Link1091	72HR-0050	C2-N-10-A	C2-E-5-2-N	78.937
Link1091	72HR-0025	C2-N-10-A	C2-E-5-2-N	44.293
Link1091	72HR-0010	C2-N-10-A	C2-E-5-2-N	15.856
Link1091	72HR-0005	C2-N-10-A	C2-E-5-2-N	4.495
Link1091	24HR-0025	C2-N-10-A	C2-E-5-2-N	25.373
Link1091	24HR-0010	C2-N-10-A	C2-E-5-2-N	2.275
Link1091	24HR-0005	C2-N-10-A	C2-E-5-2-N	0.000
LGE1-LGC2	72HR-1000	C2-LG-E-1B	C2-LG-C-2	246.874
LGE1-LGC2	72HR-0500	C2-LG-E-1B	C2-LG-C-2	182.636
LGE1-LGC2	72HR-0100	C2-LG-E-1B	C2-LG-C-2	48.338
LGE1-LGC2	72HR-0050	C2-LG-E-1B	C2-LG-C-2	27.600
LGE1-LGC2	72HR-0025	C2-LG-E-1B	C2-LG-C-2	13.336
LGE1-LGC2	72HR-0010	C2-LG-E-1B	C2-LG-C-2	5.483
LGE1-LGC2	72HR-0005	C2-LG-E-1B	C2-LG-C-2	0.552
LGE1-LGC2	24HR-0025	C2-LG-E-1B	C2-LG-C-2	6.091
LGE1-LGC2	24HR-0010	C2-LG-E-1B	C2-LG-C-2	0.205
LGE1-LGC2	24HR-0005	C2-LG-E-1B	C2-LG-C-2	0.000
LGE1-LGC5	72HR-1000	C2-LG-E-1B	C2-LG-C-5	481.613
LGE1-LGC5	72HR-0500	C2-LG-E-1B	C2-LG-C-5	290.421
LGE1-LGC5	72HR-0100	C2-LG-E-1B	C2-LG-C-5	147.825

C-2 Discharges (cfs) - 2060

Name	Storm	Upstream Node Name	Downstream Node Name	Max Flow cfs
LGE1-LGC5	72HR-0050	C2-LG-E-1B	C2-LG-C-5	-103.519
LGE1-LGC5	72HR-0025	C2-LG-E-1B	C2-LG-C-5	-79.149
LGE1-LGC5	72HR-0010	C2-LG-E-1B	C2-LG-C-5	48.354
LGE1-LGC5	72HR-0005	C2-LG-E-1B	C2-LG-C-5	42.547
LGE1-LGC5	24HR-0025	C2-LG-E-1B	C2-LG-C-5	42.314
LGE1-LGC5	24HR-0010	C2-LG-E-1B	C2-LG-C-5	42.785
LGE1-LGC5	24HR-0005	C2-LG-E-1B	C2-LG-C-5	40.446
Link1239	72HR-1000	C2-LG-E-1B	C2-LG-N-1-3	668.095
Link1239	72HR-0500	C2-LG-E-1B	C2-LG-N-1-3	560.011
Link1239	72HR-0100	C2-LG-E-1B	C2-LG-N-1-3	294.861
Link1239	72HR-0050	C2-LG-E-1B	C2-LG-N-1-3	250.079
Link1239	72HR-0025	C2-LG-E-1B	C2-LG-N-1-3	203.870
Link1239	72HR-0010	C2-LG-E-1B	C2-LG-N-1-3	129.168
Link1239	72HR-0005	C2-LG-E-1B	C2-LG-N-1-3	66.805
Link1239	24HR-0025	C2-LG-E-1B	C2-LG-N-1-3	132.671
Link1239	24HR-0010	C2-LG-E-1B	C2-LG-N-1-3	53.501
Link1239	24HR-0005	C2-LG-E-1B	C2-LG-N-1-3	17.413
Link1240	72HR-1000	C2-LG-E-1B	C2-LG-N-1-2A	-872.302
Link1240	72HR-0500	C2-LG-E-1B	C2-LG-N-1-2A	-491.687
Link1240	72HR-0100	C2-LG-E-1B	C2-LG-N-1-2A	-14.629
Link1240	72HR-0050	C2-LG-E-1B	C2-LG-N-1-2A	-0.361
Link1240	72HR-0025	C2-LG-E-1B	C2-LG-N-1-2A	0.000
Link1240	72HR-0010	C2-LG-E-1B	C2-LG-N-1-2A	0.000
Link1240	72HR-0005	C2-LG-E-1B	C2-LG-N-1-2A	0.000
Link1240	24HR-0025	C2-LG-E-1B	C2-LG-N-1-2A	0.000
Link1240	24HR-0010	C2-LG-E-1B	C2-LG-N-1-2A	0.000
Link1240	24HR-0005	C2-LG-E-1B	C2-LG-N-1-2A	0.000
LGW12-LGW11	72HR-1000	C2-LG-W-1-2A	C2-LG-W-1-1	-0.818
LGW12-LGW11	72HR-0500	C2-LG-W-1-2A	C2-LG-W-1-1	0.328
LGW12-LGW11	72HR-0100	C2-LG-W-1-2A	C2-LG-W-1-1	0.000
LGW12-LGW11	72HR-0050	C2-LG-W-1-2A	C2-LG-W-1-1	0.000
LGW12-LGW11	72HR-0025	C2-LG-W-1-2A	C2-LG-W-1-1	0.000
LGW12-LGW11	72HR-0010	C2-LG-W-1-2A	C2-LG-W-1-1	0.000
LGW12-LGW11	72HR-0005	C2-LG-W-1-2A	C2-LG-W-1-1	0.000
LGW12-LGW11	24HR-0025	C2-LG-W-1-2A	C2-LG-W-1-1	0.000
LGW12-LGW11	24HR-0010	C2-LG-W-1-2A	C2-LG-W-1-1	0.000
LGW12-LGW11	24HR-0005	C2-LG-W-1-2A	C2-LG-W-1-1	0.000
Link1026	72HR-1000	C2-LG-W-1-2A	C2-LG-W-1-2B	-1547.994
Link1026	72HR-0500	C2-LG-W-1-2A	C2-LG-W-1-2B	-1155.957
Link1026	72HR-0100	C2-LG-W-1-2A	C2-LG-W-1-2B	524.972
Link1026	72HR-0050	C2-LG-W-1-2A	C2-LG-W-1-2B	423.277
Link1026	72HR-0025	C2-LG-W-1-2A	C2-LG-W-1-2B	339.944
Link1026	72HR-0010	C2-LG-W-1-2A	C2-LG-W-1-2B	253.755
Link1026	72HR-0005	C2-LG-W-1-2A	C2-LG-W-1-2B	203.441
Link1026	24HR-0025	C2-LG-W-1-2A	C2-LG-W-1-2B	323.282
Link1026	24HR-0010	C2-LG-W-1-2A	C2-LG-W-1-2B	236.589
Link1026	24HR-0005	C2-LG-W-1-2A	C2-LG-W-1-2B	185.323
LGN1-U74	72HR-1000	C2-LG-N-1-3	C2-U74-N	63.361
LGN1-U74	72HR-0500	C2-LG-N-1-3	C2-U74-N	98.440
LGN1-U74	72HR-0100	C2-LG-N-1-3	C2-U74-N	86.752
LGN1-U74	72HR-0050	C2-LG-N-1-3	C2-U74-N	63.025

C-2 Discharges (cfs) - 2060

Name	Storm	Upstream Node Name	Downstream Node Name	Max Flow cfs
LGN1-U74	72HR-0025	C2-LG-N-1-3	C2-U74-N	48.099
LGN1-U74	72HR-0010	C2-LG-N-1-3	C2-U74-N	26.190
LGN1-U74	72HR-0005	C2-LG-N-1-3	C2-U74-N	5.125
LGN1-U74	24HR-0025	C2-LG-N-1-3	C2-U74-N	35.332
LGN1-U74	24HR-0010	C2-LG-N-1-3	C2-U74-N	3.665
LGN1-U74	24HR-0005	C2-LG-N-1-3	C2-U74-N	0.079
C2E53-2	72HR-1000	C2-E-5-2	C2-E-5-3-A	0.000
C2E53-2	72HR-0500	C2-E-5-2	C2-E-5-3-A	0.000
C2E53-2	72HR-0100	C2-E-5-2	C2-E-5-3-A	0.000
C2E53-2	72HR-0050	C2-E-5-2	C2-E-5-3-A	0.000
C2E53-2	72HR-0025	C2-E-5-2	C2-E-5-3-A	0.000
C2E53-2	72HR-0010	C2-E-5-2	C2-E-5-3-A	0.000
C2E53-2	72HR-0005	C2-E-5-2	C2-E-5-3-A	0.000
C2E53-2	24HR-0025	C2-E-5-2	C2-E-5-3-A	0.000
C2E53-2	24HR-0010	C2-E-5-2	C2-E-5-3-A	0.000
C2E53-2	24HR-0005	C2-E-5-2	C2-E-5-3-A	0.000
C2E6-C2E5-2	72HR-1000	C2-E-5-2	C2-E-6-B	0.000
C2E6-C2E5-2	72HR-0500	C2-E-5-2	C2-E-6-B	0.000
C2E6-C2E5-2	72HR-0100	C2-E-5-2	C2-E-6-B	0.000
C2E6-C2E5-2	72HR-0050	C2-E-5-2	C2-E-6-B	0.000
C2E6-C2E5-2	72HR-0025	C2-E-5-2	C2-E-6-B	0.000
C2E6-C2E5-2	72HR-0010	C2-E-5-2	C2-E-6-B	0.000
C2E6-C2E5-2	72HR-0005	C2-E-5-2	C2-E-6-B	0.000
C2E6-C2E5-2	24HR-0025	C2-E-5-2	C2-E-6-B	0.000
C2E6-C2E5-2	24HR-0010	C2-E-5-2	C2-E-6-B	0.000
C2E6-C2E5-2	24HR-0005	C2-E-5-2	C2-E-6-B	0.000
C2E51-C2E52	72HR-1000	C2-E-5-2	C2-E-5-1	-257.550
C2E51-C2E52	72HR-0500	C2-E-5-2	C2-E-5-1	-155.311
C2E51-C2E52	72HR-0100	C2-E-5-2	C2-E-5-1	-11.901
C2E51-C2E52	72HR-0050	C2-E-5-2	C2-E-5-1	0.548
C2E51-C2E52	72HR-0025	C2-E-5-2	C2-E-5-1	0.092
C2E51-C2E52	72HR-0010	C2-E-5-2	C2-E-5-1	0.000
C2E51-C2E52	72HR-0005	C2-E-5-2	C2-E-5-1	0.000
C2E51-C2E52	24HR-0025	C2-E-5-2	C2-E-5-1	0.000
C2E51-C2E52	24HR-0010	C2-E-5-2	C2-E-5-1	0.000
C2E51-C2E52	24HR-0005	C2-E-5-2	C2-E-5-1	0.000
C2-E52-C2E7	72HR-1000	C2-E-5-2	C2-E-7-A-3	0.000
C2-E52-C2E7	72HR-0500	C2-E-5-2	C2-E-7-A-3	0.000
C2-E52-C2E7	72HR-0100	C2-E-5-2	C2-E-7-A-3	0.000
C2-E52-C2E7	72HR-0050	C2-E-5-2	C2-E-7-A-3	0.000
C2-E52-C2E7	72HR-0025	C2-E-5-2	C2-E-7-A-3	0.000
C2-E52-C2E7	72HR-0010	C2-E-5-2	C2-E-7-A-3	0.000
C2-E52-C2E7	72HR-0005	C2-E-5-2	C2-E-7-A-3	0.000
C2-E52-C2E7	24HR-0025	C2-E-5-2	C2-E-7-A-3	0.000
C2-E52-C2E7	24HR-0010	C2-E-5-2	C2-E-7-A-3	0.000
C2-E52-C2E7	24HR-0005	C2-E-5-2	C2-E-7-A-3	0.000
Link1081	72HR-1000	C2-E-5-2	C2-E-5-1-A1	-780.395
Link1081	72HR-0500	C2-E-5-2	C2-E-5-1-A1	-585.894
Link1081	72HR-0100	C2-E-5-2	C2-E-5-1-A1	-4.535
Link1081	72HR-0050	C2-E-5-2	C2-E-5-1-A1	0.000
Link1081	72HR-0025	C2-E-5-2	C2-E-5-1-A1	0.000

C-2 Discharges (cfs) - 2060

Name	Storm	Upstream Node Name	Downstream Node Name	Max Flow cfs
Link1081	72HR-0010	C2-E-5-2	C2-E-5-1-A1	0.000
Link1081	72HR-0005	C2-E-5-2	C2-E-5-1-A1	0.000
Link1081	24HR-0025	C2-E-5-2	C2-E-5-1-A1	0.000
Link1081	24HR-0010	C2-E-5-2	C2-E-5-1-A1	0.000
Link1081	24HR-0005	C2-E-5-2	C2-E-5-1-A1	0.000
Link1082	72HR-1000	C2-E-5-2	C2-E-5-1-A2	1150.069
Link1082	72HR-0500	C2-E-5-2	C2-E-5-1-A2	814.073
Link1082	72HR-0100	C2-E-5-2	C2-E-5-1-A2	103.755
Link1082	72HR-0050	C2-E-5-2	C2-E-5-1-A2	54.525
Link1082	72HR-0025	C2-E-5-2	C2-E-5-1-A2	21.826
Link1082	72HR-0010	C2-E-5-2	C2-E-5-1-A2	0.000
Link1082	72HR-0005	C2-E-5-2	C2-E-5-1-A2	0.000
Link1082	24HR-0025	C2-E-5-2	C2-E-5-1-A2	0.000
Link1082	24HR-0010	C2-E-5-2	C2-E-5-1-A2	0.000
Link1082	24HR-0005	C2-E-5-2	C2-E-5-1-A2	0.000
Link1084	72HR-1000	C2-E-5-2	C2-E-5-2-N	0.000
Link1084	72HR-0500	C2-E-5-2	C2-E-5-2-N	0.000
Link1084	72HR-0100	C2-E-5-2	C2-E-5-2-N	0.000
Link1084	72HR-0050	C2-E-5-2	C2-E-5-2-N	0.000
Link1084	72HR-0025	C2-E-5-2	C2-E-5-2-N	0.000
Link1084	72HR-0010	C2-E-5-2	C2-E-5-2-N	0.000
Link1084	72HR-0005	C2-E-5-2	C2-E-5-2-N	0.000
Link1084	24HR-0025	C2-E-5-2	C2-E-5-2-N	0.000
Link1084	24HR-0010	C2-E-5-2	C2-E-5-2-N	0.000
Link1084	24HR-0005	C2-E-5-2	C2-E-5-2-N	0.000
C2W3-B54	72HR-1000	C2-W-3-1-A	C2-W-3-1-B	482.241
C2W3-B54	72HR-0500	C2-W-3-1-A	C2-W-3-1-B	353.214
C2W3-B54	72HR-0100	C2-W-3-1-A	C2-W-3-1-B	173.799
C2W3-B54	72HR-0050	C2-W-3-1-A	C2-W-3-1-B	117.077
C2W3-B54	72HR-0025	C2-W-3-1-A	C2-W-3-1-B	70.013
C2W3-B54	72HR-0010	C2-W-3-1-A	C2-W-3-1-B	36.187
C2W3-B54	72HR-0005	C2-W-3-1-A	C2-W-3-1-B	21.101
C2W3-B54	24HR-0025	C2-W-3-1-A	C2-W-3-1-B	35.599
C2W3-B54	24HR-0010	C2-W-3-1-A	C2-W-3-1-B	17.487
C2W3-B54	24HR-0005	C2-W-3-1-A	C2-W-3-1-B	8.082
C2S9-C2C25	72HR-1000	C2-S-9-A	C2-C-25-S-A	725.557
C2S9-C2C25	72HR-0500	C2-S-9-A	C2-C-25-S-A	577.673
C2S9-C2C25	72HR-0100	C2-S-9-A	C2-C-25-S-A	331.295
C2S9-C2C25	72HR-0050	C2-S-9-A	C2-C-25-S-A	250.877
C2S9-C2C25	72HR-0025	C2-S-9-A	C2-C-25-S-A	190.254
C2S9-C2C25	72HR-0010	C2-S-9-A	C2-C-25-S-A	118.917
C2S9-C2C25	72HR-0005	C2-S-9-A	C2-C-25-S-A	81.501
C2S9-C2C25	24HR-0025	C2-S-9-A	C2-C-25-S-A	167.671
C2S9-C2C25	24HR-0010	C2-S-9-A	C2-C-25-S-A	104.316
C2S9-C2C25	24HR-0005	C2-S-9-A	C2-C-25-S-A	74.192
C2S9-C2C26	72HR-1000	C2-S-9-A	C2-C-26	147.680
C2S9-C2C26	72HR-0500	C2-S-9-A	C2-C-26	119.690
C2S9-C2C26	72HR-0100	C2-S-9-A	C2-C-26	72.686
C2S9-C2C26	72HR-0050	C2-S-9-A	C2-C-26	63.264
C2S9-C2C26	72HR-0025	C2-S-9-A	C2-C-26	53.263
C2S9-C2C26	72HR-0010	C2-S-9-A	C2-C-26	40.243

C-2 Discharges (cfs) - 2060

Name	Storm	Upstream Node Name	Downstream Node Name	Max Flow cfs
C2S9-C2C26	72HR-0005	C2-S-9-A	C2-C-26	32.753
C2S9-C2C26	24HR-0025	C2-S-9-A	C2-C-26	49.322
C2S9-C2C26	24HR-0010	C2-S-9-A	C2-C-26	37.454
C2S9-C2C26	24HR-0005	C2-S-9-A	C2-C-26	30.255
C2S9-C2W3	72HR-1000	C2-S-9-A	C2-S-9-C	-436.491
C2S9-C2W3	72HR-0500	C2-S-9-A	C2-S-9-C	-337.291
C2S9-C2W3	72HR-0100	C2-S-9-A	C2-S-9-C	-157.192
C2S9-C2W3	72HR-0050	C2-S-9-A	C2-S-9-C	-132.028
C2S9-C2W3	72HR-0025	C2-S-9-A	C2-S-9-C	-113.982
C2S9-C2W3	72HR-0010	C2-S-9-A	C2-S-9-C	-79.073
C2S9-C2W3	72HR-0005	C2-S-9-A	C2-S-9-C	-54.669
C2S9-C2W3	24HR-0025	C2-S-9-A	C2-S-9-C	-97.739
C2S9-C2W3	24HR-0010	C2-S-9-A	C2-S-9-C	-59.204
C2S9-C2W3	24HR-0005	C2-S-9-A	C2-S-9-C	-41.092
Link1107	72HR-1000	C2-S-9-A	C2-C-25-S-B	40.753
Link1107	72HR-0500	C2-S-9-A	C2-C-25-S-B	15.413
Link1107	72HR-0100	C2-S-9-A	C2-C-25-S-B	0.000
Link1107	72HR-0050	C2-S-9-A	C2-C-25-S-B	0.000
Link1107	72HR-0025	C2-S-9-A	C2-C-25-S-B	0.000
Link1107	72HR-0010	C2-S-9-A	C2-C-25-S-B	0.000
Link1107	72HR-0005	C2-S-9-A	C2-C-25-S-B	0.000
Link1107	24HR-0025	C2-S-9-A	C2-C-25-S-B	0.000
Link1107	24HR-0010	C2-S-9-A	C2-C-25-S-B	0.000
Link1107	24HR-0005	C2-S-9-A	C2-C-25-S-B	0.000
57AVES-C2W31	72HR-1000	C2-57AVE-S-B	C2-W-3-1-A	-630.714
57AVES-C2W31	72HR-0500	C2-57AVE-S-B	C2-W-3-1-A	-478.871
57AVES-C2W31	72HR-0100	C2-57AVE-S-B	C2-W-3-1-A	-218.905
57AVES-C2W31	72HR-0050	C2-57AVE-S-B	C2-W-3-1-A	-145.461
57AVES-C2W31	72HR-0025	C2-57AVE-S-B	C2-W-3-1-A	-83.627
57AVES-C2W31	72HR-0010	C2-57AVE-S-B	C2-W-3-1-A	-27.916
57AVES-C2W31	72HR-0005	C2-57AVE-S-B	C2-W-3-1-A	-7.696
57AVES-C2W31	24HR-0025	C2-57AVE-S-B	C2-W-3-1-A	-26.755
57AVES-C2W31	24HR-0010	C2-57AVE-S-B	C2-W-3-1-A	-13.307
57AVES-C2W31	24HR-0005	C2-57AVE-S-B	C2-W-3-1-A	-12.238
Link1200	72HR-1000	C2-57AVE-S-B	C2-C-29-1	709.263
Link1200	72HR-0500	C2-57AVE-S-B	C2-C-29-1	544.416
Link1200	72HR-0100	C2-57AVE-S-B	C2-C-29-1	261.363
Link1200	72HR-0050	C2-57AVE-S-B	C2-C-29-1	176.880
Link1200	72HR-0025	C2-57AVE-S-B	C2-C-29-1	104.837
Link1200	72HR-0010	C2-57AVE-S-B	C2-C-29-1	36.474
Link1200	72HR-0005	C2-57AVE-S-B	C2-C-29-1	10.030
Link1200	24HR-0025	C2-57AVE-S-B	C2-C-29-1	35.279
Link1200	24HR-0010	C2-57AVE-S-B	C2-C-29-1	7.435
Link1200	24HR-0005	C2-57AVE-S-B	C2-C-29-1	1.755
107AVE-U62	72HR-1000	C2-107AVE-N-	C2-U62-W	29.242
107AVE-U62	72HR-0500	C2-107AVE-N-	C2-U62-W	20.564
107AVE-U62	72HR-0100	C2-107AVE-N-	C2-U62-W	6.599
107AVE-U62	72HR-0050	C2-107AVE-N-	C2-U62-W	6.466
107AVE-U62	72HR-0025	C2-107AVE-N-	C2-U62-W	8.021
107AVE-U62	72HR-0010	C2-107AVE-N-	C2-U62-W	0.342
107AVE-U62	72HR-0005	C2-107AVE-N-	C2-U62-W	0.066

C-2 Discharges (cfs) - 2060

Name	Storm	Upstream Node Name	Downstream Node Name	Max Flow cfs
107AVE-U62	24HR-0025	C2-107AVE-N-	C2-U62-W	0.653
107AVE-U62	24HR-0010	C2-107AVE-N-	C2-U62-W	0.065
107AVE-U62	24HR-0005	C2-107AVE-N-	C2-U62-W	0.000
Link1024	72HR-1000	C2-107AVE-N-	C2-HC-C-1	-400.817
Link1024	72HR-0500	C2-107AVE-N-	C2-HC-C-1	-320.079
Link1024	72HR-0100	C2-107AVE-N-	C2-HC-C-1	-184.169
Link1024	72HR-0050	C2-107AVE-N-	C2-HC-C-1	-152.420
Link1024	72HR-0025	C2-107AVE-N-	C2-HC-C-1	-143.934
Link1024	72HR-0010	C2-107AVE-N-	C2-HC-C-1	27.395
Link1024	72HR-0005	C2-107AVE-N-	C2-HC-C-1	14.662
Link1024	24HR-0025	C2-107AVE-N-	C2-HC-C-1	38.105
Link1024	24HR-0010	C2-107AVE-N-	C2-HC-C-1	14.575
Link1024	24HR-0005	C2-107AVE-N-	C2-HC-C-1	4.916
87AVN-SD-2	72HR-1000	C2-87AVE-N-2	C2-87AVE-N-3	-0.245
87AVN-SD-2	72HR-0500	C2-87AVE-N-2	C2-87AVE-N-3	-0.041
87AVN-SD-2	72HR-0100	C2-87AVE-N-2	C2-87AVE-N-3	0.000
87AVN-SD-2	72HR-0050	C2-87AVE-N-2	C2-87AVE-N-3	0.000
87AVN-SD-2	72HR-0025	C2-87AVE-N-2	C2-87AVE-N-3	0.000
87AVN-SD-2	72HR-0010	C2-87AVE-N-2	C2-87AVE-N-3	0.000
87AVN-SD-2	72HR-0005	C2-87AVE-N-2	C2-87AVE-N-3	0.000
87AVN-SD-2	24HR-0025	C2-87AVE-N-2	C2-87AVE-N-3	0.000
87AVN-SD-2	24HR-0010	C2-87AVE-N-2	C2-87AVE-N-3	0.000
87AVN-SD-2	24HR-0005	C2-87AVE-N-2	C2-87AVE-N-3	0.000
Link1214	72HR-1000	C2-87AVE-N-2	C2-C2C-N-4	-21.902
Link1214	72HR-0500	C2-87AVE-N-2	C2-C2C-N-4	-15.248
Link1214	72HR-0100	C2-87AVE-N-2	C2-C2C-N-4	-4.719
Link1214	72HR-0050	C2-87AVE-N-2	C2-C2C-N-4	-2.391
Link1214	72HR-0025	C2-87AVE-N-2	C2-C2C-N-4	-0.325
Link1214	72HR-0010	C2-87AVE-N-2	C2-C2C-N-4	0.000
Link1214	72HR-0005	C2-87AVE-N-2	C2-C2C-N-4	0.000
Link1214	24HR-0025	C2-87AVE-N-2	C2-C2C-N-4	0.000
Link1214	24HR-0010	C2-87AVE-N-2	C2-C2C-N-4	0.000
Link1214	24HR-0005	C2-87AVE-N-2	C2-C2C-N-4	0.000
Link1215	72HR-1000	C2-87AVE-N-2	C2-C2C-N-1	319.886
Link1215	72HR-0500	C2-87AVE-N-2	C2-C2C-N-1	277.562
Link1215	72HR-0100	C2-87AVE-N-2	C2-C2C-N-1	193.219
Link1215	72HR-0050	C2-87AVE-N-2	C2-C2C-N-1	163.164
Link1215	72HR-0025	C2-87AVE-N-2	C2-C2C-N-1	134.970
Link1215	72HR-0010	C2-87AVE-N-2	C2-C2C-N-1	97.846
Link1215	72HR-0005	C2-87AVE-N-2	C2-C2C-N-1	71.759
Link1215	24HR-0025	C2-87AVE-N-2	C2-C2C-N-1	126.941
Link1215	24HR-0010	C2-87AVE-N-2	C2-C2C-N-1	100.998
Link1215	24HR-0005	C2-87AVE-N-2	C2-C2C-N-1	77.556
Link1257	72HR-1000	C2-HC-C-1	Node1309	-304.518
Link1257	72HR-0500	C2-HC-C-1	Node1309	-260.455
Link1257	72HR-0100	C2-HC-C-1	Node1309	155.552
Link1257	72HR-0050	C2-HC-C-1	Node1309	154.073
Link1257	72HR-0025	C2-HC-C-1	Node1309	134.250
Link1257	72HR-0010	C2-HC-C-1	Node1309	98.797
Link1257	72HR-0005	C2-HC-C-1	Node1309	73.284
Link1257	24HR-0025	C2-HC-C-1	Node1309	100.746

C-2 Discharges (cfs) - 2060

Name	Storm	Upstream Node Name	Downstream Node Name	Max Flow cfs
Link1257	24HR-0010	C2-HC-C-1	Node1309	60.348
Link1257	24HR-0005	C2-HC-C-1	Node1309	38.021
72ST2-C2CN	72HR-1000	C2-72ST-2A	C2-N-3-A	89.711
72ST2-C2CN	72HR-0500	C2-72ST-2A	C2-N-3-A	83.050
72ST2-C2CN	72HR-0100	C2-72ST-2A	C2-N-3-A	61.987
72ST2-C2CN	72HR-0050	C2-72ST-2A	C2-N-3-A	48.871
72ST2-C2CN	72HR-0025	C2-72ST-2A	C2-N-3-A	36.724
72ST2-C2CN	72HR-0010	C2-72ST-2A	C2-N-3-A	23.085
72ST2-C2CN	72HR-0005	C2-72ST-2A	C2-N-3-A	14.685
72ST2-C2CN	24HR-0025	C2-72ST-2A	C2-N-3-A	24.950
72ST2-C2CN	24HR-0010	C2-72ST-2A	C2-N-3-A	12.649
72ST2-C2CN	24HR-0005	C2-72ST-2A	C2-N-3-A	5.103
Link1034	72HR-1000	C2-72ST-2A	C2-N-3-B	-210.115
Link1034	72HR-0500	C2-72ST-2A	C2-N-3-B	-178.524
Link1034	72HR-0100	C2-72ST-2A	C2-N-3-B	-4.504
Link1034	72HR-0050	C2-72ST-2A	C2-N-3-B	-3.128
Link1034	72HR-0025	C2-72ST-2A	C2-N-3-B	-2.014
Link1034	72HR-0010	C2-72ST-2A	C2-N-3-B	-1.052
Link1034	72HR-0005	C2-72ST-2A	C2-N-3-B	-0.620
Link1034	24HR-0025	C2-72ST-2A	C2-N-3-B	-1.101
Link1034	24HR-0010	C2-72ST-2A	C2-N-3-B	-0.586
Link1034	24HR-0005	C2-72ST-2A	C2-N-3-B	-0.098
C2-C-19E	72HR-1000	C2-C-19	C2-B43-W	2379.303
C2-C-19E	72HR-0500	C2-C-19	C2-B43-W	2177.302
C2-C-19E	72HR-0100	C2-C-19	C2-B43-W	1813.323
C2-C-19E	72HR-0050	C2-C-19	C2-B43-W	1745.917
C2-C-19E	72HR-0025	C2-C-19	C2-B43-W	1746.357
C2-C-19E	72HR-0010	C2-C-19	C2-B43-W	1575.241
C2-C-19E	72HR-0005	C2-C-19	C2-B43-W	1281.668
C2-C-19E	24HR-0025	C2-C-19	C2-B43-W	1457.140
C2-C-19E	24HR-0010	C2-C-19	C2-B43-W	1196.777
C2-C-19E	24HR-0005	C2-C-19	C2-B43-W	974.321
U3	72HR-1000	C2-U3-W	C2-U3-E	-419.914
U3	72HR-0500	C2-U3-W	C2-U3-E	-401.597
U3	72HR-0100	C2-U3-W	C2-U3-E	-208.396
U3	72HR-0050	C2-U3-W	C2-U3-E	-159.936
U3	72HR-0025	C2-U3-W	C2-U3-E	154.904
U3	72HR-0010	C2-U3-W	C2-U3-E	155.192
U3	72HR-0005	C2-U3-W	C2-U3-E	155.273
U3	24HR-0025	C2-U3-W	C2-U3-E	151.621
U3	24HR-0010	C2-U3-W	C2-U3-E	151.811
U3	24HR-0005	C2-U3-W	C2-U3-E	151.935
BD-C-5W	72HR-1000	C2-U3-E	C2-BD-C-5	220.849
BD-C-5W	72HR-0500	C2-U3-E	C2-BD-C-5	189.672
BD-C-5W	72HR-0100	C2-U3-E	C2-BD-C-5	154.388
BD-C-5W	72HR-0050	C2-U3-E	C2-BD-C-5	154.669
BD-C-5W	72HR-0025	C2-U3-E	C2-BD-C-5	154.921
BD-C-5W	72HR-0010	C2-U3-E	C2-BD-C-5	155.216
BD-C-5W	72HR-0005	C2-U3-E	C2-BD-C-5	155.302
BD-C-5W	24HR-0025	C2-U3-E	C2-BD-C-5	150.580
BD-C-5W	24HR-0010	C2-U3-E	C2-BD-C-5	150.811

C-2 Discharges (cfs) - 2060

Name	Storm	Upstream Node Name	Downstream Node Name	Max Flow cfs
BD-C-5W	24HR-0005	C2-U3-E	C2-BD-C-5	150.963
U4	72HR-1000	C2-U4-W	C2-U4-E	153.455
U4	72HR-0500	C2-U4-W	C2-U4-E	153.856
U4	72HR-0100	C2-U4-W	C2-U4-E	154.672
U4	72HR-0050	C2-U4-W	C2-U4-E	154.939
U4	72HR-0025	C2-U4-W	C2-U4-E	155.176
U4	72HR-0010	C2-U4-W	C2-U4-E	155.452
U4	72HR-0005	C2-U4-W	C2-U4-E	155.534
U4	24HR-0025	C2-U4-W	C2-U4-E	149.654
U4	24HR-0010	C2-U4-W	C2-U4-E	150.696
U4	24HR-0005	C2-U4-W	C2-U4-E	151.494
U2	72HR-1000	C2-U2-W	C2-U2-E	-205.261
U2	72HR-0500	C2-U2-W	C2-U2-E	-201.656
U2	72HR-0100	C2-U2-W	C2-U2-E	-182.973
U2	72HR-0050	C2-U2-W	C2-U2-E	-166.505
U2	72HR-0025	C2-U2-W	C2-U2-E	157.306
U2	72HR-0010	C2-U2-W	C2-U2-E	157.358
U2	72HR-0005	C2-U2-W	C2-U2-E	157.376
U2	24HR-0025	C2-U2-W	C2-U2-E	157.104
U2	24HR-0010	C2-U2-W	C2-U2-E	157.199
U2	24HR-0005	C2-U2-W	C2-U2-E	157.259
BD-C-6W	72HR-1000	C2-U4-E	C2-BD-C-6	153.460
BD-C-6W	72HR-0500	C2-U4-E	C2-BD-C-6	153.864
BD-C-6W	72HR-0100	C2-U4-E	C2-BD-C-6	154.694
BD-C-6W	72HR-0050	C2-U4-E	C2-BD-C-6	154.967
BD-C-6W	72HR-0025	C2-U4-E	C2-BD-C-6	155.204
BD-C-6W	72HR-0010	C2-U4-E	C2-BD-C-6	155.484
BD-C-6W	72HR-0005	C2-U4-E	C2-BD-C-6	155.567
BD-C-6W	24HR-0025	C2-U4-E	C2-BD-C-6	149.522
BD-C-6W	24HR-0010	C2-U4-E	C2-BD-C-6	150.595
BD-C-6W	24HR-0005	C2-U4-E	C2-BD-C-6	151.387
BD-C-7W	72HR-1000	C2-U6-S	C2-BD-C-7	159.832
BD-C-7W	72HR-0500	C2-U6-S	C2-BD-C-7	160.185
BD-C-7W	72HR-0100	C2-U6-S	C2-BD-C-7	160.884
BD-C-7W	72HR-0050	C2-U6-S	C2-BD-C-7	161.053
BD-C-7W	72HR-0025	C2-U6-S	C2-BD-C-7	162.239
BD-C-7W	72HR-0010	C2-U6-S	C2-BD-C-7	163.347
BD-C-7W	72HR-0005	C2-U6-S	C2-BD-C-7	163.805
BD-C-7W	24HR-0025	C2-U6-S	C2-BD-C-7	154.788
BD-C-7W	24HR-0010	C2-U6-S	C2-BD-C-7	163.366
BD-C-7W	24HR-0005	C2-U6-S	C2-BD-C-7	177.044
U6	72HR-1000	C2-U6-N	C2-U6-S	-131.390
U6	72HR-0500	C2-U6-N	C2-U6-S	-133.413
U6	72HR-0100	C2-U6-N	C2-U6-S	-105.165
U6	72HR-0050	C2-U6-N	C2-U6-S	76.006
U6	72HR-0025	C2-U6-N	C2-U6-S	74.219
U6	72HR-0010	C2-U6-N	C2-U6-S	69.348
U6	72HR-0005	C2-U6-N	C2-U6-S	45.021
U6	24HR-0025	C2-U6-N	C2-U6-S	67.632
U6	24HR-0010	C2-U6-N	C2-U6-S	42.456
U6	24HR-0005	C2-U6-N	C2-U6-S	37.226

C-2 Discharges (cfs) - 2060

Name	Storm	Upstream Node Name	Downstream Node Name	Max Flow cfs
U5	72HR-1000	C2-U5-N	C2-U5-S	-196.886
U5	72HR-0500	C2-U5-N	C2-U5-S	-210.031
U5	72HR-0100	C2-U5-N	C2-U5-S	-187.872
U5	72HR-0050	C2-U5-N	C2-U5-S	-135.639
U5	72HR-0025	C2-U5-N	C2-U5-S	-70.393
U5	72HR-0010	C2-U5-N	C2-U5-S	45.700
U5	72HR-0005	C2-U5-N	C2-U5-S	33.659
U5	24HR-0025	C2-U5-N	C2-U5-S	52.042
U5	24HR-0010	C2-U5-N	C2-U5-S	34.204
U5	24HR-0005	C2-U5-N	C2-U5-S	30.866
U5-144AVE	72HR-1000	C2-U5-S	C2-144AVE-C-	-242.184
U5-144AVE	72HR-0500	C2-U5-S	C2-144AVE-C-	-237.840
U5-144AVE	72HR-0100	C2-U5-S	C2-144AVE-C-	-195.726
U5-144AVE	72HR-0050	C2-U5-S	C2-144AVE-C-	-140.341
U5-144AVE	72HR-0025	C2-U5-S	C2-144AVE-C-	-72.599
U5-144AVE	72HR-0010	C2-U5-S	C2-144AVE-C-	53.231
U5-144AVE	72HR-0005	C2-U5-S	C2-144AVE-C-	36.180
U5-144AVE	24HR-0025	C2-U5-S	C2-144AVE-C-	56.750
U5-144AVE	24HR-0010	C2-U5-S	C2-144AVE-C-	36.343
U5-144AVE	24HR-0005	C2-U5-S	C2-144AVE-C-	32.416
U7-1	72HR-1000	C2-U7-W	C2-U7-E	53.765
U7-1	72HR-0500			53.942
U7-1	72HR-0100			54.159
U7-1	72HR-0050			54.184
U7-1	72HR-0025			54.192
U7-1	72HR-0010			54.338
U7-1	72HR-0005			54.515
U7-1	24HR-0025			52.308
U7-1	24HR-0010			54.588
U7-1	24HR-0005			59.346
U7-2	72HR-1000	C2-U7-W	C2-U7-E	53.205
U7-2	72HR-0500			53.371
U7-2	72HR-0100			53.567
U7-2	72HR-0050			53.606
U7-2	72HR-0025			53.840
U7-2	72HR-0010			54.197
U7-2	72HR-0005			54.324
U7-2	24HR-0025			51.940
U7-2	24HR-0010			54.969
U7-2	24HR-0005			59.019
U7-3	72HR-1000	C2-U7-W	C2-U7-E	53.192
U7-3	72HR-0500			53.195
U7-3	72HR-0100			53.749
U7-3	72HR-0050			54.270
U7-3	72HR-0025			54.757
U7-3	72HR-0010			55.140
U7-3	72HR-0005			55.285
U7-3	24HR-0025			52.789
U7-3	24HR-0010			54.368
U7-3	24HR-0005			58.951
U7-BDC8	72HR-1000	C2-U7-E	C2-BD-C-8	278.455

C-2 Discharges (cfs) - 2060

Name	Storm	Upstream Node Name	Downstream Node Name	Max Flow cfs
U7-BDC8	72HR-0500	C2-U7-E	C2-BD-C-8	278.676
U7-BDC8	72HR-0100	C2-U7-E	C2-BD-C-8	196.109
U7-BDC8	72HR-0050	C2-U7-E	C2-BD-C-8	181.429
U7-BDC8	72HR-0025	C2-U7-E	C2-BD-C-8	162.805
U7-BDC8	72HR-0010	C2-U7-E	C2-BD-C-8	163.779
U7-BDC8	72HR-0005	C2-U7-E	C2-BD-C-8	164.251
U7-BDC8	24HR-0025	C2-U7-E	C2-BD-C-8	164.500
U7-BDC8	24HR-0010	C2-U7-E	C2-BD-C-8	170.993
U7-BDC8	24HR-0005	C2-U7-E	C2-BD-C-8	181.726
U8	72HR-1000	C2-U8-W	C2-U8-E	189.269
U8	72HR-0500	C2-U8-W	C2-U8-E	201.860
U8	72HR-0100	C2-U8-W	C2-U8-E	182.126
U8	72HR-0050	C2-U8-W	C2-U8-E	174.325
U8	72HR-0025	C2-U8-W	C2-U8-E	170.097
U8	72HR-0010	C2-U8-W	C2-U8-E	170.671
U8	72HR-0005	C2-U8-W	C2-U8-E	172.493
U8	24HR-0025	C2-U8-W	C2-U8-E	170.019
U8	24HR-0010	C2-U8-W	C2-U8-E	184.133
U8	24HR-0005	C2-U8-W	C2-U8-E	194.702
BD-C-9W	72HR-1000	C2-U8-E	C2-BD-C-9	235.426
BD-C-9W	72HR-0500	C2-U8-E	C2-BD-C-9	248.401
BD-C-9W	72HR-0100	C2-U8-E	C2-BD-C-9	221.672
BD-C-9W	72HR-0050	C2-U8-E	C2-BD-C-9	178.365
BD-C-9W	72HR-0025	C2-U8-E	C2-BD-C-9	176.550
BD-C-9W	72HR-0010	C2-U8-E	C2-BD-C-9	178.788
BD-C-9W	72HR-0005	C2-U8-E	C2-BD-C-9	181.223
BD-C-9W	24HR-0025	C2-U8-E	C2-BD-C-9	181.269
BD-C-9W	24HR-0010	C2-U8-E	C2-BD-C-9	185.837
BD-C-9W	24HR-0005	C2-U8-E	C2-BD-C-9	194.892
U12	72HR-1000	C2-U12-W	C2-U12-E	451.067
U12	72HR-0500	C2-U12-W	C2-U12-E	439.039
U12	72HR-0100	C2-U12-W	C2-U12-E	322.513
U12	72HR-0050	C2-U12-W	C2-U12-E	219.173
U12	72HR-0025	C2-U12-W	C2-U12-E	185.369
U12	72HR-0010	C2-U12-W	C2-U12-E	186.036
U12	72HR-0005	C2-U12-W	C2-U12-E	193.293
U12	24HR-0025	C2-U12-W	C2-U12-E	198.631
U12	24HR-0010	C2-U12-W	C2-U12-E	193.281
U12	24HR-0005	C2-U12-W	C2-U12-E	202.155
BD-C-10W	72HR-1000	C2-U12-E	C2-BD-C-10	496.620
BD-C-10W	72HR-0500	C2-U12-E	C2-BD-C-10	492.382
BD-C-10W	72HR-0100	C2-U12-E	C2-BD-C-10	382.857
BD-C-10W	72HR-0050	C2-U12-E	C2-BD-C-10	295.608
BD-C-10W	72HR-0025	C2-U12-E	C2-BD-C-10	233.758
BD-C-10W	72HR-0010	C2-U12-E	C2-BD-C-10	228.149
BD-C-10W	72HR-0005	C2-U12-E	C2-BD-C-10	219.181
BD-C-10W	24HR-0025	C2-U12-E	C2-BD-C-10	216.411
BD-C-10W	24HR-0010	C2-U12-E	C2-BD-C-10	221.166
BD-C-10W	24HR-0005	C2-U12-E	C2-BD-C-10	222.193
U9	72HR-1000	C2-U9-N	C2-U9-S	154.360
U9	72HR-0500	C2-U9-N	C2-U9-S	175.676

C-2 Discharges (cfs) - 2060

Name	Storm	Upstream Node Name	Downstream Node Name	Max Flow cfs
U9	72HR-0100	C2-U9-N	C2-U9-S	155.928
U9	72HR-0050	C2-U9-N	C2-U9-S	128.042
U9	72HR-0025	C2-U9-N	C2-U9-S	110.653
U9	72HR-0010	C2-U9-N	C2-U9-S	47.030
U9	72HR-0005	C2-U9-N	C2-U9-S	22.602
U9	24HR-0025	C2-U9-N	C2-U9-S	59.761
U9	24HR-0010	C2-U9-N	C2-U9-S	26.431
U9	24HR-0005	C2-U9-N	C2-U9-S	22.280
MC-C-N2N	72HR-1000	C2-U9-S	C2-MC-C-N2	471.468
MC-C-N2N	72HR-0500	C2-U9-S	C2-MC-C-N2	427.547
MC-C-N2N	72HR-0100	C2-U9-S	C2-MC-C-N2	221.046
MC-C-N2N	72HR-0050	C2-U9-S	C2-MC-C-N2	132.353
MC-C-N2N	72HR-0025	C2-U9-S	C2-MC-C-N2	114.174
MC-C-N2N	72HR-0010	C2-U9-S	C2-MC-C-N2	46.183
MC-C-N2N	72HR-0005	C2-U9-S	C2-MC-C-N2	20.231
MC-C-N2N	24HR-0025	C2-U9-S	C2-MC-C-N2	58.979
MC-C-N2N	24HR-0010	C2-U9-S	C2-MC-C-N2	25.297
MC-C-N2N	24HR-0005	C2-U9-S	C2-MC-C-N2	21.441
U10	72HR-1000	C2-U10-N	C2-U10-S	-108.643
U10	72HR-0500	C2-U10-N	C2-U10-S	-119.537
U10	72HR-0100	C2-U10-N	C2-U10-S	-140.092
U10	72HR-0050	C2-U10-N	C2-U10-S	-120.436
U10	72HR-0025	C2-U10-N	C2-U10-S	-92.537
U10	72HR-0010	C2-U10-N	C2-U10-S	-49.823
U10	72HR-0005	C2-U10-N	C2-U10-S	-24.953
U10	24HR-0025	C2-U10-N	C2-U10-S	-64.166
U10	24HR-0010	C2-U10-N	C2-U10-S	-33.983
U10	24HR-0005	C2-U10-N	C2-U10-S	-26.026
MC-C-N3N	72HR-1000	C2-U10-S	C2-MC-C-N3	-136.730
MC-C-N3N	72HR-0500	C2-U10-S	C2-MC-C-N3	-175.658
MC-C-N3N	72HR-0100	C2-U10-S	C2-MC-C-N3	-166.778
MC-C-N3N	72HR-0050	C2-U10-S	C2-MC-C-N3	-133.755
MC-C-N3N	72HR-0025	C2-U10-S	C2-MC-C-N3	-102.206
MC-C-N3N	72HR-0010	C2-U10-S	C2-MC-C-N3	-54.654
MC-C-N3N	72HR-0005	C2-U10-S	C2-MC-C-N3	-27.790
MC-C-N3N	24HR-0025	C2-U10-S	C2-MC-C-N3	-69.877
MC-C-N3N	24HR-0010	C2-U10-S	C2-MC-C-N3	-37.592
MC-C-N3N	24HR-0005	C2-U10-S	C2-MC-C-N3	-29.308
U11	72HR-1000	C2-U11-N	C2-U12-E	83.953
U11	72HR-0500	C2-U11-N	C2-U12-E	80.301
U11	72HR-0100	C2-U11-N	C2-U12-E	86.105
U11	72HR-0050	C2-U11-N	C2-U12-E	88.018
U11	72HR-0025	C2-U11-N	C2-U12-E	93.994
U11	72HR-0010	C2-U11-N	C2-U12-E	93.260
U11	72HR-0005	C2-U11-N	C2-U12-E	50.866
U11	24HR-0025	C2-U11-N	C2-U12-E	90.781
U11	24HR-0010	C2-U11-N	C2-U12-E	-41.040
U11	24HR-0005	C2-U11-N	C2-U12-E	-33.183
U14	72HR-1000	C2-U14-W	C2-U14-E	399.881
U14	72HR-0500	C2-U14-W	C2-U14-E	392.629
U14	72HR-0100	C2-U14-W	C2-U14-E	304.517

C-2 Discharges (cfs) - 2060

Name	Storm	Upstream Node Name	Downstream Node Name	Max Flow cfs
U14	72HR-0050	C2-U14-W	C2-U14-E	262.527
U14	72HR-0025	C2-U14-W	C2-U14-E	229.522
U14	72HR-0010	C2-U14-W	C2-U14-E	298.381
U14	72HR-0005	C2-U14-W	C2-U14-E	285.027
U14	24HR-0025	C2-U14-W	C2-U14-E	298.361
U14	24HR-0010	C2-U14-W	C2-U14-E	287.572
U14	24HR-0005	C2-U14-W	C2-U14-E	260.285
BD-C-12W	72HR-1000	C2-U14-E	C2-BD-C-12	397.132
BD-C-12W	72HR-0500	C2-U14-E	C2-BD-C-12	390.503
BD-C-12W	72HR-0100	C2-U14-E	C2-BD-C-12	303.506
BD-C-12W	72HR-0050	C2-U14-E	C2-BD-C-12	260.515
BD-C-12W	72HR-0025	C2-U14-E	C2-BD-C-12	228.016
BD-C-12W	72HR-0010	C2-U14-E	C2-BD-C-12	298.674
BD-C-12W	72HR-0005	C2-U14-E	C2-BD-C-12	285.221
BD-C-12W	24HR-0025	C2-U14-E	C2-BD-C-12	298.556
BD-C-12W	24HR-0010	C2-U14-E	C2-BD-C-12	287.767
BD-C-12W	24HR-0005	C2-U14-E	C2-BD-C-12	260.422
42ST1-MCE31	72HR-1000	C2-42ST-1	C2-MC-E_3-1	-50.327
42ST1-MCE31	72HR-0500	C2-42ST-1	C2-MC-E_3-1	-15.119
42ST1-MCE31	72HR-0100	C2-42ST-1	C2-MC-E_3-1	0.000
42ST1-MCE31	72HR-0050	C2-42ST-1	C2-MC-E_3-1	0.611
42ST1-MCE31	72HR-0025	C2-42ST-1	C2-MC-E_3-1	0.204
42ST1-MCE31	72HR-0010	C2-42ST-1	C2-MC-E_3-1	0.000
42ST1-MCE31	72HR-0005	C2-42ST-1	C2-MC-E_3-1	0.000
42ST1-MCE31	24HR-0025	C2-42ST-1	C2-MC-E_3-1	0.101
42ST1-MCE31	24HR-0010	C2-42ST-1	C2-MC-E_3-1	0.000
42ST1-MCE31	24HR-0005	C2-42ST-1	C2-MC-E_3-1	0.000
Link1188	72HR-1000	C2-MC-E-3	C2-BD-C-11	193.731
Link1188	72HR-0500	C2-MC-E-3	C2-BD-C-11	478.077
Link1188	72HR-0100	C2-MC-E-3	C2-BD-C-11	441.283
Link1188	72HR-0050	C2-MC-E-3	C2-BD-C-11	293.405
Link1188	72HR-0025	C2-MC-E-3	C2-BD-C-11	136.253
Link1188	72HR-0010	C2-MC-E-3	C2-BD-C-11	46.478
Link1188	72HR-0005	C2-MC-E-3	C2-BD-C-11	15.464
Link1188	24HR-0025	C2-MC-E-3	C2-BD-C-11	44.509
Link1188	24HR-0010	C2-MC-E-3	C2-BD-C-11	11.850
Link1188	24HR-0005	C2-MC-E-3	C2-BD-C-11	0.673
Link1263	72HR-1000	C2-MC-E-3	Node1315	-110.623
Link1263	72HR-0500	C2-MC-E-3	Node1315	-71.504
Link1263	72HR-0100	C2-MC-E-3	Node1315	-18.121
Link1263	72HR-0050	C2-MC-E-3	Node1315	-8.933
Link1263	72HR-0025	C2-MC-E-3	Node1315	0.000
Link1263	72HR-0010	C2-MC-E-3	Node1315	0.000
Link1263	72HR-0005	C2-MC-E-3	Node1315	0.000
Link1263	24HR-0025	C2-MC-E-3	Node1315	0.000
Link1263	24HR-0010	C2-MC-E-3	Node1315	0.000
Link1263	24HR-0005	C2-MC-E-3	Node1315	0.000
U45	72HR-1000	C2-U45-N	C2-U45-S	62.481
U45	72HR-0500	C2-U45-N	C2-U45-S	57.848
U45	72HR-0100	C2-U45-N	C2-U45-S	80.453
U45	72HR-0050	C2-U45-N	C2-U45-S	88.294

C-2 Discharges (cfs) - 2060

Name	Storm	Upstream Node Name	Downstream Node Name	Max Flow cfs
U45	72HR-0025	C2-U45-N	C2-U45-S	89.885
U45	72HR-0010	C2-U45-N	C2-U45-S	79.845
U45	72HR-0005	C2-U45-N	C2-U45-S	69.350
U45	24HR-0025	C2-U45-N	C2-U45-S	92.609
U45	24HR-0010	C2-U45-N	C2-U45-S	76.180
U45	24HR-0005	C2-U45-N	C2-U45-S	64.233
BD-C-13W	72HR-1000	C2-U45-S	C2-BD-C-13	-403.489
BD-C-13W	72HR-0500	C2-U45-S	C2-BD-C-13	-336.043
BD-C-13W	72HR-0100	C2-U45-S	C2-BD-C-13	273.402
BD-C-13W	72HR-0050	C2-U45-S	C2-BD-C-13	243.735
BD-C-13W	72HR-0025	C2-U45-S	C2-BD-C-13	297.162
BD-C-13W	72HR-0010	C2-U45-S	C2-BD-C-13	317.932
BD-C-13W	72HR-0005	C2-U45-S	C2-BD-C-13	288.300
BD-C-13W	24HR-0025	C2-U45-S	C2-BD-C-13	302.391
BD-C-13W	24HR-0010	C2-U45-S	C2-BD-C-13	282.913
BD-C-13W	24HR-0005	C2-U45-S	C2-BD-C-13	250.521
U46	72HR-1000	C2-U46-W	C2-U46-E	246.551
U46	72HR-0500	C2-U46-W	C2-U46-E	218.379
U46	72HR-0100	C2-U46-W	C2-U46-E	274.275
U46	72HR-0050	C2-U46-W	C2-U46-E	244.058
U46	72HR-0025	C2-U46-W	C2-U46-E	298.053
U46	72HR-0010	C2-U46-W	C2-U46-E	319.054
U46	72HR-0005	C2-U46-W	C2-U46-E	289.153
U46	24HR-0025	C2-U46-W	C2-U46-E	303.444
U46	24HR-0010	C2-U46-W	C2-U46-E	283.780
U46	24HR-0005	C2-U46-W	C2-U46-E	251.152
BD-C-14W	72HR-1000	C2-U46-E	C2-BD-C-14	276.208
BD-C-14W	72HR-0500	C2-U46-E	C2-BD-C-14	260.683
BD-C-14W	72HR-0100	C2-U46-E	C2-BD-C-14	324.099
BD-C-14W	72HR-0050	C2-U46-E	C2-BD-C-14	278.893
BD-C-14W	72HR-0025	C2-U46-E	C2-BD-C-14	298.797
BD-C-14W	72HR-0010	C2-U46-E	C2-BD-C-14	322.111
BD-C-14W	72HR-0005	C2-U46-E	C2-BD-C-14	291.814
BD-C-14W	24HR-0025	C2-U46-E	C2-BD-C-14	305.039
BD-C-14W	24HR-0010	C2-U46-E	C2-BD-C-14	285.654
BD-C-14W	24HR-0005	C2-U46-E	C2-BD-C-14	252.327
U44	72HR-1000	C2-U44-N	C2-U44-S	317.110
U44	72HR-0500	C2-U44-N	C2-U44-S	293.541
U44	72HR-0100	C2-U44-N	C2-U44-S	181.692
U44	72HR-0050	C2-U44-N	C2-U44-S	126.453
U44	72HR-0025	C2-U44-N	C2-U44-S	106.797
U44	72HR-0010	C2-U44-N	C2-U44-S	79.489
U44	72HR-0005	C2-U44-N	C2-U44-S	62.726
U44	24HR-0025	C2-U44-N	C2-U44-S	104.484
U44	24HR-0010	C2-U44-N	C2-U44-S	77.289
U44	24HR-0005	C2-U44-N	C2-U44-S	58.512
SS-C-6N	72HR-1000	C2-U44-S	C2-SS-C-6	311.929
SS-C-6N	72HR-0500	C2-U44-S	C2-SS-C-6	289.657
SS-C-6N	72HR-0100	C2-U44-S	C2-SS-C-6	179.931
SS-C-6N	72HR-0050	C2-U44-S	C2-SS-C-6	121.493
SS-C-6N	72HR-0025	C2-U44-S	C2-SS-C-6	80.670

C-2 Discharges (cfs) - 2060

Name	Storm	Upstream Node Name	Downstream Node Name	Max Flow cfs
SS-C-6N	72HR-0010	C2-U44-S	C2-SS-C-6	59.088
SS-C-6N	72HR-0005	C2-U44-S	C2-SS-C-6	46.709
SS-C-6N	24HR-0025	C2-U44-S	C2-SS-C-6	79.533
SS-C-6N	24HR-0010	C2-U44-S	C2-SS-C-6	59.571
SS-C-6N	24HR-0005	C2-U44-S	C2-SS-C-6	45.066
SS-C-3W	72HR-1000	C2-U42-E	C2-SS-C-3	35.156
SS-C-3W	72HR-0500	C2-U42-E	C2-SS-C-3	35.392
SS-C-3W	72HR-0100	C2-U42-E	C2-SS-C-3	47.937
SS-C-3W	72HR-0050	C2-U42-E	C2-SS-C-3	52.752
SS-C-3W	72HR-0025	C2-U42-E	C2-SS-C-3	53.625
SS-C-3W	72HR-0010	C2-U42-E	C2-SS-C-3	48.732
SS-C-3W	72HR-0005	C2-U42-E	C2-SS-C-3	45.531
SS-C-3W	24HR-0025	C2-U42-E	C2-SS-C-3	46.866
SS-C-3W	24HR-0010	C2-U42-E	C2-SS-C-3	43.843
SS-C-3W	24HR-0005	C2-U42-E	C2-SS-C-3	41.295
U42	72HR-1000	C2-U42-W	C2-U42-E	38.469
U42	72HR-0500	C2-U42-W	C2-U42-E	47.298
U42	72HR-0100	C2-U42-W	C2-U42-E	58.363
U42	72HR-0050	C2-U42-W	C2-U42-E	59.898
U42	72HR-0025	C2-U42-W	C2-U42-E	58.187
U42	72HR-0010	C2-U42-W	C2-U42-E	51.289
U42	72HR-0005	C2-U42-W	C2-U42-E	47.028
U42	24HR-0025	C2-U42-W	C2-U42-E	50.868
U42	24HR-0010	C2-U42-W	C2-U42-E	43.564
U42	24HR-0005	C2-U42-W	C2-U42-E	40.889
SS-C-2W	72HR-1000	C2-N-SS-C-1-2	C2-SS-C-2	-184.024
SS-C-2W	72HR-0500	C2-N-SS-C-1-2	C2-SS-C-2	-135.582
SS-C-2W	72HR-0100	C2-N-SS-C-1-2	C2-SS-C-2	75.478
SS-C-2W	72HR-0050	C2-N-SS-C-1-2	C2-SS-C-2	69.773
SS-C-2W	72HR-0025	C2-N-SS-C-1-2	C2-SS-C-2	59.357
SS-C-2W	72HR-0010	C2-N-SS-C-1-2	C2-SS-C-2	49.196
SS-C-2W	72HR-0005	C2-N-SS-C-1-2	C2-SS-C-2	44.707
SS-C-2W	24HR-0025	C2-N-SS-C-1-2	C2-SS-C-2	48.631
SS-C-2W	24HR-0010	C2-N-SS-C-1-2	C2-SS-C-2	41.892
SS-C-2W	24HR-0005	C2-N-SS-C-1-2	C2-SS-C-2	38.402
SS-C-5N	72HR-1000	C2-N-SS-C-1-2	C2-SS-C-5	459.766
SS-C-5N	72HR-0500	C2-N-SS-C-1-2	C2-SS-C-5	393.595
SS-C-5N	72HR-0100	C2-N-SS-C-1-2	C2-SS-C-5	208.211
SS-C-5N	72HR-0050	C2-N-SS-C-1-2	C2-SS-C-5	139.477
SS-C-5N	72HR-0025	C2-N-SS-C-1-2	C2-SS-C-5	-99.845
SS-C-5N	72HR-0010	C2-N-SS-C-1-2	C2-SS-C-5	-79.873
SS-C-5N	72HR-0005	C2-N-SS-C-1-2	C2-SS-C-5	-67.277
SS-C-5N	24HR-0025	C2-N-SS-C-1-2	C2-SS-C-5	-93.896
SS-C-5N	24HR-0010	C2-N-SS-C-1-2	C2-SS-C-5	-72.035
SS-C-5N	24HR-0005	C2-N-SS-C-1-2	C2-SS-C-5	-60.622
SS-C-4W	72HR-1000	C2-U43-E	Node1303	185.105
SS-C-4W	72HR-0500	C2-U43-E	Node1303	111.284
SS-C-4W	72HR-0100	C2-U43-E	Node1303	-70.254
SS-C-4W	72HR-0050	C2-U43-E	Node1303	-61.647
SS-C-4W	72HR-0025	C2-U43-E	Node1303	67.656
SS-C-4W	72HR-0010	C2-U43-E	Node1303	63.758

C-2 Discharges (cfs) - 2060

Name	Storm	Upstream Node Name	Downstream Node Name	Max Flow cfs
SS-C-4W	72HR-0005	C2-U43-E	Node1303	59.189
SS-C-4W	24HR-0025	C2-U43-E	Node1303	67.445
SS-C-4W	24HR-0010	C2-U43-E	Node1303	59.129
SS-C-4W	24HR-0005	C2-U43-E	Node1303	54.545
U43	72HR-1000	C2-U43-W	C2-U43-E	-54.033
U43	72HR-0500	C2-U43-W	C2-U43-E	66.206
U43	72HR-0100	C2-U43-W	C2-U43-E	85.580
U43	72HR-0050	C2-U43-W	C2-U43-E	85.714
U43	72HR-0025	C2-U43-W	C2-U43-E	81.751
U43	72HR-0010	C2-U43-W	C2-U43-E	76.775
U43	72HR-0005	C2-U43-W	C2-U43-E	70.949
U43	24HR-0025	C2-U43-W	C2-U43-E	83.180
U43	24HR-0010	C2-U43-W	C2-U43-E	75.241
U43	24HR-0005	C2-U43-W	C2-U43-E	66.759
C2-C-3N	72HR-1000	C2-U56E	C2-C-3	916.537
C2-C-3N	72HR-0500	C2-U56E	C2-C-3	763.141
C2-C-3N	72HR-0100	C2-U56E	C2-C-3	508.986
C2-C-3N	72HR-0050	C2-U56E	C2-C-3	361.338
C2-C-3N	72HR-0025	C2-U56E	C2-C-3	267.995
C2-C-3N	72HR-0010	C2-U56E	C2-C-3	224.318
C2-C-3N	72HR-0005	C2-U56E	C2-C-3	164.609
C2-C-3N	24HR-0025	C2-U56E	C2-C-3	205.124
C2-C-3N	24HR-0010	C2-U56E	C2-C-3	157.237
C2-C-3N	24HR-0005	C2-U56E	C2-C-3	113.762
U56	72HR-1000	C2-U56-W	C2-U56E	41.239
U56	72HR-0500	C2-U56-W	C2-U56E	45.559
U56	72HR-0100	C2-U56-W	C2-U56E	46.043
U56	72HR-0050	C2-U56-W	C2-U56E	42.290
U56	72HR-0025	C2-U56-W	C2-U56E	48.325
U56	72HR-0010	C2-U56-W	C2-U56E	51.025
U56	72HR-0005	C2-U56-W	C2-U56E	51.524
U56	24HR-0025	C2-U56-W	C2-U56E	54.259
U56	24HR-0010	C2-U56-W	C2-U56E	52.544
U56	24HR-0005	C2-U56-W	C2-U56E	47.312
U47	72HR-1000	C2-U47-W	C2-BD-C-15	227.734
U47	72HR-0500	C2-U47-W	C2-BD-C-15	226.348
U47	72HR-0100	C2-U47-W	C2-BD-C-15	311.215
U47	72HR-0050	C2-U47-W	C2-BD-C-15	277.036
U47	72HR-0025	C2-U47-W	C2-BD-C-15	261.372
U47	72HR-0010	C2-U47-W	C2-BD-C-15	261.850
U47	72HR-0005	C2-U47-W	C2-BD-C-15	294.459
U47	24HR-0025	C2-U47-W	C2-BD-C-15	308.724
U47	24HR-0010	C2-U47-W	C2-BD-C-15	288.528
U47	24HR-0005	C2-U47-W	C2-BD-C-15	254.290
C2-C-4N	72HR-1000	C2-U57-E	C2-C-4	845.099
C2-C-4N	72HR-0500	C2-U57-E	C2-C-4	696.405
C2-C-4N	72HR-0100	C2-U57-E	C2-C-4	459.680
C2-C-4N	72HR-0050	C2-U57-E	C2-C-4	323.222
C2-C-4N	72HR-0025	C2-U57-E	C2-C-4	249.045
C2-C-4N	72HR-0010	C2-U57-E	C2-C-4	250.297
C2-C-4N	72HR-0005	C2-U57-E	C2-C-4	181.924

C-2 Discharges (cfs) - 2060

Name	Storm	Upstream Node Name	Downstream Node Name	Max Flow cfs
C2-C-4N	24HR-0025	C2-U57-E	C2-C-4	232.207
C2-C-4N	24HR-0010	C2-U57-E	C2-C-4	177.429
C2-C-4N	24HR-0005	C2-U57-E	C2-C-4	133.281
SSC7-42ST3	72HR-1000	C2-SS-C-7	C2-42ST-3	-196.964
SSC7-42ST3	72HR-0500	C2-SS-C-7	C2-42ST-3	-106.574
SSC7-42ST3	72HR-0100	C2-SS-C-7	C2-42ST-3	52.169
SSC7-42ST3	72HR-0050	C2-SS-C-7	C2-42ST-3	35.040
SSC7-42ST3	72HR-0025	C2-SS-C-7	C2-42ST-3	21.721
SSC7-42ST3	72HR-0010	C2-SS-C-7	C2-42ST-3	9.793
SSC7-42ST3	72HR-0005	C2-SS-C-7	C2-42ST-3	5.295
SSC7-42ST3	24HR-0025	C2-SS-C-7	C2-42ST-3	9.853
SSC7-42ST3	24HR-0010	C2-SS-C-7	C2-42ST-3	4.357
SSC7-42ST3	24HR-0005	C2-SS-C-7	C2-42ST-3	1.432
Link1249	72HR-1000	C2-SS-C-7	Node1302	334.842
Link1249	72HR-0500	C2-SS-C-7	Node1302	241.810
Link1249	72HR-0100	C2-SS-C-7	Node1302	88.908
Link1249	72HR-0050	C2-SS-C-7	Node1302	43.342
Link1249	72HR-0025	C2-SS-C-7	Node1302	26.484
Link1249	72HR-0010	C2-SS-C-7	Node1302	10.466
Link1249	72HR-0005	C2-SS-C-7	Node1302	3.657
Link1249	24HR-0025	C2-SS-C-7	Node1302	10.552
Link1249	24HR-0010	C2-SS-C-7	Node1302	2.499
Link1249	24HR-0005	C2-SS-C-7	Node1302	0.000
C2-C-2N	72HR-1000	C2-C-1-2	C2-C-2	-740.414
C2-C-2N	72HR-0500	C2-C-1-2	C2-C-2	-737.245
C2-C-2N	72HR-0100	C2-C-1-2	C2-C-2	-543.703
C2-C-2N	72HR-0050	C2-C-1-2	C2-C-2	-429.793
C2-C-2N	72HR-0025	C2-C-1-2	C2-C-2	-268.821
C2-C-2N	72HR-0010	C2-C-1-2	C2-C-2	129.551
C2-C-2N	72HR-0005	C2-C-1-2	C2-C-2	62.029
C2-C-2N	24HR-0025	C2-C-1-2	C2-C-2	125.903
C2-C-2N	24HR-0010	C2-C-1-2	C2-C-2	71.882
C2-C-2N	24HR-0005	C2-C-1-2	C2-C-2	41.036
C2-C-6N	72HR-1000	C2-U64-W	C2-C-6	-1030.610
C2-C-6N	72HR-0500	C2-U64-W	C2-C-6	-899.564
C2-C-6N	72HR-0100	C2-U64-W	C2-C-6	642.173
C2-C-6N	72HR-0050	C2-U64-W	C2-C-6	612.455
C2-C-6N	72HR-0025	C2-U64-W	C2-C-6	632.897
C2-C-6N	72HR-0010	C2-U64-W	C2-C-6	632.370
C2-C-6N	72HR-0005	C2-U64-W	C2-C-6	514.653
C2-C-6N	24HR-0025	C2-U64-W	C2-C-6	585.309
C2-C-6N	24HR-0010	C2-U64-W	C2-C-6	485.526
C2-C-6N	24HR-0005	C2-U64-W	C2-C-6	384.328
C2-C-7N	72HR-1000	C2-B14-E	C2-C-7	-831.779
C2-C-7N	72HR-0500	C2-B14-E	C2-C-7	-772.280
C2-C-7N	72HR-0100	C2-B14-E	C2-C-7	732.134
C2-C-7N	72HR-0050	C2-B14-E	C2-C-7	717.840
C2-C-7N	72HR-0025	C2-B14-E	C2-C-7	738.991
C2-C-7N	72HR-0010	C2-B14-E	C2-C-7	745.003
C2-C-7N	72HR-0005	C2-B14-E	C2-C-7	612.983
C2-C-7N	24HR-0025	C2-B14-E	C2-C-7	694.965

C-2 Discharges (cfs) - 2060

Name	Storm	Upstream Node Name	Downstream Node Name	Max Flow cfs
C2-C-7N	24HR-0010	C2-B14-E	C2-C-7	574.855
C2-C-7N	24HR-0005	C2-B14-E	C2-C-7	467.996
U64-1	72HR-1000	C2-U64-E	C2-U64-W	12.193
U64-1	72HR-0500			-11.810
U64-1	72HR-0100			-11.908
U64-1	72HR-0050			-11.948
U64-1	72HR-0025			-11.975
U64-1	72HR-0010			-12.002
U64-1	72HR-0005			-12.014
U64-1	24HR-0025			-9.553
U64-1	24HR-0010			-10.090
U64-1	24HR-0005			-12.364
U64-2	72HR-1000	C2-U64-E	C2-U64-W	131.900
U64-2	72HR-0500			87.629
U64-2	72HR-0100			-107.708
U64-2	72HR-0050			-98.360
U64-2	72HR-0025			-64.508
U64-2	72HR-0010			-46.062
U64-2	72HR-0005			-45.095
U64-2	24HR-0025			-42.597
U64-2	24HR-0010			-42.979
U64-2	24HR-0005			-50.282
U63-1	72HR-1000	C2-U63-E	C2-U63-W	48.873
U63-1	72HR-0500			42.878
U63-1	72HR-0100			-34.276
U63-1	72HR-0050			-30.866
U63-1	72HR-0025			-27.283
U63-1	72HR-0010			-29.016
U63-1	72HR-0005			-30.247
U63-1	24HR-0025			-32.772
U63-1	24HR-0010			-32.835
U63-1	24HR-0005			-32.382
U63-2	72HR-1000	C2-U63-E	C2-U63-W	48.895
U63-2	72HR-0500			42.900
U63-2	72HR-0100			-34.298
U63-2	72HR-0050			-30.887
U63-2	72HR-0025			-27.302
U63-2	72HR-0010			-29.036
U63-2	72HR-0005			-30.240
U63-2	24HR-0025			-31.814
U63-2	24HR-0010			-32.230
U63-2	24HR-0005			-31.849
WW-C-5E	72HR-1000	C2-U63-W	C2-WW-C-5	94.827
WW-C-5E	72HR-0500	C2-U63-W	C2-WW-C-5	84.217
WW-C-5E	72HR-0100	C2-U63-W	C2-WW-C-5	-79.478
WW-C-5E	72HR-0050	C2-U63-W	C2-WW-C-5	-70.803
WW-C-5E	72HR-0025	C2-U63-W	C2-WW-C-5	-66.943
WW-C-5E	72HR-0010	C2-U63-W	C2-WW-C-5	-68.295
WW-C-5E	72HR-0005	C2-U63-W	C2-WW-C-5	-68.610
WW-C-5E	24HR-0025	C2-U63-W	C2-WW-C-5	-76.905
WW-C-5E	24HR-0010	C2-U63-W	C2-WW-C-5	-73.232

C-2 Discharges (cfs) - 2060

Name	Storm	Upstream Node Name	Downstream Node Name	Max Flow cfs
WW-C-5E	24HR-0005	C2-U63-W	C2-WW-C-5	-72.262
U62	72HR-1000	C2-U62-E	C2-U62-W	55.192
U62	72HR-0500	C2-U62-E	C2-U62-W	55.801
U62	72HR-0100	C2-U62-E	C2-U62-W	52.641
U62	72HR-0050	C2-U62-E	C2-U62-W	53.180
U62	72HR-0025	C2-U62-E	C2-U62-W	54.457
U62	72HR-0010	C2-U62-E	C2-U62-W	67.003
U62	72HR-0005	C2-U62-E	C2-U62-W	69.162
U62	24HR-0025	C2-U62-E	C2-U62-W	75.622
U62	24HR-0010	C2-U62-E	C2-U62-W	72.093
U62	24HR-0005	C2-U62-E	C2-U62-W	56.411
WW-C-1E	72HR-1000	C2-U62-W	C2-WW-C-1	54.428
WW-C-1E	72HR-0500	C2-U62-W	C2-WW-C-1	54.717
WW-C-1E	72HR-0100	C2-U62-W	C2-WW-C-1	50.911
WW-C-1E	72HR-0050	C2-U62-W	C2-WW-C-1	51.352
WW-C-1E	72HR-0025	C2-U62-W	C2-WW-C-1	53.121
WW-C-1E	72HR-0010	C2-U62-W	C2-WW-C-1	67.194
WW-C-1E	72HR-0005	C2-U62-W	C2-WW-C-1	69.230
WW-C-1E	24HR-0025	C2-U62-W	C2-WW-C-1	75.715
WW-C-1E	24HR-0010	C2-U62-W	C2-WW-C-1	72.197
WW-C-1E	24HR-0005	C2-U62-W	C2-WW-C-1	56.474
HC-C-4S	72HR-1000	C2-U58-N	C2-HC-C-4	117.224
HC-C-4S	72HR-0500	C2-U58-N	C2-HC-C-4	126.674
HC-C-4S	72HR-0100	C2-U58-N	C2-HC-C-4	134.059
HC-C-4S	72HR-0050	C2-U58-N	C2-HC-C-4	125.671
HC-C-4S	72HR-0025	C2-U58-N	C2-HC-C-4	105.369
HC-C-4S	72HR-0010	C2-U58-N	C2-HC-C-4	70.253
HC-C-4S	72HR-0005	C2-U58-N	C2-HC-C-4	50.869
HC-C-4S	24HR-0025	C2-U58-N	C2-HC-C-4	69.638
HC-C-4S	24HR-0010	C2-U58-N	C2-HC-C-4	48.056
HC-C-4S	24HR-0005	C2-U58-N	C2-HC-C-4	27.774
U58	72HR-1000	C2-U58-S	C2-U58-N	117.791
U58	72HR-0500	C2-U58-S	C2-U58-N	127.274
U58	72HR-0100	C2-U58-S	C2-U58-N	135.393
U58	72HR-0050	C2-U58-S	C2-U58-N	126.439
U58	72HR-0025	C2-U58-S	C2-U58-N	106.157
U58	72HR-0010	C2-U58-S	C2-U58-N	70.505
U58	72HR-0005	C2-U58-S	C2-U58-N	51.110
U58	24HR-0025	C2-U58-S	C2-U58-N	70.020
U58	24HR-0010	C2-U58-S	C2-U58-N	48.259
U58	24HR-0005	C2-U58-S	C2-U58-N	27.788
HC-C-3M	72HR-1000	C2-HC-C-3	C2-U58-S	112.407
HC-C-3M	72HR-0500	C2-HC-C-3	C2-U58-S	125.974
HC-C-3M	72HR-0100	C2-HC-C-3	C2-U58-S	117.015
HC-C-3M	72HR-0050	C2-HC-C-3	C2-U58-S	104.734
HC-C-3M	72HR-0025	C2-HC-C-3	C2-U58-S	91.947
HC-C-3M	72HR-0010	C2-HC-C-3	C2-U58-S	64.342
HC-C-3M	72HR-0005	C2-HC-C-3	C2-U58-S	51.999
HC-C-3M	24HR-0025	C2-HC-C-3	C2-U58-S	64.864
HC-C-3M	24HR-0010	C2-HC-C-3	C2-U58-S	48.991
HC-C-3M	24HR-0005	C2-HC-C-3	C2-U58-S	27.874

C-2 Discharges (cfs) - 2060

Name	Storm	Upstream Node Name	Downstream Node Name	Max Flow cfs
HC-C-5S	72HR-1000	C2-U59-N	C2-HC-C-5	-84.800
HC-C-5S	72HR-0500	C2-U59-N	C2-HC-C-5	-92.065
HC-C-5S	72HR-0100	C2-U59-N	C2-HC-C-5	-97.223
HC-C-5S	72HR-0050	C2-U59-N	C2-HC-C-5	-88.888
HC-C-5S	72HR-0025	C2-U59-N	C2-HC-C-5	-75.417
HC-C-5S	72HR-0010	C2-U59-N	C2-HC-C-5	-50.027
HC-C-5S	72HR-0005	C2-U59-N	C2-HC-C-5	40.459
HC-C-5S	24HR-0025	C2-U59-N	C2-HC-C-5	-54.806
HC-C-5S	24HR-0010	C2-U59-N	C2-HC-C-5	45.721
HC-C-5S	24HR-0005	C2-U59-N	C2-HC-C-5	30.438
U59	72HR-1000	C2-U59-S	C2-U59-N	-81.709
U59	72HR-0500	C2-U59-S	C2-U59-N	-88.826
U59	72HR-0100	C2-U59-S	C2-U59-N	-92.579
U59	72HR-0050	C2-U59-S	C2-U59-N	-84.829
U59	72HR-0025	C2-U59-S	C2-U59-N	-72.571
U59	72HR-0010	C2-U59-S	C2-U59-N	-48.540
U59	72HR-0005	C2-U59-S	C2-U59-N	40.287
U59	24HR-0025	C2-U59-S	C2-U59-N	-53.247
U59	24HR-0010	C2-U59-S	C2-U59-N	45.491
U59	24HR-0005	C2-U59-S	C2-U59-N	30.339
HC-C-8p	72HR-1000	C2-HC-C-7	C2-HC-C-8	-59.792
HC-C-8p	72HR-0500	C2-HC-C-7	C2-HC-C-8	-64.361
HC-C-8p	72HR-0100	C2-HC-C-7	C2-HC-C-8	82.375
HC-C-8p	72HR-0050	C2-HC-C-7	C2-HC-C-8	59.926
HC-C-8p	72HR-0025	C2-HC-C-7	C2-HC-C-8	59.018
HC-C-8p	72HR-0010	C2-HC-C-7	C2-HC-C-8	48.935
HC-C-8p	72HR-0005	C2-HC-C-7	C2-HC-C-8	49.345
HC-C-8p	24HR-0025	C2-HC-C-7	C2-HC-C-8	58.362
HC-C-8p	24HR-0010	C2-HC-C-7	C2-HC-C-8	55.930
HC-C-8p	24HR-0005	C2-HC-C-7	C2-HC-C-8	39.418
U60E	72HR-1000	C2-U60-E	C2-HC-C-7	12.911
U60E	72HR-0500	C2-U60-E	C2-HC-C-7	16.236
U60E	72HR-0100	C2-U60-E	C2-HC-C-7	-29.567
U60E	72HR-0050	C2-U60-E	C2-HC-C-7	-31.016
U60E	72HR-0025	C2-U60-E	C2-HC-C-7	-28.266
U60E	72HR-0010	C2-U60-E	C2-HC-C-7	-23.966
U60E	72HR-0005	C2-U60-E	C2-HC-C-7	-20.292
U60E	24HR-0025	C2-U60-E	C2-HC-C-7	-27.397
U60E	24HR-0010	C2-U60-E	C2-HC-C-7	-17.677
U60E	24HR-0005	C2-U60-E	C2-HC-C-7	-14.025
U61	72HR-1000	C2-U61-N	C2-HC-C-2	61.479
U61	72HR-0500	C2-U61-N	C2-HC-C-2	66.667
U61	72HR-0100	C2-U61-N	C2-HC-C-2	74.032
U61	72HR-0050	C2-U61-N	C2-HC-C-2	83.335
U61	72HR-0025	C2-U61-N	C2-HC-C-2	87.190
U61	72HR-0010	C2-U61-N	C2-HC-C-2	83.998
U61	72HR-0005	C2-U61-N	C2-HC-C-2	66.925
U61	24HR-0025	C2-U61-N	C2-HC-C-2	80.783
U61	24HR-0010	C2-U61-N	C2-HC-C-2	56.305
U61	24HR-0005	C2-U61-N	C2-HC-C-2	33.600
U65	72HR-1000	C2-U65-N	C2-U65-S	212.322

C-2 Discharges (cfs) - 2060

Name	Storm	Upstream Node Name	Downstream Node Name	Max Flow cfs
U65	72HR-0500	C2-U65-N	C2-U65-S	177.896
U65	72HR-0100	C2-U65-N	C2-U65-S	-162.455
U65	72HR-0050	C2-U65-N	C2-U65-S	-135.520
U65	72HR-0025	C2-U65-N	C2-U65-S	126.143
U65	72HR-0010	C2-U65-N	C2-U65-S	149.361
U65	72HR-0005	C2-U65-N	C2-U65-S	157.131
U65	24HR-0025	C2-U65-N	C2-U65-S	160.789
U65	24HR-0010	C2-U65-N	C2-U65-S	154.532
U65	24HR-0005	C2-U65-N	C2-U65-S	142.059
WW-C-8N	72HR-1000	C2-U65-S	C2-WW-C-8B	194.005
WW-C-8N	72HR-0500	C2-U65-S	C2-WW-C-8B	157.624
WW-C-8N	72HR-0100	C2-U65-S	C2-WW-C-8B	-157.885
WW-C-8N	72HR-0050	C2-U65-S	C2-WW-C-8B	-131.359
WW-C-8N	72HR-0025	C2-U65-S	C2-WW-C-8B	127.140
WW-C-8N	72HR-0010	C2-U65-S	C2-WW-C-8B	150.540
WW-C-8N	72HR-0005	C2-U65-S	C2-WW-C-8B	158.237
WW-C-8N	24HR-0025	C2-U65-S	C2-WW-C-8B	161.508
WW-C-8N	24HR-0010	C2-U65-S	C2-WW-C-8B	155.269
WW-C-8N	24HR-0005	C2-U65-S	C2-WW-C-8B	142.776
WW-C-7N	72HR-1000	C2-B27-W	C2-WW-C-7	257.350
WW-C-7N	72HR-0500	C2-B27-W	C2-WW-C-7	208.867
WW-C-7N	72HR-0100	C2-B27-W	C2-WW-C-7	142.615
WW-C-7N	72HR-0050	C2-B27-W	C2-WW-C-7	125.410
WW-C-7N	72HR-0025	C2-B27-W	C2-WW-C-7	123.530
WW-C-7N	72HR-0010	C2-B27-W	C2-WW-C-7	141.313
WW-C-7N	72HR-0005	C2-B27-W	C2-WW-C-7	149.694
WW-C-7N	24HR-0025	C2-B27-W	C2-WW-C-7	153.230
WW-C-7N	24HR-0010	C2-B27-W	C2-WW-C-7	147.292
WW-C-7N	24HR-0005	C2-B27-W	C2-WW-C-7	135.003
U66	72HR-1000	C2-U66-E	C2-U66-W	212.324
U66	72HR-0500	C2-U66-E	C2-U66-W	153.842
U66	72HR-0100	C2-U66-E	C2-U66-W	-132.554
U66	72HR-0050	C2-U66-E	C2-U66-W	135.729
U66	72HR-0025	C2-U66-E	C2-U66-W	137.476
U66	72HR-0010	C2-U66-E	C2-U66-W	156.484
U66	72HR-0005	C2-U66-E	C2-U66-W	163.923
U66	24HR-0025	C2-U66-E	C2-U66-W	167.504
U66	24HR-0010	C2-U66-E	C2-U66-W	160.546
U66	24HR-0005	C2-U66-E	C2-U66-W	148.174
WW-C-9NE	72HR-1000	C2-U66-W	C2-WW-C-9	209.355
WW-C-9NE	72HR-0500	C2-U66-W	C2-WW-C-9	149.746
WW-C-9NE	72HR-0100	C2-U66-W	C2-WW-C-9	-139.399
WW-C-9NE	72HR-0050	C2-U66-W	C2-WW-C-9	134.940
WW-C-9NE	72HR-0025	C2-U66-W	C2-WW-C-9	136.726
WW-C-9NE	72HR-0010	C2-U66-W	C2-WW-C-9	156.975
WW-C-9NE	72HR-0005	C2-U66-W	C2-WW-C-9	164.410
WW-C-9NE	24HR-0025	C2-U66-W	C2-WW-C-9	168.090
WW-C-9NE	24HR-0010	C2-U66-W	C2-WW-C-9	161.006
WW-C-9NE	24HR-0005	C2-U66-W	C2-WW-C-9	148.674
U67	72HR-1000	C2-U67-N	C2-U67-S	253.422
U67	72HR-0500	C2-U67-N	C2-U67-S	173.273

C-2 Discharges (cfs) - 2060

Name	Storm	Upstream Node Name	Downstream Node Name	Max Flow cfs
U67	72HR-0100	C2-U67-N	C2-U67-S	-152.798
U67	72HR-0050	C2-U67-N	C2-U67-S	-145.575
U67	72HR-0025	C2-U67-N	C2-U67-S	139.986
U67	72HR-0010	C2-U67-N	C2-U67-S	160.131
U67	72HR-0005	C2-U67-N	C2-U67-S	167.466
U67	24HR-0025	C2-U67-N	C2-U67-S	171.330
U67	24HR-0010	C2-U67-N	C2-U67-S	163.631
U67	24HR-0005	C2-U67-N	C2-U67-S	151.586
C2-C-9W	72HR-1000	C2-U67-S	C2-C-9	1198.761
C2-C-9W	72HR-0500	C2-U67-S	C2-C-9	898.915
C2-C-9W	72HR-0100	C2-U67-S	C2-C-9	811.487
C2-C-9W	72HR-0050	C2-U67-S	C2-C-9	806.870
C2-C-9W	72HR-0025	C2-U67-S	C2-C-9	854.029
C2-C-9W	72HR-0010	C2-U67-S	C2-C-9	913.717
C2-C-9W	72HR-0005	C2-U67-S	C2-C-9	788.859
C2-C-9W	24HR-0025	C2-U67-S	C2-C-9	847.352
C2-C-9W	24HR-0010	C2-U67-S	C2-C-9	730.164
C2-C-9W	24HR-0005	C2-U67-S	C2-C-9	622.426
B14-C	72HR-1000	C2-B14-W	C2-B14-E	95.917
B14-C	72HR-0500			76.339
B14-C	72HR-0100			102.996
B14-C	72HR-0050			114.279
B14-C	72HR-0025			111.857
B14-C	72HR-0010			99.704
B14-C	72HR-0005			91.815
B14-C	24HR-0025			120.810
B14-C	24HR-0010			84.833
B14-C	24HR-0005			68.424
B29-C	72HR-1000	C2-B29-N	C2-B29-S	965.079
B29-C	72HR-0500			845.633
B29-C	72HR-0100			737.757
B29-C	72HR-0050			719.309
B29-C	72HR-0025			741.157
B29-C	72HR-0010			748.601
B29-C	72HR-0005			616.547
B29-C	24HR-0025			697.710
B29-C	24HR-0010			578.491
B29-C	24HR-0005			471.694
B29W	72HR-1000	C2-B29-N	C2-B29-S	0.000
B29W	72HR-0500			0.000
B29W	72HR-0100			0.000
B29W	72HR-0050			0.000
B29W	72HR-0025			0.000
B29W	72HR-0010			0.000
B29W	72HR-0005			0.000
B29W	24HR-0025			0.000
B29W	24HR-0010			0.000
B29W	24HR-0005			0.000
C2-C-8N	72HR-1000	C2-B29-S	C2-C-8-C2SW1	967.293
C2-C-8N	72HR-0500	C2-B29-S	C2-C-8-C2SW1	830.780
C2-C-8N	72HR-0100	C2-B29-S	C2-C-8-C2SW1	737.943

C-2 Discharges (cfs) - 2060

Name	Storm	Upstream Node Name	Downstream Node Name	Max Flow cfs
C2-C-8N	72HR-0050	C2-B29-S	C2-C-8-C2SW1	719.582
C2-C-8N	72HR-0025	C2-B29-S	C2-C-8-C2SW1	741.463
C2-C-8N	72HR-0010	C2-B29-S	C2-C-8-C2SW1	749.548
C2-C-8N	72HR-0005	C2-B29-S	C2-C-8-C2SW1	617.464
C2-C-8N	24HR-0025	C2-B29-S	C2-C-8-C2SW1	698.665
C2-C-8N	24HR-0010	C2-B29-S	C2-C-8-C2SW1	579.265
C2-C-8N	24HR-0005	C2-B29-S	C2-C-8-C2SW1	472.573
C2-C-10W	72HR-1000	C2-U73-N	C2-C-10	-1368.701
C2-C-10W	72HR-0500	C2-U73-N	C2-C-10	-1237.990
C2-C-10W	72HR-0100	C2-U73-N	C2-C-10	772.037
C2-C-10W	72HR-0050	C2-U73-N	C2-C-10	804.819
C2-C-10W	72HR-0025	C2-U73-N	C2-C-10	865.897
C2-C-10W	72HR-0010	C2-U73-N	C2-C-10	989.034
C2-C-10W	72HR-0005	C2-U73-N	C2-C-10	853.433
C2-C-10W	24HR-0025	C2-U73-N	C2-C-10	910.824
C2-C-10W	24HR-0010	C2-U73-N	C2-C-10	803.169
C2-C-10W	24HR-0005	C2-U73-N	C2-C-10	678.601
U73	72HR-1000	C2-U73-S	C2-U73-N	-120.025
U73	72HR-0500	C2-U73-S	C2-U73-N	-131.705
U73	72HR-0100	C2-U73-S	C2-U73-N	-100.011
U73	72HR-0050	C2-U73-S	C2-U73-N	-74.036
U73	72HR-0025	C2-U73-S	C2-U73-N	50.058
U73	72HR-0010	C2-U73-S	C2-U73-N	63.666
U73	72HR-0005	C2-U73-S	C2-U73-N	66.798
U73	24HR-0025	C2-U73-S	C2-U73-N	57.080
U73	24HR-0010	C2-U73-S	C2-U73-N	64.416
U73	24HR-0005	C2-U73-S	C2-U73-N	49.140
B30-C	72HR-1000	C2-B30-N	C2-B30-S	-335.679
B30-C	72HR-0500			-325.652
B30-C	72HR-0100			-275.224
B30-C	72HR-0050			226.622
B30-C	72HR-0025			183.068
B30-C	72HR-0010			129.212
B30-C	72HR-0005			99.342
B30-C	24HR-0025			178.388
B30-C	24HR-0010			121.120
B30-C	24HR-0005			89.399
B30W	72HR-1000	C2-B30-N	C2-B30-S	0.000
B30W	72HR-0500			0.000
B30W	72HR-0100			0.000
B30W	72HR-0050			0.000
B30W	72HR-0025			0.000
B30W	72HR-0010			0.000
B30W	72HR-0005			0.000
B30W	24HR-0025			0.000
B30W	24HR-0010			0.000
B30W	24HR-0005			0.000
WW-C-11W	72HR-1000	C2-B30-S	Node1318	-491.635
WW-C-11W	72HR-0500	C2-B30-S	Node1318	-420.084
WW-C-11W	72HR-0100	C2-B30-S	Node1318	-340.402
WW-C-11W	72HR-0050	C2-B30-S	Node1318	-259.728

C-2 Discharges (cfs) - 2060

Name	Storm	Upstream Node Name	Downstream Node Name	Max Flow cfs
WW-C-11W	72HR-0025	C2-B30-S	Node1318	165.742
WW-C-11W	72HR-0010	C2-B30-S	Node1318	121.293
WW-C-11W	72HR-0005	C2-B30-S	Node1318	94.092
WW-C-11W	24HR-0025	C2-B30-S	Node1318	171.335
WW-C-11W	24HR-0010	C2-B30-S	Node1318	116.840
WW-C-11W	24HR-0005	C2-B30-S	Node1318	86.081
Link1181	72HR-1000	C2-B30-S	C2-C-9-N1	560.246
Link1181	72HR-0500	C2-B30-S	C2-C-9-N1	473.583
Link1181	72HR-0100	C2-B30-S	C2-C-9-N1	251.128
Link1181	72HR-0050	C2-B30-S	C2-C-9-N1	184.355
Link1181	72HR-0025	C2-B30-S	C2-C-9-N1	115.306
Link1181	72HR-0010	C2-B30-S	C2-C-9-N1	0.000
Link1181	72HR-0005	C2-B30-S	C2-C-9-N1	0.000
Link1181	24HR-0025	C2-B30-S	C2-C-9-N1	1.513
Link1181	24HR-0010	C2-B30-S	C2-C-9-N1	0.000
Link1181	24HR-0005	C2-B30-S	C2-C-9-N1	0.000
B31-C	72HR-1000	C2-B31-N	C2-B31-S	-473.573
B31-C	72HR-0500			-429.672
B31-C	72HR-0100			-343.690
B31-C	72HR-0050			-262.204
B31-C	72HR-0025			-156.879
B31-C	72HR-0010			102.668
B31-C	72HR-0005			80.100
B31-C	24HR-0025			153.186
B31-C	24HR-0010			-121.764
B31-C	24HR-0005			-117.104
B31.1	72HR-1000	C2-B31-N	C2-B31-S	0.000
B31.1	72HR-0500			0.000
B31.1	72HR-0100			0.000
B31.1	72HR-0050			0.000
B31.1	72HR-0025			0.000
B31.1	72HR-0010			0.000
B31.1	72HR-0005			0.000
B31.1	24HR-0025			0.000
B31.1	24HR-0010			0.000
B31.1	24HR-0005			0.000
C2-C-11W	72HR-1000	C2-B31-S	C2-C-11	-1932.727
C2-C-11W	72HR-0500	C2-B31-S	C2-C-11	-1672.476
C2-C-11W	72HR-0100	C2-B31-S	C2-C-11	-1103.707
C2-C-11W	72HR-0050	C2-B31-S	C2-C-11	910.997
C2-C-11W	72HR-0025	C2-B31-S	C2-C-11	1004.211
C2-C-11W	72HR-0010	C2-B31-S	C2-C-11	1012.789
C2-C-11W	72HR-0005	C2-B31-S	C2-C-11	876.273
C2-C-11W	24HR-0025	C2-B31-S	C2-C-11	941.901
C2-C-11W	24HR-0010	C2-B31-S	C2-C-11	822.810
C2-C-11W	24HR-0005	C2-B31-S	C2-C-11	700.123
B32-C	72HR-1000	C2-B32-W	C2-B32-E	-1988.242
B32-C	72HR-0500			-1728.156
B32-C	72HR-0100			-1090.090
B32-C	72HR-0050			922.100
B32-C	72HR-0025			1014.063

C-2 Discharges (cfs) - 2060

Name	Storm	Upstream Node Name	Downstream Node Name	Max Flow cfs
B32-C	72HR-0010			1022.497
B32-C	72HR-0005			885.224
B32-C	24HR-0025			952.443
B32-C	24HR-0010			830.924
B32-C	24HR-0005			707.516
B32W	72HR-1000	C2-B32-W	C2-B32-E	0.000
B32W	72HR-0500			0.000
B32W	72HR-0100			0.000
B32W	72HR-0050			0.000
B32W	72HR-0025			0.000
B32W	72HR-0010			0.000
B32W	72HR-0005			0.000
B32W	24HR-0025			0.000
B32W	24HR-0010			0.000
B32W	24HR-0005			0.000
C2-C-12W	72HR-1000	C2-B32-E	C2-C-12	-1991.993
C2-C-12W	72HR-0500	C2-B32-E	C2-C-12	-1731.326
C2-C-12W	72HR-0100	C2-B32-E	C2-C-12	-1096.531
C2-C-12W	72HR-0050	C2-B32-E	C2-C-12	922.342
C2-C-12W	72HR-0025	C2-B32-E	C2-C-12	1014.546
C2-C-12W	72HR-0010	C2-B32-E	C2-C-12	1023.555
C2-C-12W	72HR-0005	C2-B32-E	C2-C-12	886.115
C2-C-12W	24HR-0025	C2-B32-E	C2-C-12	953.304
C2-C-12W	24HR-0010	C2-B32-E	C2-C-12	831.711
C2-C-12W	24HR-0005	C2-B32-E	C2-C-12	708.553
B33-C	72HR-1000	C2-B33-W	C2-B33-E	1380.680
B33-C	72HR-0500			1384.701
B33-C	72HR-0100			1288.971
B33-C	72HR-0050			1220.787
B33-C	72HR-0025			1249.825
B33-C	72HR-0010			1195.872
B33-C	72HR-0005			978.717
B33-C	24HR-0025			1077.977
B33-C	24HR-0010			919.233
B33-C	24HR-0005			742.914
B33W	72HR-1000	C2-B33-W	C2-B33-E	0.000
B33W	72HR-0500			0.000
B33W	72HR-0100			0.000
B33W	72HR-0050			0.000
B33W	72HR-0025			0.000
B33W	72HR-0010			0.000
B33W	72HR-0005			0.000
B33W	24HR-0025			0.000
B33W	24HR-0010			0.000
B33W	24HR-0005			0.000
C2-C-13W	72HR-1000	C2-B33-E	C2-C-13-C2GS	1380.581
C2-C-13W	72HR-0500	C2-B33-E	C2-C-13-C2GS	1384.831
C2-C-13W	72HR-0100	C2-B33-E	C2-C-13-C2GS	1289.676
C2-C-13W	72HR-0050	C2-B33-E	C2-C-13-C2GS	1221.878
C2-C-13W	72HR-0025	C2-B33-E	C2-C-13-C2GS	1252.348
C2-C-13W	72HR-0010	C2-B33-E	C2-C-13-C2GS	1200.275

C-2 Discharges (cfs) - 2060

Name	Storm	Upstream Node Name	Downstream Node Name	Max Flow cfs
C2-C-13W	72HR-0005	C2-B33-E	C2-C-13-C2GS	982.810
C2-C-13W	24HR-0025	C2-B33-E	C2-C-13-C2GS	1082.177
C2-C-13W	24HR-0010	C2-B33-E	C2-C-13-C2GS	922.970
C2-C-13W	24HR-0005	C2-B33-E	C2-C-13-C2GS	746.884
C2-C14	72HR-1000	C2-C-14	C2-B35-W	1244.848
C2-C14	72HR-0500	C2-C-14	C2-B35-W	1247.489
C2-C14	72HR-0100	C2-C-14	C2-B35-W	1251.311
C2-C14	72HR-0050	C2-C-14	C2-B35-W	1307.135
C2-C14	72HR-0025	C2-C-14	C2-B35-W	1386.619
C2-C14	72HR-0010	C2-C-14	C2-B35-W	1298.896
C2-C14	72HR-0005	C2-C-14	C2-B35-W	1056.357
C2-C14	24HR-0025	C2-C-14	C2-B35-W	1178.861
C2-C14	24HR-0010	C2-C-14	C2-B35-W	987.024
C2-C14	24HR-0005	C2-C-14	C2-B35-W	801.768
B34-C	72HR-1000	C2-B34-W	C2-B34-E	-909.851
B34-C	72HR-0500			-1003.110
B34-C	72HR-0100			-531.752
B34-C	72HR-0050			-286.298
B34-C	72HR-0025			-252.316
B34-C	72HR-0010			-257.552
B34-C	72HR-0005			-259.717
B34-C	24HR-0025			-177.819
B34-C	24HR-0010			-257.179
B34-C	24HR-0005			-292.835
B34W	72HR-1000	C2-B34-W	C2-B34-E	0.000
B34W	72HR-0500			0.000
B34W	72HR-0100			0.000
B34W	72HR-0050			0.000
B34W	72HR-0025			0.000
B34W	72HR-0010			0.000
B34W	72HR-0005			0.000
B34W	24HR-0025			0.000
B34W	24HR-0010			0.000
B34W	24HR-0005			0.000
C2-SC-6W	72HR-1000	C2-B34-E	C2-SC-6	-1092.396
C2-SC-6W	72HR-0500	C2-B34-E	C2-SC-6	-899.843
C2-SC-6W	72HR-0100	C2-B34-E	C2-SC-6	-417.213
C2-SC-6W	72HR-0050	C2-B34-E	C2-SC-6	-253.518
C2-SC-6W	72HR-0025	C2-B34-E	C2-SC-6	-257.963
C2-SC-6W	72HR-0010	C2-B34-E	C2-SC-6	-263.613
C2-SC-6W	72HR-0005	C2-B34-E	C2-SC-6	-265.074
C2-SC-6W	24HR-0025	C2-B34-E	C2-SC-6	-189.475
C2-SC-6W	24HR-0010	C2-B34-E	C2-SC-6	-263.862
C2-SC-6W	24HR-0005	C2-B34-E	C2-SC-6	-299.477
C2-C-16W	72HR-1000	C2-B37N	C2-C-16	1247.388
C2-C-16W	72HR-0500	C2-B37N	C2-C-16	1249.987
C2-C-16W	72HR-0100	C2-B37N	C2-C-16	1265.840
C2-C-16W	72HR-0050	C2-B37N	C2-C-16	1325.326
C2-C-16W	72HR-0025	C2-B37N	C2-C-16	1415.195
C2-C-16W	72HR-0010	C2-B37N	C2-C-16	1323.437
C2-C-16W	72HR-0005	C2-B37N	C2-C-16	1076.096

C-2 Discharges (cfs) - 2060

Name	Storm	Upstream Node Name	Downstream Node Name	Max Flow cfs
C2-C-16W	24HR-0025	C2-B37N	C2-C-16	1203.504
C2-C-16W	24HR-0010	C2-B37N	C2-C-16	1006.506
C2-C-16W	24HR-0005	C2-B37N	C2-C-16	823.262
B36	72HR-1000	C2-B36-N	C2-B37N	272.280
B36	72HR-0500	C2-B36-N	C2-B37N	-260.183
B36	72HR-0100	C2-B36-N	C2-B37N	224.398
B36	72HR-0050	C2-B36-N	C2-B37N	169.127
B36	72HR-0025	C2-B36-N	C2-B37N	132.523
B36	72HR-0010	C2-B36-N	C2-B37N	-107.012
B36	72HR-0005	C2-B36-N	C2-B37N	-107.966
B36	24HR-0025	C2-B36-N	C2-B37N	154.737
B36	24HR-0010	C2-B36-N	C2-B37N	131.842
B36	24HR-0005	C2-B36-N	C2-B37N	167.143
B37	72HR-1000	C2-B37S	C2-B37N	-312.138
B37	72HR-0500	C2-B37S	C2-B37N	-304.858
B37	72HR-0100	C2-B37S	C2-B37N	-121.949
B37	72HR-0050	C2-B37S	C2-B37N	-106.138
B37	72HR-0025	C2-B37S	C2-B37N	-106.697
B37	72HR-0010	C2-B37S	C2-B37N	-109.137
B37	72HR-0005	C2-B37S	C2-B37N	-110.647
B37	24HR-0025	C2-B37S	C2-B37N	-89.265
B37	24HR-0010	C2-B37S	C2-B37N	-111.398
B37	24HR-0005	C2-B37S	C2-B37N	-181.883
B35-C	72HR-1000	C2-B35-W	C2-B35-E	1245.086
B35-C	72HR-0500			1247.770
B35-C	72HR-0100			1251.663
B35-C	72HR-0050			1307.758
B35-C	72HR-0025			1387.730
B35-C	72HR-0010			1301.639
B35-C	72HR-0005			1058.441
B35-C	24HR-0025			1181.514
B35-C	24HR-0010			989.241
B35-C	24HR-0005			803.865
B35W	72HR-1000	C2-B35-W	C2-B35-E	0.000
B35W	72HR-0500			0.000
B35W	72HR-0100			0.000
B35W	72HR-0050			0.000
B35W	72HR-0025			0.000
B35W	72HR-0010			0.000
B35W	72HR-0005			0.000
B35W	24HR-0025			0.000
B35W	24HR-0010			0.000
B35W	24HR-0005			0.000
C2-C-15-1	72HR-1000	C2-B35-E	C2-C-15	1245.123
C2-C-15-1	72HR-0500	C2-B35-E	C2-C-15	1247.811
C2-C-15-1	72HR-0100	C2-B35-E	C2-C-15	1251.762
C2-C-15-1	72HR-0050	C2-B35-E	C2-C-15	1307.950
C2-C-15-1	72HR-0025	C2-B35-E	C2-C-15	1388.075
C2-C-15-1	72HR-0010	C2-B35-E	C2-C-15	1302.425
C2-C-15-1	72HR-0005	C2-B35-E	C2-C-15	1059.091
C2-C-15-1	24HR-0025	C2-B35-E	C2-C-15	1182.303

C-2 Discharges (cfs) - 2060

Name	Storm	Upstream Node Name	Downstream Node Name	Max Flow cfs
C2-C-15-1	24HR-0010	C2-B35-E	C2-C-15	989.874
C2-C-15-1	24HR-0005	C2-B35-E	C2-C-15	804.517
B38-C	72HR-1000	C2-B38-W	C2-B38-E	1921.029
B38-C	72HR-0500			1791.517
B38-C	72HR-0100			1513.411
B38-C	72HR-0050			1452.716
B38-C	72HR-0025			1457.407
B38-C	72HR-0010			1355.343
B38-C	72HR-0005			1103.042
B38-C	24HR-0025			1229.560
B38-C	24HR-0010			1033.208
B38-C	24HR-0005			844.726
B38W	72HR-1000	C2-B38-W	C2-B38-E	0.000
B38W	72HR-0500			0.000
B38W	72HR-0100			0.000
B38W	72HR-0050			0.000
B38W	72HR-0025			0.000
B38W	72HR-0010			0.000
B38W	72HR-0005			0.000
B38W	24HR-0025			0.000
B38W	24HR-0010			0.000
B38W	24HR-0005			0.000
C2-C-17W	72HR-1000	C2-B38-E	C2-C-17	1921.829
C2-C-17W	72HR-0500	C2-B38-E	C2-C-17	1808.710
C2-C-17W	72HR-0100	C2-B38-E	C2-C-17	1555.751
C2-C-17W	72HR-0050	C2-B38-E	C2-C-17	1516.412
C2-C-17W	72HR-0025	C2-B38-E	C2-C-17	1537.632
C2-C-17W	72HR-0010	C2-B38-E	C2-C-17	1395.834
C2-C-17W	72HR-0005	C2-B38-E	C2-C-17	1134.321
C2-C-17W	24HR-0025	C2-B38-E	C2-C-17	1282.488
C2-C-17W	24HR-0010	C2-B38-E	C2-C-17	1065.354
C2-C-17W	24HR-0005	C2-B38-E	C2-C-17	867.201
B40-C	72HR-1000	C2-B40-W	C2-B40-E	2025.964
B40-C	72HR-0500			1900.550
B40-C	72HR-0100			1629.365
B40-C	72HR-0050			1580.821
B40-C	72HR-0025			1589.246
B40-C	72HR-0010			1434.066
B40-C	72HR-0005			1167.599
B40-C	24HR-0025			1318.377
B40-C	24HR-0010			1093.913
B40-C	24HR-0005			892.597
B40W	72HR-1000	C2-B40-W	C2-B40-E	0.000
B40W	72HR-0500			0.000
B40W	72HR-0100			0.000
B40W	72HR-0050			0.000
B40W	72HR-0025			0.000
B40W	72HR-0010			0.000
B40W	72HR-0005			0.000
B40W	24HR-0025			0.000
B40W	24HR-0010			0.000

C-2 Discharges (cfs) - 2060

Name	Storm	Upstream Node Name	Downstream Node Name	Max Flow cfs
B40W	24HR-0005			0.000
C2-C-18W	72HR-1000	C2-B40-E	C2-C-18	2082.935
C2-C-18W	72HR-0500	C2-B40-E	C2-C-18	1956.343
C2-C-18W	72HR-0100	C2-B40-E	C2-C-18	1681.659
C2-C-18W	72HR-0050	C2-B40-E	C2-C-18	1631.697
C2-C-18W	72HR-0025	C2-B40-E	C2-C-18	1639.297
C2-C-18W	72HR-0010	C2-B40-E	C2-C-18	1466.115
C2-C-18W	72HR-0005	C2-B40-E	C2-C-18	1187.410
C2-C-18W	24HR-0025	C2-B40-E	C2-C-18	1351.722
C2-C-18W	24HR-0010	C2-B40-E	C2-C-18	1109.044
C2-C-18W	24HR-0005	C2-B40-E	C2-C-18	900.301
B41-C	72HR-1000	C2-B41-W	C2-B41-E	2190.956
B41-C	72HR-0500			2049.717
B41-C	72HR-0100			1746.904
B41-C	72HR-0050			1686.053
B41-C	72HR-0025			1696.643
B41-C	72HR-0010			1532.164
B41-C	72HR-0005			1243.954
B41-C	24HR-0025			1412.038
B41-C	24HR-0010			1160.238
B41-C	24HR-0005			942.124
B41W	72HR-1000	C2-B41-W	C2-B41-E	0.000
B41W	72HR-0500			0.000
B41W	72HR-0100			0.000
B41W	72HR-0050			0.000
B41W	72HR-0025			0.000
B41W	72HR-0010			0.000
B41W	72HR-0005			0.000
B41W	24HR-0025			0.000
B41W	24HR-0010			0.000
B41W	24HR-0005			0.000
C2-C-19W	72HR-1000	C2-B41-E	C2-C-19	2302.766
C2-C-19W	72HR-0500	C2-B41-E	C2-C-19	2098.390
C2-C-19W	72HR-0100	C2-B41-E	C2-C-19	1750.071
C2-C-19W	72HR-0050	C2-B41-E	C2-C-19	1687.393
C2-C-19W	72HR-0025	C2-B41-E	C2-C-19	1698.880
C2-C-19W	72HR-0010	C2-B41-E	C2-C-19	1536.392
C2-C-19W	72HR-0005	C2-B41-E	C2-C-19	1247.497
C2-C-19W	24HR-0025	C2-B41-E	C2-C-19	1415.068
C2-C-19W	24HR-0010	C2-B41-E	C2-C-19	1163.179
C2-C-19W	24HR-0005	C2-B41-E	C2-C-19	945.735
B43-C	72HR-1000	C2-B43-W	C2-B43-E	2385.437
B43-C	72HR-0500			2181.568
B43-C	72HR-0100			1820.190
B43-C	72HR-0050			1748.656
B43-C	72HR-0025			1748.166
B43-C	72HR-0010			1578.829
B43-C	72HR-0005			1285.535
B43-C	24HR-0025			1459.291
B43-C	24HR-0010			1200.035
B43-C	24HR-0005			977.773

C-2 Discharges (cfs) - 2060

Name	Storm	Upstream Node Name	Downstream Node Name	Max Flow cfs
B43W	72HR-1000	C2-B43-W	C2-B43-E	0.000
B43W	72HR-0500			0.000
B43W	72HR-0100			0.000
B43W	72HR-0050			0.000
B43W	72HR-0025			0.000
B43W	72HR-0010			0.000
B43W	72HR-0005			0.000
B43W	24HR-0025			0.000
B43W	24HR-0010			0.000
B43W	24HR-0005			0.000
C2-C-20W	72HR-1000	C2-B43-E	C2-B45-W	2386.467
C2-C-20W	72HR-0500	C2-B43-E	C2-B45-W	2182.197
C2-C-20W	72HR-0100	C2-B43-E	C2-B45-W	1821.071
C2-C-20W	72HR-0050	C2-B43-E	C2-B45-W	1750.017
C2-C-20W	72HR-0025	C2-B43-E	C2-B45-W	1750.729
C2-C-20W	72HR-0010	C2-B43-E	C2-B45-W	1583.716
C2-C-20W	72HR-0005	C2-B43-E	C2-B45-W	1290.706
C2-C-20W	24HR-0025	C2-B43-E	C2-B45-W	1462.383
C2-C-20W	24HR-0010	C2-B43-E	C2-B45-W	1204.418
C2-C-20W	24HR-0005	C2-B43-E	C2-B45-W	982.586
B45-C	72HR-1000	C2-B45-W	C2-B45-E	2439.360
B45-C	72HR-0500			2218.844
B45-C	72HR-0100			1833.023
B45-C	72HR-0050			1764.027
B45-C	72HR-0025			1763.108
B45-C	72HR-0010			1594.550
B45-C	72HR-0005			1300.771
B45-C	24HR-0025			1471.211
B45-C	24HR-0010			1213.483
B45-C	24HR-0005			990.905
B45W	72HR-1000	C2-B45-W	C2-B45-E	0.000
B45W	72HR-0500			0.000
B45W	72HR-0100			0.000
B45W	72HR-0050			0.000
B45W	72HR-0025			0.000
B45W	72HR-0010			0.000
B45W	72HR-0005			0.000
B45W	24HR-0025			0.000
B45W	24HR-0010			0.000
B45W	24HR-0005			0.000
C2-C-20E	72HR-1000	C2-B45-E	C2-B46-W	2472.881
C2-C-20E	72HR-0500	C2-B45-E	C2-B46-W	2244.632
C2-C-20E	72HR-0100	C2-B45-E	C2-B46-W	1843.345
C2-C-20E	72HR-0050	C2-B45-E	C2-B46-W	1774.989
C2-C-20E	72HR-0025	C2-B45-E	C2-B46-W	1770.175
C2-C-20E	72HR-0010	C2-B45-E	C2-B46-W	1602.080
C2-C-20E	72HR-0005	C2-B45-E	C2-B46-W	1308.598
C2-C-20E	24HR-0025	C2-B45-E	C2-B46-W	1476.634
C2-C-20E	24HR-0010	C2-B45-E	C2-B46-W	1220.409
C2-C-20E	24HR-0005	C2-B45-E	C2-B46-W	998.488
B46-C	72HR-1000	C2-B46-W	C2-B46-E	2474.432

C-2 Discharges (cfs) - 2060

Name	Storm	Upstream Node Name	Downstream Node Name	Max Flow cfs
B46-C	72HR-0500			2246.023
B46-C	72HR-0100			1844.802
B46-C	72HR-0050			1777.380
B46-C	72HR-0025			1774.426
B46-C	72HR-0010			1609.207
B46-C	72HR-0005			1315.482
B46-C	24HR-0025			1481.890
B46-C	24HR-0010			1226.958
B46-C	24HR-0005			1005.807
B46W	72HR-1000	C2-B46-W	C2-B46-E	0.000
B46W	72HR-0500			0.000
B46W	72HR-0100			0.000
B46W	72HR-0050			0.000
B46W	72HR-0025			0.000
B46W	72HR-0010			0.000
B46W	72HR-0005			0.000
B46W	24HR-0025			0.000
B46W	24HR-0010			0.000
B46W	24HR-0005			0.000
C2-C-21W	72HR-1000	C2-B46-E	C2-C-21	2523.006
C2-C-21W	72HR-0500	C2-B46-E	C2-C-21	2290.026
C2-C-21W	72HR-0100	C2-B46-E	C2-C-21	1859.664
C2-C-21W	72HR-0050	C2-B46-E	C2-C-21	1788.684
C2-C-21W	72HR-0025	C2-B46-E	C2-C-21	1781.294
C2-C-21W	72HR-0010	C2-B46-E	C2-C-21	1612.599
C2-C-21W	72HR-0005	C2-B46-E	C2-C-21	1318.100
C2-C-21W	24HR-0025	C2-B46-E	C2-C-21	1484.932
C2-C-21W	24HR-0010	C2-B46-E	C2-C-21	1229.432
C2-C-21W	24HR-0005	C2-B46-E	C2-C-21	1008.448
B47-C	72HR-1000	C2-B47-W	C2-B47-E	2546.867
B47-C	72HR-0500			2311.098
B47-C	72HR-0100			1868.607
B47-C	72HR-0050			1800.006
B47-C	72HR-0025			1792.522
B47-C	72HR-0010			1625.159
B47-C	72HR-0005			1329.478
B47-C	24HR-0025			1494.775
B47-C	24HR-0010			1239.902
B47-C	24HR-0005			1019.365
B47W	72HR-1000	C2-B47-W	C2-B47-E	0.000
B47W	72HR-0500			0.000
B47W	72HR-0100			0.000
B47W	72HR-0050			0.000
B47W	72HR-0025			0.000
B47W	72HR-0010			0.000
B47W	72HR-0005			0.000
B47W	24HR-0025			0.000
B47W	24HR-0010			0.000
B47W	24HR-0005			0.000
C2-C-22W	72HR-1000	C2-B47-E	C2-C-22	2547.203
C2-C-22W	72HR-0500	C2-B47-E	C2-C-22	2311.406

C-2 Discharges (cfs) - 2060

Name	Storm	Upstream Node Name	Downstream Node Name	Max Flow cfs
C2-C-22W	72HR-0100	C2-B47-E	C2-C-22	1868.881
C2-C-22W	72HR-0050	C2-B47-E	C2-C-22	1800.433
C2-C-22W	72HR-0025	C2-B47-E	C2-C-22	1793.277
C2-C-22W	72HR-0010	C2-B47-E	C2-C-22	1626.575
C2-C-22W	72HR-0005	C2-B47-E	C2-C-22	1330.775
C2-C-22W	24HR-0025	C2-B47-E	C2-C-22	1495.805
C2-C-22W	24HR-0010	C2-B47-E	C2-C-22	1241.040
C2-C-22W	24HR-0005	C2-B47-E	C2-C-22	1020.686
B49-C	72HR-1000	C2-B49-W	C2-B49-E	2550.813
B49-C	72HR-0500			2314.391
B49-C	72HR-0100			1870.456
B49-C	72HR-0050			1802.737
B49-C	72HR-0025			1796.473
B49-C	72HR-0010			1632.591
B49-C	72HR-0005			1336.309
B49-C	24HR-0025			1501.184
B49-C	24HR-0010			1246.215
B49-C	24HR-0005			1029.546
B49W	72HR-1000	C2-B49-W	C2-B49-E	0.000
B49W	72HR-0500			0.000
B49W	72HR-0100			0.000
B49W	72HR-0050			0.000
B49W	72HR-0025			0.000
B49W	72HR-0010			0.000
B49W	72HR-0005			0.000
B49W	24HR-0025			0.000
B49W	24HR-0010			0.000
B49W	24HR-0005			0.000
C2-C-23W	72HR-1000	C2-B49-E	C2-C-23	2560.993
C2-C-23W	72HR-0500	C2-B49-E	C2-C-23	2322.629
C2-C-23W	72HR-0100	C2-B49-E	C2-C-23	1871.351
C2-C-23W	72HR-0050	C2-B49-E	C2-C-23	1803.922
C2-C-23W	72HR-0025	C2-B49-E	C2-C-23	1798.392
C2-C-23W	72HR-0010	C2-B49-E	C2-C-23	1635.815
C2-C-23W	72HR-0005	C2-B49-E	C2-C-23	1339.289
C2-C-23W	24HR-0025	C2-B49-E	C2-C-23	1504.062
C2-C-23W	24HR-0010	C2-B49-E	C2-C-23	1249.022
C2-C-23W	24HR-0005	C2-B49-E	C2-C-23	1041.242
B50-C	72HR-1000	C2-B50-W-C2S	C2-B50-E	2879.527
B50-C	72HR-0500			2526.630
B50-C	72HR-0100			1844.746
B50-C	72HR-0050			1841.541
B50-C	72HR-0025			1817.002
B50-C	72HR-0010			1655.066
B50-C	72HR-0005			1356.821
B50-C	24HR-0025			1524.955
B50-C	24HR-0010			1264.729
B50-C	24HR-0005			1083.946
B50W	72HR-1000	C2-B50-W-C2S	C2-B50-E	0.000
B50W	72HR-0500			0.000
B50W	72HR-0100			0.000

C-2 Discharges (cfs) - 2060

Name	Storm	Upstream Node Name	Downstream Node Name	Max Flow cfs
B50W	72HR-0050			0.000
B50W	72HR-0025			0.000
B50W	72HR-0010			0.000
B50W	72HR-0005			0.000
B50W	24HR-0025			0.000
B50W	24HR-0010			0.000
B50W	24HR-0005			0.000
C2-C-24W	72HR-1000	C2-B50-E	C2-C-24	2765.186
C2-C-24W	72HR-0500	C2-B50-E	C2-C-24	2474.944
C2-C-24W	72HR-0100	C2-B50-E	C2-C-24	1823.680
C2-C-24W	72HR-0050	C2-B50-E	C2-C-24	1843.634
C2-C-24W	72HR-0025	C2-B50-E	C2-C-24	1818.579
C2-C-24W	72HR-0010	C2-B50-E	C2-C-24	1659.556
C2-C-24W	72HR-0005	C2-B50-E	C2-C-24	1360.988
C2-C-24W	24HR-0025	C2-B50-E	C2-C-24	1527.737
C2-C-24W	24HR-0010	C2-B50-E	C2-C-24	1268.190
C2-C-24W	24HR-0005	C2-B50-E	C2-C-24	1091.352
C2-C-25W	72HR-1000	C2-N-SC-LG	C2-C-25	2567.508
C2-C-25W	72HR-0500	C2-N-SC-LG	C2-C-25	2294.741
C2-C-25W	72HR-0100	C2-N-SC-LG	C2-C-25	2088.799
C2-C-25W	72HR-0050	C2-N-SC-LG	C2-C-25	2094.631
C2-C-25W	72HR-0025	C2-N-SC-LG	C2-C-25	2091.719
C2-C-25W	72HR-0010	C2-N-SC-LG	C2-C-25	1890.058
C2-C-25W	72HR-0005	C2-N-SC-LG	C2-C-25	1596.043
C2-C-25W	24HR-0025	C2-N-SC-LG	C2-C-25	1785.718
C2-C-25W	24HR-0010	C2-N-SC-LG	C2-C-25	1466.920
C2-C-25W	24HR-0005	C2-N-SC-LG	C2-C-25	1327.193
B53-C	72HR-1000	C2-B53-N	C2-B53-S	3211.021
B53-C	72HR-0500			3020.161
B53-C	72HR-0100			2515.205
B53-C	72HR-0050			2281.377
B53-C	72HR-0025			2209.256
B53-C	72HR-0010			2004.979
B53-C	72HR-0005			1673.637
B53-C	24HR-0025			1902.046
B53-C	24HR-0010			1506.759
B53-C	24HR-0005			1347.461
B53W	72HR-1000	C2-B53-N	C2-B53-S	0.000
B53W	72HR-0500			0.000
B53W	72HR-0100			0.000
B53W	72HR-0050			0.000
B53W	72HR-0025			0.000
B53W	72HR-0010			0.000
B53W	72HR-0005			0.000
B53W	24HR-0025			0.000
B53W	24HR-0010			0.000
B53W	24HR-0005			0.000
C2-C-26N	72HR-1000	C2-B53-S	C2-C-26	2585.402
C2-C-26N	72HR-0500	C2-B53-S	C2-C-26	2637.325
C2-C-26N	72HR-0100	C2-B53-S	C2-C-26	2660.913
C2-C-26N	72HR-0050	C2-B53-S	C2-C-26	2537.221

C-2 Discharges (cfs) - 2060

Name	Storm	Upstream Node Name	Downstream Node Name	Max Flow cfs
C2-C-26N	72HR-0025	C2-B53-S	C2-C-26	2327.658
C2-C-26N	72HR-0010	C2-B53-S	C2-C-26	2065.920
C2-C-26N	72HR-0005	C2-B53-S	C2-C-26	1679.019
C2-C-26N	24HR-0025	C2-B53-S	C2-C-26	1905.292
C2-C-26N	24HR-0010	C2-B53-S	C2-C-26	1513.201
C2-C-26N	24HR-0005	C2-B53-S	C2-C-26	1352.062
B54-C	72HR-1000	C2-B54-N	C2-B54-S	3030.185
B54-C	72HR-0500			3007.395
B54-C	72HR-0100			2878.313
B54-C	72HR-0050			2726.046
B54-C	72HR-0025			2474.634
B54-C	72HR-0010			2137.943
B54-C	72HR-0005			1740.331
B54-C	24HR-0025			1984.546
B54-C	24HR-0010			1571.938
B54-C	24HR-0005			1417.673
B54W	72HR-1000	C2-B54-N	C2-B54-S	0.000
B54W	72HR-0500			0.000
B54W	72HR-0100			0.000
B54W	72HR-0050			0.000
B54W	72HR-0025			0.000
B54W	72HR-0010			0.000
B54W	72HR-0005			0.000
B54W	24HR-0025			0.000
B54W	24HR-0010			0.000
B54W	24HR-0005			0.000
C2-C-27	72HR-1000	C2-B54-S	C2-B55-S	3047.030
C2-C-27	72HR-0500	C2-B54-S	C2-B55-S	3018.948
C2-C-27	72HR-0100	C2-B54-S	C2-B55-S	2917.945
C2-C-27	72HR-0050	C2-B54-S	C2-B55-S	2750.020
C2-C-27	72HR-0025	C2-B54-S	C2-B55-S	2492.907
C2-C-27	72HR-0010	C2-B54-S	C2-B55-S	2153.237
C2-C-27	72HR-0005	C2-B54-S	C2-B55-S	1757.374
C2-C-27	24HR-0025	C2-B54-S	C2-B55-S	2007.558
C2-C-27	24HR-0010	C2-B54-S	C2-B55-S	1598.756
C2-C-27	24HR-0005	C2-B54-S	C2-B55-S	1453.103
55S	72HR-1000	C2-B55-S	C2-BC-S22H	3082.595
55S	72HR-0500	C2-B55-S	C2-BC-S22H	3071.846
55S	72HR-0100	C2-B55-S	C2-BC-S22H	2987.050
55S	72HR-0050	C2-B55-S	C2-BC-S22H	2815.490
55S	72HR-0025	C2-B55-S	C2-BC-S22H	2552.604
55S	72HR-0010	C2-B55-S	C2-BC-S22H	2206.754
55S	72HR-0005	C2-B55-S	C2-BC-S22H	1804.547
55S	24HR-0025	C2-B55-S	C2-BC-S22H	2094.903
55S	24HR-0010	C2-B55-S	C2-BC-S22H	1681.313
55S	24HR-0005	C2-B55-S	C2-BC-S22H	1514.929
U83	72HR-1000	C2-U83-N	C2-U83-S	306.696
U83	72HR-0500	C2-U83-N	C2-U83-S	291.170
U83	72HR-0100	C2-U83-N	C2-U83-S	250.494
U83	72HR-0050	C2-U83-N	C2-U83-S	243.903
U83	72HR-0025	C2-U83-N	C2-U83-S	237.632

C-2 Discharges (cfs) - 2060

Name	Storm	Upstream Node Name	Downstream Node Name	Max Flow cfs
U83	72HR-0010	C2-U83-N	C2-U83-S	234.386
U83	72HR-0005	C2-U83-N	C2-U83-S	212.894
U83	24HR-0025	C2-U83-N	C2-U83-S	249.993
U83	24HR-0010	C2-U83-N	C2-U83-S	217.153
U83	24HR-0005	C2-U83-N	C2-U83-S	183.945
LG-C-12N	72HR-1000	C2-U83-S	C2-LG-C-12	306.982
LG-C-12N	72HR-0500	C2-U83-S	C2-LG-C-12	291.449
LG-C-12N	72HR-0100	C2-U83-S	C2-LG-C-12	249.151
LG-C-12N	72HR-0050	C2-U83-S	C2-LG-C-12	243.079
LG-C-12N	72HR-0025	C2-U83-S	C2-LG-C-12	238.099
LG-C-12N	72HR-0010	C2-U83-S	C2-LG-C-12	234.999
LG-C-12N	72HR-0005	C2-U83-S	C2-LG-C-12	213.505
LG-C-12N	24HR-0025	C2-U83-S	C2-LG-C-12	250.311
LG-C-12N	24HR-0010	C2-U83-S	C2-LG-C-12	218.002
LG-C-12N	24HR-0005	C2-U83-S	C2-LG-C-12	184.948
U84	72HR-1000	C2-U84-N	C2-U84-S	355.634
U84	72HR-0500	C2-U84-N	C2-U84-S	337.610
U84	72HR-0100	C2-U84-N	C2-U84-S	282.034
U84	72HR-0050	C2-U84-N	C2-U84-S	266.738
U84	72HR-0025	C2-U84-N	C2-U84-S	252.380
U84	72HR-0010	C2-U84-N	C2-U84-S	245.604
U84	72HR-0005	C2-U84-N	C2-U84-S	222.122
U84	24HR-0025	C2-U84-N	C2-U84-S	264.155
U84	24HR-0010	C2-U84-N	C2-U84-S	223.423
U84	24HR-0005	C2-U84-N	C2-U84-S	190.363
LG-C-13N	72HR-1000	C2-U84-S	C2-LG-C-13	354.348
LG-C-13N	72HR-0500	C2-U84-S	C2-LG-C-13	336.586
LG-C-13N	72HR-0100	C2-U84-S	C2-LG-C-13	281.676
LG-C-13N	72HR-0050	C2-U84-S	C2-LG-C-13	266.308
LG-C-13N	72HR-0025	C2-U84-S	C2-LG-C-13	251.990
LG-C-13N	72HR-0010	C2-U84-S	C2-LG-C-13	245.732
LG-C-13N	72HR-0005	C2-U84-S	C2-LG-C-13	222.264
LG-C-13N	24HR-0025	C2-U84-S	C2-LG-C-13	264.294
LG-C-13N	24HR-0010	C2-U84-S	C2-LG-C-13	223.627
LG-C-13N	24HR-0005	C2-U84-S	C2-LG-C-13	190.628
U85	72HR-1000	C2-U85-N	C2-U85-S	422.735
U85	72HR-0500	C2-U85-N	C2-U85-S	366.882
U85	72HR-0100	C2-U85-N	C2-U85-S	287.097
U85	72HR-0050	C2-U85-N	C2-U85-S	270.988
U85	72HR-0025	C2-U85-N	C2-U85-S	252.548
U85	72HR-0010	C2-U85-N	C2-U85-S	246.202
U85	72HR-0005	C2-U85-N	C2-U85-S	222.717
U85	24HR-0025	C2-U85-N	C2-U85-S	264.839
U85	24HR-0010	C2-U85-N	C2-U85-S	224.343
U85	24HR-0005	C2-U85-N	C2-U85-S	191.568
LG-C-14N	72HR-1000	C2-U85-S	C2-LG-C-14	584.829
LG-C-14N	72HR-0500	C2-U85-S	C2-LG-C-14	488.332
LG-C-14N	72HR-0100	C2-U85-S	C2-LG-C-14	306.317
LG-C-14N	72HR-0050	C2-U85-S	C2-LG-C-14	272.057
LG-C-14N	72HR-0025	C2-U85-S	C2-LG-C-14	251.725
LG-C-14N	72HR-0010	C2-U85-S	C2-LG-C-14	246.437

C-2 Discharges (cfs) - 2060

Name	Storm	Upstream Node Name	Downstream Node Name	Max Flow cfs
LG-C-14N	72HR-0005	C2-U85-S	C2-LG-C-14	222.975
LG-C-14N	24HR-0025	C2-U85-S	C2-LG-C-14	265.104
LG-C-14N	24HR-0010	C2-U85-S	C2-LG-C-14	224.765
LG-C-14N	24HR-0005	C2-U85-S	C2-LG-C-14	192.200
LG-C-11N	72HR-1000	C2-U82-S	C2-LG-C-11	306.187
LG-C-11N	72HR-0500	C2-U82-S	C2-LG-C-11	290.648
LG-C-11N	72HR-0100	C2-U82-S	C2-LG-C-11	252.031
LG-C-11N	72HR-0050	C2-U82-S	C2-LG-C-11	245.221
LG-C-11N	72HR-0025	C2-U82-S	C2-LG-C-11	239.661
LG-C-11N	72HR-0010	C2-U82-S	C2-LG-C-11	233.248
LG-C-11N	72HR-0005	C2-U82-S	C2-LG-C-11	211.664
LG-C-11N	24HR-0025	C2-U82-S	C2-LG-C-11	249.494
LG-C-11N	24HR-0010	C2-U82-S	C2-LG-C-11	215.904
LG-C-11N	24HR-0005	C2-U82-S	C2-LG-C-11	182.325
LG-C-9N	72HR-1000	C2-U80-S	C2-LG-C-9	263.767
LG-C-9N	72HR-0500	C2-U80-S	C2-LG-C-9	244.931
LG-C-9N	72HR-0100	C2-U80-S	C2-LG-C-9	203.601
LG-C-9N	72HR-0050	C2-U80-S	C2-LG-C-9	172.166
LG-C-9N	72HR-0025	C2-U80-S	C2-LG-C-9	180.274
LG-C-9N	72HR-0010	C2-U80-S	C2-LG-C-9	180.678
LG-C-9N	72HR-0005	C2-U80-S	C2-LG-C-9	167.598
LG-C-9N	24HR-0025	C2-U80-S	C2-LG-C-9	189.325
LG-C-9N	24HR-0010	C2-U80-S	C2-LG-C-9	173.595
LG-C-9N	24HR-0005	C2-U80-S	C2-LG-C-9	158.372
U81	72HR-1000	C2-U81-W	C2-U81-E	305.902
U81	72HR-0500	C2-U81-W	C2-U81-E	290.360
U81	72HR-0100	C2-U81-W	C2-U81-E	253.500
U81	72HR-0050	C2-U81-W	C2-U81-E	248.049
U81	72HR-0025	C2-U81-W	C2-U81-E	242.521
U81	72HR-0010	C2-U81-W	C2-U81-E	232.607
U81	72HR-0005	C2-U81-W	C2-U81-E	210.905
U81	24HR-0025	C2-U81-W	C2-U81-E	249.522
U81	24HR-0010	C2-U81-W	C2-U81-E	215.225
U81	24HR-0005	C2-U81-W	C2-U81-E	181.404
LG-C-10N	72HR-1000	C2-U81-E	C2-LG-C-10	305.939
LG-C-10N	72HR-0500	C2-U81-E	C2-LG-C-10	290.398
LG-C-10N	72HR-0100	C2-U81-E	C2-LG-C-10	253.258
LG-C-10N	72HR-0050	C2-U81-E	C2-LG-C-10	247.568
LG-C-10N	72HR-0025	C2-U81-E	C2-LG-C-10	242.106
LG-C-10N	72HR-0010	C2-U81-E	C2-LG-C-10	232.685
LG-C-10N	72HR-0005	C2-U81-E	C2-LG-C-10	211.019
LG-C-10N	24HR-0025	C2-U81-E	C2-LG-C-10	249.488
LG-C-10N	24HR-0010	C2-U81-E	C2-LG-C-10	215.310
LG-C-10N	24HR-0005	C2-U81-E	C2-LG-C-10	181.538
U82	72HR-1000	C2-U82-N	C2-U82-S	306.046
U82	72HR-0500	C2-U82-N	C2-U82-S	290.507
U82	72HR-0100	C2-U82-N	C2-U82-S	252.763
U82	72HR-0050	C2-U82-N	C2-U82-S	246.390
U82	72HR-0025	C2-U82-N	C2-U82-S	240.945
U82	72HR-0010	C2-U82-N	C2-U82-S	232.977
U82	72HR-0005	C2-U82-N	C2-U82-S	211.338

C-2 Discharges (cfs) - 2060

Name	Storm	Upstream Node Name	Downstream Node Name	Max Flow cfs
U82	24HR-0025	C2-U82-N	C2-U82-S	249.505
U82	24HR-0010	C2-U82-N	C2-U82-S	215.619
U82	24HR-0005	C2-U82-N	C2-U82-S	181.942
U80	72HR-1000	C2-U80-N	C2-U80-S	263.419
U80	72HR-0500	C2-U80-N	C2-U80-S	244.574
U80	72HR-0100	C2-U80-N	C2-U80-S	203.137
U80	72HR-0050	C2-U80-N	C2-U80-S	183.944
U80	72HR-0025	C2-U80-N	C2-U80-S	194.699
U80	72HR-0010	C2-U80-N	C2-U80-S	179.212
U80	72HR-0005	C2-U80-N	C2-U80-S	165.726
U80	24HR-0025	C2-U80-N	C2-U80-S	189.896
U80	24HR-0010	C2-U80-N	C2-U80-S	172.203
U80	24HR-0005	C2-U80-N	C2-U80-S	156.449
U79	72HR-1000	C2-U79-N	C2-U79-S	244.371
U79	72HR-0500	C2-U79-N	C2-U79-S	228.166
U79	72HR-0100	C2-U79-N	C2-U79-S	286.967
U79	72HR-0050	C2-U79-N	C2-U79-S	289.921
U79	72HR-0025	C2-U79-N	C2-U79-S	264.284
U79	72HR-0010	C2-U79-N	C2-U79-S	198.918
U79	72HR-0005	C2-U79-N	C2-U79-S	154.848
U79	24HR-0025	C2-U79-N	C2-U79-S	204.764
U79	24HR-0010	C2-U79-N	C2-U79-S	164.047
U79	24HR-0005	C2-U79-N	C2-U79-S	147.417
LG-C-8N	72HR-1000	C2-U79-S	C2-LG-C-8	244.735
LG-C-8N	72HR-0500	C2-U79-S	C2-LG-C-8	226.659
LG-C-8N	72HR-0100	C2-U79-S	C2-LG-C-8	248.707
LG-C-8N	72HR-0050	C2-U79-S	C2-LG-C-8	260.458
LG-C-8N	72HR-0025	C2-U79-S	C2-LG-C-8	243.016
LG-C-8N	72HR-0010	C2-U79-S	C2-LG-C-8	187.285
LG-C-8N	72HR-0005	C2-U79-S	C2-LG-C-8	155.147
LG-C-8N	24HR-0025	C2-U79-S	C2-LG-C-8	197.360
LG-C-8N	24HR-0010	C2-U79-S	C2-LG-C-8	165.022
LG-C-8N	24HR-0005	C2-U79-S	C2-LG-C-8	148.793
U76	72HR-1000	C2-U76-N	C2-U76-S	-105.131
U76	72HR-0500	C2-U76-N	C2-U76-S	-125.158
U76	72HR-0100	C2-U76-N	C2-U76-S	-95.833
U76	72HR-0050	C2-U76-N	C2-U76-S	-75.656
U76	72HR-0025	C2-U76-N	C2-U76-S	-54.183
U76	72HR-0010	C2-U76-N	C2-U76-S	-32.548
U76	72HR-0005	C2-U76-N	C2-U76-S	22.654
U76	24HR-0025	C2-U76-N	C2-U76-S	-39.607
U76	24HR-0010	C2-U76-N	C2-U76-S	-33.314
U76	24HR-0005	C2-U76-N	C2-U76-S	29.915
LG-C-4N	72HR-1000	C2-U76-S	C2-LG-C-4	-139.648
LG-C-4N	72HR-0500	C2-U76-S	C2-LG-C-4	-157.679
LG-C-4N	72HR-0100	C2-U76-S	C2-LG-C-4	-120.949
LG-C-4N	72HR-0050	C2-U76-S	C2-LG-C-4	-98.508
LG-C-4N	72HR-0025	C2-U76-S	C2-LG-C-4	-73.508
LG-C-4N	72HR-0010	C2-U76-S	C2-LG-C-4	-44.896
LG-C-4N	72HR-0005	C2-U76-S	C2-LG-C-4	-25.009
LG-C-4N	24HR-0025	C2-U76-S	C2-LG-C-4	-55.009

C-2 Discharges (cfs) - 2060

Name	Storm	Upstream Node Name	Downstream Node Name	Max Flow cfs
LG-C-4N	24HR-0010	C2-U76-S	C2-LG-C-4	-44.903
LG-C-4N	24HR-0005	C2-U76-S	C2-LG-C-4	-39.106
U77	72HR-1000	C2-LG-C-5	C2-U77-W	47.896
U77	72HR-0500	C2-LG-C-5	C2-U77-W	47.702
U77	72HR-0100	C2-LG-C-5	C2-U77-W	49.652
U77	72HR-0050	C2-LG-C-5	C2-U77-W	51.246
U77	72HR-0025	C2-LG-C-5	C2-U77-W	53.299
U77	72HR-0010	C2-LG-C-5	C2-U77-W	55.940
U77	72HR-0005	C2-LG-C-5	C2-U77-W	54.221
U77	24HR-0025	C2-LG-C-5	C2-U77-W	49.785
U77	24HR-0010	C2-LG-C-5	C2-U77-W	48.705
U77	24HR-0005	C2-LG-C-5	C2-U77-W	48.530
LG-C-6E	72HR-1000	C2-U77-W	C2-LG-C-6	47.348
LG-C-6E	72HR-0500	C2-U77-W	C2-LG-C-6	46.873
LG-C-6E	72HR-0100	C2-U77-W	C2-LG-C-6	49.100
LG-C-6E	72HR-0050	C2-U77-W	C2-LG-C-6	50.620
LG-C-6E	72HR-0025	C2-U77-W	C2-LG-C-6	50.148
LG-C-6E	72HR-0010	C2-U77-W	C2-LG-C-6	47.903
LG-C-6E	72HR-0005	C2-U77-W	C2-LG-C-6	49.711
LG-C-6E	24HR-0025	C2-U77-W	C2-LG-C-6	42.882
LG-C-6E	24HR-0010	C2-U77-W	C2-LG-C-6	47.008
LG-C-6E	24HR-0005	C2-U77-W	C2-LG-C-6	47.627
U78	72HR-1000	C2-U78-N	C2-U78-S	46.605
U78	72HR-0500	C2-U78-N	C2-U78-S	44.703
U78	72HR-0100	C2-U78-N	C2-U78-S	49.237
U78	72HR-0050	C2-U78-N	C2-U78-S	50.125
U78	72HR-0025	C2-U78-N	C2-U78-S	47.518
U78	72HR-0010	C2-U78-N	C2-U78-S	43.337
U78	72HR-0005	C2-U78-N	C2-U78-S	47.073
U78	24HR-0025	C2-U78-N	C2-U78-S	35.182
U78	24HR-0010	C2-U78-N	C2-U78-S	45.181
U78	24HR-0005	C2-U78-N	C2-U78-S	48.944
LG-C-7N	72HR-1000	C2-U78-S	C2-LG-C-7	45.420
LG-C-7N	72HR-0500	C2-U78-S	C2-LG-C-7	-60.992
LG-C-7N	72HR-0100	C2-U78-S	C2-LG-C-7	-51.530
LG-C-7N	72HR-0050	C2-U78-S	C2-LG-C-7	47.908
LG-C-7N	72HR-0025	C2-U78-S	C2-LG-C-7	41.307
LG-C-7N	72HR-0010	C2-U78-S	C2-LG-C-7	46.111
LG-C-7N	72HR-0005	C2-U78-S	C2-LG-C-7	48.135
LG-C-7N	24HR-0025	C2-U78-S	C2-LG-C-7	36.978
LG-C-7N	24HR-0010	C2-U78-S	C2-LG-C-7	45.704
LG-C-7N	24HR-0005	C2-U78-S	C2-LG-C-7	49.783
U74	72HR-1000	C2-U74-N	C2-U74-S	36.070
U74	72HR-0500	C2-U74-N	C2-U74-S	38.783
U74	72HR-0100	C2-U74-N	C2-U74-S	43.724
U74	72HR-0050	C2-U74-N	C2-U74-S	40.302
U74	72HR-0025	C2-U74-N	C2-U74-S	36.829
U74	72HR-0010	C2-U74-N	C2-U74-S	26.190
U74	72HR-0005	C2-U74-N	C2-U74-S	5.126
U74	24HR-0025	C2-U74-N	C2-U74-S	33.437
U74	24HR-0010	C2-U74-N	C2-U74-S	3.664

C-2 Discharges (cfs) - 2060

Name	Storm	Upstream Node Name	Downstream Node Name	Max Flow cfs
U74	24HR-0005	C2-U74-N	C2-U74-S	0.079
LG-C-1N	72HR-1000	C2-U74-S	C2-LG-C-1	32.641
LG-C-1N	72HR-0500	C2-U74-S	C2-LG-C-1	33.950
LG-C-1N	72HR-0100	C2-U74-S	C2-LG-C-1	34.060
LG-C-1N	72HR-0050	C2-U74-S	C2-LG-C-1	31.719
LG-C-1N	72HR-0025	C2-U74-S	C2-LG-C-1	31.976
LG-C-1N	72HR-0010	C2-U74-S	C2-LG-C-1	25.949
LG-C-1N	72HR-0005	C2-U74-S	C2-LG-C-1	5.289
LG-C-1N	24HR-0025	C2-U74-S	C2-LG-C-1	32.678
LG-C-1N	24HR-0010	C2-U74-S	C2-LG-C-1	-6.625
LG-C-1N	24HR-0005	C2-U74-S	C2-LG-C-1	-5.454
U75	72HR-1000	C2-U75-W	C2-U75-E	32.280
U75	72HR-0500	C2-U75-W	C2-U75-E	29.546
U75	72HR-0100	C2-U75-W	C2-U75-E	27.733
U75	72HR-0050	C2-U75-W	C2-U75-E	33.917
U75	72HR-0025	C2-U75-W	C2-U75-E	28.080
U75	72HR-0010	C2-U75-W	C2-U75-E	30.698
U75	72HR-0005	C2-U75-W	C2-U75-E	12.364
U75	24HR-0025	C2-U75-W	C2-U75-E	34.164
U75	24HR-0010	C2-U75-W	C2-U75-E	-17.217
U75	24HR-0005	C2-U75-W	C2-U75-E	-14.417
LG-C-2M	72HR-1000	C2-U75-E	C2-LG-C-2	31.484
LG-C-2M	72HR-0500	C2-U75-E	C2-LG-C-2	27.869
LG-C-2M	72HR-0100	C2-U75-E	C2-LG-C-2	27.846
LG-C-2M	72HR-0050	C2-U75-E	C2-LG-C-2	33.976
LG-C-2M	72HR-0025	C2-U75-E	C2-LG-C-2	27.350
LG-C-2M	72HR-0010	C2-U75-E	C2-LG-C-2	30.605
LG-C-2M	72HR-0005	C2-U75-E	C2-LG-C-2	12.503
LG-C-2M	24HR-0025	C2-U75-E	C2-LG-C-2	34.079
LG-C-2M	24HR-0010	C2-U75-E	C2-LG-C-2	-19.469
LG-C-2M	24HR-0005	C2-U75-E	C2-LG-C-2	-15.969
B51-C	72HR-1000	C2-B51-E	C2-B51-W	482.211
B51-C	72HR-0500			627.573
B51-C	72HR-0100			652.111
B51-C	72HR-0050			644.108
B51-C	72HR-0025			542.911
B51-C	72HR-0010			374.703
B51-C	72HR-0005			263.037
B51-C	24HR-0025			369.189
B51-C	24HR-0010			267.059
B51-C	24HR-0005			211.259
B51W	72HR-1000	C2-B51-E	C2-B51-W	79.882
B51W	72HR-0500			88.436
B51W	72HR-0100			33.324
B51W	72HR-0050			14.035
B51W	72HR-0025			5.437
B51W	72HR-0010			0.000
B51W	72HR-0005			0.000
B51W	24HR-0025			0.000
B51W	24HR-0010			0.000
B51W	24HR-0005			0.000

C-2 Discharges (cfs) - 2060

Name	Storm	Upstream Node Name	Downstream Node Name	Max Flow cfs
LG-C-4S2	72HR-1000	C2-B51-W	C2-U79-N	210.613
LG-C-4S2	72HR-0500	C2-B51-W	C2-U79-N	192.955
LG-C-4S2	72HR-0100	C2-B51-W	C2-U79-N	260.108
LG-C-4S2	72HR-0050	C2-B51-W	C2-U79-N	274.962
LG-C-4S2	72HR-0025	C2-B51-W	C2-U79-N	261.880
LG-C-4S2	72HR-0010	C2-B51-W	C2-U79-N	203.140
LG-C-4S2	72HR-0005	C2-B51-W	C2-U79-N	159.706
LG-C-4S2	24HR-0025	C2-B51-W	C2-U79-N	205.030
LG-C-4S2	24HR-0010	C2-B51-W	C2-U79-N	161.642
LG-C-4S2	24HR-0005	C2-B51-W	C2-U79-N	146.700
B1-C	72HR-1000	C2-B1-N	C2-B1-S	-266.307
B1-C	72HR-0500			-342.398
B1-C	72HR-0100			-366.000
B1-C	72HR-0050			-314.754
B1-C	72HR-0025			-241.632
B1-C	72HR-0010			-115.955
B1-C	72HR-0005			-94.422
B1-C	24HR-0025			-168.545
B1-C	24HR-0010			-99.874
B1-C	24HR-0005			-78.218
B1W	72HR-1000	C2-B1-N	C2-B1-S	0.000
B1W	72HR-0500			0.000
B1W	72HR-0100			0.000
B1W	72HR-0050			0.000
B1W	72HR-0025			0.000
B1W	72HR-0010			0.000
B1W	72HR-0005			0.000
B1W	24HR-0025			0.000
B1W	24HR-0010			0.000
B1W	24HR-0005			0.000
MC-C-S3N	72HR-1000	C2-B1-S	C2-MC-C-S3	-258.456
MC-C-S3N	72HR-0500	C2-B1-S	C2-MC-C-S3	-320.556
MC-C-S3N	72HR-0100	C2-B1-S	C2-MC-C-S3	-355.993
MC-C-S3N	72HR-0050	C2-B1-S	C2-MC-C-S3	-307.819
MC-C-S3N	72HR-0025	C2-B1-S	C2-MC-C-S3	-235.963
MC-C-S3N	72HR-0010	C2-B1-S	C2-MC-C-S3	-119.576
MC-C-S3N	72HR-0005	C2-B1-S	C2-MC-C-S3	-97.346
MC-C-S3N	24HR-0025	C2-B1-S	C2-MC-C-S3	-164.101
MC-C-S3N	24HR-0010	C2-B1-S	C2-MC-C-S3	-103.136
MC-C-S3N	24HR-0005	C2-B1-S	C2-MC-C-S3	-80.898
B2-C	72HR-1000	C2-B2-N	C2-B2-S	-282.209
B2-C	72HR-0500			-367.650
B2-C	72HR-0100			-411.033
B2-C	72HR-0050			-347.275
B2-C	72HR-0025			-259.853
B2-C	72HR-0010			-114.073
B2-C	72HR-0005			-86.842
B2-C	24HR-0025			-170.121
B2-C	24HR-0010			-92.456
B2-C	24HR-0005			-73.591
B2W	72HR-1000	C2-B2-N	C2-B2-S	0.000

C-2 Discharges (cfs) - 2060

Name	Storm	Upstream Node Name	Downstream Node Name	Max Flow cfs
B2W	72HR-0500			0.000
B2W	72HR-0100			0.000
B2W	72HR-0050			0.000
B2W	72HR-0025			0.000
B2W	72HR-0010			0.000
B2W	72HR-0005			0.000
B2W	24HR-0025			0.000
B2W	24HR-0010			0.000
B2W	24HR-0005			0.000
MC-C-S2N	72HR-1000	C2-B2-S	C2-MC-C-S2	-316.953
MC-C-S2N	72HR-0500	C2-B2-S	C2-MC-C-S2	-485.171
MC-C-S2N	72HR-0100	C2-B2-S	C2-MC-C-S2	-549.620
MC-C-S2N	72HR-0050	C2-B2-S	C2-MC-C-S2	-416.866
MC-C-S2N	72HR-0025	C2-B2-S	C2-MC-C-S2	-287.208
MC-C-S2N	72HR-0010	C2-B2-S	C2-MC-C-S2	-119.515
MC-C-S2N	72HR-0005	C2-B2-S	C2-MC-C-S2	-95.615
MC-C-S2N	24HR-0025	C2-B2-S	C2-MC-C-S2	-175.936
MC-C-S2N	24HR-0010	C2-B2-S	C2-MC-C-S2	-104.949
MC-C-S2N	24HR-0005	C2-B2-S	C2-MC-C-S2	-83.422
64ST-C-16N	72HR-1000	C2-U40-S	C2-64ST-C-16	64.123
64ST-C-16N	72HR-0500	C2-U40-S	C2-64ST-C-16	49.974
64ST-C-16N	72HR-0100	C2-U40-S	C2-64ST-C-16	78.331
64ST-C-16N	72HR-0050	C2-U40-S	C2-64ST-C-16	73.850
64ST-C-16N	72HR-0025	C2-U40-S	C2-64ST-C-16	65.784
64ST-C-16N	72HR-0010	C2-U40-S	C2-64ST-C-16	33.021
64ST-C-16N	72HR-0005	C2-U40-S	C2-64ST-C-16	33.256
64ST-C-16N	24HR-0025	C2-U40-S	C2-64ST-C-16	50.157
64ST-C-16N	24HR-0010	C2-U40-S	C2-64ST-C-16	31.295
64ST-C-16N	24HR-0005	C2-U40-S	C2-64ST-C-16	31.395
U41	72HR-1000	C2-U41-W	C2-U41-E	88.130
U41	72HR-0500	C2-U41-W	C2-U41-E	108.710
U41	72HR-0100	C2-U41-W	C2-U41-E	98.574
U41	72HR-0050	C2-U41-W	C2-U41-E	70.392
U41	72HR-0025	C2-U41-W	C2-U41-E	56.684
U41	72HR-0010	C2-U41-W	C2-U41-E	56.538
U41	72HR-0005	C2-U41-W	C2-U41-E	59.139
U41	24HR-0025	C2-U41-W	C2-U41-E	62.225
U41	24HR-0010	C2-U41-W	C2-U41-E	58.290
U41	24HR-0005	C2-U41-W	C2-U41-E	53.820
64ST-C-17W	72HR-1000	C2-U41-E	C2-64ST-C-17	86.436
64ST-C-17W	72HR-0500	C2-U41-E	C2-64ST-C-17	99.299
64ST-C-17W	72HR-0100	C2-U41-E	C2-64ST-C-17	92.581
64ST-C-17W	72HR-0050	C2-U41-E	C2-64ST-C-17	66.194
64ST-C-17W	72HR-0025	C2-U41-E	C2-64ST-C-17	54.264
64ST-C-17W	72HR-0010	C2-U41-E	C2-64ST-C-17	56.815
64ST-C-17W	72HR-0005	C2-U41-E	C2-64ST-C-17	59.237
64ST-C-17W	24HR-0025	C2-U41-E	C2-64ST-C-17	62.328
64ST-C-17W	24HR-0010	C2-U41-E	C2-64ST-C-17	58.391
64ST-C-17W	24HR-0005	C2-U41-E	C2-64ST-C-17	53.896
B10-C	72HR-1000	C2-B10-W	C2-B10-E	84.588
B10-C	72HR-0500			85.454

C-2 Discharges (cfs) - 2060

Name	Storm	Upstream Node Name	Downstream Node Name	Max Flow cfs
B10-C	72HR-0100			77.314
B10-C	72HR-0050			63.507
B10-C	72HR-0025			49.238
B10-C	72HR-0010			57.647
B10-C	72HR-0005			59.524
B10-C	24HR-0025			62.628
B10-C	24HR-0010			58.686
B10-C	24HR-0005			54.121
64ST-C-18W	72HR-1000	C2-B10-E	C2-64ST-C-18	82.742
64ST-C-18W	72HR-0500	C2-B10-E	C2-64ST-C-18	80.285
64ST-C-18W	72HR-0100	C2-B10-E	C2-64ST-C-18	69.900
64ST-C-18W	72HR-0050	C2-B10-E	C2-64ST-C-18	63.175
64ST-C-18W	72HR-0025	C2-B10-E	C2-64ST-C-18	48.649
64ST-C-18W	72HR-0010	C2-B10-E	C2-64ST-C-18	58.318
64ST-C-18W	72HR-0005	C2-B10-E	C2-64ST-C-18	59.799
64ST-C-18W	24HR-0025	C2-B10-E	C2-64ST-C-18	62.871
64ST-C-18W	24HR-0010	C2-B10-E	C2-64ST-C-18	58.925
64ST-C-18W	24HR-0005	C2-B10-E	C2-64ST-C-18	54.290
B11-C	72HR-1000	C2-B11-W	C2-B11-E	78.629
B11-C	72HR-0500			77.783
B11-C	72HR-0100			68.589
B11-C	72HR-0050			62.352
B11-C	72HR-0025			48.337
B11-C	72HR-0010			60.436
B11-C	72HR-0005			60.668
B11-C	24HR-0025			63.907
B11-C	24HR-0010			59.711
B11-C	24HR-0005			54.853
64ST-C-19W	72HR-1000	C2-B11-E	C2-64ST-C-19	77.177
64ST-C-19W	72HR-0500	C2-B11-E	C2-64ST-C-19	76.917
64ST-C-19W	72HR-0100	C2-B11-E	C2-64ST-C-19	68.363
64ST-C-19W	72HR-0050	C2-B11-E	C2-64ST-C-19	62.231
64ST-C-19W	72HR-0025	C2-B11-E	C2-64ST-C-19	59.501
64ST-C-19W	72HR-0010	C2-B11-E	C2-64ST-C-19	60.925
64ST-C-19W	72HR-0005	C2-B11-E	C2-64ST-C-19	60.943
64ST-C-19W	24HR-0025	C2-B11-E	C2-64ST-C-19	64.353
64ST-C-19W	24HR-0010	C2-B11-E	C2-64ST-C-19	60.006
64ST-C-19W	24HR-0005	C2-B11-E	C2-64ST-C-19	55.087
B12-C	72HR-1000	C2-B12-W	C2-B12-E	150.586
B12-C	72HR-0500			154.138
B12-C	72HR-0100			129.073
B12-C	72HR-0050			89.877
B12-C	72HR-0025			71.150
B12-C	72HR-0010			64.262
B12-C	72HR-0005			63.608
B12-C	24HR-0025			67.799
B12-C	24HR-0010			62.879
B12-C	24HR-0005			57.935
64ST-C-20W	72HR-1000	C2-B12-E	C2-64ST-C-20	150.687
64ST-C-20W	72HR-0500	C2-B12-E	C2-64ST-C-20	154.234
64ST-C-20W	72HR-0100	C2-B12-E	C2-64ST-C-20	129.166

C-2 Discharges (cfs) - 2060

Name	Storm	Upstream Node Name	Downstream Node Name	Max Flow cfs
64ST-C-20W	72HR-0050	C2-B12-E	C2-64ST-C-20	89.967
64ST-C-20W	72HR-0025	C2-B12-E	C2-64ST-C-20	71.439
64ST-C-20W	72HR-0010	C2-B12-E	C2-64ST-C-20	65.061
64ST-C-20W	72HR-0005	C2-B12-E	C2-64ST-C-20	64.052
64ST-C-20W	24HR-0025	C2-B12-E	C2-64ST-C-20	68.521
64ST-C-20W	24HR-0010	C2-B12-E	C2-64ST-C-20	63.311
64ST-C-20W	24HR-0005	C2-B12-E	C2-64ST-C-20	58.228
B13-C	72HR-1000	C2-B13-W	C2-B13-E	159.452
B13-C	72HR-0500			162.862
B13-C	72HR-0100			136.937
B13-C	72HR-0050			97.637
B13-C	72HR-0025			79.419
B13-C	72HR-0010			73.544
B13-C	72HR-0005			71.095
B13-C	24HR-0025			78.698
B13-C	24HR-0010			71.746
B13-C	24HR-0005			66.403
64ST-C-21	72HR-1000	C2-B13-E	C2-64ST-C212	159.504
64ST-C-21	72HR-0500	C2-B13-E	C2-64ST-C212	162.910
64ST-C-21	72HR-0100	C2-B13-E	C2-64ST-C212	136.983
64ST-C-21	72HR-0050	C2-B13-E	C2-64ST-C212	97.682
64ST-C-21	72HR-0025	C2-B13-E	C2-64ST-C212	79.565
64ST-C-21	72HR-0010	C2-B13-E	C2-64ST-C212	74.003
64ST-C-21	72HR-0005	C2-B13-E	C2-64ST-C212	71.359
64ST-C-21	24HR-0025	C2-B13-E	C2-64ST-C212	79.126
64ST-C-21	24HR-0010	C2-B13-E	C2-64ST-C212	71.994
64ST-C-21	24HR-0005	C2-B13-E	C2-64ST-C212	66.555
64ST-C-16S	72HR-1000	C2-64ST-C-16	C2-U41-W	112.945
64ST-C-16S	72HR-0500	C2-64ST-C-16	C2-U41-W	142.550
64ST-C-16S	72HR-0100	C2-64ST-C-16	C2-U41-W	112.174
64ST-C-16S	72HR-0050	C2-64ST-C-16	C2-U41-W	78.102
64ST-C-16S	72HR-0025	C2-64ST-C-16	C2-U41-W	65.429
64ST-C-16S	72HR-0010	C2-64ST-C-16	C2-U41-W	57.558
64ST-C-16S	72HR-0005	C2-64ST-C-16	C2-U41-W	58.841
64ST-C-16S	24HR-0025	C2-64ST-C-16	C2-U41-W	61.917
64ST-C-16S	24HR-0010	C2-64ST-C-16	C2-U41-W	57.987
64ST-C-16S	24HR-0005	C2-64ST-C-16	C2-U41-W	53.591
64ST-C-16W	72HR-1000	C2-64ST-C-16	C2-U39-N	-117.984
64ST-C-16W	72HR-0500	C2-64ST-C-16	C2-U39-N	-115.416
64ST-C-16W	72HR-0100	C2-64ST-C-16	C2-U39-N	-79.467
64ST-C-16W	72HR-0050	C2-64ST-C-16	C2-U39-N	-68.157
64ST-C-16W	72HR-0025	C2-64ST-C-16	C2-U39-N	-68.845
64ST-C-16W	72HR-0010	C2-64ST-C-16	C2-U39-N	-78.812
64ST-C-16W	72HR-0005	C2-64ST-C-16	C2-U39-N	-72.758
64ST-C-16W	24HR-0025	C2-64ST-C-16	C2-U39-N	-95.145
64ST-C-16W	24HR-0010	C2-64ST-C-16	C2-U39-N	-75.194
64ST-C-16W	24HR-0005	C2-64ST-C-16	C2-U39-N	-56.811
U39	72HR-1000	C2-U39-N	C2-U39-S	-124.694
U39	72HR-0500	C2-U39-N	C2-U39-S	-123.388
U39	72HR-0100	C2-U39-N	C2-U39-S	-81.296
U39	72HR-0050	C2-U39-N	C2-U39-S	-69.344

C-2 Discharges (cfs) - 2060

Name	Storm	Upstream Node Name	Downstream Node Name	Max Flow cfs
U39	72HR-0025	C2-U39-N	C2-U39-S	-68.627
U39	72HR-0010	C2-U39-N	C2-U39-S	-78.596
U39	72HR-0005	C2-U39-N	C2-U39-S	-72.539
U39	24HR-0025	C2-U39-N	C2-U39-S	-94.887
U39	24HR-0010	C2-U39-N	C2-U39-S	-74.957
U39	24HR-0005	C2-U39-N	C2-U39-S	-56.637
64ST-C-15W	72HR-1000	C2-U38-NE	C2-64ST-C-15	128.052
64ST-C-15W	72HR-0500	C2-U38-NE	C2-64ST-C-15	129.041
64ST-C-15W	72HR-0100	C2-U38-NE	C2-64ST-C-15	81.205
64ST-C-15W	72HR-0050	C2-U38-NE	C2-64ST-C-15	68.903
64ST-C-15W	72HR-0025	C2-U38-NE	C2-64ST-C-15	67.620
64ST-C-15W	72HR-0010	C2-U38-NE	C2-64ST-C-15	77.675
64ST-C-15W	72HR-0005	C2-U38-NE	C2-64ST-C-15	71.446
64ST-C-15W	24HR-0025	C2-U38-NE	C2-64ST-C-15	93.563
64ST-C-15W	24HR-0010	C2-U38-NE	C2-64ST-C-15	73.570
64ST-C-15W	24HR-0005	C2-U38-NE	C2-64ST-C-15	55.361
U38	72HR-1000	C2-U38-SW	C2-U38-NE	130.106
U38	72HR-0500	C2-U38-SW	C2-U38-NE	132.142
U38	72HR-0100	C2-U38-SW	C2-U38-NE	82.359
U38	72HR-0050	C2-U38-SW	C2-U38-NE	69.165
U38	72HR-0025	C2-U38-SW	C2-U38-NE	67.573
U38	72HR-0010	C2-U38-SW	C2-U38-NE	77.603
U38	72HR-0005	C2-U38-SW	C2-U38-NE	71.374
U38	24HR-0025	C2-U38-SW	C2-U38-NE	93.477
U38	24HR-0010	C2-U38-SW	C2-U38-NE	73.491
U38	24HR-0005	C2-U38-SW	C2-U38-NE	55.304
U37	72HR-1000	C2-U37-E	C2-U37-W	-69.273
U37	72HR-0500	C2-U37-E	C2-U37-W	-69.893
U37	72HR-0100	C2-U37-E	C2-U37-W	-96.789
U37	72HR-0050	C2-U37-E	C2-U37-W	-84.057
U37	72HR-0025	C2-U37-E	C2-U37-W	-81.586
U37	72HR-0010	C2-U37-E	C2-U37-W	-79.689
U37	72HR-0005	C2-U37-E	C2-U37-W	-71.577
U37	24HR-0025	C2-U37-E	C2-U37-W	-87.009
U37	24HR-0010	C2-U37-E	C2-U37-W	-66.826
U37	24HR-0005	C2-U37-E	C2-U37-W	-55.958
64ST-C-14W	72HR-1000	C2-U37-E	Node1316	66.339
64ST-C-14W	72HR-0500	C2-U37-E	Node1316	63.563
64ST-C-14W	72HR-0100	C2-U37-E	Node1316	91.919
64ST-C-14W	72HR-0050	C2-U37-E	Node1316	80.045
64ST-C-14W	72HR-0025	C2-U37-E	Node1316	78.562
64ST-C-14W	72HR-0010	C2-U37-E	Node1316	78.222
64ST-C-14W	72HR-0005	C2-U37-E	Node1316	70.841
64ST-C-14W	24HR-0025	C2-U37-E	Node1316	87.171
64ST-C-14W	24HR-0010	C2-U37-E	Node1316	66.974
64ST-C-14W	24HR-0005	C2-U37-E	Node1316	54.916
64ST-C-13W	72HR-1000	C2-64ST-C-13	C2-U37-W	79.738
64ST-C-13W	72HR-0500	C2-64ST-C-13	C2-U37-W	78.914
64ST-C-13W	72HR-0100	C2-64ST-C-13	C2-U37-W	104.424
64ST-C-13W	72HR-0050	C2-64ST-C-13	C2-U37-W	90.228
64ST-C-13W	72HR-0025	C2-64ST-C-13	C2-U37-W	87.414

C-2 Discharges (cfs) - 2060

Name	Storm	Upstream Node Name	Downstream Node Name	Max Flow cfs
64ST-C-13W	72HR-0010	C2-64ST-C-13	C2-U37-W	82.159
64ST-C-13W	72HR-0005	C2-64ST-C-13	C2-U37-W	73.039
64ST-C-13W	24HR-0025	C2-64ST-C-13	C2-U37-W	86.776
64ST-C-13W	24HR-0010	C2-64ST-C-13	C2-U37-W	66.774
64ST-C-13W	24HR-0005	C2-64ST-C-13	C2-U37-W	57.215
U36	72HR-1000	C2-U36-N	C2-64ST-C-13	-124.715
U36	72HR-0500	C2-U36-N	C2-64ST-C-13	-101.105
U36	72HR-0100	C2-U36-N	C2-64ST-C-13	-36.879
U36	72HR-0050	C2-U36-N	C2-64ST-C-13	-34.980
U36	72HR-0025	C2-U36-N	C2-64ST-C-13	42.120
U36	72HR-0010	C2-U36-N	C2-64ST-C-13	56.678
U36	72HR-0005	C2-U36-N	C2-64ST-C-13	47.678
U36	24HR-0025	C2-U36-N	C2-64ST-C-13	70.534
U36	24HR-0010	C2-U36-N	C2-64ST-C-13	51.734
U36	24HR-0005	C2-U36-N	C2-64ST-C-13	38.585
64ST-C-12W	72HR-1000	C2-U35-E	C2-64ST-C-12	-183.262
64ST-C-12W	72HR-0500	C2-U35-E	C2-64ST-C-12	-204.872
64ST-C-12W	72HR-0100	C2-U35-E	C2-64ST-C-12	-156.406
64ST-C-12W	72HR-0050	C2-U35-E	C2-64ST-C-12	-131.757
64ST-C-12W	72HR-0025	C2-U35-E	C2-64ST-C-12	-108.328
64ST-C-12W	72HR-0010	C2-U35-E	C2-64ST-C-12	-84.139
64ST-C-12W	72HR-0005	C2-U35-E	C2-64ST-C-12	-68.773
64ST-C-12W	24HR-0025	C2-U35-E	C2-64ST-C-12	-112.830
64ST-C-12W	24HR-0010	C2-U35-E	C2-64ST-C-12	-89.516
64ST-C-12W	24HR-0005	C2-U35-E	C2-64ST-C-12	-73.531
U35	72HR-1000	C2-U35-W	C2-U35-E	-160.093
U35	72HR-0500	C2-U35-W	C2-U35-E	-180.686
U35	72HR-0100	C2-U35-W	C2-U35-E	-146.810
U35	72HR-0050	C2-U35-W	C2-U35-E	-124.110
U35	72HR-0025	C2-U35-W	C2-U35-E	-100.022
U35	72HR-0010	C2-U35-W	C2-U35-E	-77.865
U35	72HR-0005	C2-U35-W	C2-U35-E	-63.532
U35	24HR-0025	C2-U35-W	C2-U35-E	-106.189
U35	24HR-0010	C2-U35-W	C2-U35-E	-84.395
U35	24HR-0005	C2-U35-W	C2-U35-E	-69.594
U17-1	72HR-1000	C2-64ST-C-1A	C2-U17-E	-23.757
U17-1	72HR-0500			-23.877
U17-1	72HR-0100			-22.687
U17-1	72HR-0050			-20.936
U17-1	72HR-0025			-15.683
U17-1	72HR-0010			6.337
U17-1	72HR-0005			5.644
U17-1	24HR-0025			-9.032
U17-1	24HR-0010			4.672
U17-1	24HR-0005			3.960
U17-2	72HR-1000	C2-64ST-C-1A	C2-U17-E	-23.759
U17-2	72HR-0500			-23.879
U17-2	72HR-0100			-22.728
U17-2	72HR-0050			-20.943
U17-2	72HR-0025			-15.681
U17-2	72HR-0010			6.350

C-2 Discharges (cfs) - 2060

Name	Storm	Upstream Node Name	Downstream Node Name	Max Flow cfs
U17-2	72HR-0005			5.610
U17-2	24HR-0025			-9.033
U17-2	24HR-0010			4.544
U17-2	24HR-0005			3.832
64ST-C-2W	72HR-1000	C2-U17-E	C2-64ST-C-2	-45.934
64ST-C-2W	72HR-0500	C2-U17-E	C2-64ST-C-2	-45.715
64ST-C-2W	72HR-0100	C2-U17-E	C2-64ST-C-2	-43.882
64ST-C-2W	72HR-0050	C2-U17-E	C2-64ST-C-2	-40.961
64ST-C-2W	72HR-0025	C2-U17-E	C2-64ST-C-2	-30.698
64ST-C-2W	72HR-0010	C2-U17-E	C2-64ST-C-2	-12.668
64ST-C-2W	72HR-0005	C2-U17-E	C2-64ST-C-2	9.939
64ST-C-2W	24HR-0025	C2-U17-E	C2-64ST-C-2	-18.071
64ST-C-2W	24HR-0010	C2-U17-E	C2-64ST-C-2	7.930
64ST-C-2W	24HR-0005	C2-U17-E	C2-64ST-C-2	7.509
U18-1	72HR-1000	C2-U18-W	C2-U18-E	-16.096
U18-1	72HR-0500			-16.161
U18-1	72HR-0100			-15.061
U18-1	72HR-0050			-14.101
U18-1	72HR-0025			-10.426
U18-1	72HR-0010			-4.657
U18-1	72HR-0005			3.177
U18-1	24HR-0025			-6.574
U18-1	24HR-0010			2.924
U18-1	24HR-0005			2.677
U18-2	72HR-1000	C2-U18-W	C2-U18-E	-28.791
U18-2	72HR-0500			-28.910
U18-2	72HR-0100			-26.951
U18-2	72HR-0050			-25.238
U18-2	72HR-0025			-18.445
U18-2	72HR-0010			-8.027
U18-2	72HR-0005			5.465
U18-2	24HR-0025			-11.523
U18-2	24HR-0010			5.090
U18-2	24HR-0005			4.838
64ST-C-3W	72HR-1000	C2-U18-E	C2-64ST-C-3	-45.122
64ST-C-3W	72HR-0500	C2-U18-E	C2-64ST-C-3	-45.222
64ST-C-3W	72HR-0100	C2-U18-E	C2-64ST-C-3	-41.670
64ST-C-3W	72HR-0050	C2-U18-E	C2-64ST-C-3	-38.848
64ST-C-3W	72HR-0025	C2-U18-E	C2-64ST-C-3	-28.299
64ST-C-3W	72HR-0010	C2-U18-E	C2-64ST-C-3	-12.698
64ST-C-3W	72HR-0005	C2-U18-E	C2-64ST-C-3	7.351
64ST-C-3W	24HR-0025	C2-U18-E	C2-64ST-C-3	-18.119
64ST-C-3W	24HR-0010	C2-U18-E	C2-64ST-C-3	8.072
64ST-C-3W	24HR-0005	C2-U18-E	C2-64ST-C-3	7.520
U19-1	72HR-1000	C2-U19-W	C2-U19-E	-24.494
U19-1	72HR-0500			-20.637
U19-1	72HR-0100			-19.871
U19-1	72HR-0050			-18.520
U19-1	72HR-0025			-13.075
U19-1	72HR-0010			-5.900
U19-1	72HR-0005			4.269

C-2 Discharges (cfs) - 2060

Name	Storm	Upstream Node Name	Downstream Node Name	Max Flow cfs
U19-1	24HR-0025			-8.736
U19-1	24HR-0010			4.764
U19-1	24HR-0005			4.404
U19-2	72HR-1000	C2-U19-W	C2-U19-E	-24.490
U19-2	72HR-0500			-20.633
U19-2	72HR-0100			-19.867
U19-2	72HR-0050			-18.517
U19-2	72HR-0025			-13.073
U19-2	72HR-0010			-5.899
U19-2	72HR-0005			4.111
U19-2	24HR-0025			-8.735
U19-2	24HR-0010			4.493
U19-2	24HR-0005			4.120
64ST-C-4W	72HR-1000	C2-U19-E	C2-64ST-C-4	-57.262
64ST-C-4W	72HR-0500	C2-U19-E	C2-64ST-C-4	-46.626
64ST-C-4W	72HR-0100	C2-U19-E	C2-64ST-C-4	-39.680
64ST-C-4W	72HR-0050	C2-U19-E	C2-64ST-C-4	-36.887
64ST-C-4W	72HR-0025	C2-U19-E	C2-64ST-C-4	-26.134
64ST-C-4W	72HR-0010	C2-U19-E	C2-64ST-C-4	-11.817
64ST-C-4W	72HR-0005	C2-U19-E	C2-64ST-C-4	8.463
64ST-C-4W	24HR-0025	C2-U19-E	C2-64ST-C-4	-17.521
64ST-C-4W	24HR-0010	C2-U19-E	C2-64ST-C-4	9.304
64ST-C-4W	24HR-0005	C2-U19-E	C2-64ST-C-4	8.528
U20-1	72HR-1000	C2-U20-W	C2-U20-E	-25.553
U20-1	72HR-0500			-20.498
U20-1	72HR-0100			-19.322
U20-1	72HR-0050			-17.757
U20-1	72HR-0025			-12.619
U20-1	72HR-0010			-5.463
U20-1	72HR-0005			4.788
U20-1	24HR-0025			-8.455
U20-1	24HR-0010			5.281
U20-1	24HR-0005			4.759
U20-2	72HR-1000	C2-U20-W	C2-U20-E	-25.553
U20-2	72HR-0500			-20.498
U20-2	72HR-0100			-19.322
U20-2	72HR-0050			-17.757
U20-2	72HR-0025			-12.619
U20-2	72HR-0010			-5.463
U20-2	72HR-0005			4.788
U20-2	24HR-0025			-8.455
U20-2	24HR-0010			5.281
U20-2	24HR-0005			4.759
64ST-C-5W	72HR-1000	C2-U20-E	C2-64ST-C-5	47.247
64ST-C-5W	72HR-0500	C2-U20-E	C2-64ST-C-5	-47.606
64ST-C-5W	72HR-0100	C2-U20-E	C2-64ST-C-5	-43.132
64ST-C-5W	72HR-0050	C2-U20-E	C2-64ST-C-5	-34.469
64ST-C-5W	72HR-0025	C2-U20-E	C2-64ST-C-5	-26.997
64ST-C-5W	72HR-0010	C2-U20-E	C2-64ST-C-5	-19.419
64ST-C-5W	72HR-0005	C2-U20-E	C2-64ST-C-5	-15.432
64ST-C-5W	24HR-0025	C2-U20-E	C2-64ST-C-5	-14.381

C-2 Discharges (cfs) - 2060

Name	Storm	Upstream Node Name	Downstream Node Name	Max Flow cfs
64ST-C-5W	24HR-0010	C2-U20-E	C2-64ST-C-5	-6.868
64ST-C-5W	24HR-0005	C2-U20-E	C2-64ST-C-5	-3.302
U21-1	72HR-1000	C2-U20-E	C2-U21-E	-19.134
U21-1	72HR-0500			-21.846
U21-1	72HR-0100			-21.178
U21-1	72HR-0050			-16.544
U21-1	72HR-0025			12.242
U21-1	72HR-0010			10.263
U21-1	72HR-0005			8.792
U21-1	24HR-0025			-8.054
U21-1	24HR-0010			5.145
U21-1	24HR-0005			4.130
U21-2	72HR-1000	C2-U20-E	C2-U21-E	-26.811
U21-2	72HR-0500			-30.611
U21-2	72HR-0100			-29.675
U21-2	72HR-0050			-23.182
U21-2	72HR-0025			17.155
U21-2	72HR-0010			14.350
U21-2	72HR-0005			12.276
U21-2	24HR-0025			-11.286
U21-2	24HR-0010			7.205
U21-2	24HR-0005			5.735
64ST-C-6w	72HR-1000	C2-U21-E	C2-64ST-C-6	-56.933
64ST-C-6w	72HR-0500	C2-U21-E	C2-64ST-C-6	-62.976
64ST-C-6w	72HR-0100	C2-U21-E	C2-64ST-C-6	-53.909
64ST-C-6w	72HR-0050	C2-U21-E	C2-64ST-C-6	-41.273
64ST-C-6w	72HR-0025	C2-U21-E	C2-64ST-C-6	-29.411
64ST-C-6w	72HR-0010	C2-U21-E	C2-64ST-C-6	22.638
64ST-C-6w	72HR-0005	C2-U21-E	C2-64ST-C-6	20.185
64ST-C-6w	24HR-0025	C2-U21-E	C2-64ST-C-6	-19.603
64ST-C-6w	24HR-0010	C2-U21-E	C2-64ST-C-6	12.500
64ST-C-6w	24HR-0005	C2-U21-E	C2-64ST-C-6	9.953
U22	72HR-1000	C2-U22-W	C2-U22-E	-19.736
U22	72HR-0500	C2-U22-W	C2-U22-E	37.476
U22	72HR-0100	C2-U22-W	C2-U22-E	35.951
U22	72HR-0050	C2-U22-W	C2-U22-E	30.436
U22	72HR-0025	C2-U22-W	C2-U22-E	26.845
U22	72HR-0010	C2-U22-W	C2-U22-E	22.320
U22	72HR-0005	C2-U22-W	C2-U22-E	18.690
U22	24HR-0025	C2-U22-W	C2-U22-E	-16.940
U22	24HR-0010	C2-U22-W	C2-U22-E	14.180
U22	24HR-0005	C2-U22-W	C2-U22-E	11.436
64ST-C-7W	72HR-1000	C2-U22-E	C2-64ST-C-7	-76.151
64ST-C-7W	72HR-0500	C2-U22-E	C2-64ST-C-7	-65.075
64ST-C-7W	72HR-0100	C2-U22-E	C2-64ST-C-7	-41.223
64ST-C-7W	72HR-0050	C2-U22-E	C2-64ST-C-7	-33.263
64ST-C-7W	72HR-0025	C2-U22-E	C2-64ST-C-7	-25.447
64ST-C-7W	72HR-0010	C2-U22-E	C2-64ST-C-7	17.738
64ST-C-7W	72HR-0005	C2-U22-E	C2-64ST-C-7	14.917
64ST-C-7W	24HR-0025	C2-U22-E	C2-64ST-C-7	-17.696
64ST-C-7W	24HR-0010	C2-U22-E	C2-64ST-C-7	14.646

C-2 Discharges (cfs) - 2060

Name	Storm	Upstream Node Name	Downstream Node Name	Max Flow cfs
64ST-C-7W	24HR-0005	C2-U22-E	C2-64ST-C-7	11.771
U23	72HR-1000	C2-U23-W	C2-U23-E	215.213
U23	72HR-0500	C2-U23-W	C2-U23-E	195.642
U23	72HR-0100	C2-U23-W	C2-U23-E	101.610
U23	72HR-0050	C2-U23-W	C2-U23-E	65.036
U23	72HR-0025	C2-U23-W	C2-U23-E	27.795
U23	72HR-0010	C2-U23-W	C2-U23-E	25.625
U23	72HR-0005	C2-U23-W	C2-U23-E	23.373
U23	24HR-0025	C2-U23-W	C2-U23-E	28.511
U23	24HR-0010	C2-U23-W	C2-U23-E	23.765
U23	24HR-0005	C2-U23-W	C2-U23-E	-20.216
64ST-C-8W	72HR-1000	C2-U23-E	C2-64ST-C-8	211.390
64ST-C-8W	72HR-0500	C2-U23-E	C2-64ST-C-8	192.115
64ST-C-8W	72HR-0100	C2-U23-E	C2-64ST-C-8	101.267
64ST-C-8W	72HR-0050	C2-U23-E	C2-64ST-C-8	64.874
64ST-C-8W	72HR-0025	C2-U23-E	C2-64ST-C-8	26.576
64ST-C-8W	72HR-0010	C2-U23-E	C2-64ST-C-8	24.359
64ST-C-8W	72HR-0005	C2-U23-E	C2-64ST-C-8	22.375
64ST-C-8W	24HR-0025	C2-U23-E	C2-64ST-C-8	-29.366
64ST-C-8W	24HR-0010	C2-U23-E	C2-64ST-C-8	-24.795
64ST-C-8W	24HR-0005	C2-U23-E	C2-64ST-C-8	-21.358
U24	72HR-1000	C2-U24-W	C2-U24-E	201.255
U24	72HR-0500	C2-U24-W	C2-U24-E	182.743
U24	72HR-0100	C2-U24-W	C2-U24-E	100.576
U24	72HR-0050	C2-U24-W	C2-U24-E	64.557
U24	72HR-0025	C2-U24-W	C2-U24-E	26.960
U24	72HR-0010	C2-U24-W	C2-U24-E	25.075
U24	72HR-0005	C2-U24-W	C2-U24-E	23.093
U24	24HR-0025	C2-U24-W	C2-U24-E	-32.647
U24	24HR-0010	C2-U24-W	C2-U24-E	-27.285
U24	24HR-0005	C2-U24-W	C2-U24-E	-23.457
64ST-C-9W	72HR-1000	C2-U24-E	C2-64ST-C-9	195.882
64ST-C-9W	72HR-0500	C2-U24-E	C2-64ST-C-9	178.185
64ST-C-9W	72HR-0100	C2-U24-E	C2-64ST-C-9	100.059
64ST-C-9W	72HR-0050	C2-U24-E	C2-64ST-C-9	64.323
64ST-C-9W	72HR-0025	C2-U24-E	C2-64ST-C-9	26.265
64ST-C-9W	72HR-0010	C2-U24-E	C2-64ST-C-9	23.925
64ST-C-9W	72HR-0005	C2-U24-E	C2-64ST-C-9	22.162
64ST-C-9W	24HR-0025	C2-U24-E	C2-64ST-C-9	-34.178
64ST-C-9W	24HR-0010	C2-U24-E	C2-64ST-C-9	-28.659
64ST-C-9W	24HR-0005	C2-U24-E	C2-64ST-C-9	-24.498
U25	72HR-1000	C2-U25-W	C2-U25-E	129.385
U25	72HR-0500	C2-U25-W	C2-U25-E	121.093
U25	72HR-0100	C2-U25-W	C2-U25-E	94.914
U25	72HR-0050	C2-U25-W	C2-U25-E	63.082
U25	72HR-0025	C2-U25-W	C2-U25-E	33.794
U25	72HR-0010	C2-U25-W	C2-U25-E	29.436
U25	72HR-0005	C2-U25-W	C2-U25-E	26.379
U25	24HR-0025	C2-U25-W	C2-U25-E	31.108
U25	24HR-0010	C2-U25-W	C2-U25-E	-26.484
U25	24HR-0005	C2-U25-W	C2-U25-E	-23.131

C-2 Discharges (cfs) - 2060

Name	Storm	Upstream Node Name	Downstream Node Name	Max Flow cfs
64ST-C10-1	72HR-1000	C2-U25-E	C2-64ST-N10-	121.214
64ST-C10-1	72HR-0500	C2-U25-E	C2-64ST-N10-	117.455
64ST-C10-1	72HR-0100	C2-U25-E	C2-64ST-N10-	94.554
64ST-C10-1	72HR-0050	C2-U25-E	C2-64ST-N10-	62.824
64ST-C10-1	72HR-0025	C2-U25-E	C2-64ST-N10-	30.826
64ST-C10-1	72HR-0010	C2-U25-E	C2-64ST-N10-	27.086
64ST-C10-1	72HR-0005	C2-U25-E	C2-64ST-N10-	24.445
64ST-C10-1	24HR-0025	C2-U25-E	C2-64ST-N10-	-32.077
64ST-C10-1	24HR-0010	C2-U25-E	C2-64ST-N10-	-28.399
64ST-C10-1	24HR-0005	C2-U25-E	C2-64ST-N10-	-25.005
C2-S-1W	72HR-1000	C2-U68-E	Node1320	69.193
C2-S-1W	72HR-0500	C2-U68-E	Node1320	72.320
C2-S-1W	72HR-0100	C2-U68-E	Node1320	95.123
C2-S-1W	72HR-0050	C2-U68-E	Node1320	89.676
C2-S-1W	72HR-0025	C2-U68-E	Node1320	77.494
C2-S-1W	72HR-0010	C2-U68-E	Node1320	73.008
C2-S-1W	72HR-0005	C2-U68-E	Node1320	66.942
C2-S-1W	24HR-0025	C2-U68-E	Node1320	68.981
C2-S-1W	24HR-0010	C2-U68-E	Node1320	63.067
C2-S-1W	24HR-0005	C2-U68-E	Node1320	38.068
U69	72HR-1000	C2-U69-W	C2-U69-E	67.903
U69	72HR-0500	C2-U69-W	C2-U69-E	71.059
U69	72HR-0100	C2-U69-W	C2-U69-E	81.059
U69	72HR-0050	C2-U69-W	C2-U69-E	79.693
U69	72HR-0025	C2-U69-W	C2-U69-E	74.104
U69	72HR-0010	C2-U69-W	C2-U69-E	70.978
U69	72HR-0005	C2-U69-W	C2-U69-E	66.318
U69	24HR-0025	C2-U69-W	C2-U69-E	67.105
U69	24HR-0010	C2-U69-W	C2-U69-E	62.421
U69	24HR-0005	C2-U69-W	C2-U69-E	37.909
C2-SC-1W	72HR-1000	C2-U69-E	C2-SC-1	67.548
C2-SC-1W	72HR-0500	C2-U69-E	C2-SC-1	70.664
C2-SC-1W	72HR-0100	C2-U69-E	C2-SC-1	79.529
C2-SC-1W	72HR-0050	C2-U69-E	C2-SC-1	78.013
C2-SC-1W	72HR-0025	C2-U69-E	C2-SC-1	73.194
C2-SC-1W	72HR-0010	C2-U69-E	C2-SC-1	70.395
C2-SC-1W	72HR-0005	C2-U69-E	C2-SC-1	66.122
C2-SC-1W	24HR-0025	C2-U69-E	C2-SC-1	66.511
C2-SC-1W	24HR-0010	C2-U69-E	C2-SC-1	62.213
C2-SC-1W	24HR-0005	C2-U69-E	C2-SC-1	37.914
U70	72HR-1000	C2-U70-SW	C2-U70-NE	57.434
U70	72HR-0500	C2-U70-SW	C2-U70-NE	60.344
U70	72HR-0100	C2-U70-SW	C2-U70-NE	57.882
U70	72HR-0050	C2-U70-SW	C2-U70-NE	47.862
U70	72HR-0025	C2-U70-SW	C2-U70-NE	42.509
U70	72HR-0010	C2-U70-SW	C2-U70-NE	51.283
U70	72HR-0005	C2-U70-SW	C2-U70-NE	63.507
U70	24HR-0025	C2-U70-SW	C2-U70-NE	47.458
U70	24HR-0010	C2-U70-SW	C2-U70-NE	55.013
U70	24HR-0005	C2-U70-SW	C2-U70-NE	38.240
C2-SC-2W	72HR-1000	C2-U70-NE	C2-SC-2	56.950

C-2 Discharges (cfs) - 2060

Name	Storm	Upstream Node Name	Downstream Node Name	Max Flow cfs
C2-SC-2W	72HR-0500	C2-U70-NE	C2-SC-2	59.268
C2-SC-2W	72HR-0100	C2-U70-NE	C2-SC-2	46.242
C2-SC-2W	72HR-0050	C2-U70-NE	C2-SC-2	40.590
C2-SC-2W	72HR-0025	C2-U70-NE	C2-SC-2	39.327
C2-SC-2W	72HR-0010	C2-U70-NE	C2-SC-2	52.257
C2-SC-2W	72HR-0005	C2-U70-NE	C2-SC-2	63.585
C2-SC-2W	24HR-0025	C2-U70-NE	C2-SC-2	47.240
C2-SC-2W	24HR-0010	C2-U70-NE	C2-SC-2	55.346
C2-SC-2W	24HR-0005	C2-U70-NE	C2-SC-2	38.408
U71-1	72HR-1000	C2-U71-W	C2-U71-E	28.170
U71-1	72HR-0500			-31.590
U71-1	72HR-0100			30.249
U71-1	72HR-0050			19.041
U71-1	72HR-0025			22.757
U71-1	72HR-0010			28.032
U71-1	72HR-0005			32.427
U71-1	24HR-0025			23.201
U71-1	24HR-0010			29.306
U71-1	24HR-0005			21.107
U71-2	72HR-1000	C2-U71-W	C2-U71-E	28.170
U71-2	72HR-0500			-31.590
U71-2	72HR-0100			30.249
U71-2	72HR-0050			19.041
U71-2	72HR-0025			22.757
U71-2	72HR-0010			28.032
U71-2	72HR-0005			32.427
U71-2	24HR-0025			23.201
U71-2	24HR-0010			29.306
U71-2	24HR-0005			21.107
C2-SC-3W	72HR-1000	C2-U71-E	Node1319	-62.510
C2-SC-3W	72HR-0500	C2-U71-E	Node1319	-70.374
C2-SC-3W	72HR-0100	C2-U71-E	Node1319	-51.885
C2-SC-3W	72HR-0050	C2-U71-E	Node1319	-30.414
C2-SC-3W	72HR-0025	C2-U71-E	Node1319	41.484
C2-SC-3W	72HR-0010	C2-U71-E	Node1319	57.629
C2-SC-3W	72HR-0005	C2-U71-E	Node1319	65.090
C2-SC-3W	24HR-0025	C2-U71-E	Node1319	47.949
C2-SC-3W	24HR-0010	C2-U71-E	Node1319	59.470
C2-SC-3W	24HR-0005	C2-U71-E	Node1319	43.332
U68	72HR-1000	C2-U68W	C2-U68-E	69.399
U68	72HR-0500	C2-U68W	C2-U68-E	72.790
U68	72HR-0100	C2-U68W	C2-U68-E	102.339
U68	72HR-0050	C2-U68W	C2-U68-E	94.233
U68	72HR-0025	C2-U68W	C2-U68-E	79.318
U68	72HR-0010	C2-U68W	C2-U68-E	73.791
U68	72HR-0005	C2-U68W	C2-U68-E	67.166
U68	24HR-0025	C2-U68W	C2-U68-E	69.619
U68	24HR-0010	C2-U68W	C2-U68-E	63.292
U68	24HR-0005	C2-U68W	C2-U68-E	38.155
C2S1-72ST11	72HR-1000	C2-U68W	C2-72ST-1-1	283.794
C2S1-72ST11	72HR-0500	C2-U68W	C2-72ST-1-1	274.927

C-2 Discharges (cfs) - 2060

Name	Storm	Upstream Node Name	Downstream Node Name	Max Flow cfs
C2S1-72ST11	72HR-0100	C2-U68W	C2-72ST-1-1	198.177
C2S1-72ST11	72HR-0050	C2-U68W	C2-72ST-1-1	155.741
C2S1-72ST11	72HR-0025	C2-U68W	C2-72ST-1-1	104.559
C2S1-72ST11	72HR-0010	C2-U68W	C2-72ST-1-1	41.109
C2S1-72ST11	72HR-0005	C2-U68W	C2-72ST-1-1	4.367
C2S1-72ST11	24HR-0025	C2-U68W	C2-72ST-1-1	51.457
C2S1-72ST11	24HR-0010	C2-U68W	C2-72ST-1-1	2.924
C2S1-72ST11	24HR-0005	C2-U68W	C2-72ST-1-1	-0.807
U72-1	72HR-1000	C2-U72-W	C2-U72-E	-41.341
U72-1	72HR-0500			-45.604
U72-1	72HR-0100			-34.337
U72-1	72HR-0050			-24.017
U72-1	72HR-0025			18.769
U72-1	72HR-0010			30.316
U72-1	72HR-0005			32.900
U72-1	24HR-0025			25.471
U72-1	24HR-0010			31.051
U72-1	24HR-0005			23.208
U72-2	72HR-1000	C2-U72-W	C2-U72-E	-41.338
U72-2	72HR-0500			-45.601
U72-2	72HR-0100			-34.334
U72-2	72HR-0050			-24.015
U72-2	72HR-0025			18.767
U72-2	72HR-0010			30.316
U72-2	72HR-0005			32.900
U72-2	24HR-0025			25.471
U72-2	24HR-0010			31.051
U72-2	24HR-0005			23.263
C2-SC-4S	72HR-1000	C2-U72-E	C2-SC-4	-85.239
C2-SC-4S	72HR-0500	C2-U72-E	C2-SC-4	-93.811
C2-SC-4S	72HR-0100	C2-U72-E	C2-SC-4	-70.759
C2-SC-4S	72HR-0050	C2-U72-E	C2-SC-4	-49.854
C2-SC-4S	72HR-0025	C2-U72-E	C2-SC-4	35.918
C2-SC-4S	72HR-0010	C2-U72-E	C2-SC-4	60.997
C2-SC-4S	72HR-0005	C2-U72-E	C2-SC-4	65.886
C2-SC-4S	24HR-0025	C2-U72-E	C2-SC-4	51.299
C2-SC-4S	24HR-0010	C2-U72-E	C2-SC-4	62.419
C2-SC-4S	24HR-0005	C2-U72-E	C2-SC-4	46.832
U40	72HR-1000	C2-U40-N	C2-U40-S	66.309
U40	72HR-0500	C2-U40-N	C2-U40-S	73.018
U40	72HR-0100	C2-U40-N	C2-U40-S	86.528
U40	72HR-0050	C2-U40-N	C2-U40-S	75.499
U40	72HR-0025	C2-U40-N	C2-U40-S	66.359
U40	72HR-0010	C2-U40-N	C2-U40-S	33.118
U40	72HR-0005	C2-U40-N	C2-U40-S	33.607
U40	24HR-0025	C2-U40-N	C2-U40-S	49.301
U40	24HR-0010	C2-U40-N	C2-U40-S	31.449
U40	24HR-0005	C2-U40-N	C2-U40-S	31.528
MC-C-S1M	72HR-1000	C2-MC-C-S1	C2-U40-N	238.722
MC-C-S1M	72HR-0500	C2-MC-C-S1	C2-U40-N	347.919
MC-C-S1M	72HR-0100	C2-MC-C-S1	C2-U40-N	380.397

C-2 Discharges (cfs) - 2060

Name	Storm	Upstream Node Name	Downstream Node Name	Max Flow cfs
MC-C-S1M	72HR-0050	C2-MC-C-S1	C2-U40-N	306.315
MC-C-S1M	72HR-0025	C2-MC-C-S1	C2-U40-N	225.705
MC-C-S1M	72HR-0010	C2-MC-C-S1	C2-U40-N	34.611
MC-C-S1M	72HR-0005	C2-MC-C-S1	C2-U40-N	35.329
MC-C-S1M	24HR-0025	C2-MC-C-S1	C2-U40-N	131.936
MC-C-S1M	24HR-0010	C2-MC-C-S1	C2-U40-N	32.684
MC-C-S1M	24HR-0005	C2-MC-C-S1	C2-U40-N	32.738
LG-C-7S	72HR-1000	C2-LG-E-2-A	Node1301	-355.084
LG-C-7S	72HR-0500	C2-LG-E-2-A	Node1301	457.569
LG-C-7S	72HR-0100	C2-LG-E-2-A	Node1301	586.581
LG-C-7S	72HR-0050	C2-LG-E-2-A	Node1301	537.444
LG-C-7S	72HR-0025	C2-LG-E-2-A	Node1301	460.768
LG-C-7S	72HR-0010	C2-LG-E-2-A	Node1301	364.811
LG-C-7S	72HR-0005	C2-LG-E-2-A	Node1301	301.524
LG-C-7S	24HR-0025	C2-LG-E-2-A	Node1301	445.977
LG-C-7S	24HR-0010	C2-LG-E-2-A	Node1301	342.903
LG-C-7S	24HR-0005	C2-LG-E-2-A	Node1301	276.918
HC-C-9E	72HR-1000	C2-HC-C-8	C2-HC-C-9	67.123
HC-C-9E	72HR-0500	C2-HC-C-8	C2-HC-C-9	81.033
HC-C-9E	72HR-0100	C2-HC-C-8	C2-HC-C-9	130.695
HC-C-9E	72HR-0050	C2-HC-C-8	C2-HC-C-9	109.498
HC-C-9E	72HR-0025	C2-HC-C-8	C2-HC-C-9	87.493
HC-C-9E	72HR-0010	C2-HC-C-8	C2-HC-C-9	69.885
HC-C-9E	72HR-0005	C2-HC-C-8	C2-HC-C-9	68.488
HC-C-9E	24HR-0025	C2-HC-C-8	C2-HC-C-9	73.791
HC-C-9E	24HR-0010	C2-HC-C-8	C2-HC-C-9	70.092
HC-C-9E	24HR-0005	C2-HC-C-8	C2-HC-C-9	55.600
Link1210	72HR-1000	C2-HC-C-6	C2-HC-C-5	416.741
Link1210	72HR-0500	C2-HC-C-6	C2-HC-C-5	454.154
Link1210	72HR-0100	C2-HC-C-6	C2-HC-C-5	276.590
Link1210	72HR-0050	C2-HC-C-6	C2-HC-C-5	188.087
Link1210	72HR-0025	C2-HC-C-6	C2-HC-C-5	132.406
Link1210	72HR-0010	C2-HC-C-6	C2-HC-C-5	85.454
Link1210	72HR-0005	C2-HC-C-6	C2-HC-C-5	64.633
Link1210	24HR-0025	C2-HC-C-6	C2-HC-C-5	109.517
Link1210	24HR-0010	C2-HC-C-6	C2-HC-C-5	69.041
Link1210	24HR-0005	C2-HC-C-6	C2-HC-C-5	44.080
Link1260	72HR-1000	C2-HC-C-6	Node1312	44.223
Link1260	72HR-0500	C2-HC-C-6	Node1312	40.776
Link1260	72HR-0100	C2-HC-C-6	Node1312	36.357
Link1260	72HR-0050	C2-HC-C-6	Node1312	27.063
Link1260	72HR-0025	C2-HC-C-6	Node1312	15.392
Link1260	72HR-0010	C2-HC-C-6	Node1312	6.278
Link1260	72HR-0005	C2-HC-C-6	Node1312	2.442
Link1260	24HR-0025	C2-HC-C-6	Node1312	8.843
Link1260	24HR-0010	C2-HC-C-6	Node1312	2.875
Link1260	24HR-0005	C2-HC-C-6	Node1312	0.439
144AVE-C1S	72HR-1000	C2-144AVE-C-	C2-U5-N	-173.738
144AVE-C1S	72HR-0500	C2-144AVE-C-	C2-U5-N	-193.253
144AVE-C1S	72HR-0100	C2-144AVE-C-	C2-U5-N	-180.270
144AVE-C1S	72HR-0050	C2-144AVE-C-	C2-U5-N	-130.932

C-2 Discharges (cfs) - 2060

Name	Storm	Upstream Node Name	Downstream Node Name	Max Flow cfs
144AVE-C1S	72HR-0025	C2-144AVE-C-	C2-U5-N	-68.148
144AVE-C1S	72HR-0010	C2-144AVE-C-	C2-U5-N	44.238
144AVE-C1S	72HR-0005	C2-144AVE-C-	C2-U5-N	31.926
144AVE-C1S	24HR-0025	C2-144AVE-C-	C2-U5-N	49.929
144AVE-C1S	24HR-0010	C2-144AVE-C-	C2-U5-N	32.625
144AVE-C1S	24HR-0005	C2-144AVE-C-	C2-U5-N	29.365
BDN4-U6	72HR-1000	C2-144AVE-C-	C2-U6-N	-121.615
BDN4-U6	72HR-0500	C2-144AVE-C-	C2-U6-N	-127.623
BDN4-U6	72HR-0100	C2-144AVE-C-	C2-U6-N	-105.224
BDN4-U6	72HR-0050	C2-144AVE-C-	C2-U6-N	75.368
BDN4-U6	72HR-0025	C2-144AVE-C-	C2-U6-N	72.734
BDN4-U6	72HR-0010	C2-144AVE-C-	C2-U6-N	66.332
BDN4-U6	72HR-0005	C2-144AVE-C-	C2-U6-N	42.981
BDN4-U6	24HR-0025	C2-144AVE-C-	C2-U6-N	64.874
BDN4-U6	24HR-0010	C2-144AVE-C-	C2-U6-N	40.939
BDN4-U6	24HR-0005	C2-144AVE-C-	C2-U6-N	35.858
64ST-C10-2	72HR-1000	C2-64ST-N10-	C2-64ST-N10-	103.515
64ST-C10-2	72HR-0500	C2-64ST-N10-	C2-64ST-N10-	109.608
64ST-C10-2	72HR-0100	C2-64ST-N10-	C2-64ST-N10-	105.999
64ST-C10-2	72HR-0050	C2-64ST-N10-	C2-64ST-N10-	65.453
64ST-C10-2	72HR-0025	C2-64ST-N10-	C2-64ST-N10-	-30.365
64ST-C10-2	72HR-0010	C2-64ST-N10-	C2-64ST-N10-	24.461
64ST-C10-2	72HR-0005	C2-64ST-N10-	C2-64ST-N10-	22.622
64ST-C10-2	24HR-0025	C2-64ST-N10-	C2-64ST-N10-	-41.789
64ST-C10-2	24HR-0010	C2-64ST-N10-	C2-64ST-N10-	-35.460
64ST-C10-2	24HR-0005	C2-64ST-N10-	C2-64ST-N10-	-30.946
64ST-C10-3	72HR-1000	C2-64ST-N10-	C2-64ST-N10-	76.697
64ST-C10-3	72HR-0500	C2-64ST-N10-	C2-64ST-N10-	93.070
64ST-C10-3	72HR-0100	C2-64ST-N10-	C2-64ST-N10-	123.869
64ST-C10-3	72HR-0050	C2-64ST-N10-	C2-64ST-N10-	71.344
64ST-C10-3	72HR-0025	C2-64ST-N10-	C2-64ST-N10-	-48.866
64ST-C10-3	72HR-0010	C2-64ST-N10-	C2-64ST-N10-	-37.836
64ST-C10-3	72HR-0005	C2-64ST-N10-	C2-64ST-N10-	-30.861
64ST-C10-3	24HR-0025	C2-64ST-N10-	C2-64ST-N10-	-58.613
64ST-C10-3	24HR-0010	C2-64ST-N10-	C2-64ST-N10-	-48.536
64ST-C10-3	24HR-0005	C2-64ST-N10-	C2-64ST-N10-	-40.960
64ST-C10-4	72HR-1000	C2-64ST-N10-	C2-64ST-N10-	216.983
64ST-C10-4	72HR-0500	C2-64ST-N10-	C2-64ST-N10-	147.404
64ST-C10-4	72HR-0100	C2-64ST-N10-	C2-64ST-N10-	111.248
64ST-C10-4	72HR-0050	C2-64ST-N10-	C2-64ST-N10-	-73.202
64ST-C10-4	72HR-0025	C2-64ST-N10-	C2-64ST-N10-	-58.052
64ST-C10-4	72HR-0010	C2-64ST-N10-	C2-64ST-N10-	53.170
64ST-C10-4	72HR-0005	C2-64ST-N10-	C2-64ST-N10-	40.602
64ST-C10-4	24HR-0025	C2-64ST-N10-	C2-64ST-N10-	66.413
64ST-C10-4	24HR-0010	C2-64ST-N10-	C2-64ST-N10-	-51.477
64ST-C10-4	24HR-0005	C2-64ST-N10-	C2-64ST-N10-	-42.261
64ST-C10-5	72HR-1000	C2-64ST-N10-	C2-64ST-N10-	216.767
64ST-C10-5	72HR-0500	C2-64ST-N10-	C2-64ST-N10-	147.259
64ST-C10-5	72HR-0100	C2-64ST-N10-	C2-64ST-N10-	-111.994
64ST-C10-5	72HR-0050	C2-64ST-N10-	C2-64ST-N10-	-95.427
64ST-C10-5	72HR-0025	C2-64ST-N10-	C2-64ST-N10-	-76.223

C-2 Discharges (cfs) - 2060

Name	Storm	Upstream Node Name	Downstream Node Name	Max Flow cfs
64ST-C10-5	72HR-0010	C2-64ST-N10-	C2-64ST-N10-	-57.136
64ST-C10-5	72HR-0005	C2-64ST-N10-	C2-64ST-N10-	-45.088
64ST-C10-5	24HR-0025	C2-64ST-N10-	C2-64ST-N10-	-82.823
64ST-C10-5	24HR-0010	C2-64ST-N10-	C2-64ST-N10-	-65.350
64ST-C10-5	24HR-0005	C2-64ST-N10-	C2-64ST-N10-	-53.516
64ST-C10-6	72HR-1000	C2-64ST-N10-	C2-64ST-N10-	216.656
64ST-C10-6	72HR-0500	C2-64ST-N10-	C2-64ST-N10-	147.170
64ST-C10-6	72HR-0100	C2-64ST-N10-	C2-64ST-N10-	-128.627
64ST-C10-6	72HR-0050	C2-64ST-N10-	C2-64ST-N10-	-109.281
64ST-C10-6	72HR-0025	C2-64ST-N10-	C2-64ST-N10-	-87.701
64ST-C10-6	72HR-0010	C2-64ST-N10-	C2-64ST-N10-	-66.084
64ST-C10-6	72HR-0005	C2-64ST-N10-	C2-64ST-N10-	-52.647
64ST-C10-6	24HR-0025	C2-64ST-N10-	C2-64ST-N10-	-93.291
64ST-C10-6	24HR-0010	C2-64ST-N10-	C2-64ST-N10-	-73.861
64ST-C10-6	24HR-0005	C2-64ST-N10-	C2-64ST-N10-	-60.822
64ST-C107W	72HR-1000	C2-64ST-N10-	C2-64ST-C-11	216.545
64ST-C107W	72HR-0500	C2-64ST-N10-	C2-64ST-C-11	-168.827
64ST-C107W	72HR-0100	C2-64ST-N10-	C2-64ST-C-11	-141.773
64ST-C107W	72HR-0050	C2-64ST-N10-	C2-64ST-C-11	-119.450
64ST-C107W	72HR-0025	C2-64ST-N10-	C2-64ST-C-11	-96.397
64ST-C107W	72HR-0010	C2-64ST-N10-	C2-64ST-C-11	-73.718
64ST-C107W	72HR-0005	C2-64ST-N10-	C2-64ST-C-11	-60.016
64ST-C107W	24HR-0025	C2-64ST-N10-	C2-64ST-C-11	-102.045
64ST-C107W	24HR-0010	C2-64ST-N10-	C2-64ST-C-11	-81.039
64ST-C107W	24HR-0005	C2-64ST-N10-	C2-64ST-C-11	-66.780
64ST-C-7E	72HR-1000	C2-64ST-C-7	C2-U23-W	259.463
64ST-C-7E	72HR-0500	C2-64ST-C-7	C2-U23-W	235.320
64ST-C-7E	72HR-0100	C2-64ST-C-7	C2-U23-W	107.696
64ST-C-7E	72HR-0050	C2-64ST-C-7	C2-U23-W	66.297
64ST-C-7E	72HR-0025	C2-64ST-C-7	C2-U23-W	34.737
64ST-C-7E	72HR-0010	C2-64ST-C-7	C2-U23-W	30.936
64ST-C-7E	72HR-0005	C2-64ST-C-7	C2-U23-W	27.671
64ST-C-7E	24HR-0025	C2-64ST-C-7	C2-U23-W	29.561
64ST-C-7E	24HR-0010	C2-64ST-C-7	C2-U23-W	24.649
64ST-C-7E	24HR-0005	C2-64ST-C-7	C2-U23-W	21.348
C2-C-26S	72HR-1000	C2-C-26	C2-B54-N	3028.510
C2-C-26S	72HR-0500	C2-C-26	C2-B54-N	2996.082
C2-C-26S	72HR-0100	C2-C-26	C2-B54-N	2868.227
C2-C-26S	72HR-0050	C2-C-26	C2-B54-N	2705.627
C2-C-26S	72HR-0025	C2-C-26	C2-B54-N	2463.212
C2-C-26S	72HR-0010	C2-C-26	C2-B54-N	2127.750
C2-C-26S	72HR-0005	C2-C-26	C2-B54-N	1729.219
C2-C-26S	24HR-0025	C2-C-26	C2-B54-N	1978.760
C2-C-26S	24HR-0010	C2-C-26	C2-B54-N	1558.598
C2-C-26S	24HR-0005	C2-C-26	C2-B54-N	1399.613
MC-C-N3S	72HR-1000	C2-MC-C-N3	C2-U11-N	134.542
MC-C-N3S	72HR-0500	C2-MC-C-N3	C2-U11-N	159.808
MC-C-N3S	72HR-0100	C2-MC-C-N3	C2-U11-N	110.013
MC-C-N3S	72HR-0050	C2-MC-C-N3	C2-U11-N	102.713
MC-C-N3S	72HR-0025	C2-MC-C-N3	C2-U11-N	99.459
MC-C-N3S	72HR-0010	C2-MC-C-N3	C2-U11-N	93.470

C-2 Discharges (cfs) - 2060

Name	Storm	Upstream Node Name	Downstream Node Name	Max Flow cfs
MC-C-N3S	72HR-0005	C2-MC-C-N3	C2-U11-N	50.925
MC-C-N3S	24HR-0025	C2-MC-C-N3	C2-U11-N	91.946
MC-C-N3S	24HR-0010	C2-MC-C-N3	C2-U11-N	41.250
MC-C-N3S	24HR-0005	C2-MC-C-N3	C2-U11-N	31.479
C2-C-1-S	72HR-1000	C2-C-1	C2-C-1-2	-694.015
C2-C-1-S	72HR-0500	C2-C-1	C2-C-1-2	-695.156
C2-C-1-S	72HR-0100	C2-C-1	C2-C-1-2	-533.228
C2-C-1-S	72HR-0050	C2-C-1	C2-C-1-2	-414.370
C2-C-1-S	72HR-0025	C2-C-1	C2-C-1-2	-259.676
C2-C-1-S	72HR-0010	C2-C-1	C2-C-1-2	125.341
C2-C-1-S	72HR-0005	C2-C-1	C2-C-1-2	58.789
C2-C-1-S	24HR-0025	C2-C-1	C2-C-1-2	121.344
C2-C-1-S	24HR-0010	C2-C-1	C2-C-1-2	68.849
C2-C-1-S	24HR-0005	C2-C-1	C2-C-1-2	57.128
C2-C-1-N	72HR-1000	C2-C-1	C2-T5W	586.509
C2-C-1-N	72HR-0500	C2-C-1	C2-T5W	579.176
C2-C-1-N	72HR-0100	C2-C-1	C2-T5W	439.133
C2-C-1-N	72HR-0050	C2-C-1	C2-T5W	326.903
C2-C-1-N	72HR-0025	C2-C-1	C2-T5W	182.974
C2-C-1-N	72HR-0010	C2-C-1	C2-T5W	-88.594
C2-C-1-N	72HR-0005	C2-C-1	C2-T5W	-42.479
C2-C-1-N	24HR-0025	C2-C-1	C2-T5W	-89.293
C2-C-1-N	24HR-0010	C2-C-1	C2-T5W	-48.704
C2-C-1-N	24HR-0005	C2-C-1	C2-T5W	-42.785
C2-C-17E	72HR-1000	C2-C-17	C2-B40-W	2024.841
C2-C-17E	72HR-0500	C2-C-17	C2-B40-W	1899.530
C2-C-17E	72HR-0100	C2-C-17	C2-B40-W	1628.196
C2-C-17E	72HR-0050	C2-C-17	C2-B40-W	1579.067
C2-C-17E	72HR-0025	C2-C-17	C2-B40-W	1586.113
C2-C-17E	72HR-0010	C2-C-17	C2-B40-W	1428.424
C2-C-17E	72HR-0005	C2-C-17	C2-B40-W	1161.935
C2-C-17E	24HR-0025	C2-C-17	C2-B40-W	1314.554
C2-C-17E	24HR-0010	C2-C-17	C2-B40-W	1089.385
C2-C-17E	24HR-0005	C2-C-17	C2-B40-W	887.812
C2-C-13E	72HR-1000	C2-C-13-C2GS	C2-C-14	1365.333
C2-C-13E	72HR-0500	C2-C-13-C2GS	C2-C-14	1360.170
C2-C-13E	72HR-0100	C2-C-13-C2GS	C2-C-14	1299.383
C2-C-13E	72HR-0050	C2-C-13-C2GS	C2-C-14	1233.151
C2-C-13E	72HR-0025	C2-C-13-C2GS	C2-C-14	1259.202
C2-C-13E	72HR-0010	C2-C-13-C2GS	C2-C-14	1209.683
C2-C-13E	72HR-0005	C2-C-13-C2GS	C2-C-14	990.670
C2-C-13E	24HR-0025	C2-C-13-C2GS	C2-C-14	1090.950
C2-C-13E	24HR-0010	C2-C-13-C2GS	C2-C-14	930.143
C2-C-13E	24HR-0005	C2-C-13-C2GS	C2-C-14	753.955
BD-C-8E	72HR-1000	C2-BD-C-8	C2-U8-W	222.078
BD-C-8E	72HR-0500	C2-BD-C-8	C2-U8-W	226.063
BD-C-8E	72HR-0100	C2-BD-C-8	C2-U8-W	199.981
BD-C-8E	72HR-0050	C2-BD-C-8	C2-U8-W	188.892
BD-C-8E	72HR-0025	C2-BD-C-8	C2-U8-W	177.296
BD-C-8E	72HR-0010	C2-BD-C-8	C2-U8-W	177.017
BD-C-8E	72HR-0005	C2-BD-C-8	C2-U8-W	177.049

C-2 Discharges (cfs) - 2060

Name	Storm	Upstream Node Name	Downstream Node Name	Max Flow cfs
BD-C-8E	24HR-0025	C2-BD-C-8	C2-U8-W	175.333
BD-C-8E	24HR-0010	C2-BD-C-8	C2-U8-W	183.865
BD-C-8E	24HR-0005	C2-BD-C-8	C2-U8-W	194.514
WW-C-8E	72HR-1000	C2-WW-C-8B	C2-WW-C-8	162.402
WW-C-8E	72HR-0500	C2-WW-C-8B	C2-WW-C-8	130.408
WW-C-8E	72HR-0100	C2-WW-C-8B	C2-WW-C-8	-135.530
WW-C-8E	72HR-0050	C2-WW-C-8B	C2-WW-C-8	130.036
WW-C-8E	72HR-0025	C2-WW-C-8B	C2-WW-C-8	132.389
WW-C-8E	72HR-0010	C2-WW-C-8B	C2-WW-C-8	153.720
WW-C-8E	72HR-0005	C2-WW-C-8B	C2-WW-C-8	161.242
WW-C-8E	24HR-0025	C2-WW-C-8B	C2-WW-C-8	164.411
WW-C-8E	24HR-0010	C2-WW-C-8B	C2-WW-C-8	158.027
WW-C-8E	24HR-0005	C2-WW-C-8B	C2-WW-C-8	145.542
WW-C-8S	72HR-1000	C2-WW-C-8A	C2-WW-C-8B	178.579
WW-C-8S	72HR-0500	C2-WW-C-8A	C2-WW-C-8B	152.724
WW-C-8S	72HR-0100	C2-WW-C-8A	C2-WW-C-8B	98.405
WW-C-8S	72HR-0050	C2-WW-C-8A	C2-WW-C-8B	80.241
WW-C-8S	72HR-0025	C2-WW-C-8A	C2-WW-C-8B	63.171
WW-C-8S	72HR-0010	C2-WW-C-8A	C2-WW-C-8B	41.937
WW-C-8S	72HR-0005	C2-WW-C-8A	C2-WW-C-8B	25.689
WW-C-8S	24HR-0025	C2-WW-C-8A	C2-WW-C-8B	41.190
WW-C-8S	24HR-0010	C2-WW-C-8A	C2-WW-C-8B	19.781
WW-C-8S	24HR-0005	C2-WW-C-8A	C2-WW-C-8B	-15.366
WW-C-4E	72HR-1000	C2-WW-C-3	C2-WW-C-4	133.521
WW-C-4E	72HR-0500	C2-WW-C-3	C2-WW-C-4	102.631
WW-C-4E	72HR-0100	C2-WW-C-3	C2-WW-C-4	70.305
WW-C-4E	72HR-0050	C2-WW-C-3	C2-WW-C-4	-69.318
WW-C-4E	72HR-0025	C2-WW-C-3	C2-WW-C-4	-69.469
WW-C-4E	72HR-0010	C2-WW-C-3	C2-WW-C-4	-70.878
WW-C-4E	72HR-0005	C2-WW-C-3	C2-WW-C-4	-71.619
WW-C-4E	24HR-0025	C2-WW-C-3	C2-WW-C-4	-81.194
WW-C-4E	24HR-0010	C2-WW-C-3	C2-WW-C-4	-77.545
WW-C-4E	24HR-0005	C2-WW-C-3	C2-WW-C-4	-73.465
WWC3-WWC6	72HR-1000	C2-WW-C-3	Node1317	753.936
WWC3-WWC6	72HR-0500	C2-WW-C-3	Node1317	659.469
WWC3-WWC6	72HR-0100	C2-WW-C-3	Node1317	-159.061
WWC3-WWC6	72HR-0050	C2-WW-C-3	Node1317	133.323
WWC3-WWC6	72HR-0025	C2-WW-C-3	Node1317	124.227
WWC3-WWC6	72HR-0010	C2-WW-C-3	Node1317	139.808
WWC3-WWC6	72HR-0005	C2-WW-C-3	Node1317	148.223
WWC3-WWC6	24HR-0025	C2-WW-C-3	Node1317	152.016
WWC3-WWC6	24HR-0010	C2-WW-C-3	Node1317	146.075
WWC3-WWC6	24HR-0005	C2-WW-C-3	Node1317	133.827
BD-C-9E	72HR-1000	C2-BD-C-9	C2-U12-W	461.345
BD-C-9E	72HR-0500	C2-BD-C-9	C2-U12-W	447.190
BD-C-9E	72HR-0100	C2-BD-C-9	C2-U12-W	324.855
BD-C-9E	72HR-0050	C2-BD-C-9	C2-U12-W	220.440
BD-C-9E	72HR-0025	C2-BD-C-9	C2-U12-W	195.612
BD-C-9E	72HR-0010	C2-BD-C-9	C2-U12-W	193.477
BD-C-9E	72HR-0005	C2-BD-C-9	C2-U12-W	199.664
BD-C-9E	24HR-0025	C2-BD-C-9	C2-U12-W	208.907

C-2 Discharges (cfs) - 2060

Name	Storm	Upstream Node Name	Downstream Node Name	Max Flow cfs
BD-C-9E	24HR-0010	C2-BD-C-9	C2-U12-W	195.807
BD-C-9E	24HR-0005	C2-BD-C-9	C2-U12-W	201.932
C2-C-9E	72HR-1000	C2-C-9	C2-U73-N	-1246.646
C2-C-9E	72HR-0500	C2-C-9	C2-U73-N	-1111.265
C2-C-9E	72HR-0100	C2-C-9	C2-U73-N	901.797
C2-C-9E	72HR-0050	C2-C-9	C2-U73-N	897.529
C2-C-9E	72HR-0025	C2-C-9	C2-U73-N	851.946
C2-C-9E	72HR-0010	C2-C-9	C2-U73-N	923.010
C2-C-9E	72HR-0005	C2-C-9	C2-U73-N	797.715
C2-C-9E	24HR-0025	C2-C-9	C2-U73-N	855.637
C2-C-9E	24HR-0010	C2-C-9	C2-U73-N	738.863
C2-C-9E	24HR-0005	C2-C-9	C2-U73-N	631.368
MC-C-S2S	72HR-1000	C2-MC-C-S2	C2-MC-C-S1	552.718
MC-C-S2S	72HR-0500	C2-MC-C-S2	C2-MC-C-S1	706.337
MC-C-S2S	72HR-0100	C2-MC-C-S2	C2-MC-C-S1	873.211
MC-C-S2S	72HR-0050	C2-MC-C-S2	C2-MC-C-S1	730.276
MC-C-S2S	72HR-0025	C2-MC-C-S2	C2-MC-C-S1	547.825
MC-C-S2S	72HR-0010	C2-MC-C-S2	C2-MC-C-S1	-64.391
MC-C-S2S	72HR-0005	C2-MC-C-S2	C2-MC-C-S1	-56.414
MC-C-S2S	24HR-0025	C2-MC-C-S2	C2-MC-C-S1	306.890
MC-C-S2S	24HR-0010	C2-MC-C-S2	C2-MC-C-S1	-59.736
MC-C-S2S	24HR-0005	C2-MC-C-S2	C2-MC-C-S1	-47.138
Link1174	72HR-1000	C2-MC-C-S2	C2-MC-E-4	-730.085
Link1174	72HR-0500	C2-MC-C-S2	C2-MC-E-4	-962.335
Link1174	72HR-0100	C2-MC-C-S2	C2-MC-E-4	-1201.774
Link1174	72HR-0050	C2-MC-C-S2	C2-MC-E-4	-996.084
Link1174	72HR-0025	C2-MC-C-S2	C2-MC-E-4	-709.519
Link1174	72HR-0010	C2-MC-C-S2	C2-MC-E-4	-15.243
Link1174	72HR-0005	C2-MC-C-S2	C2-MC-E-4	-7.391
Link1174	24HR-0025	C2-MC-C-S2	C2-MC-E-4	-382.449
Link1174	24HR-0010	C2-MC-C-S2	C2-MC-E-4	-5.726
Link1174	24HR-0005	C2-MC-C-S2	C2-MC-E-4	-0.567
64ST-C-17E	72HR-1000	C2-64ST-C-17	C2-B10-W	85.504
64ST-C-17E	72HR-0500	C2-64ST-C-17	C2-B10-W	90.610
64ST-C-17E	72HR-0100	C2-64ST-C-17	C2-B10-W	82.200
64ST-C-17E	72HR-0050	C2-64ST-C-17	C2-B10-W	63.671
64ST-C-17E	72HR-0025	C2-64ST-C-17	C2-B10-W	52.256
64ST-C-17E	72HR-0010	C2-64ST-C-17	C2-B10-W	57.366
64ST-C-17E	72HR-0005	C2-64ST-C-17	C2-B10-W	59.426
64ST-C-17E	24HR-0025	C2-64ST-C-17	C2-B10-W	62.525
64ST-C-17E	24HR-0010	C2-64ST-C-17	C2-B10-W	58.585
64ST-C-17E	24HR-0005	C2-64ST-C-17	C2-B10-W	54.047
64ST-C-18E	72HR-1000	C2-64ST-C-18	C2-B11-W	80.576
64ST-C-18E	72HR-0500	C2-64ST-C-18	C2-B11-W	78.952
64ST-C-18E	72HR-0100	C2-64ST-C-18	C2-B11-W	69.083
64ST-C-18E	72HR-0050	C2-64ST-C-18	C2-B11-W	62.716
64ST-C-18E	72HR-0025	C2-64ST-C-18	C2-B11-W	48.496
64ST-C-18E	72HR-0010	C2-64ST-C-18	C2-B11-W	59.711
64ST-C-18E	72HR-0005	C2-64ST-C-18	C2-B11-W	60.373
64ST-C-18E	24HR-0025	C2-64ST-C-18	C2-B11-W	63.374
64ST-C-18E	24HR-0010	C2-64ST-C-18	C2-B11-W	59.436

C-2 Discharges (cfs) - 2060

Name	Storm	Upstream Node Name	Downstream Node Name	Max Flow cfs
64ST-C-18E	24HR-0005	C2-64ST-C-18	C2-B11-W	54.658
64ST-C-19E	72HR-1000	C2-64ST-C-19	C2-B12-W	150.501
64ST-C-19E	72HR-0500	C2-64ST-C-19	C2-B12-W	154.055
64ST-C-19E	72HR-0100	C2-64ST-C-19	C2-B12-W	128.994
64ST-C-19E	72HR-0050	C2-64ST-C-19	C2-B12-W	89.799
64ST-C-19E	72HR-0025	C2-64ST-C-19	C2-B12-W	70.898
64ST-C-19E	72HR-0010	C2-64ST-C-19	C2-B12-W	63.699
64ST-C-19E	72HR-0005	C2-64ST-C-19	C2-B12-W	63.247
64ST-C-19E	24HR-0025	C2-64ST-C-19	C2-B12-W	67.301
64ST-C-19E	24HR-0010	C2-64ST-C-19	C2-B12-W	62.535
64ST-C-19E	24HR-0005	C2-64ST-C-19	C2-B12-W	57.657
64ST-C-20E	72HR-1000	C2-64ST-C-20	C2-B13-W	159.346
64ST-C-20E	72HR-0500	C2-64ST-C-20	C2-B13-W	162.766
64ST-C-20E	72HR-0100	C2-64ST-C-20	C2-B13-W	136.846
64ST-C-20E	72HR-0050	C2-64ST-C-20	C2-B13-W	97.545
64ST-C-20E	72HR-0025	C2-64ST-C-20	C2-B13-W	79.125
64ST-C-20E	72HR-0010	C2-64ST-C-20	C2-B13-W	72.697
64ST-C-20E	72HR-0005	C2-64ST-C-20	C2-B13-W	70.540
64ST-C-20E	24HR-0025	C2-64ST-C-20	C2-B13-W	77.866
64ST-C-20E	24HR-0010	C2-64ST-C-20	C2-B13-W	71.293
64ST-C-20E	24HR-0005	C2-64ST-C-20	C2-B13-W	66.108
64ST-C-22	72HR-1000	C2-64ST-C212	C2-B14-W	98.819
64ST-C-22	72HR-0500	C2-64ST-C212	C2-B14-W	88.398
64ST-C-22	72HR-0100	C2-64ST-C212	C2-B14-W	113.334
64ST-C-22	72HR-0050	C2-64ST-C212	C2-B14-W	121.199
64ST-C-22	72HR-0025	C2-64ST-C212	C2-B14-W	115.709
64ST-C-22	72HR-0010	C2-64ST-C212	C2-B14-W	101.375
64ST-C-22	72HR-0005	C2-64ST-C212	C2-B14-W	93.015
64ST-C-22	24HR-0025	C2-64ST-C212	C2-B14-W	123.980
64ST-C-22	24HR-0010	C2-64ST-C212	C2-B14-W	86.672
64ST-C-22	24HR-0005	C2-64ST-C212	C2-B14-W	68.163
C2-C-7S	72HR-1000	C2-C-7	C2-B29-N	959.514
C2-C-7S	72HR-0500	C2-C-7	C2-B29-N	858.559
C2-C-7S	72HR-0100	C2-C-7	C2-B29-N	737.601
C2-C-7S	72HR-0050	C2-C-7	C2-B29-N	719.001
C2-C-7S	72HR-0025	C2-C-7	C2-B29-N	740.883
C2-C-7S	72HR-0010	C2-C-7	C2-B29-N	747.710
C2-C-7S	72HR-0005	C2-C-7	C2-B29-N	615.697
C2-C-7S	24HR-0025	C2-C-7	C2-B29-N	696.825
C2-C-7S	24HR-0010	C2-C-7	C2-B29-N	577.785
C2-C-7S	24HR-0005	C2-C-7	C2-B29-N	470.941
C2-C-8S	72HR-1000	C2-C-8-C2SW1	C2-U67-S	967.806
C2-C-8S	72HR-0500	C2-C-8-C2SW1	C2-U67-S	821.091
C2-C-8S	72HR-0100	C2-C-8-C2SW1	C2-U67-S	738.252
C2-C-8S	72HR-0050	C2-C-8-C2SW1	C2-U67-S	719.976
C2-C-8S	72HR-0025	C2-C-8-C2SW1	C2-U67-S	741.913
C2-C-8S	72HR-0010	C2-C-8-C2SW1	C2-U67-S	750.733
C2-C-8S	72HR-0005	C2-C-8-C2SW1	C2-U67-S	618.612
C2-C-8S	24HR-0025	C2-C-8-C2SW1	C2-U67-S	699.864
C2-C-8S	24HR-0010	C2-C-8-C2SW1	C2-U67-S	580.239
C2-C-8S	24HR-0005	C2-C-8-C2SW1	C2-U67-S	473.669

C-2 Discharges (cfs) - 2060

Name	Storm	Upstream Node Name	Downstream Node Name	Max Flow cfs
C2-C-11E	72HR-1000	C2-C-11	C2-B32-W	-1926.214
C2-C-11E	72HR-0500	C2-C-11	C2-B32-W	-1666.650
C2-C-11E	72HR-0100	C2-C-11	C2-B32-W	-1102.048
C2-C-11E	72HR-0050	C2-C-11	C2-B32-W	921.129
C2-C-11E	72HR-0025	C2-C-11	C2-B32-W	1013.076
C2-C-11E	72HR-0010	C2-C-11	C2-B32-W	1021.075
C2-C-11E	72HR-0005	C2-C-11	C2-B32-W	884.024
C2-C-11E	24HR-0025	C2-C-11	C2-B32-W	951.325
C2-C-11E	24HR-0010	C2-C-11	C2-B32-W	829.676
C2-C-11E	24HR-0005	C2-C-11	C2-B32-W	706.517
C2-C-12E	72HR-1000	C2-C-12	C2-B33-W	-1978.728
C2-C-12E	72HR-0500	C2-C-12	C2-B33-W	-1719.880
C2-C-12E	72HR-0100	C2-C-12	C2-B33-W	-1092.881
C2-C-12E	72HR-0050	C2-C-12	C2-B33-W	942.554
C2-C-12E	72HR-0025	C2-C-12	C2-B33-W	1031.859
C2-C-12E	72HR-0010	C2-C-12	C2-B33-W	1037.695
C2-C-12E	72HR-0005	C2-C-12	C2-B33-W	898.034
C2-C-12E	24HR-0025	C2-C-12	C2-B33-W	972.144
C2-C-12E	24HR-0010	C2-C-12	C2-B33-W	844.037
C2-C-12E	24HR-0005	C2-C-12	C2-B33-W	718.656
C2-C-21E	72HR-1000	C2-C-21	C2-B47-W	2546.330
C2-C-21E	72HR-0500	C2-C-21	C2-B47-W	2310.595
C2-C-21E	72HR-0100	C2-C-21	C2-B47-W	1868.140
C2-C-21E	72HR-0050	C2-C-21	C2-B47-W	1799.227
C2-C-21E	72HR-0025	C2-C-21	C2-B47-W	1791.154
C2-C-21E	72HR-0010	C2-C-21	C2-B47-W	1622.615
C2-C-21E	72HR-0005	C2-C-21	C2-B47-W	1327.152
C2-C-21E	24HR-0025	C2-C-21	C2-B47-W	1492.903
C2-C-21E	24HR-0010	C2-C-21	C2-B47-W	1237.865
C2-C-21E	24HR-0005	C2-C-21	C2-B47-W	1017.122
C2-C-22E	72HR-1000	C2-C-22	C2-B49-W	2550.442
C2-C-22E	72HR-0500	C2-C-22	C2-B49-W	2314.060
C2-C-22E	72HR-0100	C2-C-22	C2-B49-W	1870.158
C2-C-22E	72HR-0050	C2-C-22	C2-B49-W	1802.262
C2-C-22E	72HR-0025	C2-C-22	C2-B49-W	1795.624
C2-C-22E	72HR-0010	C2-C-22	C2-B49-W	1630.942
C2-C-22E	72HR-0005	C2-C-22	C2-B49-W	1334.797
C2-C-22E	24HR-0025	C2-C-22	C2-B49-W	1499.739
C2-C-22E	24HR-0010	C2-C-22	C2-B49-W	1244.806
C2-C-22E	24HR-0005	C2-C-22	C2-B49-W	1026.972
C2-C-23E	72HR-1000	C2-C-23	C2-B50-W-C2S	2912.950
C2-C-23E	72HR-0500	C2-C-23	C2-B50-W-C2S	2547.230
C2-C-23E	72HR-0100	C2-C-23	C2-B50-W-C2S	1854.022
C2-C-23E	72HR-0050	C2-C-23	C2-B50-W-C2S	1840.737
C2-C-23E	72HR-0025	C2-C-23	C2-B50-W-C2S	1815.761
C2-C-23E	72HR-0010	C2-C-23	C2-B50-W-C2S	1651.898
C2-C-23E	72HR-0005	C2-C-23	C2-B50-W-C2S	1353.935
C2-C-23E	24HR-0025	C2-C-23	C2-B50-W-C2S	1522.896
C2-C-23E	24HR-0010	C2-C-23	C2-B50-W-C2S	1262.294
C2-C-23E	24HR-0005	C2-C-23	C2-B50-W-C2S	1078.930
C2-C-24E	72HR-1000	C2-C-24	C2-N-SC-LG	2710.524

C-2 Discharges (cfs) - 2060

Name	Storm	Upstream Node Name	Downstream Node Name	Max Flow cfs
C2-C-24E	72HR-0500	C2-C-24	C2-N-SC-LG	2431.799
C2-C-24E	72HR-0100	C2-C-24	C2-N-SC-LG	1821.451
C2-C-24E	72HR-0050	C2-C-24	C2-N-SC-LG	1849.547
C2-C-24E	72HR-0025	C2-C-24	C2-N-SC-LG	1825.225
C2-C-24E	72HR-0010	C2-C-24	C2-N-SC-LG	1674.563
C2-C-24E	72HR-0005	C2-C-24	C2-N-SC-LG	1374.699
C2-C-24E	24HR-0025	C2-C-24	C2-N-SC-LG	1539.574
C2-C-24E	24HR-0010	C2-C-24	C2-N-SC-LG	1280.234
C2-C-24E	24HR-0005	C2-C-24	C2-N-SC-LG	1116.050
BD-C-7E	72HR-1000	C2-BD-C-7	C2-U7-W	160.129
BD-C-7E	72HR-0500	C2-BD-C-7	C2-U7-W	160.467
BD-C-7E	72HR-0100	C2-BD-C-7	C2-U7-W	161.137
BD-C-7E	72HR-0050	C2-BD-C-7	C2-U7-W	161.355
BD-C-7E	72HR-0025	C2-BD-C-7	C2-U7-W	162.552
BD-C-7E	72HR-0010	C2-BD-C-7	C2-U7-W	163.638
BD-C-7E	72HR-0005	C2-BD-C-7	C2-U7-W	164.077
BD-C-7E	24HR-0025	C2-BD-C-7	C2-U7-W	160.528
BD-C-7E	24HR-0010	C2-BD-C-7	C2-U7-W	164.465
BD-C-7E	24HR-0005	C2-BD-C-7	C2-U7-W	177.250
BD-C-6E	72HR-1000	C2-BD-C-6	C2-U6-S	154.042
BD-C-6E	72HR-0500	C2-BD-C-6	C2-U6-S	154.418
BD-C-6E	72HR-0100	C2-BD-C-6	C2-U6-S	155.193
BD-C-6E	72HR-0050	C2-BD-C-6	C2-U6-S	155.447
BD-C-6E	72HR-0025	C2-BD-C-6	C2-U6-S	155.672
BD-C-6E	72HR-0010	C2-BD-C-6	C2-U6-S	155.932
BD-C-6E	72HR-0005	C2-BD-C-6	C2-U6-S	155.996
BD-C-6E	24HR-0025	C2-BD-C-6	C2-U6-S	153.614
BD-C-6E	24HR-0010	C2-BD-C-6	C2-U6-S	154.720
BD-C-6E	24HR-0005	C2-BD-C-6	C2-U6-S	155.013
BD-C-5E	72HR-1000	C2-BD-C-5	C2-U4-W	153.455
BD-C-5E	72HR-0500	C2-BD-C-5	C2-U4-W	153.848
BD-C-5E	72HR-0100	C2-BD-C-5	C2-U4-W	154.643
BD-C-5E	72HR-0050	C2-BD-C-5	C2-U4-W	154.903
BD-C-5E	72HR-0025	C2-BD-C-5	C2-U4-W	155.135
BD-C-5E	72HR-0010	C2-BD-C-5	C2-U4-W	155.408
BD-C-5E	72HR-0005	C2-BD-C-5	C2-U4-W	155.485
BD-C-5E	24HR-0025	C2-BD-C-5	C2-U4-W	154.654
BD-C-5E	24HR-0010	C2-BD-C-5	C2-U4-W	154.752
BD-C-5E	24HR-0005	C2-BD-C-5	C2-U4-W	154.883
BD-C-4E	72HR-1000	C2-BD-C-4	C2-U3-W	-224.190
BD-C-4E	72HR-0500	C2-BD-C-4	C2-U3-W	-223.973
BD-C-4E	72HR-0100	C2-BD-C-4	C2-U3-W	-177.663
BD-C-4E	72HR-0050	C2-BD-C-4	C2-U3-W	-160.097
BD-C-4E	72HR-0025	C2-BD-C-4	C2-U3-W	154.892
BD-C-4E	72HR-0010	C2-BD-C-4	C2-U3-W	155.177
BD-C-4E	72HR-0005	C2-BD-C-4	C2-U3-W	155.253
BD-C-4E	24HR-0025	C2-BD-C-4	C2-U3-W	153.419
BD-C-4E	24HR-0010	C2-BD-C-4	C2-U3-W	153.904
BD-C-4E	24HR-0005	C2-BD-C-4	C2-U3-W	154.260
BD-C-3E	72HR-1000	C2-BD-C-3	C2-U2-W	-205.124
BD-C-3E	72HR-0500	C2-BD-C-3	C2-U2-W	-201.472

C-2 Discharges (cfs) - 2060

Name	Storm	Upstream Node Name	Downstream Node Name	Max Flow cfs
BD-C-3E	72HR-0100	C2-BD-C-3	C2-U2-W	-185.497
BD-C-3E	72HR-0050	C2-BD-C-3	C2-U2-W	-166.999
BD-C-3E	72HR-0025	C2-BD-C-3	C2-U2-W	159.390
BD-C-3E	72HR-0010	C2-BD-C-3	C2-U2-W	159.427
BD-C-3E	72HR-0005	C2-BD-C-3	C2-U2-W	159.430
BD-C-3E	24HR-0025	C2-BD-C-3	C2-U2-W	159.286
BD-C-3E	24HR-0010	C2-BD-C-3	C2-U2-W	159.338
BD-C-3E	24HR-0005	C2-BD-C-3	C2-U2-W	159.372
BD-C-2E	72HR-1000	C2-BD-C-2	C2-U1-W	547.150
BD-C-2E	72HR-0500	C2-BD-C-2	C2-U1-W	539.276
BD-C-2E	72HR-0100	C2-BD-C-2	C2-U1-W	509.993
BD-C-2E	72HR-0050	C2-BD-C-2	C2-U1-W	500.841
BD-C-2E	72HR-0025	C2-BD-C-2	C2-U1-W	505.017
BD-C-2E	72HR-0010	C2-BD-C-2	C2-U1-W	472.477
BD-C-2E	72HR-0005	C2-BD-C-2	C2-U1-W	446.338
BD-C-2E	24HR-0025	C2-BD-C-2	C2-U1-W	458.279
BD-C-2E	24HR-0010	C2-BD-C-2	C2-U1-W	455.347
BD-C-2E	24HR-0005	C2-BD-C-2	C2-U1-W	435.364
MC-C-N2S	72HR-1000	C2-MC-C-N2	C2-U10-N	-434.624
MC-C-N2S	72HR-0500	C2-MC-C-N2	C2-U10-N	-379.483
MC-C-N2S	72HR-0100	C2-MC-C-N2	C2-U10-N	-192.055
MC-C-N2S	72HR-0050	C2-MC-C-N2	C2-U10-N	-118.392
MC-C-N2S	72HR-0025	C2-MC-C-N2	C2-U10-N	-90.447
MC-C-N2S	72HR-0010	C2-MC-C-N2	C2-U10-N	-48.017
MC-C-N2S	72HR-0005	C2-MC-C-N2	C2-U10-N	-23.418
MC-C-N2S	24HR-0025	C2-MC-C-N2	C2-U10-N	-62.016
MC-C-N2S	24HR-0010	C2-MC-C-N2	C2-U10-N	-32.390
MC-C-N2S	24HR-0005	C2-MC-C-N2	C2-U10-N	-24.287
SS-C-6S	72HR-1000	C2-SS-C-6	C2-U45-N	94.645
SS-C-6S	72HR-0500	C2-SS-C-6	C2-U45-N	118.905
SS-C-6S	72HR-0100	C2-SS-C-6	C2-U45-N	129.943
SS-C-6S	72HR-0050	C2-SS-C-6	C2-U45-N	128.195
SS-C-6S	72HR-0025	C2-SS-C-6	C2-U45-N	118.539
SS-C-6S	72HR-0010	C2-SS-C-6	C2-U45-N	93.654
SS-C-6S	72HR-0005	C2-SS-C-6	C2-U45-N	78.662
SS-C-6S	24HR-0025	C2-SS-C-6	C2-U45-N	117.109
SS-C-6S	24HR-0010	C2-SS-C-6	C2-U45-N	93.269
SS-C-6S	24HR-0005	C2-SS-C-6	C2-U45-N	76.387
SSC6-BDN8	72HR-1000	C2-SS-C-6	C2-BD-N-8	-656.444
SSC6-BDN8	72HR-0500	C2-SS-C-6	C2-BD-N-8	-439.508
SSC6-BDN8	72HR-0100	C2-SS-C-6	C2-BD-N-8	-107.130
SSC6-BDN8	72HR-0050	C2-SS-C-6	C2-BD-N-8	-54.523
SSC6-BDN8	72HR-0025	C2-SS-C-6	C2-BD-N-8	-21.939
SSC6-BDN8	72HR-0010	C2-SS-C-6	C2-BD-N-8	-0.141
SSC6-BDN8	72HR-0005	C2-SS-C-6	C2-BD-N-8	-0.007
SSC6-BDN8	24HR-0025	C2-SS-C-6	C2-BD-N-8	-0.243
SSC6-BDN8	24HR-0010	C2-SS-C-6	C2-BD-N-8	-0.002
SSC6-BDN8	24HR-0005	C2-SS-C-6	C2-BD-N-8	0.000
SSC6-SSC7	72HR-1000	C2-SS-C-6	C2-SS-C-7	-394.598
SSC6-SSC7	72HR-0500	C2-SS-C-6	C2-SS-C-7	-435.407
SSC6-SSC7	72HR-0100	C2-SS-C-6	C2-SS-C-7	-354.331

C-2 Discharges (cfs) - 2060

Name	Storm	Upstream Node Name	Downstream Node Name	Max Flow cfs
SSC6-SSC7	72HR-0050	C2-SS-C-6	C2-SS-C-7	-225.763
SSC6-SSC7	72HR-0025	C2-SS-C-6	C2-SS-C-7	-123.687
SSC6-SSC7	72HR-0010	C2-SS-C-6	C2-SS-C-7	-8.693
SSC6-SSC7	72HR-0005	C2-SS-C-6	C2-SS-C-7	-4.825
SSC6-SSC7	24HR-0025	C2-SS-C-6	C2-SS-C-7	-8.733
SSC6-SSC7	24HR-0010	C2-SS-C-6	C2-SS-C-7	-4.093
SSC6-SSC7	24HR-0005	C2-SS-C-6	C2-SS-C-7	-1.281
SSC6-42ST3	72HR-1000	C2-SS-C-6	C2-42ST-3	-240.098
SSC6-42ST3	72HR-0500	C2-SS-C-6	C2-42ST-3	-128.025
SSC6-42ST3	72HR-0100	C2-SS-C-6	C2-42ST-3	46.421
SSC6-42ST3	72HR-0050	C2-SS-C-6	C2-42ST-3	25.451
SSC6-42ST3	72HR-0025	C2-SS-C-6	C2-42ST-3	8.811
SSC6-42ST3	72HR-0010	C2-SS-C-6	C2-42ST-3	-0.059
SSC6-42ST3	72HR-0005	C2-SS-C-6	C2-42ST-3	-0.042
SSC6-42ST3	24HR-0025	C2-SS-C-6	C2-42ST-3	-0.100
SSC6-42ST3	24HR-0010	C2-SS-C-6	C2-42ST-3	-0.053
SSC6-42ST3	24HR-0005	C2-SS-C-6	C2-42ST-3	-0.035
SSC6-42ST2	72HR-1000	C2-SS-C-6	C2-42ST-2	326.756
SSC6-42ST2	72HR-0500	C2-SS-C-6	C2-42ST-2	234.178
SSC6-42ST2	72HR-0100	C2-SS-C-6	C2-42ST-2	-84.360
SSC6-42ST2	72HR-0050	C2-SS-C-6	C2-42ST-2	52.819
SSC6-42ST2	72HR-0025	C2-SS-C-6	C2-42ST-2	30.726
SSC6-42ST2	72HR-0010	C2-SS-C-6	C2-42ST-2	-0.966
SSC6-42ST2	72HR-0005	C2-SS-C-6	C2-42ST-2	-0.678
SSC6-42ST2	24HR-0025	C2-SS-C-6	C2-42ST-2	-3.326
SSC6-42ST2	24HR-0010	C2-SS-C-6	C2-42ST-2	-0.836
SSC6-42ST2	24HR-0005	C2-SS-C-6	C2-42ST-2	-0.555
SS-C-5S	72HR-1000	C2-SS-C-5	C2-U44-N	324.127
SS-C-5S	72HR-0500	C2-SS-C-5	C2-U44-N	298.760
SS-C-5S	72HR-0100	C2-SS-C-5	C2-U44-N	197.624
SS-C-5S	72HR-0050	C2-SS-C-5	C2-U44-N	164.268
SS-C-5S	72HR-0025	C2-SS-C-5	C2-U44-N	136.343
SS-C-5S	72HR-0010	C2-SS-C-5	C2-U44-N	101.981
SS-C-5S	72HR-0005	C2-SS-C-5	C2-U44-N	80.690
SS-C-5S	24HR-0025	C2-SS-C-5	C2-U44-N	134.272
SS-C-5S	24HR-0010	C2-SS-C-5	C2-U44-N	98.189
SS-C-5S	24HR-0005	C2-SS-C-5	C2-U44-N	74.704
SSC5-BDN8	72HR-1000	C2-SS-C-5	C2-BD-N-8	-70.153
SSC5-BDN8	72HR-0500	C2-SS-C-5	C2-BD-N-8	-47.994
SSC5-BDN8	72HR-0100	C2-SS-C-5	C2-BD-N-8	-9.178
SSC5-BDN8	72HR-0050	C2-SS-C-5	C2-BD-N-8	-3.558
SSC5-BDN8	72HR-0025	C2-SS-C-5	C2-BD-N-8	0.000
SSC5-BDN8	72HR-0010	C2-SS-C-5	C2-BD-N-8	0.000
SSC5-BDN8	72HR-0005	C2-SS-C-5	C2-BD-N-8	0.000
SSC5-BDN8	24HR-0025	C2-SS-C-5	C2-BD-N-8	0.000
SSC5-BDN8	24HR-0010	C2-SS-C-5	C2-BD-N-8	0.000
SSC5-BDN8	24HR-0005	C2-SS-C-5	C2-BD-N-8	0.000
Link1208	72HR-1000	C2-SS-C-5	C2-U43-E	167.134
Link1208	72HR-0500	C2-SS-C-5	C2-U43-E	101.002
Link1208	72HR-0100	C2-SS-C-5	C2-U43-E	28.542
Link1208	72HR-0050	C2-SS-C-5	C2-U43-E	9.180

C-2 Discharges (cfs) - 2060

Name	Storm	Upstream Node Name	Downstream Node Name	Max Flow cfs
Link1208	72HR-0025	C2-SS-C-5	C2-U43-E	0.000
Link1208	72HR-0010	C2-SS-C-5	C2-U43-E	0.000
Link1208	72HR-0005	C2-SS-C-5	C2-U43-E	0.000
Link1208	24HR-0025	C2-SS-C-5	C2-U43-E	0.000
Link1208	24HR-0010	C2-SS-C-5	C2-U43-E	0.000
Link1208	24HR-0005	C2-SS-C-5	C2-U43-E	0.000
C2-C-2S	72HR-1000	C2-C-2	C2-U56E	-524.188
C2-C-2S	72HR-0500	C2-C-2	C2-U56E	-596.377
C2-C-2S	72HR-0100	C2-C-2	C2-U56E	-506.604
C2-C-2S	72HR-0050	C2-C-2	C2-U56E	-421.341
C2-C-2S	72HR-0025	C2-C-2	C2-U56E	-271.197
C2-C-2S	72HR-0010	C2-C-2	C2-U56E	132.625
C2-C-2S	72HR-0005	C2-C-2	C2-U56E	64.881
C2-C-2S	24HR-0025	C2-C-2	C2-U56E	129.134
C2-C-2S	24HR-0010	C2-C-2	C2-U56E	74.435
C2-C-2S	24HR-0005	C2-C-2	C2-U56E	55.556
C2-C-3S	72HR-1000	C2-C-3	C2-U57-E	925.915
C2-C-3S	72HR-0500	C2-C-3	C2-U57-E	772.749
C2-C-3S	72HR-0100	C2-C-3	C2-U57-E	520.628
C2-C-3S	72HR-0050	C2-C-3	C2-U57-E	373.615
C2-C-3S	72HR-0025	C2-C-3	C2-U57-E	281.898
C2-C-3S	72HR-0010	C2-C-3	C2-U57-E	243.413
C2-C-3S	72HR-0005	C2-C-3	C2-U57-E	178.543
C2-C-3S	24HR-0025	C2-C-3	C2-U57-E	221.574
C2-C-3S	24HR-0010	C2-C-3	C2-U57-E	171.834
C2-C-3S	24HR-0005	C2-C-3	C2-U57-E	127.456
C2-C-4S	72HR-1000	C2-C-4	C2-C-45	389.370
C2-C-4S	72HR-0500	C2-C-4	C2-C-45	334.245
C2-C-4S	72HR-0100	C2-C-4	C2-C-45	362.906
C2-C-4S	72HR-0050	C2-C-4	C2-C-45	396.476
C2-C-4S	72HR-0025	C2-C-4	C2-C-45	429.510
C2-C-4S	72HR-0010	C2-C-4	C2-C-45	370.515
C2-C-4S	72HR-0005	C2-C-4	C2-C-45	183.286
C2-C-4S	24HR-0025	C2-C-4	C2-C-45	388.389
C2-C-4S	24HR-0010	C2-C-4	C2-C-45	179.435
C2-C-4S	24HR-0005	C2-C-4	C2-C-45	135.388
C2-C-5S	72HR-1000	C2-C-5	C2-U64-W	542.905
C2-C-5S	72HR-0500	C2-C-5	C2-U64-W	407.578
C2-C-5S	72HR-0100	C2-C-5	C2-U64-W	423.824
C2-C-5S	72HR-0050	C2-C-5	C2-U64-W	473.609
C2-C-5S	72HR-0025	C2-C-5	C2-U64-W	525.781
C2-C-5S	72HR-0010	C2-C-5	C2-U64-W	606.519
C2-C-5S	72HR-0005	C2-C-5	C2-U64-W	479.119
C2-C-5S	24HR-0025	C2-C-5	C2-U64-W	547.801
C2-C-5S	24HR-0010	C2-C-5	C2-U64-W	451.988
C2-C-5S	24HR-0005	C2-C-5	C2-U64-W	396.056
C2-C-6S	72HR-1000	C2-C-6	C2-B28-N	-877.745
C2-C-6S	72HR-0500	C2-C-6	C2-B28-N	-815.645
C2-C-6S	72HR-0100	C2-C-6	C2-B28-N	660.744
C2-C-6S	72HR-0050	C2-C-6	C2-B28-N	629.414
C2-C-6S	72HR-0025	C2-C-6	C2-B28-N	648.810

C-2 Discharges (cfs) - 2060

Name	Storm	Upstream Node Name	Downstream Node Name	Max Flow cfs
C2-C-6S	72HR-0010	C2-C-6	C2-B28-N	648.325
C2-C-6S	72HR-0005	C2-C-6	C2-B28-N	529.094
C2-C-6S	24HR-0025	C2-C-6	C2-B28-N	603.686
C2-C-6S	24HR-0010	C2-C-6	C2-B28-N	499.763
C2-C-6S	24HR-0005	C2-C-6	C2-B28-N	397.230
WW-C-5W	72HR-1000	C2-WW-C-5	C2-U64-E	160.854
WW-C-5W	72HR-0500	C2-WW-C-5	C2-U64-E	105.608
WW-C-5W	72HR-0100	C2-WW-C-5	C2-U64-E	-108.772
WW-C-5W	72HR-0050	C2-WW-C-5	C2-U64-E	-104.411
WW-C-5W	72HR-0025	C2-WW-C-5	C2-U64-E	-70.791
WW-C-5W	72HR-0010	C2-WW-C-5	C2-U64-E	-55.341
WW-C-5W	72HR-0005	C2-WW-C-5	C2-U64-E	-55.261
WW-C-5W	24HR-0025	C2-WW-C-5	C2-U64-E	-47.588
WW-C-5W	24HR-0010	C2-WW-C-5	C2-U64-E	-51.414
WW-C-5W	24HR-0005	C2-WW-C-5	C2-U64-E	-61.635
WW-C-4W	72HR-1000	C2-WW-C-4	C2-U63-E	99.788
WW-C-4W	72HR-0500	C2-WW-C-4	C2-U63-E	87.469
WW-C-4W	72HR-0100	C2-WW-C-4	C2-U63-E	65.865
WW-C-4W	72HR-0050	C2-WW-C-4	C2-U63-E	61.470
WW-C-4W	72HR-0025	C2-WW-C-4	C2-U63-E	52.177
WW-C-4W	72HR-0010	C2-WW-C-4	C2-U63-E	-54.170
WW-C-4W	72HR-0005	C2-WW-C-4	C2-U63-E	-57.911
WW-C-4W	24HR-0025	C2-WW-C-4	C2-U63-E	-59.616
WW-C-4W	24HR-0010	C2-WW-C-4	C2-U63-E	-61.489
WW-C-4W	24HR-0005	C2-WW-C-4	C2-U63-E	-61.190
HC-C-9W	72HR-1000	C2-HC-C-9	C2-U62-E	57.573
HC-C-9W	72HR-0500	C2-HC-C-9	C2-U62-E	63.237
HC-C-9W	72HR-0100	C2-HC-C-9	C2-U62-E	66.947
HC-C-9W	72HR-0050	C2-HC-C-9	C2-U62-E	62.443
HC-C-9W	72HR-0025	C2-HC-C-9	C2-U62-E	59.849
HC-C-9W	72HR-0010	C2-HC-C-9	C2-U62-E	66.900
HC-C-9W	72HR-0005	C2-HC-C-9	C2-U62-E	69.117
HC-C-9W	24HR-0025	C2-HC-C-9	C2-U62-E	75.437
HC-C-9W	24HR-0010	C2-HC-C-9	C2-U62-E	71.860
HC-C-9W	24HR-0005	C2-HC-C-9	C2-U62-E	56.312
HC-C-5N	72HR-1000	C2-HC-C-5	C2-HC-C-7	-61.744
HC-C-5N	72HR-0500	C2-HC-C-5	C2-HC-C-7	-65.822
HC-C-5N	72HR-0100	C2-HC-C-5	C2-HC-C-7	97.665
HC-C-5N	72HR-0050	C2-HC-C-5	C2-HC-C-7	105.626
HC-C-5N	72HR-0025	C2-HC-C-5	C2-HC-C-7	99.529
HC-C-5N	72HR-0010	C2-HC-C-5	C2-HC-C-7	81.910
HC-C-5N	72HR-0005	C2-HC-C-5	C2-HC-C-7	70.182
HC-C-5N	24HR-0025	C2-HC-C-5	C2-HC-C-7	94.768
HC-C-5N	24HR-0010	C2-HC-C-5	C2-HC-C-7	59.011
HC-C-5N	24HR-0005	C2-HC-C-5	C2-HC-C-7	48.339
HC-C-4N	72HR-1000	C2-HC-C-4	C2-U59-S	-80.168
HC-C-4N	72HR-0500	C2-HC-C-4	C2-U59-S	-87.362
HC-C-4N	72HR-0100	C2-HC-C-4	C2-U59-S	-91.084
HC-C-4N	72HR-0050	C2-HC-C-4	C2-U59-S	-83.075
HC-C-4N	72HR-0025	C2-HC-C-4	C2-U59-S	-71.190
HC-C-4N	72HR-0010	C2-HC-C-4	C2-U59-S	-47.466

C-2 Discharges (cfs) - 2060

Name	Storm	Upstream Node Name	Downstream Node Name	Max Flow cfs
HC-C-4N	72HR-0005	C2-HC-C-4	C2-U59-S	40.148
HC-C-4N	24HR-0025	C2-HC-C-4	C2-U59-S	-52.267
HC-C-4N	24HR-0010	C2-HC-C-4	C2-U59-S	45.277
HC-C-4N	24HR-0005	C2-HC-C-4	C2-U59-S	30.247
LG-C-1S	72HR-1000	C2-LG-C-1	C2-U75-W	35.262
LG-C-1S	72HR-0500	C2-LG-C-1	C2-U75-W	36.179
LG-C-1S	72HR-0100	C2-LG-C-1	C2-U75-W	27.514
LG-C-1S	72HR-0050	C2-LG-C-1	C2-U75-W	33.750
LG-C-1S	72HR-0025	C2-LG-C-1	C2-U75-W	30.773
LG-C-1S	72HR-0010	C2-LG-C-1	C2-U75-W	31.278
LG-C-1S	72HR-0005	C2-LG-C-1	C2-U75-W	12.058
LG-C-1S	24HR-0025	C2-LG-C-1	C2-U75-W	34.608
LG-C-1S	24HR-0010	C2-LG-C-1	C2-U75-W	12.391
LG-C-1S	24HR-0005	C2-LG-C-1	C2-U75-W	12.741
LG-C-3N	72HR-1000	C2-LG-C-2	C2-LG-C-3	211.879
LG-C-3N	72HR-0500	C2-LG-C-2	C2-LG-C-3	159.849
LG-C-3N	72HR-0100	C2-LG-C-2	C2-LG-C-3	52.999
LG-C-3N	72HR-0050	C2-LG-C-2	C2-LG-C-3	42.291
LG-C-3N	72HR-0025	C2-LG-C-2	C2-LG-C-3	38.987
LG-C-3N	72HR-0010	C2-LG-C-2	C2-LG-C-3	34.334
LG-C-3N	72HR-0005	C2-LG-C-2	C2-LG-C-3	15.156
LG-C-3N	24HR-0025	C2-LG-C-2	C2-LG-C-3	38.657
LG-C-3N	24HR-0010	C2-LG-C-2	C2-LG-C-3	-26.237
LG-C-3N	24HR-0005	C2-LG-C-2	C2-LG-C-3	-21.411
LG-C-3S	72HR-1000	C2-LG-C-3	C2-U76-N	-95.631
LG-C-3S	72HR-0500	C2-LG-C-3	C2-U76-N	-116.443
LG-C-3S	72HR-0100	C2-LG-C-3	C2-U76-N	-89.942
LG-C-3S	72HR-0050	C2-LG-C-3	C2-U76-N	-69.291
LG-C-3S	72HR-0025	C2-LG-C-3	C2-U76-N	-49.025
LG-C-3S	72HR-0010	C2-LG-C-3	C2-U76-N	32.685
LG-C-3S	72HR-0005	C2-LG-C-3	C2-U76-N	24.458
LG-C-3S	24HR-0025	C2-LG-C-3	C2-U76-N	36.032
LG-C-3S	24HR-0010	C2-LG-C-3	C2-U76-N	-29.296
LG-C-3S	24HR-0005	C2-LG-C-3	C2-U76-N	28.684
LG-C-4S1	72HR-1000	C2-LG-C-4	C2-B51-W	-435.047
LG-C-4S1	72HR-0500	C2-LG-C-4	C2-B51-W	-532.188
LG-C-4S1	72HR-0100	C2-LG-C-4	C2-B51-W	-343.012
LG-C-4S1	72HR-0050	C2-LG-C-4	C2-B51-W	-325.458
LG-C-4S1	72HR-0025	C2-LG-C-4	C2-B51-W	-258.525
LG-C-4S1	72HR-0010	C2-LG-C-4	C2-B51-W	-166.946
LG-C-4S1	72HR-0005	C2-LG-C-4	C2-B51-W	-103.577
LG-C-4S1	24HR-0025	C2-LG-C-4	C2-B51-W	-211.563
LG-C-4S1	24HR-0010	C2-LG-C-4	C2-B51-W	-169.077
LG-C-4S1	24HR-0005	C2-LG-C-4	C2-B51-W	-144.106
LG-C-6W	72HR-1000	C2-LG-C-6	C2-U78-N	47.144
LG-C-6W	72HR-0500	C2-LG-C-6	C2-U78-N	46.207
LG-C-6W	72HR-0100	C2-LG-C-6	C2-U78-N	51.593
LG-C-6W	72HR-0050	C2-LG-C-6	C2-U78-N	55.449
LG-C-6W	72HR-0025	C2-LG-C-6	C2-U78-N	55.765
LG-C-6W	72HR-0010	C2-LG-C-6	C2-U78-N	42.765
LG-C-6W	72HR-0005	C2-LG-C-6	C2-U78-N	47.970

C-2 Discharges (cfs) - 2060

Name	Storm	Upstream Node Name	Downstream Node Name	Max Flow cfs
LG-C-6W	24HR-0025	C2-LG-C-6	C2-U78-N	37.097
LG-C-6W	24HR-0010	C2-LG-C-6	C2-U78-N	45.873
LG-C-6W	24HR-0005	C2-LG-C-6	C2-U78-N	48.709
LG-C-7S1	72HR-1000	C2-LG-C-7	C2-B51-E	693.009
LG-C-7S1	72HR-0500	C2-LG-C-7	C2-B51-E	674.116
LG-C-7S1	72HR-0100	C2-LG-C-7	C2-B51-E	406.983
LG-C-7S1	72HR-0050	C2-LG-C-7	C2-B51-E	278.549
LG-C-7S1	72HR-0025	C2-LG-C-7	C2-B51-E	181.935
LG-C-7S1	72HR-0010	C2-LG-C-7	C2-B51-E	106.950
LG-C-7S1	72HR-0005	C2-LG-C-7	C2-B51-E	81.940
LG-C-7S1	24HR-0025	C2-LG-C-7	C2-B51-E	110.094
LG-C-7S1	24HR-0010	C2-LG-C-7	C2-B51-E	73.477
LG-C-7S1	24HR-0005	C2-LG-C-7	C2-B51-E	68.790
LG-C-8S	72HR-1000	C2-LG-C-8	C2-U80-N	263.130
LG-C-8S	72HR-0500	C2-LG-C-8	C2-U80-N	244.289
LG-C-8S	72HR-0100	C2-LG-C-8	C2-U80-N	203.737
LG-C-8S	72HR-0050	C2-LG-C-8	C2-U80-N	211.843
LG-C-8S	72HR-0025	C2-LG-C-8	C2-U80-N	212.292
LG-C-8S	72HR-0010	C2-LG-C-8	C2-U80-N	178.075
LG-C-8S	72HR-0005	C2-LG-C-8	C2-U80-N	164.339
LG-C-8S	24HR-0025	C2-LG-C-8	C2-U80-N	190.575
LG-C-8S	24HR-0010	C2-LG-C-8	C2-U80-N	171.323
LG-C-8S	24HR-0005	C2-LG-C-8	C2-U80-N	155.203
LG-C-9S	72HR-1000	C2-LG-C-9	C2-U81-W	305.549
LG-C-9S	72HR-0500	C2-LG-C-9	C2-U81-W	289.993
LG-C-9S	72HR-0100	C2-LG-C-9	C2-U81-W	257.258
LG-C-9S	72HR-0050	C2-LG-C-9	C2-U81-W	253.652
LG-C-9S	72HR-0025	C2-LG-C-9	C2-U81-W	247.643
LG-C-9S	72HR-0010	C2-LG-C-9	C2-U81-W	231.880
LG-C-9S	72HR-0005	C2-LG-C-9	C2-U81-W	210.056
LG-C-9S	24HR-0025	C2-LG-C-9	C2-U81-W	249.791
LG-C-9S	24HR-0010	C2-LG-C-9	C2-U81-W	214.580
LG-C-9S	24HR-0005	C2-LG-C-9	C2-U81-W	180.497
LG-C-10S	72HR-1000	C2-LG-C-10	C2-U82-N	306.008
LG-C-10S	72HR-0500	C2-LG-C-10	C2-U82-N	290.468
LG-C-10S	72HR-0100	C2-LG-C-10	C2-U82-N	252.988
LG-C-10S	72HR-0050	C2-LG-C-10	C2-U82-N	246.820
LG-C-10S	72HR-0025	C2-LG-C-10	C2-U82-N	241.377
LG-C-10S	72HR-0010	C2-LG-C-10	C2-U82-N	232.902
LG-C-10S	72HR-0005	C2-LG-C-10	C2-U82-N	211.234
LG-C-10S	24HR-0025	C2-LG-C-10	C2-U82-N	249.531
LG-C-10S	24HR-0010	C2-LG-C-10	C2-U82-N	215.553
LG-C-10S	24HR-0005	C2-LG-C-10	C2-U82-N	181.847
LG-C-11S	72HR-1000	C2-LG-C-11	C2-U83-N	306.557
LG-C-11S	72HR-0500	C2-LG-C-11	C2-U83-N	291.023
LG-C-11S	72HR-0100	C2-LG-C-11	C2-U83-N	251.140
LG-C-11S	72HR-0050	C2-LG-C-11	C2-U83-N	244.261
LG-C-11S	72HR-0025	C2-LG-C-11	C2-U83-N	237.406
LG-C-11S	72HR-0010	C2-LG-C-11	C2-U83-N	234.043
LG-C-11S	72HR-0005	C2-LG-C-11	C2-U83-N	212.511
LG-C-11S	24HR-0025	C2-LG-C-11	C2-U83-N	249.873

C-2 Discharges (cfs) - 2060

Name	Storm	Upstream Node Name	Downstream Node Name	Max Flow cfs
LG-C-11S	24HR-0010	C2-LG-C-11	C2-U83-N	216.757
LG-C-11S	24HR-0005	C2-LG-C-11	C2-U83-N	183.372
LG-C-12S	72HR-1000	C2-LG-C-12	C2-U84-N	363.879
LG-C-12S	72HR-0500	C2-LG-C-12	C2-U84-N	346.139
LG-C-12S	72HR-0100	C2-LG-C-12	C2-U84-N	284.192
LG-C-12S	72HR-0050	C2-LG-C-12	C2-U84-N	269.814
LG-C-12S	72HR-0025	C2-LG-C-12	C2-U84-N	255.537
LG-C-12S	72HR-0010	C2-LG-C-12	C2-U84-N	244.870
LG-C-12S	72HR-0005	C2-LG-C-12	C2-U84-N	221.423
LG-C-12S	24HR-0025	C2-LG-C-12	C2-U84-N	263.419
LG-C-12S	24HR-0010	C2-LG-C-12	C2-U84-N	222.353
LG-C-12S	24HR-0005	C2-LG-C-12	C2-U84-N	188.970
LG-C-13S	72HR-1000	C2-LG-C-13	C2-U85-N	424.749
LG-C-13S	72HR-0500	C2-LG-C-13	C2-U85-N	368.354
LG-C-13S	72HR-0100	C2-LG-C-13	C2-U85-N	287.512
LG-C-13S	72HR-0050	C2-LG-C-13	C2-U85-N	271.464
LG-C-13S	72HR-0025	C2-LG-C-13	C2-U85-N	252.968
LG-C-13S	72HR-0010	C2-LG-C-13	C2-U85-N	246.061
LG-C-13S	72HR-0005	C2-LG-C-13	C2-U85-N	222.540
LG-C-13S	24HR-0025	C2-LG-C-13	C2-U85-N	264.670
LG-C-13S	24HR-0010	C2-LG-C-13	C2-U85-N	224.098
LG-C-13S	24HR-0005	C2-LG-C-13	C2-U85-N	191.174
LG-C-14S	72HR-1000	C2-LG-C-14	C2-N-SC-LG	582.313
LG-C-14S	72HR-0500	C2-LG-C-14	C2-N-SC-LG	486.024
LG-C-14S	72HR-0100	C2-LG-C-14	C2-N-SC-LG	304.522
LG-C-14S	72HR-0050	C2-LG-C-14	C2-N-SC-LG	270.981
LG-C-14S	72HR-0025	C2-LG-C-14	C2-N-SC-LG	250.467
LG-C-14S	72HR-0010	C2-LG-C-14	C2-N-SC-LG	246.922
LG-C-14S	72HR-0005	C2-LG-C-14	C2-N-SC-LG	223.417
LG-C-14S	24HR-0025	C2-LG-C-14	C2-N-SC-LG	265.687
LG-C-14S	24HR-0010	C2-LG-C-14	C2-N-SC-LG	225.544
LG-C-14S	24HR-0005	C2-LG-C-14	C2-N-SC-LG	193.166
MC-C-S4N	72HR-1000	C2-BD-C-10	C2-MC-C-S4	-235.828
MC-C-S4N	72HR-0500	C2-BD-C-10	C2-MC-C-S4	-310.386
MC-C-S4N	72HR-0100	C2-BD-C-10	C2-MC-C-S4	-310.057
MC-C-S4N	72HR-0050	C2-BD-C-10	C2-MC-C-S4	-270.820
MC-C-S4N	72HR-0025	C2-BD-C-10	C2-MC-C-S4	-212.149
MC-C-S4N	72HR-0010	C2-BD-C-10	C2-MC-C-S4	-145.505
MC-C-S4N	72HR-0005	C2-BD-C-10	C2-MC-C-S4	-119.812
MC-C-S4N	24HR-0025	C2-BD-C-10	C2-MC-C-S4	-164.851
MC-C-S4N	24HR-0010	C2-BD-C-10	C2-MC-C-S4	-128.471
MC-C-S4N	24HR-0005	C2-BD-C-10	C2-MC-C-S4	-101.380
BD-C-10E	72HR-1000	C2-BD-C-10	C2-MC-E_3-1	653.284
BD-C-10E	72HR-0500	C2-BD-C-10	C2-MC-E_3-1	669.254
BD-C-10E	72HR-0100	C2-BD-C-10	C2-MC-E_3-1	504.938
BD-C-10E	72HR-0050	C2-BD-C-10	C2-MC-E_3-1	464.021
BD-C-10E	72HR-0025	C2-BD-C-10	C2-MC-E_3-1	402.964
BD-C-10E	72HR-0010	C2-BD-C-10	C2-MC-E_3-1	317.113
BD-C-10E	72HR-0005	C2-BD-C-10	C2-MC-E_3-1	301.274
BD-C-10E	24HR-0025	C2-BD-C-10	C2-MC-E_3-1	342.422
BD-C-10E	24HR-0010	C2-BD-C-10	C2-MC-E_3-1	304.123

C-2 Discharges (cfs) - 2060

Name	Storm	Upstream Node Name	Downstream Node Name	Max Flow cfs
BD-C-10E	24HR-0005	C2-BD-C-10	C2-MC-E_3-1	274.001
BD-C-11E	72HR-1000	C2-BD-C-11	C2-U14-W	446.670
BD-C-11E	72HR-0500	C2-BD-C-11	C2-U14-W	438.326
BD-C-11E	72HR-0100	C2-BD-C-11	C2-U14-W	363.959
BD-C-11E	72HR-0050	C2-BD-C-11	C2-U14-W	316.230
BD-C-11E	72HR-0025	C2-BD-C-11	C2-U14-W	272.935
BD-C-11E	72HR-0010	C2-BD-C-11	C2-U14-W	293.152
BD-C-11E	72HR-0005	C2-BD-C-11	C2-U14-W	280.005
BD-C-11E	24HR-0025	C2-BD-C-11	C2-U14-W	293.013
BD-C-11E	24HR-0010	C2-BD-C-11	C2-U14-W	282.673
BD-C-11E	24HR-0005	C2-BD-C-11	C2-U14-W	255.943
BD-C-12E	72HR-1000	C2-BD-C-12	C2-U45-S	702.202
BD-C-12E	72HR-0500	C2-BD-C-12	C2-U45-S	606.902
BD-C-12E	72HR-0100	C2-BD-C-12	C2-U45-S	372.482
BD-C-12E	72HR-0050	C2-BD-C-12	C2-U45-S	290.071
BD-C-12E	72HR-0025	C2-BD-C-12	C2-U45-S	256.711
BD-C-12E	72HR-0010	C2-BD-C-12	C2-U45-S	299.249
BD-C-12E	72HR-0005	C2-BD-C-12	C2-U45-S	285.649
BD-C-12E	24HR-0025	C2-BD-C-12	C2-U45-S	298.991
BD-C-12E	24HR-0010	C2-BD-C-12	C2-U45-S	288.191
BD-C-12E	24HR-0005	C2-BD-C-12	C2-U45-S	260.737
BD-C-13E	72HR-1000	C2-BD-C-13	C2-U46-W	251.393
BD-C-13E	72HR-0500	C2-BD-C-13	C2-U46-W	219.134
BD-C-13E	72HR-0100	C2-BD-C-13	C2-U46-W	279.931
BD-C-13E	72HR-0050	C2-BD-C-13	C2-U46-W	247.388
BD-C-13E	72HR-0025	C2-BD-C-13	C2-U46-W	297.749
BD-C-13E	72HR-0010	C2-BD-C-13	C2-U46-W	318.697
BD-C-13E	72HR-0005	C2-BD-C-13	C2-U46-W	288.883
BD-C-13E	24HR-0025	C2-BD-C-13	C2-U46-W	303.086
BD-C-13E	24HR-0010	C2-BD-C-13	C2-U46-W	283.486
BD-C-13E	24HR-0005	C2-BD-C-13	C2-U46-W	250.936
BD-C-14E	72HR-1000	C2-BD-C-14	C2-U47-W	-570.157
BD-C-14E	72HR-0500	C2-BD-C-14	C2-U47-W	-517.221
BD-C-14E	72HR-0100	C2-BD-C-14	C2-U47-W	-360.904
BD-C-14E	72HR-0050	C2-BD-C-14	C2-U47-W	278.359
BD-C-14E	72HR-0025	C2-BD-C-14	C2-U47-W	302.332
BD-C-14E	72HR-0010	C2-BD-C-14	C2-U47-W	325.071
BD-C-14E	72HR-0005	C2-BD-C-14	C2-U47-W	294.046
BD-C-14E	24HR-0025	C2-BD-C-14	C2-U47-W	308.141
BD-C-14E	24HR-0010	C2-BD-C-14	C2-U47-W	288.078
BD-C-14E	24HR-0005	C2-BD-C-14	C2-U47-W	253.953
BD-C-15E	72HR-1000	C2-BD-C-15	C2-C-45	227.736
BD-C-15E	72HR-0500	C2-BD-C-15	C2-C-45	226.412
BD-C-15E	72HR-0100	C2-BD-C-15	C2-C-45	310.064
BD-C-15E	72HR-0050	C2-BD-C-15	C2-C-45	277.363
BD-C-15E	72HR-0025	C2-BD-C-15	C2-C-45	261.914
BD-C-15E	72HR-0010	C2-BD-C-15	C2-C-45	262.005
BD-C-15E	72HR-0005	C2-BD-C-15	C2-C-45	294.632
BD-C-15E	24HR-0025	C2-BD-C-15	C2-C-45	308.957
BD-C-15E	24HR-0010	C2-BD-C-15	C2-C-45	288.717
BD-C-15E	24HR-0005	C2-BD-C-15	C2-C-45	254.441

C-2 Discharges (cfs) - 2060

Name	Storm	Upstream Node Name	Downstream Node Name	Max Flow cfs
Link1271	72HR-1000	C2-S-1	C2-U68W	356.172
Link1271	72HR-0500	C2-S-1	C2-U68W	348.777
Link1271	72HR-0100	C2-S-1	C2-U68W	253.900
Link1271	72HR-0050	C2-S-1	C2-U68W	201.764
Link1271	72HR-0025	C2-S-1	C2-U68W	149.293
Link1271	72HR-0010	C2-S-1	C2-U68W	96.872
Link1271	72HR-0005	C2-S-1	C2-U68W	68.892
Link1271	24HR-0025	C2-S-1	C2-U68W	99.585
Link1271	24HR-0010	C2-S-1	C2-U68W	64.062
Link1271	24HR-0005	C2-S-1	C2-U68W	38.158
C2-SC-1E	72HR-1000	C2-SC-1	C2-U70-SW	57.784
C2-SC-1E	72HR-0500	C2-SC-1	C2-U70-SW	60.964
C2-SC-1E	72HR-0100	C2-SC-1	C2-U70-SW	62.657
C2-SC-1E	72HR-0050	C2-SC-1	C2-U70-SW	50.487
C2-SC-1E	72HR-0025	C2-SC-1	C2-U70-SW	43.613
C2-SC-1E	72HR-0010	C2-SC-1	C2-U70-SW	51.078
C2-SC-1E	72HR-0005	C2-SC-1	C2-U70-SW	63.489
C2-SC-1E	24HR-0025	C2-SC-1	C2-U70-SW	47.695
C2-SC-1E	24HR-0010	C2-SC-1	C2-U70-SW	55.125
C2-SC-1E	24HR-0005	C2-SC-1	C2-U70-SW	38.198
C2-SC-2E	72HR-1000	C2-SC-2	C2-U71-W	57.753
C2-SC-2E	72HR-0500	C2-SC-2	C2-U71-W	60.161
C2-SC-2E	72HR-0100	C2-SC-2	C2-U71-W	70.604
C2-SC-2E	72HR-0050	C2-SC-2	C2-U71-W	48.902
C2-SC-2E	72HR-0025	C2-SC-2	C2-U71-W	45.321
C2-SC-2E	72HR-0010	C2-SC-2	C2-U71-W	55.659
C2-SC-2E	72HR-0005	C2-SC-2	C2-U71-W	64.685
C2-SC-2E	24HR-0025	C2-SC-2	C2-U71-W	45.647
C2-SC-2E	24HR-0010	C2-SC-2	C2-U71-W	58.004
C2-SC-2E	24HR-0005	C2-SC-2	C2-U71-W	41.505
Link1270	72HR-1000	C2-SC-3	Node1319	71.147
Link1270	72HR-0500	C2-SC-3	Node1319	-127.020
Link1270	72HR-0100	C2-SC-3	Node1319	-0.000
Link1270	72HR-0050	C2-SC-3	Node1319	0.000
Link1270	72HR-0025	C2-SC-3	Node1319	0.000
Link1270	72HR-0010	C2-SC-3	Node1319	0.000
Link1270	72HR-0005	C2-SC-3	Node1319	0.000
Link1270	24HR-0025	C2-SC-3	Node1319	0.000
Link1270	24HR-0010	C2-SC-3	Node1319	0.000
Link1270	24HR-0005	C2-SC-3	Node1319	0.000
C2-SC-4N	72HR-1000	C2-SC-4	C2-U73-S	-117.386
C2-SC-4N	72HR-0500	C2-SC-4	C2-U73-S	-128.308
C2-SC-4N	72HR-0100	C2-SC-4	C2-U73-S	-97.135
C2-SC-4N	72HR-0050	C2-SC-4	C2-U73-S	-71.894
C2-SC-4N	72HR-0025	C2-SC-4	C2-U73-S	47.564
C2-SC-4N	72HR-0010	C2-SC-4	C2-U73-S	63.302
C2-SC-4N	72HR-0005	C2-SC-4	C2-U73-S	66.704
C2-SC-4N	24HR-0025	C2-SC-4	C2-U73-S	55.532
C2-SC-4N	24HR-0010	C2-SC-4	C2-U73-S	64.096
C2-SC-4N	24HR-0005	C2-SC-4	C2-U73-S	48.768
C2-SC-6E	72HR-1000	C2-SC-6	C2-C-14	-1144.690

C-2 Discharges (cfs) - 2060

Name	Storm	Upstream Node Name	Downstream Node Name	Max Flow cfs
C2-SC-6E	72HR-0500	C2-SC-6	C2-C-14	-932.178
C2-SC-6E	72HR-0100	C2-SC-6	C2-C-14	-442.912
C2-SC-6E	72HR-0050	C2-SC-6	C2-C-14	-261.531
C2-SC-6E	72HR-0025	C2-SC-6	C2-C-14	-265.519
C2-SC-6E	72HR-0010	C2-SC-6	C2-C-14	-271.405
C2-SC-6E	72HR-0005	C2-SC-6	C2-C-14	-272.908
C2-SC-6E	24HR-0025	C2-SC-6	C2-C-14	-201.750
C2-SC-6E	24HR-0010	C2-SC-6	C2-C-14	-272.052
C2-SC-6E	24HR-0005	C2-SC-6	C2-C-14	-307.606
SS-C-1E	72HR-1000	C2-SS-C-1	C2-N-SS-C-1-2	308.831
SS-C-1E	72HR-0500	C2-SS-C-1	C2-N-SS-C-1-2	286.814
SS-C-1E	72HR-0100	C2-SS-C-1	C2-N-SS-C-1-2	147.308
SS-C-1E	72HR-0050	C2-SS-C-1	C2-N-SS-C-1-2	114.297
SS-C-1E	72HR-0025	C2-SS-C-1	C2-N-SS-C-1-2	82.802
SS-C-1E	72HR-0010	C2-SS-C-1	C2-N-SS-C-1-2	33.423
SS-C-1E	72HR-0005	C2-SS-C-1	C2-N-SS-C-1-2	27.254
SS-C-1E	24HR-0025	C2-SS-C-1	C2-N-SS-C-1-2	41.539
SS-C-1E	24HR-0010	C2-SS-C-1	C2-N-SS-C-1-2	30.693
SS-C-1E	24HR-0005	C2-SS-C-1	C2-N-SS-C-1-2	24.335
SSC1-BDC8	72HR-1000	C2-SS-C-1	C2-BD-N-8	-322.410
SSC1-BDC8	72HR-0500	C2-SS-C-1	C2-BD-N-8	-294.187
SSC1-BDC8	72HR-0100	C2-SS-C-1	C2-BD-N-8	-158.257
SSC1-BDC8	72HR-0050	C2-SS-C-1	C2-BD-N-8	-120.493
SSC1-BDC8	72HR-0025	C2-SS-C-1	C2-BD-N-8	-84.738
SSC1-BDC8	72HR-0010	C2-SS-C-1	C2-BD-N-8	-0.489
SSC1-BDC8	72HR-0005	C2-SS-C-1	C2-BD-N-8	-0.000
SSC1-BDC8	24HR-0025	C2-SS-C-1	C2-BD-N-8	-1.157
SSC1-BDC8	24HR-0010	C2-SS-C-1	C2-BD-N-8	0.000
SSC1-BDC8	24HR-0005	C2-SS-C-1	C2-BD-N-8	0.000
SS-C-2E	72HR-1000	C2-SS-C-2	C2-U42-W	67.995
SS-C-2E	72HR-0500	C2-SS-C-2	C2-U42-W	75.667
SS-C-2E	72HR-0100	C2-SS-C-2	C2-U42-W	86.636
SS-C-2E	72HR-0050	C2-SS-C-2	C2-U42-W	76.313
SS-C-2E	72HR-0025	C2-SS-C-2	C2-U42-W	66.979
SS-C-2E	72HR-0010	C2-SS-C-2	C2-U42-W	56.056
SS-C-2E	72HR-0005	C2-SS-C-2	C2-U42-W	50.289
SS-C-2E	24HR-0025	C2-SS-C-2	C2-U42-W	57.300
SS-C-2E	24HR-0010	C2-SS-C-2	C2-U42-W	48.207
SS-C-2E	24HR-0005	C2-SS-C-2	C2-U42-W	42.823
SS-C-3E	72HR-1000	C2-SS-C-3	C2-U43-W	60.073
SS-C-3E	72HR-0500	C2-SS-C-3	C2-U43-W	94.575
SS-C-3E	72HR-0100	C2-SS-C-3	C2-U43-W	112.412
SS-C-3E	72HR-0050	C2-SS-C-3	C2-U43-W	107.275
SS-C-3E	72HR-0025	C2-SS-C-3	C2-U43-W	99.226
SS-C-3E	72HR-0010	C2-SS-C-3	C2-U43-W	89.603
SS-C-3E	72HR-0005	C2-SS-C-3	C2-U43-W	81.177
SS-C-3E	24HR-0025	C2-SS-C-3	C2-U43-W	99.855
SS-C-3E	24HR-0010	C2-SS-C-3	C2-U43-W	86.996
SS-C-3E	24HR-0005	C2-SS-C-3	C2-U43-W	76.014
Link1175	72HR-1000	C2-SS-C-4	C2-C-2-W	133.236
Link1175	72HR-0500	C2-SS-C-4	C2-C-2-W	95.930

C-2 Discharges (cfs) - 2060

Name	Storm	Upstream Node Name	Downstream Node Name	Max Flow cfs
Link1175	72HR-0100	C2-SS-C-4	C2-C-2-W	20.449
Link1175	72HR-0050	C2-SS-C-4	C2-C-2-W	5.241
Link1175	72HR-0025	C2-SS-C-4	C2-C-2-W	0.000
Link1175	72HR-0010	C2-SS-C-4	C2-C-2-W	0.000
Link1175	72HR-0005	C2-SS-C-4	C2-C-2-W	0.000
Link1175	24HR-0025	C2-SS-C-4	C2-C-2-W	0.000
Link1175	24HR-0010	C2-SS-C-4	C2-C-2-W	0.000
Link1175	24HR-0005	C2-SS-C-4	C2-C-2-W	0.000
Link1250	72HR-1000	C2-SS-C-4	Node1303	129.780
Link1250	72HR-0500	C2-SS-C-4	Node1303	129.174
Link1250	72HR-0100	C2-SS-C-4	Node1303	80.308
Link1250	72HR-0050	C2-SS-C-4	Node1303	57.639
Link1250	72HR-0025	C2-SS-C-4	Node1303	35.965
Link1250	72HR-0010	C2-SS-C-4	Node1303	15.433
Link1250	72HR-0005	C2-SS-C-4	Node1303	6.691
Link1250	24HR-0025	C2-SS-C-4	Node1303	16.570
Link1250	24HR-0010	C2-SS-C-4	Node1303	3.879
Link1250	24HR-0005	C2-SS-C-4	Node1303	0.619
Link1266	72HR-1000	C2-WW-C-11	Node1318	329.054
Link1266	72HR-0500	C2-WW-C-11	Node1318	227.150
Link1266	72HR-0100	C2-WW-C-11	Node1318	-106.876
Link1266	72HR-0050	C2-WW-C-11	Node1318	-43.288
Link1266	72HR-0025	C2-WW-C-11	Node1318	0.000
Link1266	72HR-0010	C2-WW-C-11	Node1318	0.000
Link1266	72HR-0005	C2-WW-C-11	Node1318	0.000
Link1266	24HR-0025	C2-WW-C-11	Node1318	0.000
Link1266	24HR-0010	C2-WW-C-11	Node1318	0.000
Link1266	24HR-0005	C2-WW-C-11	Node1318	0.000
WW-C-7S	72HR-1000	C2-WW-C-7	C2-U65-N	214.271
WW-C-7S	72HR-0500	C2-WW-C-7	C2-U65-N	178.340
WW-C-7S	72HR-0100	C2-WW-C-7	C2-U65-N	-153.501
WW-C-7S	72HR-0050	C2-WW-C-7	C2-U65-N	133.832
WW-C-7S	72HR-0025	C2-WW-C-7	C2-U65-N	136.720
WW-C-7S	72HR-0010	C2-WW-C-7	C2-U65-N	148.563
WW-C-7S	72HR-0005	C2-WW-C-7	C2-U65-N	156.357
WW-C-7S	24HR-0025	C2-WW-C-7	C2-U65-N	159.986
WW-C-7S	24HR-0010	C2-WW-C-7	C2-U65-N	153.772
WW-C-7S	24HR-0005	C2-WW-C-7	C2-U65-N	141.290
WW-C-8W	72HR-1000	C2-WW-C-8	C2-U66-E	218.493
WW-C-8W	72HR-0500	C2-WW-C-8	C2-U66-E	160.265
WW-C-8W	72HR-0100	C2-WW-C-8	C2-U66-E	129.385
WW-C-8W	72HR-0050	C2-WW-C-8	C2-U66-E	147.518
WW-C-8W	72HR-0025	C2-WW-C-8	C2-U66-E	148.127
WW-C-8W	72HR-0010	C2-WW-C-8	C2-U66-E	155.796
WW-C-8W	72HR-0005	C2-WW-C-8	C2-U66-E	163.257
WW-C-8W	24HR-0025	C2-WW-C-8	C2-U66-E	166.693
WW-C-8W	24HR-0010	C2-WW-C-8	C2-U66-E	159.921
WW-C-8W	24HR-0005	C2-WW-C-8	C2-U66-E	147.483
WW-C-9S	72HR-1000	C2-WW-C-9	C2-U67-N	261.386
WW-C-9S	72HR-0500	C2-WW-C-9	C2-U67-N	181.573
WW-C-9S	72HR-0100	C2-WW-C-9	C2-U67-N	-137.855

C-2 Discharges (cfs) - 2060

Name	Storm	Upstream Node Name	Downstream Node Name	Max Flow cfs
WW-C-9S	72HR-0050	C2-WW-C-9	C2-U67-N	141.380
WW-C-9S	72HR-0025	C2-WW-C-9	C2-U67-N	143.335
WW-C-9S	72HR-0010	C2-WW-C-9	C2-U67-N	159.093
WW-C-9S	72HR-0005	C2-WW-C-9	C2-U67-N	166.476
WW-C-9S	24HR-0025	C2-WW-C-9	C2-U67-N	170.137
WW-C-9S	24HR-0010	C2-WW-C-9	C2-U67-N	162.680
WW-C-9S	24HR-0005	C2-WW-C-9	C2-U67-N	150.496
MCS1-64STC13	72HR-1000	C2-MC-S-1	C2-64ST-C-13	-45.805
MCS1-64STC13	72HR-0500	C2-MC-S-1	C2-64ST-C-13	-21.097
MCS1-64STC13	72HR-0100	C2-MC-S-1	C2-64ST-C-13	-6.566
MCS1-64STC13	72HR-0050	C2-MC-S-1	C2-64ST-C-13	-3.391
MCS1-64STC13	72HR-0025	C2-MC-S-1	C2-64ST-C-13	-0.155
MCS1-64STC13	72HR-0010	C2-MC-S-1	C2-64ST-C-13	0.000
MCS1-64STC13	72HR-0005	C2-MC-S-1	C2-64ST-C-13	0.000
MCS1-64STC13	24HR-0025	C2-MC-S-1	C2-64ST-C-13	0.000
MCS1-64STC13	24HR-0010	C2-MC-S-1	C2-64ST-C-13	0.000
MCS1-64STC13	24HR-0005	C2-MC-S-1	C2-64ST-C-13	0.000
MCS1-64STC12	72HR-1000	C2-MC-S-1	C2-64ST-C-12	-170.196
MCS1-64STC12	72HR-0500	C2-MC-S-1	C2-64ST-C-12	-92.999
MCS1-64STC12	72HR-0100	C2-MC-S-1	C2-64ST-C-12	-52.618
MCS1-64STC12	72HR-0050	C2-MC-S-1	C2-64ST-C-12	-48.730
MCS1-64STC12	72HR-0025	C2-MC-S-1	C2-64ST-C-12	-8.636
MCS1-64STC12	72HR-0010	C2-MC-S-1	C2-64ST-C-12	1.765
MCS1-64STC12	72HR-0005	C2-MC-S-1	C2-64ST-C-12	0.987
MCS1-64STC12	24HR-0025	C2-MC-S-1	C2-64ST-C-12	1.788
MCS1-64STC12	24HR-0010	C2-MC-S-1	C2-64ST-C-12	0.832
MCS1-64STC12	24HR-0005	C2-MC-S-1	C2-64ST-C-12	0.359
MCS1-64STC14	72HR-1000	C2-MC-S-1	C2-64ST-C-14	452.958
MCS1-64STC14	72HR-0500	C2-MC-S-1	C2-64ST-C-14	291.462
MCS1-64STC14	72HR-0100	C2-MC-S-1	C2-64ST-C-14	82.858
MCS1-64STC14	72HR-0050	C2-MC-S-1	C2-64ST-C-14	-33.783
MCS1-64STC14	72HR-0025	C2-MC-S-1	C2-64ST-C-14	-18.995
MCS1-64STC14	72HR-0010	C2-MC-S-1	C2-64ST-C-14	-8.785
MCS1-64STC14	72HR-0005	C2-MC-S-1	C2-64ST-C-14	-0.169
MCS1-64STC14	24HR-0025	C2-MC-S-1	C2-64ST-C-14	-9.457
MCS1-64STC14	24HR-0010	C2-MC-S-1	C2-64ST-C-14	-0.107
MCS1-64STC14	24HR-0005	C2-MC-S-1	C2-64ST-C-14	-0.038
Link1234	72HR-1000	C2-MC-S-1	C2-MC-C-S1	246.312
Link1234	72HR-0500	C2-MC-S-1	C2-MC-C-S1	235.899
Link1234	72HR-0100	C2-MC-S-1	C2-MC-C-S1	138.990
Link1234	72HR-0050	C2-MC-S-1	C2-MC-C-S1	108.607
Link1234	72HR-0025	C2-MC-S-1	C2-MC-C-S1	72.507
Link1234	72HR-0010	C2-MC-S-1	C2-MC-C-S1	29.338
Link1234	72HR-0005	C2-MC-S-1	C2-MC-C-S1	12.837
Link1234	24HR-0025	C2-MC-S-1	C2-MC-C-S1	29.579
Link1234	24HR-0010	C2-MC-S-1	C2-MC-C-S1	9.849
Link1234	24HR-0005	C2-MC-S-1	C2-MC-C-S1	2.524
Link1235	72HR-1000	C2-MC-S-1	C2-MC-C-S2	314.910
Link1235	72HR-0500	C2-MC-S-1	C2-MC-C-S2	313.128
Link1235	72HR-0100	C2-MC-S-1	C2-MC-C-S2	220.687
Link1235	72HR-0050	C2-MC-S-1	C2-MC-C-S2	181.694

C-2 Discharges (cfs) - 2060

Name	Storm	Upstream Node Name	Downstream Node Name	Max Flow cfs
Link1235	72HR-0025	C2-MC-S-1	C2-MC-C-S2	133.547
Link1235	72HR-0010	C2-MC-S-1	C2-MC-C-S2	70.722
Link1235	72HR-0005	C2-MC-S-1	C2-MC-C-S2	42.587
Link1235	24HR-0025	C2-MC-S-1	C2-MC-C-S2	71.104
Link1235	24HR-0010	C2-MC-S-1	C2-MC-C-S2	36.783
Link1235	24HR-0005	C2-MC-S-1	C2-MC-C-S2	19.666
Link1264	72HR-1000	C2-64ST-C-14	Node1316	108.748
Link1264	72HR-0500	C2-64ST-C-14	Node1316	116.604
Link1264	72HR-0100	C2-64ST-C-14	Node1316	78.770
Link1264	72HR-0050	C2-64ST-C-14	Node1316	58.551
Link1264	72HR-0025	C2-64ST-C-14	Node1316	39.861
Link1264	72HR-0010	C2-64ST-C-14	Node1316	26.280
Link1264	72HR-0005	C2-64ST-C-14	Node1316	18.093
Link1264	24HR-0025	C2-64ST-C-14	Node1316	25.783
Link1264	24HR-0010	C2-64ST-C-14	Node1316	14.667
Link1264	24HR-0005	C2-64ST-C-14	Node1316	5.895
64ST-C-12E	72HR-1000	C2-64ST-C-12	C2-U36-N	-118.240
64ST-C-12E	72HR-0500	C2-64ST-C-12	C2-U36-N	-97.336
64ST-C-12E	72HR-0100	C2-64ST-C-12	C2-U36-N	34.345
64ST-C-12E	72HR-0050	C2-64ST-C-12	C2-U36-N	31.998
64ST-C-12E	72HR-0025	C2-64ST-C-12	C2-U36-N	42.136
64ST-C-12E	72HR-0010	C2-64ST-C-12	C2-U36-N	56.392
64ST-C-12E	72HR-0005	C2-64ST-C-12	C2-U36-N	48.549
64ST-C-12E	24HR-0025	C2-64ST-C-12	C2-U36-N	70.186
64ST-C-12E	24HR-0010	C2-64ST-C-12	C2-U36-N	51.417
64ST-C-12E	24HR-0005	C2-64ST-C-12	C2-U36-N	38.349
64ST-C-8E	72HR-1000	C2-64ST-C-8	C2-U24-W	205.398
64ST-C-8E	72HR-0500	C2-64ST-C-8	C2-U24-W	186.511
64ST-C-8E	72HR-0100	C2-64ST-C-8	C2-U24-W	100.933
64ST-C-8E	72HR-0050	C2-64ST-C-8	C2-U24-W	64.723
64ST-C-8E	72HR-0025	C2-64ST-C-8	C2-U24-W	28.586
64ST-C-8E	72HR-0010	C2-64ST-C-8	C2-U24-W	26.332
64ST-C-8E	72HR-0005	C2-64ST-C-8	C2-U24-W	24.108
64ST-C-8E	24HR-0025	C2-64ST-C-8	C2-U24-W	-31.049
64ST-C-8E	24HR-0010	C2-64ST-C-8	C2-U24-W	-26.035
64ST-C-8E	24HR-0005	C2-64ST-C-8	C2-U24-W	-22.498
64ST-C-9E	72HR-1000	C2-64ST-C-9	C2-U25-W	136.417
64ST-C-9E	72HR-0500	C2-64ST-C-9	C2-U25-W	127.337
64ST-C-9E	72HR-0100	C2-64ST-C-9	C2-U25-W	95.299
64ST-C-9E	72HR-0050	C2-64ST-C-9	C2-U25-W	63.336
64ST-C-9E	72HR-0025	C2-64ST-C-9	C2-U25-W	35.571
64ST-C-9E	72HR-0010	C2-64ST-C-9	C2-U25-W	30.716
64ST-C-9E	72HR-0005	C2-64ST-C-9	C2-U25-W	27.526
64ST-C-9E	24HR-0025	C2-64ST-C-9	C2-U25-W	32.655
64ST-C-9E	24HR-0010	C2-64ST-C-9	C2-U25-W	26.432
64ST-C-9E	24HR-0005	C2-64ST-C-9	C2-U25-W	22.493
64ST-C-5E	72HR-1000	C2-64ST-C-5	C2-64ST-N-2	-13.280
64ST-C-5E	72HR-0500	C2-64ST-C-5	C2-64ST-N-2	-17.082
64ST-C-5E	72HR-0100	C2-64ST-C-5	C2-64ST-N-2	-9.091
64ST-C-5E	72HR-0050	C2-64ST-C-5	C2-64ST-N-2	-5.946
64ST-C-5E	72HR-0025	C2-64ST-C-5	C2-64ST-N-2	-2.327

C-2 Discharges (cfs) - 2060

Name	Storm	Upstream Node Name	Downstream Node Name	Max Flow cfs
64ST-C-5E	72HR-0010	C2-64ST-C-5	C2-64ST-N-2	0.000
64ST-C-5E	72HR-0005	C2-64ST-C-5	C2-64ST-N-2	0.000
64ST-C-5E	24HR-0025	C2-64ST-C-5	C2-64ST-N-2	0.000
64ST-C-5E	24HR-0010	C2-64ST-C-5	C2-64ST-N-2	0.000
64ST-C-5E	24HR-0005	C2-64ST-C-5	C2-64ST-N-2	0.000
Link1237	72HR-1000	C2-64ST-C-5	C2-64ST-N-3	-486.110
Link1237	72HR-0500	C2-64ST-C-5	C2-64ST-N-3	-364.342
Link1237	72HR-0100	C2-64ST-C-5	C2-64ST-N-3	-112.110
Link1237	72HR-0050	C2-64ST-C-5	C2-64ST-N-3	-3.470
Link1237	72HR-0025	C2-64ST-C-5	C2-64ST-N-3	-1.083
Link1237	72HR-0010	C2-64ST-C-5	C2-64ST-N-3	-0.000
Link1237	72HR-0005	C2-64ST-C-5	C2-64ST-N-3	0.000
Link1237	24HR-0025	C2-64ST-C-5	C2-64ST-N-3	-0.048
Link1237	24HR-0010	C2-64ST-C-5	C2-64ST-N-3	0.000
Link1237	24HR-0005	C2-64ST-C-5	C2-64ST-N-3	0.000
64ST-C-4E	72HR-1000	C2-64ST-C-4	C2-U20-W	-44.171
64ST-C-4E	72HR-0500	C2-64ST-C-4	C2-U20-W	-37.655
64ST-C-4E	72HR-0100	C2-64ST-C-4	C2-U20-W	-37.941
64ST-C-4E	72HR-0050	C2-64ST-C-4	C2-U20-W	-35.628
64ST-C-4E	72HR-0025	C2-64ST-C-4	C2-U20-W	-25.209
64ST-C-4E	72HR-0010	C2-64ST-C-4	C2-U20-W	-10.897
64ST-C-4E	72HR-0005	C2-64ST-C-4	C2-U20-W	9.489
64ST-C-4E	24HR-0025	C2-64ST-C-4	C2-U20-W	-16.831
64ST-C-4E	24HR-0010	C2-64ST-C-4	C2-U20-W	10.489
64ST-C-4E	24HR-0005	C2-64ST-C-4	C2-U20-W	9.514
64ST-C-3E	72HR-1000	C2-64ST-C-3	C2-U19-W	-58.469
64ST-C-3E	72HR-0500	C2-64ST-C-3	C2-U19-W	-45.850
64ST-C-3E	72HR-0100	C2-64ST-C-3	C2-U19-W	-40.292
64ST-C-3E	72HR-0050	C2-64ST-C-3	C2-U19-W	-37.244
64ST-C-3E	72HR-0025	C2-64ST-C-3	C2-U19-W	-26.533
64ST-C-3E	72HR-0010	C2-64ST-C-3	C2-U19-W	-11.778
64ST-C-3E	72HR-0005	C2-64ST-C-3	C2-U19-W	10.248
64ST-C-3E	24HR-0025	C2-64ST-C-3	C2-U19-W	-17.416
64ST-C-3E	24HR-0010	C2-64ST-C-3	C2-U19-W	9.200
64ST-C-3E	24HR-0005	C2-64ST-C-3	C2-U19-W	8.519
64ST-C-2E	72HR-1000	C2-64ST-C-2	C2-U18-W	-44.771
64ST-C-2E	72HR-0500	C2-64ST-C-2	C2-U18-W	-45.007
64ST-C-2E	72HR-0100	C2-64ST-C-2	C2-U18-W	-42.400
64ST-C-2E	72HR-0050	C2-64ST-C-2	C2-U18-W	-39.648
64ST-C-2E	72HR-0025	C2-64ST-C-2	C2-U18-W	-29.369
64ST-C-2E	72HR-0010	C2-64ST-C-2	C2-U18-W	-12.678
64ST-C-2E	72HR-0005	C2-64ST-C-2	C2-U18-W	9.799
64ST-C-2E	24HR-0025	C2-64ST-C-2	C2-U18-W	-18.086
64ST-C-2E	24HR-0010	C2-64ST-C-2	C2-U18-W	7.984
64ST-C-2E	24HR-0005	C2-64ST-C-2	C2-U18-W	7.513
64STS5-64StC14	72HR-1000	C2-64ST-S-5	C2-64ST-C-14	-477.288
64STS5-64StC14	72HR-0500	C2-64ST-S-5	C2-64ST-C-14	-312.013
64STS5-64StC14	72HR-0100	C2-64ST-S-5	C2-64ST-C-14	127.736
64STS5-64StC14	72HR-0050	C2-64ST-S-5	C2-64ST-C-14	85.107
64STS5-64StC14	72HR-0025	C2-64ST-S-5	C2-64ST-C-14	62.470
64STS5-64StC14	72HR-0010	C2-64ST-S-5	C2-64ST-C-14	39.145

C-2 Discharges (cfs) - 2060

Name	Storm	Upstream Node Name	Downstream Node Name	Max Flow cfs
64STS5-64StC14	72HR-0005	C2-64ST-S-5	C2-64ST-C-14	25.300
64STS5-64StC14	24HR-0025	C2-64ST-S-5	C2-64ST-C-14	39.403
64STS5-64StC14	24HR-0010	C2-64ST-S-5	C2-64ST-C-14	22.698
64STS5-64StC14	24HR-0005	C2-64ST-S-5	C2-64ST-C-14	14.332
64STS5-64StC13	72HR-1000	C2-64ST-S-5	C2-64ST-C-13	-131.905
64STS5-64StC13	72HR-0500	C2-64ST-S-5	C2-64ST-C-13	-92.174
64STS5-64StC13	72HR-0100	C2-64ST-S-5	C2-64ST-C-13	41.162
64STS5-64StC13	72HR-0050	C2-64ST-S-5	C2-64ST-C-13	28.316
64STS5-64StC13	72HR-0025	C2-64ST-S-5	C2-64ST-C-13	17.272
64STS5-64StC13	72HR-0010	C2-64ST-S-5	C2-64ST-C-13	6.595
64STS5-64StC13	72HR-0005	C2-64ST-S-5	C2-64ST-C-13	2.736
64STS5-64StC13	24HR-0025	C2-64ST-S-5	C2-64ST-C-13	7.089
64STS5-64StC13	24HR-0010	C2-64ST-S-5	C2-64ST-C-13	1.841
64STS5-64StC13	24HR-0005	C2-64ST-S-5	C2-64ST-C-13	0.454
64ST-C107E	72HR-1000	C2-64ST-C-11	C2-U35-W	-156.260
64ST-C107E	72HR-0500	C2-64ST-C-11	C2-U35-W	-177.407
64ST-C107E	72HR-0100	C2-64ST-C-11	C2-U35-W	-145.161
64ST-C107E	72HR-0050	C2-64ST-C-11	C2-U35-W	-122.792
64ST-C107E	72HR-0025	C2-64ST-C-11	C2-U35-W	-98.871
64ST-C107E	72HR-0010	C2-64ST-C-11	C2-U35-W	-76.505
64ST-C107E	72HR-0005	C2-64ST-C-11	C2-U35-W	-62.375
64ST-C107E	24HR-0025	C2-64ST-C-11	C2-U35-W	-104.984
64ST-C107E	24HR-0010	C2-64ST-C-11	C2-U35-W	-83.385
64ST-C107E	24HR-0005	C2-64ST-C-11	C2-U35-W	-68.660
64ST-C-15E	72HR-1000	C2-64ST-C-15	C2-U39-S	127.303
64ST-C-15E	72HR-0500	C2-64ST-C-15	C2-U39-S	126.239
64ST-C-15E	72HR-0100	C2-64ST-C-15	C2-U39-S	81.771
64ST-C-15E	72HR-0050	C2-64ST-C-15	C2-U39-S	69.645
64ST-C-15E	72HR-0025	C2-64ST-C-15	C2-U39-S	68.574
64ST-C-15E	72HR-0010	C2-64ST-C-15	C2-U39-S	78.517
64ST-C-15E	72HR-0005	C2-64ST-C-15	C2-U39-S	72.458
64ST-C-15E	24HR-0025	C2-64ST-C-15	C2-U39-S	94.792
64ST-C-15E	24HR-0010	C2-64ST-C-15	C2-U39-S	74.869
64ST-C-15E	24HR-0005	C2-64ST-C-15	C2-U39-S	56.573
C2E4-117AVE3	72HR-1000	C2-E-4	C2-117AVE-3	356.226
C2E4-117AVE3	72HR-0500	C2-E-4	C2-117AVE-3	307.052
C2E4-117AVE3	72HR-0100	C2-E-4	C2-117AVE-3	207.012
C2E4-117AVE3	72HR-0050	C2-E-4	C2-117AVE-3	170.094
C2E4-117AVE3	72HR-0025	C2-E-4	C2-117AVE-3	134.488
C2E4-117AVE3	72HR-0010	C2-E-4	C2-117AVE-3	94.673
C2E4-117AVE3	72HR-0005	C2-E-4	C2-117AVE-3	71.378
C2E4-117AVE3	24HR-0025	C2-E-4	C2-117AVE-3	120.918
C2E4-117AVE3	24HR-0010	C2-E-4	C2-117AVE-3	76.375
C2E4-117AVE3	24HR-0005	C2-E-4	C2-117AVE-3	50.763
C2E4-WWC9	72HR-1000	C2-E-4	C2-WW-C-9	-80.780
C2E4-WWC9	72HR-0500	C2-E-4	C2-WW-C-9	-39.929
C2E4-WWC9	72HR-0100	C2-E-4	C2-WW-C-9	16.779
C2E4-WWC9	72HR-0050	C2-E-4	C2-WW-C-9	12.584
C2E4-WWC9	72HR-0025	C2-E-4	C2-WW-C-9	9.223
C2E4-WWC9	72HR-0010	C2-E-4	C2-WW-C-9	5.753
C2E4-WWC9	72HR-0005	C2-E-4	C2-WW-C-9	3.851

C-2 Discharges (cfs) - 2060

Name	Storm	Upstream Node Name	Downstream Node Name	Max Flow cfs
C2E4-WWC9	24HR-0025	C2-E-4	C2-WW-C-9	8.060
C2E4-WWC9	24HR-0010	C2-E-4	C2-WW-C-9	4.209
C2E4-WWC9	24HR-0005	C2-E-4	C2-WW-C-9	2.252
WWW1-WWW2	72HR-1000	C2-WW-W-1	C2-WW-W-2	-1317.962
WWW1-WWW2	72HR-0500	C2-WW-W-1	C2-WW-W-2	-944.698
WWW1-WWW2	72HR-0100	C2-WW-W-1	C2-WW-W-2	307.351
WWW1-WWW2	72HR-0050	C2-WW-W-1	C2-WW-W-2	253.890
WWW1-WWW2	72HR-0025	C2-WW-W-1	C2-WW-W-2	203.114
WWW1-WWW2	72HR-0010	C2-WW-W-1	C2-WW-W-2	148.458
WWW1-WWW2	72HR-0005	C2-WW-W-1	C2-WW-W-2	116.488
WWW1-WWW2	24HR-0025	C2-WW-W-1	C2-WW-W-2	196.690
WWW1-WWW2	24HR-0010	C2-WW-W-1	C2-WW-W-2	137.046
WWW1-WWW2	24HR-0005	C2-WW-W-1	C2-WW-W-2	104.503
Link1261	72HR-1000	C2-WW-W-1	Node1313	-12.705
Link1261	72HR-0500	C2-WW-W-1	Node1313	-7.088
Link1261	72HR-0100	C2-WW-W-1	Node1313	0.000
Link1261	72HR-0050	C2-WW-W-1	Node1313	0.000
Link1261	72HR-0025	C2-WW-W-1	Node1313	0.000
Link1261	72HR-0010	C2-WW-W-1	Node1313	0.000
Link1261	72HR-0005	C2-WW-W-1	Node1313	0.000
Link1261	24HR-0025	C2-WW-W-1	Node1313	0.000
Link1261	24HR-0010	C2-WW-W-1	Node1313	0.000
Link1261	24HR-0005	C2-WW-W-1	Node1313	0.000
WWC10-C8	72HR-1000	C2-WW-C-10	C2-WW-C-8B	88.920
WWC10-C8	72HR-0500	C2-WW-C-10	C2-WW-C-8B	-40.623
WWC10-C8	72HR-0100	C2-WW-C-10	C2-WW-C-8B	-12.382
WWC10-C8	72HR-0050	C2-WW-C-10	C2-WW-C-8B	-5.556
WWC10-C8	72HR-0025	C2-WW-C-10	C2-WW-C-8B	-0.063
WWC10-C8	72HR-0010	C2-WW-C-10	C2-WW-C-8B	0.000
WWC10-C8	72HR-0005	C2-WW-C-10	C2-WW-C-8B	0.000
WWC10-C8	24HR-0025	C2-WW-C-10	C2-WW-C-8B	0.000
WWC10-C8	24HR-0010	C2-WW-C-10	C2-WW-C-8B	0.000
WWC10-C8	24HR-0005	C2-WW-C-10	C2-WW-C-8B	0.000
WWC10-C2N1	72HR-1000	C2-WW-C-10	C2-N-1	-477.713
WWC10-C2N1	72HR-0500	C2-WW-C-10	C2-N-1	-390.545
WWC10-C2N1	72HR-0100	C2-WW-C-10	C2-N-1	171.469
WWC10-C2N1	72HR-0050	C2-WW-C-10	C2-N-1	137.922
WWC10-C2N1	72HR-0025	C2-WW-C-10	C2-N-1	108.876
WWC10-C2N1	72HR-0010	C2-WW-C-10	C2-N-1	75.790
WWC10-C2N1	72HR-0005	C2-WW-C-10	C2-N-1	55.284
WWC10-C2N1	24HR-0025	C2-WW-C-10	C2-N-1	86.364
WWC10-C2N1	24HR-0010	C2-WW-C-10	C2-N-1	49.915
WWC10-C2N1	24HR-0005	C2-WW-C-10	C2-N-1	30.940
Link1262	72HR-1000	C2-WW-C-10	Node1314	25.492
Link1262	72HR-0500	C2-WW-C-10	Node1314	13.703
Link1262	72HR-0100	C2-WW-C-10	Node1314	0.000
Link1262	72HR-0050	C2-WW-C-10	Node1314	0.000
Link1262	72HR-0025	C2-WW-C-10	Node1314	0.000
Link1262	72HR-0010	C2-WW-C-10	Node1314	0.000
Link1262	72HR-0005	C2-WW-C-10	Node1314	0.000
Link1262	24HR-0025	C2-WW-C-10	Node1314	0.000

C-2 Discharges (cfs) - 2060

Name	Storm	Upstream Node Name	Downstream Node Name	Max Flow cfs
Link1262	24HR-0010	C2-WW-C-10	Node1314	0.000
Link1262	24HR-0005	C2-WW-C-10	Node1314	0.000
WWC6-WWW1	72HR-1000	C2-WW-C-6	C2-WW-W-1	-1518.295
WWC6-WWW1	72HR-0500	C2-WW-C-6	C2-WW-W-1	-1034.141
WWC6-WWW1	72HR-0100	C2-WW-C-6	C2-WW-W-1	-9.734
WWC6-WWW1	72HR-0050	C2-WW-C-6	C2-WW-W-1	-0.167
WWC6-WWW1	72HR-0025	C2-WW-C-6	C2-WW-W-1	0.000
WWC6-WWW1	72HR-0010	C2-WW-C-6	C2-WW-W-1	0.000
WWC6-WWW1	72HR-0005	C2-WW-C-6	C2-WW-W-1	0.000
WWC6-WWW1	24HR-0025	C2-WW-C-6	C2-WW-W-1	0.000
WWC6-WWW1	24HR-0010	C2-WW-C-6	C2-WW-W-1	0.000
WWC6-WWW1	24HR-0005	C2-WW-C-6	C2-WW-W-1	0.000
Link1265	72HR-1000	C2-WW-C-6	Node1317	-805.631
Link1265	72HR-0500	C2-WW-C-6	Node1317	-704.765
Link1265	72HR-0100	C2-WW-C-6	Node1317	-12.722
Link1265	72HR-0050	C2-WW-C-6	Node1317	-5.969
Link1265	72HR-0025	C2-WW-C-6	Node1317	-0.643
Link1265	72HR-0010	C2-WW-C-6	Node1317	0.000
Link1265	72HR-0005	C2-WW-C-6	Node1317	0.000
Link1265	24HR-0025	C2-WW-C-6	Node1317	0.000
Link1265	24HR-0010	C2-WW-C-6	Node1317	0.000
Link1265	24HR-0005	C2-WW-C-6	Node1317	0.000
C2C-S-2S	72HR-1000	C2-88ST-1-2	C2-C2C-S-2	51.153
C2C-S-2S	72HR-0500	C2-88ST-1-2	C2-C2C-S-2	45.843
C2C-S-2S	72HR-0100	C2-88ST-1-2	C2-C2C-S-2	32.044
C2C-S-2S	72HR-0050	C2-88ST-1-2	C2-C2C-S-2	26.997
C2C-S-2S	72HR-0025	C2-88ST-1-2	C2-C2C-S-2	20.906
C2C-S-2S	72HR-0010	C2-88ST-1-2	C2-C2C-S-2	12.020
C2C-S-2S	72HR-0005	C2-88ST-1-2	C2-C2C-S-2	8.113
C2C-S-2S	24HR-0025	C2-88ST-1-2	C2-C2C-S-2	11.391
C2C-S-2S	24HR-0010	C2-88ST-1-2	C2-C2C-S-2	-15.650
C2C-S-2S	24HR-0005	C2-88ST-1-2	C2-C2C-S-2	-31.162
Link1020	72HR-1000	C2-88ST-1-2	C2-C2C-S-1B	0.000
Link1020	72HR-0500	C2-88ST-1-2	C2-C2C-S-1B	0.000
Link1020	72HR-0100	C2-88ST-1-2	C2-C2C-S-1B	0.000
Link1020	72HR-0050	C2-88ST-1-2	C2-C2C-S-1B	0.000
Link1020	72HR-0025	C2-88ST-1-2	C2-C2C-S-1B	0.000
Link1020	72HR-0010	C2-88ST-1-2	C2-C2C-S-1B	0.000
Link1020	72HR-0005	C2-88ST-1-2	C2-C2C-S-1B	0.000
Link1020	24HR-0025	C2-88ST-1-2	C2-C2C-S-1B	0.000
Link1020	24HR-0010	C2-88ST-1-2	C2-C2C-S-1B	0.000
Link1020	24HR-0005	C2-88ST-1-2	C2-C2C-S-1B	0.000
C2CS2-C2SC51	72HR-1000	C2-C2C-S-2	C2-S121_H	-654.823
C2CS2-C2SC51	72HR-0500	C2-C2C-S-2	C2-S121_H	-524.525
C2CS2-C2SC51	72HR-0100	C2-C2C-S-2	C2-S121_H	-206.082
C2CS2-C2SC51	72HR-0050	C2-C2C-S-2	C2-S121_H	-123.072
C2CS2-C2SC51	72HR-0025	C2-C2C-S-2	C2-S121_H	51.228
C2CS2-C2SC51	72HR-0010	C2-C2C-S-2	C2-S121_H	24.513
C2CS2-C2SC51	72HR-0005	C2-C2C-S-2	C2-S121_H	13.978
C2CS2-C2SC51	24HR-0025	C2-C2C-S-2	C2-S121_H	25.503
C2CS2-C2SC51	24HR-0010	C2-C2C-S-2	C2-S121_H	12.172

C-2 Discharges (cfs) - 2060

Name	Storm	Upstream Node Name	Downstream Node Name	Max Flow cfs
C2CS2-C2SC51	24HR-0005	C2-C2C-S-2	C2-S121_H	5.319
C2C-S-2N.1	72HR-1000	C2-SC-5A	C2-B34-W	-889.128
C2C-S-2N.1	72HR-0500	C2-SC-5A	C2-B34-W	-981.795
C2C-S-2N.1	72HR-0100	C2-SC-5A	C2-B34-W	-514.759
C2C-S-2N.1	72HR-0050	C2-SC-5A	C2-B34-W	-282.055
C2C-S-2N.1	72HR-0025	C2-SC-5A	C2-B34-W	-247.446
C2C-S-2N.1	72HR-0010	C2-SC-5A	C2-B34-W	-252.574
C2C-S-2N.1	72HR-0005	C2-SC-5A	C2-B34-W	-255.064
C2C-S-2N.1	24HR-0025	C2-SC-5A	C2-B34-W	-167.635
C2C-S-2N.1	24HR-0010	C2-SC-5A	C2-B34-W	-251.389
C2C-S-2N.1	24HR-0005	C2-SC-5A	C2-B34-W	-286.863
C2CS1-S2	72HR-1000	C2-SC-5A	C2-C2C-S-2	-2.137
C2CS1-S2	72HR-0500	C2-SC-5A	C2-C2C-S-2	0.898
C2CS1-S2	72HR-0100	C2-SC-5A	C2-C2C-S-2	0.000
C2CS1-S2	72HR-0050	C2-SC-5A	C2-C2C-S-2	0.000
C2CS1-S2	72HR-0025	C2-SC-5A	C2-C2C-S-2	0.000
C2CS1-S2	72HR-0010	C2-SC-5A	C2-C2C-S-2	0.000
C2CS1-S2	72HR-0005	C2-SC-5A	C2-C2C-S-2	0.000
C2CS1-S2	24HR-0025	C2-SC-5A	C2-C2C-S-2	0.000
C2CS1-S2	24HR-0010	C2-SC-5A	C2-C2C-S-2	0.000
C2CS1-S2	24HR-0005	C2-SC-5A	C2-C2C-S-2	0.000
C2-SC-7S	72HR-1000	C2-S-4	C2-SC-7	-46.406
C2-SC-7S	72HR-0500	C2-S-4	C2-SC-7	-29.564
C2-SC-7S	72HR-0100	C2-S-4	C2-SC-7	-5.226
C2-SC-7S	72HR-0050	C2-S-4	C2-SC-7	2.647
C2-SC-7S	72HR-0025	C2-S-4	C2-SC-7	0.000
C2-SC-7S	72HR-0010	C2-S-4	C2-SC-7	0.000
C2-SC-7S	72HR-0005	C2-S-4	C2-SC-7	0.000
C2-SC-7S	24HR-0025	C2-S-4	C2-SC-7	0.000
C2-SC-7S	24HR-0010	C2-S-4	C2-SC-7	0.000
C2-SC-7S	24HR-0005	C2-S-4	C2-SC-7	0.000
Link1182	72HR-1000	C2-S-4	C2-C-16-3	-627.800
Link1182	72HR-0500	C2-S-4	C2-C-16-3	486.488
Link1182	72HR-0100	C2-S-4	C2-C-16-3	225.608
Link1182	72HR-0050	C2-S-4	C2-C-16-3	126.511
Link1182	72HR-0025	C2-S-4	C2-C-16-3	57.014
Link1182	72HR-0010	C2-S-4	C2-C-16-3	24.478
Link1182	72HR-0005	C2-S-4	C2-C-16-3	11.083
Link1182	24HR-0025	C2-S-4	C2-C-16-3	27.170
Link1182	24HR-0010	C2-S-4	C2-C-16-3	10.155
Link1182	24HR-0005	C2-S-4	C2-C-16-3	0.776
Link1183	72HR-1000	C2-S-4	C2-B34-E	-536.293
Link1183	72HR-0500	C2-S-4	C2-B34-E	-444.190
Link1183	72HR-0100	C2-S-4	C2-B34-E	-195.028
Link1183	72HR-0050	C2-S-4	C2-B34-E	-112.991
Link1183	72HR-0025	C2-S-4	C2-B34-E	57.014
Link1183	72HR-0010	C2-S-4	C2-B34-E	24.478
Link1183	72HR-0005	C2-S-4	C2-B34-E	11.083
Link1183	24HR-0025	C2-S-4	C2-B34-E	27.170
Link1183	24HR-0010	C2-S-4	C2-B34-E	10.155
Link1183	24HR-0005	C2-S-4	C2-B34-E	0.776

C-2 Discharges (cfs) - 2060

Name	Storm	Upstream Node Name	Downstream Node Name	Max Flow cfs
C2-SC-7N	72HR-1000	C2-SC-7	C2-B37S	-273.455
C2-SC-7N	72HR-0500	C2-SC-7	C2-B37S	-263.473
C2-SC-7N	72HR-0100	C2-SC-7	C2-B37S	-102.732
C2-SC-7N	72HR-0050	C2-SC-7	C2-B37S	-90.855
C2-SC-7N	72HR-0025	C2-SC-7	C2-B37S	-91.255
C2-SC-7N	72HR-0010	C2-SC-7	C2-B37S	-92.952
C2-SC-7N	72HR-0005	C2-SC-7	C2-B37S	-94.816
C2-SC-7N	24HR-0025	C2-SC-7	C2-B37S	-60.769
C2-SC-7N	24HR-0010	C2-SC-7	C2-B37S	-92.319
C2-SC-7N	24HR-0005	C2-SC-7	C2-B37S	-152.182
C2-CN-1M	72HR-1000	C2-CN-1	C2-B36-N	287.889
C2-CN-1M	72HR-0500	C2-CN-1	C2-B36-N	243.361
C2-CN-1M	72HR-0100	C2-CN-1	C2-B36-N	266.485
C2-CN-1M	72HR-0050	C2-CN-1	C2-B36-N	201.450
C2-CN-1M	72HR-0025	C2-CN-1	C2-B36-N	153.252
C2-CN-1M	72HR-0010	C2-CN-1	C2-B36-N	114.363
C2-CN-1M	72HR-0005	C2-CN-1	C2-B36-N	90.933
C2-CN-1M	24HR-0025	C2-CN-1	C2-B36-N	167.513
C2-CN-1M	24HR-0010	C2-CN-1	C2-B36-N	138.216
C2-CN-1M	24HR-0005	C2-CN-1	C2-B36-N	135.487
64ST-C-10S2-N10	72HR-1000	C2-64ST-C-10S	C2-64ST-N10-	-231.935
64ST-C-10S2-N10	72HR-0500	C2-64ST-C-10S	C2-64ST-N10-	-164.451
64ST-C-10S2-N10	72HR-0100	C2-64ST-C-10S	C2-64ST-N10-	-50.911
64ST-C-10S2-N10	72HR-0050	C2-64ST-C-10S	C2-64ST-N10-	-15.651
64ST-C-10S2-N10	72HR-0025	C2-64ST-C-10S	C2-64ST-N10-	0.000
64ST-C-10S2-N10	72HR-0010	C2-64ST-C-10S	C2-64ST-N10-	0.000
64ST-C-10S2-N10	72HR-0005	C2-64ST-C-10S	C2-64ST-N10-	0.000
64ST-C-10S2-N10	24HR-0025	C2-64ST-C-10S	C2-64ST-N10-	0.000
64ST-C-10S2-N10	24HR-0010	C2-64ST-C-10S	C2-64ST-N10-	0.000
64ST-C-10S2-N10	24HR-0005	C2-64ST-C-10S	C2-64ST-N10-	0.000
U31	72HR-1000	C2-64ST-C-10	C2-64ST-N10-	13.790
U31	72HR-0500	C2-64ST-C-10	C2-64ST-N10-	18.691
U31	72HR-0100	C2-64ST-C-10	C2-64ST-N10-	22.076
U31	72HR-0050	C2-64ST-C-10	C2-64ST-N10-	20.978
U31	72HR-0025	C2-64ST-C-10	C2-64ST-N10-	29.844
U31	72HR-0010	C2-64ST-C-10	C2-64ST-N10-	26.447
U31	72HR-0005	C2-64ST-C-10	C2-64ST-N10-	16.927
U31	24HR-0025	C2-64ST-C-10	C2-64ST-N10-	33.119
U31	24HR-0010	C2-64ST-C-10	C2-64ST-N10-	20.070
U31	24HR-0005	C2-64ST-C-10	C2-64ST-N10-	13.636
Link1236	72HR-1000	C2-64ST-C-10	C2-64ST-C-11	295.979
Link1236	72HR-0500	C2-64ST-C-10	C2-64ST-C-11	222.428
Link1236	72HR-0100	C2-64ST-C-10	C2-64ST-C-11	118.029
Link1236	72HR-0050	C2-64ST-C-10	C2-64ST-C-11	88.895
Link1236	72HR-0025	C2-64ST-C-10	C2-64ST-C-11	40.039
Link1236	72HR-0010	C2-64ST-C-10	C2-64ST-C-11	0.000
Link1236	72HR-0005	C2-64ST-C-10	C2-64ST-C-11	0.000
Link1236	24HR-0025	C2-64ST-C-10	C2-64ST-C-11	0.000
Link1236	24HR-0010	C2-64ST-C-10	C2-64ST-C-11	0.000
Link1236	24HR-0005	C2-64ST-C-10	C2-64ST-C-11	0.000
S121-C	72HR-1000	C2-S-121	C2-88ST-1-2	0.000

C-2 Discharges (cfs) - 2060

Name	Storm	Upstream Node Name	Downstream Node Name	Max Flow cfs
S121-C	72HR-0500	C2-S-121	C2-88ST-1-2	0.000
S121-C	72HR-0100	C2-S-121	C2-88ST-1-2	0.000
S121-C	72HR-0050	C2-S-121	C2-88ST-1-2	0.000
S121-C	72HR-0025	C2-S-121	C2-88ST-1-2	0.000
S121-C	72HR-0010	C2-S-121	C2-88ST-1-2	0.000
S121-C	72HR-0005	C2-S-121	C2-88ST-1-2	0.000
S121-C	24HR-0025	C2-S-121	C2-88ST-1-2	0.000
S121-C	24HR-0010	C2-S-121	C2-88ST-1-2	0.000
S121-C	24HR-0005	C2-S-121	C2-88ST-1-2	0.000
B28-C	72HR-1000	C2-B28-N	C2-B28-S	-881.368
B28-C	72HR-0500			-817.084
B28-C	72HR-0100			660.960
B28-C	72HR-0050			629.604
B28-C	72HR-0025			649.247
B28-C	72HR-0010			649.244
B28-C	72HR-0005			529.893
B28-C	24HR-0025			604.684
B28-C	24HR-0010			500.505
B28-C	24HR-0005			398.010
B28W	72HR-1000	C2-B28-N	C2-B28-S	0.000
B28W	72HR-0500			0.000
B28W	72HR-0100			0.000
B28W	72HR-0050			0.000
B28W	72HR-0025			0.000
B28W	72HR-0010			0.000
B28W	72HR-0005			0.000
B28W	24HR-0025			0.000
B28W	24HR-0010			0.000
B28W	24HR-0005			0.000
C2-C-6SS	72HR-1000	C2-B28-S	C2-B14-E	-887.187
C2-C-6SS	72HR-0500	C2-B28-S	C2-B14-E	-820.728
C2-C-6SS	72HR-0100	C2-B28-S	C2-B14-E	661.346
C2-C-6SS	72HR-0050	C2-B28-S	C2-B14-E	629.959
C2-C-6SS	72HR-0025	C2-B28-S	C2-B14-E	650.035
C2-C-6SS	72HR-0010	C2-B28-S	C2-B14-E	651.074
C2-C-6SS	72HR-0005	C2-B28-S	C2-B14-E	531.674
C2-C-6SS	24HR-0025	C2-B28-S	C2-B14-E	606.622
C2-C-6SS	24HR-0010	C2-B28-S	C2-B14-E	502.021
C2-C-6SS	24HR-0005	C2-B28-S	C2-B14-E	399.667
MC-C-N2C	72HR-1000	C2-MC-C-N2-	C2-MC-C-N2	618.447
MC-C-N2C	72HR-0500	C2-MC-C-N2-	C2-MC-C-N2	600.913
MC-C-N2C	72HR-0100	C2-MC-C-N2-	C2-MC-C-N2	449.915
MC-C-N2C	72HR-0050	C2-MC-C-N2-	C2-MC-C-N2	-357.412
MC-C-N2C	72HR-0025	C2-MC-C-N2-	C2-MC-C-N2	-285.132
MC-C-N2C	72HR-0010	C2-MC-C-N2-	C2-MC-C-N2	-41.787
MC-C-N2C	72HR-0005	C2-MC-C-N2-	C2-MC-C-N2	-25.358
MC-C-N2C	24HR-0025	C2-MC-C-N2-	C2-MC-C-N2	-50.583
MC-C-N2C	24HR-0010	C2-MC-C-N2-	C2-MC-C-N2	-29.223
MC-C-N2C	24HR-0005	C2-MC-C-N2-	C2-MC-C-N2	-25.360
144AVEW-C11	72HR-1000	C2-144AVE-W-	C2-144AVE-C-	-499.904
144AVEW-C11	72HR-0500	C2-144AVE-W-	C2-144AVE-C-	-374.782

C-2 Discharges (cfs) - 2060

Name	Storm	Upstream Node Name	Downstream Node Name	Max Flow cfs
144AVEW-C11	72HR-0100	C2-144AVE-W-	C2-144AVE-C-	-230.068
144AVEW-C11	72HR-0050	C2-144AVE-W-	C2-144AVE-C-	-153.177
144AVEW-C11	72HR-0025	C2-144AVE-W-	C2-144AVE-C-	-84.031
144AVEW-C11	72HR-0010	C2-144AVE-W-	C2-144AVE-C-	-0.149
144AVEW-C11	72HR-0005	C2-144AVE-W-	C2-144AVE-C-	0.000
144AVEW-C11	24HR-0025	C2-144AVE-W-	C2-144AVE-C-	-32.632
144AVEW-C11	24HR-0010	C2-144AVE-W-	C2-144AVE-C-	0.000
144AVEW-C11	24HR-0005	C2-144AVE-W-	C2-144AVE-C-	0.000
Link1217	72HR-1000	C2-144AVE-W-	C2-144AVE-C-	-121.189
Link1217	72HR-0500	C2-144AVE-W-	C2-144AVE-C-	-55.951
Link1217	72HR-0100	C2-144AVE-W-	C2-144AVE-C-	-6.998
Link1217	72HR-0050	C2-144AVE-W-	C2-144AVE-C-	0.407
Link1217	72HR-0025	C2-144AVE-W-	C2-144AVE-C-	0.000
Link1217	72HR-0010	C2-144AVE-W-	C2-144AVE-C-	0.000
Link1217	72HR-0005	C2-144AVE-W-	C2-144AVE-C-	0.000
Link1217	24HR-0025	C2-144AVE-W-	C2-144AVE-C-	0.000
Link1217	24HR-0010	C2-144AVE-W-	C2-144AVE-C-	0.000
Link1217	24HR-0005	C2-144AVE-W-	C2-144AVE-C-	0.000
BL2112	72HR-1000	C2-E-6-A	C2-BN2112	0.966
BL2112	72HR-0500	C2-E-6-A	C2-BN2112	0.883
BL2112	72HR-0100	C2-E-6-A	C2-BN2112	0.598
BL2112	72HR-0050	C2-E-6-A	C2-BN2112	0.452
BL2112	72HR-0025	C2-E-6-A	C2-BN2112	0.340
BL2112	72HR-0010	C2-E-6-A	C2-BN2112	-0.283
BL2112	72HR-0005	C2-E-6-A	C2-BN2112	-0.267
BL2112	24HR-0025	C2-E-6-A	C2-BN2112	-0.272
BL2112	24HR-0010	C2-E-6-A	C2-BN2112	-0.262
BL2112	24HR-0005	C2-E-6-A	C2-BN2112	-0.259
BL2117	72HR-1000	C2-E-6-A	C2-BAY	2390.900
BL2117	72HR-0500	C2-E-6-A	C2-BAY	2126.332
BL2117	72HR-0100	C2-E-6-A	C2-BAY	1450.580
BL2117	72HR-0050	C2-E-6-A	C2-BAY	-1138.237
BL2117	72HR-0025	C2-E-6-A	C2-BAY	-1138.237
BL2117	72HR-0010	C2-E-6-A	C2-BAY	-1138.237
BL2117	72HR-0005	C2-E-6-A	C2-BAY	-1138.237
BL2117	24HR-0025	C2-E-6-A	C2-BAY	-1138.237
BL2117	24HR-0010	C2-E-6-A	C2-BAY	-1138.237
BL2117	24HR-0005	C2-E-6-A	C2-BAY	-1138.237
BL2119	72HR-1000	C2-E-6-A	C2-BN2116	0.494
BL2119	72HR-0500	C2-E-6-A	C2-BN2116	0.447
BL2119	72HR-0100	C2-E-6-A	C2-BN2116	0.308
BL2119	72HR-0050	C2-E-6-A	C2-BN2116	0.236
BL2119	72HR-0025	C2-E-6-A	C2-BN2116	0.182
BL2119	72HR-0010	C2-E-6-A	C2-BN2116	-0.147
BL2119	72HR-0005	C2-E-6-A	C2-BN2116	-0.141
BL2119	24HR-0025	C2-E-6-A	C2-BN2116	-0.141
BL2119	24HR-0010	C2-E-6-A	C2-BN2116	-0.139
BL2119	24HR-0005	C2-E-6-A	C2-BN2116	-0.142
BL2118	72HR-1000	C2-E-6-A	C2-E-6-B	-2.512
BL2118	72HR-0500	C2-E-6-A	C2-E-6-B	-2.502
BL2118	72HR-0100	C2-E-6-A	C2-E-6-B	-2.462

C-2 Discharges (cfs) - 2060

Name	Storm	Upstream Node Name	Downstream Node Name	Max Flow cfs
BL2118	72HR-0050	C2-E-6-A	C2-E-6-B	-2.458
BL2118	72HR-0025	C2-E-6-A	C2-E-6-B	-2.453
BL2118	72HR-0010	C2-E-6-A	C2-E-6-B	-2.446
BL2118	72HR-0005	C2-E-6-A	C2-E-6-B	-2.441
BL2118	24HR-0025	C2-E-6-A	C2-E-6-B	-2.465
BL2118	24HR-0010	C2-E-6-A	C2-E-6-B	-2.455
BL2118	24HR-0005	C2-E-6-A	C2-E-6-B	-2.440
C2E7-Ocean	72HR-1000	C2-E-7-A-1	C2-BAY	4399.400
C2E7-Ocean	72HR-0500	C2-E-7-A-1	C2-BAY	2952.237
C2E7-Ocean	72HR-0100	C2-E-7-A-1	C2-BAY	-2507.095
C2E7-Ocean	72HR-0050	C2-E-7-A-1	C2-BAY	-2507.095
C2E7-Ocean	72HR-0025	C2-E-7-A-1	C2-BAY	-2507.095
C2E7-Ocean	72HR-0010	C2-E-7-A-1	C2-BAY	-2507.095
C2E7-Ocean	72HR-0005	C2-E-7-A-1	C2-BAY	-2507.095
C2E7-Ocean	24HR-0025	C2-E-7-A-1	C2-BAY	-2507.095
C2E7-Ocean	24HR-0010	C2-E-7-A-1	C2-BAY	-2507.095
C2E7-Ocean	24HR-0005	C2-E-7-A-1	C2-BAY	-2507.095
Link1204	72HR-1000	C2-E-7-A-1	C2-C-28	-7710.639
Link1204	72HR-0500	C2-E-7-A-1	C2-C-28	-3433.921
Link1204	72HR-0100	C2-E-7-A-1	C2-C-28	-1818.630
Link1204	72HR-0050	C2-E-7-A-1	C2-C-28	-123.297
Link1204	72HR-0025	C2-E-7-A-1	C2-C-28	-96.248
Link1204	72HR-0010	C2-E-7-A-1	C2-C-28	-54.143
Link1204	72HR-0005	C2-E-7-A-1	C2-C-28	-25.896
Link1204	24HR-0025	C2-E-7-A-1	C2-C-28	-84.817
Link1204	24HR-0010	C2-E-7-A-1	C2-C-28	-39.616
Link1204	24HR-0005	C2-E-7-A-1	C2-C-28	-18.097
S22-1	72HR-1000	C2-BC-S22H	C2-BC-S22-T(t)	1465.052
S22-1	72HR-0500			1462.894
S22-1	72HR-0100			1421.882
S22-1	72HR-0050			1341.454
S22-1	72HR-0025			1216.373
S22-1	72HR-0010			1051.844
S22-1	72HR-0005			860.175
S22-1	24HR-0025			999.095
S22-1	24HR-0010			802.084
S22-1	24HR-0005			722.888
S22-2	72HR-1000	C2-BC-S22H	C2-BC-S22-T(t)	1610.517
S22-2	72HR-0500			1608.217
S22-2	72HR-0100			1563.096
S22-2	72HR-0050			1474.832
S22-2	72HR-0025			1337.465
S22-2	72HR-0010			1156.710
S22-2	72HR-0005			946.028
S22-2	24HR-0025			1098.548
S22-2	24HR-0010			882.048
S22-2	24HR-0005			794.956
OL	72HR-1000	C2-BC-S22H	C2-BC-S22-T(t)	269.105
OL	72HR-0500			225.463
OL	72HR-0100			80.845
OL	72HR-0050			36.162

C-2 Discharges (cfs) - 2060

Name	Storm	Upstream Node Name	Downstream Node Name	Max Flow cfs
OL	72HR-0025			14.850
OL	72HR-0010			0.158
OL	72HR-0005			0.000
OL	24HR-0025			12.434
OL	24HR-0010			0.000
OL	24HR-0005			0.000
Link1001	72HR-1000	C2-C-31	C2-BAY	4838.608
Link1001	72HR-0500	C2-C-31	C2-BAY	4621.352
Link1001	72HR-0100	C2-C-31	C2-BAY	3901.623
Link1001	72HR-0050	C2-C-31	C2-BAY	3552.350
Link1001	72HR-0025	C2-C-31	C2-BAY	3388.328
Link1001	72HR-0010	C2-C-31	C2-BAY	2745.821
Link1001	72HR-0005	C2-C-31	C2-BAY	2486.693
Link1001	24HR-0025	C2-C-31	C2-BAY	3430.053
Link1001	24HR-0010	C2-C-31	C2-BAY	3046.398
Link1001	24HR-0005	C2-C-31	C2-BAY	2577.125
Link1070	72HR-1000	C2-BC-S22-T(t)	C2-C-29-0	3085.078
Link1070	72HR-0500	C2-BC-S22-T(t)	C2-C-29-0	3074.258
Link1070	72HR-0100	C2-BC-S22-T(t)	C2-C-29-0	2989.608
Link1070	72HR-0050	C2-BC-S22-T(t)	C2-C-29-0	2817.340
Link1070	72HR-0025	C2-BC-S22-T(t)	C2-C-29-0	2554.946
Link1070	72HR-0010	C2-BC-S22-T(t)	C2-C-29-0	2209.734
Link1070	72HR-0005	C2-BC-S22-T(t)	C2-C-29-0	1807.215
Link1070	24HR-0025	C2-BC-S22-T(t)	C2-C-29-0	2099.557
Link1070	24HR-0010	C2-BC-S22-T(t)	C2-C-29-0	1686.543
Link1070	24HR-0005	C2-BC-S22-T(t)	C2-C-29-0	1519.948
BL2108	72HR-1000	C2-BN2108	C2-US1-N	73.416
BL2108	72HR-0500	C2-BN2108	C2-US1-N	89.398
BL2108	72HR-0100	C2-BN2108	C2-US1-N	148.325
BL2108	72HR-0050	C2-BN2108	C2-US1-N	122.440
BL2108	72HR-0025	C2-BN2108	C2-US1-N	96.084
BL2108	72HR-0010	C2-BN2108	C2-US1-N	59.015
BL2108	72HR-0005	C2-BN2108	C2-US1-N	36.304
BL2108	24HR-0025	C2-BN2108	C2-US1-N	61.791
BL2108	24HR-0010	C2-BN2108	C2-US1-N	31.852
BL2108	24HR-0005	C2-BN2108	C2-US1-N	17.265
BL2105	72HR-1000	C2-LG-N-1-2B	C2-LG-N-1-2A	15.277
BL2105	72HR-0500	C2-LG-N-1-2B	C2-LG-N-1-2A	11.550
BL2105	72HR-0100	C2-LG-N-1-2B	C2-LG-N-1-2A	5.190
BL2105	72HR-0050	C2-LG-N-1-2B	C2-LG-N-1-2A	3.388
BL2105	72HR-0025	C2-LG-N-1-2B	C2-LG-N-1-2A	2.451
BL2105	72HR-0010	C2-LG-N-1-2B	C2-LG-N-1-2A	1.461
BL2105	72HR-0005	C2-LG-N-1-2B	C2-LG-N-1-2A	0.914
BL2105	24HR-0025	C2-LG-N-1-2B	C2-LG-N-1-2A	1.357
BL2105	24HR-0010	C2-LG-N-1-2B	C2-LG-N-1-2A	0.546
BL2105	24HR-0005	C2-LG-N-1-2B	C2-LG-N-1-2A	0.242
Link1213	72HR-1000	C2-LG-N-1-2B	C2-LG-N-1-1	293.235
Link1213	72HR-0500	C2-LG-N-1-2B	C2-LG-N-1-1	248.929
Link1213	72HR-0100	C2-LG-N-1-2B	C2-LG-N-1-1	163.143
Link1213	72HR-0050	C2-LG-N-1-2B	C2-LG-N-1-1	133.486
Link1213	72HR-0025	C2-LG-N-1-2B	C2-LG-N-1-1	106.154

C-2 Discharges (cfs) - 2060

Name	Storm	Upstream Node Name	Downstream Node Name	Max Flow cfs
Link1213	72HR-0010	C2-LG-N-1-2B	C2-LG-N-1-1	74.786
Link1213	72HR-0005	C2-LG-N-1-2B	C2-LG-N-1-1	51.304
Link1213	24HR-0025	C2-LG-N-1-2B	C2-LG-N-1-1	70.272
Link1213	24HR-0010	C2-LG-N-1-2B	C2-LG-N-1-1	35.495
Link1213	24HR-0005	C2-LG-N-1-2B	C2-LG-N-1-1	19.660
BL2106	72HR-1000	C2-LG-E-1A	C2-LG-E-1B	341.693
BL2106	72HR-0500	C2-LG-E-1A	C2-LG-E-1B	280.087
BL2106	72HR-0100	C2-LG-E-1A	C2-LG-E-1B	165.449
BL2106	72HR-0050	C2-LG-E-1A	C2-LG-E-1B	126.866
BL2106	72HR-0025	C2-LG-E-1A	C2-LG-E-1B	94.718
BL2106	72HR-0010	C2-LG-E-1A	C2-LG-E-1B	61.403
BL2106	72HR-0005	C2-LG-E-1A	C2-LG-E-1B	41.955
BL2106	24HR-0025	C2-LG-E-1A	C2-LG-E-1B	64.850
BL2106	24HR-0010	C2-LG-E-1A	C2-LG-E-1B	35.447
BL2106	24HR-0005	C2-LG-E-1A	C2-LG-E-1B	20.763
Link1153	72HR-1000	C2-LG-E-1A	C2-LG-N-1-1	0.000
Link1153	72HR-0500	C2-LG-E-1A	C2-LG-N-1-1	0.000
Link1153	72HR-0100	C2-LG-E-1A	C2-LG-N-1-1	0.000
Link1153	72HR-0050	C2-LG-E-1A	C2-LG-N-1-1	0.000
Link1153	72HR-0025	C2-LG-E-1A	C2-LG-N-1-1	0.000
Link1153	72HR-0010	C2-LG-E-1A	C2-LG-N-1-1	0.000
Link1153	72HR-0005	C2-LG-E-1A	C2-LG-N-1-1	0.000
Link1153	24HR-0025	C2-LG-E-1A	C2-LG-N-1-1	0.000
Link1153	24HR-0010	C2-LG-E-1A	C2-LG-N-1-1	0.000
Link1153	24HR-0005	C2-LG-E-1A	C2-LG-N-1-1	0.000
Link1154	72HR-1000	C2-LG-E-1A	C2-LG-E-2-C	0.000
Link1154	72HR-0500	C2-LG-E-1A	C2-LG-E-2-C	0.000
Link1154	72HR-0100	C2-LG-E-1A	C2-LG-E-2-C	0.000
Link1154	72HR-0050	C2-LG-E-1A	C2-LG-E-2-C	0.000
Link1154	72HR-0025	C2-LG-E-1A	C2-LG-E-2-C	0.000
Link1154	72HR-0010	C2-LG-E-1A	C2-LG-E-2-C	0.000
Link1154	72HR-0005	C2-LG-E-1A	C2-LG-E-2-C	0.000
Link1154	24HR-0025	C2-LG-E-1A	C2-LG-E-2-C	0.000
Link1154	24HR-0010	C2-LG-E-1A	C2-LG-E-2-C	0.000
Link1154	24HR-0005	C2-LG-E-1A	C2-LG-E-2-C	0.000
C2C-E3-N4	72HR-1000	C2-S-56-A	C2-C2C-N-4	-40.094
C2C-E3-N4	72HR-0500	C2-S-56-A	C2-C2C-N-4	-37.173
C2C-E3-N4	72HR-0100	C2-S-56-A	C2-C2C-N-4	-31.021
C2C-E3-N4	72HR-0050	C2-S-56-A	C2-C2C-N-4	-24.422
C2C-E3-N4	72HR-0025	C2-S-56-A	C2-C2C-N-4	-16.325
C2C-E3-N4	72HR-0010	C2-S-56-A	C2-C2C-N-4	-10.633
C2C-E3-N4	72HR-0005	C2-S-56-A	C2-C2C-N-4	-7.963
C2C-E3-N4	24HR-0025	C2-S-56-A	C2-C2C-N-4	6.003
C2C-E3-N4	24HR-0010	C2-S-56-A	C2-C2C-N-4	-3.718
C2C-E3-N4	24HR-0005	C2-S-56-A	C2-C2C-N-4	-3.670
BL2097	72HR-1000	C2-S-56-A	C2-C2C-E-3-2	3.771
BL2097	72HR-0500	C2-S-56-A	C2-C2C-E-3-2	3.776
BL2097	72HR-0100	C2-S-56-A	C2-C2C-E-3-2	3.780
BL2097	72HR-0050	C2-S-56-A	C2-C2C-E-3-2	3.788
BL2097	72HR-0025	C2-S-56-A	C2-C2C-E-3-2	3.790
BL2097	72HR-0010	C2-S-56-A	C2-C2C-E-3-2	3.782

C-2 Discharges (cfs) - 2060

Name	Storm	Upstream Node Name	Downstream Node Name	Max Flow cfs
BL2097	72HR-0005	C2-S-56-A	C2-C2C-E-3-2	3.771
BL2097	24HR-0025	C2-S-56-A	C2-C2C-E-3-2	3.780
BL2097	24HR-0010	C2-S-56-A	C2-C2C-E-3-2	3.770
BL2097	24HR-0005	C2-S-56-A	C2-C2C-E-3-2	3.760
BL2114	72HR-1000	C2-BN2113	C2-BN2114	0.961
BL2114	72HR-0500	C2-BN2113	C2-BN2114	0.877
BL2114	72HR-0100	C2-BN2113	C2-BN2114	0.596
BL2114	72HR-0050	C2-BN2113	C2-BN2114	0.447
BL2114	72HR-0025	C2-BN2113	C2-BN2114	0.335
BL2114	72HR-0010	C2-BN2113	C2-BN2114	-0.282
BL2114	72HR-0005	C2-BN2113	C2-BN2114	-0.266
BL2114	24HR-0025	C2-BN2113	C2-BN2114	-0.274
BL2114	24HR-0010	C2-BN2113	C2-BN2114	-0.263
BL2114	24HR-0005	C2-BN2113	C2-BN2114	-0.259
BL2113	72HR-1000	C2-BN2112	C2-BN2113	0.964
BL2113	72HR-0500	C2-BN2112	C2-BN2113	0.876
BL2113	72HR-0100	C2-BN2112	C2-BN2113	0.567
BL2113	72HR-0050	C2-BN2112	C2-BN2113	0.450
BL2113	72HR-0025	C2-BN2112	C2-BN2113	0.338
BL2113	72HR-0010	C2-BN2112	C2-BN2113	-0.265
BL2113	72HR-0005	C2-BN2112	C2-BN2113	-0.251
BL2113	24HR-0025	C2-BN2112	C2-BN2113	-0.259
BL2113	24HR-0010	C2-BN2112	C2-BN2113	-0.250
BL2113	24HR-0005	C2-BN2112	C2-BN2113	-0.247
BL2115	72HR-1000	C2-BN2114	C2-BAY	0.959
BL2115	72HR-0500	C2-BN2114	C2-BAY	0.875
BL2115	72HR-0100	C2-BN2114	C2-BAY	0.619
BL2115	72HR-0050	C2-BN2114	C2-BAY	0.445
BL2115	72HR-0025	C2-BN2114	C2-BAY	0.335
BL2115	72HR-0010	C2-BN2114	C2-BAY	-0.293
BL2115	72HR-0005	C2-BN2114	C2-BAY	-0.277
BL2115	24HR-0025	C2-BN2114	C2-BAY	-0.292
BL2115	24HR-0010	C2-BN2114	C2-BAY	-0.286
BL2115	24HR-0005	C2-BN2114	C2-BAY	-0.281
BL2023	72HR-1000	C2-BN2022	C2-TRNP-S-1	-1.157
BL2023	72HR-0500	C2-BN2022	C2-TRNP-S-1	-1.196
BL2023	72HR-0100	C2-BN2022	C2-TRNP-S-1	-2.204
BL2023	72HR-0050	C2-BN2022	C2-TRNP-S-1	-3.372
BL2023	72HR-0025	C2-BN2022	C2-TRNP-S-1	-3.331
BL2023	72HR-0010	C2-BN2022	C2-TRNP-S-1	-3.030
BL2023	72HR-0005	C2-BN2022	C2-TRNP-S-1	-2.848
BL2023	24HR-0025	C2-BN2022	C2-TRNP-S-1	-3.533
BL2023	24HR-0010	C2-BN2022	C2-TRNP-S-1	-3.084
BL2023	24HR-0005	C2-BN2022	C2-TRNP-S-1	-2.455
BL1031	72HR-1000	C2-BN1031	C2-BD-C-1	447.472
BL1031	72HR-0500	C2-BN1031	C2-BD-C-1	431.881
BL1031	72HR-0100	C2-BN1031	C2-BD-C-1	402.666
BL1031	72HR-0050	C2-BN1031	C2-BD-C-1	402.666
BL1031	72HR-0025	C2-BN1031	C2-BD-C-1	402.666
BL1031	72HR-0010	C2-BN1031	C2-BD-C-1	402.666
BL1031	72HR-0005	C2-BN1031	C2-BD-C-1	402.666

C-2 Discharges (cfs) - 2060

Name	Storm	Upstream Node Name	Downstream Node Name	Max Flow cfs
BL1031	24HR-0025	C2-BN1031	C2-BD-C-1	402.666
BL1031	24HR-0010	C2-BN1031	C2-BD-C-1	402.666
BL1031	24HR-0005	C2-BN1031	C2-BD-C-1	402.666
C2-ENP-SEEP-1	72HR-1000	C2-BN1031	C2-ENP	-500.000
C2-ENP-SEEP-1	72HR-0500			-500.000
C2-ENP-SEEP-1	72HR-0100			-500.000
C2-ENP-SEEP-1	72HR-0050			-500.000
C2-ENP-SEEP-1	72HR-0025			-500.000
C2-ENP-SEEP-1	72HR-0010			-500.000
C2-ENP-SEEP-1	72HR-0005			-500.000
C2-ENP-SEEP-1	24HR-0025			-500.000
C2-ENP-SEEP-1	24HR-0010			-500.000
C2-ENP-SEEP-1	24HR-0005			-500.000
BL1034	72HR-1000	C2-BN1034	C2-BDC-S-3	-2.579
BL1034	72HR-0500	C2-BN1034	C2-BDC-S-3	-4.119
BL1034	72HR-0100	C2-BN1034	C2-BDC-S-3	-1.760
BL1034	72HR-0050	C2-BN1034	C2-BDC-S-3	-1.119
BL1034	72HR-0025	C2-BN1034	C2-BDC-S-3	-0.708
BL1034	72HR-0010	C2-BN1034	C2-BDC-S-3	0.000
BL1034	72HR-0005	C2-BN1034	C2-BDC-S-3	0.000
BL1034	24HR-0025	C2-BN1034	C2-BDC-S-3	-0.018
BL1034	24HR-0010	C2-BN1034	C2-BDC-S-3	0.000
BL1034	24HR-0005	C2-BN1034	C2-BDC-S-3	0.000
BL1033	72HR-1000	C2-BN1033	C2-BDC-S-3	-1.638
BL1033	72HR-0500	C2-BN1033	C2-BDC-S-3	-0.769
BL1033	72HR-0100	C2-BN1033	C2-BDC-S-3	0.000
BL1033	72HR-0050	C2-BN1033	C2-BDC-S-3	0.000
BL1033	72HR-0025	C2-BN1033	C2-BDC-S-3	0.000
BL1033	72HR-0010	C2-BN1033	C2-BDC-S-3	0.000
BL1033	72HR-0005	C2-BN1033	C2-BDC-S-3	0.000
BL1033	24HR-0025	C2-BN1033	C2-BDC-S-3	0.000
BL1033	24HR-0010	C2-BN1033	C2-BDC-S-3	0.000
BL1033	24HR-0005	C2-BN1033	C2-BDC-S-3	0.000
42ST3-BDC14	72HR-1000	C2-42ST-3	C2-U46-E	-180.237
42ST3-BDC14	72HR-0500	C2-42ST-3	C2-U46-E	121.549
42ST3-BDC14	72HR-0100	C2-42ST-3	C2-U46-E	75.555
42ST3-BDC14	72HR-0050	C2-42ST-3	C2-U46-E	56.052
42ST3-BDC14	72HR-0025	C2-42ST-3	C2-U46-E	42.302
42ST3-BDC14	72HR-0010	C2-42ST-3	C2-U46-E	30.052
42ST3-BDC14	72HR-0005	C2-42ST-3	C2-U46-E	23.463
42ST3-BDC14	24HR-0025	C2-42ST-3	C2-U46-E	40.033
42ST3-BDC14	24HR-0010	C2-42ST-3	C2-U46-E	27.697
42ST3-BDC14	24HR-0005	C2-42ST-3	C2-U46-E	20.733
42ST3-BDC13	72HR-1000	C2-42ST-3	C2-BD-C-13	-261.196
42ST3-BDC13	72HR-0500	C2-42ST-3	C2-BD-C-13	185.380
42ST3-BDC13	72HR-0100	C2-42ST-3	C2-BD-C-13	77.625
42ST3-BDC13	72HR-0050	C2-42ST-3	C2-BD-C-13	31.826
42ST3-BDC13	72HR-0025	C2-42ST-3	C2-BD-C-13	-13.109
42ST3-BDC13	72HR-0010	C2-42ST-3	C2-BD-C-13	6.341
42ST3-BDC13	72HR-0005	C2-42ST-3	C2-BD-C-13	4.745
42ST3-BDC13	24HR-0025	C2-42ST-3	C2-BD-C-13	9.123

C-2 Discharges (cfs) - 2060

Name	Storm	Upstream Node Name	Downstream Node Name	Max Flow cfs
42ST3-BDC13	24HR-0010	C2-42ST-3	C2-BD-C-13	5.774
42ST3-BDC13	24HR-0005	C2-42ST-3	C2-BD-C-13	4.084
HC_C_2	72HR-1000	C2-HC-C-2	C2-HC-C-8	60.952
HC_C_2	72HR-0500	C2-HC-C-2	C2-HC-C-8	65.971
HC_C_2	72HR-0100	C2-HC-C-2	C2-HC-C-8	70.719
HC_C_2	72HR-0050	C2-HC-C-2	C2-HC-C-8	80.895
HC_C_2	72HR-0025	C2-HC-C-2	C2-HC-C-8	85.223
HC_C_2	72HR-0010	C2-HC-C-2	C2-HC-C-8	83.104
HC_C_2	72HR-0005	C2-HC-C-2	C2-HC-C-8	66.494
HC_C_2	24HR-0025	C2-HC-C-2	C2-HC-C-8	79.888
HC_C_2	24HR-0010	C2-HC-C-2	C2-HC-C-8	55.978
HC_C_2	24HR-0005	C2-HC-C-2	C2-HC-C-8	33.369
56ST1-C2E4	72HR-1000	C2-56-ST-1	C2-E-4	216.606
56ST1-C2E4	72HR-0500	C2-56-ST-1	C2-E-4	186.913
56ST1-C2E4	72HR-0100	C2-56-ST-1	C2-E-4	128.774
56ST1-C2E4	72HR-0050	C2-56-ST-1	C2-E-4	105.137
56ST1-C2E4	72HR-0025	C2-56-ST-1	C2-E-4	84.045
56ST1-C2E4	72HR-0010	C2-56-ST-1	C2-E-4	56.115
56ST1-C2E4	72HR-0005	C2-56-ST-1	C2-E-4	42.791
56ST1-C2E4	24HR-0025	C2-56-ST-1	C2-E-4	76.436
56ST1-C2E4	24HR-0010	C2-56-ST-1	C2-E-4	46.924
56ST1-C2E4	24HR-0005	C2-56-ST-1	C2-E-4	31.940
56ST1-WWC8	72HR-1000	C2-56-ST-1	C2-U65-S	-33.584
56ST1-WWC8	72HR-0500	C2-56-ST-1	C2-U65-S	23.660
56ST1-WWC8	72HR-0100	C2-56-ST-1	C2-U65-S	16.257
56ST1-WWC8	72HR-0050	C2-56-ST-1	C2-U65-S	13.968
56ST1-WWC8	72HR-0025	C2-56-ST-1	C2-U65-S	12.036
56ST1-WWC8	72HR-0010	C2-56-ST-1	C2-U65-S	9.110
56ST1-WWC8	72HR-0005	C2-56-ST-1	C2-U65-S	7.125
56ST1-WWC8	24HR-0025	C2-56-ST-1	C2-U65-S	11.273
56ST1-WWC8	24HR-0010	C2-56-ST-1	C2-U65-S	7.706
56ST1-WWC8	24HR-0005	C2-56-ST-1	C2-U65-S	5.433
Link1177	72HR-1000	C2-56-ST-1	C2-117AVE-3	79.720
Link1177	72HR-0500	C2-56-ST-1	C2-117AVE-3	58.697
Link1177	72HR-0100	C2-56-ST-1	C2-117AVE-3	20.314
Link1177	72HR-0050	C2-56-ST-1	C2-117AVE-3	9.494
Link1177	72HR-0025	C2-56-ST-1	C2-117AVE-3	2.646
Link1177	72HR-0010	C2-56-ST-1	C2-117AVE-3	0.000
Link1177	72HR-0005	C2-56-ST-1	C2-117AVE-3	0.000
Link1177	24HR-0025	C2-56-ST-1	C2-117AVE-3	1.155
Link1177	24HR-0010	C2-56-ST-1	C2-117AVE-3	0.000
Link1177	24HR-0005	C2-56-ST-1	C2-117AVE-3	0.000
C2S3-C2C13	72HR-1000	C2-S-3	C2-C-13-C2GS	-183.073
C2S3-C2C13	72HR-0500	C2-S-3	C2-C-13-C2GS	-121.664
C2S3-C2C13	72HR-0100	C2-S-3	C2-C-13-C2GS	-34.612
C2S3-C2C13	72HR-0050	C2-S-3	C2-C-13-C2GS	-12.698
C2S3-C2C13	72HR-0025	C2-S-3	C2-C-13-C2GS	4.754
C2S3-C2C13	72HR-0010	C2-S-3	C2-C-13-C2GS	0.898
C2S3-C2C13	72HR-0005	C2-S-3	C2-C-13-C2GS	0.075
C2S3-C2C13	24HR-0025	C2-S-3	C2-C-13-C2GS	1.223
C2S3-C2C13	24HR-0010	C2-S-3	C2-C-13-C2GS	0.023

C-2 Discharges (cfs) - 2060

Name	Storm	Upstream Node Name	Downstream Node Name	Max Flow cfs
C2S3-C2C13	24HR-0005	C2-S-3	C2-C-13-C2GS	0.000
C2S3-C2SC6	72HR-1000	C2-S-3	C2-SC-6	204.096
C2S3-C2SC6	72HR-0500	C2-S-3	C2-SC-6	141.425
C2S3-C2SC6	72HR-0100	C2-S-3	C2-SC-6	19.811
C2S3-C2SC6	72HR-0050	C2-S-3	C2-SC-6	8.526
C2S3-C2SC6	72HR-0025	C2-S-3	C2-SC-6	6.423
C2S3-C2SC6	72HR-0010	C2-S-3	C2-SC-6	3.207
C2S3-C2SC6	72HR-0005	C2-S-3	C2-SC-6	1.475
C2S3-C2SC6	24HR-0025	C2-S-3	C2-SC-6	3.685
C2S3-C2SC6	24HR-0010	C2-S-3	C2-SC-6	1.289
C2S3-C2SC6	24HR-0005	C2-S-3	C2-SC-6	0.535
C2N6-C2C19	72HR-1000	C2-N-6	C2-C-19	-153.479
C2N6-C2C19	72HR-0500	C2-N-6	C2-C-19	-107.438
C2N6-C2C19	72HR-0100	C2-N-6	C2-C-19	-35.756
C2N6-C2C19	72HR-0050	C2-N-6	C2-C-19	21.816
C2N6-C2C19	72HR-0025	C2-N-6	C2-C-19	16.796
C2N6-C2C19	72HR-0010	C2-N-6	C2-C-19	11.730
C2N6-C2C19	72HR-0005	C2-N-6	C2-C-19	9.039
C2N6-C2C19	24HR-0025	C2-N-6	C2-C-19	13.186
C2N6-C2C19	24HR-0010	C2-N-6	C2-C-19	8.803
C2N6-C2C19	24HR-0005	C2-N-6	C2-C-19	6.244
42ST2-BDC12	72HR-1000	C2-42ST-2	C2-BD-C-12	317.835
42ST2-BDC12	72HR-0500	C2-42ST-2	C2-BD-C-12	227.447
42ST2-BDC12	72HR-0100	C2-42ST-2	C2-BD-C-12	-86.231
42ST2-BDC12	72HR-0050	C2-42ST-2	C2-BD-C-12	53.298
42ST2-BDC12	72HR-0025	C2-42ST-2	C2-BD-C-12	30.495
42ST2-BDC12	72HR-0010	C2-42ST-2	C2-BD-C-12	4.290
42ST2-BDC12	72HR-0005	C2-42ST-2	C2-BD-C-12	2.667
42ST2-BDC12	24HR-0025	C2-42ST-2	C2-BD-C-12	6.018
42ST2-BDC12	24HR-0010	C2-42ST-2	C2-BD-C-12	3.569
42ST2-BDC12	24HR-0005	C2-42ST-2	C2-BD-C-12	2.219
117AVE1-C2C5	72HR-1000	C2-117AVE-1	C2-C-5	212.409
117AVE1-C2C5	72HR-0500	C2-117AVE-1	C2-C-5	159.189
117AVE1-C2C5	72HR-0100	C2-117AVE-1	C2-C-5	99.884
117AVE1-C2C5	72HR-0050	C2-117AVE-1	C2-C-5	74.304
117AVE1-C2C5	72HR-0025	C2-117AVE-1	C2-C-5	53.171
117AVE1-C2C5	72HR-0010	C2-117AVE-1	C2-C-5	30.316
117AVE1-C2C5	72HR-0005	C2-117AVE-1	C2-C-5	17.724
117AVE1-C2C5	24HR-0025	C2-117AVE-1	C2-C-5	33.444
117AVE1-C2C5	24HR-0010	C2-117AVE-1	C2-C-5	16.531
117AVE1-C2C5	24HR-0005	C2-117AVE-1	C2-C-5	9.630
117AVE2-C2C6	72HR-1000	C2-117AVE-2	C2-C-6	377.129
117AVE2-C2C6	72HR-0500	C2-117AVE-2	C2-C-6	315.041
117AVE2-C2C6	72HR-0100	C2-117AVE-2	C2-C-6	194.910
117AVE2-C2C6	72HR-0050	C2-117AVE-2	C2-C-6	152.098
117AVE2-C2C6	72HR-0025	C2-117AVE-2	C2-C-6	117.459
117AVE2-C2C6	72HR-0010	C2-117AVE-2	C2-C-6	80.608
117AVE2-C2C6	72HR-0005	C2-117AVE-2	C2-C-6	61.221
117AVE2-C2C6	24HR-0025	C2-117AVE-2	C2-C-6	105.083
117AVE2-C2C6	24HR-0010	C2-117AVE-2	C2-C-6	68.151
117AVE2-C2C6	24HR-0005	C2-117AVE-2	C2-C-6	48.534

C-2 Discharges (cfs) - 2060

Name	Storm	Upstream Node Name	Downstream Node Name	Max Flow cfs
56ST2-HCC3	72HR-1000	C2-56ST2	C2-HC-C-3	101.474
56ST2-HCC3	72HR-0500	C2-56ST2	C2-HC-C-3	129.754
56ST2-HCC3	72HR-0100	C2-56ST2	C2-HC-C-3	118.950
56ST2-HCC3	72HR-0050	C2-56ST2	C2-HC-C-3	105.902
56ST2-HCC3	72HR-0025	C2-56ST2	C2-HC-C-3	92.097
56ST2-HCC3	72HR-0010	C2-56ST2	C2-HC-C-3	65.397
56ST2-HCC3	72HR-0005	C2-56ST2	C2-HC-C-3	52.629
56ST2-HCC3	24HR-0025	C2-56ST2	C2-HC-C-3	65.105
56ST2-HCC3	24HR-0010	C2-56ST2	C2-HC-C-3	49.581
56ST2-HCC3	24HR-0005	C2-56ST2	C2-HC-C-3	27.880
C2N1-C2C9	72HR-1000	C2-N-1	C2-C-9	-812.292
C2N1-C2C9	72HR-0500	C2-N-1	C2-C-9	-656.254
C2N1-C2C9	72HR-0100	C2-N-1	C2-C-9	475.852
C2N1-C2C9	72HR-0050	C2-N-1	C2-C-9	363.746
C2N1-C2C9	72HR-0025	C2-N-1	C2-C-9	272.047
C2N1-C2C9	72HR-0010	C2-N-1	C2-C-9	120.745
C2N1-C2C9	72HR-0005	C2-N-1	C2-C-9	89.580
C2N1-C2C9	24HR-0025	C2-N-1	C2-C-9	128.781
C2N1-C2C9	24HR-0010	C2-N-1	C2-C-9	84.190
C2N1-C2C9	24HR-0005	C2-N-1	C2-C-9	60.749
117AVE3-C2C7	72HR-1000	C2-117AVE-3	C2-C-7	456.472
117AVE3-C2C7	72HR-0500	C2-117AVE-3	C2-C-7	383.906
117AVE3-C2C7	72HR-0100	C2-117AVE-3	C2-C-7	238.742
117AVE3-C2C7	72HR-0050	C2-117AVE-3	C2-C-7	188.992
117AVE3-C2C7	72HR-0025	C2-117AVE-3	C2-C-7	144.636
117AVE3-C2C7	72HR-0010	C2-117AVE-3	C2-C-7	100.958
117AVE3-C2C7	72HR-0005	C2-117AVE-3	C2-C-7	75.756
117AVE3-C2C7	24HR-0025	C2-117AVE-3	C2-C-7	129.986
117AVE3-C2C7	24HR-0010	C2-117AVE-3	C2-C-7	81.408
117AVE3-C2C7	24HR-0005	C2-117AVE-3	C2-C-7	53.612
139AVEN12-BDN5	72HR-1000	C2-139AVE-N-	C2-BD-N-5	272.862
139AVEN12-BDN5	72HR-0500	C2-139AVE-N-	C2-BD-N-5	239.106
139AVEN12-BDN5	72HR-0100	C2-139AVE-N-	C2-BD-N-5	175.337
139AVEN12-BDN5	72HR-0050	C2-139AVE-N-	C2-BD-N-5	137.007
139AVEN12-BDN5	72HR-0025	C2-139AVE-N-	C2-BD-N-5	96.068
139AVEN12-BDN5	72HR-0010	C2-139AVE-N-	C2-BD-N-5	65.925
139AVEN12-BDN5	72HR-0005	C2-139AVE-N-	C2-BD-N-5	53.420
139AVEN12-BDN5	24HR-0025	C2-139AVE-N-	C2-BD-N-5	74.710
139AVEN12-BDN5	24HR-0010	C2-139AVE-N-	C2-BD-N-5	50.737
139AVEN12-BDN5	24HR-0005	C2-139AVE-N-	C2-BD-N-5	36.952
139AVEN12-BDN6	72HR-1000	C2-139AVE-N-	C2-BD-N-6	34.192
139AVEN12-BDN6	72HR-0500	C2-139AVE-N-	C2-BD-N-6	32.419
139AVEN12-BDN6	72HR-0100	C2-139AVE-N-	C2-BD-N-6	27.385
139AVEN12-BDN6	72HR-0050	C2-139AVE-N-	C2-BD-N-6	21.500
139AVEN12-BDN6	72HR-0025	C2-139AVE-N-	C2-BD-N-6	15.086
139AVEN12-BDN6	72HR-0010	C2-139AVE-N-	C2-BD-N-6	10.649
139AVEN12-BDN6	72HR-0005	C2-139AVE-N-	C2-BD-N-6	8.413
139AVEN12-BDN6	24HR-0025	C2-139AVE-N-	C2-BD-N-6	12.062
139AVEN12-BDN6	24HR-0010	C2-139AVE-N-	C2-BD-N-6	7.922
139AVEN12-BDN6	24HR-0005	C2-139AVE-N-	C2-BD-N-6	5.467
139AVEN13-BDN5	72HR-1000	C2-139AVE-N-	C2-BD-N-5	-345.288

C-2 Discharges (cfs) - 2060

Name	Storm	Upstream Node Name	Downstream Node Name	Max Flow cfs
139AVEN13-BDN5	72HR-0500	C2-139AVE-N-	C2-BD-N-5	-298.958
139AVEN13-BDN5	72HR-0100	C2-139AVE-N-	C2-BD-N-5	-216.527
139AVEN13-BDN5	72HR-0050	C2-139AVE-N-	C2-BD-N-5	-172.416
139AVEN13-BDN5	72HR-0025	C2-139AVE-N-	C2-BD-N-5	-126.713
139AVEN13-BDN5	72HR-0010	C2-139AVE-N-	C2-BD-N-5	-76.738
139AVEN13-BDN5	72HR-0005	C2-139AVE-N-	C2-BD-N-5	-55.875
139AVEN13-BDN5	24HR-0025	C2-139AVE-N-	C2-BD-N-5	-101.891
139AVEN13-BDN5	24HR-0010	C2-139AVE-N-	C2-BD-N-5	-96.911
139AVEN13-BDN5	24HR-0005	C2-139AVE-N-	C2-BD-N-5	-92.991
137N12-BDN6	72HR-1000	C2-137AVE-N-	C2-BD-N-6	-536.771
137N12-BDN6	72HR-0500	C2-137AVE-N-	C2-BD-N-6	-444.398
137N12-BDN6	72HR-0100	C2-137AVE-N-	C2-BD-N-6	-318.495
137N12-BDN6	72HR-0050	C2-137AVE-N-	C2-BD-N-6	-247.545
137N12-BDN6	72HR-0025	C2-137AVE-N-	C2-BD-N-6	-179.466
137N12-BDN6	72HR-0010	C2-137AVE-N-	C2-BD-N-6	-109.733
137N12-BDN6	72HR-0005	C2-137AVE-N-	C2-BD-N-6	-72.496
137N12-BDN6	24HR-0025	C2-137AVE-N-	C2-BD-N-6	-116.044
137N12-BDN6	24HR-0010	C2-137AVE-N-	C2-BD-N-6	-61.584
137N12-BDN6	24HR-0005	C2-137AVE-N-	C2-BD-N-6	48.444
72ST11-TRNPS1	72HR-1000	C2-72ST-1-1	C2-TRNP-S-1	236.311
72ST11-TRNPS1	72HR-0500	C2-72ST-1-1	C2-TRNP-S-1	280.594
72ST11-TRNPS1	72HR-0100	C2-72ST-1-1	C2-TRNP-S-1	175.219
72ST11-TRNPS1	72HR-0050	C2-72ST-1-1	C2-TRNP-S-1	145.456
72ST11-TRNPS1	72HR-0025	C2-72ST-1-1	C2-TRNP-S-1	102.785
72ST11-TRNPS1	72HR-0010	C2-72ST-1-1	C2-TRNP-S-1	55.809
72ST11-TRNPS1	72HR-0005	C2-72ST-1-1	C2-TRNP-S-1	41.385
72ST11-TRNPS1	24HR-0025	C2-72ST-1-1	C2-TRNP-S-1	78.404
72ST11-TRNPS1	24HR-0010	C2-72ST-1-1	C2-TRNP-S-1	54.101
72ST11-TRNPS1	24HR-0005	C2-72ST-1-1	C2-TRNP-S-1	36.998
C2C161-C2C162	72HR-1000	C2-C-16-1	C2-C-16	511.893
C2C161-C2C162	72HR-0500	C2-C-16-1	C2-C-16	428.978
C2C161-C2C162	72HR-0100	C2-C-16-1	C2-C-16	264.918
C2C161-C2C162	72HR-0050	C2-C-16-1	C2-C-16	195.952
C2C161-C2C162	72HR-0025	C2-C-16-1	C2-C-16	134.457
C2C161-C2C162	72HR-0010	C2-C-16-1	C2-C-16	69.529
C2C161-C2C162	72HR-0005	C2-C-16-1	C2-C-16	34.337
C2C161-C2C162	24HR-0025	C2-C-16-1	C2-C-16	72.157
C2C161-C2C162	24HR-0010	C2-C-16-1	C2-C-16	30.356
C2C161-C2C162	24HR-0005	C2-C-16-1	C2-C-16	14.286
C2C163-C2C162	72HR-1000	C2-C-16-3	C2-C-16	-725.707
C2C163-C2C162	72HR-0500	C2-C-16-3	C2-C-16	-510.135
C2C163-C2C162	72HR-0100	C2-C-16-3	C2-C-16	230.844
C2C163-C2C162	72HR-0050	C2-C-16-3	C2-C-16	129.072
C2C163-C2C162	72HR-0025	C2-C-16-3	C2-C-16	64.034
C2C163-C2C162	72HR-0010	C2-C-16-3	C2-C-16	31.284
C2C163-C2C162	72HR-0005	C2-C-16-3	C2-C-16	23.776
C2C163-C2C162	24HR-0025	C2-C-16-3	C2-C-16	45.103
C2C163-C2C162	24HR-0010	C2-C-16-3	C2-C-16	28.277
C2C163-C2C162	24HR-0005	C2-C-16-3	C2-C-16	19.848
C2C171-C2C172	72HR-1000	C2-C-17-1	C2-C-17	990.673
C2C171-C2C172	72HR-0500	C2-C-17-1	C2-C-17	670.765

C-2 Discharges (cfs) - 2060

Name	Storm	Upstream Node Name	Downstream Node Name	Max Flow cfs
C2C171-C2C172	72HR-0100	C2-C-17-1	C2-C-17	209.660
C2C171-C2C172	72HR-0050	C2-C-17-1	C2-C-17	103.931
C2C171-C2C172	72HR-0025	C2-C-17-1	C2-C-17	33.070
C2C171-C2C172	72HR-0010	C2-C-17-1	C2-C-17	7.716
C2C171-C2C172	72HR-0005	C2-C-17-1	C2-C-17	2.585
C2C171-C2C172	24HR-0025	C2-C-17-1	C2-C-17	10.203
C2C171-C2C172	24HR-0010	C2-C-17-1	C2-C-17	2.095
C2C171-C2C172	24HR-0005	C2-C-17-1	C2-C-17	0.253
Link1164	72HR-1000	C2-C-17-1	C2-87AVE-N-3	-3.758
Link1164	72HR-0500	C2-C-17-1	C2-87AVE-N-3	-0.635
Link1164	72HR-0100	C2-C-17-1	C2-87AVE-N-3	0.000
Link1164	72HR-0050	C2-C-17-1	C2-87AVE-N-3	0.000
Link1164	72HR-0025	C2-C-17-1	C2-87AVE-N-3	0.000
Link1164	72HR-0010	C2-C-17-1	C2-87AVE-N-3	0.000
Link1164	72HR-0005	C2-C-17-1	C2-87AVE-N-3	0.000
Link1164	24HR-0025	C2-C-17-1	C2-87AVE-N-3	0.000
Link1164	24HR-0010	C2-C-17-1	C2-87AVE-N-3	0.000
Link1164	24HR-0005	C2-C-17-1	C2-87AVE-N-3	0.000
C2C173-C2C172	72HR-1000	C2-C-17-3	C2-C-17	73.138
C2C173-C2C172	72HR-0500	C2-C-17-3	C2-C-17	56.537
C2C173-C2C172	72HR-0100	C2-C-17-3	C2-C-17	40.289
C2C173-C2C172	72HR-0050	C2-C-17-3	C2-C-17	32.648
C2C173-C2C172	72HR-0025	C2-C-17-3	C2-C-17	23.073
C2C173-C2C172	72HR-0010	C2-C-17-3	C2-C-17	11.013
C2C173-C2C172	72HR-0005	C2-C-17-3	C2-C-17	5.304
C2C173-C2C172	24HR-0025	C2-C-17-3	C2-C-17	11.891
C2C173-C2C172	24HR-0010	C2-C-17-3	C2-C-17	4.534
C2C173-C2C172	24HR-0005	C2-C-17-3	C2-C-17	1.781
C2C201-B45W	72HR-1000	C2-C-20-1	C2-B45-E	319.261
C2C201-B45W	72HR-0500	C2-C-20-1	C2-B45-E	417.113
C2C201-B45W	72HR-0100	C2-C-20-1	C2-B45-E	283.252
C2C201-B45W	72HR-0050	C2-C-20-1	C2-B45-E	237.808
C2C201-B45W	72HR-0025	C2-C-20-1	C2-B45-E	194.871
C2C201-B45W	72HR-0010	C2-C-20-1	C2-B45-E	144.127
C2C201-B45W	72HR-0005	C2-C-20-1	C2-B45-E	111.964
C2C201-B45W	24HR-0025	C2-C-20-1	C2-B45-E	192.286
C2C201-B45W	24HR-0010	C2-C-20-1	C2-B45-E	135.265
C2C201-B45W	24HR-0005	C2-C-20-1	C2-B45-E	101.255
C2C203-B45W	72HR-1000	C2-C-20-3	C2-B45-W	650.566
C2C203-B45W	72HR-0500	C2-C-20-3	C2-B45-W	697.777
C2C203-B45W	72HR-0100	C2-C-20-3	C2-B45-W	440.556
C2C203-B45W	72HR-0050	C2-C-20-3	C2-B45-W	357.310
C2C203-B45W	72HR-0025	C2-C-20-3	C2-B45-W	287.835
C2C203-B45W	72HR-0010	C2-C-20-3	C2-B45-W	209.685
C2C203-B45W	72HR-0005	C2-C-20-3	C2-B45-W	165.082
C2C203-B45W	24HR-0025	C2-C-20-3	C2-B45-W	284.955
C2C203-B45W	24HR-0010	C2-C-20-3	C2-B45-W	203.646
C2C203-B45W	24HR-0005	C2-C-20-3	C2-B45-W	154.824
C2-C-211-212	72HR-1000	C2-C-21-1	C2-C-21	103.717
C2-C-211-212	72HR-0500	C2-C-21-1	C2-C-21	168.955
C2-C-211-212	72HR-0100	C2-C-21-1	C2-C-21	129.276

C-2 Discharges (cfs) - 2060

Name	Storm	Upstream Node Name	Downstream Node Name	Max Flow cfs
C2-C-211-212	72HR-0050	C2-C-21-1	C2-C-21	104.574
C2-C-211-212	72HR-0025	C2-C-21-1	C2-C-21	82.250
C2-C-211-212	72HR-0010	C2-C-21-1	C2-C-21	56.686
C2-C-211-212	72HR-0005	C2-C-21-1	C2-C-21	41.316
C2-C-211-212	24HR-0025	C2-C-21-1	C2-C-21	66.216
C2-C-211-212	24HR-0010	C2-C-21-1	C2-C-21	36.366
C2-C-211-212	24HR-0005	C2-C-21-1	C2-C-21	21.237
Link1187	72HR-1000	C2-C-21-1	C2-C-22-1	-27.612
Link1187	72HR-0500	C2-C-21-1	C2-C-22-1	-24.875
Link1187	72HR-0100	C2-C-21-1	C2-C-22-1	-18.936
Link1187	72HR-0050	C2-C-21-1	C2-C-22-1	-16.584
Link1187	72HR-0025	C2-C-21-1	C2-C-22-1	-14.141
Link1187	72HR-0010	C2-C-21-1	C2-C-22-1	-10.988
Link1187	72HR-0005	C2-C-21-1	C2-C-22-1	-8.749
Link1187	24HR-0025	C2-C-21-1	C2-C-22-1	-13.491
Link1187	24HR-0010	C2-C-21-1	C2-C-22-1	-9.106
Link1187	24HR-0005	C2-C-21-1	C2-C-22-1	-6.405
C2C213-212	72HR-1000	C2-C-21-3	C2-C-21	179.192
C2C213-212	72HR-0500	C2-C-21-3	C2-C-21	170.395
C2C213-212	72HR-0100	C2-C-21-3	C2-C-21	113.577
C2C213-212	72HR-0050	C2-C-21-3	C2-C-21	91.865
C2C213-212	72HR-0025	C2-C-21-3	C2-C-21	74.633
C2C213-212	72HR-0010	C2-C-21-3	C2-C-21	55.410
C2C213-212	72HR-0005	C2-C-21-3	C2-C-21	43.297
C2C213-212	24HR-0025	C2-C-21-3	C2-C-21	75.705
C2C213-212	24HR-0010	C2-C-21-3	C2-C-21	53.549
C2C213-212	24HR-0005	C2-C-21-3	C2-C-21	39.833
C2-C-221-222	72HR-1000	C2-C-22-1	C2-C-22	107.440
C2-C-221-222	72HR-0500	C2-C-22-1	C2-C-22	91.660
C2-C-221-222	72HR-0100	C2-C-22-1	C2-C-22	60.004
C2-C-221-222	72HR-0050	C2-C-22-1	C2-C-22	47.948
C2-C-221-222	72HR-0025	C2-C-22-1	C2-C-22	35.664
C2-C-221-222	72HR-0010	C2-C-22-1	C2-C-22	20.495
C2-C-221-222	72HR-0005	C2-C-22-1	C2-C-22	14.904
C2-C-221-222	24HR-0025	C2-C-22-1	C2-C-22	32.448
C2-C-221-222	24HR-0010	C2-C-22-1	C2-C-22	15.676
C2-C-221-222	24HR-0005	C2-C-22-1	C2-C-22	9.686
C2-C-223-222	72HR-1000	C2-C-22-3	C2-C-22	59.656
C2-C-223-222	72HR-0500	C2-C-22-3	C2-C-22	61.889
C2-C-223-222	72HR-0100	C2-C-22-3	C2-C-22	44.113
C2-C-223-222	72HR-0050	C2-C-22-3	C2-C-22	37.622
C2-C-223-222	72HR-0025	C2-C-22-3	C2-C-22	31.428
C2-C-223-222	72HR-0010	C2-C-22-3	C2-C-22	24.161
C2-C-223-222	72HR-0005	C2-C-22-3	C2-C-22	19.616
C2-C-223-222	24HR-0025	C2-C-22-3	C2-C-22	30.663
C2-C-223-222	24HR-0010	C2-C-22-3	C2-C-22	22.752
C2-C-223-222	24HR-0005	C2-C-22-3	C2-C-22	17.834
C2-C-231-232	72HR-1000	C2-C-23-1	C2-C-23	336.675
C2-C-231-232	72HR-0500	C2-C-23-1	C2-C-23	300.086
C2-C-231-232	72HR-0100	C2-C-23-1	C2-C-23	223.097
C2-C-231-232	72HR-0050	C2-C-23-1	C2-C-23	197.343

C-2 Discharges (cfs) - 2060

Name	Storm	Upstream Node Name	Downstream Node Name	Max Flow cfs
C2-C-231-232	72HR-0025	C2-C-23-1	C2-C-23	170.380
C2-C-231-232	72HR-0010	C2-C-23-1	C2-C-23	133.385
C2-C-231-232	72HR-0005	C2-C-23-1	C2-C-23	105.909
C2-C-231-232	24HR-0025	C2-C-23-1	C2-C-23	167.849
C2-C-231-232	24HR-0010	C2-C-23-1	C2-C-23	125.832
C2-C-231-232	24HR-0005	C2-C-23-1	C2-C-23	96.228
Link1011	72HR-1000	C2-C-23-1	C2-N-7-B3	-116.895
Link1011	72HR-0500	C2-C-23-1	C2-N-7-B3	-71.984
Link1011	72HR-0100	C2-C-23-1	C2-N-7-B3	-42.108
Link1011	72HR-0050	C2-C-23-1	C2-N-7-B3	-34.979
Link1011	72HR-0025	C2-C-23-1	C2-N-7-B3	-28.972
Link1011	72HR-0010	C2-C-23-1	C2-N-7-B3	-22.257
Link1011	72HR-0005	C2-C-23-1	C2-N-7-B3	-17.901
Link1011	24HR-0025	C2-C-23-1	C2-N-7-B3	-26.994
Link1011	24HR-0010	C2-C-23-1	C2-N-7-B3	-19.454
Link1011	24HR-0005	C2-C-23-1	C2-N-7-B3	-14.602
Link1100	72HR-1000	C2-C-23-1	C2-N-8A	99.282
Link1100	72HR-0500	C2-C-23-1	C2-N-8A	69.768
Link1100	72HR-0100	C2-C-23-1	C2-N-8A	34.464
Link1100	72HR-0050	C2-C-23-1	C2-N-8A	20.362
Link1100	72HR-0025	C2-C-23-1	C2-N-8A	9.221
Link1100	72HR-0010	C2-C-23-1	C2-N-8A	0.878
Link1100	72HR-0005	C2-C-23-1	C2-N-8A	0.000
Link1100	24HR-0025	C2-C-23-1	C2-N-8A	8.383
Link1100	24HR-0010	C2-C-23-1	C2-N-8A	0.260
Link1100	24HR-0005	C2-C-23-1	C2-N-8A	0.000
C2-C-233-232	72HR-1000	C2-C-23-3	C2-C-23	-798.071
C2-C-233-232	72HR-0500	C2-C-23-3	C2-C-23	674.007
C2-C-233-232	72HR-0100	C2-C-23-3	C2-C-23	465.925
C2-C-233-232	72HR-0050	C2-C-23-3	C2-C-23	331.406
C2-C-233-232	72HR-0025	C2-C-23-3	C2-C-23	164.207
C2-C-233-232	72HR-0010	C2-C-23-3	C2-C-23	85.730
C2-C-233-232	72HR-0005	C2-C-23-3	C2-C-23	62.162
C2-C-233-232	24HR-0025	C2-C-23-3	C2-C-23	120.957
C2-C-233-232	24HR-0010	C2-C-23-3	C2-C-23	78.510
C2-C-233-232	24HR-0005	C2-C-23-3	C2-C-23	53.372
Link1102	72HR-1000	C2-C-23-3	C2-C-24-S	814.252
Link1102	72HR-0500	C2-C-23-3	C2-C-24-S	-878.297
Link1102	72HR-0100	C2-C-23-3	C2-C-24-S	-635.632
Link1102	72HR-0050	C2-C-23-3	C2-C-24-S	-427.875
Link1102	72HR-0025	C2-C-23-3	C2-C-24-S	-182.072
Link1102	72HR-0010	C2-C-23-3	C2-C-24-S	-6.071
Link1102	72HR-0005	C2-C-23-3	C2-C-24-S	-3.484
Link1102	24HR-0025	C2-C-23-3	C2-C-24-S	-6.733
Link1102	24HR-0010	C2-C-23-3	C2-C-24-S	-3.202
Link1102	24HR-0005	C2-C-23-3	C2-C-24-S	-1.198
139AveN14_BDC7	72HR-1000	C2-139AVE-N-	C2-U7-E	354.902
139AveN14_BDC7	72HR-0500	C2-139AVE-N-	C2-U7-E	332.734
139AveN14_BDC7	72HR-0100	C2-139AVE-N-	C2-U7-E	200.462
139AveN14_BDC7	72HR-0050	C2-139AVE-N-	C2-U7-E	148.492
139AveN14_BDC7	72HR-0025	C2-139AVE-N-	C2-U7-E	94.007

C-2 Discharges (cfs) - 2060

Name	Storm	Upstream Node Name	Downstream Node Name	Max Flow cfs
139AveN14_BDC7	72HR-0010	C2-139AVE-N-	C2-U7-E	49.786
139AveN14_BDC7	72HR-0005	C2-139AVE-N-	C2-U7-E	32.414
139AveN14_BDC7	24HR-0025	C2-139AVE-N-	C2-U7-E	54.446
139AveN14_BDC7	24HR-0010	C2-139AVE-N-	C2-U7-E	29.568
139AveN14_BDC7	24HR-0005	C2-139AVE-N-	C2-U7-E	13.474
C2-C-15-2	72HR-1000	C2-C-15	C2-B37N	1245.197
C2-C-15-2	72HR-0500	C2-C-15	C2-B37N	1247.886
C2-C-15-2	72HR-0100	C2-C-15	C2-B37N	1251.852
C2-C-15-2	72HR-0050	C2-C-15	C2-B37N	1308.091
C2-C-15-2	72HR-0025	C2-C-15	C2-B37N	1388.382
C2-C-15-2	72HR-0010	C2-C-15	C2-B37N	1303.086
C2-C-15-2	72HR-0005	C2-C-15	C2-B37N	1059.589
C2-C-15-2	24HR-0025	C2-C-15	C2-B37N	1182.971
C2-C-15-2	24HR-0010	C2-C-15	C2-B37N	990.359
C2-C-15-2	24HR-0005	C2-C-15	C2-B37N	805.061
64ST-C-1.1	72HR-1000	C2-64ST-C-1	C2-64ST-C-1A	-907.733
64ST-C-1.1	72HR-0500	C2-64ST-C-1	C2-64ST-C-1A	-681.764
64ST-C-1.1	72HR-0100	C2-64ST-C-1	C2-64ST-C-1A	-279.673
64ST-C-1.1	72HR-0050	C2-64ST-C-1	C2-64ST-C-1A	-141.394
64ST-C-1.1	72HR-0025	C2-64ST-C-1	C2-64ST-C-1A	-85.012
64ST-C-1.1	72HR-0010	C2-64ST-C-1	C2-64ST-C-1A	-12.658
64ST-C-1.1	72HR-0005	C2-64ST-C-1	C2-64ST-C-1A	7.020
64ST-C-1.1	24HR-0025	C2-64ST-C-1	C2-64ST-C-1A	-18.058
64ST-C-1.1	24HR-0010	C2-64ST-C-1	C2-64ST-C-1A	7.849
64ST-C-1.1	24HR-0005	C2-64ST-C-1	C2-64ST-C-1A	7.504
137AVE-BDC9	72HR-1000	C2-137AVE-N-	C2-BD-C-9	269.417
137AVE-BDC9	72HR-0500	C2-137AVE-N-	C2-BD-C-9	225.575
137AVE-BDC9	72HR-0100	C2-137AVE-N-	C2-BD-C-9	103.562
137AVE-BDC9	72HR-0050	C2-137AVE-N-	C2-BD-C-9	61.012
137AVE-BDC9	72HR-0025	C2-137AVE-N-	C2-BD-C-9	32.716
137AVE-BDC9	72HR-0010	C2-137AVE-N-	C2-BD-C-9	11.131
137AVE-BDC9	72HR-0005	C2-137AVE-N-	C2-BD-C-9	9.168
137AVE-BDC9	24HR-0025	C2-137AVE-N-	C2-BD-C-9	23.725
137AVE-BDC9	24HR-0010	C2-137AVE-N-	C2-BD-C-9	14.883
137AVE-BDC9	24HR-0005	C2-137AVE-N-	C2-BD-C-9	9.604
Link1021	72HR-1000	C2-S121_H	C2-SC-5B	-659.436
Link1021	72HR-0500	C2-S121_H	C2-SC-5B	-544.511
Link1021	72HR-0100	C2-S121_H	C2-SC-5B	-222.077
Link1021	72HR-0050	C2-S121_H	C2-SC-5B	149.329
Link1021	72HR-0025	C2-S121_H	C2-SC-5B	115.900
Link1021	72HR-0010	C2-S121_H	C2-SC-5B	80.492
Link1021	72HR-0005	C2-S121_H	C2-SC-5B	62.652
Link1021	24HR-0025	C2-S121_H	C2-SC-5B	111.979
Link1021	24HR-0010	C2-S121_H	C2-SC-5B	86.397
Link1021	24HR-0005	C2-S121_H	C2-SC-5B	69.268
C2-S121-C	72HR-1000	C2-S121_H	C2-S121_T	4.356
C2-S121-C	72HR-0500	C2-S121_H	C2-S121_T	-3.958
C2-S121-C	72HR-0100	C2-S121_H	C2-S121_T	4.390
C2-S121-C	72HR-0050	C2-S121_H	C2-S121_T	4.558
C2-S121-C	72HR-0025	C2-S121_H	C2-S121_T	4.457
C2-S121-C	72HR-0010	C2-S121_H	C2-S121_T	-3.413

C-2 Discharges (cfs) - 2060

Name	Storm	Upstream Node Name	Downstream Node Name	Max Flow cfs
C2-S121-C	72HR-0005	C2-S121_H	C2-S121_T	1.448
C2-S121-C	24HR-0025	C2-S121_H	C2-S121_T	4.622
C2-S121-C	24HR-0010	C2-S121_H	C2-S121_T	3.365
C2-S121-C	24HR-0005	C2-S121_H	C2-S121_T	0.269
144AVEW-C	72HR-1000	C2-144AVE-C-	C2-144AVE-C-	197.965
144AVEW-C	72HR-0500	C2-144AVE-C-	C2-144AVE-C-	149.691
144AVEW-C	72HR-0100	C2-144AVE-C-	C2-144AVE-C-	30.640
144AVEW-C	72HR-0050	C2-144AVE-C-	C2-144AVE-C-	-20.158
144AVEW-C	72HR-0025	C2-144AVE-C-	C2-144AVE-C-	-14.504
144AVEW-C	72HR-0010	C2-144AVE-C-	C2-144AVE-C-	-10.234
144AVEW-C	72HR-0005	C2-144AVE-C-	C2-144AVE-C-	-8.519
144AVEW-C	24HR-0025	C2-144AVE-C-	C2-144AVE-C-	-17.114
144AVEW-C	24HR-0010	C2-144AVE-C-	C2-144AVE-C-	-13.050
144AVEW-C	24HR-0005	C2-144AVE-C-	C2-144AVE-C-	-10.670
WWN1-WWC9	72HR-1000	C2-WW-N-1-2	C2-WW-C-9	21.737
WWN1-WWC9	72HR-0500	C2-WW-N-1-2	C2-WW-C-9	17.340
WWN1-WWC9	72HR-0100	C2-WW-N-1-2	C2-WW-C-9	11.985
WWN1-WWC9	72HR-0050	C2-WW-N-1-2	C2-WW-C-9	9.884
WWN1-WWC9	72HR-0025	C2-WW-N-1-2	C2-WW-C-9	8.069
WWN1-WWC9	72HR-0010	C2-WW-N-1-2	C2-WW-C-9	5.856
WWN1-WWC9	72HR-0005	C2-WW-N-1-2	C2-WW-C-9	4.174
WWN1-WWC9	24HR-0025	C2-WW-N-1-2	C2-WW-C-9	6.288
WWN1-WWC9	24HR-0010	C2-WW-N-1-2	C2-WW-C-9	3.876
WWN1-WWC9	24HR-0005	C2-WW-N-1-2	C2-WW-C-9	2.679
WWN2-WWC8	72HR-1000	C2-WW-N-2	C2-WW-C-8	-33.216
WWN2-WWC8	72HR-0500	C2-WW-N-2	C2-WW-C-8	-20.682
WWN2-WWC8	72HR-0100	C2-WW-N-2	C2-WW-C-8	11.343
WWN2-WWC8	72HR-0050	C2-WW-N-2	C2-WW-C-8	9.086
WWN2-WWC8	72HR-0025	C2-WW-N-2	C2-WW-C-8	6.892
WWN2-WWC8	72HR-0010	C2-WW-N-2	C2-WW-C-8	5.274
WWN2-WWC8	72HR-0005	C2-WW-N-2	C2-WW-C-8	4.134
WWN2-WWC8	24HR-0025	C2-WW-N-2	C2-WW-C-8	6.357
WWN2-WWC8	24HR-0010	C2-WW-N-2	C2-WW-C-8	4.551
WWN2-WWC8	24HR-0005	C2-WW-N-2	C2-WW-C-8	3.157
WWN2-WWN11	72HR-1000	C2-WW-N-2	C2-WW-N-1-1	31.511
WWN2-WWN11	72HR-0500	C2-WW-N-2	C2-WW-N-1-1	25.590
WWN2-WWN11	72HR-0100	C2-WW-N-2	C2-WW-N-1-1	15.258
WWN2-WWN11	72HR-0050	C2-WW-N-2	C2-WW-N-1-1	12.188
WWN2-WWN11	72HR-0025	C2-WW-N-2	C2-WW-N-1-1	9.249
WWN2-WWN11	72HR-0010	C2-WW-N-2	C2-WW-N-1-1	6.543
WWN2-WWN11	72HR-0005	C2-WW-N-2	C2-WW-N-1-1	4.330
WWN2-WWN11	24HR-0025	C2-WW-N-2	C2-WW-N-1-1	8.573
WWN2-WWN11	24HR-0010	C2-WW-N-2	C2-WW-N-1-1	5.187
WWN2-WWN11	24HR-0005	C2-WW-N-2	C2-WW-N-1-1	3.144
Link1176	72HR-1000	C2-WW-N-2	C2-56-ST-1	55.362
Link1176	72HR-0500	C2-WW-N-2	C2-56-ST-1	30.774
Link1176	72HR-0100	C2-WW-N-2	C2-56-ST-1	7.974
Link1176	72HR-0050	C2-WW-N-2	C2-56-ST-1	5.833
Link1176	72HR-0025	C2-WW-N-2	C2-56-ST-1	3.201
Link1176	72HR-0010	C2-WW-N-2	C2-56-ST-1	0.170
Link1176	72HR-0005	C2-WW-N-2	C2-56-ST-1	0.000

C-2 Discharges (cfs) - 2060

Name	Storm	Upstream Node Name	Downstream Node Name	Max Flow cfs
Link1176	24HR-0025	C2-WW-N-2	C2-56-ST-1	2.149
Link1176	24HR-0010	C2-WW-N-2	C2-56-ST-1	0.000
Link1176	24HR-0005	C2-WW-N-2	C2-56-ST-1	0.000
WWC8-C2N1	72HR-1000	C2-WW-S-1	C2-N-1	-55.494
WWC8-C2N1	72HR-0500	C2-WW-S-1	C2-N-1	27.577
WWC8-C2N1	72HR-0100	C2-WW-S-1	C2-N-1	14.372
WWC8-C2N1	72HR-0050	C2-WW-S-1	C2-N-1	11.969
WWC8-C2N1	72HR-0025	C2-WW-S-1	C2-N-1	9.781
WWC8-C2N1	72HR-0010	C2-WW-S-1	C2-N-1	6.929
WWC8-C2N1	72HR-0005	C2-WW-S-1	C2-N-1	5.098
WWC8-C2N1	24HR-0025	C2-WW-S-1	C2-N-1	6.921
WWC8-C2N1	24HR-0010	C2-WW-S-1	C2-N-1	4.373
WWC8-C2N1	24HR-0005	C2-WW-S-1	C2-N-1	2.986
WWS1-WWC8	72HR-1000	C2-WW-S-1	C2-WW-C-8	33.437
WWS1-WWC8	72HR-0500	C2-WW-S-1	C2-WW-C-8	25.798
WWS1-WWC8	72HR-0100	C2-WW-S-1	C2-WW-C-8	12.423
WWS1-WWC8	72HR-0050	C2-WW-S-1	C2-WW-C-8	8.564
WWS1-WWC8	72HR-0025	C2-WW-S-1	C2-WW-C-8	5.386
WWS1-WWC8	72HR-0010	C2-WW-S-1	C2-WW-C-8	2.184
WWS1-WWC8	72HR-0005	C2-WW-S-1	C2-WW-C-8	1.155
WWS1-WWC8	24HR-0025	C2-WW-S-1	C2-WW-C-8	2.177
WWS1-WWC8	24HR-0010	C2-WW-S-1	C2-WW-C-8	0.780
WWS1-WWC8	24HR-0005	C2-WW-S-1	C2-WW-C-8	0.172
WWS1-WWN12	72HR-1000	C2-WW-S-1	C2-WW-N-1-2	-67.668
WWS1-WWN12	72HR-0500	C2-WW-S-1	C2-WW-N-1-2	-56.540
WWS1-WWN12	72HR-0100	C2-WW-S-1	C2-WW-N-1-2	-33.766
WWS1-WWN12	72HR-0050	C2-WW-S-1	C2-WW-N-1-2	-26.437
WWS1-WWN12	72HR-0025	C2-WW-S-1	C2-WW-N-1-2	-19.615
WWS1-WWN12	72HR-0010	C2-WW-S-1	C2-WW-N-1-2	-12.056
WWS1-WWN12	72HR-0005	C2-WW-S-1	C2-WW-N-1-2	-7.342
WWS1-WWN12	24HR-0025	C2-WW-S-1	C2-WW-N-1-2	-14.335
WWS1-WWN12	24HR-0010	C2-WW-S-1	C2-WW-N-1-2	-7.395
WWS1-WWN12	24HR-0005	C2-WW-S-1	C2-WW-N-1-2	-4.291
Link1178	72HR-1000	C2-WW-S-1	C2-WW-C-8A	208.563
Link1178	72HR-0500	C2-WW-S-1	C2-WW-C-8A	176.592
Link1178	72HR-0100	C2-WW-S-1	C2-WW-C-8A	113.893
Link1178	72HR-0050	C2-WW-S-1	C2-WW-C-8A	91.958
Link1178	72HR-0025	C2-WW-S-1	C2-WW-C-8A	71.576
Link1178	72HR-0010	C2-WW-S-1	C2-WW-C-8A	46.856
Link1178	72HR-0005	C2-WW-S-1	C2-WW-C-8A	28.747
Link1178	24HR-0025	C2-WW-S-1	C2-WW-C-8A	46.782
Link1178	24HR-0010	C2-WW-S-1	C2-WW-C-8A	22.070
Link1178	24HR-0005	C2-WW-S-1	C2-WW-C-8A	11.089
C2CN51-C2CN3	72HR-1000	C2-C2C-N-5-1	C2-C2C-N-3B	11.769
C2CN51-C2CN3	72HR-0500	C2-C2C-N-5-1	C2-C2C-N-3B	4.049
C2CN51-C2CN3	72HR-0100	C2-C2C-N-5-1	C2-C2C-N-3B	0.000
C2CN51-C2CN3	72HR-0050	C2-C2C-N-5-1	C2-C2C-N-3B	0.000
C2CN51-C2CN3	72HR-0025	C2-C2C-N-5-1	C2-C2C-N-3B	0.000
C2CN51-C2CN3	72HR-0010	C2-C2C-N-5-1	C2-C2C-N-3B	0.000
C2CN51-C2CN3	72HR-0005	C2-C2C-N-5-1	C2-C2C-N-3B	0.000
C2CN51-C2CN3	24HR-0025	C2-C2C-N-5-1	C2-C2C-N-3B	0.000

C-2 Discharges (cfs) - 2060

Name	Storm	Upstream Node Name	Downstream Node Name	Max Flow cfs
C2CN51-C2CN3	24HR-0010	C2-C2C-N-5-1	C2-C2C-N-3B	0.000
C2CN51-C2CN3	24HR-0005	C2-C2C-N-5-1	C2-C2C-N-3B	0.000
C2CN51-C2CN52	72HR-1000	C2-C2C-N-5-1	C2-C2C-N-5-2	430.878
C2CN51-C2CN52	72HR-0500	C2-C2C-N-5-1	C2-C2C-N-5-2	343.443
C2CN51-C2CN52	72HR-0100	C2-C2C-N-5-1	C2-C2C-N-5-2	165.399
C2CN51-C2CN52	72HR-0050	C2-C2C-N-5-1	C2-C2C-N-5-2	111.670
C2CN51-C2CN52	72HR-0025	C2-C2C-N-5-1	C2-C2C-N-5-2	68.531
C2CN51-C2CN52	72HR-0010	C2-C2C-N-5-1	C2-C2C-N-5-2	29.705
C2CN51-C2CN52	72HR-0005	C2-C2C-N-5-1	C2-C2C-N-5-2	15.679
C2CN51-C2CN52	24HR-0025	C2-C2C-N-5-1	C2-C2C-N-5-2	30.347
C2CN51-C2CN52	24HR-0010	C2-C2C-N-5-1	C2-C2C-N-5-2	13.481
C2CN51-C2CN52	24HR-0005	C2-C2C-N-5-1	C2-C2C-N-5-2	4.442
C2W3-2-1	72HR-1000	C2-W-3-2-A	C2-W-3-1-A	1086.412
C2W3-2-1	72HR-0500	C2-W-3-2-A	C2-W-3-1-A	806.427
C2W3-2-1	72HR-0100	C2-W-3-2-A	C2-W-3-1-A	375.873
C2W3-2-1	72HR-0050	C2-W-3-2-A	C2-W-3-1-A	250.257
C2W3-2-1	72HR-0025	C2-W-3-2-A	C2-W-3-1-A	145.877
C2W3-2-1	72HR-0010	C2-W-3-2-A	C2-W-3-1-A	61.082
C2W3-2-1	72HR-0005	C2-W-3-2-A	C2-W-3-1-A	26.343
C2W3-2-1	24HR-0025	C2-W-3-2-A	C2-W-3-1-A	59.417
C2W3-2-1	24HR-0010	C2-W-3-2-A	C2-W-3-1-A	21.127
C2W3-2-1	24HR-0005	C2-W-3-2-A	C2-W-3-1-A	6.350
Link1147	72HR-1000	C2-W-3-2-A	C2-57AVE-S-D	-117.293
Link1147	72HR-0500	C2-W-3-2-A	C2-57AVE-S-D	-84.352
Link1147	72HR-0100	C2-W-3-2-A	C2-57AVE-S-D	-27.699
Link1147	72HR-0050	C2-W-3-2-A	C2-57AVE-S-D	-14.202
Link1147	72HR-0025	C2-W-3-2-A	C2-57AVE-S-D	-5.902
Link1147	72HR-0010	C2-W-3-2-A	C2-57AVE-S-D	-0.879
Link1147	72HR-0005	C2-W-3-2-A	C2-57AVE-S-D	-0.071
Link1147	24HR-0025	C2-W-3-2-A	C2-57AVE-S-D	-1.390
Link1147	24HR-0010	C2-W-3-2-A	C2-57AVE-S-D	-0.031
Link1147	24HR-0005	C2-W-3-2-A	C2-57AVE-S-D	0.000
Link1199	72HR-1000	C2-W-3-2-A	C2-57AVE-S-B	0.000
Link1199	72HR-0500	C2-W-3-2-A	C2-57AVE-S-B	0.000
Link1199	72HR-0100	C2-W-3-2-A	C2-57AVE-S-B	0.000
Link1199	72HR-0050	C2-W-3-2-A	C2-57AVE-S-B	0.000
Link1199	72HR-0025	C2-W-3-2-A	C2-57AVE-S-B	0.000
Link1199	72HR-0010	C2-W-3-2-A	C2-57AVE-S-B	0.000
Link1199	72HR-0005	C2-W-3-2-A	C2-57AVE-S-B	0.000
Link1199	24HR-0025	C2-W-3-2-A	C2-57AVE-S-B	0.000
Link1199	24HR-0010	C2-W-3-2-A	C2-57AVE-S-B	0.000
Link1199	24HR-0005	C2-W-3-2-A	C2-57AVE-S-B	0.000
C2E5-C2E7	72HR-1000	C2-E-5-3-A	C2-E-7-A-1	0.000
C2E5-C2E7	72HR-0500	C2-E-5-3-A	C2-E-7-A-1	0.000
C2E5-C2E7	72HR-0100	C2-E-5-3-A	C2-E-7-A-1	0.000
C2E5-C2E7	72HR-0050	C2-E-5-3-A	C2-E-7-A-1	0.000
C2E5-C2E7	72HR-0025	C2-E-5-3-A	C2-E-7-A-1	0.000
C2E5-C2E7	72HR-0010	C2-E-5-3-A	C2-E-7-A-1	0.000
C2E5-C2E7	72HR-0005	C2-E-5-3-A	C2-E-7-A-1	0.000
C2E5-C2E7	24HR-0025	C2-E-5-3-A	C2-E-7-A-1	0.000
C2E5-C2E7	24HR-0010	C2-E-5-3-A	C2-E-7-A-1	0.000

C-2 Discharges (cfs) - 2060

Name	Storm	Upstream Node Name	Downstream Node Name	Max Flow cfs
C2E5-C2E7	24HR-0005	C2-E-5-3-A	C2-E-7-A-1	0.000
C2E53-C2C28	72HR-1000	C2-E-5-3-A	C2-E-5-3-C	294.462
C2E53-C2C28	72HR-0500	C2-E-5-3-A	C2-E-5-3-C	246.653
C2E53-C2C28	72HR-0100	C2-E-5-3-A	C2-E-5-3-C	154.958
C2E53-C2C28	72HR-0050	C2-E-5-3-A	C2-E-5-3-C	125.524
C2E53-C2C28	72HR-0025	C2-E-5-3-A	C2-E-5-3-C	99.543
C2E53-C2C28	72HR-0010	C2-E-5-3-A	C2-E-5-3-C	71.554
C2E53-C2C28	72HR-0005	C2-E-5-3-A	C2-E-5-3-C	57.104
C2E53-C2C28	24HR-0025	C2-E-5-3-A	C2-E-5-3-C	85.366
C2E53-C2C28	24HR-0010	C2-E-5-3-A	C2-E-5-3-C	64.225
C2E53-C2C28	24HR-0005	C2-E-5-3-A	C2-E-5-3-C	52.531
Link1074	72HR-1000	C2-E-5-3-A	C2-E-5-3-B4	0.000
Link1074	72HR-0500	C2-E-5-3-A	C2-E-5-3-B4	0.000
Link1074	72HR-0100	C2-E-5-3-A	C2-E-5-3-B4	0.000
Link1074	72HR-0050	C2-E-5-3-A	C2-E-5-3-B4	0.000
Link1074	72HR-0025	C2-E-5-3-A	C2-E-5-3-B4	0.000
Link1074	72HR-0010	C2-E-5-3-A	C2-E-5-3-B4	0.000
Link1074	72HR-0005	C2-E-5-3-A	C2-E-5-3-B4	0.000
Link1074	24HR-0025	C2-E-5-3-A	C2-E-5-3-B4	0.000
Link1074	24HR-0010	C2-E-5-3-A	C2-E-5-3-B4	0.000
Link1074	24HR-0005	C2-E-5-3-A	C2-E-5-3-B4	0.000
Link1245	72HR-1000	C2-E-5-1	C2-B53-S	-986.183
Link1245	72HR-0500	C2-E-5-1	C2-B53-S	-833.581
Link1245	72HR-0100	C2-E-5-1	C2-B53-S	237.516
Link1245	72HR-0050	C2-E-5-1	C2-B53-S	275.669
Link1245	72HR-0025	C2-E-5-1	C2-B53-S	232.572
Link1245	72HR-0010	C2-E-5-1	C2-B53-S	61.353
Link1245	72HR-0005	C2-E-5-1	C2-B53-S	8.425
Link1245	24HR-0025	C2-E-5-1	C2-B53-S	155.975
Link1245	24HR-0010	C2-E-5-1	C2-B53-S	4.066
Link1245	24HR-0005	C2-E-5-1	C2-B53-S	0.000
LGW24-LGW26	72HR-1000	C2-LG-W-2-4	C2-LG-W-2-6A	575.690
LGW24-LGW26	72HR-0500	C2-LG-W-2-4	C2-LG-W-2-6A	512.083
LGW24-LGW26	72HR-0100	C2-LG-W-2-4	C2-LG-W-2-6A	354.422
LGW24-LGW26	72HR-0050	C2-LG-W-2-4	C2-LG-W-2-6A	261.814
LGW24-LGW26	72HR-0025	C2-LG-W-2-4	C2-LG-W-2-6A	183.562
LGW24-LGW26	72HR-0010	C2-LG-W-2-4	C2-LG-W-2-6A	99.682
LGW24-LGW26	72HR-0005	C2-LG-W-2-4	C2-LG-W-2-6A	59.744
LGW24-LGW26	24HR-0025	C2-LG-W-2-4	C2-LG-W-2-6A	94.891
LGW24-LGW26	24HR-0010	C2-LG-W-2-4	C2-LG-W-2-6A	45.872
LGW24-LGW26	24HR-0005	C2-LG-W-2-4	C2-LG-W-2-6A	24.276
LGW24-C2N7	72HR-1000	C2-LG-W-2-4	C2-N-7-A1	-524.591
LGW24-C2N7	72HR-0500	C2-LG-W-2-4	C2-N-7-A1	-477.397
LGW24-C2N7	72HR-0100	C2-LG-W-2-4	C2-N-7-A1	-323.093
LGW24-C2N7	72HR-0050	C2-LG-W-2-4	C2-N-7-A1	-261.662
LGW24-C2N7	72HR-0025	C2-LG-W-2-4	C2-N-7-A1	-203.705
LGW24-C2N7	72HR-0010	C2-LG-W-2-4	C2-N-7-A1	-143.297
LGW24-C2N7	72HR-0005	C2-LG-W-2-4	C2-N-7-A1	-114.295
LGW24-C2N7	24HR-0025	C2-LG-W-2-4	C2-N-7-A1	-456.156
LGW24-C2N7	24HR-0010	C2-LG-W-2-4	C2-N-7-A1	-513.880
LGW24-C2N7	24HR-0005	C2-LG-W-2-4	C2-N-7-A1	-455.921

C-2 Discharges (cfs) - 2060

Name	Storm	Upstream Node Name	Downstream Node Name	Max Flow cfs
LGN12-11	72HR-1000	C2-LG-N-1-2A	C2-LG-N-1-1	-217.125
LGN12-11	72HR-0500	C2-LG-N-1-2A	C2-LG-N-1-1	-213.508
LGN12-11	72HR-0100	C2-LG-N-1-2A	C2-LG-N-1-1	-40.220
LGN12-11	72HR-0050	C2-LG-N-1-2A	C2-LG-N-1-1	-13.800
LGN12-11	72HR-0025	C2-LG-N-1-2A	C2-LG-N-1-1	-9.580
LGN12-11	72HR-0010	C2-LG-N-1-2A	C2-LG-N-1-1	-6.191
LGN12-11	72HR-0005	C2-LG-N-1-2A	C2-LG-N-1-1	-4.229
LGN12-11	24HR-0025	C2-LG-N-1-2A	C2-LG-N-1-1	-6.812
LGN12-11	24HR-0010	C2-LG-N-1-2A	C2-LG-N-1-1	-3.692
LGN12-11	24HR-0005	C2-LG-N-1-2A	C2-LG-N-1-1	-2.481
LGN12-LGN13	72HR-1000	C2-LG-N-1-2A	C2-LG-N-1-3	171.781
LGN12-LGN13	72HR-0500	C2-LG-N-1-2A	C2-LG-N-1-3	87.398
LGN12-LGN13	72HR-0100	C2-LG-N-1-2A	C2-LG-N-1-3	12.163
LGN12-LGN13	72HR-0050	C2-LG-N-1-2A	C2-LG-N-1-3	0.154
LGN12-LGN13	72HR-0025	C2-LG-N-1-2A	C2-LG-N-1-3	0.000
LGN12-LGN13	72HR-0010	C2-LG-N-1-2A	C2-LG-N-1-3	0.000
LGN12-LGN13	72HR-0005	C2-LG-N-1-2A	C2-LG-N-1-3	0.000
LGN12-LGN13	24HR-0025	C2-LG-N-1-2A	C2-LG-N-1-3	0.000
LGN12-LGN13	24HR-0010	C2-LG-N-1-2A	C2-LG-N-1-3	0.000
LGN12-LGN13	24HR-0005	C2-LG-N-1-2A	C2-LG-N-1-3	0.000
LGN11-LGE1	72HR-1000	C2-LG-N-1-1	C2-LG-E-1B	460.108
LGN11-LGE1	72HR-0500	C2-LG-N-1-1	C2-LG-E-1B	453.573
LGN11-LGE1	72HR-0100	C2-LG-N-1-1	C2-LG-E-1B	292.493
LGN11-LGE1	72HR-0050	C2-LG-N-1-1	C2-LG-E-1B	239.075
LGN11-LGE1	72HR-0025	C2-LG-N-1-1	C2-LG-E-1B	190.012
LGN11-LGE1	72HR-0010	C2-LG-N-1-1	C2-LG-E-1B	135.684
LGN11-LGE1	72HR-0005	C2-LG-N-1-1	C2-LG-E-1B	95.439
LGN11-LGE1	24HR-0025	C2-LG-N-1-1	C2-LG-E-1B	147.586
LGN11-LGE1	24HR-0010	C2-LG-N-1-1	C2-LG-E-1B	84.854
LGN11-LGE1	24HR-0005	C2-LG-N-1-1	C2-LG-E-1B	59.072
64STC-10S1-C13	72HR-1000	C2-64ST-C-10S	C2-64ST-C-13	129.020
64STC-10S1-C13	72HR-0500	C2-64ST-C-10S	C2-64ST-C-13	149.442
64STC-10S1-C13	72HR-0100	C2-64ST-C-10S	C2-64ST-C-13	80.109
64STC-10S1-C13	72HR-0050	C2-64ST-C-10S	C2-64ST-C-13	56.737
64STC-10S1-C13	72HR-0025	C2-64ST-C-10S	C2-64ST-C-13	39.668
64STC-10S1-C13	72HR-0010	C2-64ST-C-10S	C2-64ST-C-13	19.418
64STC-10S1-C13	72HR-0005	C2-64ST-C-10S	C2-64ST-C-13	11.407
64STC-10S1-C13	24HR-0025	C2-64ST-C-10S	C2-64ST-C-13	35.316
64STC-10S1-C13	24HR-0010	C2-64ST-C-10S	C2-64ST-C-13	15.203
64STC-10S1-C13	24HR-0005	C2-64ST-C-10S	C2-64ST-C-13	7.691
64STC-10S1-10S2	72HR-1000	C2-64ST-C-10S	C2-64ST-C-10S	-21.864
64STC-10S1-10S2	72HR-0500	C2-64ST-C-10S	C2-64ST-C-10S	-6.139
64STC-10S1-10S2	72HR-0100	C2-64ST-C-10S	C2-64ST-C-10S	0.000
64STC-10S1-10S2	72HR-0050	C2-64ST-C-10S	C2-64ST-C-10S	0.000
64STC-10S1-10S2	72HR-0025	C2-64ST-C-10S	C2-64ST-C-10S	0.000
64STC-10S1-10S2	72HR-0010	C2-64ST-C-10S	C2-64ST-C-10S	0.000
64STC-10S1-10S2	72HR-0005	C2-64ST-C-10S	C2-64ST-C-10S	0.000
64STC-10S1-10S2	24HR-0025	C2-64ST-C-10S	C2-64ST-C-10S	0.000
64STC-10S1-10S2	24HR-0010	C2-64ST-C-10S	C2-64ST-C-10S	0.000
64STC-10S1-10S2	24HR-0005	C2-64ST-C-10S	C2-64ST-C-10S	0.000
64STC10S1-12	72HR-1000	C2-64ST-C-10S	C2-64ST-C-12	184.743

C-2 Discharges (cfs) - 2060

Name	Storm	Upstream Node Name	Downstream Node Name	Max Flow cfs
64STC10S1-12	72HR-0500	C2-64ST-C-10S	C2-64ST-C-12	207.377
64STC10S1-12	72HR-0100	C2-64ST-C-10S	C2-64ST-C-12	146.122
64STC10S1-12	72HR-0050	C2-64ST-C-10S	C2-64ST-C-12	119.953
64STC10S1-12	72HR-0025	C2-64ST-C-10S	C2-64ST-C-12	93.015
64STC10S1-12	72HR-0010	C2-64ST-C-10S	C2-64ST-C-12	69.214
64STC10S1-12	72HR-0005	C2-64ST-C-10S	C2-64ST-C-12	54.417
64STC10S1-12	24HR-0025	C2-64ST-C-10S	C2-64ST-C-12	85.961
64STC10S1-12	24HR-0010	C2-64ST-C-10S	C2-64ST-C-12	61.832
64STC10S1-12	24HR-0005	C2-64ST-C-10S	C2-64ST-C-12	45.747
C2CS42-C2CS41	72HR-1000	C2-C2C-S-4-2	C2-C2C-S-4-1	666.843
C2CS42-C2CS41	72HR-0500	C2-C2C-S-4-2	C2-C2C-S-4-1	548.685
C2CS42-C2CS41	72HR-0100	C2-C2C-S-4-2	C2-C2C-S-4-1	316.916
C2CS42-C2CS41	72HR-0050	C2-C2C-S-4-2	C2-C2C-S-4-1	243.276
C2CS42-C2CS41	72HR-0025	C2-C2C-S-4-2	C2-C2C-S-4-1	178.042
C2CS42-C2CS41	72HR-0010	C2-C2C-S-4-2	C2-C2C-S-4-1	108.458
C2CS42-C2CS41	72HR-0005	C2-C2C-S-4-2	C2-C2C-S-4-1	74.951
C2CS42-C2CS41	24HR-0025	C2-C2C-S-4-2	C2-C2C-S-4-1	121.401
C2CS42-C2CS41	24HR-0010	C2-C2C-S-4-2	C2-C2C-S-4-1	65.962
C2CS42-C2CS41	24HR-0005	C2-C2C-S-4-2	C2-C2C-S-4-1	41.425
C2CS43-C2CS42	72HR-1000	C2-C2C-S-4-2	C2-C2C-S-4-3	-0.202
C2CS43-C2CS42	72HR-0500	C2-C2C-S-4-2	C2-C2C-S-4-3	-0.108
C2CS43-C2CS42	72HR-0100	C2-C2C-S-4-2	C2-C2C-S-4-3	-0.006
C2CS43-C2CS42	72HR-0050	C2-C2C-S-4-2	C2-C2C-S-4-3	-0.000
C2CS43-C2CS42	72HR-0025	C2-C2C-S-4-2	C2-C2C-S-4-3	0.000
C2CS43-C2CS42	72HR-0010	C2-C2C-S-4-2	C2-C2C-S-4-3	0.000
C2CS43-C2CS42	72HR-0005	C2-C2C-S-4-2	C2-C2C-S-4-3	0.000
C2CS43-C2CS42	24HR-0025	C2-C2C-S-4-2	C2-C2C-S-4-3	0.000
C2CS43-C2CS42	24HR-0010	C2-C2C-S-4-2	C2-C2C-S-4-3	0.000
C2CS43-C2CS42	24HR-0005	C2-C2C-S-4-2	C2-C2C-S-4-3	0.000
WWN11-WWC8	72HR-1000	C2-WW-N-1-1	C2-WW-C-8	-90.020
WWN11-WWC8	72HR-0500	C2-WW-N-1-1	C2-WW-C-8	-58.012
WWN11-WWC8	72HR-0100	C2-WW-N-1-1	C2-WW-C-8	15.716
WWN11-WWC8	72HR-0050	C2-WW-N-1-1	C2-WW-C-8	12.367
WWN11-WWC8	72HR-0025	C2-WW-N-1-1	C2-WW-C-8	9.216
WWN11-WWC8	72HR-0010	C2-WW-N-1-1	C2-WW-C-8	5.977
WWN11-WWC8	72HR-0005	C2-WW-N-1-1	C2-WW-C-8	4.039
WWN11-WWC8	24HR-0025	C2-WW-N-1-1	C2-WW-C-8	8.136
WWN11-WWC8	24HR-0010	C2-WW-N-1-1	C2-WW-C-8	4.443
WWN11-WWC8	24HR-0005	C2-WW-N-1-1	C2-WW-C-8	2.607
WWN11-C2E4	72HR-1000	C2-WW-N-1-1	C2-E-4	66.468
WWN11-C2E4	72HR-0500	C2-WW-N-1-1	C2-E-4	46.718
WWN11-C2E4	72HR-0100	C2-WW-N-1-1	C2-E-4	25.539
WWN11-C2E4	72HR-0050	C2-WW-N-1-1	C2-E-4	20.734
WWN11-C2E4	72HR-0025	C2-WW-N-1-1	C2-E-4	16.232
WWN11-C2E4	72HR-0010	C2-WW-N-1-1	C2-E-4	11.537
WWN11-C2E4	72HR-0005	C2-WW-N-1-1	C2-E-4	8.714
WWN11-C2E4	24HR-0025	C2-WW-N-1-1	C2-E-4	15.419
WWN11-C2E4	24HR-0010	C2-WW-N-1-1	C2-E-4	10.618
WWN11-C2E4	24HR-0005	C2-WW-N-1-1	C2-E-4	8.064
DA-3-REVISAR.1	72HR-1000	C2-DA-3-R02-	C2-C-31	1011.678
DA-3-REVISAR.1	72HR-0500	C2-DA-3-R02-	C2-C-31	786.966

C-2 Discharges (cfs) - 2060

Name	Storm	Upstream Node Name	Downstream Node Name	Max Flow cfs
DA-3-REVISAR.1	72HR-0100	C2-DA-3-R02-	C2-C-31	380.320
DA-3-REVISAR.1	72HR-0050	C2-DA-3-R02-	C2-C-31	250.366
DA-3-REVISAR.1	72HR-0025	C2-DA-3-R02-	C2-C-31	143.119
DA-3-REVISAR.1	72HR-0010	C2-DA-3-R02-	C2-C-31	57.706
DA-3-REVISAR.1	72HR-0005	C2-DA-3-R02-	C2-C-31	32.191
DA-3-REVISAR.1	24HR-0025	C2-DA-3-R02-	C2-C-31	62.654
DA-3-REVISAR.1	24HR-0010	C2-DA-3-R02-	C2-C-31	27.832
DA-3-REVISAR.1	24HR-0005	C2-DA-3-R02-	C2-C-31	10.087
C2-C-30	72HR-1000	C2-C-28	C2-C-31	4482.366
C2-C-30	72HR-0500	C2-C-28	C2-C-31	4199.719
C2-C-30	72HR-0100	C2-C-28	C2-C-31	3349.602
C2-C-30	72HR-0050	C2-C-28	C2-C-31	3176.251
C2-C-30	72HR-0025	C2-C-28	C2-C-31	3008.952
C2-C-30	72HR-0010	C2-C-28	C2-C-31	2675.385
C2-C-30	72HR-0005	C2-C-28	C2-C-31	2426.537
C2-C-30	24HR-0025	C2-C-28	C2-C-31	3204.059
C2-C-30	24HR-0010	C2-C-28	C2-C-31	2795.439
C2-C-30	24HR-0005	C2-C-28	C2-C-31	2549.878
C2-C-29	72HR-1000	C2-C-28	C2-C-29-1	-3785.595
C2-C-29	72HR-0500	C2-C-28	C2-C-29-1	-3572.307
C2-C-29	72HR-0100	C2-C-28	C2-C-29-1	-3345.140
C2-C-29	72HR-0050	C2-C-28	C2-C-29-1	-3164.086
C2-C-29	72HR-0025	C2-C-28	C2-C-29-1	-2987.172
C2-C-29	72HR-0010	C2-C-28	C2-C-29-1	-2649.555
C2-C-29	72HR-0005	C2-C-28	C2-C-29-1	-2407.662
C2-C-29	24HR-0025	C2-C-28	C2-C-29-1	-3178.430
C2-C-29	24HR-0010	C2-C-28	C2-C-29-1	-2766.940
C2-C-29	24HR-0005	C2-C-28	C2-C-29-1	-2527.921
LGW11-LGW23	72HR-1000	C2-LG-W-1-1	C2-LG-W-2-6A	-1201.163
LGW11-LGW23	72HR-0500	C2-LG-W-1-1	C2-LG-W-2-6A	-999.299
LGW11-LGW23	72HR-0100	C2-LG-W-1-1	C2-LG-W-2-6A	-62.787
LGW11-LGW23	72HR-0050	C2-LG-W-1-1	C2-LG-W-2-6A	-32.635
LGW11-LGW23	72HR-0025	C2-LG-W-1-1	C2-LG-W-2-6A	-7.905
LGW11-LGW23	72HR-0010	C2-LG-W-1-1	C2-LG-W-2-6A	-0.540
LGW11-LGW23	72HR-0005	C2-LG-W-1-1	C2-LG-W-2-6A	-0.010
LGW11-LGW23	24HR-0025	C2-LG-W-1-1	C2-LG-W-2-6A	-0.784
LGW11-LGW23	24HR-0010	C2-LG-W-1-1	C2-LG-W-2-6A	-0.000
LGW11-LGW23	24HR-0005	C2-LG-W-1-1	C2-LG-W-2-6A	0.000
Link1241	72HR-1000	C2-LG-W-1-1	C2-LG-W-1-2B	-6583.261
Link1241	72HR-0500	C2-LG-W-1-1	C2-LG-W-1-2B	-5122.216
Link1241	72HR-0100	C2-LG-W-1-1	C2-LG-W-1-2B	-1700.828
Link1241	72HR-0050	C2-LG-W-1-1	C2-LG-W-1-2B	-1119.834
Link1241	72HR-0025	C2-LG-W-1-1	C2-LG-W-1-2B	-402.580
Link1241	72HR-0010	C2-LG-W-1-1	C2-LG-W-1-2B	-302.628
Link1241	72HR-0005	C2-LG-W-1-1	C2-LG-W-1-2B	-243.174
Link1241	24HR-0025	C2-LG-W-1-1	C2-LG-W-1-2B	-410.066
Link1241	24HR-0010	C2-LG-W-1-1	C2-LG-W-1-2B	-301.751
Link1241	24HR-0005	C2-LG-W-1-1	C2-LG-W-1-2B	-233.515
LGW1-U74	72HR-1000	C2-LG-W-1-3A	C2-LG-N-1-3	-612.484
LGW1-U74	72HR-0500	C2-LG-W-1-3A	C2-LG-N-1-3	-471.449
LGW1-U74	72HR-0100	C2-LG-W-1-3A	C2-LG-N-1-3	-282.932

C-2 Discharges (cfs) - 2060

Name	Storm	Upstream Node Name	Downstream Node Name	Max Flow cfs
LGW1-U74	72HR-0050	C2-LG-W-1-3A	C2-LG-N-1-3	-208.697
LGW1-U74	72HR-0025	C2-LG-W-1-3A	C2-LG-N-1-3	-186.055
LGW1-U74	72HR-0010	C2-LG-W-1-3A	C2-LG-N-1-3	-125.339
LGW1-U74	72HR-0005	C2-LG-W-1-3A	C2-LG-N-1-3	-75.867
LGW1-U74	24HR-0025	C2-LG-W-1-3A	C2-LG-N-1-3	134.874
LGW1-U74	24HR-0010	C2-LG-W-1-3A	C2-LG-N-1-3	114.774
LGW1-U74	24HR-0005	C2-LG-W-1-3A	C2-LG-N-1-3	90.102
LGW13-LGW12	72HR-1000	C2-LG-W-1-3A	C2-LG-W-1-2A	558.403
LGW13-LGW12	72HR-0500	C2-LG-W-1-3A	C2-LG-W-1-2A	572.440
LGW13-LGW12	72HR-0100	C2-LG-W-1-3A	C2-LG-W-1-2A	324.716
LGW13-LGW12	72HR-0050	C2-LG-W-1-3A	C2-LG-W-1-2A	199.099
LGW13-LGW12	72HR-0025	C2-LG-W-1-3A	C2-LG-W-1-2A	120.551
LGW13-LGW12	72HR-0010	C2-LG-W-1-3A	C2-LG-W-1-2A	63.359
LGW13-LGW12	72HR-0005	C2-LG-W-1-3A	C2-LG-W-1-2A	31.150
LGW13-LGW12	24HR-0025	C2-LG-W-1-3A	C2-LG-W-1-2A	70.489
LGW13-LGW12	24HR-0010	C2-LG-W-1-3A	C2-LG-W-1-2A	28.806
LGW13-LGW12	24HR-0005	C2-LG-W-1-3A	C2-LG-W-1-2A	10.815
LGW21-LGW22	72HR-1000	C2-LG-W-2-1	C2-LG-W-2-2	0.000
LGW21-LGW22	72HR-0500	C2-LG-W-2-1	C2-LG-W-2-2	0.000
LGW21-LGW22	72HR-0100	C2-LG-W-2-1	C2-LG-W-2-2	0.000
LGW21-LGW22	72HR-0050	C2-LG-W-2-1	C2-LG-W-2-2	0.000
LGW21-LGW22	72HR-0025	C2-LG-W-2-1	C2-LG-W-2-2	0.000
LGW21-LGW22	72HR-0010	C2-LG-W-2-1	C2-LG-W-2-2	0.000
LGW21-LGW22	72HR-0005	C2-LG-W-2-1	C2-LG-W-2-2	0.000
LGW21-LGW22	24HR-0025	C2-LG-W-2-1	C2-LG-W-2-2	0.000
LGW21-LGW22	24HR-0010	C2-LG-W-2-1	C2-LG-W-2-2	0.000
LGW21-LGW22	24HR-0005	C2-LG-W-2-1	C2-LG-W-2-2	0.000
LGW21-LGW23	72HR-1000	C2-LG-W-2-1	C2-LG-W-2-3	0.000
LGW21-LGW23	72HR-0500	C2-LG-W-2-1	C2-LG-W-2-3	0.000
LGW21-LGW23	72HR-0100	C2-LG-W-2-1	C2-LG-W-2-3	0.000
LGW21-LGW23	72HR-0050	C2-LG-W-2-1	C2-LG-W-2-3	0.000
LGW21-LGW23	72HR-0025	C2-LG-W-2-1	C2-LG-W-2-3	0.000
LGW21-LGW23	72HR-0010	C2-LG-W-2-1	C2-LG-W-2-3	0.000
LGW21-LGW23	72HR-0005	C2-LG-W-2-1	C2-LG-W-2-3	0.000
LGW21-LGW23	24HR-0025	C2-LG-W-2-1	C2-LG-W-2-3	0.000
LGW21-LGW23	24HR-0010	C2-LG-W-2-1	C2-LG-W-2-3	0.000
LGW21-LGW23	24HR-0005	C2-LG-W-2-1	C2-LG-W-2-3	0.000
LGW21-LGC4	72HR-1000	C2-LG-W-2-2	C2-LG-C-4	147.233
LGW21-LGC4	72HR-0500	C2-LG-W-2-2	C2-LG-C-4	127.013
LGW21-LGC4	72HR-0100	C2-LG-W-2-2	C2-LG-C-4	89.926
LGW21-LGC4	72HR-0050	C2-LG-W-2-2	C2-LG-C-4	71.833
LGW21-LGC4	72HR-0025	C2-LG-W-2-2	C2-LG-C-4	54.886
LGW21-LGC4	72HR-0010	C2-LG-W-2-2	C2-LG-C-4	34.587
LGW21-LGC4	72HR-0005	C2-LG-W-2-2	C2-LG-C-4	22.911
LGW21-LGC4	24HR-0025	C2-LG-W-2-2	C2-LG-C-4	35.919
LGW21-LGC4	24HR-0010	C2-LG-W-2-2	C2-LG-C-4	20.882
LGW21-LGC4	24HR-0005	C2-LG-W-2-2	C2-LG-C-4	13.089
LGW22-LGC8	72HR-1000	C2-LG-W-2-2	C2-U79-N	256.331
LGW22-LGC8	72HR-0500	C2-LG-W-2-2	C2-U79-N	185.778
LGW22-LGC8	72HR-0100	C2-LG-W-2-2	C2-U79-N	95.154
LGW22-LGC8	72HR-0050	C2-LG-W-2-2	C2-U79-N	60.294

C-2 Discharges (cfs) - 2060

Name	Storm	Upstream Node Name	Downstream Node Name	Max Flow cfs
LGW22-LGC8	72HR-0025	C2-LG-W-2-2	C2-U79-N	31.318
LGW22-LGC8	72HR-0010	C2-LG-W-2-2	C2-U79-N	7.485
LGW22-LGC8	72HR-0005	C2-LG-W-2-2	C2-U79-N	2.547
LGW22-LGC8	24HR-0025	C2-LG-W-2-2	C2-U79-N	8.141
LGW22-LGC8	24HR-0010	C2-LG-W-2-2	C2-U79-N	2.095
LGW22-LGC8	24HR-0005	C2-LG-W-2-2	C2-U79-N	0.168
LGW22-C2N7	72HR-1000	C2-LG-W-2-2	C2-72ST-3	-88.928
LGW22-C2N7	72HR-0500	C2-LG-W-2-2	C2-72ST-3	-75.191
LGW22-C2N7	72HR-0100	C2-LG-W-2-2	C2-72ST-3	-48.988
LGW22-C2N7	72HR-0050	C2-LG-W-2-2	C2-72ST-3	-40.917
LGW22-C2N7	72HR-0025	C2-LG-W-2-2	C2-72ST-3	-41.697
LGW22-C2N7	72HR-0010	C2-LG-W-2-2	C2-72ST-3	-71.210
LGW22-C2N7	72HR-0005	C2-LG-W-2-2	C2-72ST-3	-76.264
LGW22-C2N7	24HR-0025	C2-LG-W-2-2	C2-72ST-3	-136.369
LGW22-C2N7	24HR-0010	C2-LG-W-2-2	C2-72ST-3	-88.628
LGW22-C2N7	24HR-0005	C2-LG-W-2-2	C2-72ST-3	-53.104
LGW22-LGW23	72HR-1000	C2-LG-W-2-2	C2-LG-W-2-3	-94.504
LGW22-LGW23	72HR-0500	C2-LG-W-2-2	C2-LG-W-2-3	-73.815
LGW22-LGW23	72HR-0100	C2-LG-W-2-2	C2-LG-W-2-3	-39.372
LGW22-LGW23	72HR-0050	C2-LG-W-2-2	C2-LG-W-2-3	-24.977
LGW22-LGW23	72HR-0025	C2-LG-W-2-2	C2-LG-W-2-3	-14.505
LGW22-LGW23	72HR-0010	C2-LG-W-2-2	C2-LG-W-2-3	-8.369
LGW22-LGW23	72HR-0005	C2-LG-W-2-2	C2-LG-W-2-3	-5.074
LGW22-LGW23	24HR-0025	C2-LG-W-2-2	C2-LG-W-2-3	-9.162
LGW22-LGW23	24HR-0010	C2-LG-W-2-2	C2-LG-W-2-3	-4.384
LGW22-LGW23	24HR-0005	C2-LG-W-2-2	C2-LG-W-2-3	-2.540
PTTN-SCEX2	72HR-1000	C2-PTTO-EXP	C2-PTTO-EXP	-18.630
PTTN-SCEX2	72HR-0500	C2-PTTO-EXP	C2-PTTO-EXP	-3.504
PTTN-SCEX2	72HR-0100	C2-PTTO-EXP	C2-PTTO-EXP	-1.122
PTTN-SCEX2	72HR-0050	C2-PTTO-EXP	C2-PTTO-EXP	-0.232
PTTN-SCEX2	72HR-0025	C2-PTTO-EXP	C2-PTTO-EXP	0.000
PTTN-SCEX2	72HR-0010	C2-PTTO-EXP	C2-PTTO-EXP	0.000
PTTN-SCEX2	72HR-0005	C2-PTTO-EXP	C2-PTTO-EXP	0.000
PTTN-SCEX2	24HR-0025	C2-PTTO-EXP	C2-PTTO-EXP	0.000
PTTN-SCEX2	24HR-0010	C2-PTTO-EXP	C2-PTTO-EXP	0.000
PTTN-SCEX2	24HR-0005	C2-PTTO-EXP	C2-PTTO-EXP	0.000
Link1232	72HR-1000	C2-PTTO-EXP	C2-LG-W-1-1	-174.854
Link1232	72HR-0500	C2-PTTO-EXP	C2-LG-W-1-1	-141.871
Link1232	72HR-0100	C2-PTTO-EXP	C2-LG-W-1-1	120.610
Link1232	72HR-0050	C2-PTTO-EXP	C2-LG-W-1-1	102.988
Link1232	72HR-0025	C2-PTTO-EXP	C2-LG-W-1-1	86.137
Link1232	72HR-0010	C2-PTTO-EXP	C2-LG-W-1-1	66.262
Link1232	72HR-0005	C2-PTTO-EXP	C2-LG-W-1-1	53.810
Link1232	24HR-0025	C2-PTTO-EXP	C2-LG-W-1-1	83.785
Link1232	24HR-0010	C2-PTTO-EXP	C2-LG-W-1-1	62.158
Link1232	24HR-0005	C2-PTTO-EXP	C2-LG-W-1-1	48.686
PTTN-SCEX3	72HR-1000	C2-PTTO-EXP	C2-PTTO-EX-N	-79.992
PTTN-SCEX3	72HR-0500	C2-PTTO-EXP	C2-PTTO-EX-N	-52.956
PTTN-SCEX3	72HR-0100	C2-PTTO-EXP	C2-PTTO-EX-N	11.825
PTTN-SCEX3	72HR-0050	C2-PTTO-EXP	C2-PTTO-EX-N	-3.851
PTTN-SCEX3	72HR-0025	C2-PTTO-EXP	C2-PTTO-EX-N	-0.016

C-2 Discharges (cfs) - 2060

Name	Storm	Upstream Node Name	Downstream Node Name	Max Flow cfs
PTTN-SCEX3	72HR-0010	C2-PTTO-EXP	C2-PTTO-EX-N	0.000
PTTN-SCEX3	72HR-0005	C2-PTTO-EXP	C2-PTTO-EX-N	0.000
PTTN-SCEX3	24HR-0025	C2-PTTO-EXP	C2-PTTO-EX-N	0.000
PTTN-SCEX3	24HR-0010	C2-PTTO-EXP	C2-PTTO-EX-N	0.000
PTTN-SCEX3	24HR-0005	C2-PTTO-EXP	C2-PTTO-EX-N	0.000
Link1197	72HR-1000	C2-PTTO-EXP	C2-C2C-N-5-1	0.000
Link1197	72HR-0500	C2-PTTO-EXP	C2-C2C-N-5-1	0.000
Link1197	72HR-0100	C2-PTTO-EXP	C2-C2C-N-5-1	0.000
Link1197	72HR-0050	C2-PTTO-EXP	C2-C2C-N-5-1	0.000
Link1197	72HR-0025	C2-PTTO-EXP	C2-C2C-N-5-1	0.000
Link1197	72HR-0010	C2-PTTO-EXP	C2-C2C-N-5-1	0.000
Link1197	72HR-0005	C2-PTTO-EXP	C2-C2C-N-5-1	0.000
Link1197	24HR-0025	C2-PTTO-EXP	C2-C2C-N-5-1	0.000
Link1197	24HR-0010	C2-PTTO-EXP	C2-C2C-N-5-1	0.000
Link1197	24HR-0005	C2-PTTO-EXP	C2-C2C-N-5-1	0.000
Link1198	72HR-1000	C2-PTTO-EXP	C2-LG-W-2-5	0.000
Link1198	72HR-0500	C2-PTTO-EXP	C2-LG-W-2-5	0.000
Link1198	72HR-0100	C2-PTTO-EXP	C2-LG-W-2-5	0.000
Link1198	72HR-0050	C2-PTTO-EXP	C2-LG-W-2-5	0.000
Link1198	72HR-0025	C2-PTTO-EXP	C2-LG-W-2-5	0.000
Link1198	72HR-0010	C2-PTTO-EXP	C2-LG-W-2-5	0.000
Link1198	72HR-0005	C2-PTTO-EXP	C2-LG-W-2-5	0.000
Link1198	24HR-0025	C2-PTTO-EXP	C2-LG-W-2-5	0.000
Link1198	24HR-0010	C2-PTTO-EXP	C2-LG-W-2-5	0.000
Link1198	24HR-0005	C2-PTTO-EXP	C2-LG-W-2-5	0.000
Link1233	72HR-1000	C2-PTTO-EXP	C2-LG-W-2-6A	374.778
Link1233	72HR-0500	C2-PTTO-EXP	C2-LG-W-2-6A	347.489
Link1233	72HR-0100	C2-PTTO-EXP	C2-LG-W-2-6A	330.253
Link1233	72HR-0050	C2-PTTO-EXP	C2-LG-W-2-6A	271.095
Link1233	72HR-0025	C2-PTTO-EXP	C2-LG-W-2-6A	216.437
Link1233	72HR-0010	C2-PTTO-EXP	C2-LG-W-2-6A	148.877
Link1233	72HR-0005	C2-PTTO-EXP	C2-LG-W-2-6A	81.767
Link1233	24HR-0025	C2-PTTO-EXP	C2-LG-W-2-6A	132.412
Link1233	24HR-0010	C2-PTTO-EXP	C2-LG-W-2-6A	33.404
Link1233	24HR-0005	C2-PTTO-EXP	C2-LG-W-2-6A	9.922
PTTN-SCEX4	72HR-1000	C2-PTTO-EX-N	C2-B43-W	47.958
PTTN-SCEX4	72HR-0500	C2-PTTO-EX-N	C2-B43-W	34.086
PTTN-SCEX4	72HR-0100	C2-PTTO-EX-N	C2-B43-W	13.921
PTTN-SCEX4	72HR-0050	C2-PTTO-EX-N	C2-B43-W	2.193
PTTN-SCEX4	72HR-0025	C2-PTTO-EX-N	C2-B43-W	0.000
PTTN-SCEX4	72HR-0010	C2-PTTO-EX-N	C2-B43-W	0.000
PTTN-SCEX4	72HR-0005	C2-PTTO-EX-N	C2-B43-W	0.000
PTTN-SCEX4	24HR-0025	C2-PTTO-EX-N	C2-B43-W	0.000
PTTN-SCEX4	24HR-0010	C2-PTTO-EX-N	C2-B43-W	0.000
PTTN-SCEX4	24HR-0005	C2-PTTO-EX-N	C2-B43-W	0.000
LGW25-C2N7	72HR-1000	C2-LG-W-2-5	C2-N-7-A1	146.591
LGW25-C2N7	72HR-0500	C2-LG-W-2-5	C2-N-7-A1	112.094
LGW25-C2N7	72HR-0100	C2-LG-W-2-5	C2-N-7-A1	50.701
LGW25-C2N7	72HR-0050	C2-LG-W-2-5	C2-N-7-A1	37.101
LGW25-C2N7	72HR-0025	C2-LG-W-2-5	C2-N-7-A1	25.036
LGW25-C2N7	72HR-0010	C2-LG-W-2-5	C2-N-7-A1	12.544

C-2 Discharges (cfs) - 2060

Name	Storm	Upstream Node Name	Downstream Node Name	Max Flow cfs
LGW25-C2N7	72HR-0005	C2-LG-W-2-5	C2-N-7-A1	5.864
LGW25-C2N7	24HR-0025	C2-LG-W-2-5	C2-N-7-A1	14.413
LGW25-C2N7	24HR-0010	C2-LG-W-2-5	C2-N-7-A1	5.133
LGW25-C2N7	24HR-0005	C2-LG-W-2-5	C2-N-7-A1	2.861
LGW25-LGW24	72HR-1000	C2-LG-W-2-5	C2-LG-W-2-4	0.000
LGW25-LGW24	72HR-0500	C2-LG-W-2-5	C2-LG-W-2-4	0.000
LGW25-LGW24	72HR-0100	C2-LG-W-2-5	C2-LG-W-2-4	0.000
LGW25-LGW24	72HR-0050	C2-LG-W-2-5	C2-LG-W-2-4	0.000
LGW25-LGW24	72HR-0025	C2-LG-W-2-5	C2-LG-W-2-4	0.000
LGW25-LGW24	72HR-0010	C2-LG-W-2-5	C2-LG-W-2-4	0.000
LGW25-LGW24	72HR-0005	C2-LG-W-2-5	C2-LG-W-2-4	0.000
LGW25-LGW24	24HR-0025	C2-LG-W-2-5	C2-LG-W-2-4	0.000
LGW25-LGW24	24HR-0010	C2-LG-W-2-5	C2-LG-W-2-4	0.000
LGW25-LGW24	24HR-0005	C2-LG-W-2-5	C2-LG-W-2-4	0.000
LGW25-LGW23	72HR-1000	C2-LG-W-2-5	C2-LG-W-2-6A	98.515
LGW25-LGW23	72HR-0500	C2-LG-W-2-5	C2-LG-W-2-6A	75.668
LGW25-LGW23	72HR-0100	C2-LG-W-2-5	C2-LG-W-2-6A	45.773
LGW25-LGW23	72HR-0050	C2-LG-W-2-5	C2-LG-W-2-6A	35.844
LGW25-LGW23	72HR-0025	C2-LG-W-2-5	C2-LG-W-2-6A	27.328
LGW25-LGW23	72HR-0010	C2-LG-W-2-5	C2-LG-W-2-6A	19.093
LGW25-LGW23	72HR-0005	C2-LG-W-2-5	C2-LG-W-2-6A	14.664
LGW25-LGW23	24HR-0025	C2-LG-W-2-5	C2-LG-W-2-6A	20.228
LGW25-LGW23	24HR-0010	C2-LG-W-2-5	C2-LG-W-2-6A	13.382
LGW25-LGW23	24HR-0005	C2-LG-W-2-5	C2-LG-W-2-6A	9.066
C2CS43-C2S62	72HR-1000	C2-C2C-S-4-3	C2-S-6-2	274.316
C2CS43-C2S62	72HR-0500	C2-C2C-S-4-3	C2-S-6-2	203.914
C2CS43-C2S62	72HR-0100	C2-C2C-S-4-3	C2-S-6-2	80.748
C2CS43-C2S62	72HR-0050	C2-C2C-S-4-3	C2-S-6-2	49.032
C2CS43-C2S62	72HR-0025	C2-C2C-S-4-3	C2-S-6-2	27.235
C2CS43-C2S62	72HR-0010	C2-C2C-S-4-3	C2-S-6-2	19.854
C2CS43-C2S62	72HR-0005	C2-C2C-S-4-3	C2-S-6-2	28.113
C2CS43-C2S62	24HR-0025	C2-C2C-S-4-3	C2-S-6-2	88.382
C2CS43-C2S62	24HR-0010	C2-C2C-S-4-3	C2-S-6-2	68.196
C2CS43-C2S62	24HR-0005	C2-C2C-S-4-3	C2-S-6-2	48.565
C2S62-C2S61	72HR-1000	C2-S-6-2	C2-S-6-1	462.889
C2S62-C2S61	72HR-0500	C2-S-6-2	C2-S-6-1	345.108
C2S62-C2S61	72HR-0100	C2-S-6-2	C2-S-6-1	137.119
C2S62-C2S61	72HR-0050	C2-S-6-2	C2-S-6-1	83.503
C2S62-C2S61	72HR-0025	C2-S-6-2	C2-S-6-1	46.361
C2S62-C2S61	72HR-0010	C2-S-6-2	C2-S-6-1	16.261
C2S62-C2S61	72HR-0005	C2-S-6-2	C2-S-6-1	7.784
C2S62-C2S61	24HR-0025	C2-S-6-2	C2-S-6-1	18.409
C2S62-C2S61	24HR-0010	C2-S-6-2	C2-S-6-1	6.115
C2S62-C2S61	24HR-0005	C2-S-6-2	C2-S-6-1	0.795
C2CE31-C2CE32	72HR-1000	C2-C2C-E-3-1	C2-C2C-E-3-2	40.121
C2CE31-C2CE32	72HR-0500	C2-C2C-E-3-1	C2-C2C-E-3-2	23.841
C2CE31-C2CE32	72HR-0100	C2-C2C-E-3-1	C2-C2C-E-3-2	6.750
C2CE31-C2CE32	72HR-0050	C2-C2C-E-3-1	C2-C2C-E-3-2	2.990
C2CE31-C2CE32	72HR-0025	C2-C2C-E-3-1	C2-C2C-E-3-2	1.080
C2CE31-C2CE32	72HR-0010	C2-C2C-E-3-1	C2-C2C-E-3-2	0.096
C2CE31-C2CE32	72HR-0005	C2-C2C-E-3-1	C2-C2C-E-3-2	0.000

C-2 Discharges (cfs) - 2060

Name	Storm	Upstream Node Name	Downstream Node Name	Max Flow cfs
C2CE31-C2CE32	24HR-0025	C2-C2C-E-3-1	C2-C2C-E-3-2	0.177
C2CE31-C2CE32	24HR-0010	C2-C2C-E-3-1	C2-C2C-E-3-2	0.000
C2CE31-C2CE32	24HR-0005	C2-C2C-E-3-1	C2-C2C-E-3-2	0.000
87AVN-SD-1	72HR-1000	C2-87AVE-N-1	C2-87AVE-N-2	19.943
87AVN-SD-1	72HR-0500	C2-87AVE-N-1	C2-87AVE-N-2	16.311
87AVN-SD-1	72HR-0100	C2-87AVE-N-1	C2-87AVE-N-2	7.490
87AVN-SD-1	72HR-0050	C2-87AVE-N-1	C2-87AVE-N-2	3.747
87AVN-SD-1	72HR-0025	C2-87AVE-N-1	C2-87AVE-N-2	1.118
87AVN-SD-1	72HR-0010	C2-87AVE-N-1	C2-87AVE-N-2	0.000
87AVN-SD-1	72HR-0005	C2-87AVE-N-1	C2-87AVE-N-2	0.000
87AVN-SD-1	24HR-0025	C2-87AVE-N-1	C2-87AVE-N-2	0.000
87AVN-SD-1	24HR-0010	C2-87AVE-N-1	C2-87AVE-N-2	0.000
87AVN-SD-1	24HR-0005	C2-87AVE-N-1	C2-87AVE-N-2	0.000
Link1036	72HR-1000	C2-87AVE-N-1	C2-C2C-E-2	374.946
Link1036	72HR-0500	C2-87AVE-N-1	C2-C2C-E-2	325.078
Link1036	72HR-0100	C2-87AVE-N-1	C2-C2C-E-2	225.706
Link1036	72HR-0050	C2-87AVE-N-1	C2-C2C-E-2	184.593
Link1036	72HR-0025	C2-87AVE-N-1	C2-C2C-E-2	144.380
Link1036	72HR-0010	C2-87AVE-N-1	C2-C2C-E-2	119.625
Link1036	72HR-0005	C2-87AVE-N-1	C2-C2C-E-2	117.843
Link1036	24HR-0025	C2-87AVE-N-1	C2-C2C-E-2	187.459
Link1036	24HR-0010	C2-87AVE-N-1	C2-C2C-E-2	136.047
Link1036	24HR-0005	C2-87AVE-N-1	C2-C2C-E-2	104.670
Link1037	72HR-1000	C2-87AVE-N-1	C2-C2C-E-3-1	-35.885
Link1037	72HR-0500	C2-87AVE-N-1	C2-C2C-E-3-1	-24.862
Link1037	72HR-0100	C2-87AVE-N-1	C2-C2C-E-3-1	-6.820
Link1037	72HR-0050	C2-87AVE-N-1	C2-C2C-E-3-1	-2.758
Link1037	72HR-0025	C2-87AVE-N-1	C2-C2C-E-3-1	-0.501
Link1037	72HR-0010	C2-87AVE-N-1	C2-C2C-E-3-1	0.000
Link1037	72HR-0005	C2-87AVE-N-1	C2-C2C-E-3-1	0.000
Link1037	24HR-0025	C2-87AVE-N-1	C2-C2C-E-3-1	0.000
Link1037	24HR-0010	C2-87AVE-N-1	C2-C2C-E-3-1	0.000
Link1037	24HR-0005	C2-87AVE-N-1	C2-C2C-E-3-1	0.000
C2CN2-N3	72HR-1000	C2-87AVE-N-3	C2-C2C-N-3B	-1066.126
C2CN2-N3	72HR-0500	C2-87AVE-N-3	C2-C2C-N-3B	-770.070
C2CN2-N3	72HR-0100	C2-87AVE-N-3	C2-C2C-N-3B	-603.102
C2CN2-N3	72HR-0050	C2-87AVE-N-3	C2-C2C-N-3B	-520.531
C2CN2-N3	72HR-0025	C2-87AVE-N-3	C2-C2C-N-3B	-434.588
C2CN2-N3	72HR-0010	C2-87AVE-N-3	C2-C2C-N-3B	-344.627
C2CN2-N3	72HR-0005	C2-87AVE-N-3	C2-C2C-N-3B	-292.942
C2CN2-N3	24HR-0025	C2-87AVE-N-3	C2-C2C-N-3B	-691.875
C2CN2-N3	24HR-0010	C2-87AVE-N-3	C2-C2C-N-3B	-586.847
C2CN2-N3	24HR-0005	C2-87AVE-N-3	C2-C2C-N-3B	-485.631
87AVN-SD-3	72HR-1000	C2-87AVE-N-3	C2-B40-E	236.421
87AVN-SD-3	72HR-0500	C2-87AVE-N-3	C2-B40-E	192.040
87AVN-SD-3	72HR-0100	C2-87AVE-N-3	C2-B40-E	112.601
87AVN-SD-3	72HR-0050	C2-87AVE-N-3	C2-B40-E	86.090
87AVN-SD-3	72HR-0025	C2-87AVE-N-3	C2-B40-E	63.697
87AVN-SD-3	72HR-0010	C2-87AVE-N-3	C2-B40-E	27.239
87AVN-SD-3	72HR-0005	C2-87AVE-N-3	C2-B40-E	12.841
87AVN-SD-3	24HR-0025	C2-87AVE-N-3	C2-B40-E	31.716

C-2 Discharges (cfs) - 2060

Name	Storm	Upstream Node Name	Downstream Node Name	Max Flow cfs
87AVN-SD-3	24HR-0010	C2-87AVE-N-3	C2-B40-E	9.579
87AVN-SD-3	24HR-0005	C2-87AVE-N-3	C2-B40-E	3.943
LGW23-LGW24	72HR-1000	C2-LG-W-2-3	C2-LG-W-2-4	115.577
LGW23-LGW24	72HR-0500	C2-LG-W-2-3	C2-LG-W-2-4	79.397
LGW23-LGW24	72HR-0100	C2-LG-W-2-3	C2-LG-W-2-4	26.763
LGW23-LGW24	72HR-0050	C2-LG-W-2-3	C2-LG-W-2-4	15.126
LGW23-LGW24	72HR-0025	C2-LG-W-2-3	C2-LG-W-2-4	6.751
LGW23-LGW24	72HR-0010	C2-LG-W-2-3	C2-LG-W-2-4	1.082
LGW23-LGW24	72HR-0005	C2-LG-W-2-3	C2-LG-W-2-4	0.000
LGW23-LGW24	24HR-0025	C2-LG-W-2-3	C2-LG-W-2-4	1.695
LGW23-LGW24	24HR-0010	C2-LG-W-2-3	C2-LG-W-2-4	0.000
LGW23-LGW24	24HR-0005	C2-LG-W-2-3	C2-LG-W-2-4	0.000
LGW23-LGW26	72HR-1000	C2-LG-W-2-3	C2-LG-W-2-6B	0.032
LGW23-LGW26	72HR-0500	C2-LG-W-2-3	C2-LG-W-2-6B	0.000
LGW23-LGW26	72HR-0100	C2-LG-W-2-3	C2-LG-W-2-6B	0.000
LGW23-LGW26	72HR-0050	C2-LG-W-2-3	C2-LG-W-2-6B	0.000
LGW23-LGW26	72HR-0025	C2-LG-W-2-3	C2-LG-W-2-6B	0.000
LGW23-LGW26	72HR-0010	C2-LG-W-2-3	C2-LG-W-2-6B	0.000
LGW23-LGW26	72HR-0005	C2-LG-W-2-3	C2-LG-W-2-6B	0.000
LGW23-LGW26	24HR-0025	C2-LG-W-2-3	C2-LG-W-2-6B	0.000
LGW23-LGW26	24HR-0010	C2-LG-W-2-3	C2-LG-W-2-6B	0.000
LGW23-LGW26	24HR-0005	C2-LG-W-2-3	C2-LG-W-2-6B	0.000
BD-C-11W	72HR-1000	C2-MC-E_3-1	C2-BD-C-11	606.101
BD-C-11W	72HR-0500	C2-MC-E_3-1	C2-BD-C-11	621.359
BD-C-11W	72HR-0100	C2-MC-E_3-1	C2-BD-C-11	462.873
BD-C-11W	72HR-0050	C2-MC-E_3-1	C2-BD-C-11	395.686
BD-C-11W	72HR-0025	C2-MC-E_3-1	C2-BD-C-11	346.836
BD-C-11W	72HR-0010	C2-MC-E_3-1	C2-BD-C-11	273.442
BD-C-11W	72HR-0005	C2-MC-E_3-1	C2-BD-C-11	262.024
BD-C-11W	24HR-0025	C2-MC-E_3-1	C2-BD-C-11	274.040
BD-C-11W	24HR-0010	C2-MC-E_3-1	C2-BD-C-11	263.014
BD-C-11W	24HR-0005	C2-MC-E_3-1	C2-BD-C-11	241.138
BAY OUTFALL	72HR-1000	C2-BAY	C2-BAY-2060-2	8909.960
BAY OUTFALL	72HR-0500	C2-BAY	C2-BAY-2060-2	8114.659
BAY OUTFALL	72HR-0100	C2-BAY	C2-BAY-2060-2	6191.269
BAY OUTFALL	72HR-0050	C2-BAY	C2-BAY-2060-2	5742.960
BAY OUTFALL	72HR-0025	C2-BAY	C2-BAY-2060-2	5552.614
BAY OUTFALL	72HR-0010	C2-BAY	C2-BAY-2060-2	5188.726
BAY OUTFALL	72HR-0005	C2-BAY	C2-BAY-2060-2	4900.420
BAY OUTFALL	24HR-0025	C2-BAY	C2-BAY-2060-2	5263.803
BAY OUTFALL	24HR-0010	C2-BAY	C2-BAY-2060-2	4798.035
BAY OUTFALL	24HR-0005	C2-BAY	C2-BAY-2060-2	4510.321
Link1002	72HR-1000	C2-BN2116	C2-BAY	0.492
Link1002	72HR-0500	C2-BN2116	C2-BAY	0.445
Link1002	72HR-0100	C2-BN2116	C2-BAY	0.326
Link1002	72HR-0050	C2-BN2116	C2-BAY	0.234
Link1002	72HR-0025	C2-BN2116	C2-BAY	0.180
Link1002	72HR-0010	C2-BN2116	C2-BAY	-0.161
Link1002	72HR-0005	C2-BN2116	C2-BAY	-0.159
Link1002	24HR-0025	C2-BN2116	C2-BAY	-0.157
Link1002	24HR-0010	C2-BN2116	C2-BAY	-0.159

C-2 Discharges (cfs) - 2060

Name	Storm	Upstream Node Name	Downstream Node Name	Max Flow cfs
Link1002	24HR-0005	C2-BN2116	C2-BAY	-0.162
Link1003	72HR-1000	C2-BN2117	C2-BAY	4.530
Link1003	72HR-0500	C2-BN2117	C2-BAY	4.466
Link1003	72HR-0100	C2-BN2117	C2-BAY	4.316
Link1003	72HR-0050	C2-BN2117	C2-BAY	4.236
Link1003	72HR-0025	C2-BN2117	C2-BAY	4.094
Link1003	72HR-0010	C2-BN2117	C2-BAY	3.768
Link1003	72HR-0005	C2-BN2117	C2-BAY	2.848
Link1003	24HR-0025	C2-BN2117	C2-BAY	3.817
Link1003	24HR-0010	C2-BN2117	C2-BAY	2.056
Link1003	24HR-0005	C2-BN2117	C2-BAY	-0.057
57AVES-C2C28	72HR-1000	C2-57AVE-S-A	C2-C-28	141.969
57AVES-C2C28	72HR-0500	C2-57AVE-S-A	C2-C-28	122.899
57AVES-C2C28	72HR-0100	C2-57AVE-S-A	C2-C-28	84.847
57AVES-C2C28	72HR-0050	C2-57AVE-S-A	C2-C-28	71.297
57AVES-C2C28	72HR-0025	C2-57AVE-S-A	C2-C-28	58.319
57AVES-C2C28	72HR-0010	C2-57AVE-S-A	C2-C-28	43.718
57AVES-C2C28	72HR-0005	C2-57AVE-S-A	C2-C-28	34.828
57AVES-C2C28	24HR-0025	C2-57AVE-S-A	C2-C-28	58.165
57AVES-C2C28	24HR-0010	C2-57AVE-S-A	C2-C-28	41.487
57AVES-C2C28	24HR-0005	C2-57AVE-S-A	C2-C-28	31.489
57AVES-DA3	72HR-1000	C2-57AVE-S-A	C2-57AVE-S-B	0.000
57AVES-DA3	72HR-0500	C2-57AVE-S-A	C2-57AVE-S-B	0.000
57AVES-DA3	72HR-0100	C2-57AVE-S-A	C2-57AVE-S-B	0.000
57AVES-DA3	72HR-0050	C2-57AVE-S-A	C2-57AVE-S-B	0.000
57AVES-DA3	72HR-0025	C2-57AVE-S-A	C2-57AVE-S-B	0.000
57AVES-DA3	72HR-0010	C2-57AVE-S-A	C2-57AVE-S-B	0.000
57AVES-DA3	72HR-0005	C2-57AVE-S-A	C2-57AVE-S-B	0.000
57AVES-DA3	24HR-0025	C2-57AVE-S-A	C2-57AVE-S-B	0.000
57AVES-DA3	24HR-0010	C2-57AVE-S-A	C2-57AVE-S-B	0.000
57AVES-DA3	24HR-0005	C2-57AVE-S-A	C2-57AVE-S-B	0.000
Link1067	72HR-1000	C2-57AVE-S-A	C2-57AVE-S-E	0.000
Link1067	72HR-0500	C2-57AVE-S-A	C2-57AVE-S-E	0.000
Link1067	72HR-0100	C2-57AVE-S-A	C2-57AVE-S-E	0.000
Link1067	72HR-0050	C2-57AVE-S-A	C2-57AVE-S-E	0.000
Link1067	72HR-0025	C2-57AVE-S-A	C2-57AVE-S-E	0.000
Link1067	72HR-0010	C2-57AVE-S-A	C2-57AVE-S-E	0.000
Link1067	72HR-0005	C2-57AVE-S-A	C2-57AVE-S-E	0.000
Link1067	24HR-0025	C2-57AVE-S-A	C2-57AVE-S-E	0.000
Link1067	24HR-0010	C2-57AVE-S-A	C2-57AVE-S-E	0.000
Link1067	24HR-0005	C2-57AVE-S-A	C2-57AVE-S-E	0.000
Link1064	72HR-1000	C2-57AVE-S-E	C2-DA-3-R02-	0.000
Link1064	72HR-0500	C2-57AVE-S-E	C2-DA-3-R02-	0.000
Link1064	72HR-0100	C2-57AVE-S-E	C2-DA-3-R02-	0.000
Link1064	72HR-0050	C2-57AVE-S-E	C2-DA-3-R02-	0.000
Link1064	72HR-0025	C2-57AVE-S-E	C2-DA-3-R02-	0.000
Link1064	72HR-0010	C2-57AVE-S-E	C2-DA-3-R02-	0.000
Link1064	72HR-0005	C2-57AVE-S-E	C2-DA-3-R02-	0.000
Link1064	24HR-0025	C2-57AVE-S-E	C2-DA-3-R02-	0.000
Link1064	24HR-0010	C2-57AVE-S-E	C2-DA-3-R02-	0.000
Link1064	24HR-0005	C2-57AVE-S-E	C2-DA-3-R02-	0.000

C-2 Discharges (cfs) - 2060

Name	Storm	Upstream Node Name	Downstream Node Name	Max Flow cfs
Link1068	72HR-1000	C2-57AVE-S-E	C2-C-28	78.163
Link1068	72HR-0500	C2-57AVE-S-E	C2-C-28	67.943
Link1068	72HR-0100	C2-57AVE-S-E	C2-C-28	47.457
Link1068	72HR-0050	C2-57AVE-S-E	C2-C-28	40.164
Link1068	72HR-0025	C2-57AVE-S-E	C2-C-28	33.252
Link1068	72HR-0010	C2-57AVE-S-E	C2-C-28	25.184
Link1068	72HR-0005	C2-57AVE-S-E	C2-C-28	20.187
Link1068	24HR-0025	C2-57AVE-S-E	C2-C-28	32.913
Link1068	24HR-0010	C2-57AVE-S-E	C2-C-28	18.987
Link1068	24HR-0005	C2-57AVE-S-E	C2-C-28	8.185
Link1065	72HR-1000	C2-57AVE-S-D	C2-DA-3-R02-	0.000
Link1065	72HR-0500	C2-57AVE-S-D	C2-DA-3-R02-	0.000
Link1065	72HR-0100	C2-57AVE-S-D	C2-DA-3-R02-	0.000
Link1065	72HR-0050	C2-57AVE-S-D	C2-DA-3-R02-	0.000
Link1065	72HR-0025	C2-57AVE-S-D	C2-DA-3-R02-	0.000
Link1065	72HR-0010	C2-57AVE-S-D	C2-DA-3-R02-	0.000
Link1065	72HR-0005	C2-57AVE-S-D	C2-DA-3-R02-	0.000
Link1065	24HR-0025	C2-57AVE-S-D	C2-DA-3-R02-	0.000
Link1065	24HR-0010	C2-57AVE-S-D	C2-DA-3-R02-	0.000
Link1065	24HR-0005	C2-57AVE-S-D	C2-DA-3-R02-	0.000
Link1069	72HR-1000	C2-57AVE-S-D	C2-57AVE-S-B	4.658
Link1069	72HR-0500	C2-57AVE-S-D	C2-57AVE-S-B	4.088
Link1069	72HR-0100	C2-57AVE-S-D	C2-57AVE-S-B	2.901
Link1069	72HR-0050	C2-57AVE-S-D	C2-57AVE-S-B	2.475
Link1069	72HR-0025	C2-57AVE-S-D	C2-57AVE-S-B	2.066
Link1069	72HR-0010	C2-57AVE-S-D	C2-57AVE-S-B	1.508
Link1069	72HR-0005	C2-57AVE-S-D	C2-57AVE-S-B	1.030
Link1069	24HR-0025	C2-57AVE-S-D	C2-57AVE-S-B	1.620
Link1069	24HR-0010	C2-57AVE-S-D	C2-57AVE-S-B	0.953
Link1069	24HR-0005	C2-57AVE-S-D	C2-57AVE-S-B	0.589
Link1148	72HR-1000	C2-57AVE-S-D	C2-57AVE-S-A	0.000
Link1148	72HR-0500	C2-57AVE-S-D	C2-57AVE-S-A	0.000
Link1148	72HR-0100	C2-57AVE-S-D	C2-57AVE-S-A	0.000
Link1148	72HR-0050	C2-57AVE-S-D	C2-57AVE-S-A	0.000
Link1148	72HR-0025	C2-57AVE-S-D	C2-57AVE-S-A	0.000
Link1148	72HR-0010	C2-57AVE-S-D	C2-57AVE-S-A	0.000
Link1148	72HR-0005	C2-57AVE-S-D	C2-57AVE-S-A	0.000
Link1148	24HR-0025	C2-57AVE-S-D	C2-57AVE-S-A	0.000
Link1148	24HR-0010	C2-57AVE-S-D	C2-57AVE-S-A	0.000
Link1148	24HR-0005	C2-57AVE-S-D	C2-57AVE-S-A	0.000
DA3-C2C28	72HR-1000	C2-DA-3-R02-	C2-C-28	76.972
DA3-C2C28	72HR-0500	C2-DA-3-R02-	C2-C-28	66.189
DA3-C2C28	72HR-0100	C2-DA-3-R02-	C2-C-28	44.883
DA3-C2C28	72HR-0050	C2-DA-3-R02-	C2-C-28	37.410
DA3-C2C28	72HR-0025	C2-DA-3-R02-	C2-C-28	30.397
DA3-C2C28	72HR-0010	C2-DA-3-R02-	C2-C-28	22.327
DA3-C2C28	72HR-0005	C2-DA-3-R02-	C2-C-28	17.410
DA3-C2C28	24HR-0025	C2-DA-3-R02-	C2-C-28	30.379
DA3-C2C28	24HR-0010	C2-DA-3-R02-	C2-C-28	20.936
DA3-C2C28	24HR-0005	C2-DA-3-R02-	C2-C-28	15.245
Link1059	72HR-1000	C2-DA-3-R02-	C2-DA-3-R02-	0.000

C-2 Discharges (cfs) - 2060

Name	Storm	Upstream Node Name	Downstream Node Name	Max Flow cfs
Link1059	72HR-0500	C2-DA-3-R02-	C2-DA-3-R02-	0.000
Link1059	72HR-0100	C2-DA-3-R02-	C2-DA-3-R02-	0.000
Link1059	72HR-0050	C2-DA-3-R02-	C2-DA-3-R02-	0.000
Link1059	72HR-0025	C2-DA-3-R02-	C2-DA-3-R02-	0.000
Link1059	72HR-0010	C2-DA-3-R02-	C2-DA-3-R02-	0.000
Link1059	72HR-0005	C2-DA-3-R02-	C2-DA-3-R02-	0.000
Link1059	24HR-0025	C2-DA-3-R02-	C2-DA-3-R02-	0.000
Link1059	24HR-0010	C2-DA-3-R02-	C2-DA-3-R02-	0.000
Link1059	24HR-0005	C2-DA-3-R02-	C2-DA-3-R02-	0.000
Link1058	72HR-1000	C2-DA-3-R02-	C2-DA-3-R02-	0.000
Link1058	72HR-0500	C2-DA-3-R02-	C2-DA-3-R02-	0.000
Link1058	72HR-0100	C2-DA-3-R02-	C2-DA-3-R02-	0.000
Link1058	72HR-0050	C2-DA-3-R02-	C2-DA-3-R02-	0.000
Link1058	72HR-0025	C2-DA-3-R02-	C2-DA-3-R02-	0.000
Link1058	72HR-0010	C2-DA-3-R02-	C2-DA-3-R02-	0.000
Link1058	72HR-0005	C2-DA-3-R02-	C2-DA-3-R02-	0.000
Link1058	24HR-0025	C2-DA-3-R02-	C2-DA-3-R02-	0.000
Link1058	24HR-0010	C2-DA-3-R02-	C2-DA-3-R02-	0.000
Link1058	24HR-0005	C2-DA-3-R02-	C2-DA-3-R02-	0.000
Link1202	72HR-1000	C2-DA-3-R02-	C2-DA-3-R02-	46.782
Link1202	72HR-0500	C2-DA-3-R02-	C2-DA-3-R02-	40.196
Link1202	72HR-0100	C2-DA-3-R02-	C2-DA-3-R02-	35.895
Link1202	72HR-0050	C2-DA-3-R02-	C2-DA-3-R02-	30.471
Link1202	72HR-0025	C2-DA-3-R02-	C2-DA-3-R02-	25.003
Link1202	72HR-0010	C2-DA-3-R02-	C2-DA-3-R02-	18.669
Link1202	72HR-0005	C2-DA-3-R02-	C2-DA-3-R02-	14.780
Link1202	24HR-0025	C2-DA-3-R02-	C2-DA-3-R02-	24.983
Link1202	24HR-0010	C2-DA-3-R02-	C2-DA-3-R02-	17.722
Link1202	24HR-0005	C2-DA-3-R02-	C2-DA-3-R02-	13.291
Link1061	72HR-1000	C2-DA-3-R02-	C2-DA-3-R02-	108.623
Link1061	72HR-0500	C2-DA-3-R02-	C2-DA-3-R02-	89.457
Link1061	72HR-0100	C2-DA-3-R02-	C2-DA-3-R02-	51.950
Link1061	72HR-0050	C2-DA-3-R02-	C2-DA-3-R02-	38.992
Link1061	72HR-0025	C2-DA-3-R02-	C2-DA-3-R02-	27.081
Link1061	72HR-0010	C2-DA-3-R02-	C2-DA-3-R02-	13.862
Link1061	72HR-0005	C2-DA-3-R02-	C2-DA-3-R02-	6.385
Link1061	24HR-0025	C2-DA-3-R02-	C2-DA-3-R02-	25.029
Link1061	24HR-0010	C2-DA-3-R02-	C2-DA-3-R02-	8.093
Link1061	24HR-0005	C2-DA-3-R02-	C2-DA-3-R02-	1.080
Link1062	72HR-1000	C2-DA-3-R02-	C2-DA-3-R02-	0.000
Link1062	72HR-0500	C2-DA-3-R02-	C2-DA-3-R02-	0.000
Link1062	72HR-0100	C2-DA-3-R02-	C2-DA-3-R02-	0.000
Link1062	72HR-0050	C2-DA-3-R02-	C2-DA-3-R02-	0.000
Link1062	72HR-0025	C2-DA-3-R02-	C2-DA-3-R02-	0.000
Link1062	72HR-0010	C2-DA-3-R02-	C2-DA-3-R02-	0.000
Link1062	72HR-0005	C2-DA-3-R02-	C2-DA-3-R02-	0.000
Link1062	24HR-0025	C2-DA-3-R02-	C2-DA-3-R02-	0.000
Link1062	24HR-0010	C2-DA-3-R02-	C2-DA-3-R02-	0.000
Link1062	24HR-0005	C2-DA-3-R02-	C2-DA-3-R02-	0.000
Link1063	72HR-1000	C2-DA-3-R02-	C2-DA-3-R02-	99.895
Link1063	72HR-0500	C2-DA-3-R02-	C2-DA-3-R02-	88.023

C-2 Discharges (cfs) - 2060

Name	Storm	Upstream Node Name	Downstream Node Name	Max Flow cfs
Link1063	72HR-0100	C2-DA-3-R02-	C2-DA-3-R02-	64.172
Link1063	72HR-0050	C2-DA-3-R02-	C2-DA-3-R02-	55.521
Link1063	72HR-0025	C2-DA-3-R02-	C2-DA-3-R02-	47.153
Link1063	72HR-0010	C2-DA-3-R02-	C2-DA-3-R02-	36.864
Link1063	72HR-0005	C2-DA-3-R02-	C2-DA-3-R02-	30.568
Link1063	24HR-0025	C2-DA-3-R02-	C2-DA-3-R02-	45.647
Link1063	24HR-0010	C2-DA-3-R02-	C2-DA-3-R02-	32.042
Link1063	24HR-0005	C2-DA-3-R02-	C2-DA-3-R02-	24.206
Link1060	72HR-1000	C2-DA-3-R02-	C2-DA-3-R02-	725.088
Link1060	72HR-0500	C2-DA-3-R02-	C2-DA-3-R02-	619.198
Link1060	72HR-0100	C2-DA-3-R02-	C2-DA-3-R02-	411.387
Link1060	72HR-0050	C2-DA-3-R02-	C2-DA-3-R02-	339.207
Link1060	72HR-0025	C2-DA-3-R02-	C2-DA-3-R02-	272.220
Link1060	72HR-0010	C2-DA-3-R02-	C2-DA-3-R02-	196.458
Link1060	72HR-0005	C2-DA-3-R02-	C2-DA-3-R02-	152.102
Link1060	24HR-0025	C2-DA-3-R02-	C2-DA-3-R02-	262.176
Link1060	24HR-0010	C2-DA-3-R02-	C2-DA-3-R02-	173.715
Link1060	24HR-0005	C2-DA-3-R02-	C2-DA-3-R02-	128.745
C2E51-C2C26	72HR-1000	C2-E-5-1-A	C2-C-26	-559.376
C2E51-C2C26	72HR-0500	C2-E-5-1-A	C2-C-26	-453.656
C2E51-C2C26	72HR-0100	C2-E-5-1-A	C2-C-26	299.829
C2E51-C2C26	72HR-0050	C2-E-5-1-A	C2-C-26	-141.829
C2E51-C2C26	72HR-0025	C2-E-5-1-A	C2-C-26	-111.095
C2E51-C2C26	72HR-0010	C2-E-5-1-A	C2-C-26	-36.318
C2E51-C2C26	72HR-0005	C2-E-5-1-A	C2-C-26	5.007
C2E51-C2C26	24HR-0025	C2-E-5-1-A	C2-C-26	79.521
C2E51-C2C26	24HR-0010	C2-E-5-1-A	C2-C-26	-7.989
C2E51-C2C26	24HR-0005	C2-E-5-1-A	C2-C-26	1.769
Link1077	72HR-1000	C2-E-5-3-B2	C2-E-5-3-B3	-20.121
Link1077	72HR-0500	C2-E-5-3-B2	C2-E-5-3-B3	-0.000
Link1077	72HR-0100	C2-E-5-3-B2	C2-E-5-3-B3	0.000
Link1077	72HR-0050	C2-E-5-3-B2	C2-E-5-3-B3	0.000
Link1077	72HR-0025	C2-E-5-3-B2	C2-E-5-3-B3	0.000
Link1077	72HR-0010	C2-E-5-3-B2	C2-E-5-3-B3	0.000
Link1077	72HR-0005	C2-E-5-3-B2	C2-E-5-3-B3	0.000
Link1077	24HR-0025	C2-E-5-3-B2	C2-E-5-3-B3	0.000
Link1077	24HR-0010	C2-E-5-3-B2	C2-E-5-3-B3	0.000
Link1077	24HR-0005	C2-E-5-3-B2	C2-E-5-3-B3	0.000
Link1078	72HR-1000	C2-E-5-3-B2	C2-E-5-3-B1	0.000
Link1078	72HR-0500	C2-E-5-3-B2	C2-E-5-3-B1	0.000
Link1078	72HR-0100	C2-E-5-3-B2	C2-E-5-3-B1	0.000
Link1078	72HR-0050	C2-E-5-3-B2	C2-E-5-3-B1	0.000
Link1078	72HR-0025	C2-E-5-3-B2	C2-E-5-3-B1	0.000
Link1078	72HR-0010	C2-E-5-3-B2	C2-E-5-3-B1	0.000
Link1078	72HR-0005	C2-E-5-3-B2	C2-E-5-3-B1	0.000
Link1078	24HR-0025	C2-E-5-3-B2	C2-E-5-3-B1	0.000
Link1078	24HR-0010	C2-E-5-3-B2	C2-E-5-3-B1	0.000
Link1078	24HR-0005	C2-E-5-3-B2	C2-E-5-3-B1	0.000
Link1072	72HR-1000	C2-E-5-3-C	C2-B55-S	-457.671
Link1072	72HR-0500	C2-E-5-3-C	C2-B55-S	-333.496
Link1072	72HR-0100	C2-E-5-3-C	C2-B55-S	0.000

C-2 Discharges (cfs) - 2060

Name	Storm	Upstream Node Name	Downstream Node Name	Max Flow cfs
Link1072	72HR-0050	C2-E-5-3-C	C2-B55-S	0.000
Link1072	72HR-0025	C2-E-5-3-C	C2-B55-S	0.000
Link1072	72HR-0010	C2-E-5-3-C	C2-B55-S	0.000
Link1072	72HR-0005	C2-E-5-3-C	C2-B55-S	0.000
Link1072	24HR-0025	C2-E-5-3-C	C2-B55-S	0.000
Link1072	24HR-0010	C2-E-5-3-C	C2-B55-S	0.000
Link1072	24HR-0005	C2-E-5-3-C	C2-B55-S	0.000
Link1207	72HR-1000	C2-E-5-3-C	C2-E-7-A-1	480.244
Link1207	72HR-0500	C2-E-5-3-C	C2-E-7-A-1	244.380
Link1207	72HR-0100	C2-E-5-3-C	C2-E-7-A-1	0.000
Link1207	72HR-0050	C2-E-5-3-C	C2-E-7-A-1	0.000
Link1207	72HR-0025	C2-E-5-3-C	C2-E-7-A-1	0.000
Link1207	72HR-0010	C2-E-5-3-C	C2-E-7-A-1	0.000
Link1207	72HR-0005	C2-E-5-3-C	C2-E-7-A-1	0.000
Link1207	24HR-0025	C2-E-5-3-C	C2-E-7-A-1	0.000
Link1207	24HR-0010	C2-E-5-3-C	C2-E-7-A-1	0.000
Link1207	24HR-0005	C2-E-5-3-C	C2-E-7-A-1	0.000
Link1219	72HR-1000	C2-E-5-3-C	C2-C-28	2487.104
Link1219	72HR-0500	C2-E-5-3-C	C2-C-28	1871.456
Link1219	72HR-0100	C2-E-5-3-C	C2-C-28	498.554
Link1219	72HR-0050	C2-E-5-3-C	C2-C-28	380.347
Link1219	72HR-0025	C2-E-5-3-C	C2-C-28	273.904
Link1219	72HR-0010	C2-E-5-3-C	C2-C-28	96.942
Link1219	72HR-0005	C2-E-5-3-C	C2-C-28	36.395
Link1219	24HR-0025	C2-E-5-3-C	C2-C-28	76.410
Link1219	24HR-0010	C2-E-5-3-C	C2-C-28	25.243
Link1219	24HR-0005	C2-E-5-3-C	C2-C-28	9.963
Link1088	72HR-1000	C2-E-7-A-3	C2-E-7-A-2	556.985
Link1088	72HR-0500	C2-E-7-A-3	C2-E-7-A-2	463.858
Link1088	72HR-0100	C2-E-7-A-3	C2-E-7-A-2	284.840
Link1088	72HR-0050	C2-E-7-A-3	C2-E-7-A-2	212.528
Link1088	72HR-0025	C2-E-7-A-3	C2-E-7-A-2	121.936
Link1088	72HR-0010	C2-E-7-A-3	C2-E-7-A-2	82.279
Link1088	72HR-0005	C2-E-7-A-3	C2-E-7-A-2	67.723
Link1088	24HR-0025	C2-E-7-A-3	C2-E-7-A-2	106.240
Link1088	24HR-0010	C2-E-7-A-3	C2-E-7-A-2	57.238
Link1088	24HR-0005	C2-E-7-A-3	C2-E-7-A-2	51.124
Link1203	72HR-1000	C2-E-7-A-3	C2-E-7-A-1	851.750
Link1203	72HR-0500	C2-E-7-A-3	C2-E-7-A-1	702.539
Link1203	72HR-0100	C2-E-7-A-3	C2-E-7-A-1	-474.244
Link1203	72HR-0050	C2-E-7-A-3	C2-E-7-A-1	-467.358
Link1203	72HR-0025	C2-E-7-A-3	C2-E-7-A-1	-462.545
Link1203	72HR-0010	C2-E-7-A-3	C2-E-7-A-1	-460.704
Link1203	72HR-0005	C2-E-7-A-3	C2-E-7-A-1	-461.063
Link1203	24HR-0025	C2-E-7-A-3	C2-E-7-A-1	-458.655
Link1203	24HR-0010	C2-E-7-A-3	C2-E-7-A-1	-457.385
Link1203	24HR-0005	C2-E-7-A-3	C2-E-7-A-1	-456.754
Link1089	72HR-1000	C2-E-7-A-2	C2-BAY	528.976
Link1089	72HR-0500	C2-E-7-A-2	C2-BAY	418.747
Link1089	72HR-0100	C2-E-7-A-2	C2-BAY	-290.981
Link1089	72HR-0050	C2-E-7-A-2	C2-BAY	-291.060

C-2 Discharges (cfs) - 2060

Name	Storm	Upstream Node Name	Downstream Node Name	Max Flow cfs
Link1089	72HR-0025	C2-E-7-A-2	C2-BAY	-283.040
Link1089	72HR-0010	C2-E-7-A-2	C2-BAY	-278.371
Link1089	72HR-0005	C2-E-7-A-2	C2-BAY	-275.669
Link1089	24HR-0025	C2-E-7-A-2	C2-BAY	-277.594
Link1089	24HR-0010	C2-E-7-A-2	C2-BAY	-271.410
Link1089	24HR-0005	C2-E-7-A-2	C2-BAY	-268.783
BL2107	72HR-1000	C2-LG-E-2-B	C2-LG-E-2-A	26.267
BL2107	72HR-0500	C2-LG-E-2-B	C2-LG-E-2-A	23.308
BL2107	72HR-0100	C2-LG-E-2-B	C2-LG-E-2-A	17.256
BL2107	72HR-0050	C2-LG-E-2-B	C2-LG-E-2-A	15.398
BL2107	72HR-0025	C2-LG-E-2-B	C2-LG-E-2-A	13.699
BL2107	72HR-0010	C2-LG-E-2-B	C2-LG-E-2-A	11.221
BL2107	72HR-0005	C2-LG-E-2-B	C2-LG-E-2-A	9.024
BL2107	24HR-0025	C2-LG-E-2-B	C2-LG-E-2-A	11.457
BL2107	24HR-0010	C2-LG-E-2-B	C2-LG-E-2-A	8.536
BL2107	24HR-0005	C2-LG-E-2-B	C2-LG-E-2-A	6.779
Link1229	72HR-1000	C2-LG-E-2-B	C2-BN2108	334.001
Link1229	72HR-0500	C2-LG-E-2-B	C2-BN2108	286.593
Link1229	72HR-0100	C2-LG-E-2-B	C2-BN2108	190.129
Link1229	72HR-0050	C2-LG-E-2-B	C2-BN2108	153.971
Link1229	72HR-0025	C2-LG-E-2-B	C2-BN2108	116.667
Link1229	72HR-0010	C2-LG-E-2-B	C2-BN2108	67.541
Link1229	72HR-0005	C2-LG-E-2-B	C2-BN2108	39.646
Link1229	24HR-0025	C2-LG-E-2-B	C2-BN2108	70.861
Link1229	24HR-0010	C2-LG-E-2-B	C2-BN2108	34.354
Link1229	24HR-0005	C2-LG-E-2-B	C2-BN2108	17.291
Link1155	72HR-1000	C2-LG-E-2-C	C2-LG-E-2-D	654.273
Link1155	72HR-0500	C2-LG-E-2-C	C2-LG-E-2-D	569.391
Link1155	72HR-0100	C2-LG-E-2-C	C2-LG-E-2-D	398.925
Link1155	72HR-0050	C2-LG-E-2-C	C2-LG-E-2-D	337.527
Link1155	72HR-0025	C2-LG-E-2-C	C2-LG-E-2-D	279.571
Link1155	72HR-0010	C2-LG-E-2-C	C2-LG-E-2-D	212.442
Link1155	72HR-0005	C2-LG-E-2-C	C2-LG-E-2-D	171.220
Link1155	24HR-0025	C2-LG-E-2-C	C2-LG-E-2-D	275.914
Link1155	24HR-0010	C2-LG-E-2-C	C2-LG-E-2-D	202.083
Link1155	24HR-0005	C2-LG-E-2-C	C2-LG-E-2-D	158.406
Link1156	72HR-1000	C2-LG-E-2-C	C2-LG-E-2-B	0.000
Link1156	72HR-0500	C2-LG-E-2-C	C2-LG-E-2-B	0.000
Link1156	72HR-0100	C2-LG-E-2-C	C2-LG-E-2-B	0.000
Link1156	72HR-0050	C2-LG-E-2-C	C2-LG-E-2-B	0.000
Link1156	72HR-0025	C2-LG-E-2-C	C2-LG-E-2-B	0.000
Link1156	72HR-0010	C2-LG-E-2-C	C2-LG-E-2-B	0.000
Link1156	72HR-0005	C2-LG-E-2-C	C2-LG-E-2-B	0.000
Link1156	24HR-0025	C2-LG-E-2-C	C2-LG-E-2-B	0.000
Link1156	24HR-0010	C2-LG-E-2-C	C2-LG-E-2-B	0.000
Link1156	24HR-0005	C2-LG-E-2-C	C2-LG-E-2-B	0.000
Link1157	72HR-1000	C2-LG-E-2-D	C2-LG-C-7	748.719
Link1157	72HR-0500	C2-LG-E-2-D	C2-LG-C-7	707.821
Link1157	72HR-0100	C2-LG-E-2-D	C2-LG-C-7	414.344
Link1157	72HR-0050	C2-LG-E-2-D	C2-LG-C-7	289.273
Link1157	72HR-0025	C2-LG-E-2-D	C2-LG-C-7	182.100

C-2 Discharges (cfs) - 2060

Name	Storm	Upstream Node Name	Downstream Node Name	Max Flow cfs
Link1157	72HR-0010	C2-LG-E-2-D	C2-LG-C-7	83.558
Link1157	72HR-0005	C2-LG-E-2-D	C2-LG-C-7	43.752
Link1157	24HR-0025	C2-LG-E-2-D	C2-LG-C-7	80.997
Link1157	24HR-0010	C2-LG-E-2-D	C2-LG-C-7	34.979
Link1157	24HR-0005	C2-LG-E-2-D	C2-LG-C-7	16.857
Link1230	72HR-1000	C2-LG-E-2-D	C2-LG-C-5	-473.327
Link1230	72HR-0500	C2-LG-E-2-D	C2-LG-C-5	-288.522
Link1230	72HR-0100	C2-LG-E-2-D	C2-LG-C-5	174.192
Link1230	72HR-0050	C2-LG-E-2-D	C2-LG-C-5	175.086
Link1230	72HR-0025	C2-LG-E-2-D	C2-LG-C-5	145.855
Link1230	72HR-0010	C2-LG-E-2-D	C2-LG-C-5	79.266
Link1230	72HR-0005	C2-LG-E-2-D	C2-LG-C-5	43.752
Link1230	24HR-0025	C2-LG-E-2-D	C2-LG-C-5	68.389
Link1230	24HR-0010	C2-LG-E-2-D	C2-LG-C-5	34.979
Link1230	24HR-0005	C2-LG-E-2-D	C2-LG-C-5	16.857
C2N7-LGC9	72HR-1000	C2-N-7-B1	C2-LG-C-9	274.485
C2N7-LGC9	72HR-0500	C2-N-7-B1	C2-LG-C-9	217.690
C2N7-LGC9	72HR-0100	C2-N-7-B1	C2-LG-C-9	112.250
C2N7-LGC9	72HR-0050	C2-N-7-B1	C2-LG-C-9	76.354
C2N7-LGC9	72HR-0025	C2-N-7-B1	C2-LG-C-9	46.510
C2N7-LGC9	72HR-0010	C2-N-7-B1	C2-LG-C-9	21.413
C2N7-LGC9	72HR-0005	C2-N-7-B1	C2-LG-C-9	11.073
C2N7-LGC9	24HR-0025	C2-N-7-B1	C2-LG-C-9	23.515
C2N7-LGC9	24HR-0010	C2-N-7-B1	C2-LG-C-9	10.062
C2N7-LGC9	24HR-0005	C2-N-7-B1	C2-LG-C-9	3.396
Link1012	72HR-1000	C2-N-7-B1	C2-N-7-B2	-48.662
Link1012	72HR-0500	C2-N-7-B1	C2-N-7-B2	-34.398
Link1012	72HR-0100	C2-N-7-B1	C2-N-7-B2	-23.544
Link1012	72HR-0050	C2-N-7-B1	C2-N-7-B2	-17.968
Link1012	72HR-0025	C2-N-7-B1	C2-N-7-B2	-11.819
Link1012	72HR-0010	C2-N-7-B1	C2-N-7-B2	-6.169
Link1012	72HR-0005	C2-N-7-B1	C2-N-7-B2	-3.391
Link1012	24HR-0025	C2-N-7-B1	C2-N-7-B2	-6.881
Link1012	24HR-0010	C2-N-7-B1	C2-N-7-B2	-2.910
Link1012	24HR-0005	C2-N-7-B1	C2-N-7-B2	-0.841
Link1109	72HR-1000	C2-S-9-B	C2-C-26	448.481
Link1109	72HR-0500	C2-S-9-B	C2-C-26	421.362
Link1109	72HR-0100	C2-S-9-B	C2-C-26	287.830
Link1109	72HR-0050	C2-S-9-B	C2-C-26	236.424
Link1109	72HR-0025	C2-S-9-B	C2-C-26	190.622
Link1109	72HR-0010	C2-S-9-B	C2-C-26	141.822
Link1109	72HR-0005	C2-S-9-B	C2-C-26	114.582
Link1109	24HR-0025	C2-S-9-B	C2-C-26	180.113
Link1109	24HR-0010	C2-S-9-B	C2-C-26	137.489
Link1109	24HR-0005	C2-S-9-B	C2-C-26	112.251
Link1224	72HR-1000	C2-S-9-B	C2-W-3-1-C	92.362
Link1224	72HR-0500	C2-S-9-B	C2-W-3-1-C	12.427
Link1224	72HR-0100	C2-S-9-B	C2-W-3-1-C	0.000
Link1224	72HR-0050	C2-S-9-B	C2-W-3-1-C	0.000
Link1224	72HR-0025	C2-S-9-B	C2-W-3-1-C	0.000
Link1224	72HR-0010	C2-S-9-B	C2-W-3-1-C	0.000

C-2 Discharges (cfs) - 2060

Name	Storm	Upstream Node Name	Downstream Node Name	Max Flow cfs
Link1224	72HR-0005	C2-S-9-B	C2-W-3-1-C	0.000
Link1224	24HR-0025	C2-S-9-B	C2-W-3-1-C	0.000
Link1224	24HR-0010	C2-S-9-B	C2-W-3-1-C	0.000
Link1224	24HR-0005	C2-S-9-B	C2-W-3-1-C	0.000
Link1108	72HR-1000	C2-S-9-C	C2-S-9-B	128.815
Link1108	72HR-0500	C2-S-9-C	C2-S-9-B	73.016
Link1108	72HR-0100	C2-S-9-C	C2-S-9-B	6.742
Link1108	72HR-0050	C2-S-9-C	C2-S-9-B	0.737
Link1108	72HR-0025	C2-S-9-C	C2-S-9-B	0.000
Link1108	72HR-0010	C2-S-9-C	C2-S-9-B	0.000
Link1108	72HR-0005	C2-S-9-C	C2-S-9-B	0.000
Link1108	24HR-0025	C2-S-9-C	C2-S-9-B	0.000
Link1108	24HR-0010	C2-S-9-C	C2-S-9-B	0.000
Link1108	24HR-0005	C2-S-9-C	C2-S-9-B	0.000
Link1071	72HR-1000	C2-W-3-1-B	C2-B55-S	602.399
Link1071	72HR-0500	C2-W-3-1-B	C2-B55-S	463.455
Link1071	72HR-0100	C2-W-3-1-B	C2-B55-S	227.338
Link1071	72HR-0050	C2-W-3-1-B	C2-B55-S	152.989
Link1071	72HR-0025	C2-W-3-1-B	C2-B55-S	90.653
Link1071	72HR-0010	C2-W-3-1-B	C2-B55-S	43.958
Link1071	72HR-0005	C2-W-3-1-B	C2-B55-S	24.408
Link1071	24HR-0025	C2-W-3-1-B	C2-B55-S	43.830
Link1071	24HR-0010	C2-W-3-1-B	C2-B55-S	20.108
Link1071	24HR-0005	C2-W-3-1-B	C2-B55-S	8.204
Link1127	72HR-1000	C2-W-3-1-C	C2-B54-S	404.392
Link1127	72HR-0500	C2-W-3-1-C	C2-B54-S	290.572
Link1127	72HR-0100	C2-W-3-1-C	C2-B54-S	96.144
Link1127	72HR-0050	C2-W-3-1-C	C2-B54-S	60.991
Link1127	72HR-0025	C2-W-3-1-C	C2-B54-S	31.285
Link1127	72HR-0010	C2-W-3-1-C	C2-B54-S	9.003
Link1127	72HR-0005	C2-W-3-1-C	C2-B54-S	0.161
Link1127	24HR-0025	C2-W-3-1-C	C2-B54-S	13.292
Link1127	24HR-0010	C2-W-3-1-C	C2-B54-S	0.000
Link1127	24HR-0005	C2-W-3-1-C	C2-B54-S	0.000
Link1117	72HR-1000	C2-W-3-1-D	C2-W-3-1-C	0.000
Link1117	72HR-0500	C2-W-3-1-D	C2-W-3-1-C	0.000
Link1117	72HR-0100	C2-W-3-1-D	C2-W-3-1-C	0.000
Link1117	72HR-0050	C2-W-3-1-D	C2-W-3-1-C	0.000
Link1117	72HR-0025	C2-W-3-1-D	C2-W-3-1-C	0.000
Link1117	72HR-0010	C2-W-3-1-D	C2-W-3-1-C	0.000
Link1117	72HR-0005	C2-W-3-1-D	C2-W-3-1-C	0.000
Link1117	24HR-0025	C2-W-3-1-D	C2-W-3-1-C	0.000
Link1117	24HR-0010	C2-W-3-1-D	C2-W-3-1-C	0.000
Link1117	24HR-0005	C2-W-3-1-D	C2-W-3-1-C	0.000
Link1118	72HR-1000	C2-W-3-1-D	C2-W-3-1-B	150.307
Link1118	72HR-0500	C2-W-3-1-D	C2-W-3-1-B	123.321
Link1118	72HR-0100	C2-W-3-1-D	C2-W-3-1-B	76.034
Link1118	72HR-0050	C2-W-3-1-D	C2-W-3-1-B	60.804
Link1118	72HR-0025	C2-W-3-1-D	C2-W-3-1-B	47.468
Link1118	72HR-0010	C2-W-3-1-D	C2-W-3-1-B	33.658
Link1118	72HR-0005	C2-W-3-1-D	C2-W-3-1-B	26.151

C-2 Discharges (cfs) - 2060

Name	Storm	Upstream Node Name	Downstream Node Name	Max Flow cfs
Link1118	24HR-0025	C2-W-3-1-D	C2-W-3-1-B	37.969
Link1118	24HR-0010	C2-W-3-1-D	C2-W-3-1-B	18.748
Link1118	24HR-0005	C2-W-3-1-D	C2-W-3-1-B	4.988
Link1119	72HR-1000	C2-W-3-1-D	C2-W-3-1-A	-12.324
Link1119	72HR-0500	C2-W-3-1-D	C2-W-3-1-A	-6.514
Link1119	72HR-0100	C2-W-3-1-D	C2-W-3-1-A	-0.345
Link1119	72HR-0050	C2-W-3-1-D	C2-W-3-1-A	0.000
Link1119	72HR-0025	C2-W-3-1-D	C2-W-3-1-A	0.000
Link1119	72HR-0010	C2-W-3-1-D	C2-W-3-1-A	0.000
Link1119	72HR-0005	C2-W-3-1-D	C2-W-3-1-A	0.000
Link1119	24HR-0025	C2-W-3-1-D	C2-W-3-1-A	0.000
Link1119	24HR-0010	C2-W-3-1-D	C2-W-3-1-A	0.000
Link1119	24HR-0005	C2-W-3-1-D	C2-W-3-1-A	0.000
Link1115	72HR-1000	C2-W-3-1-E	C2-S-9-C	249.168
Link1115	72HR-0500	C2-W-3-1-E	C2-S-9-C	166.039
Link1115	72HR-0100	C2-W-3-1-E	C2-S-9-C	59.754
Link1115	72HR-0050	C2-W-3-1-E	C2-S-9-C	51.429
Link1115	72HR-0025	C2-W-3-1-E	C2-S-9-C	47.782
Link1115	72HR-0010	C2-W-3-1-E	C2-S-9-C	28.052
Link1115	72HR-0005	C2-W-3-1-E	C2-S-9-C	16.158
Link1115	24HR-0025	C2-W-3-1-E	C2-S-9-C	23.478
Link1115	24HR-0010	C2-W-3-1-E	C2-S-9-C	12.347
Link1115	24HR-0005	C2-W-3-1-E	C2-S-9-C	3.582
Link1116	72HR-1000	C2-W-3-1-E	C2-W-3-1-C	390.172
Link1116	72HR-0500	C2-W-3-1-E	C2-W-3-1-C	265.306
Link1116	72HR-0100	C2-W-3-1-E	C2-W-3-1-C	69.686
Link1116	72HR-0050	C2-W-3-1-E	C2-W-3-1-C	44.746
Link1116	72HR-0025	C2-W-3-1-E	C2-W-3-1-C	33.644
Link1116	72HR-0010	C2-W-3-1-E	C2-W-3-1-C	11.157
Link1116	72HR-0005	C2-W-3-1-E	C2-W-3-1-C	2.578
Link1116	24HR-0025	C2-W-3-1-E	C2-W-3-1-C	16.048
Link1116	24HR-0010	C2-W-3-1-E	C2-W-3-1-C	1.508
Link1116	24HR-0005	C2-W-3-1-E	C2-W-3-1-C	0.000
Link1120	72HR-1000	C2-W-3-1-F	C2-W-3-1-A	0.000
Link1120	72HR-0500	C2-W-3-1-F	C2-W-3-1-A	0.000
Link1120	72HR-0100	C2-W-3-1-F	C2-W-3-1-A	0.000
Link1120	72HR-0050	C2-W-3-1-F	C2-W-3-1-A	0.000
Link1120	72HR-0025	C2-W-3-1-F	C2-W-3-1-A	0.000
Link1120	72HR-0010	C2-W-3-1-F	C2-W-3-1-A	0.000
Link1120	72HR-0005	C2-W-3-1-F	C2-W-3-1-A	0.000
Link1120	24HR-0025	C2-W-3-1-F	C2-W-3-1-A	0.000
Link1120	24HR-0010	C2-W-3-1-F	C2-W-3-1-A	0.000
Link1120	24HR-0005	C2-W-3-1-F	C2-W-3-1-A	0.000
Link1125	72HR-1000	C2-W-3-1-F	C2-W-3-1-E	211.900
Link1125	72HR-0500	C2-W-3-1-F	C2-W-3-1-E	128.302
Link1125	72HR-0100	C2-W-3-1-F	C2-W-3-1-E	21.551
Link1125	72HR-0050	C2-W-3-1-F	C2-W-3-1-E	61.841
Link1125	72HR-0025	C2-W-3-1-F	C2-W-3-1-E	60.850
Link1125	72HR-0010	C2-W-3-1-F	C2-W-3-1-E	28.222
Link1125	72HR-0005	C2-W-3-1-F	C2-W-3-1-E	12.015
Link1125	24HR-0025	C2-W-3-1-F	C2-W-3-1-E	25.160

C-2 Discharges (cfs) - 2060

Name	Storm	Upstream Node Name	Downstream Node Name	Max Flow cfs
Link1125	24HR-0010	C2-W-3-1-F	C2-W-3-1-E	6.807
Link1125	24HR-0005	C2-W-3-1-F	C2-W-3-1-E	0.840
Link1126	72HR-1000	C2-W-3-1-F	C2-W-3-1-D	0.000
Link1126	72HR-0500	C2-W-3-1-F	C2-W-3-1-D	0.000
Link1126	72HR-0100	C2-W-3-1-F	C2-W-3-1-D	0.000
Link1126	72HR-0050	C2-W-3-1-F	C2-W-3-1-D	0.000
Link1126	72HR-0025	C2-W-3-1-F	C2-W-3-1-D	0.000
Link1126	72HR-0010	C2-W-3-1-F	C2-W-3-1-D	0.000
Link1126	72HR-0005	C2-W-3-1-F	C2-W-3-1-D	0.000
Link1126	24HR-0025	C2-W-3-1-F	C2-W-3-1-D	0.000
Link1126	24HR-0010	C2-W-3-1-F	C2-W-3-1-D	0.000
Link1126	24HR-0005	C2-W-3-1-F	C2-W-3-1-D	0.000
Link1222	72HR-1000	C2-W-3-1-F	C2-W-3-2-A	0.000
Link1222	72HR-0500	C2-W-3-1-F	C2-W-3-2-A	0.000
Link1222	72HR-0100	C2-W-3-1-F	C2-W-3-2-A	0.000
Link1222	72HR-0050	C2-W-3-1-F	C2-W-3-2-A	0.000
Link1222	72HR-0025	C2-W-3-1-F	C2-W-3-2-A	0.000
Link1222	72HR-0010	C2-W-3-1-F	C2-W-3-2-A	0.000
Link1222	72HR-0005	C2-W-3-1-F	C2-W-3-2-A	0.000
Link1222	24HR-0025	C2-W-3-1-F	C2-W-3-2-A	0.000
Link1222	24HR-0010	C2-W-3-1-F	C2-W-3-2-A	0.000
Link1222	24HR-0005	C2-W-3-1-F	C2-W-3-2-A	0.000
Link1114	72HR-1000	C2-W-3-1-G	C2-S-9-C	0.000
Link1114	72HR-0500	C2-W-3-1-G	C2-S-9-C	0.000
Link1114	72HR-0100	C2-W-3-1-G	C2-S-9-C	0.000
Link1114	72HR-0050	C2-W-3-1-G	C2-S-9-C	0.000
Link1114	72HR-0025	C2-W-3-1-G	C2-S-9-C	0.000
Link1114	72HR-0010	C2-W-3-1-G	C2-S-9-C	0.000
Link1114	72HR-0005	C2-W-3-1-G	C2-S-9-C	0.000
Link1114	24HR-0025	C2-W-3-1-G	C2-S-9-C	0.000
Link1114	24HR-0010	C2-W-3-1-G	C2-S-9-C	0.000
Link1114	24HR-0005	C2-W-3-1-G	C2-S-9-C	0.000
Link1124	72HR-1000	C2-W-3-1-G	C2-W-3-1-E	348.843
Link1124	72HR-0500	C2-W-3-1-G	C2-W-3-1-E	245.238
Link1124	72HR-0100	C2-W-3-1-G	C2-W-3-1-E	87.068
Link1124	72HR-0050	C2-W-3-1-G	C2-W-3-1-E	44.347
Link1124	72HR-0025	C2-W-3-1-G	C2-W-3-1-E	17.680
Link1124	72HR-0010	C2-W-3-1-G	C2-W-3-1-E	0.000
Link1124	72HR-0005	C2-W-3-1-G	C2-W-3-1-E	0.000
Link1124	24HR-0025	C2-W-3-1-G	C2-W-3-1-E	0.000
Link1124	24HR-0010	C2-W-3-1-G	C2-W-3-1-E	0.000
Link1124	24HR-0005	C2-W-3-1-G	C2-W-3-1-E	0.000
Link1223	72HR-1000	C2-W-3-1-G	C2-W-3-1-H	-286.821
Link1223	72HR-0500	C2-W-3-1-G	C2-W-3-1-H	-204.554
Link1223	72HR-0100	C2-W-3-1-G	C2-W-3-1-H	125.874
Link1223	72HR-0050	C2-W-3-1-G	C2-W-3-1-H	121.182
Link1223	72HR-0025	C2-W-3-1-G	C2-W-3-1-H	85.120
Link1223	72HR-0010	C2-W-3-1-G	C2-W-3-1-H	31.165
Link1223	72HR-0005	C2-W-3-1-G	C2-W-3-1-H	23.735
Link1223	24HR-0025	C2-W-3-1-G	C2-W-3-1-H	38.550
Link1223	24HR-0010	C2-W-3-1-G	C2-W-3-1-H	21.889

C-2 Discharges (cfs) - 2060

Name	Storm	Upstream Node Name	Downstream Node Name	Max Flow cfs
Link1223	24HR-0005	C2-W-3-1-G	C2-W-3-1-H	11.738
Link1123	72HR-1000	C2-W-3-1-H	C2-W-3-1-F	-225.072
Link1123	72HR-0500	C2-W-3-1-H	C2-W-3-1-F	-203.267
Link1123	72HR-0100	C2-W-3-1-H	C2-W-3-1-F	-277.207
Link1123	72HR-0050	C2-W-3-1-H	C2-W-3-1-F	-397.046
Link1123	72HR-0025	C2-W-3-1-H	C2-W-3-1-F	-378.396
Link1123	72HR-0010	C2-W-3-1-H	C2-W-3-1-F	-211.322
Link1123	72HR-0005	C2-W-3-1-H	C2-W-3-1-F	-8.802
Link1123	24HR-0025	C2-W-3-1-H	C2-W-3-1-F	-210.026
Link1123	24HR-0010	C2-W-3-1-H	C2-W-3-1-F	-7.724
Link1123	24HR-0005	C2-W-3-1-H	C2-W-3-1-F	-5.756
Link1131	72HR-1000	C2-W-3-1-H	C2-W-3-1-J	-110.496
Link1131	72HR-0500	C2-W-3-1-H	C2-W-3-1-J	-132.203
Link1131	72HR-0100	C2-W-3-1-H	C2-W-3-1-J	-277.721
Link1131	72HR-0050	C2-W-3-1-H	C2-W-3-1-J	-263.652
Link1131	72HR-0025	C2-W-3-1-H	C2-W-3-1-J	-420.689
Link1131	72HR-0010	C2-W-3-1-H	C2-W-3-1-J	-302.937
Link1131	72HR-0005	C2-W-3-1-H	C2-W-3-1-J	-177.626
Link1131	24HR-0025	C2-W-3-1-H	C2-W-3-1-J	-311.504
Link1131	24HR-0010	C2-W-3-1-H	C2-W-3-1-J	-141.491
Link1131	24HR-0005	C2-W-3-1-H	C2-W-3-1-J	-71.066
Link1129	72HR-1000	C2-W-3-1-L	C2-W-3-1-J	-45.447
Link1129	72HR-0500	C2-W-3-1-L	C2-W-3-1-J	-41.388
Link1129	72HR-0100	C2-W-3-1-L	C2-W-3-1-J	-238.985
Link1129	72HR-0050	C2-W-3-1-L	C2-W-3-1-J	-153.226
Link1129	72HR-0025	C2-W-3-1-L	C2-W-3-1-J	-60.684
Link1129	72HR-0010	C2-W-3-1-L	C2-W-3-1-J	-5.071
Link1129	72HR-0005	C2-W-3-1-L	C2-W-3-1-J	-3.397
Link1129	24HR-0025	C2-W-3-1-L	C2-W-3-1-J	-6.543
Link1129	24HR-0010	C2-W-3-1-L	C2-W-3-1-J	-3.600
Link1129	24HR-0005	C2-W-3-1-L	C2-W-3-1-J	-2.129
Link1201	72HR-1000	C2-W-3-1-L	C2-W-3-1-H	-531.151
Link1201	72HR-0500	C2-W-3-1-L	C2-W-3-1-H	-633.572
Link1201	72HR-0100	C2-W-3-1-L	C2-W-3-1-H	-1113.563
Link1201	72HR-0050	C2-W-3-1-L	C2-W-3-1-H	-1077.367
Link1201	72HR-0025	C2-W-3-1-L	C2-W-3-1-H	-884.669
Link1201	72HR-0010	C2-W-3-1-L	C2-W-3-1-H	-571.920
Link1201	72HR-0005	C2-W-3-1-L	C2-W-3-1-H	-285.431
Link1201	24HR-0025	C2-W-3-1-L	C2-W-3-1-H	-571.829
Link1201	24HR-0010	C2-W-3-1-L	C2-W-3-1-H	-227.229
Link1201	24HR-0005	C2-W-3-1-L	C2-W-3-1-H	-5.395
Link1130	72HR-1000	C2-W-3-1-J	C2-W-3-1-F	0.000
Link1130	72HR-0500	C2-W-3-1-J	C2-W-3-1-F	0.000
Link1130	72HR-0100	C2-W-3-1-J	C2-W-3-1-F	0.000
Link1130	72HR-0050	C2-W-3-1-J	C2-W-3-1-F	0.000
Link1130	72HR-0025	C2-W-3-1-J	C2-W-3-1-F	0.000
Link1130	72HR-0010	C2-W-3-1-J	C2-W-3-1-F	0.000
Link1130	72HR-0005	C2-W-3-1-J	C2-W-3-1-F	0.000
Link1130	24HR-0025	C2-W-3-1-J	C2-W-3-1-F	0.000
Link1130	24HR-0010	C2-W-3-1-J	C2-W-3-1-F	0.000
Link1130	24HR-0005	C2-W-3-1-J	C2-W-3-1-F	0.000

C-2 Discharges (cfs) - 2060

Name	Storm	Upstream Node Name	Downstream Node Name	Max Flow cfs
Link1132	72HR-1000	C2-W-3-1-J	C2-W-3-2-C	0.000
Link1132	72HR-0500	C2-W-3-1-J	C2-W-3-2-C	0.000
Link1132	72HR-0100	C2-W-3-1-J	C2-W-3-2-C	0.000
Link1132	72HR-0050	C2-W-3-1-J	C2-W-3-2-C	0.000
Link1132	72HR-0025	C2-W-3-1-J	C2-W-3-2-C	0.000
Link1132	72HR-0010	C2-W-3-1-J	C2-W-3-2-C	0.000
Link1132	72HR-0005	C2-W-3-1-J	C2-W-3-2-C	0.000
Link1132	24HR-0025	C2-W-3-1-J	C2-W-3-2-C	0.000
Link1132	24HR-0010	C2-W-3-1-J	C2-W-3-2-C	0.000
Link1132	24HR-0005	C2-W-3-1-J	C2-W-3-2-C	0.000
Link1221	72HR-1000	C2-W-3-1-J	C2-W-3-2-E	-7.624
Link1221	72HR-0500	C2-W-3-1-J	C2-W-3-2-E	-5.358
Link1221	72HR-0100	C2-W-3-1-J	C2-W-3-2-E	-1.262
Link1221	72HR-0050	C2-W-3-1-J	C2-W-3-2-E	-0.572
Link1221	72HR-0025	C2-W-3-1-J	C2-W-3-2-E	-0.179
Link1221	72HR-0010	C2-W-3-1-J	C2-W-3-2-E	0.000
Link1221	72HR-0005	C2-W-3-1-J	C2-W-3-2-E	0.000
Link1221	24HR-0025	C2-W-3-1-J	C2-W-3-2-E	0.000
Link1221	24HR-0010	C2-W-3-1-J	C2-W-3-2-E	0.000
Link1221	24HR-0005	C2-W-3-1-J	C2-W-3-2-E	0.000
Link1066	72HR-1000	C2-W-3-2-B	C2-57AVE-S-D	-6.725
Link1066	72HR-0500	C2-W-3-2-B	C2-57AVE-S-D	-2.162
Link1066	72HR-0100	C2-W-3-2-B	C2-57AVE-S-D	-0.083
Link1066	72HR-0050	C2-W-3-2-B	C2-57AVE-S-D	-0.000
Link1066	72HR-0025	C2-W-3-2-B	C2-57AVE-S-D	0.000
Link1066	72HR-0010	C2-W-3-2-B	C2-57AVE-S-D	0.000
Link1066	72HR-0005	C2-W-3-2-B	C2-57AVE-S-D	0.000
Link1066	24HR-0025	C2-W-3-2-B	C2-57AVE-S-D	0.000
Link1066	24HR-0010	C2-W-3-2-B	C2-57AVE-S-D	0.000
Link1066	24HR-0005	C2-W-3-2-B	C2-57AVE-S-D	0.000
Link1146	72HR-1000	C2-W-3-2-B	C2-W-3-2-A	1040.118
Link1146	72HR-0500	C2-W-3-2-B	C2-W-3-2-A	814.906
Link1146	72HR-0100	C2-W-3-2-B	C2-W-3-2-A	451.695
Link1146	72HR-0050	C2-W-3-2-B	C2-W-3-2-A	336.414
Link1146	72HR-0025	C2-W-3-2-B	C2-W-3-2-A	183.036
Link1146	72HR-0010	C2-W-3-2-B	C2-W-3-2-A	47.031
Link1146	72HR-0005	C2-W-3-2-B	C2-W-3-2-A	18.417
Link1146	24HR-0025	C2-W-3-2-B	C2-W-3-2-A	44.177
Link1146	24HR-0010	C2-W-3-2-B	C2-W-3-2-A	13.995
Link1146	24HR-0005	C2-W-3-2-B	C2-W-3-2-A	0.210
Link1220	72HR-1000	C2-W-3-2-B	C2-DA-3-R02-	0.000
Link1220	72HR-0500	C2-W-3-2-B	C2-DA-3-R02-	0.000
Link1220	72HR-0100	C2-W-3-2-B	C2-DA-3-R02-	0.000
Link1220	72HR-0050	C2-W-3-2-B	C2-DA-3-R02-	0.000
Link1220	72HR-0025	C2-W-3-2-B	C2-DA-3-R02-	0.000
Link1220	72HR-0010	C2-W-3-2-B	C2-DA-3-R02-	0.000
Link1220	72HR-0005	C2-W-3-2-B	C2-DA-3-R02-	0.000
Link1220	24HR-0025	C2-W-3-2-B	C2-DA-3-R02-	0.000
Link1220	24HR-0010	C2-W-3-2-B	C2-DA-3-R02-	0.000
Link1220	24HR-0005	C2-W-3-2-B	C2-DA-3-R02-	0.000
Link1142	72HR-1000	C2-W-3-2-D	C2-W-3-2-B	319.453

C-2 Discharges (cfs) - 2060

Name	Storm	Upstream Node Name	Downstream Node Name	Max Flow cfs
Link1142	72HR-0500	C2-W-3-2-D	C2-W-3-2-B	232.148
Link1142	72HR-0100	C2-W-3-2-D	C2-W-3-2-B	59.343
Link1142	72HR-0050	C2-W-3-2-D	C2-W-3-2-B	42.679
Link1142	72HR-0025	C2-W-3-2-D	C2-W-3-2-B	42.492
Link1142	72HR-0010	C2-W-3-2-D	C2-W-3-2-B	33.720
Link1142	72HR-0005	C2-W-3-2-D	C2-W-3-2-B	26.751
Link1142	24HR-0025	C2-W-3-2-D	C2-W-3-2-B	39.985
Link1142	24HR-0010	C2-W-3-2-D	C2-W-3-2-B	30.082
Link1142	24HR-0005	C2-W-3-2-D	C2-W-3-2-B	24.597
Link1143	72HR-1000	C2-W-3-2-D	C2-W-3-2-C	0.000
Link1143	72HR-0500	C2-W-3-2-D	C2-W-3-2-C	0.000
Link1143	72HR-0100	C2-W-3-2-D	C2-W-3-2-C	0.000
Link1143	72HR-0050	C2-W-3-2-D	C2-W-3-2-C	0.000
Link1143	72HR-0025	C2-W-3-2-D	C2-W-3-2-C	0.000
Link1143	72HR-0010	C2-W-3-2-D	C2-W-3-2-C	0.000
Link1143	72HR-0005	C2-W-3-2-D	C2-W-3-2-C	0.000
Link1143	24HR-0025	C2-W-3-2-D	C2-W-3-2-C	0.000
Link1143	24HR-0010	C2-W-3-2-D	C2-W-3-2-C	0.000
Link1143	24HR-0005	C2-W-3-2-D	C2-W-3-2-C	0.000
Link1145	72HR-1000	C2-W-3-2-C	C2-W-3-2-A	99.901
Link1145	72HR-0500	C2-W-3-2-C	C2-W-3-2-A	83.496
Link1145	72HR-0100	C2-W-3-2-C	C2-W-3-2-A	52.574
Link1145	72HR-0050	C2-W-3-2-C	C2-W-3-2-A	42.406
Link1145	72HR-0025	C2-W-3-2-C	C2-W-3-2-A	33.446
Link1145	72HR-0010	C2-W-3-2-C	C2-W-3-2-A	24.085
Link1145	72HR-0005	C2-W-3-2-C	C2-W-3-2-A	19.059
Link1145	24HR-0025	C2-W-3-2-C	C2-W-3-2-A	28.065
Link1145	24HR-0010	C2-W-3-2-C	C2-W-3-2-A	20.995
Link1145	24HR-0005	C2-W-3-2-C	C2-W-3-2-A	17.144
Link1139	72HR-1000	C2-W-3-2-E	C2-W-3-2-D	210.958
Link1139	72HR-0500	C2-W-3-2-E	C2-W-3-2-D	151.217
Link1139	72HR-0100	C2-W-3-2-E	C2-W-3-2-D	37.523
Link1139	72HR-0050	C2-W-3-2-E	C2-W-3-2-D	17.282
Link1139	72HR-0025	C2-W-3-2-E	C2-W-3-2-D	5.486
Link1139	72HR-0010	C2-W-3-2-E	C2-W-3-2-D	0.000
Link1139	72HR-0005	C2-W-3-2-E	C2-W-3-2-D	0.000
Link1139	24HR-0025	C2-W-3-2-E	C2-W-3-2-D	0.000
Link1139	24HR-0010	C2-W-3-2-E	C2-W-3-2-D	0.000
Link1139	24HR-0005	C2-W-3-2-E	C2-W-3-2-D	0.000
Link1144	72HR-1000	C2-W-3-2-E	C2-W-3-2-C	0.000
Link1144	72HR-0500	C2-W-3-2-E	C2-W-3-2-C	0.000
Link1144	72HR-0100	C2-W-3-2-E	C2-W-3-2-C	0.000
Link1144	72HR-0050	C2-W-3-2-E	C2-W-3-2-C	0.000
Link1144	72HR-0025	C2-W-3-2-E	C2-W-3-2-C	0.000
Link1144	72HR-0010	C2-W-3-2-E	C2-W-3-2-C	0.000
Link1144	72HR-0005	C2-W-3-2-E	C2-W-3-2-C	0.000
Link1144	24HR-0025	C2-W-3-2-E	C2-W-3-2-C	0.000
Link1144	24HR-0010	C2-W-3-2-E	C2-W-3-2-C	0.000
Link1144	24HR-0005	C2-W-3-2-E	C2-W-3-2-C	0.000
Link1140	72HR-1000	C2-W-3-2-F	C2-W-3-2-E	59.052
Link1140	72HR-0500	C2-W-3-2-F	C2-W-3-2-E	48.055

C-2 Discharges (cfs) - 2060

Name	Storm	Upstream Node Name	Downstream Node Name	Max Flow cfs
Link1140	72HR-0100	C2-W-3-2-F	C2-W-3-2-E	15.121
Link1140	72HR-0050	C2-W-3-2-F	C2-W-3-2-E	6.946
Link1140	72HR-0025	C2-W-3-2-F	C2-W-3-2-E	2.675
Link1140	72HR-0010	C2-W-3-2-F	C2-W-3-2-E	0.482
Link1140	72HR-0005	C2-W-3-2-F	C2-W-3-2-E	0.000
Link1140	24HR-0025	C2-W-3-2-F	C2-W-3-2-E	0.714
Link1140	24HR-0010	C2-W-3-2-F	C2-W-3-2-E	0.000
Link1140	24HR-0005	C2-W-3-2-F	C2-W-3-2-E	0.000
C2E51-E6	72HR-1000	C2-E-5-2-N	C2-E-6-B	0.000
C2E51-E6	72HR-0500	C2-E-5-2-N	C2-E-6-B	0.000
C2E51-E6	72HR-0100	C2-E-5-2-N	C2-E-6-B	0.000
C2E51-E6	72HR-0050	C2-E-5-2-N	C2-E-6-B	0.000
C2E51-E6	72HR-0025	C2-E-5-2-N	C2-E-6-B	0.000
C2E51-E6	72HR-0010	C2-E-5-2-N	C2-E-6-B	0.000
C2E51-E6	72HR-0005	C2-E-5-2-N	C2-E-6-B	0.000
C2E51-E6	24HR-0025	C2-E-5-2-N	C2-E-6-B	0.000
C2E51-E6	24HR-0010	C2-E-5-2-N	C2-E-6-B	0.000
C2E51-E6	24HR-0005	C2-E-5-2-N	C2-E-6-B	0.000
Link1085	72HR-1000	C2-E-5-2-N	C2-E-5-1	551.510
Link1085	72HR-0500	C2-E-5-2-N	C2-E-5-1	387.253
Link1085	72HR-0100	C2-E-5-2-N	C2-E-5-1	62.943
Link1085	72HR-0050	C2-E-5-2-N	C2-E-5-1	-60.322
Link1085	72HR-0025	C2-E-5-2-N	C2-E-5-1	-61.468
Link1085	72HR-0010	C2-E-5-2-N	C2-E-5-1	-25.770
Link1085	72HR-0005	C2-E-5-2-N	C2-E-5-1	-18.691
Link1085	24HR-0025	C2-E-5-2-N	C2-E-5-1	-61.528
Link1085	24HR-0010	C2-E-5-2-N	C2-E-5-1	-23.236
Link1085	24HR-0005	C2-E-5-2-N	C2-E-5-1	-19.356
Link1086	72HR-1000	C2-E-6-B	C2-BN2117	34.636
Link1086	72HR-0500	C2-E-6-B	C2-BN2117	31.110
Link1086	72HR-0100	C2-E-6-B	C2-BN2117	25.739
Link1086	72HR-0050	C2-E-6-B	C2-BN2117	23.753
Link1086	72HR-0025	C2-E-6-B	C2-BN2117	19.414
Link1086	72HR-0010	C2-E-6-B	C2-BN2117	6.143
Link1086	72HR-0005	C2-E-6-B	C2-BN2117	2.849
Link1086	24HR-0025	C2-E-6-B	C2-BN2117	5.347
Link1086	24HR-0010	C2-E-6-B	C2-BN2117	2.054
Link1086	24HR-0005	C2-E-6-B	C2-BN2117	0.000
Link1087	72HR-1000	C2-E-6-B	C2-E-7-A-3	1166.189
Link1087	72HR-0500	C2-E-6-B	C2-E-7-A-3	981.915
Link1087	72HR-0100	C2-E-6-B	C2-E-7-A-3	621.728
Link1087	72HR-0050	C2-E-6-B	C2-E-7-A-3	473.809
Link1087	72HR-0025	C2-E-6-B	C2-E-7-A-3	293.533
Link1087	72HR-0010	C2-E-6-B	C2-E-7-A-3	120.611
Link1087	72HR-0005	C2-E-6-B	C2-E-7-A-3	56.440
Link1087	24HR-0025	C2-E-6-B	C2-E-7-A-3	133.826
Link1087	24HR-0010	C2-E-6-B	C2-E-7-A-3	52.308
Link1087	24HR-0005	C2-E-6-B	C2-E-7-A-3	20.599
C2CN10-C2C25	72HR-1000	C2-N-10-B	C2-C-25-N-B	-398.596
C2CN10-C2C25	72HR-0500	C2-N-10-B	C2-C-25-N-B	260.885
C2CN10-C2C25	72HR-0100	C2-N-10-B	C2-C-25-N-B	169.936

C-2 Discharges (cfs) - 2060

Name	Storm	Upstream Node Name	Downstream Node Name	Max Flow cfs
C2CN10-C2C25	72HR-0050	C2-N-10-B	C2-C-25-N-B	132.390
C2CN10-C2C25	72HR-0025	C2-N-10-B	C2-C-25-N-B	104.451
C2CN10-C2C25	72HR-0010	C2-N-10-B	C2-C-25-N-B	61.938
C2CN10-C2C25	72HR-0005	C2-N-10-B	C2-C-25-N-B	40.457
C2CN10-C2C25	24HR-0025	C2-N-10-B	C2-C-25-N-B	73.059
C2CN10-C2C25	24HR-0010	C2-N-10-B	C2-C-25-N-B	39.381
C2CN10-C2C25	24HR-0005	C2-N-10-B	C2-C-25-N-B	21.151
C2N10-C2E5	72HR-1000	C2-N-10-B	C2-E-5-1	866.127
C2N10-C2E5	72HR-0500	C2-N-10-B	C2-E-5-1	681.398
C2N10-C2E5	72HR-0100	C2-N-10-B	C2-E-5-1	295.370
C2N10-C2E5	72HR-0050	C2-N-10-B	C2-E-5-1	190.057
C2N10-C2E5	72HR-0025	C2-N-10-B	C2-E-5-1	125.877
C2N10-C2E5	72HR-0010	C2-N-10-B	C2-E-5-1	57.720
C2N10-C2E5	72HR-0005	C2-N-10-B	C2-E-5-1	23.303
C2N10-C2E5	24HR-0025	C2-N-10-B	C2-E-5-1	67.231
C2N10-C2E5	24HR-0010	C2-N-10-B	C2-E-5-1	16.636
C2N10-C2E5	24HR-0005	C2-N-10-B	C2-E-5-1	0.000
Link1101	72HR-1000	C2-C-24-S	C2-C-24	158.718
Link1101	72HR-0500	C2-C-24-S	C2-C-24	110.862
Link1101	72HR-0100	C2-C-24-S	C2-C-24	17.797
Link1101	72HR-0050	C2-C-24-S	C2-C-24	0.745
Link1101	72HR-0025	C2-C-24-S	C2-C-24	0.000
Link1101	72HR-0010	C2-C-24-S	C2-C-24	0.000
Link1101	72HR-0005	C2-C-24-S	C2-C-24	0.000
Link1101	24HR-0025	C2-C-24-S	C2-C-24	0.000
Link1101	24HR-0010	C2-C-24-S	C2-C-24	0.000
Link1101	24HR-0005	C2-C-24-S	C2-C-24	0.000
Link1103	72HR-1000	C2-C-24-S	C2-C-25-S-A	735.466
Link1103	72HR-0500	C2-C-24-S	C2-C-25-S-A	583.191
Link1103	72HR-0100	C2-C-24-S	C2-C-25-S-A	-321.075
Link1103	72HR-0050	C2-C-24-S	C2-C-25-S-A	-215.679
Link1103	72HR-0025	C2-C-24-S	C2-C-25-S-A	-96.439
Link1103	72HR-0010	C2-C-24-S	C2-C-25-S-A	62.921
Link1103	72HR-0005	C2-C-24-S	C2-C-25-S-A	49.131
Link1103	24HR-0025	C2-C-24-S	C2-C-25-S-A	57.917
Link1103	24HR-0010	C2-C-24-S	C2-C-25-S-A	30.216
Link1103	24HR-0005	C2-C-24-S	C2-C-25-S-A	18.009
Link1096	72HR-1000	C2-C-25-N-A	C2-C-25	658.526
Link1096	72HR-0500	C2-C-25-N-A	C2-C-25	553.390
Link1096	72HR-0100	C2-C-25-N-A	C2-C-25	290.571
Link1096	72HR-0050	C2-C-25-N-A	C2-C-25	194.973
Link1096	72HR-0025	C2-C-25-N-A	C2-C-25	116.872
Link1096	72HR-0010	C2-C-25-N-A	C2-C-25	48.008
Link1096	72HR-0005	C2-C-25-N-A	C2-C-25	17.285
Link1096	24HR-0025	C2-C-25-N-A	C2-C-25	53.037
Link1096	24HR-0010	C2-C-25-N-A	C2-C-25	13.602
Link1096	24HR-0005	C2-C-25-N-A	C2-C-25	0.000
Link1097	72HR-1000	C2-C-25-N-A	C2-U85-S	-264.524
Link1097	72HR-0500	C2-C-25-N-A	C2-U85-S	-201.214
Link1097	72HR-0100	C2-C-25-N-A	C2-U85-S	-54.013
Link1097	72HR-0050	C2-C-25-N-A	C2-U85-S	4.059

C-2 Discharges (cfs) - 2060

Name	Storm	Upstream Node Name	Downstream Node Name	Max Flow cfs
Link1097	72HR-0025	C2-C-25-N-A	C2-U85-S	0.000
Link1097	72HR-0010	C2-C-25-N-A	C2-U85-S	0.000
Link1097	72HR-0005	C2-C-25-N-A	C2-U85-S	0.000
Link1097	24HR-0025	C2-C-25-N-A	C2-U85-S	0.000
Link1097	24HR-0010	C2-C-25-N-A	C2-U85-S	0.000
Link1097	24HR-0005	C2-C-25-N-A	C2-U85-S	0.000
Link1104	72HR-1000	C2-C-25-S-A	C2-C-25-S-B	850.042
Link1104	72HR-0500	C2-C-25-S-A	C2-C-25-S-B	693.592
Link1104	72HR-0100	C2-C-25-S-A	C2-C-25-S-B	429.583
Link1104	72HR-0050	C2-C-25-S-A	C2-C-25-S-B	308.123
Link1104	72HR-0025	C2-C-25-S-A	C2-C-25-S-B	195.846
Link1104	72HR-0010	C2-C-25-S-A	C2-C-25-S-B	162.215
Link1104	72HR-0005	C2-C-25-S-A	C2-C-25-S-B	103.057
Link1104	24HR-0025	C2-C-25-S-A	C2-C-25-S-B	163.112
Link1104	24HR-0010	C2-C-25-S-A	C2-C-25-S-B	90.499
Link1104	24HR-0005	C2-C-25-S-A	C2-C-25-S-B	59.394
Link1106	72HR-1000	C2-C-25-S-A	C2-C-25	297.503
Link1106	72HR-0500	C2-C-25-S-A	C2-C-25	198.011
Link1106	72HR-0100	C2-C-25-S-A	C2-C-25	17.785
Link1106	72HR-0050	C2-C-25-S-A	C2-C-25	0.735
Link1106	72HR-0025	C2-C-25-S-A	C2-C-25	0.000
Link1106	72HR-0010	C2-C-25-S-A	C2-C-25	0.000
Link1106	72HR-0005	C2-C-25-S-A	C2-C-25	0.000
Link1106	24HR-0025	C2-C-25-S-A	C2-C-25	0.000
Link1106	24HR-0010	C2-C-25-S-A	C2-C-25	0.000
Link1106	24HR-0005	C2-C-25-S-A	C2-C-25	0.000
C2S9-C2C24	72HR-1000	C2-S-9-E	C2-C-24-S	55.550
C2S9-C2C24	72HR-0500	C2-S-9-E	C2-C-24-S	48.928
C2S9-C2C24	72HR-0100	C2-S-9-E	C2-C-24-S	35.035
C2S9-C2C24	72HR-0050	C2-S-9-E	C2-C-24-S	31.573
C2S9-C2C24	72HR-0025	C2-S-9-E	C2-C-24-S	28.304
C2S9-C2C24	72HR-0010	C2-S-9-E	C2-C-24-S	24.220
C2S9-C2C24	72HR-0005	C2-S-9-E	C2-C-24-S	21.517
C2S9-C2C24	24HR-0025	C2-S-9-E	C2-C-24-S	27.262
C2S9-C2C24	24HR-0010	C2-S-9-E	C2-C-24-S	23.416
C2S9-C2C24	24HR-0005	C2-S-9-E	C2-C-24-S	20.912
Link1112	72HR-1000	C2-S-9-E	C2-C-25-S-A	420.741
Link1112	72HR-0500	C2-S-9-E	C2-C-25-S-A	355.993
Link1112	72HR-0100	C2-S-9-E	C2-C-25-S-A	230.707
Link1112	72HR-0050	C2-S-9-E	C2-C-25-S-A	187.419
Link1112	72HR-0025	C2-S-9-E	C2-C-25-S-A	148.485
Link1112	72HR-0010	C2-S-9-E	C2-C-25-S-A	106.605
Link1112	72HR-0005	C2-S-9-E	C2-C-25-S-A	82.659
Link1112	24HR-0025	C2-S-9-E	C2-C-25-S-A	137.098
Link1112	24HR-0010	C2-S-9-E	C2-C-25-S-A	99.213
Link1112	24HR-0005	C2-S-9-E	C2-C-25-S-A	77.574
Link1113	72HR-1000	C2-S-9-E	C2-S-9-A	-12.960
Link1113	72HR-0500	C2-S-9-E	C2-S-9-A	-9.406
Link1113	72HR-0100	C2-S-9-E	C2-S-9-A	-3.953
Link1113	72HR-0050	C2-S-9-E	C2-S-9-A	-2.464
Link1113	72HR-0025	C2-S-9-E	C2-S-9-A	-1.285

C-2 Discharges (cfs) - 2060

Name	Storm	Upstream Node Name	Downstream Node Name	Max Flow cfs
Link1113	72HR-0010	C2-S-9-E	C2-S-9-A	-0.337
Link1113	72HR-0005	C2-S-9-E	C2-S-9-A	-0.049
Link1113	24HR-0025	C2-S-9-E	C2-S-9-A	-0.930
Link1113	24HR-0010	C2-S-9-E	C2-S-9-A	-0.211
Link1113	24HR-0005	C2-S-9-E	C2-S-9-A	-0.009
C2E53-B54S	72HR-1000	C2-E-5-3-B1	C2-B54-N	-611.557
C2E53-B54S	72HR-0500	C2-E-5-3-B1	C2-B54-N	-455.158
C2E53-B54S	72HR-0100	C2-E-5-3-B1	C2-B54-N	-60.287
C2E53-B54S	72HR-0050	C2-E-5-3-B1	C2-B54-N	-2.418
C2E53-B54S	72HR-0025	C2-E-5-3-B1	C2-B54-N	0.026
C2E53-B54S	72HR-0010	C2-E-5-3-B1	C2-B54-N	0.000
C2E53-B54S	72HR-0005	C2-E-5-3-B1	C2-B54-N	0.000
C2E53-B54S	24HR-0025	C2-E-5-3-B1	C2-B54-N	0.000
C2E53-B54S	24HR-0010	C2-E-5-3-B1	C2-B54-N	0.000
C2E53-B54S	24HR-0005	C2-E-5-3-B1	C2-B54-N	0.000
Link1073	72HR-1000	C2-E-5-3-B1	C2-E-5-3-C	2427.195
Link1073	72HR-0500	C2-E-5-3-B1	C2-E-5-3-C	1731.450
Link1073	72HR-0100	C2-E-5-3-B1	C2-E-5-3-C	222.627
Link1073	72HR-0050	C2-E-5-3-B1	C2-E-5-3-C	114.620
Link1073	72HR-0025	C2-E-5-3-B1	C2-E-5-3-C	31.663
Link1073	72HR-0010	C2-E-5-3-B1	C2-E-5-3-C	7.626
Link1073	72HR-0005	C2-E-5-3-B1	C2-E-5-3-C	0.000
Link1073	24HR-0025	C2-E-5-3-B1	C2-E-5-3-C	9.741
Link1073	24HR-0010	C2-E-5-3-B1	C2-E-5-3-C	0.000
Link1073	24HR-0005	C2-E-5-3-B1	C2-E-5-3-C	0.000
Link1083	72HR-1000	C2-E-5-1-A1	C2-E-5-1-A	1019.721
Link1083	72HR-0500	C2-E-5-1-A1	C2-E-5-1-A	758.457
Link1083	72HR-0100	C2-E-5-1-A1	C2-E-5-1-A	316.630
Link1083	72HR-0050	C2-E-5-1-A1	C2-E-5-1-A	20.078
Link1083	72HR-0025	C2-E-5-1-A1	C2-E-5-1-A	0.000
Link1083	72HR-0010	C2-E-5-1-A1	C2-E-5-1-A	0.000
Link1083	72HR-0005	C2-E-5-1-A1	C2-E-5-1-A	0.000
Link1083	24HR-0025	C2-E-5-1-A1	C2-E-5-1-A	0.000
Link1083	24HR-0010	C2-E-5-1-A1	C2-E-5-1-A	0.000
Link1083	24HR-0005	C2-E-5-1-A1	C2-E-5-1-A	0.000
Link1205	72HR-1000	C2-E-5-1-A1	C2-E-5-1	-1775.054
Link1205	72HR-0500	C2-E-5-1-A1	C2-E-5-1	-1327.793
Link1205	72HR-0100	C2-E-5-1-A1	C2-E-5-1	-310.408
Link1205	72HR-0050	C2-E-5-1-A1	C2-E-5-1	-68.649
Link1205	72HR-0025	C2-E-5-1-A1	C2-E-5-1	-20.306
Link1205	72HR-0010	C2-E-5-1-A1	C2-E-5-1	0.000
Link1205	72HR-0005	C2-E-5-1-A1	C2-E-5-1	0.000
Link1205	24HR-0025	C2-E-5-1-A1	C2-E-5-1	-0.891
Link1205	24HR-0010	C2-E-5-1-A1	C2-E-5-1	0.000
Link1205	24HR-0005	C2-E-5-1-A1	C2-E-5-1	0.000
C2E53-1	72HR-1000	C2-E-5-1-A2	C2-E-5-1-A	-628.358
C2E53-1	72HR-0500	C2-E-5-1-A2	C2-E-5-1-A	-461.530
C2E53-1	72HR-0100	C2-E-5-1-A2	C2-E-5-1-A	-104.013
C2E53-1	72HR-0050	C2-E-5-1-A2	C2-E-5-1-A	-4.407
C2E53-1	72HR-0025	C2-E-5-1-A2	C2-E-5-1-A	1.700
C2E53-1	72HR-0010	C2-E-5-1-A2	C2-E-5-1-A	0.534

C-2 Discharges (cfs) - 2060

Name	Storm	Upstream Node Name	Downstream Node Name	Max Flow cfs
C2E53-1	72HR-0005	C2-E-5-1-A2	C2-E-5-1-A	0.320
C2E53-1	24HR-0025	C2-E-5-1-A2	C2-E-5-1-A	0.558
C2E53-1	24HR-0010	C2-E-5-1-A2	C2-E-5-1-A	0.153
C2E53-1	24HR-0005	C2-E-5-1-A2	C2-E-5-1-A	0.000
Link1225	72HR-1000	C2-E-5-1-A2	C2-E-5-3-B2	668.304
Link1225	72HR-0500	C2-E-5-1-A2	C2-E-5-3-B2	454.750
Link1225	72HR-0100	C2-E-5-1-A2	C2-E-5-3-B2	9.980
Link1225	72HR-0050	C2-E-5-1-A2	C2-E-5-3-B2	-0.099
Link1225	72HR-0025	C2-E-5-1-A2	C2-E-5-3-B2	0.000
Link1225	72HR-0010	C2-E-5-1-A2	C2-E-5-3-B2	0.000
Link1225	72HR-0005	C2-E-5-1-A2	C2-E-5-3-B2	0.000
Link1225	24HR-0025	C2-E-5-1-A2	C2-E-5-3-B2	0.000
Link1225	24HR-0010	C2-E-5-1-A2	C2-E-5-3-B2	0.000
Link1225	24HR-0005	C2-E-5-1-A2	C2-E-5-3-B2	0.000
Link1226	72HR-1000	C2-E-5-1-A2	C2-E-5-3-B4	1128.639
Link1226	72HR-0500	C2-E-5-1-A2	C2-E-5-3-B4	827.905
Link1226	72HR-0100	C2-E-5-1-A2	C2-E-5-3-B4	147.382
Link1226	72HR-0050	C2-E-5-1-A2	C2-E-5-3-B4	55.579
Link1226	72HR-0025	C2-E-5-1-A2	C2-E-5-3-B4	22.038
Link1226	72HR-0010	C2-E-5-1-A2	C2-E-5-3-B4	2.138
Link1226	72HR-0005	C2-E-5-1-A2	C2-E-5-3-B4	0.335
Link1226	24HR-0025	C2-E-5-1-A2	C2-E-5-3-B4	2.407
Link1226	24HR-0010	C2-E-5-1-A2	C2-E-5-3-B4	0.000
Link1226	24HR-0005	C2-E-5-1-A2	C2-E-5-3-B4	0.000
Link1206	72HR-1000	C2-C-25-N-B	C2-B53-N	696.655
Link1206	72HR-0500	C2-C-25-N-B	C2-B53-N	565.064
Link1206	72HR-0100	C2-C-25-N-B	C2-B53-N	290.667
Link1206	72HR-0050	C2-C-25-N-B	C2-B53-N	202.725
Link1206	72HR-0025	C2-C-25-N-B	C2-B53-N	123.775
Link1206	72HR-0010	C2-C-25-N-B	C2-B53-N	44.610
Link1206	72HR-0005	C2-C-25-N-B	C2-B53-N	10.610
Link1206	24HR-0025	C2-C-25-N-B	C2-B53-N	55.091
Link1206	24HR-0010	C2-C-25-N-B	C2-B53-N	5.486
Link1206	24HR-0005	C2-C-25-N-B	C2-B53-N	0.000
Link1105	72HR-1000	C2-C-25-S-B	C2-B53-N	875.569
Link1105	72HR-0500	C2-C-25-S-B	C2-B53-N	702.860
Link1105	72HR-0100	C2-C-25-S-B	C2-B53-N	466.309
Link1105	72HR-0050	C2-C-25-S-B	C2-B53-N	330.312
Link1105	72HR-0025	C2-C-25-S-B	C2-B53-N	207.540
Link1105	72HR-0010	C2-C-25-S-B	C2-B53-N	97.126
Link1105	72HR-0005	C2-C-25-S-B	C2-B53-N	48.162
Link1105	24HR-0025	C2-C-25-S-B	C2-B53-N	109.823
Link1105	24HR-0010	C2-C-25-S-B	C2-B53-N	42.979
Link1105	24HR-0005	C2-C-25-S-B	C2-B53-N	9.271
Link1092	72HR-1000	C2-N-9-B	C2-C-25-N-A	776.698
Link1092	72HR-0500	C2-N-9-B	C2-C-25-N-A	620.058
Link1092	72HR-0100	C2-N-9-B	C2-C-25-N-A	339.838
Link1092	72HR-0050	C2-N-9-B	C2-C-25-N-A	271.193
Link1092	72HR-0025	C2-N-9-B	C2-C-25-N-A	211.845
Link1092	72HR-0010	C2-N-9-B	C2-C-25-N-A	147.487
Link1092	72HR-0005	C2-N-9-B	C2-C-25-N-A	107.074

C-2 Discharges (cfs) - 2060

Name	Storm	Upstream Node Name	Downstream Node Name	Max Flow cfs
Link1092	24HR-0025	C2-N-9-B	C2-C-25-N-A	147.990
Link1092	24HR-0010	C2-N-9-B	C2-C-25-N-A	74.351
Link1092	24HR-0005	C2-N-9-B	C2-C-25-N-A	40.018
Link1093	72HR-1000	C2-N-9-B	C2-LG-C-12	0.000
Link1093	72HR-0500	C2-N-9-B	C2-LG-C-12	0.000
Link1093	72HR-0100	C2-N-9-B	C2-LG-C-12	0.000
Link1093	72HR-0050	C2-N-9-B	C2-LG-C-12	0.000
Link1093	72HR-0025	C2-N-9-B	C2-LG-C-12	0.000
Link1093	72HR-0010	C2-N-9-B	C2-LG-C-12	0.000
Link1093	72HR-0005	C2-N-9-B	C2-LG-C-12	0.000
Link1093	24HR-0025	C2-N-9-B	C2-LG-C-12	0.000
Link1093	24HR-0010	C2-N-9-B	C2-LG-C-12	0.000
Link1093	24HR-0005	C2-N-9-B	C2-LG-C-12	0.000
Link1094	72HR-1000	C2-N-9-C	C2-N-9-B	273.193
Link1094	72HR-0500	C2-N-9-C	C2-N-9-B	205.514
Link1094	72HR-0100	C2-N-9-C	C2-N-9-B	75.827
Link1094	72HR-0050	C2-N-9-C	C2-N-9-B	37.825
Link1094	72HR-0025	C2-N-9-C	C2-N-9-B	8.004
Link1094	72HR-0010	C2-N-9-C	C2-N-9-B	0.000
Link1094	72HR-0005	C2-N-9-C	C2-N-9-B	0.000
Link1094	24HR-0025	C2-N-9-C	C2-N-9-B	0.000
Link1094	24HR-0010	C2-N-9-C	C2-N-9-B	0.000
Link1094	24HR-0005	C2-N-9-C	C2-N-9-B	0.000
Link1095	72HR-1000	C2-N-9-C	C2-N-9-A	663.554
Link1095	72HR-0500	C2-N-9-C	C2-N-9-A	555.462
Link1095	72HR-0100	C2-N-9-C	C2-N-9-A	320.182
Link1095	72HR-0050	C2-N-9-C	C2-N-9-A	233.285
Link1095	72HR-0025	C2-N-9-C	C2-N-9-A	138.920
Link1095	72HR-0010	C2-N-9-C	C2-N-9-A	52.988
Link1095	72HR-0005	C2-N-9-C	C2-N-9-A	16.974
Link1095	24HR-0025	C2-N-9-C	C2-N-9-A	63.327
Link1095	24HR-0010	C2-N-9-C	C2-N-9-A	13.905
Link1095	24HR-0005	C2-N-9-C	C2-N-9-A	0.525
Link1228	72HR-1000	C2-N-9-C	C2-BN2108	-410.134
Link1228	72HR-0500	C2-N-9-C	C2-BN2108	-511.164
Link1228	72HR-0100	C2-N-9-C	C2-BN2108	-825.063
Link1228	72HR-0050	C2-N-9-C	C2-BN2108	-454.085
Link1228	72HR-0025	C2-N-9-C	C2-BN2108	-17.967
Link1228	72HR-0010	C2-N-9-C	C2-BN2108	-7.308
Link1228	72HR-0005	C2-N-9-C	C2-BN2108	-2.644
Link1228	24HR-0025	C2-N-9-C	C2-BN2108	-7.982
Link1228	24HR-0010	C2-N-9-C	C2-BN2108	-1.828
Link1228	24HR-0005	C2-N-9-C	C2-BN2108	-0.002
Link1035	72HR-1000	C2-N-3-B	C2-CN-1	132.157
Link1035	72HR-0500	C2-N-3-B	C2-CN-1	117.746
Link1035	72HR-0100	C2-N-3-B	C2-CN-1	68.612
Link1035	72HR-0050	C2-N-3-B	C2-CN-1	42.192
Link1035	72HR-0025	C2-N-3-B	C2-CN-1	22.210
Link1035	72HR-0010	C2-N-3-B	C2-CN-1	7.273
Link1035	72HR-0005	C2-N-3-B	C2-CN-1	2.213
Link1035	24HR-0025	C2-N-3-B	C2-CN-1	7.940

C-2 Discharges (cfs) - 2060

Name	Storm	Upstream Node Name	Downstream Node Name	Max Flow cfs
Link1035	24HR-0010	C2-N-3-B	C2-CN-1	1.898
Link1035	24HR-0005	C2-N-3-B	C2-CN-1	0.000
Link1166	72HR-1000	C2-S-7-B	C2-B41-E	236.842
Link1166	72HR-0500	C2-S-7-B	C2-B41-E	204.245
Link1166	72HR-0100	C2-S-7-B	C2-B41-E	96.453
Link1166	72HR-0050	C2-S-7-B	C2-B41-E	66.080
Link1166	72HR-0025	C2-S-7-B	C2-B41-E	39.267
Link1166	72HR-0010	C2-S-7-B	C2-B41-E	14.421
Link1166	72HR-0005	C2-S-7-B	C2-B41-E	3.189
Link1166	24HR-0025	C2-S-7-B	C2-B41-E	17.734
Link1166	24HR-0010	C2-S-7-B	C2-B41-E	1.789
Link1166	24HR-0005	C2-S-7-B	C2-B41-E	0.000
Link1009	72HR-1000	C2-S-7-C	C2-S-7-A	-737.545
Link1009	72HR-0500	C2-S-7-C	C2-S-7-A	-619.505
Link1009	72HR-0100	C2-S-7-C	C2-S-7-A	-285.027
Link1009	72HR-0050	C2-S-7-C	C2-S-7-A	-269.793
Link1009	72HR-0025	C2-S-7-C	C2-S-7-A	-287.979
Link1009	72HR-0010	C2-S-7-C	C2-S-7-A	-377.625
Link1009	72HR-0005	C2-S-7-C	C2-S-7-A	-567.980
Link1009	24HR-0025	C2-S-7-C	C2-S-7-A	-852.823
Link1009	24HR-0010	C2-S-7-C	C2-S-7-A	-690.646
Link1009	24HR-0005	C2-S-7-C	C2-S-7-A	-540.738
Link1165	72HR-1000	C2-S-7-C	C2-C-18	762.301
Link1165	72HR-0500	C2-S-7-C	C2-C-18	663.376
Link1165	72HR-0100	C2-S-7-C	C2-C-18	312.045
Link1165	72HR-0050	C2-S-7-C	C2-C-18	199.553
Link1165	72HR-0025	C2-S-7-C	C2-C-18	108.461
Link1165	72HR-0010	C2-S-7-C	C2-C-18	34.417
Link1165	72HR-0005	C2-S-7-C	C2-C-18	6.558
Link1165	24HR-0025	C2-S-7-C	C2-C-18	43.482
Link1165	24HR-0010	C2-S-7-C	C2-C-18	3.541
Link1165	24HR-0005	C2-S-7-C	C2-C-18	0.000
C2CN3-SC	72HR-1000	C2-C2C-N-3A	C2-SC-EXPWY-	370.322
C2CN3-SC	72HR-0500	C2-C2C-N-3A	C2-SC-EXPWY-	268.812
C2CN3-SC	72HR-0100	C2-C2C-N-3A	C2-SC-EXPWY-	125.378
C2CN3-SC	72HR-0050	C2-C2C-N-3A	C2-SC-EXPWY-	78.660
C2CN3-SC	72HR-0025	C2-C2C-N-3A	C2-SC-EXPWY-	43.864
C2CN3-SC	72HR-0010	C2-C2C-N-3A	C2-SC-EXPWY-	15.385
C2CN3-SC	72HR-0005	C2-C2C-N-3A	C2-SC-EXPWY-	2.663
C2CN3-SC	24HR-0025	C2-C2C-N-3A	C2-SC-EXPWY-	18.895
C2CN3-SC	24HR-0010	C2-C2C-N-3A	C2-SC-EXPWY-	0.458
C2CN3-SC	24HR-0005	C2-C2C-N-3A	C2-SC-EXPWY-	0.000
Link1152	72HR-1000	C2-N-7-A2	C2-N-7-B2	-286.294
Link1152	72HR-0500	C2-N-7-A2	C2-N-7-B2	-296.502
Link1152	72HR-0100	C2-N-7-A2	C2-N-7-B2	-227.927
Link1152	72HR-0050	C2-N-7-A2	C2-N-7-B2	-143.585
Link1152	72HR-0025	C2-N-7-A2	C2-N-7-B2	-2.559
Link1152	72HR-0010	C2-N-7-A2	C2-N-7-B2	-0.558
Link1152	72HR-0005	C2-N-7-A2	C2-N-7-B2	-0.039
Link1152	24HR-0025	C2-N-7-A2	C2-N-7-B2	-0.757
Link1152	24HR-0010	C2-N-7-A2	C2-N-7-B2	-0.008

C-2 Discharges (cfs) - 2060

Name	Storm	Upstream Node Name	Downstream Node Name	Max Flow cfs
Link1152	24HR-0005	C2-N-7-A2	C2-N-7-B2	0.000
Link1010	72HR-1000	C2-N-7-B2	C2-N-7-B3	109.431
Link1010	72HR-0500	C2-N-7-B2	C2-N-7-B3	54.701
Link1010	72HR-0100	C2-N-7-B2	C2-N-7-B3	9.684
Link1010	72HR-0050	C2-N-7-B2	C2-N-7-B3	0.378
Link1010	72HR-0025	C2-N-7-B2	C2-N-7-B3	0.000
Link1010	72HR-0010	C2-N-7-B2	C2-N-7-B3	0.000
Link1010	72HR-0005	C2-N-7-B2	C2-N-7-B3	0.000
Link1010	24HR-0025	C2-N-7-B2	C2-N-7-B3	0.000
Link1010	24HR-0010	C2-N-7-B2	C2-N-7-B3	0.000
Link1010	24HR-0005	C2-N-7-B2	C2-N-7-B3	0.000
Link1160	72HR-1000	C2-N-7-B2	C2-72ST-3	0.000
Link1160	72HR-0500	C2-N-7-B2	C2-72ST-3	0.000
Link1160	72HR-0100	C2-N-7-B2	C2-72ST-3	0.000
Link1160	72HR-0050	C2-N-7-B2	C2-72ST-3	0.000
Link1160	72HR-0025	C2-N-7-B2	C2-72ST-3	0.000
Link1160	72HR-0010	C2-N-7-B2	C2-72ST-3	0.000
Link1160	72HR-0005	C2-N-7-B2	C2-72ST-3	0.000
Link1160	24HR-0025	C2-N-7-B2	C2-72ST-3	0.000
Link1160	24HR-0010	C2-N-7-B2	C2-72ST-3	0.000
Link1160	24HR-0005	C2-N-7-B2	C2-72ST-3	0.000
Link1017	72HR-1000	C2-N-8A	C2-C-24	186.185
Link1017	72HR-0500	C2-N-8A	C2-C-24	101.098
Link1017	72HR-0100	C2-N-8A	C2-C-24	16.017
Link1017	72HR-0050	C2-N-8A	C2-C-24	6.858
Link1017	72HR-0025	C2-N-8A	C2-C-24	2.396
Link1017	72HR-0010	C2-N-8A	C2-C-24	0.002
Link1017	72HR-0005	C2-N-8A	C2-C-24	0.000
Link1017	24HR-0025	C2-N-8A	C2-C-24	0.418
Link1017	24HR-0010	C2-N-8A	C2-C-24	0.000
Link1017	24HR-0005	C2-N-8A	C2-C-24	0.000
Link1098	72HR-1000	C2-N-8A	C2-LG-C-13	99.679
Link1098	72HR-0500	C2-N-8A	C2-LG-C-13	73.280
Link1098	72HR-0100	C2-N-8A	C2-LG-C-13	16.017
Link1098	72HR-0050	C2-N-8A	C2-LG-C-13	6.858
Link1098	72HR-0025	C2-N-8A	C2-LG-C-13	2.396
Link1098	72HR-0010	C2-N-8A	C2-LG-C-13	0.002
Link1098	72HR-0005	C2-N-8A	C2-LG-C-13	0.000
Link1098	24HR-0025	C2-N-8A	C2-LG-C-13	0.418
Link1098	24HR-0010	C2-N-8A	C2-LG-C-13	0.000
Link1098	24HR-0005	C2-N-8A	C2-LG-C-13	0.000
Link1080	72HR-1000	C2-E-5-3-B3	C2-B54-N	-77.579
Link1080	72HR-0500	C2-E-5-3-B3	C2-B54-N	-61.365
Link1080	72HR-0100	C2-E-5-3-B3	C2-B54-N	-51.738
Link1080	72HR-0050	C2-E-5-3-B3	C2-B54-N	38.319
Link1080	72HR-0025	C2-E-5-3-B3	C2-B54-N	-16.975
Link1080	72HR-0010	C2-E-5-3-B3	C2-B54-N	5.888
Link1080	72HR-0005	C2-E-5-3-B3	C2-B54-N	1.618
Link1080	24HR-0025	C2-E-5-3-B3	C2-B54-N	-9.428
Link1080	24HR-0010	C2-E-5-3-B3	C2-B54-N	0.939
Link1080	24HR-0005	C2-E-5-3-B3	C2-B54-N	0.301

C-2 Discharges (cfs) - 2060

Name	Storm	Upstream Node Name	Downstream Node Name	Max Flow cfs
Link1075	72HR-1000	C2-E-5-3-B4	C2-E-5-3-B1	1856.866
Link1075	72HR-0500	C2-E-5-3-B4	C2-E-5-3-B1	1303.589
Link1075	72HR-0100	C2-E-5-3-B4	C2-E-5-3-B1	227.411
Link1075	72HR-0050	C2-E-5-3-B4	C2-E-5-3-B1	269.399
Link1075	72HR-0025	C2-E-5-3-B4	C2-E-5-3-B1	-91.157
Link1075	72HR-0010	C2-E-5-3-B4	C2-E-5-3-B1	-283.339
Link1075	72HR-0005	C2-E-5-3-B4	C2-E-5-3-B1	-290.927
Link1075	24HR-0025	C2-E-5-3-B4	C2-E-5-3-B1	-468.003
Link1075	24HR-0010	C2-E-5-3-B4	C2-E-5-3-B1	-237.017
Link1075	24HR-0005	C2-E-5-3-B4	C2-E-5-3-B1	-96.894
Link1076	72HR-1000	C2-E-5-3-B4	C2-E-5-3-B2	-701.652
Link1076	72HR-0500	C2-E-5-3-B4	C2-E-5-3-B2	-464.693
Link1076	72HR-0100	C2-E-5-3-B4	C2-E-5-3-B2	-357.417
Link1076	72HR-0050	C2-E-5-3-B4	C2-E-5-3-B2	-373.910
Link1076	72HR-0025	C2-E-5-3-B4	C2-E-5-3-B2	-11.137
Link1076	72HR-0010	C2-E-5-3-B4	C2-E-5-3-B2	-7.010
Link1076	72HR-0005	C2-E-5-3-B4	C2-E-5-3-B2	-5.015
Link1076	24HR-0025	C2-E-5-3-B4	C2-E-5-3-B2	-7.507
Link1076	24HR-0010	C2-E-5-3-B4	C2-E-5-3-B2	-4.229
Link1076	24HR-0005	C2-E-5-3-B4	C2-E-5-3-B2	-2.609
LGE3-LGC9	72HR-1000	C2-LG-E-3B	C2-LG-C-9	133.001
LGE3-LGC9	72HR-0500	C2-LG-E-3B	C2-LG-C-9	108.575
LGE3-LGC9	72HR-0100	C2-LG-E-3B	C2-LG-C-9	64.829
LGE3-LGC9	72HR-0050	C2-LG-E-3B	C2-LG-C-9	48.651
LGE3-LGC9	72HR-0025	C2-LG-E-3B	C2-LG-C-9	43.091
LGE3-LGC9	72HR-0010	C2-LG-E-3B	C2-LG-C-9	33.422
LGE3-LGC9	72HR-0005	C2-LG-E-3B	C2-LG-C-9	27.349
LGE3-LGC9	24HR-0025	C2-LG-E-3B	C2-LG-C-9	34.528
LGE3-LGC9	24HR-0010	C2-LG-E-3B	C2-LG-C-9	26.220
LGE3-LGC9	24HR-0005	C2-LG-E-3B	C2-LG-C-9	15.833
Link1192	72HR-1000	C2-LG-N-1-4	C2-LG-N-1-2A	-30.443
Link1192	72HR-0500	C2-LG-N-1-4	C2-LG-N-1-2A	-18.845
Link1192	72HR-0100	C2-LG-N-1-4	C2-LG-N-1-2A	-1.871
Link1192	72HR-0050	C2-LG-N-1-4	C2-LG-N-1-2A	0.000
Link1192	72HR-0025	C2-LG-N-1-4	C2-LG-N-1-2A	0.000
Link1192	72HR-0010	C2-LG-N-1-4	C2-LG-N-1-2A	0.000
Link1192	72HR-0005	C2-LG-N-1-4	C2-LG-N-1-2A	0.000
Link1192	24HR-0025	C2-LG-N-1-4	C2-LG-N-1-2A	0.000
Link1192	24HR-0010	C2-LG-N-1-4	C2-LG-N-1-2A	0.000
Link1192	24HR-0005	C2-LG-N-1-4	C2-LG-N-1-2A	0.000
Link1193	72HR-1000	C2-LG-N-1-4	C2-LG-N-1-3	-25.500
Link1193	72HR-0500	C2-LG-N-1-4	C2-LG-N-1-3	-13.592
Link1193	72HR-0100	C2-LG-N-1-4	C2-LG-N-1-3	0.000
Link1193	72HR-0050	C2-LG-N-1-4	C2-LG-N-1-3	0.000
Link1193	72HR-0025	C2-LG-N-1-4	C2-LG-N-1-3	0.000
Link1193	72HR-0010	C2-LG-N-1-4	C2-LG-N-1-3	0.000
Link1193	72HR-0005	C2-LG-N-1-4	C2-LG-N-1-3	0.000
Link1193	24HR-0025	C2-LG-N-1-4	C2-LG-N-1-3	0.000
Link1193	24HR-0010	C2-LG-N-1-4	C2-LG-N-1-3	0.000
Link1193	24HR-0005	C2-LG-N-1-4	C2-LG-N-1-3	0.000
Link1194	72HR-1000	C2-LG-N-1-4	C2-LG-W-1-3A	384.478

C-2 Discharges (cfs) - 2060

Name	Storm	Upstream Node Name	Downstream Node Name	Max Flow cfs
Link1194	72HR-0500	C2-LG-N-1-4	C2-LG-W-1-3A	365.827
Link1194	72HR-0100	C2-LG-N-1-4	C2-LG-W-1-3A	201.670
Link1194	72HR-0050	C2-LG-N-1-4	C2-LG-W-1-3A	115.774
Link1194	72HR-0025	C2-LG-N-1-4	C2-LG-W-1-3A	98.116
Link1194	72HR-0010	C2-LG-N-1-4	C2-LG-W-1-3A	65.429
Link1194	72HR-0005	C2-LG-N-1-4	C2-LG-W-1-3A	77.039
Link1194	24HR-0025	C2-LG-N-1-4	C2-LG-W-1-3A	129.945
Link1194	24HR-0010	C2-LG-N-1-4	C2-LG-W-1-3A	72.078
Link1194	24HR-0005	C2-LG-N-1-4	C2-LG-W-1-3A	44.167
Link1247	72HR-1000	C2-C2C-S-1B	C2-C2C-S-1A	944.388
Link1247	72HR-0500	C2-C2C-S-1B	C2-C2C-S-1A	856.925
Link1247	72HR-0100	C2-C2C-S-1B	C2-C2C-S-1A	690.336
Link1247	72HR-0050	C2-C2C-S-1B	C2-C2C-S-1A	629.981
Link1247	72HR-0025	C2-C2C-S-1B	C2-C2C-S-1A	569.411
Link1247	72HR-0010	C2-C2C-S-1B	C2-C2C-S-1A	479.583
Link1247	72HR-0005	C2-C2C-S-1B	C2-C2C-S-1A	410.485
Link1247	24HR-0025	C2-C2C-S-1B	C2-C2C-S-1A	620.158
Link1247	24HR-0010	C2-C2C-S-1B	C2-C2C-S-1A	499.013
Link1247	24HR-0005	C2-C2C-S-1B	C2-C2C-S-1A	428.179
Link1018	72HR-1000	C2-88ST-1-2B	C2-S121_H	-125.369
Link1018	72HR-0500	C2-88ST-1-2B	C2-S121_H	-154.809
Link1018	72HR-0100	C2-88ST-1-2B	C2-S121_H	83.632
Link1018	72HR-0050	C2-88ST-1-2B	C2-S121_H	70.612
Link1018	72HR-0025	C2-88ST-1-2B	C2-S121_H	58.352
Link1018	72HR-0010	C2-88ST-1-2B	C2-S121_H	44.166
Link1018	72HR-0005	C2-88ST-1-2B	C2-S121_H	35.460
Link1018	24HR-0025	C2-88ST-1-2B	C2-S121_H	58.572
Link1018	24HR-0010	C2-88ST-1-2B	C2-S121_H	42.653
Link1018	24HR-0005	C2-88ST-1-2B	C2-S121_H	33.061
Link1019	72HR-1000	C2-88ST-1-2A	C2-C2C-S-1B	135.252
Link1019	72HR-0500	C2-88ST-1-2A	C2-C2C-S-1B	114.116
Link1019	72HR-0100	C2-88ST-1-2A	C2-C2C-S-1B	73.571
Link1019	72HR-0050	C2-88ST-1-2A	C2-C2C-S-1B	59.659
Link1019	72HR-0025	C2-88ST-1-2A	C2-C2C-S-1B	45.823
Link1019	72HR-0010	C2-88ST-1-2A	C2-C2C-S-1B	23.516
Link1019	72HR-0005	C2-88ST-1-2A	C2-C2C-S-1B	10.758
Link1019	24HR-0025	C2-88ST-1-2A	C2-C2C-S-1B	17.860
Link1019	24HR-0010	C2-88ST-1-2A	C2-C2C-S-1B	6.969
Link1019	24HR-0005	C2-88ST-1-2A	C2-C2C-S-1B	2.905
C2C-S-2N	72HR-1000	C2-SC-5B	C2-SC-5A	-712.915
C2C-S-2N	72HR-0500	C2-SC-5B	C2-SC-5A	-587.696
C2C-S-2N	72HR-0100	C2-SC-5B	C2-SC-5A	-240.588
C2C-S-2N	72HR-0050	C2-SC-5B	C2-SC-5A	-144.478
C2C-S-2N	72HR-0025	C2-SC-5B	C2-SC-5A	-140.834
C2C-S-2N	72HR-0010	C2-SC-5B	C2-SC-5A	-144.188
C2C-S-2N	72HR-0005	C2-SC-5B	C2-SC-5A	-145.252
C2C-S-2N	24HR-0025	C2-SC-5B	C2-SC-5A	-86.351
C2C-S-2N	24HR-0010	C2-SC-5B	C2-SC-5A	-134.379
C2C-S-2N	24HR-0005	C2-SC-5B	C2-SC-5A	-165.011
Link1023	72HR-1000	C2-107AVE-N-	C2-C2C-E-1A	-578.650
Link1023	72HR-0500	C2-107AVE-N-	C2-C2C-E-1A	-439.821

C-2 Discharges (cfs) - 2060

Name	Storm	Upstream Node Name	Downstream Node Name	Max Flow cfs
Link1023	72HR-0100	C2-107AVE-N-	C2-C2C-E-1A	-193.507
Link1023	72HR-0050	C2-107AVE-N-	C2-C2C-E-1A	-64.677
Link1023	72HR-0025	C2-107AVE-N-	C2-C2C-E-1A	-3.787
Link1023	72HR-0010	C2-107AVE-N-	C2-C2C-E-1A	-1.139
Link1023	72HR-0005	C2-107AVE-N-	C2-C2C-E-1A	-0.386
Link1023	24HR-0025	C2-107AVE-N-	C2-C2C-E-1A	-1.416
Link1023	24HR-0010	C2-107AVE-N-	C2-C2C-E-1A	-0.294
Link1023	24HR-0005	C2-107AVE-N-	C2-C2C-E-1A	-0.005
C2CE1-E2	72HR-1000	C2-C2C-E-1B	C2-C2C-E-2	155.810
C2CE1-E2	72HR-0500	C2-C2C-E-1B	C2-C2C-E-2	81.546
C2CE1-E2	72HR-0100	C2-C2C-E-1B	C2-C2C-E-2	11.658
C2CE1-E2	72HR-0050	C2-C2C-E-1B	C2-C2C-E-2	7.353
C2CE1-E2	72HR-0025	C2-C2C-E-1B	C2-C2C-E-2	1.869
C2CE1-E2	72HR-0010	C2-C2C-E-1B	C2-C2C-E-2	0.001
C2CE1-E2	72HR-0005	C2-C2C-E-1B	C2-C2C-E-2	0.000
C2CE1-E2	24HR-0025	C2-C2C-E-1B	C2-C2C-E-2	0.029
C2CE1-E2	24HR-0010	C2-C2C-E-1B	C2-C2C-E-2	0.000
C2CE1-E2	24HR-0005	C2-C2C-E-1B	C2-C2C-E-2	0.000
Link1032	72HR-1000	C2-LG-W-1-3B	C2-LG-W-1-3A	-448.197
Link1032	72HR-0500	C2-LG-W-1-3B	C2-LG-W-1-3A	-448.602
Link1032	72HR-0100	C2-LG-W-1-3B	C2-LG-W-1-3A	-286.341
Link1032	72HR-0050	C2-LG-W-1-3B	C2-LG-W-1-3A	-161.899
Link1032	72HR-0025	C2-LG-W-1-3B	C2-LG-W-1-3A	39.329
Link1032	72HR-0010	C2-LG-W-1-3B	C2-LG-W-1-3A	19.664
Link1032	72HR-0005	C2-LG-W-1-3B	C2-LG-W-1-3A	10.352
Link1032	24HR-0025	C2-LG-W-1-3B	C2-LG-W-1-3A	29.179
Link1032	24HR-0010	C2-LG-W-1-3B	C2-LG-W-1-3A	8.433
Link1032	24HR-0005	C2-LG-W-1-3B	C2-LG-W-1-3A	1.446
Link1231	72HR-1000	C2-LG-W-1-3B	C2-LG-W-2-2	-511.635
Link1231	72HR-0500	C2-LG-W-1-3B	C2-LG-W-2-2	-374.199
Link1231	72HR-0100	C2-LG-W-1-3B	C2-LG-W-2-2	-199.288
Link1231	72HR-0050	C2-LG-W-1-3B	C2-LG-W-2-2	-89.731
Link1231	72HR-0025	C2-LG-W-1-3B	C2-LG-W-2-2	-1.927
Link1231	72HR-0010	C2-LG-W-1-3B	C2-LG-W-2-2	-0.260
Link1231	72HR-0005	C2-LG-W-1-3B	C2-LG-W-2-2	0.000
Link1231	24HR-0025	C2-LG-W-1-3B	C2-LG-W-2-2	-0.343
Link1231	24HR-0010	C2-LG-W-1-3B	C2-LG-W-2-2	0.000
Link1231	24HR-0005	C2-LG-W-1-3B	C2-LG-W-2-2	0.000
Link1238	72HR-1000	C2-LG-W-1-3B	C2-LG-N-1-3	-611.705
Link1238	72HR-0500	C2-LG-W-1-3B	C2-LG-N-1-3	-615.248
Link1238	72HR-0100	C2-LG-W-1-3B	C2-LG-N-1-3	-437.466
Link1238	72HR-0050	C2-LG-W-1-3B	C2-LG-N-1-3	-291.294
Link1238	72HR-0025	C2-LG-W-1-3B	C2-LG-N-1-3	137.342
Link1238	72HR-0010	C2-LG-W-1-3B	C2-LG-N-1-3	108.810
Link1238	72HR-0005	C2-LG-W-1-3B	C2-LG-N-1-3	83.811
Link1238	24HR-0025	C2-LG-W-1-3B	C2-LG-N-1-3	130.745
Link1238	24HR-0010	C2-LG-W-1-3B	C2-LG-N-1-3	77.837
Link1238	24HR-0005	C2-LG-W-1-3B	C2-LG-N-1-3	48.660
LGW13-LGW21	72HR-1000	C2-LG-W-1-3C	C2-LG-W-2-1	-724.899
LGW13-LGW21	72HR-0500	C2-LG-W-1-3C	C2-LG-W-2-1	-530.117
LGW13-LGW21	72HR-0100	C2-LG-W-1-3C	C2-LG-W-2-1	-347.618

C-2 Discharges (cfs) - 2060

Name	Storm	Upstream Node Name	Downstream Node Name	Max Flow cfs
LGW13-LGW21	72HR-0050	C2-LG-W-1-3C	C2-LG-W-2-1	-286.381
LGW13-LGW21	72HR-0025	C2-LG-W-1-3C	C2-LG-W-2-1	-231.082
LGW13-LGW21	72HR-0010	C2-LG-W-1-3C	C2-LG-W-2-1	-170.427
LGW13-LGW21	72HR-0005	C2-LG-W-1-3C	C2-LG-W-2-1	-136.056
LGW13-LGW21	24HR-0025	C2-LG-W-1-3C	C2-LG-W-2-1	-207.147
LGW13-LGW21	24HR-0010	C2-LG-W-1-3C	C2-LG-W-2-1	-155.742
LGW13-LGW21	24HR-0005	C2-LG-W-1-3C	C2-LG-W-2-1	-125.932
Link1031	72HR-1000	C2-LG-W-1-3C	C2-LG-W-1-3B	31.029
Link1031	72HR-0500	C2-LG-W-1-3C	C2-LG-W-1-3B	3.720
Link1031	72HR-0100	C2-LG-W-1-3C	C2-LG-W-1-3B	0.000
Link1031	72HR-0050	C2-LG-W-1-3C	C2-LG-W-1-3B	0.000
Link1031	72HR-0025	C2-LG-W-1-3C	C2-LG-W-1-3B	0.000
Link1031	72HR-0010	C2-LG-W-1-3C	C2-LG-W-1-3B	0.000
Link1031	72HR-0005	C2-LG-W-1-3C	C2-LG-W-1-3B	0.000
Link1031	24HR-0025	C2-LG-W-1-3C	C2-LG-W-1-3B	0.000
Link1031	24HR-0010	C2-LG-W-1-3C	C2-LG-W-1-3B	0.000
Link1031	24HR-0005	C2-LG-W-1-3C	C2-LG-W-1-3B	0.000
LGW12-LGW21	72HR-1000	C2-LG-W-1-2B	C2-LG-W-2-1	0.000
LGW12-LGW21	72HR-0500	C2-LG-W-1-2B	C2-LG-W-2-1	0.000
LGW12-LGW21	72HR-0100	C2-LG-W-1-2B	C2-LG-W-2-1	0.000
LGW12-LGW21	72HR-0050	C2-LG-W-1-2B	C2-LG-W-2-1	0.000
LGW12-LGW21	72HR-0025	C2-LG-W-1-2B	C2-LG-W-2-1	0.000
LGW12-LGW21	72HR-0010	C2-LG-W-1-2B	C2-LG-W-2-1	0.000
LGW12-LGW21	72HR-0005	C2-LG-W-1-2B	C2-LG-W-2-1	0.000
LGW12-LGW21	24HR-0025	C2-LG-W-1-2B	C2-LG-W-2-1	0.000
LGW12-LGW21	24HR-0010	C2-LG-W-1-2B	C2-LG-W-2-1	0.000
LGW12-LGW21	24HR-0005	C2-LG-W-1-2B	C2-LG-W-2-1	0.000
Link1027	72HR-1000	C2-LG-W-1-2B	C2-LG-W-1-3C	-7314.589
Link1027	72HR-0500	C2-LG-W-1-2B	C2-LG-W-1-3C	-5339.871
Link1027	72HR-0100	C2-LG-W-1-2B	C2-LG-W-1-3C	-1102.517
Link1027	72HR-0050	C2-LG-W-1-2B	C2-LG-W-1-3C	-520.308
Link1027	72HR-0025	C2-LG-W-1-2B	C2-LG-W-1-3C	-246.454
Link1027	72HR-0010	C2-LG-W-1-2B	C2-LG-W-1-3C	-181.780
Link1027	72HR-0005	C2-LG-W-1-2B	C2-LG-W-1-3C	-143.600
Link1027	24HR-0025	C2-LG-W-1-2B	C2-LG-W-1-3C	-235.576
Link1027	24HR-0010	C2-LG-W-1-2B	C2-LG-W-1-3C	-171.300
Link1027	24HR-0005	C2-LG-W-1-2B	C2-LG-W-1-3C	-133.558
Link1028	72HR-1000	C2-LG-W-1-2B	C2-LG-W-1-3B	-2119.623
Link1028	72HR-0500	C2-LG-W-1-2B	C2-LG-W-1-3B	-2160.211
Link1028	72HR-0100	C2-LG-W-1-2B	C2-LG-W-1-3B	-1498.478
Link1028	72HR-0050	C2-LG-W-1-2B	C2-LG-W-1-3B	-999.263
Link1028	72HR-0025	C2-LG-W-1-2B	C2-LG-W-1-3B	-121.019
Link1028	72HR-0010	C2-LG-W-1-2B	C2-LG-W-1-3B	-21.210
Link1028	72HR-0005	C2-LG-W-1-2B	C2-LG-W-1-3B	-12.607
Link1028	24HR-0025	C2-LG-W-1-2B	C2-LG-W-1-3B	-23.200
Link1028	24HR-0010	C2-LG-W-1-2B	C2-LG-W-1-3B	-12.096
Link1028	24HR-0005	C2-LG-W-1-2B	C2-LG-W-1-3B	-9.530
LGW21-LGW26	72HR-1000	C2-LG-W-2-6B	C2-LG-W-1-1	0.000
LGW21-LGW26	72HR-0500	C2-LG-W-2-6B	C2-LG-W-1-1	0.000
LGW21-LGW26	72HR-0100	C2-LG-W-2-6B	C2-LG-W-1-1	0.000
LGW21-LGW26	72HR-0050	C2-LG-W-2-6B	C2-LG-W-1-1	0.000

C-2 Discharges (cfs) - 2060

Name	Storm	Upstream Node Name	Downstream Node Name	Max Flow cfs
LGW21-LGW26	72HR-0025	C2-LG-W-2-6B	C2-LG-W-1-1	0.000
LGW21-LGW26	72HR-0010	C2-LG-W-2-6B	C2-LG-W-1-1	0.000
LGW21-LGW26	72HR-0005	C2-LG-W-2-6B	C2-LG-W-1-1	0.000
LGW21-LGW26	24HR-0025	C2-LG-W-2-6B	C2-LG-W-1-1	0.000
LGW21-LGW26	24HR-0010	C2-LG-W-2-6B	C2-LG-W-1-1	0.000
LGW21-LGW26	24HR-0005	C2-LG-W-2-6B	C2-LG-W-1-1	0.000
Link1030	72HR-1000	C2-LG-W-2-6B	C2-LG-W-2-1	0.000
Link1030	72HR-0500	C2-LG-W-2-6B	C2-LG-W-2-1	0.000
Link1030	72HR-0100	C2-LG-W-2-6B	C2-LG-W-2-1	0.000
Link1030	72HR-0050	C2-LG-W-2-6B	C2-LG-W-2-1	0.000
Link1030	72HR-0025	C2-LG-W-2-6B	C2-LG-W-2-1	0.000
Link1030	72HR-0010	C2-LG-W-2-6B	C2-LG-W-2-1	0.000
Link1030	72HR-0005	C2-LG-W-2-6B	C2-LG-W-2-1	0.000
Link1030	24HR-0025	C2-LG-W-2-6B	C2-LG-W-2-1	0.000
Link1030	24HR-0010	C2-LG-W-2-6B	C2-LG-W-2-1	0.000
Link1030	24HR-0005	C2-LG-W-2-6B	C2-LG-W-2-1	0.000
C2CS2-C2S	72HR-1000	C2-87AVE-N-1	C2-C2C-N-1	867.789
C2CS2-C2S	72HR-0500	C2-87AVE-N-1	C2-C2C-N-1	760.125
C2CS2-C2S	72HR-0100	C2-87AVE-N-1	C2-C2C-N-1	492.895
C2CS2-C2S	72HR-0050	C2-87AVE-N-1	C2-C2C-N-1	357.059
C2CS2-C2S	72HR-0025	C2-87AVE-N-1	C2-C2C-N-1	247.330
C2CS2-C2S	72HR-0010	C2-87AVE-N-1	C2-C2C-N-1	131.983
C2CS2-C2S	72HR-0005	C2-87AVE-N-1	C2-C2C-N-1	82.085
C2CS2-C2S	24HR-0025	C2-87AVE-N-1	C2-C2C-N-1	133.079
C2CS2-C2S	24HR-0010	C2-87AVE-N-1	C2-C2C-N-1	70.955
C2CS2-C2S	24HR-0005	C2-87AVE-N-1	C2-C2C-N-1	27.255
Link1211	72HR-1000	C2-87AVE-N-1	C2-C2C-E-2	-790.426
Link1211	72HR-0500	C2-87AVE-N-1	C2-C2C-E-2	-693.805
Link1211	72HR-0100	C2-87AVE-N-1	C2-C2C-E-2	-458.991
Link1211	72HR-0050	C2-87AVE-N-1	C2-C2C-E-2	-337.368
Link1211	72HR-0025	C2-87AVE-N-1	C2-C2C-E-2	-237.295
Link1211	72HR-0010	C2-87AVE-N-1	C2-C2C-E-2	-128.673
Link1211	72HR-0005	C2-87AVE-N-1	C2-C2C-E-2	92.590
Link1211	24HR-0025	C2-87AVE-N-1	C2-C2C-E-2	147.167
Link1211	24HR-0010	C2-87AVE-N-1	C2-C2C-E-2	107.198
Link1211	24HR-0005	C2-87AVE-N-1	C2-C2C-E-2	82.672
Link1033	72HR-1000	C2-72ST-2B	C2-N-4	4.938
Link1033	72HR-0500	C2-72ST-2B	C2-N-4	0.000
Link1033	72HR-0100	C2-72ST-2B	C2-N-4	0.000
Link1033	72HR-0050	C2-72ST-2B	C2-N-4	0.000
Link1033	72HR-0025	C2-72ST-2B	C2-N-4	0.000
Link1033	72HR-0010	C2-72ST-2B	C2-N-4	0.000
Link1033	72HR-0005	C2-72ST-2B	C2-N-4	0.000
Link1033	24HR-0025	C2-72ST-2B	C2-N-4	0.000
Link1033	24HR-0010	C2-72ST-2B	C2-N-4	0.000
Link1033	24HR-0005	C2-72ST-2B	C2-N-4	0.000
Link1038	72HR-1000	C2-MC-E-1A	C2-MC-C-N1	-435.272
Link1038	72HR-0500	C2-MC-E-1A	C2-MC-C-N1	-318.425
Link1038	72HR-0100	C2-MC-E-1A	C2-MC-C-N1	-139.447
Link1038	72HR-0050	C2-MC-E-1A	C2-MC-C-N1	-90.011
Link1038	72HR-0025	C2-MC-E-1A	C2-MC-C-N1	-174.243

C-2 Discharges (cfs) - 2060

Name	Storm	Upstream Node Name	Downstream Node Name	Max Flow cfs
Link1038	72HR-0010	C2-MC-E-1A	C2-MC-C-N1	0.000
Link1038	72HR-0005	C2-MC-E-1A	C2-MC-C-N1	0.000
Link1038	24HR-0025	C2-MC-E-1A	C2-MC-C-N1	0.000
Link1038	24HR-0010	C2-MC-E-1A	C2-MC-C-N1	0.000
Link1038	24HR-0005	C2-MC-E-1A	C2-MC-C-N1	0.000
Link1039	72HR-1000	C2-MC-W-1A	C2-U9-S	-586.127
Link1039	72HR-0500	C2-MC-W-1A	C2-U9-S	-21.051
Link1039	72HR-0100	C2-MC-W-1A	C2-U9-S	-0.821
Link1039	72HR-0050	C2-MC-W-1A	C2-U9-S	0.000
Link1039	72HR-0025	C2-MC-W-1A	C2-U9-S	0.000
Link1039	72HR-0010	C2-MC-W-1A	C2-U9-S	0.000
Link1039	72HR-0005	C2-MC-W-1A	C2-U9-S	0.000
Link1039	24HR-0025	C2-MC-W-1A	C2-U9-S	0.000
Link1039	24HR-0010	C2-MC-W-1A	C2-U9-S	0.000
Link1039	24HR-0005	C2-MC-W-1A	C2-U9-S	0.000
Link1040	72HR-1000	C2-MC-C-N7	C2-MC-C-N6	316.780
Link1040	72HR-0500	C2-MC-C-N7	C2-MC-C-N6	292.910
Link1040	72HR-0100	C2-MC-C-N7	C2-MC-C-N6	232.559
Link1040	72HR-0050	C2-MC-C-N7	C2-MC-C-N6	205.870
Link1040	72HR-0025	C2-MC-C-N7	C2-MC-C-N6	162.005
Link1040	72HR-0010	C2-MC-C-N7	C2-MC-C-N6	-15.531
Link1040	72HR-0005	C2-MC-C-N7	C2-MC-C-N6	-12.612
Link1040	24HR-0025	C2-MC-C-N7	C2-MC-C-N6	-21.606
Link1040	24HR-0010	C2-MC-C-N7	C2-MC-C-N6	-17.010
Link1040	24HR-0005	C2-MC-C-N7	C2-MC-C-N6	-14.058
Link1041	72HR-1000	C2-MC-C-N6	C2-MC-C-N5	-1073.974
Link1041	72HR-0500	C2-MC-C-N6	C2-MC-C-N5	-979.638
Link1041	72HR-0100	C2-MC-C-N6	C2-MC-C-N5	-765.915
Link1041	72HR-0050	C2-MC-C-N6	C2-MC-C-N5	-673.513
Link1041	72HR-0025	C2-MC-C-N6	C2-MC-C-N5	-527.223
Link1041	72HR-0010	C2-MC-C-N6	C2-MC-C-N5	-34.961
Link1041	72HR-0005	C2-MC-C-N6	C2-MC-C-N5	-28.325
Link1041	24HR-0025	C2-MC-C-N6	C2-MC-C-N5	-45.417
Link1041	24HR-0010	C2-MC-C-N6	C2-MC-C-N5	-35.815
Link1041	24HR-0005	C2-MC-C-N6	C2-MC-C-N5	-29.290
Link1042	72HR-1000	C2-MC-C-N5	C2-MC-C-N2-	-837.236
Link1042	72HR-0500	C2-MC-C-N5	C2-MC-C-N2-	-759.236
Link1042	72HR-0100	C2-MC-C-N5	C2-MC-C-N2-	-589.640
Link1042	72HR-0050	C2-MC-C-N5	C2-MC-C-N2-	-514.980
Link1042	72HR-0025	C2-MC-C-N5	C2-MC-C-N2-	-397.577
Link1042	72HR-0010	C2-MC-C-N5	C2-MC-C-N2-	-53.478
Link1042	72HR-0005	C2-MC-C-N5	C2-MC-C-N2-	-43.667
Link1042	24HR-0025	C2-MC-C-N5	C2-MC-C-N2-	-67.757
Link1042	24HR-0010	C2-MC-C-N5	C2-MC-C-N2-	-53.537
Link1042	24HR-0005	C2-MC-C-N5	C2-MC-C-N2-	-43.697
Link1046	72HR-1000	C2-MC-W-N5	C2-MC-C-N6	-985.528
Link1046	72HR-0500	C2-MC-W-N5	C2-MC-C-N6	-1035.861
Link1046	72HR-0100	C2-MC-W-N5	C2-MC-C-N6	-10.799
Link1046	72HR-0050	C2-MC-W-N5	C2-MC-C-N6	-4.605
Link1046	72HR-0025	C2-MC-W-N5	C2-MC-C-N6	-4.002
Link1046	72HR-0010	C2-MC-W-N5	C2-MC-C-N6	0.000

C-2 Discharges (cfs) - 2060

Name	Storm	Upstream Node Name	Downstream Node Name	Max Flow cfs
Link1046	72HR-0005	C2-MC-W-N5	C2-MC-C-N6	0.000
Link1046	24HR-0025	C2-MC-W-N5	C2-MC-C-N6	-0.022
Link1046	24HR-0010	C2-MC-W-N5	C2-MC-C-N6	0.000
Link1046	24HR-0005	C2-MC-W-N5	C2-MC-C-N6	0.000
Link1045	72HR-1000	C2-MC-W-N6	C2-MC-C-N6	-1643.046
Link1045	72HR-0500	C2-MC-W-N6	C2-MC-C-N6	-1498.766
Link1045	72HR-0100	C2-MC-W-N6	C2-MC-C-N6	-1133.043
Link1045	72HR-0050	C2-MC-W-N6	C2-MC-C-N6	-985.843
Link1045	72HR-0025	C2-MC-W-N6	C2-MC-C-N6	-737.377
Link1045	72HR-0010	C2-MC-W-N6	C2-MC-C-N6	-5.990
Link1045	72HR-0005	C2-MC-W-N6	C2-MC-C-N6	0.000
Link1045	24HR-0025	C2-MC-W-N6	C2-MC-C-N6	-18.442
Link1045	24HR-0010	C2-MC-W-N6	C2-MC-C-N6	0.000
Link1045	24HR-0005	C2-MC-W-N6	C2-MC-C-N6	0.000
Link1044	72HR-1000	C2-MC-W-N4	C2-MC-C-N2	-2035.343
Link1044	72HR-0500	C2-MC-W-N4	C2-MC-C-N2	-1736.710
Link1044	72HR-0100	C2-MC-W-N4	C2-MC-C-N2	-930.020
Link1044	72HR-0050	C2-MC-W-N4	C2-MC-C-N2	-573.796
Link1044	72HR-0025	C2-MC-W-N4	C2-MC-C-N2	-27.350
Link1044	72HR-0010	C2-MC-W-N4	C2-MC-C-N2	-1.606
Link1044	72HR-0005	C2-MC-W-N4	C2-MC-C-N2	0.000
Link1044	24HR-0025	C2-MC-W-N4	C2-MC-C-N2	-8.994
Link1044	24HR-0010	C2-MC-W-N4	C2-MC-C-N2	0.000
Link1044	24HR-0005	C2-MC-W-N4	C2-MC-C-N2	0.000
Link1043	72HR-1000	C2-MC-C-N4	C2-MC-C-N2-	273.050
Link1043	72HR-0500	C2-MC-C-N4	C2-MC-C-N2-	254.382
Link1043	72HR-0100	C2-MC-C-N4	C2-MC-C-N2-	202.708
Link1043	72HR-0050	C2-MC-C-N4	C2-MC-C-N2-	180.045
Link1043	72HR-0025	C2-MC-C-N4	C2-MC-C-N2-	143.504
Link1043	72HR-0010	C2-MC-C-N4	C2-MC-C-N2-	4.520
Link1043	72HR-0005	C2-MC-C-N4	C2-MC-C-N2-	4.026
Link1043	24HR-0025	C2-MC-C-N4	C2-MC-C-N2-	8.761
Link1043	24HR-0010	C2-MC-C-N4	C2-MC-C-N2-	6.993
Link1043	24HR-0005	C2-MC-C-N4	C2-MC-C-N2-	5.945
C2-OL-01	72HR-1000	C2-C-1-W	C2-T5W	366.897
C2-OL-01	72HR-0500			367.658
C2-OL-01	72HR-0100			848.022
C2-OL-01	72HR-0050			550.059
C2-OL-01	72HR-0025			201.643
C2-OL-01	72HR-0010			76.021
C2-OL-01	72HR-0005			25.755
C2-OL-01	24HR-0025			66.817
C2-OL-01	24HR-0010			38.898
C2-OL-01	24HR-0005			0.000
C2-L-01	72HR-1000	C2-C-1-W	C2-T5W	7.543
C2-L-01	72HR-0500			9.623
C2-L-01	72HR-0100			17.242
C2-L-01	72HR-0050			20.787
C2-L-01	72HR-0025			23.048
C2-L-01	72HR-0010			23.682
C2-L-01	72HR-0005			22.713

C-2 Discharges (cfs) - 2060

Name	Storm	Upstream Node Name	Downstream Node Name	Max Flow cfs
C2-L-01	24HR-0025			29.005
C2-L-01	24HR-0010			27.233
C2-L-01	24HR-0005			24.741
C2-EO-001	72HR-1000	C2-C-1-W	C2-C-1-E	25.472
C2-EO-001	72HR-0500			32.714
C2-EO-001	72HR-0100			39.607
C2-EO-001	72HR-0050			35.210
C2-EO-001	72HR-0025			27.285
C2-EO-001	72HR-0010			21.335
C2-EO-001	72HR-0005			19.266
C2-EO-001	24HR-0025			25.066
C2-EO-001	24HR-0010			21.739
C2-EO-001	24HR-0005			18.469
C2-EO-002	72HR-1000	C2-C-1-W	C2-C-1-E	34.217
C2-EO-002	72HR-0500			43.972
C2-EO-002	72HR-0100			53.208
C2-EO-002	72HR-0050			47.296
C2-EO-002	72HR-0025			36.650
C2-EO-002	72HR-0010			27.981
C2-EO-002	72HR-0005			24.716
C2-EO-002	24HR-0025			33.270
C2-EO-002	24HR-0010			27.938
C2-EO-002	24HR-0005			23.921
C2-OL-02	72HR-1000	C2-C-1-E	C2-T5W	-838.005
C2-OL-02	72HR-0500			-760.482
C2-OL-02	72HR-0100			-838.333
C2-OL-02	72HR-0050			-524.284
C2-OL-02	72HR-0025			-190.223
C2-OL-02	72HR-0010			1.910
C2-OL-02	72HR-0005			0.000
C2-OL-02	24HR-0025			-47.776
C2-OL-02	24HR-0010			0.000
C2-OL-02	24HR-0005			0.000
C2-L-02	72HR-1000	C2-C-1-E	C2-T5W	-18.434
C2-L-02	72HR-0500			-23.650
C2-L-02	72HR-0100			-28.668
C2-L-02	72HR-0050			-25.496
C2-L-02	72HR-0025			-19.770
C2-L-02	72HR-0010			18.968
C2-L-02	72HR-0005			19.849
C2-L-02	24HR-0025			22.782
C2-L-02	24HR-0010			22.917
C2-L-02	24HR-0005			22.665
EO15-SW11	72HR-1000	C2-C-1-W-1	C2-C-1	0.000
EO15-SW11	72HR-0500			0.000
EO15-SW11	72HR-0100			0.000
EO15-SW11	72HR-0050			0.000
EO15-SW11	72HR-0025			0.000
EO15-SW11	72HR-0010			0.000
EO15-SW11	72HR-0005			0.000
EO15-SW11	24HR-0025			0.000

C-2 Discharges (cfs) - 2060

Name	Storm	Upstream Node Name	Downstream Node Name	Max Flow cfs
EQ15-SW11	24HR-0010			0.000
EQ15-SW11	24HR-0005			0.000
EQ18-SW16	72HR-1000	C2-C-1-W-1	C2-C-1	-42.053
EQ18-SW16	72HR-0500			-41.814
EQ18-SW16	72HR-0100			-44.084
EQ18-SW16	72HR-0050			-40.927
EQ18-SW16	72HR-0025			-33.749
EQ18-SW16	72HR-0010			-17.052
EQ18-SW16	72HR-0005			-9.392
EQ18-SW16	24HR-0025			-20.475
EQ18-SW16	24HR-0010			-12.304
EQ18-SW16	24HR-0005			-8.596
EQ20-SW21	72HR-1000	C2-C-1-W-1	C2-C-1	-45.030
EQ20-SW21	72HR-0500			-44.777
EQ20-SW21	72HR-0100			-47.213
EQ20-SW21	72HR-0050			-43.834
EQ20-SW21	72HR-0025			-36.147
EQ20-SW21	72HR-0010			-18.264
EQ20-SW21	72HR-0005			-9.955
EQ20-SW21	24HR-0025			-22.299
EQ20-SW21	24HR-0010			-13.097
EQ20-SW21	24HR-0005			-9.251
OV-C2W1	72HR-1000	C2-C-1-W-1	C2-C-1	-278.389
OV-C2W1	72HR-0500			-181.078
OV-C2W1	72HR-0100			-47.309
OV-C2W1	72HR-0050			-13.965
OV-C2W1	72HR-0025			0.000
OV-C2W1	72HR-0010			0.000
OV-C2W1	72HR-0005			0.000
OV-C2W1	24HR-0025			0.000
OV-C2W1	24HR-0010			0.000
OV-C2W1	24HR-0005			0.000
Link1172	72HR-1000	C2-C-2-W	C2-C-2	267.494
Link1172	72HR-0500	C2-C-2-W	C2-C-2	224.579
Link1172	72HR-0100	C2-C-2-W	C2-C-2	-59.459
Link1172	72HR-0050	C2-C-2-W	C2-C-2	-39.350
Link1172	72HR-0025	C2-C-2-W	C2-C-2	6.845
Link1172	72HR-0010	C2-C-2-W	C2-C-2	0.000
Link1172	72HR-0005	C2-C-2-W	C2-C-2	0.000
Link1172	24HR-0025	C2-C-2-W	C2-C-2	0.000
Link1172	24HR-0010	C2-C-2-W	C2-C-2	0.000
Link1172	24HR-0005	C2-C-2-W	C2-C-2	0.000
Link1242	72HR-1000	C2-C-4-W	C2-C-4	-549.872
Link1242	72HR-0500	C2-C-4-W	C2-C-4	-488.664
Link1242	72HR-0100	C2-C-4-W	C2-C-4	-326.385
Link1242	72HR-0050	C2-C-4-W	C2-C-4	179.550
Link1242	72HR-0025	C2-C-4-W	C2-C-4	200.081
Link1242	72HR-0010	C2-C-4-W	C2-C-4	127.812
Link1242	72HR-0005	C2-C-4-W	C2-C-4	54.963
Link1242	24HR-0025	C2-C-4-W	C2-C-4	157.674
Link1242	24HR-0010	C2-C-4-W	C2-C-4	44.369

C-2 Discharges (cfs) - 2060

Name	Storm	Upstream Node Name	Downstream Node Name	Max Flow cfs
Link1242	24HR-0005	C2-C-4-W	C2-C-4	19.294
Link1243	72HR-1000	C2-C-4-W	C2-U47-W	529.281
Link1243	72HR-0500	C2-C-4-W	C2-U47-W	470.955
Link1243	72HR-0100	C2-C-4-W	C2-U47-W	316.512
Link1243	72HR-0050	C2-C-4-W	C2-U47-W	-220.270
Link1243	72HR-0025	C2-C-4-W	C2-U47-W	-196.339
Link1243	72HR-0010	C2-C-4-W	C2-U47-W	-123.353
Link1243	72HR-0005	C2-C-4-W	C2-U47-W	54.963
Link1243	24HR-0025	C2-C-4-W	C2-U47-W	-153.711
Link1243	24HR-0010	C2-C-4-W	C2-U47-W	44.369
Link1243	24HR-0005	C2-C-4-W	C2-U47-W	19.294
Link1047	72HR-1000	C2-C-5-W	C2-C-5	-33.594
Link1047	72HR-0500	C2-C-5-W	C2-C-5	11.789
Link1047	72HR-0100	C2-C-5-W	C2-C-5	0.000
Link1047	72HR-0050	C2-C-5-W	C2-C-5	0.000
Link1047	72HR-0025	C2-C-5-W	C2-C-5	0.000
Link1047	72HR-0010	C2-C-5-W	C2-C-5	0.000
Link1047	72HR-0005	C2-C-5-W	C2-C-5	0.000
Link1047	24HR-0025	C2-C-5-W	C2-C-5	0.000
Link1047	24HR-0010	C2-C-5-W	C2-C-5	0.000
Link1047	24HR-0005	C2-C-5-W	C2-C-5	0.000
Link1048	72HR-1000	C2-C-5-W	C2-W-2	236.238
Link1048	72HR-0500	C2-C-5-W	C2-W-2	121.504
Link1048	72HR-0100	C2-C-5-W	C2-W-2	-37.840
Link1048	72HR-0050	C2-C-5-W	C2-W-2	-130.861
Link1048	72HR-0025	C2-C-5-W	C2-W-2	-55.093
Link1048	72HR-0010	C2-C-5-W	C2-W-2	0.000
Link1048	72HR-0005	C2-C-5-W	C2-W-2	0.000
Link1048	24HR-0025	C2-C-5-W	C2-W-2	0.000
Link1048	24HR-0010	C2-C-5-W	C2-W-2	0.000
Link1048	24HR-0005	C2-C-5-W	C2-W-2	0.000
Link1049	72HR-1000	C2-C-6-W	C2-C-6	-50.601
Link1049	72HR-0500	C2-C-6-W	C2-C-6	17.471
Link1049	72HR-0100	C2-C-6-W	C2-C-6	0.000
Link1049	72HR-0050	C2-C-6-W	C2-C-6	0.000
Link1049	72HR-0025	C2-C-6-W	C2-C-6	0.000
Link1049	72HR-0010	C2-C-6-W	C2-C-6	0.000
Link1049	72HR-0005	C2-C-6-W	C2-C-6	0.000
Link1049	24HR-0025	C2-C-6-W	C2-C-6	0.000
Link1049	24HR-0010	C2-C-6-W	C2-C-6	0.000
Link1049	24HR-0005	C2-C-6-W	C2-C-6	0.000
Link1050	72HR-1000	C2-C-6-W	C2-W-2	352.412
Link1050	72HR-0500	C2-C-6-W	C2-W-2	231.437
Link1050	72HR-0100	C2-C-6-W	C2-W-2	-43.097
Link1050	72HR-0050	C2-C-6-W	C2-W-2	-31.212
Link1050	72HR-0025	C2-C-6-W	C2-W-2	-154.811
Link1050	72HR-0010	C2-C-6-W	C2-W-2	0.000
Link1050	72HR-0005	C2-C-6-W	C2-W-2	0.000
Link1050	24HR-0025	C2-C-6-W	C2-W-2	0.000
Link1050	24HR-0010	C2-C-6-W	C2-W-2	0.000
Link1050	24HR-0005	C2-C-6-W	C2-W-2	0.000

C-2 Discharges (cfs) - 2060

Name	Storm	Upstream Node Name	Downstream Node Name	Max Flow cfs
Link1056	72HR-1000	C2-C-9-N1	C2-C-9	-1964.006
Link1056	72HR-0500	C2-C-9-N1	C2-C-9	-1685.452
Link1056	72HR-0100	C2-C-9-N1	C2-C-9	-1213.445
Link1056	72HR-0050	C2-C-9-N1	C2-C-9	-957.255
Link1056	72HR-0025	C2-C-9-N1	C2-C-9	-708.321
Link1056	72HR-0010	C2-C-9-N1	C2-C-9	0.000
Link1056	72HR-0005	C2-C-9-N1	C2-C-9	0.000
Link1056	24HR-0025	C2-C-9-N1	C2-C-9	-10.328
Link1056	24HR-0010	C2-C-9-N1	C2-C-9	0.000
Link1056	24HR-0005	C2-C-9-N1	C2-C-9	0.000
Link1268	72HR-1000	C2-C-9-N1	C2-C-10-N1	-52.255
Link1268	72HR-0500	C2-C-9-N1	C2-C-10-N1	-32.608
Link1268	72HR-0100	C2-C-9-N1	C2-C-10-N1	9.930
Link1268	72HR-0050	C2-C-9-N1	C2-C-10-N1	3.416
Link1268	72HR-0025	C2-C-9-N1	C2-C-10-N1	0.000
Link1268	72HR-0010	C2-C-9-N1	C2-C-10-N1	0.000
Link1268	72HR-0005	C2-C-9-N1	C2-C-10-N1	0.000
Link1268	24HR-0025	C2-C-9-N1	C2-C-10-N1	0.000
Link1268	24HR-0010	C2-C-9-N1	C2-C-10-N1	0.000
Link1268	24HR-0005	C2-C-9-N1	C2-C-10-N1	0.000
Link1057	72HR-1000	C2-C-10-N1	C2-C-10	-667.144
Link1057	72HR-0500	C2-C-10-N1	C2-C-10	-694.956
Link1057	72HR-0100	C2-C-10-N1	C2-C-10	-647.489
Link1057	72HR-0050	C2-C-10-N1	C2-C-10	-768.073
Link1057	72HR-0025	C2-C-10-N1	C2-C-10	-715.595
Link1057	72HR-0010	C2-C-10-N1	C2-C-10	-208.471
Link1057	72HR-0005	C2-C-10-N1	C2-C-10	0.000
Link1057	24HR-0025	C2-C-10-N1	C2-C-10	-520.281
Link1057	24HR-0010	C2-C-10-N1	C2-C-10	0.000
Link1057	24HR-0005	C2-C-10-N1	C2-C-10	0.000
Link1267	72HR-1000	C2-C-10-N1	C2-WW-C-11	209.875
Link1267	72HR-0500	C2-C-10-N1	C2-WW-C-11	112.450
Link1267	72HR-0100	C2-C-10-N1	C2-WW-C-11	-2.524
Link1267	72HR-0050	C2-C-10-N1	C2-WW-C-11	0.000
Link1267	72HR-0025	C2-C-10-N1	C2-WW-C-11	0.000
Link1267	72HR-0010	C2-C-10-N1	C2-WW-C-11	0.000
Link1267	72HR-0005	C2-C-10-N1	C2-WW-C-11	0.000
Link1267	24HR-0025	C2-C-10-N1	C2-WW-C-11	0.000
Link1267	24HR-0010	C2-C-10-N1	C2-WW-C-11	0.000
Link1267	24HR-0005	C2-C-10-N1	C2-WW-C-11	0.000
Link1269	72HR-1000	C2-C-10-N1	C2-B31-N	38.864
Link1269	72HR-0500	C2-C-10-N1	C2-B31-N	23.403
Link1269	72HR-0100	C2-C-10-N1	C2-B31-N	-3.822
Link1269	72HR-0050	C2-C-10-N1	C2-B31-N	-0.621
Link1269	72HR-0025	C2-C-10-N1	C2-B31-N	0.000
Link1269	72HR-0010	C2-C-10-N1	C2-B31-N	0.000
Link1269	72HR-0005	C2-C-10-N1	C2-B31-N	0.000
Link1269	24HR-0025	C2-C-10-N1	C2-B31-N	0.000
Link1269	24HR-0010	C2-C-10-N1	C2-B31-N	0.000
Link1269	24HR-0005	C2-C-10-N1	C2-B31-N	0.000
Link1244	72HR-1000	C2-C-29-0	C2-C-29-1	3088.720

C-2 Discharges (cfs) - 2060

Name	Storm	Upstream Node Name	Downstream Node Name	Max Flow cfs
Link1244	72HR-0500	C2-C-29-0	C2-C-29-1	3077.600
Link1244	72HR-0100	C2-C-29-0	C2-C-29-1	2992.248
Link1244	72HR-0050	C2-C-29-0	C2-C-29-1	2819.481
Link1244	72HR-0025	C2-C-29-0	C2-C-29-1	2556.998
Link1244	72HR-0010	C2-C-29-0	C2-C-29-1	2211.478
Link1244	72HR-0005	C2-C-29-0	C2-C-29-1	1808.181
Link1244	24HR-0025	C2-C-29-0	C2-C-29-1	2104.805
Link1244	24HR-0010	C2-C-29-0	C2-C-29-1	1690.832
Link1244	24HR-0005	C2-C-29-0	C2-C-29-1	1523.453
Link1248	72HR-1000	Node1301	C2-B51-E	-399.299
Link1248	72HR-0500	Node1301	C2-B51-E	-331.229
Link1248	72HR-0100	Node1301	C2-B51-E	539.266
Link1248	72HR-0050	Node1301	C2-B51-E	512.769
Link1248	72HR-0025	Node1301	C2-B51-E	441.959
Link1248	72HR-0010	Node1301	C2-B51-E	349.785
Link1248	72HR-0005	Node1301	C2-B51-E	291.196
Link1248	24HR-0025	Node1301	C2-B51-E	428.458
Link1248	24HR-0010	Node1301	C2-B51-E	329.787
Link1248	24HR-0005	Node1301	C2-B51-E	265.583
U57	72HR-1000	Node1302	C2-U57-E	-78.021
U57	72HR-0500	Node1302	C2-U57-E	-74.282
U57	72HR-0100	Node1302	C2-U57-E	-60.577
U57	72HR-0050	Node1302	C2-U57-E	-54.051
U57	72HR-0025	Node1302	C2-U57-E	-46.876
U57	72HR-0010	Node1302	C2-U57-E	-39.301
U57	72HR-0005	Node1302	C2-U57-E	-34.061
U57	24HR-0025	Node1302	C2-U57-E	-48.684
U57	24HR-0010	Node1302	C2-U57-E	-39.646
U57	24HR-0005	Node1302	C2-U57-E	-33.352
SS-C-4E	72HR-1000	Node1303	C2-U56-W	51.759
SS-C-4E	72HR-0500	Node1303	C2-U56-W	77.589
SS-C-4E	72HR-0100	Node1303	C2-U56-W	59.528
SS-C-4E	72HR-0050	Node1303	C2-U56-W	54.590
SS-C-4E	72HR-0025	Node1303	C2-U56-W	48.497
SS-C-4E	72HR-0010	Node1303	C2-U56-W	49.986
SS-C-4E	72HR-0005	Node1303	C2-U56-W	50.701
SS-C-4E	24HR-0025	Node1303	C2-U56-W	53.190
SS-C-4E	24HR-0010	Node1303	C2-U56-W	51.449
SS-C-4E	24HR-0005	Node1303	C2-U56-W	46.414
SSC4-SSC7	72HR-1000	Node1303	C2-SS-C-7	194.973
SSC4-SSC7	72HR-0500	Node1303	C2-SS-C-7	121.311
SSC4-SSC7	72HR-0100	Node1303	C2-SS-C-7	-63.857
SSC4-SSC7	72HR-0050	Node1303	C2-SS-C-7	-52.464
SSC4-SSC7	72HR-0025	Node1303	C2-SS-C-7	-31.526
SSC4-SSC7	72HR-0010	Node1303	C2-SS-C-7	-2.155
SSC4-SSC7	72HR-0005	Node1303	C2-SS-C-7	-1.284
SSC4-SSC7	24HR-0025	Node1303	C2-SS-C-7	-2.163
SSC4-SSC7	24HR-0010	Node1303	C2-SS-C-7	-1.108
SSC4-SSC7	24HR-0005	Node1303	C2-SS-C-7	-0.375
Link1251	72HR-1000	Node1304	Node1311	354.855
Link1251	72HR-0500	Node1304	Node1311	309.006

C-2 Discharges (cfs) - 2060

Name	Storm	Upstream Node Name	Downstream Node Name	Max Flow cfs
Link1251	72HR-0100	Node1304	Node1311	182.380
Link1251	72HR-0050	Node1304	Node1311	179.982
Link1251	72HR-0025	Node1304	Node1311	114.602
Link1251	72HR-0010	Node1304	Node1311	59.173
Link1251	72HR-0005	Node1304	Node1311	33.510
Link1251	24HR-0025	Node1304	Node1311	68.041
Link1251	24HR-0010	Node1304	Node1311	29.997
Link1251	24HR-0005	Node1304	Node1311	12.559
Link1252	72HR-1000	Node1305	Node1309	350.939
Link1252	72HR-0500	Node1305	Node1309	306.990
Link1252	72HR-0100	Node1305	Node1309	182.281
Link1252	72HR-0050	Node1305	Node1309	180.017
Link1252	72HR-0025	Node1305	Node1309	115.725
Link1252	72HR-0010	Node1305	Node1309	58.143
Link1252	72HR-0005	Node1305	Node1309	33.193
Link1252	24HR-0025	Node1305	Node1309	66.828
Link1252	24HR-0010	Node1305	Node1309	29.392
Link1252	24HR-0005	Node1305	Node1309	-17.144
HC-C-1M	72HR-1000	Node1309	C2-U61-N	61.930
HC-C-1M	72HR-0500	Node1309	C2-U61-N	67.527
HC-C-1M	72HR-0100	Node1309	C2-U61-N	77.172
HC-C-1M	72HR-0050	Node1309	C2-U61-N	86.311
HC-C-1M	72HR-0025	Node1309	C2-U61-N	89.070
HC-C-1M	72HR-0010	Node1309	C2-U61-N	84.766
HC-C-1M	72HR-0005	Node1309	C2-U61-N	67.175
HC-C-1M	24HR-0025	Node1309	C2-U61-N	81.534
HC-C-1M	24HR-0010	Node1309	C2-U61-N	56.492
HC-C-1M	24HR-0005	Node1309	C2-U61-N	33.773
Link1259	72HR-1000	Node1311	Node1305	352.729
Link1259	72HR-0500	Node1311	Node1305	307.918
Link1259	72HR-0100	Node1311	Node1305	182.326
Link1259	72HR-0050	Node1311	Node1305	180.000
Link1259	72HR-0025	Node1311	Node1305	115.197
Link1259	72HR-0010	Node1311	Node1305	58.614
Link1259	72HR-0005	Node1311	Node1305	33.335
Link1259	24HR-0025	Node1311	Node1305	67.390
Link1259	24HR-0010	Node1311	Node1305	29.645
Link1259	24HR-0005	Node1311	Node1305	12.783
HC-C-6M	72HR-1000	Node1312	C2-U60-E	22.462
HC-C-6M	72HR-0500	Node1312	C2-U60-E	25.356
HC-C-6M	72HR-0100	Node1312	C2-U60-E	21.453
HC-C-6M	72HR-0050	Node1312	C2-U60-E	16.698
HC-C-6M	72HR-0025	Node1312	C2-U60-E	-10.378
HC-C-6M	72HR-0010	Node1312	C2-U60-E	-10.009
HC-C-6M	72HR-0005	Node1312	C2-U60-E	-9.360
HC-C-6M	24HR-0025	Node1312	C2-U60-E	-13.390
HC-C-6M	24HR-0010	Node1312	C2-U60-E	-8.910
HC-C-6M	24HR-0005	Node1312	C2-U60-E	-7.059
WW-C-10N	72HR-1000	Node1313	Node1314	-35.989
WW-C-10N	72HR-0500	Node1313	Node1314	-54.540
WW-C-10N	72HR-0100	Node1313	Node1314	-46.003

C-2 Discharges (cfs) - 2060

Name	Storm	Upstream Node Name	Downstream Node Name	Max Flow cfs
WW-C-10N	72HR-0050	Node1313	Node1314	-34.649
WW-C-10N	72HR-0025	Node1313	Node1314	-27.401
WW-C-10N	72HR-0010	Node1313	Node1314	-18.137
WW-C-10N	72HR-0005	Node1313	Node1314	-13.722
WW-C-10N	24HR-0025	Node1313	Node1314	-28.869
WW-C-10N	24HR-0010	Node1313	Node1314	-23.407
WW-C-10N	24HR-0005	Node1313	Node1314	-20.004
WW-C-10S	72HR-1000	Node1314	C2-B30-N	-317.829
WW-C-10S	72HR-0500	Node1314	C2-B30-N	321.059
WW-C-10S	72HR-0100	Node1314	C2-B30-N	298.925
WW-C-10S	72HR-0050	Node1314	C2-B30-N	246.912
WW-C-10S	72HR-0025	Node1314	C2-B30-N	197.843
WW-C-10S	72HR-0010	Node1314	C2-B30-N	136.828
WW-C-10S	72HR-0005	Node1314	C2-B30-N	104.934
WW-C-10S	24HR-0025	Node1314	C2-B30-N	183.221
WW-C-10S	24HR-0010	Node1314	C2-B30-N	124.259
WW-C-10S	24HR-0005	Node1314	C2-B30-N	92.764
U13	72HR-1000	Node1315	C2-MC-E_3-1	9.775
U13	72HR-0500	Node1315	C2-MC-E_3-1	15.685
U13	72HR-0100	Node1315	C2-MC-E_3-1	22.697
U13	72HR-0050	Node1315	C2-MC-E_3-1	17.306
U13	72HR-0025	Node1315	C2-MC-E_3-1	7.457
U13	72HR-0010	Node1315	C2-MC-E_3-1	0.391
U13	72HR-0005	Node1315	C2-MC-E_3-1	-0.353
U13	24HR-0025	Node1315	C2-MC-E_3-1	1.119
U13	24HR-0010	Node1315	C2-MC-E_3-1	-0.315
U13	24HR-0005	Node1315	C2-MC-E_3-1	0.365
64ST-C-14E	72HR-1000	Node1316	C2-U38-SW	138.913
64ST-C-14E	72HR-0500	Node1316	C2-U38-SW	147.087
64ST-C-14E	72HR-0100	Node1316	C2-U38-SW	91.379
64ST-C-14E	72HR-0050	Node1316	C2-U38-SW	70.409
64ST-C-14E	72HR-0025	Node1316	C2-U38-SW	68.605
64ST-C-14E	72HR-0010	Node1316	C2-U38-SW	77.327
64ST-C-14E	72HR-0005	Node1316	C2-U38-SW	71.097
64ST-C-14E	24HR-0025	Node1316	C2-U38-SW	93.148
64ST-C-14E	24HR-0010	Node1316	C2-U38-SW	73.189
64ST-C-14E	24HR-0005	Node1316	C2-U38-SW	55.081
B27_WWC6	72HR-1000	Node1317	C2-B27-W	266.188
B27_WWC6	72HR-0500	Node1317	C2-B27-W	211.718
B27_WWC6	72HR-0100	Node1317	C2-B27-W	143.258
B27_WWC6	72HR-0050	Node1317	C2-B27-W	125.651
B27_WWC6	72HR-0025	Node1317	C2-B27-W	124.952
B27_WWC6	72HR-0010	Node1317	C2-B27-W	140.464
B27_WWC6	72HR-0005	Node1317	C2-B27-W	148.869
B27_WWC6	24HR-0025	Node1317	C2-B27-W	152.370
B27_WWC6	24HR-0010	Node1317	C2-B27-W	146.466
B27_WWC6	24HR-0005	Node1317	C2-B27-W	134.216
WW-C-11E	72HR-1000	Node1318	C2-B31-N	-460.153
WW-C-11E	72HR-0500	Node1318	C2-B31-N	-417.993
WW-C-11E	72HR-0100	Node1318	C2-B31-N	-340.293
WW-C-11E	72HR-0050	Node1318	C2-B31-N	-259.029

C-2 Discharges (cfs) - 2060

Name	Storm	Upstream Node Name	Downstream Node Name	Max Flow cfs
WW-C-11E	72HR-0025	Node1318	C2-B31-N	159.886
WW-C-11E	72HR-0010	Node1318	C2-B31-N	109.758
WW-C-11E	72HR-0005	Node1318	C2-B31-N	85.196
WW-C-11E	24HR-0025	Node1318	C2-B31-N	160.443
WW-C-11E	24HR-0010	Node1318	C2-B31-N	109.670
WW-C-11E	24HR-0005	Node1318	C2-B31-N	-94.207
C2-SC-3E	72HR-1000	Node1319	C2-U72-W	-76.155
C2-SC-3E	72HR-0500	Node1319	C2-U72-W	-84.377
C2-SC-3E	72HR-0100	Node1319	C2-U72-W	-63.013
C2-SC-3E	72HR-0050	Node1319	C2-U72-W	-42.056
C2-SC-3E	72HR-0025	Node1319	C2-U72-W	36.398
C2-SC-3E	72HR-0010	Node1319	C2-U72-W	59.960
C2-SC-3E	72HR-0005	Node1319	C2-U72-W	65.553
C2-SC-3E	24HR-0025	Node1319	C2-U72-W	50.179
C2-SC-3E	24HR-0010	Node1319	C2-U72-W	61.181
C2-SC-3E	24HR-0005	Node1319	C2-U72-W	45.450
C2-S-1E	72HR-1000	Node1320	C2-U69-W	68.478
C2-S-1E	72HR-0500	Node1320	C2-U69-W	71.473
C2-S-1E	72HR-0100	Node1320	C2-U69-W	83.086
C2-S-1E	72HR-0050	Node1320	C2-U69-W	81.768
C2-S-1E	72HR-0025	Node1320	C2-U69-W	75.101
C2-S-1E	72HR-0010	Node1320	C2-U69-W	71.614
C2-S-1E	72HR-0005	Node1320	C2-U69-W	66.525
C2-S-1E	24HR-0025	Node1320	C2-U69-W	67.738
C2-S-1E	24HR-0010	Node1320	C2-U69-W	62.636
C2-S-1E	24HR-0005	Node1320	C2-U69-W	37.946

C-2 Stages (ft NAVD88) - 2060

Name	Storm	Node X 0	Node Y 0	Max Water Elevation ft
C2-BD-C-1	72HR-1000	829758.123	506844.643	7.693
C2-BD-C-1	72HR-0500	829758.123	506844.643	6.986
C2-BD-C-1	72HR-0100	829758.123	506844.643	6.284
C2-BD-C-1	72HR-0050	829758.123	506844.643	6.234
C2-BD-C-1	72HR-0025	829758.123	506844.643	6.235
C2-BD-C-1	72HR-0010	829758.123	506844.643	6.133
C2-BD-C-1	72HR-0005	829758.123	506844.643	6.035
C2-BD-C-1	24HR-0025	829758.123	506844.643	6.125
C2-BD-C-1	24HR-0010	829758.123	506844.643	6.065
C2-BD-C-1	24HR-0005	829758.123	506844.643	5.989
C2-U1-W	72HR-1000	835251.712	507074.644	7.693
C2-U1-W	72HR-0500	835251.712	507074.644	6.986
C2-U1-W	72HR-0100	835251.712	507074.644	6.160
C2-U1-W	72HR-0050	835251.712	507074.644	6.118
C2-U1-W	72HR-0025	835251.712	507074.644	6.098
C2-U1-W	72HR-0010	835251.712	507074.644	5.947
C2-U1-W	72HR-0005	835251.712	507074.644	5.798
C2-U1-W	24HR-0025	835251.712	507074.644	5.976
C2-U1-W	24HR-0010	835251.712	507074.644	5.822
C2-U1-W	24HR-0005	835251.712	507074.644	5.724
C2-U1-E	72HR-1000	835427.609	507076.722	7.992
C2-U1-E	72HR-0500	835427.609	507076.722	7.703
C2-U1-E	72HR-0100	835427.609	507076.722	6.914
C2-U1-E	72HR-0050	835427.609	507076.722	6.703
C2-U1-E	72HR-0025	835427.609	507076.722	6.473
C2-U1-E	72HR-0010	835427.609	507076.722	5.950
C2-U1-E	72HR-0005	835427.609	507076.722	5.655
C2-U1-E	24HR-0025	835427.609	507076.722	6.078
C2-U1-E	24HR-0010	835427.609	507076.722	5.689
C2-U1-E	24HR-0005	835427.609	507076.722	5.417
C2-U2-E	72HR-1000	838113.780	507182.001	8.245
C2-U2-E	72HR-0500	838113.780	507182.001	8.023
C2-U2-E	72HR-0100	838113.780	507182.001	7.639
C2-U2-E	72HR-0050	838113.780	507182.001	7.213
C2-U2-E	72HR-0025	838113.780	507182.001	6.785
C2-U2-E	72HR-0010	838113.780	507182.001	5.949
C2-U2-E	72HR-0005	838113.780	507182.001	5.449
C2-U2-E	24HR-0025	838113.780	507182.001	6.147
C2-U2-E	24HR-0010	838113.780	507182.001	5.499
C2-U2-E	24HR-0005	838113.780	507182.001	5.042
C2-U3-W	72HR-1000	840513.473	507281.121	8.295
C2-U3-W	72HR-0500	840513.473	507281.121	8.074
C2-U3-W	72HR-0100	840513.473	507281.121	7.674
C2-U3-W	72HR-0050	840513.473	507281.121	7.238
C2-U3-W	72HR-0025	840513.473	507281.121	6.799
C2-U3-W	72HR-0010	840513.473	507281.121	5.949
C2-U3-W	72HR-0005	840513.473	507281.121	5.431
C2-U3-W	24HR-0025	840513.473	507281.121	6.151
C2-U3-W	24HR-0010	840513.473	507281.121	5.484
C2-U3-W	24HR-0005	840513.473	507281.121	5.007
C2-U3-E	72HR-1000	840717.667	507295.574	8.295

C-2 Stages (ft NAVD88) - 2060

Name	Storm	Node X 0	Node Y 0	Max Water Elevation ft
C2-U3-E	72HR-0500	840717.667	507295.574	8.161
C2-U3-E	72HR-0100	840717.667	507295.574	7.740
C2-U3-E	72HR-0050	840717.667	507295.574	7.279
C2-U3-E	72HR-0025	840717.667	507295.574	6.824
C2-U3-E	72HR-0010	840717.667	507295.574	5.949
C2-U3-E	72HR-0005	840717.667	507295.574	5.407
C2-U3-E	24HR-0025	840717.667	507295.574	6.156
C2-U3-E	24HR-0010	840717.667	507295.574	5.462
C2-U3-E	24HR-0005	840717.667	507295.574	4.960
C2-U2-W	72HR-1000	837872.263	507173.668	7.999
C2-U2-W	72HR-0500	837872.263	507173.668	7.716
C2-U2-W	72HR-0100	837872.263	507173.668	6.955
C2-U2-W	72HR-0050	837872.263	507173.668	6.731
C2-U2-W	72HR-0025	837872.263	507173.668	6.491
C2-U2-W	72HR-0010	837872.263	507173.668	5.950
C2-U2-W	72HR-0005	837872.263	507173.668	5.642
C2-U2-W	24HR-0025	837872.263	507173.668	6.083
C2-U2-W	24HR-0010	837872.263	507173.668	5.677
C2-U2-W	24HR-0005	837872.263	507173.668	5.390
C2-BD-C-4	72HR-1000	839179.601	507210.452	8.271
C2-BD-C-4	72HR-0500	839179.601	507210.452	8.049
C2-BD-C-4	72HR-0100	839179.601	507210.452	7.657
C2-BD-C-4	72HR-0050	839179.601	507210.452	7.226
C2-BD-C-4	72HR-0025	839179.601	507210.452	6.792
C2-BD-C-4	72HR-0010	839179.601	507210.452	5.949
C2-BD-C-4	72HR-0005	839179.601	507210.452	5.441
C2-BD-C-4	24HR-0025	839179.601	507210.452	6.149
C2-BD-C-4	24HR-0010	839179.601	507210.452	5.492
C2-BD-C-4	24HR-0005	839179.601	507210.452	5.025
C2-BD-C-3	72HR-1000	836647.065	507129.924	7.996
C2-BD-C-3	72HR-0500	836647.065	507129.924	7.710
C2-BD-C-3	72HR-0100	836647.065	507129.924	6.936
C2-BD-C-3	72HR-0050	836647.065	507129.924	6.718
C2-BD-C-3	72HR-0025	836647.065	507129.924	6.483
C2-BD-C-3	72HR-0010	836647.065	507129.924	5.950
C2-BD-C-3	72HR-0005	836647.065	507129.924	5.650
C2-BD-C-3	24HR-0025	836647.065	507129.924	6.081
C2-BD-C-3	24HR-0010	836647.065	507129.924	5.684
C2-BD-C-3	24HR-0005	836647.065	507129.924	5.405
C2-BD-C-2	72HR-1000	832799.973	506975.246	7.693
C2-BD-C-2	72HR-0500	832799.973	506975.246	6.987
C2-BD-C-2	72HR-0100	832799.973	506975.246	6.233
C2-BD-C-2	72HR-0050	832799.973	506975.246	6.185
C2-BD-C-2	72HR-0025	832799.973	506975.246	6.177
C2-BD-C-2	72HR-0010	832799.973	506975.246	6.047
C2-BD-C-2	72HR-0005	832799.973	506975.246	5.917
C2-BD-C-2	24HR-0025	832799.973	506975.246	6.048
C2-BD-C-2	24HR-0010	832799.973	506975.246	5.948
C2-BD-C-2	24HR-0005	832799.973	506975.246	5.858
C2-BDC-N-1	72HR-1000	829648.120	515434.580	7.693
C2-BDC-N-1	72HR-0500	829648.120	515434.580	6.986

C-2 Stages (ft NAVD88) - 2060

Name	Storm	Node X 0	Node Y 0	Max Water Elevation ft
C2-BDC-N-1	72HR-0100	829648.120	515434.580	5.932
C2-BDC-N-1	72HR-0050	829648.120	515434.580	5.686
C2-BDC-N-1	72HR-0025	829648.120	515434.580	5.505
C2-BDC-N-1	72HR-0010	829648.120	515434.580	5.069
C2-BDC-N-1	72HR-0005	829648.120	515434.580	4.763
C2-BDC-N-1	24HR-0025	829648.120	515434.580	5.354
C2-BDC-N-1	24HR-0010	829648.120	515434.580	5.053
C2-BDC-N-1	24HR-0005	829648.120	515434.580	4.807
C2-BDC-N-2	72HR-1000	835136.378	515537.800	7.693
C2-BDC-N-2	72HR-0500	835136.378	515537.800	6.986
C2-BDC-N-2	72HR-0100	835136.378	515537.800	5.932
C2-BDC-N-2	72HR-0050	835136.378	515537.800	5.686
C2-BDC-N-2	72HR-0025	835136.378	515537.800	5.506
C2-BDC-N-2	72HR-0010	835136.378	515537.800	5.070
C2-BDC-N-2	72HR-0005	835136.378	515537.800	4.799
C2-BDC-N-2	24HR-0025	835136.378	515537.800	5.354
C2-BDC-N-2	24HR-0010	835136.378	515537.800	5.054
C2-BDC-N-2	24HR-0005	835136.378	515537.800	4.852
C2-BDC-N-3	72HR-1000	840064.410	515640.587	8.204
C2-BDC-N-3	72HR-0500	840064.410	515640.587	7.934
C2-BDC-N-3	72HR-0100	840064.410	515640.587	7.208
C2-BDC-N-3	72HR-0050	840064.410	515640.587	6.006
C2-BDC-N-3	72HR-0025	840064.410	515640.587	5.507
C2-BDC-N-3	72HR-0010	840064.410	515640.587	4.949
C2-BDC-N-3	72HR-0005	840064.410	515640.587	4.573
C2-BDC-N-3	24HR-0025	840064.410	515640.587	5.011
C2-BDC-N-3	24HR-0010	840064.410	515640.587	4.482
C2-BDC-N-3	24HR-0005	840064.410	515640.587	4.102
C2-BD-N-1	72HR-1000	829694.655	509492.486	7.693
C2-BD-N-1	72HR-0500	829694.655	509492.486	6.986
C2-BD-N-1	72HR-0100	829694.655	509492.486	5.932
C2-BD-N-1	72HR-0050	829694.655	509492.486	5.686
C2-BD-N-1	72HR-0025	829694.655	509492.486	5.506
C2-BD-N-1	72HR-0010	829694.655	509492.486	5.071
C2-BD-N-1	72HR-0005	829694.655	509492.486	4.797
C2-BD-N-1	24HR-0025	829694.655	509492.486	5.354
C2-BD-N-1	24HR-0010	829694.655	509492.486	5.054
C2-BD-N-1	24HR-0005	829694.655	509492.486	4.849
C2-BD-N-2	72HR-1000	835335.746	509730.200	7.693
C2-BD-N-2	72HR-0500	835335.746	509730.200	6.986
C2-BD-N-2	72HR-0100	835335.746	509730.200	5.932
C2-BD-N-2	72HR-0050	835335.746	509730.200	5.686
C2-BD-N-2	72HR-0025	835335.746	509730.200	5.506
C2-BD-N-2	72HR-0010	835335.746	509730.200	5.071
C2-BD-N-2	72HR-0005	835335.746	509730.200	4.799
C2-BD-N-2	24HR-0025	835335.746	509730.200	5.354
C2-BD-N-2	24HR-0010	835335.746	509730.200	5.054
C2-BD-N-2	24HR-0005	835335.746	509730.200	4.852
C2-BD-N-3	72HR-1000	840136.962	509683.811	8.296
C2-BD-N-3	72HR-0500	840136.962	509683.811	8.076
C2-BD-N-3	72HR-0100	840136.962	509683.811	7.557

C-2 Stages (ft NAVD88) - 2060

Name	Storm	Node X 0	Node Y 0	Max Water Elevation ft
C2-BD-N-3	72HR-0050	840136.962	509683.811	7.152
C2-BD-N-3	72HR-0025	840136.962	509683.811	6.182
C2-BD-N-3	72HR-0010	840136.962	509683.811	5.330
C2-BD-N-3	72HR-0005	840136.962	509683.811	4.793
C2-BD-N-3	24HR-0025	840136.962	509683.811	5.447
C2-BD-N-3	24HR-0010	840136.962	509683.811	4.692
C2-BD-N-3	24HR-0005	840136.962	509683.811	4.215
C2-BD-S-1	72HR-1000	830189.883	504531.698	7.693
C2-BD-S-1	72HR-0500	830189.883	504531.698	6.939
C2-BD-S-1	72HR-0100	830189.883	504531.698	5.808
C2-BD-S-1	72HR-0050	830189.883	504531.698	5.444
C2-BD-S-1	72HR-0025	830189.883	504531.698	4.880
C2-BD-S-1	72HR-0010	830189.883	504531.698	4.368
C2-BD-S-1	72HR-0005	830189.883	504531.698	4.048
C2-BD-S-1	24HR-0025	830189.883	504531.698	4.470
C2-BD-S-1	24HR-0010	830189.883	504531.698	4.071
C2-BD-S-1	24HR-0005	830189.883	504531.698	3.862
C2-BD-S-2	72HR-1000	835681.223	504634.315	8.048
C2-BD-S-2	72HR-0500	835681.223	504634.315	7.819
C2-BD-S-2	72HR-0100	835681.223	504634.315	6.785
C2-BD-S-2	72HR-0050	835681.223	504634.315	6.460
C2-BD-S-2	72HR-0025	835681.223	504634.315	6.025
C2-BD-S-2	72HR-0010	835681.223	504634.315	5.268
C2-BD-S-2	72HR-0005	835681.223	504634.315	4.715
C2-BD-S-2	24HR-0025	835681.223	504634.315	5.390
C2-BD-S-2	24HR-0010	835681.223	504634.315	4.623
C2-BD-S-2	24HR-0005	835681.223	504634.315	4.165
C2-BD-S-3	72HR-1000	841542.012	504958.563	8.295
C2-BD-S-3	72HR-0500	841542.012	504958.563	8.241
C2-BD-S-3	72HR-0100	841542.012	504958.563	7.953
C2-BD-S-3	72HR-0050	841542.012	504958.563	7.830
C2-BD-S-3	72HR-0025	841542.012	504958.563	7.709
C2-BD-S-3	72HR-0010	841542.012	504958.563	7.455
C2-BD-S-3	72HR-0005	841542.012	504958.563	7.055
C2-BD-S-3	24HR-0025	841542.012	504958.563	7.510
C2-BD-S-3	24HR-0010	841542.012	504958.563	6.935
C2-BD-S-3	24HR-0005	841542.012	504958.563	6.054
C2-BDC-S-1	72HR-1000	830174.848	498961.149	7.693
C2-BDC-S-1	72HR-0500	830174.848	498961.149	6.939
C2-BDC-S-1	72HR-0100	830174.848	498961.149	5.808
C2-BDC-S-1	72HR-0050	830174.848	498961.149	5.444
C2-BDC-S-1	72HR-0025	830174.848	498961.149	4.880
C2-BDC-S-1	72HR-0010	830174.848	498961.149	4.448
C2-BDC-S-1	72HR-0005	830174.848	498961.149	4.368
C2-BDC-S-1	24HR-0025	830174.848	498961.149	4.493
C2-BDC-S-1	24HR-0010	830174.848	498961.149	4.354
C2-BDC-S-1	24HR-0005	830174.848	498961.149	4.130
C2-64ST-N-1	72HR-1000	834224.056	500756.930	8.316
C2-64ST-N-1	72HR-0500	834224.056	500756.930	8.180
C2-64ST-N-1	72HR-0100	834224.056	500756.930	7.854
C2-64ST-N-1	72HR-0050	834224.056	500756.930	7.710

C-2 Stages (ft NAVD88) - 2060

Name	Storm	Node X 0	Node Y 0	Max Water Elevation ft
C2-64ST-N-1	72HR-0025	834224.056	500756.930	7.524
C2-64ST-N-1	72HR-0010	834224.056	500756.930	6.885
C2-64ST-N-1	72HR-0005	834224.056	500756.930	6.128
C2-64ST-N-1	24HR-0025	834224.056	500756.930	7.041
C2-64ST-N-1	24HR-0010	834224.056	500756.930	5.998
C2-64ST-N-1	24HR-0005	834224.056	500756.930	5.271
C2-64ST-N-2	72HR-1000	836900.815	500679.179	8.401
C2-64ST-N-2	72HR-0500	836900.815	500679.179	8.253
C2-64ST-N-2	72HR-0100	836900.815	500679.179	7.870
C2-64ST-N-2	72HR-0050	836900.815	500679.179	7.710
C2-64ST-N-2	72HR-0025	836900.815	500679.179	7.401
C2-64ST-N-2	72HR-0010	836900.815	500679.179	6.464
C2-64ST-N-2	72HR-0005	836900.815	500679.179	5.720
C2-64ST-N-2	24HR-0025	836900.815	500679.179	6.604
C2-64ST-N-2	24HR-0010	836900.815	500679.179	5.594
C2-64ST-N-2	24HR-0005	836900.815	500679.179	4.912
C2-64ST-S-1	72HR-1000	834006.348	497992.612	8.600
C2-64ST-S-1	72HR-0500	834006.348	497992.612	8.463
C2-64ST-S-1	72HR-0100	834006.348	497992.612	8.127
C2-64ST-S-1	72HR-0050	834006.348	497992.612	7.862
C2-64ST-S-1	72HR-0025	834006.348	497992.612	6.742
C2-64ST-S-1	72HR-0010	834006.348	497992.612	5.605
C2-64ST-S-1	72HR-0005	834006.348	497992.612	5.002
C2-64ST-S-1	24HR-0025	834006.348	497992.612	5.755
C2-64ST-S-1	24HR-0010	834006.348	497992.612	4.909
C2-64ST-S-1	24HR-0005	834006.348	497992.612	4.360
C2-64ST-S-2	72HR-1000	837542.855	497996.085	8.543
C2-64ST-S-2	72HR-0500	837542.855	497996.085	8.368
C2-64ST-S-2	72HR-0100	837542.855	497996.085	7.938
C2-64ST-S-2	72HR-0050	837542.855	497996.085	7.501
C2-64ST-S-2	72HR-0025	837542.855	497996.085	6.888
C2-64ST-S-2	72HR-0010	837542.855	497996.085	5.918
C2-64ST-S-2	72HR-0005	837542.855	497996.085	5.271
C2-64ST-S-2	24HR-0025	837542.855	497996.085	6.079
C2-64ST-S-2	24HR-0010	837542.855	497996.085	5.171
C2-64ST-S-2	24HR-0005	837542.855	497996.085	4.579
C2-BDC-S-3	72HR-1000	835740.342	493834.454	8.662
C2-BDC-S-3	72HR-0500	835740.342	493834.454	8.524
C2-BDC-S-3	72HR-0100	835740.342	493834.454	8.198
C2-BDC-S-3	72HR-0050	835740.342	493834.454	8.029
C2-BDC-S-3	72HR-0025	835740.342	493834.454	7.738
C2-BDC-S-3	72HR-0010	835740.342	493834.454	6.920
C2-BDC-S-3	72HR-0005	835740.342	493834.454	6.117
C2-BDC-S-3	24HR-0025	835740.342	493834.454	7.088
C2-BDC-S-3	24HR-0010	835740.342	493834.454	5.970
C2-BDC-S-3	24HR-0005	835740.342	493834.454	5.185
C2-BDC-S-2	72HR-1000	830683.213	493934.371	7.692
C2-BDC-S-2	72HR-0500	830683.213	493934.371	6.939
C2-BDC-S-2	72HR-0100	830683.213	493934.371	5.806
C2-BDC-S-2	72HR-0050	830683.213	493934.371	5.627
C2-BDC-S-2	72HR-0025	830683.213	493934.371	5.532

C-2 Stages (ft NAVD88) - 2060

Name	Storm	Node X 0	Node Y 0	Max Water Elevation ft
C2-BDC-S-2	72HR-0010	830683.213	493934.371	5.403
C2-BDC-S-2	72HR-0005	830683.213	493934.371	5.303
C2-BDC-S-2	24HR-0025	830683.213	493934.371	5.418
C2-BDC-S-2	24HR-0010	830683.213	493934.371	5.272
C2-BDC-S-2	24HR-0005	830683.213	493934.371	5.156
C2-64ST-S-3	72HR-1000	839080.098	497999.942	8.531
C2-64ST-S-3	72HR-0500	839080.098	497999.942	8.364
C2-64ST-S-3	72HR-0100	839080.098	497999.942	7.902
C2-64ST-S-3	72HR-0050	839080.098	497999.942	7.762
C2-64ST-S-3	72HR-0025	839080.098	497999.942	7.647
C2-64ST-S-3	72HR-0010	839080.098	497999.942	7.497
C2-64ST-S-3	72HR-0005	839080.098	497999.942	7.277
C2-64ST-S-3	24HR-0025	839080.098	497999.942	7.531
C2-64ST-S-3	24HR-0010	839080.098	497999.942	7.213
C2-64ST-S-3	24HR-0005	839080.098	497999.942	6.343
C2-64ST-S-4	72HR-1000	842058.338	498271.637	8.530
C2-64ST-S-4	72HR-0500	842058.338	498271.637	8.364
C2-64ST-S-4	72HR-0100	842058.338	498271.637	7.900
C2-64ST-S-4	72HR-0050	842058.338	498271.637	7.730
C2-64ST-S-4	72HR-0025	842058.338	498271.637	7.604
C2-64ST-S-4	72HR-0010	842058.338	498271.637	7.349
C2-64ST-S-4	72HR-0005	842058.338	498271.637	6.690
C2-64ST-S-4	24HR-0025	842058.338	498271.637	7.409
C2-64ST-S-4	24HR-0010	842058.338	498271.637	6.496
C2-64ST-S-4	24HR-0005	842058.338	498271.637	5.567
C2-64ST-N-4	72HR-1000	842440.177	500968.408	8.413
C2-64ST-N-4	72HR-0500	842440.177	500968.408	8.254
C2-64ST-N-4	72HR-0100	842440.177	500968.408	7.890
C2-64ST-N-4	72HR-0050	842440.177	500968.408	7.791
C2-64ST-N-4	72HR-0025	842440.177	500968.408	7.653
C2-64ST-N-4	72HR-0010	842440.177	500968.408	7.453
C2-64ST-N-4	72HR-0005	842440.177	500968.408	7.333
C2-64ST-N-4	24HR-0025	842440.177	500968.408	7.493
C2-64ST-N-4	24HR-0010	842440.177	500968.408	7.308
C2-64ST-N-4	24HR-0005	842440.177	500968.408	7.058
C2-64ST-N-3	72HR-1000	839849.427	500700.427	8.403
C2-64ST-N-3	72HR-0500	839849.427	500700.427	8.254
C2-64ST-N-3	72HR-0100	839849.427	500700.427	7.923
C2-64ST-N-3	72HR-0050	839849.427	500700.427	7.848
C2-64ST-N-3	72HR-0025	839849.427	500700.427	7.705
C2-64ST-N-3	72HR-0010	839849.427	500700.427	7.502
C2-64ST-N-3	72HR-0005	839849.427	500700.427	7.161
C2-64ST-N-3	24HR-0025	839849.427	500700.427	7.549
C2-64ST-N-3	24HR-0010	839849.427	500700.427	6.965
C2-64ST-N-3	24HR-0005	839849.427	500700.427	6.039
C2-64ST-C-6	72HR-1000	838957.216	499354.637	8.524
C2-64ST-C-6	72HR-0500	838957.216	499354.637	8.359
C2-64ST-C-6	72HR-0100	838957.216	499354.637	7.892
C2-64ST-C-6	72HR-0050	838957.216	499354.637	7.606
C2-64ST-C-6	72HR-0025	838957.216	499354.637	7.061
C2-64ST-C-6	72HR-0010	838957.216	499354.637	5.820

C-2 Stages (ft NAVD88) - 2060

Name	Storm	Node X 0	Node Y 0	Max Water Elevation ft
C2-64ST-C-6	72HR-0005	838957.216	499354.637	4.795
C2-64ST-C-6	24HR-0025	838957.216	499354.637	6.186
C2-64ST-C-6	24HR-0010	838957.216	499354.637	4.870
C2-64ST-C-6	24HR-0005	838957.216	499354.637	3.976
C2-BD-S-4	72HR-1000	846462.415	504574.364	8.411
C2-BD-S-4	72HR-0500	846462.415	504574.364	8.216
C2-BD-S-4	72HR-0100	846462.415	504574.364	7.860
C2-BD-S-4	72HR-0050	846462.415	504574.364	7.749
C2-BD-S-4	72HR-0025	846462.415	504574.364	7.623
C2-BD-S-4	72HR-0010	846462.415	504574.364	7.365
C2-BD-S-4	72HR-0005	846462.415	504574.364	7.067
C2-BD-S-4	24HR-0025	846462.415	504574.364	7.415
C2-BD-S-4	24HR-0010	846462.415	504574.364	6.995
C2-BD-S-4	24HR-0005	846462.415	504574.364	6.238
C2-137AVE-2	72HR-1000	848586.109	505972.351	8.411
C2-137AVE-2	72HR-0500	848586.109	505972.351	8.215
C2-137AVE-2	72HR-0100	848586.109	505972.351	7.860
C2-137AVE-2	72HR-0050	848586.109	505972.351	7.749
C2-137AVE-2	72HR-0025	848586.109	505972.351	7.623
C2-137AVE-2	72HR-0010	848586.109	505972.351	7.365
C2-137AVE-2	72HR-0005	848586.109	505972.351	7.280
C2-137AVE-2	24HR-0025	848586.109	505972.351	7.415
C2-137AVE-2	24HR-0010	848586.109	505972.351	7.314
C2-137AVE-2	24HR-0005	848586.109	505972.351	7.254
C2-147AVE-1	72HR-1000	843179.357	509741.888	8.297
C2-147AVE-1	72HR-0500	843179.357	509741.888	8.076
C2-147AVE-1	72HR-0100	843179.357	509741.888	7.557
C2-147AVE-1	72HR-0050	843179.357	509741.888	7.152
C2-147AVE-1	72HR-0025	843179.357	509741.888	6.594
C2-147AVE-1	72HR-0010	843179.357	509741.888	6.485
C2-147AVE-1	72HR-0005	843179.357	509741.888	6.404
C2-147AVE-1	24HR-0025	843179.357	509741.888	6.597
C2-147AVE-1	24HR-0010	843179.357	509741.888	6.473
C2-147AVE-1	24HR-0005	843179.357	509741.888	6.377
C2-BD-N-4	72HR-1000	843768.788	509796.798	8.298
C2-BD-N-4	72HR-0500	843768.788	509796.798	8.076
C2-BD-N-4	72HR-0100	843768.788	509796.798	7.558
C2-BD-N-4	72HR-0050	843768.788	509796.798	7.292
C2-BD-N-4	72HR-0025	843768.788	509796.798	7.153
C2-BD-N-4	72HR-0010	843768.788	509796.798	7.050
C2-BD-N-4	72HR-0005	843768.788	509796.798	6.984
C2-BD-N-4	24HR-0025	843768.788	509796.798	7.059
C2-BD-N-4	24HR-0010	843768.788	509796.798	6.974
C2-BD-N-4	24HR-0005	843768.788	509796.798	6.890
C2-BD-N-5	72HR-1000	845953.568	509934.905	8.394
C2-BD-N-5	72HR-0500	845953.568	509934.905	8.235
C2-BD-N-5	72HR-0100	845953.568	509934.905	7.981
C2-BD-N-5	72HR-0050	845953.568	509934.905	7.881
C2-BD-N-5	72HR-0025	845953.568	509934.905	7.776
C2-BD-N-5	72HR-0010	845953.568	509934.905	7.642
C2-BD-N-5	72HR-0005	845953.568	509934.905	7.569

C-2 Stages (ft NAVD88) - 2060

Name	Storm	Node X 0	Node Y 0	Max Water Elevation ft
C2-BD-N-5	24HR-0025	845953.568	509934.905	7.659
C2-BD-N-5	24HR-0010	845953.568	509934.905	7.555
C2-BD-N-5	24HR-0005	845953.568	509934.905	7.441
C2-BD-N-6	72HR-1000	847752.564	509937.314	8.395
C2-BD-N-6	72HR-0500	847752.564	509937.314	8.233
C2-BD-N-6	72HR-0100	847752.564	509937.314	7.980
C2-BD-N-6	72HR-0050	847752.564	509937.314	7.881
C2-BD-N-6	72HR-0025	847752.564	509937.314	7.775
C2-BD-N-6	72HR-0010	847752.564	509937.314	7.641
C2-BD-N-6	72HR-0005	847752.564	509937.314	7.569
C2-BD-N-6	24HR-0025	847752.564	509937.314	7.658
C2-BD-N-6	24HR-0010	847752.564	509937.314	7.555
C2-BD-N-6	24HR-0005	847752.564	509937.314	7.441
C2-137AVE-N-1-1	72HR-1000	848206.843	515725.882	8.389
C2-137AVE-N-1-1	72HR-0500	848206.843	515725.882	8.254
C2-137AVE-N-1-1	72HR-0100	848206.843	515725.882	8.011
C2-137AVE-N-1-1	72HR-0050	848206.843	515725.882	7.911
C2-137AVE-N-1-1	72HR-0025	848206.843	515725.882	7.801
C2-137AVE-N-1-1	72HR-0010	848206.843	515725.882	7.662
C2-137AVE-N-1-1	72HR-0005	848206.843	515725.882	7.577
C2-137AVE-N-1-1	24HR-0025	848206.843	515725.882	7.681
C2-137AVE-N-1-1	24HR-0010	848206.843	515725.882	7.562
C2-137AVE-N-1-1	24HR-0005	848206.843	515725.882	7.444
C2-144AVE-E-1	72HR-1000	845718.683	515654.532	8.386
C2-144AVE-E-1	72HR-0500	845718.683	515654.532	8.255
C2-144AVE-E-1	72HR-0100	845718.683	515654.532	8.016
C2-144AVE-E-1	72HR-0050	845718.683	515654.532	7.917
C2-144AVE-E-1	72HR-0025	845718.683	515654.532	7.808
C2-144AVE-E-1	72HR-0010	845718.683	515654.532	7.669
C2-144AVE-E-1	72HR-0005	845718.683	515654.532	7.580
C2-144AVE-E-1	24HR-0025	845718.683	515654.532	7.687
C2-144AVE-E-1	24HR-0010	845718.683	515654.532	7.565
C2-144AVE-E-1	24HR-0005	845718.683	515654.532	7.446
C2-139AVE-N-1-1	72HR-1000	846890.123	515703.143	8.389
C2-139AVE-N-1-1	72HR-0500	846890.123	515703.143	8.254
C2-139AVE-N-1-1	72HR-0100	846890.123	515703.143	8.012
C2-139AVE-N-1-1	72HR-0050	846890.123	515703.143	7.911
C2-139AVE-N-1-1	72HR-0025	846890.123	515703.143	7.802
C2-139AVE-N-1-1	72HR-0010	846890.123	515703.143	7.662
C2-139AVE-N-1-1	72HR-0005	846890.123	515703.143	7.577
C2-139AVE-N-1-1	24HR-0025	846890.123	515703.143	7.681
C2-139AVE-N-1-1	24HR-0010	846890.123	515703.143	7.562
C2-139AVE-N-1-1	24HR-0005	846890.123	515703.143	7.444
C2-139AVE-E-1	72HR-1000	847442.521	515691.027	8.389
C2-139AVE-E-1	72HR-0500	847442.521	515691.027	8.254
C2-139AVE-E-1	72HR-0100	847442.521	515691.027	8.012
C2-139AVE-E-1	72HR-0050	847442.521	515691.027	7.911
C2-139AVE-E-1	72HR-0025	847442.521	515691.027	7.802
C2-139AVE-E-1	72HR-0010	847442.521	515691.027	7.662
C2-139AVE-E-1	72HR-0005	847442.521	515691.027	7.577
C2-139AVE-E-1	24HR-0025	847442.521	515691.027	7.681

C-2 Stages (ft NAVD88) - 2060

Name	Storm	Node X 0	Node Y 0	Max Water Elevation ft
C2-139AVE-E-1	24HR-0010	847442.521	515691.027	7.562
C2-139AVE-E-1	24HR-0005	847442.521	515691.027	7.444
C2-MC-W-1	72HR-1000	849518.283	516863.122	8.401
C2-MC-W-1	72HR-0500	849518.283	516863.122	8.224
C2-MC-W-1	72HR-0100	849518.283	516863.122	7.965
C2-MC-W-1	72HR-0050	849518.283	516863.122	7.858
C2-MC-W-1	72HR-0025	849518.283	516863.122	7.757
C2-MC-W-1	72HR-0010	849518.283	516863.122	7.603
C2-MC-W-1	72HR-0005	849518.283	516863.122	7.432
C2-MC-W-1	24HR-0025	849518.283	516863.122	7.635
C2-MC-W-1	24HR-0010	849518.283	516863.122	7.395
C2-MC-W-1	24HR-0005	849518.283	516863.122	6.685
C2-MC-C-N1	72HR-1000	850820.295	517348.563	8.404
C2-MC-C-N1	72HR-0500	850820.295	517348.563	8.176
C2-MC-C-N1	72HR-0100	850820.295	517348.563	7.889
C2-MC-C-N1	72HR-0050	850820.295	517348.563	7.769
C2-MC-C-N1	72HR-0025	850820.295	517348.563	7.671
C2-MC-C-N1	72HR-0010	850820.295	517348.563	6.809
C2-MC-C-N1	72HR-0005	850820.295	517348.563	4.951
C2-MC-C-N1	24HR-0025	850820.295	517348.563	7.149
C2-MC-C-N1	24HR-0010	850820.295	517348.563	5.010
C2-MC-C-N1	24HR-0005	850820.295	517348.563	4.051
C2-MC-E-1	72HR-1000	852144.856	517290.027	8.412
C2-MC-E-1	72HR-0500	852144.856	517290.027	8.179
C2-MC-E-1	72HR-0100	852144.856	517290.027	7.711
C2-MC-E-1	72HR-0050	852144.856	517290.027	7.557
C2-MC-E-1	72HR-0025	852144.856	517290.027	7.284
C2-MC-E-1	72HR-0010	852144.856	517290.027	6.691
C2-MC-E-1	72HR-0005	852144.856	517290.027	5.985
C2-MC-E-1	24HR-0025	852144.856	517290.027	6.816
C2-MC-E-1	24HR-0010	852144.856	517290.027	5.852
C2-MC-E-1	24HR-0005	852144.856	517290.027	5.103
C2-MC-E-2	72HR-1000	851501.621	513847.409	8.414
C2-MC-E-2	72HR-0500	851501.621	513847.409	8.179
C2-MC-E-2	72HR-0100	851501.621	513847.409	7.566
C2-MC-E-2	72HR-0050	851501.621	513847.409	7.246
C2-MC-E-2	72HR-0025	851501.621	513847.409	7.125
C2-MC-E-2	72HR-0010	851501.621	513847.409	7.040
C2-MC-E-2	72HR-0005	851501.621	513847.409	6.969
C2-MC-E-2	24HR-0025	851501.621	513847.409	7.066
C2-MC-E-2	24HR-0010	851501.621	513847.409	6.945
C2-MC-E-2	24HR-0005	851501.621	513847.409	6.854
C2-26ST-1	72HR-1000	849661.964	512971.352	8.401
C2-26ST-1	72HR-0500	849661.964	512971.352	8.217
C2-26ST-1	72HR-0100	849661.964	512971.352	7.962
C2-26ST-1	72HR-0050	849661.964	512971.352	7.858
C2-26ST-1	72HR-0025	849661.964	512971.352	7.756
C2-26ST-1	72HR-0010	849661.964	512971.352	7.611
C2-26ST-1	72HR-0005	849661.964	512971.352	7.565
C2-26ST-1	24HR-0025	849661.964	512971.352	7.639
C2-26ST-1	24HR-0010	849661.964	512971.352	7.552

C-2 Stages (ft NAVD88) - 2060

Name	Storm	Node X 0	Node Y 0	Max Water Elevation ft
C2-26ST-1	24HR-0005	849661.964	512971.352	7.439
C2-26ST-2	72HR-1000	852325.183	513068.413	8.414
C2-26ST-2	72HR-0500	852325.183	513068.413	8.179
C2-26ST-2	72HR-0100	852325.183	513068.413	7.565
C2-26ST-2	72HR-0050	852325.183	513068.413	7.240
C2-26ST-2	72HR-0025	852325.183	513068.413	6.906
C2-26ST-2	72HR-0010	852325.183	513068.413	6.799
C2-26ST-2	72HR-0005	852325.183	513068.413	6.747
C2-26ST-2	24HR-0025	852325.183	513068.413	6.821
C2-26ST-2	24HR-0010	852325.183	513068.413	6.731
C2-26ST-2	24HR-0005	852325.183	513068.413	6.672
C2-BD-N-8	72HR-1000	852491.385	509914.630	8.414
C2-BD-N-8	72HR-0500	852491.385	509914.630	8.179
C2-BD-N-8	72HR-0100	852491.385	509914.630	7.565
C2-BD-N-8	72HR-0050	852491.385	509914.630	7.237
C2-BD-N-8	72HR-0025	852491.385	509914.630	6.871
C2-BD-N-8	72HR-0010	852491.385	509914.630	6.530
C2-BD-N-8	72HR-0005	852491.385	509914.630	6.328
C2-BD-N-8	24HR-0025	852491.385	509914.630	6.589
C2-BD-N-8	24HR-0010	852491.385	509914.630	6.275
C2-BD-N-8	24HR-0005	852491.385	509914.630	6.063
C2-BD-N-7	72HR-1000	849784.943	509948.086	8.401
C2-BD-N-7	72HR-0500	849784.943	509948.086	8.213
C2-BD-N-7	72HR-0100	849784.943	509948.086	7.960
C2-BD-N-7	72HR-0050	849784.943	509948.086	7.858
C2-BD-N-7	72HR-0025	849784.943	509948.086	7.755
C2-BD-N-7	72HR-0010	849784.943	509948.086	7.622
C2-BD-N-7	72HR-0005	849784.943	509948.086	7.566
C2-BD-N-7	24HR-0025	849784.943	509948.086	7.642
C2-BD-N-7	24HR-0010	849784.943	509948.086	7.552
C2-BD-N-7	24HR-0005	849784.943	509948.086	7.440
C2-W-1	72HR-1000	855551.659	516259.724	8.414
C2-W-1	72HR-0500	855551.659	516259.724	8.180
C2-W-1	72HR-0100	855551.659	516259.724	7.564
C2-W-1	72HR-0050	855551.659	516259.724	7.228
C2-W-1	72HR-0025	855551.659	516259.724	7.058
C2-W-1	72HR-0010	855551.659	516259.724	6.923
C2-W-1	72HR-0005	855551.659	516259.724	6.827
C2-W-1	24HR-0025	855551.659	516259.724	6.947
C2-W-1	24HR-0010	855551.659	516259.724	6.810
C2-W-1	24HR-0005	855551.659	516259.724	6.667
C2-E-1	72HR-1000	861604.934	511032.684	8.418
C2-E-1	72HR-0500	861604.934	511032.684	8.182
C2-E-1	72HR-0100	861604.934	511032.684	7.561
C2-E-1	72HR-0050	861604.934	511032.684	7.247
C2-E-1	72HR-0025	861604.934	511032.684	7.157
C2-E-1	72HR-0010	861604.934	511032.684	7.049
C2-E-1	72HR-0005	861604.934	511032.684	6.978
C2-E-1	24HR-0025	861604.934	511032.684	7.060
C2-E-1	24HR-0010	861604.934	511032.684	6.968
C2-E-1	24HR-0005	861604.934	511032.684	6.892

C-2 Stages (ft NAVD88) - 2060

Name	Storm	Node X 0	Node Y 0	Max Water Elevation ft
C2-BD-S-5	72HR-1000	849953.376	506054.002	8.414
C2-BD-S-5	72HR-0500	849953.376	506054.002	8.187
C2-BD-S-5	72HR-0100	849953.376	506054.002	7.877
C2-BD-S-5	72HR-0050	849953.376	506054.002	7.790
C2-BD-S-5	72HR-0025	849953.376	506054.002	7.697
C2-BD-S-5	72HR-0010	849953.376	506054.002	7.571
C2-BD-S-5	72HR-0005	849953.376	506054.002	7.449
C2-BD-S-5	24HR-0025	849953.376	506054.002	7.599
C2-BD-S-5	24HR-0010	849953.376	506054.002	7.420
C2-BD-S-5	24HR-0005	849953.376	506054.002	7.204
C2-MC-C-S4	72HR-1000	851435.223	506844.103	8.414
C2-MC-C-S4	72HR-0500	851435.223	506844.103	8.180
C2-MC-C-S4	72HR-0100	851435.223	506844.103	7.583
C2-MC-C-S4	72HR-0050	851435.223	506844.103	7.284
C2-MC-C-S4	72HR-0025	851435.223	506844.103	6.833
C2-MC-C-S4	72HR-0010	851435.223	506844.103	5.790
C2-MC-C-S4	72HR-0005	851435.223	506844.103	4.705
C2-MC-C-S4	24HR-0025	851435.223	506844.103	6.170
C2-MC-C-S4	24HR-0010	851435.223	506844.103	4.855
C2-MC-C-S4	24HR-0005	851435.223	506844.103	3.973
C2-MC-C-S3	72HR-1000	851495.649	505541.551	8.415
C2-MC-C-S3	72HR-0500	851495.649	505541.551	8.181
C2-MC-C-S3	72HR-0100	851495.649	505541.551	7.585
C2-MC-C-S3	72HR-0050	851495.649	505541.551	7.290
C2-MC-C-S3	72HR-0025	851495.649	505541.551	6.838
C2-MC-C-S3	72HR-0010	851495.649	505541.551	5.791
C2-MC-C-S3	72HR-0005	851495.649	505541.551	4.706
C2-MC-C-S3	24HR-0025	851495.649	505541.551	6.171
C2-MC-C-S3	24HR-0010	851495.649	505541.551	4.855
C2-MC-C-S3	24HR-0005	851495.649	505541.551	3.973
C2-MC-E-4	72HR-1000	852583.410	504083.192	8.415
C2-MC-E-4	72HR-0500	852583.410	504083.192	8.181
C2-MC-E-4	72HR-0100	852583.410	504083.192	7.586
C2-MC-E-4	72HR-0050	852583.410	504083.192	7.293
C2-MC-E-4	72HR-0025	852583.410	504083.192	6.842
C2-MC-E-4	72HR-0010	852583.410	504083.192	6.475
C2-MC-E-4	72HR-0005	852583.410	504083.192	6.290
C2-MC-E-4	24HR-0025	852583.410	504083.192	6.488
C2-MC-E-4	24HR-0010	852583.410	504083.192	6.237
C2-MC-E-4	24HR-0005	852583.410	504083.192	5.953
C2-W-2	72HR-1000	856536.181	505095.564	8.415
C2-W-2	72HR-0500	856536.181	505095.564	8.179
C2-W-2	72HR-0100	856536.181	505095.564	7.558
C2-W-2	72HR-0050	856536.181	505095.564	7.215
C2-W-2	72HR-0025	856536.181	505095.564	6.747
C2-W-2	72HR-0010	856536.181	505095.564	5.779
C2-W-2	72HR-0005	856536.181	505095.564	5.450
C2-W-2	24HR-0025	856536.181	505095.564	6.020
C2-W-2	24HR-0010	856536.181	505095.564	5.488
C2-W-2	24HR-0005	856536.181	505095.564	5.239
C2-C-45	72HR-1000	859122.642	507963.791	8.416

C-2 Stages (ft NAVD88) - 2060

Name	Storm	Node X 0	Node Y 0	Max Water Elevation ft
C2-C-45	72HR-0500	859122.642	507963.791	8.179
C2-C-45	72HR-0100	859122.642	507963.791	7.557
C2-C-45	72HR-0050	859122.642	507963.791	7.213
C2-C-45	72HR-0025	859122.642	507963.791	6.719
C2-C-45	72HR-0010	859122.642	507963.791	5.510
C2-C-45	72HR-0005	859122.642	507963.791	4.396
C2-C-45	24HR-0025	859122.642	507963.791	6.050
C2-C-45	24HR-0010	859122.642	507963.791	4.673
C2-C-45	24HR-0005	859122.642	507963.791	3.804
C2-64ST-N-5	72HR-1000	856621.809	502013.302	8.415
C2-64ST-N-5	72HR-0500	856621.809	502013.302	8.179
C2-64ST-N-5	72HR-0100	856621.809	502013.302	7.558
C2-64ST-N-5	72HR-0050	856621.809	502013.302	7.132
C2-64ST-N-5	72HR-0025	856621.809	502013.302	6.574
C2-64ST-N-5	72HR-0010	856621.809	502013.302	5.824
C2-64ST-N-5	72HR-0005	856621.809	502013.302	5.621
C2-64ST-N-5	24HR-0025	856621.809	502013.302	5.860
C2-64ST-N-5	24HR-0010	856621.809	502013.302	5.574
C2-64ST-N-5	24HR-0005	856621.809	502013.302	5.371
C2-TRNP-S-1	72HR-1000	859055.576	500729.238	8.403
C2-TRNP-S-1	72HR-0500	859055.576	500729.238	8.147
C2-TRNP-S-1	72HR-0100	859055.576	500729.238	7.502
C2-TRNP-S-1	72HR-0050	859055.576	500729.238	7.207
C2-TRNP-S-1	72HR-0025	859055.576	500729.238	6.787
C2-TRNP-S-1	72HR-0010	859055.576	500729.238	5.488
C2-TRNP-S-1	72HR-0005	859055.576	500729.238	4.275
C2-TRNP-S-1	24HR-0025	859055.576	500729.238	6.090
C2-TRNP-S-1	24HR-0010	859055.576	500729.238	4.598
C2-TRNP-S-1	24HR-0005	859055.576	500729.238	4.125
C2-64ST-S-6	72HR-1000	856890.872	499065.144	8.415
C2-64ST-S-6	72HR-0500	856890.872	499065.144	8.180
C2-64ST-S-6	72HR-0100	856890.872	499065.144	7.560
C2-64ST-S-6	72HR-0050	856890.872	499065.144	7.088
C2-64ST-S-6	72HR-0025	856890.872	499065.144	6.563
C2-64ST-S-6	72HR-0010	856890.872	499065.144	6.294
C2-64ST-S-6	72HR-0005	856890.872	499065.144	6.107
C2-64ST-S-6	24HR-0025	856890.872	499065.144	6.321
C2-64ST-S-6	24HR-0010	856890.872	499065.144	6.055
C2-64ST-S-6	24HR-0005	856890.872	499065.144	5.861
C2-C2C-E-1A	72HR-1000	866941.585	511820.443	8.660
C2-C2C-E-1A	72HR-0500	866941.585	511820.443	8.547
C2-C2C-E-1A	72HR-0100	866941.585	511820.443	8.294
C2-C2C-E-1A	72HR-0050	866941.585	511820.443	8.273
C2-C2C-E-1A	72HR-0025	866941.585	511820.443	8.162
C2-C2C-E-1A	72HR-0010	866941.585	511820.443	8.010
C2-C2C-E-1A	72HR-0005	866941.585	511820.443	7.928
C2-C2C-E-1A	24HR-0025	866941.585	511820.443	8.032
C2-C2C-E-1A	24HR-0010	866941.585	511820.443	7.913
C2-C2C-E-1A	24HR-0005	866941.585	511820.443	7.817
C2-C2C-E-2	72HR-1000	871726.915	505030.728	8.407
C2-C2C-E-2	72HR-0500	871726.915	505030.728	8.183

C-2 Stages (ft NAVD88) - 2060

Name	Storm	Node X 0	Node Y 0	Max Water Elevation ft
C2-C2C-E-2	72HR-0100	871726.915	505030.728	7.987
C2-C2C-E-2	72HR-0050	871726.915	505030.728	7.877
C2-C2C-E-2	72HR-0025	871726.915	505030.728	7.756
C2-C2C-E-2	72HR-0010	871726.915	505030.728	7.596
C2-C2C-E-2	72HR-0005	871726.915	505030.728	7.470
C2-C2C-E-2	24HR-0025	871726.915	505030.728	7.600
C2-C2C-E-2	24HR-0010	871726.915	505030.728	7.439
C2-C2C-E-2	24HR-0005	871726.915	505030.728	7.267
C2-WW-E-1	72HR-1000	867953.977	505732.816	8.407
C2-WW-E-1	72HR-0500	867953.977	505732.816	8.148
C2-WW-E-1	72HR-0100	867953.977	505732.816	7.741
C2-WW-E-1	72HR-0050	867953.977	505732.816	7.607
C2-WW-E-1	72HR-0025	867953.977	505732.816	7.467
C2-WW-E-1	72HR-0010	867953.977	505732.816	7.280
C2-WW-E-1	72HR-0005	867953.977	505732.816	7.200
C2-WW-E-1	24HR-0025	867953.977	505732.816	7.335
C2-WW-E-1	24HR-0010	867953.977	505732.816	7.241
C2-WW-E-1	24HR-0005	867953.977	505732.816	7.172
C2-N-2	72HR-1000	867544.167	500717.481	8.405
C2-N-2	72HR-0500	867544.167	500717.481	8.145
C2-N-2	72HR-0100	867544.167	500717.481	7.678
C2-N-2	72HR-0050	867544.167	500717.481	7.557
C2-N-2	72HR-0025	867544.167	500717.481	7.433
C2-N-2	72HR-0010	867544.167	500717.481	7.267
C2-N-2	72HR-0005	867544.167	500717.481	7.137
C2-N-2	24HR-0025	867544.167	500717.481	7.293
C2-N-2	24HR-0010	867544.167	500717.481	7.099
C2-N-2	24HR-0005	867544.167	500717.481	6.922
C2-C2C-N-1	72HR-1000	872512.373	501151.800	8.405
C2-C2C-N-1	72HR-0500	872512.373	501151.800	8.146
C2-C2C-N-1	72HR-0100	872512.373	501151.800	7.697
C2-C2C-N-1	72HR-0050	872512.373	501151.800	7.577
C2-C2C-N-1	72HR-0025	872512.373	501151.800	7.452
C2-C2C-N-1	72HR-0010	872512.373	501151.800	7.283
C2-C2C-N-1	72HR-0005	872512.373	501151.800	7.156
C2-C2C-N-1	24HR-0025	872512.373	501151.800	7.308
C2-C2C-N-1	24HR-0010	872512.373	501151.800	7.119
C2-C2C-N-1	24HR-0005	872512.373	501151.800	6.952
C2-E-2	72HR-1000	861651.699	507427.602	8.750
C2-E-2	72HR-0500	861651.699	507427.602	8.684
C2-E-2	72HR-0100	861651.699	507427.602	8.508
C2-E-2	72HR-0050	861651.699	507427.602	8.431
C2-E-2	72HR-0025	861651.699	507427.602	8.351
C2-E-2	72HR-0010	861651.699	507427.602	8.240
C2-E-2	72HR-0005	861651.699	507427.602	8.161
C2-E-2	24HR-0025	861651.699	507427.602	8.257
C2-E-2	24HR-0010	861651.699	507427.602	8.149
C2-E-2	24HR-0005	861651.699	507427.602	8.048
C2-C2C-N-5-2	72HR-1000	877146.087	500332.294	9.985
C2-C2C-N-5-2	72HR-0500	877146.087	500332.294	9.779
C2-C2C-N-5-2	72HR-0100	877146.087	500332.294	9.339

C-2 Stages (ft NAVD88) - 2060

Name	Storm	Node X 0	Node Y 0	Max Water Elevation ft
C2-C2C-N-5-2	72HR-0050	877146.087	500332.294	9.160
C2-C2C-N-5-2	72HR-0025	877146.087	500332.294	8.988
C2-C2C-N-5-2	72HR-0010	877146.087	500332.294	8.623
C2-C2C-N-5-2	72HR-0005	877146.087	500332.294	8.403
C2-C2C-N-5-2	24HR-0025	877146.087	500332.294	8.676
C2-C2C-N-5-2	24HR-0010	877146.087	500332.294	8.336
C2-C2C-N-5-2	24HR-0005	877146.087	500332.294	8.192
C2-WW-C-2	72HR-1000	863135.517	506685.296	8.420
C2-WW-C-2	72HR-0500	863135.517	506685.296	8.246
C2-WW-C-2	72HR-0100	863135.517	506685.296	7.675
C2-WW-C-2	72HR-0050	863135.517	506685.296	7.372
C2-WW-C-2	72HR-0025	863135.517	506685.296	6.843
C2-WW-C-2	72HR-0010	863135.517	506685.296	5.451
C2-WW-C-2	72HR-0005	863135.517	506685.296	4.313
C2-WW-C-2	24HR-0025	863135.517	506685.296	6.035
C2-WW-C-2	24HR-0010	863135.517	506685.296	4.641
C2-WW-C-2	24HR-0005	863135.517	506685.296	3.771
C2-WW-C-1	72HR-1000	863879.313	505401.062	8.419
C2-WW-C-1	72HR-0500	863879.313	505401.062	8.242
C2-WW-C-1	72HR-0100	863879.313	505401.062	7.674
C2-WW-C-1	72HR-0050	863879.313	505401.062	7.371
C2-WW-C-1	72HR-0025	863879.313	505401.062	6.843
C2-WW-C-1	72HR-0010	863879.313	505401.062	5.453
C2-WW-C-1	72HR-0005	863879.313	505401.062	4.318
C2-WW-C-1	24HR-0025	863879.313	505401.062	6.036
C2-WW-C-1	24HR-0010	863879.313	505401.062	4.645
C2-WW-C-1	24HR-0005	863879.313	505401.062	3.775
C2-E-3	72HR-1000	860013.138	503870.712	8.411
C2-E-3	72HR-0500	860013.138	503870.712	8.167
C2-E-3	72HR-0100	860013.138	503870.712	7.889
C2-E-3	72HR-0050	860013.138	503870.712	7.836
C2-E-3	72HR-0025	860013.138	503870.712	7.779
C2-E-3	72HR-0010	860013.138	503870.712	7.699
C2-E-3	72HR-0005	860013.138	503870.712	7.638
C2-E-3	24HR-0025	860013.138	503870.712	7.756
C2-E-3	24HR-0010	860013.138	503870.712	7.659
C2-E-3	24HR-0005	860013.138	503870.712	7.584
C2-HC-W-1	72HR-1000	865021.694	504020.053	8.407
C2-HC-W-1	72HR-0500	865021.694	504020.053	8.148
C2-HC-W-1	72HR-0100	865021.694	504020.053	7.711
C2-HC-W-1	72HR-0050	865021.694	504020.053	7.570
C2-HC-W-1	72HR-0025	865021.694	504020.053	7.448
C2-HC-W-1	72HR-0010	865021.694	504020.053	7.248
C2-HC-W-1	72HR-0005	865021.694	504020.053	7.005
C2-HC-W-1	24HR-0025	865021.694	504020.053	7.284
C2-HC-W-1	24HR-0010	865021.694	504020.053	6.925
C2-HC-W-1	24HR-0005	865021.694	504020.053	6.617
C2-WW-W-2	72HR-1000	864074.423	501153.930	8.406
C2-WW-W-2	72HR-0500	864074.423	501153.930	8.154
C2-WW-W-2	72HR-0100	864074.423	501153.930	7.503
C2-WW-W-2	72HR-0050	864074.423	501153.930	7.156

C-2 Stages (ft NAVD88) - 2060

Name	Storm	Node X 0	Node Y 0	Max Water Elevation ft
C2-WW-W-2	72HR-0025	864074.423	501153.930	6.620
C2-WW-W-2	72HR-0010	864074.423	501153.930	6.167
C2-WW-W-2	72HR-0005	864074.423	501153.930	6.100
C2-WW-W-2	24HR-0025	864074.423	501153.930	6.234
C2-WW-W-2	24HR-0010	864074.423	501153.930	6.133
C2-WW-W-2	24HR-0005	864074.423	501153.930	6.059
C2-107AVE-N-2	72HR-1000	864508.520	503472.964	8.416
C2-107AVE-N-2	72HR-0500	864508.520	503472.964	8.237
C2-107AVE-N-2	72HR-0100	864508.520	503472.964	7.671
C2-107AVE-N-2	72HR-0050	864508.520	503472.964	7.549
C2-107AVE-N-2	72HR-0025	864508.520	503472.964	7.468
C2-107AVE-N-2	72HR-0010	864508.520	503472.964	7.346
C2-107AVE-N-2	72HR-0005	864508.520	503472.964	7.246
C2-107AVE-N-2	24HR-0025	864508.520	503472.964	7.336
C2-107AVE-N-2	24HR-0010	864508.520	503472.964	7.197
C2-107AVE-N-2	24HR-0005	864508.520	503472.964	7.100
C2-72ST-1-2	72HR-1000	862441.462	497463.293	8.402
C2-72ST-1-2	72HR-0500	862441.462	497463.293	8.143
C2-72ST-1-2	72HR-0100	862441.462	497463.293	7.500
C2-72ST-1-2	72HR-0050	862441.462	497463.293	7.338
C2-72ST-1-2	72HR-0025	862441.462	497463.293	7.209
C2-72ST-1-2	72HR-0010	862441.462	497463.293	7.041
C2-72ST-1-2	72HR-0005	862441.462	497463.293	6.930
C2-72ST-1-2	24HR-0025	862441.462	497463.293	7.060
C2-72ST-1-2	24HR-0010	862441.462	497463.293	6.908
C2-72ST-1-2	24HR-0005	862441.462	497463.293	6.793
C2-C-10	72HR-1000	863565.380	498532.860	8.404
C2-C-10	72HR-0500	863565.380	498532.860	8.149
C2-C-10	72HR-0100	863565.380	498532.860	7.499
C2-C-10	72HR-0050	863565.380	498532.860	7.151
C2-C-10	72HR-0025	863565.380	498532.860	6.617
C2-C-10	72HR-0010	863565.380	498532.860	5.301
C2-C-10	72HR-0005	863565.380	498532.860	4.149
C2-C-10	24HR-0025	863565.380	498532.860	5.955
C2-C-10	24HR-0010	863565.380	498532.860	4.536
C2-C-10	24HR-0005	863565.380	498532.860	3.690
C2-S-2	72HR-1000	863966.717	497833.898	8.403
C2-S-2	72HR-0500	863966.717	497833.898	8.145
C2-S-2	72HR-0100	863966.717	497833.898	7.496
C2-S-2	72HR-0050	863966.717	497833.898	7.147
C2-S-2	72HR-0025	863966.717	497833.898	6.966
C2-S-2	72HR-0010	863966.717	497833.898	6.859
C2-S-2	72HR-0005	863966.717	497833.898	6.783
C2-S-2	24HR-0025	863966.717	497833.898	6.867
C2-S-2	24HR-0010	863966.717	497833.898	6.773
C2-S-2	24HR-0005	863966.717	497833.898	6.716
C2-107AVE-S-1	72HR-1000	864869.195	497215.394	8.402
C2-107AVE-S-1	72HR-0500	864869.195	497215.394	8.143
C2-107AVE-S-1	72HR-0100	864869.195	497215.394	7.494
C2-107AVE-S-1	72HR-0050	864869.195	497215.394	7.334
C2-107AVE-S-1	72HR-0025	864869.195	497215.394	7.266

C-2 Stages (ft NAVD88) - 2060

Name	Storm	Node X 0	Node Y 0	Max Water Elevation ft
C2-107AVE-S-1	72HR-0010	864869.195	497215.394	7.177
C2-107AVE-S-1	72HR-0005	864869.195	497215.394	7.113
C2-107AVE-S-1	24HR-0025	864869.195	497215.394	7.269
C2-107AVE-S-1	24HR-0010	864869.195	497215.394	7.162
C2-107AVE-S-1	24HR-0005	864869.195	497215.394	7.073
C2-107AVE-N-3	72HR-1000	864771.859	499611.996	8.406
C2-107AVE-N-3	72HR-0500	864771.859	499611.996	8.153
C2-107AVE-N-3	72HR-0100	864771.859	499611.996	7.503
C2-107AVE-N-3	72HR-0050	864771.859	499611.996	7.155
C2-107AVE-N-3	72HR-0025	864771.859	499611.996	6.959
C2-107AVE-N-3	72HR-0010	864771.859	499611.996	6.823
C2-107AVE-N-3	72HR-0005	864771.859	499611.996	6.735
C2-107AVE-N-3	24HR-0025	864771.859	499611.996	6.847
C2-107AVE-N-3	24HR-0010	864771.859	499611.996	6.718
C2-107AVE-N-3	24HR-0005	864771.859	499611.996	6.576
C2-C2C-S-1A	72HR-1000	862087.374	496662.464	8.402
C2-C2C-S-1A	72HR-0500	862087.374	496662.464	8.142
C2-C2C-S-1A	72HR-0100	862087.374	496662.464	7.566
C2-C2C-S-1A	72HR-0050	862087.374	496662.464	7.451
C2-C2C-S-1A	72HR-0025	862087.374	496662.464	7.326
C2-C2C-S-1A	72HR-0010	862087.374	496662.464	7.157
C2-C2C-S-1A	72HR-0005	862087.374	496662.464	7.026
C2-C2C-S-1A	24HR-0025	862087.374	496662.464	7.166
C2-C2C-S-1A	24HR-0010	862087.374	496662.464	6.991
C2-C2C-S-1A	24HR-0005	862087.374	496662.464	6.866
C2-N-3-A	72HR-1000	867630.153	496860.651	8.387
C2-N-3-A	72HR-0500	867630.153	496860.651	8.119
C2-N-3-A	72HR-0100	867630.153	496860.651	7.458
C2-N-3-A	72HR-0050	867630.153	496860.651	7.104
C2-N-3-A	72HR-0025	867630.153	496860.651	6.648
C2-N-3-A	72HR-0010	867630.153	496860.651	6.500
C2-N-3-A	72HR-0005	867630.153	496860.651	6.416
C2-N-3-A	24HR-0025	867630.153	496860.651	6.517
C2-N-3-A	24HR-0010	867630.153	496860.651	6.392
C2-N-3-A	24HR-0005	867630.153	496860.651	6.245
C2-C-16	72HR-1000	869953.573	494955.174	8.372
C2-C-16	72HR-0500	869953.573	494955.174	8.100
C2-C-16	72HR-0100	869953.573	494955.174	7.428
C2-C-16	72HR-0050	869953.573	494955.174	7.060
C2-C-16	72HR-0025	869953.573	494955.174	6.515
C2-C-16	72HR-0010	869953.573	494955.174	5.179
C2-C-16	72HR-0005	869953.573	494955.174	4.055
C2-C-16	24HR-0025	869953.573	494955.174	5.881
C2-C-16	24HR-0010	869953.573	494955.174	4.474
C2-C-16	24HR-0005	869953.573	494955.174	3.655
C2-SD-EXPWY-3	72HR-1000	871413.215	493490.015	8.362
C2-SD-EXPWY-3	72HR-0500	871413.215	493490.015	8.097
C2-SD-EXPWY-3	72HR-0100	871413.215	493490.015	7.383
C2-SD-EXPWY-3	72HR-0050	871413.215	493490.015	6.987
C2-SD-EXPWY-3	72HR-0025	871413.215	493490.015	6.464
C2-SD-EXPWY-3	72HR-0010	871413.215	493490.015	5.913

C-2 Stages (ft NAVD88) - 2060

Name	Storm	Node X 0	Node Y 0	Max Water Elevation ft
C2-SD-EXPWY-3	72HR-0005	871413.215	493490.015	5.621
C2-SD-EXPWY-3	24HR-0025	871413.215	493490.015	5.950
C2-SD-EXPWY-3	24HR-0010	871413.215	493490.015	5.570
C2-SD-EXPWY-3	24HR-0005	871413.215	493490.015	5.294
C2-SD-EXPWY-2	72HR-1000	872415.310	495722.557	9.873
C2-SD-EXPWY-2	72HR-0500	872415.310	495722.557	9.698
C2-SD-EXPWY-2	72HR-0100	872415.310	495722.557	9.315
C2-SD-EXPWY-2	72HR-0050	872415.310	495722.557	9.152
C2-SD-EXPWY-2	72HR-0025	872415.310	495722.557	8.986
C2-SD-EXPWY-2	72HR-0010	872415.310	495722.557	8.621
C2-SD-EXPWY-2	72HR-0005	872415.310	495722.557	7.904
C2-SD-EXPWY-2	24HR-0025	872415.310	495722.557	8.676
C2-SD-EXPWY-2	24HR-0010	872415.310	495722.557	7.832
C2-SD-EXPWY-2	24HR-0005	872415.310	495722.557	7.420
C2-N-4	72HR-1000	871957.505	496605.797	8.381
C2-N-4	72HR-0500	871957.505	496605.797	8.109
C2-N-4	72HR-0100	871957.505	496605.797	7.887
C2-N-4	72HR-0050	871957.505	496605.797	7.785
C2-N-4	72HR-0025	871957.505	496605.797	7.681
C2-N-4	72HR-0010	871957.505	496605.797	7.546
C2-N-4	72HR-0005	871957.505	496605.797	7.446
C2-N-4	24HR-0025	871957.505	496605.797	7.609
C2-N-4	24HR-0010	871957.505	496605.797	7.435
C2-N-4	24HR-0005	871957.505	496605.797	7.311
C2-C2C-S-3	72HR-1000	868419.301	492339.455	8.388
C2-C2C-S-3	72HR-0500	868419.301	492339.455	8.174
C2-C2C-S-3	72HR-0100	868419.301	492339.455	7.910
C2-C2C-S-3	72HR-0050	868419.301	492339.455	7.800
C2-C2C-S-3	72HR-0025	868419.301	492339.455	7.687
C2-C2C-S-3	72HR-0010	868419.301	492339.455	7.540
C2-C2C-S-3	72HR-0005	868419.301	492339.455	7.439
C2-C2C-S-3	24HR-0025	868419.301	492339.455	7.680
C2-C2C-S-3	24HR-0010	868419.301	492339.455	7.508
C2-C2C-S-3	24HR-0005	868419.301	492339.455	7.391
C2-S-5	72HR-1000	871077.309	491454.175	8.761
C2-S-5	72HR-0500	871077.309	491454.175	8.720
C2-S-5	72HR-0100	871077.309	491454.175	8.616
C2-S-5	72HR-0050	871077.309	491454.175	8.554
C2-S-5	72HR-0025	871077.309	491454.175	8.440
C2-S-5	72HR-0010	871077.309	491454.175	8.276
C2-S-5	72HR-0005	871077.309	491454.175	8.170
C2-S-5	24HR-0025	871077.309	491454.175	8.397
C2-S-5	24HR-0010	871077.309	491454.175	8.233
C2-S-5	24HR-0005	871077.309	491454.175	8.129
C2-S-6-1	72HR-1000	874184.624	492095.077	8.362
C2-S-6-1	72HR-0500	874184.624	492095.077	8.097
C2-S-6-1	72HR-0100	874184.624	492095.077	7.384
C2-S-6-1	72HR-0050	874184.624	492095.077	7.078
C2-S-6-1	72HR-0025	874184.624	492095.077	7.003
C2-S-6-1	72HR-0010	874184.624	492095.077	6.834
C2-S-6-1	72HR-0005	874184.624	492095.077	6.666

C-2 Stages (ft NAVD88) - 2060

Name	Storm	Node X 0	Node Y 0	Max Water Elevation ft
C2-S-6-1	24HR-0025	874184.624	492095.077	6.767
C2-S-6-1	24HR-0010	874184.624	492095.077	6.609
C2-S-6-1	24HR-0005	874184.624	492095.077	6.503
C2-C2C-S-4-1	72HR-1000	878320.073	491918.372	8.201
C2-C2C-S-4-1	72HR-0500	878320.073	491918.372	8.049
C2-C2C-S-4-1	72HR-0100	878320.073	491918.372	7.718
C2-C2C-S-4-1	72HR-0050	878320.073	491918.372	7.576
C2-C2C-S-4-1	72HR-0025	878320.073	491918.372	7.435
C2-C2C-S-4-1	72HR-0010	878320.073	491918.372	7.242
C2-C2C-S-4-1	72HR-0005	878320.073	491918.372	7.146
C2-C2C-S-4-1	24HR-0025	878320.073	491918.372	7.312
C2-C2C-S-4-1	24HR-0010	878320.073	491918.372	7.129
C2-C2C-S-4-1	24HR-0005	878320.073	491918.372	7.002
C2-88ST-3	72HR-1000	878561.316	492936.518	8.194
C2-88ST-3	72HR-0500	878561.316	492936.518	7.933
C2-88ST-3	72HR-0100	878561.316	492936.518	7.611
C2-88ST-3	72HR-0050	878561.316	492936.518	7.490
C2-88ST-3	72HR-0025	878561.316	492936.518	7.365
C2-88ST-3	72HR-0010	878561.316	492936.518	7.212
C2-88ST-3	72HR-0005	878561.316	492936.518	7.098
C2-88ST-3	24HR-0025	878561.316	492936.518	7.237
C2-88ST-3	24HR-0010	878561.316	492936.518	7.074
C2-88ST-3	24HR-0005	878561.316	492936.518	6.898
C2-S-7-A	72HR-1000	878120.058	493563.062	8.193
C2-S-7-A	72HR-0500	878120.058	493563.062	7.933
C2-S-7-A	72HR-0100	878120.058	493563.062	7.607
C2-S-7-A	72HR-0050	878120.058	493563.062	7.488
C2-S-7-A	72HR-0025	878120.058	493563.062	7.364
C2-S-7-A	72HR-0010	878120.058	493563.062	7.212
C2-S-7-A	72HR-0005	878120.058	493563.062	7.098
C2-S-7-A	24HR-0025	878120.058	493563.062	7.236
C2-S-7-A	24HR-0010	878120.058	493563.062	7.073
C2-S-7-A	24HR-0005	878120.058	493563.062	6.896
C2-C-18	72HR-1000	877637.190	494267.432	8.195
C2-C-18	72HR-0500	877637.190	494267.432	7.931
C2-C-18	72HR-0100	877637.190	494267.432	7.234
C2-C-18	72HR-0050	877637.190	494267.432	6.832
C2-C-18	72HR-0025	877637.190	494267.432	6.297
C2-C-18	72HR-0010	877637.190	494267.432	4.964
C2-C-18	72HR-0005	877637.190	494267.432	3.899
C2-C-18	24HR-0025	877637.190	494267.432	5.742
C2-C-18	24HR-0010	877637.190	494267.432	4.374
C2-C-18	24HR-0005	877637.190	494267.432	3.602
C2-N-5	72HR-1000	877524.453	494898.816	8.196
C2-N-5	72HR-0500	877524.453	494898.816	7.934
C2-N-5	72HR-0100	877524.453	494898.816	7.267
C2-N-5	72HR-0050	877524.453	494898.816	7.083
C2-N-5	72HR-0025	877524.453	494898.816	6.956
C2-N-5	72HR-0010	877524.453	494898.816	6.824
C2-N-5	72HR-0005	877524.453	494898.816	6.726
C2-N-5	24HR-0025	877524.453	494898.816	6.833

C-2 Stages (ft NAVD88) - 2060

Name	Storm	Node X 0	Node Y 0	Max Water Elevation ft
C2-N-5	24HR-0010	877524.453	494898.816	6.709
C2-N-5	24HR-0005	877524.453	494898.816	6.623
C2-C2C-N-2	72HR-1000	874429.969	496573.394	9.953
C2-C2C-N-2	72HR-0500	874429.969	496573.394	9.756
C2-C2C-N-2	72HR-0100	874429.969	496573.394	9.332
C2-C2C-N-2	72HR-0050	874429.969	496573.394	9.157
C2-C2C-N-2	72HR-0025	874429.969	496573.394	8.987
C2-C2C-N-2	72HR-0010	874429.969	496573.394	8.621
C2-C2C-N-2	72HR-0005	874429.969	496573.394	8.402
C2-C2C-N-2	24HR-0025	874429.969	496573.394	8.676
C2-C2C-N-2	24HR-0010	874429.969	496573.394	8.335
C2-C2C-N-2	24HR-0005	874429.969	496573.394	8.065
C2-C2C-N-3B	72HR-1000	878717.893	497561.775	9.970
C2-C2C-N-3B	72HR-0500	878717.893	497561.775	9.767
C2-C2C-N-3B	72HR-0100	878717.893	497561.775	9.335
C2-C2C-N-3B	72HR-0050	878717.893	497561.775	9.158
C2-C2C-N-3B	72HR-0025	878717.893	497561.775	8.987
C2-C2C-N-3B	72HR-0010	878717.893	497561.775	8.622
C2-C2C-N-3B	72HR-0005	878717.893	497561.775	8.402
C2-C2C-N-3B	24HR-0025	878717.893	497561.775	8.676
C2-C2C-N-3B	24HR-0010	878717.893	497561.775	8.335
C2-C2C-N-3B	24HR-0005	878717.893	497561.775	8.185
C2-SC-EXPWY-1	72HR-1000	877572.661	495493.281	8.206
C2-SC-EXPWY-1	72HR-0500	877572.661	495493.281	8.118
C2-SC-EXPWY-1	72HR-0100	877572.661	495493.281	7.922
C2-SC-EXPWY-1	72HR-0050	877572.661	495493.281	7.850
C2-SC-EXPWY-1	72HR-0025	877572.661	495493.281	7.780
C2-SC-EXPWY-1	72HR-0010	877572.661	495493.281	7.685
C2-SC-EXPWY-1	72HR-0005	877572.661	495493.281	6.834
C2-SC-EXPWY-1	24HR-0025	877572.661	495493.281	7.705
C2-SC-EXPWY-1	24HR-0010	877572.661	495493.281	6.465
C2-SC-EXPWY-1	24HR-0005	877572.661	495493.281	6.129
C2-SC-EXPWY-2	72HR-1000	880151.835	495541.408	10.124
C2-SC-EXPWY-2	72HR-0500	880151.835	495541.408	9.956
C2-SC-EXPWY-2	72HR-0100	880151.835	495541.408	9.730
C2-SC-EXPWY-2	72HR-0050	880151.835	495541.408	9.536
C2-SC-EXPWY-2	72HR-0025	880151.835	495541.408	9.256
C2-SC-EXPWY-2	72HR-0010	880151.835	495541.408	8.904
C2-SC-EXPWY-2	72HR-0005	880151.835	495541.408	8.659
C2-SC-EXPWY-2	24HR-0025	880151.835	495541.408	8.965
C2-SC-EXPWY-2	24HR-0010	880151.835	495541.408	8.622
C2-SC-EXPWY-2	24HR-0005	880151.835	495541.408	8.372
C2-C2C-N-4	72HR-1000	876437.470	502491.030	11.092
C2-C2C-N-4	72HR-0500	876437.470	502491.030	10.976
C2-C2C-N-4	72HR-0100	876437.470	502491.030	10.700
C2-C2C-N-4	72HR-0050	876437.470	502491.030	10.594
C2-C2C-N-4	72HR-0025	876437.470	502491.030	10.418
C2-C2C-N-4	72HR-0010	876437.470	502491.030	10.135
C2-C2C-N-4	72HR-0005	876437.470	502491.030	9.927
C2-C2C-N-4	24HR-0025	876437.470	502491.030	10.180
C2-C2C-N-4	24HR-0010	876437.470	502491.030	9.882

C-2 Stages (ft NAVD88) - 2060

Name	Storm	Node X 0	Node Y 0	Max Water Elevation ft
C2-C2C-N-4	24HR-0005	876437.470	502491.030	9.671
C2-SD-EXPWY-1	72HR-1000	875487.583	500031.717	10.542
C2-SD-EXPWY-1	72HR-0500	875487.583	500031.717	10.580
C2-SD-EXPWY-1	72HR-0100	875487.583	500031.717	10.284
C2-SD-EXPWY-1	72HR-0050	875487.583	500031.717	10.121
C2-SD-EXPWY-1	72HR-0025	875487.583	500031.717	9.953
C2-SD-EXPWY-1	72HR-0010	875487.583	500031.717	9.767
C2-SD-EXPWY-1	72HR-0005	875487.583	500031.717	9.535
C2-SD-EXPWY-1	24HR-0025	875487.583	500031.717	9.811
C2-SD-EXPWY-1	24HR-0010	875487.583	500031.717	9.486
C2-SD-EXPWY-1	24HR-0005	875487.583	500031.717	9.143
C2-PTTO-EX-S	72HR-1000	881118.492	492650.929	9.398
C2-PTTO-EX-S	72HR-0500	881118.492	492650.929	9.206
C2-PTTO-EX-S	72HR-0100	881118.492	492650.929	8.920
C2-PTTO-EX-S	72HR-0050	881118.492	492650.929	8.795
C2-PTTO-EX-S	72HR-0025	881118.492	492650.929	8.334
C2-PTTO-EX-S	72HR-0010	881118.492	492650.929	7.729
C2-PTTO-EX-S	72HR-0005	881118.492	492650.929	7.308
C2-PTTO-EX-S	24HR-0025	881118.492	492650.929	7.833
C2-PTTO-EX-S	24HR-0010	881118.492	492650.929	7.244
C2-PTTO-EX-S	24HR-0005	881118.492	492650.929	6.819
C2-72AVE-S	72HR-1000	883692.363	493661.149	8.390
C2-72AVE-S	72HR-0500	883692.363	493661.149	8.331
C2-72AVE-S	72HR-0100	883692.363	493661.149	8.198
C2-72AVE-S	72HR-0050	883692.363	493661.149	8.140
C2-72AVE-S	72HR-0025	883692.363	493661.149	8.070
C2-72AVE-S	72HR-0010	883692.363	493661.149	7.930
C2-72AVE-S	72HR-0005	883692.363	493661.149	7.817
C2-72AVE-S	24HR-0025	883692.363	493661.149	7.897
C2-72AVE-S	24HR-0010	883692.363	493661.149	7.775
C2-72AVE-S	24HR-0005	883692.363	493661.149	7.711
C2-SC-EXPWY-3	72HR-1000	883622.125	495779.051	8.909
C2-SC-EXPWY-3	72HR-0500	883622.125	495779.051	8.774
C2-SC-EXPWY-3	72HR-0100	883622.125	495779.051	8.557
C2-SC-EXPWY-3	72HR-0050	883622.125	495779.051	8.481
C2-SC-EXPWY-3	72HR-0025	883622.125	495779.051	8.401
C2-SC-EXPWY-3	72HR-0010	883622.125	495779.051	8.295
C2-SC-EXPWY-3	72HR-0005	883622.125	495779.051	8.216
C2-SC-EXPWY-3	24HR-0025	883622.125	495779.051	8.351
C2-SC-EXPWY-3	24HR-0010	883622.125	495779.051	8.153
C2-SC-EXPWY-3	24HR-0005	883622.125	495779.051	8.000
C2-S-8	72HR-1000	882401.284	492538.585	10.646
C2-S-8	72HR-0500	882401.284	492538.585	10.575
C2-S-8	72HR-0100	882401.284	492538.585	10.377
C2-S-8	72HR-0050	882401.284	492538.585	10.285
C2-S-8	72HR-0025	882401.284	492538.585	10.183
C2-S-8	72HR-0010	882401.284	492538.585	10.048
C2-S-8	72HR-0005	882401.284	492538.585	9.931
C2-S-8	24HR-0025	882401.284	492538.585	10.062
C2-S-8	24HR-0010	882401.284	492538.585	9.914
C2-S-8	24HR-0005	882401.284	492538.585	9.805

C-2 Stages (ft NAVD88) - 2060

Name	Storm	Node X 0	Node Y 0	Max Water Elevation ft
C2-US1-S	72HR-1000	881660.601	491133.232	10.440
C2-US1-S	72HR-0500	881660.601	491133.232	10.323
C2-US1-S	72HR-0100	881660.601	491133.232	10.057
C2-US1-S	72HR-0050	881660.601	491133.232	9.947
C2-US1-S	72HR-0025	881660.601	491133.232	9.831
C2-US1-S	72HR-0010	881660.601	491133.232	9.679
C2-US1-S	72HR-0005	881660.601	491133.232	9.571
C2-US1-S	24HR-0025	881660.601	491133.232	9.823
C2-US1-S	24HR-0010	881660.601	491133.232	9.634
C2-US1-S	24HR-0005	881660.601	491133.232	9.489
C2-N-7-A1	72HR-1000	881902.487	496917.062	10.847
C2-N-7-A1	72HR-0500	881902.487	496917.062	10.711
C2-N-7-A1	72HR-0100	881902.487	496917.062	10.297
C2-N-7-A1	72HR-0050	881902.487	496917.062	9.954
C2-N-7-A1	72HR-0025	881902.487	496917.062	9.563
C2-N-7-A1	72HR-0010	881902.487	496917.062	9.394
C2-N-7-A1	72HR-0005	881902.487	496917.062	9.287
C2-N-7-A1	24HR-0025	881902.487	496917.062	9.810
C2-N-7-A1	24HR-0010	881902.487	496917.062	9.876
C2-N-7-A1	24HR-0005	881902.487	496917.062	9.819
C2-N-8B	72HR-1000	886994.398	495074.854	7.862
C2-N-8B	72HR-0500	886994.398	495074.854	7.691
C2-N-8B	72HR-0100	886994.398	495074.854	7.434
C2-N-8B	72HR-0050	886994.398	495074.854	7.343
C2-N-8B	72HR-0025	886994.398	495074.854	7.257
C2-N-8B	72HR-0010	886994.398	495074.854	7.131
C2-N-8B	72HR-0005	886994.398	495074.854	7.054
C2-N-8B	24HR-0025	886994.398	495074.854	7.142
C2-N-8B	24HR-0010	886994.398	495074.854	7.049
C2-N-8B	24HR-0005	886994.398	495074.854	6.812
C2-C-25	72HR-1000	889702.428	493746.106	7.610
C2-C-25	72HR-0500	889702.428	493746.106	7.374
C2-C-25	72HR-0100	889702.428	493746.106	6.755
C2-C-25	72HR-0050	889702.428	493746.106	6.294
C2-C-25	72HR-0025	889702.428	493746.106	5.691
C2-C-25	72HR-0010	889702.428	493746.106	4.573
C2-C-25	72HR-0005	889702.428	493746.106	3.740
C2-C-25	24HR-0025	889702.428	493746.106	5.340
C2-C-25	24HR-0010	889702.428	493746.106	4.229
C2-C-25	24HR-0005	889702.428	493746.106	3.533
C2-US1-N	72HR-1000	888764.964	497672.635	9.902
C2-US1-N	72HR-0500	888764.964	497672.635	9.883
C2-US1-N	72HR-0100	888764.964	497672.635	9.892
C2-US1-N	72HR-0050	888764.964	497672.635	9.827
C2-US1-N	72HR-0025	888764.964	497672.635	9.739
C2-US1-N	72HR-0010	888764.964	497672.635	9.605
C2-US1-N	72HR-0005	888764.964	497672.635	9.504
C2-US1-N	24HR-0025	888764.964	497672.635	9.619
C2-US1-N	24HR-0010	888764.964	497672.635	9.479
C2-US1-N	24HR-0005	888764.964	497672.635	9.231
C2-LG-E-3A	72HR-1000	888651.904	498292.153	12.244

C-2 Stages (ft NAVD88) - 2060

Name	Storm	Node X 0	Node Y 0	Max Water Elevation ft
C2-LG-E-3A	72HR-0500	888651.904	498292.153	12.195
C2-LG-E-3A	72HR-0100	888651.904	498292.153	11.834
C2-LG-E-3A	72HR-0050	888651.904	498292.153	11.612
C2-LG-E-3A	72HR-0025	888651.904	498292.153	11.383
C2-LG-E-3A	72HR-0010	888651.904	498292.153	11.087
C2-LG-E-3A	72HR-0005	888651.904	498292.153	10.883
C2-LG-E-3A	24HR-0025	888651.904	498292.153	11.131
C2-LG-E-3A	24HR-0010	888651.904	498292.153	10.845
C2-LG-E-3A	24HR-0005	888651.904	498292.153	10.637
C2-72ST-4	72HR-1000	887876.142	498734.278	10.313
C2-72ST-4	72HR-0500	887876.142	498734.278	10.226
C2-72ST-4	72HR-0100	887876.142	498734.278	9.989
C2-72ST-4	72HR-0050	887876.142	498734.278	9.864
C2-72ST-4	72HR-0025	887876.142	498734.278	9.742
C2-72ST-4	72HR-0010	887876.142	498734.278	9.582
C2-72ST-4	72HR-0005	887876.142	498734.278	9.449
C2-72ST-4	24HR-0025	887876.142	498734.278	9.605
C2-72ST-4	24HR-0010	887876.142	498734.278	9.424
C2-72ST-4	24HR-0005	887876.142	498734.278	9.148
C2-72ST-3	72HR-1000	885198.485	498566.636	9.901
C2-72ST-3	72HR-0500	885198.485	498566.636	9.452
C2-72ST-3	72HR-0100	885198.485	498566.636	8.510
C2-72ST-3	72HR-0050	885198.485	498566.636	8.433
C2-72ST-3	72HR-0025	885198.485	498566.636	8.391
C2-72ST-3	72HR-0010	885198.485	498566.636	8.577
C2-72ST-3	72HR-0005	885198.485	498566.636	8.608
C2-72ST-3	24HR-0025	885198.485	498566.636	8.782
C2-72ST-3	24HR-0010	885198.485	498566.636	8.668
C2-72ST-3	24HR-0005	885198.485	498566.636	8.572
C2-PTTO-EX-N-3	72HR-1000	881007.031	495531.892	10.824
C2-PTTO-EX-N-3	72HR-0500	881007.031	495531.892	10.594
C2-PTTO-EX-N-3	72HR-0100	881007.031	495531.892	10.241
C2-PTTO-EX-N-3	72HR-0050	881007.031	495531.892	9.897
C2-PTTO-EX-N-3	72HR-0025	881007.031	495531.892	9.704
C2-PTTO-EX-N-3	72HR-0010	881007.031	495531.892	9.067
C2-PTTO-EX-N-3	72HR-0005	881007.031	495531.892	8.610
C2-PTTO-EX-N-3	24HR-0025	881007.031	495531.892	9.175
C2-PTTO-EX-N-3	24HR-0010	881007.031	495531.892	8.535
C2-PTTO-EX-N-3	24HR-0005	881007.031	495531.892	8.094
C2-LG-W-2-6A	72HR-1000	881585.850	503068.126	10.815
C2-LG-W-2-6A	72HR-0500	881585.850	503068.126	10.695
C2-LG-W-2-6A	72HR-0100	881585.850	503068.126	10.296
C2-LG-W-2-6A	72HR-0050	881585.850	503068.126	9.953
C2-LG-W-2-6A	72HR-0025	881585.850	503068.126	9.532
C2-LG-W-2-6A	72HR-0010	881585.850	503068.126	8.860
C2-LG-W-2-6A	72HR-0005	881585.850	503068.126	8.356
C2-LG-W-2-6A	24HR-0025	881585.850	503068.126	8.943
C2-LG-W-2-6A	24HR-0010	881585.850	503068.126	8.221
C2-LG-W-2-6A	24HR-0005	881585.850	503068.126	7.413
C2-N-9-A	72HR-1000	890331.732	495392.457	7.758
C2-N-9-A	72HR-0500	890331.732	495392.457	7.662

C-2 Stages (ft NAVD88) - 2060

Name	Storm	Node X 0	Node Y 0	Max Water Elevation ft
C2-N-9-A	72HR-0100	890331.732	495392.457	7.410
C2-N-9-A	72HR-0050	890331.732	495392.457	7.321
C2-N-9-A	72HR-0025	890331.732	495392.457	7.243
C2-N-9-A	72HR-0010	890331.732	495392.457	7.150
C2-N-9-A	72HR-0005	890331.732	495392.457	7.084
C2-N-9-A	24HR-0025	890331.732	495392.457	7.186
C2-N-9-A	24HR-0010	890331.732	495392.457	7.057
C2-N-9-A	24HR-0005	890331.732	495392.457	6.962
C2-N-10-A	72HR-1000	894504.884	495300.035	7.711
C2-N-10-A	72HR-0500	894504.884	495300.035	7.617
C2-N-10-A	72HR-0100	894504.884	495300.035	7.391
C2-N-10-A	72HR-0050	894504.884	495300.035	7.312
C2-N-10-A	72HR-0025	894504.884	495300.035	7.238
C2-N-10-A	72HR-0010	894504.884	495300.035	7.147
C2-N-10-A	72HR-0005	894504.884	495300.035	7.082
C2-N-10-A	24HR-0025	894504.884	495300.035	7.183
C2-N-10-A	24HR-0010	894504.884	495300.035	7.060
C2-N-10-A	24HR-0005	894504.884	495300.035	6.966
C2-LG-E-1B	72HR-1000	888575.087	505176.950	9.902
C2-LG-E-1B	72HR-0500	888575.087	505176.950	9.454
C2-LG-E-1B	72HR-0100	888575.087	505176.950	8.223
C2-LG-E-1B	72HR-0050	888575.087	505176.950	8.090
C2-LG-E-1B	72HR-0025	888575.087	505176.950	7.965
C2-LG-E-1B	72HR-0010	888575.087	505176.950	7.771
C2-LG-E-1B	72HR-0005	888575.087	505176.950	7.561
C2-LG-E-1B	24HR-0025	888575.087	505176.950	7.787
C2-LG-E-1B	24HR-0010	888575.087	505176.950	7.502
C2-LG-E-1B	24HR-0005	888575.087	505176.950	7.234
C2-LG-W-1-2A	72HR-1000	883569.600	508042.874	9.902
C2-LG-W-1-2A	72HR-0500	883569.600	508042.874	9.454
C2-LG-W-1-2A	72HR-0100	883569.600	508042.874	8.166
C2-LG-W-1-2A	72HR-0050	883569.600	508042.874	7.692
C2-LG-W-1-2A	72HR-0025	883569.600	508042.874	6.960
C2-LG-W-1-2A	72HR-0010	883569.600	508042.874	5.621
C2-LG-W-1-2A	72HR-0005	883569.600	508042.874	5.188
C2-LG-W-1-2A	24HR-0025	883569.600	508042.874	5.932
C2-LG-W-1-2A	24HR-0010	883569.600	508042.874	5.224
C2-LG-W-1-2A	24HR-0005	883569.600	508042.874	5.167
C2-LG-N-1-3	72HR-1000	886657.829	506449.827	9.902
C2-LG-N-1-3	72HR-0500	886657.829	506449.827	9.454
C2-LG-N-1-3	72HR-0100	886657.829	506449.827	8.166
C2-LG-N-1-3	72HR-0050	886657.829	506449.827	7.920
C2-LG-N-1-3	72HR-0025	886657.829	506449.827	7.767
C2-LG-N-1-3	72HR-0010	886657.829	506449.827	7.581
C2-LG-N-1-3	72HR-0005	886657.829	506449.827	7.421
C2-LG-N-1-3	24HR-0025	886657.829	506449.827	7.612
C2-LG-N-1-3	24HR-0010	886657.829	506449.827	7.396
C2-LG-N-1-3	24HR-0005	886657.829	506449.827	7.171
C2-E-5-2	72HR-1000	894603.495	491014.509	7.177
C2-E-5-2	72HR-0500	894603.495	491014.509	6.932
C2-E-5-2	72HR-0100	894603.495	491014.509	6.159

C-2 Stages (ft NAVD88) - 2060

Name	Storm	Node X 0	Node Y 0	Max Water Elevation ft
C2-E-5-2	72HR-0050	894603.495	491014.509	6.062
C2-E-5-2	72HR-0025	894603.495	491014.509	5.971
C2-E-5-2	72HR-0010	894603.495	491014.509	5.649
C2-E-5-2	72HR-0005	894603.495	491014.509	5.147
C2-E-5-2	24HR-0025	894603.495	491014.509	5.725
C2-E-5-2	24HR-0010	894603.495	491014.509	5.016
C2-E-5-2	24HR-0005	894603.495	491014.509	4.561
C2-W-3-1-A	72HR-1000	891448.819	485967.560	9.515
C2-W-3-1-A	72HR-0500	891448.819	485967.560	9.363
C2-W-3-1-A	72HR-0100	891448.819	485967.560	9.022
C2-W-3-1-A	72HR-0050	891448.819	485967.560	8.862
C2-W-3-1-A	72HR-0025	891448.819	485967.560	8.682
C2-W-3-1-A	72HR-0010	891448.819	485967.560	8.382
C2-W-3-1-A	72HR-0005	891448.819	485967.560	8.116
C2-W-3-1-A	24HR-0025	891448.819	485967.560	8.372
C2-W-3-1-A	24HR-0010	891448.819	485967.560	8.037
C2-W-3-1-A	24HR-0005	891448.819	485967.560	7.807
C2-S-9-A	72HR-1000	888288.474	491412.959	9.129
C2-S-9-A	72HR-0500	888288.474	491412.959	9.045
C2-S-9-A	72HR-0100	888288.474	491412.959	8.870
C2-S-9-A	72HR-0050	888288.474	491412.959	8.798
C2-S-9-A	72HR-0025	888288.474	491412.959	8.722
C2-S-9-A	72HR-0010	888288.474	491412.959	8.620
C2-S-9-A	72HR-0005	888288.474	491412.959	8.550
C2-S-9-A	24HR-0025	888288.474	491412.959	8.691
C2-S-9-A	24HR-0010	888288.474	491412.959	8.597
C2-S-9-A	24HR-0005	888288.474	491412.959	8.523
C2-57AVE-S-B	72HR-1000	892088.596	485155.634	9.301
C2-57AVE-S-B	72HR-0500	892088.596	485155.634	9.173
C2-57AVE-S-B	72HR-0100	892088.596	485155.634	8.894
C2-57AVE-S-B	72HR-0050	892088.596	485155.634	8.756
C2-57AVE-S-B	72HR-0025	892088.596	485155.634	8.611
C2-57AVE-S-B	72HR-0010	892088.596	485155.634	8.349
C2-57AVE-S-B	72HR-0005	892088.596	485155.634	8.109
C2-57AVE-S-B	24HR-0025	892088.596	485155.634	8.340
C2-57AVE-S-B	24HR-0010	892088.596	485155.634	8.032
C2-57AVE-S-B	24HR-0005	892088.596	485155.634	7.808
C2-107AVE-N-1A	72HR-1000	864324.722	507241.111	8.492
C2-107AVE-N-1A	72HR-0500	864324.722	507241.111	8.353
C2-107AVE-N-1A	72HR-0100	864324.722	507241.111	7.964
C2-107AVE-N-1A	72HR-0050	864324.722	507241.111	7.960
C2-107AVE-N-1A	72HR-0025	864324.722	507241.111	8.000
C2-107AVE-N-1A	72HR-0010	864324.722	507241.111	7.690
C2-107AVE-N-1A	72HR-0005	864324.722	507241.111	7.642
C2-107AVE-N-1A	24HR-0025	864324.722	507241.111	7.722
C2-107AVE-N-1A	24HR-0010	864324.722	507241.111	7.642
C2-107AVE-N-1A	24HR-0005	864324.722	507241.111	7.585
C2-87AVE-N-2	72HR-1000	875194.058	502042.526	8.405
C2-87AVE-N-2	72HR-0500	875194.058	502042.526	8.146
C2-87AVE-N-2	72HR-0100	875194.058	502042.526	7.697
C2-87AVE-N-2	72HR-0050	875194.058	502042.526	7.577

C-2 Stages (ft NAVD88) - 2060

Name	Storm	Node X 0	Node Y 0	Max Water Elevation ft
C2-87AVE-N-2	72HR-0025	875194.058	502042.526	7.452
C2-87AVE-N-2	72HR-0010	875194.058	502042.526	7.283
C2-87AVE-N-2	72HR-0005	875194.058	502042.526	7.156
C2-87AVE-N-2	24HR-0025	875194.058	502042.526	7.308
C2-87AVE-N-2	24HR-0010	875194.058	502042.526	7.119
C2-87AVE-N-2	24HR-0005	875194.058	502042.526	6.952
C2-HC-C-1	72HR-1000	865254.079	507715.305	8.545
C2-HC-C-1	72HR-0500	865254.079	507715.305	8.399
C2-HC-C-1	72HR-0100	865254.079	507715.305	8.056
C2-HC-C-1	72HR-0050	865254.079	507715.305	7.992
C2-HC-C-1	72HR-0025	865254.079	507715.305	8.005
C2-HC-C-1	72HR-0010	865254.079	507715.305	7.604
C2-HC-C-1	72HR-0005	865254.079	507715.305	7.218
C2-HC-C-1	24HR-0025	865254.079	507715.305	7.718
C2-HC-C-1	24HR-0010	865254.079	507715.305	7.163
C2-HC-C-1	24HR-0005	865254.079	507715.305	7.057
C2-72ST-2A	72HR-1000	868785.410	497713.833	8.405
C2-72ST-2A	72HR-0500	868785.410	497713.833	8.145
C2-72ST-2A	72HR-0100	868785.410	497713.833	7.678
C2-72ST-2A	72HR-0050	868785.410	497713.833	7.557
C2-72ST-2A	72HR-0025	868785.410	497713.833	7.433
C2-72ST-2A	72HR-0010	868785.410	497713.833	7.267
C2-72ST-2A	72HR-0005	868785.410	497713.833	7.136
C2-72ST-2A	24HR-0025	868785.410	497713.833	7.292
C2-72ST-2A	24HR-0010	868785.410	497713.833	7.099
C2-72ST-2A	24HR-0005	868785.410	497713.833	6.921
C2-C-19	72HR-1000	880306.834	494385.244	8.126
C2-C-19	72HR-0500	880306.834	494385.244	7.860
C2-C-19	72HR-0100	880306.834	494385.244	7.174
C2-C-19	72HR-0050	880306.834	494385.244	6.776
C2-C-19	72HR-0025	880306.834	494385.244	6.251
C2-C-19	72HR-0010	880306.834	494385.244	4.921
C2-C-19	72HR-0005	880306.834	494385.244	3.867
C2-C-19	24HR-0025	880306.834	494385.244	5.714
C2-C-19	24HR-0010	880306.834	494385.244	4.355
C2-C-19	24HR-0005	880306.834	494385.244	3.591
C2-U4-W	72HR-1000	843067.344	507382.839	8.297
C2-U4-W	72HR-0500	843067.344	507382.839	8.161
C2-U4-W	72HR-0100	843067.344	507382.839	7.735
C2-U4-W	72HR-0050	843067.344	507382.839	7.280
C2-U4-W	72HR-0025	843067.344	507382.839	6.827
C2-U4-W	72HR-0010	843067.344	507382.839	5.948
C2-U4-W	72HR-0005	843067.344	507382.839	5.391
C2-U4-W	24HR-0025	843067.344	507382.839	6.157
C2-U4-W	24HR-0010	843067.344	507382.839	5.448
C2-U4-W	24HR-0005	843067.344	507382.839	4.929
C2-U4-E	72HR-1000	843415.983	507388.371	8.327
C2-U4-E	72HR-0500	843415.983	507388.371	8.110
C2-U4-E	72HR-0100	843415.983	507388.371	7.640
C2-U4-E	72HR-0050	843415.983	507388.371	7.292
C2-U4-E	72HR-0025	843415.983	507388.371	6.869

C-2 Stages (ft NAVD88) - 2060

Name	Storm	Node X 0	Node Y 0	Max Water Elevation ft
C2-U4-E	72HR-0010	843415.983	507388.371	5.938
C2-U4-E	72HR-0005	843415.983	507388.371	5.155
C2-U4-E	24HR-0025	843415.983	507388.371	6.184
C2-U4-E	24HR-0010	843415.983	507388.371	5.235
C2-U4-E	24HR-0005	843415.983	507388.371	4.539
C2-U6-S	72HR-1000	844645.333	507439.184	8.328
C2-U6-S	72HR-0500	844645.333	507439.184	8.110
C2-U6-S	72HR-0100	844645.333	507439.184	7.639
C2-U6-S	72HR-0050	844645.333	507439.184	7.293
C2-U6-S	72HR-0025	844645.333	507439.184	6.871
C2-U6-S	72HR-0010	844645.333	507439.184	5.938
C2-U6-S	72HR-0005	844645.333	507439.184	5.146
C2-U6-S	24HR-0025	844645.333	507439.184	6.184
C2-U6-S	24HR-0010	844645.333	507439.184	5.227
C2-U6-S	24HR-0005	844645.333	507439.184	4.521
C2-U6-N	72HR-1000	844626.655	507682.779	8.298
C2-U6-N	72HR-0500	844626.655	507682.779	8.076
C2-U6-N	72HR-0100	844626.655	507682.779	7.558
C2-U6-N	72HR-0050	844626.655	507682.779	7.293
C2-U6-N	72HR-0025	844626.655	507682.779	6.888
C2-U6-N	72HR-0010	844626.655	507682.779	5.969
C2-U6-N	72HR-0005	844626.655	507682.779	5.175
C2-U6-N	24HR-0025	844626.655	507682.779	6.186
C2-U6-N	24HR-0010	844626.655	507682.779	5.250
C2-U6-N	24HR-0005	844626.655	507682.779	4.535
C2-U5-N	72HR-1000	844442.457	512820.370	8.221
C2-U5-N	72HR-0500	844442.457	512820.370	7.952
C2-U5-N	72HR-0100	844442.457	512820.370	7.558
C2-U5-N	72HR-0050	844442.457	512820.370	7.300
C2-U5-N	72HR-0025	844442.457	512820.370	6.899
C2-U5-N	72HR-0010	844442.457	512820.370	5.975
C2-U5-N	72HR-0005	844442.457	512820.370	5.180
C2-U5-N	24HR-0025	844442.457	512820.370	6.186
C2-U5-N	24HR-0010	844442.457	512820.370	5.255
C2-U5-N	24HR-0005	844442.457	512820.370	4.539
C2-U5-S	72HR-1000	844450.183	512592.266	8.290
C2-U5-S	72HR-0500	844450.183	512592.266	8.059
C2-U5-S	72HR-0100	844450.183	512592.266	7.558
C2-U5-S	72HR-0050	844450.183	512592.266	7.293
C2-U5-S	72HR-0025	844450.183	512592.266	6.890
C2-U5-S	72HR-0010	844450.183	512592.266	5.970
C2-U5-S	72HR-0005	844450.183	512592.266	5.177
C2-U5-S	24HR-0025	844450.183	512592.266	6.186
C2-U5-S	24HR-0010	844450.183	512592.266	5.251
C2-U5-S	24HR-0005	844450.183	512592.266	4.536
C2-U7-W	72HR-1000	845761.083	507495.072	8.330
C2-U7-W	72HR-0500	845761.083	507495.072	8.112
C2-U7-W	72HR-0100	845761.083	507495.072	7.640
C2-U7-W	72HR-0050	845761.083	507495.072	7.296
C2-U7-W	72HR-0025	845761.083	507495.072	6.872
C2-U7-W	72HR-0010	845761.083	507495.072	5.936

C-2 Stages (ft NAVD88) - 2060

Name	Storm	Node X 0	Node Y 0	Max Water Elevation ft
C2-U7-W	72HR-0005	845761.083	507495.072	5.132
C2-U7-W	24HR-0025	845761.083	507495.072	6.184
C2-U7-W	24HR-0010	845761.083	507495.072	5.216
C2-U7-W	24HR-0005	845761.083	507495.072	4.500
C2-U7-E	72HR-1000	846004.598	507489.076	8.394
C2-U7-E	72HR-0500	846004.598	507489.076	8.170
C2-U7-E	72HR-0100	846004.598	507489.076	7.676
C2-U7-E	72HR-0050	846004.598	507489.076	7.337
C2-U7-E	72HR-0025	846004.598	507489.076	6.881
C2-U7-E	72HR-0010	846004.598	507489.076	5.887
C2-U7-E	72HR-0005	846004.598	507489.076	4.883
C2-U7-E	24HR-0025	846004.598	507489.076	6.192
C2-U7-E	24HR-0010	846004.598	507489.076	5.003
C2-U7-E	24HR-0005	846004.598	507489.076	4.177
C2-U8-W	72HR-1000	848369.635	507598.373	8.395
C2-U8-W	72HR-0500	848369.635	507598.373	8.171
C2-U8-W	72HR-0100	848369.635	507598.373	7.668
C2-U8-W	72HR-0050	848369.635	507598.373	7.335
C2-U8-W	72HR-0025	848369.635	507598.373	6.879
C2-U8-W	72HR-0010	848369.635	507598.373	5.881
C2-U8-W	72HR-0005	848369.635	507598.373	4.867
C2-U8-W	24HR-0025	848369.635	507598.373	6.192
C2-U8-W	24HR-0010	848369.635	507598.373	4.990
C2-U8-W	24HR-0005	848369.635	507598.373	4.157
C2-U8-E	72HR-1000	848708.735	507594.171	8.402
C2-U8-E	72HR-0500	848708.735	507594.171	8.176
C2-U8-E	72HR-0100	848708.735	507594.171	7.636
C2-U8-E	72HR-0050	848708.735	507594.171	7.321
C2-U8-E	72HR-0025	848708.735	507594.171	6.869
C2-U8-E	72HR-0010	848708.735	507594.171	5.852
C2-U8-E	72HR-0005	848708.735	507594.171	4.796
C2-U8-E	24HR-0025	848708.735	507594.171	6.191
C2-U8-E	24HR-0010	848708.735	507594.171	4.929
C2-U8-E	24HR-0005	848708.735	507594.171	4.076
C2-U12-W	72HR-1000	851113.515	507684.195	8.403
C2-U12-W	72HR-0500	851113.515	507684.195	8.177
C2-U12-W	72HR-0100	851113.515	507684.195	7.628
C2-U12-W	72HR-0050	851113.515	507684.195	7.316
C2-U12-W	72HR-0025	851113.515	507684.195	6.862
C2-U12-W	72HR-0010	851113.515	507684.195	5.843
C2-U12-W	72HR-0005	851113.515	507684.195	4.775
C2-U12-W	24HR-0025	851113.515	507684.195	6.189
C2-U12-W	24HR-0010	851113.515	507684.195	4.913
C2-U12-W	24HR-0005	851113.515	507684.195	4.050
C2-U12-E	72HR-1000	851271.227	507706.839	8.414
C2-U12-E	72HR-0500	851271.227	507706.839	8.180
C2-U12-E	72HR-0100	851271.227	507706.839	7.583
C2-U12-E	72HR-0050	851271.227	507706.839	7.284
C2-U12-E	72HR-0025	851271.227	507706.839	6.833
C2-U12-E	72HR-0010	851271.227	507706.839	5.792
C2-U12-E	72HR-0005	851271.227	507706.839	4.707

C-2 Stages (ft NAVD88) - 2060

Name	Storm	Node X 0	Node Y 0	Max Water Elevation ft
C2-U12-E	24HR-0025	851271.227	507706.839	6.171
C2-U12-E	24HR-0010	851271.227	507706.839	4.857
C2-U12-E	24HR-0005	851271.227	507706.839	3.975
C2-U9-N	72HR-1000	850883.469	515757.738	8.404
C2-U9-N	72HR-0500	850883.469	515757.738	8.176
C2-U9-N	72HR-0100	850883.469	515757.738	7.885
C2-U9-N	72HR-0050	850883.469	515757.738	7.765
C2-U9-N	72HR-0025	850883.469	515757.738	7.668
C2-U9-N	72HR-0010	850883.469	515757.738	6.808
C2-U9-N	72HR-0005	850883.469	515757.738	4.951
C2-U9-N	24HR-0025	850883.469	515757.738	7.147
C2-U9-N	24HR-0010	850883.469	515757.738	5.010
C2-U9-N	24HR-0005	850883.469	515757.738	4.051
C2-U9-S	72HR-1000	850869.811	515494.554	8.412
C2-U9-S	72HR-0500	850869.811	515494.554	8.178
C2-U9-S	72HR-0100	850869.811	515494.554	7.581
C2-U9-S	72HR-0050	850869.811	515494.554	7.399
C2-U9-S	72HR-0025	850869.811	515494.554	7.376
C2-U9-S	72HR-0010	850869.811	515494.554	6.746
C2-U9-S	72HR-0005	850869.811	515494.554	4.950
C2-U9-S	24HR-0025	850869.811	515494.554	7.036
C2-U9-S	24HR-0010	850869.811	515494.554	5.010
C2-U9-S	24HR-0005	850869.811	515494.554	4.051
C2-U10-N	72HR-1000	850957.709	513171.885	8.414
C2-U10-N	72HR-0500	850957.709	513171.885	8.179
C2-U10-N	72HR-0100	850957.709	513171.885	7.579
C2-U10-N	72HR-0050	850957.709	513171.885	7.394
C2-U10-N	72HR-0025	850957.709	513171.885	7.371
C2-U10-N	72HR-0010	850957.709	513171.885	6.745
C2-U10-N	72HR-0005	850957.709	513171.885	4.950
C2-U10-N	24HR-0025	850957.709	513171.885	7.034
C2-U10-N	24HR-0010	850957.709	513171.885	5.009
C2-U10-N	24HR-0005	850957.709	513171.885	4.050
C2-U10-S	72HR-1000	850979.632	512895.152	8.413
C2-U10-S	72HR-0500	850979.632	512895.152	8.179
C2-U10-S	72HR-0100	850979.632	512895.152	7.575
C2-U10-S	72HR-0050	850979.632	512895.152	7.392
C2-U10-S	72HR-0025	850979.632	512895.152	7.396
C2-U10-S	72HR-0010	850979.632	512895.152	6.703
C2-U10-S	72HR-0005	850979.632	512895.152	4.949
C2-U10-S	24HR-0025	850979.632	512895.152	7.010
C2-U10-S	24HR-0010	850979.632	512895.152	5.009
C2-U10-S	24HR-0005	850979.632	512895.152	4.050
C2-U11-N	72HR-1000	851166.993	508518.001	8.413
C2-U11-N	72HR-0500	851166.993	508518.001	8.179
C2-U11-N	72HR-0100	851166.993	508518.001	7.575
C2-U11-N	72HR-0050	851166.993	508518.001	7.388
C2-U11-N	72HR-0025	851166.993	508518.001	7.387
C2-U11-N	72HR-0010	851166.993	508518.001	6.687
C2-U11-N	72HR-0005	851166.993	508518.001	4.943
C2-U11-N	24HR-0025	851166.993	508518.001	6.995

C-2 Stages (ft NAVD88) - 2060

Name	Storm	Node X 0	Node Y 0	Max Water Elevation ft
C2-U11-N	24HR-0010	851166.993	508518.001	5.006
C2-U11-N	24HR-0005	851166.993	508518.001	4.048
C2-U14-W	72HR-1000	853742.203	507810.910	8.415
C2-U14-W	72HR-0500	853742.203	507810.910	8.180
C2-U14-W	72HR-0100	853742.203	507810.910	7.582
C2-U14-W	72HR-0050	853742.203	507810.910	7.281
C2-U14-W	72HR-0025	853742.203	507810.910	6.829
C2-U14-W	72HR-0010	853742.203	507810.910	5.779
C2-U14-W	72HR-0005	853742.203	507810.910	4.695
C2-U14-W	24HR-0025	853742.203	507810.910	6.166
C2-U14-W	24HR-0010	853742.203	507810.910	4.848
C2-U14-W	24HR-0005	853742.203	507810.910	3.965
C2-U14-E	72HR-1000	853905.750	507814.087	8.415
C2-U14-E	72HR-0500	853905.750	507814.087	8.179
C2-U14-E	72HR-0100	853905.750	507814.087	7.564
C2-U14-E	72HR-0050	853905.750	507814.087	7.232
C2-U14-E	72HR-0025	853905.750	507814.087	6.778
C2-U14-E	72HR-0010	853905.750	507814.087	5.684
C2-U14-E	72HR-0005	853905.750	507814.087	4.613
C2-U14-E	24HR-0025	853905.750	507814.087	6.123
C2-U14-E	24HR-0010	853905.750	507814.087	4.796
C2-U14-E	24HR-0005	853905.750	507814.087	3.916
C2-42ST-1	72HR-1000	852502.045	507818.667	8.414
C2-42ST-1	72HR-0500	852502.045	507818.667	8.179
C2-42ST-1	72HR-0100	852502.045	507818.667	7.646
C2-42ST-1	72HR-0050	852502.045	507818.667	7.794
C2-42ST-1	72HR-0025	852502.045	507818.667	7.756
C2-42ST-1	72HR-0010	852502.045	507818.667	7.658
C2-42ST-1	72HR-0005	852502.045	507818.667	7.579
C2-42ST-1	24HR-0025	852502.045	507818.667	7.741
C2-42ST-1	24HR-0010	852502.045	507818.667	7.624
C2-42ST-1	24HR-0005	852502.045	507818.667	7.533
C2-MC-E-3	72HR-1000	853206.619	506049.171	8.415
C2-MC-E-3	72HR-0500	853206.619	506049.171	8.180
C2-MC-E-3	72HR-0100	853206.619	506049.171	7.582
C2-MC-E-3	72HR-0050	853206.619	506049.171	7.281
C2-MC-E-3	72HR-0025	853206.619	506049.171	6.829
C2-MC-E-3	72HR-0010	853206.619	506049.171	5.943
C2-MC-E-3	72HR-0005	853206.619	506049.171	5.846
C2-MC-E-3	24HR-0025	853206.619	506049.171	6.166
C2-MC-E-3	24HR-0010	853206.619	506049.171	5.829
C2-MC-E-3	24HR-0005	853206.619	506049.171	5.734
C2-U45-N	72HR-1000	855057.386	508051.968	8.414
C2-U45-N	72HR-0500	855057.386	508051.968	8.179
C2-U45-N	72HR-0100	855057.386	508051.968	7.563
C2-U45-N	72HR-0050	855057.386	508051.968	7.231
C2-U45-N	72HR-0025	855057.386	508051.968	6.820
C2-U45-N	72HR-0010	855057.386	508051.968	5.665
C2-U45-N	72HR-0005	855057.386	508051.968	4.585
C2-U45-N	24HR-0025	855057.386	508051.968	6.117
C2-U45-N	24HR-0010	855057.386	508051.968	4.781

C-2 Stages (ft NAVD88) - 2060

Name	Storm	Node X 0	Node Y 0	Max Water Elevation ft
C2-U45-N	24HR-0005	855057.386	508051.968	3.892
C2-U45-S	72HR-1000	855059.113	507848.508	8.415
C2-U45-S	72HR-0500	855059.113	507848.508	8.179
C2-U45-S	72HR-0100	855059.113	507848.508	7.559
C2-U45-S	72HR-0050	855059.113	507848.508	7.220
C2-U45-S	72HR-0025	855059.113	507848.508	6.763
C2-U45-S	72HR-0010	855059.113	507848.508	5.665
C2-U45-S	72HR-0005	855059.113	507848.508	4.592
C2-U45-S	24HR-0025	855059.113	507848.508	6.114
C2-U45-S	24HR-0010	855059.113	507848.508	4.783
C2-U45-S	24HR-0005	855059.113	507848.508	3.902
C2-U46-W	72HR-1000	856384.563	507912.882	8.415
C2-U46-W	72HR-0500	856384.563	507912.882	8.179
C2-U46-W	72HR-0100	856384.563	507912.882	7.559
C2-U46-W	72HR-0050	856384.563	507912.882	7.220
C2-U46-W	72HR-0025	856384.563	507912.882	6.758
C2-U46-W	72HR-0010	856384.563	507912.882	5.649
C2-U46-W	72HR-0005	856384.563	507912.882	4.577
C2-U46-W	24HR-0025	856384.563	507912.882	6.106
C2-U46-W	24HR-0010	856384.563	507912.882	4.773
C2-U46-W	24HR-0005	856384.563	507912.882	3.893
C2-U46-E	72HR-1000	856599.287	507922.357	8.415
C2-U46-E	72HR-0500	856599.287	507922.357	8.179
C2-U46-E	72HR-0100	856599.287	507922.357	7.559
C2-U46-E	72HR-0050	856599.287	507922.357	7.218
C2-U46-E	72HR-0025	856599.287	507922.357	6.740
C2-U46-E	72HR-0010	856599.287	507922.357	5.575
C2-U46-E	72HR-0005	856599.287	507922.357	4.514
C2-U46-E	24HR-0025	856599.287	507922.357	6.076
C2-U46-E	24HR-0010	856599.287	507922.357	4.736
C2-U46-E	24HR-0005	856599.287	507922.357	3.860
C2-U44-N	72HR-1000	855050.435	510559.726	8.414
C2-U44-N	72HR-0500	855050.435	510559.726	8.179
C2-U44-N	72HR-0100	855050.435	510559.726	7.564
C2-U44-N	72HR-0050	855050.435	510559.726	7.233
C2-U44-N	72HR-0025	855050.435	510559.726	6.825
C2-U44-N	72HR-0010	855050.435	510559.726	5.665
C2-U44-N	72HR-0005	855050.435	510559.726	4.585
C2-U44-N	24HR-0025	855050.435	510559.726	6.117
C2-U44-N	24HR-0010	855050.435	510559.726	4.781
C2-U44-N	24HR-0005	855050.435	510559.726	3.892
C2-U44-S	72HR-1000	855051.884	510496.115	8.414
C2-U44-S	72HR-0500	855051.884	510496.115	8.179
C2-U44-S	72HR-0100	855051.884	510496.115	7.563
C2-U44-S	72HR-0050	855051.884	510496.115	7.231
C2-U44-S	72HR-0025	855051.884	510496.115	6.820
C2-U44-S	72HR-0010	855051.884	510496.115	5.665
C2-U44-S	72HR-0005	855051.884	510496.115	4.585
C2-U44-S	24HR-0025	855051.884	510496.115	6.117
C2-U44-S	24HR-0010	855051.884	510496.115	4.781
C2-U44-S	24HR-0005	855051.884	510496.115	3.892

C-2 Stages (ft NAVD88) - 2060

Name	Storm	Node X 0	Node Y 0	Max Water Elevation ft
C2-U42-E	72HR-1000	856354.900	512744.713	8.414
C2-U42-E	72HR-0500	856354.900	512744.713	8.180
C2-U42-E	72HR-0100	856354.900	512744.713	7.564
C2-U42-E	72HR-0050	856354.900	512744.713	7.231
C2-U42-E	72HR-0025	856354.900	512744.713	6.801
C2-U42-E	72HR-0010	856354.900	512744.713	5.618
C2-U42-E	72HR-0005	856354.900	512744.713	4.519
C2-U42-E	24HR-0025	856354.900	512744.713	6.100
C2-U42-E	24HR-0010	856354.900	512744.713	4.741
C2-U42-E	24HR-0005	856354.900	512744.713	3.853
C2-U42-W	72HR-1000	856213.428	512740.283	8.414
C2-U42-W	72HR-0500	856213.428	512740.283	8.179
C2-U42-W	72HR-0100	856213.428	512740.283	7.564
C2-U42-W	72HR-0050	856213.428	512740.283	7.233
C2-U42-W	72HR-0025	856213.428	512740.283	6.825
C2-U42-W	72HR-0010	856213.428	512740.283	5.665
C2-U42-W	72HR-0005	856213.428	512740.283	4.585
C2-U42-W	24HR-0025	856213.428	512740.283	6.117
C2-U42-W	24HR-0010	856213.428	512740.283	4.781
C2-U42-W	24HR-0005	856213.428	512740.283	3.892
C2-N-SS-C-1-2	72HR-1000	854958.938	512686.531	8.414
C2-N-SS-C-1-2	72HR-0500	854958.938	512686.531	8.179
C2-N-SS-C-1-2	72HR-0100	854958.938	512686.531	7.564
C2-N-SS-C-1-2	72HR-0050	854958.938	512686.531	7.233
C2-N-SS-C-1-2	72HR-0025	854958.938	512686.531	6.825
C2-N-SS-C-1-2	72HR-0010	854958.938	512686.531	5.665
C2-N-SS-C-1-2	72HR-0005	854958.938	512686.531	4.585
C2-N-SS-C-1-2	24HR-0025	854958.938	512686.531	6.117
C2-N-SS-C-1-2	24HR-0010	854958.938	512686.531	4.781
C2-N-SS-C-1-2	24HR-0005	854958.938	512686.531	3.892
C2-U43-E	72HR-1000	857298.356	511850.054	8.415
C2-U43-E	72HR-0500	857298.356	511850.054	8.179
C2-U43-E	72HR-0100	857298.356	511850.054	7.563
C2-U43-E	72HR-0050	857298.356	511850.054	7.229
C2-U43-E	72HR-0025	857298.356	511850.054	6.785
C2-U43-E	72HR-0010	857298.356	511850.054	5.586
C2-U43-E	72HR-0005	857298.356	511850.054	4.476
C2-U43-E	24HR-0025	857298.356	511850.054	6.088
C2-U43-E	24HR-0010	857298.356	511850.054	4.715
C2-U43-E	24HR-0005	857298.356	511850.054	3.830
C2-U43-W	72HR-1000	857299.038	512054.652	8.414
C2-U43-W	72HR-0500	857299.038	512054.652	8.180
C2-U43-W	72HR-0100	857299.038	512054.652	7.564
C2-U43-W	72HR-0050	857299.038	512054.652	7.231
C2-U43-W	72HR-0025	857299.038	512054.652	6.801
C2-U43-W	72HR-0010	857299.038	512054.652	5.618
C2-U43-W	72HR-0005	857299.038	512054.652	4.519
C2-U43-W	24HR-0025	857299.038	512054.652	6.099
C2-U43-W	24HR-0010	857299.038	512054.652	4.741
C2-U43-W	24HR-0005	857299.038	512054.652	3.853
C2-U56E	72HR-1000	859005.120	510831.821	8.418

C-2 Stages (ft NAVD88) - 2060

Name	Storm	Node X 0	Node Y 0	Max Water Elevation ft
C2-U56E	72HR-0500	859005.120	510831.821	8.181
C2-U56E	72HR-0100	859005.120	510831.821	7.560
C2-U56E	72HR-0050	859005.120	510831.821	7.216
C2-U56E	72HR-0025	859005.120	510831.821	6.724
C2-U56E	72HR-0010	859005.120	510831.821	5.516
C2-U56E	72HR-0005	859005.120	510831.821	4.399
C2-U56E	24HR-0025	859005.120	510831.821	6.054
C2-U56E	24HR-0010	859005.120	510831.821	4.675
C2-U56E	24HR-0005	859005.120	510831.821	3.805
C2-U56-W	72HR-1000	858628.559	510842.634	8.414
C2-U56-W	72HR-0500	858628.559	510842.634	8.179
C2-U56-W	72HR-0100	858628.559	510842.634	7.563
C2-U56-W	72HR-0050	858628.559	510842.634	7.229
C2-U56-W	72HR-0025	858628.559	510842.634	6.785
C2-U56-W	72HR-0010	858628.559	510842.634	5.586
C2-U56-W	72HR-0005	858628.559	510842.634	4.476
C2-U56-W	24HR-0025	858628.559	510842.634	6.088
C2-U56-W	24HR-0010	858628.559	510842.634	4.715
C2-U56-W	24HR-0005	858628.559	510842.634	3.830
C2-U47-W	72HR-1000	858628.384	508007.625	8.416
C2-U47-W	72HR-0500	858628.384	508007.625	8.180
C2-U47-W	72HR-0100	858628.384	508007.625	7.558
C2-U47-W	72HR-0050	858628.384	508007.625	7.214
C2-U47-W	72HR-0025	858628.384	508007.625	6.723
C2-U47-W	72HR-0010	858628.384	508007.625	5.537
C2-U47-W	72HR-0005	858628.384	508007.625	4.476
C2-U47-W	24HR-0025	858628.384	508007.625	6.055
C2-U47-W	24HR-0010	858628.384	508007.625	4.715
C2-U47-W	24HR-0005	858628.384	508007.625	3.839
C2-U57-E	72HR-1000	859030.375	509963.812	8.417
C2-U57-E	72HR-0500	859030.375	509963.812	8.180
C2-U57-E	72HR-0100	859030.375	509963.812	7.558
C2-U57-E	72HR-0050	859030.375	509963.812	7.215
C2-U57-E	72HR-0025	859030.375	509963.812	6.723
C2-U57-E	72HR-0010	859030.375	509963.812	5.514
C2-U57-E	72HR-0005	859030.375	509963.812	4.398
C2-U57-E	24HR-0025	859030.375	509963.812	6.053
C2-U57-E	24HR-0010	859030.375	509963.812	4.674
C2-U57-E	24HR-0005	859030.375	509963.812	3.805
C2-SS-C-7	72HR-1000	856552.110	509510.351	8.414
C2-SS-C-7	72HR-0500	856552.110	509510.351	8.179
C2-SS-C-7	72HR-0100	856552.110	509510.351	7.563
C2-SS-C-7	72HR-0050	856552.110	509510.351	7.230
C2-SS-C-7	72HR-0025	856552.110	509510.351	6.993
C2-SS-C-7	72HR-0010	856552.110	509510.351	6.879
C2-SS-C-7	72HR-0005	856552.110	509510.351	6.805
C2-SS-C-7	24HR-0025	856552.110	509510.351	6.880
C2-SS-C-7	24HR-0010	856552.110	509510.351	6.787
C2-SS-C-7	24HR-0005	856552.110	509510.351	6.672
C2-C-1-2	72HR-1000	858869.319	514224.852	8.416
C2-C-1-2	72HR-0500	858869.319	514224.852	8.180

C-2 Stages (ft NAVD88) - 2060

Name	Storm	Node X 0	Node Y 0	Max Water Elevation ft
C2-C-1-2	72HR-0100	858869.319	514224.852	7.561
C2-C-1-2	72HR-0050	858869.319	514224.852	7.219
C2-C-1-2	72HR-0025	858869.319	514224.852	6.725
C2-C-1-2	72HR-0010	858869.319	514224.852	5.517
C2-C-1-2	72HR-0005	858869.319	514224.852	4.401
C2-C-1-2	24HR-0025	858869.319	514224.852	6.055
C2-C-1-2	24HR-0010	858869.319	514224.852	4.676
C2-C-1-2	24HR-0005	858869.319	514224.852	3.807
C2-U64-W	72HR-1000	859217.389	505242.124	8.415
C2-U64-W	72HR-0500	859217.389	505242.124	8.178
C2-U64-W	72HR-0100	859217.389	505242.124	7.552
C2-U64-W	72HR-0050	859217.389	505242.124	7.208
C2-U64-W	72HR-0025	859217.389	505242.124	6.708
C2-U64-W	72HR-0010	859217.389	505242.124	5.486
C2-U64-W	72HR-0005	859217.389	505242.124	4.372
C2-U64-W	24HR-0025	859217.389	505242.124	6.037
C2-U64-W	24HR-0010	859217.389	505242.124	4.658
C2-U64-W	24HR-0005	859217.389	505242.124	3.794
C2-B14-E	72HR-1000	859360.059	501440.642	8.409
C2-B14-E	72HR-0500	859360.059	501440.642	8.158
C2-B14-E	72HR-0100	859360.059	501440.642	7.512
C2-B14-E	72HR-0050	859360.059	501440.642	7.167
C2-B14-E	72HR-0025	859360.059	501440.642	6.640
C2-B14-E	72HR-0010	859360.059	501440.642	5.351
C2-B14-E	72HR-0005	859360.059	501440.642	4.197
C2-B14-E	24HR-0025	859360.059	501440.642	5.981
C2-B14-E	24HR-0010	859360.059	501440.642	4.563
C2-B14-E	24HR-0005	859360.059	501440.642	3.712
C2-U64-E	72HR-1000	859446.431	505285.334	8.415
C2-U64-E	72HR-0500	859446.431	505285.334	8.178
C2-U64-E	72HR-0100	859446.431	505285.334	7.552
C2-U64-E	72HR-0050	859446.431	505285.334	7.211
C2-U64-E	72HR-0025	859446.431	505285.334	6.710
C2-U64-E	72HR-0010	859446.431	505285.334	5.484
C2-U64-E	72HR-0005	859446.431	505285.334	4.368
C2-U64-E	24HR-0025	859446.431	505285.334	6.036
C2-U64-E	24HR-0010	859446.431	505285.334	4.657
C2-U64-E	24HR-0005	859446.431	505285.334	3.792
C2-U63-E	72HR-1000	861950.883	505340.485	8.419
C2-U63-E	72HR-0500	861950.883	505340.485	8.241
C2-U63-E	72HR-0100	861950.883	505340.485	7.672
C2-U63-E	72HR-0050	861950.883	505340.485	7.370
C2-U63-E	72HR-0025	861950.883	505340.485	6.841
C2-U63-E	72HR-0010	861950.883	505340.485	5.451
C2-U63-E	72HR-0005	861950.883	505340.485	4.314
C2-U63-E	24HR-0025	861950.883	505340.485	6.035
C2-U63-E	24HR-0010	861950.883	505340.485	4.641
C2-U63-E	24HR-0005	861950.883	505340.485	3.771
C2-U63-W	72HR-1000	861696.291	505342.476	8.415
C2-U63-W	72HR-0500	861696.291	505342.476	8.177
C2-U63-W	72HR-0100	861696.291	505342.476	7.552

C-2 Stages (ft NAVD88) - 2060

Name	Storm	Node X 0	Node Y 0	Max Water Elevation ft
C2-U63-W	72HR-0050	861696.291	505342.476	7.215
C2-U63-W	72HR-0025	861696.291	505342.476	6.713
C2-U63-W	72HR-0010	861696.291	505342.476	5.483
C2-U63-W	72HR-0005	861696.291	505342.476	4.365
C2-U63-W	24HR-0025	861696.291	505342.476	6.036
C2-U63-W	24HR-0010	861696.291	505342.476	4.656
C2-U63-W	24HR-0005	861696.291	505342.476	3.791
C2-U62-E	72HR-1000	864749.735	505272.737	8.407
C2-U62-E	72HR-0500	864749.735	505272.737	8.148
C2-U62-E	72HR-0100	864749.735	505272.737	7.724
C2-U62-E	72HR-0050	864749.735	505272.737	7.581
C2-U62-E	72HR-0025	864749.735	505272.737	7.450
C2-U62-E	72HR-0010	864749.735	505272.737	7.248
C2-U62-E	72HR-0005	864749.735	505272.737	6.933
C2-U62-E	24HR-0025	864749.735	505272.737	7.286
C2-U62-E	24HR-0010	864749.735	505272.737	6.831
C2-U62-E	24HR-0005	864749.735	505272.737	5.336
C2-U62-W	72HR-1000	864331.519	505367.146	8.419
C2-U62-W	72HR-0500	864331.519	505367.146	8.242
C2-U62-W	72HR-0100	864331.519	505367.146	7.674
C2-U62-W	72HR-0050	864331.519	505367.146	7.372
C2-U62-W	72HR-0025	864331.519	505367.146	6.844
C2-U62-W	72HR-0010	864331.519	505367.146	5.456
C2-U62-W	72HR-0005	864331.519	505367.146	4.323
C2-U62-W	24HR-0025	864331.519	505367.146	6.038
C2-U62-W	24HR-0010	864331.519	505367.146	4.649
C2-U62-W	24HR-0005	864331.519	505367.146	3.778
C2-U58-N	72HR-1000	865914.542	503733.485	8.407
C2-U58-N	72HR-0500	865914.542	503733.485	8.148
C2-U58-N	72HR-0100	865914.542	503733.485	7.677
C2-U58-N	72HR-0050	865914.542	503733.485	7.565
C2-U58-N	72HR-0025	865914.542	503733.485	7.449
C2-U58-N	72HR-0010	865914.542	503733.485	7.249
C2-U58-N	72HR-0005	865914.542	503733.485	6.980
C2-U58-N	24HR-0025	865914.542	503733.485	7.285
C2-U58-N	24HR-0010	865914.542	503733.485	6.895
C2-U58-N	24HR-0005	865914.542	503733.485	5.431
C2-U58-S	72HR-1000	865924.073	503572.679	8.407
C2-U58-S	72HR-0500	865924.073	503572.679	8.148
C2-U58-S	72HR-0100	865924.073	503572.679	7.711
C2-U58-S	72HR-0050	865924.073	503572.679	7.570
C2-U58-S	72HR-0025	865924.073	503572.679	7.448
C2-U58-S	72HR-0010	865924.073	503572.679	7.248
C2-U58-S	72HR-0005	865924.073	503572.679	7.005
C2-U58-S	24HR-0025	865924.073	503572.679	7.284
C2-U58-S	24HR-0010	865924.073	503572.679	6.925
C2-U58-S	24HR-0005	865924.073	503572.679	5.475
C2-HC-C-3	72HR-1000	865952.277	502942.496	8.407
C2-HC-C-3	72HR-0500	865952.277	502942.496	8.148
C2-HC-C-3	72HR-0100	865952.277	502942.496	7.711
C2-HC-C-3	72HR-0050	865952.277	502942.496	7.570

C-2 Stages (ft NAVD88) - 2060

Name	Storm	Node X 0	Node Y 0	Max Water Elevation ft
C2-HC-C-3	72HR-0025	865952.277	502942.496	7.448
C2-HC-C-3	72HR-0010	865952.277	502942.496	7.248
C2-HC-C-3	72HR-0005	865952.277	502942.496	7.005
C2-HC-C-3	24HR-0025	865952.277	502942.496	7.284
C2-HC-C-3	24HR-0010	865952.277	502942.496	6.925
C2-HC-C-3	24HR-0005	865952.277	502942.496	5.475
C2-U59-N	72HR-1000	865856.578	504479.904	8.407
C2-U59-N	72HR-0500	865856.578	504479.904	8.148
C2-U59-N	72HR-0100	865856.578	504479.904	7.724
C2-U59-N	72HR-0050	865856.578	504479.904	7.581
C2-U59-N	72HR-0025	865856.578	504479.904	7.450
C2-U59-N	72HR-0010	865856.578	504479.904	7.249
C2-U59-N	72HR-0005	865856.578	504479.904	6.933
C2-U59-N	24HR-0025	865856.578	504479.904	7.286
C2-U59-N	24HR-0010	865856.578	504479.904	6.832
C2-U59-N	24HR-0005	865856.578	504479.904	5.336
C2-U59-S	72HR-1000	865878.838	504317.521	8.407
C2-U59-S	72HR-0500	865878.838	504317.521	8.148
C2-U59-S	72HR-0100	865878.838	504317.521	7.677
C2-U59-S	72HR-0050	865878.838	504317.521	7.565
C2-U59-S	72HR-0025	865878.838	504317.521	7.449
C2-U59-S	72HR-0010	865878.838	504317.521	7.249
C2-U59-S	72HR-0005	865878.838	504317.521	6.980
C2-U59-S	24HR-0025	865878.838	504317.521	7.285
C2-U59-S	24HR-0010	865878.838	504317.521	6.895
C2-U59-S	24HR-0005	865878.838	504317.521	5.431
C2-HC-C-7	72HR-1000	865836.625	505314.813	8.407
C2-HC-C-7	72HR-0500	865836.625	505314.813	8.148
C2-HC-C-7	72HR-0100	865836.625	505314.813	7.724
C2-HC-C-7	72HR-0050	865836.625	505314.813	7.581
C2-HC-C-7	72HR-0025	865836.625	505314.813	7.450
C2-HC-C-7	72HR-0010	865836.625	505314.813	7.249
C2-HC-C-7	72HR-0005	865836.625	505314.813	6.933
C2-HC-C-7	24HR-0025	865836.625	505314.813	7.286
C2-HC-C-7	24HR-0010	865836.625	505314.813	6.832
C2-HC-C-7	24HR-0005	865836.625	505314.813	5.336
C2-U60-E	72HR-1000	866036.097	505318.824	8.407
C2-U60-E	72HR-0500	866036.097	505318.824	8.148
C2-U60-E	72HR-0100	866036.097	505318.824	7.727
C2-U60-E	72HR-0050	866036.097	505318.824	7.583
C2-U60-E	72HR-0025	866036.097	505318.824	7.450
C2-U60-E	72HR-0010	866036.097	505318.824	7.249
C2-U60-E	72HR-0005	866036.097	505318.824	6.934
C2-U60-E	24HR-0025	866036.097	505318.824	7.286
C2-U60-E	24HR-0010	866036.097	505318.824	6.832
C2-U60-E	24HR-0005	866036.097	505318.824	5.336
C2-U61-N	72HR-1000	865622.169	505568.487	8.587
C2-U61-N	72HR-0500	865622.169	505568.487	8.435
C2-U61-N	72HR-0100	865622.169	505568.487	8.087
C2-U61-N	72HR-0050	865622.169	505568.487	8.025
C2-U61-N	72HR-0025	865622.169	505568.487	8.008

C-2 Stages (ft NAVD88) - 2060

Name	Storm	Node X 0	Node Y 0	Max Water Elevation ft
C2-U61-N	72HR-0010	865622.169	505568.487	7.604
C2-U61-N	72HR-0005	865622.169	505568.487	7.067
C2-U61-N	24HR-0025	865622.169	505568.487	7.718
C2-U61-N	24HR-0010	865622.169	505568.487	6.950
C2-U61-N	24HR-0005	865622.169	505568.487	5.390
C2-U65-N	72HR-1000	861784.251	502792.591	8.416
C2-U65-N	72HR-0500	861784.251	502792.591	8.235
C2-U65-N	72HR-0100	861784.251	502792.591	7.670
C2-U65-N	72HR-0050	861784.251	502792.591	7.367
C2-U65-N	72HR-0025	861784.251	502792.591	6.839
C2-U65-N	72HR-0010	861784.251	502792.591	5.448
C2-U65-N	72HR-0005	861784.251	502792.591	4.308
C2-U65-N	24HR-0025	861784.251	502792.591	6.034
C2-U65-N	24HR-0010	861784.251	502792.591	4.638
C2-U65-N	24HR-0005	861784.251	502792.591	3.768
C2-U65-S	72HR-1000	861807.146	502482.275	8.409
C2-U65-S	72HR-0500	861807.146	502482.275	8.158
C2-U65-S	72HR-0100	861807.146	502482.275	7.562
C2-U65-S	72HR-0050	861807.146	502482.275	7.269
C2-U65-S	72HR-0025	861807.146	502482.275	6.754
C2-U65-S	72HR-0010	861807.146	502482.275	5.402
C2-U65-S	72HR-0005	861807.146	502482.275	4.252
C2-U65-S	24HR-0025	861807.146	502482.275	6.009
C2-U65-S	24HR-0010	861807.146	502482.275	4.601
C2-U65-S	24HR-0005	861807.146	502482.275	3.740
C2-B27-W	72HR-1000	861734.861	504274.910	8.416
C2-B27-W	72HR-0500	861734.861	504274.910	8.236
C2-B27-W	72HR-0100	861734.861	504274.910	7.671
C2-B27-W	72HR-0050	861734.861	504274.910	7.369
C2-B27-W	72HR-0025	861734.861	504274.910	6.840
C2-B27-W	72HR-0010	861734.861	504274.910	5.449
C2-B27-W	72HR-0005	861734.861	504274.910	4.310
C2-B27-W	24HR-0025	861734.861	504274.910	6.034
C2-B27-W	24HR-0010	861734.861	504274.910	4.639
C2-B27-W	24HR-0005	861734.861	504274.910	3.770
C2-U66-E	72HR-1000	860669.939	501873.140	8.409
C2-U66-E	72HR-0500	860669.939	501873.140	8.158
C2-U66-E	72HR-0100	860669.939	501873.140	7.561
C2-U66-E	72HR-0050	860669.939	501873.140	7.269
C2-U66-E	72HR-0025	860669.939	501873.140	6.754
C2-U66-E	72HR-0010	860669.939	501873.140	5.402
C2-U66-E	72HR-0005	860669.939	501873.140	4.252
C2-U66-E	24HR-0025	860669.939	501873.140	6.009
C2-U66-E	24HR-0010	860669.939	501873.140	4.600
C2-U66-E	24HR-0005	860669.939	501873.140	3.740
C2-U66-W	72HR-1000	860416.224	501865.361	8.409
C2-U66-W	72HR-0500	860416.224	501865.361	8.158
C2-U66-W	72HR-0100	860416.224	501865.361	7.525
C2-U66-W	72HR-0050	860416.224	501865.361	7.199
C2-U66-W	72HR-0025	860416.224	501865.361	6.675
C2-U66-W	72HR-0010	860416.224	501865.361	5.360

C-2 Stages (ft NAVD88) - 2060

Name	Storm	Node X 0	Node Y 0	Max Water Elevation ft
C2-U66-W	72HR-0005	860416.224	501865.361	4.208
C2-U66-W	24HR-0025	860416.224	501865.361	5.986
C2-U66-W	24HR-0010	860416.224	501865.361	4.571
C2-U66-W	24HR-0005	860416.224	501865.361	3.718
C2-U67-N	72HR-1000	860040.732	500732.285	8.409
C2-U67-N	72HR-0500	860040.732	500732.285	8.158
C2-U67-N	72HR-0100	860040.732	500732.285	7.525
C2-U67-N	72HR-0050	860040.732	500732.285	7.199
C2-U67-N	72HR-0025	860040.732	500732.285	6.674
C2-U67-N	72HR-0010	860040.732	500732.285	5.359
C2-U67-N	72HR-0005	860040.732	500732.285	4.208
C2-U67-N	24HR-0025	860040.732	500732.285	5.986
C2-U67-N	24HR-0010	860040.732	500732.285	4.570
C2-U67-N	24HR-0005	860040.732	500732.285	3.718
C2-U67-S	72HR-1000	860016.929	500530.102	8.408
C2-U67-S	72HR-0500	860016.929	500530.102	8.156
C2-U67-S	72HR-0100	860016.929	500530.102	7.509
C2-U67-S	72HR-0050	860016.929	500530.102	7.163
C2-U67-S	72HR-0025	860016.929	500530.102	6.635
C2-U67-S	72HR-0010	860016.929	500530.102	5.339
C2-U67-S	72HR-0005	860016.929	500530.102	4.186
C2-U67-S	24HR-0025	860016.929	500530.102	5.975
C2-U67-S	24HR-0010	860016.929	500530.102	4.557
C2-U67-S	24HR-0005	860016.929	500530.102	3.707
C2-B14-W	72HR-1000	859087.707	501429.650	8.404
C2-B14-W	72HR-0500	859087.707	501429.650	8.151
C2-B14-W	72HR-0100	859087.707	501429.650	7.509
C2-B14-W	72HR-0050	859087.707	501429.650	7.204
C2-B14-W	72HR-0025	859087.707	501429.650	6.775
C2-B14-W	72HR-0010	859087.707	501429.650	5.483
C2-B14-W	72HR-0005	859087.707	501429.650	4.275
C2-B14-W	24HR-0025	859087.707	501429.650	6.083
C2-B14-W	24HR-0010	859087.707	501429.650	4.598
C2-B14-W	24HR-0005	859087.707	501429.650	3.745
C2-B29-N	72HR-1000	859428.603	500930.780	8.409
C2-B29-N	72HR-0500	859428.603	500930.780	8.158
C2-B29-N	72HR-0100	859428.603	500930.780	7.511
C2-B29-N	72HR-0050	859428.603	500930.780	7.166
C2-B29-N	72HR-0025	859428.603	500930.780	6.638
C2-B29-N	72HR-0010	859428.603	500930.780	5.347
C2-B29-N	72HR-0005	859428.603	500930.780	4.194
C2-B29-N	24HR-0025	859428.603	500930.780	5.979
C2-B29-N	24HR-0010	859428.603	500930.780	4.561
C2-B29-N	24HR-0005	859428.603	500930.780	3.710
C2-B29-S	72HR-1000	859554.221	500801.207	8.409
C2-B29-S	72HR-0500	859554.221	500801.207	8.157
C2-B29-S	72HR-0100	859554.221	500801.207	7.510
C2-B29-S	72HR-0050	859554.221	500801.207	7.165
C2-B29-S	72HR-0025	859554.221	500801.207	6.637
C2-B29-S	72HR-0010	859554.221	500801.207	5.344
C2-B29-S	72HR-0005	859554.221	500801.207	4.190

C-2 Stages (ft NAVD88) - 2060

Name	Storm	Node X 0	Node Y 0	Max Water Elevation ft
C2-B29-S	24HR-0025	859554.221	500801.207	5.977
C2-B29-S	24HR-0010	859554.221	500801.207	4.560
C2-B29-S	24HR-0005	859554.221	500801.207	3.709
C2-U73-N	72HR-1000	862751.912	498988.123	8.405
C2-U73-N	72HR-0500	862751.912	498988.123	8.150
C2-U73-N	72HR-0100	862751.912	498988.123	7.501
C2-U73-N	72HR-0050	862751.912	498988.123	7.153
C2-U73-N	72HR-0025	862751.912	498988.123	6.621
C2-U73-N	72HR-0010	862751.912	498988.123	5.311
C2-U73-N	72HR-0005	862751.912	498988.123	4.159
C2-U73-N	24HR-0025	862751.912	498988.123	5.962
C2-U73-N	24HR-0010	862751.912	498988.123	4.542
C2-U73-N	24HR-0005	862751.912	498988.123	3.695
C2-U73-S	72HR-1000	862677.431	498884.231	8.403
C2-U73-S	72HR-0500	862677.431	498884.231	8.146
C2-U73-S	72HR-0100	862677.431	498884.231	7.501
C2-U73-S	72HR-0050	862677.431	498884.231	7.156
C2-U73-S	72HR-0025	862677.431	498884.231	6.632
C2-U73-S	72HR-0010	862677.431	498884.231	5.368
C2-U73-S	72HR-0005	862677.431	498884.231	4.243
C2-U73-S	24HR-0025	862677.431	498884.231	5.991
C2-U73-S	24HR-0010	862677.431	498884.231	4.624
C2-U73-S	24HR-0005	862677.431	498884.231	3.734
C2-B30-N	72HR-1000	863205.437	500164.719	8.406
C2-B30-N	72HR-0500	863205.437	500164.719	8.154
C2-B30-N	72HR-0100	863205.437	500164.719	7.503
C2-B30-N	72HR-0050	863205.437	500164.719	7.156
C2-B30-N	72HR-0025	863205.437	500164.719	6.620
C2-B30-N	72HR-0010	863205.437	500164.719	5.295
C2-B30-N	72HR-0005	863205.437	500164.719	4.144
C2-B30-N	24HR-0025	863205.437	500164.719	5.950
C2-B30-N	24HR-0010	863205.437	500164.719	4.532
C2-B30-N	24HR-0005	863205.437	500164.719	3.687
C2-B30-S	72HR-1000	863219.941	500023.785	8.406
C2-B30-S	72HR-0500	863219.941	500023.785	8.153
C2-B30-S	72HR-0100	863219.941	500023.785	7.503
C2-B30-S	72HR-0050	863219.941	500023.785	7.156
C2-B30-S	72HR-0025	863219.941	500023.785	6.620
C2-B30-S	72HR-0010	863219.941	500023.785	5.294
C2-B30-S	72HR-0005	863219.941	500023.785	4.142
C2-B30-S	24HR-0025	863219.941	500023.785	5.950
C2-B30-S	24HR-0010	863219.941	500023.785	4.532
C2-B30-S	24HR-0005	863219.941	500023.785	3.687
C2-B31-N	72HR-1000	864554.996	498147.707	8.406
C2-B31-N	72HR-0500	864554.996	498147.707	8.153
C2-B31-N	72HR-0100	864554.996	498147.707	7.503
C2-B31-N	72HR-0050	864554.996	498147.707	7.155
C2-B31-N	72HR-0025	864554.996	498147.707	6.620
C2-B31-N	72HR-0010	864554.996	498147.707	5.292
C2-B31-N	72HR-0005	864554.996	498147.707	4.140
C2-B31-N	24HR-0025	864554.996	498147.707	5.949

C-2 Stages (ft NAVD88) - 2060

Name	Storm	Node X 0	Node Y 0	Max Water Elevation ft
C2-B31-N	24HR-0010	864554.996	498147.707	4.532
C2-B31-N	24HR-0005	864554.996	498147.707	3.686
C2-B31-S	72HR-1000	864516.761	497985.640	8.403
C2-B31-S	72HR-0500	864516.761	497985.640	8.146
C2-B31-S	72HR-0100	864516.761	497985.640	7.497
C2-B31-S	72HR-0050	864516.761	497985.640	7.148
C2-B31-S	72HR-0025	864516.761	497985.640	6.613
C2-B31-S	72HR-0010	864516.761	497985.640	5.289
C2-B31-S	72HR-0005	864516.761	497985.640	4.138
C2-B31-S	24HR-0025	864516.761	497985.640	5.948
C2-B31-S	24HR-0010	864516.761	497985.640	4.530
C2-B31-S	24HR-0005	864516.761	497985.640	3.685
C2-B32-W	72HR-1000	864773.463	497811.567	8.403
C2-B32-W	72HR-0500	864773.463	497811.567	8.145
C2-B32-W	72HR-0100	864773.463	497811.567	7.496
C2-B32-W	72HR-0050	864773.463	497811.567	7.147
C2-B32-W	72HR-0025	864773.463	497811.567	6.611
C2-B32-W	72HR-0010	864773.463	497811.567	5.286
C2-B32-W	72HR-0005	864773.463	497811.567	4.136
C2-B32-W	24HR-0025	864773.463	497811.567	5.946
C2-B32-W	24HR-0010	864773.463	497811.567	4.528
C2-B32-W	24HR-0005	864773.463	497811.567	3.684
C2-B32-E	72HR-1000	864914.329	497754.148	8.403
C2-B32-E	72HR-0500	864914.329	497754.148	8.143
C2-B32-E	72HR-0100	864914.329	497754.148	7.495
C2-B32-E	72HR-0050	864914.329	497754.148	7.145
C2-B32-E	72HR-0025	864914.329	497754.148	6.609
C2-B32-E	72HR-0010	864914.329	497754.148	5.280
C2-B32-E	72HR-0005	864914.329	497754.148	4.130
C2-B32-E	24HR-0025	864914.329	497754.148	5.943
C2-B32-E	24HR-0010	864914.329	497754.148	4.525
C2-B32-E	24HR-0005	864914.329	497754.148	3.681
C2-B33-W	72HR-1000	865233.000	497635.656	8.402
C2-B33-W	72HR-0500	865233.000	497635.656	8.143
C2-B33-W	72HR-0100	865233.000	497635.656	7.494
C2-B33-W	72HR-0050	865233.000	497635.656	7.145
C2-B33-W	72HR-0025	865233.000	497635.656	6.608
C2-B33-W	72HR-0010	865233.000	497635.656	5.278
C2-B33-W	72HR-0005	865233.000	497635.656	4.128
C2-B33-W	24HR-0025	865233.000	497635.656	5.942
C2-B33-W	24HR-0010	865233.000	497635.656	4.524
C2-B33-W	24HR-0005	865233.000	497635.656	3.681
C2-B33-E	72HR-1000	865392.563	497508.906	8.399
C2-B33-E	72HR-0500	865392.563	497508.906	8.138
C2-B33-E	72HR-0100	865392.563	497508.906	7.488
C2-B33-E	72HR-0050	865392.563	497508.906	7.137
C2-B33-E	72HR-0025	865392.563	497508.906	6.602
C2-B33-E	72HR-0010	865392.563	497508.906	5.274
C2-B33-E	72HR-0005	865392.563	497508.906	4.125
C2-B33-E	24HR-0025	865392.563	497508.906	5.939
C2-B33-E	24HR-0010	865392.563	497508.906	4.522

C-2 Stages (ft NAVD88) - 2060

Name	Storm	Node X 0	Node Y 0	Max Water Elevation ft
C2-B33-E	24HR-0005	865392.563	497508.906	3.679
C2-C-14	72HR-1000	868060.872	496014.626	8.387
C2-C-14	72HR-0500	868060.872	496014.626	8.119
C2-C-14	72HR-0100	868060.872	496014.626	7.457
C2-C-14	72HR-0050	868060.872	496014.626	7.101
C2-C-14	72HR-0025	868060.872	496014.626	6.564
C2-C-14	72HR-0010	868060.872	496014.626	5.236
C2-C-14	72HR-0005	868060.872	496014.626	4.091
C2-C-14	24HR-0025	868060.872	496014.626	5.915
C2-C-14	24HR-0010	868060.872	496014.626	4.501
C2-C-14	24HR-0005	868060.872	496014.626	3.668
C2-B34-W	72HR-1000	867099.844	495248.254	8.387
C2-B34-W	72HR-0500	867099.844	495248.254	8.118
C2-B34-W	72HR-0100	867099.844	495248.254	7.456
C2-B34-W	72HR-0050	867099.844	495248.254	7.100
C2-B34-W	72HR-0025	867099.844	495248.254	6.565
C2-B34-W	72HR-0010	867099.844	495248.254	5.234
C2-B34-W	72HR-0005	867099.844	495248.254	4.091
C2-B34-W	24HR-0025	867099.844	495248.254	5.915
C2-B34-W	24HR-0010	867099.844	495248.254	4.502
C2-B34-W	24HR-0005	867099.844	495248.254	3.668
C2-B34-E	72HR-1000	867291.145	495256.102	8.386
C2-B34-E	72HR-0500	867291.145	495256.102	8.117
C2-B34-E	72HR-0100	867291.145	495256.102	7.456
C2-B34-E	72HR-0050	867291.145	495256.102	7.100
C2-B34-E	72HR-0025	867291.145	495256.102	6.565
C2-B34-E	72HR-0010	867291.145	495256.102	5.234
C2-B34-E	72HR-0005	867291.145	495256.102	4.090
C2-B34-E	24HR-0025	867291.145	495256.102	5.915
C2-B34-E	24HR-0010	867291.145	495256.102	4.502
C2-B34-E	24HR-0005	867291.145	495256.102	3.668
C2-B37N	72HR-1000	868857.031	495584.654	8.379
C2-B37N	72HR-0500	868857.031	495584.654	8.108
C2-B37N	72HR-0100	868857.031	495584.654	7.440
C2-B37N	72HR-0050	868857.031	495584.654	7.078
C2-B37N	72HR-0025	868857.031	495584.654	6.537
C2-B37N	72HR-0010	868857.031	495584.654	5.206
C2-B37N	72HR-0005	868857.031	495584.654	4.073
C2-B37N	24HR-0025	868857.031	495584.654	5.897
C2-B37N	24HR-0010	868857.031	495584.654	4.486
C2-B37N	24HR-0005	868857.031	495584.654	3.661
C2-B36-N	72HR-1000	868908.419	495679.984	8.381
C2-B36-N	72HR-0500	868908.419	495679.984	8.110
C2-B36-N	72HR-0100	868908.419	495679.984	7.444
C2-B36-N	72HR-0050	868908.419	495679.984	7.083
C2-B36-N	72HR-0025	868908.419	495679.984	6.542
C2-B36-N	72HR-0010	868908.419	495679.984	5.206
C2-B36-N	72HR-0005	868908.419	495679.984	4.074
C2-B36-N	24HR-0025	868908.419	495679.984	5.900
C2-B36-N	24HR-0010	868908.419	495679.984	4.489
C2-B36-N	24HR-0005	868908.419	495679.984	3.662

C-2 Stages (ft NAVD88) - 2060

Name	Storm	Node X 0	Node Y 0	Max Water Elevation ft
C2-B37S	72HR-1000	868780.908	495435.552	8.380
C2-B37S	72HR-0500	868780.908	495435.552	8.110
C2-B37S	72HR-0100	868780.908	495435.552	7.444
C2-B37S	72HR-0050	868780.908	495435.552	7.083
C2-B37S	72HR-0025	868780.908	495435.552	6.536
C2-B37S	72HR-0010	868780.908	495435.552	5.203
C2-B37S	72HR-0005	868780.908	495435.552	4.076
C2-B37S	24HR-0025	868780.908	495435.552	5.894
C2-B37S	24HR-0010	868780.908	495435.552	4.484
C2-B37S	24HR-0005	868780.908	495435.552	3.661
C2-B35-W	72HR-1000	868621.862	495678.195	8.384
C2-B35-W	72HR-0500	868621.862	495678.195	8.115
C2-B35-W	72HR-0100	868621.862	495678.195	7.451
C2-B35-W	72HR-0050	868621.862	495678.195	7.092
C2-B35-W	72HR-0025	868621.862	495678.195	6.552
C2-B35-W	72HR-0010	868621.862	495678.195	5.222
C2-B35-W	72HR-0005	868621.862	495678.195	4.084
C2-B35-W	24HR-0025	868621.862	495678.195	5.907
C2-B35-W	24HR-0010	868621.862	495678.195	4.494
C2-B35-W	24HR-0005	868621.862	495678.195	3.665
C2-B35-E	72HR-1000	868705.055	495642.123	8.380
C2-B35-E	72HR-0500	868705.055	495642.123	8.109
C2-B35-E	72HR-0100	868705.055	495642.123	7.443
C2-B35-E	72HR-0050	868705.055	495642.123	7.082
C2-B35-E	72HR-0025	868705.055	495642.123	6.541
C2-B35-E	72HR-0010	868705.055	495642.123	5.211
C2-B35-E	72HR-0005	868705.055	495642.123	4.076
C2-B35-E	24HR-0025	868705.055	495642.123	5.900
C2-B35-E	24HR-0010	868705.055	495642.123	4.489
C2-B35-E	24HR-0005	868705.055	495642.123	3.662
C2-B38-W	72HR-1000	870936.695	494382.666	8.356
C2-B38-W	72HR-0500	870936.695	494382.666	8.082
C2-B38-W	72HR-0100	870936.695	494382.666	7.409
C2-B38-W	72HR-0050	870936.695	494382.666	7.037
C2-B38-W	72HR-0025	870936.695	494382.666	6.490
C2-B38-W	72HR-0010	870936.695	494382.666	5.150
C2-B38-W	72HR-0005	870936.695	494382.666	4.039
C2-B38-W	24HR-0025	870936.695	494382.666	5.864
C2-B38-W	24HR-0010	870936.695	494382.666	4.461
C2-B38-W	24HR-0005	870936.695	494382.666	3.649
C2-B38-E	72HR-1000	871015.170	494338.358	8.325
C2-B38-E	72HR-0500	871015.170	494338.358	8.048
C2-B38-E	72HR-0100	871015.170	494338.358	7.359
C2-B38-E	72HR-0050	871015.170	494338.358	6.972
C2-B38-E	72HR-0025	871015.170	494338.358	6.424
C2-B38-E	72HR-0010	871015.170	494338.358	5.073
C2-B38-E	72HR-0005	871015.170	494338.358	3.977
C2-B38-E	24HR-0025	871015.170	494338.358	5.817
C2-B38-E	24HR-0010	871015.170	494338.358	4.424
C2-B38-E	24HR-0005	871015.170	494338.358	3.629
C2-B40-W	72HR-1000	875439.754	494158.283	8.269

C-2 Stages (ft NAVD88) - 2060

Name	Storm	Node X 0	Node Y 0	Max Water Elevation ft
C2-B40-W	72HR-0500	875439.754	494158.283	7.998
C2-B40-W	72HR-0100	875439.754	494158.283	7.292
C2-B40-W	72HR-0050	875439.754	494158.283	6.891
C2-B40-W	72HR-0025	875439.754	494158.283	6.343
C2-B40-W	72HR-0010	875439.754	494158.283	5.014
C2-B40-W	72HR-0005	875439.754	494158.283	3.936
C2-B40-W	24HR-0025	875439.754	494158.283	5.773
C2-B40-W	24HR-0010	875439.754	494158.283	4.395
C2-B40-W	24HR-0005	875439.754	494158.283	3.614
C2-B40-E	72HR-1000	875711.198	494199.073	8.233
C2-B40-E	72HR-0500	875711.198	494199.073	7.967
C2-B40-E	72HR-0100	875711.198	494199.073	7.265
C2-B40-E	72HR-0050	875711.198	494199.073	6.863
C2-B40-E	72HR-0025	875711.198	494199.073	6.322
C2-B40-E	72HR-0010	875711.198	494199.073	4.993
C2-B40-E	72HR-0005	875711.198	494199.073	3.921
C2-B40-E	24HR-0025	875711.198	494199.073	5.759
C2-B40-E	24HR-0010	875711.198	494199.073	4.386
C2-B40-E	24HR-0005	875711.198	494199.073	3.610
C2-B41-W	72HR-1000	879418.316	494348.674	8.159
C2-B41-W	72HR-0500	879418.316	494348.674	7.890
C2-B41-W	72HR-0100	879418.316	494348.674	7.197
C2-B41-W	72HR-0050	879418.316	494348.674	6.798
C2-B41-W	72HR-0025	879418.316	494348.674	6.270
C2-B41-W	72HR-0010	879418.316	494348.674	4.937
C2-B41-W	72HR-0005	879418.316	494348.674	3.878
C2-B41-W	24HR-0025	879418.316	494348.674	5.726
C2-B41-W	24HR-0010	879418.316	494348.674	4.362
C2-B41-W	24HR-0005	879418.316	494348.674	3.595
C2-B41-E	72HR-1000	879740.096	494368.325	8.141
C2-B41-E	72HR-0500	879740.096	494368.325	7.874
C2-B41-E	72HR-0100	879740.096	494368.325	7.186
C2-B41-E	72HR-0050	879740.096	494368.325	6.787
C2-B41-E	72HR-0025	879740.096	494368.325	6.260
C2-B41-E	72HR-0010	879740.096	494368.325	4.928
C2-B41-E	72HR-0005	879740.096	494368.325	3.872
C2-B41-E	24HR-0025	879740.096	494368.325	5.720
C2-B41-E	24HR-0010	879740.096	494368.325	4.358
C2-B41-E	24HR-0005	879740.096	494368.325	3.593
C2-B43-W	72HR-1000	880883.873	494402.078	8.110
C2-B43-W	72HR-0500	880883.873	494402.078	7.845
C2-B43-W	72HR-0100	880883.873	494402.078	7.162
C2-B43-W	72HR-0050	880883.873	494402.078	6.766
C2-B43-W	72HR-0025	880883.873	494402.078	6.242
C2-B43-W	72HR-0010	880883.873	494402.078	4.912
C2-B43-W	72HR-0005	880883.873	494402.078	3.860
C2-B43-W	24HR-0025	880883.873	494402.078	5.709
C2-B43-W	24HR-0010	880883.873	494402.078	4.351
C2-B43-W	24HR-0005	880883.873	494402.078	3.589
C2-B43-E	72HR-1000	881223.083	494384.379	8.072
C2-B43-E	72HR-0500	881223.083	494384.379	7.811

C-2 Stages (ft NAVD88) - 2060

Name	Storm	Node X 0	Node Y 0	Max Water Elevation ft
C2-B43-E	72HR-0100	881223.083	494384.379	7.140
C2-B43-E	72HR-0050	881223.083	494384.379	6.747
C2-B43-E	72HR-0025	881223.083	494384.379	6.227
C2-B43-E	72HR-0010	881223.083	494384.379	4.898
C2-B43-E	72HR-0005	881223.083	494384.379	3.851
C2-B43-E	24HR-0025	881223.083	494384.379	5.699
C2-B43-E	24HR-0010	881223.083	494384.379	4.345
C2-B43-E	24HR-0005	881223.083	494384.379	3.587
C2-B45-W	72HR-1000	882121.340	494406.936	8.055
C2-B45-W	72HR-0500	882121.340	494406.936	7.794
C2-B45-W	72HR-0100	882121.340	494406.936	7.127
C2-B45-W	72HR-0050	882121.340	494406.936	6.735
C2-B45-W	72HR-0025	882121.340	494406.936	6.216
C2-B45-W	72HR-0010	882121.340	494406.936	4.888
C2-B45-W	72HR-0005	882121.340	494406.936	3.843
C2-B45-W	24HR-0025	882121.340	494406.936	5.692
C2-B45-W	24HR-0010	882121.340	494406.936	4.341
C2-B45-W	24HR-0005	882121.340	494406.936	3.585
C2-B45-E	72HR-1000	882510.886	494428.276	8.031
C2-B45-E	72HR-0500	882510.886	494428.276	7.774
C2-B45-E	72HR-0100	882510.886	494428.276	7.113
C2-B45-E	72HR-0050	882510.886	494428.276	6.723
C2-B45-E	72HR-0025	882510.886	494428.276	6.206
C2-B45-E	72HR-0010	882510.886	494428.276	4.879
C2-B45-E	72HR-0005	882510.886	494428.276	3.838
C2-B45-E	24HR-0025	882510.886	494428.276	5.685
C2-B45-E	24HR-0010	882510.886	494428.276	4.337
C2-B45-E	24HR-0005	882510.886	494428.276	3.583
C2-B46-W	72HR-1000	883372.240	494395.377	8.001
C2-B46-W	72HR-0500	883372.240	494395.377	7.746
C2-B46-W	72HR-0100	883372.240	494395.377	7.092
C2-B46-W	72HR-0050	883372.240	494395.377	6.702
C2-B46-W	72HR-0025	883372.240	494395.377	6.187
C2-B46-W	72HR-0010	883372.240	494395.377	4.861
C2-B46-W	72HR-0005	883372.240	494395.377	3.825
C2-B46-W	24HR-0025	883372.240	494395.377	5.673
C2-B46-W	24HR-0010	883372.240	494395.377	4.330
C2-B46-W	24HR-0005	883372.240	494395.377	3.580
C2-B46-E	72HR-1000	883655.784	494376.282	7.981
C2-B46-E	72HR-0500	883655.784	494376.282	7.728
C2-B46-E	72HR-0100	883655.784	494376.282	7.080
C2-B46-E	72HR-0050	883655.784	494376.282	6.692
C2-B46-E	72HR-0025	883655.784	494376.282	6.178
C2-B46-E	72HR-0010	883655.784	494376.282	4.853
C2-B46-E	72HR-0005	883655.784	494376.282	3.820
C2-B46-E	24HR-0025	883655.784	494376.282	5.668
C2-B46-E	24HR-0010	883655.784	494376.282	4.327
C2-B46-E	24HR-0005	883655.784	494376.282	3.579
C2-B47-W	72HR-1000	884317.784	494327.728	7.958
C2-B47-W	72HR-0500	884317.784	494327.728	7.707
C2-B47-W	72HR-0100	884317.784	494327.728	7.064

C-2 Stages (ft NAVD88) - 2060

Name	Storm	Node X 0	Node Y 0	Max Water Elevation ft
C2-B47-W	72HR-0050	884317.784	494327.728	6.677
C2-B47-W	72HR-0025	884317.784	494327.728	6.165
C2-B47-W	72HR-0010	884317.784	494327.728	4.840
C2-B47-W	72HR-0005	884317.784	494327.728	3.810
C2-B47-W	24HR-0025	884317.784	494327.728	5.659
C2-B47-W	24HR-0010	884317.784	494327.728	4.322
C2-B47-W	24HR-0005	884317.784	494327.728	3.576
C2-B47-E	72HR-1000	884584.853	494302.370	7.888
C2-B47-E	72HR-0500	884584.853	494302.370	7.647
C2-B47-E	72HR-0100	884584.853	494302.370	7.022
C2-B47-E	72HR-0050	884584.853	494302.370	6.639
C2-B47-E	72HR-0025	884584.853	494302.370	6.132
C2-B47-E	72HR-0010	884584.853	494302.370	4.811
C2-B47-E	72HR-0005	884584.853	494302.370	3.792
C2-B47-E	24HR-0025	884584.853	494302.370	5.639
C2-B47-E	24HR-0010	884584.853	494302.370	4.310
C2-B47-E	24HR-0005	884584.853	494302.370	3.570
C2-B49-W	72HR-1000	885027.332	494253.770	7.822
C2-B49-W	72HR-0500	885027.332	494253.770	7.584
C2-B49-W	72HR-0100	885027.332	494253.770	6.980
C2-B49-W	72HR-0050	885027.332	494253.770	6.602
C2-B49-W	72HR-0025	885027.332	494253.770	6.099
C2-B49-W	72HR-0010	885027.332	494253.770	4.779
C2-B49-W	72HR-0005	885027.332	494253.770	3.777
C2-B49-W	24HR-0025	885027.332	494253.770	5.617
C2-B49-W	24HR-0010	885027.332	494253.770	4.297
C2-B49-W	24HR-0005	885027.332	494253.770	3.564
C2-B49-E	72HR-1000	885182.641	494159.319	7.771
C2-B49-E	72HR-0500	885182.641	494159.319	7.539
C2-B49-E	72HR-0100	885182.641	494159.319	6.947
C2-B49-E	72HR-0050	885182.641	494159.319	6.573
C2-B49-E	72HR-0025	885182.641	494159.319	6.075
C2-B49-E	72HR-0010	885182.641	494159.319	4.756
C2-B49-E	72HR-0005	885182.641	494159.319	3.770
C2-B49-E	24HR-0025	885182.641	494159.319	5.601
C2-B49-E	24HR-0010	885182.641	494159.319	4.287
C2-B49-E	24HR-0005	885182.641	494159.319	3.560
C2-B50-W-C2SW2	72HR-1000	886148.109	494119.203	7.728
C2-B50-W-C2SW2	72HR-0500	886148.109	494119.203	7.497
C2-B50-W-C2SW2	72HR-0100	886148.109	494119.203	6.912
C2-B50-W-C2SW2	72HR-0050	886148.109	494119.203	6.537
C2-B50-W-C2SW2	72HR-0025	886148.109	494119.203	6.040
C2-B50-W-C2SW2	72HR-0010	886148.109	494119.203	4.734
C2-B50-W-C2SW2	72HR-0005	886148.109	494119.203	3.763
C2-B50-W-C2SW2	24HR-0025	886148.109	494119.203	5.580
C2-B50-W-C2SW2	24HR-0010	886148.109	494119.203	4.278
C2-B50-W-C2SW2	24HR-0005	886148.109	494119.203	3.555
C2-B50-E	72HR-1000	886516.718	494086.463	7.701
C2-B50-E	72HR-0500	886516.718	494086.463	7.472
C2-B50-E	72HR-0100	886516.718	494086.463	6.890
C2-B50-E	72HR-0050	886516.718	494086.463	6.515

C-2 Stages (ft NAVD88) - 2060

Name	Storm	Node X 0	Node Y 0	Max Water Elevation ft
C2-B50-E	72HR-0025	886516.718	494086.463	6.019
C2-B50-E	72HR-0010	886516.718	494086.463	4.721
C2-B50-E	72HR-0005	886516.718	494086.463	3.760
C2-B50-E	24HR-0025	886516.718	494086.463	5.569
C2-B50-E	24HR-0010	886516.718	494086.463	4.273
C2-B50-E	24HR-0005	886516.718	494086.463	3.553
C2-N-SC-LG	72HR-1000	887671.839	493952.464	7.642
C2-N-SC-LG	72HR-0500	887671.839	493952.464	7.412
C2-N-SC-LG	72HR-0100	887671.839	493952.464	6.825
C2-N-SC-LG	72HR-0050	887671.839	493952.464	6.433
C2-N-SC-LG	72HR-0025	887671.839	493952.464	5.965
C2-N-SC-LG	72HR-0010	887671.839	493952.464	4.696
C2-N-SC-LG	72HR-0005	887671.839	493952.464	3.753
C2-N-SC-LG	24HR-0025	887671.839	493952.464	5.550
C2-N-SC-LG	24HR-0010	887671.839	493952.464	4.262
C2-N-SC-LG	24HR-0005	887671.839	493952.464	3.547
C2-B53-N	72HR-1000	891596.875	493421.250	7.546
C2-B53-N	72HR-0500	891596.875	493421.250	7.305
C2-B53-N	72HR-0100	891596.875	493421.250	6.652
C2-B53-N	72HR-0050	891596.875	493421.250	6.104
C2-B53-N	72HR-0025	891596.875	493421.250	5.296
C2-B53-N	72HR-0010	891596.875	493421.250	4.481
C2-B53-N	72HR-0005	891596.875	493421.250	3.723
C2-B53-N	24HR-0025	891596.875	493421.250	5.203
C2-B53-N	24HR-0010	891596.875	493421.250	4.191
C2-B53-N	24HR-0005	891596.875	493421.250	3.520
C2-B53-S	72HR-1000	891731.055	493315.654	7.448
C2-B53-S	72HR-0500	891731.055	493315.654	7.224
C2-B53-S	72HR-0100	891731.055	493315.654	6.603
C2-B53-S	72HR-0050	891731.055	493315.654	6.063
C2-B53-S	72HR-0025	891731.055	493315.654	5.264
C2-B53-S	72HR-0010	891731.055	493315.654	4.464
C2-B53-S	72HR-0005	891731.055	493315.654	3.719
C2-B53-S	24HR-0025	891731.055	493315.654	5.186
C2-B53-S	24HR-0010	891731.055	493315.654	4.183
C2-B53-S	24HR-0005	891731.055	493315.654	3.517
C2-B54-N	72HR-1000	891957.062	487977.884	6.882
C2-B54-N	72HR-0500	891957.062	487977.884	6.704
C2-B54-N	72HR-0100	891957.062	487977.884	6.042
C2-B54-N	72HR-0050	891957.062	487977.884	5.475
C2-B54-N	72HR-0025	891957.062	487977.884	4.951
C2-B54-N	72HR-0010	891957.062	487977.884	4.238
C2-B54-N	72HR-0005	891957.062	487977.884	3.668
C2-B54-N	24HR-0025	891957.062	487977.884	4.918
C2-B54-N	24HR-0010	891957.062	487977.884	4.053
C2-B54-N	24HR-0005	891957.062	487977.884	3.465
C2-B54-S	72HR-1000	891963.494	487723.515	6.799
C2-B54-S	72HR-0500	891963.494	487723.515	6.621
C2-B54-S	72HR-0100	891963.494	487723.515	5.935
C2-B54-S	72HR-0050	891963.494	487723.515	5.386
C2-B54-S	72HR-0025	891963.494	487723.515	4.917

C-2 Stages (ft NAVD88) - 2060

Name	Storm	Node X 0	Node Y 0	Max Water Elevation ft
C2-B54-S	72HR-0010	891963.494	487723.515	4.223
C2-B54-S	72HR-0005	891963.494	487723.515	3.662
C2-B54-S	24HR-0025	891963.494	487723.515	4.882
C2-B54-S	24HR-0010	891963.494	487723.515	4.037
C2-B54-S	24HR-0005	891963.494	487723.515	3.459
C2-B55-S	72HR-1000	892045.053	486373.991	6.428
C2-B55-S	72HR-0500	892045.053	486373.991	6.263
C2-B55-S	72HR-0100	892045.053	486373.991	5.447
C2-B55-S	72HR-0050	892045.053	486373.991	5.049
C2-B55-S	72HR-0025	892045.053	486373.991	4.731
C2-B55-S	72HR-0010	892045.053	486373.991	4.123
C2-B55-S	72HR-0005	892045.053	486373.991	3.623
C2-B55-S	24HR-0025	892045.053	486373.991	4.668
C2-B55-S	24HR-0010	892045.053	486373.991	3.930
C2-B55-S	24HR-0005	892045.053	486373.991	3.422
C2-U83-N	72HR-1000	887665.601	496087.287	8.175
C2-U83-N	72HR-0500	887665.601	496087.287	7.968
C2-U83-N	72HR-0100	887665.601	496087.287	7.320
C2-U83-N	72HR-0050	887665.601	496087.287	6.974
C2-U83-N	72HR-0025	887665.601	496087.287	6.485
C2-U83-N	72HR-0010	887665.601	496087.287	4.982
C2-U83-N	72HR-0005	887665.601	496087.287	3.829
C2-U83-N	24HR-0025	887665.601	496087.287	5.851
C2-U83-N	24HR-0010	887665.601	496087.287	4.416
C2-U83-N	24HR-0005	887665.601	496087.287	3.625
C2-U83-S	72HR-1000	887664.223	495980.799	7.875
C2-U83-S	72HR-0500	887664.223	495980.799	7.699
C2-U83-S	72HR-0100	887664.223	495980.799	7.117
C2-U83-S	72HR-0050	887664.223	495980.799	6.759
C2-U83-S	72HR-0025	887664.223	495980.799	6.279
C2-U83-S	72HR-0010	887664.223	495980.799	4.824
C2-U83-S	72HR-0005	887664.223	495980.799	3.786
C2-U83-S	24HR-0025	887664.223	495980.799	5.729
C2-U83-S	24HR-0010	887664.223	495980.799	4.354
C2-U83-S	24HR-0005	887664.223	495980.799	3.595
C2-U84-N	72HR-1000	887716.962	494690.025	7.864
C2-U84-N	72HR-0500	887716.962	494690.025	7.686
C2-U84-N	72HR-0100	887716.962	494690.025	7.102
C2-U84-N	72HR-0050	887716.962	494690.025	6.740
C2-U84-N	72HR-0025	887716.962	494690.025	6.261
C2-U84-N	72HR-0010	887716.962	494690.025	4.816
C2-U84-N	72HR-0005	887716.962	494690.025	3.779
C2-U84-N	24HR-0025	887716.962	494690.025	5.717
C2-U84-N	24HR-0010	887716.962	494690.025	4.349
C2-U84-N	24HR-0005	887716.962	494690.025	3.592
C2-U84-S	72HR-1000	887687.772	494637.525	7.725
C2-U84-S	72HR-0500	887687.772	494637.525	7.501
C2-U84-S	72HR-0100	887687.772	494637.525	6.932
C2-U84-S	72HR-0050	887687.772	494637.525	6.558
C2-U84-S	72HR-0025	887687.772	494637.525	6.089
C2-U84-S	72HR-0010	887687.772	494637.525	4.751

C-2 Stages (ft NAVD88) - 2060

Name	Storm	Node X 0	Node Y 0	Max Water Elevation ft
C2-U84-S	72HR-0005	887687.772	494637.525	3.759
C2-U84-S	24HR-0025	887687.772	494637.525	5.622
C2-U84-S	24HR-0010	887687.772	494637.525	4.302
C2-U84-S	24HR-0005	887687.772	494637.525	3.568
C2-U85-N	72HR-1000	887698.220	494389.096	7.722
C2-U85-N	72HR-0500	887698.220	494389.096	7.497
C2-U85-N	72HR-0100	887698.220	494389.096	6.926
C2-U85-N	72HR-0050	887698.220	494389.096	6.550
C2-U85-N	72HR-0025	887698.220	494389.096	6.082
C2-U85-N	72HR-0010	887698.220	494389.096	4.748
C2-U85-N	72HR-0005	887698.220	494389.096	3.759
C2-U85-N	24HR-0025	887698.220	494389.096	5.619
C2-U85-N	24HR-0010	887698.220	494389.096	4.300
C2-U85-N	24HR-0005	887698.220	494389.096	3.567
C2-U85-S	72HR-1000	887700.560	494303.827	7.642
C2-U85-S	72HR-0500	887700.560	494303.827	7.412
C2-U85-S	72HR-0100	887700.560	494303.827	6.833
C2-U85-S	72HR-0050	887700.560	494303.827	6.449
C2-U85-S	72HR-0025	887700.560	494303.827	5.985
C2-U85-S	72HR-0010	887700.560	494303.827	4.706
C2-U85-S	72HR-0005	887700.560	494303.827	3.754
C2-U85-S	24HR-0025	887700.560	494303.827	5.563
C2-U85-S	24HR-0010	887700.560	494303.827	4.269
C2-U85-S	24HR-0005	887700.560	494303.827	3.551
C2-U82-S	72HR-1000	887700.067	496654.576	8.194
C2-U82-S	72HR-0500	887700.067	496654.576	7.988
C2-U82-S	72HR-0100	887700.067	496654.576	7.338
C2-U82-S	72HR-0050	887700.067	496654.576	6.993
C2-U82-S	72HR-0025	887700.067	496654.576	6.508
C2-U82-S	72HR-0010	887700.067	496654.576	5.005
C2-U82-S	72HR-0005	887700.067	496654.576	3.839
C2-U82-S	24HR-0025	887700.067	496654.576	5.863
C2-U82-S	24HR-0010	887700.067	496654.576	4.425
C2-U82-S	24HR-0005	887700.067	496654.576	3.632
C2-U80-S	72HR-1000	886677.868	498593.262	9.239
C2-U80-S	72HR-0500	886677.868	498593.262	8.895
C2-U80-S	72HR-0100	886677.868	498593.262	8.003
C2-U80-S	72HR-0050	886677.868	498593.262	7.670
C2-U80-S	72HR-0025	886677.868	498593.262	7.135
C2-U80-S	72HR-0010	886677.868	498593.262	5.546
C2-U80-S	72HR-0005	886677.868	498593.262	4.222
C2-U80-S	24HR-0025	886677.868	498593.262	6.265
C2-U80-S	24HR-0010	886677.868	498593.262	4.610
C2-U80-S	24HR-0005	886677.868	498593.262	3.726
C2-U81-W	72HR-1000	887401.625	496875.688	9.231
C2-U81-W	72HR-0500	887401.625	496875.688	8.887
C2-U81-W	72HR-0100	887401.625	496875.688	7.996
C2-U81-W	72HR-0050	887401.625	496875.688	7.661
C2-U81-W	72HR-0025	887401.625	496875.688	7.125
C2-U81-W	72HR-0010	887401.625	496875.688	5.537
C2-U81-W	72HR-0005	887401.625	496875.688	4.214

C-2 Stages (ft NAVD88) - 2060

Name	Storm	Node X 0	Node Y 0	Max Water Elevation ft
C2-U81-W	24HR-0025	887401.625	496875.688	6.258
C2-U81-W	24HR-0010	887401.625	496875.688	4.607
C2-U81-W	24HR-0005	887401.625	496875.688	3.723
C2-U81-E	72HR-1000	887448.875	496872.969	8.996
C2-U81-E	72HR-0500	887448.875	496872.969	8.685
C2-U81-E	72HR-0100	887448.875	496872.969	7.847
C2-U81-E	72HR-0050	887448.875	496872.969	7.513
C2-U81-E	72HR-0025	887448.875	496872.969	6.991
C2-U81-E	72HR-0010	887448.875	496872.969	5.426
C2-U81-E	72HR-0005	887448.875	496872.969	4.135
C2-U81-E	24HR-0025	887448.875	496872.969	6.167
C2-U81-E	24HR-0010	887448.875	496872.969	4.570
C2-U81-E	24HR-0005	887448.875	496872.969	3.704
C2-U82-N	72HR-1000	887644.625	496706.969	8.993
C2-U82-N	72HR-0500	887644.625	496706.969	8.682
C2-U82-N	72HR-0100	887644.625	496706.969	7.844
C2-U82-N	72HR-0050	887644.625	496706.969	7.510
C2-U82-N	72HR-0025	887644.625	496706.969	6.988
C2-U82-N	72HR-0010	887644.625	496706.969	5.423
C2-U82-N	72HR-0005	887644.625	496706.969	4.131
C2-U82-N	24HR-0025	887644.625	496706.969	6.165
C2-U82-N	24HR-0010	887644.625	496706.969	4.569
C2-U82-N	24HR-0005	887644.625	496706.969	3.704
C2-U80-N	72HR-1000	886690.049	498721.095	9.517
C2-U80-N	72HR-0500	886690.049	498721.095	9.127
C2-U80-N	72HR-0100	886690.049	498721.095	8.097
C2-U80-N	72HR-0050	886690.049	498721.095	7.794
C2-U80-N	72HR-0025	886690.049	498721.095	7.280
C2-U80-N	72HR-0010	886690.049	498721.095	5.683
C2-U80-N	72HR-0005	886690.049	498721.095	4.323
C2-U80-N	24HR-0025	886690.049	498721.095	6.369
C2-U80-N	24HR-0010	886690.049	498721.095	4.653
C2-U80-N	24HR-0005	886690.049	498721.095	3.750
C2-U79-N	72HR-1000	886816.970	501604.018	9.901
C2-U79-N	72HR-0500	886816.970	501604.018	9.452
C2-U79-N	72HR-0100	886816.970	501604.018	8.223
C2-U79-N	72HR-0050	886816.970	501604.018	7.965
C2-U79-N	72HR-0025	886816.970	501604.018	7.484
C2-U79-N	72HR-0010	886816.970	501604.018	5.872
C2-U79-N	72HR-0005	886816.970	501604.018	4.483
C2-U79-N	24HR-0025	886816.970	501604.018	6.516
C2-U79-N	24HR-0010	886816.970	501604.018	4.716
C2-U79-N	24HR-0005	886816.970	501604.018	3.788
C2-U79-S	72HR-1000	886868.284	500939.895	9.519
C2-U79-S	72HR-0500	886868.284	500939.895	9.130
C2-U79-S	72HR-0100	886868.284	500939.895	8.099
C2-U79-S	72HR-0050	886868.284	500939.895	7.796
C2-U79-S	72HR-0025	886868.284	500939.895	7.283
C2-U79-S	72HR-0010	886868.284	500939.895	5.686
C2-U79-S	72HR-0005	886868.284	500939.895	4.326
C2-U79-S	24HR-0025	886868.284	500939.895	6.371

C-2 Stages (ft NAVD88) - 2060

Name	Storm	Node X 0	Node Y 0	Max Water Elevation ft
C2-U79-S	24HR-0010	886868.284	500939.895	4.654
C2-U79-S	24HR-0005	886868.284	500939.895	3.751
C2-U76-N	72HR-1000	887382.368	504074.210	9.902
C2-U76-N	72HR-0500	887382.368	504074.210	9.454
C2-U76-N	72HR-0100	887382.368	504074.210	8.224
C2-U76-N	72HR-0050	887382.368	504074.210	7.968
C2-U76-N	72HR-0025	887382.368	504074.210	7.499
C2-U76-N	72HR-0010	887382.368	504074.210	5.889
C2-U76-N	72HR-0005	887382.368	504074.210	4.491
C2-U76-N	24HR-0025	887382.368	504074.210	6.531
C2-U76-N	24HR-0010	887382.368	504074.210	4.719
C2-U76-N	24HR-0005	887382.368	504074.210	3.791
C2-U76-S	72HR-1000	887390.349	503887.615	9.901
C2-U76-S	72HR-0500	887390.349	503887.615	9.452
C2-U76-S	72HR-0100	887390.349	503887.615	8.224
C2-U76-S	72HR-0050	887390.349	503887.615	7.967
C2-U76-S	72HR-0025	887390.349	503887.615	7.488
C2-U76-S	72HR-0010	887390.349	503887.615	5.877
C2-U76-S	72HR-0005	887390.349	503887.615	4.488
C2-U76-S	24HR-0025	887390.349	503887.615	6.519
C2-U76-S	24HR-0010	887390.349	503887.615	4.718
C2-U76-S	24HR-0005	887390.349	503887.615	3.790
C2-LG-C-5	72HR-1000	888868.857	503679.498	9.902
C2-LG-C-5	72HR-0500	888868.857	503679.498	9.454
C2-LG-C-5	72HR-0100	888868.857	503679.498	8.224
C2-LG-C-5	72HR-0050	888868.857	503679.498	8.088
C2-LG-C-5	72HR-0025	888868.857	503679.498	7.965
C2-LG-C-5	72HR-0010	888868.857	503679.498	7.771
C2-LG-C-5	72HR-0005	888868.857	503679.498	7.560
C2-LG-C-5	24HR-0025	888868.857	503679.498	7.787
C2-LG-C-5	24HR-0010	888868.857	503679.498	7.500
C2-LG-C-5	24HR-0005	888868.857	503679.498	7.150
C2-U77-W	72HR-1000	888540.184	503673.700	9.902
C2-U77-W	72HR-0500	888540.184	503673.700	9.454
C2-U77-W	72HR-0100	888540.184	503673.700	8.230
C2-U77-W	72HR-0050	888540.184	503673.700	7.973
C2-U77-W	72HR-0025	888540.184	503673.700	7.536
C2-U77-W	72HR-0010	888540.184	503673.700	6.204
C2-U77-W	72HR-0005	888540.184	503673.700	5.050
C2-U77-W	24HR-0025	888540.184	503673.700	6.723
C2-U77-W	24HR-0010	888540.184	503673.700	5.202
C2-U77-W	24HR-0005	888540.184	503673.700	4.241
C2-U78-N	72HR-1000	887791.485	503549.951	9.902
C2-U78-N	72HR-0500	887791.485	503549.951	9.454
C2-U78-N	72HR-0100	887791.485	503549.951	8.230
C2-U78-N	72HR-0050	887791.485	503549.951	7.973
C2-U78-N	72HR-0025	887791.485	503549.951	7.536
C2-U78-N	72HR-0010	887791.485	503549.951	6.204
C2-U78-N	72HR-0005	887791.485	503549.951	5.050
C2-U78-N	24HR-0025	887791.485	503549.951	6.723
C2-U78-N	24HR-0010	887791.485	503549.951	5.202

C-2 Stages (ft NAVD88) - 2060

Name	Storm	Node X 0	Node Y 0	Max Water Elevation ft
C2-U78-N	24HR-0005	887791.485	503549.951	4.240
C2-U78-S	72HR-1000	887758.083	503357.676	9.902
C2-U78-S	72HR-0500	887758.083	503357.676	9.454
C2-U78-S	72HR-0100	887758.083	503357.676	8.230
C2-U78-S	72HR-0050	887758.083	503357.676	7.972
C2-U78-S	72HR-0025	887758.083	503357.676	7.492
C2-U78-S	72HR-0010	887758.083	503357.676	5.881
C2-U78-S	72HR-0005	887758.083	503357.676	4.494
C2-U78-S	24HR-0025	887758.083	503357.676	6.522
C2-U78-S	24HR-0010	887758.083	503357.676	4.720
C2-U78-S	24HR-0005	887758.083	503357.676	3.791
C2-U74-N	72HR-1000	886845.400	505602.057	9.902
C2-U74-N	72HR-0500	886845.400	505602.057	9.454
C2-U74-N	72HR-0100	886845.400	505602.057	8.166
C2-U74-N	72HR-0050	886845.400	505602.057	7.920
C2-U74-N	72HR-0025	886845.400	505602.057	7.765
C2-U74-N	72HR-0010	886845.400	505602.057	6.615
C2-U74-N	72HR-0005	886845.400	505602.057	4.532
C2-U74-N	24HR-0025	886845.400	505602.057	7.511
C2-U74-N	24HR-0010	886845.400	505602.057	4.722
C2-U74-N	24HR-0005	886845.400	505602.057	3.793
C2-U74-S	72HR-1000	886942.882	505382.819	9.907
C2-U74-S	72HR-0500	886942.882	505382.819	9.458
C2-U74-S	72HR-0100	886942.882	505382.819	8.222
C2-U74-S	72HR-0050	886942.882	505382.819	7.968
C2-U74-S	72HR-0025	886942.882	505382.819	7.537
C2-U74-S	72HR-0010	886942.882	505382.819	5.966
C2-U74-S	72HR-0005	886942.882	505382.819	4.505
C2-U74-S	24HR-0025	886942.882	505382.819	6.622
C2-U74-S	24HR-0010	886942.882	505382.819	4.722
C2-U74-S	24HR-0005	886942.882	505382.819	3.793
C2-U75-W	72HR-1000	887155.587	504715.210	9.907
C2-U75-W	72HR-0500	887155.587	504715.210	9.458
C2-U75-W	72HR-0100	887155.587	504715.210	8.222
C2-U75-W	72HR-0050	887155.587	504715.210	7.968
C2-U75-W	72HR-0025	887155.587	504715.210	7.537
C2-U75-W	72HR-0010	887155.587	504715.210	5.966
C2-U75-W	72HR-0005	887155.587	504715.210	4.505
C2-U75-W	24HR-0025	887155.587	504715.210	6.623
C2-U75-W	24HR-0010	887155.587	504715.210	4.722
C2-U75-W	24HR-0005	887155.587	504715.210	3.793
C2-U75-E	72HR-1000	887223.251	504710.023	9.902
C2-U75-E	72HR-0500	887223.251	504710.023	9.454
C2-U75-E	72HR-0100	887223.251	504710.023	8.224
C2-U75-E	72HR-0050	887223.251	504710.023	7.968
C2-U75-E	72HR-0025	887223.251	504710.023	7.499
C2-U75-E	72HR-0010	887223.251	504710.023	5.889
C2-U75-E	72HR-0005	887223.251	504710.023	4.491
C2-U75-E	24HR-0025	887223.251	504710.023	6.531
C2-U75-E	24HR-0010	887223.251	504710.023	4.719
C2-U75-E	24HR-0005	887223.251	504710.023	3.791

C-2 Stages (ft NAVD88) - 2060

Name	Storm	Node X 0	Node Y 0	Max Water Elevation ft
C2-B51-E	72HR-1000	887803.961	502058.434	9.902
C2-B51-E	72HR-0500	887803.961	502058.434	9.454
C2-B51-E	72HR-0100	887803.961	502058.434	8.230
C2-B51-E	72HR-0050	887803.961	502058.434	7.972
C2-B51-E	72HR-0025	887803.961	502058.434	7.492
C2-B51-E	72HR-0010	887803.961	502058.434	5.881
C2-B51-E	72HR-0005	887803.961	502058.434	4.494
C2-B51-E	24HR-0025	887803.961	502058.434	6.522
C2-B51-E	24HR-0010	887803.961	502058.434	4.720
C2-B51-E	24HR-0005	887803.961	502058.434	3.791
C2-B51-W	72HR-1000	887278.657	502049.749	9.901
C2-B51-W	72HR-0500	887278.657	502049.749	9.452
C2-B51-W	72HR-0100	887278.657	502049.749	8.224
C2-B51-W	72HR-0050	887278.657	502049.749	7.967
C2-B51-W	72HR-0025	887278.657	502049.749	7.488
C2-B51-W	72HR-0010	887278.657	502049.749	5.876
C2-B51-W	72HR-0005	887278.657	502049.749	4.487
C2-B51-W	24HR-0025	887278.657	502049.749	6.519
C2-B51-W	24HR-0010	887278.657	502049.749	4.718
C2-B51-W	24HR-0005	887278.657	502049.749	3.790
C2-B1-N	72HR-1000	851457.116	506131.536	8.414
C2-B1-N	72HR-0500	851457.116	506131.536	8.180
C2-B1-N	72HR-0100	851457.116	506131.536	7.583
C2-B1-N	72HR-0050	851457.116	506131.536	7.284
C2-B1-N	72HR-0025	851457.116	506131.536	6.833
C2-B1-N	72HR-0010	851457.116	506131.536	5.790
C2-B1-N	72HR-0005	851457.116	506131.536	4.705
C2-B1-N	24HR-0025	851457.116	506131.536	6.170
C2-B1-N	24HR-0010	851457.116	506131.536	4.855
C2-B1-N	24HR-0005	851457.116	506131.536	3.973
C2-B1-S	72HR-1000	851469.029	505910.693	8.415
C2-B1-S	72HR-0500	851469.029	505910.693	8.181
C2-B1-S	72HR-0100	851469.029	505910.693	7.585
C2-B1-S	72HR-0050	851469.029	505910.693	7.290
C2-B1-S	72HR-0025	851469.029	505910.693	6.838
C2-B1-S	72HR-0010	851469.029	505910.693	5.791
C2-B1-S	72HR-0005	851469.029	505910.693	4.706
C2-B1-S	24HR-0025	851469.029	505910.693	6.171
C2-B1-S	24HR-0010	851469.029	505910.693	4.855
C2-B1-S	24HR-0005	851469.029	505910.693	3.973
C2-B2-N	72HR-1000	851498.674	505192.801	8.415
C2-B2-N	72HR-0500	851498.674	505192.801	8.181
C2-B2-N	72HR-0100	851498.674	505192.801	7.585
C2-B2-N	72HR-0050	851498.674	505192.801	7.290
C2-B2-N	72HR-0025	851498.674	505192.801	6.838
C2-B2-N	72HR-0010	851498.674	505192.801	5.791
C2-B2-N	72HR-0005	851498.674	505192.801	4.706
C2-B2-N	24HR-0025	851498.674	505192.801	6.171
C2-B2-N	24HR-0010	851498.674	505192.801	4.855
C2-B2-N	24HR-0005	851498.674	505192.801	3.973
C2-B2-S	72HR-1000	851508.338	504971.054	8.415

C-2 Stages (ft NAVD88) - 2060

Name	Storm	Node X 0	Node Y 0	Max Water Elevation ft
C2-B2-S	72HR-0500	851508.338	504971.054	8.181
C2-B2-S	72HR-0100	851508.338	504971.054	7.586
C2-B2-S	72HR-0050	851508.338	504971.054	7.293
C2-B2-S	72HR-0025	851508.338	504971.054	6.842
C2-B2-S	72HR-0010	851508.338	504971.054	5.792
C2-B2-S	72HR-0005	851508.338	504971.054	4.707
C2-B2-S	24HR-0025	851508.338	504971.054	6.172
C2-B2-S	24HR-0010	851508.338	504971.054	4.855
C2-B2-S	24HR-0005	851508.338	504971.054	3.972
C2-U40-S	72HR-1000	853631.493	502477.632	8.415
C2-U40-S	72HR-0500	853631.493	502477.632	8.181
C2-U40-S	72HR-0100	853631.493	502477.632	7.584
C2-U40-S	72HR-0050	853631.493	502477.632	7.285
C2-U40-S	72HR-0025	853631.493	502477.632	6.871
C2-U40-S	72HR-0010	853631.493	502477.632	5.792
C2-U40-S	72HR-0005	853631.493	502477.632	4.709
C2-U40-S	24HR-0025	853631.493	502477.632	6.174
C2-U40-S	24HR-0010	853631.493	502477.632	4.839
C2-U40-S	24HR-0005	853631.493	502477.632	3.949
C2-U41-W	72HR-1000	854023.170	501229.446	8.415
C2-U41-W	72HR-0500	854023.170	501229.446	8.181
C2-U41-W	72HR-0100	854023.170	501229.446	7.584
C2-U41-W	72HR-0050	854023.170	501229.446	7.284
C2-U41-W	72HR-0025	854023.170	501229.446	6.870
C2-U41-W	72HR-0010	854023.170	501229.446	5.792
C2-U41-W	72HR-0005	854023.170	501229.446	4.708
C2-U41-W	24HR-0025	854023.170	501229.446	6.174
C2-U41-W	24HR-0010	854023.170	501229.446	4.838
C2-U41-W	24HR-0005	854023.170	501229.446	3.948
C2-U41-E	72HR-1000	854133.208	501225.056	8.415
C2-U41-E	72HR-0500	854133.208	501225.056	8.181
C2-U41-E	72HR-0100	854133.208	501225.056	7.583
C2-U41-E	72HR-0050	854133.208	501225.056	7.272
C2-U41-E	72HR-0025	854133.208	501225.056	6.853
C2-U41-E	72HR-0010	854133.208	501225.056	5.777
C2-U41-E	72HR-0005	854133.208	501225.056	4.691
C2-U41-E	24HR-0025	854133.208	501225.056	6.169
C2-U41-E	24HR-0010	854133.208	501225.056	4.825
C2-U41-E	24HR-0005	854133.208	501225.056	3.939
C2-B10-W	72HR-1000	854697.034	501247.809	8.415
C2-B10-W	72HR-0500	854697.034	501247.809	8.181
C2-B10-W	72HR-0100	854697.034	501247.809	7.583
C2-B10-W	72HR-0050	854697.034	501247.809	7.272
C2-B10-W	72HR-0025	854697.034	501247.809	6.853
C2-B10-W	72HR-0010	854697.034	501247.809	5.777
C2-B10-W	72HR-0005	854697.034	501247.809	4.691
C2-B10-W	24HR-0025	854697.034	501247.809	6.168
C2-B10-W	24HR-0010	854697.034	501247.809	4.825
C2-B10-W	24HR-0005	854697.034	501247.809	3.938
C2-B10-E	72HR-1000	854791.573	501239.673	8.415
C2-B10-E	72HR-0500	854791.573	501239.673	8.180

C-2 Stages (ft NAVD88) - 2060

Name	Storm	Node X 0	Node Y 0	Max Water Elevation ft
C2-B10-E	72HR-0100	854791.573	501239.673	7.567
C2-B10-E	72HR-0050	854791.573	501239.673	7.183
C2-B10-E	72HR-0025	854791.573	501239.673	6.710
C2-B10-E	72HR-0010	854791.573	501239.673	5.606
C2-B10-E	72HR-0005	854791.573	501239.673	4.450
C2-B10-E	24HR-0025	854791.573	501239.673	6.115
C2-B10-E	24HR-0010	854791.573	501239.673	4.677
C2-B10-E	24HR-0005	854791.573	501239.673	3.815
C2-B11-W	72HR-1000	856003.439	501303.727	8.415
C2-B11-W	72HR-0500	856003.439	501303.727	8.180
C2-B11-W	72HR-0100	856003.439	501303.727	7.567
C2-B11-W	72HR-0050	856003.439	501303.727	7.183
C2-B11-W	72HR-0025	856003.439	501303.727	6.709
C2-B11-W	72HR-0010	856003.439	501303.727	5.605
C2-B11-W	72HR-0005	856003.439	501303.727	4.449
C2-B11-W	24HR-0025	856003.439	501303.727	6.115
C2-B11-W	24HR-0010	856003.439	501303.727	4.677
C2-B11-W	24HR-0005	856003.439	501303.727	3.814
C2-B11-E	72HR-1000	856118.661	501312.100	8.415
C2-B11-E	72HR-0500	856118.661	501312.100	8.179
C2-B11-E	72HR-0100	856118.661	501312.100	7.558
C2-B11-E	72HR-0050	856118.661	501312.100	7.130
C2-B11-E	72HR-0025	856118.661	501312.100	6.700
C2-B11-E	72HR-0010	856118.661	501312.100	5.495
C2-B11-E	72HR-0005	856118.661	501312.100	4.292
C2-B11-E	24HR-0025	856118.661	501312.100	6.087
C2-B11-E	24HR-0010	856118.661	501312.100	4.606
C2-B11-E	24HR-0005	856118.661	501312.100	3.752
C2-B12-W	72HR-1000	857324.913	501354.707	8.415
C2-B12-W	72HR-0500	857324.913	501354.707	8.179
C2-B12-W	72HR-0100	857324.913	501354.707	7.557
C2-B12-W	72HR-0050	857324.913	501354.707	7.130
C2-B12-W	72HR-0025	857324.913	501354.707	6.700
C2-B12-W	72HR-0010	857324.913	501354.707	5.495
C2-B12-W	72HR-0005	857324.913	501354.707	4.292
C2-B12-W	24HR-0025	857324.913	501354.707	6.086
C2-B12-W	24HR-0010	857324.913	501354.707	4.606
C2-B12-W	24HR-0005	857324.913	501354.707	3.752
C2-B12-E	72HR-1000	857443.174	501364.512	8.410
C2-B12-E	72HR-0500	857443.174	501364.512	8.165
C2-B12-E	72HR-0100	857443.174	501364.512	7.535
C2-B12-E	72HR-0050	857443.174	501364.512	7.204
C2-B12-E	72HR-0025	857443.174	501364.512	6.775
C2-B12-E	72HR-0010	857443.174	501364.512	5.490
C2-B12-E	72HR-0005	857443.174	501364.512	4.285
C2-B12-E	24HR-0025	857443.174	501364.512	6.085
C2-B12-E	24HR-0010	857443.174	501364.512	4.603
C2-B12-E	24HR-0005	857443.174	501364.512	3.750
C2-B13-W	72HR-1000	858663.373	501406.744	8.410
C2-B13-W	72HR-0500	858663.373	501406.744	8.164
C2-B13-W	72HR-0100	858663.373	501406.744	7.534

C-2 Stages (ft NAVD88) - 2060

Name	Storm	Node X 0	Node Y 0	Max Water Elevation ft
C2-B13-W	72HR-0050	858663.373	501406.744	7.204
C2-B13-W	72HR-0025	858663.373	501406.744	6.775
C2-B13-W	72HR-0010	858663.373	501406.744	5.490
C2-B13-W	72HR-0005	858663.373	501406.744	4.284
C2-B13-W	24HR-0025	858663.373	501406.744	6.085
C2-B13-W	24HR-0010	858663.373	501406.744	4.602
C2-B13-W	24HR-0005	858663.373	501406.744	3.749
C2-B13-E	72HR-1000	858783.544	501412.599	8.405
C2-B13-E	72HR-0500	858783.544	501412.599	8.151
C2-B13-E	72HR-0100	858783.544	501412.599	7.510
C2-B13-E	72HR-0050	858783.544	501412.599	7.204
C2-B13-E	72HR-0025	858783.544	501412.599	6.775
C2-B13-E	72HR-0010	858783.544	501412.599	5.483
C2-B13-E	72HR-0005	858783.544	501412.599	4.275
C2-B13-E	24HR-0025	858783.544	501412.599	6.083
C2-B13-E	24HR-0010	858783.544	501412.599	4.598
C2-B13-E	24HR-0005	858783.544	501412.599	3.745
C2-64ST-C-16	72HR-1000	853400.488	501782.018	8.415
C2-64ST-C-16	72HR-0500	853400.488	501782.018	8.181
C2-64ST-C-16	72HR-0100	853400.488	501782.018	7.584
C2-64ST-C-16	72HR-0050	853400.488	501782.018	7.285
C2-64ST-C-16	72HR-0025	853400.488	501782.018	6.871
C2-64ST-C-16	72HR-0010	853400.488	501782.018	5.792
C2-64ST-C-16	72HR-0005	853400.488	501782.018	4.709
C2-64ST-C-16	24HR-0025	853400.488	501782.018	6.175
C2-64ST-C-16	24HR-0010	853400.488	501782.018	4.839
C2-64ST-C-16	24HR-0005	853400.488	501782.018	3.949
C2-U39-N	72HR-1000	852704.240	501655.935	8.415
C2-U39-N	72HR-0500	852704.240	501655.935	8.181
C2-U39-N	72HR-0100	852704.240	501655.935	7.584
C2-U39-N	72HR-0050	852704.240	501655.935	7.285
C2-U39-N	72HR-0025	852704.240	501655.935	6.872
C2-U39-N	72HR-0010	852704.240	501655.935	5.792
C2-U39-N	72HR-0005	852704.240	501655.935	4.709
C2-U39-N	24HR-0025	852704.240	501655.935	6.175
C2-U39-N	24HR-0010	852704.240	501655.935	4.839
C2-U39-N	24HR-0005	852704.240	501655.935	3.949
C2-U39-S	72HR-1000	852647.575	501554.066	8.415
C2-U39-S	72HR-0500	852647.575	501554.066	8.181
C2-U39-S	72HR-0100	852647.575	501554.066	7.584
C2-U39-S	72HR-0050	852647.575	501554.066	7.287
C2-U39-S	72HR-0025	852647.575	501554.066	6.883
C2-U39-S	72HR-0010	852647.575	501554.066	5.798
C2-U39-S	72HR-0005	852647.575	501554.066	4.719
C2-U39-S	24HR-0025	852647.575	501554.066	6.178
C2-U39-S	24HR-0010	852647.575	501554.066	4.842
C2-U39-S	24HR-0005	852647.575	501554.066	3.951
C2-U38-NE	72HR-1000	852401.639	501067.730	8.415
C2-U38-NE	72HR-0500	852401.639	501067.730	8.181
C2-U38-NE	72HR-0100	852401.639	501067.730	7.584
C2-U38-NE	72HR-0050	852401.639	501067.730	7.287

C-2 Stages (ft NAVD88) - 2060

Name	Storm	Node X 0	Node Y 0	Max Water Elevation ft
C2-U38-NE	72HR-0025	852401.639	501067.730	6.883
C2-U38-NE	72HR-0010	852401.639	501067.730	5.798
C2-U38-NE	72HR-0005	852401.639	501067.730	4.720
C2-U38-NE	24HR-0025	852401.639	501067.730	6.178
C2-U38-NE	24HR-0010	852401.639	501067.730	4.843
C2-U38-NE	24HR-0005	852401.639	501067.730	3.951
C2-U38-SW	72HR-1000	852343.453	500993.316	8.415
C2-U38-SW	72HR-0500	852343.453	500993.316	8.181
C2-U38-SW	72HR-0100	852343.453	500993.316	7.585
C2-U38-SW	72HR-0050	852343.453	500993.316	7.292
C2-U38-SW	72HR-0025	852343.453	500993.316	6.902
C2-U38-SW	72HR-0010	852343.453	500993.316	5.804
C2-U38-SW	72HR-0005	852343.453	500993.316	4.730
C2-U38-SW	24HR-0025	852343.453	500993.316	6.182
C2-U38-SW	24HR-0010	852343.453	500993.316	4.846
C2-U38-SW	24HR-0005	852343.453	500993.316	3.953
C2-U37-E	72HR-1000	851422.109	500118.371	8.415
C2-U37-E	72HR-0500	851422.109	500118.371	8.181
C2-U37-E	72HR-0100	851422.109	500118.371	7.585
C2-U37-E	72HR-0050	851422.109	500118.371	7.292
C2-U37-E	72HR-0025	851422.109	500118.371	6.903
C2-U37-E	72HR-0010	851422.109	500118.371	5.805
C2-U37-E	72HR-0005	851422.109	500118.371	4.731
C2-U37-E	24HR-0025	851422.109	500118.371	6.182
C2-U37-E	24HR-0010	851422.109	500118.371	4.847
C2-U37-E	24HR-0005	851422.109	500118.371	3.953
C2-U37-W	72HR-1000	851279.006	500186.378	8.415
C2-U37-W	72HR-0500	851279.006	500186.378	8.181
C2-U37-W	72HR-0100	851279.006	500186.378	7.589
C2-U37-W	72HR-0050	851279.006	500186.378	7.326
C2-U37-W	72HR-0025	851279.006	500186.378	6.963
C2-U37-W	72HR-0010	851279.006	500186.378	5.814
C2-U37-W	72HR-0005	851279.006	500186.378	4.756
C2-U37-W	24HR-0025	851279.006	500186.378	6.186
C2-U37-W	24HR-0010	851279.006	500186.378	4.854
C2-U37-W	24HR-0005	851279.006	500186.378	3.961
C2-64ST-C-13	72HR-1000	850515.813	500079.375	8.415
C2-64ST-C-13	72HR-0500	850515.813	500079.375	8.181
C2-64ST-C-13	72HR-0100	850515.813	500079.375	7.589
C2-64ST-C-13	72HR-0050	850515.813	500079.375	7.326
C2-64ST-C-13	72HR-0025	850515.813	500079.375	6.963
C2-64ST-C-13	72HR-0010	850515.813	500079.375	5.814
C2-64ST-C-13	72HR-0005	850515.813	500079.375	4.756
C2-64ST-C-13	24HR-0025	850515.813	500079.375	6.186
C2-64ST-C-13	24HR-0010	850515.813	500079.375	4.854
C2-64ST-C-13	24HR-0005	850515.813	500079.375	3.961
C2-U36-N	72HR-1000	850425.812	500692.500	8.415
C2-U36-N	72HR-0500	850425.812	500692.500	8.181
C2-U36-N	72HR-0100	850425.812	500692.500	7.590
C2-U36-N	72HR-0050	850425.812	500692.500	7.333
C2-U36-N	72HR-0025	850425.812	500692.500	6.975

C-2 Stages (ft NAVD88) - 2060

Name	Storm	Node X 0	Node Y 0	Max Water Elevation ft
C2-U36-N	72HR-0010	850425.812	500692.500	5.816
C2-U36-N	72HR-0005	850425.812	500692.500	4.761
C2-U36-N	24HR-0025	850425.812	500692.500	6.187
C2-U36-N	24HR-0010	850425.812	500692.500	4.855
C2-U36-N	24HR-0005	850425.812	500692.500	3.963
C2-U35-E	72HR-1000	848889.694	501009.387	8.415
C2-U35-E	72HR-0500	848889.694	501009.387	8.181
C2-U35-E	72HR-0100	848889.694	501009.387	7.591
C2-U35-E	72HR-0050	848889.694	501009.387	7.334
C2-U35-E	72HR-0025	848889.694	501009.387	6.976
C2-U35-E	72HR-0010	848889.694	501009.387	5.816
C2-U35-E	72HR-0005	848889.694	501009.387	4.761
C2-U35-E	24HR-0025	848889.694	501009.387	6.187
C2-U35-E	24HR-0010	848889.694	501009.387	4.856
C2-U35-E	24HR-0005	848889.694	501009.387	3.963
C2-U35-W	72HR-1000	848717.801	501008.188	8.414
C2-U35-W	72HR-0500	848717.801	501008.188	8.241
C2-U35-W	72HR-0100	848717.801	501008.188	7.837
C2-U35-W	72HR-0050	848717.801	501008.188	7.599
C2-U35-W	72HR-0025	848717.801	501008.188	7.063
C2-U35-W	72HR-0010	848717.801	501008.188	5.820
C2-U35-W	72HR-0005	848717.801	501008.188	4.783
C2-U35-W	24HR-0025	848717.801	501008.188	6.188
C2-U35-W	24HR-0010	848717.801	501008.188	4.862
C2-U35-W	24HR-0005	848717.801	501008.188	3.970
C2-64ST-C-1A	72HR-1000	833840.237	499133.281	7.693
C2-64ST-C-1A	72HR-0500	833840.237	499133.281	7.280
C2-64ST-C-1A	72HR-0100	833840.237	499133.281	6.392
C2-64ST-C-1A	72HR-0050	833840.237	499133.281	5.973
C2-64ST-C-1A	72HR-0025	833840.237	499133.281	5.793
C2-64ST-C-1A	72HR-0010	833840.237	499133.281	5.549
C2-64ST-C-1A	72HR-0005	833840.237	499133.281	4.893
C2-64ST-C-1A	24HR-0025	833840.237	499133.281	5.613
C2-64ST-C-1A	24HR-0010	833840.237	499133.281	4.922
C2-64ST-C-1A	24HR-0005	833840.237	499133.281	4.102
C2-U17-E	72HR-1000	834927.694	499168.978	8.098
C2-U17-E	72HR-0500	834927.694	499168.978	7.911
C2-U17-E	72HR-0100	834927.694	499168.978	7.346
C2-U17-E	72HR-0050	834927.694	499168.978	6.921
C2-U17-E	72HR-0025	834927.694	499168.978	6.517
C2-U17-E	72HR-0010	834927.694	499168.978	5.708
C2-U17-E	72HR-0005	834927.694	499168.978	4.857
C2-U17-E	24HR-0025	834927.694	499168.978	5.935
C2-U17-E	24HR-0010	834927.694	499168.978	4.902
C2-U17-E	24HR-0005	834927.694	499168.978	4.076
C2-U18-W	72HR-1000	835591.859	499197.891	8.104
C2-U18-W	72HR-0500	835591.859	499197.891	7.915
C2-U18-W	72HR-0100	835591.859	499197.891	7.346
C2-U18-W	72HR-0050	835591.859	499197.891	6.921
C2-U18-W	72HR-0025	835591.859	499197.891	6.517
C2-U18-W	72HR-0010	835591.859	499197.891	5.708

C-2 Stages (ft NAVD88) - 2060

Name	Storm	Node X 0	Node Y 0	Max Water Elevation ft
C2-U18-W	72HR-0005	835591.859	499197.891	4.857
C2-U18-W	24HR-0025	835591.859	499197.891	5.935
C2-U18-W	24HR-0010	835591.859	499197.891	4.902
C2-U18-W	24HR-0005	835591.859	499197.891	4.076
C2-U18-E	72HR-1000	835737.462	499204.067	8.393
C2-U18-E	72HR-0500	835737.462	499204.067	8.194
C2-U18-E	72HR-0100	835737.462	499204.067	7.564
C2-U18-E	72HR-0050	835737.462	499204.067	7.138
C2-U18-E	72HR-0025	835737.462	499204.067	6.679
C2-U18-E	72HR-0010	835737.462	499204.067	5.742
C2-U18-E	72HR-0005	835737.462	499204.067	4.846
C2-U18-E	24HR-0025	835737.462	499204.067	6.006
C2-U18-E	24HR-0010	835737.462	499204.067	4.897
C2-U18-E	24HR-0005	835737.462	499204.067	4.060
C2-U19-W	72HR-1000	836923.982	499253.421	8.394
C2-U19-W	72HR-0500	836923.982	499253.421	8.195
C2-U19-W	72HR-0100	836923.982	499253.421	7.565
C2-U19-W	72HR-0050	836923.982	499253.421	7.139
C2-U19-W	72HR-0025	836923.982	499253.421	6.679
C2-U19-W	72HR-0010	836923.982	499253.421	5.742
C2-U19-W	72HR-0005	836923.982	499253.421	4.846
C2-U19-W	24HR-0025	836923.982	499253.421	6.007
C2-U19-W	24HR-0010	836923.982	499253.421	4.896
C2-U19-W	24HR-0005	836923.982	499253.421	4.060
C2-U19-E	72HR-1000	837028.846	499260.895	8.496
C2-U19-E	72HR-0500	837028.846	499260.895	8.268
C2-U19-E	72HR-0100	837028.846	499260.895	7.655
C2-U19-E	72HR-0050	837028.846	499260.895	7.229
C2-U19-E	72HR-0025	837028.846	499260.895	6.746
C2-U19-E	72HR-0010	837028.846	499260.895	5.756
C2-U19-E	72HR-0005	837028.846	499260.895	4.841
C2-U19-E	24HR-0025	837028.846	499260.895	6.036
C2-U19-E	24HR-0010	837028.846	499260.895	4.894
C2-U19-E	24HR-0005	837028.846	499260.895	4.054
C2-U20-W	72HR-1000	837971.526	499287.949	8.496
C2-U20-W	72HR-0500	837971.526	499287.949	8.268
C2-U20-W	72HR-0100	837971.526	499287.949	7.656
C2-U20-W	72HR-0050	837971.526	499287.949	7.229
C2-U20-W	72HR-0025	837971.526	499287.949	6.746
C2-U20-W	72HR-0010	837971.526	499287.949	5.756
C2-U20-W	72HR-0005	837971.526	499287.949	4.841
C2-U20-W	24HR-0025	837971.526	499287.949	6.036
C2-U20-W	24HR-0010	837971.526	499287.949	4.894
C2-U20-W	24HR-0005	837971.526	499287.949	4.054
C2-U20-E	72HR-1000	838059.282	499292.424	8.404
C2-U20-E	72HR-0500	838059.282	499292.424	8.255
C2-U20-E	72HR-0100	838059.282	499292.424	7.861
C2-U20-E	72HR-0050	838059.282	499292.424	7.434
C2-U20-E	72HR-0025	838059.282	499292.424	6.898
C2-U20-E	72HR-0010	838059.282	499292.424	5.784
C2-U20-E	72HR-0005	838059.282	499292.424	4.820

C-2 Stages (ft NAVD88) - 2060

Name	Storm	Node X 0	Node Y 0	Max Water Elevation ft
C2-U20-E	24HR-0025	838059.282	499292.424	6.101
C2-U20-E	24HR-0010	838059.282	499292.424	4.882
C2-U20-E	24HR-0005	838059.282	499292.424	4.017
C2-U21-E	72HR-1000	838357.884	499341.038	8.524
C2-U21-E	72HR-0500	838357.884	499341.038	8.359
C2-U21-E	72HR-0100	838357.884	499341.038	7.892
C2-U21-E	72HR-0050	838357.884	499341.038	7.606
C2-U21-E	72HR-0025	838357.884	499341.038	7.060
C2-U21-E	72HR-0010	838357.884	499341.038	5.819
C2-U21-E	72HR-0005	838357.884	499341.038	4.795
C2-U21-E	24HR-0025	838357.884	499341.038	6.186
C2-U21-E	24HR-0010	838357.884	499341.038	4.870
C2-U21-E	24HR-0005	838357.884	499341.038	3.976
C2-U22-W	72HR-1000	839510.636	499580.274	8.524
C2-U22-W	72HR-0500	839510.636	499580.274	8.359
C2-U22-W	72HR-0100	839510.636	499580.274	7.892
C2-U22-W	72HR-0050	839510.636	499580.274	7.607
C2-U22-W	72HR-0025	839510.636	499580.274	7.061
C2-U22-W	72HR-0010	839510.636	499580.274	5.820
C2-U22-W	72HR-0005	839510.636	499580.274	4.795
C2-U22-W	24HR-0025	839510.636	499580.274	6.187
C2-U22-W	24HR-0010	839510.636	499580.274	4.870
C2-U22-W	24HR-0005	839510.636	499580.274	3.976
C2-U22-E	72HR-1000	839627.484	499554.770	8.523
C2-U22-E	72HR-0500	839627.484	499554.770	8.359
C2-U22-E	72HR-0100	839627.484	499554.770	7.892
C2-U22-E	72HR-0050	839627.484	499554.770	7.608
C2-U22-E	72HR-0025	839627.484	499554.770	7.063
C2-U22-E	72HR-0010	839627.484	499554.770	5.820
C2-U22-E	72HR-0005	839627.484	499554.770	4.794
C2-U22-E	24HR-0025	839627.484	499554.770	6.188
C2-U22-E	24HR-0010	839627.484	499554.770	4.869
C2-U22-E	24HR-0005	839627.484	499554.770	3.975
C2-U23-W	72HR-1000	842891.782	499380.802	8.523
C2-U23-W	72HR-0500	842891.782	499380.802	8.358
C2-U23-W	72HR-0100	842891.782	499380.802	7.892
C2-U23-W	72HR-0050	842891.782	499380.802	7.609
C2-U23-W	72HR-0025	842891.782	499380.802	7.063
C2-U23-W	72HR-0010	842891.782	499380.802	5.820
C2-U23-W	72HR-0005	842891.782	499380.802	4.794
C2-U23-W	24HR-0025	842891.782	499380.802	6.188
C2-U23-W	24HR-0010	842891.782	499380.802	4.869
C2-U23-W	24HR-0005	842891.782	499380.802	3.975
C2-U23-E	72HR-1000	842982.637	499399.123	8.511
C2-U23-E	72HR-0500	842982.637	499399.123	8.347
C2-U23-E	72HR-0100	842982.637	499399.123	7.887
C2-U23-E	72HR-0050	842982.637	499399.123	7.608
C2-U23-E	72HR-0025	842982.637	499399.123	7.063
C2-U23-E	72HR-0010	842982.637	499399.123	5.820
C2-U23-E	72HR-0005	842982.637	499399.123	4.792
C2-U23-E	24HR-0025	842982.637	499399.123	6.188

C-2 Stages (ft NAVD88) - 2060

Name	Storm	Node X 0	Node Y 0	Max Water Elevation ft
C2-U23-E	24HR-0010	842982.637	499399.123	4.868
C2-U23-E	24HR-0005	842982.637	499399.123	3.974
C2-U24-W	72HR-1000	843509.447	499477.318	8.510
C2-U24-W	72HR-0500	843509.447	499477.318	8.347
C2-U24-W	72HR-0100	843509.447	499477.318	7.887
C2-U24-W	72HR-0050	843509.447	499477.318	7.608
C2-U24-W	72HR-0025	843509.447	499477.318	7.063
C2-U24-W	72HR-0010	843509.447	499477.318	5.820
C2-U24-W	72HR-0005	843509.447	499477.318	4.792
C2-U24-W	24HR-0025	843509.447	499477.318	6.188
C2-U24-W	24HR-0010	843509.447	499477.318	4.868
C2-U24-W	24HR-0005	843509.447	499477.318	3.974
C2-U24-E	72HR-1000	843585.294	499481.294	8.490
C2-U24-E	72HR-0500	843585.294	499481.294	8.329
C2-U24-E	72HR-0100	843585.294	499481.294	7.878
C2-U24-E	72HR-0050	843585.294	499481.294	7.606
C2-U24-E	72HR-0025	843585.294	499481.294	7.063
C2-U24-E	72HR-0010	843585.294	499481.294	5.820
C2-U24-E	72HR-0005	843585.294	499481.294	4.791
C2-U24-E	24HR-0025	843585.294	499481.294	6.188
C2-U24-E	24HR-0010	843585.294	499481.294	4.867
C2-U24-E	24HR-0005	843585.294	499481.294	3.974
C2-U25-W	72HR-1000	844105.157	499731.324	8.490
C2-U25-W	72HR-0500	844105.157	499731.324	8.329
C2-U25-W	72HR-0100	844105.157	499731.324	7.878
C2-U25-W	72HR-0050	844105.157	499731.324	7.606
C2-U25-W	72HR-0025	844105.157	499731.324	7.063
C2-U25-W	72HR-0010	844105.157	499731.324	5.820
C2-U25-W	72HR-0005	844105.157	499731.324	4.791
C2-U25-W	24HR-0025	844105.157	499731.324	6.188
C2-U25-W	24HR-0010	844105.157	499731.324	4.867
C2-U25-W	24HR-0005	844105.157	499731.324	3.973
C2-U25-E	72HR-1000	844232.900	499786.630	8.414
C2-U25-E	72HR-0500	844232.900	499786.630	8.245
C2-U25-E	72HR-0100	844232.900	499786.630	7.837
C2-U25-E	72HR-0050	844232.900	499786.630	7.599
C2-U25-E	72HR-0025	844232.900	499786.630	7.063
C2-U25-E	72HR-0010	844232.900	499786.630	5.820
C2-U25-E	72HR-0005	844232.900	499786.630	4.783
C2-U25-E	24HR-0025	844232.900	499786.630	6.188
C2-U25-E	24HR-0010	844232.900	499786.630	4.862
C2-U25-E	24HR-0005	844232.900	499786.630	3.970
C2-U21-W	72HR-1000	838191.806	499345.006	7.059
C2-U21-W	72HR-0500	838191.806	499345.006	5.985
C2-U21-W	72HR-0100	838191.806	499345.006	4.624
C2-U21-W	72HR-0050	838191.806	499345.006	3.919
C2-U21-W	72HR-0025	838191.806	499345.006	4.013
C2-U21-W	72HR-0010	838191.806	499345.006	3.751
C2-U21-W	72HR-0005	838191.806	499345.006	0.000
C2-U21-W	24HR-0025	838191.806	499345.006	3.486
C2-U21-W	24HR-0010	838191.806	499345.006	3.132

C-2 Stages (ft NAVD88) - 2060

Name	Storm	Node X 0	Node Y 0	Max Water Elevation ft
C2-U21-W	24HR-0005	838191.806	499345.006	1.809
C2-U68-E	72HR-1000	860781.543	498734.332	8.403
C2-U68-E	72HR-0500	860781.543	498734.332	8.146
C2-U68-E	72HR-0100	860781.543	498734.332	7.501
C2-U68-E	72HR-0050	860781.543	498734.332	7.198
C2-U68-E	72HR-0025	860781.543	498734.332	6.787
C2-U68-E	72HR-0010	860781.543	498734.332	6.315
C2-U68-E	72HR-0005	860781.543	498734.332	5.871
C2-U68-E	24HR-0025	860781.543	498734.332	6.441
C2-U68-E	24HR-0010	860781.543	498734.332	5.924
C2-U68-E	24HR-0005	860781.543	498734.332	4.378
C2-U69-W	72HR-1000	860918.706	498701.562	8.403
C2-U69-W	72HR-0500	860918.706	498701.562	8.146
C2-U69-W	72HR-0100	860918.706	498701.562	7.501
C2-U69-W	72HR-0050	860918.706	498701.562	7.198
C2-U69-W	72HR-0025	860918.706	498701.562	6.787
C2-U69-W	72HR-0010	860918.706	498701.562	6.315
C2-U69-W	72HR-0005	860918.706	498701.562	5.871
C2-U69-W	24HR-0025	860918.706	498701.562	6.441
C2-U69-W	24HR-0010	860918.706	498701.562	5.923
C2-U69-W	24HR-0005	860918.706	498701.562	4.378
C2-U69-E	72HR-1000	861026.780	498696.997	8.403
C2-U69-E	72HR-0500	861026.780	498696.997	8.146
C2-U69-E	72HR-0100	861026.780	498696.997	7.501
C2-U69-E	72HR-0050	861026.780	498696.997	7.193
C2-U69-E	72HR-0025	861026.780	498696.997	6.767
C2-U69-E	72HR-0010	861026.780	498696.997	6.187
C2-U69-E	72HR-0005	861026.780	498696.997	5.641
C2-U69-E	24HR-0025	861026.780	498696.997	6.381
C2-U69-E	24HR-0010	861026.780	498696.997	5.755
C2-U69-E	24HR-0005	861026.780	498696.997	4.301
C2-U70-SW	72HR-1000	861190.681	498707.723	8.403
C2-U70-SW	72HR-0500	861190.681	498707.723	8.146
C2-U70-SW	72HR-0100	861190.681	498707.723	7.501
C2-U70-SW	72HR-0050	861190.681	498707.723	7.193
C2-U70-SW	72HR-0025	861190.681	498707.723	6.767
C2-U70-SW	72HR-0010	861190.681	498707.723	6.187
C2-U70-SW	72HR-0005	861190.681	498707.723	5.641
C2-U70-SW	24HR-0025	861190.681	498707.723	6.381
C2-U70-SW	24HR-0010	861190.681	498707.723	5.755
C2-U70-SW	24HR-0005	861190.681	498707.723	4.301
C2-U70-NE	72HR-1000	861310.678	498702.996	8.402
C2-U70-NE	72HR-0500	861310.678	498702.996	8.144
C2-U70-NE	72HR-0100	861310.678	498702.996	7.501
C2-U70-NE	72HR-0050	861310.678	498702.996	7.158
C2-U70-NE	72HR-0025	861310.678	498702.996	6.640
C2-U70-NE	72HR-0010	861310.678	498702.996	5.412
C2-U70-NE	72HR-0005	861310.678	498702.996	4.314
C2-U70-NE	24HR-0025	861310.678	498702.996	6.013
C2-U70-NE	24HR-0010	861310.678	498702.996	4.688
C2-U70-NE	24HR-0005	861310.678	498702.996	3.765

C-2 Stages (ft NAVD88) - 2060

Name	Storm	Node X 0	Node Y 0	Max Water Elevation ft
C2-U71-W	72HR-1000	861721.096	498533.980	8.402
C2-U71-W	72HR-0500	861721.096	498533.980	8.144
C2-U71-W	72HR-0100	861721.096	498533.980	7.501
C2-U71-W	72HR-0050	861721.096	498533.980	7.158
C2-U71-W	72HR-0025	861721.096	498533.980	6.640
C2-U71-W	72HR-0010	861721.096	498533.980	5.412
C2-U71-W	72HR-0005	861721.096	498533.980	4.314
C2-U71-W	24HR-0025	861721.096	498533.980	6.013
C2-U71-W	24HR-0010	861721.096	498533.980	4.688
C2-U71-W	24HR-0005	861721.096	498533.980	3.765
C2-U71-E	72HR-1000	861812.253	498434.758	8.402
C2-U71-E	72HR-0500	861812.253	498434.758	8.144
C2-U71-E	72HR-0100	861812.253	498434.758	7.501
C2-U71-E	72HR-0050	861812.253	498434.758	7.157
C2-U71-E	72HR-0025	861812.253	498434.758	6.637
C2-U71-E	72HR-0010	861812.253	498434.758	5.395
C2-U71-E	72HR-0005	861812.253	498434.758	4.287
C2-U71-E	24HR-0025	861812.253	498434.758	6.004
C2-U71-E	24HR-0010	861812.253	498434.758	4.663
C2-U71-E	24HR-0005	861812.253	498434.758	3.753
C2-U68W	72HR-1000	860667.771	498790.648	8.403
C2-U68W	72HR-0500	860667.771	498790.648	8.147
C2-U68W	72HR-0100	860667.771	498790.648	7.501
C2-U68W	72HR-0050	860667.771	498790.648	7.208
C2-U68W	72HR-0025	860667.771	498790.648	6.820
C2-U68W	72HR-0010	860667.771	498790.648	6.534
C2-U68W	72HR-0005	860667.771	498790.648	6.249
C2-U68W	24HR-0025	860667.771	498790.648	6.568
C2-U68W	24HR-0010	860667.771	498790.648	6.219
C2-U68W	24HR-0005	860667.771	498790.648	4.508
C2-U72-W	72HR-1000	862470.975	498567.089	8.402
C2-U72-W	72HR-0500	862470.975	498567.089	8.144
C2-U72-W	72HR-0100	862470.975	498567.089	7.501
C2-U72-W	72HR-0050	862470.975	498567.089	7.157
C2-U72-W	72HR-0025	862470.975	498567.089	6.637
C2-U72-W	72HR-0010	862470.975	498567.089	5.395
C2-U72-W	72HR-0005	862470.975	498567.089	4.287
C2-U72-W	24HR-0025	862470.975	498567.089	6.004
C2-U72-W	24HR-0010	862470.975	498567.089	4.663
C2-U72-W	24HR-0005	862470.975	498567.089	3.753
C2-U72-E	72HR-1000	862525.465	498622.170	8.403
C2-U72-E	72HR-0500	862525.465	498622.170	8.146
C2-U72-E	72HR-0100	862525.465	498622.170	7.501
C2-U72-E	72HR-0050	862525.465	498622.170	7.156
C2-U72-E	72HR-0025	862525.465	498622.170	6.632
C2-U72-E	72HR-0010	862525.465	498622.170	5.368
C2-U72-E	72HR-0005	862525.465	498622.170	4.243
C2-U72-E	24HR-0025	862525.465	498622.170	5.991
C2-U72-E	24HR-0010	862525.465	498622.170	4.624
C2-U72-E	24HR-0005	862525.465	498622.170	3.734
C2-U40-N	72HR-1000	853617.828	502644.977	8.415

C-2 Stages (ft NAVD88) - 2060

Name	Storm	Node X 0	Node Y 0	Max Water Elevation ft
C2-U40-N	72HR-0500	853617.828	502644.977	8.181
C2-U40-N	72HR-0100	853617.828	502644.977	7.586
C2-U40-N	72HR-0050	853617.828	502644.977	7.293
C2-U40-N	72HR-0025	853617.828	502644.977	6.842
C2-U40-N	72HR-0010	853617.828	502644.977	5.792
C2-U40-N	72HR-0005	853617.828	502644.977	4.707
C2-U40-N	24HR-0025	853617.828	502644.977	6.172
C2-U40-N	24HR-0010	853617.828	502644.977	4.855
C2-U40-N	24HR-0005	853617.828	502644.977	3.972
C2-MC-C-S1	72HR-1000	852638.375	503145.349	8.415
C2-MC-C-S1	72HR-0500	852638.375	503145.349	8.181
C2-MC-C-S1	72HR-0100	852638.375	503145.349	7.586
C2-MC-C-S1	72HR-0050	852638.375	503145.349	7.293
C2-MC-C-S1	72HR-0025	852638.375	503145.349	6.842
C2-MC-C-S1	72HR-0010	852638.375	503145.349	5.792
C2-MC-C-S1	72HR-0005	852638.375	503145.349	4.707
C2-MC-C-S1	24HR-0025	852638.375	503145.349	6.172
C2-MC-C-S1	24HR-0010	852638.375	503145.349	4.855
C2-MC-C-S1	24HR-0005	852638.375	503145.349	3.972
C2-LG-E-2-A	72HR-1000	888365.779	500375.892	9.902
C2-LG-E-2-A	72HR-0500	888365.779	500375.892	9.454
C2-LG-E-2-A	72HR-0100	888365.779	500375.892	8.235
C2-LG-E-2-A	72HR-0050	888365.779	500375.892	7.975
C2-LG-E-2-A	72HR-0025	888365.779	500375.892	7.494
C2-LG-E-2-A	72HR-0010	888365.779	500375.892	6.661
C2-LG-E-2-A	72HR-0005	888365.779	500375.892	6.514
C2-LG-E-2-A	24HR-0025	888365.779	500375.892	6.828
C2-LG-E-2-A	24HR-0010	888365.779	500375.892	6.612
C2-LG-E-2-A	24HR-0005	888365.779	500375.892	6.453
C2-HC-C-8	72HR-1000	865678.521	505305.261	8.407
C2-HC-C-8	72HR-0500	865678.521	505305.261	8.148
C2-HC-C-8	72HR-0100	865678.521	505305.261	7.724
C2-HC-C-8	72HR-0050	865678.521	505305.261	7.581
C2-HC-C-8	72HR-0025	865678.521	505305.261	7.450
C2-HC-C-8	72HR-0010	865678.521	505305.261	7.249
C2-HC-C-8	72HR-0005	865678.521	505305.261	6.933
C2-HC-C-8	24HR-0025	865678.521	505305.261	7.286
C2-HC-C-8	24HR-0010	865678.521	505305.261	6.832
C2-HC-C-8	24HR-0005	865678.521	505305.261	5.336
C2-HC-C-6	72HR-1000	866861.777	505114.088	8.407
C2-HC-C-6	72HR-0500	866861.777	505114.088	8.148
C2-HC-C-6	72HR-0100	866861.777	505114.088	7.727
C2-HC-C-6	72HR-0050	866861.777	505114.088	7.583
C2-HC-C-6	72HR-0025	866861.777	505114.088	7.450
C2-HC-C-6	72HR-0010	866861.777	505114.088	7.249
C2-HC-C-6	72HR-0005	866861.777	505114.088	6.935
C2-HC-C-6	24HR-0025	866861.777	505114.088	7.286
C2-HC-C-6	24HR-0010	866861.777	505114.088	6.835
C2-HC-C-6	24HR-0005	866861.777	505114.088	6.737
C2-144AVE-C-1	72HR-1000	844333.488	515685.144	8.219
C2-144AVE-C-1	72HR-0500	844333.488	515685.144	7.949

C-2 Stages (ft NAVD88) - 2060

Name	Storm	Node X 0	Node Y 0	Max Water Elevation ft
C2-144AVE-C-1	72HR-0100	844333.488	515685.144	7.558
C2-144AVE-C-1	72HR-0050	844333.488	515685.144	7.302
C2-144AVE-C-1	72HR-0025	844333.488	515685.144	6.899
C2-144AVE-C-1	72HR-0010	844333.488	515685.144	5.975
C2-144AVE-C-1	72HR-0005	844333.488	515685.144	5.180
C2-144AVE-C-1	24HR-0025	844333.488	515685.144	6.186
C2-144AVE-C-1	24HR-0010	844333.488	515685.144	5.255
C2-144AVE-C-1	24HR-0005	844333.488	515685.144	4.539
C2-144AVE-C-2	72HR-1000	844546.217	509785.464	8.298
C2-144AVE-C-2	72HR-0500	844546.217	509785.464	8.076
C2-144AVE-C-2	72HR-0100	844546.217	509785.464	7.558
C2-144AVE-C-2	72HR-0050	844546.217	509785.464	7.293
C2-144AVE-C-2	72HR-0025	844546.217	509785.464	6.889
C2-144AVE-C-2	72HR-0010	844546.217	509785.464	5.969
C2-144AVE-C-2	72HR-0005	844546.217	509785.464	5.176
C2-144AVE-C-2	24HR-0025	844546.217	509785.464	6.186
C2-144AVE-C-2	24HR-0010	844546.217	509785.464	5.250
C2-144AVE-C-2	24HR-0005	844546.217	509785.464	4.535
C2-64ST-N10-1	72HR-1000	844462.422	500012.062	8.414
C2-64ST-N10-1	72HR-0500	844462.422	500012.062	8.245
C2-64ST-N10-1	72HR-0100	844462.422	500012.062	7.837
C2-64ST-N10-1	72HR-0050	844462.422	500012.062	7.599
C2-64ST-N10-1	72HR-0025	844462.422	500012.062	7.063
C2-64ST-N10-1	72HR-0010	844462.422	500012.062	5.820
C2-64ST-N10-1	72HR-0005	844462.422	500012.062	4.783
C2-64ST-N10-1	24HR-0025	844462.422	500012.062	6.188
C2-64ST-N10-1	24HR-0010	844462.422	500012.062	4.862
C2-64ST-N10-1	24HR-0005	844462.422	500012.062	3.970
C2-64ST-N10-2	72HR-1000	844793.941	500424.939	8.414
C2-64ST-N10-2	72HR-0500	844793.941	500424.939	8.245
C2-64ST-N10-2	72HR-0100	844793.941	500424.939	7.837
C2-64ST-N10-2	72HR-0050	844793.941	500424.939	7.599
C2-64ST-N10-2	72HR-0025	844793.941	500424.939	7.063
C2-64ST-N10-2	72HR-0010	844793.941	500424.939	5.820
C2-64ST-N10-2	72HR-0005	844793.941	500424.939	4.783
C2-64ST-N10-2	24HR-0025	844793.941	500424.939	6.188
C2-64ST-N10-2	24HR-0010	844793.941	500424.939	4.862
C2-64ST-N10-2	24HR-0005	844793.941	500424.939	3.970
C2-64ST-N10-3	72HR-1000	845621.313	500712.149	8.414
C2-64ST-N10-3	72HR-0500	845621.313	500712.149	8.245
C2-64ST-N10-3	72HR-0100	845621.313	500712.149	7.837
C2-64ST-N10-3	72HR-0050	845621.313	500712.149	7.599
C2-64ST-N10-3	72HR-0025	845621.313	500712.149	7.063
C2-64ST-N10-3	72HR-0010	845621.313	500712.149	5.820
C2-64ST-N10-3	72HR-0005	845621.313	500712.149	4.783
C2-64ST-N10-3	24HR-0025	845621.313	500712.149	6.188
C2-64ST-N10-3	24HR-0010	845621.313	500712.149	4.862
C2-64ST-N10-3	24HR-0005	845621.313	500712.149	3.970
C2-64ST-N10-4	72HR-1000	847075.358	500795.967	8.414
C2-64ST-N10-4	72HR-0500	847075.358	500795.967	8.245
C2-64ST-N10-4	72HR-0100	847075.358	500795.967	7.837

C-2 Stages (ft NAVD88) - 2060

Name	Storm	Node X 0	Node Y 0	Max Water Elevation ft
C2-64ST-N10-4	72HR-0050	847075.358	500795.967	7.599
C2-64ST-N10-4	72HR-0025	847075.358	500795.967	7.063
C2-64ST-N10-4	72HR-0010	847075.358	500795.967	5.820
C2-64ST-N10-4	72HR-0005	847075.358	500795.967	4.783
C2-64ST-N10-4	24HR-0025	847075.358	500795.967	6.188
C2-64ST-N10-4	24HR-0010	847075.358	500795.967	4.862
C2-64ST-N10-4	24HR-0005	847075.358	500795.967	3.970
C2-64ST-N10-5	72HR-1000	847769.137	500710.731	8.414
C2-64ST-N10-5	72HR-0500	847769.137	500710.731	8.242
C2-64ST-N10-5	72HR-0100	847769.137	500710.731	7.837
C2-64ST-N10-5	72HR-0050	847769.137	500710.731	7.599
C2-64ST-N10-5	72HR-0025	847769.137	500710.731	7.063
C2-64ST-N10-5	72HR-0010	847769.137	500710.731	5.820
C2-64ST-N10-5	72HR-0005	847769.137	500710.731	4.783
C2-64ST-N10-5	24HR-0025	847769.137	500710.731	6.188
C2-64ST-N10-5	24HR-0010	847769.137	500710.731	4.862
C2-64ST-N10-5	24HR-0005	847769.137	500710.731	3.970
C2-64ST-N10-6	72HR-1000	848235.244	500850.847	8.414
C2-64ST-N10-6	72HR-0500	848235.244	500850.847	8.242
C2-64ST-N10-6	72HR-0100	848235.244	500850.847	7.837
C2-64ST-N10-6	72HR-0050	848235.244	500850.847	7.599
C2-64ST-N10-6	72HR-0025	848235.244	500850.847	7.063
C2-64ST-N10-6	72HR-0010	848235.244	500850.847	5.820
C2-64ST-N10-6	72HR-0005	848235.244	500850.847	4.783
C2-64ST-N10-6	24HR-0025	848235.244	500850.847	6.188
C2-64ST-N10-6	24HR-0010	848235.244	500850.847	4.862
C2-64ST-N10-6	24HR-0005	848235.244	500850.847	3.970
C2-64ST-C-7	72HR-1000	841403.625	499175.938	8.523
C2-64ST-C-7	72HR-0500	841403.625	499175.938	8.359
C2-64ST-C-7	72HR-0100	841403.625	499175.938	7.892
C2-64ST-C-7	72HR-0050	841403.625	499175.938	7.609
C2-64ST-C-7	72HR-0025	841403.625	499175.938	7.063
C2-64ST-C-7	72HR-0010	841403.625	499175.938	5.820
C2-64ST-C-7	72HR-0005	841403.625	499175.938	4.794
C2-64ST-C-7	24HR-0025	841403.625	499175.938	6.188
C2-64ST-C-7	24HR-0010	841403.625	499175.938	4.869
C2-64ST-C-7	24HR-0005	841403.625	499175.938	3.975
C2-C-26	72HR-1000	891863.905	490841.464	7.236
C2-C-26	72HR-0500	891863.905	490841.464	7.031
C2-C-26	72HR-0100	891863.905	490841.464	6.391
C2-C-26	72HR-0050	891863.905	490841.464	5.827
C2-C-26	72HR-0025	891863.905	490841.464	5.105
C2-C-26	72HR-0010	891863.905	490841.464	4.348
C2-C-26	72HR-0005	891863.905	490841.464	3.697
C2-C-26	24HR-0025	891863.905	490841.464	5.081
C2-C-26	24HR-0010	891863.905	490841.464	4.131
C2-C-26	24HR-0005	891863.905	490841.464	3.495
C2-MC-C-N3	72HR-1000	851109.381	509946.853	8.412
C2-MC-C-N3	72HR-0500	851109.381	509946.853	8.179
C2-MC-C-N3	72HR-0100	851109.381	509946.853	7.575
C2-MC-C-N3	72HR-0050	851109.381	509946.853	7.394

C-2 Stages (ft NAVD88) - 2060

Name	Storm	Node X 0	Node Y 0	Max Water Elevation ft
C2-MC-C-N3	72HR-0025	851109.381	509946.853	7.400
C2-MC-C-N3	72HR-0010	851109.381	509946.853	6.702
C2-MC-C-N3	72HR-0005	851109.381	509946.853	4.948
C2-MC-C-N3	24HR-0025	851109.381	509946.853	7.009
C2-MC-C-N3	24HR-0010	851109.381	509946.853	5.009
C2-MC-C-N3	24HR-0005	851109.381	509946.853	4.050
C2-C-1	72HR-1000	858792.688	516245.031	8.415
C2-C-1	72HR-0500	858792.688	516245.031	8.180
C2-C-1	72HR-0100	858792.688	516245.031	7.562
C2-C-1	72HR-0050	858792.688	516245.031	7.220
C2-C-1	72HR-0025	858792.688	516245.031	6.726
C2-C-1	72HR-0010	858792.688	516245.031	5.518
C2-C-1	72HR-0005	858792.688	516245.031	4.402
C2-C-1	24HR-0025	858792.688	516245.031	6.056
C2-C-1	24HR-0010	858792.688	516245.031	4.677
C2-C-1	24HR-0005	858792.688	516245.031	3.808
C2-C-17	72HR-1000	873696.050	494066.578	8.306
C2-C-17	72HR-0500	873696.050	494066.578	8.031
C2-C-17	72HR-0100	873696.050	494066.578	7.328
C2-C-17	72HR-0050	873696.050	494066.578	6.932
C2-C-17	72HR-0025	873696.050	494066.578	6.382
C2-C-17	72HR-0010	873696.050	494066.578	5.042
C2-C-17	72HR-0005	873696.050	494066.578	3.955
C2-C-17	24HR-0025	873696.050	494066.578	5.793
C2-C-17	24HR-0010	873696.050	494066.578	4.409
C2-C-17	24HR-0005	873696.050	494066.578	3.621
C2-C-13-C2GSW1	72HR-1000	866874.875	496686.543	8.392
C2-C-13-C2GSW1	72HR-0500	866874.875	496686.543	8.127
C2-C-13-C2GSW1	72HR-0100	866874.875	496686.543	7.471
C2-C-13-C2GSW1	72HR-0050	866874.875	496686.543	7.118
C2-C-13-C2GSW1	72HR-0025	866874.875	496686.543	6.582
C2-C-13-C2GSW1	72HR-0010	866874.875	496686.543	5.258
C2-C-13-C2GSW1	72HR-0005	866874.875	496686.543	4.112
C2-C-13-C2GSW1	24HR-0025	866874.875	496686.543	5.928
C2-C-13-C2GSW1	24HR-0010	866874.875	496686.543	4.514
C2-C-13-C2GSW1	24HR-0005	866874.875	496686.543	3.674
C2-BD-C-8	72HR-1000	847220.207	507545.805	8.395
C2-BD-C-8	72HR-0500	847220.207	507545.805	8.171
C2-BD-C-8	72HR-0100	847220.207	507545.805	7.672
C2-BD-C-8	72HR-0050	847220.207	507545.805	7.336
C2-BD-C-8	72HR-0025	847220.207	507545.805	6.880
C2-BD-C-8	72HR-0010	847220.207	507545.805	5.884
C2-BD-C-8	72HR-0005	847220.207	507545.805	4.876
C2-BD-C-8	24HR-0025	847220.207	507545.805	6.192
C2-BD-C-8	24HR-0010	847220.207	507545.805	4.997
C2-BD-C-8	24HR-0005	847220.207	507545.805	4.168
C2-WW-C-8B	72HR-1000	861824.602	501932.654	8.409
C2-WW-C-8B	72HR-0500	861824.602	501932.654	8.158
C2-WW-C-8B	72HR-0100	861824.602	501932.654	7.561
C2-WW-C-8B	72HR-0050	861824.602	501932.654	7.269
C2-WW-C-8B	72HR-0025	861824.602	501932.654	6.754

C-2 Stages (ft NAVD88) - 2060

Name	Storm	Node X 0	Node Y 0	Max Water Elevation ft
C2-WW-C-8B	72HR-0010	861824.602	501932.654	5.402
C2-WW-C-8B	72HR-0005	861824.602	501932.654	4.252
C2-WW-C-8B	24HR-0025	861824.602	501932.654	6.009
C2-WW-C-8B	24HR-0010	861824.602	501932.654	4.601
C2-WW-C-8B	24HR-0005	861824.602	501932.654	3.740
C2-WW-C-8A	72HR-1000	861878.229	501048.424	8.409
C2-WW-C-8A	72HR-0500	861878.229	501048.424	8.158
C2-WW-C-8A	72HR-0100	861878.229	501048.424	7.561
C2-WW-C-8A	72HR-0050	861878.229	501048.424	7.269
C2-WW-C-8A	72HR-0025	861878.229	501048.424	6.754
C2-WW-C-8A	72HR-0010	861878.229	501048.424	5.402
C2-WW-C-8A	72HR-0005	861878.229	501048.424	4.252
C2-WW-C-8A	24HR-0025	861878.229	501048.424	6.009
C2-WW-C-8A	24HR-0010	861878.229	501048.424	4.601
C2-WW-C-8A	24HR-0005	861878.229	501048.424	3.740
C2-WW-C-3	72HR-1000	863152.045	505431.913	8.419
C2-WW-C-3	72HR-0500	863152.045	505431.913	8.242
C2-WW-C-3	72HR-0100	863152.045	505431.913	7.674
C2-WW-C-3	72HR-0050	863152.045	505431.913	7.371
C2-WW-C-3	72HR-0025	863152.045	505431.913	6.842
C2-WW-C-3	72HR-0010	863152.045	505431.913	5.451
C2-WW-C-3	72HR-0005	863152.045	505431.913	4.313
C2-WW-C-3	24HR-0025	863152.045	505431.913	6.035
C2-WW-C-3	24HR-0010	863152.045	505431.913	4.641
C2-WW-C-3	24HR-0005	863152.045	505431.913	3.771
C2-BD-C-9	72HR-1000	850094.729	507659.383	8.403
C2-BD-C-9	72HR-0500	850094.729	507659.383	8.176
C2-BD-C-9	72HR-0100	850094.729	507659.383	7.634
C2-BD-C-9	72HR-0050	850094.729	507659.383	7.319
C2-BD-C-9	72HR-0025	850094.729	507659.383	6.867
C2-BD-C-9	72HR-0010	850094.729	507659.383	5.848
C2-BD-C-9	72HR-0005	850094.729	507659.383	4.787
C2-BD-C-9	24HR-0025	850094.729	507659.383	6.190
C2-BD-C-9	24HR-0010	850094.729	507659.383	4.922
C2-BD-C-9	24HR-0005	850094.729	507659.383	4.063
C2-C-9	72HR-1000	862374.017	499197.717	8.406
C2-C-9	72HR-0500	862374.017	499197.717	8.153
C2-C-9	72HR-0100	862374.017	499197.717	7.504
C2-C-9	72HR-0050	862374.017	499197.717	7.157
C2-C-9	72HR-0025	862374.017	499197.717	6.627
C2-C-9	72HR-0010	862374.017	499197.717	5.325
C2-C-9	72HR-0005	862374.017	499197.717	4.173
C2-C-9	24HR-0025	862374.017	499197.717	5.969
C2-C-9	24HR-0010	862374.017	499197.717	4.550
C2-C-9	24HR-0005	862374.017	499197.717	3.701
C2-MC-C-S2	72HR-1000	851559.588	503959.608	8.415
C2-MC-C-S2	72HR-0500	851559.588	503959.608	8.181
C2-MC-C-S2	72HR-0100	851559.588	503959.608	7.586
C2-MC-C-S2	72HR-0050	851559.588	503959.608	7.293
C2-MC-C-S2	72HR-0025	851559.588	503959.608	6.842
C2-MC-C-S2	72HR-0010	851559.588	503959.608	5.792

C-2 Stages (ft NAVD88) - 2060

Name	Storm	Node X 0	Node Y 0	Max Water Elevation ft
C2-MC-C-S2	72HR-0005	851559.588	503959.608	4.707
C2-MC-C-S2	24HR-0025	851559.588	503959.608	6.172
C2-MC-C-S2	24HR-0010	851559.588	503959.608	4.855
C2-MC-C-S2	24HR-0005	851559.588	503959.608	3.972
C2-64ST-C-17	72HR-1000	854396.294	501241.861	8.415
C2-64ST-C-17	72HR-0500	854396.294	501241.861	8.181
C2-64ST-C-17	72HR-0100	854396.294	501241.861	7.583
C2-64ST-C-17	72HR-0050	854396.294	501241.861	7.272
C2-64ST-C-17	72HR-0025	854396.294	501241.861	6.853
C2-64ST-C-17	72HR-0010	854396.294	501241.861	5.777
C2-64ST-C-17	72HR-0005	854396.294	501241.861	4.691
C2-64ST-C-17	24HR-0025	854396.294	501241.861	6.168
C2-64ST-C-17	24HR-0010	854396.294	501241.861	4.825
C2-64ST-C-17	24HR-0005	854396.294	501241.861	3.939
C2-64ST-C-18	72HR-1000	855308.831	501277.593	8.415
C2-64ST-C-18	72HR-0500	855308.831	501277.593	8.180
C2-64ST-C-18	72HR-0100	855308.831	501277.593	7.567
C2-64ST-C-18	72HR-0050	855308.831	501277.593	7.183
C2-64ST-C-18	72HR-0025	855308.831	501277.593	6.709
C2-64ST-C-18	72HR-0010	855308.831	501277.593	5.605
C2-64ST-C-18	72HR-0005	855308.831	501277.593	4.449
C2-64ST-C-18	24HR-0025	855308.831	501277.593	6.115
C2-64ST-C-18	24HR-0010	855308.831	501277.593	4.677
C2-64ST-C-18	24HR-0005	855308.831	501277.593	3.814
C2-64ST-C-19	72HR-1000	856611.811	501322.489	8.415
C2-64ST-C-19	72HR-0500	856611.811	501322.489	8.179
C2-64ST-C-19	72HR-0100	856611.811	501322.489	7.558
C2-64ST-C-19	72HR-0050	856611.811	501322.489	7.130
C2-64ST-C-19	72HR-0025	856611.811	501322.489	6.700
C2-64ST-C-19	72HR-0010	856611.811	501322.489	5.495
C2-64ST-C-19	72HR-0005	856611.811	501322.489	4.292
C2-64ST-C-19	24HR-0025	856611.811	501322.489	6.087
C2-64ST-C-19	24HR-0010	856611.811	501322.489	4.606
C2-64ST-C-19	24HR-0005	856611.811	501322.489	3.752
C2-64ST-C-20	72HR-1000	857990.323	501377.928	8.410
C2-64ST-C-20	72HR-0500	857990.323	501377.928	8.165
C2-64ST-C-20	72HR-0100	857990.323	501377.928	7.535
C2-64ST-C-20	72HR-0050	857990.323	501377.928	7.204
C2-64ST-C-20	72HR-0025	857990.323	501377.928	6.775
C2-64ST-C-20	72HR-0010	857990.323	501377.928	5.490
C2-64ST-C-20	72HR-0005	857990.323	501377.928	4.285
C2-64ST-C-20	24HR-0025	857990.323	501377.928	6.085
C2-64ST-C-20	24HR-0010	857990.323	501377.928	4.603
C2-64ST-C-20	24HR-0005	857990.323	501377.928	3.749
C2-64ST-C2122	72HR-1000	858978.644	501429.008	8.404
C2-64ST-C2122	72HR-0500	858978.644	501429.008	8.150
C2-64ST-C2122	72HR-0100	858978.644	501429.008	7.509
C2-64ST-C2122	72HR-0050	858978.644	501429.008	7.204
C2-64ST-C2122	72HR-0025	858978.644	501429.008	6.775
C2-64ST-C2122	72HR-0010	858978.644	501429.008	5.483
C2-64ST-C2122	72HR-0005	858978.644	501429.008	4.275

C-2 Stages (ft NAVD88) - 2060

Name	Storm	Node X 0	Node Y 0	Max Water Elevation ft
C2-64ST-C2122	24HR-0025	858978.644	501429.008	6.083
C2-64ST-C2122	24HR-0010	858978.644	501429.008	4.598
C2-64ST-C2122	24HR-0005	858978.644	501429.008	3.745
C2-C-7	72HR-1000	859381.509	501124.598	8.409
C2-C-7	72HR-0500	859381.509	501124.598	8.158
C2-C-7	72HR-0100	859381.509	501124.598	7.512
C2-C-7	72HR-0050	859381.509	501124.598	7.166
C2-C-7	72HR-0025	859381.509	501124.598	6.639
C2-C-7	72HR-0010	859381.509	501124.598	5.349
C2-C-7	72HR-0005	859381.509	501124.598	4.195
C2-C-7	24HR-0025	859381.509	501124.598	5.980
C2-C-7	24HR-0010	859381.509	501124.598	4.562
C2-C-7	24HR-0005	859381.509	501124.598	3.711
C2-C-8-C2SW1	72HR-1000	859845.757	500638.841	8.408
C2-C-8-C2SW1	72HR-0500	859845.757	500638.841	8.157
C2-C-8-C2SW1	72HR-0100	859845.757	500638.841	7.509
C2-C-8-C2SW1	72HR-0050	859845.757	500638.841	7.164
C2-C-8-C2SW1	72HR-0025	859845.757	500638.841	6.636
C2-C-8-C2SW1	72HR-0010	859845.757	500638.841	5.341
C2-C-8-C2SW1	72HR-0005	859845.757	500638.841	4.188
C2-C-8-C2SW1	24HR-0025	859845.757	500638.841	5.976
C2-C-8-C2SW1	24HR-0010	859845.757	500638.841	4.558
C2-C-8-C2SW1	24HR-0005	859845.757	500638.841	3.708
C2-C-11	72HR-1000	864632.089	497898.106	8.403
C2-C-11	72HR-0500	864632.089	497898.106	8.146
C2-C-11	72HR-0100	864632.089	497898.106	7.496
C2-C-11	72HR-0050	864632.089	497898.106	7.147
C2-C-11	72HR-0025	864632.089	497898.106	6.612
C2-C-11	72HR-0010	864632.089	497898.106	5.287
C2-C-11	72HR-0005	864632.089	497898.106	4.137
C2-C-11	24HR-0025	864632.089	497898.106	5.947
C2-C-11	24HR-0010	864632.089	497898.106	4.529
C2-C-11	24HR-0005	864632.089	497898.106	3.684
C2-C-12	72HR-1000	865068.963	497722.248	8.403
C2-C-12	72HR-0500	865068.963	497722.248	8.143
C2-C-12	72HR-0100	865068.963	497722.248	7.495
C2-C-12	72HR-0050	865068.963	497722.248	7.145
C2-C-12	72HR-0025	865068.963	497722.248	6.609
C2-C-12	72HR-0010	865068.963	497722.248	5.279
C2-C-12	72HR-0005	865068.963	497722.248	4.129
C2-C-12	24HR-0025	865068.963	497722.248	5.943
C2-C-12	24HR-0010	865068.963	497722.248	4.525
C2-C-12	24HR-0005	865068.963	497722.248	3.681
C2-C-21	72HR-1000	884074.412	494342.834	7.969
C2-C-21	72HR-0500	884074.412	494342.834	7.718
C2-C-21	72HR-0100	884074.412	494342.834	7.072
C2-C-21	72HR-0050	884074.412	494342.834	6.684
C2-C-21	72HR-0025	884074.412	494342.834	6.171
C2-C-21	72HR-0010	884074.412	494342.834	4.847
C2-C-21	72HR-0005	884074.412	494342.834	3.815
C2-C-21	24HR-0025	884074.412	494342.834	5.663

C-2 Stages (ft NAVD88) - 2060

Name	Storm	Node X 0	Node Y 0	Max Water Elevation ft
C2-C-21	24HR-0010	884074.412	494342.834	4.324
C2-C-21	24HR-0005	884074.412	494342.834	3.577
C2-C-22	72HR-1000	884867.101	494420.014	7.855
C2-C-22	72HR-0500	884867.101	494420.014	7.615
C2-C-22	72HR-0100	884867.101	494420.014	7.001
C2-C-22	72HR-0050	884867.101	494420.014	6.620
C2-C-22	72HR-0025	884867.101	494420.014	6.116
C2-C-22	72HR-0010	884867.101	494420.014	4.795
C2-C-22	72HR-0005	884867.101	494420.014	3.782
C2-C-22	24HR-0025	884867.101	494420.014	5.628
C2-C-22	24HR-0010	884867.101	494420.014	4.303
C2-C-22	24HR-0005	884867.101	494420.014	3.567
C2-C-23	72HR-1000	885688.945	494150.136	7.742
C2-C-23	72HR-0500	885688.945	494150.136	7.512
C2-C-23	72HR-0100	885688.945	494150.136	6.927
C2-C-23	72HR-0050	885688.945	494150.136	6.555
C2-C-23	72HR-0025	885688.945	494150.136	6.059
C2-C-23	72HR-0010	885688.945	494150.136	4.745
C2-C-23	72HR-0005	885688.945	494150.136	3.767
C2-C-23	24HR-0025	885688.945	494150.136	5.590
C2-C-23	24HR-0010	885688.945	494150.136	4.283
C2-C-23	24HR-0005	885688.945	494150.136	3.558
C2-C-24	72HR-1000	887086.460	494027.297	7.677
C2-C-24	72HR-0500	887086.460	494027.297	7.446
C2-C-24	72HR-0100	887086.460	494027.297	6.858
C2-C-24	72HR-0050	887086.460	494027.297	6.474
C2-C-24	72HR-0025	887086.460	494027.297	5.992
C2-C-24	72HR-0010	887086.460	494027.297	4.709
C2-C-24	72HR-0005	887086.460	494027.297	3.756
C2-C-24	24HR-0025	887086.460	494027.297	5.560
C2-C-24	24HR-0010	887086.460	494027.297	4.268
C2-C-24	24HR-0005	887086.460	494027.297	3.550
C2-BD-C-7	72HR-1000	845210.579	507459.767	8.329
C2-BD-C-7	72HR-0500	845210.579	507459.767	8.111
C2-BD-C-7	72HR-0100	845210.579	507459.767	7.639
C2-BD-C-7	72HR-0050	845210.579	507459.767	7.294
C2-BD-C-7	72HR-0025	845210.579	507459.767	6.871
C2-BD-C-7	72HR-0010	845210.579	507459.767	5.937
C2-BD-C-7	72HR-0005	845210.579	507459.767	5.139
C2-BD-C-7	24HR-0025	845210.579	507459.767	6.184
C2-BD-C-7	24HR-0010	845210.579	507459.767	5.222
C2-BD-C-7	24HR-0005	845210.579	507459.767	4.511
C2-BD-C-6	72HR-1000	843924.421	507409.387	8.328
C2-BD-C-6	72HR-0500	843924.421	507409.387	8.110
C2-BD-C-6	72HR-0100	843924.421	507409.387	7.639
C2-BD-C-6	72HR-0050	843924.421	507409.387	7.293
C2-BD-C-6	72HR-0025	843924.421	507409.387	6.870
C2-BD-C-6	72HR-0010	843924.421	507409.387	5.938
C2-BD-C-6	72HR-0005	843924.421	507409.387	5.150
C2-BD-C-6	24HR-0025	843924.421	507409.387	6.184
C2-BD-C-6	24HR-0010	843924.421	507409.387	5.232

C-2 Stages (ft NAVD88) - 2060

Name	Storm	Node X 0	Node Y 0	Max Water Elevation ft
C2-BD-C-6	24HR-0005	843924.421	507409.387	4.530
C2-BD-C-5	72HR-1000	841878.305	507340.229	8.296
C2-BD-C-5	72HR-0500	841878.305	507340.229	8.161
C2-BD-C-5	72HR-0100	841878.305	507340.229	7.737
C2-BD-C-5	72HR-0050	841878.305	507340.229	7.280
C2-BD-C-5	72HR-0025	841878.305	507340.229	6.826
C2-BD-C-5	72HR-0010	841878.305	507340.229	5.948
C2-BD-C-5	72HR-0005	841878.305	507340.229	5.399
C2-BD-C-5	24HR-0025	841878.305	507340.229	6.157
C2-BD-C-5	24HR-0010	841878.305	507340.229	5.455
C2-BD-C-5	24HR-0005	841878.305	507340.229	4.944
C2-MC-C-N2	72HR-1000	850913.438	514702.875	8.413
C2-MC-C-N2	72HR-0500	850913.438	514702.875	8.179
C2-MC-C-N2	72HR-0100	850913.438	514702.875	7.580
C2-MC-C-N2	72HR-0050	850913.438	514702.875	7.396
C2-MC-C-N2	72HR-0025	850913.438	514702.875	7.372
C2-MC-C-N2	72HR-0010	850913.438	514702.875	6.746
C2-MC-C-N2	72HR-0005	850913.438	514702.875	4.950
C2-MC-C-N2	24HR-0025	850913.438	514702.875	7.035
C2-MC-C-N2	24HR-0010	850913.438	514702.875	5.010
C2-MC-C-N2	24HR-0005	850913.438	514702.875	4.051
C2-SS-C-6	72HR-1000	854954.867	509638.672	8.414
C2-SS-C-6	72HR-0500	854954.867	509638.672	8.179
C2-SS-C-6	72HR-0100	854954.867	509638.672	7.563
C2-SS-C-6	72HR-0050	854954.867	509638.672	7.231
C2-SS-C-6	72HR-0025	854954.867	509638.672	6.820
C2-SS-C-6	72HR-0010	854954.867	509638.672	5.665
C2-SS-C-6	72HR-0005	854954.867	509638.672	4.585
C2-SS-C-6	24HR-0025	854954.867	509638.672	6.117
C2-SS-C-6	24HR-0010	854954.867	509638.672	4.781
C2-SS-C-6	24HR-0005	854954.867	509638.672	3.892
C2-SS-C-5	72HR-1000	855000.948	511612.341	8.414
C2-SS-C-5	72HR-0500	855000.948	511612.341	8.179
C2-SS-C-5	72HR-0100	855000.948	511612.341	7.564
C2-SS-C-5	72HR-0050	855000.948	511612.341	7.233
C2-SS-C-5	72HR-0025	855000.948	511612.341	6.825
C2-SS-C-5	72HR-0010	855000.948	511612.341	5.665
C2-SS-C-5	72HR-0005	855000.948	511612.341	4.585
C2-SS-C-5	24HR-0025	855000.948	511612.341	6.117
C2-SS-C-5	24HR-0010	855000.948	511612.341	4.781
C2-SS-C-5	24HR-0005	855000.948	511612.341	3.892
C2-C-2	72HR-1000	858941.943	512429.327	8.416
C2-C-2	72HR-0500	858941.943	512429.327	8.181
C2-C-2	72HR-0100	858941.943	512429.327	7.561
C2-C-2	72HR-0050	858941.943	512429.327	7.217
C2-C-2	72HR-0025	858941.943	512429.327	6.725
C2-C-2	72HR-0010	858941.943	512429.327	5.516
C2-C-2	72HR-0005	858941.943	512429.327	4.400
C2-C-2	24HR-0025	858941.943	512429.327	6.055
C2-C-2	24HR-0010	858941.943	512429.327	4.676
C2-C-2	24HR-0005	858941.943	512429.327	3.806

C-2 Stages (ft NAVD88) - 2060

Name	Storm	Node X 0	Node Y 0	Max Water Elevation ft
C2-C-3	72HR-1000	859019.380	510316.417	8.417
C2-C-3	72HR-0500	859019.380	510316.417	8.181
C2-C-3	72HR-0100	859019.380	510316.417	7.559
C2-C-3	72HR-0050	859019.380	510316.417	7.216
C2-C-3	72HR-0025	859019.380	510316.417	6.724
C2-C-3	72HR-0010	859019.380	510316.417	5.515
C2-C-3	72HR-0005	859019.380	510316.417	4.399
C2-C-3	24HR-0025	859019.380	510316.417	6.053
C2-C-3	24HR-0010	859019.380	510316.417	4.675
C2-C-3	24HR-0005	859019.380	510316.417	3.805
C2-C-4	72HR-1000	859083.043	508878.149	8.416
C2-C-4	72HR-0500	859083.043	508878.149	8.180
C2-C-4	72HR-0100	859083.043	508878.149	7.558
C2-C-4	72HR-0050	859083.043	508878.149	7.214
C2-C-4	72HR-0025	859083.043	508878.149	6.722
C2-C-4	72HR-0010	859083.043	508878.149	5.513
C2-C-4	72HR-0005	859083.043	508878.149	4.397
C2-C-4	24HR-0025	859083.043	508878.149	6.052
C2-C-4	24HR-0010	859083.043	508878.149	4.673
C2-C-4	24HR-0005	859083.043	508878.149	3.804
C2-C-5	72HR-1000	859154.108	506783.266	8.415
C2-C-5	72HR-0500	859154.108	506783.266	8.179
C2-C-5	72HR-0100	859154.108	506783.266	7.555
C2-C-5	72HR-0050	859154.108	506783.266	7.210
C2-C-5	72HR-0025	859154.108	506783.266	6.714
C2-C-5	72HR-0010	859154.108	506783.266	5.499
C2-C-5	72HR-0005	859154.108	506783.266	4.385
C2-C-5	24HR-0025	859154.108	506783.266	6.043
C2-C-5	24HR-0010	859154.108	506783.266	4.666
C2-C-5	24HR-0005	859154.108	506783.266	3.799
C2-C-6	72HR-1000	859260.833	503993.499	8.412
C2-C-6	72HR-0500	859260.833	503993.499	8.173
C2-C-6	72HR-0100	859260.833	503993.499	7.541
C2-C-6	72HR-0050	859260.833	503993.499	7.199
C2-C-6	72HR-0025	859260.833	503993.499	6.697
C2-C-6	72HR-0010	859260.833	503993.499	5.473
C2-C-6	72HR-0005	859260.833	503993.499	4.360
C2-C-6	24HR-0025	859260.833	503993.499	6.030
C2-C-6	24HR-0010	859260.833	503993.499	4.650
C2-C-6	24HR-0005	859260.833	503993.499	3.788
C2-WW-C-5	72HR-1000	860702.493	505322.814	8.415
C2-WW-C-5	72HR-0500	860702.493	505322.814	8.177
C2-WW-C-5	72HR-0100	860702.493	505322.814	7.552
C2-WW-C-5	72HR-0050	860702.493	505322.814	7.213
C2-WW-C-5	72HR-0025	860702.493	505322.814	6.712
C2-WW-C-5	72HR-0010	860702.493	505322.814	5.484
C2-WW-C-5	72HR-0005	860702.493	505322.814	4.367
C2-WW-C-5	24HR-0025	860702.493	505322.814	6.036
C2-WW-C-5	24HR-0010	860702.493	505322.814	4.657
C2-WW-C-5	24HR-0005	860702.493	505322.814	3.792
C2-WW-C-4	72HR-1000	862514.322	505362.701	8.419

C-2 Stages (ft NAVD88) - 2060

Name	Storm	Node X 0	Node Y 0	Max Water Elevation ft
C2-WW-C-4	72HR-0500	862514.322	505362.701	8.241
C2-WW-C-4	72HR-0100	862514.322	505362.701	7.673
C2-WW-C-4	72HR-0050	862514.322	505362.701	7.370
C2-WW-C-4	72HR-0025	862514.322	505362.701	6.841
C2-WW-C-4	72HR-0010	862514.322	505362.701	5.451
C2-WW-C-4	72HR-0005	862514.322	505362.701	4.313
C2-WW-C-4	24HR-0025	862514.322	505362.701	6.035
C2-WW-C-4	24HR-0010	862514.322	505362.701	4.641
C2-WW-C-4	24HR-0005	862514.322	505362.701	3.771
C2-HC-C-9	72HR-1000	865216.811	505293.835	8.407
C2-HC-C-9	72HR-0500	865216.811	505293.835	8.148
C2-HC-C-9	72HR-0100	865216.811	505293.835	7.724
C2-HC-C-9	72HR-0050	865216.811	505293.835	7.581
C2-HC-C-9	72HR-0025	865216.811	505293.835	7.450
C2-HC-C-9	72HR-0010	865216.811	505293.835	7.249
C2-HC-C-9	72HR-0005	865216.811	505293.835	6.933
C2-HC-C-9	24HR-0025	865216.811	505293.835	7.286
C2-HC-C-9	24HR-0010	865216.811	505293.835	6.832
C2-HC-C-9	24HR-0005	865216.811	505293.835	5.336
C2-HC-C-5	72HR-1000	865839.182	504849.604	8.407
C2-HC-C-5	72HR-0500	865839.182	504849.604	8.148
C2-HC-C-5	72HR-0100	865839.182	504849.604	7.724
C2-HC-C-5	72HR-0050	865839.182	504849.604	7.581
C2-HC-C-5	72HR-0025	865839.182	504849.604	7.450
C2-HC-C-5	72HR-0010	865839.182	504849.604	7.249
C2-HC-C-5	72HR-0005	865839.182	504849.604	6.933
C2-HC-C-5	24HR-0025	865839.182	504849.604	7.286
C2-HC-C-5	24HR-0010	865839.182	504849.604	6.832
C2-HC-C-5	24HR-0005	865839.182	504849.604	5.336
C2-HC-C-4	72HR-1000	865899.408	503916.929	8.407
C2-HC-C-4	72HR-0500	865899.408	503916.929	8.148
C2-HC-C-4	72HR-0100	865899.408	503916.929	7.677
C2-HC-C-4	72HR-0050	865899.408	503916.929	7.565
C2-HC-C-4	72HR-0025	865899.408	503916.929	7.449
C2-HC-C-4	72HR-0010	865899.408	503916.929	7.249
C2-HC-C-4	72HR-0005	865899.408	503916.929	6.980
C2-HC-C-4	24HR-0025	865899.408	503916.929	7.285
C2-HC-C-4	24HR-0010	865899.408	503916.929	6.895
C2-HC-C-4	24HR-0005	865899.408	503916.929	5.431
C2-LG-C-1	72HR-1000	887005.858	505017.274	9.907
C2-LG-C-1	72HR-0500	887005.858	505017.274	9.458
C2-LG-C-1	72HR-0100	887005.858	505017.274	8.222
C2-LG-C-1	72HR-0050	887005.858	505017.274	7.968
C2-LG-C-1	72HR-0025	887005.858	505017.274	7.537
C2-LG-C-1	72HR-0010	887005.858	505017.274	5.966
C2-LG-C-1	72HR-0005	887005.858	505017.274	4.505
C2-LG-C-1	24HR-0025	887005.858	505017.274	6.622
C2-LG-C-1	24HR-0010	887005.858	505017.274	4.722
C2-LG-C-1	24HR-0005	887005.858	505017.274	3.793
C2-LG-C-2	72HR-1000	887329.481	504704.253	9.902
C2-LG-C-2	72HR-0500	887329.481	504704.253	9.454

C-2 Stages (ft NAVD88) - 2060

Name	Storm	Node X 0	Node Y 0	Max Water Elevation ft
C2-LG-C-2	72HR-0100	887329.481	504704.253	8.224
C2-LG-C-2	72HR-0050	887329.481	504704.253	7.968
C2-LG-C-2	72HR-0025	887329.481	504704.253	7.499
C2-LG-C-2	72HR-0010	887329.481	504704.253	5.889
C2-LG-C-2	72HR-0005	887329.481	504704.253	4.491
C2-LG-C-2	24HR-0025	887329.481	504704.253	6.531
C2-LG-C-2	24HR-0010	887329.481	504704.253	4.719
C2-LG-C-2	24HR-0005	887329.481	504704.253	3.791
C2-LG-C-3	72HR-1000	887362.937	504406.707	9.902
C2-LG-C-3	72HR-0500	887362.937	504406.707	9.454
C2-LG-C-3	72HR-0100	887362.937	504406.707	8.224
C2-LG-C-3	72HR-0050	887362.937	504406.707	7.968
C2-LG-C-3	72HR-0025	887362.937	504406.707	7.499
C2-LG-C-3	72HR-0010	887362.937	504406.707	5.889
C2-LG-C-3	72HR-0005	887362.937	504406.707	4.491
C2-LG-C-3	24HR-0025	887362.937	504406.707	6.531
C2-LG-C-3	24HR-0010	887362.937	504406.707	4.719
C2-LG-C-3	24HR-0005	887362.937	504406.707	3.791
C2-LG-C-4	72HR-1000	887261.520	503153.053	9.901
C2-LG-C-4	72HR-0500	887261.520	503153.053	9.452
C2-LG-C-4	72HR-0100	887261.520	503153.053	8.224
C2-LG-C-4	72HR-0050	887261.520	503153.053	7.967
C2-LG-C-4	72HR-0025	887261.520	503153.053	7.488
C2-LG-C-4	72HR-0010	887261.520	503153.053	5.877
C2-LG-C-4	72HR-0005	887261.520	503153.053	4.488
C2-LG-C-4	24HR-0025	887261.520	503153.053	6.519
C2-LG-C-4	24HR-0010	887261.520	503153.053	4.718
C2-LG-C-4	24HR-0005	887261.520	503153.053	3.790
C2-LG-C-6	72HR-1000	888069.735	503650.933	9.902
C2-LG-C-6	72HR-0500	888069.735	503650.933	9.454
C2-LG-C-6	72HR-0100	888069.735	503650.933	8.230
C2-LG-C-6	72HR-0050	888069.735	503650.933	7.973
C2-LG-C-6	72HR-0025	888069.735	503650.933	7.536
C2-LG-C-6	72HR-0010	888069.735	503650.933	6.204
C2-LG-C-6	72HR-0005	888069.735	503650.933	5.050
C2-LG-C-6	24HR-0025	888069.735	503650.933	6.723
C2-LG-C-6	24HR-0010	888069.735	503650.933	5.202
C2-LG-C-6	24HR-0005	888069.735	503650.933	4.240
C2-LG-C-7	72HR-1000	887577.872	502670.055	9.902
C2-LG-C-7	72HR-0500	887577.872	502670.055	9.454
C2-LG-C-7	72HR-0100	887577.872	502670.055	8.230
C2-LG-C-7	72HR-0050	887577.872	502670.055	7.972
C2-LG-C-7	72HR-0025	887577.872	502670.055	7.492
C2-LG-C-7	72HR-0010	887577.872	502670.055	5.881
C2-LG-C-7	72HR-0005	887577.872	502670.055	4.494
C2-LG-C-7	24HR-0025	887577.872	502670.055	6.522
C2-LG-C-7	24HR-0010	887577.872	502670.055	4.720
C2-LG-C-7	24HR-0005	887577.872	502670.055	3.791
C2-LG-C-8	72HR-1000	886626.061	499615.437	9.518
C2-LG-C-8	72HR-0500	886626.061	499615.437	9.128
C2-LG-C-8	72HR-0100	886626.061	499615.437	8.098

C-2 Stages (ft NAVD88) - 2060

Name	Storm	Node X 0	Node Y 0	Max Water Elevation ft
C2-LG-C-8	72HR-0050	886626.061	499615.437	7.795
C2-LG-C-8	72HR-0025	886626.061	499615.437	7.282
C2-LG-C-8	72HR-0010	886626.061	499615.437	5.685
C2-LG-C-8	72HR-0005	886626.061	499615.437	4.324
C2-LG-C-8	24HR-0025	886626.061	499615.437	6.370
C2-LG-C-8	24HR-0010	886626.061	499615.437	4.654
C2-LG-C-8	24HR-0005	886626.061	499615.437	3.750
C2-LG-C-9	72HR-1000	887189.545	497803.089	9.238
C2-LG-C-9	72HR-0500	887189.545	497803.089	8.894
C2-LG-C-9	72HR-0100	887189.545	497803.089	8.003
C2-LG-C-9	72HR-0050	887189.545	497803.089	7.669
C2-LG-C-9	72HR-0025	887189.545	497803.089	7.134
C2-LG-C-9	72HR-0010	887189.545	497803.089	5.545
C2-LG-C-9	72HR-0005	887189.545	497803.089	4.221
C2-LG-C-9	24HR-0025	887189.545	497803.089	6.265
C2-LG-C-9	24HR-0010	887189.545	497803.089	4.610
C2-LG-C-9	24HR-0005	887189.545	497803.089	3.725
C2-LG-C-10	72HR-1000	887543.043	496826.704	8.995
C2-LG-C-10	72HR-0500	887543.043	496826.704	8.683
C2-LG-C-10	72HR-0100	887543.043	496826.704	7.845
C2-LG-C-10	72HR-0050	887543.043	496826.704	7.511
C2-LG-C-10	72HR-0025	887543.043	496826.704	6.990
C2-LG-C-10	72HR-0010	887543.043	496826.704	5.425
C2-LG-C-10	72HR-0005	887543.043	496826.704	4.133
C2-LG-C-10	24HR-0025	887543.043	496826.704	6.166
C2-LG-C-10	24HR-0010	887543.043	496826.704	4.570
C2-LG-C-10	24HR-0005	887543.043	496826.704	3.704
C2-LG-C-11	72HR-1000	887798.602	496331.654	8.184
C2-LG-C-11	72HR-0500	887798.602	496331.654	7.978
C2-LG-C-11	72HR-0100	887798.602	496331.654	7.329
C2-LG-C-11	72HR-0050	887798.602	496331.654	6.984
C2-LG-C-11	72HR-0025	887798.602	496331.654	6.497
C2-LG-C-11	72HR-0010	887798.602	496331.654	4.994
C2-LG-C-11	72HR-0005	887798.602	496331.654	3.834
C2-LG-C-11	24HR-0025	887798.602	496331.654	5.857
C2-LG-C-11	24HR-0010	887798.602	496331.654	4.420
C2-LG-C-11	24HR-0005	887798.602	496331.654	3.628
C2-LG-C-12	72HR-1000	887693.277	495408.274	7.868
C2-LG-C-12	72HR-0500	887693.277	495408.274	7.692
C2-LG-C-12	72HR-0100	887693.277	495408.274	7.110
C2-LG-C-12	72HR-0050	887693.277	495408.274	6.750
C2-LG-C-12	72HR-0025	887693.277	495408.274	6.270
C2-LG-C-12	72HR-0010	887693.277	495408.274	4.820
C2-LG-C-12	72HR-0005	887693.277	495408.274	3.783
C2-LG-C-12	24HR-0025	887693.277	495408.274	5.723
C2-LG-C-12	24HR-0010	887693.277	495408.274	4.351
C2-LG-C-12	24HR-0005	887693.277	495408.274	3.593
C2-LG-C-13	72HR-1000	887674.200	494510.097	7.724
C2-LG-C-13	72HR-0500	887674.200	494510.097	7.499
C2-LG-C-13	72HR-0100	887674.200	494510.097	6.929
C2-LG-C-13	72HR-0050	887674.200	494510.097	6.554

C-2 Stages (ft NAVD88) - 2060

Name	Storm	Node X 0	Node Y 0	Max Water Elevation ft
C2-LG-C-13	72HR-0025	887674.200	494510.097	6.085
C2-LG-C-13	72HR-0010	887674.200	494510.097	4.749
C2-LG-C-13	72HR-0005	887674.200	494510.097	3.759
C2-LG-C-13	24HR-0025	887674.200	494510.097	5.620
C2-LG-C-13	24HR-0010	887674.200	494510.097	4.301
C2-LG-C-13	24HR-0005	887674.200	494510.097	3.568
C2-LG-C-14	72HR-1000	887699.141	494142.381	7.642
C2-LG-C-14	72HR-0500	887699.141	494142.381	7.412
C2-LG-C-14	72HR-0100	887699.141	494142.381	6.830
C2-LG-C-14	72HR-0050	887699.141	494142.381	6.443
C2-LG-C-14	72HR-0025	887699.141	494142.381	5.977
C2-LG-C-14	72HR-0010	887699.141	494142.381	4.702
C2-LG-C-14	72HR-0005	887699.141	494142.381	3.754
C2-LG-C-14	24HR-0025	887699.141	494142.381	5.558
C2-LG-C-14	24HR-0010	887699.141	494142.381	4.267
C2-LG-C-14	24HR-0005	887699.141	494142.381	3.550
C2-BD-C-10	72HR-1000	851408.152	507720.353	8.414
C2-BD-C-10	72HR-0500	851408.152	507720.353	8.180
C2-BD-C-10	72HR-0100	851408.152	507720.353	7.583
C2-BD-C-10	72HR-0050	851408.152	507720.353	7.284
C2-BD-C-10	72HR-0025	851408.152	507720.353	6.833
C2-BD-C-10	72HR-0010	851408.152	507720.353	5.790
C2-BD-C-10	72HR-0005	851408.152	507720.353	4.705
C2-BD-C-10	24HR-0025	851408.152	507720.353	6.170
C2-BD-C-10	24HR-0010	851408.152	507720.353	4.855
C2-BD-C-10	24HR-0005	851408.152	507720.353	3.973
C2-BD-C-11	72HR-1000	853143.586	507782.762	8.415
C2-BD-C-11	72HR-0500	853143.586	507782.762	8.180
C2-BD-C-11	72HR-0100	853143.586	507782.762	7.582
C2-BD-C-11	72HR-0050	853143.586	507782.762	7.281
C2-BD-C-11	72HR-0025	853143.586	507782.762	6.829
C2-BD-C-11	72HR-0010	853143.586	507782.762	5.779
C2-BD-C-11	72HR-0005	853143.586	507782.762	4.695
C2-BD-C-11	24HR-0025	853143.586	507782.762	6.166
C2-BD-C-11	24HR-0010	853143.586	507782.762	4.849
C2-BD-C-11	24HR-0005	853143.586	507782.762	3.965
C2-BD-C-12	72HR-1000	854461.399	507833.670	8.415
C2-BD-C-12	72HR-0500	854461.399	507833.670	8.179
C2-BD-C-12	72HR-0100	854461.399	507833.670	7.562
C2-BD-C-12	72HR-0050	854461.399	507833.670	7.227
C2-BD-C-12	72HR-0025	854461.399	507833.670	6.771
C2-BD-C-12	72HR-0010	854461.399	507833.670	5.675
C2-BD-C-12	72HR-0005	854461.399	507833.670	4.602
C2-BD-C-12	24HR-0025	854461.399	507833.670	6.118
C2-BD-C-12	24HR-0010	854461.399	507833.670	4.789
C2-BD-C-12	24HR-0005	854461.399	507833.670	3.909
C2-BD-C-13	72HR-1000	855706.040	507882.902	8.415
C2-BD-C-13	72HR-0500	855706.040	507882.902	8.179
C2-BD-C-13	72HR-0100	855706.040	507882.902	7.559
C2-BD-C-13	72HR-0050	855706.040	507882.902	7.220
C2-BD-C-13	72HR-0025	855706.040	507882.902	6.760

C-2 Stages (ft NAVD88) - 2060

Name	Storm	Node X 0	Node Y 0	Max Water Elevation ft
C2-BD-C-13	72HR-0010	855706.040	507882.902	5.657
C2-BD-C-13	72HR-0005	855706.040	507882.902	4.584
C2-BD-C-13	24HR-0025	855706.040	507882.902	6.110
C2-BD-C-13	24HR-0010	855706.040	507882.902	4.778
C2-BD-C-13	24HR-0005	855706.040	507882.902	3.897
C2-BD-C-14	72HR-1000	857156.656	507947.154	8.415
C2-BD-C-14	72HR-0500	857156.656	507947.154	8.179
C2-BD-C-14	72HR-0100	857156.656	507947.154	7.558
C2-BD-C-14	72HR-0050	857156.656	507947.154	7.216
C2-BD-C-14	72HR-0025	857156.656	507947.154	6.732
C2-BD-C-14	72HR-0010	857156.656	507947.154	5.556
C2-BD-C-14	72HR-0005	857156.656	507947.154	4.496
C2-BD-C-14	24HR-0025	857156.656	507947.154	6.065
C2-BD-C-14	24HR-0010	857156.656	507947.154	4.726
C2-BD-C-14	24HR-0005	857156.656	507947.154	3.850
C2-BD-C-15	72HR-1000	858882.986	508009.491	8.416
C2-BD-C-15	72HR-0500	858882.986	508009.491	8.179
C2-BD-C-15	72HR-0100	858882.986	508009.491	7.557
C2-BD-C-15	72HR-0050	858882.986	508009.491	7.213
C2-BD-C-15	72HR-0025	858882.986	508009.491	6.720
C2-BD-C-15	72HR-0010	858882.986	508009.491	5.512
C2-BD-C-15	72HR-0005	858882.986	508009.491	4.404
C2-BD-C-15	24HR-0025	858882.986	508009.491	6.050
C2-BD-C-15	24HR-0010	858882.986	508009.491	4.676
C2-BD-C-15	24HR-0005	858882.986	508009.491	3.808
C2-S-1	72HR-1000	860455.743	498528.596	8.402
C2-S-1	72HR-0500	860455.743	498528.596	8.143
C2-S-1	72HR-0100	860455.743	498528.596	7.500
C2-S-1	72HR-0050	860455.743	498528.596	7.324
C2-S-1	72HR-0025	860455.743	498528.596	7.192
C2-S-1	72HR-0010	860455.743	498528.596	7.017
C2-S-1	72HR-0005	860455.743	498528.596	6.900
C2-S-1	24HR-0025	860455.743	498528.596	7.038
C2-S-1	24HR-0010	860455.743	498528.596	6.879
C2-S-1	24HR-0005	860455.743	498528.596	6.758
C2-SC-1	72HR-1000	861105.774	498689.454	8.403
C2-SC-1	72HR-0500	861105.774	498689.454	8.146
C2-SC-1	72HR-0100	861105.774	498689.454	7.501
C2-SC-1	72HR-0050	861105.774	498689.454	7.193
C2-SC-1	72HR-0025	861105.774	498689.454	6.767
C2-SC-1	72HR-0010	861105.774	498689.454	6.187
C2-SC-1	72HR-0005	861105.774	498689.454	5.641
C2-SC-1	24HR-0025	861105.774	498689.454	6.381
C2-SC-1	24HR-0010	861105.774	498689.454	5.755
C2-SC-1	24HR-0005	861105.774	498689.454	4.301
C2-SC-2	72HR-1000	861642.778	498633.926	8.402
C2-SC-2	72HR-0500	861642.778	498633.926	8.144
C2-SC-2	72HR-0100	861642.778	498633.926	7.501
C2-SC-2	72HR-0050	861642.778	498633.926	7.158
C2-SC-2	72HR-0025	861642.778	498633.926	6.640
C2-SC-2	72HR-0010	861642.778	498633.926	5.412

C-2 Stages (ft NAVD88) - 2060

Name	Storm	Node X 0	Node Y 0	Max Water Elevation ft
C2-SC-2	72HR-0005	861642.778	498633.926	4.314
C2-SC-2	24HR-0025	861642.778	498633.926	6.013
C2-SC-2	24HR-0010	861642.778	498633.926	4.688
C2-SC-2	24HR-0005	861642.778	498633.926	3.765
C2-SC-3	72HR-1000	862636.469	498074.151	8.402
C2-SC-3	72HR-0500	862636.469	498074.151	8.143
C2-SC-3	72HR-0100	862636.469	498074.151	7.133
C2-SC-3	72HR-0050	862636.469	498074.151	6.629
C2-SC-3	72HR-0025	862636.469	498074.151	6.375
C2-SC-3	72HR-0010	862636.469	498074.151	6.075
C2-SC-3	72HR-0005	862636.469	498074.151	5.865
C2-SC-3	24HR-0025	862636.469	498074.151	6.142
C2-SC-3	24HR-0010	862636.469	498074.151	5.852
C2-SC-3	24HR-0005	862636.469	498074.151	5.641
C2-SC-4	72HR-1000	862602.920	498753.199	8.403
C2-SC-4	72HR-0500	862602.920	498753.199	8.146
C2-SC-4	72HR-0100	862602.920	498753.199	7.501
C2-SC-4	72HR-0050	862602.920	498753.199	7.156
C2-SC-4	72HR-0025	862602.920	498753.199	6.632
C2-SC-4	72HR-0010	862602.920	498753.199	5.368
C2-SC-4	72HR-0005	862602.920	498753.199	4.243
C2-SC-4	24HR-0025	862602.920	498753.199	5.991
C2-SC-4	24HR-0010	862602.920	498753.199	4.624
C2-SC-4	24HR-0005	862602.920	498753.199	3.734
C2-SC-6	72HR-1000	867711.949	495499.974	8.387
C2-SC-6	72HR-0500	867711.949	495499.974	8.119
C2-SC-6	72HR-0100	867711.949	495499.974	7.457
C2-SC-6	72HR-0050	867711.949	495499.974	7.100
C2-SC-6	72HR-0025	867711.949	495499.974	6.564
C2-SC-6	72HR-0010	867711.949	495499.974	5.235
C2-SC-6	72HR-0005	867711.949	495499.974	4.088
C2-SC-6	24HR-0025	867711.949	495499.974	5.915
C2-SC-6	24HR-0010	867711.949	495499.974	4.502
C2-SC-6	24HR-0005	867711.949	495499.974	3.668
C2-SS-C-1	72HR-1000	853719.286	512653.150	8.414
C2-SS-C-1	72HR-0500	853719.286	512653.150	8.179
C2-SS-C-1	72HR-0100	853719.286	512653.150	7.564
C2-SS-C-1	72HR-0050	853719.286	512653.150	7.233
C2-SS-C-1	72HR-0025	853719.286	512653.150	6.825
C2-SS-C-1	72HR-0010	853719.286	512653.150	5.665
C2-SS-C-1	72HR-0005	853719.286	512653.150	4.585
C2-SS-C-1	24HR-0025	853719.286	512653.150	6.117
C2-SS-C-1	24HR-0010	853719.286	512653.150	4.781
C2-SS-C-1	24HR-0005	853719.286	512653.150	3.892
C2-SS-C-2	72HR-1000	855640.452	512717.651	8.414
C2-SS-C-2	72HR-0500	855640.452	512717.651	8.179
C2-SS-C-2	72HR-0100	855640.452	512717.651	7.564
C2-SS-C-2	72HR-0050	855640.452	512717.651	7.233
C2-SS-C-2	72HR-0025	855640.452	512717.651	6.825
C2-SS-C-2	72HR-0010	855640.452	512717.651	5.665
C2-SS-C-2	72HR-0005	855640.452	512717.651	4.585

C-2 Stages (ft NAVD88) - 2060

Name	Storm	Node X 0	Node Y 0	Max Water Elevation ft
C2-SS-C-2	24HR-0025	855640.452	512717.651	6.117
C2-SS-C-2	24HR-0010	855640.452	512717.651	4.781
C2-SS-C-2	24HR-0005	855640.452	512717.651	3.892
C2-SS-C-3	72HR-1000	856986.216	512597.398	8.414
C2-SS-C-3	72HR-0500	856986.216	512597.398	8.180
C2-SS-C-3	72HR-0100	856986.216	512597.398	7.564
C2-SS-C-3	72HR-0050	856986.216	512597.398	7.231
C2-SS-C-3	72HR-0025	856986.216	512597.398	6.801
C2-SS-C-3	72HR-0010	856986.216	512597.398	5.618
C2-SS-C-3	72HR-0005	856986.216	512597.398	4.519
C2-SS-C-3	24HR-0025	856986.216	512597.398	6.099
C2-SS-C-3	24HR-0010	856986.216	512597.398	4.741
C2-SS-C-3	24HR-0005	856986.216	512597.398	3.853
C2-SS-C-4	72HR-1000	857902.400	511195.095	8.416
C2-SS-C-4	72HR-0500	857902.400	511195.095	8.180
C2-SS-C-4	72HR-0100	857902.400	511195.095	7.562
C2-SS-C-4	72HR-0050	857902.400	511195.095	7.229
C2-SS-C-4	72HR-0025	857902.400	511195.095	7.047
C2-SS-C-4	72HR-0010	857902.400	511195.095	6.919
C2-SS-C-4	72HR-0005	857902.400	511195.095	6.842
C2-SS-C-4	24HR-0025	857902.400	511195.095	6.928
C2-SS-C-4	24HR-0010	857902.400	511195.095	6.808
C2-SS-C-4	24HR-0005	857902.400	511195.095	6.744
C2-WW-C-11	72HR-1000	863658.103	498977.511	8.406
C2-WW-C-11	72HR-0500	863658.103	498977.511	8.153
C2-WW-C-11	72HR-0100	863658.103	498977.511	7.503
C2-WW-C-11	72HR-0050	863658.103	498977.511	7.083
C2-WW-C-11	72HR-0025	863658.103	498977.511	6.772
C2-WW-C-11	72HR-0010	863658.103	498977.511	6.511
C2-WW-C-11	72HR-0005	863658.103	498977.511	6.310
C2-WW-C-11	24HR-0025	863658.103	498977.511	6.612
C2-WW-C-11	24HR-0010	863658.103	498977.511	6.345
C2-WW-C-11	24HR-0005	863658.103	498977.511	6.129
C2-WW-C-7	72HR-1000	861750.487	503472.649	8.416
C2-WW-C-7	72HR-0500	861750.487	503472.649	8.236
C2-WW-C-7	72HR-0100	861750.487	503472.649	7.670
C2-WW-C-7	72HR-0050	861750.487	503472.649	7.368
C2-WW-C-7	72HR-0025	861750.487	503472.649	6.839
C2-WW-C-7	72HR-0010	861750.487	503472.649	5.449
C2-WW-C-7	72HR-0005	861750.487	503472.649	4.309
C2-WW-C-7	24HR-0025	861750.487	503472.649	6.034
C2-WW-C-7	24HR-0010	861750.487	503472.649	4.639
C2-WW-C-7	24HR-0005	861750.487	503472.649	3.769
C2-WW-C-8	72HR-1000	861223.829	501894.399	8.409
C2-WW-C-8	72HR-0500	861223.829	501894.399	8.158
C2-WW-C-8	72HR-0100	861223.829	501894.399	7.561
C2-WW-C-8	72HR-0050	861223.829	501894.399	7.269
C2-WW-C-8	72HR-0025	861223.829	501894.399	6.754
C2-WW-C-8	72HR-0010	861223.829	501894.399	5.402
C2-WW-C-8	72HR-0005	861223.829	501894.399	4.252
C2-WW-C-8	24HR-0025	861223.829	501894.399	6.009

C-2 Stages (ft NAVD88) - 2060

Name	Storm	Node X 0	Node Y 0	Max Water Elevation ft
C2-WW-C-8	24HR-0010	861223.829	501894.399	4.601
C2-WW-C-8	24HR-0005	861223.829	501894.399	3.740
C2-WW-C-9	72HR-1000	859986.605	501592.033	8.409
C2-WW-C-9	72HR-0500	859986.605	501592.033	8.158
C2-WW-C-9	72HR-0100	859986.605	501592.033	7.525
C2-WW-C-9	72HR-0050	859986.605	501592.033	7.199
C2-WW-C-9	72HR-0025	859986.605	501592.033	6.675
C2-WW-C-9	72HR-0010	859986.605	501592.033	5.359
C2-WW-C-9	72HR-0005	859986.605	501592.033	4.208
C2-WW-C-9	24HR-0025	859986.605	501592.033	5.986
C2-WW-C-9	24HR-0010	859986.605	501592.033	4.571
C2-WW-C-9	24HR-0005	859986.605	501592.033	3.718
C2-MC-S-1	72HR-1000	851097.606	501265.513	8.415
C2-MC-S-1	72HR-0500	851097.606	501265.513	8.181
C2-MC-S-1	72HR-0100	851097.606	501265.513	7.587
C2-MC-S-1	72HR-0050	851097.606	501265.513	7.295
C2-MC-S-1	72HR-0025	851097.606	501265.513	6.900
C2-MC-S-1	72HR-0010	851097.606	501265.513	6.796
C2-MC-S-1	72HR-0005	851097.606	501265.513	6.733
C2-MC-S-1	24HR-0025	851097.606	501265.513	6.797
C2-MC-S-1	24HR-0010	851097.606	501265.513	6.718
C2-MC-S-1	24HR-0005	851097.606	501265.513	6.663
C2-64ST-C-14	72HR-1000	851633.132	499665.669	8.415
C2-64ST-C-14	72HR-0500	851633.132	499665.669	8.181
C2-64ST-C-14	72HR-0100	851633.132	499665.669	7.584
C2-64ST-C-14	72HR-0050	851633.132	499665.669	7.291
C2-64ST-C-14	72HR-0025	851633.132	499665.669	7.067
C2-64ST-C-14	72HR-0010	851633.132	499665.669	6.992
C2-64ST-C-14	72HR-0005	851633.132	499665.669	6.939
C2-64ST-C-14	24HR-0025	851633.132	499665.669	6.989
C2-64ST-C-14	24HR-0010	851633.132	499665.669	6.913
C2-64ST-C-14	24HR-0005	851633.132	499665.669	6.833
C2-64ST-C-12	72HR-1000	850018.697	501605.237	8.415
C2-64ST-C-12	72HR-0500	850018.697	501605.237	8.181
C2-64ST-C-12	72HR-0100	850018.697	501605.237	7.590
C2-64ST-C-12	72HR-0050	850018.697	501605.237	7.333
C2-64ST-C-12	72HR-0025	850018.697	501605.237	6.975
C2-64ST-C-12	72HR-0010	850018.697	501605.237	5.816
C2-64ST-C-12	72HR-0005	850018.697	501605.237	4.761
C2-64ST-C-12	24HR-0025	850018.697	501605.237	6.187
C2-64ST-C-12	24HR-0010	850018.697	501605.237	4.855
C2-64ST-C-12	24HR-0005	850018.697	501605.237	3.963
C2-64ST-C-8	72HR-1000	843242.317	499438.219	8.511
C2-64ST-C-8	72HR-0500	843242.317	499438.219	8.347
C2-64ST-C-8	72HR-0100	843242.317	499438.219	7.887
C2-64ST-C-8	72HR-0050	843242.317	499438.219	7.608
C2-64ST-C-8	72HR-0025	843242.317	499438.219	7.063
C2-64ST-C-8	72HR-0010	843242.317	499438.219	5.820
C2-64ST-C-8	72HR-0005	843242.317	499438.219	4.792
C2-64ST-C-8	24HR-0025	843242.317	499438.219	6.188
C2-64ST-C-8	24HR-0010	843242.317	499438.219	4.868

C-2 Stages (ft NAVD88) - 2060

Name	Storm	Node X 0	Node Y 0	Max Water Elevation ft
C2-64ST-C-8	24HR-0005	843242.317	499438.219	3.974
C2-64ST-C-9	72HR-1000	843804.906	499724.685	8.490
C2-64ST-C-9	72HR-0500	843804.906	499724.685	8.329
C2-64ST-C-9	72HR-0100	843804.906	499724.685	7.878
C2-64ST-C-9	72HR-0050	843804.906	499724.685	7.606
C2-64ST-C-9	72HR-0025	843804.906	499724.685	7.063
C2-64ST-C-9	72HR-0010	843804.906	499724.685	5.820
C2-64ST-C-9	72HR-0005	843804.906	499724.685	4.791
C2-64ST-C-9	24HR-0025	843804.906	499724.685	6.188
C2-64ST-C-9	24HR-0010	843804.906	499724.685	4.867
C2-64ST-C-9	24HR-0005	843804.906	499724.685	3.974
C2-64ST-C-5	72HR-1000	837951.554	500045.480	8.404
C2-64ST-C-5	72HR-0500	837951.554	500045.480	8.255
C2-64ST-C-5	72HR-0100	837951.554	500045.480	7.861
C2-64ST-C-5	72HR-0050	837951.554	500045.480	7.434
C2-64ST-C-5	72HR-0025	837951.554	500045.480	6.898
C2-64ST-C-5	72HR-0010	837951.554	500045.480	5.784
C2-64ST-C-5	72HR-0005	837951.554	500045.480	4.820
C2-64ST-C-5	24HR-0025	837951.554	500045.480	6.101
C2-64ST-C-5	24HR-0010	837951.554	500045.480	4.882
C2-64ST-C-5	24HR-0005	837951.554	500045.480	4.017
C2-64ST-C-4	72HR-1000	837449.293	499276.588	8.496
C2-64ST-C-4	72HR-0500	837449.293	499276.588	8.268
C2-64ST-C-4	72HR-0100	837449.293	499276.588	7.655
C2-64ST-C-4	72HR-0050	837449.293	499276.588	7.229
C2-64ST-C-4	72HR-0025	837449.293	499276.588	6.746
C2-64ST-C-4	72HR-0010	837449.293	499276.588	5.756
C2-64ST-C-4	72HR-0005	837449.293	499276.588	4.841
C2-64ST-C-4	24HR-0025	837449.293	499276.588	6.036
C2-64ST-C-4	24HR-0010	837449.293	499276.588	4.894
C2-64ST-C-4	24HR-0005	837449.293	499276.588	4.054
C2-64ST-C-3	72HR-1000	836317.720	499222.822	8.393
C2-64ST-C-3	72HR-0500	836317.720	499222.822	8.195
C2-64ST-C-3	72HR-0100	836317.720	499222.822	7.564
C2-64ST-C-3	72HR-0050	836317.720	499222.822	7.138
C2-64ST-C-3	72HR-0025	836317.720	499222.822	6.679
C2-64ST-C-3	72HR-0010	836317.720	499222.822	5.742
C2-64ST-C-3	72HR-0005	836317.720	499222.822	4.846
C2-64ST-C-3	24HR-0025	836317.720	499222.822	6.006
C2-64ST-C-3	24HR-0010	836317.720	499222.822	4.896
C2-64ST-C-3	24HR-0005	836317.720	499222.822	4.060
C2-64ST-C-2	72HR-1000	835227.196	499186.806	8.101
C2-64ST-C-2	72HR-0500	835227.196	499186.806	7.913
C2-64ST-C-2	72HR-0100	835227.196	499186.806	7.346
C2-64ST-C-2	72HR-0050	835227.196	499186.806	6.921
C2-64ST-C-2	72HR-0025	835227.196	499186.806	6.517
C2-64ST-C-2	72HR-0010	835227.196	499186.806	5.708
C2-64ST-C-2	72HR-0005	835227.196	499186.806	4.857
C2-64ST-C-2	24HR-0025	835227.196	499186.806	5.935
C2-64ST-C-2	24HR-0010	835227.196	499186.806	4.902
C2-64ST-C-2	24HR-0005	835227.196	499186.806	4.076

C-2 Stages (ft NAVD88) - 2060

Name	Storm	Node X 0	Node Y 0	Max Water Elevation ft
C2-64ST-S-5	72HR-1000	852892.438	498785.432	8.415
C2-64ST-S-5	72HR-0500	852892.438	498785.432	8.181
C2-64ST-S-5	72HR-0100	852892.438	498785.432	7.575
C2-64ST-S-5	72HR-0050	852892.438	498785.432	7.442
C2-64ST-S-5	72HR-0025	852892.438	498785.432	7.347
C2-64ST-S-5	72HR-0010	852892.438	498785.432	7.213
C2-64ST-S-5	72HR-0005	852892.438	498785.432	7.112
C2-64ST-S-5	24HR-0025	852892.438	498785.432	7.221
C2-64ST-S-5	24HR-0010	852892.438	498785.432	7.078
C2-64ST-S-5	24HR-0005	852892.438	498785.432	6.968
C2-64ST-C-11	72HR-1000	848556.735	500991.501	8.414
C2-64ST-C-11	72HR-0500	848556.735	500991.501	8.241
C2-64ST-C-11	72HR-0100	848556.735	500991.501	7.837
C2-64ST-C-11	72HR-0050	848556.735	500991.501	7.599
C2-64ST-C-11	72HR-0025	848556.735	500991.501	7.063
C2-64ST-C-11	72HR-0010	848556.735	500991.501	5.820
C2-64ST-C-11	72HR-0005	848556.735	500991.501	4.783
C2-64ST-C-11	24HR-0025	848556.735	500991.501	6.188
C2-64ST-C-11	24HR-0010	848556.735	500991.501	4.862
C2-64ST-C-11	24HR-0005	848556.735	500991.501	3.970
C2-64ST-C-15	72HR-1000	852528.210	501293.249	8.415
C2-64ST-C-15	72HR-0500	852528.210	501293.249	8.181
C2-64ST-C-15	72HR-0100	852528.210	501293.249	7.584
C2-64ST-C-15	72HR-0050	852528.210	501293.249	7.287
C2-64ST-C-15	72HR-0025	852528.210	501293.249	6.883
C2-64ST-C-15	72HR-0010	852528.210	501293.249	5.798
C2-64ST-C-15	72HR-0005	852528.210	501293.249	4.720
C2-64ST-C-15	24HR-0025	852528.210	501293.249	6.178
C2-64ST-C-15	24HR-0010	852528.210	501293.249	4.842
C2-64ST-C-15	24HR-0005	852528.210	501293.249	3.951
C2-E-4	72HR-1000	859728.910	501976.489	8.409
C2-E-4	72HR-0500	859728.910	501976.489	8.158
C2-E-4	72HR-0100	859728.910	501976.489	7.514
C2-E-4	72HR-0050	859728.910	501976.489	7.367
C2-E-4	72HR-0025	859728.910	501976.489	7.314
C2-E-4	72HR-0010	859728.910	501976.489	7.239
C2-E-4	72HR-0005	859728.910	501976.489	7.188
C2-E-4	24HR-0025	859728.910	501976.489	7.290
C2-E-4	24HR-0010	859728.910	501976.489	7.200
C2-E-4	24HR-0005	859728.910	501976.489	7.128
C2-WW-W-1	72HR-1000	863053.658	502814.782	8.406
C2-WW-W-1	72HR-0500	863053.658	502814.782	8.154
C2-WW-W-1	72HR-0100	863053.658	502814.782	7.503
C2-WW-W-1	72HR-0050	863053.658	502814.782	7.156
C2-WW-W-1	72HR-0025	863053.658	502814.782	6.620
C2-WW-W-1	72HR-0010	863053.658	502814.782	6.186
C2-WW-W-1	72HR-0005	863053.658	502814.782	6.115
C2-WW-W-1	24HR-0025	863053.658	502814.782	6.262
C2-WW-W-1	24HR-0010	863053.658	502814.782	6.149
C2-WW-W-1	24HR-0005	863053.658	502814.782	6.072
C2-WW-C-10	72HR-1000	862800.285	501209.154	8.407

C-2 Stages (ft NAVD88) - 2060

Name	Storm	Node X 0	Node Y 0	Max Water Elevation ft
C2-WW-C-10	72HR-0500	862800.285	501209.154	8.154
C2-WW-C-10	72HR-0100	862800.285	501209.154	7.504
C2-WW-C-10	72HR-0050	862800.285	501209.154	7.157
C2-WW-C-10	72HR-0025	862800.285	501209.154	6.627
C2-WW-C-10	72HR-0010	862800.285	501209.154	6.400
C2-WW-C-10	72HR-0005	862800.285	501209.154	6.341
C2-WW-C-10	24HR-0025	862800.285	501209.154	6.428
C2-WW-C-10	24HR-0010	862800.285	501209.154	6.324
C2-WW-C-10	24HR-0005	862800.285	501209.154	6.251
C2-WW-C-6	72HR-1000	862929.271	504086.977	8.407
C2-WW-C-6	72HR-0500	862929.271	504086.977	8.156
C2-WW-C-6	72HR-0100	862929.271	504086.977	6.104
C2-WW-C-6	72HR-0050	862929.271	504086.977	4.816
C2-WW-C-6	72HR-0025	862929.271	504086.977	4.136
C2-WW-C-6	72HR-0010	862929.271	504086.977	3.684
C2-WW-C-6	72HR-0005	862929.271	504086.977	3.404
C2-WW-C-6	24HR-0025	862929.271	504086.977	3.791
C2-WW-C-6	24HR-0010	862929.271	504086.977	3.399
C2-WW-C-6	24HR-0005	862929.271	504086.977	3.150
C2-88ST-1-2	72HR-1000	864977.842	493496.232	8.387
C2-88ST-1-2	72HR-0500	864977.842	493496.232	8.118
C2-88ST-1-2	72HR-0100	864977.842	493496.232	7.457
C2-88ST-1-2	72HR-0050	864977.842	493496.232	7.101
C2-88ST-1-2	72HR-0025	864977.842	493496.232	6.567
C2-88ST-1-2	72HR-0010	864977.842	493496.232	6.300
C2-88ST-1-2	72HR-0005	864977.842	493496.232	6.220
C2-88ST-1-2	24HR-0025	864977.842	493496.232	6.307
C2-88ST-1-2	24HR-0010	864977.842	493496.232	6.205
C2-88ST-1-2	24HR-0005	864977.842	493496.232	6.118
C2-C2C-S-2	72HR-1000	865909.224	493770.453	8.387
C2-C2C-S-2	72HR-0500	865909.224	493770.453	8.118
C2-C2C-S-2	72HR-0100	865909.224	493770.453	7.457
C2-C2C-S-2	72HR-0050	865909.224	493770.453	7.101
C2-C2C-S-2	72HR-0025	865909.224	493770.453	6.567
C2-C2C-S-2	72HR-0010	865909.224	493770.453	6.300
C2-C2C-S-2	72HR-0005	865909.224	493770.453	6.220
C2-C2C-S-2	24HR-0025	865909.224	493770.453	6.307
C2-C2C-S-2	24HR-0010	865909.224	493770.453	6.205
C2-C2C-S-2	24HR-0005	865909.224	493770.453	6.118
C2-SC-5A	72HR-1000	866583.774	495276.918	8.387
C2-SC-5A	72HR-0500	866583.774	495276.918	8.118
C2-SC-5A	72HR-0100	866583.774	495276.918	7.456
C2-SC-5A	72HR-0050	866583.774	495276.918	7.100
C2-SC-5A	72HR-0025	866583.774	495276.918	6.565
C2-SC-5A	72HR-0010	866583.774	495276.918	5.235
C2-SC-5A	72HR-0005	866583.774	495276.918	4.094
C2-SC-5A	24HR-0025	866583.774	495276.918	5.915
C2-SC-5A	24HR-0010	866583.774	495276.918	4.502
C2-SC-5A	24HR-0005	866583.774	495276.918	3.668
C2-S-4	72HR-1000	868721.893	493402.852	8.380
C2-S-4	72HR-0500	868721.893	493402.852	8.110

C-2 Stages (ft NAVD88) - 2060

Name	Storm	Node X 0	Node Y 0	Max Water Elevation ft
C2-S-4	72HR-0100	868721.893	493402.852	7.444
C2-S-4	72HR-0050	868721.893	493402.852	7.083
C2-S-4	72HR-0025	868721.893	493402.852	6.668
C2-S-4	72HR-0010	868721.893	493402.852	6.580
C2-S-4	72HR-0005	868721.893	493402.852	6.525
C2-S-4	24HR-0025	868721.893	493402.852	6.589
C2-S-4	24HR-0010	868721.893	493402.852	6.520
C2-S-4	24HR-0005	868721.893	493402.852	6.436
C2-SC-7	72HR-1000	868700.033	494083.430	8.380
C2-SC-7	72HR-0500	868700.033	494083.430	8.110
C2-SC-7	72HR-0100	868700.033	494083.430	7.444
C2-SC-7	72HR-0050	868700.033	494083.430	7.083
C2-SC-7	72HR-0025	868700.033	494083.430	6.536
C2-SC-7	72HR-0010	868700.033	494083.430	5.202
C2-SC-7	72HR-0005	868700.033	494083.430	4.077
C2-SC-7	24HR-0025	868700.033	494083.430	5.894
C2-SC-7	24HR-0010	868700.033	494083.430	4.484
C2-SC-7	24HR-0005	868700.033	494083.430	3.660
C2-CN-1	72HR-1000	869016.223	497047.336	8.381
C2-CN-1	72HR-0500	869016.223	497047.336	8.110
C2-CN-1	72HR-0100	869016.223	497047.336	7.444
C2-CN-1	72HR-0050	869016.223	497047.336	7.083
C2-CN-1	72HR-0025	869016.223	497047.336	6.542
C2-CN-1	72HR-0010	869016.223	497047.336	5.206
C2-CN-1	72HR-0005	869016.223	497047.336	4.074
C2-CN-1	24HR-0025	869016.223	497047.336	5.901
C2-CN-1	24HR-0010	869016.223	497047.336	4.489
C2-CN-1	24HR-0005	869016.223	497047.336	3.662
C2-64ST-C-10S-2	72HR-1000	846555.250	498439.094	8.419
C2-64ST-C-10S-2	72HR-0500	846555.250	498439.094	8.269
C2-64ST-C-10S-2	72HR-0100	846555.250	498439.094	7.798
C2-64ST-C-10S-2	72HR-0050	846555.250	498439.094	7.460
C2-64ST-C-10S-2	72HR-0025	846555.250	498439.094	7.080
C2-64ST-C-10S-2	72HR-0010	846555.250	498439.094	6.484
C2-64ST-C-10S-2	72HR-0005	846555.250	498439.094	5.877
C2-64ST-C-10S-2	24HR-0025	846555.250	498439.094	6.700
C2-64ST-C-10S-2	24HR-0010	846555.250	498439.094	5.906
C2-64ST-C-10S-2	24HR-0005	846555.250	498439.094	5.283
C2-64ST-C-10N	72HR-1000	846602.624	501493.116	8.413
C2-64ST-C-10N	72HR-0500	846602.624	501493.116	8.240
C2-64ST-C-10N	72HR-0100	846602.624	501493.116	7.843
C2-64ST-C-10N	72HR-0050	846602.624	501493.116	7.610
C2-64ST-C-10N	72HR-0025	846602.624	501493.116	7.159
C2-64ST-C-10N	72HR-0010	846602.624	501493.116	5.990
C2-64ST-C-10N	72HR-0005	846602.624	501493.116	4.923
C2-64ST-C-10N	24HR-0025	846602.624	501493.116	6.322
C2-64ST-C-10N	24HR-0010	846602.624	501493.116	4.901
C2-64ST-C-10N	24HR-0005	846602.624	501493.116	3.994
C2-S-121	72HR-1000	866736.705	491552.124	0.280
C2-S-121	72HR-0500	866736.705	491552.124	0.280
C2-S-121	72HR-0100	866736.705	491552.124	0.280

C-2 Stages (ft NAVD88) - 2060

Name	Storm	Node X 0	Node Y 0	Max Water Elevation ft
C2-S-121	72HR-0050	866736.705	491552.124	0.280
C2-S-121	72HR-0025	866736.705	491552.124	0.280
C2-S-121	72HR-0010	866736.705	491552.124	0.280
C2-S-121	72HR-0005	866736.705	491552.124	0.000
C2-S-121	24HR-0025	866736.705	491552.124	0.280
C2-S-121	24HR-0010	866736.705	491552.124	0.280
C2-S-121	24HR-0005	866736.705	491552.124	0.280
C2-B28-N	72HR-1000	859320.436	502707.849	8.412
C2-B28-N	72HR-0500	859320.436	502707.849	8.171
C2-B28-N	72HR-0100	859320.436	502707.849	7.538
C2-B28-N	72HR-0050	859320.436	502707.849	7.196
C2-B28-N	72HR-0025	859320.436	502707.849	6.693
C2-B28-N	72HR-0010	859320.436	502707.849	5.469
C2-B28-N	72HR-0005	859320.436	502707.849	4.356
C2-B28-N	24HR-0025	859320.436	502707.849	6.027
C2-B28-N	24HR-0010	859320.436	502707.849	4.647
C2-B28-N	24HR-0005	859320.436	502707.849	3.786
C2-B28-S	72HR-1000	859321.686	502414.748	8.411
C2-B28-S	72HR-0500	859321.686	502414.748	8.160
C2-B28-S	72HR-0100	859321.686	502414.748	7.515
C2-B28-S	72HR-0050	859321.686	502414.748	7.170
C2-B28-S	72HR-0025	859321.686	502414.748	6.643
C2-B28-S	72HR-0010	859321.686	502414.748	5.359
C2-B28-S	72HR-0005	859321.686	502414.748	4.205
C2-B28-S	24HR-0025	859321.686	502414.748	5.985
C2-B28-S	24HR-0010	859321.686	502414.748	4.567
C2-B28-S	24HR-0005	859321.686	502414.748	3.715
C2-MC-C-N2-W	72HR-1000	852242.662	514760.788	8.414
C2-MC-C-N2-W	72HR-0500	852242.662	514760.788	8.179
C2-MC-C-N2-W	72HR-0100	852242.662	514760.788	7.580
C2-MC-C-N2-W	72HR-0050	852242.662	514760.788	7.396
C2-MC-C-N2-W	72HR-0025	852242.662	514760.788	7.371
C2-MC-C-N2-W	72HR-0010	852242.662	514760.788	6.746
C2-MC-C-N2-W	72HR-0005	852242.662	514760.788	4.950
C2-MC-C-N2-W	24HR-0025	852242.662	514760.788	7.034
C2-MC-C-N2-W	24HR-0010	852242.662	514760.788	5.010
C2-MC-C-N2-W	24HR-0005	852242.662	514760.788	4.051
C2-144AVE-W-1	72HR-1000	843656.016	515726.186	8.215
C2-144AVE-W-1	72HR-0500	843656.016	515726.186	7.947
C2-144AVE-W-1	72HR-0100	843656.016	515726.186	7.558
C2-144AVE-W-1	72HR-0050	843656.016	515726.186	7.302
C2-144AVE-W-1	72HR-0025	843656.016	515726.186	6.899
C2-144AVE-W-1	72HR-0010	843656.016	515726.186	5.770
C2-144AVE-W-1	72HR-0005	843656.016	515726.186	5.429
C2-144AVE-W-1	24HR-0025	843656.016	515726.186	6.150
C2-144AVE-W-1	24HR-0010	843656.016	515726.186	5.346
C2-144AVE-W-1	24HR-0005	843656.016	515726.186	5.035
C2-C2C-E-3-2	72HR-1000	876918.966	504793.990	5.797
C2-C2C-E-3-2	72HR-0500	876918.966	504793.990	5.248
C2-C2C-E-3-2	72HR-0100	876918.966	504793.990	4.239
C2-C2C-E-3-2	72HR-0050	876918.966	504793.990	3.881

C-2 Stages (ft NAVD88) - 2060

Name	Storm	Node X 0	Node Y 0	Max Water Elevation ft
C2-C2C-E-3-2	72HR-0025	876918.966	504793.990	3.579
C2-C2C-E-3-2	72HR-0010	876918.966	504793.990	3.250
C2-C2C-E-3-2	72HR-0005	876918.966	504793.990	3.062
C2-C2C-E-3-2	24HR-0025	876918.966	504793.990	3.432
C2-C2C-E-3-2	24HR-0010	876918.966	504793.990	3.108
C2-C2C-E-3-2	24HR-0005	876918.966	504793.990	2.872
C2-E-6-A	72HR-1000	900010.954	494384.912	2.415
C2-E-6-A	72HR-0500	900010.954	494384.912	2.405
C2-E-6-A	72HR-0100	900010.954	494384.912	2.413
C2-E-6-A	72HR-0050	900010.954	494384.912	2.404
C2-E-6-A	72HR-0025	900010.954	494384.912	2.404
C2-E-6-A	72HR-0010	900010.954	494384.912	2.403
C2-E-6-A	72HR-0005	900010.954	494384.912	2.397
C2-E-6-A	24HR-0025	900010.954	494384.912	2.404
C2-E-6-A	24HR-0010	900010.954	494384.912	2.402
C2-E-6-A	24HR-0005	900010.954	494384.912	2.396
C2-E-7-A-1	72HR-1000	896395.435	485171.114	2.438
C2-E-7-A-1	72HR-0500	896395.435	485171.114	2.411
C2-E-7-A-1	72HR-0100	896395.435	485171.114	2.410
C2-E-7-A-1	72HR-0050	896395.435	485171.114	2.398
C2-E-7-A-1	72HR-0025	896395.435	485171.114	2.397
C2-E-7-A-1	72HR-0010	896395.435	485171.114	2.397
C2-E-7-A-1	72HR-0005	896395.435	485171.114	2.395
C2-E-7-A-1	24HR-0025	896395.435	485171.114	2.397
C2-E-7-A-1	24HR-0010	896395.435	485171.114	2.395
C2-E-7-A-1	24HR-0005	896395.435	485171.114	2.394
C2-BC-S22H	72HR-1000	892071.522	486289.555	6.414
C2-BC-S22H	72HR-0500	892071.522	486289.555	6.248
C2-BC-S22H	72HR-0100	892071.522	486289.555	5.423
C2-BC-S22H	72HR-0050	892071.522	486289.555	5.037
C2-BC-S22H	72HR-0025	892071.522	486289.555	4.722
C2-BC-S22H	72HR-0010	892071.522	486289.555	4.118
C2-BC-S22H	72HR-0005	892071.522	486289.555	3.620
C2-BC-S22H	24HR-0025	892071.522	486289.555	4.658
C2-BC-S22H	24HR-0010	892071.522	486289.555	3.925
C2-BC-S22H	24HR-0005	892071.522	486289.555	3.419
C2-C-31	72HR-1000	897339.345	481905.688	2.472
C2-C-31	72HR-0500	897339.345	481905.688	2.439
C2-C-31	72HR-0100	897339.345	481905.688	2.461
C2-C-31	72HR-0050	897339.345	481905.688	2.430
C2-C-31	72HR-0025	897339.345	481905.688	2.430
C2-C-31	72HR-0010	897339.345	481905.688	2.417
C2-C-31	72HR-0005	897339.345	481905.688	2.411
C2-C-31	24HR-0025	897339.345	481905.688	2.425
C2-C-31	24HR-0010	897339.345	481905.688	2.423
C2-C-31	24HR-0005	897339.345	481905.688	2.406
C2-BC-S22-T(t)	72HR-1000	892092.571	486227.920	5.738
C2-BC-S22-T(t)	72HR-0500	892092.571	486227.920	5.541
C2-BC-S22-T(t)	72HR-0100	892092.571	486227.920	4.796
C2-BC-S22-T(t)	72HR-0050	892092.571	486227.920	4.564
C2-BC-S22-T(t)	72HR-0025	892092.571	486227.920	4.356

C-2 Stages (ft NAVD88) - 2060

Name	Storm	Node X 0	Node Y 0	Max Water Elevation ft
C2-BC-S22-T(t)	72HR-0010	892092.571	486227.920	3.942
C2-BC-S22-T(t)	72HR-0005	892092.571	486227.920	3.554
C2-BC-S22-T(t)	24HR-0025	892092.571	486227.920	4.234
C2-BC-S22-T(t)	24HR-0010	892092.571	486227.920	3.738
C2-BC-S22-T(t)	24HR-0005	892092.571	486227.920	3.355
C2-BC-C4-BN2048	72HR-1000	850752.763	519169.726	2.000
C2-BC-C4-BN2048	72HR-0500	850752.763	519169.726	2.000
C2-BC-C4-BN2048	72HR-0100	850752.763	519169.726	2.000
C2-BC-C4-BN2048	72HR-0050	850752.763	519169.726	2.000
C2-BC-C4-BN2048	72HR-0025	850752.763	519169.726	2.000
C2-BC-C4-BN2048	72HR-0010	850752.763	519169.726	2.000
C2-BC-C4-BN2048	72HR-0005	850752.763	519169.726	2.000
C2-BC-C4-BN2048	24HR-0025	850752.763	519169.726	2.000
C2-BC-C4-BN2048	24HR-0010	850752.763	519169.726	2.000
C2-BC-C4-BN2048	24HR-0005	850752.763	519169.726	2.000
C2-T5W	72HR-1000	858683.727	519183.726	8.415
C2-T5W	72HR-0500	858683.727	519183.726	8.180
C2-T5W	72HR-0100	858683.727	519183.726	7.563
C2-T5W	72HR-0050	858683.727	519183.726	7.221
C2-T5W	72HR-0025	858683.727	519183.726	6.727
C2-T5W	72HR-0010	858683.727	519183.726	5.519
C2-T5W	72HR-0005	858683.727	519183.726	4.402
C2-T5W	24HR-0025	858683.727	519183.726	6.057
C2-T5W	24HR-0010	858683.727	519183.726	4.678
C2-T5W	24HR-0005	858683.727	519183.726	3.808
C2-BN2108	72HR-1000	891401.620	500025.233	10.007
C2-BN2108	72HR-0500	891401.620	500025.233	10.089
C2-BN2108	72HR-0100	891401.620	500025.233	10.316
C2-BN2108	72HR-0050	891401.620	500025.233	10.186
C2-BN2108	72HR-0025	891401.620	500025.233	10.026
C2-BN2108	72HR-0010	891401.620	500025.233	9.787
C2-BN2108	72HR-0005	891401.620	500025.233	9.608
C2-BN2108	24HR-0025	891401.620	500025.233	9.807
C2-BN2108	24HR-0010	891401.620	500025.233	9.561
C2-BN2108	24HR-0005	891401.620	500025.233	9.311
C2-LG-N-1-2B	72HR-1000	890184.767	507441.564	13.081
C2-LG-N-1-2B	72HR-0500	890184.767	507441.564	13.037
C2-LG-N-1-2B	72HR-0100	890184.767	507441.564	12.939
C2-LG-N-1-2B	72HR-0050	890184.767	507441.564	12.900
C2-LG-N-1-2B	72HR-0025	890184.767	507441.564	12.859
C2-LG-N-1-2B	72HR-0010	890184.767	507441.564	12.804
C2-LG-N-1-2B	72HR-0005	890184.767	507441.564	12.755
C2-LG-N-1-2B	24HR-0025	890184.767	507441.564	12.795
C2-LG-N-1-2B	24HR-0010	890184.767	507441.564	12.714
C2-LG-N-1-2B	24HR-0005	890184.767	507441.564	12.663
C2-LG-E-1A	72HR-1000	890019.222	505237.542	11.561
C2-LG-E-1A	72HR-0500	890019.222	505237.542	11.486
C2-LG-E-1A	72HR-0100	890019.222	505237.542	11.314
C2-LG-E-1A	72HR-0050	890019.222	505237.542	11.240
C2-LG-E-1A	72HR-0025	890019.222	505237.542	11.159
C2-LG-E-1A	72HR-0010	890019.222	505237.542	11.045

C-2 Stages (ft NAVD88) - 2060

Name	Storm	Node X 0	Node Y 0	Max Water Elevation ft
C2-LG-E-1A	72HR-0005	890019.222	505237.542	10.958
C2-LG-E-1A	24HR-0025	890019.222	505237.542	11.059
C2-LG-E-1A	24HR-0010	890019.222	505237.542	10.925
C2-LG-E-1A	24HR-0005	890019.222	505237.542	10.830
C2-S-56-A	72HR-1000	877085.786	503439.932	11.092
C2-S-56-A	72HR-0500	877085.786	503439.932	10.976
C2-S-56-A	72HR-0100	877085.786	503439.932	10.700
C2-S-56-A	72HR-0050	877085.786	503439.932	10.594
C2-S-56-A	72HR-0025	877085.786	503439.932	10.418
C2-S-56-A	72HR-0010	877085.786	503439.932	10.135
C2-S-56-A	72HR-0005	877085.786	503439.932	9.925
C2-S-56-A	24HR-0025	877085.786	503439.932	10.179
C2-S-56-A	24HR-0010	877085.786	503439.932	9.879
C2-S-56-A	24HR-0005	877085.786	503439.932	9.659
C2-BN2113	72HR-1000	900082.699	494755.049	2.447
C2-BN2113	72HR-0500	900082.699	494755.049	2.434
C2-BN2113	72HR-0100	900082.699	494755.049	2.439
C2-BN2113	72HR-0050	900082.699	494755.049	2.428
C2-BN2113	72HR-0025	900082.699	494755.049	2.423
C2-BN2113	72HR-0010	900082.699	494755.049	2.418
C2-BN2113	72HR-0005	900082.699	494755.049	2.412
C2-BN2113	24HR-0025	900082.699	494755.049	2.421
C2-BN2113	24HR-0010	900082.699	494755.049	2.422
C2-BN2113	24HR-0005	900082.699	494755.049	2.407
C2-BN2112	72HR-1000	898955.953	494835.591	2.428
C2-BN2112	72HR-0500	898955.953	494835.591	2.420
C2-BN2112	72HR-0100	898955.953	494835.591	2.426
C2-BN2112	72HR-0050	898955.953	494835.591	2.416
C2-BN2112	72HR-0025	898955.953	494835.591	2.415
C2-BN2112	72HR-0010	898955.953	494835.591	2.412
C2-BN2112	72HR-0005	898955.953	494835.591	2.407
C2-BN2112	24HR-0025	898955.953	494835.591	2.412
C2-BN2112	24HR-0010	898955.953	494835.591	2.411
C2-BN2112	24HR-0005	898955.953	494835.591	2.402
C2-BN2114	72HR-1000	900954.576	494869.026	2.452
C2-BN2114	72HR-0500	900954.576	494869.026	2.426
C2-BN2114	72HR-0100	900954.576	494869.026	2.442
C2-BN2114	72HR-0050	900954.576	494869.026	2.419
C2-BN2114	72HR-0025	900954.576	494869.026	2.419
C2-BN2114	72HR-0010	900954.576	494869.026	2.409
C2-BN2114	72HR-0005	900954.576	494869.026	2.405
C2-BN2114	24HR-0025	900954.576	494869.026	2.414
C2-BN2114	24HR-0010	900954.576	494869.026	2.414
C2-BN2114	24HR-0005	900954.576	494869.026	2.400
C2-BN2022	72HR-1000	858974.373	497453.697	8.403
C2-BN2022	72HR-0500	858974.373	497453.697	8.147
C2-BN2022	72HR-0100	858974.373	497453.697	7.502
C2-BN2022	72HR-0050	858974.373	497453.697	7.207
C2-BN2022	72HR-0025	858974.373	497453.697	6.787
C2-BN2022	72HR-0010	858974.373	497453.697	5.488
C2-BN2022	72HR-0005	858974.373	497453.697	4.275

C-2 Stages (ft NAVD88) - 2060

Name	Storm	Node X 0	Node Y 0	Max Water Elevation ft
C2-BN2022	24HR-0025	858974.373	497453.697	6.090
C2-BN2022	24HR-0010	858974.373	497453.697	4.598
C2-BN2022	24HR-0005	858974.373	497453.697	4.125
C2-BN2031	72HR-1000	838482.636	496697.262	8.531
C2-BN2031	72HR-0500	838482.636	496697.262	8.364
C2-BN2031	72HR-0100	838482.636	496697.262	7.902
C2-BN2031	72HR-0050	838482.636	496697.262	7.762
C2-BN2031	72HR-0025	838482.636	496697.262	7.647
C2-BN2031	72HR-0010	838482.636	496697.262	2.000
C2-BN2031	72HR-0005	838482.636	496697.262	2.000
C2-BN2031	24HR-0025	838482.636	496697.262	7.528
C2-BN2031	24HR-0010	838482.636	496697.262	2.000
C2-BN2031	24HR-0005	838482.636	496697.262	2.000
C2-BN2029	72HR-1000	843793.312	497017.187	8.528
C2-BN2029	72HR-0500	843793.312	497017.187	8.364
C2-BN2029	72HR-0100	843793.312	497017.187	7.901
C2-BN2029	72HR-0050	843793.312	497017.187	7.678
C2-BN2029	72HR-0025	843793.312	497017.187	7.539
C2-BN2029	72HR-0010	843793.312	497017.187	7.305
C2-BN2029	72HR-0005	843793.312	497017.187	2.000
C2-BN2029	24HR-0025	843793.312	497017.187	7.350
C2-BN2029	24HR-0010	843793.312	497017.187	2.000
C2-BN2029	24HR-0005	843793.312	497017.187	2.000
C2-BN1031	72HR-1000	827473.006	506799.824	7.752
C2-BN1031	72HR-0500	827473.006	506799.824	7.083
C2-BN1031	72HR-0100	827473.006	506799.824	6.384
C2-BN1031	72HR-0050	827473.006	506799.824	6.328
C2-BN1031	72HR-0025	827473.006	506799.824	6.323
C2-BN1031	72HR-0010	827473.006	506799.824	6.216
C2-BN1031	72HR-0005	827473.006	506799.824	6.119
C2-BN1031	24HR-0025	827473.006	506799.824	6.213
C2-BN1031	24HR-0010	827473.006	506799.824	6.145
C2-BN1031	24HR-0005	827473.006	506799.824	6.069
C2-BN1034	72HR-1000	838371.266	493625.365	8.662
C2-BN1034	72HR-0500	838371.266	493625.365	8.524
C2-BN1034	72HR-0100	838371.266	493625.365	8.198
C2-BN1034	72HR-0050	838371.266	493625.365	8.029
C2-BN1034	72HR-0025	838371.266	493625.365	7.739
C2-BN1034	72HR-0010	838371.266	493625.365	2.000
C2-BN1034	72HR-0005	838371.266	493625.365	2.000
C2-BN1034	24HR-0025	838371.266	493625.365	7.088
C2-BN1034	24HR-0010	838371.266	493625.365	2.000
C2-BN1034	24HR-0005	838371.266	493625.365	2.000
C2-BN1033	72HR-1000	838414.672	491448.400	8.662
C2-BN1033	72HR-0500	838414.672	491448.400	8.524
C2-BN1033	72HR-0100	838414.672	491448.400	2.000
C2-BN1033	72HR-0050	838414.672	491448.400	2.000
C2-BN1033	72HR-0025	838414.672	491448.400	2.000
C2-BN1033	72HR-0010	838414.672	491448.400	2.000
C2-BN1033	72HR-0005	838414.672	491448.400	2.000
C2-BN1033	24HR-0025	838414.672	491448.400	2.000

C-2 Stages (ft NAVD88) - 2060

Name	Storm	Node X 0	Node Y 0	Max Water Elevation ft
C2-BN1033	24HR-0010	838414.672	491448.400	2.000
C2-BN1033	24HR-0005	838414.672	491448.400	2.000
C2-42ST-3	72HR-1000	855712.918	508161.400	8.415
C2-42ST-3	72HR-0500	855712.918	508161.400	8.179
C2-42ST-3	72HR-0100	855712.918	508161.400	7.560
C2-42ST-3	72HR-0050	855712.918	508161.400	7.220
C2-42ST-3	72HR-0025	855712.918	508161.400	6.747
C2-42ST-3	72HR-0010	855712.918	508161.400	6.514
C2-42ST-3	72HR-0005	855712.918	508161.400	6.481
C2-42ST-3	24HR-0025	855712.918	508161.400	6.556
C2-42ST-3	24HR-0010	855712.918	508161.400	6.503
C2-42ST-3	24HR-0005	855712.918	508161.400	6.466
C2-HC-C-2	72HR-1000	865624.988	505393.981	8.407
C2-HC-C-2	72HR-0500	865624.988	505393.981	8.148
C2-HC-C-2	72HR-0100	865624.988	505393.981	7.724
C2-HC-C-2	72HR-0050	865624.988	505393.981	7.581
C2-HC-C-2	72HR-0025	865624.988	505393.981	7.450
C2-HC-C-2	72HR-0010	865624.988	505393.981	7.249
C2-HC-C-2	72HR-0005	865624.988	505393.981	6.933
C2-HC-C-2	24HR-0025	865624.988	505393.981	7.286
C2-HC-C-2	24HR-0010	865624.988	505393.981	6.832
C2-HC-C-2	24HR-0005	865624.988	505393.981	5.336
C2-56-ST-1	72HR-1000	860769.002	502632.403	8.409
C2-56-ST-1	72HR-0500	860769.002	502632.403	8.159
C2-56-ST-1	72HR-0100	860769.002	502632.403	7.565
C2-56-ST-1	72HR-0050	860769.002	502632.403	7.516
C2-56-ST-1	72HR-0025	860769.002	502632.403	7.464
C2-56-ST-1	72HR-0010	860769.002	502632.403	7.387
C2-56-ST-1	72HR-0005	860769.002	502632.403	7.335
C2-56-ST-1	24HR-0025	860769.002	502632.403	7.444
C2-56-ST-1	24HR-0010	860769.002	502632.403	7.351
C2-56-ST-1	24HR-0005	860769.002	502632.403	7.286
C2-S-3	72HR-1000	865743.246	496703.077	8.392
C2-S-3	72HR-0500	865743.246	496703.077	8.127
C2-S-3	72HR-0100	865743.246	496703.077	7.471
C2-S-3	72HR-0050	865743.246	496703.077	7.117
C2-S-3	72HR-0025	865743.246	496703.077	6.687
C2-S-3	72HR-0010	865743.246	496703.077	6.500
C2-S-3	72HR-0005	865743.246	496703.077	6.363
C2-S-3	24HR-0025	865743.246	496703.077	6.531
C2-S-3	24HR-0010	865743.246	496703.077	6.337
C2-S-3	24HR-0005	865743.246	496703.077	6.200
C2-N-6	72HR-1000	880181.722	494910.218	8.128
C2-N-6	72HR-0500	880181.722	494910.218	7.862
C2-N-6	72HR-0100	880181.722	494910.218	7.177
C2-N-6	72HR-0050	880181.722	494910.218	6.781
C2-N-6	72HR-0025	880181.722	494910.218	6.344
C2-N-6	72HR-0010	880181.722	494910.218	6.215
C2-N-6	72HR-0005	880181.722	494910.218	6.127
C2-N-6	24HR-0025	880181.722	494910.218	6.260
C2-N-6	24HR-0010	880181.722	494910.218	6.118

C-2 Stages (ft NAVD88) - 2060

Name	Storm	Node X 0	Node Y 0	Max Water Elevation ft
C2-N-6	24HR-0005	880181.722	494910.218	6.023
C2-42ST-2	72HR-1000	854394.753	507916.701	8.414
C2-42ST-2	72HR-0500	854394.753	507916.701	8.179
C2-42ST-2	72HR-0100	854394.753	507916.701	7.563
C2-42ST-2	72HR-0050	854394.753	507916.701	7.230
C2-42ST-2	72HR-0025	854394.753	507916.701	6.809
C2-42ST-2	72HR-0010	854394.753	507916.701	6.470
C2-42ST-2	72HR-0005	854394.753	507916.701	6.442
C2-42ST-2	24HR-0025	854394.753	507916.701	6.496
C2-42ST-2	24HR-0010	854394.753	507916.701	6.458
C2-42ST-2	24HR-0005	854394.753	507916.701	6.428
C2-117AVE-1	72HR-1000	859339.606	506803.501	8.749
C2-117AVE-1	72HR-0500	859339.606	506803.501	8.684
C2-117AVE-1	72HR-0100	859339.606	506803.501	8.508
C2-117AVE-1	72HR-0050	859339.606	506803.501	8.431
C2-117AVE-1	72HR-0025	859339.606	506803.501	8.351
C2-117AVE-1	72HR-0010	859339.606	506803.501	8.240
C2-117AVE-1	72HR-0005	859339.606	506803.501	8.160
C2-117AVE-1	24HR-0025	859339.606	506803.501	8.257
C2-117AVE-1	24HR-0010	859339.606	506803.501	8.149
C2-117AVE-1	24HR-0005	859339.606	506803.501	8.048
C2-117AVE-2	72HR-1000	859435.274	504325.842	8.412
C2-117AVE-2	72HR-0500	859435.274	504325.842	8.172
C2-117AVE-2	72HR-0100	859435.274	504325.842	7.541
C2-117AVE-2	72HR-0050	859435.274	504325.842	7.417
C2-117AVE-2	72HR-0025	859435.274	504325.842	7.342
C2-117AVE-2	72HR-0010	859435.274	504325.842	7.247
C2-117AVE-2	72HR-0005	859435.274	504325.842	7.185
C2-117AVE-2	24HR-0025	859435.274	504325.842	7.312
C2-117AVE-2	24HR-0010	859435.274	504325.842	7.208
C2-117AVE-2	24HR-0005	859435.274	504325.842	7.141
C2-56ST2	72HR-1000	865967.052	502697.243	8.406
C2-56ST2	72HR-0500	865967.052	502697.243	8.147
C2-56ST2	72HR-0100	865967.052	502697.243	7.702
C2-56ST2	72HR-0050	865967.052	502697.243	7.569
C2-56ST2	72HR-0025	865967.052	502697.243	7.438
C2-56ST2	72HR-0010	865967.052	502697.243	7.268
C2-56ST2	72HR-0005	865967.052	502697.243	7.137
C2-56ST2	24HR-0025	865967.052	502697.243	7.294
C2-56ST2	24HR-0010	865967.052	502697.243	7.099
C2-56ST2	24HR-0005	865967.052	502697.243	6.920
C2-N-1	72HR-1000	861038.100	500492.170	8.407
C2-N-1	72HR-0500	861038.100	500492.170	8.153
C2-N-1	72HR-0100	861038.100	500492.170	7.504
C2-N-1	72HR-0050	861038.100	500492.170	7.157
C2-N-1	72HR-0025	861038.100	500492.170	6.627
C2-N-1	72HR-0010	861038.100	500492.170	5.752
C2-N-1	72HR-0005	861038.100	500492.170	5.687
C2-N-1	24HR-0025	861038.100	500492.170	5.969
C2-N-1	24HR-0010	861038.100	500492.170	5.675
C2-N-1	24HR-0005	861038.100	500492.170	5.619

C-2 Stages (ft NAVD88) - 2060

Name	Storm	Node X 0	Node Y 0	Max Water Elevation ft
C2-117AVE-3	72HR-1000	859494.407	501793.338	8.409
C2-117AVE-3	72HR-0500	859494.407	501793.338	8.158
C2-117AVE-3	72HR-0100	859494.407	501793.338	7.513
C2-117AVE-3	72HR-0050	859494.407	501793.338	7.194
C2-117AVE-3	72HR-0025	859494.407	501793.338	7.135
C2-117AVE-3	72HR-0010	859494.407	501793.338	7.065
C2-117AVE-3	72HR-0005	859494.407	501793.338	7.017
C2-117AVE-3	24HR-0025	859494.407	501793.338	7.113
C2-117AVE-3	24HR-0010	859494.407	501793.338	7.029
C2-117AVE-3	24HR-0005	859494.407	501793.338	6.958
C2-139AVE-N-1-2	72HR-1000	847008.371	512873.581	8.391
C2-139AVE-N-1-2	72HR-0500	847008.371	512873.581	8.245
C2-139AVE-N-1-2	72HR-0100	847008.371	512873.581	7.996
C2-139AVE-N-1-2	72HR-0050	847008.371	512873.581	7.896
C2-139AVE-N-1-2	72HR-0025	847008.371	512873.581	7.788
C2-139AVE-N-1-2	72HR-0010	847008.371	512873.581	7.651
C2-139AVE-N-1-2	72HR-0005	847008.371	512873.581	7.572
C2-139AVE-N-1-2	24HR-0025	847008.371	512873.581	7.668
C2-139AVE-N-1-2	24HR-0010	847008.371	512873.581	7.558
C2-139AVE-N-1-2	24HR-0005	847008.371	512873.581	7.442
C2-139AVE-N-1-3	72HR-1000	847127.000	510044.379	8.394
C2-139AVE-N-1-3	72HR-0500	847127.000	510044.379	8.235
C2-139AVE-N-1-3	72HR-0100	847127.000	510044.379	7.981
C2-139AVE-N-1-3	72HR-0050	847127.000	510044.379	7.881
C2-139AVE-N-1-3	72HR-0025	847127.000	510044.379	7.776
C2-139AVE-N-1-3	72HR-0010	847127.000	510044.379	7.642
C2-139AVE-N-1-3	72HR-0005	847127.000	510044.379	7.569
C2-139AVE-N-1-3	24HR-0025	847127.000	510044.379	7.659
C2-139AVE-N-1-3	24HR-0010	847127.000	510044.379	7.555
C2-139AVE-N-1-3	24HR-0005	847127.000	510044.379	7.441
C2-137AVE-N-1-2	72HR-1000	848438.255	510014.730	8.397
C2-137AVE-N-1-2	72HR-0500	848438.255	510014.730	8.229
C2-137AVE-N-1-2	72HR-0100	848438.255	510014.730	7.976
C2-137AVE-N-1-2	72HR-0050	848438.255	510014.730	7.876
C2-137AVE-N-1-2	72HR-0025	848438.255	510014.730	7.771
C2-137AVE-N-1-2	72HR-0010	848438.255	510014.730	7.639
C2-137AVE-N-1-2	72HR-0005	848438.255	510014.730	7.569
C2-137AVE-N-1-2	24HR-0025	848438.255	510014.730	7.656
C2-137AVE-N-1-2	24HR-0010	848438.255	510014.730	7.555
C2-137AVE-N-1-2	24HR-0005	848438.255	510014.730	7.440
C2-72ST-1-1	72HR-1000	859446.101	498997.147	8.403
C2-72ST-1-1	72HR-0500	859446.101	498997.147	8.147
C2-72ST-1-1	72HR-0100	859446.101	498997.147	7.502
C2-72ST-1-1	72HR-0050	859446.101	498997.147	7.208
C2-72ST-1-1	72HR-0025	859446.101	498997.147	6.808
C2-72ST-1-1	72HR-0010	859446.101	498997.147	6.451
C2-72ST-1-1	72HR-0005	859446.101	498997.147	6.400
C2-72ST-1-1	24HR-0025	859446.101	498997.147	6.523
C2-72ST-1-1	24HR-0010	859446.101	498997.147	6.445
C2-72ST-1-1	24HR-0005	859446.101	498997.147	6.384
C2-C-16-1	72HR-1000	870364.317	495471.710	8.372

C-2 Stages (ft NAVD88) - 2060

Name	Storm	Node X 0	Node Y 0	Max Water Elevation ft
C2-C-16-1	72HR-0500	870364.317	495471.710	8.100
C2-C-16-1	72HR-0100	870364.317	495471.710	7.473
C2-C-16-1	72HR-0050	870364.317	495471.710	7.414
C2-C-16-1	72HR-0025	870364.317	495471.710	7.343
C2-C-16-1	72HR-0010	870364.317	495471.710	7.249
C2-C-16-1	72HR-0005	870364.317	495471.710	7.162
C2-C-16-1	24HR-0025	870364.317	495471.710	7.253
C2-C-16-1	24HR-0010	870364.317	495471.710	7.141
C2-C-16-1	24HR-0005	870364.317	495471.710	7.046
C2-C-16-3	72HR-1000	869699.929	494727.104	8.372
C2-C-16-3	72HR-0500	869699.929	494727.104	8.100
C2-C-16-3	72HR-0100	869699.929	494727.104	7.428
C2-C-16-3	72HR-0050	869699.929	494727.104	7.060
C2-C-16-3	72HR-0025	869699.929	494727.104	6.515
C2-C-16-3	72HR-0010	869699.929	494727.104	5.382
C2-C-16-3	72HR-0005	869699.929	494727.104	5.329
C2-C-16-3	24HR-0025	869699.929	494727.104	5.881
C2-C-16-3	24HR-0010	869699.929	494727.104	5.361
C2-C-16-3	24HR-0005	869699.929	494727.104	5.298
C2-C-17-1	72HR-1000	873660.777	494879.591	8.309
C2-C-17-1	72HR-0500	873660.777	494879.591	8.037
C2-C-17-1	72HR-0100	873660.777	494879.591	7.356
C2-C-17-1	72HR-0050	873660.777	494879.591	7.021
C2-C-17-1	72HR-0025	873660.777	494879.591	6.709
C2-C-17-1	72HR-0010	873660.777	494879.591	6.502
C2-C-17-1	72HR-0005	873660.777	494879.591	6.358
C2-C-17-1	24HR-0025	873660.777	494879.591	6.531
C2-C-17-1	24HR-0010	873660.777	494879.591	6.332
C2-C-17-1	24HR-0005	873660.777	494879.591	6.169
C2-C-17-3	72HR-1000	873599.937	493519.569	8.362
C2-C-17-3	72HR-0500	873599.937	493519.569	8.097
C2-C-17-3	72HR-0100	873599.937	493519.569	7.383
C2-C-17-3	72HR-0050	873599.937	493519.569	6.987
C2-C-17-3	72HR-0025	873599.937	493519.569	6.464
C2-C-17-3	72HR-0010	873599.937	493519.569	5.913
C2-C-17-3	72HR-0005	873599.937	493519.569	5.621
C2-C-17-3	24HR-0025	873599.937	493519.569	5.950
C2-C-17-3	24HR-0010	873599.937	493519.569	5.570
C2-C-17-3	24HR-0005	873599.937	493519.569	5.294
C2-C-20-1	72HR-1000	882529.063	495078.195	8.031
C2-C-20-1	72HR-0500	882529.063	495078.195	7.774
C2-C-20-1	72HR-0100	882529.063	495078.195	7.114
C2-C-20-1	72HR-0050	882529.063	495078.195	6.723
C2-C-20-1	72HR-0025	882529.063	495078.195	6.249
C2-C-20-1	72HR-0010	882529.063	495078.195	6.177
C2-C-20-1	72HR-0005	882529.063	495078.195	6.125
C2-C-20-1	24HR-0025	882529.063	495078.195	6.246
C2-C-20-1	24HR-0010	882529.063	495078.195	6.163
C2-C-20-1	24HR-0005	882529.063	495078.195	6.103
C2-C-20-3	72HR-1000	882358.012	493655.307	8.055
C2-C-20-3	72HR-0500	882358.012	493655.307	7.794

C-2 Stages (ft NAVD88) - 2060

Name	Storm	Node X 0	Node Y 0	Max Water Elevation ft
C2-C-20-3	72HR-0100	882358.012	493655.307	7.127
C2-C-20-3	72HR-0050	882358.012	493655.307	6.735
C2-C-20-3	72HR-0025	882358.012	493655.307	6.217
C2-C-20-3	72HR-0010	882358.012	493655.307	6.105
C2-C-20-3	72HR-0005	882358.012	493655.307	6.056
C2-C-20-3	24HR-0025	882358.012	493655.307	6.176
C2-C-20-3	24HR-0010	882358.012	493655.307	6.099
C2-C-20-3	24HR-0005	882358.012	493655.307	6.044
C2-C-21-1	72HR-1000	884084.076	495025.902	7.969
C2-C-21-1	72HR-0500	884084.076	495025.902	7.718
C2-C-21-1	72HR-0100	884084.076	495025.902	7.072
C2-C-21-1	72HR-0050	884084.076	495025.902	6.684
C2-C-21-1	72HR-0025	884084.076	495025.902	6.172
C2-C-21-1	72HR-0010	884084.076	495025.902	5.937
C2-C-21-1	72HR-0005	884084.076	495025.902	5.886
C2-C-21-1	24HR-0025	884084.076	495025.902	5.965
C2-C-21-1	24HR-0010	884084.076	495025.902	5.867
C2-C-21-1	24HR-0005	884084.076	495025.902	5.785
C2-C-21-3	72HR-1000	883984.517	493789.028	7.969
C2-C-21-3	72HR-0500	883984.517	493789.028	7.718
C2-C-21-3	72HR-0100	883984.517	493789.028	7.072
C2-C-21-3	72HR-0050	883984.517	493789.028	6.684
C2-C-21-3	72HR-0025	883984.517	493789.028	6.581
C2-C-21-3	72HR-0010	883984.517	493789.028	6.462
C2-C-21-3	72HR-0005	883984.517	493789.028	6.380
C2-C-21-3	24HR-0025	883984.517	493789.028	6.587
C2-C-21-3	24HR-0010	883984.517	493789.028	6.450
C2-C-21-3	24HR-0005	883984.517	493789.028	6.355
C2-C-22-1	72HR-1000	884949.041	494708.353	8.976
C2-C-22-1	72HR-0500	884949.041	494708.353	8.937
C2-C-22-1	72HR-0100	884949.041	494708.353	8.843
C2-C-22-1	72HR-0050	884949.041	494708.353	8.801
C2-C-22-1	72HR-0025	884949.041	494708.353	8.753
C2-C-22-1	72HR-0010	884949.041	494708.353	8.684
C2-C-22-1	72HR-0005	884949.041	494708.353	8.628
C2-C-22-1	24HR-0025	884949.041	494708.353	8.740
C2-C-22-1	24HR-0010	884949.041	494708.353	8.637
C2-C-22-1	24HR-0005	884949.041	494708.353	8.559
C2-C-22-3	72HR-1000	884620.548	494092.428	7.855
C2-C-22-3	72HR-0500	884620.548	494092.428	7.615
C2-C-22-3	72HR-0100	884620.548	494092.428	7.001
C2-C-22-3	72HR-0050	884620.548	494092.428	6.620
C2-C-22-3	72HR-0025	884620.548	494092.428	6.116
C2-C-22-3	72HR-0010	884620.548	494092.428	5.936
C2-C-22-3	72HR-0005	884620.548	494092.428	5.904
C2-C-22-3	24HR-0025	884620.548	494092.428	5.980
C2-C-22-3	24HR-0010	884620.548	494092.428	5.927
C2-C-22-3	24HR-0005	884620.548	494092.428	5.890
C2-C-23-1	72HR-1000	886079.534	494588.561	7.742
C2-C-23-1	72HR-0500	886079.534	494588.561	7.514
C2-C-23-1	72HR-0100	886079.534	494588.561	7.311

C-2 Stages (ft NAVD88) - 2060

Name	Storm	Node X 0	Node Y 0	Max Water Elevation ft
C2-C-23-1	72HR-0050	886079.534	494588.561	7.265
C2-C-23-1	72HR-0025	886079.534	494588.561	7.214
C2-C-23-1	72HR-0010	886079.534	494588.561	7.139
C2-C-23-1	72HR-0005	886079.534	494588.561	7.072
C2-C-23-1	24HR-0025	886079.534	494588.561	7.210
C2-C-23-1	24HR-0010	886079.534	494588.561	7.122
C2-C-23-1	24HR-0005	886079.534	494588.561	7.042
C2-C-23-3	72HR-1000	885347.999	493758.755	7.731
C2-C-23-3	72HR-0500	885347.999	493758.755	7.502
C2-C-23-3	72HR-0100	885347.999	493758.755	6.924
C2-C-23-3	72HR-0050	885347.999	493758.755	6.554
C2-C-23-3	72HR-0025	885347.999	493758.755	6.065
C2-C-23-3	72HR-0010	885347.999	493758.755	5.463
C2-C-23-3	72HR-0005	885347.999	493758.755	5.411
C2-C-23-3	24HR-0025	885347.999	493758.755	5.591
C2-C-23-3	24HR-0010	885347.999	493758.755	5.449
C2-C-23-3	24HR-0005	885347.999	493758.755	5.380
C2-139AVE-N-1-4	72HR-1000	846378.548	507588.515	8.392
C2-139AVE-N-1-4	72HR-0500	846378.548	507588.515	8.168
C2-139AVE-N-1-4	72HR-0100	846378.548	507588.515	7.840
C2-139AVE-N-1-4	72HR-0050	846378.548	507588.515	7.758
C2-139AVE-N-1-4	72HR-0025	846378.548	507588.515	7.671
C2-139AVE-N-1-4	72HR-0010	846378.548	507588.515	7.566
C2-139AVE-N-1-4	72HR-0005	846378.548	507588.515	7.511
C2-139AVE-N-1-4	24HR-0025	846378.548	507588.515	7.579
C2-139AVE-N-1-4	24HR-0010	846378.548	507588.515	7.500
C2-139AVE-N-1-4	24HR-0005	846378.548	507588.515	7.404
C2-C-15	72HR-1000	868776.916	495612.508	8.379
C2-C-15	72HR-0500	868776.916	495612.508	8.109
C2-C-15	72HR-0100	868776.916	495612.508	7.442
C2-C-15	72HR-0050	868776.916	495612.508	7.080
C2-C-15	72HR-0025	868776.916	495612.508	6.539
C2-C-15	72HR-0010	868776.916	495612.508	5.209
C2-C-15	72HR-0005	868776.916	495612.508	4.075
C2-C-15	24HR-0025	868776.916	495612.508	5.898
C2-C-15	24HR-0010	868776.916	495612.508	4.488
C2-C-15	24HR-0005	868776.916	495612.508	3.662
C2-64ST-C-1	72HR-1000	833106.172	499100.719	7.693
C2-64ST-C-1	72HR-0500	833106.172	499100.719	7.232
C2-64ST-C-1	72HR-0100	833106.172	499100.719	6.386
C2-64ST-C-1	72HR-0050	833106.172	499100.719	5.972
C2-64ST-C-1	72HR-0025	833106.172	499100.719	5.793
C2-64ST-C-1	72HR-0010	833106.172	499100.719	5.549
C2-64ST-C-1	72HR-0005	833106.172	499100.719	4.893
C2-64ST-C-1	24HR-0025	833106.172	499100.719	5.613
C2-64ST-C-1	24HR-0010	833106.172	499100.719	4.922
C2-64ST-C-1	24HR-0005	833106.172	499100.719	4.102
C2-137AVE-N-1-3	72HR-1000	849897.384	507737.637	8.401
C2-137AVE-N-1-3	72HR-0500	849897.384	507737.637	8.199
C2-137AVE-N-1-3	72HR-0100	849897.384	507737.637	7.946
C2-137AVE-N-1-3	72HR-0050	849897.384	507737.637	7.848

C-2 Stages (ft NAVD88) - 2060

Name	Storm	Node X 0	Node Y 0	Max Water Elevation ft
C2-137AVE-N-1-3	72HR-0025	849897.384	507737.637	7.749
C2-137AVE-N-1-3	72HR-0010	849897.384	507737.637	7.620
C2-137AVE-N-1-3	72HR-0005	849897.384	507737.637	7.600
C2-137AVE-N-1-3	24HR-0025	849897.384	507737.637	7.704
C2-137AVE-N-1-3	24HR-0010	849897.384	507737.637	7.652
C2-137AVE-N-1-3	24HR-0005	849897.384	507737.637	7.605
C2-S121_H	72HR-1000	866684.456	492550.917	8.388
C2-S121_H	72HR-0500	866684.456	492550.917	8.118
C2-S121_H	72HR-0100	866684.456	492550.917	7.457
C2-S121_H	72HR-0050	866684.456	492550.917	7.101
C2-S121_H	72HR-0025	866684.456	492550.917	6.566
C2-S121_H	72HR-0010	866684.456	492550.917	5.236
C2-S121_H	72HR-0005	866684.456	492550.917	4.103
C2-S121_H	24HR-0025	866684.456	492550.917	5.915
C2-S121_H	24HR-0010	866684.456	492550.917	4.502
C2-S121_H	24HR-0005	866684.456	492550.917	3.668
C2-144AVE-C-1-1	72HR-1000	844236.313	518253.882	8.220
C2-144AVE-C-1-1	72HR-0500	844236.313	518253.882	7.950
C2-144AVE-C-1-1	72HR-0100	844236.313	518253.882	7.558
C2-144AVE-C-1-1	72HR-0050	844236.313	518253.882	7.302
C2-144AVE-C-1-1	72HR-0025	844236.313	518253.882	6.899
C2-144AVE-C-1-1	72HR-0010	844236.313	518253.882	5.975
C2-144AVE-C-1-1	72HR-0005	844236.313	518253.882	5.180
C2-144AVE-C-1-1	24HR-0025	844236.313	518253.882	6.186
C2-144AVE-C-1-1	24HR-0010	844236.313	518253.882	5.255
C2-144AVE-C-1-1	24HR-0005	844236.313	518253.882	4.539
C2-WW-N-1-2	72HR-1000	860429.940	501554.244	8.409
C2-WW-N-1-2	72HR-0500	860429.940	501554.244	8.158
C2-WW-N-1-2	72HR-0100	860429.940	501554.244	7.669
C2-WW-N-1-2	72HR-0050	860429.940	501554.244	7.625
C2-WW-N-1-2	72HR-0025	860429.940	501554.244	7.578
C2-WW-N-1-2	72HR-0010	860429.940	501554.244	7.508
C2-WW-N-1-2	72HR-0005	860429.940	501554.244	7.445
C2-WW-N-1-2	24HR-0025	860429.940	501554.244	7.522
C2-WW-N-1-2	24HR-0010	860429.940	501554.244	7.429
C2-WW-N-1-2	24HR-0005	860429.940	501554.244	7.357
C2-WW-N-2	72HR-1000	861441.056	502226.558	8.409
C2-WW-N-2	72HR-0500	861441.056	502226.558	8.158
C2-WW-N-2	72HR-0100	861441.056	502226.558	7.569
C2-WW-N-2	72HR-0050	861441.056	502226.558	7.528
C2-WW-N-2	72HR-0025	861441.056	502226.558	7.485
C2-WW-N-2	72HR-0010	861441.056	502226.558	7.418
C2-WW-N-2	72HR-0005	861441.056	502226.558	7.363
C2-WW-N-2	24HR-0025	861441.056	502226.558	7.467
C2-WW-N-2	24HR-0010	861441.056	502226.558	7.384
C2-WW-N-2	24HR-0005	861441.056	502226.558	7.311
C2-WW-S-1	72HR-1000	861402.952	501531.101	8.409
C2-WW-S-1	72HR-0500	861402.952	501531.101	8.158
C2-WW-S-1	72HR-0100	861402.952	501531.101	7.571
C2-WW-S-1	72HR-0050	861402.952	501531.101	7.535
C2-WW-S-1	72HR-0025	861402.952	501531.101	7.498

C-2 Stages (ft NAVD88) - 2060

Name	Storm	Node X 0	Node Y 0	Max Water Elevation ft
C2-WW-S-1	72HR-0010	861402.952	501531.101	7.444
C2-WW-S-1	72HR-0005	861402.952	501531.101	7.394
C2-WW-S-1	24HR-0025	861402.952	501531.101	7.444
C2-WW-S-1	24HR-0010	861402.952	501531.101	7.372
C2-WW-S-1	24HR-0005	861402.952	501531.101	7.325
C2-C2C-N-5-1	72HR-1000	879514.948	499681.603	10.625
C2-C2C-N-5-1	72HR-0500	879514.948	499681.603	10.505
C2-C2C-N-5-1	72HR-0100	879514.948	499681.603	10.196
C2-C2C-N-5-1	72HR-0050	879514.948	499681.603	10.036
C2-C2C-N-5-1	72HR-0025	879514.948	499681.603	9.865
C2-C2C-N-5-1	72HR-0010	879514.948	499681.603	9.634
C2-C2C-N-5-1	72HR-0005	879514.948	499681.603	9.461
C2-C2C-N-5-1	24HR-0025	879514.948	499681.603	9.642
C2-C2C-N-5-1	24HR-0010	879514.948	499681.603	9.430
C2-C2C-N-5-1	24HR-0005	879514.948	499681.603	9.278
C2-W-3-2-A	72HR-1000	890788.618	484600.864	10.245
C2-W-3-2-A	72HR-0500	890788.618	484600.864	10.035
C2-W-3-2-A	72HR-0100	890788.618	484600.864	9.519
C2-W-3-2-A	72HR-0050	890788.618	484600.864	9.295
C2-W-3-2-A	72HR-0025	890788.618	484600.864	9.045
C2-W-3-2-A	72HR-0010	890788.618	484600.864	8.688
C2-W-3-2-A	72HR-0005	890788.618	484600.864	8.424
C2-W-3-2-A	24HR-0025	890788.618	484600.864	8.678
C2-W-3-2-A	24HR-0010	890788.618	484600.864	8.359
C2-W-3-2-A	24HR-0005	890788.618	484600.864	8.139
C2-E-5-3-A	72HR-1000	893698.149	488460.108	7.520
C2-E-5-3-A	72HR-0500	893698.149	488460.108	7.443
C2-E-5-3-A	72HR-0100	893698.149	488460.108	7.270
C2-E-5-3-A	72HR-0050	893698.149	488460.108	7.190
C2-E-5-3-A	72HR-0025	893698.149	488460.108	7.112
C2-E-5-3-A	72HR-0010	893698.149	488460.108	7.016
C2-E-5-3-A	72HR-0005	893698.149	488460.108	6.946
C2-E-5-3-A	24HR-0025	893698.149	488460.108	7.065
C2-E-5-3-A	24HR-0010	893698.149	488460.108	6.981
C2-E-5-3-A	24HR-0005	893698.149	488460.108	6.923
C2-E-5-1	72HR-1000	893063.450	492909.265	7.440
C2-E-5-1	72HR-0500	893063.450	492909.265	7.216
C2-E-5-1	72HR-0100	893063.450	492909.265	6.602
C2-E-5-1	72HR-0050	893063.450	492909.265	6.064
C2-E-5-1	72HR-0025	893063.450	492909.265	5.269
C2-E-5-1	72HR-0010	893063.450	492909.265	4.577
C2-E-5-1	72HR-0005	893063.450	492909.265	4.410
C2-E-5-1	24HR-0025	893063.450	492909.265	5.188
C2-E-5-1	24HR-0010	893063.450	492909.265	4.378
C2-E-5-1	24HR-0005	893063.450	492909.265	3.326
C2-LG-W-2-4	72HR-1000	883203.196	500020.505	10.841
C2-LG-W-2-4	72HR-0500	883203.196	500020.505	10.707
C2-LG-W-2-4	72HR-0100	883203.196	500020.505	10.297
C2-LG-W-2-4	72HR-0050	883203.196	500020.505	9.953
C2-LG-W-2-4	72HR-0025	883203.196	500020.505	9.532
C2-LG-W-2-4	72HR-0010	883203.196	500020.505	9.173

C-2 Stages (ft NAVD88) - 2060

Name	Storm	Node X 0	Node Y 0	Max Water Elevation ft
C2-LG-W-2-4	72HR-0005	883203.196	500020.505	8.992
C2-LG-W-2-4	24HR-0025	883203.196	500020.505	9.156
C2-LG-W-2-4	24HR-0010	883203.196	500020.505	8.916
C2-LG-W-2-4	24HR-0005	883203.196	500020.505	8.776
C2-LG-N-1-2A	72HR-1000	887992.235	507849.407	10.713
C2-LG-N-1-2A	72HR-0500	887992.235	507849.407	10.541
C2-LG-N-1-2A	72HR-0100	887992.235	507849.407	10.063
C2-LG-N-1-2A	72HR-0050	887992.235	507849.407	9.524
C2-LG-N-1-2A	72HR-0025	887992.235	507849.407	8.644
C2-LG-N-1-2A	72HR-0010	887992.235	507849.407	7.379
C2-LG-N-1-2A	72HR-0005	887992.235	507849.407	6.545
C2-LG-N-1-2A	24HR-0025	887992.235	507849.407	7.501
C2-LG-N-1-2A	24HR-0010	887992.235	507849.407	6.332
C2-LG-N-1-2A	24HR-0005	887992.235	507849.407	5.561
C2-LG-N-1-1	72HR-1000	889084.306	506768.177	11.294
C2-LG-N-1-1	72HR-0500	889084.306	506768.177	11.288
C2-LG-N-1-1	72HR-0100	889084.306	506768.177	11.128
C2-LG-N-1-1	72HR-0050	889084.306	506768.177	11.060
C2-LG-N-1-1	72HR-0025	889084.306	506768.177	10.987
C2-LG-N-1-1	72HR-0010	889084.306	506768.177	10.885
C2-LG-N-1-1	72HR-0005	889084.306	506768.177	10.796
C2-LG-N-1-1	24HR-0025	889084.306	506768.177	10.908
C2-LG-N-1-1	24HR-0010	889084.306	506768.177	10.766
C2-LG-N-1-1	24HR-0005	889084.306	506768.177	10.686
C2-64ST-C-10S-1	72HR-1000	849515.144	499945.460	8.415
C2-64ST-C-10S-1	72HR-0500	849515.144	499945.460	8.181
C2-64ST-C-10S-1	72HR-0100	849515.144	499945.460	7.590
C2-64ST-C-10S-1	72HR-0050	849515.144	499945.460	7.331
C2-64ST-C-10S-1	72HR-0025	849515.144	499945.460	7.203
C2-64ST-C-10S-1	72HR-0010	849515.144	499945.460	7.115
C2-64ST-C-10S-1	72HR-0005	849515.144	499945.460	7.049
C2-64ST-C-10S-1	24HR-0025	849515.144	499945.460	7.186
C2-64ST-C-10S-1	24HR-0010	849515.144	499945.460	7.082
C2-64ST-C-10S-1	24HR-0005	849515.144	499945.460	7.005
C2-C2C-S-4-2	72HR-1000	878886.064	488802.704	9.866
C2-C2C-S-4-2	72HR-0500	878886.064	488802.704	9.738
C2-C2C-S-4-2	72HR-0100	878886.064	488802.704	9.448
C2-C2C-S-4-2	72HR-0050	878886.064	488802.704	9.330
C2-C2C-S-4-2	72HR-0025	878886.064	488802.704	9.210
C2-C2C-S-4-2	72HR-0010	878886.064	488802.704	9.056
C2-C2C-S-4-2	72HR-0005	878886.064	488802.704	8.936
C2-C2C-S-4-2	24HR-0025	878886.064	488802.704	9.087
C2-C2C-S-4-2	24HR-0010	878886.064	488802.704	8.888
C2-C2C-S-4-2	24HR-0005	878886.064	488802.704	8.744
C2-WW-N-1-1	72HR-1000	860689.798	502058.649	8.409
C2-WW-N-1-1	72HR-0500	860689.798	502058.649	8.158
C2-WW-N-1-1	72HR-0100	860689.798	502058.649	7.518
C2-WW-N-1-1	72HR-0050	860689.798	502058.649	7.390
C2-WW-N-1-1	72HR-0025	860689.798	502058.649	7.339
C2-WW-N-1-1	72HR-0010	860689.798	502058.649	7.267
C2-WW-N-1-1	72HR-0005	860689.798	502058.649	7.216

C-2 Stages (ft NAVD88) - 2060

Name	Storm	Node X 0	Node Y 0	Max Water Elevation ft
C2-WW-N-1-1	24HR-0025	860689.798	502058.649	7.317
C2-WW-N-1-1	24HR-0010	860689.798	502058.649	7.227
C2-WW-N-1-1	24HR-0005	860689.798	502058.649	7.161
C2-DA-3-R02-A	72HR-1000	895478.730	482515.110	3.684
C2-DA-3-R02-A	72HR-0500	895478.730	482515.110	3.595
C2-DA-3-R02-A	72HR-0100	895478.730	482515.110	3.362
C2-DA-3-R02-A	72HR-0050	895478.730	482515.110	3.275
C2-DA-3-R02-A	72HR-0025	895478.730	482515.110	3.193
C2-DA-3-R02-A	72HR-0010	895478.730	482515.110	3.037
C2-DA-3-R02-A	72HR-0005	895478.730	482515.110	2.909
C2-DA-3-R02-A	24HR-0025	895478.730	482515.110	3.059
C2-DA-3-R02-A	24HR-0010	895478.730	482515.110	2.882
C2-DA-3-R02-A	24HR-0005	895478.730	482515.110	2.738
C2-C-28	72HR-1000	893391.922	485047.034	5.399
C2-C-28	72HR-0500	893391.922	485047.034	5.189
C2-C-28	72HR-0100	893391.922	485047.034	4.216
C2-C-28	72HR-0050	893391.922	485047.034	4.032
C2-C-28	72HR-0025	893391.922	485047.034	3.879
C2-C-28	72HR-0010	893391.922	485047.034	3.567
C2-C-28	72HR-0005	893391.922	485047.034	3.252
C2-C-28	24HR-0025	893391.922	485047.034	3.805
C2-C-28	24HR-0010	893391.922	485047.034	3.422
C2-C-28	24HR-0005	893391.922	485047.034	3.128
C2-LG-W-1-1	72HR-1000	881897.839	505323.527	9.902
C2-LG-W-1-1	72HR-0500	881897.839	505323.527	9.454
C2-LG-W-1-1	72HR-0100	881897.839	505323.527	8.166
C2-LG-W-1-1	72HR-0050	881897.839	505323.527	7.692
C2-LG-W-1-1	72HR-0025	881897.839	505323.527	6.960
C2-LG-W-1-1	72HR-0010	881897.839	505323.527	5.621
C2-LG-W-1-1	72HR-0005	881897.839	505323.527	4.846
C2-LG-W-1-1	24HR-0025	881897.839	505323.527	5.932
C2-LG-W-1-1	24HR-0010	881897.839	505323.527	4.824
C2-LG-W-1-1	24HR-0005	881897.839	505323.527	4.146
C2-LG-W-1-3A	72HR-1000	884932.014	508029.003	9.902
C2-LG-W-1-3A	72HR-0500	884932.014	508029.003	9.454
C2-LG-W-1-3A	72HR-0100	884932.014	508029.003	8.166
C2-LG-W-1-3A	72HR-0050	884932.014	508029.003	7.920
C2-LG-W-1-3A	72HR-0025	884932.014	508029.003	7.767
C2-LG-W-1-3A	72HR-0010	884932.014	508029.003	7.581
C2-LG-W-1-3A	72HR-0005	884932.014	508029.003	7.421
C2-LG-W-1-3A	24HR-0025	884932.014	508029.003	7.612
C2-LG-W-1-3A	24HR-0010	884932.014	508029.003	7.396
C2-LG-W-1-3A	24HR-0005	884932.014	508029.003	7.171
C2-LG-W-2-1	72HR-1000	884724.557	503482.084	10.107
C2-LG-W-2-1	72HR-0500	884724.557	503482.084	9.979
C2-LG-W-2-1	72HR-0100	884724.557	503482.084	9.639
C2-LG-W-2-1	72HR-0050	884724.557	503482.084	9.488
C2-LG-W-2-1	72HR-0025	884724.557	503482.084	9.324
C2-LG-W-2-1	72HR-0010	884724.557	503482.084	9.098
C2-LG-W-2-1	72HR-0005	884724.557	503482.084	8.934
C2-LG-W-2-1	24HR-0025	884724.557	503482.084	9.289

C-2 Stages (ft NAVD88) - 2060

Name	Storm	Node X 0	Node Y 0	Max Water Elevation ft
C2-LG-W-2-1	24HR-0010	884724.557	503482.084	9.056
C2-LG-W-2-1	24HR-0005	884724.557	503482.084	8.886
C2-LG-W-2-2	72HR-1000	886523.730	502119.726	9.901
C2-LG-W-2-2	72HR-0500	886523.730	502119.726	9.452
C2-LG-W-2-2	72HR-0100	886523.730	502119.726	8.384
C2-LG-W-2-2	72HR-0050	886523.730	502119.726	8.275
C2-LG-W-2-2	72HR-0025	886523.730	502119.726	8.167
C2-LG-W-2-2	72HR-0010	886523.730	502119.726	8.007
C2-LG-W-2-2	72HR-0005	886523.730	502119.726	7.868
C2-LG-W-2-2	24HR-0025	886523.730	502119.726	8.021
C2-LG-W-2-2	24HR-0010	886523.730	502119.726	7.836
C2-LG-W-2-2	24HR-0005	886523.730	502119.726	7.706
C2-PTTO-EXPWY-N-1	72HR-1000	880507.304	504593.413	9.902
C2-PTTO-EXPWY-N-1	72HR-0500	880507.304	504593.413	9.454
C2-PTTO-EXPWY-N-1	72HR-0100	880507.304	504593.413	8.166
C2-PTTO-EXPWY-N-1	72HR-0050	880507.304	504593.413	7.692
C2-PTTO-EXPWY-N-1	72HR-0025	880507.304	504593.413	6.960
C2-PTTO-EXPWY-N-1	72HR-0010	880507.304	504593.413	5.621
C2-PTTO-EXPWY-N-1	72HR-0005	880507.304	504593.413	4.861
C2-PTTO-EXPWY-N-1	24HR-0025	880507.304	504593.413	5.932
C2-PTTO-EXPWY-N-1	24HR-0010	880507.304	504593.413	4.879
C2-PTTO-EXPWY-N-1	24HR-0005	880507.304	504593.413	4.849
C2-PTTO-EXPWY-N-2	72HR-1000	880719.164	502223.307	10.817
C2-PTTO-EXPWY-N-2	72HR-0500	880719.164	502223.307	10.695
C2-PTTO-EXPWY-N-2	72HR-0100	880719.164	502223.307	10.296
C2-PTTO-EXPWY-N-2	72HR-0050	880719.164	502223.307	9.953
C2-PTTO-EXPWY-N-2	72HR-0025	880719.164	502223.307	9.532
C2-PTTO-EXPWY-N-2	72HR-0010	880719.164	502223.307	8.860
C2-PTTO-EXPWY-N-2	72HR-0005	880719.164	502223.307	8.717
C2-PTTO-EXPWY-N-2	24HR-0025	880719.164	502223.307	8.943
C2-PTTO-EXPWY-N-2	24HR-0010	880719.164	502223.307	8.608
C2-PTTO-EXPWY-N-2	24HR-0005	880719.164	502223.307	8.518
C2-PTTO-EX-N-4	72HR-1000	881049.402	494949.902	10.548
C2-PTTO-EX-N-4	72HR-0500	881049.402	494949.902	10.403
C2-PTTO-EX-N-4	72HR-0100	881049.402	494949.902	10.123
C2-PTTO-EX-N-4	72HR-0050	881049.402	494949.902	9.815
C2-PTTO-EX-N-4	72HR-0025	881049.402	494949.902	8.650
C2-PTTO-EX-N-4	72HR-0010	881049.402	494949.902	8.014
C2-PTTO-EX-N-4	72HR-0005	881049.402	494949.902	7.719
C2-PTTO-EX-N-4	24HR-0025	881049.402	494949.902	8.088
C2-PTTO-EX-N-4	24HR-0010	881049.402	494949.902	7.675
C2-PTTO-EX-N-4	24HR-0005	881049.402	494949.902	7.383
C2-LG-W-2-5	72HR-1000	881729.976	500226.381	11.523
C2-LG-W-2-5	72HR-0500	881729.976	500226.381	11.446
C2-LG-W-2-5	72HR-0100	881729.976	500226.381	11.248
C2-LG-W-2-5	72HR-0050	881729.976	500226.381	11.161
C2-LG-W-2-5	72HR-0025	881729.976	500226.381	11.073
C2-LG-W-2-5	72HR-0010	881729.976	500226.381	10.963
C2-LG-W-2-5	72HR-0005	881729.976	500226.381	10.887
C2-LG-W-2-5	24HR-0025	881729.976	500226.381	10.982
C2-LG-W-2-5	24HR-0010	881729.976	500226.381	10.864

C-2 Stages (ft NAVD88) - 2060

Name	Storm	Node X 0	Node Y 0	Max Water Elevation ft
C2-LG-W-2-5	24HR-0005	881729.976	500226.381	10.777
C2-C2C-S-4-3	72HR-1000	875869.640	490306.877	14.814
C2-C2C-S-4-3	72HR-0500	875869.640	490306.877	14.696
C2-C2C-S-4-3	72HR-0100	875869.640	490306.877	14.370
C2-C2C-S-4-3	72HR-0050	875869.640	490306.877	14.223
C2-C2C-S-4-3	72HR-0025	875869.640	490306.877	14.076
C2-C2C-S-4-3	72HR-0010	875869.640	490306.877	13.877
C2-C2C-S-4-3	72HR-0005	875869.640	490306.877	13.718
C2-C2C-S-4-3	24HR-0025	875869.640	490306.877	13.912
C2-C2C-S-4-3	24HR-0010	875869.640	490306.877	13.681
C2-C2C-S-4-3	24HR-0005	875869.640	490306.877	13.448
C2-S-6-2	72HR-1000	874374.315	490311.576	14.806
C2-S-6-2	72HR-0500	874374.315	490311.576	14.689
C2-S-6-2	72HR-0100	874374.315	490311.576	14.367
C2-S-6-2	72HR-0050	874374.315	490311.576	14.221
C2-S-6-2	72HR-0025	874374.315	490311.576	14.075
C2-S-6-2	72HR-0010	874374.315	490311.576	13.877
C2-S-6-2	72HR-0005	874374.315	490311.576	13.718
C2-S-6-2	24HR-0025	874374.315	490311.576	13.912
C2-S-6-2	24HR-0010	874374.315	490311.576	13.681
C2-S-6-2	24HR-0005	874374.315	490311.576	13.448
C2-C2C-E-3-1	72HR-1000	876375.588	507936.797	9.880
C2-C2C-E-3-1	72HR-0500	876375.588	507936.797	9.737
C2-C2C-E-3-1	72HR-0100	876375.588	507936.797	9.372
C2-C2C-E-3-1	72HR-0050	876375.588	507936.797	9.214
C2-C2C-E-3-1	72HR-0025	876375.588	507936.797	9.044
C2-C2C-E-3-1	72HR-0010	876375.588	507936.797	8.812
C2-C2C-E-3-1	72HR-0005	876375.588	507936.797	8.642
C2-C2C-E-3-1	24HR-0025	876375.588	507936.797	8.848
C2-C2C-E-3-1	24HR-0010	876375.588	507936.797	8.611
C2-C2C-E-3-1	24HR-0005	876375.588	507936.797	8.443
C2-87AVE-N-1A	72HR-1000	874955.198	506630.396	8.407
C2-87AVE-N-1A	72HR-0500	874955.198	506630.396	8.183
C2-87AVE-N-1A	72HR-0100	874955.198	506630.396	7.987
C2-87AVE-N-1A	72HR-0050	874955.198	506630.396	7.877
C2-87AVE-N-1A	72HR-0025	874955.198	506630.396	7.756
C2-87AVE-N-1A	72HR-0010	874955.198	506630.396	7.596
C2-87AVE-N-1A	72HR-0005	874955.198	506630.396	7.470
C2-87AVE-N-1A	24HR-0025	874955.198	506630.396	7.600
C2-87AVE-N-1A	24HR-0010	874955.198	506630.396	7.439
C2-87AVE-N-1A	24HR-0005	874955.198	506630.396	7.267
C2-87AVE-N-3	72HR-1000	875519.303	495849.464	9.961
C2-87AVE-N-3	72HR-0500	875519.303	495849.464	9.761
C2-87AVE-N-3	72HR-0100	875519.303	495849.464	9.333
C2-87AVE-N-3	72HR-0050	875519.303	495849.464	9.158
C2-87AVE-N-3	72HR-0025	875519.303	495849.464	8.987
C2-87AVE-N-3	72HR-0010	875519.303	495849.464	8.622
C2-87AVE-N-3	72HR-0005	875519.303	495849.464	8.402
C2-87AVE-N-3	24HR-0025	875519.303	495849.464	8.676
C2-87AVE-N-3	24HR-0010	875519.303	495849.464	8.335
C2-87AVE-N-3	24HR-0005	875519.303	495849.464	8.184

C-2 Stages (ft NAVD88) - 2060

Name	Storm	Node X 0	Node Y 0	Max Water Elevation ft
C2-C-29-1	72HR-1000	892108.243	486177.865	5.708
C2-C-29-1	72HR-0500	892108.243	486177.865	5.506
C2-C-29-1	72HR-0100	892108.243	486177.865	4.766
C2-C-29-1	72HR-0050	892108.243	486177.865	4.540
C2-C-29-1	72HR-0025	892108.243	486177.865	4.337
C2-C-29-1	72HR-0010	892108.243	486177.865	3.932
C2-C-29-1	72HR-0005	892108.243	486177.865	3.550
C2-C-29-1	24HR-0025	892108.243	486177.865	4.212
C2-C-29-1	24HR-0010	892108.243	486177.865	3.727
C2-C-29-1	24HR-0005	892108.243	486177.865	3.351
C2-LG-W-2-3	72HR-1000	885021.438	500816.741	12.445
C2-LG-W-2-3	72HR-0500	885021.438	500816.741	12.324
C2-LG-W-2-3	72HR-0100	885021.438	500816.741	12.038
C2-LG-W-2-3	72HR-0050	885021.438	500816.741	11.933
C2-LG-W-2-3	72HR-0025	885021.438	500816.741	11.824
C2-LG-W-2-3	72HR-0010	885021.438	500816.741	11.637
C2-LG-W-2-3	72HR-0005	885021.438	500816.741	11.476
C2-LG-W-2-3	24HR-0025	885021.438	500816.741	11.669
C2-LG-W-2-3	24HR-0010	885021.438	500816.741	11.434
C2-LG-W-2-3	24HR-0005	885021.438	500816.741	11.249
C2-MC-E_3-1	72HR-1000	852479.336	507755.948	8.415
C2-MC-E_3-1	72HR-0500	852479.336	507755.948	8.180
C2-MC-E_3-1	72HR-0100	852479.336	507755.948	7.582
C2-MC-E_3-1	72HR-0050	852479.336	507755.948	7.281
C2-MC-E_3-1	72HR-0025	852479.336	507755.948	6.829
C2-MC-E_3-1	72HR-0010	852479.336	507755.948	5.779
C2-MC-E_3-1	72HR-0005	852479.336	507755.948	4.695
C2-MC-E_3-1	24HR-0025	852479.336	507755.948	6.166
C2-MC-E_3-1	24HR-0010	852479.336	507755.948	4.849
C2-MC-E_3-1	24HR-0005	852479.336	507755.948	3.965
C2-BAY	72HR-1000	904966.978	484051.803	2.443
C2-BAY	72HR-0500	904966.978	484051.803	2.421
C2-BAY	72HR-0100	904966.978	484051.803	2.436
C2-BAY	72HR-0050	904966.978	484051.803	2.414
C2-BAY	72HR-0025	904966.978	484051.803	2.416
C2-BAY	72HR-0010	904966.978	484051.803	2.407
C2-BAY	72HR-0005	904966.978	484051.803	2.403
C2-BAY	24HR-0025	904966.978	484051.803	2.411
C2-BAY	24HR-0010	904966.978	484051.803	2.411
C2-BAY	24HR-0005	904966.978	484051.803	2.398
C2-BN2116	72HR-1000	900761.556	492978.893	2.456
C2-BN2116	72HR-0500	900761.556	492978.893	2.426
C2-BN2116	72HR-0100	900761.556	492978.893	2.448
C2-BN2116	72HR-0050	900761.556	492978.893	2.422
C2-BN2116	72HR-0025	900761.556	492978.893	2.419
C2-BN2116	72HR-0010	900761.556	492978.893	2.409
C2-BN2116	72HR-0005	900761.556	492978.893	2.408
C2-BN2116	24HR-0025	900761.556	492978.893	2.415
C2-BN2116	24HR-0010	900761.556	492978.893	2.414
C2-BN2116	24HR-0005	900761.556	492978.893	2.402
C2-BN2117	72HR-1000	897585.869	493028.403	4.536

C-2 Stages (ft NAVD88) - 2060

Name	Storm	Node X 0	Node Y 0	Max Water Elevation ft
C2-BN2117	72HR-0500	897585.869	493028.403	4.444
C2-BN2117	72HR-0100	897585.869	493028.403	4.235
C2-BN2117	72HR-0050	897585.869	493028.403	4.132
C2-BN2117	72HR-0025	897585.869	493028.403	3.981
C2-BN2117	72HR-0010	897585.869	493028.403	3.779
C2-BN2117	72HR-0005	897585.869	493028.403	3.598
C2-BN2117	24HR-0025	897585.869	493028.403	3.799
C2-BN2117	24HR-0010	897585.869	493028.403	2.701
C2-BN2117	24HR-0005	897585.869	493028.403	2.405
C2-BAY_CALIBRATION_IRMA_092017	72HR-1000	906468.812	487000.659	2.000
C2-BAY_CALIBRATION_IRMA_092017	72HR-0500	906468.812	487000.659	2.000
C2-BAY_CALIBRATION_IRMA_092017	72HR-0100	906468.812	487000.659	2.000
C2-BAY_CALIBRATION_IRMA_092017	72HR-0050	906468.812	487000.659	2.000
C2-BAY_CALIBRATION_IRMA_092017	72HR-0025	906468.812	487000.659	2.000
C2-BAY_CALIBRATION_IRMA_092017	72HR-0010	906468.812	487000.659	2.000
C2-BAY_CALIBRATION_IRMA_092017	72HR-0005	906468.812	487000.659	2.000
C2-BAY_CALIBRATION_IRMA_092017	24HR-0025	906468.812	487000.659	2.000
C2-BAY_CALIBRATION_IRMA_092017	24HR-0010	906468.812	487000.659	2.000
C2-BAY_CALIBRATION_IRMA_092017	24HR-0005	906468.812	487000.659	2.000
C2-BN6173	72HR-1000	825937.079	500084.823	2.000
C2-BN6173	72HR-0500	825937.079	500084.823	2.000
C2-BN6173	72HR-0100	825937.079	500084.823	2.000
C2-BN6173	72HR-0050	825937.079	500084.823	2.000
C2-BN6173	72HR-0025	825937.079	500084.823	2.000
C2-BN6173	72HR-0010	825937.079	500084.823	2.000
C2-BN6173	72HR-0005	825937.079	500084.823	2.000
C2-BN6173	24HR-0025	825937.079	500084.823	2.000
C2-BN6173	24HR-0010	825937.079	500084.823	2.000
C2-BN6173	24HR-0005	825937.079	500084.823	2.000
C2-ENP	72HR-1000	821085.609	507363.905	9.896
C2-ENP	72HR-0500	821085.609	507363.905	9.637
C2-ENP	72HR-0100	821085.609	507363.905	9.112
C2-ENP	72HR-0050	821085.609	507363.905	8.921
C2-ENP	72HR-0025	821085.609	507363.905	8.738
C2-ENP	72HR-0010	821085.609	507363.905	8.521
C2-ENP	72HR-0005	821085.609	507363.905	8.384
C2-ENP	24HR-0025	821085.609	507363.905	8.575
C2-ENP	24HR-0010	821085.609	507363.905	8.383
C2-ENP	24HR-0005	821085.609	507363.905	8.262
C2-57AVE-S-A	72HR-1000	892713.844	484990.925	9.437
C2-57AVE-S-A	72HR-0500	892713.844	484990.925	9.341
C2-57AVE-S-A	72HR-0100	892713.844	484990.925	9.130
C2-57AVE-S-A	72HR-0050	892713.844	484990.925	9.044
C2-57AVE-S-A	72HR-0025	892713.844	484990.925	8.952
C2-57AVE-S-A	72HR-0010	892713.844	484990.925	8.829
C2-57AVE-S-A	72HR-0005	892713.844	484990.925	8.742
C2-57AVE-S-A	24HR-0025	892713.844	484990.925	8.951
C2-57AVE-S-A	24HR-0010	892713.844	484990.925	8.808
C2-57AVE-S-A	24HR-0005	892713.844	484990.925	8.706
C2-57AVE-S-E	72HR-1000	893170.541	484831.081	7.637
C2-57AVE-S-E	72HR-0500	893170.541	484831.081	7.596

C-2 Stages (ft NAVD88) - 2060

Name	Storm	Node X 0	Node Y 0	Max Water Elevation ft
C2-57AVE-S-E	72HR-0100	893170.541	484831.081	7.504
C2-57AVE-S-E	72HR-0050	893170.541	484831.081	7.468
C2-57AVE-S-E	72HR-0025	893170.541	484831.081	7.432
C2-57AVE-S-E	72HR-0010	893170.541	484831.081	7.385
C2-57AVE-S-E	72HR-0005	893170.541	484831.081	7.353
C2-57AVE-S-E	24HR-0025	893170.541	484831.081	7.430
C2-57AVE-S-E	24HR-0010	893170.541	484831.081	7.345
C2-57AVE-S-E	24HR-0005	893170.541	484831.081	7.257
C2-57AVE-S-D	72HR-1000	892234.311	483698.471	13.718
C2-57AVE-S-D	72HR-0500	892234.311	483698.471	13.542
C2-57AVE-S-D	72HR-0100	892234.311	483698.471	13.098
C2-57AVE-S-D	72HR-0050	892234.311	483698.471	12.909
C2-57AVE-S-D	72HR-0025	892234.311	483698.471	12.709
C2-57AVE-S-D	72HR-0010	892234.311	483698.471	12.385
C2-57AVE-S-D	72HR-0005	892234.311	483698.471	12.039
C2-57AVE-S-D	24HR-0025	892234.311	483698.471	12.454
C2-57AVE-S-D	24HR-0010	892234.311	483698.471	11.967
C2-57AVE-S-D	24HR-0005	892234.311	483698.471	11.584
C2-DA-3-R02-B	72HR-1000	893483.478	484543.501	7.233
C2-DA-3-R02-B	72HR-0500	893483.478	484543.501	7.188
C2-DA-3-R02-B	72HR-0100	893483.478	484543.501	7.092
C2-DA-3-R02-B	72HR-0050	893483.478	484543.501	7.054
C2-DA-3-R02-B	72HR-0025	893483.478	484543.501	7.016
C2-DA-3-R02-B	72HR-0010	893483.478	484543.501	6.967
C2-DA-3-R02-B	72HR-0005	893483.478	484543.501	6.934
C2-DA-3-R02-B	24HR-0025	893483.478	484543.501	7.016
C2-DA-3-R02-B	24HR-0010	893483.478	484543.501	6.958
C2-DA-3-R02-B	24HR-0005	893483.478	484543.501	6.918
C2-DA-3-R02-C	72HR-1000	893386.054	483929.731	3.684
C2-DA-3-R02-C	72HR-0500	893386.054	483929.731	3.595
C2-DA-3-R02-C	72HR-0100	893386.054	483929.731	3.362
C2-DA-3-R02-C	72HR-0050	893386.054	483929.731	3.276
C2-DA-3-R02-C	72HR-0025	893386.054	483929.731	3.193
C2-DA-3-R02-C	72HR-0010	893386.054	483929.731	3.159
C2-DA-3-R02-C	72HR-0005	893386.054	483929.731	3.143
C2-DA-3-R02-C	24HR-0025	893386.054	483929.731	3.182
C2-DA-3-R02-C	24HR-0010	893386.054	483929.731	3.155
C2-DA-3-R02-C	24HR-0005	893386.054	483929.731	3.136
C2-DA-3-R02-D	72HR-1000	892759.349	482840.630	14.351
C2-DA-3-R02-D	72HR-0500	892759.349	482840.630	14.281
C2-DA-3-R02-D	72HR-0100	892759.349	482840.630	14.126
C2-DA-3-R02-D	72HR-0050	892759.349	482840.630	14.062
C2-DA-3-R02-D	72HR-0025	892759.349	482840.630	13.997
C2-DA-3-R02-D	72HR-0010	892759.349	482840.630	13.907
C2-DA-3-R02-D	72HR-0005	892759.349	482840.630	13.839
C2-DA-3-R02-D	24HR-0025	892759.349	482840.630	13.984
C2-DA-3-R02-D	24HR-0010	892759.349	482840.630	13.857
C2-DA-3-R02-D	24HR-0005	892759.349	482840.630	13.757
C2-DA-3-R02-E	72HR-1000	893179.902	481794.741	3.711
C2-DA-3-R02-E	72HR-0500	893179.902	481794.741	3.611
C2-DA-3-R02-E	72HR-0100	893179.902	481794.741	3.366

C-2 Stages (ft NAVD88) - 2060

Name	Storm	Node X 0	Node Y 0	Max Water Elevation ft
C2-DA-3-R02-E	72HR-0050	893179.902	481794.741	3.277
C2-DA-3-R02-E	72HR-0025	893179.902	481794.741	3.193
C2-DA-3-R02-E	72HR-0010	893179.902	481794.741	3.037
C2-DA-3-R02-E	72HR-0005	893179.902	481794.741	2.909
C2-DA-3-R02-E	24HR-0025	893179.902	481794.741	3.059
C2-DA-3-R02-E	24HR-0010	893179.902	481794.741	2.882
C2-DA-3-R02-E	24HR-0005	893179.902	481794.741	2.738
C2-E-5-1-A	72HR-1000	892660.235	490905.541	7.238
C2-E-5-1-A	72HR-0500	892660.235	490905.541	7.033
C2-E-5-1-A	72HR-0100	892660.235	490905.541	6.393
C2-E-5-1-A	72HR-0050	892660.235	490905.541	5.827
C2-E-5-1-A	72HR-0025	892660.235	490905.541	5.105
C2-E-5-1-A	72HR-0010	892660.235	490905.541	4.271
C2-E-5-1-A	72HR-0005	892660.235	490905.541	3.983
C2-E-5-1-A	24HR-0025	892660.235	490905.541	5.081
C2-E-5-1-A	24HR-0010	892660.235	490905.541	4.066
C2-E-5-1-A	24HR-0005	892660.235	490905.541	3.874
C2-E-5-3-B2	72HR-1000	892764.016	489107.857	6.794
C2-E-5-3-B2	72HR-0500	892764.016	489107.857	6.513
C2-E-5-3-B2	72HR-0100	892764.016	489107.857	5.851
C2-E-5-3-B2	72HR-0050	892764.016	489107.857	5.869
C2-E-5-3-B2	72HR-0025	892764.016	489107.857	5.788
C2-E-5-3-B2	72HR-0010	892764.016	489107.857	5.678
C2-E-5-3-B2	72HR-0005	892764.016	489107.857	5.611
C2-E-5-3-B2	24HR-0025	892764.016	489107.857	5.693
C2-E-5-3-B2	24HR-0010	892764.016	489107.857	5.581
C2-E-5-3-B2	24HR-0005	892764.016	489107.857	5.506
C2-E-5-3-C	72HR-1000	892718.863	487130.786	6.237
C2-E-5-3-C	72HR-0500	892718.863	487130.786	6.033
C2-E-5-3-C	72HR-0100	892718.863	487130.786	5.350
C2-E-5-3-C	72HR-0050	892718.863	487130.786	5.258
C2-E-5-3-C	72HR-0025	892718.863	487130.786	5.162
C2-E-5-3-C	72HR-0010	892718.863	487130.786	4.944
C2-E-5-3-C	72HR-0005	892718.863	487130.786	4.817
C2-E-5-3-C	24HR-0025	892718.863	487130.786	4.907
C2-E-5-3-C	24HR-0010	892718.863	487130.786	4.783
C2-E-5-3-C	24HR-0005	892718.863	487130.786	4.719
C2-E-7-A-3	72HR-1000	897597.975	489531.515	2.574
C2-E-7-A-3	72HR-0500	897597.975	489531.515	2.492
C2-E-7-A-3	72HR-0100	897597.975	489531.515	2.421
C2-E-7-A-3	72HR-0050	897597.975	489531.515	2.406
C2-E-7-A-3	72HR-0025	897597.975	489531.515	2.387
C2-E-7-A-3	72HR-0010	897597.975	489531.515	2.344
C2-E-7-A-3	72HR-0005	897597.975	489531.515	2.305
C2-E-7-A-3	24HR-0025	897597.975	489531.515	2.343
C2-E-7-A-3	24HR-0010	897597.975	489531.515	2.285
C2-E-7-A-3	24HR-0005	897597.975	489531.515	2.264
C2-E-7-A-2	72HR-1000	898870.859	487786.133	2.572
C2-E-7-A-2	72HR-0500	898870.859	487786.133	2.491
C2-E-7-A-2	72HR-0100	898870.859	487786.133	2.420
C2-E-7-A-2	72HR-0050	898870.859	487786.133	2.406

C-2 Stages (ft NAVD88) - 2060

Name	Storm	Node X 0	Node Y 0	Max Water Elevation ft
C2-E-7-A-2	72HR-0025	898870.859	487786.133	2.387
C2-E-7-A-2	72HR-0010	898870.859	487786.133	2.344
C2-E-7-A-2	72HR-0005	898870.859	487786.133	2.304
C2-E-7-A-2	24HR-0025	898870.859	487786.133	2.342
C2-E-7-A-2	24HR-0010	898870.859	487786.133	2.285
C2-E-7-A-2	24HR-0005	898870.859	487786.133	2.264
C2-LG-E-2-B	72HR-1000	890580.821	500649.359	11.018
C2-LG-E-2-B	72HR-0500	890580.821	500649.359	10.975
C2-LG-E-2-B	72HR-0100	890580.821	500649.359	10.873
C2-LG-E-2-B	72HR-0050	890580.821	500649.359	10.828
C2-LG-E-2-B	72HR-0025	890580.821	500649.359	10.775
C2-LG-E-2-B	72HR-0010	890580.821	500649.359	10.690
C2-LG-E-2-B	72HR-0005	890580.821	500649.359	10.626
C2-LG-E-2-B	24HR-0025	890580.821	500649.359	10.696
C2-LG-E-2-B	24HR-0010	890580.821	500649.359	10.611
C2-LG-E-2-B	24HR-0005	890580.821	500649.359	10.553
C2-LG-E-2-C	72HR-1000	890559.741	502757.401	10.956
C2-LG-E-2-C	72HR-0500	890559.741	502757.401	10.900
C2-LG-E-2-C	72HR-0100	890559.741	502757.401	10.774
C2-LG-E-2-C	72HR-0050	890559.741	502757.401	10.722
C2-LG-E-2-C	72HR-0025	890559.741	502757.401	10.668
C2-LG-E-2-C	72HR-0010	890559.741	502757.401	10.598
C2-LG-E-2-C	72HR-0005	890559.741	502757.401	10.550
C2-LG-E-2-C	24HR-0025	890559.741	502757.401	10.664
C2-LG-E-2-C	24HR-0010	890559.741	502757.401	10.586
C2-LG-E-2-C	24HR-0005	890559.741	502757.401	10.533
C2-LG-E-2-D	72HR-1000	889056.153	502831.182	9.902
C2-LG-E-2-D	72HR-0500	889056.153	502831.182	9.454
C2-LG-E-2-D	72HR-0100	889056.153	502831.182	8.230
C2-LG-E-2-D	72HR-0050	889056.153	502831.182	8.077
C2-LG-E-2-D	72HR-0025	889056.153	502831.182	7.963
C2-LG-E-2-D	72HR-0010	889056.153	502831.182	7.820
C2-LG-E-2-D	72HR-0005	889056.153	502831.182	7.736
C2-LG-E-2-D	24HR-0025	889056.153	502831.182	7.816
C2-LG-E-2-D	24HR-0010	889056.153	502831.182	7.713
C2-LG-E-2-D	24HR-0005	889056.153	502831.182	7.652
C2-N-7-B1	72HR-1000	886494.054	497373.367	9.240
C2-N-7-B1	72HR-0500	886494.054	497373.367	8.978
C2-N-7-B1	72HR-0100	886494.054	497373.367	8.757
C2-N-7-B1	72HR-0050	886494.054	497373.367	8.654
C2-N-7-B1	72HR-0025	886494.054	497373.367	8.543
C2-N-7-B1	72HR-0010	886494.054	497373.367	8.398
C2-N-7-B1	72HR-0005	886494.054	497373.367	8.290
C2-N-7-B1	24HR-0025	886494.054	497373.367	8.412
C2-N-7-B1	24HR-0010	886494.054	497373.367	8.275
C2-N-7-B1	24HR-0005	886494.054	497373.367	8.149
C2-S-9-B	72HR-1000	891423.136	489718.678	7.236
C2-S-9-B	72HR-0500	891423.136	489718.678	7.031
C2-S-9-B	72HR-0100	891423.136	489718.678	6.391
C2-S-9-B	72HR-0050	891423.136	489718.678	5.827
C2-S-9-B	72HR-0025	891423.136	489718.678	5.105

C-2 Stages (ft NAVD88) - 2060

Name	Storm	Node X 0	Node Y 0	Max Water Elevation ft
C2-S-9-B	72HR-0010	891423.136	489718.678	4.911
C2-S-9-B	72HR-0005	891423.136	489718.678	4.872
C2-S-9-B	24HR-0025	891423.136	489718.678	5.081
C2-S-9-B	24HR-0010	891423.136	489718.678	4.905
C2-S-9-B	24HR-0005	891423.136	489718.678	4.868
C2-S-9-C	72HR-1000	889751.905	489356.865	9.193
C2-S-9-C	72HR-0500	889751.905	489356.865	9.101
C2-S-9-C	72HR-0100	889751.905	489356.865	8.899
C2-S-9-C	72HR-0050	889751.905	489356.865	8.836
C2-S-9-C	72HR-0025	889751.905	489356.865	8.763
C2-S-9-C	72HR-0010	889751.905	489356.865	8.658
C2-S-9-C	72HR-0005	889751.905	489356.865	8.580
C2-S-9-C	24HR-0025	889751.905	489356.865	8.725
C2-S-9-C	24HR-0010	889751.905	489356.865	8.620
C2-S-9-C	24HR-0005	889751.905	489356.865	8.546
C2-W-3-1-B	72HR-1000	891668.087	486777.616	6.436
C2-W-3-1-B	72HR-0500	891668.087	486777.616	6.268
C2-W-3-1-B	72HR-0100	891668.087	486777.616	5.615
C2-W-3-1-B	72HR-0050	891668.087	486777.616	5.526
C2-W-3-1-B	72HR-0025	891668.087	486777.616	5.433
C2-W-3-1-B	72HR-0010	891668.087	486777.616	5.337
C2-W-3-1-B	72HR-0005	891668.087	486777.616	5.280
C2-W-3-1-B	24HR-0025	891668.087	486777.616	5.337
C2-W-3-1-B	24HR-0010	891668.087	486777.616	5.264
C2-W-3-1-B	24HR-0005	891668.087	486777.616	5.208
C2-W-3-1-C	72HR-1000	891494.776	487699.942	6.807
C2-W-3-1-C	72HR-0500	891494.776	487699.942	6.624
C2-W-3-1-C	72HR-0100	891494.776	487699.942	5.936
C2-W-3-1-C	72HR-0050	891494.776	487699.942	5.576
C2-W-3-1-C	72HR-0025	891494.776	487699.942	5.502
C2-W-3-1-C	72HR-0010	891494.776	487699.942	5.413
C2-W-3-1-C	72HR-0005	891494.776	487699.942	5.318
C2-W-3-1-C	24HR-0025	891494.776	487699.942	5.436
C2-W-3-1-C	24HR-0010	891494.776	487699.942	5.203
C2-W-3-1-C	24HR-0005	891494.776	487699.942	4.858
C2-W-3-1-D	72HR-1000	890999.911	487032.949	8.223
C2-W-3-1-D	72HR-0500	890999.911	487032.949	8.185
C2-W-3-1-D	72HR-0100	890999.911	487032.949	8.106
C2-W-3-1-D	72HR-0050	890999.911	487032.949	8.076
C2-W-3-1-D	72HR-0025	890999.911	487032.949	8.046
C2-W-3-1-D	72HR-0010	890999.911	487032.949	8.009
C2-W-3-1-D	72HR-0005	890999.911	487032.949	7.986
C2-W-3-1-D	24HR-0025	890999.911	487032.949	8.021
C2-W-3-1-D	24HR-0010	890999.911	487032.949	7.959
C2-W-3-1-D	24HR-0005	890999.911	487032.949	7.886
C2-W-3-1-E	72HR-1000	890198.313	487613.090	9.266
C2-W-3-1-E	72HR-0500	890198.313	487613.090	9.154
C2-W-3-1-E	72HR-0100	890198.313	487613.090	8.894
C2-W-3-1-E	72HR-0050	890198.313	487613.090	8.839
C2-W-3-1-E	72HR-0025	890198.313	487613.090	8.809
C2-W-3-1-E	72HR-0010	890198.313	487613.090	8.725

C-2 Stages (ft NAVD88) - 2060

Name	Storm	Node X 0	Node Y 0	Max Water Elevation ft
C2-W-3-1-E	72HR-0005	890198.313	487613.090	8.663
C2-W-3-1-E	24HR-0025	890198.313	487613.090	8.748
C2-W-3-1-E	24HR-0010	890198.313	487613.090	8.649
C2-W-3-1-E	24HR-0005	890198.313	487613.090	8.574
C2-W-3-1-F	72HR-1000	890182.307	486300.161	9.618
C2-W-3-1-F	72HR-0500	890182.307	486300.161	9.496
C2-W-3-1-F	72HR-0100	890182.307	486300.161	9.270
C2-W-3-1-F	72HR-0050	890182.307	486300.161	9.378
C2-W-3-1-F	72HR-0025	890182.307	486300.161	9.376
C2-W-3-1-F	72HR-0010	890182.307	486300.161	9.293
C2-W-3-1-F	72HR-0005	890182.307	486300.161	9.229
C2-W-3-1-F	24HR-0025	890182.307	486300.161	9.283
C2-W-3-1-F	24HR-0010	890182.307	486300.161	9.199
C2-W-3-1-F	24HR-0005	890182.307	486300.161	9.138
C2-W-3-1-G	72HR-1000	889030.551	487706.043	9.585
C2-W-3-1-G	72HR-0500	889030.551	487706.043	9.469
C2-W-3-1-G	72HR-0100	889030.551	487706.043	9.227
C2-W-3-1-G	72HR-0050	889030.551	487706.043	9.138
C2-W-3-1-G	72HR-0025	889030.551	487706.043	9.055
C2-W-3-1-G	72HR-0010	889030.551	487706.043	8.817
C2-W-3-1-G	72HR-0005	889030.551	487706.043	8.778
C2-W-3-1-G	24HR-0025	889030.551	487706.043	8.823
C2-W-3-1-G	24HR-0010	889030.551	487706.043	8.771
C2-W-3-1-G	24HR-0005	889030.551	487706.043	8.728
C2-W-3-1-H	72HR-1000	889117.271	486715.590	9.620
C2-W-3-1-H	72HR-0500	889117.271	486715.590	9.496
C2-W-3-1-H	72HR-0100	889117.271	486715.590	9.238
C2-W-3-1-H	72HR-0050	889117.271	486715.590	9.143
C2-W-3-1-H	72HR-0025	889117.271	486715.590	9.056
C2-W-3-1-H	72HR-0010	889117.271	486715.590	8.816
C2-W-3-1-H	72HR-0005	889117.271	486715.590	8.593
C2-W-3-1-H	24HR-0025	889117.271	486715.590	8.814
C2-W-3-1-H	24HR-0010	889117.271	486715.590	8.573
C2-W-3-1-H	24HR-0005	889117.271	486715.590	8.425
C2-W-3-1-L	72HR-1000	888165.193	485967.913	9.622
C2-W-3-1-L	72HR-0500	888165.193	485967.913	9.498
C2-W-3-1-L	72HR-0100	888165.193	485967.913	9.238
C2-W-3-1-L	72HR-0050	888165.193	485967.913	9.143
C2-W-3-1-L	72HR-0025	888165.193	485967.913	9.056
C2-W-3-1-L	72HR-0010	888165.193	485967.913	8.738
C2-W-3-1-L	72HR-0005	888165.193	485967.913	8.390
C2-W-3-1-L	24HR-0025	888165.193	485967.913	8.773
C2-W-3-1-L	24HR-0010	888165.193	485967.913	8.303
C2-W-3-1-L	24HR-0005	888165.193	485967.913	7.781
C2-W-3-1-J	72HR-1000	889090.376	485403.121	9.622
C2-W-3-1-J	72HR-0500	889090.376	485403.121	9.498
C2-W-3-1-J	72HR-0100	889090.376	485403.121	9.238
C2-W-3-1-J	72HR-0050	889090.376	485403.121	9.143
C2-W-3-1-J	72HR-0025	889090.376	485403.121	9.056
C2-W-3-1-J	72HR-0010	889090.376	485403.121	8.913
C2-W-3-1-J	72HR-0005	889090.376	485403.121	8.845

C-2 Stages (ft NAVD88) - 2060

Name	Storm	Node X 0	Node Y 0	Max Water Elevation ft
C2-W-3-1-J	24HR-0025	889090.376	485403.121	8.964
C2-W-3-1-J	24HR-0010	889090.376	485403.121	8.854
C2-W-3-1-J	24HR-0005	889090.376	485403.121	8.779
C2-W-3-2-B	72HR-1000	890991.399	481924.522	11.174
C2-W-3-2-B	72HR-0500	890991.399	481924.522	11.053
C2-W-3-2-B	72HR-0100	890991.399	481924.522	10.815
C2-W-3-2-B	72HR-0050	890991.399	481924.522	10.721
C2-W-3-2-B	72HR-0025	890991.399	481924.522	10.564
C2-W-3-2-B	72HR-0010	890991.399	481924.522	10.345
C2-W-3-2-B	72HR-0005	890991.399	481924.522	10.258
C2-W-3-2-B	24HR-0025	890991.399	481924.522	10.338
C2-W-3-2-B	24HR-0010	890991.399	481924.522	10.239
C2-W-3-2-B	24HR-0005	890991.399	481924.522	10.120
C2-W-3-2-D	72HR-1000	889624.011	483092.400	11.234
C2-W-3-2-D	72HR-0500	889624.011	483092.400	11.105
C2-W-3-2-D	72HR-0100	889624.011	483092.400	10.827
C2-W-3-2-D	72HR-0050	889624.011	483092.400	10.732
C2-W-3-2-D	72HR-0025	889624.011	483092.400	10.578
C2-W-3-2-D	72HR-0010	889624.011	483092.400	10.509
C2-W-3-2-D	72HR-0005	889624.011	483092.400	10.488
C2-W-3-2-D	24HR-0025	889624.011	483092.400	10.527
C2-W-3-2-D	24HR-0010	889624.011	483092.400	10.498
C2-W-3-2-D	24HR-0005	889624.011	483092.400	10.481
C2-W-3-2-C	72HR-1000	889644.050	484239.957	11.748
C2-W-3-2-C	72HR-0500	889644.050	484239.957	11.720
C2-W-3-2-C	72HR-0100	889644.050	484239.957	11.658
C2-W-3-2-C	72HR-0050	889644.050	484239.957	11.633
C2-W-3-2-C	72HR-0025	889644.050	484239.957	11.609
C2-W-3-2-C	72HR-0010	889644.050	484239.957	11.579
C2-W-3-2-C	72HR-0005	889644.050	484239.957	11.560
C2-W-3-2-C	24HR-0025	889644.050	484239.957	11.592
C2-W-3-2-C	24HR-0010	889644.050	484239.957	11.568
C2-W-3-2-C	24HR-0005	889644.050	484239.957	11.553
C2-W-3-2-E	72HR-1000	888831.261	483454.282	13.996
C2-W-3-2-E	72HR-0500	888831.261	483454.282	13.924
C2-W-3-2-E	72HR-0100	888831.261	483454.282	13.720
C2-W-3-2-E	72HR-0050	888831.261	483454.282	13.653
C2-W-3-2-E	72HR-0025	888831.261	483454.282	13.590
C2-W-3-2-E	72HR-0010	888831.261	483454.282	13.317
C2-W-3-2-E	72HR-0005	888831.261	483454.282	12.894
C2-W-3-2-E	24HR-0025	888831.261	483454.282	13.394
C2-W-3-2-E	24HR-0010	888831.261	483454.282	12.792
C2-W-3-2-E	24HR-0005	888831.261	483454.282	12.406
C2-W-3-2-F	72HR-1000	888244.953	482855.396	15.772
C2-W-3-2-F	72HR-0500	888244.953	482855.396	15.747
C2-W-3-2-F	72HR-0100	888244.953	482855.396	15.644
C2-W-3-2-F	72HR-0050	888244.953	482855.396	15.600
C2-W-3-2-F	72HR-0025	888244.953	482855.396	15.564
C2-W-3-2-F	72HR-0010	888244.953	482855.396	15.529
C2-W-3-2-F	72HR-0005	888244.953	482855.396	15.391
C2-W-3-2-F	24HR-0025	888244.953	482855.396	15.535

C-2 Stages (ft NAVD88) - 2060

Name	Storm	Node X 0	Node Y 0	Max Water Elevation ft
C2-W-3-2-F	24HR-0010	888244.953	482855.396	15.348
C2-W-3-2-F	24HR-0005	888244.953	482855.396	15.180
C2-E-5-2-N	72HR-1000	895295.218	493058.913	7.440
C2-E-5-2-N	72HR-0500	895295.218	493058.913	7.216
C2-E-5-2-N	72HR-0100	895295.218	493058.913	6.602
C2-E-5-2-N	72HR-0050	895295.218	493058.913	6.064
C2-E-5-2-N	72HR-0025	895295.218	493058.913	5.269
C2-E-5-2-N	72HR-0010	895295.218	493058.913	4.577
C2-E-5-2-N	72HR-0005	895295.218	493058.913	4.410
C2-E-5-2-N	24HR-0025	895295.218	493058.913	5.188
C2-E-5-2-N	24HR-0010	895295.218	493058.913	4.378
C2-E-5-2-N	24HR-0005	895295.218	493058.913	3.326
C2-E-6-B	72HR-1000	897393.644	492175.344	4.536
C2-E-6-B	72HR-0500	897393.644	492175.344	4.444
C2-E-6-B	72HR-0100	897393.644	492175.344	4.235
C2-E-6-B	72HR-0050	897393.644	492175.344	4.132
C2-E-6-B	72HR-0025	897393.644	492175.344	3.981
C2-E-6-B	72HR-0010	897393.644	492175.344	3.781
C2-E-6-B	72HR-0005	897393.644	492175.344	3.666
C2-E-6-B	24HR-0025	897393.644	492175.344	3.800
C2-E-6-B	24HR-0010	897393.644	492175.344	3.657
C2-E-6-B	24HR-0005	897393.644	492175.344	3.566
C2-N-10-B	72HR-1000	892545.334	494224.051	7.520
C2-N-10-B	72HR-0500	892545.334	494224.051	7.295
C2-N-10-B	72HR-0100	892545.334	494224.051	6.888
C2-N-10-B	72HR-0050	892545.334	494224.051	6.794
C2-N-10-B	72HR-0025	892545.334	494224.051	6.689
C2-N-10-B	72HR-0010	892545.334	494224.051	6.539
C2-N-10-B	72HR-0005	892545.334	494224.051	6.422
C2-N-10-B	24HR-0025	892545.334	494224.051	6.564
C2-N-10-B	24HR-0010	892545.334	494224.051	6.390
C2-N-10-B	24HR-0005	892545.334	494224.051	6.165
C2-C-24-S	72HR-1000	886805.005	493613.393	7.686
C2-C-24-S	72HR-0500	886805.005	493613.393	7.456
C2-C-24-S	72HR-0100	886805.005	493613.393	6.889
C2-C-24-S	72HR-0050	886805.005	493613.393	6.736
C2-C-24-S	72HR-0025	886805.005	493613.393	6.605
C2-C-24-S	72HR-0010	886805.005	493613.393	6.448
C2-C-24-S	72HR-0005	886805.005	493613.393	6.349
C2-C-24-S	24HR-0025	886805.005	493613.393	6.470
C2-C-24-S	24HR-0010	886805.005	493613.393	6.336
C2-C-24-S	24HR-0005	886805.005	493613.393	6.215
C2-C-25-N-A	72HR-1000	889009.958	494212.112	7.625
C2-C-25-N-A	72HR-0500	889009.958	494212.112	7.392
C2-C-25-N-A	72HR-0100	889009.958	494212.112	6.770
C2-C-25-N-A	72HR-0050	889009.958	494212.112	6.578
C2-C-25-N-A	72HR-0025	889009.958	494212.112	6.475
C2-C-25-N-A	72HR-0010	889009.958	494212.112	6.347
C2-C-25-N-A	72HR-0005	889009.958	494212.112	6.253
C2-C-25-N-A	24HR-0025	889009.958	494212.112	6.359
C2-C-25-N-A	24HR-0010	889009.958	494212.112	6.237

C-2 Stages (ft NAVD88) - 2060

Name	Storm	Node X 0	Node Y 0	Max Water Elevation ft
C2-C-25-N-A	24HR-0005	889009.958	494212.112	6.049
C2-C-25-S-A	72HR-1000	888865.293	493190.788	7.656
C2-C-25-S-A	72HR-0500	888865.293	493190.788	7.426
C2-C-25-S-A	72HR-0100	888865.293	493190.788	6.863
C2-C-25-S-A	72HR-0050	888865.293	493190.788	6.735
C2-C-25-S-A	72HR-0025	888865.293	493190.788	6.604
C2-C-25-S-A	72HR-0010	888865.293	493190.788	6.448
C2-C-25-S-A	72HR-0005	888865.293	493190.788	6.349
C2-C-25-S-A	24HR-0025	888865.293	493190.788	6.469
C2-C-25-S-A	24HR-0010	888865.293	493190.788	6.336
C2-C-25-S-A	24HR-0005	888865.293	493190.788	6.215
C2-S-9-E	72HR-1000	886800.049	492799.343	8.091
C2-S-9-E	72HR-0500	886800.049	492799.343	8.038
C2-S-9-E	72HR-0100	886800.049	492799.343	7.918
C2-S-9-E	72HR-0050	886800.049	492799.343	7.869
C2-S-9-E	72HR-0025	886800.049	492799.343	7.820
C2-S-9-E	72HR-0010	886800.049	492799.343	7.759
C2-S-9-E	72HR-0005	886800.049	492799.343	7.719
C2-S-9-E	24HR-0025	886800.049	492799.343	7.805
C2-S-9-E	24HR-0010	886800.049	492799.343	7.747
C2-S-9-E	24HR-0005	886800.049	492799.343	7.709
C2-E-5-3-B1	72HR-1000	892398.969	488305.593	6.712
C2-E-5-3-B1	72HR-0500	892398.969	488305.593	6.449
C2-E-5-3-B1	72HR-0100	892398.969	488305.593	5.450
C2-E-5-3-B1	72HR-0050	892398.969	488305.593	5.317
C2-E-5-3-B1	72HR-0025	892398.969	488305.593	5.108
C2-E-5-3-B1	72HR-0010	892398.969	488305.593	5.005
C2-E-5-3-B1	72HR-0005	892398.969	488305.593	4.832
C2-E-5-3-B1	24HR-0025	892398.969	488305.593	5.017
C2-E-5-3-B1	24HR-0010	892398.969	488305.593	4.726
C2-E-5-3-B1	24HR-0005	892398.969	488305.593	4.402
C2-E-5-1-A1	72HR-1000	893240.257	491575.777	7.368
C2-E-5-1-A1	72HR-0500	893240.257	491575.777	7.160
C2-E-5-1-A1	72HR-0100	893240.257	491575.777	6.593
C2-E-5-1-A1	72HR-0050	893240.257	491575.777	6.064
C2-E-5-1-A1	72HR-0025	893240.257	491575.777	5.270
C2-E-5-1-A1	72HR-0010	893240.257	491575.777	4.944
C2-E-5-1-A1	72HR-0005	893240.257	491575.777	4.729
C2-E-5-1-A1	24HR-0025	893240.257	491575.777	4.984
C2-E-5-1-A1	24HR-0010	893240.257	491575.777	4.657
C2-E-5-1-A1	24HR-0005	893240.257	491575.777	4.447
C2-E-5-1-A2	72HR-1000	893055.534	489942.238	6.937
C2-E-5-1-A2	72HR-0500	893055.534	489942.238	6.683
C2-E-5-1-A2	72HR-0100	893055.534	489942.238	5.919
C2-E-5-1-A2	72HR-0050	893055.534	489942.238	5.764
C2-E-5-1-A2	72HR-0025	893055.534	489942.238	5.672
C2-E-5-1-A2	72HR-0010	893055.534	489942.238	5.558
C2-E-5-1-A2	72HR-0005	893055.534	489942.238	5.525
C2-E-5-1-A2	24HR-0025	893055.534	489942.238	5.561
C2-E-5-1-A2	24HR-0010	893055.534	489942.238	5.489
C2-E-5-1-A2	24HR-0005	893055.534	489942.238	5.303

C-2 Stages (ft NAVD88) - 2060

Name	Storm	Node X 0	Node Y 0	Max Water Elevation ft
C2-C-25-N-B	72HR-1000	890541.597	494122.704	7.532
C2-C-25-N-B	72HR-0500	890541.597	494122.704	7.300
C2-C-25-N-B	72HR-0100	890541.597	494122.704	6.879
C2-C-25-N-B	72HR-0050	890541.597	494122.704	6.787
C2-C-25-N-B	72HR-0025	890541.597	494122.704	6.686
C2-C-25-N-B	72HR-0010	890541.597	494122.704	6.539
C2-C-25-N-B	72HR-0005	890541.597	494122.704	6.422
C2-C-25-N-B	24HR-0025	890541.597	494122.704	6.563
C2-C-25-N-B	24HR-0010	890541.597	494122.704	6.390
C2-C-25-N-B	24HR-0005	890541.597	494122.704	6.165
C2-C-25-S-B	72HR-1000	890504.135	493057.107	7.632
C2-C-25-S-B	72HR-0500	890504.135	493057.107	7.403
C2-C-25-S-B	72HR-0100	890504.135	493057.107	6.845
C2-C-25-S-B	72HR-0050	890504.135	493057.107	6.715
C2-C-25-S-B	72HR-0025	890504.135	493057.107	6.593
C2-C-25-S-B	72HR-0010	890504.135	493057.107	6.444
C2-C-25-S-B	72HR-0005	890504.135	493057.107	6.347
C2-C-25-S-B	24HR-0025	890504.135	493057.107	6.464
C2-C-25-S-B	24HR-0010	890504.135	493057.107	6.334
C2-C-25-S-B	24HR-0005	890504.135	493057.107	6.215
C2-N-7-B3	72HR-1000	885521.703	495666.550	10.498
C2-N-7-B3	72HR-0500	885521.703	495666.550	10.214
C2-N-7-B3	72HR-0100	885521.703	495666.550	9.949
C2-N-7-B3	72HR-0050	885521.703	495666.550	9.869
C2-N-7-B3	72HR-0025	885521.703	495666.550	9.794
C2-N-7-B3	72HR-0010	885521.703	495666.550	9.697
C2-N-7-B3	72HR-0005	885521.703	495666.550	9.625
C2-N-7-B3	24HR-0025	885521.703	495666.550	9.767
C2-N-7-B3	24HR-0010	885521.703	495666.550	9.652
C2-N-7-B3	24HR-0005	885521.703	495666.550	9.563
C2-N-9-B	72HR-1000	888817.529	495752.260	7.633
C2-N-9-B	72HR-0500	888817.529	495752.260	7.534
C2-N-9-B	72HR-0100	888817.529	495752.260	7.324
C2-N-9-B	72HR-0050	888817.529	495752.260	7.260
C2-N-9-B	72HR-0025	888817.529	495752.260	7.197
C2-N-9-B	72HR-0010	888817.529	495752.260	7.119
C2-N-9-B	72HR-0005	888817.529	495752.260	7.060
C2-N-9-B	24HR-0025	888817.529	495752.260	7.120
C2-N-9-B	24HR-0010	888817.529	495752.260	7.003
C2-N-9-B	24HR-0005	888817.529	495752.260	6.927
C2-N-9-C	72HR-1000	890617.456	497980.740	9.662
C2-N-9-C	72HR-0500	890617.456	497980.740	9.590
C2-N-9-C	72HR-0100	890617.456	497980.740	9.406
C2-N-9-C	72HR-0050	890617.456	497980.740	9.321
C2-N-9-C	72HR-0025	890617.456	497980.740	9.207
C2-N-9-C	72HR-0010	890617.456	497980.740	9.059
C2-N-9-C	72HR-0005	890617.456	497980.740	8.952
C2-N-9-C	24HR-0025	890617.456	497980.740	9.081
C2-N-9-C	24HR-0010	890617.456	497980.740	8.939
C2-N-9-C	24HR-0005	890617.456	497980.740	8.830
C2-N-3-B	72HR-1000	869369.359	497447.319	8.392

C-2 Stages (ft NAVD88) - 2060

Name	Storm	Node X 0	Node Y 0	Max Water Elevation ft
C2-N-3-B	72HR-0500	869369.359	497447.319	8.177
C2-N-3-B	72HR-0100	869369.359	497447.319	8.092
C2-N-3-B	72HR-0050	869369.359	497447.319	8.032
C2-N-3-B	72HR-0025	869369.359	497447.319	7.972
C2-N-3-B	72HR-0010	869369.359	497447.319	7.903
C2-N-3-B	72HR-0005	869369.359	497447.319	7.859
C2-N-3-B	24HR-0025	869369.359	497447.319	7.907
C2-N-3-B	24HR-0010	869369.359	497447.319	7.855
C2-N-3-B	24HR-0005	869369.359	497447.319	7.768
C2-S-7-B	72HR-1000	879548.163	493468.952	8.193
C2-S-7-B	72HR-0500	879548.163	493468.952	7.932
C2-S-7-B	72HR-0100	879548.163	493468.952	7.607
C2-S-7-B	72HR-0050	879548.163	493468.952	7.488
C2-S-7-B	72HR-0025	879548.163	493468.952	7.364
C2-S-7-B	72HR-0010	879548.163	493468.952	7.212
C2-S-7-B	72HR-0005	879548.163	493468.952	7.098
C2-S-7-B	24HR-0025	879548.163	493468.952	7.236
C2-S-7-B	24HR-0010	879548.163	493468.952	7.073
C2-S-7-B	24HR-0005	879548.163	493468.952	6.871
C2-S-7-C	72HR-1000	876297.886	493550.839	8.194
C2-S-7-C	72HR-0500	876297.886	493550.839	7.933
C2-S-7-C	72HR-0100	876297.886	493550.839	7.599
C2-S-7-C	72HR-0050	876297.886	493550.839	7.484
C2-S-7-C	72HR-0025	876297.886	493550.839	7.362
C2-S-7-C	72HR-0010	876297.886	493550.839	7.211
C2-S-7-C	72HR-0005	876297.886	493550.839	7.098
C2-S-7-C	24HR-0025	876297.886	493550.839	7.236
C2-S-7-C	24HR-0010	876297.886	493550.839	7.073
C2-S-7-C	24HR-0005	876297.886	493550.839	6.871
C2-C2C-N-3A	72HR-1000	878480.989	496373.438	8.333
C2-C2C-N-3A	72HR-0500	878480.989	496373.438	8.230
C2-C2C-N-3A	72HR-0100	878480.989	496373.438	7.996
C2-C2C-N-3A	72HR-0050	878480.989	496373.438	7.908
C2-C2C-N-3A	72HR-0025	878480.989	496373.438	7.823
C2-C2C-N-3A	72HR-0010	878480.989	496373.438	7.730
C2-C2C-N-3A	72HR-0005	878480.989	496373.438	7.658
C2-C2C-N-3A	24HR-0025	878480.989	496373.438	7.743
C2-C2C-N-3A	24HR-0010	878480.989	496373.438	7.625
C2-C2C-N-3A	24HR-0005	878480.989	496373.438	7.447
C2-N-7-A2	72HR-1000	883625.176	497009.176	10.621
C2-N-7-A2	72HR-0500	883625.176	497009.176	10.465
C2-N-7-A2	72HR-0100	883625.176	497009.176	10.143
C2-N-7-A2	72HR-0050	883625.176	497009.176	9.995
C2-N-7-A2	72HR-0025	883625.176	497009.176	9.698
C2-N-7-A2	72HR-0010	883625.176	497009.176	9.367
C2-N-7-A2	72HR-0005	883625.176	497009.176	9.062
C2-N-7-A2	24HR-0025	883625.176	497009.176	9.408
C2-N-7-A2	24HR-0010	883625.176	497009.176	8.977
C2-N-7-A2	24HR-0005	883625.176	497009.176	8.666
C2-N-7-B2	72HR-1000	885256.383	497224.465	10.616
C2-N-7-B2	72HR-0500	885256.383	497224.465	10.463

C-2 Stages (ft NAVD88) - 2060

Name	Storm	Node X 0	Node Y 0	Max Water Elevation ft
C2-N-7-B2	72HR-0100	885256.383	497224.465	10.317
C2-N-7-B2	72HR-0050	885256.383	497224.465	10.226
C2-N-7-B2	72HR-0025	885256.383	497224.465	10.104
C2-N-7-B2	72HR-0010	885256.383	497224.465	9.952
C2-N-7-B2	72HR-0005	885256.383	497224.465	9.845
C2-N-7-B2	24HR-0025	885256.383	497224.465	9.974
C2-N-7-B2	24HR-0010	885256.383	497224.465	9.822
C2-N-7-B2	24HR-0005	885256.383	497224.465	9.683
C2-N-8A	72HR-1000	886937.368	494452.776	7.724
C2-N-8A	72HR-0500	886937.368	494452.776	7.497
C2-N-8A	72HR-0100	886937.368	494452.776	7.148
C2-N-8A	72HR-0050	886937.368	494452.776	7.100
C2-N-8A	72HR-0025	886937.368	494452.776	7.061
C2-N-8A	72HR-0010	886937.368	494452.776	7.002
C2-N-8A	72HR-0005	886937.368	494452.776	6.855
C2-N-8A	24HR-0025	886937.368	494452.776	7.027
C2-N-8A	24HR-0010	886937.368	494452.776	6.824
C2-N-8A	24HR-0005	886937.368	494452.776	6.681
C2-E-5-3-B3	72HR-1000	892182.260	489140.389	6.882
C2-E-5-3-B3	72HR-0500	892182.260	489140.389	6.704
C2-E-5-3-B3	72HR-0100	892182.260	489140.389	6.042
C2-E-5-3-B3	72HR-0050	892182.260	489140.389	5.476
C2-E-5-3-B3	72HR-0025	892182.260	489140.389	4.951
C2-E-5-3-B3	72HR-0010	892182.260	489140.389	4.633
C2-E-5-3-B3	72HR-0005	892182.260	489140.389	4.591
C2-E-5-3-B3	24HR-0025	892182.260	489140.389	4.918
C2-E-5-3-B3	24HR-0010	892182.260	489140.389	4.580
C2-E-5-3-B3	24HR-0005	892182.260	489140.389	4.563
C2-E-5-3-B4	72HR-1000	893212.145	488758.242	6.750
C2-E-5-3-B4	72HR-0500	893212.145	488758.242	6.476
C2-E-5-3-B4	72HR-0100	893212.145	488758.242	5.451
C2-E-5-3-B4	72HR-0050	893212.145	488758.242	5.317
C2-E-5-3-B4	72HR-0025	893212.145	488758.242	5.108
C2-E-5-3-B4	72HR-0010	893212.145	488758.242	5.005
C2-E-5-3-B4	72HR-0005	893212.145	488758.242	4.832
C2-E-5-3-B4	24HR-0025	893212.145	488758.242	5.017
C2-E-5-3-B4	24HR-0010	893212.145	488758.242	4.726
C2-E-5-3-B4	24HR-0005	893212.145	488758.242	4.335
C2-LG-E-3B	72HR-1000	887842.310	498096.095	10.313
C2-LG-E-3B	72HR-0500	887842.310	498096.095	10.225
C2-LG-E-3B	72HR-0100	887842.310	498096.095	9.988
C2-LG-E-3B	72HR-0050	887842.310	498096.095	9.864
C2-LG-E-3B	72HR-0025	887842.310	498096.095	9.742
C2-LG-E-3B	72HR-0010	887842.310	498096.095	9.582
C2-LG-E-3B	72HR-0005	887842.310	498096.095	9.449
C2-LG-E-3B	24HR-0025	887842.310	498096.095	9.605
C2-LG-E-3B	24HR-0010	887842.310	498096.095	9.424
C2-LG-E-3B	24HR-0005	887842.310	498096.095	9.148
C2-LG-N-1-4	72HR-1000	886106.782	508171.819	9.902
C2-LG-N-1-4	72HR-0500	886106.782	508171.819	9.454
C2-LG-N-1-4	72HR-0100	886106.782	508171.819	8.166

C-2 Stages (ft NAVD88) - 2060

Name	Storm	Node X 0	Node Y 0	Max Water Elevation ft
C2-LG-N-1-4	72HR-0050	886106.782	508171.819	7.920
C2-LG-N-1-4	72HR-0025	886106.782	508171.819	7.767
C2-LG-N-1-4	72HR-0010	886106.782	508171.819	7.581
C2-LG-N-1-4	72HR-0005	886106.782	508171.819	7.421
C2-LG-N-1-4	24HR-0025	886106.782	508171.819	7.612
C2-LG-N-1-4	24HR-0010	886106.782	508171.819	7.396
C2-LG-N-1-4	24HR-0005	886106.782	508171.819	7.171
C2-C2C-S-1B	72HR-1000	862234.861	494299.249	8.402
C2-C2C-S-1B	72HR-0500	862234.861	494299.249	8.142
C2-C2C-S-1B	72HR-0100	862234.861	494299.249	7.568
C2-C2C-S-1B	72HR-0050	862234.861	494299.249	7.452
C2-C2C-S-1B	72HR-0025	862234.861	494299.249	7.327
C2-C2C-S-1B	72HR-0010	862234.861	494299.249	7.158
C2-C2C-S-1B	72HR-0005	862234.861	494299.249	7.026
C2-C2C-S-1B	24HR-0025	862234.861	494299.249	7.167
C2-C2C-S-1B	24HR-0010	862234.861	494299.249	6.991
C2-C2C-S-1B	24HR-0005	862234.861	494299.249	6.866
C2-88ST-1-2B	72HR-1000	865746.205	492454.333	8.387
C2-88ST-1-2B	72HR-0500	865746.205	492454.333	8.118
C2-88ST-1-2B	72HR-0100	865746.205	492454.333	7.457
C2-88ST-1-2B	72HR-0050	865746.205	492454.333	7.101
C2-88ST-1-2B	72HR-0025	865746.205	492454.333	6.566
C2-88ST-1-2B	72HR-0010	865746.205	492454.333	5.637
C2-88ST-1-2B	72HR-0005	865746.205	492454.333	5.614
C2-88ST-1-2B	24HR-0025	865746.205	492454.333	5.915
C2-88ST-1-2B	24HR-0010	865746.205	492454.333	5.634
C2-88ST-1-2B	24HR-0005	865746.205	492454.333	5.607
C2-88ST-1-2A	72HR-1000	862360.324	492321.408	8.402
C2-88ST-1-2A	72HR-0500	862360.324	492321.408	8.142
C2-88ST-1-2A	72HR-0100	862360.324	492321.408	8.002
C2-88ST-1-2A	72HR-0050	862360.324	492321.408	7.973
C2-88ST-1-2A	72HR-0025	862360.324	492321.408	7.942
C2-88ST-1-2A	72HR-0010	862360.324	492321.408	7.877
C2-88ST-1-2A	72HR-0005	862360.324	492321.408	7.823
C2-88ST-1-2A	24HR-0025	862360.324	492321.408	7.856
C2-88ST-1-2A	24HR-0010	862360.324	492321.408	7.801
C2-88ST-1-2A	24HR-0005	862360.324	492321.408	7.767
C2-SC-5B	72HR-1000	866645.090	494016.872	8.387
C2-SC-5B	72HR-0500	866645.090	494016.872	8.118
C2-SC-5B	72HR-0100	866645.090	494016.872	7.456
C2-SC-5B	72HR-0050	866645.090	494016.872	7.101
C2-SC-5B	72HR-0025	866645.090	494016.872	6.566
C2-SC-5B	72HR-0010	866645.090	494016.872	5.236
C2-SC-5B	72HR-0005	866645.090	494016.872	4.102
C2-SC-5B	24HR-0025	866645.090	494016.872	5.915
C2-SC-5B	24HR-0010	866645.090	494016.872	4.502
C2-SC-5B	24HR-0005	866645.090	494016.872	3.668
C2-107AVE-N-1B	72HR-1000	864306.258	511556.533	8.425
C2-107AVE-N-1B	72HR-0500	864306.258	511556.533	8.208
C2-107AVE-N-1B	72HR-0100	864306.258	511556.533	7.981
C2-107AVE-N-1B	72HR-0050	864306.258	511556.533	7.992

C-2 Stages (ft NAVD88) - 2060

Name	Storm	Node X 0	Node Y 0	Max Water Elevation ft
C2-107AVE-N-1B	72HR-0025	864306.258	511556.533	7.785
C2-107AVE-N-1B	72HR-0010	864306.258	511556.533	7.667
C2-107AVE-N-1B	72HR-0005	864306.258	511556.533	7.591
C2-107AVE-N-1B	24HR-0025	864306.258	511556.533	7.669
C2-107AVE-N-1B	24HR-0010	864306.258	511556.533	7.577
C2-107AVE-N-1B	24HR-0005	864306.258	511556.533	7.518
C2-C2C-E-1B	72HR-1000	870896.719	511929.246	8.689
C2-C2C-E-1B	72HR-0500	870896.719	511929.246	8.583
C2-C2C-E-1B	72HR-0100	870896.719	511929.246	8.335
C2-C2C-E-1B	72HR-0050	870896.719	511929.246	8.286
C2-C2C-E-1B	72HR-0025	870896.719	511929.246	8.173
C2-C2C-E-1B	72HR-0010	870896.719	511929.246	8.006
C2-C2C-E-1B	72HR-0005	870896.719	511929.246	7.869
C2-C2C-E-1B	24HR-0025	870896.719	511929.246	8.033
C2-C2C-E-1B	24HR-0010	870896.719	511929.246	7.835
C2-C2C-E-1B	24HR-0005	870896.719	511929.246	7.639
C2-LG-W-1-3B	72HR-1000	885749.351	505437.426	9.902
C2-LG-W-1-3B	72HR-0500	885749.351	505437.426	9.454
C2-LG-W-1-3B	72HR-0100	885749.351	505437.426	8.166
C2-LG-W-1-3B	72HR-0050	885749.351	505437.426	7.920
C2-LG-W-1-3B	72HR-0025	885749.351	505437.426	7.767
C2-LG-W-1-3B	72HR-0010	885749.351	505437.426	7.581
C2-LG-W-1-3B	72HR-0005	885749.351	505437.426	7.421
C2-LG-W-1-3B	24HR-0025	885749.351	505437.426	7.612
C2-LG-W-1-3B	24HR-0010	885749.351	505437.426	7.410
C2-LG-W-1-3B	24HR-0005	885749.351	505437.426	7.349
C2-LG-W-1-3C	72HR-1000	885251.232	504797.062	10.101
C2-LG-W-1-3C	72HR-0500	885251.232	504797.062	9.975
C2-LG-W-1-3C	72HR-0100	885251.232	504797.062	9.637
C2-LG-W-1-3C	72HR-0050	885251.232	504797.062	9.486
C2-LG-W-1-3C	72HR-0025	885251.232	504797.062	9.322
C2-LG-W-1-3C	72HR-0010	885251.232	504797.062	9.096
C2-LG-W-1-3C	72HR-0005	885251.232	504797.062	8.933
C2-LG-W-1-3C	24HR-0025	885251.232	504797.062	9.288
C2-LG-W-1-3C	24HR-0010	885251.232	504797.062	9.054
C2-LG-W-1-3C	24HR-0005	885251.232	504797.062	8.884
C2-LG-W-1-2B	72HR-1000	883695.518	505752.656	9.902
C2-LG-W-1-2B	72HR-0500	883695.518	505752.656	9.454
C2-LG-W-1-2B	72HR-0100	883695.518	505752.656	8.166
C2-LG-W-1-2B	72HR-0050	883695.518	505752.656	7.692
C2-LG-W-1-2B	72HR-0025	883695.518	505752.656	6.960
C2-LG-W-1-2B	72HR-0010	883695.518	505752.656	5.621
C2-LG-W-1-2B	72HR-0005	883695.518	505752.656	4.846
C2-LG-W-1-2B	24HR-0025	883695.518	505752.656	5.932
C2-LG-W-1-2B	24HR-0010	883695.518	505752.656	4.824
C2-LG-W-1-2B	24HR-0005	883695.518	505752.656	4.146
C2-LG-W-2-6B	72HR-1000	883137.044	502600.597	10.817
C2-LG-W-2-6B	72HR-0500	883137.044	502600.597	10.695
C2-LG-W-2-6B	72HR-0100	883137.044	502600.597	10.296
C2-LG-W-2-6B	72HR-0050	883137.044	502600.597	9.953
C2-LG-W-2-6B	72HR-0025	883137.044	502600.597	9.532

C-2 Stages (ft NAVD88) - 2060

Name	Storm	Node X 0	Node Y 0	Max Water Elevation ft
C2-LG-W-2-6B	72HR-0010	883137.044	502600.597	8.860
C2-LG-W-2-6B	72HR-0005	883137.044	502600.597	8.356
C2-LG-W-2-6B	24HR-0025	883137.044	502600.597	8.943
C2-LG-W-2-6B	24HR-0010	883137.044	502600.597	8.221
C2-LG-W-2-6B	24HR-0005	883137.044	502600.597	7.324
C2-87AVE-N-1B	72HR-1000	873237.686	503072.302	8.407
C2-87AVE-N-1B	72HR-0500	873237.686	503072.302	8.170
C2-87AVE-N-1B	72HR-0100	873237.686	503072.302	7.979
C2-87AVE-N-1B	72HR-0050	873237.686	503072.302	7.872
C2-87AVE-N-1B	72HR-0025	873237.686	503072.302	7.753
C2-87AVE-N-1B	72HR-0010	873237.686	503072.302	7.595
C2-87AVE-N-1B	72HR-0005	873237.686	503072.302	7.470
C2-87AVE-N-1B	24HR-0025	873237.686	503072.302	7.599
C2-87AVE-N-1B	24HR-0010	873237.686	503072.302	7.439
C2-87AVE-N-1B	24HR-0005	873237.686	503072.302	7.267
C2-72ST-2B	72HR-1000	871868.649	497851.626	8.405
C2-72ST-2B	72HR-0500	871868.649	497851.626	8.146
C2-72ST-2B	72HR-0100	871868.649	497851.626	7.697
C2-72ST-2B	72HR-0050	871868.649	497851.626	7.577
C2-72ST-2B	72HR-0025	871868.649	497851.626	7.452
C2-72ST-2B	72HR-0010	871868.649	497851.626	7.283
C2-72ST-2B	72HR-0005	871868.649	497851.626	7.160
C2-72ST-2B	24HR-0025	871868.649	497851.626	7.308
C2-72ST-2B	24HR-0010	871868.649	497851.626	7.181
C2-72ST-2B	24HR-0005	871868.649	497851.626	7.118
C2-MC-E-1A	72HR-1000	851065.122	517452.394	8.409
C2-MC-E-1A	72HR-0500	851065.122	517452.394	8.177
C2-MC-E-1A	72HR-0100	851065.122	517452.394	7.869
C2-MC-E-1A	72HR-0050	851065.122	517452.394	7.760
C2-MC-E-1A	72HR-0025	851065.122	517452.394	7.611
C2-MC-E-1A	72HR-0010	851065.122	517452.394	6.670
C2-MC-E-1A	72HR-0005	851065.122	517452.394	6.064
C2-MC-E-1A	24HR-0025	851065.122	517452.394	6.781
C2-MC-E-1A	24HR-0010	851065.122	517452.394	5.960
C2-MC-E-1A	24HR-0005	851065.122	517452.394	5.344
C2-MC-W-1A	72HR-1000	850645.842	515482.048	8.223
C2-MC-W-1A	72HR-0500	850645.842	515482.048	7.111
C2-MC-W-1A	72HR-0100	850645.842	515482.048	2.826
C2-MC-W-1A	72HR-0050	850645.842	515482.048	2.622
C2-MC-W-1A	72HR-0025	850645.842	515482.048	2.520
C2-MC-W-1A	72HR-0010	850645.842	515482.048	2.399
C2-MC-W-1A	72HR-0005	850645.842	515482.048	2.325
C2-MC-W-1A	24HR-0025	850645.842	515482.048	2.418
C2-MC-W-1A	24HR-0010	850645.842	515482.048	2.313
C2-MC-W-1A	24HR-0005	850645.842	515482.048	2.248
C2-MC-C-N7	72HR-1000	853142.501	513397.284	8.414
C2-MC-C-N7	72HR-0500	853142.501	513397.284	8.179
C2-MC-C-N7	72HR-0100	853142.501	513397.284	7.580
C2-MC-C-N7	72HR-0050	853142.501	513397.284	7.396
C2-MC-C-N7	72HR-0025	853142.501	513397.284	7.372
C2-MC-C-N7	72HR-0010	853142.501	513397.284	6.746

C-2 Stages (ft NAVD88) - 2060

Name	Storm	Node X 0	Node Y 0	Max Water Elevation ft
C2-MC-C-N7	72HR-0005	853142.501	513397.284	4.950
C2-MC-C-N7	24HR-0025	853142.501	513397.284	7.034
C2-MC-C-N7	24HR-0010	853142.501	513397.284	5.010
C2-MC-C-N7	24HR-0005	853142.501	513397.284	4.051
C2-MC-C-N6	72HR-1000	853099.487	514598.704	8.414
C2-MC-C-N6	72HR-0500	853099.487	514598.704	8.179
C2-MC-C-N6	72HR-0100	853099.487	514598.704	7.580
C2-MC-C-N6	72HR-0050	853099.487	514598.704	7.396
C2-MC-C-N6	72HR-0025	853099.487	514598.704	7.372
C2-MC-C-N6	72HR-0010	853099.487	514598.704	6.746
C2-MC-C-N6	72HR-0005	853099.487	514598.704	4.950
C2-MC-C-N6	24HR-0025	853099.487	514598.704	7.034
C2-MC-C-N6	24HR-0010	853099.487	514598.704	5.010
C2-MC-C-N6	24HR-0005	853099.487	514598.704	4.051
C2-MC-C-N5	72HR-1000	852847.479	514784.784	8.414
C2-MC-C-N5	72HR-0500	852847.479	514784.784	8.179
C2-MC-C-N5	72HR-0100	852847.479	514784.784	7.580
C2-MC-C-N5	72HR-0050	852847.479	514784.784	7.396
C2-MC-C-N5	72HR-0025	852847.479	514784.784	7.371
C2-MC-C-N5	72HR-0010	852847.479	514784.784	6.746
C2-MC-C-N5	72HR-0005	852847.479	514784.784	4.950
C2-MC-C-N5	24HR-0025	852847.479	514784.784	7.034
C2-MC-C-N5	24HR-0010	852847.479	514784.784	5.010
C2-MC-C-N5	24HR-0005	852847.479	514784.784	4.051
C2-MC-W-N5	72HR-1000	852656.500	514113.870	8.414
C2-MC-W-N5	72HR-0500	852656.500	514113.870	8.179
C2-MC-W-N5	72HR-0100	852656.500	514113.870	6.987
C2-MC-W-N5	72HR-0050	852656.500	514113.870	5.219
C2-MC-W-N5	72HR-0025	852656.500	514113.870	4.319
C2-MC-W-N5	72HR-0010	852656.500	514113.870	3.634
C2-MC-W-N5	72HR-0005	852656.500	514113.870	3.328
C2-MC-W-N5	24HR-0025	852656.500	514113.870	3.706
C2-MC-W-N5	24HR-0010	852656.500	514113.870	3.277
C2-MC-W-N5	24HR-0005	852656.500	514113.870	3.010
C2-MC-W-N6	72HR-1000	853351.801	514465.068	8.414
C2-MC-W-N6	72HR-0500	853351.801	514465.068	8.179
C2-MC-W-N6	72HR-0100	853351.801	514465.068	7.580
C2-MC-W-N6	72HR-0050	853351.801	514465.068	7.396
C2-MC-W-N6	72HR-0025	853351.801	514465.068	7.204
C2-MC-W-N6	72HR-0010	853351.801	514465.068	3.772
C2-MC-W-N6	72HR-0005	853351.801	514465.068	3.176
C2-MC-W-N6	24HR-0025	853351.801	514465.068	4.879
C2-MC-W-N6	24HR-0010	853351.801	514465.068	3.131
C2-MC-W-N6	24HR-0005	853351.801	514465.068	2.894
C2-MC-W-N4	72HR-1000	851581.621	514890.763	8.413
C2-MC-W-N4	72HR-0500	851581.621	514890.763	8.179
C2-MC-W-N4	72HR-0100	851581.621	514890.763	7.580
C2-MC-W-N4	72HR-0050	851581.621	514890.763	7.298
C2-MC-W-N4	72HR-0025	851581.621	514890.763	6.308
C2-MC-W-N4	72HR-0010	851581.621	514890.763	2.869
C2-MC-W-N4	72HR-0005	851581.621	514890.763	2.652

C-2 Stages (ft NAVD88) - 2060

Name	Storm	Node X 0	Node Y 0	Max Water Elevation ft
C2-MC-W-N4	24HR-0025	851581.621	514890.763	3.410
C2-MC-W-N4	24HR-0010	851581.621	514890.763	2.627
C2-MC-W-N4	24HR-0005	851581.621	514890.763	2.496
C2-MC-C-N4	72HR-1000	852216.615	515582.516	8.414
C2-MC-C-N4	72HR-0500	852216.615	515582.516	8.179
C2-MC-C-N4	72HR-0100	852216.615	515582.516	7.580
C2-MC-C-N4	72HR-0050	852216.615	515582.516	7.396
C2-MC-C-N4	72HR-0025	852216.615	515582.516	7.371
C2-MC-C-N4	72HR-0010	852216.615	515582.516	6.746
C2-MC-C-N4	72HR-0005	852216.615	515582.516	4.950
C2-MC-C-N4	24HR-0025	852216.615	515582.516	7.034
C2-MC-C-N4	24HR-0010	852216.615	515582.516	5.010
C2-MC-C-N4	24HR-0005	852216.615	515582.516	4.051
C2-C-1-W	72HR-1000	858192.007	518810.878	8.415
C2-C-1-W	72HR-0500	858192.007	518810.878	8.180
C2-C-1-W	72HR-0100	858192.007	518810.878	7.563
C2-C-1-W	72HR-0050	858192.007	518810.878	7.221
C2-C-1-W	72HR-0025	858192.007	518810.878	6.727
C2-C-1-W	72HR-0010	858192.007	518810.878	5.519
C2-C-1-W	72HR-0005	858192.007	518810.878	4.428
C2-C-1-W	24HR-0025	858192.007	518810.878	6.058
C2-C-1-W	24HR-0010	858192.007	518810.878	4.681
C2-C-1-W	24HR-0005	858192.007	518810.878	3.810
C2-C-1-E	72HR-1000	859075.401	518904.245	8.415
C2-C-1-E	72HR-0500	859075.401	518904.245	8.180
C2-C-1-E	72HR-0100	859075.401	518904.245	7.563
C2-C-1-E	72HR-0050	859075.401	518904.245	7.221
C2-C-1-E	72HR-0025	859075.401	518904.245	6.727
C2-C-1-E	72HR-0010	859075.401	518904.245	5.519
C2-C-1-E	72HR-0005	859075.401	518904.245	4.425
C2-C-1-E	24HR-0025	859075.401	518904.245	6.057
C2-C-1-E	24HR-0010	859075.401	518904.245	4.681
C2-C-1-E	24HR-0005	859075.401	518904.245	3.810
C2-C-1-W-1	72HR-1000	856805.953	515886.130	8.415
C2-C-1-W-1	72HR-0500	856805.953	515886.130	8.180
C2-C-1-W-1	72HR-0100	856805.953	515886.130	7.564
C2-C-1-W-1	72HR-0050	856805.953	515886.130	7.224
C2-C-1-W-1	72HR-0025	856805.953	515886.130	6.718
C2-C-1-W-1	72HR-0010	856805.953	515886.130	5.518
C2-C-1-W-1	72HR-0005	856805.953	515886.130	4.402
C2-C-1-W-1	24HR-0025	856805.953	515886.130	6.046
C2-C-1-W-1	24HR-0010	856805.953	515886.130	4.678
C2-C-1-W-1	24HR-0005	856805.953	515886.130	3.808
C2-C-2-W	72HR-1000	858506.478	512688.118	8.416
C2-C-2-W	72HR-0500	858506.478	512688.118	8.180
C2-C-2-W	72HR-0100	858506.478	512688.118	7.561
C2-C-2-W	72HR-0050	858506.478	512688.118	7.217
C2-C-2-W	72HR-0025	858506.478	512688.118	6.725
C2-C-2-W	72HR-0010	858506.478	512688.118	6.326
C2-C-2-W	72HR-0005	858506.478	512688.118	5.969
C2-C-2-W	24HR-0025	858506.478	512688.118	6.402

C-2 Stages (ft NAVD88) - 2060

Name	Storm	Node X 0	Node Y 0	Max Water Elevation ft
C2-C-2-W	24HR-0010	858506.478	512688.118	5.904
C2-C-2-W	24HR-0005	858506.478	512688.118	5.471
C2-C-4-W	72HR-1000	858575.858	509002.366	8.416
C2-C-4-W	72HR-0500	858575.858	509002.366	8.180
C2-C-4-W	72HR-0100	858575.858	509002.366	7.558
C2-C-4-W	72HR-0050	858575.858	509002.366	7.214
C2-C-4-W	72HR-0025	858575.858	509002.366	6.722
C2-C-4-W	72HR-0010	858575.858	509002.366	5.525
C2-C-4-W	72HR-0005	858575.858	509002.366	4.963
C2-C-4-W	24HR-0025	858575.858	509002.366	6.053
C2-C-4-W	24HR-0010	858575.858	509002.366	4.938
C2-C-4-W	24HR-0005	858575.858	509002.366	4.861
C2-C-5-W	72HR-1000	858936.858	506606.012	8.415
C2-C-5-W	72HR-0500	858936.858	506606.012	8.179
C2-C-5-W	72HR-0100	858936.858	506606.012	7.558
C2-C-5-W	72HR-0050	858936.858	506606.012	7.215
C2-C-5-W	72HR-0025	858936.858	506606.012	6.646
C2-C-5-W	72HR-0010	858936.858	506606.012	5.351
C2-C-5-W	72HR-0005	858936.858	506606.012	4.888
C2-C-5-W	24HR-0025	858936.858	506606.012	5.462
C2-C-5-W	24HR-0010	858936.858	506606.012	4.815
C2-C-5-W	24HR-0005	858936.858	506606.012	4.357
C2-C-6-W	72HR-1000	859020.577	503997.911	8.415
C2-C-6-W	72HR-0500	859020.577	503997.911	8.179
C2-C-6-W	72HR-0100	859020.577	503997.911	7.558
C2-C-6-W	72HR-0050	859020.577	503997.911	7.215
C2-C-6-W	72HR-0025	859020.577	503997.911	6.747
C2-C-6-W	72HR-0010	859020.577	503997.911	5.444
C2-C-6-W	72HR-0005	859020.577	503997.911	4.958
C2-C-6-W	24HR-0025	859020.577	503997.911	5.552
C2-C-6-W	24HR-0010	859020.577	503997.911	4.881
C2-C-6-W	24HR-0005	859020.577	503997.911	4.384
C2-C-9-N1	72HR-1000	862514.029	499438.896	8.406
C2-C-9-N1	72HR-0500	862514.029	499438.896	8.153
C2-C-9-N1	72HR-0100	862514.029	499438.896	7.504
C2-C-9-N1	72HR-0050	862514.029	499438.896	7.157
C2-C-9-N1	72HR-0025	862514.029	499438.896	6.626
C2-C-9-N1	72HR-0010	862514.029	499438.896	2.957
C2-C-9-N1	72HR-0005	862514.029	499438.896	2.779
C2-C-9-N1	24HR-0025	862514.029	499438.896	4.486
C2-C-9-N1	24HR-0010	862514.029	499438.896	2.749
C2-C-9-N1	24HR-0005	862514.029	499438.896	2.593
C2-C-10-N1	72HR-1000	863643.112	498647.568	8.404
C2-C-10-N1	72HR-0500	863643.112	498647.568	8.149
C2-C-10-N1	72HR-0100	863643.112	498647.568	7.499
C2-C-10-N1	72HR-0050	863643.112	498647.568	7.151
C2-C-10-N1	72HR-0025	863643.112	498647.568	6.617
C2-C-10-N1	72HR-0010	863643.112	498647.568	5.301
C2-C-10-N1	72HR-0005	863643.112	498647.568	3.684
C2-C-10-N1	24HR-0025	863643.112	498647.568	5.955
C2-C-10-N1	24HR-0010	863643.112	498647.568	3.622

C-2 Stages (ft NAVD88) - 2060

Name	Storm	Node X 0	Node Y 0	Max Water Elevation ft
C2-C-10-N1	24HR-0005	863643.112	498647.568	3.291
C2-S121_T	72HR-1000	866686.028	492450.804	8.511
C2-S121_T	72HR-0500	866686.028	492450.804	8.238
C2-S121_T	72HR-0100	866686.028	492450.804	7.572
C2-S121_T	72HR-0050	866686.028	492450.804	7.217
C2-S121_T	72HR-0025	866686.028	492450.804	6.652
C2-S121_T	72HR-0010	866686.028	492450.804	5.336
C2-S121_T	72HR-0005	866686.028	492450.804	4.103
C2-S121_T	24HR-0025	866686.028	492450.804	6.026
C2-S121_T	24HR-0010	866686.028	492450.804	4.545
C2-S121_T	24HR-0005	866686.028	492450.804	3.668
C2-C-29-0	72HR-1000	892100.675	486200.941	5.723
C2-C-29-0	72HR-0500	892100.675	486200.941	5.524
C2-C-29-0	72HR-0100	892100.675	486200.941	4.781
C2-C-29-0	72HR-0050	892100.675	486200.941	4.552
C2-C-29-0	72HR-0025	892100.675	486200.941	4.346
C2-C-29-0	72HR-0010	892100.675	486200.941	3.937
C2-C-29-0	72HR-0005	892100.675	486200.941	3.552
C2-C-29-0	24HR-0025	892100.675	486200.941	4.223
C2-C-29-0	24HR-0010	892100.675	486200.941	3.733
C2-C-29-0	24HR-0005	892100.675	486200.941	3.353
Node1301	72HR-1000	887843.377	501429.237	9.902
Node1301	72HR-0500	887843.377	501429.237	9.454
Node1301	72HR-0100	887843.377	501429.237	8.230
Node1301	72HR-0050	887843.377	501429.237	7.972
Node1301	72HR-0025	887843.377	501429.237	7.492
Node1301	72HR-0010	887843.377	501429.237	5.881
Node1301	72HR-0005	887843.377	501429.237	4.494
Node1301	24HR-0025	887843.377	501429.237	6.522
Node1301	24HR-0010	887843.377	501429.237	4.720
Node1301	24HR-0005	887843.377	501429.237	3.791
Node1302	72HR-1000	856852.479	509596.205	8.414
Node1302	72HR-0500	856852.479	509596.205	8.179
Node1302	72HR-0100	856852.479	509596.205	7.563
Node1302	72HR-0050	856852.479	509596.205	7.226
Node1302	72HR-0025	856852.479	509596.205	6.724
Node1302	72HR-0010	856852.479	509596.205	5.514
Node1302	72HR-0005	856852.479	509596.205	4.398
Node1302	24HR-0025	856852.479	509596.205	6.053
Node1302	24HR-0010	856852.479	509596.205	4.674
Node1302	24HR-0005	856852.479	509596.205	3.805
Node1303	72HR-1000	857793.409	510899.626	8.414
Node1303	72HR-0500	857793.409	510899.626	8.179
Node1303	72HR-0100	857793.409	510899.626	7.563
Node1303	72HR-0050	857793.409	510899.626	7.229
Node1303	72HR-0025	857793.409	510899.626	6.785
Node1303	72HR-0010	857793.409	510899.626	5.586
Node1303	72HR-0005	857793.409	510899.626	4.476
Node1303	24HR-0025	857793.409	510899.626	6.088
Node1303	24HR-0010	857793.409	510899.626	4.715
Node1303	24HR-0005	857793.409	510899.626	3.830

C-2 Stages (ft NAVD88) - 2060

Name	Storm	Node X 0	Node Y 0	Max Water Elevation ft
Node1304	72HR-1000	865782.613	508694.052	8.601
Node1304	72HR-0500	865782.613	508694.052	8.447
Node1304	72HR-0100	865782.613	508694.052	8.093
Node1304	72HR-0050	865782.613	508694.052	8.031
Node1304	72HR-0025	865782.613	508694.052	8.011
Node1304	72HR-0010	865782.613	508694.052	7.605
Node1304	72HR-0005	865782.613	508694.052	7.067
Node1304	24HR-0025	865782.613	508694.052	7.719
Node1304	24HR-0010	865782.613	508694.052	6.950
Node1304	24HR-0005	865782.613	508694.052	5.390
Node1305	72HR-1000	865848.812	507321.530	8.589
Node1305	72HR-0500	865848.812	507321.530	8.437
Node1305	72HR-0100	865848.812	507321.530	8.088
Node1305	72HR-0050	865848.812	507321.530	8.026
Node1305	72HR-0025	865848.812	507321.530	8.009
Node1305	72HR-0010	865848.812	507321.530	7.604
Node1305	72HR-0005	865848.812	507321.530	7.067
Node1305	24HR-0025	865848.812	507321.530	7.718
Node1305	24HR-0010	865848.812	507321.530	6.950
Node1305	24HR-0005	865848.812	507321.530	5.390
Node1309	72HR-1000	865526.644	507308.290	8.587
Node1309	72HR-0500	865526.644	507308.290	8.435
Node1309	72HR-0100	865526.644	507308.290	8.087
Node1309	72HR-0050	865526.644	507308.290	8.025
Node1309	72HR-0025	865526.644	507308.290	8.008
Node1309	72HR-0010	865526.644	507308.290	7.604
Node1309	72HR-0005	865526.644	507308.290	7.067
Node1309	24HR-0025	865526.644	507308.290	7.718
Node1309	24HR-0010	865526.644	507308.290	6.950
Node1309	24HR-0005	865526.644	507308.290	5.390
Node1311	72HR-1000	865817.919	508160.048	8.597
Node1311	72HR-0500	865817.919	508160.048	8.443
Node1311	72HR-0100	865817.919	508160.048	8.091
Node1311	72HR-0050	865817.919	508160.048	8.029
Node1311	72HR-0025	865817.919	508160.048	8.010
Node1311	72HR-0010	865817.919	508160.048	7.605
Node1311	72HR-0005	865817.919	508160.048	7.067
Node1311	24HR-0025	865817.919	508160.048	7.719
Node1311	24HR-0010	865817.919	508160.048	6.950
Node1311	24HR-0005	865817.919	508160.048	5.390
Node1312	72HR-1000	866960.610	505363.969	8.407
Node1312	72HR-0500	866960.610	505363.969	8.148
Node1312	72HR-0100	866960.610	505363.969	7.727
Node1312	72HR-0050	866960.610	505363.969	7.583
Node1312	72HR-0025	866960.610	505363.969	7.450
Node1312	72HR-0010	866960.610	505363.969	7.249
Node1312	72HR-0005	866960.610	505363.969	6.934
Node1312	24HR-0025	866960.610	505363.969	7.286
Node1312	24HR-0010	866960.610	505363.969	6.832
Node1312	24HR-0005	866960.610	505363.969	5.336
Node1313	72HR-1000	863082.174	502603.781	8.406

C-2 Stages (ft NAVD88) - 2060

Name	Storm	Node X 0	Node Y 0	Max Water Elevation ft
Node1313	72HR-0500	863082.174	502603.781	8.154
Node1313	72HR-0100	863082.174	502603.781	7.503
Node1313	72HR-0050	863082.174	502603.781	7.156
Node1313	72HR-0025	863082.174	502603.781	6.620
Node1313	72HR-0010	863082.174	502603.781	5.295
Node1313	72HR-0005	863082.174	502603.781	4.145
Node1313	24HR-0025	863082.174	502603.781	5.950
Node1313	24HR-0010	863082.174	502603.781	4.532
Node1313	24HR-0005	863082.174	502603.781	3.687
Node1314	72HR-1000	863135.658	501248.336	8.406
Node1314	72HR-0500	863135.658	501248.336	8.154
Node1314	72HR-0100	863135.658	501248.336	7.503
Node1314	72HR-0050	863135.658	501248.336	7.156
Node1314	72HR-0025	863135.658	501248.336	6.620
Node1314	72HR-0010	863135.658	501248.336	5.295
Node1314	72HR-0005	863135.658	501248.336	4.145
Node1314	24HR-0025	863135.658	501248.336	5.950
Node1314	24HR-0010	863135.658	501248.336	4.532
Node1314	24HR-0005	863135.658	501248.336	3.687
Node1315	72HR-1000	852500.436	506492.126	8.415
Node1315	72HR-0500	852500.436	506492.126	8.181
Node1315	72HR-0100	852500.436	506492.126	7.585
Node1315	72HR-0050	852500.436	506492.126	7.290
Node1315	72HR-0025	852500.436	506492.126	6.838
Node1315	72HR-0010	852500.436	506492.126	5.795
Node1315	72HR-0005	852500.436	506492.126	4.705
Node1315	24HR-0025	852500.436	506492.126	6.168
Node1315	24HR-0010	852500.436	506492.126	4.874
Node1315	24HR-0005	852500.436	506492.126	3.990
Node1316	72HR-1000	851903.180	500240.467	8.415
Node1316	72HR-0500	851903.180	500240.467	8.181
Node1316	72HR-0100	851903.180	500240.467	7.585
Node1316	72HR-0050	851903.180	500240.467	7.292
Node1316	72HR-0025	851903.180	500240.467	6.903
Node1316	72HR-0010	851903.180	500240.467	5.805
Node1316	72HR-0005	851903.180	500240.467	4.731
Node1316	24HR-0025	851903.180	500240.467	6.182
Node1316	24HR-0010	851903.180	500240.467	4.847
Node1316	24HR-0005	851903.180	500240.467	3.953
Node1317	72HR-1000	863199.533	504588.180	8.416
Node1317	72HR-0500	863199.533	504588.180	8.237
Node1317	72HR-0100	863199.533	504588.180	7.671
Node1317	72HR-0050	863199.533	504588.180	7.369
Node1317	72HR-0025	863199.533	504588.180	6.840
Node1317	72HR-0010	863199.533	504588.180	5.449
Node1317	72HR-0005	863199.533	504588.180	4.311
Node1317	24HR-0025	863199.533	504588.180	6.034
Node1317	24HR-0010	863199.533	504588.180	4.639
Node1317	24HR-0005	863199.533	504588.180	3.770
Node1318	72HR-1000	864075.175	499145.520	8.406
Node1318	72HR-0500	864075.175	499145.520	8.153

C-2 Stages (ft NAVD88) - 2060

Name	Storm	Node X 0	Node Y 0	Max Water Elevation ft
Node1318	72HR-0100	864075.175	499145.520	7.503
Node1318	72HR-0050	864075.175	499145.520	7.156
Node1318	72HR-0025	864075.175	499145.520	6.620
Node1318	72HR-0010	864075.175	499145.520	5.293
Node1318	72HR-0005	864075.175	499145.520	4.141
Node1318	24HR-0025	864075.175	499145.520	5.949
Node1318	24HR-0010	864075.175	499145.520	4.532
Node1318	24HR-0005	864075.175	499145.520	3.687
Node1319	72HR-1000	862007.250	498318.740	8.402
Node1319	72HR-0500	862007.250	498318.740	8.144
Node1319	72HR-0100	862007.250	498318.740	7.501
Node1319	72HR-0050	862007.250	498318.740	7.157
Node1319	72HR-0025	862007.250	498318.740	6.637
Node1319	72HR-0010	862007.250	498318.740	5.395
Node1319	72HR-0005	862007.250	498318.740	4.287
Node1319	24HR-0025	862007.250	498318.740	6.004
Node1319	24HR-0010	862007.250	498318.740	4.663
Node1319	24HR-0005	862007.250	498318.740	3.753
Node1320	72HR-1000	860844.275	498717.853	8.403
Node1320	72HR-0500	860844.275	498717.853	8.146
Node1320	72HR-0100	860844.275	498717.853	7.501
Node1320	72HR-0050	860844.275	498717.853	7.198
Node1320	72HR-0025	860844.275	498717.853	6.787
Node1320	72HR-0010	860844.275	498717.853	6.315
Node1320	72HR-0005	860844.275	498717.853	5.871
Node1320	24HR-0025	860844.275	498717.853	6.441
Node1320	24HR-0010	860844.275	498717.853	5.923
Node1320	24HR-0005	860844.275	498717.853	4.378
Node1321	72HR-1000	860831.211	498893.838	2.000
Node1321	72HR-0500	860831.211	498893.838	2.000
Node1321	72HR-0100	860831.211	498893.838	2.000
Node1321	72HR-0050	860831.211	498893.838	2.000
Node1321	72HR-0025	860831.211	498893.838	2.000
Node1321	72HR-0010	860831.211	498893.838	2.000
Node1321	72HR-0005	860831.211	498893.838	2.000
Node1321	24HR-0025	860831.211	498893.838	2.000
Node1321	24HR-0010	860831.211	498893.838	2.000
Node1321	24HR-0005	860831.211	498893.838	2.000
C2-BAY-2020-0.4FT	72HR-1000	906870.769	486329.458	2.000
C2-BAY-2020-0.4FT	72HR-0500	906870.769	486329.458	2.000
C2-BAY-2020-0.4FT	72HR-0100	906870.769	486329.458	2.000
C2-BAY-2020-0.4FT	72HR-0050	906870.769	486329.458	2.000
C2-BAY-2020-0.4FT	72HR-0025	906870.769	486329.458	2.000
C2-BAY-2020-0.4FT	72HR-0010	906870.769	486329.458	2.000
C2-BAY-2020-0.4FT	72HR-0005	906870.769	486329.458	2.000
C2-BAY-2020-0.4FT	24HR-0025	906870.769	486329.458	2.000
C2-BAY-2020-0.4FT	24HR-0010	906870.769	486329.458	2.000
C2-BAY-2020-0.4FT	24HR-0005	906870.769	486329.458	2.000
C2-BAY-2080-4.4FT	72HR-1000	906857.463	484540.409	2.000
C2-BAY-2080-4.4FT	72HR-0500	906857.463	484540.409	2.000
C2-BAY-2080-4.4FT	72HR-0100	906857.463	484540.409	2.000

C-2 Stages (ft NAVD88) - 2060

Name	Storm	Node X 0	Node Y 0	Max Water Elevation ft
C2-BAY-2080-4.4FT	72HR-0050	906857.463	484540.409	2.000
C2-BAY-2080-4.4FT	72HR-0025	906857.463	484540.409	2.000
C2-BAY-2080-4.4FT	72HR-0010	906857.463	484540.409	2.000
C2-BAY-2080-4.4FT	72HR-0005	906857.463	484540.409	2.000
C2-BAY-2080-4.4FT	24HR-0025	906857.463	484540.409	2.000
C2-BAY-2080-4.4FT	24HR-0010	906857.463	484540.409	2.000
C2-BAY-2080-4.4FT	24HR-0005	906857.463	484540.409	2.000
C2-BAY-2060-2.4FT	72HR-1000	906828.314	485502.852	2.390
C2-BAY-2060-2.4FT	72HR-0500	906828.314	485502.852	2.390
C2-BAY-2060-2.4FT	72HR-0100	906828.314	485502.852	2.390
C2-BAY-2060-2.4FT	72HR-0050	906828.314	485502.852	2.390
C2-BAY-2060-2.4FT	72HR-0025	906828.314	485502.852	2.390
C2-BAY-2060-2.4FT	72HR-0010	906828.314	485502.852	2.390
C2-BAY-2060-2.4FT	72HR-0005	906828.314	485502.852	2.390
C2-BAY-2060-2.4FT	24HR-0025	906828.314	485502.852	2.390
C2-BAY-2060-2.4FT	24HR-0010	906828.314	485502.852	2.390
C2-BAY-2060-2.4FT	24HR-0005	906828.314	485502.852	2.390
C2-BAY-2100-6.4FT	72HR-1000	906882.293	483568.357	2.000
C2-BAY-2100-6.4FT	72HR-0500	906882.293	483568.357	2.000
C2-BAY-2100-6.4FT	72HR-0100	906882.293	483568.357	2.000
C2-BAY-2100-6.4FT	72HR-0050	906882.293	483568.357	2.000
C2-BAY-2100-6.4FT	72HR-0025	906882.293	483568.357	2.000
C2-BAY-2100-6.4FT	72HR-0010	906882.293	483568.357	2.000
C2-BAY-2100-6.4FT	72HR-0005	906882.293	483568.357	2.000
C2-BAY-2100-6.4FT	24HR-0025	906882.293	483568.357	2.000
C2-BAY-2100-6.4FT	24HR-0010	906882.293	483568.357	2.000
C2-BAY-2100-6.4FT	24HR-0005	906882.293	483568.357	2.000

C-4 Discharges (cfs) - 2060

Name	Storm	Upstream Node Name	Downstream Node Name	Max Flow cfs
L-C4-OUTFALL	72HR-1000	C4-OUTFALL	C4-BAY_2060	13646.757
L-C4-OUTFALL	72HR-0500	C4-OUTFALL	C4-BAY_2060	11331.454
L-C4-OUTFALL	72HR-0100	C4-OUTFALL	C4-BAY_2060	7428.885
L-C4-OUTFALL	72HR-0050	C4-OUTFALL	C4-BAY_2060	6579.880
L-C4-OUTFALL	72HR-0025	C4-OUTFALL	C4-BAY_2060	5797.876
L-C4-OUTFALL	72HR-0010	C4-OUTFALL	C4-BAY_2060	4888.822
L-C4-OUTFALL	72HR-0005	C4-OUTFALL	C4-BAY_2060	4411.965
L-C4-OUTFALL	24HR-0025	C4-OUTFALL	C4-BAY_2060	5298.178
L-C4-OUTFALL	24HR-0010	C4-OUTFALL	C4-BAY_2060	4594.295
L-C4-OUTFALL	24HR-0005	C4-OUTFALL	C4-BAY_2060	4116.658
L-C4-U4-6NW-01	72HR-1000	C4-U4-6NW	C4-DA-1-DA-2	383.483
L-C4-U4-6NW-01	72HR-0500	C4-U4-6NW	C4-DA-1-DA-2	312.133
L-C4-U4-6NW-01	72HR-0100	C4-U4-6NW	C4-DA-1-DA-2	176.051
L-C4-U4-6NW-01	72HR-0050	C4-U4-6NW	C4-DA-1-DA-2	128.388
L-C4-U4-6NW-01	72HR-0025	C4-U4-6NW	C4-DA-1-DA-2	82.738
L-C4-U4-6NW-01	72HR-0010	C4-U4-6NW	C4-DA-1-DA-2	43.586
L-C4-U4-6NW-01	72HR-0005	C4-U4-6NW	C4-DA-1-DA-2	23.489
L-C4-U4-6NW-01	24HR-0025	C4-U4-6NW	C4-DA-1-DA-2	38.865
L-C4-U4-6NW-01	24HR-0010	C4-U4-6NW	C4-DA-1-DA-2	16.665
L-C4-U4-6NW-01	24HR-0005	C4-U4-6NW	C4-DA-1-DA-2	6.308
L-C4-U4-6NW-03	72HR-1000	C4-U4-6NW	C4-U4-12N	-64.282
L-C4-U4-6NW-03	72HR-0500	C4-U4-6NW	C4-U4-12N	33.894
L-C4-U4-6NW-03	72HR-0100	C4-U4-6NW	C4-U4-12N	17.262
L-C4-U4-6NW-03	72HR-0050	C4-U4-6NW	C4-U4-12N	11.344
L-C4-U4-6NW-03	72HR-0025	C4-U4-6NW	C4-U4-12N	6.013
L-C4-U4-6NW-03	72HR-0010	C4-U4-6NW	C4-U4-12N	2.535
L-C4-U4-6NW-03	72HR-0005	C4-U4-6NW	C4-U4-12N	1.061
L-C4-U4-6NW-03	24HR-0025	C4-U4-6NW	C4-U4-12N	2.167
L-C4-U4-6NW-03	24HR-0010	C4-U4-6NW	C4-U4-12N	0.634
L-C4-U4-6NW-03	24HR-0005	C4-U4-6NW	C4-U4-12N	0.101
L-C4-U4-6NW-02	72HR-1000	C4-U4-6NW	C4-SC-12N	309.410
L-C4-U4-6NW-02	72HR-0500	C4-U4-6NW	C4-SC-12N	250.990
L-C4-U4-6NW-02	72HR-0100	C4-U4-6NW	C4-SC-12N	155.534
L-C4-U4-6NW-02	72HR-0050	C4-U4-6NW	C4-SC-12N	120.446
L-C4-U4-6NW-02	72HR-0025	C4-U4-6NW	C4-SC-12N	87.899
L-C4-U4-6NW-02	72HR-0010	C4-U4-6NW	C4-SC-12N	49.331
L-C4-U4-6NW-02	72HR-0005	C4-U4-6NW	C4-SC-12N	31.897
L-C4-U4-6NW-02	24HR-0025	C4-U4-6NW	C4-SC-12N	45.374
L-C4-U4-6NW-02	24HR-0010	C4-U4-6NW	C4-SC-12N	25.516
L-C4-U4-6NW-02	24HR-0005	C4-U4-6NW	C4-SC-12N	14.124
L-C4-U4-12N-03	72HR-1000	C4-U4-12N	C4-U4-11N	-313.472
L-C4-U4-12N-03	72HR-0500	C4-U4-12N	C4-U4-11N	-268.180
L-C4-U4-12N-03	72HR-0100	C4-U4-12N	C4-U4-11N	-126.752
L-C4-U4-12N-03	72HR-0050	C4-U4-12N	C4-U4-11N	-77.929
L-C4-U4-12N-03	72HR-0025	C4-U4-12N	C4-U4-11N	-39.752
L-C4-U4-12N-03	72HR-0010	C4-U4-12N	C4-U4-11N	-11.787
L-C4-U4-12N-03	72HR-0005	C4-U4-12N	C4-U4-11N	-3.469
L-C4-U4-12N-03	24HR-0025	C4-U4-12N	C4-U4-11N	-12.925
L-C4-U4-12N-03	24HR-0010	C4-U4-12N	C4-U4-11N	-3.253
L-C4-U4-12N-03	24HR-0005	C4-U4-12N	C4-U4-11N	0.040
L-C4-U4-12N-01	72HR-1000	C4-U4-12N	C4-C5-S5-2	54.083

C-4 Discharges (cfs) - 2060

Name	Storm	Upstream Node Name	Downstream Node Name	Max Flow cfs
L-C4-U4-12N-01	72HR-0500	C4-U4-12N	C4-C5-S5-2	24.807
L-C4-U4-12N-01	72HR-0100	C4-U4-12N	C4-C5-S5-2	0.636
L-C4-U4-12N-01	72HR-0050	C4-U4-12N	C4-C5-S5-2	0.045
L-C4-U4-12N-01	72HR-0025	C4-U4-12N	C4-C5-S5-2	0.000
L-C4-U4-12N-01	72HR-0010	C4-U4-12N	C4-C5-S5-2	0.000
L-C4-U4-12N-01	72HR-0005	C4-U4-12N	C4-C5-S5-2	0.000
L-C4-U4-12N-01	24HR-0025	C4-U4-12N	C4-C5-S5-2	0.000
L-C4-U4-12N-01	24HR-0010	C4-U4-12N	C4-C5-S5-2	0.000
L-C4-U4-12N-01	24HR-0005	C4-U4-12N	C4-C5-S5-2	0.000
L-C4-U4-12N-04	72HR-1000	C4-U4-12N	C4-U4-7N	-22.031
L-C4-U4-12N-04	72HR-0500	C4-U4-12N	C4-U4-7N	-7.532
L-C4-U4-12N-04	72HR-0100	C4-U4-12N	C4-U4-7N	-0.003
L-C4-U4-12N-04	72HR-0050	C4-U4-12N	C4-U4-7N	0.000
L-C4-U4-12N-04	72HR-0025	C4-U4-12N	C4-U4-7N	0.000
L-C4-U4-12N-04	72HR-0010	C4-U4-12N	C4-U4-7N	0.000
L-C4-U4-12N-04	72HR-0005	C4-U4-12N	C4-U4-7N	0.000
L-C4-U4-12N-04	24HR-0025	C4-U4-12N	C4-U4-7N	0.000
L-C4-U4-12N-04	24HR-0010	C4-U4-12N	C4-U4-7N	0.000
L-C4-U4-12N-04	24HR-0005	C4-U4-12N	C4-U4-7N	0.000
L-C4-U4-12N-02	72HR-1000	C4-U4-12N	C4-DA-1-DA-2	284.224
L-C4-U4-12N-02	72HR-0500	C4-U4-12N	C4-DA-1-DA-2	250.697
L-C4-U4-12N-02	72HR-0100	C4-U4-12N	C4-DA-1-DA-2	166.115
L-C4-U4-12N-02	72HR-0050	C4-U4-12N	C4-DA-1-DA-2	99.710
L-C4-U4-12N-02	72HR-0025	C4-U4-12N	C4-DA-1-DA-2	42.588
L-C4-U4-12N-02	72HR-0010	C4-U4-12N	C4-DA-1-DA-2	13.934
L-C4-U4-12N-02	72HR-0005	C4-U4-12N	C4-DA-1-DA-2	2.237
L-C4-U4-12N-02	24HR-0025	C4-U4-12N	C4-DA-1-DA-2	15.936
L-C4-U4-12N-02	24HR-0010	C4-U4-12N	C4-DA-1-DA-2	4.685
L-C4-U4-12N-02	24HR-0005	C4-U4-12N	C4-DA-1-DA-2	0.280
L-C4-NL-12W	72HR-1000	C4-NL-12W	C4-C3-N11-2	-145.816
L-C4-NL-12W	72HR-0500	C4-NL-12W	C4-C3-N11-2	-162.241
L-C4-NL-12W	72HR-0100	C4-NL-12W	C4-C3-N11-2	-159.953
L-C4-NL-12W	72HR-0050	C4-NL-12W	C4-C3-N11-2	-130.969
L-C4-NL-12W	72HR-0025	C4-NL-12W	C4-C3-N11-2	-93.379
L-C4-NL-12W	72HR-0010	C4-NL-12W	C4-C3-N11-2	92.548
L-C4-NL-12W	72HR-0005	C4-NL-12W	C4-C3-N11-2	95.001
L-C4-NL-12W	24HR-0025	C4-NL-12W	C4-C3-N11-2	95.158
L-C4-NL-12W	24HR-0010	C4-NL-12W	C4-C3-N11-2	98.756
L-C4-NL-12W	24HR-0005	C4-NL-12W	C4-C3-N11-2	96.267
L-C4-DA-1-DA-26	72HR-1000	C4-DA-1-DA-2	C4-U4-30E	232.445
L-C4-DA-1-DA-26	72HR-0500	C4-DA-1-DA-2	C4-U4-30E	-188.307
L-C4-DA-1-DA-26	72HR-0100	C4-DA-1-DA-2	C4-U4-30E	-146.725
L-C4-DA-1-DA-26	72HR-0050	C4-DA-1-DA-2	C4-U4-30E	-119.768
L-C4-DA-1-DA-26	72HR-0025	C4-DA-1-DA-2	C4-U4-30E	90.636
L-C4-DA-1-DA-26	72HR-0010	C4-DA-1-DA-2	C4-U4-30E	93.530
L-C4-DA-1-DA-26	72HR-0005	C4-DA-1-DA-2	C4-U4-30E	96.100
L-C4-DA-1-DA-26	24HR-0025	C4-DA-1-DA-2	C4-U4-30E	96.387
L-C4-DA-1-DA-26	24HR-0010	C4-DA-1-DA-2	C4-U4-30E	99.909
L-C4-DA-1-DA-26	24HR-0005	C4-DA-1-DA-2	C4-U4-30E	97.397
L-C4-DA-1-DA-27	72HR-1000	C4-DA-1-DA-2	C4-U4-31E	229.738
L-C4-DA-1-DA-27	72HR-0500	C4-DA-1-DA-2	C4-U4-31E	-186.095

C-4 Discharges (cfs) - 2060

Name	Storm	Upstream Node Name	Downstream Node Name	Max Flow cfs
L-C4-DA-1-DA-27	72HR-0100	C4-DA-1-DA-2	C4-U4-31E	-144.977
L-C4-DA-1-DA-27	72HR-0050	C4-DA-1-DA-2	C4-U4-31E	-118.591
L-C4-DA-1-DA-27	72HR-0025	C4-DA-1-DA-2	C4-U4-31E	91.326
L-C4-DA-1-DA-27	72HR-0010	C4-DA-1-DA-2	C4-U4-31E	93.999
L-C4-DA-1-DA-27	72HR-0005	C4-DA-1-DA-2	C4-U4-31E	96.678
L-C4-DA-1-DA-27	24HR-0025	C4-DA-1-DA-2	C4-U4-31E	97.048
L-C4-DA-1-DA-27	24HR-0010	C4-DA-1-DA-2	C4-U4-31E	100.605
L-C4-DA-1-DA-27	24HR-0005	C4-DA-1-DA-2	C4-U4-31E	98.201
L-C4-DA-1-DA-28	72HR-1000	C4-DA-1-DA-2	C4-U4-32E	208.627
L-C4-DA-1-DA-28	72HR-0500	C4-DA-1-DA-2	C4-U4-32E	204.983
L-C4-DA-1-DA-28	72HR-0100	C4-DA-1-DA-2	C4-U4-32E	115.549
L-C4-DA-1-DA-28	72HR-0050	C4-DA-1-DA-2	C4-U4-32E	108.606
L-C4-DA-1-DA-28	72HR-0025	C4-DA-1-DA-2	C4-U4-32E	113.208
L-C4-DA-1-DA-28	72HR-0010	C4-DA-1-DA-2	C4-U4-32E	108.037
L-C4-DA-1-DA-28	72HR-0005	C4-DA-1-DA-2	C4-U4-32E	98.398
L-C4-DA-1-DA-28	24HR-0025	C4-DA-1-DA-2	C4-U4-32E	112.246
L-C4-DA-1-DA-28	24HR-0010	C4-DA-1-DA-2	C4-U4-32E	102.096
L-C4-DA-1-DA-28	24HR-0005	C4-DA-1-DA-2	C4-U4-32E	98.344
L-C4-B4-24W	72HR-1000	C4-B4-24W	C4-B4-24E	156.194
L-C4-B4-24W	72HR-0500	C4-B4-24W	C4-B4-24E	192.411
L-C4-B4-24W	72HR-0100	C4-B4-24W	C4-B4-24E	176.313
L-C4-B4-24W	72HR-0050	C4-B4-24W	C4-B4-24E	163.024
L-C4-B4-24W	72HR-0025	C4-B4-24W	C4-B4-24E	154.456
L-C4-B4-24W	72HR-0010	C4-B4-24W	C4-B4-24E	144.322
L-C4-B4-24W	72HR-0005	C4-B4-24W	C4-B4-24E	136.038
L-C4-B4-24W	24HR-0025	C4-B4-24W	C4-B4-24E	138.471
L-C4-B4-24W	24HR-0010	C4-B4-24W	C4-B4-24E	132.669
L-C4-B4-24W	24HR-0005	C4-B4-24W	C4-B4-24E	131.143
L-C4-C5-S5-2-03	72HR-1000	C4-C5-S5-2	C4-U4-7N	-5.351
L-C4-C5-S5-2-03	72HR-0500	C4-C5-S5-2	C4-U4-7N	-0.974
L-C4-C5-S5-2-03	72HR-0100	C4-C5-S5-2	C4-U4-7N	0.000
L-C4-C5-S5-2-03	72HR-0050	C4-C5-S5-2	C4-U4-7N	0.000
L-C4-C5-S5-2-03	72HR-0025	C4-C5-S5-2	C4-U4-7N	0.000
L-C4-C5-S5-2-03	72HR-0010	C4-C5-S5-2	C4-U4-7N	0.000
L-C4-C5-S5-2-03	72HR-0005	C4-C5-S5-2	C4-U4-7N	0.000
L-C4-C5-S5-2-03	24HR-0025	C4-C5-S5-2	C4-U4-7N	0.000
L-C4-C5-S5-2-03	24HR-0010	C4-C5-S5-2	C4-U4-7N	0.000
L-C4-C5-S5-2-03	24HR-0005	C4-C5-S5-2	C4-U4-7N	0.000
L-C4-C5-S5-2-01	72HR-1000	C4-C5-S5-2	C4-CNL-N-5	0.000
L-C4-C5-S5-2-01	72HR-0500	C4-C5-S5-2	C4-CNL-N-5	0.000
L-C4-C5-S5-2-01	72HR-0100	C4-C5-S5-2	C4-CNL-N-5	0.000
L-C4-C5-S5-2-01	72HR-0050	C4-C5-S5-2	C4-CNL-N-5	0.000
L-C4-C5-S5-2-01	72HR-0025	C4-C5-S5-2	C4-CNL-N-5	0.000
L-C4-C5-S5-2-01	72HR-0010	C4-C5-S5-2	C4-CNL-N-5	0.000
L-C4-C5-S5-2-01	72HR-0005	C4-C5-S5-2	C4-CNL-N-5	0.000
L-C4-C5-S5-2-01	24HR-0025	C4-C5-S5-2	C4-CNL-N-5	0.000
L-C4-C5-S5-2-01	24HR-0010	C4-C5-S5-2	C4-CNL-N-5	0.000
L-C4-C5-S5-2-01	24HR-0005	C4-C5-S5-2	C4-CNL-N-5	0.000
L-C4-C5-S5-2-02	72HR-1000	C4-C5-S5-2	C4-DA-1-DA-3	-249.813
L-C4-C5-S5-2-02	72HR-0500	C4-C5-S5-2	C4-DA-1-DA-3	-205.620
L-C4-C5-S5-2-02	72HR-0100	C4-C5-S5-2	C4-DA-1-DA-3	45.809

C-4 Discharges (cfs) - 2060

Name	Storm	Upstream Node Name	Downstream Node Name	Max Flow cfs
L-C4-C5-S5-2-02	72HR-0050	C4-C5-S5-2	C4-DA-1-DA-3	5.336
L-C4-C5-S5-2-02	72HR-0025	C4-C5-S5-2	C4-DA-1-DA-3	0.036
L-C4-C5-S5-2-02	72HR-0010	C4-C5-S5-2	C4-DA-1-DA-3	0.000
L-C4-C5-S5-2-02	72HR-0005	C4-C5-S5-2	C4-DA-1-DA-3	0.000
L-C4-C5-S5-2-02	24HR-0025	C4-C5-S5-2	C4-DA-1-DA-3	0.000
L-C4-C5-S5-2-02	24HR-0010	C4-C5-S5-2	C4-DA-1-DA-3	0.000
L-C4-C5-S5-2-02	24HR-0005	C4-C5-S5-2	C4-DA-1-DA-3	0.000
C4-C5-S5-2-OF1	72HR-1000	C4-C5-S5-2	C4-B4-24W	23.775
C4-C5-S5-2-OF1	72HR-0500			24.992
C4-C5-S5-2-OF1	72HR-0100			27.769
C4-C5-S5-2-OF1	72HR-0050			28.427
C4-C5-S5-2-OF1	72HR-0025			29.582
C4-C5-S5-2-OF1	72HR-0010			32.295
C4-C5-S5-2-OF1	72HR-0005			33.814
C4-C5-S5-2-OF1	24HR-0025			33.439
C4-C5-S5-2-OF1	24HR-0010			35.002
C4-C5-S5-2-OF1	24HR-0005			35.817
C4-C5-S5-2-OF2	72HR-1000	C4-C5-S5-2	C4-B4-24W	31.599
C4-C5-S5-2-OF2	72HR-0500			33.216
C4-C5-S5-2-OF2	72HR-0100			36.904
C4-C5-S5-2-OF2	72HR-0050			37.779
C4-C5-S5-2-OF2	72HR-0025			39.312
C4-C5-S5-2-OF2	72HR-0010			42.917
C4-C5-S5-2-OF2	72HR-0005			44.935
C4-C5-S5-2-OF2	24HR-0025			44.437
C4-C5-S5-2-OF2	24HR-0010			46.513
C4-C5-S5-2-OF2	24HR-0005			47.596
C4-C5-S5-2-OF3	72HR-1000	C4-C5-S5-2	C4-B4-24W	23.750
C4-C5-S5-2-OF3	72HR-0500			24.966
C4-C5-S5-2-OF3	72HR-0100			27.739
C4-C5-S5-2-OF3	72HR-0050			28.397
C4-C5-S5-2-OF3	72HR-0025			29.551
C4-C5-S5-2-OF3	72HR-0010			32.262
C4-C5-S5-2-OF3	72HR-0005			33.779
C4-C5-S5-2-OF3	24HR-0025			33.404
C4-C5-S5-2-OF3	24HR-0010			34.965
C4-C5-S5-2-OF3	24HR-0005			35.780
L-C4-U4-7N-01	72HR-1000	C4-U4-7N	C4-CNL-N-5	0.000
L-C4-U4-7N-01	72HR-0500	C4-U4-7N	C4-CNL-N-5	0.000
L-C4-U4-7N-01	72HR-0100	C4-U4-7N	C4-CNL-N-5	0.000
L-C4-U4-7N-01	72HR-0050	C4-U4-7N	C4-CNL-N-5	0.000
L-C4-U4-7N-01	72HR-0025	C4-U4-7N	C4-CNL-N-5	0.000
L-C4-U4-7N-01	72HR-0010	C4-U4-7N	C4-CNL-N-5	0.000
L-C4-U4-7N-01	72HR-0005	C4-U4-7N	C4-CNL-N-5	0.000
L-C4-U4-7N-01	24HR-0025	C4-U4-7N	C4-CNL-N-5	0.000
L-C4-U4-7N-01	24HR-0010	C4-U4-7N	C4-CNL-N-5	0.000
L-C4-U4-7N-01	24HR-0005	C4-U4-7N	C4-CNL-N-5	0.000
L-C4-U4-7N	72HR-1000	C4-U4-7N	C4-DA-1-DA-1	0.000
L-C4-U4-7N	72HR-0500	C4-U4-7N	C4-DA-1-DA-1	0.000
L-C4-U4-7N	72HR-0100	C4-U4-7N	C4-DA-1-DA-1	0.000
L-C4-U4-7N	72HR-0050	C4-U4-7N	C4-DA-1-DA-1	0.000

C-4 Discharges (cfs) - 2060

Name	Storm	Upstream Node Name	Downstream Node Name	Max Flow cfs
L-C4-U4-7N	72HR-0025	C4-U4-7N	C4-DA-1-DA-1	0.000
L-C4-U4-7N	72HR-0010	C4-U4-7N	C4-DA-1-DA-1	0.000
L-C4-U4-7N	72HR-0005	C4-U4-7N	C4-DA-1-DA-1	0.000
L-C4-U4-7N	24HR-0025	C4-U4-7N	C4-DA-1-DA-1	0.000
L-C4-U4-7N	24HR-0010	C4-U4-7N	C4-DA-1-DA-1	0.000
L-C4-U4-7N	24HR-0005	C4-U4-7N	C4-DA-1-DA-1	0.000
L-C4-U4-11N	72HR-1000	C4-U4-11N	C4-U4-7N	-376.474
L-C4-U4-11N	72HR-0500	C4-U4-11N	C4-U4-7N	-289.142
L-C4-U4-11N	72HR-0100	C4-U4-11N	C4-U4-7N	-155.524
L-C4-U4-11N	72HR-0050	C4-U4-11N	C4-U4-7N	-102.587
L-C4-U4-11N	72HR-0025	C4-U4-11N	C4-U4-7N	-68.053
L-C4-U4-11N	72HR-0010	C4-U4-11N	C4-U4-7N	-29.018
L-C4-U4-11N	72HR-0005	C4-U4-11N	C4-U4-7N	-13.524
L-C4-U4-11N	24HR-0025	C4-U4-11N	C4-U4-7N	-30.607
L-C4-U4-11N	24HR-0010	C4-U4-11N	C4-U4-7N	-10.778
L-C4-U4-11N	24HR-0005	C4-U4-11N	C4-U4-7N	-3.751
L-C4-U4-11N-01	72HR-1000	C4-U4-11N	C4-DA-1-DA-2	174.542
L-C4-U4-11N-01	72HR-0500	C4-U4-11N	C4-DA-1-DA-2	89.884
L-C4-U4-11N-01	72HR-0100	C4-U4-11N	C4-DA-1-DA-2	11.575
L-C4-U4-11N-01	72HR-0050	C4-U4-11N	C4-DA-1-DA-2	4.443
L-C4-U4-11N-01	72HR-0025	C4-U4-11N	C4-DA-1-DA-2	1.030
L-C4-U4-11N-01	72HR-0010	C4-U4-11N	C4-DA-1-DA-2	0.000
L-C4-U4-11N-01	72HR-0005	C4-U4-11N	C4-DA-1-DA-2	0.000
L-C4-U4-11N-01	24HR-0025	C4-U4-11N	C4-DA-1-DA-2	0.000
L-C4-U4-11N-01	24HR-0010	C4-U4-11N	C4-DA-1-DA-2	0.000
L-C4-U4-11N-01	24HR-0005	C4-U4-11N	C4-DA-1-DA-2	0.000
L-C4-U4-14W-02	72HR-1000	C4-U4-14W	C4-U4-11N	0.000
L-C4-U4-14W-02	72HR-0500	C4-U4-14W	C4-U4-11N	0.000
L-C4-U4-14W-02	72HR-0100	C4-U4-14W	C4-U4-11N	0.000
L-C4-U4-14W-02	72HR-0050	C4-U4-14W	C4-U4-11N	0.000
L-C4-U4-14W-02	72HR-0025	C4-U4-14W	C4-U4-11N	0.000
L-C4-U4-14W-02	72HR-0010	C4-U4-14W	C4-U4-11N	0.000
L-C4-U4-14W-02	72HR-0005	C4-U4-14W	C4-U4-11N	0.000
L-C4-U4-14W-02	24HR-0025	C4-U4-14W	C4-U4-11N	0.000
L-C4-U4-14W-02	24HR-0010	C4-U4-14W	C4-U4-11N	0.000
L-C4-U4-14W-02	24HR-0005	C4-U4-14W	C4-U4-11N	0.000
L-C4-U4-14W-03	72HR-1000	C4-U4-14W	C4-U4-12N	-9.194
L-C4-U4-14W-03	72HR-0500	C4-U4-14W	C4-U4-12N	-3.202
L-C4-U4-14W-03	72HR-0100	C4-U4-14W	C4-U4-12N	0.000
L-C4-U4-14W-03	72HR-0050	C4-U4-14W	C4-U4-12N	0.000
L-C4-U4-14W-03	72HR-0025	C4-U4-14W	C4-U4-12N	0.000
L-C4-U4-14W-03	72HR-0010	C4-U4-14W	C4-U4-12N	0.000
L-C4-U4-14W-03	72HR-0005	C4-U4-14W	C4-U4-12N	0.000
L-C4-U4-14W-03	24HR-0025	C4-U4-14W	C4-U4-12N	0.000
L-C4-U4-14W-03	24HR-0010	C4-U4-14W	C4-U4-12N	0.000
L-C4-U4-14W-03	24HR-0005	C4-U4-14W	C4-U4-12N	0.000
L-C4-U4-14W-05	72HR-1000	C4-U4-14W	C4-U4-6NW	-1.835
L-C4-U4-14W-05	72HR-0500	C4-U4-14W	C4-U4-6NW	-1.105
L-C4-U4-14W-05	72HR-0100	C4-U4-14W	C4-U4-6NW	-0.132
L-C4-U4-14W-05	72HR-0050	C4-U4-14W	C4-U4-6NW	-0.006
L-C4-U4-14W-05	72HR-0025	C4-U4-14W	C4-U4-6NW	0.000

C-4 Discharges (cfs) - 2060

Name	Storm	Upstream Node Name	Downstream Node Name	Max Flow cfs
L-C4-U4-14W-05	72HR-0010	C4-U4-14W	C4-U4-6NW	0.000
L-C4-U4-14W-05	72HR-0005	C4-U4-14W	C4-U4-6NW	0.000
L-C4-U4-14W-05	24HR-0025	C4-U4-14W	C4-U4-6NW	0.000
L-C4-U4-14W-05	24HR-0010	C4-U4-14W	C4-U4-6NW	0.000
L-C4-U4-14W-05	24HR-0005	C4-U4-14W	C4-U4-6NW	0.000
L-C4-U4-14W-01	72HR-1000	C4-U4-14W	C4-DA-1-DA-2	-22.967
L-C4-U4-14W-01	72HR-0500	C4-U4-14W	C4-DA-1-DA-2	-2.929
L-C4-U4-14W-01	72HR-0100	C4-U4-14W	C4-DA-1-DA-2	0.000
L-C4-U4-14W-01	72HR-0050	C4-U4-14W	C4-DA-1-DA-2	0.000
L-C4-U4-14W-01	72HR-0025	C4-U4-14W	C4-DA-1-DA-2	0.000
L-C4-U4-14W-01	72HR-0010	C4-U4-14W	C4-DA-1-DA-2	0.000
L-C4-U4-14W-01	72HR-0005	C4-U4-14W	C4-DA-1-DA-2	0.000
L-C4-U4-14W-01	24HR-0025	C4-U4-14W	C4-DA-1-DA-2	0.000
L-C4-U4-14W-01	24HR-0010	C4-U4-14W	C4-DA-1-DA-2	0.000
L-C4-U4-14W-01	24HR-0005	C4-U4-14W	C4-DA-1-DA-2	0.000
L-C4-U4-14W-04	72HR-1000	C4-U4-14W	C4-U4-13W	297.334
L-C4-U4-14W-04	72HR-0500	C4-U4-14W	C4-U4-13W	298.061
L-C4-U4-14W-04	72HR-0100	C4-U4-14W	C4-U4-13W	103.183
L-C4-U4-14W-04	72HR-0050	C4-U4-14W	C4-U4-13W	47.105
L-C4-U4-14W-04	72HR-0025	C4-U4-14W	C4-U4-13W	20.517
L-C4-U4-14W-04	72HR-0010	C4-U4-14W	C4-U4-13W	0.371
L-C4-U4-14W-04	72HR-0005	C4-U4-14W	C4-U4-13W	0.000
L-C4-U4-14W-04	24HR-0025	C4-U4-14W	C4-U4-13W	2.286
L-C4-U4-14W-04	24HR-0010	C4-U4-14W	C4-U4-13W	0.000
L-C4-U4-14W-04	24HR-0005	C4-U4-14W	C4-U4-13W	0.000
L-C4-CNL-N-5	72HR-1000	C4-CNL-N-5	C4-CC4-N-11	-120.166
L-C4-CNL-N-5	72HR-0500	C4-CNL-N-5	C4-CC4-N-11	-24.672
L-C4-CNL-N-5	72HR-0100	C4-CNL-N-5	C4-CC4-N-11	-1.919
L-C4-CNL-N-5	72HR-0050	C4-CNL-N-5	C4-CC4-N-11	-0.445
L-C4-CNL-N-5	72HR-0025	C4-CNL-N-5	C4-CC4-N-11	0.000
L-C4-CNL-N-5	72HR-0010	C4-CNL-N-5	C4-CC4-N-11	0.000
L-C4-CNL-N-5	72HR-0005	C4-CNL-N-5	C4-CC4-N-11	0.000
L-C4-CNL-N-5	24HR-0025	C4-CNL-N-5	C4-CC4-N-11	0.000
L-C4-CNL-N-5	24HR-0010	C4-CNL-N-5	C4-CC4-N-11	0.000
L-C4-CNL-N-5	24HR-0005	C4-CNL-N-5	C4-CC4-N-11	0.000
L-C4-CNL-N-5-01	72HR-1000	C4-CNL-N-5	C4-C3-N5-7	0.000
L-C4-CNL-N-5-01	72HR-0500	C4-CNL-N-5	C4-C3-N5-7	0.000
L-C4-CNL-N-5-01	72HR-0100	C4-CNL-N-5	C4-C3-N5-7	0.000
L-C4-CNL-N-5-01	72HR-0050	C4-CNL-N-5	C4-C3-N5-7	0.000
L-C4-CNL-N-5-01	72HR-0025	C4-CNL-N-5	C4-C3-N5-7	0.000
L-C4-CNL-N-5-01	72HR-0010	C4-CNL-N-5	C4-C3-N5-7	0.000
L-C4-CNL-N-5-01	72HR-0005	C4-CNL-N-5	C4-C3-N5-7	0.000
L-C4-CNL-N-5-01	24HR-0025	C4-CNL-N-5	C4-C3-N5-7	0.000
L-C4-CNL-N-5-01	24HR-0010	C4-CNL-N-5	C4-C3-N5-7	0.000
L-C4-CNL-N-5-01	24HR-0005	C4-CNL-N-5	C4-C3-N5-7	0.000
L-C4-DA-1-DA-30	72HR-1000	C4-DA-1-DA-3	C4-U4-36E	191.281
L-C4-DA-1-DA-30	72HR-0500	C4-DA-1-DA-3	C4-U4-36E	193.097
L-C4-DA-1-DA-30	72HR-0100	C4-DA-1-DA-3	C4-U4-36E	194.419
L-C4-DA-1-DA-30	72HR-0050	C4-DA-1-DA-3	C4-U4-36E	183.767
L-C4-DA-1-DA-30	72HR-0025	C4-DA-1-DA-3	C4-U4-36E	172.723
L-C4-DA-1-DA-30	72HR-0010	C4-DA-1-DA-3	C4-U4-36E	157.710

C-4 Discharges (cfs) - 2060

Name	Storm	Upstream Node Name	Downstream Node Name	Max Flow cfs
L-C4-DA-1-DA-30	72HR-0005	C4-DA-1-DA-3	C4-U4-36E	147.366
L-C4-DA-1-DA-30	24HR-0025	C4-DA-1-DA-3	C4-U4-36E	161.019
L-C4-DA-1-DA-30	24HR-0010	C4-DA-1-DA-3	C4-U4-36E	151.265
L-C4-DA-1-DA-30	24HR-0005	C4-DA-1-DA-3	C4-U4-36E	145.393
L-C4-DA-1-DA-31	72HR-1000	C4-DA-1-DA-3	C4-U4-37E	172.096
L-C4-DA-1-DA-31	72HR-0500	C4-DA-1-DA-3	C4-U4-37E	182.359
L-C4-DA-1-DA-31	72HR-0100	C4-DA-1-DA-3	C4-U4-37E	187.856
L-C4-DA-1-DA-31	72HR-0050	C4-DA-1-DA-3	C4-U4-37E	180.792
L-C4-DA-1-DA-31	72HR-0025	C4-DA-1-DA-3	C4-U4-37E	172.540
L-C4-DA-1-DA-31	72HR-0010	C4-DA-1-DA-3	C4-U4-37E	156.640
L-C4-DA-1-DA-31	72HR-0005	C4-DA-1-DA-3	C4-U4-37E	145.938
L-C4-DA-1-DA-31	24HR-0025	C4-DA-1-DA-3	C4-U4-37E	163.853
L-C4-DA-1-DA-31	24HR-0010	C4-DA-1-DA-3	C4-U4-37E	152.391
L-C4-DA-1-DA-31	24HR-0005	C4-DA-1-DA-3	C4-U4-37E	145.103
L-C4-DA-1-DA-32	72HR-1000	C4-DA-1-DA-3	C4-U4-38E	145.018
L-C4-DA-1-DA-32	72HR-0500	C4-DA-1-DA-3	C4-U4-38E	153.066
L-C4-DA-1-DA-32	72HR-0100	C4-DA-1-DA-3	C4-U4-38E	165.588
L-C4-DA-1-DA-32	72HR-0050	C4-DA-1-DA-3	C4-U4-38E	162.379
L-C4-DA-1-DA-32	72HR-0025	C4-DA-1-DA-3	C4-U4-38E	160.177
L-C4-DA-1-DA-32	72HR-0010	C4-DA-1-DA-3	C4-U4-38E	148.006
L-C4-DA-1-DA-32	72HR-0005	C4-DA-1-DA-3	C4-U4-38E	137.833
L-C4-DA-1-DA-32	24HR-0025	C4-DA-1-DA-3	C4-U4-38E	151.722
L-C4-DA-1-DA-32	24HR-0010	C4-DA-1-DA-3	C4-U4-38E	141.228
L-C4-DA-1-DA-32	24HR-0005	C4-DA-1-DA-3	C4-U4-38E	135.202
L-C4-DA-1-DA-33	72HR-1000	C4-DA-1-DA-3	C4-U4-39E	-145.729
L-C4-DA-1-DA-33	72HR-0500	C4-DA-1-DA-3	C4-U4-39E	121.059
L-C4-DA-1-DA-33	72HR-0100	C4-DA-1-DA-3	C4-U4-39E	142.548
L-C4-DA-1-DA-33	72HR-0050	C4-DA-1-DA-3	C4-U4-39E	144.669
L-C4-DA-1-DA-33	72HR-0025	C4-DA-1-DA-3	C4-U4-39E	143.709
L-C4-DA-1-DA-33	72HR-0010	C4-DA-1-DA-3	C4-U4-39E	136.752
L-C4-DA-1-DA-33	72HR-0005	C4-DA-1-DA-3	C4-U4-39E	127.658
L-C4-DA-1-DA-33	24HR-0025	C4-DA-1-DA-3	C4-U4-39E	137.440
L-C4-DA-1-DA-33	24HR-0010	C4-DA-1-DA-3	C4-U4-39E	128.875
L-C4-DA-1-DA-33	24HR-0005	C4-DA-1-DA-3	C4-U4-39E	124.365
L-C4-DA-1-DA-35	72HR-1000	C4-DA-1-DA-3	C4-U4-40E	-146.140
L-C4-DA-1-DA-35	72HR-0500	C4-DA-1-DA-3	C4-U4-40E	121.568
L-C4-DA-1-DA-35	72HR-0100	C4-DA-1-DA-3	C4-U4-40E	140.024
L-C4-DA-1-DA-35	72HR-0050	C4-DA-1-DA-3	C4-U4-40E	143.576
L-C4-DA-1-DA-35	72HR-0025	C4-DA-1-DA-3	C4-U4-40E	143.063
L-C4-DA-1-DA-35	72HR-0010	C4-DA-1-DA-3	C4-U4-40E	135.989
L-C4-DA-1-DA-35	72HR-0005	C4-DA-1-DA-3	C4-U4-40E	126.981
L-C4-DA-1-DA-35	24HR-0025	C4-DA-1-DA-3	C4-U4-40E	137.434
L-C4-DA-1-DA-35	24HR-0010	C4-DA-1-DA-3	C4-U4-40E	129.115
L-C4-DA-1-DA-35	24HR-0005	C4-DA-1-DA-3	C4-U4-40E	124.172
L-C4-DA-1-DA-36	72HR-1000	C4-DA-1-DA-3	C4-U4-41E	-149.056
L-C4-DA-1-DA-36	72HR-0500	C4-DA-1-DA-3	C4-U4-41E	-121.689
L-C4-DA-1-DA-36	72HR-0100	C4-DA-1-DA-3	C4-U4-41E	138.672
L-C4-DA-1-DA-36	72HR-0050	C4-DA-1-DA-3	C4-U4-41E	141.623
L-C4-DA-1-DA-36	72HR-0025	C4-DA-1-DA-3	C4-U4-41E	142.964
L-C4-DA-1-DA-36	72HR-0010	C4-DA-1-DA-3	C4-U4-41E	134.054
L-C4-DA-1-DA-36	72HR-0005	C4-DA-1-DA-3	C4-U4-41E	124.612

C-4 Discharges (cfs) - 2060

Name	Storm	Upstream Node Name	Downstream Node Name	Max Flow cfs
L-C4-DA-1-DA-36	24HR-0025	C4-DA-1-DA-3	C4-U4-41E	136.016
L-C4-DA-1-DA-36	24HR-0010	C4-DA-1-DA-3	C4-U4-41E	126.216
L-C4-DA-1-DA-36	24HR-0005	C4-DA-1-DA-3	C4-U4-41E	122.200
L-C4-C3-N11-1	72HR-1000	C4-C3-N11-1	C4-U4-42E	-175.080
L-C4-C3-N11-1	72HR-0500	C4-C3-N11-1	C4-U4-42E	-131.904
L-C4-C3-N11-1	72HR-0100	C4-C3-N11-1	C4-U4-42E	129.919
L-C4-C3-N11-1	72HR-0050	C4-C3-N11-1	C4-U4-42E	135.985
L-C4-C3-N11-1	72HR-0025	C4-C3-N11-1	C4-U4-42E	136.757
L-C4-C3-N11-1	72HR-0010	C4-C3-N11-1	C4-U4-42E	126.923
L-C4-C3-N11-1	72HR-0005	C4-C3-N11-1	C4-U4-42E	117.184
L-C4-C3-N11-1	24HR-0025	C4-C3-N11-1	C4-U4-42E	126.538
L-C4-C3-N11-1	24HR-0010	C4-C3-N11-1	C4-U4-42E	119.527
L-C4-C3-N11-1	24HR-0005	C4-C3-N11-1	C4-U4-42E	116.774
L-C4-C3-N5-7	72HR-1000	C4-C3-N5-7	C4-U4-43E	-179.247
L-C4-C3-N5-7	72HR-0500	C4-C3-N5-7	C4-U4-43E	-135.475
L-C4-C3-N5-7	72HR-0100	C4-C3-N5-7	C4-U4-43E	133.091
L-C4-C3-N5-7	72HR-0050	C4-C3-N5-7	C4-U4-43E	138.325
L-C4-C3-N5-7	72HR-0025	C4-C3-N5-7	C4-U4-43E	138.078
L-C4-C3-N5-7	72HR-0010	C4-C3-N5-7	C4-U4-43E	127.831
L-C4-C3-N5-7	72HR-0005	C4-C3-N5-7	C4-U4-43E	117.603
L-C4-C3-N5-7	24HR-0025	C4-C3-N5-7	C4-U4-43E	127.626
L-C4-C3-N5-7	24HR-0010	C4-C3-N5-7	C4-U4-43E	120.047
L-C4-C3-N5-7	24HR-0005	C4-C3-N5-7	C4-U4-43E	117.366
L-C4-23CB	72HR-1000	C4-23CB	C4-U4-52E	293.537
L-C4-23CB	72HR-0500	C4-23CB	C4-U4-52E	265.242
L-C4-23CB	72HR-0100	C4-23CB	C4-U4-52E	160.734
L-C4-23CB	72HR-0050	C4-23CB	C4-U4-52E	137.166
L-C4-23CB	72HR-0025	C4-23CB	C4-U4-52E	128.845
L-C4-23CB	72HR-0010	C4-23CB	C4-U4-52E	123.444
L-C4-23CB	72HR-0005	C4-23CB	C4-U4-52E	114.632
L-C4-23CB	24HR-0025	C4-23CB	C4-U4-52E	127.929
L-C4-23CB	24HR-0010	C4-23CB	C4-U4-52E	118.510
L-C4-23CB	24HR-0005	C4-23CB	C4-U4-52E	112.439
L-C4-49DC	72HR-1000	C4-49D	C4-U4-53E-U	282.522
L-C4-49DC	72HR-0500	C4-49D	C4-U4-53E-U	244.516
L-C4-49DC	72HR-0100	C4-49D	C4-U4-53E-U	128.862
L-C4-49DC	72HR-0050	C4-49D	C4-U4-53E-U	77.481
L-C4-49DC	72HR-0025	C4-49D	C4-U4-53E-U	44.411
L-C4-49DC	72HR-0010	C4-49D	C4-U4-53E-U	16.361
L-C4-49DC	72HR-0005	C4-49D	C4-U4-53E-U	4.000
L-C4-49DC	24HR-0025	C4-49D	C4-U4-53E-U	18.816
L-C4-49DC	24HR-0010	C4-49D	C4-U4-53E-U	3.473
L-C4-49DC	24HR-0005	C4-49D	C4-U4-53E-U	0.027
C4-49D-OF1	72HR-1000	C4-49D	C4-B4-7W	-14.465
C4-49D-OF1	72HR-0500			-17.851
C4-49D-OF1	72HR-0100			-15.853
C4-49D-OF1	72HR-0050			-13.161
C4-49D-OF1	72HR-0025			-10.024
C4-49D-OF1	72HR-0010			10.739
C4-49D-OF1	72HR-0005			15.126
C4-49D-OF1	24HR-0025			22.318

C-4 Discharges (cfs) - 2060

Name	Storm	Upstream Node Name	Downstream Node Name	Max Flow cfs
C4-49D-OF1	24HR-0010			24.436
C4-49D-OF1	24HR-0005			25.897
L-C4-C5-836-EA	72HR-1000	C4-C5-836-E	C4-U4-54E-U	-80.994
L-C4-C5-836-EA	72HR-0500	C4-C5-836-E	C4-U4-54E-U	-61.027
L-C4-C5-836-EA	72HR-0100	C4-C5-836-E	C4-U4-54E-U	-11.537
L-C4-C5-836-EA	72HR-0050	C4-C5-836-E	C4-U4-54E-U	-0.441
L-C4-C5-836-EA	72HR-0025	C4-C5-836-E	C4-U4-54E-U	0.000
L-C4-C5-836-EA	72HR-0010	C4-C5-836-E	C4-U4-54E-U	0.000
L-C4-C5-836-EA	72HR-0005	C4-C5-836-E	C4-U4-54E-U	0.000
L-C4-C5-836-EA	24HR-0025	C4-C5-836-E	C4-U4-54E-U	0.000
L-C4-C5-836-EA	24HR-0010	C4-C5-836-E	C4-U4-54E-U	0.000
L-C4-C5-836-EA	24HR-0005	C4-C5-836-E	C4-U4-54E-U	0.000
C4-C5-836-E-OF1	72HR-1000	C4-C5-836-E	C4-C5-S6-4B	18.060
C4-C5-836-E-OF1	72HR-0500			23.413
C4-C5-836-E-OF1	72HR-0100			31.757
C4-C5-836-E-OF1	72HR-0050			33.636
C4-C5-836-E-OF1	72HR-0025			34.872
C4-C5-836-E-OF1	72HR-0010			35.294
C4-C5-836-E-OF1	72HR-0005			32.673
C4-C5-836-E-OF1	24HR-0025			38.071
C4-C5-836-E-OF1	24HR-0010			36.935
C4-C5-836-E-OF1	24HR-0005			33.156
L-C4-C5-S6-4B	72HR-1000	C4-C5-S6-4B	C4-U4-56N	279.066
L-C4-C5-S6-4B	72HR-0500	C4-C5-S6-4B	C4-U4-56N	296.686
L-C4-C5-S6-4B	72HR-0100	C4-C5-S6-4B	C4-U4-56N	245.888
L-C4-C5-S6-4B	72HR-0050	C4-C5-S6-4B	C4-U4-56N	190.435
L-C4-C5-S6-4B	72HR-0025	C4-C5-S6-4B	C4-U4-56N	144.713
L-C4-C5-S6-4B	72HR-0010	C4-C5-S6-4B	C4-U4-56N	134.255
L-C4-C5-S6-4B	72HR-0005	C4-C5-S6-4B	C4-U4-56N	120.603
L-C4-C5-S6-4B	24HR-0025	C4-C5-S6-4B	C4-U4-56N	138.524
L-C4-C5-S6-4B	24HR-0010	C4-C5-S6-4B	C4-U4-56N	123.057
L-C4-C5-S6-4B	24HR-0005	C4-C5-S6-4B	C4-U4-56N	114.731
L-C4-C5-S6-5	72HR-1000	C4-C5-S6-5	C4-U4-57E	154.445
L-C4-C5-S6-5	72HR-0500	C4-C5-S6-5	C4-U4-57E	130.232
L-C4-C5-S6-5	72HR-0100	C4-C5-S6-5	C4-U4-57E	83.366
L-C4-C5-S6-5	72HR-0050	C4-C5-S6-5	C4-U4-57E	-80.981
L-C4-C5-S6-5	72HR-0025	C4-C5-S6-5	C4-U4-57E	-94.941
L-C4-C5-S6-5	72HR-0010	C4-C5-S6-5	C4-U4-57E	-106.745
L-C4-C5-S6-5	72HR-0005	C4-C5-S6-5	C4-U4-57E	-110.380
L-C4-C5-S6-5	24HR-0025	C4-C5-S6-5	C4-U4-57E	-115.539
L-C4-C5-S6-5	24HR-0010	C4-C5-S6-5	C4-U4-57E	-118.130
L-C4-C5-S6-5	24HR-0005	C4-C5-S6-5	C4-U4-57E	-115.484
L-C4-C3-S-56-A	72HR-1000	C4-C3-S-56-A	C4-U4-58E	146.453
L-C4-C3-S-56-A	72HR-0500	C4-C3-S-56-A	C4-U4-58E	125.371
L-C4-C3-S-56-A	72HR-0100	C4-C3-S-56-A	C4-U4-58E	81.532
L-C4-C3-S-56-A	72HR-0050	C4-C3-S-56-A	C4-U4-58E	-80.605
L-C4-C3-S-56-A	72HR-0025	C4-C3-S-56-A	C4-U4-58E	-96.234
L-C4-C3-S-56-A	72HR-0010	C4-C3-S-56-A	C4-U4-58E	-108.039
L-C4-C3-S-56-A	72HR-0005	C4-C3-S-56-A	C4-U4-58E	-111.515
L-C4-C3-S-56-A	24HR-0025	C4-C3-S-56-A	C4-U4-58E	-116.782
L-C4-C3-S-56-A	24HR-0010	C4-C3-S-56-A	C4-U4-58E	-119.321

C-4 Discharges (cfs) - 2060

Name	Storm	Upstream Node Name	Downstream Node Name	Max Flow cfs
L-C4-C3-S-56-A	24HR-0005	C4-C3-S-56-A	C4-U4-58E	-116.418
L-C4-DA-1-DA-37	72HR-1000	C4-DA-1-DA-3	C4-U4-59E	114.541
L-C4-DA-1-DA-37	72HR-0500	C4-DA-1-DA-3	C4-U4-59E	105.898
L-C4-DA-1-DA-37	72HR-0100	C4-DA-1-DA-3	C4-U4-59E	-95.082
L-C4-DA-1-DA-37	72HR-0050	C4-DA-1-DA-3	C4-U4-59E	-108.801
L-C4-DA-1-DA-37	72HR-0025	C4-DA-1-DA-3	C4-U4-59E	-114.933
L-C4-DA-1-DA-37	72HR-0010	C4-DA-1-DA-3	C4-U4-59E	-120.620
L-C4-DA-1-DA-37	72HR-0005	C4-DA-1-DA-3	C4-U4-59E	-121.807
L-C4-DA-1-DA-37	24HR-0025	C4-DA-1-DA-3	C4-U4-59E	-134.771
L-C4-DA-1-DA-37	24HR-0010	C4-DA-1-DA-3	C4-U4-59E	-132.743
L-C4-DA-1-DA-37	24HR-0005	C4-DA-1-DA-3	C4-U4-59E	-128.428
U4-60.1	72HR-1000	C4-DA-1-DA-3	C4-U4-60E	57.391
U4-60.1	72HR-0500			52.373
U4-60.1	72HR-0100			-49.144
U4-60.1	72HR-0050			-56.204
U4-60.1	72HR-0025			-59.077
U4-60.1	72HR-0010			-61.828
U4-60.1	72HR-0005			-62.306
U4-60.1	24HR-0025			-69.642
U4-60.1	24HR-0010			-68.509
U4-60.1	24HR-0005			-65.553
U4-60.2	72HR-1000	C4-DA-1-DA-3	C4-U4-60E	57.385
U4-60.2	72HR-0500			52.367
U4-60.2	72HR-0100			-49.138
U4-60.2	72HR-0050			-56.197
U4-60.2	72HR-0025			-59.070
U4-60.2	72HR-0010			-61.821
U4-60.2	72HR-0005			-62.298
U4-60.2	24HR-0025			-69.634
U4-60.2	24HR-0010			-68.501
U4-60.2	24HR-0005			-65.545
L-C4-DA-1-DA-40	72HR-1000	C4-DA-1-DA-4	C4-U4-61E	125.880
L-C4-DA-1-DA-40	72HR-0500	C4-DA-1-DA-4	C4-U4-61E	120.174
L-C4-DA-1-DA-40	72HR-0100	C4-DA-1-DA-4	C4-U4-61E	97.403
L-C4-DA-1-DA-40	72HR-0050	C4-DA-1-DA-4	C4-U4-61E	-73.785
L-C4-DA-1-DA-40	72HR-0025	C4-DA-1-DA-4	C4-U4-61E	-77.598
L-C4-DA-1-DA-40	72HR-0010	C4-DA-1-DA-4	C4-U4-61E	-83.159
L-C4-DA-1-DA-40	72HR-0005	C4-DA-1-DA-4	C4-U4-61E	-82.958
L-C4-DA-1-DA-40	24HR-0025	C4-DA-1-DA-4	C4-U4-61E	-98.353
L-C4-DA-1-DA-40	24HR-0010	C4-DA-1-DA-4	C4-U4-61E	-95.689
L-C4-DA-1-DA-40	24HR-0005	C4-DA-1-DA-4	C4-U4-61E	-89.361
L-C4-DA-1-DA-41	72HR-1000	C4-DA-1-DA-4	C4-U4-62E	117.994
L-C4-DA-1-DA-41	72HR-0500	C4-DA-1-DA-4	C4-U4-62E	114.459
L-C4-DA-1-DA-41	72HR-0100	C4-DA-1-DA-4	C4-U4-62E	94.080
L-C4-DA-1-DA-41	72HR-0050	C4-DA-1-DA-4	C4-U4-62E	-83.261
L-C4-DA-1-DA-41	72HR-0025	C4-DA-1-DA-4	C4-U4-62E	-86.411
L-C4-DA-1-DA-41	72HR-0010	C4-DA-1-DA-4	C4-U4-62E	-91.345
L-C4-DA-1-DA-41	72HR-0005	C4-DA-1-DA-4	C4-U4-62E	-91.031
L-C4-DA-1-DA-41	24HR-0025	C4-DA-1-DA-4	C4-U4-62E	-108.945
L-C4-DA-1-DA-41	24HR-0010	C4-DA-1-DA-4	C4-U4-62E	-104.890
L-C4-DA-1-DA-41	24HR-0005	C4-DA-1-DA-4	C4-U4-62E	-98.062

C-4 Discharges (cfs) - 2060

Name	Storm	Upstream Node Name	Downstream Node Name	Max Flow cfs
L-C4-CSC-W-10-02	72HR-1000	C4-CSC-W-10	C4-C3-CN-3	0.000
L-C4-CSC-W-10-02	72HR-0500	C4-CSC-W-10	C4-C3-CN-3	0.000
L-C4-CSC-W-10-02	72HR-0100	C4-CSC-W-10	C4-C3-CN-3	0.000
L-C4-CSC-W-10-02	72HR-0050	C4-CSC-W-10	C4-C3-CN-3	0.000
L-C4-CSC-W-10-02	72HR-0025	C4-CSC-W-10	C4-C3-CN-3	0.000
L-C4-CSC-W-10-02	72HR-0010	C4-CSC-W-10	C4-C3-CN-3	0.000
L-C4-CSC-W-10-02	72HR-0005	C4-CSC-W-10	C4-C3-CN-3	0.000
L-C4-CSC-W-10-02	24HR-0025	C4-CSC-W-10	C4-C3-CN-3	0.000
L-C4-CSC-W-10-02	24HR-0010	C4-CSC-W-10	C4-C3-CN-3	0.000
L-C4-CSC-W-10-02	24HR-0005	C4-CSC-W-10	C4-C3-CN-3	0.000
L-C4-CSC-W-10-03	72HR-1000	C4-CSC-W-10	C4-U4-56S	333.564
L-C4-CSC-W-10-03	72HR-0500	C4-CSC-W-10	C4-U4-56S	211.783
L-C4-CSC-W-10-03	72HR-0100	C4-CSC-W-10	C4-U4-56S	33.626
L-C4-CSC-W-10-03	72HR-0050	C4-CSC-W-10	C4-U4-56S	6.932
L-C4-CSC-W-10-03	72HR-0025	C4-CSC-W-10	C4-U4-56S	0.000
L-C4-CSC-W-10-03	72HR-0010	C4-CSC-W-10	C4-U4-56S	0.000
L-C4-CSC-W-10-03	72HR-0005	C4-CSC-W-10	C4-U4-56S	0.000
L-C4-CSC-W-10-03	24HR-0025	C4-CSC-W-10	C4-U4-56S	0.000
L-C4-CSC-W-10-03	24HR-0010	C4-CSC-W-10	C4-U4-56S	0.000
L-C4-CSC-W-10-03	24HR-0005	C4-CSC-W-10	C4-U4-56S	0.000
L-C4-CSC-W-10-01	72HR-1000	C4-CSC-W-10	C4-C3-CN-2.2	-45.092
L-C4-CSC-W-10-01	72HR-0500	C4-CSC-W-10	C4-C3-CN-2.2	25.205
L-C4-CSC-W-10-01	72HR-0100	C4-CSC-W-10	C4-C3-CN-2.2	0.453
L-C4-CSC-W-10-01	72HR-0050	C4-CSC-W-10	C4-C3-CN-2.2	0.000
L-C4-CSC-W-10-01	72HR-0025	C4-CSC-W-10	C4-C3-CN-2.2	0.000
L-C4-CSC-W-10-01	72HR-0010	C4-CSC-W-10	C4-C3-CN-2.2	0.000
L-C4-CSC-W-10-01	72HR-0005	C4-CSC-W-10	C4-C3-CN-2.2	0.000
L-C4-CSC-W-10-01	24HR-0025	C4-CSC-W-10	C4-C3-CN-2.2	0.000
L-C4-CSC-W-10-01	24HR-0010	C4-CSC-W-10	C4-C3-CN-2.2	0.000
L-C4-CSC-W-10-01	24HR-0005	C4-CSC-W-10	C4-C3-CN-2.2	0.000
L-C4-CSC-W-10-04	72HR-1000	C4-CSC-W-10	C4-DA-1-DA-3	64.074
L-C4-CSC-W-10-04	72HR-0500	C4-CSC-W-10	C4-DA-1-DA-3	18.438
L-C4-CSC-W-10-04	72HR-0100	C4-CSC-W-10	C4-DA-1-DA-3	0.000
L-C4-CSC-W-10-04	72HR-0050	C4-CSC-W-10	C4-DA-1-DA-3	0.000
L-C4-CSC-W-10-04	72HR-0025	C4-CSC-W-10	C4-DA-1-DA-3	0.000
L-C4-CSC-W-10-04	72HR-0010	C4-CSC-W-10	C4-DA-1-DA-3	0.000
L-C4-CSC-W-10-04	72HR-0005	C4-CSC-W-10	C4-DA-1-DA-3	0.000
L-C4-CSC-W-10-04	24HR-0025	C4-CSC-W-10	C4-DA-1-DA-3	0.000
L-C4-CSC-W-10-04	24HR-0010	C4-CSC-W-10	C4-DA-1-DA-3	0.000
L-C4-CSC-W-10-04	24HR-0005	C4-CSC-W-10	C4-DA-1-DA-3	0.000
sC4-CSC-W-10-OF1	72HR-1000	C4-CSC-W-10	C4-U4-60E	40.658
sC4-CSC-W-10-OF1	72HR-0500			41.873
sC4-CSC-W-10-OF1	72HR-0100			45.065
sC4-CSC-W-10-OF1	72HR-0050			45.990
sC4-CSC-W-10-OF1	72HR-0025			46.965
sC4-CSC-W-10-OF1	72HR-0010			48.795
sC4-CSC-W-10-OF1	72HR-0005			50.244
sC4-CSC-W-10-OF1	24HR-0025			51.239
sC4-CSC-W-10-OF1	24HR-0010			51.359
sC4-CSC-W-10-OF1	24HR-0005			52.740
L-C4-U4-66N	72HR-1000	C4-U4-66N	C4-U4-66S	-147.694

C-4 Discharges (cfs) - 2060

Name	Storm	Upstream Node Name	Downstream Node Name	Max Flow cfs
L-C4-U4-66N	72HR-0500	C4-U4-66N	C4-U4-66S	-151.612
L-C4-U4-66N	72HR-0100	C4-U4-66N	C4-U4-66S	135.932
L-C4-U4-66N	72HR-0050	C4-U4-66N	C4-U4-66S	136.601
L-C4-U4-66N	72HR-0025	C4-U4-66N	C4-U4-66S	144.440
L-C4-U4-66N	72HR-0010	C4-U4-66N	C4-U4-66S	145.663
L-C4-U4-66N	72HR-0005	C4-U4-66N	C4-U4-66S	145.010
L-C4-U4-66N	24HR-0025	C4-U4-66N	C4-U4-66S	151.000
L-C4-U4-66N	24HR-0010	C4-U4-66N	C4-U4-66S	146.539
L-C4-U4-66N	24HR-0005	C4-U4-66N	C4-U4-66S	138.823
L-C4-DA-1-DA-43	72HR-1000	C4-DA-1-DA-4	C4-U4-65S	97.803
L-C4-DA-1-DA-43	72HR-0500	C4-DA-1-DA-4	C4-U4-65S	97.639
L-C4-DA-1-DA-43	72HR-0100	C4-DA-1-DA-4	C4-U4-65S	81.662
L-C4-DA-1-DA-43	72HR-0050	C4-DA-1-DA-4	C4-U4-65S	-84.279
L-C4-DA-1-DA-43	72HR-0025	C4-DA-1-DA-4	C4-U4-65S	-107.247
L-C4-DA-1-DA-43	72HR-0010	C4-DA-1-DA-4	C4-U4-65S	-137.886
L-C4-DA-1-DA-43	72HR-0005	C4-DA-1-DA-4	C4-U4-65S	-147.478
L-C4-DA-1-DA-43	24HR-0025	C4-DA-1-DA-4	C4-U4-65S	-169.160
L-C4-DA-1-DA-43	24HR-0010	C4-DA-1-DA-4	C4-U4-65S	-177.470
L-C4-DA-1-DA-43	24HR-0005	C4-DA-1-DA-4	C4-U4-65S	-171.513
L-C4-DA-1-DA-42	72HR-1000	C4-DA-1-DA-4	C4-U4-64S	114.537
L-C4-DA-1-DA-42	72HR-0500	C4-DA-1-DA-4	C4-U4-64S	111.771
L-C4-DA-1-DA-42	72HR-0100	C4-DA-1-DA-4	C4-U4-64S	92.400
L-C4-DA-1-DA-42	72HR-0050	C4-DA-1-DA-4	C4-U4-64S	-87.407
L-C4-DA-1-DA-42	72HR-0025	C4-DA-1-DA-4	C4-U4-64S	-90.352
L-C4-DA-1-DA-42	72HR-0010	C4-DA-1-DA-4	C4-U4-64S	-95.424
L-C4-DA-1-DA-42	72HR-0005	C4-DA-1-DA-4	C4-U4-64S	-95.297
L-C4-DA-1-DA-42	24HR-0025	C4-DA-1-DA-4	C4-U4-64S	-114.030
L-C4-DA-1-DA-42	24HR-0010	C4-DA-1-DA-4	C4-U4-64S	-109.991
L-C4-DA-1-DA-42	24HR-0005	C4-DA-1-DA-4	C4-U4-64S	-102.950
L-C4-C3-CN-3.1	72HR-1000	C4-C3-CN-3.1	C4-CNWRC-W-	0.000
L-C4-C3-CN-3.1	72HR-0500	C4-C3-CN-3.1	C4-CNWRC-W-	0.000
L-C4-C3-CN-3.1	72HR-0100	C4-C3-CN-3.1	C4-CNWRC-W-	0.000
L-C4-C3-CN-3.1	72HR-0050	C4-C3-CN-3.1	C4-CNWRC-W-	0.000
L-C4-C3-CN-3.1	72HR-0025	C4-C3-CN-3.1	C4-CNWRC-W-	0.000
L-C4-C3-CN-3.1	72HR-0010	C4-C3-CN-3.1	C4-CNWRC-W-	0.000
L-C4-C3-CN-3.1	72HR-0005	C4-C3-CN-3.1	C4-CNWRC-W-	0.000
L-C4-C3-CN-3.1	24HR-0025	C4-C3-CN-3.1	C4-CNWRC-W-	0.000
L-C4-C3-CN-3.1	24HR-0010	C4-C3-CN-3.1	C4-CNWRC-W-	0.000
L-C4-C3-CN-3.1	24HR-0005	C4-C3-CN-3.1	C4-CNWRC-W-	0.000
L-C4-C3-CN-3.1-01	72HR-1000	C4-C3-CN-3.1	C4-B4-38S	121.344
L-C4-C3-CN-3.1-01	72HR-0500	C4-C3-CN-3.1	C4-B4-38S	133.953
L-C4-C3-CN-3.1-01	72HR-0100	C4-C3-CN-3.1	C4-B4-38S	161.594
L-C4-C3-CN-3.1-01	72HR-0050	C4-C3-CN-3.1	C4-B4-38S	163.842
L-C4-C3-CN-3.1-01	72HR-0025	C4-C3-CN-3.1	C4-B4-38S	176.797
L-C4-C3-CN-3.1-01	72HR-0010	C4-C3-CN-3.1	C4-B4-38S	193.620
L-C4-C3-CN-3.1-01	72HR-0005	C4-C3-CN-3.1	C4-B4-38S	199.724
L-C4-C3-CN-3.1-01	24HR-0025	C4-C3-CN-3.1	C4-B4-38S	209.353
L-C4-C3-CN-3.1-01	24HR-0010	C4-C3-CN-3.1	C4-B4-38S	214.523
L-C4-C3-CN-3.1-01	24HR-0005	C4-C3-CN-3.1	C4-B4-38S	210.341
L-C4-DA-1-DA-45	72HR-1000	C4-DA-1-DA-4	C4-WB-S-2	84.444
L-C4-DA-1-DA-45	72HR-0500	C4-DA-1-DA-4	C4-WB-S-2	68.787

C-4 Discharges (cfs) - 2060

Name	Storm	Upstream Node Name	Downstream Node Name	Max Flow cfs
L-C4-DA-1-DA-45	72HR-0100	C4-DA-1-DA-4	C4-WB-S-2	1.583
L-C4-DA-1-DA-45	72HR-0050	C4-DA-1-DA-4	C4-WB-S-2	0.000
L-C4-DA-1-DA-45	72HR-0025	C4-DA-1-DA-4	C4-WB-S-2	0.000
L-C4-DA-1-DA-45	72HR-0010	C4-DA-1-DA-4	C4-WB-S-2	0.000
L-C4-DA-1-DA-45	72HR-0005	C4-DA-1-DA-4	C4-WB-S-2	0.000
L-C4-DA-1-DA-45	24HR-0025	C4-DA-1-DA-4	C4-WB-S-2	0.000
L-C4-DA-1-DA-45	24HR-0010	C4-DA-1-DA-4	C4-WB-S-2	0.000
L-C4-DA-1-DA-45	24HR-0005	C4-DA-1-DA-4	C4-WB-S-2	0.000
L-C4-DA-1-DA-45-01	72HR-1000	C4-DA-1-DA-4	C4-U4-70S	191.567
L-C4-DA-1-DA-45-01	72HR-0500	C4-DA-1-DA-4	C4-U4-70S	233.141
L-C4-DA-1-DA-45-01	72HR-0100	C4-DA-1-DA-4	C4-U4-70S	294.234
L-C4-DA-1-DA-45-01	72HR-0050	C4-DA-1-DA-4	C4-U4-70S	299.447
L-C4-DA-1-DA-45-01	72HR-0025	C4-DA-1-DA-4	C4-U4-70S	293.907
L-C4-DA-1-DA-45-01	72HR-0010	C4-DA-1-DA-4	C4-U4-70S	282.840
L-C4-DA-1-DA-45-01	72HR-0005	C4-DA-1-DA-4	C4-U4-70S	266.462
L-C4-DA-1-DA-45-01	24HR-0025	C4-DA-1-DA-4	C4-U4-70S	321.117
L-C4-DA-1-DA-45-01	24HR-0010	C4-DA-1-DA-4	C4-U4-70S	293.758
L-C4-DA-1-DA-45-01	24HR-0005	C4-DA-1-DA-4	C4-U4-70S	264.506
L-C4-S-13-01	72HR-1000	C4-S-13	C4-C-23	7.610
L-C4-S-13-01	72HR-0500	C4-S-13	C4-C-23	4.386
L-C4-S-13-01	72HR-0100	C4-S-13	C4-C-23	0.741
L-C4-S-13-01	72HR-0050	C4-S-13	C4-C-23	0.214
L-C4-S-13-01	72HR-0025	C4-S-13	C4-C-23	0.011
L-C4-S-13-01	72HR-0010	C4-S-13	C4-C-23	0.000
L-C4-S-13-01	72HR-0005	C4-S-13	C4-C-23	0.000
L-C4-S-13-01	24HR-0025	C4-S-13	C4-C-23	0.000
L-C4-S-13-01	24HR-0010	C4-S-13	C4-C-23	0.000
L-C4-S-13-01	24HR-0005	C4-S-13	C4-C-23	0.000
L-C4-S-13	72HR-1000	C4-S-13	C4-U4-71N	229.724
L-C4-S-13	72HR-0500	C4-S-13	C4-U4-71N	172.144
L-C4-S-13	72HR-0100	C4-S-13	C4-U4-71N	65.851
L-C4-S-13	72HR-0050	C4-S-13	C4-U4-71N	36.350
L-C4-S-13	72HR-0025	C4-S-13	C4-U4-71N	15.111
L-C4-S-13	72HR-0010	C4-S-13	C4-U4-71N	0.628
L-C4-S-13	72HR-0005	C4-S-13	C4-U4-71N	0.000
L-C4-S-13	24HR-0025	C4-S-13	C4-U4-71N	0.975
L-C4-S-13	24HR-0010	C4-S-13	C4-U4-71N	0.000
L-C4-S-13	24HR-0005	C4-S-13	C4-U4-71N	0.000
L-C4-N-36	72HR-1000	C4-N-36	C4-U4-73N	0.011
L-C4-N-36	72HR-0500	C4-N-36	C4-U4-73N	0.000
L-C4-N-36	72HR-0100	C4-N-36	C4-U4-73N	0.000
L-C4-N-36	72HR-0050	C4-N-36	C4-U4-73N	0.000
L-C4-N-36	72HR-0025	C4-N-36	C4-U4-73N	0.000
L-C4-N-36	72HR-0010	C4-N-36	C4-U4-73N	0.000
L-C4-N-36	72HR-0005	C4-N-36	C4-U4-73N	0.000
L-C4-N-36	24HR-0025	C4-N-36	C4-U4-73N	0.000
L-C4-N-36	24HR-0010	C4-N-36	C4-U4-73N	0.000
L-C4-N-36	24HR-0005	C4-N-36	C4-U4-73N	0.000
L-C4-N-36-01	72HR-1000	C4-N-36	C4-MIAE-2N	-17.620
L-C4-N-36-01	72HR-0500	C4-N-36	C4-MIAE-2N	16.306
L-C4-N-36-01	72HR-0100	C4-N-36	C4-MIAE-2N	16.306

C-4 Discharges (cfs) - 2060

Name	Storm	Upstream Node Name	Downstream Node Name	Max Flow cfs
L-C4-N-36-01	72HR-0050	C4-N-36	C4-MIAE-2N	16.306
L-C4-N-36-01	72HR-0025	C4-N-36	C4-MIAE-2N	16.306
L-C4-N-36-01	72HR-0010	C4-N-36	C4-MIAE-2N	16.306
L-C4-N-36-01	72HR-0005	C4-N-36	C4-MIAE-2N	16.306
L-C4-N-36-01	24HR-0025	C4-N-36	C4-MIAE-2N	16.306
L-C4-N-36-01	24HR-0010	C4-N-36	C4-MIAE-2N	16.306
L-C4-N-36-01	24HR-0005	C4-N-36	C4-MIAE-2N	16.306
L-C4-U4-73N	72HR-1000	C4-U4-73N	C4-U4-71N	-20.236
L-C4-U4-73N	72HR-0500	C4-U4-73N	C4-U4-71N	-10.735
L-C4-U4-73N	72HR-0100	C4-U4-73N	C4-U4-71N	-3.471
L-C4-U4-73N	72HR-0050	C4-U4-73N	C4-U4-71N	-1.505
L-C4-U4-73N	72HR-0025	C4-U4-73N	C4-U4-71N	-0.565
L-C4-U4-73N	72HR-0010	C4-U4-73N	C4-U4-71N	-0.085
L-C4-U4-73N	72HR-0005	C4-U4-73N	C4-U4-71N	-0.021
L-C4-U4-73N	24HR-0025	C4-U4-73N	C4-U4-71N	-0.094
L-C4-U4-73N	24HR-0010	C4-U4-73N	C4-U4-71N	-0.019
L-C4-U4-73N	24HR-0005	C4-U4-73N	C4-U4-71N	0.000
U4-73.1	72HR-1000	C4-U4-73N	C4-U4-73S	254.414
U4-73.1	72HR-0500			182.841
U4-73.1	72HR-0100			75.030
U4-73.1	72HR-0050			45.800
U4-73.1	72HR-0025			24.477
U4-73.1	72HR-0010			-15.088
U4-73.1	72HR-0005			-15.023
U4-73.1	24HR-0025			-14.976
U4-73.1	24HR-0010			-14.976
U4-73.1	24HR-0005			-14.976
U4-73.2	72HR-1000	C4-U4-73N	C4-U4-73S	254.448
U4-73.2	72HR-0500			182.866
U4-73.2	72HR-0100			75.040
U4-73.2	72HR-0050			45.807
U4-73.2	72HR-0025			24.480
U4-73.2	72HR-0010			-15.089
U4-73.2	72HR-0005			-15.025
U4-73.2	24HR-0025			-14.977
U4-73.2	24HR-0010			-14.977
U4-73.2	24HR-0005			-14.977
L-C4-1B3C-03	72HR-1000	C4-1B3C	C4-U4-73N	81.690
L-C4-1B3C-03	72HR-0500	C4-1B3C	C4-U4-73N	47.976
L-C4-1B3C-03	72HR-0100	C4-1B3C	C4-U4-73N	0.291
L-C4-1B3C-03	72HR-0050	C4-1B3C	C4-U4-73N	0.000
L-C4-1B3C-03	72HR-0025	C4-1B3C	C4-U4-73N	0.000
L-C4-1B3C-03	72HR-0010	C4-1B3C	C4-U4-73N	0.000
L-C4-1B3C-03	72HR-0005	C4-1B3C	C4-U4-73N	0.000
L-C4-1B3C-03	24HR-0025	C4-1B3C	C4-U4-73N	0.000
L-C4-1B3C-03	24HR-0010	C4-1B3C	C4-U4-73N	0.000
L-C4-1B3C-03	24HR-0005	C4-1B3C	C4-U4-73N	0.000
L-C4-1B3C-01	72HR-1000	C4-1B3C	C4-56W	88.860
L-C4-1B3C-01	72HR-0500	C4-1B3C	C4-56W	46.659
L-C4-1B3C-01	72HR-0100	C4-1B3C	C4-56W	0.000
L-C4-1B3C-01	72HR-0050	C4-1B3C	C4-56W	0.000

C-4 Discharges (cfs) - 2060

Name	Storm	Upstream Node Name	Downstream Node Name	Max Flow cfs
L-C4-1B3C-01	72HR-0025	C4-1B3C	C4-56W	0.000
L-C4-1B3C-01	72HR-0010	C4-1B3C	C4-56W	0.000
L-C4-1B3C-01	72HR-0005	C4-1B3C	C4-56W	0.000
L-C4-1B3C-01	24HR-0025	C4-1B3C	C4-56W	0.000
L-C4-1B3C-01	24HR-0010	C4-1B3C	C4-56W	0.000
L-C4-1B3C-01	24HR-0005	C4-1B3C	C4-56W	0.000
L-C4-1B3C-02	72HR-1000	C4-1B3C	C4-MIA-2W	161.240
L-C4-1B3C-02	72HR-0500	C4-1B3C	C4-MIA-2W	109.996
L-C4-1B3C-02	72HR-0100	C4-1B3C	C4-MIA-2W	14.029
L-C4-1B3C-02	72HR-0050	C4-1B3C	C4-MIA-2W	0.000
L-C4-1B3C-02	72HR-0025	C4-1B3C	C4-MIA-2W	0.000
L-C4-1B3C-02	72HR-0010	C4-1B3C	C4-MIA-2W	0.000
L-C4-1B3C-02	72HR-0005	C4-1B3C	C4-MIA-2W	0.000
L-C4-1B3C-02	24HR-0025	C4-1B3C	C4-MIA-2W	0.000
L-C4-1B3C-02	24HR-0010	C4-1B3C	C4-MIA-2W	0.000
L-C4-1B3C-02	24HR-0005	C4-1B3C	C4-MIA-2W	0.000
L-C4-1B3A-01	72HR-1000	C4-1B3A	C4-1B3C	287.724
L-C4-1B3A-01	72HR-0500	C4-1B3A	C4-1B3C	227.765
L-C4-1B3A-01	72HR-0100	C4-1B3A	C4-1B3C	-71.423
L-C4-1B3A-01	72HR-0050	C4-1B3A	C4-1B3C	-77.538
L-C4-1B3A-01	72HR-0025	C4-1B3A	C4-1B3C	-83.655
L-C4-1B3A-01	72HR-0010	C4-1B3A	C4-1B3C	-93.565
L-C4-1B3A-01	72HR-0005	C4-1B3A	C4-1B3C	-91.715
L-C4-1B3A-01	24HR-0025	C4-1B3A	C4-1B3C	-125.717
L-C4-1B3A-01	24HR-0010	C4-1B3A	C4-1B3C	-100.659
L-C4-1B3A-01	24HR-0005	C4-1B3A	C4-1B3C	-90.068
L-C4-1B3A	72HR-1000	C4-1B3A	C4-U4-51E	71.001
L-C4-1B3A	72HR-0500	C4-1B3A	C4-U4-51E	37.086
L-C4-1B3A	72HR-0100	C4-1B3A	C4-U4-51E	0.895
L-C4-1B3A	72HR-0050	C4-1B3A	C4-U4-51E	0.000
L-C4-1B3A	72HR-0025	C4-1B3A	C4-U4-51E	0.000
L-C4-1B3A	72HR-0010	C4-1B3A	C4-U4-51E	0.000
L-C4-1B3A	72HR-0005	C4-1B3A	C4-U4-51E	0.000
L-C4-1B3A	24HR-0025	C4-1B3A	C4-U4-51E	0.000
L-C4-1B3A	24HR-0010	C4-1B3A	C4-U4-51E	0.000
L-C4-1B3A	24HR-0005	C4-1B3A	C4-U4-51E	0.000
C4-1B3A-OF1	72HR-1000	C4-1B3A	C4-MIA-2W	48.734
C4-1B3A-OF1	72HR-0500			50.622
C4-1B3A-OF1	72HR-0100			54.171
C4-1B3A-OF1	72HR-0050			54.957
C4-1B3A-OF1	72HR-0025			55.233
C4-1B3A-OF1	72HR-0010			54.823
C4-1B3A-OF1	72HR-0005			53.875
C4-1B3A-OF1	24HR-0025			56.303
C4-1B3A-OF1	24HR-0010			55.027
C4-1B3A-OF1	24HR-0005			53.685
C4-1B3A-OF2	72HR-1000	C4-1B3A	C4-MIA-2W	48.734
C4-1B3A-OF2	72HR-0500			50.622
C4-1B3A-OF2	72HR-0100			54.171
C4-1B3A-OF2	72HR-0050			54.957
C4-1B3A-OF2	72HR-0025			55.233

C-4 Discharges (cfs) - 2060

Name	Storm	Upstream Node Name	Downstream Node Name	Max Flow cfs
C4-1B3A-OF2	72HR-0010			54.823
C4-1B3A-OF2	72HR-0005			53.875
C4-1B3A-OF2	24HR-0025			56.303
C4-1B3A-OF2	24HR-0010			55.027
C4-1B3A-OF2	24HR-0005			53.685
L-C4-C-23-01	72HR-1000	C4-C-23	C4-59A	54.195
L-C4-C-23-01	72HR-0500	C4-C-23	C4-59A	47.246
L-C4-C-23-01	72HR-0100	C4-C-23	C4-59A	12.520
L-C4-C-23-01	72HR-0050	C4-C-23	C4-59A	0.629
L-C4-C-23-01	72HR-0025	C4-C-23	C4-59A	0.000
L-C4-C-23-01	72HR-0010	C4-C-23	C4-59A	0.000
L-C4-C-23-01	72HR-0005	C4-C-23	C4-59A	0.000
L-C4-C-23-01	24HR-0025	C4-C-23	C4-59A	0.000
L-C4-C-23-01	24HR-0010	C4-C-23	C4-59A	0.000
L-C4-C-23-01	24HR-0005	C4-C-23	C4-59A	0.000
L-C4-C-23-03	72HR-1000	C4-C-23	C4-DA-1-DA-4	-4.304
L-C4-C-23-03	72HR-0500	C4-C-23	C4-DA-1-DA-4	-1.352
L-C4-C-23-03	72HR-0100	C4-C-23	C4-DA-1-DA-4	0.000
L-C4-C-23-03	72HR-0050	C4-C-23	C4-DA-1-DA-4	0.000
L-C4-C-23-03	72HR-0025	C4-C-23	C4-DA-1-DA-4	0.000
L-C4-C-23-03	72HR-0010	C4-C-23	C4-DA-1-DA-4	0.000
L-C4-C-23-03	72HR-0005	C4-C-23	C4-DA-1-DA-4	0.000
L-C4-C-23-03	24HR-0025	C4-C-23	C4-DA-1-DA-4	0.000
L-C4-C-23-03	24HR-0010	C4-C-23	C4-DA-1-DA-4	0.000
L-C4-C-23-03	24HR-0005	C4-C-23	C4-DA-1-DA-4	0.000
L-C4-C-23-02	72HR-1000	C4-C-23	C4-C3-CN-3.1	1.915
L-C4-C-23-02	72HR-0500	C4-C-23	C4-C3-CN-3.1	-1.390
L-C4-C-23-02	72HR-0100	C4-C-23	C4-C3-CN-3.1	0.733
L-C4-C-23-02	72HR-0050	C4-C-23	C4-C3-CN-3.1	0.160
L-C4-C-23-02	72HR-0025	C4-C-23	C4-C3-CN-3.1	0.000
L-C4-C-23-02	72HR-0010	C4-C-23	C4-C3-CN-3.1	0.000
L-C4-C-23-02	72HR-0005	C4-C-23	C4-C3-CN-3.1	0.000
L-C4-C-23-02	24HR-0025	C4-C-23	C4-C3-CN-3.1	0.000
L-C4-C-23-02	24HR-0010	C4-C-23	C4-C3-CN-3.1	0.000
L-C4-C-23-02	24HR-0005	C4-C-23	C4-C3-CN-3.1	0.000
L-C4-C-23-04	72HR-1000	C4-C-23	C4-DA-1-DA-4	-0.026
L-C4-C-23-04	72HR-0500	C4-C-23	C4-DA-1-DA-4	0.000
L-C4-C-23-04	72HR-0100	C4-C-23	C4-DA-1-DA-4	0.000
L-C4-C-23-04	72HR-0050	C4-C-23	C4-DA-1-DA-4	0.000
L-C4-C-23-04	72HR-0025	C4-C-23	C4-DA-1-DA-4	0.000
L-C4-C-23-04	72HR-0010	C4-C-23	C4-DA-1-DA-4	0.000
L-C4-C-23-04	72HR-0005	C4-C-23	C4-DA-1-DA-4	0.000
L-C4-C-23-04	24HR-0025	C4-C-23	C4-DA-1-DA-4	0.000
L-C4-C-23-04	24HR-0010	C4-C-23	C4-DA-1-DA-4	0.000
L-C4-C-23-04	24HR-0005	C4-C-23	C4-DA-1-DA-4	0.000
L-C4-C-23-05	72HR-1000	C4-C-23	C4-U4-68N	96.645
L-C4-C-23-05	72HR-0500	C4-C-23	C4-U4-68N	105.616
L-C4-C-23-05	72HR-0100	C4-C-23	C4-U4-68N	115.793
L-C4-C-23-05	72HR-0050	C4-C-23	C4-U4-68N	114.051
L-C4-C-23-05	72HR-0025	C4-C-23	C4-U4-68N	113.217
L-C4-C-23-05	72HR-0010	C4-C-23	C4-U4-68N	109.317

C-4 Discharges (cfs) - 2060

Name	Storm	Upstream Node Name	Downstream Node Name	Max Flow cfs
L-C4-C-23-05	72HR-0005	C4-C-23	C4-U4-68N	97.063
L-C4-C-23-05	24HR-0025	C4-C-23	C4-U4-68N	112.405
L-C4-C-23-05	24HR-0010	C4-C-23	C4-U4-68N	100.385
L-C4-C-23-05	24HR-0005	C4-C-23	C4-U4-68N	89.084
L-C4-C3-N1-1B	72HR-1000	C4-C3-N1-1B	C4-B4-LEJEU-E	3020.662
L-C4-C3-N1-1B	72HR-0500	C4-C3-N1-1B	C4-B4-LEJEU-E	2818.098
L-C4-C3-N1-1B	72HR-0100	C4-C3-N1-1B	C4-B4-LEJEU-E	2251.776
L-C4-C3-N1-1B	72HR-0050	C4-C3-N1-1B	C4-B4-LEJEU-E	1995.721
L-C4-C3-N1-1B	72HR-0025	C4-C3-N1-1B	C4-B4-LEJEU-E	1787.389
L-C4-C3-N1-1B	72HR-0010	C4-C3-N1-1B	C4-B4-LEJEU-E	1531.407
L-C4-C3-N1-1B	72HR-0005	C4-C3-N1-1B	C4-B4-LEJEU-E	1372.972
L-C4-C3-N1-1B	24HR-0025	C4-C3-N1-1B	C4-B4-LEJEU-E	1598.570
L-C4-C3-N1-1B	24HR-0010	C4-C3-N1-1B	C4-B4-LEJEU-E	1389.397
L-C4-C3-N1-1B	24HR-0005	C4-C3-N1-1B	C4-B4-LEJEU-E	1256.131
L-C4-SW84-W-2	72HR-1000	C4-SW84-W-2	C4-C3-N1-1B	1615.746
L-C4-SW84-W-2	72HR-0500	C4-SW84-W-2	C4-C3-N1-1B	1314.521
L-C4-SW84-W-2	72HR-0100	C4-SW84-W-2	C4-C3-N1-1B	271.478
L-C4-SW84-W-2	72HR-0050	C4-SW84-W-2	C4-C3-N1-1B	36.521
L-C4-SW84-W-2	72HR-0025	C4-SW84-W-2	C4-C3-N1-1B	21.458
L-C4-SW84-W-2	72HR-0010	C4-SW84-W-2	C4-C3-N1-1B	10.758
L-C4-SW84-W-2	72HR-0005	C4-SW84-W-2	C4-C3-N1-1B	5.865
L-C4-SW84-W-2	24HR-0025	C4-SW84-W-2	C4-C3-N1-1B	10.625
L-C4-SW84-W-2	24HR-0010	C4-SW84-W-2	C4-C3-N1-1B	4.981
L-C4-SW84-W-2	24HR-0005	C4-SW84-W-2	C4-C3-N1-1B	2.287
L-C4-SW84-W-2-01	72HR-1000	C4-SW84-W-2	C4-55W	-1619.974
L-C4-SW84-W-2-01	72HR-0500	C4-SW84-W-2	C4-55W	-1323.636
L-C4-SW84-W-2-01	72HR-0100	C4-SW84-W-2	C4-55W	-274.742
L-C4-SW84-W-2-01	72HR-0050	C4-SW84-W-2	C4-55W	-42.432
L-C4-SW84-W-2-01	72HR-0025	C4-SW84-W-2	C4-55W	22.425
L-C4-SW84-W-2-01	72HR-0010	C4-SW84-W-2	C4-55W	10.737
L-C4-SW84-W-2-01	72HR-0005	C4-SW84-W-2	C4-55W	5.533
L-C4-SW84-W-2-01	24HR-0025	C4-SW84-W-2	C4-55W	10.594
L-C4-SW84-W-2-01	24HR-0010	C4-SW84-W-2	C4-55W	4.613
L-C4-SW84-W-2-01	24HR-0005	C4-SW84-W-2	C4-55W	1.891
L-C4-C3-CN-9	72HR-1000	C4-C3-CN-9	C4-B4-54N	2393.583
L-C4-C3-CN-9	72HR-0500	C4-C3-CN-9	C4-B4-54N	2328.819
L-C4-C3-CN-9	72HR-0100	C4-C3-CN-9	C4-B4-54N	2022.610
L-C4-C3-CN-9	72HR-0050	C4-C3-CN-9	C4-B4-54N	1813.217
L-C4-C3-CN-9	72HR-0025	C4-C3-CN-9	C4-B4-54N	1642.156
L-C4-C3-CN-9	72HR-0010	C4-C3-CN-9	C4-B4-54N	1405.684
L-C4-C3-CN-9	72HR-0005	C4-C3-CN-9	C4-B4-54N	1252.325
L-C4-C3-CN-9	24HR-0025	C4-C3-CN-9	C4-B4-54N	1476.093
L-C4-C3-CN-9	24HR-0010	C4-C3-CN-9	C4-B4-54N	1260.832
L-C4-C3-CN-9	24HR-0005	C4-C3-CN-9	C4-B4-54N	1132.534
L-C4-CWB-S-3-02	72HR-1000	C4-CWB-S-3	C4-C3-CN-9	109.419
L-C4-CWB-S-3-02	72HR-0500	C4-CWB-S-3	C4-C3-CN-9	72.058
L-C4-CWB-S-3-02	72HR-0100	C4-CWB-S-3	C4-C3-CN-9	6.228
L-C4-CWB-S-3-02	72HR-0050	C4-CWB-S-3	C4-C3-CN-9	0.000
L-C4-CWB-S-3-02	72HR-0025	C4-CWB-S-3	C4-C3-CN-9	0.000
L-C4-CWB-S-3-02	72HR-0010	C4-CWB-S-3	C4-C3-CN-9	0.000
L-C4-CWB-S-3-02	72HR-0005	C4-CWB-S-3	C4-C3-CN-9	0.000

C-4 Discharges (cfs) - 2060

Name	Storm	Upstream Node Name	Downstream Node Name	Max Flow cfs
L-C4-CWB-S-3-02	24HR-0025	C4-CWB-S-3	C4-C3-CN-9	0.000
L-C4-CWB-S-3-02	24HR-0010	C4-CWB-S-3	C4-C3-CN-9	0.000
L-C4-CWB-S-3-02	24HR-0005	C4-CWB-S-3	C4-C3-CN-9	0.000
L-C4-CWB-S-3-01	72HR-1000	C4-CWB-S-3	C4-B4-DLPHN-	2322.596
L-C4-CWB-S-3-01	72HR-0500	C4-CWB-S-3	C4-B4-DLPHN-	2266.717
L-C4-CWB-S-3-01	72HR-0100	C4-CWB-S-3	C4-B4-DLPHN-	2012.385
L-C4-CWB-S-3-01	72HR-0050	C4-CWB-S-3	C4-B4-DLPHN-	1800.453
L-C4-CWB-S-3-01	72HR-0025	C4-CWB-S-3	C4-B4-DLPHN-	1624.825
L-C4-CWB-S-3-01	72HR-0010	C4-CWB-S-3	C4-B4-DLPHN-	1387.237
L-C4-CWB-S-3-01	72HR-0005	C4-CWB-S-3	C4-B4-DLPHN-	1233.396
L-C4-CWB-S-3-01	24HR-0025	C4-CWB-S-3	C4-B4-DLPHN-	1467.982
L-C4-CWB-S-3-01	24HR-0010	C4-CWB-S-3	C4-B4-DLPHN-	1243.943
L-C4-CWB-S-3-01	24HR-0005	C4-CWB-S-3	C4-B4-DLPHN-	1109.230
L-C4-CWB-S-3-03	72HR-1000	C4-CWB-S-3	C4-S25A-W-US	10.742
L-C4-CWB-S-3-03	72HR-0500	C4-CWB-S-3	C4-S25A-W-US	9.711
L-C4-CWB-S-3-03	72HR-0100	C4-CWB-S-3	C4-S25A-W-US	7.504
L-C4-CWB-S-3-03	72HR-0050	C4-CWB-S-3	C4-S25A-W-US	6.542
L-C4-CWB-S-3-03	72HR-0025	C4-CWB-S-3	C4-S25A-W-US	5.674
L-C4-CWB-S-3-03	72HR-0010	C4-CWB-S-3	C4-S25A-W-US	4.158
L-C4-CWB-S-3-03	72HR-0005	C4-CWB-S-3	C4-S25A-W-US	3.024
L-C4-CWB-S-3-03	24HR-0025	C4-CWB-S-3	C4-S25A-W-US	5.629
L-C4-CWB-S-3-03	24HR-0010	C4-CWB-S-3	C4-S25A-W-US	3.907
L-C4-CWB-S-3-03	24HR-0005	C4-CWB-S-3	C4-S25A-W-US	2.627
L-C4-CSW84-W-1-01	72HR-1000	C4-CSW84-W-	C4-CC4-N-16	-415.473
L-C4-CSW84-W-1-01	72HR-0500	C4-CSW84-W-	C4-CC4-N-16	-359.631
L-C4-CSW84-W-1-01	72HR-0100	C4-CSW84-W-	C4-CC4-N-16	-243.395
L-C4-CSW84-W-1-01	72HR-0050	C4-CSW84-W-	C4-CC4-N-16	-195.472
L-C4-CSW84-W-1-01	72HR-0025	C4-CSW84-W-	C4-CC4-N-16	-148.868
L-C4-CSW84-W-1-01	72HR-0010	C4-CSW84-W-	C4-CC4-N-16	-90.527
L-C4-CSW84-W-1-01	72HR-0005	C4-CSW84-W-	C4-CC4-N-16	-55.524
L-C4-CSW84-W-1-01	24HR-0025	C4-CSW84-W-	C4-CC4-N-16	-87.503
L-C4-CSW84-W-1-01	24HR-0010	C4-CSW84-W-	C4-CC4-N-16	-42.870
L-C4-CSW84-W-1-01	24HR-0005	C4-CSW84-W-	C4-CC4-N-16	-23.172
L-C4-CSW84-W-1-02	72HR-1000	C4-CSW84-W-	C4-CSW84-E-1	-331.709
L-C4-CSW84-W-1-02	72HR-0500	C4-CSW84-W-	C4-CSW84-E-1	346.997
L-C4-CSW84-W-1-02	72HR-0100	C4-CSW84-W-	C4-CSW84-E-1	318.120
L-C4-CSW84-W-1-02	72HR-0050	C4-CSW84-W-	C4-CSW84-E-1	244.630
L-C4-CSW84-W-1-02	72HR-0025	C4-CSW84-W-	C4-CSW84-E-1	165.993
L-C4-CSW84-W-1-02	72HR-0010	C4-CSW84-W-	C4-CSW84-E-1	91.858
L-C4-CSW84-W-1-02	72HR-0005	C4-CSW84-W-	C4-CSW84-E-1	56.222
L-C4-CSW84-W-1-02	24HR-0025	C4-CSW84-W-	C4-CSW84-E-1	97.378
L-C4-CSW84-W-1-02	24HR-0010	C4-CSW84-W-	C4-CSW84-E-1	52.849
L-C4-CSW84-W-1-02	24HR-0005	C4-CSW84-W-	C4-CSW84-E-1	28.099
C4-CSW84-W-1-OL1	72HR-1000	C4-CSW84-W-	C4-CWB-S-3	349.429
C4-CSW84-W-1-OL1	72HR-0500			282.609
C4-CSW84-W-1-OL1	72HR-0100			156.204
C4-CSW84-W-1-OL1	72HR-0050			98.013
C4-CSW84-W-1-OL1	72HR-0025			54.726
C4-CSW84-W-1-OL1	72HR-0010			5.584
C4-CSW84-W-1-OL1	72HR-0005			0.000
C4-CSW84-W-1-OL1	24HR-0025			18.755

C-4 Discharges (cfs) - 2060

Name	Storm	Upstream Node Name	Downstream Node Name	Max Flow cfs
C4-CSW84-W-1-OL1	24HR-0010			0.000
C4-CSW84-W-1-OL1	24HR-0005			0.000
C4-CSW84-W-1-OF1	72HR-1000	C4-CSW84-W-	C4-CWB-S-3	32.329
C4-CSW84-W-1-OF1	72HR-0500			30.946
C4-CSW84-W-1-OF1	72HR-0100			33.297
C4-CSW84-W-1-OF1	72HR-0050			35.006
C4-CSW84-W-1-OF1	72HR-0025			35.843
C4-CSW84-W-1-OF1	72HR-0010			36.867
C4-CSW84-W-1-OF1	72HR-0005			37.358
C4-CSW84-W-1-OF1	24HR-0025			38.042
C4-CSW84-W-1-OF1	24HR-0010			38.508
C4-CSW84-W-1-OF1	24HR-0005			38.525
L-C4-221-02	72HR-1000	C4-221	C4-CSW84-W-	29.248
L-C4-221-02	72HR-0500	C4-221	C4-CSW84-W-	16.537
L-C4-221-02	72HR-0100	C4-221	C4-CSW84-W-	0.665
L-C4-221-02	72HR-0050	C4-221	C4-CSW84-W-	0.000
L-C4-221-02	72HR-0025	C4-221	C4-CSW84-W-	0.000
L-C4-221-02	72HR-0010	C4-221	C4-CSW84-W-	0.000
L-C4-221-02	72HR-0005	C4-221	C4-CSW84-W-	0.000
L-C4-221-02	24HR-0025	C4-221	C4-CSW84-W-	0.000
L-C4-221-02	24HR-0010	C4-221	C4-CSW84-W-	0.000
L-C4-221-02	24HR-0005	C4-221	C4-CSW84-W-	0.000
L-C4-221-01	72HR-1000	C4-221	C4-21EA	220.330
L-C4-221-01	72HR-0500	C4-221	C4-21EA	144.141
L-C4-221-01	72HR-0100	C4-221	C4-21EA	4.736
L-C4-221-01	72HR-0050	C4-221	C4-21EA	0.000
L-C4-221-01	72HR-0025	C4-221	C4-21EA	0.000
L-C4-221-01	72HR-0010	C4-221	C4-21EA	0.000
L-C4-221-01	72HR-0005	C4-221	C4-21EA	0.000
L-C4-221-01	24HR-0025	C4-221	C4-21EA	0.000
L-C4-221-01	24HR-0010	C4-221	C4-21EA	0.000
L-C4-221-01	24HR-0005	C4-221	C4-21EA	0.000
L-C4-221	72HR-1000	C4-221	C4-CSC-E-4	-1949.456
L-C4-221	72HR-0500	C4-221	C4-CSC-E-4	-1826.275
L-C4-221	72HR-0100	C4-221	C4-CSC-E-4	-1250.620
L-C4-221	72HR-0050	C4-221	C4-CSC-E-4	-1021.072
L-C4-221	72HR-0025	C4-221	C4-CSC-E-4	-932.394
L-C4-221	72HR-0010	C4-221	C4-CSC-E-4	-631.121
L-C4-221	72HR-0005	C4-221	C4-CSC-E-4	-511.216
L-C4-221	24HR-0025	C4-221	C4-CSC-E-4	-896.660
L-C4-221	24HR-0010	C4-221	C4-CSC-E-4	-600.977
L-C4-221	24HR-0005	C4-221	C4-CSC-E-4	-466.255
C4-221-OL1	72HR-1000	C4-221	C4-CWB-S-3	210.182
C4-221-OL1	72HR-0500			112.253
C4-221-OL1	72HR-0100			0.000
C4-221-OL1	72HR-0050			0.000
C4-221-OL1	72HR-0025			0.000
C4-221-OL1	72HR-0010			0.000
C4-221-OL1	72HR-0005			0.000
C4-221-OL1	24HR-0025			0.000
C4-221-OL1	24HR-0010			0.000

C-4 Discharges (cfs) - 2060

Name	Storm	Upstream Node Name	Downstream Node Name	Max Flow cfs
C4-221-OL1	24HR-0005			0.000
C4-221-OF1	72HR-1000	C4-221	C4-CWB-S-3	38.883
C4-221-OF1	72HR-0500			39.755
C4-221-OF1	72HR-0100			39.425
C4-221-OF1	72HR-0050			37.963
C4-221-OF1	72HR-0025			36.517
C4-221-OF1	72HR-0010			35.489
C4-221-OF1	72HR-0005			34.780
C4-221-OF1	24HR-0025			37.737
C4-221-OF1	24HR-0010			36.273
C4-221-OF1	24HR-0005			35.232
C4-221-OF2	72HR-1000	C4-221	C4-B4-57AV-E	301.622
C4-221-OF2	72HR-0500			308.099
C4-221-OF2	72HR-0100			305.118
C4-221-OF2	72HR-0050			293.656
C4-221-OF2	72HR-0025			282.304
C4-221-OF2	72HR-0010			276.579
C4-221-OF2	72HR-0005			273.022
C4-221-OF2	24HR-0025			292.860
C4-221-OF2	24HR-0010			284.540
C4-221-OF2	24HR-0005			277.321
L-C4-CSC-E-4	72HR-1000	C4-CSC-E-4	C4-CC4-N-14	-73.239
L-C4-CSC-E-4	72HR-0500	C4-CSC-E-4	C4-CC4-N-14	-51.868
L-C4-CSC-E-4	72HR-0100	C4-CSC-E-4	C4-CC4-N-14	-21.282
L-C4-CSC-E-4	72HR-0050	C4-CSC-E-4	C4-CC4-N-14	-11.684
L-C4-CSC-E-4	72HR-0025	C4-CSC-E-4	C4-CC4-N-14	-5.270
L-C4-CSC-E-4	72HR-0010	C4-CSC-E-4	C4-CC4-N-14	-1.151
L-C4-CSC-E-4	72HR-0005	C4-CSC-E-4	C4-CC4-N-14	-0.196
L-C4-CSC-E-4	24HR-0025	C4-CSC-E-4	C4-CC4-N-14	-1.299
L-C4-CSC-E-4	24HR-0010	C4-CSC-E-4	C4-CC4-N-14	-0.182
L-C4-CSC-E-4	24HR-0005	C4-CSC-E-4	C4-CC4-N-14	0.000
L-C4-CSC-E-4-01	72HR-1000	C4-CSC-E-4	C4-B4-39N	-61.074
L-C4-CSC-E-4-01	72HR-0500	C4-CSC-E-4	C4-B4-39N	-49.492
L-C4-CSC-E-4-01	72HR-0100	C4-CSC-E-4	C4-B4-39N	-18.244
L-C4-CSC-E-4-01	72HR-0050	C4-CSC-E-4	C4-B4-39N	-9.122
L-C4-CSC-E-4-01	72HR-0025	C4-CSC-E-4	C4-B4-39N	-3.559
L-C4-CSC-E-4-01	72HR-0010	C4-CSC-E-4	C4-B4-39N	-1.030
L-C4-CSC-E-4-01	72HR-0005	C4-CSC-E-4	C4-B4-39N	-0.227
L-C4-CSC-E-4-01	24HR-0025	C4-CSC-E-4	C4-B4-39N	-1.203
L-C4-CSC-E-4-01	24HR-0010	C4-CSC-E-4	C4-B4-39N	-0.078
L-C4-CSC-E-4-01	24HR-0005	C4-CSC-E-4	C4-B4-39N	0.000
L-C4-59A-02	72HR-1000	C4-59A	C4-CWB-S-3	0.000
L-C4-59A-02	72HR-0500	C4-59A	C4-CWB-S-3	0.000
L-C4-59A-02	72HR-0100	C4-59A	C4-CWB-S-3	0.000
L-C4-59A-02	72HR-0050	C4-59A	C4-CWB-S-3	0.000
L-C4-59A-02	72HR-0025	C4-59A	C4-CWB-S-3	0.000
L-C4-59A-02	72HR-0010	C4-59A	C4-CWB-S-3	0.000
L-C4-59A-02	72HR-0005	C4-59A	C4-CWB-S-3	0.000
L-C4-59A-02	24HR-0025	C4-59A	C4-CWB-S-3	0.000
L-C4-59A-02	24HR-0010	C4-59A	C4-CWB-S-3	0.000
L-C4-59A-02	24HR-0005	C4-59A	C4-CWB-S-3	0.000

C-4 Discharges (cfs) - 2060

Name	Storm	Upstream Node Name	Downstream Node Name	Max Flow cfs
L-C4-59A-01	72HR-1000	C4-59A	C4-C3-N10-1	748.937
L-C4-59A-01	72HR-0500	C4-59A	C4-C3-N10-1	580.318
L-C4-59A-01	72HR-0100	C4-59A	C4-C3-N10-1	61.556
L-C4-59A-01	72HR-0050	C4-59A	C4-C3-N10-1	0.000
L-C4-59A-01	72HR-0025	C4-59A	C4-C3-N10-1	0.000
L-C4-59A-01	72HR-0010	C4-59A	C4-C3-N10-1	0.000
L-C4-59A-01	72HR-0005	C4-59A	C4-C3-N10-1	0.000
L-C4-59A-01	24HR-0025	C4-59A	C4-C3-N10-1	0.000
L-C4-59A-01	24HR-0010	C4-59A	C4-C3-N10-1	0.000
L-C4-59A-01	24HR-0005	C4-59A	C4-C3-N10-1	0.000
L-C4-59A-03	72HR-1000	C4-59A	C4-WB-S-2	-670.834
L-C4-59A-03	72HR-0500	C4-59A	C4-WB-S-2	-536.998
L-C4-59A-03	72HR-0100	C4-59A	C4-WB-S-2	-94.335
L-C4-59A-03	72HR-0050	C4-59A	C4-WB-S-2	-2.430
L-C4-59A-03	72HR-0025	C4-59A	C4-WB-S-2	0.000
L-C4-59A-03	72HR-0010	C4-59A	C4-WB-S-2	0.000
L-C4-59A-03	72HR-0005	C4-59A	C4-WB-S-2	0.000
L-C4-59A-03	24HR-0025	C4-59A	C4-WB-S-2	0.000
L-C4-59A-03	24HR-0010	C4-59A	C4-WB-S-2	0.000
L-C4-59A-03	24HR-0005	C4-59A	C4-WB-S-2	0.000
L-C4-CC4-S-7-03	72HR-1000	C4-CC4-S-7	C4-FLG-2	241.526
L-C4-CC4-S-7-03	72HR-0500	C4-CC4-S-7	C4-FLG-2	191.324
L-C4-CC4-S-7-03	72HR-0100	C4-CC4-S-7	C4-FLG-2	112.388
L-C4-CC4-S-7-03	72HR-0050	C4-CC4-S-7	C4-FLG-2	95.325
L-C4-CC4-S-7-03	72HR-0025	C4-CC4-S-7	C4-FLG-2	76.973
L-C4-CC4-S-7-03	72HR-0010	C4-CC4-S-7	C4-FLG-2	52.399
L-C4-CC4-S-7-03	72HR-0005	C4-CC4-S-7	C4-FLG-2	37.814
L-C4-CC4-S-7-03	24HR-0025	C4-CC4-S-7	C4-FLG-2	52.950
L-C4-CC4-S-7-03	24HR-0010	C4-CC4-S-7	C4-FLG-2	33.802
L-C4-CC4-S-7-03	24HR-0005	C4-CC4-S-7	C4-FLG-2	22.773
L-C4-CC4-S-7-01	72HR-1000	C4-CC4-S-7	C4-21EA	120.812
L-C4-CC4-S-7-01	72HR-0500	C4-CC4-S-7	C4-21EA	98.351
L-C4-CC4-S-7-01	72HR-0100	C4-CC4-S-7	C4-21EA	56.234
L-C4-CC4-S-7-01	72HR-0050	C4-CC4-S-7	C4-21EA	40.672
L-C4-CC4-S-7-01	72HR-0025	C4-CC4-S-7	C4-21EA	28.097
L-C4-CC4-S-7-01	72HR-0010	C4-CC4-S-7	C4-21EA	15.207
L-C4-CC4-S-7-01	72HR-0005	C4-CC4-S-7	C4-21EA	8.074
L-C4-CC4-S-7-01	24HR-0025	C4-CC4-S-7	C4-21EA	16.606
L-C4-CC4-S-7-01	24HR-0010	C4-CC4-S-7	C4-21EA	5.933
L-C4-CC4-S-7-01	24HR-0005	C4-CC4-S-7	C4-21EA	1.442
L-C4-CC4-S-7-02	72HR-1000	C4-CC4-S-7	C4-B4-38N	-44.481
L-C4-CC4-S-7-02	72HR-0500	C4-CC4-S-7	C4-B4-38N	-22.133
L-C4-CC4-S-7-02	72HR-0100	C4-CC4-S-7	C4-B4-38N	0.000
L-C4-CC4-S-7-02	72HR-0050	C4-CC4-S-7	C4-B4-38N	0.000
L-C4-CC4-S-7-02	72HR-0025	C4-CC4-S-7	C4-B4-38N	0.000
L-C4-CC4-S-7-02	72HR-0010	C4-CC4-S-7	C4-B4-38N	0.000
L-C4-CC4-S-7-02	72HR-0005	C4-CC4-S-7	C4-B4-38N	0.000
L-C4-CC4-S-7-02	24HR-0025	C4-CC4-S-7	C4-B4-38N	0.000
L-C4-CC4-S-7-02	24HR-0010	C4-CC4-S-7	C4-B4-38N	0.000
L-C4-CC4-S-7-02	24HR-0005	C4-CC4-S-7	C4-B4-38N	0.000
L-C4-CC4-S-6	72HR-1000	C4-CC4-S-6	C4-FLG-1	97.533

C-4 Discharges (cfs) - 2060

Name	Storm	Upstream Node Name	Downstream Node Name	Max Flow cfs
L-C4-CC4-S-6	72HR-0500	C4-CC4-S-6	C4-FLG-1	76.516
L-C4-CC4-S-6	72HR-0100	C4-CC4-S-6	C4-FLG-1	35.419
L-C4-CC4-S-6	72HR-0050	C4-CC4-S-6	C4-FLG-1	23.930
L-C4-CC4-S-6	72HR-0025	C4-CC4-S-6	C4-FLG-1	14.062
L-C4-CC4-S-6	72HR-0010	C4-CC4-S-6	C4-FLG-1	4.983
L-C4-CC4-S-6	72HR-0005	C4-CC4-S-6	C4-FLG-1	2.296
L-C4-CC4-S-6	24HR-0025	C4-CC4-S-6	C4-FLG-1	5.656
L-C4-CC4-S-6	24HR-0010	C4-CC4-S-6	C4-FLG-1	1.757
L-C4-CC4-S-6	24HR-0005	C4-CC4-S-6	C4-FLG-1	0.305
C4-S-18a_1	72HR-1000	C4-CC4-S-6	C4-21EA	157.383
C4-S-18a_1	72HR-0500			118.289
C4-S-18a_1	72HR-0100			53.454
C4-S-18a_1	72HR-0050			33.863
C4-S-18a_1	72HR-0025			17.931
C4-S-18a_1	72HR-0010			8.834
C4-S-18a_1	72HR-0005			4.098
C4-S-18a_1	24HR-0025			9.561
C4-S-18a_1	24HR-0010			2.779
C4-S-18a_1	24HR-0005			0.603
C4-S-18a_2	72HR-1000	C4-CC4-S-6	C4-21EA	73.668
C4-S-18a_2	72HR-0500			55.394
C4-S-18a_2	72HR-0100			16.204
C4-S-18a_2	72HR-0050			8.514
C4-S-18a_2	72HR-0025			5.515
C4-S-18a_2	72HR-0010			2.399
C4-S-18a_2	72HR-0005			0.722
C4-S-18a_2	24HR-0025			2.655
C4-S-18a_2	24HR-0010			0.583
C4-S-18a_2	24HR-0005			0.168
L-C4-21EA-01	72HR-1000	C4-21EA	C4-B4-22N	0.000
L-C4-21EA-01	72HR-0500	C4-21EA	C4-B4-22N	0.000
L-C4-21EA-01	72HR-0100	C4-21EA	C4-B4-22N	0.000
L-C4-21EA-01	72HR-0050	C4-21EA	C4-B4-22N	0.000
L-C4-21EA-01	72HR-0025	C4-21EA	C4-B4-22N	0.000
L-C4-21EA-01	72HR-0010	C4-21EA	C4-B4-22N	0.000
L-C4-21EA-01	72HR-0005	C4-21EA	C4-B4-22N	0.000
L-C4-21EA-01	24HR-0025	C4-21EA	C4-B4-22N	0.000
L-C4-21EA-01	24HR-0010	C4-21EA	C4-B4-22N	0.000
L-C4-21EA-01	24HR-0005	C4-21EA	C4-B4-22N	0.000
L-C4-21EA	72HR-1000	C4-21EA	C4-B4-52W	0.000
L-C4-21EA	72HR-0500	C4-21EA	C4-B4-52W	0.000
L-C4-21EA	72HR-0100	C4-21EA	C4-B4-52W	0.000
L-C4-21EA	72HR-0050	C4-21EA	C4-B4-52W	0.000
L-C4-21EA	72HR-0025	C4-21EA	C4-B4-52W	0.000
L-C4-21EA	72HR-0010	C4-21EA	C4-B4-52W	0.000
L-C4-21EA	72HR-0005	C4-21EA	C4-B4-52W	0.000
L-C4-21EA	24HR-0025	C4-21EA	C4-B4-52W	0.000
L-C4-21EA	24HR-0010	C4-21EA	C4-B4-52W	0.000
L-C4-21EA	24HR-0005	C4-21EA	C4-B4-52W	0.000
L-C4-B4-22N	72HR-1000	C4-B4-22N	C4-C3-N10-1	-64.353
L-C4-B4-22N	72HR-0500	C4-B4-22N	C4-C3-N10-1	-33.465

C-4 Discharges (cfs) - 2060

Name	Storm	Upstream Node Name	Downstream Node Name	Max Flow cfs
L-C4-B4-22N	72HR-0100	C4-B4-22N	C4-C3-N10-1	3.969
L-C4-B4-22N	72HR-0050	C4-B4-22N	C4-C3-N10-1	0.298
L-C4-B4-22N	72HR-0025	C4-B4-22N	C4-C3-N10-1	0.000
L-C4-B4-22N	72HR-0010	C4-B4-22N	C4-C3-N10-1	0.000
L-C4-B4-22N	72HR-0005	C4-B4-22N	C4-C3-N10-1	0.000
L-C4-B4-22N	24HR-0025	C4-B4-22N	C4-C3-N10-1	0.000
L-C4-B4-22N	24HR-0010	C4-B4-22N	C4-C3-N10-1	0.000
L-C4-B4-22N	24HR-0005	C4-B4-22N	C4-C3-N10-1	0.000
L-C4-CNL-S-9-02	72HR-1000	C4-CNL-S-9	C4-SW84-W-2	12.425
L-C4-CNL-S-9-02	72HR-0500	C4-CNL-S-9	C4-SW84-W-2	-0.000
L-C4-CNL-S-9-02	72HR-0100	C4-CNL-S-9	C4-SW84-W-2	0.000
L-C4-CNL-S-9-02	72HR-0050	C4-CNL-S-9	C4-SW84-W-2	0.000
L-C4-CNL-S-9-02	72HR-0025	C4-CNL-S-9	C4-SW84-W-2	0.000
L-C4-CNL-S-9-02	72HR-0010	C4-CNL-S-9	C4-SW84-W-2	0.000
L-C4-CNL-S-9-02	72HR-0005	C4-CNL-S-9	C4-SW84-W-2	0.000
L-C4-CNL-S-9-02	24HR-0025	C4-CNL-S-9	C4-SW84-W-2	0.000
L-C4-CNL-S-9-02	24HR-0010	C4-CNL-S-9	C4-SW84-W-2	0.000
L-C4-CNL-S-9-02	24HR-0005	C4-CNL-S-9	C4-SW84-W-2	0.000
L-C4-CNL-S-9-01	72HR-1000	C4-CNL-S-9	C4-C3-CN-9	-26.700
L-C4-CNL-S-9-01	72HR-0500	C4-CNL-S-9	C4-C3-CN-9	-4.014
L-C4-CNL-S-9-01	72HR-0100	C4-CNL-S-9	C4-C3-CN-9	0.000
L-C4-CNL-S-9-01	72HR-0050	C4-CNL-S-9	C4-C3-CN-9	0.000
L-C4-CNL-S-9-01	72HR-0025	C4-CNL-S-9	C4-C3-CN-9	0.000
L-C4-CNL-S-9-01	72HR-0010	C4-CNL-S-9	C4-C3-CN-9	0.000
L-C4-CNL-S-9-01	72HR-0005	C4-CNL-S-9	C4-C3-CN-9	0.000
L-C4-CNL-S-9-01	24HR-0025	C4-CNL-S-9	C4-C3-CN-9	0.000
L-C4-CNL-S-9-01	24HR-0010	C4-CNL-S-9	C4-C3-CN-9	0.000
L-C4-CNL-S-9-01	24HR-0005	C4-CNL-S-9	C4-C3-CN-9	0.000
L-C4-U4-71S-02	72HR-1000	C4-U4-71S	C4-S-10	149.451
L-C4-U4-71S-02	72HR-0500	C4-U4-71S	C4-S-10	126.142
L-C4-U4-71S-02	72HR-0100	C4-U4-71S	C4-S-10	81.101
L-C4-U4-71S-02	72HR-0050	C4-U4-71S	C4-S-10	65.524
L-C4-U4-71S-02	72HR-0025	C4-U4-71S	C4-S-10	48.944
L-C4-U4-71S-02	72HR-0010	C4-U4-71S	C4-S-10	31.138
L-C4-U4-71S-02	72HR-0005	C4-U4-71S	C4-S-10	21.355
L-C4-U4-71S-02	24HR-0025	C4-U4-71S	C4-S-10	30.324
L-C4-U4-71S-02	24HR-0010	C4-U4-71S	C4-S-10	17.701
L-C4-U4-71S-02	24HR-0005	C4-U4-71S	C4-S-10	10.170
L-C4-U4-71S-01	72HR-1000	C4-U4-71S	C4-CWB-N-4	132.177
L-C4-U4-71S-01	72HR-0500	C4-U4-71S	C4-CWB-N-4	107.017
L-C4-U4-71S-01	72HR-0100	C4-U4-71S	C4-CWB-N-4	58.462
L-C4-U4-71S-01	72HR-0050	C4-U4-71S	C4-CWB-N-4	43.627
L-C4-U4-71S-01	72HR-0025	C4-U4-71S	C4-CWB-N-4	29.020
L-C4-U4-71S-01	72HR-0010	C4-U4-71S	C4-CWB-N-4	15.920
L-C4-U4-71S-01	72HR-0005	C4-U4-71S	C4-CWB-N-4	8.467
L-C4-U4-71S-01	24HR-0025	C4-U4-71S	C4-CWB-N-4	15.390
L-C4-U4-71S-01	24HR-0010	C4-U4-71S	C4-CWB-N-4	5.743
L-C4-U4-71S-01	24HR-0005	C4-U4-71S	C4-CWB-N-4	2.742
L-C4-U4-71S-03	72HR-1000	C4-U4-71S	C4-U4-72S	-10.112
L-C4-U4-71S-03	72HR-0500	C4-U4-71S	C4-U4-72S	-7.388
L-C4-U4-71S-03	72HR-0100	C4-U4-71S	C4-U4-72S	-2.241

C-4 Discharges (cfs) - 2060

Name	Storm	Upstream Node Name	Downstream Node Name	Max Flow cfs
L-C4-U4-71S-03	72HR-0050	C4-U4-71S	C4-U4-72S	-1.296
L-C4-U4-71S-03	72HR-0025	C4-U4-71S	C4-U4-72S	-0.611
L-C4-U4-71S-03	72HR-0010	C4-U4-71S	C4-U4-72S	-0.140
L-C4-U4-71S-03	72HR-0005	C4-U4-71S	C4-U4-72S	-0.026
L-C4-U4-71S-03	24HR-0025	C4-U4-71S	C4-U4-72S	-0.105
L-C4-U4-71S-03	24HR-0010	C4-U4-71S	C4-U4-72S	0.000
L-C4-U4-71S-03	24HR-0005	C4-U4-71S	C4-U4-72S	0.000
L-C4-CC4-S-9-01	72HR-1000	C4-CC4-S-9	C4-B4-48E	378.573
L-C4-CC4-S-9-01	72HR-0500	C4-CC4-S-9	C4-B4-48E	305.643
L-C4-CC4-S-9-01	72HR-0100	C4-CC4-S-9	C4-B4-48E	170.082
L-C4-CC4-S-9-01	72HR-0050	C4-CC4-S-9	C4-B4-48E	121.029
L-C4-CC4-S-9-01	72HR-0025	C4-CC4-S-9	C4-B4-48E	78.096
L-C4-CC4-S-9-01	72HR-0010	C4-CC4-S-9	C4-B4-48E	41.735
L-C4-CC4-S-9-01	72HR-0005	C4-CC4-S-9	C4-B4-48E	25.988
L-C4-CC4-S-9-01	24HR-0025	C4-CC4-S-9	C4-B4-48E	41.477
L-C4-CC4-S-9-01	24HR-0010	C4-CC4-S-9	C4-B4-48E	22.710
L-C4-CC4-S-9-01	24HR-0005	C4-CC4-S-9	C4-B4-48E	11.076
L-C4-CC4-S-9-04	72HR-1000	C4-CC4-S-9	C4-U4-71S	-117.639
L-C4-CC4-S-9-04	72HR-0500	C4-CC4-S-9	C4-U4-71S	-89.431
L-C4-CC4-S-9-04	72HR-0100	C4-CC4-S-9	C4-U4-71S	-31.785
L-C4-CC4-S-9-04	72HR-0050	C4-CC4-S-9	C4-U4-71S	-20.232
L-C4-CC4-S-9-04	72HR-0025	C4-CC4-S-9	C4-U4-71S	-10.917
L-C4-CC4-S-9-04	72HR-0010	C4-CC4-S-9	C4-U4-71S	-2.028
L-C4-CC4-S-9-04	72HR-0005	C4-CC4-S-9	C4-U4-71S	-0.051
L-C4-CC4-S-9-04	24HR-0025	C4-CC4-S-9	C4-U4-71S	-1.800
L-C4-CC4-S-9-04	24HR-0010	C4-CC4-S-9	C4-U4-71S	0.000
L-C4-CC4-S-9-04	24HR-0005	C4-CC4-S-9	C4-U4-71S	0.000
L-C4-CC4-S-9-02	72HR-1000	C4-CC4-S-9	C4-S-10	-149.112
L-C4-CC4-S-9-02	72HR-0500	C4-CC4-S-9	C4-S-10	-124.356
L-C4-CC4-S-9-02	72HR-0100	C4-CC4-S-9	C4-S-10	-84.165
L-C4-CC4-S-9-02	72HR-0050	C4-CC4-S-9	C4-S-10	-66.594
L-C4-CC4-S-9-02	72HR-0025	C4-CC4-S-9	C4-S-10	-48.601
L-C4-CC4-S-9-02	72HR-0010	C4-CC4-S-9	C4-S-10	-31.983
L-C4-CC4-S-9-02	72HR-0005	C4-CC4-S-9	C4-S-10	-21.719
L-C4-CC4-S-9-02	24HR-0025	C4-CC4-S-9	C4-S-10	-31.437
L-C4-CC4-S-9-02	24HR-0010	C4-CC4-S-9	C4-S-10	-18.842
L-C4-CC4-S-9-02	24HR-0005	C4-CC4-S-9	C4-S-10	-10.595
L-C4-CC4-S-9-03	72HR-1000	C4-CC4-S-9	C4-U4-70N	-12.674
L-C4-CC4-S-9-03	72HR-0500	C4-CC4-S-9	C4-U4-70N	-9.869
L-C4-CC4-S-9-03	72HR-0100	C4-CC4-S-9	C4-U4-70N	-4.900
L-C4-CC4-S-9-03	72HR-0050	C4-CC4-S-9	C4-U4-70N	-3.421
L-C4-CC4-S-9-03	72HR-0025	C4-CC4-S-9	C4-U4-70N	-2.232
L-C4-CC4-S-9-03	72HR-0010	C4-CC4-S-9	C4-U4-70N	-1.262
L-C4-CC4-S-9-03	72HR-0005	C4-CC4-S-9	C4-U4-70N	-0.737
L-C4-CC4-S-9-03	24HR-0025	C4-CC4-S-9	C4-U4-70N	-1.138
L-C4-CC4-S-9-03	24HR-0010	C4-CC4-S-9	C4-U4-70N	-0.513
L-C4-CC4-S-9-03	24HR-0005	C4-CC4-S-9	C4-U4-70N	-0.218
L-C4-CNL-S-7	72HR-1000	C4-CNL-S-7	C4-C3-CN-6	517.335
L-C4-CNL-S-7	72HR-0500	C4-CNL-S-7	C4-C3-CN-6	342.226
L-C4-CNL-S-7	72HR-0100	C4-CNL-S-7	C4-C3-CN-6	41.064
L-C4-CNL-S-7	72HR-0050	C4-CNL-S-7	C4-C3-CN-6	20.414

C-4 Discharges (cfs) - 2060

Name	Storm	Upstream Node Name	Downstream Node Name	Max Flow cfs
L-C4-CNL-S-7	72HR-0025	C4-CNL-S-7	C4-C3-CN-6	11.843
L-C4-CNL-S-7	72HR-0010	C4-CNL-S-7	C4-C3-CN-6	3.766
L-C4-CNL-S-7	72HR-0005	C4-CNL-S-7	C4-C3-CN-6	0.763
L-C4-CNL-S-7	24HR-0025	C4-CNL-S-7	C4-C3-CN-6	4.625
L-C4-CNL-S-7	24HR-0010	C4-CNL-S-7	C4-C3-CN-6	0.549
L-C4-CNL-S-7	24HR-0005	C4-CNL-S-7	C4-C3-CN-6	0.000
L-C4-U4-54W-01	72HR-1000	C4-U4-54W	C4-C3-CN-7	-818.766
L-C4-U4-54W-01	72HR-0500	C4-U4-54W	C4-C3-CN-7	-580.286
L-C4-U4-54W-01	72HR-0100	C4-U4-54W	C4-C3-CN-7	-86.999
L-C4-U4-54W-01	72HR-0050	C4-U4-54W	C4-C3-CN-7	4.534
L-C4-U4-54W-01	72HR-0025	C4-U4-54W	C4-C3-CN-7	0.715
L-C4-U4-54W-01	72HR-0010	C4-U4-54W	C4-C3-CN-7	0.000
L-C4-U4-54W-01	72HR-0005	C4-U4-54W	C4-C3-CN-7	0.000
L-C4-U4-54W-01	24HR-0025	C4-U4-54W	C4-C3-CN-7	0.000
L-C4-U4-54W-01	24HR-0010	C4-U4-54W	C4-C3-CN-7	0.000
L-C4-U4-54W-01	24HR-0005	C4-U4-54W	C4-C3-CN-7	0.000
L-C4-U4-54W	72HR-1000	C4-U4-54W	C4-U4-55W	0.000
L-C4-U4-54W	72HR-0500	C4-U4-54W	C4-U4-55W	0.000
L-C4-U4-54W	72HR-0100	C4-U4-54W	C4-U4-55W	0.000
L-C4-U4-54W	72HR-0050	C4-U4-54W	C4-U4-55W	0.000
L-C4-U4-54W	72HR-0025	C4-U4-54W	C4-U4-55W	0.000
L-C4-U4-54W	72HR-0010	C4-U4-54W	C4-U4-55W	0.000
L-C4-U4-54W	72HR-0005	C4-U4-54W	C4-U4-55W	0.000
L-C4-U4-54W	24HR-0025	C4-U4-54W	C4-U4-55W	0.000
L-C4-U4-54W	24HR-0010	C4-U4-54W	C4-U4-55W	0.000
L-C4-U4-54W	24HR-0005	C4-U4-54W	C4-U4-55W	0.000
L-C4-U4-54WA	72HR-1000	C4-U4-54W	C4-U4-54W-N	0.655
L-C4-U4-54WA	72HR-0500	C4-U4-54W	C4-U4-54W-N	0.632
L-C4-U4-54WA	72HR-0100	C4-U4-54W	C4-U4-54W-N	0.716
L-C4-U4-54WA	72HR-0050	C4-U4-54W	C4-U4-54W-N	0.715
L-C4-U4-54WA	72HR-0025	C4-U4-54W	C4-U4-54W-N	0.683
L-C4-U4-54WA	72HR-0010	C4-U4-54W	C4-U4-54W-N	0.383
L-C4-U4-54WA	72HR-0005	C4-U4-54W	C4-U4-54W-N	0.378
L-C4-U4-54WA	24HR-0025	C4-U4-54W	C4-U4-54W-N	0.415
L-C4-U4-54WA	24HR-0010	C4-U4-54W	C4-U4-54W-N	0.415
L-C4-U4-54WA	24HR-0005	C4-U4-54W	C4-U4-54W-N	0.415
L-C4-S-10	72HR-1000	C4-S-10	C4-C3-CN-4.1	46.350
L-C4-S-10	72HR-0500	C4-S-10	C4-C3-CN-4.1	33.884
L-C4-S-10	72HR-0100	C4-S-10	C4-C3-CN-4.1	11.052
L-C4-S-10	72HR-0050	C4-S-10	C4-C3-CN-4.1	6.921
L-C4-S-10	72HR-0025	C4-S-10	C4-C3-CN-4.1	3.872
L-C4-S-10	72HR-0010	C4-S-10	C4-C3-CN-4.1	0.975
L-C4-S-10	72HR-0005	C4-S-10	C4-C3-CN-4.1	0.320
L-C4-S-10	24HR-0025	C4-S-10	C4-C3-CN-4.1	0.901
L-C4-S-10	24HR-0010	C4-S-10	C4-C3-CN-4.1	0.249
L-C4-S-10	24HR-0005	C4-S-10	C4-C3-CN-4.1	0.057
L-C4-CNWRC-W-1-02	72HR-1000	C4-CNWRC-W-	C4-C5-S1-1B	0.000
L-C4-CNWRC-W-1-02	72HR-0500	C4-CNWRC-W-	C4-C5-S1-1B	0.000
L-C4-CNWRC-W-1-02	72HR-0100	C4-CNWRC-W-	C4-C5-S1-1B	0.000
L-C4-CNWRC-W-1-02	72HR-0050	C4-CNWRC-W-	C4-C5-S1-1B	0.000
L-C4-CNWRC-W-1-02	72HR-0025	C4-CNWRC-W-	C4-C5-S1-1B	0.000

C-4 Discharges (cfs) - 2060

Name	Storm	Upstream Node Name	Downstream Node Name	Max Flow cfs
L-C4-CNWRC-W-1-02	72HR-0010	C4-CNWRC-W-	C4-C5-S1-1B	0.000
L-C4-CNWRC-W-1-02	72HR-0005	C4-CNWRC-W-	C4-C5-S1-1B	0.000
L-C4-CNWRC-W-1-02	24HR-0025	C4-CNWRC-W-	C4-C5-S1-1B	0.000
L-C4-CNWRC-W-1-02	24HR-0010	C4-CNWRC-W-	C4-C5-S1-1B	0.000
L-C4-CNWRC-W-1-02	24HR-0005	C4-CNWRC-W-	C4-C5-S1-1B	0.000
L-C4-CNWRC-W-1-01	72HR-1000	C4-CNWRC-W-	C4-C5-S5-3-U	213.109
L-C4-CNWRC-W-1-01	72HR-0500	C4-CNWRC-W-	C4-C5-S5-3-U	114.326
L-C4-CNWRC-W-1-01	72HR-0100	C4-CNWRC-W-	C4-C5-S5-3-U	26.594
L-C4-CNWRC-W-1-01	72HR-0050	C4-CNWRC-W-	C4-C5-S5-3-U	10.396
L-C4-CNWRC-W-1-01	72HR-0025	C4-CNWRC-W-	C4-C5-S5-3-U	0.832
L-C4-CNWRC-W-1-01	72HR-0010	C4-CNWRC-W-	C4-C5-S5-3-U	0.000
L-C4-CNWRC-W-1-01	72HR-0005	C4-CNWRC-W-	C4-C5-S5-3-U	0.000
L-C4-CNWRC-W-1-01	24HR-0025	C4-CNWRC-W-	C4-C5-S5-3-U	0.000
L-C4-CNWRC-W-1-01	24HR-0010	C4-CNWRC-W-	C4-C5-S5-3-U	0.000
L-C4-CNWRC-W-1-01	24HR-0005	C4-CNWRC-W-	C4-C5-S5-3-U	0.000
L-C4-CNWRC-W-1	72HR-1000	C4-CNWRC-W-	C4-U4-70S	0.000
L-C4-CNWRC-W-1	72HR-0500	C4-CNWRC-W-	C4-U4-70S	0.000
L-C4-CNWRC-W-1	72HR-0100	C4-CNWRC-W-	C4-U4-70S	0.000
L-C4-CNWRC-W-1	72HR-0050	C4-CNWRC-W-	C4-U4-70S	0.000
L-C4-CNWRC-W-1	72HR-0025	C4-CNWRC-W-	C4-U4-70S	0.000
L-C4-CNWRC-W-1	72HR-0010	C4-CNWRC-W-	C4-U4-70S	0.000
L-C4-CNWRC-W-1	72HR-0005	C4-CNWRC-W-	C4-U4-70S	0.000
L-C4-CNWRC-W-1	24HR-0025	C4-CNWRC-W-	C4-U4-70S	0.000
L-C4-CNWRC-W-1	24HR-0010	C4-CNWRC-W-	C4-U4-70S	0.000
L-C4-CNWRC-W-1	24HR-0005	C4-CNWRC-W-	C4-U4-70S	0.000
L-C4-CNWRC-W-1-03	72HR-1000	C4-CNWRC-W-	C4-DA-1-DA-4	0.000
L-C4-CNWRC-W-1-03	72HR-0500	C4-CNWRC-W-	C4-DA-1-DA-4	0.000
L-C4-CNWRC-W-1-03	72HR-0100	C4-CNWRC-W-	C4-DA-1-DA-4	0.000
L-C4-CNWRC-W-1-03	72HR-0050	C4-CNWRC-W-	C4-DA-1-DA-4	0.000
L-C4-CNWRC-W-1-03	72HR-0025	C4-CNWRC-W-	C4-DA-1-DA-4	0.000
L-C4-CNWRC-W-1-03	72HR-0010	C4-CNWRC-W-	C4-DA-1-DA-4	0.000
L-C4-CNWRC-W-1-03	72HR-0005	C4-CNWRC-W-	C4-DA-1-DA-4	0.000
L-C4-CNWRC-W-1-03	24HR-0025	C4-CNWRC-W-	C4-DA-1-DA-4	0.000
L-C4-CNWRC-W-1-03	24HR-0010	C4-CNWRC-W-	C4-DA-1-DA-4	0.000
L-C4-CNWRC-W-1-03	24HR-0005	C4-CNWRC-W-	C4-DA-1-DA-4	0.000
L-C4-C5-S1-1BA	72HR-1000	C4-C5-S1-1B	C4-C5-S1-1B1	353.741
L-C4-C5-S1-1BA	72HR-0500	C4-C5-S1-1B	C4-C5-S1-1B1	384.112
L-C4-C5-S1-1BA	72HR-0100	C4-C5-S1-1B	C4-C5-S1-1B1	377.549
L-C4-C5-S1-1BA	72HR-0050	C4-C5-S1-1B	C4-C5-S1-1B1	356.719
L-C4-C5-S1-1BA	72HR-0025	C4-C5-S1-1B	C4-C5-S1-1B1	335.407
L-C4-C5-S1-1BA	72HR-0010	C4-C5-S1-1B	C4-C5-S1-1B1	290.958
L-C4-C5-S1-1BA	72HR-0005	C4-C5-S1-1B	C4-C5-S1-1B1	262.269
L-C4-C5-S1-1BA	24HR-0025	C4-C5-S1-1B	C4-C5-S1-1B1	319.963
L-C4-C5-S1-1BA	24HR-0010	C4-C5-S1-1B	C4-C5-S1-1B1	275.082
L-C4-C5-S1-1BA	24HR-0005	C4-C5-S1-1B	C4-C5-S1-1B1	241.804
L-C4-C3-CN-3.2	72HR-1000	C4-C3-CN-3.2	C4-B4-39S	300.709
L-C4-C3-CN-3.2	72HR-0500	C4-C3-CN-3.2	C4-B4-39S	261.273
L-C4-C3-CN-3.2	72HR-0100	C4-C3-CN-3.2	C4-B4-39S	221.455
L-C4-C3-CN-3.2	72HR-0050	C4-C3-CN-3.2	C4-B4-39S	227.917
L-C4-C3-CN-3.2	72HR-0025	C4-C3-CN-3.2	C4-B4-39S	219.360
L-C4-C3-CN-3.2	72HR-0010	C4-C3-CN-3.2	C4-B4-39S	199.151

C-4 Discharges (cfs) - 2060

Name	Storm	Upstream Node Name	Downstream Node Name	Max Flow cfs
L-C4-C3-CN-3.2	72HR-0005	C4-C3-CN-3.2	C4-B4-39S	189.498
L-C4-C3-CN-3.2	24HR-0025	C4-C3-CN-3.2	C4-B4-39S	217.510
L-C4-C3-CN-3.2	24HR-0010	C4-C3-CN-3.2	C4-B4-39S	187.202
L-C4-C3-CN-3.2	24HR-0005	C4-C3-CN-3.2	C4-B4-39S	174.445
L-C4-C3-CN-2.2	72HR-1000	C4-C3-CN-2.2	C4-B4-34S	321.819
L-C4-C3-CN-2.2	72HR-0500	C4-C3-CN-2.2	C4-B4-34S	272.148
L-C4-C3-CN-2.2	72HR-0100	C4-C3-CN-2.2	C4-B4-34S	202.228
L-C4-C3-CN-2.2	72HR-0050	C4-C3-CN-2.2	C4-B4-34S	191.886
L-C4-C3-CN-2.2	72HR-0025	C4-C3-CN-2.2	C4-B4-34S	191.348
L-C4-C3-CN-2.2	72HR-0010	C4-C3-CN-2.2	C4-B4-34S	177.157
L-C4-C3-CN-2.2	72HR-0005	C4-C3-CN-2.2	C4-B4-34S	171.457
L-C4-C3-CN-2.2	24HR-0025	C4-C3-CN-2.2	C4-B4-34S	183.574
L-C4-C3-CN-2.2	24HR-0010	C4-C3-CN-2.2	C4-B4-34S	180.209
L-C4-C3-CN-2.2	24HR-0005	C4-C3-CN-2.2	C4-B4-34S	170.647
L-C4-C3-CN-2.1	72HR-1000	C4-C3-CN-2.1	C4-B4-33S	299.901
L-C4-C3-CN-2.1	72HR-0500	C4-C3-CN-2.1	C4-B4-33S	262.669
L-C4-C3-CN-2.1	72HR-0100	C4-C3-CN-2.1	C4-B4-33S	200.974
L-C4-C3-CN-2.1	72HR-0050	C4-C3-CN-2.1	C4-B4-33S	190.525
L-C4-C3-CN-2.1	72HR-0025	C4-C3-CN-2.1	C4-B4-33S	197.616
L-C4-C3-CN-2.1	72HR-0010	C4-C3-CN-2.1	C4-B4-33S	181.199
L-C4-C3-CN-2.1	72HR-0005	C4-C3-CN-2.1	C4-B4-33S	174.056
L-C4-C3-CN-2.1	24HR-0025	C4-C3-CN-2.1	C4-B4-33S	186.348
L-C4-C3-CN-2.1	24HR-0010	C4-C3-CN-2.1	C4-B4-33S	179.588
L-C4-C3-CN-2.1	24HR-0005	C4-C3-CN-2.1	C4-B4-33S	169.873
L-C4-B4-7W-02	72HR-1000	C4-B4-7W	C4-C5-836-E	0.000
L-C4-B4-7W-02	72HR-0500	C4-B4-7W	C4-C5-836-E	0.000
L-C4-B4-7W-02	72HR-0100	C4-B4-7W	C4-C5-836-E	0.000
L-C4-B4-7W-02	72HR-0050	C4-B4-7W	C4-C5-836-E	0.000
L-C4-B4-7W-02	72HR-0025	C4-B4-7W	C4-C5-836-E	0.000
L-C4-B4-7W-02	72HR-0010	C4-B4-7W	C4-C5-836-E	0.000
L-C4-B4-7W-02	72HR-0005	C4-B4-7W	C4-C5-836-E	0.000
L-C4-B4-7W-02	24HR-0025	C4-B4-7W	C4-C5-836-E	0.000
L-C4-B4-7W-02	24HR-0010	C4-B4-7W	C4-C5-836-E	0.000
L-C4-B4-7W-02	24HR-0005	C4-B4-7W	C4-C5-836-E	0.000
L-C4-B4-7W-03	72HR-1000	C4-B4-7W	C4-U4-56S	21.999
L-C4-B4-7W-03	72HR-0500	C4-B4-7W	C4-U4-56S	12.552
L-C4-B4-7W-03	72HR-0100	C4-B4-7W	C4-U4-56S	1.780
L-C4-B4-7W-03	72HR-0050	C4-B4-7W	C4-U4-56S	0.165
L-C4-B4-7W-03	72HR-0025	C4-B4-7W	C4-U4-56S	0.000
L-C4-B4-7W-03	72HR-0010	C4-B4-7W	C4-U4-56S	0.000
L-C4-B4-7W-03	72HR-0005	C4-B4-7W	C4-U4-56S	0.000
L-C4-B4-7W-03	24HR-0025	C4-B4-7W	C4-U4-56S	0.000
L-C4-B4-7W-03	24HR-0010	C4-B4-7W	C4-U4-56S	0.000
L-C4-B4-7W-03	24HR-0005	C4-B4-7W	C4-U4-56S	0.000
L-C4-B4-7W-01	72HR-1000	C4-B4-7W	C4-C3-CN-2.2	0.000
L-C4-B4-7W-01	72HR-0500	C4-B4-7W	C4-C3-CN-2.2	0.000
L-C4-B4-7W-01	72HR-0100	C4-B4-7W	C4-C3-CN-2.2	0.000
L-C4-B4-7W-01	72HR-0050	C4-B4-7W	C4-C3-CN-2.2	0.000
L-C4-B4-7W-01	72HR-0025	C4-B4-7W	C4-C3-CN-2.2	0.000
L-C4-B4-7W-01	72HR-0010	C4-B4-7W	C4-C3-CN-2.2	0.000
L-C4-B4-7W-01	72HR-0005	C4-B4-7W	C4-C3-CN-2.2	0.000

C-4 Discharges (cfs) - 2060

Name	Storm	Upstream Node Name	Downstream Node Name	Max Flow cfs
L-C4-B4-7W-01	24HR-0025	C4-B4-7W	C4-C3-CN-2.2	0.000
L-C4-B4-7W-01	24HR-0010	C4-B4-7W	C4-C3-CN-2.2	0.000
L-C4-B4-7W-01	24HR-0005	C4-B4-7W	C4-C3-CN-2.2	0.000
L-C4-CC4-N-11-02	72HR-1000	C4-CC4-N-11	C4-49D	330.566
L-C4-CC4-N-11-02	72HR-0500	C4-CC4-N-11	C4-49D	261.278
L-C4-CC4-N-11-02	72HR-0100	C4-CC4-N-11	C4-49D	108.015
L-C4-CC4-N-11-02	72HR-0050	C4-CC4-N-11	C4-49D	64.300
L-C4-CC4-N-11-02	72HR-0025	C4-CC4-N-11	C4-49D	37.616
L-C4-CC4-N-11-02	72HR-0010	C4-CC4-N-11	C4-49D	15.262
L-C4-CC4-N-11-02	72HR-0005	C4-CC4-N-11	C4-49D	6.622
L-C4-CC4-N-11-02	24HR-0025	C4-CC4-N-11	C4-49D	16.953
L-C4-CC4-N-11-02	24HR-0010	C4-CC4-N-11	C4-49D	5.685
L-C4-CC4-N-11-02	24HR-0005	C4-CC4-N-11	C4-49D	1.497
L-C4-CC4-N-11-03	72HR-1000	C4-CC4-N-11	C4-B4-7W	-4.522
L-C4-CC4-N-11-03	72HR-0500	C4-CC4-N-11	C4-B4-7W	-0.973
L-C4-CC4-N-11-03	72HR-0100	C4-CC4-N-11	C4-B4-7W	0.000
L-C4-CC4-N-11-03	72HR-0050	C4-CC4-N-11	C4-B4-7W	0.000
L-C4-CC4-N-11-03	72HR-0025	C4-CC4-N-11	C4-B4-7W	0.000
L-C4-CC4-N-11-03	72HR-0010	C4-CC4-N-11	C4-B4-7W	0.000
L-C4-CC4-N-11-03	72HR-0005	C4-CC4-N-11	C4-B4-7W	0.000
L-C4-CC4-N-11-03	24HR-0025	C4-CC4-N-11	C4-B4-7W	0.000
L-C4-CC4-N-11-03	24HR-0010	C4-CC4-N-11	C4-B4-7W	0.000
L-C4-CC4-N-11-03	24HR-0005	C4-CC4-N-11	C4-B4-7W	0.000
L-C4-CC4-N-11-04	72HR-1000	C4-CC4-N-11	C4-CSC-W-6	0.000
L-C4-CC4-N-11-04	72HR-0500	C4-CC4-N-11	C4-CSC-W-6	0.000
L-C4-CC4-N-11-04	72HR-0100	C4-CC4-N-11	C4-CSC-W-6	0.000
L-C4-CC4-N-11-04	72HR-0050	C4-CC4-N-11	C4-CSC-W-6	0.000
L-C4-CC4-N-11-04	72HR-0025	C4-CC4-N-11	C4-CSC-W-6	0.000
L-C4-CC4-N-11-04	72HR-0010	C4-CC4-N-11	C4-CSC-W-6	0.000
L-C4-CC4-N-11-04	72HR-0005	C4-CC4-N-11	C4-CSC-W-6	0.000
L-C4-CC4-N-11-04	24HR-0025	C4-CC4-N-11	C4-CSC-W-6	0.000
L-C4-CC4-N-11-04	24HR-0010	C4-CC4-N-11	C4-CSC-W-6	0.000
L-C4-CC4-N-11-04	24HR-0005	C4-CC4-N-11	C4-CSC-W-6	0.000
L-C4-CC4-N-11-01	72HR-1000	C4-CC4-N-11	C4-23CB	732.197
L-C4-CC4-N-11-01	72HR-0500	C4-CC4-N-11	C4-23CB	567.610
L-C4-CC4-N-11-01	72HR-0100	C4-CC4-N-11	C4-23CB	232.714
L-C4-CC4-N-11-01	72HR-0050	C4-CC4-N-11	C4-23CB	135.040
L-C4-CC4-N-11-01	72HR-0025	C4-CC4-N-11	C4-23CB	77.172
L-C4-CC4-N-11-01	72HR-0010	C4-CC4-N-11	C4-23CB	29.654
L-C4-CC4-N-11-01	72HR-0005	C4-CC4-N-11	C4-23CB	11.920
L-C4-CC4-N-11-01	24HR-0025	C4-CC4-N-11	C4-23CB	33.194
L-C4-CC4-N-11-01	24HR-0010	C4-CC4-N-11	C4-23CB	10.022
L-C4-CC4-N-11-01	24HR-0005	C4-CC4-N-11	C4-23CB	1.995
L-C4-CSC-W-6-04	72HR-1000	C4-CSC-W-6	C4-U4-64N	0.000
L-C4-CSC-W-6-04	72HR-0500	C4-CSC-W-6	C4-U4-64N	0.000
L-C4-CSC-W-6-04	72HR-0100	C4-CSC-W-6	C4-U4-64N	0.000
L-C4-CSC-W-6-04	72HR-0050	C4-CSC-W-6	C4-U4-64N	0.000
L-C4-CSC-W-6-04	72HR-0025	C4-CSC-W-6	C4-U4-64N	0.000
L-C4-CSC-W-6-04	72HR-0010	C4-CSC-W-6	C4-U4-64N	0.000
L-C4-CSC-W-6-04	72HR-0005	C4-CSC-W-6	C4-U4-64N	0.000
L-C4-CSC-W-6-04	24HR-0025	C4-CSC-W-6	C4-U4-64N	0.000

C-4 Discharges (cfs) - 2060

Name	Storm	Upstream Node Name	Downstream Node Name	Max Flow cfs
L-C4-CSC-W-6-04	24HR-0010	C4-CSC-W-6	C4-U4-64N	0.000
L-C4-CSC-W-6-04	24HR-0005	C4-CSC-W-6	C4-U4-64N	0.000
L-C4-CSC-W-6-02A	72HR-1000	C4-CSC-W-6	C4-CSC-W-6A	405.301
L-C4-CSC-W-6-02A	72HR-0500	C4-CSC-W-6	C4-CSC-W-6A	416.176
L-C4-CSC-W-6-02A	72HR-0100	C4-CSC-W-6	C4-CSC-W-6A	102.982
L-C4-CSC-W-6-02A	72HR-0050	C4-CSC-W-6	C4-CSC-W-6A	37.662
L-C4-CSC-W-6-02A	72HR-0025	C4-CSC-W-6	C4-CSC-W-6A	13.738
L-C4-CSC-W-6-02A	72HR-0010	C4-CSC-W-6	C4-CSC-W-6A	1.474
L-C4-CSC-W-6-02A	72HR-0005	C4-CSC-W-6	C4-CSC-W-6A	0.000
L-C4-CSC-W-6-02A	24HR-0025	C4-CSC-W-6	C4-CSC-W-6A	1.505
L-C4-CSC-W-6-02A	24HR-0010	C4-CSC-W-6	C4-CSC-W-6A	0.000
L-C4-CSC-W-6-02A	24HR-0005	C4-CSC-W-6	C4-CSC-W-6A	0.000
L-C4-DA-1-DA-11-01	72HR-1000	C4-DA-1-DA-1	C4-CNL-N-5	142.513
L-C4-DA-1-DA-11-01	72HR-0500	C4-DA-1-DA-1	C4-CNL-N-5	110.620
L-C4-DA-1-DA-11-01	72HR-0100	C4-DA-1-DA-1	C4-CNL-N-5	44.475
L-C4-DA-1-DA-11-01	72HR-0050	C4-DA-1-DA-1	C4-CNL-N-5	5.589
L-C4-DA-1-DA-11-01	72HR-0025	C4-DA-1-DA-1	C4-CNL-N-5	0.000
L-C4-DA-1-DA-11-01	72HR-0010	C4-DA-1-DA-1	C4-CNL-N-5	0.000
L-C4-DA-1-DA-11-01	72HR-0005	C4-DA-1-DA-1	C4-CNL-N-5	0.000
L-C4-DA-1-DA-11-01	24HR-0025	C4-DA-1-DA-1	C4-CNL-N-5	0.000
L-C4-DA-1-DA-11-01	24HR-0010	C4-DA-1-DA-1	C4-CNL-N-5	0.000
L-C4-DA-1-DA-11-01	24HR-0005	C4-DA-1-DA-1	C4-CNL-N-5	0.000
L-C4-DA-1-DA-11	72HR-1000	C4-DA-1-DA-1	C4-U4-44N	-102.245
L-C4-DA-1-DA-11	72HR-0500	C4-DA-1-DA-1	C4-U4-44N	-99.854
L-C4-DA-1-DA-11	72HR-0100	C4-DA-1-DA-1	C4-U4-44N	84.262
L-C4-DA-1-DA-11	72HR-0050	C4-DA-1-DA-1	C4-U4-44N	64.018
L-C4-DA-1-DA-11	72HR-0025	C4-DA-1-DA-1	C4-U4-44N	70.270
L-C4-DA-1-DA-11	72HR-0010	C4-DA-1-DA-1	C4-U4-44N	82.223
L-C4-DA-1-DA-11	72HR-0005	C4-DA-1-DA-1	C4-U4-44N	89.793
L-C4-DA-1-DA-11	24HR-0025	C4-DA-1-DA-1	C4-U4-44N	96.484
L-C4-DA-1-DA-11	24HR-0010	C4-DA-1-DA-1	C4-U4-44N	99.984
L-C4-DA-1-DA-11	24HR-0005	C4-DA-1-DA-1	C4-U4-44N	102.264
L-C4-U4-64N-01	72HR-1000	C4-U4-64N	C4-U4-52W	23.473
L-C4-U4-64N-01	72HR-0500	C4-U4-64N	C4-U4-52W	21.871
L-C4-U4-64N-01	72HR-0100	C4-U4-64N	C4-U4-52W	2.688
L-C4-U4-64N-01	72HR-0050	C4-U4-64N	C4-U4-52W	0.000
L-C4-U4-64N-01	72HR-0025	C4-U4-64N	C4-U4-52W	0.000
L-C4-U4-64N-01	72HR-0010	C4-U4-64N	C4-U4-52W	0.000
L-C4-U4-64N-01	72HR-0005	C4-U4-64N	C4-U4-52W	0.000
L-C4-U4-64N-01	24HR-0025	C4-U4-64N	C4-U4-52W	0.000
L-C4-U4-64N-01	24HR-0010	C4-U4-64N	C4-U4-52W	0.000
L-C4-U4-64N-01	24HR-0005	C4-U4-64N	C4-U4-52W	0.000
L-C4-U4-64N	72HR-1000	C4-U4-64N	C4-U4-57W	0.000
L-C4-U4-64N	72HR-0500	C4-U4-64N	C4-U4-57W	0.000
L-C4-U4-64N	72HR-0100	C4-U4-64N	C4-U4-57W	0.000
L-C4-U4-64N	72HR-0050	C4-U4-64N	C4-U4-57W	0.000
L-C4-U4-64N	72HR-0025	C4-U4-64N	C4-U4-57W	0.000
L-C4-U4-64N	72HR-0010	C4-U4-64N	C4-U4-57W	0.000
L-C4-U4-64N	72HR-0005	C4-U4-64N	C4-U4-57W	0.000
L-C4-U4-64N	24HR-0025	C4-U4-64N	C4-U4-57W	0.000
L-C4-U4-64N	24HR-0010	C4-U4-64N	C4-U4-57W	0.000

C-4 Discharges (cfs) - 2060

Name	Storm	Upstream Node Name	Downstream Node Name	Max Flow cfs
L-C4-U4-64N	24HR-0005	C4-U4-64N	C4-U4-57W	0.000
L-C4-U4-64-OFA	72HR-1000	C4-U4-64N	C4-U4-64N-A	-2.873
L-C4-U4-64-OFA	72HR-0500	C4-U4-64N	C4-U4-64N-A	-2.864
L-C4-U4-64-OFA	72HR-0100	C4-U4-64N	C4-U4-64N-A	2.751
L-C4-U4-64-OFA	72HR-0050	C4-U4-64N	C4-U4-64N-A	2.918
L-C4-U4-64-OFA	72HR-0025	C4-U4-64N	C4-U4-64N-A	3.065
L-C4-U4-64-OFA	72HR-0010	C4-U4-64N	C4-U4-64N-A	2.820
L-C4-U4-64-OFA	72HR-0005	C4-U4-64N	C4-U4-64N-A	2.796
L-C4-U4-64-OFA	24HR-0025	C4-U4-64N	C4-U4-64N-A	2.945
L-C4-U4-64-OFA	24HR-0010	C4-U4-64N	C4-U4-64N-A	2.825
L-C4-U4-64-OFA	24HR-0005	C4-U4-64N	C4-U4-64N-A	2.761
L-C4-U4-64NB	72HR-1000	C4-U4-64N	C4-MW-PS-US	12.101
L-C4-U4-64NB	72HR-0500	C4-U4-64N	C4-MW-PS-US	12.178
L-C4-U4-64NB	72HR-0100	C4-U4-64N	C4-MW-PS-US	12.064
L-C4-U4-64NB	72HR-0050	C4-U4-64N	C4-MW-PS-US	12.167
L-C4-U4-64NB	72HR-0025	C4-U4-64N	C4-MW-PS-US	12.084
L-C4-U4-64NB	72HR-0010	C4-U4-64N	C4-MW-PS-US	12.100
L-C4-U4-64NB	72HR-0005	C4-U4-64N	C4-MW-PS-US	12.110
L-C4-U4-64NB	24HR-0025	C4-U4-64N	C4-MW-PS-US	12.166
L-C4-U4-64NB	24HR-0010	C4-U4-64N	C4-MW-PS-US	12.111
L-C4-U4-64NB	24HR-0005	C4-U4-64N	C4-MW-PS-US	12.101
L-C4-U4-64NC	72HR-1000	C4-U4-64N	C4-MW-PS-US	24.372
L-C4-U4-64NC	72HR-0500	C4-U4-64N	C4-MW-PS-US	24.408
L-C4-U4-64NC	72HR-0100	C4-U4-64N	C4-MW-PS-US	24.371
L-C4-U4-64NC	72HR-0050	C4-U4-64N	C4-MW-PS-US	24.248
L-C4-U4-64NC	72HR-0025	C4-U4-64N	C4-MW-PS-US	24.462
L-C4-U4-64NC	72HR-0010	C4-U4-64N	C4-MW-PS-US	24.249
L-C4-U4-64NC	72HR-0005	C4-U4-64N	C4-MW-PS-US	24.492
L-C4-U4-64NC	24HR-0025	C4-U4-64N	C4-MW-PS-US	24.444
L-C4-U4-64NC	24HR-0010	C4-U4-64N	C4-MW-PS-US	24.183
L-C4-U4-64NC	24HR-0005	C4-U4-64N	C4-MW-PS-US	24.467
L-C4-U4-52W	72HR-1000	C4-U4-52W	C4-U4-54W	0.000
L-C4-U4-52W	72HR-0500	C4-U4-52W	C4-U4-54W	0.000
L-C4-U4-52W	72HR-0100	C4-U4-52W	C4-U4-54W	0.000
L-C4-U4-52W	72HR-0050	C4-U4-52W	C4-U4-54W	0.000
L-C4-U4-52W	72HR-0025	C4-U4-52W	C4-U4-54W	0.000
L-C4-U4-52W	72HR-0010	C4-U4-52W	C4-U4-54W	0.000
L-C4-U4-52W	72HR-0005	C4-U4-52W	C4-U4-54W	0.000
L-C4-U4-52W	24HR-0025	C4-U4-52W	C4-U4-54W	0.000
L-C4-U4-52W	24HR-0010	C4-U4-52W	C4-U4-54W	0.000
L-C4-U4-52W	24HR-0005	C4-U4-52W	C4-U4-54W	0.000
L-C4-U4-52W-01	72HR-1000	C4-U4-52W	C4-NL-N-1	0.000
L-C4-U4-52W-01	72HR-0500	C4-U4-52W	C4-NL-N-1	0.000
L-C4-U4-52W-01	72HR-0100	C4-U4-52W	C4-NL-N-1	0.000
L-C4-U4-52W-01	72HR-0050	C4-U4-52W	C4-NL-N-1	0.000
L-C4-U4-52W-01	72HR-0025	C4-U4-52W	C4-NL-N-1	0.000
L-C4-U4-52W-01	72HR-0010	C4-U4-52W	C4-NL-N-1	0.000
L-C4-U4-52W-01	72HR-0005	C4-U4-52W	C4-NL-N-1	0.000
L-C4-U4-52W-01	24HR-0025	C4-U4-52W	C4-NL-N-1	0.000
L-C4-U4-52W-01	24HR-0010	C4-U4-52W	C4-NL-N-1	0.000
L-C4-U4-52W-01	24HR-0005	C4-U4-52W	C4-NL-N-1	0.000

C-4 Discharges (cfs) - 2060

Name	Storm	Upstream Node Name	Downstream Node Name	Max Flow cfs
L-C4-U4-52WA	72HR-1000	C4-U4-52W	C4-MW-PS-US	42.436
L-C4-U4-52WA	72HR-0500	C4-U4-52W	C4-MW-PS-US	42.219
L-C4-U4-52WA	72HR-0100	C4-U4-52W	C4-MW-PS-US	58.312
L-C4-U4-52WA	72HR-0050	C4-U4-52W	C4-MW-PS-US	61.716
L-C4-U4-52WA	72HR-0025	C4-U4-52W	C4-MW-PS-US	63.612
L-C4-U4-52WA	72HR-0010	C4-U4-52W	C4-MW-PS-US	77.844
L-C4-U4-52WA	72HR-0005	C4-U4-52W	C4-MW-PS-US	84.383
L-C4-U4-52WA	24HR-0025	C4-U4-52W	C4-MW-PS-US	71.441
L-C4-U4-52WA	24HR-0010	C4-U4-52W	C4-MW-PS-US	78.175
L-C4-U4-52WA	24HR-0005	C4-U4-52W	C4-MW-PS-US	76.656
L-C4-NL-N-1	72HR-1000	C4-NL-N-1	C4-U4-55W	-89.185
L-C4-NL-N-1	72HR-0500	C4-NL-N-1	C4-U4-55W	-75.442
L-C4-NL-N-1	72HR-0100	C4-NL-N-1	C4-U4-55W	-35.907
L-C4-NL-N-1	72HR-0050	C4-NL-N-1	C4-U4-55W	-25.895
L-C4-NL-N-1	72HR-0025	C4-NL-N-1	C4-U4-55W	-16.911
L-C4-NL-N-1	72HR-0010	C4-NL-N-1	C4-U4-55W	-7.723
L-C4-NL-N-1	72HR-0005	C4-NL-N-1	C4-U4-55W	-2.681
L-C4-NL-N-1	24HR-0025	C4-NL-N-1	C4-U4-55W	-8.452
L-C4-NL-N-1	24HR-0010	C4-NL-N-1	C4-U4-55W	-2.015
L-C4-NL-N-1	24HR-0005	C4-NL-N-1	C4-U4-55W	-0.454
L-C4-NL-N-1-01	72HR-1000	C4-NL-N-1	C4-C5-S6-1	184.333
L-C4-NL-N-1-01	72HR-0500	C4-NL-N-1	C4-C5-S6-1	112.960
L-C4-NL-N-1-01	72HR-0100	C4-NL-N-1	C4-C5-S6-1	23.363
L-C4-NL-N-1-01	72HR-0050	C4-NL-N-1	C4-C5-S6-1	5.655
L-C4-NL-N-1-01	72HR-0025	C4-NL-N-1	C4-C5-S6-1	0.000
L-C4-NL-N-1-01	72HR-0010	C4-NL-N-1	C4-C5-S6-1	0.000
L-C4-NL-N-1-01	72HR-0005	C4-NL-N-1	C4-C5-S6-1	0.000
L-C4-NL-N-1-01	24HR-0025	C4-NL-N-1	C4-C5-S6-1	0.000
L-C4-NL-N-1-01	24HR-0010	C4-NL-N-1	C4-C5-S6-1	0.000
L-C4-NL-N-1-01	24HR-0005	C4-NL-N-1	C4-C5-S6-1	0.000
L-C4-CWB-N-5-01	72HR-1000	C4-CWB-N-5	C4-C3-N8-2D	0.000
L-C4-CWB-N-5-01	72HR-0500	C4-CWB-N-5	C4-C3-N8-2D	0.000
L-C4-CWB-N-5-01	72HR-0100	C4-CWB-N-5	C4-C3-N8-2D	0.000
L-C4-CWB-N-5-01	72HR-0050	C4-CWB-N-5	C4-C3-N8-2D	0.000
L-C4-CWB-N-5-01	72HR-0025	C4-CWB-N-5	C4-C3-N8-2D	0.000
L-C4-CWB-N-5-01	72HR-0010	C4-CWB-N-5	C4-C3-N8-2D	0.000
L-C4-CWB-N-5-01	72HR-0005	C4-CWB-N-5	C4-C3-N8-2D	0.000
L-C4-CWB-N-5-01	24HR-0025	C4-CWB-N-5	C4-C3-N8-2D	0.000
L-C4-CWB-N-5-01	24HR-0010	C4-CWB-N-5	C4-C3-N8-2D	0.000
L-C4-CWB-N-5-01	24HR-0005	C4-CWB-N-5	C4-C3-N8-2D	0.000
L-C4-CWB-N-5-04	72HR-1000	C4-CWB-N-5	C4-U4-64N	0.000
L-C4-CWB-N-5-04	72HR-0500	C4-CWB-N-5	C4-U4-64N	0.000
L-C4-CWB-N-5-04	72HR-0100	C4-CWB-N-5	C4-U4-64N	0.000
L-C4-CWB-N-5-04	72HR-0050	C4-CWB-N-5	C4-U4-64N	0.000
L-C4-CWB-N-5-04	72HR-0025	C4-CWB-N-5	C4-U4-64N	0.000
L-C4-CWB-N-5-04	72HR-0010	C4-CWB-N-5	C4-U4-64N	0.000
L-C4-CWB-N-5-04	72HR-0005	C4-CWB-N-5	C4-U4-64N	0.000
L-C4-CWB-N-5-04	24HR-0025	C4-CWB-N-5	C4-U4-64N	0.000
L-C4-CWB-N-5-04	24HR-0010	C4-CWB-N-5	C4-U4-64N	0.000
L-C4-CWB-N-5-04	24HR-0005	C4-CWB-N-5	C4-U4-64N	0.000
L-C4-CWB-N-5-05	72HR-1000	C4-CWB-N-5	C4-U4-65N	-1.698

C-4 Discharges (cfs) - 2060

Name	Storm	Upstream Node Name	Downstream Node Name	Max Flow cfs
L-C4-CWB-N-5-05	72HR-0500	C4-CWB-N-5	C4-U4-65N	0.000
L-C4-CWB-N-5-05	72HR-0100	C4-CWB-N-5	C4-U4-65N	0.000
L-C4-CWB-N-5-05	72HR-0050	C4-CWB-N-5	C4-U4-65N	0.000
L-C4-CWB-N-5-05	72HR-0025	C4-CWB-N-5	C4-U4-65N	0.000
L-C4-CWB-N-5-05	72HR-0010	C4-CWB-N-5	C4-U4-65N	0.000
L-C4-CWB-N-5-05	72HR-0005	C4-CWB-N-5	C4-U4-65N	0.000
L-C4-CWB-N-5-05	24HR-0025	C4-CWB-N-5	C4-U4-65N	0.000
L-C4-CWB-N-5-05	24HR-0010	C4-CWB-N-5	C4-U4-65N	0.000
L-C4-CWB-N-5-05	24HR-0005	C4-CWB-N-5	C4-U4-65N	0.000
L-C4-CWB-N-5-03	72HR-1000	C4-CWB-N-5	C4-U4-51W	-75.665
L-C4-CWB-N-5-03	72HR-0500	C4-CWB-N-5	C4-U4-51W	-58.466
L-C4-CWB-N-5-03	72HR-0100	C4-CWB-N-5	C4-U4-51W	-48.822
L-C4-CWB-N-5-03	72HR-0050	C4-CWB-N-5	C4-U4-51W	-49.676
L-C4-CWB-N-5-03	72HR-0025	C4-CWB-N-5	C4-U4-51W	-50.113
L-C4-CWB-N-5-03	72HR-0010	C4-CWB-N-5	C4-U4-51W	-49.063
L-C4-CWB-N-5-03	72HR-0005	C4-CWB-N-5	C4-U4-51W	-46.379
L-C4-CWB-N-5-03	24HR-0025	C4-CWB-N-5	C4-U4-51W	-57.338
L-C4-CWB-N-5-03	24HR-0010	C4-CWB-N-5	C4-U4-51W	-54.932
L-C4-CWB-N-5-03	24HR-0005	C4-CWB-N-5	C4-U4-51W	-52.298
L-C4-CWB-N-5-02	72HR-1000	C4-CWB-N-5	C4-CSC-W-2	-3.368
L-C4-CWB-N-5-02	72HR-0500	C4-CWB-N-5	C4-CSC-W-2	0.000
L-C4-CWB-N-5-02	72HR-0100	C4-CWB-N-5	C4-CSC-W-2	0.000
L-C4-CWB-N-5-02	72HR-0050	C4-CWB-N-5	C4-CSC-W-2	0.000
L-C4-CWB-N-5-02	72HR-0025	C4-CWB-N-5	C4-CSC-W-2	0.000
L-C4-CWB-N-5-02	72HR-0010	C4-CWB-N-5	C4-CSC-W-2	0.000
L-C4-CWB-N-5-02	72HR-0005	C4-CWB-N-5	C4-CSC-W-2	0.000
L-C4-CWB-N-5-02	24HR-0025	C4-CWB-N-5	C4-CSC-W-2	0.000
L-C4-CWB-N-5-02	24HR-0010	C4-CWB-N-5	C4-CSC-W-2	0.000
L-C4-CWB-N-5-02	24HR-0005	C4-CWB-N-5	C4-CSC-W-2	0.000
L-C4-C3-N8-2D-01	72HR-1000	C4-C3-N8-2D	C4-CSC-W-2	-131.099
L-C4-C3-N8-2D-01	72HR-0500	C4-C3-N8-2D	C4-CSC-W-2	-55.690
L-C4-C3-N8-2D-01	72HR-0100	C4-C3-N8-2D	C4-CSC-W-2	-2.400
L-C4-C3-N8-2D-01	72HR-0050	C4-C3-N8-2D	C4-CSC-W-2	-0.745
L-C4-C3-N8-2D-01	72HR-0025	C4-C3-N8-2D	C4-CSC-W-2	-0.147
L-C4-C3-N8-2D-01	72HR-0010	C4-C3-N8-2D	C4-CSC-W-2	0.000
L-C4-C3-N8-2D-01	72HR-0005	C4-C3-N8-2D	C4-CSC-W-2	0.000
L-C4-C3-N8-2D-01	24HR-0025	C4-C3-N8-2D	C4-CSC-W-2	-0.010
L-C4-C3-N8-2D-01	24HR-0010	C4-C3-N8-2D	C4-CSC-W-2	0.000
L-C4-C3-N8-2D-01	24HR-0005	C4-C3-N8-2D	C4-CSC-W-2	0.000
L-C4-C3-N8-2D	72HR-1000	C4-C3-N8-2D	C4-U4-45S	-181.341
L-C4-C3-N8-2D	72HR-0500	C4-C3-N8-2D	C4-U4-45S	-162.189
L-C4-C3-N8-2D	72HR-0100	C4-C3-N8-2D	C4-U4-45S	122.835
L-C4-C3-N8-2D	72HR-0050	C4-C3-N8-2D	C4-U4-45S	110.981
L-C4-C3-N8-2D	72HR-0025	C4-C3-N8-2D	C4-U4-45S	95.132
L-C4-C3-N8-2D	72HR-0010	C4-C3-N8-2D	C4-U4-45S	103.241
L-C4-C3-N8-2D	72HR-0005	C4-C3-N8-2D	C4-U4-45S	96.548
L-C4-C3-N8-2D	24HR-0025	C4-C3-N8-2D	C4-U4-45S	86.937
L-C4-C3-N8-2D	24HR-0010	C4-C3-N8-2D	C4-U4-45S	98.246
L-C4-C3-N8-2D	24HR-0005	C4-C3-N8-2D	C4-U4-45S	96.600
L-C4-N-35-03	72HR-1000	C4-N-35	C4-U4-61W	89.250
L-C4-N-35-03	72HR-0500	C4-N-35	C4-U4-61W	60.100

C-4 Discharges (cfs) - 2060

Name	Storm	Upstream Node Name	Downstream Node Name	Max Flow cfs
L-C4-N-35-03	72HR-0100	C4-N-35	C4-U4-61W	-18.956
L-C4-N-35-03	72HR-0050	C4-N-35	C4-U4-61W	-13.253
L-C4-N-35-03	72HR-0025	C4-N-35	C4-U4-61W	-7.271
L-C4-N-35-03	72HR-0010	C4-N-35	C4-U4-61W	-3.568
L-C4-N-35-03	72HR-0005	C4-N-35	C4-U4-61W	-2.576
L-C4-N-35-03	24HR-0025	C4-N-35	C4-U4-61W	-3.410
L-C4-N-35-03	24HR-0010	C4-N-35	C4-U4-61W	-2.241
L-C4-N-35-03	24HR-0005	C4-N-35	C4-U4-61W	-1.460
L-C4-N-35-01	72HR-1000	C4-N-35	C4-166D	0.000
L-C4-N-35-01	72HR-0500	C4-N-35	C4-166D	0.000
L-C4-N-35-01	72HR-0100	C4-N-35	C4-166D	0.000
L-C4-N-35-01	72HR-0050	C4-N-35	C4-166D	0.000
L-C4-N-35-01	72HR-0025	C4-N-35	C4-166D	0.000
L-C4-N-35-01	72HR-0010	C4-N-35	C4-166D	0.000
L-C4-N-35-01	72HR-0005	C4-N-35	C4-166D	0.000
L-C4-N-35-01	24HR-0025	C4-N-35	C4-166D	0.000
L-C4-N-35-01	24HR-0010	C4-N-35	C4-166D	0.000
L-C4-N-35-01	24HR-0005	C4-N-35	C4-166D	0.000
L-C4-N-35-02	72HR-1000	C4-N-35	C4-C3-N8-2D	51.948
L-C4-N-35-02	72HR-0500	C4-N-35	C4-C3-N8-2D	40.448
L-C4-N-35-02	72HR-0100	C4-N-35	C4-C3-N8-2D	16.228
L-C4-N-35-02	72HR-0050	C4-N-35	C4-C3-N8-2D	8.704
L-C4-N-35-02	72HR-0025	C4-N-35	C4-C3-N8-2D	3.662
L-C4-N-35-02	72HR-0010	C4-N-35	C4-C3-N8-2D	0.604
L-C4-N-35-02	72HR-0005	C4-N-35	C4-C3-N8-2D	0.000
L-C4-N-35-02	24HR-0025	C4-N-35	C4-C3-N8-2D	1.547
L-C4-N-35-02	24HR-0010	C4-N-35	C4-C3-N8-2D	0.000
L-C4-N-35-02	24HR-0005	C4-N-35	C4-C3-N8-2D	0.000
L-C4-U4-61W-01	72HR-1000	C4-U4-61W	C4-N-30	-1.178
L-C4-U4-61W-01	72HR-0500	C4-U4-61W	C4-N-30	0.000
L-C4-U4-61W-01	72HR-0100	C4-U4-61W	C4-N-30	0.000
L-C4-U4-61W-01	72HR-0050	C4-U4-61W	C4-N-30	0.000
L-C4-U4-61W-01	72HR-0025	C4-U4-61W	C4-N-30	0.000
L-C4-U4-61W-01	72HR-0010	C4-U4-61W	C4-N-30	0.000
L-C4-U4-61W-01	72HR-0005	C4-U4-61W	C4-N-30	0.000
L-C4-U4-61W-01	24HR-0025	C4-U4-61W	C4-N-30	0.000
L-C4-U4-61W-01	24HR-0010	C4-U4-61W	C4-N-30	0.000
L-C4-U4-61W-01	24HR-0005	C4-U4-61W	C4-N-30	0.000
L-C4-U4-61W	72HR-1000	C4-U4-61W	C4-U4-59W	380.853
L-C4-U4-61W	72HR-0500	C4-U4-61W	C4-U4-59W	316.831
L-C4-U4-61W	72HR-0100	C4-U4-61W	C4-U4-59W	191.561
L-C4-U4-61W	72HR-0050	C4-U4-61W	C4-U4-59W	146.465
L-C4-U4-61W	72HR-0025	C4-U4-61W	C4-U4-59W	98.940
L-C4-U4-61W	72HR-0010	C4-U4-61W	C4-U4-59W	50.986
L-C4-U4-61W	72HR-0005	C4-U4-61W	C4-U4-59W	27.585
L-C4-U4-61W	24HR-0025	C4-U4-61W	C4-U4-59W	47.084
L-C4-U4-61W	24HR-0010	C4-U4-61W	C4-U4-59W	20.500
L-C4-U4-61W	24HR-0005	C4-U4-61W	C4-U4-59W	7.718
L-C4-U4-60W-02	72HR-1000	C4-U4-60W	C4-N-35	-3.584
L-C4-U4-60W-02	72HR-0500	C4-U4-60W	C4-N-35	-1.191
L-C4-U4-60W-02	72HR-0100	C4-U4-60W	C4-N-35	0.000

C-4 Discharges (cfs) - 2060

Name	Storm	Upstream Node Name	Downstream Node Name	Max Flow cfs
L-C4-U4-60W-02	72HR-0050	C4-U4-60W	C4-N-35	0.000
L-C4-U4-60W-02	72HR-0025	C4-U4-60W	C4-N-35	0.000
L-C4-U4-60W-02	72HR-0010	C4-U4-60W	C4-N-35	0.000
L-C4-U4-60W-02	72HR-0005	C4-U4-60W	C4-N-35	0.000
L-C4-U4-60W-02	24HR-0025	C4-U4-60W	C4-N-35	0.000
L-C4-U4-60W-02	24HR-0010	C4-U4-60W	C4-N-35	0.000
L-C4-U4-60W-02	24HR-0005	C4-U4-60W	C4-N-35	0.000
L-C4-U4-60W-03	72HR-1000	C4-U4-60W	C4-U4-61W	-9.718
L-C4-U4-60W-03	72HR-0500	C4-U4-60W	C4-U4-61W	-1.767
L-C4-U4-60W-03	72HR-0100	C4-U4-60W	C4-U4-61W	-0.285
L-C4-U4-60W-03	72HR-0050	C4-U4-60W	C4-U4-61W	-0.166
L-C4-U4-60W-03	72HR-0025	C4-U4-60W	C4-U4-61W	-0.062
L-C4-U4-60W-03	72HR-0010	C4-U4-60W	C4-U4-61W	-0.001
L-C4-U4-60W-03	72HR-0005	C4-U4-60W	C4-U4-61W	0.000
L-C4-U4-60W-03	24HR-0025	C4-U4-60W	C4-U4-61W	-0.000
L-C4-U4-60W-03	24HR-0010	C4-U4-60W	C4-U4-61W	0.000
L-C4-U4-60W-03	24HR-0005	C4-U4-60W	C4-U4-61W	0.000
L-C4-U4-60W-01	72HR-1000	C4-U4-60W	C4-C5-S1-2B	-44.102
L-C4-U4-60W-01	72HR-0500	C4-U4-60W	C4-C5-S1-2B	-11.628
L-C4-U4-60W-01	72HR-0100	C4-U4-60W	C4-C5-S1-2B	0.103
L-C4-U4-60W-01	72HR-0050	C4-U4-60W	C4-C5-S1-2B	0.000
L-C4-U4-60W-01	72HR-0025	C4-U4-60W	C4-C5-S1-2B	0.000
L-C4-U4-60W-01	72HR-0010	C4-U4-60W	C4-C5-S1-2B	0.000
L-C4-U4-60W-01	72HR-0005	C4-U4-60W	C4-C5-S1-2B	0.000
L-C4-U4-60W-01	24HR-0025	C4-U4-60W	C4-C5-S1-2B	0.000
L-C4-U4-60W-01	24HR-0010	C4-U4-60W	C4-C5-S1-2B	0.000
L-C4-U4-60W-01	24HR-0005	C4-U4-60W	C4-C5-S1-2B	0.000
L-C4-166D	72HR-1000	C4-166D	C4-U4-46S	-87.800
L-C4-166D	72HR-0500	C4-166D	C4-U4-46S	108.385
L-C4-166D	72HR-0100	C4-166D	C4-U4-46S	127.270
L-C4-166D	72HR-0050	C4-166D	C4-U4-46S	116.183
L-C4-166D	72HR-0025	C4-166D	C4-U4-46S	98.704
L-C4-166D	72HR-0010	C4-166D	C4-U4-46S	105.564
L-C4-166D	72HR-0005	C4-166D	C4-U4-46S	99.038
L-C4-166D	24HR-0025	C4-166D	C4-U4-46S	86.670
L-C4-166D	24HR-0010	C4-166D	C4-U4-46S	98.406
L-C4-166D	24HR-0005	C4-166D	C4-U4-46S	97.127
L-C4-CNL-S-10	72HR-1000	C4-CNL-S-10	C4-B4-33N	-7.367
L-C4-CNL-S-10	72HR-0500	C4-CNL-S-10	C4-B4-33N	-8.377
L-C4-CNL-S-10	72HR-0100	C4-CNL-S-10	C4-B4-33N	2.333
L-C4-CNL-S-10	72HR-0050	C4-CNL-S-10	C4-B4-33N	0.702
L-C4-CNL-S-10	72HR-0025	C4-CNL-S-10	C4-B4-33N	0.302
L-C4-CNL-S-10	72HR-0010	C4-CNL-S-10	C4-B4-33N	0.072
L-C4-CNL-S-10	72HR-0005	C4-CNL-S-10	C4-B4-33N	0.004
L-C4-CNL-S-10	24HR-0025	C4-CNL-S-10	C4-B4-33N	0.067
L-C4-CNL-S-10	24HR-0010	C4-CNL-S-10	C4-B4-33N	0.000
L-C4-CNL-S-10	24HR-0005	C4-CNL-S-10	C4-B4-33N	0.000
L-C4-CNL-S-10-01	72HR-1000	C4-CNL-S-10	C4-192D	232.136
L-C4-CNL-S-10-01	72HR-0500	C4-CNL-S-10	C4-192D	214.744
L-C4-CNL-S-10-01	72HR-0100	C4-CNL-S-10	C4-192D	161.016
L-C4-CNL-S-10-01	72HR-0050	C4-CNL-S-10	C4-192D	131.017

C-4 Discharges (cfs) - 2060

Name	Storm	Upstream Node Name	Downstream Node Name	Max Flow cfs
L-C4-CNL-S-10-01	72HR-0025	C4-CNL-S-10	C4-192D	100.218
L-C4-CNL-S-10-01	72HR-0010	C4-CNL-S-10	C4-192D	64.843
L-C4-CNL-S-10-01	72HR-0005	C4-CNL-S-10	C4-192D	41.272
L-C4-CNL-S-10-01	24HR-0025	C4-CNL-S-10	C4-192D	64.162
L-C4-CNL-S-10-01	24HR-0010	C4-CNL-S-10	C4-192D	35.097
L-C4-CNL-S-10-01	24HR-0005	C4-CNL-S-10	C4-192D	22.706
L-C4-B4-35N-01	72HR-1000	C4-B4-35N	C4-B4-34N	226.958
L-C4-B4-35N-01	72HR-0500	C4-B4-35N	C4-B4-34N	187.114
L-C4-B4-35N-01	72HR-0100	C4-B4-35N	C4-B4-34N	98.057
L-C4-B4-35N-01	72HR-0050	C4-B4-35N	C4-B4-34N	75.691
L-C4-B4-35N-01	72HR-0025	C4-B4-35N	C4-B4-34N	48.268
L-C4-B4-35N-01	72HR-0010	C4-B4-35N	C4-B4-34N	19.152
L-C4-B4-35N-01	72HR-0005	C4-B4-35N	C4-B4-34N	12.958
L-C4-B4-35N-01	24HR-0025	C4-B4-35N	C4-B4-34N	19.142
L-C4-B4-35N-01	24HR-0010	C4-B4-35N	C4-B4-34N	11.230
L-C4-B4-35N-01	24HR-0005	C4-B4-35N	C4-B4-34N	6.453
L-C4-B4-35N	72HR-1000	C4-B4-35N	C4-S-16	330.258
L-C4-B4-35N	72HR-0500	C4-B4-35N	C4-S-16	274.239
L-C4-B4-35N	72HR-0100	C4-B4-35N	C4-S-16	159.168
L-C4-B4-35N	72HR-0050	C4-B4-35N	C4-S-16	134.784
L-C4-B4-35N	72HR-0025	C4-B4-35N	C4-S-16	108.853
L-C4-B4-35N	72HR-0010	C4-B4-35N	C4-S-16	75.815
L-C4-B4-35N	72HR-0005	C4-B4-35N	C4-S-16	50.226
L-C4-B4-35N	24HR-0025	C4-B4-35N	C4-S-16	76.114
L-C4-B4-35N	24HR-0010	C4-B4-35N	C4-S-16	43.593
L-C4-B4-35N	24HR-0005	C4-B4-35N	C4-S-16	24.914
L-C4-B4-23N-01	72HR-1000	C4-B4-23N	C4-CSC-E-4	481.014
L-C4-B4-23N-01	72HR-0500	C4-B4-23N	C4-CSC-E-4	379.840
L-C4-B4-23N-01	72HR-0100	C4-B4-23N	C4-CSC-E-4	176.152
L-C4-B4-23N-01	72HR-0050	C4-B4-23N	C4-CSC-E-4	116.624
L-C4-B4-23N-01	72HR-0025	C4-B4-23N	C4-CSC-E-4	70.322
L-C4-B4-23N-01	72HR-0010	C4-B4-23N	C4-CSC-E-4	32.239
L-C4-B4-23N-01	72HR-0005	C4-B4-23N	C4-CSC-E-4	15.720
L-C4-B4-23N-01	24HR-0025	C4-B4-23N	C4-CSC-E-4	34.153
L-C4-B4-23N-01	24HR-0010	C4-B4-23N	C4-CSC-E-4	13.187
L-C4-B4-23N-01	24HR-0005	C4-B4-23N	C4-CSC-E-4	4.024
L-C4-B4-23N	72HR-1000	C4-B4-23N	C4-U4-31W	37.170
L-C4-B4-23N	72HR-0500	C4-B4-23N	C4-U4-31W	19.568
L-C4-B4-23N	72HR-0100	C4-B4-23N	C4-U4-31W	0.022
L-C4-B4-23N	72HR-0050	C4-B4-23N	C4-U4-31W	0.000
L-C4-B4-23N	72HR-0025	C4-B4-23N	C4-U4-31W	0.000
L-C4-B4-23N	72HR-0010	C4-B4-23N	C4-U4-31W	0.000
L-C4-B4-23N	72HR-0005	C4-B4-23N	C4-U4-31W	0.000
L-C4-B4-23N	24HR-0025	C4-B4-23N	C4-U4-31W	0.000
L-C4-B4-23N	24HR-0010	C4-B4-23N	C4-U4-31W	0.000
L-C4-B4-23N	24HR-0005	C4-B4-23N	C4-U4-31W	0.000
L-C4-B4-33N-03	72HR-1000	C4-B4-33N	C4-CC4-S-12	67.040
L-C4-B4-33N-03	72HR-0500	C4-B4-33N	C4-CC4-S-12	48.649
L-C4-B4-33N-03	72HR-0100	C4-B4-33N	C4-CC4-S-12	22.124
L-C4-B4-33N-03	72HR-0050	C4-B4-33N	C4-CC4-S-12	12.491
L-C4-B4-33N-03	72HR-0025	C4-B4-33N	C4-CC4-S-12	6.422

C-4 Discharges (cfs) - 2060

Name	Storm	Upstream Node Name	Downstream Node Name	Max Flow cfs
L-C4-B4-33N-03	72HR-0010	C4-B4-33N	C4-CC4-S-12	1.768
L-C4-B4-33N-03	72HR-0005	C4-B4-33N	C4-CC4-S-12	0.371
L-C4-B4-33N-03	24HR-0025	C4-B4-33N	C4-CC4-S-12	1.904
L-C4-B4-33N-03	24HR-0010	C4-B4-33N	C4-CC4-S-12	0.360
L-C4-B4-33N-03	24HR-0005	C4-B4-33N	C4-CC4-S-12	0.012
L-C4-B4-33N-02	72HR-1000	C4-B4-33N	C4-B4-34N	165.863
L-C4-B4-33N-02	72HR-0500	C4-B4-33N	C4-B4-34N	116.701
L-C4-B4-33N-02	72HR-0100	C4-B4-33N	C4-B4-34N	34.961
L-C4-B4-33N-02	72HR-0050	C4-B4-33N	C4-B4-34N	17.711
L-C4-B4-33N-02	72HR-0025	C4-B4-33N	C4-B4-34N	4.675
L-C4-B4-33N-02	72HR-0010	C4-B4-33N	C4-B4-34N	0.473
L-C4-B4-33N-02	72HR-0005	C4-B4-33N	C4-B4-34N	0.000
L-C4-B4-33N-02	24HR-0025	C4-B4-33N	C4-B4-34N	0.545
L-C4-B4-33N-02	24HR-0010	C4-B4-33N	C4-B4-34N	0.000
L-C4-B4-33N-02	24HR-0005	C4-B4-33N	C4-B4-34N	0.000
L-C4-B4-33N-01	72HR-1000	C4-B4-33N	C4-192D	0.234
L-C4-B4-33N-01	72HR-0500	C4-B4-33N	C4-192D	0.000
L-C4-B4-33N-01	72HR-0100	C4-B4-33N	C4-192D	0.000
L-C4-B4-33N-01	72HR-0050	C4-B4-33N	C4-192D	0.000
L-C4-B4-33N-01	72HR-0025	C4-B4-33N	C4-192D	0.000
L-C4-B4-33N-01	72HR-0010	C4-B4-33N	C4-192D	0.000
L-C4-B4-33N-01	72HR-0005	C4-B4-33N	C4-192D	0.000
L-C4-B4-33N-01	24HR-0025	C4-B4-33N	C4-192D	0.000
L-C4-B4-33N-01	24HR-0010	C4-B4-33N	C4-192D	0.000
L-C4-B4-33N-01	24HR-0005	C4-B4-33N	C4-192D	0.000
L-C4-B4-34N-03	72HR-1000	C4-B4-34N	C4-CC4-S-12	272.303
L-C4-B4-34N-03	72HR-0500	C4-B4-34N	C4-CC4-S-12	285.460
L-C4-B4-34N-03	72HR-0100	C4-B4-34N	C4-CC4-S-12	185.848
L-C4-B4-34N-03	72HR-0050	C4-B4-34N	C4-CC4-S-12	150.917
L-C4-B4-34N-03	72HR-0025	C4-B4-34N	C4-CC4-S-12	109.230
L-C4-B4-34N-03	72HR-0010	C4-B4-34N	C4-CC4-S-12	58.139
L-C4-B4-34N-03	72HR-0005	C4-B4-34N	C4-CC4-S-12	35.073
L-C4-B4-34N-03	24HR-0025	C4-B4-34N	C4-CC4-S-12	61.774
L-C4-B4-34N-03	24HR-0010	C4-B4-34N	C4-CC4-S-12	31.612
L-C4-B4-34N-03	24HR-0005	C4-B4-34N	C4-CC4-S-12	12.582
L-C4-B4-34N-01	72HR-1000	C4-B4-34N	C4-192D	-209.387
L-C4-B4-34N-01	72HR-0500	C4-B4-34N	C4-192D	-199.500
L-C4-B4-34N-01	72HR-0100	C4-B4-34N	C4-192D	-161.140
L-C4-B4-34N-01	72HR-0050	C4-B4-34N	C4-192D	-134.020
L-C4-B4-34N-01	72HR-0025	C4-B4-34N	C4-192D	-104.500
L-C4-B4-34N-01	72HR-0010	C4-B4-34N	C4-192D	-73.210
L-C4-B4-34N-01	72HR-0005	C4-B4-34N	C4-192D	-48.884
L-C4-B4-34N-01	24HR-0025	C4-B4-34N	C4-192D	-71.787
L-C4-B4-34N-01	24HR-0010	C4-B4-34N	C4-192D	-41.885
L-C4-B4-34N-01	24HR-0005	C4-B4-34N	C4-192D	-19.321
L-C4-B4-34N-02	72HR-1000	C4-B4-34N	C4-B4-44W	545.767
L-C4-B4-34N-02	72HR-0500	C4-B4-34N	C4-B4-44W	481.014
L-C4-B4-34N-02	72HR-0100	C4-B4-34N	C4-B4-44W	271.967
L-C4-B4-34N-02	72HR-0050	C4-B4-34N	C4-B4-44W	150.883
L-C4-B4-34N-02	72HR-0025	C4-B4-34N	C4-B4-44W	117.935
L-C4-B4-34N-02	72HR-0010	C4-B4-34N	C4-B4-44W	79.471

C-4 Discharges (cfs) - 2060

Name	Storm	Upstream Node Name	Downstream Node Name	Max Flow cfs
L-C4-B4-34N-02	72HR-0005	C4-B4-34N	C4-B4-44W	58.773
L-C4-B4-34N-02	24HR-0025	C4-B4-34N	C4-B4-44W	73.928
L-C4-B4-34N-02	24HR-0010	C4-B4-34N	C4-B4-44W	50.445
L-C4-B4-34N-02	24HR-0005	C4-B4-34N	C4-B4-44W	34.080
L-C4-CSC-E-3-03	72HR-1000	C4-CSC-E-3	C4-CSW84-W-	0.000
L-C4-CSC-E-3-03	72HR-0500	C4-CSC-E-3	C4-CSW84-W-	0.000
L-C4-CSC-E-3-03	72HR-0100	C4-CSC-E-3	C4-CSW84-W-	0.000
L-C4-CSC-E-3-03	72HR-0050	C4-CSC-E-3	C4-CSW84-W-	0.000
L-C4-CSC-E-3-03	72HR-0025	C4-CSC-E-3	C4-CSW84-W-	0.000
L-C4-CSC-E-3-03	72HR-0010	C4-CSC-E-3	C4-CSW84-W-	0.000
L-C4-CSC-E-3-03	72HR-0005	C4-CSC-E-3	C4-CSW84-W-	0.000
L-C4-CSC-E-3-03	24HR-0025	C4-CSC-E-3	C4-CSW84-W-	0.000
L-C4-CSC-E-3-03	24HR-0010	C4-CSC-E-3	C4-CSW84-W-	0.000
L-C4-CSC-E-3-03	24HR-0005	C4-CSC-E-3	C4-CSW84-W-	0.000
L-C4-CSC-E-3-01	72HR-1000	C4-CSC-E-3	C4-C5-S-7-42	-390.113
L-C4-CSC-E-3-01	72HR-0500	C4-CSC-E-3	C4-C5-S-7-42	-252.128
L-C4-CSC-E-3-01	72HR-0100	C4-CSC-E-3	C4-C5-S-7-42	-33.636
L-C4-CSC-E-3-01	72HR-0050	C4-CSC-E-3	C4-C5-S-7-42	-0.070
L-C4-CSC-E-3-01	72HR-0025	C4-CSC-E-3	C4-C5-S-7-42	0.000
L-C4-CSC-E-3-01	72HR-0010	C4-CSC-E-3	C4-C5-S-7-42	0.000
L-C4-CSC-E-3-01	72HR-0005	C4-CSC-E-3	C4-C5-S-7-42	0.000
L-C4-CSC-E-3-01	24HR-0025	C4-CSC-E-3	C4-C5-S-7-42	0.000
L-C4-CSC-E-3-01	24HR-0010	C4-CSC-E-3	C4-C5-S-7-42	0.000
L-C4-CSC-E-3-01	24HR-0005	C4-CSC-E-3	C4-C5-S-7-42	0.000
L-C4-CSC-E-3-02	72HR-1000	C4-CSC-E-3	C4-CSW84-E-1	443.546
L-C4-CSC-E-3-02	72HR-0500	C4-CSC-E-3	C4-CSW84-E-1	285.193
L-C4-CSC-E-3-02	72HR-0100	C4-CSC-E-3	C4-CSW84-E-1	44.708
L-C4-CSC-E-3-02	72HR-0050	C4-CSC-E-3	C4-CSW84-E-1	5.180
L-C4-CSC-E-3-02	72HR-0025	C4-CSC-E-3	C4-CSW84-E-1	0.008
L-C4-CSC-E-3-02	72HR-0010	C4-CSC-E-3	C4-CSW84-E-1	0.000
L-C4-CSC-E-3-02	72HR-0005	C4-CSC-E-3	C4-CSW84-E-1	0.000
L-C4-CSC-E-3-02	24HR-0025	C4-CSC-E-3	C4-CSW84-E-1	0.000
L-C4-CSC-E-3-02	24HR-0010	C4-CSC-E-3	C4-CSW84-E-1	0.000
L-C4-CSC-E-3-02	24HR-0005	C4-CSC-E-3	C4-CSW84-E-1	0.000
L-C4-CC4-S-12-04	72HR-1000	C4-CC4-S-12	C4-WB-9SA	60.475
L-C4-CC4-S-12-04	72HR-0500	C4-CC4-S-12	C4-WB-9SA	60.457
L-C4-CC4-S-12-04	72HR-0100	C4-CC4-S-12	C4-WB-9SA	62.097
L-C4-CC4-S-12-04	72HR-0050	C4-CC4-S-12	C4-WB-9SA	68.352
L-C4-CC4-S-12-04	72HR-0025	C4-CC4-S-12	C4-WB-9SA	72.011
L-C4-CC4-S-12-04	72HR-0010	C4-CC4-S-12	C4-WB-9SA	76.276
L-C4-CC4-S-12-04	72HR-0005	C4-CC4-S-12	C4-WB-9SA	77.450
L-C4-CC4-S-12-04	24HR-0025	C4-CC4-S-12	C4-WB-9SA	80.763
L-C4-CC4-S-12-04	24HR-0010	C4-CC4-S-12	C4-WB-9SA	82.996
L-C4-CC4-S-12-04	24HR-0005	C4-CC4-S-12	C4-WB-9SA	81.461
L-C4-CC4-S-12-01	72HR-1000	C4-CC4-S-12	C4-B4-32E	76.328
L-C4-CC4-S-12-01	72HR-0500	C4-CC4-S-12	C4-B4-32E	78.174
L-C4-CC4-S-12-01	72HR-0100	C4-CC4-S-12	C4-B4-32E	89.111
L-C4-CC4-S-12-01	72HR-0050	C4-CC4-S-12	C4-B4-32E	93.490
L-C4-CC4-S-12-01	72HR-0025	C4-CC4-S-12	C4-B4-32E	96.203
L-C4-CC4-S-12-01	72HR-0010	C4-CC4-S-12	C4-B4-32E	99.308
L-C4-CC4-S-12-01	72HR-0005	C4-CC4-S-12	C4-B4-32E	100.410

C-4 Discharges (cfs) - 2060

Name	Storm	Upstream Node Name	Downstream Node Name	Max Flow cfs
L-C4-CC4-S-12-01	24HR-0025	C4-CC4-S-12	C4-B4-32E	103.670
L-C4-CC4-S-12-01	24HR-0010	C4-CC4-S-12	C4-B4-32E	104.341
L-C4-CC4-S-12-01	24HR-0005	C4-CC4-S-12	C4-B4-32E	103.115
L-C4-CC4-S-12-02	72HR-1000	C4-CC4-S-12	C4-DA-1-DA-1	33.374
L-C4-CC4-S-12-02	72HR-0500	C4-CC4-S-12	C4-DA-1-DA-1	20.981
L-C4-CC4-S-12-02	72HR-0100	C4-CC4-S-12	C4-DA-1-DA-1	4.787
L-C4-CC4-S-12-02	72HR-0050	C4-CC4-S-12	C4-DA-1-DA-1	2.212
L-C4-CC4-S-12-02	72HR-0025	C4-CC4-S-12	C4-DA-1-DA-1	0.000
L-C4-CC4-S-12-02	72HR-0010	C4-CC4-S-12	C4-DA-1-DA-1	0.000
L-C4-CC4-S-12-02	72HR-0005	C4-CC4-S-12	C4-DA-1-DA-1	0.000
L-C4-CC4-S-12-02	24HR-0025	C4-CC4-S-12	C4-DA-1-DA-1	0.000
L-C4-CC4-S-12-02	24HR-0010	C4-CC4-S-12	C4-DA-1-DA-1	0.000
L-C4-CC4-S-12-02	24HR-0005	C4-CC4-S-12	C4-DA-1-DA-1	0.000
L-C4-CC4-S-12-03	72HR-1000	C4-CC4-S-12	C4-U4-3W	-331.496
L-C4-CC4-S-12-03	72HR-0500	C4-CC4-S-12	C4-U4-3W	-272.076
L-C4-CC4-S-12-03	72HR-0100	C4-CC4-S-12	C4-U4-3W	-155.291
L-C4-CC4-S-12-03	72HR-0050	C4-CC4-S-12	C4-U4-3W	-101.032
L-C4-CC4-S-12-03	72HR-0025	C4-CC4-S-12	C4-U4-3W	-57.707
L-C4-CC4-S-12-03	72HR-0010	C4-CC4-S-12	C4-U4-3W	-27.800
L-C4-CC4-S-12-03	72HR-0005	C4-CC4-S-12	C4-U4-3W	-13.446
L-C4-CC4-S-12-03	24HR-0025	C4-CC4-S-12	C4-U4-3W	-27.534
L-C4-CC4-S-12-03	24HR-0010	C4-CC4-S-12	C4-U4-3W	-10.653
L-C4-CC4-S-12-03	24HR-0005	C4-CC4-S-12	C4-U4-3W	-3.465
L-C4-C3-N4-3	72HR-1000	C4-C3-N4-3	C4-C2-U4-54E	-114.649
L-C4-C3-N4-3	72HR-0500	C4-C3-N4-3	C4-C2-U4-54E	-106.682
L-C4-C3-N4-3	72HR-0100	C4-C3-N4-3	C4-C2-U4-54E	-112.899
L-C4-C3-N4-3	72HR-0050	C4-C3-N4-3	C4-C2-U4-54E	-75.289
L-C4-C3-N4-3	72HR-0025	C4-C3-N4-3	C4-C2-U4-54E	68.214
L-C4-C3-N4-3	72HR-0010	C4-C3-N4-3	C4-C2-U4-54E	71.010
L-C4-C3-N4-3	72HR-0005	C4-C3-N4-3	C4-C2-U4-54E	67.207
L-C4-C3-N4-3	24HR-0025	C4-C3-N4-3	C4-C2-U4-54E	73.822
L-C4-C3-N4-3	24HR-0010	C4-C3-N4-3	C4-C2-U4-54E	70.281
L-C4-C3-N4-3	24HR-0005	C4-C3-N4-3	C4-C2-U4-54E	67.542
L-C4-C3-N-42-C	72HR-1000	C4-C3-N-42-C	C4-C2-U4-53E	-109.998
L-C4-C3-N-42-C	72HR-0500	C4-C3-N-42-C	C4-C2-U4-53E	-108.815
L-C4-C3-N-42-C	72HR-0100	C4-C3-N-42-C	C4-C2-U4-53E	-112.996
L-C4-C3-N-42-C	72HR-0050	C4-C3-N-42-C	C4-C2-U4-53E	-74.722
L-C4-C3-N-42-C	72HR-0025	C4-C3-N-42-C	C4-C2-U4-53E	68.563
L-C4-C3-N-42-C	72HR-0010	C4-C3-N-42-C	C4-C2-U4-53E	71.091
L-C4-C3-N-42-C	72HR-0005	C4-C3-N-42-C	C4-C2-U4-53E	67.118
L-C4-C3-N-42-C	24HR-0025	C4-C3-N-42-C	C4-C2-U4-53E	74.152
L-C4-C3-N-42-C	24HR-0010	C4-C3-N-42-C	C4-C2-U4-53E	70.474
L-C4-C3-N-42-C	24HR-0005	C4-C3-N-42-C	C4-C2-U4-53E	67.631
L-C4-C3-N-42-B	72HR-1000	C4-C3-N-42-B	C4-C2-U4-52E	-110.928
L-C4-C3-N-42-B	72HR-0500	C4-C3-N-42-B	C4-C2-U4-52E	-111.518
L-C4-C3-N-42-B	72HR-0100	C4-C3-N-42-B	C4-C2-U4-52E	-112.990
L-C4-C3-N-42-B	72HR-0050	C4-C3-N-42-B	C4-C2-U4-52E	-74.333
L-C4-C3-N-42-B	72HR-0025	C4-C3-N-42-B	C4-C2-U4-52E	68.793
L-C4-C3-N-42-B	72HR-0010	C4-C3-N-42-B	C4-C2-U4-52E	71.142
L-C4-C3-N-42-B	72HR-0005	C4-C3-N-42-B	C4-C2-U4-52E	67.085
L-C4-C3-N-42-B	24HR-0025	C4-C3-N-42-B	C4-C2-U4-52E	74.347

C-4 Discharges (cfs) - 2060

Name	Storm	Upstream Node Name	Downstream Node Name	Max Flow cfs
L-C4-C3-N-42-B	24HR-0010	C4-C3-N-42-B	C4-C2-U4-52E	70.635
L-C4-C3-N-42-B	24HR-0005	C4-C3-N-42-B	C4-C2-U4-52E	67.709
L-C4-C3-N-42-A	72HR-1000	C4-C3-N-42-A	C4-C2-U4-51E	-111.551
L-C4-C3-N-42-A	72HR-0500	C4-C3-N-42-A	C4-C2-U4-51E	-112.897
L-C4-C3-N-42-A	72HR-0100	C4-C3-N-42-A	C4-C2-U4-51E	-112.957
L-C4-C3-N-42-A	72HR-0050	C4-C3-N-42-A	C4-C2-U4-51E	-74.105
L-C4-C3-N-42-A	72HR-0025	C4-C3-N-42-A	C4-C2-U4-51E	68.902
L-C4-C3-N-42-A	72HR-0010	C4-C3-N-42-A	C4-C2-U4-51E	71.175
L-C4-C3-N-42-A	72HR-0005	C4-C3-N-42-A	C4-C2-U4-51E	67.063
L-C4-C3-N-42-A	24HR-0025	C4-C3-N-42-A	C4-C2-U4-51E	74.431
L-C4-C3-N-42-A	24HR-0010	C4-C3-N-42-A	C4-C2-U4-51E	70.706
L-C4-C3-N-42-A	24HR-0005	C4-C3-N-42-A	C4-C2-U4-51E	67.781
L-C4-NL-N-2	72HR-1000	C4-NL-N-2	C4-WB-7W	134.989
L-C4-NL-N-2	72HR-0500	C4-NL-N-2	C4-WB-7W	110.234
L-C4-NL-N-2	72HR-0100	C4-NL-N-2	C4-WB-7W	67.037
L-C4-NL-N-2	72HR-0050	C4-NL-N-2	C4-WB-7W	50.832
L-C4-NL-N-2	72HR-0025	C4-NL-N-2	C4-WB-7W	36.199
L-C4-NL-N-2	72HR-0010	C4-NL-N-2	C4-WB-7W	20.773
L-C4-NL-N-2	72HR-0005	C4-NL-N-2	C4-WB-7W	14.098
L-C4-NL-N-2	24HR-0025	C4-NL-N-2	C4-WB-7W	19.972
L-C4-NL-N-2	24HR-0010	C4-NL-N-2	C4-WB-7W	11.765
L-C4-NL-N-2	24HR-0005	C4-NL-N-2	C4-WB-7W	6.585
L-C4-SC-4S-01	72HR-1000	C4-SC-4S	C4-C3-N-24-B	212.327
L-C4-SC-4S-01	72HR-0500	C4-SC-4S	C4-C3-N-24-B	181.971
L-C4-SC-4S-01	72HR-0100	C4-SC-4S	C4-C3-N-24-B	95.956
L-C4-SC-4S-01	72HR-0050	C4-SC-4S	C4-C3-N-24-B	68.050
L-C4-SC-4S-01	72HR-0025	C4-SC-4S	C4-C3-N-24-B	43.154
L-C4-SC-4S-01	72HR-0010	C4-SC-4S	C4-C3-N-24-B	22.814
L-C4-SC-4S-01	72HR-0005	C4-SC-4S	C4-C3-N-24-B	15.754
L-C4-SC-4S-01	24HR-0025	C4-SC-4S	C4-C3-N-24-B	23.748
L-C4-SC-4S-01	24HR-0010	C4-SC-4S	C4-C3-N-24-B	14.724
L-C4-SC-4S-01	24HR-0005	C4-SC-4S	C4-C3-N-24-B	8.201
L-C4-SC-4S-04	72HR-1000	C4-SC-4S	C4-DA-1-DA-5	26.019
L-C4-SC-4S-04	72HR-0500	C4-SC-4S	C4-DA-1-DA-5	19.653
L-C4-SC-4S-04	72HR-0100	C4-SC-4S	C4-DA-1-DA-5	8.632
L-C4-SC-4S-04	72HR-0050	C4-SC-4S	C4-DA-1-DA-5	5.242
L-C4-SC-4S-04	72HR-0025	C4-SC-4S	C4-DA-1-DA-5	2.666
L-C4-SC-4S-04	72HR-0010	C4-SC-4S	C4-DA-1-DA-5	0.588
L-C4-SC-4S-04	72HR-0005	C4-SC-4S	C4-DA-1-DA-5	0.086
L-C4-SC-4S-04	24HR-0025	C4-SC-4S	C4-DA-1-DA-5	0.702
L-C4-SC-4S-04	24HR-0010	C4-SC-4S	C4-DA-1-DA-5	0.054
L-C4-SC-4S-04	24HR-0005	C4-SC-4S	C4-DA-1-DA-5	0.000
L-C4-SC-4S-02	72HR-1000	C4-SC-4S	C4-C3-N4-1	29.892
L-C4-SC-4S-02	72HR-0500	C4-SC-4S	C4-C3-N4-1	15.772
L-C4-SC-4S-02	72HR-0100	C4-SC-4S	C4-C3-N4-1	2.061
L-C4-SC-4S-02	72HR-0050	C4-SC-4S	C4-C3-N4-1	0.267
L-C4-SC-4S-02	72HR-0025	C4-SC-4S	C4-C3-N4-1	0.000
L-C4-SC-4S-02	72HR-0010	C4-SC-4S	C4-C3-N4-1	0.000
L-C4-SC-4S-02	72HR-0005	C4-SC-4S	C4-C3-N4-1	0.000
L-C4-SC-4S-02	24HR-0025	C4-SC-4S	C4-C3-N4-1	0.000
L-C4-SC-4S-02	24HR-0010	C4-SC-4S	C4-C3-N4-1	0.000

C-4 Discharges (cfs) - 2060

Name	Storm	Upstream Node Name	Downstream Node Name	Max Flow cfs
L-C4-SC-4S-02	24HR-0005	C4-SC-4S	C4-C3-N4-1	0.000
L-C4-SC-4S-03	72HR-1000	C4-SC-4S	C4-CSC-W-4	5.524
L-C4-SC-4S-03	72HR-0500	C4-SC-4S	C4-CSC-W-4	2.677
L-C4-SC-4S-03	72HR-0100	C4-SC-4S	C4-CSC-W-4	1.088
L-C4-SC-4S-03	72HR-0050	C4-SC-4S	C4-CSC-W-4	0.540
L-C4-SC-4S-03	72HR-0025	C4-SC-4S	C4-CSC-W-4	0.224
L-C4-SC-4S-03	72HR-0010	C4-SC-4S	C4-CSC-W-4	0.004
L-C4-SC-4S-03	72HR-0005	C4-SC-4S	C4-CSC-W-4	0.000
L-C4-SC-4S-03	24HR-0025	C4-SC-4S	C4-CSC-W-4	0.011
L-C4-SC-4S-03	24HR-0010	C4-SC-4S	C4-CSC-W-4	0.000
L-C4-SC-4S-03	24HR-0005	C4-SC-4S	C4-CSC-W-4	0.000
L-C4-C3-N-24-B	72HR-1000	C4-C3-N-24-B	C4-C2-U4-48N	234.389
L-C4-C3-N-24-B	72HR-0500	C4-C3-N-24-B	C4-C2-U4-48N	265.186
L-C4-C3-N-24-B	72HR-0100	C4-C3-N-24-B	C4-C2-U4-48N	296.670
L-C4-C3-N-24-B	72HR-0050	C4-C3-N-24-B	C4-C2-U4-48N	269.043
L-C4-C3-N-24-B	72HR-0025	C4-C3-N-24-B	C4-C2-U4-48N	232.973
L-C4-C3-N-24-B	72HR-0010	C4-C3-N-24-B	C4-C2-U4-48N	188.794
L-C4-C3-N-24-B	72HR-0005	C4-C3-N-24-B	C4-C2-U4-48N	160.903
L-C4-C3-N-24-B	24HR-0025	C4-C3-N-24-B	C4-C2-U4-48N	223.120
L-C4-C3-N-24-B	24HR-0010	C4-C3-N-24-B	C4-C2-U4-48N	180.244
L-C4-C3-N-24-B	24HR-0005	C4-C3-N-24-B	C4-C2-U4-48N	150.697
L-C4-C3-N4-1	72HR-1000	C4-C3-N4-1	C4-C3-N3-1	205.199
L-C4-C3-N4-1	72HR-0500	C4-C3-N4-1	C4-C3-N3-1	175.894
L-C4-C3-N4-1	72HR-0100	C4-C3-N4-1	C4-C3-N3-1	137.883
L-C4-C3-N4-1	72HR-0050	C4-C3-N4-1	C4-C3-N3-1	116.975
L-C4-C3-N4-1	72HR-0025	C4-C3-N4-1	C4-C3-N3-1	107.443
L-C4-C3-N4-1	72HR-0010	C4-C3-N4-1	C4-C3-N3-1	100.443
L-C4-C3-N4-1	72HR-0005	C4-C3-N4-1	C4-C3-N3-1	87.882
L-C4-C3-N4-1	24HR-0025	C4-C3-N4-1	C4-C3-N3-1	99.218
L-C4-C3-N4-1	24HR-0010	C4-C3-N4-1	C4-C3-N3-1	87.533
L-C4-C3-N4-1	24HR-0005	C4-C3-N4-1	C4-C3-N3-1	78.398
L-C4-DA-1-DA-50	72HR-1000	C4-DA-1-DA-5	C4-C3-N-24-A	369.253
L-C4-DA-1-DA-50	72HR-0500	C4-DA-1-DA-5	C4-C3-N-24-A	380.784
L-C4-DA-1-DA-50	72HR-0100	C4-DA-1-DA-5	C4-C3-N-24-A	405.760
L-C4-DA-1-DA-50	72HR-0050	C4-DA-1-DA-5	C4-C3-N-24-A	357.647
L-C4-DA-1-DA-50	72HR-0025	C4-DA-1-DA-5	C4-C3-N-24-A	308.435
L-C4-DA-1-DA-50	72HR-0010	C4-DA-1-DA-5	C4-C3-N-24-A	254.607
L-C4-DA-1-DA-50	72HR-0005	C4-DA-1-DA-5	C4-C3-N-24-A	212.386
L-C4-DA-1-DA-50	24HR-0025	C4-DA-1-DA-5	C4-C3-N-24-A	288.350
L-C4-DA-1-DA-50	24HR-0010	C4-DA-1-DA-5	C4-C3-N-24-A	231.780
L-C4-DA-1-DA-50	24HR-0005	C4-DA-1-DA-5	C4-C3-N-24-A	194.576
L-C4-C3-N-24-A	72HR-1000	C4-C3-N-24-A	C4-C2-B4-21N	538.813
L-C4-C3-N-24-A	72HR-0500	C4-C3-N-24-A	C4-C2-B4-21N	545.026
L-C4-C3-N-24-A	72HR-0100	C4-C3-N-24-A	C4-C2-B4-21N	484.352
L-C4-C3-N-24-A	72HR-0050	C4-C3-N-24-A	C4-C2-B4-21N	405.793
L-C4-C3-N-24-A	72HR-0025	C4-C3-N-24-A	C4-C2-B4-21N	343.612
L-C4-C3-N-24-A	72HR-0010	C4-C3-N-24-A	C4-C2-B4-21N	275.705
L-C4-C3-N-24-A	72HR-0005	C4-C3-N-24-A	C4-C2-B4-21N	229.093
L-C4-C3-N-24-A	24HR-0025	C4-C3-N-24-A	C4-C2-B4-21N	317.637
L-C4-C3-N-24-A	24HR-0010	C4-C3-N-24-A	C4-C2-B4-21N	249.995
L-C4-C3-N-24-A	24HR-0005	C4-C3-N-24-A	C4-C2-B4-21N	206.454

C-4 Discharges (cfs) - 2060

Name	Storm	Upstream Node Name	Downstream Node Name	Max Flow cfs
L-C4-CC4-N-12-01	72HR-1000	C4-CC4-N-12	C4-25W	248.219
L-C4-CC4-N-12-01	72HR-0500	C4-CC4-N-12	C4-25W	163.278
L-C4-CC4-N-12-01	72HR-0100	C4-CC4-N-12	C4-25W	20.154
L-C4-CC4-N-12-01	72HR-0050	C4-CC4-N-12	C4-25W	10.549
L-C4-CC4-N-12-01	72HR-0025	C4-CC4-N-12	C4-25W	4.231
L-C4-CC4-N-12-01	72HR-0010	C4-CC4-N-12	C4-25W	0.283
L-C4-CC4-N-12-01	72HR-0005	C4-CC4-N-12	C4-25W	0.000
L-C4-CC4-N-12-01	24HR-0025	C4-CC4-N-12	C4-25W	2.570
L-C4-CC4-N-12-01	24HR-0010	C4-CC4-N-12	C4-25W	0.077
L-C4-CC4-N-12-01	24HR-0005	C4-CC4-N-12	C4-25W	0.000
L-C4-CC4-N-12-05	72HR-1000	C4-CC4-N-12	C4-WB-14W	-37.498
L-C4-CC4-N-12-05	72HR-0500	C4-CC4-N-12	C4-WB-14W	-6.887
L-C4-CC4-N-12-05	72HR-0100	C4-CC4-N-12	C4-WB-14W	1.072
L-C4-CC4-N-12-05	72HR-0050	C4-CC4-N-12	C4-WB-14W	0.507
L-C4-CC4-N-12-05	72HR-0025	C4-CC4-N-12	C4-WB-14W	0.114
L-C4-CC4-N-12-05	72HR-0010	C4-CC4-N-12	C4-WB-14W	0.000
L-C4-CC4-N-12-05	72HR-0005	C4-CC4-N-12	C4-WB-14W	0.000
L-C4-CC4-N-12-05	24HR-0025	C4-CC4-N-12	C4-WB-14W	0.046
L-C4-CC4-N-12-05	24HR-0010	C4-CC4-N-12	C4-WB-14W	0.000
L-C4-CC4-N-12-05	24HR-0005	C4-CC4-N-12	C4-WB-14W	0.000
L-C4-CC4-N-12-03	72HR-1000	C4-CC4-N-12	C4-DA-1-DA-5	-23.023
L-C4-CC4-N-12-03	72HR-0500	C4-CC4-N-12	C4-DA-1-DA-5	-3.945
L-C4-CC4-N-12-03	72HR-0100	C4-CC4-N-12	C4-DA-1-DA-5	0.522
L-C4-CC4-N-12-03	72HR-0050	C4-CC4-N-12	C4-DA-1-DA-5	0.167
L-C4-CC4-N-12-03	72HR-0025	C4-CC4-N-12	C4-DA-1-DA-5	0.002
L-C4-CC4-N-12-03	72HR-0010	C4-CC4-N-12	C4-DA-1-DA-5	0.000
L-C4-CC4-N-12-03	72HR-0005	C4-CC4-N-12	C4-DA-1-DA-5	0.000
L-C4-CC4-N-12-03	24HR-0025	C4-CC4-N-12	C4-DA-1-DA-5	0.000
L-C4-CC4-N-12-03	24HR-0010	C4-CC4-N-12	C4-DA-1-DA-5	0.000
L-C4-CC4-N-12-03	24HR-0005	C4-CC4-N-12	C4-DA-1-DA-5	0.000
L-C4-CC4-N-12-04	72HR-1000	C4-CC4-N-12	C4-NL-N-2	-96.406
L-C4-CC4-N-12-04	72HR-0500	C4-CC4-N-12	C4-NL-N-2	-74.673
L-C4-CC4-N-12-04	72HR-0100	C4-CC4-N-12	C4-NL-N-2	-40.079
L-C4-CC4-N-12-04	72HR-0050	C4-CC4-N-12	C4-NL-N-2	-27.198
L-C4-CC4-N-12-04	72HR-0025	C4-CC4-N-12	C4-NL-N-2	-14.167
L-C4-CC4-N-12-04	72HR-0010	C4-CC4-N-12	C4-NL-N-2	-6.104
L-C4-CC4-N-12-04	72HR-0005	C4-CC4-N-12	C4-NL-N-2	-1.895
L-C4-CC4-N-12-04	24HR-0025	C4-CC4-N-12	C4-NL-N-2	-5.718
L-C4-CC4-N-12-04	24HR-0010	C4-CC4-N-12	C4-NL-N-2	-1.477
L-C4-CC4-N-12-04	24HR-0005	C4-CC4-N-12	C4-NL-N-2	-0.652
L-C4-CC4-N-12-02	72HR-1000	C4-CC4-N-12	C4-C3-N4-1	207.981
L-C4-CC4-N-12-02	72HR-0500	C4-CC4-N-12	C4-C3-N4-1	181.535
L-C4-CC4-N-12-02	72HR-0100	C4-CC4-N-12	C4-C3-N4-1	86.416
L-C4-CC4-N-12-02	72HR-0050	C4-CC4-N-12	C4-C3-N4-1	49.497
L-C4-CC4-N-12-02	72HR-0025	C4-CC4-N-12	C4-C3-N4-1	24.991
L-C4-CC4-N-12-02	72HR-0010	C4-CC4-N-12	C4-C3-N4-1	3.325
L-C4-CC4-N-12-02	72HR-0005	C4-CC4-N-12	C4-C3-N4-1	0.098
L-C4-CC4-N-12-02	24HR-0025	C4-CC4-N-12	C4-C3-N4-1	18.374
L-C4-CC4-N-12-02	24HR-0010	C4-CC4-N-12	C4-C3-N4-1	1.529
L-C4-CC4-N-12-02	24HR-0005	C4-CC4-N-12	C4-C3-N4-1	0.000
C4-CC4-N-12-OF1	72HR-1000	C4-CC4-N-12	C4-C3-CN-10.1	55.522

C-4 Discharges (cfs) - 2060

Name	Storm	Upstream Node Name	Downstream Node Name	Max Flow cfs
C4-CC4-N-12-OF1	72HR-0500			57.911
C4-CC4-N-12-OF1	72HR-0100			62.453
C4-CC4-N-12-OF1	72HR-0050			64.126
C4-CC4-N-12-OF1	72HR-0025			64.406
C4-CC4-N-12-OF1	72HR-0010			67.836
C4-CC4-N-12-OF1	72HR-0005			70.830
C4-CC4-N-12-OF1	24HR-0025			68.604
C4-CC4-N-12-OF1	24HR-0010			72.122
C4-CC4-N-12-OF1	24HR-0005			74.328
L-C4-DA-1-DA-51-01	72HR-1000	C4-DA-1-DA-5	C4-C3-CN-11	28.873
L-C4-DA-1-DA-51-01	72HR-0500	C4-DA-1-DA-5	C4-C3-CN-11	9.281
L-C4-DA-1-DA-51-01	72HR-0100	C4-DA-1-DA-5	C4-C3-CN-11	0.000
L-C4-DA-1-DA-51-01	72HR-0050	C4-DA-1-DA-5	C4-C3-CN-11	0.000
L-C4-DA-1-DA-51-01	72HR-0025	C4-DA-1-DA-5	C4-C3-CN-11	0.000
L-C4-DA-1-DA-51-01	72HR-0010	C4-DA-1-DA-5	C4-C3-CN-11	0.000
L-C4-DA-1-DA-51-01	72HR-0005	C4-DA-1-DA-5	C4-C3-CN-11	0.000
L-C4-DA-1-DA-51-01	24HR-0025	C4-DA-1-DA-5	C4-C3-CN-11	0.000
L-C4-DA-1-DA-51-01	24HR-0010	C4-DA-1-DA-5	C4-C3-CN-11	0.000
L-C4-DA-1-DA-51-01	24HR-0005	C4-DA-1-DA-5	C4-C3-CN-11	0.000
L-C4-DA-1-DA-51	72HR-1000	C4-DA-1-DA-5	C4-WB-14W	-367.056
L-C4-DA-1-DA-51	72HR-0500	C4-DA-1-DA-5	C4-WB-14W	-379.992
L-C4-DA-1-DA-51	72HR-0100	C4-DA-1-DA-5	C4-WB-14W	-342.005
L-C4-DA-1-DA-51	72HR-0050	C4-DA-1-DA-5	C4-WB-14W	-314.347
L-C4-DA-1-DA-51	72HR-0025	C4-DA-1-DA-5	C4-WB-14W	-270.159
L-C4-DA-1-DA-51	72HR-0010	C4-DA-1-DA-5	C4-WB-14W	-256.082
L-C4-DA-1-DA-51	72HR-0005	C4-DA-1-DA-5	C4-WB-14W	-230.497
L-C4-DA-1-DA-51	24HR-0025	C4-DA-1-DA-5	C4-WB-14W	-322.510
L-C4-DA-1-DA-51	24HR-0010	C4-DA-1-DA-5	C4-WB-14W	-273.765
L-C4-DA-1-DA-51	24HR-0005	C4-DA-1-DA-5	C4-WB-14W	-232.506
L-C4-C2-B4-20E	72HR-1000	C4-C2-B4-20E	C4-DA-2-DA-2	448.993
L-C4-C2-B4-20E	72HR-0500	C4-C2-B4-20E	C4-DA-2-DA-2	392.034
L-C4-C2-B4-20E	72HR-0100	C4-C2-B4-20E	C4-DA-2-DA-2	311.572
L-C4-C2-B4-20E	72HR-0050	C4-C2-B4-20E	C4-DA-2-DA-2	230.849
L-C4-C2-B4-20E	72HR-0025	C4-C2-B4-20E	C4-DA-2-DA-2	214.476
L-C4-C2-B4-20E	72HR-0010	C4-C2-B4-20E	C4-DA-2-DA-2	209.378
L-C4-C2-B4-20E	72HR-0005	C4-C2-B4-20E	C4-DA-2-DA-2	178.077
L-C4-C2-B4-20E	24HR-0025	C4-C2-B4-20E	C4-DA-2-DA-2	-221.673
L-C4-C2-B4-20E	24HR-0010	C4-C2-B4-20E	C4-DA-2-DA-2	184.886
L-C4-C2-B4-20E	24HR-0005	C4-C2-B4-20E	C4-DA-2-DA-2	174.351
L-C4-C3-CN-1	72HR-1000	C4-C3-CN-1	C4-B4-30N	672.719
L-C4-C3-CN-1	72HR-0500	C4-C3-CN-1	C4-B4-30N	578.003
L-C4-C3-CN-1	72HR-0100	C4-C3-CN-1	C4-B4-30N	403.232
L-C4-C3-CN-1	72HR-0050	C4-C3-CN-1	C4-B4-30N	335.142
L-C4-C3-CN-1	72HR-0025	C4-C3-CN-1	C4-B4-30N	298.084
L-C4-C3-CN-1	72HR-0010	C4-C3-CN-1	C4-B4-30N	264.280
L-C4-C3-CN-1	72HR-0005	C4-C3-CN-1	C4-B4-30N	224.608
L-C4-C3-CN-1	24HR-0025	C4-C3-CN-1	C4-B4-30N	279.902
L-C4-C3-CN-1	24HR-0010	C4-C3-CN-1	C4-B4-30N	241.106
L-C4-C3-CN-1	24HR-0005	C4-C3-CN-1	C4-B4-30N	220.243
L-C4-C3-N2-1F	72HR-1000	C4-C3-N2-1F	C4-C2-B4-19N	645.810
L-C4-C3-N2-1F	72HR-0500	C4-C3-N2-1F	C4-C2-B4-19N	563.696

C-4 Discharges (cfs) - 2060

Name	Storm	Upstream Node Name	Downstream Node Name	Max Flow cfs
L-C4-C3-N2-1F	72HR-0100	C4-C3-N2-1F	C4-C2-B4-19N	401.081
L-C4-C3-N2-1F	72HR-0050	C4-C3-N2-1F	C4-C2-B4-19N	325.261
L-C4-C3-N2-1F	72HR-0025	C4-C3-N2-1F	C4-C2-B4-19N	289.195
L-C4-C3-N2-1F	72HR-0010	C4-C3-N2-1F	C4-C2-B4-19N	258.351
L-C4-C3-N2-1F	72HR-0005	C4-C3-N2-1F	C4-C2-B4-19N	219.389
L-C4-C3-N2-1F	24HR-0025	C4-C3-N2-1F	C4-C2-B4-19N	266.850
L-C4-C3-N2-1F	24HR-0010	C4-C3-N2-1F	C4-C2-B4-19N	229.844
L-C4-C3-N2-1F	24HR-0005	C4-C3-N2-1F	C4-C2-B4-19N	212.676
L-C4-DA-2-DA-2	72HR-1000	C4-DA-2-DA-2	C4-C3-N2-1F	648.542
L-C4-DA-2-DA-2	72HR-0500	C4-DA-2-DA-2	C4-C3-N2-1F	558.928
L-C4-DA-2-DA-2	72HR-0100	C4-DA-2-DA-2	C4-C3-N2-1F	399.190
L-C4-DA-2-DA-2	72HR-0050	C4-DA-2-DA-2	C4-C3-N2-1F	302.268
L-C4-DA-2-DA-2	72HR-0025	C4-DA-2-DA-2	C4-C3-N2-1F	269.296
L-C4-DA-2-DA-2	72HR-0010	C4-DA-2-DA-2	C4-C3-N2-1F	246.378
L-C4-DA-2-DA-2	72HR-0005	C4-DA-2-DA-2	C4-C3-N2-1F	209.716
L-C4-DA-2-DA-2	24HR-0025	C4-DA-2-DA-2	C4-C3-N2-1F	244.419
L-C4-DA-2-DA-2	24HR-0010	C4-DA-2-DA-2	C4-C3-N2-1F	215.474
L-C4-DA-2-DA-2	24HR-0005	C4-DA-2-DA-2	C4-C3-N2-1F	201.209
L-C4-C3-N1-2	72HR-1000	C4-C3-N1-2	C4-C3-N2-1	149.554
L-C4-C3-N1-2	72HR-0500	C4-C3-N1-2	C4-C3-N2-1	160.081
L-C4-C3-N1-2	72HR-0100	C4-C3-N1-2	C4-C3-N2-1	112.421
L-C4-C3-N1-2	72HR-0050	C4-C3-N1-2	C4-C3-N2-1	90.692
L-C4-C3-N1-2	72HR-0025	C4-C3-N1-2	C4-C3-N2-1	74.520
L-C4-C3-N1-2	72HR-0010	C4-C3-N1-2	C4-C3-N2-1	52.574
L-C4-C3-N1-2	72HR-0005	C4-C3-N1-2	C4-C3-N2-1	40.717
L-C4-C3-N1-2	24HR-0025	C4-C3-N1-2	C4-C3-N2-1	65.956
L-C4-C3-N1-2	24HR-0010	C4-C3-N1-2	C4-C3-N2-1	46.752
L-C4-C3-N1-2	24HR-0005	C4-C3-N1-2	C4-C3-N2-1	35.260
L-C4-U4-4N-02	72HR-1000	C4-U4-4N	C4-C3-CN-1	12.907
L-C4-U4-4N-02	72HR-0500	C4-U4-4N	C4-C3-CN-1	6.720
L-C4-U4-4N-02	72HR-0100	C4-U4-4N	C4-C3-CN-1	0.436
L-C4-U4-4N-02	72HR-0050	C4-U4-4N	C4-C3-CN-1	0.014
L-C4-U4-4N-02	72HR-0025	C4-U4-4N	C4-C3-CN-1	0.000
L-C4-U4-4N-02	72HR-0010	C4-U4-4N	C4-C3-CN-1	0.000
L-C4-U4-4N-02	72HR-0005	C4-U4-4N	C4-C3-CN-1	0.000
L-C4-U4-4N-02	24HR-0025	C4-U4-4N	C4-C3-CN-1	0.000
L-C4-U4-4N-02	24HR-0010	C4-U4-4N	C4-C3-CN-1	0.000
L-C4-U4-4N-02	24HR-0005	C4-U4-4N	C4-C3-CN-1	0.000
L-C4-U4-4N-03	72HR-1000	C4-U4-4N	C4-C3-N1-2	33.684
L-C4-U4-4N-03	72HR-0500	C4-U4-4N	C4-C3-N1-2	23.311
L-C4-U4-4N-03	72HR-0100	C4-U4-4N	C4-C3-N1-2	6.634
L-C4-U4-4N-03	72HR-0050	C4-U4-4N	C4-C3-N1-2	2.626
L-C4-U4-4N-03	72HR-0025	C4-U4-4N	C4-C3-N1-2	0.984
L-C4-U4-4N-03	72HR-0010	C4-U4-4N	C4-C3-N1-2	0.134
L-C4-U4-4N-03	72HR-0005	C4-U4-4N	C4-C3-N1-2	0.000
L-C4-U4-4N-03	24HR-0025	C4-U4-4N	C4-C3-N1-2	0.169
L-C4-U4-4N-03	24HR-0010	C4-U4-4N	C4-C3-N1-2	0.000
L-C4-U4-4N-03	24HR-0005	C4-U4-4N	C4-C3-N1-2	0.000
L-C4-U4-4N-01	72HR-1000	C4-U4-4N	C4-192C	-110.253
L-C4-U4-4N-01	72HR-0500	C4-U4-4N	C4-192C	-85.556
L-C4-U4-4N-01	72HR-0100	C4-U4-4N	C4-192C	-38.431

C-4 Discharges (cfs) - 2060

Name	Storm	Upstream Node Name	Downstream Node Name	Max Flow cfs
L-C4-U4-4N-01	72HR-0050	C4-U4-4N	C4-192C	28.101
L-C4-U4-4N-01	72HR-0025	C4-U4-4N	C4-192C	21.379
L-C4-U4-4N-01	72HR-0010	C4-U4-4N	C4-192C	11.706
L-C4-U4-4N-01	72HR-0005	C4-U4-4N	C4-192C	6.850
L-C4-U4-4N-01	24HR-0025	C4-U4-4N	C4-192C	11.282
L-C4-U4-4N-01	24HR-0010	C4-U4-4N	C4-192C	5.586
L-C4-U4-4N-01	24HR-0005	C4-U4-4N	C4-192C	3.408
L-C4-U4-4N-04	72HR-1000	C4-U4-4N	C4-DA-2-DA-2	175.837
L-C4-U4-4N-04	72HR-0500	C4-U4-4N	C4-DA-2-DA-2	133.077
L-C4-U4-4N-04	72HR-0100	C4-U4-4N	C4-DA-2-DA-2	61.101
L-C4-U4-4N-04	72HR-0050	C4-U4-4N	C4-DA-2-DA-2	40.192
L-C4-U4-4N-04	72HR-0025	C4-U4-4N	C4-DA-2-DA-2	24.618
L-C4-U4-4N-04	72HR-0010	C4-U4-4N	C4-DA-2-DA-2	10.761
L-C4-U4-4N-04	72HR-0005	C4-U4-4N	C4-DA-2-DA-2	4.575
L-C4-U4-4N-04	24HR-0025	C4-U4-4N	C4-DA-2-DA-2	11.494
L-C4-U4-4N-04	24HR-0010	C4-U4-4N	C4-DA-2-DA-2	3.182
L-C4-U4-4N-04	24HR-0005	C4-U4-4N	C4-DA-2-DA-2	1.009
L-C4-U4-3W-03	72HR-1000	C4-U4-3W	C4-DA-1-DA-5	42.951
L-C4-U4-3W-03	72HR-0500	C4-U4-3W	C4-DA-1-DA-5	29.589
L-C4-U4-3W-03	72HR-0100	C4-U4-3W	C4-DA-1-DA-5	6.592
L-C4-U4-3W-03	72HR-0050	C4-U4-3W	C4-DA-1-DA-5	3.016
L-C4-U4-3W-03	72HR-0025	C4-U4-3W	C4-DA-1-DA-5	0.851
L-C4-U4-3W-03	72HR-0010	C4-U4-3W	C4-DA-1-DA-5	0.000
L-C4-U4-3W-03	72HR-0005	C4-U4-3W	C4-DA-1-DA-5	0.000
L-C4-U4-3W-03	24HR-0025	C4-U4-3W	C4-DA-1-DA-5	0.000
L-C4-U4-3W-03	24HR-0010	C4-U4-3W	C4-DA-1-DA-5	0.000
L-C4-U4-3W-03	24HR-0005	C4-U4-3W	C4-DA-1-DA-5	0.000
L-C4-U4-3W-02	72HR-1000	C4-U4-3W	C4-C3-N1-2	44.446
L-C4-U4-3W-02	72HR-0500	C4-U4-3W	C4-C3-N1-2	35.461
L-C4-U4-3W-02	72HR-0100	C4-U4-3W	C4-C3-N1-2	24.354
L-C4-U4-3W-02	72HR-0050	C4-U4-3W	C4-C3-N1-2	19.059
L-C4-U4-3W-02	72HR-0025	C4-U4-3W	C4-C3-N1-2	14.019
L-C4-U4-3W-02	72HR-0010	C4-U4-3W	C4-C3-N1-2	9.460
L-C4-U4-3W-02	72HR-0005	C4-U4-3W	C4-C3-N1-2	6.994
L-C4-U4-3W-02	24HR-0025	C4-U4-3W	C4-C3-N1-2	9.419
L-C4-U4-3W-02	24HR-0010	C4-U4-3W	C4-C3-N1-2	6.426
L-C4-U4-3W-02	24HR-0005	C4-U4-3W	C4-C3-N1-2	4.137
L-C4-U4-3W-01	72HR-1000	C4-U4-3W	C4-192C	4.724
L-C4-U4-3W-01	72HR-0500	C4-U4-3W	C4-192C	3.581
L-C4-U4-3W-01	72HR-0100	C4-U4-3W	C4-192C	1.137
L-C4-U4-3W-01	72HR-0050	C4-U4-3W	C4-192C	0.407
L-C4-U4-3W-01	72HR-0025	C4-U4-3W	C4-192C	0.158
L-C4-U4-3W-01	72HR-0010	C4-U4-3W	C4-192C	0.010
L-C4-U4-3W-01	72HR-0005	C4-U4-3W	C4-192C	0.000
L-C4-U4-3W-01	24HR-0025	C4-U4-3W	C4-192C	0.009
L-C4-U4-3W-01	24HR-0010	C4-U4-3W	C4-192C	0.000
L-C4-U4-3W-01	24HR-0005	C4-U4-3W	C4-192C	0.000
L-C4-DA-1-DA-52-04	72HR-1000	C4-DA-1-DA-5	C4-DA-2-DA-2	19.301
L-C4-DA-1-DA-52-04	72HR-0500	C4-DA-1-DA-5	C4-DA-2-DA-2	9.724
L-C4-DA-1-DA-52-04	72HR-0100	C4-DA-1-DA-5	C4-DA-2-DA-2	1.681
L-C4-DA-1-DA-52-04	72HR-0050	C4-DA-1-DA-5	C4-DA-2-DA-2	0.392

C-4 Discharges (cfs) - 2060

Name	Storm	Upstream Node Name	Downstream Node Name	Max Flow cfs
L-C4-DA-1-DA-52-04	72HR-0025	C4-DA-1-DA-5	C4-DA-2-DA-2	0.067
L-C4-DA-1-DA-52-04	72HR-0010	C4-DA-1-DA-5	C4-DA-2-DA-2	0.000
L-C4-DA-1-DA-52-04	72HR-0005	C4-DA-1-DA-5	C4-DA-2-DA-2	0.000
L-C4-DA-1-DA-52-04	24HR-0025	C4-DA-1-DA-5	C4-DA-2-DA-2	0.000
L-C4-DA-1-DA-52-04	24HR-0010	C4-DA-1-DA-5	C4-DA-2-DA-2	0.000
L-C4-DA-1-DA-52-04	24HR-0005	C4-DA-1-DA-5	C4-DA-2-DA-2	0.000
L-C4-DA-1-DA-52-02	72HR-1000	C4-DA-1-DA-5	C4-C3-N-24-B	105.921
L-C4-DA-1-DA-52-02	72HR-0500	C4-DA-1-DA-5	C4-C3-N-24-B	70.888
L-C4-DA-1-DA-52-02	72HR-0100	C4-DA-1-DA-5	C4-C3-N-24-B	19.985
L-C4-DA-1-DA-52-02	72HR-0050	C4-DA-1-DA-5	C4-C3-N-24-B	7.320
L-C4-DA-1-DA-52-02	72HR-0025	C4-DA-1-DA-5	C4-C3-N-24-B	2.142
L-C4-DA-1-DA-52-02	72HR-0010	C4-DA-1-DA-5	C4-C3-N-24-B	0.296
L-C4-DA-1-DA-52-02	72HR-0005	C4-DA-1-DA-5	C4-C3-N-24-B	0.000
L-C4-DA-1-DA-52-02	24HR-0025	C4-DA-1-DA-5	C4-C3-N-24-B	0.469
L-C4-DA-1-DA-52-02	24HR-0010	C4-DA-1-DA-5	C4-C3-N-24-B	0.000
L-C4-DA-1-DA-52-02	24HR-0005	C4-DA-1-DA-5	C4-C3-N-24-B	0.000
L-C4-DA-1-DA-52-03	72HR-1000	C4-DA-1-DA-5	C4-DA-1-DA-5	0.245
L-C4-DA-1-DA-52-03	72HR-0500	C4-DA-1-DA-5	C4-DA-1-DA-5	0.001
L-C4-DA-1-DA-52-03	72HR-0100	C4-DA-1-DA-5	C4-DA-1-DA-5	0.000
L-C4-DA-1-DA-52-03	72HR-0050	C4-DA-1-DA-5	C4-DA-1-DA-5	0.000
L-C4-DA-1-DA-52-03	72HR-0025	C4-DA-1-DA-5	C4-DA-1-DA-5	0.000
L-C4-DA-1-DA-52-03	72HR-0010	C4-DA-1-DA-5	C4-DA-1-DA-5	0.000
L-C4-DA-1-DA-52-03	72HR-0005	C4-DA-1-DA-5	C4-DA-1-DA-5	0.000
L-C4-DA-1-DA-52-03	24HR-0025	C4-DA-1-DA-5	C4-DA-1-DA-5	0.000
L-C4-DA-1-DA-52-03	24HR-0010	C4-DA-1-DA-5	C4-DA-1-DA-5	0.000
L-C4-DA-1-DA-52-03	24HR-0005	C4-DA-1-DA-5	C4-DA-1-DA-5	0.000
L-C4-DA-1-DA-52-01	72HR-1000	C4-DA-1-DA-5	C4-C3-N-24-A	217.718
L-C4-DA-1-DA-52-01	72HR-0500	C4-DA-1-DA-5	C4-C3-N-24-A	168.681
L-C4-DA-1-DA-52-01	72HR-0100	C4-DA-1-DA-5	C4-C3-N-24-A	86.095
L-C4-DA-1-DA-52-01	72HR-0050	C4-DA-1-DA-5	C4-C3-N-24-A	64.728
L-C4-DA-1-DA-52-01	72HR-0025	C4-DA-1-DA-5	C4-C3-N-24-A	42.971
L-C4-DA-1-DA-52-01	72HR-0010	C4-DA-1-DA-5	C4-C3-N-24-A	21.670
L-C4-DA-1-DA-52-01	72HR-0005	C4-DA-1-DA-5	C4-C3-N-24-A	11.675
L-C4-DA-1-DA-52-01	24HR-0025	C4-DA-1-DA-5	C4-C3-N-24-A	24.646
L-C4-DA-1-DA-52-01	24HR-0010	C4-DA-1-DA-5	C4-C3-N-24-A	10.745
L-C4-DA-1-DA-52-01	24HR-0005	C4-DA-1-DA-5	C4-C3-N-24-A	3.477
L-C4-NL-C-2-03	72HR-1000	C4-NL-C-2	C4-CC4-N-12	-174.629
L-C4-NL-C-2-03	72HR-0500	C4-NL-C-2	C4-CC4-N-12	-109.785
L-C4-NL-C-2-03	72HR-0100	C4-NL-C-2	C4-CC4-N-12	-41.594
L-C4-NL-C-2-03	72HR-0050	C4-NL-C-2	C4-CC4-N-12	-20.611
L-C4-NL-C-2-03	72HR-0025	C4-NL-C-2	C4-CC4-N-12	-11.284
L-C4-NL-C-2-03	72HR-0010	C4-NL-C-2	C4-CC4-N-12	-0.534
L-C4-NL-C-2-03	72HR-0005	C4-NL-C-2	C4-CC4-N-12	-0.078
L-C4-NL-C-2-03	24HR-0025	C4-NL-C-2	C4-CC4-N-12	-6.689
L-C4-NL-C-2-03	24HR-0010	C4-NL-C-2	C4-CC4-N-12	-0.311
L-C4-NL-C-2-03	24HR-0005	C4-NL-C-2	C4-CC4-N-12	-0.005
L-C4-NL-C-2-04	72HR-1000	C4-NL-C-2	C4-NL-N-2	-36.944
L-C4-NL-C-2-04	72HR-0500	C4-NL-C-2	C4-NL-N-2	-29.966
L-C4-NL-C-2-04	72HR-0100	C4-NL-C-2	C4-NL-N-2	-16.437
L-C4-NL-C-2-04	72HR-0050	C4-NL-C-2	C4-NL-N-2	-12.543
L-C4-NL-C-2-04	72HR-0025	C4-NL-C-2	C4-NL-N-2	-8.778

C-4 Discharges (cfs) - 2060

Name	Storm	Upstream Node Name	Downstream Node Name	Max Flow cfs
L-C4-NL-C-2-04	72HR-0010	C4-NL-C-2	C4-NL-N-2	-4.034
L-C4-NL-C-2-04	72HR-0005	C4-NL-C-2	C4-NL-N-2	-2.012
L-C4-NL-C-2-04	24HR-0025	C4-NL-C-2	C4-NL-N-2	-3.749
L-C4-NL-C-2-04	24HR-0010	C4-NL-C-2	C4-NL-N-2	-1.772
L-C4-NL-C-2-04	24HR-0005	C4-NL-C-2	C4-NL-N-2	-1.210
L-C4-NL-C-2-02	72HR-1000	C4-NL-C-2	C4-C3-N4-2	92.844
L-C4-NL-C-2-02	72HR-0500	C4-NL-C-2	C4-C3-N4-2	96.360
L-C4-NL-C-2-02	72HR-0100	C4-NL-C-2	C4-C3-N4-2	156.798
L-C4-NL-C-2-02	72HR-0050	C4-NL-C-2	C4-C3-N4-2	79.121
L-C4-NL-C-2-02	72HR-0025	C4-NL-C-2	C4-C3-N4-2	20.567
L-C4-NL-C-2-02	72HR-0010	C4-NL-C-2	C4-C3-N4-2	0.048
L-C4-NL-C-2-02	72HR-0005	C4-NL-C-2	C4-C3-N4-2	0.000
L-C4-NL-C-2-02	24HR-0025	C4-NL-C-2	C4-C3-N4-2	0.509
L-C4-NL-C-2-02	24HR-0010	C4-NL-C-2	C4-C3-N4-2	0.000
L-C4-NL-C-2-02	24HR-0005	C4-NL-C-2	C4-C3-N4-2	0.000
L-C4-NL-C-2-01	72HR-1000	C4-NL-C-2	C4-C3-CN-10.1	19.805
L-C4-NL-C-2-01	72HR-0500	C4-NL-C-2	C4-C3-CN-10.1	1.144
L-C4-NL-C-2-01	72HR-0100	C4-NL-C-2	C4-C3-CN-10.1	0.000
L-C4-NL-C-2-01	72HR-0050	C4-NL-C-2	C4-C3-CN-10.1	0.000
L-C4-NL-C-2-01	72HR-0025	C4-NL-C-2	C4-C3-CN-10.1	0.000
L-C4-NL-C-2-01	72HR-0010	C4-NL-C-2	C4-C3-CN-10.1	0.000
L-C4-NL-C-2-01	72HR-0005	C4-NL-C-2	C4-C3-CN-10.1	0.000
L-C4-NL-C-2-01	24HR-0025	C4-NL-C-2	C4-C3-CN-10.1	0.000
L-C4-NL-C-2-01	24HR-0010	C4-NL-C-2	C4-C3-CN-10.1	0.000
L-C4-NL-C-2-01	24HR-0005	C4-NL-C-2	C4-C3-CN-10.1	0.000
L-C4-C3-CN-10.1	72HR-1000	C4-C3-CN-10.1	C4-B4-27E	-622.954
L-C4-C3-CN-10.1	72HR-0500	C4-C3-CN-10.1	C4-B4-27E	-597.935
L-C4-C3-CN-10.1	72HR-0100	C4-C3-CN-10.1	C4-B4-27E	543.500
L-C4-C3-CN-10.1	72HR-0050	C4-C3-CN-10.1	C4-B4-27E	519.184
L-C4-C3-CN-10.1	72HR-0025	C4-C3-CN-10.1	C4-B4-27E	486.049
L-C4-C3-CN-10.1	72HR-0010	C4-C3-CN-10.1	C4-B4-27E	441.903
L-C4-C3-CN-10.1	72HR-0005	C4-C3-CN-10.1	C4-B4-27E	398.101
L-C4-C3-CN-10.1	24HR-0025	C4-C3-CN-10.1	C4-B4-27E	472.659
L-C4-C3-CN-10.1	24HR-0010	C4-C3-CN-10.1	C4-B4-27E	427.131
L-C4-C3-CN-10.1	24HR-0005	C4-C3-CN-10.1	C4-B4-27E	401.390
L-C4-C3-CN-11	72HR-1000	C4-C3-CN-11	C4-B4-28E	-795.412
L-C4-C3-CN-11	72HR-0500	C4-C3-CN-11	C4-B4-28E	-735.584
L-C4-C3-CN-11	72HR-0100	C4-C3-CN-11	C4-B4-28E	639.596
L-C4-C3-CN-11	72HR-0050	C4-C3-CN-11	C4-B4-28E	618.365
L-C4-C3-CN-11	72HR-0025	C4-C3-CN-11	C4-B4-28E	593.087
L-C4-C3-CN-11	72HR-0010	C4-C3-CN-11	C4-B4-28E	644.633
L-C4-C3-CN-11	72HR-0005	C4-C3-CN-11	C4-B4-28E	600.023
L-C4-C3-CN-11	24HR-0025	C4-C3-CN-11	C4-B4-28E	653.658
L-C4-C3-CN-11	24HR-0010	C4-C3-CN-11	C4-B4-28E	612.517
L-C4-C3-CN-11	24HR-0005	C4-C3-CN-11	C4-B4-28E	572.378
L-C4-C3-CN-11.1	72HR-1000	C4-C3-CN-11.1	C4-B4-29E	-1070.042
L-C4-C3-CN-11.1	72HR-0500	C4-C3-CN-11.1	C4-B4-29E	-970.602
L-C4-C3-CN-11.1	72HR-0100	C4-C3-CN-11.1	C4-B4-29E	766.109
L-C4-C3-CN-11.1	72HR-0050	C4-C3-CN-11.1	C4-B4-29E	741.986
L-C4-C3-CN-11.1	72HR-0025	C4-C3-CN-11.1	C4-B4-29E	699.682
L-C4-C3-CN-11.1	72HR-0010	C4-C3-CN-11.1	C4-B4-29E	702.006

C-4 Discharges (cfs) - 2060

Name	Storm	Upstream Node Name	Downstream Node Name	Max Flow cfs
L-C4-C3-CN-11.1	72HR-0005	C4-C3-CN-11.1	C4-B4-29E	644.590
L-C4-C3-CN-11.1	24HR-0025	C4-C3-CN-11.1	C4-B4-29E	711.358
L-C4-C3-CN-11.1	24HR-0010	C4-C3-CN-11.1	C4-B4-29E	655.553
L-C4-C3-CN-11.1	24HR-0005	C4-C3-CN-11.1	C4-B4-29E	613.938
L-C4-C3-CS-1D	72HR-1000	C4-C3-CS-1D	C4-B4-31E	1005.295
L-C4-C3-CS-1D	72HR-0500	C4-C3-CS-1D	C4-B4-31E	1001.974
L-C4-C3-CS-1D	72HR-0100	C4-C3-CS-1D	C4-B4-31E	966.423
L-C4-C3-CS-1D	72HR-0050	C4-C3-CS-1D	C4-B4-31E	933.267
L-C4-C3-CS-1D	72HR-0025	C4-C3-CS-1D	C4-B4-31E	872.238
L-C4-C3-CS-1D	72HR-0010	C4-C3-CS-1D	C4-B4-31E	806.610
L-C4-C3-CS-1D	72HR-0005	C4-C3-CS-1D	C4-B4-31E	715.779
L-C4-C3-CS-1D	24HR-0025	C4-C3-CS-1D	C4-B4-31E	812.672
L-C4-C3-CS-1D	24HR-0010	C4-C3-CS-1D	C4-B4-31E	702.978
L-C4-C3-CS-1D	24HR-0005	C4-C3-CS-1D	C4-B4-31E	641.035
L-C4-C3-CN-2	72HR-1000	C4-C3-CN-2	C4-B4-32E	1011.243
L-C4-C3-CN-2	72HR-0500	C4-C3-CN-2	C4-B4-32E	1008.857
L-C4-C3-CN-2	72HR-0100	C4-C3-CN-2	C4-B4-32E	922.398
L-C4-C3-CN-2	72HR-0050	C4-C3-CN-2	C4-B4-32E	887.603
L-C4-C3-CN-2	72HR-0025	C4-C3-CN-2	C4-B4-32E	840.156
L-C4-C3-CN-2	72HR-0010	C4-C3-CN-2	C4-B4-32E	785.030
L-C4-C3-CN-2	72HR-0005	C4-C3-CN-2	C4-B4-32E	745.277
L-C4-C3-CN-2	24HR-0025	C4-C3-CN-2	C4-B4-32E	789.169
L-C4-C3-CN-2	24HR-0010	C4-C3-CN-2	C4-B4-32E	688.137
L-C4-C3-CN-2	24HR-0005	C4-C3-CN-2	C4-B4-32E	670.667
L-C4-DA-1-DA-46	72HR-1000	C4-DA-1-DA-4	C4.CORAL	1140.228
L-C4-DA-1-DA-46	72HR-0500	C4-DA-1-DA-4	C4.CORAL	1112.944
L-C4-DA-1-DA-46	72HR-0100	C4-DA-1-DA-4	C4.CORAL	1087.458
L-C4-DA-1-DA-46	72HR-0050	C4-DA-1-DA-4	C4.CORAL	1020.506
L-C4-DA-1-DA-46	72HR-0025	C4-DA-1-DA-4	C4.CORAL	953.852
L-C4-DA-1-DA-46	72HR-0010	C4-DA-1-DA-4	C4.CORAL	879.550
L-C4-DA-1-DA-46	72HR-0005	C4-DA-1-DA-4	C4.CORAL	789.162
L-C4-DA-1-DA-46	24HR-0025	C4-DA-1-DA-4	C4.CORAL	875.285
L-C4-DA-1-DA-46	24HR-0010	C4-DA-1-DA-4	C4.CORAL	767.740
L-C4-DA-1-DA-46	24HR-0005	C4-DA-1-DA-4	C4.CORAL	688.186
L-C4-C3-CN-6	72HR-1000	C4-C3-CN-6	C4-B4-46E	1153.952
L-C4-C3-CN-6	72HR-0500	C4-C3-CN-6	C4-B4-46E	1124.665
L-C4-C3-CN-6	72HR-0100	C4-C3-CN-6	C4-B4-46E	1035.893
L-C4-C3-CN-6	72HR-0050	C4-C3-CN-6	C4-B4-46E	975.677
L-C4-C3-CN-6	72HR-0025	C4-C3-CN-6	C4-B4-46E	916.644
L-C4-C3-CN-6	72HR-0010	C4-C3-CN-6	C4-B4-46E	841.983
L-C4-C3-CN-6	72HR-0005	C4-C3-CN-6	C4-B4-46E	760.383
L-C4-C3-CN-6	24HR-0025	C4-C3-CN-6	C4-B4-46E	834.093
L-C4-C3-CN-6	24HR-0010	C4-C3-CN-6	C4-B4-46E	737.296
L-C4-C3-CN-6	24HR-0005	C4-C3-CN-6	C4-B4-46E	670.725
L-C4-C3-CN-7	72HR-1000	C4-C3-CN-7	C4-C3-CN-8	0.000
L-C4-C3-CN-7	72HR-0500	C4-C3-CN-7	C4-C3-CN-8	0.000
L-C4-C3-CN-7	72HR-0100	C4-C3-CN-7	C4-C3-CN-8	0.000
L-C4-C3-CN-7	72HR-0050	C4-C3-CN-7	C4-C3-CN-8	0.000
L-C4-C3-CN-7	72HR-0025	C4-C3-CN-7	C4-C3-CN-8	0.000
L-C4-C3-CN-7	72HR-0010	C4-C3-CN-7	C4-C3-CN-8	0.000
L-C4-C3-CN-7	72HR-0005	C4-C3-CN-7	C4-C3-CN-8	0.000

C-4 Discharges (cfs) - 2060

Name	Storm	Upstream Node Name	Downstream Node Name	Max Flow cfs
L-C4-C3-CN-7	24HR-0025	C4-C3-CN-7	C4-C3-CN-8	0.000
L-C4-C3-CN-7	24HR-0010	C4-C3-CN-7	C4-C3-CN-8	0.000
L-C4-C3-CN-7	24HR-0005	C4-C3-CN-7	C4-C3-CN-8	0.000
L-C4-C3-CN-7-01	72HR-1000	C4-C3-CN-7	C4-B4-47E	1210.072
L-C4-C3-CN-7-01	72HR-0500	C4-C3-CN-7	C4-B4-47E	1141.378
L-C4-C3-CN-7-01	72HR-0100	C4-C3-CN-7	C4-B4-47E	998.984
L-C4-C3-CN-7-01	72HR-0050	C4-C3-CN-7	C4-B4-47E	935.721
L-C4-C3-CN-7-01	72HR-0025	C4-C3-CN-7	C4-B4-47E	885.180
L-C4-C3-CN-7-01	72HR-0010	C4-C3-CN-7	C4-B4-47E	811.462
L-C4-C3-CN-7-01	72HR-0005	C4-C3-CN-7	C4-B4-47E	735.316
L-C4-C3-CN-7-01	24HR-0025	C4-C3-CN-7	C4-B4-47E	803.367
L-C4-C3-CN-7-01	24HR-0010	C4-C3-CN-7	C4-B4-47E	713.238
L-C4-C3-CN-7-01	24HR-0005	C4-C3-CN-7	C4-B4-47E	657.960
L-C4-C3-CN-8	72HR-1000	C4-C3-CN-8	C4-B4-48E	1813.697
L-C4-C3-CN-8	72HR-0500	C4-C3-CN-8	C4-B4-48E	1765.085
L-C4-C3-CN-8	72HR-0100	C4-C3-CN-8	C4-B4-48E	1706.539
L-C4-C3-CN-8	72HR-0050	C4-C3-CN-8	C4-B4-48E	1405.180
L-C4-C3-CN-8	72HR-0025	C4-C3-CN-8	C4-B4-48E	1033.258
L-C4-C3-CN-8	72HR-0010	C4-C3-CN-8	C4-B4-48E	807.012
L-C4-C3-CN-8	72HR-0005	C4-C3-CN-8	C4-B4-48E	673.279
L-C4-C3-CN-8	24HR-0025	C4-C3-CN-8	C4-B4-48E	848.145
L-C4-C3-CN-8	24HR-0010	C4-C3-CN-8	C4-B4-48E	687.747
L-C4-C3-CN-8	24HR-0005	C4-C3-CN-8	C4-B4-48E	571.880
L-C4-C3-CN-4.1	72HR-1000	C4-C3-CN-4.1	C4-B4-42N	1918.500
L-C4-C3-CN-4.1	72HR-0500	C4-C3-CN-4.1	C4-B4-42N	2033.084
L-C4-C3-CN-4.1	72HR-0100	C4-C3-CN-4.1	C4-B4-42N	1850.390
L-C4-C3-CN-4.1	72HR-0050	C4-C3-CN-4.1	C4-B4-42N	1503.315
L-C4-C3-CN-4.1	72HR-0025	C4-C3-CN-4.1	C4-B4-42N	1098.668
L-C4-C3-CN-4.1	72HR-0010	C4-C3-CN-4.1	C4-B4-42N	803.673
L-C4-C3-CN-4.1	72HR-0005	C4-C3-CN-4.1	C4-B4-42N	664.536
L-C4-C3-CN-4.1	24HR-0025	C4-C3-CN-4.1	C4-B4-42N	834.126
L-C4-C3-CN-4.1	24HR-0010	C4-C3-CN-4.1	C4-B4-42N	672.251
L-C4-C3-CN-4.1	24HR-0005	C4-C3-CN-4.1	C4-B4-42N	556.118
L-C4-WB-S-2-02	72HR-1000	C4-WB-S-2	C4-C-23	443.125
L-C4-WB-S-2-02	72HR-0500	C4-WB-S-2	C4-C-23	-310.840
L-C4-WB-S-2-02	72HR-0100	C4-WB-S-2	C4-C-23	-133.086
L-C4-WB-S-2-02	72HR-0050	C4-WB-S-2	C4-C-23	-19.830
L-C4-WB-S-2-02	72HR-0025	C4-WB-S-2	C4-C-23	0.000
L-C4-WB-S-2-02	72HR-0010	C4-WB-S-2	C4-C-23	0.000
L-C4-WB-S-2-02	72HR-0005	C4-WB-S-2	C4-C-23	0.000
L-C4-WB-S-2-02	24HR-0025	C4-WB-S-2	C4-C-23	0.000
L-C4-WB-S-2-02	24HR-0010	C4-WB-S-2	C4-C-23	0.000
L-C4-WB-S-2-02	24HR-0005	C4-WB-S-2	C4-C-23	0.000
L-C4-WB-S-2-03	72HR-1000	C4-WB-S-2	C4-CWB-S-1	0.000
L-C4-WB-S-2-03	72HR-0500	C4-WB-S-2	C4-CWB-S-1	0.000
L-C4-WB-S-2-03	72HR-0100	C4-WB-S-2	C4-CWB-S-1	0.000
L-C4-WB-S-2-03	72HR-0050	C4-WB-S-2	C4-CWB-S-1	0.000
L-C4-WB-S-2-03	72HR-0025	C4-WB-S-2	C4-CWB-S-1	0.000
L-C4-WB-S-2-03	72HR-0010	C4-WB-S-2	C4-CWB-S-1	0.000
L-C4-WB-S-2-03	72HR-0005	C4-WB-S-2	C4-CWB-S-1	0.000
L-C4-WB-S-2-03	24HR-0025	C4-WB-S-2	C4-CWB-S-1	0.000

C-4 Discharges (cfs) - 2060

Name	Storm	Upstream Node Name	Downstream Node Name	Max Flow cfs
L-C4-WB-S-2-03	24HR-0010	C4-WB-S-2	C4-CWB-S-1	0.000
L-C4-WB-S-2-03	24HR-0005	C4-WB-S-2	C4-CWB-S-1	0.000
L-C4-WB-S-2-01	72HR-1000	C4-WB-S-2	C4-B4-52W	2473.224
L-C4-WB-S-2-01	72HR-0500	C4-WB-S-2	C4-B4-52W	2330.829
L-C4-WB-S-2-01	72HR-0100	C4-WB-S-2	C4-B4-52W	1970.463
L-C4-WB-S-2-01	72HR-0050	C4-WB-S-2	C4-B4-52W	1685.316
L-C4-WB-S-2-01	72HR-0025	C4-WB-S-2	C4-B4-52W	1408.349
L-C4-WB-S-2-01	72HR-0010	C4-WB-S-2	C4-B4-52W	1184.461
L-C4-WB-S-2-01	72HR-0005	C4-WB-S-2	C4-B4-52W	1030.255
L-C4-WB-S-2-01	24HR-0025	C4-WB-S-2	C4-B4-52W	1204.921
L-C4-WB-S-2-01	24HR-0010	C4-WB-S-2	C4-B4-52W	1015.428
L-C4-WB-S-2-01	24HR-0005	C4-WB-S-2	C4-B4-52W	889.578
L-C4-CWB-S-1	72HR-1000	C4-CWB-S-1	C4-B4-43W	2471.380
L-C4-CWB-S-1	72HR-0500	C4-CWB-S-1	C4-B4-43W	2334.394
L-C4-CWB-S-1	72HR-0100	C4-CWB-S-1	C4-B4-43W	2073.763
L-C4-CWB-S-1	72HR-0050	C4-CWB-S-1	C4-B4-43W	1763.937
L-C4-CWB-S-1	72HR-0025	C4-CWB-S-1	C4-B4-43W	1419.397
L-C4-CWB-S-1	72HR-0010	C4-CWB-S-1	C4-B4-43W	1196.474
L-C4-CWB-S-1	72HR-0005	C4-CWB-S-1	C4-B4-43W	1054.487
L-C4-CWB-S-1	24HR-0025	C4-CWB-S-1	C4-B4-43W	1234.999
L-C4-CWB-S-1	24HR-0010	C4-CWB-S-1	C4-B4-43W	1051.439
L-C4-CWB-S-1	24HR-0005	C4-CWB-S-1	C4-B4-43W	915.556
L-C4-C3-CN-4.2	72HR-1000	C4-C3-CN-4.2	C4-B4-44E	2401.739
L-C4-C3-CN-4.2	72HR-0500	C4-C3-CN-4.2	C4-B4-44E	2325.626
L-C4-C3-CN-4.2	72HR-0100	C4-C3-CN-4.2	C4-B4-44E	2067.967
L-C4-C3-CN-4.2	72HR-0050	C4-C3-CN-4.2	C4-B4-44E	1759.132
L-C4-C3-CN-4.2	72HR-0025	C4-C3-CN-4.2	C4-B4-44E	1415.648
L-C4-C3-CN-4.2	72HR-0010	C4-C3-CN-4.2	C4-B4-44E	1193.003
L-C4-C3-CN-4.2	72HR-0005	C4-C3-CN-4.2	C4-B4-44E	1051.328
L-C4-C3-CN-4.2	24HR-0025	C4-C3-CN-4.2	C4-B4-44E	1230.200
L-C4-C3-CN-4.2	24HR-0010	C4-C3-CN-4.2	C4-B4-44E	1046.850
L-C4-C3-CN-4.2	24HR-0005	C4-C3-CN-4.2	C4-B4-44E	911.139
L-C4-C3-CN-5	72HR-1000	C4-C3-CN-5	C4-B4-45E	2430.468
L-C4-C3-CN-5	72HR-0500	C4-C3-CN-5	C4-B4-45E	2348.421
L-C4-C3-CN-5	72HR-0100	C4-C3-CN-5	C4-B4-45E	2070.825
L-C4-C3-CN-5	72HR-0050	C4-C3-CN-5	C4-B4-45E	1760.274
L-C4-C3-CN-5	72HR-0025	C4-C3-CN-5	C4-B4-45E	1419.328
L-C4-C3-CN-5	72HR-0010	C4-C3-CN-5	C4-B4-45E	1197.389
L-C4-C3-CN-5	72HR-0005	C4-C3-CN-5	C4-B4-45E	1054.915
L-C4-C3-CN-5	24HR-0025	C4-C3-CN-5	C4-B4-45E	1235.503
L-C4-C3-CN-5	24HR-0010	C4-C3-CN-5	C4-B4-45E	1048.770
L-C4-C3-CN-5	24HR-0005	C4-C3-CN-5	C4-B4-45E	909.750
L-C4-C3-CN-4	72HR-1000	C4-C3-CN-4	C4-B4-41E	2453.149
L-C4-C3-CN-4	72HR-0500	C4-C3-CN-4	C4-B4-41E	2307.945
L-C4-C3-CN-4	72HR-0100	C4-C3-CN-4	C4-B4-41E	1977.078
L-C4-C3-CN-4	72HR-0050	C4-C3-CN-4	C4-B4-41E	1644.899
L-C4-C3-CN-4	72HR-0025	C4-C3-CN-4	C4-B4-41E	1272.356
L-C4-C3-CN-4	72HR-0010	C4-C3-CN-4	C4-B4-41E	1016.245
L-C4-C3-CN-4	72HR-0005	C4-C3-CN-4	C4-B4-41E	882.176
L-C4-C3-CN-4	24HR-0025	C4-C3-CN-4	C4-B4-41E	1043.613
L-C4-C3-CN-4	24HR-0010	C4-C3-CN-4	C4-B4-41E	880.276

C-4 Discharges (cfs) - 2060

Name	Storm	Upstream Node Name	Downstream Node Name	Max Flow cfs
L-C4-C3-CN-4	24HR-0005	C4-C3-CN-4	C4-B4-41E	759.363
L-C4-CWB-N-4	72HR-1000	C4-CWB-N-4	C4-CWB-S-1	2538.539
L-C4-CWB-N-4	72HR-0500	C4-CWB-N-4	C4-CWB-S-1	2375.824
L-C4-CWB-N-4	72HR-0100	C4-CWB-N-4	C4-CWB-S-1	2021.182
L-C4-CWB-N-4	72HR-0050	C4-CWB-N-4	C4-CWB-S-1	1675.301
L-C4-CWB-N-4	72HR-0025	C4-CWB-N-4	C4-CWB-S-1	1294.529
L-C4-CWB-N-4	72HR-0010	C4-CWB-N-4	C4-CWB-S-1	1025.350
L-C4-CWB-N-4	72HR-0005	C4-CWB-N-4	C4-CWB-S-1	882.690
L-C4-CWB-N-4	24HR-0025	C4-CWB-N-4	C4-CWB-S-1	1045.177
L-C4-CWB-N-4	24HR-0010	C4-CWB-N-4	C4-CWB-S-1	877.812
L-C4-CWB-N-4	24HR-0005	C4-CWB-N-4	C4-CWB-S-1	755.362
L-C4-C3-N10-1	72HR-1000	C4-C3-N10-1	C4-B4-57AV-E	2453.278
L-C4-C3-N10-1	72HR-0500	C4-C3-N10-1	C4-B4-57AV-E	2244.097
L-C4-C3-N10-1	72HR-0100	C4-C3-N10-1	C4-B4-57AV-E	1898.117
L-C4-C3-N10-1	72HR-0050	C4-C3-N10-1	C4-B4-57AV-E	1629.978
L-C4-C3-N10-1	72HR-0025	C4-C3-N10-1	C4-B4-57AV-E	1361.871
L-C4-C3-N10-1	72HR-0010	C4-C3-N10-1	C4-B4-57AV-E	1151.700
L-C4-C3-N10-1	72HR-0005	C4-C3-N10-1	C4-B4-57AV-E	1012.762
L-C4-C3-N10-1	24HR-0025	C4-C3-N10-1	C4-B4-57AV-E	1206.489
L-C4-C3-N10-1	24HR-0010	C4-C3-N10-1	C4-B4-57AV-E	1020.457
L-C4-C3-N10-1	24HR-0005	C4-C3-N10-1	C4-B4-57AV-E	897.604
L-C4-NW12-1E-01	72HR-1000	C4-NW12-1E	C4-49C	0.000
L-C4-NW12-1E-01	72HR-0500	C4-NW12-1E	C4-49C	0.000
L-C4-NW12-1E-01	72HR-0100	C4-NW12-1E	C4-49C	0.000
L-C4-NW12-1E-01	72HR-0050	C4-NW12-1E	C4-49C	0.000
L-C4-NW12-1E-01	72HR-0025	C4-NW12-1E	C4-49C	0.000
L-C4-NW12-1E-01	72HR-0010	C4-NW12-1E	C4-49C	0.000
L-C4-NW12-1E-01	72HR-0005	C4-NW12-1E	C4-49C	0.000
L-C4-NW12-1E-01	24HR-0025	C4-NW12-1E	C4-49C	0.000
L-C4-NW12-1E-01	24HR-0010	C4-NW12-1E	C4-49C	0.000
L-C4-NW12-1E-01	24HR-0005	C4-NW12-1E	C4-49C	0.000
L-C4-NW12-1E-04	72HR-1000	C4-NW12-1E	C4-NW12-3E	48.350
L-C4-NW12-1E-04	72HR-0500	C4-NW12-1E	C4-NW12-3E	27.803
L-C4-NW12-1E-04	72HR-0100	C4-NW12-1E	C4-NW12-3E	3.628
L-C4-NW12-1E-04	72HR-0050	C4-NW12-1E	C4-NW12-3E	1.887
L-C4-NW12-1E-04	72HR-0025	C4-NW12-1E	C4-NW12-3E	0.480
L-C4-NW12-1E-04	72HR-0010	C4-NW12-1E	C4-NW12-3E	0.168
L-C4-NW12-1E-04	72HR-0005	C4-NW12-1E	C4-NW12-3E	0.042
L-C4-NW12-1E-04	24HR-0025	C4-NW12-1E	C4-NW12-3E	0.147
L-C4-NW12-1E-04	24HR-0010	C4-NW12-1E	C4-NW12-3E	0.016
L-C4-NW12-1E-04	24HR-0005	C4-NW12-1E	C4-NW12-3E	0.000
L-C4-NW12-1E-02	72HR-1000	C4-NW12-1E	C4-C3-CN-10	58.646
L-C4-NW12-1E-02	72HR-0500	C4-NW12-1E	C4-C3-CN-10	32.020
L-C4-NW12-1E-02	72HR-0100	C4-NW12-1E	C4-C3-CN-10	3.580
L-C4-NW12-1E-02	72HR-0050	C4-NW12-1E	C4-C3-CN-10	1.462
L-C4-NW12-1E-02	72HR-0025	C4-NW12-1E	C4-C3-CN-10	0.280
L-C4-NW12-1E-02	72HR-0010	C4-NW12-1E	C4-C3-CN-10	0.000
L-C4-NW12-1E-02	72HR-0005	C4-NW12-1E	C4-C3-CN-10	0.000
L-C4-NW12-1E-02	24HR-0025	C4-NW12-1E	C4-C3-CN-10	0.000
L-C4-NW12-1E-02	24HR-0010	C4-NW12-1E	C4-C3-CN-10	0.000
L-C4-NW12-1E-02	24HR-0005	C4-NW12-1E	C4-C3-CN-10	0.000

C-4 Discharges (cfs) - 2060

Name	Storm	Upstream Node Name	Downstream Node Name	Max Flow cfs
L-C4-NW12-1E-03	72HR-1000	C4-NW12-1E	C4-NW12-2E	232.564
L-C4-NW12-1E-03	72HR-0500	C4-NW12-1E	C4-NW12-2E	190.582
L-C4-NW12-1E-03	72HR-0100	C4-NW12-1E	C4-NW12-2E	107.838
L-C4-NW12-1E-03	72HR-0050	C4-NW12-1E	C4-NW12-2E	78.093
L-C4-NW12-1E-03	72HR-0025	C4-NW12-1E	C4-NW12-2E	51.993
L-C4-NW12-1E-03	72HR-0010	C4-NW12-1E	C4-NW12-2E	26.233
L-C4-NW12-1E-03	72HR-0005	C4-NW12-1E	C4-NW12-2E	16.095
L-C4-NW12-1E-03	24HR-0025	C4-NW12-1E	C4-NW12-2E	24.851
L-C4-NW12-1E-03	24HR-0010	C4-NW12-1E	C4-NW12-2E	12.669
L-C4-NW12-1E-03	24HR-0005	C4-NW12-1E	C4-NW12-2E	6.484
L-C4-49C-04	72HR-1000	C4-49C	C4-U4-60W	-28.089
L-C4-49C-04	72HR-0500	C4-49C	C4-U4-60W	-15.532
L-C4-49C-04	72HR-0100	C4-49C	C4-U4-60W	-0.490
L-C4-49C-04	72HR-0050	C4-49C	C4-U4-60W	0.000
L-C4-49C-04	72HR-0025	C4-49C	C4-U4-60W	0.000
L-C4-49C-04	72HR-0010	C4-49C	C4-U4-60W	0.000
L-C4-49C-04	72HR-0005	C4-49C	C4-U4-60W	0.000
L-C4-49C-04	24HR-0025	C4-49C	C4-U4-60W	0.000
L-C4-49C-04	24HR-0010	C4-49C	C4-U4-60W	0.000
L-C4-49C-04	24HR-0005	C4-49C	C4-U4-60W	0.000
L-C4-49C-03	72HR-1000	C4-49C	C4-NW12-3E	61.186
L-C4-49C-03	72HR-0500	C4-49C	C4-NW12-3E	19.473
L-C4-49C-03	72HR-0100	C4-49C	C4-NW12-3E	0.000
L-C4-49C-03	72HR-0050	C4-49C	C4-NW12-3E	0.000
L-C4-49C-03	72HR-0025	C4-49C	C4-NW12-3E	0.000
L-C4-49C-03	72HR-0010	C4-49C	C4-NW12-3E	0.000
L-C4-49C-03	72HR-0005	C4-49C	C4-NW12-3E	0.000
L-C4-49C-03	24HR-0025	C4-49C	C4-NW12-3E	0.000
L-C4-49C-03	24HR-0010	C4-49C	C4-NW12-3E	0.000
L-C4-49C-03	24HR-0005	C4-49C	C4-NW12-3E	0.000
L-C4-49C-01	72HR-1000	C4-49C	C4-49B	278.847
L-C4-49C-01	72HR-0500	C4-49C	C4-49B	203.055
L-C4-49C-01	72HR-0100	C4-49C	C4-49B	81.737
L-C4-49C-01	72HR-0050	C4-49C	C4-49B	46.180
L-C4-49C-01	72HR-0025	C4-49C	C4-49B	28.083
L-C4-49C-01	72HR-0010	C4-49C	C4-49B	11.129
L-C4-49C-01	72HR-0005	C4-49C	C4-49B	2.736
L-C4-49C-01	24HR-0025	C4-49C	C4-49B	13.774
L-C4-49C-01	24HR-0010	C4-49C	C4-49B	2.396
L-C4-49C-01	24HR-0005	C4-49C	C4-49B	0.617
L-C4-49C-02	72HR-1000	C4-49C	C4-4A	-31.798
L-C4-49C-02	72HR-0500	C4-49C	C4-4A	-8.438
L-C4-49C-02	72HR-0100	C4-49C	C4-4A	0.000
L-C4-49C-02	72HR-0050	C4-49C	C4-4A	0.000
L-C4-49C-02	72HR-0025	C4-49C	C4-4A	0.000
L-C4-49C-02	72HR-0010	C4-49C	C4-4A	0.000
L-C4-49C-02	72HR-0005	C4-49C	C4-4A	0.000
L-C4-49C-02	24HR-0025	C4-49C	C4-4A	0.000
L-C4-49C-02	24HR-0010	C4-49C	C4-4A	0.000
L-C4-49C-02	24HR-0005	C4-49C	C4-4A	0.000
L-C4-NW12-2E-02	72HR-1000	C4-NW12-2E	C4-49B	-586.638

C-4 Discharges (cfs) - 2060

Name	Storm	Upstream Node Name	Downstream Node Name	Max Flow cfs
L-C4-NW12-2E-02	72HR-0500	C4-NW12-2E	C4-49B	-449.890
L-C4-NW12-2E-02	72HR-0100	C4-NW12-2E	C4-49B	107.267
L-C4-NW12-2E-02	72HR-0050	C4-NW12-2E	C4-49B	82.279
L-C4-NW12-2E-02	72HR-0025	C4-NW12-2E	C4-49B	57.400
L-C4-NW12-2E-02	72HR-0010	C4-NW12-2E	C4-49B	30.321
L-C4-NW12-2E-02	72HR-0005	C4-NW12-2E	C4-49B	18.232
L-C4-NW12-2E-02	24HR-0025	C4-NW12-2E	C4-49B	30.615
L-C4-NW12-2E-02	24HR-0010	C4-NW12-2E	C4-49B	15.343
L-C4-NW12-2E-02	24HR-0005	C4-NW12-2E	C4-49B	8.193
L-C4-NW12-2E-01	72HR-1000	C4-NW12-2E	C4-21W	-0.281
L-C4-NW12-2E-01	72HR-0500	C4-NW12-2E	C4-21W	0.000
L-C4-NW12-2E-01	72HR-0100	C4-NW12-2E	C4-21W	0.000
L-C4-NW12-2E-01	72HR-0050	C4-NW12-2E	C4-21W	0.000
L-C4-NW12-2E-01	72HR-0025	C4-NW12-2E	C4-21W	0.000
L-C4-NW12-2E-01	72HR-0010	C4-NW12-2E	C4-21W	0.000
L-C4-NW12-2E-01	72HR-0005	C4-NW12-2E	C4-21W	0.000
L-C4-NW12-2E-01	24HR-0025	C4-NW12-2E	C4-21W	0.000
L-C4-NW12-2E-01	24HR-0010	C4-NW12-2E	C4-21W	0.000
L-C4-NW12-2E-01	24HR-0005	C4-NW12-2E	C4-21W	0.000
L-C4-NW12-2E-03	72HR-1000	C4-NW12-2E	C4-C3-1B	491.947
L-C4-NW12-2E-03	72HR-0500	C4-NW12-2E	C4-C3-1B	405.223
L-C4-NW12-2E-03	72HR-0100	C4-NW12-2E	C4-C3-1B	110.632
L-C4-NW12-2E-03	72HR-0050	C4-NW12-2E	C4-C3-1B	78.641
L-C4-NW12-2E-03	72HR-0025	C4-NW12-2E	C4-C3-1B	51.136
L-C4-NW12-2E-03	72HR-0010	C4-NW12-2E	C4-C3-1B	26.011
L-C4-NW12-2E-03	72HR-0005	C4-NW12-2E	C4-C3-1B	15.991
L-C4-NW12-2E-03	24HR-0025	C4-NW12-2E	C4-C3-1B	25.944
L-C4-NW12-2E-03	24HR-0010	C4-NW12-2E	C4-C3-1B	13.290
L-C4-NW12-2E-03	24HR-0005	C4-NW12-2E	C4-C3-1B	6.645
L-C4-49B	72HR-1000	C4-49B	C4-4A	-599.480
L-C4-49B	72HR-0500	C4-49B	C4-4A	-426.825
L-C4-49B	72HR-0100	C4-49B	C4-4A	206.187
L-C4-49B	72HR-0050	C4-49B	C4-4A	152.636
L-C4-49B	72HR-0025	C4-49B	C4-4A	92.047
L-C4-49B	72HR-0010	C4-49B	C4-4A	45.159
L-C4-49B	72HR-0005	C4-49B	C4-4A	25.462
L-C4-49B	24HR-0025	C4-49B	C4-4A	48.314
L-C4-49B	24HR-0010	C4-49B	C4-4A	22.972
L-C4-49B	24HR-0005	C4-49B	C4-4A	9.211
L-C4-49B-01	72HR-1000	C4-49B	C4-21W	-64.787
L-C4-49B-01	72HR-0500	C4-49B	C4-21W	-50.071
L-C4-49B-01	72HR-0100	C4-49B	C4-21W	8.388
L-C4-49B-01	72HR-0050	C4-49B	C4-21W	2.009
L-C4-49B-01	72HR-0025	C4-49B	C4-21W	0.331
L-C4-49B-01	72HR-0010	C4-49B	C4-21W	0.000
L-C4-49B-01	72HR-0005	C4-49B	C4-21W	0.000
L-C4-49B-01	24HR-0025	C4-49B	C4-21W	0.000
L-C4-49B-01	24HR-0010	C4-49B	C4-21W	0.000
L-C4-49B-01	24HR-0005	C4-49B	C4-21W	0.000
L-C4-4A	72HR-1000	C4-4A	C4-U4-62W	-377.986
L-C4-4A	72HR-0500	C4-4A	C4-U4-62W	-215.941

C-4 Discharges (cfs) - 2060

Name	Storm	Upstream Node Name	Downstream Node Name	Max Flow cfs
L-C4-4A	72HR-0100	C4-4A	C4-U4-62W	-1.905
L-C4-4A	72HR-0050	C4-4A	C4-U4-62W	0.000
L-C4-4A	72HR-0025	C4-4A	C4-U4-62W	0.000
L-C4-4A	72HR-0010	C4-4A	C4-U4-62W	0.000
L-C4-4A	72HR-0005	C4-4A	C4-U4-62W	0.000
L-C4-4A	24HR-0025	C4-4A	C4-U4-62W	0.000
L-C4-4A	24HR-0010	C4-4A	C4-U4-62W	0.000
L-C4-4A	24HR-0005	C4-4A	C4-U4-62W	0.000
C4-4A-OL	72HR-1000	C4-4A	C4-B4-25W	-246.354
C4-4A-OL	72HR-0500			-204.570
C4-4A-OL	72HR-0100			-21.639
C4-4A-OL	72HR-0050			14.501
C4-4A-OL	72HR-0025			1.779
C4-4A-OL	72HR-0010			0.000
C4-4A-OL	72HR-0005			0.000
C4-4A-OL	24HR-0025			0.000
C4-4A-OL	24HR-0010			0.000
C4-4A-OL	24HR-0005			0.000
C4-4A-OF1	72HR-1000	C4-4A	C4-B4-25W	69.987
C4-4A-OF1	72HR-0500			74.619
C4-4A-OF1	72HR-0100			90.255
C4-4A-OF1	72HR-0050			102.383
C4-4A-OF1	72HR-0025			111.241
C4-4A-OF1	72HR-0010			118.684
C4-4A-OF1	72HR-0005			126.069
C4-4A-OF1	24HR-0025			130.169
C4-4A-OF1	24HR-0010			136.045
C4-4A-OF1	24HR-0005			136.599
L-C4-U4-62W	72HR-1000	C4-U4-62W	C4-N-33	-263.618
L-C4-U4-62W	72HR-0500	C4-U4-62W	C4-N-33	-162.964
L-C4-U4-62W	72HR-0100	C4-U4-62W	C4-N-33	1.552
L-C4-U4-62W	72HR-0050	C4-U4-62W	C4-N-33	0.000
L-C4-U4-62W	72HR-0025	C4-U4-62W	C4-N-33	0.000
L-C4-U4-62W	72HR-0010	C4-U4-62W	C4-N-33	0.000
L-C4-U4-62W	72HR-0005	C4-U4-62W	C4-N-33	0.000
L-C4-U4-62W	24HR-0025	C4-U4-62W	C4-N-33	0.000
L-C4-U4-62W	24HR-0010	C4-U4-62W	C4-N-33	0.000
L-C4-U4-62W	24HR-0005	C4-U4-62W	C4-N-33	0.000
C4-U4-62W-OL	72HR-1000	C4-U4-62W	C4-C3-CN-10.1	-53.096
C4-U4-62W-OL	72HR-0500			-16.933
C4-U4-62W-OL	72HR-0100			0.195
C4-U4-62W-OL	72HR-0050			0.000
C4-U4-62W-OL	72HR-0025			0.000
C4-U4-62W-OL	72HR-0010			0.000
C4-U4-62W-OL	72HR-0005			0.000
C4-U4-62W-OL	24HR-0025			0.000
C4-U4-62W-OL	24HR-0010			0.000
C4-U4-62W-OL	24HR-0005			0.000
C4-U4-62W-OF1	72HR-1000	C4-U4-62W	C4-C3-CN-10.1	-34.571
C4-U4-62W-OF1	72HR-0500			-31.125
C4-U4-62W-OF1	72HR-0100			47.116

C-4 Discharges (cfs) - 2060

Name	Storm	Upstream Node Name	Downstream Node Name	Max Flow cfs
C4-U4-62W-OF1	72HR-0050			54.218
C4-U4-62W-OF1	72HR-0025			58.470
C4-U4-62W-OF1	72HR-0010			60.783
C4-U4-62W-OF1	72HR-0005			59.494
C4-U4-62W-OF1	24HR-0025			67.319
C4-U4-62W-OF1	24HR-0010			65.865
C4-U4-62W-OF1	24HR-0005			55.736
C4-U4-62W-OF2	72HR-1000	C4-U4-62W	C4-C3-CN-10.1	-63.704
C4-U4-62W-OF2	72HR-0500			-57.354
C4-U4-62W-OF2	72HR-0100			86.878
C4-U4-62W-OF2	72HR-0050			99.983
C4-U4-62W-OF2	72HR-0025			107.828
C4-U4-62W-OF2	72HR-0010			112.099
C4-U4-62W-OF2	72HR-0005			110.753
C4-U4-62W-OF2	24HR-0025			124.263
C4-U4-62W-OF2	24HR-0010			122.940
C4-U4-62W-OF2	24HR-0005			104.905
L-C4-N-33	72HR-1000	C4-N-33	C4-CC4-S-3	-59.140
L-C4-N-33	72HR-0500	C4-N-33	C4-CC4-S-3	-15.645
L-C4-N-33	72HR-0100	C4-N-33	C4-CC4-S-3	-0.086
L-C4-N-33	72HR-0050	C4-N-33	C4-CC4-S-3	-0.000
L-C4-N-33	72HR-0025	C4-N-33	C4-CC4-S-3	0.000
L-C4-N-33	72HR-0010	C4-N-33	C4-CC4-S-3	0.000
L-C4-N-33	72HR-0005	C4-N-33	C4-CC4-S-3	0.000
L-C4-N-33	24HR-0025	C4-N-33	C4-CC4-S-3	0.000
L-C4-N-33	24HR-0010	C4-N-33	C4-CC4-S-3	0.000
L-C4-N-33	24HR-0005	C4-N-33	C4-CC4-S-3	0.000
L-C4-N-33-01	72HR-1000	C4-N-33	C4-B4-27E	-283.406
L-C4-N-33-01	72HR-0500	C4-N-33	C4-B4-27E	-167.646
L-C4-N-33-01	72HR-0100	C4-N-33	C4-B4-27E	85.650
L-C4-N-33-01	72HR-0050	C4-N-33	C4-B4-27E	66.174
L-C4-N-33-01	72HR-0025	C4-N-33	C4-B4-27E	51.462
L-C4-N-33-01	72HR-0010	C4-N-33	C4-B4-27E	35.027
L-C4-N-33-01	72HR-0005	C4-N-33	C4-B4-27E	26.062
L-C4-N-33-01	24HR-0025	C4-N-33	C4-B4-27E	40.406
L-C4-N-33-01	24HR-0010	C4-N-33	C4-B4-27E	25.153
L-C4-N-33-01	24HR-0005	C4-N-33	C4-B4-27E	16.066
L-C4-CC4-S-3-02	72HR-1000	C4-CC4-S-3	C4-U4-59W	-34.940
L-C4-CC4-S-3-02	72HR-0500	C4-CC4-S-3	C4-U4-59W	-17.843
L-C4-CC4-S-3-02	72HR-0100	C4-CC4-S-3	C4-U4-59W	0.706
L-C4-CC4-S-3-02	72HR-0050	C4-CC4-S-3	C4-U4-59W	0.432
L-C4-CC4-S-3-02	72HR-0025	C4-CC4-S-3	C4-U4-59W	0.131
L-C4-CC4-S-3-02	72HR-0010	C4-CC4-S-3	C4-U4-59W	0.017
L-C4-CC4-S-3-02	72HR-0005	C4-CC4-S-3	C4-U4-59W	0.000
L-C4-CC4-S-3-02	24HR-0025	C4-CC4-S-3	C4-U4-59W	0.026
L-C4-CC4-S-3-02	24HR-0010	C4-CC4-S-3	C4-U4-59W	0.000
L-C4-CC4-S-3-02	24HR-0005	C4-CC4-S-3	C4-U4-59W	0.000
L-C4-CC4-S-3-01	72HR-1000	C4-CC4-S-3	C4-25W	-108.775
L-C4-CC4-S-3-01	72HR-0500	C4-CC4-S-3	C4-25W	-76.588
L-C4-CC4-S-3-01	72HR-0100	C4-CC4-S-3	C4-25W	8.870
L-C4-CC4-S-3-01	72HR-0050	C4-CC4-S-3	C4-25W	1.609

C-4 Discharges (cfs) - 2060

Name	Storm	Upstream Node Name	Downstream Node Name	Max Flow cfs
L-C4-CC4-S-3-01	72HR-0025	C4-CC4-S-3	C4-25W	0.024
L-C4-CC4-S-3-01	72HR-0010	C4-CC4-S-3	C4-25W	0.000
L-C4-CC4-S-3-01	72HR-0005	C4-CC4-S-3	C4-25W	0.000
L-C4-CC4-S-3-01	24HR-0025	C4-CC4-S-3	C4-25W	0.000
L-C4-CC4-S-3-01	24HR-0010	C4-CC4-S-3	C4-25W	0.000
L-C4-CC4-S-3-01	24HR-0005	C4-CC4-S-3	C4-25W	0.000
L-C4-CC4-S-3-OL1	72HR-1000	C4-CC4-S-3	C4-56ST	-106.841
L-C4-CC4-S-3-OL1	72HR-0500	C4-CC4-S-3	C4-56ST	-75.765
L-C4-CC4-S-3-OL1	72HR-0100	C4-CC4-S-3	C4-56ST	8.816
L-C4-CC4-S-3-OL1	72HR-0050	C4-CC4-S-3	C4-56ST	1.609
L-C4-CC4-S-3-OL1	72HR-0025	C4-CC4-S-3	C4-56ST	0.024
L-C4-CC4-S-3-OL1	72HR-0010	C4-CC4-S-3	C4-56ST	0.000
L-C4-CC4-S-3-OL1	72HR-0005	C4-CC4-S-3	C4-56ST	0.000
L-C4-CC4-S-3-OL1	24HR-0025	C4-CC4-S-3	C4-56ST	0.000
L-C4-CC4-S-3-OL1	24HR-0010	C4-CC4-S-3	C4-56ST	0.000
L-C4-CC4-S-3-OL1	24HR-0005	C4-CC4-S-3	C4-56ST	0.000
L-C4-U4-59W-01	72HR-1000	C4-U4-59W	C4-B4-28E	-20.260
L-C4-U4-59W-01	72HR-0500	C4-U4-59W	C4-B4-28E	-1.319
L-C4-U4-59W-01	72HR-0100	C4-U4-59W	C4-B4-28E	0.000
L-C4-U4-59W-01	72HR-0050	C4-U4-59W	C4-B4-28E	0.000
L-C4-U4-59W-01	72HR-0025	C4-U4-59W	C4-B4-28E	0.000
L-C4-U4-59W-01	72HR-0010	C4-U4-59W	C4-B4-28E	0.000
L-C4-U4-59W-01	72HR-0005	C4-U4-59W	C4-B4-28E	0.000
L-C4-U4-59W-01	24HR-0025	C4-U4-59W	C4-B4-28E	0.000
L-C4-U4-59W-01	24HR-0010	C4-U4-59W	C4-B4-28E	0.000
L-C4-U4-59W-01	24HR-0005	C4-U4-59W	C4-B4-28E	0.000
L-C4-U4-59W	72HR-1000	C4-U4-59W	C4-C3-CN-11	-141.036
L-C4-U4-59W	72HR-0500	C4-U4-59W	C4-C3-CN-11	-44.653
L-C4-U4-59W	72HR-0100	C4-U4-59W	C4-C3-CN-11	0.000
L-C4-U4-59W	72HR-0050	C4-U4-59W	C4-C3-CN-11	0.000
L-C4-U4-59W	72HR-0025	C4-U4-59W	C4-C3-CN-11	0.000
L-C4-U4-59W	72HR-0010	C4-U4-59W	C4-C3-CN-11	0.000
L-C4-U4-59W	72HR-0005	C4-U4-59W	C4-C3-CN-11	0.000
L-C4-U4-59W	24HR-0025	C4-U4-59W	C4-C3-CN-11	0.000
L-C4-U4-59W	24HR-0010	C4-U4-59W	C4-C3-CN-11	0.000
L-C4-U4-59W	24HR-0005	C4-U4-59W	C4-C3-CN-11	0.000
L-C4-U4-59W-OL1	72HR-1000	C4-U4-59W	C4-56ST	111.828
L-C4-U4-59W-OL1	72HR-0500	C4-U4-59W	C4-56ST	79.032
L-C4-U4-59W-OL1	72HR-0100	C4-U4-59W	C4-56ST	87.438
L-C4-U4-59W-OL1	72HR-0050	C4-U4-59W	C4-56ST	109.720
L-C4-U4-59W-OL1	72HR-0025	C4-U4-59W	C4-56ST	115.892
L-C4-U4-59W-OL1	72HR-0010	C4-U4-59W	C4-56ST	116.832
L-C4-U4-59W-OL1	72HR-0005	C4-U4-59W	C4-56ST	117.456
L-C4-U4-59W-OL1	24HR-0025	C4-U4-59W	C4-56ST	134.120
L-C4-U4-59W-OL1	24HR-0010	C4-U4-59W	C4-56ST	127.638
L-C4-U4-59W-OL1	24HR-0005	C4-U4-59W	C4-56ST	124.265
Link1584	72HR-1000	C4-U4-59W	C4-25W	238.599
Link1584	72HR-0500	C4-U4-59W	C4-25W	397.008
Link1584	72HR-0100	C4-U4-59W	C4-25W	574.635
Link1584	72HR-0050	C4-U4-59W	C4-25W	468.869
Link1584	72HR-0025	C4-U4-59W	C4-25W	366.622

C-4 Discharges (cfs) - 2060

Name	Storm	Upstream Node Name	Downstream Node Name	Max Flow cfs
Link1584	72HR-0010	C4-U4-59W	C4-25W	249.986
Link1584	72HR-0005	C4-U4-59W	C4-25W	189.231
Link1584	24HR-0025	C4-U4-59W	C4-25W	330.188
Link1584	24HR-0010	C4-U4-59W	C4-25W	232.030
Link1584	24HR-0005	C4-U4-59W	C4-25W	164.936
L-C4-U4-58W-03	72HR-1000	C4-U4-58W	C4-U4-65N	-215.385
L-C4-U4-58W-03	72HR-0500	C4-U4-58W	C4-U4-65N	-170.209
L-C4-U4-58W-03	72HR-0100	C4-U4-58W	C4-U4-65N	-72.479
L-C4-U4-58W-03	72HR-0050	C4-U4-58W	C4-U4-65N	-38.794
L-C4-U4-58W-03	72HR-0025	C4-U4-58W	C4-U4-65N	-24.105
L-C4-U4-58W-03	72HR-0010	C4-U4-58W	C4-U4-65N	-9.319
L-C4-U4-58W-03	72HR-0005	C4-U4-58W	C4-U4-65N	-3.258
L-C4-U4-58W-03	24HR-0025	C4-U4-58W	C4-U4-65N	-11.393
L-C4-U4-58W-03	24HR-0010	C4-U4-58W	C4-U4-65N	-2.753
L-C4-U4-58W-03	24HR-0005	C4-U4-58W	C4-U4-65N	-0.470
L-C4-U4-58W-01	72HR-1000	C4-U4-58W	C4-B4-28E	293.518
L-C4-U4-58W-01	72HR-0500	C4-U4-58W	C4-B4-28E	332.680
L-C4-U4-58W-01	72HR-0100	C4-U4-58W	C4-B4-28E	252.219
L-C4-U4-58W-01	72HR-0050	C4-U4-58W	C4-B4-28E	179.753
L-C4-U4-58W-01	72HR-0025	C4-U4-58W	C4-B4-28E	129.073
L-C4-U4-58W-01	72HR-0010	C4-U4-58W	C4-B4-28E	77.561
L-C4-U4-58W-01	72HR-0005	C4-U4-58W	C4-B4-28E	50.468
L-C4-U4-58W-01	24HR-0025	C4-U4-58W	C4-B4-28E	78.712
L-C4-U4-58W-01	24HR-0010	C4-U4-58W	C4-B4-28E	44.544
L-C4-U4-58W-01	24HR-0005	C4-U4-58W	C4-B4-28E	24.798
L-C4-U4-58W-02	72HR-1000	C4-U4-58W	C4-C3-CS-1D	-114.145
L-C4-U4-58W-02	72HR-0500	C4-U4-58W	C4-C3-CS-1D	-46.683
L-C4-U4-58W-02	72HR-0100	C4-U4-58W	C4-C3-CS-1D	0.000
L-C4-U4-58W-02	72HR-0050	C4-U4-58W	C4-C3-CS-1D	0.000
L-C4-U4-58W-02	72HR-0025	C4-U4-58W	C4-C3-CS-1D	0.000
L-C4-U4-58W-02	72HR-0010	C4-U4-58W	C4-C3-CS-1D	0.000
L-C4-U4-58W-02	72HR-0005	C4-U4-58W	C4-C3-CS-1D	0.000
L-C4-U4-58W-02	24HR-0025	C4-U4-58W	C4-C3-CS-1D	0.000
L-C4-U4-58W-02	24HR-0010	C4-U4-58W	C4-C3-CS-1D	0.000
L-C4-U4-58W-02	24HR-0005	C4-U4-58W	C4-C3-CS-1D	0.000
L-C4-U4-65N-01	72HR-1000	C4-U4-65N	C4-C3-CN-2	-19.098
L-C4-U4-65N-01	72HR-0500	C4-U4-65N	C4-C3-CN-2	-0.855
L-C4-U4-65N-01	72HR-0100	C4-U4-65N	C4-C3-CN-2	0.000
L-C4-U4-65N-01	72HR-0050	C4-U4-65N	C4-C3-CN-2	0.000
L-C4-U4-65N-01	72HR-0025	C4-U4-65N	C4-C3-CN-2	0.000
L-C4-U4-65N-01	72HR-0010	C4-U4-65N	C4-C3-CN-2	0.000
L-C4-U4-65N-01	72HR-0005	C4-U4-65N	C4-C3-CN-2	0.000
L-C4-U4-65N-01	24HR-0025	C4-U4-65N	C4-C3-CN-2	0.000
L-C4-U4-65N-01	24HR-0010	C4-U4-65N	C4-C3-CN-2	0.000
L-C4-U4-65N-01	24HR-0005	C4-U4-65N	C4-C3-CN-2	0.000
L-C4-U4-65N	72HR-1000	C4-U4-65N	C4-U4-57W	-286.616
L-C4-U4-65N	72HR-0500	C4-U4-65N	C4-U4-57W	-107.290
L-C4-U4-65N	72HR-0100	C4-U4-65N	C4-U4-57W	5.443
L-C4-U4-65N	72HR-0050	C4-U4-65N	C4-U4-57W	3.198
L-C4-U4-65N	72HR-0025	C4-U4-65N	C4-U4-57W	0.977
L-C4-U4-65N	72HR-0010	C4-U4-65N	C4-U4-57W	0.342

C-4 Discharges (cfs) - 2060

Name	Storm	Upstream Node Name	Downstream Node Name	Max Flow cfs
L-C4-U4-65N	72HR-0005	C4-U4-65N	C4-U4-57W	0.062
L-C4-U4-65N	24HR-0025	C4-U4-65N	C4-U4-57W	0.426
L-C4-U4-65N	24HR-0010	C4-U4-65N	C4-U4-57W	0.037
L-C4-U4-65N	24HR-0005	C4-U4-65N	C4-U4-57W	0.000
L-C4-NW12-3E-01	72HR-1000	C4-NW12-3E	C4-C5-S1-1	283.760
L-C4-NW12-3E-01	72HR-0500	C4-NW12-3E	C4-C5-S1-1	244.309
L-C4-NW12-3E-01	72HR-0100	C4-NW12-3E	C4-C5-S1-1	147.870
L-C4-NW12-3E-01	72HR-0050	C4-NW12-3E	C4-C5-S1-1	108.789
L-C4-NW12-3E-01	72HR-0025	C4-NW12-3E	C4-C5-S1-1	79.856
L-C4-NW12-3E-01	72HR-0010	C4-NW12-3E	C4-C5-S1-1	46.584
L-C4-NW12-3E-01	72HR-0005	C4-NW12-3E	C4-C5-S1-1	27.427
L-C4-NW12-3E-01	24HR-0025	C4-NW12-3E	C4-C5-S1-1	43.794
L-C4-NW12-3E-01	24HR-0010	C4-NW12-3E	C4-C5-S1-1	21.903
L-C4-NW12-3E-01	24HR-0005	C4-NW12-3E	C4-C5-S1-1	12.317
L-C4-NW12-3E	72HR-1000	C4-NW12-3E	C4-U4-60W	-40.816
L-C4-NW12-3E	72HR-0500	C4-NW12-3E	C4-U4-60W	-11.033
L-C4-NW12-3E	72HR-0100	C4-NW12-3E	C4-U4-60W	-0.040
L-C4-NW12-3E	72HR-0050	C4-NW12-3E	C4-U4-60W	0.000
L-C4-NW12-3E	72HR-0025	C4-NW12-3E	C4-U4-60W	0.000
L-C4-NW12-3E	72HR-0010	C4-NW12-3E	C4-U4-60W	0.000
L-C4-NW12-3E	72HR-0005	C4-NW12-3E	C4-U4-60W	0.000
L-C4-NW12-3E	24HR-0025	C4-NW12-3E	C4-U4-60W	0.000
L-C4-NW12-3E	24HR-0010	C4-NW12-3E	C4-U4-60W	0.000
L-C4-NW12-3E	24HR-0005	C4-NW12-3E	C4-U4-60W	0.000
L-C4-DA-1-DA-24	72HR-1000	C4-DA-1-DA-2	C4-C5-S1-1	0.000
L-C4-DA-1-DA-24	72HR-0500	C4-DA-1-DA-2	C4-C5-S1-1	0.000
L-C4-DA-1-DA-24	72HR-0100	C4-DA-1-DA-2	C4-C5-S1-1	0.000
L-C4-DA-1-DA-24	72HR-0050	C4-DA-1-DA-2	C4-C5-S1-1	0.000
L-C4-DA-1-DA-24	72HR-0025	C4-DA-1-DA-2	C4-C5-S1-1	0.000
L-C4-DA-1-DA-24	72HR-0010	C4-DA-1-DA-2	C4-C5-S1-1	0.000
L-C4-DA-1-DA-24	72HR-0005	C4-DA-1-DA-2	C4-C5-S1-1	0.000
L-C4-DA-1-DA-24	24HR-0025	C4-DA-1-DA-2	C4-C5-S1-1	0.000
L-C4-DA-1-DA-24	24HR-0010	C4-DA-1-DA-2	C4-C5-S1-1	0.000
L-C4-DA-1-DA-24	24HR-0005	C4-DA-1-DA-2	C4-C5-S1-1	0.000
U4-28.1	72HR-1000	C4-DA-1-DA-2	C4-U4-28S	-90.269
U4-28.1	72HR-0500			-82.259
U4-28.1	72HR-0100			-62.732
U4-28.1	72HR-0050			-45.504
U4-28.1	72HR-0025			40.053
U4-28.1	72HR-0010			24.989
U4-28.1	72HR-0005			28.383
U4-28.1	24HR-0025			30.752
U4-28.1	24HR-0010			29.856
U4-28.1	24HR-0005			31.560
U4-28.2	72HR-1000	C4-DA-1-DA-2	C4-U4-28S	-96.483
U4-28.2	72HR-0500			-87.920
U4-28.2	72HR-0100			-67.044
U4-28.2	72HR-0050			-48.629
U4-28.2	72HR-0025			42.746
U4-28.2	72HR-0010			26.439
U4-28.2	72HR-0005			30.317

C-4 Discharges (cfs) - 2060

Name	Storm	Upstream Node Name	Downstream Node Name	Max Flow cfs
U4-28.2	24HR-0025			32.540
U4-28.2	24HR-0010			31.884
U4-28.2	24HR-0005			33.689
U4-28.3	72HR-1000	C4-DA-1-DA-2	C4-U4-28S	-75.923
U4-28.3	72HR-0500			-69.184
U4-28.3	72HR-0100			-52.757
U4-28.3	72HR-0050			-38.267
U4-28.3	72HR-0025			33.677
U4-28.3	72HR-0010			20.996
U4-28.3	72HR-0005			23.864
U4-28.3	24HR-0025			25.980
U4-28.3	24HR-0010			25.103
U4-28.3	24HR-0005			26.536
L-C4-DA-1-DA-10	72HR-1000	C4-DA-1-DA-1	C4-DA-1-DA-2	0.000
L-C4-DA-1-DA-10	72HR-0500	C4-DA-1-DA-1	C4-DA-1-DA-2	0.000
L-C4-DA-1-DA-10	72HR-0100	C4-DA-1-DA-1	C4-DA-1-DA-2	0.000
L-C4-DA-1-DA-10	72HR-0050	C4-DA-1-DA-1	C4-DA-1-DA-2	0.000
L-C4-DA-1-DA-10	72HR-0025	C4-DA-1-DA-1	C4-DA-1-DA-2	0.000
L-C4-DA-1-DA-10	72HR-0010	C4-DA-1-DA-1	C4-DA-1-DA-2	0.000
L-C4-DA-1-DA-10	72HR-0005	C4-DA-1-DA-1	C4-DA-1-DA-2	0.000
L-C4-DA-1-DA-10	24HR-0025	C4-DA-1-DA-1	C4-DA-1-DA-2	0.000
L-C4-DA-1-DA-10	24HR-0010	C4-DA-1-DA-1	C4-DA-1-DA-2	0.000
L-C4-DA-1-DA-10	24HR-0005	C4-DA-1-DA-1	C4-DA-1-DA-2	0.000
L-C4-DA-1-DA-10-01	72HR-1000	C4-DA-1-DA-1	C4-C5-S1-1	-0.001
L-C4-DA-1-DA-10-01	72HR-0500	C4-DA-1-DA-1	C4-C5-S1-1	0.000
L-C4-DA-1-DA-10-01	72HR-0100	C4-DA-1-DA-1	C4-C5-S1-1	0.000
L-C4-DA-1-DA-10-01	72HR-0050	C4-DA-1-DA-1	C4-C5-S1-1	0.000
L-C4-DA-1-DA-10-01	72HR-0025	C4-DA-1-DA-1	C4-C5-S1-1	0.000
L-C4-DA-1-DA-10-01	72HR-0010	C4-DA-1-DA-1	C4-C5-S1-1	0.000
L-C4-DA-1-DA-10-01	72HR-0005	C4-DA-1-DA-1	C4-C5-S1-1	0.000
L-C4-DA-1-DA-10-01	24HR-0025	C4-DA-1-DA-1	C4-C5-S1-1	0.000
L-C4-DA-1-DA-10-01	24HR-0010	C4-DA-1-DA-1	C4-C5-S1-1	0.000
L-C4-DA-1-DA-10-01	24HR-0005	C4-DA-1-DA-1	C4-C5-S1-1	0.000
L-C4-C5-S1-1	72HR-1000	C4-C5-S1-1	C4-C3-CN-10	-4.750
L-C4-C5-S1-1	72HR-0500	C4-C5-S1-1	C4-C3-CN-10	-1.326
L-C4-C5-S1-1	72HR-0100	C4-C5-S1-1	C4-C3-CN-10	0.000
L-C4-C5-S1-1	72HR-0050	C4-C5-S1-1	C4-C3-CN-10	0.000
L-C4-C5-S1-1	72HR-0025	C4-C5-S1-1	C4-C3-CN-10	0.000
L-C4-C5-S1-1	72HR-0010	C4-C5-S1-1	C4-C3-CN-10	0.000
L-C4-C5-S1-1	72HR-0005	C4-C5-S1-1	C4-C3-CN-10	0.000
L-C4-C5-S1-1	24HR-0025	C4-C5-S1-1	C4-C3-CN-10	0.000
L-C4-C5-S1-1	24HR-0010	C4-C5-S1-1	C4-C3-CN-10	0.000
L-C4-C5-S1-1	24HR-0005	C4-C5-S1-1	C4-C3-CN-10	0.000
U4-29.1	72HR-1000	C4-C5-S1-1	C4-U4-29SE	-80.040
U4-29.1	72HR-0500			-91.451
U4-29.1	72HR-0100			-80.009
U4-29.1	72HR-0050			-70.532
U4-29.1	72HR-0025			-52.350
U4-29.1	72HR-0010			-57.726
U4-29.1	72HR-0005			58.299
U4-29.1	24HR-0025			-64.216

C-4 Discharges (cfs) - 2060

Name	Storm	Upstream Node Name o	Downstream Node Name o	Max Flow cfs
U4-29.1	24HR-0010			-54.533
U4-29.1	24HR-0005			52.856
U4-29.2	72HR-1000	C4-C5-S1-1	C4-U4-29SE	-80.049
U4-29.2	72HR-0500			-91.461
U4-29.2	72HR-0100			-80.017
U4-29.2	72HR-0050			-70.539
U4-29.2	72HR-0025			-52.355
U4-29.2	72HR-0010			-57.732
U4-29.2	72HR-0005			58.304
U4-29.2	24HR-0025			-64.222
U4-29.2	24HR-0010			-54.538
U4-29.2	24HR-0005			52.861
U4-29.3	72HR-1000	C4-C5-S1-1	C4-U4-29SE	-80.043
U4-29.3	72HR-0500			-91.453
U4-29.3	72HR-0100			-80.011
U4-29.3	72HR-0050			-70.534
U4-29.3	72HR-0025			-52.352
U4-29.3	72HR-0010			-57.728
U4-29.3	72HR-0005			58.302
U4-29.3	24HR-0025			-64.218
U4-29.3	24HR-0010			-54.535
U4-29.3	24HR-0005			52.859
L-C4-U4-57W-02	72HR-1000	C4-U4-57W	C4-U4-54W	0.000
L-C4-U4-57W-02	72HR-0500	C4-U4-57W	C4-U4-54W	0.000
L-C4-U4-57W-02	72HR-0100	C4-U4-57W	C4-U4-54W	0.000
L-C4-U4-57W-02	72HR-0050	C4-U4-57W	C4-U4-54W	0.000
L-C4-U4-57W-02	72HR-0025	C4-U4-57W	C4-U4-54W	0.000
L-C4-U4-57W-02	72HR-0010	C4-U4-57W	C4-U4-54W	0.000
L-C4-U4-57W-02	72HR-0005	C4-U4-57W	C4-U4-54W	0.000
L-C4-U4-57W-02	24HR-0025	C4-U4-57W	C4-U4-54W	0.000
L-C4-U4-57W-02	24HR-0010	C4-U4-57W	C4-U4-54W	0.000
L-C4-U4-57W-02	24HR-0005	C4-U4-57W	C4-U4-54W	0.000
L-C4-U4-57W-01	72HR-1000	C4-U4-57W	C4-DA-1-DA-4	-860.422
L-C4-U4-57W-01	72HR-0500	C4-U4-57W	C4-DA-1-DA-4	-618.856
L-C4-U4-57W-01	72HR-0100	C4-U4-57W	C4-DA-1-DA-4	-150.520
L-C4-U4-57W-01	72HR-0050	C4-U4-57W	C4-DA-1-DA-4	59.579
L-C4-U4-57W-01	72HR-0025	C4-U4-57W	C4-DA-1-DA-4	30.526
L-C4-U4-57W-01	72HR-0010	C4-U4-57W	C4-DA-1-DA-4	12.964
L-C4-U4-57W-01	72HR-0005	C4-U4-57W	C4-DA-1-DA-4	3.777
L-C4-U4-57W-01	24HR-0025	C4-U4-57W	C4-DA-1-DA-4	15.105
L-C4-U4-57W-01	24HR-0010	C4-U4-57W	C4-DA-1-DA-4	2.018
L-C4-U4-57W-01	24HR-0005	C4-U4-57W	C4-DA-1-DA-4	0.196
L-C4-U4-57W	72HR-1000	C4-U4-57W	C4-SW-2-ST-N	1.965
L-C4-U4-57W	72HR-0500	C4-U4-57W	C4-SW-2-ST-N	1.921
L-C4-U4-57W	72HR-0100	C4-U4-57W	C4-SW-2-ST-N	1.809
L-C4-U4-57W	72HR-0050	C4-U4-57W	C4-SW-2-ST-N	1.758
L-C4-U4-57W	72HR-0025	C4-U4-57W	C4-SW-2-ST-N	1.756
L-C4-U4-57W	72HR-0010	C4-U4-57W	C4-SW-2-ST-N	-0.383
L-C4-U4-57W	72HR-0005	C4-U4-57W	C4-SW-2-ST-N	-0.377
L-C4-U4-57W	24HR-0025	C4-U4-57W	C4-SW-2-ST-N	-0.413
L-C4-U4-57W	24HR-0010	C4-U4-57W	C4-SW-2-ST-N	-0.413

C-4 Discharges (cfs) - 2060

Name	Storm	Upstream Node Name	Downstream Node Name	Max Flow cfs
L-C4-U4-57W	24HR-0005	C4-U4-57W	C4-SW-2-ST-N	-0.412
L-C4-C5-S1-2B-04	72HR-1000	C4-C5-S1-2B	C4-U4-62W	40.800
L-C4-C5-S1-2B-04	72HR-0500	C4-C5-S1-2B	C4-U4-62W	14.758
L-C4-C5-S1-2B-04	72HR-0100	C4-C5-S1-2B	C4-U4-62W	0.000
L-C4-C5-S1-2B-04	72HR-0050	C4-C5-S1-2B	C4-U4-62W	0.000
L-C4-C5-S1-2B-04	72HR-0025	C4-C5-S1-2B	C4-U4-62W	0.000
L-C4-C5-S1-2B-04	72HR-0010	C4-C5-S1-2B	C4-U4-62W	0.000
L-C4-C5-S1-2B-04	72HR-0005	C4-C5-S1-2B	C4-U4-62W	0.000
L-C4-C5-S1-2B-04	24HR-0025	C4-C5-S1-2B	C4-U4-62W	0.000
L-C4-C5-S1-2B-04	24HR-0010	C4-C5-S1-2B	C4-U4-62W	0.000
L-C4-C5-S1-2B-04	24HR-0005	C4-C5-S1-2B	C4-U4-62W	0.000
L-C4-C5-S1-2B-03	72HR-1000	C4-C5-S1-2B	C4-N-33	-79.835
L-C4-C5-S1-2B-03	72HR-0500	C4-C5-S1-2B	C4-N-33	-58.654
L-C4-C5-S1-2B-03	72HR-0100	C4-C5-S1-2B	C4-N-33	-10.475
L-C4-C5-S1-2B-03	72HR-0050	C4-C5-S1-2B	C4-N-33	0.000
L-C4-C5-S1-2B-03	72HR-0025	C4-C5-S1-2B	C4-N-33	0.000
L-C4-C5-S1-2B-03	72HR-0010	C4-C5-S1-2B	C4-N-33	0.000
L-C4-C5-S1-2B-03	72HR-0005	C4-C5-S1-2B	C4-N-33	0.000
L-C4-C5-S1-2B-03	24HR-0025	C4-C5-S1-2B	C4-N-33	0.000
L-C4-C5-S1-2B-03	24HR-0010	C4-C5-S1-2B	C4-N-33	0.000
L-C4-C5-S1-2B-03	24HR-0005	C4-C5-S1-2B	C4-N-33	0.000
L-C4-C5-S1-2B-02	72HR-1000	C4-C5-S1-2B	C4-C3-CN-10	3.919
L-C4-C5-S1-2B-02	72HR-0500	C4-C5-S1-2B	C4-C3-CN-10	4.750
L-C4-C5-S1-2B-02	72HR-0100	C4-C5-S1-2B	C4-C3-CN-10	7.350
L-C4-C5-S1-2B-02	72HR-0050	C4-C5-S1-2B	C4-C3-CN-10	8.155
L-C4-C5-S1-2B-02	72HR-0025	C4-C5-S1-2B	C4-C3-CN-10	8.546
L-C4-C5-S1-2B-02	72HR-0010	C4-C5-S1-2B	C4-C3-CN-10	8.826
L-C4-C5-S1-2B-02	72HR-0005	C4-C5-S1-2B	C4-C3-CN-10	9.182
L-C4-C5-S1-2B-02	24HR-0025	C4-C5-S1-2B	C4-C3-CN-10	9.639
L-C4-C5-S1-2B-02	24HR-0010	C4-C5-S1-2B	C4-C3-CN-10	9.802
L-C4-C5-S1-2B-02	24HR-0005	C4-C5-S1-2B	C4-C3-CN-10	9.794
L-C4-C5-S1-2B-01	72HR-1000	C4-C5-S1-2B	C4-18BD	13.536
L-C4-C5-S1-2B-01	72HR-0500	C4-C5-S1-2B	C4-18BD	15.750
L-C4-C5-S1-2B-01	72HR-0100	C4-C5-S1-2B	C4-18BD	23.798
L-C4-C5-S1-2B-01	72HR-0050	C4-C5-S1-2B	C4-18BD	26.090
L-C4-C5-S1-2B-01	72HR-0025	C4-C5-S1-2B	C4-18BD	27.756
L-C4-C5-S1-2B-01	72HR-0010	C4-C5-S1-2B	C4-18BD	29.774
L-C4-C5-S1-2B-01	72HR-0005	C4-C5-S1-2B	C4-18BD	31.004
L-C4-C5-S1-2B-01	24HR-0025	C4-C5-S1-2B	C4-18BD	31.510
L-C4-C5-S1-2B-01	24HR-0010	C4-C5-S1-2B	C4-18BD	33.091
L-C4-C5-S1-2B-01	24HR-0005	C4-C5-S1-2B	C4-18BD	33.624
FLG-1p1.1	72HR-1000	C4-C5-S1-2	C4-18BD	9.729
FLG-1p1.1	72HR-0500			10.483
FLG-1p1.1	72HR-0100			13.129
FLG-1p1.1	72HR-0050			14.320
FLG-1p1.1	72HR-0025			15.190
FLG-1p1.1	72HR-0010			16.288
FLG-1p1.1	72HR-0005			17.054
FLG-1p1.1	24HR-0025			17.216
FLG-1p1.1	24HR-0010			17.754
FLG-1p1.1	24HR-0005			18.087

C-4 Discharges (cfs) - 2060

Name	Storm	Upstream Node Name	Downstream Node Name	Max Flow cfs
FLG-1weir	72HR-1000	C4-C5-S1-2	C4-18BD	-38.551
FLG-1weir	72HR-0500			-32.778
FLG-1weir	72HR-0100			17.384
FLG-1weir	72HR-0050			16.604
FLG-1weir	72HR-0025			14.580
FLG-1weir	72HR-0010			11.904
FLG-1weir	72HR-0005			10.063
FLG-1weir	24HR-0025			14.730
FLG-1weir	24HR-0010			11.774
FLG-1weir	24HR-0005			9.410
L-C4-U4-55W-02	72HR-1000	C4-U4-55W	C4-C3-CN-8	-48.447
L-C4-U4-55W-02	72HR-0500	C4-U4-55W	C4-C3-CN-8	-18.915
L-C4-U4-55W-02	72HR-0100	C4-U4-55W	C4-C3-CN-8	1.435
L-C4-U4-55W-02	72HR-0050	C4-U4-55W	C4-C3-CN-8	0.415
L-C4-U4-55W-02	72HR-0025	C4-U4-55W	C4-C3-CN-8	0.050
L-C4-U4-55W-02	72HR-0010	C4-U4-55W	C4-C3-CN-8	0.005
L-C4-U4-55W-02	72HR-0005	C4-U4-55W	C4-C3-CN-8	0.000
L-C4-U4-55W-02	24HR-0025	C4-U4-55W	C4-C3-CN-8	0.007
L-C4-U4-55W-02	24HR-0010	C4-U4-55W	C4-C3-CN-8	0.000
L-C4-U4-55W-02	24HR-0005	C4-U4-55W	C4-C3-CN-8	0.000
L-C4-U4-55W-01	72HR-1000	C4-U4-55W	C4-C3-CN-4.1	3.305
L-C4-U4-55W-01	72HR-0500	C4-U4-55W	C4-C3-CN-4.1	1.189
L-C4-U4-55W-01	72HR-0100	C4-U4-55W	C4-C3-CN-4.1	0.000
L-C4-U4-55W-01	72HR-0050	C4-U4-55W	C4-C3-CN-4.1	0.000
L-C4-U4-55W-01	72HR-0025	C4-U4-55W	C4-C3-CN-4.1	0.000
L-C4-U4-55W-01	72HR-0010	C4-U4-55W	C4-C3-CN-4.1	0.000
L-C4-U4-55W-01	72HR-0005	C4-U4-55W	C4-C3-CN-4.1	0.000
L-C4-U4-55W-01	24HR-0025	C4-U4-55W	C4-C3-CN-4.1	0.000
L-C4-U4-55W-01	24HR-0010	C4-U4-55W	C4-C3-CN-4.1	0.000
L-C4-U4-55W-01	24HR-0005	C4-U4-55W	C4-C3-CN-4.1	0.000
L-C4-C5-S5-3	72HR-1000	C4-C5-S5-3	C4-C5-S6-1	505.574
L-C4-C5-S5-3	72HR-0500	C4-C5-S5-3	C4-C5-S6-1	394.022
L-C4-C5-S5-3	72HR-0100	C4-C5-S5-3	C4-C5-S6-1	382.341
L-C4-C5-S5-3	72HR-0050	C4-C5-S5-3	C4-C5-S6-1	368.875
L-C4-C5-S5-3	72HR-0025	C4-C5-S5-3	C4-C5-S6-1	357.685
L-C4-C5-S5-3	72HR-0010	C4-C5-S5-3	C4-C5-S6-1	321.664
L-C4-C5-S5-3	72HR-0005	C4-C5-S5-3	C4-C5-S6-1	292.933
L-C4-C5-S5-3	24HR-0025	C4-C5-S5-3	C4-C5-S6-1	347.183
L-C4-C5-S5-3	24HR-0010	C4-C5-S5-3	C4-C5-S6-1	300.745
L-C4-C5-S5-3	24HR-0005	C4-C5-S5-3	C4-C5-S6-1	268.326
L-C4-CNL-S-11-03	72HR-1000	C4-CNL-S-11	C4-DA-1-DA-1	35.195
L-C4-CNL-S-11-03	72HR-0500	C4-CNL-S-11	C4-DA-1-DA-1	5.497
L-C4-CNL-S-11-03	72HR-0100	C4-CNL-S-11	C4-DA-1-DA-1	0.013
L-C4-CNL-S-11-03	72HR-0050	C4-CNL-S-11	C4-DA-1-DA-1	0.000
L-C4-CNL-S-11-03	72HR-0025	C4-CNL-S-11	C4-DA-1-DA-1	0.000
L-C4-CNL-S-11-03	72HR-0010	C4-CNL-S-11	C4-DA-1-DA-1	0.000
L-C4-CNL-S-11-03	72HR-0005	C4-CNL-S-11	C4-DA-1-DA-1	0.000
L-C4-CNL-S-11-03	24HR-0025	C4-CNL-S-11	C4-DA-1-DA-1	0.000
L-C4-CNL-S-11-03	24HR-0010	C4-CNL-S-11	C4-DA-1-DA-1	0.000
L-C4-CNL-S-11-03	24HR-0005	C4-CNL-S-11	C4-DA-1-DA-1	0.000
L-C4-CNL-S-11-02	72HR-1000	C4-CNL-S-11	C4-CC4-S-12	-65.707

C-4 Discharges (cfs) - 2060

Name	Storm	Upstream Node Name	Downstream Node Name	Max Flow cfs
L-C4-CNL-S-11-02	72HR-0500	C4-CNL-S-11	C4-CC4-S-12	-44.453
L-C4-CNL-S-11-02	72HR-0100	C4-CNL-S-11	C4-CC4-S-12	-16.120
L-C4-CNL-S-11-02	72HR-0050	C4-CNL-S-11	C4-CC4-S-12	-8.088
L-C4-CNL-S-11-02	72HR-0025	C4-CNL-S-11	C4-CC4-S-12	4.672
L-C4-CNL-S-11-02	72HR-0010	C4-CNL-S-11	C4-CC4-S-12	2.726
L-C4-CNL-S-11-02	72HR-0005	C4-CNL-S-11	C4-CC4-S-12	1.691
L-C4-CNL-S-11-02	24HR-0025	C4-CNL-S-11	C4-CC4-S-12	2.689
L-C4-CNL-S-11-02	24HR-0010	C4-CNL-S-11	C4-CC4-S-12	1.458
L-C4-CNL-S-11-02	24HR-0005	C4-CNL-S-11	C4-CC4-S-12	0.732
L-C4-CNL-S-11-01	72HR-1000	C4-CNL-S-11	C4-B4-31W	210.264
L-C4-CNL-S-11-01	72HR-0500	C4-CNL-S-11	C4-B4-31W	193.259
L-C4-CNL-S-11-01	72HR-0100	C4-CNL-S-11	C4-B4-31W	118.041
L-C4-CNL-S-11-01	72HR-0050	C4-CNL-S-11	C4-B4-31W	85.393
L-C4-CNL-S-11-01	72HR-0025	C4-CNL-S-11	C4-B4-31W	54.908
L-C4-CNL-S-11-01	72HR-0010	C4-CNL-S-11	C4-B4-31W	27.868
L-C4-CNL-S-11-01	72HR-0005	C4-CNL-S-11	C4-B4-31W	15.380
L-C4-CNL-S-11-01	24HR-0025	C4-CNL-S-11	C4-B4-31W	27.397
L-C4-CNL-S-11-01	24HR-0010	C4-CNL-S-11	C4-B4-31W	12.803
L-C4-CNL-S-11-01	24HR-0005	C4-CNL-S-11	C4-B4-31W	5.574
L-C4-DA-1-DA-12-04	72HR-1000	C4-DA-1-DA-1	C4-DA-1-DA-4	11.884
L-C4-DA-1-DA-12-04	72HR-0500	C4-DA-1-DA-1	C4-DA-1-DA-4	8.067
L-C4-DA-1-DA-12-04	72HR-0100	C4-DA-1-DA-1	C4-DA-1-DA-4	0.121
L-C4-DA-1-DA-12-04	72HR-0050	C4-DA-1-DA-1	C4-DA-1-DA-4	0.001
L-C4-DA-1-DA-12-04	72HR-0025	C4-DA-1-DA-1	C4-DA-1-DA-4	0.000
L-C4-DA-1-DA-12-04	72HR-0010	C4-DA-1-DA-1	C4-DA-1-DA-4	0.000
L-C4-DA-1-DA-12-04	72HR-0005	C4-DA-1-DA-1	C4-DA-1-DA-4	0.000
L-C4-DA-1-DA-12-04	24HR-0025	C4-DA-1-DA-1	C4-DA-1-DA-4	0.000
L-C4-DA-1-DA-12-04	24HR-0010	C4-DA-1-DA-1	C4-DA-1-DA-4	0.000
L-C4-DA-1-DA-12-04	24HR-0005	C4-DA-1-DA-1	C4-DA-1-DA-4	0.000
L-C4-DA-1-DA-12-03	72HR-1000	C4-DA-1-DA-1	C4-DA-1-DA-4	101.097
L-C4-DA-1-DA-12-03	72HR-0500	C4-DA-1-DA-1	C4-DA-1-DA-4	81.936
L-C4-DA-1-DA-12-03	72HR-0100	C4-DA-1-DA-1	C4-DA-1-DA-4	50.741
L-C4-DA-1-DA-12-03	72HR-0050	C4-DA-1-DA-1	C4-DA-1-DA-4	40.768
L-C4-DA-1-DA-12-03	72HR-0025	C4-DA-1-DA-1	C4-DA-1-DA-4	31.691
L-C4-DA-1-DA-12-03	72HR-0010	C4-DA-1-DA-1	C4-DA-1-DA-4	20.768
L-C4-DA-1-DA-12-03	72HR-0005	C4-DA-1-DA-1	C4-DA-1-DA-4	13.860
L-C4-DA-1-DA-12-03	24HR-0025	C4-DA-1-DA-1	C4-DA-1-DA-4	20.307
L-C4-DA-1-DA-12-03	24HR-0010	C4-DA-1-DA-1	C4-DA-1-DA-4	11.936
L-C4-DA-1-DA-12-03	24HR-0005	C4-DA-1-DA-1	C4-DA-1-DA-4	8.304
L-C4-DA-1-DA-12-05	72HR-1000	C4-DA-1-DA-1	C4-NW12-4E	181.296
L-C4-DA-1-DA-12-05	72HR-0500	C4-DA-1-DA-1	C4-NW12-4E	128.083
L-C4-DA-1-DA-12-05	72HR-0100	C4-DA-1-DA-1	C4-NW12-4E	13.936
L-C4-DA-1-DA-12-05	72HR-0050	C4-DA-1-DA-1	C4-NW12-4E	9.307
L-C4-DA-1-DA-12-05	72HR-0025	C4-DA-1-DA-1	C4-NW12-4E	5.163
L-C4-DA-1-DA-12-05	72HR-0010	C4-DA-1-DA-1	C4-NW12-4E	1.903
L-C4-DA-1-DA-12-05	72HR-0005	C4-DA-1-DA-1	C4-NW12-4E	0.952
L-C4-DA-1-DA-12-05	24HR-0025	C4-DA-1-DA-1	C4-NW12-4E	1.825
L-C4-DA-1-DA-12-05	24HR-0010	C4-DA-1-DA-1	C4-NW12-4E	0.672
L-C4-DA-1-DA-12-05	24HR-0005	C4-DA-1-DA-1	C4-NW12-4E	0.102
L-C4-DA-1-DA-12-02	72HR-1000	C4-DA-1-DA-1	C4-CC4-N-10	216.269
L-C4-DA-1-DA-12-02	72HR-0500	C4-DA-1-DA-1	C4-CC4-N-10	169.724

C-4 Discharges (cfs) - 2060

Name	Storm	Upstream Node Name	Downstream Node Name	Max Flow cfs
L-C4-DA-1-DA-12-02	72HR-0100	C4-DA-1-DA-1	C4-CC4-N-10	87.818
L-C4-DA-1-DA-12-02	72HR-0050	C4-DA-1-DA-1	C4-CC4-N-10	66.380
L-C4-DA-1-DA-12-02	72HR-0025	C4-DA-1-DA-1	C4-CC4-N-10	46.371
L-C4-DA-1-DA-12-02	72HR-0010	C4-DA-1-DA-1	C4-CC4-N-10	24.543
L-C4-DA-1-DA-12-02	72HR-0005	C4-DA-1-DA-1	C4-CC4-N-10	13.080
L-C4-DA-1-DA-12-02	24HR-0025	C4-DA-1-DA-1	C4-CC4-N-10	23.727
L-C4-DA-1-DA-12-02	24HR-0010	C4-DA-1-DA-1	C4-CC4-N-10	9.179
L-C4-DA-1-DA-12-02	24HR-0005	C4-DA-1-DA-1	C4-CC4-N-10	4.428
L-C4-DA-1-DA-12-01	72HR-1000	C4-DA-1-DA-1	C4-B4-28W	-367.470
L-C4-DA-1-DA-12-01	72HR-0500	C4-DA-1-DA-1	C4-B4-28W	-254.977
L-C4-DA-1-DA-12-01	72HR-0100	C4-DA-1-DA-1	C4-B4-28W	47.670
L-C4-DA-1-DA-12-01	72HR-0050	C4-DA-1-DA-1	C4-B4-28W	32.907
L-C4-DA-1-DA-12-01	72HR-0025	C4-DA-1-DA-1	C4-B4-28W	18.527
L-C4-DA-1-DA-12-01	72HR-0010	C4-DA-1-DA-1	C4-B4-28W	6.744
L-C4-DA-1-DA-12-01	72HR-0005	C4-DA-1-DA-1	C4-B4-28W	2.167
L-C4-DA-1-DA-12-01	24HR-0025	C4-DA-1-DA-1	C4-B4-28W	6.380
L-C4-DA-1-DA-12-01	24HR-0010	C4-DA-1-DA-1	C4-B4-28W	1.000
L-C4-DA-1-DA-12-01	24HR-0005	C4-DA-1-DA-1	C4-B4-28W	0.000
L-C4-DA-1-DA-48	72HR-1000	C4-DA-1-DA-4	C4-U4-72N	-32.400
L-C4-DA-1-DA-48	72HR-0500	C4-DA-1-DA-4	C4-U4-72N	-32.898
L-C4-DA-1-DA-48	72HR-0100	C4-DA-1-DA-4	C4-U4-72N	-35.923
L-C4-DA-1-DA-48	72HR-0050	C4-DA-1-DA-4	C4-U4-72N	-29.870
L-C4-DA-1-DA-48	72HR-0025	C4-DA-1-DA-4	C4-U4-72N	-23.189
L-C4-DA-1-DA-48	72HR-0010	C4-DA-1-DA-4	C4-U4-72N	-17.105
L-C4-DA-1-DA-48	72HR-0005	C4-DA-1-DA-4	C4-U4-72N	-13.677
L-C4-DA-1-DA-48	24HR-0025	C4-DA-1-DA-4	C4-U4-72N	-20.044
L-C4-DA-1-DA-48	24HR-0010	C4-DA-1-DA-4	C4-U4-72N	-14.866
L-C4-DA-1-DA-48	24HR-0005	C4-DA-1-DA-4	C4-U4-72N	-12.094
L-C4-DA-1-DA-47	72HR-1000	C4-DA-1-DA-4	C4-DA-1-DA-4	58.225
L-C4-DA-1-DA-47	72HR-0500	C4-DA-1-DA-4	C4-DA-1-DA-4	60.259
L-C4-DA-1-DA-47	72HR-0100	C4-DA-1-DA-4	C4-DA-1-DA-4	67.895
L-C4-DA-1-DA-47	72HR-0050	C4-DA-1-DA-4	C4-DA-1-DA-4	76.008
L-C4-DA-1-DA-47	72HR-0025	C4-DA-1-DA-4	C4-DA-1-DA-4	63.280
L-C4-DA-1-DA-47	72HR-0010	C4-DA-1-DA-4	C4-DA-1-DA-4	40.907
L-C4-DA-1-DA-47	72HR-0005	C4-DA-1-DA-4	C4-DA-1-DA-4	28.279
L-C4-DA-1-DA-47	24HR-0025	C4-DA-1-DA-4	C4-DA-1-DA-4	42.731
L-C4-DA-1-DA-47	24HR-0010	C4-DA-1-DA-4	C4-DA-1-DA-4	26.556
L-C4-DA-1-DA-47	24HR-0005	C4-DA-1-DA-4	C4-DA-1-DA-4	16.811
L-C4-CC4-N-10-03	72HR-1000	C4-CC4-N-10	C4-DA-1-DA-4	267.109
L-C4-CC4-N-10-03	72HR-0500	C4-CC4-N-10	C4-DA-1-DA-4	200.301
L-C4-CC4-N-10-03	72HR-0100	C4-CC4-N-10	C4-DA-1-DA-4	103.043
L-C4-CC4-N-10-03	72HR-0050	C4-CC4-N-10	C4-DA-1-DA-4	76.847
L-C4-CC4-N-10-03	72HR-0025	C4-CC4-N-10	C4-DA-1-DA-4	51.238
L-C4-CC4-N-10-03	72HR-0010	C4-CC4-N-10	C4-DA-1-DA-4	24.447
L-C4-CC4-N-10-03	72HR-0005	C4-CC4-N-10	C4-DA-1-DA-4	15.081
L-C4-CC4-N-10-03	24HR-0025	C4-CC4-N-10	C4-DA-1-DA-4	24.952
L-C4-CC4-N-10-03	24HR-0010	C4-CC4-N-10	C4-DA-1-DA-4	12.626
L-C4-CC4-N-10-03	24HR-0005	C4-CC4-N-10	C4-DA-1-DA-4	6.431
L-C4-CC4-N-10-02	72HR-1000	C4-CC4-N-10	C4-CNL-S-7	-113.952
L-C4-CC4-N-10-02	72HR-0500	C4-CC4-N-10	C4-CNL-S-7	-88.944
L-C4-CC4-N-10-02	72HR-0100	C4-CC4-N-10	C4-CNL-S-7	-26.917

C-4 Discharges (cfs) - 2060

Name	Storm	Upstream Node Name	Downstream Node Name	Max Flow cfs
L-C4-CC4-N-10-02	72HR-0050	C4-CC4-N-10	C4-CNL-S-7	-17.796
L-C4-CC4-N-10-02	72HR-0025	C4-CC4-N-10	C4-CNL-S-7	-9.538
L-C4-CC4-N-10-02	72HR-0010	C4-CC4-N-10	C4-CNL-S-7	-1.768
L-C4-CC4-N-10-02	72HR-0005	C4-CC4-N-10	C4-CNL-S-7	-0.409
L-C4-CC4-N-10-02	24HR-0025	C4-CC4-N-10	C4-CNL-S-7	-2.041
L-C4-CC4-N-10-02	24HR-0010	C4-CC4-N-10	C4-CNL-S-7	-0.287
L-C4-CC4-N-10-02	24HR-0005	C4-CC4-N-10	C4-CNL-S-7	0.000
L-C4-CC4-N-10-01	72HR-1000	C4-CC4-N-10	C4-32W	2.293
L-C4-CC4-N-10-01	72HR-0500	C4-CC4-N-10	C4-32W	0.048
L-C4-CC4-N-10-01	72HR-0100	C4-CC4-N-10	C4-32W	0.000
L-C4-CC4-N-10-01	72HR-0050	C4-CC4-N-10	C4-32W	0.000
L-C4-CC4-N-10-01	72HR-0025	C4-CC4-N-10	C4-32W	0.000
L-C4-CC4-N-10-01	72HR-0010	C4-CC4-N-10	C4-32W	0.000
L-C4-CC4-N-10-01	72HR-0005	C4-CC4-N-10	C4-32W	0.000
L-C4-CC4-N-10-01	24HR-0025	C4-CC4-N-10	C4-32W	0.000
L-C4-CC4-N-10-01	24HR-0010	C4-CC4-N-10	C4-32W	0.000
L-C4-CC4-N-10-01	24HR-0005	C4-CC4-N-10	C4-32W	0.000
L-C4-NW12-4E	72HR-1000	C4-NW12-4E	C4-DA-1-DA-4	-309.438
L-C4-NW12-4E	72HR-0500	C4-NW12-4E	C4-DA-1-DA-4	-216.443
L-C4-NW12-4E	72HR-0100	C4-NW12-4E	C4-DA-1-DA-4	-24.717
L-C4-NW12-4E	72HR-0050	C4-NW12-4E	C4-DA-1-DA-4	7.244
L-C4-NW12-4E	72HR-0025	C4-NW12-4E	C4-DA-1-DA-4	3.499
L-C4-NW12-4E	72HR-0010	C4-NW12-4E	C4-DA-1-DA-4	1.365
L-C4-NW12-4E	72HR-0005	C4-NW12-4E	C4-DA-1-DA-4	0.533
L-C4-NW12-4E	24HR-0025	C4-NW12-4E	C4-DA-1-DA-4	1.333
L-C4-NW12-4E	24HR-0010	C4-NW12-4E	C4-DA-1-DA-4	0.399
L-C4-NW12-4E	24HR-0005	C4-NW12-4E	C4-DA-1-DA-4	0.032
L-C4-NW12-4E-01	72HR-1000	C4-NW12-4E	C4-DA-1-DA-4	487.234
L-C4-NW12-4E-01	72HR-0500	C4-NW12-4E	C4-DA-1-DA-4	345.179
L-C4-NW12-4E-01	72HR-0100	C4-NW12-4E	C4-DA-1-DA-4	55.992
L-C4-NW12-4E-01	72HR-0050	C4-NW12-4E	C4-DA-1-DA-4	37.756
L-C4-NW12-4E-01	72HR-0025	C4-NW12-4E	C4-DA-1-DA-4	23.108
L-C4-NW12-4E-01	72HR-0010	C4-NW12-4E	C4-DA-1-DA-4	10.613
L-C4-NW12-4E-01	72HR-0005	C4-NW12-4E	C4-DA-1-DA-4	5.437
L-C4-NW12-4E-01	24HR-0025	C4-NW12-4E	C4-DA-1-DA-4	10.426
L-C4-NW12-4E-01	24HR-0010	C4-NW12-4E	C4-DA-1-DA-4	4.473
L-C4-NW12-4E-01	24HR-0005	C4-NW12-4E	C4-DA-1-DA-4	1.164
L-C4-CSC-W-2-03	72HR-1000	C4-CSC-W-2	C4-U4-58W	-207.083
L-C4-CSC-W-2-03	72HR-0500	C4-CSC-W-2	C4-U4-58W	-141.959
L-C4-CSC-W-2-03	72HR-0100	C4-CSC-W-2	C4-U4-58W	8.609
L-C4-CSC-W-2-03	72HR-0050	C4-CSC-W-2	C4-U4-58W	3.300
L-C4-CSC-W-2-03	72HR-0025	C4-CSC-W-2	C4-U4-58W	0.870
L-C4-CSC-W-2-03	72HR-0010	C4-CSC-W-2	C4-U4-58W	0.001
L-C4-CSC-W-2-03	72HR-0005	C4-CSC-W-2	C4-U4-58W	0.000
L-C4-CSC-W-2-03	24HR-0025	C4-CSC-W-2	C4-U4-58W	0.268
L-C4-CSC-W-2-03	24HR-0010	C4-CSC-W-2	C4-U4-58W	0.000
L-C4-CSC-W-2-03	24HR-0005	C4-CSC-W-2	C4-U4-58W	0.000
L-C4-CSC-W-2-01	72HR-1000	C4-CSC-W-2	C4-166D	138.954
L-C4-CSC-W-2-01	72HR-0500	C4-CSC-W-2	C4-166D	109.429
L-C4-CSC-W-2-01	72HR-0100	C4-CSC-W-2	C4-166D	21.930
L-C4-CSC-W-2-01	72HR-0050	C4-CSC-W-2	C4-166D	10.490

C-4 Discharges (cfs) - 2060

Name	Storm	Upstream Node Name	Downstream Node Name	Max Flow cfs
L-C4-CSC-W-2-01	72HR-0025	C4-CSC-W-2	C4-166D	1.784
L-C4-CSC-W-2-01	72HR-0010	C4-CSC-W-2	C4-166D	0.114
L-C4-CSC-W-2-01	72HR-0005	C4-CSC-W-2	C4-166D	0.000
L-C4-CSC-W-2-01	24HR-0025	C4-CSC-W-2	C4-166D	0.777
L-C4-CSC-W-2-01	24HR-0010	C4-CSC-W-2	C4-166D	0.000
L-C4-CSC-W-2-01	24HR-0005	C4-CSC-W-2	C4-166D	0.000
L-C4-CSC-W-2-04	72HR-1000	C4-CSC-W-2	C4-U4-65N	-113.315
L-C4-CSC-W-2-04	72HR-0500	C4-CSC-W-2	C4-U4-65N	-46.842
L-C4-CSC-W-2-04	72HR-0100	C4-CSC-W-2	C4-U4-65N	-3.230
L-C4-CSC-W-2-04	72HR-0050	C4-CSC-W-2	C4-U4-65N	-1.186
L-C4-CSC-W-2-04	72HR-0025	C4-CSC-W-2	C4-U4-65N	-0.355
L-C4-CSC-W-2-04	72HR-0010	C4-CSC-W-2	C4-U4-65N	-0.041
L-C4-CSC-W-2-04	72HR-0005	C4-CSC-W-2	C4-U4-65N	0.000
L-C4-CSC-W-2-04	24HR-0025	C4-CSC-W-2	C4-U4-65N	-0.072
L-C4-CSC-W-2-04	24HR-0010	C4-CSC-W-2	C4-U4-65N	0.000
L-C4-CSC-W-2-04	24HR-0005	C4-CSC-W-2	C4-U4-65N	0.000
L-C4-CSC-W-2-02	72HR-1000	C4-CSC-W-2	C4-C5-S-7-A	-3.264
L-C4-CSC-W-2-02	72HR-0500	C4-CSC-W-2	C4-C5-S-7-A	-2.229
L-C4-CSC-W-2-02	72HR-0100	C4-CSC-W-2	C4-C5-S-7-A	0.129
L-C4-CSC-W-2-02	72HR-0050	C4-CSC-W-2	C4-C5-S-7-A	0.053
L-C4-CSC-W-2-02	72HR-0025	C4-CSC-W-2	C4-C5-S-7-A	0.011
L-C4-CSC-W-2-02	72HR-0010	C4-CSC-W-2	C4-C5-S-7-A	0.000
L-C4-CSC-W-2-02	72HR-0005	C4-CSC-W-2	C4-C5-S-7-A	0.000
L-C4-CSC-W-2-02	24HR-0025	C4-CSC-W-2	C4-C5-S-7-A	0.001
L-C4-CSC-W-2-02	24HR-0010	C4-CSC-W-2	C4-C5-S-7-A	0.000
L-C4-CSC-W-2-02	24HR-0005	C4-CSC-W-2	C4-C5-S-7-A	0.000
L-C4-C5-S-7-A-01	72HR-1000	C4-C5-S-7-A	C4-18BC	89.982
L-C4-C5-S-7-A-01	72HR-0500	C4-C5-S-7-A	C4-18BC	111.278
L-C4-C5-S-7-A-01	72HR-0100	C4-C5-S-7-A	C4-18BC	81.499
L-C4-C5-S-7-A-01	72HR-0050	C4-C5-S-7-A	C4-18BC	67.423
L-C4-C5-S-7-A-01	72HR-0025	C4-C5-S-7-A	C4-18BC	55.026
L-C4-C5-S-7-A-01	72HR-0010	C4-C5-S-7-A	C4-18BC	40.118
L-C4-C5-S-7-A-01	72HR-0005	C4-C5-S-7-A	C4-18BC	30.764
L-C4-C5-S-7-A-01	24HR-0025	C4-C5-S-7-A	C4-18BC	54.266
L-C4-C5-S-7-A-01	24HR-0010	C4-C5-S-7-A	C4-18BC	36.506
L-C4-C5-S-7-A-01	24HR-0005	C4-C5-S-7-A	C4-18BC	24.055
L-C4-C5-S-7-A	72HR-1000	C4-C5-S-7-A	C4-U4-58W	-88.716
L-C4-C5-S-7-A	72HR-0500	C4-C5-S-7-A	C4-U4-58W	-74.630
L-C4-C5-S-7-A	72HR-0100	C4-C5-S-7-A	C4-U4-58W	-8.326
L-C4-C5-S-7-A	72HR-0050	C4-C5-S-7-A	C4-U4-58W	0.000
L-C4-C5-S-7-A	72HR-0025	C4-C5-S-7-A	C4-U4-58W	0.000
L-C4-C5-S-7-A	72HR-0010	C4-C5-S-7-A	C4-U4-58W	0.000
L-C4-C5-S-7-A	72HR-0005	C4-C5-S-7-A	C4-U4-58W	0.000
L-C4-C5-S-7-A	24HR-0025	C4-C5-S-7-A	C4-U4-58W	0.000
L-C4-C5-S-7-A	24HR-0010	C4-C5-S-7-A	C4-U4-58W	0.000
L-C4-C5-S-7-A	24HR-0005	C4-C5-S-7-A	C4-U4-58W	0.000
L-C4-B4-28E	72HR-1000	C4-B4-28E	C4-C3-CN-11.1	-1088.671
L-C4-B4-28E	72HR-0500	C4-B4-28E	C4-C3-CN-11.1	-979.720
L-C4-B4-28E	72HR-0100	C4-B4-28E	C4-C3-CN-11.1	752.445
L-C4-B4-28E	72HR-0050	C4-B4-28E	C4-C3-CN-11.1	727.026
L-C4-B4-28E	72HR-0025	C4-B4-28E	C4-C3-CN-11.1	685.710

C-4 Discharges (cfs) - 2060

Name	Storm	Upstream Node Name	Downstream Node Name	Max Flow cfs
L-C4-B4-28E	72HR-0010	C4-B4-28E	C4-C3-CN-11.1	689.843
L-C4-B4-28E	72HR-0005	C4-B4-28E	C4-C3-CN-11.1	633.429
L-C4-B4-28E	24HR-0025	C4-B4-28E	C4-C3-CN-11.1	690.712
L-C4-B4-28E	24HR-0010	C4-B4-28E	C4-C3-CN-11.1	641.637
L-C4-B4-28E	24HR-0005	C4-B4-28E	C4-C3-CN-11.1	599.521
L-C4-18BC	72HR-1000	C4-18BC	C4-18BD	-111.593
L-C4-18BC	72HR-0500	C4-18BC	C4-18BD	-122.955
L-C4-18BC	72HR-0100	C4-18BC	C4-18BD	128.387
L-C4-18BC	72HR-0050	C4-18BC	C4-18BD	117.187
L-C4-18BC	72HR-0025	C4-18BC	C4-18BD	99.581
L-C4-18BC	72HR-0010	C4-18BC	C4-18BD	106.683
L-C4-18BC	72HR-0005	C4-18BC	C4-18BD	100.242
L-C4-18BC	24HR-0025	C4-18BC	C4-18BD	93.244
L-C4-18BC	24HR-0010	C4-18BC	C4-18BD	103.656
L-C4-18BC	24HR-0005	C4-18BC	C4-18BD	101.667
L-C4-N-30	72HR-1000	C4-N-30	C4-U4-47S	-77.646
L-C4-N-30	72HR-0500	C4-N-30	C4-U4-47S	108.603
L-C4-N-30	72HR-0100	C4-N-30	C4-U4-47S	127.616
L-C4-N-30	72HR-0050	C4-N-30	C4-U4-47S	116.571
L-C4-N-30	72HR-0025	C4-N-30	C4-U4-47S	99.094
L-C4-N-30	72HR-0010	C4-N-30	C4-U4-47S	106.048
L-C4-N-30	72HR-0005	C4-N-30	C4-U4-47S	99.569
L-C4-N-30	24HR-0025	C4-N-30	C4-U4-47S	86.725
L-C4-N-30	24HR-0010	C4-N-30	C4-U4-47S	98.538
L-C4-N-30	24HR-0005	C4-N-30	C4-U4-47S	97.279
L-C4-CSC-W-4-01	72HR-1000	C4-CSC-W-4	C4-C2-U4-50E	65.246
L-C4-CSC-W-4-01	72HR-0500	C4-CSC-W-4	C4-C2-U4-50E	70.130
L-C4-CSC-W-4-01	72HR-0100	C4-CSC-W-4	C4-C2-U4-50E	77.743
L-C4-CSC-W-4-01	72HR-0050	C4-CSC-W-4	C4-C2-U4-50E	74.144
L-C4-CSC-W-4-01	72HR-0025	C4-CSC-W-4	C4-C2-U4-50E	68.087
L-C4-CSC-W-4-01	72HR-0010	C4-CSC-W-4	C4-C2-U4-50E	54.524
L-C4-CSC-W-4-01	72HR-0005	C4-CSC-W-4	C4-C2-U4-50E	49.559
L-C4-CSC-W-4-01	24HR-0025	C4-CSC-W-4	C4-C2-U4-50E	65.557
L-C4-CSC-W-4-01	24HR-0010	C4-CSC-W-4	C4-C2-U4-50E	57.155
L-C4-CSC-W-4-01	24HR-0005	C4-CSC-W-4	C4-C2-U4-50E	50.055
L-C4-CSC-W-4	72HR-1000	C4-CSC-W-4	C4-WB-9SA	36.675
L-C4-CSC-W-4	72HR-0500	C4-CSC-W-4	C4-WB-9SA	33.890
L-C4-CSC-W-4	72HR-0100	C4-CSC-W-4	C4-WB-9SA	-29.449
L-C4-CSC-W-4	72HR-0050	C4-CSC-W-4	C4-WB-9SA	-29.502
L-C4-CSC-W-4	72HR-0025	C4-CSC-W-4	C4-WB-9SA	-29.487
L-C4-CSC-W-4	72HR-0010	C4-CSC-W-4	C4-WB-9SA	-26.311
L-C4-CSC-W-4	72HR-0005	C4-CSC-W-4	C4-WB-9SA	-25.352
L-C4-CSC-W-4	24HR-0025	C4-CSC-W-4	C4-WB-9SA	-30.558
L-C4-CSC-W-4	24HR-0010	C4-CSC-W-4	C4-WB-9SA	-28.922
L-C4-CSC-W-4	24HR-0005	C4-CSC-W-4	C4-WB-9SA	-27.288
L-C4-FLG-3-03	72HR-1000	C4-FLG-3	C4-DA-1-DA-5	85.419
L-C4-FLG-3-03	72HR-0500	C4-FLG-3	C4-DA-1-DA-5	56.892
L-C4-FLG-3-03	72HR-0100	C4-FLG-3	C4-DA-1-DA-5	14.914
L-C4-FLG-3-03	72HR-0050	C4-FLG-3	C4-DA-1-DA-5	8.275
L-C4-FLG-3-03	72HR-0025	C4-FLG-3	C4-DA-1-DA-5	2.821
L-C4-FLG-3-03	72HR-0010	C4-FLG-3	C4-DA-1-DA-5	0.305

C-4 Discharges (cfs) - 2060

Name	Storm	Upstream Node Name	Downstream Node Name	Max Flow cfs
L-C4-FLG-3-03	72HR-0005	C4-FLG-3	C4-DA-1-DA-5	0.001
L-C4-FLG-3-03	24HR-0025	C4-FLG-3	C4-DA-1-DA-5	0.378
L-C4-FLG-3-03	24HR-0010	C4-FLG-3	C4-DA-1-DA-5	0.001
L-C4-FLG-3-03	24HR-0005	C4-FLG-3	C4-DA-1-DA-5	0.000
L-C4-FLG-3-02	72HR-1000	C4-FLG-3	C4-C3-CN-11.1	25.182
L-C4-FLG-3-02	72HR-0500	C4-FLG-3	C4-C3-CN-11.1	12.427
L-C4-FLG-3-02	72HR-0100	C4-FLG-3	C4-C3-CN-11.1	2.076
L-C4-FLG-3-02	72HR-0050	C4-FLG-3	C4-C3-CN-11.1	0.644
L-C4-FLG-3-02	72HR-0025	C4-FLG-3	C4-C3-CN-11.1	0.091
L-C4-FLG-3-02	72HR-0010	C4-FLG-3	C4-C3-CN-11.1	0.000
L-C4-FLG-3-02	72HR-0005	C4-FLG-3	C4-C3-CN-11.1	0.000
L-C4-FLG-3-02	24HR-0025	C4-FLG-3	C4-C3-CN-11.1	0.000
L-C4-FLG-3-02	24HR-0010	C4-FLG-3	C4-C3-CN-11.1	0.000
L-C4-FLG-3-02	24HR-0005	C4-FLG-3	C4-C3-CN-11.1	0.000
L-C4-FLG-3-01	72HR-1000	C4-FLG-3	C4-C3-CN-1	0.639
L-C4-FLG-3-01	72HR-0500	C4-FLG-3	C4-C3-CN-1	0.268
L-C4-FLG-3-01	72HR-0100	C4-FLG-3	C4-C3-CN-1	0.000
L-C4-FLG-3-01	72HR-0050	C4-FLG-3	C4-C3-CN-1	0.000
L-C4-FLG-3-01	72HR-0025	C4-FLG-3	C4-C3-CN-1	0.000
L-C4-FLG-3-01	72HR-0010	C4-FLG-3	C4-C3-CN-1	0.000
L-C4-FLG-3-01	72HR-0005	C4-FLG-3	C4-C3-CN-1	0.000
L-C4-FLG-3-01	24HR-0025	C4-FLG-3	C4-C3-CN-1	0.000
L-C4-FLG-3-01	24HR-0010	C4-FLG-3	C4-C3-CN-1	0.000
L-C4-FLG-3-01	24HR-0005	C4-FLG-3	C4-C3-CN-1	0.000
L-C4-FLG-3-04	72HR-1000	C4-FLG-3	C4-DA-2-DA-2	35.199
L-C4-FLG-3-04	72HR-0500	C4-FLG-3	C4-DA-2-DA-2	25.444
L-C4-FLG-3-04	72HR-0100	C4-FLG-3	C4-DA-2-DA-2	9.577
L-C4-FLG-3-04	72HR-0050	C4-FLG-3	C4-DA-2-DA-2	5.235
L-C4-FLG-3-04	72HR-0025	C4-FLG-3	C4-DA-2-DA-2	2.357
L-C4-FLG-3-04	72HR-0010	C4-FLG-3	C4-DA-2-DA-2	0.289
L-C4-FLG-3-04	72HR-0005	C4-FLG-3	C4-DA-2-DA-2	0.000
L-C4-FLG-3-04	24HR-0025	C4-FLG-3	C4-DA-2-DA-2	0.387
L-C4-FLG-3-04	24HR-0010	C4-FLG-3	C4-DA-2-DA-2	0.000
L-C4-FLG-3-04	24HR-0005	C4-FLG-3	C4-DA-2-DA-2	0.000
L-C4-B4-12W	72HR-1000	C4-B4-12W	C4-B4-12E	-268.133
L-C4-B4-12W	72HR-0500	C4-B4-12W	C4-B4-12E	-202.161
L-C4-B4-12W	72HR-0100	C4-B4-12W	C4-B4-12E	-78.793
L-C4-B4-12W	72HR-0050	C4-B4-12W	C4-B4-12E	63.383
L-C4-B4-12W	72HR-0025	C4-B4-12W	C4-B4-12E	52.659
L-C4-B4-12W	72HR-0010	C4-B4-12W	C4-B4-12E	48.353
L-C4-B4-12W	72HR-0005	C4-B4-12W	C4-B4-12E	44.132
L-C4-B4-12W	24HR-0025	C4-B4-12W	C4-B4-12E	52.784
L-C4-B4-12W	24HR-0010	C4-B4-12W	C4-B4-12E	50.140
L-C4-B4-12W	24HR-0005	C4-B4-12W	C4-B4-12E	46.209
L-C4-C3-CN-10	72HR-1000	C4-C3-CN-10	C4-B4-23S	170.445
L-C4-C3-CN-10	72HR-0500	C4-C3-CN-10	C4-B4-23S	-200.144
L-C4-C3-CN-10	72HR-0100	C4-C3-CN-10	C4-B4-23S	-205.100
L-C4-C3-CN-10	72HR-0050	C4-C3-CN-10	C4-B4-23S	-179.041
L-C4-C3-CN-10	72HR-0025	C4-C3-CN-10	C4-B4-23S	171.423
L-C4-C3-CN-10	72HR-0010	C4-C3-CN-10	C4-B4-23S	-148.225
L-C4-C3-CN-10	72HR-0005	C4-C3-CN-10	C4-B4-23S	177.000

C-4 Discharges (cfs) - 2060

Name	Storm	Upstream Node Name	Downstream Node Name	Max Flow cfs
L-C4-C3-CN-10	24HR-0025	C4-C3-CN-10	C4-B4-23S	169.915
L-C4-C3-CN-10	24HR-0010	C4-C3-CN-10	C4-B4-23S	159.624
L-C4-C3-CN-10	24HR-0005	C4-C3-CN-10	C4-B4-23S	159.221
L-C4-N-32	72HR-1000	C4-N-32	C4-C3-1	0.000
L-C4-N-32	72HR-0500	C4-N-32	C4-C3-1	0.000
L-C4-N-32	72HR-0100	C4-N-32	C4-C3-1	0.000
L-C4-N-32	72HR-0050	C4-N-32	C4-C3-1	0.000
L-C4-N-32	72HR-0025	C4-N-32	C4-C3-1	0.000
L-C4-N-32	72HR-0010	C4-N-32	C4-C3-1	0.000
L-C4-N-32	72HR-0005	C4-N-32	C4-C3-1	0.000
L-C4-N-32	24HR-0025	C4-N-32	C4-C3-1	0.000
L-C4-N-32	24HR-0010	C4-N-32	C4-C3-1	0.000
L-C4-N-32	24HR-0005	C4-N-32	C4-C3-1	0.000
L-C4-C5-S1-2C-01	72HR-1000	C4-C5-S1-2C	C4-C3-CN-10	6.053
L-C4-C5-S1-2C-01	72HR-0500	C4-C5-S1-2C	C4-C3-CN-10	6.513
L-C4-C5-S1-2C-01	72HR-0100	C4-C5-S1-2C	C4-C3-CN-10	7.623
L-C4-C5-S1-2C-01	72HR-0050	C4-C5-S1-2C	C4-C3-CN-10	7.873
L-C4-C5-S1-2C-01	72HR-0025	C4-C5-S1-2C	C4-C3-CN-10	7.910
L-C4-C5-S1-2C-01	72HR-0010	C4-C5-S1-2C	C4-C3-CN-10	6.870
L-C4-C5-S1-2C-01	72HR-0005	C4-C5-S1-2C	C4-C3-CN-10	5.628
L-C4-C5-S1-2C-01	24HR-0025	C4-C5-S1-2C	C4-C3-CN-10	8.146
L-C4-C5-S1-2C-01	24HR-0010	C4-C5-S1-2C	C4-C3-CN-10	6.273
L-C4-C5-S1-2C-01	24HR-0005	C4-C5-S1-2C	C4-C3-CN-10	4.855
L-C4-C5-S1-2C	72HR-1000	C4-C5-S1-2C	C4-N-32	10.261
L-C4-C5-S1-2C	72HR-0500	C4-C5-S1-2C	C4-N-32	10.287
L-C4-C5-S1-2C	72HR-0100	C4-C5-S1-2C	C4-N-32	4.251
L-C4-C5-S1-2C	72HR-0050	C4-C5-S1-2C	C4-N-32	1.927
L-C4-C5-S1-2C	72HR-0025	C4-C5-S1-2C	C4-N-32	0.374
L-C4-C5-S1-2C	72HR-0010	C4-C5-S1-2C	C4-N-32	0.000
L-C4-C5-S1-2C	72HR-0005	C4-C5-S1-2C	C4-N-32	0.000
L-C4-C5-S1-2C	24HR-0025	C4-C5-S1-2C	C4-N-32	0.034
L-C4-C5-S1-2C	24HR-0010	C4-C5-S1-2C	C4-N-32	0.000
L-C4-C5-S1-2C	24HR-0005	C4-C5-S1-2C	C4-N-32	0.000
L-C4-C5-S6-1	72HR-1000	C4-C5-S6-1	C4-39W	678.721
L-C4-C5-S6-1	72HR-0500	C4-C5-S6-1	C4-39W	500.679
L-C4-C5-S6-1	72HR-0100	C4-C5-S6-1	C4-39W	371.971
L-C4-C5-S6-1	72HR-0050	C4-C5-S6-1	C4-39W	359.175
L-C4-C5-S6-1	72HR-0025	C4-C5-S6-1	C4-39W	348.188
L-C4-C5-S6-1	72HR-0010	C4-C5-S6-1	C4-39W	315.627
L-C4-C5-S6-1	72HR-0005	C4-C5-S6-1	C4-39W	288.574
L-C4-C5-S6-1	24HR-0025	C4-C5-S6-1	C4-39W	340.831
L-C4-C5-S6-1	24HR-0010	C4-C5-S6-1	C4-39W	297.049
L-C4-C5-S6-1	24HR-0005	C4-C5-S6-1	C4-39W	265.317
L-C4-U4-72S	72HR-1000	C4-U4-72S	C4-C3-CN-5	52.199
L-C4-U4-72S	72HR-0500	C4-U4-72S	C4-C3-CN-5	39.960
L-C4-U4-72S	72HR-0100	C4-U4-72S	C4-C3-CN-5	27.751
L-C4-U4-72S	72HR-0050	C4-U4-72S	C4-C3-CN-5	23.057
L-C4-U4-72S	72HR-0025	C4-U4-72S	C4-C3-CN-5	18.655
L-C4-U4-72S	72HR-0010	C4-U4-72S	C4-C3-CN-5	13.290
L-C4-U4-72S	72HR-0005	C4-U4-72S	C4-C3-CN-5	9.818
L-C4-U4-72S	24HR-0025	C4-U4-72S	C4-C3-CN-5	12.455

C-4 Discharges (cfs) - 2060

Name	Storm	Upstream Node Name	Downstream Node Name	Max Flow cfs
L-C4-U4-72S	24HR-0010	C4-U4-72S	C4-C3-CN-5	6.403
L-C4-U4-72S	24HR-0005	C4-U4-72S	C4-C3-CN-5	2.874
CS4-4.1	72HR-1000	C4-U4-13W	C4-CS4-4S	32.190
CS4-4.1	72HR-0500			29.557
CS4-4.1	72HR-0100			22.742
CS4-4.1	72HR-0050			19.170
CS4-4.1	72HR-0025			14.422
CS4-4.1	72HR-0010			7.247
CS4-4.1	72HR-0005			4.079
CS4-4.1	24HR-0025			-8.269
CS4-4.1	24HR-0010			3.969
CS4-4.1	24HR-0005			2.944
CS4-4.2	72HR-1000	C4-U4-13W	C4-CS4-4S	31.715
CS4-4.2	72HR-0500			29.121
CS4-4.2	72HR-0100			22.113
CS4-4.2	72HR-0050			18.434
CS4-4.2	72HR-0025			13.668
CS4-4.2	72HR-0010			-6.780
CS4-4.2	72HR-0005			3.693
CS4-4.2	24HR-0025			-7.940
CS4-4.2	24HR-0010			3.560
CS4-4.2	24HR-0005			2.668
CS4-4.3	72HR-1000	C4-U4-13W	C4-CS4-4S	31.257
CS4-4.3	72HR-0500			28.701
CS4-4.3	72HR-0100			21.239
CS4-4.3	72HR-0050			17.088
CS4-4.3	72HR-0025			12.208
CS4-4.3	72HR-0010			-6.180
CS4-4.3	72HR-0005			2.964
CS4-4.3	24HR-0025			-7.282
CS4-4.3	24HR-0010			2.794
CS4-4.3	24HR-0005			2.151
CS4-4.4	72HR-1000	C4-U4-13W	C4-CS4-4S	320.400
CS4-4.4	72HR-0500			294.334
CS4-4.4	72HR-0100			228.904
CS4-4.4	72HR-0050			215.020
CS4-4.4	72HR-0025			194.432
CS4-4.4	72HR-0010			150.837
CS4-4.4	72HR-0005			137.537
CS4-4.4	24HR-0025			173.575
CS4-4.4	24HR-0010			151.456
CS4-4.4	24HR-0005			134.520
L-C4-CS4-4S	72HR-1000	C4-CS4-4S	C4-DA-1-DA-2	344.434
L-C4-CS4-4S	72HR-0500	C4-CS4-4S	C4-DA-1-DA-2	338.359
L-C4-CS4-4S	72HR-0100	C4-CS4-4S	C4-DA-1-DA-2	270.107
L-C4-CS4-4S	72HR-0050	C4-CS4-4S	C4-DA-1-DA-2	254.924
L-C4-CS4-4S	72HR-0025	C4-CS4-4S	C4-DA-1-DA-2	215.146
L-C4-CS4-4S	72HR-0010	C4-CS4-4S	C4-DA-1-DA-2	169.995
L-C4-CS4-4S	72HR-0005	C4-CS4-4S	C4-DA-1-DA-2	144.520
L-C4-CS4-4S	24HR-0025	C4-CS4-4S	C4-DA-1-DA-2	174.600
L-C4-CS4-4S	24HR-0010	C4-CS4-4S	C4-DA-1-DA-2	142.589

C-4 Discharges (cfs) - 2060

Name	Storm	Upstream Node Name	Downstream Node Name	Max Flow cfs
L-C4-CS4-4S	24HR-0005	C4-CS4-4S	C4-DA-1-DA-2	124.505
CS4-3.1	72HR-1000	C4-CSC-W-5	C4-CS4-3E	-72.878
CS4-3.1	72HR-0500			-81.065
CS4-3.1	72HR-0100			-79.926
CS4-3.1	72HR-0050			-65.588
CS4-3.1	72HR-0025			-46.669
CS4-3.1	72HR-0010			46.238
CS4-3.1	72HR-0005			47.454
CS4-3.1	24HR-0025			47.493
CS4-3.1	24HR-0010			49.291
CS4-3.1	24HR-0005			48.021
CS4-3.2	72HR-1000	C4-CSC-W-5	C4-CS4-3E	-72.867
CS4-3.2	72HR-0500			-81.053
CS4-3.2	72HR-0100			-79.914
CS4-3.2	72HR-0050			-65.578
CS4-3.2	72HR-0025			-46.662
CS4-3.2	72HR-0010			46.233
CS4-3.2	72HR-0005			47.448
CS4-3.2	24HR-0025			47.487
CS4-3.2	24HR-0010			49.285
CS4-3.2	24HR-0005			48.015
L-C4-CS4-3E	72HR-1000	C4-CS4-3E	C4-NL-12W	-145.760
L-C4-CS4-3E	72HR-0500	C4-CS4-3E	C4-NL-12W	-162.131
L-C4-CS4-3E	72HR-0100	C4-CS4-3E	C4-NL-12W	-159.862
L-C4-CS4-3E	72HR-0050	C4-CS4-3E	C4-NL-12W	-131.126
L-C4-CS4-3E	72HR-0025	C4-CS4-3E	C4-NL-12W	-93.334
L-C4-CS4-3E	72HR-0010	C4-CS4-3E	C4-NL-12W	92.485
L-C4-CS4-3E	72HR-0005	C4-CS4-3E	C4-NL-12W	94.918
L-C4-CS4-3E	24HR-0025	C4-CS4-3E	C4-NL-12W	95.013
L-C4-CS4-3E	24HR-0010	C4-CS4-3E	C4-NL-12W	98.616
L-C4-CS4-3E	24HR-0005	C4-CS4-3E	C4-NL-12W	96.084
L-C4-U4-30E	72HR-1000	C4-U4-30E	C4-DA-1-DA-2	223.095
L-C4-U4-30E	72HR-0500	C4-U4-30E	C4-DA-1-DA-2	-188.386
L-C4-U4-30E	72HR-0100	C4-U4-30E	C4-DA-1-DA-2	-145.847
L-C4-U4-30E	72HR-0050	C4-U4-30E	C4-DA-1-DA-2	-119.204
L-C4-U4-30E	72HR-0025	C4-U4-30E	C4-DA-1-DA-2	90.949
L-C4-U4-30E	72HR-0010	C4-U4-30E	C4-DA-1-DA-2	93.698
L-C4-U4-30E	72HR-0005	C4-U4-30E	C4-DA-1-DA-2	96.345
L-C4-U4-30E	24HR-0025	C4-U4-30E	C4-DA-1-DA-2	96.665
L-C4-U4-30E	24HR-0010	C4-U4-30E	C4-DA-1-DA-2	100.212
L-C4-U4-30E	24HR-0005	C4-U4-30E	C4-DA-1-DA-2	97.743
L-C4-U4-32E	72HR-1000	C4-U4-32E	C4-B4-24W	193.429
L-C4-U4-32E	72HR-0500	C4-U4-32E	C4-B4-24W	179.740
L-C4-U4-32E	72HR-0100	C4-U4-32E	C4-B4-24W	107.132
L-C4-U4-32E	72HR-0050	C4-U4-32E	C4-B4-24W	109.112
L-C4-U4-32E	72HR-0025	C4-U4-32E	C4-B4-24W	113.588
L-C4-U4-32E	72HR-0010	C4-U4-32E	C4-B4-24W	108.338
L-C4-U4-32E	72HR-0005	C4-U4-32E	C4-B4-24W	98.701
L-C4-U4-32E	24HR-0025	C4-U4-32E	C4-B4-24W	112.582
L-C4-U4-32E	24HR-0010	C4-U4-32E	C4-B4-24W	102.420
L-C4-U4-32E	24HR-0005	C4-U4-32E	C4-B4-24W	98.749

C-4 Discharges (cfs) - 2060

Name	Storm	Upstream Node Name	Downstream Node Name	Max Flow cfs
L-C4-DA-1-DA-29	72HR-1000	C4-DA-1-DA-2	C4-U4-35E	195.005
L-C4-DA-1-DA-29	72HR-0500	C4-DA-1-DA-2	C4-U4-35E	209.854
L-C4-DA-1-DA-29	72HR-0100	C4-DA-1-DA-2	C4-U4-35E	196.561
L-C4-DA-1-DA-29	72HR-0050	C4-DA-1-DA-2	C4-U4-35E	185.106
L-C4-DA-1-DA-29	72HR-0025	C4-DA-1-DA-2	C4-U4-35E	173.872
L-C4-DA-1-DA-29	72HR-0010	C4-DA-1-DA-2	C4-U4-35E	158.651
L-C4-DA-1-DA-29	72HR-0005	C4-DA-1-DA-2	C4-U4-35E	149.112
L-C4-DA-1-DA-29	24HR-0025	C4-DA-1-DA-2	C4-U4-35E	163.555
L-C4-DA-1-DA-29	24HR-0010	C4-DA-1-DA-2	C4-U4-35E	153.802
L-C4-DA-1-DA-29	24HR-0005	C4-DA-1-DA-2	C4-U4-35E	148.303
L-C4-U4-35E	72HR-1000	C4-U4-35E	C4-DA-1-DA-3	170.393
L-C4-U4-35E	72HR-0500	C4-U4-35E	C4-DA-1-DA-3	191.410
L-C4-U4-35E	72HR-0100	C4-U4-35E	C4-DA-1-DA-3	186.059
L-C4-U4-35E	72HR-0050	C4-U4-35E	C4-DA-1-DA-3	176.186
L-C4-U4-35E	72HR-0025	C4-U4-35E	C4-DA-1-DA-3	166.893
L-C4-U4-35E	72HR-0010	C4-U4-35E	C4-DA-1-DA-3	153.294
L-C4-U4-35E	72HR-0005	C4-U4-35E	C4-DA-1-DA-3	143.712
L-C4-U4-35E	24HR-0025	C4-U4-35E	C4-DA-1-DA-3	153.624
L-C4-U4-35E	24HR-0010	C4-U4-35E	C4-DA-1-DA-3	145.296
L-C4-U4-35E	24HR-0005	C4-U4-35E	C4-DA-1-DA-3	140.697
L-C4-U4-36E	72HR-1000	C4-U4-36E	C4-DA-1-DA-3	157.422
L-C4-U4-36E	72HR-0500	C4-U4-36E	C4-DA-1-DA-3	172.650
L-C4-U4-36E	72HR-0100	C4-U4-36E	C4-DA-1-DA-3	181.387
L-C4-U4-36E	72HR-0050	C4-U4-36E	C4-DA-1-DA-3	173.572
L-C4-U4-36E	72HR-0025	C4-U4-36E	C4-DA-1-DA-3	165.112
L-C4-U4-36E	72HR-0010	C4-U4-36E	C4-DA-1-DA-3	151.496
L-C4-U4-36E	72HR-0005	C4-U4-36E	C4-DA-1-DA-3	141.869
L-C4-U4-36E	24HR-0025	C4-U4-36E	C4-DA-1-DA-3	152.634
L-C4-U4-36E	24HR-0010	C4-U4-36E	C4-DA-1-DA-3	143.102
L-C4-U4-36E	24HR-0005	C4-U4-36E	C4-DA-1-DA-3	137.821
L-C4-U4-37E	72HR-1000	C4-U4-37E	C4-DA-1-DA-3	-145.805
L-C4-U4-37E	72HR-0500	C4-U4-37E	C4-DA-1-DA-3	153.065
L-C4-U4-37E	72HR-0100	C4-U4-37E	C4-DA-1-DA-3	167.621
L-C4-U4-37E	72HR-0050	C4-U4-37E	C4-DA-1-DA-3	163.533
L-C4-U4-37E	72HR-0025	C4-U4-37E	C4-DA-1-DA-3	158.223
L-C4-U4-37E	72HR-0010	C4-U4-37E	C4-DA-1-DA-3	147.129
L-C4-U4-37E	72HR-0005	C4-U4-37E	C4-DA-1-DA-3	136.979
L-C4-U4-37E	24HR-0025	C4-U4-37E	C4-DA-1-DA-3	150.054
L-C4-U4-37E	24HR-0010	C4-U4-37E	C4-DA-1-DA-3	139.856
L-C4-U4-37E	24HR-0005	C4-U4-37E	C4-DA-1-DA-3	133.872
L-C4-U4-38E	72HR-1000	C4-U4-38E	C4-DA-1-DA-3	-147.819
L-C4-U4-38E	72HR-0500	C4-U4-38E	C4-DA-1-DA-3	122.815
L-C4-U4-38E	72HR-0100	C4-U4-38E	C4-DA-1-DA-3	145.147
L-C4-U4-38E	72HR-0050	C4-U4-38E	C4-DA-1-DA-3	146.007
L-C4-U4-38E	72HR-0025	C4-U4-38E	C4-DA-1-DA-3	144.495
L-C4-U4-38E	72HR-0010	C4-U4-38E	C4-DA-1-DA-3	137.495
L-C4-U4-38E	72HR-0005	C4-U4-38E	C4-DA-1-DA-3	127.918
L-C4-U4-38E	24HR-0025	C4-U4-38E	C4-DA-1-DA-3	138.912
L-C4-U4-38E	24HR-0010	C4-U4-38E	C4-DA-1-DA-3	130.022
L-C4-U4-38E	24HR-0005	C4-U4-38E	C4-DA-1-DA-3	125.072
L-C4-U4-39E	72HR-1000	C4-U4-39E	C4-DA-1-DA-3	-146.945

C-4 Discharges (cfs) - 2060

Name	Storm	Upstream Node Name	Downstream Node Name	Max Flow cfs
L-C4-U4-39E	72HR-0500	C4-U4-39E	C4-DA-1-DA-3	-121.203
L-C4-U4-39E	72HR-0100	C4-U4-39E	C4-DA-1-DA-3	138.514
L-C4-U4-39E	72HR-0050	C4-U4-39E	C4-DA-1-DA-3	141.613
L-C4-U4-39E	72HR-0025	C4-U4-39E	C4-DA-1-DA-3	141.073
L-C4-U4-39E	72HR-0010	C4-U4-39E	C4-DA-1-DA-3	134.451
L-C4-U4-39E	72HR-0005	C4-U4-39E	C4-DA-1-DA-3	125.453
L-C4-U4-39E	24HR-0025	C4-U4-39E	C4-DA-1-DA-3	134.856
L-C4-U4-39E	24HR-0010	C4-U4-39E	C4-DA-1-DA-3	126.809
L-C4-U4-39E	24HR-0005	C4-U4-39E	C4-DA-1-DA-3	121.607
L-C4-U4-40E	72HR-1000	C4-U4-40E	C4-DA-1-DA-3	-149.036
L-C4-U4-40E	72HR-0500	C4-U4-40E	C4-DA-1-DA-3	-122.268
L-C4-U4-40E	72HR-0100	C4-U4-40E	C4-DA-1-DA-3	131.640
L-C4-U4-40E	72HR-0050	C4-U4-40E	C4-DA-1-DA-3	136.903
L-C4-U4-40E	72HR-0025	C4-U4-40E	C4-DA-1-DA-3	137.551
L-C4-U4-40E	72HR-0010	C4-U4-40E	C4-DA-1-DA-3	130.949
L-C4-U4-40E	72HR-0005	C4-U4-40E	C4-DA-1-DA-3	122.198
L-C4-U4-40E	24HR-0025	C4-U4-40E	C4-DA-1-DA-3	130.963
L-C4-U4-40E	24HR-0010	C4-U4-40E	C4-DA-1-DA-3	123.303
L-C4-U4-40E	24HR-0005	C4-U4-40E	C4-DA-1-DA-3	118.515
L-C4-U4-41E	72HR-1000	C4-U4-41E	C4-C3-N11-1	-165.024
L-C4-U4-41E	72HR-0500	C4-U4-41E	C4-C3-N11-1	-127.006
L-C4-U4-41E	72HR-0100	C4-U4-41E	C4-C3-N11-1	120.597
L-C4-U4-41E	72HR-0050	C4-U4-41E	C4-C3-N11-1	130.322
L-C4-U4-41E	72HR-0025	C4-U4-41E	C4-C3-N11-1	131.041
L-C4-U4-41E	72HR-0010	C4-U4-41E	C4-C3-N11-1	124.331
L-C4-U4-41E	72HR-0005	C4-U4-41E	C4-C3-N11-1	115.347
L-C4-U4-41E	24HR-0025	C4-U4-41E	C4-C3-N11-1	123.483
L-C4-U4-41E	24HR-0010	C4-U4-41E	C4-C3-N11-1	115.762
L-C4-U4-41E	24HR-0005	C4-U4-41E	C4-C3-N11-1	111.613
L-C4-U4-43E	72HR-1000	C4-U4-43E	C4-23CB	-234.538
L-C4-U4-43E	72HR-0500	C4-U4-43E	C4-23CB	-194.199
L-C4-U4-43E	72HR-0100	C4-U4-43E	C4-23CB	116.131
L-C4-U4-43E	72HR-0050	C4-U4-43E	C4-23CB	121.255
L-C4-U4-43E	72HR-0025	C4-U4-43E	C4-23CB	123.226
L-C4-U4-43E	72HR-0010	C4-U4-43E	C4-23CB	117.322
L-C4-U4-43E	72HR-0005	C4-U4-43E	C4-23CB	107.543
L-C4-U4-43E	24HR-0025	C4-U4-43E	C4-23CB	122.429
L-C4-U4-43E	24HR-0010	C4-U4-43E	C4-23CB	112.247
L-C4-U4-43E	24HR-0005	C4-U4-43E	C4-23CB	108.861
L-C4-U4-42E	72HR-1000	C4-U4-42E	C4-C3-N5-7	-178.288
L-C4-U4-42E	72HR-0500	C4-U4-42E	C4-C3-N5-7	-134.666
L-C4-U4-42E	72HR-0100	C4-U4-42E	C4-C3-N5-7	127.182
L-C4-U4-42E	72HR-0050	C4-U4-42E	C4-C3-N5-7	133.838
L-C4-U4-42E	72HR-0025	C4-U4-42E	C4-C3-N5-7	134.130
L-C4-U4-42E	72HR-0010	C4-U4-42E	C4-C3-N5-7	124.307
L-C4-U4-42E	72HR-0005	C4-U4-42E	C4-C3-N5-7	115.145
L-C4-U4-42E	24HR-0025	C4-U4-42E	C4-C3-N5-7	123.740
L-C4-U4-42E	24HR-0010	C4-U4-42E	C4-C3-N5-7	116.907
L-C4-U4-42E	24HR-0005	C4-U4-42E	C4-C3-N5-7	114.798
L-C4-U4-31E	72HR-1000	C4-U4-31E	C4-DA-1-DA-2	228.920
L-C4-U4-31E	72HR-0500	C4-U4-31E	C4-DA-1-DA-2	-186.090

C-4 Discharges (cfs) - 2060

Name	Storm	Upstream Node Name	Downstream Node Name	Max Flow cfs
L-C4-U4-31E	72HR-0100	C4-U4-31E	C4-DA-1-DA-2	-144.916
L-C4-U4-31E	72HR-0050	C4-U4-31E	C4-DA-1-DA-2	-118.543
L-C4-U4-31E	72HR-0025	C4-U4-31E	C4-DA-1-DA-2	91.359
L-C4-U4-31E	72HR-0010	C4-U4-31E	C4-DA-1-DA-2	94.027
L-C4-U4-31E	72HR-0005	C4-U4-31E	C4-DA-1-DA-2	96.707
L-C4-U4-31E	24HR-0025	C4-U4-31E	C4-DA-1-DA-2	97.075
L-C4-U4-31E	24HR-0010	C4-U4-31E	C4-DA-1-DA-2	100.637
L-C4-U4-31E	24HR-0005	C4-U4-31E	C4-DA-1-DA-2	98.234
L-C4-U4-51W	72HR-1000	C4-U4-51W	C4-U4-50S	-81.794
L-C4-U4-51W	72HR-0500	C4-U4-51W	C4-U4-50S	-72.438
L-C4-U4-51W	72HR-0100	C4-U4-51W	C4-U4-50S	-62.914
L-C4-U4-51W	72HR-0050	C4-U4-51W	C4-U4-50S	-60.636
L-C4-U4-51W	72HR-0025	C4-U4-51W	C4-U4-50S	-58.158
L-C4-U4-51W	72HR-0010	C4-U4-51W	C4-U4-50S	-55.916
L-C4-U4-51W	72HR-0005	C4-U4-51W	C4-U4-50S	-52.109
L-C4-U4-51W	24HR-0025	C4-U4-51W	C4-U4-50S	-64.722
L-C4-U4-51W	24HR-0010	C4-U4-51W	C4-U4-50S	-60.670
L-C4-U4-51W	24HR-0005	C4-U4-51W	C4-U4-50S	-57.150
L-C4-U4-49S	72HR-1000	C4-U4-49S	C4-U4-49N	0.000
L-C4-U4-49S	72HR-0500	C4-U4-49S	C4-U4-49N	0.000
L-C4-U4-49S	72HR-0100	C4-U4-49S	C4-U4-49N	0.000
L-C4-U4-49S	72HR-0050	C4-U4-49S	C4-U4-49N	0.000
L-C4-U4-49S	72HR-0025	C4-U4-49S	C4-U4-49N	0.000
L-C4-U4-49S	72HR-0010	C4-U4-49S	C4-U4-49N	0.000
L-C4-U4-49S	72HR-0005	C4-U4-49S	C4-U4-49N	0.000
L-C4-U4-49S	24HR-0025	C4-U4-49S	C4-U4-49N	0.000
L-C4-U4-49S	24HR-0010	C4-U4-49S	C4-U4-49N	0.000
L-C4-U4-49S	24HR-0005	C4-U4-49S	C4-U4-49N	0.000
L-C4-U4-49N	72HR-1000	C4-U4-49N	C4-U4-44S	-150.712
L-C4-U4-49N	72HR-0500	C4-U4-49N	C4-U4-44S	-149.912
L-C4-U4-49N	72HR-0100	C4-U4-49N	C4-U4-44S	-128.116
L-C4-U4-49N	72HR-0050	C4-U4-49N	C4-U4-44S	-114.529
L-C4-U4-49N	72HR-0025	C4-U4-49N	C4-U4-44S	-102.571
L-C4-U4-49N	72HR-0010	C4-U4-49N	C4-U4-44S	-91.786
L-C4-U4-49N	72HR-0005	C4-U4-49N	C4-U4-44S	-79.873
L-C4-U4-49N	24HR-0025	C4-U4-49N	C4-U4-44S	-108.017
L-C4-U4-49N	24HR-0010	C4-U4-49N	C4-U4-44S	-93.928
L-C4-U4-49N	24HR-0005	C4-U4-49N	C4-U4-44S	-82.344
L-C4-U4-50S	72HR-1000	C4-U4-50S	C4-U4-50N	0.000
L-C4-U4-50S	72HR-0500	C4-U4-50S	C4-U4-50N	0.000
L-C4-U4-50S	72HR-0100	C4-U4-50S	C4-U4-50N	0.000
L-C4-U4-50S	72HR-0050	C4-U4-50S	C4-U4-50N	0.000
L-C4-U4-50S	72HR-0025	C4-U4-50S	C4-U4-50N	0.000
L-C4-U4-50S	72HR-0010	C4-U4-50S	C4-U4-50N	0.000
L-C4-U4-50S	72HR-0005	C4-U4-50S	C4-U4-50N	0.000
L-C4-U4-50S	24HR-0025	C4-U4-50S	C4-U4-50N	0.000
L-C4-U4-50S	24HR-0010	C4-U4-50S	C4-U4-50N	0.000
L-C4-U4-50S	24HR-0005	C4-U4-50S	C4-U4-50N	0.000
L-C4-U4-50S-01	72HR-1000	C4-U4-50S	C4-U4-49N	-103.349
L-C4-U4-50S-01	72HR-0500	C4-U4-50S	C4-U4-49N	-96.975
L-C4-U4-50S-01	72HR-0100	C4-U4-50S	C4-U4-49N	-84.955

C-4 Discharges (cfs) - 2060

Name	Storm	Upstream Node Name	Downstream Node Name	Max Flow cfs
L-C4-U4-50S-01	72HR-0050	C4-U4-50S	C4-U4-49N	-77.069
L-C4-U4-50S-01	72HR-0025	C4-U4-50S	C4-U4-49N	-69.948
L-C4-U4-50S-01	72HR-0010	C4-U4-50S	C4-U4-49N	-64.005
L-C4-U4-50S-01	72HR-0005	C4-U4-50S	C4-U4-49N	-58.767
L-C4-U4-50S-01	24HR-0025	C4-U4-50S	C4-U4-49N	-76.559
L-C4-U4-50S-01	24HR-0010	C4-U4-50S	C4-U4-49N	-69.330
L-C4-U4-50S-01	24HR-0005	C4-U4-50S	C4-U4-49N	-63.620
L-C4-18BD	72HR-1000	C4-18BD	C4-B4-28E	-154.827
L-C4-18BD	72HR-0500	C4-18BD	C4-B4-28E	-159.769
L-C4-18BD	72HR-0100	C4-18BD	C4-B4-28E	137.485
L-C4-18BD	72HR-0050	C4-18BD	C4-B4-28E	122.790
L-C4-18BD	72HR-0025	C4-18BD	C4-B4-28E	118.904
L-C4-18BD	72HR-0010	C4-18BD	C4-B4-28E	122.620
L-C4-18BD	72HR-0005	C4-18BD	C4-B4-28E	129.422
L-C4-18BD	24HR-0025	C4-18BD	C4-B4-28E	142.937
L-C4-18BD	24HR-0010	C4-18BD	C4-B4-28E	145.260
L-C4-18BD	24HR-0005	C4-18BD	C4-B4-28E	123.594
L-C4-U4-47S	72HR-1000	C4-U4-47S	C4-18BC	-89.807
L-C4-U4-47S	72HR-0500	C4-U4-47S	C4-18BC	-111.427
L-C4-U4-47S	72HR-0100	C4-U4-47S	C4-18BC	127.801
L-C4-U4-47S	72HR-0050	C4-U4-47S	C4-18BC	116.761
L-C4-U4-47S	72HR-0025	C4-U4-47S	C4-18BC	99.255
L-C4-U4-47S	72HR-0010	C4-U4-47S	C4-18BC	106.262
L-C4-U4-47S	72HR-0005	C4-U4-47S	C4-18BC	99.805
L-C4-U4-47S	24HR-0025	C4-U4-47S	C4-18BC	86.503
L-C4-U4-47S	24HR-0010	C4-U4-47S	C4-18BC	98.352
L-C4-U4-47S	24HR-0005	C4-U4-47S	C4-18BC	97.201
L-C4-U4-46S	72HR-1000	C4-U4-46S	C4-N-30	-100.547
L-C4-U4-46S	72HR-0500	C4-U4-46S	C4-N-30	-119.659
L-C4-U4-46S	72HR-0100	C4-U4-46S	C4-N-30	127.438
L-C4-U4-46S	72HR-0050	C4-U4-46S	C4-N-30	116.371
L-C4-U4-46S	72HR-0025	C4-U4-46S	C4-N-30	98.891
L-C4-U4-46S	72HR-0010	C4-U4-46S	C4-N-30	105.797
L-C4-U4-46S	72HR-0005	C4-U4-46S	C4-N-30	99.294
L-C4-U4-46S	24HR-0025	C4-U4-46S	C4-N-30	86.334
L-C4-U4-46S	24HR-0010	C4-U4-46S	C4-N-30	98.193
L-C4-U4-46S	24HR-0005	C4-U4-46S	C4-N-30	97.047
L-C4-U4-45S	72HR-1000	C4-U4-45S	C4-166D	-189.229
L-C4-U4-45S	72HR-0500	C4-U4-45S	C4-166D	-181.745
L-C4-U4-45S	72HR-0100	C4-U4-45S	C4-166D	-133.896
L-C4-U4-45S	72HR-0050	C4-U4-45S	C4-166D	111.946
L-C4-U4-45S	72HR-0025	C4-U4-45S	C4-166D	96.026
L-C4-U4-45S	72HR-0010	C4-U4-45S	C4-166D	104.369
L-C4-U4-45S	72HR-0005	C4-U4-45S	C4-166D	97.759
L-C4-U4-45S	24HR-0025	C4-U4-45S	C4-166D	-92.098
L-C4-U4-45S	24HR-0010	C4-U4-45S	C4-166D	97.192
L-C4-U4-45S	24HR-0005	C4-U4-45S	C4-166D	96.208
L-C4-U4-44S	72HR-1000	C4-U4-44S	C4-C3-N8-2D	-258.241
L-C4-U4-44S	72HR-0500	C4-U4-44S	C4-C3-N8-2D	-238.021
L-C4-U4-44S	72HR-0100	C4-U4-44S	C4-C3-N8-2D	-199.940
L-C4-U4-44S	72HR-0050	C4-U4-44S	C4-C3-N8-2D	-160.188

C-4 Discharges (cfs) - 2060

Name	Storm	Upstream Node Name	Downstream Node Name	Max Flow cfs
L-C4-U4-44S	72HR-0025	C4-U4-44S	C4-C3-N8-2D	-125.910
L-C4-U4-44S	72HR-0010	C4-U4-44S	C4-C3-N8-2D	-84.796
L-C4-U4-44S	72HR-0005	C4-U4-44S	C4-C3-N8-2D	58.651
L-C4-U4-44S	24HR-0025	C4-U4-44S	C4-C3-N8-2D	-107.903
L-C4-U4-44S	24HR-0010	C4-U4-44S	C4-C3-N8-2D	-67.810
L-C4-U4-44S	24HR-0005	C4-U4-44S	C4-C3-N8-2D	66.526
L-C4-U4-52E	72HR-1000	C4-U4-52E	C4-U4-53E-U	280.604
L-C4-U4-52E	72HR-0500	C4-U4-52E	C4-U4-53E-U	256.862
L-C4-U4-52E	72HR-0100	C4-U4-52E	C4-U4-53E-U	158.965
L-C4-U4-52E	72HR-0050	C4-U4-52E	C4-U4-53E-U	129.430
L-C4-U4-52E	72HR-0025	C4-U4-52E	C4-U4-53E-U	129.416
L-C4-U4-52E	72HR-0010	C4-U4-52E	C4-U4-53E-U	124.011
L-C4-U4-52E	72HR-0005	C4-U4-52E	C4-U4-53E-U	115.273
L-C4-U4-52E	24HR-0025	C4-U4-52E	C4-U4-53E-U	128.474
L-C4-U4-52E	24HR-0010	C4-U4-52E	C4-U4-53E-U	119.250
L-C4-U4-52E	24HR-0005	C4-U4-52E	C4-U4-53E-U	113.051
L-C4-U4-53E	72HR-1000	C4-U4-53E	C4-U4-54E-U	342.528
L-C4-U4-53E	72HR-0500	C4-U4-53E	C4-U4-54E-U	336.553
L-C4-U4-53E	72HR-0100	C4-U4-53E	C4-U4-54E-U	258.024
L-C4-U4-53E	72HR-0050	C4-U4-53E	C4-U4-54E-U	190.599
L-C4-U4-53E	72HR-0025	C4-U4-53E	C4-U4-54E-U	143.334
L-C4-U4-53E	72HR-0010	C4-U4-53E	C4-U4-54E-U	133.272
L-C4-U4-53E	72HR-0005	C4-U4-53E	C4-U4-54E-U	119.519
L-C4-U4-53E	24HR-0025	C4-U4-53E	C4-U4-54E-U	137.539
L-C4-U4-53E	24HR-0010	C4-U4-53E	C4-U4-54E-U	121.878
L-C4-U4-53E	24HR-0005	C4-U4-53E	C4-U4-54E-U	113.861
L-C4-U4-54E	72HR-1000	C4-U4-54E	C4-C5-S6-4B	276.237
L-C4-U4-54E	72HR-0500	C4-U4-54E	C4-C5-S6-4B	293.764
L-C4-U4-54E	72HR-0100	C4-U4-54E	C4-C5-S6-4B	252.127
L-C4-U4-54E	72HR-0050	C4-U4-54E	C4-C5-S6-4B	188.824
L-C4-U4-54E	72HR-0025	C4-U4-54E	C4-C5-S6-4B	143.781
L-C4-U4-54E	72HR-0010	C4-U4-54E	C4-C5-S6-4B	133.577
L-C4-U4-54E	72HR-0005	C4-U4-54E	C4-C5-S6-4B	119.949
L-C4-U4-54E	24HR-0025	C4-U4-54E	C4-C5-S6-4B	137.831
L-C4-U4-54E	24HR-0010	C4-U4-54E	C4-C5-S6-4B	122.267
L-C4-U4-54E	24HR-0005	C4-U4-54E	C4-C5-S6-4B	114.184
L-C4-U4-55E	72HR-1000	C4-U4-55E	C4-C5-S6-5	169.521
L-C4-U4-55E	72HR-0500	C4-U4-55E	C4-C5-S6-5	138.754
L-C4-U4-55E	72HR-0100	C4-U4-55E	C4-C5-S6-5	-91.502
L-C4-U4-55E	72HR-0050	C4-U4-55E	C4-C5-S6-5	-96.348
L-C4-U4-55E	72HR-0025	C4-U4-55E	C4-C5-S6-5	-97.376
L-C4-U4-55E	72HR-0010	C4-U4-55E	C4-C5-S6-5	-107.900
L-C4-U4-55E	72HR-0005	C4-U4-55E	C4-C5-S6-5	-111.580
L-C4-U4-55E	24HR-0025	C4-U4-55E	C4-C5-S6-5	-118.314
L-C4-U4-55E	24HR-0010	C4-U4-55E	C4-C5-S6-5	-120.094
L-C4-U4-55E	24HR-0005	C4-U4-55E	C4-C5-S6-5	-117.064
L-C4-U4-56S	72HR-1000	C4-U4-56S	C4-NW-1S	382.062
L-C4-U4-56S	72HR-0500	C4-U4-56S	C4-NW-1S	315.848
L-C4-U4-56S	72HR-0100	C4-U4-56S	C4-NW-1S	204.281
L-C4-U4-56S	72HR-0050	C4-U4-56S	C4-NW-1S	199.946
L-C4-U4-56S	72HR-0025	C4-U4-56S	C4-NW-1S	202.564

C-4 Discharges (cfs) - 2060

Name	Storm	Upstream Node Name	Downstream Node Name	Max Flow cfs
L-C4-U4-56S	72HR-0010	C4-U4-56S	C4-NW-1S	196.053
L-C4-U4-56S	72HR-0005	C4-U4-56S	C4-NW-1S	193.864
L-C4-U4-56S	24HR-0025	C4-U4-56S	C4-NW-1S	193.533
L-C4-U4-56S	24HR-0010	C4-U4-56S	C4-NW-1S	186.269
L-C4-U4-56S	24HR-0005	C4-U4-56S	C4-NW-1S	176.833
L-C4-U4-56N-01	72HR-1000	C4-U4-56N	C4-U4-55E	173.018
L-C4-U4-56N-01	72HR-0500	C4-U4-56N	C4-U4-55E	142.049
L-C4-U4-56N-01	72HR-0100	C4-U4-56N	C4-U4-55E	87.221
L-C4-U4-56N-01	72HR-0050	C4-U4-56N	C4-U4-55E	-91.716
L-C4-U4-56N-01	72HR-0025	C4-U4-56N	C4-U4-55E	-95.330
L-C4-U4-56N-01	72HR-0010	C4-U4-56N	C4-U4-55E	-106.527
L-C4-U4-56N-01	72HR-0005	C4-U4-56N	C4-U4-55E	-110.797
L-C4-U4-56N-01	24HR-0025	C4-U4-56N	C4-U4-55E	-116.356
L-C4-U4-56N-01	24HR-0010	C4-U4-56N	C4-U4-55E	-118.458
L-C4-U4-56N-01	24HR-0005	C4-U4-56N	C4-U4-55E	-115.495
L-C4-U4-56N	72HR-1000	C4-U4-56N	C4-U4-56S	175.292
L-C4-U4-56N	72HR-0500	C4-U4-56N	C4-U4-56S	185.806
L-C4-U4-56N	72HR-0100	C4-U4-56N	C4-U4-56S	219.958
L-C4-U4-56N	72HR-0050	C4-U4-56N	C4-U4-56S	215.737
L-C4-U4-56N	72HR-0025	C4-U4-56N	C4-U4-56S	210.466
L-C4-U4-56N	72HR-0010	C4-U4-56N	C4-U4-56S	205.792
L-C4-U4-56N	72HR-0005	C4-U4-56N	C4-U4-56S	197.440
L-C4-U4-56N	24HR-0025	C4-U4-56N	C4-U4-56S	208.633
L-C4-U4-56N	24HR-0010	C4-U4-56N	C4-U4-56S	199.056
L-C4-U4-56N	24HR-0005	C4-U4-56N	C4-U4-56S	188.790
L-C4-U4-57E	72HR-1000	C4-U4-57E	C4-C3-S-56-A	152.529
L-C4-U4-57E	72HR-0500	C4-U4-57E	C4-C3-S-56-A	129.003
L-C4-U4-57E	72HR-0100	C4-U4-57E	C4-C3-S-56-A	82.809
L-C4-U4-57E	72HR-0050	C4-U4-57E	C4-C3-S-56-A	-81.439
L-C4-U4-57E	72HR-0025	C4-U4-57E	C4-C3-S-56-A	-95.824
L-C4-U4-57E	72HR-0010	C4-U4-57E	C4-C3-S-56-A	-107.579
L-C4-U4-57E	72HR-0005	C4-U4-57E	C4-C3-S-56-A	-111.046
L-C4-U4-57E	24HR-0025	C4-U4-57E	C4-C3-S-56-A	-116.628
L-C4-U4-57E	24HR-0010	C4-U4-57E	C4-C3-S-56-A	-119.092
L-C4-U4-57E	24HR-0005	C4-U4-57E	C4-C3-S-56-A	-116.285
L-C4-U4-58E	72HR-1000	C4-U4-58E	C4-DA-1-DA-3	136.973
L-C4-U4-58E	72HR-0500	C4-U4-58E	C4-DA-1-DA-3	119.478
L-C4-U4-58E	72HR-0100	C4-U4-58E	C4-DA-1-DA-3	-90.224
L-C4-U4-58E	72HR-0050	C4-U4-58E	C4-DA-1-DA-3	-98.496
L-C4-U4-58E	72HR-0025	C4-U4-58E	C4-DA-1-DA-3	-106.090
L-C4-U4-58E	72HR-0010	C4-U4-58E	C4-DA-1-DA-3	-114.176
L-C4-U4-58E	72HR-0005	C4-U4-58E	C4-DA-1-DA-3	-116.984
L-C4-U4-58E	24HR-0025	C4-U4-58E	C4-DA-1-DA-3	-124.791
L-C4-U4-58E	24HR-0010	C4-U4-58E	C4-DA-1-DA-3	-125.870
L-C4-U4-58E	24HR-0005	C4-U4-58E	C4-DA-1-DA-3	-122.004
L-C4-U4-59E	72HR-1000	C4-U4-59E	C4-DA-1-DA-3	113.307
L-C4-U4-59E	72HR-0500	C4-U4-59E	C4-DA-1-DA-3	105.085
L-C4-U4-59E	72HR-0100	C4-U4-59E	C4-DA-1-DA-3	-99.202
L-C4-U4-59E	72HR-0050	C4-U4-59E	C4-DA-1-DA-3	-111.109
L-C4-U4-59E	72HR-0025	C4-U4-59E	C4-DA-1-DA-3	-116.953
L-C4-U4-59E	72HR-0010	C4-U4-59E	C4-DA-1-DA-3	-122.208

C-4 Discharges (cfs) - 2060

Name	Storm	Upstream Node Name o	Downstream Node Name o	Max Flow cfs
L-C4-U4-59E	72HR-0005	C4-U4-59E	C4-DA-1-DA-3	-122.935
L-C4-U4-59E	24HR-0025	C4-U4-59E	C4-DA-1-DA-3	-136.956
L-C4-U4-59E	24HR-0010	C4-U4-59E	C4-DA-1-DA-3	-134.629
L-C4-U4-59E	24HR-0005	C4-U4-59E	C4-DA-1-DA-3	-129.542
L-C4-U4-60E	72HR-1000	C4-U4-60E	C4-DA-1-DA-4	132.011
L-C4-U4-60E	72HR-0500	C4-U4-60E	C4-DA-1-DA-4	124.262
L-C4-U4-60E	72HR-0100	C4-U4-60E	C4-DA-1-DA-4	99.162
L-C4-U4-60E	72HR-0050	C4-U4-60E	C4-DA-1-DA-4	74.062
L-C4-U4-60E	72HR-0025	C4-U4-60E	C4-DA-1-DA-4	-76.228
L-C4-U4-60E	72HR-0010	C4-U4-60E	C4-DA-1-DA-4	-80.264
L-C4-U4-60E	72HR-0005	C4-U4-60E	C4-DA-1-DA-4	-79.597
L-C4-U4-60E	24HR-0025	C4-U4-60E	C4-DA-1-DA-4	-94.924
L-C4-U4-60E	24HR-0010	C4-U4-60E	C4-DA-1-DA-4	-91.681
L-C4-U4-60E	24HR-0005	C4-U4-60E	C4-DA-1-DA-4	-84.957
L-C4-U4-61E	72HR-1000	C4-U4-61E	C4-DA-1-DA-4	123.753
L-C4-U4-61E	72HR-0500	C4-U4-61E	C4-DA-1-DA-4	118.505
L-C4-U4-61E	72HR-0100	C4-U4-61E	C4-DA-1-DA-4	96.223
L-C4-U4-61E	72HR-0050	C4-U4-61E	C4-DA-1-DA-4	-79.647
L-C4-U4-61E	72HR-0025	C4-U4-61E	C4-DA-1-DA-4	-82.462
L-C4-U4-61E	72HR-0010	C4-U4-61E	C4-DA-1-DA-4	-86.912
L-C4-U4-61E	72HR-0005	C4-U4-61E	C4-DA-1-DA-4	-86.890
L-C4-U4-61E	24HR-0025	C4-U4-61E	C4-DA-1-DA-4	-103.226
L-C4-U4-61E	24HR-0010	C4-U4-61E	C4-DA-1-DA-4	-99.700
L-C4-U4-61E	24HR-0005	C4-U4-61E	C4-DA-1-DA-4	-93.006
L-C4-U4-62E	72HR-1000	C4-U4-62E	C4-U4-63N	117.411
L-C4-U4-62E	72HR-0500	C4-U4-62E	C4-U4-63N	114.015
L-C4-U4-62E	72HR-0100	C4-U4-62E	C4-U4-63N	93.764
L-C4-U4-62E	72HR-0050	C4-U4-62E	C4-U4-63N	-84.746
L-C4-U4-62E	72HR-0025	C4-U4-62E	C4-U4-63N	-87.729
L-C4-U4-62E	72HR-0010	C4-U4-62E	C4-U4-63N	-92.567
L-C4-U4-62E	72HR-0005	C4-U4-62E	C4-U4-63N	-92.120
L-C4-U4-62E	24HR-0025	C4-U4-62E	C4-U4-63N	-110.218
L-C4-U4-62E	24HR-0010	C4-U4-62E	C4-U4-63N	-106.212
L-C4-U4-62E	24HR-0005	C4-U4-62E	C4-U4-63N	-99.280
L-C4-U4-63N	72HR-1000	C4-U4-63N	C4-U4-63S	116.870
L-C4-U4-63N	72HR-0500	C4-U4-63N	C4-U4-63S	113.562
L-C4-U4-63N	72HR-0100	C4-U4-63N	C4-U4-63S	93.438
L-C4-U4-63N	72HR-0050	C4-U4-63N	C4-U4-63S	-86.166
L-C4-U4-63N	72HR-0025	C4-U4-63N	C4-U4-63S	-88.993
L-C4-U4-63N	72HR-0010	C4-U4-63N	C4-U4-63S	-93.813
L-C4-U4-63N	72HR-0005	C4-U4-63N	C4-U4-63S	-93.316
L-C4-U4-63N	24HR-0025	C4-U4-63N	C4-U4-63S	-111.524
L-C4-U4-63N	24HR-0010	C4-U4-63N	C4-U4-63S	-107.522
L-C4-U4-63N	24HR-0005	C4-U4-63N	C4-U4-63S	-100.519
L-C4-U4-63S	72HR-1000	C4-U4-63S	C4-DA-1-DA-4	116.388
L-C4-U4-63S	72HR-0500	C4-U4-63S	C4-DA-1-DA-4	113.204
L-C4-U4-63S	72HR-0100	C4-U4-63S	C4-DA-1-DA-4	93.188
L-C4-U4-63S	72HR-0050	C4-U4-63S	C4-DA-1-DA-4	-87.361
L-C4-U4-63S	72HR-0025	C4-U4-63S	C4-DA-1-DA-4	-90.259
L-C4-U4-63S	72HR-0010	C4-U4-63S	C4-DA-1-DA-4	-95.024
L-C4-U4-63S	72HR-0005	C4-U4-63S	C4-DA-1-DA-4	-94.482

C-4 Discharges (cfs) - 2060

Name	Storm	Upstream Node Name	Downstream Node Name	Max Flow cfs
L-C4-U4-63S	24HR-0025	C4-U4-63S	C4-DA-1-DA-4	-112.911
L-C4-U4-63S	24HR-0010	C4-U4-63S	C4-DA-1-DA-4	-108.768
L-C4-U4-63S	24HR-0005	C4-U4-63S	C4-DA-1-DA-4	-101.782
L-C4-U4-64S	72HR-1000	C4-U4-64S	C4-DA-1-DA-4	104.714
L-C4-U4-64S	72HR-0500	C4-U4-64S	C4-DA-1-DA-4	104.003
L-C4-U4-64S	72HR-0100	C4-U4-64S	C4-DA-1-DA-4	-116.891
L-C4-U4-64S	72HR-0050	C4-U4-64S	C4-DA-1-DA-4	-123.509
L-C4-U4-64S	72HR-0025	C4-U4-64S	C4-DA-1-DA-4	-124.862
L-C4-U4-64S	72HR-0010	C4-U4-64S	C4-DA-1-DA-4	-128.640
L-C4-U4-64S	72HR-0005	C4-U4-64S	C4-DA-1-DA-4	-126.522
L-C4-U4-64S	24HR-0025	C4-U4-64S	C4-DA-1-DA-4	-154.468
L-C4-U4-64S	24HR-0010	C4-U4-64S	C4-DA-1-DA-4	-146.303
L-C4-U4-64S	24HR-0005	C4-U4-64S	C4-DA-1-DA-4	-136.005
L-C4-U4-65S	72HR-1000	C4-U4-65S	C4-C3-CN-3	96.233
L-C4-U4-65S	72HR-0500	C4-U4-65S	C4-C3-CN-3	96.519
L-C4-U4-65S	72HR-0100	C4-U4-65S	C4-C3-CN-3	80.981
L-C4-U4-65S	72HR-0050	C4-U4-65S	C4-C3-CN-3	-92.056
L-C4-U4-65S	72HR-0025	C4-U4-65S	C4-C3-CN-3	-115.127
L-C4-U4-65S	72HR-0010	C4-U4-65S	C4-C3-CN-3	-145.473
L-C4-U4-65S	72HR-0005	C4-U4-65S	C4-C3-CN-3	-155.085
L-C4-U4-65S	24HR-0025	C4-U4-65S	C4-C3-CN-3	-178.190
L-C4-U4-65S	24HR-0010	C4-U4-65S	C4-C3-CN-3	-185.923
L-C4-U4-65S	24HR-0005	C4-U4-65S	C4-C3-CN-3	-179.024
L-C4-U4-66S	72HR-1000	C4-U4-66S	C4-B4-36NE	-150.255
L-C4-U4-66S	72HR-0500	C4-U4-66S	C4-B4-36NE	-153.982
L-C4-U4-66S	72HR-0100	C4-U4-66S	C4-B4-36NE	136.005
L-C4-U4-66S	72HR-0050	C4-U4-66S	C4-B4-36NE	136.355
L-C4-U4-66S	72HR-0025	C4-U4-66S	C4-B4-36NE	144.238
L-C4-U4-66S	72HR-0010	C4-U4-66S	C4-B4-36NE	145.513
L-C4-U4-66S	72HR-0005	C4-U4-66S	C4-B4-36NE	144.881
L-C4-U4-66S	24HR-0025	C4-U4-66S	C4-B4-36NE	149.323
L-C4-U4-66S	24HR-0010	C4-U4-66S	C4-B4-36NE	145.554
L-C4-U4-66S	24HR-0005	C4-U4-66S	C4-B4-36NE	136.888
L-C4-U4-67N	72HR-1000	C4-U4-67N	C4-U4-67S	112.356
L-C4-U4-67N	72HR-0500	C4-U4-67N	C4-U4-67S	127.799
L-C4-U4-67N	72HR-0100	C4-U4-67N	C4-U4-67S	150.968
L-C4-U4-67N	72HR-0050	C4-U4-67N	C4-U4-67S	161.898
L-C4-U4-67N	72HR-0025	C4-U4-67N	C4-U4-67S	175.941
L-C4-U4-67N	72HR-0010	C4-U4-67N	C4-U4-67S	189.963
L-C4-U4-67N	72HR-0005	C4-U4-67N	C4-U4-67S	193.321
L-C4-U4-67N	24HR-0025	C4-U4-67N	C4-U4-67S	201.332
L-C4-U4-67N	24HR-0010	C4-U4-67N	C4-U4-67S	205.327
L-C4-U4-67N	24HR-0005	C4-U4-67N	C4-U4-67S	202.484
L-C4-U4-67S	72HR-1000	C4-U4-67S	C4-U4-69E	111.845
L-C4-U4-67S	72HR-0500	C4-U4-67S	C4-U4-69E	127.912
L-C4-U4-67S	72HR-0100	C4-U4-67S	C4-U4-69E	151.103
L-C4-U4-67S	72HR-0050	C4-U4-67S	C4-U4-69E	161.268
L-C4-U4-67S	72HR-0025	C4-U4-67S	C4-U4-69E	175.642
L-C4-U4-67S	72HR-0010	C4-U4-67S	C4-U4-69E	190.015
L-C4-U4-67S	72HR-0005	C4-U4-67S	C4-U4-69E	193.617
L-C4-U4-67S	24HR-0025	C4-U4-67S	C4-U4-69E	200.848

C-4 Discharges (cfs) - 2060

Name	Storm	Upstream Node Name	Downstream Node Name	Max Flow cfs
L-C4-U4-67S	24HR-0010	C4-U4-67S	C4-U4-69E	205.579
L-C4-U4-67S	24HR-0005	C4-U4-67S	C4-U4-69E	202.967
U4-68.1	72HR-1000	C4-U4-68N	C4-U4-68S	34.636
U4-68.1	72HR-0500			35.711
U4-68.1	72HR-0100			43.510
U4-68.1	72HR-0050			45.607
U4-68.1	72HR-0025			45.609
U4-68.1	72HR-0010			45.793
U4-68.1	72HR-0005			43.160
U4-68.1	24HR-0025			46.280
U4-68.1	24HR-0010			42.944
U4-68.1	24HR-0005			39.818
U4-68.2	72HR-1000	C4-U4-68N	C4-U4-68S	34.637
U4-68.2	72HR-0500			35.713
U4-68.2	72HR-0100			43.512
U4-68.2	72HR-0050			45.609
U4-68.2	72HR-0025			45.611
U4-68.2	72HR-0010			45.795
U4-68.2	72HR-0005			43.162
U4-68.2	24HR-0025			46.282
U4-68.2	24HR-0010			42.946
U4-68.2	24HR-0005			39.820
L-C4-U4-68S	72HR-1000	C4-U4-68S	C4-WB-S-2	118.980
L-C4-U4-68S	72HR-0500	C4-U4-68S	C4-WB-S-2	130.452
L-C4-U4-68S	72HR-0100	C4-U4-68S	C4-WB-S-2	162.014
L-C4-U4-68S	72HR-0050	C4-U4-68S	C4-WB-S-2	172.588
L-C4-U4-68S	72HR-0025	C4-U4-68S	C4-WB-S-2	171.506
L-C4-U4-68S	72HR-0010	C4-U4-68S	C4-WB-S-2	90.876
L-C4-U4-68S	72HR-0005	C4-U4-68S	C4-WB-S-2	166.277
L-C4-U4-68S	24HR-0025	C4-U4-68S	C4-WB-S-2	176.718
L-C4-U4-68S	24HR-0010	C4-U4-68S	C4-WB-S-2	163.572
L-C4-U4-68S	24HR-0005	C4-U4-68S	C4-WB-S-2	148.729
L-C4-U4-69W	72HR-1000	C4-U4-69W	C4-DA-1-DA-4	110.877
L-C4-U4-69W	72HR-0500	C4-U4-69W	C4-DA-1-DA-4	128.222
L-C4-U4-69W	72HR-0100	C4-U4-69W	C4-DA-1-DA-4	151.411
L-C4-U4-69W	72HR-0050	C4-U4-69W	C4-DA-1-DA-4	159.967
L-C4-U4-69W	72HR-0025	C4-U4-69W	C4-DA-1-DA-4	175.167
L-C4-U4-69W	72HR-0010	C4-U4-69W	C4-DA-1-DA-4	190.066
L-C4-U4-69W	72HR-0005	C4-U4-69W	C4-DA-1-DA-4	194.012
L-C4-U4-69W	24HR-0025	C4-U4-69W	C4-DA-1-DA-4	199.849
L-C4-U4-69W	24HR-0010	C4-U4-69W	C4-DA-1-DA-4	206.028
L-C4-U4-69W	24HR-0005	C4-U4-69W	C4-DA-1-DA-4	203.732
L-C4-U4-69E	72HR-1000	C4-U4-69E	C4-U4-69W	111.524
L-C4-U4-69E	72HR-0500	C4-U4-69E	C4-U4-69W	128.009
L-C4-U4-69E	72HR-0100	C4-U4-69E	C4-U4-69W	151.203
L-C4-U4-69E	72HR-0050	C4-U4-69E	C4-U4-69W	160.840
L-C4-U4-69E	72HR-0025	C4-U4-69E	C4-U4-69W	175.481
L-C4-U4-69E	72HR-0010	C4-U4-69E	C4-U4-69W	190.041
L-C4-U4-69E	72HR-0005	C4-U4-69E	C4-U4-69W	193.716
L-C4-U4-69E	24HR-0025	C4-U4-69E	C4-U4-69W	200.555
L-C4-U4-69E	24HR-0010	C4-U4-69E	C4-U4-69W	205.656

C-4 Discharges (cfs) - 2060

Name	Storm	Upstream Node Name	Downstream Node Name	Max Flow cfs
L-C4-U4-69E	24HR-0005	C4-U4-69E	C4-U4-69W	203.195
L-C4-U4-70S	72HR-1000	C4-U4-70S	C4-CWB-S-1	160.854
L-C4-U4-70S	72HR-0500	C4-U4-70S	C4-CWB-S-1	198.278
L-C4-U4-70S	72HR-0100	C4-U4-70S	C4-CWB-S-1	273.196
L-C4-U4-70S	72HR-0050	C4-U4-70S	C4-CWB-S-1	283.477
L-C4-U4-70S	72HR-0025	C4-U4-70S	C4-CWB-S-1	277.865
L-C4-U4-70S	72HR-0010	C4-U4-70S	C4-CWB-S-1	272.075
L-C4-U4-70S	72HR-0005	C4-U4-70S	C4-CWB-S-1	258.213
L-C4-U4-70S	24HR-0025	C4-U4-70S	C4-CWB-S-1	304.203
L-C4-U4-70S	24HR-0010	C4-U4-70S	C4-CWB-S-1	282.714
L-C4-U4-70S	24HR-0005	C4-U4-70S	C4-CWB-S-1	256.192
L-C4-C3-N11-2	72HR-1000	C4-C3-N11-2	C4-B4-8E	-143.120
L-C4-C3-N11-2	72HR-0500	C4-C3-N11-2	C4-B4-8E	-160.370
L-C4-C3-N11-2	72HR-0100	C4-C3-N11-2	C4-B4-8E	-159.172
L-C4-C3-N11-2	72HR-0050	C4-C3-N11-2	C4-B4-8E	-130.723
L-C4-C3-N11-2	72HR-0025	C4-C3-N11-2	C4-B4-8E	-92.806
L-C4-C3-N11-2	72HR-0010	C4-C3-N11-2	C4-B4-8E	92.633
L-C4-C3-N11-2	72HR-0005	C4-C3-N11-2	C4-B4-8E	95.132
L-C4-C3-N11-2	24HR-0025	C4-C3-N11-2	C4-B4-8E	95.309
L-C4-C3-N11-2	24HR-0010	C4-C3-N11-2	C4-B4-8E	98.905
L-C4-C3-N11-2	24HR-0005	C4-C3-N11-2	C4-B4-8E	96.426
L-C4-B4-8E	72HR-1000	C4-B4-8E	C4-DA-1-DA-2	-142.992
L-C4-B4-8E	72HR-0500	C4-B4-8E	C4-DA-1-DA-2	-160.376
L-C4-B4-8E	72HR-0100	C4-B4-8E	C4-DA-1-DA-2	-159.266
L-C4-B4-8E	72HR-0050	C4-B4-8E	C4-DA-1-DA-2	-130.589
L-C4-B4-8E	72HR-0025	C4-B4-8E	C4-DA-1-DA-2	-92.861
L-C4-B4-8E	72HR-0010	C4-B4-8E	C4-DA-1-DA-2	92.695
L-C4-B4-8E	72HR-0005	C4-B4-8E	C4-DA-1-DA-2	95.253
L-C4-B4-8E	24HR-0025	C4-B4-8E	C4-DA-1-DA-2	95.444
L-C4-B4-8E	24HR-0010	C4-B4-8E	C4-DA-1-DA-2	99.046
L-C4-B4-8E	24HR-0005	C4-B4-8E	C4-DA-1-DA-2	96.600
L-C4-B4-24E	72HR-1000	C4-B4-24E	C4-DA-1-DA-2	150.528
L-C4-B4-24E	72HR-0500	C4-B4-24E	C4-DA-1-DA-2	184.368
L-C4-B4-24E	72HR-0100	C4-B4-24E	C4-DA-1-DA-2	172.026
L-C4-B4-24E	72HR-0050	C4-B4-24E	C4-DA-1-DA-2	159.404
L-C4-B4-24E	72HR-0025	C4-B4-24E	C4-DA-1-DA-2	151.477
L-C4-B4-24E	72HR-0010	C4-B4-24E	C4-DA-1-DA-2	142.239
L-C4-B4-24E	72HR-0005	C4-B4-24E	C4-DA-1-DA-2	133.768
L-C4-B4-24E	24HR-0025	C4-B4-24E	C4-DA-1-DA-2	136.200
L-C4-B4-24E	24HR-0010	C4-B4-24E	C4-DA-1-DA-2	130.670
L-C4-B4-24E	24HR-0005	C4-B4-24E	C4-DA-1-DA-2	128.901
L-C4-B4-33S	72HR-1000	C4-B4-33S	C4-C3-CN-2.2	294.824
L-C4-B4-33S	72HR-0500	C4-B4-33S	C4-C3-CN-2.2	259.501
L-C4-B4-33S	72HR-0100	C4-B4-33S	C4-C3-CN-2.2	201.541
L-C4-B4-33S	72HR-0050	C4-B4-33S	C4-C3-CN-2.2	191.148
L-C4-B4-33S	72HR-0025	C4-B4-33S	C4-C3-CN-2.2	195.367
L-C4-B4-33S	72HR-0010	C4-B4-33S	C4-C3-CN-2.2	177.274
L-C4-B4-33S	72HR-0005	C4-B4-33S	C4-C3-CN-2.2	171.150
L-C4-B4-33S	24HR-0025	C4-B4-33S	C4-C3-CN-2.2	182.792
L-C4-B4-33S	24HR-0010	C4-B4-33S	C4-C3-CN-2.2	179.734
L-C4-B4-33S	24HR-0005	C4-B4-33S	C4-C3-CN-2.2	170.126

C-4 Discharges (cfs) - 2060

Name	Storm	Upstream Node Name	Downstream Node Name	Max Flow cfs
L-C4-B4-34S	72HR-1000	C4-B4-34S	C4-C3-CN-3.2	310.700
L-C4-B4-34S	72HR-0500	C4-B4-34S	C4-C3-CN-3.2	264.912
L-C4-B4-34S	72HR-0100	C4-B4-34S	C4-C3-CN-3.2	203.681
L-C4-B4-34S	72HR-0050	C4-B4-34S	C4-C3-CN-3.2	193.477
L-C4-B4-34S	72HR-0025	C4-B4-34S	C4-C3-CN-3.2	187.795
L-C4-B4-34S	72HR-0010	C4-B4-34S	C4-C3-CN-3.2	174.855
L-C4-B4-34S	72HR-0005	C4-B4-34S	C4-C3-CN-3.2	164.537
L-C4-B4-34S	24HR-0025	C4-B4-34S	C4-C3-CN-3.2	176.198
L-C4-B4-34S	24HR-0010	C4-B4-34S	C4-C3-CN-3.2	180.629
L-C4-B4-34S	24HR-0005	C4-B4-34S	C4-C3-CN-3.2	171.457
L-C4-U4-17E	72HR-1000	C4-U4-17E	C4-CSC-W-5	-316.093
L-C4-U4-17E	72HR-0500	C4-U4-17E	C4-CSC-W-5	-271.203
L-C4-U4-17E	72HR-0100	C4-U4-17E	C4-CSC-W-5	-172.317
L-C4-U4-17E	72HR-0050	C4-U4-17E	C4-CSC-W-5	-133.587
L-C4-U4-17E	72HR-0025	C4-U4-17E	C4-CSC-W-5	-95.828
L-C4-U4-17E	72HR-0010	C4-U4-17E	C4-CSC-W-5	92.123
L-C4-U4-17E	72HR-0005	C4-U4-17E	C4-CSC-W-5	94.584
L-C4-U4-17E	24HR-0025	C4-U4-17E	C4-CSC-W-5	94.576
L-C4-U4-17E	24HR-0010	C4-U4-17E	C4-CSC-W-5	98.208
L-C4-U4-17E	24HR-0005	C4-U4-17E	C4-CSC-W-5	95.689
U4-18.1	72HR-1000	C4-U4-17E	C4-U4-18W	-199.221
U4-18.1	72HR-0500			-180.853
U4-18.1	72HR-0100			-145.451
U4-18.1	72HR-0050			-129.396
U4-18.1	72HR-0025			-109.236
U4-18.1	72HR-0010			-90.766
U4-18.1	72HR-0005			75.891
U4-18.1	24HR-0025			-98.497
U4-18.1	24HR-0010			82.880
U4-18.1	24HR-0005			76.560
U4-18.2	72HR-1000	C4-U4-17E	C4-U4-18W	-59.027
U4-18.2	72HR-0500			-53.576
U4-18.2	72HR-0100			-42.930
U4-18.2	72HR-0050			-37.131
U4-18.2	72HR-0025			-30.976
U4-18.2	72HR-0010			-26.086
U4-18.2	72HR-0005			23.268
U4-18.2	24HR-0025			28.608
U4-18.2	24HR-0010			25.210
U4-18.2	24HR-0005			23.204
L-C4-DA-1-DA-19	72HR-1000	C4-DA-1-DA-1	C4-U4-17E	-165.733
L-C4-DA-1-DA-19	72HR-0500	C4-DA-1-DA-1	C4-U4-17E	-160.053
L-C4-DA-1-DA-19	72HR-0100	C4-DA-1-DA-1	C4-U4-17E	-138.121
L-C4-DA-1-DA-19	72HR-0050	C4-DA-1-DA-1	C4-U4-17E	-115.837
L-C4-DA-1-DA-19	72HR-0025	C4-DA-1-DA-1	C4-U4-17E	-85.709
L-C4-DA-1-DA-19	72HR-0010	C4-DA-1-DA-1	C4-U4-17E	-45.842
L-C4-DA-1-DA-19	72HR-0005	C4-DA-1-DA-1	C4-U4-17E	-27.317
L-C4-DA-1-DA-19	24HR-0025	C4-DA-1-DA-1	C4-U4-17E	-58.582
L-C4-DA-1-DA-19	24HR-0010	C4-DA-1-DA-1	C4-U4-17E	-30.121
L-C4-DA-1-DA-19	24HR-0005	C4-DA-1-DA-1	C4-U4-17E	26.152
L-C4-U4-18W	72HR-1000	C4-U4-18W	C4-SC-12N	-258.692

C-4 Discharges (cfs) - 2060

Name	Storm	Upstream Node Name	Downstream Node Name	Max Flow cfs
L-C4-U4-18W	72HR-0500	C4-U4-18W	C4-SC-12N	-234.309
L-C4-U4-18W	72HR-0100	C4-U4-18W	C4-SC-12N	-188.075
L-C4-U4-18W	72HR-0050	C4-U4-18W	C4-SC-12N	-166.129
L-C4-U4-18W	72HR-0025	C4-U4-18W	C4-SC-12N	-139.766
L-C4-U4-18W	72HR-0010	C4-U4-18W	C4-SC-12N	-116.012
L-C4-U4-18W	72HR-0005	C4-U4-18W	C4-SC-12N	81.868
L-C4-U4-18W	24HR-0025	C4-U4-18W	C4-SC-12N	-126.036
L-C4-U4-18W	24HR-0010	C4-U4-18W	C4-SC-12N	91.394
L-C4-U4-18W	24HR-0005	C4-U4-18W	C4-SC-12N	87.441
L-C4-SC-12N	72HR-1000	C4-SC-12N	C4-B4-10N	180.071
L-C4-SC-12N	72HR-0500	C4-SC-12N	C4-B4-10N	-181.602
L-C4-SC-12N	72HR-0100	C4-SC-12N	C4-B4-10N	182.884
L-C4-SC-12N	72HR-0050	C4-SC-12N	C4-B4-10N	168.749
L-C4-SC-12N	72HR-0025	C4-SC-12N	C4-B4-10N	145.319
L-C4-SC-12N	72HR-0010	C4-SC-12N	C4-B4-10N	-104.478
L-C4-SC-12N	72HR-0005	C4-SC-12N	C4-B4-10N	85.596
L-C4-SC-12N	24HR-0025	C4-SC-12N	C4-B4-10N	-118.810
L-C4-SC-12N	24HR-0010	C4-SC-12N	C4-B4-10N	95.631
L-C4-SC-12N	24HR-0005	C4-SC-12N	C4-B4-10N	89.396
L-C4-B4-10N	72HR-1000	C4-B4-10N	C4-B4-10S	-219.220
L-C4-B4-10N	72HR-0500	C4-B4-10N	C4-B4-10S	-181.143
L-C4-B4-10N	72HR-0100	C4-B4-10N	C4-B4-10S	-180.949
L-C4-B4-10N	72HR-0050	C4-B4-10N	C4-B4-10S	168.607
L-C4-B4-10N	72HR-0025	C4-B4-10N	C4-B4-10S	144.705
L-C4-B4-10N	72HR-0010	C4-B4-10N	C4-B4-10S	-103.800
L-C4-B4-10N	72HR-0005	C4-B4-10N	C4-B4-10S	79.187
L-C4-B4-10N	24HR-0025	C4-B4-10N	C4-B4-10S	-117.935
L-C4-B4-10N	24HR-0010	C4-B4-10N	C4-B4-10S	87.412
L-C4-B4-10N	24HR-0005	C4-B4-10N	C4-B4-10S	84.204
L-C4-B4-10S	72HR-1000	C4-B4-10S	C4-B4-11N	-240.634
L-C4-B4-10S	72HR-0500	C4-B4-10S	C4-B4-11N	-191.839
L-C4-B4-10S	72HR-0100	C4-B4-10S	C4-B4-11N	-180.826
L-C4-B4-10S	72HR-0050	C4-B4-10S	C4-B4-11N	169.478
L-C4-B4-10S	72HR-0025	C4-B4-10S	C4-B4-11N	145.557
L-C4-B4-10S	72HR-0010	C4-B4-10S	C4-B4-11N	-103.650
L-C4-B4-10S	72HR-0005	C4-B4-10S	C4-B4-11N	79.318
L-C4-B4-10S	24HR-0025	C4-B4-10S	C4-B4-11N	-117.733
L-C4-B4-10S	24HR-0010	C4-B4-10S	C4-B4-11N	87.478
L-C4-B4-10S	24HR-0005	C4-B4-10S	C4-B4-11N	84.119
L-C4-B4-11N	72HR-1000	C4-B4-11N	C4-B4-11S	-258.324
L-C4-B4-11N	72HR-0500	C4-B4-11N	C4-B4-11S	-201.268
L-C4-B4-11N	72HR-0100	C4-B4-11N	C4-B4-11S	-180.717
L-C4-B4-11N	72HR-0050	C4-B4-11N	C4-B4-11S	165.794
L-C4-B4-11N	72HR-0025	C4-B4-11N	C4-B4-11S	142.670
L-C4-B4-11N	72HR-0010	C4-B4-11N	C4-B4-11S	-103.521
L-C4-B4-11N	72HR-0005	C4-B4-11N	C4-B4-11S	77.469
L-C4-B4-11N	24HR-0025	C4-B4-11N	C4-B4-11S	-117.556
L-C4-B4-11N	24HR-0010	C4-B4-11N	C4-B4-11S	85.503
L-C4-B4-11N	24HR-0005	C4-B4-11N	C4-B4-11S	84.035
L-C4-B4-11S	72HR-1000	C4-B4-11S	C4-U4-13W	-310.750
L-C4-B4-11S	72HR-0500	C4-B4-11S	C4-U4-13W	-228.232

C-4 Discharges (cfs) - 2060

Name	Storm	Upstream Node Name	Downstream Node Name	Max Flow cfs
L-C4-B4-11S	72HR-0100	C4-B4-11S	C4-U4-13W	-180.450
L-C4-B4-11S	72HR-0050	C4-B4-11S	C4-U4-13W	-157.471
L-C4-B4-11S	72HR-0025	C4-B4-11S	C4-U4-13W	-131.475
L-C4-B4-11S	72HR-0010	C4-B4-11S	C4-U4-13W	-103.190
L-C4-B4-11S	72HR-0005	C4-B4-11S	C4-U4-13W	70.639
L-C4-B4-11S	24HR-0025	C4-B4-11S	C4-U4-13W	-117.098
L-C4-B4-11S	24HR-0010	C4-B4-11S	C4-U4-13W	81.125
L-C4-B4-11S	24HR-0005	C4-B4-11S	C4-U4-13W	83.829
L-C4-C3-CN-3-03	72HR-1000	C4-C3-CN-3	C4-DA-1-DA-4	0.000
L-C4-C3-CN-3-03	72HR-0500	C4-C3-CN-3	C4-DA-1-DA-4	0.000
L-C4-C3-CN-3-03	72HR-0100	C4-C3-CN-3	C4-DA-1-DA-4	0.000
L-C4-C3-CN-3-03	72HR-0050	C4-C3-CN-3	C4-DA-1-DA-4	0.000
L-C4-C3-CN-3-03	72HR-0025	C4-C3-CN-3	C4-DA-1-DA-4	0.000
L-C4-C3-CN-3-03	72HR-0010	C4-C3-CN-3	C4-DA-1-DA-4	0.000
L-C4-C3-CN-3-03	72HR-0005	C4-C3-CN-3	C4-DA-1-DA-4	0.000
L-C4-C3-CN-3-03	24HR-0025	C4-C3-CN-3	C4-DA-1-DA-4	0.000
L-C4-C3-CN-3-03	24HR-0010	C4-C3-CN-3	C4-DA-1-DA-4	0.000
L-C4-C3-CN-3-03	24HR-0005	C4-C3-CN-3	C4-DA-1-DA-4	0.000
L-C4-C3-CN-3-01	72HR-1000	C4-C3-CN-3	C4-B4-35S	-139.888
L-C4-C3-CN-3-01	72HR-0500	C4-C3-CN-3	C4-B4-35S	-144.298
L-C4-C3-CN-3-01	72HR-0100	C4-C3-CN-3	C4-B4-35S	135.667
L-C4-C3-CN-3-01	72HR-0050	C4-C3-CN-3	C4-B4-35S	137.541
L-C4-C3-CN-3-01	72HR-0025	C4-C3-CN-3	C4-B4-35S	145.228
L-C4-C3-CN-3-01	72HR-0010	C4-C3-CN-3	C4-B4-35S	146.220
L-C4-C3-CN-3-01	72HR-0005	C4-C3-CN-3	C4-B4-35S	145.492
L-C4-C3-CN-3-01	24HR-0025	C4-C3-CN-3	C4-B4-35S	166.129
L-C4-C3-CN-3-01	24HR-0010	C4-C3-CN-3	C4-B4-35S	158.881
L-C4-C3-CN-3-01	24HR-0005	C4-C3-CN-3	C4-B4-35S	147.804
L-C4-C3-CN-3-02	72HR-1000	C4-C3-CN-3	C4-C-23	398.754
L-C4-C3-CN-3-02	72HR-0500	C4-C3-CN-3	C4-C-23	441.903
L-C4-C3-CN-3-02	72HR-0100	C4-C3-CN-3	C4-C-23	391.575
L-C4-C3-CN-3-02	72HR-0050	C4-C3-CN-3	C4-C-23	332.052
L-C4-C3-CN-3-02	72HR-0025	C4-C3-CN-3	C4-C-23	272.037
L-C4-C3-CN-3-02	72HR-0010	C4-C3-CN-3	C4-C-23	223.785
L-C4-C3-CN-3-02	72HR-0005	C4-C3-CN-3	C4-C-23	175.921
L-C4-C3-CN-3-02	24HR-0025	C4-C3-CN-3	C4-C-23	305.909
L-C4-C3-CN-3-02	24HR-0010	C4-C3-CN-3	C4-C-23	217.295
L-C4-C3-CN-3-02	24HR-0005	C4-C3-CN-3	C4-C-23	-137.442
L-C4-B4-35S	72HR-1000	C4-B4-35S	C4-U4-66N	-145.632
L-C4-B4-35S	72HR-0500	C4-B4-35S	C4-U4-66N	-149.796
L-C4-B4-35S	72HR-0100	C4-B4-35S	C4-U4-66N	135.855
L-C4-B4-35S	72HR-0050	C4-B4-35S	C4-U4-66N	136.873
L-C4-B4-35S	72HR-0025	C4-B4-35S	C4-U4-66N	144.659
L-C4-B4-35S	72HR-0010	C4-B4-35S	C4-U4-66N	145.819
L-C4-B4-35S	72HR-0005	C4-B4-35S	C4-U4-66N	145.147
L-C4-B4-35S	24HR-0025	C4-B4-35S	C4-U4-66N	155.190
L-C4-B4-35S	24HR-0010	C4-B4-35S	C4-U4-66N	151.064
L-C4-B4-35S	24HR-0005	C4-B4-35S	C4-U4-66N	142.154
L-C4-B4-36NE	72HR-1000	C4-B4-36NE	C4-B4-36SW	-153.869
L-C4-B4-36NE	72HR-0500	C4-B4-36NE	C4-B4-36SW	-157.703
L-C4-B4-36NE	72HR-0100	C4-B4-36NE	C4-B4-36SW	136.125

C-4 Discharges (cfs) - 2060

Name	Storm	Upstream Node Name	Downstream Node Name	Max Flow cfs
L-C4-B4-36NE	72HR-0050	C4-B4-36NE	C4-B4-36SW	135.910
L-C4-B4-36NE	72HR-0025	C4-B4-36NE	C4-B4-36SW	143.860
L-C4-B4-36NE	72HR-0010	C4-B4-36NE	C4-B4-36SW	145.242
L-C4-B4-36NE	72HR-0005	C4-B4-36NE	C4-B4-36SW	144.644
L-C4-B4-36NE	24HR-0025	C4-B4-36NE	C4-B4-36SW	149.011
L-C4-B4-36NE	24HR-0010	C4-B4-36NE	C4-B4-36SW	145.597
L-C4-B4-36NE	24HR-0005	C4-B4-36NE	C4-B4-36SW	136.772
L-C4-B4-36SW	72HR-1000	C4-B4-36SW	C4-C3-CN-3.1	-163.204
L-C4-B4-36SW	72HR-0500	C4-B4-36SW	C4-C3-CN-3.1	-166.721
L-C4-B4-36SW	72HR-0100	C4-B4-36SW	C4-C3-CN-3.1	-140.049
L-C4-B4-36SW	72HR-0050	C4-B4-36SW	C4-C3-CN-3.1	135.310
L-C4-B4-36SW	72HR-0025	C4-B4-36SW	C4-C3-CN-3.1	142.999
L-C4-B4-36SW	72HR-0010	C4-B4-36SW	C4-C3-CN-3.1	144.631
L-C4-B4-36SW	72HR-0005	C4-B4-36SW	C4-C3-CN-3.1	144.115
L-C4-B4-36SW	24HR-0025	C4-B4-36SW	C4-C3-CN-3.1	148.303
L-C4-B4-36SW	24HR-0010	C4-B4-36SW	C4-C3-CN-3.1	145.694
L-C4-B4-36SW	24HR-0005	C4-B4-36SW	C4-C3-CN-3.1	136.916
L-C4-B4-38S	72HR-1000	C4-B4-38S	C4-U4-67N	113.498
L-C4-B4-38S	72HR-0500	C4-B4-38S	C4-U4-67N	127.712
L-C4-B4-38S	72HR-0100	C4-B4-38S	C4-U4-67N	154.262
L-C4-B4-38S	72HR-0050	C4-B4-38S	C4-U4-67N	162.513
L-C4-B4-38S	72HR-0025	C4-B4-38S	C4-U4-67N	176.297
L-C4-B4-38S	72HR-0010	C4-B4-38S	C4-U4-67N	189.935
L-C4-B4-38S	72HR-0005	C4-B4-38S	C4-U4-67N	193.762
L-C4-B4-38S	24HR-0025	C4-B4-38S	C4-U4-67N	201.772
L-C4-B4-38S	24HR-0010	C4-B4-38S	C4-U4-67N	208.210
L-C4-B4-38S	24HR-0005	C4-B4-38S	C4-U4-67N	204.593
L-C4-B4-12E	72HR-1000	C4-B4-12E	C4-CS4-4S	-268.158
L-C4-B4-12E	72HR-0500	C4-B4-12E	C4-CS4-4S	-202.515
L-C4-B4-12E	72HR-0100	C4-B4-12E	C4-CS4-4S	-78.864
L-C4-B4-12E	72HR-0050	C4-B4-12E	C4-CS4-4S	63.458
L-C4-B4-12E	72HR-0025	C4-B4-12E	C4-CS4-4S	52.680
L-C4-B4-12E	72HR-0010	C4-B4-12E	C4-CS4-4S	48.354
L-C4-B4-12E	72HR-0005	C4-B4-12E	C4-CS4-4S	44.110
L-C4-B4-12E	24HR-0025	C4-B4-12E	C4-CS4-4S	52.814
L-C4-B4-12E	24HR-0010	C4-B4-12E	C4-CS4-4S	50.171
L-C4-B4-12E	24HR-0005	C4-B4-12E	C4-CS4-4S	46.234
L-C4-B4-39S	72HR-1000	C4-B4-39S	C4-C5-S1-1B	297.426
L-C4-B4-39S	72HR-0500	C4-B4-39S	C4-C5-S1-1B	259.458
L-C4-B4-39S	72HR-0100	C4-B4-39S	C4-C5-S1-1B	214.764
L-C4-B4-39S	72HR-0050	C4-B4-39S	C4-C5-S1-1B	222.795
L-C4-B4-39S	72HR-0025	C4-B4-39S	C4-C5-S1-1B	214.493
L-C4-B4-39S	72HR-0010	C4-B4-39S	C4-C5-S1-1B	195.141
L-C4-B4-39S	72HR-0005	C4-B4-39S	C4-C5-S1-1B	186.539
L-C4-B4-39S	24HR-0025	C4-B4-39S	C4-C5-S1-1B	211.540
L-C4-B4-39S	24HR-0010	C4-B4-39S	C4-C5-S1-1B	183.868
L-C4-B4-39S	24HR-0005	C4-B4-39S	C4-C5-S1-1B	174.767
L-C4-B4-41E	72HR-1000	C4-B4-41E	C4-CWB-N-4	2449.018
L-C4-B4-41E	72HR-0500	C4-B4-41E	C4-CWB-N-4	2303.152
L-C4-B4-41E	72HR-0100	C4-B4-41E	C4-CWB-N-4	1973.801
L-C4-B4-41E	72HR-0050	C4-B4-41E	C4-CWB-N-4	1641.522

C-4 Discharges (cfs) - 2060

Name	Storm	Upstream Node Name	Downstream Node Name	Max Flow cfs
L-C4-B4-41E	72HR-0025	C4-B4-41E	C4-CWB-N-4	1269.801
L-C4-B4-41E	72HR-0010	C4-B4-41E	C4-CWB-N-4	1013.945
L-C4-B4-41E	72HR-0005	C4-B4-41E	C4-CWB-N-4	879.900
L-C4-B4-41E	24HR-0025	C4-B4-41E	C4-CWB-N-4	1040.305
L-C4-B4-41E	24HR-0010	C4-B4-41E	C4-CWB-N-4	876.611
L-C4-B4-41E	24HR-0005	C4-B4-41E	C4-CWB-N-4	756.389
L-C4-U4-28S	72HR-1000	C4-U4-28S	C4-C5-S1-1	-261.800
L-C4-U4-28S	72HR-0500	C4-U4-28S	C4-C5-S1-1	-238.062
L-C4-U4-28S	72HR-0100	C4-U4-28S	C4-C5-S1-1	-181.337
L-C4-U4-28S	72HR-0050	C4-U4-28S	C4-C5-S1-1	-151.611
L-C4-U4-28S	72HR-0025	C4-U4-28S	C4-C5-S1-1	-112.920
L-C4-U4-28S	72HR-0010	C4-U4-28S	C4-C5-S1-1	81.227
L-C4-U4-28S	72HR-0005	C4-U4-28S	C4-C5-S1-1	93.674
L-C4-U4-28S	24HR-0025	C4-U4-28S	C4-C5-S1-1	102.826
L-C4-U4-28S	24HR-0010	C4-U4-28S	C4-C5-S1-1	101.031
L-C4-U4-28S	24HR-0005	C4-U4-28S	C4-C5-S1-1	101.856
L-C4-U4-29SE	72HR-1000	C4-U4-29SE	C4-C3-CN-10	-297.073
L-C4-U4-29SE	72HR-0500	C4-U4-29SE	C4-C3-CN-10	-318.717
L-C4-U4-29SE	72HR-0100	C4-U4-29SE	C4-C3-CN-10	-265.068
L-C4-U4-29SE	72HR-0050	C4-U4-29SE	C4-C3-CN-10	-233.110
L-C4-U4-29SE	72HR-0025	C4-U4-29SE	C4-C3-CN-10	-175.463
L-C4-U4-29SE	72HR-0010	C4-U4-29SE	C4-C3-CN-10	-189.238
L-C4-U4-29SE	72HR-0005	C4-U4-29SE	C4-C3-CN-10	178.517
L-C4-U4-29SE	24HR-0025	C4-U4-29SE	C4-C3-CN-10	-213.130
L-C4-U4-29SE	24HR-0010	C4-U4-29SE	C4-C3-CN-10	-179.791
L-C4-U4-29SE	24HR-0005	C4-U4-29SE	C4-C3-CN-10	161.348
L-C4-B4-23S	72HR-1000	C4-B4-23S	C4-C3-1B	160.057
L-C4-B4-23S	72HR-0500	C4-B4-23S	C4-C3-1B	-214.017
L-C4-B4-23S	72HR-0100	C4-B4-23S	C4-C3-1B	-235.065
L-C4-B4-23S	72HR-0050	C4-B4-23S	C4-C3-1B	-203.968
L-C4-B4-23S	72HR-0025	C4-B4-23S	C4-C3-1B	-157.713
L-C4-B4-23S	72HR-0010	C4-B4-23S	C4-C3-1B	-164.848
L-C4-B4-23S	72HR-0005	C4-B4-23S	C4-C3-1B	181.352
L-C4-B4-23S	24HR-0025	C4-B4-23S	C4-C3-1B	-173.067
L-C4-B4-23S	24HR-0010	C4-B4-23S	C4-C3-1B	165.737
L-C4-B4-23S	24HR-0005	C4-B4-23S	C4-C3-1B	161.572
L-C4-U4-72N	72HR-1000	C4-U4-72N	C4-DA-1-DA-4	-106.995
L-C4-U4-72N	72HR-0500	C4-U4-72N	C4-DA-1-DA-4	-103.291
L-C4-U4-72N	72HR-0100	C4-U4-72N	C4-DA-1-DA-4	-103.039
L-C4-U4-72N	72HR-0050	C4-U4-72N	C4-DA-1-DA-4	-84.322
L-C4-U4-72N	72HR-0025	C4-U4-72N	C4-DA-1-DA-4	-64.645
L-C4-U4-72N	72HR-0010	C4-U4-72N	C4-DA-1-DA-4	-46.845
L-C4-U4-72N	72HR-0005	C4-U4-72N	C4-DA-1-DA-4	-37.288
L-C4-U4-72N	24HR-0025	C4-U4-72N	C4-DA-1-DA-4	-56.631
L-C4-U4-72N	24HR-0010	C4-U4-72N	C4-DA-1-DA-4	-42.935
L-C4-U4-72N	24HR-0005	C4-U4-72N	C4-DA-1-DA-4	-35.139
L-C4-84-1S	72HR-1000	C4-84-1S	C4-DA-1-DA-4	-23.285
L-C4-84-1S	72HR-0500	C4-84-1S	C4-DA-1-DA-4	-22.929
L-C4-84-1S	72HR-0100	C4-84-1S	C4-DA-1-DA-4	-22.595
L-C4-84-1S	72HR-0050	C4-84-1S	C4-DA-1-DA-4	-18.734
L-C4-84-1S	72HR-0025	C4-84-1S	C4-DA-1-DA-4	-14.891

C-4 Discharges (cfs) - 2060

Name	Storm	Upstream Node Name	Downstream Node Name	Max Flow cfs
L-C4-84-1S	72HR-0010	C4-84-1S	C4-DA-1-DA-4	-11.314
L-C4-84-1S	72HR-0005	C4-84-1S	C4-DA-1-DA-4	-9.158
L-C4-84-1S	24HR-0025	C4-84-1S	C4-DA-1-DA-4	-13.297
L-C4-84-1S	24HR-0010	C4-84-1S	C4-DA-1-DA-4	-9.990
L-C4-84-1S	24HR-0005	C4-84-1S	C4-DA-1-DA-4	-8.196
L-C4-C2-B4-20W	72HR-1000	C4-C2-B4-20W	C4-C2-B4-20E	463.351
L-C4-C2-B4-20W	72HR-0500	C4-C2-B4-20W	C4-C2-B4-20E	407.581
L-C4-C2-B4-20W	72HR-0100	C4-C2-B4-20W	C4-C2-B4-20E	311.757
L-C4-C2-B4-20W	72HR-0050	C4-C2-B4-20W	C4-C2-B4-20E	253.755
L-C4-C2-B4-20W	72HR-0025	C4-C2-B4-20W	C4-C2-B4-20E	225.527
L-C4-C2-B4-20W	72HR-0010	C4-C2-B4-20W	C4-C2-B4-20E	215.376
L-C4-C2-B4-20W	72HR-0005	C4-C2-B4-20W	C4-C2-B4-20E	184.668
L-C4-C2-B4-20W	24HR-0025	C4-C2-B4-20W	C4-C2-B4-20E	226.118
L-C4-C2-B4-20W	24HR-0010	C4-C2-B4-20W	C4-C2-B4-20E	193.933
L-C4-C2-B4-20W	24HR-0005	C4-C2-B4-20W	C4-C2-B4-20E	176.650
L-C4-C3-N2-1	72HR-1000	C4-C3-N2-1	C4-DA-2-DA-2	330.757
L-C4-C3-N2-1	72HR-0500	C4-C3-N2-1	C4-DA-2-DA-2	336.676
L-C4-C3-N2-1	72HR-0100	C4-C3-N2-1	C4-DA-2-DA-2	247.796
L-C4-C3-N2-1	72HR-0050	C4-C3-N2-1	C4-DA-2-DA-2	212.071
L-C4-C3-N2-1	72HR-0025	C4-C3-N2-1	C4-DA-2-DA-2	168.132
L-C4-C3-N2-1	72HR-0010	C4-C3-N2-1	C4-DA-2-DA-2	122.205
L-C4-C3-N2-1	72HR-0005	C4-C3-N2-1	C4-DA-2-DA-2	98.267
L-C4-C3-N2-1	24HR-0025	C4-C3-N2-1	C4-DA-2-DA-2	159.875
L-C4-C3-N2-1	24HR-0010	C4-C3-N2-1	C4-DA-2-DA-2	113.706
L-C4-C3-N2-1	24HR-0005	C4-C3-N2-1	C4-DA-2-DA-2	85.061
L-C4-C2-B4-19N	72HR-1000	C4-C2-B4-19N	C4-C3-CN-1	627.569
L-C4-C2-B4-19N	72HR-0500	C4-C2-B4-19N	C4-C3-CN-1	552.370
L-C4-C2-B4-19N	72HR-0100	C4-C2-B4-19N	C4-C3-CN-1	400.847
L-C4-C2-B4-19N	72HR-0050	C4-C2-B4-19N	C4-C3-CN-1	315.938
L-C4-C2-B4-19N	72HR-0025	C4-C2-B4-19N	C4-C3-CN-1	281.924
L-C4-C2-B4-19N	72HR-0010	C4-C2-B4-19N	C4-C3-CN-1	254.124
L-C4-C2-B4-19N	72HR-0005	C4-C2-B4-19N	C4-C3-CN-1	215.746
L-C4-C2-B4-19N	24HR-0025	C4-C2-B4-19N	C4-C3-CN-1	260.315
L-C4-C2-B4-19N	24HR-0010	C4-C2-B4-19N	C4-C3-CN-1	226.138
L-C4-C2-B4-19N	24HR-0005	C4-C2-B4-19N	C4-C3-CN-1	210.275
L-C4-WB-17N	72HR-1000	C4-WB-17N	C4-C3-N1-2	-44.549
L-C4-WB-17N	72HR-0500	C4-WB-17N	C4-C3-N1-2	-47.443
L-C4-WB-17N	72HR-0100	C4-WB-17N	C4-C3-N1-2	-36.542
L-C4-WB-17N	72HR-0050	C4-WB-17N	C4-C3-N1-2	-30.407
L-C4-WB-17N	72HR-0025	C4-WB-17N	C4-C3-N1-2	-27.369
L-C4-WB-17N	72HR-0010	C4-WB-17N	C4-C3-N1-2	-21.869
L-C4-WB-17N	72HR-0005	C4-WB-17N	C4-C3-N1-2	-19.355
L-C4-WB-17N	24HR-0025	C4-WB-17N	C4-C3-N1-2	-28.253
L-C4-WB-17N	24HR-0010	C4-WB-17N	C4-C3-N1-2	-23.638
L-C4-WB-17N	24HR-0005	C4-WB-17N	C4-C3-N1-2	-21.062
L-C4-B4-30N	72HR-1000	C4-B4-30N	C4-C3-CS-1D	1003.888
L-C4-B4-30N	72HR-0500	C4-B4-30N	C4-C3-CS-1D	1001.071
L-C4-B4-30N	72HR-0100	C4-B4-30N	C4-C3-CS-1D	975.239
L-C4-B4-30N	72HR-0050	C4-B4-30N	C4-C3-CS-1D	937.810
L-C4-B4-30N	72HR-0025	C4-B4-30N	C4-C3-CS-1D	873.300
L-C4-B4-30N	72HR-0010	C4-B4-30N	C4-C3-CS-1D	805.770

C-4 Discharges (cfs) - 2060

Name	Storm	Upstream Node Name	Downstream Node Name	Max Flow cfs
L-C4-B4-30N	72HR-0005	C4-B4-30N	C4-C3-CS-1D	715.445
L-C4-B4-30N	24HR-0025	C4-B4-30N	C4-C3-CS-1D	809.064
L-C4-B4-30N	24HR-0010	C4-B4-30N	C4-C3-CS-1D	701.639
L-C4-B4-30N	24HR-0005	C4-B4-30N	C4-C3-CS-1D	637.080
L-C4-B4-49S-01	72HR-1000	C4-B4-49S	C4-B4-49N	2267.934
L-C4-B4-49S-01	72HR-0500	C4-B4-49S	C4-B4-49N	2201.023
L-C4-B4-49S-01	72HR-0100	C4-B4-49S	C4-B4-49N	1741.707
L-C4-B4-49S-01	72HR-0050	C4-B4-49S	C4-B4-49N	987.495
L-C4-B4-49S-01	72HR-0025	C4-B4-49S	C4-B4-49N	460.979
L-C4-B4-49S-01	72HR-0010	C4-B4-49S	C4-B4-49N	-259.869
L-C4-B4-49S-01	72HR-0005	C4-B4-49S	C4-B4-49N	-251.601
L-C4-B4-49S-01	24HR-0025	C4-B4-49S	C4-B4-49N	-260.742
L-C4-B4-49S-01	24HR-0010	C4-B4-49S	C4-B4-49N	-239.380
L-C4-B4-49S-01	24HR-0005	C4-B4-49S	C4-B4-49N	-218.560
L-C4-B4-49S	72HR-1000	C4-B4-49S	C4-C3-N5-2	0.000
L-C4-B4-49S	72HR-0500	C4-B4-49S	C4-C3-N5-2	0.000
L-C4-B4-49S	72HR-0100	C4-B4-49S	C4-C3-N5-2	0.000
L-C4-B4-49S	72HR-0050	C4-B4-49S	C4-C3-N5-2	0.000
L-C4-B4-49S	72HR-0025	C4-B4-49S	C4-C3-N5-2	0.000
L-C4-B4-49S	72HR-0010	C4-B4-49S	C4-C3-N5-2	0.000
L-C4-B4-49S	72HR-0005	C4-B4-49S	C4-C3-N5-2	0.000
L-C4-B4-49S	24HR-0025	C4-B4-49S	C4-C3-N5-2	0.000
L-C4-B4-49S	24HR-0010	C4-B4-49S	C4-C3-N5-2	0.000
L-C4-B4-49S	24HR-0005	C4-B4-49S	C4-C3-N5-2	0.000
L-C4-B4-49N	72HR-1000	C4-B4-49N	C4-C3-CN-8	1839.254
L-C4-B4-49N	72HR-0500	C4-B4-49N	C4-C3-CN-8	1840.473
L-C4-B4-49N	72HR-0100	C4-B4-49N	C4-C3-CN-8	1723.383
L-C4-B4-49N	72HR-0050	C4-B4-49N	C4-C3-CN-8	1417.311
L-C4-B4-49N	72HR-0025	C4-B4-49N	C4-C3-CN-8	1042.698
L-C4-B4-49N	72HR-0010	C4-B4-49N	C4-C3-CN-8	818.614
L-C4-B4-49N	72HR-0005	C4-B4-49N	C4-C3-CN-8	683.232
L-C4-B4-49N	24HR-0025	C4-B4-49N	C4-C3-CN-8	864.243
L-C4-B4-49N	24HR-0010	C4-B4-49N	C4-C3-CN-8	701.470
L-C4-B4-49N	24HR-0005	C4-B4-49N	C4-C3-CN-8	586.351
L-C4-836-1E	72HR-1000	C4-836-1E	C4-CWB-N-5	-27.869
L-C4-836-1E	72HR-0500	C4-836-1E	C4-CWB-N-5	-31.222
L-C4-836-1E	72HR-0100	C4-836-1E	C4-CWB-N-5	-23.464
L-C4-836-1E	72HR-0050	C4-836-1E	C4-CWB-N-5	-19.756
L-C4-836-1E	72HR-0025	C4-836-1E	C4-CWB-N-5	-16.466
L-C4-836-1E	72HR-0010	C4-836-1E	C4-CWB-N-5	-13.030
L-C4-836-1E	72HR-0005	C4-836-1E	C4-CWB-N-5	-10.944
L-C4-836-1E	24HR-0025	C4-836-1E	C4-CWB-N-5	-16.062
L-C4-836-1E	24HR-0010	C4-836-1E	C4-CWB-N-5	-12.577
L-C4-836-1E	24HR-0005	C4-836-1E	C4-CWB-N-5	-10.002
L-C4-NW-1S	72HR-1000	C4-NW-1S	C4-C3-CN-2.1	346.059
L-C4-NW-1S	72HR-0500	C4-NW-1S	C4-C3-CN-2.1	290.558
L-C4-NW-1S	72HR-0100	C4-NW-1S	C4-C3-CN-2.1	196.386
L-C4-NW-1S	72HR-0050	C4-NW-1S	C4-C3-CN-2.1	185.509
L-C4-NW-1S	72HR-0025	C4-NW-1S	C4-C3-CN-2.1	190.374
L-C4-NW-1S	72HR-0010	C4-NW-1S	C4-C3-CN-2.1	185.886
L-C4-NW-1S	72HR-0005	C4-NW-1S	C4-C3-CN-2.1	182.233

C-4 Discharges (cfs) - 2060

Name	Storm	Upstream Node Name	Downstream Node Name	Max Flow cfs
L-C4-NW-1S	24HR-0025	C4-NW-1S	C4-C3-CN-2.1	181.093
L-C4-NW-1S	24HR-0010	C4-NW-1S	C4-C3-CN-2.1	176.978
L-C4-NW-1S	24HR-0005	C4-NW-1S	C4-C3-CN-2.1	166.467
L-C4-C2-U4-55E	72HR-1000	C4-C2-U4-55E	C4-C3-N4-3	-194.313
L-C4-C2-U4-55E	72HR-0500	C4-C2-U4-55E	C4-C3-N4-3	-176.063
L-C4-C2-U4-55E	72HR-0100	C4-C2-U4-55E	C4-C3-N4-3	-114.311
L-C4-C2-U4-55E	72HR-0050	C4-C2-U4-55E	C4-C3-N4-3	-85.912
L-C4-C2-U4-55E	72HR-0025	C4-C2-U4-55E	C4-C3-N4-3	67.862
L-C4-C2-U4-55E	72HR-0010	C4-C2-U4-55E	C4-C3-N4-3	70.804
L-C4-C2-U4-55E	72HR-0005	C4-C2-U4-55E	C4-C3-N4-3	67.160
L-C4-C2-U4-55E	24HR-0025	C4-C2-U4-55E	C4-C3-N4-3	73.476
L-C4-C2-U4-55E	24HR-0010	C4-C2-U4-55E	C4-C3-N4-3	70.036
L-C4-C2-U4-55E	24HR-0005	C4-C2-U4-55E	C4-C3-N4-3	67.349
L-C4-C2-U4-50E	72HR-1000	C4-C2-U4-50E	C4-WB-7W	-67.424
L-C4-C2-U4-50E	72HR-0500	C4-C2-U4-50E	C4-WB-7W	77.067
L-C4-C2-U4-50E	72HR-0100	C4-C2-U4-50E	C4-WB-7W	91.630
L-C4-C2-U4-50E	72HR-0050	C4-C2-U4-50E	C4-WB-7W	91.232
L-C4-C2-U4-50E	72HR-0025	C4-C2-U4-50E	C4-WB-7W	87.255
L-C4-C2-U4-50E	72HR-0010	C4-C2-U4-50E	C4-WB-7W	94.864
L-C4-C2-U4-50E	72HR-0005	C4-C2-U4-50E	C4-WB-7W	90.201
L-C4-C2-U4-50E	24HR-0025	C4-C2-U4-50E	C4-WB-7W	96.696
L-C4-C2-U4-50E	24HR-0010	C4-C2-U4-50E	C4-WB-7W	91.742
L-C4-C2-U4-50E	24HR-0005	C4-C2-U4-50E	C4-WB-7W	88.114
L-C4-C3-N4-2	72HR-1000	C4-C3-N4-2	C4-C2-U4-50W	-80.254
L-C4-C3-N4-2	72HR-0500	C4-C3-N4-2	C4-C2-U4-50W	-81.268
L-C4-C3-N4-2	72HR-0100	C4-C3-N4-2	C4-C2-U4-50W	80.498
L-C4-C3-N4-2	72HR-0050	C4-C3-N4-2	C4-C2-U4-50W	80.864
L-C4-C3-N4-2	72HR-0025	C4-C3-N4-2	C4-C2-U4-50W	76.997
L-C4-C3-N4-2	72HR-0010	C4-C3-N4-2	C4-C2-U4-50W	71.314
L-C4-C3-N4-2	72HR-0005	C4-C3-N4-2	C4-C2-U4-50W	67.072
L-C4-C3-N4-2	24HR-0025	C4-C3-N4-2	C4-C2-U4-50W	75.111
L-C4-C3-N4-2	24HR-0010	C4-C3-N4-2	C4-C2-U4-50W	70.912
L-C4-C3-N4-2	24HR-0005	C4-C3-N4-2	C4-C2-U4-50W	68.036
L-C4-WB-9S	72HR-1000	C4-WB-9S	C4-C3-N-24-B	39.050
L-C4-WB-9S	72HR-0500	C4-WB-9S	C4-C3-N-24-B	38.093
L-C4-WB-9S	72HR-0100	C4-WB-9S	C4-C3-N-24-B	38.593
L-C4-WB-9S	72HR-0050	C4-WB-9S	C4-C3-N-24-B	45.909
L-C4-WB-9S	72HR-0025	C4-WB-9S	C4-C3-N-24-B	48.615
L-C4-WB-9S	72HR-0010	C4-WB-9S	C4-C3-N-24-B	50.421
L-C4-WB-9S	72HR-0005	C4-WB-9S	C4-C3-N-24-B	54.806
L-C4-WB-9S	24HR-0025	C4-WB-9S	C4-C3-N-24-B	53.109
L-C4-WB-9S	24HR-0010	C4-WB-9S	C4-C3-N-24-B	58.272
L-C4-WB-9S	24HR-0005	C4-WB-9S	C4-C3-N-24-B	57.960
L-C4-WB-14W	72HR-1000	C4-WB-14W	C4-C2-B4-20W	482.597
L-C4-WB-14W	72HR-0500	C4-WB-14W	C4-C2-B4-20W	426.765
L-C4-WB-14W	72HR-0100	C4-WB-14W	C4-C2-B4-20W	311.951
L-C4-WB-14W	72HR-0050	C4-WB-14W	C4-C2-B4-20W	270.045
L-C4-WB-14W	72HR-0025	C4-WB-14W	C4-C2-B4-20W	239.357
L-C4-WB-14W	72HR-0010	C4-WB-14W	C4-C2-B4-20W	219.536
L-C4-WB-14W	72HR-0005	C4-WB-14W	C4-C2-B4-20W	188.500
L-C4-WB-14W	24HR-0025	C4-WB-14W	C4-C2-B4-20W	242.411

C-4 Discharges (cfs) - 2060

Name	Storm	Upstream Node Name	Downstream Node Name	Max Flow cfs
L-C4-WB-14W	24HR-0010	C4-WB-14W	C4-C2-B4-20W	199.517
L-C4-WB-14W	24HR-0005	C4-WB-14W	C4-C2-B4-20W	180.116
L-C4-C3-N3-1	72HR-1000	C4-C3-N3-1	C4-DA-1-DA-5	237.389
L-C4-C3-N3-1	72HR-0500	C4-C3-N3-1	C4-DA-1-DA-5	252.984
L-C4-C3-N3-1	72HR-0100	C4-C3-N3-1	C4-DA-1-DA-5	193.963
L-C4-C3-N3-1	72HR-0050	C4-C3-N3-1	C4-DA-1-DA-5	164.464
L-C4-C3-N3-1	72HR-0025	C4-C3-N3-1	C4-DA-1-DA-5	147.485
L-C4-C3-N3-1	72HR-0010	C4-C3-N3-1	C4-DA-1-DA-5	125.966
L-C4-C3-N3-1	72HR-0005	C4-C3-N3-1	C4-DA-1-DA-5	107.807
L-C4-C3-N3-1	24HR-0025	C4-C3-N3-1	C4-DA-1-DA-5	134.453
L-C4-C3-N3-1	24HR-0010	C4-C3-N3-1	C4-DA-1-DA-5	110.762
L-C4-C3-N3-1	24HR-0005	C4-C3-N3-1	C4-DA-1-DA-5	94.780
L-C4-C2-U4-51E	72HR-1000	C4-C2-U4-51E	C4-C3-N4-2	-117.954
L-C4-C2-U4-51E	72HR-0500	C4-C2-U4-51E	C4-C3-N4-2	-118.747
L-C4-C2-U4-51E	72HR-0100	C4-C2-U4-51E	C4-C3-N4-2	-113.518
L-C4-C2-U4-51E	72HR-0050	C4-C2-U4-51E	C4-C3-N4-2	-74.200
L-C4-C2-U4-51E	72HR-0025	C4-C2-U4-51E	C4-C3-N4-2	69.026
L-C4-C2-U4-51E	72HR-0010	C4-C2-U4-51E	C4-C3-N4-2	71.208
L-C4-C2-U4-51E	72HR-0005	C4-C2-U4-51E	C4-C3-N4-2	67.026
L-C4-C2-U4-51E	24HR-0025	C4-C2-U4-51E	C4-C3-N4-2	74.513
L-C4-C2-U4-51E	24HR-0010	C4-C2-U4-51E	C4-C3-N4-2	70.787
L-C4-C2-U4-51E	24HR-0005	C4-C2-U4-51E	C4-C3-N4-2	67.875
L-C4-C2-U4-52E	72HR-1000	C4-C2-U4-52E	C4-C3-N-42-A	-113.064
L-C4-C2-U4-52E	72HR-0500	C4-C2-U4-52E	C4-C3-N-42-A	-113.197
L-C4-C2-U4-52E	72HR-0100	C4-C2-U4-52E	C4-C3-N-42-A	-113.136
L-C4-C2-U4-52E	72HR-0050	C4-C2-U4-52E	C4-C3-N-42-A	-74.360
L-C4-C2-U4-52E	72HR-0025	C4-C2-U4-52E	C4-C3-N-42-A	68.840
L-C4-C2-U4-52E	72HR-0010	C4-C2-U4-52E	C4-C3-N-42-A	71.148
L-C4-C2-U4-52E	72HR-0005	C4-C2-U4-52E	C4-C3-N-42-A	67.071
L-C4-C2-U4-52E	24HR-0025	C4-C2-U4-52E	C4-C3-N-42-A	74.380
L-C4-C2-U4-52E	24HR-0010	C4-C2-U4-52E	C4-C3-N-42-A	70.650
L-C4-C2-U4-52E	24HR-0005	C4-C2-U4-52E	C4-C3-N-42-A	67.734
L-C4-C2-U4-53E	72HR-1000	C4-C2-U4-53E	C4-C3-N-42-B	-113.560
L-C4-C2-U4-53E	72HR-0500	C4-C2-U4-53E	C4-C3-N-42-B	-111.811
L-C4-C2-U4-53E	72HR-0100	C4-C2-U4-53E	C4-C3-N-42-B	-113.293
L-C4-C2-U4-53E	72HR-0050	C4-C2-U4-53E	C4-C3-N-42-B	-74.780
L-C4-C2-U4-53E	72HR-0025	C4-C2-U4-53E	C4-C3-N-42-B	68.644
L-C4-C2-U4-53E	72HR-0010	C4-C2-U4-53E	C4-C3-N-42-B	71.084
L-C4-C2-U4-53E	72HR-0005	C4-C2-U4-53E	C4-C3-N-42-B	67.064
L-C4-C2-U4-53E	24HR-0025	C4-C2-U4-53E	C4-C3-N-42-B	74.217
L-C4-C2-U4-53E	24HR-0010	C4-C2-U4-53E	C4-C3-N-42-B	70.521
L-C4-C2-U4-53E	24HR-0005	C4-C2-U4-53E	C4-C3-N-42-B	67.625
L-C4-C2-U4-54E	72HR-1000	C4-C2-U4-54E	C4-C3-N-42-C	-116.608
L-C4-C2-U4-54E	72HR-0500	C4-C2-U4-54E	C4-C3-N-42-C	-108.736
L-C4-C2-U4-54E	72HR-0100	C4-C2-U4-54E	C4-C3-N-42-C	-113.434
L-C4-C2-U4-54E	72HR-0050	C4-C2-U4-54E	C4-C3-N-42-C	-75.394
L-C4-C2-U4-54E	72HR-0025	C4-C2-U4-54E	C4-C3-N-42-C	68.329
L-C4-C2-U4-54E	72HR-0010	C4-C2-U4-54E	C4-C3-N-42-C	71.004
L-C4-C2-U4-54E	72HR-0005	C4-C2-U4-54E	C4-C3-N-42-C	67.116
L-C4-C2-U4-54E	24HR-0025	C4-C2-U4-54E	C4-C3-N-42-C	73.932
L-C4-C2-U4-54E	24HR-0010	C4-C2-U4-54E	C4-C3-N-42-C	70.327

C-4 Discharges (cfs) - 2060

Name	Storm	Upstream Node Name	Downstream Node Name	Max Flow cfs
L-C4-C2-U4-54E	24HR-0005	C4-C2-U4-54E	C4-C3-N-42-C	67.548
L-C4-C2-U4-48N	72HR-1000	C4-C2-U4-48N	C4-DA-1-DA-5	205.126
L-C4-C2-U4-48N	72HR-0500	C4-C2-U4-48N	C4-DA-1-DA-5	215.362
L-C4-C2-U4-48N	72HR-0100	C4-C2-U4-48N	C4-DA-1-DA-5	267.055
L-C4-C2-U4-48N	72HR-0050	C4-C2-U4-48N	C4-DA-1-DA-5	241.576
L-C4-C2-U4-48N	72HR-0025	C4-C2-U4-48N	C4-DA-1-DA-5	209.146
L-C4-C2-U4-48N	72HR-0010	C4-C2-U4-48N	C4-DA-1-DA-5	168.231
L-C4-C2-U4-48N	72HR-0005	C4-C2-U4-48N	C4-DA-1-DA-5	145.787
L-C4-C2-U4-48N	24HR-0025	C4-C2-U4-48N	C4-DA-1-DA-5	203.204
L-C4-C2-U4-48N	24HR-0010	C4-C2-U4-48N	C4-DA-1-DA-5	162.066
L-C4-C2-U4-48N	24HR-0005	C4-C2-U4-48N	C4-DA-1-DA-5	135.413
L-C4-C2-B4-21N	72HR-1000	C4-C2-B4-21N	C4-WB-14W	536.674
L-C4-C2-B4-21N	72HR-0500	C4-C2-B4-21N	C4-WB-14W	534.104
L-C4-C2-B4-21N	72HR-0100	C4-C2-B4-21N	C4-WB-14W	478.207
L-C4-C2-B4-21N	72HR-0050	C4-C2-B4-21N	C4-WB-14W	400.605
L-C4-C2-B4-21N	72HR-0025	C4-C2-B4-21N	C4-WB-14W	338.955
L-C4-C2-B4-21N	72HR-0010	C4-C2-B4-21N	C4-WB-14W	271.705
L-C4-C2-B4-21N	72HR-0005	C4-C2-B4-21N	C4-WB-14W	225.756
L-C4-C2-B4-21N	24HR-0025	C4-C2-B4-21N	C4-WB-14W	312.344
L-C4-C2-B4-21N	24HR-0010	C4-C2-B4-21N	C4-WB-14W	245.665
L-C4-C2-B4-21N	24HR-0005	C4-C2-B4-21N	C4-WB-14W	203.312
L-C4-MIA-2W	72HR-1000	C4-MIA-2W	C4-54W	222.924
L-C4-MIA-2W	72HR-0500	C4-MIA-2W	C4-54W	175.054
L-C4-MIA-2W	72HR-0100	C4-MIA-2W	C4-54W	104.791
L-C4-MIA-2W	72HR-0050	C4-MIA-2W	C4-54W	107.200
L-C4-MIA-2W	72HR-0025	C4-MIA-2W	C4-54W	108.257
L-C4-MIA-2W	72HR-0010	C4-MIA-2W	C4-54W	107.919
L-C4-MIA-2W	72HR-0005	C4-MIA-2W	C4-54W	106.260
L-C4-MIA-2W	24HR-0025	C4-MIA-2W	C4-54W	110.103
L-C4-MIA-2W	24HR-0010	C4-MIA-2W	C4-54W	107.924
L-C4-MIA-2W	24HR-0005	C4-MIA-2W	C4-54W	105.095
L-C4-MIAE-2N	72HR-1000	C4-MIAE-2N	C4-MIAE-3N	-42.520
L-C4-MIAE-2N	72HR-0500	C4-MIAE-2N	C4-MIAE-3N	-37.392
L-C4-MIAE-2N	72HR-0100	C4-MIAE-2N	C4-MIAE-3N	29.991
L-C4-MIAE-2N	72HR-0050	C4-MIAE-2N	C4-MIAE-3N	29.991
L-C4-MIAE-2N	72HR-0025	C4-MIAE-2N	C4-MIAE-3N	29.991
L-C4-MIAE-2N	72HR-0010	C4-MIAE-2N	C4-MIAE-3N	29.991
L-C4-MIAE-2N	72HR-0005	C4-MIAE-2N	C4-MIAE-3N	29.991
L-C4-MIAE-2N	24HR-0025	C4-MIAE-2N	C4-MIAE-3N	29.991
L-C4-MIAE-2N	24HR-0010	C4-MIAE-2N	C4-MIAE-3N	29.991
L-C4-MIAE-2N	24HR-0005	C4-MIAE-2N	C4-MIAE-3N	29.991
L-C4-U4-73S	72HR-1000	C4-U4-73S	C4-56W	507.162
L-C4-U4-73S	72HR-0500	C4-U4-73S	C4-56W	364.601
L-C4-U4-73S	72HR-0100	C4-U4-73S	C4-56W	149.806
L-C4-U4-73S	72HR-0050	C4-U4-73S	C4-56W	92.190
L-C4-U4-73S	72HR-0025	C4-U4-73S	C4-56W	49.622
L-C4-U4-73S	72HR-0010	C4-U4-73S	C4-56W	-30.068
L-C4-U4-73S	72HR-0005	C4-U4-73S	C4-56W	-30.208
L-C4-U4-73S	24HR-0025	C4-U4-73S	C4-56W	-30.473
L-C4-U4-73S	24HR-0010	C4-U4-73S	C4-56W	-30.473
L-C4-U4-73S	24HR-0005	C4-U4-73S	C4-56W	-30.473

C-4 Discharges (cfs) - 2060

Name	Storm	Upstream Node Name	Downstream Node Name	Max Flow cfs
L-C4-56W	72HR-1000	C4-56W	C4-C3-N1-1B	2238.149
L-C4-56W	72HR-0500	C4-56W	C4-C3-N1-1B	2092.736
L-C4-56W	72HR-0100	C4-56W	C4-C3-N1-1B	2079.134
L-C4-56W	72HR-0050	C4-56W	C4-C3-N1-1B	1972.701
L-C4-56W	72HR-0025	C4-56W	C4-C3-N1-1B	1772.989
L-C4-56W	72HR-0010	C4-56W	C4-C3-N1-1B	1515.661
L-C4-56W	72HR-0005	C4-56W	C4-C3-N1-1B	1357.903
L-C4-56W	24HR-0025	C4-56W	C4-C3-N1-1B	1585.114
L-C4-56W	24HR-0010	C4-56W	C4-C3-N1-1B	1372.653
L-C4-56W	24HR-0005	C4-56W	C4-C3-N1-1B	1240.915
L-C4-836-6W	72HR-1000	C4-836-6W	C4-U4-44S	-53.200
L-C4-836-6W	72HR-0500	C4-836-6W	C4-U4-44S	-34.653
L-C4-836-6W	72HR-0100	C4-836-6W	C4-U4-44S	-30.416
L-C4-836-6W	72HR-0050	C4-836-6W	C4-U4-44S	-25.896
L-C4-836-6W	72HR-0025	C4-836-6W	C4-U4-44S	-21.788
L-C4-836-6W	72HR-0010	C4-836-6W	C4-U4-44S	-17.738
L-C4-836-6W	72HR-0005	C4-836-6W	C4-U4-44S	-14.851
L-C4-836-6W	24HR-0025	C4-836-6W	C4-U4-44S	-22.378
L-C4-836-6W	24HR-0010	C4-836-6W	C4-U4-44S	-17.444
L-C4-836-6W	24HR-0005	C4-836-6W	C4-U4-44S	-13.960
L-C4-B4-42N	72HR-1000	C4-B4-42N	C4-39W	1912.314
L-C4-B4-42N	72HR-0500	C4-B4-42N	C4-39W	2029.433
L-C4-B4-42N	72HR-0100	C4-B4-42N	C4-39W	1847.734
L-C4-B4-42N	72HR-0050	C4-B4-42N	C4-39W	1501.170
L-C4-B4-42N	72HR-0025	C4-B4-42N	C4-39W	1097.263
L-C4-B4-42N	72HR-0010	C4-B4-42N	C4-39W	802.053
L-C4-B4-42N	72HR-0005	C4-B4-42N	C4-39W	663.170
L-C4-B4-42N	24HR-0025	C4-B4-42N	C4-39W	831.916
L-C4-B4-42N	24HR-0010	C4-B4-42N	C4-39W	670.304
L-C4-B4-42N	24HR-0005	C4-B4-42N	C4-39W	554.272
L-C4-B4-22S-03	72HR-1000	C4-B4-22S	C4-C3-1B	-450.305
L-C4-B4-22S-03	72HR-0500	C4-B4-22S	C4-C3-1B	-288.395
L-C4-B4-22S-03	72HR-0100	C4-B4-22S	C4-C3-1B	-161.801
L-C4-B4-22S-03	72HR-0050	C4-B4-22S	C4-C3-1B	-157.873
L-C4-B4-22S-03	72HR-0025	C4-B4-22S	C4-C3-1B	-200.236
L-C4-B4-22S-03	72HR-0010	C4-B4-22S	C4-C3-1B	-145.926
L-C4-B4-22S-03	72HR-0005	C4-B4-22S	C4-C3-1B	-190.652
L-C4-B4-22S-03	24HR-0025	C4-B4-22S	C4-C3-1B	-177.617
L-C4-B4-22S-03	24HR-0010	C4-B4-22S	C4-C3-1B	-170.614
L-C4-B4-22S-03	24HR-0005	C4-B4-22S	C4-C3-1B	-167.316
L-C4-B4-22S-01	72HR-1000	C4-B4-22S	C4-21W	-351.757
L-C4-B4-22S-01	72HR-0500	C4-B4-22S	C4-21W	-450.686
L-C4-B4-22S-01	72HR-0100	C4-B4-22S	C4-21W	-508.709
L-C4-B4-22S-01	72HR-0050	C4-B4-22S	C4-21W	490.468
L-C4-B4-22S-01	72HR-0025	C4-B4-22S	C4-21W	459.680
L-C4-B4-22S-01	72HR-0010	C4-B4-22S	C4-21W	417.100
L-C4-B4-22S-01	72HR-0005	C4-B4-22S	C4-21W	375.807
L-C4-B4-22S-01	24HR-0025	C4-B4-22S	C4-21W	444.874
L-C4-B4-22S-01	24HR-0010	C4-B4-22S	C4-21W	401.841
L-C4-B4-22S-01	24HR-0005	C4-B4-22S	C4-21W	376.241
L-C4-B4-22S-02	72HR-1000	C4-B4-22S	C4-C2-U4-55W	-161.719

C-4 Discharges (cfs) - 2060

Name	Storm	Upstream Node Name	Downstream Node Name	Max Flow cfs
L-C4-B4-22S-02	72HR-0500	C4-B4-22S	C4-C2-U4-55W	-144.879
L-C4-B4-22S-02	72HR-0100	C4-B4-22S	C4-C2-U4-55W	-113.037
L-C4-B4-22S-02	72HR-0050	C4-B4-22S	C4-C2-U4-55W	-77.286
L-C4-B4-22S-02	72HR-0025	C4-B4-22S	C4-C2-U4-55W	67.283
L-C4-B4-22S-02	72HR-0010	C4-B4-22S	C4-C2-U4-55W	82.987
L-C4-B4-22S-02	72HR-0005	C4-B4-22S	C4-C2-U4-55W	86.400
L-C4-B4-22S-02	24HR-0025	C4-B4-22S	C4-C2-U4-55W	86.292
L-C4-B4-22S-02	24HR-0010	C4-B4-22S	C4-C2-U4-55W	92.492
L-C4-B4-22S-02	24HR-0005	C4-B4-22S	C4-C2-U4-55W	91.139
L-C4-B4-25E	72HR-1000	C4-B4-25E	C4-B4-26W	-622.669
L-C4-B4-25E	72HR-0500	C4-B4-25E	C4-B4-26W	-618.757
L-C4-B4-25E	72HR-0100	C4-B4-25E	C4-B4-26W	510.740
L-C4-B4-25E	72HR-0050	C4-B4-25E	C4-B4-26W	497.000
L-C4-B4-25E	72HR-0025	C4-B4-25E	C4-B4-26W	465.036
L-C4-B4-25E	72HR-0010	C4-B4-25E	C4-B4-26W	421.619
L-C4-B4-25E	72HR-0005	C4-B4-25E	C4-B4-26W	378.975
L-C4-B4-25E	24HR-0025	C4-B4-25E	C4-B4-26W	449.836
L-C4-B4-25E	24HR-0010	C4-B4-25E	C4-B4-26W	406.015
L-C4-B4-25E	24HR-0005	C4-B4-25E	C4-B4-26W	379.896
L-C4-B4-25W	72HR-1000	C4-B4-25W	C4-B4-25E	-622.135
L-C4-B4-25W	72HR-0500	C4-B4-25W	C4-B4-25E	-618.386
L-C4-B4-25W	72HR-0100	C4-B4-25W	C4-B4-25E	510.600
L-C4-B4-25W	72HR-0050	C4-B4-25W	C4-B4-25E	496.881
L-C4-B4-25W	72HR-0025	C4-B4-25W	C4-B4-25E	464.957
L-C4-B4-25W	72HR-0010	C4-B4-25W	C4-B4-25E	421.606
L-C4-B4-25W	72HR-0005	C4-B4-25W	C4-B4-25E	378.970
L-C4-B4-25W	24HR-0025	C4-B4-25W	C4-B4-25E	449.756
L-C4-B4-25W	24HR-0010	C4-B4-25W	C4-B4-25E	405.920
L-C4-B4-25W	24HR-0005	C4-B4-25W	C4-B4-25E	379.826
L-C4-B4-27E	72HR-1000	C4-B4-27E	C4-25W	-897.452
L-C4-B4-27E	72HR-0500	C4-B4-27E	C4-25W	-753.177
L-C4-B4-27E	72HR-0100	C4-B4-27E	C4-25W	546.248
L-C4-B4-27E	72HR-0050	C4-B4-27E	C4-25W	520.883
L-C4-B4-27E	72HR-0025	C4-B4-27E	C4-25W	487.250
L-C4-B4-27E	72HR-0010	C4-B4-27E	C4-25W	442.366
L-C4-B4-27E	72HR-0005	C4-B4-27E	C4-25W	398.957
L-C4-B4-27E	24HR-0025	C4-B4-27E	C4-25W	473.815
L-C4-B4-27E	24HR-0010	C4-B4-27E	C4-25W	428.068
L-C4-B4-27E	24HR-0005	C4-B4-27E	C4-25W	402.492
L-C4-B4-26W	72HR-1000	C4-B4-26W	C4-B4-26E	-623.237
L-C4-B4-26W	72HR-0500	C4-B4-26W	C4-B4-26E	-619.168
L-C4-B4-26W	72HR-0100	C4-B4-26W	C4-B4-26E	510.902
L-C4-B4-26W	72HR-0050	C4-B4-26W	C4-B4-26E	497.143
L-C4-B4-26W	72HR-0025	C4-B4-26W	C4-B4-26E	465.140
L-C4-B4-26W	72HR-0010	C4-B4-26W	C4-B4-26E	421.633
L-C4-B4-26W	72HR-0005	C4-B4-26W	C4-B4-26E	378.966
L-C4-B4-26W	24HR-0025	C4-B4-26W	C4-B4-26E	449.928
L-C4-B4-26W	24HR-0010	C4-B4-26W	C4-B4-26E	406.132
L-C4-B4-26W	24HR-0005	C4-B4-26W	C4-B4-26E	379.966
L-C4-B4-26E	72HR-1000	C4-B4-26E	C4-C3-CN-10.1	-625.049
L-C4-B4-26E	72HR-0500	C4-B4-26E	C4-C3-CN-10.1	-620.493

C-4 Discharges (cfs) - 2060

Name	Storm	Upstream Node Name	Downstream Node Name	Max Flow cfs
L-C4-B4-26E	72HR-0100	C4-B4-26E	C4-C3-CN-10.1	511.331
L-C4-B4-26E	72HR-0050	C4-B4-26E	C4-C3-CN-10.1	497.562
L-C4-B4-26E	72HR-0025	C4-B4-26E	C4-C3-CN-10.1	465.383
L-C4-B4-26E	72HR-0010	C4-B4-26E	C4-C3-CN-10.1	421.674
L-C4-B4-26E	72HR-0005	C4-B4-26E	C4-C3-CN-10.1	378.992
L-C4-B4-26E	24HR-0025	C4-B4-26E	C4-C3-CN-10.1	450.162
L-C4-B4-26E	24HR-0010	C4-B4-26E	C4-C3-CN-10.1	406.383
L-C4-B4-26E	24HR-0005	C4-B4-26E	C4-C3-CN-10.1	380.155
L-C4-21W	72HR-1000	C4-21W	C4-B4-25W	-395.601
L-C4-21W	72HR-0500	C4-21W	C4-B4-25W	-479.921
L-C4-21W	72HR-0100	C4-21W	C4-B4-25W	-514.005
L-C4-21W	72HR-0050	C4-21W	C4-B4-25W	491.577
L-C4-21W	72HR-0025	C4-21W	C4-B4-25W	460.412
L-C4-21W	72HR-0010	C4-21W	C4-B4-25W	417.190
L-C4-21W	72HR-0005	C4-21W	C4-B4-25W	375.401
L-C4-21W	24HR-0025	C4-21W	C4-B4-25W	445.641
L-C4-21W	24HR-0010	C4-21W	C4-B4-25W	402.257
L-C4-21W	24HR-0005	C4-21W	C4-B4-25W	376.655
L-C4-25W	72HR-1000	C4-25W	C4-C3-CN-11	-803.357
L-C4-25W	72HR-0500	C4-25W	C4-C3-CN-11	-743.462
L-C4-25W	72HR-0100	C4-25W	C4-C3-CN-11	561.196
L-C4-25W	72HR-0050	C4-25W	C4-C3-CN-11	528.759
L-C4-25W	72HR-0025	C4-25W	C4-C3-CN-11	491.645
L-C4-25W	72HR-0010	C4-25W	C4-C3-CN-11	564.393
L-C4-25W	72HR-0005	C4-25W	C4-C3-CN-11	532.277
L-C4-25W	24HR-0025	C4-25W	C4-C3-CN-11	539.412
L-C4-25W	24HR-0010	C4-25W	C4-C3-CN-11	518.243
L-C4-25W	24HR-0005	C4-25W	C4-C3-CN-11	500.993
L-C4-B4-29E	72HR-1000	C4-B4-29E	C4-B4-30N	-1070.743
L-C4-B4-29E	72HR-0500	C4-B4-29E	C4-B4-30N	-971.033
L-C4-B4-29E	72HR-0100	C4-B4-29E	C4-B4-30N	759.951
L-C4-B4-29E	72HR-0050	C4-B4-29E	C4-B4-30N	733.888
L-C4-B4-29E	72HR-0025	C4-B4-29E	C4-B4-30N	693.276
L-C4-B4-29E	72HR-0010	C4-B4-29E	C4-B4-30N	697.173
L-C4-B4-29E	72HR-0005	C4-B4-29E	C4-B4-30N	639.999
L-C4-B4-29E	24HR-0025	C4-B4-29E	C4-B4-30N	705.205
L-C4-B4-29E	24HR-0010	C4-B4-29E	C4-B4-30N	650.599
L-C4-B4-29E	24HR-0005	C4-B4-29E	C4-B4-30N	610.559
L-C4-B4-31E	72HR-1000	C4-B4-31E	C4-C3-CN-2	1006.634
L-C4-B4-31E	72HR-0500	C4-B4-31E	C4-C3-CN-2	1003.763
L-C4-B4-31E	72HR-0100	C4-B4-31E	C4-C3-CN-2	920.844
L-C4-B4-31E	72HR-0050	C4-B4-31E	C4-C3-CN-2	900.212
L-C4-B4-31E	72HR-0025	C4-B4-31E	C4-C3-CN-2	847.635
L-C4-B4-31E	72HR-0010	C4-B4-31E	C4-C3-CN-2	789.478
L-C4-B4-31E	72HR-0005	C4-B4-31E	C4-C3-CN-2	702.859
L-C4-B4-31E	24HR-0025	C4-B4-31E	C4-C3-CN-2	789.931
L-C4-B4-31E	24HR-0010	C4-B4-31E	C4-C3-CN-2	688.035
L-C4-B4-31E	24HR-0005	C4-B4-31E	C4-C3-CN-2	638.186
L-C4-B4-32E	72HR-1000	C4-B4-32E	C4-DA-1-DA-4	1042.788
L-C4-B4-32E	72HR-0500	C4-B4-32E	C4-DA-1-DA-4	1037.053
L-C4-B4-32E	72HR-0100	C4-B4-32E	C4-DA-1-DA-4	985.837

C-4 Discharges (cfs) - 2060

Name	Storm	Upstream Node Name	Downstream Node Name	Max Flow cfs
L-C4-B4-32E	72HR-0050	C4-B4-32E	C4-DA-1-DA-4	956.415
L-C4-B4-32E	72HR-0025	C4-B4-32E	C4-DA-1-DA-4	917.661
L-C4-B4-32E	72HR-0010	C4-B4-32E	C4-DA-1-DA-4	869.398
L-C4-B4-32E	72HR-0005	C4-B4-32E	C4-DA-1-DA-4	786.852
L-C4-B4-32E	24HR-0025	C4-B4-32E	C4-DA-1-DA-4	873.838
L-C4-B4-32E	24HR-0010	C4-B4-32E	C4-DA-1-DA-4	776.713
L-C4-B4-32E	24HR-0005	C4-B4-32E	C4-DA-1-DA-4	696.640
L-C4-B4-46E	72HR-1000	C4-B4-46E	C4-C3-CN-7	1154.260
L-C4-B4-46E	72HR-0500	C4-B4-46E	C4-C3-CN-7	1125.019
L-C4-B4-46E	72HR-0100	C4-B4-46E	C4-C3-CN-7	1023.181
L-C4-B4-46E	72HR-0050	C4-B4-46E	C4-C3-CN-7	968.133
L-C4-B4-46E	72HR-0025	C4-B4-46E	C4-C3-CN-7	912.586
L-C4-B4-46E	72HR-0010	C4-B4-46E	C4-C3-CN-7	837.151
L-C4-B4-46E	72HR-0005	C4-B4-46E	C4-C3-CN-7	756.793
L-C4-B4-46E	24HR-0025	C4-B4-46E	C4-C3-CN-7	830.314
L-C4-B4-46E	24HR-0010	C4-B4-46E	C4-C3-CN-7	734.464
L-C4-B4-46E	24HR-0005	C4-B4-46E	C4-C3-CN-7	668.679
L-C4-32W	72HR-1000	C4-32W	C4-C3-CN-6	1143.257
L-C4-32W	72HR-0500	C4-32W	C4-C3-CN-6	1116.597
L-C4-32W	72HR-0100	C4-32W	C4-C3-CN-6	995.156
L-C4-32W	72HR-0050	C4-32W	C4-C3-CN-6	957.159
L-C4-32W	72HR-0025	C4-32W	C4-C3-CN-6	900.407
L-C4-32W	72HR-0010	C4-32W	C4-C3-CN-6	839.178
L-C4-32W	72HR-0005	C4-32W	C4-C3-CN-6	757.430
L-C4-32W	24HR-0025	C4-32W	C4-C3-CN-6	822.215
L-C4-32W	24HR-0010	C4-32W	C4-C3-CN-6	728.268
L-C4-32W	24HR-0005	C4-32W	C4-C3-CN-6	660.695
L-C4-B4-47E	72HR-1000	C4-B4-47E	C4-B4-49N	1210.458
L-C4-B4-47E	72HR-0500	C4-B4-47E	C4-B4-49N	1141.822
L-C4-B4-47E	72HR-0100	C4-B4-47E	C4-B4-49N	984.457
L-C4-B4-47E	72HR-0050	C4-B4-47E	C4-B4-49N	927.562
L-C4-B4-47E	72HR-0025	C4-B4-47E	C4-B4-49N	880.163
L-C4-B4-47E	72HR-0010	C4-B4-47E	C4-B4-49N	807.093
L-C4-B4-47E	72HR-0005	C4-B4-47E	C4-B4-49N	731.183
L-C4-B4-47E	24HR-0025	C4-B4-47E	C4-B4-49N	797.580
L-C4-B4-47E	24HR-0010	C4-B4-47E	C4-B4-49N	708.570
L-C4-B4-47E	24HR-0005	C4-B4-47E	C4-B4-49N	652.945
L-C4-B4-48E	72HR-1000	C4-B4-48E	C4-37W	1920.694
L-C4-B4-48E	72HR-0500	C4-B4-48E	C4-37W	2028.636
L-C4-B4-48E	72HR-0100	C4-B4-48E	C4-37W	1861.195
L-C4-B4-48E	72HR-0050	C4-B4-48E	C4-37W	1511.945
L-C4-B4-48E	72HR-0025	C4-B4-48E	C4-37W	1104.508
L-C4-B4-48E	72HR-0010	C4-B4-48E	C4-37W	811.571
L-C4-B4-48E	72HR-0005	C4-B4-48E	C4-37W	670.985
L-C4-B4-48E	24HR-0025	C4-B4-48E	C4-37W	844.382
L-C4-B4-48E	24HR-0010	C4-B4-48E	C4-37W	681.049
L-C4-B4-48E	24HR-0005	C4-B4-48E	C4-37W	564.769
L-C4-37W	72HR-1000	C4-37W	C4-C3-CN-4.1	1886.552
L-C4-37W	72HR-0500	C4-37W	C4-C3-CN-4.1	1999.845
L-C4-37W	72HR-0100	C4-37W	C4-C3-CN-4.1	1847.149
L-C4-37W	72HR-0050	C4-37W	C4-C3-CN-4.1	1501.898

C-4 Discharges (cfs) - 2060

Name	Storm	Upstream Node Name	Downstream Node Name	Max Flow cfs
L-C4-37W	72HR-0025	C4-37W	C4-C3-CN-4.1	1097.651
L-C4-37W	72HR-0010	C4-37W	C4-C3-CN-4.1	804.564
L-C4-37W	72HR-0005	C4-37W	C4-C3-CN-4.1	664.854
L-C4-37W	24HR-0025	C4-37W	C4-C3-CN-4.1	834.714
L-C4-37W	24HR-0010	C4-37W	C4-C3-CN-4.1	672.422
L-C4-37W	24HR-0005	C4-37W	C4-C3-CN-4.1	557.161
L-C4-39W	72HR-1000	C4-39W	C4-C3-CN-4	2454.720
L-C4-39W	72HR-0500	C4-39W	C4-C3-CN-4	2309.871
L-C4-39W	72HR-0100	C4-39W	C4-C3-CN-4	1978.946
L-C4-39W	72HR-0050	C4-39W	C4-C3-CN-4	1646.284
L-C4-39W	72HR-0025	C4-39W	C4-C3-CN-4	1273.133
L-C4-39W	72HR-0010	C4-39W	C4-C3-CN-4	1016.968
L-C4-39W	72HR-0005	C4-39W	C4-C3-CN-4	882.804
L-C4-39W	24HR-0025	C4-39W	C4-C3-CN-4	1044.670
L-C4-39W	24HR-0010	C4-39W	C4-C3-CN-4	881.360
L-C4-39W	24HR-0005	C4-39W	C4-C3-CN-4	760.403
L-C4-B4-43W	72HR-1000	C4-B4-43W	C4-B4-43E	2468.817
L-C4-B4-43W	72HR-0500	C4-B4-43W	C4-B4-43E	2332.227
L-C4-B4-43W	72HR-0100	C4-B4-43W	C4-B4-43E	2072.307
L-C4-B4-43W	72HR-0050	C4-B4-43W	C4-B4-43E	1762.707
L-C4-B4-43W	72HR-0025	C4-B4-43W	C4-B4-43E	1418.330
L-C4-B4-43W	72HR-0010	C4-B4-43W	C4-B4-43E	1195.594
L-C4-B4-43W	72HR-0005	C4-B4-43W	C4-B4-43E	1053.657
L-C4-B4-43W	24HR-0025	C4-B4-43W	C4-B4-43E	1233.873
L-C4-B4-43W	24HR-0010	C4-B4-43W	C4-B4-43E	1050.283
L-C4-B4-43W	24HR-0005	C4-B4-43W	C4-B4-43E	914.351
L-C4-B4-43E	72HR-1000	C4-B4-43E	C4-C3-CN-4.2	2466.968
L-C4-B4-43E	72HR-0500	C4-B4-43E	C4-C3-CN-4.2	2328.881
L-C4-B4-43E	72HR-0100	C4-B4-43E	C4-C3-CN-4.2	2070.299
L-C4-B4-43E	72HR-0050	C4-B4-43E	C4-C3-CN-4.2	1761.166
L-C4-B4-43E	72HR-0025	C4-B4-43E	C4-C3-CN-4.2	1417.254
L-C4-B4-43E	72HR-0010	C4-B4-43E	C4-C3-CN-4.2	1194.379
L-C4-B4-43E	72HR-0005	C4-B4-43E	C4-C3-CN-4.2	1052.540
L-C4-B4-43E	24HR-0025	C4-B4-43E	C4-C3-CN-4.2	1231.964
L-C4-B4-43E	24HR-0010	C4-B4-43E	C4-C3-CN-4.2	1048.762
L-C4-B4-43E	24HR-0005	C4-B4-43E	C4-C3-CN-4.2	912.777
L-C4-B4-44E	72HR-1000	C4-B4-44E	C4-C3-CN-5	2397.444
L-C4-B4-44E	72HR-0500	C4-B4-44E	C4-C3-CN-5	2321.495
L-C4-B4-44E	72HR-0100	C4-B4-44E	C4-C3-CN-5	2065.166
L-C4-B4-44E	72HR-0050	C4-B4-44E	C4-C3-CN-5	1757.090
L-C4-B4-44E	72HR-0025	C4-B4-44E	C4-C3-CN-5	1414.096
L-C4-B4-44E	72HR-0010	C4-B4-44E	C4-C3-CN-5	1191.309
L-C4-B4-44E	72HR-0005	C4-B4-44E	C4-C3-CN-5	1049.730
L-C4-B4-44E	24HR-0025	C4-B4-44E	C4-C3-CN-5	1227.745
L-C4-B4-44E	24HR-0010	C4-B4-44E	C4-C3-CN-5	1044.563
L-C4-B4-44E	24HR-0005	C4-B4-44E	C4-C3-CN-5	908.734
L-C4-B4-45E	72HR-1000	C4-B4-45E	C4-WB-S-2	2426.636
L-C4-B4-45E	72HR-0500	C4-B4-45E	C4-WB-S-2	2344.510
L-C4-B4-45E	72HR-0100	C4-B4-45E	C4-WB-S-2	2068.829
L-C4-B4-45E	72HR-0050	C4-B4-45E	C4-WB-S-2	1758.706
L-C4-B4-45E	72HR-0025	C4-B4-45E	C4-WB-S-2	1417.933

C-4 Discharges (cfs) - 2060

Name	Storm	Upstream Node Name	Downstream Node Name	Max Flow cfs
L-C4-B4-45E	72HR-0010	C4-B4-45E	C4-WB-S-2	1196.228
L-C4-B4-45E	72HR-0005	C4-B4-45E	C4-WB-S-2	1053.835
L-C4-B4-45E	24HR-0025	C4-B4-45E	C4-WB-S-2	1233.948
L-C4-B4-45E	24HR-0010	C4-B4-45E	C4-WB-S-2	1047.384
L-C4-B4-45E	24HR-0005	C4-B4-45E	C4-WB-S-2	908.289
L-C4-B4-52E	72HR-1000	C4-B4-52E	C4-B4-53W	2429.419
L-C4-B4-52E	72HR-0500	C4-B4-52E	C4-B4-53W	2291.619
L-C4-B4-52E	72HR-0100	C4-B4-52E	C4-B4-53W	1945.921
L-C4-B4-52E	72HR-0050	C4-B4-52E	C4-B4-53W	1667.378
L-C4-B4-52E	72HR-0025	C4-B4-52E	C4-B4-53W	1394.559
L-C4-B4-52E	72HR-0010	C4-B4-52E	C4-B4-53W	1172.725
L-C4-B4-52E	72HR-0005	C4-B4-52E	C4-B4-53W	1020.468
L-C4-B4-52E	24HR-0025	C4-B4-52E	C4-B4-53W	1205.307
L-C4-B4-52E	24HR-0010	C4-B4-52E	C4-B4-53W	1016.719
L-C4-B4-52E	24HR-0005	C4-B4-52E	C4-B4-53W	891.723
L-C4-B4-52W	72HR-1000	C4-B4-52W	C4-B4-52E	2439.278
L-C4-B4-52W	72HR-0500	C4-B4-52W	C4-B4-52E	2301.720
L-C4-B4-52W	72HR-0100	C4-B4-52W	C4-B4-52E	1951.131
L-C4-B4-52W	72HR-0050	C4-B4-52W	C4-B4-52E	1671.884
L-C4-B4-52W	72HR-0025	C4-B4-52W	C4-B4-52E	1398.726
L-C4-B4-52W	72HR-0010	C4-B4-52W	C4-B4-52E	1176.287
L-C4-B4-52W	72HR-0005	C4-B4-52W	C4-B4-52E	1022.952
L-C4-B4-52W	24HR-0025	C4-B4-52W	C4-B4-52E	1206.122
L-C4-B4-52W	24HR-0010	C4-B4-52W	C4-B4-52E	1017.151
L-C4-B4-52W	24HR-0005	C4-B4-52W	C4-B4-52E	891.884
L-C4-B4-53E	72HR-1000	C4-B4-53E	C4-49W	2416.524
L-C4-B4-53E	72HR-0500	C4-B4-53E	C4-49W	2275.923
L-C4-B4-53E	72HR-0100	C4-B4-53E	C4-49W	1934.156
L-C4-B4-53E	72HR-0050	C4-B4-53E	C4-49W	1658.382
L-C4-B4-53E	72HR-0025	C4-B4-53E	C4-49W	1385.296
L-C4-B4-53E	72HR-0010	C4-B4-53E	C4-49W	1166.003
L-C4-B4-53E	72HR-0005	C4-B4-53E	C4-49W	1014.608
L-C4-B4-53E	24HR-0025	C4-B4-53E	C4-49W	1205.129
L-C4-B4-53E	24HR-0010	C4-B4-53E	C4-49W	1017.006
L-C4-B4-53E	24HR-0005	C4-B4-53E	C4-49W	892.478
L-C4-B4-53W	72HR-1000	C4-B4-53W	C4-B4-53E	2423.015
L-C4-B4-53W	72HR-0500	C4-B4-53W	C4-B4-53E	2283.196
L-C4-B4-53W	72HR-0100	C4-B4-53W	C4-B4-53E	1940.031
L-C4-B4-53W	72HR-0050	C4-B4-53W	C4-B4-53E	1663.796
L-C4-B4-53W	72HR-0025	C4-B4-53W	C4-B4-53E	1390.332
L-C4-B4-53W	72HR-0010	C4-B4-53W	C4-B4-53E	1169.324
L-C4-B4-53W	72HR-0005	C4-B4-53W	C4-B4-53E	1017.954
L-C4-B4-53W	24HR-0025	C4-B4-53W	C4-B4-53E	1205.422
L-C4-B4-53W	24HR-0010	C4-B4-53W	C4-B4-53E	1016.906
L-C4-B4-53W	24HR-0005	C4-B4-53W	C4-B4-53E	892.165
L-C4-49W	72HR-1000	C4-49W	C4-C3-N10-1	2382.988
L-C4-49W	72HR-0500	C4-49W	C4-C3-N10-1	2236.101
L-C4-49W	72HR-0100	C4-49W	C4-C3-N10-1	1909.216
L-C4-49W	72HR-0050	C4-49W	C4-C3-N10-1	1639.137
L-C4-49W	72HR-0025	C4-49W	C4-C3-N10-1	1367.019
L-C4-49W	72HR-0010	C4-49W	C4-C3-N10-1	1150.614

C-4 Discharges (cfs) - 2060

Name	Storm	Upstream Node Name	Downstream Node Name	Max Flow cfs
L-C4-49W	72HR-0005	C4-49W	C4-C3-N10-1	1010.268
L-C4-49W	24HR-0025	C4-49W	C4-C3-N10-1	1205.069
L-C4-49W	24HR-0010	C4-49W	C4-C3-N10-1	1018.305
L-C4-49W	24HR-0005	C4-49W	C4-C3-N10-1	894.743
L-C4-B4-DLPHN-S	72HR-1000	C4-B4-DLPHN-	C4-B4-DLPHN-	2322.991
L-C4-B4-DLPHN-S	72HR-0500	C4-B4-DLPHN-	C4-B4-DLPHN-	2267.132
L-C4-B4-DLPHN-S	72HR-0100	C4-B4-DLPHN-	C4-B4-DLPHN-	2012.107
L-C4-B4-DLPHN-S	72HR-0050	C4-B4-DLPHN-	C4-B4-DLPHN-	1800.377
L-C4-B4-DLPHN-S	72HR-0025	C4-B4-DLPHN-	C4-B4-DLPHN-	1624.987
L-C4-B4-DLPHN-S	72HR-0010	C4-B4-DLPHN-	C4-B4-DLPHN-	1387.517
L-C4-B4-DLPHN-S	72HR-0005	C4-B4-DLPHN-	C4-B4-DLPHN-	1233.775
L-C4-B4-DLPHN-S	24HR-0025	C4-B4-DLPHN-	C4-B4-DLPHN-	1467.986
L-C4-B4-DLPHN-S	24HR-0010	C4-B4-DLPHN-	C4-B4-DLPHN-	1244.242
L-C4-B4-DLPHN-S	24HR-0005	C4-B4-DLPHN-	C4-B4-DLPHN-	1109.732
L-C4-B4-DLPHN-N	72HR-1000	C4-B4-DLPHN-	C4-C3-CN-9	2323.382
L-C4-B4-DLPHN-N	72HR-0500	C4-B4-DLPHN-	C4-C3-CN-9	2267.541
L-C4-B4-DLPHN-N	72HR-0100	C4-B4-DLPHN-	C4-C3-CN-9	2011.844
L-C4-B4-DLPHN-N	72HR-0050	C4-B4-DLPHN-	C4-C3-CN-9	1800.314
L-C4-B4-DLPHN-N	72HR-0025	C4-B4-DLPHN-	C4-C3-CN-9	1625.149
L-C4-B4-DLPHN-N	72HR-0010	C4-B4-DLPHN-	C4-C3-CN-9	1387.794
L-C4-B4-DLPHN-N	72HR-0005	C4-B4-DLPHN-	C4-C3-CN-9	1234.158
L-C4-B4-DLPHN-N	24HR-0025	C4-B4-DLPHN-	C4-C3-CN-9	1467.980
L-C4-B4-DLPHN-N	24HR-0010	C4-B4-DLPHN-	C4-C3-CN-9	1244.538
L-C4-B4-DLPHN-N	24HR-0005	C4-B4-DLPHN-	C4-C3-CN-9	1110.237
L-C4-B4-57AV-E	72HR-1000	C4-B4-57AV-E	C4-CWB-S-3	2744.637
L-C4-B4-57AV-E	72HR-0500	C4-B4-57AV-E	C4-CWB-S-3	2538.315
L-C4-B4-57AV-E	72HR-0100	C4-B4-57AV-E	C4-CWB-S-3	2195.887
L-C4-B4-57AV-E	72HR-0050	C4-B4-57AV-E	C4-CWB-S-3	1910.530
L-C4-B4-57AV-E	72HR-0025	C4-B4-57AV-E	C4-CWB-S-3	1639.087
L-C4-B4-57AV-E	72HR-0010	C4-B4-57AV-E	C4-CWB-S-3	1406.364
L-C4-B4-57AV-E	72HR-0005	C4-B4-57AV-E	C4-CWB-S-3	1246.842
L-C4-B4-57AV-E	24HR-0025	C4-B4-57AV-E	C4-CWB-S-3	1383.651
L-C4-B4-57AV-E	24HR-0010	C4-B4-57AV-E	C4-CWB-S-3	1167.434
L-C4-B4-57AV-E	24HR-0005	C4-B4-57AV-E	C4-CWB-S-3	1000.225
L-C4-B4-54N	72HR-1000	C4-B4-54N	C4-54W	2478.982
L-C4-B4-54N	72HR-0500	C4-B4-54N	C4-54W	2387.397
L-C4-B4-54N	72HR-0100	C4-B4-54N	C4-54W	2030.955
L-C4-B4-54N	72HR-0050	C4-B4-54N	C4-54W	1821.538
L-C4-B4-54N	72HR-0025	C4-B4-54N	C4-54W	1646.355
L-C4-B4-54N	72HR-0010	C4-B4-54N	C4-54W	1408.411
L-C4-B4-54N	72HR-0005	C4-B4-54N	C4-54W	1253.017
L-C4-B4-54N	24HR-0025	C4-B4-54N	C4-54W	1477.488
L-C4-B4-54N	24HR-0010	C4-B4-54N	C4-54W	1261.369
L-C4-B4-54N	24HR-0005	C4-B4-54N	C4-54W	1133.453
L-C4-B4-LEJEU-E	72HR-1000	C4-B4-LEJEU-E	S25B-HW	3020.138
L-C4-B4-LEJEU-E	72HR-0500	C4-B4-LEJEU-E	S25B-HW	2817.278
L-C4-B4-LEJEU-E	72HR-0100	C4-B4-LEJEU-E	S25B-HW	2251.019
L-C4-B4-LEJEU-E	72HR-0050	C4-B4-LEJEU-E	S25B-HW	1995.574
L-C4-B4-LEJEU-E	72HR-0025	C4-B4-LEJEU-E	S25B-HW	1787.783
L-C4-B4-LEJEU-E	72HR-0010	C4-B4-LEJEU-E	S25B-HW	1532.285
L-C4-B4-LEJEU-E	72HR-0005	C4-B4-LEJEU-E	S25B-HW	1374.141

C-4 Discharges (cfs) - 2060

Name	Storm	Upstream Node Name	Downstream Node Name	Max Flow cfs
L-C4-B4-LEJEU-E	24HR-0025	C4-B4-LEJEU-E	S25B-HW	1598.731
L-C4-B4-LEJEU-E	24HR-0010	C4-B4-LEJEU-E	S25B-HW	1390.359
L-C4-B4-LEJEU-E	24HR-0005	C4-B4-LEJEU-E	S25B-HW	1257.517
L-C4-54W	72HR-1000	C4-54W	C4-55W	2579.414
L-C4-54W	72HR-0500	C4-54W	C4-55W	2492.711
L-C4-54W	72HR-0100	C4-54W	C4-55W	2120.022
L-C4-54W	72HR-0050	C4-54W	C4-55W	1906.121
L-C4-54W	72HR-0025	C4-54W	C4-55W	1739.533
L-C4-54W	72HR-0010	C4-54W	C4-55W	1507.796
L-C4-54W	72HR-0005	C4-54W	C4-55W	1351.317
L-C4-54W	24HR-0025	C4-54W	C4-55W	1579.618
L-C4-54W	24HR-0010	C4-54W	C4-55W	1366.258
L-C4-54W	24HR-0005	C4-54W	C4-55W	1233.851
L-C4-55W	72HR-1000	C4-55W	C4-56W	1981.505
L-C4-55W	72HR-0500	C4-55W	C4-56W	1950.371
L-C4-55W	72HR-0100	C4-55W	C4-56W	1931.767
L-C4-55W	72HR-0050	C4-55W	C4-56W	1891.784
L-C4-55W	72HR-0025	C4-55W	C4-56W	1743.240
L-C4-55W	72HR-0010	C4-55W	C4-56W	1511.405
L-C4-55W	72HR-0005	C4-55W	C4-56W	1354.922
L-C4-55W	24HR-0025	C4-55W	C4-56W	1583.578
L-C4-55W	24HR-0010	C4-55W	C4-56W	1370.422
L-C4-55W	24HR-0005	C4-55W	C4-56W	1237.493
L-C4-S25A-DS	72HR-1000	C4-S25A-DS	C4-23EB	-7.240
L-C4-S25A-DS	72HR-0500	C4-S25A-DS	C4-23EB	-9.159
L-C4-S25A-DS	72HR-0100	C4-S25A-DS	C4-23EB	-15.182
L-C4-S25A-DS	72HR-0050	C4-S25A-DS	C4-23EB	-9.047
L-C4-S25A-DS	72HR-0025	C4-S25A-DS	C4-23EB	-4.734
L-C4-S25A-DS	72HR-0010	C4-S25A-DS	C4-23EB	-3.582
L-C4-S25A-DS	72HR-0005	C4-S25A-DS	C4-23EB	-3.323
L-C4-S25A-DS	24HR-0025	C4-S25A-DS	C4-23EB	-4.555
L-C4-S25A-DS	24HR-0010	C4-S25A-DS	C4-23EB	-4.227
L-C4-S25A-DS	24HR-0005	C4-S25A-DS	C4-23EB	-3.904
L-C4-S25A-W-US	72HR-1000	C4-S25A-W-US	C4-S25A-C	14.433
L-C4-S25A-W-US	72HR-0500	C4-S25A-W-US	C4-S25A-C	0.000
L-C4-S25A-W-US	72HR-0100	C4-S25A-W-US	C4-S25A-C	0.000
L-C4-S25A-W-US	72HR-0050	C4-S25A-W-US	C4-S25A-C	0.000
L-C4-S25A-W-US	72HR-0025	C4-S25A-W-US	C4-S25A-C	0.000
L-C4-S25A-W-US	72HR-0010	C4-S25A-W-US	C4-S25A-C	0.000
L-C4-S25A-W-US	72HR-0005	C4-S25A-W-US	C4-S25A-C	0.000
L-C4-S25A-W-US	24HR-0025	C4-S25A-W-US	C4-S25A-C	0.000
L-C4-S25A-W-US	24HR-0010	C4-S25A-W-US	C4-S25A-C	0.000
L-C4-S25A-W-US	24HR-0005	C4-S25A-W-US	C4-S25A-C	0.000
L-C4-C2-U4-50W	72HR-1000	C4-C2-U4-50W	C4-C2-U4-50E	-80.257
L-C4-C2-U4-50W	72HR-0500	C4-C2-U4-50W	C4-C2-U4-50E	-81.274
L-C4-C2-U4-50W	72HR-0100	C4-C2-U4-50W	C4-C2-U4-50E	80.499
L-C4-C2-U4-50W	72HR-0050	C4-C2-U4-50W	C4-C2-U4-50E	80.868
L-C4-C2-U4-50W	72HR-0025	C4-C2-U4-50W	C4-C2-U4-50E	77.003
L-C4-C2-U4-50W	72HR-0010	C4-C2-U4-50W	C4-C2-U4-50E	71.316
L-C4-C2-U4-50W	72HR-0005	C4-C2-U4-50W	C4-C2-U4-50E	67.072
L-C4-C2-U4-50W	24HR-0025	C4-C2-U4-50W	C4-C2-U4-50E	75.113

C-4 Discharges (cfs) - 2060

Name	Storm	Upstream Node Name	Downstream Node Name	Max Flow cfs
L-C4-C2-U4-50W	24HR-0010	C4-C2-U4-50W	C4-C2-U4-50E	70.916
L-C4-C2-U4-50W	24HR-0005	C4-C2-U4-50W	C4-C2-U4-50E	68.042
L-C4-MIAS-1N	72HR-1000	C4-MIAS-1N	C4-C-23	-45.996
L-C4-MIAS-1N	72HR-0500	C4-MIAS-1N	C4-C-23	-44.468
L-C4-MIAS-1N	72HR-0100	C4-MIAS-1N	C4-C-23	-35.308
L-C4-MIAS-1N	72HR-0050	C4-MIAS-1N	C4-C-23	-32.028
L-C4-MIAS-1N	72HR-0025	C4-MIAS-1N	C4-C-23	-28.904
L-C4-MIAS-1N	72HR-0010	C4-MIAS-1N	C4-C-23	-24.243
L-C4-MIAS-1N	72HR-0005	C4-MIAS-1N	C4-C-23	-20.595
L-C4-MIAS-1N	24HR-0025	C4-MIAS-1N	C4-C-23	-29.531
L-C4-MIAS-1N	24HR-0010	C4-MIAS-1N	C4-C-23	-24.123
L-C4-MIAS-1N	24HR-0005	C4-MIAS-1N	C4-C-23	-19.449
L-C4-S25A-C	72HR-1000	C4-S25A-C	C4-S25A-DS	-0.021
L-C4-S25A-C	72HR-0500	C4-S25A-C	C4-S25A-DS	-0.020
L-C4-S25A-C	72HR-0100	C4-S25A-C	C4-S25A-DS	-0.031
L-C4-S25A-C	72HR-0050	C4-S25A-C	C4-S25A-DS	-0.035
L-C4-S25A-C	72HR-0025	C4-S25A-C	C4-S25A-DS	-0.036
L-C4-S25A-C	72HR-0010	C4-S25A-C	C4-S25A-DS	-0.036
L-C4-S25A-C	72HR-0005	C4-S25A-C	C4-S25A-DS	-0.037
L-C4-S25A-C	24HR-0025	C4-S25A-C	C4-S25A-DS	-0.045
L-C4-S25A-C	24HR-0010	C4-S25A-C	C4-S25A-DS	-0.045
L-C4-S25A-C	24HR-0005	C4-S25A-C	C4-S25A-DS	-0.048
L-C4-WB-7W	72HR-1000	C4-WB-7W	C4-C3-N4-1	55.189
L-C4-WB-7W	72HR-0500	C4-WB-7W	C4-C3-N4-1	64.863
L-C4-WB-7W	72HR-0100	C4-WB-7W	C4-C3-N4-1	70.982
L-C4-WB-7W	72HR-0050	C4-WB-7W	C4-C3-N4-1	70.111
L-C4-WB-7W	72HR-0025	C4-WB-7W	C4-C3-N4-1	65.521
L-C4-WB-7W	72HR-0010	C4-WB-7W	C4-C3-N4-1	62.666
L-C4-WB-7W	72HR-0005	C4-WB-7W	C4-C3-N4-1	59.162
L-C4-WB-7W	24HR-0025	C4-WB-7W	C4-C3-N4-1	63.063
L-C4-WB-7W	24HR-0010	C4-WB-7W	C4-C3-N4-1	58.759
L-C4-WB-7W	24HR-0005	C4-WB-7W	C4-C3-N4-1	56.138
L-C4-CS4-1SE	72HR-1000	C4-CS4-1SE	C4-NW-2N	200.133
L-C4-CS4-1SE	72HR-0500	C4-CS4-1SE	C4-NW-2N	200.133
L-C4-CS4-1SE	72HR-0100	C4-CS4-1SE	C4-NW-2N	200.133
L-C4-CS4-1SE	72HR-0050	C4-CS4-1SE	C4-NW-2N	200.128
L-C4-CS4-1SE	72HR-0025	C4-CS4-1SE	C4-NW-2N	200.108
L-C4-CS4-1SE	72HR-0010	C4-CS4-1SE	C4-NW-2N	200.108
L-C4-CS4-1SE	72HR-0005	C4-CS4-1SE	C4-NW-2N	200.107
L-C4-CS4-1SE	24HR-0025	C4-CS4-1SE	C4-NW-2N	199.812
L-C4-CS4-1SE	24HR-0010	C4-CS4-1SE	C4-NW-2N	199.812
L-C4-CS4-1SE	24HR-0005	C4-CS4-1SE	C4-NW-2N	199.812
C4-L30-SEEP-2.2	72HR-1000	C4-CS4-1SE	C4-L30-01	-201.567
C4-L30-SEEP-2.2	72HR-0500			-201.567
C4-L30-SEEP-2.2	72HR-0100			-201.567
C4-L30-SEEP-2.2	72HR-0050			-201.567
C4-L30-SEEP-2.2	72HR-0025			-201.567
C4-L30-SEEP-2.2	72HR-0010			-201.567
C4-L30-SEEP-2.2	72HR-0005			-201.567
C4-L30-SEEP-2.2	24HR-0025			-201.567
C4-L30-SEEP-2.2	24HR-0010			-201.567

C-4 Discharges (cfs) - 2060

Name	Storm	Upstream Node Name o	Downstream Node Name o	Max Flow cfs
C4-L30-SEEP-2.2	24HR-0005			-201.567
L-C4-NW-2N	72HR-1000	C4-NW-2N	C4-NW-3N	551.257
L-C4-NW-2N	72HR-0500	C4-NW-2N	C4-NW-3N	409.312
L-C4-NW-2N	72HR-0100	C4-NW-2N	C4-NW-3N	171.970
L-C4-NW-2N	72HR-0050	C4-NW-2N	C4-NW-3N	172.014
L-C4-NW-2N	72HR-0025	C4-NW-2N	C4-NW-3N	171.955
L-C4-NW-2N	72HR-0010	C4-NW-2N	C4-NW-3N	171.955
L-C4-NW-2N	72HR-0005	C4-NW-2N	C4-NW-3N	172.000
L-C4-NW-2N	24HR-0025	C4-NW-2N	C4-NW-3N	171.714
L-C4-NW-2N	24HR-0010	C4-NW-2N	C4-NW-3N	171.714
L-C4-NW-2N	24HR-0005	C4-NW-2N	C4-NW-3N	171.714
L-C4-NW-3N	72HR-1000	C4-NW-3N	C4-NW-4N	508.562
L-C4-NW-3N	72HR-0500	C4-NW-3N	C4-NW-4N	395.309
L-C4-NW-3N	72HR-0100	C4-NW-3N	C4-NW-4N	166.092
L-C4-NW-3N	72HR-0050	C4-NW-3N	C4-NW-4N	166.102
L-C4-NW-3N	72HR-0025	C4-NW-3N	C4-NW-4N	166.092
L-C4-NW-3N	72HR-0010	C4-NW-3N	C4-NW-4N	166.100
L-C4-NW-3N	72HR-0005	C4-NW-3N	C4-NW-4N	166.106
L-C4-NW-3N	24HR-0025	C4-NW-3N	C4-NW-4N	165.956
L-C4-NW-3N	24HR-0010	C4-NW-3N	C4-NW-4N	165.956
L-C4-NW-3N	24HR-0005	C4-NW-3N	C4-NW-4N	165.954
L-C4-NW-4N	72HR-1000	C4-NW-4N	C4-C2-B4-19S	480.312
L-C4-NW-4N	72HR-0500	C4-NW-4N	C4-C2-B4-19S	387.648
L-C4-NW-4N	72HR-0100	C4-NW-4N	C4-C2-B4-19S	-173.275
L-C4-NW-4N	72HR-0050	C4-NW-4N	C4-C2-B4-19S	-142.062
L-C4-NW-4N	72HR-0025	C4-NW-4N	C4-C2-B4-19S	141.666
L-C4-NW-4N	72HR-0010	C4-NW-4N	C4-C2-B4-19S	141.681
L-C4-NW-4N	72HR-0005	C4-NW-4N	C4-C2-B4-19S	141.717
L-C4-NW-4N	24HR-0025	C4-NW-4N	C4-C2-B4-19S	141.440
L-C4-NW-4N	24HR-0010	C4-NW-4N	C4-C2-B4-19S	141.440
L-C4-NW-4N	24HR-0005	C4-NW-4N	C4-C2-B4-19S	141.429
L-C4-U4-1N	72HR-1000	C4-U4-1N	C4-C2-B4-19S	-2.939
L-C4-U4-1N	72HR-0500	C4-U4-1N	C4-C2-B4-19S	-2.539
L-C4-U4-1N	72HR-0100	C4-U4-1N	C4-C2-B4-19S	-2.538
L-C4-U4-1N	72HR-0050	C4-U4-1N	C4-C2-B4-19S	-2.577
L-C4-U4-1N	72HR-0025	C4-U4-1N	C4-C2-B4-19S	-2.537
L-C4-U4-1N	72HR-0010	C4-U4-1N	C4-C2-B4-19S	-2.537
L-C4-U4-1N	72HR-0005	C4-U4-1N	C4-C2-B4-19S	-2.576
L-C4-U4-1N	24HR-0025	C4-U4-1N	C4-C2-B4-19S	-2.972
L-C4-U4-1N	24HR-0010	C4-U4-1N	C4-C2-B4-19S	-2.972
L-C4-U4-1N	24HR-0005	C4-U4-1N	C4-C2-B4-19S	-2.972
L-C4-U4-1S	72HR-1000	C4-U4-1S	C4-U4-1N	-2.929
L-C4-U4-1S	72HR-0500	C4-U4-1S	C4-U4-1N	-0.386
L-C4-U4-1S	72HR-0100	C4-U4-1S	C4-U4-1N	-0.259
L-C4-U4-1S	72HR-0050	C4-U4-1S	C4-U4-1N	-0.256
L-C4-U4-1S	72HR-0025	C4-U4-1S	C4-U4-1N	-0.259
L-C4-U4-1S	72HR-0010	C4-U4-1S	C4-U4-1N	-0.259
L-C4-U4-1S	72HR-0005	C4-U4-1S	C4-U4-1N	-0.256
L-C4-U4-1S	24HR-0025	C4-U4-1S	C4-U4-1N	-0.302
L-C4-U4-1S	24HR-0010	C4-U4-1S	C4-U4-1N	-0.302
L-C4-U4-1S	24HR-0005	C4-U4-1S	C4-U4-1N	-0.302

C-4 Discharges (cfs) - 2060

Name	Storm	Upstream Node Name	Downstream Node Name	Max Flow cfs
L-C4-U4-2E	72HR-1000	C4-U4-2E	C4-C5-S-7-C	435.044
L-C4-U4-2E	72HR-0500	C4-U4-2E	C4-C5-S-7-C	375.006
L-C4-U4-2E	72HR-0100	C4-U4-2E	C4-C5-S-7-C	133.173
L-C4-U4-2E	72HR-0050	C4-U4-2E	C4-C5-S-7-C	125.718
L-C4-U4-2E	72HR-0025	C4-U4-2E	C4-C5-S-7-C	125.792
L-C4-U4-2E	72HR-0010	C4-U4-2E	C4-C5-S-7-C	125.863
L-C4-U4-2E	72HR-0005	C4-U4-2E	C4-C5-S-7-C	125.898
L-C4-U4-2E	24HR-0025	C4-U4-2E	C4-C5-S-7-C	125.532
L-C4-U4-2E	24HR-0010	C4-U4-2E	C4-C5-S-7-C	125.673
L-C4-U4-2E	24HR-0005	C4-U4-2E	C4-C5-S-7-C	129.771
L-C4-C5-S-7-C	72HR-1000	C4-C5-S-7-C	C4-C5-S-FLG-A	407.527
L-C4-C5-S-7-C	72HR-0500	C4-C5-S-7-C	C4-C5-S-FLG-A	366.870
L-C4-C5-S-7-C	72HR-0100	C4-C5-S-7-C	C4-C5-S-FLG-A	142.510
L-C4-C5-S-7-C	72HR-0050	C4-C5-S-7-C	C4-C5-S-FLG-A	119.915
L-C4-C5-S-7-C	72HR-0025	C4-C5-S-7-C	C4-C5-S-FLG-A	120.000
L-C4-C5-S-7-C	72HR-0010	C4-C5-S-7-C	C4-C5-S-FLG-A	120.078
L-C4-C5-S-7-C	72HR-0005	C4-C5-S-7-C	C4-C5-S-FLG-A	120.121
L-C4-C5-S-7-C	24HR-0025	C4-C5-S-7-C	C4-C5-S-FLG-A	119.781
L-C4-C5-S-7-C	24HR-0010	C4-C5-S-7-C	C4-C5-S-FLG-A	124.026
L-C4-C5-S-7-C	24HR-0005	C4-C5-S-7-C	C4-C5-S-FLG-A	128.255
L-C4-C5-S-FLG-A	72HR-1000	C4-C5-S-FLG-A	C4-C5-S-7-37	380.943
L-C4-C5-S-FLG-A	72HR-0500	C4-C5-S-FLG-A	C4-C5-S-7-37	358.817
L-C4-C5-S-FLG-A	72HR-0100	C4-C5-S-FLG-A	C4-C5-S-7-37	149.975
L-C4-C5-S-FLG-A	72HR-0050	C4-C5-S-FLG-A	C4-C5-S-7-37	124.115
L-C4-C5-S-FLG-A	72HR-0025	C4-C5-S-FLG-A	C4-C5-S-7-37	114.004
L-C4-C5-S-FLG-A	72HR-0010	C4-C5-S-FLG-A	C4-C5-S-7-37	114.083
L-C4-C5-S-FLG-A	72HR-0005	C4-C5-S-FLG-A	C4-C5-S-7-37	114.114
L-C4-C5-S-FLG-A	24HR-0025	C4-C5-S-FLG-A	C4-C5-S-7-37	118.595
L-C4-C5-S-FLG-A	24HR-0010	C4-C5-S-FLG-A	C4-C5-S-7-37	122.826
L-C4-C5-S-FLG-A	24HR-0005	C4-C5-S-FLG-A	C4-C5-S-7-37	126.714
L-C4-C5-S-7-37	72HR-1000	C4-C5-S-7-37	C4-NW-11W	367.971
L-C4-C5-S-7-37	72HR-0500	C4-C5-S-7-37	C4-NW-11W	354.573
L-C4-C5-S-7-37	72HR-0100	C4-C5-S-7-37	C4-NW-11W	158.905
L-C4-C5-S-7-37	72HR-0050	C4-C5-S-7-37	C4-NW-11W	130.785
L-C4-C5-S-7-37	72HR-0025	C4-C5-S-7-37	C4-NW-11W	110.725
L-C4-C5-S-7-37	72HR-0010	C4-C5-S-7-37	C4-NW-11W	110.821
L-C4-C5-S-7-37	72HR-0005	C4-C5-S-7-37	C4-NW-11W	113.292
L-C4-C5-S-7-37	24HR-0025	C4-C5-S-7-37	C4-NW-11W	118.087
L-C4-C5-S-7-37	24HR-0010	C4-C5-S-7-37	C4-NW-11W	121.999
L-C4-C5-S-7-37	24HR-0005	C4-C5-S-7-37	C4-NW-11W	125.652
L-C4-NW-11W	72HR-1000	C4-NW-11W	C4-DA-1-DA-3	361.888
L-C4-NW-11W	72HR-0500	C4-NW-11W	C4-DA-1-DA-3	351.527
L-C4-NW-11W	72HR-0100	C4-NW-11W	C4-DA-1-DA-3	161.874
L-C4-NW-11W	72HR-0050	C4-NW-11W	C4-DA-1-DA-3	131.616
L-C4-NW-11W	72HR-0025	C4-NW-11W	C4-DA-1-DA-3	107.507
L-C4-NW-11W	72HR-0010	C4-NW-11W	C4-DA-1-DA-3	109.600
L-C4-NW-11W	72HR-0005	C4-NW-11W	C4-DA-1-DA-3	113.055
L-C4-NW-11W	24HR-0025	C4-NW-11W	C4-DA-1-DA-3	117.735
L-C4-NW-11W	24HR-0010	C4-NW-11W	C4-DA-1-DA-3	121.441
L-C4-NW-11W	24HR-0005	C4-NW-11W	C4-DA-1-DA-3	124.939
L-C4-DA-1-DA-34	72HR-1000	C4-DA-1-DA-3	C4-U4-3C	364.514

C-4 Discharges (cfs) - 2060

Name	Storm	Upstream Node Name	Downstream Node Name	Max Flow cfs
L-C4-DA-1-DA-34	72HR-0500	C4-DA-1-DA-3	C4-U4-3C	353.153
L-C4-DA-1-DA-34	72HR-0100	C4-DA-1-DA-3	C4-U4-3C	169.464
L-C4-DA-1-DA-34	72HR-0050	C4-DA-1-DA-3	C4-U4-3C	139.565
L-C4-DA-1-DA-34	72HR-0025	C4-DA-1-DA-3	C4-U4-3C	110.834
L-C4-DA-1-DA-34	72HR-0010	C4-DA-1-DA-3	C4-U4-3C	109.759
L-C4-DA-1-DA-34	72HR-0005	C4-DA-1-DA-3	C4-U4-3C	113.111
L-C4-DA-1-DA-34	24HR-0025	C4-DA-1-DA-3	C4-U4-3C	117.709
L-C4-DA-1-DA-34	24HR-0010	C4-DA-1-DA-3	C4-U4-3C	121.271
L-C4-DA-1-DA-34	24HR-0005	C4-DA-1-DA-3	C4-U4-3C	124.637
L-C4-U4-3S	72HR-1000	C4-U4-3S	C4-18BE	362.247
L-C4-U4-3S	72HR-0500	C4-U4-3S	C4-18BE	351.104
L-C4-U4-3S	72HR-0100	C4-U4-3S	C4-18BE	171.103
L-C4-U4-3S	72HR-0050	C4-U4-3S	C4-18BE	142.399
L-C4-U4-3S	72HR-0025	C4-U4-3S	C4-18BE	110.764
L-C4-U4-3S	72HR-0010	C4-U4-3S	C4-18BE	109.631
L-C4-U4-3S	72HR-0005	C4-U4-3S	C4-18BE	112.847
L-C4-U4-3S	24HR-0025	C4-U4-3S	C4-18BE	117.328
L-C4-U4-3S	24HR-0010	C4-U4-3S	C4-18BE	120.696
L-C4-U4-3S	24HR-0005	C4-U4-3S	C4-18BE	123.935
L-C4-DA-1-DA-25	72HR-1000	C4-DA-1-DA-2	C4-U4-2E	454.281
L-C4-DA-1-DA-25	72HR-0500	C4-DA-1-DA-2	C4-U4-2E	380.959
L-C4-DA-1-DA-25	72HR-0100	C4-DA-1-DA-2	C4-U4-2E	130.356
L-C4-DA-1-DA-25	72HR-0050	C4-DA-1-DA-2	C4-U4-2E	127.966
L-C4-DA-1-DA-25	72HR-0025	C4-DA-1-DA-2	C4-U4-2E	128.004
L-C4-DA-1-DA-25	72HR-0010	C4-DA-1-DA-2	C4-U4-2E	128.030
L-C4-DA-1-DA-25	72HR-0005	C4-DA-1-DA-2	C4-U4-2E	128.045
L-C4-DA-1-DA-25	24HR-0025	C4-DA-1-DA-2	C4-U4-2E	127.861
L-C4-DA-1-DA-25	24HR-0010	C4-DA-1-DA-2	C4-U4-2E	127.931
L-C4-DA-1-DA-25	24HR-0005	C4-DA-1-DA-2	C4-U4-2E	130.540
L-C4-S336-E	72HR-1000	C4-S336_TW	C4-2W	244.057
L-C4-S336-E	72HR-0500	C4-S336_TW	C4-2W	244.057
L-C4-S336-E	72HR-0100	C4-S336_TW	C4-2W	244.058
L-C4-S336-E	72HR-0050	C4-S336_TW	C4-2W	244.019
L-C4-S336-E	72HR-0025	C4-S336_TW	C4-2W	243.985
L-C4-S336-E	72HR-0010	C4-S336_TW	C4-2W	243.985
L-C4-S336-E	72HR-0005	C4-S336_TW	C4-2W	243.957
L-C4-S336-E	24HR-0025	C4-S336_TW	C4-2W	242.086
L-C4-S336-E	24HR-0010	C4-S336_TW	C4-2W	242.086
L-C4-S336-E	24HR-0005	C4-S336_TW	C4-2W	242.086
C4-WCA-SEEP-S336-TW	72HR-1000	C4-S336_TW	C4-WCA	-72.926
C4-WCA-SEEP-S336-TW	72HR-0500			-72.926
C4-WCA-SEEP-S336-TW	72HR-0100			-72.926
C4-WCA-SEEP-S336-TW	72HR-0050			-72.924
C4-WCA-SEEP-S336-TW	72HR-0025			-72.925
C4-WCA-SEEP-S336-TW	72HR-0010			-72.925
C4-WCA-SEEP-S336-TW	72HR-0005			-72.921
C4-WCA-SEEP-S336-TW	24HR-0025			-72.665
C4-WCA-SEEP-S336-TW	24HR-0010			-72.665
C4-WCA-SEEP-S336-TW	24HR-0005			-72.667
L-C4-C3-BND_100	72HR-1000	C4-C3-BND_10	C4-B4-13E	519.526
L-C4-C3-BND_100	72HR-0500	C4-C3-BND_10	C4-B4-13E	519.523

C-4 Discharges (cfs) - 2060

Name	Storm	Upstream Node Name	Downstream Node Name	Max Flow cfs
L-C4-C3-BND_100	72HR-0100	C4-C3-BND_10	C4-B4-13E	519.519
L-C4-C3-BND_100	72HR-0050	C4-C3-BND_10	C4-B4-13E	519.417
L-C4-C3-BND_100	72HR-0025	C4-C3-BND_10	C4-B4-13E	519.105
L-C4-C3-BND_100	72HR-0010	C4-C3-BND_10	C4-B4-13E	519.103
L-C4-C3-BND_100	72HR-0005	C4-C3-BND_10	C4-B4-13E	518.857
L-C4-C3-BND_100	24HR-0025	C4-C3-BND_10	C4-B4-13E	517.089
L-C4-C3-BND_100	24HR-0010	C4-C3-BND_10	C4-B4-13E	517.089
L-C4-C3-BND_100	24HR-0005	C4-C3-BND_10	C4-B4-13E	517.089
L-C4-B4-13E	72HR-1000	C4-B4-13E	C4-KA-DS	-194.421
L-C4-B4-13E	72HR-0500	C4-B4-13E	C4-KA-DS	-194.421
L-C4-B4-13E	72HR-0100	C4-B4-13E	C4-KA-DS	-194.421
L-C4-B4-13E	72HR-0050	C4-B4-13E	C4-KA-DS	-194.421
L-C4-B4-13E	72HR-0025	C4-B4-13E	C4-KA-DS	-194.421
L-C4-B4-13E	72HR-0010	C4-B4-13E	C4-KA-DS	-194.421
L-C4-B4-13E	72HR-0005	C4-B4-13E	C4-KA-DS	-194.421
L-C4-B4-13E	24HR-0025	C4-B4-13E	C4-KA-DS	-194.421
L-C4-B4-13E	24HR-0010	C4-B4-13E	C4-KA-DS	-194.421
L-C4-B4-13E	24HR-0005	C4-B4-13E	C4-KA-DS	-194.421
G119.1gate	72HR-1000	C4-G119-HW	C4-G119-TW	89.573
G119.1gate	72HR-0500			89.573
G119.1gate	72HR-0100			89.573
G119.1gate	72HR-0050			89.573
G119.1gate	72HR-0025			89.573
G119.1gate	72HR-0010			89.573
G119.1gate	72HR-0005			89.573
G119.1gate	24HR-0025			89.573
G119.1gate	24HR-0010			89.573
G119.1gate	24HR-0005			89.573
G119.2gate	72HR-1000	C4-G119-HW	C4-G119-TW	89.573
G119.2gate	72HR-0500			89.573
G119.2gate	72HR-0100			89.573
G119.2gate	72HR-0050			89.573
G119.2gate	72HR-0025			89.573
G119.2gate	72HR-0010			89.573
G119.2gate	72HR-0005			89.573
G119.2gate	24HR-0025			89.573
G119.2gate	24HR-0010			89.573
G119.2gate	24HR-0005			89.573
L-C4-G119-TW	72HR-1000	C4-G119-TW	C4-5W	216.024
L-C4-G119-TW	72HR-0500	C4-G119-TW	C4-5W	216.015
L-C4-G119-TW	72HR-0100	C4-G119-TW	C4-5W	216.007
L-C4-G119-TW	72HR-0050	C4-G119-TW	C4-5W	216.002
L-C4-G119-TW	72HR-0025	C4-G119-TW	C4-5W	215.987
L-C4-G119-TW	72HR-0010	C4-G119-TW	C4-5W	215.986
L-C4-G119-TW	72HR-0005	C4-G119-TW	C4-5W	216.013
L-C4-G119-TW	24HR-0025	C4-G119-TW	C4-5W	215.803
L-C4-G119-TW	24HR-0010	C4-G119-TW	C4-5W	215.802
L-C4-G119-TW	24HR-0005	C4-G119-TW	C4-5W	215.805
C4-WCA-SEEP-G119TW.	72HR-1000	C4-G119-TW	C4-WCA	-73.787
C4-WCA-SEEP-G119TW.	72HR-0500			-73.787
C4-WCA-SEEP-G119TW.	72HR-0100			-73.787

C-4 Discharges (cfs) - 2060

Name	Storm	Upstream Node Name o	Downstream Node Name o	Max Flow cfs
C4-WCA-SEEP-G119TW.	72HR-0050			-73.787
C4-WCA-SEEP-G119TW.	72HR-0025			-73.787
C4-WCA-SEEP-G119TW.	72HR-0010			-73.787
C4-WCA-SEEP-G119TW.	72HR-0005			-74.163
C4-WCA-SEEP-G119TW.	24HR-0025			-73.787
C4-WCA-SEEP-G119TW.	24HR-0010			-73.787
C4-WCA-SEEP-G119TW.	24HR-0005			-73.787
S380-G1	72HR-1000	S380-HW	S380-TW	0.000
S380-G1	72HR-0500			0.000
S380-G1	72HR-0100			0.000
S380-G1	72HR-0050			0.000
S380-G1	72HR-0025			0.000
S380-G1	72HR-0010			0.000
S380-G1	72HR-0005			0.000
S380-G1	24HR-0025			0.000
S380-G1	24HR-0010			0.000
S380-G1	24HR-0005			0.000
S380-G2	72HR-1000	S380-HW	S380-TW	0.000
S380-G2	72HR-0500			0.000
S380-G2	72HR-0100			0.000
S380-G2	72HR-0050			0.000
S380-G2	72HR-0025			0.000
S380-G2	72HR-0010			0.000
S380-G2	72HR-0005			0.000
S380-G2	24HR-0025			0.000
S380-G2	24HR-0010			0.000
S380-G2	24HR-0005			0.000
S380-G3	72HR-1000	S380-HW	S380-TW	0.000
S380-G3	72HR-0500			0.000
S380-G3	72HR-0100			0.000
S380-G3	72HR-0050			0.000
S380-G3	72HR-0025			0.000
S380-G3	72HR-0010			0.000
S380-G3	72HR-0005			0.000
S380-G3	24HR-0025			0.000
S380-G3	24HR-0010			0.000
S380-G3	24HR-0005			0.000
S380-G4	72HR-1000	S380-HW	S380-TW	0.000
S380-G4	72HR-0500			0.000
S380-G4	72HR-0100			0.000
S380-G4	72HR-0050			0.000
S380-G4	72HR-0025			0.000
S380-G4	72HR-0010			0.000
S380-G4	72HR-0005			0.000
S380-G4	24HR-0025			0.000
S380-G4	24HR-0010			0.000
S380-G4	24HR-0005			0.000
S380-G5	72HR-1000	S380-HW	S380-TW	0.000
S380-G5	72HR-0500			0.000
S380-G5	72HR-0100			0.000
S380-G5	72HR-0050			0.000

C-4 Discharges (cfs) - 2060

Name	Storm	Upstream Node Name	Downstream Node Name	Max Flow cfs
S380-G5	72HR-0025			0.000
S380-G5	72HR-0010			0.000
S380-G5	72HR-0005			0.000
S380-G5	24HR-0025			0.000
S380-G5	24HR-0010			0.000
S380-G5	24HR-0005			0.000
L-C4-9W	72HR-1000	C4-9W	C4-DET-INLET-	561.080
L-C4-9W	72HR-0500	C4-9W	C4-DET-INLET-	537.249
L-C4-9W	72HR-0100	C4-9W	C4-DET-INLET-	535.049
L-C4-9W	72HR-0050	C4-9W	C4-DET-INLET-	533.954
L-C4-9W	72HR-0025	C4-9W	C4-DET-INLET-	533.954
L-C4-9W	72HR-0010	C4-9W	C4-DET-INLET-	533.954
L-C4-9W	72HR-0005	C4-9W	C4-DET-INLET-	533.954
L-C4-9W	24HR-0025	C4-9W	C4-DET-INLET-	571.822
L-C4-9W	24HR-0010	C4-9W	C4-DET-INLET-	581.731
L-C4-9W	24HR-0005	C4-9W	C4-DET-INLET-	587.400
L-C4-U4-27S	72HR-1000	C4-U4-27S	C4-11W	-397.992
L-C4-U4-27S	72HR-0500	C4-U4-27S	C4-11W	-391.092
L-C4-U4-27S	72HR-0100	C4-U4-27S	C4-11W	-368.743
L-C4-U4-27S	72HR-0050	C4-U4-27S	C4-11W	348.619
L-C4-U4-27S	72HR-0025	C4-U4-27S	C4-11W	383.166
L-C4-U4-27S	72HR-0010	C4-U4-27S	C4-11W	387.062
L-C4-U4-27S	72HR-0005	C4-U4-27S	C4-11W	374.176
L-C4-U4-27S	24HR-0025	C4-U4-27S	C4-11W	422.438
L-C4-U4-27S	24HR-0010	C4-U4-27S	C4-11W	398.646
L-C4-U4-27S	24HR-0005	C4-U4-27S	C4-11W	362.928
L-C4-11W	72HR-1000	C4-11W	C4-C3-826-B	-400.728
L-C4-11W	72HR-0500	C4-11W	C4-C3-826-B	-395.206
L-C4-11W	72HR-0100	C4-11W	C4-C3-826-B	-370.810
L-C4-11W	72HR-0050	C4-11W	C4-C3-826-B	348.659
L-C4-11W	72HR-0025	C4-11W	C4-C3-826-B	374.301
L-C4-11W	72HR-0010	C4-11W	C4-C3-826-B	380.569
L-C4-11W	72HR-0005	C4-11W	C4-C3-826-B	364.568
L-C4-11W	24HR-0025	C4-11W	C4-C3-826-B	-420.970
L-C4-11W	24HR-0010	C4-11W	C4-C3-826-B	392.661
L-C4-11W	24HR-0005	C4-11W	C4-C3-826-B	363.783
L-C4-C3-826-B	72HR-1000	C4-C3-826-B	C4-C3-826-A	-721.170
L-C4-C3-826-B	72HR-0500	C4-C3-826-B	C4-C3-826-A	-706.117
L-C4-C3-826-B	72HR-0100	C4-C3-826-B	C4-C3-826-A	-618.813
L-C4-C3-826-B	72HR-0050	C4-C3-826-B	C4-C3-826-A	-506.863
L-C4-C3-826-B	72HR-0025	C4-C3-826-B	C4-C3-826-A	391.318
L-C4-C3-826-B	72HR-0010	C4-C3-826-B	C4-C3-826-A	382.620
L-C4-C3-826-B	72HR-0005	C4-C3-826-B	C4-C3-826-A	366.055
L-C4-C3-826-B	24HR-0025	C4-C3-826-B	C4-C3-826-A	413.752
L-C4-C3-826-B	24HR-0010	C4-C3-826-B	C4-C3-826-A	391.974
L-C4-C3-826-B	24HR-0005	C4-C3-826-B	C4-C3-826-A	366.772
L-C4-C3-826-A	72HR-1000	C4-C3-826-A	C4-C5-S-37-A	-720.255
L-C4-C3-826-A	72HR-0500	C4-C3-826-A	C4-C5-S-37-A	-706.341
L-C4-C3-826-A	72HR-0100	C4-C3-826-A	C4-C5-S-37-A	-618.808
L-C4-C3-826-A	72HR-0050	C4-C3-826-A	C4-C5-S-37-A	-506.878
L-C4-C3-826-A	72HR-0025	C4-C3-826-A	C4-C5-S-37-A	391.255

C-4 Discharges (cfs) - 2060

Name	Storm	Upstream Node Name o	Downstream Node Name o	Max Flow cfs
L-C4-C3-826-A	72HR-0010	C4-C3-826-A	C4-C5-S-37-A	382.620
L-C4-C3-826-A	72HR-0005	C4-C3-826-A	C4-C5-S-37-A	366.010
L-C4-C3-826-A	24HR-0025	C4-C3-826-A	C4-C5-S-37-A	413.617
L-C4-C3-826-A	24HR-0010	C4-C3-826-A	C4-C5-S-37-A	391.850
L-C4-C3-826-A	24HR-0005	C4-C3-826-A	C4-C5-S-37-A	366.748
L-C4-C3-826-C	72HR-1000	C4-C3-826-C	C4-B4-15E	-986.482
L-C4-C3-826-C	72HR-0500	C4-C3-826-C	C4-B4-15E	-954.925
L-C4-C3-826-C	72HR-0100	C4-C3-826-C	C4-B4-15E	-746.536
L-C4-C3-826-C	72HR-0050	C4-C3-826-C	C4-B4-15E	-584.427
L-C4-C3-826-C	72HR-0025	C4-C3-826-C	C4-B4-15E	360.068
L-C4-C3-826-C	72HR-0010	C4-C3-826-C	C4-B4-15E	347.414
L-C4-C3-826-C	72HR-0005	C4-C3-826-C	C4-B4-15E	325.418
L-C4-C3-826-C	24HR-0025	C4-C3-826-C	C4-B4-15E	363.112
L-C4-C3-826-C	24HR-0010	C4-C3-826-C	C4-B4-15E	353.225
L-C4-C3-826-C	24HR-0005	C4-C3-826-C	C4-B4-15E	334.777
L-C4-B4-15E	72HR-1000	C4-B4-15E	C4-C3-826-CE	-987.956
L-C4-B4-15E	72HR-0500	C4-B4-15E	C4-C3-826-CE	-956.120
L-C4-B4-15E	72HR-0100	C4-B4-15E	C4-C3-826-CE	-747.190
L-C4-B4-15E	72HR-0050	C4-B4-15E	C4-C3-826-CE	-584.638
L-C4-B4-15E	72HR-0025	C4-B4-15E	C4-C3-826-CE	360.329
L-C4-B4-15E	72HR-0010	C4-B4-15E	C4-C3-826-CE	347.718
L-C4-B4-15E	72HR-0005	C4-B4-15E	C4-C3-826-CE	325.507
L-C4-B4-15E	24HR-0025	C4-B4-15E	C4-C3-826-CE	363.416
L-C4-B4-15E	24HR-0010	C4-B4-15E	C4-C3-826-CE	353.490
L-C4-B4-15E	24HR-0005	C4-B4-15E	C4-C3-826-CE	335.577
L-C4-C3-C1-1	72HR-1000	C4-C3-C1-1	C4-B4-18E	-947.755
L-C4-C3-C1-1	72HR-0500	C4-C3-C1-1	C4-B4-18E	-921.270
L-C4-C3-C1-1	72HR-0100	C4-C3-C1-1	C4-B4-18E	-711.010
L-C4-C3-C1-1	72HR-0050	C4-C3-C1-1	C4-B4-18E	-529.224
L-C4-C3-C1-1	72HR-0025	C4-C3-C1-1	C4-B4-18E	422.580
L-C4-C3-C1-1	72HR-0010	C4-C3-C1-1	C4-B4-18E	393.267
L-C4-C3-C1-1	72HR-0005	C4-C3-C1-1	C4-B4-18E	372.235
L-C4-C3-C1-1	24HR-0025	C4-C3-C1-1	C4-B4-18E	409.030
L-C4-C3-C1-1	24HR-0010	C4-C3-C1-1	C4-B4-18E	404.487
L-C4-C3-C1-1	24HR-0005	C4-C3-C1-1	C4-B4-18E	380.355
L-C4-B4-18E	72HR-1000	C4-B4-18E	C4-C3-C2-1	-935.565
L-C4-B4-18E	72HR-0500	C4-B4-18E	C4-C3-C2-1	-907.229
L-C4-B4-18E	72HR-0100	C4-B4-18E	C4-C3-C2-1	-693.869
L-C4-B4-18E	72HR-0050	C4-B4-18E	C4-C3-C2-1	-523.013
L-C4-B4-18E	72HR-0025	C4-B4-18E	C4-C3-C2-1	412.132
L-C4-B4-18E	72HR-0010	C4-B4-18E	C4-C3-C2-1	377.147
L-C4-B4-18E	72HR-0005	C4-B4-18E	C4-C3-C2-1	356.902
L-C4-B4-18E	24HR-0025	C4-B4-18E	C4-C3-C2-1	405.537
L-C4-B4-18E	24HR-0010	C4-B4-18E	C4-C3-C2-1	385.948
L-C4-B4-18E	24HR-0005	C4-B4-18E	C4-C3-C2-1	365.396
L-C4-C3-C2-1	72HR-1000	C4-C3-C2-1	C4-B4-19E	-929.789
L-C4-C3-C2-1	72HR-0500	C4-C3-C2-1	C4-B4-19E	-784.353
L-C4-C3-C2-1	72HR-0100	C4-C3-C2-1	C4-B4-19E	-666.197
L-C4-C3-C2-1	72HR-0050	C4-C3-C2-1	C4-B4-19E	-515.352
L-C4-C3-C2-1	72HR-0025	C4-C3-C2-1	C4-B4-19E	422.563
L-C4-C3-C2-1	72HR-0010	C4-C3-C2-1	C4-B4-19E	392.617

C-4 Discharges (cfs) - 2060

Name	Storm	Upstream Node Name	Downstream Node Name	Max Flow cfs
L-C4-C3-C2-1	72HR-0005	C4-C3-C2-1	C4-B4-19E	364.010
L-C4-C3-C2-1	24HR-0025	C4-C3-C2-1	C4-B4-19E	419.493
L-C4-C3-C2-1	24HR-0010	C4-C3-C2-1	C4-B4-19E	394.247
L-C4-C3-C2-1	24HR-0005	C4-C3-C2-1	C4-B4-19E	373.490
L-C4-B4-19E	72HR-1000	C4-B4-19E	C4-PB-PS2-JC4	-927.367
L-C4-B4-19E	72HR-0500	C4-B4-19E	C4-PB-PS2-JC4	-787.526
L-C4-B4-19E	72HR-0100	C4-B4-19E	C4-PB-PS2-JC4	-668.086
L-C4-B4-19E	72HR-0050	C4-B4-19E	C4-PB-PS2-JC4	-516.309
L-C4-B4-19E	72HR-0025	C4-B4-19E	C4-PB-PS2-JC4	422.757
L-C4-B4-19E	72HR-0010	C4-B4-19E	C4-PB-PS2-JC4	392.458
L-C4-B4-19E	72HR-0005	C4-B4-19E	C4-PB-PS2-JC4	363.749
L-C4-B4-19E	24HR-0025	C4-B4-19E	C4-PB-PS2-JC4	418.961
L-C4-B4-19E	24HR-0010	C4-B4-19E	C4-PB-PS2-JC4	393.792
L-C4-B4-19E	24HR-0005	C4-B4-19E	C4-PB-PS2-JC4	373.605
L-C4-B4-20W	72HR-1000	C4-B4-20W	C4-B4-20E	-855.139
L-C4-B4-20W	72HR-0500	C4-B4-20W	C4-B4-20E	-728.878
L-C4-B4-20W	72HR-0100	C4-B4-20W	C4-B4-20E	-601.245
L-C4-B4-20W	72HR-0050	C4-B4-20W	C4-B4-20E	528.204
L-C4-B4-20W	72HR-0025	C4-B4-20W	C4-B4-20E	454.717
L-C4-B4-20W	72HR-0010	C4-B4-20W	C4-B4-20E	413.120
L-C4-B4-20W	72HR-0005	C4-B4-20W	C4-B4-20E	366.486
L-C4-B4-20W	24HR-0025	C4-B4-20W	C4-B4-20E	448.951
L-C4-B4-20W	24HR-0010	C4-B4-20W	C4-B4-20E	396.421
L-C4-B4-20W	24HR-0005	C4-B4-20W	C4-B4-20E	374.889
L-C4-B4-20E	72HR-1000	C4-B4-20E	C4-C3-1	-856.753
L-C4-B4-20E	72HR-0500	C4-B4-20E	C4-C3-1	-731.873
L-C4-B4-20E	72HR-0100	C4-B4-20E	C4-C3-1	-602.737
L-C4-B4-20E	72HR-0050	C4-B4-20E	C4-C3-1	528.737
L-C4-B4-20E	72HR-0025	C4-B4-20E	C4-C3-1	454.837
L-C4-B4-20E	72HR-0010	C4-B4-20E	C4-C3-1	413.174
L-C4-B4-20E	72HR-0005	C4-B4-20E	C4-C3-1	366.481
L-C4-B4-20E	24HR-0025	C4-B4-20E	C4-C3-1	449.037
L-C4-B4-20E	24HR-0010	C4-B4-20E	C4-C3-1	396.782
L-C4-B4-20E	24HR-0005	C4-B4-20E	C4-C3-1	374.920
L-C4-C3-1	72HR-1000	C4-C3-1	C4-B4-21E	-856.774
L-C4-C3-1	72HR-0500	C4-C3-1	C4-B4-21E	-723.128
L-C4-C3-1	72HR-0100	C4-C3-1	C4-B4-21E	-600.909
L-C4-C3-1	72HR-0050	C4-C3-1	C4-B4-21E	529.084
L-C4-C3-1	72HR-0025	C4-C3-1	C4-B4-21E	454.987
L-C4-C3-1	72HR-0010	C4-C3-1	C4-B4-21E	413.294
L-C4-C3-1	72HR-0005	C4-C3-1	C4-B4-21E	366.385
L-C4-C3-1	24HR-0025	C4-C3-1	C4-B4-21E	449.208
L-C4-C3-1	24HR-0010	C4-C3-1	C4-B4-21E	396.864
L-C4-C3-1	24HR-0005	C4-C3-1	C4-B4-21E	374.969
L-C4-B4-21E	72HR-1000	C4-B4-21E	C4-B4-22S	-857.008
L-C4-B4-21E	72HR-0500	C4-B4-21E	C4-B4-22S	-725.297
L-C4-B4-21E	72HR-0100	C4-B4-21E	C4-B4-22S	-601.748
L-C4-B4-21E	72HR-0050	C4-B4-21E	C4-B4-22S	529.295
L-C4-B4-21E	72HR-0025	C4-B4-21E	C4-B4-22S	455.077
L-C4-B4-21E	72HR-0010	C4-B4-21E	C4-B4-22S	413.344
L-C4-B4-21E	72HR-0005	C4-B4-21E	C4-B4-22S	366.202

C-4 Discharges (cfs) - 2060

Name	Storm	Upstream Node Name	Downstream Node Name	Max Flow cfs
L-C4-B4-21E	24HR-0025	C4-B4-21E	C4-B4-22S	449.285
L-C4-B4-21E	24HR-0010	C4-B4-21E	C4-B4-22S	396.780
L-C4-B4-21E	24HR-0005	C4-B4-21E	C4-B4-22S	374.911
L-C4-U4-12S	72HR-1000	C4-U4-12S	C4-SC-15N	-238.460
L-C4-U4-12S	72HR-0500	C4-U4-12S	C4-SC-15N	-232.899
L-C4-U4-12S	72HR-0100	C4-U4-12S	C4-SC-15N	-212.687
L-C4-U4-12S	72HR-0050	C4-U4-12S	C4-SC-15N	-179.089
L-C4-U4-12S	72HR-0025	C4-U4-12S	C4-SC-15N	-140.226
L-C4-U4-12S	72HR-0010	C4-U4-12S	C4-SC-15N	-95.443
L-C4-U4-12S	72HR-0005	C4-U4-12S	C4-SC-15N	93.356
L-C4-U4-12S	24HR-0025	C4-U4-12S	C4-SC-15N	-111.458
L-C4-U4-12S	24HR-0010	C4-U4-12S	C4-SC-15N	105.824
L-C4-U4-12S	24HR-0005	C4-U4-12S	C4-SC-15N	112.119
U4-12.1	72HR-1000	C4-DA-1-DA-1	C4-U4-12S	-119.334
U4-12.1	72HR-0500			-116.587
U4-12.1	72HR-0100			-106.260
U4-12.1	72HR-0050			-89.687
U4-12.1	72HR-0025			-70.894
U4-12.1	72HR-0010			-48.067
U4-12.1	72HR-0005			50.689
U4-12.1	24HR-0025			-56.201
U4-12.1	24HR-0010			52.548
U4-12.1	24HR-0005			55.607
U4-12.2	72HR-1000	C4-DA-1-DA-1	C4-U4-12S	-119.355
U4-12.2	72HR-0500			-116.607
U4-12.2	72HR-0100			-106.280
U4-12.2	72HR-0050			-89.705
U4-12.2	72HR-0025			-69.372
U4-12.2	72HR-0010			47.910
U4-12.2	72HR-0005			51.215
U4-12.2	24HR-0025			-55.486
U4-12.2	24HR-0010			53.311
U4-12.2	24HR-0005			56.442
L-C4-U4-11S	72HR-1000	C4-U4-11S	C4-DA-1-DA-1	-253.077
L-C4-U4-11S	72HR-0500	C4-U4-11S	C4-DA-1-DA-1	-243.963
L-C4-U4-11S	72HR-0100	C4-U4-11S	C4-DA-1-DA-1	-215.245
L-C4-U4-11S	72HR-0050	C4-U4-11S	C4-DA-1-DA-1	-180.767
L-C4-U4-11S	72HR-0025	C4-U4-11S	C4-DA-1-DA-1	-142.196
L-C4-U4-11S	72HR-0010	C4-U4-11S	C4-DA-1-DA-1	-96.417
L-C4-U4-11S	72HR-0005	C4-U4-11S	C4-DA-1-DA-1	91.881
L-C4-U4-11S	24HR-0025	C4-U4-11S	C4-DA-1-DA-1	-112.357
L-C4-U4-11S	24HR-0010	C4-U4-11S	C4-DA-1-DA-1	105.678
L-C4-U4-11S	24HR-0005	C4-U4-11S	C4-DA-1-DA-1	111.721
U4-11.1	72HR-1000	C4-DA-1-DA-1	C4-U4-11S	-129.296
U4-11.1	72HR-0500			-122.486
U4-11.1	72HR-0100			-107.571
U4-11.1	72HR-0050			-90.556
U4-11.1	72HR-0025			-71.096
U4-11.1	72HR-0010			-48.622
U4-11.1	72HR-0005			45.914
U4-11.1	24HR-0025			-56.421

C-4 Discharges (cfs) - 2060

Name	Storm	Upstream Node Name	Downstream Node Name	Max Flow cfs
U4-11.1	24HR-0010			52.884
U4-11.1	24HR-0005			55.806
U4-11.2	72HR-1000	C4-DA-1-DA-1	C4-U4-11S	-129.304
U4-11.2	72HR-0500			-122.493
U4-11.2	72HR-0100			-107.578
U4-11.2	72HR-0050			-90.562
U4-11.2	72HR-0025			-71.101
U4-11.2	72HR-0010			-48.414
U4-11.2	72HR-0005			45.922
U4-11.2	24HR-0025			-56.425
U4-11.2	24HR-0010			52.894
U4-11.2	24HR-0005			55.817
L-C4-U4-7S	72HR-1000	C4-U4-7S	C4-DA-1-DA-1	-303.572
L-C4-U4-7S	72HR-0500	C4-U4-7S	C4-DA-1-DA-1	-265.284
L-C4-U4-7S	72HR-0100	C4-U4-7S	C4-DA-1-DA-1	-218.485
L-C4-U4-7S	72HR-0050	C4-U4-7S	C4-DA-1-DA-1	-183.086
L-C4-U4-7S	72HR-0025	C4-U4-7S	C4-DA-1-DA-1	-144.228
L-C4-U4-7S	72HR-0010	C4-U4-7S	C4-DA-1-DA-1	-98.337
L-C4-U4-7S	72HR-0005	C4-U4-7S	C4-DA-1-DA-1	91.500
L-C4-U4-7S	24HR-0025	C4-U4-7S	C4-DA-1-DA-1	-114.612
L-C4-U4-7S	24HR-0010	C4-U4-7S	C4-DA-1-DA-1	105.645
L-C4-U4-7S	24HR-0005	C4-U4-7S	C4-DA-1-DA-1	111.312
U4-7.1	72HR-1000	C4-DA-1-DA-4	C4-U4-7S	-165.402
U4-7.1	72HR-0500			-142.124
U4-7.1	72HR-0100			-109.218
U4-7.1	72HR-0050			-91.631
U4-7.1	72HR-0025			-72.114
U4-7.1	72HR-0010			-49.588
U4-7.1	72HR-0005			45.763
U4-7.1	24HR-0025			-57.469
U4-7.1	24HR-0010			52.913
U4-7.1	24HR-0005			55.646
U4-7.2	72HR-1000	C4-DA-1-DA-4	C4-U4-7S	-165.403
U4-7.2	72HR-0500			-142.124
U4-7.2	72HR-0100			-109.218
U4-7.2	72HR-0050			-91.632
U4-7.2	72HR-0025			-72.114
U4-7.2	72HR-0010			-49.588
U4-7.2	72HR-0005			45.699
U4-7.2	24HR-0025			-57.469
U4-7.2	24HR-0010			52.850
U4-7.2	24HR-0005			55.581
L-C4-U4-6SE-01	72HR-1000	C4-U4-6SE	C4-DA-1-DA-4	-443.932
L-C4-U4-6SE-01	72HR-0500	C4-U4-6SE	C4-DA-1-DA-4	-387.410
L-C4-U4-6SE-01	72HR-0100	C4-U4-6SE	C4-DA-1-DA-4	-248.650
L-C4-U4-6SE-01	72HR-0050	C4-U4-6SE	C4-DA-1-DA-4	-198.125
L-C4-U4-6SE-01	72HR-0025	C4-U4-6SE	C4-DA-1-DA-4	-150.635
L-C4-U4-6SE-01	72HR-0010	C4-U4-6SE	C4-DA-1-DA-4	-101.564
L-C4-U4-6SE-01	72HR-0005	C4-U4-6SE	C4-DA-1-DA-4	91.081
L-C4-U4-6SE-01	24HR-0025	C4-U4-6SE	C4-DA-1-DA-4	-118.677
L-C4-U4-6SE-01	24HR-0010	C4-U4-6SE	C4-DA-1-DA-4	105.641

C-4 Discharges (cfs) - 2060

Name	Storm	Upstream Node Name	Downstream Node Name	Max Flow cfs
L-C4-U4-6SE-01	24HR-0005	C4-U4-6SE	C4-DA-1-DA-4	110.860
CS4-2.1	72HR-1000	C4-U4-6SE	C4-CS4-2E	0.000
CS4-2.1	72HR-0500			0.000
CS4-2.1	72HR-0100			0.000
CS4-2.1	72HR-0050			0.000
CS4-2.1	72HR-0025			0.000
CS4-2.1	72HR-0010			0.000
CS4-2.1	72HR-0005			0.000
CS4-2.1	24HR-0025			0.000
CS4-2.1	24HR-0010			0.000
CS4-2.1	24HR-0005			0.000
CS4-2.2	72HR-1000	C4-U4-6SE	C4-CS4-2E	0.000
CS4-2.2	72HR-0500			0.000
CS4-2.2	72HR-0100			0.000
CS4-2.2	72HR-0050			0.000
CS4-2.2	72HR-0025			0.000
CS4-2.2	72HR-0010			0.000
CS4-2.2	72HR-0005			0.000
CS4-2.2	24HR-0025			0.000
CS4-2.2	24HR-0010			0.000
CS4-2.2	24HR-0005			0.000
U4-6.1	72HR-1000	C4-DA-1-DA-4	C4-U4-6SE	-97.119
U4-6.1	72HR-0500			-84.753
U4-6.1	72HR-0100			-54.744
U4-6.1	72HR-0050			-42.704
U4-6.1	72HR-0025			-32.000
U4-6.1	72HR-0010			-21.872
U4-6.1	72HR-0005			19.580
U4-6.1	24HR-0025			-25.404
U4-6.1	24HR-0010			22.752
U4-6.1	24HR-0005			23.802
U4-6.2	72HR-1000	C4-DA-1-DA-4	C4-U4-6SE	-373.017
U4-6.2	72HR-0500			-325.906
U4-6.2	72HR-0100			-209.899
U4-6.2	72HR-0050			-163.169
U4-6.2	72HR-0025			-119.540
U4-6.2	72HR-0010			-80.760
U4-6.2	72HR-0005			71.450
U4-6.2	24HR-0025			-93.972
U4-6.2	24HR-0010			83.043
U4-6.2	24HR-0005			86.921
L-C4-SC-8N	72HR-1000	C4-SC-8N	C4-C5-S-FLG-C	-1772.863
L-C4-SC-8N	72HR-0500	C4-SC-8N	C4-C5-S-FLG-C	-1537.577
L-C4-SC-8N	72HR-0100	C4-SC-8N	C4-C5-S-FLG-C	-988.136
L-C4-SC-8N	72HR-0050	C4-SC-8N	C4-C5-S-FLG-C	-772.098
L-C4-SC-8N	72HR-0025	C4-SC-8N	C4-C5-S-FLG-C	-558.115
L-C4-SC-8N	72HR-0010	C4-SC-8N	C4-C5-S-FLG-C	-336.971
L-C4-SC-8N	72HR-0005	C4-SC-8N	C4-C5-S-FLG-C	-218.864
L-C4-SC-8N	24HR-0025	C4-SC-8N	C4-C5-S-FLG-C	-399.381
L-C4-SC-8N	24HR-0010	C4-SC-8N	C4-C5-S-FLG-C	-242.047
L-C4-SC-8N	24HR-0005	C4-SC-8N	C4-C5-S-FLG-C	-161.663

C-4 Discharges (cfs) - 2060

Name	Storm	Upstream Node Name	Downstream Node Name	Max Flow cfs
L-C4-U4-5S	72HR-1000	C4-U4-5S	C4-SC-8N	410.466
L-C4-U4-5S	72HR-0500	C4-U4-5S	C4-SC-8N	357.762
L-C4-U4-5S	72HR-0100	C4-U4-5S	C4-SC-8N	196.217
L-C4-U4-5S	72HR-0050	C4-U4-5S	C4-SC-8N	168.375
L-C4-U4-5S	72HR-0025	C4-U4-5S	C4-SC-8N	125.209
L-C4-U4-5S	72HR-0010	C4-U4-5S	C4-SC-8N	109.632
L-C4-U4-5S	72HR-0005	C4-U4-5S	C4-SC-8N	112.364
L-C4-U4-5S	24HR-0025	C4-U4-5S	C4-SC-8N	116.233
L-C4-U4-5S	24HR-0010	C4-U4-5S	C4-SC-8N	118.841
L-C4-U4-5S	24HR-0005	C4-U4-5S	C4-SC-8N	121.485
L-C4-DA-1-DA-38	72HR-1000	C4-DA-1-DA-3	C4-U4-5S	368.535
L-C4-DA-1-DA-38	72HR-0500	C4-DA-1-DA-3	C4-U4-5S	354.913
L-C4-DA-1-DA-38	72HR-0100	C4-DA-1-DA-3	C4-U4-5S	184.682
L-C4-DA-1-DA-38	72HR-0050	C4-DA-1-DA-3	C4-U4-5S	154.735
L-C4-DA-1-DA-38	72HR-0025	C4-DA-1-DA-3	C4-U4-5S	121.091
L-C4-DA-1-DA-38	72HR-0010	C4-DA-1-DA-3	C4-U4-5S	109.676
L-C4-DA-1-DA-38	72HR-0005	C4-DA-1-DA-3	C4-U4-5S	112.716
L-C4-DA-1-DA-38	24HR-0025	C4-DA-1-DA-3	C4-U4-5S	117.017
L-C4-DA-1-DA-38	24HR-0010	C4-DA-1-DA-3	C4-U4-5S	120.132
L-C4-DA-1-DA-38	24HR-0005	C4-DA-1-DA-3	C4-U4-5S	123.180
L-C4-U4-4S	72HR-1000	C4-U4-4S	C4-DA-1-DA-3	366.305
L-C4-U4-4S	72HR-0500	C4-U4-4S	C4-DA-1-DA-3	353.667
L-C4-U4-4S	72HR-0100	C4-U4-4S	C4-DA-1-DA-3	181.032
L-C4-U4-4S	72HR-0050	C4-U4-4S	C4-DA-1-DA-3	151.958
L-C4-U4-4S	72HR-0025	C4-U4-4S	C4-DA-1-DA-3	118.720
L-C4-U4-4S	72HR-0010	C4-U4-4S	C4-DA-1-DA-3	109.637
L-C4-U4-4S	72HR-0005	C4-U4-4S	C4-DA-1-DA-3	112.714
L-C4-U4-4S	24HR-0025	C4-U4-4S	C4-DA-1-DA-3	117.000
L-C4-U4-4S	24HR-0010	C4-U4-4S	C4-DA-1-DA-3	120.170
L-C4-U4-4S	24HR-0005	C4-U4-4S	C4-DA-1-DA-3	123.213
L-C4-18BE	72HR-1000	C4-18BE	C4-U4-4S	366.518
L-C4-18BE	72HR-0500	C4-18BE	C4-U4-4S	353.790
L-C4-18BE	72HR-0100	C4-18BE	C4-U4-4S	180.954
L-C4-18BE	72HR-0050	C4-18BE	C4-U4-4S	151.811
L-C4-18BE	72HR-0025	C4-18BE	C4-U4-4S	118.628
L-C4-18BE	72HR-0010	C4-18BE	C4-U4-4S	109.606
L-C4-18BE	72HR-0005	C4-18BE	C4-U4-4S	112.675
L-C4-18BE	24HR-0025	C4-18BE	C4-U4-4S	117.000
L-C4-18BE	24HR-0010	C4-18BE	C4-U4-4S	120.160
L-C4-18BE	24HR-0005	C4-18BE	C4-U4-4S	123.247
L-C4-U4-3N	72HR-1000	C4-U4-3N	C4-U4-3C	-0.215
L-C4-U4-3N	72HR-0500	C4-U4-3N	C4-U4-3C	-0.198
L-C4-U4-3N	72HR-0100	C4-U4-3N	C4-U4-3C	-0.192
L-C4-U4-3N	72HR-0050	C4-U4-3N	C4-U4-3C	-0.196
L-C4-U4-3N	72HR-0025	C4-U4-3N	C4-U4-3C	-0.188
L-C4-U4-3N	72HR-0010	C4-U4-3N	C4-U4-3C	-0.168
L-C4-U4-3N	72HR-0005	C4-U4-3N	C4-U4-3C	-0.150
L-C4-U4-3N	24HR-0025	C4-U4-3N	C4-U4-3C	-0.311
L-C4-U4-3N	24HR-0010	C4-U4-3N	C4-U4-3C	-0.233
L-C4-U4-3N	24HR-0005	C4-U4-3N	C4-U4-3C	-0.187
L-C4-DA-1-DA-15	72HR-1000	C4-DA-1-DA-1	C4-MC-2N	-125.782

C-4 Discharges (cfs) - 2060

Name	Storm	Upstream Node Name	Downstream Node Name	Max Flow cfs
L-C4-DA-1-DA-15	72HR-0500	C4-DA-1-DA-1	C4-MC-2N	-94.972
L-C4-DA-1-DA-15	72HR-0100	C4-DA-1-DA-1	C4-MC-2N	-62.852
L-C4-DA-1-DA-15	72HR-0050	C4-DA-1-DA-1	C4-MC-2N	-55.951
L-C4-DA-1-DA-15	72HR-0025	C4-DA-1-DA-1	C4-MC-2N	-43.939
L-C4-DA-1-DA-15	72HR-0010	C4-DA-1-DA-1	C4-MC-2N	-31.292
L-C4-DA-1-DA-15	72HR-0005	C4-DA-1-DA-1	C4-MC-2N	-25.521
L-C4-DA-1-DA-15	24HR-0025	C4-DA-1-DA-1	C4-MC-2N	-33.751
L-C4-DA-1-DA-15	24HR-0010	C4-DA-1-DA-1	C4-MC-2N	-26.901
L-C4-DA-1-DA-15	24HR-0005	C4-DA-1-DA-1	C4-MC-2N	-21.810
U4-13.1	72HR-1000	C4-DA-1-DA-1	C4-U4-13E	39.393
U4-13.1	72HR-0500			36.649
U4-13.1	72HR-0100			28.829
U4-13.1	72HR-0050			27.514
U4-13.1	72HR-0025			22.918
U4-13.1	72HR-0010			13.533
U4-13.1	72HR-0005			-7.377
U4-13.1	24HR-0025			16.448
U4-13.1	24HR-0010			9.776
U4-13.1	24HR-0005			-7.951
U4-13.2	72HR-1000	C4-DA-1-DA-1	C4-U4-13E	39.481
U4-13.2	72HR-0500			36.732
U4-13.2	72HR-0100			28.344
U4-13.2	72HR-0050			26.593
U4-13.2	72HR-0025			21.938
U4-13.2	72HR-0010			13.163
U4-13.2	72HR-0005			9.639
U4-13.2	24HR-0025			15.872
U4-13.2	24HR-0010			-11.505
U4-13.2	24HR-0005			-11.061
L-C4-MC-2N	72HR-1000	C4-MC-2N	C4-DA-1-DA-2	-160.566
L-C4-MC-2N	72HR-0500	C4-MC-2N	C4-DA-1-DA-2	-140.428
L-C4-MC-2N	72HR-0100	C4-MC-2N	C4-DA-1-DA-2	-90.328
L-C4-MC-2N	72HR-0050	C4-MC-2N	C4-DA-1-DA-2	-68.643
L-C4-MC-2N	72HR-0025	C4-MC-2N	C4-DA-1-DA-2	-53.086
L-C4-MC-2N	72HR-0010	C4-MC-2N	C4-DA-1-DA-2	-52.362
L-C4-MC-2N	72HR-0005	C4-MC-2N	C4-DA-1-DA-2	-41.980
L-C4-MC-2N	24HR-0025	C4-MC-2N	C4-DA-1-DA-2	-56.153
L-C4-MC-2N	24HR-0010	C4-MC-2N	C4-DA-1-DA-2	-41.133
L-C4-MC-2N	24HR-0005	C4-MC-2N	C4-DA-1-DA-2	-30.878
U4-19.1	72HR-1000	C4-DA-1-DA-2	C4-U4-19S	-35.196
U4-19.1	72HR-0500			-36.547
U4-19.1	72HR-0100			-31.336
U4-19.1	72HR-0050			-27.819
U4-19.1	72HR-0025			-21.614
U4-19.1	72HR-0010			-13.172
U4-19.1	72HR-0005			14.241
U4-19.1	24HR-0025			-15.417
U4-19.1	24HR-0010			13.911
U4-19.1	24HR-0005			15.058
U4-19.2	72HR-1000	C4-DA-1-DA-2	C4-U4-19S	-35.553
U4-19.2	72HR-0500			-37.196

C-4 Discharges (cfs) - 2060

Name	Storm	Upstream Node Name	Downstream Node Name	Max Flow cfs
U4-19.2	72HR-0100			-31.832
U4-19.2	72HR-0050			-28.601
U4-19.2	72HR-0025			-21.820
U4-19.2	72HR-0010			-11.475
U4-19.2	72HR-0005			7.530
U4-19.2	24HR-0025			-14.225
U4-19.2	24HR-0010			-6.104
U4-19.2	24HR-0005			5.674
L-C4-U4-19S	72HR-1000	C4-U4-19S	C4-C3-N1-1	-74.262
L-C4-U4-19S	72HR-0500	C4-U4-19S	C4-C3-N1-1	-75.127
L-C4-U4-19S	72HR-0100	C4-U4-19S	C4-C3-N1-1	-63.483
L-C4-U4-19S	72HR-0050	C4-U4-19S	C4-C3-N1-1	-56.798
L-C4-U4-19S	72HR-0025	C4-U4-19S	C4-C3-N1-1	-43.424
L-C4-U4-19S	72HR-0010	C4-U4-19S	C4-C3-N1-1	-25.025
L-C4-U4-19S	72HR-0005	C4-U4-19S	C4-C3-N1-1	25.288
L-C4-U4-19S	24HR-0025	C4-U4-19S	C4-C3-N1-1	-29.998
L-C4-U4-19S	24HR-0010	C4-U4-19S	C4-C3-N1-1	-27.437
L-C4-U4-19S	24HR-0005	C4-U4-19S	C4-C3-N1-1	23.929
L-C4-C3-N1-1-01	72HR-1000	C4-C3-N1-1	C4-B4-9S	171.909
L-C4-C3-N1-1-01	72HR-0500	C4-C3-N1-1	C4-B4-9S	143.944
L-C4-C3-N1-1-01	72HR-0100	C4-C3-N1-1	C4-B4-9S	106.950
L-C4-C3-N1-1-01	72HR-0050	C4-C3-N1-1	C4-B4-9S	76.882
L-C4-C3-N1-1-01	72HR-0025	C4-C3-N1-1	C4-B4-9S	60.389
L-C4-C3-N1-1-01	72HR-0010	C4-C3-N1-1	C4-B4-9S	66.943
L-C4-C3-N1-1-01	72HR-0005	C4-C3-N1-1	C4-B4-9S	78.211
L-C4-C3-N1-1-01	24HR-0025	C4-C3-N1-1	C4-B4-9S	63.763
L-C4-C3-N1-1-01	24HR-0010	C4-C3-N1-1	C4-B4-9S	65.286
L-C4-C3-N1-1-01	24HR-0005	C4-C3-N1-1	C4-B4-9S	68.220
L-C4-C3-N1-1	72HR-1000	C4-C3-N1-1	C4-C5-S6-3	-143.274
L-C4-C3-N1-1	72HR-0500	C4-C3-N1-1	C4-C5-S6-3	-147.950
L-C4-C3-N1-1	72HR-0100	C4-C3-N1-1	C4-C5-S6-3	-117.174
L-C4-C3-N1-1	72HR-0050	C4-C3-N1-1	C4-C5-S6-3	-84.125
L-C4-C3-N1-1	72HR-0025	C4-C3-N1-1	C4-C5-S6-3	51.959
L-C4-C3-N1-1	72HR-0010	C4-C3-N1-1	C4-C5-S6-3	47.700
L-C4-C3-N1-1	72HR-0005	C4-C3-N1-1	C4-C5-S6-3	44.393
L-C4-C3-N1-1	24HR-0025	C4-C3-N1-1	C4-C5-S6-3	50.931
L-C4-C3-N1-1	24HR-0010	C4-C3-N1-1	C4-C5-S6-3	48.679
L-C4-C3-N1-1	24HR-0005	C4-C3-N1-1	C4-C5-S6-3	45.074
L-C4-B4-9S	72HR-1000	C4-B4-9S	C4-DA-1-DA-2	167.061
L-C4-B4-9S	72HR-0500	C4-B4-9S	C4-DA-1-DA-2	140.730
L-C4-B4-9S	72HR-0100	C4-B4-9S	C4-DA-1-DA-2	106.155
L-C4-B4-9S	72HR-0050	C4-B4-9S	C4-DA-1-DA-2	76.453
L-C4-B4-9S	72HR-0025	C4-B4-9S	C4-DA-1-DA-2	-72.558
L-C4-B4-9S	72HR-0010	C4-B4-9S	C4-DA-1-DA-2	75.455
L-C4-B4-9S	72HR-0005	C4-B4-9S	C4-DA-1-DA-2	89.478
L-C4-B4-9S	24HR-0025	C4-B4-9S	C4-DA-1-DA-2	-71.384
L-C4-B4-9S	24HR-0010	C4-B4-9S	C4-DA-1-DA-2	-71.384
L-C4-B4-9S	24HR-0005	C4-B4-9S	C4-DA-1-DA-2	72.266
L-C4-DA-1-DA-21	72HR-1000	C4-DA-1-DA-2	C4-U4-23S	169.861
L-C4-DA-1-DA-21	72HR-0500	C4-DA-1-DA-2	C4-U4-23S	141.612
L-C4-DA-1-DA-21	72HR-0100	C4-DA-1-DA-2	C4-U4-23S	106.395

C-4 Discharges (cfs) - 2060

Name	Storm	Upstream Node Name	Downstream Node Name	Max Flow cfs
L-C4-DA-1-DA-21	72HR-0050	C4-DA-1-DA-2	C4-U4-23S	-79.212
L-C4-DA-1-DA-21	72HR-0025	C4-DA-1-DA-2	C4-U4-23S	-79.231
L-C4-DA-1-DA-21	72HR-0010	C4-DA-1-DA-2	C4-U4-23S	85.837
L-C4-DA-1-DA-21	72HR-0005	C4-DA-1-DA-2	C4-U4-23S	100.102
L-C4-DA-1-DA-21	24HR-0025	C4-DA-1-DA-2	C4-U4-23S	79.547
L-C4-DA-1-DA-21	24HR-0010	C4-DA-1-DA-2	C4-U4-23S	83.596
L-C4-DA-1-DA-21	24HR-0005	C4-DA-1-DA-2	C4-U4-23S	78.654
L-C4-U4-23S	72HR-1000	C4-U4-23S	C4-DA-1-DA-2	169.313
L-C4-U4-23S	72HR-0500	C4-U4-23S	C4-DA-1-DA-2	141.069
L-C4-U4-23S	72HR-0100	C4-U4-23S	C4-DA-1-DA-2	106.251
L-C4-U4-23S	72HR-0050	C4-U4-23S	C4-DA-1-DA-2	-80.311
L-C4-U4-23S	72HR-0025	C4-U4-23S	C4-DA-1-DA-2	-80.337
L-C4-U4-23S	72HR-0010	C4-U4-23S	C4-DA-1-DA-2	87.908
L-C4-U4-23S	72HR-0005	C4-U4-23S	C4-DA-1-DA-2	102.664
L-C4-U4-23S	24HR-0025	C4-U4-23S	C4-DA-1-DA-2	83.285
L-C4-U4-23S	24HR-0010	C4-U4-23S	C4-DA-1-DA-2	86.937
L-C4-U4-23S	24HR-0005	C4-U4-23S	C4-DA-1-DA-2	82.680
L-C4-DA-1-DA-22	72HR-1000	C4-DA-1-DA-2	C4-U4-24S	171.280
L-C4-DA-1-DA-22	72HR-0500	C4-DA-1-DA-2	C4-U4-24S	143.433
L-C4-DA-1-DA-22	72HR-0100	C4-DA-1-DA-2	C4-U4-24S	106.329
L-C4-DA-1-DA-22	72HR-0050	C4-DA-1-DA-2	C4-U4-24S	-83.415
L-C4-DA-1-DA-22	72HR-0025	C4-DA-1-DA-2	C4-U4-24S	-83.426
L-C4-DA-1-DA-22	72HR-0010	C4-DA-1-DA-2	C4-U4-24S	90.432
L-C4-DA-1-DA-22	72HR-0005	C4-DA-1-DA-2	C4-U4-24S	106.189
L-C4-DA-1-DA-22	24HR-0025	C4-DA-1-DA-2	C4-U4-24S	87.200
L-C4-DA-1-DA-22	24HR-0010	C4-DA-1-DA-2	C4-U4-24S	90.670
L-C4-DA-1-DA-22	24HR-0005	C4-DA-1-DA-2	C4-U4-24S	86.660
L-C4-U4-24S	72HR-1000	C4-U4-24S	C4-MC-6S	174.880
L-C4-U4-24S	72HR-0500	C4-U4-24S	C4-MC-6S	143.835
L-C4-U4-24S	72HR-0100	C4-U4-24S	C4-MC-6S	106.052
L-C4-U4-24S	72HR-0050	C4-U4-24S	C4-MC-6S	-94.034
L-C4-U4-24S	72HR-0025	C4-U4-24S	C4-MC-6S	-94.033
L-C4-U4-24S	72HR-0010	C4-U4-24S	C4-MC-6S	97.044
L-C4-U4-24S	72HR-0005	C4-U4-24S	C4-MC-6S	115.751
L-C4-U4-24S	24HR-0025	C4-U4-24S	C4-MC-6S	96.532
L-C4-U4-24S	24HR-0010	C4-U4-24S	C4-MC-6S	98.518
L-C4-U4-24S	24HR-0005	C4-U4-24S	C4-MC-6S	95.393
L-C4-MC-7N	72HR-1000	C4-MC-7N	C4-C5-S-37-A	-390.288
L-C4-MC-7N	72HR-0500	C4-MC-7N	C4-C5-S-37-A	-374.256
L-C4-MC-7N	72HR-0100	C4-MC-7N	C4-C5-S-37-A	-249.899
L-C4-MC-7N	72HR-0050	C4-MC-7N	C4-C5-S-37-A	-165.514
L-C4-MC-7N	72HR-0025	C4-MC-7N	C4-C5-S-37-A	-165.511
L-C4-MC-7N	72HR-0010	C4-MC-7N	C4-C5-S-37-A	-165.503
L-C4-MC-7N	72HR-0005	C4-MC-7N	C4-C5-S-37-A	198.233
L-C4-MC-7N	24HR-0025	C4-MC-7N	C4-C5-S-37-A	-162.832
L-C4-MC-7N	24HR-0010	C4-MC-7N	C4-C5-S-37-A	170.090
L-C4-MC-7N	24HR-0005	C4-MC-7N	C4-C5-S-37-A	-162.832
L-C4-C5-S6-3A	72HR-1000	C4-C5-S6-3	C4-C5-S6-3-D	-137.587
L-C4-C5-S6-3A	72HR-0500	C4-C5-S6-3	C4-C5-S6-3-D	-145.616
L-C4-C5-S6-3A	72HR-0100	C4-C5-S6-3	C4-C5-S6-3-D	-116.568
L-C4-C5-S6-3A	72HR-0050	C4-C5-S6-3	C4-C5-S6-3-D	-83.421

C-4 Discharges (cfs) - 2060

Name	Storm	Upstream Node Name	Downstream Node Name	Max Flow cfs
L-C4-C5-S6-3A	72HR-0025	C4-C5-S6-3	C4-C5-S6-3-D	51.715
L-C4-C5-S6-3A	72HR-0010	C4-C5-S6-3	C4-C5-S6-3-D	47.574
L-C4-C5-S6-3A	72HR-0005	C4-C5-S6-3	C4-C5-S6-3-D	44.097
L-C4-C5-S6-3A	24HR-0025	C4-C5-S6-3	C4-C5-S6-3-D	51.342
L-C4-C5-S6-3A	24HR-0010	C4-C5-S6-3	C4-C5-S6-3-D	48.765
L-C4-C5-S6-3A	24HR-0005	C4-C5-S6-3	C4-C5-S6-3-D	45.207
L-C4-C5-S6-4A	72HR-1000	C4-C5-S6-4	C4-C5-S6-4-D	61.775
L-C4-C5-S6-4A	72HR-0500	C4-C5-S6-4	C4-C5-S6-4-D	38.614
L-C4-C5-S6-4A	72HR-0100	C4-C5-S6-4	C4-C5-S6-4-D	-73.332
L-C4-C5-S6-4A	72HR-0050	C4-C5-S6-4	C4-C5-S6-4-D	61.635
L-C4-C5-S6-4A	72HR-0025	C4-C5-S6-4	C4-C5-S6-4-D	52.224
L-C4-C5-S6-4A	72HR-0010	C4-C5-S6-4	C4-C5-S6-4-D	48.064
L-C4-C5-S6-4A	72HR-0005	C4-C5-S6-4	C4-C5-S6-4-D	44.478
L-C4-C5-S6-4A	24HR-0025	C4-C5-S6-4	C4-C5-S6-4-D	51.858
L-C4-C5-S6-4A	24HR-0010	C4-C5-S6-4	C4-C5-S6-4-D	49.329
L-C4-C5-S6-4A	24HR-0005	C4-C5-S6-4	C4-C5-S6-4-D	45.696
L-C4-U4-13E	72HR-1000	C4-U4-13E	C4-NL-4W	78.136
L-C4-U4-13E	72HR-0500	C4-U4-13E	C4-NL-4W	72.761
L-C4-U4-13E	72HR-0100	C4-U4-13E	C4-NL-4W	56.683
L-C4-U4-13E	72HR-0050	C4-U4-13E	C4-NL-4W	53.856
L-C4-U4-13E	72HR-0025	C4-U4-13E	C4-NL-4W	45.275
L-C4-U4-13E	72HR-0010	C4-U4-13E	C4-NL-4W	26.829
L-C4-U4-13E	72HR-0005	C4-U4-13E	C4-NL-4W	-23.163
L-C4-U4-13E	24HR-0025	C4-U4-13E	C4-NL-4W	-33.646
L-C4-U4-13E	24HR-0010	C4-U4-13E	C4-NL-4W	-29.227
L-C4-U4-13E	24HR-0005	C4-U4-13E	C4-NL-4W	-25.122
L-C4-DA-1-DA-16	72HR-1000	C4-DA-1-DA-1	C4-U4-14E	110.105
L-C4-DA-1-DA-16	72HR-0500	C4-DA-1-DA-1	C4-U4-14E	94.253
L-C4-DA-1-DA-16	72HR-0100	C4-DA-1-DA-1	C4-U4-14E	58.504
L-C4-DA-1-DA-16	72HR-0050	C4-DA-1-DA-1	C4-U4-14E	54.635
L-C4-DA-1-DA-16	72HR-0025	C4-DA-1-DA-1	C4-U4-14E	48.153
L-C4-DA-1-DA-16	72HR-0010	C4-DA-1-DA-1	C4-U4-14E	-27.842
L-C4-DA-1-DA-16	72HR-0005	C4-DA-1-DA-1	C4-U4-14E	-23.893
L-C4-DA-1-DA-16	24HR-0025	C4-DA-1-DA-1	C4-U4-14E	-33.673
L-C4-DA-1-DA-16	24HR-0010	C4-DA-1-DA-1	C4-U4-14E	-27.006
L-C4-DA-1-DA-16	24HR-0005	C4-DA-1-DA-1	C4-U4-14E	-22.210
L-C4-U4-14E	72HR-1000	C4-U4-14E	C4-DA-1-DA-1	111.271
L-C4-U4-14E	72HR-0500	C4-U4-14E	C4-DA-1-DA-1	103.138
L-C4-U4-14E	72HR-0100	C4-U4-14E	C4-DA-1-DA-1	60.249
L-C4-U4-14E	72HR-0050	C4-U4-14E	C4-DA-1-DA-1	56.471
L-C4-U4-14E	72HR-0025	C4-U4-14E	C4-DA-1-DA-1	49.453
L-C4-U4-14E	72HR-0010	C4-U4-14E	C4-DA-1-DA-1	-33.550
L-C4-U4-14E	72HR-0005	C4-U4-14E	C4-DA-1-DA-1	-28.253
L-C4-U4-14E	24HR-0025	C4-U4-14E	C4-DA-1-DA-1	-40.578
L-C4-U4-14E	24HR-0010	C4-U4-14E	C4-DA-1-DA-1	-32.157
L-C4-U4-14E	24HR-0005	C4-U4-14E	C4-DA-1-DA-1	-26.046
L-C4-DA-1-DA-17	72HR-1000	C4-DA-1-DA-1	C4-U4-15E	-203.838
L-C4-DA-1-DA-17	72HR-0500	C4-DA-1-DA-1	C4-U4-15E	-183.879
L-C4-DA-1-DA-17	72HR-0100	C4-DA-1-DA-1	C4-U4-15E	-140.128
L-C4-DA-1-DA-17	72HR-0050	C4-DA-1-DA-1	C4-U4-15E	-121.710
L-C4-DA-1-DA-17	72HR-0025	C4-DA-1-DA-1	C4-U4-15E	-87.781

C-4 Discharges (cfs) - 2060

Name	Storm	Upstream Node Name	Downstream Node Name	Max Flow cfs
L-C4-DA-1-DA-17	72HR-0010	C4-DA-1-DA-1	C4-U4-15E	-47.003
L-C4-DA-1-DA-17	72HR-0005	C4-DA-1-DA-1	C4-U4-15E	-27.334
L-C4-DA-1-DA-17	24HR-0025	C4-DA-1-DA-1	C4-U4-15E	-60.195
L-C4-DA-1-DA-17	24HR-0010	C4-DA-1-DA-1	C4-U4-15E	-30.627
L-C4-DA-1-DA-17	24HR-0005	C4-DA-1-DA-1	C4-U4-15E	-24.578
L-C4-DA-1-DA-18	72HR-1000	C4-DA-1-DA-1	C4-U4-16E	-167.592
L-C4-DA-1-DA-18	72HR-0500	C4-DA-1-DA-1	C4-U4-16E	-161.301
L-C4-DA-1-DA-18	72HR-0100	C4-DA-1-DA-1	C4-U4-16E	-138.354
L-C4-DA-1-DA-18	72HR-0050	C4-DA-1-DA-1	C4-U4-16E	-115.977
L-C4-DA-1-DA-18	72HR-0025	C4-DA-1-DA-1	C4-U4-16E	-85.904
L-C4-DA-1-DA-18	72HR-0010	C4-DA-1-DA-1	C4-U4-16E	-45.993
L-C4-DA-1-DA-18	72HR-0005	C4-DA-1-DA-1	C4-U4-16E	-26.917
L-C4-DA-1-DA-18	24HR-0025	C4-DA-1-DA-1	C4-U4-16E	-58.785
L-C4-DA-1-DA-18	24HR-0010	C4-DA-1-DA-1	C4-U4-16E	-28.738
L-C4-DA-1-DA-18	24HR-0005	C4-DA-1-DA-1	C4-U4-16E	24.939
L-C4-U4-16E	72HR-1000	C4-U4-16E	C4-C3-N11-1C	-167.487
L-C4-U4-16E	72HR-0500	C4-U4-16E	C4-C3-N11-1C	-161.285
L-C4-U4-16E	72HR-0100	C4-U4-16E	C4-C3-N11-1C	-138.364
L-C4-U4-16E	72HR-0050	C4-U4-16E	C4-C3-N11-1C	-115.955
L-C4-U4-16E	72HR-0025	C4-U4-16E	C4-C3-N11-1C	-85.907
L-C4-U4-16E	72HR-0010	C4-U4-16E	C4-C3-N11-1C	-45.997
L-C4-U4-16E	72HR-0005	C4-U4-16E	C4-C3-N11-1C	-27.201
L-C4-U4-16E	24HR-0025	C4-U4-16E	C4-C3-N11-1C	-58.790
L-C4-U4-16E	24HR-0010	C4-U4-16E	C4-C3-N11-1C	-29.550
L-C4-U4-16E	24HR-0005	C4-U4-16E	C4-C3-N11-1C	24.216
L-C4-C5-S-FLG-C	72HR-1000	C4-C5-S-FLG-C	C4-DA-1-DA-4	-847.861
L-C4-C5-S-FLG-C	72HR-0500	C4-C5-S-FLG-C	C4-DA-1-DA-4	-738.573
L-C4-C5-S-FLG-C	72HR-0100	C4-C5-S-FLG-C	C4-DA-1-DA-4	-481.874
L-C4-C5-S-FLG-C	72HR-0050	C4-C5-S-FLG-C	C4-DA-1-DA-4	-380.920
L-C4-C5-S-FLG-C	72HR-0025	C4-C5-S-FLG-C	C4-DA-1-DA-4	-287.356
L-C4-C5-S-FLG-C	72HR-0010	C4-C5-S-FLG-C	C4-DA-1-DA-4	-163.588
L-C4-C5-S-FLG-C	72HR-0005	C4-C5-S-FLG-C	C4-DA-1-DA-4	-95.259
L-C4-C5-S-FLG-C	24HR-0025	C4-C5-S-FLG-C	C4-DA-1-DA-4	-194.641
L-C4-C5-S-FLG-C	24HR-0010	C4-C5-S-FLG-C	C4-DA-1-DA-4	-123.269
L-C4-C5-S-FLG-C	24HR-0005	C4-C5-S-FLG-C	C4-DA-1-DA-4	112.159
L-C4-C3-N11-1C	72HR-1000	C4-C3-N11-1C	C4-B4-7E	-166.751
L-C4-C3-N11-1C	72HR-0500	C4-C3-N11-1C	C4-B4-7E	-160.791
L-C4-C3-N11-1C	72HR-0100	C4-C3-N11-1C	C4-B4-7E	-138.265
L-C4-C3-N11-1C	72HR-0050	C4-C3-N11-1C	C4-B4-7E	-115.907
L-C4-C3-N11-1C	72HR-0025	C4-C3-N11-1C	C4-B4-7E	-85.828
L-C4-C3-N11-1C	72HR-0010	C4-C3-N11-1C	C4-B4-7E	-45.936
L-C4-C3-N11-1C	72HR-0005	C4-C3-N11-1C	C4-B4-7E	-27.217
L-C4-C3-N11-1C	24HR-0025	C4-C3-N11-1C	C4-B4-7E	-58.708
L-C4-C3-N11-1C	24HR-0010	C4-C3-N11-1C	C4-B4-7E	-29.704
L-C4-C3-N11-1C	24HR-0005	C4-C3-N11-1C	C4-B4-7E	25.182
L-C4-B4-7E	72HR-1000	C4-B4-7E	C4-DA-1-DA-1	-166.749
L-C4-B4-7E	72HR-0500	C4-B4-7E	C4-DA-1-DA-1	-160.757
L-C4-B4-7E	72HR-0100	C4-B4-7E	C4-DA-1-DA-1	-138.280
L-C4-B4-7E	72HR-0050	C4-B4-7E	C4-DA-1-DA-1	-115.874
L-C4-B4-7E	72HR-0025	C4-B4-7E	C4-DA-1-DA-1	-85.832
L-C4-B4-7E	72HR-0010	C4-B4-7E	C4-DA-1-DA-1	-45.939

C-4 Discharges (cfs) - 2060

Name	Storm	Upstream Node Name	Downstream Node Name	Max Flow cfs
L-C4-B4-7E	72HR-0005	C4-B4-7E	C4-DA-1-DA-1	-27.616
L-C4-B4-7E	24HR-0025	C4-B4-7E	C4-DA-1-DA-1	-58.713
L-C4-B4-7E	24HR-0010	C4-B4-7E	C4-DA-1-DA-1	-30.894
L-C4-B4-7E	24HR-0005	C4-B4-7E	C4-DA-1-DA-1	-24.271
L-C4-C5-S7-1	72HR-1000	C4-C5-S7-1	C4-B4-12W	-254.590
L-C4-C5-S7-1	72HR-0500	C4-C5-S7-1	C4-B4-12W	-199.371
L-C4-C5-S7-1	72HR-0100	C4-C5-S7-1	C4-B4-12W	-78.275
L-C4-C5-S7-1	72HR-0050	C4-C5-S7-1	C4-B4-12W	62.909
L-C4-C5-S7-1	72HR-0025	C4-C5-S7-1	C4-B4-12W	52.501
L-C4-C5-S7-1	72HR-0010	C4-C5-S7-1	C4-B4-12W	48.342
L-C4-C5-S7-1	72HR-0005	C4-C5-S7-1	C4-B4-12W	44.294
L-C4-C5-S7-1	24HR-0025	C4-C5-S7-1	C4-B4-12W	52.551
L-C4-C5-S7-1	24HR-0010	C4-C5-S7-1	C4-B4-12W	49.896
L-C4-C5-S7-1	24HR-0005	C4-C5-S7-1	C4-B4-12W	46.012
L-C4-C3-826-CE	72HR-1000	C4-C3-826-CE	C4-PB-PS1-JC4	-993.580
L-C4-C3-826-CE	72HR-0500	C4-C3-826-CE	C4-PB-PS1-JC4	-960.845
L-C4-C3-826-CE	72HR-0100	C4-C3-826-CE	C4-PB-PS1-JC4	-749.739
L-C4-C3-826-CE	72HR-0050	C4-C3-826-CE	C4-PB-PS1-JC4	-585.617
L-C4-C3-826-CE	72HR-0025	C4-C3-826-CE	C4-PB-PS1-JC4	360.189
L-C4-C3-826-CE	72HR-0010	C4-C3-826-CE	C4-PB-PS1-JC4	348.254
L-C4-C3-826-CE	72HR-0005	C4-C3-826-CE	C4-PB-PS1-JC4	325.913
L-C4-C3-826-CE	24HR-0025	C4-C3-826-CE	C4-PB-PS1-JC4	362.595
L-C4-C3-826-CE	24HR-0010	C4-C3-826-CE	C4-PB-PS1-JC4	354.377
L-C4-C3-826-CE	24HR-0005	C4-C3-826-CE	C4-PB-PS1-JC4	335.697
L-C4-SC-15N	72HR-1000	C4-SC-15N	C4-U4-17E	-238.270
L-C4-SC-15N	72HR-0500	C4-SC-15N	C4-U4-17E	-232.566
L-C4-SC-15N	72HR-0100	C4-SC-15N	C4-U4-17E	-212.855
L-C4-SC-15N	72HR-0050	C4-SC-15N	C4-U4-17E	-178.754
L-C4-SC-15N	72HR-0025	C4-SC-15N	C4-U4-17E	-140.246
L-C4-SC-15N	72HR-0010	C4-SC-15N	C4-U4-17E	-95.034
L-C4-SC-15N	72HR-0005	C4-SC-15N	C4-U4-17E	92.340
L-C4-SC-15N	24HR-0025	C4-SC-15N	C4-U4-17E	-111.054
L-C4-SC-15N	24HR-0010	C4-SC-15N	C4-U4-17E	105.890
L-C4-SC-15N	24HR-0005	C4-SC-15N	C4-U4-17E	112.267
L-C4-NL-1W	72HR-1000	C4-NL-1W	C4-NL-2W	-37.707
L-C4-NL-1W	72HR-0500	C4-NL-1W	C4-NL-2W	-36.850
L-C4-NL-1W	72HR-0100	C4-NL-1W	C4-NL-2W	-25.580
L-C4-NL-1W	72HR-0050	C4-NL-1W	C4-NL-2W	-22.381
L-C4-NL-1W	72HR-0025	C4-NL-1W	C4-NL-2W	-18.041
L-C4-NL-1W	72HR-0010	C4-NL-1W	C4-NL-2W	-12.666
L-C4-NL-1W	72HR-0005	C4-NL-1W	C4-NL-2W	-9.816
L-C4-NL-1W	24HR-0025	C4-NL-1W	C4-NL-2W	-15.028
L-C4-NL-1W	24HR-0010	C4-NL-1W	C4-NL-2W	-10.544
L-C4-NL-1W	24HR-0005	C4-NL-1W	C4-NL-2W	-7.928
L-C4-U4-15E	72HR-1000	C4-U4-15E	C4-NL-7W	-203.799
L-C4-U4-15E	72HR-0500	C4-U4-15E	C4-NL-7W	-176.676
L-C4-U4-15E	72HR-0100	C4-U4-15E	C4-NL-7W	-140.315
L-C4-U4-15E	72HR-0050	C4-U4-15E	C4-NL-7W	-117.246
L-C4-U4-15E	72HR-0025	C4-U4-15E	C4-NL-7W	-87.239
L-C4-U4-15E	72HR-0010	C4-U4-15E	C4-NL-7W	-47.019
L-C4-U4-15E	72HR-0005	C4-U4-15E	C4-NL-7W	-31.013

C-4 Discharges (cfs) - 2060

Name	Storm	Upstream Node Name	Downstream Node Name	Max Flow cfs
L-C4-U4-15E	24HR-0025	C4-U4-15E	C4-NL-7W	-60.211
L-C4-U4-15E	24HR-0010	C4-U4-15E	C4-NL-7W	-33.066
L-C4-U4-15E	24HR-0005	C4-U4-15E	C4-NL-7W	-26.553
L-C4-U4-3C	72HR-1000	C4-U4-3C	C4-U4-3S	364.499
L-C4-U4-3C	72HR-0500	C4-U4-3C	C4-U4-3S	353.142
L-C4-U4-3C	72HR-0100	C4-U4-3C	C4-U4-3S	169.454
L-C4-U4-3C	72HR-0050	C4-U4-3C	C4-U4-3S	139.583
L-C4-U4-3C	72HR-0025	C4-U4-3C	C4-U4-3S	110.741
L-C4-U4-3C	72HR-0010	C4-U4-3C	C4-U4-3S	109.756
L-C4-U4-3C	72HR-0005	C4-U4-3C	C4-U4-3S	113.108
L-C4-U4-3C	24HR-0025	C4-U4-3C	C4-U4-3S	117.705
L-C4-U4-3C	24HR-0010	C4-U4-3C	C4-U4-3S	121.259
L-C4-U4-3C	24HR-0005	C4-U4-3C	C4-U4-3S	124.620
L-C4-2W	72HR-1000	C4-2W	C4-C3-BND_10	485.737
L-C4-2W	72HR-0500	C4-2W	C4-C3-BND_10	485.737
L-C4-2W	72HR-0100	C4-2W	C4-C3-BND_10	485.740
L-C4-2W	72HR-0050	C4-2W	C4-C3-BND_10	485.677
L-C4-2W	72HR-0025	C4-2W	C4-C3-BND_10	485.652
L-C4-2W	72HR-0010	C4-2W	C4-C3-BND_10	485.653
L-C4-2W	72HR-0005	C4-2W	C4-C3-BND_10	485.590
L-C4-2W	24HR-0025	C4-2W	C4-C3-BND_10	484.111
L-C4-2W	24HR-0010	C4-2W	C4-C3-BND_10	484.111
L-C4-2W	24HR-0005	C4-2W	C4-C3-BND_10	484.111
L-C4-5W	72HR-1000	C4-5W	C4-6W	220.447
L-C4-5W	72HR-0500	C4-5W	C4-6W	220.448
L-C4-5W	72HR-0100	C4-5W	C4-6W	220.448
L-C4-5W	72HR-0050	C4-5W	C4-6W	220.263
L-C4-5W	72HR-0025	C4-5W	C4-6W	220.425
L-C4-5W	72HR-0010	C4-5W	C4-6W	220.424
L-C4-5W	72HR-0005	C4-5W	C4-6W	220.249
L-C4-5W	24HR-0025	C4-5W	C4-6W	219.671
L-C4-5W	24HR-0010	C4-5W	C4-6W	219.671
L-C4-5W	24HR-0005	C4-5W	C4-6W	219.671
L-C4-6W	72HR-1000	C4-6W	S380-HW	195.092
L-C4-6W	72HR-0500	C4-6W	S380-HW	195.097
L-C4-6W	72HR-0100	C4-6W	S380-HW	195.107
L-C4-6W	72HR-0050	C4-6W	S380-HW	195.078
L-C4-6W	72HR-0025	C4-6W	S380-HW	195.123
L-C4-6W	72HR-0010	C4-6W	S380-HW	195.125
L-C4-6W	72HR-0005	C4-6W	S380-HW	198.129
L-C4-6W	24HR-0025	C4-6W	S380-HW	194.885
L-C4-6W	24HR-0010	C4-6W	S380-HW	194.885
L-C4-6W	24HR-0005	C4-6W	S380-HW	194.885
L-C4-C5-S-37-A	72HR-1000	C4-C5-S-37-A	C4-C3-826-C	-1046.540
L-C4-C5-S-37-A	72HR-0500	C4-C5-S-37-A	C4-C3-826-C	-1003.136
L-C4-C5-S-37-A	72HR-0100	C4-C5-S-37-A	C4-C3-826-C	-775.657
L-C4-C5-S-37-A	72HR-0050	C4-C5-S-37-A	C4-C3-826-C	-609.307
L-C4-C5-S-37-A	72HR-0025	C4-C5-S-37-A	C4-C3-826-C	-373.117
L-C4-C5-S-37-A	72HR-0010	C4-C5-S-37-A	C4-C3-826-C	342.171
L-C4-C5-S-37-A	72HR-0005	C4-C5-S-37-A	C4-C3-826-C	320.830
L-C4-C5-S-37-A	24HR-0025	C4-C5-S-37-A	C4-C3-826-C	359.340

C-4 Discharges (cfs) - 2060

Name	Storm	Upstream Node Name	Downstream Node Name	Max Flow cfs
L-C4-C5-S-37-A	24HR-0010	C4-C5-S-37-A	C4-C3-826-C	348.348
L-C4-C5-S-37-A	24HR-0005	C4-C5-S-37-A	C4-C3-826-C	329.761
L-C4-C2-B4-19S	72HR-1000	C4-C2-B4-19S	C4-DA-1-DA-2	468.091
L-C4-C2-B4-19S	72HR-0500	C4-C2-B4-19S	C4-DA-1-DA-2	384.727
L-C4-C2-B4-19S	72HR-0100	C4-C2-B4-19S	C4-DA-1-DA-2	133.357
L-C4-C2-B4-19S	72HR-0050	C4-C2-B4-19S	C4-DA-1-DA-2	133.366
L-C4-C2-B4-19S	72HR-0025	C4-C2-B4-19S	C4-DA-1-DA-2	133.345
L-C4-C2-B4-19S	72HR-0010	C4-C2-B4-19S	C4-DA-1-DA-2	133.343
L-C4-C2-B4-19S	72HR-0005	C4-C2-B4-19S	C4-DA-1-DA-2	133.355
L-C4-C2-B4-19S	24HR-0025	C4-C2-B4-19S	C4-DA-1-DA-2	133.234
L-C4-C2-B4-19S	24HR-0010	C4-C2-B4-19S	C4-DA-1-DA-2	133.233
L-C4-C2-B4-19S	24HR-0005	C4-C2-B4-19S	C4-DA-1-DA-2	133.229
L-C4-U4-23N-02	72HR-1000	C4-U4-23N	C4-U4-19N-A	501.662
L-C4-U4-23N-02	72HR-0500	C4-U4-23N	C4-U4-19N-A	324.525
L-C4-U4-23N-02	72HR-0100	C4-U4-23N	C4-U4-19N-A	88.148
L-C4-U4-23N-02	72HR-0050	C4-U4-23N	C4-U4-19N-A	49.319
L-C4-U4-23N-02	72HR-0025	C4-U4-23N	C4-U4-19N-A	19.908
L-C4-U4-23N-02	72HR-0010	C4-U4-23N	C4-U4-19N-A	3.665
L-C4-U4-23N-02	72HR-0005	C4-U4-23N	C4-U4-19N-A	1.345
L-C4-U4-23N-02	24HR-0025	C4-U4-23N	C4-U4-19N-A	4.397
L-C4-U4-23N-02	24HR-0010	C4-U4-23N	C4-U4-19N-A	1.306
L-C4-U4-23N-02	24HR-0005	C4-U4-23N	C4-U4-19N-A	0.165
L-C4-U4-23N-01	72HR-1000	C4-U4-23N	C4-CNL-S-1B	19.006
L-C4-U4-23N-01	72HR-0500	C4-U4-23N	C4-CNL-S-1B	6.847
L-C4-U4-23N-01	72HR-0100	C4-U4-23N	C4-CNL-S-1B	0.672
L-C4-U4-23N-01	72HR-0050	C4-U4-23N	C4-CNL-S-1B	0.056
L-C4-U4-23N-01	72HR-0025	C4-U4-23N	C4-CNL-S-1B	0.000
L-C4-U4-23N-01	72HR-0010	C4-U4-23N	C4-CNL-S-1B	0.000
L-C4-U4-23N-01	72HR-0005	C4-U4-23N	C4-CNL-S-1B	0.000
L-C4-U4-23N-01	24HR-0025	C4-U4-23N	C4-CNL-S-1B	0.000
L-C4-U4-23N-01	24HR-0010	C4-U4-23N	C4-CNL-S-1B	0.000
L-C4-U4-23N-01	24HR-0005	C4-U4-23N	C4-CNL-S-1B	0.000
L-C4-U4-23N-03	72HR-1000	C4-U4-23N	C4-WB-8E	16.118
L-C4-U4-23N-03	72HR-0500	C4-U4-23N	C4-WB-8E	7.048
L-C4-U4-23N-03	72HR-0100	C4-U4-23N	C4-WB-8E	0.087
L-C4-U4-23N-03	72HR-0050	C4-U4-23N	C4-WB-8E	0.000
L-C4-U4-23N-03	72HR-0025	C4-U4-23N	C4-WB-8E	0.000
L-C4-U4-23N-03	72HR-0010	C4-U4-23N	C4-WB-8E	0.000
L-C4-U4-23N-03	72HR-0005	C4-U4-23N	C4-WB-8E	0.000
L-C4-U4-23N-03	24HR-0025	C4-U4-23N	C4-WB-8E	0.000
L-C4-U4-23N-03	24HR-0010	C4-U4-23N	C4-WB-8E	0.000
L-C4-U4-23N-03	24HR-0005	C4-U4-23N	C4-WB-8E	0.000
C4-OL-C4-NL-C-1-A	72HR-1000	C4-NL-C-1	C4-C2-U4-48S-	41.130
C4-OL-C4-NL-C-1-A	72HR-0500	C4-NL-C-1	C4-C2-U4-48S-	20.020
C4-OL-C4-NL-C-1-A	72HR-0100	C4-NL-C-1	C4-C2-U4-48S-	3.253
C4-OL-C4-NL-C-1-A	72HR-0050	C4-NL-C-1	C4-C2-U4-48S-	1.236
C4-OL-C4-NL-C-1-A	72HR-0025	C4-NL-C-1	C4-C2-U4-48S-	0.369
C4-OL-C4-NL-C-1-A	72HR-0010	C4-NL-C-1	C4-C2-U4-48S-	0.018
C4-OL-C4-NL-C-1-A	72HR-0005	C4-NL-C-1	C4-C2-U4-48S-	0.000
C4-OL-C4-NL-C-1-A	24HR-0025	C4-NL-C-1	C4-C2-U4-48S-	0.046
C4-OL-C4-NL-C-1-A	24HR-0010	C4-NL-C-1	C4-C2-U4-48S-	0.000

C-4 Discharges (cfs) - 2060

Name	Storm	Upstream Node Name	Downstream Node Name	Max Flow cfs
C4-OL-C4-NL-C-1-A	24HR-0005	C4-NL-C-1	C4-C2-U4-48S-	0.000
L-C4-NL-C-1-05	72HR-1000	C4-NL-C-1	C4-U4-23N	0.000
L-C4-NL-C-1-05	72HR-0500	C4-NL-C-1	C4-U4-23N	0.000
L-C4-NL-C-1-05	72HR-0100	C4-NL-C-1	C4-U4-23N	0.000
L-C4-NL-C-1-05	72HR-0050	C4-NL-C-1	C4-U4-23N	0.000
L-C4-NL-C-1-05	72HR-0025	C4-NL-C-1	C4-U4-23N	0.000
L-C4-NL-C-1-05	72HR-0010	C4-NL-C-1	C4-U4-23N	0.000
L-C4-NL-C-1-05	72HR-0005	C4-NL-C-1	C4-U4-23N	0.000
L-C4-NL-C-1-05	24HR-0025	C4-NL-C-1	C4-U4-23N	0.000
L-C4-NL-C-1-05	24HR-0010	C4-NL-C-1	C4-U4-23N	0.000
L-C4-NL-C-1-05	24HR-0005	C4-NL-C-1	C4-U4-23N	0.000
L-C4-NL-C-1-01	72HR-1000	C4-NL-C-1	C4-79B	-847.372
L-C4-NL-C-1-01	72HR-0500	C4-NL-C-1	C4-79B	-543.637
L-C4-NL-C-1-01	72HR-0100	C4-NL-C-1	C4-79B	-168.520
L-C4-NL-C-1-01	72HR-0050	C4-NL-C-1	C4-79B	-70.639
L-C4-NL-C-1-01	72HR-0025	C4-NL-C-1	C4-79B	-33.710
L-C4-NL-C-1-01	72HR-0010	C4-NL-C-1	C4-79B	-17.029
L-C4-NL-C-1-01	72HR-0005	C4-NL-C-1	C4-79B	-5.708
L-C4-NL-C-1-01	24HR-0025	C4-NL-C-1	C4-79B	-17.658
L-C4-NL-C-1-01	24HR-0010	C4-NL-C-1	C4-79B	-2.885
L-C4-NL-C-1-01	24HR-0005	C4-NL-C-1	C4-79B	-1.244
L-C4-U4-19N-01	72HR-1000	C4-U4-19N-A	C4-C2-U4-48S-	0.000
L-C4-U4-19N-01	72HR-0500	C4-U4-19N-A	C4-C2-U4-48S-	0.000
L-C4-U4-19N-01	72HR-0100	C4-U4-19N-A	C4-C2-U4-48S-	0.000
L-C4-U4-19N-01	72HR-0050	C4-U4-19N-A	C4-C2-U4-48S-	0.000
L-C4-U4-19N-01	72HR-0025	C4-U4-19N-A	C4-C2-U4-48S-	0.000
L-C4-U4-19N-01	72HR-0010	C4-U4-19N-A	C4-C2-U4-48S-	0.000
L-C4-U4-19N-01	72HR-0005	C4-U4-19N-A	C4-C2-U4-48S-	0.000
L-C4-U4-19N-01	24HR-0025	C4-U4-19N-A	C4-C2-U4-48S-	0.000
L-C4-U4-19N-01	24HR-0010	C4-U4-19N-A	C4-C2-U4-48S-	0.000
L-C4-U4-19N-01	24HR-0005	C4-U4-19N-A	C4-C2-U4-48S-	0.000
L-C4-U4-19N	72HR-1000	C4-U4-19N-A	C4-U4-19N-B	2.449
L-C4-U4-19N	72HR-0500	C4-U4-19N-A	C4-U4-19N-B	0.397
L-C4-U4-19N	72HR-0100	C4-U4-19N-A	C4-U4-19N-B	0.000
L-C4-U4-19N	72HR-0050	C4-U4-19N-A	C4-U4-19N-B	0.000
L-C4-U4-19N	72HR-0025	C4-U4-19N-A	C4-U4-19N-B	0.000
L-C4-U4-19N	72HR-0010	C4-U4-19N-A	C4-U4-19N-B	0.000
L-C4-U4-19N	72HR-0005	C4-U4-19N-A	C4-U4-19N-B	0.000
L-C4-U4-19N	24HR-0025	C4-U4-19N-A	C4-U4-19N-B	0.000
L-C4-U4-19N	24HR-0010	C4-U4-19N-A	C4-U4-19N-B	0.000
L-C4-U4-19N	24HR-0005	C4-U4-19N-A	C4-U4-19N-B	0.000
L-C4-N-4-01	72HR-1000	C4-N-4	C4-CC4-N-9A	423.818
L-C4-N-4-01	72HR-0500	C4-N-4	C4-CC4-N-9A	259.138
L-C4-N-4-01	72HR-0100	C4-N-4	C4-CC4-N-9A	-60.595
L-C4-N-4-01	72HR-0050	C4-N-4	C4-CC4-N-9A	-34.754
L-C4-N-4-01	72HR-0025	C4-N-4	C4-CC4-N-9A	-10.176
L-C4-N-4-01	72HR-0010	C4-N-4	C4-CC4-N-9A	-2.814
L-C4-N-4-01	72HR-0005	C4-N-4	C4-CC4-N-9A	-0.289
L-C4-N-4-01	24HR-0025	C4-N-4	C4-CC4-N-9A	-4.752
L-C4-N-4-01	24HR-0010	C4-N-4	C4-CC4-N-9A	-0.631
L-C4-N-4-01	24HR-0005	C4-N-4	C4-CC4-N-9A	0.000

C-4 Discharges (cfs) - 2060

Name	Storm	Upstream Node Name	Downstream Node Name	Max Flow cfs
L-C4-N-4-03	72HR-1000	C4-N-4	C4-U4-15W	0.000
L-C4-N-4-03	72HR-0500	C4-N-4	C4-U4-15W	0.000
L-C4-N-4-03	72HR-0100	C4-N-4	C4-U4-15W	0.000
L-C4-N-4-03	72HR-0050	C4-N-4	C4-U4-15W	0.000
L-C4-N-4-03	72HR-0025	C4-N-4	C4-U4-15W	0.000
L-C4-N-4-03	72HR-0010	C4-N-4	C4-U4-15W	0.000
L-C4-N-4-03	72HR-0005	C4-N-4	C4-U4-15W	0.000
L-C4-N-4-03	24HR-0025	C4-N-4	C4-U4-15W	0.000
L-C4-N-4-03	24HR-0010	C4-N-4	C4-U4-15W	0.000
L-C4-N-4-03	24HR-0005	C4-N-4	C4-U4-15W	0.000
C4-OL-C4-78D-B	72HR-1000	C4-78D	C4-NW-2N	699.183
C4-OL-C4-78D-B	72HR-0500	C4-78D	C4-NW-2N	448.019
C4-OL-C4-78D-B	72HR-0100	C4-78D	C4-NW-2N	78.469
C4-OL-C4-78D-B	72HR-0050	C4-78D	C4-NW-2N	28.269
C4-OL-C4-78D-B	72HR-0025	C4-78D	C4-NW-2N	5.651
C4-OL-C4-78D-B	72HR-0010	C4-78D	C4-NW-2N	0.216
C4-OL-C4-78D-B	72HR-0005	C4-78D	C4-NW-2N	0.000
C4-OL-C4-78D-B	24HR-0025	C4-78D	C4-NW-2N	0.145
C4-OL-C4-78D-B	24HR-0010	C4-78D	C4-NW-2N	0.000
C4-OL-C4-78D-B	24HR-0005	C4-78D	C4-NW-2N	0.000
C4-OL-C4-78D-A	72HR-1000	C4-78D	C4-NL-C-1	-268.656
C4-OL-C4-78D-A	72HR-0500	C4-78D	C4-NL-C-1	-236.822
C4-OL-C4-78D-A	72HR-0100	C4-78D	C4-NL-C-1	49.236
C4-OL-C4-78D-A	72HR-0050	C4-78D	C4-NL-C-1	25.606
C4-OL-C4-78D-A	72HR-0025	C4-78D	C4-NL-C-1	6.064
C4-OL-C4-78D-A	72HR-0010	C4-78D	C4-NL-C-1	0.256
C4-OL-C4-78D-A	72HR-0005	C4-78D	C4-NL-C-1	0.000
C4-OL-C4-78D-A	24HR-0025	C4-78D	C4-NL-C-1	0.204
C4-OL-C4-78D-A	24HR-0010	C4-78D	C4-NL-C-1	0.000
C4-OL-C4-78D-A	24HR-0005	C4-78D	C4-NL-C-1	0.000
L-C4-78B-04	72HR-1000	C4-78B-B	C4-CNWRC-W-	-697.647
L-C4-78B-04	72HR-0500	C4-78B-B	C4-CNWRC-W-	-426.860
L-C4-78B-04	72HR-0100	C4-78B-B	C4-CNWRC-W-	138.093
L-C4-78B-04	72HR-0050	C4-78B-B	C4-CNWRC-W-	112.836
L-C4-78B-04	72HR-0025	C4-78B-B	C4-CNWRC-W-	79.883
L-C4-78B-04	72HR-0010	C4-78B-B	C4-CNWRC-W-	48.487
L-C4-78B-04	72HR-0005	C4-78B-B	C4-CNWRC-W-	31.672
L-C4-78B-04	24HR-0025	C4-78B-B	C4-CNWRC-W-	55.926
L-C4-78B-04	24HR-0010	C4-78B-B	C4-CNWRC-W-	30.762
L-C4-78B-04	24HR-0005	C4-78B-B	C4-CNWRC-W-	18.827
L-C4-78B-03	72HR-1000	C4-78B-B	C4-C5-S-FLG-A	0.000
L-C4-78B-03	72HR-0500	C4-78B-B	C4-C5-S-FLG-A	0.000
L-C4-78B-03	72HR-0100	C4-78B-B	C4-C5-S-FLG-A	0.000
L-C4-78B-03	72HR-0050	C4-78B-B	C4-C5-S-FLG-A	0.000
L-C4-78B-03	72HR-0025	C4-78B-B	C4-C5-S-FLG-A	0.000
L-C4-78B-03	72HR-0010	C4-78B-B	C4-C5-S-FLG-A	0.000
L-C4-78B-03	72HR-0005	C4-78B-B	C4-C5-S-FLG-A	0.000
L-C4-78B-03	24HR-0025	C4-78B-B	C4-C5-S-FLG-A	0.000
L-C4-78B-03	24HR-0010	C4-78B-B	C4-C5-S-FLG-A	0.000
L-C4-78B-03	24HR-0005	C4-78B-B	C4-C5-S-FLG-A	0.000
L-C4-78B-05	72HR-1000	C4-78B-B	C4-DA-1-DA-2	0.000

C-4 Discharges (cfs) - 2060

Name	Storm	Upstream Node Name	Downstream Node Name	Max Flow cfs
L-C4-78B-05	72HR-0500	C4-78B-B	C4-DA-1-DA-2	0.000
L-C4-78B-05	72HR-0100	C4-78B-B	C4-DA-1-DA-2	0.000
L-C4-78B-05	72HR-0050	C4-78B-B	C4-DA-1-DA-2	0.000
L-C4-78B-05	72HR-0025	C4-78B-B	C4-DA-1-DA-2	0.000
L-C4-78B-05	72HR-0010	C4-78B-B	C4-DA-1-DA-2	0.000
L-C4-78B-05	72HR-0005	C4-78B-B	C4-DA-1-DA-2	0.000
L-C4-78B-05	24HR-0025	C4-78B-B	C4-DA-1-DA-2	0.000
L-C4-78B-05	24HR-0010	C4-78B-B	C4-DA-1-DA-2	0.000
L-C4-78B-05	24HR-0005	C4-78B-B	C4-DA-1-DA-2	0.000
L-C4-78B-02	72HR-1000	C4-78B-B	C4-C5-S-7-C	0.000
L-C4-78B-02	72HR-0500	C4-78B-B	C4-C5-S-7-C	0.000
L-C4-78B-02	72HR-0100	C4-78B-B	C4-C5-S-7-C	0.000
L-C4-78B-02	72HR-0050	C4-78B-B	C4-C5-S-7-C	0.000
L-C4-78B-02	72HR-0025	C4-78B-B	C4-C5-S-7-C	0.000
L-C4-78B-02	72HR-0010	C4-78B-B	C4-C5-S-7-C	0.000
L-C4-78B-02	72HR-0005	C4-78B-B	C4-C5-S-7-C	0.000
L-C4-78B-02	24HR-0025	C4-78B-B	C4-C5-S-7-C	0.000
L-C4-78B-02	24HR-0010	C4-78B-B	C4-C5-S-7-C	0.000
L-C4-78B-02	24HR-0005	C4-78B-B	C4-C5-S-7-C	0.000
L-C4-CNWRC-W-2C-01	72HR-1000	C4-CNWRC-W-	C4-C5-S-7-37	-167.218
L-C4-CNWRC-W-2C-01	72HR-0500	C4-CNWRC-W-	C4-C5-S-7-37	-12.974
L-C4-CNWRC-W-2C-01	72HR-0100	C4-CNWRC-W-	C4-C5-S-7-37	0.000
L-C4-CNWRC-W-2C-01	72HR-0050	C4-CNWRC-W-	C4-C5-S-7-37	0.000
L-C4-CNWRC-W-2C-01	72HR-0025	C4-CNWRC-W-	C4-C5-S-7-37	0.000
L-C4-CNWRC-W-2C-01	72HR-0010	C4-CNWRC-W-	C4-C5-S-7-37	0.000
L-C4-CNWRC-W-2C-01	72HR-0005	C4-CNWRC-W-	C4-C5-S-7-37	0.000
L-C4-CNWRC-W-2C-01	24HR-0025	C4-CNWRC-W-	C4-C5-S-7-37	0.000
L-C4-CNWRC-W-2C-01	24HR-0010	C4-CNWRC-W-	C4-C5-S-7-37	0.000
L-C4-CNWRC-W-2C-01	24HR-0005	C4-CNWRC-W-	C4-C5-S-7-37	0.000
L-C4-CNWRC-W-2C	72HR-1000	C4-CNWRC-W-	C4-DA-1-DA-3	-0.203
L-C4-CNWRC-W-2C	72HR-0500	C4-CNWRC-W-	C4-DA-1-DA-3	0.000
L-C4-CNWRC-W-2C	72HR-0100	C4-CNWRC-W-	C4-DA-1-DA-3	0.000
L-C4-CNWRC-W-2C	72HR-0050	C4-CNWRC-W-	C4-DA-1-DA-3	0.000
L-C4-CNWRC-W-2C	72HR-0025	C4-CNWRC-W-	C4-DA-1-DA-3	0.000
L-C4-CNWRC-W-2C	72HR-0010	C4-CNWRC-W-	C4-DA-1-DA-3	0.000
L-C4-CNWRC-W-2C	72HR-0005	C4-CNWRC-W-	C4-DA-1-DA-3	0.000
L-C4-CNWRC-W-2C	24HR-0025	C4-CNWRC-W-	C4-DA-1-DA-3	0.000
L-C4-CNWRC-W-2C	24HR-0010	C4-CNWRC-W-	C4-DA-1-DA-3	0.000
L-C4-CNWRC-W-2C	24HR-0005	C4-CNWRC-W-	C4-DA-1-DA-3	0.000
L-C4-NWRC-10W-01	72HR-1000	C4-NWRC-10	C4-C5-S-7-37	-2.687
L-C4-NWRC-10W-01	72HR-0500	C4-NWRC-10	C4-C5-S-7-37	0.000
L-C4-NWRC-10W-01	72HR-0100	C4-NWRC-10	C4-C5-S-7-37	0.000
L-C4-NWRC-10W-01	72HR-0050	C4-NWRC-10	C4-C5-S-7-37	0.000
L-C4-NWRC-10W-01	72HR-0025	C4-NWRC-10	C4-C5-S-7-37	0.000
L-C4-NWRC-10W-01	72HR-0010	C4-NWRC-10	C4-C5-S-7-37	0.000
L-C4-NWRC-10W-01	72HR-0005	C4-NWRC-10	C4-C5-S-7-37	0.000
L-C4-NWRC-10W-01	24HR-0025	C4-NWRC-10	C4-C5-S-7-37	0.000
L-C4-NWRC-10W-01	24HR-0010	C4-NWRC-10	C4-C5-S-7-37	0.000
L-C4-NWRC-10W-01	24HR-0005	C4-NWRC-10	C4-C5-S-7-37	0.000
L-C4-NWRC-10W-02	72HR-1000	C4-NWRC-10	C4-C5-S-FLG-A	0.000
L-C4-NWRC-10W-02	72HR-0500	C4-NWRC-10	C4-C5-S-FLG-A	0.000

C-4 Discharges (cfs) - 2060

Name	Storm	Upstream Node Name	Downstream Node Name	Max Flow cfs
L-C4-NWRC-10W-02	72HR-0100	C4-NWRC-10	C4-C5-S-FLG-A	0.000
L-C4-NWRC-10W-02	72HR-0050	C4-NWRC-10	C4-C5-S-FLG-A	0.000
L-C4-NWRC-10W-02	72HR-0025	C4-NWRC-10	C4-C5-S-FLG-A	0.000
L-C4-NWRC-10W-02	72HR-0010	C4-NWRC-10	C4-C5-S-FLG-A	0.000
L-C4-NWRC-10W-02	72HR-0005	C4-NWRC-10	C4-C5-S-FLG-A	0.000
L-C4-NWRC-10W-02	24HR-0025	C4-NWRC-10	C4-C5-S-FLG-A	0.000
L-C4-NWRC-10W-02	24HR-0010	C4-NWRC-10	C4-C5-S-FLG-A	0.000
L-C4-NWRC-10W-02	24HR-0005	C4-NWRC-10	C4-C5-S-FLG-A	0.000
L-C4-NWRC-10W-03	72HR-1000	C4-NWRC-10	C4-CSC-W-3	0.000
L-C4-NWRC-10W-03	72HR-0500	C4-NWRC-10	C4-CSC-W-3	0.000
L-C4-NWRC-10W-03	72HR-0100	C4-NWRC-10	C4-CSC-W-3	0.000
L-C4-NWRC-10W-03	72HR-0050	C4-NWRC-10	C4-CSC-W-3	0.000
L-C4-NWRC-10W-03	72HR-0025	C4-NWRC-10	C4-CSC-W-3	0.000
L-C4-NWRC-10W-03	72HR-0010	C4-NWRC-10	C4-CSC-W-3	0.000
L-C4-NWRC-10W-03	72HR-0005	C4-NWRC-10	C4-CSC-W-3	0.000
L-C4-NWRC-10W-03	24HR-0025	C4-NWRC-10	C4-CSC-W-3	0.000
L-C4-NWRC-10W-03	24HR-0010	C4-NWRC-10	C4-CSC-W-3	0.000
L-C4-NWRC-10W-03	24HR-0005	C4-NWRC-10	C4-CSC-W-3	0.000
L-C4-CSC-W-3-02	72HR-1000	C4-CSC-W-3	C4-CC4-N-3	-0.622
L-C4-CSC-W-3-02	72HR-0500	C4-CSC-W-3	C4-CC4-N-3	-0.012
L-C4-CSC-W-3-02	72HR-0100	C4-CSC-W-3	C4-CC4-N-3	0.000
L-C4-CSC-W-3-02	72HR-0050	C4-CSC-W-3	C4-CC4-N-3	0.000
L-C4-CSC-W-3-02	72HR-0025	C4-CSC-W-3	C4-CC4-N-3	0.000
L-C4-CSC-W-3-02	72HR-0010	C4-CSC-W-3	C4-CC4-N-3	0.000
L-C4-CSC-W-3-02	72HR-0005	C4-CSC-W-3	C4-CC4-N-3	0.000
L-C4-CSC-W-3-02	24HR-0025	C4-CSC-W-3	C4-CC4-N-3	0.000
L-C4-CSC-W-3-02	24HR-0010	C4-CSC-W-3	C4-CC4-N-3	0.000
L-C4-CSC-W-3-02	24HR-0005	C4-CSC-W-3	C4-CC4-N-3	0.000
L-C4-CSC-W-3-03	72HR-1000	C4-CSC-W-3	C4-U4-15W	0.000
L-C4-CSC-W-3-03	72HR-0500	C4-CSC-W-3	C4-U4-15W	0.000
L-C4-CSC-W-3-03	72HR-0100	C4-CSC-W-3	C4-U4-15W	0.000
L-C4-CSC-W-3-03	72HR-0050	C4-CSC-W-3	C4-U4-15W	0.000
L-C4-CSC-W-3-03	72HR-0025	C4-CSC-W-3	C4-U4-15W	0.000
L-C4-CSC-W-3-03	72HR-0010	C4-CSC-W-3	C4-U4-15W	0.000
L-C4-CSC-W-3-03	72HR-0005	C4-CSC-W-3	C4-U4-15W	0.000
L-C4-CSC-W-3-03	24HR-0025	C4-CSC-W-3	C4-U4-15W	0.000
L-C4-CSC-W-3-03	24HR-0010	C4-CSC-W-3	C4-U4-15W	0.000
L-C4-CSC-W-3-03	24HR-0005	C4-CSC-W-3	C4-U4-15W	0.000
L-C4-CSC-W-3-01	72HR-1000	C4-CSC-W-3	C4-C2-U4-48S-	0.000
L-C4-CSC-W-3-01	72HR-0500	C4-CSC-W-3	C4-C2-U4-48S-	0.000
L-C4-CSC-W-3-01	72HR-0100	C4-CSC-W-3	C4-C2-U4-48S-	0.000
L-C4-CSC-W-3-01	72HR-0050	C4-CSC-W-3	C4-C2-U4-48S-	0.000
L-C4-CSC-W-3-01	72HR-0025	C4-CSC-W-3	C4-C2-U4-48S-	0.000
L-C4-CSC-W-3-01	72HR-0010	C4-CSC-W-3	C4-C2-U4-48S-	0.000
L-C4-CSC-W-3-01	72HR-0005	C4-CSC-W-3	C4-C2-U4-48S-	0.000
L-C4-CSC-W-3-01	24HR-0025	C4-CSC-W-3	C4-C2-U4-48S-	0.000
L-C4-CSC-W-3-01	24HR-0010	C4-CSC-W-3	C4-C2-U4-48S-	0.000
L-C4-CSC-W-3-01	24HR-0005	C4-CSC-W-3	C4-C2-U4-48S-	0.000
L-C4-CC4-N-3-02	72HR-1000	C4-CC4-N-3	C4-DA-1-DA-3	0.000
L-C4-CC4-N-3-02	72HR-0500	C4-CC4-N-3	C4-DA-1-DA-3	0.000
L-C4-CC4-N-3-02	72HR-0100	C4-CC4-N-3	C4-DA-1-DA-3	0.000

C-4 Discharges (cfs) - 2060

Name	Storm	Upstream Node Name	Downstream Node Name	Max Flow cfs
L-C4-CC4-N-3-02	72HR-0050	C4-CC4-N-3	C4-DA-1-DA-3	0.000
L-C4-CC4-N-3-02	72HR-0025	C4-CC4-N-3	C4-DA-1-DA-3	0.000
L-C4-CC4-N-3-02	72HR-0010	C4-CC4-N-3	C4-DA-1-DA-3	0.000
L-C4-CC4-N-3-02	72HR-0005	C4-CC4-N-3	C4-DA-1-DA-3	0.000
L-C4-CC4-N-3-02	24HR-0025	C4-CC4-N-3	C4-DA-1-DA-3	0.000
L-C4-CC4-N-3-02	24HR-0010	C4-CC4-N-3	C4-DA-1-DA-3	0.000
L-C4-CC4-N-3-02	24HR-0005	C4-CC4-N-3	C4-DA-1-DA-3	0.000
L-C4-CC4-N-3-03	72HR-1000	C4-CC4-N-3	C4-U4-15W	794.412
L-C4-CC4-N-3-03	72HR-0500	C4-CC4-N-3	C4-U4-15W	640.219
L-C4-CC4-N-3-03	72HR-0100	C4-CC4-N-3	C4-U4-15W	358.740
L-C4-CC4-N-3-03	72HR-0050	C4-CC4-N-3	C4-U4-15W	264.328
L-C4-CC4-N-3-03	72HR-0025	C4-CC4-N-3	C4-U4-15W	194.426
L-C4-CC4-N-3-03	72HR-0010	C4-CC4-N-3	C4-U4-15W	120.861
L-C4-CC4-N-3-03	72HR-0005	C4-CC4-N-3	C4-U4-15W	79.452
L-C4-CC4-N-3-03	24HR-0025	C4-CC4-N-3	C4-U4-15W	127.446
L-C4-CC4-N-3-03	24HR-0010	C4-CC4-N-3	C4-U4-15W	68.070
L-C4-CC4-N-3-03	24HR-0005	C4-CC4-N-3	C4-U4-15W	39.001
L-C4-CC4-N-3-01	72HR-1000	C4-CC4-N-3	C4-18BE	0.000
L-C4-CC4-N-3-01	72HR-0500	C4-CC4-N-3	C4-18BE	0.000
L-C4-CC4-N-3-01	72HR-0100	C4-CC4-N-3	C4-18BE	0.000
L-C4-CC4-N-3-01	72HR-0050	C4-CC4-N-3	C4-18BE	0.000
L-C4-CC4-N-3-01	72HR-0025	C4-CC4-N-3	C4-18BE	0.000
L-C4-CC4-N-3-01	72HR-0010	C4-CC4-N-3	C4-18BE	0.000
L-C4-CC4-N-3-01	72HR-0005	C4-CC4-N-3	C4-18BE	0.000
L-C4-CC4-N-3-01	24HR-0025	C4-CC4-N-3	C4-18BE	0.000
L-C4-CC4-N-3-01	24HR-0010	C4-CC4-N-3	C4-18BE	0.000
L-C4-CC4-N-3-01	24HR-0005	C4-CC4-N-3	C4-18BE	0.000
L-C4-U4-15W-01	72HR-1000	C4-U4-15W	C4-C5-S-FLG-C	0.000
L-C4-U4-15W-01	72HR-0500	C4-U4-15W	C4-C5-S-FLG-C	0.000
L-C4-U4-15W-01	72HR-0100	C4-U4-15W	C4-C5-S-FLG-C	0.000
L-C4-U4-15W-01	72HR-0050	C4-U4-15W	C4-C5-S-FLG-C	0.000
L-C4-U4-15W-01	72HR-0025	C4-U4-15W	C4-C5-S-FLG-C	0.000
L-C4-U4-15W-01	72HR-0010	C4-U4-15W	C4-C5-S-FLG-C	0.000
L-C4-U4-15W-01	72HR-0005	C4-U4-15W	C4-C5-S-FLG-C	0.000
L-C4-U4-15W-01	24HR-0025	C4-U4-15W	C4-C5-S-FLG-C	0.000
L-C4-U4-15W-01	24HR-0010	C4-U4-15W	C4-C5-S-FLG-C	0.000
L-C4-U4-15W-01	24HR-0005	C4-U4-15W	C4-C5-S-FLG-C	0.000
L-C4-U4-15W-03	72HR-1000	C4-U4-15W	C4-WB-C-11	-33.222
L-C4-U4-15W-03	72HR-0500	C4-U4-15W	C4-WB-C-11	7.425
L-C4-U4-15W-03	72HR-0100	C4-U4-15W	C4-WB-C-11	0.000
L-C4-U4-15W-03	72HR-0050	C4-U4-15W	C4-WB-C-11	0.000
L-C4-U4-15W-03	72HR-0025	C4-U4-15W	C4-WB-C-11	0.000
L-C4-U4-15W-03	72HR-0010	C4-U4-15W	C4-WB-C-11	0.000
L-C4-U4-15W-03	72HR-0005	C4-U4-15W	C4-WB-C-11	0.000
L-C4-U4-15W-03	24HR-0025	C4-U4-15W	C4-WB-C-11	0.000
L-C4-U4-15W-03	24HR-0010	C4-U4-15W	C4-WB-C-11	0.000
L-C4-U4-15W-03	24HR-0005	C4-U4-15W	C4-WB-C-11	0.000
L-C4-U4-15W-02	72HR-1000	C4-U4-15W	C4-SC-8N	-2011.039
L-C4-U4-15W-02	72HR-0500	C4-U4-15W	C4-SC-8N	-1748.579
L-C4-U4-15W-02	72HR-0100	C4-U4-15W	C4-SC-8N	-987.959
L-C4-U4-15W-02	72HR-0050	C4-U4-15W	C4-SC-8N	-667.992

C-4 Discharges (cfs) - 2060

Name	Storm	Upstream Node Name	Downstream Node Name	Max Flow cfs
L-C4-U4-15W-02	72HR-0025	C4-U4-15W	C4-SC-8N	-397.162
L-C4-U4-15W-02	72HR-0010	C4-U4-15W	C4-SC-8N	-193.743
L-C4-U4-15W-02	72HR-0005	C4-U4-15W	C4-SC-8N	-100.764
L-C4-U4-15W-02	24HR-0025	C4-U4-15W	C4-SC-8N	-205.463
L-C4-U4-15W-02	24HR-0010	C4-U4-15W	C4-SC-8N	-102.649
L-C4-U4-15W-02	24HR-0005	C4-U4-15W	C4-SC-8N	-22.467
L-C4-CNL-S-1-03	72HR-1000	C4-CNL-S-1B	C4-CNL-S-1A	0.000
L-C4-CNL-S-1-03	72HR-0500	C4-CNL-S-1B	C4-CNL-S-1A	0.000
L-C4-CNL-S-1-03	72HR-0100	C4-CNL-S-1B	C4-CNL-S-1A	0.000
L-C4-CNL-S-1-03	72HR-0050	C4-CNL-S-1B	C4-CNL-S-1A	0.000
L-C4-CNL-S-1-03	72HR-0025	C4-CNL-S-1B	C4-CNL-S-1A	0.000
L-C4-CNL-S-1-03	72HR-0010	C4-CNL-S-1B	C4-CNL-S-1A	0.000
L-C4-CNL-S-1-03	72HR-0005	C4-CNL-S-1B	C4-CNL-S-1A	0.000
L-C4-CNL-S-1-03	24HR-0025	C4-CNL-S-1B	C4-CNL-S-1A	0.000
L-C4-CNL-S-1-03	24HR-0010	C4-CNL-S-1B	C4-CNL-S-1A	0.000
L-C4-CNL-S-1-03	24HR-0005	C4-CNL-S-1B	C4-CNL-S-1A	0.000
L-C4-CNL-S-1-01	72HR-1000	C4-CNL-S-1B	C4-B4-9N-B	217.745
L-C4-CNL-S-1-01	72HR-0500	C4-CNL-S-1B	C4-B4-9N-B	160.838
L-C4-CNL-S-1-01	72HR-0100	C4-CNL-S-1B	C4-B4-9N-B	77.819
L-C4-CNL-S-1-01	72HR-0050	C4-CNL-S-1B	C4-B4-9N-B	55.164
L-C4-CNL-S-1-01	72HR-0025	C4-CNL-S-1B	C4-B4-9N-B	38.517
L-C4-CNL-S-1-01	72HR-0010	C4-CNL-S-1B	C4-B4-9N-B	24.992
L-C4-CNL-S-1-01	72HR-0005	C4-CNL-S-1B	C4-B4-9N-B	17.471
L-C4-CNL-S-1-01	24HR-0025	C4-CNL-S-1B	C4-B4-9N-B	27.429
L-C4-CNL-S-1-01	24HR-0010	C4-CNL-S-1B	C4-B4-9N-B	16.915
L-C4-CNL-S-1-01	24HR-0005	C4-CNL-S-1B	C4-B4-9N-B	10.145
L-C4-CNL-S-1-04	72HR-1000	C4-CNL-S-1B	C4-WB-8E	368.054
L-C4-CNL-S-1-04	72HR-0500	C4-CNL-S-1B	C4-WB-8E	287.955
L-C4-CNL-S-1-04	72HR-0100	C4-CNL-S-1B	C4-WB-8E	133.217
L-C4-CNL-S-1-04	72HR-0050	C4-CNL-S-1B	C4-WB-8E	84.759
L-C4-CNL-S-1-04	72HR-0025	C4-CNL-S-1B	C4-WB-8E	49.489
L-C4-CNL-S-1-04	72HR-0010	C4-CNL-S-1B	C4-WB-8E	17.064
L-C4-CNL-S-1-04	72HR-0005	C4-CNL-S-1B	C4-WB-8E	5.593
L-C4-CNL-S-1-04	24HR-0025	C4-CNL-S-1B	C4-WB-8E	22.154
L-C4-CNL-S-1-04	24HR-0010	C4-CNL-S-1B	C4-WB-8E	4.948
L-C4-CNL-S-1-04	24HR-0005	C4-CNL-S-1B	C4-WB-8E	0.149
L-C4-B4-9N	72HR-1000	C4-B4-9N-A	C4-CORAL-1A	-89.268
L-C4-B4-9N	72HR-0500	C4-B4-9N-A	C4-CORAL-1A	-69.517
L-C4-B4-9N	72HR-0100	C4-B4-9N-A	C4-CORAL-1A	-22.822
L-C4-B4-9N	72HR-0050	C4-B4-9N-A	C4-CORAL-1A	-14.920
L-C4-B4-9N	72HR-0025	C4-B4-9N-A	C4-CORAL-1A	-9.706
L-C4-B4-9N	72HR-0010	C4-B4-9N-A	C4-CORAL-1A	-5.360
L-C4-B4-9N	72HR-0005	C4-B4-9N-A	C4-CORAL-1A	-2.972
L-C4-B4-9N	24HR-0025	C4-B4-9N-A	C4-CORAL-1A	-5.928
L-C4-B4-9N	24HR-0010	C4-B4-9N-A	C4-CORAL-1A	-2.691
L-C4-B4-9N	24HR-0005	C4-B4-9N-A	C4-CORAL-1A	-1.656
L-C4-B4-9N-AA	72HR-1000	C4-B4-9N-A	C4-CNL-S-1A	-564.231
L-C4-B4-9N-AA	72HR-0500	C4-B4-9N-A	C4-CNL-S-1A	-507.681
L-C4-B4-9N-AA	72HR-0100	C4-B4-9N-A	C4-CNL-S-1A	-259.836
L-C4-B4-9N-AA	72HR-0050	C4-B4-9N-A	C4-CNL-S-1A	-184.041
L-C4-B4-9N-AA	72HR-0025	C4-B4-9N-A	C4-CNL-S-1A	-133.543

C-4 Discharges (cfs) - 2060

Name	Storm	Upstream Node Name	Downstream Node Name	Max Flow cfs
L-C4-B4-9N-AA	72HR-0010	C4-B4-9N-A	C4-CNL-S-1A	-91.731
L-C4-B4-9N-AA	72HR-0005	C4-B4-9N-A	C4-CNL-S-1A	-64.185
L-C4-B4-9N-AA	24HR-0025	C4-B4-9N-A	C4-CNL-S-1A	-96.499
L-C4-B4-9N-AA	24HR-0010	C4-B4-9N-A	C4-CNL-S-1A	-60.236
L-C4-B4-9N-AA	24HR-0005	C4-B4-9N-A	C4-CNL-S-1A	-33.807
L-C4-B4-9N-A	72HR-1000	C4-B4-9N-A	C4-CNW-E-1B	-838.798
L-C4-B4-9N-A	72HR-0500	C4-B4-9N-A	C4-CNW-E-1B	-720.473
L-C4-B4-9N-A	72HR-0100	C4-B4-9N-A	C4-CNW-E-1B	-365.373
L-C4-B4-9N-A	72HR-0050	C4-B4-9N-A	C4-CNW-E-1B	-246.412
L-C4-B4-9N-A	72HR-0025	C4-B4-9N-A	C4-CNW-E-1B	-157.979
L-C4-B4-9N-A	72HR-0010	C4-B4-9N-A	C4-CNW-E-1B	-86.827
L-C4-B4-9N-A	72HR-0005	C4-B4-9N-A	C4-CNW-E-1B	-56.178
L-C4-B4-9N-A	24HR-0025	C4-B4-9N-A	C4-CNW-E-1B	-79.736
L-C4-B4-9N-A	24HR-0010	C4-B4-9N-A	C4-CNW-E-1B	-46.387
L-C4-B4-9N-A	24HR-0005	C4-B4-9N-A	C4-CNW-E-1B	-38.142
L-C4-CC4-N-9	72HR-1000	C4-CC4-N-9B	C4-CNL-N-4	-16.413
L-C4-CC4-N-9	72HR-0500	C4-CC4-N-9B	C4-CNL-N-4	-7.783
L-C4-CC4-N-9	72HR-0100	C4-CC4-N-9B	C4-CNL-N-4	0.000
L-C4-CC4-N-9	72HR-0050	C4-CC4-N-9B	C4-CNL-N-4	0.000
L-C4-CC4-N-9	72HR-0025	C4-CC4-N-9B	C4-CNL-N-4	0.000
L-C4-CC4-N-9	72HR-0010	C4-CC4-N-9B	C4-CNL-N-4	0.000
L-C4-CC4-N-9	72HR-0005	C4-CC4-N-9B	C4-CNL-N-4	0.000
L-C4-CC4-N-9	24HR-0025	C4-CC4-N-9B	C4-CNL-N-4	0.000
L-C4-CC4-N-9	24HR-0010	C4-CC4-N-9B	C4-CNL-N-4	0.000
L-C4-CC4-N-9	24HR-0005	C4-CC4-N-9B	C4-CNL-N-4	0.000
L-C4-CC4-N-9-01	72HR-1000	C4-CC4-N-9B	C4-90A	236.683
L-C4-CC4-N-9-01	72HR-0500	C4-CC4-N-9B	C4-90A	131.910
L-C4-CC4-N-9-01	72HR-0100	C4-CC4-N-9B	C4-90A	32.576
L-C4-CC4-N-9-01	72HR-0050	C4-CC4-N-9B	C4-90A	6.808
L-C4-CC4-N-9-01	72HR-0025	C4-CC4-N-9B	C4-90A	-1.163
L-C4-CC4-N-9-01	72HR-0010	C4-CC4-N-9B	C4-90A	-0.231
L-C4-CC4-N-9-01	72HR-0005	C4-CC4-N-9B	C4-90A	-0.018
L-C4-CC4-N-9-01	24HR-0025	C4-CC4-N-9B	C4-90A	-0.361
L-C4-CC4-N-9-01	24HR-0010	C4-CC4-N-9B	C4-90A	-0.025
L-C4-CC4-N-9-01	24HR-0005	C4-CC4-N-9B	C4-90A	0.000
L-C4-CNW-E-1A	72HR-1000	C4-CNW-E-1A	C4-CNW-E-1B	609.425
L-C4-CNW-E-1A	72HR-0500	C4-CNW-E-1A	C4-CNW-E-1B	400.768
L-C4-CNW-E-1A	72HR-0100	C4-CNW-E-1A	C4-CNW-E-1B	155.717
L-C4-CNW-E-1A	72HR-0050	C4-CNW-E-1A	C4-CNW-E-1B	96.223
L-C4-CNW-E-1A	72HR-0025	C4-CNW-E-1A	C4-CNW-E-1B	56.576
L-C4-CNW-E-1A	72HR-0010	C4-CNW-E-1A	C4-CNW-E-1B	24.119
L-C4-CNW-E-1A	72HR-0005	C4-CNW-E-1A	C4-CNW-E-1B	9.038
L-C4-CNW-E-1A	24HR-0025	C4-CNW-E-1A	C4-CNW-E-1B	29.174
L-C4-CNW-E-1A	24HR-0010	C4-CNW-E-1A	C4-CNW-E-1B	7.625
L-C4-CNW-E-1A	24HR-0005	C4-CNW-E-1A	C4-CNW-E-1B	0.566
L-C4-C5-S-42-B-01	72HR-1000	C4-C5-S-42-B	C4-C5-S5-1	214.263
L-C4-C5-S-42-B-01	72HR-0500	C4-C5-S-42-B	C4-C5-S5-1	176.106
L-C4-C5-S-42-B-01	72HR-0100	C4-C5-S-42-B	C4-C5-S5-1	60.879
L-C4-C5-S-42-B-01	72HR-0050	C4-C5-S-42-B	C4-C5-S5-1	31.437
L-C4-C5-S-42-B-01	72HR-0025	C4-C5-S-42-B	C4-C5-S5-1	13.267
L-C4-C5-S-42-B-01	72HR-0010	C4-C5-S-42-B	C4-C5-S5-1	2.943

C-4 Discharges (cfs) - 2060

Name	Storm	Upstream Node Name	Downstream Node Name	Max Flow cfs
L-C4-C5-S-42-B-01	72HR-0005	C4-C5-S-42-B	C4-C5-S5-1	1.255
L-C4-C5-S-42-B-01	24HR-0025	C4-C5-S-42-B	C4-C5-S5-1	3.569
L-C4-C5-S-42-B-01	24HR-0010	C4-C5-S-42-B	C4-C5-S5-1	1.170
L-C4-C5-S-42-B-01	24HR-0005	C4-C5-S-42-B	C4-C5-S5-1	0.492
L-C4-C5-S-42-B	72HR-1000	C4-C5-S-42-B	C4-CNW-E-1A	55.165
L-C4-C5-S-42-B	72HR-0500	C4-C5-S-42-B	C4-CNW-E-1A	18.665
L-C4-C5-S-42-B	72HR-0100	C4-C5-S-42-B	C4-CNW-E-1A	0.180
L-C4-C5-S-42-B	72HR-0050	C4-C5-S-42-B	C4-CNW-E-1A	0.000
L-C4-C5-S-42-B	72HR-0025	C4-C5-S-42-B	C4-CNW-E-1A	0.000
L-C4-C5-S-42-B	72HR-0010	C4-C5-S-42-B	C4-CNW-E-1A	0.000
L-C4-C5-S-42-B	72HR-0005	C4-C5-S-42-B	C4-CNW-E-1A	0.000
L-C4-C5-S-42-B	24HR-0025	C4-C5-S-42-B	C4-CNW-E-1A	0.000
L-C4-C5-S-42-B	24HR-0010	C4-C5-S-42-B	C4-CNW-E-1A	0.000
L-C4-C5-S-42-B	24HR-0005	C4-C5-S-42-B	C4-CNW-E-1A	0.000
L-C4-C5-S5-1-01	72HR-1000	C4-C5-S5-1	C4-NL-2W	-55.770
L-C4-C5-S5-1-01	72HR-0500	C4-C5-S5-1	C4-NL-2W	-1.584
L-C4-C5-S5-1-01	72HR-0100	C4-C5-S5-1	C4-NL-2W	0.000
L-C4-C5-S5-1-01	72HR-0050	C4-C5-S5-1	C4-NL-2W	0.000
L-C4-C5-S5-1-01	72HR-0025	C4-C5-S5-1	C4-NL-2W	0.000
L-C4-C5-S5-1-01	72HR-0010	C4-C5-S5-1	C4-NL-2W	0.000
L-C4-C5-S5-1-01	72HR-0005	C4-C5-S5-1	C4-NL-2W	0.000
L-C4-C5-S5-1-01	24HR-0025	C4-C5-S5-1	C4-NL-2W	0.000
L-C4-C5-S5-1-01	24HR-0010	C4-C5-S5-1	C4-NL-2W	0.000
L-C4-C5-S5-1-01	24HR-0005	C4-C5-S5-1	C4-NL-2W	0.000
L-C4-C5-S5-1	72HR-1000	C4-C5-S5-1	C4-WB-15E	0.000
L-C4-C5-S5-1	72HR-0500	C4-C5-S5-1	C4-WB-15E	0.000
L-C4-C5-S5-1	72HR-0100	C4-C5-S5-1	C4-WB-15E	0.000
L-C4-C5-S5-1	72HR-0050	C4-C5-S5-1	C4-WB-15E	0.000
L-C4-C5-S5-1	72HR-0025	C4-C5-S5-1	C4-WB-15E	0.000
L-C4-C5-S5-1	72HR-0010	C4-C5-S5-1	C4-WB-15E	0.000
L-C4-C5-S5-1	72HR-0005	C4-C5-S5-1	C4-WB-15E	0.000
L-C4-C5-S5-1	24HR-0025	C4-C5-S5-1	C4-WB-15E	0.000
L-C4-C5-S5-1	24HR-0010	C4-C5-S5-1	C4-WB-15E	0.000
L-C4-C5-S5-1	24HR-0005	C4-C5-S5-1	C4-WB-15E	0.000
L-C4-C5-S-37-B-01	72HR-1000	C4-C5-S-37-B	C4-C2-U4-49E	-2029.907
L-C4-C5-S-37-B-01	72HR-0500	C4-C5-S-37-B	C4-C2-U4-49E	-1446.386
L-C4-C5-S-37-B-01	72HR-0100	C4-C5-S-37-B	C4-C2-U4-49E	-567.916
L-C4-C5-S-37-B-01	72HR-0050	C4-C5-S-37-B	C4-C2-U4-49E	-323.971
L-C4-C5-S-37-B-01	72HR-0025	C4-C5-S-37-B	C4-C2-U4-49E	-159.715
L-C4-C5-S-37-B-01	72HR-0010	C4-C5-S-37-B	C4-C2-U4-49E	-75.530
L-C4-C5-S-37-B-01	72HR-0005	C4-C5-S-37-B	C4-C2-U4-49E	-33.806
L-C4-C5-S-37-B-01	24HR-0025	C4-C5-S-37-B	C4-C2-U4-49E	-84.647
L-C4-C5-S-37-B-01	24HR-0010	C4-C5-S-37-B	C4-C2-U4-49E	-32.000
L-C4-C5-S-37-B-01	24HR-0005	C4-C5-S-37-B	C4-C2-U4-49E	-6.957
L-C4-C5-S-37-B-02	72HR-1000	C4-C5-S-37-B	C4-CC4-S-4	1041.928
L-C4-C5-S-37-B-02	72HR-0500	C4-C5-S-37-B	C4-CC4-S-4	836.106
L-C4-C5-S-37-B-02	72HR-0100	C4-C5-S-37-B	C4-CC4-S-4	534.990
L-C4-C5-S-37-B-02	72HR-0050	C4-C5-S-37-B	C4-CC4-S-4	490.444
L-C4-C5-S-37-B-02	72HR-0025	C4-C5-S-37-B	C4-CC4-S-4	445.208
L-C4-C5-S-37-B-02	72HR-0010	C4-C5-S-37-B	C4-CC4-S-4	379.676
L-C4-C5-S-37-B-02	72HR-0005	C4-C5-S-37-B	C4-CC4-S-4	333.939

C-4 Discharges (cfs) - 2060

Name	Storm	Upstream Node Name	Downstream Node Name	Max Flow cfs
L-C4-C5-S-37-B-02	24HR-0025	C4-C5-S-37-B	C4-CC4-S-4	527.118
L-C4-C5-S-37-B-02	24HR-0010	C4-C5-S-37-B	C4-CC4-S-4	434.633
L-C4-C5-S-37-B-02	24HR-0005	C4-C5-S-37-B	C4-CC4-S-4	367.649
L-C4-C5-S-37-B-03	72HR-1000	C4-C5-S-37-B	C4-N-W01	-26.835
L-C4-C5-S-37-B-03	72HR-0500	C4-C5-S-37-B	C4-N-W01	-18.559
L-C4-C5-S-37-B-03	72HR-0100	C4-C5-S-37-B	C4-N-W01	-4.986
L-C4-C5-S-37-B-03	72HR-0050	C4-C5-S-37-B	C4-N-W01	-2.035
L-C4-C5-S-37-B-03	72HR-0025	C4-C5-S-37-B	C4-N-W01	-0.382
L-C4-C5-S-37-B-03	72HR-0010	C4-C5-S-37-B	C4-N-W01	-0.159
L-C4-C5-S-37-B-03	72HR-0005	C4-C5-S-37-B	C4-N-W01	-0.042
L-C4-C5-S-37-B-03	24HR-0025	C4-C5-S-37-B	C4-N-W01	-0.080
L-C4-C5-S-37-B-03	24HR-0010	C4-C5-S-37-B	C4-N-W01	-0.003
L-C4-C5-S-37-B-03	24HR-0005	C4-C5-S-37-B	C4-N-W01	0.000
L-C4-CC4-S-4-08	72HR-1000	C4-CC4-S-4	C4-C2-U4-49W	-492.768
L-C4-CC4-S-4-08	72HR-0500	C4-CC4-S-4	C4-C2-U4-49W	-331.634
L-C4-CC4-S-4-08	72HR-0100	C4-CC4-S-4	C4-C2-U4-49W	-129.744
L-C4-CC4-S-4-08	72HR-0050	C4-CC4-S-4	C4-C2-U4-49W	-60.846
L-C4-CC4-S-4-08	72HR-0025	C4-CC4-S-4	C4-C2-U4-49W	-19.101
L-C4-CC4-S-4-08	72HR-0010	C4-CC4-S-4	C4-C2-U4-49W	-2.283
L-C4-CC4-S-4-08	72HR-0005	C4-CC4-S-4	C4-C2-U4-49W	0.000
L-C4-CC4-S-4-08	24HR-0025	C4-CC4-S-4	C4-C2-U4-49W	-4.387
L-C4-CC4-S-4-08	24HR-0010	C4-CC4-S-4	C4-C2-U4-49W	-0.026
L-C4-CC4-S-4-08	24HR-0005	C4-CC4-S-4	C4-C2-U4-49W	0.000
L-C4-CC4-S-4-04	72HR-1000	C4-CC4-S-4	C4-5W	133.247
L-C4-CC4-S-4-04	72HR-0500	C4-CC4-S-4	C4-5W	124.370
L-C4-CC4-S-4-04	72HR-0100	C4-CC4-S-4	C4-5W	-31.575
L-C4-CC4-S-4-04	72HR-0050	C4-CC4-S-4	C4-5W	-10.228
L-C4-CC4-S-4-04	72HR-0025	C4-CC4-S-4	C4-5W	-0.158
L-C4-CC4-S-4-04	72HR-0010	C4-CC4-S-4	C4-5W	0.000
L-C4-CC4-S-4-04	72HR-0005	C4-CC4-S-4	C4-5W	0.000
L-C4-CC4-S-4-04	24HR-0025	C4-CC4-S-4	C4-5W	0.000
L-C4-CC4-S-4-04	24HR-0010	C4-CC4-S-4	C4-5W	0.000
L-C4-CC4-S-4-04	24HR-0005	C4-CC4-S-4	C4-5W	0.000
L-C4-CC4-S-4-07	72HR-1000	C4-CC4-S-4	C4-CC4-S-4C	-318.058
L-C4-CC4-S-4-07	72HR-0500	C4-CC4-S-4	C4-CC4-S-4C	-228.648
L-C4-CC4-S-4-07	72HR-0100	C4-CC4-S-4	C4-CC4-S-4C	-101.852
L-C4-CC4-S-4-07	72HR-0050	C4-CC4-S-4	C4-CC4-S-4C	-69.541
L-C4-CC4-S-4-07	72HR-0025	C4-CC4-S-4	C4-CC4-S-4C	-62.203
L-C4-CC4-S-4-07	72HR-0010	C4-CC4-S-4	C4-CC4-S-4C	-39.919
L-C4-CC4-S-4-07	72HR-0005	C4-CC4-S-4	C4-CC4-S-4C	-33.999
L-C4-CC4-S-4-07	24HR-0025	C4-CC4-S-4	C4-CC4-S-4C	-36.347
L-C4-CC4-S-4-07	24HR-0010	C4-CC4-S-4	C4-CC4-S-4C	-29.500
L-C4-CC4-S-4-07	24HR-0005	C4-CC4-S-4	C4-CC4-S-4C	-24.912
L-C4-CC4-S-4A	72HR-1000	C4-CC4-S-4	C4-DET-CW-N	42.232
L-C4-CC4-S-4A	72HR-0500	C4-CC4-S-4	C4-DET-CW-N	-27.287
L-C4-CC4-S-4A	72HR-0100	C4-CC4-S-4	C4-DET-CW-N	25.972
L-C4-CC4-S-4A	72HR-0050	C4-CC4-S-4	C4-DET-CW-N	29.331
L-C4-CC4-S-4A	72HR-0025	C4-CC4-S-4	C4-DET-CW-N	17.136
L-C4-CC4-S-4A	72HR-0010	C4-CC4-S-4	C4-DET-CW-N	10.673
L-C4-CC4-S-4A	72HR-0005	C4-CC4-S-4	C4-DET-CW-N	7.333
L-C4-CC4-S-4A	24HR-0025	C4-CC4-S-4	C4-DET-CW-N	12.452

C-4 Discharges (cfs) - 2060

Name	Storm	Upstream Node Name	Downstream Node Name	Max Flow cfs
L-C4-CC4-S-4A	24HR-0010	C4-CC4-S-4	C4-DET-CW-N	6.349
L-C4-CC4-S-4A	24HR-0005	C4-CC4-S-4	C4-DET-CW-N	4.323
L-C4-CC4-S-4	72HR-1000	C4-CC4-S-4	C4-DET-CW-N	365.592
L-C4-CC4-S-4	72HR-0500	C4-CC4-S-4	C4-DET-CW-N	233.044
L-C4-CC4-S-4	72HR-0100	C4-CC4-S-4	C4-DET-CW-N	180.021
L-C4-CC4-S-4	72HR-0050	C4-CC4-S-4	C4-DET-CW-N	202.152
L-C4-CC4-S-4	72HR-0025	C4-CC4-S-4	C4-DET-CW-N	188.968
L-C4-CC4-S-4	72HR-0010	C4-CC4-S-4	C4-DET-CW-N	173.310
L-C4-CC4-S-4	72HR-0005	C4-CC4-S-4	C4-DET-CW-N	187.716
L-C4-CC4-S-4	24HR-0025	C4-CC4-S-4	C4-DET-CW-N	219.690
L-C4-CC4-S-4	24HR-0010	C4-CC4-S-4	C4-DET-CW-N	235.862
L-C4-CC4-S-4	24HR-0005	C4-CC4-S-4	C4-DET-CW-N	220.751
L-C4-CC4-S-4-05	72HR-1000	C4-CC4-S-4	S380-HW	79.216
L-C4-CC4-S-4-05	72HR-0500	C4-CC4-S-4	S380-HW	79.216
L-C4-CC4-S-4-05	72HR-0100	C4-CC4-S-4	S380-HW	79.216
L-C4-CC4-S-4-05	72HR-0050	C4-CC4-S-4	S380-HW	79.219
L-C4-CC4-S-4-05	72HR-0025	C4-CC4-S-4	S380-HW	79.223
L-C4-CC4-S-4-05	72HR-0010	C4-CC4-S-4	S380-HW	79.223
L-C4-CC4-S-4-05	72HR-0005	C4-CC4-S-4	S380-HW	79.225
L-C4-CC4-S-4-05	24HR-0025	C4-CC4-S-4	S380-HW	79.226
L-C4-CC4-S-4-05	24HR-0010	C4-CC4-S-4	S380-HW	79.226
L-C4-CC4-S-4-05	24HR-0005	C4-CC4-S-4	S380-HW	79.226
C4-WCA-SEEP.2	72HR-1000	C4-CC4-S-4	C4-6W	-3.788
C4-WCA-SEEP.2	72HR-0500			-3.483
C4-WCA-SEEP.2	72HR-0100			2.703
C4-WCA-SEEP.2	72HR-0050			2.500
C4-WCA-SEEP.2	72HR-0025			-2.703
C4-WCA-SEEP.2	72HR-0010			-2.858
C4-WCA-SEEP.2	72HR-0005			-2.912
C4-WCA-SEEP.2	24HR-0025			3.556
C4-WCA-SEEP.2	24HR-0010			3.439
C4-WCA-SEEP.2	24HR-0005			3.291
L-C4-U4-42W	72HR-1000	C4-U4-42W	C4-CC4-S-4	74.849
L-C4-U4-42W	72HR-0500	C4-U4-42W	C4-CC4-S-4	39.963
L-C4-U4-42W	72HR-0100	C4-U4-42W	C4-CC4-S-4	2.279
L-C4-U4-42W	72HR-0050	C4-U4-42W	C4-CC4-S-4	0.209
L-C4-U4-42W	72HR-0025	C4-U4-42W	C4-CC4-S-4	0.000
L-C4-U4-42W	72HR-0010	C4-U4-42W	C4-CC4-S-4	0.000
L-C4-U4-42W	72HR-0005	C4-U4-42W	C4-CC4-S-4	0.000
L-C4-U4-42W	24HR-0025	C4-U4-42W	C4-CC4-S-4	0.000
L-C4-U4-42W	24HR-0010	C4-U4-42W	C4-CC4-S-4	0.000
L-C4-U4-42W	24HR-0005	C4-U4-42W	C4-CC4-S-4	0.000
L-C4-U4-42W-03	72HR-1000	C4-U4-42W	C4-C3-BND_10	0.000
L-C4-U4-42W-03	72HR-0500	C4-U4-42W	C4-C3-BND_10	0.000
L-C4-U4-42W-03	72HR-0100	C4-U4-42W	C4-C3-BND_10	0.000
L-C4-U4-42W-03	72HR-0050	C4-U4-42W	C4-C3-BND_10	0.000
L-C4-U4-42W-03	72HR-0025	C4-U4-42W	C4-C3-BND_10	0.000
L-C4-U4-42W-03	72HR-0010	C4-U4-42W	C4-C3-BND_10	0.000
L-C4-U4-42W-03	72HR-0005	C4-U4-42W	C4-C3-BND_10	0.000
L-C4-U4-42W-03	24HR-0025	C4-U4-42W	C4-C3-BND_10	0.000
L-C4-U4-42W-03	24HR-0010	C4-U4-42W	C4-C3-BND_10	0.000

C-4 Discharges (cfs) - 2060

Name	Storm	Upstream Node Name	Downstream Node Name	Max Flow cfs
L-C4-U4-42W-03	24HR-0005	C4-U4-42W	C4-C3-BND_10	0.000
C4-WCA-SEEP.2.1	72HR-1000	C4-U4-42W	C4-2W	27.551
C4-WCA-SEEP.2.1	72HR-0500			25.739
C4-WCA-SEEP.2.1	72HR-0100			25.739
C4-WCA-SEEP.2.1	72HR-0050			25.743
C4-WCA-SEEP.2.1	72HR-0025			25.741
C4-WCA-SEEP.2.1	72HR-0010			25.741
C4-WCA-SEEP.2.1	72HR-0005			25.741
C4-WCA-SEEP.2.1	24HR-0025			25.648
C4-WCA-SEEP.2.1	24HR-0010			25.648
C4-WCA-SEEP.2.1	24HR-0005			25.647
C4-G119-TW-SEEPAGE-	72HR-1000	C4-U4-42W	C4-CC4-S-4C	9.998
C4-G119-TW-SEEPAGE-	72HR-0500			9.998
C4-G119-TW-SEEPAGE-	72HR-0100			9.998
C4-G119-TW-SEEPAGE-	72HR-0050			9.998
C4-G119-TW-SEEPAGE-	72HR-0025			9.998
C4-G119-TW-SEEPAGE-	72HR-0010			9.998
C4-G119-TW-SEEPAGE-	72HR-0005			9.998
C4-G119-TW-SEEPAGE-	24HR-0025			9.998
C4-G119-TW-SEEPAGE-	24HR-0010			9.998
C4-G119-TW-SEEPAGE-	24HR-0005			9.998
L-C4-1B3D	72HR-1000	C4-1B3D	G420_TW	1207.314
L-C4-1B3D	72HR-0500	C4-1B3D	G420_TW	1199.391
L-C4-1B3D	72HR-0100	C4-1B3D	G420_TW	1170.043
L-C4-1B3D	72HR-0050	C4-1B3D	G420_TW	1147.477
L-C4-1B3D	72HR-0025	C4-1B3D	G420_TW	1111.104
L-C4-1B3D	72HR-0010	C4-1B3D	G420_TW	1088.456
L-C4-1B3D	72HR-0005	C4-1B3D	G420_TW	1074.550
L-C4-1B3D	24HR-0025	C4-1B3D	G420_TW	1078.034
L-C4-1B3D	24HR-0010	C4-1B3D	G420_TW	1230.727
L-C4-1B3D	24HR-0005	C4-1B3D	G420_TW	971.287
C4-DA-SW-1.1.1	72HR-1000	C4-1B3D	G420-N01	27.552
C4-DA-SW-1.1.1	72HR-0500			26.165
C4-DA-SW-1.1.1	72HR-0100			26.727
C4-DA-SW-1.1.1	72HR-0050			25.963
C4-DA-SW-1.1.1	72HR-0025			25.654
C4-DA-SW-1.1.1	72HR-0010			29.105
C4-DA-SW-1.1.1	72HR-0005			64.538
C4-DA-SW-1.1.1	24HR-0025			73.973
C4-DA-SW-1.1.1	24HR-0010			134.420
C4-DA-SW-1.1.1	24HR-0005			200.026
C4-DA-SW-1.1	72HR-1000	C4-1B3D	C4-9W	18.561
C4-DA-SW-1.1	72HR-0500			18.396
C4-DA-SW-1.1	72HR-0100			17.931
C4-DA-SW-1.1	72HR-0050			17.507
C4-DA-SW-1.1	72HR-0025			17.991
C4-DA-SW-1.1	72HR-0010			32.882
C4-DA-SW-1.1	72HR-0005			58.667
C4-DA-SW-1.1	24HR-0025			66.188
C4-DA-SW-1.1	24HR-0010			83.952
C4-DA-SW-1.1	24HR-0005			130.807

C-4 Discharges (cfs) - 2060

Name	Storm	Upstream Node Name	Downstream Node Name	Max Flow cfs
C4-DA-NW.1	72HR-1000	C4-U4-53W	C4-G420S_US	14.407
C4-DA-NW.1	72HR-0500			14.306
C4-DA-NW.1	72HR-0100			11.198
C4-DA-NW.1	72HR-0050			9.695
C4-DA-NW.1	72HR-0025			13.021
C4-DA-NW.1	72HR-0010			22.956
C4-DA-NW.1	72HR-0005			35.851
C4-DA-NW.1	24HR-0025			33.182
C4-DA-NW.1	24HR-0010			40.038
C4-DA-NW.1	24HR-0005			38.915
C4-DA-NW	72HR-1000	C4-U4-53W	C4-G420S_US	0.000
C4-DA-NW	72HR-0500			0.000
C4-DA-NW	72HR-0100			0.000
C4-DA-NW	72HR-0050			0.000
C4-DA-NW	72HR-0025			0.000
C4-DA-NW	72HR-0010			0.000
C4-DA-NW	72HR-0005			0.000
C4-DA-NW	24HR-0025			0.000
C4-DA-NW	24HR-0010			0.000
C4-DA-NW	24HR-0005			0.000
C4-DA-E.1.1.1	72HR-1000	C4-U4-53W	C4-DET-SC	8.136
C4-DA-E.1.1.1	72HR-0500			8.102
C4-DA-E.1.1.1	72HR-0100			7.065
C4-DA-E.1.1.1	72HR-0050			6.557
C4-DA-E.1.1.1	72HR-0025			7.673
C4-DA-E.1.1.1	72HR-0010			11.480
C4-DA-E.1.1.1	72HR-0005			17.933
C4-DA-E.1.1.1	24HR-0025			16.597
C4-DA-E.1.1.1	24HR-0010			20.028
C4-DA-E.1.1.1	24HR-0005			19.463
L-C4-59B-2	72HR-1000	C4-59B	C4-C3-826-B	-1192.620
L-C4-59B-2	72HR-0500	C4-59B	C4-C3-826-B	-1033.041
L-C4-59B-2	72HR-0100	C4-59B	C4-C3-826-B	-814.116
L-C4-59B-2	72HR-0050	C4-59B	C4-C3-826-B	-624.769
L-C4-59B-2	72HR-0025	C4-59B	C4-C3-826-B	-373.297
L-C4-59B-2	72HR-0010	C4-59B	C4-C3-826-B	-6.081
L-C4-59B-2	72HR-0005	C4-59B	C4-C3-826-B	0.000
L-C4-59B-2	24HR-0025	C4-59B	C4-C3-826-B	-56.223
L-C4-59B-2	24HR-0010	C4-59B	C4-C3-826-B	0.000
L-C4-59B-2	24HR-0005	C4-59B	C4-C3-826-B	0.000
L-C4-59B-4	72HR-1000	C4-59B	C4-MC-7N	-506.214
L-C4-59B-4	72HR-0500	C4-59B	C4-MC-7N	-463.237
L-C4-59B-4	72HR-0100	C4-59B	C4-MC-7N	-301.289
L-C4-59B-4	72HR-0050	C4-59B	C4-MC-7N	-194.695
L-C4-59B-4	72HR-0025	C4-59B	C4-MC-7N	-97.166
L-C4-59B-4	72HR-0010	C4-59B	C4-MC-7N	-2.079
L-C4-59B-4	72HR-0005	C4-59B	C4-MC-7N	0.000
L-C4-59B-4	24HR-0025	C4-59B	C4-MC-7N	-15.326
L-C4-59B-4	24HR-0010	C4-59B	C4-MC-7N	0.000
L-C4-59B-4	24HR-0005	C4-59B	C4-MC-7N	0.000
L-C4-59B-3	72HR-1000	C4-59B	C4-MC-6S	48.138

C-4 Discharges (cfs) - 2060

Name	Storm	Upstream Node Name	Downstream Node Name	Max Flow cfs
L-C4-59B-3	72HR-0500	C4-59B	C4-MC-6S	15.517
L-C4-59B-3	72HR-0100	C4-59B	C4-MC-6S	0.000
L-C4-59B-3	72HR-0050	C4-59B	C4-MC-6S	0.000
L-C4-59B-3	72HR-0025	C4-59B	C4-MC-6S	0.000
L-C4-59B-3	72HR-0010	C4-59B	C4-MC-6S	0.000
L-C4-59B-3	72HR-0005	C4-59B	C4-MC-6S	0.000
L-C4-59B-3	24HR-0025	C4-59B	C4-MC-6S	0.000
L-C4-59B-3	24HR-0010	C4-59B	C4-MC-6S	0.000
L-C4-59B-3	24HR-0005	C4-59B	C4-MC-6S	0.000
C4-DA-E.1	72HR-1000	C4-59B	G420-N01	-7.128
C4-DA-E.1	72HR-0500			-7.128
C4-DA-E.1	72HR-0100			-7.128
C4-DA-E.1	72HR-0050			-7.128
C4-DA-E.1	72HR-0025			-7.128
C4-DA-E.1	72HR-0010			-7.128
C4-DA-E.1	72HR-0005			-7.128
C4-DA-E.1	24HR-0025			-7.128
C4-DA-E.1	24HR-0010			-7.128
C4-DA-E.1	24HR-0005			-7.128
C4-DA-E.1.1	72HR-1000	C4-59B	C4-DET-SC	-3.131
C4-DA-E.1.1	72HR-0500			-2.932
C4-DA-E.1.1	72HR-0100			-2.803
C4-DA-E.1.1	72HR-0050			-3.202
C4-DA-E.1.1	72HR-0025			-3.650
C4-DA-E.1.1	72HR-0010			-4.015
C4-DA-E.1.1	72HR-0005			-2.713
C4-DA-E.1.1	24HR-0025			1.972
C4-DA-E.1.1	24HR-0010			-2.337
C4-DA-E.1.1	24HR-0005			-4.441
C4-59B-OL1	72HR-1000	C4-59B	C4-DET-SC	153.206
C4-59B-OL1	72HR-0500			123.566
C4-59B-OL1	72HR-0100			60.741
C4-59B-OL1	72HR-0050			55.721
C4-59B-OL1	72HR-0025			41.387
C4-59B-OL1	72HR-0010			-34.850
C4-59B-OL1	72HR-0005			-53.056
C4-59B-OL1	24HR-0025			70.407
C4-59B-OL1	24HR-0010			-57.775
C4-59B-OL1	24HR-0005			-66.100
C4-59B-OF1	72HR-1000	C4-59B	C4-U4-27S	248.047
C4-59B-OF1	72HR-0500			-246.138
C4-59B-OF1	72HR-0100			243.971
C4-59B-OF1	72HR-0050			227.839
C4-59B-OF1	72HR-0025			228.957
C4-59B-OF1	72HR-0010			231.208
C4-59B-OF1	72HR-0005			255.875
C4-59B-OF1	24HR-0025			328.006
C4-59B-OF1	24HR-0010			305.674
C4-59B-OF1	24HR-0005			285.660
L-C4-CC4-S-25-02	72HR-1000	C4-CC4-S-25	C4-C3-826-C	75.608
L-C4-CC4-S-25-02	72HR-0500	C4-CC4-S-25	C4-C3-826-C	62.137

C-4 Discharges (cfs) - 2060

Name	Storm	Upstream Node Name	Downstream Node Name	Max Flow cfs
L-C4-CC4-S-25-02	72HR-0100	C4-CC4-S-25	C4-C3-826-C	36.259
L-C4-CC4-S-25-02	72HR-0050	C4-CC4-S-25	C4-C3-826-C	25.494
L-C4-CC4-S-25-02	72HR-0025	C4-CC4-S-25	C4-C3-826-C	16.872
L-C4-CC4-S-25-02	72HR-0010	C4-CC4-S-25	C4-C3-826-C	9.028
L-C4-CC4-S-25-02	72HR-0005	C4-CC4-S-25	C4-C3-826-C	5.274
L-C4-CC4-S-25-02	24HR-0025	C4-CC4-S-25	C4-C3-826-C	9.907
L-C4-CC4-S-25-02	24HR-0010	C4-CC4-S-25	C4-C3-826-C	4.969
L-C4-CC4-S-25-02	24HR-0005	C4-CC4-S-25	C4-C3-826-C	2.047
L-C4-CC4-S-25-03	72HR-1000	C4-CC4-S-25	C4-C5-S-37-A	45.192
L-C4-CC4-S-25-03	72HR-0500	C4-CC4-S-25	C4-C5-S-37-A	35.593
L-C4-CC4-S-25-03	72HR-0100	C4-CC4-S-25	C4-C5-S-37-A	16.882
L-C4-CC4-S-25-03	72HR-0050	C4-CC4-S-25	C4-C5-S-37-A	10.353
L-C4-CC4-S-25-03	72HR-0025	C4-CC4-S-25	C4-C5-S-37-A	6.309
L-C4-CC4-S-25-03	72HR-0010	C4-CC4-S-25	C4-C5-S-37-A	2.219
L-C4-CC4-S-25-03	72HR-0005	C4-CC4-S-25	C4-C5-S-37-A	0.575
L-C4-CC4-S-25-03	24HR-0025	C4-CC4-S-25	C4-C5-S-37-A	2.654
L-C4-CC4-S-25-03	24HR-0010	C4-CC4-S-25	C4-C5-S-37-A	0.513
L-C4-CC4-S-25-03	24HR-0005	C4-CC4-S-25	C4-C5-S-37-A	0.208
L-C4-S-26-04	72HR-1000	C4-S-26	C4-CC4-S-25	-57.619
L-C4-S-26-04	72HR-0500	C4-S-26	C4-CC4-S-25	-40.476
L-C4-S-26-04	72HR-0100	C4-S-26	C4-CC4-S-25	-12.593
L-C4-S-26-04	72HR-0050	C4-S-26	C4-CC4-S-25	-5.537
L-C4-S-26-04	72HR-0025	C4-S-26	C4-CC4-S-25	-1.450
L-C4-S-26-04	72HR-0010	C4-S-26	C4-CC4-S-25	-0.210
L-C4-S-26-04	72HR-0005	C4-S-26	C4-CC4-S-25	-0.024
L-C4-S-26-04	24HR-0025	C4-S-26	C4-CC4-S-25	-0.272
L-C4-S-26-04	24HR-0010	C4-S-26	C4-CC4-S-25	-0.016
L-C4-S-26-04	24HR-0005	C4-S-26	C4-CC4-S-25	0.000
L-C4-S-26-05	72HR-1000	C4-S-26	C4-MC-6S	11.880
L-C4-S-26-05	72HR-0500	C4-S-26	C4-MC-6S	6.574
L-C4-S-26-05	72HR-0100	C4-S-26	C4-MC-6S	0.708
L-C4-S-26-05	72HR-0050	C4-S-26	C4-MC-6S	0.201
L-C4-S-26-05	72HR-0025	C4-S-26	C4-MC-6S	0.005
L-C4-S-26-05	72HR-0010	C4-S-26	C4-MC-6S	0.000
L-C4-S-26-05	72HR-0005	C4-S-26	C4-MC-6S	0.000
L-C4-S-26-05	24HR-0025	C4-S-26	C4-MC-6S	0.000
L-C4-S-26-05	24HR-0010	C4-S-26	C4-MC-6S	0.000
L-C4-S-26-05	24HR-0005	C4-S-26	C4-MC-6S	0.000
L-C4-S-26-01	72HR-1000	C4-S-26	C4-B4-54S	10.156
L-C4-S-26-01	72HR-0500	C4-S-26	C4-B4-54S	7.662
L-C4-S-26-01	72HR-0100	C4-S-26	C4-B4-54S	4.137
L-C4-S-26-01	72HR-0050	C4-S-26	C4-B4-54S	2.978
L-C4-S-26-01	72HR-0025	C4-S-26	C4-B4-54S	1.952
L-C4-S-26-01	72HR-0010	C4-S-26	C4-B4-54S	1.063
L-C4-S-26-01	72HR-0005	C4-S-26	C4-B4-54S	0.603
L-C4-S-26-01	24HR-0025	C4-S-26	C4-B4-54S	1.068
L-C4-S-26-01	24HR-0010	C4-S-26	C4-B4-54S	0.496
L-C4-S-26-01	24HR-0005	C4-S-26	C4-B4-54S	0.219
L-C4-S-26-03	72HR-1000	C4-S-26	C4-C5-S6-4	159.947
L-C4-S-26-03	72HR-0500	C4-S-26	C4-C5-S6-4	124.954
L-C4-S-26-03	72HR-0100	C4-S-26	C4-C5-S6-4	70.350

C-4 Discharges (cfs) - 2060

Name	Storm	Upstream Node Name	Downstream Node Name	Max Flow cfs
L-C4-S-26-03	72HR-0050	C4-S-26	C4-C5-S6-4	51.368
L-C4-S-26-03	72HR-0025	C4-S-26	C4-C5-S6-4	35.146
L-C4-S-26-03	72HR-0010	C4-S-26	C4-C5-S6-4	19.407
L-C4-S-26-03	72HR-0005	C4-S-26	C4-C5-S6-4	11.379
L-C4-S-26-03	24HR-0025	C4-S-26	C4-C5-S6-4	19.501
L-C4-S-26-03	24HR-0010	C4-S-26	C4-C5-S6-4	9.527
L-C4-S-26-03	24HR-0005	C4-S-26	C4-C5-S6-4	4.949
C4-6BB-OL4	72HR-1000	C4-6BB	C4-DA-1-DA-1	80.886
C4-6BB-OL4	72HR-0500	C4-6BB	C4-DA-1-DA-1	60.941
C4-6BB-OL4	72HR-0100	C4-6BB	C4-DA-1-DA-1	-10.494
C4-6BB-OL4	72HR-0050	C4-6BB	C4-DA-1-DA-1	0.000
C4-6BB-OL4	72HR-0025	C4-6BB	C4-DA-1-DA-1	0.000
C4-6BB-OL4	72HR-0010	C4-6BB	C4-DA-1-DA-1	0.000
C4-6BB-OL4	72HR-0005	C4-6BB	C4-DA-1-DA-1	0.000
C4-6BB-OL4	24HR-0025	C4-6BB	C4-DA-1-DA-1	0.000
C4-6BB-OL4	24HR-0010	C4-6BB	C4-DA-1-DA-1	0.000
C4-6BB-OL4	24HR-0005	C4-6BB	C4-DA-1-DA-1	0.000
C4-6BB-OL2	72HR-1000	C4-6BB	C4-59B	-15.206
C4-6BB-OL2	72HR-0500	C4-6BB	C4-59B	-1.137
C4-6BB-OL2	72HR-0100	C4-6BB	C4-59B	0.000
C4-6BB-OL2	72HR-0050	C4-6BB	C4-59B	0.000
C4-6BB-OL2	72HR-0025	C4-6BB	C4-59B	0.000
C4-6BB-OL2	72HR-0010	C4-6BB	C4-59B	0.000
C4-6BB-OL2	72HR-0005	C4-6BB	C4-59B	0.000
C4-6BB-OL2	24HR-0025	C4-6BB	C4-59B	0.000
C4-6BB-OL2	24HR-0010	C4-6BB	C4-59B	0.000
C4-6BB-OL2	24HR-0005	C4-6BB	C4-59B	0.000
L-C4-6BB-02	72HR-1000	C4-6BB	C4-C3-N1-1	-665.863
L-C4-6BB-02	72HR-0500	C4-6BB	C4-C3-N1-1	-456.706
L-C4-6BB-02	72HR-0100	C4-6BB	C4-C3-N1-1	0.000
L-C4-6BB-02	72HR-0050	C4-6BB	C4-C3-N1-1	0.000
L-C4-6BB-02	72HR-0025	C4-6BB	C4-C3-N1-1	0.000
L-C4-6BB-02	72HR-0010	C4-6BB	C4-C3-N1-1	0.000
L-C4-6BB-02	72HR-0005	C4-6BB	C4-C3-N1-1	0.000
L-C4-6BB-02	24HR-0025	C4-6BB	C4-C3-N1-1	0.000
L-C4-6BB-02	24HR-0010	C4-6BB	C4-C3-N1-1	0.000
L-C4-6BB-02	24HR-0005	C4-6BB	C4-C3-N1-1	0.000
C4-6BB-OL3	72HR-1000	C4-6BB	C4-NL-2W	41.087
C4-6BB-OL3	72HR-0500	C4-6BB	C4-NL-2W	4.536
C4-6BB-OL3	72HR-0100	C4-6BB	C4-NL-2W	0.000
C4-6BB-OL3	72HR-0050	C4-6BB	C4-NL-2W	0.000
C4-6BB-OL3	72HR-0025	C4-6BB	C4-NL-2W	0.000
C4-6BB-OL3	72HR-0010	C4-6BB	C4-NL-2W	0.000
C4-6BB-OL3	72HR-0005	C4-6BB	C4-NL-2W	0.000
C4-6BB-OL3	24HR-0025	C4-6BB	C4-NL-2W	0.000
C4-6BB-OL3	24HR-0010	C4-6BB	C4-NL-2W	0.000
C4-6BB-OL3	24HR-0005	C4-6BB	C4-NL-2W	0.000
L-C4-U4-16W-04	72HR-1000	C4-U4-16W	C4-DA-1-DA-1	0.000
L-C4-U4-16W-04	72HR-0500	C4-U4-16W	C4-DA-1-DA-1	0.000
L-C4-U4-16W-04	72HR-0100	C4-U4-16W	C4-DA-1-DA-1	0.000
L-C4-U4-16W-04	72HR-0050	C4-U4-16W	C4-DA-1-DA-1	0.000

C-4 Discharges (cfs) - 2060

Name	Storm	Upstream Node Name	Downstream Node Name	Max Flow cfs
L-C4-U4-16W-04	72HR-0025	C4-U4-16W	C4-DA-1-DA-1	0.000
L-C4-U4-16W-04	72HR-0010	C4-U4-16W	C4-DA-1-DA-1	0.000
L-C4-U4-16W-04	72HR-0005	C4-U4-16W	C4-DA-1-DA-1	0.000
L-C4-U4-16W-04	24HR-0025	C4-U4-16W	C4-DA-1-DA-1	0.000
L-C4-U4-16W-04	24HR-0010	C4-U4-16W	C4-DA-1-DA-1	0.000
L-C4-U4-16W-04	24HR-0005	C4-U4-16W	C4-DA-1-DA-1	0.000
L-C4-U4-16W-03	72HR-1000	C4-U4-16W	C4-CS4-3W	0.000
L-C4-U4-16W-03	72HR-0500	C4-U4-16W	C4-CS4-3W	0.000
L-C4-U4-16W-03	72HR-0100	C4-U4-16W	C4-CS4-3W	0.000
L-C4-U4-16W-03	72HR-0050	C4-U4-16W	C4-CS4-3W	0.000
L-C4-U4-16W-03	72HR-0025	C4-U4-16W	C4-CS4-3W	0.000
L-C4-U4-16W-03	72HR-0010	C4-U4-16W	C4-CS4-3W	0.000
L-C4-U4-16W-03	72HR-0005	C4-U4-16W	C4-CS4-3W	0.000
L-C4-U4-16W-03	24HR-0025	C4-U4-16W	C4-CS4-3W	0.000
L-C4-U4-16W-03	24HR-0010	C4-U4-16W	C4-CS4-3W	0.000
L-C4-U4-16W-03	24HR-0005	C4-U4-16W	C4-CS4-3W	0.000
L-C4-U4-16W-02	72HR-1000	C4-U4-16W	C4-C5-S7-1	-306.832
L-C4-U4-16W-02	72HR-0500	C4-U4-16W	C4-C5-S7-1	-198.481
L-C4-U4-16W-02	72HR-0100	C4-U4-16W	C4-C5-S7-1	-33.957
L-C4-U4-16W-02	72HR-0050	C4-U4-16W	C4-C5-S7-1	0.000
L-C4-U4-16W-02	72HR-0025	C4-U4-16W	C4-C5-S7-1	0.000
L-C4-U4-16W-02	72HR-0010	C4-U4-16W	C4-C5-S7-1	0.000
L-C4-U4-16W-02	72HR-0005	C4-U4-16W	C4-C5-S7-1	0.000
L-C4-U4-16W-02	24HR-0025	C4-U4-16W	C4-C5-S7-1	0.000
L-C4-U4-16W-02	24HR-0010	C4-U4-16W	C4-C5-S7-1	0.000
L-C4-U4-16W-02	24HR-0005	C4-U4-16W	C4-C5-S7-1	0.000
L-C4-U4-16W-01	72HR-1000	C4-U4-16W	C4-C3-N1-1	517.404
L-C4-U4-16W-01	72HR-0500	C4-U4-16W	C4-C3-N1-1	277.871
L-C4-U4-16W-01	72HR-0100	C4-U4-16W	C4-C3-N1-1	0.000
L-C4-U4-16W-01	72HR-0050	C4-U4-16W	C4-C3-N1-1	0.000
L-C4-U4-16W-01	72HR-0025	C4-U4-16W	C4-C3-N1-1	0.000
L-C4-U4-16W-01	72HR-0010	C4-U4-16W	C4-C3-N1-1	0.000
L-C4-U4-16W-01	72HR-0005	C4-U4-16W	C4-C3-N1-1	0.000
L-C4-U4-16W-01	24HR-0025	C4-U4-16W	C4-C3-N1-1	0.000
L-C4-U4-16W-01	24HR-0010	C4-U4-16W	C4-C3-N1-1	0.000
L-C4-U4-16W-01	24HR-0005	C4-U4-16W	C4-C3-N1-1	0.000
L-C4-B4-54S-04	72HR-1000	C4-B4-54S	C4-U4-43W	0.000
L-C4-B4-54S-04	72HR-0500	C4-B4-54S	C4-U4-43W	0.000
L-C4-B4-54S-04	72HR-0100	C4-B4-54S	C4-U4-43W	0.000
L-C4-B4-54S-04	72HR-0050	C4-B4-54S	C4-U4-43W	0.000
L-C4-B4-54S-04	72HR-0025	C4-B4-54S	C4-U4-43W	0.000
L-C4-B4-54S-04	72HR-0010	C4-B4-54S	C4-U4-43W	0.000
L-C4-B4-54S-04	72HR-0005	C4-B4-54S	C4-U4-43W	0.000
L-C4-B4-54S-04	24HR-0025	C4-B4-54S	C4-U4-43W	0.000
L-C4-B4-54S-04	24HR-0010	C4-B4-54S	C4-U4-43W	0.000
L-C4-B4-54S-04	24HR-0005	C4-B4-54S	C4-U4-43W	0.000
L-C4-B4-54S-02	72HR-1000	C4-B4-54S	C4-C5-S7-1	0.000
L-C4-B4-54S-02	72HR-0500	C4-B4-54S	C4-C5-S7-1	0.000
L-C4-B4-54S-02	72HR-0100	C4-B4-54S	C4-C5-S7-1	0.000
L-C4-B4-54S-02	72HR-0050	C4-B4-54S	C4-C5-S7-1	0.000
L-C4-B4-54S-02	72HR-0025	C4-B4-54S	C4-C5-S7-1	0.000

C-4 Discharges (cfs) - 2060

Name	Storm	Upstream Node Name	Downstream Node Name	Max Flow cfs
L-C4-B4-54S-02	72HR-0010	C4-B4-54S	C4-C5-S7-1	0.000
L-C4-B4-54S-02	72HR-0005	C4-B4-54S	C4-C5-S7-1	0.000
L-C4-B4-54S-02	24HR-0025	C4-B4-54S	C4-C5-S7-1	0.000
L-C4-B4-54S-02	24HR-0010	C4-B4-54S	C4-C5-S7-1	0.000
L-C4-B4-54S-02	24HR-0005	C4-B4-54S	C4-C5-S7-1	0.000
L-C4-B4-54S-03	72HR-1000	C4-B4-54S	C4-S25B_HW	54.848
L-C4-B4-54S-03	72HR-0500	C4-B4-54S	C4-S25B_HW	20.426
L-C4-B4-54S-03	72HR-0100	C4-B4-54S	C4-S25B_HW	0.000
L-C4-B4-54S-03	72HR-0050	C4-B4-54S	C4-S25B_HW	0.000
L-C4-B4-54S-03	72HR-0025	C4-B4-54S	C4-S25B_HW	0.000
L-C4-B4-54S-03	72HR-0010	C4-B4-54S	C4-S25B_HW	0.000
L-C4-B4-54S-03	72HR-0005	C4-B4-54S	C4-S25B_HW	0.000
L-C4-B4-54S-03	24HR-0025	C4-B4-54S	C4-S25B_HW	0.000
L-C4-B4-54S-03	24HR-0010	C4-B4-54S	C4-S25B_HW	0.000
L-C4-B4-54S-03	24HR-0005	C4-B4-54S	C4-S25B_HW	0.000
L-C4-U4-43W-01	72HR-1000	C4-U4-43W	C4-C3-C2-1	415.132
L-C4-U4-43W-01	72HR-0500	C4-U4-43W	C4-C3-C2-1	362.251
L-C4-U4-43W-01	72HR-0100	C4-U4-43W	C4-C3-C2-1	141.814
L-C4-U4-43W-01	72HR-0050	C4-U4-43W	C4-C3-C2-1	27.386
L-C4-U4-43W-01	72HR-0025	C4-U4-43W	C4-C3-C2-1	0.000
L-C4-U4-43W-01	72HR-0010	C4-U4-43W	C4-C3-C2-1	0.000
L-C4-U4-43W-01	72HR-0005	C4-U4-43W	C4-C3-C2-1	0.000
L-C4-U4-43W-01	24HR-0025	C4-U4-43W	C4-C3-C2-1	0.000
L-C4-U4-43W-01	24HR-0010	C4-U4-43W	C4-C3-C2-1	0.000
L-C4-U4-43W-01	24HR-0005	C4-U4-43W	C4-C3-C2-1	0.000
L-C4-U4-43W-02	72HR-1000	C4-U4-43W	C4-PB-N-18	8.881
L-C4-U4-43W-02	72HR-0500	C4-U4-43W	C4-PB-N-18	8.645
L-C4-U4-43W-02	72HR-0100	C4-U4-43W	C4-PB-N-18	6.994
L-C4-U4-43W-02	72HR-0050	C4-U4-43W	C4-PB-N-18	6.441
L-C4-U4-43W-02	72HR-0025	C4-U4-43W	C4-PB-N-18	1.011
L-C4-U4-43W-02	72HR-0010	C4-U4-43W	C4-PB-N-18	0.000
L-C4-U4-43W-02	72HR-0005	C4-U4-43W	C4-PB-N-18	0.000
L-C4-U4-43W-02	24HR-0025	C4-U4-43W	C4-PB-N-18	0.000
L-C4-U4-43W-02	24HR-0010	C4-U4-43W	C4-PB-N-18	0.000
L-C4-U4-43W-02	24HR-0005	C4-U4-43W	C4-PB-N-18	0.000
L-C4-U4-43W-03	72HR-1000	C4-U4-43W	C4-S25B_HW	0.000
L-C4-U4-43W-03	72HR-0500	C4-U4-43W	C4-S25B_HW	0.000
L-C4-U4-43W-03	72HR-0100	C4-U4-43W	C4-S25B_HW	0.000
L-C4-U4-43W-03	72HR-0050	C4-U4-43W	C4-S25B_HW	0.000
L-C4-U4-43W-03	72HR-0025	C4-U4-43W	C4-S25B_HW	0.000
L-C4-U4-43W-03	72HR-0010	C4-U4-43W	C4-S25B_HW	0.000
L-C4-U4-43W-03	72HR-0005	C4-U4-43W	C4-S25B_HW	0.000
L-C4-U4-43W-03	24HR-0025	C4-U4-43W	C4-S25B_HW	0.000
L-C4-U4-43W-03	24HR-0010	C4-U4-43W	C4-S25B_HW	0.000
L-C4-U4-43W-03	24HR-0005	C4-U4-43W	C4-S25B_HW	0.000
L-C4-U4-43W-04	72HR-1000	C4-U4-43W	C4-B4-19E	0.000
L-C4-U4-43W-04	72HR-0500	C4-U4-43W	C4-B4-19E	0.000
L-C4-U4-43W-04	72HR-0100	C4-U4-43W	C4-B4-19E	0.000
L-C4-U4-43W-04	72HR-0050	C4-U4-43W	C4-B4-19E	0.000
L-C4-U4-43W-04	72HR-0025	C4-U4-43W	C4-B4-19E	0.000
L-C4-U4-43W-04	72HR-0010	C4-U4-43W	C4-B4-19E	0.000

C-4 Discharges (cfs) - 2060

Name	Storm	Upstream Node Name	Downstream Node Name	Max Flow cfs
L-C4-U4-43W-04	72HR-0005	C4-U4-43W	C4-B4-19E	0.000
L-C4-U4-43W-04	24HR-0025	C4-U4-43W	C4-B4-19E	0.000
L-C4-U4-43W-04	24HR-0010	C4-U4-43W	C4-B4-19E	0.000
L-C4-U4-43W-04	24HR-0005	C4-U4-43W	C4-B4-19E	0.000
L-C4-U4-43WA	72HR-1000	C4-U4-43W	C4-PB-N-16	124.300
L-C4-U4-43WA	72HR-0500	C4-U4-43W	C4-PB-N-16	104.632
L-C4-U4-43WA	72HR-0100	C4-U4-43W	C4-PB-N-16	60.544
L-C4-U4-43WA	72HR-0050	C4-U4-43W	C4-PB-N-16	44.907
L-C4-U4-43WA	72HR-0025	C4-U4-43W	C4-PB-N-16	5.117
L-C4-U4-43WA	72HR-0010	C4-U4-43W	C4-PB-N-16	0.000
L-C4-U4-43WA	72HR-0005	C4-U4-43W	C4-PB-N-16	0.000
L-C4-U4-43WA	24HR-0025	C4-U4-43W	C4-PB-N-16	0.000
L-C4-U4-43WA	24HR-0010	C4-U4-43W	C4-PB-N-16	0.000
L-C4-U4-43WA	24HR-0005	C4-U4-43W	C4-PB-N-16	0.000
L-C4-U4-43WB	72HR-1000	C4-U4-43W	C4-PB-N-21	18.202
L-C4-U4-43WB	72HR-0500	C4-U4-43W	C4-PB-N-21	17.375
L-C4-U4-43WB	72HR-0100	C4-U4-43W	C4-PB-N-21	15.902
L-C4-U4-43WB	72HR-0050	C4-U4-43W	C4-PB-N-21	14.959
L-C4-U4-43WB	72HR-0025	C4-U4-43W	C4-PB-N-21	14.532
L-C4-U4-43WB	72HR-0010	C4-U4-43W	C4-PB-N-21	14.009
L-C4-U4-43WB	72HR-0005	C4-U4-43W	C4-PB-N-21	13.437
L-C4-U4-43WB	24HR-0025	C4-U4-43W	C4-PB-N-21	14.838
L-C4-U4-43WB	24HR-0010	C4-U4-43W	C4-PB-N-21	14.036
L-C4-U4-43WB	24HR-0005	C4-U4-43W	C4-PB-N-21	13.520
L-C4-U4-43WC	72HR-1000	C4-U4-43W	C4-PB-N-09	38.937
L-C4-U4-43WC	72HR-0500	C4-U4-43W	C4-PB-N-09	36.514
L-C4-U4-43WC	72HR-0100	C4-U4-43W	C4-PB-N-09	35.888
L-C4-U4-43WC	72HR-0050	C4-U4-43W	C4-PB-N-09	35.101
L-C4-U4-43WC	72HR-0025	C4-U4-43W	C4-PB-N-09	30.555
L-C4-U4-43WC	72HR-0010	C4-U4-43W	C4-PB-N-09	29.058
L-C4-U4-43WC	72HR-0005	C4-U4-43W	C4-PB-N-09	32.190
L-C4-U4-43WC	24HR-0025	C4-U4-43W	C4-PB-N-09	29.746
L-C4-U4-43WC	24HR-0010	C4-U4-43W	C4-PB-N-09	33.016
L-C4-U4-43WC	24HR-0005	C4-U4-43W	C4-PB-N-09	33.155
L-C4-U4-43W	72HR-1000	C4-U4-43W	C4-PB-N-31	-816.097
L-C4-U4-43W	72HR-0500	C4-U4-43W	C4-PB-N-31	-675.941
L-C4-U4-43W	72HR-0100	C4-U4-43W	C4-PB-N-31	-327.559
L-C4-U4-43W	72HR-0050	C4-U4-43W	C4-PB-N-31	-223.240
L-C4-U4-43W	72HR-0025	C4-U4-43W	C4-PB-N-31	-134.623
L-C4-U4-43W	72HR-0010	C4-U4-43W	C4-PB-N-31	-50.919
L-C4-U4-43W	72HR-0005	C4-U4-43W	C4-PB-N-31	27.543
L-C4-U4-43W	24HR-0025	C4-U4-43W	C4-PB-N-31	-69.459
L-C4-U4-43W	24HR-0010	C4-U4-43W	C4-PB-N-31	27.869
L-C4-U4-43W	24HR-0005	C4-U4-43W	C4-PB-N-31	28.529
L-C4-CS4-3W-02	72HR-1000	C4-CS4-3W	C4-DA-1-DA-1	32.127
L-C4-CS4-3W-02	72HR-0500	C4-CS4-3W	C4-DA-1-DA-1	4.254
L-C4-CS4-3W-02	72HR-0100	C4-CS4-3W	C4-DA-1-DA-1	0.000
L-C4-CS4-3W-02	72HR-0050	C4-CS4-3W	C4-DA-1-DA-1	0.000
L-C4-CS4-3W-02	72HR-0025	C4-CS4-3W	C4-DA-1-DA-1	0.000
L-C4-CS4-3W-02	72HR-0010	C4-CS4-3W	C4-DA-1-DA-1	0.000
L-C4-CS4-3W-02	72HR-0005	C4-CS4-3W	C4-DA-1-DA-1	0.000

C-4 Discharges (cfs) - 2060

Name	Storm	Upstream Node Name	Downstream Node Name	Max Flow cfs
L-C4-CS4-3W-02	24HR-0025	C4-CS4-3W	C4-DA-1-DA-1	0.000
L-C4-CS4-3W-02	24HR-0010	C4-CS4-3W	C4-DA-1-DA-1	0.000
L-C4-CS4-3W-02	24HR-0005	C4-CS4-3W	C4-DA-1-DA-1	0.000
L-C4-CS4-3W-03	72HR-1000	C4-CS4-3W	C4-U4-13W	0.000
L-C4-CS4-3W-03	72HR-0500	C4-CS4-3W	C4-U4-13W	0.000
L-C4-CS4-3W-03	72HR-0100	C4-CS4-3W	C4-U4-13W	0.000
L-C4-CS4-3W-03	72HR-0050	C4-CS4-3W	C4-U4-13W	0.000
L-C4-CS4-3W-03	72HR-0025	C4-CS4-3W	C4-U4-13W	0.000
L-C4-CS4-3W-03	72HR-0010	C4-CS4-3W	C4-U4-13W	0.000
L-C4-CS4-3W-03	72HR-0005	C4-CS4-3W	C4-U4-13W	0.000
L-C4-CS4-3W-03	24HR-0025	C4-CS4-3W	C4-U4-13W	0.000
L-C4-CS4-3W-03	24HR-0010	C4-CS4-3W	C4-U4-13W	0.000
L-C4-CS4-3W-03	24HR-0005	C4-CS4-3W	C4-U4-13W	0.000
L-C4-CS4-3W-01	72HR-1000	C4-CS4-3W	C4-B4-12W	0.000
L-C4-CS4-3W-01	72HR-0500	C4-CS4-3W	C4-B4-12W	0.000
L-C4-CS4-3W-01	72HR-0100	C4-CS4-3W	C4-B4-12W	0.000
L-C4-CS4-3W-01	72HR-0050	C4-CS4-3W	C4-B4-12W	0.000
L-C4-CS4-3W-01	72HR-0025	C4-CS4-3W	C4-B4-12W	0.000
L-C4-CS4-3W-01	72HR-0010	C4-CS4-3W	C4-B4-12W	0.000
L-C4-CS4-3W-01	72HR-0005	C4-CS4-3W	C4-B4-12W	0.000
L-C4-CS4-3W-01	24HR-0025	C4-CS4-3W	C4-B4-12W	0.000
L-C4-CS4-3W-01	24HR-0010	C4-CS4-3W	C4-B4-12W	0.000
L-C4-CS4-3W-01	24HR-0005	C4-CS4-3W	C4-B4-12W	0.000
L-C4-CC4-N-6-02	72HR-1000	C4-CC4-N-6	C4-DA-1-DA-1	-42.088
L-C4-CC4-N-6-02	72HR-0500	C4-CC4-N-6	C4-DA-1-DA-1	-9.448
L-C4-CC4-N-6-02	72HR-0100	C4-CC4-N-6	C4-DA-1-DA-1	0.000
L-C4-CC4-N-6-02	72HR-0050	C4-CC4-N-6	C4-DA-1-DA-1	0.000
L-C4-CC4-N-6-02	72HR-0025	C4-CC4-N-6	C4-DA-1-DA-1	0.000
L-C4-CC4-N-6-02	72HR-0010	C4-CC4-N-6	C4-DA-1-DA-1	0.000
L-C4-CC4-N-6-02	72HR-0005	C4-CC4-N-6	C4-DA-1-DA-1	0.000
L-C4-CC4-N-6-02	24HR-0025	C4-CC4-N-6	C4-DA-1-DA-1	0.000
L-C4-CC4-N-6-02	24HR-0010	C4-CC4-N-6	C4-DA-1-DA-1	0.000
L-C4-CC4-N-6-02	24HR-0005	C4-CC4-N-6	C4-DA-1-DA-1	0.000
L-C4-CC4-N-6-03	72HR-1000	C4-CC4-N-6	C4-U4-17E	0.000
L-C4-CC4-N-6-03	72HR-0500	C4-CC4-N-6	C4-U4-17E	0.000
L-C4-CC4-N-6-03	72HR-0100	C4-CC4-N-6	C4-U4-17E	0.000
L-C4-CC4-N-6-03	72HR-0050	C4-CC4-N-6	C4-U4-17E	0.000
L-C4-CC4-N-6-03	72HR-0025	C4-CC4-N-6	C4-U4-17E	0.000
L-C4-CC4-N-6-03	72HR-0010	C4-CC4-N-6	C4-U4-17E	0.000
L-C4-CC4-N-6-03	72HR-0005	C4-CC4-N-6	C4-U4-17E	0.000
L-C4-CC4-N-6-03	24HR-0025	C4-CC4-N-6	C4-U4-17E	0.000
L-C4-CC4-N-6-03	24HR-0010	C4-CC4-N-6	C4-U4-17E	0.000
L-C4-CC4-N-6-03	24HR-0005	C4-CC4-N-6	C4-U4-17E	0.000
L-C4-CC4-N-6-01	72HR-1000	C4-CC4-N-6	C4-DA-1-DA-1	0.000
L-C4-CC4-N-6-01	72HR-0500	C4-CC4-N-6	C4-DA-1-DA-1	0.000
L-C4-CC4-N-6-01	72HR-0100	C4-CC4-N-6	C4-DA-1-DA-1	0.000
L-C4-CC4-N-6-01	72HR-0050	C4-CC4-N-6	C4-DA-1-DA-1	0.000
L-C4-CC4-N-6-01	72HR-0025	C4-CC4-N-6	C4-DA-1-DA-1	0.000
L-C4-CC4-N-6-01	72HR-0010	C4-CC4-N-6	C4-DA-1-DA-1	0.000
L-C4-CC4-N-6-01	72HR-0005	C4-CC4-N-6	C4-DA-1-DA-1	0.000
L-C4-CC4-N-6-01	24HR-0025	C4-CC4-N-6	C4-DA-1-DA-1	0.000

C-4 Discharges (cfs) - 2060

Name	Storm	Upstream Node Name	Downstream Node Name	Max Flow cfs
L-C4-CC4-N-6-01	24HR-0010	C4-CC4-N-6	C4-DA-1-DA-1	0.000
L-C4-CC4-N-6-01	24HR-0005	C4-CC4-N-6	C4-DA-1-DA-1	0.000
L-C4-CNL-N-3	72HR-1000	C4-CNL-N-3	C4-NL-7W	-81.295
L-C4-CNL-N-3	72HR-0500	C4-CNL-N-3	C4-NL-7W	-27.048
L-C4-CNL-N-3	72HR-0100	C4-CNL-N-3	C4-NL-7W	0.000
L-C4-CNL-N-3	72HR-0050	C4-CNL-N-3	C4-NL-7W	0.000
L-C4-CNL-N-3	72HR-0025	C4-CNL-N-3	C4-NL-7W	0.000
L-C4-CNL-N-3	72HR-0010	C4-CNL-N-3	C4-NL-7W	0.000
L-C4-CNL-N-3	72HR-0005	C4-CNL-N-3	C4-NL-7W	0.000
L-C4-CNL-N-3	24HR-0025	C4-CNL-N-3	C4-NL-7W	0.000
L-C4-CNL-N-3	24HR-0010	C4-CNL-N-3	C4-NL-7W	0.000
L-C4-CNL-N-3	24HR-0005	C4-CNL-N-3	C4-NL-7W	0.000
L-C4-CNL-N-3-01	72HR-1000	C4-CNL-N-3	C4-CC4-N-6	102.445
L-C4-CNL-N-3-01	72HR-0500	C4-CNL-N-3	C4-CC4-N-6	54.020
L-C4-CNL-N-3-01	72HR-0100	C4-CNL-N-3	C4-CC4-N-6	2.330
L-C4-CNL-N-3-01	72HR-0050	C4-CNL-N-3	C4-CC4-N-6	0.000
L-C4-CNL-N-3-01	72HR-0025	C4-CNL-N-3	C4-CC4-N-6	0.000
L-C4-CNL-N-3-01	72HR-0010	C4-CNL-N-3	C4-CC4-N-6	0.000
L-C4-CNL-N-3-01	72HR-0005	C4-CNL-N-3	C4-CC4-N-6	0.000
L-C4-CNL-N-3-01	24HR-0025	C4-CNL-N-3	C4-CC4-N-6	0.000
L-C4-CNL-N-3-01	24HR-0010	C4-CNL-N-3	C4-CC4-N-6	0.000
L-C4-CNL-N-3-01	24HR-0005	C4-CNL-N-3	C4-CC4-N-6	0.000
L-C4-CNL-N-4-02	72HR-1000	C4-CNL-N-4	C4-CNL-N-3	8.437
L-C4-CNL-N-4-02	72HR-0500	C4-CNL-N-4	C4-CNL-N-3	2.836
L-C4-CNL-N-4-02	72HR-0100	C4-CNL-N-4	C4-CNL-N-3	0.000
L-C4-CNL-N-4-02	72HR-0050	C4-CNL-N-4	C4-CNL-N-3	0.000
L-C4-CNL-N-4-02	72HR-0025	C4-CNL-N-4	C4-CNL-N-3	0.000
L-C4-CNL-N-4-02	72HR-0010	C4-CNL-N-4	C4-CNL-N-3	0.000
L-C4-CNL-N-4-02	72HR-0005	C4-CNL-N-4	C4-CNL-N-3	0.000
L-C4-CNL-N-4-02	24HR-0025	C4-CNL-N-4	C4-CNL-N-3	0.000
L-C4-CNL-N-4-02	24HR-0010	C4-CNL-N-4	C4-CNL-N-3	0.000
L-C4-CNL-N-4-02	24HR-0005	C4-CNL-N-4	C4-CNL-N-3	0.000
L-C4-CNL-N-4-01	72HR-1000	C4-CNL-N-4	C4-90A	1.157
L-C4-CNL-N-4-01	72HR-0500	C4-CNL-N-4	C4-90A	0.102
L-C4-CNL-N-4-01	72HR-0100	C4-CNL-N-4	C4-90A	0.000
L-C4-CNL-N-4-01	72HR-0050	C4-CNL-N-4	C4-90A	0.000
L-C4-CNL-N-4-01	72HR-0025	C4-CNL-N-4	C4-90A	0.000
L-C4-CNL-N-4-01	72HR-0010	C4-CNL-N-4	C4-90A	0.000
L-C4-CNL-N-4-01	72HR-0005	C4-CNL-N-4	C4-90A	0.000
L-C4-CNL-N-4-01	24HR-0025	C4-CNL-N-4	C4-90A	0.000
L-C4-CNL-N-4-01	24HR-0010	C4-CNL-N-4	C4-90A	0.000
L-C4-CNL-N-4-01	24HR-0005	C4-CNL-N-4	C4-90A	0.000
L-C4-CNL-N-4-03	72HR-1000	C4-CNL-N-4	C4-DA-1-DA-1	-383.888
L-C4-CNL-N-4-03	72HR-0500	C4-CNL-N-4	C4-DA-1-DA-1	-362.425
L-C4-CNL-N-4-03	72HR-0100	C4-CNL-N-4	C4-DA-1-DA-1	-244.011
L-C4-CNL-N-4-03	72HR-0050	C4-CNL-N-4	C4-DA-1-DA-1	-220.544
L-C4-CNL-N-4-03	72HR-0025	C4-CNL-N-4	C4-DA-1-DA-1	-166.725
L-C4-CNL-N-4-03	72HR-0010	C4-CNL-N-4	C4-DA-1-DA-1	-74.288
L-C4-CNL-N-4-03	72HR-0005	C4-CNL-N-4	C4-DA-1-DA-1	-8.091
L-C4-CNL-N-4-03	24HR-0025	C4-CNL-N-4	C4-DA-1-DA-1	-93.620
L-C4-CNL-N-4-03	24HR-0010	C4-CNL-N-4	C4-DA-1-DA-1	-15.929

C-4 Discharges (cfs) - 2060

Name	Storm	Upstream Node Name	Downstream Node Name	Max Flow cfs
L-C4-CNL-N-4-03	24HR-0005	C4-CNL-N-4	C4-DA-1-DA-1	0.000
L-C4-90A-03	72HR-1000	C4-90A	C4-DA-1-DA-1	-1.950
L-C4-90A-03	72HR-0500	C4-90A	C4-DA-1-DA-1	-0.218
L-C4-90A-03	72HR-0100	C4-90A	C4-DA-1-DA-1	0.000
L-C4-90A-03	72HR-0050	C4-90A	C4-DA-1-DA-1	0.000
L-C4-90A-03	72HR-0025	C4-90A	C4-DA-1-DA-1	0.000
L-C4-90A-03	72HR-0010	C4-90A	C4-DA-1-DA-1	0.000
L-C4-90A-03	72HR-0005	C4-90A	C4-DA-1-DA-1	0.000
L-C4-90A-03	24HR-0025	C4-90A	C4-DA-1-DA-1	0.000
L-C4-90A-03	24HR-0010	C4-90A	C4-DA-1-DA-1	0.000
L-C4-90A-03	24HR-0005	C4-90A	C4-DA-1-DA-1	0.000
L-C4-90A-02	72HR-1000	C4-90A	C4-CNL-N-3	150.392
L-C4-90A-02	72HR-0500	C4-90A	C4-CNL-N-3	103.694
L-C4-90A-02	72HR-0100	C4-90A	C4-CNL-N-3	127.988
L-C4-90A-02	72HR-0050	C4-90A	C4-CNL-N-3	135.748
L-C4-90A-02	72HR-0025	C4-90A	C4-CNL-N-3	143.464
L-C4-90A-02	72HR-0010	C4-90A	C4-CNL-N-3	136.275
L-C4-90A-02	72HR-0005	C4-90A	C4-CNL-N-3	122.312
L-C4-90A-02	24HR-0025	C4-90A	C4-CNL-N-3	198.335
L-C4-90A-02	24HR-0010	C4-90A	C4-CNL-N-3	157.922
L-C4-90A-02	24HR-0005	C4-90A	C4-CNL-N-3	124.155
L-C4-90A-01	72HR-1000	C4-90A	C4-CC4-N-6	0.000
L-C4-90A-01	72HR-0500	C4-90A	C4-CC4-N-6	0.000
L-C4-90A-01	72HR-0100	C4-90A	C4-CC4-N-6	0.000
L-C4-90A-01	72HR-0050	C4-90A	C4-CC4-N-6	0.000
L-C4-90A-01	72HR-0025	C4-90A	C4-CC4-N-6	0.000
L-C4-90A-01	72HR-0010	C4-90A	C4-CC4-N-6	0.000
L-C4-90A-01	72HR-0005	C4-90A	C4-CC4-N-6	0.000
L-C4-90A-01	24HR-0025	C4-90A	C4-CC4-N-6	0.000
L-C4-90A-01	24HR-0010	C4-90A	C4-CC4-N-6	0.000
L-C4-90A-01	24HR-0005	C4-90A	C4-CC4-N-6	0.000
L-C4-90A-04	72HR-1000	C4-90A	C4-DA-1-DA-4	0.000
L-C4-90A-04	72HR-0500	C4-90A	C4-DA-1-DA-4	0.000
L-C4-90A-04	72HR-0100	C4-90A	C4-DA-1-DA-4	0.000
L-C4-90A-04	72HR-0050	C4-90A	C4-DA-1-DA-4	0.000
L-C4-90A-04	72HR-0025	C4-90A	C4-DA-1-DA-4	0.000
L-C4-90A-04	72HR-0010	C4-90A	C4-DA-1-DA-4	0.000
L-C4-90A-04	72HR-0005	C4-90A	C4-DA-1-DA-4	0.000
L-C4-90A-04	24HR-0025	C4-90A	C4-DA-1-DA-4	0.000
L-C4-90A-04	24HR-0010	C4-90A	C4-DA-1-DA-4	0.000
L-C4-90A-04	24HR-0005	C4-90A	C4-DA-1-DA-4	0.000
L-C4-CC4-N-8-01	72HR-1000	C4-CC4-N-8	C4-C2-B4-18E	61.661
L-C4-CC4-N-8-01	72HR-0500	C4-CC4-N-8	C4-C2-B4-18E	43.614
L-C4-CC4-N-8-01	72HR-0100	C4-CC4-N-8	C4-C2-B4-18E	13.259
L-C4-CC4-N-8-01	72HR-0050	C4-CC4-N-8	C4-C2-B4-18E	7.428
L-C4-CC4-N-8-01	72HR-0025	C4-CC4-N-8	C4-C2-B4-18E	3.290
L-C4-CC4-N-8-01	72HR-0010	C4-CC4-N-8	C4-C2-B4-18E	1.049
L-C4-CC4-N-8-01	72HR-0005	C4-CC4-N-8	C4-C2-B4-18E	0.483
L-C4-CC4-N-8-01	24HR-0025	C4-CC4-N-8	C4-C2-B4-18E	1.174
L-C4-CC4-N-8-01	24HR-0010	C4-CC4-N-8	C4-C2-B4-18E	0.351
L-C4-CC4-N-8-01	24HR-0005	C4-CC4-N-8	C4-C2-B4-18E	0.043

C-4 Discharges (cfs) - 2060

Name	Storm	Upstream Node Name	Downstream Node Name	Max Flow cfs
L-C4-CC4-N-8-02	72HR-1000	C4-CC4-N-8	C4-CWB-N-3	1444.603
L-C4-CC4-N-8-02	72HR-0500	C4-CC4-N-8	C4-CWB-N-3	1219.096
L-C4-CC4-N-8-02	72HR-0100	C4-CC4-N-8	C4-CWB-N-3	634.150
L-C4-CC4-N-8-02	72HR-0050	C4-CC4-N-8	C4-CWB-N-3	439.390
L-C4-CC4-N-8-02	72HR-0025	C4-CC4-N-8	C4-CWB-N-3	285.108
L-C4-CC4-N-8-02	72HR-0010	C4-CC4-N-8	C4-CWB-N-3	139.057
L-C4-CC4-N-8-02	72HR-0005	C4-CC4-N-8	C4-CWB-N-3	70.063
L-C4-CC4-N-8-02	24HR-0025	C4-CC4-N-8	C4-CWB-N-3	154.653
L-C4-CC4-N-8-02	24HR-0010	C4-CC4-N-8	C4-CWB-N-3	59.911
L-C4-CC4-N-8-02	24HR-0005	C4-CC4-N-8	C4-CWB-N-3	25.447
L-C4-NL-4W	72HR-1000	C4-NL-4W	C4-DA-1-DA-1	94.856
L-C4-NL-4W	72HR-0500	C4-NL-4W	C4-DA-1-DA-1	79.068
L-C4-NL-4W	72HR-0100	C4-NL-4W	C4-DA-1-DA-1	55.762
L-C4-NL-4W	72HR-0050	C4-NL-4W	C4-DA-1-DA-1	-71.645
L-C4-NL-4W	72HR-0025	C4-NL-4W	C4-DA-1-DA-1	-71.396
L-C4-NL-4W	72HR-0010	C4-NL-4W	C4-DA-1-DA-1	-54.787
L-C4-NL-4W	72HR-0005	C4-NL-4W	C4-DA-1-DA-1	-45.712
L-C4-NL-4W	24HR-0025	C4-NL-4W	C4-DA-1-DA-1	-67.869
L-C4-NL-4W	24HR-0010	C4-NL-4W	C4-DA-1-DA-1	-53.341
L-C4-NL-4W	24HR-0005	C4-NL-4W	C4-DA-1-DA-1	-43.633
L-C4-NL-7W	72HR-1000	C4-NL-7W	C4-DA-1-DA-1	-233.576
L-C4-NL-7W	72HR-0500	C4-NL-7W	C4-DA-1-DA-1	-217.518
L-C4-NL-7W	72HR-0100	C4-NL-7W	C4-DA-1-DA-1	-140.649
L-C4-NL-7W	72HR-0050	C4-NL-7W	C4-DA-1-DA-1	-117.282
L-C4-NL-7W	72HR-0025	C4-NL-7W	C4-DA-1-DA-1	-87.253
L-C4-NL-7W	72HR-0010	C4-NL-7W	C4-DA-1-DA-1	-55.523
L-C4-NL-7W	72HR-0005	C4-NL-7W	C4-DA-1-DA-1	-46.230
L-C4-NL-7W	24HR-0025	C4-NL-7W	C4-DA-1-DA-1	-64.964
L-C4-NL-7W	24HR-0010	C4-NL-7W	C4-DA-1-DA-1	-48.955
L-C4-NL-7W	24HR-0005	C4-NL-7W	C4-DA-1-DA-1	-37.980
L-C4-C5-S-42-A	72HR-1000	C4-C5-S-42-A	C4-C5-S5-1	0.000
L-C4-C5-S-42-A	72HR-0500	C4-C5-S-42-A	C4-C5-S5-1	0.000
L-C4-C5-S-42-A	72HR-0100	C4-C5-S-42-A	C4-C5-S5-1	0.000
L-C4-C5-S-42-A	72HR-0050	C4-C5-S-42-A	C4-C5-S5-1	0.000
L-C4-C5-S-42-A	72HR-0025	C4-C5-S-42-A	C4-C5-S5-1	0.000
L-C4-C5-S-42-A	72HR-0010	C4-C5-S-42-A	C4-C5-S5-1	0.000
L-C4-C5-S-42-A	72HR-0005	C4-C5-S-42-A	C4-C5-S5-1	0.000
L-C4-C5-S-42-A	24HR-0025	C4-C5-S-42-A	C4-C5-S5-1	0.000
L-C4-C5-S-42-A	24HR-0010	C4-C5-S-42-A	C4-C5-S5-1	0.000
L-C4-C5-S-42-A	24HR-0005	C4-C5-S-42-A	C4-C5-S5-1	0.000
L-C4-C5-S-42-A-02	72HR-1000	C4-C5-S-42-A	C4-6BB	-250.742
L-C4-C5-S-42-A-02	72HR-0500	C4-C5-S-42-A	C4-6BB	-150.939
L-C4-C5-S-42-A-02	72HR-0100	C4-C5-S-42-A	C4-6BB	9.958
L-C4-C5-S-42-A-02	72HR-0050	C4-C5-S-42-A	C4-6BB	0.135
L-C4-C5-S-42-A-02	72HR-0025	C4-C5-S-42-A	C4-6BB	0.000
L-C4-C5-S-42-A-02	72HR-0010	C4-C5-S-42-A	C4-6BB	0.000
L-C4-C5-S-42-A-02	72HR-0005	C4-C5-S-42-A	C4-6BB	0.000
L-C4-C5-S-42-A-02	24HR-0025	C4-C5-S-42-A	C4-6BB	0.000
L-C4-C5-S-42-A-02	24HR-0010	C4-C5-S-42-A	C4-6BB	0.000
L-C4-C5-S-42-A-02	24HR-0005	C4-C5-S-42-A	C4-6BB	0.000
L-C4-C5-S-42-AA	72HR-1000	C4-C5-S-42-A	C4-DET-CW-N	-380.100

C-4 Discharges (cfs) - 2060

Name	Storm	Upstream Node Name	Downstream Node Name	Max Flow cfs
L-C4-C5-S-42-AA	72HR-0500	C4-C5-S-42-A	C4-DET-CW-N	-289.862
L-C4-C5-S-42-AA	72HR-0100	C4-C5-S-42-A	C4-DET-CW-N	-94.469
L-C4-C5-S-42-AA	72HR-0050	C4-C5-S-42-A	C4-DET-CW-N	-38.279
L-C4-C5-S-42-AA	72HR-0025	C4-C5-S-42-A	C4-DET-CW-N	-6.456
L-C4-C5-S-42-AA	72HR-0010	C4-C5-S-42-A	C4-DET-CW-N	-0.201
L-C4-C5-S-42-AA	72HR-0005	C4-C5-S-42-A	C4-DET-CW-N	-0.008
L-C4-C5-S-42-AA	24HR-0025	C4-C5-S-42-A	C4-DET-CW-N	-0.814
L-C4-C5-S-42-AA	24HR-0010	C4-C5-S-42-A	C4-DET-CW-N	-0.030
L-C4-C5-S-42-AA	24HR-0005	C4-C5-S-42-A	C4-DET-CW-N	0.000
C4-DA-SW.1.2	72HR-1000	C4-C5-S-42-A	C4-U4-53W	-6.338
C4-DA-SW.1.2	72HR-0500			-6.120
C4-DA-SW.1.2	72HR-0100			-5.097
C4-DA-SW.1.2	72HR-0050			-5.060
C4-DA-SW.1.2	72HR-0025			-6.192
C4-DA-SW.1.2	72HR-0010			-7.998
C4-DA-SW.1.2	72HR-0005			-8.756
C4-DA-SW.1.2	24HR-0025			-6.870
C4-DA-SW.1.2	24HR-0010			-8.881
C4-DA-SW.1.2	24HR-0005			-9.588
L-C4-NL-2W	72HR-1000	C4-NL-2W	C4-DA-1-DA-1	-133.130
L-C4-NL-2W	72HR-0500	C4-NL-2W	C4-DA-1-DA-1	-129.974
L-C4-NL-2W	72HR-0100	C4-NL-2W	C4-DA-1-DA-1	-91.427
L-C4-NL-2W	72HR-0050	C4-NL-2W	C4-DA-1-DA-1	-80.460
L-C4-NL-2W	72HR-0025	C4-NL-2W	C4-DA-1-DA-1	-65.721
L-C4-NL-2W	72HR-0010	C4-NL-2W	C4-DA-1-DA-1	-47.042
L-C4-NL-2W	72HR-0005	C4-NL-2W	C4-DA-1-DA-1	-36.319
L-C4-NL-2W	24HR-0025	C4-NL-2W	C4-DA-1-DA-1	-54.553
L-C4-NL-2W	24HR-0010	C4-NL-2W	C4-DA-1-DA-1	-36.375
L-C4-NL-2W	24HR-0005	C4-NL-2W	C4-DA-1-DA-1	-26.374
L-C4-MC-6S	72HR-1000	C4-MC-6S	C4-MC-7N	192.336
L-C4-MC-6S	72HR-0500	C4-MC-6S	C4-MC-7N	156.834
L-C4-MC-6S	72HR-0100	C4-MC-6S	C4-MC-7N	-146.042
L-C4-MC-6S	72HR-0050	C4-MC-6S	C4-MC-7N	-146.037
L-C4-MC-6S	72HR-0025	C4-MC-6S	C4-MC-7N	-146.039
L-C4-MC-6S	72HR-0010	C4-MC-6S	C4-MC-7N	-146.035
L-C4-MC-6S	72HR-0005	C4-MC-6S	C4-MC-7N	166.801
L-C4-MC-6S	24HR-0025	C4-MC-6S	C4-MC-7N	-144.314
L-C4-MC-6S	24HR-0010	C4-MC-6S	C4-MC-7N	-144.314
L-C4-MC-6S	24HR-0005	C4-MC-6S	C4-MC-7N	-144.314
L-C4-S25B_HW-02	72HR-1000	C4-S25B_HW	C4-C5-S1-1	-24.620
L-C4-S25B_HW-02	72HR-0500	C4-S25B_HW	C4-C5-S1-1	-24.781
L-C4-S25B_HW-02	72HR-0100	C4-S25B_HW	C4-C5-S1-1	-25.307
L-C4-S25B_HW-02	72HR-0050	C4-S25B_HW	C4-C5-S1-1	-22.344
L-C4-S25B_HW-02	72HR-0025	C4-S25B_HW	C4-C5-S1-1	-19.336
L-C4-S25B_HW-02	72HR-0010	C4-S25B_HW	C4-C5-S1-1	-13.827
L-C4-S25B_HW-02	72HR-0005	C4-S25B_HW	C4-C5-S1-1	12.807
L-C4-S25B_HW-02	24HR-0025	C4-S25B_HW	C4-C5-S1-1	16.602
L-C4-S25B_HW-02	24HR-0010	C4-S25B_HW	C4-C5-S1-1	11.962
L-C4-S25B_HW-02	24HR-0005	C4-S25B_HW	C4-C5-S1-1	-8.910
L-C4-S25B_HW-03	72HR-1000	C4-S25B_HW	C4-C5-S1-2C	0.000
L-C4-S25B_HW-03	72HR-0500	C4-S25B_HW	C4-C5-S1-2C	0.000

C-4 Discharges (cfs) - 2060

Name	Storm	Upstream Node Name	Downstream Node Name	Max Flow cfs
L-C4-S25B_HW-03	72HR-0100	C4-S25B_HW	C4-C5-S1-2C	0.000
L-C4-S25B_HW-03	72HR-0050	C4-S25B_HW	C4-C5-S1-2C	0.000
L-C4-S25B_HW-03	72HR-0025	C4-S25B_HW	C4-C5-S1-2C	0.000
L-C4-S25B_HW-03	72HR-0010	C4-S25B_HW	C4-C5-S1-2C	0.000
L-C4-S25B_HW-03	72HR-0005	C4-S25B_HW	C4-C5-S1-2C	0.000
L-C4-S25B_HW-03	24HR-0025	C4-S25B_HW	C4-C5-S1-2C	0.000
L-C4-S25B_HW-03	24HR-0010	C4-S25B_HW	C4-C5-S1-2C	0.000
L-C4-S25B_HW-03	24HR-0005	C4-S25B_HW	C4-C5-S1-2C	0.000
L-C4-S25B_HW-01	72HR-1000	C4-S25B_HW	C4-B4-12W	-13.435
L-C4-S25B_HW-01	72HR-0500	C4-S25B_HW	C4-B4-12W	-0.306
L-C4-S25B_HW-01	72HR-0100	C4-S25B_HW	C4-B4-12W	0.000
L-C4-S25B_HW-01	72HR-0050	C4-S25B_HW	C4-B4-12W	0.000
L-C4-S25B_HW-01	72HR-0025	C4-S25B_HW	C4-B4-12W	0.000
L-C4-S25B_HW-01	72HR-0010	C4-S25B_HW	C4-B4-12W	0.000
L-C4-S25B_HW-01	72HR-0005	C4-S25B_HW	C4-B4-12W	0.000
L-C4-S25B_HW-01	24HR-0025	C4-S25B_HW	C4-B4-12W	0.000
L-C4-S25B_HW-01	24HR-0010	C4-S25B_HW	C4-B4-12W	0.000
L-C4-S25B_HW-01	24HR-0005	C4-S25B_HW	C4-B4-12W	0.000
L-C4-U4-44N	72HR-1000	C4-U4-44N	C4-U4-44S	-102.425
L-C4-U4-44N	72HR-0500	C4-U4-44N	C4-U4-44S	-99.912
L-C4-U4-44N	72HR-0100	C4-U4-44N	C4-U4-44S	52.619
L-C4-U4-44N	72HR-0050	C4-U4-44N	C4-U4-44S	59.652
L-C4-U4-44N	72HR-0025	C4-U4-44N	C4-U4-44S	66.753
L-C4-U4-44N	72HR-0010	C4-U4-44N	C4-U4-44S	79.447
L-C4-U4-44N	72HR-0005	C4-U4-44N	C4-U4-44S	87.463
L-C4-U4-44N	24HR-0025	C4-U4-44N	C4-U4-44S	93.225
L-C4-U4-44N	24HR-0010	C4-U4-44N	C4-U4-44S	97.488
L-C4-U4-44N	24HR-0005	C4-U4-44N	C4-U4-44S	100.292
L-C4-C5-S6-5CA	72HR-1000	C4-C5-S6-5C	C4-C5-S6-5C-	61.439
L-C4-C5-S6-5CA	72HR-0500	C4-C5-S6-5C	C4-C5-S6-5C-	38.657
L-C4-C5-S6-5CA	72HR-0100	C4-C5-S6-5C	C4-C5-S6-5C-	-73.525
L-C4-C5-S6-5CA	72HR-0050	C4-C5-S6-5C	C4-C5-S6-5C-	61.905
L-C4-C5-S6-5CA	72HR-0025	C4-C5-S6-5C	C4-C5-S6-5C-	52.259
L-C4-C5-S6-5CA	72HR-0010	C4-C5-S6-5C	C4-C5-S6-5C-	48.101
L-C4-C5-S6-5CA	72HR-0005	C4-C5-S6-5C	C4-C5-S6-5C-	44.378
L-C4-C5-S6-5CA	24HR-0025	C4-C5-S6-5C	C4-C5-S6-5C-	51.986
L-C4-C5-S6-5CA	24HR-0010	C4-C5-S6-5C	C4-C5-S6-5C-	49.408
L-C4-C5-S6-5CA	24HR-0005	C4-C5-S6-5C	C4-C5-S6-5C-	45.738
L-C4-C3-826-AA-01	72HR-1000	C4-C3-826-AA	C4-C3-N1-1B	0.000
L-C4-C3-826-AA-01	72HR-0500	C4-C3-826-AA	C4-C3-N1-1B	0.000
L-C4-C3-826-AA-01	72HR-0100	C4-C3-826-AA	C4-C3-N1-1B	0.000
L-C4-C3-826-AA-01	72HR-0050	C4-C3-826-AA	C4-C3-N1-1B	0.000
L-C4-C3-826-AA-01	72HR-0025	C4-C3-826-AA	C4-C3-N1-1B	0.000
L-C4-C3-826-AA-01	72HR-0010	C4-C3-826-AA	C4-C3-N1-1B	0.000
L-C4-C3-826-AA-01	72HR-0005	C4-C3-826-AA	C4-C3-N1-1B	0.000
L-C4-C3-826-AA-01	24HR-0025	C4-C3-826-AA	C4-C3-N1-1B	0.000
L-C4-C3-826-AA-01	24HR-0010	C4-C3-826-AA	C4-C3-N1-1B	0.000
L-C4-C3-826-AA-01	24HR-0005	C4-C3-826-AA	C4-C3-N1-1B	0.000
L-C4-C3-826-AA	72HR-1000	C4-C3-826-AA	C4-CNL-S-9	2.196
L-C4-C3-826-AA	72HR-0500	C4-C3-826-AA	C4-CNL-S-9	0.900
L-C4-C3-826-AA	72HR-0100	C4-C3-826-AA	C4-CNL-S-9	0.000

C-4 Discharges (cfs) - 2060

Name	Storm	Upstream Node Name	Downstream Node Name	Max Flow cfs
L-C4-C3-826-AA	72HR-0050	C4-C3-826-AA	C4-CNL-S-9	0.000
L-C4-C3-826-AA	72HR-0025	C4-C3-826-AA	C4-CNL-S-9	0.000
L-C4-C3-826-AA	72HR-0010	C4-C3-826-AA	C4-CNL-S-9	0.000
L-C4-C3-826-AA	72HR-0005	C4-C3-826-AA	C4-CNL-S-9	0.000
L-C4-C3-826-AA	24HR-0025	C4-C3-826-AA	C4-CNL-S-9	0.000
L-C4-C3-826-AA	24HR-0010	C4-C3-826-AA	C4-CNL-S-9	0.000
L-C4-C3-826-AA	24HR-0005	C4-C3-826-AA	C4-CNL-S-9	0.000
L-C4-WB-9SA	72HR-1000	C4-WB-9SA	C4-WB-9S	69.842
L-C4-WB-9SA	72HR-0500	C4-WB-9SA	C4-WB-9S	75.030
L-C4-WB-9SA	72HR-0100	C4-WB-9SA	C4-WB-9S	74.163
L-C4-WB-9SA	72HR-0050	C4-WB-9SA	C4-WB-9S	76.043
L-C4-WB-9SA	72HR-0025	C4-WB-9SA	C4-WB-9S	75.450
L-C4-WB-9SA	72HR-0010	C4-WB-9SA	C4-WB-9S	76.692
L-C4-WB-9SA	72HR-0005	C4-WB-9SA	C4-WB-9S	74.876
L-C4-WB-9SA	24HR-0025	C4-WB-9SA	C4-WB-9S	88.534
L-C4-WB-9SA	24HR-0010	C4-WB-9SA	C4-WB-9S	85.324
L-C4-WB-9SA	24HR-0005	C4-WB-9SA	C4-WB-9S	80.470
L-C4-C2-U4-55W	72HR-1000	C4-C2-U4-55W	C4-C-C2-BC	5.632
L-C4-C2-U4-55W	72HR-0500	C4-C2-U4-55W	C4-C-C2-BC	5.639
L-C4-C2-U4-55W	72HR-0100	C4-C2-U4-55W	C4-C-C2-BC	4.140
L-C4-C2-U4-55W	72HR-0050	C4-C2-U4-55W	C4-C-C2-BC	3.476
L-C4-C2-U4-55W	72HR-0025	C4-C2-U4-55W	C4-C-C2-BC	3.115
L-C4-C2-U4-55W	72HR-0010	C4-C2-U4-55W	C4-C-C2-BC	2.665
L-C4-C2-U4-55W	72HR-0005	C4-C2-U4-55W	C4-C-C2-BC	2.352
L-C4-C2-U4-55W	24HR-0025	C4-C2-U4-55W	C4-C-C2-BC	3.321
L-C4-C2-U4-55W	24HR-0010	C4-C2-U4-55W	C4-C-C2-BC	2.658
L-C4-C2-U4-55W	24HR-0005	C4-C2-U4-55W	C4-C-C2-BC	2.286
C2-U-55.1	72HR-1000	C4-C2-U4-55W	C4-C2-U4-55E	-84.536
C2-U-55.1	72HR-0500			-76.281
C2-U-55.1	72HR-0100			-56.926
C2-U-55.1	72HR-0050			-38.329
C2-U-55.1	72HR-0025			33.866
C2-U-55.1	72HR-0010			35.404
C2-U-55.1	72HR-0005			33.651
C2-U-55.1	24HR-0025			36.673
C2-U-55.1	24HR-0010			34.990
C2-U-55.1	24HR-0005			33.673
C2-U-55.2	72HR-1000	C4-C2-U4-55W	C4-C2-U4-55E	-84.544
C2-U-55.2	72HR-0500			-76.289
C2-U-55.2	72HR-0100			-56.931
C2-U-55.2	72HR-0050			-38.333
C2-U-55.2	72HR-0025			33.869
C2-U-55.2	72HR-0010			35.407
C2-U-55.2	72HR-0005			33.654
C2-U-55.2	24HR-0025			36.676
C2-U-55.2	24HR-0010			34.993
C2-U-55.2	24HR-0005			33.676
L-C4-C3-N5-2	72HR-1000	C4-C3-N5-2	C4-C3-N4-4	-6.616
L-C4-C3-N5-2	72HR-0500	C4-C3-N5-2	C4-C3-N4-4	-2.650
L-C4-C3-N5-2	72HR-0100	C4-C3-N5-2	C4-C3-N4-4	0.000
L-C4-C3-N5-2	72HR-0050	C4-C3-N5-2	C4-C3-N4-4	0.000

C-4 Discharges (cfs) - 2060

Name	Storm	Upstream Node Name	Downstream Node Name	Max Flow cfs
L-C4-C3-N5-2	72HR-0025	C4-C3-N5-2	C4-C3-N4-4	0.000
L-C4-C3-N5-2	72HR-0010	C4-C3-N5-2	C4-C3-N4-4	0.000
L-C4-C3-N5-2	72HR-0005	C4-C3-N5-2	C4-C3-N4-4	0.000
L-C4-C3-N5-2	24HR-0025	C4-C3-N5-2	C4-C3-N4-4	0.000
L-C4-C3-N5-2	24HR-0010	C4-C3-N5-2	C4-C3-N4-4	0.000
L-C4-C3-N5-2	24HR-0005	C4-C3-N5-2	C4-C3-N4-4	0.000
L-C4-B4-18W-02	72HR-1000	C4-B4-18W	C4-C5-836-A2	5.527
L-C4-B4-18W-02	72HR-0500	C4-B4-18W	C4-C5-836-A2	5.529
L-C4-B4-18W-02	72HR-0100	C4-B4-18W	C4-C5-836-A2	7.884
L-C4-B4-18W-02	72HR-0050	C4-B4-18W	C4-C5-836-A2	8.370
L-C4-B4-18W-02	72HR-0025	C4-B4-18W	C4-C5-836-A2	8.510
L-C4-B4-18W-02	72HR-0010	C4-B4-18W	C4-C5-836-A2	8.350
L-C4-B4-18W-02	72HR-0005	C4-B4-18W	C4-C5-836-A2	8.150
L-C4-B4-18W-02	24HR-0025	C4-B4-18W	C4-C5-836-A2	59.334
L-C4-B4-18W-02	24HR-0010	C4-B4-18W	C4-C5-836-A2	59.334
L-C4-B4-18W-02	24HR-0005	C4-B4-18W	C4-C5-836-A2	59.334
L-C4-B4-18W-01	72HR-1000	C4-B4-18W	C4-C5-836-A1	9.346
L-C4-B4-18W-01	72HR-0500	C4-B4-18W	C4-C5-836-A1	7.567
L-C4-B4-18W-01	72HR-0100	C4-B4-18W	C4-C5-836-A1	13.430
L-C4-B4-18W-01	72HR-0050	C4-B4-18W	C4-C5-836-A1	14.662
L-C4-B4-18W-01	72HR-0025	C4-B4-18W	C4-C5-836-A1	15.046
L-C4-B4-18W-01	72HR-0010	C4-B4-18W	C4-C5-836-A1	14.835
L-C4-B4-18W-01	72HR-0005	C4-B4-18W	C4-C5-836-A1	14.492
L-C4-B4-18W-01	24HR-0025	C4-B4-18W	C4-C5-836-A1	-25.269
L-C4-B4-18W-01	24HR-0010	C4-B4-18W	C4-C5-836-A1	-25.269
L-C4-B4-18W-01	24HR-0005	C4-B4-18W	C4-C5-836-A1	-25.269
L-C4-B4-18W-03	72HR-1000	C4-B4-18W	C4-CC4-N-5	0.000
L-C4-B4-18W-03	72HR-0500	C4-B4-18W	C4-CC4-N-5	0.000
L-C4-B4-18W-03	72HR-0100	C4-B4-18W	C4-CC4-N-5	0.000
L-C4-B4-18W-03	72HR-0050	C4-B4-18W	C4-CC4-N-5	0.000
L-C4-B4-18W-03	72HR-0025	C4-B4-18W	C4-CC4-N-5	0.000
L-C4-B4-18W-03	72HR-0010	C4-B4-18W	C4-CC4-N-5	0.000
L-C4-B4-18W-03	72HR-0005	C4-B4-18W	C4-CC4-N-5	0.000
L-C4-B4-18W-03	24HR-0025	C4-B4-18W	C4-CC4-N-5	0.000
L-C4-B4-18W-03	24HR-0010	C4-B4-18W	C4-CC4-N-5	0.000
L-C4-B4-18W-03	24HR-0005	C4-B4-18W	C4-CC4-N-5	0.000
L-C4-B4-16N	72HR-1000	C4-B4-16N	C4-C5-CN-2B	137.105
L-C4-B4-16N	72HR-0500	C4-B4-16N	C4-C5-CN-2B	99.133
L-C4-B4-16N	72HR-0100	C4-B4-16N	C4-C5-CN-2B	20.466
L-C4-B4-16N	72HR-0050	C4-B4-16N	C4-C5-CN-2B	8.593
L-C4-B4-16N	72HR-0025	C4-B4-16N	C4-C5-CN-2B	3.307
L-C4-B4-16N	72HR-0010	C4-B4-16N	C4-C5-CN-2B	0.638
L-C4-B4-16N	72HR-0005	C4-B4-16N	C4-C5-CN-2B	0.009
L-C4-B4-16N	24HR-0025	C4-B4-16N	C4-C5-CN-2B	0.880
L-C4-B4-16N	24HR-0010	C4-B4-16N	C4-C5-CN-2B	0.006
L-C4-B4-16N	24HR-0005	C4-B4-16N	C4-C5-CN-2B	0.000
C5-p836-CA.1	72HR-1000	C4-B4-14W	C4-C5-CN-5B	1.396
C5-p836-CA.1	72HR-0500			1.286
C5-p836-CA.1	72HR-0100			1.263
C5-p836-CA.1	72HR-0050			1.370
C5-p836-CA.1	72HR-0025			1.403

C-4 Discharges (cfs) - 2060

Name	Storm	Upstream Node Name	Downstream Node Name	Max Flow cfs
C5-p836-CA.1	72HR-0010			1.380
C5-p836-CA.1	72HR-0005			1.349
C5-p836-CA.1	24HR-0025			1.356
C5-p836-CA.1	24HR-0010			1.270
C5-p836-CA.1	24HR-0005			1.187
C5-p836-CB.1	72HR-1000	C4-B4-14W	C4-CC4-S-23	1.931
C5-p836-CB.1	72HR-0500			1.773
C5-p836-CB.1	72HR-0100			1.756
C5-p836-CB.1	72HR-0050			1.903
C5-p836-CB.1	72HR-0025			1.946
C5-p836-CB.1	72HR-0010			1.913
C5-p836-CB.1	72HR-0005			1.870
C5-p836-CB.1	24HR-0025			1.880
C5-p836-CB.1	24HR-0010			1.760
C5-p836-CB.1	24HR-0005			1.645
C5-p836-CC.1	72HR-1000	C4-B4-14W	C4-C5-CN-5A	1.888
C5-p836-CC.1	72HR-0500			1.723
C5-p836-CC.1	72HR-0100			1.745
C5-p836-CC.1	72HR-0050			1.887
C5-p836-CC.1	72HR-0025			1.924
C5-p836-CC.1	72HR-0010			1.890
C5-p836-CC.1	72HR-0005			1.845
C5-p836-CC.1	24HR-0025			1.854
C5-p836-CC.1	24HR-0010			1.735
C5-p836-CC.1	24HR-0005			1.621
C5-836-CD.	72HR-1000	C4-B4-14W	C4-42AVE-S	1.512
C5-836-CD.	72HR-0500			1.410
C5-836-CD.	72HR-0100			1.652
C5-836-CD.	72HR-0050			1.746
C5-836-CD.	72HR-0025			1.751
C5-836-CD.	72HR-0010			1.697
C5-836-CD.	72HR-0005			1.646
C5-836-CD.	24HR-0025			1.655
C5-836-CD.	24HR-0010			1.536
C5-836-CD.	24HR-0005			1.431
C5-P836-D.	72HR-1000	C4-B4-14E	C4-C5-CN-6C	70.284
C5-P836-D.	72HR-0500			69.964
C5-P836-D.	72HR-0100			78.147
C5-P836-D.	72HR-0050			81.443
C5-P836-D.	72HR-0025			81.699
C5-P836-D.	72HR-0010			79.815
C5-P836-D.	72HR-0005			77.308
C5-P836-D.	24HR-0025			80.617
C5-P836-D.	24HR-0010			77.477
C5-P836-D.	24HR-0005			74.326
L-C4-CC4-N-5	72HR-1000	C4-CC4-N-5	C4-C5-CN-1C	350.036
L-C4-CC4-N-5	72HR-0500	C4-CC4-N-5	C4-C5-CN-1C	361.769
L-C4-CC4-N-5	72HR-0100	C4-CC4-N-5	C4-C5-CN-1C	337.963
L-C4-CC4-N-5	72HR-0050	C4-CC4-N-5	C4-C5-CN-1C	311.291
L-C4-CC4-N-5	72HR-0025	C4-CC4-N-5	C4-C5-CN-1C	282.419
L-C4-CC4-N-5	72HR-0010	C4-CC4-N-5	C4-C5-CN-1C	245.004

C-4 Discharges (cfs) - 2060

Name	Storm	Upstream Node Name	Downstream Node Name	Max Flow cfs
L-C4-CC4-N-5	72HR-0005	C4-CC4-N-5	C4-C5-CN-1C	208.459
L-C4-CC4-N-5	24HR-0025	C4-CC4-N-5	C4-C5-CN-1C	277.663
L-C4-CC4-N-5	24HR-0010	C4-CC4-N-5	C4-C5-CN-1C	217.734
L-C4-CC4-N-5	24HR-0005	C4-CC4-N-5	C4-C5-CN-1C	188.296
L-C4-CC4-N-7	72HR-1000	C4-CC4-N-7	C4-C5-CN-2A	362.574
L-C4-CC4-N-7	72HR-0500	C4-CC4-N-7	C4-C5-CN-2A	377.457
L-C4-CC4-N-7	72HR-0100	C4-CC4-N-7	C4-C5-CN-2A	357.289
L-C4-CC4-N-7	72HR-0050	C4-CC4-N-7	C4-C5-CN-2A	318.177
L-C4-CC4-N-7	72HR-0025	C4-CC4-N-7	C4-C5-CN-2A	275.763
L-C4-CC4-N-7	72HR-0010	C4-CC4-N-7	C4-C5-CN-2A	236.927
L-C4-CC4-N-7	72HR-0005	C4-CC4-N-7	C4-C5-CN-2A	200.472
L-C4-CC4-N-7	24HR-0025	C4-CC4-N-7	C4-C5-CN-2A	269.620
L-C4-CC4-N-7	24HR-0010	C4-CC4-N-7	C4-C5-CN-2A	209.809
L-C4-CC4-N-7	24HR-0005	C4-CC4-N-7	C4-C5-CN-2A	179.786
L-C4-MC-C-5	72HR-1000	C4-MC-C-5	C4-C5-CN-3A	369.911
L-C4-MC-C-5	72HR-0500	C4-MC-C-5	C4-C5-CN-3A	323.764
L-C4-MC-C-5	72HR-0100	C4-MC-C-5	C4-C5-CN-3A	256.529
L-C4-MC-C-5	72HR-0050	C4-MC-C-5	C4-C5-CN-3A	258.675
L-C4-MC-C-5	72HR-0025	C4-MC-C-5	C4-C5-CN-3A	236.712
L-C4-MC-C-5	72HR-0010	C4-MC-C-5	C4-C5-CN-3A	200.541
L-C4-MC-C-5	72HR-0005	C4-MC-C-5	C4-C5-CN-3A	178.292
L-C4-MC-C-5	24HR-0025	C4-MC-C-5	C4-C5-CN-3A	214.329
L-C4-MC-C-5	24HR-0010	C4-MC-C-5	C4-C5-CN-3A	181.685
L-C4-MC-C-5	24HR-0005	C4-MC-C-5	C4-C5-CN-3A	172.416
L-C4-42AVE-S	72HR-1000	C4-42AVE-S	C4-C5-CN-4A	365.180
L-C4-42AVE-S	72HR-0500	C4-42AVE-S	C4-C5-CN-4A	318.560
L-C4-42AVE-S	72HR-0100	C4-42AVE-S	C4-C5-CN-4A	272.421
L-C4-42AVE-S	72HR-0050	C4-42AVE-S	C4-C5-CN-4A	266.318
L-C4-42AVE-S	72HR-0025	C4-42AVE-S	C4-C5-CN-4A	235.211
L-C4-42AVE-S	72HR-0010	C4-42AVE-S	C4-C5-CN-4A	194.367
L-C4-42AVE-S	72HR-0005	C4-42AVE-S	C4-C5-CN-4A	171.350
L-C4-42AVE-S	24HR-0025	C4-42AVE-S	C4-C5-CN-4A	209.978
L-C4-42AVE-S	24HR-0010	C4-42AVE-S	C4-C5-CN-4A	170.985
L-C4-42AVE-S	24HR-0005	C4-42AVE-S	C4-C5-CN-4A	160.935
L-C4-CC4-S-23	72HR-1000	C4-CC4-S-23	C4-C5-CN-5A	363.495
L-C4-CC4-S-23	72HR-0500	C4-CC4-S-23	C4-C5-CN-5A	317.245
L-C4-CC4-S-23	72HR-0100	C4-CC4-S-23	C4-C5-CN-5A	283.341
L-C4-CC4-S-23	72HR-0050	C4-CC4-S-23	C4-C5-CN-5A	272.318
L-C4-CC4-S-23	72HR-0025	C4-CC4-S-23	C4-C5-CN-5A	236.765
L-C4-CC4-S-23	72HR-0010	C4-CC4-S-23	C4-C5-CN-5A	193.720
L-C4-CC4-S-23	72HR-0005	C4-CC4-S-23	C4-C5-CN-5A	170.390
L-C4-CC4-S-23	24HR-0025	C4-CC4-S-23	C4-C5-CN-5A	210.048
L-C4-CC4-S-23	24HR-0010	C4-CC4-S-23	C4-C5-CN-5A	169.651
L-C4-CC4-S-23	24HR-0005	C4-CC4-S-23	C4-C5-CN-5A	157.835
L-C4-CC4-S-22	72HR-1000	C4-CC4-S-22	C4-C5-CN-6A	126.080
L-C4-CC4-S-22	72HR-0500	C4-CC4-S-22	C4-C5-CN-6A	142.471
L-C4-CC4-S-22	72HR-0100	C4-CC4-S-22	C4-C5-CN-6A	141.249
L-C4-CC4-S-22	72HR-0050	C4-CC4-S-22	C4-C5-CN-6A	144.235
L-C4-CC4-S-22	72HR-0025	C4-CC4-S-22	C4-C5-CN-6A	137.417
L-C4-CC4-S-22	72HR-0010	C4-CC4-S-22	C4-C5-CN-6A	100.847
L-C4-CC4-S-22	72HR-0005	C4-CC4-S-22	C4-C5-CN-6A	84.992

C-4 Discharges (cfs) - 2060

Name	Storm	Upstream Node Name	Downstream Node Name	Max Flow cfs
L-C4-CC4-S-22	24HR-0025	C4-CC4-S-22	C4-C5-CN-6A	130.558
L-C4-CC4-S-22	24HR-0010	C4-CC4-S-22	C4-C5-CN-6A	100.266
L-C4-CC4-S-22	24HR-0005	C4-CC4-S-22	C4-C5-CN-6A	83.437
L-C4-23EB	72HR-1000	C4-23EB	C4-C5-CN-7B	-91.680
L-C4-23EB	72HR-0500	C4-23EB	C4-C5-CN-7B	75.470
L-C4-23EB	72HR-0100	C4-23EB	C4-C5-CN-7B	47.412
L-C4-23EB	72HR-0050	C4-23EB	C4-C5-CN-7B	32.083
L-C4-23EB	72HR-0025	C4-23EB	C4-C5-CN-7B	14.751
L-C4-23EB	72HR-0010	C4-23EB	C4-C5-CN-7B	6.924
L-C4-23EB	72HR-0005	C4-23EB	C4-C5-CN-7B	-4.106
L-C4-23EB	24HR-0025	C4-23EB	C4-C5-CN-7B	7.751
L-C4-23EB	24HR-0010	C4-23EB	C4-C5-CN-7B	-4.507
L-C4-23EB	24HR-0005	C4-23EB	C4-C5-CN-7B	-4.095
L-C4-S-17-02	72HR-1000	C4-S-17	C4-C5-N2-1C	0.000
L-C4-S-17-02	72HR-0500	C4-S-17	C4-C5-N2-1C	0.000
L-C4-S-17-02	72HR-0100	C4-S-17	C4-C5-N2-1C	0.000
L-C4-S-17-02	72HR-0050	C4-S-17	C4-C5-N2-1C	0.000
L-C4-S-17-02	72HR-0025	C4-S-17	C4-C5-N2-1C	0.000
L-C4-S-17-02	72HR-0010	C4-S-17	C4-C5-N2-1C	0.000
L-C4-S-17-02	72HR-0005	C4-S-17	C4-C5-N2-1C	0.000
L-C4-S-17-02	24HR-0025	C4-S-17	C4-C5-N2-1C	0.000
L-C4-S-17-02	24HR-0010	C4-S-17	C4-C5-N2-1C	0.000
L-C4-S-17-02	24HR-0005	C4-S-17	C4-C5-N2-1C	0.000
L-C4-S-17-03	72HR-1000	C4-S-17	C4-C5-N2-1E	0.000
L-C4-S-17-03	72HR-0500	C4-S-17	C4-C5-N2-1E	0.000
L-C4-S-17-03	72HR-0100	C4-S-17	C4-C5-N2-1E	0.000
L-C4-S-17-03	72HR-0050	C4-S-17	C4-C5-N2-1E	0.000
L-C4-S-17-03	72HR-0025	C4-S-17	C4-C5-N2-1E	0.000
L-C4-S-17-03	72HR-0010	C4-S-17	C4-C5-N2-1E	0.000
L-C4-S-17-03	72HR-0005	C4-S-17	C4-C5-N2-1E	0.000
L-C4-S-17-03	24HR-0025	C4-S-17	C4-C5-N2-1E	0.000
L-C4-S-17-03	24HR-0010	C4-S-17	C4-C5-N2-1E	0.000
L-C4-S-17-03	24HR-0005	C4-S-17	C4-C5-N2-1E	0.000
L-C4-S-17-04	72HR-1000	C4-S-17	C4-C5-N2-1F	0.000
L-C4-S-17-04	72HR-0500	C4-S-17	C4-C5-N2-1F	0.000
L-C4-S-17-04	72HR-0100	C4-S-17	C4-C5-N2-1F	0.000
L-C4-S-17-04	72HR-0050	C4-S-17	C4-C5-N2-1F	0.000
L-C4-S-17-04	72HR-0025	C4-S-17	C4-C5-N2-1F	0.000
L-C4-S-17-04	72HR-0010	C4-S-17	C4-C5-N2-1F	0.000
L-C4-S-17-04	72HR-0005	C4-S-17	C4-C5-N2-1F	0.000
L-C4-S-17-04	24HR-0025	C4-S-17	C4-C5-N2-1F	0.000
L-C4-S-17-04	24HR-0010	C4-S-17	C4-C5-N2-1F	0.000
L-C4-S-17-04	24HR-0005	C4-S-17	C4-C5-N2-1F	0.000
L-C4-S-17-01	72HR-1000	C4-S-17	C4-C5-CN-2A	0.000
L-C4-S-17-01	72HR-0500	C4-S-17	C4-C5-CN-2A	0.000
L-C4-S-17-01	72HR-0100	C4-S-17	C4-C5-CN-2A	0.000
L-C4-S-17-01	72HR-0050	C4-S-17	C4-C5-CN-2A	0.000
L-C4-S-17-01	72HR-0025	C4-S-17	C4-C5-CN-2A	0.000
L-C4-S-17-01	72HR-0010	C4-S-17	C4-C5-CN-2A	0.000
L-C4-S-17-01	72HR-0005	C4-S-17	C4-C5-CN-2A	0.000
L-C4-S-17-01	24HR-0025	C4-S-17	C4-C5-CN-2A	0.000

C-4 Discharges (cfs) - 2060

Name	Storm	Upstream Node Name	Downstream Node Name	Max Flow cfs
L-C4-S-17-01	24HR-0010	C4-S-17	C4-C5-CN-2A	0.000
L-C4-S-17-01	24HR-0005	C4-S-17	C4-C5-CN-2A	0.000
L-C4-254B-05	72HR-1000	C4-254B	C4-S-17	-421.180
L-C4-254B-05	72HR-0500	C4-254B	C4-S-17	-371.446
L-C4-254B-05	72HR-0100	C4-254B	C4-S-17	-205.567
L-C4-254B-05	72HR-0050	C4-254B	C4-S-17	-156.201
L-C4-254B-05	72HR-0025	C4-254B	C4-S-17	-123.595
L-C4-254B-05	72HR-0010	C4-254B	C4-S-17	-88.265
L-C4-254B-05	72HR-0005	C4-254B	C4-S-17	-70.279
L-C4-254B-05	24HR-0025	C4-254B	C4-S-17	-121.373
L-C4-254B-05	24HR-0010	C4-254B	C4-S-17	-90.347
L-C4-254B-05	24HR-0005	C4-254B	C4-S-17	-67.835
L-C4-254B-02	72HR-1000	C4-254B	C4-C5-CN-3A	420.917
L-C4-254B-02	72HR-0500	C4-254B	C4-C5-CN-3A	454.443
L-C4-254B-02	72HR-0100	C4-254B	C4-C5-CN-3A	232.692
L-C4-254B-02	72HR-0050	C4-254B	C4-C5-CN-3A	140.941
L-C4-254B-02	72HR-0025	C4-254B	C4-C5-CN-3A	79.098
L-C4-254B-02	72HR-0010	C4-254B	C4-C5-CN-3A	28.340
L-C4-254B-02	72HR-0005	C4-254B	C4-C5-CN-3A	9.784
L-C4-254B-02	24HR-0025	C4-254B	C4-C5-CN-3A	49.258
L-C4-254B-02	24HR-0010	C4-254B	C4-C5-CN-3A	15.339
L-C4-254B-02	24HR-0005	C4-254B	C4-C5-CN-3A	1.492
L-C4-254B-01	72HR-1000	C4-254B	C4-42AVE-S	0.000
L-C4-254B-01	72HR-0500	C4-254B	C4-42AVE-S	0.000
L-C4-254B-01	72HR-0100	C4-254B	C4-42AVE-S	0.000
L-C4-254B-01	72HR-0050	C4-254B	C4-42AVE-S	0.000
L-C4-254B-01	72HR-0025	C4-254B	C4-42AVE-S	0.000
L-C4-254B-01	72HR-0010	C4-254B	C4-42AVE-S	0.000
L-C4-254B-01	72HR-0005	C4-254B	C4-42AVE-S	0.000
L-C4-254B-01	24HR-0025	C4-254B	C4-42AVE-S	0.000
L-C4-254B-01	24HR-0010	C4-254B	C4-42AVE-S	0.000
L-C4-254B-01	24HR-0005	C4-254B	C4-42AVE-S	0.000
L-C4-254B-03	72HR-1000	C4-254B	C4-C5-N3-1A	0.000
L-C4-254B-03	72HR-0500	C4-254B	C4-C5-N3-1A	0.000
L-C4-254B-03	72HR-0100	C4-254B	C4-C5-N3-1A	0.000
L-C4-254B-03	72HR-0050	C4-254B	C4-C5-N3-1A	0.000
L-C4-254B-03	72HR-0025	C4-254B	C4-C5-N3-1A	0.000
L-C4-254B-03	72HR-0010	C4-254B	C4-C5-N3-1A	0.000
L-C4-254B-03	72HR-0005	C4-254B	C4-C5-N3-1A	0.000
L-C4-254B-03	24HR-0025	C4-254B	C4-C5-N3-1A	0.000
L-C4-254B-03	24HR-0010	C4-254B	C4-C5-N3-1A	0.000
L-C4-254B-03	24HR-0005	C4-254B	C4-C5-N3-1A	0.000
L-C4-254B-04	72HR-1000	C4-254B	C4-C5-N3-1D	6.935
L-C4-254B-04	72HR-0500	C4-254B	C4-C5-N3-1D	6.517
L-C4-254B-04	72HR-0100	C4-254B	C4-C5-N3-1D	6.317
L-C4-254B-04	72HR-0050	C4-254B	C4-C5-N3-1D	6.469
L-C4-254B-04	72HR-0025	C4-254B	C4-C5-N3-1D	6.804
L-C4-254B-04	72HR-0010	C4-254B	C4-C5-N3-1D	7.159
L-C4-254B-04	72HR-0005	C4-254B	C4-C5-N3-1D	7.759
L-C4-254B-04	24HR-0025	C4-254B	C4-C5-N3-1D	7.150
L-C4-254B-04	24HR-0010	C4-254B	C4-C5-N3-1D	7.412

C-4 Discharges (cfs) - 2060

Name	Storm	Upstream Node Name	Downstream Node Name	Max Flow cfs
L-C4-254B-04	24HR-0005	C4-254B	C4-C5-N3-1D	7.519
L-C4-U4-36W-01	72HR-1000	C4-U4-36W	C4-C5-CN-1D	0.000
L-C4-U4-36W-01	72HR-0500	C4-U4-36W	C4-C5-CN-1D	0.000
L-C4-U4-36W-01	72HR-0100	C4-U4-36W	C4-C5-CN-1D	0.000
L-C4-U4-36W-01	72HR-0050	C4-U4-36W	C4-C5-CN-1D	0.000
L-C4-U4-36W-01	72HR-0025	C4-U4-36W	C4-C5-CN-1D	0.000
L-C4-U4-36W-01	72HR-0010	C4-U4-36W	C4-C5-CN-1D	0.000
L-C4-U4-36W-01	72HR-0005	C4-U4-36W	C4-C5-CN-1D	0.000
L-C4-U4-36W-01	24HR-0025	C4-U4-36W	C4-C5-CN-1D	0.000
L-C4-U4-36W-01	24HR-0010	C4-U4-36W	C4-C5-CN-1D	0.000
L-C4-U4-36W-01	24HR-0005	C4-U4-36W	C4-C5-CN-1D	0.000
L-C4-U4-36W	72HR-1000	C4-U4-36W	C4-C5-S1-1F	333.931
L-C4-U4-36W	72HR-0500	C4-U4-36W	C4-C5-S1-1F	236.510
L-C4-U4-36W	72HR-0100	C4-U4-36W	C4-C5-S1-1F	180.602
L-C4-U4-36W	72HR-0050	C4-U4-36W	C4-C5-S1-1F	133.513
L-C4-U4-36W	72HR-0025	C4-U4-36W	C4-C5-S1-1F	83.831
L-C4-U4-36W	72HR-0010	C4-U4-36W	C4-C5-S1-1F	34.850
L-C4-U4-36W	72HR-0005	C4-U4-36W	C4-C5-S1-1F	16.306
L-C4-U4-36W	24HR-0025	C4-U4-36W	C4-C5-S1-1F	32.324
L-C4-U4-36W	24HR-0010	C4-U4-36W	C4-C5-S1-1F	11.565
L-C4-U4-36W	24HR-0005	C4-U4-36W	C4-C5-S1-1F	1.991
L-C4-U4-39W-01	72HR-1000	C4-U4-39W	C4-U4-36W	464.155
L-C4-U4-39W-01	72HR-0500	C4-U4-39W	C4-U4-36W	384.416
L-C4-U4-39W-01	72HR-0100	C4-U4-39W	C4-U4-36W	210.415
L-C4-U4-39W-01	72HR-0050	C4-U4-39W	C4-U4-36W	148.625
L-C4-U4-39W-01	72HR-0025	C4-U4-39W	C4-U4-36W	93.124
L-C4-U4-39W-01	72HR-0010	C4-U4-39W	C4-U4-36W	41.591
L-C4-U4-39W-01	72HR-0005	C4-U4-39W	C4-U4-36W	20.118
L-C4-U4-39W-01	24HR-0025	C4-U4-39W	C4-U4-36W	37.302
L-C4-U4-39W-01	24HR-0010	C4-U4-39W	C4-U4-36W	14.025
L-C4-U4-39W-01	24HR-0005	C4-U4-39W	C4-U4-36W	5.109
L-C4-U4-39W	72HR-1000	C4-U4-39W	C4-CNL-S-4	-227.247
L-C4-U4-39W	72HR-0500	C4-U4-39W	C4-CNL-S-4	-193.225
L-C4-U4-39W	72HR-0100	C4-U4-39W	C4-CNL-S-4	-124.139
L-C4-U4-39W	72HR-0050	C4-U4-39W	C4-CNL-S-4	-99.539
L-C4-U4-39W	72HR-0025	C4-U4-39W	C4-CNL-S-4	-72.234
L-C4-U4-39W	72HR-0010	C4-U4-39W	C4-CNL-S-4	-28.509
L-C4-U4-39W	72HR-0005	C4-U4-39W	C4-CNL-S-4	-12.387
L-C4-U4-39W	24HR-0025	C4-U4-39W	C4-CNL-S-4	-23.027
L-C4-U4-39W	24HR-0010	C4-U4-39W	C4-CNL-S-4	-7.741
L-C4-U4-39W	24HR-0005	C4-U4-39W	C4-CNL-S-4	-2.599
C5-P37-5.1	72HR-1000	C4-8-J	C4-254G	10.688
C5-P37-5.1	72HR-0500			11.199
C5-P37-5.1	72HR-0100			12.909
C5-P37-5.1	72HR-0050			13.173
C5-P37-5.1	72HR-0025			13.205
C5-P37-5.1	72HR-0010			11.411
C5-P37-5.1	72HR-0005			11.488
C5-P37-5.1	24HR-0025			11.390
C5-P37-5.1	24HR-0010			11.488
C5-P37-5.1	24HR-0005			11.537

C-4 Discharges (cfs) - 2060

Name	Storm	Upstream Node Name	Downstream Node Name	Max Flow cfs
C5-P37-8a	72HR-1000	C4-254D	C4-C5-SFLG-37	11.134
C5-P37-8a	72HR-0500			11.160
C5-P37-8a	72HR-0100			12.257
C5-P37-8a	72HR-0050			12.326
C5-P37-8a	72HR-0025			12.744
C5-P37-8a	72HR-0010			14.541
C5-P37-8a	72HR-0005			12.946
C5-P37-8a	24HR-0025			13.867
C5-P37-8a	24HR-0010			11.300
C5-P37-8a	24HR-0005			8.939
DA1-P37-1a	72HR-1000	C4-254D	C4-C3-N7-9	-7.725
DA1-P37-1a	72HR-0500			-7.334
DA1-P37-1a	72HR-0100			-6.899
DA1-P37-1a	72HR-0050			-6.712
DA1-P37-1a	72HR-0025			-7.354
DA1-P37-1a	72HR-0010			-7.579
DA1-P37-1a	72HR-0005			-7.787
DA1-P37-1a	24HR-0025			-7.808
DA1-P37-1a	24HR-0010			-7.840
DA1-P37-1a	24HR-0005			-8.572
C5-LS-42A1.1	72HR-1000	C4-254E	C4-C5-S-7-42	9.894
C5-LS-42A1.1	72HR-0500			9.573
C5-LS-42A1.1	72HR-0100			10.738
C5-LS-42A1.1	72HR-0050			10.140
C5-LS-42A1.1	72HR-0025			10.274
C5-LS-42A1.1	72HR-0010			7.646
C5-LS-42A1.1	72HR-0005			7.944
C5-LS-42A1.1	24HR-0025			7.722
C5-LS-42A1.1	24HR-0010			7.244
C5-LS-42A1.1	24HR-0005			5.057
C5-LS42A1b	72HR-1000	C4-254E	C4-C5-S-7-42	482.509
C5-LS42A1b	72HR-0500			338.232
C5-LS42A1b	72HR-0100			131.718
C5-LS42A1b	72HR-0050			133.996
C5-LS42A1b	72HR-0025			117.113
C5-LS42A1b	72HR-0010			116.598
C5-LS42A1b	72HR-0005			112.344
C5-LS42A1b	24HR-0025			117.007
C5-LS42A1b	24HR-0010			114.566
C5-LS42A1b	24HR-0005			90.211
C5-LS42B1a	72HR-1000	C4-254F	C4-C5-SFLG-42	39.729
C5-LS42B1a	72HR-0500			39.821
C5-LS42B1a	72HR-0100			41.056
C5-LS42B1a	72HR-0050			41.614
C5-LS42B1a	72HR-0025			41.561
C5-LS42B1a	72HR-0010			40.524
C5-LS42B1a	72HR-0005			39.583
C5-LS42B1a	24HR-0025			42.410
C5-LS42B1a	24HR-0010			39.977
C5-LS42B1a	24HR-0005			37.720
C5-LS42B1b	72HR-1000	C4-254F	C4-C5-SFLG-42	2.430

C-4 Discharges (cfs) - 2060

Name	Storm	Upstream Node Name	Downstream Node Name	Max Flow cfs
C5-LS42B1b	72HR-0500			0.000
C5-LS42B1b	72HR-0100			0.000
C5-LS42B1b	72HR-0050			0.000
C5-LS42B1b	72HR-0025			0.000
C5-LS42B1b	72HR-0010			0.000
C5-LS42B1b	72HR-0005			0.000
C5-LS42B1b	24HR-0025			0.000
C5-LS42B1b	24HR-0010			0.000
C5-LS42B1b	24HR-0005			0.000
C5-LS42B2a	72HR-1000	C4-254F	C4-8-M-42	-24.514
C5-LS42B2a	72HR-0500			-24.388
C5-LS42B2a	72HR-0100			-23.822
C5-LS42B2a	72HR-0050			-23.779
C5-LS42B2a	72HR-0025			-23.075
C5-LS42B2a	72HR-0010			-24.003
C5-LS42B2a	72HR-0005			-23.127
C5-LS42B2a	24HR-0025			-23.996
C5-LS42B2a	24HR-0010			-22.925
C5-LS42B2a	24HR-0005			-20.616
L-C4-CNL-S-5	72HR-1000	C4-CNL-S-5	C4-U4-37W	-334.869
L-C4-CNL-S-5	72HR-0500	C4-CNL-S-5	C4-U4-37W	-203.165
L-C4-CNL-S-5	72HR-0100	C4-CNL-S-5	C4-U4-37W	-45.931
L-C4-CNL-S-5	72HR-0050	C4-CNL-S-5	C4-U4-37W	-9.830
L-C4-CNL-S-5	72HR-0025	C4-CNL-S-5	C4-U4-37W	0.000
L-C4-CNL-S-5	72HR-0010	C4-CNL-S-5	C4-U4-37W	0.000
L-C4-CNL-S-5	72HR-0005	C4-CNL-S-5	C4-U4-37W	0.000
L-C4-CNL-S-5	24HR-0025	C4-CNL-S-5	C4-U4-37W	0.000
L-C4-CNL-S-5	24HR-0010	C4-CNL-S-5	C4-U4-37W	0.000
L-C4-CNL-S-5	24HR-0005	C4-CNL-S-5	C4-U4-37W	0.000
L-C4-CNL-S-5-05	72HR-1000	C4-CNL-S-5	C4-C5-CN-5B	325.927
L-C4-CNL-S-5-05	72HR-0500	C4-CNL-S-5	C4-C5-CN-5B	286.673
L-C4-CNL-S-5-05	72HR-0100	C4-CNL-S-5	C4-C5-CN-5B	189.033
L-C4-CNL-S-5-05	72HR-0050	C4-CNL-S-5	C4-C5-CN-5B	145.968
L-C4-CNL-S-5-05	72HR-0025	C4-CNL-S-5	C4-C5-CN-5B	96.028
L-C4-CNL-S-5-05	72HR-0010	C4-CNL-S-5	C4-C5-CN-5B	53.851
L-C4-CNL-S-5-05	72HR-0005	C4-CNL-S-5	C4-C5-CN-5B	37.403
L-C4-CNL-S-5-05	24HR-0025	C4-CNL-S-5	C4-C5-CN-5B	62.900
L-C4-CNL-S-5-05	24HR-0010	C4-CNL-S-5	C4-C5-CN-5B	33.649
L-C4-CNL-S-5-05	24HR-0005	C4-CNL-S-5	C4-C5-CN-5B	19.230
L-C4-CNL-S-5A	72HR-1000	C4-CNL-S-5	C4-C5-836-CA	5.647
L-C4-CNL-S-5A	72HR-0500	C4-CNL-S-5	C4-C5-836-CA	3.591
L-C4-CNL-S-5A	72HR-0100	C4-CNL-S-5	C4-C5-836-CA	0.251
L-C4-CNL-S-5A	72HR-0050	C4-CNL-S-5	C4-C5-836-CA	0.000
L-C4-CNL-S-5A	72HR-0025	C4-CNL-S-5	C4-C5-836-CA	0.000
L-C4-CNL-S-5A	72HR-0010	C4-CNL-S-5	C4-C5-836-CA	0.000
L-C4-CNL-S-5A	72HR-0005	C4-CNL-S-5	C4-C5-836-CA	0.000
L-C4-CNL-S-5A	24HR-0025	C4-CNL-S-5	C4-C5-836-CA	0.000
L-C4-CNL-S-5A	24HR-0010	C4-CNL-S-5	C4-C5-836-CA	0.000
L-C4-CNL-S-5A	24HR-0005	C4-CNL-S-5	C4-C5-836-CA	0.000
L-C4-CNL-S-5B	72HR-1000	C4-CNL-S-5	C4-C5-836-CB	5.654
L-C4-CNL-S-5B	72HR-0500	C4-CNL-S-5	C4-C5-836-CB	3.587

C-4 Discharges (cfs) - 2060

Name	Storm	Upstream Node Name	Downstream Node Name	Max Flow cfs
L-C4-CNL-S-5B	72HR-0100	C4-CNL-S-5	C4-C5-836-CB	0.250
L-C4-CNL-S-5B	72HR-0050	C4-CNL-S-5	C4-C5-836-CB	0.000
L-C4-CNL-S-5B	72HR-0025	C4-CNL-S-5	C4-C5-836-CB	0.000
L-C4-CNL-S-5B	72HR-0010	C4-CNL-S-5	C4-C5-836-CB	0.000
L-C4-CNL-S-5B	72HR-0005	C4-CNL-S-5	C4-C5-836-CB	0.000
L-C4-CNL-S-5B	24HR-0025	C4-CNL-S-5	C4-C5-836-CB	0.000
L-C4-CNL-S-5B	24HR-0010	C4-CNL-S-5	C4-C5-836-CB	0.000
L-C4-CNL-S-5B	24HR-0005	C4-CNL-S-5	C4-C5-836-CB	0.000
L-C4-CNL-S-5C	72HR-1000	C4-CNL-S-5	C4-C5-836-CC	6.224
L-C4-CNL-S-5C	72HR-0500	C4-CNL-S-5	C4-C5-836-CC	3.744
L-C4-CNL-S-5C	72HR-0100	C4-CNL-S-5	C4-C5-836-CC	0.459
L-C4-CNL-S-5C	72HR-0050	C4-CNL-S-5	C4-C5-836-CC	0.000
L-C4-CNL-S-5C	72HR-0025	C4-CNL-S-5	C4-C5-836-CC	0.000
L-C4-CNL-S-5C	72HR-0010	C4-CNL-S-5	C4-C5-836-CC	0.000
L-C4-CNL-S-5C	72HR-0005	C4-CNL-S-5	C4-C5-836-CC	0.000
L-C4-CNL-S-5C	24HR-0025	C4-CNL-S-5	C4-C5-836-CC	0.000
L-C4-CNL-S-5C	24HR-0010	C4-CNL-S-5	C4-C5-836-CC	0.000
L-C4-CNL-S-5C	24HR-0005	C4-CNL-S-5	C4-C5-836-CC	0.000
L-C4-CNL-S-5D	72HR-1000	C4-CNL-S-5	C4-C5-37-2	-31.560
L-C4-CNL-S-5D	72HR-0500	C4-CNL-S-5	C4-C5-37-2	-25.840
L-C4-CNL-S-5D	72HR-0100	C4-CNL-S-5	C4-C5-37-2	-10.299
L-C4-CNL-S-5D	72HR-0050	C4-CNL-S-5	C4-C5-37-2	0.000
L-C4-CNL-S-5D	72HR-0025	C4-CNL-S-5	C4-C5-37-2	0.000
L-C4-CNL-S-5D	72HR-0010	C4-CNL-S-5	C4-C5-37-2	0.000
L-C4-CNL-S-5D	72HR-0005	C4-CNL-S-5	C4-C5-37-2	0.000
L-C4-CNL-S-5D	24HR-0025	C4-CNL-S-5	C4-C5-37-2	0.000
L-C4-CNL-S-5D	24HR-0010	C4-CNL-S-5	C4-C5-37-2	0.000
L-C4-CNL-S-5D	24HR-0005	C4-CNL-S-5	C4-C5-37-2	0.000
L-C4-CNL-S-5E	72HR-1000	C4-CNL-S-5	C4-C5-836-CE	5.648
L-C4-CNL-S-5E	72HR-0500	C4-CNL-S-5	C4-C5-836-CE	3.592
L-C4-CNL-S-5E	72HR-0100	C4-CNL-S-5	C4-C5-836-CE	0.251
L-C4-CNL-S-5E	72HR-0050	C4-CNL-S-5	C4-C5-836-CE	0.000
L-C4-CNL-S-5E	72HR-0025	C4-CNL-S-5	C4-C5-836-CE	0.000
L-C4-CNL-S-5E	72HR-0010	C4-CNL-S-5	C4-C5-836-CE	0.000
L-C4-CNL-S-5E	72HR-0005	C4-CNL-S-5	C4-C5-836-CE	0.000
L-C4-CNL-S-5E	24HR-0025	C4-CNL-S-5	C4-C5-836-CE	0.000
L-C4-CNL-S-5E	24HR-0010	C4-CNL-S-5	C4-C5-836-CE	0.000
L-C4-CNL-S-5E	24HR-0005	C4-CNL-S-5	C4-C5-836-CE	0.000
L-C4-SC-W-11-03	72HR-1000	C4-SC-W-11	C4-U4-37W	-0.000
L-C4-SC-W-11-03	72HR-0500	C4-SC-W-11	C4-U4-37W	0.000
L-C4-SC-W-11-03	72HR-0100	C4-SC-W-11	C4-U4-37W	0.000
L-C4-SC-W-11-03	72HR-0050	C4-SC-W-11	C4-U4-37W	0.000
L-C4-SC-W-11-03	72HR-0025	C4-SC-W-11	C4-U4-37W	0.000
L-C4-SC-W-11-03	72HR-0010	C4-SC-W-11	C4-U4-37W	0.000
L-C4-SC-W-11-03	72HR-0005	C4-SC-W-11	C4-U4-37W	0.000
L-C4-SC-W-11-03	24HR-0025	C4-SC-W-11	C4-U4-37W	0.000
L-C4-SC-W-11-03	24HR-0010	C4-SC-W-11	C4-U4-37W	0.000
L-C4-SC-W-11-03	24HR-0005	C4-SC-W-11	C4-U4-37W	0.000
L-C4-SC-W-11-02	72HR-1000	C4-SC-W-11	C4-CNL-S-5	354.505
L-C4-SC-W-11-02	72HR-0500	C4-SC-W-11	C4-CNL-S-5	286.871
L-C4-SC-W-11-02	72HR-0100	C4-SC-W-11	C4-CNL-S-5	140.740

C-4 Discharges (cfs) - 2060

Name	Storm	Upstream Node Name	Downstream Node Name	Max Flow cfs
L-C4-SC-W-11-02	72HR-0050	C4-SC-W-11	C4-CNL-S-5	93.351
L-C4-SC-W-11-02	72HR-0025	C4-SC-W-11	C4-CNL-S-5	54.824
L-C4-SC-W-11-02	72HR-0010	C4-SC-W-11	C4-CNL-S-5	22.345
L-C4-SC-W-11-02	72HR-0005	C4-SC-W-11	C4-CNL-S-5	10.881
L-C4-SC-W-11-02	24HR-0025	C4-SC-W-11	C4-CNL-S-5	21.733
L-C4-SC-W-11-02	24HR-0010	C4-SC-W-11	C4-CNL-S-5	8.643
L-C4-SC-W-11-02	24HR-0005	C4-SC-W-11	C4-CNL-S-5	3.927
L-C4-SC-W-11-01	72HR-1000	C4-SC-W-11	C4-C5-37-1	8.942
L-C4-SC-W-11-01	72HR-0500	C4-SC-W-11	C4-C5-37-1	5.146
L-C4-SC-W-11-01	72HR-0100	C4-SC-W-11	C4-C5-37-1	0.386
L-C4-SC-W-11-01	72HR-0050	C4-SC-W-11	C4-C5-37-1	0.028
L-C4-SC-W-11-01	72HR-0025	C4-SC-W-11	C4-C5-37-1	0.000
L-C4-SC-W-11-01	72HR-0010	C4-SC-W-11	C4-C5-37-1	0.000
L-C4-SC-W-11-01	72HR-0005	C4-SC-W-11	C4-C5-37-1	0.000
L-C4-SC-W-11-01	24HR-0025	C4-SC-W-11	C4-C5-37-1	0.000
L-C4-SC-W-11-01	24HR-0010	C4-SC-W-11	C4-C5-37-1	0.000
L-C4-SC-W-11-01	24HR-0005	C4-SC-W-11	C4-C5-37-1	0.000
L-C4-CNL-S-6-03	72HR-1000	C4-CNL-S-6	C4-CC4-N-13	51.977
L-C4-CNL-S-6-03	72HR-0500	C4-CNL-S-6	C4-CC4-N-13	25.490
L-C4-CNL-S-6-03	72HR-0100	C4-CNL-S-6	C4-CC4-N-13	0.219
L-C4-CNL-S-6-03	72HR-0050	C4-CNL-S-6	C4-CC4-N-13	0.000
L-C4-CNL-S-6-03	72HR-0025	C4-CNL-S-6	C4-CC4-N-13	0.000
L-C4-CNL-S-6-03	72HR-0010	C4-CNL-S-6	C4-CC4-N-13	0.000
L-C4-CNL-S-6-03	72HR-0005	C4-CNL-S-6	C4-CC4-N-13	0.000
L-C4-CNL-S-6-03	24HR-0025	C4-CNL-S-6	C4-CC4-N-13	0.000
L-C4-CNL-S-6-03	24HR-0010	C4-CNL-S-6	C4-CC4-N-13	0.000
L-C4-CNL-S-6-03	24HR-0005	C4-CNL-S-6	C4-CC4-N-13	0.000
L-C4-CNL-S-6-05	72HR-1000	C4-CNL-S-6	C4-8-J	99.869
L-C4-CNL-S-6-05	72HR-0500	C4-CNL-S-6	C4-8-J	64.239
L-C4-CNL-S-6-05	72HR-0100	C4-CNL-S-6	C4-8-J	11.369
L-C4-CNL-S-6-05	72HR-0050	C4-CNL-S-6	C4-8-J	1.382
L-C4-CNL-S-6-05	72HR-0025	C4-CNL-S-6	C4-8-J	0.000
L-C4-CNL-S-6-05	72HR-0010	C4-CNL-S-6	C4-8-J	0.000
L-C4-CNL-S-6-05	72HR-0005	C4-CNL-S-6	C4-8-J	0.000
L-C4-CNL-S-6-05	24HR-0025	C4-CNL-S-6	C4-8-J	0.000
L-C4-CNL-S-6-05	24HR-0010	C4-CNL-S-6	C4-8-J	0.000
L-C4-CNL-S-6-05	24HR-0005	C4-CNL-S-6	C4-8-J	0.000
L-C4-CNL-S-6-02	72HR-1000	C4-CNL-S-6	C4-C2-U4-54W	0.000
L-C4-CNL-S-6-02	72HR-0500	C4-CNL-S-6	C4-C2-U4-54W	0.000
L-C4-CNL-S-6-02	72HR-0100	C4-CNL-S-6	C4-C2-U4-54W	0.000
L-C4-CNL-S-6-02	72HR-0050	C4-CNL-S-6	C4-C2-U4-54W	0.000
L-C4-CNL-S-6-02	72HR-0025	C4-CNL-S-6	C4-C2-U4-54W	0.000
L-C4-CNL-S-6-02	72HR-0010	C4-CNL-S-6	C4-C2-U4-54W	0.000
L-C4-CNL-S-6-02	72HR-0005	C4-CNL-S-6	C4-C2-U4-54W	0.000
L-C4-CNL-S-6-02	24HR-0025	C4-CNL-S-6	C4-C2-U4-54W	0.000
L-C4-CNL-S-6-02	24HR-0010	C4-CNL-S-6	C4-C2-U4-54W	0.000
L-C4-CNL-S-6-02	24HR-0005	C4-CNL-S-6	C4-C2-U4-54W	0.000
L-C4-CNL-S-6-04	72HR-1000	C4-CNL-S-6	C4-U4-24N1	-54.174
L-C4-CNL-S-6-04	72HR-0500	C4-CNL-S-6	C4-U4-24N1	-38.833
L-C4-CNL-S-6-04	72HR-0100	C4-CNL-S-6	C4-U4-24N1	-13.248
L-C4-CNL-S-6-04	72HR-0050	C4-CNL-S-6	C4-U4-24N1	-6.444

C-4 Discharges (cfs) - 2060

Name	Storm	Upstream Node Name	Downstream Node Name	Max Flow cfs
L-C4-CNL-S-6-04	72HR-0025	C4-CNL-S-6	C4-U4-24N1	-2.006
L-C4-CNL-S-6-04	72HR-0010	C4-CNL-S-6	C4-U4-24N1	0.000
L-C4-CNL-S-6-04	72HR-0005	C4-CNL-S-6	C4-U4-24N1	0.000
L-C4-CNL-S-6-04	24HR-0025	C4-CNL-S-6	C4-U4-24N1	0.000
L-C4-CNL-S-6-04	24HR-0010	C4-CNL-S-6	C4-U4-24N1	0.000
L-C4-CNL-S-6-04	24HR-0005	C4-CNL-S-6	C4-U4-24N1	0.000
C5-LS-7-B.	72HR-1000	C4-CNL-S-6	C4-254G	50.149
C5-LS-7-B.	72HR-0500			50.684
C5-LS-7-B.	72HR-0100			51.461
C5-LS-7-B.	72HR-0050			51.764
C5-LS-7-B.	72HR-0025			52.064
C5-LS-7-B.	72HR-0010			51.748
C5-LS-7-B.	72HR-0005			51.194
C5-LS-7-B.	24HR-0025			52.737
C5-LS-7-B.	24HR-0010			51.786
C5-LS-7-B.	24HR-0005			50.974
L-C4-C3-N5-5-01	72HR-1000	C4-C3-N5-5	C4-254D	156.196
L-C4-C3-N5-5-01	72HR-0500	C4-C3-N5-5	C4-254D	131.015
L-C4-C3-N5-5-01	72HR-0100	C4-C3-N5-5	C4-254D	76.052
L-C4-C3-N5-5-01	72HR-0050	C4-C3-N5-5	C4-254D	47.969
L-C4-C3-N5-5-01	72HR-0025	C4-C3-N5-5	C4-254D	23.488
L-C4-C3-N5-5-01	72HR-0010	C4-C3-N5-5	C4-254D	8.652
L-C4-C3-N5-5-01	72HR-0005	C4-C3-N5-5	C4-254D	3.554
L-C4-C3-N5-5-01	24HR-0025	C4-C3-N5-5	C4-254D	7.770
L-C4-C3-N5-5-01	24HR-0010	C4-C3-N5-5	C4-254D	2.571
L-C4-C3-N5-5-01	24HR-0005	C4-C3-N5-5	C4-254D	0.563
L-C4-C3-N5-5-02	72HR-1000	C4-C3-N5-5	C4-C2-U4-54W	0.000
L-C4-C3-N5-5-02	72HR-0500	C4-C3-N5-5	C4-C2-U4-54W	0.000
L-C4-C3-N5-5-02	72HR-0100	C4-C3-N5-5	C4-C2-U4-54W	0.000
L-C4-C3-N5-5-02	72HR-0050	C4-C3-N5-5	C4-C2-U4-54W	0.000
L-C4-C3-N5-5-02	72HR-0025	C4-C3-N5-5	C4-C2-U4-54W	0.000
L-C4-C3-N5-5-02	72HR-0010	C4-C3-N5-5	C4-C2-U4-54W	0.000
L-C4-C3-N5-5-02	72HR-0005	C4-C3-N5-5	C4-C2-U4-54W	0.000
L-C4-C3-N5-5-02	24HR-0025	C4-C3-N5-5	C4-C2-U4-54W	0.000
L-C4-C3-N5-5-02	24HR-0010	C4-C3-N5-5	C4-C2-U4-54W	0.000
L-C4-C3-N5-5-02	24HR-0005	C4-C3-N5-5	C4-C2-U4-54W	0.000
L-C4-C3-N5-5-03	72HR-1000	C4-C3-N5-5	C4-C3-N8-2A	0.000
L-C4-C3-N5-5-03	72HR-0500	C4-C3-N5-5	C4-C3-N8-2A	0.000
L-C4-C3-N5-5-03	72HR-0100	C4-C3-N5-5	C4-C3-N8-2A	0.000
L-C4-C3-N5-5-03	72HR-0050	C4-C3-N5-5	C4-C3-N8-2A	0.000
L-C4-C3-N5-5-03	72HR-0025	C4-C3-N5-5	C4-C3-N8-2A	0.000
L-C4-C3-N5-5-03	72HR-0010	C4-C3-N5-5	C4-C3-N8-2A	0.000
L-C4-C3-N5-5-03	72HR-0005	C4-C3-N5-5	C4-C3-N8-2A	0.000
L-C4-C3-N5-5-03	24HR-0025	C4-C3-N5-5	C4-C3-N8-2A	0.000
L-C4-C3-N5-5-03	24HR-0010	C4-C3-N5-5	C4-C3-N8-2A	0.000
L-C4-C3-N5-5-03	24HR-0005	C4-C3-N5-5	C4-C3-N8-2A	0.000
L-C4-CSC-E-1-01	72HR-1000	C4-CSC-E-1	C4-C5-37-1	-115.570
L-C4-CSC-E-1-01	72HR-0500	C4-CSC-E-1	C4-C5-37-1	-106.247
L-C4-CSC-E-1-01	72HR-0100	C4-CSC-E-1	C4-C5-37-1	-62.229
L-C4-CSC-E-1-01	72HR-0050	C4-CSC-E-1	C4-C5-37-1	-46.409
L-C4-CSC-E-1-01	72HR-0025	C4-CSC-E-1	C4-C5-37-1	53.712

C-4 Discharges (cfs) - 2060

Name	Storm	Upstream Node Name	Downstream Node Name	Max Flow cfs
L-C4-CSC-E-1-01	72HR-0010	C4-CSC-E-1	C4-C5-37-1	51.111
L-C4-CSC-E-1-01	72HR-0005	C4-CSC-E-1	C4-C5-37-1	53.870
L-C4-CSC-E-1-01	24HR-0025	C4-CSC-E-1	C4-C5-37-1	56.811
L-C4-CSC-E-1-01	24HR-0010	C4-CSC-E-1	C4-C5-37-1	60.694
L-C4-CSC-E-1-01	24HR-0005	C4-CSC-E-1	C4-C5-37-1	52.110
L-C4-CSC-E-1-06	72HR-1000	C4-CSC-E-1	C4-CC4-S-22	-106.288
L-C4-CSC-E-1-06	72HR-0500	C4-CSC-E-1	C4-CC4-S-22	-132.468
L-C4-CSC-E-1-06	72HR-0100	C4-CSC-E-1	C4-CC4-S-22	162.546
L-C4-CSC-E-1-06	72HR-0050	C4-CSC-E-1	C4-CC4-S-22	108.663
L-C4-CSC-E-1-06	72HR-0025	C4-CSC-E-1	C4-CC4-S-22	69.818
L-C4-CSC-E-1-06	72HR-0010	C4-CSC-E-1	C4-CC4-S-22	38.180
L-C4-CSC-E-1-06	72HR-0005	C4-CSC-E-1	C4-CC4-S-22	19.690
L-C4-CSC-E-1-06	24HR-0025	C4-CSC-E-1	C4-CC4-S-22	68.738
L-C4-CSC-E-1-06	24HR-0010	C4-CSC-E-1	C4-CC4-S-22	35.436
L-C4-CSC-E-1-06	24HR-0005	C4-CSC-E-1	C4-CC4-S-22	17.971
L-C4-CSC-E-1-07	72HR-1000	C4-CSC-E-1	C4-CNL-S-5	165.604
L-C4-CSC-E-1-07	72HR-0500	C4-CSC-E-1	C4-CNL-S-5	159.047
L-C4-CSC-E-1-07	72HR-0100	C4-CSC-E-1	C4-CNL-S-5	135.488
L-C4-CSC-E-1-07	72HR-0050	C4-CSC-E-1	C4-CNL-S-5	91.531
L-C4-CSC-E-1-07	72HR-0025	C4-CSC-E-1	C4-CNL-S-5	15.205
L-C4-CSC-E-1-07	72HR-0010	C4-CSC-E-1	C4-CNL-S-5	0.000
L-C4-CSC-E-1-07	72HR-0005	C4-CSC-E-1	C4-CNL-S-5	0.000
L-C4-CSC-E-1-07	24HR-0025	C4-CSC-E-1	C4-CNL-S-5	0.025
L-C4-CSC-E-1-07	24HR-0010	C4-CSC-E-1	C4-CNL-S-5	0.000
L-C4-CSC-E-1-07	24HR-0005	C4-CSC-E-1	C4-CNL-S-5	0.000
L-C4-CSC-E-1A	72HR-1000	C4-CSC-E-1	C4-C5-37-2	-29.063
L-C4-CSC-E-1A	72HR-0500	C4-CSC-E-1	C4-C5-37-2	-20.269
L-C4-CSC-E-1A	72HR-0100	C4-CSC-E-1	C4-C5-37-2	-4.619
L-C4-CSC-E-1A	72HR-0050	C4-CSC-E-1	C4-C5-37-2	0.000
L-C4-CSC-E-1A	72HR-0025	C4-CSC-E-1	C4-C5-37-2	0.000
L-C4-CSC-E-1A	72HR-0010	C4-CSC-E-1	C4-C5-37-2	0.000
L-C4-CSC-E-1A	72HR-0005	C4-CSC-E-1	C4-C5-37-2	0.000
L-C4-CSC-E-1A	24HR-0025	C4-CSC-E-1	C4-C5-37-2	0.000
L-C4-CSC-E-1A	24HR-0010	C4-CSC-E-1	C4-C5-37-2	0.000
L-C4-CSC-E-1A	24HR-0005	C4-CSC-E-1	C4-C5-37-2	0.000
L-C4-CSC-E-1B	72HR-1000	C4-CSC-E-1	C4-C5-S6-1A	5.466
L-C4-CSC-E-1B	72HR-0500	C4-CSC-E-1	C4-C5-S6-1A	3.468
L-C4-CSC-E-1B	72HR-0100	C4-CSC-E-1	C4-C5-S6-1A	-0.199
L-C4-CSC-E-1B	72HR-0050	C4-CSC-E-1	C4-C5-S6-1A	0.000
L-C4-CSC-E-1B	72HR-0025	C4-CSC-E-1	C4-C5-S6-1A	0.000
L-C4-CSC-E-1B	72HR-0010	C4-CSC-E-1	C4-C5-S6-1A	0.000
L-C4-CSC-E-1B	72HR-0005	C4-CSC-E-1	C4-C5-S6-1A	0.000
L-C4-CSC-E-1B	24HR-0025	C4-CSC-E-1	C4-C5-S6-1A	0.000
L-C4-CSC-E-1B	24HR-0010	C4-CSC-E-1	C4-C5-S6-1A	0.000
L-C4-CSC-E-1B	24HR-0005	C4-CSC-E-1	C4-C5-S6-1A	0.000
L-C4-CSC-E-1C	72HR-1000	C4-CSC-E-1	C4-C5-S6-1D	5.633
L-C4-CSC-E-1C	72HR-0500	C4-CSC-E-1	C4-C5-S6-1D	3.531
L-C4-CSC-E-1C	72HR-0100	C4-CSC-E-1	C4-C5-S6-1D	0.174
L-C4-CSC-E-1C	72HR-0050	C4-CSC-E-1	C4-C5-S6-1D	0.000
L-C4-CSC-E-1C	72HR-0025	C4-CSC-E-1	C4-C5-S6-1D	0.000
L-C4-CSC-E-1C	72HR-0010	C4-CSC-E-1	C4-C5-S6-1D	0.000

C-4 Discharges (cfs) - 2060

Name	Storm	Upstream Node Name	Downstream Node Name	Max Flow cfs
L-C4-CSC-E-1C	72HR-0005	C4-CSC-E-1	C4-C5-S6-1D	0.000
L-C4-CSC-E-1C	24HR-0025	C4-CSC-E-1	C4-C5-S6-1D	0.000
L-C4-CSC-E-1C	24HR-0010	C4-CSC-E-1	C4-C5-S6-1D	0.000
L-C4-CSC-E-1C	24HR-0005	C4-CSC-E-1	C4-C5-S6-1D	0.000
L-C4-CSC-E-1D	72HR-1000	C4-CSC-E-1	C4-C5-S6-1E	5.719
L-C4-CSC-E-1D	72HR-0500	C4-CSC-E-1	C4-C5-S6-1E	3.283
L-C4-CSC-E-1D	72HR-0100	C4-CSC-E-1	C4-C5-S6-1E	0.197
L-C4-CSC-E-1D	72HR-0050	C4-CSC-E-1	C4-C5-S6-1E	0.000
L-C4-CSC-E-1D	72HR-0025	C4-CSC-E-1	C4-C5-S6-1E	0.000
L-C4-CSC-E-1D	72HR-0010	C4-CSC-E-1	C4-C5-S6-1E	0.000
L-C4-CSC-E-1D	72HR-0005	C4-CSC-E-1	C4-C5-S6-1E	0.000
L-C4-CSC-E-1D	24HR-0025	C4-CSC-E-1	C4-C5-S6-1E	0.000
L-C4-CSC-E-1D	24HR-0010	C4-CSC-E-1	C4-C5-S6-1E	0.000
L-C4-CSC-E-1D	24HR-0005	C4-CSC-E-1	C4-C5-S6-1E	0.000
L-C4-NL-S-8-01	72HR-1000	C4-NL-S-8	C4-B4-14E	0.000
L-C4-NL-S-8-01	72HR-0500	C4-NL-S-8	C4-B4-14E	0.000
L-C4-NL-S-8-01	72HR-0100	C4-NL-S-8	C4-B4-14E	0.000
L-C4-NL-S-8-01	72HR-0050	C4-NL-S-8	C4-B4-14E	0.000
L-C4-NL-S-8-01	72HR-0025	C4-NL-S-8	C4-B4-14E	0.000
L-C4-NL-S-8-01	72HR-0010	C4-NL-S-8	C4-B4-14E	0.000
L-C4-NL-S-8-01	72HR-0005	C4-NL-S-8	C4-B4-14E	0.000
L-C4-NL-S-8-01	24HR-0025	C4-NL-S-8	C4-B4-14E	0.000
L-C4-NL-S-8-01	24HR-0010	C4-NL-S-8	C4-B4-14E	0.000
L-C4-NL-S-8-01	24HR-0005	C4-NL-S-8	C4-B4-14E	0.000
L-C4-NL-S-8-02	72HR-1000	C4-NL-S-8	C4-C5-CN-6C	0.000
L-C4-NL-S-8-02	72HR-0500	C4-NL-S-8	C4-C5-CN-6C	0.000
L-C4-NL-S-8-02	72HR-0100	C4-NL-S-8	C4-C5-CN-6C	0.000
L-C4-NL-S-8-02	72HR-0050	C4-NL-S-8	C4-C5-CN-6C	0.000
L-C4-NL-S-8-02	72HR-0025	C4-NL-S-8	C4-C5-CN-6C	0.000
L-C4-NL-S-8-02	72HR-0010	C4-NL-S-8	C4-C5-CN-6C	0.000
L-C4-NL-S-8-02	72HR-0005	C4-NL-S-8	C4-C5-CN-6C	0.000
L-C4-NL-S-8-02	24HR-0025	C4-NL-S-8	C4-C5-CN-6C	0.000
L-C4-NL-S-8-02	24HR-0010	C4-NL-S-8	C4-C5-CN-6C	0.000
L-C4-NL-S-8-02	24HR-0005	C4-NL-S-8	C4-C5-CN-6C	0.000
L-C4-NL-S-8-03	72HR-1000	C4-NL-S-8	C4-CSC-E-1	251.519
L-C4-NL-S-8-03	72HR-0500	C4-NL-S-8	C4-CSC-E-1	164.802
L-C4-NL-S-8-03	72HR-0100	C4-NL-S-8	C4-CSC-E-1	47.403
L-C4-NL-S-8-03	72HR-0050	C4-NL-S-8	C4-CSC-E-1	23.416
L-C4-NL-S-8-03	72HR-0025	C4-NL-S-8	C4-CSC-E-1	10.592
L-C4-NL-S-8-03	72HR-0010	C4-NL-S-8	C4-CSC-E-1	0.781
L-C4-NL-S-8-03	72HR-0005	C4-NL-S-8	C4-CSC-E-1	0.000
L-C4-NL-S-8-03	24HR-0025	C4-NL-S-8	C4-CSC-E-1	0.978
L-C4-NL-S-8-03	24HR-0010	C4-NL-S-8	C4-CSC-E-1	0.000
L-C4-NL-S-8-03	24HR-0005	C4-NL-S-8	C4-CSC-E-1	0.000
L-C4-U4-17W-04	72HR-1000	C4-U4-17W	C4-C2-U4-53W	33.700
L-C4-U4-17W-04	72HR-0500	C4-U4-17W	C4-C2-U4-53W	27.286
L-C4-U4-17W-04	72HR-0100	C4-U4-17W	C4-C2-U4-53W	13.189
L-C4-U4-17W-04	72HR-0050	C4-U4-17W	C4-C2-U4-53W	7.613
L-C4-U4-17W-04	72HR-0025	C4-U4-17W	C4-C2-U4-53W	3.287
L-C4-U4-17W-04	72HR-0010	C4-U4-17W	C4-C2-U4-53W	0.513
L-C4-U4-17W-04	72HR-0005	C4-U4-17W	C4-C2-U4-53W	-0.016

C-4 Discharges (cfs) - 2060

Name	Storm	Upstream Node Name	Downstream Node Name	Max Flow cfs
L-C4-U4-17W-04	24HR-0025	C4-U4-17W	C4-C2-U4-53W	0.699
L-C4-U4-17W-04	24HR-0010	C4-U4-17W	C4-C2-U4-53W	-0.014
L-C4-U4-17W-04	24HR-0005	C4-U4-17W	C4-C2-U4-53W	0.000
L-C4-U4-17W-02	72HR-1000	C4-U4-17W	C4-8-J	-99.828
L-C4-U4-17W-02	72HR-0500	C4-U4-17W	C4-8-J	-64.609
L-C4-U4-17W-02	72HR-0100	C4-U4-17W	C4-8-J	-41.625
L-C4-U4-17W-02	72HR-0050	C4-U4-17W	C4-8-J	-33.374
L-C4-U4-17W-02	72HR-0025	C4-U4-17W	C4-8-J	-22.322
L-C4-U4-17W-02	72HR-0010	C4-U4-17W	C4-8-J	-13.119
L-C4-U4-17W-02	72HR-0005	C4-U4-17W	C4-8-J	-7.920
L-C4-U4-17W-02	24HR-0025	C4-U4-17W	C4-8-J	-23.236
L-C4-U4-17W-02	24HR-0010	C4-U4-17W	C4-8-J	-13.121
L-C4-U4-17W-02	24HR-0005	C4-U4-17W	C4-8-J	-6.908
L-C4-U4-17W-01	72HR-1000	C4-U4-17W	C4-254E	405.858
L-C4-U4-17W-01	72HR-0500	C4-U4-17W	C4-254E	265.789
L-C4-U4-17W-01	72HR-0100	C4-U4-17W	C4-254E	60.825
L-C4-U4-17W-01	72HR-0050	C4-U4-17W	C4-254E	24.482
L-C4-U4-17W-01	72HR-0025	C4-U4-17W	C4-254E	6.442
L-C4-U4-17W-01	72HR-0010	C4-U4-17W	C4-254E	0.000
L-C4-U4-17W-01	72HR-0005	C4-U4-17W	C4-254E	0.000
L-C4-U4-17W-01	24HR-0025	C4-U4-17W	C4-254E	0.001
L-C4-U4-17W-01	24HR-0010	C4-U4-17W	C4-254E	0.000
L-C4-U4-17W-01	24HR-0005	C4-U4-17W	C4-254E	0.000
L-C4-U4-17W-03	72HR-1000	C4-U4-17W	C4-B4-8W	-271.800
L-C4-U4-17W-03	72HR-0500	C4-U4-17W	C4-B4-8W	-181.556
L-C4-U4-17W-03	72HR-0100	C4-U4-17W	C4-B4-8W	-60.524
L-C4-U4-17W-03	72HR-0050	C4-U4-17W	C4-B4-8W	-36.306
L-C4-U4-17W-03	72HR-0025	C4-U4-17W	C4-B4-8W	-19.147
L-C4-U4-17W-03	72HR-0010	C4-U4-17W	C4-B4-8W	-7.424
L-C4-U4-17W-03	72HR-0005	C4-U4-17W	C4-B4-8W	-3.187
L-C4-U4-17W-03	24HR-0025	C4-U4-17W	C4-B4-8W	-7.340
L-C4-U4-17W-03	24HR-0010	C4-U4-17W	C4-B4-8W	-2.614
L-C4-U4-17W-03	24HR-0005	C4-U4-17W	C4-B4-8W	-0.270
L-C4-U4-30W-01	72HR-1000	C4-U4-30W	C4-254F	66.113
L-C4-U4-30W-01	72HR-0500	C4-U4-30W	C4-254F	37.950
L-C4-U4-30W-01	72HR-0100	C4-U4-30W	C4-254F	6.506
L-C4-U4-30W-01	72HR-0050	C4-U4-30W	C4-254F	2.589
L-C4-U4-30W-01	72HR-0025	C4-U4-30W	C4-254F	0.729
L-C4-U4-30W-01	72HR-0010	C4-U4-30W	C4-254F	0.001
L-C4-U4-30W-01	72HR-0005	C4-U4-30W	C4-254F	0.000
L-C4-U4-30W-01	24HR-0025	C4-U4-30W	C4-254F	0.000
L-C4-U4-30W-01	24HR-0010	C4-U4-30W	C4-254F	0.000
L-C4-U4-30W-01	24HR-0005	C4-U4-30W	C4-254F	0.000
L-C4-U4-30W	72HR-1000	C4-U4-30W	C4-CS4-4N	227.248
L-C4-U4-30W	72HR-0500	C4-U4-30W	C4-CS4-4N	212.400
L-C4-U4-30W	72HR-0100	C4-U4-30W	C4-CS4-4N	117.101
L-C4-U4-30W	72HR-0050	C4-U4-30W	C4-CS4-4N	81.982
L-C4-U4-30W	72HR-0025	C4-U4-30W	C4-CS4-4N	50.777
L-C4-U4-30W	72HR-0010	C4-U4-30W	C4-CS4-4N	23.005
L-C4-U4-30W	72HR-0005	C4-U4-30W	C4-CS4-4N	11.166
L-C4-U4-30W	24HR-0025	C4-U4-30W	C4-CS4-4N	22.113

C-4 Discharges (cfs) - 2060

Name	Storm	Upstream Node Name	Downstream Node Name	Max Flow cfs
L-C4-U4-30W	24HR-0010	C4-U4-30W	C4-CS4-4N	8.707
L-C4-U4-30W	24HR-0005	C4-U4-30W	C4-CS4-4N	2.748
L-C4-U4-41W	72HR-1000	C4-U4-41W	C4-B4-14E	-179.909
L-C4-U4-41W	72HR-0500	C4-U4-41W	C4-B4-14E	-79.917
L-C4-U4-41W	72HR-0100	C4-U4-41W	C4-B4-14E	-31.521
L-C4-U4-41W	72HR-0050	C4-U4-41W	C4-B4-14E	-15.323
L-C4-U4-41W	72HR-0025	C4-U4-41W	C4-B4-14E	-0.141
L-C4-U4-41W	72HR-0010	C4-U4-41W	C4-B4-14E	0.000
L-C4-U4-41W	72HR-0005	C4-U4-41W	C4-B4-14E	0.000
L-C4-U4-41W	24HR-0025	C4-U4-41W	C4-B4-14E	0.000
L-C4-U4-41W	24HR-0010	C4-U4-41W	C4-B4-14E	0.000
L-C4-U4-41W	24HR-0005	C4-U4-41W	C4-B4-14E	0.000
L-C4-U4-41W-01	72HR-1000	C4-U4-41W	C4-23EB	92.628
L-C4-U4-41W-01	72HR-0500	C4-U4-41W	C4-23EB	82.556
L-C4-U4-41W-01	72HR-0100	C4-U4-41W	C4-23EB	46.983
L-C4-U4-41W-01	72HR-0050	C4-U4-41W	C4-23EB	31.809
L-C4-U4-41W-01	72HR-0025	C4-U4-41W	C4-23EB	14.882
L-C4-U4-41W-01	72HR-0010	C4-U4-41W	C4-23EB	5.563
L-C4-U4-41W-01	72HR-0005	C4-U4-41W	C4-23EB	1.648
L-C4-U4-41W-01	24HR-0025	C4-U4-41W	C4-23EB	6.875
L-C4-U4-41W-01	24HR-0010	C4-U4-41W	C4-23EB	1.267
L-C4-U4-41W-01	24HR-0005	C4-U4-41W	C4-23EB	0.042
L-C4-CC4-N-13	72HR-1000	C4-CC4-N-13	C4-SC-W-11	11.149
L-C4-CC4-N-13	72HR-0500	C4-CC4-N-13	C4-SC-W-11	0.000
L-C4-CC4-N-13	72HR-0100	C4-CC4-N-13	C4-SC-W-11	0.000
L-C4-CC4-N-13	72HR-0050	C4-CC4-N-13	C4-SC-W-11	0.000
L-C4-CC4-N-13	72HR-0025	C4-CC4-N-13	C4-SC-W-11	0.000
L-C4-CC4-N-13	72HR-0010	C4-CC4-N-13	C4-SC-W-11	0.000
L-C4-CC4-N-13	72HR-0005	C4-CC4-N-13	C4-SC-W-11	0.000
L-C4-CC4-N-13	24HR-0025	C4-CC4-N-13	C4-SC-W-11	0.000
L-C4-CC4-N-13	24HR-0010	C4-CC4-N-13	C4-SC-W-11	0.000
L-C4-CC4-N-13	24HR-0005	C4-CC4-N-13	C4-SC-W-11	0.000
C5-LS-7Aa	72HR-1000	C4-CC4-N-13	C4-254G	48.199
C5-LS-7Aa	72HR-0500			43.114
C5-LS-7Aa	72HR-0100			31.885
C5-LS-7Aa	72HR-0050			27.328
C5-LS-7Aa	72HR-0025			23.097
C5-LS-7Aa	72HR-0010			18.044
C5-LS-7Aa	72HR-0005			14.850
C5-LS-7Aa	24HR-0025			22.124
C5-LS-7Aa	24HR-0010			16.888
C5-LS-7Aa	24HR-0005			13.194
C5-LS-FA1a	72HR-1000	C4-C2-U4-54W	C4-C5-SFLG-37	15.712
C5-LS-FA1a	72HR-0500			15.943
C5-LS-FA1a	72HR-0100			16.997
C5-LS-FA1a	72HR-0050			17.224
C5-LS-FA1a	72HR-0025			17.928
C5-LS-FA1a	72HR-0010			18.818
C5-LS-FA1a	72HR-0005			19.245
C5-LS-FA1a	24HR-0025			18.664
C5-LS-FA1a	24HR-0010			19.524

C-4 Discharges (cfs) - 2060

Name	Storm	Upstream Node Name	Downstream Node Name	Max Flow cfs
C5-LS-FA1a	24HR-0005			19.986
C5-LS-FB2a	72HR-1000	C4-U4-32W	C4-C5-SFLG-42	28.363
C5-LS-FB2a	72HR-0500			28.315
C5-LS-FB2a	72HR-0100			28.377
C5-LS-FB2a	72HR-0050			29.891
C5-LS-FB2a	72HR-0025			30.702
C5-LS-FB2a	72HR-0010			29.396
C5-LS-FB2a	72HR-0005			29.686
C5-LS-FB2a	24HR-0025			30.313
C5-LS-FB2a	24HR-0010			31.343
C5-LS-FB2a	24HR-0005			31.220
C5-LS-FB1a	72HR-1000	C4-U4-32W	C4-C5-SFLG-37	-17.978
C5-LS-FB1a	72HR-0500			-17.978
C5-LS-FB1a	72HR-0100			-21.480
C5-LS-FB1a	72HR-0050			-22.193
C5-LS-FB1a	72HR-0025			-22.260
C5-LS-FB1a	72HR-0010			-20.070
C5-LS-FB1a	72HR-0005			-18.547
C5-LS-FB1a	24HR-0025			-19.253
C5-LS-FB1a	24HR-0010			-17.546
C5-LS-FB1a	24HR-0005			-17.850
L-C4-U4-31W	72HR-1000	C4-U4-31W	C4-NW-C-5	43.506
L-C4-U4-31W	72HR-0500	C4-U4-31W	C4-NW-C-5	19.915
L-C4-U4-31W	72HR-0100	C4-U4-31W	C4-NW-C-5	0.000
L-C4-U4-31W	72HR-0050	C4-U4-31W	C4-NW-C-5	0.000
L-C4-U4-31W	72HR-0025	C4-U4-31W	C4-NW-C-5	0.000
L-C4-U4-31W	72HR-0010	C4-U4-31W	C4-NW-C-5	0.000
L-C4-U4-31W	72HR-0005	C4-U4-31W	C4-NW-C-5	0.000
L-C4-U4-31W	24HR-0025	C4-U4-31W	C4-NW-C-5	0.000
L-C4-U4-31W	24HR-0010	C4-U4-31W	C4-NW-C-5	0.000
L-C4-U4-31W	24HR-0005	C4-U4-31W	C4-NW-C-5	0.000
C5-LS-FC1a	72HR-1000	C4-U4-31W	C4-C5-SFLG-42	17.877
C5-LS-FC1a	72HR-0500			19.657
C5-LS-FC1a	72HR-0100			22.214
C5-LS-FC1a	72HR-0050			23.091
C5-LS-FC1a	72HR-0025			23.979
C5-LS-FC1a	72HR-0010			24.229
C5-LS-FC1a	72HR-0005			24.050
C5-LS-FC1a	24HR-0025			25.574
C5-LS-FC1a	24HR-0010			26.254
C5-LS-FC1a	24HR-0005			24.957
DA1-P37-2a	72HR-1000	C4-C3-N7-9	C4-DA1-8-37	6.869
DA1-P37-2a	72HR-0500			7.035
DA1-P37-2a	72HR-0100			7.080
DA1-P37-2a	72HR-0050			7.320
DA1-P37-2a	72HR-0025			7.445
DA1-P37-2a	72HR-0010			7.535
DA1-P37-2a	72HR-0005			7.708
DA1-P37-2a	24HR-0025			8.007
DA1-P37-2a	24HR-0010			8.127
DA1-P37-2a	24HR-0005			7.860

C-4 Discharges (cfs) - 2060

Name	Storm	Upstream Node Name	Downstream Node Name	Max Flow cfs
DA1-L8-A.1	72HR-1000	C4-C3-N8-1	C4-DA1-8-37	5.948
DA1-L8-A.1	72HR-0500			6.109
DA1-L8-A.1	72HR-0100			6.183
DA1-L8-A.1	72HR-0050			6.369
DA1-L8-A.1	72HR-0025			6.478
DA1-L8-A.1	72HR-0010			6.404
DA1-L8-A.1	72HR-0005			6.520
DA1-L8-A.1	24HR-0025			6.701
DA1-L8-A.1	24HR-0010			6.726
DA1-L8-A.1	24HR-0005			6.839
DA1-L8A1a	72HR-1000	C4-C3-N8-1	C4-DA1-27-D	9.284
DA1-L8A1a	72HR-0500			9.105
DA1-L8A1a	72HR-0100			9.446
DA1-L8A1a	72HR-0050			9.733
DA1-L8A1a	72HR-0025			9.918
DA1-L8A1a	72HR-0010			9.003
DA1-L8A1a	72HR-0005			-5.746
DA1-L8A1a	24HR-0025			9.191
DA1-L8A1a	24HR-0010			-6.016
DA1-L8A1a	24HR-0005			-6.465
DA1-L8-B.1	72HR-1000	C4-C3-N8-1B	C4-DA1-8-37	-5.638
DA1-L8-B.1	72HR-0500			-5.713
DA1-L8-B.1	72HR-0100			-5.707
DA1-L8-B.1	72HR-0050			6.098
DA1-L8-B.1	72HR-0025			6.485
DA1-L8-B.1	72HR-0010			6.600
DA1-L8-B.1	72HR-0005			5.777
DA1-L8-B.1	24HR-0025			7.051
DA1-L8-B.1	24HR-0010			5.520
DA1-L8-B.1	24HR-0005			4.223
DA1-L8-B1.	72HR-1000	C4-C3-N8-1B	C4-8-M-42	30.272
DA1-L8-B1.	72HR-0500			23.122
DA1-L8-B1.	72HR-0100			19.059
DA1-L8-B1.	72HR-0050			16.646
DA1-L8-B1.	72HR-0025			13.895
DA1-L8-B1.	72HR-0010			12.334
DA1-L8-B1.	72HR-0005			11.480
DA1-L8-B1.	24HR-0025			16.271
DA1-L8-B1.	24HR-0010			15.655
DA1-L8-B1.	24HR-0005			12.851
C3-p40Av-a.1	72HR-1000	C4-C3-N8-1B	C4-C3-40AV-A	-8.070
C3-p40Av-a.1	72HR-0500			-8.261
C3-p40Av-a.1	72HR-0100			-8.535
C3-p40Av-a.1	72HR-0050			-8.451
C3-p40Av-a.1	72HR-0025			-8.242
C3-p40Av-a.1	72HR-0010			-8.021
C3-p40Av-a.1	72HR-0005			-8.006
C3-p40Av-a.1	24HR-0025			-8.618
C3-p40Av-a.1	24HR-0010			-8.588
C3-p40Av-a.1	24HR-0005			-8.388
L-C4-C3-N8-2A-02	72HR-1000	C4-C3-N8-2A	C4-C3-N7-9	19.351

C-4 Discharges (cfs) - 2060

Name	Storm	Upstream Node Name	Downstream Node Name	Max Flow cfs
L-C4-C3-N8-2A-02	72HR-0500	C4-C3-N8-2A	C4-C3-N7-9	17.555
L-C4-C3-N8-2A-02	72HR-0100	C4-C3-N8-2A	C4-C3-N7-9	24.921
L-C4-C3-N8-2A-02	72HR-0050	C4-C3-N8-2A	C4-C3-N7-9	23.640
L-C4-C3-N8-2A-02	72HR-0025	C4-C3-N8-2A	C4-C3-N7-9	20.256
L-C4-C3-N8-2A-02	72HR-0010	C4-C3-N8-2A	C4-C3-N7-9	18.132
L-C4-C3-N8-2A-02	72HR-0005	C4-C3-N8-2A	C4-C3-N7-9	11.799
L-C4-C3-N8-2A-02	24HR-0025	C4-C3-N8-2A	C4-C3-N7-9	17.180
L-C4-C3-N8-2A-02	24HR-0010	C4-C3-N8-2A	C4-C3-N7-9	10.147
L-C4-C3-N8-2A-02	24HR-0005	C4-C3-N8-2A	C4-C3-N7-9	3.663
L-C4-C3-N8-2A-03	72HR-1000	C4-C3-N8-2A	C4-C3-N8-1	-41.713
L-C4-C3-N8-2A-03	72HR-0500	C4-C3-N8-2A	C4-C3-N8-1	-31.234
L-C4-C3-N8-2A-03	72HR-0100	C4-C3-N8-2A	C4-C3-N8-1	25.087
L-C4-C3-N8-2A-03	72HR-0050	C4-C3-N8-2A	C4-C3-N8-1	21.302
L-C4-C3-N8-2A-03	72HR-0025	C4-C3-N8-2A	C4-C3-N8-1	18.900
L-C4-C3-N8-2A-03	72HR-0010	C4-C3-N8-2A	C4-C3-N8-1	16.438
L-C4-C3-N8-2A-03	72HR-0005	C4-C3-N8-2A	C4-C3-N8-1	9.337
L-C4-C3-N8-2A-03	24HR-0025	C4-C3-N8-2A	C4-C3-N8-1	14.914
L-C4-C3-N8-2A-03	24HR-0010	C4-C3-N8-2A	C4-C3-N8-1	7.282
L-C4-C3-N8-2A-03	24HR-0005	C4-C3-N8-2A	C4-C3-N8-1	2.154
L-C4-C3-N8-2A-01	72HR-1000	C4-C3-N8-2A	C4-A1B	279.362
L-C4-C3-N8-2A-01	72HR-0500	C4-C3-N8-2A	C4-A1B	208.185
L-C4-C3-N8-2A-01	72HR-0100	C4-C3-N8-2A	C4-A1B	81.517
L-C4-C3-N8-2A-01	72HR-0050	C4-C3-N8-2A	C4-A1B	42.750
L-C4-C3-N8-2A-01	72HR-0025	C4-C3-N8-2A	C4-A1B	13.215
L-C4-C3-N8-2A-01	72HR-0010	C4-C3-N8-2A	C4-A1B	0.000
L-C4-C3-N8-2A-01	72HR-0005	C4-C3-N8-2A	C4-A1B	0.000
L-C4-C3-N8-2A-01	24HR-0025	C4-C3-N8-2A	C4-A1B	0.000
L-C4-C3-N8-2A-01	24HR-0010	C4-C3-N8-2A	C4-A1B	0.000
L-C4-C3-N8-2A-01	24HR-0005	C4-C3-N8-2A	C4-A1B	0.000
L-C4-C3-N8-2A-04	72HR-1000	C4-C3-N8-2A	C4-C5-SFLG-A	0.000
L-C4-C3-N8-2A-04	72HR-0500	C4-C3-N8-2A	C4-C5-SFLG-A	0.000
L-C4-C3-N8-2A-04	72HR-0100	C4-C3-N8-2A	C4-C5-SFLG-A	0.000
L-C4-C3-N8-2A-04	72HR-0050	C4-C3-N8-2A	C4-C5-SFLG-A	0.000
L-C4-C3-N8-2A-04	72HR-0025	C4-C3-N8-2A	C4-C5-SFLG-A	0.000
L-C4-C3-N8-2A-04	72HR-0010	C4-C3-N8-2A	C4-C5-SFLG-A	0.000
L-C4-C3-N8-2A-04	72HR-0005	C4-C3-N8-2A	C4-C5-SFLG-A	0.000
L-C4-C3-N8-2A-04	24HR-0025	C4-C3-N8-2A	C4-C5-SFLG-A	0.000
L-C4-C3-N8-2A-04	24HR-0010	C4-C3-N8-2A	C4-C5-SFLG-A	0.000
L-C4-C3-N8-2A-04	24HR-0005	C4-C3-N8-2A	C4-C5-SFLG-A	0.000
L-C4-C3-N8-2B-04	72HR-1000	C4-C3-N8-2B	C4-U4-30W	49.552
L-C4-C3-N8-2B-04	72HR-0500	C4-C3-N8-2B	C4-U4-30W	31.525
L-C4-C3-N8-2B-04	72HR-0100	C4-C3-N8-2B	C4-U4-30W	3.210
L-C4-C3-N8-2B-04	72HR-0050	C4-C3-N8-2B	C4-U4-30W	0.881
L-C4-C3-N8-2B-04	72HR-0025	C4-C3-N8-2B	C4-U4-30W	0.042
L-C4-C3-N8-2B-04	72HR-0010	C4-C3-N8-2B	C4-U4-30W	0.000
L-C4-C3-N8-2B-04	72HR-0005	C4-C3-N8-2B	C4-U4-30W	0.000
L-C4-C3-N8-2B-04	24HR-0025	C4-C3-N8-2B	C4-U4-30W	0.000
L-C4-C3-N8-2B-04	24HR-0010	C4-C3-N8-2B	C4-U4-30W	0.000
L-C4-C3-N8-2B-04	24HR-0005	C4-C3-N8-2B	C4-U4-30W	0.000
L-C4-C3-N8-2B-01	72HR-1000	C4-C3-N8-2B	C4-C3-N7-9	6.789
L-C4-C3-N8-2B-01	72HR-0500	C4-C3-N8-2B	C4-C3-N7-9	5.005

C-4 Discharges (cfs) - 2060

Name	Storm	Upstream Node Name	Downstream Node Name	Max Flow cfs
L-C4-C3-N8-2B-01	72HR-0100	C4-C3-N8-2B	C4-C3-N7-9	1.701
L-C4-C3-N8-2B-01	72HR-0050	C4-C3-N8-2B	C4-C3-N7-9	0.928
L-C4-C3-N8-2B-01	72HR-0025	C4-C3-N8-2B	C4-C3-N7-9	0.490
L-C4-C3-N8-2B-01	72HR-0010	C4-C3-N8-2B	C4-C3-N7-9	0.184
L-C4-C3-N8-2B-01	72HR-0005	C4-C3-N8-2B	C4-C3-N7-9	0.040
L-C4-C3-N8-2B-01	24HR-0025	C4-C3-N8-2B	C4-C3-N7-9	0.211
L-C4-C3-N8-2B-01	24HR-0010	C4-C3-N8-2B	C4-C3-N7-9	0.039
L-C4-C3-N8-2B-01	24HR-0005	C4-C3-N8-2B	C4-C3-N7-9	0.000
L-C4-C3-N8-2B-02	72HR-1000	C4-C3-N8-2B	C4-C3-N8-1B	1.574
L-C4-C3-N8-2B-02	72HR-0500	C4-C3-N8-2B	C4-C3-N8-1B	0.395
L-C4-C3-N8-2B-02	72HR-0100	C4-C3-N8-2B	C4-C3-N8-1B	0.000
L-C4-C3-N8-2B-02	72HR-0050	C4-C3-N8-2B	C4-C3-N8-1B	0.000
L-C4-C3-N8-2B-02	72HR-0025	C4-C3-N8-2B	C4-C3-N8-1B	0.000
L-C4-C3-N8-2B-02	72HR-0010	C4-C3-N8-2B	C4-C3-N8-1B	0.000
L-C4-C3-N8-2B-02	72HR-0005	C4-C3-N8-2B	C4-C3-N8-1B	0.000
L-C4-C3-N8-2B-02	24HR-0025	C4-C3-N8-2B	C4-C3-N8-1B	0.000
L-C4-C3-N8-2B-02	24HR-0010	C4-C3-N8-2B	C4-C3-N8-1B	0.000
L-C4-C3-N8-2B-02	24HR-0005	C4-C3-N8-2B	C4-C3-N8-1B	0.000
L-C4-C3-N8-2B-03	72HR-1000	C4-C3-N8-2B	C4-CS4-4N	138.125
L-C4-C3-N8-2B-03	72HR-0500	C4-C3-N8-2B	C4-CS4-4N	107.030
L-C4-C3-N8-2B-03	72HR-0100	C4-C3-N8-2B	C4-CS4-4N	39.831
L-C4-C3-N8-2B-03	72HR-0050	C4-C3-N8-2B	C4-CS4-4N	22.064
L-C4-C3-N8-2B-03	72HR-0025	C4-C3-N8-2B	C4-CS4-4N	10.279
L-C4-C3-N8-2B-03	72HR-0010	C4-C3-N8-2B	C4-CS4-4N	2.530
L-C4-C3-N8-2B-03	72HR-0005	C4-C3-N8-2B	C4-CS4-4N	0.002
L-C4-C3-N8-2B-03	24HR-0025	C4-C3-N8-2B	C4-CS4-4N	3.104
L-C4-C3-N8-2B-03	24HR-0010	C4-C3-N8-2B	C4-CS4-4N	0.000
L-C4-C3-N8-2B-03	24HR-0005	C4-C3-N8-2B	C4-CS4-4N	0.000
L-C4-C3-N8-2	72HR-1000	C4-C3-N8-2	C4-C3-N8-1	43.244
L-C4-C3-N8-2	72HR-0500	C4-C3-N8-2	C4-C3-N8-1	33.956
L-C4-C3-N8-2	72HR-0100	C4-C3-N8-2	C4-C3-N8-1	17.277
L-C4-C3-N8-2	72HR-0050	C4-C3-N8-2	C4-C3-N8-1	11.688
L-C4-C3-N8-2	72HR-0025	C4-C3-N8-2	C4-C3-N8-1	6.604
L-C4-C3-N8-2	72HR-0010	C4-C3-N8-2	C4-C3-N8-1	2.423
L-C4-C3-N8-2	72HR-0005	C4-C3-N8-2	C4-C3-N8-1	0.969
L-C4-C3-N8-2	24HR-0025	C4-C3-N8-2	C4-C3-N8-1	2.231
L-C4-C3-N8-2	24HR-0010	C4-C3-N8-2	C4-C3-N8-1	0.595
L-C4-C3-N8-2	24HR-0005	C4-C3-N8-2	C4-C3-N8-1	0.093
L-C4-C3-N8-2-01	72HR-1000	C4-C3-N8-2	C4-A1C	187.146
L-C4-C3-N8-2-01	72HR-0500	C4-C3-N8-2	C4-A1C	159.685
L-C4-C3-N8-2-01	72HR-0100	C4-C3-N8-2	C4-A1C	103.463
L-C4-C3-N8-2-01	72HR-0050	C4-C3-N8-2	C4-A1C	79.585
L-C4-C3-N8-2-01	72HR-0025	C4-C3-N8-2	C4-A1C	55.932
L-C4-C3-N8-2-01	72HR-0010	C4-C3-N8-2	C4-A1C	30.440
L-C4-C3-N8-2-01	72HR-0005	C4-C3-N8-2	C4-A1C	17.558
L-C4-C3-N8-2-01	24HR-0025	C4-C3-N8-2	C4-A1C	28.873
L-C4-C3-N8-2-01	24HR-0010	C4-C3-N8-2	C4-A1C	13.566
L-C4-C3-N8-2-01	24HR-0005	C4-C3-N8-2	C4-A1C	6.419
L-C4-C5-CN-6C	72HR-1000	C4-C5-CN-6C	C4-C5-CN-6B	133.054
L-C4-C5-CN-6C	72HR-0500	C4-C5-CN-6C	C4-C5-CN-6B	128.419
L-C4-C5-CN-6C	72HR-0100	C4-C5-CN-6C	C4-C5-CN-6B	104.961

C-4 Discharges (cfs) - 2060

Name	Storm	Upstream Node Name	Downstream Node Name	Max Flow cfs
L-C4-C5-CN-6C	72HR-0050	C4-C5-CN-6C	C4-C5-CN-6B	91.422
L-C4-C5-CN-6C	72HR-0025	C4-C5-CN-6C	C4-C5-CN-6B	75.597
L-C4-C5-CN-6C	72HR-0010	C4-C5-CN-6C	C4-C5-CN-6B	69.013
L-C4-C5-CN-6C	72HR-0005	C4-C5-CN-6C	C4-C5-CN-6B	68.940
L-C4-C5-CN-6C	24HR-0025	C4-C5-CN-6C	C4-C5-CN-6B	70.225
L-C4-C5-CN-6C	24HR-0010	C4-C5-CN-6C	C4-C5-CN-6B	68.234
L-C4-C5-CN-6C	24HR-0005	C4-C5-CN-6C	C4-C5-CN-6B	65.802
L-C4-C5-CN-5B	72HR-1000	C4-C5-CN-5B	C4-CC4-S-23	362.515
L-C4-C5-CN-5B	72HR-0500	C4-C5-CN-5B	C4-CC4-S-23	316.435
L-C4-C5-CN-5B	72HR-0100	C4-C5-CN-5B	C4-CC4-S-23	299.753
L-C4-C5-CN-5B	72HR-0050	C4-C5-CN-5B	C4-CC4-S-23	281.354
L-C4-C5-CN-5B	72HR-0025	C4-C5-CN-5B	C4-CC4-S-23	239.637
L-C4-C5-CN-5B	72HR-0010	C4-C5-CN-5B	C4-CC4-S-23	194.300
L-C4-C5-CN-5B	72HR-0005	C4-C5-CN-5B	C4-CC4-S-23	170.685
L-C4-C5-CN-5B	24HR-0025	C4-C5-CN-5B	C4-CC4-S-23	211.428
L-C4-C5-CN-5B	24HR-0010	C4-C5-CN-5B	C4-CC4-S-23	169.712
L-C4-C5-CN-5B	24HR-0005	C4-C5-CN-5B	C4-CC4-S-23	155.498
C5-CL-5a.1	72HR-1000	C4-C5-CN-5A	C4-42AVE-S	181.920
C5-CL-5a.1	72HR-0500			158.712
C5-CL-5a.1	72HR-0100			137.435
C5-CL-5a.1	72HR-0050			133.984
C5-CL-5a.1	72HR-0025			117.853
C5-CL-5a.1	72HR-0010			96.748
C5-CL-5a.1	72HR-0005			85.116
C5-CL-5a.1	24HR-0025			104.990
C5-CL-5a.1	24HR-0010			85.217
C5-CL-5a.1	24HR-0005			79.651
C5-CL-5a.2	72HR-1000	C4-C5-CN-5A	C4-42AVE-S	181.933
C5-CL-5a.2	72HR-0500			158.723
C5-CL-5a.2	72HR-0100			136.647
C5-CL-5a.2	72HR-0050			133.332
C5-CL-5a.2	72HR-0025			117.412
C5-CL-5a.2	72HR-0010			96.946
C5-CL-5a.2	72HR-0005			85.460
C5-CL-5a.2	24HR-0025			104.462
C5-CL-5a.2	24HR-0010			84.812
C5-CL-5a.2	24HR-0005			79.885
L-C4-C5-CN-3A	72HR-1000	C4-C5-CN-3A	C4-C5-CN-2C	328.381
L-C4-C5-CN-3A	72HR-0500	C4-C5-CN-3A	C4-C5-CN-2C	327.467
L-C4-C5-CN-3A	72HR-0100	C4-C5-CN-3A	C4-C5-CN-2C	365.611
L-C4-C5-CN-3A	72HR-0050	C4-C5-CN-3A	C4-C5-CN-2C	316.884
L-C4-C5-CN-3A	72HR-0025	C4-C5-CN-3A	C4-C5-CN-2C	267.398
L-C4-C5-CN-3A	72HR-0010	C4-C5-CN-3A	C4-C5-CN-2C	218.950
L-C4-C5-CN-3A	72HR-0005	C4-C5-CN-3A	C4-C5-CN-2C	184.639
L-C4-C5-CN-3A	24HR-0025	C4-C5-CN-3A	C4-C5-CN-2C	253.565
L-C4-C5-CN-3A	24HR-0010	C4-C5-CN-3A	C4-C5-CN-2C	193.452
L-C4-C5-CN-3A	24HR-0005	C4-C5-CN-3A	C4-C5-CN-2C	173.138
L-C4-C5-CN-2C	72HR-1000	C4-C5-CN-2C	C4-C5-CN-2B	327.710
L-C4-C5-CN-2C	72HR-0500	C4-C5-CN-2C	C4-C5-CN-2B	318.548
L-C4-C5-CN-2C	72HR-0100	C4-C5-CN-2C	C4-C5-CN-2B	353.960
L-C4-C5-CN-2C	72HR-0050	C4-C5-CN-2C	C4-C5-CN-2B	310.708

C-4 Discharges (cfs) - 2060

Name	Storm	Upstream Node Name	Downstream Node Name	Max Flow cfs
L-C4-C5-CN-2C	72HR-0025	C4-C5-CN-2C	C4-C5-CN-2B	264.502
L-C4-C5-CN-2C	72HR-0010	C4-C5-CN-2C	C4-C5-CN-2B	219.623
L-C4-C5-CN-2C	72HR-0005	C4-C5-CN-2C	C4-C5-CN-2B	185.318
L-C4-C5-CN-2C	24HR-0025	C4-C5-CN-2C	C4-C5-CN-2B	253.894
L-C4-C5-CN-2C	24HR-0010	C4-C5-CN-2C	C4-C5-CN-2B	194.040
L-C4-C5-CN-2C	24HR-0005	C4-C5-CN-2C	C4-C5-CN-2B	174.019
C5-CL-2a.1	72HR-1000	C4-C5-CN-2A	C4-C5-CN-1D	174.410
C5-CL-2a.1	72HR-0500			181.605
C5-CL-2a.1	72HR-0100			173.660
C5-CL-2a.1	72HR-0050			156.481
C5-CL-2a.1	72HR-0025			138.148
C5-CL-2a.1	72HR-0010			119.178
C5-CL-2a.1	72HR-0005			100.502
C5-CL-2a.1	24HR-0025			135.672
C5-CL-2a.1	24HR-0010			105.073
C5-CL-2a.1	24HR-0005			90.152
C5-CL-2a.2	72HR-1000	C4-C5-CN-2A	C4-C5-CN-1D	174.432
C5-CL-2a.2	72HR-0500			181.627
C5-CL-2a.2	72HR-0100			172.292
C5-CL-2a.2	72HR-0050			155.340
C5-CL-2a.2	72HR-0025			137.453
C5-CL-2a.2	72HR-0010			118.517
C5-CL-2a.2	72HR-0005			100.782
C5-CL-2a.2	24HR-0025			134.319
C5-CL-2a.2	24HR-0010			105.376
C5-CL-2a.2	24HR-0005			90.611
L-C4-C5-CN-1D	72HR-1000	C4-C5-CN-1D	C4-CC4-N-5	337.395
L-C4-C5-CN-1D	72HR-0500	C4-C5-CN-1D	C4-CC4-N-5	351.462
L-C4-C5-CN-1D	72HR-0100	C4-C5-CN-1D	C4-CC4-N-5	337.313
L-C4-C5-CN-1D	72HR-0050	C4-C5-CN-1D	C4-CC4-N-5	307.352
L-C4-C5-CN-1D	72HR-0025	C4-C5-CN-1D	C4-CC4-N-5	275.731
L-C4-C5-CN-1D	72HR-0010	C4-C5-CN-1D	C4-CC4-N-5	238.306
L-C4-C5-CN-1D	72HR-0005	C4-C5-CN-1D	C4-CC4-N-5	201.957
L-C4-C5-CN-1D	24HR-0025	C4-C5-CN-1D	C4-CC4-N-5	270.267
L-C4-C5-CN-1D	24HR-0010	C4-C5-CN-1D	C4-CC4-N-5	210.981
L-C4-C5-CN-1D	24HR-0005	C4-C5-CN-1D	C4-CC4-N-5	181.583
DA1-L27-Fa	72HR-1000	C4-DA1-27-F	C4-DA1-27-E	-0.548
DA1-L27-Fa	72HR-0500			-0.394
DA1-L27-Fa	72HR-0100			-0.321
DA1-L27-Fa	72HR-0050			-0.341
DA1-L27-Fa	72HR-0025			-0.319
DA1-L27-Fa	72HR-0010			-0.547
DA1-L27-Fa	72HR-0005			-0.644
DA1-L27-Fa	24HR-0025			-0.755
DA1-L27-Fa	24HR-0010			-0.869
DA1-L27-Fa	24HR-0005			-3.255
DA1-L27-Ea	72HR-1000	C4-DA1-27-E	C4-DA1-27-D	-14.411
DA1-L27-Ea	72HR-0500			-14.721
DA1-L27-Ea	72HR-0100			-14.396
DA1-L27-Ea	72HR-0050			-13.896
DA1-L27-Ea	72HR-0025			-14.409

C-4 Discharges (cfs) - 2060

Name	Storm	Upstream Node Name o	Downstream Node Name o	Max Flow cfs
DA1-L27-Ea	72HR-0010			-14.507
DA1-L27-Ea	72HR-0005			-14.629
DA1-L27-Ea	24HR-0025			-14.800
DA1-L27-Ea	24HR-0010			-14.673
DA1-L27-Ea	24HR-0005			-15.165
DA1-L27-Da	72HR-1000	C4-DA1-27-D	C4-DA1-27-C	17.473
DA1-L27-Da	72HR-0500			17.099
DA1-L27-Da	72HR-0100			17.545
DA1-L27-Da	72HR-0050			18.057
DA1-L27-Da	72HR-0025			18.452
DA1-L27-Da	72HR-0010			19.016
DA1-L27-Da	72HR-0005			20.102
DA1-L27-Da	24HR-0025			21.411
DA1-L27-Da	24HR-0010			21.823
DA1-L27-Da	24HR-0005			22.427
DA1-L27-Ca	72HR-1000	C4-DA1-27-C	C4-DA1-27-B	21.043
DA1-L27-Ca	72HR-0500			21.004
DA1-L27-Ca	72HR-0100			19.963
DA1-L27-Ca	72HR-0050			19.416
DA1-L27-Ca	72HR-0025			20.790
DA1-L27-Ca	72HR-0010			22.312
DA1-L27-Ca	72HR-0005			22.932
DA1-L27-Ca	24HR-0025			23.781
DA1-L27-Ca	24HR-0010			24.212
DA1-L27-Ca	24HR-0005			24.468
DA1-L27-Ba	72HR-1000	C4-DA1-27-B	C4-DA1-27-A	33.126
DA1-L27-Ba	72HR-0500			32.936
DA1-L27-Ba	72HR-0100			31.616
DA1-L27-Ba	72HR-0050			31.027
DA1-L27-Ba	72HR-0025			30.219
DA1-L27-Ba	72HR-0010			28.640
DA1-L27-Ba	72HR-0005			27.801
DA1-L27-Ba	24HR-0025			26.195
DA1-L27-Ba	24HR-0010			31.160
DA1-L27-Ba	24HR-0005			33.744
DA1-L27Aa	72HR-1000	C4-DA1-27-A	C4-DA1-27-OF	42.537
DA1-L27Aa	72HR-0500			42.038
DA1-L27Aa	72HR-0100			40.758
DA1-L27Aa	72HR-0050			40.153
DA1-L27Aa	72HR-0025			39.518
DA1-L27Aa	72HR-0010			38.477
DA1-L27Aa	72HR-0005			37.632
DA1-L27Aa	24HR-0025			38.647
DA1-L27Aa	24HR-0010			37.488
DA1-L27Aa	24HR-0005			36.022
L-C4-DA1-27-OF	72HR-1000	C4-DA1-27-OF	C4-OUTFALL	67.745
L-C4-DA1-27-OF	72HR-0500	C4-DA1-27-OF	C4-OUTFALL	68.791
L-C4-DA1-27-OF	72HR-0100	C4-DA1-27-OF	C4-OUTFALL	67.178
L-C4-DA1-27-OF	72HR-0050	C4-DA1-27-OF	C4-OUTFALL	66.288
L-C4-DA1-27-OF	72HR-0025	C4-DA1-27-OF	C4-OUTFALL	65.212
L-C4-DA1-27-OF	72HR-0010	C4-DA1-27-OF	C4-OUTFALL	63.584

C-4 Discharges (cfs) - 2060

Name	Storm	Upstream Node Name	Downstream Node Name	Max Flow cfs
L-C4-DA1-27-OF	72HR-0005	C4-DA1-27-OF	C4-OUTFALL	62.473
L-C4-DA1-27-OF	24HR-0025	C4-DA1-27-OF	C4-OUTFALL	63.934
L-C4-DA1-27-OF	24HR-0010	C4-DA1-27-OF	C4-OUTFALL	62.387
L-C4-DA1-27-OF	24HR-0005	C4-DA1-27-OF	C4-OUTFALL	59.616
C5-pN2-1a.	72HR-1000	C4-C5-N2-1A	C4-C5-N2-1B	-0.018
C5-pN2-1a.	72HR-0500			-0.017
C5-pN2-1a.	72HR-0100			-0.014
C5-pN2-1a.	72HR-0050			-0.014
C5-pN2-1a.	72HR-0025			-0.015
C5-pN2-1a.	72HR-0010			-0.015
C5-pN2-1a.	72HR-0005			-0.015
C5-pN2-1a.	24HR-0025			-0.167
C5-pN2-1a.	24HR-0010			-0.167
C5-pN2-1a.	24HR-0005			-0.170
C5-pN2-1g.	72HR-1000	C4-C5-N2-1B	C4-C5-N2-1D	1.551
C5-pN2-1g.	72HR-0500			1.540
C5-pN2-1g.	72HR-0100			1.496
C5-pN2-1g.	72HR-0050			1.573
C5-pN2-1g.	72HR-0025			1.654
C5-pN2-1g.	72HR-0010			1.724
C5-pN2-1g.	72HR-0005			1.755
C5-pN2-1g.	24HR-0025			1.705
C5-pN2-1g.	24HR-0010			1.744
C5-pN2-1g.	24HR-0005			1.755
C5-pN2-1b.	72HR-1000	C4-C5-N2-1B	C4-C5-N2-1C	-1.552
C5-pN2-1b.	72HR-0500			-1.541
C5-pN2-1b.	72HR-0100			-1.497
C5-pN2-1b.	72HR-0050			-1.571
C5-pN2-1b.	72HR-0025			-1.652
C5-pN2-1b.	72HR-0010			-1.723
C5-pN2-1b.	72HR-0005			-1.755
C5-pN2-1b.	24HR-0025			-1.705
C5-pN2-1b.	24HR-0010			-1.744
C5-pN2-1b.	24HR-0005			-1.755
C5-pN2-1h.	72HR-1000	C4-C5-N2-1D	C4-C5-N2-1F	1.551
C5-pN2-1h.	72HR-0500			1.540
C5-pN2-1h.	72HR-0100			1.496
C5-pN2-1h.	72HR-0050			-1.617
C5-pN2-1h.	72HR-0025			-1.722
C5-pN2-1h.	72HR-0010			1.742
C5-pN2-1h.	72HR-0005			1.767
C5-pN2-1h.	24HR-0025			-1.819
C5-pN2-1h.	24HR-0010			1.753
C5-pN2-1h.	24HR-0005			1.762
C5-pN2-1f.	72HR-1000	C4-C5-N2-1D	C4-C5-N2-1E	0.861
C5-pN2-1f.	72HR-0500			-0.696
C5-pN2-1f.	72HR-0100			1.730
C5-pN2-1f.	72HR-0050			1.878
C5-pN2-1f.	72HR-0025			1.930
C5-pN2-1f.	72HR-0010			1.909
C5-pN2-1f.	72HR-0005			1.875

C-4 Discharges (cfs) - 2060

Name	Storm	Upstream Node Name	Downstream Node Name	Max Flow cfs
C5-pN2-1f.	24HR-0025			1.774
C5-pN2-1f.	24HR-0010			1.670
C5-pN2-1f.	24HR-0005			1.590
C5-pN2-1i.	72HR-1000	C4-C5-N2-1F	C4-C5-N2-1H	1.551
C5-pN2-1i.	72HR-0500			1.540
C5-pN2-1i.	72HR-0100			1.496
C5-pN2-1i.	72HR-0050			-1.624
C5-pN2-1i.	72HR-0025			-1.727
C5-pN2-1i.	72HR-0010			1.743
C5-pN2-1i.	72HR-0005			1.767
C5-pN2-1i.	24HR-0025			-1.823
C5-pN2-1i.	24HR-0010			1.753
C5-pN2-1i.	24HR-0005			1.763
C5-pN2-1m.	72HR-1000	C4-C5-N2-1H	C4-C5-836-A1	-3.174
C5-pN2-1m.	72HR-0500			2.550
C5-pN2-1m.	72HR-0100			-4.470
C5-pN2-1m.	72HR-0050			-5.072
C5-pN2-1m.	72HR-0025			-5.295
C5-pN2-1m.	72HR-0010			-5.247
C5-pN2-1m.	72HR-0005			-5.129
C5-pN2-1m.	24HR-0025			-5.178
C5-pN2-1m.	24HR-0010			-4.852
C5-pN2-1m.	24HR-0005			-4.517
C5-pN2-1i.	72HR-1000	C4-C5-N2-1H	C4-C5-N2-1G	1.692
C5-pN2-1i.	72HR-0500			1.586
C5-pN2-1i.	72HR-0100			3.129
C5-pN2-1i.	72HR-0050			3.443
C5-pN2-1i.	72HR-0025			3.564
C5-pN2-1i.	72HR-0010			3.534
C5-pN2-1i.	72HR-0005			3.465
C5-pN2-1i.	24HR-0025			3.347
C5-pN2-1i.	24HR-0010			3.167
C5-pN2-1i.	24HR-0005			2.984
C5-p836-A1.1	72HR-1000	C4-C5-836-A1	C4-CC4-N-5	6.173
C5-p836-A1.1	72HR-0500			6.069
C5-p836-A1.1	72HR-0100			8.929
C5-p836-A1.1	72HR-0050			9.557
C5-p836-A1.1	72HR-0025			9.741
C5-p836-A1.1	72HR-0010			9.583
C5-p836-A1.1	72HR-0005			9.358
C5-p836-A1.1	24HR-0025			9.054
C5-p836-A1.1	24HR-0010			8.537
C5-p836-A1.1	24HR-0005			8.022
C5-pN2-1c.	72HR-1000	C4-C5-N2-1C	C4-C5-N2-1E	2.315
C5-pN2-1c.	72HR-0500			2.297
C5-pN2-1c.	72HR-0100			2.230
C5-pN2-1c.	72HR-0050			2.254
C5-pN2-1c.	72HR-0025			2.370
C5-pN2-1c.	72HR-0010			2.471
C5-pN2-1c.	72HR-0005			2.516
C5-pN2-1c.	24HR-0025			2.444

C-4 Discharges (cfs) - 2060

Name	Storm	Upstream Node Name	Downstream Node Name	Max Flow cfs
C5-pN2-1c.	24HR-0010			2.500
C5-pN2-1c.	24HR-0005			2.516
C5-pN2-1d.	72HR-1000	C4-C5-N2-1C	C4-C5-N3-1A	-3.867
C5-pN2-1d.	72HR-0500			-3.838
C5-pN2-1d.	72HR-0100			-3.727
C5-pN2-1d.	72HR-0050			-3.824
C5-pN2-1d.	72HR-0025			-4.022
C5-pN2-1d.	72HR-0010			-4.194
C5-pN2-1d.	72HR-0005			-4.271
C5-pN2-1d.	24HR-0025			-4.149
C5-pN2-1d.	24HR-0010			-4.244
C5-pN2-1d.	24HR-0005			-4.270
C5-pN2-1e.	72HR-1000	C4-C5-N2-1E	C4-C5-N2-1G	2.315
C5-pN2-1e.	72HR-0500			2.479
C5-pN2-1e.	72HR-0100			3.548
C5-pN2-1e.	72HR-0050			3.764
C5-pN2-1e.	72HR-0025			3.863
C5-pN2-1e.	72HR-0010			3.835
C5-pN2-1e.	72HR-0005			3.771
C5-pN2-1e.	24HR-0025			3.434
C5-pN2-1e.	24HR-0010			3.312
C5-pN2-1e.	24HR-0005			3.168
C5-pN2-1k.	72HR-1000	C4-C5-N2-1G	C4-C5-N2-1I	3.689
C5-pN2-1k.	72HR-0500			4.064
C5-pN2-1k.	72HR-0100			6.651
C5-pN2-1k.	72HR-0050			7.193
C5-pN2-1k.	72HR-0025			7.419
C5-pN2-1k.	72HR-0010			7.364
C5-pN2-1k.	72HR-0005			7.231
C5-pN2-1k.	24HR-0025			6.774
C5-pN2-1k.	24HR-0010			6.473
C5-pN2-1k.	24HR-0005			6.145
C5-pN2-11	72HR-1000	C4-C5-N2-1I	C4-CC4-N-7	3.688
C5-pN2-11	72HR-0500			4.063
C5-pN2-11	72HR-0100			6.642
C5-pN2-11	72HR-0050			7.186
C5-pN2-11	72HR-0025			7.415
C5-pN2-11	72HR-0010			7.361
C5-pN2-11	72HR-0005			7.228
C5-pN2-11	24HR-0025			6.770
C5-pN2-11	24HR-0010			6.470
C5-pN2-11	24HR-0005			6.142
C5-pS1-1b.	72HR-1000	C4-U4-37W	C4-MC-C-5	7.754
C5-pS1-1b.	72HR-0500			8.060
C5-pS1-1b.	72HR-0100			8.201
C5-pS1-1b.	72HR-0050			8.415
C5-pS1-1b.	72HR-0025			8.608
C5-pS1-1b.	72HR-0010			8.683
C5-pS1-1b.	72HR-0005			8.658
C5-pS1-1b.	24HR-0025			8.241
C5-pS1-1b.	24HR-0010			8.112

C-4 Discharges (cfs) - 2060

Name	Storm	Upstream Node Name	Downstream Node Name	Max Flow cfs
C5-pS1-1b.	24HR-0005			7.930
L-C4-U4-40WA	72HR-1000	C4-U4-40W	C4-C5-S1-1D	6.941
L-C4-U4-40WA	72HR-0500	C4-U4-40W	C4-C5-S1-1D	7.056
L-C4-U4-40WA	72HR-0100	C4-U4-40W	C4-C5-S1-1D	2.973
L-C4-U4-40WA	72HR-0050	C4-U4-40W	C4-C5-S1-1D	1.987
L-C4-U4-40WA	72HR-0025	C4-U4-40W	C4-C5-S1-1D	1.467
L-C4-U4-40WA	72HR-0010	C4-U4-40W	C4-C5-S1-1D	0.000
L-C4-U4-40WA	72HR-0005	C4-U4-40W	C4-C5-S1-1D	0.000
L-C4-U4-40WA	24HR-0025	C4-U4-40W	C4-C5-S1-1D	1.334
L-C4-U4-40WA	24HR-0010	C4-U4-40W	C4-C5-S1-1D	0.000
L-C4-U4-40WA	24HR-0005	C4-U4-40W	C4-C5-S1-1D	0.000
L-C4-U4-40WB	72HR-1000	C4-U4-40W	C4-C5-CN-1B	108.379
L-C4-U4-40WB	72HR-0500	C4-U4-40W	C4-C5-CN-1B	72.451
L-C4-U4-40WB	72HR-0100	C4-U4-40W	C4-C5-CN-1B	20.852
L-C4-U4-40WB	72HR-0050	C4-U4-40W	C4-C5-CN-1B	10.513
L-C4-U4-40WB	72HR-0025	C4-U4-40W	C4-C5-CN-1B	3.776
L-C4-U4-40WB	72HR-0010	C4-U4-40W	C4-C5-CN-1B	0.000
L-C4-U4-40WB	72HR-0005	C4-U4-40W	C4-C5-CN-1B	0.000
L-C4-U4-40WB	24HR-0025	C4-U4-40W	C4-C5-CN-1B	2.600
L-C4-U4-40WB	24HR-0010	C4-U4-40W	C4-C5-CN-1B	0.000
L-C4-U4-40WB	24HR-0005	C4-U4-40W	C4-C5-CN-1B	0.000
C5-pS1-1d.	72HR-1000	C4-U4-40W	C4-C5-S1-1C	1.622
C5-pS1-1d.	72HR-0500			1.576
C5-pS1-1d.	72HR-0100			1.705
C5-pS1-1d.	72HR-0050			1.782
C5-pS1-1d.	72HR-0025			1.860
C5-pS1-1d.	72HR-0010			1.883
C5-pS1-1d.	72HR-0005			1.802
C5-pS1-1d.	24HR-0025			1.870
C5-pS1-1d.	24HR-0010			1.882
C5-pS1-1d.	24HR-0005			1.819
C5-pS1-1b1.1	72HR-1000	C4-C5-S1-1C	C4-CC4-N-5	2.354
C5-pS1-1b1.1	72HR-0500			2.413
C5-pS1-1b1.1	72HR-0100			2.612
C5-pS1-1b1.1	72HR-0050			2.513
C5-pS1-1b1.1	72HR-0025			2.411
C5-pS1-1b1.1	72HR-0010			1.884
C5-pS1-1b1.1	72HR-0005			1.803
C5-pS1-1b1.1	24HR-0025			2.602
C5-pS1-1b1.1	24HR-0010			1.883
C5-pS1-1b1.1	24HR-0005			1.820
C5-pS1-1e.	72HR-1000	C4-C5-S1-1D	C4-C5-S1-1C	0.958
C5-pS1-1e.	72HR-0500			0.976
C5-pS1-1e.	72HR-0100			1.049
C5-pS1-1e.	72HR-0050			1.016
C5-pS1-1e.	72HR-0025			0.978
C5-pS1-1e.	72HR-0010			-0.004
C5-pS1-1e.	72HR-0005			-0.005
C5-pS1-1e.	24HR-0025			1.052
C5-pS1-1e.	24HR-0010			-0.005
C5-pS1-1e.	24HR-0005			-0.006

C-4 Discharges (cfs) - 2060

Name	Storm	Upstream Node Name	Downstream Node Name	Max Flow cfs
L-C4-254G	72HR-1000	C4-254G	C4-NL-S-8	0.000
L-C4-254G	72HR-0500	C4-254G	C4-NL-S-8	0.000
L-C4-254G	72HR-0100	C4-254G	C4-NL-S-8	0.000
L-C4-254G	72HR-0050	C4-254G	C4-NL-S-8	0.000
L-C4-254G	72HR-0025	C4-254G	C4-NL-S-8	0.000
L-C4-254G	72HR-0010	C4-254G	C4-NL-S-8	0.000
L-C4-254G	72HR-0005	C4-254G	C4-NL-S-8	0.000
L-C4-254G	24HR-0025	C4-254G	C4-NL-S-8	0.000
L-C4-254G	24HR-0010	C4-254G	C4-NL-S-8	0.000
L-C4-254G	24HR-0005	C4-254G	C4-NL-S-8	0.000
C3-P37-4a	72HR-1000	C4-254G	C4-C5-37-1	0.537
C3-P37-4a	72HR-0500			0.560
C3-P37-4a	72HR-0100			0.577
C3-P37-4a	72HR-0050			0.584
C3-P37-4a	72HR-0025			0.597
C3-P37-4a	72HR-0010			0.613
C3-P37-4a	72HR-0005			0.621
C3-P37-4a	24HR-0025			0.646
C3-P37-4a	24HR-0010			0.640
C3-P37-4a	24HR-0005			0.626
C3-P37-4b	72HR-1000	C4-254G	C4-C5-37-1	146.721
C3-P37-4b	72HR-0500			137.509
C3-P37-4b	72HR-0100			117.489
C3-P37-4b	72HR-0050			109.299
C3-P37-4b	72HR-0025			101.794
C3-P37-4b	72HR-0010			92.924
C3-P37-4b	72HR-0005			87.388
C3-P37-4b	24HR-0025			100.154
C3-P37-4b	24HR-0010			90.949
C3-P37-4b	24HR-0005			84.496
C5-P37-2a	72HR-1000	C4-C5-37-2	C4-C5-37-3	-0.107
C5-P37-2a	72HR-0500			-0.177
C5-P37-2a	72HR-0100			0.053
C5-P37-2a	72HR-0050			-0.058
C5-P37-2a	72HR-0025			-0.062
C5-P37-2a	72HR-0010			-0.059
C5-P37-2a	72HR-0005			0.059
C5-P37-2a	24HR-0025			0.066
C5-P37-2a	24HR-0010			-0.059
C5-P37-2a	24HR-0005			-0.063
C5-P37-2b	72HR-1000	C4-C5-37-2	C4-C5-37-3	58.065
C5-P37-2b	72HR-0500			65.086
C5-P37-2b	72HR-0100			70.325
C5-P37-2b	72HR-0050			71.594
C5-P37-2b	72HR-0025			72.368
C5-P37-2b	72HR-0010			72.766
C5-P37-2b	72HR-0005			72.163
C5-P37-2b	24HR-0025			68.167
C5-P37-2b	24HR-0010			67.417
C5-P37-2b	24HR-0005			71.984
C5-P37-1a	72HR-1000	C4-C5-37-3	C4-C5-CN-5B	56.776

C-4 Discharges (cfs) - 2060

Name	Storm	Upstream Node Name	Downstream Node Name	Max Flow cfs
C5-P37-1a	72HR-0500			63.631
C5-P37-1a	72HR-0100			68.484
C5-P37-1a	72HR-0050			69.287
C5-P37-1a	72HR-0025			70.025
C5-P37-1a	72HR-0010			70.547
C5-P37-1a	72HR-0005			70.137
C5-P37-1a	24HR-0025			65.872
C5-P37-1a	24HR-0010			65.258
C5-P37-1a	24HR-0005			70.437
C5-P37-1b	72HR-1000	C4-C5-37-3	C4-C5-CN-5B	38.618
C5-P37-1b	72HR-0500			33.509
C5-P37-1b	72HR-0100			25.952
C5-P37-1b	72HR-0050			11.249
C5-P37-1b	72HR-0025			0.281
C5-P37-1b	72HR-0010			0.000
C5-P37-1b	72HR-0005			0.000
C5-P37-1b	24HR-0025			0.000
C5-P37-1b	24HR-0010			0.000
C5-P37-1b	24HR-0005			0.000
C5-pS6-1b2.1	72HR-1000	C4-C5-37-3	C4-C5-S6-1B	1.233
C5-pS6-1b2.1	72HR-0500			1.387
C5-pS6-1b2.1	72HR-0100			1.559
C5-pS6-1b2.1	72HR-0050			1.562
C5-pS6-1b2.1	72HR-0025			1.578
C5-pS6-1b2.1	72HR-0010			1.604
C5-pS6-1b2.1	72HR-0005			1.620
C5-pS6-1b2.1	24HR-0025			1.463
C5-pS6-1b2.1	24HR-0010			1.451
C5-pS6-1b2.1	24HR-0005			1.592
C5-PS6-1b.	72HR-1000	C4-C5-S6-1B	C4-C5-S6-1C	2.440
C5-PS6-1b.	72HR-0500			2.743
C5-PS6-1b.	72HR-0100			3.084
C5-PS6-1b.	72HR-0050			3.090
C5-PS6-1b.	72HR-0025			3.110
C5-PS6-1b.	72HR-0010			3.165
C5-PS6-1b.	72HR-0005			3.201
C5-PS6-1b.	24HR-0025			2.883
C5-PS6-1b.	24HR-0010			2.864
C5-PS6-1b.	24HR-0005			3.151
C5-LS-42A.	72HR-1000	C4-C5-S-7-42	C4-B4-14E	85.916
C5-LS-42A.	72HR-0500			84.312
C5-LS-42A.	72HR-0100			76.323
C5-LS-42A.	72HR-0050			70.865
C5-LS-42A.	72HR-0025			65.532
C5-LS-42A.	72HR-0010			64.879
C5-LS-42A.	72HR-0005			62.672
C5-LS-42A.	24HR-0025			64.892
C5-LS-42A.	24HR-0010			63.106
C5-LS-42A.	24HR-0005			60.616
C5-LS42Ab	72HR-1000	C4-C5-S-7-42	C4-B4-14E	7.243
C5-LS42Ab	72HR-0500			1.790

C-4 Discharges (cfs) - 2060

Name	Storm	Upstream Node Name	Downstream Node Name	Max Flow cfs
C5-LS42Ab	72HR-0100			0.000
C5-LS42Ab	72HR-0050			0.000
C5-LS42Ab	72HR-0025			0.000
C5-LS42Ab	72HR-0010			0.000
C5-LS42Ab	72HR-0005			0.000
C5-LS42Ab	24HR-0025			0.000
C5-LS42Ab	24HR-0010			0.000
C5-LS42Ab	24HR-0005			0.000
C5-LS-42A2.1	72HR-1000	C4-C5-SFLG-42	C4-254E	-0.008
C5-LS-42A2.1	72HR-0500			-0.016
C5-LS-42A2.1	72HR-0100			-0.010
C5-LS-42A2.1	72HR-0050			0.019
C5-LS-42A2.1	72HR-0025			0.025
C5-LS-42A2.1	72HR-0010			-0.015
C5-LS-42A2.1	72HR-0005			0.017
C5-LS-42A2.1	24HR-0025			0.015
C5-LS-42A2.1	24HR-0010			0.016
C5-LS-42A2.1	24HR-0005			-0.013
C5-LS42A2b	72HR-1000	C4-C5-SFLG-42	C4-254E	81.995
C5-LS42A2b	72HR-0500			86.779
C5-LS42A2b	72HR-0100			86.368
C5-LS42A2b	72HR-0050			86.418
C5-LS42A2b	72HR-0025			86.392
C5-LS42A2b	72HR-0010			86.829
C5-LS42A2b	72HR-0005			86.880
C5-LS42A2b	24HR-0025			88.859
C5-LS42A2b	24HR-0010			88.265
C5-LS42A2b	24HR-0005			84.137
C5-P37-7.1	72HR-1000	C4-C5-SFLG-37	C4-C5-S-37-A1	9.771
C5-P37-7.1	72HR-0500			9.760
C5-P37-7.1	72HR-0100			9.444
C5-P37-7.1	72HR-0050			9.311
C5-P37-7.1	72HR-0025			9.067
C5-P37-7.1	72HR-0010			7.621
C5-P37-7.1	72HR-0005			7.928
C5-P37-7.1	24HR-0025			7.945
C5-P37-7.1	24HR-0010			8.008
C5-P37-7.1	24HR-0005			7.836
C5-P37-6.1	72HR-1000	C4-C5-S-37-A1	C4-8-J	9.768
C5-P37-6.1	72HR-0500			9.755
C5-P37-6.1	72HR-0100			9.443
C5-P37-6.1	72HR-0050			9.311
C5-P37-6.1	72HR-0025			9.066
C5-P37-6.1	72HR-0010			7.621
C5-P37-6.1	72HR-0005			7.929
C5-P37-6.1	24HR-0025			7.946
C5-P37-6.1	24HR-0010			8.009
C5-P37-6.1	24HR-0005			7.837
DA1-P37-3.	72HR-1000	C4-DA1-8-37	C4-C3-N7-8	36.234
DA1-P37-3.	72HR-0500			28.635
DA1-P37-3.	72HR-0100			18.913

C-4 Discharges (cfs) - 2060

Name	Storm	Upstream Node Name	Downstream Node Name	Max Flow cfs
DA1-P37-3.	72HR-0050			19.440
DA1-P37-3.	72HR-0025			19.838
DA1-P37-3.	72HR-0010			20.434
DA1-P37-3.	72HR-0005			19.786
DA1-P37-3.	24HR-0025			21.654
DA1-P37-3.	24HR-0010			20.135
DA1-P37-3.	24HR-0005			18.272
C5-PS6-1a.	72HR-1000	C4-C5-S6-1A	C4-C5-S6-1B	1.207
C5-PS6-1a.	72HR-0500			1.357
C5-PS6-1a.	72HR-0100			1.526
C5-PS6-1a.	72HR-0050			1.529
C5-PS6-1a.	72HR-0025			1.539
C5-PS6-1a.	72HR-0010			1.567
C5-PS6-1a.	72HR-0005			1.584
C5-PS6-1a.	24HR-0025			1.427
C5-PS6-1a.	24HR-0010			1.418
C5-PS6-1a.	24HR-0005			1.559
C5-pS6-1a1.1	72HR-1000	C4-C5-S6-1A	C4-C5-37-2	-1.208
C5-pS6-1a1.1	72HR-0500			-1.358
C5-pS6-1a1.1	72HR-0100			-1.527
C5-pS6-1a1.1	72HR-0050			-1.530
C5-pS6-1a1.1	72HR-0025			-1.545
C5-pS6-1a1.1	72HR-0010			-1.571
C5-pS6-1a1.1	72HR-0005			-1.587
C5-pS6-1a1.1	24HR-0025			-1.433
C5-pS6-1a1.1	24HR-0010			-1.421
C5-pS6-1a1.1	24HR-0005			-1.559
C5-PS6-1b1.1	72HR-1000	C4-C5-S6-1C	C4-C5-CN-6B	2.032
C5-PS6-1b1.1	72HR-0500			2.285
C5-PS6-1b1.1	72HR-0100			2.569
C5-PS6-1b1.1	72HR-0050			2.573
C5-PS6-1b1.1	72HR-0025			2.584
C5-PS6-1b1.1	72HR-0010			2.633
C5-PS6-1b1.1	72HR-0005			2.663
C5-PS6-1b1.1	24HR-0025			2.394
C5-PS6-1b1.1	24HR-0010			2.382
C5-PS6-1b1.1	24HR-0005			2.627
C5-CL-6a.1	72HR-1000	C4-C5-CN-6A	C4-C5-CN-5B	49.690
C5-CL-6a.1	72HR-0500			53.972
C5-CL-6a.1	72HR-0100			56.855
C5-CL-6a.1	72HR-0050			58.012
C5-CL-6a.1	72HR-0025			55.194
C5-CL-6a.1	72HR-0010			40.742
C5-CL-6a.1	72HR-0005			34.480
C5-CL-6a.1	24HR-0025			52.020
C5-CL-6a.1	24HR-0010			40.262
C5-CL-6a.1	24HR-0005			33.817
C5-CL-6a.2	72HR-1000	C4-C5-CN-6A	C4-C5-CN-5B	74.321
C5-CL-6a.2	72HR-0500			80.667
C5-CL-6a.2	72HR-0100			85.033
C5-CL-6a.2	72HR-0050			86.762

C-4 Discharges (cfs) - 2060

Name	Storm	Upstream Node Name	Downstream Node Name	Max Flow cfs
C5-CL-6a.2	72HR-0025			82.548
C5-CL-6a.2	72HR-0010			60.949
C5-CL-6a.2	72HR-0005			51.590
C5-CL-6a.2	24HR-0025			77.811
C5-CL-6a.2	24HR-0010			60.233
C5-CL-6a.2	24HR-0005			50.600
C5-PS6-1E1.1	72HR-1000	C4-C5-S6-1E	C4-C5-CN-6A	-0.258
C5-PS6-1E1.1	72HR-0500			-0.188
C5-PS6-1E1.1	72HR-0100			0.204
C5-PS6-1E1.1	72HR-0050			0.204
C5-PS6-1E1.1	72HR-0025			0.203
C5-PS6-1E1.1	72HR-0010			0.205
C5-PS6-1E1.1	72HR-0005			0.209
C5-PS6-1E1.1	24HR-0025			0.186
C5-PS6-1E1.1	24HR-0010			0.186
C5-PS6-1E1.1	24HR-0005			0.209
C5-PS6-1E.	72HR-1000	C4-C5-S6-1E	C4-C5-S6-1D	-0.163
C5-PS6-1E.	72HR-0500			-0.182
C5-PS6-1E.	72HR-0100			-0.205
C5-PS6-1E.	72HR-0050			-0.206
C5-PS6-1E.	72HR-0025			-0.207
C5-PS6-1E.	72HR-0010			-0.210
C5-PS6-1E.	72HR-0005			-0.213
C5-PS6-1E.	24HR-0025			-0.193
C5-PS6-1E.	24HR-0010			-0.191
C5-PS6-1E.	24HR-0005			-0.209
C5-pS6-1D.1	72HR-1000	C4-C5-S6-1D	C4-C5-S6-1C	-0.408
C5-pS6-1D.1	72HR-0500			-0.458
C5-pS6-1D.1	72HR-0100			-0.515
C5-pS6-1D.1	72HR-0050			-0.516
C5-pS6-1D.1	72HR-0025			-0.522
C5-pS6-1D.1	72HR-0010			-0.530
C5-pS6-1D.1	72HR-0005			-0.536
C5-pS6-1D.1	24HR-0025			-0.486
C5-pS6-1D.1	24HR-0010			-0.481
C5-pS6-1D.1	24HR-0005			-0.525
C5-PS6-1D1.1	72HR-1000	C4-C5-S6-1D	C4-CC4-S-22	0.245
C5-PS6-1D1.1	72HR-0500			0.275
C5-PS6-1D1.1	72HR-0100			0.309
C5-PS6-1D1.1	72HR-0050			0.310
C5-PS6-1D1.1	72HR-0025			0.309
C5-PS6-1D1.1	72HR-0010			0.317
C5-PS6-1D1.1	72HR-0005			0.320
C5-PS6-1D1.1	24HR-0025			0.285
C5-PS6-1D1.1	24HR-0010			0.287
C5-PS6-1D1.1	24HR-0005			0.317
C5-PN3-1c.	72HR-1000	C4-C5-N3-1D	C4-C5-N3-1C	6.560
C5-PN3-1c.	72HR-0500			6.510
C5-PN3-1c.	72HR-0100			6.317
C5-PN3-1c.	72HR-0050			6.469
C5-PN3-1c.	72HR-0025			6.802

C-4 Discharges (cfs) - 2060

Name	Storm	Upstream Node Name	Downstream Node Name	Max Flow cfs
C5-PN3-1c.	72HR-0010			7.098
C5-PN3-1c.	72HR-0005			7.228
C5-PN3-1c.	24HR-0025			7.021
C5-PN3-1c.	24HR-0010			7.184
C5-PN3-1c.	24HR-0005			7.229
C5-pN3-1D.	72HR-1000	C4-C5-N3-1C	C4-MC-C-5	2.693
C5-pN3-1D.	72HR-0500			2.671
C5-pN3-1D.	72HR-0100			2.610
C5-pN3-1D.	72HR-0050			2.692
C5-pN3-1D.	72HR-0025			2.783
C5-pN3-1D.	72HR-0010			2.904
C5-pN3-1D.	72HR-0005			2.958
C5-pN3-1D.	24HR-0025			2.873
C5-pN3-1D.	24HR-0010			2.940
C5-pN3-1D.	24HR-0005			2.959
C5-PN3-1a.	72HR-1000	C4-C5-N3-1A	C4-C5-N3-1B	-3.867
C5-PN3-1a.	72HR-0500			-3.838
C5-PN3-1a.	72HR-0100			-3.727
C5-PN3-1a.	72HR-0050			-3.823
C5-PN3-1a.	72HR-0025			-4.021
C5-PN3-1a.	72HR-0010			-4.194
C5-PN3-1a.	72HR-0005			-4.270
C5-PN3-1a.	24HR-0025			-4.149
C5-PN3-1a.	24HR-0010			-4.244
C5-PN3-1a.	24HR-0005			-4.270
C5-PN3-1b.	72HR-1000	C4-C5-N3-1B	C4-C5-N3-1C	-3.867
C5-PN3-1b.	72HR-0500			-3.839
C5-PN3-1b.	72HR-0100			-3.727
C5-PN3-1b.	72HR-0050			-3.823
C5-PN3-1b.	72HR-0025			-4.020
C5-PN3-1b.	72HR-0010			-4.194
C5-PN3-1b.	72HR-0005			-4.271
C5-PN3-1b.	24HR-0025			-4.149
C5-PN3-1b.	24HR-0010			-4.244
C5-PN3-1b.	24HR-0005			-4.270
L-C4-C5-CN-4A	72HR-1000	C4-C5-CN-4A	C4-C5-CN-3B	364.850
L-C4-C5-CN-4A	72HR-0500	C4-C5-CN-4A	C4-C5-CN-3B	318.321
L-C4-C5-CN-4A	72HR-0100	C4-C5-CN-4A	C4-C5-CN-3B	265.895
L-C4-C5-CN-4A	72HR-0050	C4-C5-CN-4A	C4-C5-CN-3B	261.477
L-C4-C5-CN-4A	72HR-0025	C4-C5-CN-4A	C4-C5-CN-3B	233.113
L-C4-C5-CN-4A	72HR-0010	C4-C5-CN-4A	C4-C5-CN-3B	193.264
L-C4-C5-CN-4A	72HR-0005	C4-C5-CN-4A	C4-C5-CN-3B	170.390
L-C4-C5-CN-4A	24HR-0025	C4-C5-CN-4A	C4-C5-CN-3B	208.599
L-C4-C5-CN-4A	24HR-0010	C4-C5-CN-4A	C4-C5-CN-3B	171.389
L-C4-C5-CN-4A	24HR-0005	C4-C5-CN-4A	C4-C5-CN-3B	161.436
L-C4-C5-CN-3B	72HR-1000	C4-C5-CN-3B	C4-MC-C-5	364.445
L-C4-C5-CN-3B	72HR-0500	C4-C5-CN-3B	C4-MC-C-5	318.029
L-C4-C5-CN-3B	72HR-0100	C4-C5-CN-3B	C4-MC-C-5	257.494
L-C4-C5-CN-3B	72HR-0050	C4-C5-CN-3B	C4-MC-C-5	256.007
L-C4-C5-CN-3B	72HR-0025	C4-C5-CN-3B	C4-MC-C-5	230.477
L-C4-C5-CN-3B	72HR-0010	C4-C5-CN-3B	C4-MC-C-5	191.904

C-4 Discharges (cfs) - 2060

Name	Storm	Upstream Node Name	Downstream Node Name	Max Flow cfs
L-C4-C5-CN-3B	72HR-0005	C4-C5-CN-3B	C4-MC-C-5	169.232
L-C4-C5-CN-3B	24HR-0025	C4-C5-CN-3B	C4-MC-C-5	206.947
L-C4-C5-CN-3B	24HR-0010	C4-C5-CN-3B	C4-MC-C-5	171.882
L-C4-C5-CN-3B	24HR-0005	C4-C5-CN-3B	C4-MC-C-5	162.051
C5-PS5-1d.	72HR-1000	C4-C5-836-CC	C4-CC4-S-23	0.612
C5-PS5-1d.	72HR-0500			0.481
C5-PS5-1d.	72HR-0100			0.436
C5-PS5-1d.	72HR-0050			-0.079
C5-PS5-1d.	72HR-0025			-0.040
C5-PS5-1d.	72HR-0010			-0.028
C5-PS5-1d.	72HR-0005			-0.029
C5-PS5-1d.	24HR-0025			-0.045
C5-PS5-1d.	24HR-0010			-0.031
C5-PS5-1d.	24HR-0005			-0.029
C5-PS5-1a.	72HR-1000	C4-C5-836-CA	C4-C5-836-CC	-0.148
C5-PS5-1a.	72HR-0500			-0.092
C5-PS5-1a.	72HR-0100			0.088
C5-PS5-1a.	72HR-0050			-0.020
C5-PS5-1a.	72HR-0025			-0.010
C5-PS5-1a.	72HR-0010			-0.007
C5-PS5-1a.	72HR-0005			-0.007
C5-PS5-1a.	24HR-0025			-0.011
C5-PS5-1a.	24HR-0010			-0.008
C5-PS5-1a.	24HR-0005			-0.007
C5-PS5-1c.	72HR-1000	C4-C5-836-CB	C4-C5-836-CC	-0.138
C5-PS5-1c.	72HR-0500			-0.088
C5-PS5-1c.	72HR-0100			0.086
C5-PS5-1c.	72HR-0050			-0.022
C5-PS5-1c.	72HR-0025			-0.010
C5-PS5-1c.	72HR-0010			-0.007
C5-PS5-1c.	72HR-0005			-0.008
C5-PS5-1c.	24HR-0025			-0.012
C5-PS5-1c.	24HR-0010			-0.008
C5-PS5-1c.	24HR-0005			-0.008
C5-PS5-1b.	72HR-1000	C4-C5-836-CE	C4-C5-836-CC	-0.151
C5-PS5-1b.	72HR-0500			-0.093
C5-PS5-1b.	72HR-0100			0.089
C5-PS5-1b.	72HR-0050			-0.019
C5-PS5-1b.	72HR-0025			-0.009
C5-PS5-1b.	72HR-0010			-0.007
C5-PS5-1b.	72HR-0005			-0.007
C5-PS5-1b.	24HR-0025			-0.011
C5-PS5-1b.	24HR-0010			-0.008
C5-PS5-1b.	24HR-0005			-0.007
DA1-LSFA3a	72HR-1000	C4-C5-SFLG-A	C4-DA1-27-E	-14.397
DA1-LSFA3a	72HR-0500			-14.719
DA1-LSFA3a	72HR-0100			-14.361
DA1-LSFA3a	72HR-0050			-13.809
DA1-LSFA3a	72HR-0025			-14.410
DA1-LSFA3a	72HR-0010			-14.510
DA1-LSFA3a	72HR-0005			-14.633

C-4 Discharges (cfs) - 2060

Name	Storm	Upstream Node Name	Downstream Node Name	Max Flow cfs
DA1-LSFA3a	24HR-0025			-14.802
DA1-LSFA3a	24HR-0010			-14.676
DA1-LSFA3a	24HR-0005			-15.172
C5-LS-FA2a	72HR-1000	C4-C5-SFLG-A	C4-C2-U4-54W	14.396
C5-LS-FA2a	72HR-0500			14.719
C5-LS-FA2a	72HR-0100			14.356
C5-LS-FA2a	72HR-0050			13.748
C5-LS-FA2a	72HR-0025			14.410
C5-LS-FA2a	72HR-0010			14.511
C5-LS-FA2a	72HR-0005			14.633
C5-LS-FA2a	24HR-0025			14.803
C5-LS-FA2a	24HR-0010			14.676
C5-LS-FA2a	24HR-0005			15.173
C4-L8-La	72HR-1000	C4-8-M-42	C4-8-K	21.601
C4-L8-La	72HR-0500			23.212
C4-L8-La	72HR-0100			27.341
C4-L8-La	72HR-0050			29.051
C4-L8-La	72HR-0025			30.273
C4-L8-La	72HR-0010			30.287
C4-L8-La	72HR-0005			22.414
C4-L8-La	24HR-0025			32.860
C4-L8-La	24HR-0010			20.308
C4-L8-La	24HR-0005			-14.732
C4-L8-Ka	72HR-1000	C4-8-K	C4-CWB-N-2	35.285
C4-L8-Ka	72HR-0500			34.775
C4-L8-Ka	72HR-0100			29.458
C4-L8-Ka	72HR-0050			29.040
C4-L8-Ka	72HR-0025			30.266
C4-L8-Ka	72HR-0010			30.288
C4-L8-Ka	72HR-0005			22.505
C4-L8-Ka	24HR-0025			32.861
C4-L8-Ka	24HR-0010			20.441
C4-L8-Ka	24HR-0005			-14.732
C5-LS-7-A1.1	72HR-1000	C4-C5-S-7-A1	C4-CC4-N-13	-0.272
C5-LS-7-A1.1	72HR-0500			0.000
C5-LS-7-A1.1	72HR-0100			0.000
C5-LS-7-A1.1	72HR-0050			0.000
C5-LS-7-A1.1	72HR-0025			0.000
C5-LS-7-A1.1	72HR-0010			0.000
C5-LS-7-A1.1	72HR-0005			0.000
C5-LS-7-A1.1	24HR-0025			0.000
C5-LS-7-A1.1	24HR-0010			0.000
C5-LS-7-A1.1	24HR-0005			0.000
L-C4-C5-CN-7A.1	72HR-1000	C4-C5-CN-7A.1	C4-C5-CN-7A.2	-93.568
L-C4-C5-CN-7A.1	72HR-0500	C4-C5-CN-7A.1	C4-C5-CN-7A.2	75.672
L-C4-C5-CN-7A.1	72HR-0100	C4-C5-CN-7A.1	C4-C5-CN-7A.2	-50.638
L-C4-C5-CN-7A.1	72HR-0050	C4-C5-CN-7A.1	C4-C5-CN-7A.2	-32.919
L-C4-C5-CN-7A.1	72HR-0025	C4-C5-CN-7A.1	C4-C5-CN-7A.2	-17.902
L-C4-C5-CN-7A.1	72HR-0010	C4-C5-CN-7A.1	C4-C5-CN-7A.2	-9.575
L-C4-C5-CN-7A.1	72HR-0005	C4-C5-CN-7A.1	C4-C5-CN-7A.2	-8.258
L-C4-C5-CN-7A.1	24HR-0025	C4-C5-CN-7A.1	C4-C5-CN-7A.2	-14.502

C-4 Discharges (cfs) - 2060

Name	Storm	Upstream Node Name	Downstream Node Name	Max Flow cfs
L-C4-C5-CN-7A.1	24HR-0010	C4-C5-CN-7A.1	C4-C5-CN-7A.2	-10.905
L-C4-C5-CN-7A.1	24HR-0005	C4-C5-CN-7A.1	C4-C5-CN-7A.2	-11.851
L-C4-C5-CN-6B	72HR-1000	C4-C5-CN-6B	C4-CC4-S-22	124.640
L-C4-C5-CN-6B	72HR-0500	C4-C5-CN-6B	C4-CC4-S-22	122.046
L-C4-C5-CN-6B	72HR-0100	C4-C5-CN-6B	C4-CC4-S-22	103.060
L-C4-C5-CN-6B	72HR-0050	C4-C5-CN-6B	C4-CC4-S-22	91.755
L-C4-C5-CN-6B	72HR-0025	C4-C5-CN-6B	C4-CC4-S-22	78.708
L-C4-C5-CN-6B	72HR-0010	C4-C5-CN-6B	C4-CC4-S-22	71.745
L-C4-C5-CN-6B	72HR-0005	C4-C5-CN-6B	C4-CC4-S-22	71.675
L-C4-C5-CN-6B	24HR-0025	C4-C5-CN-6B	C4-CC4-S-22	72.089
L-C4-C5-CN-6B	24HR-0010	C4-C5-CN-6B	C4-CC4-S-22	71.307
L-C4-C5-CN-6B	24HR-0005	C4-C5-CN-6B	C4-CC4-S-22	69.367
L-C4-C5-CN-2B	72HR-1000	C4-C5-CN-2B	C4-CC4-N-7	347.378
L-C4-C5-CN-2B	72HR-0500	C4-C5-CN-2B	C4-CC4-N-7	363.827
L-C4-C5-CN-2B	72HR-0100	C4-C5-CN-2B	C4-CC4-N-7	354.167
L-C4-C5-CN-2B	72HR-0050	C4-C5-CN-2B	C4-CC4-N-7	308.460
L-C4-C5-CN-2B	72HR-0025	C4-C5-CN-2B	C4-CC4-N-7	262.088
L-C4-C5-CN-2B	72HR-0010	C4-C5-CN-2B	C4-CC4-N-7	220.992
L-C4-C5-CN-2B	72HR-0005	C4-C5-CN-2B	C4-CC4-N-7	186.369
L-C4-C5-CN-2B	24HR-0025	C4-C5-CN-2B	C4-CC4-N-7	254.724
L-C4-C5-CN-2B	24HR-0010	C4-C5-CN-2B	C4-CC4-N-7	194.934
L-C4-C5-CN-2B	24HR-0005	C4-C5-CN-2B	C4-CC4-N-7	175.368
C5-P37-3.1	72HR-1000	C4-C5-37-1	C4-C5-37-2	0.492
C5-P37-3.1	72HR-0500			0.473
C5-P37-3.1	72HR-0100			0.512
C5-P37-3.1	72HR-0050			0.528
C5-P37-3.1	72HR-0025			0.550
C5-P37-3.1	72HR-0010			0.589
C5-P37-3.1	72HR-0005			0.617
C5-P37-3.1	24HR-0025			0.605
C5-P37-3.1	24HR-0010			0.600
C5-P37-3.1	24HR-0005			0.604
C5-P37-3b	72HR-1000	C4-C5-37-1	C4-C5-37-2	101.845
C5-P37-3b	72HR-0500			76.707
C5-P37-3b	72HR-0100			72.264
C5-P37-3b	72HR-0050			73.819
C5-P37-3b	72HR-0025			74.658
C5-P37-3b	72HR-0010			74.914
C5-P37-3b	72HR-0005			74.145
C5-P37-3b	24HR-0025			70.358
C5-P37-3b	24HR-0010			71.093
C5-P37-3b	24HR-0005			72.990
C5-p836A3.	72HR-1000	C4-C5-836-A2	C4-S25-HW	5.525
C5-p836A3.	72HR-0500			5.486
C5-p836A3.	72HR-0100			7.856
C5-p836A3.	72HR-0050			8.356
C5-p836A3.	72HR-0025			8.497
C5-p836A3.	72HR-0010			8.346
C5-p836A3.	72HR-0005			8.146
C5-p836A3.	24HR-0025			7.870
C5-p836A3.	24HR-0010			7.414

C-4 Discharges (cfs) - 2060

Name	Storm	Upstream Node Name	Downstream Node Name	Max Flow cfs
C5-p836A3.	24HR-0005			6.962
C5-pS1-1a.	72HR-1000	C4-C5-S1-1E	C4-U4-37W	-0.919
C5-pS1-1a.	72HR-0500			-0.900
C5-pS1-1a.	72HR-0100			0.968
C5-pS1-1a.	72HR-0050			1.047
C5-pS1-1a.	72HR-0025			1.084
C5-pS1-1a.	72HR-0010			1.104
C5-pS1-1a.	72HR-0005			1.059
C5-pS1-1a.	24HR-0025			1.098
C5-pS1-1a.	24HR-0010			1.107
C5-pS1-1a.	24HR-0005			1.071
C5-pS1-1c.	72HR-1000	C4-C5-S1-1E	C4-U4-40W	0.920
C5-pS1-1c.	72HR-0500			0.900
C5-pS1-1c.	72HR-0100			-0.967
C5-pS1-1c.	72HR-0050			-1.047
C5-pS1-1c.	72HR-0025			-1.083
C5-pS1-1c.	72HR-0010			-1.104
C5-pS1-1c.	72HR-0005			-1.059
C5-pS1-1c.	24HR-0025			-1.098
C5-pS1-1c.	24HR-0010			-1.106
C5-pS1-1c.	24HR-0005			-1.070
L-C4-C5-S1-1FA	72HR-1000	C4-C5-S1-1F	C4-U4-37W	315.675
L-C4-C5-S1-1FA	72HR-0500	C4-C5-S1-1F	C4-U4-37W	216.403
L-C4-C5-S1-1FA	72HR-0100	C4-C5-S1-1F	C4-U4-37W	160.227
L-C4-C5-S1-1FA	72HR-0050	C4-C5-S1-1F	C4-U4-37W	116.865
L-C4-C5-S1-1FA	72HR-0025	C4-C5-S1-1F	C4-U4-37W	69.747
L-C4-C5-S1-1FA	72HR-0010	C4-C5-S1-1F	C4-U4-37W	22.199
L-C4-C5-S1-1FA	72HR-0005	C4-C5-S1-1F	C4-U4-37W	4.002
L-C4-C5-S1-1FA	24HR-0025	C4-C5-S1-1F	C4-U4-37W	21.004
L-C4-C5-S1-1FA	24HR-0010	C4-C5-S1-1F	C4-U4-37W	0.000
L-C4-C5-S1-1FA	24HR-0005	C4-C5-S1-1F	C4-U4-37W	0.000
C5-pS1-1.1	72HR-1000	C4-C5-S1-1F	C4-CC4-N-7	13.833
C5-pS1-1.1	72HR-0500			14.622
C5-pS1-1.1	72HR-0100			15.075
C5-pS1-1.1	72HR-0050			14.550
C5-pS1-1.1	72HR-0025			14.079
C5-pS1-1.1	72HR-0010			13.366
C5-pS1-1.1	72HR-0005			12.478
C5-pS1-1.1	24HR-0025			12.563
C5-pS1-1.1	24HR-0010			11.566
C5-pS1-1.1	24HR-0005			1.993
L-C4-C5-CN-7B	72HR-1000	C4-C5-CN-7B	C4-C5-CN-7A.1	-92.979
L-C4-C5-CN-7B	72HR-0500	C4-C5-CN-7B	C4-C5-CN-7A.1	75.594
L-C4-C5-CN-7B	72HR-0100	C4-C5-CN-7B	C4-C5-CN-7A.1	47.528
L-C4-C5-CN-7B	72HR-0050	C4-C5-CN-7B	C4-C5-CN-7A.1	32.185
L-C4-C5-CN-7B	72HR-0025	C4-C5-CN-7B	C4-C5-CN-7A.1	14.580
L-C4-C5-CN-7B	72HR-0010	C4-C5-CN-7B	C4-C5-CN-7A.1	-7.765
L-C4-C5-CN-7B	72HR-0005	C4-C5-CN-7B	C4-C5-CN-7A.1	-6.586
L-C4-C5-CN-7B	24HR-0025	C4-C5-CN-7B	C4-C5-CN-7A.1	-12.048
L-C4-C5-CN-7B	24HR-0010	C4-C5-CN-7B	C4-C5-CN-7A.1	-7.741
L-C4-C5-CN-7B	24HR-0005	C4-C5-CN-7B	C4-C5-CN-7A.1	-8.702

C-4 Discharges (cfs) - 2060

Name	Storm	Upstream Node Name	Downstream Node Name	Max Flow cfs
L-C4-C5-CN-7A.2	72HR-1000	C4-C5-CN-7A.2	C4-C5-CN-6C	-93.575
L-C4-C5-CN-7A.2	72HR-0500	C4-C5-CN-7A.2	C4-C5-CN-6C	75.672
L-C4-C5-CN-7A.2	72HR-0100	C4-C5-CN-7A.2	C4-C5-CN-6C	-50.700
L-C4-C5-CN-7A.2	72HR-0050	C4-C5-CN-7A.2	C4-C5-CN-6C	-33.108
L-C4-C5-CN-7A.2	72HR-0025	C4-C5-CN-7A.2	C4-C5-CN-6C	-18.238
L-C4-C5-CN-7A.2	72HR-0010	C4-C5-CN-7A.2	C4-C5-CN-6C	-9.797
L-C4-C5-CN-7A.2	72HR-0005	C4-C5-CN-7A.2	C4-C5-CN-6C	-8.570
L-C4-C5-CN-7A.2	24HR-0025	C4-C5-CN-7A.2	C4-C5-CN-6C	-14.663
L-C4-C5-CN-7A.2	24HR-0010	C4-C5-CN-7A.2	C4-C5-CN-6C	-11.259
L-C4-C5-CN-7A.2	24HR-0005	C4-C5-CN-7A.2	C4-C5-CN-6C	-12.283
L-C4-C5-CN-1C	72HR-1000	C4-C5-CN-1C	C4-C5-CN-1B	332.757
L-C4-C5-CN-1C	72HR-0500	C4-C5-CN-1C	C4-C5-CN-1B	343.475
L-C4-C5-CN-1C	72HR-0100	C4-C5-CN-1C	C4-C5-CN-1B	330.025
L-C4-C5-CN-1C	72HR-0050	C4-C5-CN-1C	C4-C5-CN-1B	306.541
L-C4-C5-CN-1C	72HR-0025	C4-C5-CN-1C	C4-C5-CN-1B	282.822
L-C4-C5-CN-1C	72HR-0010	C4-C5-CN-1C	C4-C5-CN-1B	245.992
L-C4-C5-CN-1C	72HR-0005	C4-C5-CN-1C	C4-C5-CN-1B	209.501
L-C4-C5-CN-1C	24HR-0025	C4-C5-CN-1C	C4-C5-CN-1B	278.112
L-C4-C5-CN-1C	24HR-0010	C4-C5-CN-1C	C4-C5-CN-1B	218.564
L-C4-C5-CN-1C	24HR-0005	C4-C5-CN-1C	C4-C5-CN-1B	189.551
L-C4-C5-CN-1B	72HR-1000	C4-C5-CN-1B	C4-S25-HW	410.296
L-C4-C5-CN-1B	72HR-0500	C4-C5-CN-1B	C4-S25-HW	399.988
L-C4-C5-CN-1B	72HR-0100	C4-C5-CN-1B	C4-S25-HW	348.132
L-C4-C5-CN-1B	72HR-0050	C4-C5-CN-1B	C4-S25-HW	309.755
L-C4-C5-CN-1B	72HR-0025	C4-C5-CN-1B	C4-S25-HW	284.296
L-C4-C5-CN-1B	72HR-0010	C4-C5-CN-1B	C4-S25-HW	246.844
L-C4-C5-CN-1B	72HR-0005	C4-C5-CN-1B	C4-S25-HW	210.403
L-C4-C5-CN-1B	24HR-0025	C4-C5-CN-1B	C4-S25-HW	279.865
L-C4-C5-CN-1B	24HR-0010	C4-C5-CN-1B	C4-S25-HW	219.273
L-C4-C5-CN-1B	24HR-0005	C4-C5-CN-1B	C4-S25-HW	190.628
L-C4-C3-N4-4	72HR-1000	C4-C3-N4-4	C4-C3-N-57-B	61.336
L-C4-C3-N4-4	72HR-0500	C4-C3-N4-4	C4-C3-N-57-B	48.639
L-C4-C3-N4-4	72HR-0100	C4-C3-N4-4	C4-C3-N-57-B	28.019
L-C4-C3-N4-4	72HR-0050	C4-C3-N4-4	C4-C3-N-57-B	17.403
L-C4-C3-N4-4	72HR-0025	C4-C3-N4-4	C4-C3-N-57-B	6.847
L-C4-C3-N4-4	72HR-0010	C4-C3-N4-4	C4-C3-N-57-B	4.012
L-C4-C3-N4-4	72HR-0005	C4-C3-N4-4	C4-C3-N-57-B	2.489
L-C4-C3-N4-4	24HR-0025	C4-C3-N4-4	C4-C3-N-57-B	4.015
L-C4-C3-N4-4	24HR-0010	C4-C3-N4-4	C4-C3-N-57-B	2.130
L-C4-C3-N4-4	24HR-0005	C4-C3-N4-4	C4-C3-N-57-B	1.132
C3-R826-B.	72HR-1000	C4-C3-N5-1	C4-C3-CN-10D	0.000
C3-R826-B.	72HR-0500			0.000
C3-R826-B.	72HR-0100			0.000
C3-R826-B.	72HR-0050			0.000
C3-R826-B.	72HR-0025			0.000
C3-R826-B.	72HR-0010			0.000
C3-R826-B.	72HR-0005			0.000
C3-R826-B.	24HR-0025			0.000
C3-R826-B.	24HR-0010			0.000
C3-R826-B.	24HR-0005			0.000
L-C4-C3-N5-1B-03	72HR-1000	C4-C3-N5-1B	C4-C3-N5-1C	0.000

C-4 Discharges (cfs) - 2060

Name	Storm	Upstream Node Name	Downstream Node Name	Max Flow cfs
L-C4-C3-N5-1B-03	72HR-0500	C4-C3-N5-1B	C4-C3-N5-1C	0.000
L-C4-C3-N5-1B-03	72HR-0100	C4-C3-N5-1B	C4-C3-N5-1C	0.000
L-C4-C3-N5-1B-03	72HR-0050	C4-C3-N5-1B	C4-C3-N5-1C	0.000
L-C4-C3-N5-1B-03	72HR-0025	C4-C3-N5-1B	C4-C3-N5-1C	0.000
L-C4-C3-N5-1B-03	72HR-0010	C4-C3-N5-1B	C4-C3-N5-1C	0.000
L-C4-C3-N5-1B-03	72HR-0005	C4-C3-N5-1B	C4-C3-N5-1C	0.000
L-C4-C3-N5-1B-03	24HR-0025	C4-C3-N5-1B	C4-C3-N5-1C	0.000
L-C4-C3-N5-1B-03	24HR-0010	C4-C3-N5-1B	C4-C3-N5-1C	0.000
L-C4-C3-N5-1B-03	24HR-0005	C4-C3-N5-1B	C4-C3-N5-1C	0.000
L-C4-C3-N5-1B-02	72HR-1000	C4-C3-N5-1B	C4-C3-826-C1	0.000
L-C4-C3-N5-1B-02	72HR-0500	C4-C3-N5-1B	C4-C3-826-C1	0.000
L-C4-C3-N5-1B-02	72HR-0100	C4-C3-N5-1B	C4-C3-826-C1	0.000
L-C4-C3-N5-1B-02	72HR-0050	C4-C3-N5-1B	C4-C3-826-C1	0.000
L-C4-C3-N5-1B-02	72HR-0025	C4-C3-N5-1B	C4-C3-826-C1	0.000
L-C4-C3-N5-1B-02	72HR-0010	C4-C3-N5-1B	C4-C3-826-C1	0.000
L-C4-C3-N5-1B-02	72HR-0005	C4-C3-N5-1B	C4-C3-826-C1	0.000
L-C4-C3-N5-1B-02	24HR-0025	C4-C3-N5-1B	C4-C3-826-C1	0.000
L-C4-C3-N5-1B-02	24HR-0010	C4-C3-N5-1B	C4-C3-826-C1	0.000
L-C4-C3-N5-1B-02	24HR-0005	C4-C3-N5-1B	C4-C3-826-C1	0.000
L-C4-C3-N5-1B-01	72HR-1000	C4-C3-N5-1B	C4-C-28	46.704
L-C4-C3-N5-1B-01	72HR-0500	C4-C3-N5-1B	C4-C-28	44.071
L-C4-C3-N5-1B-01	72HR-0100	C4-C3-N5-1B	C4-C-28	36.718
L-C4-C3-N5-1B-01	72HR-0050	C4-C3-N5-1B	C4-C-28	32.953
L-C4-C3-N5-1B-01	72HR-0025	C4-C3-N5-1B	C4-C-28	28.369
L-C4-C3-N5-1B-01	72HR-0010	C4-C3-N5-1B	C4-C-28	20.397
L-C4-C3-N5-1B-01	72HR-0005	C4-C3-N5-1B	C4-C-28	14.413
L-C4-C3-N5-1B-01	24HR-0025	C4-C3-N5-1B	C4-C-28	19.863
L-C4-C3-N5-1B-01	24HR-0010	C4-C3-N5-1B	C4-C-28	11.835
L-C4-C3-N5-1B-01	24HR-0005	C4-C3-N5-1B	C4-C-28	6.687
L-C4-C3-N5-1B-04	72HR-1000	C4-C3-N5-1B	C4-S-15	253.269
L-C4-C3-N5-1B-04	72HR-0500	C4-C3-N5-1B	C4-S-15	182.504
L-C4-C3-N5-1B-04	72HR-0100	C4-C3-N5-1B	C4-S-15	52.645
L-C4-C3-N5-1B-04	72HR-0050	C4-C3-N5-1B	C4-S-15	17.002
L-C4-C3-N5-1B-04	72HR-0025	C4-C3-N5-1B	C4-S-15	0.226
L-C4-C3-N5-1B-04	72HR-0010	C4-C3-N5-1B	C4-S-15	0.000
L-C4-C3-N5-1B-04	72HR-0005	C4-C3-N5-1B	C4-S-15	0.000
L-C4-C3-N5-1B-04	24HR-0025	C4-C3-N5-1B	C4-S-15	0.000
L-C4-C3-N5-1B-04	24HR-0010	C4-C3-N5-1B	C4-S-15	0.000
L-C4-C3-N5-1B-04	24HR-0005	C4-C3-N5-1B	C4-S-15	0.000
L-C4-C3-N5-2B-02	72HR-1000	C4-C3-N5-2B	C4-C3-S10-7	18.244
L-C4-C3-N5-2B-02	72HR-0500	C4-C3-N5-2B	C4-C3-S10-7	11.730
L-C4-C3-N5-2B-02	72HR-0100	C4-C3-N5-2B	C4-C3-S10-7	2.718
L-C4-C3-N5-2B-02	72HR-0050	C4-C3-N5-2B	C4-C3-S10-7	1.136
L-C4-C3-N5-2B-02	72HR-0025	C4-C3-N5-2B	C4-C3-S10-7	0.256
L-C4-C3-N5-2B-02	72HR-0010	C4-C3-N5-2B	C4-C3-S10-7	0.000
L-C4-C3-N5-2B-02	72HR-0005	C4-C3-N5-2B	C4-C3-S10-7	0.000
L-C4-C3-N5-2B-02	24HR-0025	C4-C3-N5-2B	C4-C3-S10-7	0.005
L-C4-C3-N5-2B-02	24HR-0010	C4-C3-N5-2B	C4-C3-S10-7	0.000
L-C4-C3-N5-2B-02	24HR-0005	C4-C3-N5-2B	C4-C3-S10-7	0.000
L-C4-C3-N5-2B-01	72HR-1000	C4-C3-N5-2B	C4-C3-N5-6	569.654
L-C4-C3-N5-2B-01	72HR-0500	C4-C3-N5-2B	C4-C3-N5-6	389.290

C-4 Discharges (cfs) - 2060

Name	Storm	Upstream Node Name	Downstream Node Name	Max Flow cfs
L-C4-C3-N5-2B-01	72HR-0100	C4-C3-N5-2B	C4-C3-N5-6	135.697
L-C4-C3-N5-2B-01	72HR-0050	C4-C3-N5-2B	C4-C3-N5-6	75.799
L-C4-C3-N5-2B-01	72HR-0025	C4-C3-N5-2B	C4-C3-N5-6	38.511
L-C4-C3-N5-2B-01	72HR-0010	C4-C3-N5-2B	C4-C3-N5-6	6.365
L-C4-C3-N5-2B-01	72HR-0005	C4-C3-N5-2B	C4-C3-N5-6	0.423
L-C4-C3-N5-2B-01	24HR-0025	C4-C3-N5-2B	C4-C3-N5-6	8.768
L-C4-C3-N5-2B-01	24HR-0010	C4-C3-N5-2B	C4-C3-N5-6	0.341
L-C4-C3-N5-2B-01	24HR-0005	C4-C3-N5-2B	C4-C3-N5-6	0.017
L-C4-C3-N5-2C-02	72HR-1000	C4-C3-N5-2C	C4-C3-N5-2B	67.850
L-C4-C3-N5-2C-02	72HR-0500	C4-C3-N5-2C	C4-C3-N5-2B	44.185
L-C4-C3-N5-2C-02	72HR-0100	C4-C3-N5-2C	C4-C3-N5-2B	13.887
L-C4-C3-N5-2C-02	72HR-0050	C4-C3-N5-2C	C4-C3-N5-2B	7.509
L-C4-C3-N5-2C-02	72HR-0025	C4-C3-N5-2C	C4-C3-N5-2B	3.312
L-C4-C3-N5-2C-02	72HR-0010	C4-C3-N5-2C	C4-C3-N5-2B	0.155
L-C4-C3-N5-2C-02	72HR-0005	C4-C3-N5-2C	C4-C3-N5-2B	0.000
L-C4-C3-N5-2C-02	24HR-0025	C4-C3-N5-2C	C4-C3-N5-2B	0.295
L-C4-C3-N5-2C-02	24HR-0010	C4-C3-N5-2C	C4-C3-N5-2B	0.000
L-C4-C3-N5-2C-02	24HR-0005	C4-C3-N5-2C	C4-C3-N5-2B	0.000
L-C4-C3-N5-2C-01	72HR-1000	C4-C3-N5-2C	C4-B4-57AV-W	78.846
L-C4-C3-N5-2C-01	72HR-0500	C4-C3-N5-2C	C4-B4-57AV-W	47.681
L-C4-C3-N5-2C-01	72HR-0100	C4-C3-N5-2C	C4-B4-57AV-W	8.620
L-C4-C3-N5-2C-01	72HR-0050	C4-C3-N5-2C	C4-B4-57AV-W	2.528
L-C4-C3-N5-2C-01	72HR-0025	C4-C3-N5-2C	C4-B4-57AV-W	0.487
L-C4-C3-N5-2C-01	72HR-0010	C4-C3-N5-2C	C4-B4-57AV-W	0.000
L-C4-C3-N5-2C-01	72HR-0005	C4-C3-N5-2C	C4-B4-57AV-W	0.000
L-C4-C3-N5-2C-01	24HR-0025	C4-C3-N5-2C	C4-B4-57AV-W	0.000
L-C4-C3-N5-2C-01	24HR-0010	C4-C3-N5-2C	C4-B4-57AV-W	0.000
L-C4-C3-N5-2C-01	24HR-0005	C4-C3-N5-2C	C4-B4-57AV-W	0.000
L-C4-C3-N5-3-04	72HR-1000	C4-C3-N5-3	C4-C3-S10-7	7.148
L-C4-C3-N5-3-04	72HR-0500	C4-C3-N5-3	C4-C3-S10-7	2.029
L-C4-C3-N5-3-04	72HR-0100	C4-C3-N5-3	C4-C3-S10-7	0.000
L-C4-C3-N5-3-04	72HR-0050	C4-C3-N5-3	C4-C3-S10-7	0.000
L-C4-C3-N5-3-04	72HR-0025	C4-C3-N5-3	C4-C3-S10-7	0.000
L-C4-C3-N5-3-04	72HR-0010	C4-C3-N5-3	C4-C3-S10-7	0.000
L-C4-C3-N5-3-04	72HR-0005	C4-C3-N5-3	C4-C3-S10-7	0.000
L-C4-C3-N5-3-04	24HR-0025	C4-C3-N5-3	C4-C3-S10-7	0.000
L-C4-C3-N5-3-04	24HR-0010	C4-C3-N5-3	C4-C3-S10-7	0.000
L-C4-C3-N5-3-04	24HR-0005	C4-C3-N5-3	C4-C3-S10-7	0.000
L-C4-C3-N5-3-01	72HR-1000	C4-C3-N5-3	C4-B4-57AV-W	0.000
L-C4-C3-N5-3-01	72HR-0500	C4-C3-N5-3	C4-B4-57AV-W	0.000
L-C4-C3-N5-3-01	72HR-0100	C4-C3-N5-3	C4-B4-57AV-W	0.000
L-C4-C3-N5-3-01	72HR-0050	C4-C3-N5-3	C4-B4-57AV-W	0.000
L-C4-C3-N5-3-01	72HR-0025	C4-C3-N5-3	C4-B4-57AV-W	0.000
L-C4-C3-N5-3-01	72HR-0010	C4-C3-N5-3	C4-B4-57AV-W	0.000
L-C4-C3-N5-3-01	72HR-0005	C4-C3-N5-3	C4-B4-57AV-W	0.000
L-C4-C3-N5-3-01	24HR-0025	C4-C3-N5-3	C4-B4-57AV-W	0.000
L-C4-C3-N5-3-01	24HR-0010	C4-C3-N5-3	C4-B4-57AV-W	0.000
L-C4-C3-N5-3-01	24HR-0005	C4-C3-N5-3	C4-B4-57AV-W	0.000
L-C4-C3-N5-3-03	72HR-1000	C4-C3-N5-3	C4-C3-N7-1	261.815
L-C4-C3-N5-3-03	72HR-0500	C4-C3-N5-3	C4-C3-N7-1	207.265
L-C4-C3-N5-3-03	72HR-0100	C4-C3-N5-3	C4-C3-N7-1	81.127

C-4 Discharges (cfs) - 2060

Name	Storm	Upstream Node Name	Downstream Node Name	Max Flow cfs
L-C4-C3-N5-3-03	72HR-0050	C4-C3-N5-3	C4-C3-N7-1	46.579
L-C4-C3-N5-3-03	72HR-0025	C4-C3-N5-3	C4-C3-N7-1	26.061
L-C4-C3-N5-3-03	72HR-0010	C4-C3-N5-3	C4-C3-N7-1	9.782
L-C4-C3-N5-3-03	72HR-0005	C4-C3-N5-3	C4-C3-N7-1	4.746
L-C4-C3-N5-3-03	24HR-0025	C4-C3-N5-3	C4-C3-N7-1	11.181
L-C4-C3-N5-3-03	24HR-0010	C4-C3-N5-3	C4-C3-N7-1	4.054
L-C4-C3-N5-3-03	24HR-0005	C4-C3-N5-3	C4-C3-N7-1	0.033
L-C4-C3-N5-3-02	72HR-1000	C4-C3-N5-3	C4-C3-N6-3	337.557
L-C4-C3-N5-3-02	72HR-0500	C4-C3-N5-3	C4-C3-N6-3	279.617
L-C4-C3-N5-3-02	72HR-0100	C4-C3-N5-3	C4-C3-N6-3	132.714
L-C4-C3-N5-3-02	72HR-0050	C4-C3-N5-3	C4-C3-N6-3	83.669
L-C4-C3-N5-3-02	72HR-0025	C4-C3-N5-3	C4-C3-N6-3	47.037
L-C4-C3-N5-3-02	72HR-0010	C4-C3-N5-3	C4-C3-N6-3	16.108
L-C4-C3-N5-3-02	72HR-0005	C4-C3-N5-3	C4-C3-N6-3	4.877
L-C4-C3-N5-3-02	24HR-0025	C4-C3-N5-3	C4-C3-N6-3	19.858
L-C4-C3-N5-3-02	24HR-0010	C4-C3-N5-3	C4-C3-N6-3	3.667
L-C4-C3-N5-3-02	24HR-0005	C4-C3-N5-3	C4-C3-N6-3	0.000
L-C4-C3-N5-6	72HR-1000	C4-C3-N5-6	C4-C3-OUTNO	8468.564
L-C4-C3-N5-6	72HR-0500	C4-C3-N5-6	C4-C3-OUTNO	7085.375
L-C4-C3-N5-6	72HR-0100	C4-C3-N5-6	C4-C3-OUTNO	3709.575
L-C4-C3-N5-6	72HR-0050	C4-C3-N5-6	C4-C3-OUTNO	2672.290
L-C4-C3-N5-6	72HR-0025	C4-C3-N5-6	C4-C3-OUTNO	2056.763
L-C4-C3-N5-6	72HR-0010	C4-C3-N5-6	C4-C3-OUTNO	1469.140
L-C4-C3-N5-6	72HR-0005	C4-C3-N5-6	C4-C3-OUTNO	1202.590
L-C4-C3-N5-6	24HR-0025	C4-C3-N5-6	C4-C3-OUTNO	1639.190
L-C4-C3-N5-6	24HR-0010	C4-C3-N5-6	C4-C3-OUTNO	1277.225
L-C4-C3-N5-6	24HR-0005	C4-C3-N5-6	C4-C3-OUTNO	1055.862
L-C4-C3-N5-7A	72HR-1000	C4-C3-N5-7A	C4-C3-CN-10B	-903.839
L-C4-C3-N5-7A	72HR-0500	C4-C3-N5-7A	C4-C3-CN-10B	-806.529
L-C4-C3-N5-7A	72HR-0100	C4-C3-N5-7A	C4-C3-CN-10B	-497.206
L-C4-C3-N5-7A	72HR-0050	C4-C3-N5-7A	C4-C3-CN-10B	314.328
L-C4-C3-N5-7A	72HR-0025	C4-C3-N5-7A	C4-C3-CN-10B	286.360
L-C4-C3-N5-7A	72HR-0010	C4-C3-N5-7A	C4-C3-CN-10B	252.308
L-C4-C3-N5-7A	72HR-0005	C4-C3-N5-7A	C4-C3-CN-10B	257.978
L-C4-C3-N5-7A	24HR-0025	C4-C3-N5-7A	C4-C3-CN-10B	272.241
L-C4-C3-N5-7A	24HR-0010	C4-C3-N5-7A	C4-C3-CN-10B	263.923
L-C4-C3-N5-7A	24HR-0005	C4-C3-N5-7A	C4-C3-CN-10B	239.119
L-C4-C3-CN-10.2	72HR-1000	C4-C3-CN-10.2	C4-C3-N-57-A	-574.577
L-C4-C3-CN-10.2	72HR-0500	C4-C3-CN-10.2	C4-C3-N-57-A	-497.527
L-C4-C3-CN-10.2	72HR-0100	C4-C3-CN-10.2	C4-C3-N-57-A	-300.701
L-C4-C3-CN-10.2	72HR-0050	C4-C3-CN-10.2	C4-C3-N-57-A	-240.637
L-C4-C3-CN-10.2	72HR-0025	C4-C3-CN-10.2	C4-C3-N-57-A	-192.163
L-C4-C3-CN-10.2	72HR-0010	C4-C3-CN-10.2	C4-C3-N-57-A	-143.242
L-C4-C3-CN-10.2	72HR-0005	C4-C3-CN-10.2	C4-C3-N-57-A	-114.720
L-C4-C3-CN-10.2	24HR-0025	C4-C3-CN-10.2	C4-C3-N-57-A	-190.228
L-C4-C3-CN-10.2	24HR-0010	C4-C3-CN-10.2	C4-C3-N-57-A	-153.879
L-C4-C3-CN-10.2	24HR-0005	C4-C3-CN-10.2	C4-C3-N-57-A	-125.270
L-C4-C3-N-57-B	72HR-1000	C4-C3-N-57-B	C4-C3-CN-11A	-1772.912
L-C4-C3-N-57-B	72HR-0500	C4-C3-N-57-B	C4-C3-CN-11A	-1774.700
L-C4-C3-N-57-B	72HR-0100	C4-C3-N-57-B	C4-C3-CN-11A	-1567.920
L-C4-C3-N-57-B	72HR-0050	C4-C3-N-57-B	C4-C3-CN-11A	-874.296

C-4 Discharges (cfs) - 2060

Name	Storm	Upstream Node Name	Downstream Node Name	Max Flow cfs
L-C4-C3-N-57-B	72HR-0025	C4-C3-N-57-B	C4-C3-CN-11A	-397.743
L-C4-C3-N-57-B	72HR-0010	C4-C3-N-57-B	C4-C3-CN-11A	206.888
L-C4-C3-N-57-B	72HR-0005	C4-C3-N-57-B	C4-C3-CN-11A	207.308
L-C4-C3-N-57-B	24HR-0025	C4-C3-N-57-B	C4-C3-CN-11A	203.695
L-C4-C3-N-57-B	24HR-0010	C4-C3-N-57-B	C4-C3-CN-11A	188.574
L-C4-C3-N-57-B	24HR-0005	C4-C3-N-57-B	C4-C3-CN-11A	221.822
L-C4-C3-N6-1A	72HR-1000	C4-C3-N6-1A	C4-C3-CN-11.2	925.401
L-C4-C3-N6-1A	72HR-0500	C4-C3-N6-1A	C4-C3-CN-11.2	917.182
L-C4-C3-N6-1A	72HR-0100	C4-C3-N6-1A	C4-C3-CN-11.2	773.656
L-C4-C3-N6-1A	72HR-0050	C4-C3-N6-1A	C4-C3-CN-11.2	503.485
L-C4-C3-N6-1A	72HR-0025	C4-C3-N6-1A	C4-C3-CN-11.2	326.691
L-C4-C3-N6-1A	72HR-0010	C4-C3-N6-1A	C4-C3-CN-11.2	163.999
L-C4-C3-N6-1A	72HR-0005	C4-C3-N6-1A	C4-C3-CN-11.2	86.942
L-C4-C3-N6-1A	24HR-0025	C4-C3-N6-1A	C4-C3-CN-11.2	177.248
L-C4-C3-N6-1A	24HR-0010	C4-C3-N6-1A	C4-C3-CN-11.2	72.151
L-C4-C3-N6-1A	24HR-0005	C4-C3-N6-1A	C4-C3-CN-11.2	41.895
L-C4-C3-N6-1	72HR-1000	C4-C3-N6-1	C4-C3-N5-6	4419.719
L-C4-C3-N6-1	72HR-0500	C4-C3-N6-1	C4-C3-N5-6	3850.513
L-C4-C3-N6-1	72HR-0100	C4-C3-N6-1	C4-C3-N5-6	2301.843
L-C4-C3-N6-1	72HR-0050	C4-C3-N6-1	C4-C3-N5-6	1786.343
L-C4-C3-N6-1	72HR-0025	C4-C3-N6-1	C4-C3-N5-6	1414.138
L-C4-C3-N6-1	72HR-0010	C4-C3-N6-1	C4-C3-N5-6	983.369
L-C4-C3-N6-1	72HR-0005	C4-C3-N6-1	C4-C3-N5-6	812.721
L-C4-C3-N6-1	24HR-0025	C4-C3-N6-1	C4-C3-N5-6	1041.467
L-C4-C3-N6-1	24HR-0010	C4-C3-N6-1	C4-C3-N5-6	827.176
L-C4-C3-N6-1	24HR-0005	C4-C3-N6-1	C4-C3-N5-6	708.495
L-C4-C3-N6-2	72HR-1000	C4-C3-N6-2	C4-C3-N5-6	1774.420
L-C4-C3-N6-2	72HR-0500	C4-C3-N6-2	C4-C3-N5-6	1399.940
L-C4-C3-N6-2	72HR-0100	C4-C3-N6-2	C4-C3-N5-6	805.408
L-C4-C3-N6-2	72HR-0050	C4-C3-N6-2	C4-C3-N5-6	574.119
L-C4-C3-N6-2	72HR-0025	C4-C3-N6-2	C4-C3-N5-6	386.551
L-C4-C3-N6-2	72HR-0010	C4-C3-N6-2	C4-C3-N5-6	276.598
L-C4-C3-N6-2	72HR-0005	C4-C3-N6-2	C4-C3-N5-6	216.923
L-C4-C3-N6-2	24HR-0025	C4-C3-N6-2	C4-C3-N5-6	329.367
L-C4-C3-N6-2	24HR-0010	C4-C3-N6-2	C4-C3-N5-6	271.154
L-C4-C3-N6-2	24HR-0005	C4-C3-N6-2	C4-C3-N5-6	214.731
L-C4-C3-N6-2B	72HR-1000	C4-C3-N6-2B	C4-C3-CN-2.1A	1850.667
L-C4-C3-N6-2B	72HR-0500	C4-C3-N6-2B	C4-C3-CN-2.1A	1515.987
L-C4-C3-N6-2B	72HR-0100	C4-C3-N6-2B	C4-C3-CN-2.1A	842.312
L-C4-C3-N6-2B	72HR-0050	C4-C3-N6-2B	C4-C3-CN-2.1A	602.860
L-C4-C3-N6-2B	72HR-0025	C4-C3-N6-2B	C4-C3-CN-2.1A	421.031
L-C4-C3-N6-2B	72HR-0010	C4-C3-N6-2B	C4-C3-CN-2.1A	274.740
L-C4-C3-N6-2B	72HR-0005	C4-C3-N6-2B	C4-C3-CN-2.1A	218.746
L-C4-C3-N6-2B	24HR-0025	C4-C3-N6-2B	C4-C3-CN-2.1A	316.910
L-C4-C3-N6-2B	24HR-0010	C4-C3-N6-2B	C4-C3-CN-2.1A	227.144
L-C4-C3-N6-2B	24HR-0005	C4-C3-N6-2B	C4-C3-CN-2.1A	167.773
L-C4-C3-N6-3	72HR-1000	C4-C3-N6-3	C4-C3-CN-3B	4245.890
L-C4-C3-N6-3	72HR-0500	C4-C3-N6-3	C4-C3-CN-3B	3722.177
L-C4-C3-N6-3	72HR-0100	C4-C3-N6-3	C4-C3-CN-3B	2197.836
L-C4-C3-N6-3	72HR-0050	C4-C3-N6-3	C4-C3-CN-3B	1645.138
L-C4-C3-N6-3	72HR-0025	C4-C3-N6-3	C4-C3-CN-3B	1266.395

C-4 Discharges (cfs) - 2060

Name	Storm	Upstream Node Name	Downstream Node Name	Max Flow cfs
L-C4-C3-N6-3	72HR-0010	C4-C3-N6-3	C4-C3-CN-3B	843.796
L-C4-C3-N6-3	72HR-0005	C4-C3-N6-3	C4-C3-CN-3B	679.996
L-C4-C3-N6-3	24HR-0025	C4-C3-N6-3	C4-C3-CN-3B	899.977
L-C4-C3-N6-3	24HR-0010	C4-C3-N6-3	C4-C3-CN-3B	703.054
L-C4-C3-N6-3	24HR-0005	C4-C3-N6-3	C4-C3-CN-3B	602.420
L-C4-C3-N6-3B	72HR-1000	C4-C3-N6-3B	C4-C3-CN-3.1A	245.216
L-C4-C3-N6-3B	72HR-0500	C4-C3-N6-3B	C4-C3-CN-3.1A	221.550
L-C4-C3-N6-3B	72HR-0100	C4-C3-N6-3B	C4-C3-CN-3.1A	165.162
L-C4-C3-N6-3B	72HR-0050	C4-C3-N6-3B	C4-C3-CN-3.1A	138.421
L-C4-C3-N6-3B	72HR-0025	C4-C3-N6-3B	C4-C3-CN-3.1A	112.766
L-C4-C3-N6-3B	72HR-0010	C4-C3-N6-3B	C4-C3-CN-3.1A	83.637
L-C4-C3-N6-3B	72HR-0005	C4-C3-N6-3B	C4-C3-CN-3.1A	65.901
L-C4-C3-N6-3B	24HR-0025	C4-C3-N6-3B	C4-C3-CN-3.1A	97.686
L-C4-C3-N6-3B	24HR-0010	C4-C3-N6-3B	C4-C3-CN-3.1A	71.084
L-C4-C3-N6-3B	24HR-0005	C4-C3-N6-3B	C4-C3-CN-3.1A	61.488
L-C4-C3-N6-4-01	72HR-1000	C4-C3-N6-4	C4-C3-CN-3.2A	-143.264
L-C4-C3-N6-4-01	72HR-0500	C4-C3-N6-4	C4-C3-CN-3.2A	-125.072
L-C4-C3-N6-4-01	72HR-0100	C4-C3-N6-4	C4-C3-CN-3.2A	78.855
L-C4-C3-N6-4-01	72HR-0050	C4-C3-N6-4	C4-C3-CN-3.2A	73.025
L-C4-C3-N6-4-01	72HR-0025	C4-C3-N6-4	C4-C3-CN-3.2A	65.472
L-C4-C3-N6-4-01	72HR-0010	C4-C3-N6-4	C4-C3-CN-3.2A	52.261
L-C4-C3-N6-4-01	72HR-0005	C4-C3-N6-4	C4-C3-CN-3.2A	49.352
L-C4-C3-N6-4-01	24HR-0025	C4-C3-N6-4	C4-C3-CN-3.2A	56.945
L-C4-C3-N6-4-01	24HR-0010	C4-C3-N6-4	C4-C3-CN-3.2A	52.070
L-C4-C3-N6-4-01	24HR-0005	C4-C3-N6-4	C4-C3-CN-3.2A	45.214
L-C4-C3-CN-4A	72HR-1000	C4-C3-CN-4A	C4-C3-N-67-A	-269.610
L-C4-C3-CN-4A	72HR-0500	C4-C3-CN-4A	C4-C3-N-67-A	-193.233
L-C4-C3-CN-4A	72HR-0100	C4-C3-CN-4A	C4-C3-N-67-A	92.803
L-C4-C3-CN-4A	72HR-0050	C4-C3-CN-4A	C4-C3-N-67-A	79.328
L-C4-C3-CN-4A	72HR-0025	C4-C3-CN-4A	C4-C3-N-67-A	70.133
L-C4-C3-CN-4A	72HR-0010	C4-C3-CN-4A	C4-C3-N-67-A	60.253
L-C4-C3-CN-4A	72HR-0005	C4-C3-CN-4A	C4-C3-N-67-A	54.850
L-C4-C3-CN-4A	24HR-0025	C4-C3-CN-4A	C4-C3-N-67-A	66.809
L-C4-C3-CN-4A	24HR-0010	C4-C3-CN-4A	C4-C3-N-67-A	70.937
L-C4-C3-CN-4A	24HR-0005	C4-C3-CN-4A	C4-C3-N-67-A	67.924
L-C4-C3-N-67-B	72HR-1000	C4-C3-N-67-B	C4-C3-CN-4.1A	-211.625
L-C4-C3-N-67-B	72HR-0500	C4-C3-N-67-B	C4-C3-CN-4.1A	-158.829
L-C4-C3-N-67-B	72HR-0100	C4-C3-N-67-B	C4-C3-CN-4.1A	-129.824
L-C4-C3-N-67-B	72HR-0050	C4-C3-N-67-B	C4-C3-CN-4.1A	-109.507
L-C4-C3-N-67-B	72HR-0025	C4-C3-N-67-B	C4-C3-CN-4.1A	-73.423
L-C4-C3-N-67-B	72HR-0010	C4-C3-N-67-B	C4-C3-CN-4.1A	32.044
L-C4-C3-N-67-B	72HR-0005	C4-C3-N-67-B	C4-C3-CN-4.1A	29.449
L-C4-C3-N-67-B	24HR-0025	C4-C3-N-67-B	C4-C3-CN-4.1A	-46.518
L-C4-C3-N-67-B	24HR-0010	C4-C3-N-67-B	C4-C3-CN-4.1A	35.170
L-C4-C3-N-67-B	24HR-0005	C4-C3-N-67-B	C4-C3-CN-4.1A	33.096
L-C4-C3-N7-1	72HR-1000	C4-C3-N7-1	C4-C3-N-67-B	-175.308
L-C4-C3-N7-1	72HR-0500	C4-C3-N7-1	C4-C3-N-67-B	-135.680
L-C4-C3-N7-1	72HR-0100	C4-C3-N7-1	C4-C3-N-67-B	-119.344
L-C4-C3-N7-1	72HR-0050	C4-C3-N7-1	C4-C3-N-67-B	-103.886
L-C4-C3-N7-1	72HR-0025	C4-C3-N7-1	C4-C3-N-67-B	-69.787
L-C4-C3-N7-1	72HR-0010	C4-C3-N7-1	C4-C3-N-67-B	56.193

C-4 Discharges (cfs) - 2060

Name	Storm	Upstream Node Name	Downstream Node Name	Max Flow cfs
L-C4-C3-N7-1	72HR-0005	C4-C3-N7-1	C4-C3-N-67-B	50.414
L-C4-C3-N7-1	24HR-0025	C4-C3-N7-1	C4-C3-N-67-B	65.126
L-C4-C3-N7-1	24HR-0010	C4-C3-N7-1	C4-C3-N-67-B	53.551
L-C4-C3-N7-1	24HR-0005	C4-C3-N7-1	C4-C3-N-67-B	49.552
L-C4-C3-N7-2-01	72HR-1000	C4-C3-N7-2	C4-C3-N-67-A	3782.656
L-C4-C3-N7-2-01	72HR-0500	C4-C3-N7-2	C4-C3-N-67-A	3323.844
L-C4-C3-N7-2-01	72HR-0100	C4-C3-N7-2	C4-C3-N-67-A	1958.597
L-C4-C3-N7-2-01	72HR-0050	C4-C3-N7-2	C4-C3-N-67-A	1459.858
L-C4-C3-N7-2-01	72HR-0025	C4-C3-N7-2	C4-C3-N-67-A	1115.775
L-C4-C3-N7-2-01	72HR-0010	C4-C3-N7-2	C4-C3-N-67-A	729.311
L-C4-C3-N7-2-01	72HR-0005	C4-C3-N7-2	C4-C3-N-67-A	589.109
L-C4-C3-N7-2-01	24HR-0025	C4-C3-N7-2	C4-C3-N-67-A	774.566
L-C4-C3-N7-2-01	24HR-0010	C4-C3-N7-2	C4-C3-N-67-A	610.748
L-C4-C3-N7-2-01	24HR-0005	C4-C3-N7-2	C4-C3-N-67-A	519.097
L-C4-C3-N7-2	72HR-1000	C4-C3-N7-2	C4-C3-N7-1	-500.201
L-C4-C3-N7-2	72HR-0500	C4-C3-N7-2	C4-C3-N7-1	-387.806
L-C4-C3-N7-2	72HR-0100	C4-C3-N7-2	C4-C3-N7-1	-272.153
L-C4-C3-N7-2	72HR-0050	C4-C3-N7-2	C4-C3-N7-1	-216.283
L-C4-C3-N7-2	72HR-0025	C4-C3-N7-2	C4-C3-N7-1	-135.459
L-C4-C3-N7-2	72HR-0010	C4-C3-N7-2	C4-C3-N7-1	83.441
L-C4-C3-N7-2	72HR-0005	C4-C3-N7-2	C4-C3-N7-1	78.421
L-C4-C3-N7-2	24HR-0025	C4-C3-N7-2	C4-C3-N7-1	-90.252
L-C4-C3-N7-2	24HR-0010	C4-C3-N7-2	C4-C3-N7-1	73.429
L-C4-C3-N7-2	24HR-0005	C4-C3-N7-2	C4-C3-N7-1	72.837
L-C4-C3-CN-6C	72HR-1000	C4-C3-CN-6C	C4-C3-CN-6B	3291.575
L-C4-C3-CN-6C	72HR-0500	C4-C3-CN-6C	C4-C3-CN-6B	2857.518
L-C4-C3-CN-6C	72HR-0100	C4-C3-CN-6C	C4-C3-CN-6B	1750.045
L-C4-C3-CN-6C	72HR-0050	C4-C3-CN-6C	C4-C3-CN-6B	1306.358
L-C4-C3-CN-6C	72HR-0025	C4-C3-CN-6C	C4-C3-CN-6B	993.848
L-C4-C3-CN-6C	72HR-0010	C4-C3-CN-6C	C4-C3-CN-6B	661.058
L-C4-C3-CN-6C	72HR-0005	C4-C3-CN-6C	C4-C3-CN-6B	571.803
L-C4-C3-CN-6C	24HR-0025	C4-C3-CN-6C	C4-C3-CN-6B	709.289
L-C4-C3-CN-6C	24HR-0010	C4-C3-CN-6C	C4-C3-CN-6B	550.577
L-C4-C3-CN-6C	24HR-0005	C4-C3-CN-6C	C4-C3-CN-6B	444.111
L-C4-C3-N7-3	72HR-1000	C4-C3-N7-3	C4-C3-CN-7C	647.934
L-C4-C3-N7-3	72HR-0500	C4-C3-N7-3	C4-C3-CN-7C	620.605
L-C4-C3-N7-3	72HR-0100	C4-C3-N7-3	C4-C3-CN-7C	542.340
L-C4-C3-N7-3	72HR-0050	C4-C3-N7-3	C4-C3-CN-7C	499.777
L-C4-C3-N7-3	72HR-0025	C4-C3-N7-3	C4-C3-CN-7C	449.422
L-C4-C3-N7-3	72HR-0010	C4-C3-N7-3	C4-C3-CN-7C	408.802
L-C4-C3-N7-3	72HR-0005	C4-C3-N7-3	C4-C3-CN-7C	376.894
L-C4-C3-N7-3	24HR-0025	C4-C3-N7-3	C4-C3-CN-7C	450.462
L-C4-C3-N7-3	24HR-0010	C4-C3-N7-3	C4-C3-CN-7C	383.459
L-C4-C3-N7-3	24HR-0005	C4-C3-N7-3	C4-C3-CN-7C	342.952
L-C4-C3-N7-3D	72HR-1000	C4-C3-N7-3D	C4-C3-CN-8A	-474.384
L-C4-C3-N7-3D	72HR-0500	C4-C3-N7-3D	C4-C3-CN-8A	-426.488
L-C4-C3-N7-3D	72HR-0100	C4-C3-N7-3D	C4-C3-CN-8A	366.834
L-C4-C3-N7-3D	72HR-0050	C4-C3-N7-3D	C4-C3-CN-8A	348.824
L-C4-C3-N7-3D	72HR-0025	C4-C3-N7-3D	C4-C3-CN-8A	327.439
L-C4-C3-N7-3D	72HR-0010	C4-C3-N7-3D	C4-C3-CN-8A	291.887
L-C4-C3-N7-3D	72HR-0005	C4-C3-N7-3D	C4-C3-CN-8A	294.439

C-4 Discharges (cfs) - 2060

Name	Storm	Upstream Node Name	Downstream Node Name	Max Flow cfs
L-C4-C3-N7-3D	24HR-0025	C4-C3-N7-3D	C4-C3-CN-8A	306.873
L-C4-C3-N7-3D	24HR-0010	C4-C3-N7-3D	C4-C3-CN-8A	298.787
L-C4-C3-N7-3D	24HR-0005	C4-C3-N7-3D	C4-C3-CN-8A	272.200
L-C4-C3-N7-4	72HR-1000	C4-C3-N7-4	C4-C3-CN-9A	-595.619
L-C4-C3-N7-4	72HR-0500	C4-C3-N7-4	C4-C3-CN-9A	-488.238
L-C4-C3-N7-4	72HR-0100	C4-C3-N7-4	C4-C3-CN-9A	360.995
L-C4-C3-N7-4	72HR-0050	C4-C3-N7-4	C4-C3-CN-9A	342.002
L-C4-C3-N7-4	72HR-0025	C4-C3-N7-4	C4-C3-CN-9A	318.890
L-C4-C3-N7-4	72HR-0010	C4-C3-N7-4	C4-C3-CN-9A	278.835
L-C4-C3-N7-4	72HR-0005	C4-C3-N7-4	C4-C3-CN-9A	281.473
L-C4-C3-N7-4	24HR-0025	C4-C3-N7-4	C4-C3-CN-9A	297.772
L-C4-C3-N7-4	24HR-0010	C4-C3-N7-4	C4-C3-CN-9A	290.014
L-C4-C3-N7-4	24HR-0005	C4-C3-N7-4	C4-C3-CN-9A	260.331
L-C4-C3-S11-2	72HR-1000	C4-C3-S11-2	C4-C3-N5-7A	315.706
L-C4-C3-S11-2	72HR-0500	C4-C3-S11-2	C4-C3-N5-7A	264.840
L-C4-C3-S11-2	72HR-0100	C4-C3-S11-2	C4-C3-N5-7A	160.154
L-C4-C3-S11-2	72HR-0050	C4-C3-S11-2	C4-C3-N5-7A	127.897
L-C4-C3-S11-2	72HR-0025	C4-C3-S11-2	C4-C3-N5-7A	98.291
L-C4-C3-S11-2	72HR-0010	C4-C3-S11-2	C4-C3-N5-7A	61.569
L-C4-C3-S11-2	72HR-0005	C4-C3-S11-2	C4-C3-N5-7A	40.197
L-C4-C3-S11-2	24HR-0025	C4-C3-S11-2	C4-C3-N5-7A	61.150
L-C4-C3-S11-2	24HR-0010	C4-C3-S11-2	C4-C3-N5-7A	33.488
L-C4-C3-S11-2	24HR-0005	C4-C3-S11-2	C4-C3-N5-7A	18.236
L-C4-C3-S10-8	72HR-1000	C4-C3-S10-8	C4-C3-N5-6	1886.827
L-C4-C3-S10-8	72HR-0500	C4-C3-S10-8	C4-C3-N5-6	1482.236
L-C4-C3-S10-8	72HR-0100	C4-C3-S10-8	C4-C3-N5-6	854.387
L-C4-C3-S10-8	72HR-0050	C4-C3-S10-8	C4-C3-N5-6	638.270
L-C4-C3-S10-8	72HR-0025	C4-C3-S10-8	C4-C3-N5-6	453.933
L-C4-C3-S10-8	72HR-0010	C4-C3-S10-8	C4-C3-N5-6	250.485
L-C4-C3-S10-8	72HR-0005	C4-C3-S10-8	C4-C3-N5-6	145.275
L-C4-C3-S10-8	24HR-0025	C4-C3-S10-8	C4-C3-N5-6	226.983
L-C4-C3-S10-8	24HR-0010	C4-C3-S10-8	C4-C3-N5-6	109.582
L-C4-C3-S10-8	24HR-0005	C4-C3-S10-8	C4-C3-N5-6	50.843
L-C4-C3-S1-2-01	72HR-1000	C4-C3-S1-2	C4-8-A	-5.792
L-C4-C3-S1-2-01	72HR-0500	C4-C3-S1-2	C4-8-A	-5.783
L-C4-C3-S1-2-01	72HR-0100	C4-C3-S1-2	C4-8-A	5.103
L-C4-C3-S1-2-01	72HR-0050	C4-C3-S1-2	C4-8-A	5.187
L-C4-C3-S1-2-01	72HR-0025	C4-C3-S1-2	C4-8-A	5.100
L-C4-C3-S1-2-01	72HR-0010	C4-C3-S1-2	C4-8-A	5.725
L-C4-C3-S1-2-01	72HR-0005	C4-C3-S1-2	C4-8-A	4.688
L-C4-C3-S1-2-01	24HR-0025	C4-C3-S1-2	C4-8-A	5.440
L-C4-C3-S1-2-01	24HR-0010	C4-C3-S1-2	C4-8-A	4.282
L-C4-C3-S1-2-01	24HR-0005	C4-C3-S1-2	C4-8-A	1.058
L-C4-C3-S1-2	72HR-1000	C4-C3-S1-2	C4-C3-CN-11B	645.447
L-C4-C3-S1-2	72HR-0500	C4-C3-S1-2	C4-C3-CN-11B	487.749
L-C4-C3-S1-2	72HR-0100	C4-C3-S1-2	C4-C3-CN-11B	206.946
L-C4-C3-S1-2	72HR-0050	C4-C3-S1-2	C4-C3-CN-11B	118.066
L-C4-C3-S1-2	72HR-0025	C4-C3-S1-2	C4-C3-CN-11B	56.835
L-C4-C3-S1-2	72HR-0010	C4-C3-S1-2	C4-C3-CN-11B	8.665
L-C4-C3-S1-2	72HR-0005	C4-C3-S1-2	C4-C3-CN-11B	0.000
L-C4-C3-S1-2	24HR-0025	C4-C3-S1-2	C4-C3-CN-11B	13.008

C-4 Discharges (cfs) - 2060

Name	Storm	Upstream Node Name	Downstream Node Name	Max Flow cfs
L-C4-C3-S1-2	24HR-0010	C4-C3-S1-2	C4-C3-CN-11B	0.000
L-C4-C3-S1-2	24HR-0005	C4-C3-S1-2	C4-C3-CN-11B	0.000
L-C4-C3-S2-2-02	72HR-1000	C4-C3-S2-2	C4-C3-S1-2	393.218
L-C4-C3-S2-2-02	72HR-0500	C4-C3-S2-2	C4-C3-S1-2	289.902
L-C4-C3-S2-2-02	72HR-0100	C4-C3-S2-2	C4-C3-S1-2	133.265
L-C4-C3-S2-2-02	72HR-0050	C4-C3-S2-2	C4-C3-S1-2	76.506
L-C4-C3-S2-2-02	72HR-0025	C4-C3-S2-2	C4-C3-S1-2	37.196
L-C4-C3-S2-2-02	72HR-0010	C4-C3-S2-2	C4-C3-S1-2	8.192
L-C4-C3-S2-2-02	72HR-0005	C4-C3-S2-2	C4-C3-S1-2	0.868
L-C4-C3-S2-2-02	24HR-0025	C4-C3-S2-2	C4-C3-S1-2	9.133
L-C4-C3-S2-2-02	24HR-0010	C4-C3-S2-2	C4-C3-S1-2	0.352
L-C4-C3-S2-2-02	24HR-0005	C4-C3-S2-2	C4-C3-S1-2	0.000
L-C4-C3-S2-2-01	72HR-1000	C4-C3-S2-2	C4-C2-U4-51W	-382.725
L-C4-C3-S2-2-01	72HR-0500	C4-C3-S2-2	C4-C2-U4-51W	-298.046
L-C4-C3-S2-2-01	72HR-0100	C4-C3-S2-2	C4-C2-U4-51W	-152.103
L-C4-C3-S2-2-01	72HR-0050	C4-C3-S2-2	C4-C2-U4-51W	-103.257
L-C4-C3-S2-2-01	72HR-0025	C4-C3-S2-2	C4-C2-U4-51W	-68.362
L-C4-C3-S2-2-01	72HR-0010	C4-C3-S2-2	C4-C2-U4-51W	-36.082
L-C4-C3-S2-2-01	72HR-0005	C4-C3-S2-2	C4-C2-U4-51W	-17.621
L-C4-C3-S2-2-01	24HR-0025	C4-C3-S2-2	C4-C2-U4-51W	-35.193
L-C4-C3-S2-2-01	24HR-0010	C4-C3-S2-2	C4-C2-U4-51W	-12.117
L-C4-C3-S2-2-01	24HR-0005	C4-C3-S2-2	C4-C2-U4-51W	-3.539
L-C4-C3-S2-2-03	72HR-1000	C4-C3-S2-2	C4-S-18	-537.553
L-C4-C3-S2-2-03	72HR-0500	C4-C3-S2-2	C4-S-18	-250.335
L-C4-C3-S2-2-03	72HR-0100	C4-C3-S2-2	C4-S-18	-95.390
L-C4-C3-S2-2-03	72HR-0050	C4-C3-S2-2	C4-S-18	-53.340
L-C4-C3-S2-2-03	72HR-0025	C4-C3-S2-2	C4-S-18	-34.125
L-C4-C3-S2-2-03	72HR-0010	C4-C3-S2-2	C4-S-18	-16.077
L-C4-C3-S2-2-03	72HR-0005	C4-C3-S2-2	C4-S-18	-12.038
L-C4-C3-S2-2-03	24HR-0025	C4-C3-S2-2	C4-S-18	-17.952
L-C4-C3-S2-2-03	24HR-0010	C4-C3-S2-2	C4-S-18	-8.861
L-C4-C3-S2-2-03	24HR-0005	C4-C3-S2-2	C4-S-18	-5.379
L-C4-C3-S11-1-03	72HR-1000	C4-C3-S11-1	C4-C3-S10-8	256.556
L-C4-C3-S11-1-03	72HR-0500	C4-C3-S11-1	C4-C3-S10-8	193.904
L-C4-C3-S11-1-03	72HR-0100	C4-C3-S11-1	C4-C3-S10-8	84.943
L-C4-C3-S11-1-03	72HR-0050	C4-C3-S11-1	C4-C3-S10-8	55.730
L-C4-C3-S11-1-03	72HR-0025	C4-C3-S11-1	C4-C3-S10-8	32.450
L-C4-C3-S11-1-03	72HR-0010	C4-C3-S11-1	C4-C3-S10-8	8.822
L-C4-C3-S11-1-03	72HR-0005	C4-C3-S11-1	C4-C3-S10-8	1.159
L-C4-C3-S11-1-03	24HR-0025	C4-C3-S11-1	C4-C3-S10-8	2.801
L-C4-C3-S11-1-03	24HR-0010	C4-C3-S11-1	C4-C3-S10-8	0.068
L-C4-C3-S11-1-03	24HR-0005	C4-C3-S11-1	C4-C3-S10-8	0.000
L-C4-C3-S11-1-01	72HR-1000	C4-C3-S11-1	C4-C3-S-24-A	0.000
L-C4-C3-S11-1-01	72HR-0500	C4-C3-S11-1	C4-C3-S-24-A	0.000
L-C4-C3-S11-1-01	72HR-0100	C4-C3-S11-1	C4-C3-S-24-A	0.000
L-C4-C3-S11-1-01	72HR-0050	C4-C3-S11-1	C4-C3-S-24-A	0.000
L-C4-C3-S11-1-01	72HR-0025	C4-C3-S11-1	C4-C3-S-24-A	0.000
L-C4-C3-S11-1-01	72HR-0010	C4-C3-S11-1	C4-C3-S-24-A	0.000
L-C4-C3-S11-1-01	72HR-0005	C4-C3-S11-1	C4-C3-S-24-A	0.000
L-C4-C3-S11-1-01	24HR-0025	C4-C3-S11-1	C4-C3-S-24-A	0.000
L-C4-C3-S11-1-01	24HR-0010	C4-C3-S11-1	C4-C3-S-24-A	0.000

C-4 Discharges (cfs) - 2060

Name	Storm	Upstream Node Name	Downstream Node Name	Max Flow cfs
L-C4-C3-S11-1-01	24HR-0005	C4-C3-S11-1	C4-C3-S-24-A	0.000
L-C4-C3-S11-1-02	72HR-1000	C4-C3-S11-1	C4-C3-S1-1	994.138
L-C4-C3-S11-1-02	72HR-0500	C4-C3-S11-1	C4-C3-S1-1	831.217
L-C4-C3-S11-1-02	72HR-0100	C4-C3-S11-1	C4-C3-S1-1	506.417
L-C4-C3-S11-1-02	72HR-0050	C4-C3-S11-1	C4-C3-S1-1	405.172
L-C4-C3-S11-1-02	72HR-0025	C4-C3-S11-1	C4-C3-S1-1	310.396
L-C4-C3-S11-1-02	72HR-0010	C4-C3-S11-1	C4-C3-S1-1	170.218
L-C4-C3-S11-1-02	72HR-0005	C4-C3-S11-1	C4-C3-S1-1	86.315
L-C4-C3-S11-1-02	24HR-0025	C4-C3-S11-1	C4-C3-S1-1	117.577
L-C4-C3-S11-1-02	24HR-0010	C4-C3-S11-1	C4-C3-S1-1	48.866
L-C4-C3-S11-1-02	24HR-0005	C4-C3-S11-1	C4-C3-S1-1	22.064
L-C4-C3-S-24-A-01	72HR-1000	C4-C3-S-24-A	C4-C3-S10-7A	-393.850
L-C4-C3-S-24-A-01	72HR-0500	C4-C3-S-24-A	C4-C3-S10-7A	-266.683
L-C4-C3-S-24-A-01	72HR-0100	C4-C3-S-24-A	C4-C3-S10-7A	-59.516
L-C4-C3-S-24-A-01	72HR-0050	C4-C3-S-24-A	C4-C3-S10-7A	61.234
L-C4-C3-S-24-A-01	72HR-0025	C4-C3-S-24-A	C4-C3-S10-7A	32.311
L-C4-C3-S-24-A-01	72HR-0010	C4-C3-S-24-A	C4-C3-S10-7A	4.234
L-C4-C3-S-24-A-01	72HR-0005	C4-C3-S-24-A	C4-C3-S10-7A	0.038
L-C4-C3-S-24-A-01	24HR-0025	C4-C3-S-24-A	C4-C3-S10-7A	5.092
L-C4-C3-S-24-A-01	24HR-0010	C4-C3-S-24-A	C4-C3-S10-7A	0.267
L-C4-C3-S-24-A-01	24HR-0005	C4-C3-S-24-A	C4-C3-S10-7A	0.000
L-C4-C3-S-24-A-03	72HR-1000	C4-C3-S-24-A	C4-C3-S3-1	-330.398
L-C4-C3-S-24-A-03	72HR-0500	C4-C3-S-24-A	C4-C3-S3-1	-273.449
L-C4-C3-S-24-A-03	72HR-0100	C4-C3-S-24-A	C4-C3-S3-1	-118.670
L-C4-C3-S-24-A-03	72HR-0050	C4-C3-S-24-A	C4-C3-S3-1	-83.537
L-C4-C3-S-24-A-03	72HR-0025	C4-C3-S-24-A	C4-C3-S3-1	-54.886
L-C4-C3-S-24-A-03	72HR-0010	C4-C3-S-24-A	C4-C3-S3-1	-27.793
L-C4-C3-S-24-A-03	72HR-0005	C4-C3-S-24-A	C4-C3-S3-1	-15.499
L-C4-C3-S-24-A-03	24HR-0025	C4-C3-S-24-A	C4-C3-S3-1	-26.429
L-C4-C3-S-24-A-03	24HR-0010	C4-C3-S-24-A	C4-C3-S3-1	-12.921
L-C4-C3-S-24-A-03	24HR-0005	C4-C3-S-24-A	C4-C3-S3-1	-6.035
L-C4-C3-S-24-A-02	72HR-1000	C4-C3-S-24-A	C4-C3-S10-8	412.241
L-C4-C3-S-24-A-02	72HR-0500	C4-C3-S-24-A	C4-C3-S10-8	275.834
L-C4-C3-S-24-A-02	72HR-0100	C4-C3-S-24-A	C4-C3-S10-8	46.783
L-C4-C3-S-24-A-02	72HR-0050	C4-C3-S-24-A	C4-C3-S10-8	2.874
L-C4-C3-S-24-A-02	72HR-0025	C4-C3-S-24-A	C4-C3-S10-8	0.000
L-C4-C3-S-24-A-02	72HR-0010	C4-C3-S-24-A	C4-C3-S10-8	0.000
L-C4-C3-S-24-A-02	72HR-0005	C4-C3-S-24-A	C4-C3-S10-8	0.000
L-C4-C3-S-24-A-02	24HR-0025	C4-C3-S-24-A	C4-C3-S10-8	0.000
L-C4-C3-S-24-A-02	24HR-0010	C4-C3-S-24-A	C4-C3-S10-8	0.000
L-C4-C3-S-24-A-02	24HR-0005	C4-C3-S-24-A	C4-C3-S10-8	0.000
L-C4-C3-N-US1-N	72HR-1000	C4-C3-N-US1-	C4-C3-S11-2	-1.564
L-C4-C3-N-US1-N	72HR-0500	C4-C3-N-US1-	C4-C3-S11-2	0.000
L-C4-C3-N-US1-N	72HR-0100	C4-C3-N-US1-	C4-C3-S11-2	0.000
L-C4-C3-N-US1-N	72HR-0050	C4-C3-N-US1-	C4-C3-S11-2	0.000
L-C4-C3-N-US1-N	72HR-0025	C4-C3-N-US1-	C4-C3-S11-2	0.000
L-C4-C3-N-US1-N	72HR-0010	C4-C3-N-US1-	C4-C3-S11-2	0.000
L-C4-C3-N-US1-N	72HR-0005	C4-C3-N-US1-	C4-C3-S11-2	0.000
L-C4-C3-N-US1-N	24HR-0025	C4-C3-N-US1-	C4-C3-S11-2	0.000
L-C4-C3-N-US1-N	24HR-0010	C4-C3-N-US1-	C4-C3-S11-2	0.000
L-C4-C3-N-US1-N	24HR-0005	C4-C3-N-US1-	C4-C3-S11-2	0.000

C-4 Discharges (cfs) - 2060

Name	Storm	Upstream Node Name	Downstream Node Name	Max Flow cfs
C3-LN24Aa	72HR-1000	C4-C3-N-US1-	C4-C3-CN-10E	1.437
C3-LN24Aa	72HR-0500			1.443
C3-LN24Aa	72HR-0100			1.500
C3-LN24Aa	72HR-0050			1.630
C3-LN24Aa	72HR-0025			1.722
C3-LN24Aa	72HR-0010			1.711
C3-LN24Aa	72HR-0005			1.625
C3-LN24Aa	24HR-0025			1.732
C3-LN24Aa	24HR-0010			1.649
C3-LN24Aa	24HR-0005			1.657
C3-LN-24A1.1	72HR-1000	C4-C3-N-US1-	C4-C3-N-24-A	-0.090
C3-LN-24A1.1	72HR-0500			-0.081
C3-LN-24A1.1	72HR-0100			-0.000
C3-LN-24A1.1	72HR-0050			-0.000
C3-LN-24A1.1	72HR-0025			-0.000
C3-LN-24A1.1	72HR-0010			-0.000
C3-LN-24A1.1	72HR-0005			0.000
C3-LN-24A1.1	24HR-0025			-0.000
C3-LN-24A1.1	24HR-0010			-0.000
C3-LN-24A1.1	24HR-0005			-0.000
C3-LN24A1b	72HR-1000	C4-C3-N-US1-	C4-C3-N-24-A	-119.818
C3-LN24A1b	72HR-0500			-107.777
C3-LN24A1b	72HR-0100			-65.959
C3-LN24A1b	72HR-0050			-37.246
C3-LN24A1b	72HR-0025			-18.431
C3-LN24A1b	72HR-0010			-9.352
C3-LN24A1b	72HR-0005			12.726
C3-LN24A1b	24HR-0025			12.517
C3-LN24A1b	24HR-0010			16.326
C3-LN24A1b	24HR-0005			22.103
C3-LN24B1a	72HR-1000	C4-C3-N-US1-	C4-C3-N-24-B	-0.158
C3-LN24B1a	72HR-0500			-0.157
C3-LN24B1a	72HR-0100			-0.162
C3-LN24B1a	72HR-0050			-0.161
C3-LN24B1a	72HR-0025			-0.164
C3-LN24B1a	72HR-0010			-0.167
C3-LN24B1a	72HR-0005			-0.173
C3-LN24B1a	24HR-0025			-0.367
C3-LN24B1a	24HR-0010			-0.373
C3-LN24B1a	24HR-0005			-0.362
C3-LN24B2a	72HR-1000	C4-C3-N-US1-	C4-C3-N-24-B	-0.100
C3-LN24B2a	72HR-0500			-0.100
C3-LN24B2a	72HR-0100			-0.092
C3-LN24B2a	72HR-0050			-0.093
C3-LN24B2a	72HR-0025			-0.086
C3-LN24B2a	72HR-0010			-0.084
C3-LN24B2a	72HR-0005			-0.078
C3-LN24B2a	24HR-0025			-0.088
C3-LN24B2a	24HR-0010			-0.078
C3-LN24B2a	24HR-0005			-0.067
C3-LN24B2b	72HR-1000	C4-C3-N-US1-	C4-C3-N-24-B	0.000

C-4 Discharges (cfs) - 2060

Name	Storm	Upstream Node Name	Downstream Node Name	Max Flow cfs
C3-LN24B2b	72HR-0500			0.000
C3-LN24B2b	72HR-0100			0.000
C3-LN24B2b	72HR-0050			0.000
C3-LN24B2b	72HR-0025			0.000
C3-LN24B2b	72HR-0010			0.000
C3-LN24B2b	72HR-0005			0.000
C3-LN24B2b	24HR-0025			0.000
C3-LN24B2b	24HR-0010			0.000
C3-LN24B2b	24HR-0005			0.000
C3-pN7-3d.	72HR-1000	C4-C3-N-US1-	C4-C3-N7-3A	5.826
C3-pN7-3d.	72HR-0500			5.451
C3-pN7-3d.	72HR-0100			4.328
C3-pN7-3d.	72HR-0050			3.933
C3-pN7-3d.	72HR-0025			3.770
C3-pN7-3d.	72HR-0010			3.614
C3-pN7-3d.	72HR-0005			3.549
C3-pN7-3d.	24HR-0025			3.962
C3-pN7-3d.	24HR-0010			3.784
C3-pN7-3d.	24HR-0005			3.683
L-C4-C3-S3-1B	72HR-1000	C4-C3-S3-1B	C4-C3-N-67-A	240.459
L-C4-C3-S3-1B	72HR-0500	C4-C3-S3-1B	C4-C3-N-67-A	162.785
L-C4-C3-S3-1B	72HR-0100	C4-C3-S3-1B	C4-C3-N-67-A	61.444
L-C4-C3-S3-1B	72HR-0050	C4-C3-S3-1B	C4-C3-N-67-A	37.550
L-C4-C3-S3-1B	72HR-0025	C4-C3-S3-1B	C4-C3-N-67-A	21.640
L-C4-C3-S3-1B	72HR-0010	C4-C3-S3-1B	C4-C3-N-67-A	9.179
L-C4-C3-S3-1B	72HR-0005	C4-C3-S3-1B	C4-C3-N-67-A	3.675
L-C4-C3-S3-1B	24HR-0025	C4-C3-S3-1B	C4-C3-N-67-A	11.039
L-C4-C3-S3-1B	24HR-0010	C4-C3-S3-1B	C4-C3-N-67-A	3.252
L-C4-C3-S3-1B	24HR-0005	C4-C3-S3-1B	C4-C3-N-67-A	0.265
L-C4-C3-S3-1B-01	72HR-1000	C4-C3-S3-1B	C4-C3-N-42-A	0.000
L-C4-C3-S3-1B-01	72HR-0500	C4-C3-S3-1B	C4-C3-N-42-A	0.000
L-C4-C3-S3-1B-01	72HR-0100	C4-C3-S3-1B	C4-C3-N-42-A	0.000
L-C4-C3-S3-1B-01	72HR-0050	C4-C3-S3-1B	C4-C3-N-42-A	0.000
L-C4-C3-S3-1B-01	72HR-0025	C4-C3-S3-1B	C4-C3-N-42-A	0.000
L-C4-C3-S3-1B-01	72HR-0010	C4-C3-S3-1B	C4-C3-N-42-A	0.000
L-C4-C3-S3-1B-01	72HR-0005	C4-C3-S3-1B	C4-C3-N-42-A	0.000
L-C4-C3-S3-1B-01	24HR-0025	C4-C3-S3-1B	C4-C3-N-42-A	0.000
L-C4-C3-S3-1B-01	24HR-0010	C4-C3-S3-1B	C4-C3-N-42-A	0.000
L-C4-C3-S3-1B-01	24HR-0005	C4-C3-S3-1B	C4-C3-N-42-A	0.000
L-C4-C3-S3-1C-01	72HR-1000	C4-C3-S3-1C	C4-C3-S10-1	0.000
L-C4-C3-S3-1C-01	72HR-0500	C4-C3-S3-1C	C4-C3-S10-1	0.000
L-C4-C3-S3-1C-01	72HR-0100	C4-C3-S3-1C	C4-C3-S10-1	0.000
L-C4-C3-S3-1C-01	72HR-0050	C4-C3-S3-1C	C4-C3-S10-1	0.000
L-C4-C3-S3-1C-01	72HR-0025	C4-C3-S3-1C	C4-C3-S10-1	0.000
L-C4-C3-S3-1C-01	72HR-0010	C4-C3-S3-1C	C4-C3-S10-1	0.000
L-C4-C3-S3-1C-01	72HR-0005	C4-C3-S3-1C	C4-C3-S10-1	0.000
L-C4-C3-S3-1C-01	24HR-0025	C4-C3-S3-1C	C4-C3-S10-1	0.000
L-C4-C3-S3-1C-01	24HR-0010	C4-C3-S3-1C	C4-C3-S10-1	0.000
L-C4-C3-S3-1C-01	24HR-0005	C4-C3-S3-1C	C4-C3-S10-1	0.000
L-C4-C3-S3-1C-02	72HR-1000	C4-C3-S3-1C	C4-C3-S10-7A	703.563
L-C4-C3-S3-1C-02	72HR-0500	C4-C3-S3-1C	C4-C3-S10-7A	582.073

C-4 Discharges (cfs) - 2060

Name	Storm	Upstream Node Name	Downstream Node Name	Max Flow cfs
L-C4-C3-S3-1C-02	72HR-0100	C4-C3-S3-1C	C4-C3-S10-7A	340.172
L-C4-C3-S3-1C-02	72HR-0050	C4-C3-S3-1C	C4-C3-S10-7A	230.513
L-C4-C3-S3-1C-02	72HR-0025	C4-C3-S3-1C	C4-C3-S10-7A	144.768
L-C4-C3-S3-1C-02	72HR-0010	C4-C3-S3-1C	C4-C3-S10-7A	61.911
L-C4-C3-S3-1C-02	72HR-0005	C4-C3-S3-1C	C4-C3-S10-7A	28.960
L-C4-C3-S3-1C-02	24HR-0025	C4-C3-S3-1C	C4-C3-S10-7A	56.956
L-C4-C3-S3-1C-02	24HR-0010	C4-C3-S3-1C	C4-C3-S10-7A	22.645
L-C4-C3-S3-1C-02	24HR-0005	C4-C3-S3-1C	C4-C3-S10-7A	9.381
L-C4-C3-S3-1C-03	72HR-1000	C4-C3-S3-1C	C4-DA1-40-27	0.000
L-C4-C3-S3-1C-03	72HR-0500	C4-C3-S3-1C	C4-DA1-40-27	0.000
L-C4-C3-S3-1C-03	72HR-0100	C4-C3-S3-1C	C4-DA1-40-27	0.000
L-C4-C3-S3-1C-03	72HR-0050	C4-C3-S3-1C	C4-DA1-40-27	0.000
L-C4-C3-S3-1C-03	72HR-0025	C4-C3-S3-1C	C4-DA1-40-27	0.000
L-C4-C3-S3-1C-03	72HR-0010	C4-C3-S3-1C	C4-DA1-40-27	0.000
L-C4-C3-S3-1C-03	72HR-0005	C4-C3-S3-1C	C4-DA1-40-27	0.000
L-C4-C3-S3-1C-03	24HR-0025	C4-C3-S3-1C	C4-DA1-40-27	0.000
L-C4-C3-S3-1C-03	24HR-0010	C4-C3-S3-1C	C4-DA1-40-27	0.000
L-C4-C3-S3-1C-03	24HR-0005	C4-C3-S3-1C	C4-DA1-40-27	0.000
L-C4-C3-S3-2A-04	72HR-1000	C4-C3-S3-2A	C4-C3-S3-1C	0.000
L-C4-C3-S3-2A-04	72HR-0500	C4-C3-S3-2A	C4-C3-S3-1C	0.000
L-C4-C3-S3-2A-04	72HR-0100	C4-C3-S3-2A	C4-C3-S3-1C	0.000
L-C4-C3-S3-2A-04	72HR-0050	C4-C3-S3-2A	C4-C3-S3-1C	0.000
L-C4-C3-S3-2A-04	72HR-0025	C4-C3-S3-2A	C4-C3-S3-1C	0.000
L-C4-C3-S3-2A-04	72HR-0010	C4-C3-S3-2A	C4-C3-S3-1C	0.000
L-C4-C3-S3-2A-04	72HR-0005	C4-C3-S3-2A	C4-C3-S3-1C	0.000
L-C4-C3-S3-2A-04	24HR-0025	C4-C3-S3-2A	C4-C3-S3-1C	0.000
L-C4-C3-S3-2A-04	24HR-0010	C4-C3-S3-2A	C4-C3-S3-1C	0.000
L-C4-C3-S3-2A-04	24HR-0005	C4-C3-S3-2A	C4-C3-S3-1C	0.000
L-C4-C3-S3-2A-02	72HR-1000	C4-C3-S3-2A	C4-C3-N7-7	54.306
L-C4-C3-S3-2A-02	72HR-0500	C4-C3-S3-2A	C4-C3-N7-7	46.665
L-C4-C3-S3-2A-02	72HR-0100	C4-C3-S3-2A	C4-C3-N7-7	211.228
L-C4-C3-S3-2A-02	72HR-0050	C4-C3-S3-2A	C4-C3-N7-7	216.944
L-C4-C3-S3-2A-02	72HR-0025	C4-C3-S3-2A	C4-C3-N7-7	153.865
L-C4-C3-S3-2A-02	72HR-0010	C4-C3-S3-2A	C4-C3-N7-7	87.508
L-C4-C3-S3-2A-02	72HR-0005	C4-C3-S3-2A	C4-C3-N7-7	51.735
L-C4-C3-S3-2A-02	24HR-0025	C4-C3-S3-2A	C4-C3-N7-7	119.554
L-C4-C3-S3-2A-02	24HR-0010	C4-C3-S3-2A	C4-C3-N7-7	66.880
L-C4-C3-S3-2A-02	24HR-0005	C4-C3-S3-2A	C4-C3-N7-7	33.731
L-C4-C3-S3-2A-03	72HR-1000	C4-C3-S3-2A	C4-C3-S10-2	0.000
L-C4-C3-S3-2A-03	72HR-0500	C4-C3-S3-2A	C4-C3-S10-2	0.000
L-C4-C3-S3-2A-03	72HR-0100	C4-C3-S3-2A	C4-C3-S10-2	0.000
L-C4-C3-S3-2A-03	72HR-0050	C4-C3-S3-2A	C4-C3-S10-2	0.000
L-C4-C3-S3-2A-03	72HR-0025	C4-C3-S3-2A	C4-C3-S10-2	0.000
L-C4-C3-S3-2A-03	72HR-0010	C4-C3-S3-2A	C4-C3-S10-2	0.000
L-C4-C3-S3-2A-03	72HR-0005	C4-C3-S3-2A	C4-C3-S10-2	0.000
L-C4-C3-S3-2A-03	24HR-0025	C4-C3-S3-2A	C4-C3-S10-2	0.000
L-C4-C3-S3-2A-03	24HR-0010	C4-C3-S3-2A	C4-C3-S10-2	0.000
L-C4-C3-S3-2A-03	24HR-0005	C4-C3-S3-2A	C4-C3-S10-2	0.000
L-C4-C3-S3-2A-01	72HR-1000	C4-C3-S3-2A	C4-C3-40AV-L	11.081
L-C4-C3-S3-2A-01	72HR-0500	C4-C3-S3-2A	C4-C3-40AV-L	10.641
L-C4-C3-S3-2A-01	72HR-0100	C4-C3-S3-2A	C4-C3-40AV-L	10.466

C-4 Discharges (cfs) - 2060

Name	Storm	Upstream Node Name	Downstream Node Name	Max Flow cfs
L-C4-C3-S3-2A-01	72HR-0050	C4-C3-S3-2A	C4-C3-40AV-L	10.347
L-C4-C3-S3-2A-01	72HR-0025	C4-C3-S3-2A	C4-C3-40AV-L	10.413
L-C4-C3-S3-2A-01	72HR-0010	C4-C3-S3-2A	C4-C3-40AV-L	10.629
L-C4-C3-S3-2A-01	72HR-0005	C4-C3-S3-2A	C4-C3-40AV-L	10.806
L-C4-C3-S3-2A-01	24HR-0025	C4-C3-S3-2A	C4-C3-40AV-L	11.020
L-C4-C3-S3-2A-01	24HR-0010	C4-C3-S3-2A	C4-C3-40AV-L	11.006
L-C4-C3-S3-2A-01	24HR-0005	C4-C3-S3-2A	C4-C3-40AV-L	11.085
C3-LN42Aa	72HR-1000	C4-C3-S10-1	C4-C3-N-42-A	80.264
C3-LN42Aa	72HR-0500			81.635
C3-LN42Aa	72HR-0100			80.446
C3-LN42Aa	72HR-0050			77.602
C3-LN42Aa	72HR-0025			74.431
C3-LN42Aa	72HR-0010			69.361
C3-LN42Aa	72HR-0005			66.398
C3-LN42Aa	24HR-0025			69.893
C3-LN42Aa	24HR-0010			65.438
C3-LN42Aa	24HR-0005			61.418
C3-LN42Ba	72HR-1000	C4-C3-S10-2	C4-C3-S10-1	46.185
C3-LN42Ba	72HR-0500			46.185
C3-LN42Ba	72HR-0100			55.573
C3-LN42Ba	72HR-0050			56.454
C3-LN42Ba	72HR-0025			55.323
C3-LN42Ba	72HR-0010			52.397
C3-LN42Ba	72HR-0005			51.771
C3-LN42Ba	24HR-0025			56.714
C3-LN42Ba	24HR-0010			52.470
C3-LN42Ba	24HR-0005			48.594
C3-LN42Ca	72HR-1000	C4-C3-S10-3	C4-C3-N-42-B	35.481
C3-LN42Ca	72HR-0500			35.466
C3-LN42Ca	72HR-0100			35.274
C3-LN42Ca	72HR-0050			35.059
C3-LN42Ca	72HR-0025			25.790
C3-LN42Ca	72HR-0010			26.739
C3-LN42Ca	72HR-0005			23.793
C3-LN42Ca	24HR-0025			26.699
C3-LN42Ca	24HR-0010			24.268
C3-LN42Ca	24HR-0005			23.420
L-C4-C3-S3-2-05	72HR-1000	C4-C3-S3-2	C4-DA1-37-B1	-93.389
L-C4-C3-S3-2-05	72HR-0500	C4-C3-S3-2	C4-DA1-37-B1	-79.917
L-C4-C3-S3-2-05	72HR-0100	C4-C3-S3-2	C4-DA1-37-B1	-36.444
L-C4-C3-S3-2-05	72HR-0050	C4-C3-S3-2	C4-DA1-37-B1	-37.253
L-C4-C3-S3-2-05	72HR-0025	C4-C3-S3-2	C4-DA1-37-B1	-13.738
L-C4-C3-S3-2-05	72HR-0010	C4-C3-S3-2	C4-DA1-37-B1	-0.010
L-C4-C3-S3-2-05	72HR-0005	C4-C3-S3-2	C4-DA1-37-B1	0.000
L-C4-C3-S3-2-05	24HR-0025	C4-C3-S3-2	C4-DA1-37-B1	0.186
L-C4-C3-S3-2-05	24HR-0010	C4-C3-S3-2	C4-DA1-37-B1	0.000
L-C4-C3-S3-2-05	24HR-0005	C4-C3-S3-2	C4-DA1-37-B1	0.000
L-C4-C3-S3-2-04	72HR-1000	C4-C3-S3-2	C4-C3-N-42-B	0.000
L-C4-C3-S3-2-04	72HR-0500	C4-C3-S3-2	C4-C3-N-42-B	0.000
L-C4-C3-S3-2-04	72HR-0100	C4-C3-S3-2	C4-C3-N-42-B	0.000
L-C4-C3-S3-2-04	72HR-0050	C4-C3-S3-2	C4-C3-N-42-B	0.000

C-4 Discharges (cfs) - 2060

Name	Storm	Upstream Node Name	Downstream Node Name	Max Flow cfs
L-C4-C3-S3-2-04	72HR-0025	C4-C3-S3-2	C4-C3-N-42-B	0.000
L-C4-C3-S3-2-04	72HR-0010	C4-C3-S3-2	C4-C3-N-42-B	0.000
L-C4-C3-S3-2-04	72HR-0005	C4-C3-S3-2	C4-C3-N-42-B	0.000
L-C4-C3-S3-2-04	24HR-0025	C4-C3-S3-2	C4-C3-N-42-B	0.000
L-C4-C3-S3-2-04	24HR-0010	C4-C3-S3-2	C4-C3-N-42-B	0.000
L-C4-C3-S3-2-04	24HR-0005	C4-C3-S3-2	C4-C3-N-42-B	0.000
L-C4-C3-S3-2-02	72HR-1000	C4-C3-S3-2	C4-C3-40AV-L	-13.497
L-C4-C3-S3-2-02	72HR-0500	C4-C3-S3-2	C4-C3-40AV-L	-14.103
L-C4-C3-S3-2-02	72HR-0100	C4-C3-S3-2	C4-C3-40AV-L	-16.265
L-C4-C3-S3-2-02	72HR-0050	C4-C3-S3-2	C4-C3-40AV-L	-15.786
L-C4-C3-S3-2-02	72HR-0025	C4-C3-S3-2	C4-C3-40AV-L	-13.634
L-C4-C3-S3-2-02	72HR-0010	C4-C3-S3-2	C4-C3-40AV-L	-11.056
L-C4-C3-S3-2-02	72HR-0005	C4-C3-S3-2	C4-C3-40AV-L	-11.259
L-C4-C3-S3-2-02	24HR-0025	C4-C3-S3-2	C4-C3-40AV-L	-14.597
L-C4-C3-S3-2-02	24HR-0010	C4-C3-S3-2	C4-C3-40AV-L	-13.511
L-C4-C3-S3-2-02	24HR-0005	C4-C3-S3-2	C4-C3-40AV-L	-13.316
L-C4-C3-S3-2-03	72HR-1000	C4-C3-S3-2	C4-C3-41AV-E	0.000
L-C4-C3-S3-2-03	72HR-0500	C4-C3-S3-2	C4-C3-41AV-E	0.000
L-C4-C3-S3-2-03	72HR-0100	C4-C3-S3-2	C4-C3-41AV-E	0.000
L-C4-C3-S3-2-03	72HR-0050	C4-C3-S3-2	C4-C3-41AV-E	0.000
L-C4-C3-S3-2-03	72HR-0025	C4-C3-S3-2	C4-C3-41AV-E	0.000
L-C4-C3-S3-2-03	72HR-0010	C4-C3-S3-2	C4-C3-41AV-E	0.000
L-C4-C3-S3-2-03	72HR-0005	C4-C3-S3-2	C4-C3-41AV-E	0.000
L-C4-C3-S3-2-03	24HR-0025	C4-C3-S3-2	C4-C3-41AV-E	0.000
L-C4-C3-S3-2-03	24HR-0010	C4-C3-S3-2	C4-C3-41AV-E	0.000
L-C4-C3-S3-2-03	24HR-0005	C4-C3-S3-2	C4-C3-41AV-E	0.000
L-C4-C3-S3-2-01	72HR-1000	C4-C3-S3-2	C4-C3-39AV-C	0.000
L-C4-C3-S3-2-01	72HR-0500	C4-C3-S3-2	C4-C3-39AV-C	0.000
L-C4-C3-S3-2-01	72HR-0100	C4-C3-S3-2	C4-C3-39AV-C	0.000
L-C4-C3-S3-2-01	72HR-0050	C4-C3-S3-2	C4-C3-39AV-C	0.000
L-C4-C3-S3-2-01	72HR-0025	C4-C3-S3-2	C4-C3-39AV-C	0.000
L-C4-C3-S3-2-01	72HR-0010	C4-C3-S3-2	C4-C3-39AV-C	0.000
L-C4-C3-S3-2-01	72HR-0005	C4-C3-S3-2	C4-C3-39AV-C	0.000
L-C4-C3-S3-2-01	24HR-0025	C4-C3-S3-2	C4-C3-39AV-C	0.000
L-C4-C3-S3-2-01	24HR-0010	C4-C3-S3-2	C4-C3-39AV-C	0.000
L-C4-C3-S3-2-01	24HR-0005	C4-C3-S3-2	C4-C3-39AV-C	0.000
L-C4-C3-S-40-A-04	72HR-1000	C4-C3-S-40-A	C4-DA1-37-CA	-1265.066
L-C4-C3-S-40-A-04	72HR-0500	C4-C3-S-40-A	C4-DA1-37-CA	-933.036
L-C4-C3-S-40-A-04	72HR-0100	C4-C3-S-40-A	C4-DA1-37-CA	-324.373
L-C4-C3-S-40-A-04	72HR-0050	C4-C3-S-40-A	C4-DA1-37-CA	-142.856
L-C4-C3-S-40-A-04	72HR-0025	C4-C3-S-40-A	C4-DA1-37-CA	-104.849
L-C4-C3-S-40-A-04	72HR-0010	C4-C3-S-40-A	C4-DA1-37-CA	-65.545
L-C4-C3-S-40-A-04	72HR-0005	C4-C3-S-40-A	C4-DA1-37-CA	-45.104
L-C4-C3-S-40-A-04	24HR-0025	C4-C3-S-40-A	C4-DA1-37-CA	-56.962
L-C4-C3-S-40-A-04	24HR-0010	C4-C3-S-40-A	C4-DA1-37-CA	-50.855
L-C4-C3-S-40-A-04	24HR-0005	C4-C3-S-40-A	C4-DA1-37-CA	-38.502
L-C4-C3-S-40-A-03	72HR-1000	C4-C3-S-40-A	C4-C3-S10-3	1322.471
L-C4-C3-S-40-A-03	72HR-0500	C4-C3-S-40-A	C4-C3-S10-3	979.762
L-C4-C3-S-40-A-03	72HR-0100	C4-C3-S-40-A	C4-C3-S10-3	337.216
L-C4-C3-S-40-A-03	72HR-0050	C4-C3-S-40-A	C4-C3-S10-3	147.228
L-C4-C3-S-40-A-03	72HR-0025	C4-C3-S-40-A	C4-C3-S10-3	22.911

C-4 Discharges (cfs) - 2060

Name	Storm	Upstream Node Name	Downstream Node Name	Max Flow cfs
L-C4-C3-S-40-A-03	72HR-0010	C4-C3-S-40-A	C4-C3-S10-3	0.003
L-C4-C3-S-40-A-03	72HR-0005	C4-C3-S-40-A	C4-C3-S10-3	0.000
L-C4-C3-S-40-A-03	24HR-0025	C4-C3-S-40-A	C4-C3-S10-3	0.181
L-C4-C3-S-40-A-03	24HR-0010	C4-C3-S-40-A	C4-C3-S10-3	0.000
L-C4-C3-S-40-A-03	24HR-0005	C4-C3-S-40-A	C4-C3-S10-3	0.000
L-C4-C3-S-40-A-01	72HR-1000	C4-C3-S-40-A	C4-C3-40AV-B	0.000
L-C4-C3-S-40-A-01	72HR-0500	C4-C3-S-40-A	C4-C3-40AV-B	0.000
L-C4-C3-S-40-A-01	72HR-0100	C4-C3-S-40-A	C4-C3-40AV-B	0.000
L-C4-C3-S-40-A-01	72HR-0050	C4-C3-S-40-A	C4-C3-40AV-B	0.000
L-C4-C3-S-40-A-01	72HR-0025	C4-C3-S-40-A	C4-C3-40AV-B	0.000
L-C4-C3-S-40-A-01	72HR-0010	C4-C3-S-40-A	C4-C3-40AV-B	0.000
L-C4-C3-S-40-A-01	72HR-0005	C4-C3-S-40-A	C4-C3-40AV-B	0.000
L-C4-C3-S-40-A-01	24HR-0025	C4-C3-S-40-A	C4-C3-40AV-B	0.000
L-C4-C3-S-40-A-01	24HR-0010	C4-C3-S-40-A	C4-C3-40AV-B	0.000
L-C4-C3-S-40-A-01	24HR-0005	C4-C3-S-40-A	C4-C3-40AV-B	0.000
L-C4-C3-S-40-A-02	72HR-1000	C4-C3-S-40-A	C4-C3-41AV-B	5.971
L-C4-C3-S-40-A-02	72HR-0500	C4-C3-S-40-A	C4-C3-41AV-B	5.721
L-C4-C3-S-40-A-02	72HR-0100	C4-C3-S-40-A	C4-C3-41AV-B	4.947
L-C4-C3-S-40-A-02	72HR-0050	C4-C3-S-40-A	C4-C3-41AV-B	4.902
L-C4-C3-S-40-A-02	72HR-0025	C4-C3-S-40-A	C4-C3-41AV-B	6.135
L-C4-C3-S-40-A-02	72HR-0010	C4-C3-S-40-A	C4-C3-41AV-B	6.956
L-C4-C3-S-40-A-02	72HR-0005	C4-C3-S-40-A	C4-C3-41AV-B	7.069
L-C4-C3-S-40-A-02	24HR-0025	C4-C3-S-40-A	C4-C3-41AV-B	-7.754
L-C4-C3-S-40-A-02	24HR-0010	C4-C3-S-40-A	C4-C3-41AV-B	-8.153
L-C4-C3-S-40-A-02	24HR-0005	C4-C3-S-40-A	C4-C3-41AV-B	-8.155
L-C4-C3-S-40-A	72HR-1000	C4-C3-S-40-A	C4-C3-40AV-D	5.171
L-C4-C3-S-40-A	72HR-0500	C4-C3-S-40-A	C4-C3-40AV-D	4.597
L-C4-C3-S-40-A	72HR-0100	C4-C3-S-40-A	C4-C3-40AV-D	-3.134
L-C4-C3-S-40-A	72HR-0050	C4-C3-S-40-A	C4-C3-40AV-D	3.631
L-C4-C3-S-40-A	72HR-0025	C4-C3-S-40-A	C4-C3-40AV-D	3.959
L-C4-C3-S-40-A	72HR-0010	C4-C3-S-40-A	C4-C3-40AV-D	3.052
L-C4-C3-S-40-A	72HR-0005	C4-C3-S-40-A	C4-C3-40AV-D	2.937
L-C4-C3-S-40-A	24HR-0025	C4-C3-S-40-A	C4-C3-40AV-D	5.516
L-C4-C3-S-40-A	24HR-0010	C4-C3-S-40-A	C4-C3-40AV-D	5.386
L-C4-C3-S-40-A	24HR-0005	C4-C3-S-40-A	C4-C3-40AV-D	5.344
L-C4-C3-S-40-C-03	72HR-1000	C4-C3-S-40-C	C4-C3-S5-1C	122.135
L-C4-C3-S-40-C-03	72HR-0500	C4-C3-S-40-C	C4-C3-S5-1C	118.292
L-C4-C3-S-40-C-03	72HR-0100	C4-C3-S-40-C	C4-C3-S5-1C	79.014
L-C4-C3-S-40-C-03	72HR-0050	C4-C3-S-40-C	C4-C3-S5-1C	59.891
L-C4-C3-S-40-C-03	72HR-0025	C4-C3-S-40-C	C4-C3-S5-1C	44.729
L-C4-C3-S-40-C-03	72HR-0010	C4-C3-S-40-C	C4-C3-S5-1C	26.603
L-C4-C3-S-40-C-03	72HR-0005	C4-C3-S-40-C	C4-C3-S5-1C	18.679
L-C4-C3-S-40-C-03	24HR-0025	C4-C3-S-40-C	C4-C3-S5-1C	26.452
L-C4-C3-S-40-C-03	24HR-0010	C4-C3-S-40-C	C4-C3-S5-1C	16.390
L-C4-C3-S-40-C-03	24HR-0005	C4-C3-S-40-C	C4-C3-S5-1C	9.942
L-C4-C3-S-40-C-01	72HR-1000	C4-C3-S-40-C	C4-C3-S10-1	256.462
L-C4-C3-S-40-C-01	72HR-0500	C4-C3-S-40-C	C4-C3-S10-1	195.999
L-C4-C3-S-40-C-01	72HR-0100	C4-C3-S-40-C	C4-C3-S10-1	89.299
L-C4-C3-S-40-C-01	72HR-0050	C4-C3-S-40-C	C4-C3-S10-1	59.468
L-C4-C3-S-40-C-01	72HR-0025	C4-C3-S-40-C	C4-C3-S10-1	35.588
L-C4-C3-S-40-C-01	72HR-0010	C4-C3-S-40-C	C4-C3-S10-1	13.814

C-4 Discharges (cfs) - 2060

Name	Storm	Upstream Node Name	Downstream Node Name	Max Flow cfs
L-C4-C3-S-40-C-01	72HR-0005	C4-C3-S-40-C	C4-C3-S10-1	4.370
L-C4-C3-S-40-C-01	24HR-0025	C4-C3-S-40-C	C4-C3-S10-1	13.669
L-C4-C3-S-40-C-01	24HR-0010	C4-C3-S-40-C	C4-C3-S10-1	2.672
L-C4-C3-S-40-C-01	24HR-0005	C4-C3-S-40-C	C4-C3-S10-1	0.161
L-C4-C3-S-40-C-02	72HR-1000	C4-C3-S-40-C	C4-C3-S5-1	0.000
L-C4-C3-S-40-C-02	72HR-0500	C4-C3-S-40-C	C4-C3-S5-1	0.000
L-C4-C3-S-40-C-02	72HR-0100	C4-C3-S-40-C	C4-C3-S5-1	0.000
L-C4-C3-S-40-C-02	72HR-0050	C4-C3-S-40-C	C4-C3-S5-1	0.000
L-C4-C3-S-40-C-02	72HR-0025	C4-C3-S-40-C	C4-C3-S5-1	0.000
L-C4-C3-S-40-C-02	72HR-0010	C4-C3-S-40-C	C4-C3-S5-1	0.000
L-C4-C3-S-40-C-02	72HR-0005	C4-C3-S-40-C	C4-C3-S5-1	0.000
L-C4-C3-S-40-C-02	24HR-0025	C4-C3-S-40-C	C4-C3-S5-1	0.000
L-C4-C3-S-40-C-02	24HR-0010	C4-C3-S-40-C	C4-C3-S5-1	0.000
L-C4-C3-S-40-C-02	24HR-0005	C4-C3-S-40-C	C4-C3-S5-1	0.000
L-C4-C3-S5-1C	72HR-1000	C4-C3-S5-1C	C4-C3-S6-1	336.252
L-C4-C3-S5-1C	72HR-0500	C4-C3-S5-1C	C4-C3-S6-1	254.581
L-C4-C3-S5-1C	72HR-0100	C4-C3-S5-1C	C4-C3-S6-1	131.982
L-C4-C3-S5-1C	72HR-0050	C4-C3-S5-1C	C4-C3-S6-1	-144.661
L-C4-C3-S5-1C	72HR-0025	C4-C3-S5-1C	C4-C3-S6-1	-140.103
L-C4-C3-S5-1C	72HR-0010	C4-C3-S5-1C	C4-C3-S6-1	-133.012
L-C4-C3-S5-1C	72HR-0005	C4-C3-S5-1C	C4-C3-S6-1	-118.396
L-C4-C3-S5-1C	24HR-0025	C4-C3-S5-1C	C4-C3-S6-1	-175.226
L-C4-C3-S5-1C	24HR-0010	C4-C3-S5-1C	C4-C3-S6-1	-108.182
L-C4-C3-S5-1C	24HR-0005	C4-C3-S5-1C	C4-C3-S6-1	-69.610
L-C4-C3-S5-1C-01	72HR-1000	C4-C3-S5-1C	C4-C3-S10-2	0.000
L-C4-C3-S5-1C-01	72HR-0500	C4-C3-S5-1C	C4-C3-S10-2	0.000
L-C4-C3-S5-1C-01	72HR-0100	C4-C3-S5-1C	C4-C3-S10-2	0.000
L-C4-C3-S5-1C-01	72HR-0050	C4-C3-S5-1C	C4-C3-S10-2	0.000
L-C4-C3-S5-1C-01	72HR-0025	C4-C3-S5-1C	C4-C3-S10-2	0.000
L-C4-C3-S5-1C-01	72HR-0010	C4-C3-S5-1C	C4-C3-S10-2	0.000
L-C4-C3-S5-1C-01	72HR-0005	C4-C3-S5-1C	C4-C3-S10-2	0.000
L-C4-C3-S5-1C-01	24HR-0025	C4-C3-S5-1C	C4-C3-S10-2	0.000
L-C4-C3-S5-1C-01	24HR-0010	C4-C3-S5-1C	C4-C3-S10-2	0.000
L-C4-C3-S5-1C-01	24HR-0005	C4-C3-S5-1C	C4-C3-S10-2	0.000
L-C4-C3-S6-1B-03	72HR-1000	C4-C3-S6-1B	C4-C3-N-42-B	-4.862
L-C4-C3-S6-1B-03	72HR-0500	C4-C3-S6-1B	C4-C3-N-42-B	-2.348
L-C4-C3-S6-1B-03	72HR-0100	C4-C3-S6-1B	C4-C3-N-42-B	0.000
L-C4-C3-S6-1B-03	72HR-0050	C4-C3-S6-1B	C4-C3-N-42-B	0.000
L-C4-C3-S6-1B-03	72HR-0025	C4-C3-S6-1B	C4-C3-N-42-B	0.000
L-C4-C3-S6-1B-03	72HR-0010	C4-C3-S6-1B	C4-C3-N-42-B	0.000
L-C4-C3-S6-1B-03	72HR-0005	C4-C3-S6-1B	C4-C3-N-42-B	0.000
L-C4-C3-S6-1B-03	24HR-0025	C4-C3-S6-1B	C4-C3-N-42-B	0.000
L-C4-C3-S6-1B-03	24HR-0010	C4-C3-S6-1B	C4-C3-N-42-B	0.000
L-C4-C3-S6-1B-03	24HR-0005	C4-C3-S6-1B	C4-C3-N-42-B	0.000
L-C4-C3-S6-1B-04	72HR-1000	C4-C3-S6-1B	C4-C3-N5-3A	0.000
L-C4-C3-S6-1B-04	72HR-0500	C4-C3-S6-1B	C4-C3-N5-3A	0.000
L-C4-C3-S6-1B-04	72HR-0100	C4-C3-S6-1B	C4-C3-N5-3A	0.000
L-C4-C3-S6-1B-04	72HR-0050	C4-C3-S6-1B	C4-C3-N5-3A	0.000
L-C4-C3-S6-1B-04	72HR-0025	C4-C3-S6-1B	C4-C3-N5-3A	0.000
L-C4-C3-S6-1B-04	72HR-0010	C4-C3-S6-1B	C4-C3-N5-3A	0.000
L-C4-C3-S6-1B-04	72HR-0005	C4-C3-S6-1B	C4-C3-N5-3A	0.000

C-4 Discharges (cfs) - 2060

Name	Storm	Upstream Node Name	Downstream Node Name	Max Flow cfs
L-C4-C3-S6-1B-04	24HR-0025	C4-C3-S6-1B	C4-C3-N5-3A	0.000
L-C4-C3-S6-1B-04	24HR-0010	C4-C3-S6-1B	C4-C3-N5-3A	0.000
L-C4-C3-S6-1B-04	24HR-0005	C4-C3-S6-1B	C4-C3-N5-3A	0.000
L-C4-C3-S6-1B-02	72HR-1000	C4-C3-S6-1B	C4-C3-49AV-G	15.544
L-C4-C3-S6-1B-02	72HR-0500	C4-C3-S6-1B	C4-C3-49AV-G	15.355
L-C4-C3-S6-1B-02	72HR-0100	C4-C3-S6-1B	C4-C3-49AV-G	13.870
L-C4-C3-S6-1B-02	72HR-0050	C4-C3-S6-1B	C4-C3-49AV-G	14.767
L-C4-C3-S6-1B-02	72HR-0025	C4-C3-S6-1B	C4-C3-49AV-G	15.483
L-C4-C3-S6-1B-02	72HR-0010	C4-C3-S6-1B	C4-C3-49AV-G	16.071
L-C4-C3-S6-1B-02	72HR-0005	C4-C3-S6-1B	C4-C3-49AV-G	16.270
L-C4-C3-S6-1B-02	24HR-0025	C4-C3-S6-1B	C4-C3-49AV-G	17.976
L-C4-C3-S6-1B-02	24HR-0010	C4-C3-S6-1B	C4-C3-49AV-G	17.563
L-C4-C3-S6-1B-02	24HR-0005	C4-C3-S6-1B	C4-C3-49AV-G	18.693
L-C4-C3-S6-1B-01	72HR-1000	C4-C3-S6-1B	C4-C3-49AV-F	0.000
L-C4-C3-S6-1B-01	72HR-0500	C4-C3-S6-1B	C4-C3-49AV-F	0.000
L-C4-C3-S6-1B-01	72HR-0100	C4-C3-S6-1B	C4-C3-49AV-F	0.000
L-C4-C3-S6-1B-01	72HR-0050	C4-C3-S6-1B	C4-C3-49AV-F	0.000
L-C4-C3-S6-1B-01	72HR-0025	C4-C3-S6-1B	C4-C3-49AV-F	0.000
L-C4-C3-S6-1B-01	72HR-0010	C4-C3-S6-1B	C4-C3-49AV-F	0.000
L-C4-C3-S6-1B-01	72HR-0005	C4-C3-S6-1B	C4-C3-49AV-F	0.000
L-C4-C3-S6-1B-01	24HR-0025	C4-C3-S6-1B	C4-C3-49AV-F	0.000
L-C4-C3-S6-1B-01	24HR-0010	C4-C3-S6-1B	C4-C3-49AV-F	0.000
L-C4-C3-S6-1B-01	24HR-0005	C4-C3-S6-1B	C4-C3-49AV-F	0.000
L-C4-C3-S-67-A-02	72HR-1000	C4-C3-S-67-A	C4-C3-S6-1B	-1055.920
L-C4-C3-S-67-A-02	72HR-0500	C4-C3-S-67-A	C4-C3-S6-1B	-808.577
L-C4-C3-S-67-A-02	72HR-0100	C4-C3-S-67-A	C4-C3-S6-1B	-381.575
L-C4-C3-S-67-A-02	72HR-0050	C4-C3-S-67-A	C4-C3-S6-1B	-545.333
L-C4-C3-S-67-A-02	72HR-0025	C4-C3-S-67-A	C4-C3-S6-1B	-497.053
L-C4-C3-S-67-A-02	72HR-0010	C4-C3-S-67-A	C4-C3-S6-1B	-266.907
L-C4-C3-S-67-A-02	72HR-0005	C4-C3-S-67-A	C4-C3-S6-1B	-129.776
L-C4-C3-S-67-A-02	24HR-0025	C4-C3-S-67-A	C4-C3-S6-1B	-329.481
L-C4-C3-S-67-A-02	24HR-0010	C4-C3-S-67-A	C4-C3-S6-1B	-155.923
L-C4-C3-S-67-A-02	24HR-0005	C4-C3-S-67-A	C4-C3-S6-1B	-73.366
L-C4-C3-S-67-A-01	72HR-1000	C4-C3-S-67-A	C4-C3-49AV-H	4.117
L-C4-C3-S-67-A-01	72HR-0500	C4-C3-S-67-A	C4-C3-49AV-H	4.152
L-C4-C3-S-67-A-01	72HR-0100	C4-C3-S-67-A	C4-C3-49AV-H	4.210
L-C4-C3-S-67-A-01	72HR-0050	C4-C3-S-67-A	C4-C3-49AV-H	4.209
L-C4-C3-S-67-A-01	72HR-0025	C4-C3-S-67-A	C4-C3-49AV-H	4.433
L-C4-C3-S-67-A-01	72HR-0010	C4-C3-S-67-A	C4-C3-49AV-H	-5.121
L-C4-C3-S-67-A-01	72HR-0005	C4-C3-S-67-A	C4-C3-49AV-H	-6.111
L-C4-C3-S-67-A-01	24HR-0025	C4-C3-S-67-A	C4-C3-49AV-H	-8.550
L-C4-C3-S-67-A-01	24HR-0010	C4-C3-S-67-A	C4-C3-49AV-H	-8.927
L-C4-C3-S-67-A-01	24HR-0005	C4-C3-S-67-A	C4-C3-49AV-H	-9.005
L-C4-C3-S7-1-03	72HR-1000	C4-C3-S7-1	C4-C3-S6-1B	109.729
L-C4-C3-S7-1-03	72HR-0500	C4-C3-S7-1	C4-C3-S6-1B	87.064
L-C4-C3-S7-1-03	72HR-0100	C4-C3-S7-1	C4-C3-S6-1B	42.979
L-C4-C3-S7-1-03	72HR-0050	C4-C3-S7-1	C4-C3-S6-1B	30.880
L-C4-C3-S7-1-03	72HR-0025	C4-C3-S7-1	C4-C3-S6-1B	23.065
L-C4-C3-S7-1-03	72HR-0010	C4-C3-S7-1	C4-C3-S6-1B	13.348
L-C4-C3-S7-1-03	72HR-0005	C4-C3-S7-1	C4-C3-S6-1B	7.593
L-C4-C3-S7-1-03	24HR-0025	C4-C3-S7-1	C4-C3-S6-1B	14.189

C-4 Discharges (cfs) - 2060

Name	Storm	Upstream Node Name	Downstream Node Name	Max Flow cfs
L-C4-C3-S7-1-03	24HR-0010	C4-C3-S7-1	C4-C3-S6-1B	6.417
L-C4-C3-S7-1-03	24HR-0005	C4-C3-S7-1	C4-C3-S6-1B	2.700
L-C4-C3-S7-1-01	72HR-1000	C4-C3-S7-1	C4-C3-S-67-A	1145.167
L-C4-C3-S7-1-01	72HR-0500	C4-C3-S7-1	C4-C3-S-67-A	883.388
L-C4-C3-S7-1-01	72HR-0100	C4-C3-S7-1	C4-C3-S-67-A	403.916
L-C4-C3-S7-1-01	72HR-0050	C4-C3-S7-1	C4-C3-S-67-A	289.401
L-C4-C3-S7-1-01	72HR-0025	C4-C3-S7-1	C4-C3-S-67-A	176.978
L-C4-C3-S7-1-01	72HR-0010	C4-C3-S7-1	C4-C3-S-67-A	76.642
L-C4-C3-S7-1-01	72HR-0005	C4-C3-S7-1	C4-C3-S-67-A	32.293
L-C4-C3-S7-1-01	24HR-0025	C4-C3-S7-1	C4-C3-S-67-A	86.024
L-C4-C3-S7-1-01	24HR-0010	C4-C3-S7-1	C4-C3-S-67-A	23.864
L-C4-C3-S7-1-01	24HR-0005	C4-C3-S7-1	C4-C3-S-67-A	6.030
L-C4-C3-S7-1-02	72HR-1000	C4-C3-S7-1	C4-C3-S10-3	-1338.666
L-C4-C3-S7-1-02	72HR-0500	C4-C3-S7-1	C4-C3-S10-3	-982.459
L-C4-C3-S7-1-02	72HR-0100	C4-C3-S7-1	C4-C3-S10-3	-312.350
L-C4-C3-S7-1-02	72HR-0050	C4-C3-S7-1	C4-C3-S10-3	-117.491
L-C4-C3-S7-1-02	72HR-0025	C4-C3-S7-1	C4-C3-S10-3	-0.951
L-C4-C3-S7-1-02	72HR-0010	C4-C3-S7-1	C4-C3-S10-3	0.000
L-C4-C3-S7-1-02	72HR-0005	C4-C3-S7-1	C4-C3-S10-3	0.000
L-C4-C3-S7-1-02	24HR-0025	C4-C3-S7-1	C4-C3-S10-3	0.000
L-C4-C3-S7-1-02	24HR-0010	C4-C3-S7-1	C4-C3-S10-3	0.000
L-C4-C3-S7-1-02	24HR-0005	C4-C3-S7-1	C4-C3-S10-3	0.000
L-C4-C3-S7-1-04	72HR-1000	C4-C3-S7-1	C4-C3-S8-1	-244.481
L-C4-C3-S7-1-04	72HR-0500	C4-C3-S7-1	C4-C3-S8-1	-206.072
L-C4-C3-S7-1-04	72HR-0100	C4-C3-S7-1	C4-C3-S8-1	-117.985
L-C4-C3-S7-1-04	72HR-0050	C4-C3-S7-1	C4-C3-S8-1	-86.818
L-C4-C3-S7-1-04	72HR-0025	C4-C3-S7-1	C4-C3-S8-1	-59.086
L-C4-C3-S7-1-04	72HR-0010	C4-C3-S7-1	C4-C3-S8-1	-30.385
L-C4-C3-S7-1-04	72HR-0005	C4-C3-S7-1	C4-C3-S8-1	-16.865
L-C4-C3-S7-1-04	24HR-0025	C4-C3-S7-1	C4-C3-S8-1	-29.767
L-C4-C3-S7-1-04	24HR-0010	C4-C3-S7-1	C4-C3-S8-1	-13.591
L-C4-C3-S7-1-04	24HR-0005	C4-C3-S7-1	C4-C3-S8-1	-6.688
L-C4-C3-S7-1A-03	72HR-1000	C4-C3-S7-1A	C4-C3-S7-1	325.303
L-C4-C3-S7-1A-03	72HR-0500	C4-C3-S7-1A	C4-C3-S7-1	310.886
L-C4-C3-S7-1A-03	72HR-0100	C4-C3-S7-1A	C4-C3-S7-1	140.383
L-C4-C3-S7-1A-03	72HR-0050	C4-C3-S7-1A	C4-C3-S7-1	-118.887
L-C4-C3-S7-1A-03	72HR-0025	C4-C3-S7-1A	C4-C3-S7-1	-98.216
L-C4-C3-S7-1A-03	72HR-0010	C4-C3-S7-1A	C4-C3-S7-1	-57.347
L-C4-C3-S7-1A-03	72HR-0005	C4-C3-S7-1A	C4-C3-S7-1	-37.905
L-C4-C3-S7-1A-03	24HR-0025	C4-C3-S7-1A	C4-C3-S7-1	-51.758
L-C4-C3-S7-1A-03	24HR-0010	C4-C3-S7-1A	C4-C3-S7-1	-31.530
L-C4-C3-S7-1A-03	24HR-0005	C4-C3-S7-1A	C4-C3-S7-1	-18.320
L-C4-C3-S7-1A-02	72HR-1000	C4-C3-S7-1A	C4-C3-DA1-37	388.617
L-C4-C3-S7-1A-02	72HR-0500	C4-C3-S7-1A	C4-C3-DA1-37	222.106
L-C4-C3-S7-1A-02	72HR-0100	C4-C3-S7-1A	C4-C3-DA1-37	-50.007
L-C4-C3-S7-1A-02	72HR-0050	C4-C3-S7-1A	C4-C3-DA1-37	-47.170
L-C4-C3-S7-1A-02	72HR-0025	C4-C3-S7-1A	C4-C3-DA1-37	-36.893
L-C4-C3-S7-1A-02	72HR-0010	C4-C3-S7-1A	C4-C3-DA1-37	-17.141
L-C4-C3-S7-1A-02	72HR-0005	C4-C3-S7-1A	C4-C3-DA1-37	-6.093
L-C4-C3-S7-1A-02	24HR-0025	C4-C3-S7-1A	C4-C3-DA1-37	-19.556
L-C4-C3-S7-1A-02	24HR-0010	C4-C3-S7-1A	C4-C3-DA1-37	-4.208

C-4 Discharges (cfs) - 2060

Name	Storm	Upstream Node Name	Downstream Node Name	Max Flow cfs
L-C4-C3-S7-1A-02	24HR-0005	C4-C3-S7-1A	C4-C3-DA1-37	-0.136
L-C4-C3-S7-1A-01	72HR-1000	C4-C3-S7-1A	C4-C3-49AV-A	21.502
L-C4-C3-S7-1A-01	72HR-0500	C4-C3-S7-1A	C4-C3-49AV-A	17.799
L-C4-C3-S7-1A-01	72HR-0100	C4-C3-S7-1A	C4-C3-49AV-A	23.426
L-C4-C3-S7-1A-01	72HR-0050	C4-C3-S7-1A	C4-C3-49AV-A	22.694
L-C4-C3-S7-1A-01	72HR-0025	C4-C3-S7-1A	C4-C3-49AV-A	21.096
L-C4-C3-S7-1A-01	72HR-0010	C4-C3-S7-1A	C4-C3-49AV-A	-16.603
L-C4-C3-S7-1A-01	72HR-0005	C4-C3-S7-1A	C4-C3-49AV-A	-15.342
L-C4-C3-S7-1A-01	24HR-0025	C4-C3-S7-1A	C4-C3-49AV-A	-21.937
L-C4-C3-S7-1A-01	24HR-0010	C4-C3-S7-1A	C4-C3-49AV-A	-22.873
L-C4-C3-S7-1A-01	24HR-0005	C4-C3-S7-1A	C4-C3-49AV-A	-23.267
L-C4-C3-S7-1A-04	72HR-1000	C4-C3-S7-1A	C4-CWB-N-2	-207.359
L-C4-C3-S7-1A-04	72HR-0500	C4-C3-S7-1A	C4-CWB-N-2	-193.068
L-C4-C3-S7-1A-04	72HR-0100	C4-C3-S7-1A	C4-CWB-N-2	-136.660
L-C4-C3-S7-1A-04	72HR-0050	C4-C3-S7-1A	C4-CWB-N-2	-127.299
L-C4-C3-S7-1A-04	72HR-0025	C4-C3-S7-1A	C4-CWB-N-2	-119.837
L-C4-C3-S7-1A-04	72HR-0010	C4-C3-S7-1A	C4-CWB-N-2	-103.294
L-C4-C3-S7-1A-04	72HR-0005	C4-C3-S7-1A	C4-CWB-N-2	-83.478
L-C4-C3-S7-1A-04	24HR-0025	C4-C3-S7-1A	C4-CWB-N-2	-134.341
L-C4-C3-S7-1A-04	24HR-0010	C4-C3-S7-1A	C4-CWB-N-2	-92.682
L-C4-C3-S7-1A-04	24HR-0005	C4-C3-S7-1A	C4-CWB-N-2	-60.738
L-C4-C3-S7-2	72HR-1000	C4-C3-S7-2	C4-C3-S8-1	252.396
L-C4-C3-S7-2	72HR-0500	C4-C3-S7-2	C4-C3-S8-1	202.777
L-C4-C3-S7-2	72HR-0100	C4-C3-S7-2	C4-C3-S8-1	85.185
L-C4-C3-S7-2	72HR-0050	C4-C3-S7-2	C4-C3-S8-1	50.919
L-C4-C3-S7-2	72HR-0025	C4-C3-S7-2	C4-C3-S8-1	27.441
L-C4-C3-S7-2	72HR-0010	C4-C3-S7-2	C4-C3-S8-1	9.993
L-C4-C3-S7-2	72HR-0005	C4-C3-S7-2	C4-C3-S8-1	4.288
L-C4-C3-S7-2	24HR-0025	C4-C3-S7-2	C4-C3-S8-1	10.243
L-C4-C3-S7-2	24HR-0010	C4-C3-S7-2	C4-C3-S8-1	3.250
L-C4-C3-S7-2	24HR-0005	C4-C3-S7-2	C4-C3-S8-1	0.399
L-C4-C3-S7-2-01	72HR-1000	C4-C3-S7-2	C4-8-K	35.807
L-C4-C3-S7-2-01	72HR-0500	C4-C3-S7-2	C4-8-K	24.537
L-C4-C3-S7-2-01	72HR-0100	C4-C3-S7-2	C4-8-K	5.295
L-C4-C3-S7-2-01	72HR-0050	C4-C3-S7-2	C4-8-K	1.127
L-C4-C3-S7-2-01	72HR-0025	C4-C3-S7-2	C4-8-K	0.231
L-C4-C3-S7-2-01	72HR-0010	C4-C3-S7-2	C4-8-K	0.000
L-C4-C3-S7-2-01	72HR-0005	C4-C3-S7-2	C4-8-K	0.000
L-C4-C3-S7-2-01	24HR-0025	C4-C3-S7-2	C4-8-K	0.000
L-C4-C3-S7-2-01	24HR-0010	C4-C3-S7-2	C4-8-K	0.000
L-C4-C3-S7-2-01	24HR-0005	C4-C3-S7-2	C4-8-K	0.000
C3-LN57A1a	72HR-1000	C4-C3-S10-4	C4-C3-CN-6I	15.285
C3-LN57A1a	72HR-0500			15.534
C3-LN57A1a	72HR-0100			15.403
C3-LN57A1a	72HR-0050			14.911
C3-LN57A1a	72HR-0025			14.713
C3-LN57A1a	72HR-0010			14.829
C3-LN57A1a	72HR-0005			14.814
C3-LN57A1a	24HR-0025			14.843
C3-LN57A1a	24HR-0010			14.314
C3-LN57A1a	24HR-0005			14.203

C-4 Discharges (cfs) - 2060

Name	Storm	Upstream Node Name	Downstream Node Name	Max Flow cfs
C3-LN-57B2.1	72HR-1000	C4-C3-S10-5	C4-C3-N-57-B	1.439
C3-LN-57B2.1	72HR-0500			1.349
C3-LN-57B2.1	72HR-0100			1.842
C3-LN-57B2.1	72HR-0050			1.953
C3-LN-57B2.1	72HR-0025			2.075
C3-LN-57B2.1	72HR-0010			2.158
C3-LN-57B2.1	72HR-0005			2.293
C3-LN-57B2.1	24HR-0025			2.659
C3-LN-57B2.1	24HR-0010			2.868
C3-LN-57B2.1	24HR-0005			3.069
L-C4-C3-S9-1	72HR-1000	C4-C3-S9-1	C4-C3-CN-6D	221.323
L-C4-C3-S9-1	72HR-0500	C4-C3-S9-1	C4-C3-CN-6D	143.238
L-C4-C3-S9-1	72HR-0100	C4-C3-S9-1	C4-C3-CN-6D	30.077
L-C4-C3-S9-1	72HR-0050	C4-C3-S9-1	C4-C3-CN-6D	11.241
L-C4-C3-S9-1	72HR-0025	C4-C3-S9-1	C4-C3-CN-6D	3.451
L-C4-C3-S9-1	72HR-0010	C4-C3-S9-1	C4-C3-CN-6D	0.000
L-C4-C3-S9-1	72HR-0005	C4-C3-S9-1	C4-C3-CN-6D	0.000
L-C4-C3-S9-1	24HR-0025	C4-C3-S9-1	C4-C3-CN-6D	0.000
L-C4-C3-S9-1	24HR-0010	C4-C3-S9-1	C4-C3-CN-6D	0.000
L-C4-C3-S9-1	24HR-0005	C4-C3-S9-1	C4-C3-CN-6D	0.000
L-C4-C3-S-US1-S	72HR-1000	C4-C3-S-US1-S	C4-C3-S10-4	0.000
L-C4-C3-S-US1-S	72HR-0500	C4-C3-S-US1-S	C4-C3-S10-4	0.000
L-C4-C3-S-US1-S	72HR-0100	C4-C3-S-US1-S	C4-C3-S10-4	0.000
L-C4-C3-S-US1-S	72HR-0050	C4-C3-S-US1-S	C4-C3-S10-4	0.000
L-C4-C3-S-US1-S	72HR-0025	C4-C3-S-US1-S	C4-C3-S10-4	0.000
L-C4-C3-S-US1-S	72HR-0010	C4-C3-S-US1-S	C4-C3-S10-4	0.000
L-C4-C3-S-US1-S	72HR-0005	C4-C3-S-US1-S	C4-C3-S10-4	0.000
L-C4-C3-S-US1-S	24HR-0025	C4-C3-S-US1-S	C4-C3-S10-4	0.000
L-C4-C3-S-US1-S	24HR-0010	C4-C3-S-US1-S	C4-C3-S10-4	0.000
L-C4-C3-S-US1-S	24HR-0005	C4-C3-S-US1-S	C4-C3-S10-4	0.000
L-C4-C3-S-US1-S-01	72HR-1000	C4-C3-S-US1-S	C4-C3-CN-6E	2480.367
L-C4-C3-S-US1-S-01	72HR-0500	C4-C3-S-US1-S	C4-C3-CN-6E	1910.119
L-C4-C3-S-US1-S-01	72HR-0100	C4-C3-S-US1-S	C4-C3-CN-6E	890.946
L-C4-C3-S-US1-S-01	72HR-0050	C4-C3-S-US1-S	C4-C3-CN-6E	708.417
L-C4-C3-S-US1-S-01	72HR-0025	C4-C3-S-US1-S	C4-C3-CN-6E	566.692
L-C4-C3-S-US1-S-01	72HR-0010	C4-C3-S-US1-S	C4-C3-CN-6E	409.781
L-C4-C3-S-US1-S-01	72HR-0005	C4-C3-S-US1-S	C4-C3-CN-6E	317.536
L-C4-C3-S-US1-S-01	24HR-0025	C4-C3-S-US1-S	C4-C3-CN-6E	519.070
L-C4-C3-S-US1-S-01	24HR-0010	C4-C3-S-US1-S	C4-C3-CN-6E	365.836
L-C4-C3-S-US1-S-01	24HR-0005	C4-C3-S-US1-S	C4-C3-CN-6E	269.169
L-C4-C3-DA1-37-A-03	72HR-1000	C4-C3-DA1-37	C4-C3-S-67-A	-1971.115
L-C4-C3-DA1-37-A-03	72HR-0500	C4-C3-DA1-37	C4-C3-S-67-A	-1490.169
L-C4-C3-DA1-37-A-03	72HR-0100	C4-C3-DA1-37	C4-C3-S-67-A	-683.367
L-C4-C3-DA1-37-A-03	72HR-0050	C4-C3-DA1-37	C4-C3-S-67-A	-456.218
L-C4-C3-DA1-37-A-03	72HR-0025	C4-C3-DA1-37	C4-C3-S-67-A	-292.446
L-C4-C3-DA1-37-A-03	72HR-0010	C4-C3-DA1-37	C4-C3-S-67-A	180.093
L-C4-C3-DA1-37-A-03	72HR-0005	C4-C3-DA1-37	C4-C3-S-67-A	139.945
L-C4-C3-DA1-37-A-03	24HR-0025	C4-C3-DA1-37	C4-C3-S-67-A	219.635
L-C4-C3-DA1-37-A-03	24HR-0010	C4-C3-DA1-37	C4-C3-S-67-A	147.847
L-C4-C3-DA1-37-A-03	24HR-0005	C4-C3-DA1-37	C4-C3-S-67-A	100.170
L-C4-C3-DA1-37-A-04	72HR-1000	C4-C3-DA1-37	C4-C3-S-US1-S	2154.529

C-4 Discharges (cfs) - 2060

Name	Storm	Upstream Node Name	Downstream Node Name	Max Flow cfs
L-C4-C3-DA1-37-A-04	72HR-0500	C4-C3-DA1-37	C4-C3-S-US1-S	1632.018
L-C4-C3-DA1-37-A-04	72HR-0100	C4-C3-DA1-37	C4-C3-S-US1-S	764.002
L-C4-C3-DA1-37-A-04	72HR-0050	C4-C3-DA1-37	C4-C3-S-US1-S	512.775
L-C4-C3-DA1-37-A-04	72HR-0025	C4-C3-DA1-37	C4-C3-S-US1-S	327.598
L-C4-C3-DA1-37-A-04	72HR-0010	C4-C3-DA1-37	C4-C3-S-US1-S	146.866
L-C4-C3-DA1-37-A-04	72HR-0005	C4-C3-DA1-37	C4-C3-S-US1-S	47.516
L-C4-C3-DA1-37-A-04	24HR-0025	C4-C3-DA1-37	C4-C3-S-US1-S	174.160
L-C4-C3-DA1-37-A-04	24HR-0010	C4-C3-DA1-37	C4-C3-S-US1-S	33.534
L-C4-C3-DA1-37-A-04	24HR-0005	C4-C3-DA1-37	C4-C3-S-US1-S	3.529
L-C4-C3-DA1-37-A-01	72HR-1000	C4-C3-DA1-37	C4-C3-DA1-37	-27.302
L-C4-C3-DA1-37-A-01	72HR-0500	C4-C3-DA1-37	C4-C3-DA1-37	-19.439
L-C4-C3-DA1-37-A-01	72HR-0100	C4-C3-DA1-37	C4-C3-DA1-37	-3.445
L-C4-C3-DA1-37-A-01	72HR-0050	C4-C3-DA1-37	C4-C3-DA1-37	-1.925
L-C4-C3-DA1-37-A-01	72HR-0025	C4-C3-DA1-37	C4-C3-DA1-37	-0.579
L-C4-C3-DA1-37-A-01	72HR-0010	C4-C3-DA1-37	C4-C3-DA1-37	-0.118
L-C4-C3-DA1-37-A-01	72HR-0005	C4-C3-DA1-37	C4-C3-DA1-37	-0.031
L-C4-C3-DA1-37-A-01	24HR-0025	C4-C3-DA1-37	C4-C3-DA1-37	-0.129
L-C4-C3-DA1-37-A-01	24HR-0010	C4-C3-DA1-37	C4-C3-DA1-37	-0.018
L-C4-C3-DA1-37-A-01	24HR-0005	C4-C3-DA1-37	C4-C3-DA1-37	0.000
L-C4-C3-DA1-37-A-02	72HR-1000	C4-C3-DA1-37	C4-C3-N-57-B	7.887
L-C4-C3-DA1-37-A-02	72HR-0500	C4-C3-DA1-37	C4-C3-N-57-B	4.729
L-C4-C3-DA1-37-A-02	72HR-0100	C4-C3-DA1-37	C4-C3-N-57-B	0.428
L-C4-C3-DA1-37-A-02	72HR-0050	C4-C3-DA1-37	C4-C3-N-57-B	0.065
L-C4-C3-DA1-37-A-02	72HR-0025	C4-C3-DA1-37	C4-C3-N-57-B	0.000
L-C4-C3-DA1-37-A-02	72HR-0010	C4-C3-DA1-37	C4-C3-N-57-B	0.000
L-C4-C3-DA1-37-A-02	72HR-0005	C4-C3-DA1-37	C4-C3-N-57-B	0.000
L-C4-C3-DA1-37-A-02	24HR-0025	C4-C3-DA1-37	C4-C3-N-57-B	0.000
L-C4-C3-DA1-37-A-02	24HR-0010	C4-C3-DA1-37	C4-C3-N-57-B	0.000
L-C4-C3-DA1-37-A-02	24HR-0005	C4-C3-DA1-37	C4-C3-N-57-B	0.000
L-C4-C3-DA1-37-C-03	72HR-1000	C4-C3-DA1-37	C4-C3-S10-5	757.066
L-C4-C3-DA1-37-C-03	72HR-0500	C4-C3-DA1-37	C4-C3-S10-5	504.387
L-C4-C3-DA1-37-C-03	72HR-0100	C4-C3-DA1-37	C4-C3-S10-5	145.200
L-C4-C3-DA1-37-C-03	72HR-0050	C4-C3-DA1-37	C4-C3-S10-5	78.881
L-C4-C3-DA1-37-C-03	72HR-0025	C4-C3-DA1-37	C4-C3-S10-5	43.849
L-C4-C3-DA1-37-C-03	72HR-0010	C4-C3-DA1-37	C4-C3-S10-5	18.229
L-C4-C3-DA1-37-C-03	72HR-0005	C4-C3-DA1-37	C4-C3-S10-5	8.791
L-C4-C3-DA1-37-C-03	24HR-0025	C4-C3-DA1-37	C4-C3-S10-5	21.076
L-C4-C3-DA1-37-C-03	24HR-0010	C4-C3-DA1-37	C4-C3-S10-5	6.495
L-C4-C3-DA1-37-C-03	24HR-0005	C4-C3-DA1-37	C4-C3-S10-5	1.425
L-C4-C3-DA1-37-C-01	72HR-1000	C4-C3-DA1-37	C4-8-I	4.094
L-C4-C3-DA1-37-C-01	72HR-0500	C4-C3-DA1-37	C4-8-I	4.051
L-C4-C3-DA1-37-C-01	72HR-0100	C4-C3-DA1-37	C4-8-I	4.444
L-C4-C3-DA1-37-C-01	72HR-0050	C4-C3-DA1-37	C4-8-I	4.279
L-C4-C3-DA1-37-C-01	72HR-0025	C4-C3-DA1-37	C4-8-I	3.062
L-C4-C3-DA1-37-C-01	72HR-0010	C4-C3-DA1-37	C4-8-I	0.852
L-C4-C3-DA1-37-C-01	72HR-0005	C4-C3-DA1-37	C4-8-I	0.109
L-C4-C3-DA1-37-C-01	24HR-0025	C4-C3-DA1-37	C4-8-I	1.081
L-C4-C3-DA1-37-C-01	24HR-0010	C4-C3-DA1-37	C4-8-I	0.052
L-C4-C3-DA1-37-C-01	24HR-0005	C4-C3-DA1-37	C4-8-I	0.000
L-C4-C3-DA1-37-C-02	72HR-1000	C4-C3-DA1-37	C4-C3-49AV-A	-21.501
L-C4-C3-DA1-37-C-02	72HR-0500	C4-C3-DA1-37	C4-C3-49AV-A	-17.795

C-4 Discharges (cfs) - 2060

Name	Storm	Upstream Node Name	Downstream Node Name	Max Flow cfs
L-C4-C3-DA1-37-C-02	72HR-0100	C4-C3-DA1-37	C4-C3-49AV-A	-23.410
L-C4-C3-DA1-37-C-02	72HR-0050	C4-C3-DA1-37	C4-C3-49AV-A	-22.681
L-C4-C3-DA1-37-C-02	72HR-0025	C4-C3-DA1-37	C4-C3-49AV-A	-21.085
L-C4-C3-DA1-37-C-02	72HR-0010	C4-C3-DA1-37	C4-C3-49AV-A	16.609
L-C4-C3-DA1-37-C-02	72HR-0005	C4-C3-DA1-37	C4-C3-49AV-A	15.360
L-C4-C3-DA1-37-C-02	24HR-0025	C4-C3-DA1-37	C4-C3-49AV-A	21.961
L-C4-C3-DA1-37-C-02	24HR-0010	C4-C3-DA1-37	C4-C3-49AV-A	22.894
L-C4-C3-DA1-37-C-02	24HR-0005	C4-C3-DA1-37	C4-C3-49AV-A	23.285
C3-LN-67A1.1	72HR-1000	C4-C3-S10-6	C4-C3-CN-7B	20.680
C3-LN-67A1.1	72HR-0500			20.774
C3-LN-67A1.1	72HR-0100			22.509
C3-LN-67A1.1	72HR-0050			23.273
C3-LN-67A1.1	72HR-0025			23.785
C3-LN-67A1.1	72HR-0010			24.301
C3-LN-67A1.1	72HR-0005			24.503
C3-LN-67A1.1	24HR-0025			24.739
C3-LN-67A1.1	24HR-0010			24.821
C3-LN-67A1.1	24HR-0005			24.719
C3-LN-67B.	72HR-1000	C4-C3-S10-6B	C4-C3-N-24-67	16.770
C3-LN-67B.	72HR-0500			16.923
C3-LN-67B.	72HR-0100			17.199
C3-LN-67B.	72HR-0050			16.253
C3-LN-67B.	72HR-0025			15.554
C3-LN-67B.	72HR-0010			15.752
C3-LN-67B.	72HR-0005			16.162
C3-LN-67B.	24HR-0025			17.276
C3-LN-67B.	24HR-0010			16.125
C3-LN-67B.	24HR-0005			16.137
L-C4-C3-DA1-37-D-04	72HR-1000	C4-C3-DA1-37	C4-C3-S10-4	-446.402
L-C4-C3-DA1-37-D-04	72HR-0500	C4-C3-DA1-37	C4-C3-S10-4	-335.204
L-C4-C3-DA1-37-D-04	72HR-0100	C4-C3-DA1-37	C4-C3-S10-4	-189.047
L-C4-C3-DA1-37-D-04	72HR-0050	C4-C3-DA1-37	C4-C3-S10-4	-116.768
L-C4-C3-DA1-37-D-04	72HR-0025	C4-C3-DA1-37	C4-C3-S10-4	-61.188
L-C4-C3-DA1-37-D-04	72HR-0010	C4-C3-DA1-37	C4-C3-S10-4	-17.338
L-C4-C3-DA1-37-D-04	72HR-0005	C4-C3-DA1-37	C4-C3-S10-4	0.000
L-C4-C3-DA1-37-D-04	24HR-0025	C4-C3-DA1-37	C4-C3-S10-4	-16.753
L-C4-C3-DA1-37-D-04	24HR-0010	C4-C3-DA1-37	C4-C3-S10-4	-0.121
L-C4-C3-DA1-37-D-04	24HR-0005	C4-C3-DA1-37	C4-C3-S10-4	0.000
L-C4-C3-DA1-37-D-02	72HR-1000	C4-C3-DA1-37	C4-C3-N7-1C	-0.522
L-C4-C3-DA1-37-D-02	72HR-0500	C4-C3-DA1-37	C4-C3-N7-1C	-0.527
L-C4-C3-DA1-37-D-02	72HR-0100	C4-C3-DA1-37	C4-C3-N7-1C	-0.527
L-C4-C3-DA1-37-D-02	72HR-0050	C4-C3-DA1-37	C4-C3-N7-1C	-0.521
L-C4-C3-DA1-37-D-02	72HR-0025	C4-C3-DA1-37	C4-C3-N7-1C	-0.547
L-C4-C3-DA1-37-D-02	72HR-0010	C4-C3-DA1-37	C4-C3-N7-1C	-0.569
L-C4-C3-DA1-37-D-02	72HR-0005	C4-C3-DA1-37	C4-C3-N7-1C	-0.582
L-C4-C3-DA1-37-D-02	24HR-0025	C4-C3-DA1-37	C4-C3-N7-1C	-0.560
L-C4-C3-DA1-37-D-02	24HR-0010	C4-C3-DA1-37	C4-C3-N7-1C	-0.579
L-C4-C3-DA1-37-D-02	24HR-0005	C4-C3-DA1-37	C4-C3-N7-1C	-0.586
L-C4-C3-DA1-37-D-01	72HR-1000	C4-C3-DA1-37	C4-C3-N7-1B	-8.710
L-C4-C3-DA1-37-D-01	72HR-0500	C4-C3-DA1-37	C4-C3-N7-1B	-8.771
L-C4-C3-DA1-37-D-01	72HR-0100	C4-C3-DA1-37	C4-C3-N7-1B	-8.951

C-4 Discharges (cfs) - 2060

Name	Storm	Upstream Node Name	Downstream Node Name	Max Flow cfs
L-C4-C3-DA1-37-D-01	72HR-0050	C4-C3-DA1-37	C4-C3-N7-1B	-8.884
L-C4-C3-DA1-37-D-01	72HR-0025	C4-C3-DA1-37	C4-C3-N7-1B	-9.391
L-C4-C3-DA1-37-D-01	72HR-0010	C4-C3-DA1-37	C4-C3-N7-1B	-9.928
L-C4-C3-DA1-37-D-01	72HR-0005	C4-C3-DA1-37	C4-C3-N7-1B	-10.326
L-C4-C3-DA1-37-D-01	24HR-0025	C4-C3-DA1-37	C4-C3-N7-1B	-9.747
L-C4-C3-DA1-37-D-01	24HR-0010	C4-C3-DA1-37	C4-C3-N7-1B	-10.300
L-C4-C3-DA1-37-D-01	24HR-0005	C4-C3-DA1-37	C4-C3-N7-1B	-10.409
C4-C3-DA1-37-D-OL	72HR-1000	C4-C3-DA1-37	C4-C3-N7-3	877.410
C4-C3-DA1-37-D-OL	72HR-0500			884.616
C4-C3-DA1-37-D-OL	72HR-0100			447.287
C4-C3-DA1-37-D-OL	72HR-0050			215.136
C4-C3-DA1-37-D-OL	72HR-0025			66.002
C4-C3-DA1-37-D-OL	72HR-0010			0.000
C4-C3-DA1-37-D-OL	72HR-0005			0.000
C4-C3-DA1-37-D-OL	24HR-0025			0.000
C4-C3-DA1-37-D-OL	24HR-0010			0.000
C4-C3-DA1-37-D-OL	24HR-0005			0.000
C4-C3-DA1-37-D-OF1	72HR-1000	C4-C3-DA1-37	C4-C3-N7-3	114.091
C4-C3-DA1-37-D-OF1	72HR-0500			117.010
C4-C3-DA1-37-D-OF1	72HR-0100			124.970
C4-C3-DA1-37-D-OF1	72HR-0050			130.271
C4-C3-DA1-37-D-OF1	72HR-0025			134.466
C4-C3-DA1-37-D-OF1	72HR-0010			138.955
C4-C3-DA1-37-D-OF1	72HR-0005			140.369
C4-C3-DA1-37-D-OF1	24HR-0025			139.939
C4-C3-DA1-37-D-OF1	24HR-0010			141.155
C4-C3-DA1-37-D-OF1	24HR-0005			140.397
L-C4-C3-DA1-8-A-03	72HR-1000	C4-C3-DA1-8-	C4-C3-N-24-B	-1361.511
L-C4-C3-DA1-8-A-03	72HR-0500	C4-C3-DA1-8-	C4-C3-N-24-B	-926.590
L-C4-C3-DA1-8-A-03	72HR-0100	C4-C3-DA1-8-	C4-C3-N-24-B	-258.842
L-C4-C3-DA1-8-A-03	72HR-0050	C4-C3-DA1-8-	C4-C3-N-24-B	-135.179
L-C4-C3-DA1-8-A-03	72HR-0025	C4-C3-DA1-8-	C4-C3-N-24-B	-53.458
L-C4-C3-DA1-8-A-03	72HR-0010	C4-C3-DA1-8-	C4-C3-N-24-B	-9.708
L-C4-C3-DA1-8-A-03	72HR-0005	C4-C3-DA1-8-	C4-C3-N-24-B	-0.278
L-C4-C3-DA1-8-A-03	24HR-0025	C4-C3-DA1-8-	C4-C3-N-24-B	-18.193
L-C4-C3-DA1-8-A-03	24HR-0010	C4-C3-DA1-8-	C4-C3-N-24-B	-0.302
L-C4-C3-DA1-8-A-03	24HR-0005	C4-C3-DA1-8-	C4-C3-N-24-B	0.000
L-C4-C3-DA1-8-A-04	72HR-1000	C4-C3-DA1-8-	C4-C3-S10-6	662.315
L-C4-C3-DA1-8-A-04	72HR-0500	C4-C3-DA1-8-	C4-C3-S10-6	290.675
L-C4-C3-DA1-8-A-04	72HR-0100	C4-C3-DA1-8-	C4-C3-S10-6	-27.697
L-C4-C3-DA1-8-A-04	72HR-0050	C4-C3-DA1-8-	C4-C3-S10-6	15.395
L-C4-C3-DA1-8-A-04	72HR-0025	C4-C3-DA1-8-	C4-C3-S10-6	10.630
L-C4-C3-DA1-8-A-04	72HR-0010	C4-C3-DA1-8-	C4-C3-S10-6	5.945
L-C4-C3-DA1-8-A-04	72HR-0005	C4-C3-DA1-8-	C4-C3-S10-6	3.232
L-C4-C3-DA1-8-A-04	24HR-0025	C4-C3-DA1-8-	C4-C3-S10-6	5.678
L-C4-C3-DA1-8-A-04	24HR-0010	C4-C3-DA1-8-	C4-C3-S10-6	2.071
L-C4-C3-DA1-8-A-04	24HR-0005	C4-C3-DA1-8-	C4-C3-S10-6	0.595
L-C4-C3-DA1-8-A-02	72HR-1000	C4-C3-DA1-8-	C4-C3-DA1-37	537.525
L-C4-C3-DA1-8-A-02	72HR-0500	C4-C3-DA1-8-	C4-C3-DA1-37	576.692
L-C4-C3-DA1-8-A-02	72HR-0100	C4-C3-DA1-8-	C4-C3-DA1-37	275.810
L-C4-C3-DA1-8-A-02	72HR-0050	C4-C3-DA1-8-	C4-C3-DA1-37	143.310

C-4 Discharges (cfs) - 2060

Name	Storm	Upstream Node Name	Downstream Node Name	Max Flow cfs
L-C4-C3-DA1-8-A-02	72HR-0025	C4-C3-DA1-8-	C4-C3-DA1-37	103.085
L-C4-C3-DA1-8-A-02	72HR-0010	C4-C3-DA1-8-	C4-C3-DA1-37	67.865
L-C4-C3-DA1-8-A-02	72HR-0005	C4-C3-DA1-8-	C4-C3-DA1-37	46.587
L-C4-C3-DA1-8-A-02	24HR-0025	C4-C3-DA1-8-	C4-C3-DA1-37	65.681
L-C4-C3-DA1-8-A-02	24HR-0010	C4-C3-DA1-8-	C4-C3-DA1-37	37.216
L-C4-C3-DA1-8-A-02	24HR-0005	C4-C3-DA1-8-	C4-C3-DA1-37	21.760
L-C4-C3-DA1-8-A	72HR-1000	C4-C3-DA1-8-	C4-C3-DA1-8-	90.715
L-C4-C3-DA1-8-A	72HR-0500	C4-C3-DA1-8-	C4-C3-DA1-8-	20.463
L-C4-C3-DA1-8-A	72HR-0100	C4-C3-DA1-8-	C4-C3-DA1-8-	0.000
L-C4-C3-DA1-8-A	72HR-0050	C4-C3-DA1-8-	C4-C3-DA1-8-	0.000
L-C4-C3-DA1-8-A	72HR-0025	C4-C3-DA1-8-	C4-C3-DA1-8-	0.000
L-C4-C3-DA1-8-A	72HR-0010	C4-C3-DA1-8-	C4-C3-DA1-8-	0.000
L-C4-C3-DA1-8-A	72HR-0005	C4-C3-DA1-8-	C4-C3-DA1-8-	0.000
L-C4-C3-DA1-8-A	24HR-0025	C4-C3-DA1-8-	C4-C3-DA1-8-	0.000
L-C4-C3-DA1-8-A	24HR-0010	C4-C3-DA1-8-	C4-C3-DA1-8-	0.000
L-C4-C3-DA1-8-A	24HR-0005	C4-C3-DA1-8-	C4-C3-DA1-8-	0.000
L-C4-C3-DA1-NE-01	72HR-1000	C4-C3-DA1-NE	C4-C3-DA1-37	602.771
L-C4-C3-DA1-NE-01	72HR-0500	C4-C3-DA1-NE	C4-C3-DA1-37	436.953
L-C4-C3-DA1-NE-01	72HR-0100	C4-C3-DA1-NE	C4-C3-DA1-37	157.580
L-C4-C3-DA1-NE-01	72HR-0050	C4-C3-DA1-NE	C4-C3-DA1-37	90.352
L-C4-C3-DA1-NE-01	72HR-0025	C4-C3-DA1-NE	C4-C3-DA1-37	52.033
L-C4-C3-DA1-NE-01	72HR-0010	C4-C3-DA1-NE	C4-C3-DA1-37	19.901
L-C4-C3-DA1-NE-01	72HR-0005	C4-C3-DA1-NE	C4-C3-DA1-37	4.914
L-C4-C3-DA1-NE-01	24HR-0025	C4-C3-DA1-NE	C4-C3-DA1-37	41.253
L-C4-C3-DA1-NE-01	24HR-0010	C4-C3-DA1-NE	C4-C3-DA1-37	12.000
L-C4-C3-DA1-NE-01	24HR-0005	C4-C3-DA1-NE	C4-C3-DA1-37	1.249
L-C4-C3-DA1-NE-02	72HR-1000	C4-C3-DA1-NE	C4-C3-DA1-8-	-219.175
L-C4-C3-DA1-NE-02	72HR-0500	C4-C3-DA1-NE	C4-C3-DA1-8-	-151.080
L-C4-C3-DA1-NE-02	72HR-0100	C4-C3-DA1-NE	C4-C3-DA1-8-	0.195
L-C4-C3-DA1-NE-02	72HR-0050	C4-C3-DA1-NE	C4-C3-DA1-8-	0.017
L-C4-C3-DA1-NE-02	72HR-0025	C4-C3-DA1-NE	C4-C3-DA1-8-	0.000
L-C4-C3-DA1-NE-02	72HR-0010	C4-C3-DA1-NE	C4-C3-DA1-8-	0.000
L-C4-C3-DA1-NE-02	72HR-0005	C4-C3-DA1-NE	C4-C3-DA1-8-	0.000
L-C4-C3-DA1-NE-02	24HR-0025	C4-C3-DA1-NE	C4-C3-DA1-8-	0.000
L-C4-C3-DA1-NE-02	24HR-0010	C4-C3-DA1-NE	C4-C3-DA1-8-	0.000
L-C4-C3-DA1-NE-02	24HR-0005	C4-C3-DA1-NE	C4-C3-DA1-8-	0.000
L-C4-C3-DA1-NE-03	72HR-1000	C4-C3-DA1-NE	C4-C3-N7-3A	9.963
L-C4-C3-DA1-NE-03	72HR-0500	C4-C3-DA1-NE	C4-C3-N7-3A	10.100
L-C4-C3-DA1-NE-03	72HR-0100	C4-C3-DA1-NE	C4-C3-N7-3A	10.208
L-C4-C3-DA1-NE-03	72HR-0050	C4-C3-DA1-NE	C4-C3-N7-3A	10.295
L-C4-C3-DA1-NE-03	72HR-0025	C4-C3-DA1-NE	C4-C3-N7-3A	10.742
L-C4-C3-DA1-NE-03	72HR-0010	C4-C3-DA1-NE	C4-C3-N7-3A	11.162
L-C4-C3-DA1-NE-03	72HR-0005	C4-C3-DA1-NE	C4-C3-N7-3A	11.374
L-C4-C3-DA1-NE-03	24HR-0025	C4-C3-DA1-NE	C4-C3-N7-3A	10.981
L-C4-C3-DA1-NE-03	24HR-0010	C4-C3-DA1-NE	C4-C3-N7-3A	11.314
L-C4-C3-DA1-NE-03	24HR-0005	C4-C3-DA1-NE	C4-C3-N7-3A	11.501
L-C4-CC4-N-17-01	72HR-1000	C4-CC4-N-17	C4-C3-DA1-S	688.893
L-C4-CC4-N-17-01	72HR-0500	C4-CC4-N-17	C4-C3-DA1-S	511.782
L-C4-CC4-N-17-01	72HR-0100	C4-CC4-N-17	C4-C3-DA1-S	346.285
L-C4-CC4-N-17-01	72HR-0050	C4-CC4-N-17	C4-C3-DA1-S	269.421
L-C4-CC4-N-17-01	72HR-0025	C4-CC4-N-17	C4-C3-DA1-S	200.444

C-4 Discharges (cfs) - 2060

Name	Storm	Upstream Node Name	Downstream Node Name	Max Flow cfs
L-C4-CC4-N-17-01	72HR-0010	C4-CC4-N-17	C4-C3-DA1-S	128.962
L-C4-CC4-N-17-01	72HR-0005	C4-CC4-N-17	C4-C3-DA1-S	95.579
L-C4-CC4-N-17-01	24HR-0025	C4-CC4-N-17	C4-C3-DA1-S	152.292
L-C4-CC4-N-17-01	24HR-0010	C4-CC4-N-17	C4-C3-DA1-S	93.049
L-C4-CC4-N-17-01	24HR-0005	C4-CC4-N-17	C4-C3-DA1-S	56.569
L-C4-CC4-N-17-03	72HR-1000	C4-CC4-N-17	C4-U4-45N	235.786
L-C4-CC4-N-17-03	72HR-0500	C4-CC4-N-17	C4-U4-45N	142.759
L-C4-CC4-N-17-03	72HR-0100	C4-CC4-N-17	C4-U4-45N	29.750
L-C4-CC4-N-17-03	72HR-0050	C4-CC4-N-17	C4-U4-45N	9.132
L-C4-CC4-N-17-03	72HR-0025	C4-CC4-N-17	C4-U4-45N	1.212
L-C4-CC4-N-17-03	72HR-0010	C4-CC4-N-17	C4-U4-45N	0.035
L-C4-CC4-N-17-03	72HR-0005	C4-CC4-N-17	C4-U4-45N	0.000
L-C4-CC4-N-17-03	24HR-0025	C4-CC4-N-17	C4-U4-45N	0.200
L-C4-CC4-N-17-03	24HR-0010	C4-CC4-N-17	C4-U4-45N	0.000
L-C4-CC4-N-17-03	24HR-0005	C4-CC4-N-17	C4-U4-45N	0.000
L-C4-CC4-N-17-02	72HR-1000	C4-CC4-N-17	C4-C3-S10-5	-765.919
L-C4-CC4-N-17-02	72HR-0500	C4-CC4-N-17	C4-C3-S10-5	-510.275
L-C4-CC4-N-17-02	72HR-0100	C4-CC4-N-17	C4-C3-S10-5	-144.408
L-C4-CC4-N-17-02	72HR-0050	C4-CC4-N-17	C4-C3-S10-5	-88.648
L-C4-CC4-N-17-02	72HR-0025	C4-CC4-N-17	C4-C3-S10-5	-44.665
L-C4-CC4-N-17-02	72HR-0010	C4-CC4-N-17	C4-C3-S10-5	-28.209
L-C4-CC4-N-17-02	72HR-0005	C4-CC4-N-17	C4-C3-S10-5	-17.017
L-C4-CC4-N-17-02	24HR-0025	C4-CC4-N-17	C4-C3-S10-5	-43.811
L-C4-CC4-N-17-02	24HR-0010	C4-CC4-N-17	C4-C3-S10-5	-26.941
L-C4-CC4-N-17-02	24HR-0005	C4-CC4-N-17	C4-C3-S10-5	-14.605
L-C4-U4-45N-02	72HR-1000	C4-U4-45N	C4-C3-DA1-S	445.366
L-C4-U4-45N-02	72HR-0500	C4-U4-45N	C4-C3-DA1-S	302.891
L-C4-U4-45N-02	72HR-0100	C4-U4-45N	C4-C3-DA1-S	164.672
L-C4-U4-45N-02	72HR-0050	C4-U4-45N	C4-C3-DA1-S	105.323
L-C4-U4-45N-02	72HR-0025	C4-U4-45N	C4-C3-DA1-S	59.226
L-C4-U4-45N-02	72HR-0010	C4-U4-45N	C4-C3-DA1-S	23.131
L-C4-U4-45N-02	72HR-0005	C4-U4-45N	C4-C3-DA1-S	12.170
L-C4-U4-45N-02	24HR-0025	C4-U4-45N	C4-C3-DA1-S	37.092
L-C4-U4-45N-02	24HR-0010	C4-U4-45N	C4-C3-DA1-S	15.796
L-C4-U4-45N-02	24HR-0005	C4-U4-45N	C4-C3-DA1-S	4.910
L-C4-U4-45N-03	72HR-1000	C4-U4-45N	C4-C3-N-67-B	44.531
L-C4-U4-45N-03	72HR-0500	C4-U4-45N	C4-C3-N-67-B	40.400
L-C4-U4-45N-03	72HR-0100	C4-U4-45N	C4-C3-N-67-B	15.946
L-C4-U4-45N-03	72HR-0050	C4-U4-45N	C4-C3-N-67-B	13.821
L-C4-U4-45N-03	72HR-0025	C4-U4-45N	C4-C3-N-67-B	11.291
L-C4-U4-45N-03	72HR-0010	C4-U4-45N	C4-C3-N-67-B	12.202
L-C4-U4-45N-03	72HR-0005	C4-U4-45N	C4-C3-N-67-B	7.997
L-C4-U4-45N-03	24HR-0025	C4-U4-45N	C4-C3-N-67-B	13.178
L-C4-U4-45N-03	24HR-0010	C4-U4-45N	C4-C3-N-67-B	8.158
L-C4-U4-45N-03	24HR-0005	C4-U4-45N	C4-C3-N-67-B	0.908
L-C4-U4-45N-01	72HR-1000	C4-U4-45N	C4-8-F	2.174
L-C4-U4-45N-01	72HR-0500	C4-U4-45N	C4-8-F	-2.187
L-C4-U4-45N-01	72HR-0100	C4-U4-45N	C4-8-F	-2.265
L-C4-U4-45N-01	72HR-0050	C4-U4-45N	C4-8-F	-2.069
L-C4-U4-45N-01	72HR-0025	C4-U4-45N	C4-8-F	-1.689
L-C4-U4-45N-01	72HR-0010	C4-U4-45N	C4-8-F	-0.774

C-4 Discharges (cfs) - 2060

Name	Storm	Upstream Node Name	Downstream Node Name	Max Flow cfs
L-C4-U4-45N-01	72HR-0005	C4-U4-45N	C4-8-F	-0.143
L-C4-U4-45N-01	24HR-0025	C4-U4-45N	C4-8-F	-1.095
L-C4-U4-45N-01	24HR-0010	C4-U4-45N	C4-8-F	-0.152
L-C4-U4-45N-01	24HR-0005	C4-U4-45N	C4-8-F	0.000
L-C4-U4-45N-04	72HR-1000	C4-U4-45N	C4-C3-N7-8A	0.000
L-C4-U4-45N-04	72HR-0500	C4-U4-45N	C4-C3-N7-8A	0.000
L-C4-U4-45N-04	72HR-0100	C4-U4-45N	C4-C3-N7-8A	0.000
L-C4-U4-45N-04	72HR-0050	C4-U4-45N	C4-C3-N7-8A	0.000
L-C4-U4-45N-04	72HR-0025	C4-U4-45N	C4-C3-N7-8A	0.000
L-C4-U4-45N-04	72HR-0010	C4-U4-45N	C4-C3-N7-8A	0.000
L-C4-U4-45N-04	72HR-0005	C4-U4-45N	C4-C3-N7-8A	0.000
L-C4-U4-45N-04	24HR-0025	C4-U4-45N	C4-C3-N7-8A	0.000
L-C4-U4-45N-04	24HR-0010	C4-U4-45N	C4-C3-N7-8A	0.000
L-C4-U4-45N-04	24HR-0005	C4-U4-45N	C4-C3-N7-8A	0.000
L-C4-U4-45N-05	72HR-1000	C4-U4-45N	C4-C3-N7-8B	6.660
L-C4-U4-45N-05	72HR-0500	C4-U4-45N	C4-C3-N7-8B	6.535
L-C4-U4-45N-05	72HR-0100	C4-U4-45N	C4-C3-N7-8B	6.531
L-C4-U4-45N-05	72HR-0050	C4-U4-45N	C4-C3-N7-8B	6.754
L-C4-U4-45N-05	72HR-0025	C4-U4-45N	C4-C3-N7-8B	6.651
L-C4-U4-45N-05	72HR-0010	C4-U4-45N	C4-C3-N7-8B	6.240
L-C4-U4-45N-05	72HR-0005	C4-U4-45N	C4-C3-N7-8B	6.640
L-C4-U4-45N-05	24HR-0025	C4-U4-45N	C4-C3-N7-8B	6.646
L-C4-U4-45N-05	24HR-0010	C4-U4-45N	C4-C3-N7-8B	8.104
L-C4-U4-45N-05	24HR-0005	C4-U4-45N	C4-C3-N7-8B	8.160
L-C4-CC4-N-15-03	72HR-1000	C4-CC4-N-15	C4-CC4-N-17	-11.040
L-C4-CC4-N-15-03	72HR-0500	C4-CC4-N-15	C4-CC4-N-17	-5.464
L-C4-CC4-N-15-03	72HR-0100	C4-CC4-N-15	C4-CC4-N-17	-0.212
L-C4-CC4-N-15-03	72HR-0050	C4-CC4-N-15	C4-CC4-N-17	-0.003
L-C4-CC4-N-15-03	72HR-0025	C4-CC4-N-15	C4-CC4-N-17	0.000
L-C4-CC4-N-15-03	72HR-0010	C4-CC4-N-15	C4-CC4-N-17	0.000
L-C4-CC4-N-15-03	72HR-0005	C4-CC4-N-15	C4-CC4-N-17	0.000
L-C4-CC4-N-15-03	24HR-0025	C4-CC4-N-15	C4-CC4-N-17	0.000
L-C4-CC4-N-15-03	24HR-0010	C4-CC4-N-15	C4-CC4-N-17	0.000
L-C4-CC4-N-15-03	24HR-0005	C4-CC4-N-15	C4-CC4-N-17	0.000
L-C4-CC4-N-15-04	72HR-1000	C4-CC4-N-15	C4-U4-45N	480.105
L-C4-CC4-N-15-04	72HR-0500	C4-CC4-N-15	C4-U4-45N	498.824
L-C4-CC4-N-15-04	72HR-0100	C4-CC4-N-15	C4-U4-45N	328.302
L-C4-CC4-N-15-04	72HR-0050	C4-CC4-N-15	C4-U4-45N	261.778
L-C4-CC4-N-15-04	72HR-0025	C4-CC4-N-15	C4-U4-45N	203.502
L-C4-CC4-N-15-04	72HR-0010	C4-CC4-N-15	C4-U4-45N	128.485
L-C4-CC4-N-15-04	72HR-0005	C4-CC4-N-15	C4-U4-45N	75.442
L-C4-CC4-N-15-04	24HR-0025	C4-CC4-N-15	C4-U4-45N	105.232
L-C4-CC4-N-15-04	24HR-0010	C4-CC4-N-15	C4-U4-45N	53.035
L-C4-CC4-N-15-04	24HR-0005	C4-CC4-N-15	C4-U4-45N	27.045
L-C4-CC4-N-15-02	72HR-1000	C4-CC4-N-15	C4-C3-N-57-B	-0.214
L-C4-CC4-N-15-02	72HR-0500	C4-CC4-N-15	C4-C3-N-57-B	-0.003
L-C4-CC4-N-15-02	72HR-0100	C4-CC4-N-15	C4-C3-N-57-B	0.000
L-C4-CC4-N-15-02	72HR-0050	C4-CC4-N-15	C4-C3-N-57-B	0.000
L-C4-CC4-N-15-02	72HR-0025	C4-CC4-N-15	C4-C3-N-57-B	0.000
L-C4-CC4-N-15-02	72HR-0010	C4-CC4-N-15	C4-C3-N-57-B	0.000
L-C4-CC4-N-15-02	72HR-0005	C4-CC4-N-15	C4-C3-N-57-B	0.000

C-4 Discharges (cfs) - 2060

Name	Storm	Upstream Node Name o	Downstream Node Name o	Max Flow cfs
L-C4-CC4-N-15-02	24HR-0025	C4-CC4-N-15	C4-C3-N-57-B	0.000
L-C4-CC4-N-15-02	24HR-0010	C4-CC4-N-15	C4-C3-N-57-B	0.000
L-C4-CC4-N-15-02	24HR-0005	C4-CC4-N-15	C4-C3-N-57-B	0.000
L-C4-CC4-N-15-01	72HR-1000	C4-CC4-N-15	C4-8-G	-4.022
L-C4-CC4-N-15-01	72HR-0500	C4-CC4-N-15	C4-8-G	-4.014
L-C4-CC4-N-15-01	72HR-0100	C4-CC4-N-15	C4-8-G	-3.542
L-C4-CC4-N-15-01	72HR-0050	C4-CC4-N-15	C4-8-G	-2.937
L-C4-CC4-N-15-01	72HR-0025	C4-CC4-N-15	C4-8-G	-2.228
L-C4-CC4-N-15-01	72HR-0010	C4-CC4-N-15	C4-8-G	-1.224
L-C4-CC4-N-15-01	72HR-0005	C4-CC4-N-15	C4-8-G	-0.720
L-C4-CC4-N-15-01	24HR-0025	C4-CC4-N-15	C4-8-G	-1.359
L-C4-CC4-N-15-01	24HR-0010	C4-CC4-N-15	C4-8-G	-0.596
L-C4-CC4-N-15-01	24HR-0005	C4-CC4-N-15	C4-8-G	0.000
L-C4-CC4-N-20-01	72HR-1000	C4-CC4-N-20	C4-C3-N-24-A	526.538
L-C4-CC4-N-20-01	72HR-0500	C4-CC4-N-20	C4-C3-N-24-A	204.158
L-C4-CC4-N-20-01	72HR-0100	C4-CC4-N-20	C4-C3-N-24-A	7.437
L-C4-CC4-N-20-01	72HR-0050	C4-CC4-N-20	C4-C3-N-24-A	2.800
L-C4-CC4-N-20-01	72HR-0025	C4-CC4-N-20	C4-C3-N-24-A	0.652
L-C4-CC4-N-20-01	72HR-0010	C4-CC4-N-20	C4-C3-N-24-A	0.015
L-C4-CC4-N-20-01	72HR-0005	C4-CC4-N-20	C4-C3-N-24-A	0.000
L-C4-CC4-N-20-01	24HR-0025	C4-CC4-N-20	C4-C3-N-24-A	0.083
L-C4-CC4-N-20-01	24HR-0010	C4-CC4-N-20	C4-C3-N-24-A	0.000
L-C4-CC4-N-20-01	24HR-0005	C4-CC4-N-20	C4-C3-N-24-A	0.000
L-C4-CC4-N-20-03	72HR-1000	C4-CC4-N-20	C4-C3-S10-6	-629.298
L-C4-CC4-N-20-03	72HR-0500	C4-CC4-N-20	C4-C3-S10-6	-261.214
L-C4-CC4-N-20-03	72HR-0100	C4-CC4-N-20	C4-C3-S10-6	47.783
L-C4-CC4-N-20-03	72HR-0050	C4-CC4-N-20	C4-C3-S10-6	34.077
L-C4-CC4-N-20-03	72HR-0025	C4-CC4-N-20	C4-C3-S10-6	19.549
L-C4-CC4-N-20-03	72HR-0010	C4-CC4-N-20	C4-C3-S10-6	7.545
L-C4-CC4-N-20-03	72HR-0005	C4-CC4-N-20	C4-C3-S10-6	2.746
L-C4-CC4-N-20-03	24HR-0025	C4-CC4-N-20	C4-C3-S10-6	10.164
L-C4-CC4-N-20-03	24HR-0010	C4-CC4-N-20	C4-C3-S10-6	2.663
L-C4-CC4-N-20-03	24HR-0005	C4-CC4-N-20	C4-C3-S10-6	0.378
L-C4-CC4-N-20-02	72HR-1000	C4-CC4-N-20	C4-C3-N7-3D	0.327
L-C4-CC4-N-20-02	72HR-0500	C4-CC4-N-20	C4-C3-N7-3D	0.328
L-C4-CC4-N-20-02	72HR-0100	C4-CC4-N-20	C4-C3-N7-3D	0.331
L-C4-CC4-N-20-02	72HR-0050	C4-CC4-N-20	C4-C3-N7-3D	0.332
L-C4-CC4-N-20-02	72HR-0025	C4-CC4-N-20	C4-C3-N7-3D	0.332
L-C4-CC4-N-20-02	72HR-0010	C4-CC4-N-20	C4-C3-N7-3D	0.341
L-C4-CC4-N-20-02	72HR-0005	C4-CC4-N-20	C4-C3-N7-3D	0.348
L-C4-CC4-N-20-02	24HR-0025	C4-CC4-N-20	C4-C3-N7-3D	0.348
L-C4-CC4-N-20-02	24HR-0010	C4-CC4-N-20	C4-C3-N7-3D	0.354
L-C4-CC4-N-20-02	24HR-0005	C4-CC4-N-20	C4-C3-N7-3D	0.355
L-C4-S-18	72HR-1000	C4-S-18	C4-C3-N-67-B	-33.498
L-C4-S-18	72HR-0500	C4-S-18	C4-C3-N-67-B	-31.952
L-C4-S-18	72HR-0100	C4-S-18	C4-C3-N-67-B	-26.312
L-C4-S-18	72HR-0050	C4-S-18	C4-C3-N-67-B	-23.289
L-C4-S-18	72HR-0025	C4-S-18	C4-C3-N-67-B	-19.807
L-C4-S-18	72HR-0010	C4-S-18	C4-C3-N-67-B	-3.290
L-C4-S-18	72HR-0005	C4-S-18	C4-C3-N-67-B	0.000
L-C4-S-18	24HR-0025	C4-S-18	C4-C3-N-67-B	-7.447

C-4 Discharges (cfs) - 2060

Name	Storm	Upstream Node Name	Downstream Node Name	Max Flow cfs
L-C4-S-18	24HR-0010	C4-S-18	C4-C3-N-67-B	-0.005
L-C4-S-18	24HR-0005	C4-S-18	C4-C3-N-67-B	0.000
L-C4-S-18-01	72HR-1000	C4-S-18	C4-159C	-88.905
L-C4-S-18-01	72HR-0500	C4-S-18	C4-159C	-67.967
L-C4-S-18-01	72HR-0100	C4-S-18	C4-159C	-33.647
L-C4-S-18-01	72HR-0050	C4-S-18	C4-159C	-23.514
L-C4-S-18-01	72HR-0025	C4-S-18	C4-159C	-15.296
L-C4-S-18-01	72HR-0010	C4-S-18	C4-159C	-6.877
L-C4-S-18-01	72HR-0005	C4-S-18	C4-159C	-2.856
L-C4-S-18-01	24HR-0025	C4-S-18	C4-159C	-6.641
L-C4-S-18-01	24HR-0010	C4-S-18	C4-159C	-1.737
L-C4-S-18-01	24HR-0005	C4-S-18	C4-159C	-0.228
L-C4-C2-U4-52W-01	72HR-1000	C4-C2-U4-52W	C4-C3-N-24-A	-41.220
L-C4-C2-U4-52W-01	72HR-0500	C4-C2-U4-52W	C4-C3-N-24-A	-20.401
L-C4-C2-U4-52W-01	72HR-0100	C4-C2-U4-52W	C4-C3-N-24-A	3.993
L-C4-C2-U4-52W-01	72HR-0050	C4-C2-U4-52W	C4-C3-N-24-A	1.319
L-C4-C2-U4-52W-01	72HR-0025	C4-C2-U4-52W	C4-C3-N-24-A	0.257
L-C4-C2-U4-52W-01	72HR-0010	C4-C2-U4-52W	C4-C3-N-24-A	0.000
L-C4-C2-U4-52W-01	72HR-0005	C4-C2-U4-52W	C4-C3-N-24-A	0.000
L-C4-C2-U4-52W-01	24HR-0025	C4-C2-U4-52W	C4-C3-N-24-A	0.000
L-C4-C2-U4-52W-01	24HR-0010	C4-C2-U4-52W	C4-C3-N-24-A	0.000
L-C4-C2-U4-52W-01	24HR-0005	C4-C2-U4-52W	C4-C3-N-24-A	0.000
L-C4-C2-U4-52W	72HR-1000	C4-C2-U4-52W	C4-C3-N7-4	146.188
L-C4-C2-U4-52W	72HR-0500	C4-C2-U4-52W	C4-C3-N7-4	124.843
L-C4-C2-U4-52W	72HR-0100	C4-C2-U4-52W	C4-C3-N7-4	74.343
L-C4-C2-U4-52W	72HR-0050	C4-C2-U4-52W	C4-C3-N7-4	54.684
L-C4-C2-U4-52W	72HR-0025	C4-C2-U4-52W	C4-C3-N7-4	38.078
L-C4-C2-U4-52W	72HR-0010	C4-C2-U4-52W	C4-C3-N7-4	23.121
L-C4-C2-U4-52W	72HR-0005	C4-C2-U4-52W	C4-C3-N7-4	14.477
L-C4-C2-U4-52W	24HR-0025	C4-C2-U4-52W	C4-C3-N7-4	23.361
L-C4-C2-U4-52W	24HR-0010	C4-C2-U4-52W	C4-C3-N7-4	12.494
L-C4-C2-U4-52W	24HR-0005	C4-C2-U4-52W	C4-C3-N7-4	6.225
L-C4-C2-U4-50AW-01	72HR-1000	C4-C2-U4-50A	C4-C3-N-24-A	-111.004
L-C4-C2-U4-50AW-01	72HR-0500	C4-C2-U4-50A	C4-C3-N-24-A	111.929
L-C4-C2-U4-50AW-01	72HR-0100	C4-C2-U4-50A	C4-C3-N-24-A	-41.308
L-C4-C2-U4-50AW-01	72HR-0050	C4-C2-U4-50A	C4-C3-N-24-A	-25.495
L-C4-C2-U4-50AW-01	72HR-0025	C4-C2-U4-50A	C4-C3-N-24-A	-14.622
L-C4-C2-U4-50AW-01	72HR-0010	C4-C2-U4-50A	C4-C3-N-24-A	4.796
L-C4-C2-U4-50AW-01	72HR-0005	C4-C2-U4-50A	C4-C3-N-24-A	1.439
L-C4-C2-U4-50AW-01	24HR-0025	C4-C2-U4-50A	C4-C3-N-24-A	-13.066
L-C4-C2-U4-50AW-01	24HR-0010	C4-C2-U4-50A	C4-C3-N-24-A	-0.819
L-C4-C2-U4-50AW-01	24HR-0005	C4-C2-U4-50A	C4-C3-N-24-A	0.025
L-C4-C2-U4-50AW	72HR-1000	C4-C2-U4-50A	C4-S-18	-153.340
L-C4-C2-U4-50AW	72HR-0500	C4-C2-U4-50A	C4-S-18	-113.633
L-C4-C2-U4-50AW	72HR-0100	C4-C2-U4-50A	C4-S-18	-39.215
L-C4-C2-U4-50AW	72HR-0050	C4-C2-U4-50A	C4-S-18	-23.551
L-C4-C2-U4-50AW	72HR-0025	C4-C2-U4-50A	C4-S-18	-11.505
L-C4-C2-U4-50AW	72HR-0010	C4-C2-U4-50A	C4-S-18	-2.327
L-C4-C2-U4-50AW	72HR-0005	C4-C2-U4-50A	C4-S-18	-0.246
L-C4-C2-U4-50AW	24HR-0025	C4-C2-U4-50A	C4-S-18	-2.624
L-C4-C2-U4-50AW	24HR-0010	C4-C2-U4-50A	C4-S-18	-0.074

C-4 Discharges (cfs) - 2060

Name	Storm	Upstream Node Name	Downstream Node Name	Max Flow cfs
L-C4-C2-U4-50AW	24HR-0005	C4-C2-U4-50A	C4-S-18	0.000
C3-LNUS1Na	72HR-1000	C4-C3-S10-7A	C4-C3-CN-3A	90.147
C3-LNUS1Na	72HR-0500			91.470
C3-LNUS1Na	72HR-0100			90.683
C3-LNUS1Na	72HR-0050			90.252
C3-LNUS1Na	72HR-0025			84.474
C3-LNUS1Na	72HR-0010			74.480
C3-LNUS1Na	72HR-0005			69.081
C3-LNUS1Na	24HR-0025			76.452
C3-LNUS1Na	24HR-0010			72.111
C3-LNUS1Na	24HR-0005			70.222
C3-LC-US1a	72HR-1000	C4-C3-S10-7	C4-B4-57AV-W	31.578
C3-LC-US1a	72HR-0500			31.103
C3-LC-US1a	72HR-0100			38.937
C3-LC-US1a	72HR-0050			31.920
C3-LC-US1a	72HR-0025			22.405
C3-LC-US1a	72HR-0010			15.830
C3-LC-US1a	72HR-0005			11.184
C3-LC-US1a	24HR-0025			25.672
C3-LC-US1a	24HR-0010			16.396
C3-LC-US1a	24HR-0005			11.055
C3-LNUS1Sa	72HR-1000	C4-C3-S10-7	C4-C3-CN-3A	87.753
C3-LNUS1Sa	72HR-0500			89.963
C3-LNUS1Sa	72HR-0100			88.703
C3-LNUS1Sa	72HR-0050			82.756
C3-LNUS1Sa	72HR-0025			68.446
C3-LNUS1Sa	72HR-0010			51.683
C3-LNUS1Sa	72HR-0005			42.564
C3-LNUS1Sa	24HR-0025			67.891
C3-LNUS1Sa	24HR-0010			50.416
C3-LNUS1Sa	24HR-0005			39.465
L-C4-CC4-S-20	72HR-1000	C4-CC4-S-20	C4-C3-CN-10A	123.439
L-C4-CC4-S-20	72HR-0500	C4-CC4-S-20	C4-C3-CN-10A	57.788
L-C4-CC4-S-20	72HR-0100	C4-CC4-S-20	C4-C3-CN-10A	4.324
L-C4-CC4-S-20	72HR-0050	C4-CC4-S-20	C4-C3-CN-10A	0.715
L-C4-CC4-S-20	72HR-0025	C4-CC4-S-20	C4-C3-CN-10A	0.259
L-C4-CC4-S-20	72HR-0010	C4-CC4-S-20	C4-C3-CN-10A	0.000
L-C4-CC4-S-20	72HR-0005	C4-CC4-S-20	C4-C3-CN-10A	0.000
L-C4-CC4-S-20	24HR-0025	C4-CC4-S-20	C4-C3-CN-10A	0.003
L-C4-CC4-S-20	24HR-0010	C4-CC4-S-20	C4-C3-CN-10A	0.000
L-C4-CC4-S-20	24HR-0005	C4-CC4-S-20	C4-C3-CN-10A	0.000
L-C4-B4-44W	72HR-1000	C4-B4-44W	C4-B4-27W	1317.839
L-C4-B4-44W	72HR-0500	C4-B4-44W	C4-B4-27W	1156.980
L-C4-B4-44W	72HR-0100	C4-B4-44W	C4-B4-27W	645.545
L-C4-B4-44W	72HR-0050	C4-B4-44W	C4-B4-27W	430.087
L-C4-B4-44W	72HR-0025	C4-B4-44W	C4-B4-27W	281.542
L-C4-B4-44W	72HR-0010	C4-B4-44W	C4-B4-27W	143.763
L-C4-B4-44W	72HR-0005	C4-B4-44W	C4-B4-27W	77.777
L-C4-B4-44W	24HR-0025	C4-B4-44W	C4-B4-27W	154.494
L-C4-B4-44W	24HR-0010	C4-B4-44W	C4-B4-27W	66.163
L-C4-B4-44W	24HR-0005	C4-B4-44W	C4-B4-27W	19.002

C-4 Discharges (cfs) - 2060

Name	Storm	Upstream Node Name	Downstream Node Name	Max Flow cfs
L-C4-B4-45W	72HR-1000	C4-B4-45W	C4-C3-N-57-A	-116.965
L-C4-B4-45W	72HR-0500	C4-B4-45W	C4-C3-N-57-A	58.627
L-C4-B4-45W	72HR-0100	C4-B4-45W	C4-C3-N-57-A	14.496
L-C4-B4-45W	72HR-0050	C4-B4-45W	C4-C3-N-57-A	6.722
L-C4-B4-45W	72HR-0025	C4-B4-45W	C4-C3-N-57-A	2.052
L-C4-B4-45W	72HR-0010	C4-B4-45W	C4-C3-N-57-A	0.107
L-C4-B4-45W	72HR-0005	C4-B4-45W	C4-C3-N-57-A	0.000
L-C4-B4-45W	24HR-0025	C4-B4-45W	C4-C3-N-57-A	0.250
L-C4-B4-45W	24HR-0010	C4-B4-45W	C4-C3-N-57-A	0.000
L-C4-B4-45W	24HR-0005	C4-B4-45W	C4-C3-N-57-A	0.000
L-C4-S-16-02	72HR-1000	C4-S-16	C4-B4-44W	759.822
L-C4-S-16-02	72HR-0500	C4-S-16	C4-B4-44W	632.397
L-C4-S-16-02	72HR-0100	C4-S-16	C4-B4-44W	473.949
L-C4-S-16-02	72HR-0050	C4-S-16	C4-B4-44W	375.823
L-C4-S-16-02	72HR-0025	C4-S-16	C4-B4-44W	287.072
L-C4-S-16-02	72HR-0010	C4-S-16	C4-B4-44W	179.720
L-C4-S-16-02	72HR-0005	C4-S-16	C4-B4-44W	116.505
L-C4-S-16-02	24HR-0025	C4-S-16	C4-B4-44W	178.774
L-C4-S-16-02	24HR-0010	C4-S-16	C4-B4-44W	99.090
L-C4-S-16-02	24HR-0005	C4-S-16	C4-B4-44W	55.590
L-C4-S-16	72HR-1000	C4-S-16	C4-CSC-E-2	-86.629
L-C4-S-16	72HR-0500	C4-S-16	C4-CSC-E-2	-57.708
L-C4-S-16	72HR-0100	C4-S-16	C4-CSC-E-2	-16.821
L-C4-S-16	72HR-0050	C4-S-16	C4-CSC-E-2	-13.667
L-C4-S-16	72HR-0025	C4-S-16	C4-CSC-E-2	-7.359
L-C4-S-16	72HR-0010	C4-S-16	C4-CSC-E-2	0.000
L-C4-S-16	72HR-0005	C4-S-16	C4-CSC-E-2	0.000
L-C4-S-16	24HR-0025	C4-S-16	C4-CSC-E-2	0.000
L-C4-S-16	24HR-0010	C4-S-16	C4-CSC-E-2	0.000
L-C4-S-16	24HR-0005	C4-S-16	C4-CSC-E-2	0.000
C3-pS10-4c.1	72HR-1000	C4-S-16	C4-C3-S10-4B	1.593
C3-pS10-4c.1	72HR-0500			1.585
C3-pS10-4c.1	72HR-0100			1.597
C3-pS10-4c.1	72HR-0050			1.609
C3-pS10-4c.1	72HR-0025			1.613
C3-pS10-4c.1	72HR-0010			1.598
C3-pS10-4c.1	72HR-0005			1.593
C3-pS10-4c.1	24HR-0025			1.599
C3-pS10-4c.1	24HR-0010			1.631
C3-pS10-4c.1	24HR-0005			1.650
L-C4-S-19-02	72HR-1000	C4-S-19	C4-CC4-S-20	213.191
L-C4-S-19-02	72HR-0500	C4-S-19	C4-CC4-S-20	180.319
L-C4-S-19-02	72HR-0100	C4-S-19	C4-CC4-S-20	98.715
L-C4-S-19-02	72HR-0050	C4-S-19	C4-CC4-S-20	64.678
L-C4-S-19-02	72HR-0025	C4-S-19	C4-CC4-S-20	38.712
L-C4-S-19-02	72HR-0010	C4-S-19	C4-CC4-S-20	14.651
L-C4-S-19-02	72HR-0005	C4-S-19	C4-CC4-S-20	6.317
L-C4-S-19-02	24HR-0025	C4-S-19	C4-CC4-S-20	13.329
L-C4-S-19-02	24HR-0010	C4-S-19	C4-CC4-S-20	4.366
L-C4-S-19-02	24HR-0005	C4-S-19	C4-CC4-S-20	0.925
L-C4-S-19-03	72HR-1000	C4-S-19	C4-U4-28N	-182.942

C-4 Discharges (cfs) - 2060

Name	Storm	Upstream Node Name	Downstream Node Name	Max Flow cfs
L-C4-S-19-03	72HR-0500	C4-S-19	C4-U4-28N	-103.921
L-C4-S-19-03	72HR-0100	C4-S-19	C4-U4-28N	-19.427
L-C4-S-19-03	72HR-0050	C4-S-19	C4-U4-28N	-5.713
L-C4-S-19-03	72HR-0025	C4-S-19	C4-U4-28N	0.000
L-C4-S-19-03	72HR-0010	C4-S-19	C4-U4-28N	0.000
L-C4-S-19-03	72HR-0005	C4-S-19	C4-U4-28N	0.000
L-C4-S-19-03	24HR-0025	C4-S-19	C4-U4-28N	0.000
L-C4-S-19-03	24HR-0010	C4-S-19	C4-U4-28N	0.000
L-C4-S-19-03	24HR-0005	C4-S-19	C4-U4-28N	0.000
L-C4-S-19-01	72HR-1000	C4-S-19	C4-C3-CN-10.6	348.237
L-C4-S-19-01	72HR-0500	C4-S-19	C4-C3-CN-10.6	252.972
L-C4-S-19-01	72HR-0100	C4-S-19	C4-C3-CN-10.6	143.945
L-C4-S-19-01	72HR-0050	C4-S-19	C4-C3-CN-10.6	98.341
L-C4-S-19-01	72HR-0025	C4-S-19	C4-C3-CN-10.6	58.921
L-C4-S-19-01	72HR-0010	C4-S-19	C4-C3-CN-10.6	27.277
L-C4-S-19-01	72HR-0005	C4-S-19	C4-C3-CN-10.6	13.904
L-C4-S-19-01	24HR-0025	C4-S-19	C4-C3-CN-10.6	25.509
L-C4-S-19-01	24HR-0010	C4-S-19	C4-C3-CN-10.6	10.200
L-C4-S-19-01	24HR-0005	C4-S-19	C4-C3-CN-10.6	5.116
L-C4-C-28	72HR-1000	C4-C-28	C4-S-24	-48.849
L-C4-C-28	72HR-0500	C4-C-28	C4-S-24	-27.320
L-C4-C-28	72HR-0100	C4-C-28	C4-S-24	-3.898
L-C4-C-28	72HR-0050	C4-C-28	C4-S-24	-0.216
L-C4-C-28	72HR-0025	C4-C-28	C4-S-24	0.000
L-C4-C-28	72HR-0010	C4-C-28	C4-S-24	0.000
L-C4-C-28	72HR-0005	C4-C-28	C4-S-24	0.000
L-C4-C-28	24HR-0025	C4-C-28	C4-S-24	0.000
L-C4-C-28	24HR-0010	C4-C-28	C4-S-24	0.000
L-C4-C-28	24HR-0005	C4-C-28	C4-S-24	0.000
L-C4-S-14	72HR-1000	C4-S-14	C4-U4-28N	230.320
L-C4-S-14	72HR-0500	C4-S-14	C4-U4-28N	296.064
L-C4-S-14	72HR-0100	C4-S-14	C4-U4-28N	163.426
L-C4-S-14	72HR-0050	C4-S-14	C4-U4-28N	83.395
L-C4-S-14	72HR-0025	C4-S-14	C4-U4-28N	35.988
L-C4-S-14	72HR-0010	C4-S-14	C4-U4-28N	9.629
L-C4-S-14	72HR-0005	C4-S-14	C4-U4-28N	1.138
L-C4-S-14	24HR-0025	C4-S-14	C4-U4-28N	13.086
L-C4-S-14	24HR-0010	C4-S-14	C4-U4-28N	0.488
L-C4-S-14	24HR-0005	C4-S-14	C4-U4-28N	0.000
L-C4-NW-C-6	72HR-1000	C4-NW-C-6	C4-C3-56-826	-0.375
L-C4-NW-C-6	72HR-0500	C4-NW-C-6	C4-C3-56-826	-0.394
L-C4-NW-C-6	72HR-0100	C4-NW-C-6	C4-C3-56-826	-0.435
L-C4-NW-C-6	72HR-0050	C4-NW-C-6	C4-C3-56-826	-0.453
L-C4-NW-C-6	72HR-0025	C4-NW-C-6	C4-C3-56-826	-0.470
L-C4-NW-C-6	72HR-0010	C4-NW-C-6	C4-C3-56-826	-0.493
L-C4-NW-C-6	72HR-0005	C4-NW-C-6	C4-C3-56-826	-0.507
L-C4-NW-C-6	24HR-0025	C4-NW-C-6	C4-C3-56-826	-0.514
L-C4-NW-C-6	24HR-0010	C4-NW-C-6	C4-C3-56-826	-0.506
L-C4-NW-C-6	24HR-0005	C4-NW-C-6	C4-C3-56-826	-0.465
L-C4-165B	72HR-1000	C4-165B	C4-C3-N5-6	936.648
L-C4-165B	72HR-0500	C4-165B	C4-C3-N5-6	741.137

C-4 Discharges (cfs) - 2060

Name	Storm	Upstream Node Name	Downstream Node Name	Max Flow cfs
L-C4-165B	72HR-0100	C4-165B	C4-C3-N5-6	371.862
L-C4-165B	72HR-0050	C4-165B	C4-C3-N5-6	261.945
L-C4-165B	72HR-0025	C4-165B	C4-C3-N5-6	188.812
L-C4-165B	72HR-0010	C4-165B	C4-C3-N5-6	131.324
L-C4-165B	72HR-0005	C4-165B	C4-C3-N5-6	98.687
L-C4-165B	24HR-0025	C4-165B	C4-C3-N5-6	128.555
L-C4-165B	24HR-0010	C4-165B	C4-C3-N5-6	72.167
L-C4-165B	24HR-0005	C4-165B	C4-C3-N5-6	39.628
L-C4-B4-31W-01	72HR-1000	C4-B4-31W	C4-B4-27W	-734.204
L-C4-B4-31W-01	72HR-0500	C4-B4-31W	C4-B4-27W	-485.932
L-C4-B4-31W-01	72HR-0100	C4-B4-31W	C4-B4-27W	141.926
L-C4-B4-31W-01	72HR-0050	C4-B4-31W	C4-B4-27W	86.825
L-C4-B4-31W-01	72HR-0025	C4-B4-31W	C4-B4-27W	46.053
L-C4-B4-31W-01	72HR-0010	C4-B4-31W	C4-B4-27W	20.057
L-C4-B4-31W-01	72HR-0005	C4-B4-31W	C4-B4-27W	8.486
L-C4-B4-31W-01	24HR-0025	C4-B4-31W	C4-B4-27W	22.737
L-C4-B4-31W-01	24HR-0010	C4-B4-31W	C4-B4-27W	6.530
L-C4-B4-31W-01	24HR-0005	C4-B4-31W	C4-B4-27W	0.441
L-C4-B4-31W	72HR-1000	C4-B4-31W	C4-C3-N6-1A	-113.572
L-C4-B4-31W	72HR-0500	C4-B4-31W	C4-C3-N6-1A	20.712
L-C4-B4-31W	72HR-0100	C4-B4-31W	C4-C3-N6-1A	3.400
L-C4-B4-31W	72HR-0050	C4-B4-31W	C4-C3-N6-1A	1.182
L-C4-B4-31W	72HR-0025	C4-B4-31W	C4-C3-N6-1A	0.218
L-C4-B4-31W	72HR-0010	C4-B4-31W	C4-C3-N6-1A	0.003
L-C4-B4-31W	72HR-0005	C4-B4-31W	C4-C3-N6-1A	0.000
L-C4-B4-31W	24HR-0025	C4-B4-31W	C4-C3-N6-1A	0.011
L-C4-B4-31W	24HR-0010	C4-B4-31W	C4-C3-N6-1A	0.000
L-C4-B4-31W	24HR-0005	C4-B4-31W	C4-C3-N6-1A	0.000
L-C4-B4-28W-01	72HR-1000	C4-B4-28W	C4-B4-31W	-898.983
L-C4-B4-28W-01	72HR-0500	C4-B4-28W	C4-B4-31W	-609.706
L-C4-B4-28W-01	72HR-0100	C4-B4-28W	C4-B4-31W	-74.635
L-C4-B4-28W-01	72HR-0050	C4-B4-28W	C4-B4-31W	-61.700
L-C4-B4-28W-01	72HR-0025	C4-B4-28W	C4-B4-31W	-39.650
L-C4-B4-28W-01	72HR-0010	C4-B4-28W	C4-B4-31W	-15.607
L-C4-B4-28W-01	72HR-0005	C4-B4-28W	C4-B4-31W	-6.961
L-C4-B4-28W-01	24HR-0025	C4-B4-28W	C4-B4-31W	-18.563
L-C4-B4-28W-01	24HR-0010	C4-B4-28W	C4-B4-31W	-5.340
L-C4-B4-28W-01	24HR-0005	C4-B4-28W	C4-B4-31W	-0.883
L-C4-B4-28W	72HR-1000	C4-B4-28W	C4-CNL-S-7	555.104
L-C4-B4-28W	72HR-0500	C4-B4-28W	C4-CNL-S-7	378.475
L-C4-B4-28W	72HR-0100	C4-B4-28W	C4-CNL-S-7	100.294
L-C4-B4-28W	72HR-0050	C4-B4-28W	C4-CNL-S-7	74.579
L-C4-B4-28W	72HR-0025	C4-B4-28W	C4-CNL-S-7	51.230
L-C4-B4-28W	72HR-0010	C4-B4-28W	C4-CNL-S-7	25.736
L-C4-B4-28W	72HR-0005	C4-B4-28W	C4-CNL-S-7	12.164
L-C4-B4-28W	24HR-0025	C4-B4-28W	C4-CNL-S-7	27.334
L-C4-B4-28W	24HR-0010	C4-B4-28W	C4-CNL-S-7	10.212
L-C4-B4-28W	24HR-0005	C4-B4-28W	C4-CNL-S-7	2.717
L-C4-S-22	72HR-1000	C4-S-22	C4-165B	612.647
L-C4-S-22	72HR-0500	C4-S-22	C4-165B	482.840
L-C4-S-22	72HR-0100	C4-S-22	C4-165B	223.714

C-4 Discharges (cfs) - 2060

Name	Storm	Upstream Node Name o	Downstream Node Name o	Max Flow cfs
L-C4-S-22	72HR-0050	C4-S-22	C4-165B	140.716
L-C4-S-22	72HR-0025	C4-S-22	C4-165B	75.819
L-C4-S-22	72HR-0010	C4-S-22	C4-165B	35.002
L-C4-S-22	72HR-0005	C4-S-22	C4-165B	19.807
L-C4-S-22	24HR-0025	C4-S-22	C4-165B	36.373
L-C4-S-22	24HR-0010	C4-S-22	C4-165B	16.679
L-C4-S-22	24HR-0005	C4-S-22	C4-165B	5.093
L-C4-CC4-N-21-02	72HR-1000	C4-CC4-N-21	C4-CC4-S-21	-560.750
L-C4-CC4-N-21-02	72HR-0500	C4-CC4-N-21	C4-CC4-S-21	-448.330
L-C4-CC4-N-21-02	72HR-0100	C4-CC4-N-21	C4-CC4-S-21	-243.355
L-C4-CC4-N-21-02	72HR-0050	C4-CC4-N-21	C4-CC4-S-21	-169.527
L-C4-CC4-N-21-02	72HR-0025	C4-CC4-N-21	C4-CC4-S-21	-101.764
L-C4-CC4-N-21-02	72HR-0010	C4-CC4-N-21	C4-CC4-S-21	67.524
L-C4-CC4-N-21-02	72HR-0005	C4-CC4-N-21	C4-CC4-S-21	74.584
L-C4-CC4-N-21-02	24HR-0025	C4-CC4-N-21	C4-CC4-S-21	87.497
L-C4-CC4-N-21-02	24HR-0010	C4-CC4-N-21	C4-CC4-S-21	79.890
L-C4-CC4-N-21-02	24HR-0005	C4-CC4-N-21	C4-CC4-S-21	45.449
L-C4-CC4-N-21-01	72HR-1000	C4-CC4-N-21	C4-C3-N6-2B	1746.871
L-C4-CC4-N-21-01	72HR-0500	C4-CC4-N-21	C4-C3-N6-2B	1399.625
L-C4-CC4-N-21-01	72HR-0100	C4-CC4-N-21	C4-C3-N6-2B	652.381
L-C4-CC4-N-21-01	72HR-0050	C4-CC4-N-21	C4-C3-N6-2B	415.421
L-C4-CC4-N-21-01	72HR-0025	C4-CC4-N-21	C4-C3-N6-2B	255.873
L-C4-CC4-N-21-01	72HR-0010	C4-CC4-N-21	C4-C3-N6-2B	130.015
L-C4-CC4-N-21-01	72HR-0005	C4-CC4-N-21	C4-C3-N6-2B	71.413
L-C4-CC4-N-21-01	24HR-0025	C4-CC4-N-21	C4-C3-N6-2B	143.173
L-C4-CC4-N-21-01	24HR-0010	C4-CC4-N-21	C4-C3-N6-2B	47.500
L-C4-CC4-N-21-01	24HR-0005	C4-CC4-N-21	C4-C3-N6-2B	22.918
L-C4-U4-47N-01	72HR-1000	C4-U4-47N	C4-CC4-N-21	850.576
L-C4-U4-47N-01	72HR-0500	C4-U4-47N	C4-CC4-N-21	674.641
L-C4-U4-47N-01	72HR-0100	C4-U4-47N	C4-CC4-N-21	289.185
L-C4-U4-47N-01	72HR-0050	C4-U4-47N	C4-CC4-N-21	179.172
L-C4-U4-47N-01	72HR-0025	C4-U4-47N	C4-CC4-N-21	103.460
L-C4-U4-47N-01	72HR-0010	C4-U4-47N	C4-CC4-N-21	42.473
L-C4-U4-47N-01	72HR-0005	C4-U4-47N	C4-CC4-N-21	18.905
L-C4-U4-47N-01	24HR-0025	C4-U4-47N	C4-CC4-N-21	45.907
L-C4-U4-47N-01	24HR-0010	C4-U4-47N	C4-CC4-N-21	11.891
L-C4-U4-47N-01	24HR-0005	C4-U4-47N	C4-CC4-N-21	2.416
L-C4-U4-47N	72HR-1000	C4-U4-47N	C4-S-22	0.000
L-C4-U4-47N	72HR-0500	C4-U4-47N	C4-S-22	0.000
L-C4-U4-47N	72HR-0100	C4-U4-47N	C4-S-22	0.000
L-C4-U4-47N	72HR-0050	C4-U4-47N	C4-S-22	0.000
L-C4-U4-47N	72HR-0025	C4-U4-47N	C4-S-22	0.000
L-C4-U4-47N	72HR-0010	C4-U4-47N	C4-S-22	0.000
L-C4-U4-47N	72HR-0005	C4-U4-47N	C4-S-22	0.000
L-C4-U4-47N	24HR-0025	C4-U4-47N	C4-S-22	0.000
L-C4-U4-47N	24HR-0010	C4-U4-47N	C4-S-22	0.000
L-C4-U4-47N	24HR-0005	C4-U4-47N	C4-S-22	0.000
C3-LS-24A1.1	72HR-1000	C4-B4-27W	C4-C3-CN-11.3	-8.446
C3-LS-24A1.1	72HR-0500			0.003
C3-LS-24A1.1	72HR-0100			0.004
C3-LS-24A1.1	72HR-0050			0.101

C-4 Discharges (cfs) - 2060

Name	Storm	Upstream Node Name	Downstream Node Name	Max Flow cfs
C3-LS-24A1.1	72HR-0025			0.100
C3-LS-24A1.1	72HR-0010			0.098
C3-LS-24A1.1	72HR-0005			0.092
C3-LS-24A1.1	24HR-0025			0.146
C3-LS-24A1.1	24HR-0010			0.121
C3-LS-24A1.1	24HR-0005			0.100
C3-LS24A1b	72HR-1000	C4-B4-27W	C4-C3-CN-11.3	930.880
C3-LS24A1b	72HR-0500			921.259
C3-LS24A1b	72HR-0100			771.490
C3-LS24A1b	72HR-0050			504.027
C3-LS24A1b	72HR-0025			327.571
C3-LS24A1b	72HR-0010			163.859
C3-LS24A1b	72HR-0005			86.519
C3-LS24A1b	24HR-0025			177.227
C3-LS24A1b	24HR-0010			72.177
C3-LS24A1b	24HR-0005			44.561
L-C4-U4-46N-01	72HR-1000	C4-U4-46N	C4-C3-CN-4.1A	277.322
L-C4-U4-46N-01	72HR-0500	C4-U4-46N	C4-C3-CN-4.1A	205.334
L-C4-U4-46N-01	72HR-0100	C4-U4-46N	C4-C3-CN-4.1A	141.069
L-C4-U4-46N-01	72HR-0050	C4-U4-46N	C4-C3-CN-4.1A	104.934
L-C4-U4-46N-01	72HR-0025	C4-U4-46N	C4-C3-CN-4.1A	66.489
L-C4-U4-46N-01	72HR-0010	C4-U4-46N	C4-C3-CN-4.1A	30.554
L-C4-U4-46N-01	72HR-0005	C4-U4-46N	C4-C3-CN-4.1A	14.962
L-C4-U4-46N-01	24HR-0025	C4-U4-46N	C4-C3-CN-4.1A	30.961
L-C4-U4-46N-01	24HR-0010	C4-U4-46N	C4-C3-CN-4.1A	12.193
L-C4-U4-46N-01	24HR-0005	C4-U4-46N	C4-C3-CN-4.1A	4.557
L-C4-U4-46N	72HR-1000	C4-U4-46N	C4-B4-32W	0.000
L-C4-U4-46N	72HR-0500	C4-U4-46N	C4-B4-32W	0.000
L-C4-U4-46N	72HR-0100	C4-U4-46N	C4-B4-32W	0.000
L-C4-U4-46N	72HR-0050	C4-U4-46N	C4-B4-32W	0.000
L-C4-U4-46N	72HR-0025	C4-U4-46N	C4-B4-32W	0.000
L-C4-U4-46N	72HR-0010	C4-U4-46N	C4-B4-32W	0.000
L-C4-U4-46N	72HR-0005	C4-U4-46N	C4-B4-32W	0.000
L-C4-U4-46N	24HR-0025	C4-U4-46N	C4-B4-32W	0.000
L-C4-U4-46N	24HR-0010	C4-U4-46N	C4-B4-32W	0.000
L-C4-U4-46N	24HR-0005	C4-U4-46N	C4-B4-32W	0.000
L-C4-B4-46W-02	72HR-1000	C4-B4-46W	C4-B4-47W	-463.826
L-C4-B4-46W-02	72HR-0500	C4-B4-46W	C4-B4-47W	-383.303
L-C4-B4-46W-02	72HR-0100	C4-B4-46W	C4-B4-47W	-227.932
L-C4-B4-46W-02	72HR-0050	C4-B4-46W	C4-B4-47W	-172.572
L-C4-B4-46W-02	72HR-0025	C4-B4-46W	C4-B4-47W	-123.863
L-C4-B4-46W-02	72HR-0010	C4-B4-46W	C4-B4-47W	-71.643
L-C4-B4-46W-02	72HR-0005	C4-B4-46W	C4-B4-47W	-41.526
L-C4-B4-46W-02	24HR-0025	C4-B4-46W	C4-B4-47W	-68.131
L-C4-B4-46W-02	24HR-0010	C4-B4-46W	C4-B4-47W	-33.702
L-C4-B4-46W-02	24HR-0005	C4-B4-46W	C4-B4-47W	-15.689
L-C4-B4-46W-03	72HR-1000	C4-B4-46W	C4-CC4-S-21	642.537
L-C4-B4-46W-03	72HR-0500	C4-B4-46W	C4-CC4-S-21	537.095
L-C4-B4-46W-03	72HR-0100	C4-B4-46W	C4-CC4-S-21	339.658
L-C4-B4-46W-03	72HR-0050	C4-B4-46W	C4-CC4-S-21	263.824
L-C4-B4-46W-03	72HR-0025	C4-B4-46W	C4-CC4-S-21	194.685

C-4 Discharges (cfs) - 2060

Name	Storm	Upstream Node Name	Downstream Node Name	Max Flow cfs
L-C4-B4-46W-03	72HR-0010	C4-B4-46W	C4-CC4-S-21	117.996
L-C4-B4-46W-03	72HR-0005	C4-B4-46W	C4-CC4-S-21	74.548
L-C4-B4-46W-03	24HR-0025	C4-B4-46W	C4-CC4-S-21	116.919
L-C4-B4-46W-03	24HR-0010	C4-B4-46W	C4-CC4-S-21	60.793
L-C4-B4-46W-03	24HR-0005	C4-B4-46W	C4-CC4-S-21	29.869
L-C4-B4-46W-01	72HR-1000	C4-B4-46W	C4-B4-29W	109.029
L-C4-B4-46W-01	72HR-0500	C4-B4-46W	C4-B4-29W	84.472
L-C4-B4-46W-01	72HR-0100	C4-B4-46W	C4-B4-29W	39.389
L-C4-B4-46W-01	72HR-0050	C4-B4-46W	C4-B4-29W	25.460
L-C4-B4-46W-01	72HR-0025	C4-B4-46W	C4-B4-29W	13.993
L-C4-B4-46W-01	72HR-0010	C4-B4-46W	C4-B4-29W	3.586
L-C4-B4-46W-01	72HR-0005	C4-B4-46W	C4-B4-29W	0.064
L-C4-B4-46W-01	24HR-0025	C4-B4-46W	C4-B4-29W	3.478
L-C4-B4-46W-01	24HR-0010	C4-B4-46W	C4-B4-29W	0.000
L-C4-B4-46W-01	24HR-0005	C4-B4-46W	C4-B4-29W	0.000
C3-LS40A2a	72HR-1000	C4-CWB-N-1	C4-C3-S-40-57	10.172
C3-LS40A2a	72HR-0500			11.076
C3-LS40A2a	72HR-0100			15.079
C3-LS40A2a	72HR-0050			27.180
C3-LS40A2a	72HR-0025			30.457
C3-LS40A2a	72HR-0010			31.193
C3-LS40A2a	72HR-0005			29.532
C3-LS40A2a	24HR-0025			34.121
C3-LS40A2a	24HR-0010			33.880
C3-LS40A2a	24HR-0005			29.954
C3-LS40A1a	72HR-1000	C4-CWB-N-1	C4-C3-S-40-67	48.382
C3-LS40A1a	72HR-0500			48.116
C3-LS40A1a	72HR-0100			47.364
C3-LS40A1a	72HR-0050			46.632
C3-LS40A1a	72HR-0025			44.372
C3-LS40A1a	72HR-0010			25.944
C3-LS40A1a	72HR-0005			20.356
C3-LS40A1a	24HR-0025			30.140
C3-LS40A1a	24HR-0010			23.724
C3-LS40A1a	24HR-0005			19.260
C3-LS40Ba	72HR-1000	C4-U4-28N	C4-C3-S-40-B1	39.030
C3-LS40Ba	72HR-0500			39.210
C3-LS40Ba	72HR-0100			36.732
C3-LS40Ba	72HR-0050			31.286
C3-LS40Ba	72HR-0025			26.305
C3-LS40Ba	72HR-0010			27.929
C3-LS40Ba	72HR-0005			28.788
C3-LS40Ba	24HR-0025			29.426
C3-LS40Ba	24HR-0010			31.913
C3-LS40Ba	24HR-0005			30.863
C3-LS40Ca	72HR-1000	C4-CSC-E-2	C4-C3-40-826	-24.465
C3-LS40Ca	72HR-0500			-23.097
C3-LS40Ca	72HR-0100			-21.171
C3-LS40Ca	72HR-0050			-17.536
C3-LS40Ca	72HR-0025			15.818
C3-LS40Ca	72HR-0010			14.246

C-4 Discharges (cfs) - 2060

Name	Storm	Upstream Node Name	Downstream Node Name	Max Flow cfs
C3-LS40Ca	72HR-0005			13.132
C3-LS40Ca	24HR-0025			16.072
C3-LS40Ca	24HR-0010			14.210
C3-LS40Ca	24HR-0005			13.284
L-C4-B4-48W-03	72HR-1000	C4-B4-48W	C4-CC4-N-28	982.860
L-C4-B4-48W-03	72HR-0500	C4-B4-48W	C4-CC4-N-28	803.866
L-C4-B4-48W-03	72HR-0100	C4-B4-48W	C4-CC4-N-28	471.249
L-C4-B4-48W-03	72HR-0050	C4-B4-48W	C4-CC4-N-28	344.696
L-C4-B4-48W-03	72HR-0025	C4-B4-48W	C4-CC4-N-28	226.139
L-C4-B4-48W-03	72HR-0010	C4-B4-48W	C4-CC4-N-28	119.288
L-C4-B4-48W-03	72HR-0005	C4-B4-48W	C4-CC4-N-28	69.076
L-C4-B4-48W-03	24HR-0025	C4-B4-48W	C4-CC4-N-28	116.243
L-C4-B4-48W-03	24HR-0010	C4-B4-48W	C4-CC4-N-28	56.425
L-C4-B4-48W-03	24HR-0005	C4-B4-48W	C4-CC4-N-28	27.934
L-C4-B4-48W-04	72HR-1000	C4-B4-48W	C4-CC4-N-29	7.101
L-C4-B4-48W-04	72HR-0500	C4-B4-48W	C4-CC4-N-29	3.258
L-C4-B4-48W-04	72HR-0100	C4-B4-48W	C4-CC4-N-29	0.181
L-C4-B4-48W-04	72HR-0050	C4-B4-48W	C4-CC4-N-29	0.007
L-C4-B4-48W-04	72HR-0025	C4-B4-48W	C4-CC4-N-29	0.000
L-C4-B4-48W-04	72HR-0010	C4-B4-48W	C4-CC4-N-29	0.000
L-C4-B4-48W-04	72HR-0005	C4-B4-48W	C4-CC4-N-29	0.000
L-C4-B4-48W-04	24HR-0025	C4-B4-48W	C4-CC4-N-29	0.000
L-C4-B4-48W-04	24HR-0010	C4-B4-48W	C4-CC4-N-29	0.000
L-C4-B4-48W-04	24HR-0005	C4-B4-48W	C4-CC4-N-29	0.000
L-C4-B4-48W-01	72HR-1000	C4-B4-48W	C4-B4-32W	0.000
L-C4-B4-48W-01	72HR-0500	C4-B4-48W	C4-B4-32W	0.000
L-C4-B4-48W-01	72HR-0100	C4-B4-48W	C4-B4-32W	0.000
L-C4-B4-48W-01	72HR-0050	C4-B4-48W	C4-B4-32W	0.000
L-C4-B4-48W-01	72HR-0025	C4-B4-48W	C4-B4-32W	0.000
L-C4-B4-48W-01	72HR-0010	C4-B4-48W	C4-B4-32W	0.000
L-C4-B4-48W-01	72HR-0005	C4-B4-48W	C4-B4-32W	0.000
L-C4-B4-48W-01	24HR-0025	C4-B4-48W	C4-B4-32W	0.000
L-C4-B4-48W-01	24HR-0010	C4-B4-48W	C4-B4-32W	0.000
L-C4-B4-48W-01	24HR-0005	C4-B4-48W	C4-B4-32W	0.000
L-C4-B4-48W-02	72HR-1000	C4-B4-48W	C4-CC4-N-24	-272.538
L-C4-B4-48W-02	72HR-0500	C4-B4-48W	C4-CC4-N-24	-192.870
L-C4-B4-48W-02	72HR-0100	C4-B4-48W	C4-CC4-N-24	-114.321
L-C4-B4-48W-02	72HR-0050	C4-B4-48W	C4-CC4-N-24	-83.157
L-C4-B4-48W-02	72HR-0025	C4-B4-48W	C4-CC4-N-24	-52.763
L-C4-B4-48W-02	72HR-0010	C4-B4-48W	C4-CC4-N-24	-22.946
L-C4-B4-48W-02	72HR-0005	C4-B4-48W	C4-CC4-N-24	-10.654
L-C4-B4-48W-02	24HR-0025	C4-B4-48W	C4-CC4-N-24	-21.938
L-C4-B4-48W-02	24HR-0010	C4-B4-48W	C4-CC4-N-24	-8.443
L-C4-B4-48W-02	24HR-0005	C4-B4-48W	C4-CC4-N-24	-3.168
C3-LS56Aa	72HR-1000	C4-E4-47E	C4-C3-56-826	0.405
C3-LS56Aa	72HR-0500			0.408
C3-LS56Aa	72HR-0100			0.448
C3-LS56Aa	72HR-0050			0.465
C3-LS56Aa	72HR-0025			0.481
C3-LS56Aa	72HR-0010			0.503
C3-LS56Aa	72HR-0005			0.517

C-4 Discharges (cfs) - 2060

Name	Storm	Upstream Node Name o	Downstream Node Name o	Max Flow cfs
C3-LS56Aa	24HR-0025			3.588
C3-LS56Aa	24HR-0010			3.011
C3-LS56Aa	24HR-0005			3.455
C3-LS56Ab	72HR-1000	C4-E4-47E	C4-C3-56-826	0.634
C3-LS56Ab	72HR-0500			0.382
C3-LS56Ab	72HR-0100			0.000
C3-LS56Ab	72HR-0050			0.000
C3-LS56Ab	72HR-0025			0.000
C3-LS56Ab	72HR-0010			0.000
C3-LS56Ab	72HR-0005			0.000
C3-LS56Ab	24HR-0025			0.000
C3-LS56Ab	24HR-0010			0.000
C3-LS56Ab	24HR-0005			0.000
L-C4-CC4-N-31-02	72HR-1000	C4-CC4-N-31	C4-CC4-N-24	-9.369
L-C4-CC4-N-31-02	72HR-0500	C4-CC4-N-31	C4-CC4-N-24	-4.382
L-C4-CC4-N-31-02	72HR-0100	C4-CC4-N-31	C4-CC4-N-24	0.000
L-C4-CC4-N-31-02	72HR-0050	C4-CC4-N-31	C4-CC4-N-24	0.000
L-C4-CC4-N-31-02	72HR-0025	C4-CC4-N-31	C4-CC4-N-24	0.000
L-C4-CC4-N-31-02	72HR-0010	C4-CC4-N-31	C4-CC4-N-24	0.000
L-C4-CC4-N-31-02	72HR-0005	C4-CC4-N-31	C4-CC4-N-24	0.000
L-C4-CC4-N-31-02	24HR-0025	C4-CC4-N-31	C4-CC4-N-24	0.000
L-C4-CC4-N-31-02	24HR-0010	C4-CC4-N-31	C4-CC4-N-24	0.000
L-C4-CC4-N-31-02	24HR-0005	C4-CC4-N-31	C4-CC4-N-24	0.000
L-C4-CC4-N-31	72HR-1000	C4-CC4-N-31	C4-U4-48N	19.522
L-C4-CC4-N-31	72HR-0500	C4-CC4-N-31	C4-U4-48N	1.515
L-C4-CC4-N-31	72HR-0100	C4-CC4-N-31	C4-U4-48N	0.000
L-C4-CC4-N-31	72HR-0050	C4-CC4-N-31	C4-U4-48N	0.000
L-C4-CC4-N-31	72HR-0025	C4-CC4-N-31	C4-U4-48N	0.000
L-C4-CC4-N-31	72HR-0010	C4-CC4-N-31	C4-U4-48N	0.000
L-C4-CC4-N-31	72HR-0005	C4-CC4-N-31	C4-U4-48N	0.000
L-C4-CC4-N-31	24HR-0025	C4-CC4-N-31	C4-U4-48N	0.000
L-C4-CC4-N-31	24HR-0010	C4-CC4-N-31	C4-U4-48N	0.000
L-C4-CC4-N-31	24HR-0005	C4-CC4-N-31	C4-U4-48N	0.000
C3-LS57A1a	72HR-1000	C4-CC4-N-31	C4-C3-CN-6I	16.936
C3-LS57A1a	72HR-0500			17.542
C3-LS57A1a	72HR-0100			17.126
C3-LS57A1a	72HR-0050			16.784
C3-LS57A1a	72HR-0025			16.346
C3-LS57A1a	72HR-0010			16.081
C3-LS57A1a	72HR-0005			15.498
C3-LS57A1a	24HR-0025			15.974
C3-LS57A1a	24HR-0010			15.441
C3-LS57A1a	24HR-0005			14.601
L-C4-CC4-N-28	72HR-1000	C4-CC4-N-28	C4-C3-N7-2B	1065.859
L-C4-CC4-N-28	72HR-0500	C4-CC4-N-28	C4-C3-N7-2B	828.493
L-C4-CC4-N-28	72HR-0100	C4-CC4-N-28	C4-C3-N7-2B	370.092
L-C4-CC4-N-28	72HR-0050	C4-CC4-N-28	C4-C3-N7-2B	224.927
L-C4-CC4-N-28	72HR-0025	C4-CC4-N-28	C4-C3-N7-2B	123.367
L-C4-CC4-N-28	72HR-0010	C4-CC4-N-28	C4-C3-N7-2B	42.474
L-C4-CC4-N-28	72HR-0005	C4-CC4-N-28	C4-C3-N7-2B	9.291
L-C4-CC4-N-28	24HR-0025	C4-CC4-N-28	C4-C3-N7-2B	48.861

C-4 Discharges (cfs) - 2060

Name	Storm	Upstream Node Name	Downstream Node Name	Max Flow cfs
L-C4-CC4-N-28	24HR-0010	C4-CC4-N-28	C4-C3-N7-2B	5.439
L-C4-CC4-N-28	24HR-0005	C4-CC4-N-28	C4-C3-N7-2B	0.000
C3-LS-67A2.1	72HR-1000	C4-S-23	C4-C3-CN-7B	29.248
C3-LS-67A2.1	72HR-0500			32.131
C3-LS-67A2.1	72HR-0100			35.579
C3-LS-67A2.1	72HR-0050			36.300
C3-LS-67A2.1	72HR-0025			36.470
C3-LS-67A2.1	72HR-0010			36.389
C3-LS-67A2.1	72HR-0005			35.780
C3-LS-67A2.1	24HR-0025			37.807
C3-LS-67A2.1	24HR-0010			36.620
C3-LS-67A2.1	24HR-0005			35.511
L-C4-CC4-N-26-02	72HR-1000	C4-CC4-N-26	C4-CWB-N-1	0.000
L-C4-CC4-N-26-02	72HR-0500	C4-CC4-N-26	C4-CWB-N-1	0.000
L-C4-CC4-N-26-02	72HR-0100	C4-CC4-N-26	C4-CWB-N-1	0.000
L-C4-CC4-N-26-02	72HR-0050	C4-CC4-N-26	C4-CWB-N-1	0.000
L-C4-CC4-N-26-02	72HR-0025	C4-CC4-N-26	C4-CWB-N-1	0.000
L-C4-CC4-N-26-02	72HR-0010	C4-CC4-N-26	C4-CWB-N-1	0.000
L-C4-CC4-N-26-02	72HR-0005	C4-CC4-N-26	C4-CWB-N-1	0.000
L-C4-CC4-N-26-02	24HR-0025	C4-CC4-N-26	C4-CWB-N-1	0.000
L-C4-CC4-N-26-02	24HR-0010	C4-CC4-N-26	C4-CWB-N-1	0.000
L-C4-CC4-N-26-02	24HR-0005	C4-CC4-N-26	C4-CWB-N-1	0.000
L-C4-CC4-N-26-03	72HR-1000	C4-CC4-N-26	C4-S-23	51.300
L-C4-CC4-N-26-03	72HR-0500	C4-CC4-N-26	C4-S-23	0.034
L-C4-CC4-N-26-03	72HR-0100	C4-CC4-N-26	C4-S-23	0.000
L-C4-CC4-N-26-03	72HR-0050	C4-CC4-N-26	C4-S-23	0.000
L-C4-CC4-N-26-03	72HR-0025	C4-CC4-N-26	C4-S-23	0.000
L-C4-CC4-N-26-03	72HR-0010	C4-CC4-N-26	C4-S-23	0.000
L-C4-CC4-N-26-03	72HR-0005	C4-CC4-N-26	C4-S-23	0.000
L-C4-CC4-N-26-03	24HR-0025	C4-CC4-N-26	C4-S-23	0.000
L-C4-CC4-N-26-03	24HR-0010	C4-CC4-N-26	C4-S-23	0.000
L-C4-CC4-N-26-03	24HR-0005	C4-CC4-N-26	C4-S-23	0.000
L-C4-CC4-N-26-01	72HR-1000	C4-CC4-N-26	C4-C3-N7-3	606.773
L-C4-CC4-N-26-01	72HR-0500	C4-CC4-N-26	C4-C3-N7-3	521.451
L-C4-CC4-N-26-01	72HR-0100	C4-CC4-N-26	C4-C3-N7-3	346.697
L-C4-CC4-N-26-01	72HR-0050	C4-CC4-N-26	C4-C3-N7-3	281.314
L-C4-CC4-N-26-01	72HR-0025	C4-CC4-N-26	C4-C3-N7-3	225.784
L-C4-CC4-N-26-01	72HR-0010	C4-CC4-N-26	C4-C3-N7-3	160.505
L-C4-CC4-N-26-01	72HR-0005	C4-CC4-N-26	C4-C3-N7-3	119.694
L-C4-CC4-N-26-01	24HR-0025	C4-CC4-N-26	C4-C3-N7-3	221.874
L-C4-CC4-N-26-01	24HR-0010	C4-CC4-N-26	C4-C3-N7-3	146.431
L-C4-CC4-N-26-01	24HR-0005	C4-CC4-N-26	C4-C3-N7-3	94.579
L-C4-CC4-N-26-04	72HR-1000	C4-CC4-N-26	C4-U4-48N	7.457
L-C4-CC4-N-26-04	72HR-0500	C4-CC4-N-26	C4-U4-48N	0.000
L-C4-CC4-N-26-04	72HR-0100	C4-CC4-N-26	C4-U4-48N	0.000
L-C4-CC4-N-26-04	72HR-0050	C4-CC4-N-26	C4-U4-48N	0.000
L-C4-CC4-N-26-04	72HR-0025	C4-CC4-N-26	C4-U4-48N	0.000
L-C4-CC4-N-26-04	72HR-0010	C4-CC4-N-26	C4-U4-48N	0.000
L-C4-CC4-N-26-04	72HR-0005	C4-CC4-N-26	C4-U4-48N	0.000
L-C4-CC4-N-26-04	24HR-0025	C4-CC4-N-26	C4-U4-48N	0.000
L-C4-CC4-N-26-04	24HR-0010	C4-CC4-N-26	C4-U4-48N	0.000

C-4 Discharges (cfs) - 2060

Name	Storm	Upstream Node Name	Downstream Node Name	Max Flow cfs
L-C4-CC4-N-26-04	24HR-0005	C4-CC4-N-26	C4-U4-48N	0.000
L-C4-U4-48S-02	72HR-1000	C4-U4-48S	C4-B4-48W	90.984
L-C4-U4-48S-02	72HR-0500	C4-U4-48S	C4-B4-48W	69.751
L-C4-U4-48S-02	72HR-0100	C4-U4-48S	C4-B4-48W	25.848
L-C4-U4-48S-02	72HR-0050	C4-U4-48S	C4-B4-48W	15.420
L-C4-U4-48S-02	72HR-0025	C4-U4-48S	C4-B4-48W	7.252
L-C4-U4-48S-02	72HR-0010	C4-U4-48S	C4-B4-48W	1.553
L-C4-U4-48S-02	72HR-0005	C4-U4-48S	C4-B4-48W	0.532
L-C4-U4-48S-02	24HR-0025	C4-U4-48S	C4-B4-48W	1.502
L-C4-U4-48S-02	24HR-0010	C4-U4-48S	C4-B4-48W	0.353
L-C4-U4-48S-02	24HR-0005	C4-U4-48S	C4-B4-48W	0.000
L-C4-U4-48S-03	72HR-1000	C4-U4-48S	C4-CWB-N-1	435.826
L-C4-U4-48S-03	72HR-0500	C4-U4-48S	C4-CWB-N-1	358.252
L-C4-U4-48S-03	72HR-0100	C4-U4-48S	C4-CWB-N-1	190.209
L-C4-U4-48S-03	72HR-0050	C4-U4-48S	C4-CWB-N-1	123.577
L-C4-U4-48S-03	72HR-0025	C4-U4-48S	C4-CWB-N-1	78.281
L-C4-U4-48S-03	72HR-0010	C4-U4-48S	C4-CWB-N-1	36.175
L-C4-U4-48S-03	72HR-0005	C4-U4-48S	C4-CWB-N-1	16.505
L-C4-U4-48S-03	24HR-0025	C4-U4-48S	C4-CWB-N-1	35.266
L-C4-U4-48S-03	24HR-0010	C4-U4-48S	C4-CWB-N-1	12.908
L-C4-U4-48S-03	24HR-0005	C4-U4-48S	C4-CWB-N-1	2.136
L-C4-U4-48S-01	72HR-1000	C4-U4-48S	C4-B4-42S	-184.192
L-C4-U4-48S-01	72HR-0500	C4-U4-48S	C4-B4-42S	-151.194
L-C4-U4-48S-01	72HR-0100	C4-U4-48S	C4-B4-42S	-88.021
L-C4-U4-48S-01	72HR-0050	C4-U4-48S	C4-B4-42S	-56.434
L-C4-U4-48S-01	72HR-0025	C4-U4-48S	C4-B4-42S	-41.539
L-C4-U4-48S-01	72HR-0010	C4-U4-48S	C4-B4-42S	-23.337
L-C4-U4-48S-01	72HR-0005	C4-U4-48S	C4-B4-42S	-12.542
L-C4-U4-48S-01	24HR-0025	C4-U4-48S	C4-B4-42S	-20.214
L-C4-U4-48S-01	24HR-0010	C4-U4-48S	C4-B4-42S	-8.405
L-C4-U4-48S-01	24HR-0005	C4-U4-48S	C4-B4-42S	-3.179
L-C4-CC4-N-22-02	72HR-1000	C4-CC4-N-22	C4-C3-S-40-B2	-19.043
L-C4-CC4-N-22-02	72HR-0500	C4-CC4-N-22	C4-C3-S-40-B2	-14.538
L-C4-CC4-N-22-02	72HR-0100	C4-CC4-N-22	C4-C3-S-40-B2	-5.074
L-C4-CC4-N-22-02	72HR-0050	C4-CC4-N-22	C4-C3-S-40-B2	-0.885
L-C4-CC4-N-22-02	72HR-0025	C4-CC4-N-22	C4-C3-S-40-B2	0.000
L-C4-CC4-N-22-02	72HR-0010	C4-CC4-N-22	C4-C3-S-40-B2	0.000
L-C4-CC4-N-22-02	72HR-0005	C4-CC4-N-22	C4-C3-S-40-B2	0.000
L-C4-CC4-N-22-02	24HR-0025	C4-CC4-N-22	C4-C3-S-40-B2	0.000
L-C4-CC4-N-22-02	24HR-0010	C4-CC4-N-22	C4-C3-S-40-B2	0.000
L-C4-CC4-N-22-02	24HR-0005	C4-CC4-N-22	C4-C3-S-40-B2	0.000
L-C4-CC4-N-22-03	72HR-1000	C4-CC4-N-22	C4-S-23	-76.934
L-C4-CC4-N-22-03	72HR-0500	C4-CC4-N-22	C4-S-23	-24.588
L-C4-CC4-N-22-03	72HR-0100	C4-CC4-N-22	C4-S-23	3.148
L-C4-CC4-N-22-03	72HR-0050	C4-CC4-N-22	C4-S-23	1.842
L-C4-CC4-N-22-03	72HR-0025	C4-CC4-N-22	C4-S-23	0.918
L-C4-CC4-N-22-03	72HR-0010	C4-CC4-N-22	C4-S-23	0.278
L-C4-CC4-N-22-03	72HR-0005	C4-CC4-N-22	C4-S-23	0.042
L-C4-CC4-N-22-03	24HR-0025	C4-CC4-N-22	C4-S-23	0.387
L-C4-CC4-N-22-03	24HR-0010	C4-CC4-N-22	C4-S-23	0.026
L-C4-CC4-N-22-03	24HR-0005	C4-CC4-N-22	C4-S-23	0.000

C-4 Discharges (cfs) - 2060

Name	Storm	Upstream Node Name	Downstream Node Name	Max Flow cfs
L-C4-CC4-N-22-01	72HR-1000	C4-CC4-N-22	C4-C3-N7-3D	228.250
L-C4-CC4-N-22-01	72HR-0500	C4-CC4-N-22	C4-C3-N7-3D	174.315
L-C4-CC4-N-22-01	72HR-0100	C4-CC4-N-22	C4-C3-N7-3D	101.035
L-C4-CC4-N-22-01	72HR-0050	C4-CC4-N-22	C4-C3-N7-3D	74.563
L-C4-CC4-N-22-01	72HR-0025	C4-CC4-N-22	C4-C3-N7-3D	55.236
L-C4-CC4-N-22-01	72HR-0010	C4-CC4-N-22	C4-C3-N7-3D	31.946
L-C4-CC4-N-22-01	72HR-0005	C4-CC4-N-22	C4-C3-N7-3D	23.014
L-C4-CC4-N-22-01	24HR-0025	C4-CC4-N-22	C4-C3-N7-3D	37.030
L-C4-CC4-N-22-01	24HR-0010	C4-CC4-N-22	C4-C3-N7-3D	21.297
L-C4-CC4-N-22-01	24HR-0005	C4-CC4-N-22	C4-C3-N7-3D	12.831
L-C4-CC4-N-22-05	72HR-1000	C4-CC4-N-23	C4-C3-S-40-B1	-55.339
L-C4-CC4-N-22-05	72HR-0500	C4-CC4-N-23	C4-C3-S-40-B1	-57.971
L-C4-CC4-N-22-05	72HR-0100	C4-CC4-N-23	C4-C3-S-40-B1	-57.199
L-C4-CC4-N-22-05	72HR-0050	C4-CC4-N-23	C4-C3-S-40-B1	-50.964
L-C4-CC4-N-22-05	72HR-0025	C4-CC4-N-23	C4-C3-S-40-B1	-36.573
L-C4-CC4-N-22-05	72HR-0010	C4-CC4-N-23	C4-C3-S-40-B1	12.992
L-C4-CC4-N-22-05	72HR-0005	C4-CC4-N-23	C4-C3-S-40-B1	-2.967
L-C4-CC4-N-22-05	24HR-0025	C4-CC4-N-23	C4-C3-S-40-B1	-24.080
L-C4-CC4-N-22-05	24HR-0010	C4-CC4-N-23	C4-C3-S-40-B1	-9.548
L-C4-CC4-N-22-05	24HR-0005	C4-CC4-N-23	C4-C3-S-40-B1	-1.020
L-C4-CC4-N-22-04	72HR-1000	C4-CC4-N-23	C4-C3-N7-4	265.945
L-C4-CC4-N-22-04	72HR-0500	C4-CC4-N-23	C4-C3-N7-4	195.805
L-C4-CC4-N-22-04	72HR-0100	C4-CC4-N-23	C4-C3-N7-4	101.393
L-C4-CC4-N-22-04	72HR-0050	C4-CC4-N-23	C4-C3-N7-4	76.458
L-C4-CC4-N-22-04	72HR-0025	C4-CC4-N-23	C4-C3-N7-4	49.859
L-C4-CC4-N-22-04	72HR-0010	C4-CC4-N-23	C4-C3-N7-4	0.288
L-C4-CC4-N-22-04	72HR-0005	C4-CC4-N-23	C4-C3-N7-4	0.000
L-C4-CC4-N-22-04	24HR-0025	C4-CC4-N-23	C4-C3-N7-4	3.063
L-C4-CC4-N-22-04	24HR-0010	C4-CC4-N-23	C4-C3-N7-4	0.000
L-C4-CC4-N-22-04	24HR-0005	C4-CC4-N-23	C4-C3-N7-4	0.000
C3-LSUS1Na	72HR-1000	C4-B4-57AV-W	C4-C3-CN-2.2A	93.892
C3-LSUS1Na	72HR-0500			95.020
C3-LSUS1Na	72HR-0100			90.262
C3-LSUS1Na	72HR-0050			83.277
C3-LSUS1Na	72HR-0025			68.684
C3-LSUS1Na	72HR-0010			48.860
C3-LSUS1Na	72HR-0005			36.524
C3-LSUS1Na	24HR-0025			69.262
C3-LSUS1Na	24HR-0010			50.990
C3-LSUS1Na	24HR-0005			36.832
C3-LS-US1S.1	72HR-1000	C4-CC4-S-21	C4-C3-CN-2.2A	101.221
C3-LS-US1S.1	72HR-0500			101.415
C3-LS-US1S.1	72HR-0100			100.642
C3-LS-US1S.1	72HR-0050			100.178
C3-LS-US1S.1	72HR-0025			99.441
C3-LS-US1S.1	72HR-0010			97.636
C3-LS-US1S.1	72HR-0005			96.300
C3-LS-US1S.1	24HR-0025			96.464
C3-LS-US1S.1	24HR-0010			94.510
C3-LS-US1S.1	24HR-0005			69.021
DA1-LUS1a	72HR-1000	C4-C3-N7-6	C4-DA1-27-A	-23.966

C-4 Discharges (cfs) - 2060

Name	Storm	Upstream Node Name	Downstream Node Name	Max Flow cfs
DA1-LUS1a	72HR-0500			-20.412
DA1-LUS1a	72HR-0100			20.964
DA1-LUS1a	72HR-0050			22.286
DA1-LUS1a	72HR-0025			22.060
DA1-LUS1a	72HR-0010			-23.746
DA1-LUS1a	72HR-0005			-37.516
DA1-LUS1a	24HR-0025			24.872
DA1-LUS1a	24HR-0010			-37.731
DA1-LUS1a	24HR-0005			-36.464
C3-P37-2a	72HR-1000	C4-C3-N7-7	C4-DA1-40-27	8.523
C3-P37-2a	72HR-0500			8.363
C3-P37-2a	72HR-0100			7.976
C3-P37-2a	72HR-0050			7.322
C3-P37-2a	72HR-0025			6.830
C3-P37-2a	72HR-0010			7.657
C3-P37-2a	72HR-0005			9.306
C3-P37-2a	24HR-0025			7.992
C3-P37-2a	24HR-0010			9.762
C3-P37-2a	24HR-0005			9.440
C3-P37-2b	72HR-1000	C4-C3-N7-7	C4-DA1-40-27	9.121
C3-P37-2b	72HR-0500			8.088
C3-P37-2b	72HR-0100			0.000
C3-P37-2b	72HR-0050			0.000
C3-P37-2b	72HR-0025			0.000
C3-P37-2b	72HR-0010			0.000
C3-P37-2b	72HR-0005			0.000
C3-P37-2b	24HR-0025			0.000
C3-P37-2b	24HR-0010			0.000
C3-P37-2b	24HR-0005			0.000
DA1-P37-4.	72HR-1000	C4-C3-N7-8	C4-DA1-37-CA	0.107
DA1-P37-4.	72HR-0500			-0.110
DA1-P37-4.	72HR-0100			0.065
DA1-P37-4.	72HR-0050			-0.043
DA1-P37-4.	72HR-0025			0.025
DA1-P37-4.	72HR-0010			0.011
DA1-P37-4.	72HR-0005			0.029
DA1-P37-4.	24HR-0025			0.027
DA1-P37-4.	24HR-0010			0.031
DA1-P37-4.	24HR-0005			0.027
DA1-P37-4b	72HR-1000	C4-C3-N7-8	C4-DA1-37-CA	1216.087
DA1-P37-4b	72HR-0500			893.040
DA1-P37-4b	72HR-0100			308.841
DA1-P37-4b	72HR-0050			131.914
DA1-P37-4b	72HR-0025			103.732
DA1-P37-4b	72HR-0010			63.075
DA1-P37-4b	72HR-0005			43.879
DA1-P37-4b	24HR-0025			54.108
DA1-P37-4b	24HR-0010			49.143
DA1-P37-4b	24HR-0005			34.750
L-C4-C3-N9-1-01	72HR-1000	C4-C3-N9-1	C4-C3-N7-8	1204.248
L-C4-C3-N9-1-01	72HR-0500	C4-C3-N9-1	C4-C3-N7-8	883.471

C-4 Discharges (cfs) - 2060

Name	Storm	Upstream Node Name	Downstream Node Name	Max Flow cfs
L-C4-C3-N9-1-01	72HR-0100	C4-C3-N9-1	C4-C3-N7-8	300.254
L-C4-C3-N9-1-01	72HR-0050	C4-C3-N9-1	C4-C3-N7-8	127.224
L-C4-C3-N9-1-01	72HR-0025	C4-C3-N9-1	C4-C3-N7-8	102.887
L-C4-C3-N9-1-01	72HR-0010	C4-C3-N9-1	C4-C3-N7-8	59.632
L-C4-C3-N9-1-01	72HR-0005	C4-C3-N9-1	C4-C3-N7-8	35.691
L-C4-C3-N9-1-01	24HR-0025	C4-C3-N9-1	C4-C3-N7-8	52.452
L-C4-C3-N9-1-01	24HR-0010	C4-C3-N9-1	C4-C3-N7-8	27.451
L-C4-C3-N9-1-01	24HR-0005	C4-C3-N9-1	C4-C3-N7-8	14.593
L-C4-C3-N9-1-02	72HR-1000	C4-C3-N9-1	C4-C3-N8-2	-61.178
L-C4-C3-N9-1-02	72HR-0500	C4-C3-N9-1	C4-C3-N8-2	-48.566
L-C4-C3-N9-1-02	72HR-0100	C4-C3-N9-1	C4-C3-N8-2	-23.949
L-C4-C3-N9-1-02	72HR-0050	C4-C3-N9-1	C4-C3-N8-2	-14.760
L-C4-C3-N9-1-02	72HR-0025	C4-C3-N9-1	C4-C3-N8-2	-7.064
L-C4-C3-N9-1-02	72HR-0010	C4-C3-N9-1	C4-C3-N8-2	-1.231
L-C4-C3-N9-1-02	72HR-0005	C4-C3-N9-1	C4-C3-N8-2	-0.020
L-C4-C3-N9-1-02	24HR-0025	C4-C3-N9-1	C4-C3-N8-2	-1.000
L-C4-C3-N9-1-02	24HR-0010	C4-C3-N9-1	C4-C3-N8-2	0.000
L-C4-C3-N9-1-02	24HR-0005	C4-C3-N9-1	C4-C3-N8-2	0.000
L-C4-C3-N9-1-03	72HR-1000	C4-C3-N9-1	C4-CNWRC-W-	-1179.626
L-C4-C3-N9-1-03	72HR-0500	C4-C3-N9-1	C4-CNWRC-W-	-865.124
L-C4-C3-N9-1-03	72HR-0100	C4-C3-N9-1	C4-CNWRC-W-	-294.453
L-C4-C3-N9-1-03	72HR-0050	C4-C3-N9-1	C4-CNWRC-W-	-121.598
L-C4-C3-N9-1-03	72HR-0025	C4-C3-N9-1	C4-CNWRC-W-	51.162
L-C4-C3-N9-1-03	72HR-0010	C4-C3-N9-1	C4-CNWRC-W-	23.413
L-C4-C3-N9-1-03	72HR-0005	C4-C3-N9-1	C4-CNWRC-W-	1.570
L-C4-C3-N9-1-03	24HR-0025	C4-C3-N9-1	C4-CNWRC-W-	38.211
L-C4-C3-N9-1-03	24HR-0010	C4-C3-N9-1	C4-CNWRC-W-	3.401
L-C4-C3-N9-1-03	24HR-0005	C4-C3-N9-1	C4-CNWRC-W-	0.000
L-C4-C3-N9-2-02	72HR-1000	C4-C3-N9-2	C4-C3-N8-1B	22.012
L-C4-C3-N9-2-02	72HR-0500	C4-C3-N9-2	C4-C3-N8-1B	11.264
L-C4-C3-N9-2-02	72HR-0100	C4-C3-N9-2	C4-C3-N8-1B	0.001
L-C4-C3-N9-2-02	72HR-0050	C4-C3-N9-2	C4-C3-N8-1B	0.000
L-C4-C3-N9-2-02	72HR-0025	C4-C3-N9-2	C4-C3-N8-1B	0.000
L-C4-C3-N9-2-02	72HR-0010	C4-C3-N9-2	C4-C3-N8-1B	0.000
L-C4-C3-N9-2-02	72HR-0005	C4-C3-N9-2	C4-C3-N8-1B	0.000
L-C4-C3-N9-2-02	24HR-0025	C4-C3-N9-2	C4-C3-N8-1B	0.000
L-C4-C3-N9-2-02	24HR-0010	C4-C3-N9-2	C4-C3-N8-1B	0.000
L-C4-C3-N9-2-02	24HR-0005	C4-C3-N9-2	C4-C3-N8-1B	0.000
L-C4-C3-N9-2-03	72HR-1000	C4-C3-N9-2	C4-DA1-8-37	38.027
L-C4-C3-N9-2-03	72HR-0500	C4-C3-N9-2	C4-DA1-8-37	19.789
L-C4-C3-N9-2-03	72HR-0100	C4-C3-N9-2	C4-DA1-8-37	0.000
L-C4-C3-N9-2-03	72HR-0050	C4-C3-N9-2	C4-DA1-8-37	0.000
L-C4-C3-N9-2-03	72HR-0025	C4-C3-N9-2	C4-DA1-8-37	0.000
L-C4-C3-N9-2-03	72HR-0010	C4-C3-N9-2	C4-DA1-8-37	0.000
L-C4-C3-N9-2-03	72HR-0005	C4-C3-N9-2	C4-DA1-8-37	0.000
L-C4-C3-N9-2-03	24HR-0025	C4-C3-N9-2	C4-DA1-8-37	0.000
L-C4-C3-N9-2-03	24HR-0010	C4-C3-N9-2	C4-DA1-8-37	0.000
L-C4-C3-N9-2-03	24HR-0005	C4-C3-N9-2	C4-DA1-8-37	0.000
L-C4-C3-N9-2-01	72HR-1000	C4-C3-N9-2	C4-C3-40AV-A	16.532
L-C4-C3-N9-2-01	72HR-0500	C4-C3-N9-2	C4-C3-40AV-A	16.821
L-C4-C3-N9-2-01	72HR-0100	C4-C3-N9-2	C4-C3-40AV-A	18.155

C-4 Discharges (cfs) - 2060

Name	Storm	Upstream Node Name	Downstream Node Name	Max Flow cfs
L-C4-C3-N9-2-01	72HR-0050	C4-C3-N9-2	C4-C3-40AV-A	18.082
L-C4-C3-N9-2-01	72HR-0025	C4-C3-N9-2	C4-C3-40AV-A	17.748
L-C4-C3-N9-2-01	72HR-0010	C4-C3-N9-2	C4-C3-40AV-A	17.767
L-C4-C3-N9-2-01	72HR-0005	C4-C3-N9-2	C4-C3-40AV-A	17.843
L-C4-C3-N9-2-01	24HR-0025	C4-C3-N9-2	C4-C3-40AV-A	18.800
L-C4-C3-N9-2-01	24HR-0010	C4-C3-N9-2	C4-C3-40AV-A	18.723
L-C4-C3-N9-2-01	24HR-0005	C4-C3-N9-2	C4-C3-40AV-A	18.412
L-C4-C3-CN-10D	72HR-1000	C4-C3-CN-10D	C4-C3-CN-10C	-1102.887
L-C4-C3-CN-10D	72HR-0500	C4-C3-CN-10D	C4-C3-CN-10C	-995.711
L-C4-C3-CN-10D	72HR-0100	C4-C3-CN-10D	C4-C3-CN-10C	-583.404
L-C4-C3-CN-10D	72HR-0050	C4-C3-CN-10D	C4-C3-CN-10C	-317.185
L-C4-C3-CN-10D	72HR-0025	C4-C3-CN-10D	C4-C3-CN-10C	281.101
L-C4-C3-CN-10D	72HR-0010	C4-C3-CN-10D	C4-C3-CN-10C	243.974
L-C4-C3-CN-10D	72HR-0005	C4-C3-CN-10D	C4-C3-CN-10C	245.924
L-C4-C3-CN-10D	24HR-0025	C4-C3-CN-10D	C4-C3-CN-10C	265.354
L-C4-C3-CN-10D	24HR-0010	C4-C3-CN-10D	C4-C3-CN-10C	257.122
L-C4-C3-CN-10D	24HR-0005	C4-C3-CN-10D	C4-C3-CN-10C	228.388
L-C4-C3-CN-10C	72HR-1000	C4-C3-CN-10C	C4-C3-N5-7A	-1107.341
L-C4-C3-CN-10C	72HR-0500	C4-C3-CN-10C	C4-C3-N5-7A	-1000.159
L-C4-C3-CN-10C	72HR-0100	C4-C3-CN-10C	C4-C3-N5-7A	-586.432
L-C4-C3-CN-10C	72HR-0050	C4-C3-CN-10C	C4-C3-N5-7A	-329.066
L-C4-C3-CN-10C	72HR-0025	C4-C3-CN-10C	C4-C3-N5-7A	282.266
L-C4-C3-CN-10C	72HR-0010	C4-C3-CN-10C	C4-C3-N5-7A	245.283
L-C4-C3-CN-10C	72HR-0005	C4-C3-CN-10C	C4-C3-N5-7A	246.332
L-C4-C3-CN-10C	24HR-0025	C4-C3-CN-10C	C4-C3-N5-7A	266.466
L-C4-C3-CN-10C	24HR-0010	C4-C3-CN-10C	C4-C3-N5-7A	258.316
L-C4-C3-CN-10C	24HR-0005	C4-C3-CN-10C	C4-C3-N5-7A	229.607
L-C4-C3-CN-10A	72HR-1000	C4-C3-CN-10A	C4-C3-N7-4	-926.849
L-C4-C3-CN-10A	72HR-0500	C4-C3-CN-10A	C4-C3-N7-4	-779.449
L-C4-C3-CN-10A	72HR-0100	C4-C3-CN-10A	C4-C3-N7-4	-447.541
L-C4-C3-CN-10A	72HR-0050	C4-C3-CN-10A	C4-C3-N7-4	337.815
L-C4-C3-CN-10A	72HR-0025	C4-C3-CN-10A	C4-C3-N7-4	312.571
L-C4-C3-CN-10A	72HR-0010	C4-C3-CN-10A	C4-C3-N7-4	272.838
L-C4-C3-CN-10A	72HR-0005	C4-C3-CN-10A	C4-C3-N7-4	272.963
L-C4-C3-CN-10A	24HR-0025	C4-C3-CN-10A	C4-C3-N7-4	291.683
L-C4-C3-CN-10A	24HR-0010	C4-C3-CN-10A	C4-C3-N7-4	284.174
L-C4-C3-CN-10A	24HR-0005	C4-C3-CN-10A	C4-C3-N7-4	254.903
L-C4-C3-CN-10.8	72HR-1000	C4-C3-CN-10.8	C4-C3-N-57-A	160.903
L-C4-C3-CN-10.8	72HR-0500	C4-C3-CN-10.8	C4-C3-N-57-A	136.885
L-C4-C3-CN-10.8	72HR-0100	C4-C3-CN-10.8	C4-C3-N-57-A	98.532
L-C4-C3-CN-10.8	72HR-0050	C4-C3-CN-10.8	C4-C3-N-57-A	69.851
L-C4-C3-CN-10.8	72HR-0025	C4-C3-CN-10.8	C4-C3-N-57-A	-52.309
L-C4-C3-CN-10.8	72HR-0010	C4-C3-CN-10.8	C4-C3-N-57-A	-54.024
L-C4-C3-CN-10.8	72HR-0005	C4-C3-CN-10.8	C4-C3-N-57-A	-45.340
L-C4-C3-CN-10.8	24HR-0025	C4-C3-CN-10.8	C4-C3-N-57-A	-77.699
L-C4-C3-CN-10.8	24HR-0010	C4-C3-CN-10.8	C4-C3-N-57-A	-61.915
L-C4-C3-CN-10.8	24HR-0005	C4-C3-CN-10.8	C4-C3-N-57-A	-49.326
L-C4-C3-CN-10.6-01	72HR-1000	C4-C3-CN-10.6	C4-C3-CN-10.5	0.000
L-C4-C3-CN-10.6-01	72HR-0500	C4-C3-CN-10.6	C4-C3-CN-10.5	0.000
L-C4-C3-CN-10.6-01	72HR-0100	C4-C3-CN-10.6	C4-C3-CN-10.5	0.000
L-C4-C3-CN-10.6-01	72HR-0050	C4-C3-CN-10.6	C4-C3-CN-10.5	0.000

C-4 Discharges (cfs) - 2060

Name	Storm	Upstream Node Name	Downstream Node Name	Max Flow cfs
L-C4-C3-CN-10.6-01	72HR-0025	C4-C3-CN-10.6	C4-C3-CN-10.5	0.000
L-C4-C3-CN-10.6-01	72HR-0010	C4-C3-CN-10.6	C4-C3-CN-10.5	0.000
L-C4-C3-CN-10.6-01	72HR-0005	C4-C3-CN-10.6	C4-C3-CN-10.5	0.000
L-C4-C3-CN-10.6-01	24HR-0025	C4-C3-CN-10.6	C4-C3-CN-10.5	0.000
L-C4-C3-CN-10.6-01	24HR-0010	C4-C3-CN-10.6	C4-C3-CN-10.5	0.000
L-C4-C3-CN-10.6-01	24HR-0005	C4-C3-CN-10.6	C4-C3-CN-10.5	0.000
L-C4-C3-CN-10.6	72HR-1000	C4-C3-CN-10.6	C4-C3-CN-10.7	303.829
L-C4-C3-CN-10.6	72HR-0500	C4-C3-CN-10.6	C4-C3-CN-10.7	227.351
L-C4-C3-CN-10.6	72HR-0100	C4-C3-CN-10.6	C4-C3-CN-10.7	130.215
L-C4-C3-CN-10.6	72HR-0050	C4-C3-CN-10.6	C4-C3-CN-10.7	94.219
L-C4-C3-CN-10.6	72HR-0025	C4-C3-CN-10.6	C4-C3-CN-10.7	59.355
L-C4-C3-CN-10.6	72HR-0010	C4-C3-CN-10.6	C4-C3-CN-10.7	27.189
L-C4-C3-CN-10.6	72HR-0005	C4-C3-CN-10.6	C4-C3-CN-10.7	13.427
L-C4-C3-CN-10.6	24HR-0025	C4-C3-CN-10.6	C4-C3-CN-10.7	25.307
L-C4-C3-CN-10.6	24HR-0010	C4-C3-CN-10.6	C4-C3-CN-10.7	-15.650
L-C4-C3-CN-10.6	24HR-0005	C4-C3-CN-10.6	C4-C3-CN-10.7	-11.756
L-C4-C3-CN-10.5	72HR-1000	C4-C3-CN-10.5	C4-C3-CN-10.4	-7.102
L-C4-C3-CN-10.5	72HR-0500	C4-C3-CN-10.5	C4-C3-CN-10.4	-6.079
L-C4-C3-CN-10.5	72HR-0100	C4-C3-CN-10.5	C4-C3-CN-10.4	-3.532
L-C4-C3-CN-10.5	72HR-0050	C4-C3-CN-10.5	C4-C3-CN-10.4	-2.829
L-C4-C3-CN-10.5	72HR-0025	C4-C3-CN-10.5	C4-C3-CN-10.4	-2.237
L-C4-C3-CN-10.5	72HR-0010	C4-C3-CN-10.5	C4-C3-CN-10.4	-1.601
L-C4-C3-CN-10.5	72HR-0005	C4-C3-CN-10.5	C4-C3-CN-10.4	-1.285
L-C4-C3-CN-10.5	24HR-0025	C4-C3-CN-10.5	C4-C3-CN-10.4	-2.132
L-C4-C3-CN-10.5	24HR-0010	C4-C3-CN-10.5	C4-C3-CN-10.4	-1.740
L-C4-C3-CN-10.5	24HR-0005	C4-C3-CN-10.5	C4-C3-CN-10.4	-1.386
L-C4-C3-N-57-A	72HR-1000	C4-C3-N-57-A	C4-C3-CN-10A	-456.104
L-C4-C3-N-57-A	72HR-0500	C4-C3-N-57-A	C4-C3-CN-10A	-447.391
L-C4-C3-N-57-A	72HR-0100	C4-C3-N-57-A	C4-C3-CN-10A	-289.086
L-C4-C3-N-57-A	72HR-0050	C4-C3-N-57-A	C4-C3-CN-10A	-244.162
L-C4-C3-N-57-A	72HR-0025	C4-C3-N-57-A	C4-C3-CN-10A	-226.921
L-C4-C3-N-57-A	72HR-0010	C4-C3-N-57-A	C4-C3-CN-10A	-193.549
L-C4-C3-N-57-A	72HR-0005	C4-C3-N-57-A	C4-C3-CN-10A	-157.571
L-C4-C3-N-57-A	24HR-0025	C4-C3-N-57-A	C4-C3-CN-10A	-226.526
L-C4-C3-N-57-A	24HR-0010	C4-C3-N-57-A	C4-C3-CN-10A	-182.121
L-C4-C3-N-57-A	24HR-0005	C4-C3-N-57-A	C4-C3-CN-10A	-150.316
C3-CL-8aa	72HR-1000	C4-C3-CN-8A	C4-C3-CN-7B	-237.216
C3-CL-8aa	72HR-0500			-213.210
C3-CL-8aa	72HR-0100			183.711
C3-CL-8aa	72HR-0050			174.717
C3-CL-8aa	72HR-0025			164.035
C3-CL-8aa	72HR-0010			146.035
C3-CL-8aa	72HR-0005			147.337
C3-CL-8aa	24HR-0025			153.750
C3-CL-8aa	24HR-0010			149.746
C3-CL-8aa	24HR-0005			136.249
C3-CL-8ab	72HR-1000	C4-C3-CN-8A	C4-C3-CN-7B	-237.216
C3-CL-8ab	72HR-0500			-213.210
C3-CL-8ab	72HR-0100			183.711
C3-CL-8ab	72HR-0050			174.717
C3-CL-8ab	72HR-0025			164.035

C-4 Discharges (cfs) - 2060

Name	Storm	Upstream Node Name	Downstream Node Name	Max Flow cfs
C3-CL-8ab	72HR-0010			146.035
C3-CL-8ab	72HR-0005			147.337
C3-CL-8ab	24HR-0025			153.750
C3-CL-8ab	24HR-0010			149.746
C3-CL-8ab	24HR-0005			136.249
L-C4-C3-CN-7B	72HR-1000	C4-C3-CN-7B	C4-C3-N7-3	-548.924
L-C4-C3-CN-7B	72HR-0500	C4-C3-CN-7B	C4-C3-N7-3	-444.356
L-C4-C3-CN-7B	72HR-0100	C4-C3-CN-7B	C4-C3-N7-3	408.452
L-C4-C3-CN-7B	72HR-0050	C4-C3-CN-7B	C4-C3-N7-3	390.902
L-C4-C3-CN-7B	72HR-0025	C4-C3-CN-7B	C4-C3-N7-3	377.392
L-C4-C3-CN-7B	72HR-0010	C4-C3-CN-7B	C4-C3-N7-3	340.144
L-C4-C3-CN-7B	72HR-0005	C4-C3-CN-7B	C4-C3-N7-3	326.117
L-C4-C3-CN-7B	24HR-0025	C4-C3-CN-7B	C4-C3-N7-3	354.462
L-C4-C3-CN-7B	24HR-0010	C4-C3-CN-7B	C4-C3-N7-3	322.779
L-C4-C3-CN-7B	24HR-0005	C4-C3-CN-7B	C4-C3-N7-3	291.449
L-C4-C3-CN-7A	72HR-1000	C4-C3-CN-7A	G93-HW	682.612
L-C4-C3-CN-7A	72HR-0500	C4-C3-CN-7A	G93-HW	656.330
L-C4-C3-CN-7A	72HR-0100	C4-C3-CN-7A	G93-HW	560.562
L-C4-C3-CN-7A	72HR-0050	C4-C3-CN-7A	G93-HW	515.921
L-C4-C3-CN-7A	72HR-0025	C4-C3-CN-7A	G93-HW	463.487
L-C4-C3-CN-7A	72HR-0010	C4-C3-CN-7A	G93-HW	423.092
L-C4-C3-CN-7A	72HR-0005	C4-C3-CN-7A	G93-HW	388.786
L-C4-C3-CN-7A	24HR-0025	C4-C3-CN-7A	G93-HW	468.873
L-C4-C3-CN-7A	24HR-0010	C4-C3-CN-7A	G93-HW	400.357
L-C4-C3-CN-7A	24HR-0005	C4-C3-CN-7A	G93-HW	358.405
L-C4-C3-CN-6G	72HR-1000	C4-C3-CN-6G	C4-C3-CN-6F	710.842
L-C4-C3-CN-6G	72HR-0500	C4-C3-CN-6G	C4-C3-CN-6F	682.705
L-C4-C3-CN-6G	72HR-0100	C4-C3-CN-6G	C4-C3-CN-6F	589.112
L-C4-C3-CN-6G	72HR-0050	C4-C3-CN-6G	C4-C3-CN-6F	544.653
L-C4-C3-CN-6G	72HR-0025	C4-C3-CN-6G	C4-C3-CN-6F	492.910
L-C4-C3-CN-6G	72HR-0010	C4-C3-CN-6G	C4-C3-CN-6F	455.337
L-C4-C3-CN-6G	72HR-0005	C4-C3-CN-6G	C4-C3-CN-6F	417.182
L-C4-C3-CN-6G	24HR-0025	C4-C3-CN-6G	C4-C3-CN-6F	497.274
L-C4-C3-CN-6G	24HR-0010	C4-C3-CN-6G	C4-C3-CN-6F	426.531
L-C4-C3-CN-6G	24HR-0005	C4-C3-CN-6G	C4-C3-CN-6F	372.906
L-C4-C3-CN-6F	72HR-1000	C4-C3-CN-6F	C4-C3-CN-6E	712.379
L-C4-C3-CN-6F	72HR-0500	C4-C3-CN-6F	C4-C3-CN-6E	683.911
L-C4-C3-CN-6F	72HR-0100	C4-C3-CN-6F	C4-C3-CN-6E	590.060
L-C4-C3-CN-6F	72HR-0050	C4-C3-CN-6F	C4-C3-CN-6E	545.609
L-C4-C3-CN-6F	72HR-0025	C4-C3-CN-6F	C4-C3-CN-6E	493.765
L-C4-C3-CN-6F	72HR-0010	C4-C3-CN-6F	C4-C3-CN-6E	456.490
L-C4-C3-CN-6F	72HR-0005	C4-C3-CN-6F	C4-C3-CN-6E	418.422
L-C4-C3-CN-6F	24HR-0025	C4-C3-CN-6F	C4-C3-CN-6E	497.692
L-C4-C3-CN-6F	24HR-0010	C4-C3-CN-6F	C4-C3-CN-6E	427.521
L-C4-C3-CN-6F	24HR-0005	C4-C3-CN-6F	C4-C3-CN-6E	374.092
L-C4-C3-CN-6E	72HR-1000	C4-C3-CN-6E	C4-C3-N7-2B	2730.638
L-C4-C3-CN-6E	72HR-0500	C4-C3-CN-6E	C4-C3-N7-2B	2307.982
L-C4-C3-CN-6E	72HR-0100	C4-C3-CN-6E	C4-C3-N7-2B	1401.881
L-C4-C3-CN-6E	72HR-0050	C4-C3-CN-6E	C4-C3-N7-2B	1084.665
L-C4-C3-CN-6E	72HR-0025	C4-C3-CN-6E	C4-C3-N7-2B	854.942
L-C4-C3-CN-6E	72HR-0010	C4-C3-CN-6E	C4-C3-N7-2B	673.482

C-4 Discharges (cfs) - 2060

Name	Storm	Upstream Node Name	Downstream Node Name	Max Flow cfs
L-C4-C3-CN-6E	72HR-0005	C4-C3-CN-6E	C4-C3-N7-2B	579.309
L-C4-C3-CN-6E	24HR-0025	C4-C3-CN-6E	C4-C3-N7-2B	701.335
L-C4-C3-CN-6E	24HR-0010	C4-C3-CN-6E	C4-C3-N7-2B	538.844
L-C4-C3-CN-6E	24HR-0005	C4-C3-CN-6E	C4-C3-N7-2B	427.619
L-C4-C3-N7-2B	72HR-1000	C4-C3-N7-2B	C4-C3-CN-6D	3159.911
L-C4-C3-N7-2B	72HR-0500	C4-C3-N7-2B	C4-C3-CN-6D	2750.540
L-C4-C3-N7-2B	72HR-0100	C4-C3-N7-2B	C4-C3-CN-6D	1724.360
L-C4-C3-N7-2B	72HR-0050	C4-C3-N7-2B	C4-C3-CN-6D	1290.606
L-C4-C3-N7-2B	72HR-0025	C4-C3-N7-2B	C4-C3-CN-6D	985.032
L-C4-C3-N7-2B	72HR-0010	C4-C3-N7-2B	C4-C3-CN-6D	675.953
L-C4-C3-N7-2B	72HR-0005	C4-C3-N7-2B	C4-C3-CN-6D	581.907
L-C4-C3-N7-2B	24HR-0025	C4-C3-N7-2B	C4-C3-CN-6D	713.256
L-C4-C3-N7-2B	24HR-0010	C4-C3-N7-2B	C4-C3-CN-6D	550.300
L-C4-C3-N7-2B	24HR-0005	C4-C3-N7-2B	C4-C3-CN-6D	439.447
L-C4-C3-CN-6D	72HR-1000	C4-C3-CN-6D	C4-C3-CN-6C	3288.323
L-C4-C3-CN-6D	72HR-0500	C4-C3-CN-6D	C4-C3-CN-6C	2854.811
L-C4-C3-CN-6D	72HR-0100	C4-C3-CN-6D	C4-C3-CN-6C	1749.498
L-C4-C3-CN-6D	72HR-0050	C4-C3-CN-6D	C4-C3-CN-6C	1304.477
L-C4-C3-CN-6D	72HR-0025	C4-C3-CN-6D	C4-C3-CN-6C	991.596
L-C4-C3-CN-6D	72HR-0010	C4-C3-CN-6D	C4-C3-CN-6C	666.803
L-C4-C3-CN-6D	72HR-0005	C4-C3-CN-6D	C4-C3-CN-6C	574.880
L-C4-C3-CN-6D	24HR-0025	C4-C3-CN-6D	C4-C3-CN-6C	711.247
L-C4-C3-CN-6D	24HR-0010	C4-C3-CN-6D	C4-C3-CN-6C	550.916
L-C4-C3-CN-6D	24HR-0005	C4-C3-CN-6D	C4-C3-CN-6C	442.258
L-C4-C3-CN-6B	72HR-1000	C4-C3-CN-6B	C4-C3-CN-6A	3294.697
L-C4-C3-CN-6B	72HR-0500	C4-C3-CN-6B	C4-C3-CN-6A	2860.030
L-C4-C3-CN-6B	72HR-0100	C4-C3-CN-6B	C4-C3-CN-6A	1750.603
L-C4-C3-CN-6B	72HR-0050	C4-C3-CN-6B	C4-C3-CN-6A	1308.112
L-C4-C3-CN-6B	72HR-0025	C4-C3-CN-6B	C4-C3-CN-6A	995.846
L-C4-C3-CN-6B	72HR-0010	C4-C3-CN-6B	C4-C3-CN-6A	657.310
L-C4-C3-CN-6B	72HR-0005	C4-C3-CN-6B	C4-C3-CN-6A	569.857
L-C4-C3-CN-6B	24HR-0025	C4-C3-CN-6B	C4-C3-CN-6A	707.052
L-C4-C3-CN-6B	24HR-0010	C4-C3-CN-6B	C4-C3-CN-6A	550.114
L-C4-C3-CN-6B	24HR-0005	C4-C3-CN-6B	C4-C3-CN-6A	445.668
L-C4-C3-CN-6A	72HR-1000	C4-C3-CN-6A	C4-C3-CN-5C	3309.680
L-C4-C3-CN-6A	72HR-0500	C4-C3-CN-6A	C4-C3-CN-5C	2875.077
L-C4-C3-CN-6A	72HR-0100	C4-C3-CN-6A	C4-C3-CN-5C	1765.300
L-C4-C3-CN-6A	72HR-0050	C4-C3-CN-6A	C4-C3-CN-5C	1325.735
L-C4-C3-CN-6A	72HR-0025	C4-C3-CN-6A	C4-C3-CN-5C	1014.754
L-C4-C3-CN-6A	72HR-0010	C4-C3-CN-6A	C4-C3-CN-5C	667.127
L-C4-C3-CN-6A	72HR-0005	C4-C3-CN-6A	C4-C3-CN-5C	581.502
L-C4-C3-CN-6A	24HR-0025	C4-C3-CN-6A	C4-C3-CN-5C	718.196
L-C4-C3-CN-6A	24HR-0010	C4-C3-CN-6A	C4-C3-CN-5C	564.330
L-C4-C3-CN-6A	24HR-0005	C4-C3-CN-6A	C4-C3-CN-5C	461.495
L-C4-C3-CN-5C	72HR-1000	C4-C3-CN-5C	C4-C3-CN-5B	3319.238
L-C4-C3-CN-5C	72HR-0500	C4-C3-CN-5C	C4-C3-CN-5B	2882.791
L-C4-C3-CN-5C	72HR-0100	C4-C3-CN-5C	C4-C3-CN-5B	1767.507
L-C4-C3-CN-5C	72HR-0050	C4-C3-CN-5C	C4-C3-CN-5B	1331.566
L-C4-C3-CN-5C	72HR-0025	C4-C3-CN-5C	C4-C3-CN-5B	1021.478
L-C4-C3-CN-5C	72HR-0010	C4-C3-CN-5C	C4-C3-CN-5B	658.936
L-C4-C3-CN-5C	72HR-0005	C4-C3-CN-5C	C4-C3-CN-5B	576.653

C-4 Discharges (cfs) - 2060

Name	Storm	Upstream Node Name	Downstream Node Name	Max Flow cfs
L-C4-C3-CN-5C	24HR-0025	C4-C3-CN-5C	C4-C3-CN-5B	716.185
L-C4-C3-CN-5C	24HR-0010	C4-C3-CN-5C	C4-C3-CN-5B	566.158
L-C4-C3-CN-5C	24HR-0005	C4-C3-CN-5C	C4-C3-CN-5B	465.813
L-C4-C3-CN-5B	72HR-1000	C4-C3-CN-5B	C4-C3-N7-2	3375.967
L-C4-C3-CN-5B	72HR-0500	C4-C3-CN-5B	C4-C3-N7-2	2940.782
L-C4-C3-CN-5B	72HR-0100	C4-C3-CN-5B	C4-C3-N7-2	1785.120
L-C4-C3-CN-5B	72HR-0050	C4-C3-CN-5B	C4-C3-N7-2	1344.487
L-C4-C3-CN-5B	72HR-0025	C4-C3-CN-5B	C4-C3-N7-2	1031.780
L-C4-C3-CN-5B	72HR-0010	C4-C3-CN-5B	C4-C3-N7-2	666.248
L-C4-C3-CN-5B	72HR-0005	C4-C3-CN-5B	C4-C3-N7-2	584.455
L-C4-C3-CN-5B	24HR-0025	C4-C3-CN-5B	C4-C3-N7-2	735.039
L-C4-C3-CN-5B	24HR-0010	C4-C3-CN-5B	C4-C3-N7-2	583.278
L-C4-C3-CN-5B	24HR-0005	C4-C3-CN-5B	C4-C3-N7-2	482.461
C3-LN42B1a	72HR-1000	C4-C3-N-42-B	C4-C3-S10-2	46.097
C3-LN42B1a	72HR-0500			46.099
C3-LN42B1a	72HR-0100			45.618
C3-LN42B1a	72HR-0050			45.102
C3-LN42B1a	72HR-0025			39.581
C3-LN42B1a	72HR-0010			33.520
C3-LN42B1a	72HR-0005			31.389
C3-LN42B1a	24HR-0025			33.333
C3-LN42B1a	24HR-0010			30.427
C3-LN42B1a	24HR-0005			28.425
L-C4-C3-CN-4B	72HR-1000	C4-C3-CN-4B	C4-C3-CN-4A	90.150
L-C4-C3-CN-4B	72HR-0500	C4-C3-CN-4B	C4-C3-CN-4A	91.263
L-C4-C3-CN-4B	72HR-0100	C4-C3-CN-4B	C4-C3-CN-4A	81.437
L-C4-C3-CN-4B	72HR-0050	C4-C3-CN-4B	C4-C3-CN-4A	70.737
L-C4-C3-CN-4B	72HR-0025	C4-C3-CN-4B	C4-C3-CN-4A	63.825
L-C4-C3-CN-4B	72HR-0010	C4-C3-CN-4B	C4-C3-CN-4A	55.086
L-C4-C3-CN-4B	72HR-0005	C4-C3-CN-4B	C4-C3-CN-4A	54.071
L-C4-C3-CN-4B	24HR-0025	C4-C3-CN-4B	C4-C3-CN-4A	67.420
L-C4-C3-CN-4B	24HR-0010	C4-C3-CN-4B	C4-C3-CN-4A	67.887
L-C4-C3-CN-4B	24HR-0005	C4-C3-CN-4B	C4-C3-CN-4A	62.178
L-C4-C3-N-67-A	72HR-1000	C4-C3-N-67-A	C4-C3-N6-3	4102.077
L-C4-C3-N-67-A	72HR-0500	C4-C3-N-67-A	C4-C3-N6-3	3580.455
L-C4-C3-N-67-A	72HR-0100	C4-C3-N-67-A	C4-C3-N6-3	2118.546
L-C4-C3-N-67-A	72HR-0050	C4-C3-N-67-A	C4-C3-N6-3	1594.162
L-C4-C3-N-67-A	72HR-0025	C4-C3-N-67-A	C4-C3-N6-3	1229.257
L-C4-C3-N-67-A	72HR-0010	C4-C3-N-67-A	C4-C3-N6-3	817.430
L-C4-C3-N-67-A	72HR-0005	C4-C3-N-67-A	C4-C3-N6-3	666.817
L-C4-C3-N-67-A	24HR-0025	C4-C3-N-67-A	C4-C3-N6-3	871.240
L-C4-C3-N-67-A	24HR-0010	C4-C3-N-67-A	C4-C3-N6-3	691.053
L-C4-C3-N-67-A	24HR-0005	C4-C3-N-67-A	C4-C3-N6-3	590.366
L-C4-C3-CN-3A	72HR-1000	C4-C3-CN-3A	C4-C3-CN-2A	4345.182
L-C4-C3-CN-3A	72HR-0500	C4-C3-CN-3A	C4-C3-CN-2A	3797.143
L-C4-C3-CN-3A	72HR-0100	C4-C3-CN-3A	C4-C3-CN-2A	2276.880
L-C4-C3-CN-3A	72HR-0050	C4-C3-CN-3A	C4-C3-CN-2A	1730.587
L-C4-C3-CN-3A	72HR-0025	C4-C3-CN-3A	C4-C3-CN-2A	1354.328
L-C4-C3-CN-3A	72HR-0010	C4-C3-CN-3A	C4-C3-CN-2A	918.971
L-C4-C3-CN-3A	72HR-0005	C4-C3-CN-3A	C4-C3-CN-2A	745.509
L-C4-C3-CN-3A	24HR-0025	C4-C3-CN-3A	C4-C3-CN-2A	978.395

C-4 Discharges (cfs) - 2060

Name	Storm	Upstream Node Name	Downstream Node Name	Max Flow cfs
L-C4-C3-CN-3A	24HR-0010	C4-C3-CN-3A	C4-C3-CN-2A	760.223
L-C4-C3-CN-3A	24HR-0005	C4-C3-CN-3A	C4-C3-CN-2A	641.077
L-C4-C3-CN-2A	72HR-1000	C4-C3-CN-2A	C4-C3-N6-1	4360.279
L-C4-C3-CN-2A	72HR-0500	C4-C3-CN-2A	C4-C3-N6-1	3807.210
L-C4-C3-CN-2A	72HR-0100	C4-C3-CN-2A	C4-C3-N6-1	2279.879
L-C4-C3-CN-2A	72HR-0050	C4-C3-CN-2A	C4-C3-N6-1	1742.061
L-C4-C3-CN-2A	72HR-0025	C4-C3-CN-2A	C4-C3-N6-1	1367.150
L-C4-C3-CN-2A	72HR-0010	C4-C3-CN-2A	C4-C3-N6-1	933.085
L-C4-C3-CN-2A	72HR-0005	C4-C3-CN-2A	C4-C3-N6-1	760.358
L-C4-C3-CN-2A	24HR-0025	C4-C3-CN-2A	C4-C3-N6-1	992.201
L-C4-C3-CN-2A	24HR-0010	C4-C3-CN-2A	C4-C3-N6-1	772.727
L-C4-C3-CN-2A	24HR-0005	C4-C3-CN-2A	C4-C3-N6-1	656.638
C3-CL4.1aa	72HR-1000	C4-C3-CN-4.1A	C4-C3-CN-3.2F	20.599
C3-CL4.1aa	72HR-0500			17.352
C3-CL4.1aa	72HR-0100			13.913
C3-CL4.1aa	72HR-0050			12.657
C3-CL4.1aa	72HR-0025			11.457
C3-CL4.1aa	72HR-0010			11.683
C3-CL4.1aa	72HR-0005			11.350
C3-CL4.1aa	24HR-0025			12.855
C3-CL4.1aa	24HR-0010			12.514
C3-CL4.1aa	24HR-0005			12.375
C3-CL4.1ab	72HR-1000	C4-C3-CN-4.1A	C4-C3-CN-3.2F	20.609
C3-CL4.1ab	72HR-0500			17.357
C3-CL4.1ab	72HR-0100			13.916
C3-CL4.1ab	72HR-0050			12.659
C3-CL4.1ab	72HR-0025			11.458
C3-CL4.1ab	72HR-0010			11.802
C3-CL4.1ab	72HR-0005			11.436
C3-CL4.1ab	24HR-0025			12.856
C3-CL4.1ab	24HR-0010			12.516
C3-CL4.1ab	24HR-0005			12.377
L-C4-C3-CN-3.2F	72HR-1000	C4-C3-CN-3.2F	C4-C3-CN-3.2E	35.147
L-C4-C3-CN-3.2F	72HR-0500	C4-C3-CN-3.2F	C4-C3-CN-3.2E	31.795
L-C4-C3-CN-3.2F	72HR-0100	C4-C3-CN-3.2F	C4-C3-CN-3.2E	27.608
L-C4-C3-CN-3.2F	72HR-0050	C4-C3-CN-3.2F	C4-C3-CN-3.2E	25.109
L-C4-C3-CN-3.2F	72HR-0025	C4-C3-CN-3.2F	C4-C3-CN-3.2E	22.508
L-C4-C3-CN-3.2F	72HR-0010	C4-C3-CN-3.2F	C4-C3-CN-3.2E	22.744
L-C4-C3-CN-3.2F	72HR-0005	C4-C3-CN-3.2F	C4-C3-CN-3.2E	22.233
L-C4-C3-CN-3.2F	24HR-0025	C4-C3-CN-3.2F	C4-C3-CN-3.2E	24.937
L-C4-C3-CN-3.2F	24HR-0010	C4-C3-CN-3.2F	C4-C3-CN-3.2E	24.312
L-C4-C3-CN-3.2F	24HR-0005	C4-C3-CN-3.2F	C4-C3-CN-3.2E	24.223
L-C4-C3-CN-3.2E	72HR-1000	C4-C3-CN-3.2E	C4-C3-CN-3.2	34.516
L-C4-C3-CN-3.2E	72HR-0500	C4-C3-CN-3.2E	C4-C3-CN-3.2	31.744
L-C4-C3-CN-3.2E	72HR-0100	C4-C3-CN-3.2E	C4-C3-CN-3.2	27.336
L-C4-C3-CN-3.2E	72HR-0050	C4-C3-CN-3.2E	C4-C3-CN-3.2	24.687
L-C4-C3-CN-3.2E	72HR-0025	C4-C3-CN-3.2E	C4-C3-CN-3.2	22.084
L-C4-C3-CN-3.2E	72HR-0010	C4-C3-CN-3.2E	C4-C3-CN-3.2	20.831
L-C4-C3-CN-3.2E	72HR-0005	C4-C3-CN-3.2E	C4-C3-CN-3.2	20.847
L-C4-C3-CN-3.2E	24HR-0025	C4-C3-CN-3.2E	C4-C3-CN-3.2	23.038
L-C4-C3-CN-3.2E	24HR-0010	C4-C3-CN-3.2E	C4-C3-CN-3.2	22.685

C-4 Discharges (cfs) - 2060

Name	Storm	Upstream Node Name	Downstream Node Name	Max Flow cfs
L-C4-C3-CN-3.2E	24HR-0005	C4-C3-CN-3.2E	C4-C3-CN-3.2	22.869
L-C4-C3-CN-3.2D	72HR-1000	C4-C3-CN-3.2	C4-C3-N6-4	-264.739
L-C4-C3-CN-3.2D	72HR-0500	C4-C3-CN-3.2	C4-C3-N6-4	-223.172
L-C4-C3-CN-3.2D	72HR-0100	C4-C3-CN-3.2	C4-C3-N6-4	-140.075
L-C4-C3-CN-3.2D	72HR-0050	C4-C3-CN-3.2	C4-C3-N6-4	-119.641
L-C4-C3-CN-3.2D	72HR-0025	C4-C3-CN-3.2	C4-C3-N6-4	-80.644
L-C4-C3-CN-3.2D	72HR-0010	C4-C3-CN-3.2	C4-C3-N6-4	-34.557
L-C4-C3-CN-3.2D	72HR-0005	C4-C3-CN-3.2	C4-C3-N6-4	-25.997
L-C4-C3-CN-3.2D	24HR-0025	C4-C3-CN-3.2	C4-C3-N6-4	-46.449
L-C4-C3-CN-3.2D	24HR-0010	C4-C3-CN-3.2	C4-C3-N6-4	-34.751
L-C4-C3-CN-3.2D	24HR-0005	C4-C3-CN-3.2	C4-C3-N6-4	-28.385
C3-CL3.2aa	72HR-1000	C4-C3-CN-3.2A	C4-C3-CN-3.1C	-79.882
C3-CL3.2aa	72HR-0500			-68.773
C3-CL3.2aa	72HR-0100			39.188
C3-CL3.2aa	72HR-0050			36.378
C3-CL3.2aa	72HR-0025			32.857
C3-CL3.2aa	72HR-0010			26.776
C3-CL3.2aa	72HR-0005			25.175
C3-CL3.2aa	24HR-0025			-28.821
C3-CL3.2aa	24HR-0010			26.401
C3-CL3.2aa	24HR-0005			23.253
C3-CL3.2ab	72HR-1000	C4-C3-CN-3.2A	C4-C3-CN-3.1C	-78.578
C3-CL3.2ab	72HR-0500			-66.047
C3-CL3.2ab	72HR-0100			40.759
C3-CL3.2ab	72HR-0050			37.689
C3-CL3.2ab	72HR-0025			33.800
C3-CL3.2ab	72HR-0010			27.593
C3-CL3.2ab	72HR-0005			26.261
C3-CL3.2ab	24HR-0025			30.179
C3-CL3.2ab	24HR-0010			27.642
C3-CL3.2ab	24HR-0005			24.071
L-C4-C3-CN-3.1C	72HR-1000	C4-C3-CN-3.1C	C4-C3-CN-3.1B	-168.295
L-C4-C3-CN-3.1C	72HR-0500	C4-C3-CN-3.1C	C4-C3-CN-3.1B	-139.491
L-C4-C3-CN-3.1C	72HR-0100	C4-C3-CN-3.1C	C4-C3-CN-3.1B	80.566
L-C4-C3-CN-3.1C	72HR-0050	C4-C3-CN-3.1C	C4-C3-CN-3.1B	74.739
L-C4-C3-CN-3.1C	72HR-0025	C4-C3-CN-3.1C	C4-C3-CN-3.1B	67.086
L-C4-C3-CN-3.1C	72HR-0010	C4-C3-CN-3.1C	C4-C3-CN-3.1B	54.349
L-C4-C3-CN-3.1C	72HR-0005	C4-C3-CN-3.1C	C4-C3-CN-3.1B	51.571
L-C4-C3-CN-3.1C	24HR-0025	C4-C3-CN-3.1C	C4-C3-CN-3.1B	59.173
L-C4-C3-CN-3.1C	24HR-0010	C4-C3-CN-3.1C	C4-C3-CN-3.1B	54.239
L-C4-C3-CN-3.1C	24HR-0005	C4-C3-CN-3.1C	C4-C3-CN-3.1B	47.403
L-C4-C3-CN-3.1B	72HR-1000	C4-C3-CN-3.1B	C4-C3-N6-3B	302.054
L-C4-C3-CN-3.1B	72HR-0500	C4-C3-CN-3.1B	C4-C3-N6-3B	268.018
L-C4-C3-CN-3.1B	72HR-0100	C4-C3-CN-3.1B	C4-C3-N6-3B	189.214
L-C4-C3-CN-3.1B	72HR-0050	C4-C3-CN-3.1B	C4-C3-N6-3B	155.091
L-C4-C3-CN-3.1B	72HR-0025	C4-C3-CN-3.1B	C4-C3-N6-3B	123.280
L-C4-C3-CN-3.1B	72HR-0010	C4-C3-CN-3.1B	C4-C3-N6-3B	89.108
L-C4-C3-CN-3.1B	72HR-0005	C4-C3-CN-3.1B	C4-C3-N6-3B	68.823
L-C4-C3-CN-3.1B	24HR-0025	C4-C3-CN-3.1B	C4-C3-N6-3B	103.597
L-C4-C3-CN-3.1B	24HR-0010	C4-C3-CN-3.1B	C4-C3-N6-3B	67.917
L-C4-C3-CN-3.1B	24HR-0005	C4-C3-CN-3.1B	C4-C3-N6-3B	58.477

C-4 Discharges (cfs) - 2060

Name	Storm	Upstream Node Name	Downstream Node Name	Max Flow cfs
L-C4-C3-CN-2.2A	72HR-1000	C4-C3-CN-2.2A	C4-C3-N6-2B	295.588
L-C4-C3-CN-2.2A	72HR-0500	C4-C3-CN-2.2A	C4-C3-N6-2B	315.404
L-C4-C3-CN-2.2A	72HR-0100	C4-C3-CN-2.2A	C4-C3-N6-2B	299.505
L-C4-C3-CN-2.2A	72HR-0050	C4-C3-CN-2.2A	C4-C3-N6-2B	275.874
L-C4-C3-CN-2.2A	72HR-0025	C4-C3-CN-2.2A	C4-C3-N6-2B	247.824
L-C4-C3-CN-2.2A	72HR-0010	C4-C3-CN-2.2A	C4-C3-N6-2B	207.254
L-C4-C3-CN-2.2A	72HR-0005	C4-C3-CN-2.2A	C4-C3-N6-2B	178.364
L-C4-C3-CN-2.2A	24HR-0025	C4-C3-CN-2.2A	C4-C3-N6-2B	247.246
L-C4-C3-CN-2.2A	24HR-0010	C4-C3-CN-2.2A	C4-C3-N6-2B	193.525
L-C4-C3-CN-2.2A	24HR-0005	C4-C3-CN-2.2A	C4-C3-N6-2B	124.991
L-C4-CN-1	72HR-1000	C4-CN-1	C4-C3-CN-11B	-2269.136
L-C4-CN-1	72HR-0500	C4-CN-1	C4-C3-CN-11B	-2201.120
L-C4-CN-1	72HR-0100	C4-CN-1	C4-C3-CN-11B	-1737.420
L-C4-CN-1	72HR-0050	C4-CN-1	C4-C3-CN-11B	-981.060
L-C4-CN-1	72HR-0025	C4-CN-1	C4-C3-CN-11B	-452.303
L-C4-CN-1	72HR-0010	C4-CN-1	C4-C3-CN-11B	255.832
L-C4-CN-1	72HR-0005	C4-CN-1	C4-C3-CN-11B	249.962
L-C4-CN-1	24HR-0025	C4-CN-1	C4-C3-CN-11B	250.729
L-C4-CN-1	24HR-0010	C4-CN-1	C4-C3-CN-11B	230.328
L-C4-CN-1	24HR-0005	C4-CN-1	C4-C3-CN-11B	215.067
L-C4-CN-1-01	72HR-1000	C4-CN-1	C4-B4-49S	2269.445
L-C4-CN-1-01	72HR-0500	C4-CN-1	C4-B4-49S	2202.584
L-C4-CN-1-01	72HR-0100	C4-CN-1	C4-B4-49S	1742.318
L-C4-CN-1-01	72HR-0050	C4-CN-1	C4-B4-49S	988.192
L-C4-CN-1-01	72HR-0025	C4-CN-1	C4-B4-49S	461.343
L-C4-CN-1-01	72HR-0010	C4-CN-1	C4-B4-49S	-256.267
L-C4-CN-1-01	72HR-0005	C4-CN-1	C4-B4-49S	-248.311
L-C4-CN-1-01	24HR-0025	C4-CN-1	C4-B4-49S	-256.472
L-C4-CN-1-01	24HR-0010	C4-CN-1	C4-B4-49S	-235.551
L-C4-CN-1-01	24HR-0005	C4-CN-1	C4-B4-49S	-215.589
L-C4-C3-CN-11B	72HR-1000	C4-C3-CN-11B	C4-C3-N-57-B	-1796.891
L-C4-C3-CN-11B	72HR-0500	C4-C3-CN-11B	C4-C3-N-57-B	-1790.570
L-C4-C3-CN-11B	72HR-0100	C4-C3-CN-11B	C4-C3-N-57-B	-1574.470
L-C4-C3-CN-11B	72HR-0050	C4-C3-CN-11B	C4-C3-N-57-B	-879.305
L-C4-C3-CN-11B	72HR-0025	C4-C3-CN-11B	C4-C3-N-57-B	-401.991
L-C4-C3-CN-11B	72HR-0010	C4-C3-CN-11B	C4-C3-N-57-B	211.474
L-C4-C3-CN-11B	72HR-0005	C4-C3-CN-11B	C4-C3-N-57-B	220.529
L-C4-C3-CN-11B	24HR-0025	C4-C3-CN-11B	C4-C3-N-57-B	194.971
L-C4-C3-CN-11B	24HR-0010	C4-C3-CN-11B	C4-C3-N-57-B	181.403
L-C4-C3-CN-11B	24HR-0005	C4-C3-CN-11B	C4-C3-N-57-B	216.393
C3-P37-6.1	72HR-1000	C4-DA1-37-B3	C4-DA1-37-B2	-0.015
C3-P37-6.1	72HR-0500			-0.010
C3-P37-6.1	72HR-0100			-0.001
C3-P37-6.1	72HR-0050			-0.000
C3-P37-6.1	72HR-0025			0.000
C3-P37-6.1	72HR-0010			0.000
C3-P37-6.1	72HR-0005			0.000
C3-P37-6.1	24HR-0025			0.000
C3-P37-6.1	24HR-0010			-0.000
C3-P37-6.1	24HR-0005			0.000
C3-P37-6b	72HR-1000	C4-DA1-37-B3	C4-DA1-37-B2	91.566

C-4 Discharges (cfs) - 2060

Name	Storm	Upstream Node Name o	Downstream Node Name o	Max Flow cfs
C3-P37-6b	72HR-0500			76.600
C3-P37-6b	72HR-0100			31.482
C3-P37-6b	72HR-0050			32.685
C3-P37-6b	72HR-0025			-9.963
C3-P37-6b	72HR-0010			-6.439
C3-P37-6b	72HR-0005			7.551
C3-P37-6b	24HR-0025			-8.454
C3-P37-6b	24HR-0010			7.682
C3-P37-6b	24HR-0005			7.446
C3-P37-1a	72HR-1000	C4-DA1-40-27	C4-C3-N7-6	9.648
C3-P37-1a	72HR-0500			9.069
C3-P37-1a	72HR-0100			7.916
C3-P37-1a	72HR-0050			7.321
C3-P37-1a	72HR-0025			7.195
C3-P37-1a	72HR-0010			7.657
C3-P37-1a	72HR-0005			9.286
C3-P37-1a	24HR-0025			7.991
C3-P37-1a	24HR-0010			9.764
C3-P37-1a	24HR-0005			9.442
L-C4-C3-CN-11.2	72HR-1000	C4-C3-CN-11.2	C4-C3-CN-11A	911.924
L-C4-C3-CN-11.2	72HR-0500	C4-C3-CN-11.2	C4-C3-CN-11A	910.392
L-C4-C3-CN-11.2	72HR-0100	C4-C3-CN-11.2	C4-C3-CN-11A	773.062
L-C4-C3-CN-11.2	72HR-0050	C4-C3-CN-11.2	C4-C3-CN-11A	502.721
L-C4-C3-CN-11.2	72HR-0025	C4-C3-CN-11.2	C4-C3-CN-11A	326.126
L-C4-C3-CN-11.2	72HR-0010	C4-C3-CN-11.2	C4-C3-CN-11A	163.920
L-C4-C3-CN-11.2	72HR-0005	C4-C3-CN-11.2	C4-C3-CN-11A	87.052
L-C4-C3-CN-11.2	24HR-0025	C4-C3-CN-11.2	C4-C3-CN-11A	177.194
L-C4-C3-CN-11.2	24HR-0010	C4-C3-CN-11.2	C4-C3-CN-11A	72.138
L-C4-C3-CN-11.2	24HR-0005	C4-C3-CN-11.2	C4-C3-CN-11A	38.153
L-C4-C3-CN-11.3	72HR-1000	C4-C3-CN-11.3	C4-C3-N6-1A	922.350
L-C4-C3-CN-11.3	72HR-0500	C4-C3-CN-11.3	C4-C3-N6-1A	915.243
L-C4-C3-CN-11.3	72HR-0100	C4-C3-CN-11.3	C4-C3-N6-1A	770.855
L-C4-C3-CN-11.3	72HR-0050	C4-C3-CN-11.3	C4-C3-N6-1A	503.264
L-C4-C3-CN-11.3	72HR-0025	C4-C3-CN-11.3	C4-C3-N6-1A	327.120
L-C4-C3-CN-11.3	72HR-0010	C4-C3-CN-11.3	C4-C3-N6-1A	163.838
L-C4-C3-CN-11.3	72HR-0005	C4-C3-CN-11.3	C4-C3-N6-1A	86.635
L-C4-C3-CN-11.3	24HR-0025	C4-C3-CN-11.3	C4-C3-N6-1A	177.104
L-C4-C3-CN-11.3	24HR-0010	C4-C3-CN-11.3	C4-C3-N6-1A	72.162
L-C4-C3-CN-11.3	24HR-0005	C4-C3-CN-11.3	C4-C3-N6-1A	41.166
L-C4-C3-CN-11A	72HR-1000	C4-C3-CN-11A	C4-C3-CN-10E	-1087.650
L-C4-C3-CN-11A	72HR-0500	C4-C3-CN-11A	C4-C3-CN-10E	-984.695
L-C4-C3-CN-11A	72HR-0100	C4-C3-CN-11A	C4-C3-CN-10E	-574.443
L-C4-C3-CN-11A	72HR-0050	C4-C3-CN-11A	C4-C3-CN-10E	304.554
L-C4-C3-CN-11A	72HR-0025	C4-C3-CN-11A	C4-C3-CN-10E	275.421
L-C4-C3-CN-11A	72HR-0010	C4-C3-CN-11A	C4-C3-CN-10E	240.812
L-C4-C3-CN-11A	72HR-0005	C4-C3-CN-11A	C4-C3-CN-10E	243.105
L-C4-C3-CN-11A	24HR-0025	C4-C3-CN-11A	C4-C3-CN-10E	259.935
L-C4-C3-CN-11A	24HR-0010	C4-C3-CN-11A	C4-C3-CN-10E	251.425
L-C4-C3-CN-11A	24HR-0005	C4-C3-CN-11A	C4-C3-CN-10E	223.975
L-C4-C3-CN-10E	72HR-1000	C4-C3-CN-10E	C4-C3-CN-10D	-1097.583
L-C4-C3-CN-10E	72HR-0500	C4-C3-CN-10E	C4-C3-CN-10D	-993.357

C-4 Discharges (cfs) - 2060

Name	Storm	Upstream Node Name	Downstream Node Name	Max Flow cfs
L-C4-C3-CN-10E	72HR-0100	C4-C3-CN-10E	C4-C3-CN-10D	-579.488
L-C4-C3-CN-10E	72HR-0050	C4-C3-CN-10E	C4-C3-CN-10D	307.879
L-C4-C3-CN-10E	72HR-0025	C4-C3-CN-10E	C4-C3-CN-10D	279.062
L-C4-C3-CN-10E	72HR-0010	C4-C3-CN-10E	C4-C3-CN-10D	241.867
L-C4-C3-CN-10E	72HR-0005	C4-C3-CN-10E	C4-C3-CN-10D	245.272
L-C4-C3-CN-10E	24HR-0025	C4-C3-CN-10E	C4-C3-CN-10D	263.455
L-C4-C3-CN-10E	24HR-0010	C4-C3-CN-10E	C4-C3-CN-10D	255.009
L-C4-C3-CN-10E	24HR-0005	C4-C3-CN-10E	C4-C3-CN-10D	226.281
L-C4-C3-CN-10.4	72HR-1000	C4-C3-CN-10.4	C4-C3-CN-10.3	-156.423
L-C4-C3-CN-10.4	72HR-0500	C4-C3-CN-10.4	C4-C3-CN-10.3	-137.100
L-C4-C3-CN-10.4	72HR-0100	C4-C3-CN-10.4	C4-C3-CN-10.3	-83.309
L-C4-C3-CN-10.4	72HR-0050	C4-C3-CN-10.4	C4-C3-CN-10.3	-67.978
L-C4-C3-CN-10.4	72HR-0025	C4-C3-CN-10.4	C4-C3-CN-10.3	-53.825
L-C4-C3-CN-10.4	72HR-0010	C4-C3-CN-10.4	C4-C3-CN-10.3	-39.482
L-C4-C3-CN-10.4	72HR-0005	C4-C3-CN-10.4	C4-C3-CN-10.3	-31.672
L-C4-C3-CN-10.4	24HR-0025	C4-C3-CN-10.4	C4-C3-CN-10.3	-52.784
L-C4-C3-CN-10.4	24HR-0010	C4-C3-CN-10.4	C4-C3-CN-10.3	-42.530
L-C4-C3-CN-10.4	24HR-0005	C4-C3-CN-10.4	C4-C3-CN-10.3	-34.817
L-C4-C3-CN-10.3	72HR-1000	C4-C3-CN-10.3	C4-C3-CN-10.2	-419.249
L-C4-C3-CN-10.3	72HR-0500	C4-C3-CN-10.3	C4-C3-CN-10.2	-369.347
L-C4-C3-CN-10.3	72HR-0100	C4-C3-CN-10.3	C4-C3-CN-10.2	-223.001
L-C4-C3-CN-10.3	72HR-0050	C4-C3-CN-10.3	C4-C3-CN-10.2	-182.875
L-C4-C3-CN-10.3	72HR-0025	C4-C3-CN-10.3	C4-C3-CN-10.2	-144.481
L-C4-C3-CN-10.3	72HR-0010	C4-C3-CN-10.3	C4-C3-CN-10.2	-105.850
L-C4-C3-CN-10.3	72HR-0005	C4-C3-CN-10.3	C4-C3-CN-10.2	-84.410
L-C4-C3-CN-10.3	24HR-0025	C4-C3-CN-10.3	C4-C3-CN-10.2	-141.603
L-C4-C3-CN-10.3	24HR-0010	C4-C3-CN-10.3	C4-C3-CN-10.2	-112.635
L-C4-C3-CN-10.3	24HR-0005	C4-C3-CN-10.3	C4-C3-CN-10.2	-92.527
L-C4-C3-CN-6I	72HR-1000	C4-C3-CN-6I	C4-C3-CN-6H	705.444
L-C4-C3-CN-6I	72HR-0500	C4-C3-CN-6I	C4-C3-CN-6H	678.514
L-C4-C3-CN-6I	72HR-0100	C4-C3-CN-6I	C4-C3-CN-6H	585.731
L-C4-C3-CN-6I	72HR-0050	C4-C3-CN-6I	C4-C3-CN-6H	541.642
L-C4-C3-CN-6I	72HR-0025	C4-C3-CN-6I	C4-C3-CN-6H	490.043
L-C4-C3-CN-6I	72HR-0010	C4-C3-CN-6I	C4-C3-CN-6H	451.379
L-C4-C3-CN-6I	72HR-0005	C4-C3-CN-6I	C4-C3-CN-6H	413.094
L-C4-C3-CN-6I	24HR-0025	C4-C3-CN-6I	C4-C3-CN-6H	495.845
L-C4-C3-CN-6I	24HR-0010	C4-C3-CN-6I	C4-C3-CN-6H	423.110
L-C4-C3-CN-6I	24HR-0005	C4-C3-CN-6I	C4-C3-CN-6H	368.612
L-C4-C3-CN-6H	72HR-1000	C4-C3-CN-6H	C4-C3-CN-6G	709.675
L-C4-C3-CN-6H	72HR-0500	C4-C3-CN-6H	C4-C3-CN-6G	681.778
L-C4-C3-CN-6H	72HR-0100	C4-C3-CN-6H	C4-C3-CN-6G	588.396
L-C4-C3-CN-6H	72HR-0050	C4-C3-CN-6H	C4-C3-CN-6G	543.962
L-C4-C3-CN-6H	72HR-0025	C4-C3-CN-6H	C4-C3-CN-6G	492.274
L-C4-C3-CN-6H	72HR-0010	C4-C3-CN-6H	C4-C3-CN-6G	454.493
L-C4-C3-CN-6H	72HR-0005	C4-C3-CN-6H	C4-C3-CN-6G	416.283
L-C4-C3-CN-6H	24HR-0025	C4-C3-CN-6H	C4-C3-CN-6G	496.953
L-C4-C3-CN-6H	24HR-0010	C4-C3-CN-6H	C4-C3-CN-6G	425.807
L-C4-C3-CN-6H	24HR-0005	C4-C3-CN-6H	C4-C3-CN-6G	372.024
L-C4-C3-49AV-D	72HR-1000	C4-C3-49AV-D	C4-C3-49AV-E	8.854
L-C4-C3-49AV-D	72HR-0500	C4-C3-49AV-D	C4-C3-49AV-E	8.929
L-C4-C3-49AV-D	72HR-0100	C4-C3-49AV-D	C4-C3-49AV-E	9.055

C-4 Discharges (cfs) - 2060

Name	Storm	Upstream Node Name	Downstream Node Name	Max Flow cfs
L-C4-C3-49AV-D	72HR-0050	C4-C3-49AV-D	C4-C3-49AV-E	9.053
L-C4-C3-49AV-D	72HR-0025	C4-C3-49AV-D	C4-C3-49AV-E	9.035
L-C4-C3-49AV-D	72HR-0010	C4-C3-49AV-D	C4-C3-49AV-E	9.077
L-C4-C3-49AV-D	72HR-0005	C4-C3-49AV-D	C4-C3-49AV-E	9.076
L-C4-C3-49AV-D	24HR-0025	C4-C3-49AV-D	C4-C3-49AV-E	9.053
L-C4-C3-49AV-D	24HR-0010	C4-C3-49AV-D	C4-C3-49AV-E	9.051
L-C4-C3-49AV-D	24HR-0005	C4-C3-49AV-D	C4-C3-49AV-E	8.771
C3-p49Av-e.1	72HR-1000	C4-C3-49AV-E	C4-C3-CN-6A	16.074
C3-p49Av-e.1	72HR-0500			16.142
C3-p49Av-e.1	72HR-0100			16.172
C3-p49Av-e.1	72HR-0050			16.372
C3-p49Av-e.1	72HR-0025			16.398
C3-p49Av-e.1	72HR-0010			16.631
C3-p49Av-e.1	72HR-0005			16.639
C3-p49Av-e.1	24HR-0025			16.702
C3-p49Av-e.1	24HR-0010			16.718
C3-p49Av-e.1	24HR-0005			16.482
C3-LN42A2a	72HR-1000	C4-C3-N-42-A	C4-C3-N-42-A	-0.708
C3-LN42A2a	72HR-0500			-1.332
C3-LN42A2a	72HR-0100			-6.237
C3-LN42A2a	72HR-0050			-5.407
C3-LN42A2a	72HR-0025			-4.410
C3-LN42A2a	72HR-0010			-3.138
C3-LN42A2a	72HR-0005			-2.609
C3-LN42A2a	24HR-0025			-5.508
C3-LN42A2a	24HR-0010			-3.123
C3-LN42A2a	24HR-0005			-1.815
C3-LN42A2b	72HR-1000	C4-C3-N-42-A	C4-C3-N-42-A	0.000
C3-LN42A2b	72HR-0500			0.000
C3-LN42A2b	72HR-0100			0.000
C3-LN42A2b	72HR-0050			0.000
C3-LN42A2b	72HR-0025			0.000
C3-LN42A2b	72HR-0010			0.000
C3-LN42A2b	72HR-0005			0.000
C3-LN42A2b	24HR-0025			0.000
C3-LN42A2b	24HR-0010			0.000
C3-LN42A2b	24HR-0005			0.000
C3-LN42B2a	72HR-1000	C4-C3-N-42-B	C4-C3-N-42-B	46.097
C3-LN42B2a	72HR-0500			46.099
C3-LN42B2a	72HR-0100			45.618
C3-LN42B2a	72HR-0050			45.102
C3-LN42B2a	72HR-0025			39.581
C3-LN42B2a	72HR-0010			33.477
C3-LN42B2a	72HR-0005			31.317
C3-LN42B2a	24HR-0025			33.255
C3-LN42B2a	24HR-0010			30.377
C3-LN42B2a	24HR-0005			28.382
C3-p49Av-a.1	72HR-1000	C4-C3-49AV-A	C4-C3-49AV-B	0.116
C3-p49Av-a.1	72HR-0500			0.108
C3-p49Av-a.1	72HR-0100			0.089
C3-p49Av-a.1	72HR-0050			0.081

C-4 Discharges (cfs) - 2060

Name	Storm	Upstream Node Name o	Downstream Node Name o	Max Flow cfs
C3-p49Av-a.1	72HR-0025			0.074
C3-p49Av-a.1	72HR-0010			0.065
C3-p49Av-a.1	72HR-0005			0.058
C3-p49Av-a.1	24HR-0025			0.118
C3-p49Av-a.1	24HR-0010			0.093
C3-p49Av-a.1	24HR-0005			0.081
C3-p49Av-c.1	72HR-1000	C4-C3-49AV-C	C4-C3-49AV-D	4.124
C3-p49Av-c.1	72HR-0500			4.159
C3-p49Av-c.1	72HR-0100			4.217
C3-p49Av-c.1	72HR-0050			4.217
C3-p49Av-c.1	72HR-0025			4.211
C3-p49Av-c.1	72HR-0010			4.232
C3-p49Av-c.1	72HR-0005			4.232
C3-p49Av-c.1	24HR-0025			4.221
C3-p49Av-c.1	24HR-0010			4.220
C3-p49Av-c.1	24HR-0005			4.089
C3-p49Av-i.1	72HR-1000	C4-C3-49AV-C	C4-C3-49AV-H	-4.117
C3-p49Av-i.1	72HR-0500			-4.152
C3-p49Av-i.1	72HR-0100			-4.210
C3-p49Av-i.1	72HR-0050			-4.209
C3-p49Av-i.1	72HR-0025			-4.203
C3-p49Av-i.1	72HR-0010			-4.224
C3-p49Av-i.1	72HR-0005			-4.224
C3-p49Av-i.1	24HR-0025			-4.213
C3-p49Av-i.1	24HR-0010			-4.212
C3-p49Av-i.1	24HR-0005			-4.080
C3-p49Av-h.1	72HR-1000	C4-C3-49AV-H	C4-C3-49AV-G	-4.613
C3-p49Av-h.1	72HR-0500			-4.602
C3-p49Av-h.1	72HR-0100			-3.617
C3-p49Av-h.1	72HR-0050			-3.914
C3-p49Av-h.1	72HR-0025			-5.182
C3-p49Av-h.1	72HR-0010			-6.427
C3-p49Av-h.1	72HR-0005			-6.943
C3-p49Av-h.1	24HR-0025			-8.006
C3-p49Av-h.1	24HR-0010			-8.123
C3-p49Av-h.1	24HR-0005			-8.110
C3-p49Av-g.1	72HR-1000	C4-C3-49AV-G	C4-C3-49AV-F	4.729
C3-p49Av-g.1	72HR-0500			4.770
C3-p49Av-g.1	72HR-0100			4.837
C3-p49Av-g.1	72HR-0050			4.836
C3-p49Av-g.1	72HR-0025			4.824
C3-p49Av-g.1	72HR-0010			4.845
C3-p49Av-g.1	72HR-0005			4.980
C3-p49Av-g.1	24HR-0025			5.540
C3-p49Av-g.1	24HR-0010			5.586
C3-p49Av-g.1	24HR-0005			5.563
C3-pN5-3a.	72HR-1000	C4-C3-49AV-G	C4-C3-N5-3A	7.229
C3-pN5-3a.	72HR-0500			7.101
C3-pN5-3a.	72HR-0100			6.796
C3-pN5-3a.	72HR-0050			6.731
C3-pN5-3a.	72HR-0025			7.235

C-4 Discharges (cfs) - 2060

Name	Storm	Upstream Node Name	Downstream Node Name	Max Flow cfs
C3-pN5-3a.	72HR-0010			8.463
C3-pN5-3a.	72HR-0005			8.371
C3-pN5-3a.	24HR-0025			8.455
C3-pN5-3a.	24HR-0010			8.323
C3-pN5-3a.	24HR-0005			7.888
C3-p49Av-f.1	72HR-1000	C4-C3-49AV-F	C4-C3-49AV-D	4.730
C3-p49Av-f.1	72HR-0500			4.770
C3-p49Av-f.1	72HR-0100			4.837
C3-p49Av-f.1	72HR-0050			4.836
C3-p49Av-f.1	72HR-0025			4.824
C3-p49Av-f.1	72HR-0010			4.845
C3-p49Av-f.1	72HR-0005			4.973
C3-p49Av-f.1	24HR-0025			5.526
C3-p49Av-f.1	24HR-0010			5.577
C3-p49Av-f.1	24HR-0005			5.559
C3-pN5-3b.	72HR-1000	C4-C3-N5-3A	C4-C3-N-42-B	7.229
C3-pN5-3b.	72HR-0500			7.101
C3-pN5-3b.	72HR-0100			6.795
C3-pN5-3b.	72HR-0050			6.729
C3-pN5-3b.	72HR-0025			7.235
C3-pN5-3b.	72HR-0010			8.463
C3-pN5-3b.	72HR-0005			8.371
C3-pN5-3b.	24HR-0025			8.455
C3-pN5-3b.	24HR-0010			8.323
C3-pN5-3b.	24HR-0005			7.888
C3-p39Av-c.1	72HR-1000	C4-C3-39AV-C	C4-C3-40AV-L	-7.007
C3-p39Av-c.1	72HR-0500			-6.603
C3-p39Av-c.1	72HR-0100			-5.437
C3-p39Av-c.1	72HR-0050			-5.170
C3-p39Av-c.1	72HR-0025			-5.396
C3-p39Av-c.1	72HR-0010			-5.486
C3-p39Av-c.1	72HR-0005			-5.361
C3-p39Av-c.1	24HR-0025			-6.726
C3-p39Av-c.1	24HR-0010			-6.140
C3-p39Av-c.1	24HR-0005			-5.850
C3-p39Av-b.1	72HR-1000	C4-C3-39AV-C	C4-C3-39AV-B	0.016
C3-p39Av-b.1	72HR-0500			0.014
C3-p39Av-b.1	72HR-0100			0.008
C3-p39Av-b.1	72HR-0050			0.016
C3-p39Av-b.1	72HR-0025			0.013
C3-p39Av-b.1	72HR-0010			0.007
C3-p39Av-b.1	72HR-0005			0.006
C3-p39Av-b.1	24HR-0025			0.017
C3-p39Av-b.1	24HR-0010			0.012
C3-p39Av-b.1	24HR-0005			0.009
C3-p40Av-l.1	72HR-1000	C4-C3-40AV-L	C4-C3-41AV-E	7.258
C3-p40Av-l.1	72HR-0500			7.251
C3-p40Av-l.1	72HR-0100			7.311
C3-p40Av-l.1	72HR-0050			7.279
C3-p40Av-l.1	72HR-0025			7.199
C3-p40Av-l.1	72HR-0010			7.741

C-4 Discharges (cfs) - 2060

Name	Storm	Upstream Node Name	Downstream Node Name	Max Flow cfs
C3-p40Av-l.1	72HR-0005			7.721
C3-p40Av-l.1	24HR-0025			7.897
C3-p40Av-l.1	24HR-0010			7.950
C3-p40Av-l.1	24HR-0005			7.858
C3-p41Av-e.1	72HR-1000	C4-C3-41AV-E	C4-C3-41AV-D	7.257
C3-p41Av-e.1	72HR-0500			7.251
C3-p41Av-e.1	72HR-0100			7.311
C3-p41Av-e.1	72HR-0050			7.278
C3-p41Av-e.1	72HR-0025			7.199
C3-p41Av-e.1	72HR-0010			7.741
C3-p41Av-e.1	72HR-0005			7.721
C3-p41Av-e.1	24HR-0025			7.897
C3-p41Av-e.1	24HR-0010			7.950
C3-p41Av-e.1	24HR-0005			7.859
C3-p41Av-d.1	72HR-1000	C4-C3-41AV-D	C4-C3-N-42-B	12.586
C3-p41Av-d.1	72HR-0500			12.549
C3-p41Av-d.1	72HR-0100			12.204
C3-p41Av-d.1	72HR-0050			11.973
C3-p41Av-d.1	72HR-0025			12.516
C3-p41Av-d.1	72HR-0010			13.752
C3-p41Av-d.1	72HR-0005			13.512
C3-p41Av-d.1	24HR-0025			13.879
C3-p41Av-d.1	24HR-0010			13.580
C3-p41Av-d.1	24HR-0005			13.340
C3-40Av-m.	72HR-1000	C4-C3-40AV-K	C4-C3-40AV-L	-0.132
C3-40Av-m.	72HR-0500			-0.117
C3-40Av-m.	72HR-0100			-0.087
C3-40Av-m.	72HR-0050			-0.081
C3-40Av-m.	72HR-0025			-0.067
C3-40Av-m.	72HR-0010			-0.057
C3-40Av-m.	72HR-0005			-0.050
C3-40Av-m.	24HR-0025			-0.141
C3-40Av-m.	24HR-0010			-0.107
C3-40Av-m.	24HR-0005			-0.085
C3-p39Av-d.1	72HR-1000	C4-C3-39AV-D	C4-C3-39AV-C	-6.991
C3-p39Av-d.1	72HR-0500			-6.590
C3-p39Av-d.1	72HR-0100			-5.428
C3-p39Av-d.1	72HR-0050			-5.169
C3-p39Av-d.1	72HR-0025			-5.395
C3-p39Av-d.1	72HR-0010			-5.485
C3-p39Av-d.1	72HR-0005			-5.360
C3-p39Av-d.1	24HR-0025			-6.711
C3-p39Av-d.1	24HR-0010			-6.131
C3-p39Av-d.1	24HR-0005			-5.844
C3-p39Av-e.1	72HR-1000	C4-C3-39AV-D	C4-DA1-37-B2	6.983
C3-p39Av-e.1	72HR-0500			6.583
C3-p39Av-e.1	72HR-0100			5.423
C3-p39Av-e.1	72HR-0050			5.168
C3-p39Av-e.1	72HR-0025			5.395
C3-p39Av-e.1	72HR-0010			5.485
C3-p39Av-e.1	72HR-0005			5.360

C-4 Discharges (cfs) - 2060

Name	Storm	Upstream Node Name	Downstream Node Name	Max Flow cfs
C3-p39Av-e.1	24HR-0025			6.704
C3-p39Av-e.1	24HR-0010			6.126
C3-p39Av-e.1	24HR-0005			5.841
C3-P37-5.1	72HR-1000	C4-DA1-37-B2	C4-DA1-37-B1	-0.038
C3-P37-5.1	72HR-0500			-0.027
C3-P37-5.1	72HR-0100			0.000
C3-P37-5.1	72HR-0050			-0.000
C3-P37-5.1	72HR-0025			-0.000
C3-P37-5.1	72HR-0010			-0.000
C3-P37-5.1	72HR-0005			0.001
C3-P37-5.1	24HR-0025			0.001
C3-P37-5.1	24HR-0010			0.000
C3-P37-5.1	24HR-0005			-0.000
C3-P37-5b	72HR-1000	C4-DA1-37-B2	C4-DA1-37-B1	-90.097
C3-P37-5b	72HR-0500			75.229
C3-P37-5b	72HR-0100			30.856
C3-P37-5b	72HR-0050			31.596
C3-P37-5b	72HR-0025			-9.578
C3-P37-5b	72HR-0010			-6.324
C3-P37-5b	72HR-0005			7.044
C3-P37-5b	24HR-0025			-8.079
C3-P37-5b	24HR-0010			7.139
C3-P37-5b	24HR-0005			7.088
C3-p39Av.1	72HR-1000	C4-C3-39AV	C4-C3-40AV	-0.021
C3-p39Av.1	72HR-0500			-0.019
C3-p39Av.1	72HR-0100			-0.012
C3-p39Av.1	72HR-0050			-0.010
C3-p39Av.1	72HR-0025			-0.010
C3-p39Av.1	72HR-0010			-0.010
C3-p39Av.1	72HR-0005			-0.008
C3-p39Av.1	24HR-0025			-0.024
C3-p39Av.1	24HR-0010			-0.018
C3-p39Av.1	24HR-0005			-0.015
C3-p41Av-a.1	72HR-1000	C4-C3-41AV-A	C4-C3-41AV-B	-2.201
C3-p41Av-a.1	72HR-0500			-2.085
C3-p41Av-a.1	72HR-0100			-1.648
C3-p41Av-a.1	72HR-0050			1.766
C3-p41Av-a.1	72HR-0025			1.999
C3-p41Av-a.1	72HR-0010			2.252
C3-p41Av-a.1	72HR-0005			2.476
C3-p41Av-a.1	24HR-0025			2.493
C3-p41Av-a.1	24HR-0010			2.642
C3-p41Av-a.1	24HR-0005			2.747
C3-p41Av-b.1	72HR-1000	C4-C3-41AV-B	C4-C3-41AV-C	5.546
C3-p41Av-b.1	72HR-0500			5.403
C3-p41Av-b.1	72HR-0100			5.134
C3-p41Av-b.1	72HR-0050			5.015
C3-p41Av-b.1	72HR-0025			5.560
C3-p41Av-b.1	72HR-0010			6.102
C3-p41Av-b.1	72HR-0005			6.084
C3-p41Av-b.1	24HR-0025			6.068

C-4 Discharges (cfs) - 2060

Name	Storm	Upstream Node Name	Downstream Node Name	Max Flow cfs
C3-p41Av-b.1	24HR-0010			6.084
C3-p41Av-b.1	24HR-0005			5.923
C3-p41Av-c.1	72HR-1000	C4-C3-41AV-C	C4-C3-41AV-D	5.545
C3-p41Av-c.1	72HR-0500			5.403
C3-p41Av-c.1	72HR-0100			5.133
C3-p41Av-c.1	72HR-0050			5.014
C3-p41Av-c.1	72HR-0025			5.560
C3-p41Av-c.1	72HR-0010			6.102
C3-p41Av-c.1	72HR-0005			6.084
C3-p41Av-c.1	24HR-0025			6.068
C3-p41Av-c.1	24HR-0010			6.084
C3-p41Av-c.1	24HR-0005			5.923
C3-p40Av-b.1	72HR-1000	C4-C3-40AV-A	C4-C3-40AV-B	9.827
C3-p40Av-b.1	72HR-0500			9.894
C3-p40Av-b.1	72HR-0100			9.794
C3-p40Av-b.1	72HR-0050			9.734
C3-p40Av-b.1	72HR-0025			9.802
C3-p40Av-b.1	72HR-0010			9.900
C3-p40Av-b.1	72HR-0005			9.977
C3-p40Av-b.1	24HR-0025			10.416
C3-p40Av-b.1	24HR-0010			10.265
C3-p40Av-b.1	24HR-0005			10.190
C3-p40Av-i.1	72HR-1000	C4-C3-40AV-B	C4-C3-N7-8	5.894
C3-p40Av-i.1	72HR-0500			5.632
C3-p40Av-i.1	72HR-0100			4.765
C3-p40Av-i.1	72HR-0050			4.230
C3-p40Av-i.1	72HR-0025			3.837
C3-p40Av-i.1	72HR-0010			3.928
C3-p40Av-i.1	72HR-0005			3.974
C3-p40Av-i.1	24HR-0025			5.635
C3-p40Av-i.1	24HR-0010			5.119
C3-p40Av-i.1	24HR-0005			4.791
C3-p40Av-h.1	72HR-1000	C4-C3-40AV-B	C4-C3-40AV-C	6.117
C3-p40Av-h.1	72HR-0500			6.158
C3-p40Av-h.1	72HR-0100			6.092
C3-p40Av-h.1	72HR-0050			6.034
C3-p40Av-h.1	72HR-0025			5.968
C3-p40Av-h.1	72HR-0010			5.973
C3-p40Av-h.1	72HR-0005			6.167
C3-p40Av-h.1	24HR-0025			6.296
C3-p40Av-h.1	24HR-0010			6.559
C3-p40Av-h.1	24HR-0005			6.795
C3-p40Av-c.1	72HR-1000	C4-C3-40AV-C	C4-C3-40AV	-5.408
C3-p40Av-c.1	72HR-0500			-5.135
C3-p40Av-c.1	72HR-0100			-4.083
C3-p40Av-c.1	72HR-0050			-3.520
C3-p40Av-c.1	72HR-0025			-2.841
C3-p40Av-c.1	72HR-0010			-3.101
C3-p40Av-c.1	72HR-0005			-3.090
C3-p40Av-c.1	24HR-0025			-5.043
C3-p40Av-c.1	24HR-0010			-4.412

C-4 Discharges (cfs) - 2060

Name	Storm	Upstream Node Name	Downstream Node Name	Max Flow cfs
C3-p40Av-c.1	24HR-0005			-4.081
C3-p40Av-d.1	72HR-1000	C4-C3-40AV-D	C4-C3-40AV-C	-3.287
C3-p40Av-d.1	72HR-0500			-3.312
C3-p40Av-d.1	72HR-0100			-3.286
C3-p40Av-d.1	72HR-0050			-3.496
C3-p40Av-d.1	72HR-0025			-3.686
C3-p40Av-d.1	72HR-0010			-3.928
C3-p40Av-d.1	72HR-0005			-4.262
C3-p40Av-d.1	24HR-0025			-4.293
C3-p40Av-d.1	24HR-0010			-4.535
C3-p40Av-d.1	24HR-0005			-4.695
C3-p40Av-n.1	72HR-1000	C4-C3-40AV-E	C4-C3-41AV-B	2.270
C3-p40Av-n.1	72HR-0500			2.218
C3-p40Av-n.1	72HR-0100			2.155
C3-p40Av-n.1	72HR-0050			2.385
C3-p40Av-n.1	72HR-0025			2.610
C3-p40Av-n.1	72HR-0010			2.978
C3-p40Av-n.1	72HR-0005			3.289
C3-p40Av-n.1	24HR-0025			3.316
C3-p40Av-n.1	24HR-0010			3.513
C3-p40Av-n.1	24HR-0005			3.651
C3-p40Av-f.1	72HR-1000	C4-C3-40AV-F	C4-C3-40AV-E	4.706
C3-p40Av-f.1	72HR-0500			4.468
C3-p40Av-f.1	72HR-0100			4.238
C3-p40Av-f.1	72HR-0050			4.144
C3-p40Av-f.1	72HR-0025			4.077
C3-p40Av-f.1	72HR-0010			4.358
C3-p40Av-f.1	72HR-0005			4.544
C3-p40Av-f.1	24HR-0025			4.891
C3-p40Av-f.1	24HR-0010			4.834
C3-p40Av-f.1	24HR-0005			4.810
C3-p40Av-g.1	72HR-1000	C4-C3-40AV-G	C4-C3-40AV-F	-0.017
C3-p40Av-g.1	72HR-0500			-0.016
C3-p40Av-g.1	72HR-0100			-0.011
C3-p40Av-g.1	72HR-0050			-0.008
C3-p40Av-g.1	72HR-0025			-0.007
C3-p40Av-g.1	72HR-0010			-0.005
C3-p40Av-g.1	72HR-0005			-0.006
C3-p40Av-g.1	24HR-0025			-0.018
C3-p40Av-g.1	24HR-0010			-0.013
C3-p40Av-g.1	24HR-0005			-0.011
C3-p41Av-j.1	72HR-1000	C4-C3-40AV-J	C4-C3-40AV-E	-0.021
C3-p41Av-j.1	72HR-0500			-0.017
C3-p41Av-j.1	72HR-0100			-0.011
C3-p41Av-j.1	72HR-0050			-0.009
C3-p41Av-j.1	72HR-0025			-0.008
C3-p41Av-j.1	72HR-0010			-0.007
C3-p41Av-j.1	72HR-0005			-0.008
C3-p41Av-j.1	24HR-0025			-0.022
C3-p41Av-j.1	24HR-0010			-0.014
C3-p41Av-j.1	24HR-0005			-0.012

C-4 Discharges (cfs) - 2060

Name	Storm	Upstream Node Name	Downstream Node Name	Max Flow cfs
C3-LS57A2a	72HR-1000	C4-C3-S-40-57	C4-CC4-N-31	10.161
C3-LS57A2a	72HR-0500			9.885
C3-LS57A2a	72HR-0100			10.515
C3-LS57A2a	72HR-0050			11.332
C3-LS57A2a	72HR-0025			11.679
C3-LS57A2a	72HR-0010			10.309
C3-LS57A2a	72HR-0005			8.823
C3-LS57A2a	24HR-0025			10.610
C3-LS57A2a	24HR-0010			8.613
C3-LS57A2a	24HR-0005			8.662
C3-LS40Baa	72HR-1000	C4-C3-40-826	C4-U4-28N	-27.011
C3-LS40Baa	72HR-0500			-30.980
C3-LS40Baa	72HR-0100			-32.620
C3-LS40Baa	72HR-0050			-25.651
C3-LS40Baa	72HR-0025			-24.107
C3-LS40Baa	72HR-0010			-21.950
C3-LS40Baa	72HR-0005			-19.801
C3-LS40Baa	24HR-0025			-24.139
C3-LS40Baa	24HR-0010			-21.510
C3-LS40Baa	24HR-0005			20.187
L-C4-C3-826-C1	72HR-1000	C4-C3-826-C1	C4-C3-40-826	-14.664
L-C4-C3-826-C1	72HR-0500	C4-C3-826-C1	C4-C3-40-826	-43.303
L-C4-C3-826-C1	72HR-0100	C4-C3-826-C1	C4-C3-40-826	-41.334
L-C4-C3-826-C1	72HR-0050	C4-C3-826-C1	C4-C3-40-826	-31.381
L-C4-C3-826-C1	72HR-0025	C4-C3-826-C1	C4-C3-40-826	-27.932
L-C4-C3-826-C1	72HR-0010	C4-C3-826-C1	C4-C3-40-826	-22.609
L-C4-C3-826-C1	72HR-0005	C4-C3-826-C1	C4-C3-40-826	-17.384
L-C4-C3-826-C1	24HR-0025	C4-C3-826-C1	C4-C3-40-826	-28.139
L-C4-C3-826-C1	24HR-0010	C4-C3-826-C1	C4-C3-40-826	-22.300
L-C4-C3-826-C1	24HR-0005	C4-C3-826-C1	C4-C3-40-826	-15.211
C3-pS10-4b.1	72HR-1000	C4-C3-S10-4B	C4-C3-CN-10.8	1.593
C3-pS10-4b.1	72HR-0500			1.585
C3-pS10-4b.1	72HR-0100			1.597
C3-pS10-4b.1	72HR-0050			1.609
C3-pS10-4b.1	72HR-0025			1.613
C3-pS10-4b.1	72HR-0010			1.598
C3-pS10-4b.1	72HR-0005			1.593
C3-pS10-4b.1	24HR-0025			1.599
C3-pS10-4b.1	24HR-0010			1.631
C3-pS10-4b.1	24HR-0005			1.650
C3-LN-67A2.1	72HR-1000	C4-C3-N-24-67	C4-C3-S10-6	15.541
C3-LN-67A2.1	72HR-0500			15.488
C3-LN-67A2.1	72HR-0100			16.683
C3-LN-67A2.1	72HR-0050			17.970
C3-LN-67A2.1	72HR-0025			18.824
C3-LN-67A2.1	72HR-0010			18.540
C3-LN-67A2.1	72HR-0005			16.903
C3-LN-67A2.1	24HR-0025			18.887
C3-LN-67A2.1	24HR-0010			16.578
C3-LN-67A2.1	24HR-0005			16.135
C3-LN57A2a	72HR-1000	C4-C3-N-24-57	C4-C3-S10-4	5.064

C-4 Discharges (cfs) - 2060

Name	Storm	Upstream Node Name	Downstream Node Name	Max Flow cfs
C3-LN57A2a	72HR-0500			4.922
C3-LN57A2a	72HR-0100			4.601
C3-LN57A2a	72HR-0050			4.526
C3-LN57A2a	72HR-0025			4.537
C3-LN57A2a	72HR-0010			4.497
C3-LN57A2a	72HR-0005			5.190
C3-LN57A2a	24HR-0025			4.591
C3-LN57A2a	24HR-0010			4.993
C3-LN57A2a	24HR-0005			5.075
C3-LN-57B.	72HR-1000	C4-C3-N-24-57	C4-C3-N-57-B	-4.717
C3-LN-57B.	72HR-0500			-4.553
C3-LN-57B.	72HR-0100			-4.078
C3-LN-57B.	72HR-0050			-3.916
C3-LN-57B.	72HR-0025			-3.861
C3-LN-57B.	72HR-0010			-3.766
C3-LN-57B.	72HR-0005			-3.632
C3-LN-57B.	24HR-0025			-3.771
C3-LN-57B.	24HR-0010			-3.607
C3-LN-57B.	24HR-0005			-3.566
C4-L8-Ea	72HR-1000	C4-8-E-67	C4-8-D	5.496
C4-L8-Ea	72HR-0500			-4.948
C4-L8-Ea	72HR-0100			-5.402
C4-L8-Ea	72HR-0050			-5.614
C4-L8-Ea	72HR-0025			-5.791
C4-L8-Ea	72HR-0010			-5.725
C4-L8-Ea	72HR-0005			-5.699
C4-L8-Ea	24HR-0025			5.929
C4-L8-Ea	24HR-0010			5.714
C4-L8-Ea	24HR-0005			5.717
C4-L8-Da	72HR-1000	C4-8-D	C4-8-C	4.604
C4-L8-Da	72HR-0500			4.575
C4-L8-Da	72HR-0100			4.494
C4-L8-Da	72HR-0050			4.407
C4-L8-Da	72HR-0025			4.814
C4-L8-Da	72HR-0010			5.509
C4-L8-Da	72HR-0005			4.965
C4-L8-Da	24HR-0025			5.929
C4-L8-Da	24HR-0010			5.707
C4-L8-Da	24HR-0005			5.710
C4-L8-Ca	72HR-1000	C4-8-C	C4-8-B	4.604
C4-L8-Ca	72HR-0500			4.575
C4-L8-Ca	72HR-0100			4.493
C4-L8-Ca	72HR-0050			4.406
C4-L8-Ca	72HR-0025			4.815
C4-L8-Ca	72HR-0010			5.510
C4-L8-Ca	72HR-0005			4.940
C4-L8-Ca	24HR-0025			5.929
C4-L8-Ca	24HR-0010			5.698
C4-L8-Ca	24HR-0005			5.703
C4-L8-Ba	72HR-1000	C4-8-B	C4-8-A	10.117
C4-L8-Ba	72HR-0500			10.251

C-4 Discharges (cfs) - 2060

Name	Storm	Upstream Node Name o	Downstream Node Name o	Max Flow cfs
C4-L8-Ba	72HR-0100			10.143
C4-L8-Ba	72HR-0050			10.201
C4-L8-Ba	72HR-0025			10.244
C4-L8-Ba	72HR-0010			10.174
C4-L8-Ba	72HR-0005			10.159
C4-L8-Ba	24HR-0025			9.776
C4-L8-Ba	24HR-0010			9.696
C4-L8-Ba	24HR-0005			9.786
C4-L8-Aa	72HR-1000	C4-8-A	C4-CN-1	12.228
C4-L8-Aa	72HR-0500			12.239
C4-L8-Aa	72HR-0100			12.063
C4-L8-Aa	72HR-0050			12.024
C4-L8-Aa	72HR-0025			12.248
C4-L8-Aa	72HR-0010			12.917
C4-L8-Aa	72HR-0005			12.257
C4-L8-Aa	24HR-0025			12.724
C4-L8-Aa	24HR-0010			11.947
C4-L8-Aa	24HR-0005			10.485
C4-L8-Ha	72HR-1000	C4-8-H-57	C4-8-G	4.647
C4-L8-Ha	72HR-0500			4.597
C4-L8-Ha	72HR-0100			4.438
C4-L8-Ha	72HR-0050			4.304
C4-L8-Ha	72HR-0025			4.033
C4-L8-Ha	72HR-0010			3.748
C4-L8-Ha	72HR-0005			3.877
C4-L8-Ha	24HR-0025			3.848
C4-L8-Ha	24HR-0010			3.903
C4-L8-Ha	24HR-0005			4.007
C4-L8-Ga	72HR-1000	C4-8-G	C4-8-F	3.515
C4-L8-Ga	72HR-0500			3.535
C4-L8-Ga	72HR-0100			3.499
C4-L8-Ga	72HR-0050			3.509
C4-L8-Ga	72HR-0025			3.572
C4-L8-Ga	72HR-0010			3.741
C4-L8-Ga	72HR-0005			3.868
C4-L8-Ga	24HR-0025			3.829
C4-L8-Ga	24HR-0010			3.892
C4-L8-Ga	24HR-0005			3.934
C4-L8-F.1	72HR-1000	C4-8-F	C4-8-E-67	3.513
C4-L8-F.1	72HR-0500			3.534
C4-L8-F.1	72HR-0100			3.498
C4-L8-F.1	72HR-0050			3.507
C4-L8-F.1	72HR-0025			3.569
C4-L8-F.1	72HR-0010			3.735
C4-L8-F.1	72HR-0005			3.859
C4-L8-F.1	24HR-0025			3.814
C4-L8-F.1	24HR-0010			3.882
C4-L8-F.1	24HR-0005			3.925
C4-L8-Ja	72HR-1000	C4-CWB-N-2	C4-8-I	3.211
C4-L8-Ja	72HR-0500			3.230
C4-L8-Ja	72HR-0100			3.297

C-4 Discharges (cfs) - 2060

Name	Storm	Upstream Node Name	Downstream Node Name	Max Flow cfs
C4-L8-Ja	72HR-0050			2.978
C4-L8-Ja	72HR-0025			2.818
C4-L8-Ja	72HR-0010			2.680
C4-L8-Ja	72HR-0005			3.596
C4-L8-Ja	24HR-0025			3.557
C4-L8-Ja	24HR-0010			4.053
C4-L8-Ja	24HR-0005			4.105
C4-L8-Ia	72HR-1000	C4-8-I	C4-8-H-57	3.868
C4-L8-Ia	72HR-0500			3.856
C4-L8-Ia	72HR-0100			3.759
C4-L8-Ia	72HR-0050			3.649
C4-L8-Ia	72HR-0025			3.345
C4-L8-Ia	72HR-0010			2.684
C4-L8-Ia	72HR-0005			3.596
C4-L8-Ia	24HR-0025			3.557
C4-L8-Ia	24HR-0010			4.053
C4-L8-Ia	24HR-0005			4.105
C3-LN42C1a	72HR-1000	C4-C3-N-42-C	C4-C3-S10-3	-0.003
C3-LN42C1a	72HR-0500			-0.003
C3-LN42C1a	72HR-0100			-0.002
C3-LN42C1a	72HR-0050			-0.002
C3-LN42C1a	72HR-0025			-0.002
C3-LN42C1a	72HR-0010			-0.002
C3-LN42C1a	72HR-0005			-0.004
C3-LN42C1a	24HR-0025			-0.016
C3-LN42C1a	24HR-0010			-0.012
C3-LN42C1a	24HR-0005			-0.009
C3-LN42C1b	72HR-1000	C4-C3-N-42-C	C4-C3-S10-3	283.659
C3-LN42C1b	72HR-0500			207.488
C3-LN42C1b	72HR-0100			83.138
C3-LN42C1b	72HR-0050			47.467
C3-LN42C1b	72HR-0025			24.244
C3-LN42C1b	72HR-0010			-14.204
C3-LN42C1b	72HR-0005			-11.857
C3-LN42C1b	24HR-0025			-22.850
C3-LN42C1b	24HR-0010			-16.717
C3-LN42C1b	24HR-0005			-11.817
C3-p49Av-b.1	72HR-1000	C4-C3-49AV-B	C4-C3-49AV-C	0.015
C3-p49Av-b.1	72HR-0500			0.016
C3-p49Av-b.1	72HR-0100			0.017
C3-p49Av-b.1	72HR-0050			0.017
C3-p49Av-b.1	72HR-0025			0.018
C3-p49Av-b.1	72HR-0010			0.018
C3-p49Av-b.1	72HR-0005			0.018
C3-p49Av-b.1	24HR-0025			0.015
C3-p49Av-b.1	24HR-0010			0.015
C3-p49Av-b.1	24HR-0005			0.015
C3-LN24B3a	72HR-1000	C4-C3-N-24-B	C4-C3-N-24-67	0.201
C3-LN24B3a	72HR-0500			0.202
C3-LN24B3a	72HR-0100			0.208
C3-LN24B3a	72HR-0050			0.214

C-4 Discharges (cfs) - 2060

Name	Storm	Upstream Node Name	Downstream Node Name	Max Flow cfs
C3-LN24B3a	72HR-0025			0.213
C3-LN24B3a	72HR-0010			0.227
C3-LN24B3a	72HR-0005			0.288
C3-LN24B3a	24HR-0025			0.281
C3-LN24B3a	24HR-0010			0.307
C3-LN24B3a	24HR-0005			0.305
C3-LN24B4a	72HR-1000	C4-C3-N-24-B	C4-C3-N-24-57	-0.107
C3-LN24B4a	72HR-0500			-0.110
C3-LN24B4a	72HR-0100			-0.124
C3-LN24B4a	72HR-0050			-0.128
C3-LN24B4a	72HR-0025			-0.117
C3-LN24B4a	72HR-0010			-0.109
C3-LN24B4a	72HR-0005			-0.095
C3-LN24B4a	24HR-0025			-0.124
C3-LN24B4a	24HR-0010			-0.111
C3-LN24B4a	24HR-0005			-0.090
C3-pN7-3a.	72HR-1000	C4-C3-N7-3A	C4-C3-N7-1B	11.057
C3-pN7-3a.	72HR-0500			11.131
C3-pN7-3a.	72HR-0100			11.059
C3-pN7-3a.	72HR-0050			10.855
C3-pN7-3a.	72HR-0025			11.270
C3-pN7-3a.	72HR-0010			11.714
C3-pN7-3a.	72HR-0005			11.924
C3-pN7-3a.	24HR-0025			11.521
C3-pN7-3a.	24HR-0010			11.861
C3-pN7-3a.	24HR-0005			12.008
C3-pN7-1b.	72HR-1000	C4-C3-N7-1B	C4-C3-N7-1A	7.332
C3-pN7-1b.	72HR-0500			7.520
C3-pN7-1b.	72HR-0100			8.039
C3-pN7-1b.	72HR-0050			8.377
C3-pN7-1b.	72HR-0025			8.644
C3-pN7-1b.	72HR-0010			8.926
C3-pN7-1b.	72HR-0005			9.012
C3-pN7-1b.	24HR-0025			8.993
C3-pN7-1b.	24HR-0010			9.066
C3-pN7-1b.	24HR-0005			9.011
C3-pN7-1a.	72HR-1000	C4-C3-N7-1A	C4-C3-N7-3	7.330
C3-pN7-1a.	72HR-0500			7.517
C3-pN7-1a.	72HR-0100			8.021
C3-pN7-1a.	72HR-0050			8.361
C3-pN7-1a.	72HR-0025			8.629
C3-pN7-1a.	72HR-0010			8.918
C3-pN7-1a.	72HR-0005			9.005
C3-pN7-1a.	24HR-0025			8.979
C3-pN7-1a.	24HR-0010			9.054
C3-pN7-1a.	24HR-0005			9.005
C3-pN7-1c.	72HR-1000	C4-C3-N7-1C	C4-C3-N7-1B	-0.522
C3-pN7-1c.	72HR-0500			-0.527
C3-pN7-1c.	72HR-0100			-0.527
C3-pN7-1c.	72HR-0050			-0.521
C3-pN7-1c.	72HR-0025			-0.543

C-4 Discharges (cfs) - 2060

Name	Storm	Upstream Node Name	Downstream Node Name	Max Flow cfs
C3-pN7-1c.	72HR-0010			-0.567
C3-pN7-1c.	72HR-0005			-0.580
C3-pN7-1c.	24HR-0025			-0.557
C3-pN7-1c.	24HR-0010			-0.578
C3-pN7-1c.	24HR-0005			-0.584
C3-LN-24A2.1	72HR-1000	C4-C3-N-24-A	C4-C3-N-24-A	-0.175
C3-LN-24A2.1	72HR-0500			-0.156
C3-LN-24A2.1	72HR-0100			0.002
C3-LN-24A2.1	72HR-0050			0.002
C3-LN-24A2.1	72HR-0025			0.002
C3-LN-24A2.1	72HR-0010			0.003
C3-LN-24A2.1	72HR-0005			0.003
C3-LN-24A2.1	24HR-0025			0.003
C3-LN-24A2.1	24HR-0010			0.004
C3-LN-24A2.1	24HR-0005			0.004
C3-LN24A2b	72HR-1000	C4-C3-N-24-A	C4-C3-N-24-A	-121.902
C3-LN24A2b	72HR-0500			-121.909
C3-LN24A2b	72HR-0100			-43.036
C3-LN24A2b	72HR-0050			-28.448
C3-LN24A2b	72HR-0025			-16.754
C3-LN24A2b	72HR-0010			-10.175
C3-LN24A2b	72HR-0005			-8.074
C3-LN24A2b	24HR-0025			-11.508
C3-LN24A2b	24HR-0010			10.852
C3-LN24A2b	24HR-0005			10.780
C3-LN24A3a	72HR-1000	C4-C3-N-24-A	C4-C3-N-24-67	-0.000
C3-LN24A3a	72HR-0500			0.000
C3-LN24A3a	72HR-0100			-0.000
C3-LN24A3a	72HR-0050			0.000
C3-LN24A3a	72HR-0025			0.000
C3-LN24A3a	72HR-0010			0.000
C3-LN24A3a	72HR-0005			0.000
C3-LN24A3a	24HR-0025			0.000
C3-LN24A3a	24HR-0010			-0.000
C3-LN24A3a	24HR-0005			-0.000
C3-LN24A3b	72HR-1000	C4-C3-N-24-A	C4-C3-N-24-67	-42.073
C3-LN24A3b	72HR-0500			-33.336
C3-LN24A3b	72HR-0100			-24.302
C3-LN24A3b	72HR-0050			-21.781
C3-LN24A3b	72HR-0025			-15.708
C3-LN24A3b	72HR-0010			-11.108
C3-LN24A3b	72HR-0005			-8.959
C3-LN24A3b	24HR-0025			-13.182
C3-LN24A3b	24HR-0010			-11.266
C3-LN24A3b	24HR-0005			-9.159
C3-LN67B3a	72HR-1000	C4-C3-N-67-B	C4-8-E-67	-7.202
C3-LN67B3a	72HR-0500			-7.267
C3-LN67B3a	72HR-0100			-7.852
C3-LN67B3a	72HR-0050			-8.183
C3-LN67B3a	72HR-0025			-8.566
C3-LN67B3a	72HR-0010			-8.688

C-4 Discharges (cfs) - 2060

Name	Storm	Upstream Node Name	Downstream Node Name	Max Flow cfs
C3-LN67B3a	72HR-0005			-8.654
C3-LN67B3a	24HR-0025			-7.846
C3-LN67B3a	24HR-0010			-7.971
C3-LN67B3a	24HR-0005			-7.173
C3-LN-57B1.1	72HR-1000	C4-C3-N-57-B	C4-C3-S10-5	-4.030
C3-LN-57B1.1	72HR-0500			-4.048
C3-LN-57B1.1	72HR-0100			-4.038
C3-LN-57B1.1	72HR-0050			-3.915
C3-LN-57B1.1	72HR-0025			-3.861
C3-LN-57B1.1	72HR-0010			-3.766
C3-LN-57B1.1	72HR-0005			-3.632
C3-LN-57B1.1	24HR-0025			-3.771
C3-LN-57B1.1	24HR-0010			-3.614
C3-LN-57B1.1	24HR-0005			-3.572
C3-LN57B3a	72HR-1000	C4-C3-N-57-B	C4-8-H-57	1.438
C3-LN57B3a	72HR-0500			1.345
C3-LN57B3a	72HR-0100			1.839
C3-LN57B3a	72HR-0050			1.949
C3-LN57B3a	72HR-0025			2.072
C3-LN57B3a	72HR-0010			2.158
C3-LN57B3a	72HR-0005			2.282
C3-LN57B3a	24HR-0025			2.623
C3-LN57B3a	24HR-0010			2.812
C3-LN57B3a	24HR-0005			2.974
C3-LS40B1a	72HR-1000	C4-C3-S-40-B1	C4-C3-S-40-B2	23.715
C3-LS40B1a	72HR-0500			-24.503
C3-LS40B1a	72HR-0100			27.234
C3-LS40B1a	72HR-0050			27.279
C3-LS40B1a	72HR-0025			29.586
C3-LS40B1a	72HR-0010			27.701
C3-LS40B1a	72HR-0005			28.756
C3-LS40B1a	24HR-0025			29.755
C3-LS40B1a	24HR-0010			31.825
C3-LS40B1a	24HR-0005			30.850
C3-LS-67A1.1	72HR-1000	C4-C3-S-40-67	C4-S-23	26.797
C3-LS-67A1.1	72HR-0500			26.631
C3-LS-67A1.1	72HR-0100			25.022
C3-LS-67A1.1	72HR-0050			25.221
C3-LS-67A1.1	72HR-0025			26.686
C3-LS-67A1.1	72HR-0010			27.589
C3-LS-67A1.1	72HR-0005			28.463
C3-LS-67A1.1	24HR-0025			27.177
C3-LS-67A1.1	24HR-0010			28.110
C3-LS-67A1.1	24HR-0005			28.814
L-C4-C3-DA1-SE-1	72HR-1000	C4-C3-DA1-SE	C4-C3-N-US1-	-3.618
L-C4-C3-DA1-SE-1	72HR-0500	C4-C3-DA1-SE	C4-C3-N-US1-	-0.186
L-C4-C3-DA1-SE-1	72HR-0100	C4-C3-DA1-SE	C4-C3-N-US1-	0.000
L-C4-C3-DA1-SE-1	72HR-0050	C4-C3-DA1-SE	C4-C3-N-US1-	0.000
L-C4-C3-DA1-SE-1	72HR-0025	C4-C3-DA1-SE	C4-C3-N-US1-	0.000
L-C4-C3-DA1-SE-1	72HR-0010	C4-C3-DA1-SE	C4-C3-N-US1-	0.000
L-C4-C3-DA1-SE-1	72HR-0005	C4-C3-DA1-SE	C4-C3-N-US1-	0.000

C-4 Discharges (cfs) - 2060

Name	Storm	Upstream Node Name	Downstream Node Name	Max Flow cfs
L-C4-C3-DA1-SE-1	24HR-0025	C4-C3-DA1-SE	C4-C3-N-US1-	0.000
L-C4-C3-DA1-SE-1	24HR-0010	C4-C3-DA1-SE	C4-C3-N-US1-	0.000
L-C4-C3-DA1-SE-1	24HR-0005	C4-C3-DA1-SE	C4-C3-N-US1-	0.000
L-C4-C3-DA1-SE-2-01	72HR-1000	C4-C3-DA1-SE	C4-C3-DA1-SE	299.750
L-C4-C3-DA1-SE-2-01	72HR-0500	C4-C3-DA1-SE	C4-C3-DA1-SE	247.263
L-C4-C3-DA1-SE-2-01	72HR-0100	C4-C3-DA1-SE	C4-C3-DA1-SE	147.344
L-C4-C3-DA1-SE-2-01	72HR-0050	C4-C3-DA1-SE	C4-C3-DA1-SE	110.020
L-C4-C3-DA1-SE-2-01	72HR-0025	C4-C3-DA1-SE	C4-C3-DA1-SE	74.014
L-C4-C3-DA1-SE-2-01	72HR-0010	C4-C3-DA1-SE	C4-C3-DA1-SE	36.724
L-C4-C3-DA1-SE-2-01	72HR-0005	C4-C3-DA1-SE	C4-C3-DA1-SE	21.204
L-C4-C3-DA1-SE-2-01	24HR-0025	C4-C3-DA1-SE	C4-C3-DA1-SE	34.779
L-C4-C3-DA1-SE-2-01	24HR-0010	C4-C3-DA1-SE	C4-C3-DA1-SE	16.600
L-C4-C3-DA1-SE-2-01	24HR-0005	C4-C3-DA1-SE	C4-C3-DA1-SE	8.490
L-C4-C3-DA1-SE-2-02	72HR-1000	C4-C3-DA1-SE	C4-C3-N-57-B	-0.588
L-C4-C3-DA1-SE-2-02	72HR-0500	C4-C3-DA1-SE	C4-C3-N-57-B	0.003
L-C4-C3-DA1-SE-2-02	72HR-0100	C4-C3-DA1-SE	C4-C3-N-57-B	0.000
L-C4-C3-DA1-SE-2-02	72HR-0050	C4-C3-DA1-SE	C4-C3-N-57-B	0.000
L-C4-C3-DA1-SE-2-02	72HR-0025	C4-C3-DA1-SE	C4-C3-N-57-B	0.000
L-C4-C3-DA1-SE-2-02	72HR-0010	C4-C3-DA1-SE	C4-C3-N-57-B	0.000
L-C4-C3-DA1-SE-2-02	72HR-0005	C4-C3-DA1-SE	C4-C3-N-57-B	0.000
L-C4-C3-DA1-SE-2-02	24HR-0025	C4-C3-DA1-SE	C4-C3-N-57-B	0.000
L-C4-C3-DA1-SE-2-02	24HR-0010	C4-C3-DA1-SE	C4-C3-N-57-B	0.000
L-C4-C3-DA1-SE-2-02	24HR-0005	C4-C3-DA1-SE	C4-C3-N-57-B	0.000
L-C4-C3-DA1-SE-2-03	72HR-1000	C4-C3-DA1-SE	C4-CC4-N-17	163.010
L-C4-C3-DA1-SE-2-03	72HR-0500	C4-C3-DA1-SE	C4-CC4-N-17	136.984
L-C4-C3-DA1-SE-2-03	72HR-0100	C4-C3-DA1-SE	C4-CC4-N-17	85.650
L-C4-C3-DA1-SE-2-03	72HR-0050	C4-C3-DA1-SE	C4-CC4-N-17	64.247
L-C4-C3-DA1-SE-2-03	72HR-0025	C4-C3-DA1-SE	C4-CC4-N-17	43.410
L-C4-C3-DA1-SE-2-03	72HR-0010	C4-C3-DA1-SE	C4-CC4-N-17	21.930
L-C4-C3-DA1-SE-2-03	72HR-0005	C4-C3-DA1-SE	C4-CC4-N-17	11.718
L-C4-C3-DA1-SE-2-03	24HR-0025	C4-C3-DA1-SE	C4-CC4-N-17	20.619
L-C4-C3-DA1-SE-2-03	24HR-0010	C4-C3-DA1-SE	C4-CC4-N-17	8.895
L-C4-C3-DA1-SE-2-03	24HR-0005	C4-C3-DA1-SE	C4-CC4-N-17	3.498
L-C4-C3-DA1-SW-01	72HR-1000	C4-C3-DA1-S	C4-C3-DA1-SE	-280.433
L-C4-C3-DA1-SW-01	72HR-0500	C4-C3-DA1-S	C4-C3-DA1-SE	-225.025
L-C4-C3-DA1-SW-01	72HR-0100	C4-C3-DA1-S	C4-C3-DA1-SE	-208.874
L-C4-C3-DA1-SW-01	72HR-0050	C4-C3-DA1-S	C4-C3-DA1-SE	-178.108
L-C4-C3-DA1-SW-01	72HR-0025	C4-C3-DA1-S	C4-C3-DA1-SE	-120.996
L-C4-C3-DA1-SW-01	72HR-0010	C4-C3-DA1-S	C4-C3-DA1-SE	-57.115
L-C4-C3-DA1-SW-01	72HR-0005	C4-C3-DA1-S	C4-C3-DA1-SE	-35.602
L-C4-C3-DA1-SW-01	24HR-0025	C4-C3-DA1-S	C4-C3-DA1-SE	-59.354
L-C4-C3-DA1-SW-01	24HR-0010	C4-C3-DA1-S	C4-C3-DA1-SE	-33.501
L-C4-C3-DA1-SW-01	24HR-0005	C4-C3-DA1-S	C4-C3-DA1-SE	-19.144
L-C4-C3-DA1-SW-02	72HR-1000	C4-C3-DA1-S	C4-C3-N-24-B	1362.610
L-C4-C3-DA1-SW-02	72HR-0500	C4-C3-DA1-S	C4-C3-N-24-B	926.641
L-C4-C3-DA1-SW-02	72HR-0100	C4-C3-DA1-S	C4-C3-N-24-B	259.120
L-C4-C3-DA1-SW-02	72HR-0050	C4-C3-DA1-S	C4-C3-N-24-B	135.470
L-C4-C3-DA1-SW-02	72HR-0025	C4-C3-DA1-S	C4-C3-N-24-B	53.754
L-C4-C3-DA1-SW-02	72HR-0010	C4-C3-DA1-S	C4-C3-N-24-B	11.314
L-C4-C3-DA1-SW-02	72HR-0005	C4-C3-DA1-S	C4-C3-N-24-B	2.894
L-C4-C3-DA1-SW-02	24HR-0025	C4-C3-DA1-S	C4-C3-N-24-B	19.617

C-4 Discharges (cfs) - 2060

Name	Storm	Upstream Node Name	Downstream Node Name	Max Flow cfs
L-C4-C3-DA1-SW-02	24HR-0010	C4-C3-DA1-S	C4-C3-N-24-B	3.397
L-C4-C3-DA1-SW-02	24HR-0005	C4-C3-DA1-S	C4-C3-N-24-B	3.353
L-C4-C3-DA1-SW-04	72HR-1000	C4-C3-DA1-S	C4-C3-S10-6B	228.952
L-C4-C3-DA1-SW-04	72HR-0500	C4-C3-DA1-S	C4-C3-S10-6B	193.660
L-C4-C3-DA1-SW-04	72HR-0100	C4-C3-DA1-S	C4-C3-S10-6B	91.721
L-C4-C3-DA1-SW-04	72HR-0050	C4-C3-DA1-S	C4-C3-S10-6B	59.543
L-C4-C3-DA1-SW-04	72HR-0025	C4-C3-DA1-S	C4-C3-S10-6B	35.015
L-C4-C3-DA1-SW-04	72HR-0010	C4-C3-DA1-S	C4-C3-S10-6B	3.690
L-C4-C3-DA1-SW-04	72HR-0005	C4-C3-DA1-S	C4-C3-S10-6B	0.008
L-C4-C3-DA1-SW-04	24HR-0025	C4-C3-DA1-S	C4-C3-S10-6B	9.250
L-C4-C3-DA1-SW-04	24HR-0010	C4-C3-DA1-S	C4-C3-S10-6B	0.009
L-C4-C3-DA1-SW-04	24HR-0005	C4-C3-DA1-S	C4-C3-S10-6B	0.000
L-C4-C3-DA1-SW-03	72HR-1000	C4-C3-DA1-S	C4-C3-N7-6A	5.715
L-C4-C3-DA1-SW-03	72HR-0500	C4-C3-DA1-S	C4-C3-N7-6A	5.675
L-C4-C3-DA1-SW-03	72HR-0100	C4-C3-DA1-S	C4-C3-N7-6A	5.854
L-C4-C3-DA1-SW-03	72HR-0050	C4-C3-DA1-S	C4-C3-N7-6A	6.058
L-C4-C3-DA1-SW-03	72HR-0025	C4-C3-DA1-S	C4-C3-N7-6A	6.246
L-C4-C3-DA1-SW-03	72HR-0010	C4-C3-DA1-S	C4-C3-N7-6A	6.255
L-C4-C3-DA1-SW-03	72HR-0005	C4-C3-DA1-S	C4-C3-N7-6A	5.811
L-C4-C3-DA1-SW-03	24HR-0025	C4-C3-DA1-S	C4-C3-N7-6A	4.897
L-C4-C3-DA1-SW-03	24HR-0010	C4-C3-DA1-S	C4-C3-N7-6A	5.246
L-C4-C3-DA1-SW-03	24HR-0005	C4-C3-DA1-S	C4-C3-N7-6A	6.878
C3-LS-40B2.1	72HR-1000	C4-C3-S-40-B2	C4-C3-S-40-67	-33.812
C3-LS-40B2.1	72HR-0500			-32.588
C3-LS-40B2.1	72HR-0100			27.235
C3-LS-40B2.1	72HR-0050			27.281
C3-LS-40B2.1	72HR-0025			29.586
C3-LS-40B2.1	72HR-0010			27.612
C3-LS-40B2.1	72HR-0005			28.713
C3-LS-40B2.1	24HR-0025			29.756
C3-LS-40B2.1	24HR-0010			31.718
C3-LS-40B2.1	24HR-0005			30.846
L-C4-C3-CN-2.1A	72HR-1000	C4-C3-CN-2.1A	C4-C3-N6-2	1798.364
L-C4-C3-CN-2.1A	72HR-0500	C4-C3-CN-2.1A	C4-C3-N6-2	1435.559
L-C4-C3-CN-2.1A	72HR-0100	C4-C3-CN-2.1A	C4-C3-N6-2	817.167
L-C4-C3-CN-2.1A	72HR-0050	C4-C3-CN-2.1A	C4-C3-N6-2	582.978
L-C4-C3-CN-2.1A	72HR-0025	C4-C3-CN-2.1A	C4-C3-N6-2	398.180
L-C4-C3-CN-2.1A	72HR-0010	C4-C3-CN-2.1A	C4-C3-N6-2	258.892
L-C4-C3-CN-2.1A	72HR-0005	C4-C3-CN-2.1A	C4-C3-N6-2	200.957
L-C4-C3-CN-2.1A	24HR-0025	C4-C3-CN-2.1A	C4-C3-N6-2	313.334
L-C4-C3-CN-2.1A	24HR-0010	C4-C3-CN-2.1A	C4-C3-N6-2	252.914
L-C4-C3-CN-2.1A	24HR-0005	C4-C3-CN-2.1A	C4-C3-N6-2	195.741
C3-CN3.1aa	72HR-1000	C4-C3-CN-3.1A	C4-C3-CN-2.2A	103.534
C3-CN3.1aa	72HR-0500			96.167
C3-CN3.1aa	72HR-0100			75.419
C3-CN3.1aa	72HR-0050			64.363
C3-CN3.1aa	72HR-0025			52.884
C3-CN3.1aa	72HR-0010			39.825
C3-CN3.1aa	72HR-0005			32.953
C3-CN3.1aa	24HR-0025			47.757
C3-CN3.1aa	24HR-0010			36.358

C-4 Discharges (cfs) - 2060

Name	Storm	Upstream Node Name	Downstream Node Name	Max Flow cfs
C3-CN3.1aa	24HR-0005			31.729
C3-CN3.1ab	72HR-1000	C4-C3-CN-3.1A	C4-C3-CN-2.2A	103.541
C3-CN3.1ab	72HR-0500			96.174
C3-CN3.1ab	72HR-0100			75.424
C3-CN3.1ab	72HR-0050			64.367
C3-CN3.1ab	72HR-0025			52.887
C3-CN3.1ab	72HR-0010			39.827
C3-CN3.1ab	72HR-0005			32.955
C3-CN3.1ab	24HR-0025			47.760
C3-CN3.1ab	24HR-0010			36.360
C3-CN3.1ab	24HR-0005			31.731
C3-LN42A1a	72HR-1000	C4-C3-N-42-A	C4-C3-CN-4B	80.270
C3-LN42A1a	72HR-0500			81.641
C3-LN42A1a	72HR-0100			80.399
C3-LN42A1a	72HR-0050			77.564
C3-LN42A1a	72HR-0025			74.417
C3-LN42A1a	72HR-0010			69.218
C3-LN42A1a	72HR-0005			66.424
C3-LN42A1a	24HR-0025			69.876
C3-LN42A1a	24HR-0010			65.432
C3-LN42A1a	24HR-0005			61.354
C3-LN42A1b	72HR-1000	C4-C3-N-42-A	C4-C3-CN-4B	22.211
C3-LN42A1b	72HR-0500			10.213
C3-LN42A1b	72HR-0100			0.000
C3-LN42A1b	72HR-0050			0.000
C3-LN42A1b	72HR-0025			0.000
C3-LN42A1b	72HR-0010			0.000
C3-LN42A1b	72HR-0005			0.000
C3-LN42A1b	24HR-0025			0.000
C3-LN42A1b	24HR-0010			0.000
C3-LN42A1b	24HR-0005			0.000
C3-LNUSN1a	72HR-1000	C4-C3-N-US1N	C4-C3-S10-7A	59.130
C3-LNUSN1a	72HR-0500			58.943
C3-LNUSN1a	72HR-0100			58.293
C3-LNUSN1a	72HR-0050			57.931
C3-LNUSN1a	72HR-0025			57.323
C3-LNUSN1a	72HR-0010			56.202
C3-LNUSN1a	72HR-0005			45.419
C3-LNUSN1a	24HR-0025			56.389
C3-LNUSN1a	24HR-0010			44.562
C3-LNUSN1a	24HR-0005			42.315
C3-LNUSN2a	72HR-1000	C4-C3-N-US1N	C4-C3-N7-6	-59.130
C3-LNUSN2a	72HR-0500			-58.943
C3-LNUSN2a	72HR-0100			-58.295
C3-LNUSN2a	72HR-0050			-57.934
C3-LNUSN2a	72HR-0025			-57.323
C3-LNUSN2a	72HR-0010			-56.203
C3-LNUSN2a	72HR-0005			-45.418
C3-LNUSN2a	24HR-0025			-56.389
C3-LNUSN2a	24HR-0010			-44.562
C3-LNUSN2a	24HR-0005			-42.314

C-4 Discharges (cfs) - 2060

Name	Storm	Upstream Node Name	Downstream Node Name	Max Flow cfs
C3-P37-3a	72HR-1000	C4-DA1-37-B1	C4-C3-N7-7	-6.713
C3-P37-3a	72HR-0500			-6.444
C3-P37-3a	72HR-0100			-6.047
C3-P37-3a	72HR-0050			-5.993
C3-P37-3a	72HR-0025			-6.018
C3-P37-3a	72HR-0010			-6.020
C3-P37-3a	72HR-0005			-5.929
C3-P37-3a	24HR-0025			-6.283
C3-P37-3a	24HR-0010			-6.214
C3-P37-3a	24HR-0005			-5.975
C3-LN-67B1.1	72HR-1000	C4-C3-N-67-B	C4-C3-S10-6B	-16.608
C3-LN-67B1.1	72HR-0500			-15.818
C3-LN-67B1.1	72HR-0100			-13.025
C3-LN-67B1.1	72HR-0050			-11.515
C3-LN-67B1.1	72HR-0025			-9.674
C3-LN-67B1.1	72HR-0010			9.269
C3-LN-67B1.1	72HR-0005			9.695
C3-LN-67B1.1	24HR-0025			10.573
C3-LN-67B1.1	24HR-0010			9.782
C3-LN-67B1.1	24HR-0005			9.995
C3-LN-67B2.1	72HR-1000	C4-C3-N-67-B	C4-C3-N-67-B	-16.944
C3-LN-67B2.1	72HR-0500			-16.137
C3-LN-67B2.1	72HR-0100			-13.286
C3-LN-67B2.1	72HR-0050			-11.774
C3-LN-67B2.1	72HR-0025			-10.165
C3-LN-67B2.1	72HR-0010			-9.407
C3-LN-67B2.1	72HR-0005			-9.694
C3-LN-67B2.1	24HR-0025			-10.572
C3-LN-67B2.1	24HR-0010			-9.782
C3-LN-67B2.1	24HR-0005			-9.994
C3-P37-7.1	72HR-1000	C4-DA1-37-CA	C4-DA1-37-B3	-0.047
C3-P37-7.1	72HR-0500			-0.035
C3-P37-7.1	72HR-0100			-0.002
C3-P37-7.1	72HR-0050			-0.003
C3-P37-7.1	72HR-0025			-0.002
C3-P37-7.1	72HR-0010			0.001
C3-P37-7.1	72HR-0005			0.003
C3-P37-7.1	24HR-0025			-0.002
C3-P37-7.1	24HR-0010			0.004
C3-P37-7.1	24HR-0005			0.004
C3-P37-7b	72HR-1000	C4-DA1-37-CA	C4-DA1-37-B3	92.047
C3-P37-7b	72HR-0500			76.816
C3-P37-7b	72HR-0100			31.531
C3-P37-7b	72HR-0050			32.715
C3-P37-7b	72HR-0025			-9.968
C3-P37-7b	72HR-0010			-6.565
C3-P37-7b	72HR-0005			9.100
C3-P37-7b	24HR-0025			-9.148
C3-P37-7b	24HR-0010			9.328
C3-P37-7b	24HR-0005			8.763
C3-p39Av1.	72HR-1000	C4-C3-40AV	C4-C3-41AV-A	-2.186

C-4 Discharges (cfs) - 2060

Name	Storm	Upstream Node Name o	Downstream Node Name o	Max Flow cfs
C3-p39Av1.	72HR-0500			-2.074
C3-p39Av1.	72HR-0100			-1.642
C3-p39Av1.	72HR-0050			1.772
C3-p39Av1.	72HR-0025			2.006
C3-p39Av1.	72HR-0010			2.259
C3-p39Av1.	72HR-0005			2.483
C3-p39Av1.	24HR-0025			2.503
C3-p39Av1.	24HR-0010			2.652
C3-p39Av1.	24HR-0005			2.756
C3-p40Av-e.1	72HR-1000	C4-C3-40AV	C4-C3-40AV-E	-3.261
C3-p40Av-e.1	72HR-0500			-3.092
C3-p40Av-e.1	72HR-0100			-2.456
C3-p40Av-e.1	72HR-0050			-2.199
C3-p40Av-e.1	72HR-0025			-2.151
C3-p40Av-e.1	72HR-0010			-2.190
C3-p40Av-e.1	72HR-0005			-2.273
C3-p40Av-e.1	24HR-0025			-3.037
C3-p40Av-e.1	24HR-0010			-2.659
C3-p40Av-e.1	24HR-0005			-2.468
L-C4-C3-OUTNON	72HR-1000	C4-C3-OUTNO	C4-NODE1054	8457.178
L-C4-C3-OUTNON	72HR-0500	C4-C3-OUTNO	C4-NODE1054	7075.255
L-C4-C3-OUTNON	72HR-0100	C4-C3-OUTNO	C4-NODE1054	3697.728
L-C4-C3-OUTNON	72HR-0050	C4-C3-OUTNO	C4-NODE1054	2661.689
L-C4-C3-OUTNON	72HR-0025	C4-C3-OUTNO	C4-NODE1054	2075.525
L-C4-C3-OUTNON	72HR-0010	C4-C3-OUTNO	C4-NODE1054	1489.653
L-C4-C3-OUTNON	72HR-0005	C4-C3-OUTNO	C4-NODE1054	1223.939
L-C4-C3-OUTNON	24HR-0025	C4-C3-OUTNO	C4-NODE1054	1659.643
L-C4-C3-OUTNON	24HR-0010	C4-C3-OUTNO	C4-NODE1054	1298.691
L-C4-C3-OUTNON	24HR-0005	C4-C3-OUTNO	C4-NODE1054	1077.713
L-C4-C3-CN-10B	72HR-1000	C4-C3-CN-10B	C4-C3-CN-10A	-905.194
L-C4-C3-CN-10B	72HR-0500	C4-C3-CN-10B	C4-C3-CN-10A	-807.281
L-C4-C3-CN-10B	72HR-0100	C4-C3-CN-10B	C4-C3-CN-10A	-498.588
L-C4-C3-CN-10B	72HR-0050	C4-C3-CN-10B	C4-C3-CN-10A	315.086
L-C4-C3-CN-10B	72HR-0025	C4-C3-CN-10B	C4-C3-CN-10A	287.136
L-C4-C3-CN-10B	72HR-0010	C4-C3-CN-10B	C4-C3-CN-10A	252.545
L-C4-C3-CN-10B	72HR-0005	C4-C3-CN-10B	C4-C3-CN-10A	258.247
L-C4-C3-CN-10B	24HR-0025	C4-C3-CN-10B	C4-C3-CN-10A	273.043
L-C4-C3-CN-10B	24HR-0010	C4-C3-CN-10B	C4-C3-CN-10A	264.782
L-C4-C3-CN-10B	24HR-0005	C4-C3-CN-10B	C4-C3-CN-10A	239.360
L-C4-C3-CN-9A	72HR-1000	C4-C3-CN-9A	C4-C3-N7-3D	-595.630
L-C4-C3-CN-9A	72HR-0500	C4-C3-CN-9A	C4-C3-N7-3D	-488.138
L-C4-C3-CN-9A	72HR-0100	C4-C3-CN-9A	C4-C3-N7-3D	362.125
L-C4-C3-CN-9A	72HR-0050	C4-C3-CN-9A	C4-C3-N7-3D	343.165
L-C4-C3-CN-9A	72HR-0025	C4-C3-CN-9A	C4-C3-N7-3D	320.100
L-C4-C3-CN-9A	72HR-0010	C4-C3-CN-9A	C4-C3-N7-3D	280.470
L-C4-C3-CN-9A	72HR-0005	C4-C3-CN-9A	C4-C3-N7-3D	281.925
L-C4-C3-CN-9A	24HR-0025	C4-C3-CN-9A	C4-C3-N7-3D	299.021
L-C4-C3-CN-9A	24HR-0010	C4-C3-CN-9A	C4-C3-N7-3D	291.329
L-C4-C3-CN-9A	24HR-0005	C4-C3-CN-9A	C4-C3-N7-3D	261.665
L-C4-C3-CN-7C	72HR-1000	C4-C3-CN-7C	C4-C3-CN-7D	650.032
L-C4-C3-CN-7C	72HR-0500	C4-C3-CN-7C	C4-C3-CN-7D	623.743

C-4 Discharges (cfs) - 2060

Name	Storm	Upstream Node Name o	Downstream Node Name o	Max Flow cfs
L-C4-C3-CN-7C	72HR-0100	C4-C3-CN-7C	C4-C3-CN-7D	543.785
L-C4-C3-CN-7C	72HR-0050	C4-C3-CN-7C	C4-C3-CN-7D	500.632
L-C4-C3-CN-7C	72HR-0025	C4-C3-CN-7C	C4-C3-CN-7D	450.030
L-C4-C3-CN-7C	72HR-0010	C4-C3-CN-7C	C4-C3-CN-7D	409.524
L-C4-C3-CN-7C	72HR-0005	C4-C3-CN-7C	C4-C3-CN-7D	377.632
L-C4-C3-CN-7C	24HR-0025	C4-C3-CN-7C	C4-C3-CN-7D	450.773
L-C4-C3-CN-7C	24HR-0010	C4-C3-CN-7C	C4-C3-CN-7D	384.193
L-C4-C3-CN-7C	24HR-0005	C4-C3-CN-7C	C4-C3-CN-7D	343.936
L-C4-C3-CN-7D	72HR-1000	C4-C3-CN-7D	C4-C3-CN-7A	681.011
L-C4-C3-CN-7D	72HR-0500	C4-C3-CN-7D	C4-C3-CN-7A	655.159
L-C4-C3-CN-7D	72HR-0100	C4-C3-CN-7D	C4-C3-CN-7A	560.873
L-C4-C3-CN-7D	72HR-0050	C4-C3-CN-7D	C4-C3-CN-7A	515.319
L-C4-C3-CN-7D	72HR-0025	C4-C3-CN-7D	C4-C3-CN-7A	462.939
L-C4-C3-CN-7D	72HR-0010	C4-C3-CN-7D	C4-C3-CN-7A	422.357
L-C4-C3-CN-7D	72HR-0005	C4-C3-CN-7D	C4-C3-CN-7A	388.060
L-C4-C3-CN-7D	24HR-0025	C4-C3-CN-7D	C4-C3-CN-7A	468.557
L-C4-C3-CN-7D	24HR-0010	C4-C3-CN-7D	C4-C3-CN-7A	399.576
L-C4-C3-CN-7D	24HR-0005	C4-C3-CN-7D	C4-C3-CN-7A	357.440
L-C4-C3-CN-10.7	72HR-1000	C4-C3-CN-10.7	C4-C3-CN-10.8	242.081
L-C4-C3-CN-10.7	72HR-0500	C4-C3-CN-10.7	C4-C3-CN-10.8	190.689
L-C4-C3-CN-10.7	72HR-0100	C4-C3-CN-10.7	C4-C3-CN-10.8	109.789
L-C4-C3-CN-10.7	72HR-0050	C4-C3-CN-10.7	C4-C3-CN-10.8	83.085
L-C4-C3-CN-10.7	72HR-0025	C4-C3-CN-10.7	C4-C3-CN-10.8	55.615
L-C4-C3-CN-10.7	72HR-0010	C4-C3-CN-10.7	C4-C3-CN-10.8	-29.731
L-C4-C3-CN-10.7	72HR-0005	C4-C3-CN-10.7	C4-C3-CN-10.8	-25.242
L-C4-C3-CN-10.7	24HR-0025	C4-C3-CN-10.7	C4-C3-CN-10.8	-44.796
L-C4-C3-CN-10.7	24HR-0010	C4-C3-CN-10.7	C4-C3-CN-10.8	-37.563
L-C4-C3-CN-10.7	24HR-0005	C4-C3-CN-10.7	C4-C3-CN-10.8	-29.647
L-C4-C3-CN-3B	72HR-1000	C4-C3-CN-3B	C4-C3-CN-3A	4249.495
L-C4-C3-CN-3B	72HR-0500	C4-C3-CN-3B	C4-C3-CN-3A	3724.617
L-C4-C3-CN-3B	72HR-0100	C4-C3-CN-3B	C4-C3-CN-3A	2198.344
L-C4-C3-CN-3B	72HR-0050	C4-C3-CN-3B	C4-C3-CN-3A	1647.951
L-C4-C3-CN-3B	72HR-0025	C4-C3-CN-3B	C4-C3-CN-3A	1269.714
L-C4-C3-CN-3B	72HR-0010	C4-C3-CN-3B	C4-C3-CN-3A	847.663
L-C4-C3-CN-3B	72HR-0005	C4-C3-CN-3B	C4-C3-CN-3A	684.264
L-C4-C3-CN-3B	24HR-0025	C4-C3-CN-3B	C4-C3-CN-3A	903.657
L-C4-C3-CN-3B	24HR-0010	C4-C3-CN-3B	C4-C3-CN-3A	707.446
L-C4-C3-CN-3B	24HR-0005	C4-C3-CN-3B	C4-C3-CN-3A	607.038
C3-pN7-8a.	72HR-1000	C4-C3-N7-8A	C4-C3-N7-8B	-0.030
C3-pN7-8a.	72HR-0500			-0.021
C3-pN7-8a.	72HR-0100			-0.010
C3-pN7-8a.	72HR-0050			-0.007
C3-pN7-8a.	72HR-0025			-0.008
C3-pN7-8a.	72HR-0010			-0.008
C3-pN7-8a.	72HR-0005			-0.011
C3-pN7-8a.	24HR-0025			-0.027
C3-pN7-8a.	24HR-0010			-0.015
C3-pN7-8a.	24HR-0005			-0.018
C3-pN7-8b.	72HR-1000	C4-C3-N7-8B	C4-C3-N-67-B	6.645
C3-pN7-8b.	72HR-0500			6.533
C3-pN7-8b.	72HR-0100			6.529

C-4 Discharges (cfs) - 2060

Name	Storm	Upstream Node Name	Downstream Node Name	Max Flow cfs
C3-pN7-8b.	72HR-0050			6.753
C3-pN7-8b.	72HR-0025			6.650
C3-pN7-8b.	72HR-0010			6.239
C3-pN7-8b.	72HR-0005			6.640
C3-pN7-8b.	24HR-0025			6.638
C3-pN7-8b.	24HR-0010			8.098
C3-pN7-8b.	24HR-0005			8.155
C3-pN7-6a.	72HR-1000	C4-C3-N7-6A	C4-C3-N7-6B	5.715
C3-pN7-6a.	72HR-0500			5.674
C3-pN7-6a.	72HR-0100			5.852
C3-pN7-6a.	72HR-0050			6.058
C3-pN7-6a.	72HR-0025			6.246
C3-pN7-6a.	72HR-0010			6.255
C3-pN7-6a.	72HR-0005			5.810
C3-pN7-6a.	24HR-0025			4.877
C3-pN7-6a.	24HR-0010			5.230
C3-pN7-6a.	24HR-0005			6.878
C3-pN7-6c.	72HR-1000	C4-C3-N7-6B	C4-C3-S10-6B	5.616
C3-pN7-6c.	72HR-0500			5.542
C3-pN7-6c.	72HR-0100			5.761
C3-pN7-6c.	72HR-0050			5.944
C3-pN7-6c.	72HR-0025			6.076
C3-pN7-6c.	72HR-0010			5.907
C3-pN7-6c.	72HR-0005			7.133
C3-pN7-6c.	24HR-0025			6.669
C3-pN7-6c.	24HR-0010			7.966
C3-pN7-6c.	24HR-0005			7.997
C3-pN7-6b.	72HR-1000	C4-C3-N7-6B	C4-C3-N-24-B	-1.389
C3-pN7-6b.	72HR-0500			-1.261
C3-pN7-6b.	72HR-0100			-1.260
C3-pN7-6b.	72HR-0050			-1.338
C3-pN7-6b.	72HR-0025			-1.382
C3-pN7-6b.	72HR-0010			-1.565
C3-pN7-6b.	72HR-0005			-2.450
C3-pN7-6b.	24HR-0025			-2.291
C3-pN7-6b.	24HR-0010			-2.737
C3-pN7-6b.	24HR-0005			-2.699
L-C4-C3-N4-4B	72HR-1000	C4-C3-N4-4B	C4-C3-N6-1A	6.344
L-C4-C3-N4-4B	72HR-0500	C4-C3-N4-4B	C4-C3-N6-1A	2.240
L-C4-C3-N4-4B	72HR-0100	C4-C3-N4-4B	C4-C3-N6-1A	0.000
L-C4-C3-N4-4B	72HR-0050	C4-C3-N4-4B	C4-C3-N6-1A	0.000
L-C4-C3-N4-4B	72HR-0025	C4-C3-N4-4B	C4-C3-N6-1A	0.000
L-C4-C3-N4-4B	72HR-0010	C4-C3-N4-4B	C4-C3-N6-1A	0.000
L-C4-C3-N4-4B	72HR-0005	C4-C3-N4-4B	C4-C3-N6-1A	0.000
L-C4-C3-N4-4B	24HR-0025	C4-C3-N4-4B	C4-C3-N6-1A	0.000
L-C4-C3-N4-4B	24HR-0010	C4-C3-N4-4B	C4-C3-N6-1A	0.000
L-C4-C3-N4-4B	24HR-0005	C4-C3-N4-4B	C4-C3-N6-1A	0.000
L-C4-C3-N5-1C-01	72HR-1000	C4-C3-N5-1C	C4-C-28	18.588
L-C4-C3-N5-1C-01	72HR-0500	C4-C3-N5-1C	C4-C-28	18.844
L-C4-C3-N5-1C-01	72HR-0100	C4-C3-N5-1C	C4-C-28	17.914
L-C4-C3-N5-1C-01	72HR-0050	C4-C3-N5-1C	C4-C-28	17.654

C-4 Discharges (cfs) - 2060

Name	Storm	Upstream Node Name	Downstream Node Name	Max Flow cfs
L-C4-C3-N5-1C-01	72HR-0025	C4-C3-N5-1C	C4-C-28	17.345
L-C4-C3-N5-1C-01	72HR-0010	C4-C3-N5-1C	C4-C-28	16.768
L-C4-C3-N5-1C-01	72HR-0005	C4-C3-N5-1C	C4-C-28	16.149
L-C4-C3-N5-1C-01	24HR-0025	C4-C3-N5-1C	C4-C-28	16.810
L-C4-C3-N5-1C-01	24HR-0010	C4-C3-N5-1C	C4-C-28	16.400
L-C4-C3-N5-1C-01	24HR-0005	C4-C3-N5-1C	C4-C-28	16.064
L-C4-C3-N5-1C-02	72HR-1000	C4-C3-N5-1C	C4-C3-56-826	0.000
L-C4-C3-N5-1C-02	72HR-0500	C4-C3-N5-1C	C4-C3-56-826	0.000
L-C4-C3-N5-1C-02	72HR-0100	C4-C3-N5-1C	C4-C3-56-826	0.000
L-C4-C3-N5-1C-02	72HR-0050	C4-C3-N5-1C	C4-C3-56-826	0.000
L-C4-C3-N5-1C-02	72HR-0025	C4-C3-N5-1C	C4-C3-56-826	0.000
L-C4-C3-N5-1C-02	72HR-0010	C4-C3-N5-1C	C4-C3-56-826	0.000
L-C4-C3-N5-1C-02	72HR-0005	C4-C3-N5-1C	C4-C3-56-826	0.000
L-C4-C3-N5-1C-02	24HR-0025	C4-C3-N5-1C	C4-C3-56-826	0.000
L-C4-C3-N5-1C-02	24HR-0010	C4-C3-N5-1C	C4-C3-56-826	0.000
L-C4-C3-N5-1C-02	24HR-0005	C4-C3-N5-1C	C4-C3-56-826	0.000
L-C4-C3-N5-1C-03	72HR-1000	C4-C3-N5-1C	C4-NW-C-6	287.034
L-C4-C3-N5-1C-03	72HR-0500	C4-C3-N5-1C	C4-NW-C-6	278.908
L-C4-C3-N5-1C-03	72HR-0100	C4-C3-N5-1C	C4-NW-C-6	164.009
L-C4-C3-N5-1C-03	72HR-0050	C4-C3-N5-1C	C4-NW-C-6	116.679
L-C4-C3-N5-1C-03	72HR-0025	C4-C3-N5-1C	C4-NW-C-6	73.714
L-C4-C3-N5-1C-03	72HR-0010	C4-C3-N5-1C	C4-NW-C-6	20.614
L-C4-C3-N5-1C-03	72HR-0005	C4-C3-N5-1C	C4-NW-C-6	0.302
L-C4-C3-N5-1C-03	24HR-0025	C4-C3-N5-1C	C4-NW-C-6	23.332
L-C4-C3-N5-1C-03	24HR-0010	C4-C3-N5-1C	C4-NW-C-6	4.388
L-C4-C3-N5-1C-03	24HR-0005	C4-C3-N5-1C	C4-NW-C-6	0.007
C4-L-C3-N5-4	72HR-1000	C4-C3-N5-4	C4-C3-N6-4	315.351
C4-L-C3-N5-4	72HR-0500	C4-C3-N5-4	C4-C3-N6-4	266.051
C4-L-C3-N5-4	72HR-0100	C4-C3-N5-4	C4-C3-N6-4	168.190
C4-L-C3-N5-4	72HR-0050	C4-C3-N5-4	C4-C3-N6-4	131.217
C4-L-C3-N5-4	72HR-0025	C4-C3-N5-4	C4-C3-N6-4	91.467
C4-L-C3-N5-4	72HR-0010	C4-C3-N5-4	C4-C3-N6-4	43.997
C4-L-C3-N5-4	72HR-0005	C4-C3-N5-4	C4-C3-N6-4	23.530
C4-L-C3-N5-4	24HR-0025	C4-C3-N5-4	C4-C3-N6-4	43.115
C4-L-C3-N5-4	24HR-0010	C4-C3-N5-4	C4-C3-N6-4	18.915
C4-L-C3-N5-4	24HR-0005	C4-C3-N5-4	C4-C3-N6-4	7.749
L-C4-C3-N7-5	72HR-1000	C4-C3-N7-5	C4-NODE1057	5632.981
L-C4-C3-N7-5	72HR-0500	C4-C3-N7-5	C4-NODE1057	4655.324
L-C4-C3-N7-5	72HR-0100	C4-C3-N7-5	C4-NODE1057	3374.098
L-C4-C3-N7-5	72HR-0050	C4-C3-N7-5	C4-NODE1057	2986.364
L-C4-C3-N7-5	72HR-0025	C4-C3-N7-5	C4-NODE1057	2629.243
L-C4-C3-N7-5	72HR-0010	C4-C3-N7-5	C4-NODE1057	2183.611
L-C4-C3-N7-5	72HR-0005	C4-C3-N7-5	C4-NODE1057	1971.745
L-C4-C3-N7-5	24HR-0025	C4-C3-N7-5	C4-NODE1057	2331.464
L-C4-C3-N7-5	24HR-0010	C4-C3-N7-5	C4-NODE1057	2035.951
L-C4-C3-N7-5	24HR-0005	C4-C3-N7-5	C4-NODE1057	1855.607
L-C4-C3-S2-1-01	72HR-1000	C4-C3-S2-1	C4-C3-N-US1-	-115.890
L-C4-C3-S2-1-01	72HR-0500	C4-C3-S2-1	C4-C3-N-US1-	-98.666
L-C4-C3-S2-1-01	72HR-0100	C4-C3-S2-1	C4-C3-N-US1-	-68.249
L-C4-C3-S2-1-01	72HR-0050	C4-C3-S2-1	C4-C3-N-US1-	-38.251
L-C4-C3-S2-1-01	72HR-0025	C4-C3-S2-1	C4-C3-N-US1-	-16.931

C-4 Discharges (cfs) - 2060

Name	Storm	Upstream Node Name	Downstream Node Name	Max Flow cfs
L-C4-C3-S2-1-01	72HR-0010	C4-C3-S2-1	C4-C3-N-US1-	-0.033
L-C4-C3-S2-1-01	72HR-0005	C4-C3-S2-1	C4-C3-N-US1-	0.000
L-C4-C3-S2-1-01	24HR-0025	C4-C3-S2-1	C4-C3-N-US1-	-0.442
L-C4-C3-S2-1-01	24HR-0010	C4-C3-S2-1	C4-C3-N-US1-	0.000
L-C4-C3-S2-1-01	24HR-0005	C4-C3-S2-1	C4-C3-N-US1-	0.000
L-C4-C3-S2-1-03	72HR-1000	C4-C3-S2-1	C4-C3-S2-2	-446.423
L-C4-C3-S2-1-03	72HR-0500	C4-C3-S2-1	C4-C3-S2-2	-373.142
L-C4-C3-S2-1-03	72HR-0100	C4-C3-S2-1	C4-C3-S2-2	-230.623
L-C4-C3-S2-1-03	72HR-0050	C4-C3-S2-1	C4-C3-S2-2	-136.288
L-C4-C3-S2-1-03	72HR-0025	C4-C3-S2-1	C4-C3-S2-2	-96.609
L-C4-C3-S2-1-03	72HR-0010	C4-C3-S2-1	C4-C3-S2-2	-54.621
L-C4-C3-S2-1-03	72HR-0005	C4-C3-S2-1	C4-C3-S2-2	-29.564
L-C4-C3-S2-1-03	24HR-0025	C4-C3-S2-1	C4-C3-S2-2	-56.852
L-C4-C3-S2-1-03	24HR-0010	C4-C3-S2-1	C4-C3-S2-2	-23.981
L-C4-C3-S2-1-03	24HR-0005	C4-C3-S2-1	C4-C3-S2-2	-4.561
L-C4-C3-S2-1-02	72HR-1000	C4-C3-S2-1	C4-C3-S1-2	151.351
L-C4-C3-S2-1-02	72HR-0500	C4-C3-S2-1	C4-C3-S1-2	80.322
L-C4-C3-S2-1-02	72HR-0100	C4-C3-S2-1	C4-C3-S1-2	0.000
L-C4-C3-S2-1-02	72HR-0050	C4-C3-S2-1	C4-C3-S1-2	0.000
L-C4-C3-S2-1-02	72HR-0025	C4-C3-S2-1	C4-C3-S1-2	0.000
L-C4-C3-S2-1-02	72HR-0010	C4-C3-S2-1	C4-C3-S1-2	0.000
L-C4-C3-S2-1-02	72HR-0005	C4-C3-S2-1	C4-C3-S1-2	0.000
L-C4-C3-S2-1-02	24HR-0025	C4-C3-S2-1	C4-C3-S1-2	0.000
L-C4-C3-S2-1-02	24HR-0010	C4-C3-S2-1	C4-C3-S1-2	0.000
L-C4-C3-S2-1-02	24HR-0005	C4-C3-S2-1	C4-C3-S1-2	0.000
L-C4-C3-S2-1-06	72HR-1000	C4-C3-S2-1	C4-C3-CN-11A	359.682
L-C4-C3-S2-1-06	72HR-0500	C4-C3-S2-1	C4-C3-CN-11A	369.426
L-C4-C3-S2-1-06	72HR-0100	C4-C3-S2-1	C4-C3-CN-11A	273.722
L-C4-C3-S2-1-06	72HR-0050	C4-C3-S2-1	C4-C3-CN-11A	167.993
L-C4-C3-S2-1-06	72HR-0025	C4-C3-S2-1	C4-C3-CN-11A	106.769
L-C4-C3-S2-1-06	72HR-0010	C4-C3-S2-1	C4-C3-CN-11A	55.610
L-C4-C3-S2-1-06	72HR-0005	C4-C3-S2-1	C4-C3-CN-11A	25.070
L-C4-C3-S2-1-06	24HR-0025	C4-C3-S2-1	C4-C3-CN-11A	61.675
L-C4-C3-S2-1-06	24HR-0010	C4-C3-S2-1	C4-C3-CN-11A	18.381
L-C4-C3-S2-1-06	24HR-0005	C4-C3-S2-1	C4-C3-CN-11A	1.820
L-C4-C3-S1-1	72HR-1000	C4-C3-S1-1	C4-C3-S10-8	1144.703
L-C4-C3-S1-1	72HR-0500	C4-C3-S1-1	C4-C3-S10-8	962.216
L-C4-C3-S1-1	72HR-0100	C4-C3-S1-1	C4-C3-S10-8	600.767
L-C4-C3-S1-1	72HR-0050	C4-C3-S1-1	C4-C3-S10-8	483.094
L-C4-C3-S1-1	72HR-0025	C4-C3-S1-1	C4-C3-S10-8	371.245
L-C4-C3-S1-1	72HR-0010	C4-C3-S1-1	C4-C3-S10-8	206.598
L-C4-C3-S1-1	72HR-0005	C4-C3-S1-1	C4-C3-S10-8	107.353
L-C4-C3-S1-1	24HR-0025	C4-C3-S1-1	C4-C3-S10-8	146.965
L-C4-C3-S1-1	24HR-0010	C4-C3-S1-1	C4-C3-S10-8	59.723
L-C4-C3-S1-1	24HR-0005	C4-C3-S1-1	C4-C3-S10-8	26.655
L-C4-C3-S3-1	72HR-1000	C4-C3-S3-1	C4-U4-25S	0.000
L-C4-C3-S3-1	72HR-0500	C4-C3-S3-1	C4-U4-25S	0.000
L-C4-C3-S3-1	72HR-0100	C4-C3-S3-1	C4-U4-25S	0.000
L-C4-C3-S3-1	72HR-0050	C4-C3-S3-1	C4-U4-25S	0.000
L-C4-C3-S3-1	72HR-0025	C4-C3-S3-1	C4-U4-25S	0.000
L-C4-C3-S3-1	72HR-0010	C4-C3-S3-1	C4-U4-25S	0.000

C-4 Discharges (cfs) - 2060

Name	Storm	Upstream Node Name	Downstream Node Name	Max Flow cfs
L-C4-C3-S3-1	72HR-0005	C4-C3-S3-1	C4-U4-25S	0.000
L-C4-C3-S3-1	24HR-0025	C4-C3-S3-1	C4-U4-25S	0.000
L-C4-C3-S3-1	24HR-0010	C4-C3-S3-1	C4-U4-25S	0.000
L-C4-C3-S3-1	24HR-0005	C4-C3-S3-1	C4-U4-25S	0.000
L-C4-C3-S3-1-01	72HR-1000	C4-C3-S3-1	C4-C3-S11-1	0.000
L-C4-C3-S3-1-01	72HR-0500	C4-C3-S3-1	C4-C3-S11-1	0.000
L-C4-C3-S3-1-01	72HR-0100	C4-C3-S3-1	C4-C3-S11-1	0.000
L-C4-C3-S3-1-01	72HR-0050	C4-C3-S3-1	C4-C3-S11-1	0.000
L-C4-C3-S3-1-01	72HR-0025	C4-C3-S3-1	C4-C3-S11-1	0.000
L-C4-C3-S3-1-01	72HR-0010	C4-C3-S3-1	C4-C3-S11-1	0.000
L-C4-C3-S3-1-01	72HR-0005	C4-C3-S3-1	C4-C3-S11-1	0.000
L-C4-C3-S3-1-01	24HR-0025	C4-C3-S3-1	C4-C3-S11-1	0.000
L-C4-C3-S3-1-01	24HR-0010	C4-C3-S3-1	C4-C3-S11-1	0.000
L-C4-C3-S3-1-01	24HR-0005	C4-C3-S3-1	C4-C3-S11-1	0.000
L-C4-C3-S-40-B-01	72HR-1000	C4-C3-S-40-B	C4-C3-40AV-F	4.712
L-C4-C3-S-40-B-01	72HR-0500	C4-C3-S-40-B	C4-C3-40AV-F	4.473
L-C4-C3-S-40-B-01	72HR-0100	C4-C3-S-40-B	C4-C3-40AV-F	4.239
L-C4-C3-S-40-B-01	72HR-0050	C4-C3-S-40-B	C4-C3-40AV-F	4.145
L-C4-C3-S-40-B-01	72HR-0025	C4-C3-S-40-B	C4-C3-40AV-F	4.082
L-C4-C3-S-40-B-01	72HR-0010	C4-C3-S-40-B	C4-C3-40AV-F	4.359
L-C4-C3-S-40-B-01	72HR-0005	C4-C3-S-40-B	C4-C3-40AV-F	4.546
L-C4-C3-S-40-B-01	24HR-0025	C4-C3-S-40-B	C4-C3-40AV-F	4.893
L-C4-C3-S-40-B-01	24HR-0010	C4-C3-S-40-B	C4-C3-40AV-F	4.837
L-C4-C3-S-40-B-01	24HR-0005	C4-C3-S-40-B	C4-C3-40AV-F	4.813
L-C4-C3-S-40-B-02	72HR-1000	C4-C3-S-40-B	C4-C3-40AV-L	4.311
L-C4-C3-S-40-B-02	72HR-0500	C4-C3-S-40-B	C4-C3-40AV-L	3.580
L-C4-C3-S-40-B-02	72HR-0100	C4-C3-S-40-B	C4-C3-40AV-L	3.387
L-C4-C3-S-40-B-02	72HR-0050	C4-C3-S-40-B	C4-C3-40AV-L	3.224
L-C4-C3-S-40-B-02	72HR-0025	C4-C3-S-40-B	C4-C3-40AV-L	3.723
L-C4-C3-S-40-B-02	72HR-0010	C4-C3-S-40-B	C4-C3-40AV-L	4.444
L-C4-C3-S-40-B-02	72HR-0005	C4-C3-S-40-B	C4-C3-40AV-L	4.922
L-C4-C3-S-40-B-02	24HR-0025	C4-C3-S-40-B	C4-C3-40AV-L	5.175
L-C4-C3-S-40-B-02	24HR-0010	C4-C3-S-40-B	C4-C3-40AV-L	5.331
L-C4-C3-S-40-B-02	24HR-0005	C4-C3-S-40-B	C4-C3-40AV-L	5.575
L-C4-C3-S5-1	72HR-1000	C4-C3-S5-1	C4-C3-N-67-A	421.654
L-C4-C3-S5-1	72HR-0500	C4-C3-S5-1	C4-C3-N-67-A	368.686
L-C4-C3-S5-1	72HR-0100	C4-C3-S5-1	C4-C3-N-67-A	252.496
L-C4-C3-S5-1	72HR-0050	C4-C3-S5-1	C4-C3-N-67-A	208.032
L-C4-C3-S5-1	72HR-0025	C4-C3-S5-1	C4-C3-N-67-A	165.590
L-C4-C3-S5-1	72HR-0010	C4-C3-S5-1	C4-C3-N-67-A	95.630
L-C4-C3-S5-1	72HR-0005	C4-C3-S5-1	C4-C3-N-67-A	46.533
L-C4-C3-S5-1	24HR-0025	C4-C3-S5-1	C4-C3-N-67-A	78.425
L-C4-C3-S5-1	24HR-0010	C4-C3-S5-1	C4-C3-N-67-A	30.356
L-C4-C3-S5-1	24HR-0005	C4-C3-S5-1	C4-C3-N-67-A	10.686
L-C4-C3-S5-1A	72HR-1000	C4-C3-S5-1	C4-C3-CN-5B	-136.480
L-C4-C3-S5-1A	72HR-0500	C4-C3-S5-1	C4-C3-CN-5B	85.594
L-C4-C3-S5-1A	72HR-0100	C4-C3-S5-1	C4-C3-CN-5B	39.901
L-C4-C3-S5-1A	72HR-0050	C4-C3-S5-1	C4-C3-CN-5B	25.301
L-C4-C3-S5-1A	72HR-0025	C4-C3-S5-1	C4-C3-CN-5B	13.515
L-C4-C3-S5-1A	72HR-0010	C4-C3-S5-1	C4-C3-CN-5B	0.933
L-C4-C3-S5-1A	72HR-0005	C4-C3-S5-1	C4-C3-CN-5B	0.000

C-4 Discharges (cfs) - 2060

Name	Storm	Upstream Node Name	Downstream Node Name	Max Flow cfs
L-C4-C3-S5-1A	24HR-0025	C4-C3-S5-1	C4-C3-CN-5B	0.045
L-C4-C3-S5-1A	24HR-0010	C4-C3-S5-1	C4-C3-CN-5B	0.000
L-C4-C3-S5-1A	24HR-0005	C4-C3-S5-1	C4-C3-CN-5B	0.000
L-C4-C3-S5-1B-01	72HR-1000	C4-C3-S5-1B	C4-C3-S-40-C	-49.513
L-C4-C3-S5-1B-01	72HR-0500	C4-C3-S5-1B	C4-C3-S-40-C	-24.640
L-C4-C3-S5-1B-01	72HR-0100	C4-C3-S5-1B	C4-C3-S-40-C	-2.500
L-C4-C3-S5-1B-01	72HR-0050	C4-C3-S5-1B	C4-C3-S-40-C	-0.284
L-C4-C3-S5-1B-01	72HR-0025	C4-C3-S5-1B	C4-C3-S-40-C	0.000
L-C4-C3-S5-1B-01	72HR-0010	C4-C3-S5-1B	C4-C3-S-40-C	0.000
L-C4-C3-S5-1B-01	72HR-0005	C4-C3-S5-1B	C4-C3-S-40-C	0.000
L-C4-C3-S5-1B-01	24HR-0025	C4-C3-S5-1B	C4-C3-S-40-C	0.000
L-C4-C3-S5-1B-01	24HR-0010	C4-C3-S5-1B	C4-C3-S-40-C	0.000
L-C4-C3-S5-1B-01	24HR-0005	C4-C3-S5-1B	C4-C3-S-40-C	0.000
L-C4-C3-S5-1B-02	72HR-1000	C4-C3-S5-1B	C4-C3-S-57-A	-74.203
L-C4-C3-S5-1B-02	72HR-0500	C4-C3-S5-1B	C4-C3-S-57-A	-50.819
L-C4-C3-S5-1B-02	72HR-0100	C4-C3-S5-1B	C4-C3-S-57-A	-14.584
L-C4-C3-S5-1B-02	72HR-0050	C4-C3-S5-1B	C4-C3-S-57-A	-5.176
L-C4-C3-S5-1B-02	72HR-0025	C4-C3-S5-1B	C4-C3-S-57-A	-0.097
L-C4-C3-S5-1B-02	72HR-0010	C4-C3-S5-1B	C4-C3-S-57-A	0.000
L-C4-C3-S5-1B-02	72HR-0005	C4-C3-S5-1B	C4-C3-S-57-A	0.000
L-C4-C3-S5-1B-02	24HR-0025	C4-C3-S5-1B	C4-C3-S-57-A	-0.169
L-C4-C3-S5-1B-02	24HR-0010	C4-C3-S5-1B	C4-C3-S-57-A	0.000
L-C4-C3-S5-1B-02	24HR-0005	C4-C3-S5-1B	C4-C3-S-57-A	0.000
L-C4-C3-S5-1B-03	72HR-1000	C4-C3-S5-1B	C4-C3-S5-1	0.000
L-C4-C3-S5-1B-03	72HR-0500	C4-C3-S5-1B	C4-C3-S5-1	0.000
L-C4-C3-S5-1B-03	72HR-0100	C4-C3-S5-1B	C4-C3-S5-1	0.000
L-C4-C3-S5-1B-03	72HR-0050	C4-C3-S5-1B	C4-C3-S5-1	0.000
L-C4-C3-S5-1B-03	72HR-0025	C4-C3-S5-1B	C4-C3-S5-1	0.000
L-C4-C3-S5-1B-03	72HR-0010	C4-C3-S5-1B	C4-C3-S5-1	0.000
L-C4-C3-S5-1B-03	72HR-0005	C4-C3-S5-1B	C4-C3-S5-1	0.000
L-C4-C3-S5-1B-03	24HR-0025	C4-C3-S5-1B	C4-C3-S5-1	0.000
L-C4-C3-S5-1B-03	24HR-0010	C4-C3-S5-1B	C4-C3-S5-1	0.000
L-C4-C3-S5-1B-03	24HR-0005	C4-C3-S5-1B	C4-C3-S5-1	0.000
L-C4-C3-S5-1B	72HR-1000	C4-C3-S5-1B	C4-C3-CN-5B	144.685
L-C4-C3-S5-1B	72HR-0500	C4-C3-S5-1B	C4-C3-CN-5B	111.591
L-C4-C3-S5-1B	72HR-0100	C4-C3-S5-1B	C4-C3-CN-5B	72.021
L-C4-C3-S5-1B	72HR-0050	C4-C3-S5-1B	C4-C3-CN-5B	60.083
L-C4-C3-S5-1B	72HR-0025	C4-C3-S5-1B	C4-C3-CN-5B	49.354
L-C4-C3-S5-1B	72HR-0010	C4-C3-S5-1B	C4-C3-CN-5B	37.120
L-C4-C3-S5-1B	72HR-0005	C4-C3-S5-1B	C4-C3-CN-5B	29.725
L-C4-C3-S5-1B	24HR-0025	C4-C3-S5-1B	C4-C3-CN-5B	47.658
L-C4-C3-S5-1B	24HR-0010	C4-C3-S5-1B	C4-C3-CN-5B	34.368
L-C4-C3-S5-1B	24HR-0005	C4-C3-S5-1B	C4-C3-CN-5B	25.510
L-C4-C3-S-57-A	72HR-1000	C4-C3-S-57-A	C4-C3-49AV-E	8.771
L-C4-C3-S-57-A	72HR-0500	C4-C3-S-57-A	C4-C3-49AV-E	8.880
L-C4-C3-S-57-A	72HR-0100	C4-C3-S-57-A	C4-C3-49AV-E	8.996
L-C4-C3-S-57-A	72HR-0050	C4-C3-S-57-A	C4-C3-49AV-E	9.024
L-C4-C3-S-57-A	72HR-0025	C4-C3-S-57-A	C4-C3-49AV-E	9.049
L-C4-C3-S-57-A	72HR-0010	C4-C3-S-57-A	C4-C3-49AV-E	9.144
L-C4-C3-S-57-A	72HR-0005	C4-C3-S-57-A	C4-C3-49AV-E	9.175
L-C4-C3-S-57-A	24HR-0025	C4-C3-S-57-A	C4-C3-49AV-E	9.340

C-4 Discharges (cfs) - 2060

Name	Storm	Upstream Node Name	Downstream Node Name	Max Flow cfs
L-C4-C3-S-57-A	24HR-0010	C4-C3-S-57-A	C4-C3-49AV-E	9.424
L-C4-C3-S-57-A	24HR-0005	C4-C3-S-57-A	C4-C3-49AV-E	9.368
L-C4-C3-S6-1	72HR-1000	C4-C3-S6-1	C4-C3-S6-1B	623.138
L-C4-C3-S6-1	72HR-0500	C4-C3-S6-1	C4-C3-S6-1B	502.481
L-C4-C3-S6-1	72HR-0100	C4-C3-S6-1	C4-C3-S6-1B	262.925
L-C4-C3-S6-1	72HR-0050	C4-C3-S6-1	C4-C3-S6-1B	177.719
L-C4-C3-S6-1	72HR-0025	C4-C3-S6-1	C4-C3-S6-1B	112.374
L-C4-C3-S6-1	72HR-0010	C4-C3-S6-1	C4-C3-S6-1B	56.822
L-C4-C3-S6-1	72HR-0005	C4-C3-S6-1	C4-C3-S6-1B	28.017
L-C4-C3-S6-1	24HR-0025	C4-C3-S6-1	C4-C3-S6-1B	60.860
L-C4-C3-S6-1	24HR-0010	C4-C3-S6-1	C4-C3-S6-1B	20.634
L-C4-C3-S6-1	24HR-0005	C4-C3-S6-1	C4-C3-S6-1B	5.600
L-C4-C3-S6-1-01	72HR-1000	C4-C3-S6-1	C4-C3-S-US1-	-285.169
L-C4-C3-S6-1-01	72HR-0500	C4-C3-S6-1	C4-C3-S-US1-	-263.575
L-C4-C3-S6-1-01	72HR-0100	C4-C3-S6-1	C4-C3-S-US1-	-233.181
L-C4-C3-S6-1-01	72HR-0050	C4-C3-S6-1	C4-C3-S-US1-	-205.604
L-C4-C3-S6-1-01	72HR-0025	C4-C3-S6-1	C4-C3-S-US1-	-161.160
L-C4-C3-S6-1-01	72HR-0010	C4-C3-S6-1	C4-C3-S-US1-	-123.117
L-C4-C3-S6-1-01	72HR-0005	C4-C3-S6-1	C4-C3-S-US1-	-71.862
L-C4-C3-S6-1-01	24HR-0025	C4-C3-S6-1	C4-C3-S-US1-	-130.773
L-C4-C3-S6-1-01	24HR-0010	C4-C3-S6-1	C4-C3-S-US1-	-62.686
L-C4-C3-S6-1-01	24HR-0005	C4-C3-S6-1	C4-C3-S-US1-	-38.356
L-C4-C3-S8-1-01	72HR-1000	C4-C3-S8-1	C4-C3-N-42-C	283.764
L-C4-C3-S8-1-01	72HR-0500	C4-C3-S8-1	C4-C3-N-42-C	207.570
L-C4-C3-S8-1-01	72HR-0100	C4-C3-S8-1	C4-C3-N-42-C	83.171
L-C4-C3-S8-1-01	72HR-0050	C4-C3-S8-1	C4-C3-N-42-C	47.497
L-C4-C3-S8-1-01	72HR-0025	C4-C3-S8-1	C4-C3-N-42-C	24.288
L-C4-C3-S8-1-01	72HR-0010	C4-C3-S8-1	C4-C3-N-42-C	9.789
L-C4-C3-S8-1-01	72HR-0005	C4-C3-S8-1	C4-C3-N-42-C	5.470
L-C4-C3-S8-1-01	24HR-0025	C4-C3-S8-1	C4-C3-N-42-C	9.483
L-C4-C3-S8-1-01	24HR-0010	C4-C3-S8-1	C4-C3-N-42-C	4.521
L-C4-C3-S8-1-01	24HR-0005	C4-C3-S8-1	C4-C3-N-42-C	2.174
L-C4-C3-S8-1	72HR-1000	C4-C3-S8-1	C4-C3-S7-1A	0.000
L-C4-C3-S8-1	72HR-0500	C4-C3-S8-1	C4-C3-S7-1A	0.000
L-C4-C3-S8-1	72HR-0100	C4-C3-S8-1	C4-C3-S7-1A	0.000
L-C4-C3-S8-1	72HR-0050	C4-C3-S8-1	C4-C3-S7-1A	0.000
L-C4-C3-S8-1	72HR-0025	C4-C3-S8-1	C4-C3-S7-1A	0.000
L-C4-C3-S8-1	72HR-0010	C4-C3-S8-1	C4-C3-S7-1A	0.000
L-C4-C3-S8-1	72HR-0005	C4-C3-S8-1	C4-C3-S7-1A	0.000
L-C4-C3-S8-1	24HR-0025	C4-C3-S8-1	C4-C3-S7-1A	0.000
L-C4-C3-S8-1	24HR-0010	C4-C3-S8-1	C4-C3-S7-1A	0.000
L-C4-C3-S8-1	24HR-0005	C4-C3-S8-1	C4-C3-S7-1A	0.000
L-C4-C3-S-US1-N-01	72HR-1000	C4-C3-S-US1-	C4-C3-C5-S5-4	6.192
L-C4-C3-S-US1-N-01	72HR-0500	C4-C3-S-US1-	C4-C3-C5-S5-4	0.241
L-C4-C3-S-US1-N-01	72HR-0100	C4-C3-S-US1-	C4-C3-C5-S5-4	0.000
L-C4-C3-S-US1-N-01	72HR-0050	C4-C3-S-US1-	C4-C3-C5-S5-4	0.000
L-C4-C3-S-US1-N-01	72HR-0025	C4-C3-S-US1-	C4-C3-C5-S5-4	0.000
L-C4-C3-S-US1-N-01	72HR-0010	C4-C3-S-US1-	C4-C3-C5-S5-4	0.000
L-C4-C3-S-US1-N-01	72HR-0005	C4-C3-S-US1-	C4-C3-C5-S5-4	0.000
L-C4-C3-S-US1-N-01	24HR-0025	C4-C3-S-US1-	C4-C3-C5-S5-4	0.000
L-C4-C3-S-US1-N-01	24HR-0010	C4-C3-S-US1-	C4-C3-C5-S5-4	0.000

C-4 Discharges (cfs) - 2060

Name	Storm	Upstream Node Name	Downstream Node Name	Max Flow cfs
L-C4-C3-S-US1-N-01	24HR-0005	C4-C3-S-US1-	C4-C3-C5-S5-4	0.000
L-C4-C3-S-US1-N-02	72HR-1000	C4-C3-S-US1-	C4-C3-S9-1	96.033
L-C4-C3-S-US1-N-02	72HR-0500	C4-C3-S-US1-	C4-C3-S9-1	56.594
L-C4-C3-S-US1-N-02	72HR-0100	C4-C3-S-US1-	C4-C3-S9-1	4.512
L-C4-C3-S-US1-N-02	72HR-0050	C4-C3-S-US1-	C4-C3-S9-1	0.000
L-C4-C3-S-US1-N-02	72HR-0025	C4-C3-S-US1-	C4-C3-S9-1	0.000
L-C4-C3-S-US1-N-02	72HR-0010	C4-C3-S-US1-	C4-C3-S9-1	0.000
L-C4-C3-S-US1-N-02	72HR-0005	C4-C3-S-US1-	C4-C3-S9-1	0.000
L-C4-C3-S-US1-N-02	24HR-0025	C4-C3-S-US1-	C4-C3-S9-1	0.000
L-C4-C3-S-US1-N-02	24HR-0010	C4-C3-S-US1-	C4-C3-S9-1	0.000
L-C4-C3-S-US1-N-02	24HR-0005	C4-C3-S-US1-	C4-C3-S9-1	0.000
L-C4-C3-C5-S5-4	72HR-1000	C4-C3-C5-S5-4	C4-C3-S-US1-S	366.851
L-C4-C3-C5-S5-4	72HR-0500	C4-C3-C5-S5-4	C4-C3-S-US1-S	315.842
L-C4-C3-C5-S5-4	72HR-0100	C4-C3-C5-S5-4	C4-C3-S-US1-S	211.848
L-C4-C3-C5-S5-4	72HR-0050	C4-C3-C5-S5-4	C4-C3-S-US1-S	173.789
L-C4-C3-C5-S5-4	72HR-0025	C4-C3-C5-S5-4	C4-C3-S-US1-S	139.884
L-C4-C3-C5-S5-4	72HR-0010	C4-C3-C5-S5-4	C4-C3-S-US1-S	103.135
L-C4-C3-C5-S5-4	72HR-0005	C4-C3-C5-S5-4	C4-C3-S-US1-S	81.288
L-C4-C3-C5-S5-4	24HR-0025	C4-C3-C5-S5-4	C4-C3-S-US1-S	136.854
L-C4-C3-C5-S5-4	24HR-0010	C4-C3-C5-S5-4	C4-C3-S-US1-S	96.682
L-C4-C3-C5-S5-4	24HR-0005	C4-C3-C5-S5-4	C4-C3-S-US1-S	70.697
L-C4-C3-DA1-37-B	72HR-1000	C4-C3-DA1-37	C4-C3-DA1-37	196.597
L-C4-C3-DA1-37-B	72HR-0500	C4-C3-DA1-37	C4-C3-DA1-37	185.713
L-C4-C3-DA1-37-B	72HR-0100	C4-C3-DA1-37	C4-C3-DA1-37	113.318
L-C4-C3-DA1-37-B	72HR-0050	C4-C3-DA1-37	C4-C3-DA1-37	78.540
L-C4-C3-DA1-37-B	72HR-0025	C4-C3-DA1-37	C4-C3-DA1-37	50.513
L-C4-C3-DA1-37-B	72HR-0010	C4-C3-DA1-37	C4-C3-DA1-37	22.506
L-C4-C3-DA1-37-B	72HR-0005	C4-C3-DA1-37	C4-C3-DA1-37	10.602
L-C4-C3-DA1-37-B	24HR-0025	C4-C3-DA1-37	C4-C3-DA1-37	24.171
L-C4-C3-DA1-37-B	24HR-0010	C4-C3-DA1-37	C4-C3-DA1-37	8.031
L-C4-C3-DA1-37-B	24HR-0005	C4-C3-DA1-37	C4-C3-DA1-37	1.256
L-C4-C3-DA1-8-A-01	72HR-1000	C4-C3-DA1-8-	C4-C3-CN-7B	-127.662
L-C4-C3-DA1-8-A-01	72HR-0500	C4-C3-DA1-8-	C4-C3-CN-7B	64.648
L-C4-C3-DA1-8-A-01	72HR-0100	C4-C3-DA1-8-	C4-C3-CN-7B	20.606
L-C4-C3-DA1-8-A-01	72HR-0050	C4-C3-DA1-8-	C4-C3-CN-7B	10.052
L-C4-C3-DA1-8-A-01	72HR-0025	C4-C3-DA1-8-	C4-C3-CN-7B	2.198
L-C4-C3-DA1-8-A-01	72HR-0010	C4-C3-DA1-8-	C4-C3-CN-7B	0.000
L-C4-C3-DA1-8-A-01	72HR-0005	C4-C3-DA1-8-	C4-C3-CN-7B	0.000
L-C4-C3-DA1-8-A-01	24HR-0025	C4-C3-DA1-8-	C4-C3-CN-7B	0.000
L-C4-C3-DA1-8-A-01	24HR-0010	C4-C3-DA1-8-	C4-C3-CN-7B	0.000
L-C4-C3-DA1-8-A-01	24HR-0005	C4-C3-DA1-8-	C4-C3-CN-7B	0.000
L-C4-C3-DA1-NW-01	72HR-1000	C4-C3-DA1-N	C4-C3-DA1-NE	0.492
L-C4-C3-DA1-NW-01	72HR-0500	C4-C3-DA1-N	C4-C3-DA1-NE	0.000
L-C4-C3-DA1-NW-01	72HR-0100	C4-C3-DA1-N	C4-C3-DA1-NE	0.000
L-C4-C3-DA1-NW-01	72HR-0050	C4-C3-DA1-N	C4-C3-DA1-NE	0.000
L-C4-C3-DA1-NW-01	72HR-0025	C4-C3-DA1-N	C4-C3-DA1-NE	0.000
L-C4-C3-DA1-NW-01	72HR-0010	C4-C3-DA1-N	C4-C3-DA1-NE	0.000
L-C4-C3-DA1-NW-01	72HR-0005	C4-C3-DA1-N	C4-C3-DA1-NE	0.000
L-C4-C3-DA1-NW-01	24HR-0025	C4-C3-DA1-N	C4-C3-DA1-NE	0.000
L-C4-C3-DA1-NW-01	24HR-0010	C4-C3-DA1-N	C4-C3-DA1-NE	0.000
L-C4-C3-DA1-NW-01	24HR-0005	C4-C3-DA1-N	C4-C3-DA1-NE	0.000

C-4 Discharges (cfs) - 2060

Name	Storm	Upstream Node Name	Downstream Node Name	Max Flow cfs
L-C4-C3-DA1-NW	72HR-1000	C4-C3-DA1-N	C4-C3-S10-4	377.707
L-C4-C3-DA1-NW	72HR-0500	C4-C3-DA1-N	C4-C3-S10-4	319.314
L-C4-C3-DA1-NW	72HR-0100	C4-C3-DA1-N	C4-C3-S10-4	187.418
L-C4-C3-DA1-NW	72HR-0050	C4-C3-DA1-N	C4-C3-S10-4	121.493
L-C4-C3-DA1-NW	72HR-0025	C4-C3-DA1-N	C4-C3-S10-4	69.871
L-C4-C3-DA1-NW	72HR-0010	C4-C3-DA1-N	C4-C3-S10-4	28.263
L-C4-C3-DA1-NW	72HR-0005	C4-C3-DA1-N	C4-C3-S10-4	11.744
L-C4-C3-DA1-NW	24HR-0025	C4-C3-DA1-N	C4-C3-S10-4	26.767
L-C4-C3-DA1-NW	24HR-0010	C4-C3-DA1-N	C4-C3-S10-4	9.186
L-C4-C3-DA1-NW	24HR-0005	C4-C3-DA1-N	C4-C3-S10-4	0.770
L-C4-159A-01	72HR-1000	C4-159A	C4-C3-N-24-A	-430.449
L-C4-159A-01	72HR-0500	C4-159A	C4-C3-N-24-A	-113.397
L-C4-159A-01	72HR-0100	C4-159A	C4-C3-N-24-A	13.018
L-C4-159A-01	72HR-0050	C4-159A	C4-C3-N-24-A	5.534
L-C4-159A-01	72HR-0025	C4-159A	C4-C3-N-24-A	1.037
L-C4-159A-01	72HR-0010	C4-159A	C4-C3-N-24-A	0.000
L-C4-159A-01	72HR-0005	C4-159A	C4-C3-N-24-A	0.000
L-C4-159A-01	24HR-0025	C4-159A	C4-C3-N-24-A	0.034
L-C4-159A-01	24HR-0010	C4-159A	C4-C3-N-24-A	0.000
L-C4-159A-01	24HR-0005	C4-159A	C4-C3-N-24-A	0.000
L-C4-159A	72HR-1000	C4-159A	C4-S-18	422.676
L-C4-159A	72HR-0500	C4-159A	C4-S-18	108.951
L-C4-159A	72HR-0100	C4-159A	C4-S-18	0.000
L-C4-159A	72HR-0050	C4-159A	C4-S-18	0.000
L-C4-159A	72HR-0025	C4-159A	C4-S-18	0.000
L-C4-159A	72HR-0010	C4-159A	C4-S-18	0.000
L-C4-159A	72HR-0005	C4-159A	C4-S-18	0.000
L-C4-159A	24HR-0025	C4-159A	C4-S-18	0.000
L-C4-159A	24HR-0010	C4-159A	C4-S-18	0.000
L-C4-159A	24HR-0005	C4-159A	C4-S-18	0.000
L-C4-159C	72HR-1000	C4-159C	C4-8-D	8.289
L-C4-159C	72HR-0500	C4-159C	C4-8-D	8.907
L-C4-159C	72HR-0100	C4-159C	C4-8-D	8.695
L-C4-159C	72HR-0050	C4-159C	C4-8-D	8.519
L-C4-159C	72HR-0025	C4-159C	C4-8-D	8.075
L-C4-159C	72HR-0010	C4-159C	C4-8-D	7.804
L-C4-159C	72HR-0005	C4-159C	C4-8-D	7.569
L-C4-159C	24HR-0025	C4-159C	C4-8-D	7.620
L-C4-159C	24HR-0010	C4-159C	C4-8-D	6.231
L-C4-159C	24HR-0005	C4-159C	C4-8-D	4.708
L-C4-S-24	72HR-1000	C4-S-24	C4-CSC-E-2	59.314
L-C4-S-24	72HR-0500	C4-S-24	C4-CSC-E-2	34.572
L-C4-S-24	72HR-0100	C4-S-24	C4-CSC-E-2	6.890
L-C4-S-24	72HR-0050	C4-S-24	C4-CSC-E-2	-3.212
L-C4-S-24	72HR-0025	C4-S-24	C4-CSC-E-2	-0.769
L-C4-S-24	72HR-0010	C4-S-24	C4-CSC-E-2	0.000
L-C4-S-24	72HR-0005	C4-S-24	C4-CSC-E-2	0.000
L-C4-S-24	24HR-0025	C4-S-24	C4-CSC-E-2	0.000
L-C4-S-24	24HR-0010	C4-S-24	C4-CSC-E-2	0.000
L-C4-S-24	24HR-0005	C4-S-24	C4-CSC-E-2	0.000
L-C4-S-24-01	72HR-1000	C4-S-24	C4-C3-N5-1B	0.000

C-4 Discharges (cfs) - 2060

Name	Storm	Upstream Node Name	Downstream Node Name	Max Flow cfs
L-C4-S-24-01	72HR-0500	C4-S-24	C4-C3-N5-1B	0.000
L-C4-S-24-01	72HR-0100	C4-S-24	C4-C3-N5-1B	0.000
L-C4-S-24-01	72HR-0050	C4-S-24	C4-C3-N5-1B	0.000
L-C4-S-24-01	72HR-0025	C4-S-24	C4-C3-N5-1B	0.000
L-C4-S-24-01	72HR-0010	C4-S-24	C4-C3-N5-1B	0.000
L-C4-S-24-01	72HR-0005	C4-S-24	C4-C3-N5-1B	0.000
L-C4-S-24-01	24HR-0025	C4-S-24	C4-C3-N5-1B	0.000
L-C4-S-24-01	24HR-0010	C4-S-24	C4-C3-N5-1B	0.000
L-C4-S-24-01	24HR-0005	C4-S-24	C4-C3-N5-1B	0.000
L-C4-S-15	72HR-1000	C4-S-15	C4-S-14	237.046
L-C4-S-15	72HR-0500	C4-S-15	C4-S-14	249.192
L-C4-S-15	72HR-0100	C4-S-15	C4-S-14	98.045
L-C4-S-15	72HR-0050	C4-S-15	C4-S-14	85.148
L-C4-S-15	72HR-0025	C4-S-15	C4-S-14	114.982
L-C4-S-15	72HR-0010	C4-S-15	C4-S-14	88.563
L-C4-S-15	72HR-0005	C4-S-15	C4-S-14	55.343
L-C4-S-15	24HR-0025	C4-S-15	C4-S-14	82.863
L-C4-S-15	24HR-0010	C4-S-15	C4-S-14	41.236
L-C4-S-15	24HR-0005	C4-S-15	C4-S-14	21.107
L-C4-B4-29W	72HR-1000	C4-B4-29W	C4-C3-CN-3.1B	491.392
L-C4-B4-29W	72HR-0500	C4-B4-29W	C4-C3-CN-3.1B	417.797
L-C4-B4-29W	72HR-0100	C4-B4-29W	C4-C3-CN-3.1B	271.441
L-C4-B4-29W	72HR-0050	C4-B4-29W	C4-C3-CN-3.1B	218.622
L-C4-B4-29W	72HR-0025	C4-B4-29W	C4-C3-CN-3.1B	173.156
L-C4-B4-29W	72HR-0010	C4-B4-29W	C4-C3-CN-3.1B	126.380
L-C4-B4-29W	72HR-0005	C4-B4-29W	C4-C3-CN-3.1B	100.125
L-C4-B4-29W	24HR-0025	C4-B4-29W	C4-C3-CN-3.1B	163.266
L-C4-B4-29W	24HR-0010	C4-B4-29W	C4-C3-CN-3.1B	115.632
L-C4-B4-29W	24HR-0005	C4-B4-29W	C4-C3-CN-3.1B	85.098
L-C4-B4-32W	72HR-1000	C4-B4-32W	C4-C3-N7-1	268.452
L-C4-B4-32W	72HR-0500	C4-B4-32W	C4-C3-N7-1	224.777
L-C4-B4-32W	72HR-0100	C4-B4-32W	C4-C3-N7-1	137.878
L-C4-B4-32W	72HR-0050	C4-B4-32W	C4-C3-N7-1	101.957
L-C4-B4-32W	72HR-0025	C4-B4-32W	C4-C3-N7-1	62.713
L-C4-B4-32W	72HR-0010	C4-B4-32W	C4-C3-N7-1	27.855
L-C4-B4-32W	72HR-0005	C4-B4-32W	C4-C3-N7-1	13.211
L-C4-B4-32W	24HR-0025	C4-B4-32W	C4-C3-N7-1	25.212
L-C4-B4-32W	24HR-0010	C4-B4-32W	C4-C3-N7-1	9.215
L-C4-B4-32W	24HR-0005	C4-B4-32W	C4-C3-N7-1	3.503
L-C4-B4-47W	72HR-1000	C4-B4-47W	C4-U4-46N	0.000
L-C4-B4-47W	72HR-0500	C4-B4-47W	C4-U4-46N	0.000
L-C4-B4-47W	72HR-0100	C4-B4-47W	C4-U4-46N	0.000
L-C4-B4-47W	72HR-0050	C4-B4-47W	C4-U4-46N	0.000
L-C4-B4-47W	72HR-0025	C4-B4-47W	C4-U4-46N	0.000
L-C4-B4-47W	72HR-0010	C4-B4-47W	C4-U4-46N	0.000
L-C4-B4-47W	72HR-0005	C4-B4-47W	C4-U4-46N	0.000
L-C4-B4-47W	24HR-0025	C4-B4-47W	C4-U4-46N	0.000
L-C4-B4-47W	24HR-0010	C4-B4-47W	C4-U4-46N	0.000
L-C4-B4-47W	24HR-0005	C4-B4-47W	C4-U4-46N	0.000
L-C4-CC4-N-29	72HR-1000	C4-CC4-N-29	C4-C3-N7-2	336.239
L-C4-CC4-N-29	72HR-0500	C4-CC4-N-29	C4-C3-N7-2	254.717

C-4 Discharges (cfs) - 2060

Name	Storm	Upstream Node Name	Downstream Node Name	Max Flow cfs
L-C4-CC4-N-29	72HR-0100	C4-CC4-N-29	C4-C3-N7-2	93.190
L-C4-CC4-N-29	72HR-0050	C4-CC4-N-29	C4-C3-N7-2	51.773
L-C4-CC4-N-29	72HR-0025	C4-CC4-N-29	C4-C3-N7-2	26.201
L-C4-CC4-N-29	72HR-0010	C4-CC4-N-29	C4-C3-N7-2	7.772
L-C4-CC4-N-29	72HR-0005	C4-CC4-N-29	C4-C3-N7-2	0.000
L-C4-CC4-N-29	24HR-0025	C4-CC4-N-29	C4-C3-N7-2	10.112
L-C4-CC4-N-29	24HR-0010	C4-CC4-N-29	C4-C3-N7-2	0.000
L-C4-CC4-N-29	24HR-0005	C4-CC4-N-29	C4-C3-N7-2	0.000
L-C4-B4-42S-03	72HR-1000	C4-B4-42S	C4-U4-46N	0.000
L-C4-B4-42S-03	72HR-0500	C4-B4-42S	C4-U4-46N	0.000
L-C4-B4-42S-03	72HR-0100	C4-B4-42S	C4-U4-46N	0.000
L-C4-B4-42S-03	72HR-0050	C4-B4-42S	C4-U4-46N	0.000
L-C4-B4-42S-03	72HR-0025	C4-B4-42S	C4-U4-46N	0.000
L-C4-B4-42S-03	72HR-0010	C4-B4-42S	C4-U4-46N	0.000
L-C4-B4-42S-03	72HR-0005	C4-B4-42S	C4-U4-46N	0.000
L-C4-B4-42S-03	24HR-0025	C4-B4-42S	C4-U4-46N	0.000
L-C4-B4-42S-03	24HR-0010	C4-B4-42S	C4-U4-46N	0.000
L-C4-B4-42S-03	24HR-0005	C4-B4-42S	C4-U4-46N	0.000
L-C4-B4-42S-02	72HR-1000	C4-B4-42S	C4-B4-48W	252.286
L-C4-B4-42S-02	72HR-0500	C4-B4-42S	C4-B4-48W	216.188
L-C4-B4-42S-02	72HR-0100	C4-B4-42S	C4-B4-48W	146.388
L-C4-B4-42S-02	72HR-0050	C4-B4-42S	C4-B4-48W	119.077
L-C4-B4-42S-02	72HR-0025	C4-B4-42S	C4-B4-48W	94.195
L-C4-B4-42S-02	72HR-0010	C4-B4-42S	C4-B4-48W	61.532
L-C4-B4-42S-02	72HR-0005	C4-B4-42S	C4-B4-48W	40.013
L-C4-B4-42S-02	24HR-0025	C4-B4-42S	C4-B4-48W	55.542
L-C4-B4-42S-02	24HR-0010	C4-B4-42S	C4-B4-48W	30.885
L-C4-B4-42S-02	24HR-0005	C4-B4-42S	C4-B4-48W	17.634
L-C4-B4-42S-01	72HR-1000	C4-B4-42S	C4-B4-47W	39.827
L-C4-B4-42S-01	72HR-0500	C4-B4-42S	C4-B4-47W	27.826
L-C4-B4-42S-01	72HR-0100	C4-B4-42S	C4-B4-47W	9.075
L-C4-B4-42S-01	72HR-0050	C4-B4-42S	C4-B4-47W	3.835
L-C4-B4-42S-01	72HR-0025	C4-B4-42S	C4-B4-47W	0.816
L-C4-B4-42S-01	72HR-0010	C4-B4-42S	C4-B4-47W	0.000
L-C4-B4-42S-01	72HR-0005	C4-B4-42S	C4-B4-47W	0.000
L-C4-B4-42S-01	24HR-0025	C4-B4-42S	C4-B4-47W	0.000
L-C4-B4-42S-01	24HR-0010	C4-B4-42S	C4-B4-47W	0.000
L-C4-B4-42S-01	24HR-0005	C4-B4-42S	C4-B4-47W	0.000
L-C4-U4-48N	72HR-1000	C4-U4-48N	C4-CWB-N-1	-409.544
L-C4-U4-48N	72HR-0500	C4-U4-48N	C4-CWB-N-1	-324.288
L-C4-U4-48N	72HR-0100	C4-U4-48N	C4-CWB-N-1	-135.483
L-C4-U4-48N	72HR-0050	C4-U4-48N	C4-CWB-N-1	-60.826
L-C4-U4-48N	72HR-0025	C4-U4-48N	C4-CWB-N-1	-4.480
L-C4-U4-48N	72HR-0010	C4-U4-48N	C4-CWB-N-1	0.000
L-C4-U4-48N	72HR-0005	C4-U4-48N	C4-CWB-N-1	0.000
L-C4-U4-48N	24HR-0025	C4-U4-48N	C4-CWB-N-1	0.000
L-C4-U4-48N	24HR-0010	C4-U4-48N	C4-CWB-N-1	0.000
L-C4-U4-48N	24HR-0005	C4-U4-48N	C4-CWB-N-1	0.000
L-C4-U4-48N-01	72HR-1000	C4-U4-48N	C4-C3-CN-7D	704.163
L-C4-U4-48N-01	72HR-0500	C4-U4-48N	C4-C3-CN-7D	547.483
L-C4-U4-48N-01	72HR-0100	C4-U4-48N	C4-C3-CN-7D	282.733

C-4 Discharges (cfs) - 2060

Name	Storm	Upstream Node Name	Downstream Node Name	Max Flow cfs
L-C4-U4-48N-01	72HR-0050	C4-U4-48N	C4-C3-CN-7D	230.373
L-C4-U4-48N-01	72HR-0025	C4-U4-48N	C4-C3-CN-7D	183.966
L-C4-U4-48N-01	72HR-0010	C4-U4-48N	C4-C3-CN-7D	131.965
L-C4-U4-48N-01	72HR-0005	C4-U4-48N	C4-C3-CN-7D	102.601
L-C4-U4-48N-01	24HR-0025	C4-U4-48N	C4-C3-CN-7D	166.399
L-C4-U4-48N-01	24HR-0010	C4-U4-48N	C4-C3-CN-7D	102.540
L-C4-U4-48N-01	24HR-0005	C4-U4-48N	C4-C3-CN-7D	63.695
L-C4-FLG-1-01	72HR-1000	C4-FLG-1	C4-21EA	-683.898
L-C4-FLG-1-01	72HR-0500	C4-FLG-1	C4-21EA	-489.018
L-C4-FLG-1-01	72HR-0100	C4-FLG-1	C4-21EA	-145.450
L-C4-FLG-1-01	72HR-0050	C4-FLG-1	C4-21EA	-80.034
L-C4-FLG-1-01	72HR-0025	C4-FLG-1	C4-21EA	-35.229
L-C4-FLG-1-01	72HR-0010	C4-FLG-1	C4-21EA	-4.454
L-C4-FLG-1-01	72HR-0005	C4-FLG-1	C4-21EA	0.000
L-C4-FLG-1-01	24HR-0025	C4-FLG-1	C4-21EA	-6.110
L-C4-FLG-1-01	24HR-0010	C4-FLG-1	C4-21EA	0.000
L-C4-FLG-1-01	24HR-0005	C4-FLG-1	C4-21EA	0.000
L-C4-FLG-1	72HR-1000	C4-FLG-1	C4-WB-S-2	623.368
L-C4-FLG-1	72HR-0500	C4-FLG-1	C4-WB-S-2	460.557
L-C4-FLG-1	72HR-0100	C4-FLG-1	C4-WB-S-2	162.433
L-C4-FLG-1	72HR-0050	C4-FLG-1	C4-WB-S-2	91.202
L-C4-FLG-1	72HR-0025	C4-FLG-1	C4-WB-S-2	38.191
L-C4-FLG-1	72HR-0010	C4-FLG-1	C4-WB-S-2	4.885
L-C4-FLG-1	72HR-0005	C4-FLG-1	C4-WB-S-2	0.000
L-C4-FLG-1	24HR-0025	C4-FLG-1	C4-WB-S-2	6.933
L-C4-FLG-1	24HR-0010	C4-FLG-1	C4-WB-S-2	0.000
L-C4-FLG-1	24HR-0005	C4-FLG-1	C4-WB-S-2	0.000
L-C4-FLG-2	72HR-1000	C4-FLG-2	C4-CC4-S-6	59.701
L-C4-FLG-2	72HR-0500	C4-FLG-2	C4-CC4-S-6	47.435
L-C4-FLG-2	72HR-0100	C4-FLG-2	C4-CC4-S-6	21.767
L-C4-FLG-2	72HR-0050	C4-FLG-2	C4-CC4-S-6	11.824
L-C4-FLG-2	72HR-0025	C4-FLG-2	C4-CC4-S-6	4.720
L-C4-FLG-2	72HR-0010	C4-FLG-2	C4-CC4-S-6	0.747
L-C4-FLG-2	72HR-0005	C4-FLG-2	C4-CC4-S-6	0.000
L-C4-FLG-2	24HR-0025	C4-FLG-2	C4-CC4-S-6	0.883
L-C4-FLG-2	24HR-0010	C4-FLG-2	C4-CC4-S-6	0.000
L-C4-FLG-2	24HR-0005	C4-FLG-2	C4-CC4-S-6	0.000
L-C4-FLG-2-01	72HR-1000	C4-FLG-2	C4-21EA	331.988
L-C4-FLG-2-01	72HR-0500	C4-FLG-2	C4-21EA	246.671
L-C4-FLG-2-01	72HR-0100	C4-FLG-2	C4-21EA	98.616
L-C4-FLG-2-01	72HR-0050	C4-FLG-2	C4-21EA	76.225
L-C4-FLG-2-01	72HR-0025	C4-FLG-2	C4-21EA	56.611
L-C4-FLG-2-01	72HR-0010	C4-FLG-2	C4-21EA	36.010
L-C4-FLG-2-01	72HR-0005	C4-FLG-2	C4-21EA	24.186
L-C4-FLG-2-01	24HR-0025	C4-FLG-2	C4-21EA	37.106
L-C4-FLG-2-01	24HR-0010	C4-FLG-2	C4-21EA	20.916
L-C4-FLG-2-01	24HR-0005	C4-FLG-2	C4-21EA	9.943
L-C4-CSW84-E-1	72HR-1000	C4-CSW84-E-1	C4-U4-41W	1.724
L-C4-CSW84-E-1	72HR-0500	C4-CSW84-E-1	C4-U4-41W	0.000
L-C4-CSW84-E-1	72HR-0100	C4-CSW84-E-1	C4-U4-41W	0.000
L-C4-CSW84-E-1	72HR-0050	C4-CSW84-E-1	C4-U4-41W	0.000

C-4 Discharges (cfs) - 2060

Name	Storm	Upstream Node Name	Downstream Node Name	Max Flow cfs
L-C4-CSW84-E-1	72HR-0025	C4-CSW84-E-1	C4-U4-41W	0.000
L-C4-CSW84-E-1	72HR-0010	C4-CSW84-E-1	C4-U4-41W	0.000
L-C4-CSW84-E-1	72HR-0005	C4-CSW84-E-1	C4-U4-41W	0.000
L-C4-CSW84-E-1	24HR-0025	C4-CSW84-E-1	C4-U4-41W	0.000
L-C4-CSW84-E-1	24HR-0010	C4-CSW84-E-1	C4-U4-41W	0.000
L-C4-CSW84-E-1	24HR-0005	C4-CSW84-E-1	C4-U4-41W	0.000
C4-CSW84-E-1-OF1	72HR-1000	C4-CSW84-E-1	C4-CWB-S-3	41.030
C4-CSW84-E-1-OF1	72HR-0500			44.875
C4-CSW84-E-1-OF1	72HR-0100			52.373
C4-CSW84-E-1-OF1	72HR-0050			55.352
C4-CSW84-E-1-OF1	72HR-0025			56.358
C4-CSW84-E-1-OF1	72HR-0010			58.023
C4-CSW84-E-1-OF1	72HR-0005			59.558
C4-CSW84-E-1-OF1	24HR-0025			60.956
C4-CSW84-E-1-OF1	24HR-0010			62.445
C4-CSW84-E-1-OF1	24HR-0005			62.376
L-C4-CC4-N-14	72HR-1000	C4-CC4-N-14	C4-B4-38N	41.325
L-C4-CC4-N-14	72HR-0500	C4-CC4-N-14	C4-B4-38N	21.422
L-C4-CC4-N-14	72HR-0100	C4-CC4-N-14	C4-B4-38N	0.096
L-C4-CC4-N-14	72HR-0050	C4-CC4-N-14	C4-B4-38N	0.000
L-C4-CC4-N-14	72HR-0025	C4-CC4-N-14	C4-B4-38N	0.000
L-C4-CC4-N-14	72HR-0010	C4-CC4-N-14	C4-B4-38N	0.000
L-C4-CC4-N-14	72HR-0005	C4-CC4-N-14	C4-B4-38N	0.000
L-C4-CC4-N-14	24HR-0025	C4-CC4-N-14	C4-B4-38N	0.000
L-C4-CC4-N-14	24HR-0010	C4-CC4-N-14	C4-B4-38N	0.000
L-C4-CC4-N-14	24HR-0005	C4-CC4-N-14	C4-B4-38N	0.000
L-C4-CC4-N-18-03	72HR-1000	C4-CC4-N-18	C4-N-19	0.211
L-C4-CC4-N-18-03	72HR-0500	C4-CC4-N-18	C4-N-19	0.004
L-C4-CC4-N-18-03	72HR-0100	C4-CC4-N-18	C4-N-19	0.000
L-C4-CC4-N-18-03	72HR-0050	C4-CC4-N-18	C4-N-19	0.000
L-C4-CC4-N-18-03	72HR-0025	C4-CC4-N-18	C4-N-19	0.000
L-C4-CC4-N-18-03	72HR-0010	C4-CC4-N-18	C4-N-19	0.000
L-C4-CC4-N-18-03	72HR-0005	C4-CC4-N-18	C4-N-19	0.000
L-C4-CC4-N-18-03	24HR-0025	C4-CC4-N-18	C4-N-19	0.000
L-C4-CC4-N-18-03	24HR-0010	C4-CC4-N-18	C4-N-19	0.000
L-C4-CC4-N-18-03	24HR-0005	C4-CC4-N-18	C4-N-19	0.000
L-C4-CC4-N-18-01	72HR-1000	C4-CC4-N-18	C4-CC4-N-25	-122.584
L-C4-CC4-N-18-01	72HR-0500	C4-CC4-N-18	C4-CC4-N-25	-76.726
L-C4-CC4-N-18-01	72HR-0100	C4-CC4-N-18	C4-CC4-N-25	-13.193
L-C4-CC4-N-18-01	72HR-0050	C4-CC4-N-18	C4-CC4-N-25	-6.424
L-C4-CC4-N-18-01	72HR-0025	C4-CC4-N-18	C4-CC4-N-25	-0.477
L-C4-CC4-N-18-01	72HR-0010	C4-CC4-N-18	C4-CC4-N-25	0.000
L-C4-CC4-N-18-01	72HR-0005	C4-CC4-N-18	C4-CC4-N-25	0.000
L-C4-CC4-N-18-01	24HR-0025	C4-CC4-N-18	C4-CC4-N-25	0.000
L-C4-CC4-N-18-01	24HR-0010	C4-CC4-N-18	C4-CC4-N-25	0.000
L-C4-CC4-N-18-01	24HR-0005	C4-CC4-N-18	C4-CC4-N-25	0.000
L-C4-CC4-N-18-04	72HR-1000	C4-CC4-N-18	C4-S-13	-267.573
L-C4-CC4-N-18-04	72HR-0500	C4-CC4-N-18	C4-S-13	-186.148
L-C4-CC4-N-18-04	72HR-0100	C4-CC4-N-18	C4-S-13	-51.587
L-C4-CC4-N-18-04	72HR-0050	C4-CC4-N-18	C4-S-13	-29.450
L-C4-CC4-N-18-04	72HR-0025	C4-CC4-N-18	C4-S-13	-14.333

C-4 Discharges (cfs) - 2060

Name	Storm	Upstream Node Name	Downstream Node Name	Max Flow cfs
L-C4-CC4-N-18-04	72HR-0010	C4-CC4-N-18	C4-S-13	-1.171
L-C4-CC4-N-18-04	72HR-0005	C4-CC4-N-18	C4-S-13	0.000
L-C4-CC4-N-18-04	24HR-0025	C4-CC4-N-18	C4-S-13	-1.572
L-C4-CC4-N-18-04	24HR-0010	C4-CC4-N-18	C4-S-13	0.000
L-C4-CC4-N-18-04	24HR-0005	C4-CC4-N-18	C4-S-13	0.000
L-C4-CC4-N-18-02	72HR-1000	C4-CC4-N-18	C4-CSR836-2	36.541
L-C4-CC4-N-18-02	72HR-0500	C4-CC4-N-18	C4-CSR836-2	-26.706
L-C4-CC4-N-18-02	72HR-0100	C4-CC4-N-18	C4-CSR836-2	-11.417
L-C4-CC4-N-18-02	72HR-0050	C4-CC4-N-18	C4-CSR836-2	-5.620
L-C4-CC4-N-18-02	72HR-0025	C4-CC4-N-18	C4-CSR836-2	-1.362
L-C4-CC4-N-18-02	72HR-0010	C4-CC4-N-18	C4-CSR836-2	0.000
L-C4-CC4-N-18-02	72HR-0005	C4-CC4-N-18	C4-CSR836-2	0.000
L-C4-CC4-N-18-02	24HR-0025	C4-CC4-N-18	C4-CSR836-2	0.000
L-C4-CC4-N-18-02	24HR-0010	C4-CC4-N-18	C4-CSR836-2	0.000
L-C4-CC4-N-18-02	24HR-0005	C4-CC4-N-18	C4-CSR836-2	0.000
C4-MIA-WCA-BL.1	72HR-1000	C4-CC4-N-18	C4-C-23	212.835
C4-MIA-WCA-BL.1	72HR-0500			216.617
C4-MIA-WCA-BL.1	72HR-0100			227.442
C4-MIA-WCA-BL.1	72HR-0050			231.119
C4-MIA-WCA-BL.1	72HR-0025			233.503
C4-MIA-WCA-BL.1	72HR-0010			237.459
C4-MIA-WCA-BL.1	72HR-0005			241.247
C4-MIA-WCA-BL.1	24HR-0025			249.807
C4-MIA-WCA-BL.1	24HR-0010			254.910
C4-MIA-WCA-BL.1	24HR-0005			258.089
L-C4-C-22-01	72HR-1000	C4-C-22	C4-FLG-1	-186.300
L-C4-C-22-01	72HR-0500	C4-C-22	C4-FLG-1	-85.981
L-C4-C-22-01	72HR-0100	C4-C-22	C4-FLG-1	-5.963
L-C4-C-22-01	72HR-0050	C4-C-22	C4-FLG-1	-0.021
L-C4-C-22-01	72HR-0025	C4-C-22	C4-FLG-1	0.000
L-C4-C-22-01	72HR-0010	C4-C-22	C4-FLG-1	0.000
L-C4-C-22-01	72HR-0005	C4-C-22	C4-FLG-1	0.000
L-C4-C-22-01	24HR-0025	C4-C-22	C4-FLG-1	0.000
L-C4-C-22-01	24HR-0010	C4-C-22	C4-FLG-1	0.000
L-C4-C-22-01	24HR-0005	C4-C-22	C4-FLG-1	0.000
L-C4-C-22	72HR-1000	C4-C-22	C4-WB-S-2	440.816
L-C4-C-22	72HR-0500	C4-C-22	C4-WB-S-2	370.350
L-C4-C-22	72HR-0100	C4-C-22	C4-WB-S-2	237.620
L-C4-C-22	72HR-0050	C4-C-22	C4-WB-S-2	185.877
L-C4-C-22	72HR-0025	C4-C-22	C4-WB-S-2	138.896
L-C4-C-22	72HR-0010	C4-C-22	C4-WB-S-2	93.237
L-C4-C-22	72HR-0005	C4-C-22	C4-WB-S-2	73.010
L-C4-C-22	24HR-0025	C4-C-22	C4-WB-S-2	117.404
L-C4-C-22	24HR-0010	C4-C-22	C4-WB-S-2	86.579
L-C4-C-22	24HR-0005	C4-C-22	C4-WB-S-2	66.165
L-C4-CNW97-E-3	72HR-1000	C4-CNW97-E-3	C4-U4-70S	-99.969
L-C4-CNW97-E-3	72HR-0500	C4-CNW97-E-3	C4-U4-70S	-55.105
L-C4-CNW97-E-3	72HR-0100	C4-CNW97-E-3	C4-U4-70S	0.000
L-C4-CNW97-E-3	72HR-0050	C4-CNW97-E-3	C4-U4-70S	0.000
L-C4-CNW97-E-3	72HR-0025	C4-CNW97-E-3	C4-U4-70S	0.000
L-C4-CNW97-E-3	72HR-0010	C4-CNW97-E-3	C4-U4-70S	0.000

C-4 Discharges (cfs) - 2060

Name	Storm	Upstream Node Name	Downstream Node Name	Max Flow cfs
L-C4-CNW97-E-3	72HR-0005	C4-CNW97-E-3	C4-U4-70S	0.000
L-C4-CNW97-E-3	24HR-0025	C4-CNW97-E-3	C4-U4-70S	0.000
L-C4-CNW97-E-3	24HR-0010	C4-CNW97-E-3	C4-U4-70S	0.000
L-C4-CNW97-E-3	24HR-0005	C4-CNW97-E-3	C4-U4-70S	0.000
L-C4-CNW97-E-3-01	72HR-1000	C4-CNW97-E-3	C4-C3-CN-4.2	-225.534
L-C4-CNW97-E-3-01	72HR-0500	C4-CNW97-E-3	C4-C3-CN-4.2	-198.555
L-C4-CNW97-E-3-01	72HR-0100	C4-CNW97-E-3	C4-C3-CN-4.2	-109.669
L-C4-CNW97-E-3-01	72HR-0050	C4-CNW97-E-3	C4-C3-CN-4.2	-5.160
L-C4-CNW97-E-3-01	72HR-0025	C4-CNW97-E-3	C4-C3-CN-4.2	0.000
L-C4-CNW97-E-3-01	72HR-0010	C4-CNW97-E-3	C4-C3-CN-4.2	0.000
L-C4-CNW97-E-3-01	72HR-0005	C4-CNW97-E-3	C4-C3-CN-4.2	0.000
L-C4-CNW97-E-3-01	24HR-0025	C4-CNW97-E-3	C4-C3-CN-4.2	0.000
L-C4-CNW97-E-3-01	24HR-0010	C4-CNW97-E-3	C4-C3-CN-4.2	0.000
L-C4-CNW97-E-3-01	24HR-0005	C4-CNW97-E-3	C4-C3-CN-4.2	0.000
L-C4-SR836-1	72HR-1000	C4-SR836-1	C4-U4-70S	83.493
L-C4-SR836-1	72HR-0500	C4-SR836-1	C4-U4-70S	46.162
L-C4-SR836-1	72HR-0100	C4-SR836-1	C4-U4-70S	3.252
L-C4-SR836-1	72HR-0050	C4-SR836-1	C4-U4-70S	0.000
L-C4-SR836-1	72HR-0025	C4-SR836-1	C4-U4-70S	0.000
L-C4-SR836-1	72HR-0010	C4-SR836-1	C4-U4-70S	0.000
L-C4-SR836-1	72HR-0005	C4-SR836-1	C4-U4-70S	0.000
L-C4-SR836-1	24HR-0025	C4-SR836-1	C4-U4-70S	0.000
L-C4-SR836-1	24HR-0010	C4-SR836-1	C4-U4-70S	0.000
L-C4-SR836-1	24HR-0005	C4-SR836-1	C4-U4-70S	0.000
L-C4-SR836-1-01	72HR-1000	C4-SR836-1	C4-CNWRC-W-	-121.434
L-C4-SR836-1-01	72HR-0500	C4-SR836-1	C4-CNWRC-W-	-72.275
L-C4-SR836-1-01	72HR-0100	C4-SR836-1	C4-CNWRC-W-	79.509
L-C4-SR836-1-01	72HR-0050	C4-SR836-1	C4-CNWRC-W-	49.474
L-C4-SR836-1-01	72HR-0025	C4-SR836-1	C4-CNWRC-W-	24.417
L-C4-SR836-1-01	72HR-0010	C4-SR836-1	C4-CNWRC-W-	7.368
L-C4-SR836-1-01	72HR-0005	C4-SR836-1	C4-CNWRC-W-	2.755
L-C4-SR836-1-01	24HR-0025	C4-SR836-1	C4-CNWRC-W-	7.375
L-C4-SR836-1-01	24HR-0010	C4-SR836-1	C4-CNWRC-W-	1.784
L-C4-SR836-1-01	24HR-0005	C4-SR836-1	C4-CNWRC-W-	0.069
L-C4-U4-70N	72HR-1000	C4-U4-70N	C4-U4-71S	144.666
L-C4-U4-70N	72HR-0500	C4-U4-70N	C4-U4-71S	124.611
L-C4-U4-70N	72HR-0100	C4-U4-70N	C4-U4-71S	86.239
L-C4-U4-70N	72HR-0050	C4-U4-70N	C4-U4-71S	70.884
L-C4-U4-70N	72HR-0025	C4-U4-70N	C4-U4-71S	53.834
L-C4-U4-70N	72HR-0010	C4-U4-70N	C4-U4-71S	34.093
L-C4-U4-70N	72HR-0005	C4-U4-70N	C4-U4-71S	22.283
L-C4-U4-70N	24HR-0025	C4-U4-70N	C4-U4-71S	31.374
L-C4-U4-70N	24HR-0010	C4-U4-70N	C4-U4-71S	16.917
L-C4-U4-70N	24HR-0005	C4-U4-70N	C4-U4-71S	9.197
L-C4-C-26-02	72HR-1000	C4-C-26	C4-CC4-N-27	0.000
L-C4-C-26-02	72HR-0500	C4-C-26	C4-CC4-N-27	0.000
L-C4-C-26-02	72HR-0100	C4-C-26	C4-CC4-N-27	0.000
L-C4-C-26-02	72HR-0050	C4-C-26	C4-CC4-N-27	0.000
L-C4-C-26-02	72HR-0025	C4-C-26	C4-CC4-N-27	0.000
L-C4-C-26-02	72HR-0010	C4-C-26	C4-CC4-N-27	0.000
L-C4-C-26-02	72HR-0005	C4-C-26	C4-CC4-N-27	0.000

C-4 Discharges (cfs) - 2060

Name	Storm	Upstream Node Name	Downstream Node Name	Max Flow cfs
L-C4-C-26-02	24HR-0025	C4-C-26	C4-CC4-N-27	0.000
L-C4-C-26-02	24HR-0010	C4-C-26	C4-CC4-N-27	0.000
L-C4-C-26-02	24HR-0005	C4-C-26	C4-CC4-N-27	0.000
L-C4-C-26-01	72HR-1000	C4-C-26	C4-192B	148.819
L-C4-C-26-01	72HR-0500	C4-C-26	C4-192B	131.219
L-C4-C-26-01	72HR-0100	C4-C-26	C4-192B	96.642
L-C4-C-26-01	72HR-0050	C4-C-26	C4-192B	85.250
L-C4-C-26-01	72HR-0025	C4-C-26	C4-192B	74.863
L-C4-C-26-01	72HR-0010	C4-C-26	C4-192B	62.100
L-C4-C-26-01	72HR-0005	C4-C-26	C4-192B	49.242
L-C4-C-26-01	24HR-0025	C4-C-26	C4-192B	82.775
L-C4-C-26-01	24HR-0010	C4-C-26	C4-192B	59.679
L-C4-C-26-01	24HR-0005	C4-C-26	C4-192B	43.661
L-C4-C-26-03	72HR-1000	C4-C-26	C4-U4-70N	-2.587
L-C4-C-26-03	72HR-0500	C4-C-26	C4-U4-70N	-0.756
L-C4-C-26-03	72HR-0100	C4-C-26	C4-U4-70N	0.000
L-C4-C-26-03	72HR-0050	C4-C-26	C4-U4-70N	0.000
L-C4-C-26-03	72HR-0025	C4-C-26	C4-U4-70N	0.000
L-C4-C-26-03	72HR-0010	C4-C-26	C4-U4-70N	0.000
L-C4-C-26-03	72HR-0005	C4-C-26	C4-U4-70N	0.000
L-C4-C-26-03	24HR-0025	C4-C-26	C4-U4-70N	0.000
L-C4-C-26-03	24HR-0010	C4-C-26	C4-U4-70N	0.000
L-C4-C-26-03	24HR-0005	C4-C-26	C4-U4-70N	0.000
L-C4-192B-01	72HR-1000	C4-192B	C4-CC4-N-27	63.472
L-C4-192B-01	72HR-0500	C4-192B	C4-CC4-N-27	49.649
L-C4-192B-01	72HR-0100	C4-192B	C4-CC4-N-27	17.452
L-C4-192B-01	72HR-0050	C4-192B	C4-CC4-N-27	6.400
L-C4-192B-01	72HR-0025	C4-192B	C4-CC4-N-27	1.281
L-C4-192B-01	72HR-0010	C4-192B	C4-CC4-N-27	0.000
L-C4-192B-01	72HR-0005	C4-192B	C4-CC4-N-27	0.000
L-C4-192B-01	24HR-0025	C4-192B	C4-CC4-N-27	0.000
L-C4-192B-01	24HR-0010	C4-192B	C4-CC4-N-27	0.000
L-C4-192B-01	24HR-0005	C4-192B	C4-CC4-N-27	0.000
L-C4-192B	72HR-1000	C4-192B	C4-U4-71S	176.793
L-C4-192B	72HR-0500	C4-192B	C4-U4-71S	160.370
L-C4-192B	72HR-0100	C4-192B	C4-U4-71S	120.282
L-C4-192B	72HR-0050	C4-192B	C4-U4-71S	102.331
L-C4-192B	72HR-0025	C4-192B	C4-U4-71S	85.020
L-C4-192B	72HR-0010	C4-192B	C4-U4-71S	68.117
L-C4-192B	72HR-0005	C4-192B	C4-U4-71S	55.475
L-C4-192B	24HR-0025	C4-192B	C4-U4-71S	110.191
L-C4-192B	24HR-0010	C4-192B	C4-U4-71S	72.256
L-C4-192B	24HR-0005	C4-192B	C4-U4-71S	44.583
L-C4-192C	72HR-1000	C4-192C	C4-C3-CN-2	41.064
L-C4-192C	72HR-0500	C4-192C	C4-C3-CN-2	19.223
L-C4-192C	72HR-0100	C4-192C	C4-C3-CN-2	1.662
L-C4-192C	72HR-0050	C4-192C	C4-C3-CN-2	0.243
L-C4-192C	72HR-0025	C4-192C	C4-C3-CN-2	0.030
L-C4-192C	72HR-0010	C4-192C	C4-C3-CN-2	0.000
L-C4-192C	72HR-0005	C4-192C	C4-C3-CN-2	0.000
L-C4-192C	24HR-0025	C4-192C	C4-C3-CN-2	0.000

C-4 Discharges (cfs) - 2060

Name	Storm	Upstream Node Name	Downstream Node Name	Max Flow cfs
L-C4-192C	24HR-0010	C4-192C	C4-C3-CN-2	0.000
L-C4-192C	24HR-0005	C4-192C	C4-C3-CN-2	0.000
L-C4-192D	72HR-1000	C4-192D	C4-B4-35N	44.602
L-C4-192D	72HR-0500	C4-192D	C4-B4-35N	30.541
L-C4-192D	72HR-0100	C4-192D	C4-B4-35N	6.000
L-C4-192D	72HR-0050	C4-192D	C4-B4-35N	2.357
L-C4-192D	72HR-0025	C4-192D	C4-B4-35N	0.524
L-C4-192D	72HR-0010	C4-192D	C4-B4-35N	0.007
L-C4-192D	72HR-0005	C4-192D	C4-B4-35N	0.000
L-C4-192D	24HR-0025	C4-192D	C4-B4-35N	0.002
L-C4-192D	24HR-0010	C4-192D	C4-B4-35N	0.000
L-C4-192D	24HR-0005	C4-192D	C4-B4-35N	0.000
L-C4-E4-137E	72HR-1000	C4-E4-137E	C4-B4-23N	52.982
L-C4-E4-137E	72HR-0500	C4-E4-137E	C4-B4-23N	27.199
L-C4-E4-137E	72HR-0100	C4-E4-137E	C4-B4-23N	0.000
L-C4-E4-137E	72HR-0050	C4-E4-137E	C4-B4-23N	0.000
L-C4-E4-137E	72HR-0025	C4-E4-137E	C4-B4-23N	0.000
L-C4-E4-137E	72HR-0010	C4-E4-137E	C4-B4-23N	0.000
L-C4-E4-137E	72HR-0005	C4-E4-137E	C4-B4-23N	0.000
L-C4-E4-137E	24HR-0025	C4-E4-137E	C4-B4-23N	0.000
L-C4-E4-137E	24HR-0010	C4-E4-137E	C4-B4-23N	0.000
L-C4-E4-137E	24HR-0005	C4-E4-137E	C4-B4-23N	0.000
L-C4-E4-137E-01	72HR-1000	C4-E4-137E	C4-8-M-42	34.821
L-C4-E4-137E-01	72HR-0500	C4-E4-137E	C4-8-M-42	32.486
L-C4-E4-137E-01	72HR-0100	C4-E4-137E	C4-8-M-42	39.027
L-C4-E4-137E-01	72HR-0050	C4-E4-137E	C4-8-M-42	42.945
L-C4-E4-137E-01	72HR-0025	C4-E4-137E	C4-8-M-42	45.758
L-C4-E4-137E-01	72HR-0010	C4-E4-137E	C4-8-M-42	47.428
L-C4-E4-137E-01	72HR-0005	C4-E4-137E	C4-8-M-42	33.676
L-C4-E4-137E-01	24HR-0025	C4-E4-137E	C4-8-M-42	48.807
L-C4-E4-137E-01	24HR-0010	C4-E4-137E	C4-8-M-42	30.238
L-C4-E4-137E-01	24HR-0005	C4-E4-137E	C4-8-M-42	17.661
L-C4-B4-39N	72HR-1000	C4-B4-39N	C4-CC4-N-16	35.004
L-C4-B4-39N	72HR-0500	C4-B4-39N	C4-CC4-N-16	26.877
L-C4-B4-39N	72HR-0100	C4-B4-39N	C4-CC4-N-16	5.122
L-C4-B4-39N	72HR-0050	C4-B4-39N	C4-CC4-N-16	0.587
L-C4-B4-39N	72HR-0025	C4-B4-39N	C4-CC4-N-16	0.000
L-C4-B4-39N	72HR-0010	C4-B4-39N	C4-CC4-N-16	0.000
L-C4-B4-39N	72HR-0005	C4-B4-39N	C4-CC4-N-16	0.000
L-C4-B4-39N	24HR-0025	C4-B4-39N	C4-CC4-N-16	0.000
L-C4-B4-39N	24HR-0010	C4-B4-39N	C4-CC4-N-16	0.000
L-C4-B4-39N	24HR-0005	C4-B4-39N	C4-CC4-N-16	0.000
L-C4-CC4-N-27	72HR-1000	C4-CC4-N-27	C4-CC4-S-6	-45.596
L-C4-CC4-N-27	72HR-0500	C4-CC4-N-27	C4-CC4-S-6	-32.465
L-C4-CC4-N-27	72HR-0100	C4-CC4-N-27	C4-CC4-S-6	-11.209
L-C4-CC4-N-27	72HR-0050	C4-CC4-N-27	C4-CC4-S-6	-2.334
L-C4-CC4-N-27	72HR-0025	C4-CC4-N-27	C4-CC4-S-6	-0.005
L-C4-CC4-N-27	72HR-0010	C4-CC4-N-27	C4-CC4-S-6	0.000
L-C4-CC4-N-27	72HR-0005	C4-CC4-N-27	C4-CC4-S-6	0.000
L-C4-CC4-N-27	24HR-0025	C4-CC4-N-27	C4-CC4-S-6	0.000
L-C4-CC4-N-27	24HR-0010	C4-CC4-N-27	C4-CC4-S-6	0.000

C-4 Discharges (cfs) - 2060

Name	Storm	Upstream Node Name	Downstream Node Name	Max Flow cfs
L-C4-CC4-N-27	24HR-0005	C4-CC4-N-27	C4-CC4-S-6	0.000
L-C4-CC4-N-27-01	72HR-1000	C4-CC4-N-27	C4-C-22	309.329
L-C4-CC4-N-27-01	72HR-0500	C4-CC4-N-27	C4-C-22	255.279
L-C4-CC4-N-27-01	72HR-0100	C4-CC4-N-27	C4-C-22	140.401
L-C4-CC4-N-27-01	72HR-0050	C4-CC4-N-27	C4-C-22	101.241
L-C4-CC4-N-27-01	72HR-0025	C4-CC4-N-27	C4-C-22	69.488
L-C4-CC4-N-27-01	72HR-0010	C4-CC4-N-27	C4-C-22	37.448
L-C4-CC4-N-27-01	72HR-0005	C4-CC4-N-27	C4-C-22	22.120
L-C4-CC4-N-27-01	24HR-0025	C4-CC4-N-27	C4-C-22	36.696
L-C4-CC4-N-27-01	24HR-0010	C4-CC4-N-27	C4-C-22	18.165
L-C4-CC4-N-27-01	24HR-0005	C4-CC4-N-27	C4-C-22	9.157
L-C4-CC4-N-25	72HR-1000	C4-CC4-N-25	C4-CSR836-2	-2.373
L-C4-CC4-N-25	72HR-0500	C4-CC4-N-25	C4-CSR836-2	-0.859
L-C4-CC4-N-25	72HR-0100	C4-CC4-N-25	C4-CSR836-2	0.000
L-C4-CC4-N-25	72HR-0050	C4-CC4-N-25	C4-CSR836-2	0.000
L-C4-CC4-N-25	72HR-0025	C4-CC4-N-25	C4-CSR836-2	0.000
L-C4-CC4-N-25	72HR-0010	C4-CC4-N-25	C4-CSR836-2	0.000
L-C4-CC4-N-25	72HR-0005	C4-CC4-N-25	C4-CSR836-2	0.000
L-C4-CC4-N-25	24HR-0025	C4-CC4-N-25	C4-CSR836-2	0.000
L-C4-CC4-N-25	24HR-0010	C4-CC4-N-25	C4-CSR836-2	0.000
L-C4-CC4-N-25	24HR-0005	C4-CC4-N-25	C4-CSR836-2	0.000
L-C4-CSR836-2	72HR-1000	C4-CSR836-2	C4-1B3A	136.825
L-C4-CSR836-2	72HR-0500	C4-CSR836-2	C4-1B3A	118.176
L-C4-CSR836-2	72HR-0100	C4-CSR836-2	C4-1B3A	76.331
L-C4-CSR836-2	72HR-0050	C4-CSR836-2	C4-1B3A	56.169
L-C4-CSR836-2	72HR-0025	C4-CSR836-2	C4-1B3A	35.513
L-C4-CSR836-2	72HR-0010	C4-CSR836-2	C4-1B3A	15.576
L-C4-CSR836-2	72HR-0005	C4-CSR836-2	C4-1B3A	7.156
L-C4-CSR836-2	24HR-0025	C4-CSR836-2	C4-1B3A	14.355
L-C4-CSR836-2	24HR-0010	C4-CSR836-2	C4-1B3A	5.254
L-C4-CSR836-2	24HR-0005	C4-CSR836-2	C4-1B3A	1.967
L-C4-U4-71N-02	72HR-1000	C4-U4-71N	C4-CC4-N-25	-100.037
L-C4-U4-71N-02	72HR-0500	C4-U4-71N	C4-CC4-N-25	-66.905
L-C4-U4-71N-02	72HR-0100	C4-U4-71N	C4-CC4-N-25	-17.301
L-C4-U4-71N-02	72HR-0050	C4-U4-71N	C4-CC4-N-25	-5.000
L-C4-U4-71N-02	72HR-0025	C4-U4-71N	C4-CC4-N-25	-0.182
L-C4-U4-71N-02	72HR-0010	C4-U4-71N	C4-CC4-N-25	0.000
L-C4-U4-71N-02	72HR-0005	C4-U4-71N	C4-CC4-N-25	0.000
L-C4-U4-71N-02	24HR-0025	C4-U4-71N	C4-CC4-N-25	0.000
L-C4-U4-71N-02	24HR-0010	C4-U4-71N	C4-CC4-N-25	0.000
L-C4-U4-71N-02	24HR-0005	C4-U4-71N	C4-CC4-N-25	0.000
L-C4-U4-71N-03	72HR-1000	C4-U4-71N	C4-CSR836-2	23.721
L-C4-U4-71N-03	72HR-0500	C4-U4-71N	C4-CSR836-2	-15.182
L-C4-U4-71N-03	72HR-0100	C4-U4-71N	C4-CSR836-2	-4.704
L-C4-U4-71N-03	72HR-0050	C4-U4-71N	C4-CSR836-2	-1.461
L-C4-U4-71N-03	72HR-0025	C4-U4-71N	C4-CSR836-2	-0.013
L-C4-U4-71N-03	72HR-0010	C4-U4-71N	C4-CSR836-2	0.000
L-C4-U4-71N-03	72HR-0005	C4-U4-71N	C4-CSR836-2	0.000
L-C4-U4-71N-03	24HR-0025	C4-U4-71N	C4-CSR836-2	0.000
L-C4-U4-71N-03	24HR-0010	C4-U4-71N	C4-CSR836-2	0.000
L-C4-U4-71N-03	24HR-0005	C4-U4-71N	C4-CSR836-2	0.000

C-4 Discharges (cfs) - 2060

Name	Storm	Upstream Node Name	Downstream Node Name	Max Flow cfs
L-C4-U4-71N-01	72HR-1000	C4-U4-71N	C4-1B3C	258.357
L-C4-U4-71N-01	72HR-0500	C4-U4-71N	C4-1B3C	181.264
L-C4-U4-71N-01	72HR-0100	C4-U4-71N	C4-1B3C	56.106
L-C4-U4-71N-01	72HR-0050	C4-U4-71N	C4-1B3C	16.834
L-C4-U4-71N-01	72HR-0025	C4-U4-71N	C4-1B3C	0.399
L-C4-U4-71N-01	72HR-0010	C4-U4-71N	C4-1B3C	0.000
L-C4-U4-71N-01	72HR-0005	C4-U4-71N	C4-1B3C	0.000
L-C4-U4-71N-01	24HR-0025	C4-U4-71N	C4-1B3C	0.000
L-C4-U4-71N-01	24HR-0010	C4-U4-71N	C4-1B3C	0.000
L-C4-U4-71N-01	24HR-0005	C4-U4-71N	C4-1B3C	0.000
L-C4-B4-30S-01	72HR-1000	C4-B4-30S	C4-N-36	0.530
L-C4-B4-30S-01	72HR-0500	C4-B4-30S	C4-N-36	0.112
L-C4-B4-30S-01	72HR-0100	C4-B4-30S	C4-N-36	0.000
L-C4-B4-30S-01	72HR-0050	C4-B4-30S	C4-N-36	0.000
L-C4-B4-30S-01	72HR-0025	C4-B4-30S	C4-N-36	0.000
L-C4-B4-30S-01	72HR-0010	C4-B4-30S	C4-N-36	0.000
L-C4-B4-30S-01	72HR-0005	C4-B4-30S	C4-N-36	0.000
L-C4-B4-30S-01	24HR-0025	C4-B4-30S	C4-N-36	0.000
L-C4-B4-30S-01	24HR-0010	C4-B4-30S	C4-N-36	0.000
L-C4-B4-30S-01	24HR-0005	C4-B4-30S	C4-N-36	0.000
L-C4-B4-30S-03	72HR-1000	C4-B4-30S	C4-U4-73N	426.270
L-C4-B4-30S-03	72HR-0500	C4-B4-30S	C4-U4-73N	321.403
L-C4-B4-30S-03	72HR-0100	C4-B4-30S	C4-U4-73N	148.320
L-C4-B4-30S-03	72HR-0050	C4-B4-30S	C4-U4-73N	90.228
L-C4-B4-30S-03	72HR-0025	C4-B4-30S	C4-U4-73N	44.613
L-C4-B4-30S-03	72HR-0010	C4-B4-30S	C4-U4-73N	11.713
L-C4-B4-30S-03	72HR-0005	C4-B4-30S	C4-U4-73N	0.886
L-C4-B4-30S-03	24HR-0025	C4-B4-30S	C4-U4-73N	12.969
L-C4-B4-30S-03	24HR-0010	C4-B4-30S	C4-U4-73N	0.922
L-C4-B4-30S-03	24HR-0005	C4-B4-30S	C4-U4-73N	0.000
L-C4-B4-30S-02	72HR-1000	C4-B4-30S	C4-U4-71N	-248.969
L-C4-B4-30S-02	72HR-0500	C4-B4-30S	C4-U4-71N	-211.358
L-C4-B4-30S-02	72HR-0100	C4-B4-30S	C4-U4-71N	-122.593
L-C4-B4-30S-02	72HR-0050	C4-B4-30S	C4-U4-71N	-84.281
L-C4-B4-30S-02	72HR-0025	C4-B4-30S	C4-U4-71N	-54.053
L-C4-B4-30S-02	72HR-0010	C4-B4-30S	C4-U4-71N	-20.944
L-C4-B4-30S-02	72HR-0005	C4-B4-30S	C4-U4-71N	-2.786
L-C4-B4-30S-02	24HR-0025	C4-B4-30S	C4-U4-71N	-23.018
L-C4-B4-30S-02	24HR-0010	C4-B4-30S	C4-U4-71N	-2.473
L-C4-B4-30S-02	24HR-0005	C4-B4-30S	C4-U4-71N	0.000
L-C4-C2-B4-18W-01	72HR-1000	C4-C2-B4-18W	C4-B4-30S	131.846
L-C4-C2-B4-18W-01	72HR-0500	C4-C2-B4-18W	C4-B4-30S	91.396
L-C4-C2-B4-18W-01	72HR-0100	C4-C2-B4-18W	C4-B4-30S	28.317
L-C4-C2-B4-18W-01	72HR-0050	C4-C2-B4-18W	C4-B4-30S	11.916
L-C4-C2-B4-18W-01	72HR-0025	C4-C2-B4-18W	C4-B4-30S	2.826
L-C4-C2-B4-18W-01	72HR-0010	C4-C2-B4-18W	C4-B4-30S	0.000
L-C4-C2-B4-18W-01	72HR-0005	C4-C2-B4-18W	C4-B4-30S	0.000
L-C4-C2-B4-18W-01	24HR-0025	C4-C2-B4-18W	C4-B4-30S	0.000
L-C4-C2-B4-18W-01	24HR-0010	C4-C2-B4-18W	C4-B4-30S	0.000
L-C4-C2-B4-18W-01	24HR-0005	C4-C2-B4-18W	C4-B4-30S	0.000
L-C4-C2-B4-18W-02	72HR-1000	C4-C2-B4-18W	C4-S-13	-6.642

C-4 Discharges (cfs) - 2060

Name	Storm	Upstream Node Name	Downstream Node Name	Max Flow cfs
L-C4-C2-B4-18W-02	72HR-0500	C4-C2-B4-18W	C4-S-13	0.263
L-C4-C2-B4-18W-02	72HR-0100	C4-C2-B4-18W	C4-S-13	0.000
L-C4-C2-B4-18W-02	72HR-0050	C4-C2-B4-18W	C4-S-13	0.000
L-C4-C2-B4-18W-02	72HR-0025	C4-C2-B4-18W	C4-S-13	0.000
L-C4-C2-B4-18W-02	72HR-0010	C4-C2-B4-18W	C4-S-13	0.000
L-C4-C2-B4-18W-02	72HR-0005	C4-C2-B4-18W	C4-S-13	0.000
L-C4-C2-B4-18W-02	24HR-0025	C4-C2-B4-18W	C4-S-13	0.000
L-C4-C2-B4-18W-02	24HR-0010	C4-C2-B4-18W	C4-S-13	0.000
L-C4-C2-B4-18W-02	24HR-0005	C4-C2-B4-18W	C4-S-13	0.000
L-C4-C2-B4-18W-03	72HR-1000	C4-C2-B4-18W	C4-U4-71N	337.667
L-C4-C2-B4-18W-03	72HR-0500	C4-C2-B4-18W	C4-U4-71N	286.190
L-C4-C2-B4-18W-03	72HR-0100	C4-C2-B4-18W	C4-U4-71N	146.855
L-C4-C2-B4-18W-03	72HR-0050	C4-C2-B4-18W	C4-U4-71N	101.725
L-C4-C2-B4-18W-03	72HR-0025	C4-C2-B4-18W	C4-U4-71N	66.522
L-C4-C2-B4-18W-03	72HR-0010	C4-C2-B4-18W	C4-U4-71N	32.213
L-C4-C2-B4-18W-03	72HR-0005	C4-C2-B4-18W	C4-U4-71N	16.960
L-C4-C2-B4-18W-03	24HR-0025	C4-C2-B4-18W	C4-U4-71N	34.267
L-C4-C2-B4-18W-03	24HR-0010	C4-C2-B4-18W	C4-U4-71N	14.305
L-C4-C2-B4-18W-03	24HR-0005	C4-C2-B4-18W	C4-U4-71N	2.882
L-C4-WB-15E-01	72HR-1000	C4-WB-15E	C4-CNL-N-4	0.000
L-C4-WB-15E-01	72HR-0500	C4-WB-15E	C4-CNL-N-4	0.000
L-C4-WB-15E-01	72HR-0100	C4-WB-15E	C4-CNL-N-4	0.000
L-C4-WB-15E-01	72HR-0050	C4-WB-15E	C4-CNL-N-4	0.000
L-C4-WB-15E-01	72HR-0025	C4-WB-15E	C4-CNL-N-4	0.000
L-C4-WB-15E-01	72HR-0010	C4-WB-15E	C4-CNL-N-4	0.000
L-C4-WB-15E-01	72HR-0005	C4-WB-15E	C4-CNL-N-4	0.000
L-C4-WB-15E-01	24HR-0025	C4-WB-15E	C4-CNL-N-4	0.000
L-C4-WB-15E-01	24HR-0010	C4-WB-15E	C4-CNL-N-4	0.000
L-C4-WB-15E-01	24HR-0005	C4-WB-15E	C4-CNL-N-4	0.000
L-C4-WB-15E-02	72HR-1000	C4-WB-15E	C4-CNW-E-1A	0.000
L-C4-WB-15E-02	72HR-0500	C4-WB-15E	C4-CNW-E-1A	0.000
L-C4-WB-15E-02	72HR-0100	C4-WB-15E	C4-CNW-E-1A	0.000
L-C4-WB-15E-02	72HR-0050	C4-WB-15E	C4-CNW-E-1A	0.000
L-C4-WB-15E-02	72HR-0025	C4-WB-15E	C4-CNW-E-1A	0.000
L-C4-WB-15E-02	72HR-0010	C4-WB-15E	C4-CNW-E-1A	0.000
L-C4-WB-15E-02	72HR-0005	C4-WB-15E	C4-CNW-E-1A	0.000
L-C4-WB-15E-02	24HR-0025	C4-WB-15E	C4-CNW-E-1A	0.000
L-C4-WB-15E-02	24HR-0010	C4-WB-15E	C4-CNW-E-1A	0.000
L-C4-WB-15E-02	24HR-0005	C4-WB-15E	C4-CNW-E-1A	0.000
L-C4-WB-15E-03	72HR-1000	C4-WB-15E	C4-DA-1-DA-1	0.000
L-C4-WB-15E-03	72HR-0500	C4-WB-15E	C4-DA-1-DA-1	0.000
L-C4-WB-15E-03	72HR-0100	C4-WB-15E	C4-DA-1-DA-1	0.000
L-C4-WB-15E-03	72HR-0050	C4-WB-15E	C4-DA-1-DA-1	0.000
L-C4-WB-15E-03	72HR-0025	C4-WB-15E	C4-DA-1-DA-1	0.000
L-C4-WB-15E-03	72HR-0010	C4-WB-15E	C4-DA-1-DA-1	0.000
L-C4-WB-15E-03	72HR-0005	C4-WB-15E	C4-DA-1-DA-1	0.000
L-C4-WB-15E-03	24HR-0025	C4-WB-15E	C4-DA-1-DA-1	0.000
L-C4-WB-15E-03	24HR-0010	C4-WB-15E	C4-DA-1-DA-1	0.000
L-C4-WB-15E-03	24HR-0005	C4-WB-15E	C4-DA-1-DA-1	0.000
L-C4-C2-B4-18E-03	72HR-1000	C4-C2-B4-18E	C4-U4-23N	-248.737
L-C4-C2-B4-18E-03	72HR-0500	C4-C2-B4-18E	C4-U4-23N	-179.751

C-4 Discharges (cfs) - 2060

Name	Storm	Upstream Node Name	Downstream Node Name	Max Flow cfs
L-C4-C2-B4-18E-03	72HR-0100	C4-C2-B4-18E	C4-U4-23N	-45.061
L-C4-C2-B4-18E-03	72HR-0050	C4-C2-B4-18E	C4-U4-23N	-29.170
L-C4-C2-B4-18E-03	72HR-0025	C4-C2-B4-18E	C4-U4-23N	-16.044
L-C4-C2-B4-18E-03	72HR-0010	C4-C2-B4-18E	C4-U4-23N	-4.064
L-C4-C2-B4-18E-03	72HR-0005	C4-C2-B4-18E	C4-U4-23N	-0.431
L-C4-C2-B4-18E-03	24HR-0025	C4-C2-B4-18E	C4-U4-23N	-5.384
L-C4-C2-B4-18E-03	24HR-0010	C4-C2-B4-18E	C4-U4-23N	-0.405
L-C4-C2-B4-18E-03	24HR-0005	C4-C2-B4-18E	C4-U4-23N	0.000
L-C4-C2-B4-18E-01	72HR-1000	C4-C2-B4-18E	C4-B4-9N-B	529.244
L-C4-C2-B4-18E-01	72HR-0500	C4-C2-B4-18E	C4-B4-9N-B	390.199
L-C4-C2-B4-18E-01	72HR-0100	C4-C2-B4-18E	C4-B4-9N-B	154.567
L-C4-C2-B4-18E-01	72HR-0050	C4-C2-B4-18E	C4-B4-9N-B	90.753
L-C4-C2-B4-18E-01	72HR-0025	C4-C2-B4-18E	C4-B4-9N-B	38.986
L-C4-C2-B4-18E-01	72HR-0010	C4-C2-B4-18E	C4-B4-9N-B	3.125
L-C4-C2-B4-18E-01	72HR-0005	C4-C2-B4-18E	C4-B4-9N-B	0.000
L-C4-C2-B4-18E-01	24HR-0025	C4-C2-B4-18E	C4-B4-9N-B	5.222
L-C4-C2-B4-18E-01	24HR-0010	C4-C2-B4-18E	C4-B4-9N-B	0.000
L-C4-C2-B4-18E-01	24HR-0005	C4-C2-B4-18E	C4-B4-9N-B	0.000
L-C4-C2-B4-18E-02	72HR-1000	C4-C2-B4-18E	C4-CNW-E-1A	176.430
L-C4-C2-B4-18E-02	72HR-0500	C4-C2-B4-18E	C4-CNW-E-1A	102.800
L-C4-C2-B4-18E-02	72HR-0100	C4-C2-B4-18E	C4-CNW-E-1A	13.345
L-C4-C2-B4-18E-02	72HR-0050	C4-C2-B4-18E	C4-CNW-E-1A	1.149
L-C4-C2-B4-18E-02	72HR-0025	C4-C2-B4-18E	C4-CNW-E-1A	0.000
L-C4-C2-B4-18E-02	72HR-0010	C4-C2-B4-18E	C4-CNW-E-1A	0.000
L-C4-C2-B4-18E-02	72HR-0005	C4-C2-B4-18E	C4-CNW-E-1A	0.000
L-C4-C2-B4-18E-02	24HR-0025	C4-C2-B4-18E	C4-CNW-E-1A	0.000
L-C4-C2-B4-18E-02	24HR-0010	C4-C2-B4-18E	C4-CNW-E-1A	0.000
L-C4-C2-B4-18E-02	24HR-0005	C4-C2-B4-18E	C4-CNW-E-1A	0.000
L-C4-N-2-01	72HR-1000	C4-N-2	C4-79B	-127.539
L-C4-N-2-01	72HR-0500	C4-N-2	C4-79B	-70.928
L-C4-N-2-01	72HR-0100	C4-N-2	C4-79B	-9.605
L-C4-N-2-01	72HR-0050	C4-N-2	C4-79B	-3.704
L-C4-N-2-01	72HR-0025	C4-N-2	C4-79B	-0.082
L-C4-N-2-01	72HR-0010	C4-N-2	C4-79B	0.000
L-C4-N-2-01	72HR-0005	C4-N-2	C4-79B	0.000
L-C4-N-2-01	24HR-0025	C4-N-2	C4-79B	0.000
L-C4-N-2-01	24HR-0010	C4-N-2	C4-79B	0.000
L-C4-N-2-01	24HR-0005	C4-N-2	C4-79B	0.000
L-C4-N-2-02	72HR-1000	C4-N-2	C4-79C	144.143
L-C4-N-2-02	72HR-0500	C4-N-2	C4-79C	107.818
L-C4-N-2-02	72HR-0100	C4-N-2	C4-79C	39.484
L-C4-N-2-02	72HR-0050	C4-N-2	C4-79C	21.729
L-C4-N-2-02	72HR-0025	C4-N-2	C4-79C	8.076
L-C4-N-2-02	72HR-0010	C4-N-2	C4-79C	0.065
L-C4-N-2-02	72HR-0005	C4-N-2	C4-79C	0.000
L-C4-N-2-02	24HR-0025	C4-N-2	C4-79C	1.537
L-C4-N-2-02	24HR-0010	C4-N-2	C4-79C	0.000
L-C4-N-2-02	24HR-0005	C4-N-2	C4-79C	0.000
L-C4-N-2-03	72HR-1000	C4-N-2	C4-CC4-N-8	533.223
L-C4-N-2-03	72HR-0500	C4-N-2	C4-CC4-N-8	440.781
L-C4-N-2-03	72HR-0100	C4-N-2	C4-CC4-N-8	244.352

C-4 Discharges (cfs) - 2060

Name	Storm	Upstream Node Name	Downstream Node Name	Max Flow cfs
L-C4-N-2-03	72HR-0050	C4-N-2	C4-CC4-N-8	204.624
L-C4-N-2-03	72HR-0025	C4-N-2	C4-CC4-N-8	196.525
L-C4-N-2-03	72HR-0010	C4-N-2	C4-CC4-N-8	171.662
L-C4-N-2-03	72HR-0005	C4-N-2	C4-CC4-N-8	145.699
L-C4-N-2-03	24HR-0025	C4-N-2	C4-CC4-N-8	231.658
L-C4-N-2-03	24HR-0010	C4-N-2	C4-CC4-N-8	167.441
L-C4-N-2-03	24HR-0005	C4-N-2	C4-CC4-N-8	123.101
L-C4-CWB-N-3	72HR-1000	C4-CWB-N-3	C4-C2-B4-18E	897.046
L-C4-CWB-N-3	72HR-0500	C4-CWB-N-3	C4-C2-B4-18E	757.372
L-C4-CWB-N-3	72HR-0100	C4-CWB-N-3	C4-C2-B4-18E	364.270
L-C4-CWB-N-3	72HR-0050	C4-CWB-N-3	C4-C2-B4-18E	241.794
L-C4-CWB-N-3	72HR-0025	C4-CWB-N-3	C4-C2-B4-18E	150.925
L-C4-CWB-N-3	72HR-0010	C4-CWB-N-3	C4-C2-B4-18E	66.942
L-C4-CWB-N-3	72HR-0005	C4-CWB-N-3	C4-C2-B4-18E	23.198
L-C4-CWB-N-3	24HR-0025	C4-CWB-N-3	C4-C2-B4-18E	75.593
L-C4-CWB-N-3	24HR-0010	C4-CWB-N-3	C4-C2-B4-18E	18.712
L-C4-CWB-N-3	24HR-0005	C4-CWB-N-3	C4-C2-B4-18E	5.178
L-C4-CWB-N-3-01	72HR-1000	C4-CWB-N-3	C4-C2-U4-49W	751.070
L-C4-CWB-N-3-01	72HR-0500	C4-CWB-N-3	C4-C2-U4-49W	605.047
L-C4-CWB-N-3-01	72HR-0100	C4-CWB-N-3	C4-C2-U4-49W	328.357
L-C4-CWB-N-3-01	72HR-0050	C4-CWB-N-3	C4-C2-U4-49W	241.117
L-C4-CWB-N-3-01	72HR-0025	C4-CWB-N-3	C4-C2-U4-49W	171.010
L-C4-CWB-N-3-01	72HR-0010	C4-CWB-N-3	C4-C2-U4-49W	90.302
L-C4-CWB-N-3-01	72HR-0005	C4-CWB-N-3	C4-C2-U4-49W	45.374
L-C4-CWB-N-3-01	24HR-0025	C4-CWB-N-3	C4-C2-U4-49W	99.664
L-C4-CWB-N-3-01	24HR-0010	C4-CWB-N-3	C4-C2-U4-49W	38.863
L-C4-CWB-N-3-01	24HR-0005	C4-CWB-N-3	C4-C2-U4-49W	14.564
L-C4-C2-U4-49W-01	72HR-1000	C4-C2-U4-49W	C4-C2-B4-18E	-119.556
L-C4-C2-U4-49W-01	72HR-0500	C4-C2-U4-49W	C4-C2-B4-18E	-61.784
L-C4-C2-U4-49W-01	72HR-0100	C4-C2-U4-49W	C4-C2-B4-18E	-1.127
L-C4-C2-U4-49W-01	72HR-0050	C4-C2-U4-49W	C4-C2-B4-18E	0.000
L-C4-C2-U4-49W-01	72HR-0025	C4-C2-U4-49W	C4-C2-B4-18E	0.000
L-C4-C2-U4-49W-01	72HR-0010	C4-C2-U4-49W	C4-C2-B4-18E	0.000
L-C4-C2-U4-49W-01	72HR-0005	C4-C2-U4-49W	C4-C2-B4-18E	0.000
L-C4-C2-U4-49W-01	24HR-0025	C4-C2-U4-49W	C4-C2-B4-18E	0.000
L-C4-C2-U4-49W-01	24HR-0010	C4-C2-U4-49W	C4-C2-B4-18E	0.000
L-C4-C2-U4-49W-01	24HR-0005	C4-C2-U4-49W	C4-C2-B4-18E	0.000
L-C4-C2-U4-49W-03	72HR-1000	C4-C2-U4-49W	C4-C5-S-42-B	378.370
L-C4-C2-U4-49W-03	72HR-0500	C4-C2-U4-49W	C4-C5-S-42-B	289.195
L-C4-C2-U4-49W-03	72HR-0100	C4-C2-U4-49W	C4-C5-S-42-B	87.990
L-C4-C2-U4-49W-03	72HR-0050	C4-C2-U4-49W	C4-C5-S-42-B	45.359
L-C4-C2-U4-49W-03	72HR-0025	C4-C2-U4-49W	C4-C5-S-42-B	20.261
L-C4-C2-U4-49W-03	72HR-0010	C4-C2-U4-49W	C4-C5-S-42-B	0.735
L-C4-C2-U4-49W-03	72HR-0005	C4-C2-U4-49W	C4-C5-S-42-B	0.000
L-C4-C2-U4-49W-03	24HR-0025	C4-C2-U4-49W	C4-C5-S-42-B	4.190
L-C4-C2-U4-49W-03	24HR-0010	C4-C2-U4-49W	C4-C5-S-42-B	0.000
L-C4-C2-U4-49W-03	24HR-0005	C4-C2-U4-49W	C4-C5-S-42-B	0.000
L-C4-C2-U4-49W-04	72HR-1000	C4-C2-U4-49W	C4-C5-S5-1	95.723
L-C4-C2-U4-49W-04	72HR-0500	C4-C2-U4-49W	C4-C5-S5-1	44.099
L-C4-C2-U4-49W-04	72HR-0100	C4-C2-U4-49W	C4-C5-S5-1	0.000
L-C4-C2-U4-49W-04	72HR-0050	C4-C2-U4-49W	C4-C5-S5-1	0.000

C-4 Discharges (cfs) - 2060

Name	Storm	Upstream Node Name	Downstream Node Name	Max Flow cfs
L-C4-C2-U4-49W-04	72HR-0025	C4-C2-U4-49W	C4-C5-S5-1	0.000
L-C4-C2-U4-49W-04	72HR-0010	C4-C2-U4-49W	C4-C5-S5-1	0.000
L-C4-C2-U4-49W-04	72HR-0005	C4-C2-U4-49W	C4-C5-S5-1	0.000
L-C4-C2-U4-49W-04	24HR-0025	C4-C2-U4-49W	C4-C5-S5-1	0.000
L-C4-C2-U4-49W-04	24HR-0010	C4-C2-U4-49W	C4-C5-S5-1	0.000
L-C4-C2-U4-49W-04	24HR-0005	C4-C2-U4-49W	C4-C5-S5-1	0.000
L-C4-C2-U4-49W-02	72HR-1000	C4-C2-U4-49W	C4-C5-S-42-A	517.543
L-C4-C2-U4-49W-02	72HR-0500	C4-C2-U4-49W	C4-C5-S-42-A	353.756
L-C4-C2-U4-49W-02	72HR-0100	C4-C2-U4-49W	C4-C5-S-42-A	122.744
L-C4-C2-U4-49W-02	72HR-0050	C4-C2-U4-49W	C4-C5-S-42-A	64.196
L-C4-C2-U4-49W-02	72HR-0025	C4-C2-U4-49W	C4-C5-S-42-A	33.741
L-C4-C2-U4-49W-02	72HR-0010	C4-C2-U4-49W	C4-C5-S-42-A	8.461
L-C4-C2-U4-49W-02	72HR-0005	C4-C2-U4-49W	C4-C5-S-42-A	0.799
L-C4-C2-U4-49W-02	24HR-0025	C4-C2-U4-49W	C4-C5-S-42-A	14.193
L-C4-C2-U4-49W-02	24HR-0010	C4-C2-U4-49W	C4-C5-S-42-A	1.457
L-C4-C2-U4-49W-02	24HR-0005	C4-C2-U4-49W	C4-C5-S-42-A	0.007
L-C4-C2-U4-49E	72HR-1000	C4-C2-U4-49E	C4-CWB-N-3	-485.063
L-C4-C2-U4-49E	72HR-0500	C4-C2-U4-49E	C4-CWB-N-3	-370.375
L-C4-C2-U4-49E	72HR-0100	C4-C2-U4-49E	C4-CWB-N-3	-160.535
L-C4-C2-U4-49E	72HR-0050	C4-C2-U4-49E	C4-CWB-N-3	-91.058
L-C4-C2-U4-49E	72HR-0025	C4-C2-U4-49E	C4-CWB-N-3	-37.520
L-C4-C2-U4-49E	72HR-0010	C4-C2-U4-49E	C4-CWB-N-3	14.419
L-C4-C2-U4-49E	72HR-0005	C4-C2-U4-49E	C4-CWB-N-3	6.279
L-C4-C2-U4-49E	24HR-0025	C4-C2-U4-49E	C4-CWB-N-3	18.050
L-C4-C2-U4-49E	24HR-0010	C4-C2-U4-49E	C4-CWB-N-3	5.763
L-C4-C2-U4-49E	24HR-0005	C4-C2-U4-49E	C4-CWB-N-3	0.075
L-C4-C2-U4-49E-01	72HR-1000	C4-C2-U4-49E	C4-C2-U4-49W	5.549
L-C4-C2-U4-49E-01	72HR-0500	C4-C2-U4-49E	C4-C2-U4-49W	0.223
L-C4-C2-U4-49E-01	72HR-0100	C4-C2-U4-49E	C4-C2-U4-49W	0.000
L-C4-C2-U4-49E-01	72HR-0050	C4-C2-U4-49E	C4-C2-U4-49W	0.000
L-C4-C2-U4-49E-01	72HR-0025	C4-C2-U4-49E	C4-C2-U4-49W	0.000
L-C4-C2-U4-49E-01	72HR-0010	C4-C2-U4-49E	C4-C2-U4-49W	0.000
L-C4-C2-U4-49E-01	72HR-0005	C4-C2-U4-49E	C4-C2-U4-49W	0.000
L-C4-C2-U4-49E-01	24HR-0025	C4-C2-U4-49E	C4-C2-U4-49W	0.000
L-C4-C2-U4-49E-01	24HR-0010	C4-C2-U4-49E	C4-C2-U4-49W	0.000
L-C4-C2-U4-49E-01	24HR-0005	C4-C2-U4-49E	C4-C2-U4-49W	0.000
L-C4-CORAL-1	72HR-1000	C4-CORAL-1A	C4-CC4-N-9B	267.907
L-C4-CORAL-1	72HR-0500	C4-CORAL-1A	C4-CC4-N-9B	216.369
L-C4-CORAL-1	72HR-0100	C4-CORAL-1A	C4-CC4-N-9B	89.050
L-C4-CORAL-1	72HR-0050	C4-CORAL-1A	C4-CC4-N-9B	59.627
L-C4-CORAL-1	72HR-0025	C4-CORAL-1A	C4-CC4-N-9B	37.102
L-C4-CORAL-1	72HR-0010	C4-CORAL-1A	C4-CC4-N-9B	13.232
L-C4-CORAL-1	72HR-0005	C4-CORAL-1A	C4-CC4-N-9B	5.356
L-C4-CORAL-1	24HR-0025	C4-CORAL-1A	C4-CC4-N-9B	18.422
L-C4-CORAL-1	24HR-0010	C4-CORAL-1A	C4-CC4-N-9B	6.375
L-C4-CORAL-1	24HR-0005	C4-CORAL-1A	C4-CC4-N-9B	2.710
L-C4-C2-B4-21S-01	72HR-1000	C4-C2-B4-21S	C4-N-4	714.568
L-C4-C2-B4-21S-01	72HR-0500	C4-C2-B4-21S	C4-N-4	478.069
L-C4-C2-B4-21S-01	72HR-0100	C4-C2-B4-21S	C4-N-4	125.622
L-C4-C2-B4-21S-01	72HR-0050	C4-C2-B4-21S	C4-N-4	63.322
L-C4-C2-B4-21S-01	72HR-0025	C4-C2-B4-21S	C4-N-4	18.036

C-4 Discharges (cfs) - 2060

Name	Storm	Upstream Node Name	Downstream Node Name	Max Flow cfs
L-C4-C2-B4-21S-01	72HR-0010	C4-C2-B4-21S	C4-N-4	9.513
L-C4-C2-B4-21S-01	72HR-0005	C4-C2-B4-21S	C4-N-4	3.169
L-C4-C2-B4-21S-01	24HR-0025	C4-C2-B4-21S	C4-N-4	11.762
L-C4-C2-B4-21S-01	24HR-0010	C4-C2-B4-21S	C4-N-4	4.594
L-C4-C2-B4-21S-01	24HR-0005	C4-C2-B4-21S	C4-N-4	0.690
L-C4-C2-B4-21S	72HR-1000	C4-C2-B4-21S	C4-U4-19N-A	-827.663
L-C4-C2-B4-21S	72HR-0500	C4-C2-B4-21S	C4-U4-19N-A	-662.140
L-C4-C2-B4-21S	72HR-0100	C4-C2-B4-21S	C4-U4-19N-A	-389.080
L-C4-C2-B4-21S	72HR-0050	C4-C2-B4-21S	C4-U4-19N-A	-299.534
L-C4-C2-B4-21S	72HR-0025	C4-C2-B4-21S	C4-U4-19N-A	-222.912
L-C4-C2-B4-21S	72HR-0010	C4-C2-B4-21S	C4-U4-19N-A	170.347
L-C4-C2-B4-21S	72HR-0005	C4-C2-B4-21S	C4-U4-19N-A	132.600
L-C4-C2-B4-21S	24HR-0025	C4-C2-B4-21S	C4-U4-19N-A	174.576
L-C4-C2-B4-21S	24HR-0010	C4-C2-B4-21S	C4-U4-19N-A	125.788
L-C4-C2-B4-21S	24HR-0005	C4-C2-B4-21S	C4-U4-19N-A	86.686
L-C4-WB-8E-01	72HR-1000	C4-WB-8E	C4-C2-B4-21S	229.426
L-C4-WB-8E-01	72HR-0500	C4-WB-8E	C4-C2-B4-21S	162.636
L-C4-WB-8E-01	72HR-0100	C4-WB-8E	C4-C2-B4-21S	51.393
L-C4-WB-8E-01	72HR-0050	C4-WB-8E	C4-C2-B4-21S	23.092
L-C4-WB-8E-01	72HR-0025	C4-WB-8E	C4-C2-B4-21S	9.778
L-C4-WB-8E-01	72HR-0010	C4-WB-8E	C4-C2-B4-21S	1.339
L-C4-WB-8E-01	72HR-0005	C4-WB-8E	C4-C2-B4-21S	0.000
L-C4-WB-8E-01	24HR-0025	C4-WB-8E	C4-C2-B4-21S	3.537
L-C4-WB-8E-01	24HR-0010	C4-WB-8E	C4-C2-B4-21S	0.000
L-C4-WB-8E-01	24HR-0005	C4-WB-8E	C4-C2-B4-21S	0.000
L-C4-WB-8E	72HR-1000	C4-WB-8E	C4-U4-19N-A	400.262
L-C4-WB-8E	72HR-0500	C4-WB-8E	C4-U4-19N-A	396.521
L-C4-WB-8E	72HR-0100	C4-WB-8E	C4-U4-19N-A	332.179
L-C4-WB-8E	72HR-0050	C4-WB-8E	C4-U4-19N-A	282.973
L-C4-WB-8E	72HR-0025	C4-WB-8E	C4-U4-19N-A	226.100
L-C4-WB-8E	72HR-0010	C4-WB-8E	C4-U4-19N-A	151.643
L-C4-WB-8E	72HR-0005	C4-WB-8E	C4-U4-19N-A	116.458
L-C4-WB-8E	24HR-0025	C4-WB-8E	C4-U4-19N-A	174.435
L-C4-WB-8E	24HR-0010	C4-WB-8E	C4-U4-19N-A	117.462
L-C4-WB-8E	24HR-0005	C4-WB-8E	C4-U4-19N-A	83.918
L-C4-79C-01	72HR-1000	C4-79C	C4-C2-B4-18E	269.036
L-C4-79C-01	72HR-0500	C4-79C	C4-C2-B4-18E	212.444
L-C4-79C-01	72HR-0100	C4-79C	C4-C2-B4-18E	92.721
L-C4-79C-01	72HR-0050	C4-79C	C4-C2-B4-18E	56.589
L-C4-79C-01	72HR-0025	C4-79C	C4-C2-B4-18E	29.861
L-C4-79C-01	72HR-0010	C4-79C	C4-C2-B4-18E	5.753
L-C4-79C-01	72HR-0005	C4-79C	C4-C2-B4-18E	0.300
L-C4-79C-01	24HR-0025	C4-79C	C4-C2-B4-18E	8.505
L-C4-79C-01	24HR-0010	C4-79C	C4-C2-B4-18E	0.258
L-C4-79C-01	24HR-0005	C4-79C	C4-C2-B4-18E	0.000
L-C4-79C	72HR-1000	C4-79C	C4-U4-23N	178.675
L-C4-79C	72HR-0500	C4-79C	C4-U4-23N	132.629
L-C4-79C	72HR-0100	C4-79C	C4-U4-23N	52.548
L-C4-79C	72HR-0050	C4-79C	C4-U4-23N	31.660
L-C4-79C	72HR-0025	C4-79C	C4-U4-23N	16.423
L-C4-79C	72HR-0010	C4-79C	C4-U4-23N	1.958

C-4 Discharges (cfs) - 2060

Name	Storm	Upstream Node Name	Downstream Node Name	Max Flow cfs
L-C4-79C	72HR-0005	C4-79C	C4-U4-23N	0.000
L-C4-79C	24HR-0025	C4-79C	C4-U4-23N	4.086
L-C4-79C	24HR-0010	C4-79C	C4-U4-23N	0.000
L-C4-79C	24HR-0005	C4-79C	C4-U4-23N	0.000
L-C4-C2-U4-48S-01	72HR-1000	C4-C2-U4-48S-	C4-C2-U4-48S-	73.456
L-C4-C2-U4-48S-01	72HR-0500	C4-C2-U4-48S-	C4-C2-U4-48S-	40.010
L-C4-C2-U4-48S-01	72HR-0100	C4-C2-U4-48S-	C4-C2-U4-48S-	4.757
L-C4-C2-U4-48S-01	72HR-0050	C4-C2-U4-48S-	C4-C2-U4-48S-	1.449
L-C4-C2-U4-48S-01	72HR-0025	C4-C2-U4-48S-	C4-C2-U4-48S-	0.257
L-C4-C2-U4-48S-01	72HR-0010	C4-C2-U4-48S-	C4-C2-U4-48S-	0.000
L-C4-C2-U4-48S-01	72HR-0005	C4-C2-U4-48S-	C4-C2-U4-48S-	0.000
L-C4-C2-U4-48S-01	24HR-0025	C4-C2-U4-48S-	C4-C2-U4-48S-	0.000
L-C4-C2-U4-48S-01	24HR-0010	C4-C2-U4-48S-	C4-C2-U4-48S-	0.000
L-C4-C2-U4-48S-01	24HR-0005	C4-C2-U4-48S-	C4-C2-U4-48S-	0.000
C4-OL-C2-U4-48S-A	72HR-1000	C4-C2-U4-48S-	C4-U4-2E	0.000
C4-OL-C2-U4-48S-A	72HR-0500	C4-C2-U4-48S-	C4-U4-2E	0.000
C4-OL-C2-U4-48S-A	72HR-0100	C4-C2-U4-48S-	C4-U4-2E	0.000
C4-OL-C2-U4-48S-A	72HR-0050	C4-C2-U4-48S-	C4-U4-2E	0.000
C4-OL-C2-U4-48S-A	72HR-0025	C4-C2-U4-48S-	C4-U4-2E	0.000
C4-OL-C2-U4-48S-A	72HR-0010	C4-C2-U4-48S-	C4-U4-2E	0.000
C4-OL-C2-U4-48S-A	72HR-0005	C4-C2-U4-48S-	C4-U4-2E	0.000
C4-OL-C2-U4-48S-A	24HR-0025	C4-C2-U4-48S-	C4-U4-2E	0.000
C4-OL-C2-U4-48S-A	24HR-0010	C4-C2-U4-48S-	C4-U4-2E	0.000
C4-OL-C2-U4-48S-A	24HR-0005	C4-C2-U4-48S-	C4-U4-2E	0.000
C4-OL-C2-U4-48S-B	72HR-1000	C4-C2-U4-48S-	C4-U4-1S	-2.909
C4-OL-C2-U4-48S-B	72HR-0500	C4-C2-U4-48S-	C4-U4-1S	-0.004
C4-OL-C2-U4-48S-B	72HR-0100	C4-C2-U4-48S-	C4-U4-1S	0.000
C4-OL-C2-U4-48S-B	72HR-0050	C4-C2-U4-48S-	C4-U4-1S	0.000
C4-OL-C2-U4-48S-B	72HR-0025	C4-C2-U4-48S-	C4-U4-1S	0.000
C4-OL-C2-U4-48S-B	72HR-0010	C4-C2-U4-48S-	C4-U4-1S	0.000
C4-OL-C2-U4-48S-B	72HR-0005	C4-C2-U4-48S-	C4-U4-1S	0.000
C4-OL-C2-U4-48S-B	24HR-0025	C4-C2-U4-48S-	C4-U4-1S	0.000
C4-OL-C2-U4-48S-B	24HR-0010	C4-C2-U4-48S-	C4-U4-1S	0.000
C4-OL-C2-U4-48S-B	24HR-0005	C4-C2-U4-48S-	C4-U4-1S	0.000
L-C4-WB-C-11-02	72HR-1000	C4-WB-C-11	C4-CC4-N-9B	-267.175
L-C4-WB-C-11-02	72HR-0500	C4-WB-C-11	C4-CC4-N-9B	-201.776
L-C4-WB-C-11-02	72HR-0100	C4-WB-C-11	C4-CC4-N-9B	-64.604
L-C4-WB-C-11-02	72HR-0050	C4-WB-C-11	C4-CC4-N-9B	-21.834
L-C4-WB-C-11-02	72HR-0025	C4-WB-C-11	C4-CC4-N-9B	-9.774
L-C4-WB-C-11-02	72HR-0010	C4-WB-C-11	C4-CC4-N-9B	2.826
L-C4-WB-C-11-02	72HR-0005	C4-WB-C-11	C4-CC4-N-9B	1.027
L-C4-WB-C-11-02	24HR-0025	C4-WB-C-11	C4-CC4-N-9B	3.368
L-C4-WB-C-11-02	24HR-0010	C4-WB-C-11	C4-CC4-N-9B	0.991
L-C4-WB-C-11-02	24HR-0005	C4-WB-C-11	C4-CC4-N-9B	0.074
L-C4-WB-C-11-03	72HR-1000	C4-WB-C-11	C4-DA-1-DA-4	0.000
L-C4-WB-C-11-03	72HR-0500	C4-WB-C-11	C4-DA-1-DA-4	0.000
L-C4-WB-C-11-03	72HR-0100	C4-WB-C-11	C4-DA-1-DA-4	0.000
L-C4-WB-C-11-03	72HR-0050	C4-WB-C-11	C4-DA-1-DA-4	0.000
L-C4-WB-C-11-03	72HR-0025	C4-WB-C-11	C4-DA-1-DA-4	0.000
L-C4-WB-C-11-03	72HR-0010	C4-WB-C-11	C4-DA-1-DA-4	0.000
L-C4-WB-C-11-03	72HR-0005	C4-WB-C-11	C4-DA-1-DA-4	0.000

C-4 Discharges (cfs) - 2060

Name	Storm	Upstream Node Name	Downstream Node Name	Max Flow cfs
L-C4-WB-C-11-03	24HR-0025	C4-WB-C-11	C4-DA-1-DA-4	0.000
L-C4-WB-C-11-03	24HR-0010	C4-WB-C-11	C4-DA-1-DA-4	0.000
L-C4-WB-C-11-03	24HR-0005	C4-WB-C-11	C4-DA-1-DA-4	0.000
L-C4-WB-C-11-01	72HR-1000	C4-WB-C-11	C4-90A	0.000
L-C4-WB-C-11-01	72HR-0500	C4-WB-C-11	C4-90A	0.000
L-C4-WB-C-11-01	72HR-0100	C4-WB-C-11	C4-90A	0.000
L-C4-WB-C-11-01	72HR-0050	C4-WB-C-11	C4-90A	0.000
L-C4-WB-C-11-01	72HR-0025	C4-WB-C-11	C4-90A	0.000
L-C4-WB-C-11-01	72HR-0010	C4-WB-C-11	C4-90A	0.000
L-C4-WB-C-11-01	72HR-0005	C4-WB-C-11	C4-90A	0.000
L-C4-WB-C-11-01	24HR-0025	C4-WB-C-11	C4-90A	0.000
L-C4-WB-C-11-01	24HR-0010	C4-WB-C-11	C4-90A	0.000
L-C4-WB-C-11-01	24HR-0005	C4-WB-C-11	C4-90A	0.000
L-C4-U4-35W-03	72HR-1000	C4-U4-35W	C4-U4-39W	110.697
L-C4-U4-35W-03	72HR-0500	C4-U4-35W	C4-U4-39W	90.244
L-C4-U4-35W-03	72HR-0100	C4-U4-35W	C4-U4-39W	39.250
L-C4-U4-35W-03	72HR-0050	C4-U4-35W	C4-U4-39W	20.386
L-C4-U4-35W-03	72HR-0025	C4-U4-35W	C4-U4-39W	8.759
L-C4-U4-35W-03	72HR-0010	C4-U4-35W	C4-U4-39W	1.493
L-C4-U4-35W-03	72HR-0005	C4-U4-35W	C4-U4-39W	0.107
L-C4-U4-35W-03	24HR-0025	C4-U4-35W	C4-U4-39W	1.518
L-C4-U4-35W-03	24HR-0010	C4-U4-35W	C4-U4-39W	0.000
L-C4-U4-35W-03	24HR-0005	C4-U4-35W	C4-U4-39W	0.000
L-C4-U4-35W-02	72HR-1000	C4-U4-35W	C4-U4-38W	-120.158
L-C4-U4-35W-02	72HR-0500	C4-U4-35W	C4-U4-38W	-103.081
L-C4-U4-35W-02	72HR-0100	C4-U4-35W	C4-U4-38W	-68.929
L-C4-U4-35W-02	72HR-0050	C4-U4-35W	C4-U4-38W	-56.402
L-C4-U4-35W-02	72HR-0025	C4-U4-35W	C4-U4-38W	-45.304
L-C4-U4-35W-02	72HR-0010	C4-U4-35W	C4-U4-38W	-32.788
L-C4-U4-35W-02	72HR-0005	C4-U4-35W	C4-U4-38W	-25.309
L-C4-U4-35W-02	24HR-0025	C4-U4-35W	C4-U4-38W	-40.012
L-C4-U4-35W-02	24HR-0010	C4-U4-35W	C4-U4-38W	-20.674
L-C4-U4-35W-02	24HR-0005	C4-U4-35W	C4-U4-38W	-10.510
L-C4-U4-35W-01	72HR-1000	C4-U4-35W	C4-SC-W-11	144.118
L-C4-U4-35W-01	72HR-0500	C4-U4-35W	C4-SC-W-11	121.188
L-C4-U4-35W-01	72HR-0100	C4-U4-35W	C4-SC-W-11	60.047
L-C4-U4-35W-01	72HR-0050	C4-U4-35W	C4-SC-W-11	35.656
L-C4-U4-35W-01	72HR-0025	C4-U4-35W	C4-SC-W-11	19.171
L-C4-U4-35W-01	72HR-0010	C4-U4-35W	C4-SC-W-11	6.605
L-C4-U4-35W-01	72HR-0005	C4-U4-35W	C4-SC-W-11	2.563
L-C4-U4-35W-01	24HR-0025	C4-U4-35W	C4-SC-W-11	6.660
L-C4-U4-35W-01	24HR-0010	C4-U4-35W	C4-SC-W-11	1.242
L-C4-U4-35W-01	24HR-0005	C4-U4-35W	C4-SC-W-11	0.000
L-C4-CNL-S-4-01	72HR-1000	C4-CNL-S-4	C4-DA1-27-F	0.000
L-C4-CNL-S-4-01	72HR-0500	C4-CNL-S-4	C4-DA1-27-F	0.000
L-C4-CNL-S-4-01	72HR-0100	C4-CNL-S-4	C4-DA1-27-F	0.000
L-C4-CNL-S-4-01	72HR-0050	C4-CNL-S-4	C4-DA1-27-F	0.000
L-C4-CNL-S-4-01	72HR-0025	C4-CNL-S-4	C4-DA1-27-F	0.000
L-C4-CNL-S-4-01	72HR-0010	C4-CNL-S-4	C4-DA1-27-F	0.000
L-C4-CNL-S-4-01	72HR-0005	C4-CNL-S-4	C4-DA1-27-F	0.000
L-C4-CNL-S-4-01	24HR-0025	C4-CNL-S-4	C4-DA1-27-F	0.000

C-4 Discharges (cfs) - 2060

Name	Storm	Upstream Node Name	Downstream Node Name	Max Flow cfs
L-C4-CNL-S-4-01	24HR-0010	C4-CNL-S-4	C4-DA1-27-F	0.000
L-C4-CNL-S-4-01	24HR-0005	C4-CNL-S-4	C4-DA1-27-F	0.000
L-C4-CNL-S-4	72HR-1000	C4-CNL-S-4	C4-U4-24N	0.000
L-C4-CNL-S-4	72HR-0500	C4-CNL-S-4	C4-U4-24N	0.000
L-C4-CNL-S-4	72HR-0100	C4-CNL-S-4	C4-U4-24N	0.000
L-C4-CNL-S-4	72HR-0050	C4-CNL-S-4	C4-U4-24N	0.000
L-C4-CNL-S-4	72HR-0025	C4-CNL-S-4	C4-U4-24N	0.000
L-C4-CNL-S-4	72HR-0010	C4-CNL-S-4	C4-U4-24N	0.000
L-C4-CNL-S-4	72HR-0005	C4-CNL-S-4	C4-U4-24N	0.000
L-C4-CNL-S-4	24HR-0025	C4-CNL-S-4	C4-U4-24N	0.000
L-C4-CNL-S-4	24HR-0010	C4-CNL-S-4	C4-U4-24N	0.000
L-C4-CNL-S-4	24HR-0005	C4-CNL-S-4	C4-U4-24N	0.000
L-C4-CS4-4N-01	72HR-1000	C4-CS4-4N	C4-254D	-141.873
L-C4-CS4-4N-01	72HR-0500	C4-CS4-4N	C4-254D	-120.788
L-C4-CS4-4N-01	72HR-0100	C4-CS4-4N	C4-254D	-78.530
L-C4-CS4-4N-01	72HR-0050	C4-CS4-4N	C4-254D	-48.054
L-C4-CS4-4N-01	72HR-0025	C4-CS4-4N	C4-254D	-22.037
L-C4-CS4-4N-01	72HR-0010	C4-CS4-4N	C4-254D	13.183
L-C4-CS4-4N-01	72HR-0005	C4-CS4-4N	C4-254D	6.253
L-C4-CS4-4N-01	24HR-0025	C4-CS4-4N	C4-254D	12.197
L-C4-CS4-4N-01	24HR-0010	C4-CS4-4N	C4-254D	3.804
L-C4-CS4-4N-01	24HR-0005	C4-CS4-4N	C4-254D	0.552
L-C4-CS4-4N	72HR-1000	C4-CS4-4N	C4-U4-32W	269.574
L-C4-CS4-4N	72HR-0500	C4-CS4-4N	C4-U4-32W	314.601
L-C4-CS4-4N	72HR-0100	C4-CS4-4N	C4-U4-32W	157.141
L-C4-CS4-4N	72HR-0050	C4-CS4-4N	C4-U4-32W	104.053
L-C4-CS4-4N	72HR-0025	C4-CS4-4N	C4-U4-32W	50.209
L-C4-CS4-4N	72HR-0010	C4-CS4-4N	C4-U4-32W	6.011
L-C4-CS4-4N	72HR-0005	C4-CS4-4N	C4-U4-32W	0.067
L-C4-CS4-4N	24HR-0025	C4-CS4-4N	C4-U4-32W	8.031
L-C4-CS4-4N	24HR-0010	C4-CS4-4N	C4-U4-32W	0.008
L-C4-CS4-4N	24HR-0005	C4-CS4-4N	C4-U4-32W	0.000
L-C4-NWRC-6W	72HR-1000	C4-NWRC-6W	C4-U4-25S	-821.270
L-C4-NWRC-6W	72HR-0500	C4-NWRC-6W	C4-U4-25S	-686.743
L-C4-NWRC-6W	72HR-0100	C4-NWRC-6W	C4-U4-25S	-356.874
L-C4-NWRC-6W	72HR-0050	C4-NWRC-6W	C4-U4-25S	-264.682
L-C4-NWRC-6W	72HR-0025	C4-NWRC-6W	C4-U4-25S	-187.246
L-C4-NWRC-6W	72HR-0010	C4-NWRC-6W	C4-U4-25S	-105.715
L-C4-NWRC-6W	72HR-0005	C4-NWRC-6W	C4-U4-25S	-64.575
L-C4-NWRC-6W	24HR-0025	C4-NWRC-6W	C4-U4-25S	-92.289
L-C4-NWRC-6W	24HR-0010	C4-NWRC-6W	C4-U4-25S	-46.550
L-C4-NWRC-6W	24HR-0005	C4-NWRC-6W	C4-U4-25S	-24.081
L-C4-NWRC-6W-01	72HR-1000	C4-NWRC-6W	C4-C3-N7-6	50.303
L-C4-NWRC-6W-01	72HR-0500	C4-NWRC-6W	C4-C3-N7-6	52.169
L-C4-NWRC-6W-01	72HR-0100	C4-NWRC-6W	C4-C3-N7-6	86.663
L-C4-NWRC-6W-01	72HR-0050	C4-NWRC-6W	C4-C3-N7-6	75.379
L-C4-NWRC-6W-01	72HR-0025	C4-NWRC-6W	C4-C3-N7-6	56.122
L-C4-NWRC-6W-01	72HR-0010	C4-NWRC-6W	C4-C3-N7-6	45.521
L-C4-NWRC-6W-01	72HR-0005	C4-NWRC-6W	C4-C3-N7-6	5.609
L-C4-NWRC-6W-01	24HR-0025	C4-NWRC-6W	C4-C3-N7-6	47.714
L-C4-NWRC-6W-01	24HR-0010	C4-NWRC-6W	C4-C3-N7-6	2.466

C-4 Discharges (cfs) - 2060

Name	Storm	Upstream Node Name	Downstream Node Name	Max Flow cfs
L-C4-NWRC-6W-01	24HR-0005	C4-NWRC-6W	C4-C3-N7-6	0.000
L-C4-CNWRC-E-1-01	72HR-1000	C4-CNWRC-E-	C4-C3-N7-5	0.000
L-C4-CNWRC-E-1-01	72HR-0500	C4-CNWRC-E-	C4-C3-N7-5	0.000
L-C4-CNWRC-E-1-01	72HR-0100	C4-CNWRC-E-	C4-C3-N7-5	0.000
L-C4-CNWRC-E-1-01	72HR-0050	C4-CNWRC-E-	C4-C3-N7-5	0.000
L-C4-CNWRC-E-1-01	72HR-0025	C4-CNWRC-E-	C4-C3-N7-5	0.000
L-C4-CNWRC-E-1-01	72HR-0010	C4-CNWRC-E-	C4-C3-N7-5	0.000
L-C4-CNWRC-E-1-01	72HR-0005	C4-CNWRC-E-	C4-C3-N7-5	0.000
L-C4-CNWRC-E-1-01	24HR-0025	C4-CNWRC-E-	C4-C3-N7-5	0.000
L-C4-CNWRC-E-1-01	24HR-0010	C4-CNWRC-E-	C4-C3-N7-5	0.000
L-C4-CNWRC-E-1-01	24HR-0005	C4-CNWRC-E-	C4-C3-N7-5	0.000
L-C4-CNWRC-E-1	72HR-1000	C4-CNWRC-E-	C4-OUTFALL	689.515
L-C4-CNWRC-E-1	72HR-0500	C4-CNWRC-E-	C4-OUTFALL	579.177
L-C4-CNWRC-E-1	72HR-0100	C4-CNWRC-E-	C4-OUTFALL	353.200
L-C4-CNWRC-E-1	72HR-0050	C4-CNWRC-E-	C4-OUTFALL	261.137
L-C4-CNWRC-E-1	72HR-0025	C4-CNWRC-E-	C4-OUTFALL	175.315
L-C4-CNWRC-E-1	72HR-0010	C4-CNWRC-E-	C4-OUTFALL	89.349
L-C4-CNWRC-E-1	72HR-0005	C4-CNWRC-E-	C4-OUTFALL	49.964
L-C4-CNWRC-E-1	24HR-0025	C4-CNWRC-E-	C4-OUTFALL	89.977
L-C4-CNWRC-E-1	24HR-0010	C4-CNWRC-E-	C4-OUTFALL	42.271
L-C4-CNWRC-E-1	24HR-0005	C4-CNWRC-E-	C4-OUTFALL	19.962
L-C4-NWRC-8W	72HR-1000	C4-NWRC-8W	C4-OUTFALL	607.945
L-C4-NWRC-8W	72HR-0500	C4-NWRC-8W	C4-OUTFALL	516.605
L-C4-NWRC-8W	72HR-0100	C4-NWRC-8W	C4-OUTFALL	336.291
L-C4-NWRC-8W	72HR-0050	C4-NWRC-8W	C4-OUTFALL	270.493
L-C4-NWRC-8W	72HR-0025	C4-NWRC-8W	C4-OUTFALL	213.064
L-C4-NWRC-8W	72HR-0010	C4-NWRC-8W	C4-OUTFALL	149.170
L-C4-NWRC-8W	72HR-0005	C4-NWRC-8W	C4-OUTFALL	111.179
L-C4-NWRC-8W	24HR-0025	C4-NWRC-8W	C4-OUTFALL	155.023
L-C4-NWRC-8W	24HR-0010	C4-NWRC-8W	C4-OUTFALL	86.581
L-C4-NWRC-8W	24HR-0005	C4-NWRC-8W	C4-OUTFALL	49.543
L-C4-NWRC-9N	72HR-1000	C4-NWRC-9N	C4-OUTFALL	773.864
L-C4-NWRC-9N	72HR-0500	C4-NWRC-9N	C4-OUTFALL	663.610
L-C4-NWRC-9N	72HR-0100	C4-NWRC-9N	C4-OUTFALL	443.394
L-C4-NWRC-9N	72HR-0050	C4-NWRC-9N	C4-OUTFALL	364.499
L-C4-NWRC-9N	72HR-0025	C4-NWRC-9N	C4-OUTFALL	292.451
L-C4-NWRC-9N	72HR-0010	C4-NWRC-9N	C4-OUTFALL	211.237
L-C4-NWRC-9N	72HR-0005	C4-NWRC-9N	C4-OUTFALL	163.054
L-C4-NWRC-9N	24HR-0025	C4-NWRC-9N	C4-OUTFALL	243.638
L-C4-NWRC-9N	24HR-0010	C4-NWRC-9N	C4-OUTFALL	142.705
L-C4-NWRC-9N	24HR-0005	C4-NWRC-9N	C4-OUTFALL	85.291
L-C4-U4-2W	72HR-1000	C4-U4-2W	C4-OUTFALL	307.357
L-C4-U4-2W	72HR-0500	C4-U4-2W	C4-OUTFALL	261.168
L-C4-U4-2W	72HR-0100	C4-U4-2W	C4-OUTFALL	168.943
L-C4-U4-2W	72HR-0050	C4-U4-2W	C4-OUTFALL	135.962
L-C4-U4-2W	72HR-0025	C4-U4-2W	C4-OUTFALL	108.243
L-C4-U4-2W	72HR-0010	C4-U4-2W	C4-OUTFALL	77.230
L-C4-U4-2W	72HR-0005	C4-U4-2W	C4-OUTFALL	59.003
L-C4-U4-2W	24HR-0025	C4-U4-2W	C4-OUTFALL	96.595
L-C4-U4-2W	24HR-0010	C4-U4-2W	C4-OUTFALL	55.198
L-C4-U4-2W	24HR-0005	C4-U4-2W	C4-OUTFALL	32.454

C-4 Discharges (cfs) - 2060

Name	Storm	Upstream Node Name	Downstream Node Name	Max Flow cfs
L-C4-CNWRC-E-2	72HR-1000	C4-CNWRC-E-	C4-C5-836-B	5.882
L-C4-CNWRC-E-2	72HR-0500	C4-CNWRC-E-	C4-C5-836-B	3.032
L-C4-CNWRC-E-2	72HR-0100	C4-CNWRC-E-	C4-C5-836-B	0.186
L-C4-CNWRC-E-2	72HR-0050	C4-CNWRC-E-	C4-C5-836-B	0.000
L-C4-CNWRC-E-2	72HR-0025	C4-CNWRC-E-	C4-C5-836-B	0.000
L-C4-CNWRC-E-2	72HR-0010	C4-CNWRC-E-	C4-C5-836-B	0.000
L-C4-CNWRC-E-2	72HR-0005	C4-CNWRC-E-	C4-C5-836-B	0.000
L-C4-CNWRC-E-2	24HR-0025	C4-CNWRC-E-	C4-C5-836-B	0.000
L-C4-CNWRC-E-2	24HR-0010	C4-CNWRC-E-	C4-C5-836-B	0.000
L-C4-CNWRC-E-2	24HR-0005	C4-CNWRC-E-	C4-C5-836-B	0.000
L-C4-CSC-W-1	72HR-1000	C4-CSC-W-1	C4-CNWRC-W-	477.337
L-C4-CSC-W-1	72HR-0500	C4-CSC-W-1	C4-CNWRC-W-	430.545
L-C4-CSC-W-1	72HR-0100	C4-CSC-W-1	C4-CNWRC-W-	281.914
L-C4-CSC-W-1	72HR-0050	C4-CSC-W-1	C4-CNWRC-W-	215.305
L-C4-CSC-W-1	72HR-0025	C4-CSC-W-1	C4-CNWRC-W-	152.263
L-C4-CSC-W-1	72HR-0010	C4-CSC-W-1	C4-CNWRC-W-	85.885
L-C4-CSC-W-1	72HR-0005	C4-CSC-W-1	C4-CNWRC-W-	52.279
L-C4-CSC-W-1	24HR-0025	C4-CSC-W-1	C4-CNWRC-W-	79.876
L-C4-CSC-W-1	24HR-0010	C4-CSC-W-1	C4-CNWRC-W-	37.796
L-C4-CSC-W-1	24HR-0005	C4-CSC-W-1	C4-CNWRC-W-	20.273
L-C4-CSC-W-1-01	72HR-1000	C4-CSC-W-1	C4-CNWRC-W-	-36.282
L-C4-CSC-W-1-01	72HR-0500	C4-CSC-W-1	C4-CNWRC-W-	-14.071
L-C4-CSC-W-1-01	72HR-0100	C4-CSC-W-1	C4-CNWRC-W-	-0.978
L-C4-CSC-W-1-01	72HR-0050	C4-CSC-W-1	C4-CNWRC-W-	0.000
L-C4-CSC-W-1-01	72HR-0025	C4-CSC-W-1	C4-CNWRC-W-	0.000
L-C4-CSC-W-1-01	72HR-0010	C4-CSC-W-1	C4-CNWRC-W-	0.000
L-C4-CSC-W-1-01	72HR-0005	C4-CSC-W-1	C4-CNWRC-W-	0.000
L-C4-CSC-W-1-01	24HR-0025	C4-CSC-W-1	C4-CNWRC-W-	0.000
L-C4-CSC-W-1-01	24HR-0010	C4-CSC-W-1	C4-CNWRC-W-	0.000
L-C4-CSC-W-1-01	24HR-0005	C4-CSC-W-1	C4-CNWRC-W-	0.000
L-C4-A1B-01	72HR-1000	C4-A1B	C4-A1C	-44.485
L-C4-A1B-01	72HR-0500	C4-A1B	C4-A1C	-25.345
L-C4-A1B-01	72HR-0100	C4-A1B	C4-A1C	-2.190
L-C4-A1B-01	72HR-0050	C4-A1B	C4-A1C	-0.067
L-C4-A1B-01	72HR-0025	C4-A1B	C4-A1C	0.000
L-C4-A1B-01	72HR-0010	C4-A1B	C4-A1C	0.000
L-C4-A1B-01	72HR-0005	C4-A1B	C4-A1C	0.000
L-C4-A1B-01	24HR-0025	C4-A1B	C4-A1C	0.000
L-C4-A1B-01	24HR-0010	C4-A1B	C4-A1C	0.000
L-C4-A1B-01	24HR-0005	C4-A1B	C4-A1C	0.000
L-C4-A1B-03	72HR-1000	C4-A1B	C4-C5-CN-7	609.675
L-C4-A1B-03	72HR-0500	C4-A1B	C4-C5-CN-7	576.532
L-C4-A1B-03	72HR-0100	C4-A1B	C4-C5-CN-7	419.422
L-C4-A1B-03	72HR-0050	C4-A1B	C4-C5-CN-7	328.540
L-C4-A1B-03	72HR-0025	C4-A1B	C4-C5-CN-7	252.121
L-C4-A1B-03	72HR-0010	C4-A1B	C4-C5-CN-7	164.279
L-C4-A1B-03	72HR-0005	C4-A1B	C4-C5-CN-7	110.967
L-C4-A1B-03	24HR-0025	C4-A1B	C4-C5-CN-7	199.040
L-C4-A1B-03	24HR-0010	C4-A1B	C4-C5-CN-7	119.486
L-C4-A1B-03	24HR-0005	C4-A1B	C4-C5-CN-7	70.740
L-C4-A1B-02	72HR-1000	C4-A1B	C4-A3B	382.318

C-4 Discharges (cfs) - 2060

Name	Storm	Upstream Node Name	Downstream Node Name	Max Flow cfs
L-C4-A1B-02	72HR-0500	C4-A1B	C4-A3B	342.690
L-C4-A1B-02	72HR-0100	C4-A1B	C4-A3B	200.175
L-C4-A1B-02	72HR-0050	C4-A1B	C4-A3B	136.571
L-C4-A1B-02	72HR-0025	C4-A1B	C4-A3B	93.447
L-C4-A1B-02	72HR-0010	C4-A1B	C4-A3B	47.683
L-C4-A1B-02	72HR-0005	C4-A1B	C4-A3B	22.767
L-C4-A1B-02	24HR-0025	C4-A1B	C4-A3B	65.162
L-C4-A1B-02	24HR-0010	C4-A1B	C4-A3B	26.551
L-C4-A1B-02	24HR-0005	C4-A1B	C4-A3B	7.656
L-C4-A1B	72HR-1000	C4-A1B	C4-DA1-27-D	36.194
L-C4-A1B	72HR-0500	C4-A1B	C4-DA1-27-D	36.502
L-C4-A1B	72HR-0100	C4-A1B	C4-DA1-27-D	34.860
L-C4-A1B	72HR-0050	C4-A1B	C4-DA1-27-D	35.837
L-C4-A1B	72HR-0025	C4-A1B	C4-DA1-27-D	36.978
L-C4-A1B	72HR-0010	C4-A1B	C4-DA1-27-D	38.870
L-C4-A1B	72HR-0005	C4-A1B	C4-DA1-27-D	40.581
L-C4-A1B	24HR-0025	C4-A1B	C4-DA1-27-D	43.339
L-C4-A1B	24HR-0010	C4-A1B	C4-DA1-27-D	44.072
L-C4-A1B	24HR-0005	C4-A1B	C4-DA1-27-D	51.463
L-C4-A1C-01	72HR-1000	C4-A1C	C4-C5-N3-1	503.704
L-C4-A1C-01	72HR-0500	C4-A1C	C4-C5-N3-1	436.145
L-C4-A1C-01	72HR-0100	C4-A1C	C4-C5-N3-1	288.837
L-C4-A1C-01	72HR-0050	C4-A1C	C4-C5-N3-1	228.368
L-C4-A1C-01	72HR-0025	C4-A1C	C4-C5-N3-1	172.301
L-C4-A1C-01	72HR-0010	C4-A1C	C4-C5-N3-1	112.154
L-C4-A1C-01	72HR-0005	C4-A1C	C4-C5-N3-1	80.840
L-C4-A1C-01	24HR-0025	C4-A1C	C4-C5-N3-1	111.868
L-C4-A1C-01	24HR-0010	C4-A1C	C4-C5-N3-1	63.953
L-C4-A1C-01	24HR-0005	C4-A1C	C4-C5-N3-1	37.923
L-C4-A1C	72HR-1000	C4-A1C	C4-CNWRC-W-	14.998
L-C4-A1C	72HR-0500	C4-A1C	C4-CNWRC-W-	1.358
L-C4-A1C	72HR-0100	C4-A1C	C4-CNWRC-W-	0.000
L-C4-A1C	72HR-0050	C4-A1C	C4-CNWRC-W-	0.000
L-C4-A1C	72HR-0025	C4-A1C	C4-CNWRC-W-	0.000
L-C4-A1C	72HR-0010	C4-A1C	C4-CNWRC-W-	0.000
L-C4-A1C	72HR-0005	C4-A1C	C4-CNWRC-W-	0.000
L-C4-A1C	24HR-0025	C4-A1C	C4-CNWRC-W-	0.000
L-C4-A1C	24HR-0010	C4-A1C	C4-CNWRC-W-	0.000
L-C4-A1C	24HR-0005	C4-A1C	C4-CNWRC-W-	0.000
L-C4-CNWRC-W-2B	72HR-1000	C4-CNWRC-W-	C4-CNWRC-W-	467.107
L-C4-CNWRC-W-2B	72HR-0500	C4-CNWRC-W-	C4-CNWRC-W-	411.800
L-C4-CNWRC-W-2B	72HR-0100	C4-CNWRC-W-	C4-CNWRC-W-	264.488
L-C4-CNWRC-W-2B	72HR-0050	C4-CNWRC-W-	C4-CNWRC-W-	207.937
L-C4-CNWRC-W-2B	72HR-0025	C4-CNWRC-W-	C4-CNWRC-W-	154.339
L-C4-CNWRC-W-2B	72HR-0010	C4-CNWRC-W-	C4-CNWRC-W-	99.322
L-C4-CNWRC-W-2B	72HR-0005	C4-CNWRC-W-	C4-CNWRC-W-	75.697
L-C4-CNWRC-W-2B	24HR-0025	C4-CNWRC-W-	C4-CNWRC-W-	111.898
L-C4-CNWRC-W-2B	24HR-0010	C4-CNWRC-W-	C4-CNWRC-W-	67.473
L-C4-CNWRC-W-2B	24HR-0005	C4-CNWRC-W-	C4-CNWRC-W-	41.065
L-C4-CNWRC-W-2B-01	72HR-1000	C4-CNWRC-W-	C4-A1B	-15.079
L-C4-CNWRC-W-2B-01	72HR-0500	C4-CNWRC-W-	C4-A1B	-4.386

C-4 Discharges (cfs) - 2060

Name	Storm	Upstream Node Name	Downstream Node Name	Max Flow cfs
L-C4-CNWRC-W-2B-01	72HR-0100	C4-CNWRC-W-	C4-A1B	0.000
L-C4-CNWRC-W-2B-01	72HR-0050	C4-CNWRC-W-	C4-A1B	0.000
L-C4-CNWRC-W-2B-01	72HR-0025	C4-CNWRC-W-	C4-A1B	0.000
L-C4-CNWRC-W-2B-01	72HR-0010	C4-CNWRC-W-	C4-A1B	0.000
L-C4-CNWRC-W-2B-01	72HR-0005	C4-CNWRC-W-	C4-A1B	0.000
L-C4-CNWRC-W-2B-01	24HR-0025	C4-CNWRC-W-	C4-A1B	0.000
L-C4-CNWRC-W-2B-01	24HR-0010	C4-CNWRC-W-	C4-A1B	0.000
L-C4-CNWRC-W-2B-01	24HR-0005	C4-CNWRC-W-	C4-A1B	0.000
L-C4-CNWRC-W-3	72HR-1000	C4-CNWRC-W-	C4-A3B	610.409
L-C4-CNWRC-W-3	72HR-0500	C4-CNWRC-W-	C4-A3B	538.624
L-C4-CNWRC-W-3	72HR-0100	C4-CNWRC-W-	C4-A3B	325.857
L-C4-CNWRC-W-3	72HR-0050	C4-CNWRC-W-	C4-A3B	241.318
L-C4-CNWRC-W-3	72HR-0025	C4-CNWRC-W-	C4-A3B	186.994
L-C4-CNWRC-W-3	72HR-0010	C4-CNWRC-W-	C4-A3B	133.629
L-C4-CNWRC-W-3	72HR-0005	C4-CNWRC-W-	C4-A3B	91.449
L-C4-CNWRC-W-3	24HR-0025	C4-CNWRC-W-	C4-A3B	122.348
L-C4-CNWRC-W-3	24HR-0010	C4-CNWRC-W-	C4-A3B	68.371
L-C4-CNWRC-W-3	24HR-0005	C4-CNWRC-W-	C4-A3B	38.081
L-C4-CNWRC-W-2-01	72HR-1000	C4-CNWRC-W-	C4-B2B	72.335
L-C4-CNWRC-W-2-01	72HR-0500	C4-CNWRC-W-	C4-B2B	51.033
L-C4-CNWRC-W-2-01	72HR-0100	C4-CNWRC-W-	C4-B2B	3.553
L-C4-CNWRC-W-2-01	72HR-0050	C4-CNWRC-W-	C4-B2B	0.071
L-C4-CNWRC-W-2-01	72HR-0025	C4-CNWRC-W-	C4-B2B	0.000
L-C4-CNWRC-W-2-01	72HR-0010	C4-CNWRC-W-	C4-B2B	0.000
L-C4-CNWRC-W-2-01	72HR-0005	C4-CNWRC-W-	C4-B2B	0.000
L-C4-CNWRC-W-2-01	24HR-0025	C4-CNWRC-W-	C4-B2B	0.000
L-C4-CNWRC-W-2-01	24HR-0010	C4-CNWRC-W-	C4-B2B	0.000
L-C4-CNWRC-W-2-01	24HR-0005	C4-CNWRC-W-	C4-B2B	0.000
L-C4-CNWRC-W-2-04	72HR-1000	C4-CNWRC-W-	C4-CNWRC-E-	-228.768
L-C4-CNWRC-W-2-04	72HR-0500	C4-CNWRC-W-	C4-CNWRC-E-	-226.789
L-C4-CNWRC-W-2-04	72HR-0100	C4-CNWRC-W-	C4-CNWRC-E-	-196.023
L-C4-CNWRC-W-2-04	72HR-0050	C4-CNWRC-W-	C4-CNWRC-E-	-204.188
L-C4-CNWRC-W-2-04	72HR-0025	C4-CNWRC-W-	C4-CNWRC-E-	-182.889
L-C4-CNWRC-W-2-04	72HR-0010	C4-CNWRC-W-	C4-CNWRC-E-	-134.259
L-C4-CNWRC-W-2-04	72HR-0005	C4-CNWRC-W-	C4-CNWRC-E-	-94.339
L-C4-CNWRC-W-2-04	24HR-0025	C4-CNWRC-W-	C4-CNWRC-E-	-163.934
L-C4-CNWRC-W-2-04	24HR-0010	C4-CNWRC-W-	C4-CNWRC-E-	-91.318
L-C4-CNWRC-W-2-04	24HR-0005	C4-CNWRC-W-	C4-CNWRC-E-	-60.372
L-C4-CNWRC-W-2-03	72HR-1000	C4-CNWRC-W-	C4-CNL-S-3	19.770
L-C4-CNWRC-W-2-03	72HR-0500	C4-CNWRC-W-	C4-CNL-S-3	8.253
L-C4-CNWRC-W-2-03	72HR-0100	C4-CNWRC-W-	C4-CNL-S-3	0.000
L-C4-CNWRC-W-2-03	72HR-0050	C4-CNWRC-W-	C4-CNL-S-3	0.000
L-C4-CNWRC-W-2-03	72HR-0025	C4-CNWRC-W-	C4-CNL-S-3	0.000
L-C4-CNWRC-W-2-03	72HR-0010	C4-CNWRC-W-	C4-CNL-S-3	0.000
L-C4-CNWRC-W-2-03	72HR-0005	C4-CNWRC-W-	C4-CNL-S-3	0.000
L-C4-CNWRC-W-2-03	24HR-0025	C4-CNWRC-W-	C4-CNL-S-3	0.000
L-C4-CNWRC-W-2-03	24HR-0010	C4-CNWRC-W-	C4-CNL-S-3	0.000
L-C4-CNWRC-W-2-03	24HR-0005	C4-CNWRC-W-	C4-CNL-S-3	0.000
L-C4-CNWRC-W-2-02	72HR-1000	C4-CNWRC-W-	C4-B4-13W	1018.002
L-C4-CNWRC-W-2-02	72HR-0500	C4-CNWRC-W-	C4-B4-13W	1055.249
L-C4-CNWRC-W-2-02	72HR-0100	C4-CNWRC-W-	C4-B4-13W	870.647

C-4 Discharges (cfs) - 2060

Name	Storm	Upstream Node Name	Downstream Node Name	Max Flow cfs
L-C4-CNWRC-W-2-02	72HR-0050	C4-CNWRC-W-	C4-B4-13W	719.645
L-C4-CNWRC-W-2-02	72HR-0025	C4-CNWRC-W-	C4-B4-13W	560.600
L-C4-CNWRC-W-2-02	72HR-0010	C4-CNWRC-W-	C4-B4-13W	360.980
L-C4-CNWRC-W-2-02	72HR-0005	C4-CNWRC-W-	C4-B4-13W	234.163
L-C4-CNWRC-W-2-02	24HR-0025	C4-CNWRC-W-	C4-B4-13W	393.950
L-C4-CNWRC-W-2-02	24HR-0010	C4-CNWRC-W-	C4-B4-13W	215.874
L-C4-CNWRC-W-2-02	24HR-0005	C4-CNWRC-W-	C4-B4-13W	85.002
L-C4-CNWRC-W-2	72HR-1000	C4-CNWRC-W-	C4-C5-836-B	-543.876
L-C4-CNWRC-W-2	72HR-0500	C4-CNWRC-W-	C4-C5-836-B	-627.323
L-C4-CNWRC-W-2	72HR-0100	C4-CNWRC-W-	C4-C5-836-B	-659.205
L-C4-CNWRC-W-2	72HR-0050	C4-CNWRC-W-	C4-C5-836-B	-557.178
L-C4-CNWRC-W-2	72HR-0025	C4-CNWRC-W-	C4-C5-836-B	-478.389
L-C4-CNWRC-W-2	72HR-0010	C4-CNWRC-W-	C4-C5-836-B	-406.518
L-C4-CNWRC-W-2	72HR-0005	C4-CNWRC-W-	C4-C5-836-B	-369.564
L-C4-CNWRC-W-2	24HR-0025	C4-CNWRC-W-	C4-C5-836-B	-639.783
L-C4-CNWRC-W-2	24HR-0010	C4-CNWRC-W-	C4-C5-836-B	-533.541
L-C4-CNWRC-W-2	24HR-0005	C4-CNWRC-W-	C4-C5-836-B	-432.354
L-C4-A3B-01	72HR-1000	C4-A3B	C4-CNWRC-E-	12.345
L-C4-A3B-01	72HR-0500	C4-A3B	C4-CNWRC-E-	6.479
L-C4-A3B-01	72HR-0100	C4-A3B	C4-CNWRC-E-	0.000
L-C4-A3B-01	72HR-0050	C4-A3B	C4-CNWRC-E-	0.000
L-C4-A3B-01	72HR-0025	C4-A3B	C4-CNWRC-E-	0.000
L-C4-A3B-01	72HR-0010	C4-A3B	C4-CNWRC-E-	0.000
L-C4-A3B-01	72HR-0005	C4-A3B	C4-CNWRC-E-	0.000
L-C4-A3B-01	24HR-0025	C4-A3B	C4-CNWRC-E-	0.000
L-C4-A3B-01	24HR-0010	C4-A3B	C4-CNWRC-E-	0.000
L-C4-A3B-01	24HR-0005	C4-A3B	C4-CNWRC-E-	0.000
L-C4-A3B	72HR-1000	C4-A3B	C4-CNWRC-W-	423.327
L-C4-A3B	72HR-0500	C4-A3B	C4-CNWRC-W-	420.643
L-C4-A3B	72HR-0100	C4-A3B	C4-CNWRC-W-	289.295
L-C4-A3B	72HR-0050	C4-A3B	C4-CNWRC-W-	214.045
L-C4-A3B	72HR-0025	C4-A3B	C4-CNWRC-W-	148.916
L-C4-A3B	72HR-0010	C4-A3B	C4-CNWRC-W-	80.187
L-C4-A3B	72HR-0005	C4-A3B	C4-CNWRC-W-	70.045
L-C4-A3B	24HR-0025	C4-A3B	C4-CNWRC-W-	108.472
L-C4-A3B	24HR-0010	C4-A3B	C4-CNWRC-W-	63.240
L-C4-A3B	24HR-0005	C4-A3B	C4-CNWRC-W-	36.726
L-C4-CNWRC-W-4-02	72HR-1000	C4-CNWRC-W-	C4-C5-S1-1A	-342.653
L-C4-CNWRC-W-4-02	72HR-0500	C4-CNWRC-W-	C4-C5-S1-1A	-299.988
L-C4-CNWRC-W-4-02	72HR-0100	C4-CNWRC-W-	C4-C5-S1-1A	-157.054
L-C4-CNWRC-W-4-02	72HR-0050	C4-CNWRC-W-	C4-C5-S1-1A	-92.694
L-C4-CNWRC-W-4-02	72HR-0025	C4-CNWRC-W-	C4-C5-S1-1A	-47.320
L-C4-CNWRC-W-4-02	72HR-0010	C4-CNWRC-W-	C4-C5-S1-1A	-12.675
L-C4-CNWRC-W-4-02	72HR-0005	C4-CNWRC-W-	C4-C5-S1-1A	-0.440
L-C4-CNWRC-W-4-02	24HR-0025	C4-CNWRC-W-	C4-C5-S1-1A	-17.224
L-C4-CNWRC-W-4-02	24HR-0010	C4-CNWRC-W-	C4-C5-S1-1A	0.000
L-C4-CNWRC-W-4-02	24HR-0005	C4-CNWRC-W-	C4-C5-S1-1A	0.000
L-C4-CNWRC-W-4-01	72HR-1000	C4-CNWRC-W-	C4-C5-N2-1	172.238
L-C4-CNWRC-W-4-01	72HR-0500	C4-CNWRC-W-	C4-C5-N2-1	-233.535
L-C4-CNWRC-W-4-01	72HR-0100	C4-CNWRC-W-	C4-C5-N2-1	-216.005
L-C4-CNWRC-W-4-01	72HR-0050	C4-CNWRC-W-	C4-C5-N2-1	-150.902

C-4 Discharges (cfs) - 2060

Name	Storm	Upstream Node Name	Downstream Node Name	Max Flow cfs
L-C4-CNWRC-W-4-01	72HR-0025	C4-CNWRC-W-	C4-C5-N2-1	-109.225
L-C4-CNWRC-W-4-01	72HR-0010	C4-CNWRC-W-	C4-C5-N2-1	-78.112
L-C4-CNWRC-W-4-01	72HR-0005	C4-CNWRC-W-	C4-C5-N2-1	-58.870
L-C4-CNWRC-W-4-01	24HR-0025	C4-CNWRC-W-	C4-C5-N2-1	-83.248
L-C4-CNWRC-W-4-01	24HR-0010	C4-CNWRC-W-	C4-C5-N2-1	-48.871
L-C4-CNWRC-W-4-01	24HR-0005	C4-CNWRC-W-	C4-C5-N2-1	-29.234
L-C4-CNWRC-W-4-03	72HR-1000	C4-CNWRC-W-	C4-CSC-W-9	-667.002
L-C4-CNWRC-W-4-03	72HR-0500	C4-CNWRC-W-	C4-CSC-W-9	-513.229
L-C4-CNWRC-W-4-03	72HR-0100	C4-CNWRC-W-	C4-CSC-W-9	-344.741
L-C4-CNWRC-W-4-03	72HR-0050	C4-CNWRC-W-	C4-CSC-W-9	-322.221
L-C4-CNWRC-W-4-03	72HR-0025	C4-CNWRC-W-	C4-CSC-W-9	-274.815
L-C4-CNWRC-W-4-03	72HR-0010	C4-CNWRC-W-	C4-CSC-W-9	-183.259
L-C4-CNWRC-W-4-03	72HR-0005	C4-CNWRC-W-	C4-CSC-W-9	121.726
L-C4-CNWRC-W-4-03	24HR-0025	C4-CNWRC-W-	C4-CSC-W-9	-192.928
L-C4-CNWRC-W-4-03	24HR-0010	C4-CNWRC-W-	C4-CSC-W-9	101.200
L-C4-CNWRC-W-4-03	24HR-0005	C4-CNWRC-W-	C4-CSC-W-9	65.418
L-C4-CNWRC-W-5-01	72HR-1000	C4-CNWRC-W-	C4-B4-21W	-443.227
L-C4-CNWRC-W-5-01	72HR-0500	C4-CNWRC-W-	C4-B4-21W	-397.817
L-C4-CNWRC-W-5-01	72HR-0100	C4-CNWRC-W-	C4-B4-21W	-367.755
L-C4-CNWRC-W-5-01	72HR-0050	C4-CNWRC-W-	C4-B4-21W	-308.989
L-C4-CNWRC-W-5-01	72HR-0025	C4-CNWRC-W-	C4-B4-21W	-261.061
L-C4-CNWRC-W-5-01	72HR-0010	C4-CNWRC-W-	C4-B4-21W	-182.935
L-C4-CNWRC-W-5-01	72HR-0005	C4-CNWRC-W-	C4-B4-21W	-140.588
L-C4-CNWRC-W-5-01	24HR-0025	C4-CNWRC-W-	C4-B4-21W	-210.672
L-C4-CNWRC-W-5-01	24HR-0010	C4-CNWRC-W-	C4-B4-21W	-114.023
L-C4-CNWRC-W-5-01	24HR-0005	C4-CNWRC-W-	C4-B4-21W	-85.778
L-C4-CNWRC-W-5	72HR-1000	C4-CNWRC-W-	C4-NWRC-6W	-717.292
L-C4-CNWRC-W-5	72HR-0500	C4-CNWRC-W-	C4-NWRC-6W	-765.061
L-C4-CNWRC-W-5	72HR-0100	C4-CNWRC-W-	C4-NWRC-6W	-682.368
L-C4-CNWRC-W-5	72HR-0050	C4-CNWRC-W-	C4-NWRC-6W	-537.809
L-C4-CNWRC-W-5	72HR-0025	C4-CNWRC-W-	C4-NWRC-6W	-387.033
L-C4-CNWRC-W-5	72HR-0010	C4-CNWRC-W-	C4-NWRC-6W	-241.360
L-C4-CNWRC-W-5	72HR-0005	C4-CNWRC-W-	C4-NWRC-6W	-150.349
L-C4-CNWRC-W-5	24HR-0025	C4-CNWRC-W-	C4-NWRC-6W	-235.227
L-C4-CNWRC-W-5	24HR-0010	C4-CNWRC-W-	C4-NWRC-6W	-130.813
L-C4-CNWRC-W-5	24HR-0005	C4-CNWRC-W-	C4-NWRC-6W	-57.431
L-C4-CNWRC-W-5A	72HR-1000	C4-CNWRC-W-	C4-CSC-W-9	440.857
L-C4-CNWRC-W-5A	72HR-0500	C4-CNWRC-W-	C4-CSC-W-9	346.805
L-C4-CNWRC-W-5A	72HR-0100	C4-CNWRC-W-	C4-CSC-W-9	365.973
L-C4-CNWRC-W-5A	72HR-0050	C4-CNWRC-W-	C4-CSC-W-9	333.345
L-C4-CNWRC-W-5A	72HR-0025	C4-CNWRC-W-	C4-CSC-W-9	282.145
L-C4-CNWRC-W-5A	72HR-0010	C4-CNWRC-W-	C4-CSC-W-9	192.502
L-C4-CNWRC-W-5A	72HR-0005	C4-CNWRC-W-	C4-CSC-W-9	118.365
L-C4-CNWRC-W-5A	24HR-0025	C4-CNWRC-W-	C4-CSC-W-9	200.913
L-C4-CNWRC-W-5A	24HR-0010	C4-CNWRC-W-	C4-CSC-W-9	107.375
L-C4-CNWRC-W-5A	24HR-0005	C4-CNWRC-W-	C4-CSC-W-9	-58.007
L-C4-U4-5N	72HR-1000	C4-U4-5N	C4-OUTFALL	468.290
L-C4-U4-5N	72HR-0500	C4-U4-5N	C4-OUTFALL	350.553
L-C4-U4-5N	72HR-0100	C4-U4-5N	C4-OUTFALL	121.461
L-C4-U4-5N	72HR-0050	C4-U4-5N	C4-OUTFALL	64.598
L-C4-U4-5N	72HR-0025	C4-U4-5N	C4-OUTFALL	29.029

C-4 Discharges (cfs) - 2060

Name	Storm	Upstream Node Name	Downstream Node Name	Max Flow cfs
L-C4-U4-5N	72HR-0010	C4-U4-5N	C4-OUTFALL	9.250
L-C4-U4-5N	72HR-0005	C4-U4-5N	C4-OUTFALL	2.959
L-C4-U4-5N	24HR-0025	C4-U4-5N	C4-OUTFALL	11.136
L-C4-U4-5N	24HR-0010	C4-U4-5N	C4-OUTFALL	2.926
L-C4-U4-5N	24HR-0005	C4-U4-5N	C4-OUTFALL	1.464
L-C4-CSC-W-7	72HR-1000	C4-CSC-W-7	C4-OUTFALL	895.393
L-C4-CSC-W-7	72HR-0500	C4-CSC-W-7	C4-OUTFALL	747.849
L-C4-CSC-W-7	72HR-0100	C4-CSC-W-7	C4-OUTFALL	416.179
L-C4-CSC-W-7	72HR-0050	C4-CSC-W-7	C4-OUTFALL	281.859
L-C4-CSC-W-7	72HR-0025	C4-CSC-W-7	C4-OUTFALL	178.441
L-C4-CSC-W-7	72HR-0010	C4-CSC-W-7	C4-OUTFALL	88.518
L-C4-CSC-W-7	72HR-0005	C4-CSC-W-7	C4-OUTFALL	46.466
L-C4-CSC-W-7	24HR-0025	C4-CSC-W-7	C4-OUTFALL	137.497
L-C4-CSC-W-7	24HR-0010	C4-CSC-W-7	C4-OUTFALL	62.269
L-C4-CSC-W-7	24HR-0005	C4-CSC-W-7	C4-OUTFALL	22.469
L-C4-CSC-W-7-01	72HR-1000	C4-CSC-W-7	C4-DA1-27-OF	25.757
L-C4-CSC-W-7-01	72HR-0500	C4-CSC-W-7	C4-DA1-27-OF	25.350
L-C4-CSC-W-7-01	72HR-0100	C4-CSC-W-7	C4-DA1-27-OF	24.049
L-C4-CSC-W-7-01	72HR-0050	C4-CSC-W-7	C4-DA1-27-OF	23.295
L-C4-CSC-W-7-01	72HR-0025	C4-CSC-W-7	C4-DA1-27-OF	22.414
L-C4-CSC-W-7-01	72HR-0010	C4-CSC-W-7	C4-DA1-27-OF	21.320
L-C4-CSC-W-7-01	72HR-0005	C4-CSC-W-7	C4-DA1-27-OF	21.137
L-C4-CSC-W-7-01	24HR-0025	C4-CSC-W-7	C4-DA1-27-OF	21.837
L-C4-CSC-W-7-01	24HR-0010	C4-CSC-W-7	C4-DA1-27-OF	21.493
L-C4-CSC-W-7-01	24HR-0005	C4-CSC-W-7	C4-DA1-27-OF	21.000
L-C4-B4-13W-03	72HR-1000	C4-B4-13W	C4-CSC-W-8	-88.383
L-C4-B4-13W-03	72HR-0500	C4-B4-13W	C4-CSC-W-8	-75.278
L-C4-B4-13W-03	72HR-0100	C4-B4-13W	C4-CSC-W-8	-62.312
L-C4-B4-13W-03	72HR-0050	C4-B4-13W	C4-CSC-W-8	-45.592
L-C4-B4-13W-03	72HR-0025	C4-B4-13W	C4-CSC-W-8	-21.867
L-C4-B4-13W-03	72HR-0010	C4-B4-13W	C4-CSC-W-8	7.531
L-C4-B4-13W-03	72HR-0005	C4-B4-13W	C4-CSC-W-8	2.087
L-C4-B4-13W-03	24HR-0025	C4-B4-13W	C4-CSC-W-8	9.041
L-C4-B4-13W-03	24HR-0010	C4-B4-13W	C4-CSC-W-8	1.241
L-C4-B4-13W-03	24HR-0005	C4-B4-13W	C4-CSC-W-8	0.000
L-C4-B4-13W-01	72HR-1000	C4-B4-13W	C4-B4-21W	856.109
L-C4-B4-13W-01	72HR-0500	C4-B4-13W	C4-B4-21W	830.737
L-C4-B4-13W-01	72HR-0100	C4-B4-13W	C4-B4-21W	870.459
L-C4-B4-13W-01	72HR-0050	C4-B4-13W	C4-B4-21W	760.749
L-C4-B4-13W-01	72HR-0025	C4-B4-13W	C4-B4-21W	612.297
L-C4-B4-13W-01	72HR-0010	C4-B4-13W	C4-B4-21W	411.013
L-C4-B4-13W-01	72HR-0005	C4-B4-13W	C4-B4-21W	276.317
L-C4-B4-13W-01	24HR-0025	C4-B4-13W	C4-B4-21W	458.604
L-C4-B4-13W-01	24HR-0010	C4-B4-13W	C4-B4-21W	266.954
L-C4-B4-13W-01	24HR-0005	C4-B4-13W	C4-B4-21W	123.092
L-C4-B4-13W-02	72HR-1000	C4-B4-13W	C4-CNL-S-3	-367.489
L-C4-B4-13W-02	72HR-0500	C4-B4-13W	C4-CNL-S-3	-365.865
L-C4-B4-13W-02	72HR-0100	C4-B4-13W	C4-CNL-S-3	-511.827
L-C4-B4-13W-02	72HR-0050	C4-B4-13W	C4-CNL-S-3	-622.909
L-C4-B4-13W-02	72HR-0025	C4-B4-13W	C4-CNL-S-3	-586.291
L-C4-B4-13W-02	72HR-0010	C4-B4-13W	C4-CNL-S-3	-430.272

C-4 Discharges (cfs) - 2060

Name	Storm	Upstream Node Name	Downstream Node Name	Max Flow cfs
L-C4-B4-13W-02	72HR-0005	C4-B4-13W	C4-CNL-S-3	-295.707
L-C4-B4-13W-02	24HR-0025	C4-B4-13W	C4-CNL-S-3	-419.420
L-C4-B4-13W-02	24HR-0010	C4-B4-13W	C4-CNL-S-3	-243.126
L-C4-B4-13W-02	24HR-0005	C4-B4-13W	C4-CNL-S-3	-147.977
L-C4-B4-13W	72HR-1000	C4-B4-13W	C4-DA1-27-B	170.805
L-C4-B4-13W	72HR-0500	C4-B4-13W	C4-DA1-27-B	-196.535
L-C4-B4-13W	72HR-0100	C4-B4-13W	C4-DA1-27-B	-246.390
L-C4-B4-13W	72HR-0050	C4-B4-13W	C4-DA1-27-B	-220.074
L-C4-B4-13W	72HR-0025	C4-B4-13W	C4-DA1-27-B	-180.597
L-C4-B4-13W	72HR-0010	C4-B4-13W	C4-DA1-27-B	-142.010
L-C4-B4-13W	72HR-0005	C4-B4-13W	C4-DA1-27-B	-118.365
L-C4-B4-13W	24HR-0025	C4-B4-13W	C4-DA1-27-B	-188.217
L-C4-B4-13W	24HR-0010	C4-B4-13W	C4-DA1-27-B	-143.288
L-C4-B4-13W	24HR-0005	C4-B4-13W	C4-DA1-27-B	-114.234
L-C4-B4-19W	72HR-1000	C4-B4-19W	C4-NWRC-6W	0.337
L-C4-B4-19W	72HR-0500	C4-B4-19W	C4-NWRC-6W	0.000
L-C4-B4-19W	72HR-0100	C4-B4-19W	C4-NWRC-6W	0.000
L-C4-B4-19W	72HR-0050	C4-B4-19W	C4-NWRC-6W	0.000
L-C4-B4-19W	72HR-0025	C4-B4-19W	C4-NWRC-6W	0.000
L-C4-B4-19W	72HR-0010	C4-B4-19W	C4-NWRC-6W	0.000
L-C4-B4-19W	72HR-0005	C4-B4-19W	C4-NWRC-6W	0.000
L-C4-B4-19W	24HR-0025	C4-B4-19W	C4-NWRC-6W	0.000
L-C4-B4-19W	24HR-0010	C4-B4-19W	C4-NWRC-6W	0.000
L-C4-B4-19W	24HR-0005	C4-B4-19W	C4-NWRC-6W	0.000
L-C4-B4-21W-01	72HR-1000	C4-B4-21W	C4-B4-19W	-593.301
L-C4-B4-21W-01	72HR-0500	C4-B4-21W	C4-B4-19W	-534.370
L-C4-B4-21W-01	72HR-0100	C4-B4-21W	C4-B4-19W	-323.238
L-C4-B4-21W-01	72HR-0050	C4-B4-21W	C4-B4-19W	-260.060
L-C4-B4-21W-01	72HR-0025	C4-B4-21W	C4-B4-19W	-204.531
L-C4-B4-21W-01	72HR-0010	C4-B4-21W	C4-B4-19W	-143.242
L-C4-B4-21W-01	72HR-0005	C4-B4-21W	C4-B4-19W	-108.367
L-C4-B4-21W-01	24HR-0025	C4-B4-21W	C4-B4-19W	-177.724
L-C4-B4-21W-01	24HR-0010	C4-B4-21W	C4-B4-19W	-108.481
L-C4-B4-21W-01	24HR-0005	C4-B4-21W	C4-B4-19W	-68.746
L-C4-B4-21W	72HR-1000	C4-B4-21W	C4-DA1-27-A	50.903
L-C4-B4-21W	72HR-0500	C4-B4-21W	C4-DA1-27-A	49.893
L-C4-B4-21W	72HR-0100	C4-B4-21W	C4-DA1-27-A	40.526
L-C4-B4-21W	72HR-0050	C4-B4-21W	C4-DA1-27-A	40.564
L-C4-B4-21W	72HR-0025	C4-B4-21W	C4-DA1-27-A	40.735
L-C4-B4-21W	72HR-0010	C4-B4-21W	C4-DA1-27-A	53.766
L-C4-B4-21W	72HR-0005	C4-B4-21W	C4-DA1-27-A	73.866
L-C4-B4-21W	24HR-0025	C4-B4-21W	C4-DA1-27-A	51.740
L-C4-B4-21W	24HR-0010	C4-B4-21W	C4-DA1-27-A	73.829
L-C4-B4-21W	24HR-0005	C4-B4-21W	C4-DA1-27-A	69.464
L-C4-U4-25S	72HR-1000	C4-U4-25S	C4-C3-S11-1	0.000
L-C4-U4-25S	72HR-0500	C4-U4-25S	C4-C3-S11-1	0.000
L-C4-U4-25S	72HR-0100	C4-U4-25S	C4-C3-S11-1	0.000
L-C4-U4-25S	72HR-0050	C4-U4-25S	C4-C3-S11-1	0.000
L-C4-U4-25S	72HR-0025	C4-U4-25S	C4-C3-S11-1	0.000
L-C4-U4-25S	72HR-0010	C4-U4-25S	C4-C3-S11-1	0.000
L-C4-U4-25S	72HR-0005	C4-U4-25S	C4-C3-S11-1	0.000

C-4 Discharges (cfs) - 2060

Name	Storm	Upstream Node Name	Downstream Node Name	Max Flow cfs
L-C4-U4-25S	24HR-0025	C4-U4-25S	C4-C3-S11-1	0.000
L-C4-U4-25S	24HR-0010	C4-U4-25S	C4-C3-S11-1	0.000
L-C4-U4-25S	24HR-0005	C4-U4-25S	C4-C3-S11-1	0.000
L-C4-G119-W	72HR-1000	C4-U4-24N1	C4-U4-24N	0.000
L-C4-G119-W	72HR-0500	C4-U4-24N1	C4-U4-24N	0.000
L-C4-G119-W	72HR-0100	C4-U4-24N1	C4-U4-24N	0.000
L-C4-G119-W	72HR-0050	C4-U4-24N1	C4-U4-24N	0.000
L-C4-G119-W	72HR-0025	C4-U4-24N1	C4-U4-24N	0.000
L-C4-G119-W	72HR-0010	C4-U4-24N1	C4-U4-24N	0.000
L-C4-G119-W	72HR-0005	C4-U4-24N1	C4-U4-24N	0.000
L-C4-G119-W	24HR-0025	C4-U4-24N1	C4-U4-24N	0.000
L-C4-G119-W	24HR-0010	C4-U4-24N1	C4-U4-24N	0.000
L-C4-G119-W	24HR-0005	C4-U4-24N1	C4-U4-24N	0.000
L-C4-G119-W-01	72HR-1000	C4-U4-24N1	C4-A1B	391.733
L-C4-G119-W-01	72HR-0500	C4-U4-24N1	C4-A1B	337.940
L-C4-G119-W-01	72HR-0100	C4-U4-24N1	C4-A1B	224.630
L-C4-G119-W-01	72HR-0050	C4-U4-24N1	C4-A1B	182.083
L-C4-G119-W-01	72HR-0025	C4-U4-24N1	C4-A1B	142.254
L-C4-G119-W-01	72HR-0010	C4-U4-24N1	C4-A1B	88.098
L-C4-G119-W-01	72HR-0005	C4-U4-24N1	C4-A1B	51.385
L-C4-G119-W-01	24HR-0025	C4-U4-24N1	C4-A1B	74.723
L-C4-G119-W-01	24HR-0010	C4-U4-24N1	C4-A1B	37.623
L-C4-G119-W-01	24HR-0005	C4-U4-24N1	C4-A1B	18.875
L-C4-U4-24N	72HR-1000	C4-U4-24N	C4-CC4-N-1	318.984
L-C4-U4-24N	72HR-0500	C4-U4-24N	C4-CC4-N-1	272.843
L-C4-U4-24N	72HR-0100	C4-U4-24N	C4-CC4-N-1	179.639
L-C4-U4-24N	72HR-0050	C4-U4-24N	C4-CC4-N-1	145.867
L-C4-U4-24N	72HR-0025	C4-U4-24N	C4-CC4-N-1	116.935
L-C4-U4-24N	72HR-0010	C4-U4-24N	C4-CC4-N-1	84.840
L-C4-U4-24N	72HR-0005	C4-U4-24N	C4-CC4-N-1	65.833
L-C4-U4-24N	24HR-0025	C4-U4-24N	C4-CC4-N-1	113.580
L-C4-U4-24N	24HR-0010	C4-U4-24N	C4-CC4-N-1	70.761
L-C4-U4-24N	24HR-0005	C4-U4-24N	C4-CC4-N-1	41.235
L-C4-CC4-N-1	72HR-1000	C4-CC4-N-1	C4-CSC-W-1	270.692
L-C4-CC4-N-1	72HR-0500	C4-CC4-N-1	C4-CSC-W-1	229.136
L-C4-CC4-N-1	72HR-0100	C4-CC4-N-1	C4-CSC-W-1	146.336
L-C4-CC4-N-1	72HR-0050	C4-CC4-N-1	C4-CSC-W-1	113.957
L-C4-CC4-N-1	72HR-0025	C4-CC4-N-1	C4-CSC-W-1	77.365
L-C4-CC4-N-1	72HR-0010	C4-CC4-N-1	C4-CSC-W-1	38.052
L-C4-CC4-N-1	72HR-0005	C4-CC4-N-1	C4-CSC-W-1	20.379
L-C4-CC4-N-1	24HR-0025	C4-CC4-N-1	C4-CSC-W-1	34.824
L-C4-CC4-N-1	24HR-0010	C4-CC4-N-1	C4-CSC-W-1	15.276
L-C4-CC4-N-1	24HR-0005	C4-CC4-N-1	C4-CSC-W-1	6.578
L-C4-CC4-N-1-01	72HR-1000	C4-CC4-N-1	C4-CNWRC-W-	210.463
L-C4-CC4-N-1-01	72HR-0500	C4-CC4-N-1	C4-CNWRC-W-	173.753
L-C4-CC4-N-1-01	72HR-0100	C4-CC4-N-1	C4-CNWRC-W-	99.791
L-C4-CC4-N-1-01	72HR-0050	C4-CC4-N-1	C4-CNWRC-W-	74.031
L-C4-CC4-N-1-01	72HR-0025	C4-CC4-N-1	C4-CNWRC-W-	45.476
L-C4-CC4-N-1-01	72HR-0010	C4-CC4-N-1	C4-CNWRC-W-	17.380
L-C4-CC4-N-1-01	72HR-0005	C4-CC4-N-1	C4-CNWRC-W-	6.602
L-C4-CC4-N-1-01	24HR-0025	C4-CC4-N-1	C4-CNWRC-W-	15.279

C-4 Discharges (cfs) - 2060

Name	Storm	Upstream Node Name	Downstream Node Name	Max Flow cfs
L-C4-CC4-N-1-01	24HR-0010	C4-CC4-N-1	C4-CNWRC-W-	3.964
L-C4-CC4-N-1-01	24HR-0005	C4-CC4-N-1	C4-CNWRC-W-	0.542
L-C4-CSC-W-9	72HR-1000	C4-CSC-W-9	C4-B4-21W	-220.595
L-C4-CSC-W-9	72HR-0500	C4-CSC-W-9	C4-B4-21W	-178.811
L-C4-CSC-W-9	72HR-0100	C4-CSC-W-9	C4-B4-21W	-124.266
L-C4-CSC-W-9	72HR-0050	C4-CSC-W-9	C4-B4-21W	-97.233
L-C4-CSC-W-9	72HR-0025	C4-CSC-W-9	C4-B4-21W	-69.370
L-C4-CSC-W-9	72HR-0010	C4-CSC-W-9	C4-B4-21W	-34.591
L-C4-CSC-W-9	72HR-0005	C4-CSC-W-9	C4-B4-21W	-16.045
L-C4-CSC-W-9	24HR-0025	C4-CSC-W-9	C4-B4-21W	-40.843
L-C4-CSC-W-9	24HR-0010	C4-CSC-W-9	C4-B4-21W	-14.531
L-C4-CSC-W-9	24HR-0005	C4-CSC-W-9	C4-B4-21W	3.013
L-C4-CNL-S-2	72HR-1000	C4-CNL-S-2	C4-CSC-W-8	0.000
L-C4-CNL-S-2	72HR-0500	C4-CNL-S-2	C4-CSC-W-8	0.000
L-C4-CNL-S-2	72HR-0100	C4-CNL-S-2	C4-CSC-W-8	0.000
L-C4-CNL-S-2	72HR-0050	C4-CNL-S-2	C4-CSC-W-8	0.000
L-C4-CNL-S-2	72HR-0025	C4-CNL-S-2	C4-CSC-W-8	0.000
L-C4-CNL-S-2	72HR-0010	C4-CNL-S-2	C4-CSC-W-8	0.000
L-C4-CNL-S-2	72HR-0005	C4-CNL-S-2	C4-CSC-W-8	0.000
L-C4-CNL-S-2	24HR-0025	C4-CNL-S-2	C4-CSC-W-8	0.000
L-C4-CNL-S-2	24HR-0010	C4-CNL-S-2	C4-CSC-W-8	0.000
L-C4-CNL-S-2	24HR-0005	C4-CNL-S-2	C4-CSC-W-8	0.000
L-C4-CNL-S-3-01	72HR-1000	C4-CNL-S-3	C4-B2B	-650.476
L-C4-CNL-S-3-01	72HR-0500	C4-CNL-S-3	C4-B2B	-602.165
L-C4-CNL-S-3-01	72HR-0100	C4-CNL-S-3	C4-B2B	-410.646
L-C4-CNL-S-3-01	72HR-0050	C4-CNL-S-3	C4-B2B	-347.613
L-C4-CNL-S-3-01	72HR-0025	C4-CNL-S-3	C4-B2B	-269.825
L-C4-CNL-S-3-01	72HR-0010	C4-CNL-S-3	C4-B2B	-183.851
L-C4-CNL-S-3-01	72HR-0005	C4-CNL-S-3	C4-B2B	-112.260
L-C4-CNL-S-3-01	24HR-0025	C4-CNL-S-3	C4-B2B	-173.114
L-C4-CNL-S-3-01	24HR-0010	C4-CNL-S-3	C4-B2B	-89.821
L-C4-CNL-S-3-01	24HR-0005	C4-CNL-S-3	C4-B2B	-51.748
L-C4-CNL-S-3-02	72HR-1000	C4-CNL-S-3	C4-CNL-S-2	-490.822
L-C4-CNL-S-3-02	72HR-0500	C4-CNL-S-3	C4-CNL-S-2	-398.937
L-C4-CNL-S-3-02	72HR-0100	C4-CNL-S-3	C4-CNL-S-2	-231.790
L-C4-CNL-S-3-02	72HR-0050	C4-CNL-S-3	C4-CNL-S-2	-184.329
L-C4-CNL-S-3-02	72HR-0025	C4-CNL-S-3	C4-CNL-S-2	-142.970
L-C4-CNL-S-3-02	72HR-0010	C4-CNL-S-3	C4-CNL-S-2	-94.266
L-C4-CNL-S-3-02	72HR-0005	C4-CNL-S-3	C4-CNL-S-2	-61.065
L-C4-CNL-S-3-02	24HR-0025	C4-CNL-S-3	C4-CNL-S-2	-84.111
L-C4-CNL-S-3-02	24HR-0010	C4-CNL-S-3	C4-CNL-S-2	-44.107
L-C4-CNL-S-3-02	24HR-0005	C4-CNL-S-3	C4-CNL-S-2	-23.223
L-C4-CNL-S-3-03	72HR-1000	C4-CNL-S-3	C4-CSC-W-8	233.657
L-C4-CNL-S-3-03	72HR-0500	C4-CNL-S-3	C4-CSC-W-8	215.233
L-C4-CNL-S-3-03	72HR-0100	C4-CNL-S-3	C4-CSC-W-8	122.740
L-C4-CNL-S-3-03	72HR-0050	C4-CNL-S-3	C4-CSC-W-8	81.663
L-C4-CNL-S-3-03	72HR-0025	C4-CNL-S-3	C4-CSC-W-8	86.624
L-C4-CNL-S-3-03	72HR-0010	C4-CNL-S-3	C4-CSC-W-8	85.708
L-C4-CNL-S-3-03	72HR-0005	C4-CNL-S-3	C4-CSC-W-8	52.735
L-C4-CNL-S-3-03	24HR-0025	C4-CNL-S-3	C4-CSC-W-8	97.735
L-C4-CNL-S-3-03	24HR-0010	C4-CNL-S-3	C4-CSC-W-8	-40.751

C-4 Discharges (cfs) - 2060

Name	Storm	Upstream Node Name	Downstream Node Name	Max Flow cfs
L-C4-CNL-S-3-03	24HR-0005	C4-CNL-S-3	C4-CSC-W-8	-17.417
L-C4-C2-U4-51W	72HR-1000	C4-C2-U4-51W	C4-8-B	14.836
L-C4-C2-U4-51W	72HR-0500	C4-C2-U4-51W	C4-8-B	14.929
L-C4-C2-U4-51W	72HR-0100	C4-C2-U4-51W	C4-8-B	14.952
L-C4-C2-U4-51W	72HR-0050	C4-C2-U4-51W	C4-8-B	15.112
L-C4-C2-U4-51W	72HR-0025	C4-C2-U4-51W	C4-8-B	15.192
L-C4-C2-U4-51W	72HR-0010	C4-C2-U4-51W	C4-8-B	16.233
L-C4-C2-U4-51W	72HR-0005	C4-C2-U4-51W	C4-8-B	14.791
L-C4-C2-U4-51W	24HR-0025	C4-C2-U4-51W	C4-8-B	13.563
L-C4-C2-U4-51W	24HR-0010	C4-C2-U4-51W	C4-8-B	13.485
L-C4-C2-U4-51W	24HR-0005	C4-C2-U4-51W	C4-8-B	13.803
L-C4-C2-U4-51W-01	72HR-1000	C4-C2-U4-51W	C4-159C	-199.967
L-C4-C2-U4-51W-01	72HR-0500	C4-C2-U4-51W	C4-159C	-159.296
L-C4-C2-U4-51W-01	72HR-0100	C4-C2-U4-51W	C4-159C	-84.664
L-C4-C2-U4-51W-01	72HR-0050	C4-C2-U4-51W	C4-159C	-58.568
L-C4-C2-U4-51W-01	72HR-0025	C4-C2-U4-51W	C4-159C	-43.834
L-C4-C2-U4-51W-01	72HR-0010	C4-C2-U4-51W	C4-159C	-33.494
L-C4-C2-U4-51W-01	72HR-0005	C4-C2-U4-51W	C4-159C	-24.373
L-C4-C2-U4-51W-01	24HR-0025	C4-C2-U4-51W	C4-159C	-30.122
L-C4-C2-U4-51W-01	24HR-0010	C4-C2-U4-51W	C4-159C	-18.317
L-C4-C2-U4-51W-01	24HR-0005	C4-C2-U4-51W	C4-159C	-12.167
L-C4-CC4-N-16	72HR-1000	C4-CC4-N-16	C4-NW-C-5	-198.414
L-C4-CC4-N-16	72HR-0500	C4-CC4-N-16	C4-NW-C-5	-180.649
L-C4-CC4-N-16	72HR-0100	C4-CC4-N-16	C4-NW-C-5	-148.581
L-C4-CC4-N-16	72HR-0050	C4-CC4-N-16	C4-NW-C-5	-128.928
L-C4-CC4-N-16	72HR-0025	C4-CC4-N-16	C4-NW-C-5	-106.298
L-C4-CC4-N-16	72HR-0010	C4-CC4-N-16	C4-NW-C-5	-77.976
L-C4-CC4-N-16	72HR-0005	C4-CC4-N-16	C4-NW-C-5	-46.900
L-C4-CC4-N-16	24HR-0025	C4-CC4-N-16	C4-NW-C-5	-78.454
L-C4-CC4-N-16	24HR-0010	C4-CC4-N-16	C4-NW-C-5	-34.399
L-C4-CC4-N-16	24HR-0005	C4-CC4-N-16	C4-NW-C-5	-20.151
L-C4-CC4-N-16-01	72HR-1000	C4-CC4-N-16	C4-221	0.000
L-C4-CC4-N-16-01	72HR-0500	C4-CC4-N-16	C4-221	0.000
L-C4-CC4-N-16-01	72HR-0100	C4-CC4-N-16	C4-221	0.000
L-C4-CC4-N-16-01	72HR-0050	C4-CC4-N-16	C4-221	0.000
L-C4-CC4-N-16-01	72HR-0025	C4-CC4-N-16	C4-221	0.000
L-C4-CC4-N-16-01	72HR-0010	C4-CC4-N-16	C4-221	0.000
L-C4-CC4-N-16-01	72HR-0005	C4-CC4-N-16	C4-221	0.000
L-C4-CC4-N-16-01	24HR-0025	C4-CC4-N-16	C4-221	0.000
L-C4-CC4-N-16-01	24HR-0010	C4-CC4-N-16	C4-221	0.000
L-C4-CC4-N-16-01	24HR-0005	C4-CC4-N-16	C4-221	0.000
L-C4-N-19	72HR-1000	C4-N-19	C4-1B3A	248.664
L-C4-N-19	72HR-0500	C4-N-19	C4-1B3A	212.398
L-C4-N-19	72HR-0100	C4-N-19	C4-1B3A	124.214
L-C4-N-19	72HR-0050	C4-N-19	C4-1B3A	89.574
L-C4-N-19	72HR-0025	C4-N-19	C4-1B3A	54.869
L-C4-N-19	72HR-0010	C4-N-19	C4-1B3A	23.595
L-C4-N-19	72HR-0005	C4-N-19	C4-1B3A	10.751
L-C4-N-19	24HR-0025	C4-N-19	C4-1B3A	21.810
L-C4-N-19	24HR-0010	C4-N-19	C4-1B3A	7.865
L-C4-N-19	24HR-0005	C4-N-19	C4-1B3A	2.821

C-4 Discharges (cfs) - 2060

Name	Storm	Upstream Node Name	Downstream Node Name	Max Flow cfs
L-C4-N-19-01	72HR-1000	C4-N-19	C4-18BA	62.168
L-C4-N-19-01	72HR-0500	C4-N-19	C4-18BA	33.781
L-C4-N-19-01	72HR-0100	C4-N-19	C4-18BA	0.000
L-C4-N-19-01	72HR-0050	C4-N-19	C4-18BA	0.000
L-C4-N-19-01	72HR-0025	C4-N-19	C4-18BA	0.000
L-C4-N-19-01	72HR-0010	C4-N-19	C4-18BA	0.000
L-C4-N-19-01	72HR-0005	C4-N-19	C4-18BA	0.000
L-C4-N-19-01	24HR-0025	C4-N-19	C4-18BA	0.000
L-C4-N-19-01	24HR-0010	C4-N-19	C4-18BA	0.000
L-C4-N-19-01	24HR-0005	C4-N-19	C4-18BA	0.000
L-C4-18BA	72HR-1000	C4-18BA	C4-U4-51E	115.507
L-C4-18BA	72HR-0500	C4-18BA	C4-U4-51E	75.353
L-C4-18BA	72HR-0100	C4-18BA	C4-U4-51E	20.399
L-C4-18BA	72HR-0050	C4-18BA	C4-U4-51E	9.116
L-C4-18BA	72HR-0025	C4-18BA	C4-U4-51E	1.491
L-C4-18BA	72HR-0010	C4-18BA	C4-U4-51E	0.000
L-C4-18BA	72HR-0005	C4-18BA	C4-U4-51E	0.000
L-C4-18BA	24HR-0025	C4-18BA	C4-U4-51E	0.000
L-C4-18BA	24HR-0010	C4-18BA	C4-U4-51E	0.000
L-C4-18BA	24HR-0005	C4-18BA	C4-U4-51E	0.000
L-C4-B4-41W	72HR-1000	C4-B4-41W	C4-CC4-N-18	-174.031
L-C4-B4-41W	72HR-0500	C4-B4-41W	C4-CC4-N-18	-112.407
L-C4-B4-41W	72HR-0100	C4-B4-41W	C4-CC4-N-18	0.000
L-C4-B4-41W	72HR-0050	C4-B4-41W	C4-CC4-N-18	0.000
L-C4-B4-41W	72HR-0025	C4-B4-41W	C4-CC4-N-18	0.000
L-C4-B4-41W	72HR-0010	C4-B4-41W	C4-CC4-N-18	0.000
L-C4-B4-41W	72HR-0005	C4-B4-41W	C4-CC4-N-18	0.000
L-C4-B4-41W	24HR-0025	C4-B4-41W	C4-CC4-N-18	0.000
L-C4-B4-41W	24HR-0010	C4-B4-41W	C4-CC4-N-18	0.000
L-C4-B4-41W	24HR-0005	C4-B4-41W	C4-CC4-N-18	0.000
L-C4-B4-41W-01	72HR-1000	C4-B4-41W	C4-18BA	25.178
L-C4-B4-41W-01	72HR-0500	C4-B4-41W	C4-18BA	2.639
L-C4-B4-41W-01	72HR-0100	C4-B4-41W	C4-18BA	0.000
L-C4-B4-41W-01	72HR-0050	C4-B4-41W	C4-18BA	0.000
L-C4-B4-41W-01	72HR-0025	C4-B4-41W	C4-18BA	0.000
L-C4-B4-41W-01	72HR-0010	C4-B4-41W	C4-18BA	0.000
L-C4-B4-41W-01	72HR-0005	C4-B4-41W	C4-18BA	0.000
L-C4-B4-41W-01	24HR-0025	C4-B4-41W	C4-18BA	0.000
L-C4-B4-41W-01	24HR-0010	C4-B4-41W	C4-18BA	0.000
L-C4-B4-41W-01	24HR-0005	C4-B4-41W	C4-18BA	0.000
L-C4-NW-C-5	72HR-1000	C4-NW-C-5	C4-CSC-E-3	38.526
L-C4-NW-C-5	72HR-0500	C4-NW-C-5	C4-CSC-E-3	23.138
L-C4-NW-C-5	72HR-0100	C4-NW-C-5	C4-CSC-E-3	5.806
L-C4-NW-C-5	72HR-0050	C4-NW-C-5	C4-CSC-E-3	3.070
L-C4-NW-C-5	72HR-0025	C4-NW-C-5	C4-CSC-E-3	1.361
L-C4-NW-C-5	72HR-0010	C4-NW-C-5	C4-CSC-E-3	0.536
L-C4-NW-C-5	72HR-0005	C4-NW-C-5	C4-CSC-E-3	0.195
L-C4-NW-C-5	24HR-0025	C4-NW-C-5	C4-CSC-E-3	0.547
L-C4-NW-C-5	24HR-0010	C4-NW-C-5	C4-CSC-E-3	0.077
L-C4-NW-C-5	24HR-0005	C4-NW-C-5	C4-CSC-E-3	0.000
L-C4-U4-51E-01	72HR-1000	C4-U4-51E	C4-B4-54N	116.793

C-4 Discharges (cfs) - 2060

Name	Storm	Upstream Node Name	Downstream Node Name	Max Flow cfs
L-C4-U4-51E-01	72HR-0500	C4-U4-51E	C4-B4-54N	83.155
L-C4-U4-51E-01	72HR-0100	C4-U4-51E	C4-B4-54N	30.131
L-C4-U4-51E-01	72HR-0050	C4-U4-51E	C4-B4-54N	17.218
L-C4-U4-51E-01	72HR-0025	C4-U4-51E	C4-B4-54N	8.377
L-C4-U4-51E-01	72HR-0010	C4-U4-51E	C4-B4-54N	2.322
L-C4-U4-51E-01	72HR-0005	C4-U4-51E	C4-B4-54N	0.201
L-C4-U4-51E-01	24HR-0025	C4-U4-51E	C4-B4-54N	2.701
L-C4-U4-51E-01	24HR-0010	C4-U4-51E	C4-B4-54N	0.199
L-C4-U4-51E-01	24HR-0005	C4-U4-51E	C4-B4-54N	0.000
L-C4-U4-51E	72HR-1000	C4-U4-51E	C4-C3-CN-9	116.793
L-C4-U4-51E	72HR-0500	C4-U4-51E	C4-C3-CN-9	83.155
L-C4-U4-51E	72HR-0100	C4-U4-51E	C4-C3-CN-9	30.131
L-C4-U4-51E	72HR-0050	C4-U4-51E	C4-C3-CN-9	17.218
L-C4-U4-51E	72HR-0025	C4-U4-51E	C4-C3-CN-9	8.377
L-C4-U4-51E	72HR-0010	C4-U4-51E	C4-C3-CN-9	2.322
L-C4-U4-51E	72HR-0005	C4-U4-51E	C4-C3-CN-9	0.201
L-C4-U4-51E	24HR-0025	C4-U4-51E	C4-C3-CN-9	2.701
L-C4-U4-51E	24HR-0010	C4-U4-51E	C4-C3-CN-9	0.199
L-C4-U4-51E	24HR-0005	C4-U4-51E	C4-C3-CN-9	0.000
L-C4-B4-15W	72HR-1000	C4-B4-15W	C4-CC4-S-22	0.000
L-C4-B4-15W	72HR-0500	C4-B4-15W	C4-CC4-S-22	0.000
L-C4-B4-15W	72HR-0100	C4-B4-15W	C4-CC4-S-22	0.000
L-C4-B4-15W	72HR-0050	C4-B4-15W	C4-CC4-S-22	0.000
L-C4-B4-15W	72HR-0025	C4-B4-15W	C4-CC4-S-22	0.000
L-C4-B4-15W	72HR-0010	C4-B4-15W	C4-CC4-S-22	0.000
L-C4-B4-15W	72HR-0005	C4-B4-15W	C4-CC4-S-22	0.000
L-C4-B4-15W	24HR-0025	C4-B4-15W	C4-CC4-S-22	0.000
L-C4-B4-15W	24HR-0010	C4-B4-15W	C4-CC4-S-22	0.000
L-C4-B4-15W	24HR-0005	C4-B4-15W	C4-CC4-S-22	0.000
L-C4-B4-8W	72HR-1000	C4-B4-8W	C4-U4-32W	-222.227
L-C4-B4-8W	72HR-0500	C4-B4-8W	C4-U4-32W	-147.824
L-C4-B4-8W	72HR-0100	C4-B4-8W	C4-U4-32W	-24.287
L-C4-B4-8W	72HR-0050	C4-B4-8W	C4-U4-32W	-2.945
L-C4-B4-8W	72HR-0025	C4-B4-8W	C4-U4-32W	0.000
L-C4-B4-8W	72HR-0010	C4-B4-8W	C4-U4-32W	0.000
L-C4-B4-8W	72HR-0005	C4-B4-8W	C4-U4-32W	0.000
L-C4-B4-8W	24HR-0025	C4-B4-8W	C4-U4-32W	0.000
L-C4-B4-8W	24HR-0010	C4-B4-8W	C4-U4-32W	0.000
L-C4-B4-8W	24HR-0005	C4-B4-8W	C4-U4-32W	0.000
L-C4-CSC-W-8	72HR-1000	C4-CSC-W-8	C4-B4-19W	72.182
L-C4-CSC-W-8	72HR-0500	C4-CSC-W-8	C4-B4-19W	52.215
L-C4-CSC-W-8	72HR-0100	C4-CSC-W-8	C4-B4-19W	-8.773
L-C4-CSC-W-8	72HR-0050	C4-CSC-W-8	C4-B4-19W	-2.724
L-C4-CSC-W-8	72HR-0025	C4-CSC-W-8	C4-B4-19W	-0.177
L-C4-CSC-W-8	72HR-0010	C4-CSC-W-8	C4-B4-19W	0.000
L-C4-CSC-W-8	72HR-0005	C4-CSC-W-8	C4-B4-19W	0.000
L-C4-CSC-W-8	24HR-0025	C4-CSC-W-8	C4-B4-19W	0.000
L-C4-CSC-W-8	24HR-0010	C4-CSC-W-8	C4-B4-19W	0.000
L-C4-CSC-W-8	24HR-0005	C4-CSC-W-8	C4-B4-19W	0.000
L-C4-B2B-03	72HR-1000	C4-B2B	C4-C5-836-C	-175.281
L-C4-B2B-03	72HR-0500	C4-B2B	C4-C5-836-C	-158.599

C-4 Discharges (cfs) - 2060

Name	Storm	Upstream Node Name	Downstream Node Name	Max Flow cfs
L-C4-B2B-03	72HR-0100	C4-B2B	C4-C5-836-C	-64.271
L-C4-B2B-03	72HR-0050	C4-B2B	C4-C5-836-C	-23.054
L-C4-B2B-03	72HR-0025	C4-B2B	C4-C5-836-C	-1.861
L-C4-B2B-03	72HR-0010	C4-B2B	C4-C5-836-C	0.000
L-C4-B2B-03	72HR-0005	C4-B2B	C4-C5-836-C	0.000
L-C4-B2B-03	24HR-0025	C4-B2B	C4-C5-836-C	0.000
L-C4-B2B-03	24HR-0010	C4-B2B	C4-C5-836-C	0.000
L-C4-B2B-03	24HR-0005	C4-B2B	C4-C5-836-C	0.000
L-C4-B2B-02	72HR-1000	C4-B2B	C4-C5-836-B	-327.889
L-C4-B2B-02	72HR-0500	C4-B2B	C4-C5-836-B	-333.254
L-C4-B2B-02	72HR-0100	C4-B2B	C4-C5-836-B	-234.468
L-C4-B2B-02	72HR-0050	C4-B2B	C4-C5-836-B	-156.249
L-C4-B2B-02	72HR-0025	C4-B2B	C4-C5-836-B	-78.287
L-C4-B2B-02	72HR-0010	C4-B2B	C4-C5-836-B	-11.129
L-C4-B2B-02	72HR-0005	C4-B2B	C4-C5-836-B	0.640
L-C4-B2B-02	24HR-0025	C4-B2B	C4-C5-836-B	-20.476
L-C4-B2B-02	24HR-0010	C4-B2B	C4-C5-836-B	0.000
L-C4-B2B-02	24HR-0005	C4-B2B	C4-C5-836-B	0.000
L-C4-B2B-01	72HR-1000	C4-B2B	C4-C5-836-A	-673.868
L-C4-B2B-01	72HR-0500	C4-B2B	C4-C5-836-A	-589.262
L-C4-B2B-01	72HR-0100	C4-B2B	C4-C5-836-A	-412.328
L-C4-B2B-01	72HR-0050	C4-B2B	C4-C5-836-A	-333.631
L-C4-B2B-01	72HR-0025	C4-B2B	C4-C5-836-A	-220.388
L-C4-B2B-01	72HR-0010	C4-B2B	C4-C5-836-A	-148.474
L-C4-B2B-01	72HR-0005	C4-B2B	C4-C5-836-A	-99.072
L-C4-B2B-01	24HR-0025	C4-B2B	C4-C5-836-A	-131.177
L-C4-B2B-01	24HR-0010	C4-B2B	C4-C5-836-A	-68.767
L-C4-B2B-01	24HR-0005	C4-B2B	C4-C5-836-A	-37.168
L-C4-C5-836-A	72HR-1000	C4-C5-836-A	C4-CNL-S-2	0.000
L-C4-C5-836-A	72HR-0500	C4-C5-836-A	C4-CNL-S-2	0.000
L-C4-C5-836-A	72HR-0100	C4-C5-836-A	C4-CNL-S-2	0.000
L-C4-C5-836-A	72HR-0050	C4-C5-836-A	C4-CNL-S-2	0.000
L-C4-C5-836-A	72HR-0025	C4-C5-836-A	C4-CNL-S-2	0.000
L-C4-C5-836-A	72HR-0010	C4-C5-836-A	C4-CNL-S-2	0.000
L-C4-C5-836-A	72HR-0005	C4-C5-836-A	C4-CNL-S-2	0.000
L-C4-C5-836-A	24HR-0025	C4-C5-836-A	C4-CNL-S-2	0.000
L-C4-C5-836-A	24HR-0010	C4-C5-836-A	C4-CNL-S-2	0.000
L-C4-C5-836-A	24HR-0005	C4-C5-836-A	C4-CNL-S-2	0.000
L-C4-C5-836-B	72HR-1000	C4-C5-836-B	C4-C5-836-D	-664.192
L-C4-C5-836-B	72HR-0500	C4-C5-836-B	C4-C5-836-D	-575.986
L-C4-C5-836-B	72HR-0100	C4-C5-836-B	C4-C5-836-D	-306.626
L-C4-C5-836-B	72HR-0050	C4-C5-836-B	C4-C5-836-D	-220.118
L-C4-C5-836-B	72HR-0025	C4-C5-836-B	C4-C5-836-D	-146.042
L-C4-C5-836-B	72HR-0010	C4-C5-836-B	C4-C5-836-D	-73.839
L-C4-C5-836-B	72HR-0005	C4-C5-836-B	C4-C5-836-D	-39.123
L-C4-C5-836-B	24HR-0025	C4-C5-836-B	C4-C5-836-D	-71.868
L-C4-C5-836-B	24HR-0010	C4-C5-836-B	C4-C5-836-D	-31.531
L-C4-C5-836-B	24HR-0005	C4-C5-836-B	C4-C5-836-D	-12.625
L-C4-C5-836-BA	72HR-1000	C4-C5-836-B	C4-C5-836-C	-378.695
L-C4-C5-836-BA	72HR-0500	C4-C5-836-B	C4-C5-836-C	-396.947
L-C4-C5-836-BA	72HR-0100	C4-C5-836-B	C4-C5-836-C	-318.925

C-4 Discharges (cfs) - 2060

Name	Storm	Upstream Node Name	Downstream Node Name	Max Flow cfs
L-C4-C5-836-BA	72HR-0050	C4-C5-836-B	C4-C5-836-C	-277.555
L-C4-C5-836-BA	72HR-0025	C4-C5-836-B	C4-C5-836-C	-243.918
L-C4-C5-836-BA	72HR-0010	C4-C5-836-B	C4-C5-836-C	-201.055
L-C4-C5-836-BA	72HR-0005	C4-C5-836-B	C4-C5-836-C	-171.231
L-C4-C5-836-BA	24HR-0025	C4-C5-836-B	C4-C5-836-C	-272.244
L-C4-C5-836-BA	24HR-0010	C4-C5-836-B	C4-C5-836-C	-206.636
L-C4-C5-836-BA	24HR-0005	C4-C5-836-B	C4-C5-836-C	-159.632
L-C4-C5-836-C-01	72HR-1000	C4-C5-836-C	C4-C5-836-A	2.407
L-C4-C5-836-C-01	72HR-0500	C4-C5-836-C	C4-C5-836-A	0.071
L-C4-C5-836-C-01	72HR-0100	C4-C5-836-C	C4-C5-836-A	0.000
L-C4-C5-836-C-01	72HR-0050	C4-C5-836-C	C4-C5-836-A	0.000
L-C4-C5-836-C-01	72HR-0025	C4-C5-836-C	C4-C5-836-A	0.000
L-C4-C5-836-C-01	72HR-0010	C4-C5-836-C	C4-C5-836-A	0.000
L-C4-C5-836-C-01	72HR-0005	C4-C5-836-C	C4-C5-836-A	0.000
L-C4-C5-836-C-01	24HR-0025	C4-C5-836-C	C4-C5-836-A	0.000
L-C4-C5-836-C-01	24HR-0010	C4-C5-836-C	C4-C5-836-A	0.000
L-C4-C5-836-C-01	24HR-0005	C4-C5-836-C	C4-C5-836-A	0.000
L-C4-C5-836-C	72HR-1000	C4-C5-836-C	C4-C5-836-D	-227.488
L-C4-C5-836-C	72HR-0500	C4-C5-836-C	C4-C5-836-D	-150.504
L-C4-C5-836-C	72HR-0100	C4-C5-836-C	C4-C5-836-D	-65.721
L-C4-C5-836-C	72HR-0050	C4-C5-836-C	C4-C5-836-D	-35.477
L-C4-C5-836-C	72HR-0025	C4-C5-836-C	C4-C5-836-D	-14.001
L-C4-C5-836-C	72HR-0010	C4-C5-836-C	C4-C5-836-D	-0.758
L-C4-C5-836-C	72HR-0005	C4-C5-836-C	C4-C5-836-D	0.000
L-C4-C5-836-C	24HR-0025	C4-C5-836-C	C4-C5-836-D	-0.606
L-C4-C5-836-C	24HR-0010	C4-C5-836-C	C4-C5-836-D	0.000
L-C4-C5-836-C	24HR-0005	C4-C5-836-C	C4-C5-836-D	0.000
L-C4-C5-836-D	72HR-1000	C4-C5-836-D	C4-C5-CN-4	-425.933
L-C4-C5-836-D	72HR-0500	C4-C5-836-D	C4-C5-CN-4	-365.042
L-C4-C5-836-D	72HR-0100	C4-C5-836-D	C4-C5-CN-4	-232.023
L-C4-C5-836-D	72HR-0050	C4-C5-836-D	C4-C5-CN-4	-184.932
L-C4-C5-836-D	72HR-0025	C4-C5-836-D	C4-C5-CN-4	-143.920
L-C4-C5-836-D	72HR-0010	C4-C5-836-D	C4-C5-CN-4	-95.599
L-C4-C5-836-D	72HR-0005	C4-C5-836-D	C4-C5-CN-4	-61.164
L-C4-C5-836-D	24HR-0025	C4-C5-836-D	C4-C5-CN-4	-84.000
L-C4-C5-836-D	24HR-0010	C4-C5-836-D	C4-C5-CN-4	-42.708
L-C4-C5-836-D	24HR-0005	C4-C5-836-D	C4-C5-CN-4	-21.626
L-C4-C5-836-D-01	72HR-1000	C4-C5-836-D	C4-C5-CN-1	-221.709
L-C4-C5-836-D-01	72HR-0500	C4-C5-836-D	C4-C5-CN-1	-184.234
L-C4-C5-836-D-01	72HR-0100	C4-C5-836-D	C4-C5-CN-1	-106.598
L-C4-C5-836-D-01	72HR-0050	C4-C5-836-D	C4-C5-CN-1	-72.307
L-C4-C5-836-D-01	72HR-0025	C4-C5-836-D	C4-C5-CN-1	-40.954
L-C4-C5-836-D-01	72HR-0010	C4-C5-836-D	C4-C5-CN-1	-15.515
L-C4-C5-836-D-01	72HR-0005	C4-C5-836-D	C4-C5-CN-1	-6.279
L-C4-C5-836-D-01	24HR-0025	C4-C5-836-D	C4-C5-CN-1	-13.866
L-C4-C5-836-D-01	24HR-0010	C4-C5-836-D	C4-C5-CN-1	-4.556
L-C4-C5-836-D-01	24HR-0005	C4-C5-836-D	C4-C5-CN-1	-0.853
L-C4-C5-CN-1	72HR-1000	C4-C5-CN-1	C4-C5-836-A	0.000
L-C4-C5-CN-1	72HR-0500	C4-C5-CN-1	C4-C5-836-A	0.000
L-C4-C5-CN-1	72HR-0100	C4-C5-CN-1	C4-C5-836-A	0.000
L-C4-C5-CN-1	72HR-0050	C4-C5-CN-1	C4-C5-836-A	0.000

C-4 Discharges (cfs) - 2060

Name	Storm	Upstream Node Name	Downstream Node Name	Max Flow cfs
L-C4-C5-CN-1	72HR-0025	C4-C5-CN-1	C4-C5-836-A	0.000
L-C4-C5-CN-1	72HR-0010	C4-C5-CN-1	C4-C5-836-A	0.000
L-C4-C5-CN-1	72HR-0005	C4-C5-CN-1	C4-C5-836-A	0.000
L-C4-C5-CN-1	24HR-0025	C4-C5-CN-1	C4-C5-836-A	0.000
L-C4-C5-CN-1	24HR-0010	C4-C5-CN-1	C4-C5-836-A	0.000
L-C4-C5-CN-1	24HR-0005	C4-C5-CN-1	C4-C5-836-A	0.000
C4-C5-CN-2-OL	72HR-1000	C4-C5-CN-2	C4-OUTFALL	765.177
C4-C5-CN-2-OL	72HR-0500			589.243
C4-C5-CN-2-OL	72HR-0100			274.377
C4-C5-CN-2-OL	72HR-0050			178.307
C4-C5-CN-2-OL	72HR-0025			106.402
C4-C5-CN-2-OL	72HR-0010			40.989
C4-C5-CN-2-OL	72HR-0005			12.797
C4-C5-CN-2-OL	24HR-0025			102.811
C4-C5-CN-2-OL	24HR-0010			37.335
C4-C5-CN-2-OL	24HR-0005			5.754
C4-C5-CN-2-OF1	72HR-1000	C4-C5-CN-2	C4-OUTFALL	67.848
C4-C5-CN-2-OF1	72HR-0500			66.059
C4-C5-CN-2-OF1	72HR-0100			65.210
C4-C5-CN-2-OF1	72HR-0050			64.817
C4-C5-CN-2-OF1	72HR-0025			64.375
C4-C5-CN-2-OF1	72HR-0010			63.596
C4-C5-CN-2-OF1	72HR-0005			62.673
C4-C5-CN-2-OF1	24HR-0025			65.207
C4-C5-CN-2-OF1	24HR-0010			64.277
C4-C5-CN-2-OF1	24HR-0005			62.801
L-C4-C5-CN-3-01	72HR-1000	C4-C5-CN-3	C4-C5-CN-2	626.794
L-C4-C5-CN-3-01	72HR-0500	C4-C5-CN-3	C4-C5-CN-2	544.351
L-C4-C5-CN-3-01	72HR-0100	C4-C5-CN-3	C4-C5-CN-2	376.297
L-C4-C5-CN-3-01	72HR-0050	C4-C5-CN-3	C4-C5-CN-2	313.245
L-C4-C5-CN-3-01	72HR-0025	C4-C5-CN-3	C4-C5-CN-2	256.560
L-C4-C5-CN-3-01	72HR-0010	C4-C5-CN-3	C4-C5-CN-2	191.540
L-C4-C5-CN-3-01	72HR-0005	C4-C5-CN-3	C4-C5-CN-2	152.122
L-C4-C5-CN-3-01	24HR-0025	C4-C5-CN-3	C4-C5-CN-2	251.268
L-C4-C5-CN-3-01	24HR-0010	C4-C5-CN-3	C4-C5-CN-2	180.346
L-C4-C5-CN-3-01	24HR-0005	C4-C5-CN-3	C4-C5-CN-2	133.609
L-C4-C5-CN-3	72HR-1000	C4-C5-CN-3	C4-C5-CN-4	0.000
L-C4-C5-CN-3	72HR-0500	C4-C5-CN-3	C4-C5-CN-4	0.000
L-C4-C5-CN-3	72HR-0100	C4-C5-CN-3	C4-C5-CN-4	0.000
L-C4-C5-CN-3	72HR-0050	C4-C5-CN-3	C4-C5-CN-4	0.000
L-C4-C5-CN-3	72HR-0025	C4-C5-CN-3	C4-C5-CN-4	0.000
L-C4-C5-CN-3	72HR-0010	C4-C5-CN-3	C4-C5-CN-4	0.000
L-C4-C5-CN-3	72HR-0005	C4-C5-CN-3	C4-C5-CN-4	0.000
L-C4-C5-CN-3	24HR-0025	C4-C5-CN-3	C4-C5-CN-4	0.000
L-C4-C5-CN-3	24HR-0010	C4-C5-CN-3	C4-C5-CN-4	0.000
L-C4-C5-CN-3	24HR-0005	C4-C5-CN-3	C4-C5-CN-4	0.000
L-C4-C5-CN-4	72HR-1000	C4-C5-CN-4	C4-C5-CN-1	0.000
L-C4-C5-CN-4	72HR-0500	C4-C5-CN-4	C4-C5-CN-1	0.000
L-C4-C5-CN-4	72HR-0100	C4-C5-CN-4	C4-C5-CN-1	0.000
L-C4-C5-CN-4	72HR-0050	C4-C5-CN-4	C4-C5-CN-1	0.000
L-C4-C5-CN-4	72HR-0025	C4-C5-CN-4	C4-C5-CN-1	0.000

C-4 Discharges (cfs) - 2060

Name	Storm	Upstream Node Name	Downstream Node Name	Max Flow cfs
L-C4-C5-CN-4	72HR-0010	C4-C5-CN-4	C4-C5-CN-1	0.000
L-C4-C5-CN-4	72HR-0005	C4-C5-CN-4	C4-C5-CN-1	0.000
L-C4-C5-CN-4	24HR-0025	C4-C5-CN-4	C4-C5-CN-1	0.000
L-C4-C5-CN-4	24HR-0010	C4-C5-CN-4	C4-C5-CN-1	0.000
L-C4-C5-CN-4	24HR-0005	C4-C5-CN-4	C4-C5-CN-1	0.000
L-C4-C5-CN-5	72HR-1000	C4-C5-CN-5	C4-OUTFALL	409.342
L-C4-C5-CN-5	72HR-0500	C4-C5-CN-5	C4-OUTFALL	355.333
L-C4-C5-CN-5	72HR-0100	C4-C5-CN-5	C4-OUTFALL	242.823
L-C4-C5-CN-5	72HR-0050	C4-C5-CN-5	C4-OUTFALL	201.362
L-C4-C5-CN-5	72HR-0025	C4-C5-CN-5	C4-OUTFALL	164.193
L-C4-C5-CN-5	72HR-0010	C4-C5-CN-5	C4-OUTFALL	121.641
L-C4-C5-CN-5	72HR-0005	C4-C5-CN-5	C4-OUTFALL	96.723
L-C4-C5-CN-5	24HR-0025	C4-C5-CN-5	C4-OUTFALL	158.710
L-C4-C5-CN-5	24HR-0010	C4-C5-CN-5	C4-OUTFALL	112.717
L-C4-C5-CN-5	24HR-0005	C4-C5-CN-5	C4-OUTFALL	83.241
L-C4-C5-CN-6	72HR-1000	C4-C5-CN-6	C4-OUTFALL	376.102
L-C4-C5-CN-6	72HR-0500	C4-C5-CN-6	C4-OUTFALL	327.469
L-C4-C5-CN-6	72HR-0100	C4-C5-CN-6	C4-OUTFALL	226.544
L-C4-C5-CN-6	72HR-0050	C4-C5-CN-6	C4-OUTFALL	189.094
L-C4-C5-CN-6	72HR-0025	C4-C5-CN-6	C4-OUTFALL	155.402
L-C4-C5-CN-6	72HR-0010	C4-C5-CN-6	C4-OUTFALL	116.643
L-C4-C5-CN-6	72HR-0005	C4-C5-CN-6	C4-OUTFALL	93.540
L-C4-C5-CN-6	24HR-0025	C4-C5-CN-6	C4-OUTFALL	150.022
L-C4-C5-CN-6	24HR-0010	C4-C5-CN-6	C4-OUTFALL	108.299
L-C4-C5-CN-6	24HR-0005	C4-C5-CN-6	C4-OUTFALL	80.831
L-C4-C5-CN-7-01	72HR-1000	C4-C5-CN-7	C4-A3B	-283.972
L-C4-C5-CN-7-01	72HR-0500	C4-C5-CN-7	C4-A3B	-256.911
L-C4-C5-CN-7-01	72HR-0100	C4-C5-CN-7	C4-A3B	-137.364
L-C4-C5-CN-7-01	72HR-0050	C4-C5-CN-7	C4-A3B	-144.625
L-C4-C5-CN-7-01	72HR-0025	C4-C5-CN-7	C4-A3B	-158.965
L-C4-C5-CN-7-01	72HR-0010	C4-C5-CN-7	C4-A3B	-131.645
L-C4-C5-CN-7-01	72HR-0005	C4-C5-CN-7	C4-A3B	-91.425
L-C4-C5-CN-7-01	24HR-0025	C4-C5-CN-7	C4-A3B	-133.723
L-C4-C5-CN-7-01	24HR-0010	C4-C5-CN-7	C4-A3B	-78.475
L-C4-C5-CN-7-01	24HR-0005	C4-C5-CN-7	C4-A3B	-45.732
L-C4-C5-CN-7	72HR-1000	C4-C5-CN-7	C4-CNWRC-W-	446.344
L-C4-C5-CN-7	72HR-0500	C4-C5-CN-7	C4-CNWRC-W-	484.427
L-C4-C5-CN-7	72HR-0100	C4-C5-CN-7	C4-CNWRC-W-	399.337
L-C4-C5-CN-7	72HR-0050	C4-C5-CN-7	C4-CNWRC-W-	316.090
L-C4-C5-CN-7	72HR-0025	C4-C5-CN-7	C4-CNWRC-W-	-306.666
L-C4-C5-CN-7	72HR-0010	C4-C5-CN-7	C4-CNWRC-W-	-290.039
L-C4-C5-CN-7	72HR-0005	C4-C5-CN-7	C4-CNWRC-W-	-204.096
L-C4-C5-CN-7	24HR-0025	C4-C5-CN-7	C4-CNWRC-W-	-234.280
L-C4-C5-CN-7	24HR-0010	C4-C5-CN-7	C4-CNWRC-W-	-133.705
L-C4-C5-CN-7	24HR-0005	C4-C5-CN-7	C4-CNWRC-W-	-76.662
L-C4-CNWRC-W-2A-01	72HR-1000	C4-CNWRC-W-	C4-C3-N7-5	-2711.907
L-C4-CNWRC-W-2A-01	72HR-0500	C4-CNWRC-W-	C4-C3-N7-5	-2318.185
L-C4-CNWRC-W-2A-01	72HR-0100	C4-CNWRC-W-	C4-C3-N7-5	-1333.766
L-C4-CNWRC-W-2A-01	72HR-0050	C4-CNWRC-W-	C4-C3-N7-5	-999.426
L-C4-CNWRC-W-2A-01	72HR-0025	C4-CNWRC-W-	C4-C3-N7-5	-816.954
L-C4-CNWRC-W-2A-01	72HR-0010	C4-CNWRC-W-	C4-C3-N7-5	-787.297

C-4 Discharges (cfs) - 2060

Name	Storm	Upstream Node Name	Downstream Node Name	Max Flow cfs
L-C4-CNWRC-W-2A-01	72HR-0005	C4-CNWRC-W-	C4-C3-N7-5	-744.929
L-C4-CNWRC-W-2A-01	24HR-0025	C4-CNWRC-W-	C4-C3-N7-5	-781.605
L-C4-CNWRC-W-2A-01	24HR-0010	C4-CNWRC-W-	C4-C3-N7-5	-741.577
L-C4-CNWRC-W-2A-01	24HR-0005	C4-CNWRC-W-	C4-C3-N7-5	-726.940
L-C4-CNWRC-W-2A	72HR-1000	C4-CNWRC-W-	C4-OUTFALL	3153.253
L-C4-CNWRC-W-2A	72HR-0500	C4-CNWRC-W-	C4-OUTFALL	2557.855
L-C4-CNWRC-W-2A	72HR-0100	C4-CNWRC-W-	C4-OUTFALL	1526.689
L-C4-CNWRC-W-2A	72HR-0050	C4-CNWRC-W-	C4-OUTFALL	1222.533
L-C4-CNWRC-W-2A	72HR-0025	C4-CNWRC-W-	C4-OUTFALL	981.461
L-C4-CNWRC-W-2A	72HR-0010	C4-CNWRC-W-	C4-OUTFALL	788.162
L-C4-CNWRC-W-2A	72HR-0005	C4-CNWRC-W-	C4-OUTFALL	705.983
L-C4-CNWRC-W-2A	24HR-0025	C4-CNWRC-W-	C4-OUTFALL	880.283
L-C4-CNWRC-W-2A	24HR-0010	C4-CNWRC-W-	C4-OUTFALL	736.830
L-C4-CNWRC-W-2A	24HR-0005	C4-CNWRC-W-	C4-OUTFALL	655.552
L-C4-C5-N2-1	72HR-1000	C4-C5-N2-1	C4-CNWRC-W-	-124.130
L-C4-C5-N2-1	72HR-0500	C4-C5-N2-1	C4-CNWRC-W-	-82.884
L-C4-C5-N2-1	72HR-0100	C4-C5-N2-1	C4-CNWRC-W-	-17.626
L-C4-C5-N2-1	72HR-0050	C4-C5-N2-1	C4-CNWRC-W-	-5.217
L-C4-C5-N2-1	72HR-0025	C4-C5-N2-1	C4-CNWRC-W-	-0.813
L-C4-C5-N2-1	72HR-0010	C4-C5-N2-1	C4-CNWRC-W-	0.000
L-C4-C5-N2-1	72HR-0005	C4-C5-N2-1	C4-CNWRC-W-	0.000
L-C4-C5-N2-1	24HR-0025	C4-C5-N2-1	C4-CNWRC-W-	0.000
L-C4-C5-N2-1	24HR-0010	C4-C5-N2-1	C4-CNWRC-W-	0.000
L-C4-C5-N2-1	24HR-0005	C4-C5-N2-1	C4-CNWRC-W-	0.000
L-C4-C5-N3-1-01	72HR-1000	C4-C5-N3-1	C4-C5-CN-7	-159.998
L-C4-C5-N3-1-01	72HR-0500	C4-C5-N3-1	C4-C5-CN-7	-140.588
L-C4-C5-N3-1-01	72HR-0100	C4-C5-N3-1	C4-C5-CN-7	155.551
L-C4-C5-N3-1-01	72HR-0050	C4-C5-N3-1	C4-C5-CN-7	163.262
L-C4-C5-N3-1-01	72HR-0025	C4-C5-N3-1	C4-C5-CN-7	179.300
L-C4-C5-N3-1-01	72HR-0010	C4-C5-N3-1	C4-C5-CN-7	143.651
L-C4-C5-N3-1-01	72HR-0005	C4-C5-N3-1	C4-C5-CN-7	104.723
L-C4-C5-N3-1-01	24HR-0025	C4-C5-N3-1	C4-C5-CN-7	171.074
L-C4-C5-N3-1-01	24HR-0010	C4-C5-N3-1	C4-C5-CN-7	105.012
L-C4-C5-N3-1-01	24HR-0005	C4-C5-N3-1	C4-C5-CN-7	63.137
L-C4-C5-N3-1-03	72HR-1000	C4-C5-N3-1	C4-CNWRC-W-	200.580
L-C4-C5-N3-1-03	72HR-0500	C4-C5-N3-1	C4-CNWRC-W-	211.917
L-C4-C5-N3-1-03	72HR-0100	C4-C5-N3-1	C4-CNWRC-W-	153.169
L-C4-C5-N3-1-03	72HR-0050	C4-C5-N3-1	C4-CNWRC-W-	107.989
L-C4-C5-N3-1-03	72HR-0025	C4-C5-N3-1	C4-CNWRC-W-	68.443
L-C4-C5-N3-1-03	72HR-0010	C4-C5-N3-1	C4-CNWRC-W-	29.369
L-C4-C5-N3-1-03	72HR-0005	C4-C5-N3-1	C4-CNWRC-W-	13.101
L-C4-C5-N3-1-03	24HR-0025	C4-C5-N3-1	C4-CNWRC-W-	34.550
L-C4-C5-N3-1-03	24HR-0010	C4-C5-N3-1	C4-CNWRC-W-	11.673
L-C4-C5-N3-1-03	24HR-0005	C4-C5-N3-1	C4-CNWRC-W-	1.420
L-C4-C5-N3-1-02	72HR-1000	C4-C5-N3-1	C4-C5-S1-1A	264.574
L-C4-C5-N3-1-02	72HR-0500	C4-C5-N3-1	C4-C5-S1-1A	221.197
L-C4-C5-N3-1-02	72HR-0100	C4-C5-N3-1	C4-C5-S1-1A	81.072
L-C4-C5-N3-1-02	72HR-0050	C4-C5-N3-1	C4-C5-S1-1A	30.324
L-C4-C5-N3-1-02	72HR-0025	C4-C5-N3-1	C4-C5-S1-1A	3.211
L-C4-C5-N3-1-02	72HR-0010	C4-C5-N3-1	C4-C5-S1-1A	0.000
L-C4-C5-N3-1-02	72HR-0005	C4-C5-N3-1	C4-C5-S1-1A	0.000

C-4 Discharges (cfs) - 2060

Name	Storm	Upstream Node Name	Downstream Node Name	Max Flow cfs
L-C4-C5-N3-1-02	24HR-0025	C4-C5-N3-1	C4-C5-S1-1A	0.000
L-C4-C5-N3-1-02	24HR-0010	C4-C5-N3-1	C4-C5-S1-1A	0.000
L-C4-C5-N3-1-02	24HR-0005	C4-C5-N3-1	C4-C5-S1-1A	0.000
L-C4-C5-N3-1	72HR-1000	C4-C5-N3-1	C4-DA1-27-C	7.447
L-C4-C5-N3-1	72HR-0500	C4-C5-N3-1	C4-DA1-27-C	7.069
L-C4-C5-N3-1	72HR-0100	C4-C5-N3-1	C4-DA1-27-C	9.850
L-C4-C5-N3-1	72HR-0050	C4-C5-N3-1	C4-DA1-27-C	11.497
L-C4-C5-N3-1	72HR-0025	C4-C5-N3-1	C4-DA1-27-C	10.630
L-C4-C5-N3-1	72HR-0010	C4-C5-N3-1	C4-DA1-27-C	8.601
L-C4-C5-N3-1	72HR-0005	C4-C5-N3-1	C4-DA1-27-C	9.765
L-C4-C5-N3-1	24HR-0025	C4-C5-N3-1	C4-DA1-27-C	10.896
L-C4-C5-N3-1	24HR-0010	C4-C5-N3-1	C4-DA1-27-C	13.113
L-C4-C5-N3-1	24HR-0005	C4-C5-N3-1	C4-DA1-27-C	21.024
L-C4-C5-S1-1A	72HR-1000	C4-C5-S1-1A	C4-DA1-27-B	-170.836
L-C4-C5-S1-1A	72HR-0500	C4-C5-S1-1A	C4-DA1-27-B	202.454
L-C4-C5-S1-1A	72HR-0100	C4-C5-S1-1A	C4-DA1-27-B	256.708
L-C4-C5-S1-1A	72HR-0050	C4-C5-S1-1A	C4-DA1-27-B	220.414
L-C4-C5-S1-1A	72HR-0025	C4-C5-S1-1A	C4-DA1-27-B	181.886
L-C4-C5-S1-1A	72HR-0010	C4-C5-S1-1A	C4-DA1-27-B	137.092
L-C4-C5-S1-1A	72HR-0005	C4-C5-S1-1A	C4-DA1-27-B	110.837
L-C4-C5-S1-1A	24HR-0025	C4-C5-S1-1A	C4-DA1-27-B	179.794
L-C4-C5-S1-1A	24HR-0010	C4-C5-S1-1A	C4-DA1-27-B	131.475
L-C4-C5-S1-1A	24HR-0005	C4-C5-S1-1A	C4-DA1-27-B	100.576
L-C4-NODE1054	72HR-1000	C4-NODE1054	C4-NODE1055	8455.206
L-C4-NODE1054	72HR-0500	C4-NODE1054	C4-NODE1055	7073.255
L-C4-NODE1054	72HR-0100	C4-NODE1054	C4-NODE1055	3695.356
L-C4-NODE1054	72HR-0050	C4-NODE1054	C4-NODE1055	2664.567
L-C4-NODE1054	72HR-0025	C4-NODE1054	C4-NODE1055	2079.371
L-C4-NODE1054	72HR-0010	C4-NODE1054	C4-NODE1055	1493.845
L-C4-NODE1054	72HR-0005	C4-NODE1054	C4-NODE1055	1228.302
L-C4-NODE1054	24HR-0025	C4-NODE1054	C4-NODE1055	1663.807
L-C4-NODE1054	24HR-0010	C4-NODE1054	C4-NODE1055	1303.078
L-C4-NODE1054	24HR-0005	C4-NODE1054	C4-NODE1055	1082.176
L-C4-NODE1055	72HR-1000	C4-NODE1055	C4-NODE1056	8452.741
L-C4-NODE1055	72HR-0500	C4-NODE1055	C4-NODE1056	7070.743
L-C4-NODE1055	72HR-0100	C4-NODE1055	C4-NODE1056	3692.525
L-C4-NODE1055	72HR-0050	C4-NODE1055	C4-NODE1056	2668.094
L-C4-NODE1055	72HR-0025	C4-NODE1055	C4-NODE1056	2084.031
L-C4-NODE1055	72HR-0010	C4-NODE1055	C4-NODE1056	1498.896
L-C4-NODE1055	72HR-0005	C4-NODE1055	C4-NODE1056	1233.556
L-C4-NODE1055	24HR-0025	C4-NODE1055	C4-NODE1056	1668.846
L-C4-NODE1055	24HR-0010	C4-NODE1055	C4-NODE1056	1308.364
L-C4-NODE1055	24HR-0005	C4-NODE1055	C4-NODE1056	1087.549
L-C4-NODE1056	72HR-1000	C4-NODE1056	C4-C3-N7-5	8440.149
L-C4-NODE1056	72HR-0500	C4-NODE1056	C4-C3-N7-5	7057.989
L-C4-NODE1056	72HR-0100	C4-NODE1056	C4-C3-N7-5	3678.437
L-C4-NODE1056	72HR-0050	C4-NODE1056	C4-C3-N7-5	2687.060
L-C4-NODE1056	72HR-0025	C4-NODE1056	C4-C3-N7-5	2108.489
L-C4-NODE1056	72HR-0010	C4-NODE1056	C4-C3-N7-5	1525.292
L-C4-NODE1056	72HR-0005	C4-NODE1056	C4-C3-N7-5	1261.067
L-C4-NODE1056	24HR-0025	C4-NODE1056	C4-C3-N7-5	1695.311

C-4 Discharges (cfs) - 2060

Name	Storm	Upstream Node Name	Downstream Node Name	Max Flow cfs
L-C4-NODE1056	24HR-0010	C4-NODE1056	C4-C3-N7-5	1335.971
L-C4-NODE1056	24HR-0005	C4-NODE1056	C4-C3-N7-5	1115.576
L-C4-NODE1057	72HR-1000	C4-NODE1057	C4-OUTFALL	5617.136
L-C4-NODE1057	72HR-0500	C4-NODE1057	C4-OUTFALL	4640.045
L-C4-NODE1057	72HR-0100	C4-NODE1057	C4-OUTFALL	3391.637
L-C4-NODE1057	72HR-0050	C4-NODE1057	C4-OUTFALL	3003.916
L-C4-NODE1057	72HR-0025	C4-NODE1057	C4-OUTFALL	2646.412
L-C4-NODE1057	72HR-0010	C4-NODE1057	C4-OUTFALL	2201.515
L-C4-NODE1057	72HR-0005	C4-NODE1057	C4-OUTFALL	1989.725
L-C4-NODE1057	24HR-0025	C4-NODE1057	C4-OUTFALL	2349.734
L-C4-NODE1057	24HR-0010	C4-NODE1057	C4-OUTFALL	2054.741
L-C4-NODE1057	24HR-0005	C4-NODE1057	C4-OUTFALL	1873.916
L-C4-S25-HW	72HR-1000	C4-S25-HW	C4-S25-TW	412.315
L-C4-S25-HW	72HR-0500	C4-S25-HW	C4-S25-TW	401.995
L-C4-S25-HW	72HR-0100	C4-S25-HW	C4-S25-TW	351.002
L-C4-S25-HW	72HR-0050	C4-S25-HW	C4-S25-TW	313.159
L-C4-S25-HW	72HR-0025	C4-S25-HW	C4-S25-TW	287.975
L-C4-S25-HW	72HR-0010	C4-S25-HW	C4-S25-TW	250.804
L-C4-S25-HW	72HR-0005	C4-S25-HW	C4-S25-TW	214.122
L-C4-S25-HW	24HR-0025	C4-S25-HW	C4-S25-TW	283.744
L-C4-S25-HW	24HR-0010	C4-S25-HW	C4-S25-TW	223.154
L-C4-S25-HW	24HR-0005	C4-S25-HW	C4-S25-TW	194.324
C4-L-S25-MR	72HR-1000	C4-S25-TW	C4-N-MR	351.112
C4-L-S25-MR	72HR-0500	C4-S25-TW	C4-N-MR	343.157
C4-L-S25-MR	72HR-0100	C4-S25-TW	C4-N-MR	320.263
C4-L-S25-MR	72HR-0050	C4-S25-TW	C4-N-MR	314.870
C4-L-S25-MR	72HR-0025	C4-S25-TW	C4-N-MR	294.926
C4-L-S25-MR	72HR-0010	C4-S25-TW	C4-N-MR	263.198
C4-L-S25-MR	72HR-0005	C4-S25-TW	C4-N-MR	229.237
C4-L-S25-MR	24HR-0025	C4-S25-TW	C4-N-MR	290.739
C4-L-S25-MR	24HR-0010	C4-S25-TW	C4-N-MR	236.059
C4-L-S25-MR	24HR-0005	C4-S25-TW	C4-N-MR	212.241
L-C4-T5W	72HR-1000	C4-T5W	C4-B4-20W	-857.639
L-C4-T5W	72HR-0500	C4-T5W	C4-B4-20W	-725.919
L-C4-T5W	72HR-0100	C4-T5W	C4-B4-20W	-602.885
L-C4-T5W	72HR-0050	C4-T5W	C4-B4-20W	528.012
L-C4-T5W	72HR-0025	C4-T5W	C4-B4-20W	454.291
L-C4-T5W	72HR-0010	C4-T5W	C4-B4-20W	412.807
L-C4-T5W	72HR-0005	C4-T5W	C4-B4-20W	366.075
L-C4-T5W	24HR-0025	C4-T5W	C4-B4-20W	448.461
L-C4-T5W	24HR-0010	C4-T5W	C4-B4-20W	395.447
L-C4-T5W	24HR-0005	C4-T5W	C4-B4-20W	374.773
L-Node1068	72HR-1000	C4-DET-INLET-	C4-U4-27S	540.850
L-Node1068	72HR-0500	C4-DET-INLET-	C4-U4-27S	540.850
L-Node1068	72HR-0100	C4-DET-INLET-	C4-U4-27S	540.850
L-Node1068	72HR-0050	C4-DET-INLET-	C4-U4-27S	540.850
L-Node1068	72HR-0025	C4-DET-INLET-	C4-U4-27S	540.850
L-Node1068	72HR-0010	C4-DET-INLET-	C4-U4-27S	540.850
L-Node1068	72HR-0005	C4-DET-INLET-	C4-U4-27S	540.850
L-Node1068	24HR-0025	C4-DET-INLET-	C4-U4-27S	-651.532
L-Node1068	24HR-0010	C4-DET-INLET-	C4-U4-27S	-648.848

C-4 Discharges (cfs) - 2060

Name	Storm	Upstream Node Name	Downstream Node Name	Max Flow cfs
L-Node1068	24HR-0005	C4-DET-INLET-	C4-U4-27S	-602.755
L-C4-DET-INLET-C	72HR-1000	C4-DET-INLET-	C4-DET-INLET	819.251
L-C4-DET-INLET-C	72HR-0500	C4-DET-INLET-	C4-DET-INLET	824.470
L-C4-DET-INLET-C	72HR-0100	C4-DET-INLET-	C4-DET-INLET	813.685
L-C4-DET-INLET-C	72HR-0050	C4-DET-INLET-	C4-DET-INLET	826.217
L-C4-DET-INLET-C	72HR-0025	C4-DET-INLET-	C4-DET-INLET	840.083
L-C4-DET-INLET-C	72HR-0010	C4-DET-INLET-	C4-DET-INLET	896.106
L-C4-DET-INLET-C	72HR-0005	C4-DET-INLET-	C4-DET-INLET	996.395
L-C4-DET-INLET-C	24HR-0025	C4-DET-INLET-	C4-DET-INLET	1089.295
L-C4-DET-INLET-C	24HR-0010	C4-DET-INLET-	C4-DET-INLET	1099.175
L-C4-DET-INLET-C	24HR-0005	C4-DET-INLET-	C4-DET-INLET	1074.810
L-C4-G422-01	72HR-1000	C4-DET-INLET	G420-N01	-1199.240
L-C4-G422-01	72HR-0500	C4-DET-INLET	G420-N01	-1189.264
L-C4-G422-01	72HR-0100	C4-DET-INLET	G420-N01	-1160.516
L-C4-G422-01	72HR-0050	C4-DET-INLET	G420-N01	-1111.177
L-C4-G422-01	72HR-0025	C4-DET-INLET	G420-N01	-1062.950
L-C4-G422-01	72HR-0010	C4-DET-INLET	G420-N01	-1028.873
L-C4-G422-01	72HR-0005	C4-DET-INLET	G420-N01	-983.495
L-C4-G422-01	24HR-0025	C4-DET-INLET	G420-N01	-1005.912
L-C4-G422-01	24HR-0010	C4-DET-INLET	G420-N01	-1151.200
L-C4-G422-01	24HR-0005	C4-DET-INLET	G420-N01	-919.083
L-C4-G422	72HR-1000	C4-DET-INLET	G422-HW	1362.868
L-C4-G422	72HR-0500	C4-DET-INLET	G422-HW	1364.851
L-C4-G422	72HR-0100	C4-DET-INLET	G422-HW	1363.108
L-C4-G422	72HR-0050	C4-DET-INLET	G422-HW	1360.979
L-C4-G422	72HR-0025	C4-DET-INLET	G422-HW	1354.742
L-C4-G422	72HR-0010	C4-DET-INLET	G422-HW	1353.760
L-C4-G422	72HR-0005	C4-DET-INLET	G422-HW	1358.097
L-C4-G422	24HR-0025	C4-DET-INLET	G422-HW	1358.177
L-C4-G422	24HR-0010	C4-DET-INLET	G422-HW	1356.700
L-C4-G422	24HR-0005	C4-DET-INLET	G422-HW	1353.912
L-G420	72HR-1000	G420-N01	G420-HW	1557.471
L-G420	72HR-0500	G420-N01	G420-HW	1557.471
L-G420	72HR-0100	G420-N01	G420-HW	1557.471
L-G420	72HR-0050	G420-N01	G420-HW	1557.471
L-G420	72HR-0025	G420-N01	G420-HW	1557.471
L-G420	72HR-0010	G420-N01	G420-HW	1557.471
L-G420	72HR-0005	G420-N01	G420-HW	1557.471
L-G420	24HR-0025	G420-N01	G420-HW	1557.471
L-G420	24HR-0010	G420-N01	G420-HW	1557.471
L-G420	24HR-0005	G420-N01	G420-HW	1557.471
L-G422_TW	72HR-1000	G422_TW	C4-1B3D	1361.437
L-G422_TW	72HR-0500	G422_TW	C4-1B3D	1365.026
L-G422_TW	72HR-0100	G422_TW	C4-1B3D	1457.630
L-G422_TW	72HR-0050	G422_TW	C4-1B3D	1530.135
L-G422_TW	72HR-0025	G422_TW	C4-1B3D	1554.800
L-G422_TW	72HR-0010	G422_TW	C4-1B3D	1560.013
L-G422_TW	72HR-0005	G422_TW	C4-1B3D	1409.297
L-G422_TW	24HR-0025	G422_TW	C4-1B3D	1560.592
L-G422_TW	24HR-0010	G422_TW	C4-1B3D	1544.712
L-G422_TW	24HR-0005	G422_TW	C4-1B3D	1554.942

C-4 Discharges (cfs) - 2060

Name	Storm	Upstream Node Name	Downstream Node Name	Max Flow cfs
G423-US	72HR-1000	G420_TW	G423-HW	-337.492
G423-US	72HR-0500	G420_TW	G423-HW	-294.086
G423-US	72HR-0100	G420_TW	G423-HW	222.170
G423-US	72HR-0050	G420_TW	G423-HW	232.077
G423-US	72HR-0025	G420_TW	G423-HW	261.173
G423-US	72HR-0010	G420_TW	G423-HW	302.142
G423-US	72HR-0005	G420_TW	G423-HW	353.961
G423-US	24HR-0025	G420_TW	G423-HW	317.864
G423-US	24HR-0010	G420_TW	G423-HW	315.035
G423-US	24HR-0005	G420_TW	G423-HW	301.844
G422-LIMIT	72HR-1000	G422-HW	G422_TW	0.000
G422-LIMIT	72HR-0500			0.000
G422-LIMIT	72HR-0100			0.000
G422-LIMIT	72HR-0050			0.000
G422-LIMIT	72HR-0025			0.000
G422-LIMIT	72HR-0010			0.000
G422-LIMIT	72HR-0005			0.000
G422-LIMIT	24HR-0025			0.000
G422-LIMIT	24HR-0010			0.000
G422-LIMIT	24HR-0005			0.000
G422-PUMP	72HR-1000	G422-HW	G422_TW	707.840
G422-PUMP	72HR-0500			632.000
G422-PUMP	72HR-0100			632.000
G422-PUMP	72HR-0050			632.000
G422-PUMP	72HR-0025			707.840
G422-PUMP	72HR-0010			632.000
G422-PUMP	72HR-0005			632.000
G422-PUMP	24HR-0025			632.000
G422-PUMP	24HR-0010			632.000
G422-PUMP	24HR-0005			632.000
G420-LIMIT	72HR-1000	G420-HW	G420_TW	0.000
G420-LIMIT	72HR-0500			0.000
G420-LIMIT	72HR-0100			0.000
G420-LIMIT	72HR-0050			0.000
G420-LIMIT	72HR-0025			0.000
G420-LIMIT	72HR-0010			0.000
G420-LIMIT	72HR-0005			0.000
G420-LIMIT	24HR-0025			0.000
G420-LIMIT	24HR-0010			0.000
G420-LIMIT	24HR-0005			0.000
G420-P	72HR-1000	G420-HW	G420_TW	-2574.400
G420-P	72HR-0500			-2562.696
G420-P	72HR-0100			-2526.164
G420-P	72HR-0050			-2475.394
G420-P	72HR-0025			-2420.182
G420-P	72HR-0010			-2379.852
G420-P	72HR-0005			-2323.451
G420-P	24HR-0025			-2352.774
G420-P	24HR-0010			-2483.874
G420-P	24HR-0005			-2219.075
G420-PUMP	72HR-1000	G420-HW	G420_TW	669.000

C-4 Discharges (cfs) - 2060

Name	Storm	Upstream Node Name	Downstream Node Name	Max Flow cfs
G420-PUMP	72HR-0500			669.000
G420-PUMP	72HR-0100			669.000
G420-PUMP	72HR-0050			669.000
G420-PUMP	72HR-0025			669.000
G420-PUMP	72HR-0010			669.000
G420-PUMP	72HR-0005			669.000
G420-PUMP	24HR-0025			669.000
G420-PUMP	24HR-0010			669.000
G420-PUMP	24HR-0005			669.000
C4-L-L30-N14	72HR-1000	C4-N-W01	C4-CC4-S-4C	-592.875
C4-L-L30-N14	72HR-0500	C4-N-W01	C4-CC4-S-4C	-592.875
C4-L-L30-N14	72HR-0100	C4-N-W01	C4-CC4-S-4C	-592.875
C4-L-L30-N14	72HR-0050	C4-N-W01	C4-CC4-S-4C	-592.875
C4-L-L30-N14	72HR-0025	C4-N-W01	C4-CC4-S-4C	-592.875
C4-L-L30-N14	72HR-0010	C4-N-W01	C4-CC4-S-4C	-592.875
C4-L-L30-N14	72HR-0005	C4-N-W01	C4-CC4-S-4C	-592.875
C4-L-L30-N14	24HR-0025	C4-N-W01	C4-CC4-S-4C	-592.875
C4-L-L30-N14	24HR-0010	C4-N-W01	C4-CC4-S-4C	-592.875
C4-L-L30-N14	24HR-0005	C4-N-W01	C4-CC4-S-4C	-592.875
L-C4-WC1	72HR-1000	C4-CC4-S-4C	C4-B4-13E	-1020.050
L-C4-WC1	72HR-0500	C4-CC4-S-4C	C4-B4-13E	-1020.050
L-C4-WC1	72HR-0100	C4-CC4-S-4C	C4-B4-13E	-1020.050
L-C4-WC1	72HR-0050	C4-CC4-S-4C	C4-B4-13E	-1020.050
L-C4-WC1	72HR-0025	C4-CC4-S-4C	C4-B4-13E	-1020.050
L-C4-WC1	72HR-0010	C4-CC4-S-4C	C4-B4-13E	-1020.050
L-C4-WC1	72HR-0005	C4-CC4-S-4C	C4-B4-13E	-1020.050
L-C4-WC1	24HR-0025	C4-CC4-S-4C	C4-B4-13E	-1020.050
L-C4-WC1	24HR-0010	C4-CC4-S-4C	C4-B4-13E	-1020.050
L-C4-WC1	24HR-0005	C4-CC4-S-4C	C4-B4-13E	-1020.050
L-C4-DET-SC	72HR-1000	C4-DET-SC	C4-G420S_US	88.904
L-C4-DET-SC	72HR-0500	C4-DET-SC	C4-G420S_US	69.017
L-C4-DET-SC	72HR-0100	C4-DET-SC	C4-G420S_US	53.657
L-C4-DET-SC	72HR-0050	C4-DET-SC	C4-G420S_US	42.269
L-C4-DET-SC	72HR-0025	C4-DET-SC	C4-G420S_US	33.813
L-C4-DET-SC	72HR-0010	C4-DET-SC	C4-G420S_US	-23.106
L-C4-DET-SC	72HR-0005	C4-DET-SC	C4-G420S_US	-35.767
L-C4-DET-SC	24HR-0025	C4-DET-SC	C4-G420S_US	62.580
L-C4-DET-SC	24HR-0010	C4-DET-SC	C4-G420S_US	43.724
L-C4-DET-SC	24HR-0005	C4-DET-SC	C4-G420S_US	-47.569
L-C4.CORAL	72HR-1000	C4.CORAL	C4-32W	1141.487
L-C4.CORAL	72HR-0500	C4.CORAL	C4-32W	1114.529
L-C4.CORAL	72HR-0100	C4.CORAL	C4-32W	1049.360
L-C4.CORAL	72HR-0050	C4.CORAL	C4-32W	991.489
L-C4.CORAL	72HR-0025	C4.CORAL	C4-32W	930.557
L-C4.CORAL	72HR-0010	C4.CORAL	C4-32W	861.317
L-C4.CORAL	72HR-0005	C4.CORAL	C4-32W	775.166
L-C4.CORAL	24HR-0025	C4.CORAL	C4-32W	853.377
L-C4.CORAL	24HR-0010	C4.CORAL	C4-32W	751.926
L-C4.CORAL	24HR-0005	C4.CORAL	C4-32W	675.536
L-C4-S336_HW	72HR-1000	C4-S336_HW	C4-L30-09	-496.096
L-C4-S336_HW	72HR-0500	C4-S336_HW	C4-L30-09	-496.096

C-4 Discharges (cfs) - 2060

Name	Storm	Upstream Node Name	Downstream Node Name	Max Flow cfs
L-C4-S336_HW	72HR-0100	C4-S336_HW	C4-L30-09	-496.096
L-C4-S336_HW	72HR-0050	C4-S336_HW	C4-L30-09	-496.096
L-C4-S336_HW	72HR-0025	C4-S336_HW	C4-L30-09	-496.096
L-C4-S336_HW	72HR-0010	C4-S336_HW	C4-L30-09	-496.096
L-C4-S336_HW	72HR-0005	C4-S336_HW	C4-L30-09	-496.096
L-C4-S336_HW	24HR-0025	C4-S336_HW	C4-L30-09	-496.096
L-C4-S336_HW	24HR-0010	C4-S336_HW	C4-L30-09	-496.096
L-C4-S336_HW	24HR-0005	C4-S336_HW	C4-L30-09	-496.096
S336-SEEPAGE-DEF	72HR-1000	C4-S336_HW	C4-S336_TW	-57.543
S336-SEEPAGE-DEF	72HR-0500			-50.226
S336-SEEPAGE-DEF	72HR-0100			-42.930
S336-SEEPAGE-DEF	72HR-0050			-39.530
S336-SEEPAGE-DEF	72HR-0025			-36.685
S336-SEEPAGE-DEF	72HR-0010			-32.436
S336-SEEPAGE-DEF	72HR-0005			-30.386
S336-SEEPAGE-DEF	24HR-0025			-51.781
S336-SEEPAGE-DEF	24HR-0010			-47.634
S336-SEEPAGE-DEF	24HR-0005			-44.299
L-S380-TW-DS	72HR-1000	S380-TW	C4-9W	461.531
L-S380-TW-DS	72HR-0500	S380-TW	C4-9W	459.574
L-S380-TW-DS	72HR-0100	S380-TW	C4-9W	459.574
L-S380-TW-DS	72HR-0050	S380-TW	C4-9W	459.574
L-S380-TW-DS	72HR-0025	S380-TW	C4-9W	459.574
L-S380-TW-DS	72HR-0010	S380-TW	C4-9W	459.574
L-S380-TW-DS	72HR-0005	S380-TW	C4-9W	463.016
L-S380-TW-DS	24HR-0025	S380-TW	C4-9W	484.279
L-S380-TW-DS	24HR-0010	S380-TW	C4-9W	487.130
L-S380-TW-DS	24HR-0005	S380-TW	C4-9W	491.771
C4-WCA-SEEP-S380-TW.	72HR-1000	S380-TW	C4-WCA	-204.901
C4-WCA-SEEP-S380-TW.	72HR-0500			-204.902
C4-WCA-SEEP-S380-TW.	72HR-0100			-204.905
C4-WCA-SEEP-S380-TW.	72HR-0050			-204.921
C4-WCA-SEEP-S380-TW.	72HR-0025			-204.902
C4-WCA-SEEP-S380-TW.	72HR-0010			-204.902
C4-WCA-SEEP-S380-TW.	72HR-0005			-204.895
C4-WCA-SEEP-S380-TW.	24HR-0025			-205.314
C4-WCA-SEEP-S380-TW.	24HR-0010			-205.314
C4-WCA-SEEP-S380-TW.	24HR-0005			-208.150
L-C4-G420S_US	72HR-1000	C4-G420S_US	G420S_HW	8.701
L-C4-G420S_US	72HR-0500	C4-G420S_US	G420S_HW	7.246
L-C4-G420S_US	72HR-0100	C4-G420S_US	G420S_HW	5.875
L-C4-G420S_US	72HR-0050	C4-G420S_US	G420S_HW	4.724
L-C4-G420S_US	72HR-0025	C4-G420S_US	G420S_HW	3.832
L-C4-G420S_US	72HR-0010	C4-G420S_US	G420S_HW	2.068
L-C4-G420S_US	72HR-0005	C4-G420S_US	G420S_HW	1.718
L-C4-G420S_US	24HR-0025	C4-G420S_US	G420S_HW	6.041
L-C4-G420S_US	24HR-0010	C4-G420S_US	G420S_HW	4.415
L-C4-G420S_US	24HR-0005	C4-G420S_US	G420S_HW	3.164
L-Node1090	72HR-1000	C4-C5-S5-3-U	C4-C5-S5-3	209.920
L-Node1090	72HR-0500	C4-C5-S5-3-U	C4-C5-S5-3	112.139
L-Node1090	72HR-0100	C4-C5-S5-3-U	C4-C5-S5-3	39.749

C-4 Discharges (cfs) - 2060

Name	Storm	Upstream Node Name	Downstream Node Name	Max Flow cfs
L-Node1090	72HR-0050	C4-C5-S5-3-U	C4-C5-S5-3	-28.635
L-Node1090	72HR-0025	C4-C5-S5-3-U	C4-C5-S5-3	-20.930
L-Node1090	72HR-0010	C4-C5-S5-3-U	C4-C5-S5-3	-19.059
L-Node1090	72HR-0005	C4-C5-S5-3-U	C4-C5-S5-3	-17.680
L-Node1090	24HR-0025	C4-C5-S5-3-U	C4-C5-S5-3	-17.361
L-Node1090	24HR-0010	C4-C5-S5-3-U	C4-C5-S5-3	-18.877
L-Node1090	24HR-0005	C4-C5-S5-3-U	C4-C5-S5-3	-19.416
S25B-1	72HR-1000	S25B-HW	S25B-TW	1210.547
S25B-1	72HR-0500			1108.588
S25B-1	72HR-0100			825.354
S25B-1	72HR-0050			698.331
S25B-1	72HR-0025			594.968
S25B-1	72HR-0010			-482.489
S25B-1	72HR-0005			-487.967
S25B-1	24HR-0025			500.257
S25B-1	24HR-0010			-468.022
S25B-1	24HR-0005			-471.039
S25B-2	72HR-1000	S25B-HW	S25B-TW	1210.547
S25B-2	72HR-0500			1108.588
S25B-2	72HR-0100			825.354
S25B-2	72HR-0050			698.331
S25B-2	72HR-0025			594.968
S25B-2	72HR-0010			-482.489
S25B-2	72HR-0005			-487.967
S25B-2	24HR-0025			500.257
S25B-2	24HR-0010			-468.022
S25B-2	24HR-0005			-471.039
S25B	72HR-1000	S25B-HW	S25B-TW	600.000
S25B	72HR-0500			600.000
S25B	72HR-0100			600.000
S25B	72HR-0050			600.000
S25B	72HR-0025			600.000
S25B	72HR-0010			600.000
S25B	72HR-0005			600.000
S25B	24HR-0025			600.000
S25B	24HR-0010			600.000
S25B	24HR-0005			600.000
C4-L-S25B-MR	72HR-1000	S25B-TW	C4-N-MR	3016.279
C4-L-S25B-MR	72HR-0500	S25B-TW	C4-N-MR	2809.611
C4-L-S25B-MR	72HR-0100	S25B-TW	C4-N-MR	2243.994
C4-L-S25B-MR	72HR-0050	S25B-TW	C4-N-MR	1996.172
C4-L-S25B-MR	72HR-0025	S25B-TW	C4-N-MR	1794.538
C4-L-S25B-MR	72HR-0010	S25B-TW	C4-N-MR	1545.070
C4-L-S25B-MR	72HR-0005	S25B-TW	C4-N-MR	1390.488
C4-L-S25B-MR	24HR-0025	S25B-TW	C4-N-MR	1603.273
C4-L-S25B-MR	24HR-0010	S25B-TW	C4-N-MR	1404.536
C4-L-S25B-MR	24HR-0005	S25B-TW	C4-N-MR	1276.705
G93-Gate1.1	72HR-1000	G93-HW	G93-TW	341.491
G93-Gate1.1	72HR-0500			328.299
G93-Gate1.1	72HR-0100			280.402
G93-Gate1.1	72HR-0050			258.034

C-4 Discharges (cfs) - 2060

Name	Storm	Upstream Node Name	Downstream Node Name	Max Flow cfs
G93-Gate1.1	72HR-0025			231.810
G93-Gate1.1	72HR-0010			211.629
G93-Gate1.1	72HR-0005			194.478
G93-Gate1.1	24HR-0025			234.470
G93-Gate1.1	24HR-0010			200.268
G93-Gate1.1	24HR-0005			179.316
G93-Gate2.1	72HR-1000	G93-HW	G93-TW	341.491
G93-Gate2.1	72HR-0500			328.299
G93-Gate2.1	72HR-0100			280.402
G93-Gate2.1	72HR-0050			258.034
G93-Gate2.1	72HR-0025			231.810
G93-Gate2.1	72HR-0010			211.629
G93-Gate2.1	72HR-0005			194.478
G93-Gate2.1	24HR-0025			234.470
G93-Gate2.1	24HR-0010			200.268
G93-Gate2.1	24HR-0005			179.316
L-C4-C3-16-A	72HR-1000	G93-TW	C4-C3-CN-6I	683.430
L-C4-C3-16-A	72HR-0500	G93-TW	C4-C3-CN-6I	656.928
L-C4-C3-16-A	72HR-0100	G93-TW	C4-C3-CN-6I	561.094
L-C4-C3-16-A	72HR-0050	G93-TW	C4-C3-CN-6I	516.261
L-C4-C3-16-A	72HR-0025	G93-TW	C4-C3-CN-6I	463.788
L-C4-C3-16-A	72HR-0010	G93-TW	C4-C3-CN-6I	423.491
L-C4-C3-16-A	72HR-0005	G93-TW	C4-C3-CN-6I	389.191
L-C4-C3-16-A	24HR-0025	G93-TW	C4-C3-CN-6I	469.047
L-C4-C3-16-A	24HR-0010	G93-TW	C4-C3-CN-6I	400.786
L-C4-C3-16-A	24HR-0005	G93-TW	C4-C3-CN-6I	358.945
C4-L30-N02	72HR-1000	C4-N-L30-N02	C4-L30-01	3351.925
C4-L30-N02	72HR-0500	C4-N-L30-N02	C4-L30-01	-3299.966
C4-L30-N02	72HR-0100	C4-N-L30-N02	C4-L30-01	-3299.966
C4-L30-N02	72HR-0050	C4-N-L30-N02	C4-L30-01	-3299.454
C4-L30-N02	72HR-0025	C4-N-L30-N02	C4-L30-01	-3299.848
C4-L30-N02	72HR-0010	C4-N-L30-N02	C4-L30-01	-3299.848
C4-L30-N02	72HR-0005	C4-N-L30-N02	C4-L30-01	-3299.361
C4-L30-N02	24HR-0025	C4-N-L30-N02	C4-L30-01	-3296.557
C4-L30-N02	24HR-0010	C4-N-L30-N02	C4-L30-01	-3296.557
C4-L30-N02	24HR-0005	C4-N-L30-N02	C4-L30-01	-3296.557
C4-L-L30-N02-A	72HR-1000	C4-N-L30-N02	C4-L30-02	-3266.614
C4-L-L30-N02-A	72HR-0500	C4-N-L30-N02	C4-L30-02	-2949.105
C4-L-L30-N02-A	72HR-0100	C4-N-L30-N02	C4-L30-02	2644.068
C4-L-L30-N02-A	72HR-0050	C4-N-L30-N02	C4-L30-02	2640.286
C4-L-L30-N02-A	72HR-0025	C4-N-L30-N02	C4-L30-02	2643.173
C4-L-L30-N02-A	72HR-0010	C4-N-L30-N02	C4-L30-02	2643.181
C4-L-L30-N02-A	72HR-0005	C4-N-L30-N02	C4-L30-02	2640.137
C4-L-L30-N02-A	24HR-0025	C4-N-L30-N02	C4-L30-02	2640.384
C4-L-L30-N02-A	24HR-0010	C4-N-L30-N02	C4-L30-02	2640.384
C4-L-L30-N02-A	24HR-0005	C4-N-L30-N02	C4-L30-02	2640.384
C4-78D-SEEPAGE.1	72HR-1000	C4-N-L30-N02	C4-78D	25.693
C4-78D-SEEPAGE.1	72HR-0500			25.828
C4-78D-SEEPAGE.1	72HR-0100			26.073
C4-78D-SEEPAGE.1	72HR-0050			26.115
C4-78D-SEEPAGE.1	72HR-0025			26.221

C-4 Discharges (cfs) - 2060

Name	Storm	Upstream Node Name o	Downstream Node Name o	Max Flow cfs
C4-78D-SEEPAGE.1	72HR-0010			26.284
C4-78D-SEEPAGE.1	72HR-0005			26.279
C4-78D-SEEPAGE.1	24HR-0025			25.957
C4-78D-SEEPAGE.1	24HR-0010			26.094
C4-78D-SEEPAGE.1	24HR-0005			26.182
C4-L-L30-N03	72HR-1000	C4-L30-02	C4-N-L30-N04	-2897.366
C4-L-L30-N03	72HR-0500	C4-L30-02	C4-N-L30-N04	-2617.466
C4-L-L30-N03	72HR-0100	C4-L30-02	C4-N-L30-N04	2433.757
C4-L-L30-N03	72HR-0050	C4-L30-02	C4-N-L30-N04	2436.892
C4-L-L30-N03	72HR-0025	C4-L30-02	C4-N-L30-N04	2431.358
C4-L-L30-N03	72HR-0010	C4-L30-02	C4-N-L30-N04	2431.354
C4-L-L30-N03	72HR-0005	C4-L30-02	C4-N-L30-N04	2435.736
C4-L-L30-N03	24HR-0025	C4-L30-02	C4-N-L30-N04	2426.115
C4-L-L30-N03	24HR-0010	C4-L30-02	C4-N-L30-N04	2426.115
C4-L-L30-N03	24HR-0005	C4-L30-02	C4-N-L30-N04	2425.149
C4-WCA-SEEP-L1.1.1	72HR-1000	C4-L30-02	C4-WCA	-110.837
C4-WCA-SEEP-L1.1.1	72HR-0500			-110.837
C4-WCA-SEEP-L1.1.1	72HR-0100			-110.837
C4-WCA-SEEP-L1.1.1	72HR-0050			-110.837
C4-WCA-SEEP-L1.1.1	72HR-0025			-110.837
C4-WCA-SEEP-L1.1.1	72HR-0010			-110.837
C4-WCA-SEEP-L1.1.1	72HR-0005			-110.837
C4-WCA-SEEP-L1.1.1	24HR-0025			-110.837
C4-WCA-SEEP-L1.1.1	24HR-0010			-110.837
C4-WCA-SEEP-L1.1.1	24HR-0005			-110.837
C4-79B-SEEEPAGE.1	72HR-1000	C4-L30-02	C4-79B	13.836
C4-79B-SEEEPAGE.1	72HR-0500			13.894
C4-79B-SEEEPAGE.1	72HR-0100			14.001
C4-79B-SEEEPAGE.1	72HR-0050			14.033
C4-79B-SEEEPAGE.1	72HR-0025			14.068
C4-79B-SEEEPAGE.1	72HR-0010			14.096
C4-79B-SEEEPAGE.1	72HR-0005			14.108
C4-79B-SEEEPAGE.1	24HR-0025			13.960
C4-79B-SEEEPAGE.1	24HR-0010			14.022
C4-79B-SEEEPAGE.1	24HR-0005			14.062
C4-L-L30-N04	72HR-1000	C4-N-L30-N04	C4-L30-03	-2810.256
C4-L-L30-N04	72HR-0500	C4-N-L30-N04	C4-L30-03	-2533.620
C4-L-L30-N04	72HR-0100	C4-N-L30-N04	C4-L30-03	2445.968
C4-L-L30-N04	72HR-0050	C4-N-L30-N04	C4-L30-03	2436.737
C4-L-L30-N04	72HR-0025	C4-N-L30-N04	C4-L30-03	2445.060
C4-L-L30-N04	72HR-0010	C4-N-L30-N04	C4-L30-03	2445.060
C4-L-L30-N04	72HR-0005	C4-N-L30-N04	C4-L30-03	2436.433
C4-L-L30-N04	24HR-0025	C4-N-L30-N04	C4-L30-03	2437.914
C4-L-L30-N04	24HR-0010	C4-N-L30-N04	C4-L30-03	2437.914
C4-L-L30-N04	24HR-0005	C4-N-L30-N04	C4-L30-03	2438.002
C4-L-L30-N05	72HR-1000	C4-L30-03	C4-L30-04	-2501.559
C4-L-L30-N05	72HR-0500	C4-L30-03	C4-L30-04	2456.431
C4-L-L30-N05	72HR-0100	C4-L30-03	C4-L30-04	2456.449
C4-L-L30-N05	72HR-0050	C4-L30-03	C4-L30-04	2458.672
C4-L-L30-N05	72HR-0025	C4-L30-03	C4-L30-04	2455.413
C4-L-L30-N05	72HR-0010	C4-L30-03	C4-L30-04	2455.417

C-4 Discharges (cfs) - 2060

Name	Storm	Upstream Node Name	Downstream Node Name	Max Flow cfs
C4-L-L30-N05	72HR-0005	C4-L30-03	C4-L30-04	2458.501
C4-L-L30-N05	24HR-0025	C4-L30-03	C4-L30-04	2452.842
C4-L-L30-N05	24HR-0010	C4-L30-03	C4-L30-04	2452.843
C4-L-L30-N05	24HR-0005	C4-L30-03	C4-L30-04	2453.089
C4-L-L30-N06	72HR-1000	C4-L30-04	C4-L30-05	2266.250
C4-L-L30-N06	72HR-0500	C4-L30-04	C4-L30-05	2266.630
C4-L-L30-N06	72HR-0100	C4-L30-04	C4-L30-05	2267.096
C4-L-L30-N06	72HR-0050	C4-L30-04	C4-L30-05	2265.614
C4-L-L30-N06	72HR-0025	C4-L30-04	C4-L30-05	2266.886
C4-L-L30-N06	72HR-0010	C4-L30-04	C4-L30-05	2267.262
C4-L-L30-N06	72HR-0005	C4-L30-04	C4-L30-05	2265.657
C4-L-L30-N06	24HR-0025	C4-L30-04	C4-L30-05	2266.323
C4-L-L30-N06	24HR-0010	C4-L30-04	C4-L30-05	2266.316
C4-L-L30-N06	24HR-0005	C4-L30-04	C4-L30-05	2266.374
C4-L-L30-N07	72HR-1000	C4-L30-05	C4-L30-06	2455.213
C4-L-L30-N07	72HR-0500	C4-L30-05	C4-L30-06	2455.394
C4-L-L30-N07	72HR-0100	C4-L30-05	C4-L30-06	2455.312
C4-L-L30-N07	72HR-0050	C4-L30-05	C4-L30-06	2451.317
C4-L-L30-N07	72HR-0025	C4-L30-05	C4-L30-06	2455.202
C4-L-L30-N07	72HR-0010	C4-L30-05	C4-L30-06	2455.460
C4-L-L30-N07	72HR-0005	C4-L30-05	C4-L30-06	2451.232
C4-L-L30-N07	24HR-0025	C4-L30-05	C4-L30-06	2452.151
C4-L-L30-N07	24HR-0010	C4-L30-05	C4-L30-06	2452.153
C4-L-L30-N07	24HR-0005	C4-L30-05	C4-L30-06	2452.176
C4-79B-SEEPAGE.1	72HR-1000	C4-L30-05	C4-CC4-N-8	23.789
C4-79B-SEEPAGE.1	72HR-0500			23.789
C4-79B-SEEPAGE.1	72HR-0100			23.789
C4-79B-SEEPAGE.1	72HR-0050			23.789
C4-79B-SEEPAGE.1	72HR-0025			23.789
C4-79B-SEEPAGE.1	72HR-0010			23.789
C4-79B-SEEPAGE.1	72HR-0005			23.789
C4-79B-SEEPAGE.1	24HR-0025			23.789
C4-79B-SEEPAGE.1	24HR-0010			23.789
C4-79B-SEEPAGE.1	24HR-0005			23.789
C4-L-L30-N09	72HR-1000	C4-L30-06	C4-N-L30-N10	2476.866
C4-L-L30-N09	72HR-0500	C4-L30-06	C4-N-L30-N10	2477.133
C4-L-L30-N09	72HR-0100	C4-L30-06	C4-N-L30-N10	2476.506
C4-L-L30-N09	72HR-0050	C4-L30-06	C4-N-L30-N10	2472.933
C4-L-L30-N09	72HR-0025	C4-L30-06	C4-N-L30-N10	2476.399
C4-L-L30-N09	72HR-0010	C4-L30-06	C4-N-L30-N10	2476.772
C4-L-L30-N09	72HR-0005	C4-L30-06	C4-N-L30-N10	2472.742
C4-L-L30-N09	24HR-0025	C4-L30-06	C4-N-L30-N10	2464.582
C4-L-L30-N09	24HR-0010	C4-L30-06	C4-N-L30-N10	2464.505
C4-L-L30-N09	24HR-0005	C4-L30-06	C4-N-L30-N10	2464.333
C4-L-L30-N10	72HR-1000	C4-N-L30-N10	C4-L30-07	2472.674
C4-L-L30-N10	72HR-0500	C4-N-L30-N10	C4-L30-07	2472.945
C4-L-L30-N10	72HR-0100	C4-N-L30-N10	C4-L30-07	2473.087
C4-L-L30-N10	72HR-0050	C4-N-L30-N10	C4-L30-07	2464.900
C4-L-L30-N10	72HR-0025	C4-N-L30-N10	C4-L30-07	2473.474
C4-L-L30-N10	72HR-0010	C4-N-L30-N10	C4-L30-07	2473.566
C4-L-L30-N10	72HR-0005	C4-N-L30-N10	C4-L30-07	2464.821

C-4 Discharges (cfs) - 2060

Name	Storm	Upstream Node Name	Downstream Node Name	Max Flow cfs
C4-L-L30-N10	24HR-0025	C4-N-L30-N10	C4-L30-07	2461.331
C4-L-L30-N10	24HR-0010	C4-N-L30-N10	C4-L30-07	2461.357
C4-L-L30-N10	24HR-0005	C4-N-L30-N10	C4-L30-07	2461.452
C4-L-L30-N11	72HR-1000	C4-L30-07	C4-S335-HW	1280.425
C4-L-L30-N11	72HR-0500	C4-L30-07	C4-S335-HW	1280.969
C4-L-L30-N11	72HR-0100	C4-L30-07	C4-S335-HW	1281.229
C4-L-L30-N11	72HR-0050	C4-L30-07	C4-S335-HW	1282.375
C4-L-L30-N11	72HR-0025	C4-L30-07	C4-S335-HW	1281.139
C4-L-L30-N11	72HR-0010	C4-L30-07	C4-S335-HW	1281.711
C4-L-L30-N11	72HR-0005	C4-L30-07	C4-S335-HW	1282.416
C4-L-L30-N11	24HR-0025	C4-L30-07	C4-S335-HW	1278.150
C4-L-L30-N11	24HR-0010	C4-L30-07	C4-S335-HW	1278.215
C4-L-L30-N11	24HR-0005	C4-L30-07	C4-S335-HW	1278.364
C4-WCA-SEEP-3.1	72HR-1000	C4-L30-07	C4-WCA	-100.070
C4-WCA-SEEP-3.1	72HR-0500			-86.189
C4-WCA-SEEP-3.1	72HR-0100			-76.832
C4-WCA-SEEP-3.1	72HR-0050			-76.803
C4-WCA-SEEP-3.1	72HR-0025			-76.828
C4-WCA-SEEP-3.1	72HR-0010			-76.833
C4-WCA-SEEP-3.1	72HR-0005			-76.807
C4-WCA-SEEP-3.1	24HR-0025			-76.735
C4-WCA-SEEP-3.1	24HR-0010			-76.736
C4-WCA-SEEP-3.1	24HR-0005			-76.741
C4-C5-S-37-B-SEEPAGE.	72HR-1000	C4-L30-07	C4-C5-S-37-B	23.625
C4-C5-S-37-B-SEEPAGE.	72HR-0500			23.764
C4-C5-S-37-B-SEEPAGE.	72HR-0100			23.988
C4-C5-S-37-B-SEEPAGE.	72HR-0050			24.075
C4-C5-S-37-B-SEEPAGE.	72HR-0025			24.155
C4-C5-S-37-B-SEEPAGE.	72HR-0010			24.219
C4-C5-S-37-B-SEEPAGE.	72HR-0005			26.183
C4-C5-S-37-B-SEEPAGE.	24HR-0025			23.878
C4-C5-S-37-B-SEEPAGE.	24HR-0010			28.545
C4-C5-S-37-B-SEEPAGE.	24HR-0005			32.869
S335-GATE	72HR-1000	C4-S335-HW	C4-S335-TW	326.057
S335-GATE	72HR-0500			325.958
S335-GATE	72HR-0100			325.531
S335-GATE	72HR-0050			325.477
S335-GATE	72HR-0025			325.357
S335-GATE	72HR-0010			325.318
S335-GATE	72HR-0005			325.268
S335-GATE	24HR-0025			384.742
S335-GATE	24HR-0010			371.159
S335-GATE	24HR-0005			361.682
C4-L30-N13	72HR-1000	C4-S335-TW	C4-L30-09	496.900
C4-L30-N13	72HR-0500	C4-S335-TW	C4-L30-09	497.249
C4-L30-N13	72HR-0100	C4-S335-TW	C4-L30-09	497.835
C4-L30-N13	72HR-0050	C4-S335-TW	C4-L30-09	497.865
C4-L30-N13	72HR-0025	C4-S335-TW	C4-L30-09	497.269
C4-L30-N13	72HR-0010	C4-S335-TW	C4-L30-09	497.197
C4-L30-N13	72HR-0005	C4-S335-TW	C4-L30-09	497.563
C4-L30-N13	24HR-0025	C4-S335-TW	C4-L30-09	525.806

C-4 Discharges (cfs) - 2060

Name	Storm	Upstream Node Name	Downstream Node Name	Max Flow cfs
C4-L30-N13	24HR-0010	C4-S335-TW	C4-L30-09	518.385
C4-L30-N13	24HR-0005	C4-S335-TW	C4-L30-09	512.982
BELEN-PS1-P1	72HR-1000	C4-PB-PS1-US	C4-PB-PS1-DS	31.000
BELEN-PS1-P1	72HR-0500			31.000
BELEN-PS1-P1	72HR-0100			31.000
BELEN-PS1-P1	72HR-0050			29.062
BELEN-PS1-P1	72HR-0025			29.062
BELEN-PS1-P1	72HR-0010			27.125
BELEN-PS1-P1	72HR-0005			29.062
BELEN-PS1-P1	24HR-0025			29.062
BELEN-PS1-P1	24HR-0010			27.125
BELEN-PS1-P1	24HR-0005			27.125
BELEN-PS1-P2	72HR-1000	C4-PB-PS1-US	C4-PB-PS1-DS	31.000
BELEN-PS1-P2	72HR-0500			31.000
BELEN-PS1-P2	72HR-0100			31.000
BELEN-PS1-P2	72HR-0050			31.000
BELEN-PS1-P2	72HR-0025			31.000
BELEN-PS1-P2	72HR-0010			31.000
BELEN-PS1-P2	72HR-0005			31.000
BELEN-PS1-P2	24HR-0025			31.000
BELEN-PS1-P2	24HR-0010			31.000
BELEN-PS1-P2	24HR-0005			31.000
BELEN-PS1-P3	72HR-1000	C4-PB-PS1-US	C4-PB-PS1-DS	31.000
BELEN-PS1-P3	72HR-0500			31.000
BELEN-PS1-P3	72HR-0100			31.000
BELEN-PS1-P3	72HR-0050			31.000
BELEN-PS1-P3	72HR-0025			31.000
BELEN-PS1-P3	72HR-0010			31.000
BELEN-PS1-P3	72HR-0005			31.000
BELEN-PS1-P3	24HR-0025			31.000
BELEN-PS1-P3	24HR-0010			31.000
BELEN-PS1-P3	24HR-0005			31.000
C4-PB-PS2-D-N01	72HR-1000	C4-PB-PS2-DS	C4-PB-PS2-D	142.496
C4-PB-PS2-D-N01	72HR-0500	C4-PB-PS2-DS	C4-PB-PS2-D	140.822
C4-PB-PS2-D-N01	72HR-0100	C4-PB-PS2-DS	C4-PB-PS2-D	134.014
C4-PB-PS2-D-N01	72HR-0050	C4-PB-PS2-DS	C4-PB-PS2-D	131.633
C4-PB-PS2-D-N01	72HR-0025	C4-PB-PS2-DS	C4-PB-PS2-D	81.420
C4-PB-PS2-D-N01	72HR-0010	C4-PB-PS2-DS	C4-PB-PS2-D	57.176
C4-PB-PS2-D-N01	72HR-0005	C4-PB-PS2-DS	C4-PB-PS2-D	68.755
C4-PB-PS2-D-N01	24HR-0025	C4-PB-PS2-DS	C4-PB-PS2-D	58.305
C4-PB-PS2-D-N01	24HR-0010	C4-PB-PS2-DS	C4-PB-PS2-D	55.546
C4-PB-PS2-D-N01	24HR-0005	C4-PB-PS2-DS	C4-PB-PS2-D	63.348
L-C4-PB-PS1-JC4	72HR-1000	C4-PB-PS1-JC4	C4-C3-C1-1	-965.471
L-C4-PB-PS1-JC4	72HR-0500	C4-PB-PS1-JC4	C4-C3-C1-1	-937.698
L-C4-PB-PS1-JC4	72HR-0100	C4-PB-PS1-JC4	C4-C3-C1-1	-723.411
L-C4-PB-PS1-JC4	72HR-0050	C4-PB-PS1-JC4	C4-C3-C1-1	-541.737
L-C4-PB-PS1-JC4	72HR-0025	C4-PB-PS1-JC4	C4-C3-C1-1	414.714
L-C4-PB-PS1-JC4	72HR-0010	C4-PB-PS1-JC4	C4-C3-C1-1	386.397
L-C4-PB-PS1-JC4	72HR-0005	C4-PB-PS1-JC4	C4-C3-C1-1	368.451
L-C4-PB-PS1-JC4	24HR-0025	C4-PB-PS1-JC4	C4-C3-C1-1	401.534
L-C4-PB-PS1-JC4	24HR-0010	C4-PB-PS1-JC4	C4-C3-C1-1	397.666

C-4 Discharges (cfs) - 2060

Name	Storm	Upstream Node Name	Downstream Node Name	Max Flow cfs
L-C4-PB-PS1-JC4	24HR-0005	C4-PB-PS1-JC4	C4-C3-C1-1	377.910
L-C4-PB-PS2-D	72HR-1000	C4-PB-PS2-D	C4-PB-PS2-JC4	152.286
L-C4-PB-PS2-D	72HR-0500	C4-PB-PS2-D	C4-PB-PS2-JC4	152.532
L-C4-PB-PS2-D	72HR-0100	C4-PB-PS2-D	C4-PB-PS2-JC4	148.374
L-C4-PB-PS2-D	72HR-0050	C4-PB-PS2-D	C4-PB-PS2-JC4	142.324
L-C4-PB-PS2-D	72HR-0025	C4-PB-PS2-D	C4-PB-PS2-JC4	86.968
L-C4-PB-PS2-D	72HR-0010	C4-PB-PS2-D	C4-PB-PS2-JC4	69.498
L-C4-PB-PS2-D	72HR-0005	C4-PB-PS2-D	C4-PB-PS2-JC4	70.678
L-C4-PB-PS2-D	24HR-0025	C4-PB-PS2-D	C4-PB-PS2-JC4	63.144
L-C4-PB-PS2-D	24HR-0010	C4-PB-PS2-D	C4-PB-PS2-JC4	67.119
L-C4-PB-PS2-D	24HR-0005	C4-PB-PS2-D	C4-PB-PS2-JC4	75.960
L-C4-U4-54W-N1	72HR-1000	C4-U4-54W-N	C4-SW-2-ST-N	0.657
L-C4-U4-54W-N1	72HR-0500	C4-U4-54W-N	C4-SW-2-ST-N	0.633
L-C4-U4-54W-N1	72HR-0100	C4-U4-54W-N	C4-SW-2-ST-N	0.718
L-C4-U4-54W-N1	72HR-0050	C4-U4-54W-N	C4-SW-2-ST-N	0.716
L-C4-U4-54W-N1	72HR-0025	C4-U4-54W-N	C4-SW-2-ST-N	0.683
L-C4-U4-54W-N1	72HR-0010	C4-U4-54W-N	C4-SW-2-ST-N	0.383
L-C4-U4-54W-N1	72HR-0005	C4-U4-54W-N	C4-SW-2-ST-N	0.378
L-C4-U4-54W-N1	24HR-0025	C4-U4-54W-N	C4-SW-2-ST-N	0.414
L-C4-U4-54W-N1	24HR-0010	C4-U4-54W-N	C4-SW-2-ST-N	0.414
L-C4-U4-54W-N1	24HR-0005	C4-U4-54W-N	C4-SW-2-ST-N	0.414
SW-2-ST-P1.1	72HR-1000	C4-SW-2-ST-P	C4-SW-2-ST-P	6.680
SW-2-ST-P1.1	72HR-0500			6.680
SW-2-ST-P1.1	72HR-0100			6.680
SW-2-ST-P1.1	72HR-0050			6.680
SW-2-ST-P1.1	72HR-0025			6.680
SW-2-ST-P1.1	72HR-0010			0.000
SW-2-ST-P1.1	72HR-0005			0.000
SW-2-ST-P1.1	24HR-0025			0.000
SW-2-ST-P1.1	24HR-0010			0.000
SW-2-ST-P1.1	24HR-0005			0.000
SW-2-ST-P1.2	72HR-1000	C4-SW-2-ST-P	C4-SW-2-ST-P	6.680
SW-2-ST-P1.2	72HR-0500			6.680
SW-2-ST-P1.2	72HR-0100			6.680
SW-2-ST-P1.2	72HR-0050			6.680
SW-2-ST-P1.2	72HR-0025			6.680
SW-2-ST-P1.2	72HR-0010			0.000
SW-2-ST-P1.2	72HR-0005			0.000
SW-2-ST-P1.2	24HR-0025			0.000
SW-2-ST-P1.2	24HR-0010			0.000
SW-2-ST-P1.2	24HR-0005			0.000
L-C4-U4-64N-OF2	72HR-1000	C4-U4-64N-A	C4-U4-64N-B	-5.799
L-C4-U4-64N-OF2	72HR-0500	C4-U4-64N-A	C4-U4-64N-B	-5.716
L-C4-U4-64N-OF2	72HR-0100	C4-U4-64N-A	C4-U4-64N-B	5.574
L-C4-U4-64N-OF2	72HR-0050	C4-U4-64N-A	C4-U4-64N-B	6.300
L-C4-U4-64N-OF2	72HR-0025	C4-U4-64N-A	C4-U4-64N-B	6.646
L-C4-U4-64N-OF2	72HR-0010	C4-U4-64N-A	C4-U4-64N-B	2.820
L-C4-U4-64N-OF2	72HR-0005	C4-U4-64N-A	C4-U4-64N-B	2.799
L-C4-U4-64N-OF2	24HR-0025	C4-U4-64N-A	C4-U4-64N-B	2.947
L-C4-U4-64N-OF2	24HR-0010	C4-U4-64N-A	C4-U4-64N-B	2.828
L-C4-U4-64N-OF2	24HR-0005	C4-U4-64N-A	C4-U4-64N-B	2.763

C-4 Discharges (cfs) - 2060

Name	Storm	Upstream Node Name	Downstream Node Name	Max Flow cfs
L-C4-SW-2-ST-PS-DS	72HR-1000	C4-SW-2-ST-P	C4-C3-CN-2-U	5.761
L-C4-SW-2-ST-PS-DS	72HR-0500	C4-SW-2-ST-P	C4-C3-CN-2-U	5.934
L-C4-SW-2-ST-PS-DS	72HR-0100	C4-SW-2-ST-P	C4-C3-CN-2-U	5.869
L-C4-SW-2-ST-PS-DS	72HR-0050	C4-SW-2-ST-P	C4-C3-CN-2-U	5.956
L-C4-SW-2-ST-PS-DS	72HR-0025	C4-SW-2-ST-P	C4-C3-CN-2-U	6.673
L-C4-SW-2-ST-PS-DS	72HR-0010	C4-SW-2-ST-P	C4-C3-CN-2-U	2.821
L-C4-SW-2-ST-PS-DS	72HR-0005	C4-SW-2-ST-P	C4-C3-CN-2-U	2.798
L-C4-SW-2-ST-PS-DS	24HR-0025	C4-SW-2-ST-P	C4-C3-CN-2-U	2.947
L-C4-SW-2-ST-PS-DS	24HR-0010	C4-SW-2-ST-P	C4-C3-CN-2-U	2.829
L-C4-SW-2-ST-PS-DS	24HR-0005	C4-SW-2-ST-P	C4-C3-CN-2-U	2.764
L-C4-C3-CN-2-US	72HR-1000	C4-C3-CN-2-U	C4-C3-CN-2	6.450
L-C4-C3-CN-2-US	72HR-0500	C4-C3-CN-2-U	C4-C3-CN-2	6.433
L-C4-C3-CN-2-US	72HR-0100	C4-C3-CN-2-U	C4-C3-CN-2	6.323
L-C4-C3-CN-2-US	72HR-0050	C4-C3-CN-2-U	C4-C3-CN-2	6.548
L-C4-C3-CN-2-US	72HR-0025	C4-C3-CN-2-U	C4-C3-CN-2	7.259
L-C4-C3-CN-2-US	72HR-0010	C4-C3-CN-2-U	C4-C3-CN-2	2.821
L-C4-C3-CN-2-US	72HR-0005	C4-C3-CN-2-U	C4-C3-CN-2	2.799
L-C4-C3-CN-2-US	24HR-0025	C4-C3-CN-2-U	C4-C3-CN-2	2.947
L-C4-C3-CN-2-US	24HR-0010	C4-C3-CN-2-U	C4-C3-CN-2	2.829
L-C4-C3-CN-2-US	24HR-0005	C4-C3-CN-2-U	C4-C3-CN-2	2.764
L-C4-SW-2-ST-N01	72HR-1000	C4-SW-2-ST-N	C4-SW-2-ST-P	3.078
L-C4-SW-2-ST-N01	72HR-0500	C4-SW-2-ST-N	C4-SW-2-ST-P	3.023
L-C4-SW-2-ST-N01	72HR-0100	C4-SW-2-ST-N	C4-SW-2-ST-P	2.840
L-C4-SW-2-ST-N01	72HR-0050	C4-SW-2-ST-N	C4-SW-2-ST-P	2.664
L-C4-SW-2-ST-N01	72HR-0025	C4-SW-2-ST-N	C4-SW-2-ST-P	2.601
L-C4-SW-2-ST-N01	72HR-0010	C4-SW-2-ST-N	C4-SW-2-ST-P	0.003
L-C4-SW-2-ST-N01	72HR-0005	C4-SW-2-ST-N	C4-SW-2-ST-P	0.003
L-C4-SW-2-ST-N01	24HR-0025	C4-SW-2-ST-N	C4-SW-2-ST-P	0.007
L-C4-SW-2-ST-N01	24HR-0010	C4-SW-2-ST-N	C4-SW-2-ST-P	0.006
L-C4-SW-2-ST-N01	24HR-0005	C4-SW-2-ST-N	C4-SW-2-ST-P	0.005
L-C4-MW-PS-US-N04	72HR-1000	C4-MW-PS-US	C4-MW-PS-US	12.065
L-C4-MW-PS-US-N04	72HR-0500	C4-MW-PS-US	C4-MW-PS-US	12.072
L-C4-MW-PS-US-N04	72HR-0100	C4-MW-PS-US	C4-MW-PS-US	12.088
L-C4-MW-PS-US-N04	72HR-0050	C4-MW-PS-US	C4-MW-PS-US	12.064
L-C4-MW-PS-US-N04	72HR-0025	C4-MW-PS-US	C4-MW-PS-US	12.070
L-C4-MW-PS-US-N04	72HR-0010	C4-MW-PS-US	C4-MW-PS-US	12.063
L-C4-MW-PS-US-N04	72HR-0005	C4-MW-PS-US	C4-MW-PS-US	12.062
L-C4-MW-PS-US-N04	24HR-0025	C4-MW-PS-US	C4-MW-PS-US	12.078
L-C4-MW-PS-US-N04	24HR-0010	C4-MW-PS-US	C4-MW-PS-US	12.097
L-C4-MW-PS-US-N04	24HR-0005	C4-MW-PS-US	C4-MW-PS-US	12.070
L-C4-MW-PS-US-N03	72HR-1000	C4-MW-PS-US	C4-MW-PS-US	12.082
L-C4-MW-PS-US-N03	72HR-0500	C4-MW-PS-US	C4-MW-PS-US	12.094
L-C4-MW-PS-US-N03	72HR-0100	C4-MW-PS-US	C4-MW-PS-US	12.132
L-C4-MW-PS-US-N03	72HR-0050	C4-MW-PS-US	C4-MW-PS-US	12.172
L-C4-MW-PS-US-N03	72HR-0025	C4-MW-PS-US	C4-MW-PS-US	12.120
L-C4-MW-PS-US-N03	72HR-0010	C4-MW-PS-US	C4-MW-PS-US	12.071
L-C4-MW-PS-US-N03	72HR-0005	C4-MW-PS-US	C4-MW-PS-US	12.113
L-C4-MW-PS-US-N03	24HR-0025	C4-MW-PS-US	C4-MW-PS-US	12.188
L-C4-MW-PS-US-N03	24HR-0010	C4-MW-PS-US	C4-MW-PS-US	12.121
L-C4-MW-PS-US-N03	24HR-0005	C4-MW-PS-US	C4-MW-PS-US	12.145
L-C4-MW-PS-US-N02	72HR-1000	C4-MW-PS-US	C4-MW-PS-US	35.209

C-4 Discharges (cfs) - 2060

Name	Storm	Upstream Node Name	Downstream Node Name	Max Flow cfs
L-C4-MW-PS-US-N02	72HR-0500	C4-MW-PS-US	C4-MW-PS-US	35.332
L-C4-MW-PS-US-N02	72HR-0100	C4-MW-PS-US	C4-MW-PS-US	35.207
L-C4-MW-PS-US-N02	72HR-0050	C4-MW-PS-US	C4-MW-PS-US	35.171
L-C4-MW-PS-US-N02	72HR-0025	C4-MW-PS-US	C4-MW-PS-US	35.459
L-C4-MW-PS-US-N02	72HR-0010	C4-MW-PS-US	C4-MW-PS-US	35.171
L-C4-MW-PS-US-N02	72HR-0005	C4-MW-PS-US	C4-MW-PS-US	35.470
L-C4-MW-PS-US-N02	24HR-0025	C4-MW-PS-US	C4-MW-PS-US	35.202
L-C4-MW-PS-US-N02	24HR-0010	C4-MW-PS-US	C4-MW-PS-US	35.156
L-C4-MW-PS-US-N02	24HR-0005	C4-MW-PS-US	C4-MW-PS-US	35.349
L-C4-MW-PS-US-N01	72HR-1000	C4-MW-PS-US	C4-MW-PS-US	36.826
L-C4-MW-PS-US-N01	72HR-0500	C4-MW-PS-US	C4-MW-PS-US	37.136
L-C4-MW-PS-US-N01	72HR-0100	C4-MW-PS-US	C4-MW-PS-US	37.248
L-C4-MW-PS-US-N01	72HR-0050	C4-MW-PS-US	C4-MW-PS-US	36.859
L-C4-MW-PS-US-N01	72HR-0025	C4-MW-PS-US	C4-MW-PS-US	36.782
L-C4-MW-PS-US-N01	72HR-0010	C4-MW-PS-US	C4-MW-PS-US	36.854
L-C4-MW-PS-US-N01	72HR-0005	C4-MW-PS-US	C4-MW-PS-US	36.758
L-C4-MW-PS-US-N01	24HR-0025	C4-MW-PS-US	C4-MW-PS-US	36.496
L-C4-MW-PS-US-N01	24HR-0010	C4-MW-PS-US	C4-MW-PS-US	36.681
L-C4-MW-PS-US-N01	24HR-0005	C4-MW-PS-US	C4-MW-PS-US	36.642
C4-MW-PS-P1.1	72HR-1000	C4-MW-PS-US	C4-MW-PS-DS	17.820
C4-MW-PS-P1.1	72HR-0500			17.820
C4-MW-PS-P1.1	72HR-0100			17.820
C4-MW-PS-P1.1	72HR-0050			17.820
C4-MW-PS-P1.1	72HR-0025			17.820
C4-MW-PS-P1.1	72HR-0010			17.820
C4-MW-PS-P1.1	72HR-0005			17.820
C4-MW-PS-P1.1	24HR-0025			17.820
C4-MW-PS-P1.1	24HR-0010			17.820
C4-MW-PS-P1.1	24HR-0005			17.820
SC4-MW-PS-P2.1	72HR-1000	C4-MW-PS-US	C4-MW-PS-DS	17.820
SC4-MW-PS-P2.1	72HR-0500			17.820
SC4-MW-PS-P2.1	72HR-0100			17.820
SC4-MW-PS-P2.1	72HR-0050			17.820
SC4-MW-PS-P2.1	72HR-0025			17.820
SC4-MW-PS-P2.1	72HR-0010			17.820
SC4-MW-PS-P2.1	72HR-0005			17.820
SC4-MW-PS-P2.1	24HR-0025			17.820
SC4-MW-PS-P2.1	24HR-0010			17.820
SC4-MW-PS-P2.1	24HR-0005			17.820
L-C4-MW-PS-DS	72HR-1000	C4-MW-PS-DS	C4-MW-PS-DS	40.078
L-C4-MW-PS-DS	72HR-0500	C4-MW-PS-DS	C4-MW-PS-DS	39.908
L-C4-MW-PS-DS	72HR-0100	C4-MW-PS-DS	C4-MW-PS-DS	40.031
L-C4-MW-PS-DS	72HR-0050	C4-MW-PS-DS	C4-MW-PS-DS	40.012
L-C4-MW-PS-DS	72HR-0025	C4-MW-PS-DS	C4-MW-PS-DS	40.210
L-C4-MW-PS-DS	72HR-0010	C4-MW-PS-DS	C4-MW-PS-DS	40.149
L-C4-MW-PS-DS	72HR-0005	C4-MW-PS-DS	C4-MW-PS-DS	40.756
L-C4-MW-PS-DS	24HR-0025	C4-MW-PS-DS	C4-MW-PS-DS	40.105
L-C4-MW-PS-DS	24HR-0010	C4-MW-PS-DS	C4-MW-PS-DS	40.176
L-C4-MW-PS-DS	24HR-0005	C4-MW-PS-DS	C4-MW-PS-DS	40.455
L-C4-MW-PS-DS-N02	72HR-1000	C4-MW-PS-DS	C4-MW-PS-DS	43.611
L-C4-MW-PS-DS-N02	72HR-0500	C4-MW-PS-DS	C4-MW-PS-DS	43.178

C-4 Discharges (cfs) - 2060

Name	Storm	Upstream Node Name	Downstream Node Name	Max Flow cfs
L-C4-MW-PS-DS-N02	72HR-0100	C4-MW-PS-DS	C4-MW-PS-DS	43.565
L-C4-MW-PS-DS-N02	72HR-0050	C4-MW-PS-DS	C4-MW-PS-DS	43.583
L-C4-MW-PS-DS-N02	72HR-0025	C4-MW-PS-DS	C4-MW-PS-DS	43.756
L-C4-MW-PS-DS-N02	72HR-0010	C4-MW-PS-DS	C4-MW-PS-DS	43.609
L-C4-MW-PS-DS-N02	72HR-0005	C4-MW-PS-DS	C4-MW-PS-DS	44.484
L-C4-MW-PS-DS-N02	24HR-0025	C4-MW-PS-DS	C4-MW-PS-DS	43.602
L-C4-MW-PS-DS-N02	24HR-0010	C4-MW-PS-DS	C4-MW-PS-DS	43.638
L-C4-MW-PS-DS-N02	24HR-0005	C4-MW-PS-DS	C4-MW-PS-DS	44.073
L-C4-MW-PS-DS-N03	72HR-1000	C4-MW-PS-DS	C4-C5-S1-1B3	45.516
L-C4-MW-PS-DS-N03	72HR-0500	C4-MW-PS-DS	C4-C5-S1-1B3	45.260
L-C4-MW-PS-DS-N03	72HR-0100	C4-MW-PS-DS	C4-C5-S1-1B3	45.593
L-C4-MW-PS-DS-N03	72HR-0050	C4-MW-PS-DS	C4-C5-S1-1B3	45.457
L-C4-MW-PS-DS-N03	72HR-0025	C4-MW-PS-DS	C4-C5-S1-1B3	45.625
L-C4-MW-PS-DS-N03	72HR-0010	C4-MW-PS-DS	C4-C5-S1-1B3	45.610
L-C4-MW-PS-DS-N03	72HR-0005	C4-MW-PS-DS	C4-C5-S1-1B3	45.903
L-C4-MW-PS-DS-N03	24HR-0025	C4-MW-PS-DS	C4-C5-S1-1B3	45.463
L-C4-MW-PS-DS-N03	24HR-0010	C4-MW-PS-DS	C4-C5-S1-1B3	45.531
L-C4-MW-PS-DS-N03	24HR-0005	C4-MW-PS-DS	C4-C5-S1-1B3	45.600
L-C4-C5-S1-1B	72HR-1000	C4-C5-S1-1B3	C4-C5-S5-3	331.967
L-C4-C5-S1-1B	72HR-0500	C4-C5-S1-1B3	C4-C5-S5-3	369.509
L-C4-C5-S1-1B	72HR-0100	C4-C5-S1-1B3	C4-C5-S5-3	393.233
L-C4-C5-S1-1B	72HR-0050	C4-C5-S1-1B3	C4-C5-S5-3	371.979
L-C4-C5-S1-1B	72HR-0025	C4-C5-S1-1B3	C4-C5-S5-3	356.811
L-C4-C5-S1-1B	72HR-0010	C4-C5-S1-1B3	C4-C5-S5-3	316.128
L-C4-C5-S1-1B	72HR-0005	C4-C5-S1-1B3	C4-C5-S5-3	290.669
L-C4-C5-S1-1B	24HR-0025	C4-C5-S1-1B3	C4-C5-S5-3	346.978
L-C4-C5-S1-1B	24HR-0010	C4-C5-S1-1B3	C4-C5-S5-3	302.321
L-C4-C5-S1-1B	24HR-0005	C4-C5-S1-1B3	C4-C5-S5-3	270.893
L-C4-C5-S1-1B1	72HR-1000	C4-C5-S1-1B1	C4-C5-S1-1B2	341.228
L-C4-C5-S1-1B1	72HR-0500	C4-C5-S1-1B1	C4-C5-S1-1B2	373.109
L-C4-C5-S1-1B1	72HR-0100	C4-C5-S1-1B1	C4-C5-S1-1B2	371.351
L-C4-C5-S1-1B1	72HR-0050	C4-C5-S1-1B1	C4-C5-S1-1B2	351.030
L-C4-C5-S1-1B1	72HR-0025	C4-C5-S1-1B1	C4-C5-S1-1B2	330.933
L-C4-C5-S1-1B1	72HR-0010	C4-C5-S1-1B1	C4-C5-S1-1B2	287.816
L-C4-C5-S1-1B1	72HR-0005	C4-C5-S1-1B1	C4-C5-S1-1B2	260.114
L-C4-C5-S1-1B1	24HR-0025	C4-C5-S1-1B1	C4-C5-S1-1B2	316.820
L-C4-C5-S1-1B1	24HR-0010	C4-C5-S1-1B1	C4-C5-S1-1B2	272.061
L-C4-C5-S1-1B1	24HR-0005	C4-C5-S1-1B1	C4-C5-S1-1B2	238.738
L-C4-C5-S1-1B2	72HR-1000	C4-C5-S1-1B2	C4-C5-S1-1B3	329.320
L-C4-C5-S1-1B2	72HR-0500	C4-C5-S1-1B2	C4-C5-S1-1B3	363.137
L-C4-C5-S1-1B2	72HR-0100	C4-C5-S1-1B2	C4-C5-S1-1B3	366.133
L-C4-C5-S1-1B2	72HR-0050	C4-C5-S1-1B2	C4-C5-S1-1B3	345.531
L-C4-C5-S1-1B2	72HR-0025	C4-C5-S1-1B2	C4-C5-S1-1B3	328.045
L-C4-C5-S1-1B2	72HR-0010	C4-C5-S1-1B2	C4-C5-S1-1B3	284.811
L-C4-C5-S1-1B2	72HR-0005	C4-C5-S1-1B2	C4-C5-S1-1B3	257.891
L-C4-C5-S1-1B2	24HR-0025	C4-C5-S1-1B2	C4-C5-S1-1B3	313.984
L-C4-C5-S1-1B2	24HR-0010	C4-C5-S1-1B2	C4-C5-S1-1B3	268.758
L-C4-C5-S1-1B2	24HR-0005	C4-C5-S1-1B2	C4-C5-S1-1B3	235.972
L-C4-CNW-E-1	72HR-1000	C4-CNW-E-1B	C4-CORAL-1A	209.051
L-C4-CNW-E-1	72HR-0500	C4-CNW-E-1B	C4-CORAL-1A	152.426
L-C4-CNW-E-1	72HR-0100	C4-CNW-E-1B	C4-CORAL-1A	43.951

C-4 Discharges (cfs) - 2060

Name	Storm	Upstream Node Name	Downstream Node Name	Max Flow cfs
L-C4-CNW-E-1	72HR-0050	C4-CNW-E-1B	C4-CORAL-1A	16.134
L-C4-CNW-E-1	72HR-0025	C4-CNW-E-1B	C4-CORAL-1A	11.991
L-C4-CNW-E-1	72HR-0010	C4-CNW-E-1B	C4-CORAL-1A	6.940
L-C4-CNW-E-1	72HR-0005	C4-CNW-E-1B	C4-CORAL-1A	3.126
L-C4-CNW-E-1	24HR-0025	C4-CNW-E-1B	C4-CORAL-1A	7.886
L-C4-CNW-E-1	24HR-0010	C4-CNW-E-1B	C4-CORAL-1A	3.422
L-C4-CNW-E-1	24HR-0005	C4-CNW-E-1B	C4-CORAL-1A	2.437
L-C4-CNW-E-1-01	72HR-1000	C4-CNW-E-1B	C4-CC4-N-9B	504.101
L-C4-CNW-E-1-01	72HR-0500	C4-CNW-E-1B	C4-CC4-N-9B	389.376
L-C4-CNW-E-1-01	72HR-0100	C4-CNW-E-1B	C4-CC4-N-9B	112.445
L-C4-CNW-E-1-01	72HR-0050	C4-CNW-E-1B	C4-CC4-N-9B	50.623
L-C4-CNW-E-1-01	72HR-0025	C4-CNW-E-1B	C4-CC4-N-9B	16.774
L-C4-CNW-E-1-01	72HR-0010	C4-CNW-E-1B	C4-CC4-N-9B	0.128
L-C4-CNW-E-1-01	72HR-0005	C4-CNW-E-1B	C4-CC4-N-9B	0.000
L-C4-CNW-E-1-01	24HR-0025	C4-CNW-E-1B	C4-CC4-N-9B	1.407
L-C4-CNW-E-1-01	24HR-0010	C4-CNW-E-1B	C4-CC4-N-9B	0.000
L-C4-CNW-E-1-01	24HR-0005	C4-CNW-E-1B	C4-CC4-N-9B	0.000
L-C4-CNW-E-1B	72HR-1000	C4-CNW-E-1B	C4-WB-15E	0.000
L-C4-CNW-E-1B	72HR-0500	C4-CNW-E-1B	C4-WB-15E	0.000
L-C4-CNW-E-1B	72HR-0100	C4-CNW-E-1B	C4-WB-15E	0.000
L-C4-CNW-E-1B	72HR-0050	C4-CNW-E-1B	C4-WB-15E	0.000
L-C4-CNW-E-1B	72HR-0025	C4-CNW-E-1B	C4-WB-15E	0.000
L-C4-CNW-E-1B	72HR-0010	C4-CNW-E-1B	C4-WB-15E	0.000
L-C4-CNW-E-1B	72HR-0005	C4-CNW-E-1B	C4-WB-15E	0.000
L-C4-CNW-E-1B	24HR-0025	C4-CNW-E-1B	C4-WB-15E	0.000
L-C4-CNW-E-1B	24HR-0010	C4-CNW-E-1B	C4-WB-15E	0.000
L-C4-CNW-E-1B	24HR-0005	C4-CNW-E-1B	C4-WB-15E	0.000
L-C4-U4-19N-BA	72HR-1000	C4-U4-19N-B	C4-U4-15W	15.686
L-C4-U4-19N-BA	72HR-0500	C4-U4-19N-B	C4-U4-15W	-7.296
L-C4-U4-19N-BA	72HR-0100	C4-U4-19N-B	C4-U4-15W	0.000
L-C4-U4-19N-BA	72HR-0050	C4-U4-19N-B	C4-U4-15W	0.000
L-C4-U4-19N-BA	72HR-0025	C4-U4-19N-B	C4-U4-15W	0.000
L-C4-U4-19N-BA	72HR-0010	C4-U4-19N-B	C4-U4-15W	0.000
L-C4-U4-19N-BA	72HR-0005	C4-U4-19N-B	C4-U4-15W	0.000
L-C4-U4-19N-BA	24HR-0025	C4-U4-19N-B	C4-U4-15W	0.000
L-C4-U4-19N-BA	24HR-0010	C4-U4-19N-B	C4-U4-15W	0.000
L-C4-U4-19N-BA	24HR-0005	C4-U4-19N-B	C4-U4-15W	0.000
L-C4-U4-19N-B	72HR-1000	C4-U4-19N-B	C4-C2-B4-21S	274.379
L-C4-U4-19N-B	72HR-0500	C4-U4-19N-B	C4-C2-B4-21S	359.379
L-C4-U4-19N-B	72HR-0100	C4-U4-19N-B	C4-C2-B4-21S	464.865
L-C4-U4-19N-B	72HR-0050	C4-U4-19N-B	C4-C2-B4-21S	443.182
L-C4-U4-19N-B	72HR-0025	C4-U4-19N-B	C4-C2-B4-21S	406.283
L-C4-U4-19N-B	72HR-0010	C4-U4-19N-B	C4-C2-B4-21S	353.918
L-C4-U4-19N-B	72HR-0005	C4-U4-19N-B	C4-C2-B4-21S	312.070
L-C4-U4-19N-B	24HR-0025	C4-U4-19N-B	C4-C2-B4-21S	461.055
L-C4-U4-19N-B	24HR-0010	C4-U4-19N-B	C4-C2-B4-21S	374.912
L-C4-U4-19N-B	24HR-0005	C4-U4-19N-B	C4-C2-B4-21S	313.801
L-C4-CNL-S-1-02	72HR-1000	C4-CNL-S-1A	C4-C2-B4-21S	-780.530
L-C4-CNL-S-1-02	72HR-0500	C4-CNL-S-1A	C4-C2-B4-21S	-721.166
L-C4-CNL-S-1-02	72HR-0100	C4-CNL-S-1A	C4-C2-B4-21S	-497.961
L-C4-CNL-S-1-02	72HR-0050	C4-CNL-S-1A	C4-C2-B4-21S	-395.307

C-4 Discharges (cfs) - 2060

Name	Storm	Upstream Node Name	Downstream Node Name	Max Flow cfs
L-C4-CNL-S-1-02	72HR-0025	C4-CNL-S-1A	C4-C2-B4-21S	-292.473
L-C4-CNL-S-1-02	72HR-0010	C4-CNL-S-1A	C4-C2-B4-21S	-175.714
L-C4-CNL-S-1-02	72HR-0005	C4-CNL-S-1A	C4-C2-B4-21S	-112.164
L-C4-CNL-S-1-02	24HR-0025	C4-CNL-S-1A	C4-C2-B4-21S	-196.603
L-C4-CNL-S-1-02	24HR-0010	C4-CNL-S-1A	C4-C2-B4-21S	-107.846
L-C4-CNL-S-1-02	24HR-0005	C4-CNL-S-1A	C4-C2-B4-21S	-63.932
L-C4-CNL-S-1A	72HR-1000	C4-CNL-S-1A	C4-CORAL-1A	475.859
L-C4-CNL-S-1A	72HR-0500	C4-CNL-S-1A	C4-CORAL-1A	344.154
L-C4-CNL-S-1A	72HR-0100	C4-CNL-S-1A	C4-CORAL-1A	228.713
L-C4-CNL-S-1A	72HR-0050	C4-CNL-S-1A	C4-CORAL-1A	167.791
L-C4-CNL-S-1A	72HR-0025	C4-CNL-S-1A	C4-CORAL-1A	135.094
L-C4-CNL-S-1A	72HR-0010	C4-CNL-S-1A	C4-CORAL-1A	110.770
L-C4-CNL-S-1A	72HR-0005	C4-CNL-S-1A	C4-CORAL-1A	102.017
L-C4-CNL-S-1A	24HR-0025	C4-CNL-S-1A	C4-CORAL-1A	184.887
L-C4-CNL-S-1A	24HR-0010	C4-CNL-S-1A	C4-CORAL-1A	152.246
L-C4-CNL-S-1A	24HR-0005	C4-CNL-S-1A	C4-CORAL-1A	155.890
L-C4-B4-9N-01	72HR-1000	C4-B4-9N-B	C4-CNW-E-1A	440.819
L-C4-B4-9N-01	72HR-0500	C4-B4-9N-B	C4-CNW-E-1A	320.577
L-C4-B4-9N-01	72HR-0100	C4-B4-9N-B	C4-CNW-E-1A	78.501
L-C4-B4-9N-01	72HR-0050	C4-B4-9N-B	C4-CNW-E-1A	35.576
L-C4-B4-9N-01	72HR-0025	C4-B4-9N-B	C4-CNW-E-1A	-16.059
L-C4-B4-9N-01	72HR-0010	C4-B4-9N-B	C4-CNW-E-1A	-6.713
L-C4-B4-9N-01	72HR-0005	C4-B4-9N-B	C4-CNW-E-1A	-2.359
L-C4-B4-9N-01	24HR-0025	C4-B4-9N-B	C4-CNW-E-1A	-8.900
L-C4-B4-9N-01	24HR-0010	C4-B4-9N-B	C4-CNW-E-1A	-2.110
L-C4-B4-9N-01	24HR-0005	C4-B4-9N-B	C4-CNW-E-1A	-0.999
L-C4-B4-9N-B	72HR-1000	C4-B4-9N-B	C4-B4-9N-A	0.000
L-C4-B4-9N-B	72HR-0500	C4-B4-9N-B	C4-B4-9N-A	0.000
L-C4-B4-9N-B	72HR-0100	C4-B4-9N-B	C4-B4-9N-A	0.000
L-C4-B4-9N-B	72HR-0050	C4-B4-9N-B	C4-B4-9N-A	0.000
L-C4-B4-9N-B	72HR-0025	C4-B4-9N-B	C4-B4-9N-A	0.000
L-C4-B4-9N-B	72HR-0010	C4-B4-9N-B	C4-B4-9N-A	0.000
L-C4-B4-9N-B	72HR-0005	C4-B4-9N-B	C4-B4-9N-A	0.000
L-C4-B4-9N-B	24HR-0025	C4-B4-9N-B	C4-B4-9N-A	0.000
L-C4-B4-9N-B	24HR-0010	C4-B4-9N-B	C4-B4-9N-A	0.000
L-C4-B4-9N-B	24HR-0005	C4-B4-9N-B	C4-B4-9N-A	0.000
L-C4-CC4-N-9AA	72HR-1000	C4-CC4-N-9A	C4-CC4-N-9B	-381.338
L-C4-CC4-N-9AA	72HR-0500	C4-CC4-N-9A	C4-CC4-N-9B	-271.331
L-C4-CC4-N-9AA	72HR-0100	C4-CC4-N-9A	C4-CC4-N-9B	-59.150
L-C4-CC4-N-9AA	72HR-0050	C4-CC4-N-9A	C4-CC4-N-9B	35.842
L-C4-CC4-N-9AA	72HR-0025	C4-CC4-N-9A	C4-CC4-N-9B	16.732
L-C4-CC4-N-9AA	72HR-0010	C4-CC4-N-9A	C4-CC4-N-9B	3.919
L-C4-CC4-N-9AA	72HR-0005	C4-CC4-N-9A	C4-CC4-N-9B	0.404
L-C4-CC4-N-9AA	24HR-0025	C4-CC4-N-9A	C4-CC4-N-9B	7.514
L-C4-CC4-N-9AA	24HR-0010	C4-CC4-N-9A	C4-CC4-N-9B	0.880
L-C4-CC4-N-9AA	24HR-0005	C4-CC4-N-9A	C4-CC4-N-9B	0.000
L-C4-CC4-N-9AB	72HR-1000	C4-CC4-N-9A	C4-WB-C-11	105.301
L-C4-CC4-N-9AB	72HR-0500	C4-CC4-N-9A	C4-WB-C-11	47.981
L-C4-CC4-N-9AB	72HR-0100	C4-CC4-N-9A	C4-WB-C-11	17.275
L-C4-CC4-N-9AB	72HR-0050	C4-CC4-N-9A	C4-WB-C-11	6.770
L-C4-CC4-N-9AB	72HR-0025	C4-CC4-N-9A	C4-WB-C-11	1.924

C-4 Discharges (cfs) - 2060

Name	Storm	Upstream Node Name	Downstream Node Name	Max Flow cfs
L-C4-CC4-N-9AB	72HR-0010	C4-CC4-N-9A	C4-WB-C-11	0.578
L-C4-CC4-N-9AB	72HR-0005	C4-CC4-N-9A	C4-WB-C-11	0.225
L-C4-CC4-N-9AB	24HR-0025	C4-CC4-N-9A	C4-WB-C-11	1.000
L-C4-CC4-N-9AB	24HR-0010	C4-CC4-N-9A	C4-WB-C-11	0.277
L-C4-CC4-N-9AB	24HR-0005	C4-CC4-N-9A	C4-WB-C-11	0.056
L-C4-CC4-N-9A	72HR-1000	C4-CC4-N-9A	C4-CORAL-1A	-179.386
L-C4-CC4-N-9A	72HR-0500	C4-CC4-N-9A	C4-CORAL-1A	-128.411
L-C4-CC4-N-9A	72HR-0100	C4-CC4-N-9A	C4-CORAL-1A	-55.765
L-C4-CC4-N-9A	72HR-0050	C4-CC4-N-9A	C4-CORAL-1A	-37.483
L-C4-CC4-N-9A	72HR-0025	C4-CC4-N-9A	C4-CORAL-1A	-24.331
L-C4-CC4-N-9A	72HR-0010	C4-CC4-N-9A	C4-CORAL-1A	-10.521
L-C4-CC4-N-9A	72HR-0005	C4-CC4-N-9A	C4-CORAL-1A	-5.099
L-C4-CC4-N-9A	24HR-0025	C4-CC4-N-9A	C4-CORAL-1A	-13.637
L-C4-CC4-N-9A	24HR-0010	C4-CC4-N-9A	C4-CORAL-1A	-6.044
L-C4-CC4-N-9A	24HR-0005	C4-CC4-N-9A	C4-CORAL-1A	-2.529
L-C4-78B-01	72HR-1000	C4-78B-A	C4-C2-B4-19S	0.000
L-C4-78B-01	72HR-0500	C4-78B-A	C4-C2-B4-19S	0.000
L-C4-78B-01	72HR-0100	C4-78B-A	C4-C2-B4-19S	0.000
L-C4-78B-01	72HR-0050	C4-78B-A	C4-C2-B4-19S	0.000
L-C4-78B-01	72HR-0025	C4-78B-A	C4-C2-B4-19S	0.000
L-C4-78B-01	72HR-0010	C4-78B-A	C4-C2-B4-19S	0.000
L-C4-78B-01	72HR-0005	C4-78B-A	C4-C2-B4-19S	0.000
L-C4-78B-01	24HR-0025	C4-78B-A	C4-C2-B4-19S	0.000
L-C4-78B-01	24HR-0010	C4-78B-A	C4-C2-B4-19S	0.000
L-C4-78B-01	24HR-0005	C4-78B-A	C4-C2-B4-19S	0.000
L-C4-78B-A	72HR-1000	C4-78B-A	C4-78B-B	28.727
L-C4-78B-A	72HR-0500	C4-78B-A	C4-78B-B	4.504
L-C4-78B-A	72HR-0100	C4-78B-A	C4-78B-B	0.000
L-C4-78B-A	72HR-0050	C4-78B-A	C4-78B-B	0.000
L-C4-78B-A	72HR-0025	C4-78B-A	C4-78B-B	0.000
L-C4-78B-A	72HR-0010	C4-78B-A	C4-78B-B	0.000
L-C4-78B-A	72HR-0005	C4-78B-A	C4-78B-B	0.000
L-C4-78B-A	24HR-0025	C4-78B-A	C4-78B-B	0.000
L-C4-78B-A	24HR-0010	C4-78B-A	C4-78B-B	0.000
L-C4-78B-A	24HR-0005	C4-78B-A	C4-78B-B	0.000
L-C4-C2-U4-48S-A	72HR-1000	C4-C2-U4-48S-	C4-NWRC-10	46.586
L-C4-C2-U4-48S-A	72HR-0500	C4-C2-U4-48S-	C4-NWRC-10	0.329
L-C4-C2-U4-48S-A	72HR-0100	C4-C2-U4-48S-	C4-NWRC-10	0.000
L-C4-C2-U4-48S-A	72HR-0050	C4-C2-U4-48S-	C4-NWRC-10	0.000
L-C4-C2-U4-48S-A	72HR-0025	C4-C2-U4-48S-	C4-NWRC-10	0.000
L-C4-C2-U4-48S-A	72HR-0010	C4-C2-U4-48S-	C4-NWRC-10	0.000
L-C4-C2-U4-48S-A	72HR-0005	C4-C2-U4-48S-	C4-NWRC-10	0.000
L-C4-C2-U4-48S-A	24HR-0025	C4-C2-U4-48S-	C4-NWRC-10	0.000
L-C4-C2-U4-48S-A	24HR-0010	C4-C2-U4-48S-	C4-NWRC-10	0.000
L-C4-C2-U4-48S-A	24HR-0005	C4-C2-U4-48S-	C4-NWRC-10	0.000
L-C4-DET-CW	72HR-1000	C4-DET-CW	S380-TW	172.677
L-C4-DET-CW	72HR-0500	C4-DET-CW	S380-TW	172.199
L-C4-DET-CW	72HR-0100	C4-DET-CW	S380-TW	170.757
L-C4-DET-CW	72HR-0050	C4-DET-CW	S380-TW	167.738
L-C4-DET-CW	72HR-0025	C4-DET-CW	S380-TW	167.660
L-C4-DET-CW	72HR-0010	C4-DET-CW	S380-TW	180.952

C-4 Discharges (cfs) - 2060

Name	Storm	Upstream Node Name	Downstream Node Name	Max Flow cfs
L-C4-DET-CW	72HR-0005	C4-DET-CW	S380-TW	196.847
L-C4-DET-CW	24HR-0025	C4-DET-CW	S380-TW	214.622
L-C4-DET-CW	24HR-0010	C4-DET-CW	S380-TW	206.945
L-C4-DET-CW	24HR-0005	C4-DET-CW	S380-TW	198.459
L-C4-DET-CW-N01	72HR-1000	C4-DET-CW-N	C4-DET-CW	-490.219
L-C4-DET-CW-N01	72HR-0500	C4-DET-CW-N	C4-DET-CW	-490.219
L-C4-DET-CW-N01	72HR-0100	C4-DET-CW-N	C4-DET-CW	-490.219
L-C4-DET-CW-N01	72HR-0050	C4-DET-CW-N	C4-DET-CW	-490.219
L-C4-DET-CW-N01	72HR-0025	C4-DET-CW-N	C4-DET-CW	-490.219
L-C4-DET-CW-N01	72HR-0010	C4-DET-CW-N	C4-DET-CW	-490.219
L-C4-DET-CW-N01	72HR-0005	C4-DET-CW-N	C4-DET-CW	-490.219
L-C4-DET-CW-N01	24HR-0025	C4-DET-CW-N	C4-DET-CW	-490.219
L-C4-DET-CW-N01	24HR-0010	C4-DET-CW-N	C4-DET-CW	-490.219
L-C4-DET-CW-N01	24HR-0005	C4-DET-CW-N	C4-DET-CW	-490.219
C4-DA-SW.1.3	72HR-1000	C4-DET-CW-N	C4-1B3D	-10.548
C4-DA-SW.1.3	72HR-0500			-9.461
C4-DA-SW.1.3	72HR-0100			-9.461
C4-DA-SW.1.3	72HR-0050			-9.461
C4-DA-SW.1.3	72HR-0025			-9.461
C4-DA-SW.1.3	72HR-0010			-9.461
C4-DA-SW.1.3	72HR-0005			-9.764
C4-DA-SW.1.3	24HR-0025			-9.461
C4-DA-SW.1.3	24HR-0010			-13.195
C4-DA-SW.1.3	24HR-0005			-16.915
L-C4-DET-CW-N02	72HR-1000	C4-DET-CW-N	C4-DET-CW-N	-351.884
L-C4-DET-CW-N02	72HR-0500	C4-DET-CW-N	C4-DET-CW-N	-351.884
L-C4-DET-CW-N02	72HR-0100	C4-DET-CW-N	C4-DET-CW-N	-351.884
L-C4-DET-CW-N02	72HR-0050	C4-DET-CW-N	C4-DET-CW-N	-351.637
L-C4-DET-CW-N02	72HR-0025	C4-DET-CW-N	C4-DET-CW-N	-350.986
L-C4-DET-CW-N02	72HR-0010	C4-DET-CW-N	C4-DET-CW-N	-350.986
L-C4-DET-CW-N02	72HR-0005	C4-DET-CW-N	C4-DET-CW-N	-350.737
L-C4-DET-CW-N02	24HR-0025	C4-DET-CW-N	C4-DET-CW-N	-349.670
L-C4-DET-CW-N02	24HR-0010	C4-DET-CW-N	C4-DET-CW-N	-349.670
L-C4-DET-CW-N02	24HR-0005	C4-DET-CW-N	C4-DET-CW-N	-349.670
C4-DA-SW.1.1	72HR-1000	C4-DET-CW-N	C4-U4-53W	-7.468
C4-DA-SW.1.1	72HR-0500			-7.468
C4-DA-SW.1.1	72HR-0100			-7.468
C4-DA-SW.1.1	72HR-0050			-7.468
C4-DA-SW.1.1	72HR-0025			-7.468
C4-DA-SW.1.1	72HR-0010			-7.468
C4-DA-SW.1.1	72HR-0005			-9.218
C4-DA-SW.1.1	24HR-0025			-7.468
C4-DA-SW.1.1	24HR-0010			-12.492
C4-DA-SW.1.1	24HR-0005			-16.405
L-C4-B4-19E-01	72HR-1000	C4-PB-PS2-JC4	C4-T5W	-863.214
L-C4-B4-19E-01	72HR-0500	C4-PB-PS2-JC4	C4-T5W	-724.336
L-C4-B4-19E-01	72HR-0100	C4-PB-PS2-JC4	C4-T5W	-603.003
L-C4-B4-19E-01	72HR-0050	C4-PB-PS2-JC4	C4-T5W	528.181
L-C4-B4-19E-01	72HR-0025	C4-PB-PS2-JC4	C4-T5W	454.054
L-C4-B4-19E-01	72HR-0010	C4-PB-PS2-JC4	C4-T5W	413.942
L-C4-B4-19E-01	72HR-0005	C4-PB-PS2-JC4	C4-T5W	364.817

C-4 Discharges (cfs) - 2060

Name	Storm	Upstream Node Name	Downstream Node Name	Max Flow cfs
L-C4-B4-19E-01	24HR-0025	C4-PB-PS2-JC4	C4-T5W	448.184
L-C4-B4-19E-01	24HR-0010	C4-PB-PS2-JC4	C4-T5W	394.040
L-C4-B4-19E-01	24HR-0005	C4-PB-PS2-JC4	C4-T5W	374.014
L-C4-PB-N-30	72HR-1000	C4-PB-N-30	C4-PB-N-29	-1.000
L-C4-PB-N-30	72HR-0500	C4-PB-N-30	C4-PB-N-29	0.858
L-C4-PB-N-30	72HR-0100	C4-PB-N-30	C4-PB-N-29	-1.387
L-C4-PB-N-30	72HR-0050	C4-PB-N-30	C4-PB-N-29	1.209
L-C4-PB-N-30	72HR-0025	C4-PB-N-30	C4-PB-N-29	-0.794
L-C4-PB-N-30	72HR-0010	C4-PB-N-30	C4-PB-N-29	-0.773
L-C4-PB-N-30	72HR-0005	C4-PB-N-30	C4-PB-N-29	-0.789
L-C4-PB-N-30	24HR-0025	C4-PB-N-30	C4-PB-N-29	-0.784
L-C4-PB-N-30	24HR-0010	C4-PB-N-30	C4-PB-N-29	0.788
L-C4-PB-N-30	24HR-0005	C4-PB-N-30	C4-PB-N-29	-0.726
L-C4-PB-N-29	72HR-1000	C4-PB-N-29	C4-PB-N-28	1.916
L-C4-PB-N-29	72HR-0500	C4-PB-N-29	C4-PB-N-28	1.762
L-C4-PB-N-29	72HR-0100	C4-PB-N-29	C4-PB-N-28	-2.312
L-C4-PB-N-29	72HR-0050	C4-PB-N-29	C4-PB-N-28	-1.928
L-C4-PB-N-29	72HR-0025	C4-PB-N-29	C4-PB-N-28	-1.665
L-C4-PB-N-29	72HR-0010	C4-PB-N-29	C4-PB-N-28	-1.554
L-C4-PB-N-29	72HR-0005	C4-PB-N-29	C4-PB-N-28	1.479
L-C4-PB-N-29	24HR-0025	C4-PB-N-29	C4-PB-N-28	-1.543
L-C4-PB-N-29	24HR-0010	C4-PB-N-29	C4-PB-N-28	-1.498
L-C4-PB-N-29	24HR-0005	C4-PB-N-29	C4-PB-N-28	-1.568
L-C4-PB-N-28	72HR-1000	C4-PB-N-28	C4-PB-N-27	2.458
L-C4-PB-N-28	72HR-0500	C4-PB-N-28	C4-PB-N-27	-2.276
L-C4-PB-N-28	72HR-0100	C4-PB-N-28	C4-PB-N-27	-2.292
L-C4-PB-N-28	72HR-0050	C4-PB-N-28	C4-PB-N-27	2.387
L-C4-PB-N-28	72HR-0025	C4-PB-N-28	C4-PB-N-27	-2.294
L-C4-PB-N-28	72HR-0010	C4-PB-N-28	C4-PB-N-27	-2.081
L-C4-PB-N-28	72HR-0005	C4-PB-N-28	C4-PB-N-27	2.041
L-C4-PB-N-28	24HR-0025	C4-PB-N-28	C4-PB-N-27	-1.932
L-C4-PB-N-28	24HR-0010	C4-PB-N-28	C4-PB-N-27	-1.991
L-C4-PB-N-28	24HR-0005	C4-PB-N-28	C4-PB-N-27	-2.183
L-C4-PB-N-27	72HR-1000	C4-PB-N-27	C4-PB-N-26	-2.608
L-C4-PB-N-27	72HR-0500	C4-PB-N-27	C4-PB-N-26	-2.603
L-C4-PB-N-27	72HR-0100	C4-PB-N-27	C4-PB-N-26	-2.307
L-C4-PB-N-27	72HR-0050	C4-PB-N-27	C4-PB-N-26	2.581
L-C4-PB-N-27	72HR-0025	C4-PB-N-27	C4-PB-N-26	-2.571
L-C4-PB-N-27	72HR-0010	C4-PB-N-27	C4-PB-N-26	-2.332
L-C4-PB-N-27	72HR-0005	C4-PB-N-27	C4-PB-N-26	2.385
L-C4-PB-N-27	24HR-0025	C4-PB-N-27	C4-PB-N-26	-2.041
L-C4-PB-N-27	24HR-0010	C4-PB-N-27	C4-PB-N-26	2.294
L-C4-PB-N-27	24HR-0005	C4-PB-N-27	C4-PB-N-26	-2.229
L-C4-PB-N-26	72HR-1000	C4-PB-N-26	C4-PB-N-25	-2.691
L-C4-PB-N-26	72HR-0500	C4-PB-N-26	C4-PB-N-25	-2.618
L-C4-PB-N-26	72HR-0100	C4-PB-N-26	C4-PB-N-25	-2.364
L-C4-PB-N-26	72HR-0050	C4-PB-N-26	C4-PB-N-25	2.632
L-C4-PB-N-26	72HR-0025	C4-PB-N-26	C4-PB-N-25	-2.678
L-C4-PB-N-26	72HR-0010	C4-PB-N-26	C4-PB-N-25	-2.354
L-C4-PB-N-26	72HR-0005	C4-PB-N-26	C4-PB-N-25	2.402
L-C4-PB-N-26	24HR-0025	C4-PB-N-26	C4-PB-N-25	-2.279

C-4 Discharges (cfs) - 2060

Name	Storm	Upstream Node Name	Downstream Node Name	Max Flow cfs
L-C4-PB-N-26	24HR-0010	C4-PB-N-26	C4-PB-N-25	2.512
L-C4-PB-N-26	24HR-0005	C4-PB-N-26	C4-PB-N-25	-2.132
L-C4-PB-N-25	72HR-1000	C4-PB-N-25	C4-PB-N-24	-2.390
L-C4-PB-N-25	72HR-0500	C4-PB-N-25	C4-PB-N-24	2.385
L-C4-PB-N-25	72HR-0100	C4-PB-N-25	C4-PB-N-24	-2.198
L-C4-PB-N-25	72HR-0050	C4-PB-N-25	C4-PB-N-24	2.487
L-C4-PB-N-25	72HR-0025	C4-PB-N-25	C4-PB-N-24	2.544
L-C4-PB-N-25	72HR-0010	C4-PB-N-25	C4-PB-N-24	-2.227
L-C4-PB-N-25	72HR-0005	C4-PB-N-25	C4-PB-N-24	2.228
L-C4-PB-N-25	24HR-0025	C4-PB-N-25	C4-PB-N-24	-2.366
L-C4-PB-N-25	24HR-0010	C4-PB-N-25	C4-PB-N-24	2.666
L-C4-PB-N-25	24HR-0005	C4-PB-N-25	C4-PB-N-24	-2.283
L-C4-PB-N-24	72HR-1000	C4-PB-N-24	C4-PB-N-23	-1.992
L-C4-PB-N-24	72HR-0500	C4-PB-N-24	C4-PB-N-23	2.166
L-C4-PB-N-24	72HR-0100	C4-PB-N-24	C4-PB-N-23	2.155
L-C4-PB-N-24	72HR-0050	C4-PB-N-24	C4-PB-N-23	2.568
L-C4-PB-N-24	72HR-0025	C4-PB-N-24	C4-PB-N-23	2.283
L-C4-PB-N-24	72HR-0010	C4-PB-N-24	C4-PB-N-23	1.975
L-C4-PB-N-24	72HR-0005	C4-PB-N-24	C4-PB-N-23	2.100
L-C4-PB-N-24	24HR-0025	C4-PB-N-24	C4-PB-N-23	-2.464
L-C4-PB-N-24	24HR-0010	C4-PB-N-24	C4-PB-N-23	2.708
L-C4-PB-N-24	24HR-0005	C4-PB-N-24	C4-PB-N-23	-2.526
L-C4-PB-N-23	72HR-1000	C4-PB-N-23	C4-PB-N-22	-2.112
L-C4-PB-N-23	72HR-0500	C4-PB-N-23	C4-PB-N-22	2.111
L-C4-PB-N-23	72HR-0100	C4-PB-N-23	C4-PB-N-22	-2.441
L-C4-PB-N-23	72HR-0050	C4-PB-N-23	C4-PB-N-22	-2.333
L-C4-PB-N-23	72HR-0025	C4-PB-N-23	C4-PB-N-22	1.954
L-C4-PB-N-23	72HR-0010	C4-PB-N-23	C4-PB-N-22	-2.062
L-C4-PB-N-23	72HR-0005	C4-PB-N-23	C4-PB-N-22	1.728
L-C4-PB-N-23	24HR-0025	C4-PB-N-23	C4-PB-N-22	2.576
L-C4-PB-N-23	24HR-0010	C4-PB-N-23	C4-PB-N-22	2.597
L-C4-PB-N-23	24HR-0005	C4-PB-N-23	C4-PB-N-22	-2.681
L-C4-PB-N-22A	72HR-1000	C4-PB-N-22	C4-PB-N-21	-11.977
L-C4-PB-N-22A	72HR-0500	C4-PB-N-22	C4-PB-N-21	-11.999
L-C4-PB-N-22A	72HR-0100	C4-PB-N-22	C4-PB-N-21	-12.019
L-C4-PB-N-22A	72HR-0050	C4-PB-N-22	C4-PB-N-21	-11.912
L-C4-PB-N-22A	72HR-0025	C4-PB-N-22	C4-PB-N-21	-11.911
L-C4-PB-N-22A	72HR-0010	C4-PB-N-22	C4-PB-N-21	-12.031
L-C4-PB-N-22A	72HR-0005	C4-PB-N-22	C4-PB-N-21	-12.079
L-C4-PB-N-22A	24HR-0025	C4-PB-N-22	C4-PB-N-21	-11.886
L-C4-PB-N-22A	24HR-0010	C4-PB-N-22	C4-PB-N-21	-11.814
L-C4-PB-N-22A	24HR-0005	C4-PB-N-22	C4-PB-N-21	-11.831
L-C4-PB-N-22	72HR-1000	C4-PB-N-22	C4-PB-N-20	12.098
L-C4-PB-N-22	72HR-0500	C4-PB-N-22	C4-PB-N-20	12.028
L-C4-PB-N-22	72HR-0100	C4-PB-N-22	C4-PB-N-20	11.932
L-C4-PB-N-22	72HR-0050	C4-PB-N-22	C4-PB-N-20	11.950
L-C4-PB-N-22	72HR-0025	C4-PB-N-22	C4-PB-N-20	12.083
L-C4-PB-N-22	72HR-0010	C4-PB-N-22	C4-PB-N-20	12.133
L-C4-PB-N-22	72HR-0005	C4-PB-N-22	C4-PB-N-20	12.067
L-C4-PB-N-22	24HR-0025	C4-PB-N-22	C4-PB-N-20	11.959
L-C4-PB-N-22	24HR-0010	C4-PB-N-22	C4-PB-N-20	12.048

C-4 Discharges (cfs) - 2060

Name	Storm	Upstream Node Name	Downstream Node Name	Max Flow cfs
L-C4-PB-N-22	24HR-0005	C4-PB-N-22	C4-PB-N-20	11.995
L-C4-PB-N-20	72HR-1000	C4-PB-N-20	C4-PB-N-19	12.021
L-C4-PB-N-20	72HR-0500	C4-PB-N-20	C4-PB-N-19	11.890
L-C4-PB-N-20	72HR-0100	C4-PB-N-20	C4-PB-N-19	11.859
L-C4-PB-N-20	72HR-0050	C4-PB-N-20	C4-PB-N-19	11.853
L-C4-PB-N-20	72HR-0025	C4-PB-N-20	C4-PB-N-19	11.882
L-C4-PB-N-20	72HR-0010	C4-PB-N-20	C4-PB-N-19	11.957
L-C4-PB-N-20	72HR-0005	C4-PB-N-20	C4-PB-N-19	11.900
L-C4-PB-N-20	24HR-0025	C4-PB-N-20	C4-PB-N-19	11.835
L-C4-PB-N-20	24HR-0010	C4-PB-N-20	C4-PB-N-19	11.995
L-C4-PB-N-20	24HR-0005	C4-PB-N-20	C4-PB-N-19	11.838
L-C4-PB-N-19	72HR-1000	C4-PB-N-19	C4-PB-N-17	11.973
L-C4-PB-N-19	72HR-0500	C4-PB-N-19	C4-PB-N-17	11.868
L-C4-PB-N-19	72HR-0100	C4-PB-N-19	C4-PB-N-17	12.008
L-C4-PB-N-19	72HR-0050	C4-PB-N-19	C4-PB-N-17	11.874
L-C4-PB-N-19	72HR-0025	C4-PB-N-19	C4-PB-N-17	11.853
L-C4-PB-N-19	72HR-0010	C4-PB-N-19	C4-PB-N-17	11.866
L-C4-PB-N-19	72HR-0005	C4-PB-N-19	C4-PB-N-17	11.844
L-C4-PB-N-19	24HR-0025	C4-PB-N-19	C4-PB-N-17	11.849
L-C4-PB-N-19	24HR-0010	C4-PB-N-19	C4-PB-N-17	11.900
L-C4-PB-N-19	24HR-0005	C4-PB-N-19	C4-PB-N-17	11.869
L-C4-PB-N-17A	72HR-1000	C4-PB-N-17	C4-PB-N-18	-7.192
L-C4-PB-N-17A	72HR-0500	C4-PB-N-17	C4-PB-N-18	-7.628
L-C4-PB-N-17A	72HR-0100	C4-PB-N-17	C4-PB-N-18	-11.902
L-C4-PB-N-17A	72HR-0050	C4-PB-N-17	C4-PB-N-18	-11.752
L-C4-PB-N-17A	72HR-0025	C4-PB-N-17	C4-PB-N-18	-3.362
L-C4-PB-N-17A	72HR-0010	C4-PB-N-17	C4-PB-N-18	-3.177
L-C4-PB-N-17A	72HR-0005	C4-PB-N-17	C4-PB-N-18	2.384
L-C4-PB-N-17A	24HR-0025	C4-PB-N-17	C4-PB-N-18	2.976
L-C4-PB-N-17A	24HR-0010	C4-PB-N-17	C4-PB-N-18	2.606
L-C4-PB-N-17A	24HR-0005	C4-PB-N-17	C4-PB-N-18	2.411
L-C4-PB-N-17	72HR-1000	C4-PB-N-17	C4-PB-N-16	14.863
L-C4-PB-N-17	72HR-0500	C4-PB-N-17	C4-PB-N-16	14.845
L-C4-PB-N-17	72HR-0100	C4-PB-N-17	C4-PB-N-16	18.264
L-C4-PB-N-17	72HR-0050	C4-PB-N-17	C4-PB-N-16	17.784
L-C4-PB-N-17	72HR-0025	C4-PB-N-17	C4-PB-N-16	14.564
L-C4-PB-N-17	72HR-0010	C4-PB-N-17	C4-PB-N-16	14.792
L-C4-PB-N-17	72HR-0005	C4-PB-N-17	C4-PB-N-16	14.564
L-C4-PB-N-17	24HR-0025	C4-PB-N-17	C4-PB-N-16	14.763
L-C4-PB-N-17	24HR-0010	C4-PB-N-17	C4-PB-N-16	14.805
L-C4-PB-N-17	24HR-0005	C4-PB-N-17	C4-PB-N-16	13.835
L-C4-PB-N-16	72HR-1000	C4-PB-N-16	C4-PB-N-10	64.009
L-C4-PB-N-16	72HR-0500	C4-PB-N-16	C4-PB-N-10	61.092
L-C4-PB-N-16	72HR-0100	C4-PB-N-16	C4-PB-N-10	55.836
L-C4-PB-N-16	72HR-0050	C4-PB-N-16	C4-PB-N-10	52.533
L-C4-PB-N-16	72HR-0025	C4-PB-N-16	C4-PB-N-10	18.511
L-C4-PB-N-16	72HR-0010	C4-PB-N-16	C4-PB-N-10	15.968
L-C4-PB-N-16	72HR-0005	C4-PB-N-16	C4-PB-N-10	15.816
L-C4-PB-N-16	24HR-0025	C4-PB-N-16	C4-PB-N-10	15.821
L-C4-PB-N-16	24HR-0010	C4-PB-N-16	C4-PB-N-10	15.987
L-C4-PB-N-16	24HR-0005	C4-PB-N-16	C4-PB-N-10	15.097

C-4 Discharges (cfs) - 2060

Name	Storm	Upstream Node Name	Downstream Node Name	Max Flow cfs
L-C4-PB-N-10	72HR-1000	C4-PB-N-10	C4-PB-N-11	64.434
L-C4-PB-N-10	72HR-0500	C4-PB-N-10	C4-PB-N-11	60.111
L-C4-PB-N-10	72HR-0100	C4-PB-N-10	C4-PB-N-11	55.510
L-C4-PB-N-10	72HR-0050	C4-PB-N-10	C4-PB-N-11	52.286
L-C4-PB-N-10	72HR-0025	C4-PB-N-10	C4-PB-N-11	18.765
L-C4-PB-N-10	72HR-0010	C4-PB-N-10	C4-PB-N-11	16.100
L-C4-PB-N-10	72HR-0005	C4-PB-N-10	C4-PB-N-11	15.622
L-C4-PB-N-10	24HR-0025	C4-PB-N-10	C4-PB-N-11	15.837
L-C4-PB-N-10	24HR-0010	C4-PB-N-10	C4-PB-N-11	15.768
L-C4-PB-N-10	24HR-0005	C4-PB-N-10	C4-PB-N-11	15.903
L-C4-PB-N-11	72HR-1000	C4-PB-N-11	C4-PB-N-12	64.905
L-C4-PB-N-11	72HR-0500	C4-PB-N-11	C4-PB-N-12	63.229
L-C4-PB-N-11	72HR-0100	C4-PB-N-11	C4-PB-N-12	56.228
L-C4-PB-N-11	72HR-0050	C4-PB-N-11	C4-PB-N-12	54.974
L-C4-PB-N-11	72HR-0025	C4-PB-N-11	C4-PB-N-12	18.974
L-C4-PB-N-11	72HR-0010	C4-PB-N-11	C4-PB-N-12	18.023
L-C4-PB-N-11	72HR-0005	C4-PB-N-11	C4-PB-N-12	17.392
L-C4-PB-N-11	24HR-0025	C4-PB-N-11	C4-PB-N-12	17.665
L-C4-PB-N-11	24HR-0010	C4-PB-N-11	C4-PB-N-12	16.979
L-C4-PB-N-11	24HR-0005	C4-PB-N-11	C4-PB-N-12	17.034
L-C4-PB-N-13	72HR-1000	C4-PB-N-13	C4-PB-N-14	87.993
L-C4-PB-N-13	72HR-0500	C4-PB-N-13	C4-PB-N-14	83.997
L-C4-PB-N-13	72HR-0100	C4-PB-N-13	C4-PB-N-14	75.276
L-C4-PB-N-13	72HR-0050	C4-PB-N-13	C4-PB-N-14	72.475
L-C4-PB-N-13	72HR-0025	C4-PB-N-13	C4-PB-N-14	41.308
L-C4-PB-N-13	72HR-0010	C4-PB-N-13	C4-PB-N-14	34.837
L-C4-PB-N-13	72HR-0005	C4-PB-N-13	C4-PB-N-14	34.538
L-C4-PB-N-13	24HR-0025	C4-PB-N-13	C4-PB-N-14	34.959
L-C4-PB-N-13	24HR-0010	C4-PB-N-13	C4-PB-N-14	34.962
L-C4-PB-N-13	24HR-0005	C4-PB-N-13	C4-PB-N-14	33.741
L-C4-PB-N-14	72HR-1000	C4-PB-N-14	C4-PB-N-15	90.408
L-C4-PB-N-14	72HR-0500	C4-PB-N-14	C4-PB-N-15	87.310
L-C4-PB-N-14	72HR-0100	C4-PB-N-14	C4-PB-N-15	75.796
L-C4-PB-N-14	72HR-0050	C4-PB-N-14	C4-PB-N-15	73.361
L-C4-PB-N-14	72HR-0025	C4-PB-N-14	C4-PB-N-15	41.829
L-C4-PB-N-14	72HR-0010	C4-PB-N-14	C4-PB-N-15	34.972
L-C4-PB-N-14	72HR-0005	C4-PB-N-14	C4-PB-N-15	35.129
L-C4-PB-N-14	24HR-0025	C4-PB-N-14	C4-PB-N-15	35.263
L-C4-PB-N-14	24HR-0010	C4-PB-N-14	C4-PB-N-15	35.515
L-C4-PB-N-14	24HR-0005	C4-PB-N-14	C4-PB-N-15	34.853
L-C4-PB-N-15	72HR-1000	C4-PB-N-15	C4-PB-PS2-US	94.499
L-C4-PB-N-15	72HR-0500	C4-PB-N-15	C4-PB-PS2-US	93.683
L-C4-PB-N-15	72HR-0100	C4-PB-N-15	C4-PB-PS2-US	90.441
L-C4-PB-N-15	72HR-0050	C4-PB-N-15	C4-PB-PS2-US	86.912
L-C4-PB-N-15	72HR-0025	C4-PB-N-15	C4-PB-PS2-US	50.866
L-C4-PB-N-15	72HR-0010	C4-PB-N-15	C4-PB-PS2-US	35.420
L-C4-PB-N-15	72HR-0005	C4-PB-N-15	C4-PB-PS2-US	35.653
L-C4-PB-N-15	24HR-0025	C4-PB-N-15	C4-PB-PS2-US	42.368
L-C4-PB-N-15	24HR-0010	C4-PB-N-15	C4-PB-PS2-US	35.061
L-C4-PB-N-15	24HR-0005	C4-PB-N-15	C4-PB-PS2-US	35.596
BELEN-PS2-P1	72HR-1000	C4-PB-PS2-US	C4-PB-PS2-DS	31.000

C-4 Discharges (cfs) - 2060

Name	Storm	Upstream Node Name	Downstream Node Name	Max Flow cfs
BELEN-PS2-P1	72HR-0500			31.000
BELEN-PS2-P1	72HR-0100			31.000
BELEN-PS2-P1	72HR-0050			31.000
BELEN-PS2-P1	72HR-0025			27.125
BELEN-PS2-P1	72HR-0010			27.125
BELEN-PS2-P1	72HR-0005			27.125
BELEN-PS2-P1	24HR-0025			27.125
BELEN-PS2-P1	24HR-0010			27.125
BELEN-PS2-P1	24HR-0005			27.125
BELEN-PS2-P2	72HR-1000	C4-PB-PS2-US	C4-PB-PS2-DS	31.000
BELEN-PS2-P2	72HR-0500			31.000
BELEN-PS2-P2	72HR-0100			31.000
BELEN-PS2-P2	72HR-0050			31.000
BELEN-PS2-P2	72HR-0025			31.000
BELEN-PS2-P2	72HR-0010			31.000
BELEN-PS2-P2	72HR-0005			31.000
BELEN-PS2-P2	24HR-0025			31.000
BELEN-PS2-P2	24HR-0010			31.000
BELEN-PS2-P2	24HR-0005			31.000
BELEN-PS2-P3	72HR-1000	C4-PB-PS2-US	C4-PB-PS2-DS	31.000
BELEN-PS2-P3	72HR-0500			31.000
BELEN-PS2-P3	72HR-0100			31.000
BELEN-PS2-P3	72HR-0050			31.000
BELEN-PS2-P3	72HR-0025			31.000
BELEN-PS2-P3	72HR-0010			31.000
BELEN-PS2-P3	72HR-0005			31.000
BELEN-PS2-P3	24HR-0025			31.000
BELEN-PS2-P3	24HR-0010			31.000
BELEN-PS2-P3	24HR-0005			31.000
L-C4-PB-N-02	72HR-1000	C4-PB-N-02	C4-PB-N-03	5.261
L-C4-PB-N-02	72HR-0500	C4-PB-N-02	C4-PB-N-03	4.954
L-C4-PB-N-02	72HR-0100	C4-PB-N-02	C4-PB-N-03	5.551
L-C4-PB-N-02	72HR-0050	C4-PB-N-02	C4-PB-N-03	-5.269
L-C4-PB-N-02	72HR-0025	C4-PB-N-02	C4-PB-N-03	-4.635
L-C4-PB-N-02	72HR-0010	C4-PB-N-02	C4-PB-N-03	4.875
L-C4-PB-N-02	72HR-0005	C4-PB-N-02	C4-PB-N-03	4.813
L-C4-PB-N-02	24HR-0025	C4-PB-N-02	C4-PB-N-03	4.144
L-C4-PB-N-02	24HR-0010	C4-PB-N-02	C4-PB-N-03	-4.047
L-C4-PB-N-02	24HR-0005	C4-PB-N-02	C4-PB-N-03	-4.015
L-C4-PB-N-03	72HR-1000	C4-PB-N-03	C4-PB-N-04	5.474
L-C4-PB-N-03	72HR-0500	C4-PB-N-03	C4-PB-N-04	5.809
L-C4-PB-N-03	72HR-0100	C4-PB-N-03	C4-PB-N-04	-5.583
L-C4-PB-N-03	72HR-0050	C4-PB-N-03	C4-PB-N-04	-5.028
L-C4-PB-N-03	72HR-0025	C4-PB-N-03	C4-PB-N-04	-4.971
L-C4-PB-N-03	72HR-0010	C4-PB-N-03	C4-PB-N-04	-5.093
L-C4-PB-N-03	72HR-0005	C4-PB-N-03	C4-PB-N-04	-4.939
L-C4-PB-N-03	24HR-0025	C4-PB-N-03	C4-PB-N-04	-4.320
L-C4-PB-N-03	24HR-0010	C4-PB-N-03	C4-PB-N-04	-4.226
L-C4-PB-N-03	24HR-0005	C4-PB-N-03	C4-PB-N-04	-4.782
L-C4-PB-N-04	72HR-1000	C4-PB-N-04	C4-PB-N-05	21.205
L-C4-PB-N-04	72HR-0500	C4-PB-N-04	C4-PB-N-05	20.641

C-4 Discharges (cfs) - 2060

Name	Storm	Upstream Node Name	Downstream Node Name	Max Flow cfs
L-C4-PB-N-04	72HR-0100	C4-PB-N-04	C4-PB-N-05	19.242
L-C4-PB-N-04	72HR-0050	C4-PB-N-04	C4-PB-N-05	18.573
L-C4-PB-N-04	72HR-0025	C4-PB-N-04	C4-PB-N-05	17.741
L-C4-PB-N-04	72HR-0010	C4-PB-N-04	C4-PB-N-05	20.393
L-C4-PB-N-04	72HR-0005	C4-PB-N-04	C4-PB-N-05	20.867
L-C4-PB-N-04	24HR-0025	C4-PB-N-04	C4-PB-N-05	20.068
L-C4-PB-N-04	24HR-0010	C4-PB-N-04	C4-PB-N-05	20.714
L-C4-PB-N-04	24HR-0005	C4-PB-N-04	C4-PB-N-05	20.269
L-C4-PB-N-05	72HR-1000	C4-PB-N-05	C4-PB-N-06	23.522
L-C4-PB-N-05	72HR-0500	C4-PB-N-05	C4-PB-N-06	22.202
L-C4-PB-N-05	72HR-0100	C4-PB-N-05	C4-PB-N-06	20.468
L-C4-PB-N-05	72HR-0050	C4-PB-N-05	C4-PB-N-06	20.025
L-C4-PB-N-05	72HR-0025	C4-PB-N-05	C4-PB-N-06	19.000
L-C4-PB-N-05	72HR-0010	C4-PB-N-05	C4-PB-N-06	22.526
L-C4-PB-N-05	72HR-0005	C4-PB-N-05	C4-PB-N-06	22.764
L-C4-PB-N-05	24HR-0025	C4-PB-N-05	C4-PB-N-06	22.166
L-C4-PB-N-05	24HR-0010	C4-PB-N-05	C4-PB-N-06	22.527
L-C4-PB-N-05	24HR-0005	C4-PB-N-05	C4-PB-N-06	22.214
L-C4-PB-N-06A	72HR-1000	C4-PB-N-06	C4-PB-N-07	-36.273
L-C4-PB-N-06A	72HR-0500	C4-PB-N-06	C4-PB-N-07	-34.515
L-C4-PB-N-06A	72HR-0100	C4-PB-N-06	C4-PB-N-07	-31.928
L-C4-PB-N-06A	72HR-0050	C4-PB-N-06	C4-PB-N-07	-31.110
L-C4-PB-N-06A	72HR-0025	C4-PB-N-06	C4-PB-N-07	-29.583
L-C4-PB-N-06A	72HR-0010	C4-PB-N-06	C4-PB-N-07	-27.183
L-C4-PB-N-06A	72HR-0005	C4-PB-N-06	C4-PB-N-07	-25.434
L-C4-PB-N-06A	24HR-0025	C4-PB-N-06	C4-PB-N-07	-28.375
L-C4-PB-N-06A	24HR-0010	C4-PB-N-06	C4-PB-N-07	-25.620
L-C4-PB-N-06A	24HR-0005	C4-PB-N-06	C4-PB-N-07	-24.839
L-C4-PB-N-06	72HR-1000	C4-PB-N-06	C4-PB-PS1-US	68.748
L-C4-PB-N-06	72HR-0500	C4-PB-N-06	C4-PB-PS1-US	66.064
L-C4-PB-N-06	72HR-0100	C4-PB-N-06	C4-PB-PS1-US	59.994
L-C4-PB-N-06	72HR-0050	C4-PB-N-06	C4-PB-PS1-US	58.833
L-C4-PB-N-06	72HR-0025	C4-PB-N-06	C4-PB-PS1-US	55.092
L-C4-PB-N-06	72HR-0010	C4-PB-N-06	C4-PB-PS1-US	54.330
L-C4-PB-N-06	72HR-0005	C4-PB-N-06	C4-PB-PS1-US	51.928
L-C4-PB-N-06	24HR-0025	C4-PB-N-06	C4-PB-PS1-US	54.690
L-C4-PB-N-06	24HR-0010	C4-PB-N-06	C4-PB-PS1-US	49.475
L-C4-PB-N-06	24HR-0005	C4-PB-N-06	C4-PB-PS1-US	46.054
L-C4-PB-N-07	72HR-1000	C4-PB-N-07	C4-PB-N-08	-7.935
L-C4-PB-N-07	72HR-0500	C4-PB-N-07	C4-PB-N-08	-7.731
L-C4-PB-N-07	72HR-0100	C4-PB-N-07	C4-PB-N-08	-7.571
L-C4-PB-N-07	72HR-0050	C4-PB-N-07	C4-PB-N-08	-8.110
L-C4-PB-N-07	72HR-0025	C4-PB-N-07	C4-PB-N-08	-7.849
L-C4-PB-N-07	72HR-0010	C4-PB-N-07	C4-PB-N-08	-7.898
L-C4-PB-N-07	72HR-0005	C4-PB-N-07	C4-PB-N-08	-7.490
L-C4-PB-N-07	24HR-0025	C4-PB-N-07	C4-PB-N-08	-8.015
L-C4-PB-N-07	24HR-0010	C4-PB-N-07	C4-PB-N-08	-7.292
L-C4-PB-N-07	24HR-0005	C4-PB-N-07	C4-PB-N-08	-7.940
L-C4-PB-N-08	72HR-1000	C4-PB-N-08	C4-PB-N-09	-8.088
L-C4-PB-N-08	72HR-0500	C4-PB-N-08	C4-PB-N-09	-7.771
L-C4-PB-N-08	72HR-0100	C4-PB-N-08	C4-PB-N-09	-7.217

C-4 Discharges (cfs) - 2060

Name	Storm	Upstream Node Name	Downstream Node Name	Max Flow cfs
L-C4-PB-N-08	72HR-0050	C4-PB-N-08	C4-PB-N-09	-7.410
L-C4-PB-N-08	72HR-0025	C4-PB-N-08	C4-PB-N-09	-7.373
L-C4-PB-N-08	72HR-0010	C4-PB-N-08	C4-PB-N-09	-7.898
L-C4-PB-N-08	72HR-0005	C4-PB-N-08	C4-PB-N-09	-7.138
L-C4-PB-N-08	24HR-0025	C4-PB-N-08	C4-PB-N-09	-8.021
L-C4-PB-N-08	24HR-0010	C4-PB-N-08	C4-PB-N-09	-7.280
L-C4-PB-N-08	24HR-0005	C4-PB-N-08	C4-PB-N-09	-7.934
L-C4-PB-N-09	72HR-1000	C4-PB-N-09	C4-PB-N-12	23.132
L-C4-PB-N-09	72HR-0500	C4-PB-N-09	C4-PB-N-12	23.057
L-C4-PB-N-09	72HR-0100	C4-PB-N-09	C4-PB-N-12	22.955
L-C4-PB-N-09	72HR-0050	C4-PB-N-09	C4-PB-N-12	22.956
L-C4-PB-N-09	72HR-0025	C4-PB-N-09	C4-PB-N-12	23.008
L-C4-PB-N-09	72HR-0010	C4-PB-N-09	C4-PB-N-12	20.749
L-C4-PB-N-09	72HR-0005	C4-PB-N-09	C4-PB-N-12	20.764
L-C4-PB-N-09	24HR-0025	C4-PB-N-09	C4-PB-N-12	22.414
L-C4-PB-N-09	24HR-0010	C4-PB-N-09	C4-PB-N-12	20.746
L-C4-PB-N-09	24HR-0005	C4-PB-N-09	C4-PB-N-12	20.952
L-C4-PB-N-12	72HR-1000	C4-PB-N-12	C4-PB-N-13	86.884
L-C4-PB-N-12	72HR-0500	C4-PB-N-12	C4-PB-N-13	82.914
L-C4-PB-N-12	72HR-0100	C4-PB-N-12	C4-PB-N-13	74.372
L-C4-PB-N-12	72HR-0050	C4-PB-N-12	C4-PB-N-13	72.120
L-C4-PB-N-12	72HR-0025	C4-PB-N-12	C4-PB-N-13	41.027
L-C4-PB-N-12	72HR-0010	C4-PB-N-12	C4-PB-N-13	34.873
L-C4-PB-N-12	72HR-0005	C4-PB-N-12	C4-PB-N-13	34.294
L-C4-PB-N-12	24HR-0025	C4-PB-N-12	C4-PB-N-13	35.355
L-C4-PB-N-12	24HR-0010	C4-PB-N-12	C4-PB-N-13	33.944
L-C4-PB-N-12	24HR-0005	C4-PB-N-12	C4-PB-N-13	33.580
L-C4-PB-N-36	72HR-1000	C4-PB-N-36	C4-PB-N-35	6.608
L-C4-PB-N-36	72HR-0500	C4-PB-N-36	C4-PB-N-35	6.415
L-C4-PB-N-36	72HR-0100	C4-PB-N-36	C4-PB-N-35	2.602
L-C4-PB-N-36	72HR-0050	C4-PB-N-36	C4-PB-N-35	1.547
L-C4-PB-N-36	72HR-0025	C4-PB-N-36	C4-PB-N-35	-1.514
L-C4-PB-N-36	72HR-0010	C4-PB-N-36	C4-PB-N-35	-1.528
L-C4-PB-N-36	72HR-0005	C4-PB-N-36	C4-PB-N-35	-1.468
L-C4-PB-N-36	24HR-0025	C4-PB-N-36	C4-PB-N-35	-1.694
L-C4-PB-N-36	24HR-0010	C4-PB-N-36	C4-PB-N-35	-1.502
L-C4-PB-N-36	24HR-0005	C4-PB-N-36	C4-PB-N-35	-1.553
L-C4-PB-N-35	72HR-1000	C4-PB-N-35	C4-PB-N-34	6.604
L-C4-PB-N-35	72HR-0500	C4-PB-N-35	C4-PB-N-34	6.413
L-C4-PB-N-35	72HR-0100	C4-PB-N-35	C4-PB-N-34	2.970
L-C4-PB-N-35	72HR-0050	C4-PB-N-35	C4-PB-N-34	3.071
L-C4-PB-N-35	72HR-0025	C4-PB-N-35	C4-PB-N-34	2.853
L-C4-PB-N-35	72HR-0010	C4-PB-N-35	C4-PB-N-34	-2.945
L-C4-PB-N-35	72HR-0005	C4-PB-N-35	C4-PB-N-34	-2.803
L-C4-PB-N-35	24HR-0025	C4-PB-N-35	C4-PB-N-34	-3.030
L-C4-PB-N-35	24HR-0010	C4-PB-N-35	C4-PB-N-34	-2.853
L-C4-PB-N-35	24HR-0005	C4-PB-N-35	C4-PB-N-34	-2.968
L-C4-PB-N-34	72HR-1000	C4-PB-N-34	C4-PB-N-33	6.599
L-C4-PB-N-34	72HR-0500	C4-PB-N-34	C4-PB-N-33	6.410
L-C4-PB-N-34	72HR-0100	C4-PB-N-34	C4-PB-N-33	4.462
L-C4-PB-N-34	72HR-0050	C4-PB-N-34	C4-PB-N-33	4.602

C-4 Discharges (cfs) - 2060

Name	Storm	Upstream Node Name	Downstream Node Name	Max Flow cfs
L-C4-PB-N-34	72HR-0025	C4-PB-N-34	C4-PB-N-33	4.213
L-C4-PB-N-34	72HR-0010	C4-PB-N-34	C4-PB-N-33	4.347
L-C4-PB-N-34	72HR-0005	C4-PB-N-34	C4-PB-N-33	4.159
L-C4-PB-N-34	24HR-0025	C4-PB-N-34	C4-PB-N-33	4.253
L-C4-PB-N-34	24HR-0010	C4-PB-N-34	C4-PB-N-33	-4.216
L-C4-PB-N-34	24HR-0005	C4-PB-N-34	C4-PB-N-33	-4.184
L-C4-PB-N-33	72HR-1000	C4-PB-N-33	C4-PB-N-302	6.596
L-C4-PB-N-33	72HR-0500	C4-PB-N-33	C4-PB-N-302	6.408
L-C4-PB-N-33	72HR-0100	C4-PB-N-33	C4-PB-N-302	5.116
L-C4-PB-N-33	72HR-0050	C4-PB-N-33	C4-PB-N-302	5.163
L-C4-PB-N-33	72HR-0025	C4-PB-N-33	C4-PB-N-302	4.664
L-C4-PB-N-33	72HR-0010	C4-PB-N-33	C4-PB-N-302	5.168
L-C4-PB-N-33	72HR-0005	C4-PB-N-33	C4-PB-N-302	-5.027
L-C4-PB-N-33	24HR-0025	C4-PB-N-33	C4-PB-N-302	4.965
L-C4-PB-N-33	24HR-0010	C4-PB-N-33	C4-PB-N-302	4.804
L-C4-PB-N-33	24HR-0005	C4-PB-N-33	C4-PB-N-302	4.236
L-C4-PB-N-302	72HR-1000	C4-PB-N-302	C4-PB-N-31	-6.877
L-C4-PB-N-302	72HR-0500	C4-PB-N-302	C4-PB-N-31	-7.127
L-C4-PB-N-302	72HR-0100	C4-PB-N-302	C4-PB-N-31	-7.175
L-C4-PB-N-302	72HR-0050	C4-PB-N-302	C4-PB-N-31	-7.134
L-C4-PB-N-302	72HR-0025	C4-PB-N-302	C4-PB-N-31	-6.734
L-C4-PB-N-302	72HR-0010	C4-PB-N-302	C4-PB-N-31	-6.821
L-C4-PB-N-302	72HR-0005	C4-PB-N-302	C4-PB-N-31	-7.260
L-C4-PB-N-302	24HR-0025	C4-PB-N-302	C4-PB-N-31	-7.034
L-C4-PB-N-302	24HR-0010	C4-PB-N-302	C4-PB-N-31	-6.330
L-C4-PB-N-302	24HR-0005	C4-PB-N-302	C4-PB-N-31	-6.589
L-C4-PB-N-31	72HR-1000	C4-PB-N-31	C4-PB-N-07	28.047
L-C4-PB-N-31	72HR-0500	C4-PB-N-31	C4-PB-N-07	27.259
L-C4-PB-N-31	72HR-0100	C4-PB-N-31	C4-PB-N-07	25.274
L-C4-PB-N-31	72HR-0050	C4-PB-N-31	C4-PB-N-07	24.237
L-C4-PB-N-31	72HR-0025	C4-PB-N-31	C4-PB-N-07	23.449
L-C4-PB-N-31	72HR-0010	C4-PB-N-31	C4-PB-N-07	22.439
L-C4-PB-N-31	72HR-0005	C4-PB-N-31	C4-PB-N-07	23.895
L-C4-PB-N-31	24HR-0025	C4-PB-N-31	C4-PB-N-07	23.253
L-C4-PB-N-31	24HR-0010	C4-PB-N-31	C4-PB-N-07	23.542
L-C4-PB-N-31	24HR-0005	C4-PB-N-31	C4-PB-N-07	22.364
L-C4-PB-PS1-DS	72HR-1000	C4-PB-PS1-DS	C4-PB-PS1-JC4	130.672
L-C4-PB-PS1-DS	72HR-0500	C4-PB-PS1-DS	C4-PB-PS1-JC4	127.350
L-C4-PB-PS1-DS	72HR-0100	C4-PB-PS1-DS	C4-PB-PS1-JC4	122.949
L-C4-PB-PS1-DS	72HR-0050	C4-PB-PS1-DS	C4-PB-PS1-JC4	107.145
L-C4-PB-PS1-DS	72HR-0025	C4-PB-PS1-DS	C4-PB-PS1-JC4	98.278
L-C4-PB-PS1-DS	72HR-0010	C4-PB-PS1-DS	C4-PB-PS1-JC4	96.828
L-C4-PB-PS1-DS	72HR-0005	C4-PB-PS1-DS	C4-PB-PS1-JC4	82.468
L-C4-PB-PS1-DS	24HR-0025	C4-PB-PS1-DS	C4-PB-PS1-JC4	107.875
L-C4-PB-PS1-DS	24HR-0010	C4-PB-PS1-DS	C4-PB-PS1-JC4	86.324
L-C4-PB-PS1-DS	24HR-0005	C4-PB-PS1-DS	C4-PB-PS1-JC4	90.962
L-C4-B4-LEJEU-WA	72HR-1000	C4-B4-LEJEU-	C4-PB-N-36	9.916
L-C4-B4-LEJEU-WA	72HR-0500	C4-B4-LEJEU-	C4-PB-N-36	8.712
L-C4-B4-LEJEU-WA	72HR-0100	C4-B4-LEJEU-	C4-PB-N-36	2.687
L-C4-B4-LEJEU-WA	72HR-0050	C4-B4-LEJEU-	C4-PB-N-36	0.000
L-C4-B4-LEJEU-WA	72HR-0025	C4-B4-LEJEU-	C4-PB-N-36	0.000

C-4 Discharges (cfs) - 2060

Name	Storm	Upstream Node Name	Downstream Node Name	Max Flow cfs
L-C4-B4-LEJEU-WA	72HR-0010	C4-B4-LEJEU-	C4-PB-N-36	0.000
L-C4-B4-LEJEU-WA	72HR-0005	C4-B4-LEJEU-	C4-PB-N-36	0.000
L-C4-B4-LEJEU-WA	24HR-0025	C4-B4-LEJEU-	C4-PB-N-36	0.000
L-C4-B4-LEJEU-WA	24HR-0010	C4-B4-LEJEU-	C4-PB-N-36	0.000
L-C4-B4-LEJEU-WA	24HR-0005	C4-B4-LEJEU-	C4-PB-N-36	0.000
L-C4-B4-LEJEU-WB	72HR-1000	C4-B4-LEJEU-	C4-S-26	-481.195
L-C4-B4-LEJEU-WB	72HR-0500	C4-B4-LEJEU-	C4-S-26	-411.887
L-C4-B4-LEJEU-WB	72HR-0100	C4-B4-LEJEU-	C4-S-26	-244.104
L-C4-B4-LEJEU-WB	72HR-0050	C4-B4-LEJEU-	C4-S-26	-172.701
L-C4-B4-LEJEU-WB	72HR-0025	C4-B4-LEJEU-	C4-S-26	-100.857
L-C4-B4-LEJEU-WB	72HR-0010	C4-B4-LEJEU-	C4-S-26	-56.258
L-C4-B4-LEJEU-WB	72HR-0005	C4-B4-LEJEU-	C4-S-26	-33.452
L-C4-B4-LEJEU-WB	24HR-0025	C4-B4-LEJEU-	C4-S-26	-56.526
L-C4-B4-LEJEU-WB	24HR-0010	C4-B4-LEJEU-	C4-S-26	-28.195
L-C4-B4-LEJEU-WB	24HR-0005	C4-B4-LEJEU-	C4-S-26	-14.239
L-C4-B4-LEJEU-WC	72HR-1000	C4-B4-LEJEU-	C4-PB-N-01	0.294
L-C4-B4-LEJEU-WC	72HR-0500	C4-B4-LEJEU-	C4-PB-N-01	0.050
L-C4-B4-LEJEU-WC	72HR-0100	C4-B4-LEJEU-	C4-PB-N-01	0.000
L-C4-B4-LEJEU-WC	72HR-0050	C4-B4-LEJEU-	C4-PB-N-01	0.000
L-C4-B4-LEJEU-WC	72HR-0025	C4-B4-LEJEU-	C4-PB-N-01	0.000
L-C4-B4-LEJEU-WC	72HR-0010	C4-B4-LEJEU-	C4-PB-N-01	0.000
L-C4-B4-LEJEU-WC	72HR-0005	C4-B4-LEJEU-	C4-PB-N-01	0.000
L-C4-B4-LEJEU-WC	24HR-0025	C4-B4-LEJEU-	C4-PB-N-01	0.000
L-C4-B4-LEJEU-WC	24HR-0010	C4-B4-LEJEU-	C4-PB-N-01	0.000
L-C4-B4-LEJEU-WC	24HR-0005	C4-B4-LEJEU-	C4-PB-N-01	0.000
L-C4-B4-LEJEU-WD	72HR-1000	C4-B4-LEJEU-	C4-PB-N-31	838.036
L-C4-B4-LEJEU-WD	72HR-0500	C4-B4-LEJEU-	C4-PB-N-31	696.191
L-C4-B4-LEJEU-WD	72HR-0100	C4-B4-LEJEU-	C4-PB-N-31	350.839
L-C4-B4-LEJEU-WD	72HR-0050	C4-B4-LEJEU-	C4-PB-N-31	245.644
L-C4-B4-LEJEU-WD	72HR-0025	C4-B4-LEJEU-	C4-PB-N-31	155.656
L-C4-B4-LEJEU-WD	72HR-0010	C4-B4-LEJEU-	C4-PB-N-31	70.684
L-C4-B4-LEJEU-WD	72HR-0005	C4-B4-LEJEU-	C4-PB-N-31	25.432
L-C4-B4-LEJEU-WD	24HR-0025	C4-B4-LEJEU-	C4-PB-N-31	89.721
L-C4-B4-LEJEU-WD	24HR-0010	C4-B4-LEJEU-	C4-PB-N-31	23.567
L-C4-B4-LEJEU-WD	24HR-0005	C4-B4-LEJEU-	C4-PB-N-31	0.000
L-C4-B4-LEJEU-WE	72HR-1000	C4-B4-LEJEU-	C4-CC4-S-25	-342.278
L-C4-B4-LEJEU-WE	72HR-0500	C4-B4-LEJEU-	C4-CC4-S-25	-281.423
L-C4-B4-LEJEU-WE	72HR-0100	C4-B4-LEJEU-	C4-CC4-S-25	-141.139
L-C4-B4-LEJEU-WE	72HR-0050	C4-B4-LEJEU-	C4-CC4-S-25	-91.919
L-C4-B4-LEJEU-WE	72HR-0025	C4-B4-LEJEU-	C4-CC4-S-25	-62.114
L-C4-B4-LEJEU-WE	72HR-0010	C4-B4-LEJEU-	C4-CC4-S-25	-32.532
L-C4-B4-LEJEU-WE	72HR-0005	C4-B4-LEJEU-	C4-CC4-S-25	-18.673
L-C4-B4-LEJEU-WE	24HR-0025	C4-B4-LEJEU-	C4-CC4-S-25	-35.811
L-C4-B4-LEJEU-WE	24HR-0010	C4-B4-LEJEU-	C4-CC4-S-25	-17.561
L-C4-B4-LEJEU-WE	24HR-0005	C4-B4-LEJEU-	C4-CC4-S-25	-6.099
L-C4-B4-LEJEU-W	72HR-1000	C4-B4-LEJEU-	C4-PB-N-04	36.453
L-C4-B4-LEJEU-W	72HR-0500	C4-B4-LEJEU-	C4-PB-N-04	30.076
L-C4-B4-LEJEU-W	72HR-0100	C4-B4-LEJEU-	C4-PB-N-04	23.727
L-C4-B4-LEJEU-W	72HR-0050	C4-B4-LEJEU-	C4-PB-N-04	22.527
L-C4-B4-LEJEU-W	72HR-0025	C4-B4-LEJEU-	C4-PB-N-04	21.376
L-C4-B4-LEJEU-W	72HR-0010	C4-B4-LEJEU-	C4-PB-N-04	24.523

C-4 Discharges (cfs) - 2060

Name	Storm	Upstream Node Name o	Downstream Node Name o	Max Flow cfs
L-C4-B4-LEJEU-W	72HR-0005	C4-B4-LEJEU-	C4-PB-N-04	29.553
L-C4-B4-LEJEU-W	24HR-0025	C4-B4-LEJEU-	C4-PB-N-04	27.282
L-C4-B4-LEJEU-W	24HR-0010	C4-B4-LEJEU-	C4-PB-N-04	29.677
L-C4-B4-LEJEU-W	24HR-0005	C4-B4-LEJEU-	C4-PB-N-04	29.017
L-C4-PB-N-01	72HR-1000	C4-PB-N-01	C4-PB-N-02	2.391
L-C4-PB-N-01	72HR-0500	C4-PB-N-01	C4-PB-N-02	2.471
L-C4-PB-N-01	72HR-0100	C4-PB-N-01	C4-PB-N-02	2.433
L-C4-PB-N-01	72HR-0050	C4-PB-N-01	C4-PB-N-02	-2.284
L-C4-PB-N-01	72HR-0025	C4-PB-N-01	C4-PB-N-02	-2.066
L-C4-PB-N-01	72HR-0010	C4-PB-N-01	C4-PB-N-02	2.107
L-C4-PB-N-01	72HR-0005	C4-PB-N-01	C4-PB-N-02	2.123
L-C4-PB-N-01	24HR-0025	C4-PB-N-01	C4-PB-N-02	1.827
L-C4-PB-N-01	24HR-0010	C4-PB-N-01	C4-PB-N-02	-1.781
L-C4-PB-N-01	24HR-0005	C4-PB-N-01	C4-PB-N-02	-1.822
L-C4-49D	72HR-1000	C4-U4-53E-U	C4-U4-53E	345.545
L-C4-49D	72HR-0500	C4-U4-53E-U	C4-U4-53E	338.600
L-C4-49D	72HR-0100	C4-U4-53E-U	C4-U4-53E	259.171
L-C4-49D	72HR-0050	C4-U4-53E-U	C4-U4-53E	191.566
L-C4-49D	72HR-0025	C4-U4-53E-U	C4-U4-53E	143.095
L-C4-49D	72HR-0010	C4-U4-53E-U	C4-U4-53E	133.111
L-C4-49D	72HR-0005	C4-U4-53E-U	C4-U4-53E	119.344
L-C4-49D	24HR-0025	C4-U4-53E-U	C4-U4-53E	137.383
L-C4-49D	24HR-0010	C4-U4-53E-U	C4-U4-53E	121.670
L-C4-49D	24HR-0005	C4-U4-53E-U	C4-U4-53E	113.683
L-C4-C5-836-E	72HR-1000	C4-U4-54E-U	C4-U4-54E	280.135
L-C4-C5-836-E	72HR-0500	C4-U4-54E-U	C4-U4-54E	296.754
L-C4-C5-836-E	72HR-0100	C4-U4-54E-U	C4-U4-54E	253.166
L-C4-C5-836-E	72HR-0050	C4-U4-54E-U	C4-U4-54E	189.620
L-C4-C5-836-E	72HR-0025	C4-U4-54E-U	C4-U4-54E	143.570
L-C4-C5-836-E	72HR-0010	C4-U4-54E-U	C4-U4-54E	133.432
L-C4-C5-836-E	72HR-0005	C4-U4-54E-U	C4-U4-54E	119.734
L-C4-C5-836-E	24HR-0025	C4-U4-54E-U	C4-U4-54E	137.693
L-C4-C5-836-E	24HR-0010	C4-U4-54E-U	C4-U4-54E	122.082
L-C4-C5-836-E	24HR-0005	C4-U4-54E-U	C4-U4-54E	114.031
L-C4-MIAE-3N	72HR-1000	C4-U4-73N-A	C4-U4-73N	-62.442
L-C4-MIAE-3N	72HR-0500	C4-U4-73N-A	C4-U4-73N	-55.854
L-C4-MIAE-3N	72HR-0100	C4-U4-73N-A	C4-U4-73N	-31.234
L-C4-MIAE-3N	72HR-0050	C4-U4-73N-A	C4-U4-73N	-29.406
L-C4-MIAE-3N	72HR-0025	C4-U4-73N-A	C4-U4-73N	-29.489
L-C4-MIAE-3N	72HR-0010	C4-U4-73N-A	C4-U4-73N	-29.489
L-C4-MIAE-3N	72HR-0005	C4-U4-73N-A	C4-U4-73N	-29.389
L-C4-MIAE-3N	24HR-0025	C4-U4-73N-A	C4-U4-73N	-29.242
L-C4-MIAE-3N	24HR-0010	C4-U4-73N-A	C4-U4-73N	-29.242
L-C4-MIAE-3N	24HR-0005	C4-U4-73N-A	C4-U4-73N	-29.242
U4-73.1.1	72HR-1000	C4-U4-73N-A	C4-U4-73N-B	30.021
U4-73.1.1	72HR-0500			26.754
U4-73.1.1	72HR-0100			15.102
U4-73.1.1	72HR-0050			14.342
U4-73.1.1	72HR-0025			14.328
U4-73.1.1	72HR-0010			14.328
U4-73.1.1	72HR-0005			14.338

C-4 Discharges (cfs) - 2060

Name	Storm	Upstream Node Name	Downstream Node Name	Max Flow cfs
U4-73.1.1	24HR-0025			14.377
U4-73.1.1	24HR-0010			14.377
U4-73.1.1	24HR-0005			14.377
U4-73.2.1	72HR-1000	C4-U4-73N-A	C4-U4-73N-B	30.027
U4-73.2.1	72HR-0500			26.760
U4-73.2.1	72HR-0100			15.105
U4-73.2.1	72HR-0050			14.344
U4-73.2.1	72HR-0025			14.330
U4-73.2.1	72HR-0010			14.330
U4-73.2.1	72HR-0005			14.340
U4-73.2.1	24HR-0025			14.379
U4-73.2.1	24HR-0010			14.379
U4-73.2.1	24HR-0005			14.379
L-C4-U4-73N-B	72HR-1000	C4-U4-73N-B	C4-MIAE-3N	55.682
L-C4-U4-73N-B	72HR-0500	C4-U4-73N-B	C4-MIAE-3N	49.192
L-C4-U4-73N-B	72HR-0100	C4-U4-73N-B	C4-MIAE-3N	28.893
L-C4-U4-73N-B	72HR-0050	C4-U4-73N-B	C4-MIAE-3N	28.915
L-C4-U4-73N-B	72HR-0025	C4-U4-73N-B	C4-MIAE-3N	28.858
L-C4-U4-73N-B	72HR-0010	C4-U4-73N-B	C4-MIAE-3N	28.858
L-C4-U4-73N-B	72HR-0005	C4-U4-73N-B	C4-MIAE-3N	28.876
L-C4-U4-73N-B	24HR-0025	C4-U4-73N-B	C4-MIAE-3N	28.606
L-C4-U4-73N-B	24HR-0010	C4-U4-73N-B	C4-MIAE-3N	28.606
L-C4-U4-73N-B	24HR-0005	C4-U4-73N-B	C4-MIAE-3N	28.606
L-C4-C5-S6-3	72HR-1000	C4-C5-S6-3-D	C4-C5-S6-4	-138.332
L-C4-C5-S6-3	72HR-0500	C4-C5-S6-3-D	C4-C5-S6-4	-146.555
L-C4-C5-S6-3	72HR-0100	C4-C5-S6-3-D	C4-C5-S6-4	-116.788
L-C4-C5-S6-3	72HR-0050	C4-C5-S6-3-D	C4-C5-S6-4	-83.552
L-C4-C5-S6-3	72HR-0025	C4-C5-S6-3-D	C4-C5-S6-4	51.676
L-C4-C5-S6-3	72HR-0010	C4-C5-S6-3-D	C4-C5-S6-4	47.556
L-C4-C5-S6-3	72HR-0005	C4-C5-S6-3-D	C4-C5-S6-4	44.044
L-C4-C5-S6-3	24HR-0025	C4-C5-S6-3-D	C4-C5-S6-4	51.395
L-C4-C5-S6-3	24HR-0010	C4-C5-S6-3-D	C4-C5-S6-4	48.774
L-C4-C5-S6-3	24HR-0005	C4-C5-S6-3-D	C4-C5-S6-4	45.216
L-C4-C5-S6-4	72HR-1000	C4-C5-S6-4-D	C4-C5-S6-5C	61.587
L-C4-C5-S6-4	72HR-0500	C4-C5-S6-4-D	C4-C5-S6-5C	38.591
L-C4-C5-S6-4	72HR-0100	C4-C5-S6-4-D	C4-C5-S6-5C	-73.608
L-C4-C5-S6-4	72HR-0050	C4-C5-S6-4-D	C4-C5-S6-5C	61.749
L-C4-C5-S6-4	72HR-0025	C4-C5-S6-4-D	C4-C5-S6-5C	52.225
L-C4-C5-S6-4	72HR-0010	C4-C5-S6-4-D	C4-C5-S6-5C	48.069
L-C4-C5-S6-4	72HR-0005	C4-C5-S6-4-D	C4-C5-S6-5C	44.412
L-C4-C5-S6-4	24HR-0025	C4-C5-S6-4-D	C4-C5-S6-5C	51.907
L-C4-C5-S6-4	24HR-0010	C4-C5-S6-4-D	C4-C5-S6-5C	49.356
L-C4-C5-S6-4	24HR-0005	C4-C5-S6-4-D	C4-C5-S6-5C	45.706
L-C4-C5-S6-5C	72HR-1000	C4-C5-S6-5C-	C4-C5-S7-1	61.101
L-C4-C5-S6-5C	72HR-0500	C4-C5-S6-5C-	C4-C5-S7-1	-40.847
L-C4-C5-S6-5C	72HR-0100	C4-C5-S6-5C-	C4-C5-S7-1	-74.046
L-C4-C5-S6-5C	72HR-0050	C4-C5-S6-5C-	C4-C5-S7-1	62.147
L-C4-C5-S6-5C	72HR-0025	C4-C5-S6-5C-	C4-C5-S7-1	52.270
L-C4-C5-S6-5C	72HR-0010	C4-C5-S6-5C-	C4-C5-S7-1	48.118
L-C4-C5-S6-5C	72HR-0005	C4-C5-S6-5C-	C4-C5-S7-1	44.300
L-C4-C5-S6-5C	24HR-0025	C4-C5-S6-5C-	C4-C5-S7-1	52.077

C-4 Discharges (cfs) - 2060

Name	Storm	Upstream Node Name	Downstream Node Name	Max Flow cfs
L-C4-C5-S6-5C	24HR-0010	C4-C5-S6-5C-	C4-C5-S7-1	49.455
L-C4-C5-S6-5C	24HR-0005	C4-C5-S6-5C-	C4-C5-S7-1	45.756
L-G420S_TW	72HR-1000	G420S_TW	G420_TW	-147.573
L-G420S_TW	72HR-0500	G420S_TW	G420_TW	-147.573
L-G420S_TW	72HR-0100	G420S_TW	G420_TW	-147.573
L-G420S_TW	72HR-0050	G420S_TW	G420_TW	-147.573
L-G420S_TW	72HR-0025	G420S_TW	G420_TW	-147.573
L-G420S_TW	72HR-0010	G420S_TW	G420_TW	-147.573
L-G420S_TW	72HR-0005	G420S_TW	G420_TW	-147.573
L-G420S_TW	24HR-0025	G420S_TW	G420_TW	-147.573
L-G420S_TW	24HR-0010	G420S_TW	G420_TW	-147.573
L-G420S_TW	24HR-0005	G420S_TW	G420_TW	-147.573
L-C4-KA-DS	72HR-1000	C4-KA-DS	C4-G119-HW	274.902
L-C4-KA-DS	72HR-0500	C4-KA-DS	C4-G119-HW	274.902
L-C4-KA-DS	72HR-0100	C4-KA-DS	C4-G119-HW	274.902
L-C4-KA-DS	72HR-0050	C4-KA-DS	C4-G119-HW	274.902
L-C4-KA-DS	72HR-0025	C4-KA-DS	C4-G119-HW	274.902
L-C4-KA-DS	72HR-0010	C4-KA-DS	C4-G119-HW	274.902
L-C4-KA-DS	72HR-0005	C4-KA-DS	C4-G119-HW	274.902
L-C4-KA-DS	24HR-0025	C4-KA-DS	C4-G119-HW	274.902
L-C4-KA-DS	24HR-0010	C4-KA-DS	C4-G119-HW	274.902
L-C4-KA-DS	24HR-0005	C4-KA-DS	C4-G119-HW	274.902
L-G420_TW	72HR-1000	G423-TW	C4-U4-53W	-342.630
L-G420_TW	72HR-0500	G423-TW	C4-U4-53W	-298.467
L-G420_TW	72HR-0100	G423-TW	C4-U4-53W	221.236
L-G420_TW	72HR-0050	G423-TW	C4-U4-53W	231.069
L-G420_TW	72HR-0025	G423-TW	C4-U4-53W	260.177
L-G420_TW	72HR-0010	G423-TW	C4-U4-53W	301.095
L-G420_TW	72HR-0005	G423-TW	C4-U4-53W	352.772
L-G420_TW	24HR-0025	G423-TW	C4-U4-53W	316.750
L-G420_TW	24HR-0010	G423-TW	C4-U4-53W	313.930
L-G420_TW	24HR-0005	G423-TW	C4-U4-53W	300.872
G423	72HR-1000	G423-HW	G423-TW	-339.830
G423	72HR-0500	G423-HW	G423-TW	-296.008
G423	72HR-0100	G423-HW	G423-TW	221.804
G423	72HR-0050	G423-HW	G423-TW	231.659
G423	72HR-0025	G423-HW	G423-TW	260.807
G423	72HR-0010	G423-HW	G423-TW	301.789
G423	72HR-0005	G423-HW	G423-TW	353.564
G423	24HR-0025	G423-HW	G423-TW	317.448
G423	24HR-0010	G423-HW	G423-TW	314.663
G423	24HR-0005	G423-HW	G423-TW	301.463
L-C4-CSC-W-6-03	72HR-1000	C4-CSC-W-6A	C4-U4-52W	0.000
L-C4-CSC-W-6-03	72HR-0500	C4-CSC-W-6A	C4-U4-52W	0.000
L-C4-CSC-W-6-03	72HR-0100	C4-CSC-W-6A	C4-U4-52W	0.000
L-C4-CSC-W-6-03	72HR-0050	C4-CSC-W-6A	C4-U4-52W	0.000
L-C4-CSC-W-6-03	72HR-0025	C4-CSC-W-6A	C4-U4-52W	0.000
L-C4-CSC-W-6-03	72HR-0010	C4-CSC-W-6A	C4-U4-52W	0.000
L-C4-CSC-W-6-03	72HR-0005	C4-CSC-W-6A	C4-U4-52W	0.000
L-C4-CSC-W-6-03	24HR-0025	C4-CSC-W-6A	C4-U4-52W	0.000
L-C4-CSC-W-6-03	24HR-0010	C4-CSC-W-6A	C4-U4-52W	0.000

C-4 Discharges (cfs) - 2060

Name	Storm	Upstream Node Name	Downstream Node Name	Max Flow cfs
L-C4-CSC-W-6-03	24HR-0005	C4-CSC-W-6A	C4-U4-52W	0.000
L-C4-CSC-W-6-02	72HR-1000	C4-CSC-W-6A	C4-B4-7W	632.398
L-C4-CSC-W-6-02	72HR-0500	C4-CSC-W-6A	C4-B4-7W	379.142
L-C4-CSC-W-6-02	72HR-0100	C4-CSC-W-6A	C4-B4-7W	46.989
L-C4-CSC-W-6-02	72HR-0050	C4-CSC-W-6A	C4-B4-7W	0.000
L-C4-CSC-W-6-02	72HR-0025	C4-CSC-W-6A	C4-B4-7W	0.000
L-C4-CSC-W-6-02	72HR-0010	C4-CSC-W-6A	C4-B4-7W	0.000
L-C4-CSC-W-6-02	72HR-0005	C4-CSC-W-6A	C4-B4-7W	0.000
L-C4-CSC-W-6-02	24HR-0025	C4-CSC-W-6A	C4-B4-7W	0.000
L-C4-CSC-W-6-02	24HR-0010	C4-CSC-W-6A	C4-B4-7W	0.000
L-C4-CSC-W-6-02	24HR-0005	C4-CSC-W-6A	C4-B4-7W	0.000
E137.1	72HR-1000	C4-CSC-W-6A	C4-C5-S1-1B	41.811
E137.1	72HR-0500			43.354
E137.1	72HR-0100			43.203
E137.1	72HR-0050			41.558
E137.1	72HR-0025			40.711
E137.1	72HR-0010			39.196
E137.1	72HR-0005			37.607
E137.1	24HR-0025			43.446
E137.1	24HR-0010			41.018
E137.1	24HR-0005			39.150
L-C4-56ST-OF1	72HR-1000	C4-56ST	C4-25W	3.421
L-C4-56ST-OF1	72HR-0500			3.772
L-C4-56ST-OF1	72HR-0100			4.869
L-C4-56ST-OF1	72HR-0050			5.376
L-C4-56ST-OF1	72HR-0025			5.693
L-C4-56ST-OF1	72HR-0010			6.034
L-C4-56ST-OF1	72HR-0005			6.339
L-C4-56ST-OF1	24HR-0025			6.406
L-C4-56ST-OF1	24HR-0010			6.622
L-C4-56ST-OF1	24HR-0005			6.747
L-C4-56ST-OF2	72HR-1000	C4-56ST	C4-25W	48.679
L-C4-56ST-OF2	72HR-0500			53.683
L-C4-56ST-OF2	72HR-0100			69.359
L-C4-56ST-OF2	72HR-0050			76.593
L-C4-56ST-OF2	72HR-0025			81.115
L-C4-56ST-OF2	72HR-0010			85.982
L-C4-56ST-OF2	72HR-0005			90.345
L-C4-56ST-OF2	24HR-0025			91.292
L-C4-56ST-OF2	24HR-0010			94.379
L-C4-56ST-OF2	24HR-0005			96.159
Link1586	72HR-1000	C4-U4-64N-B	C4-SW-2-ST-P	-8.539
Link1586	72HR-0500	C4-U4-64N-B	C4-SW-2-ST-P	-8.261
Link1586	72HR-0100	C4-U4-64N-B	C4-SW-2-ST-P	-7.144
Link1586	72HR-0050	C4-U4-64N-B	C4-SW-2-ST-P	-7.126
Link1586	72HR-0025	C4-U4-64N-B	C4-SW-2-ST-P	7.545
Link1586	72HR-0010	C4-U4-64N-B	C4-SW-2-ST-P	2.821
Link1586	72HR-0005	C4-U4-64N-B	C4-SW-2-ST-P	2.799
Link1586	24HR-0025	C4-U4-64N-B	C4-SW-2-ST-P	2.947
Link1586	24HR-0010	C4-U4-64N-B	C4-SW-2-ST-P	2.829
Link1586	24HR-0005	C4-U4-64N-B	C4-SW-2-ST-P	2.763

C-4 Discharges (cfs) - 2060

Name	Storm	Upstream Node Name	Downstream Node Name	Max Flow cfs
C4-L-MR-OUTFALL	72HR-1000	C4-N-MR	C4-OUTFALL	3328.151
C4-L-MR-OUTFALL	72HR-0500	C4-N-MR	C4-OUTFALL	3124.237
C4-L-MR-OUTFALL	72HR-0100	C4-N-MR	C4-OUTFALL	2586.324
C4-L-MR-OUTFALL	72HR-0050	C4-N-MR	C4-OUTFALL	2328.168
C4-L-MR-OUTFALL	72HR-0025	C4-N-MR	C4-OUTFALL	2122.280
C4-L-MR-OUTFALL	72HR-0010	C4-N-MR	C4-OUTFALL	1857.355
C4-L-MR-OUTFALL	72HR-0005	C4-N-MR	C4-OUTFALL	1680.868
C4-L-MR-OUTFALL	24HR-0025	C4-N-MR	C4-OUTFALL	1923.298
C4-L-MR-OUTFALL	24HR-0010	C4-N-MR	C4-OUTFALL	1698.412
C4-L-MR-OUTFALL	24HR-0005	C4-N-MR	C4-OUTFALL	1555.972

C-4 Stages (ft NAVD88) - 2060

Name	Storm	Node X 0	Node Y 0	Max Water Elevation ft
C4-U4-6NW	72HR-1000	859980.901	531057.739	7.498
C4-U4-6NW	72HR-0500	859980.901	531057.739	7.441
C4-U4-6NW	72HR-0100	859980.901	531057.739	7.304
C4-U4-6NW	72HR-0050	859980.901	531057.739	7.240
C4-U4-6NW	72HR-0025	859980.901	531057.739	7.169
C4-U4-6NW	72HR-0010	859980.901	531057.739	7.052
C4-U4-6NW	72HR-0005	859980.901	531057.739	6.966
C4-U4-6NW	24HR-0025	859980.901	531057.739	7.034
C4-U4-6NW	24HR-0010	859980.901	531057.739	6.929
C4-U4-6NW	24HR-0005	859980.901	531057.739	6.850
C4-U4-12N	72HR-1000	862606.548	530450.558	7.606
C4-U4-12N	72HR-0500	862606.548	530450.558	7.434
C4-U4-12N	72HR-0100	862606.548	530450.558	6.902
C4-U4-12N	72HR-0050	862606.548	530450.558	6.795
C4-U4-12N	72HR-0025	862606.548	530450.558	6.644
C4-U4-12N	72HR-0010	862606.548	530450.558	6.501
C4-U4-12N	72HR-0005	862606.548	530450.558	6.354
C4-U4-12N	24HR-0025	862606.548	530450.558	6.514
C4-U4-12N	24HR-0010	862606.548	530450.558	6.426
C4-U4-12N	24HR-0005	862606.548	530450.558	6.204
C4-NL-12W	72HR-1000	859276.444	532381.998	7.435
C4-NL-12W	72HR-0500	859276.444	532381.998	7.252
C4-NL-12W	72HR-0100	859276.444	532381.998	6.624
C4-NL-12W	72HR-0050	859276.444	532381.998	5.945
C4-NL-12W	72HR-0025	859276.444	532381.998	5.269
C4-NL-12W	72HR-0010	859276.444	532381.998	4.539
C4-NL-12W	72HR-0005	859276.444	532381.998	4.072
C4-NL-12W	24HR-0025	859276.444	532381.998	4.750
C4-NL-12W	24HR-0010	859276.444	532381.998	4.132
C4-NL-12W	24HR-0005	859276.444	532381.998	3.700
C4-DA-1-DA-26	72HR-1000	861044.551	532409.205	7.442
C4-DA-1-DA-26	72HR-0500	861044.551	532409.205	7.262
C4-DA-1-DA-26	72HR-0100	861044.551	532409.205	6.637
C4-DA-1-DA-26	72HR-0050	861044.551	532409.205	5.955
C4-DA-1-DA-26	72HR-0025	861044.551	532409.205	5.275
C4-DA-1-DA-26	72HR-0010	861044.551	532409.205	4.541
C4-DA-1-DA-26	72HR-0005	861044.551	532409.205	4.073
C4-DA-1-DA-26	24HR-0025	861044.551	532409.205	4.753
C4-DA-1-DA-26	24HR-0010	861044.551	532409.205	4.133
C4-DA-1-DA-26	24HR-0005	861044.551	532409.205	3.701
C4-DA-1-DA-27	72HR-1000	863352.139	532426.920	7.552
C4-DA-1-DA-27	72HR-0500	863352.139	532426.920	7.382
C4-DA-1-DA-27	72HR-0100	863352.139	532426.920	6.708
C4-DA-1-DA-27	72HR-0050	863352.139	532426.920	6.003
C4-DA-1-DA-27	72HR-0025	863352.139	532426.920	5.297
C4-DA-1-DA-27	72HR-0010	863352.139	532426.920	4.546
C4-DA-1-DA-27	72HR-0005	863352.139	532426.920	4.073
C4-DA-1-DA-27	24HR-0025	863352.139	532426.920	4.762
C4-DA-1-DA-27	24HR-0010	863352.139	532426.920	4.135
C4-DA-1-DA-27	24HR-0005	863352.139	532426.920	3.705
C4-DA-1-DA-28	72HR-1000	863666.195	532426.707	7.604

C-4 Stages (ft NAVD88) - 2060

Name	Storm	Node X 0	Node Y 0	Max Water Elevation ft
C4-DA-1-DA-28	72HR-0500	863666.195	532426.707	7.430
C4-DA-1-DA-28	72HR-0100	863666.195	532426.707	6.734
C4-DA-1-DA-28	72HR-0050	863666.195	532426.707	6.021
C4-DA-1-DA-28	72HR-0025	863666.195	532426.707	5.304
C4-DA-1-DA-28	72HR-0010	863666.195	532426.707	4.547
C4-DA-1-DA-28	72HR-0005	863666.195	532426.707	4.074
C4-DA-1-DA-28	24HR-0025	863666.195	532426.707	4.765
C4-DA-1-DA-28	24HR-0010	863666.195	532426.707	4.136
C4-DA-1-DA-28	24HR-0005	863666.195	532426.707	3.707
C4-B4-24W	72HR-1000	865669.448	532433.779	7.611
C4-B4-24W	72HR-0500	865669.448	532433.779	7.433
C4-B4-24W	72HR-0100	865669.448	532433.779	6.732
C4-B4-24W	72HR-0050	865669.448	532433.779	6.023
C4-B4-24W	72HR-0025	865669.448	532433.779	5.323
C4-B4-24W	72HR-0010	865669.448	532433.779	4.556
C4-B4-24W	72HR-0005	865669.448	532433.779	4.076
C4-B4-24W	24HR-0025	865669.448	532433.779	4.781
C4-B4-24W	24HR-0010	865669.448	532433.779	4.143
C4-B4-24W	24HR-0005	865669.448	532433.779	3.717
C4-C5-S5-2	72HR-1000	866124.915	531172.611	7.614
C4-C5-S5-2	72HR-0500	866124.915	531172.611	7.434
C4-C5-S5-2	72HR-0100	866124.915	531172.611	6.742
C4-C5-S5-2	72HR-0050	866124.915	531172.611	6.405
C4-C5-S5-2	72HR-0025	866124.915	531172.611	6.158
C4-C5-S5-2	72HR-0010	866124.915	531172.611	5.855
C4-C5-S5-2	72HR-0005	866124.915	531172.611	5.651
C4-C5-S5-2	24HR-0025	866124.915	531172.611	6.063
C4-C5-S5-2	24HR-0010	866124.915	531172.611	5.761
C4-C5-S5-2	24HR-0005	866124.915	531172.611	5.552
C4-U4-7N	72HR-1000	866319.508	528636.932	7.738
C4-U4-7N	72HR-0500	866319.508	528636.932	7.600
C4-U4-7N	72HR-0100	866319.508	528636.932	7.268
C4-U4-7N	72HR-0050	866319.508	528636.932	7.129
C4-U4-7N	72HR-0025	866319.508	528636.932	6.988
C4-U4-7N	72HR-0010	866319.508	528636.932	6.797
C4-U4-7N	72HR-0005	866319.508	528636.932	6.630
C4-U4-7N	24HR-0025	866319.508	528636.932	6.813
C4-U4-7N	24HR-0010	866319.508	528636.932	6.581
C4-U4-7N	24HR-0005	866319.508	528636.932	6.423
C4-U4-11N	72HR-1000	862830.122	527837.588	7.609
C4-U4-11N	72HR-0500	862830.122	527837.588	7.444
C4-U4-11N	72HR-0100	862830.122	527837.588	7.104
C4-U4-11N	72HR-0050	862830.122	527837.588	6.999
C4-U4-11N	72HR-0025	862830.122	527837.588	6.883
C4-U4-11N	72HR-0010	862830.122	527837.588	6.675
C4-U4-11N	72HR-0005	862830.122	527837.588	6.531
C4-U4-11N	24HR-0025	862830.122	527837.588	6.691
C4-U4-11N	24HR-0010	862830.122	527837.588	6.535
C4-U4-11N	24HR-0005	862830.122	527837.588	5.968
C4-U4-14W	72HR-1000	860103.431	528514.143	7.410
C4-U4-14W	72HR-0500	860103.431	528514.143	7.060

C-4 Stages (ft NAVD88) - 2060

Name	Storm	Node X 0	Node Y 0	Max Water Elevation ft
C4-U4-14W	72HR-0100	860103.431	528514.143	6.588
C4-U4-14W	72HR-0050	860103.431	528514.143	6.445
C4-U4-14W	72HR-0025	860103.431	528514.143	6.304
C4-U4-14W	72HR-0010	860103.431	528514.143	5.995
C4-U4-14W	72HR-0005	860103.431	528514.143	5.425
C4-U4-14W	24HR-0025	860103.431	528514.143	6.081
C4-U4-14W	24HR-0010	860103.431	528514.143	5.504
C4-U4-14W	24HR-0005	860103.431	528514.143	4.885
C4-CNL-N-5	72HR-1000	871596.666	529949.755	7.445
C4-CNL-N-5	72HR-0500	871596.666	529949.755	7.041
C4-CNL-N-5	72HR-0100	871596.666	529949.755	6.029
C4-CNL-N-5	72HR-0050	871596.666	529949.755	5.433
C4-CNL-N-5	72HR-0025	871596.666	529949.755	4.945
C4-CNL-N-5	72HR-0010	871596.666	529949.755	4.341
C4-CNL-N-5	72HR-0005	871596.666	529949.755	3.949
C4-CNL-N-5	24HR-0025	871596.666	529949.755	4.471
C4-CNL-N-5	24HR-0010	871596.666	529949.755	3.939
C4-CNL-N-5	24HR-0005	871596.666	529949.755	3.561
C4-DA-1-DA-30	72HR-1000	867643.985	532444.988	7.613
C4-DA-1-DA-30	72HR-0500	867643.985	532444.988	7.433
C4-DA-1-DA-30	72HR-0100	867643.985	532444.988	6.730
C4-DA-1-DA-30	72HR-0050	867643.985	532444.988	6.020
C4-DA-1-DA-30	72HR-0025	867643.985	532444.988	5.322
C4-DA-1-DA-30	72HR-0010	867643.985	532444.988	4.550
C4-DA-1-DA-30	72HR-0005	867643.985	532444.988	4.065
C4-DA-1-DA-30	24HR-0025	867643.985	532444.988	4.777
C4-DA-1-DA-30	24HR-0010	867643.985	532444.988	4.132
C4-DA-1-DA-30	24HR-0005	867643.985	532444.988	3.706
C4-DA-1-DA-31	72HR-1000	868944.617	532450.646	7.614
C4-DA-1-DA-31	72HR-0500	868944.617	532450.646	7.434
C4-DA-1-DA-31	72HR-0100	868944.617	532450.646	6.729
C4-DA-1-DA-31	72HR-0050	868944.617	532450.646	6.018
C4-DA-1-DA-31	72HR-0025	868944.617	532450.646	5.322
C4-DA-1-DA-31	72HR-0010	868944.617	532450.646	4.546
C4-DA-1-DA-31	72HR-0005	868944.617	532450.646	4.058
C4-DA-1-DA-31	24HR-0025	868944.617	532450.646	4.774
C4-DA-1-DA-31	24HR-0010	868944.617	532450.646	4.124
C4-DA-1-DA-31	24HR-0005	868944.617	532450.646	3.699
C4-DA-1-DA-32	72HR-1000	870270.575	532461.146	7.602
C4-DA-1-DA-32	72HR-0500	870270.575	532461.146	7.418
C4-DA-1-DA-32	72HR-0100	870270.575	532461.146	6.720
C4-DA-1-DA-32	72HR-0050	870270.575	532461.146	6.015
C4-DA-1-DA-32	72HR-0025	870270.575	532461.146	5.320
C4-DA-1-DA-32	72HR-0010	870270.575	532461.146	4.539
C4-DA-1-DA-32	72HR-0005	870270.575	532461.146	4.048
C4-DA-1-DA-32	24HR-0025	870270.575	532461.146	4.770
C4-DA-1-DA-32	24HR-0010	870270.575	532461.146	4.113
C4-DA-1-DA-32	24HR-0005	870270.575	532461.146	3.690
C4-DA-1-DA-33	72HR-1000	871577.998	532475.309	7.600
C4-DA-1-DA-33	72HR-0500	871577.998	532475.309	7.407
C4-DA-1-DA-33	72HR-0100	871577.998	532475.309	6.714

C-4 Stages (ft NAVD88) - 2060

Name	Storm	Node X 0	Node Y 0	Max Water Elevation ft
C4-DA-1-DA-33	72HR-0050	871577.998	532475.309	6.012
C4-DA-1-DA-33	72HR-0025	871577.998	532475.309	5.319
C4-DA-1-DA-33	72HR-0010	871577.998	532475.309	4.535
C4-DA-1-DA-33	72HR-0005	871577.998	532475.309	4.040
C4-DA-1-DA-33	24HR-0025	871577.998	532475.309	4.767
C4-DA-1-DA-33	24HR-0010	871577.998	532475.309	4.105
C4-DA-1-DA-33	24HR-0005	871577.998	532475.309	3.683
C4-DA-1-DA-35	72HR-1000	871978.844	532482.595	7.603
C4-DA-1-DA-35	72HR-0500	871978.844	532482.595	7.391
C4-DA-1-DA-35	72HR-0100	871978.844	532482.595	6.702
C4-DA-1-DA-35	72HR-0050	871978.844	532482.595	6.007
C4-DA-1-DA-35	72HR-0025	871978.844	532482.595	5.318
C4-DA-1-DA-35	72HR-0010	871978.844	532482.595	4.526
C4-DA-1-DA-35	72HR-0005	871978.844	532482.595	4.027
C4-DA-1-DA-35	24HR-0025	871978.844	532482.595	4.761
C4-DA-1-DA-35	24HR-0010	871978.844	532482.595	4.091
C4-DA-1-DA-35	24HR-0005	871978.844	532482.595	3.670
C4-DA-1-DA-36	72HR-1000	872721.431	532485.956	7.606
C4-DA-1-DA-36	72HR-0500	872721.431	532485.956	7.383
C4-DA-1-DA-36	72HR-0100	872721.431	532485.956	6.688
C4-DA-1-DA-36	72HR-0050	872721.431	532485.956	6.002
C4-DA-1-DA-36	72HR-0025	872721.431	532485.956	5.316
C4-DA-1-DA-36	72HR-0010	872721.431	532485.956	4.517
C4-DA-1-DA-36	72HR-0005	872721.431	532485.956	4.011
C4-DA-1-DA-36	24HR-0025	872721.431	532485.956	4.755
C4-DA-1-DA-36	24HR-0010	872721.431	532485.956	4.074
C4-DA-1-DA-36	24HR-0005	872721.431	532485.956	3.656
C4-C3-N11-1	72HR-1000	873958.320	532498.799	7.608
C4-C3-N11-1	72HR-0500	873958.320	532498.799	7.379
C4-C3-N11-1	72HR-0100	873958.320	532498.799	6.680
C4-C3-N11-1	72HR-0050	873958.320	532498.799	5.999
C4-C3-N11-1	72HR-0025	873958.320	532498.799	5.315
C4-C3-N11-1	72HR-0010	873958.320	532498.799	4.511
C4-C3-N11-1	72HR-0005	873958.320	532498.799	4.002
C4-C3-N11-1	24HR-0025	873958.320	532498.799	4.751
C4-C3-N11-1	24HR-0010	873958.320	532498.799	4.065
C4-C3-N11-1	24HR-0005	873958.320	532498.799	3.648
C4-C3-N5-7	72HR-1000	874215.181	532501.395	7.610
C4-C3-N5-7	72HR-0500	874215.181	532501.395	7.375
C4-C3-N5-7	72HR-0100	874215.181	532501.395	6.673
C4-C3-N5-7	72HR-0050	874215.181	532501.395	5.996
C4-C3-N5-7	72HR-0025	874215.181	532501.395	5.313
C4-C3-N5-7	72HR-0010	874215.181	532501.395	4.507
C4-C3-N5-7	72HR-0005	874215.181	532501.395	3.995
C4-C3-N5-7	24HR-0025	874215.181	532501.395	4.748
C4-C3-N5-7	24HR-0010	874215.181	532501.395	4.057
C4-C3-N5-7	24HR-0005	874215.181	532501.395	3.641
C4-23CB	72HR-1000	876874.182	532516.222	7.611
C4-23CB	72HR-0500	876874.182	532516.222	7.371
C4-23CB	72HR-0100	876874.182	532516.222	6.664
C4-23CB	72HR-0050	876874.182	532516.222	5.992

C-4 Stages (ft NAVD88) - 2060

Name	Storm	Node X 0	Node Y 0	Max Water Elevation ft
C4-23CB	72HR-0025	876874.182	532516.222	5.312
C4-23CB	72HR-0010	876874.182	532516.222	4.500
C4-23CB	72HR-0005	876874.182	532516.222	3.984
C4-23CB	24HR-0025	876874.182	532516.222	4.743
C4-23CB	24HR-0010	876874.182	532516.222	4.045
C4-23CB	24HR-0005	876874.182	532516.222	3.631
C4-49D	72HR-1000	877361.438	531276.662	7.613
C4-49D	72HR-0500	877361.438	531276.662	7.370
C4-49D	72HR-0100	877361.438	531276.662	6.641
C4-49D	72HR-0050	877361.438	531276.662	6.368
C4-49D	72HR-0025	877361.438	531276.662	6.245
C4-49D	72HR-0010	877361.438	531276.662	6.076
C4-49D	72HR-0005	877361.438	531276.662	5.927
C4-49D	24HR-0025	877361.438	531276.662	6.095
C4-49D	24HR-0010	877361.438	531276.662	5.916
C4-49D	24HR-0005	877361.438	531276.662	5.709
C4-C5-836-E	72HR-1000	878813.478	532067.537	7.626
C4-C5-836-E	72HR-0500	878813.478	532067.537	7.362
C4-C5-836-E	72HR-0100	878813.478	532067.537	6.580
C4-C5-836-E	72HR-0050	878813.478	532067.537	5.907
C4-C5-836-E	72HR-0025	878813.478	532067.537	5.313
C4-C5-836-E	72HR-0010	878813.478	532067.537	4.940
C4-C5-836-E	72HR-0005	878813.478	532067.537	4.455
C4-C5-836-E	24HR-0025	878813.478	532067.537	5.201
C4-C5-836-E	24HR-0010	878813.478	532067.537	4.808
C4-C5-836-E	24HR-0005	878813.478	532067.537	4.249
C4-C5-S6-4B	72HR-1000	878989.084	532533.662	7.638
C4-C5-S6-4B	72HR-0500	878989.084	532533.662	7.355
C4-C5-S6-4B	72HR-0100	878989.084	532533.662	6.529
C4-C5-S6-4B	72HR-0050	878989.084	532533.662	5.898
C4-C5-S6-4B	72HR-0025	878989.084	532533.662	5.250
C4-C5-S6-4B	72HR-0010	878989.084	532533.662	4.449
C4-C5-S6-4B	72HR-0005	878989.084	532533.662	3.946
C4-C5-S6-4B	24HR-0025	878989.084	532533.662	4.695
C4-C5-S6-4B	24HR-0010	878989.084	532533.662	4.008
C4-C5-S6-4B	24HR-0005	878989.084	532533.662	3.604
C4-C5-S6-5	72HR-1000	880334.770	532588.474	7.670
C4-C5-S6-5	72HR-0500	880334.770	532588.474	7.334
C4-C5-S6-5	72HR-0100	880334.770	532588.474	6.390
C4-C5-S6-5	72HR-0050	880334.770	532588.474	5.816
C4-C5-S6-5	72HR-0025	880334.770	532588.474	5.202
C4-C5-S6-5	72HR-0010	880334.770	532588.474	4.423
C4-C5-S6-5	72HR-0005	880334.770	532588.474	3.938
C4-C5-S6-5	24HR-0025	880334.770	532588.474	4.675
C4-C5-S6-5	24HR-0010	880334.770	532588.474	4.007
C4-C5-S6-5	24HR-0005	880334.770	532588.474	3.609
C4-C3-S-56-A	72HR-1000	880595.837	532590.884	7.673
C4-C3-S-56-A	72HR-0500	880595.837	532590.884	7.331
C4-C3-S-56-A	72HR-0100	880595.837	532590.884	6.382
C4-C3-S-56-A	72HR-0050	880595.837	532590.884	5.816
C4-C3-S-56-A	72HR-0025	880595.837	532590.884	5.210

C-4 Stages (ft NAVD88) - 2060

Name	Storm	Node X 0	Node Y 0	Max Water Elevation ft
C4-C3-S-56-A	72HR-0010	880595.837	532590.884	4.437
C4-C3-S-56-A	72HR-0005	880595.837	532590.884	3.958
C4-C3-S-56-A	24HR-0025	880595.837	532590.884	4.696
C4-C3-S-56-A	24HR-0010	880595.837	532590.884	4.037
C4-C3-S-56-A	24HR-0005	880595.837	532590.884	3.637
C4-DA-1-DA-37	72HR-1000	881838.564	532591.750	7.677
C4-DA-1-DA-37	72HR-0500	881838.564	532591.750	7.327
C4-DA-1-DA-37	72HR-0100	881838.564	532591.750	6.372
C4-DA-1-DA-37	72HR-0050	881838.564	532591.750	5.816
C4-DA-1-DA-37	72HR-0025	881838.564	532591.750	5.222
C4-DA-1-DA-37	72HR-0010	881838.564	532591.750	4.457
C4-DA-1-DA-37	72HR-0005	881838.564	532591.750	3.987
C4-DA-1-DA-37	24HR-0025	881838.564	532591.750	4.725
C4-DA-1-DA-37	24HR-0010	881838.564	532591.750	4.078
C4-DA-1-DA-37	24HR-0005	881838.564	532591.750	3.677
C4-DA-1-DA-39	72HR-1000	882144.981	532590.746	7.679
C4-DA-1-DA-39	72HR-0500	882144.981	532590.746	7.326
C4-DA-1-DA-39	72HR-0100	882144.981	532590.746	6.368
C4-DA-1-DA-39	72HR-0050	882144.981	532590.746	5.817
C4-DA-1-DA-39	72HR-0025	882144.981	532590.746	5.227
C4-DA-1-DA-39	72HR-0010	882144.981	532590.746	4.466
C4-DA-1-DA-39	72HR-0005	882144.981	532590.746	3.998
C4-DA-1-DA-39	24HR-0025	882144.981	532590.746	4.737
C4-DA-1-DA-39	24HR-0010	882144.981	532590.746	4.095
C4-DA-1-DA-39	24HR-0005	882144.981	532590.746	3.693
C4-DA-1-DA-40	72HR-1000	882849.208	532596.135	7.670
C4-DA-1-DA-40	72HR-0500	882849.208	532596.135	7.311
C4-DA-1-DA-40	72HR-0100	882849.208	532596.135	6.353
C4-DA-1-DA-40	72HR-0050	882849.208	532596.135	5.817
C4-DA-1-DA-40	72HR-0025	882849.208	532596.135	5.244
C4-DA-1-DA-40	72HR-0010	882849.208	532596.135	4.495
C4-DA-1-DA-40	72HR-0005	882849.208	532596.135	4.040
C4-DA-1-DA-40	24HR-0025	882849.208	532596.135	4.779
C4-DA-1-DA-40	24HR-0010	882849.208	532596.135	4.155
C4-DA-1-DA-40	24HR-0005	882849.208	532596.135	3.751
C4-DA-1-DA-41	72HR-1000	883363.003	532597.040	7.663
C4-DA-1-DA-41	72HR-0500	883363.003	532597.040	7.299
C4-DA-1-DA-41	72HR-0100	883363.003	532597.040	6.336
C4-DA-1-DA-41	72HR-0050	883363.003	532597.040	5.815
C4-DA-1-DA-41	72HR-0025	883363.003	532597.040	5.245
C4-DA-1-DA-41	72HR-0010	883363.003	532597.040	4.497
C4-DA-1-DA-41	72HR-0005	883363.003	532597.040	4.044
C4-DA-1-DA-41	24HR-0025	883363.003	532597.040	4.784
C4-DA-1-DA-41	24HR-0010	883363.003	532597.040	4.164
C4-DA-1-DA-41	24HR-0005	883363.003	532597.040	3.758
C4-CSC-W-10	72HR-1000	880817.573	531147.877	7.682
C4-CSC-W-10	72HR-0500	880817.573	531147.877	7.328
C4-CSC-W-10	72HR-0100	880817.573	531147.877	6.600
C4-CSC-W-10	72HR-0050	880817.573	531147.877	6.451
C4-CSC-W-10	72HR-0025	880817.573	531147.877	6.222
C4-CSC-W-10	72HR-0010	880817.573	531147.877	5.907

C-4 Stages (ft NAVD88) - 2060

Name	Storm	Node X 0	Node Y 0	Max Water Elevation ft
C4-CSC-W-10	72HR-0005	880817.573	531147.877	5.695
C4-CSC-W-10	24HR-0025	880817.573	531147.877	6.226
C4-CSC-W-10	24HR-0010	880817.573	531147.877	5.900
C4-CSC-W-10	24HR-0005	880817.573	531147.877	5.643
C4-U4-66N	72HR-1000	883652.228	527521.355	7.633
C4-U4-66N	72HR-0500	883652.228	527521.355	7.243
C4-U4-66N	72HR-0100	883652.228	527521.355	6.256
C4-U4-66N	72HR-0050	883652.228	527521.355	5.812
C4-U4-66N	72HR-0025	883652.228	527521.355	5.251
C4-U4-66N	72HR-0010	883652.228	527521.355	4.507
C4-U4-66N	72HR-0005	883652.228	527521.355	4.062
C4-U4-66N	24HR-0025	883652.228	527521.355	4.806
C4-U4-66N	24HR-0010	883652.228	527521.355	4.204
C4-U4-66N	24HR-0005	883652.228	527521.355	3.791
C4-DA-1-DA-43	72HR-1000	883577.392	529723.745	7.648
C4-DA-1-DA-43	72HR-0500	883577.392	529723.745	7.273
C4-DA-1-DA-43	72HR-0100	883577.392	529723.745	6.298
C4-DA-1-DA-43	72HR-0050	883577.392	529723.745	5.813
C4-DA-1-DA-43	72HR-0025	883577.392	529723.745	5.248
C4-DA-1-DA-43	72HR-0010	883577.392	529723.745	4.503
C4-DA-1-DA-43	72HR-0005	883577.392	529723.745	4.054
C4-DA-1-DA-43	24HR-0025	883577.392	529723.745	4.796
C4-DA-1-DA-43	24HR-0010	883577.392	529723.745	4.185
C4-DA-1-DA-43	24HR-0005	883577.392	529723.745	3.776
C4-DA-1-DA-42	72HR-1000	883511.216	532406.030	7.652
C4-DA-1-DA-42	72HR-0500	883511.216	532406.030	7.279
C4-DA-1-DA-42	72HR-0100	883511.216	532406.030	6.307
C4-DA-1-DA-42	72HR-0050	883511.216	532406.030	5.814
C4-DA-1-DA-42	72HR-0025	883511.216	532406.030	5.247
C4-DA-1-DA-42	72HR-0010	883511.216	532406.030	4.501
C4-DA-1-DA-42	72HR-0005	883511.216	532406.030	4.051
C4-DA-1-DA-42	24HR-0025	883511.216	532406.030	4.793
C4-DA-1-DA-42	24HR-0010	883511.216	532406.030	4.180
C4-DA-1-DA-42	24HR-0005	883511.216	532406.030	3.771
C4-C3-CN-3.1	72HR-1000	883586.726	527151.679	7.633
C4-C3-CN-3.1	72HR-0500	883586.726	527151.679	7.244
C4-C3-CN-3.1	72HR-0100	883586.726	527151.679	6.241
C4-C3-CN-3.1	72HR-0050	883586.726	527151.679	5.749
C4-C3-CN-3.1	72HR-0025	883586.726	527151.679	5.173
C4-C3-CN-3.1	72HR-0010	883586.726	527151.679	4.422
C4-C3-CN-3.1	72HR-0005	883586.726	527151.679	3.974
C4-C3-CN-3.1	24HR-0025	883586.726	527151.679	4.702
C4-C3-CN-3.1	24HR-0010	883586.726	527151.679	4.087
C4-C3-CN-3.1	24HR-0005	883586.726	527151.679	3.686
C4-DA-1-DA-45	72HR-1000	883160.555	525350.861	7.633
C4-DA-1-DA-45	72HR-0500	883160.555	525350.861	7.245
C4-DA-1-DA-45	72HR-0100	883160.555	525350.861	6.213
C4-DA-1-DA-45	72HR-0050	883160.555	525350.861	5.641
C4-DA-1-DA-45	72HR-0025	883160.555	525350.861	5.033
C4-DA-1-DA-45	72HR-0010	883160.555	525350.861	4.270
C4-DA-1-DA-45	72HR-0005	883160.555	525350.861	3.810

C-4 Stages (ft NAVD88) - 2060

Name	Storm	Node X 0	Node Y 0	Max Water Elevation ft
C4-DA-1-DA-45	24HR-0025	883160.555	525350.861	4.506
C4-DA-1-DA-45	24HR-0010	883160.555	525350.861	3.869
C4-DA-1-DA-45	24HR-0005	883160.555	525350.861	3.492
C4-S-13	72HR-1000	886958.672	535052.074	8.144
C4-S-13	72HR-0500	886958.672	535052.074	8.022
C4-S-13	72HR-0100	886958.672	535052.074	7.746
C4-S-13	72HR-0050	886958.672	535052.074	7.639
C4-S-13	72HR-0025	886958.672	535052.074	7.536
C4-S-13	72HR-0010	886958.672	535052.074	7.354
C4-S-13	72HR-0005	886958.672	535052.074	7.171
C4-S-13	24HR-0025	886958.672	535052.074	7.367
C4-S-13	24HR-0010	886958.672	535052.074	7.166
C4-S-13	24HR-0005	886958.672	535052.074	6.934
C4-N-36	72HR-1000	898038.119	533815.133	7.379
C4-N-36	72HR-0500	898038.119	533815.133	6.659
C4-N-36	72HR-0100	898038.119	533815.133	5.247
C4-N-36	72HR-0050	898038.119	533815.133	4.557
C4-N-36	72HR-0025	898038.119	533815.133	3.980
C4-N-36	72HR-0010	898038.119	533815.133	3.396
C4-N-36	72HR-0005	898038.119	533815.133	3.107
C4-N-36	24HR-0025	898038.119	533815.133	3.640
C4-N-36	24HR-0010	898038.119	533815.133	3.157
C4-N-36	24HR-0005	898038.119	533815.133	2.896
C4-U4-73N	72HR-1000	897791.392	531994.490	7.379
C4-U4-73N	72HR-0500	897791.392	531994.490	6.658
C4-U4-73N	72HR-0100	897791.392	531994.490	5.247
C4-U4-73N	72HR-0050	897791.392	531994.490	4.557
C4-U4-73N	72HR-0025	897791.392	531994.490	3.980
C4-U4-73N	72HR-0010	897791.392	531994.490	3.396
C4-U4-73N	72HR-0005	897791.392	531994.490	3.107
C4-U4-73N	24HR-0025	897791.392	531994.490	3.640
C4-U4-73N	24HR-0010	897791.392	531994.490	3.156
C4-U4-73N	24HR-0005	897791.392	531994.490	2.896
C4-1B3C	72HR-1000	894353.844	531549.466	7.856
C4-1B3C	72HR-0500	894353.844	531549.466	7.743
C4-1B3C	72HR-0100	894353.844	531549.466	7.378
C4-1B3C	72HR-0050	894353.844	531549.466	7.047
C4-1B3C	72HR-0025	894353.844	531549.466	6.761
C4-1B3C	72HR-0010	894353.844	531549.466	6.313
C4-1B3C	72HR-0005	894353.844	531549.466	5.901
C4-1B3C	24HR-0025	894353.844	531549.466	6.644
C4-1B3C	24HR-0010	894353.844	531549.466	6.141
C4-1B3C	24HR-0005	894353.844	531549.466	5.676
C4-1B3A	72HR-1000	892126.904	530293.317	7.856
C4-1B3A	72HR-0500	892126.904	530293.317	7.743
C4-1B3A	72HR-0100	892126.904	530293.317	7.378
C4-1B3A	72HR-0050	892126.904	530293.317	7.047
C4-1B3A	72HR-0025	892126.904	530293.317	6.761
C4-1B3A	72HR-0010	892126.904	530293.317	6.313
C4-1B3A	72HR-0005	892126.904	530293.317	5.901
C4-1B3A	24HR-0025	892126.904	530293.317	6.644

C-4 Stages (ft NAVD88) - 2060

Name	Storm	Node X 0	Node Y 0	Max Water Elevation ft
C4-1B3A	24HR-0010	892126.904	530293.317	6.141
C4-1B3A	24HR-0005	892126.904	530293.317	5.676
C4-C-23	72HR-1000	884357.886	526599.054	7.633
C4-C-23	72HR-0500	884357.886	526599.054	7.243
C4-C-23	72HR-0100	884357.886	526599.054	6.256
C4-C-23	72HR-0050	884357.886	526599.054	5.813
C4-C-23	72HR-0025	884357.886	526599.054	5.253
C4-C-23	72HR-0010	884357.886	526599.054	4.518
C4-C-23	72HR-0005	884357.886	526599.054	4.112
C4-C-23	24HR-0025	884357.886	526599.054	4.813
C4-C-23	24HR-0010	884357.886	526599.054	4.251
C4-C-23	24HR-0005	884357.886	526599.054	3.889
C4-C3-N1-1B	72HR-1000	898249.741	531331.525	6.956
C4-C3-N1-1B	72HR-0500	898249.741	531331.525	6.491
C4-C3-N1-1B	72HR-0100	898249.741	531331.525	5.185
C4-C3-N1-1B	72HR-0050	898249.741	531331.525	4.517
C4-C3-N1-1B	72HR-0025	898249.741	531331.525	3.960
C4-C3-N1-1B	72HR-0010	898249.741	531331.525	3.385
C4-C3-N1-1B	72HR-0005	898249.741	531331.525	3.098
C4-C3-N1-1B	24HR-0025	898249.741	531331.525	3.627
C4-C3-N1-1B	24HR-0010	898249.741	531331.525	3.148
C4-C3-N1-1B	24HR-0005	898249.741	531331.525	2.889
C4-SW84-W-2	72HR-1000	897170.941	529542.035	6.984
C4-SW84-W-2	72HR-0500	897170.941	529542.035	6.541
C4-SW84-W-2	72HR-0100	897170.941	529542.035	5.404
C4-SW84-W-2	72HR-0050	897170.941	529542.035	4.743
C4-SW84-W-2	72HR-0025	897170.941	529542.035	4.674
C4-SW84-W-2	72HR-0010	897170.941	529542.035	4.576
C4-SW84-W-2	72HR-0005	897170.941	529542.035	4.512
C4-SW84-W-2	24HR-0025	897170.941	529542.035	4.574
C4-SW84-W-2	24HR-0010	897170.941	529542.035	4.497
C4-SW84-W-2	24HR-0005	897170.941	529542.035	4.441
C4-C3-CN-9	72HR-1000	895849.428	528080.902	7.595
C4-C3-CN-9	72HR-0500	895849.428	528080.902	7.178
C4-C3-CN-9	72HR-0100	895849.428	528080.902	6.000
C4-C3-CN-9	72HR-0050	895849.428	528080.902	5.363
C4-C3-CN-9	72HR-0025	895849.428	528080.902	4.743
C4-C3-CN-9	72HR-0010	895849.428	528080.902	3.984
C4-C3-CN-9	72HR-0005	895849.428	528080.902	3.549
C4-C3-CN-9	24HR-0025	895849.428	528080.902	4.184
C4-C3-CN-9	24HR-0010	895849.428	528080.902	3.582
C4-C3-CN-9	24HR-0005	895849.428	528080.902	3.248
C4-CWB-S-3	72HR-1000	892764.600	527141.327	7.596
C4-CWB-S-3	72HR-0500	892764.600	527141.327	7.180
C4-CWB-S-3	72HR-0100	892764.600	527141.327	6.002
C4-CWB-S-3	72HR-0050	892764.600	527141.327	5.364
C4-CWB-S-3	72HR-0025	892764.600	527141.327	4.744
C4-CWB-S-3	72HR-0010	892764.600	527141.327	3.985
C4-CWB-S-3	72HR-0005	892764.600	527141.327	3.549
C4-CWB-S-3	24HR-0025	892764.600	527141.327	4.185
C4-CWB-S-3	24HR-0010	892764.600	527141.327	3.582

C-4 Stages (ft NAVD88) - 2060

Name	Storm	Node X 0	Node Y 0	Max Water Elevation ft
C4-CWB-S-3	24HR-0005	892764.600	527141.327	3.248
C4-CSW84-W-1	72HR-1000	893668.802	525057.911	7.597
C4-CSW84-W-1	72HR-0500	893668.802	525057.911	7.180
C4-CSW84-W-1	72HR-0100	893668.802	525057.911	6.002
C4-CSW84-W-1	72HR-0050	893668.802	525057.911	5.370
C4-CSW84-W-1	72HR-0025	893668.802	525057.911	4.898
C4-CSW84-W-1	72HR-0010	893668.802	525057.911	4.516
C4-CSW84-W-1	72HR-0005	893668.802	525057.911	4.147
C4-CSW84-W-1	24HR-0025	893668.802	525057.911	4.691
C4-CSW84-W-1	24HR-0010	893668.802	525057.911	4.191
C4-CSW84-W-1	24HR-0005	893668.802	525057.911	3.904
C4-221	72HR-1000	891428.451	524260.353	8.597
C4-221	72HR-0500	891428.451	524260.353	8.386
C4-221	72HR-0100	891428.451	524260.353	7.572
C4-221	72HR-0050	891428.451	524260.353	6.796
C4-221	72HR-0025	891428.451	524260.353	5.931
C4-221	72HR-0010	891428.451	524260.353	5.164
C4-221	72HR-0005	891428.451	524260.353	4.798
C4-221	24HR-0025	891428.451	524260.353	5.678
C4-221	24HR-0010	891428.451	524260.353	5.046
C4-221	24HR-0005	891428.451	524260.353	4.651
C4-CSC-E-4	72HR-1000	892923.747	521655.579	8.605
C4-CSC-E-4	72HR-0500	892923.747	521655.579	8.391
C4-CSC-E-4	72HR-0100	892923.747	521655.579	7.576
C4-CSC-E-4	72HR-0050	892923.747	521655.579	6.806
C4-CSC-E-4	72HR-0025	892923.747	521655.579	6.588
C4-CSC-E-4	72HR-0010	892923.747	521655.579	6.406
C4-CSC-E-4	72HR-0005	892923.747	521655.579	6.278
C4-CSC-E-4	24HR-0025	892923.747	521655.579	6.558
C4-CSC-E-4	24HR-0010	892923.747	521655.579	6.375
C4-CSC-E-4	24HR-0005	892923.747	521655.579	6.225
C4-59A	72HR-1000	888010.961	526984.346	7.616
C4-59A	72HR-0500	888010.961	526984.346	7.216
C4-59A	72HR-0100	888010.961	526984.346	6.082
C4-59A	72HR-0050	888010.961	526984.346	5.374
C4-59A	72HR-0025	888010.961	526984.346	4.982
C4-59A	72HR-0010	888010.961	526984.346	4.449
C4-59A	72HR-0005	888010.961	526984.346	4.071
C4-59A	24HR-0025	888010.961	526984.346	4.645
C4-59A	24HR-0010	888010.961	526984.346	4.137
C4-59A	24HR-0005	888010.961	526984.346	3.752
C4-CC4-S-7	72HR-1000	889546.194	521686.650	8.958
C4-CC4-S-7	72HR-0500	889546.194	521686.650	8.867
C4-CC4-S-7	72HR-0100	889546.194	521686.650	8.658
C4-CC4-S-7	72HR-0050	889546.194	521686.650	8.558
C4-CC4-S-7	72HR-0025	889546.194	521686.650	8.461
C4-CC4-S-7	72HR-0010	889546.194	521686.650	8.331
C4-CC4-S-7	72HR-0005	889546.194	521686.650	8.230
C4-CC4-S-7	24HR-0025	889546.194	521686.650	8.348
C4-CC4-S-7	24HR-0010	889546.194	521686.650	8.191
C4-CC4-S-7	24HR-0005	889546.194	521686.650	8.066

C-4 Stages (ft NAVD88) - 2060

Name	Storm	Node X 0	Node Y 0	Max Water Elevation ft
C4-CC4-S-6	72HR-1000	886451.334	521649.660	8.212
C4-CC4-S-6	72HR-0500	886451.334	521649.660	8.143
C4-CC4-S-6	72HR-0100	886451.334	521649.660	7.961
C4-CC4-S-6	72HR-0050	886451.334	521649.660	7.872
C4-CC4-S-6	72HR-0025	886451.334	521649.660	7.777
C4-CC4-S-6	72HR-0010	886451.334	521649.660	7.652
C4-CC4-S-6	72HR-0005	886451.334	521649.660	7.559
C4-CC4-S-6	24HR-0025	886451.334	521649.660	7.663
C4-CC4-S-6	24HR-0010	886451.334	521649.660	7.526
C4-CC4-S-6	24HR-0005	886451.334	521649.660	7.385
C4-21EA	72HR-1000	888497.117	524300.065	8.116
C4-21EA	72HR-0500	888497.117	524300.065	7.904
C4-21EA	72HR-0100	888497.117	524300.065	7.377
C4-21EA	72HR-0050	888497.117	524300.065	7.190
C4-21EA	72HR-0025	888497.117	524300.065	6.993
C4-21EA	72HR-0010	888497.117	524300.065	6.742
C4-21EA	72HR-0005	888497.117	524300.065	6.312
C4-21EA	24HR-0025	888497.117	524300.065	6.768
C4-21EA	24HR-0010	888497.117	524300.065	6.323
C4-21EA	24HR-0005	888497.117	524300.065	5.830
C4-B4-22N	72HR-1000	889494.309	525932.138	7.597
C4-B4-22N	72HR-0500	889494.309	525932.138	7.180
C4-B4-22N	72HR-0100	889494.309	525932.138	6.601
C4-B4-22N	72HR-0050	889494.309	525932.138	6.475
C4-B4-22N	72HR-0025	889494.309	525932.138	6.284
C4-B4-22N	72HR-0010	889494.309	525932.138	6.034
C4-B4-22N	72HR-0005	889494.309	525932.138	5.864
C4-B4-22N	24HR-0025	889494.309	525932.138	6.071
C4-B4-22N	24HR-0010	889494.309	525932.138	5.838
C4-B4-22N	24HR-0005	889494.309	525932.138	5.649
C4-CNL-S-9	72HR-1000	897104.071	528488.663	7.271
C4-CNL-S-9	72HR-0500	897104.071	528488.663	6.432
C4-CNL-S-9	72HR-0100	897104.071	528488.663	5.690
C4-CNL-S-9	72HR-0050	897104.071	528488.663	5.463
C4-CNL-S-9	72HR-0025	897104.071	528488.663	5.249
C4-CNL-S-9	72HR-0010	897104.071	528488.663	4.983
C4-CNL-S-9	72HR-0005	897104.071	528488.663	4.799
C4-CNL-S-9	24HR-0025	897104.071	528488.663	5.025
C4-CNL-S-9	24HR-0010	897104.071	528488.663	4.774
C4-CNL-S-9	24HR-0005	897104.071	528488.663	4.572
C4-U4-71S	72HR-1000	882774.373	521986.981	8.238
C4-U4-71S	72HR-0500	882774.373	521986.981	8.184
C4-U4-71S	72HR-0100	882774.373	521986.981	8.026
C4-U4-71S	72HR-0050	882774.373	521986.981	7.948
C4-U4-71S	72HR-0025	882774.373	521986.981	7.865
C4-U4-71S	72HR-0010	882774.373	521986.981	7.728
C4-U4-71S	72HR-0005	882774.373	521986.981	7.632
C4-U4-71S	24HR-0025	882774.373	521986.981	7.721
C4-U4-71S	24HR-0010	882774.373	521986.981	7.592
C4-U4-71S	24HR-0005	882774.373	521986.981	7.477
C4-CC4-S-9	72HR-1000	881607.515	520672.190	7.861

C-4 Stages (ft NAVD88) - 2060

Name	Storm	Node X 0	Node Y 0	Max Water Elevation ft
C4-CC4-S-9	72HR-0500	881607.515	520672.190	7.644
C4-CC4-S-9	72HR-0100	881607.515	520672.190	7.451
C4-CC4-S-9	72HR-0050	881607.515	520672.190	7.355
C4-CC4-S-9	72HR-0025	881607.515	520672.190	7.255
C4-CC4-S-9	72HR-0010	881607.515	520672.190	7.124
C4-CC4-S-9	72HR-0005	881607.515	520672.190	7.046
C4-CC4-S-9	24HR-0025	881607.515	520672.190	7.123
C4-CC4-S-9	24HR-0010	881607.515	520672.190	7.027
C4-CC4-S-9	24HR-0005	881607.515	520672.190	6.943
C4-CNL-S-7	72HR-1000	878121.657	518967.891	7.922
C4-CNL-S-7	72HR-0500	878121.657	518967.891	7.709
C4-CNL-S-7	72HR-0100	878121.657	518967.891	7.198
C4-CNL-S-7	72HR-0050	878121.657	518967.891	7.102
C4-CNL-S-7	72HR-0025	878121.657	518967.891	7.009
C4-CNL-S-7	72HR-0010	878121.657	518967.891	6.863
C4-CNL-S-7	72HR-0005	878121.657	518967.891	6.721
C4-CNL-S-7	24HR-0025	878121.657	518967.891	6.883
C4-CNL-S-7	24HR-0010	878121.657	518967.891	6.698
C4-CNL-S-7	24HR-0005	878121.657	518967.891	6.470
C4-U4-54W	72HR-1000	878186.137	521158.434	7.863
C4-U4-54W	72HR-0500	878186.137	521158.434	7.548
C4-U4-54W	72HR-0100	878186.137	521158.434	6.551
C4-U4-54W	72HR-0050	878186.137	521158.434	6.187
C4-U4-54W	72HR-0025	878186.137	521158.434	6.010
C4-U4-54W	72HR-0010	878186.137	521158.434	5.770
C4-U4-54W	72HR-0005	878186.137	521158.434	5.605
C4-U4-54W	24HR-0025	878186.137	521158.434	5.814
C4-U4-54W	24HR-0010	878186.137	521158.434	5.588
C4-U4-54W	24HR-0005	878186.137	521158.434	5.414
C4-S-10	72HR-1000	881652.216	521944.054	7.961
C4-S-10	72HR-0500	881652.216	521944.054	7.895
C4-S-10	72HR-0100	881652.216	521944.054	7.732
C4-S-10	72HR-0050	881652.216	521944.054	7.654
C4-S-10	72HR-0025	881652.216	521944.054	7.561
C4-S-10	72HR-0010	881652.216	521944.054	7.435
C4-S-10	72HR-0005	881652.216	521944.054	7.349
C4-S-10	24HR-0025	881652.216	521944.054	7.430
C4-S-10	24HR-0010	881652.216	521944.054	7.322
C4-S-10	24HR-0005	881652.216	521944.054	7.213
C4-CNWRC-W-1	72HR-1000	881391.788	525368.627	7.721
C4-CNWRC-W-1	72HR-0500	881391.788	525368.627	7.596
C4-CNWRC-W-1	72HR-0100	881391.788	525368.627	7.316
C4-CNWRC-W-1	72HR-0050	881391.788	525368.627	7.198
C4-CNWRC-W-1	72HR-0025	881391.788	525368.627	7.014
C4-CNWRC-W-1	72HR-0010	881391.788	525368.627	6.722
C4-CNWRC-W-1	72HR-0005	881391.788	525368.627	6.443
C4-CNWRC-W-1	24HR-0025	881391.788	525368.627	6.794
C4-CNWRC-W-1	24HR-0010	881391.788	525368.627	6.438
C4-CNWRC-W-1	24HR-0005	881391.788	525368.627	6.110
C4-C5-S1-1B	72HR-1000	880101.147	525917.643	7.686
C4-C5-S1-1B	72HR-0500	880101.147	525917.643	7.326

C-4 Stages (ft NAVD88) - 2060

Name	Storm	Node X 0	Node Y 0	Max Water Elevation ft
C4-C5-S1-1B	72HR-0100	880101.147	525917.643	6.293
C4-C5-S1-1B	72HR-0050	880101.147	525917.643	5.662
C4-C5-S1-1B	72HR-0025	880101.147	525917.643	5.036
C4-C5-S1-1B	72HR-0010	880101.147	525917.643	4.239
C4-C5-S1-1B	72HR-0005	880101.147	525917.643	3.755
C4-C5-S1-1B	24HR-0025	880101.147	525917.643	4.452
C4-C5-S1-1B	24HR-0010	880101.147	525917.643	3.785
C4-C5-S1-1B	24HR-0005	880101.147	525917.643	3.412
C4-C3-CN-3.2	72HR-1000	879870.441	526714.511	7.684
C4-C3-CN-3.2	72HR-0500	879870.441	526714.511	7.327
C4-C3-CN-3.2	72HR-0100	879870.441	526714.511	6.302
C4-C3-CN-3.2	72HR-0050	879870.441	526714.511	5.671
C4-C3-CN-3.2	72HR-0025	879870.441	526714.511	5.045
C4-C3-CN-3.2	72HR-0010	879870.441	526714.511	4.250
C4-C3-CN-3.2	72HR-0005	879870.441	526714.511	3.766
C4-C3-CN-3.2	24HR-0025	879870.441	526714.511	4.465
C4-C3-CN-3.2	24HR-0010	879870.441	526714.511	3.798
C4-C3-CN-3.2	24HR-0005	879870.441	526714.511	3.424
C4-C3-CN-2.2	72HR-1000	879820.378	527362.955	7.682
C4-C3-CN-2.2	72HR-0500	879820.378	527362.955	7.328
C4-C3-CN-2.2	72HR-0100	879820.378	527362.955	6.314
C4-C3-CN-2.2	72HR-0050	879820.378	527362.955	5.684
C4-C3-CN-2.2	72HR-0025	879820.378	527362.955	5.058
C4-C3-CN-2.2	72HR-0010	879820.378	527362.955	4.265
C4-C3-CN-2.2	72HR-0005	879820.378	527362.955	3.782
C4-C3-CN-2.2	24HR-0025	879820.378	527362.955	4.483
C4-C3-CN-2.2	24HR-0010	879820.378	527362.955	3.816
C4-C3-CN-2.2	24HR-0005	879820.378	527362.955	3.440
C4-C3-CN-2.1	72HR-1000	879763.832	527875.029	7.682
C4-C3-CN-2.1	72HR-0500	879763.832	527875.029	7.328
C4-C3-CN-2.1	72HR-0100	879763.832	527875.029	6.316
C4-C3-CN-2.1	72HR-0050	879763.832	527875.029	5.686
C4-C3-CN-2.1	72HR-0025	879763.832	527875.029	5.061
C4-C3-CN-2.1	72HR-0010	879763.832	527875.029	4.269
C4-C3-CN-2.1	72HR-0005	879763.832	527875.029	3.785
C4-C3-CN-2.1	24HR-0025	879763.832	527875.029	4.487
C4-C3-CN-2.1	24HR-0010	879763.832	527875.029	3.820
C4-C3-CN-2.1	24HR-0005	879763.832	527875.029	3.444
C4-B4-7W	72HR-1000	878355.426	529523.027	7.855
C4-B4-7W	72HR-0500	878355.426	529523.027	7.583
C4-B4-7W	72HR-0100	878355.426	529523.027	6.922
C4-B4-7W	72HR-0050	878355.426	529523.027	6.609
C4-B4-7W	72HR-0025	878355.426	529523.027	6.384
C4-B4-7W	72HR-0010	878355.426	529523.027	6.094
C4-B4-7W	72HR-0005	878355.426	529523.027	5.930
C4-B4-7W	24HR-0025	878355.426	529523.027	6.114
C4-B4-7W	24HR-0010	878355.426	529523.027	5.921
C4-B4-7W	24HR-0005	878355.426	529523.027	5.707
C4-CC4-N-11	72HR-1000	875642.683	530175.556	7.611
C4-CC4-N-11	72HR-0500	875642.683	530175.556	7.371
C4-CC4-N-11	72HR-0100	875642.683	530175.556	7.098

C-4 Stages (ft NAVD88) - 2060

Name	Storm	Node X 0	Node Y 0	Max Water Elevation ft
C4-CC4-N-11	72HR-0050	875642.683	530175.556	6.992
C4-CC4-N-11	72HR-0025	875642.683	530175.556	6.880
C4-CC4-N-11	72HR-0010	875642.683	530175.556	6.748
C4-CC4-N-11	72HR-0005	875642.683	530175.556	6.660
C4-CC4-N-11	24HR-0025	875642.683	530175.556	6.761
C4-CC4-N-11	24HR-0010	875642.683	530175.556	6.638
C4-CC4-N-11	24HR-0005	875642.683	530175.556	6.493
C4-CSC-W-6	72HR-1000	875965.646	526840.884	7.855
C4-CSC-W-6	72HR-0500	875965.646	526840.884	7.583
C4-CSC-W-6	72HR-0100	875965.646	526840.884	7.145
C4-CSC-W-6	72HR-0050	875965.646	526840.884	7.014
C4-CSC-W-6	72HR-0025	875965.646	526840.884	6.892
C4-CSC-W-6	72HR-0010	875965.646	526840.884	6.744
C4-CSC-W-6	72HR-0005	875965.646	526840.884	6.570
C4-CSC-W-6	24HR-0025	875965.646	526840.884	6.744
C4-CSC-W-6	24HR-0010	875965.646	526840.884	6.584
C4-CSC-W-6	24HR-0005	875965.646	526840.884	6.291
C4-DA-1-DA-11	72HR-1000	869164.231	526786.906	7.445
C4-DA-1-DA-11	72HR-0500	869164.231	526786.906	7.041
C4-DA-1-DA-11	72HR-0100	869164.231	526786.906	6.384
C4-DA-1-DA-11	72HR-0050	869164.231	526786.906	5.965
C4-DA-1-DA-11	72HR-0025	869164.231	526786.906	5.385
C4-DA-1-DA-11	72HR-0010	869164.231	526786.906	4.640
C4-DA-1-DA-11	72HR-0005	869164.231	526786.906	4.169
C4-DA-1-DA-11	24HR-0025	869164.231	526786.906	4.946
C4-DA-1-DA-11	24HR-0010	869164.231	526786.906	4.303
C4-DA-1-DA-11	24HR-0005	869164.231	526786.906	3.994
C4-U4-64N	72HR-1000	876458.814	524475.857	7.297
C4-U4-64N	72HR-0500	876458.814	524475.857	7.060
C4-U4-64N	72HR-0100	876458.814	524475.857	6.572
C4-U4-64N	72HR-0050	876458.814	524475.857	6.355
C4-U4-64N	72HR-0025	876458.814	524475.857	6.138
C4-U4-64N	72HR-0010	876458.814	524475.857	5.848
C4-U4-64N	72HR-0005	876458.814	524475.857	5.646
C4-U4-64N	24HR-0025	876458.814	524475.857	6.051
C4-U4-64N	24HR-0010	876458.814	524475.857	5.771
C4-U4-64N	24HR-0005	876458.814	524475.857	5.547
C4-U4-52W	72HR-1000	878344.081	524389.873	7.295
C4-U4-52W	72HR-0500	878344.081	524389.873	7.048
C4-U4-52W	72HR-0100	878344.081	524389.873	6.515
C4-U4-52W	72HR-0050	878344.081	524389.873	6.315
C4-U4-52W	72HR-0025	878344.081	524389.873	6.121
C4-U4-52W	72HR-0010	878344.081	524389.873	5.870
C4-U4-52W	72HR-0005	878344.081	524389.873	5.689
C4-U4-52W	24HR-0025	878344.081	524389.873	6.080
C4-U4-52W	24HR-0010	878344.081	524389.873	5.804
C4-U4-52W	24HR-0005	878344.081	524389.873	5.576
C4-NL-N-1	72HR-1000	880588.210	523381.990	7.691
C4-NL-N-1	72HR-0500	880588.210	523381.990	7.325
C4-NL-N-1	72HR-0100	880588.210	523381.990	7.052
C4-NL-N-1	72HR-0050	880588.210	523381.990	6.937

C-4 Stages (ft NAVD88) - 2060

Name	Storm	Node X 0	Node Y 0	Max Water Elevation ft
C4-NL-N-1	72HR-0025	880588.210	523381.990	6.783
C4-NL-N-1	72HR-0010	880588.210	523381.990	6.501
C4-NL-N-1	72HR-0005	880588.210	523381.990	6.207
C4-NL-N-1	24HR-0025	880588.210	523381.990	6.568
C4-NL-N-1	24HR-0010	880588.210	523381.990	6.230
C4-NL-N-1	24HR-0005	880588.210	523381.990	5.859
C4-CWB-N-5	72HR-1000	872971.746	526354.464	7.775
C4-CWB-N-5	72HR-0500	872971.746	526354.464	7.427
C4-CWB-N-5	72HR-0100	872971.746	526354.464	6.507
C4-CWB-N-5	72HR-0050	872971.746	526354.464	5.967
C4-CWB-N-5	72HR-0025	872971.746	526354.464	5.377
C4-CWB-N-5	72HR-0010	872971.746	526354.464	4.627
C4-CWB-N-5	72HR-0005	872971.746	526354.464	4.153
C4-CWB-N-5	24HR-0025	872971.746	526354.464	4.925
C4-CWB-N-5	24HR-0010	872971.746	526354.464	4.274
C4-CWB-N-5	24HR-0005	872971.746	526354.464	3.841
C4-C3-N8-2D	72HR-1000	868994.477	524804.365	7.774
C4-C3-N8-2D	72HR-0500	868994.477	524804.365	7.428
C4-C3-N8-2D	72HR-0100	868994.477	524804.365	6.505
C4-C3-N8-2D	72HR-0050	868994.477	524804.365	5.964
C4-C3-N8-2D	72HR-0025	868994.477	524804.365	5.372
C4-C3-N8-2D	72HR-0010	868994.477	524804.365	4.622
C4-C3-N8-2D	72HR-0005	868994.477	524804.365	4.147
C4-C3-N8-2D	24HR-0025	868994.477	524804.365	4.918
C4-C3-N8-2D	24HR-0010	868994.477	524804.365	4.264
C4-C3-N8-2D	24HR-0005	868994.477	524804.365	3.829
C4-N-35	72HR-1000	866280.597	525027.137	7.816
C4-N-35	72HR-0500	866280.597	525027.137	7.653
C4-N-35	72HR-0100	866280.597	525027.137	7.260
C4-N-35	72HR-0050	866280.597	525027.137	7.055
C4-N-35	72HR-0025	866280.597	525027.137	6.846
C4-N-35	72HR-0010	866280.597	525027.137	6.588
C4-N-35	72HR-0005	866280.597	525027.137	6.304
C4-N-35	24HR-0025	866280.597	525027.137	6.699
C4-N-35	24HR-0010	866280.597	525027.137	6.374
C4-N-35	24HR-0005	866280.597	525027.137	6.023
C4-U4-61W	72HR-1000	867634.002	522741.994	7.761
C4-U4-61W	72HR-0500	867634.002	522741.994	7.456
C4-U4-61W	72HR-0100	867634.002	522741.994	7.296
C4-U4-61W	72HR-0050	867634.002	522741.994	7.236
C4-U4-61W	72HR-0025	867634.002	522741.994	7.158
C4-U4-61W	72HR-0010	867634.002	522741.994	7.039
C4-U4-61W	72HR-0005	867634.002	522741.994	6.960
C4-U4-61W	24HR-0025	867634.002	522741.994	7.027
C4-U4-61W	24HR-0010	867634.002	522741.994	6.930
C4-U4-61W	24HR-0005	867634.002	522741.994	6.852
C4-U4-60W	72HR-1000	863793.446	522999.571	7.645
C4-U4-60W	72HR-0500	863793.446	522999.571	7.352
C4-U4-60W	72HR-0100	863793.446	522999.571	6.926
C4-U4-60W	72HR-0050	863793.446	522999.571	6.678
C4-U4-60W	72HR-0025	863793.446	522999.571	6.409

C-4 Stages (ft NAVD88) - 2060

Name	Storm	Node X 0	Node Y 0	Max Water Elevation ft
C4-U4-60W	72HR-0010	863793.446	522999.571	6.011
C4-U4-60W	72HR-0005	863793.446	522999.571	5.644
C4-U4-60W	24HR-0025	863793.446	522999.571	6.164
C4-U4-60W	24HR-0010	863793.446	522999.571	5.716
C4-U4-60W	24HR-0005	863793.446	522999.571	5.222
C4-166D	72HR-1000	869087.609	523078.072	7.790
C4-166D	72HR-0500	869087.609	523078.072	7.472
C4-166D	72HR-0100	869087.609	523078.072	6.514
C4-166D	72HR-0050	869087.609	523078.072	5.951
C4-166D	72HR-0025	869087.609	523078.072	5.342
C4-166D	72HR-0010	869087.609	523078.072	4.598
C4-166D	72HR-0005	869087.609	523078.072	4.114
C4-166D	24HR-0025	869087.609	523078.072	4.874
C4-166D	24HR-0010	869087.609	523078.072	4.211
C4-166D	24HR-0005	869087.609	523078.072	3.765
C4-CNL-S-10	72HR-1000	873392.320	510624.153	8.162
C4-CNL-S-10	72HR-0500	873392.320	510624.153	8.057
C4-CNL-S-10	72HR-0100	873392.320	510624.153	7.857
C4-CNL-S-10	72HR-0050	873392.320	510624.153	7.777
C4-CNL-S-10	72HR-0025	873392.320	510624.153	7.696
C4-CNL-S-10	72HR-0010	873392.320	510624.153	7.592
C4-CNL-S-10	72HR-0005	873392.320	510624.153	7.509
C4-CNL-S-10	24HR-0025	873392.320	510624.153	7.588
C4-CNL-S-10	24HR-0010	873392.320	510624.153	7.476
C4-CNL-S-10	24HR-0005	873392.320	510624.153	7.389
C4-B4-35N	72HR-1000	876158.790	510624.153	8.083
C4-B4-35N	72HR-0500	876158.790	510624.153	7.940
C4-B4-35N	72HR-0100	876158.790	510624.153	7.684
C4-B4-35N	72HR-0050	876158.790	510624.153	7.618
C4-B4-35N	72HR-0025	876158.790	510624.153	7.554
C4-B4-35N	72HR-0010	876158.790	510624.153	7.458
C4-B4-35N	72HR-0005	876158.790	510624.153	7.377
C4-B4-35N	24HR-0025	876158.790	510624.153	7.458
C4-B4-35N	24HR-0010	876158.790	510624.153	7.352
C4-B4-35N	24HR-0005	876158.790	510624.153	7.272
C4-B4-23N	72HR-1000	897033.640	521964.684	11.098
C4-B4-23N	72HR-0500	897033.640	521964.684	11.006
C4-B4-23N	72HR-0100	897033.640	521964.684	10.752
C4-B4-23N	72HR-0050	897033.640	521964.684	10.629
C4-B4-23N	72HR-0025	897033.640	521964.684	10.509
C4-B4-23N	72HR-0010	897033.640	521964.684	10.351
C4-B4-23N	72HR-0005	897033.640	521964.684	10.245
C4-B4-23N	24HR-0025	897033.640	521964.684	10.360
C4-B4-23N	24HR-0010	897033.640	521964.684	10.210
C4-B4-23N	24HR-0005	897033.640	521964.684	10.046
C4-B4-33N	72HR-1000	873388.418	513199.524	8.164
C4-B4-33N	72HR-0500	873388.418	513199.524	8.076
C4-B4-33N	72HR-0100	873388.418	513199.524	7.856
C4-B4-33N	72HR-0050	873388.418	513199.524	7.768
C4-B4-33N	72HR-0025	873388.418	513199.524	7.670
C4-B4-33N	72HR-0010	873388.418	513199.524	7.478

C-4 Stages (ft NAVD88) - 2060

Name	Storm	Node X 0	Node Y 0	Max Water Elevation ft
C4-B4-33N	72HR-0005	873388.418	513199.524	7.341
C4-B4-33N	24HR-0025	873388.418	513199.524	7.486
C4-B4-33N	24HR-0010	873388.418	513199.524	7.337
C4-B4-33N	24HR-0005	873388.418	513199.524	7.141
C4-B4-34N	72HR-1000	876116.189	513282.813	8.085
C4-B4-34N	72HR-0500	876116.189	513282.813	7.945
C4-B4-34N	72HR-0100	876116.189	513282.813	7.636
C4-B4-34N	72HR-0050	876116.189	513282.813	7.478
C4-B4-34N	72HR-0025	876116.189	513282.813	7.367
C4-B4-34N	72HR-0010	876116.189	513282.813	7.242
C4-B4-34N	72HR-0005	876116.189	513282.813	7.149
C4-B4-34N	24HR-0025	876116.189	513282.813	7.253
C4-B4-34N	24HR-0010	876116.189	513282.813	7.127
C4-B4-34N	24HR-0005	876116.189	513282.813	6.981
C4-CSC-E-3	72HR-1000	897294.138	524997.347	7.608
C4-CSC-E-3	72HR-0500	897294.138	524997.347	7.198
C4-CSC-E-3	72HR-0100	897294.138	524997.347	6.660
C4-CSC-E-3	72HR-0050	897294.138	524997.347	6.414
C4-CSC-E-3	72HR-0025	897294.138	524997.347	6.277
C4-CSC-E-3	72HR-0010	897294.138	524997.347	5.955
C4-CSC-E-3	72HR-0005	897294.138	524997.347	5.727
C4-CSC-E-3	24HR-0025	897294.138	524997.347	6.035
C4-CSC-E-3	24HR-0010	897294.138	524997.347	5.728
C4-CSC-E-3	24HR-0005	897294.138	524997.347	5.479
C4-CC4-S-12	72HR-1000	874607.122	514686.973	8.087
C4-CC4-S-12	72HR-0500	874607.122	514686.973	7.950
C4-CC4-S-12	72HR-0100	874607.122	514686.973	7.636
C4-CC4-S-12	72HR-0050	874607.122	514686.973	7.464
C4-CC4-S-12	72HR-0025	874607.122	514686.973	6.911
C4-CC4-S-12	72HR-0010	874607.122	514686.973	6.192
C4-CC4-S-12	72HR-0005	874607.122	514686.973	5.954
C4-CC4-S-12	24HR-0025	874607.122	514686.973	6.431
C4-CC4-S-12	24HR-0010	874607.122	514686.973	6.150
C4-CC4-S-12	24HR-0005	874607.122	514686.973	5.841
C4-C3-N4-3	72HR-1000	860167.093	514106.712	7.676
C4-C3-N4-3	72HR-0500	860167.093	514106.712	7.378
C4-C3-N4-3	72HR-0100	860167.093	514106.712	6.580
C4-C3-N4-3	72HR-0050	860167.093	514106.712	5.872
C4-C3-N4-3	72HR-0025	860167.093	514106.712	5.252
C4-C3-N4-3	72HR-0010	860167.093	514106.712	4.557
C4-C3-N4-3	72HR-0005	860167.093	514106.712	4.055
C4-C3-N4-3	24HR-0025	860167.093	514106.712	4.748
C4-C3-N4-3	24HR-0010	860167.093	514106.712	4.101
C4-C3-N4-3	24HR-0005	860167.093	514106.712	3.682
C4-C3-N-42-C	72HR-1000	861503.488	514139.853	7.700
C4-C3-N-42-C	72HR-0500	861503.488	514139.853	7.410
C4-C3-N-42-C	72HR-0100	861503.488	514139.853	6.645
C4-C3-N-42-C	72HR-0050	861503.488	514139.853	5.900
C4-C3-N-42-C	72HR-0025	861503.488	514139.853	5.261
C4-C3-N-42-C	72HR-0010	861503.488	514139.853	4.556
C4-C3-N-42-C	72HR-0005	861503.488	514139.853	4.052

C-4 Stages (ft NAVD88) - 2060

Name	Storm	Node X 0	Node Y 0	Max Water Elevation ft
C4-C3-N-42-C	24HR-0025	861503.488	514139.853	4.748
C4-C3-N-42-C	24HR-0010	861503.488	514139.853	4.095
C4-C3-N-42-C	24HR-0005	861503.488	514139.853	3.670
C4-C3-N-42-B	72HR-1000	862382.531	514162.826	7.726
C4-C3-N-42-B	72HR-0500	862382.531	514162.826	7.443
C4-C3-N-42-B	72HR-0100	862382.531	514162.826	6.707
C4-C3-N-42-B	72HR-0050	862382.531	514162.826	5.926
C4-C3-N-42-B	72HR-0025	862382.531	514162.826	5.269
C4-C3-N-42-B	72HR-0010	862382.531	514162.826	4.554
C4-C3-N-42-B	72HR-0005	862382.531	514162.826	4.048
C4-C3-N-42-B	24HR-0025	862382.531	514162.826	4.748
C4-C3-N-42-B	24HR-0010	862382.531	514162.826	4.089
C4-C3-N-42-B	24HR-0005	862382.531	514162.826	3.658
C4-C3-N-42-A	72HR-1000	862874.004	514168.677	7.750
C4-C3-N-42-A	72HR-0500	862874.004	514168.677	7.473
C4-C3-N-42-A	72HR-0100	862874.004	514168.677	6.762
C4-C3-N-42-A	72HR-0050	862874.004	514168.677	5.951
C4-C3-N-42-A	72HR-0025	862874.004	514168.677	5.276
C4-C3-N-42-A	72HR-0010	862874.004	514168.677	4.553
C4-C3-N-42-A	72HR-0005	862874.004	514168.677	4.044
C4-C3-N-42-A	24HR-0025	862874.004	514168.677	4.748
C4-C3-N-42-A	24HR-0010	862874.004	514168.677	4.084
C4-C3-N-42-A	24HR-0005	862874.004	514168.677	3.648
C4-NL-N-2	72HR-1000	864514.880	515808.348	7.777
C4-NL-N-2	72HR-0500	864514.880	515808.348	7.556
C4-NL-N-2	72HR-0100	864514.880	515808.348	7.438
C4-NL-N-2	72HR-0050	864514.880	515808.348	7.380
C4-NL-N-2	72HR-0025	864514.880	515808.348	7.319
C4-NL-N-2	72HR-0010	864514.880	515808.348	7.237
C4-NL-N-2	72HR-0005	864514.880	515808.348	7.164
C4-NL-N-2	24HR-0025	864514.880	515808.348	7.232
C4-NL-N-2	24HR-0010	864514.880	515808.348	7.133
C4-NL-N-2	24HR-0005	864514.880	515808.348	7.051
C4-SC-4S	72HR-1000	866812.860	514930.748	7.918
C4-SC-4S	72HR-0500	866812.860	514930.748	7.831
C4-SC-4S	72HR-0100	866812.860	514930.748	7.633
C4-SC-4S	72HR-0050	866812.860	514930.748	7.540
C4-SC-4S	72HR-0025	866812.860	514930.748	7.444
C4-SC-4S	72HR-0010	866812.860	514930.748	7.281
C4-SC-4S	72HR-0005	866812.860	514930.748	7.152
C4-SC-4S	24HR-0025	866812.860	514930.748	7.299
C4-SC-4S	24HR-0010	866812.860	514930.748	7.134
C4-SC-4S	24HR-0005	866812.860	514930.748	7.004
C4-C3-N-24-B	72HR-1000	869341.332	515638.662	7.801
C4-C3-N-24-B	72HR-0500	869341.332	515638.662	7.539
C4-C3-N-24-B	72HR-0100	869341.332	515638.662	6.748
C4-C3-N-24-B	72HR-0050	869341.332	515638.662	6.058
C4-C3-N-24-B	72HR-0025	869341.332	515638.662	5.410
C4-C3-N-24-B	72HR-0010	869341.332	515638.662	4.567
C4-C3-N-24-B	72HR-0005	869341.332	515638.662	4.014
C4-C3-N-24-B	24HR-0025	869341.332	515638.662	4.784

C-4 Stages (ft NAVD88) - 2060

Name	Storm	Node X 0	Node Y 0	Max Water Elevation ft
C4-C3-N-24-B	24HR-0010	869341.332	515638.662	4.031
C4-C3-N-24-B	24HR-0005	869341.332	515638.662	3.591
C4-C3-N4-1	72HR-1000	866808.583	515785.965	7.778
C4-C3-N4-1	72HR-0500	866808.583	515785.965	7.508
C4-C3-N4-1	72HR-0100	866808.583	515785.965	6.728
C4-C3-N4-1	72HR-0050	866808.583	515785.965	5.982
C4-C3-N4-1	72HR-0025	866808.583	515785.965	5.336
C4-C3-N4-1	72HR-0010	866808.583	515785.965	4.541
C4-C3-N4-1	72HR-0005	866808.583	515785.965	4.006
C4-C3-N4-1	24HR-0025	866808.583	515785.965	4.748
C4-C3-N4-1	24HR-0010	866808.583	515785.965	4.025
C4-C3-N4-1	24HR-0005	866808.583	515785.965	3.559
C4-DA-1-DA-50	72HR-1000	868087.343	515815.825	7.798
C4-DA-1-DA-50	72HR-0500	868087.343	515815.825	7.514
C4-DA-1-DA-50	72HR-0100	868087.343	515815.825	6.681
C4-DA-1-DA-50	72HR-0050	868087.343	515815.825	5.977
C4-DA-1-DA-50	72HR-0025	868087.343	515815.825	5.335
C4-DA-1-DA-50	72HR-0010	868087.343	515815.825	4.534
C4-DA-1-DA-50	72HR-0005	868087.343	515815.825	3.997
C4-DA-1-DA-50	24HR-0025	868087.343	515815.825	4.744
C4-DA-1-DA-50	24HR-0010	868087.343	515815.825	4.015
C4-DA-1-DA-50	24HR-0005	868087.343	515815.825	3.551
C4-C3-N-24-A	72HR-1000	868047.643	516914.993	7.798
C4-C3-N-24-A	72HR-0500	868047.643	516914.993	7.514
C4-C3-N-24-A	72HR-0100	868047.643	516914.993	6.681
C4-C3-N-24-A	72HR-0050	868047.643	516914.993	5.977
C4-C3-N-24-A	72HR-0025	868047.643	516914.993	5.335
C4-C3-N-24-A	72HR-0010	868047.643	516914.993	4.534
C4-C3-N-24-A	72HR-0005	868047.643	516914.993	3.997
C4-C3-N-24-A	24HR-0025	868047.643	516914.993	4.744
C4-C3-N-24-A	24HR-0010	868047.643	516914.993	4.015
C4-C3-N-24-A	24HR-0005	868047.643	516914.993	3.551
C4-CC4-N-12	72HR-1000	865772.619	518078.983	7.777
C4-CC4-N-12	72HR-0500	865772.619	518078.983	7.506
C4-CC4-N-12	72HR-0100	865772.619	518078.983	7.057
C4-CC4-N-12	72HR-0050	865772.619	518078.983	6.965
C4-CC4-N-12	72HR-0025	865772.619	518078.983	6.849
C4-CC4-N-12	72HR-0010	865772.619	518078.983	6.649
C4-CC4-N-12	72HR-0005	865772.619	518078.983	6.458
C4-CC4-N-12	24HR-0025	865772.619	518078.983	6.809
C4-CC4-N-12	24HR-0010	865772.619	518078.983	6.578
C4-CC4-N-12	24HR-0005	865772.619	518078.983	6.360
C4-DA-1-DA-51	72HR-1000	867960.107	518213.870	7.799
C4-DA-1-DA-51	72HR-0500	867960.107	518213.870	7.513
C4-DA-1-DA-51	72HR-0100	867960.107	518213.870	6.660
C4-DA-1-DA-51	72HR-0050	867960.107	518213.870	5.965
C4-DA-1-DA-51	72HR-0025	867960.107	518213.870	5.326
C4-DA-1-DA-51	72HR-0010	867960.107	518213.870	4.527
C4-DA-1-DA-51	72HR-0005	867960.107	518213.870	3.993
C4-DA-1-DA-51	24HR-0025	867960.107	518213.870	4.738
C4-DA-1-DA-51	24HR-0010	867960.107	518213.870	4.010

C-4 Stages (ft NAVD88) - 2060

Name	Storm	Node X 0	Node Y 0	Max Water Elevation ft
C4-DA-1-DA-51	24HR-0005	867960.107	518213.870	3.549
C4-C2-B4-20E	72HR-1000	869488.909	517172.004	7.801
C4-C2-B4-20E	72HR-0500	869488.909	517172.004	7.513
C4-C2-B4-20E	72HR-0100	869488.909	517172.004	6.635
C4-C2-B4-20E	72HR-0050	869488.909	517172.004	5.949
C4-C2-B4-20E	72HR-0025	869488.909	517172.004	5.315
C4-C2-B4-20E	72HR-0010	869488.909	517172.004	4.519
C4-C2-B4-20E	72HR-0005	869488.909	517172.004	3.988
C4-C2-B4-20E	24HR-0025	869488.909	517172.004	4.730
C4-C2-B4-20E	24HR-0010	869488.909	517172.004	4.006
C4-C2-B4-20E	24HR-0005	869488.909	517172.004	3.546
C4-C3-CN-1	72HR-1000	870864.016	519525.306	7.802
C4-C3-CN-1	72HR-0500	870864.016	519525.306	7.509
C4-C3-CN-1	72HR-0100	870864.016	519525.306	6.571
C4-C3-CN-1	72HR-0050	870864.016	519525.306	5.906
C4-C3-CN-1	72HR-0025	870864.016	519525.306	5.285
C4-C3-CN-1	72HR-0010	870864.016	519525.306	4.499
C4-C3-CN-1	72HR-0005	870864.016	519525.306	3.973
C4-C3-CN-1	24HR-0025	870864.016	519525.306	4.711
C4-C3-CN-1	24HR-0010	870864.016	519525.306	3.991
C4-C3-CN-1	24HR-0005	870864.016	519525.306	3.537
C4-C3-N2-1F	72HR-1000	870918.130	518310.349	7.801
C4-C3-N2-1F	72HR-0500	870918.130	518310.349	7.513
C4-C3-N2-1F	72HR-0100	870918.130	518310.349	6.629
C4-C3-N2-1F	72HR-0050	870918.130	518310.349	5.945
C4-C3-N2-1F	72HR-0025	870918.130	518310.349	5.312
C4-C3-N2-1F	72HR-0010	870918.130	518310.349	4.517
C4-C3-N2-1F	72HR-0005	870918.130	518310.349	3.987
C4-C3-N2-1F	24HR-0025	870918.130	518310.349	4.728
C4-C3-N2-1F	24HR-0010	870918.130	518310.349	4.004
C4-C3-N2-1F	24HR-0005	870918.130	518310.349	3.545
C4-DA-2-DA-2	72HR-1000	870873.143	517207.664	7.801
C4-DA-2-DA-2	72HR-0500	870873.143	517207.664	7.513
C4-DA-2-DA-2	72HR-0100	870873.143	517207.664	6.631
C4-DA-2-DA-2	72HR-0050	870873.143	517207.664	5.946
C4-DA-2-DA-2	72HR-0025	870873.143	517207.664	5.313
C4-DA-2-DA-2	72HR-0010	870873.143	517207.664	4.518
C4-DA-2-DA-2	72HR-0005	870873.143	517207.664	3.987
C4-DA-2-DA-2	24HR-0025	870873.143	517207.664	4.729
C4-DA-2-DA-2	24HR-0010	870873.143	517207.664	4.004
C4-DA-2-DA-2	24HR-0005	870873.143	517207.664	3.545
C4-C3-N1-2	72HR-1000	872140.484	517258.630	7.802
C4-C3-N1-2	72HR-0500	872140.484	517258.630	7.513
C4-C3-N1-2	72HR-0100	872140.484	517258.630	6.631
C4-C3-N1-2	72HR-0050	872140.484	517258.630	5.946
C4-C3-N1-2	72HR-0025	872140.484	517258.630	5.313
C4-C3-N1-2	72HR-0010	872140.484	517258.630	4.518
C4-C3-N1-2	72HR-0005	872140.484	517258.630	3.987
C4-C3-N1-2	24HR-0025	872140.484	517258.630	4.729
C4-C3-N1-2	24HR-0010	872140.484	517258.630	4.005
C4-C3-N1-2	24HR-0005	872140.484	517258.630	3.546

C-4 Stages (ft NAVD88) - 2060

Name	Storm	Node X 0	Node Y 0	Max Water Elevation ft
C4-U4-4N	72HR-1000	872189.799	518897.917	7.807
C4-U4-4N	72HR-0500	872189.799	518897.917	7.631
C4-U4-4N	72HR-0100	872189.799	518897.917	7.362
C4-U4-4N	72HR-0050	872189.799	518897.917	7.241
C4-U4-4N	72HR-0025	872189.799	518897.917	7.126
C4-U4-4N	72HR-0010	872189.799	518897.917	6.967
C4-U4-4N	72HR-0005	872189.799	518897.917	6.841
C4-U4-4N	24HR-0025	872189.799	518897.917	6.979
C4-U4-4N	24HR-0010	872189.799	518897.917	6.802
C4-U4-4N	24HR-0005	872189.799	518897.917	6.683
C4-U4-3W	72HR-1000	873086.243	515855.229	8.308
C4-U4-3W	72HR-0500	873086.243	515855.229	8.254
C4-U4-3W	72HR-0100	873086.243	515855.229	8.109
C4-U4-3W	72HR-0050	873086.243	515855.229	8.025
C4-U4-3W	72HR-0025	873086.243	515855.229	7.939
C4-U4-3W	72HR-0010	873086.243	515855.229	7.825
C4-U4-3W	72HR-0005	873086.243	515855.229	7.745
C4-U4-3W	24HR-0025	873086.243	515855.229	7.824
C4-U4-3W	24HR-0010	873086.243	515855.229	7.725
C4-U4-3W	24HR-0005	873086.243	515855.229	7.629
C4-DA-1-DA-52	72HR-1000	870919.815	516199.299	7.902
C4-DA-1-DA-52	72HR-0500	870919.815	516199.299	7.816
C4-DA-1-DA-52	72HR-0100	870919.815	516199.299	7.561
C4-DA-1-DA-52	72HR-0050	870919.815	516199.299	7.441
C4-DA-1-DA-52	72HR-0025	870919.815	516199.299	7.312
C4-DA-1-DA-52	72HR-0010	870919.815	516199.299	7.150
C4-DA-1-DA-52	72HR-0005	870919.815	516199.299	7.030
C4-DA-1-DA-52	24HR-0025	870919.815	516199.299	7.176
C4-DA-1-DA-52	24HR-0010	870919.815	516199.299	7.014
C4-DA-1-DA-52	24HR-0005	870919.815	516199.299	6.848
C4-NL-C-2	72HR-1000	861273.703	516834.560	7.777
C4-NL-C-2	72HR-0500	861273.703	516834.560	7.510
C4-NL-C-2	72HR-0100	861273.703	516834.560	6.929
C4-NL-C-2	72HR-0050	861273.703	516834.560	6.829
C4-NL-C-2	72HR-0025	861273.703	516834.560	6.702
C4-NL-C-2	72HR-0010	861273.703	516834.560	6.466
C4-NL-C-2	72HR-0005	861273.703	516834.560	6.247
C4-NL-C-2	24HR-0025	861273.703	516834.560	6.496
C4-NL-C-2	24HR-0010	861273.703	516834.560	6.186
C4-NL-C-2	24HR-0005	861273.703	516834.560	5.892
C4-C3-CN-10.1	72HR-1000	863974.680	519532.403	7.678
C4-C3-CN-10.1	72HR-0500	863974.680	519532.403	7.383
C4-C3-CN-10.1	72HR-0100	863974.680	519532.403	6.527
C4-C3-CN-10.1	72HR-0050	863974.680	519532.403	5.886
C4-C3-CN-10.1	72HR-0025	863974.680	519532.403	5.282
C4-C3-CN-10.1	72HR-0010	863974.680	519532.403	4.552
C4-C3-CN-10.1	72HR-0005	863974.680	519532.403	4.049
C4-C3-CN-10.1	24HR-0025	863974.680	519532.403	4.746
C4-C3-CN-10.1	24HR-0010	863974.680	519532.403	4.091
C4-C3-CN-10.1	24HR-0005	863974.680	519532.403	3.656
C4-C3-CN-11	72HR-1000	869236.534	519685.312	7.786

C-4 Stages (ft NAVD88) - 2060

Name	Storm	Node X 0	Node Y 0	Max Water Elevation ft
C4-C3-CN-11	72HR-0500	869236.534	519685.312	7.481
C4-C3-CN-11	72HR-0100	869236.534	519685.312	6.556
C4-C3-CN-11	72HR-0050	869236.534	519685.312	5.900
C4-C3-CN-11	72HR-0025	869236.534	519685.312	5.283
C4-C3-CN-11	72HR-0010	869236.534	519685.312	4.519
C4-C3-CN-11	72HR-0005	869236.534	519685.312	4.005
C4-C3-CN-11	24HR-0025	869236.534	519685.312	4.728
C4-C3-CN-11	24HR-0010	869236.534	519685.312	4.032
C4-C3-CN-11	24HR-0005	869236.534	519685.312	3.580
C4-C3-CN-11.1	72HR-1000	870630.724	519722.904	7.800
C4-C3-CN-11.1	72HR-0500	870630.724	519722.904	7.506
C4-C3-CN-11.1	72HR-0100	870630.724	519722.904	6.562
C4-C3-CN-11.1	72HR-0050	870630.724	519722.904	5.901
C4-C3-CN-11.1	72HR-0025	870630.724	519722.904	5.281
C4-C3-CN-11.1	72HR-0010	870630.724	519722.904	4.500
C4-C3-CN-11.1	72HR-0005	870630.724	519722.904	3.976
C4-C3-CN-11.1	24HR-0025	870630.724	519722.904	4.711
C4-C3-CN-11.1	24HR-0010	870630.724	519722.904	3.995
C4-C3-CN-11.1	24HR-0005	870630.724	519722.904	3.542
C4-C3-CS-1D	72HR-1000	871950.674	519755.402	7.808
C4-C3-CS-1D	72HR-0500	871950.674	519755.402	7.516
C4-C3-CS-1D	72HR-0100	871950.674	519755.402	6.561
C4-C3-CS-1D	72HR-0050	871950.674	519755.402	5.897
C4-C3-CS-1D	72HR-0025	871950.674	519755.402	5.273
C4-C3-CS-1D	72HR-0010	871950.674	519755.402	4.478
C4-C3-CS-1D	72HR-0005	871950.674	519755.402	3.949
C4-C3-CS-1D	24HR-0025	871950.674	519755.402	4.690
C4-C3-CS-1D	24HR-0010	871950.674	519755.402	3.964
C4-C3-CS-1D	24HR-0005	871950.674	519755.402	3.512
C4-C3-CN-2	72HR-1000	874569.403	519845.077	7.830
C4-C3-CN-2	72HR-0500	874569.403	519845.077	7.533
C4-C3-CN-2	72HR-0100	874569.403	519845.077	6.559
C4-C3-CN-2	72HR-0050	874569.403	519845.077	5.891
C4-C3-CN-2	72HR-0025	874569.403	519845.077	5.258
C4-C3-CN-2	72HR-0010	874569.403	519845.077	4.439
C4-C3-CN-2	72HR-0005	874569.403	519845.077	3.902
C4-C3-CN-2	24HR-0025	874569.403	519845.077	4.654
C4-C3-CN-2	24HR-0010	874569.403	519845.077	3.910
C4-C3-CN-2	24HR-0005	874569.403	519845.077	3.462
C4-DA-1-DA-46	72HR-1000	875962.388	519873.529	7.844
C4-DA-1-DA-46	72HR-0500	875962.388	519873.529	7.542
C4-DA-1-DA-46	72HR-0100	875962.388	519873.529	6.557
C4-DA-1-DA-46	72HR-0050	875962.388	519873.529	5.886
C4-DA-1-DA-46	72HR-0025	875962.388	519873.529	5.244
C4-DA-1-DA-46	72HR-0010	875962.388	519873.529	4.414
C4-DA-1-DA-46	72HR-0005	875962.388	519873.529	3.872
C4-DA-1-DA-46	24HR-0025	875962.388	519873.529	4.629
C4-DA-1-DA-46	24HR-0010	875962.388	519873.529	3.878
C4-DA-1-DA-46	24HR-0005	875962.388	519873.529	3.435
C4-C3-CN-6	72HR-1000	879367.369	519981.796	7.863
C4-C3-CN-6	72HR-0500	879367.369	519981.796	7.547

C-4 Stages (ft NAVD88) - 2060

Name	Storm	Node X 0	Node Y 0	Max Water Elevation ft
C4-C3-CN-6	72HR-0100	879367.369	519981.796	6.546
C4-C3-CN-6	72HR-0050	879367.369	519981.796	5.862
C4-C3-CN-6	72HR-0025	879367.369	519981.796	5.197
C4-C3-CN-6	72HR-0010	879367.369	519981.796	4.339
C4-C3-CN-6	72HR-0005	879367.369	519981.796	3.795
C4-C3-CN-6	24HR-0025	879367.369	519981.796	4.553
C4-C3-CN-6	24HR-0010	879367.369	519981.796	3.794
C4-C3-CN-6	24HR-0005	879367.369	519981.796	3.384
C4-C3-CN-7	72HR-1000	879660.912	520079.559	7.863
C4-C3-CN-7	72HR-0500	879660.912	520079.559	7.547
C4-C3-CN-7	72HR-0100	879660.912	520079.559	6.545
C4-C3-CN-7	72HR-0050	879660.912	520079.559	5.861
C4-C3-CN-7	72HR-0025	879660.912	520079.559	5.195
C4-C3-CN-7	72HR-0010	879660.912	520079.559	4.336
C4-C3-CN-7	72HR-0005	879660.912	520079.559	3.792
C4-C3-CN-7	24HR-0025	879660.912	520079.559	4.550
C4-C3-CN-7	24HR-0010	879660.912	520079.559	3.790
C4-C3-CN-7	24HR-0005	879660.912	520079.559	3.383
C4-C3-CN-8	72HR-1000	880231.263	520298.327	7.863
C4-C3-CN-8	72HR-0500	880231.263	520298.327	7.548
C4-C3-CN-8	72HR-0100	880231.263	520298.327	6.545
C4-C3-CN-8	72HR-0050	880231.263	520298.327	5.860
C4-C3-CN-8	72HR-0025	880231.263	520298.327	5.192
C4-C3-CN-8	72HR-0010	880231.263	520298.327	4.331
C4-C3-CN-8	72HR-0005	880231.263	520298.327	3.786
C4-C3-CN-8	24HR-0025	880231.263	520298.327	4.545
C4-C3-CN-8	24HR-0010	880231.263	520298.327	3.784
C4-C3-CN-8	24HR-0005	880231.263	520298.327	3.379
C4-C3-CN-4.1	72HR-1000	882235.256	522685.232	7.691
C4-C3-CN-4.1	72HR-0500	882235.256	522685.232	7.323
C4-C3-CN-4.1	72HR-0100	882235.256	522685.232	6.252
C4-C3-CN-4.1	72HR-0050	882235.256	522685.232	5.617
C4-C3-CN-4.1	72HR-0025	882235.256	522685.232	4.993
C4-C3-CN-4.1	72HR-0010	882235.256	522685.232	4.191
C4-C3-CN-4.1	72HR-0005	882235.256	522685.232	3.703
C4-C3-CN-4.1	24HR-0025	882235.256	522685.232	4.394
C4-C3-CN-4.1	24HR-0010	882235.256	522685.232	3.720
C4-C3-CN-4.1	24HR-0005	882235.256	522685.232	3.352
C4-WB-S-2	72HR-1000	886064.272	524578.003	7.632
C4-WB-S-2	72HR-0500	886064.272	524578.003	7.239
C4-WB-S-2	72HR-0100	886064.272	524578.003	6.125
C4-WB-S-2	72HR-0050	886064.272	524578.003	5.494
C4-WB-S-2	72HR-0025	886064.272	524578.003	4.867
C4-WB-S-2	72HR-0010	886064.272	524578.003	4.075
C4-WB-S-2	72HR-0005	886064.272	524578.003	3.611
C4-WB-S-2	24HR-0025	886064.272	524578.003	4.269
C4-WB-S-2	24HR-0010	886064.272	524578.003	3.639
C4-WB-S-2	24HR-0005	886064.272	524578.003	3.291
C4-CWB-S-1	72HR-1000	883241.105	523155.650	7.660
C4-CWB-S-1	72HR-0500	883241.105	523155.650	7.279
C4-CWB-S-1	72HR-0100	883241.105	523155.650	6.196

C-4 Stages (ft NAVD88) - 2060

Name	Storm	Node X 0	Node Y 0	Max Water Elevation ft
C4-CWB-S-1	72HR-0050	883241.105	523155.650	5.566
C4-CWB-S-1	72HR-0025	883241.105	523155.650	4.945
C4-CWB-S-1	72HR-0010	883241.105	523155.650	4.154
C4-CWB-S-1	72HR-0005	883241.105	523155.650	3.679
C4-CWB-S-1	24HR-0025	883241.105	523155.650	4.352
C4-CWB-S-1	24HR-0010	883241.105	523155.650	3.699
C4-CWB-S-1	24HR-0005	883241.105	523155.650	3.339
C4-C3-CN-4.2	72HR-1000	883548.972	523313.360	7.641
C4-C3-CN-4.2	72HR-0500	883548.972	523313.360	7.251
C4-C3-CN-4.2	72HR-0100	883548.972	523313.360	6.146
C4-C3-CN-4.2	72HR-0050	883548.972	523313.360	5.517
C4-C3-CN-4.2	72HR-0025	883548.972	523313.360	4.891
C4-C3-CN-4.2	72HR-0010	883548.972	523313.360	4.100
C4-C3-CN-4.2	72HR-0005	883548.972	523313.360	3.633
C4-C3-CN-4.2	24HR-0025	883548.972	523313.360	4.295
C4-C3-CN-4.2	24HR-0010	883548.972	523313.360	3.658
C4-C3-CN-4.2	24HR-0005	883548.972	523313.360	3.306
C4-C3-CN-5	72HR-1000	883825.642	523453.837	7.632
C4-C3-CN-5	72HR-0500	883825.642	523453.837	7.240
C4-C3-CN-5	72HR-0100	883825.642	523453.837	6.130
C4-C3-CN-5	72HR-0050	883825.642	523453.837	5.501
C4-C3-CN-5	72HR-0025	883825.642	523453.837	4.876
C4-C3-CN-5	72HR-0010	883825.642	523453.837	4.088
C4-C3-CN-5	72HR-0005	883825.642	523453.837	3.624
C4-C3-CN-5	24HR-0025	883825.642	523453.837	4.281
C4-C3-CN-5	24HR-0010	883825.642	523453.837	3.650
C4-C3-CN-5	24HR-0005	883825.642	523453.837	3.300
C4-C3-CN-4	72HR-1000	882446.314	522949.841	7.690
C4-C3-CN-4	72HR-0500	882446.314	522949.841	7.323
C4-C3-CN-4	72HR-0100	882446.314	522949.841	6.252
C4-C3-CN-4	72HR-0050	882446.314	522949.841	5.617
C4-C3-CN-4	72HR-0025	882446.314	522949.841	4.993
C4-C3-CN-4	72HR-0010	882446.314	522949.841	4.191
C4-C3-CN-4	72HR-0005	882446.314	522949.841	3.703
C4-C3-CN-4	24HR-0025	882446.314	522949.841	4.394
C4-C3-CN-4	24HR-0010	882446.314	522949.841	3.720
C4-C3-CN-4	24HR-0005	882446.314	522949.841	3.352
C4-CWB-N-4	72HR-1000	882804.851	522932.721	7.688
C4-CWB-N-4	72HR-0500	882804.851	522932.721	7.319
C4-CWB-N-4	72HR-0100	882804.851	522932.721	6.247
C4-CWB-N-4	72HR-0050	882804.851	522932.721	5.612
C4-CWB-N-4	72HR-0025	882804.851	522932.721	4.989
C4-CWB-N-4	72HR-0010	882804.851	522932.721	4.188
C4-CWB-N-4	72HR-0005	882804.851	522932.721	3.701
C4-CWB-N-4	24HR-0025	882804.851	522932.721	4.390
C4-CWB-N-4	24HR-0010	882804.851	522932.721	3.719
C4-CWB-N-4	24HR-0005	882804.851	522932.721	3.351
C4-C3-N10-1	72HR-1000	890257.125	526626.633	7.597
C4-C3-N10-1	72HR-0500	890257.125	526626.633	7.180
C4-C3-N10-1	72HR-0100	890257.125	526626.633	6.001
C4-C3-N10-1	72HR-0050	890257.125	526626.633	5.363

C-4 Stages (ft NAVD88) - 2060

Name	Storm	Node X 0	Node Y 0	Max Water Elevation ft
C4-C3-N10-1	72HR-0025	890257.125	526626.633	4.744
C4-C3-N10-1	72HR-0010	890257.125	526626.633	3.985
C4-C3-N10-1	72HR-0005	890257.125	526626.633	3.550
C4-C3-N10-1	24HR-0025	890257.125	526626.633	4.185
C4-C3-N10-1	24HR-0010	890257.125	526626.633	3.583
C4-C3-N10-1	24HR-0005	890257.125	526626.633	3.249
C4-NW12-1E	72HR-1000	859187.771	523057.138	7.625
C4-NW12-1E	72HR-0500	859187.771	523057.138	7.315
C4-NW12-1E	72HR-0100	859187.771	523057.138	6.888
C4-NW12-1E	72HR-0050	859187.771	523057.138	6.818
C4-NW12-1E	72HR-0025	859187.771	523057.138	6.745
C4-NW12-1E	72HR-0010	859187.771	523057.138	6.625
C4-NW12-1E	72HR-0005	859187.771	523057.138	6.533
C4-NW12-1E	24HR-0025	859187.771	523057.138	6.614
C4-NW12-1E	24HR-0010	859187.771	523057.138	6.496
C4-NW12-1E	24HR-0005	859187.771	523057.138	6.416
C4-49C	72HR-1000	860936.672	523257.326	7.637
C4-49C	72HR-0500	860936.672	523257.326	7.331
C4-49C	72HR-0100	860936.672	523257.326	6.692
C4-49C	72HR-0050	860936.672	523257.326	6.595
C4-49C	72HR-0025	860936.672	523257.326	6.498
C4-49C	72HR-0010	860936.672	523257.326	6.376
C4-49C	72HR-0005	860936.672	523257.326	6.273
C4-49C	24HR-0025	860936.672	523257.326	6.399
C4-49C	24HR-0010	860936.672	523257.326	6.255
C4-49C	24HR-0005	860936.672	523257.326	6.119
C4-NW12-2E	72HR-1000	859153.328	520739.997	7.628
C4-NW12-2E	72HR-0500	859153.328	520739.997	7.317
C4-NW12-2E	72HR-0100	859153.328	520739.997	6.477
C4-NW12-2E	72HR-0050	859153.328	520739.997	6.250
C4-NW12-2E	72HR-0025	859153.328	520739.997	6.176
C4-NW12-2E	72HR-0010	859153.328	520739.997	6.059
C4-NW12-2E	72HR-0005	859153.328	520739.997	5.974
C4-NW12-2E	24HR-0025	859153.328	520739.997	6.058
C4-NW12-2E	24HR-0010	859153.328	520739.997	5.948
C4-NW12-2E	24HR-0005	859153.328	520739.997	5.869
C4-49B	72HR-1000	860534.529	520719.830	7.637
C4-49B	72HR-0500	860534.529	520719.830	7.331
C4-49B	72HR-0100	860534.529	520719.830	6.495
C4-49B	72HR-0050	860534.529	520719.830	6.150
C4-49B	72HR-0025	860534.529	520719.830	6.004
C4-49B	72HR-0010	860534.529	520719.830	5.857
C4-49B	72HR-0005	860534.529	520719.830	5.774
C4-49B	24HR-0025	860534.529	520719.830	5.869
C4-49B	24HR-0010	860534.529	520719.830	5.762
C4-49B	24HR-0005	860534.529	520719.830	5.684
C4-4A	72HR-1000	861885.377	520740.013	7.641
C4-4A	72HR-0500	861885.377	520740.013	7.334
C4-4A	72HR-0100	861885.377	520740.013	6.495
C4-4A	72HR-0050	861885.377	520740.013	6.142
C4-4A	72HR-0025	861885.377	520740.013	5.772

C-4 Stages (ft NAVD88) - 2060

Name	Storm	Node X 0	Node Y 0	Max Water Elevation ft
C4-4A	72HR-0010	861885.377	520740.013	4.993
C4-4A	72HR-0005	861885.377	520740.013	4.784
C4-4A	24HR-0025	861885.377	520740.013	5.152
C4-4A	24HR-0010	861885.377	520740.013	4.891
C4-4A	24HR-0005	861885.377	520740.013	4.636
C4-U4-62W	72HR-1000	863141.282	520807.691	7.667
C4-U4-62W	72HR-0500	863141.282	520807.691	7.372
C4-U4-62W	72HR-0100	863141.282	520807.691	6.529
C4-U4-62W	72HR-0050	863141.282	520807.691	5.890
C4-U4-62W	72HR-0025	863141.282	520807.691	5.286
C4-U4-62W	72HR-0010	863141.282	520807.691	4.868
C4-U4-62W	72HR-0005	863141.282	520807.691	4.499
C4-U4-62W	24HR-0025	863141.282	520807.691	5.061
C4-U4-62W	24HR-0010	863141.282	520807.691	4.671
C4-U4-62W	24HR-0005	863141.282	520807.691	4.092
C4-N-33	72HR-1000	864250.258	520771.647	7.673
C4-N-33	72HR-0500	864250.258	520771.647	7.381
C4-N-33	72HR-0100	864250.258	520771.647	6.529
C4-N-33	72HR-0050	864250.258	520771.647	6.039
C4-N-33	72HR-0025	864250.258	520771.647	5.970
C4-N-33	72HR-0010	864250.258	520771.647	5.876
C4-N-33	72HR-0005	864250.258	520771.647	5.806
C4-N-33	24HR-0025	864250.258	520771.647	5.912
C4-N-33	24HR-0010	864250.258	520771.647	5.798
C4-N-33	24HR-0005	864250.258	520771.647	5.710
C4-CC4-S-3	72HR-1000	865582.719	520878.506	7.760
C4-CC4-S-3	72HR-0500	865582.719	520878.506	7.453
C4-CC4-S-3	72HR-0100	865582.719	520878.506	6.550
C4-CC4-S-3	72HR-0050	865582.719	520878.506	6.314
C4-CC4-S-3	72HR-0025	865582.719	520878.506	6.165
C4-CC4-S-3	72HR-0010	865582.719	520878.506	5.938
C4-CC4-S-3	72HR-0005	865582.719	520878.506	5.785
C4-CC4-S-3	24HR-0025	865582.719	520878.506	5.971
C4-CC4-S-3	24HR-0010	865582.719	520878.506	5.761
C4-CC4-S-3	24HR-0005	865582.719	520878.506	5.601
C4-U4-59W	72HR-1000	867806.124	520913.584	7.761
C4-U4-59W	72HR-0500	867806.124	520913.584	7.453
C4-U4-59W	72HR-0100	867806.124	520913.584	6.545
C4-U4-59W	72HR-0050	867806.124	520913.584	5.894
C4-U4-59W	72HR-0025	867806.124	520913.584	5.487
C4-U4-59W	72HR-0010	867806.124	520913.584	5.333
C4-U4-59W	72HR-0005	867806.124	520913.584	5.237
C4-U4-59W	24HR-0025	867806.124	520913.584	5.442
C4-U4-59W	24HR-0010	867806.124	520913.584	5.306
C4-U4-59W	24HR-0005	867806.124	520913.584	5.193
C4-U4-58W	72HR-1000	870486.635	521002.272	7.791
C4-U4-58W	72HR-0500	870486.635	521002.272	7.484
C4-U4-58W	72HR-0100	870486.635	521002.272	6.558
C4-U4-58W	72HR-0050	870486.635	521002.272	6.148
C4-U4-58W	72HR-0025	870486.635	521002.272	6.076
C4-U4-58W	72HR-0010	870486.635	521002.272	5.971

C-4 Stages (ft NAVD88) - 2060

Name	Storm	Node X 0	Node Y 0	Max Water Elevation ft
C4-U4-58W	72HR-0005	870486.635	521002.272	5.893
C4-U4-58W	24HR-0025	870486.635	521002.272	5.974
C4-U4-58W	24HR-0010	870486.635	521002.272	5.874
C4-U4-58W	24HR-0005	870486.635	521002.272	5.798
C4-U4-65N	72HR-1000	873140.659	521167.076	7.799
C4-U4-65N	72HR-0500	873140.659	521167.076	7.488
C4-U4-65N	72HR-0100	873140.659	521167.076	6.856
C4-U4-65N	72HR-0050	873140.659	521167.076	6.778
C4-U4-65N	72HR-0025	873140.659	521167.076	6.684
C4-U4-65N	72HR-0010	873140.659	521167.076	6.550
C4-U4-65N	72HR-0005	873140.659	521167.076	6.431
C4-U4-65N	24HR-0025	873140.659	521167.076	6.573
C4-U4-65N	24HR-0010	873140.659	521167.076	6.409
C4-U4-65N	24HR-0005	873140.659	521167.076	6.260
C4-NW12-3E	72HR-1000	861544.783	525091.473	7.602
C4-NW12-3E	72HR-0500	861544.783	525091.473	7.246
C4-NW12-3E	72HR-0100	861544.783	525091.473	6.591
C4-NW12-3E	72HR-0050	861544.783	525091.473	6.515
C4-NW12-3E	72HR-0025	861544.783	525091.473	6.427
C4-NW12-3E	72HR-0010	861544.783	525091.473	6.303
C4-NW12-3E	72HR-0005	861544.783	525091.473	6.210
C4-NW12-3E	24HR-0025	861544.783	525091.473	6.290
C4-NW12-3E	24HR-0010	861544.783	525091.473	6.166
C4-NW12-3E	24HR-0005	861544.783	525091.473	6.058
C4-DA-1-DA-24	72HR-1000	860721.276	525929.709	7.449
C4-DA-1-DA-24	72HR-0500	860721.276	525929.709	7.117
C4-DA-1-DA-24	72HR-0100	860721.276	525929.709	6.261
C4-DA-1-DA-24	72HR-0050	860721.276	525929.709	5.709
C4-DA-1-DA-24	72HR-0025	860721.276	525929.709	5.180
C4-DA-1-DA-24	72HR-0010	860721.276	525929.709	4.549
C4-DA-1-DA-24	72HR-0005	860721.276	525929.709	4.064
C4-DA-1-DA-24	24HR-0025	860721.276	525929.709	4.732
C4-DA-1-DA-24	24HR-0010	860721.276	525929.709	4.111
C4-DA-1-DA-24	24HR-0005	860721.276	525929.709	3.720
C4-DA-1-DA-10	72HR-1000	859100.793	526273.021	6.626
C4-DA-1-DA-10	72HR-0500	859100.793	526273.021	6.261
C4-DA-1-DA-10	72HR-0100	859100.793	526273.021	5.470
C4-DA-1-DA-10	72HR-0050	859100.793	526273.021	5.156
C4-DA-1-DA-10	72HR-0025	859100.793	526273.021	4.855
C4-DA-1-DA-10	72HR-0010	859100.793	526273.021	4.468
C4-DA-1-DA-10	72HR-0005	859100.793	526273.021	4.197
C4-DA-1-DA-10	24HR-0025	859100.793	526273.021	4.573
C4-DA-1-DA-10	24HR-0010	859100.793	526273.021	4.208
C4-DA-1-DA-10	24HR-0005	859100.793	526273.021	3.913
C4-C5-S1-1	72HR-1000	858667.945	524636.384	7.600
C4-C5-S1-1	72HR-0500	858667.945	524636.384	7.244
C4-C5-S1-1	72HR-0100	858667.945	524636.384	6.350
C4-C5-S1-1	72HR-0050	858667.945	524636.384	5.760
C4-C5-S1-1	72HR-0025	858667.945	524636.384	5.208
C4-C5-S1-1	72HR-0010	858667.945	524636.384	4.555
C4-C5-S1-1	72HR-0005	858667.945	524636.384	4.064

C-4 Stages (ft NAVD88) - 2060

Name	Storm	Node X 0	Node Y 0	Max Water Elevation ft
C4-C5-S1-1	24HR-0025	858667.945	524636.384	4.741
C4-C5-S1-1	24HR-0010	858667.945	524636.384	4.112
C4-C5-S1-1	24HR-0005	858667.945	524636.384	3.716
C4-U4-57W	72HR-1000	875412.145	521029.122	7.843
C4-U4-57W	72HR-0500	875412.145	521029.122	7.542
C4-U4-57W	72HR-0100	875412.145	521029.122	6.558
C4-U4-57W	72HR-0050	875412.145	521029.122	5.897
C4-U4-57W	72HR-0025	875412.145	521029.122	5.766
C4-U4-57W	72HR-0010	875412.145	521029.122	5.633
C4-U4-57W	72HR-0005	875412.145	521029.122	5.525
C4-U4-57W	24HR-0025	875412.145	521029.122	5.652
C4-U4-57W	24HR-0010	875412.145	521029.122	5.493
C4-U4-57W	24HR-0005	875412.145	521029.122	5.307
C4-C5-S1-2B	72HR-1000	863855.872	522049.855	7.672
C4-C5-S1-2B	72HR-0500	863855.872	522049.855	7.380
C4-C5-S1-2B	72HR-0100	863855.872	522049.855	6.530
C4-C5-S1-2B	72HR-0050	863855.872	522049.855	5.905
C4-C5-S1-2B	72HR-0025	863855.872	522049.855	5.695
C4-C5-S1-2B	72HR-0010	863855.872	522049.855	5.532
C4-C5-S1-2B	72HR-0005	863855.872	522049.855	5.405
C4-C5-S1-2B	24HR-0025	863855.872	522049.855	5.697
C4-C5-S1-2B	24HR-0010	863855.872	522049.855	5.510
C4-C5-S1-2B	24HR-0005	863855.872	522049.855	5.353
C4-C5-S1-2	72HR-1000	874422.603	522500.634	7.791
C4-C5-S1-2	72HR-0500	874422.603	522500.634	7.485
C4-C5-S1-2	72HR-0100	874422.603	522500.634	6.563
C4-C5-S1-2	72HR-0050	874422.603	522500.634	5.915
C4-C5-S1-2	72HR-0025	874422.603	522500.634	5.639
C4-C5-S1-2	72HR-0010	874422.603	522500.634	5.495
C4-C5-S1-2	72HR-0005	874422.603	522500.634	5.389
C4-C5-S1-2	24HR-0025	874422.603	522500.634	5.646
C4-C5-S1-2	24HR-0010	874422.603	522500.634	5.487
C4-C5-S1-2	24HR-0005	874422.603	522500.634	5.350
C4-U4-55W	72HR-1000	880392.502	521712.242	7.694
C4-U4-55W	72HR-0500	880392.502	521712.242	7.327
C4-U4-55W	72HR-0100	880392.502	521712.242	7.058
C4-U4-55W	72HR-0050	880392.502	521712.242	6.937
C4-U4-55W	72HR-0025	880392.502	521712.242	6.783
C4-U4-55W	72HR-0010	880392.502	521712.242	6.640
C4-U4-55W	72HR-0005	880392.502	521712.242	6.532
C4-U4-55W	24HR-0025	880392.502	521712.242	6.652
C4-U4-55W	24HR-0010	880392.502	521712.242	6.499
C4-U4-55W	24HR-0005	880392.502	521712.242	6.381
C4-C5-S5-3	72HR-1000	881160.617	524000.580	7.689
C4-C5-S5-3	72HR-0500	881160.617	524000.580	7.323
C4-C5-S5-3	72HR-0100	881160.617	524000.580	6.263
C4-C5-S5-3	72HR-0050	881160.617	524000.580	5.627
C4-C5-S5-3	72HR-0025	881160.617	524000.580	5.002
C4-C5-S5-3	72HR-0010	881160.617	524000.580	4.203
C4-C5-S5-3	72HR-0005	881160.617	524000.580	3.718
C4-C5-S5-3	24HR-0025	881160.617	524000.580	4.408

C-4 Stages (ft NAVD88) - 2060

Name	Storm	Node X 0	Node Y 0	Max Water Elevation ft
C4-C5-S5-3	24HR-0010	881160.617	524000.580	3.738
C4-C5-S5-3	24HR-0005	881160.617	524000.580	3.371
C4-CNL-S-11	72HR-1000	876489.723	515322.431	8.022
C4-CNL-S-11	72HR-0500	876489.723	515322.431	7.817
C4-CNL-S-11	72HR-0100	876489.723	515322.431	7.483
C4-CNL-S-11	72HR-0050	876489.723	515322.431	7.404
C4-CNL-S-11	72HR-0025	876489.723	515322.431	7.317
C4-CNL-S-11	72HR-0010	876489.723	515322.431	7.203
C4-CNL-S-11	72HR-0005	876489.723	515322.431	7.128
C4-CNL-S-11	24HR-0025	876489.723	515322.431	7.201
C4-CNL-S-11	24HR-0010	876489.723	515322.431	7.109
C4-CNL-S-11	24HR-0005	876489.723	515322.431	7.039
C4-DA-1-DA-12	72HR-1000	875516.694	516970.729	7.925
C4-DA-1-DA-12	72HR-0500	875516.694	516970.729	7.700
C4-DA-1-DA-12	72HR-0100	875516.694	516970.729	7.154
C4-DA-1-DA-12	72HR-0050	875516.694	516970.729	7.089
C4-DA-1-DA-12	72HR-0025	875516.694	516970.729	7.023
C4-DA-1-DA-12	72HR-0010	875516.694	516970.729	6.933
C4-DA-1-DA-12	72HR-0005	875516.694	516970.729	6.866
C4-DA-1-DA-12	24HR-0025	875516.694	516970.729	6.929
C4-DA-1-DA-12	24HR-0010	875516.694	516970.729	6.837
C4-DA-1-DA-12	24HR-0005	875516.694	516970.729	6.741
C4-DA-1-DA-48	72HR-1000	876039.800	517850.136	7.924
C4-DA-1-DA-48	72HR-0500	876039.800	517850.136	7.695
C4-DA-1-DA-48	72HR-0100	876039.800	517850.136	7.118
C4-DA-1-DA-48	72HR-0050	876039.800	517850.136	6.814
C4-DA-1-DA-48	72HR-0025	876039.800	517850.136	5.854
C4-DA-1-DA-48	72HR-0010	876039.800	517850.136	4.636
C4-DA-1-DA-48	72HR-0005	876039.800	517850.136	4.001
C4-DA-1-DA-48	24HR-0025	876039.800	517850.136	4.879
C4-DA-1-DA-48	24HR-0010	876039.800	517850.136	3.991
C4-DA-1-DA-48	24HR-0005	876039.800	517850.136	3.472
C4-DA-1-DA-47	72HR-1000	875966.169	519685.340	7.915
C4-DA-1-DA-47	72HR-0500	875966.169	519685.340	7.686
C4-DA-1-DA-47	72HR-0100	875966.169	519685.340	7.118
C4-DA-1-DA-47	72HR-0050	875966.169	519685.340	6.814
C4-DA-1-DA-47	72HR-0025	875966.169	519685.340	5.854
C4-DA-1-DA-47	72HR-0010	875966.169	519685.340	4.636
C4-DA-1-DA-47	72HR-0005	875966.169	519685.340	4.001
C4-DA-1-DA-47	24HR-0025	875966.169	519685.340	4.879
C4-DA-1-DA-47	24HR-0010	875966.169	519685.340	3.991
C4-DA-1-DA-47	24HR-0005	875966.169	519685.340	3.472
C4-CC4-N-10	72HR-1000	876428.275	518817.981	7.919
C4-CC4-N-10	72HR-0500	876428.275	518817.981	7.692
C4-CC4-N-10	72HR-0100	876428.275	518817.981	7.131
C4-CC4-N-10	72HR-0050	876428.275	518817.981	6.882
C4-CC4-N-10	72HR-0025	876428.275	518817.981	6.698
C4-CC4-N-10	72HR-0010	876428.275	518817.981	6.552
C4-CC4-N-10	72HR-0005	876428.275	518817.981	6.414
C4-CC4-N-10	24HR-0025	876428.275	518817.981	6.559
C4-CC4-N-10	24HR-0010	876428.275	518817.981	6.373

C-4 Stages (ft NAVD88) - 2060

Name	Storm	Node X 0	Node Y 0	Max Water Elevation ft
C4-CC4-N-10	24HR-0005	876428.275	518817.981	6.254
C4-NW12-4E	72HR-1000	875262.707	518729.975	7.874
C4-NW12-4E	72HR-0500	875262.707	518729.975	7.589
C4-NW12-4E	72HR-0100	875262.707	518729.975	6.982
C4-NW12-4E	72HR-0050	875262.707	518729.975	6.906
C4-NW12-4E	72HR-0025	875262.707	518729.975	6.825
C4-NW12-4E	72HR-0010	875262.707	518729.975	6.715
C4-NW12-4E	72HR-0005	875262.707	518729.975	6.644
C4-NW12-4E	24HR-0025	875262.707	518729.975	6.713
C4-NW12-4E	24HR-0010	875262.707	518729.975	6.627
C4-NW12-4E	24HR-0005	875262.707	518729.975	6.546
C4-CSC-W-2	72HR-1000	871285.057	522702.885	7.791
C4-CSC-W-2	72HR-0500	871285.057	522702.885	7.477
C4-CSC-W-2	72HR-0100	871285.057	522702.885	6.676
C4-CSC-W-2	72HR-0050	871285.057	522702.885	6.577
C4-CSC-W-2	72HR-0025	871285.057	522702.885	6.437
C4-CSC-W-2	72HR-0010	871285.057	522702.885	6.232
C4-CSC-W-2	72HR-0005	871285.057	522702.885	5.993
C4-CSC-W-2	24HR-0025	871285.057	522702.885	6.347
C4-CSC-W-2	24HR-0010	871285.057	522702.885	6.074
C4-CSC-W-2	24HR-0005	871285.057	522702.885	5.792
C4-C5-S-7-A	72HR-1000	869578.470	522502.586	7.791
C4-C5-S-7-A	72HR-0500	869578.470	522502.586	7.484
C4-C5-S-7-A	72HR-0100	869578.470	522502.586	6.543
C4-C5-S-7-A	72HR-0050	869578.470	522502.586	5.924
C4-C5-S-7-A	72HR-0025	869578.470	522502.586	5.878
C4-C5-S-7-A	72HR-0010	869578.470	522502.586	5.815
C4-C5-S-7-A	72HR-0005	869578.470	522502.586	5.770
C4-C5-S-7-A	24HR-0025	869578.470	522502.586	5.875
C4-C5-S-7-A	24HR-0010	869578.470	522502.586	5.798
C4-C5-S-7-A	24HR-0005	869578.470	522502.586	5.732
C4-B4-28E	72HR-1000	869389.691	519688.058	7.790
C4-B4-28E	72HR-0500	869389.691	519688.058	7.484
C4-B4-28E	72HR-0100	869389.691	519688.058	6.557
C4-B4-28E	72HR-0050	869389.691	519688.058	5.901
C4-B4-28E	72HR-0025	869389.691	519688.058	5.282
C4-B4-28E	72HR-0010	869389.691	519688.058	4.518
C4-B4-28E	72HR-0005	869389.691	519688.058	4.002
C4-B4-28E	24HR-0025	869389.691	519688.058	4.727
C4-B4-28E	24HR-0010	869389.691	519688.058	4.029
C4-B4-28E	24HR-0005	869389.691	519688.058	3.577
C4-18BC	72HR-1000	869148.847	522333.848	7.791
C4-18BC	72HR-0500	869148.847	522333.848	7.484
C4-18BC	72HR-0100	869148.847	522333.848	6.543
C4-18BC	72HR-0050	869148.847	522333.848	5.913
C4-18BC	72HR-0025	869148.847	522333.848	5.298
C4-18BC	72HR-0010	869148.847	522333.848	4.544
C4-18BC	72HR-0005	869148.847	522333.848	4.040
C4-18BC	24HR-0025	869148.847	522333.848	4.776
C4-18BC	24HR-0010	869148.847	522333.848	4.088
C4-18BC	24HR-0005	869148.847	522333.848	3.642

C-4 Stages (ft NAVD88) - 2060

Name	Storm	Node X 0	Node Y 0	Max Water Elevation ft
C4-N-30	72HR-1000	869119.326	522690.881	7.790
C4-N-30	72HR-0500	869119.326	522690.881	7.478
C4-N-30	72HR-0100	869119.326	522690.881	6.526
C4-N-30	72HR-0050	869119.326	522690.881	5.930
C4-N-30	72HR-0025	869119.326	522690.881	5.314
C4-N-30	72HR-0010	869119.326	522690.881	4.567
C4-N-30	72HR-0005	869119.326	522690.881	4.073
C4-N-30	24HR-0025	869119.326	522690.881	4.821
C4-N-30	24HR-0010	869119.326	522690.881	4.142
C4-N-30	24HR-0005	869119.326	522690.881	3.697
C4-CSC-W-4	72HR-1000	866556.439	514222.549	7.794
C4-CSC-W-4	72HR-0500	866556.439	514222.549	7.528
C4-CSC-W-4	72HR-0100	866556.439	514222.549	6.753
C4-CSC-W-4	72HR-0050	866556.439	514222.549	6.043
C4-CSC-W-4	72HR-0025	866556.439	514222.549	5.396
C4-CSC-W-4	72HR-0010	866556.439	514222.549	4.562
C4-CSC-W-4	72HR-0005	866556.439	514222.549	4.015
C4-CSC-W-4	24HR-0025	866556.439	514222.549	4.776
C4-CSC-W-4	24HR-0010	866556.439	514222.549	4.033
C4-CSC-W-4	24HR-0005	866556.439	514222.549	3.583
C4-FLG-3	72HR-1000	870089.429	518215.983	7.857
C4-FLG-3	72HR-0500	870089.429	518215.983	7.763
C4-FLG-3	72HR-0100	870089.429	518215.983	7.526
C4-FLG-3	72HR-0050	870089.429	518215.983	7.425
C4-FLG-3	72HR-0025	870089.429	518215.983	7.309
C4-FLG-3	72HR-0010	870089.429	518215.983	7.106
C4-FLG-3	72HR-0005	870089.429	518215.983	6.940
C4-FLG-3	24HR-0025	870089.429	518215.983	7.125
C4-FLG-3	24HR-0010	870089.429	518215.983	6.941
C4-FLG-3	24HR-0005	870089.429	518215.983	6.718
C4-B4-12W	72HR-1000	858086.875	527044.571	7.381
C4-B4-12W	72HR-0500	858086.875	527044.571	7.073
C4-B4-12W	72HR-0100	858086.875	527044.571	6.244
C4-B4-12W	72HR-0050	858086.875	527044.571	5.701
C4-B4-12W	72HR-0025	858086.875	527044.571	5.175
C4-B4-12W	72HR-0010	858086.875	527044.571	4.549
C4-B4-12W	72HR-0005	858086.875	527044.571	4.064
C4-B4-12W	24HR-0025	858086.875	527044.571	4.731
C4-B4-12W	24HR-0010	858086.875	527044.571	4.112
C4-B4-12W	24HR-0005	858086.875	527044.571	3.722
C4-C3-CN-10	72HR-1000	858575.658	521970.923	7.621
C4-C3-CN-10	72HR-0500	858575.658	521970.923	7.302
C4-C3-CN-10	72HR-0100	858575.658	521970.923	6.430
C4-C3-CN-10	72HR-0050	858575.658	521970.923	5.798
C4-C3-CN-10	72HR-0025	858575.658	521970.923	5.226
C4-C3-CN-10	72HR-0010	858575.658	521970.923	4.561
C4-C3-CN-10	72HR-0005	858575.658	521970.923	4.064
C4-C3-CN-10	24HR-0025	858575.658	521970.923	4.746
C4-C3-CN-10	24HR-0010	858575.658	521970.923	4.113
C4-C3-CN-10	24HR-0005	858575.658	521970.923	3.710
C4-N-32	72HR-1000	858250.652	520655.935	7.911

C-4 Stages (ft NAVD88) - 2060

Name	Storm	Node X 0	Node Y 0	Max Water Elevation [ft]
C4-N-32	72HR-0500	858250.652	520655.935	7.561
C4-N-32	72HR-0100	858250.652	520655.935	6.821
C4-N-32	72HR-0050	858250.652	520655.935	6.636
C4-N-32	72HR-0025	858250.652	520655.935	6.368
C4-N-32	72HR-0010	858250.652	520655.935	6.014
C4-N-32	72HR-0005	858250.652	520655.935	5.781
C4-N-32	24HR-0025	858250.652	520655.935	6.069
C4-N-32	24HR-0010	858250.652	520655.935	5.751
C4-N-32	24HR-0005	858250.652	520655.935	5.509
C4-C3-1B	72HR-1000	858680.576	519465.185	7.622
C4-C3-1B	72HR-0500	858680.576	519465.185	7.308
C4-C3-1B	72HR-0100	858680.576	519465.185	6.448
C4-C3-1B	72HR-0050	858680.576	519465.185	5.813
C4-C3-1B	72HR-0025	858680.576	519465.185	5.231
C4-C3-1B	72HR-0010	858680.576	519465.185	4.561
C4-C3-1B	72HR-0005	858680.576	519465.185	4.064
C4-C3-1B	24HR-0025	858680.576	519465.185	4.748
C4-C3-1B	24HR-0010	858680.576	519465.185	4.113
C4-C3-1B	24HR-0005	858680.576	519465.185	3.707
C4-C5-S1-2C	72HR-1000	858223.812	521899.915	7.911
C4-C5-S1-2C	72HR-0500	858223.812	521899.915	7.561
C4-C5-S1-2C	72HR-0100	858223.812	521899.915	6.808
C4-C5-S1-2C	72HR-0050	858223.812	521899.915	6.704
C4-C5-S1-2C	72HR-0025	858223.812	521899.915	6.543
C4-C5-S1-2C	72HR-0010	858223.812	521899.915	5.694
C4-C5-S1-2C	72HR-0005	858223.812	521899.915	4.769
C4-C5-S1-2C	24HR-0025	858223.812	521899.915	6.414
C4-C5-S1-2C	24HR-0010	858223.812	521899.915	5.022
C4-C5-S1-2C	24HR-0005	858223.812	521899.915	4.159
C4-C5-S6-1	72HR-1000	881929.225	523302.158	7.689
C4-C5-S6-1	72HR-0500	881929.225	523302.158	7.322
C4-C5-S6-1	72HR-0100	881929.225	523302.158	6.253
C4-C5-S6-1	72HR-0050	881929.225	523302.158	5.618
C4-C5-S6-1	72HR-0025	881929.225	523302.158	4.993
C4-C5-S6-1	72HR-0010	881929.225	523302.158	4.193
C4-C5-S6-1	72HR-0005	881929.225	523302.158	3.706
C4-C5-S6-1	24HR-0025	881929.225	523302.158	4.396
C4-C5-S6-1	24HR-0010	881929.225	523302.158	3.723
C4-C5-S6-1	24HR-0005	881929.225	523302.158	3.355
C4-U4-72S	72HR-1000	883493.637	522944.395	8.805
C4-U4-72S	72HR-0500	883493.637	522944.395	8.725
C4-U4-72S	72HR-0100	883493.637	522944.395	8.527
C4-U4-72S	72HR-0050	883493.637	522944.395	8.438
C4-U4-72S	72HR-0025	883493.637	522944.395	8.345
C4-U4-72S	72HR-0010	883493.637	522944.395	8.212
C4-U4-72S	72HR-0005	883493.637	522944.395	8.109
C4-U4-72S	24HR-0025	883493.637	522944.395	8.189
C4-U4-72S	24HR-0010	883493.637	522944.395	7.986
C4-U4-72S	24HR-0005	883493.637	522944.395	7.810
C4-U4-13W	72HR-1000	858612.699	527234.668	7.409
C4-U4-13W	72HR-0500	858612.699	527234.668	7.060

C-4 Stages (ft NAVD88) - 2060

Name	Storm	Node X 0	Node Y 0	Max Water Elevation ft
C4-U4-13W	72HR-0100	858612.699	527234.668	6.197
C4-U4-13W	72HR-0050	858612.699	527234.668	5.661
C4-U4-13W	72HR-0025	858612.699	527234.668	5.143
C4-U4-13W	72HR-0010	858612.699	527234.668	4.526
C4-U4-13W	72HR-0005	858612.699	527234.668	4.062
C4-U4-13W	24HR-0025	858612.699	527234.668	4.704
C4-U4-13W	24HR-0010	858612.699	527234.668	4.108
C4-U4-13W	24HR-0005	858612.699	527234.668	3.720
C4-CS4-4S	72HR-1000	858632.059	527060.393	7.421
C4-CS4-4S	72HR-0500	858632.059	527060.393	7.096
C4-CS4-4S	72HR-0100	858632.059	527060.393	6.251
C4-CS4-4S	72HR-0050	858632.059	527060.393	5.704
C4-CS4-4S	72HR-0025	858632.059	527060.393	5.176
C4-CS4-4S	72HR-0010	858632.059	527060.393	4.548
C4-CS4-4S	72HR-0005	858632.059	527060.393	4.063
C4-CS4-4S	24HR-0025	858632.059	527060.393	4.731
C4-CS4-4S	24HR-0010	858632.059	527060.393	4.111
C4-CS4-4S	24HR-0005	858632.059	527060.393	3.720
C4-CSC-W-5	72HR-1000	858965.062	532386.255	7.035
C4-CSC-W-5	72HR-0500	858965.062	532386.255	6.749
C4-CSC-W-5	72HR-0100	858965.062	532386.255	5.995
C4-CSC-W-5	72HR-0050	858965.062	532386.255	5.516
C4-CSC-W-5	72HR-0025	858965.062	532386.255	5.050
C4-CSC-W-5	72HR-0010	858965.062	532386.255	4.479
C4-CSC-W-5	72HR-0005	858965.062	532386.255	4.056
C4-CSC-W-5	24HR-0025	858965.062	532386.255	4.646
C4-CSC-W-5	24HR-0010	858965.062	532386.255	4.100
C4-CSC-W-5	24HR-0005	858965.062	532386.255	3.719
C4-CS4-3E	72HR-1000	859066.520	532386.415	7.435
C4-CS4-3E	72HR-0500	859066.520	532386.415	7.251
C4-CS4-3E	72HR-0100	859066.520	532386.415	6.622
C4-CS4-3E	72HR-0050	859066.520	532386.415	5.943
C4-CS4-3E	72HR-0025	859066.520	532386.415	5.268
C4-CS4-3E	72HR-0010	859066.520	532386.415	4.539
C4-CS4-3E	72HR-0005	859066.520	532386.415	4.072
C4-CS4-3E	24HR-0025	859066.520	532386.415	4.749
C4-CS4-3E	24HR-0010	859066.520	532386.415	4.131
C4-CS4-3E	24HR-0005	859066.520	532386.415	3.700
C4-U4-30E	72HR-1000	861166.233	532409.142	7.534
C4-U4-30E	72HR-0500	861166.233	532409.142	7.363
C4-U4-30E	72HR-0100	861166.233	532409.142	6.695
C4-U4-30E	72HR-0050	861166.233	532409.142	5.994
C4-U4-30E	72HR-0025	861166.233	532409.142	5.292
C4-U4-30E	72HR-0010	861166.233	532409.142	4.544
C4-U4-30E	72HR-0005	861166.233	532409.142	4.073
C4-U4-30E	24HR-0025	861166.233	532409.142	4.760
C4-U4-30E	24HR-0010	861166.233	532409.142	4.135
C4-U4-30E	24HR-0005	861166.233	532409.142	3.704
C4-U4-32E	72HR-1000	863880.506	532424.011	7.611
C4-U4-32E	72HR-0500	863880.506	532424.011	7.433
C4-U4-32E	72HR-0100	863880.506	532424.011	6.732

C-4 Stages (ft NAVD88) - 2060

Name	Storm	Node X 0	Node Y 0	Max Water Elevation ft
C4-U4-32E	72HR-0050	863880.506	532424.011	6.023
C4-U4-32E	72HR-0025	863880.506	532424.011	5.323
C4-U4-32E	72HR-0010	863880.506	532424.011	4.556
C4-U4-32E	72HR-0005	863880.506	532424.011	4.077
C4-U4-32E	24HR-0025	863880.506	532424.011	4.781
C4-U4-32E	24HR-0010	863880.506	532424.011	4.143
C4-U4-32E	24HR-0005	863880.506	532424.011	3.717
C4-DA-1-DA-29	72HR-1000	866301.383	532431.511	7.612
C4-DA-1-DA-29	72HR-0500	866301.383	532431.511	7.433
C4-DA-1-DA-29	72HR-0100	866301.383	532431.511	6.732
C4-DA-1-DA-29	72HR-0050	866301.383	532431.511	6.023
C4-DA-1-DA-29	72HR-0025	866301.383	532431.511	5.323
C4-DA-1-DA-29	72HR-0010	866301.383	532431.511	4.556
C4-DA-1-DA-29	72HR-0005	866301.383	532431.511	4.075
C4-DA-1-DA-29	24HR-0025	866301.383	532431.511	4.781
C4-DA-1-DA-29	24HR-0010	866301.383	532431.511	4.142
C4-DA-1-DA-29	24HR-0005	866301.383	532431.511	3.716
C4-U4-35E	72HR-1000	866458.561	532438.533	7.613
C4-U4-35E	72HR-0500	866458.561	532438.533	7.433
C4-U4-35E	72HR-0100	866458.561	532438.533	6.730
C4-U4-35E	72HR-0050	866458.561	532438.533	6.021
C4-U4-35E	72HR-0025	866458.561	532438.533	5.322
C4-U4-35E	72HR-0010	866458.561	532438.533	4.551
C4-U4-35E	72HR-0005	866458.561	532438.533	4.066
C4-U4-35E	24HR-0025	866458.561	532438.533	4.778
C4-U4-35E	24HR-0010	866458.561	532438.533	4.133
C4-U4-35E	24HR-0005	866458.561	532438.533	3.707
C4-U4-36E	72HR-1000	867755.083	532447.899	7.614
C4-U4-36E	72HR-0500	867755.083	532447.899	7.433
C4-U4-36E	72HR-0100	867755.083	532447.899	6.729
C4-U4-36E	72HR-0050	867755.083	532447.899	6.019
C4-U4-36E	72HR-0025	867755.083	532447.899	5.322
C4-U4-36E	72HR-0010	867755.083	532447.899	4.546
C4-U4-36E	72HR-0005	867755.083	532447.899	4.059
C4-U4-36E	24HR-0025	867755.083	532447.899	4.775
C4-U4-36E	24HR-0010	867755.083	532447.899	4.125
C4-U4-36E	24HR-0005	867755.083	532447.899	3.700
C4-U4-37E	72HR-1000	869082.584	532447.071	7.602
C4-U4-37E	72HR-0500	869082.584	532447.071	7.419
C4-U4-37E	72HR-0100	869082.584	532447.071	6.721
C4-U4-37E	72HR-0050	869082.584	532447.071	6.015
C4-U4-37E	72HR-0025	869082.584	532447.071	5.320
C4-U4-37E	72HR-0010	869082.584	532447.071	4.540
C4-U4-37E	72HR-0005	869082.584	532447.071	4.049
C4-U4-37E	24HR-0025	869082.584	532447.071	4.771
C4-U4-37E	24HR-0010	869082.584	532447.071	4.115
C4-U4-37E	24HR-0005	869082.584	532447.071	3.691
C4-U4-38E	72HR-1000	870389.403	532463.319	7.600
C4-U4-38E	72HR-0500	870389.403	532463.319	7.407
C4-U4-38E	72HR-0100	870389.403	532463.319	6.714
C4-U4-38E	72HR-0050	870389.403	532463.319	6.012

C-4 Stages (ft NAVD88) - 2060

Name	Storm	Node X 0	Node Y 0	Max Water Elevation ft
C4-U4-38E	72HR-0025	870389.403	532463.319	5.319
C4-U4-38E	72HR-0010	870389.403	532463.319	4.535
C4-U4-38E	72HR-0005	870389.403	532463.319	4.041
C4-U4-38E	24HR-0025	870389.403	532463.319	4.767
C4-U4-38E	24HR-0010	870389.403	532463.319	4.106
C4-U4-38E	24HR-0005	870389.403	532463.319	3.684
C4-U4-39E	72HR-1000	871729.001	532477.597	7.603
C4-U4-39E	72HR-0500	871729.001	532477.597	7.391
C4-U4-39E	72HR-0100	871729.001	532477.597	6.702
C4-U4-39E	72HR-0050	871729.001	532477.597	6.007
C4-U4-39E	72HR-0025	871729.001	532477.597	5.318
C4-U4-39E	72HR-0010	871729.001	532477.597	4.526
C4-U4-39E	72HR-0005	871729.001	532477.597	4.027
C4-U4-39E	24HR-0025	871729.001	532477.597	4.761
C4-U4-39E	24HR-0010	871729.001	532477.597	4.091
C4-U4-39E	24HR-0005	871729.001	532477.597	3.670
C4-U4-40E	72HR-1000	872171.132	532483.534	7.606
C4-U4-40E	72HR-0500	872171.132	532483.534	7.383
C4-U4-40E	72HR-0100	872171.132	532483.534	6.688
C4-U4-40E	72HR-0050	872171.132	532483.534	6.002
C4-U4-40E	72HR-0025	872171.132	532483.534	5.316
C4-U4-40E	72HR-0010	872171.132	532483.534	4.517
C4-U4-40E	72HR-0005	872171.132	532483.534	4.012
C4-U4-40E	24HR-0025	872171.132	532483.534	4.755
C4-U4-40E	24HR-0010	872171.132	532483.534	4.075
C4-U4-40E	24HR-0005	872171.132	532483.534	3.656
C4-U4-41E	72HR-1000	872907.237	532486.065	7.608
C4-U4-41E	72HR-0500	872907.237	532486.065	7.379
C4-U4-41E	72HR-0100	872907.237	532486.065	6.681
C4-U4-41E	72HR-0050	872907.237	532486.065	5.999
C4-U4-41E	72HR-0025	872907.237	532486.065	5.315
C4-U4-41E	72HR-0010	872907.237	532486.065	4.512
C4-U4-41E	72HR-0005	872907.237	532486.065	4.003
C4-U4-41E	24HR-0025	872907.237	532486.065	4.752
C4-U4-41E	24HR-0010	872907.237	532486.065	4.066
C4-U4-41E	24HR-0005	872907.237	532486.065	3.649
C4-U4-43E	72HR-1000	874366.251	532500.864	7.611
C4-U4-43E	72HR-0500	874366.251	532500.864	7.371
C4-U4-43E	72HR-0100	874366.251	532500.864	6.664
C4-U4-43E	72HR-0050	874366.251	532500.864	5.992
C4-U4-43E	72HR-0025	874366.251	532500.864	5.312
C4-U4-43E	72HR-0010	874366.251	532500.864	4.501
C4-U4-43E	72HR-0005	874366.251	532500.864	3.985
C4-U4-43E	24HR-0025	874366.251	532500.864	4.744
C4-U4-43E	24HR-0010	874366.251	532500.864	4.047
C4-U4-43E	24HR-0005	874366.251	532500.864	3.632
C4-U4-42E	72HR-1000	874065.869	532499.419	7.609
C4-U4-42E	72HR-0500	874065.869	532499.419	7.375
C4-U4-42E	72HR-0100	874065.869	532499.419	6.673
C4-U4-42E	72HR-0050	874065.869	532499.419	5.996
C4-U4-42E	72HR-0025	874065.869	532499.419	5.314

C-4 Stages (ft NAVD88) - 2060

Name	Storm	Node X 0	Node Y 0	Max Water Elevation ft
C4-U4-42E	72HR-0010	874065.869	532499.419	4.507
C4-U4-42E	72HR-0005	874065.869	532499.419	3.995
C4-U4-42E	24HR-0025	874065.869	532499.419	4.748
C4-U4-42E	24HR-0010	874065.869	532499.419	4.057
C4-U4-42E	24HR-0005	874065.869	532499.419	3.641
C4-U4-31E	72HR-1000	863510.222	532428.603	7.603
C4-U4-31E	72HR-0500	863510.222	532428.603	7.429
C4-U4-31E	72HR-0100	863510.222	532428.603	6.733
C4-U4-31E	72HR-0050	863510.222	532428.603	6.020
C4-U4-31E	72HR-0025	863510.222	532428.603	5.304
C4-U4-31E	72HR-0010	863510.222	532428.603	4.547
C4-U4-31E	72HR-0005	863510.222	532428.603	4.074
C4-U4-31E	24HR-0025	863510.222	532428.603	4.765
C4-U4-31E	24HR-0010	863510.222	532428.603	4.136
C4-U4-31E	24HR-0005	863510.222	532428.603	3.707
C4-U4-51W	72HR-1000	872837.796	526352.006	7.774
C4-U4-51W	72HR-0500	872837.796	526352.006	7.426
C4-U4-51W	72HR-0100	872837.796	526352.006	6.506
C4-U4-51W	72HR-0050	872837.796	526352.006	5.965
C4-U4-51W	72HR-0025	872837.796	526352.006	5.373
C4-U4-51W	72HR-0010	872837.796	526352.006	4.623
C4-U4-51W	72HR-0005	872837.796	526352.006	4.148
C4-U4-51W	24HR-0025	872837.796	526352.006	4.919
C4-U4-51W	24HR-0010	872837.796	526352.006	4.266
C4-U4-51W	24HR-0005	872837.796	526352.006	3.831
C4-U4-49S	72HR-1000	871560.812	526093.251	0.000
C4-U4-49S	72HR-0500	871560.812	526093.251	0.000
C4-U4-49S	72HR-0100	871560.812	526093.251	0.000
C4-U4-49S	72HR-0050	871560.812	526093.251	0.000
C4-U4-49S	72HR-0025	871560.812	526093.251	0.000
C4-U4-49S	72HR-0010	871560.812	526093.251	0.000
C4-U4-49S	72HR-0005	871560.812	526093.251	0.000
C4-U4-49S	24HR-0025	871560.812	526093.251	0.000
C4-U4-49S	24HR-0010	871560.812	526093.251	0.000
C4-U4-49S	24HR-0005	871560.812	526093.251	0.000
C4-U4-49N	72HR-1000	871445.152	526344.183	7.773
C4-U4-49N	72HR-0500	871445.152	526344.183	7.426
C4-U4-49N	72HR-0100	871445.152	526344.183	6.506
C4-U4-49N	72HR-0050	871445.152	526344.183	5.965
C4-U4-49N	72HR-0025	871445.152	526344.183	5.372
C4-U4-49N	72HR-0010	871445.152	526344.183	4.623
C4-U4-49N	72HR-0005	871445.152	526344.183	4.148
C4-U4-49N	24HR-0025	871445.152	526344.183	4.919
C4-U4-49N	24HR-0010	871445.152	526344.183	4.266
C4-U4-49N	24HR-0005	871445.152	526344.183	3.831
C4-U4-50S	72HR-1000	871668.816	526345.515	7.773
C4-U4-50S	72HR-0500	871668.816	526345.515	7.426
C4-U4-50S	72HR-0100	871668.816	526345.515	6.506
C4-U4-50S	72HR-0050	871668.816	526345.515	5.965
C4-U4-50S	72HR-0025	871668.816	526345.515	5.372
C4-U4-50S	72HR-0010	871668.816	526345.515	4.623

C-4 Stages (ft NAVD88) - 2060

Name	Storm	Node X 0	Node Y 0	Max Water Elevation ft
C4-U4-50S	72HR-0005	871668.816	526345.515	4.148
C4-U4-50S	24HR-0025	871668.816	526345.515	4.919
C4-U4-50S	24HR-0010	871668.816	526345.515	4.266
C4-U4-50S	24HR-0005	871668.816	526345.515	3.831
C4-U4-50N	72HR-1000	871641.001	526244.002	0.000
C4-U4-50N	72HR-0500	871641.001	526244.002	0.000
C4-U4-50N	72HR-0100	871641.001	526244.002	0.000
C4-U4-50N	72HR-0050	871641.001	526244.002	0.000
C4-U4-50N	72HR-0025	871641.001	526244.002	0.000
C4-U4-50N	72HR-0010	871641.001	526244.002	0.000
C4-U4-50N	72HR-0005	871641.001	526244.002	0.000
C4-U4-50N	24HR-0025	871641.001	526244.002	0.000
C4-U4-50N	24HR-0010	871641.001	526244.002	0.000
C4-U4-50N	24HR-0005	871641.001	526244.002	0.000
C4-18BD	72HR-1000	869158.547	522150.786	7.790
C4-18BD	72HR-0500	869158.547	522150.786	7.484
C4-18BD	72HR-0100	869158.547	522150.786	6.555
C4-18BD	72HR-0050	869158.547	522150.786	5.903
C4-18BD	72HR-0025	869158.547	522150.786	5.286
C4-18BD	72HR-0010	869158.547	522150.786	4.523
C4-18BD	72HR-0005	869158.547	522150.786	4.010
C4-18BD	24HR-0025	869158.547	522150.786	4.735
C4-18BD	24HR-0010	869158.547	522150.786	4.040
C4-18BD	24HR-0005	869158.547	522150.786	3.591
C4-U4-47S	72HR-1000	869124.906	522613.801	7.791
C4-U4-47S	72HR-0500	869124.906	522613.801	7.484
C4-U4-47S	72HR-0100	869124.906	522613.801	6.543
C4-U4-47S	72HR-0050	869124.906	522613.801	5.913
C4-U4-47S	72HR-0025	869124.906	522613.801	5.298
C4-U4-47S	72HR-0010	869124.906	522613.801	4.544
C4-U4-47S	72HR-0005	869124.906	522613.801	4.040
C4-U4-47S	24HR-0025	869124.906	522613.801	4.776
C4-U4-47S	24HR-0010	869124.906	522613.801	4.088
C4-U4-47S	24HR-0005	869124.906	522613.801	3.642
C4-U4-46S	72HR-1000	869090.765	523018.335	7.790
C4-U4-46S	72HR-0500	869090.765	523018.335	7.478
C4-U4-46S	72HR-0100	869090.765	523018.335	6.526
C4-U4-46S	72HR-0050	869090.765	523018.335	5.930
C4-U4-46S	72HR-0025	869090.765	523018.335	5.314
C4-U4-46S	72HR-0010	869090.765	523018.335	4.567
C4-U4-46S	72HR-0005	869090.765	523018.335	4.073
C4-U4-46S	24HR-0025	869090.765	523018.335	4.821
C4-U4-46S	24HR-0010	869090.765	523018.335	4.142
C4-U4-46S	24HR-0005	869090.765	523018.335	3.697
C4-U4-45S	72HR-1000	868973.030	524679.416	7.790
C4-U4-45S	72HR-0500	868973.030	524679.416	7.472
C4-U4-45S	72HR-0100	868973.030	524679.416	6.514
C4-U4-45S	72HR-0050	868973.030	524679.416	5.951
C4-U4-45S	72HR-0025	868973.030	524679.416	5.343
C4-U4-45S	72HR-0010	868973.030	524679.416	4.598
C4-U4-45S	72HR-0005	868973.030	524679.416	4.115

C-4 Stages (ft NAVD88) - 2060

Name	Storm	Node X 0	Node Y 0	Max Water Elevation ft
C4-U4-45S	24HR-0025	868973.030	524679.416	4.874
C4-U4-45S	24HR-0010	868973.030	524679.416	4.211
C4-U4-45S	24HR-0005	868973.030	524679.416	3.766
C4-U4-44S	72HR-1000	869214.337	526338.883	7.772
C4-U4-44S	72HR-0500	869214.337	526338.883	7.425
C4-U4-44S	72HR-0100	869214.337	526338.883	6.505
C4-U4-44S	72HR-0050	869214.337	526338.883	5.964
C4-U4-44S	72HR-0025	869214.337	526338.883	5.372
C4-U4-44S	72HR-0010	869214.337	526338.883	4.623
C4-U4-44S	72HR-0005	869214.337	526338.883	4.148
C4-U4-44S	24HR-0025	869214.337	526338.883	4.918
C4-U4-44S	24HR-0010	869214.337	526338.883	4.265
C4-U4-44S	24HR-0005	869214.337	526338.883	3.831
C4-U4-52E	72HR-1000	876999.145	532514.276	7.614
C4-U4-52E	72HR-0500	876999.145	532514.276	7.370
C4-U4-52E	72HR-0100	876999.145	532514.276	6.635
C4-U4-52E	72HR-0050	876999.145	532514.276	5.976
C4-U4-52E	72HR-0025	876999.145	532514.276	5.301
C4-U4-52E	72HR-0010	876999.145	532514.276	4.486
C4-U4-52E	72HR-0005	876999.145	532514.276	3.972
C4-U4-52E	24HR-0025	876999.145	532514.276	4.732
C4-U4-52E	24HR-0010	876999.145	532514.276	4.033
C4-U4-52E	24HR-0005	876999.145	532514.276	3.622
C4-U4-53E	72HR-1000	878309.123	532519.111	7.626
C4-U4-53E	72HR-0500	878309.123	532519.111	7.363
C4-U4-53E	72HR-0100	878309.123	532519.111	6.583
C4-U4-53E	72HR-0050	878309.123	532519.111	5.939
C4-U4-53E	72HR-0025	878309.123	532519.111	5.277
C4-U4-53E	72HR-0010	878309.123	532519.111	4.468
C4-U4-53E	72HR-0005	878309.123	532519.111	3.959
C4-U4-53E	24HR-0025	878309.123	532519.111	4.714
C4-U4-53E	24HR-0010	878309.123	532519.111	4.020
C4-U4-53E	24HR-0005	878309.123	532519.111	3.613
C4-U4-54E	72HR-1000	878717.060	532520.238	7.637
C4-U4-54E	72HR-0500	878717.060	532520.238	7.355
C4-U4-54E	72HR-0100	878717.060	532520.238	6.530
C4-U4-54E	72HR-0050	878717.060	532520.238	5.899
C4-U4-54E	72HR-0025	878717.060	532520.238	5.251
C4-U4-54E	72HR-0010	878717.060	532520.238	4.450
C4-U4-54E	72HR-0005	878717.060	532520.238	3.947
C4-U4-54E	24HR-0025	878717.060	532520.238	4.696
C4-U4-54E	24HR-0010	878717.060	532520.238	4.009
C4-U4-54E	24HR-0005	878717.060	532520.238	3.605
C4-U4-55E	72HR-1000	879976.943	532602.260	7.670
C4-U4-55E	72HR-0500	879976.943	532602.260	7.334
C4-U4-55E	72HR-0100	879976.943	532602.260	6.390
C4-U4-55E	72HR-0050	879976.943	532602.260	5.816
C4-U4-55E	72HR-0025	879976.943	532602.260	5.202
C4-U4-55E	72HR-0010	879976.943	532602.260	4.422
C4-U4-55E	72HR-0005	879976.943	532602.260	3.937
C4-U4-55E	24HR-0025	879976.943	532602.260	4.675

C-4 Stages (ft NAVD88) - 2060

Name	Storm	Node X 0	Node Y 0	Max Water Elevation ft
C4-U4-55E	24HR-0010	879976.943	532602.260	4.006
C4-U4-55E	24HR-0005	879976.943	532602.260	3.608
C4-U4-56S	72HR-1000	879614.996	531311.052	7.682
C4-U4-56S	72HR-0500	879614.996	531311.052	7.328
C4-U4-56S	72HR-0100	879614.996	531311.052	6.319
C4-U4-56S	72HR-0050	879614.996	531311.052	5.691
C4-U4-56S	72HR-0025	879614.996	531311.052	5.066
C4-U4-56S	72HR-0010	879614.996	531311.052	4.275
C4-U4-56S	72HR-0005	879614.996	531311.052	3.793
C4-U4-56S	24HR-0025	879614.996	531311.052	4.495
C4-U4-56S	24HR-0010	879614.996	531311.052	3.828
C4-U4-56S	24HR-0005	879614.996	531311.052	3.452
C4-U4-56N	72HR-1000	879659.980	532600.597	7.666
C4-U4-56N	72HR-0500	879659.980	532600.597	7.338
C4-U4-56N	72HR-0100	879659.980	532600.597	6.405
C4-U4-56N	72HR-0050	879659.980	532600.597	5.808
C4-U4-56N	72HR-0025	879659.980	532600.597	5.192
C4-U4-56N	72HR-0010	879659.980	532600.597	4.409
C4-U4-56N	72HR-0005	879659.980	532600.597	3.922
C4-U4-56N	24HR-0025	879659.980	532600.597	4.657
C4-U4-56N	24HR-0010	879659.980	532600.597	3.983
C4-U4-56N	24HR-0005	879659.980	532600.597	3.585
C4-U4-57E	72HR-1000	880435.130	532589.359	7.673
C4-U4-57E	72HR-0500	880435.130	532589.359	7.331
C4-U4-57E	72HR-0100	880435.130	532589.359	6.382
C4-U4-57E	72HR-0050	880435.130	532589.359	5.816
C4-U4-57E	72HR-0025	880435.130	532589.359	5.210
C4-U4-57E	72HR-0010	880435.130	532589.359	4.437
C4-U4-57E	72HR-0005	880435.130	532589.359	3.958
C4-U4-57E	24HR-0025	880435.130	532589.359	4.696
C4-U4-57E	24HR-0010	880435.130	532589.359	4.036
C4-U4-57E	24HR-0005	880435.130	532589.359	3.636
C4-U4-58E	72HR-1000	880688.293	532595.294	7.677
C4-U4-58E	72HR-0500	880688.293	532595.294	7.327
C4-U4-58E	72HR-0100	880688.293	532595.294	6.372
C4-U4-58E	72HR-0050	880688.293	532595.294	5.817
C4-U4-58E	72HR-0025	880688.293	532595.294	5.221
C4-U4-58E	72HR-0010	880688.293	532595.294	4.456
C4-U4-58E	72HR-0005	880688.293	532595.294	3.985
C4-U4-58E	24HR-0025	880688.293	532595.294	4.724
C4-U4-58E	24HR-0010	880688.293	532595.294	4.076
C4-U4-58E	24HR-0005	880688.293	532595.294	3.674
C4-U4-59E	72HR-1000	881957.553	532590.967	7.679
C4-U4-59E	72HR-0500	881957.553	532590.967	7.326
C4-U4-59E	72HR-0100	881957.553	532590.967	6.368
C4-U4-59E	72HR-0050	881957.553	532590.967	5.817
C4-U4-59E	72HR-0025	881957.553	532590.967	5.226
C4-U4-59E	72HR-0010	881957.553	532590.967	4.465
C4-U4-59E	72HR-0005	881957.553	532590.967	3.998
C4-U4-59E	24HR-0025	881957.553	532590.967	4.736
C4-U4-59E	24HR-0010	881957.553	532590.967	4.094

C-4 Stages (ft NAVD88) - 2060

Name	Storm	Node X 0	Node Y 0	Max Water Elevation ft
C4-U4-59E	24HR-0005	881957.553	532590.967	3.692
C4-U4-60E	72HR-1000	882274.140	532593.325	7.670
C4-U4-60E	72HR-0500	882274.140	532593.325	7.311
C4-U4-60E	72HR-0100	882274.140	532593.325	6.354
C4-U4-60E	72HR-0050	882274.140	532593.325	5.819
C4-U4-60E	72HR-0025	882274.140	532593.325	5.244
C4-U4-60E	72HR-0010	882274.140	532593.325	4.495
C4-U4-60E	72HR-0005	882274.140	532593.325	4.040
C4-U4-60E	24HR-0025	882274.140	532593.325	4.778
C4-U4-60E	24HR-0010	882274.140	532593.325	4.155
C4-U4-60E	24HR-0005	882274.140	532593.325	3.750
C4-U4-61E	72HR-1000	882994.412	532599.727	7.663
C4-U4-61E	72HR-0500	882994.412	532599.727	7.299
C4-U4-61E	72HR-0100	882994.412	532599.727	6.336
C4-U4-61E	72HR-0050	882994.412	532599.727	5.819
C4-U4-61E	72HR-0025	882994.412	532599.727	5.245
C4-U4-61E	72HR-0010	882994.412	532599.727	4.497
C4-U4-61E	72HR-0005	882994.412	532599.727	4.044
C4-U4-61E	24HR-0025	882994.412	532599.727	4.784
C4-U4-61E	24HR-0010	882994.412	532599.727	4.164
C4-U4-61E	24HR-0005	882994.412	532599.727	3.758
C4-U4-62E	72HR-1000	883456.276	532598.804	7.656
C4-U4-62E	72HR-0500	883456.276	532598.804	7.286
C4-U4-62E	72HR-0100	883456.276	532598.804	6.317
C4-U4-62E	72HR-0050	883456.276	532598.804	5.815
C4-U4-62E	72HR-0025	883456.276	532598.804	5.247
C4-U4-62E	72HR-0010	883456.276	532598.804	4.500
C4-U4-62E	72HR-0005	883456.276	532598.804	4.049
C4-U4-62E	24HR-0025	883456.276	532598.804	4.790
C4-U4-62E	24HR-0010	883456.276	532598.804	4.174
C4-U4-62E	24HR-0005	883456.276	532598.804	3.767
C4-U4-63N	72HR-1000	883517.116	532562.872	7.656
C4-U4-63N	72HR-0500	883517.116	532562.872	7.286
C4-U4-63N	72HR-0100	883517.116	532562.872	6.317
C4-U4-63N	72HR-0050	883517.116	532562.872	5.815
C4-U4-63N	72HR-0025	883517.116	532562.872	5.247
C4-U4-63N	72HR-0010	883517.116	532562.872	4.500
C4-U4-63N	72HR-0005	883517.116	532562.872	4.049
C4-U4-63N	24HR-0025	883517.116	532562.872	4.790
C4-U4-63N	24HR-0010	883517.116	532562.872	4.174
C4-U4-63N	24HR-0005	883517.116	532562.872	3.767
C4-U4-63S	72HR-1000	883518.525	532451.563	7.652
C4-U4-63S	72HR-0500	883518.525	532451.563	7.279
C4-U4-63S	72HR-0100	883518.525	532451.563	6.307
C4-U4-63S	72HR-0050	883518.525	532451.563	5.818
C4-U4-63S	72HR-0025	883518.525	532451.563	5.247
C4-U4-63S	72HR-0010	883518.525	532451.563	4.501
C4-U4-63S	72HR-0005	883518.525	532451.563	4.051
C4-U4-63S	24HR-0025	883518.525	532451.563	4.793
C4-U4-63S	24HR-0010	883518.525	532451.563	4.180
C4-U4-63S	24HR-0005	883518.525	532451.563	3.771

C-4 Stages (ft NAVD88) - 2060

Name	Storm	Node X 0	Node Y 0	Max Water Elevation ft
C4-U4-64S	72HR-1000	883510.931	532318.269	7.648
C4-U4-64S	72HR-0500	883510.931	532318.269	7.273
C4-U4-64S	72HR-0100	883510.931	532318.269	6.299
C4-U4-64S	72HR-0050	883510.931	532318.269	5.813
C4-U4-64S	72HR-0025	883510.931	532318.269	5.248
C4-U4-64S	72HR-0010	883510.931	532318.269	4.502
C4-U4-64S	72HR-0005	883510.931	532318.269	4.053
C4-U4-64S	24HR-0025	883510.931	532318.269	4.795
C4-U4-64S	24HR-0010	883510.931	532318.269	4.184
C4-U4-64S	24HR-0005	883510.931	532318.269	3.775
C4-U4-65S	72HR-1000	883624.651	528029.976	7.633
C4-U4-65S	72HR-0500	883624.651	528029.976	7.243
C4-U4-65S	72HR-0100	883624.651	528029.976	6.256
C4-U4-65S	72HR-0050	883624.651	528029.976	5.813
C4-U4-65S	72HR-0025	883624.651	528029.976	5.252
C4-U4-65S	72HR-0010	883624.651	528029.976	4.508
C4-U4-65S	72HR-0005	883624.651	528029.976	4.063
C4-U4-65S	24HR-0025	883624.651	528029.976	4.807
C4-U4-65S	24HR-0010	883624.651	528029.976	4.205
C4-U4-65S	24HR-0005	883624.651	528029.976	3.793
C4-U4-66S	72HR-1000	883648.882	527439.621	7.633
C4-U4-66S	72HR-0500	883648.882	527439.621	7.244
C4-U4-66S	72HR-0100	883648.882	527439.621	6.241
C4-U4-66S	72HR-0050	883648.882	527439.621	5.751
C4-U4-66S	72HR-0025	883648.882	527439.621	5.176
C4-U4-66S	72HR-0010	883648.882	527439.621	4.426
C4-U4-66S	72HR-0005	883648.882	527439.621	3.979
C4-U4-66S	24HR-0025	883648.882	527439.621	4.707
C4-U4-66S	24HR-0010	883648.882	527439.621	4.093
C4-U4-66S	24HR-0005	883648.882	527439.621	3.693
C4-U4-67N	72HR-1000	883603.877	526743.309	7.633
C4-U4-67N	72HR-0500	883603.877	526743.309	7.244
C4-U4-67N	72HR-0100	883603.877	526743.309	6.240
C4-U4-67N	72HR-0050	883603.877	526743.309	5.749
C4-U4-67N	72HR-0025	883603.877	526743.309	5.172
C4-U4-67N	72HR-0010	883603.877	526743.309	4.421
C4-U4-67N	72HR-0005	883603.877	526743.309	3.973
C4-U4-67N	24HR-0025	883603.877	526743.309	4.701
C4-U4-67N	24HR-0010	883603.877	526743.309	4.085
C4-U4-67N	24HR-0005	883603.877	526743.309	3.685
C4-U4-67S	72HR-1000	883604.138	525428.383	7.633
C4-U4-67S	72HR-0500	883604.138	525428.383	7.245
C4-U4-67S	72HR-0100	883604.138	525428.383	6.223
C4-U4-67S	72HR-0050	883604.138	525428.383	5.683
C4-U4-67S	72HR-0025	883604.138	525428.383	5.087
C4-U4-67S	72HR-0010	883604.138	525428.383	4.328
C4-U4-67S	72HR-0005	883604.138	525428.383	3.873
C4-U4-67S	24HR-0025	883604.138	525428.383	4.584
C4-U4-67S	24HR-0010	883604.138	525428.383	3.953
C4-U4-67S	24HR-0005	883604.138	525428.383	3.566
C4-U4-68N	72HR-1000	883885.642	525489.419	7.633

C-4 Stages (ft NAVD88) - 2060

Name	Storm	Node X 0	Node Y 0	Max Water Elevation ft
C4-U4-68N	72HR-0500	883885.642	525489.419	7.243
C4-U4-68N	72HR-0100	883885.642	525489.419	6.256
C4-U4-68N	72HR-0050	883885.642	525489.419	5.814
C4-U4-68N	72HR-0025	883885.642	525489.419	5.253
C4-U4-68N	72HR-0010	883885.642	525489.419	4.517
C4-U4-68N	72HR-0005	883885.642	525489.419	4.113
C4-U4-68N	24HR-0025	883885.642	525489.419	4.812
C4-U4-68N	24HR-0010	883885.642	525489.419	4.253
C4-U4-68N	24HR-0005	883885.642	525489.419	3.890
C4-U4-68S	72HR-1000	883893.137	525329.497	7.633
C4-U4-68S	72HR-0500	883893.137	525329.497	7.243
C4-U4-68S	72HR-0100	883893.137	525329.497	6.152
C4-U4-68S	72HR-0050	883893.137	525329.497	5.540
C4-U4-68S	72HR-0025	883893.137	525329.497	4.917
C4-U4-68S	72HR-0010	883893.137	525329.497	4.075
C4-U4-68S	72HR-0005	883893.137	525329.497	3.689
C4-U4-68S	24HR-0025	883893.137	525329.497	4.337
C4-U4-68S	24HR-0010	883893.137	525329.497	3.724
C4-U4-68S	24HR-0005	883893.137	525329.497	3.378
C4-U4-69W	72HR-1000	883410.608	525395.622	7.633
C4-U4-69W	72HR-0500	883410.608	525395.622	7.245
C4-U4-69W	72HR-0100	883410.608	525395.622	6.213
C4-U4-69W	72HR-0050	883410.608	525395.622	5.642
C4-U4-69W	72HR-0025	883410.608	525395.622	5.034
C4-U4-69W	72HR-0010	883410.608	525395.622	4.271
C4-U4-69W	72HR-0005	883410.608	525395.622	3.812
C4-U4-69W	24HR-0025	883410.608	525395.622	4.508
C4-U4-69W	24HR-0010	883410.608	525395.622	3.872
C4-U4-69W	24HR-0005	883410.608	525395.622	3.495
C4-U4-69E	72HR-1000	883511.694	525392.489	7.633
C4-U4-69E	72HR-0500	883511.694	525392.489	7.245
C4-U4-69E	72HR-0100	883511.694	525392.489	6.223
C4-U4-69E	72HR-0050	883511.694	525392.489	5.682
C4-U4-69E	72HR-0025	883511.694	525392.489	5.087
C4-U4-69E	72HR-0010	883511.694	525392.489	4.328
C4-U4-69E	72HR-0005	883511.694	525392.489	3.872
C4-U4-69E	24HR-0025	883511.694	525392.489	4.584
C4-U4-69E	24HR-0010	883511.694	525392.489	3.952
C4-U4-69E	24HR-0005	883511.694	525392.489	3.565
C4-U4-70S	72HR-1000	883160.128	525004.455	7.657
C4-U4-70S	72HR-0500	883160.128	525004.455	7.277
C4-U4-70S	72HR-0100	883160.128	525004.455	6.196
C4-U4-70S	72HR-0050	883160.128	525004.455	5.569
C4-U4-70S	72HR-0025	883160.128	525004.455	4.949
C4-U4-70S	72HR-0010	883160.128	525004.455	4.162
C4-U4-70S	72HR-0005	883160.128	525004.455	3.690
C4-U4-70S	24HR-0025	883160.128	525004.455	4.362
C4-U4-70S	24HR-0010	883160.128	525004.455	3.714
C4-U4-70S	24HR-0005	883160.128	525004.455	3.354
C4-C3-N11-2	72HR-1000	859967.238	532393.727	7.437
C4-C3-N11-2	72HR-0500	859967.238	532393.727	7.254

C-4 Stages (ft NAVD88) - 2060

Name	Storm	Node X 0	Node Y 0	Max Water Elevation ft
C4-C3-N11-2	72HR-0100	859967.238	532393.727	6.627
C4-C3-N11-2	72HR-0050	859967.238	532393.727	5.947
C4-C3-N11-2	72HR-0025	859967.238	532393.727	5.270
C4-C3-N11-2	72HR-0010	859967.238	532393.727	4.539
C4-C3-N11-2	72HR-0005	859967.238	532393.727	4.072
C4-C3-N11-2	24HR-0025	859967.238	532393.727	4.750
C4-C3-N11-2	24HR-0010	859967.238	532393.727	4.132
C4-C3-N11-2	24HR-0005	859967.238	532393.727	3.700
C4-B4-8E	72HR-1000	860030.851	532394.977	7.437
C4-B4-8E	72HR-0500	860030.851	532394.977	7.254
C4-B4-8E	72HR-0100	860030.851	532394.977	6.627
C4-B4-8E	72HR-0050	860030.851	532394.977	5.948
C4-B4-8E	72HR-0025	860030.851	532394.977	5.271
C4-B4-8E	72HR-0010	860030.851	532394.977	4.540
C4-B4-8E	72HR-0005	860030.851	532394.977	4.072
C4-B4-8E	24HR-0025	860030.851	532394.977	4.751
C4-B4-8E	24HR-0010	860030.851	532394.977	4.132
C4-B4-8E	24HR-0005	860030.851	532394.977	3.700
C4-B4-24E	72HR-1000	865725.480	532432.103	7.611
C4-B4-24E	72HR-0500	865725.480	532432.103	7.433
C4-B4-24E	72HR-0100	865725.480	532432.103	6.732
C4-B4-24E	72HR-0050	865725.480	532432.103	6.023
C4-B4-24E	72HR-0025	865725.480	532432.103	5.323
C4-B4-24E	72HR-0010	865725.480	532432.103	4.556
C4-B4-24E	72HR-0005	865725.480	532432.103	4.076
C4-B4-24E	24HR-0025	865725.480	532432.103	4.781
C4-B4-24E	24HR-0010	865725.480	532432.103	4.143
C4-B4-24E	24HR-0005	865725.480	532432.103	3.717
C4-B4-33S	72HR-1000	879763.762	527837.602	7.682
C4-B4-33S	72HR-0500	879763.762	527837.602	7.328
C4-B4-33S	72HR-0100	879763.762	527837.602	6.316
C4-B4-33S	72HR-0050	879763.762	527837.602	5.685
C4-B4-33S	72HR-0025	879763.762	527837.602	5.060
C4-B4-33S	72HR-0010	879763.762	527837.602	4.268
C4-B4-33S	72HR-0005	879763.762	527837.602	3.784
C4-B4-33S	24HR-0025	879763.762	527837.602	4.486
C4-B4-33S	24HR-0010	879763.762	527837.602	3.818
C4-B4-33S	24HR-0005	879763.762	527837.602	3.443
C4-B4-34S	72HR-1000	879863.200	526829.013	7.684
C4-B4-34S	72HR-0500	879863.200	526829.013	7.328
C4-B4-34S	72HR-0100	879863.200	526829.013	6.305
C4-B4-34S	72HR-0050	879863.200	526829.013	5.674
C4-B4-34S	72HR-0025	879863.200	526829.013	5.048
C4-B4-34S	72HR-0010	879863.200	526829.013	4.253
C4-B4-34S	72HR-0005	879863.200	526829.013	3.770
C4-B4-34S	24HR-0025	879863.200	526829.013	4.470
C4-B4-34S	24HR-0010	879863.200	526829.013	3.802
C4-B4-34S	24HR-0005	879863.200	526829.013	3.429
C4-U4-17E	72HR-1000	858514.577	532383.524	7.032
C4-U4-17E	72HR-0500	858514.577	532383.524	6.745
C4-U4-17E	72HR-0100	858514.577	532383.524	5.990

C-4 Stages (ft NAVD88) - 2060

Name	Storm	Node X 0	Node Y 0	Max Water Elevation ft
C4-U4-17E	72HR-0050	858514.577	532383.524	5.512
C4-U4-17E	72HR-0025	858514.577	532383.524	5.048
C4-U4-17E	72HR-0010	858514.577	532383.524	4.478
C4-U4-17E	72HR-0005	858514.577	532383.524	4.056
C4-U4-17E	24HR-0025	858514.577	532383.524	4.645
C4-U4-17E	24HR-0010	858514.577	532383.524	4.100
C4-U4-17E	24HR-0005	858514.577	532383.524	3.719
C4-DA-1-DA-19	72HR-1000	858393.357	532381.913	6.893
C4-DA-1-DA-19	72HR-0500	858393.357	532381.913	6.610
C4-DA-1-DA-19	72HR-0100	858393.357	532381.913	5.889
C4-DA-1-DA-19	72HR-0050	858393.357	532381.913	5.441
C4-DA-1-DA-19	72HR-0025	858393.357	532381.913	5.008
C4-DA-1-DA-19	72HR-0010	858393.357	532381.913	4.467
C4-DA-1-DA-19	72HR-0005	858393.357	532381.913	4.056
C4-DA-1-DA-19	24HR-0025	858393.357	532381.913	4.626
C4-DA-1-DA-19	24HR-0010	858393.357	532381.913	4.100
C4-DA-1-DA-19	24HR-0005	858393.357	532381.913	3.720
C4-U4-18W	72HR-1000	858456.453	532280.180	7.401
C4-U4-18W	72HR-0500	858456.453	532280.180	7.052
C4-U4-18W	72HR-0100	858456.453	532280.180	6.188
C4-U4-18W	72HR-0050	858456.453	532280.180	5.654
C4-U4-18W	72HR-0025	858456.453	532280.180	5.138
C4-U4-18W	72HR-0010	858456.453	532280.180	4.523
C4-U4-18W	72HR-0005	858456.453	532280.180	4.061
C4-U4-18W	24HR-0025	858456.453	532280.180	4.700
C4-U4-18W	24HR-0010	858456.453	532280.180	4.107
C4-U4-18W	24HR-0005	858456.453	532280.180	3.720
C4-SC-12N	72HR-1000	858490.704	530806.215	7.405
C4-SC-12N	72HR-0500	858490.704	530806.215	7.056
C4-SC-12N	72HR-0100	858490.704	530806.215	6.192
C4-SC-12N	72HR-0050	858490.704	530806.215	5.657
C4-SC-12N	72HR-0025	858490.704	530806.215	5.140
C4-SC-12N	72HR-0010	858490.704	530806.215	4.524
C4-SC-12N	72HR-0005	858490.704	530806.215	4.061
C4-SC-12N	24HR-0025	858490.704	530806.215	4.701
C4-SC-12N	24HR-0010	858490.704	530806.215	4.107
C4-SC-12N	24HR-0005	858490.704	530806.215	3.720
C4-B4-10N	72HR-1000	858578.041	528587.631	7.407
C4-B4-10N	72HR-0500	858578.041	528587.631	7.058
C4-B4-10N	72HR-0100	858578.041	528587.631	6.195
C4-B4-10N	72HR-0050	858578.041	528587.631	5.660
C4-B4-10N	72HR-0025	858578.041	528587.631	5.142
C4-B4-10N	72HR-0010	858578.041	528587.631	4.525
C4-B4-10N	72HR-0005	858578.041	528587.631	4.062
C4-B4-10N	24HR-0025	858578.041	528587.631	4.703
C4-B4-10N	24HR-0010	858578.041	528587.631	4.108
C4-B4-10N	24HR-0005	858578.041	528587.631	3.720
C4-B4-10S	72HR-1000	858577.841	528559.941	7.407
C4-B4-10S	72HR-0500	858577.841	528559.941	7.058
C4-B4-10S	72HR-0100	858577.841	528559.941	6.195
C4-B4-10S	72HR-0050	858577.841	528559.941	5.660

C-4 Stages (ft NAVD88) - 2060

Name	Storm	Node X 0	Node Y 0	Max Water Elevation ft
C4-B4-10S	72HR-0025	858577.841	528559.941	5.142
C4-B4-10S	72HR-0010	858577.841	528559.941	4.525
C4-B4-10S	72HR-0005	858577.841	528559.941	4.062
C4-B4-10S	24HR-0025	858577.841	528559.941	4.703
C4-B4-10S	24HR-0010	858577.841	528559.941	4.108
C4-B4-10S	24HR-0005	858577.841	528559.941	3.720
C4-B4-11N	72HR-1000	858586.196	528244.363	7.408
C4-B4-11N	72HR-0500	858586.196	528244.363	7.059
C4-B4-11N	72HR-0100	858586.196	528244.363	6.196
C4-B4-11N	72HR-0050	858586.196	528244.363	5.660
C4-B4-11N	72HR-0025	858586.196	528244.363	5.143
C4-B4-11N	72HR-0010	858586.196	528244.363	4.526
C4-B4-11N	72HR-0005	858586.196	528244.363	4.062
C4-B4-11N	24HR-0025	858586.196	528244.363	4.703
C4-B4-11N	24HR-0010	858586.196	528244.363	4.108
C4-B4-11N	24HR-0005	858586.196	528244.363	3.720
C4-B4-11S	72HR-1000	858586.529	528195.847	7.408
C4-B4-11S	72HR-0500	858586.529	528195.847	7.059
C4-B4-11S	72HR-0100	858586.529	528195.847	6.196
C4-B4-11S	72HR-0050	858586.529	528195.847	5.660
C4-B4-11S	72HR-0025	858586.529	528195.847	5.143
C4-B4-11S	72HR-0010	858586.529	528195.847	4.526
C4-B4-11S	72HR-0005	858586.529	528195.847	4.062
C4-B4-11S	24HR-0025	858586.529	528195.847	4.703
C4-B4-11S	24HR-0010	858586.529	528195.847	4.108
C4-B4-11S	24HR-0005	858586.529	528195.847	3.720
C4-C3-CN-3	72HR-1000	883652.303	527601.052	7.633
C4-C3-CN-3	72HR-0500	883652.303	527601.052	7.243
C4-C3-CN-3	72HR-0100	883652.303	527601.052	6.256
C4-C3-CN-3	72HR-0050	883652.303	527601.052	5.813
C4-C3-CN-3	72HR-0025	883652.303	527601.052	5.252
C4-C3-CN-3	72HR-0010	883652.303	527601.052	4.508
C4-C3-CN-3	72HR-0005	883652.303	527601.052	4.063
C4-C3-CN-3	24HR-0025	883652.303	527601.052	4.807
C4-C3-CN-3	24HR-0010	883652.303	527601.052	4.205
C4-C3-CN-3	24HR-0005	883652.303	527601.052	3.793
C4-B4-35S	72HR-1000	883651.925	527564.878	7.633
C4-B4-35S	72HR-0500	883651.925	527564.878	7.243
C4-B4-35S	72HR-0100	883651.925	527564.878	6.256
C4-B4-35S	72HR-0050	883651.925	527564.878	5.813
C4-B4-35S	72HR-0025	883651.925	527564.878	5.252
C4-B4-35S	72HR-0010	883651.925	527564.878	4.507
C4-B4-35S	72HR-0005	883651.925	527564.878	4.063
C4-B4-35S	24HR-0025	883651.925	527564.878	4.807
C4-B4-35S	24HR-0010	883651.925	527564.878	4.205
C4-B4-35S	24HR-0005	883651.925	527564.878	3.792
C4-B4-36NE	72HR-1000	883609.347	527368.596	7.633
C4-B4-36NE	72HR-0500	883609.347	527368.596	7.244
C4-B4-36NE	72HR-0100	883609.347	527368.596	6.241
C4-B4-36NE	72HR-0050	883609.347	527368.596	5.751
C4-B4-36NE	72HR-0025	883609.347	527368.596	5.175

C-4 Stages (ft NAVD88) - 2060

Name	Storm	Node X 0	Node Y 0	Max Water Elevation ft
C4-B4-36NE	72HR-0010	883609.347	527368.596	4.425
C4-B4-36NE	72HR-0005	883609.347	527368.596	3.978
C4-B4-36NE	24HR-0025	883609.347	527368.596	4.706
C4-B4-36NE	24HR-0010	883609.347	527368.596	4.092
C4-B4-36NE	24HR-0005	883609.347	527368.596	3.692
C4-B4-36SW	72HR-1000	883587.962	527362.781	7.633
C4-B4-36SW	72HR-0500	883587.962	527362.781	7.244
C4-B4-36SW	72HR-0100	883587.962	527362.781	6.241
C4-B4-36SW	72HR-0050	883587.962	527362.781	5.750
C4-B4-36SW	72HR-0025	883587.962	527362.781	5.174
C4-B4-36SW	72HR-0010	883587.962	527362.781	4.423
C4-B4-36SW	72HR-0005	883587.962	527362.781	3.976
C4-B4-36SW	24HR-0025	883587.962	527362.781	4.704
C4-B4-36SW	24HR-0010	883587.962	527362.781	4.089
C4-B4-36SW	24HR-0005	883587.962	527362.781	3.689
C4-B4-38S	72HR-1000	883603.679	526865.866	7.633
C4-B4-38S	72HR-0500	883603.679	526865.866	7.244
C4-B4-38S	72HR-0100	883603.679	526865.866	6.241
C4-B4-38S	72HR-0050	883603.679	526865.866	5.749
C4-B4-38S	72HR-0025	883603.679	526865.866	5.173
C4-B4-38S	72HR-0010	883603.679	526865.866	4.421
C4-B4-38S	72HR-0005	883603.679	526865.866	3.973
C4-B4-38S	24HR-0025	883603.679	526865.866	4.702
C4-B4-38S	24HR-0010	883603.679	526865.866	4.086
C4-B4-38S	24HR-0005	883603.679	526865.866	3.686
C4-B4-12E	72HR-1000	858279.814	527023.144	7.389
C4-B4-12E	72HR-0500	858279.814	527023.144	7.078
C4-B4-12E	72HR-0100	858279.814	527023.144	6.245
C4-B4-12E	72HR-0050	858279.814	527023.144	5.701
C4-B4-12E	72HR-0025	858279.814	527023.144	5.175
C4-B4-12E	72HR-0010	858279.814	527023.144	4.549
C4-B4-12E	72HR-0005	858279.814	527023.144	4.064
C4-B4-12E	24HR-0025	858279.814	527023.144	4.731
C4-B4-12E	24HR-0010	858279.814	527023.144	4.111
C4-B4-12E	24HR-0005	858279.814	527023.144	3.721
C4-B4-39S	72HR-1000	879958.739	526291.766	7.686
C4-B4-39S	72HR-0500	879958.739	526291.766	7.326
C4-B4-39S	72HR-0100	879958.739	526291.766	6.294
C4-B4-39S	72HR-0050	879958.739	526291.766	5.663
C4-B4-39S	72HR-0025	879958.739	526291.766	5.037
C4-B4-39S	72HR-0010	879958.739	526291.766	4.240
C4-B4-39S	72HR-0005	879958.739	526291.766	3.756
C4-B4-39S	24HR-0025	879958.739	526291.766	4.453
C4-B4-39S	24HR-0010	879958.739	526291.766	3.786
C4-B4-39S	24HR-0005	879958.739	526291.766	3.414
C4-B4-41E	72HR-1000	882559.626	522943.812	7.689
C4-B4-41E	72HR-0500	882559.626	522943.812	7.322
C4-B4-41E	72HR-0100	882559.626	522943.812	6.250
C4-B4-41E	72HR-0050	882559.626	522943.812	5.615
C4-B4-41E	72HR-0025	882559.626	522943.812	4.991
C4-B4-41E	72HR-0010	882559.626	522943.812	4.190

C-4 Stages (ft NAVD88) - 2060

Name	Storm	Node X 0	Node Y 0	Max Water Elevation ft
C4-B4-41E	72HR-0005	882559.626	522943.812	3.703
C4-B4-41E	24HR-0025	882559.626	522943.812	4.392
C4-B4-41E	24HR-0010	882559.626	522943.812	3.720
C4-B4-41E	24HR-0005	882559.626	522943.812	3.352
C4-U4-28S	72HR-1000	860688.971	525653.725	7.600
C4-U4-28S	72HR-0500	860688.971	525653.725	7.244
C4-U4-28S	72HR-0100	860688.971	525653.725	6.350
C4-U4-28S	72HR-0050	860688.971	525653.725	5.760
C4-U4-28S	72HR-0025	860688.971	525653.725	5.208
C4-U4-28S	72HR-0010	860688.971	525653.725	4.555
C4-U4-28S	72HR-0005	860688.971	525653.725	4.064
C4-U4-28S	24HR-0025	860688.971	525653.725	4.741
C4-U4-28S	24HR-0010	860688.971	525653.725	4.112
C4-U4-28S	24HR-0005	860688.971	525653.725	3.716
C4-U4-29SE	72HR-1000	858830.733	524489.995	7.614
C4-U4-29SE	72HR-0500	858830.733	524489.995	7.280
C4-U4-29SE	72HR-0100	858830.733	524489.995	6.393
C4-U4-29SE	72HR-0050	858830.733	524489.995	5.779
C4-U4-29SE	72HR-0025	858830.733	524489.995	5.217
C4-U4-29SE	72HR-0010	858830.733	524489.995	4.557
C4-U4-29SE	72HR-0005	858830.733	524489.995	4.064
C4-U4-29SE	24HR-0025	858830.733	524489.995	4.743
C4-U4-29SE	24HR-0010	858830.733	524489.995	4.112
C4-U4-29SE	24HR-0005	858830.733	524489.995	3.713
C4-B4-23S	72HR-1000	858581.568	521873.341	7.621
C4-B4-23S	72HR-0500	858581.568	521873.341	7.302
C4-B4-23S	72HR-0100	858581.568	521873.341	6.431
C4-B4-23S	72HR-0050	858581.568	521873.341	5.798
C4-B4-23S	72HR-0025	858581.568	521873.341	5.226
C4-B4-23S	72HR-0010	858581.568	521873.341	4.561
C4-B4-23S	72HR-0005	858581.568	521873.341	4.064
C4-B4-23S	24HR-0025	858581.568	521873.341	4.746
C4-B4-23S	24HR-0010	858581.568	521873.341	4.113
C4-B4-23S	24HR-0005	858581.568	521873.341	3.710
C4-U4-72N	72HR-1000	876022.980	517924.825	7.915
C4-U4-72N	72HR-0500	876022.980	517924.825	7.686
C4-U4-72N	72HR-0100	876022.980	517924.825	7.118
C4-U4-72N	72HR-0050	876022.980	517924.825	6.814
C4-U4-72N	72HR-0025	876022.980	517924.825	5.854
C4-U4-72N	72HR-0010	876022.980	517924.825	4.636
C4-U4-72N	72HR-0005	876022.980	517924.825	4.001
C4-U4-72N	24HR-0025	876022.980	517924.825	4.879
C4-U4-72N	24HR-0010	876022.980	517924.825	3.991
C4-U4-72N	24HR-0005	876022.980	517924.825	3.472
C4-84-1S	72HR-1000	876053.727	517270.502	7.924
C4-84-1S	72HR-0500	876053.727	517270.502	7.695
C4-84-1S	72HR-0100	876053.727	517270.502	7.118
C4-84-1S	72HR-0050	876053.727	517270.502	6.814
C4-84-1S	72HR-0025	876053.727	517270.502	5.854
C4-84-1S	72HR-0010	876053.727	517270.502	4.636
C4-84-1S	72HR-0005	876053.727	517270.502	4.001

C-4 Stages (ft NAVD88) - 2060

Name	Storm	Node X 0	Node Y 0	Max Water Elevation ft
C4-84-1S	24HR-0025	876053.727	517270.502	4.879
C4-84-1S	24HR-0010	876053.727	517270.502	3.991
C4-84-1S	24HR-0005	876053.727	517270.502	3.472
C4-C2-B4-20W	72HR-1000	869452.097	517169.896	7.799
C4-C2-B4-20W	72HR-0500	869452.097	517169.896	7.514
C4-C2-B4-20W	72HR-0100	869452.097	517169.896	6.659
C4-C2-B4-20W	72HR-0050	869452.097	517169.896	5.964
C4-C2-B4-20W	72HR-0025	869452.097	517169.896	5.325
C4-C2-B4-20W	72HR-0010	869452.097	517169.896	4.526
C4-C2-B4-20W	72HR-0005	869452.097	517169.896	3.992
C4-C2-B4-20W	24HR-0025	869452.097	517169.896	4.738
C4-C2-B4-20W	24HR-0010	869452.097	517169.896	4.010
C4-C2-B4-20W	24HR-0005	869452.097	517169.896	3.549
C4-C3-N2-1	72HR-1000	872063.361	517250.259	7.801
C4-C3-N2-1	72HR-0500	872063.361	517250.259	7.513
C4-C3-N2-1	72HR-0100	872063.361	517250.259	6.631
C4-C3-N2-1	72HR-0050	872063.361	517250.259	5.946
C4-C3-N2-1	72HR-0025	872063.361	517250.259	5.313
C4-C3-N2-1	72HR-0010	872063.361	517250.259	4.518
C4-C3-N2-1	72HR-0005	872063.361	517250.259	3.987
C4-C3-N2-1	24HR-0025	872063.361	517250.259	4.729
C4-C3-N2-1	24HR-0010	872063.361	517250.259	4.004
C4-C3-N2-1	24HR-0005	872063.361	517250.259	3.546
C4-C2-B4-19N	72HR-1000	870920.736	518365.430	7.802
C4-C2-B4-19N	72HR-0500	870920.736	518365.430	7.509
C4-C2-B4-19N	72HR-0100	870920.736	518365.430	6.572
C4-C2-B4-19N	72HR-0050	870920.736	518365.430	5.907
C4-C2-B4-19N	72HR-0025	870920.736	518365.430	5.285
C4-C2-B4-19N	72HR-0010	870920.736	518365.430	4.499
C4-C2-B4-19N	72HR-0005	870920.736	518365.430	3.973
C4-C2-B4-19N	24HR-0025	870920.736	518365.430	4.711
C4-C2-B4-19N	24HR-0010	870920.736	518365.430	3.992
C4-C2-B4-19N	24HR-0005	870920.736	518365.430	3.538
C4-WB-17N	72HR-1000	872528.310	518241.865	7.802
C4-WB-17N	72HR-0500	872528.310	518241.865	7.513
C4-WB-17N	72HR-0100	872528.310	518241.865	6.631
C4-WB-17N	72HR-0050	872528.310	518241.865	5.946
C4-WB-17N	72HR-0025	872528.310	518241.865	5.313
C4-WB-17N	72HR-0010	872528.310	518241.865	4.518
C4-WB-17N	72HR-0005	872528.310	518241.865	3.987
C4-WB-17N	24HR-0025	872528.310	518241.865	4.729
C4-WB-17N	24HR-0010	872528.310	518241.865	4.005
C4-WB-17N	24HR-0005	872528.310	518241.865	3.546
C4-B4-30N	72HR-1000	870851.608	519728.000	7.802
C4-B4-30N	72HR-0500	870851.608	519728.000	7.509
C4-B4-30N	72HR-0100	870851.608	519728.000	6.563
C4-B4-30N	72HR-0050	870851.608	519728.000	5.901
C4-B4-30N	72HR-0025	870851.608	519728.000	5.281
C4-B4-30N	72HR-0010	870851.608	519728.000	4.497
C4-B4-30N	72HR-0005	870851.608	519728.000	3.971
C4-B4-30N	24HR-0025	870851.608	519728.000	4.708

C-4 Stages (ft NAVD88) - 2060

Name	Storm	Node X 0	Node Y 0	Max Water Elevation ft
C4-B4-30N	24HR-0010	870851.608	519728.000	3.990
C4-B4-30N	24HR-0005	870851.608	519728.000	3.536
C4-B4-49S	72HR-1000	880073.116	519982.542	7.878
C4-B4-49S	72HR-0500	880073.116	519982.542	7.563
C4-B4-49S	72HR-0100	880073.116	519982.542	6.557
C4-B4-49S	72HR-0050	880073.116	519982.542	5.869
C4-B4-49S	72HR-0025	880073.116	519982.542	5.194
C4-B4-49S	72HR-0010	880073.116	519982.542	4.331
C4-B4-49S	72HR-0005	880073.116	519982.542	3.785
C4-B4-49S	24HR-0025	880073.116	519982.542	4.544
C4-B4-49S	24HR-0010	880073.116	519982.542	3.783
C4-B4-49S	24HR-0005	880073.116	519982.542	3.378
C4-B4-49N	72HR-1000	880052.887	520123.102	7.863
C4-B4-49N	72HR-0500	880052.887	520123.102	7.547
C4-B4-49N	72HR-0100	880052.887	520123.102	6.544
C4-B4-49N	72HR-0050	880052.887	520123.102	5.859
C4-B4-49N	72HR-0025	880052.887	520123.102	5.192
C4-B4-49N	72HR-0010	880052.887	520123.102	4.331
C4-B4-49N	72HR-0005	880052.887	520123.102	3.786
C4-B4-49N	24HR-0025	880052.887	520123.102	4.544
C4-B4-49N	24HR-0010	880052.887	520123.102	3.784
C4-B4-49N	24HR-0005	880052.887	520123.102	3.379
C4-836-1E	72HR-1000	874341.650	526333.215	7.776
C4-836-1E	72HR-0500	874341.650	526333.215	7.427
C4-836-1E	72HR-0100	874341.650	526333.215	6.507
C4-836-1E	72HR-0050	874341.650	526333.215	5.967
C4-836-1E	72HR-0025	874341.650	526333.215	5.377
C4-836-1E	72HR-0010	874341.650	526333.215	4.628
C4-836-1E	72HR-0005	874341.650	526333.215	4.154
C4-836-1E	24HR-0025	874341.650	526333.215	4.926
C4-836-1E	24HR-0010	874341.650	526333.215	4.275
C4-836-1E	24HR-0005	874341.650	526333.215	3.842
C4-NW-1S	72HR-1000	879699.239	529344.680	7.682
C4-NW-1S	72HR-0500	879699.239	529344.680	7.328
C4-NW-1S	72HR-0100	879699.239	529344.680	6.318
C4-NW-1S	72HR-0050	879699.239	529344.680	5.688
C4-NW-1S	72HR-0025	879699.239	529344.680	5.063
C4-NW-1S	72HR-0010	879699.239	529344.680	4.272
C4-NW-1S	72HR-0005	879699.239	529344.680	3.789
C4-NW-1S	24HR-0025	879699.239	529344.680	4.491
C4-NW-1S	24HR-0010	879699.239	529344.680	3.824
C4-NW-1S	24HR-0005	879699.239	529344.680	3.448
C4-C2-U4-55E	72HR-1000	859050.051	514205.559	7.675
C4-C2-U4-55E	72HR-0500	859050.051	514205.559	7.377
C4-C2-U4-55E	72HR-0100	859050.051	514205.559	6.577
C4-C2-U4-55E	72HR-0050	859050.051	514205.559	5.871
C4-C2-U4-55E	72HR-0025	859050.051	514205.559	5.251
C4-C2-U4-55E	72HR-0010	859050.051	514205.559	4.557
C4-C2-U4-55E	72HR-0005	859050.051	514205.559	4.056
C4-C2-U4-55E	24HR-0025	859050.051	514205.559	4.748
C4-C2-U4-55E	24HR-0010	859050.051	514205.559	4.101

C-4 Stages (ft NAVD88) - 2060

Name	Storm	Node X 0	Node Y 0	Max Water Elevation ft
C4-C2-U4-55E	24HR-0005	859050.051	514205.559	3.682
C4-C2-U4-50E	72HR-1000	864946.936	514248.020	7.778
C4-C2-U4-50E	72HR-0500	864946.936	514248.020	7.509
C4-C2-U4-50E	72HR-0100	864946.936	514248.020	6.739
C4-C2-U4-50E	72HR-0050	864946.936	514248.020	5.982
C4-C2-U4-50E	72HR-0025	864946.936	514248.020	5.336
C4-C2-U4-50E	72HR-0010	864946.936	514248.020	4.544
C4-C2-U4-50E	72HR-0005	864946.936	514248.020	4.011
C4-C2-U4-50E	24HR-0025	864946.936	514248.020	4.748
C4-C2-U4-50E	24HR-0010	864946.936	514248.020	4.031
C4-C2-U4-50E	24HR-0005	864946.936	514248.020	3.564
C4-C3-N4-2	72HR-1000	864180.547	514210.309	7.777
C4-C3-N4-2	72HR-0500	864180.547	514210.309	7.509
C4-C3-N4-2	72HR-0100	864180.547	514210.309	6.831
C4-C3-N4-2	72HR-0050	864180.547	514210.309	5.983
C4-C3-N4-2	72HR-0025	864180.547	514210.309	5.285
C4-C3-N4-2	72HR-0010	864180.547	514210.309	4.552
C4-C3-N4-2	72HR-0005	864180.547	514210.309	4.040
C4-C3-N4-2	24HR-0025	864180.547	514210.309	4.748
C4-C3-N4-2	24HR-0010	864180.547	514210.309	4.077
C4-C3-N4-2	24HR-0005	864180.547	514210.309	3.635
C4-WB-9S	72HR-1000	868941.904	514377.973	7.801
C4-WB-9S	72HR-0500	868941.904	514377.973	7.539
C4-WB-9S	72HR-0100	868941.904	514377.973	6.748
C4-WB-9S	72HR-0050	868941.904	514377.973	6.058
C4-WB-9S	72HR-0025	868941.904	514377.973	5.410
C4-WB-9S	72HR-0010	868941.904	514377.973	4.567
C4-WB-9S	72HR-0005	868941.904	514377.973	4.014
C4-WB-9S	24HR-0025	868941.904	514377.973	4.784
C4-WB-9S	24HR-0010	868941.904	514377.973	4.031
C4-WB-9S	24HR-0005	868941.904	514377.973	3.594
C4-WB-14W	72HR-1000	868036.027	517148.014	7.799
C4-WB-14W	72HR-0500	868036.027	517148.014	7.514
C4-WB-14W	72HR-0100	868036.027	517148.014	6.660
C4-WB-14W	72HR-0050	868036.027	517148.014	5.965
C4-WB-14W	72HR-0025	868036.027	517148.014	5.326
C4-WB-14W	72HR-0010	868036.027	517148.014	4.527
C4-WB-14W	72HR-0005	868036.027	517148.014	3.993
C4-WB-14W	24HR-0025	868036.027	517148.014	4.738
C4-WB-14W	24HR-0010	868036.027	517148.014	4.010
C4-WB-14W	24HR-0005	868036.027	517148.014	3.549
C4-C3-N3-1	72HR-1000	866891.613	515793.001	7.798
C4-C3-N3-1	72HR-0500	866891.613	515793.001	7.514
C4-C3-N3-1	72HR-0100	866891.613	515793.001	6.681
C4-C3-N3-1	72HR-0050	866891.613	515793.001	5.977
C4-C3-N3-1	72HR-0025	866891.613	515793.001	5.335
C4-C3-N3-1	72HR-0010	866891.613	515793.001	4.534
C4-C3-N3-1	72HR-0005	866891.613	515793.001	3.997
C4-C3-N3-1	24HR-0025	866891.613	515793.001	4.744
C4-C3-N3-1	24HR-0010	866891.613	515793.001	4.015
C4-C3-N3-1	24HR-0005	866891.613	515793.001	3.551

C-4 Stages (ft NAVD88) - 2060

Name	Storm	Node X 0	Node Y 0	Max Water Elevation ft
C4-C2-U4-51E	72HR-1000	862991.958	514180.541	7.773
C4-C2-U4-51E	72HR-0500	862991.958	514180.541	7.503
C4-C2-U4-51E	72HR-0100	862991.958	514180.541	6.816
C4-C2-U4-51E	72HR-0050	862991.958	514180.541	5.975
C4-C2-U4-51E	72HR-0025	862991.958	514180.541	5.283
C4-C2-U4-51E	72HR-0010	862991.958	514180.541	4.552
C4-C2-U4-51E	72HR-0005	862991.958	514180.541	4.041
C4-C2-U4-51E	24HR-0025	862991.958	514180.541	4.748
C4-C2-U4-51E	24HR-0010	862991.958	514180.541	4.079
C4-C2-U4-51E	24HR-0005	862991.958	514180.541	3.639
C4-C2-U4-52E	72HR-1000	862481.492	514157.451	7.749
C4-C2-U4-52E	72HR-0500	862481.492	514157.451	7.472
C4-C2-U4-52E	72HR-0100	862481.492	514157.451	6.759
C4-C2-U4-52E	72HR-0050	862481.492	514157.451	5.950
C4-C2-U4-52E	72HR-0025	862481.492	514157.451	5.275
C4-C2-U4-52E	72HR-0010	862481.492	514157.451	4.553
C4-C2-U4-52E	72HR-0005	862481.492	514157.451	4.045
C4-C2-U4-52E	24HR-0025	862481.492	514157.451	4.748
C4-C2-U4-52E	24HR-0010	862481.492	514157.451	4.084
C4-C2-U4-52E	24HR-0005	862481.492	514157.451	3.649
C4-C2-U4-53E	72HR-1000	861642.446	514144.442	7.724
C4-C2-U4-53E	72HR-0500	861642.446	514144.442	7.439
C4-C2-U4-53E	72HR-0100	861642.446	514144.442	6.699
C4-C2-U4-53E	72HR-0050	861642.446	514144.442	5.923
C4-C2-U4-53E	72HR-0025	861642.446	514144.442	5.267
C4-C2-U4-53E	72HR-0010	861642.446	514144.442	4.555
C4-C2-U4-53E	72HR-0005	861642.446	514144.442	4.048
C4-C2-U4-53E	24HR-0025	861642.446	514144.442	4.748
C4-C2-U4-53E	24HR-0010	861642.446	514144.442	4.090
C4-C2-U4-53E	24HR-0005	861642.446	514144.442	3.660
C4-C2-U4-54E	72HR-1000	860282.501	514108.340	7.697
C4-C2-U4-54E	72HR-0500	860282.501	514108.340	7.405
C4-C2-U4-54E	72HR-0100	860282.501	514108.340	6.630
C4-C2-U4-54E	72HR-0050	860282.501	514108.340	5.895
C4-C2-U4-54E	72HR-0025	860282.501	514108.340	5.259
C4-C2-U4-54E	72HR-0010	860282.501	514108.340	4.556
C4-C2-U4-54E	72HR-0005	860282.501	514108.340	4.053
C4-C2-U4-54E	24HR-0025	860282.501	514108.340	4.748
C4-C2-U4-54E	24HR-0010	860282.501	514108.340	4.096
C4-C2-U4-54E	24HR-0005	860282.501	514108.340	3.673
C4-C2-U4-48N	72HR-1000	869339.286	515685.791	7.798
C4-C2-U4-48N	72HR-0500	869339.286	515685.791	7.514
C4-C2-U4-48N	72HR-0100	869339.286	515685.791	6.681
C4-C2-U4-48N	72HR-0050	869339.286	515685.791	5.978
C4-C2-U4-48N	72HR-0025	869339.286	515685.791	5.335
C4-C2-U4-48N	72HR-0010	869339.286	515685.791	4.534
C4-C2-U4-48N	72HR-0005	869339.286	515685.791	3.997
C4-C2-U4-48N	24HR-0025	869339.286	515685.791	4.744
C4-C2-U4-48N	24HR-0010	869339.286	515685.791	4.015
C4-C2-U4-48N	24HR-0005	869339.286	515685.791	3.551
C4-C2-B4-21N	72HR-1000	868040.968	516966.496	7.799

C-4 Stages (ft NAVD88) - 2060

Name	Storm	Node X 0	Node Y 0	Max Water Elevation ft
C4-C2-B4-21N	72HR-0500	868040.968	516966.496	7.514
C4-C2-B4-21N	72HR-0100	868040.968	516966.496	6.660
C4-C2-B4-21N	72HR-0050	868040.968	516966.496	5.965
C4-C2-B4-21N	72HR-0025	868040.968	516966.496	5.326
C4-C2-B4-21N	72HR-0010	868040.968	516966.496	4.527
C4-C2-B4-21N	72HR-0005	868040.968	516966.496	3.993
C4-C2-B4-21N	24HR-0025	868040.968	516966.496	4.738
C4-C2-B4-21N	24HR-0010	868040.968	516966.496	4.010
C4-C2-B4-21N	24HR-0005	868040.968	516966.496	3.549
C4-MIA-2W	72HR-1000	895899.131	529910.249	7.532
C4-MIA-2W	72HR-0500	895899.131	529910.249	7.112
C4-MIA-2W	72HR-0100	895899.131	529910.249	5.940
C4-MIA-2W	72HR-0050	895899.131	529910.249	5.298
C4-MIA-2W	72HR-0025	895899.131	529910.249	4.681
C4-MIA-2W	72HR-0010	895899.131	529910.249	3.935
C4-MIA-2W	72HR-0005	895899.131	529910.249	3.512
C4-MIA-2W	24HR-0025	895899.131	529910.249	4.147
C4-MIA-2W	24HR-0010	895899.131	529910.249	3.544
C4-MIA-2W	24HR-0005	895899.131	529910.249	3.220
C4-MIAE-2N	72HR-1000	898066.981	532953.460	7.379
C4-MIAE-2N	72HR-0500	898066.981	532953.460	6.659
C4-MIAE-2N	72HR-0100	898066.981	532953.460	5.247
C4-MIAE-2N	72HR-0050	898066.981	532953.460	4.557
C4-MIAE-2N	72HR-0025	898066.981	532953.460	3.980
C4-MIAE-2N	72HR-0010	898066.981	532953.460	3.396
C4-MIAE-2N	72HR-0005	898066.981	532953.460	3.108
C4-MIAE-2N	24HR-0025	898066.981	532953.460	3.640
C4-MIAE-2N	24HR-0010	898066.981	532953.460	3.157
C4-MIAE-2N	24HR-0005	898066.981	532953.460	2.896
C4-MIAE-3N	72HR-1000	897969.947	532243.206	7.379
C4-MIAE-3N	72HR-0500	897969.947	532243.206	6.658
C4-MIAE-3N	72HR-0100	897969.947	532243.206	5.247
C4-MIAE-3N	72HR-0050	897969.947	532243.206	4.557
C4-MIAE-3N	72HR-0025	897969.947	532243.206	3.980
C4-MIAE-3N	72HR-0010	897969.947	532243.206	3.396
C4-MIAE-3N	72HR-0005	897969.947	532243.206	3.107
C4-MIAE-3N	24HR-0025	897969.947	532243.206	3.640
C4-MIAE-3N	24HR-0010	897969.947	532243.206	3.157
C4-MIAE-3N	24HR-0005	897969.947	532243.206	2.896
C4-U4-73S	72HR-1000	897640.016	531565.833	6.970
C4-U4-73S	72HR-0500	897640.016	531565.833	6.503
C4-U4-73S	72HR-0100	897640.016	531565.833	5.203
C4-U4-73S	72HR-0050	897640.016	531565.833	4.537
C4-U4-73S	72HR-0025	897640.016	531565.833	3.976
C4-U4-73S	72HR-0010	897640.016	531565.833	3.396
C4-U4-73S	72HR-0005	897640.016	531565.833	3.107
C4-U4-73S	24HR-0025	897640.016	531565.833	3.640
C4-U4-73S	24HR-0010	897640.016	531565.833	3.156
C4-U4-73S	24HR-0005	897640.016	531565.833	2.896
C4-56W	72HR-1000	898071.672	531290.921	6.960
C4-56W	72HR-0500	898071.672	531290.921	6.497

C-4 Stages (ft NAVD88) - 2060

Name	Storm	Node X 0	Node Y 0	Max Water Elevation ft
C4-56W	72HR-0100	898071.672	531290.921	5.200
C4-56W	72HR-0050	898071.672	531290.921	4.535
C4-56W	72HR-0025	898071.672	531290.921	3.975
C4-56W	72HR-0010	898071.672	531290.921	3.396
C4-56W	72HR-0005	898071.672	531290.921	3.107
C4-56W	24HR-0025	898071.672	531290.921	3.640
C4-56W	24HR-0010	898071.672	531290.921	3.156
C4-56W	24HR-0005	898071.672	531290.921	2.896
C4-836-6W	72HR-1000	866871.577	526501.549	7.773
C4-836-6W	72HR-0500	866871.577	526501.549	7.425
C4-836-6W	72HR-0100	866871.577	526501.549	6.505
C4-836-6W	72HR-0050	866871.577	526501.549	5.965
C4-836-6W	72HR-0025	866871.577	526501.549	5.372
C4-836-6W	72HR-0010	866871.577	526501.549	4.623
C4-836-6W	72HR-0005	866871.577	526501.549	4.148
C4-836-6W	24HR-0025	866871.577	526501.549	4.918
C4-836-6W	24HR-0010	866871.577	526501.549	4.266
C4-836-6W	24HR-0005	866871.577	526501.549	3.831
C4-B4-42N	72HR-1000	882252.414	522776.206	7.691
C4-B4-42N	72HR-0500	882252.414	522776.206	7.324
C4-B4-42N	72HR-0100	882252.414	522776.206	6.252
C4-B4-42N	72HR-0050	882252.414	522776.206	5.617
C4-B4-42N	72HR-0025	882252.414	522776.206	4.993
C4-B4-42N	72HR-0010	882252.414	522776.206	4.191
C4-B4-42N	72HR-0005	882252.414	522776.206	3.703
C4-B4-42N	24HR-0025	882252.414	522776.206	4.394
C4-B4-42N	24HR-0010	882252.414	522776.206	3.720
C4-B4-42N	24HR-0005	882252.414	522776.206	3.352
C4-B4-22S	72HR-1000	858682.599	519388.013	7.619
C4-B4-22S	72HR-0500	858682.599	519388.013	7.307
C4-B4-22S	72HR-0100	858682.599	519388.013	6.446
C4-B4-22S	72HR-0050	858682.599	519388.013	5.809
C4-B4-22S	72HR-0025	858682.599	519388.013	5.231
C4-B4-22S	72HR-0010	858682.599	519388.013	4.561
C4-B4-22S	72HR-0005	858682.599	519388.013	4.064
C4-B4-22S	24HR-0025	858682.599	519388.013	4.748
C4-B4-22S	24HR-0010	858682.599	519388.013	4.113
C4-B4-22S	24HR-0005	858682.599	519388.013	3.707
C4-B4-25E	72HR-1000	862749.410	519505.939	7.649
C4-B4-25E	72HR-0500	862749.410	519505.939	7.348
C4-B4-25E	72HR-0100	862749.410	519505.939	6.509
C4-B4-25E	72HR-0050	862749.410	519505.939	5.876
C4-B4-25E	72HR-0025	862749.410	519505.939	5.276
C4-B4-25E	72HR-0010	862749.410	519505.939	4.579
C4-B4-25E	72HR-0005	862749.410	519505.939	4.054
C4-B4-25E	24HR-0025	862749.410	519505.939	4.747
C4-B4-25E	24HR-0010	862749.410	519505.939	4.098
C4-B4-25E	24HR-0005	862749.410	519505.939	3.669
C4-B4-25W	72HR-1000	862697.486	519505.489	7.648
C4-B4-25W	72HR-0500	862697.486	519505.489	7.347
C4-B4-25W	72HR-0100	862697.486	519505.489	6.508

C-4 Stages (ft NAVD88) - 2060

Name	Storm	Node X 0	Node Y 0	Max Water Elevation ft
C4-B4-25W	72HR-0050	862697.486	519505.489	5.875
C4-B4-25W	72HR-0025	862697.486	519505.489	5.276
C4-B4-25W	72HR-0010	862697.486	519505.489	4.581
C4-B4-25W	72HR-0005	862697.486	519505.489	4.054
C4-B4-25W	24HR-0025	862697.486	519505.489	4.747
C4-B4-25W	24HR-0010	862697.486	519505.489	4.099
C4-B4-25W	24HR-0005	862697.486	519505.489	3.669
C4-B4-27E	72HR-1000	864077.333	519544.333	7.680
C4-B4-27E	72HR-0500	864077.333	519544.333	7.385
C4-B4-27E	72HR-0100	864077.333	519544.333	6.528
C4-B4-27E	72HR-0050	864077.333	519544.333	5.887
C4-B4-27E	72HR-0025	864077.333	519544.333	5.282
C4-B4-27E	72HR-0010	864077.333	519544.333	4.549
C4-B4-27E	72HR-0005	864077.333	519544.333	4.049
C4-B4-27E	24HR-0025	864077.333	519544.333	4.746
C4-B4-27E	24HR-0010	864077.333	519544.333	4.090
C4-B4-27E	24HR-0005	864077.333	519544.333	3.654
C4-B4-26W	72HR-1000	862984.294	519507.825	7.654
C4-B4-26W	72HR-0500	862984.294	519507.825	7.355
C4-B4-26W	72HR-0100	862984.294	519507.825	6.512
C4-B4-26W	72HR-0050	862984.294	519507.825	5.877
C4-B4-26W	72HR-0025	862984.294	519507.825	5.278
C4-B4-26W	72HR-0010	862984.294	519507.825	4.560
C4-B4-26W	72HR-0005	862984.294	519507.825	4.053
C4-B4-26W	24HR-0025	862984.294	519507.825	4.746
C4-B4-26W	24HR-0010	862984.294	519507.825	4.097
C4-B4-26W	24HR-0005	862984.294	519507.825	3.666
C4-B4-26E	72HR-1000	863018.426	519508.971	7.655
C4-B4-26E	72HR-0500	863018.426	519508.971	7.355
C4-B4-26E	72HR-0100	863018.426	519508.971	6.513
C4-B4-26E	72HR-0050	863018.426	519508.971	5.878
C4-B4-26E	72HR-0025	863018.426	519508.971	5.278
C4-B4-26E	72HR-0010	863018.426	519508.971	4.561
C4-B4-26E	72HR-0005	863018.426	519508.971	4.053
C4-B4-26E	24HR-0025	863018.426	519508.971	4.746
C4-B4-26E	24HR-0010	863018.426	519508.971	4.097
C4-B4-26E	24HR-0005	863018.426	519508.971	3.666
C4-21W	72HR-1000	861379.792	519468.013	7.637
C4-21W	72HR-0500	861379.792	519468.013	7.331
C4-21W	72HR-0100	861379.792	519468.013	6.485
C4-21W	72HR-0050	861379.792	519468.013	5.849
C4-21W	72HR-0025	861379.792	519468.013	5.259
C4-21W	72HR-0010	861379.792	519468.013	4.565
C4-21W	72HR-0005	861379.792	519468.013	4.058
C4-21W	24HR-0025	861379.792	519468.013	4.747
C4-21W	24HR-0010	861379.792	519468.013	4.104
C4-21W	24HR-0005	861379.792	519468.013	3.683
C4-25W	72HR-1000	866685.883	519613.965	7.760
C4-25W	72HR-0500	866685.883	519613.965	7.453
C4-25W	72HR-0100	866685.883	519613.965	6.545
C4-25W	72HR-0050	866685.883	519613.965	5.894

C-4 Stages (ft NAVD88) - 2060

Name	Storm	Node X 0	Node Y 0	Max Water Elevation ft
C4-25W	72HR-0025	866685.883	519613.965	5.283
C4-25W	72HR-0010	866685.883	519613.965	4.537
C4-25W	72HR-0005	866685.883	519613.965	4.032
C4-25W	24HR-0025	866685.883	519613.965	4.740
C4-25W	24HR-0010	866685.883	519613.965	4.068
C4-25W	24HR-0005	866685.883	519613.965	3.620
C4-B4-29E	72HR-1000	870676.022	519722.544	7.801
C4-B4-29E	72HR-0500	870676.022	519722.544	7.507
C4-B4-29E	72HR-0100	870676.022	519722.544	6.562
C4-B4-29E	72HR-0050	870676.022	519722.544	5.901
C4-B4-29E	72HR-0025	870676.022	519722.544	5.281
C4-B4-29E	72HR-0010	870676.022	519722.544	4.498
C4-B4-29E	72HR-0005	870676.022	519722.544	3.973
C4-B4-29E	24HR-0025	870676.022	519722.544	4.709
C4-B4-29E	24HR-0010	870676.022	519722.544	3.992
C4-B4-29E	24HR-0005	870676.022	519722.544	3.539
C4-B4-31E	72HR-1000	872049.130	519761.369	7.809
C4-B4-31E	72HR-0500	872049.130	519761.369	7.517
C4-B4-31E	72HR-0100	872049.130	519761.369	6.561
C4-B4-31E	72HR-0050	872049.130	519761.369	5.897
C4-B4-31E	72HR-0025	872049.130	519761.369	5.272
C4-B4-31E	72HR-0010	872049.130	519761.369	4.476
C4-B4-31E	72HR-0005	872049.130	519761.369	3.947
C4-B4-31E	24HR-0025	872049.130	519761.369	4.688
C4-B4-31E	24HR-0010	872049.130	519761.369	3.961
C4-B4-31E	24HR-0005	872049.130	519761.369	3.509
C4-B4-32E	72HR-1000	874714.664	519847.111	7.830
C4-B4-32E	72HR-0500	874714.664	519847.111	7.534
C4-B4-32E	72HR-0100	874714.664	519847.111	6.559
C4-B4-32E	72HR-0050	874714.664	519847.111	5.891
C4-B4-32E	72HR-0025	874714.664	519847.111	5.258
C4-B4-32E	72HR-0010	874714.664	519847.111	4.438
C4-B4-32E	72HR-0005	874714.664	519847.111	3.900
C4-B4-32E	24HR-0025	874714.664	519847.111	4.653
C4-B4-32E	24HR-0010	874714.664	519847.111	3.909
C4-B4-32E	24HR-0005	874714.664	519847.111	3.460
C4-B4-46E	72HR-1000	879506.212	520038.061	7.863
C4-B4-46E	72HR-0500	879506.212	520038.061	7.547
C4-B4-46E	72HR-0100	879506.212	520038.061	6.545
C4-B4-46E	72HR-0050	879506.212	520038.061	5.861
C4-B4-46E	72HR-0025	879506.212	520038.061	5.196
C4-B4-46E	72HR-0010	879506.212	520038.061	4.338
C4-B4-46E	72HR-0005	879506.212	520038.061	3.793
C4-B4-46E	24HR-0025	879506.212	520038.061	4.552
C4-B4-46E	24HR-0010	879506.212	520038.061	3.792
C4-B4-46E	24HR-0005	879506.212	520038.061	3.383
C4-32W	72HR-1000	877980.443	519923.703	7.853
C4-32W	72HR-0500	877980.443	519923.703	7.545
C4-32W	72HR-0100	877980.443	519923.703	6.552
C4-32W	72HR-0050	877980.443	519923.703	5.875
C4-32W	72HR-0025	877980.443	519923.703	5.224

C-4 Stages (ft NAVD88) - 2060

Name	Storm	Node X 0	Node Y 0	Max Water Elevation ft
C4-32W	72HR-0010	877980.443	519923.703	4.380
C4-32W	72HR-0005	877980.443	519923.703	3.836
C4-32W	24HR-0025	877980.443	519923.703	4.595
C4-32W	24HR-0010	877980.443	519923.703	3.838
C4-32W	24HR-0005	877980.443	519923.703	3.410
C4-B4-47E	72HR-1000	879823.680	520079.674	7.863
C4-B4-47E	72HR-0500	879823.680	520079.674	7.547
C4-B4-47E	72HR-0100	879823.680	520079.674	6.545
C4-B4-47E	72HR-0050	879823.680	520079.674	5.860
C4-B4-47E	72HR-0025	879823.680	520079.674	5.194
C4-B4-47E	72HR-0010	879823.680	520079.674	4.334
C4-B4-47E	72HR-0005	879823.680	520079.674	3.789
C4-B4-47E	24HR-0025	879823.680	520079.674	4.548
C4-B4-47E	24HR-0010	879823.680	520079.674	3.788
C4-B4-47E	24HR-0005	879823.680	520079.674	3.381
C4-B4-48E	72HR-1000	880323.901	520335.143	7.861
C4-B4-48E	72HR-0500	880323.901	520335.143	7.545
C4-B4-48E	72HR-0100	880323.901	520335.143	6.542
C4-B4-48E	72HR-0050	880323.901	520335.143	5.857
C4-B4-48E	72HR-0025	880323.901	520335.143	5.190
C4-B4-48E	72HR-0010	880323.901	520335.143	4.330
C4-B4-48E	72HR-0005	880323.901	520335.143	3.785
C4-B4-48E	24HR-0025	880323.901	520335.143	4.543
C4-B4-48E	24HR-0010	880323.901	520335.143	3.783
C4-B4-48E	24HR-0005	880323.901	520335.143	3.379
C4-37W	72HR-1000	881158.271	521731.287	7.764
C4-37W	72HR-0500	881158.271	521731.287	7.419
C4-37W	72HR-0100	881158.271	521731.287	6.380
C4-37W	72HR-0050	881158.271	521731.287	5.710
C4-37W	72HR-0025	881158.271	521731.287	5.079
C4-37W	72HR-0010	881158.271	521731.287	4.253
C4-37W	72HR-0005	881158.271	521731.287	3.736
C4-37W	24HR-0025	881158.271	521731.287	4.460
C4-37W	24HR-0010	881158.271	521731.287	3.744
C4-37W	24HR-0005	881158.271	521731.287	3.362
C4-39W	72HR-1000	882372.246	522910.918	7.689
C4-39W	72HR-0500	882372.246	522910.918	7.321
C4-39W	72HR-0100	882372.246	522910.918	6.250
C4-39W	72HR-0050	882372.246	522910.918	5.615
C4-39W	72HR-0025	882372.246	522910.918	4.991
C4-39W	72HR-0010	882372.246	522910.918	4.190
C4-39W	72HR-0005	882372.246	522910.918	3.703
C4-39W	24HR-0025	882372.246	522910.918	4.393
C4-39W	24HR-0010	882372.246	522910.918	3.720
C4-39W	24HR-0005	882372.246	522910.918	3.352
C4-B4-43W	72HR-1000	883321.224	523198.710	7.651
C4-B4-43W	72HR-0500	883321.224	523198.710	7.268
C4-B4-43W	72HR-0100	883321.224	523198.710	6.180
C4-B4-43W	72HR-0050	883321.224	523198.710	5.551
C4-B4-43W	72HR-0025	883321.224	523198.710	4.930
C4-B4-43W	72HR-0010	883321.224	523198.710	4.141

C-4 Stages (ft NAVD88) - 2060

Name	Storm	Node X 0	Node Y 0	Max Water Elevation ft
C4-B4-43W	72HR-0005	883321.224	523198.710	3.669
C4-B4-43W	24HR-0025	883321.224	523198.710	4.338
C4-B4-43W	24HR-0010	883321.224	523198.710	3.690
C4-B4-43W	24HR-0005	883321.224	523198.710	3.332
C4-B4-43E	72HR-1000	883334.057	523205.005	7.630
C4-B4-43E	72HR-0500	883334.057	523205.005	7.237
C4-B4-43E	72HR-0100	883334.057	523205.005	6.122
C4-B4-43E	72HR-0050	883334.057	523205.005	5.495
C4-B4-43E	72HR-0025	883334.057	523205.005	4.871
C4-B4-43E	72HR-0010	883334.057	523205.005	4.086
C4-B4-43E	72HR-0005	883334.057	523205.005	3.623
C4-B4-43E	24HR-0025	883334.057	523205.005	4.279
C4-B4-43E	24HR-0010	883334.057	523205.005	3.649
C4-B4-43E	24HR-0005	883334.057	523205.005	3.300
C4-B4-44E	72HR-1000	883588.855	523332.816	7.638
C4-B4-44E	72HR-0500	883588.855	523332.816	7.248
C4-B4-44E	72HR-0100	883588.855	523332.816	6.141
C4-B4-44E	72HR-0050	883588.855	523332.816	5.513
C4-B4-44E	72HR-0025	883588.855	523332.816	4.887
C4-B4-44E	72HR-0010	883588.855	523332.816	4.097
C4-B4-44E	72HR-0005	883588.855	523332.816	3.630
C4-B4-44E	24HR-0025	883588.855	523332.816	4.291
C4-B4-44E	24HR-0010	883588.855	523332.816	3.656
C4-B4-44E	24HR-0005	883588.855	523332.816	3.305
C4-B4-45E	72HR-1000	883840.875	523459.577	7.621
C4-B4-45E	72HR-0500	883840.875	523459.577	7.225
C4-B4-45E	72HR-0100	883840.875	523459.577	6.105
C4-B4-45E	72HR-0050	883840.875	523459.577	5.473
C4-B4-45E	72HR-0025	883840.875	523459.577	4.845
C4-B4-45E	72HR-0010	883840.875	523459.577	4.058
C4-B4-45E	72HR-0005	883840.875	523459.577	3.599
C4-B4-45E	24HR-0025	883840.875	523459.577	4.252
C4-B4-45E	24HR-0010	883840.875	523459.577	3.628
C4-B4-45E	24HR-0005	883840.875	523459.577	3.283
C4-B4-52E	72HR-1000	887967.828	525598.926	7.603
C4-B4-52E	72HR-0500	887967.828	525598.926	7.190
C4-B4-52E	72HR-0100	887967.828	525598.926	6.020
C4-B4-52E	72HR-0050	887967.828	525598.926	5.383
C4-B4-52E	72HR-0025	887967.828	525598.926	4.761
C4-B4-52E	72HR-0010	887967.828	525598.926	3.999
C4-B4-52E	72HR-0005	887967.828	525598.926	3.561
C4-B4-52E	24HR-0025	887967.828	525598.926	4.197
C4-B4-52E	24HR-0010	887967.828	525598.926	3.593
C4-B4-52E	24HR-0005	887967.828	525598.926	3.256
C4-B4-52W	72HR-1000	887850.340	525521.978	7.602
C4-B4-52W	72HR-0500	887850.340	525521.978	7.189
C4-B4-52W	72HR-0100	887850.340	525521.978	6.018
C4-B4-52W	72HR-0050	887850.340	525521.978	5.382
C4-B4-52W	72HR-0025	887850.340	525521.978	4.760
C4-B4-52W	72HR-0010	887850.340	525521.978	3.998
C4-B4-52W	72HR-0005	887850.340	525521.978	3.560

C-4 Stages (ft NAVD88) - 2060

Name	Storm	Node X 0	Node Y 0	Max Water Elevation ft
C4-B4-52W	24HR-0025	887850.340	525521.978	4.197
C4-B4-52W	24HR-0010	887850.340	525521.978	3.592
C4-B4-52W	24HR-0005	887850.340	525521.978	3.256
C4-B4-53E	72HR-1000	888338.994	525826.861	7.602
C4-B4-53E	72HR-0500	888338.994	525826.861	7.188
C4-B4-53E	72HR-0100	888338.994	525826.861	6.016
C4-B4-53E	72HR-0050	888338.994	525826.861	5.379
C4-B4-53E	72HR-0025	888338.994	525826.861	4.757
C4-B4-53E	72HR-0010	888338.994	525826.861	3.996
C4-B4-53E	72HR-0005	888338.994	525826.861	3.558
C4-B4-53E	24HR-0025	888338.994	525826.861	4.195
C4-B4-53E	24HR-0010	888338.994	525826.861	3.590
C4-B4-53E	24HR-0005	888338.994	525826.861	3.254
C4-B4-53W	72HR-1000	888298.162	525803.419	7.603
C4-B4-53W	72HR-0500	888298.162	525803.419	7.190
C4-B4-53W	72HR-0100	888298.162	525803.419	6.020
C4-B4-53W	72HR-0050	888298.162	525803.419	5.382
C4-B4-53W	72HR-0025	888298.162	525803.419	4.760
C4-B4-53W	72HR-0010	888298.162	525803.419	3.998
C4-B4-53W	72HR-0005	888298.162	525803.419	3.560
C4-B4-53W	24HR-0025	888298.162	525803.419	4.197
C4-B4-53W	24HR-0010	888298.162	525803.419	3.592
C4-B4-53W	24HR-0005	888298.162	525803.419	3.256
C4-49W	72HR-1000	888664.659	526022.423	7.601
C4-49W	72HR-0500	888664.659	526022.423	7.187
C4-49W	72HR-0100	888664.659	526022.423	6.014
C4-49W	72HR-0050	888664.659	526022.423	5.376
C4-49W	72HR-0025	888664.659	526022.423	4.755
C4-49W	72HR-0010	888664.659	526022.423	3.995
C4-49W	72HR-0005	888664.659	526022.423	3.557
C4-49W	24HR-0025	888664.659	526022.423	4.193
C4-49W	24HR-0010	888664.659	526022.423	3.589
C4-49W	24HR-0005	888664.659	526022.423	3.254
C4-B4-DLPHN-S	72HR-1000	894921.304	527617.265	7.596
C4-B4-DLPHN-S	72HR-0500	894921.304	527617.265	7.179
C4-B4-DLPHN-S	72HR-0100	894921.304	527617.265	6.001
C4-B4-DLPHN-S	72HR-0050	894921.304	527617.265	5.363
C4-B4-DLPHN-S	72HR-0025	894921.304	527617.265	4.743
C4-B4-DLPHN-S	72HR-0010	894921.304	527617.265	3.985
C4-B4-DLPHN-S	72HR-0005	894921.304	527617.265	3.549
C4-B4-DLPHN-S	24HR-0025	894921.304	527617.265	4.185
C4-B4-DLPHN-S	24HR-0010	894921.304	527617.265	3.582
C4-B4-DLPHN-S	24HR-0005	894921.304	527617.265	3.248
C4-B4-DLPHN-N	72HR-1000	895063.239	527826.365	7.596
C4-B4-DLPHN-N	72HR-0500	895063.239	527826.365	7.179
C4-B4-DLPHN-N	72HR-0100	895063.239	527826.365	6.001
C4-B4-DLPHN-N	72HR-0050	895063.239	527826.365	5.363
C4-B4-DLPHN-N	72HR-0025	895063.239	527826.365	4.743
C4-B4-DLPHN-N	72HR-0010	895063.239	527826.365	3.984
C4-B4-DLPHN-N	72HR-0005	895063.239	527826.365	3.549
C4-B4-DLPHN-N	24HR-0025	895063.239	527826.365	4.185

C-4 Stages (ft NAVD88) - 2060

Name	Storm	Node X 0	Node Y 0	Max Water Elevation ft
C4-B4-DLPHN-N	24HR-0010	895063.239	527826.365	3.582
C4-B4-DLPHN-N	24HR-0005	895063.239	527826.365	3.248
C4-B4-57AV-E	72HR-1000	890377.141	526624.834	7.591
C4-B4-57AV-E	72HR-0500	890377.141	526624.834	7.174
C4-B4-57AV-E	72HR-0100	890377.141	526624.834	5.996
C4-B4-57AV-E	72HR-0050	890377.141	526624.834	5.358
C4-B4-57AV-E	72HR-0025	890377.141	526624.834	4.739
C4-B4-57AV-E	72HR-0010	890377.141	526624.834	3.981
C4-B4-57AV-E	72HR-0005	890377.141	526624.834	3.547
C4-B4-57AV-E	24HR-0025	890377.141	526624.834	4.182
C4-B4-57AV-E	24HR-0010	890377.141	526624.834	3.580
C4-B4-57AV-E	24HR-0005	890377.141	526624.834	3.247
C4-B4-54N	72HR-1000	895942.601	528930.404	7.593
C4-B4-54N	72HR-0500	895942.601	528930.404	7.176
C4-B4-54N	72HR-0100	895942.601	528930.404	5.998
C4-B4-54N	72HR-0050	895942.601	528930.404	5.360
C4-B4-54N	72HR-0025	895942.601	528930.404	4.741
C4-B4-54N	72HR-0010	895942.601	528930.404	3.983
C4-B4-54N	72HR-0005	895942.601	528930.404	3.548
C4-B4-54N	24HR-0025	895942.601	528930.404	4.183
C4-B4-54N	24HR-0010	895942.601	528930.404	3.581
C4-B4-54N	24HR-0005	895942.601	528930.404	3.247
C4-B4-LEJEU-E	72HR-1000	898311.604	531349.962	6.923
C4-B4-LEJEU-E	72HR-0500	898311.604	531349.962	6.461
C4-B4-LEJEU-E	72HR-0100	898311.604	531349.962	5.159
C4-B4-LEJEU-E	72HR-0050	898311.604	531349.962	4.496
C4-B4-LEJEU-E	72HR-0025	898311.604	531349.962	3.942
C4-B4-LEJEU-E	72HR-0010	898311.604	531349.962	3.373
C4-B4-LEJEU-E	72HR-0005	898311.604	531349.962	3.088
C4-B4-LEJEU-E	24HR-0025	898311.604	531349.962	3.612
C4-B4-LEJEU-E	24HR-0010	898311.604	531349.962	3.137
C4-B4-LEJEU-E	24HR-0005	898311.604	531349.962	2.881
C4-54W	72HR-1000	896363.765	529504.338	7.532
C4-54W	72HR-0500	896363.765	529504.338	7.112
C4-54W	72HR-0100	896363.765	529504.338	5.940
C4-54W	72HR-0050	896363.765	529504.338	5.298
C4-54W	72HR-0025	896363.765	529504.338	4.681
C4-54W	72HR-0010	896363.765	529504.338	3.935
C4-54W	72HR-0005	896363.765	529504.338	3.511
C4-54W	24HR-0025	896363.765	529504.338	4.147
C4-54W	24HR-0010	896363.765	529504.338	3.544
C4-54W	24HR-0005	896363.765	529504.338	3.219
C4-55W	72HR-1000	897147.195	530354.488	7.001
C4-55W	72HR-0500	897147.195	530354.488	6.563
C4-55W	72HR-0100	897147.195	530354.488	5.423
C4-55W	72HR-0050	897147.195	530354.488	4.792
C4-55W	72HR-0025	897147.195	530354.488	4.214
C4-55W	72HR-0010	897147.195	530354.488	3.593
C4-55W	72HR-0005	897147.195	530354.488	3.258
C4-55W	24HR-0025	897147.195	530354.488	3.851
C4-55W	24HR-0010	897147.195	530354.488	3.300

C-4 Stages (ft NAVD88) - 2060

Name	Storm	Node X 0	Node Y 0	Max Water Elevation ft
C4-55W	24HR-0005	897147.195	530354.488	3.015
C4-S25A-DS	72HR-1000	896536.576	527394.759	6.839
C4-S25A-DS	72HR-0500	896536.576	527394.759	6.485
C4-S25A-DS	72HR-0100	896536.576	527394.759	5.377
C4-S25A-DS	72HR-0050	896536.576	527394.759	4.921
C4-S25A-DS	72HR-0025	896536.576	527394.759	4.518
C4-S25A-DS	72HR-0010	896536.576	527394.759	3.896
C4-S25A-DS	72HR-0005	896536.576	527394.759	3.465
C4-S25A-DS	24HR-0025	896536.576	527394.759	4.163
C4-S25A-DS	24HR-0010	896536.576	527394.759	3.649
C4-S25A-DS	24HR-0005	896536.576	527394.759	3.333
C4-S25A-W-US	72HR-1000	896447.583	527360.491	7.596
C4-S25A-W-US	72HR-0500	896447.583	527360.491	7.180
C4-S25A-W-US	72HR-0100	896447.583	527360.491	6.002
C4-S25A-W-US	72HR-0050	896447.583	527360.491	5.364
C4-S25A-W-US	72HR-0025	896447.583	527360.491	4.744
C4-S25A-W-US	72HR-0010	896447.583	527360.491	3.985
C4-S25A-W-US	72HR-0005	896447.583	527360.491	3.549
C4-S25A-W-US	24HR-0025	896447.583	527360.491	4.185
C4-S25A-W-US	24HR-0010	896447.583	527360.491	3.582
C4-S25A-W-US	24HR-0005	896447.583	527360.491	3.248
C4-C2-U4-50W	72HR-1000	864404.373	514215.798	7.778
C4-C2-U4-50W	72HR-0500	864404.373	514215.798	7.509
C4-C2-U4-50W	72HR-0100	864404.373	514215.798	6.805
C4-C2-U4-50W	72HR-0050	864404.373	514215.798	5.983
C4-C2-U4-50W	72HR-0025	864404.373	514215.798	5.298
C4-C2-U4-50W	72HR-0010	864404.373	514215.798	4.550
C4-C2-U4-50W	72HR-0005	864404.373	514215.798	4.032
C4-C2-U4-50W	24HR-0025	864404.373	514215.798	4.748
C4-C2-U4-50W	24HR-0010	864404.373	514215.798	4.065
C4-C2-U4-50W	24HR-0005	864404.373	514215.798	3.614
C4-MIAS-1N	72HR-1000	884292.917	527732.973	7.633
C4-MIAS-1N	72HR-0500	884292.917	527732.973	7.243
C4-MIAS-1N	72HR-0100	884292.917	527732.973	6.256
C4-MIAS-1N	72HR-0050	884292.917	527732.973	5.813
C4-MIAS-1N	72HR-0025	884292.917	527732.973	5.253
C4-MIAS-1N	72HR-0010	884292.917	527732.973	4.519
C4-MIAS-1N	72HR-0005	884292.917	527732.973	4.113
C4-MIAS-1N	24HR-0025	884292.917	527732.973	4.813
C4-MIAS-1N	24HR-0010	884292.917	527732.973	4.252
C4-MIAS-1N	24HR-0005	884292.917	527732.973	3.890
C4-S25A-C	72HR-1000	896514.599	527387.569	6.839
C4-S25A-C	72HR-0500	896514.599	527387.569	6.485
C4-S25A-C	72HR-0100	896514.599	527387.569	5.377
C4-S25A-C	72HR-0050	896514.599	527387.569	4.921
C4-S25A-C	72HR-0025	896514.599	527387.569	4.518
C4-S25A-C	72HR-0010	896514.599	527387.569	3.896
C4-S25A-C	72HR-0005	896514.599	527387.569	3.465
C4-S25A-C	24HR-0025	896514.599	527387.569	4.163
C4-S25A-C	24HR-0010	896514.599	527387.569	3.649
C4-S25A-C	24HR-0005	896514.599	527387.569	3.334

C-4 Stages (ft NAVD88) - 2060

Name	Storm	Node X 0	Node Y 0	Max Water Elevation ft
C4-WB-7W	72HR-1000	864906.561	515571.346	7.778
C4-WB-7W	72HR-0500	864906.561	515571.346	7.508
C4-WB-7W	72HR-0100	864906.561	515571.346	6.728
C4-WB-7W	72HR-0050	864906.561	515571.346	5.982
C4-WB-7W	72HR-0025	864906.561	515571.346	5.336
C4-WB-7W	72HR-0010	864906.561	515571.346	4.541
C4-WB-7W	72HR-0005	864906.561	515571.346	4.006
C4-WB-7W	24HR-0025	864906.561	515571.346	4.748
C4-WB-7W	24HR-0010	864906.561	515571.346	4.025
C4-WB-7W	24HR-0005	864906.561	515571.346	3.559
C4-CS4-1SE	72HR-1000	835681.686	578870.666	6.866
C4-CS4-1SE	72HR-0500	835681.686	578870.666	6.574
C4-CS4-1SE	72HR-0100	835681.686	578870.666	4.822
C4-CS4-1SE	72HR-0050	835681.686	578870.666	4.488
C4-CS4-1SE	72HR-0025	835681.686	578870.666	4.312
C4-CS4-1SE	72HR-0010	835681.686	578870.666	4.109
C4-CS4-1SE	72HR-0005	835681.686	578870.666	4.033
C4-CS4-1SE	24HR-0025	835681.686	578870.666	4.136
C4-CS4-1SE	24HR-0010	835681.686	578870.666	3.957
C4-CS4-1SE	24HR-0005	835681.686	578870.666	3.883
C4-NW-2N	72HR-1000	835880.934	574593.112	6.866
C4-NW-2N	72HR-0500	835880.934	574593.112	6.574
C4-NW-2N	72HR-0100	835880.934	574593.112	4.820
C4-NW-2N	72HR-0050	835880.934	574593.112	4.474
C4-NW-2N	72HR-0025	835880.934	574593.112	4.310
C4-NW-2N	72HR-0010	835880.934	574593.112	4.099
C4-NW-2N	72HR-0005	835880.934	574593.112	4.019
C4-NW-2N	24HR-0025	835880.934	574593.112	4.122
C4-NW-2N	24HR-0010	835880.934	574593.112	3.956
C4-NW-2N	24HR-0005	835880.934	574593.112	3.865
C4-NW-3N	72HR-1000	836037.574	571386.929	6.811
C4-NW-3N	72HR-0500	836037.574	571386.929	6.521
C4-NW-3N	72HR-0100	836037.574	571386.929	4.815
C4-NW-3N	72HR-0050	836037.574	571386.929	4.459
C4-NW-3N	72HR-0025	836037.574	571386.929	4.309
C4-NW-3N	72HR-0010	836037.574	571386.929	4.104
C4-NW-3N	72HR-0005	836037.574	571386.929	4.006
C4-NW-3N	24HR-0025	836037.574	571386.929	4.127
C4-NW-3N	24HR-0010	836037.574	571386.929	3.955
C4-NW-3N	24HR-0005	836037.574	571386.929	3.849
C4-NW-4N	72HR-1000	836155.929	568600.115	6.754
C4-NW-4N	72HR-0500	836155.929	568600.115	6.466
C4-NW-4N	72HR-0100	836155.929	568600.115	4.811
C4-NW-4N	72HR-0050	836155.929	568600.115	4.451
C4-NW-4N	72HR-0025	836155.929	568600.115	4.308
C4-NW-4N	72HR-0010	836155.929	568600.115	4.100
C4-NW-4N	72HR-0005	836155.929	568600.115	3.996
C4-NW-4N	24HR-0025	836155.929	568600.115	4.119
C4-NW-4N	24HR-0010	836155.929	568600.115	3.954
C4-NW-4N	24HR-0005	836155.929	568600.115	3.836
C4-U4-1N	72HR-1000	836266.394	566414.099	6.726

C-4 Stages (ft NAVD88) - 2060

Name	Storm	Node X 0	Node Y 0	Max Water Elevation ft
C4-U4-1N	72HR-0500	836266.394	566414.099	6.440
C4-U4-1N	72HR-0100	836266.394	566414.099	4.809
C4-U4-1N	72HR-0050	836266.394	566414.099	4.440
C4-U4-1N	72HR-0025	836266.394	566414.099	4.300
C4-U4-1N	72HR-0010	836266.394	566414.099	4.093
C4-U4-1N	72HR-0005	836266.394	566414.099	3.991
C4-U4-1N	24HR-0025	836266.394	566414.099	4.109
C4-U4-1N	24HR-0010	836266.394	566414.099	3.954
C4-U4-1N	24HR-0005	836266.394	566414.099	3.830
C4-U4-1S	72HR-1000	836278.687	566354.232	6.725
C4-U4-1S	72HR-0500	836278.687	566354.232	6.440
C4-U4-1S	72HR-0100	836278.687	566354.232	4.809
C4-U4-1S	72HR-0050	836278.687	566354.232	4.440
C4-U4-1S	72HR-0025	836278.687	566354.232	4.300
C4-U4-1S	72HR-0010	836278.687	566354.232	4.093
C4-U4-1S	72HR-0005	836278.687	566354.232	3.991
C4-U4-1S	24HR-0025	836278.687	566354.232	4.109
C4-U4-1S	24HR-0010	836278.687	566354.232	3.954
C4-U4-1S	24HR-0005	836278.687	566354.232	3.830
C4-U4-2E	72HR-1000	841665.943	566543.735	6.521
C4-U4-2E	72HR-0500	841665.943	566543.735	6.252
C4-U4-2E	72HR-0100	841665.943	566543.735	4.795
C4-U4-2E	72HR-0050	841665.943	566543.735	4.406
C4-U4-2E	72HR-0025	841665.943	566543.735	4.275
C4-U4-2E	72HR-0010	841665.943	566543.735	4.072
C4-U4-2E	72HR-0005	841665.943	566543.735	3.959
C4-U4-2E	24HR-0025	841665.943	566543.735	4.094
C4-U4-2E	24HR-0010	841665.943	566543.735	3.951
C4-U4-2E	24HR-0005	841665.943	566543.735	3.790
C4-C5-S-7-C	72HR-1000	846698.328	566556.382	6.395
C4-C5-S-7-C	72HR-0500	846698.328	566556.382	6.140
C4-C5-S-7-C	72HR-0100	846698.328	566556.382	4.785
C4-C5-S-7-C	72HR-0050	846698.328	566556.382	4.398
C4-C5-S-7-C	72HR-0025	846698.328	566556.382	4.252
C4-C5-S-7-C	72HR-0010	846698.328	566556.382	4.053
C4-C5-S-7-C	72HR-0005	846698.328	566556.382	3.956
C4-C5-S-7-C	24HR-0025	846698.328	566556.382	4.075
C4-C5-S-7-C	24HR-0010	846698.328	566556.382	3.949
C4-C5-S-7-C	24HR-0005	846698.328	566556.382	3.763
C4-C5-S-FLG-A	72HR-1000	851988.470	566574.957	6.179
C4-C5-S-FLG-A	72HR-0500	851988.470	566574.957	5.968
C4-C5-S-FLG-A	72HR-0100	851988.470	566574.957	4.771
C4-C5-S-FLG-A	72HR-0050	851988.470	566574.957	4.386
C4-C5-S-FLG-A	72HR-0025	851988.470	566574.957	4.222
C4-C5-S-FLG-A	72HR-0010	851988.470	566574.957	4.045
C4-C5-S-FLG-A	72HR-0005	851988.470	566574.957	3.950
C4-C5-S-FLG-A	24HR-0025	851988.470	566574.957	4.068
C4-C5-S-FLG-A	24HR-0010	851988.470	566574.957	3.946
C4-C5-S-FLG-A	24HR-0005	851988.470	566574.957	3.751
C4-C5-S-7-37	72HR-1000	852248.702	561474.591	6.066
C4-C5-S-7-37	72HR-0500	852248.702	561474.591	5.862

C-4 Stages (ft NAVD88) - 2060

Name	Storm	Node X 0	Node Y 0	Max Water Elevation ft
C4-C5-S-7-37	72HR-0100	852248.702	561474.591	4.761
C4-C5-S-7-37	72HR-0050	852248.702	561474.591	4.378
C4-C5-S-7-37	72HR-0025	852248.702	561474.591	4.197
C4-C5-S-7-37	72HR-0010	852248.702	561474.591	4.035
C4-C5-S-7-37	72HR-0005	852248.702	561474.591	3.947
C4-C5-S-7-37	24HR-0025	852248.702	561474.591	4.064
C4-C5-S-7-37	24HR-0010	852248.702	561474.591	3.944
C4-C5-S-7-37	24HR-0005	852248.702	561474.591	3.748
C4-NW-11W	72HR-1000	854347.656	561448.990	6.066
C4-NW-11W	72HR-0500	854347.656	561448.990	5.856
C4-NW-11W	72HR-0100	854347.656	561448.990	4.759
C4-NW-11W	72HR-0050	854347.656	561448.990	4.376
C4-NW-11W	72HR-0025	854347.656	561448.990	4.192
C4-NW-11W	72HR-0010	854347.656	561448.990	4.033
C4-NW-11W	72HR-0005	854347.656	561448.990	3.946
C4-NW-11W	24HR-0025	854347.656	561448.990	4.062
C4-NW-11W	24HR-0010	854347.656	561448.990	3.943
C4-NW-11W	24HR-0005	854347.656	561448.990	3.748
C4-DA-1-DA-34	72HR-1000	857037.908	561464.129	6.067
C4-DA-1-DA-34	72HR-0500	857037.908	561464.129	5.850
C4-DA-1-DA-34	72HR-0100	857037.908	561464.129	4.756
C4-DA-1-DA-34	72HR-0050	857037.908	561464.129	4.373
C4-DA-1-DA-34	72HR-0025	857037.908	561464.129	4.189
C4-DA-1-DA-34	72HR-0010	857037.908	561464.129	4.033
C4-DA-1-DA-34	72HR-0005	857037.908	561464.129	3.945
C4-DA-1-DA-34	24HR-0025	857037.908	561464.129	4.062
C4-DA-1-DA-34	24HR-0010	857037.908	561464.129	3.943
C4-DA-1-DA-34	24HR-0005	857037.908	561464.129	3.747
C4-U4-3S	72HR-1000	857507.538	561312.316	6.067
C4-U4-3S	72HR-0500	857507.538	561312.316	5.815
C4-U4-3S	72HR-0100	857507.538	561312.316	4.740
C4-U4-3S	72HR-0050	857507.538	561312.316	4.362
C4-U4-3S	72HR-0025	857507.538	561312.316	4.187
C4-U4-3S	72HR-0010	857507.538	561312.316	4.025
C4-U4-3S	72HR-0005	857507.538	561312.316	3.940
C4-U4-3S	24HR-0025	857507.538	561312.316	4.053
C4-U4-3S	24HR-0010	857507.538	561312.316	3.940
C4-U4-3S	24HR-0005	857507.538	561312.316	3.744
C4-DA-1-DA-25	72HR-1000	841621.582	566551.334	6.599
C4-DA-1-DA-25	72HR-0500	841621.582	566551.334	6.320
C4-DA-1-DA-25	72HR-0100	841621.582	566551.334	4.799
C4-DA-1-DA-25	72HR-0050	841621.582	566551.334	4.409
C4-DA-1-DA-25	72HR-0025	841621.582	566551.334	4.278
C4-DA-1-DA-25	72HR-0010	841621.582	566551.334	4.076
C4-DA-1-DA-25	72HR-0005	841621.582	566551.334	3.967
C4-DA-1-DA-25	24HR-0025	841621.582	566551.334	4.097
C4-DA-1-DA-25	24HR-0010	841621.582	566551.334	3.952
C4-DA-1-DA-25	24HR-0005	841621.582	566551.334	3.800
C4-S336_TW	72HR-1000	821814.278	519217.066	6.663
C4-S336_TW	72HR-0500	821814.278	519217.066	6.441
C4-S336_TW	72HR-0100	821814.278	519217.066	6.039

C-4 Stages (ft NAVD88) - 2060

Name	Storm	Node X 0	Node Y 0	Max Water Elevation ft
C4-S336_TW	72HR-0050	821814.278	519217.066	5.923
C4-S336_TW	72HR-0025	821814.278	519217.066	5.819
C4-S336_TW	72HR-0010	821814.278	519217.066	5.786
C4-S336_TW	72HR-0005	821814.278	519217.066	5.756
C4-S336_TW	24HR-0025	821814.278	519217.066	5.769
C4-S336_TW	24HR-0010	821814.278	519217.066	5.732
C4-S336_TW	24HR-0005	821814.278	519217.066	5.704
C4-C3-BND_100	72HR-1000	826795.611	519292.518	6.661
C4-C3-BND_100	72HR-0500	826795.611	519292.518	6.440
C4-C3-BND_100	72HR-0100	826795.611	519292.518	6.026
C4-C3-BND_100	72HR-0050	826795.611	519292.518	5.921
C4-C3-BND_100	72HR-0025	826795.611	519292.518	5.816
C4-C3-BND_100	72HR-0010	826795.611	519292.518	5.784
C4-C3-BND_100	72HR-0005	826795.611	519292.518	5.754
C4-C3-BND_100	24HR-0025	826795.611	519292.518	5.766
C4-C3-BND_100	24HR-0010	826795.611	519292.518	5.729
C4-C3-BND_100	24HR-0005	826795.611	519292.518	5.702
C4-B4-13E	72HR-1000	826922.124	519295.433	6.662
C4-B4-13E	72HR-0500	826922.124	519295.433	6.439
C4-B4-13E	72HR-0100	826922.124	519295.433	6.025
C4-B4-13E	72HR-0050	826922.124	519295.433	5.920
C4-B4-13E	72HR-0025	826922.124	519295.433	5.816
C4-B4-13E	72HR-0010	826922.124	519295.433	5.784
C4-B4-13E	72HR-0005	826922.124	519295.433	5.754
C4-B4-13E	24HR-0025	826922.124	519295.433	5.766
C4-B4-13E	24HR-0010	826922.124	519295.433	5.729
C4-B4-13E	24HR-0005	826922.124	519295.433	5.702
C4-G119-HW	72HR-1000	828181.025	519245.598	6.662
C4-G119-HW	72HR-0500	828181.025	519245.598	6.440
C4-G119-HW	72HR-0100	828181.025	519245.598	6.044
C4-G119-HW	72HR-0050	828181.025	519245.598	5.936
C4-G119-HW	72HR-0025	828181.025	519245.598	5.820
C4-G119-HW	72HR-0010	828181.025	519245.598	5.784
C4-G119-HW	72HR-0005	828181.025	519245.598	5.754
C4-G119-HW	24HR-0025	828181.025	519245.598	5.766
C4-G119-HW	24HR-0010	828181.025	519245.598	5.730
C4-G119-HW	24HR-0005	828181.025	519245.598	5.702
C4-G119-TW	72HR-1000	828309.949	519248.327	6.661
C4-G119-TW	72HR-0500	828309.949	519248.327	6.442
C4-G119-TW	72HR-0100	828309.949	519248.327	6.042
C4-G119-TW	72HR-0050	828309.949	519248.327	5.906
C4-G119-TW	72HR-0025	828309.949	519248.327	5.672
C4-G119-TW	72HR-0010	828309.949	519248.327	5.351
C4-G119-TW	72HR-0005	828309.949	519248.327	5.170
C4-G119-TW	24HR-0025	828309.949	519248.327	5.320
C4-G119-TW	24HR-0010	828309.949	519248.327	5.025
C4-G119-TW	24HR-0005	828309.949	519248.327	4.814
S380-HW	72HR-1000	837640.200	519319.859	6.714
S380-HW	72HR-0500	837640.200	519319.859	6.491
S380-HW	72HR-0100	837640.200	519319.859	6.040
S380-HW	72HR-0050	837640.200	519319.859	5.903

C-4 Stages (ft NAVD88) - 2060

Name	Storm	Node X 0	Node Y 0	Max Water Elevation ft
S380-HW	72HR-0025	837640.200	519319.859	5.665
S380-HW	72HR-0010	837640.200	519319.859	5.343
S380-HW	72HR-0005	837640.200	519319.859	5.160
S380-HW	24HR-0025	837640.200	519319.859	5.311
S380-HW	24HR-0010	837640.200	519319.859	5.014
S380-HW	24HR-0005	837640.200	519319.859	4.800
C4-9W	72HR-1000	840476.031	519317.111	7.366
C4-9W	72HR-0500	840476.031	519317.111	7.038
C4-9W	72HR-0100	840476.031	519317.111	6.177
C4-9W	72HR-0050	840476.031	519317.111	5.703
C4-9W	72HR-0025	840476.031	519317.111	5.203
C4-9W	72HR-0010	840476.031	519317.111	4.609
C4-9W	72HR-0005	840476.031	519317.111	4.148
C4-9W	24HR-0025	840476.031	519317.111	4.764
C4-9W	24HR-0010	840476.031	519317.111	4.219
C4-9W	24HR-0005	840476.031	519317.111	3.899
C4-U4-27S	72HR-1000	842820.238	519316.510	7.388
C4-U4-27S	72HR-0500	842820.238	519316.510	7.058
C4-U4-27S	72HR-0100	842820.238	519316.510	6.184
C4-U4-27S	72HR-0050	842820.238	519316.510	5.701
C4-U4-27S	72HR-0025	842820.238	519316.510	5.188
C4-U4-27S	72HR-0010	842820.238	519316.510	4.572
C4-U4-27S	72HR-0005	842820.238	519316.510	4.089
C4-U4-27S	24HR-0025	842820.238	519316.510	4.730
C4-U4-27S	24HR-0010	842820.238	519316.510	4.159
C4-U4-27S	24HR-0005	842820.238	519316.510	3.822
C4-11W	72HR-1000	845153.136	519323.211	7.370
C4-11W	72HR-0500	845153.136	519323.211	7.037
C4-11W	72HR-0100	845153.136	519323.211	6.175
C4-11W	72HR-0050	845153.136	519323.211	5.702
C4-11W	72HR-0025	845153.136	519323.211	5.180
C4-11W	72HR-0010	845153.136	519323.211	4.570
C4-11W	72HR-0005	845153.136	519323.211	4.086
C4-11W	24HR-0025	845153.136	519323.211	4.731
C4-11W	24HR-0010	845153.136	519323.211	4.147
C4-11W	24HR-0005	845153.136	519323.211	3.809
C4-C3-826-B	72HR-1000	847946.143	519341.054	7.375
C4-C3-826-B	72HR-0500	847946.143	519341.054	7.039
C4-C3-826-B	72HR-0100	847946.143	519341.054	6.186
C4-C3-826-B	72HR-0050	847946.143	519341.054	5.701
C4-C3-826-B	72HR-0025	847946.143	519341.054	5.168
C4-C3-826-B	72HR-0010	847946.143	519341.054	4.569
C4-C3-826-B	72HR-0005	847946.143	519341.054	4.082
C4-C3-826-B	24HR-0025	847946.143	519341.054	4.734
C4-C3-826-B	24HR-0010	847946.143	519341.054	4.143
C4-C3-826-B	24HR-0005	847946.143	519341.054	3.787
C4-C3-826-A	72HR-1000	848099.623	519333.345	7.376
C4-C3-826-A	72HR-0500	848099.623	519333.345	7.040
C4-C3-826-A	72HR-0100	848099.623	519333.345	6.188
C4-C3-826-A	72HR-0050	848099.623	519333.345	5.702
C4-C3-826-A	72HR-0025	848099.623	519333.345	5.168

C-4 Stages (ft NAVD88) - 2060

Name	Storm	Node X 0	Node Y 0	Max Water Elevation ft
C4-C3-826-A	72HR-0010	848099.623	519333.345	4.569
C4-C3-826-A	72HR-0005	848099.623	519333.345	4.082
C4-C3-826-A	24HR-0025	848099.623	519333.345	4.734
C4-C3-826-A	24HR-0010	848099.623	519333.345	4.143
C4-C3-826-A	24HR-0005	848099.623	519333.345	3.786
C4-C3-826-C	72HR-1000	850333.779	519359.216	7.390
C4-C3-826-C	72HR-0500	850333.779	519359.216	7.057
C4-C3-826-C	72HR-0100	850333.779	519359.216	6.217
C4-C3-826-C	72HR-0050	850333.779	519359.216	5.707
C4-C3-826-C	72HR-0025	850333.779	519359.216	5.164
C4-C3-826-C	72HR-0010	850333.779	519359.216	4.569
C4-C3-826-C	72HR-0005	850333.779	519359.216	4.081
C4-C3-826-C	24HR-0025	850333.779	519359.216	4.741
C4-C3-826-C	24HR-0010	850333.779	519359.216	4.141
C4-C3-826-C	24HR-0005	850333.779	519359.216	3.776
C4-B4-15E	72HR-1000	850420.918	519370.076	7.390
C4-B4-15E	72HR-0500	850420.918	519370.076	7.057
C4-B4-15E	72HR-0100	850420.918	519370.076	6.218
C4-B4-15E	72HR-0050	850420.918	519370.076	5.707
C4-B4-15E	72HR-0025	850420.918	519370.076	5.164
C4-B4-15E	72HR-0010	850420.918	519370.076	4.569
C4-B4-15E	72HR-0005	850420.918	519370.076	4.081
C4-B4-15E	24HR-0025	850420.918	519370.076	4.741
C4-B4-15E	24HR-0010	850420.918	519370.076	4.141
C4-B4-15E	24HR-0005	850420.918	519370.076	3.776
C4-C3-C1-1	72HR-1000	853276.675	519369.557	7.448
C4-C3-C1-1	72HR-0500	853276.675	519369.557	7.148
C4-C3-C1-1	72HR-0100	853276.675	519369.557	6.308
C4-C3-C1-1	72HR-0050	853276.675	519369.557	5.740
C4-C3-C1-1	72HR-0025	853276.675	519369.557	5.167
C4-C3-C1-1	72HR-0010	853276.675	519369.557	4.569
C4-C3-C1-1	72HR-0005	853276.675	519369.557	4.078
C4-C3-C1-1	24HR-0025	853276.675	519369.557	4.750
C4-C3-C1-1	24HR-0010	853276.675	519369.557	4.137
C4-C3-C1-1	24HR-0005	853276.675	519369.557	3.758
C4-B4-18E	72HR-1000	853475.269	519370.511	7.451
C4-B4-18E	72HR-0500	853475.269	519370.511	7.149
C4-B4-18E	72HR-0100	853475.269	519370.511	6.312
C4-B4-18E	72HR-0050	853475.269	519370.511	5.740
C4-B4-18E	72HR-0025	853475.269	519370.511	5.169
C4-B4-18E	72HR-0010	853475.269	519370.511	4.569
C4-B4-18E	72HR-0005	853475.269	519370.511	4.079
C4-B4-18E	24HR-0025	853475.269	519370.511	4.752
C4-B4-18E	24HR-0010	853475.269	519370.511	4.137
C4-B4-18E	24HR-0005	853475.269	519370.511	3.758
C4-C3-C2-1	72HR-1000	855928.214	519376.246	7.484
C4-C3-C2-1	72HR-0500	855928.214	519376.246	7.199
C4-C3-C2-1	72HR-0100	855928.214	519376.246	6.403
C4-C3-C2-1	72HR-0050	855928.214	519376.246	5.778
C4-C3-C2-1	72HR-0025	855928.214	519376.246	5.204
C4-C3-C2-1	72HR-0010	855928.214	519376.246	4.566

C-4 Stages (ft NAVD88) - 2060

Name	Storm	Node X 0	Node Y 0	Max Water Elevation ft
C4-C3-C2-1	72HR-0005	855928.214	519376.246	4.072
C4-C3-C2-1	24HR-0025	855928.214	519376.246	4.749
C4-C3-C2-1	24HR-0010	855928.214	519376.246	4.128
C4-C3-C2-1	24HR-0005	855928.214	519376.246	3.736
C4-B4-19E	72HR-1000	856101.076	519382.755	7.490
C4-B4-19E	72HR-0500	856101.076	519382.755	7.203
C4-B4-19E	72HR-0100	856101.076	519382.755	6.404
C4-B4-19E	72HR-0050	856101.076	519382.755	5.779
C4-B4-19E	72HR-0025	856101.076	519382.755	5.204
C4-B4-19E	72HR-0010	856101.076	519382.755	4.565
C4-B4-19E	72HR-0005	856101.076	519382.755	4.072
C4-B4-19E	24HR-0025	856101.076	519382.755	4.749
C4-B4-19E	24HR-0010	856101.076	519382.755	4.128
C4-B4-19E	24HR-0005	856101.076	519382.755	3.736
C4-B4-20W	72HR-1000	858005.922	519398.239	7.588
C4-B4-20W	72HR-0500	858005.922	519398.239	7.286
C4-B4-20W	72HR-0100	858005.922	519398.239	6.443
C4-B4-20W	72HR-0050	858005.922	519398.239	5.810
C4-B4-20W	72HR-0025	858005.922	519398.239	5.227
C4-B4-20W	72HR-0010	858005.922	519398.239	4.562
C4-B4-20W	72HR-0005	858005.922	519398.239	4.065
C4-B4-20W	24HR-0025	858005.922	519398.239	4.749
C4-B4-20W	24HR-0010	858005.922	519398.239	4.116
C4-B4-20W	24HR-0005	858005.922	519398.239	3.713
C4-B4-20E	72HR-1000	858136.112	519396.525	7.590
C4-B4-20E	72HR-0500	858136.112	519396.525	7.287
C4-B4-20E	72HR-0100	858136.112	519396.525	6.443
C4-B4-20E	72HR-0050	858136.112	519396.525	5.810
C4-B4-20E	72HR-0025	858136.112	519396.525	5.227
C4-B4-20E	72HR-0010	858136.112	519396.525	4.562
C4-B4-20E	72HR-0005	858136.112	519396.525	4.065
C4-B4-20E	24HR-0025	858136.112	519396.525	4.748
C4-B4-20E	24HR-0010	858136.112	519396.525	4.116
C4-B4-20E	24HR-0005	858136.112	519396.525	3.713
C4-C3-1	72HR-1000	858352.639	519395.152	7.614
C4-C3-1	72HR-0500	858352.639	519395.152	7.304
C4-C3-1	72HR-0100	858352.639	519395.152	6.446
C4-C3-1	72HR-0050	858352.639	519395.152	5.810
C4-C3-1	72HR-0025	858352.639	519395.152	5.230
C4-C3-1	72HR-0010	858352.639	519395.152	4.561
C4-C3-1	72HR-0005	858352.639	519395.152	4.064
C4-C3-1	24HR-0025	858352.639	519395.152	4.748
C4-C3-1	24HR-0010	858352.639	519395.152	4.113
C4-C3-1	24HR-0005	858352.639	519395.152	3.708
C4-B4-21E	72HR-1000	858563.379	519394.775	7.615
C4-B4-21E	72HR-0500	858563.379	519394.775	7.305
C4-B4-21E	72HR-0100	858563.379	519394.775	6.446
C4-B4-21E	72HR-0050	858563.379	519394.775	5.809
C4-B4-21E	72HR-0025	858563.379	519394.775	5.230
C4-B4-21E	72HR-0010	858563.379	519394.775	4.561
C4-B4-21E	72HR-0005	858563.379	519394.775	4.064

C-4 Stages (ft NAVD88) - 2060

Name	Storm	Node X 0	Node Y 0	Max Water Elevation ft
C4-B4-21E	24HR-0025	858563.379	519394.775	4.748
C4-B4-21E	24HR-0010	858563.379	519394.775	4.113
C4-B4-21E	24HR-0005	858563.379	519394.775	3.707
C4-U4-12S	72HR-1000	858386.399	535238.899	6.747
C4-U4-12S	72HR-0500	858386.399	535238.899	6.391
C4-U4-12S	72HR-0100	858386.399	535238.899	5.531
C4-U4-12S	72HR-0050	858386.399	535238.899	5.060
C4-U4-12S	72HR-0025	858386.399	535238.899	4.677
C4-U4-12S	72HR-0010	858386.399	535238.899	4.327
C4-U4-12S	72HR-0005	858386.399	535238.899	4.016
C4-U4-12S	24HR-0025	858386.399	535238.899	4.432
C4-U4-12S	24HR-0010	858386.399	535238.899	4.048
C4-U4-12S	24HR-0005	858386.399	535238.899	3.727
C4-DA-1-DA-14	72HR-1000	858385.203	535336.198	6.698
C4-DA-1-DA-14	72HR-0500	858385.203	535336.198	6.291
C4-DA-1-DA-14	72HR-0100	858385.203	535336.198	5.441
C4-DA-1-DA-14	72HR-0050	858385.203	535336.198	4.996
C4-DA-1-DA-14	72HR-0025	858385.203	535336.198	4.639
C4-DA-1-DA-14	72HR-0010	858385.203	535336.198	4.311
C4-DA-1-DA-14	72HR-0005	858385.203	535336.198	4.012
C4-DA-1-DA-14	24HR-0025	858385.203	535336.198	4.411
C4-DA-1-DA-14	24HR-0010	858385.203	535336.198	4.043
C4-DA-1-DA-14	24HR-0005	858385.203	535336.198	3.728
C4-U4-11S	72HR-1000	858315.620	537509.687	6.509
C4-U4-11S	72HR-0500	858315.620	537509.687	6.110
C4-U4-11S	72HR-0100	858315.620	537509.687	5.224
C4-U4-11S	72HR-0050	858315.620	537509.687	4.806
C4-U4-11S	72HR-0025	858315.620	537509.687	4.498
C4-U4-11S	72HR-0010	858315.620	537509.687	4.236
C4-U4-11S	72HR-0005	858315.620	537509.687	3.991
C4-U4-11S	24HR-0025	858315.620	537509.687	4.316
C4-U4-11S	24HR-0010	858315.620	537509.687	4.014
C4-U4-11S	24HR-0005	858315.620	537509.687	3.731
C4-DA-1-DA-13	72HR-1000	858304.371	537997.222	6.315
C4-DA-1-DA-13	72HR-0500	858304.371	537997.222	5.983
C4-DA-1-DA-13	72HR-0100	858304.371	537997.222	5.029
C4-DA-1-DA-13	72HR-0050	858304.371	537997.222	4.662
C4-DA-1-DA-13	72HR-0025	858304.371	537997.222	4.395
C4-DA-1-DA-13	72HR-0010	858304.371	537997.222	4.189
C4-DA-1-DA-13	72HR-0005	858304.371	537997.222	3.979
C4-DA-1-DA-13	24HR-0025	858304.371	537997.222	4.254
C4-DA-1-DA-13	24HR-0010	858304.371	537997.222	3.998
C4-DA-1-DA-13	24HR-0005	858304.371	537997.222	3.733
C4-U4-7S	72HR-1000	858233.196	540255.492	6.235
C4-U4-7S	72HR-0500	858233.196	540255.492	5.898
C4-U4-7S	72HR-0100	858233.196	540255.492	4.861
C4-U4-7S	72HR-0050	858233.196	540255.492	4.576
C4-U4-7S	72HR-0025	858233.196	540255.492	4.309
C4-U4-7S	72HR-0010	858233.196	540255.492	4.102
C4-U4-7S	72HR-0005	858233.196	540255.492	3.955
C4-U4-7S	24HR-0025	858233.196	540255.492	4.142

C-4 Stages (ft NAVD88) - 2060

Name	Storm	Node X 0	Node Y 0	Max Water Elevation ft
C4-U4-7S	24HR-0010	858233.196	540255.492	3.966
C4-U4-7S	24HR-0005	858233.196	540255.492	3.736
C4-DA-1-DA-49	72HR-1000	858228.845	540376.114	6.180
C4-DA-1-DA-49	72HR-0500	858228.845	540376.114	5.857
C4-DA-1-DA-49	72HR-0100	858228.845	540376.114	4.797
C4-DA-1-DA-49	72HR-0050	858228.845	540376.114	4.534
C4-DA-1-DA-49	72HR-0025	858228.845	540376.114	4.283
C4-DA-1-DA-49	72HR-0010	858228.845	540376.114	4.077
C4-DA-1-DA-49	72HR-0005	858228.845	540376.114	3.948
C4-DA-1-DA-49	24HR-0025	858228.845	540376.114	4.109
C4-DA-1-DA-49	24HR-0010	858228.845	540376.114	3.958
C4-DA-1-DA-49	24HR-0005	858228.845	540376.114	3.737
C4-U4-6SE	72HR-1000	858164.800	542938.949	6.144
C4-U4-6SE	72HR-0500	858164.800	542938.949	5.827
C4-U4-6SE	72HR-0100	858164.800	542938.949	4.744
C4-U4-6SE	72HR-0050	858164.800	542938.949	4.432
C4-U4-6SE	72HR-0025	858164.800	542938.949	4.234
C4-U4-6SE	72HR-0010	858164.800	542938.949	4.046
C4-U4-6SE	72HR-0005	858164.800	542938.949	3.940
C4-U4-6SE	24HR-0025	858164.800	542938.949	4.071
C4-U4-6SE	24HR-0010	858164.800	542938.949	3.947
C4-U4-6SE	24HR-0005	858164.800	542938.949	3.738
C4-DA-1-DA-44	72HR-1000	858115.362	543063.193	6.069
C4-DA-1-DA-44	72HR-0500	858115.362	543063.193	5.771
C4-DA-1-DA-44	72HR-0100	858115.362	543063.193	4.719
C4-DA-1-DA-44	72HR-0050	858115.362	543063.193	4.345
C4-DA-1-DA-44	72HR-0025	858115.362	543063.193	4.163
C4-DA-1-DA-44	72HR-0010	858115.362	543063.193	4.014
C4-DA-1-DA-44	72HR-0005	858115.362	543063.193	3.932
C4-DA-1-DA-44	24HR-0025	858115.362	543063.193	4.041
C4-DA-1-DA-44	24HR-0010	858115.362	543063.193	3.935
C4-DA-1-DA-44	24HR-0005	858115.362	543063.193	3.739
C4-SC-8N	72HR-1000	857755.190	553389.787	6.068
C4-SC-8N	72HR-0500	857755.190	553389.787	5.771
C4-SC-8N	72HR-0100	857755.190	553389.787	4.718
C4-SC-8N	72HR-0050	857755.190	553389.787	4.345
C4-SC-8N	72HR-0025	857755.190	553389.787	4.185
C4-SC-8N	72HR-0010	857755.190	553389.787	4.012
C4-SC-8N	72HR-0005	857755.190	553389.787	3.932
C4-SC-8N	24HR-0025	857755.190	553389.787	4.037
C4-SC-8N	24HR-0010	857755.190	553389.787	3.935
C4-SC-8N	24HR-0005	857755.190	553389.787	3.739
C4-U4-5S	72HR-1000	857637.180	558303.647	6.068
C4-U4-5S	72HR-0500	857637.180	558303.647	5.771
C4-U4-5S	72HR-0100	857637.180	558303.647	4.718
C4-U4-5S	72HR-0050	857637.180	558303.647	4.345
C4-U4-5S	72HR-0025	857637.180	558303.647	4.186
C4-U4-5S	72HR-0010	857637.180	558303.647	4.012
C4-U4-5S	72HR-0005	857637.180	558303.647	3.932
C4-U4-5S	24HR-0025	857637.180	558303.647	4.037
C4-U4-5S	24HR-0010	857637.180	558303.647	3.935

C-4 Stages (ft NAVD88) - 2060

Name	Storm	Node X 0	Node Y 0	Max Water Elevation ft
C4-U4-5S	24HR-0005	857637.180	558303.647	3.739
C4-DA-1-DA-38	72HR-1000	857624.108	558719.795	6.068
C4-DA-1-DA-38	72HR-0500	857624.108	558719.795	5.795
C4-DA-1-DA-38	72HR-0100	857624.108	558719.795	4.731
C4-DA-1-DA-38	72HR-0050	857624.108	558719.795	4.354
C4-DA-1-DA-38	72HR-0025	857624.108	558719.795	4.189
C4-DA-1-DA-38	72HR-0010	857624.108	558719.795	4.019
C4-DA-1-DA-38	72HR-0005	857624.108	558719.795	3.936
C4-DA-1-DA-38	24HR-0025	857624.108	558719.795	4.046
C4-DA-1-DA-38	24HR-0010	857624.108	558719.795	3.938
C4-DA-1-DA-38	24HR-0005	857624.108	558719.795	3.742
C4-U4-4S	72HR-1000	857614.223	558868.443	6.068
C4-U4-4S	72HR-0500	857614.223	558868.443	5.795
C4-U4-4S	72HR-0100	857614.223	558868.443	4.731
C4-U4-4S	72HR-0050	857614.223	558868.443	4.354
C4-U4-4S	72HR-0025	857614.223	558868.443	4.189
C4-U4-4S	72HR-0010	857614.223	558868.443	4.019
C4-U4-4S	72HR-0005	857614.223	558868.443	3.936
C4-U4-4S	24HR-0025	857614.223	558868.443	4.046
C4-U4-4S	24HR-0010	857614.223	558868.443	3.938
C4-U4-4S	24HR-0005	857614.223	558868.443	3.742
C4-18BE	72HR-1000	857608.232	559147.005	6.067
C4-18BE	72HR-0500	857608.232	559147.005	5.815
C4-18BE	72HR-0100	857608.232	559147.005	4.740
C4-18BE	72HR-0050	857608.232	559147.005	4.362
C4-18BE	72HR-0025	857608.232	559147.005	4.187
C4-18BE	72HR-0010	857608.232	559147.005	4.026
C4-18BE	72HR-0005	857608.232	559147.005	3.940
C4-18BE	24HR-0025	857608.232	559147.005	4.054
C4-18BE	24HR-0010	857608.232	559147.005	3.940
C4-18BE	24HR-0005	857608.232	559147.005	3.744
C4-U4-3N	72HR-1000	857486.773	561609.020	6.067
C4-U4-3N	72HR-0500	857486.773	561609.020	5.825
C4-U4-3N	72HR-0100	857486.773	561609.020	4.745
C4-U4-3N	72HR-0050	857486.773	561609.020	4.365
C4-U4-3N	72HR-0025	857486.773	561609.020	4.186
C4-U4-3N	72HR-0010	857486.773	561609.020	4.027
C4-U4-3N	72HR-0005	857486.773	561609.020	3.941
C4-U4-3N	24HR-0025	857486.773	561609.020	4.055
C4-U4-3N	24HR-0010	857486.773	561609.020	3.941
C4-U4-3N	24HR-0005	857486.773	561609.020	3.745
C4-DA-1-DA-15	72HR-1000	848004.223	532329.324	7.156
C4-DA-1-DA-15	72HR-0500	848004.223	532329.324	6.834
C4-DA-1-DA-15	72HR-0100	848004.223	532329.324	5.418
C4-DA-1-DA-15	72HR-0050	848004.223	532329.324	5.086
C4-DA-1-DA-15	72HR-0025	848004.223	532329.324	4.764
C4-DA-1-DA-15	72HR-0010	848004.223	532329.324	4.427
C4-DA-1-DA-15	72HR-0005	848004.223	532329.324	4.071
C4-DA-1-DA-15	24HR-0025	848004.223	532329.324	4.540
C4-DA-1-DA-15	24HR-0010	848004.223	532329.324	4.123
C4-DA-1-DA-15	24HR-0005	848004.223	532329.324	3.760

C-4 Stages (ft NAVD88) - 2060

Name	Storm	Node X 0	Node Y 0	Max Water Elevation ft
C4-MC-2N	72HR-1000	848016.551	531110.165	7.156
C4-MC-2N	72HR-0500	848016.551	531110.165	6.834
C4-MC-2N	72HR-0100	848016.551	531110.165	5.436
C4-MC-2N	72HR-0050	848016.551	531110.165	5.106
C4-MC-2N	72HR-0025	848016.551	531110.165	4.779
C4-MC-2N	72HR-0010	848016.551	531110.165	4.433
C4-MC-2N	72HR-0005	848016.551	531110.165	4.072
C4-MC-2N	24HR-0025	848016.551	531110.165	4.549
C4-MC-2N	24HR-0010	848016.551	531110.165	4.125
C4-MC-2N	24HR-0005	848016.551	531110.165	3.761
C4-DA-1-DA-20	72HR-1000	848074.703	528775.271	7.156
C4-DA-1-DA-20	72HR-0500	848074.703	528775.271	6.834
C4-DA-1-DA-20	72HR-0100	848074.703	528775.271	5.485
C4-DA-1-DA-20	72HR-0050	848074.703	528775.271	5.145
C4-DA-1-DA-20	72HR-0025	848074.703	528775.271	4.811
C4-DA-1-DA-20	72HR-0010	848074.703	528775.271	4.447
C4-DA-1-DA-20	72HR-0005	848074.703	528775.271	4.073
C4-DA-1-DA-20	24HR-0025	848074.703	528775.271	4.569
C4-DA-1-DA-20	24HR-0010	848074.703	528775.271	4.127
C4-DA-1-DA-20	24HR-0005	848074.703	528775.271	3.764
C4-U4-19S	72HR-1000	848075.908	528734.256	7.164
C4-U4-19S	72HR-0500	848075.908	528734.256	6.846
C4-U4-19S	72HR-0100	848075.908	528734.256	6.164
C4-U4-19S	72HR-0050	848075.908	528734.256	5.664
C4-U4-19S	72HR-0025	848075.908	528734.256	5.137
C4-U4-19S	72HR-0010	848075.908	528734.256	4.567
C4-U4-19S	72HR-0005	848075.908	528734.256	4.082
C4-U4-19S	24HR-0025	848075.908	528734.256	4.734
C4-U4-19S	24HR-0010	848075.908	528734.256	4.143
C4-U4-19S	24HR-0005	848075.908	528734.256	3.783
C4-C3-N1-1	72HR-1000	848033.794	527137.672	7.164
C4-C3-N1-1	72HR-0500	848033.794	527137.672	6.846
C4-C3-N1-1	72HR-0100	848033.794	527137.672	6.170
C4-C3-N1-1	72HR-0050	848033.794	527137.672	5.670
C4-C3-N1-1	72HR-0025	848033.794	527137.672	5.142
C4-C3-N1-1	72HR-0010	848033.794	527137.672	4.568
C4-C3-N1-1	72HR-0005	848033.794	527137.672	4.082
C4-C3-N1-1	24HR-0025	848033.794	527137.672	4.737
C4-C3-N1-1	24HR-0010	848033.794	527137.672	4.143
C4-C3-N1-1	24HR-0005	848033.794	527137.672	3.783
C4-B4-9S	72HR-1000	848044.309	527113.039	7.164
C4-B4-9S	72HR-0500	848044.309	527113.039	6.847
C4-B4-9S	72HR-0100	848044.309	527113.039	6.170
C4-B4-9S	72HR-0050	848044.309	527113.039	5.670
C4-B4-9S	72HR-0025	848044.309	527113.039	5.142
C4-B4-9S	72HR-0010	848044.309	527113.039	4.568
C4-B4-9S	72HR-0005	848044.309	527113.039	4.082
C4-B4-9S	24HR-0025	848044.309	527113.039	4.737
C4-B4-9S	24HR-0010	848044.309	527113.039	4.143
C4-B4-9S	24HR-0005	848044.309	527113.039	3.783
C4-DA-1-DA-21	72HR-1000	848029.591	524910.468	7.167

C-4 Stages (ft NAVD88) - 2060

Name	Storm	Node X 0	Node Y 0	Max Water Elevation ft
C4-DA-1-DA-21	72HR-0500	848029.591	524910.468	6.849
C4-DA-1-DA-21	72HR-0100	848029.591	524910.468	6.171
C4-DA-1-DA-21	72HR-0050	848029.591	524910.468	5.671
C4-DA-1-DA-21	72HR-0025	848029.591	524910.468	5.143
C4-DA-1-DA-21	72HR-0010	848029.591	524910.468	4.568
C4-DA-1-DA-21	72HR-0005	848029.591	524910.468	4.082
C4-DA-1-DA-21	24HR-0025	848029.591	524910.468	4.737
C4-DA-1-DA-21	24HR-0010	848029.591	524910.468	4.143
C4-DA-1-DA-21	24HR-0005	848029.591	524910.468	3.783
C4-U4-23S	72HR-1000	848023.713	524820.444	7.354
C4-U4-23S	72HR-0500	848023.713	524820.444	7.018
C4-U4-23S	72HR-0100	848023.713	524820.444	6.185
C4-U4-23S	72HR-0050	848023.713	524820.444	5.697
C4-U4-23S	72HR-0025	848023.713	524820.444	5.163
C4-U4-23S	72HR-0010	848023.713	524820.444	4.568
C4-U4-23S	72HR-0005	848023.713	524820.444	4.081
C4-U4-23S	24HR-0025	848023.713	524820.444	4.735
C4-U4-23S	24HR-0010	848023.713	524820.444	4.142
C4-U4-23S	24HR-0005	848023.713	524820.444	3.784
C4-DA-1-DA-22	72HR-1000	848017.579	524409.904	7.355
C4-DA-1-DA-22	72HR-0500	848017.579	524409.904	7.018
C4-DA-1-DA-22	72HR-0100	848017.579	524409.904	6.185
C4-DA-1-DA-22	72HR-0050	848017.579	524409.904	5.698
C4-DA-1-DA-22	72HR-0025	848017.579	524409.904	5.164
C4-DA-1-DA-22	72HR-0010	848017.579	524409.904	4.568
C4-DA-1-DA-22	72HR-0005	848017.579	524409.904	4.081
C4-DA-1-DA-22	24HR-0025	848017.579	524409.904	4.735
C4-DA-1-DA-22	24HR-0010	848017.579	524409.904	4.142
C4-DA-1-DA-22	24HR-0005	848017.579	524409.904	3.784
C4-U4-24S	72HR-1000	848015.766	524344.920	7.374
C4-U4-24S	72HR-0500	848015.766	524344.920	7.037
C4-U4-24S	72HR-0100	848015.766	524344.920	6.186
C4-U4-24S	72HR-0050	848015.766	524344.920	5.701
C4-U4-24S	72HR-0025	848015.766	524344.920	5.166
C4-U4-24S	72HR-0010	848015.766	524344.920	4.568
C4-U4-24S	72HR-0005	848015.766	524344.920	4.081
C4-U4-24S	24HR-0025	848015.766	524344.920	4.735
C4-U4-24S	24HR-0010	848015.766	524344.920	4.142
C4-U4-24S	24HR-0005	848015.766	524344.920	3.785
C4-MC-7N	72HR-1000	848052.980	520952.134	7.375
C4-MC-7N	72HR-0500	848052.980	520952.134	7.039
C4-MC-7N	72HR-0100	848052.980	520952.134	6.186
C4-MC-7N	72HR-0050	848052.980	520952.134	5.701
C4-MC-7N	72HR-0025	848052.980	520952.134	5.167
C4-MC-7N	72HR-0010	848052.980	520952.134	4.569
C4-MC-7N	72HR-0005	848052.980	520952.134	4.081
C4-MC-7N	24HR-0025	848052.980	520952.134	4.735
C4-MC-7N	24HR-0010	848052.980	520952.134	4.142
C4-MC-7N	24HR-0005	848052.980	520952.134	3.784
C4-C5-S6-3	72HR-1000	851319.086	527181.024	7.184
C4-C5-S6-3	72HR-0500	851319.086	527181.024	6.851

C-4 Stages (ft NAVD88) - 2060

Name	Storm	Node X 0	Node Y 0	Max Water Elevation ft
C4-C5-S6-3	72HR-0100	851319.086	527181.024	6.170
C4-C5-S6-3	72HR-0050	851319.086	527181.024	5.667
C4-C5-S6-3	72HR-0025	851319.086	527181.024	5.134
C4-C5-S6-3	72HR-0010	851319.086	527181.024	4.568
C4-C5-S6-3	72HR-0005	851319.086	527181.024	4.080
C4-C5-S6-3	24HR-0025	851319.086	527181.024	4.737
C4-C5-S6-3	24HR-0010	851319.086	527181.024	4.139
C4-C5-S6-3	24HR-0005	851319.086	527181.024	3.771
C4-C5-S6-4	72HR-1000	852006.904	527176.612	7.240
C4-C5-S6-4	72HR-0500	852006.904	527176.612	6.862
C4-C5-S6-4	72HR-0100	852006.904	527176.612	6.169
C4-C5-S6-4	72HR-0050	852006.904	527176.612	5.664
C4-C5-S6-4	72HR-0025	852006.904	527176.612	5.132
C4-C5-S6-4	72HR-0010	852006.904	527176.612	4.568
C4-C5-S6-4	72HR-0005	852006.904	527176.612	4.079
C4-C5-S6-4	24HR-0025	852006.904	527176.612	4.737
C4-C5-S6-4	24HR-0010	852006.904	527176.612	4.137
C4-C5-S6-4	24HR-0005	852006.904	527176.612	3.766
C4-U4-13E	72HR-1000	848143.111	532333.328	6.447
C4-U4-13E	72HR-0500	848143.111	532333.328	6.248
C4-U4-13E	72HR-0100	848143.111	532333.328	5.242
C4-U4-13E	72HR-0050	848143.111	532333.328	4.801
C4-U4-13E	72HR-0025	848143.111	532333.328	4.463
C4-U4-13E	72HR-0010	848143.111	532333.328	4.302
C4-U4-13E	72HR-0005	848143.111	532333.328	4.062
C4-U4-13E	24HR-0025	848143.111	532333.328	4.360
C4-U4-13E	24HR-0010	848143.111	532333.328	4.105
C4-U4-13E	24HR-0005	848143.111	532333.328	3.744
C4-DA-1-DA-16	72HR-1000	851793.904	532341.022	6.435
C4-DA-1-DA-16	72HR-0500	851793.904	532341.022	6.237
C4-DA-1-DA-16	72HR-0100	851793.904	532341.022	5.233
C4-DA-1-DA-16	72HR-0050	851793.904	532341.022	4.784
C4-DA-1-DA-16	72HR-0025	851793.904	532341.022	4.426
C4-DA-1-DA-16	72HR-0010	851793.904	532341.022	4.286
C4-DA-1-DA-16	72HR-0005	851793.904	532341.022	4.060
C4-DA-1-DA-16	24HR-0025	851793.904	532341.022	4.337
C4-DA-1-DA-16	24HR-0010	851793.904	532341.022	4.102
C4-DA-1-DA-16	24HR-0005	851793.904	532341.022	3.741
C4-U4-14E	72HR-1000	851848.346	532341.943	6.296
C4-U4-14E	72HR-0500	851848.346	532341.943	6.130
C4-U4-14E	72HR-0100	851848.346	532341.943	5.197
C4-U4-14E	72HR-0050	851848.346	532341.943	4.746
C4-U4-14E	72HR-0025	851848.346	532341.943	4.349
C4-U4-14E	72HR-0010	851848.346	532341.943	4.254
C4-U4-14E	72HR-0005	851848.346	532341.943	4.058
C4-U4-14E	24HR-0025	851848.346	532341.943	4.290
C4-U4-14E	24HR-0010	851848.346	532341.943	4.098
C4-U4-14E	24HR-0005	851848.346	532341.943	3.736
C4-DA-1-DA-17	72HR-1000	853031.448	532347.765	6.288
C4-DA-1-DA-17	72HR-0500	853031.448	532347.765	6.123
C4-DA-1-DA-17	72HR-0100	853031.448	532347.765	5.193

C-4 Stages (ft NAVD88) - 2060

Name	Storm	Node X 0	Node Y 0	Max Water Elevation ft
C4-DA-1-DA-17	72HR-0050	853031.448	532347.765	4.740
C4-DA-1-DA-17	72HR-0025	853031.448	532347.765	4.333
C4-DA-1-DA-17	72HR-0010	853031.448	532347.765	4.247
C4-DA-1-DA-17	72HR-0005	853031.448	532347.765	4.057
C4-DA-1-DA-17	24HR-0025	853031.448	532347.765	4.280
C4-DA-1-DA-17	24HR-0010	853031.448	532347.765	4.097
C4-DA-1-DA-17	24HR-0005	853031.448	532347.765	3.735
C4-DA-1-DA-18	72HR-1000	857946.418	532376.600	6.339
C4-DA-1-DA-18	72HR-0500	857946.418	532376.600	6.178
C4-DA-1-DA-18	72HR-0100	857946.418	532376.600	5.389
C4-DA-1-DA-18	72HR-0050	857946.418	532376.600	5.096
C4-DA-1-DA-18	72HR-0025	857946.418	532376.600	4.811
C4-DA-1-DA-18	72HR-0010	857946.418	532376.600	4.410
C4-DA-1-DA-18	72HR-0005	857946.418	532376.600	4.056
C4-DA-1-DA-18	24HR-0025	857946.418	532376.600	4.534
C4-DA-1-DA-18	24HR-0010	857946.418	532376.600	4.099
C4-DA-1-DA-18	24HR-0005	857946.418	532376.600	3.723
C4-U4-16E	72HR-1000	857990.340	532384.065	6.888
C4-U4-16E	72HR-0500	857990.340	532384.065	6.605
C4-U4-16E	72HR-0100	857990.340	532384.065	5.885
C4-U4-16E	72HR-0050	857990.340	532384.065	5.438
C4-U4-16E	72HR-0025	857990.340	532384.065	5.006
C4-U4-16E	72HR-0010	857990.340	532384.065	4.466
C4-U4-16E	72HR-0005	857990.340	532384.065	4.056
C4-U4-16E	24HR-0025	857990.340	532384.065	4.625
C4-U4-16E	24HR-0010	857990.340	532384.065	4.100
C4-U4-16E	24HR-0005	857990.340	532384.065	3.720
C4-C5-S-FLG-C	72HR-1000	857944.251	548320.641	6.068
C4-C5-S-FLG-C	72HR-0500	857944.251	548320.641	5.771
C4-C5-S-FLG-C	72HR-0100	857944.251	548320.641	4.718
C4-C5-S-FLG-C	72HR-0050	857944.251	548320.641	4.345
C4-C5-S-FLG-C	72HR-0025	857944.251	548320.641	4.157
C4-C5-S-FLG-C	72HR-0010	857944.251	548320.641	4.012
C4-C5-S-FLG-C	72HR-0005	857944.251	548320.641	3.932
C4-C5-S-FLG-C	24HR-0025	857944.251	548320.641	4.038
C4-C5-S-FLG-C	24HR-0010	857944.251	548320.641	3.935
C4-C5-S-FLG-C	24HR-0005	857944.251	548320.641	3.739
C4-CS4-2E	72HR-1000	858241.710	542939.352	0.000
C4-CS4-2E	72HR-0500	858241.710	542939.352	0.000
C4-CS4-2E	72HR-0100	858241.710	542939.352	0.000
C4-CS4-2E	72HR-0050	858241.710	542939.352	0.000
C4-CS4-2E	72HR-0025	858241.710	542939.352	0.000
C4-CS4-2E	72HR-0010	858241.710	542939.352	0.000
C4-CS4-2E	72HR-0005	858241.710	542939.352	0.000
C4-CS4-2E	24HR-0025	858241.710	542939.352	0.000
C4-CS4-2E	24HR-0010	858241.710	542939.352	0.000
C4-CS4-2E	24HR-0005	858241.710	542939.352	0.000
C4-C3-N11-1C	72HR-1000	858158.533	532387.139	6.890
C4-C3-N11-1C	72HR-0500	858158.533	532387.139	6.607
C4-C3-N11-1C	72HR-0100	858158.533	532387.139	5.887
C4-C3-N11-1C	72HR-0050	858158.533	532387.139	5.439

C-4 Stages (ft NAVD88) - 2060

Name	Storm	Node X 0	Node Y 0	Max Water Elevation ft
C4-C3-N11-1C	72HR-0025	858158.533	532387.139	5.007
C4-C3-N11-1C	72HR-0010	858158.533	532387.139	4.466
C4-C3-N11-1C	72HR-0005	858158.533	532387.139	4.056
C4-C3-N11-1C	24HR-0025	858158.533	532387.139	4.626
C4-C3-N11-1C	24HR-0010	858158.533	532387.139	4.100
C4-C3-N11-1C	24HR-0005	858158.533	532387.139	3.720
C4-B4-7E	72HR-1000	858246.635	532386.725	6.891
C4-B4-7E	72HR-0500	858246.635	532386.725	6.609
C4-B4-7E	72HR-0100	858246.635	532386.725	5.888
C4-B4-7E	72HR-0050	858246.635	532386.725	5.440
C4-B4-7E	72HR-0025	858246.635	532386.725	5.008
C4-B4-7E	72HR-0010	858246.635	532386.725	4.467
C4-B4-7E	72HR-0005	858246.635	532386.725	4.056
C4-B4-7E	24HR-0025	858246.635	532386.725	4.626
C4-B4-7E	24HR-0010	858246.635	532386.725	4.100
C4-B4-7E	24HR-0005	858246.635	532386.725	3.720
C4-C5-S7-1	72HR-1000	854674.857	527145.725	7.166
C4-C5-S7-1	72HR-0500	854674.857	527145.725	6.849
C4-C5-S7-1	72HR-0100	854674.857	527145.725	6.175
C4-C5-S7-1	72HR-0050	854674.857	527145.725	5.672
C4-C5-S7-1	72HR-0025	854674.857	527145.725	5.163
C4-C5-S7-1	72HR-0010	854674.857	527145.725	4.555
C4-C5-S7-1	72HR-0005	854674.857	527145.725	4.069
C4-C5-S7-1	24HR-0025	854674.857	527145.725	4.733
C4-C5-S7-1	24HR-0010	854674.857	527145.725	4.121
C4-C5-S7-1	24HR-0005	854674.857	527145.725	3.739
C4-C3-826-CE	72HR-1000	850710.148	519356.278	7.396
C4-C3-826-CE	72HR-0500	850710.148	519356.278	7.064
C4-C3-826-CE	72HR-0100	850710.148	519356.278	6.227
C4-C3-826-CE	72HR-0050	850710.148	519356.278	5.709
C4-C3-826-CE	72HR-0025	850710.148	519356.278	5.163
C4-C3-826-CE	72HR-0010	850710.148	519356.278	4.568
C4-C3-826-CE	72HR-0005	850710.148	519356.278	4.080
C4-C3-826-CE	24HR-0025	850710.148	519356.278	4.741
C4-C3-826-CE	24HR-0010	850710.148	519356.278	4.141
C4-C3-826-CE	24HR-0005	850710.148	519356.278	3.773
C4-SC-15N	72HR-1000	858454.048	533243.447	6.959
C4-SC-15N	72HR-0500	858454.048	533243.447	6.663
C4-SC-15N	72HR-0100	858454.048	533243.447	5.907
C4-SC-15N	72HR-0050	858454.048	533243.447	5.432
C4-SC-15N	72HR-0025	858454.048	533243.447	4.980
C4-SC-15N	72HR-0010	858454.048	533243.447	4.454
C4-SC-15N	72HR-0005	858454.048	533243.447	4.049
C4-SC-15N	24HR-0025	858454.048	533243.447	4.612
C4-SC-15N	24HR-0010	858454.048	533243.447	4.091
C4-SC-15N	24HR-0005	858454.048	533243.447	3.721
C4-NL-1W	72HR-1000	842589.205	532286.101	7.156
C4-NL-1W	72HR-0500	842589.205	532286.101	6.834
C4-NL-1W	72HR-0100	842589.205	532286.101	5.418
C4-NL-1W	72HR-0050	842589.205	532286.101	5.086
C4-NL-1W	72HR-0025	842589.205	532286.101	4.765

C-4 Stages (ft NAVD88) - 2060

Name	Storm	Node X 0	Node Y 0	Max Water Elevation ft
C4-NL-1W	72HR-0010	842589.205	532286.101	4.427
C4-NL-1W	72HR-0005	842589.205	532286.101	4.072
C4-NL-1W	24HR-0025	842589.205	532286.101	4.541
C4-NL-1W	24HR-0010	842589.205	532286.101	4.124
C4-NL-1W	24HR-0005	842589.205	532286.101	3.761
C4-U4-15E	72HR-1000	853164.255	532342.947	6.288
C4-U4-15E	72HR-0500	853164.255	532342.947	6.128
C4-U4-15E	72HR-0100	853164.255	532342.947	5.187
C4-U4-15E	72HR-0050	853164.255	532342.947	4.734
C4-U4-15E	72HR-0025	853164.255	532342.947	4.379
C4-U4-15E	72HR-0010	853164.255	532342.947	4.260
C4-U4-15E	72HR-0005	853164.255	532342.947	4.057
C4-U4-15E	24HR-0025	853164.255	532342.947	4.302
C4-U4-15E	24HR-0010	853164.255	532342.947	4.097
C4-U4-15E	24HR-0005	853164.255	532342.947	3.734
C4-U4-3C	72HR-1000	857499.936	561439.915	6.067
C4-U4-3C	72HR-0500	857499.936	561439.915	5.826
C4-U4-3C	72HR-0100	857499.936	561439.915	4.745
C4-U4-3C	72HR-0050	857499.936	561439.915	4.365
C4-U4-3C	72HR-0025	857499.936	561439.915	4.186
C4-U4-3C	72HR-0010	857499.936	561439.915	4.028
C4-U4-3C	72HR-0005	857499.936	561439.915	3.941
C4-U4-3C	24HR-0025	857499.936	561439.915	4.055
C4-U4-3C	24HR-0010	857499.936	561439.915	3.941
C4-U4-3C	24HR-0005	857499.936	561439.915	3.745
C4-2W	72HR-1000	824225.742	519223.189	6.661
C4-2W	72HR-0500	824225.742	519223.189	6.440
C4-2W	72HR-0100	824225.742	519223.189	6.027
C4-2W	72HR-0050	824225.742	519223.189	5.918
C4-2W	72HR-0025	824225.742	519223.189	5.817
C4-2W	72HR-0010	824225.742	519223.189	5.785
C4-2W	72HR-0005	824225.742	519223.189	5.755
C4-2W	24HR-0025	824225.742	519223.189	5.768
C4-2W	24HR-0010	824225.742	519223.189	5.730
C4-2W	24HR-0005	824225.742	519223.189	5.703
C4-5W	72HR-1000	831152.320	519245.848	6.660
C4-5W	72HR-0500	831152.320	519245.848	6.440
C4-5W	72HR-0100	831152.320	519245.848	6.040
C4-5W	72HR-0050	831152.320	519245.848	5.905
C4-5W	72HR-0025	831152.320	519245.848	5.670
C4-5W	72HR-0010	831152.320	519245.848	5.349
C4-5W	72HR-0005	831152.320	519245.848	5.167
C4-5W	24HR-0025	831152.320	519245.848	5.318
C4-5W	24HR-0010	831152.320	519245.848	5.022
C4-5W	24HR-0005	831152.320	519245.848	4.810
C4-6W	72HR-1000	833642.213	519275.319	6.697
C4-6W	72HR-0500	833642.213	519275.319	6.473
C4-6W	72HR-0100	833642.213	519275.319	6.040
C4-6W	72HR-0050	833642.213	519275.319	5.904
C4-6W	72HR-0025	833642.213	519275.319	5.668
C4-6W	72HR-0010	833642.213	519275.319	5.347

C-4 Stages (ft NAVD88) - 2060

Name	Storm	Node X 0	Node Y 0	Max Water Elevation ft
C4-6W	72HR-0005	833642.213	519275.319	5.164
C4-6W	24HR-0025	833642.213	519275.319	5.315
C4-6W	24HR-0010	833642.213	519275.319	5.018
C4-6W	24HR-0005	833642.213	519275.319	4.806
C4-C5-S-37-A	72HR-1000	848191.103	519357.451	7.377
C4-C5-S-37-A	72HR-0500	848191.103	519357.451	7.042
C4-C5-S-37-A	72HR-0100	848191.103	519357.451	6.190
C4-C5-S-37-A	72HR-0050	848191.103	519357.451	5.702
C4-C5-S-37-A	72HR-0025	848191.103	519357.451	5.167
C4-C5-S-37-A	72HR-0010	848191.103	519357.451	4.569
C4-C5-S-37-A	72HR-0005	848191.103	519357.451	4.082
C4-C5-S-37-A	24HR-0025	848191.103	519357.451	4.736
C4-C5-S-37-A	24HR-0010	848191.103	519357.451	4.143
C4-C5-S-37-A	24HR-0005	848191.103	519357.451	3.784
C4-C2-B4-19S	72HR-1000	836275.655	566528.546	6.726
C4-C2-B4-19S	72HR-0500	836275.655	566528.546	6.440
C4-C2-B4-19S	72HR-0100	836275.655	566528.546	4.809
C4-C2-B4-19S	72HR-0050	836275.655	566528.546	4.440
C4-C2-B4-19S	72HR-0025	836275.655	566528.546	4.300
C4-C2-B4-19S	72HR-0010	836275.655	566528.546	4.093
C4-C2-B4-19S	72HR-0005	836275.655	566528.546	3.991
C4-C2-B4-19S	24HR-0025	836275.655	566528.546	4.109
C4-C2-B4-19S	24HR-0010	836275.655	566528.546	3.954
C4-C2-B4-19S	24HR-0005	836275.655	566528.546	3.830
C4-U4-23N	72HR-1000	834882.507	554815.733	6.716
C4-U4-23N	72HR-0500	834882.507	554815.733	6.567
C4-U4-23N	72HR-0100	834882.507	554815.733	6.249
C4-U4-23N	72HR-0050	834882.507	554815.733	6.100
C4-U4-23N	72HR-0025	834882.507	554815.733	5.950
C4-U4-23N	72HR-0010	834882.507	554815.733	5.743
C4-U4-23N	72HR-0005	834882.507	554815.733	5.610
C4-U4-23N	24HR-0025	834882.507	554815.733	5.774
C4-U4-23N	24HR-0010	834882.507	554815.733	5.607
C4-U4-23N	24HR-0005	834882.507	554815.733	5.468
C4-NL-C-1	72HR-1000	830686.217	566353.721	6.934
C4-NL-C-1	72HR-0500	830686.217	566353.721	6.747
C4-NL-C-1	72HR-0100	830686.217	566353.721	6.316
C4-NL-C-1	72HR-0050	830686.217	566353.721	6.132
C4-NL-C-1	72HR-0025	830686.217	566353.721	5.907
C4-NL-C-1	72HR-0010	830686.217	566353.721	5.633
C4-NL-C-1	72HR-0005	830686.217	566353.721	5.460
C4-NL-C-1	24HR-0025	830686.217	566353.721	5.685
C4-NL-C-1	24HR-0010	830686.217	566353.721	5.443
C4-NL-C-1	24HR-0005	830686.217	566353.721	5.284
C4-U4-19N-A	72HR-1000	839450.887	557089.551	6.140
C4-U4-19N-A	72HR-0500	839450.887	557089.551	5.618
C4-U4-19N-A	72HR-0100	839450.887	557089.551	4.922
C4-U4-19N-A	72HR-0050	839450.887	557089.551	4.723
C4-U4-19N-A	72HR-0025	839450.887	557089.551	4.544
C4-U4-19N-A	72HR-0010	839450.887	557089.551	4.315
C4-U4-19N-A	72HR-0005	839450.887	557089.551	4.119

C-4 Stages (ft NAVD88) - 2060

Name	Storm	Node X 0	Node Y 0	Max Water Elevation ft
C4-U4-19N-A	24HR-0025	839450.887	557089.551	4.375
C4-U4-19N-A	24HR-0010	839450.887	557089.551	4.167
C4-U4-19N-A	24HR-0005	839450.887	557089.551	3.958
C4-N-4	72HR-1000	849016.717	550152.689	6.139
C4-N-4	72HR-0500	849016.717	550152.689	5.615
C4-N-4	72HR-0100	849016.717	550152.689	4.721
C4-N-4	72HR-0050	849016.717	550152.689	4.261
C4-N-4	72HR-0025	849016.717	550152.689	3.495
C4-N-4	72HR-0010	849016.717	550152.689	3.076
C4-N-4	72HR-0005	849016.717	550152.689	2.848
C4-N-4	24HR-0025	849016.717	550152.689	3.298
C4-N-4	24HR-0010	849016.717	550152.689	2.879
C4-N-4	24HR-0005	849016.717	550152.689	2.694
C4-78D	72HR-1000	832489.100	572792.824	6.870
C4-78D	72HR-0500	832489.100	572792.824	6.606
C4-78D	72HR-0100	832489.100	572792.824	6.301
C4-78D	72HR-0050	832489.100	572792.824	6.187
C4-78D	72HR-0025	832489.100	572792.824	6.047
C4-78D	72HR-0010	832489.100	572792.824	5.881
C4-78D	72HR-0005	832489.100	572792.824	5.752
C4-78D	24HR-0025	832489.100	572792.824	5.869
C4-78D	24HR-0010	832489.100	572792.824	5.697
C4-78D	24HR-0005	832489.100	572792.824	5.570
C4-78B-B	72HR-1000	846442.829	568269.300	5.728
C4-78B-B	72HR-0500	846442.829	568269.300	5.012
C4-78B-B	72HR-0100	846442.829	568269.300	4.306
C4-78B-B	72HR-0050	846442.829	568269.300	4.043
C4-78B-B	72HR-0025	846442.829	568269.300	3.801
C4-78B-B	72HR-0010	846442.829	568269.300	3.511
C4-78B-B	72HR-0005	846442.829	568269.300	3.389
C4-78B-B	24HR-0025	846442.829	568269.300	3.591
C4-78B-B	24HR-0010	846442.829	568269.300	3.380
C4-78B-B	24HR-0005	846442.829	568269.300	3.254
C4-CNWRC-W-2C	72HR-1000	855203.319	566182.805	5.728
C4-CNWRC-W-2C	72HR-0500	855203.319	566182.805	5.012
C4-CNWRC-W-2C	72HR-0100	855203.319	566182.805	4.306
C4-CNWRC-W-2C	72HR-0050	855203.319	566182.805	4.043
C4-CNWRC-W-2C	72HR-0025	855203.319	566182.805	3.801
C4-CNWRC-W-2C	72HR-0010	855203.319	566182.805	3.513
C4-CNWRC-W-2C	72HR-0005	855203.319	566182.805	3.327
C4-CNWRC-W-2C	24HR-0025	855203.319	566182.805	3.591
C4-CNWRC-W-2C	24HR-0010	855203.319	566182.805	3.335
C4-CNWRC-W-2C	24HR-0005	855203.319	566182.805	3.141
C4-NWRC-10W	72HR-1000	849178.849	564357.326	4.645
C4-NWRC-10W	72HR-0500	849178.849	564357.326	4.219
C4-NWRC-10W	72HR-0100	849178.849	564357.326	3.624
C4-NWRC-10W	72HR-0050	849178.849	564357.326	3.395
C4-NWRC-10W	72HR-0025	849178.849	564357.326	3.182
C4-NWRC-10W	72HR-0010	849178.849	564357.326	2.930
C4-NWRC-10W	72HR-0005	849178.849	564357.326	2.773
C4-NWRC-10W	24HR-0025	849178.849	564357.326	2.990

C-4 Stages (ft NAVD88) - 2060

Name	Storm	Node X 0	Node Y 0	Max Water Elevation ft
C4-NWRC-10W	24HR-0010	849178.849	564357.326	2.775
C4-NWRC-10W	24HR-0005	849178.849	564357.326	2.625
C4-CSC-W-3	72HR-1000	849617.762	560161.610	4.960
C4-CSC-W-3	72HR-0500	849617.762	560161.610	4.622
C4-CSC-W-3	72HR-0100	849617.762	560161.610	3.911
C4-CSC-W-3	72HR-0050	849617.762	560161.610	3.640
C4-CSC-W-3	72HR-0025	849617.762	560161.610	3.390
C4-CSC-W-3	72HR-0010	849617.762	560161.610	3.095
C4-CSC-W-3	72HR-0005	849617.762	560161.610	2.911
C4-CSC-W-3	24HR-0025	849617.762	560161.610	3.162
C4-CSC-W-3	24HR-0010	849617.762	560161.610	2.911
C4-CSC-W-3	24HR-0005	849617.762	560161.610	2.735
C4-CC4-N-3	72HR-1000	854630.090	560090.242	6.068
C4-CC4-N-3	72HR-0500	854630.090	560090.242	5.771
C4-CC4-N-3	72HR-0100	854630.090	560090.242	4.718
C4-CC4-N-3	72HR-0050	854630.090	560090.242	4.549
C4-CC4-N-3	72HR-0025	854630.090	560090.242	4.389
C4-CC4-N-3	72HR-0010	854630.090	560090.242	4.192
C4-CC4-N-3	72HR-0005	854630.090	560090.242	4.068
C4-CC4-N-3	24HR-0025	854630.090	560090.242	4.211
C4-CC4-N-3	24HR-0010	854630.090	560090.242	4.030
C4-CC4-N-3	24HR-0005	854630.090	560090.242	3.828
C4-U4-15W	72HR-1000	852970.312	554873.363	6.068
C4-U4-15W	72HR-0500	852970.312	554873.363	5.771
C4-U4-15W	72HR-0100	852970.312	554873.363	4.718
C4-U4-15W	72HR-0050	852970.312	554873.363	4.342
C4-U4-15W	72HR-0025	852970.312	554873.363	3.996
C4-U4-15W	72HR-0010	852970.312	554873.363	3.518
C4-U4-15W	72HR-0005	852970.312	554873.363	3.227
C4-U4-15W	24HR-0025	852970.312	554873.363	3.659
C4-U4-15W	24HR-0010	852970.312	554873.363	3.233
C4-U4-15W	24HR-0005	852970.312	554873.363	2.968
C4-CNL-S-1B	72HR-1000	839655.158	548997.695	6.142
C4-CNL-S-1B	72HR-0500	839655.158	548997.695	5.621
C4-CNL-S-1B	72HR-0100	839655.158	548997.695	5.222
C4-CNL-S-1B	72HR-0050	839655.158	548997.695	5.095
C4-CNL-S-1B	72HR-0025	839655.158	548997.695	4.981
C4-CNL-S-1B	72HR-0010	839655.158	548997.695	4.840
C4-CNL-S-1B	72HR-0005	839655.158	548997.695	4.739
C4-CNL-S-1B	24HR-0025	839655.158	548997.695	4.869
C4-CNL-S-1B	24HR-0010	839655.158	548997.695	4.731
C4-CNL-S-1B	24HR-0005	839655.158	548997.695	4.618
C4-B4-9N-A	72HR-1000	843807.845	544729.649	6.140
C4-B4-9N-A	72HR-0500	843807.845	544729.649	5.617
C4-B4-9N-A	72HR-0100	843807.845	544729.649	4.899
C4-B4-9N-A	72HR-0050	843807.845	544729.649	4.712
C4-B4-9N-A	72HR-0025	843807.845	544729.649	4.545
C4-B4-9N-A	72HR-0010	843807.845	544729.649	4.320
C4-B4-9N-A	72HR-0005	843807.845	544729.649	4.124
C4-B4-9N-A	24HR-0025	843807.845	544729.649	4.377
C4-B4-9N-A	24HR-0010	843807.845	544729.649	4.171

C-4 Stages (ft NAVD88) - 2060

Name	Storm	Node X 0	Node Y 0	Max Water Elevation ft
C4-B4-9N-A	24HR-0005	843807.845	544729.649	3.965
C4-CC4-N-9B	72HR-1000	850827.597	541082.953	6.139
C4-CC4-N-9B	72HR-0500	850827.597	541082.953	5.615
C4-CC4-N-9B	72HR-0100	850827.597	541082.953	4.720
C4-CC4-N-9B	72HR-0050	850827.597	541082.953	4.270
C4-CC4-N-9B	72HR-0025	850827.597	541082.953	3.924
C4-CC4-N-9B	72HR-0010	850827.597	541082.953	3.401
C4-CC4-N-9B	72HR-0005	850827.597	541082.953	3.174
C4-CC4-N-9B	24HR-0025	850827.597	541082.953	3.615
C4-CC4-N-9B	24HR-0010	850827.597	541082.953	3.211
C4-CC4-N-9B	24HR-0005	850827.597	541082.953	2.997
C4-CNW-E-1A	72HR-1000	840342.320	541549.082	6.156
C4-CNW-E-1A	72HR-0500	840342.320	541549.082	5.642
C4-CNW-E-1A	72HR-0100	840342.320	541549.082	4.984
C4-CNW-E-1A	72HR-0050	840342.320	541549.082	4.857
C4-CNW-E-1A	72HR-0025	840342.320	541549.082	4.735
C4-CNW-E-1A	72HR-0010	840342.320	541549.082	4.593
C4-CNW-E-1A	72HR-0005	840342.320	541549.082	4.486
C4-CNW-E-1A	24HR-0025	840342.320	541549.082	4.620
C4-CNW-E-1A	24HR-0010	840342.320	541549.082	4.472
C4-CNW-E-1A	24HR-0005	840342.320	541549.082	4.352
C4-C5-S-42-B	72HR-1000	838584.398	537830.895	6.658
C4-C5-S-42-B	72HR-0500	838584.398	537830.895	6.434
C4-C5-S-42-B	72HR-0100	838584.398	537830.895	5.823
C4-C5-S-42-B	72HR-0050	838584.398	537830.895	5.407
C4-C5-S-42-B	72HR-0025	838584.398	537830.895	5.151
C4-C5-S-42-B	72HR-0010	838584.398	537830.895	4.861
C4-C5-S-42-B	72HR-0005	838584.398	537830.895	4.737
C4-C5-S-42-B	24HR-0025	838584.398	537830.895	4.910
C4-C5-S-42-B	24HR-0010	838584.398	537830.895	4.726
C4-C5-S-42-B	24HR-0005	838584.398	537830.895	4.611
C4-C5-S5-1	72HR-1000	840973.291	534638.668	6.658
C4-C5-S5-1	72HR-0500	840973.291	534638.668	6.434
C4-C5-S5-1	72HR-0100	840973.291	534638.668	5.816
C4-C5-S5-1	72HR-0050	840973.291	534638.668	5.372
C4-C5-S5-1	72HR-0025	840973.291	534638.668	5.045
C4-C5-S5-1	72HR-0010	840973.291	534638.668	4.744
C4-C5-S5-1	72HR-0005	840973.291	534638.668	4.586
C4-C5-S5-1	24HR-0025	840973.291	534638.668	4.825
C4-C5-S5-1	24HR-0010	840973.291	534638.668	4.592
C4-C5-S5-1	24HR-0005	840973.291	534638.668	4.440
C4-C5-S-37-B	72HR-1000	831238.819	532278.882	6.659
C4-C5-S-37-B	72HR-0500	831238.819	532278.882	6.437
C4-C5-S-37-B	72HR-0100	831238.819	532278.882	5.981
C4-C5-S-37-B	72HR-0050	831238.819	532278.882	5.735
C4-C5-S-37-B	72HR-0025	831238.819	532278.882	5.411
C4-C5-S-37-B	72HR-0010	831238.819	532278.882	5.066
C4-C5-S-37-B	72HR-0005	831238.819	532278.882	4.902
C4-C5-S-37-B	24HR-0025	831238.819	532278.882	5.197
C4-C5-S-37-B	24HR-0010	831238.819	532278.882	4.985
C4-C5-S-37-B	24HR-0005	831238.819	532278.882	4.877

C-4 Stages (ft NAVD88) - 2060

Name	Storm	Node X 0	Node Y 0	Max Water Elevation ft
C4-CC4-S-4	72HR-1000	832394.093	523852.616	6.660
C4-CC4-S-4	72HR-0500	832394.093	523852.616	6.438
C4-CC4-S-4	72HR-0100	832394.093	523852.616	5.981
C4-CC4-S-4	72HR-0050	832394.093	523852.616	5.734
C4-CC4-S-4	72HR-0025	832394.093	523852.616	5.410
C4-CC4-S-4	72HR-0010	832394.093	523852.616	5.064
C4-CC4-S-4	72HR-0005	832394.093	523852.616	4.893
C4-CC4-S-4	24HR-0025	832394.093	523852.616	5.191
C4-CC4-S-4	24HR-0010	832394.093	523852.616	4.961
C4-CC4-S-4	24HR-0005	832394.093	523852.616	4.803
C4-U4-42W	72HR-1000	824867.511	521254.203	7.087
C4-U4-42W	72HR-0500	824867.511	521254.203	6.898
C4-U4-42W	72HR-0100	824867.511	521254.203	6.402
C4-U4-42W	72HR-0050	824867.511	521254.203	6.189
C4-U4-42W	72HR-0025	824867.511	521254.203	5.991
C4-U4-42W	72HR-0010	824867.511	521254.203	5.756
C4-U4-42W	72HR-0005	824867.511	521254.203	5.658
C4-U4-42W	24HR-0025	824867.511	521254.203	5.671
C4-U4-42W	24HR-0010	824867.511	521254.203	5.565
C4-U4-42W	24HR-0005	824867.511	521254.203	5.486
C4-1B3D	72HR-1000	839976.992	521325.769	7.585
C4-1B3D	72HR-0500	839976.992	521325.769	7.291
C4-1B3D	72HR-0100	839976.992	521325.769	6.570
C4-1B3D	72HR-0050	839976.992	521325.769	6.278
C4-1B3D	72HR-0025	839976.992	521325.769	6.194
C4-1B3D	72HR-0010	839976.992	521325.769	6.174
C4-1B3D	72HR-0005	839976.992	521325.769	6.145
C4-1B3D	24HR-0025	839976.992	521325.769	6.160
C4-1B3D	24HR-0010	839976.992	521325.769	6.227
C4-1B3D	24HR-0005	839976.992	521325.769	6.207
C4-U4-53W	72HR-1000	840258.321	525348.597	7.579
C4-U4-53W	72HR-0500	840258.321	525348.597	7.284
C4-U4-53W	72HR-0100	840258.321	525348.597	6.556
C4-U4-53W	72HR-0050	840258.321	525348.597	6.254
C4-U4-53W	72HR-0025	840258.321	525348.597	6.166
C4-U4-53W	72HR-0010	840258.321	525348.597	6.141
C4-U4-53W	72HR-0005	840258.321	525348.597	6.103
C4-U4-53W	24HR-0025	840258.321	525348.597	6.122
C4-U4-53W	24HR-0010	840258.321	525348.597	6.181
C4-U4-53W	24HR-0005	840258.321	525348.597	6.165
C4-59B	72HR-1000	845707.264	523832.890	7.375
C4-59B	72HR-0500	845707.264	523832.890	7.039
C4-59B	72HR-0100	845707.264	523832.890	6.186
C4-59B	72HR-0050	845707.264	523832.890	5.701
C4-59B	72HR-0025	845707.264	523832.890	5.168
C4-59B	72HR-0010	845707.264	523832.890	4.434
C4-59B	72HR-0005	845707.264	523832.890	4.079
C4-59B	24HR-0025	845707.264	523832.890	4.644
C4-59B	24HR-0010	845707.264	523832.890	4.160
C4-59B	24HR-0005	845707.264	523832.890	3.838
C4-CC4-S-25	72HR-1000	849389.416	521382.098	7.546

C-4 Stages (ft NAVD88) - 2060

Name	Storm	Node X 0	Node Y 0	Max Water Elevation ft
C4-CC4-S-25	72HR-0500	849389.416	521382.098	7.472
C4-CC4-S-25	72HR-0100	849389.416	521382.098	7.285
C4-CC4-S-25	72HR-0050	849389.416	521382.098	7.187
C4-CC4-S-25	72HR-0025	849389.416	521382.098	7.087
C4-CC4-S-25	72HR-0010	849389.416	521382.098	6.956
C4-CC4-S-25	72HR-0005	849389.416	521382.098	6.870
C4-CC4-S-25	24HR-0025	849389.416	521382.098	6.973
C4-CC4-S-25	24HR-0010	849389.416	521382.098	6.862
C4-CC4-S-25	24HR-0005	849389.416	521382.098	6.750
C4-S-26	72HR-1000	849857.760	525816.579	7.438
C4-S-26	72HR-0500	849857.760	525816.579	7.324
C4-S-26	72HR-0100	849857.760	525816.579	7.107
C4-S-26	72HR-0050	849857.760	525816.579	7.008
C4-S-26	72HR-0025	849857.760	525816.579	6.903
C4-S-26	72HR-0010	849857.760	525816.579	6.755
C4-S-26	72HR-0005	849857.760	525816.579	6.651
C4-S-26	24HR-0025	849857.760	525816.579	6.756
C4-S-26	24HR-0010	849857.760	525816.579	6.622
C4-S-26	24HR-0005	849857.760	525816.579	6.525
C4-6BB	72HR-1000	845320.916	530204.160	7.156
C4-6BB	72HR-0500	845320.916	530204.160	6.834
C4-6BB	72HR-0100	845320.916	530204.160	5.144
C4-6BB	72HR-0050	845320.916	530204.160	4.738
C4-6BB	72HR-0025	845320.916	530204.160	4.479
C4-6BB	72HR-0010	845320.916	530204.160	4.173
C4-6BB	72HR-0005	845320.916	530204.160	3.981
C4-6BB	24HR-0025	845320.916	530204.160	4.272
C4-6BB	24HR-0010	845320.916	530204.160	4.005
C4-6BB	24HR-0005	845320.916	530204.160	3.816
C4-U4-16W	72HR-1000	850253.263	529855.664	7.166
C4-U4-16W	72HR-0500	850253.263	529855.664	6.849
C4-U4-16W	72HR-0100	850253.263	529855.664	6.161
C4-U4-16W	72HR-0050	850253.263	529855.664	5.671
C4-U4-16W	72HR-0025	850253.263	529855.664	5.294
C4-U4-16W	72HR-0010	850253.263	529855.664	4.797
C4-U4-16W	72HR-0005	850253.263	529855.664	4.445
C4-U4-16W	24HR-0025	850253.263	529855.664	4.846
C4-U4-16W	24HR-0010	850253.263	529855.664	4.363
C4-U4-16W	24HR-0005	850253.263	529855.664	4.006
C4-B4-54S	72HR-1000	854132.020	525338.603	7.272
C4-B4-54S	72HR-0500	854132.020	525338.603	7.062
C4-B4-54S	72HR-0100	854132.020	525338.603	6.393
C4-B4-54S	72HR-0050	854132.020	525338.603	5.912
C4-B4-54S	72HR-0025	854132.020	525338.603	5.343
C4-B4-54S	72HR-0010	854132.020	525338.603	4.606
C4-B4-54S	72HR-0005	854132.020	525338.603	4.141
C4-B4-54S	24HR-0025	854132.020	525338.603	4.858
C4-B4-54S	24HR-0010	854132.020	525338.603	4.209
C4-B4-54S	24HR-0005	854132.020	525338.603	3.760
C4-U4-43W	72HR-1000	855212.914	521548.126	7.468
C4-U4-43W	72HR-0500	855212.914	521548.126	7.186

C-4 Stages (ft NAVD88) - 2060

Name	Storm	Node X 0	Node Y 0	Max Water Elevation ft
C4-U4-43W	72HR-0100	855212.914	521548.126	6.677
C4-U4-43W	72HR-0050	855212.914	521548.126	6.456
C4-U4-43W	72HR-0025	855212.914	521548.126	6.163
C4-U4-43W	72HR-0010	855212.914	521548.126	5.650
C4-U4-43W	72HR-0005	855212.914	521548.126	5.220
C4-U4-43W	24HR-0025	855212.914	521548.126	5.872
C4-U4-43W	24HR-0010	855212.914	521548.126	5.299
C4-U4-43W	24HR-0005	855212.914	521548.126	5.111
C4-CS4-3W	72HR-1000	855819.050	529929.175	6.416
C4-CS4-3W	72HR-0500	855819.050	529929.175	6.226
C4-CS4-3W	72HR-0100	855819.050	529929.175	5.416
C4-CS4-3W	72HR-0050	855819.050	529929.175	5.043
C4-CS4-3W	72HR-0025	855819.050	529929.175	4.679
C4-CS4-3W	72HR-0010	855819.050	529929.175	4.205
C4-CS4-3W	72HR-0005	855819.050	529929.175	3.871
C4-CS4-3W	24HR-0025	855819.050	529929.175	4.390
C4-CS4-3W	24HR-0010	855819.050	529929.175	3.941
C4-CS4-3W	24HR-0005	855819.050	529929.175	3.592
C4-CC4-N-6	72HR-1000	856951.930	535230.003	6.140
C4-CC4-N-6	72HR-0500	856951.930	535230.003	5.499
C4-CC4-N-6	72HR-0100	856951.930	535230.003	4.064
C4-CC4-N-6	72HR-0050	856951.930	535230.003	3.803
C4-CC4-N-6	72HR-0025	856951.930	535230.003	3.578
C4-CC4-N-6	72HR-0010	856951.930	535230.003	3.312
C4-CC4-N-6	72HR-0005	856951.930	535230.003	3.141
C4-CC4-N-6	24HR-0025	856951.930	535230.003	3.436
C4-CC4-N-6	24HR-0010	856951.930	535230.003	3.200
C4-CC4-N-6	24HR-0005	856951.930	535230.003	3.020
C4-CNL-N-3	72HR-1000	854555.609	535218.564	6.140
C4-CNL-N-3	72HR-0500	854555.609	535218.564	5.603
C4-CNL-N-3	72HR-0100	854555.609	535218.564	4.511
C4-CNL-N-3	72HR-0050	854555.609	535218.564	4.158
C4-CNL-N-3	72HR-0025	854555.609	535218.564	3.899
C4-CNL-N-3	72HR-0010	854555.609	535218.564	3.615
C4-CNL-N-3	72HR-0005	854555.609	535218.564	3.427
C4-CNL-N-3	24HR-0025	854555.609	535218.564	3.703
C4-CNL-N-3	24HR-0010	854555.609	535218.564	3.449
C4-CNL-N-3	24HR-0005	854555.609	535218.564	3.259
C4-CNL-N-4	72HR-1000	850370.898	535514.431	6.288
C4-CNL-N-4	72HR-0500	850370.898	535514.431	6.123
C4-CNL-N-4	72HR-0100	850370.898	535514.431	5.193
C4-CNL-N-4	72HR-0050	850370.898	535514.431	4.740
C4-CNL-N-4	72HR-0025	850370.898	535514.431	4.260
C4-CNL-N-4	72HR-0010	850370.898	535514.431	3.616
C4-CNL-N-4	72HR-0005	850370.898	535514.431	3.277
C4-CNL-N-4	24HR-0025	850370.898	535514.431	3.815
C4-CNL-N-4	24HR-0010	850370.898	535514.431	3.300
C4-CNL-N-4	24HR-0005	850370.898	535514.431	3.118
C4-90A	72HR-1000	855725.334	540551.152	6.140
C4-90A	72HR-0500	855725.334	540551.152	5.603
C4-90A	72HR-0100	855725.334	540551.152	4.511

C-4 Stages (ft NAVD88) - 2060

Name	Storm	Node X 0	Node Y 0	Max Water Elevation ft
C4-90A	72HR-0050	855725.334	540551.152	4.158
C4-90A	72HR-0025	855725.334	540551.152	3.899
C4-90A	72HR-0010	855725.334	540551.152	3.615
C4-90A	72HR-0005	855725.334	540551.152	3.427
C4-90A	24HR-0025	855725.334	540551.152	3.703
C4-90A	24HR-0010	855725.334	540551.152	3.449
C4-90A	24HR-0005	855725.334	540551.152	3.259
C4-CC4-N-8	72HR-1000	829689.935	547889.392	6.681
C4-CC4-N-8	72HR-0500	829689.935	547889.392	6.522
C4-CC4-N-8	72HR-0100	829689.935	547889.392	6.184
C4-CC4-N-8	72HR-0050	829689.935	547889.392	6.065
C4-CC4-N-8	72HR-0025	829689.935	547889.392	5.961
C4-CC4-N-8	72HR-0010	829689.935	547889.392	5.834
C4-CC4-N-8	72HR-0005	829689.935	547889.392	5.734
C4-CC4-N-8	24HR-0025	829689.935	547889.392	5.851
C4-CC4-N-8	24HR-0010	829689.935	547889.392	5.703
C4-CC4-N-8	24HR-0005	829689.935	547889.392	5.577
C4-NL-4W	72HR-1000	849852.287	532347.152	6.440
C4-NL-4W	72HR-0500	849852.287	532347.152	6.241
C4-NL-4W	72HR-0100	849852.287	532347.152	5.236
C4-NL-4W	72HR-0050	849852.287	532347.152	4.788
C4-NL-4W	72HR-0025	849852.287	532347.152	4.435
C4-NL-4W	72HR-0010	849852.287	532347.152	4.290
C4-NL-4W	72HR-0005	849852.287	532347.152	4.061
C4-NL-4W	24HR-0025	849852.287	532347.152	4.342
C4-NL-4W	24HR-0010	849852.287	532347.152	4.103
C4-NL-4W	24HR-0005	849852.287	532347.152	3.742
C4-NL-7W	72HR-1000	855574.645	532366.664	6.287
C4-NL-7W	72HR-0500	855574.645	532366.664	6.141
C4-NL-7W	72HR-0100	855574.645	532366.664	5.196
C4-NL-7W	72HR-0050	855574.645	532366.664	4.845
C4-NL-7W	72HR-0025	855574.645	532366.664	4.637
C4-NL-7W	72HR-0010	855574.645	532366.664	4.346
C4-NL-7W	72HR-0005	855574.645	532366.664	4.057
C4-NL-7W	24HR-0025	855574.645	532366.664	4.436
C4-NL-7W	24HR-0010	855574.645	532366.664	4.098
C4-NL-7W	24HR-0005	855574.645	532366.664	3.728
C4-C5-S-42-A	72HR-1000	840372.794	529738.533	6.661
C4-C5-S-42-A	72HR-0500	840372.794	529738.533	6.440
C4-C5-S-42-A	72HR-0100	840372.794	529738.533	5.977
C4-C5-S-42-A	72HR-0050	840372.794	529738.533	5.652
C4-C5-S-42-A	72HR-0025	840372.794	529738.533	5.047
C4-C5-S-42-A	72HR-0010	840372.794	529738.533	4.567
C4-C5-S-42-A	72HR-0005	840372.794	529738.533	4.369
C4-C5-S-42-A	24HR-0025	840372.794	529738.533	4.779
C4-C5-S-42-A	24HR-0010	840372.794	529738.533	4.423
C4-C5-S-42-A	24HR-0005	840372.794	529738.533	4.262
C4-NL-2W	72HR-1000	844572.590	532308.915	7.156
C4-NL-2W	72HR-0500	844572.590	532308.915	6.834
C4-NL-2W	72HR-0100	844572.590	532308.915	5.418
C4-NL-2W	72HR-0050	844572.590	532308.915	5.086

C-4 Stages (ft NAVD88) - 2060

Name	Storm	Node X 0	Node Y 0	Max Water Elevation ft
C4-NL-2W	72HR-0025	844572.590	532308.915	4.764
C4-NL-2W	72HR-0010	844572.590	532308.915	4.427
C4-NL-2W	72HR-0005	844572.590	532308.915	4.072
C4-NL-2W	24HR-0025	844572.590	532308.915	4.541
C4-NL-2W	24HR-0010	844572.590	532308.915	4.124
C4-NL-2W	24HR-0005	844572.590	532308.915	3.761
C4-MC-6S	72HR-1000	848015.159	523462.287	7.374
C4-MC-6S	72HR-0500	848015.159	523462.287	7.037
C4-MC-6S	72HR-0100	848015.159	523462.287	6.186
C4-MC-6S	72HR-0050	848015.159	523462.287	5.701
C4-MC-6S	72HR-0025	848015.159	523462.287	5.167
C4-MC-6S	72HR-0010	848015.159	523462.287	4.568
C4-MC-6S	72HR-0005	848015.159	523462.287	4.081
C4-MC-6S	24HR-0025	848015.159	523462.287	4.735
C4-MC-6S	24HR-0010	848015.159	523462.287	4.142
C4-MC-6S	24HR-0005	848015.159	523462.287	3.785
C4-S25B_HW	72HR-1000	857057.961	525213.811	7.215
C4-S25B_HW	72HR-0500	857057.961	525213.811	6.716
C4-S25B_HW	72HR-0100	857057.961	525213.811	5.474
C4-S25B_HW	72HR-0050	857057.961	525213.811	5.040
C4-S25B_HW	72HR-0025	857057.961	525213.811	4.609
C4-S25B_HW	72HR-0010	857057.961	525213.811	4.091
C4-S25B_HW	72HR-0005	857057.961	525213.811	3.787
C4-S25B_HW	24HR-0025	857057.961	525213.811	4.174
C4-S25B_HW	24HR-0010	857057.961	525213.811	3.732
C4-S25B_HW	24HR-0005	857057.961	525213.811	3.406
C4-U4-44N	72HR-1000	869188.544	526365.101	7.446
C4-U4-44N	72HR-0500	869188.544	526365.101	7.041
C4-U4-44N	72HR-0100	869188.544	526365.101	6.385
C4-U4-44N	72HR-0050	869188.544	526365.101	5.965
C4-U4-44N	72HR-0025	869188.544	526365.101	5.385
C4-U4-44N	72HR-0010	869188.544	526365.101	4.639
C4-U4-44N	72HR-0005	869188.544	526365.101	4.167
C4-U4-44N	24HR-0025	869188.544	526365.101	4.945
C4-U4-44N	24HR-0010	869188.544	526365.101	4.300
C4-U4-44N	24HR-0005	869188.544	526365.101	3.956
C4-C5-S6-5C	72HR-1000	852879.982	527181.710	7.204
C4-C5-S6-5C	72HR-0500	852879.982	527181.710	6.856
C4-C5-S6-5C	72HR-0100	852879.982	527181.710	6.167
C4-C5-S6-5C	72HR-0050	852879.982	527181.710	5.661
C4-C5-S6-5C	72HR-0025	852879.982	527181.710	5.146
C4-C5-S6-5C	72HR-0010	852879.982	527181.710	4.563
C4-C5-S6-5C	72HR-0005	852879.982	527181.710	4.075
C4-C5-S6-5C	24HR-0025	852879.982	527181.710	4.736
C4-C5-S6-5C	24HR-0010	852879.982	527181.710	4.131
C4-C5-S6-5C	24HR-0005	852879.982	527181.710	3.754
C4-C3-826-AA	72HR-1000	898292.529	529941.823	7.394
C4-C3-826-AA	72HR-0500	898292.529	529941.823	7.283
C4-C3-826-AA	72HR-0100	898292.529	529941.823	6.667
C4-C3-826-AA	72HR-0050	898292.529	529941.823	6.377
C4-C3-826-AA	72HR-0025	898292.529	529941.823	6.078

C-4 Stages (ft NAVD88) - 2060

Name	Storm	Node X 0	Node Y 0	Max Water Elevation ft
C4-C3-826-AA	72HR-0010	898292.529	529941.823	5.656
C4-C3-826-AA	72HR-0005	898292.529	529941.823	5.348
C4-C3-826-AA	24HR-0025	898292.529	529941.823	5.725
C4-C3-826-AA	24HR-0010	898292.529	529941.823	5.306
C4-C3-826-AA	24HR-0005	898292.529	529941.823	4.968
C4-WB-9SA	72HR-1000	868941.120	514323.361	7.805
C4-WB-9SA	72HR-0500	868941.120	514323.361	7.541
C4-WB-9SA	72HR-0100	868941.120	514323.361	6.768
C4-WB-9SA	72HR-0050	868941.120	514323.361	6.089
C4-WB-9SA	72HR-0025	868941.120	514323.361	5.445
C4-WB-9SA	72HR-0010	868941.120	514323.361	4.578
C4-WB-9SA	72HR-0005	868941.120	514323.361	4.018
C4-WB-9SA	24HR-0025	868941.120	514323.361	4.797
C4-WB-9SA	24HR-0010	868941.120	514323.361	4.035
C4-WB-9SA	24HR-0005	868941.120	514323.361	3.687
C4-C2-U4-55W	72HR-1000	858873.785	514204.128	7.618
C4-C2-U4-55W	72HR-0500	858873.785	514204.128	7.307
C4-C2-U4-55W	72HR-0100	858873.785	514204.128	6.448
C4-C2-U4-55W	72HR-0050	858873.785	514204.128	5.809
C4-C2-U4-55W	72HR-0025	858873.785	514204.128	5.231
C4-C2-U4-55W	72HR-0010	858873.785	514204.128	4.559
C4-C2-U4-55W	72HR-0005	858873.785	514204.128	4.063
C4-C2-U4-55W	24HR-0025	858873.785	514204.128	4.747
C4-C2-U4-55W	24HR-0010	858873.785	514204.128	4.113
C4-C2-U4-55W	24HR-0005	858873.785	514204.128	3.705
C4-C3-N5-2	72HR-1000	879850.858	519179.890	8.468
C4-C3-N5-2	72HR-0500	879850.858	519179.890	8.010
C4-C3-N5-2	72HR-0100	879850.858	519179.890	6.935
C4-C3-N5-2	72HR-0050	879850.858	519179.890	6.453
C4-C3-N5-2	72HR-0025	879850.858	519179.890	5.970
C4-C3-N5-2	72HR-0010	879850.858	519179.890	5.340
C4-C3-N5-2	72HR-0005	879850.858	519179.890	4.912
C4-C3-N5-2	24HR-0025	879850.858	519179.890	5.477
C4-C3-N5-2	24HR-0010	879850.858	519179.890	4.901
C4-C3-N5-2	24HR-0005	879850.858	519179.890	4.471
C4-B4-18W	72HR-1000	905724.656	528119.253	6.022
C4-B4-18W	72HR-0500	905724.656	528119.253	5.680
C4-B4-18W	72HR-0100	905724.656	528119.253	4.819
C4-B4-18W	72HR-0050	905724.656	528119.253	4.481
C4-B4-18W	72HR-0025	905724.656	528119.253	4.056
C4-B4-18W	72HR-0010	905724.656	528119.253	3.535
C4-B4-18W	72HR-0005	905724.656	528119.253	3.246
C4-B4-18W	24HR-0025	905724.656	528119.253	3.889
C4-B4-18W	24HR-0010	905724.656	528119.253	3.553
C4-B4-18W	24HR-0005	905724.656	528119.253	3.291
C4-B4-16N	72HR-1000	903383.387	528298.741	6.168
C4-B4-16N	72HR-0500	903383.387	528298.741	5.835
C4-B4-16N	72HR-0100	903383.387	528298.741	4.949
C4-B4-16N	72HR-0050	903383.387	528298.741	4.727
C4-B4-16N	72HR-0025	903383.387	528298.741	4.588
C4-B4-16N	72HR-0010	903383.387	528298.741	4.439

C-4 Stages (ft NAVD88) - 2060

Name	Storm	Node X 0	Node Y 0	Max Water Elevation ft
C4-B4-16N	72HR-0005	903383.387	528298.741	4.262
C4-B4-16N	24HR-0025	903383.387	528298.741	4.459
C4-B4-16N	24HR-0010	903383.387	528298.741	4.258
C4-B4-16N	24HR-0005	903383.387	528298.741	3.988
C4-B4-14W	72HR-1000	901685.889	528567.751	6.786
C4-B4-14W	72HR-0500	901685.889	528567.751	6.341
C4-B4-14W	72HR-0100	901685.889	528567.751	5.321
C4-B4-14W	72HR-0050	901685.889	528567.751	4.882
C4-B4-14W	72HR-0025	901685.889	528567.751	4.377
C4-B4-14W	72HR-0010	901685.889	528567.751	3.776
C4-B4-14W	72HR-0005	901685.889	528567.751	3.426
C4-B4-14W	24HR-0025	901685.889	528567.751	4.214
C4-B4-14W	24HR-0010	901685.889	528567.751	3.764
C4-B4-14W	24HR-0005	901685.889	528567.751	3.458
C4-B4-14E	72HR-1000	898110.659	527936.350	6.842
C4-B4-14E	72HR-0500	898110.659	527936.350	6.514
C4-B4-14E	72HR-0100	898110.659	527936.350	6.272
C4-B4-14E	72HR-0050	898110.659	527936.350	6.178
C4-B4-14E	72HR-0025	898110.659	527936.350	5.806
C4-B4-14E	72HR-0010	898110.659	527936.350	5.154
C4-B4-14E	72HR-0005	898110.659	527936.350	4.831
C4-B4-14E	24HR-0025	898110.659	527936.350	5.666
C4-B4-14E	24HR-0010	898110.659	527936.350	5.161
C4-B4-14E	24HR-0005	898110.659	527936.350	4.807
C4-CC4-N-5	72HR-1000	905135.190	527869.890	5.943
C4-CC4-N-5	72HR-0500	905135.190	527869.890	5.623
C4-CC4-N-5	72HR-0100	905135.190	527869.890	4.731
C4-CC4-N-5	72HR-0050	905135.190	527869.890	4.402
C4-CC4-N-5	72HR-0025	905135.190	527869.890	3.996
C4-CC4-N-5	72HR-0010	905135.190	527869.890	3.487
C4-CC4-N-5	72HR-0005	905135.190	527869.890	3.171
C4-CC4-N-5	24HR-0025	905135.190	527869.890	3.647
C4-CC4-N-5	24HR-0010	905135.190	527869.890	3.245
C4-CC4-N-5	24HR-0005	905135.190	527869.890	3.028
C4-CC4-N-7	72HR-1000	904093.229	528136.316	6.161
C4-CC4-N-7	72HR-0500	904093.229	528136.316	5.827
C4-CC4-N-7	72HR-0100	904093.229	528136.316	4.938
C4-CC4-N-7	72HR-0050	904093.229	528136.316	4.594
C4-CC4-N-7	72HR-0025	904093.229	528136.316	4.159
C4-CC4-N-7	72HR-0010	904093.229	528136.316	3.598
C4-CC4-N-7	72HR-0005	904093.229	528136.316	3.246
C4-CC4-N-7	24HR-0025	904093.229	528136.316	3.797
C4-CC4-N-7	24HR-0010	904093.229	528136.316	3.331
C4-CC4-N-7	24HR-0005	904093.229	528136.316	3.096
C4-MC-C-5	72HR-1000	902846.434	528688.194	6.188
C4-MC-C-5	72HR-0500	902846.434	528688.194	5.855
C4-MC-C-5	72HR-0100	902846.434	528688.194	4.970
C4-MC-C-5	72HR-0050	902846.434	528688.194	4.621
C4-MC-C-5	72HR-0025	902846.434	528688.194	4.185
C4-MC-C-5	72HR-0010	902846.434	528688.194	3.619
C4-MC-C-5	72HR-0005	902846.434	528688.194	3.262

C-4 Stages (ft NAVD88) - 2060

Name	Storm	Node X 0	Node Y 0	Max Water Elevation ft
C4-MC-C-5	24HR-0025	902846.434	528688.194	3.824
C4-MC-C-5	24HR-0010	902846.434	528688.194	3.352
C4-MC-C-5	24HR-0005	902846.434	528688.194	3.114
C4-42AVE-S	72HR-1000	902247.383	528619.817	6.200
C4-42AVE-S	72HR-0500	902247.383	528619.817	5.868
C4-42AVE-S	72HR-0100	902247.383	528619.817	4.983
C4-42AVE-S	72HR-0050	902247.383	528619.817	4.629
C4-42AVE-S	72HR-0025	902247.383	528619.817	4.192
C4-42AVE-S	72HR-0010	902247.383	528619.817	3.627
C4-42AVE-S	72HR-0005	902247.383	528619.817	3.270
C4-42AVE-S	24HR-0025	902247.383	528619.817	3.833
C4-42AVE-S	24HR-0010	902247.383	528619.817	3.362
C4-42AVE-S	24HR-0005	902247.383	528619.817	3.123
C4-CC4-S-23	72HR-1000	901548.032	528411.137	6.615
C4-CC4-S-23	72HR-0500	901548.032	528411.137	6.278
C4-CC4-S-23	72HR-0100	901548.032	528411.137	5.301
C4-CC4-S-23	72HR-0050	901548.032	528411.137	4.857
C4-CC4-S-23	72HR-0025	901548.032	528411.137	4.356
C4-CC4-S-23	72HR-0010	901548.032	528411.137	3.765
C4-CC4-S-23	72HR-0005	901548.032	528411.137	3.381
C4-CC4-S-23	24HR-0025	901548.032	528411.137	3.992
C4-CC4-S-23	24HR-0010	901548.032	528411.137	3.515
C4-CC4-S-23	24HR-0005	901548.032	528411.137	3.243
C4-CC4-S-22	72HR-1000	899605.620	528396.719	6.619
C4-CC4-S-22	72HR-0500	899605.620	528396.719	6.282
C4-CC4-S-22	72HR-0100	899605.620	528396.719	5.311
C4-CC4-S-22	72HR-0050	899605.620	528396.719	4.901
C4-CC4-S-22	72HR-0025	899605.620	528396.719	4.509
C4-CC4-S-22	72HR-0010	899605.620	528396.719	3.895
C4-CC4-S-22	72HR-0005	899605.620	528396.719	3.464
C4-CC4-S-22	24HR-0025	899605.620	528396.719	4.161
C4-CC4-S-22	24HR-0010	899605.620	528396.719	3.648
C4-CC4-S-22	24HR-0005	899605.620	528396.719	3.332
C4-23EB	72HR-1000	897027.627	527547.085	6.839
C4-23EB	72HR-0500	897027.627	527547.085	6.485
C4-23EB	72HR-0100	897027.627	527547.085	5.377
C4-23EB	72HR-0050	897027.627	527547.085	4.921
C4-23EB	72HR-0025	897027.627	527547.085	4.518
C4-23EB	72HR-0010	897027.627	527547.085	3.896
C4-23EB	72HR-0005	897027.627	527547.085	3.465
C4-23EB	24HR-0025	897027.627	527547.085	4.163
C4-23EB	24HR-0010	897027.627	527547.085	3.649
C4-23EB	24HR-0005	897027.627	527547.085	3.333
C4-S-17	72HR-1000	904634.743	529286.219	6.184
C4-S-17	72HR-0500	904634.743	529286.219	5.852
C4-S-17	72HR-0100	904634.743	529286.219	4.968
C4-S-17	72HR-0050	904634.743	529286.219	4.722
C4-S-17	72HR-0025	904634.743	529286.219	4.622
C4-S-17	72HR-0010	904634.743	529286.219	4.496
C4-S-17	72HR-0005	904634.743	529286.219	4.403
C4-S-17	24HR-0025	904634.743	529286.219	4.558

C-4 Stages (ft NAVD88) - 2060

Name	Storm	Node X 0	Node Y 0	Max Water Elevation ft
C4-S-17	24HR-0010	904634.743	529286.219	4.441
C4-S-17	24HR-0005	904634.743	529286.219	4.291
C4-254B	72HR-1000	902470.012	529372.948	6.184
C4-254B	72HR-0500	902470.012	529372.948	5.852
C4-254B	72HR-0100	902470.012	529372.948	4.968
C4-254B	72HR-0050	902470.012	529372.948	4.721
C4-254B	72HR-0025	902470.012	529372.948	4.621
C4-254B	72HR-0010	902470.012	529372.948	4.496
C4-254B	72HR-0005	902470.012	529372.948	4.403
C4-254B	24HR-0025	902470.012	529372.948	4.558
C4-254B	24HR-0010	902470.012	529372.948	4.441
C4-254B	24HR-0005	902470.012	529372.948	4.291
C4-U4-36W	72HR-1000	904690.888	527675.871	7.095
C4-U4-36W	72HR-0500	904690.888	527675.871	6.952
C4-U4-36W	72HR-0100	904690.888	527675.871	6.595
C4-U4-36W	72HR-0050	904690.888	527675.871	6.362
C4-U4-36W	72HR-0025	904690.888	527675.871	5.917
C4-U4-36W	72HR-0010	904690.888	527675.871	5.357
C4-U4-36W	72HR-0005	904690.888	527675.871	5.228
C4-U4-36W	24HR-0025	904690.888	527675.871	5.400
C4-U4-36W	24HR-0010	904690.888	527675.871	5.209
C4-U4-36W	24HR-0005	904690.888	527675.871	5.093
C4-U4-39W	72HR-1000	904778.381	527017.915	7.961
C4-U4-39W	72HR-0500	904778.381	527017.915	7.896
C4-U4-39W	72HR-0100	904778.381	527017.915	7.723
C4-U4-39W	72HR-0050	904778.381	527017.915	7.632
C4-U4-39W	72HR-0025	904778.381	527017.915	7.524
C4-U4-39W	72HR-0010	904778.381	527017.915	7.377
C4-U4-39W	72HR-0005	904778.381	527017.915	7.284
C4-U4-39W	24HR-0025	904778.381	527017.915	7.361
C4-U4-39W	24HR-0010	904778.381	527017.915	7.250
C4-U4-39W	24HR-0005	904778.381	527017.915	7.160
C4-8-J	72HR-1000	901137.198	524803.766	9.209
C4-8-J	72HR-0500	901137.198	524803.766	9.012
C4-8-J	72HR-0100	901137.198	524803.766	8.465
C4-8-J	72HR-0050	901137.198	524803.766	8.223
C4-8-J	72HR-0025	901137.198	524803.766	8.030
C4-8-J	72HR-0010	901137.198	524803.766	7.851
C4-8-J	72HR-0005	901137.198	524803.766	7.784
C4-8-J	24HR-0025	901137.198	524803.766	7.931
C4-8-J	24HR-0010	901137.198	524803.766	7.851
C4-8-J	24HR-0005	901137.198	524803.766	7.762
C4-254D	72HR-1000	901191.602	523110.872	11.922
C4-254D	72HR-0500	901191.602	523110.872	11.791
C4-254D	72HR-0100	901191.602	523110.872	11.460
C4-254D	72HR-0050	901191.602	523110.872	11.251
C4-254D	72HR-0025	901191.602	523110.872	10.957
C4-254D	72HR-0010	901191.602	523110.872	10.750
C4-254D	72HR-0005	901191.602	523110.872	9.817
C4-254D	24HR-0025	901191.602	523110.872	10.780
C4-254D	24HR-0010	901191.602	523110.872	9.950

C-4 Stages (ft NAVD88) - 2060

Name	Storm	Node X 0	Node Y 0	Max Water Elevation ft
C4-254D	24HR-0005	901191.602	523110.872	9.752
C4-254E	72HR-1000	898418.363	524658.452	9.079
C4-254E	72HR-0500	898418.363	524658.452	8.893
C4-254E	72HR-0100	898418.363	524658.452	8.342
C4-254E	72HR-0050	898418.363	524658.452	7.975
C4-254E	72HR-0025	898418.363	524658.452	7.048
C4-254E	72HR-0010	898418.363	524658.452	6.593
C4-254E	72HR-0005	898418.363	524658.452	6.235
C4-254E	24HR-0025	898418.363	524658.452	7.034
C4-254E	24HR-0010	898418.363	524658.452	6.533
C4-254E	24HR-0005	898418.363	524658.452	6.085
C4-254F	72HR-1000	898562.490	522049.110	11.862
C4-254F	72HR-0500	898562.490	522049.110	11.375
C4-254F	72HR-0100	898562.490	522049.110	9.988
C4-254F	72HR-0050	898562.490	522049.110	9.682
C4-254F	72HR-0025	898562.490	522049.110	9.391
C4-254F	72HR-0010	898562.490	522049.110	8.987
C4-254F	72HR-0005	898562.490	522049.110	8.608
C4-254F	24HR-0025	898562.490	522049.110	9.339
C4-254F	24HR-0010	898562.490	522049.110	8.783
C4-254F	24HR-0005	898562.490	522049.110	8.276
C4-CNL-S-5	72HR-1000	901949.946	527926.519	6.619
C4-CNL-S-5	72HR-0500	901949.946	527926.519	6.282
C4-CNL-S-5	72HR-0100	901949.946	527926.519	5.305
C4-CNL-S-5	72HR-0050	901949.946	527926.519	4.861
C4-CNL-S-5	72HR-0025	901949.946	527926.519	4.359
C4-CNL-S-5	72HR-0010	901949.946	527926.519	3.782
C4-CNL-S-5	72HR-0005	901949.946	527926.519	3.702
C4-CNL-S-5	24HR-0025	901949.946	527926.519	3.997
C4-CNL-S-5	24HR-0010	901949.946	527926.519	3.688
C4-CNL-S-5	24HR-0005	901949.946	527926.519	3.615
C4-SC-W-11	72HR-1000	902008.290	526771.885	6.825
C4-SC-W-11	72HR-0500	902008.290	526771.885	6.755
C4-SC-W-11	72HR-0100	902008.290	526771.885	6.546
C4-SC-W-11	72HR-0050	902008.290	526771.885	6.437
C4-SC-W-11	72HR-0025	902008.290	526771.885	6.328
C4-SC-W-11	72HR-0010	902008.290	526771.885	6.164
C4-SC-W-11	72HR-0005	902008.290	526771.885	6.052
C4-SC-W-11	24HR-0025	902008.290	526771.885	6.159
C4-SC-W-11	24HR-0010	902008.290	526771.885	6.021
C4-SC-W-11	24HR-0005	902008.290	526771.885	5.921
C4-CNL-S-6	72HR-1000	902695.050	524891.632	10.380
C4-CNL-S-6	72HR-0500	902695.050	524891.632	10.272
C4-CNL-S-6	72HR-0100	902695.050	524891.632	9.953
C4-CNL-S-6	72HR-0050	902695.050	524891.632	9.762
C4-CNL-S-6	72HR-0025	902695.050	524891.632	9.547
C4-CNL-S-6	72HR-0010	902695.050	524891.632	9.266
C4-CNL-S-6	72HR-0005	902695.050	524891.632	9.060
C4-CNL-S-6	24HR-0025	902695.050	524891.632	9.528
C4-CNL-S-6	24HR-0010	902695.050	524891.632	9.217
C4-CNL-S-6	24HR-0005	902695.050	524891.632	8.953

C-4 Stages (ft NAVD88) - 2060

Name	Storm	Node X 0	Node Y 0	Max Water Elevation ft
C4-C3-N5-5	72HR-1000	901953.741	523131.066	11.997
C4-C3-N5-5	72HR-0500	901953.741	523131.066	11.953
C4-C3-N5-5	72HR-0100	901953.741	523131.066	11.835
C4-C3-N5-5	72HR-0050	901953.741	523131.066	11.754
C4-C3-N5-5	72HR-0025	901953.741	523131.066	11.653
C4-C3-N5-5	72HR-0010	901953.741	523131.066	11.515
C4-C3-N5-5	72HR-0005	901953.741	523131.066	11.426
C4-C3-N5-5	24HR-0025	901953.741	523131.066	11.503
C4-C3-N5-5	24HR-0010	901953.741	523131.066	11.399
C4-C3-N5-5	24HR-0005	901953.741	523131.066	11.317
C4-CSC-E-1	72HR-1000	900260.675	527800.527	6.619
C4-CSC-E-1	72HR-0500	900260.675	527800.527	6.282
C4-CSC-E-1	72HR-0100	900260.675	527800.527	5.311
C4-CSC-E-1	72HR-0050	900260.675	527800.527	4.901
C4-CSC-E-1	72HR-0025	900260.675	527800.527	4.509
C4-CSC-E-1	72HR-0010	900260.675	527800.527	4.026
C4-CSC-E-1	72HR-0005	900260.675	527800.527	3.951
C4-CSC-E-1	24HR-0025	900260.675	527800.527	4.170
C4-CSC-E-1	24HR-0010	900260.675	527800.527	4.017
C4-CSC-E-1	24HR-0005	900260.675	527800.527	3.942
C4-NL-S-8	72HR-1000	899548.364	526664.057	6.815
C4-NL-S-8	72HR-0500	899548.364	526664.057	6.727
C4-NL-S-8	72HR-0100	899548.364	526664.057	6.521
C4-NL-S-8	72HR-0050	899548.364	526664.057	6.429
C4-NL-S-8	72HR-0025	899548.364	526664.057	6.341
C4-NL-S-8	72HR-0010	899548.364	526664.057	6.166
C4-NL-S-8	72HR-0005	899548.364	526664.057	6.012
C4-NL-S-8	24HR-0025	899548.364	526664.057	6.178
C4-NL-S-8	24HR-0010	899548.364	526664.057	6.010
C4-NL-S-8	24HR-0005	899548.364	526664.057	5.803
C4-U4-17W	72HR-1000	899816.109	524815.116	9.208
C4-U4-17W	72HR-0500	899816.109	524815.116	9.012
C4-U4-17W	72HR-0100	899816.109	524815.116	8.465
C4-U4-17W	72HR-0050	899816.109	524815.116	8.223
C4-U4-17W	72HR-0025	899816.109	524815.116	8.030
C4-U4-17W	72HR-0010	899816.109	524815.116	7.668
C4-U4-17W	72HR-0005	899816.109	524815.116	7.485
C4-U4-17W	24HR-0025	899816.109	524815.116	7.688
C4-U4-17W	24HR-0010	899816.109	524815.116	7.488
C4-U4-17W	24HR-0005	899816.109	524815.116	7.144
C4-U4-30W	72HR-1000	899627.544	521693.694	11.925
C4-U4-30W	72HR-0500	899627.544	521693.694	11.793
C4-U4-30W	72HR-0100	899627.544	521693.694	11.510
C4-U4-30W	72HR-0050	899627.544	521693.694	11.417
C4-U4-30W	72HR-0025	899627.544	521693.694	11.314
C4-U4-30W	72HR-0010	899627.544	521693.694	11.187
C4-U4-30W	72HR-0005	899627.544	521693.694	11.105
C4-U4-30W	24HR-0025	899627.544	521693.694	11.181
C4-U4-30W	24HR-0010	899627.544	521693.694	11.083
C4-U4-30W	24HR-0005	899627.544	521693.694	11.007
C4-U4-41W	72HR-1000	897411.735	526677.885	6.839

C-4 Stages (ft NAVD88) - 2060

Name	Storm	Node X 0	Node Y 0	Max Water Elevation ft
C4-U4-41W	72HR-0500	897411.735	526677.885	6.485
C4-U4-41W	72HR-0100	897411.735	526677.885	5.377
C4-U4-41W	72HR-0050	897411.735	526677.885	4.931
C4-U4-41W	72HR-0025	897411.735	526677.885	4.642
C4-U4-41W	72HR-0010	897411.735	526677.885	4.516
C4-U4-41W	72HR-0005	897411.735	526677.885	4.403
C4-U4-41W	24HR-0025	897411.735	526677.885	4.542
C4-U4-41W	24HR-0010	897411.735	526677.885	4.384
C4-U4-41W	24HR-0005	897411.735	526677.885	4.224
C4-CC4-N-13	72HR-1000	904247.225	526164.020	9.369
C4-CC4-N-13	72HR-0500	904247.225	526164.020	7.519
C4-CC4-N-13	72HR-0100	904247.225	526164.020	5.786
C4-CC4-N-13	72HR-0050	904247.225	526164.020	5.218
C4-CC4-N-13	72HR-0025	904247.225	526164.020	4.729
C4-CC4-N-13	72HR-0010	904247.225	526164.020	4.193
C4-CC4-N-13	72HR-0005	904247.225	526164.020	3.954
C4-CC4-N-13	24HR-0025	904247.225	526164.020	4.627
C4-CC4-N-13	24HR-0010	904247.225	526164.020	4.121
C4-CC4-N-13	24HR-0005	904247.225	526164.020	3.946
C4-C2-U4-54W	72HR-1000	902795.014	523515.404	12.038
C4-C2-U4-54W	72HR-0500	902795.014	523515.404	11.752
C4-C2-U4-54W	72HR-0100	902795.014	523515.404	11.247
C4-C2-U4-54W	72HR-0050	902795.014	523515.404	11.058
C4-C2-U4-54W	72HR-0025	902795.014	523515.404	10.869
C4-C2-U4-54W	72HR-0010	902795.014	523515.404	10.606
C4-C2-U4-54W	72HR-0005	902795.014	523515.404	10.394
C4-C2-U4-54W	24HR-0025	902795.014	523515.404	10.851
C4-C2-U4-54W	24HR-0010	902795.014	523515.404	10.571
C4-C2-U4-54W	24HR-0005	902795.014	523515.404	10.298
C4-U4-32W	72HR-1000	899797.024	523431.729	11.920
C4-U4-32W	72HR-0500	899797.024	523431.729	11.789
C4-U4-32W	72HR-0100	899797.024	523431.729	11.458
C4-U4-32W	72HR-0050	899797.024	523431.729	11.249
C4-U4-32W	72HR-0025	899797.024	523431.729	10.909
C4-U4-32W	72HR-0010	899797.024	523431.729	8.997
C4-U4-32W	72HR-0005	899797.024	523431.729	8.805
C4-U4-32W	24HR-0025	899797.024	523431.729	9.230
C4-U4-32W	24HR-0010	899797.024	523431.729	8.976
C4-U4-32W	24HR-0005	899797.024	523431.729	8.725
C4-U4-31W	72HR-1000	896715.439	523325.300	9.765
C4-U4-31W	72HR-0500	896715.439	523325.300	9.648
C4-U4-31W	72HR-0100	896715.439	523325.300	9.304
C4-U4-31W	72HR-0050	896715.439	523325.300	9.124
C4-U4-31W	72HR-0025	896715.439	523325.300	8.941
C4-U4-31W	72HR-0010	896715.439	523325.300	8.691
C4-U4-31W	72HR-0005	896715.439	523325.300	8.491
C4-U4-31W	24HR-0025	896715.439	523325.300	8.957
C4-U4-31W	24HR-0010	896715.439	523325.300	8.677
C4-U4-31W	24HR-0005	896715.439	523325.300	8.411
C4-C3-N7-9	72HR-1000	901261.777	521812.223	12.179
C4-C3-N7-9	72HR-0500	901261.777	521812.223	12.070

C-4 Stages (ft NAVD88) - 2060

Name	Storm	Node X 0	Node Y 0	Max Water Elevation ft
C4-C3-N7-9	72HR-0100	901261.777	521812.223	11.795
C4-C3-N7-9	72HR-0050	901261.777	521812.223	11.661
C4-C3-N7-9	72HR-0025	901261.777	521812.223	11.498
C4-C3-N7-9	72HR-0010	901261.777	521812.223	11.184
C4-C3-N7-9	72HR-0005	901261.777	521812.223	10.515
C4-C3-N7-9	24HR-0025	901261.777	521812.223	11.208
C4-C3-N7-9	24HR-0010	901261.777	521812.223	10.514
C4-C3-N7-9	24HR-0005	901261.777	521812.223	10.237
C4-C3-N8-1	72HR-1000	902647.853	520902.485	12.179
C4-C3-N8-1	72HR-0500	902647.853	520902.485	12.070
C4-C3-N8-1	72HR-0100	902647.853	520902.485	11.795
C4-C3-N8-1	72HR-0050	902647.853	520902.485	11.661
C4-C3-N8-1	72HR-0025	902647.853	520902.485	11.500
C4-C3-N8-1	72HR-0010	902647.853	520902.485	11.183
C4-C3-N8-1	72HR-0005	902647.853	520902.485	10.606
C4-C3-N8-1	24HR-0025	902647.853	520902.485	11.207
C4-C3-N8-1	24HR-0010	902647.853	520902.485	10.429
C4-C3-N8-1	24HR-0005	902647.853	520902.485	10.152
C4-C3-N8-1B	72HR-1000	900009.135	520792.348	12.132
C4-C3-N8-1B	72HR-0500	900009.135	520792.348	11.621
C4-C3-N8-1B	72HR-0100	900009.135	520792.348	11.183
C4-C3-N8-1B	72HR-0050	900009.135	520792.348	11.035
C4-C3-N8-1B	72HR-0025	900009.135	520792.348	10.887
C4-C3-N8-1B	72HR-0010	900009.135	520792.348	10.608
C4-C3-N8-1B	72HR-0005	900009.135	520792.348	9.965
C4-C3-N8-1B	24HR-0025	900009.135	520792.348	10.786
C4-C3-N8-1B	24HR-0010	900009.135	520792.348	9.903
C4-C3-N8-1B	24HR-0005	900009.135	520792.348	9.285
C4-C3-N8-2A	72HR-1000	902642.198	522179.223	12.179
C4-C3-N8-2A	72HR-0500	902642.198	522179.223	12.070
C4-C3-N8-2A	72HR-0100	902642.198	522179.223	11.795
C4-C3-N8-2A	72HR-0050	902642.198	522179.223	11.662
C4-C3-N8-2A	72HR-0025	902642.198	522179.223	11.502
C4-C3-N8-2A	72HR-0010	902642.198	522179.223	11.201
C4-C3-N8-2A	72HR-0005	902642.198	522179.223	11.036
C4-C3-N8-2A	24HR-0025	902642.198	522179.223	11.222
C4-C3-N8-2A	24HR-0010	902642.198	522179.223	11.011
C4-C3-N8-2A	24HR-0005	902642.198	522179.223	10.881
C4-C3-N8-2B	72HR-1000	900707.777	521802.614	12.869
C4-C3-N8-2B	72HR-0500	900707.777	521802.614	12.795
C4-C3-N8-2B	72HR-0100	900707.777	521802.614	12.580
C4-C3-N8-2B	72HR-0050	900707.777	521802.614	12.491
C4-C3-N8-2B	72HR-0025	900707.777	521802.614	12.408
C4-C3-N8-2B	72HR-0010	900707.777	521802.614	12.313
C4-C3-N8-2B	72HR-0005	900707.777	521802.614	12.214
C4-C3-N8-2B	24HR-0025	900707.777	521802.614	12.324
C4-C3-N8-2B	24HR-0010	900707.777	521802.614	12.211
C4-C3-N8-2B	24HR-0005	900707.777	521802.614	11.996
C4-C3-N8-2	72HR-1000	903197.837	520318.559	12.304
C4-C3-N8-2	72HR-0500	903197.837	520318.559	12.253
C4-C3-N8-2	72HR-0100	903197.837	520318.559	12.126

C-4 Stages (ft NAVD88) - 2060

Name	Storm	Node X 0	Node Y 0	Max Water Elevation ft
C4-C3-N8-2	72HR-0050	903197.837	520318.559	12.060
C4-C3-N8-2	72HR-0025	903197.837	520318.559	11.983
C4-C3-N8-2	72HR-0010	903197.837	520318.559	11.876
C4-C3-N8-2	72HR-0005	903197.837	520318.559	11.803
C4-C3-N8-2	24HR-0025	903197.837	520318.559	11.868
C4-C3-N8-2	24HR-0010	903197.837	520318.559	11.775
C4-C3-N8-2	24HR-0005	903197.837	520318.559	11.709
C4-C5-CN-6C	72HR-1000	898889.470	528370.936	6.619
C4-C5-CN-6C	72HR-0500	898889.470	528370.936	6.283
C4-C5-CN-6C	72HR-0100	898889.470	528370.936	5.311
C4-C5-CN-6C	72HR-0050	898889.470	528370.936	4.901
C4-C5-CN-6C	72HR-0025	898889.470	528370.936	4.509
C4-C5-CN-6C	72HR-0010	898889.470	528370.936	3.895
C4-C5-CN-6C	72HR-0005	898889.470	528370.936	3.465
C4-C5-CN-6C	24HR-0025	898889.470	528370.936	4.161
C4-C5-CN-6C	24HR-0010	898889.470	528370.936	3.648
C4-C5-CN-6C	24HR-0005	898889.470	528370.936	3.332
C4-C5-CN-5B	72HR-1000	901146.612	528371.095	6.619
C4-C5-CN-5B	72HR-0500	901146.612	528371.095	6.282
C4-C5-CN-5B	72HR-0100	901146.612	528371.095	5.305
C4-C5-CN-5B	72HR-0050	901146.612	528371.095	4.860
C4-C5-CN-5B	72HR-0025	901146.612	528371.095	4.359
C4-C5-CN-5B	72HR-0010	901146.612	528371.095	3.768
C4-C5-CN-5B	72HR-0005	901146.612	528371.095	3.385
C4-C5-CN-5B	24HR-0025	901146.612	528371.095	3.995
C4-C5-CN-5B	24HR-0010	901146.612	528371.095	3.519
C4-C5-CN-5B	24HR-0005	901146.612	528371.095	3.246
C4-C5-CN-5A	72HR-1000	902115.259	528427.803	6.601
C4-C5-CN-5A	72HR-0500	902115.259	528427.803	6.264
C4-C5-CN-5A	72HR-0100	902115.259	528427.803	5.287
C4-C5-CN-5A	72HR-0050	902115.259	528427.803	4.845
C4-C5-CN-5A	72HR-0025	902115.259	528427.803	4.346
C4-C5-CN-5A	72HR-0010	902115.259	528427.803	3.756
C4-C5-CN-5A	72HR-0005	902115.259	528427.803	3.373
C4-C5-CN-5A	24HR-0025	902115.259	528427.803	3.982
C4-C5-CN-5A	24HR-0010	902115.259	528427.803	3.505
C4-C5-CN-5A	24HR-0005	902115.259	528427.803	3.234
C4-C5-CN-3A	72HR-1000	903176.021	528639.961	6.184
C4-C5-CN-3A	72HR-0500	903176.021	528639.961	5.852
C4-C5-CN-3A	72HR-0100	903176.021	528639.961	4.967
C4-C5-CN-3A	72HR-0050	903176.021	528639.961	4.618
C4-C5-CN-3A	72HR-0025	903176.021	528639.961	4.182
C4-C5-CN-3A	72HR-0010	903176.021	528639.961	3.617
C4-C5-CN-3A	72HR-0005	903176.021	528639.961	3.259
C4-C5-CN-3A	24HR-0025	903176.021	528639.961	3.821
C4-C5-CN-3A	24HR-0010	903176.021	528639.961	3.349
C4-C5-CN-3A	24HR-0005	903176.021	528639.961	3.111
C4-C5-CN-2C	72HR-1000	903206.973	528635.953	6.175
C4-C5-CN-2C	72HR-0500	903206.973	528635.953	5.842
C4-C5-CN-2C	72HR-0100	903206.973	528635.953	4.956
C4-C5-CN-2C	72HR-0050	903206.973	528635.953	4.609

C-4 Stages (ft NAVD88) - 2060

Name	Storm	Node X 0	Node Y 0	Max Water Elevation ft
C4-C5-CN-2C	72HR-0025	903206.973	528635.953	4.174
C4-C5-CN-2C	72HR-0010	903206.973	528635.953	3.610
C4-C5-CN-2C	72HR-0005	903206.973	528635.953	3.254
C4-C5-CN-2C	24HR-0025	903206.973	528635.953	3.812
C4-C5-CN-2C	24HR-0010	903206.973	528635.953	3.342
C4-C5-CN-2C	24HR-0005	903206.973	528635.953	3.106
C4-C5-CN-2A	72HR-1000	904529.746	528117.223	6.158
C4-C5-CN-2A	72HR-0500	904529.746	528117.223	5.824
C4-C5-CN-2A	72HR-0100	904529.746	528117.223	4.935
C4-C5-CN-2A	72HR-0050	904529.746	528117.223	4.592
C4-C5-CN-2A	72HR-0025	904529.746	528117.223	4.157
C4-C5-CN-2A	72HR-0010	904529.746	528117.223	3.596
C4-C5-CN-2A	72HR-0005	904529.746	528117.223	3.244
C4-C5-CN-2A	24HR-0025	904529.746	528117.223	3.794
C4-C5-CN-2A	24HR-0010	904529.746	528117.223	3.329
C4-C5-CN-2A	24HR-0005	904529.746	528117.223	3.095
C4-C5-CN-1D	72HR-1000	904652.267	527950.653	5.946
C4-C5-CN-1D	72HR-0500	904652.267	527950.653	5.626
C4-C5-CN-1D	72HR-0100	904652.267	527950.653	4.734
C4-C5-CN-1D	72HR-0050	904652.267	527950.653	4.406
C4-C5-CN-1D	72HR-0025	904652.267	527950.653	4.000
C4-C5-CN-1D	72HR-0010	904652.267	527950.653	3.490
C4-C5-CN-1D	72HR-0005	904652.267	527950.653	3.174
C4-C5-CN-1D	24HR-0025	904652.267	527950.653	3.651
C4-C5-CN-1D	24HR-0010	904652.267	527950.653	3.248
C4-C5-CN-1D	24HR-0005	904652.267	527950.653	3.031
C4-DA1-27-F	72HR-1000	906481.082	526267.455	11.691
C4-DA1-27-F	72HR-0500	906481.082	526267.455	11.477
C4-DA1-27-F	72HR-0100	906481.082	526267.455	10.936
C4-DA1-27-F	72HR-0050	906481.082	526267.455	10.782
C4-DA1-27-F	72HR-0025	906481.082	526267.455	10.639
C4-DA1-27-F	72HR-0010	906481.082	526267.455	10.416
C4-DA1-27-F	72HR-0005	906481.082	526267.455	10.236
C4-DA1-27-F	24HR-0025	906481.082	526267.455	10.549
C4-DA1-27-F	24HR-0010	906481.082	526267.455	10.337
C4-DA1-27-F	24HR-0005	906481.082	526267.455	10.736
C4-DA1-27-E	72HR-1000	906546.135	523689.975	11.691
C4-DA1-27-E	72HR-0500	906546.135	523689.975	11.477
C4-DA1-27-E	72HR-0100	906546.135	523689.975	10.936
C4-DA1-27-E	72HR-0050	906546.135	523689.975	10.783
C4-DA1-27-E	72HR-0025	906546.135	523689.975	10.640
C4-DA1-27-E	72HR-0010	906546.135	523689.975	10.416
C4-DA1-27-E	72HR-0005	906546.135	523689.975	10.236
C4-DA1-27-E	24HR-0025	906546.135	523689.975	10.550
C4-DA1-27-E	24HR-0010	906546.135	523689.975	10.337
C4-DA1-27-E	24HR-0005	906546.135	523689.975	10.282
C4-DA1-27-D	72HR-1000	906652.659	521028.354	11.730
C4-DA1-27-D	72HR-0500	906652.659	521028.354	11.491
C4-DA1-27-D	72HR-0100	906652.659	521028.354	10.908
C4-DA1-27-D	72HR-0050	906652.659	521028.354	10.786
C4-DA1-27-D	72HR-0025	906652.659	521028.354	10.679

C-4 Stages (ft NAVD88) - 2060

Name	Storm	Node X 0	Node Y 0	Max Water Elevation ft
C4-DA1-27-D	72HR-0010	906652.659	521028.354	10.532
C4-DA1-27-D	72HR-0005	906652.659	521028.354	10.415
C4-DA1-27-D	24HR-0025	906652.659	521028.354	10.594
C4-DA1-27-D	24HR-0010	906652.659	521028.354	10.436
C4-DA1-27-D	24HR-0005	906652.659	521028.354	10.302
C4-DA1-27-C	72HR-1000	906736.920	518734.145	11.729
C4-DA1-27-C	72HR-0500	906736.920	518734.145	11.489
C4-DA1-27-C	72HR-0100	906736.920	518734.145	10.906
C4-DA1-27-C	72HR-0050	906736.920	518734.145	10.641
C4-DA1-27-C	72HR-0025	906736.920	518734.145	10.352
C4-DA1-27-C	72HR-0010	906736.920	518734.145	9.920
C4-DA1-27-C	72HR-0005	906736.920	518734.145	9.710
C4-DA1-27-C	24HR-0025	906736.920	518734.145	9.980
C4-DA1-27-C	24HR-0010	906736.920	518734.145	9.682
C4-DA1-27-C	24HR-0005	906736.920	518734.145	9.418
C4-DA1-27-B	72HR-1000	906885.917	515676.112	11.725
C4-DA1-27-B	72HR-0500	906885.917	515676.112	11.485
C4-DA1-27-B	72HR-0100	906885.917	515676.112	10.904
C4-DA1-27-B	72HR-0050	906885.917	515676.112	10.640
C4-DA1-27-B	72HR-0025	906885.917	515676.112	10.351
C4-DA1-27-B	72HR-0010	906885.917	515676.112	9.902
C4-DA1-27-B	72HR-0005	906885.917	515676.112	9.556
C4-DA1-27-B	24HR-0025	906885.917	515676.112	9.977
C4-DA1-27-B	24HR-0010	906885.917	515676.112	9.490
C4-DA1-27-B	24HR-0005	906885.917	515676.112	8.926
C4-DA1-27-A	72HR-1000	907032.022	512344.738	11.721
C4-DA1-27-A	72HR-0500	907032.022	512344.738	11.482
C4-DA1-27-A	72HR-0100	907032.022	512344.738	10.903
C4-DA1-27-A	72HR-0050	907032.022	512344.738	10.639
C4-DA1-27-A	72HR-0025	907032.022	512344.738	10.351
C4-DA1-27-A	72HR-0010	907032.022	512344.738	9.901
C4-DA1-27-A	72HR-0005	907032.022	512344.738	9.552
C4-DA1-27-A	24HR-0025	907032.022	512344.738	9.976
C4-DA1-27-A	24HR-0010	907032.022	512344.738	9.485
C4-DA1-27-A	24HR-0005	907032.022	512344.738	8.895
C4-DA1-27-OF	72HR-1000	907238.095	507443.150	2.419
C4-DA1-27-OF	72HR-0500	907238.095	507443.150	2.412
C4-DA1-27-OF	72HR-0100	907238.095	507443.150	2.399
C4-DA1-27-OF	72HR-0050	907238.095	507443.150	2.396
C4-DA1-27-OF	72HR-0025	907238.095	507443.150	2.393
C4-DA1-27-OF	72HR-0010	907238.095	507443.150	2.392
C4-DA1-27-OF	72HR-0005	907238.095	507443.150	2.391
C4-DA1-27-OF	24HR-0025	907238.095	507443.150	2.393
C4-DA1-27-OF	24HR-0010	907238.095	507443.150	2.391
C4-DA1-27-OF	24HR-0005	907238.095	507443.150	2.391
C4-C5-N2-1A	72HR-1000	904991.073	530567.274	6.134
C4-C5-N2-1A	72HR-0500	904991.073	530567.274	5.799
C4-C5-N2-1A	72HR-0100	904991.073	530567.274	4.917
C4-C5-N2-1A	72HR-0050	904991.073	530567.274	4.573
C4-C5-N2-1A	72HR-0025	904991.073	530567.274	4.168
C4-C5-N2-1A	72HR-0010	904991.073	530567.274	3.642

C-4 Stages (ft NAVD88) - 2060

Name	Storm	Node X 0	Node Y 0	Max Water Elevation ft
C4-C5-N2-1A	72HR-0005	904991.073	530567.274	3.307
C4-C5-N2-1A	24HR-0025	904991.073	530567.274	3.852
C4-C5-N2-1A	24HR-0010	904991.073	530567.274	3.452
C4-C5-N2-1A	24HR-0005	904991.073	530567.274	3.178
C4-C5-N2-1B	72HR-1000	904999.379	529786.501	6.134
C4-C5-N2-1B	72HR-0500	904999.379	529786.501	5.799
C4-C5-N2-1B	72HR-0100	904999.379	529786.501	4.918
C4-C5-N2-1B	72HR-0050	904999.379	529786.501	4.573
C4-C5-N2-1B	72HR-0025	904999.379	529786.501	4.168
C4-C5-N2-1B	72HR-0010	904999.379	529786.501	3.643
C4-C5-N2-1B	72HR-0005	904999.379	529786.501	3.307
C4-C5-N2-1B	24HR-0025	904999.379	529786.501	3.852
C4-C5-N2-1B	24HR-0010	904999.379	529786.501	3.452
C4-C5-N2-1B	24HR-0005	904999.379	529786.501	3.178
C4-C5-N2-1D	72HR-1000	905040.910	528905.589	6.128
C4-C5-N2-1D	72HR-0500	905040.910	528905.589	5.793
C4-C5-N2-1D	72HR-0100	905040.910	528905.589	4.912
C4-C5-N2-1D	72HR-0050	905040.910	528905.589	4.567
C4-C5-N2-1D	72HR-0025	905040.910	528905.589	4.155
C4-C5-N2-1D	72HR-0010	905040.910	528905.589	3.620
C4-C5-N2-1D	72HR-0005	905040.910	528905.589	3.281
C4-C5-N2-1D	24HR-0025	905040.910	528905.589	3.834
C4-C5-N2-1D	24HR-0010	905040.910	528905.589	3.436
C4-C5-N2-1D	24HR-0005	905040.910	528905.589	3.158
C4-C5-N2-1F	72HR-1000	905565.713	528949.594	6.111
C4-C5-N2-1F	72HR-0500	905565.713	528949.594	5.774
C4-C5-N2-1F	72HR-0100	905565.713	528949.594	4.897
C4-C5-N2-1F	72HR-0050	905565.713	528949.594	4.551
C4-C5-N2-1F	72HR-0025	905565.713	528949.594	4.136
C4-C5-N2-1F	72HR-0010	905565.713	528949.594	3.600
C4-C5-N2-1F	72HR-0005	905565.713	528949.594	3.262
C4-C5-N2-1F	24HR-0025	905565.713	528949.594	3.823
C4-C5-N2-1F	24HR-0010	905565.713	528949.594	3.434
C4-C5-N2-1F	24HR-0005	905565.713	528949.594	3.155
C4-C5-N2-1H	72HR-1000	905564.193	528415.996	6.092
C4-C5-N2-1H	72HR-0500	905564.193	528415.996	5.754
C4-C5-N2-1H	72HR-0100	905564.193	528415.996	4.879
C4-C5-N2-1H	72HR-0050	905564.193	528415.996	4.534
C4-C5-N2-1H	72HR-0025	905564.193	528415.996	4.115
C4-C5-N2-1H	72HR-0010	905564.193	528415.996	3.580
C4-C5-N2-1H	72HR-0005	905564.193	528415.996	3.242
C4-C5-N2-1H	24HR-0025	905564.193	528415.996	3.816
C4-C5-N2-1H	24HR-0010	905564.193	528415.996	3.431
C4-C5-N2-1H	24HR-0005	905564.193	528415.996	3.152
C4-C5-836-A1	72HR-1000	905572.500	527967.467	6.021
C4-C5-836-A1	72HR-0500	905572.500	527967.467	5.678
C4-C5-836-A1	72HR-0100	905572.500	527967.467	4.818
C4-C5-836-A1	72HR-0050	905572.500	527967.467	4.480
C4-C5-836-A1	72HR-0025	905572.500	527967.467	4.055
C4-C5-836-A1	72HR-0010	905572.500	527967.467	3.534
C4-C5-836-A1	72HR-0005	905572.500	527967.467	3.239

C-4 Stages (ft NAVD88) - 2060

Name	Storm	Node X 0	Node Y 0	Max Water Elevation ft
C4-C5-836-A1	24HR-0025	905572.500	527967.467	3.885
C4-C5-836-A1	24HR-0010	905572.500	527967.467	3.548
C4-C5-836-A1	24HR-0005	905572.500	527967.467	3.286
C4-C5-N2-1C	72HR-1000	904052.485	529753.277	6.140
C4-C5-N2-1C	72HR-0500	904052.485	529753.277	5.805
C4-C5-N2-1C	72HR-0100	904052.485	529753.277	4.923
C4-C5-N2-1C	72HR-0050	904052.485	529753.277	4.578
C4-C5-N2-1C	72HR-0025	904052.485	529753.277	4.181
C4-C5-N2-1C	72HR-0010	904052.485	529753.277	3.667
C4-C5-N2-1C	72HR-0005	904052.485	529753.277	3.336
C4-C5-N2-1C	24HR-0025	904052.485	529753.277	3.872
C4-C5-N2-1C	24HR-0010	904052.485	529753.277	3.471
C4-C5-N2-1C	24HR-0005	904052.485	529753.277	3.200
C4-C5-N2-1E	72HR-1000	904077.870	528881.137	6.138
C4-C5-N2-1E	72HR-0500	904077.870	528881.137	5.803
C4-C5-N2-1E	72HR-0100	904077.870	528881.137	4.920
C4-C5-N2-1E	72HR-0050	904077.870	528881.137	4.575
C4-C5-N2-1E	72HR-0025	904077.870	528881.137	4.160
C4-C5-N2-1E	72HR-0010	904077.870	528881.137	3.623
C4-C5-N2-1E	72HR-0005	904077.870	528881.137	3.284
C4-C5-N2-1E	24HR-0025	904077.870	528881.137	3.835
C4-C5-N2-1E	24HR-0010	904077.870	528881.137	3.430
C4-C5-N2-1E	24HR-0005	904077.870	528881.137	3.156
C4-C5-N2-1G	72HR-1000	904118.934	528357.853	6.142
C4-C5-N2-1G	72HR-0500	904118.934	528357.853	5.807
C4-C5-N2-1G	72HR-0100	904118.934	528357.853	4.922
C4-C5-N2-1G	72HR-0050	904118.934	528357.853	4.578
C4-C5-N2-1G	72HR-0025	904118.934	528357.853	4.156
C4-C5-N2-1G	72HR-0010	904118.934	528357.853	3.601
C4-C5-N2-1G	72HR-0005	904118.934	528357.853	3.253
C4-C5-N2-1G	24HR-0025	904118.934	528357.853	3.812
C4-C5-N2-1G	24HR-0010	904118.934	528357.853	3.385
C4-C5-N2-1G	24HR-0005	904118.934	528357.853	3.125
C4-C5-N2-1I	72HR-1000	904110.627	528203.589	6.153
C4-C5-N2-1I	72HR-0500	904110.627	528203.589	5.819
C4-C5-N2-1I	72HR-0100	904110.627	528203.589	4.932
C4-C5-N2-1I	72HR-0050	904110.627	528203.589	4.588
C4-C5-N2-1I	72HR-0025	904110.627	528203.589	4.158
C4-C5-N2-1I	72HR-0010	904110.627	528203.589	3.599
C4-C5-N2-1I	72HR-0005	904110.627	528203.589	3.248
C4-C5-N2-1I	24HR-0025	904110.627	528203.589	3.803
C4-C5-N2-1I	24HR-0010	904110.627	528203.589	3.351
C4-C5-N2-1I	24HR-0005	904110.627	528203.589	3.107
C4-U4-37W	72HR-1000	903444.320	527789.298	7.073
C4-U4-37W	72HR-0500	903444.320	527789.298	6.939
C4-U4-37W	72HR-0100	903444.320	527789.298	6.593
C4-U4-37W	72HR-0050	903444.320	527789.298	6.361
C4-U4-37W	72HR-0025	903444.320	527789.298	5.916
C4-U4-37W	72HR-0010	903444.320	527789.298	5.251
C4-U4-37W	72HR-0005	903444.320	527789.298	4.539
C4-U4-37W	24HR-0025	903444.320	527789.298	5.391

C-4 Stages (ft NAVD88) - 2060

Name	Storm	Node X 0	Node Y 0	Max Water Elevation ft
C4-U4-37W	24HR-0010	903444.320	527789.298	4.748
C4-U4-37W	24HR-0005	903444.320	527789.298	4.518
C4-U4-40W	72HR-1000	905953.792	527569.829	5.939
C4-U4-40W	72HR-0500	905953.792	527569.829	5.619
C4-U4-40W	72HR-0100	905953.792	527569.829	5.274
C4-U4-40W	72HR-0050	905953.792	527569.829	5.200
C4-U4-40W	72HR-0025	905953.792	527569.829	5.124
C4-U4-40W	72HR-0010	905953.792	527569.829	4.985
C4-U4-40W	72HR-0005	905953.792	527569.829	4.627
C4-U4-40W	24HR-0025	905953.792	527569.829	5.105
C4-U4-40W	24HR-0010	905953.792	527569.829	4.834
C4-U4-40W	24HR-0005	905953.792	527569.829	4.513
C4-C5-S1-1C	72HR-1000	905167.024	527666.465	5.941
C4-C5-S1-1C	72HR-0500	905167.024	527666.465	5.621
C4-C5-S1-1C	72HR-0100	905167.024	527666.465	4.745
C4-C5-S1-1C	72HR-0050	905167.024	527666.465	4.434
C4-C5-S1-1C	72HR-0025	905167.024	527666.465	4.045
C4-C5-S1-1C	72HR-0010	905167.024	527666.465	3.518
C4-C5-S1-1C	72HR-0005	905167.024	527666.465	3.203
C4-C5-S1-1C	24HR-0025	905167.024	527666.465	3.712
C4-C5-S1-1C	24HR-0010	905167.024	527666.465	3.278
C4-C5-S1-1C	24HR-0005	905167.024	527666.465	3.060
C4-C5-S1-1D	72HR-1000	905954.580	526941.665	5.939
C4-C5-S1-1D	72HR-0500	905954.580	526941.665	5.619
C4-C5-S1-1D	72HR-0100	905954.580	526941.665	5.274
C4-C5-S1-1D	72HR-0050	905954.580	526941.665	5.199
C4-C5-S1-1D	72HR-0025	905954.580	526941.665	5.123
C4-C5-S1-1D	72HR-0010	905954.580	526941.665	3.517
C4-C5-S1-1D	72HR-0005	905954.580	526941.665	3.202
C4-C5-S1-1D	24HR-0025	905954.580	526941.665	5.103
C4-C5-S1-1D	24HR-0010	905954.580	526941.665	3.276
C4-C5-S1-1D	24HR-0005	905954.580	526941.665	3.058
C4-254G	72HR-1000	901110.189	526034.852	6.619
C4-254G	72HR-0500	901110.189	526034.852	6.282
C4-254G	72HR-0100	901110.189	526034.852	5.312
C4-254G	72HR-0050	901110.189	526034.852	4.909
C4-254G	72HR-0025	901110.189	526034.852	4.518
C4-254G	72HR-0010	901110.189	526034.852	4.031
C4-254G	72HR-0005	901110.189	526034.852	3.953
C4-254G	24HR-0025	901110.189	526034.852	4.178
C4-254G	24HR-0010	901110.189	526034.852	4.020
C4-254G	24HR-0005	901110.189	526034.852	3.944
C4-C5-37-2	72HR-1000	901045.907	527656.464	6.619
C4-C5-37-2	72HR-0500	901045.907	527656.464	6.282
C4-C5-37-2	72HR-0100	901045.907	527656.464	5.312
C4-C5-37-2	72HR-0050	901045.907	527656.464	4.909
C4-C5-37-2	72HR-0025	901045.907	527656.464	4.518
C4-C5-37-2	72HR-0010	901045.907	527656.464	4.031
C4-C5-37-2	72HR-0005	901045.907	527656.464	3.953
C4-C5-37-2	24HR-0025	901045.907	527656.464	4.178
C4-C5-37-2	24HR-0010	901045.907	527656.464	4.020

C-4 Stages (ft NAVD88) - 2060

Name	Storm	Node X 0	Node Y 0	Max Water Elevation ft
C4-C5-37-2	24HR-0005	901045.907	527656.464	3.944
C4-C5-37-3	72HR-1000	901040.006	527971.722	6.619
C4-C5-37-3	72HR-0500	901040.006	527971.722	6.282
C4-C5-37-3	72HR-0100	901040.006	527971.722	5.312
C4-C5-37-3	72HR-0050	901040.006	527971.722	4.909
C4-C5-37-3	72HR-0025	901040.006	527971.722	4.518
C4-C5-37-3	72HR-0010	901040.006	527971.722	4.030
C4-C5-37-3	72HR-0005	901040.006	527971.722	3.953
C4-C5-37-3	24HR-0025	901040.006	527971.722	4.178
C4-C5-37-3	24HR-0010	901040.006	527971.722	4.020
C4-C5-37-3	24HR-0005	901040.006	527971.722	3.944
C4-C5-S6-1B	72HR-1000	899345.808	527921.784	6.619
C4-C5-S6-1B	72HR-0500	899345.808	527921.784	6.282
C4-C5-S6-1B	72HR-0100	899345.808	527921.784	5.311
C4-C5-S6-1B	72HR-0050	899345.808	527921.784	4.902
C4-C5-S6-1B	72HR-0025	899345.808	527921.784	4.510
C4-C5-S6-1B	72HR-0010	899345.808	527921.784	3.907
C4-C5-S6-1B	72HR-0005	899345.808	527921.784	3.511
C4-C5-S6-1B	24HR-0025	899345.808	527921.784	4.163
C4-C5-S6-1B	24HR-0010	899345.808	527921.784	3.683
C4-C5-S6-1B	24HR-0005	899345.808	527921.784	3.390
C4-C5-S-7-42	72HR-1000	898368.993	525650.550	9.078
C4-C5-S-7-42	72HR-0500	898368.993	525650.550	8.892
C4-C5-S-7-42	72HR-0100	898368.993	525650.550	8.342
C4-C5-S-7-42	72HR-0050	898368.993	525650.550	7.974
C4-C5-S-7-42	72HR-0025	898368.993	525650.550	7.048
C4-C5-S-7-42	72HR-0010	898368.993	525650.550	6.591
C4-C5-S-7-42	72HR-0005	898368.993	525650.550	6.235
C4-C5-S-7-42	24HR-0025	898368.993	525650.550	7.037
C4-C5-S-7-42	24HR-0010	898368.993	525650.550	6.532
C4-C5-S-7-42	24HR-0005	898368.993	525650.550	6.084
C4-C5-SFLG-42	72HR-1000	898487.799	523389.828	9.079
C4-C5-SFLG-42	72HR-0500	898487.799	523389.828	8.893
C4-C5-SFLG-42	72HR-0100	898487.799	523389.828	8.342
C4-C5-SFLG-42	72HR-0050	898487.799	523389.828	7.976
C4-C5-SFLG-42	72HR-0025	898487.799	523389.828	7.048
C4-C5-SFLG-42	72HR-0010	898487.799	523389.828	6.592
C4-C5-SFLG-42	72HR-0005	898487.799	523389.828	6.235
C4-C5-SFLG-42	24HR-0025	898487.799	523389.828	7.038
C4-C5-SFLG-42	24HR-0010	898487.799	523389.828	6.533
C4-C5-SFLG-42	24HR-0005	898487.799	523389.828	6.085
C4-C5-SFLG-37	72HR-1000	901186.393	523463.183	11.838
C4-C5-SFLG-37	72HR-0500	901186.393	523463.183	11.653
C4-C5-SFLG-37	72HR-0100	901186.393	523463.183	11.161
C4-C5-SFLG-37	72HR-0050	901186.393	523463.183	10.941
C4-C5-SFLG-37	72HR-0025	901186.393	523463.183	10.641
C4-C5-SFLG-37	72HR-0010	901186.393	523463.183	9.700
C4-C5-SFLG-37	72HR-0005	901186.393	523463.183	9.527
C4-C5-SFLG-37	24HR-0025	901186.393	523463.183	9.904
C4-C5-SFLG-37	24HR-0010	901186.393	523463.183	9.677
C4-C5-SFLG-37	24HR-0005	901186.393	523463.183	9.453

C-4 Stages (ft NAVD88) - 2060

Name	Storm	Node X 0	Node Y 0	Max Water Elevation ft
C4-C5-S-37-A1	72HR-1000	901171.551	523987.694	10.731
C4-C5-S-37-A1	72HR-0500	901171.551	523987.694	10.535
C4-C5-S-37-A1	72HR-0100	901171.551	523987.694	10.067
C4-C5-S-37-A1	72HR-0050	901171.551	523987.694	9.837
C4-C5-S-37-A1	72HR-0025	901171.551	523987.694	9.566
C4-C5-S-37-A1	72HR-0010	901171.551	523987.694	8.960
C4-C5-S-37-A1	72HR-0005	901171.551	523987.694	8.832
C4-C5-S-37-A1	24HR-0025	901171.551	523987.694	9.103
C4-C5-S-37-A1	24HR-0010	901171.551	523987.694	8.947
C4-C5-S-37-A1	24HR-0005	901171.551	523987.694	8.780
C4-DA1-8-37	72HR-1000	901316.130	520829.846	12.190
C4-DA1-8-37	72HR-0500	901316.130	520829.846	11.605
C4-DA1-8-37	72HR-0100	901316.130	520829.846	10.800
C4-DA1-8-37	72HR-0050	901316.130	520829.846	10.619
C4-DA1-8-37	72HR-0025	901316.130	520829.846	10.372
C4-DA1-8-37	72HR-0010	901316.130	520829.846	10.055
C4-DA1-8-37	72HR-0005	901316.130	520829.846	9.809
C4-DA1-8-37	24HR-0025	901316.130	520829.846	10.134
C4-DA1-8-37	24HR-0010	901316.130	520829.846	9.837
C4-DA1-8-37	24HR-0005	901316.130	520829.846	9.489
C4-C5-S6-1A	72HR-1000	899348.192	527600.330	6.619
C4-C5-S6-1A	72HR-0500	899348.192	527600.330	6.282
C4-C5-S6-1A	72HR-0100	899348.192	527600.330	5.311
C4-C5-S6-1A	72HR-0050	899348.192	527600.330	4.902
C4-C5-S6-1A	72HR-0025	899348.192	527600.330	4.510
C4-C5-S6-1A	72HR-0010	899348.192	527600.330	3.910
C4-C5-S6-1A	72HR-0005	899348.192	527600.330	3.521
C4-C5-S6-1A	24HR-0025	899348.192	527600.330	4.163
C4-C5-S6-1A	24HR-0010	899348.192	527600.330	3.691
C4-C5-S6-1A	24HR-0005	899348.192	527600.330	3.402
C4-C5-S6-1C	72HR-1000	899331.250	528170.414	6.619
C4-C5-S6-1C	72HR-0500	899331.250	528170.414	6.282
C4-C5-S6-1C	72HR-0100	899331.250	528170.414	5.311
C4-C5-S6-1C	72HR-0050	899331.250	528170.414	4.901
C4-C5-S6-1C	72HR-0025	899331.250	528170.414	4.509
C4-C5-S6-1C	72HR-0010	899331.250	528170.414	3.900
C4-C5-S6-1C	72HR-0005	899331.250	528170.414	3.484
C4-C5-S6-1C	24HR-0025	899331.250	528170.414	4.162
C4-C5-S6-1C	24HR-0010	899331.250	528170.414	3.663
C4-C5-S6-1C	24HR-0005	899331.250	528170.414	3.356
C4-C5-CN-6A	72HR-1000	900506.730	528465.963	6.619
C4-C5-CN-6A	72HR-0500	900506.730	528465.963	6.282
C4-C5-CN-6A	72HR-0100	900506.730	528465.963	5.311
C4-C5-CN-6A	72HR-0050	900506.730	528465.963	4.901
C4-C5-CN-6A	72HR-0025	900506.730	528465.963	4.508
C4-C5-CN-6A	72HR-0010	900506.730	528465.963	3.894
C4-C5-CN-6A	72HR-0005	900506.730	528465.963	3.464
C4-C5-CN-6A	24HR-0025	900506.730	528465.963	4.161
C4-C5-CN-6A	24HR-0010	900506.730	528465.963	3.648
C4-C5-CN-6A	24HR-0005	900506.730	528465.963	3.332
C4-C5-S6-1E	72HR-1000	900524.983	528264.322	6.619

C-4 Stages (ft NAVD88) - 2060

Name	Storm	Node X 0	Node Y 0	Max Water Elevation ft
C4-C5-S6-1E	72HR-0500	900524.983	528264.322	6.282
C4-C5-S6-1E	72HR-0100	900524.983	528264.322	5.311
C4-C5-S6-1E	72HR-0050	900524.983	528264.322	4.901
C4-C5-S6-1E	72HR-0025	900524.983	528264.322	4.509
C4-C5-S6-1E	72HR-0010	900524.983	528264.322	3.895
C4-C5-S6-1E	72HR-0005	900524.983	528264.322	3.468
C4-C5-S6-1E	24HR-0025	900524.983	528264.322	4.161
C4-C5-S6-1E	24HR-0010	900524.983	528264.322	3.650
C4-C5-S6-1E	24HR-0005	900524.983	528264.322	3.336
C4-C5-S6-1D	72HR-1000	899615.925	528206.326	6.619
C4-C5-S6-1D	72HR-0500	899615.925	528206.326	6.282
C4-C5-S6-1D	72HR-0100	899615.925	528206.326	5.311
C4-C5-S6-1D	72HR-0050	899615.925	528206.326	4.901
C4-C5-S6-1D	72HR-0025	899615.925	528206.326	4.509
C4-C5-S6-1D	72HR-0010	899615.925	528206.326	3.897
C4-C5-S6-1D	72HR-0005	899615.925	528206.326	3.472
C4-C5-S6-1D	24HR-0025	899615.925	528206.326	4.161
C4-C5-S6-1D	24HR-0010	899615.925	528206.326	3.654
C4-C5-S6-1D	24HR-0005	899615.925	528206.326	3.341
C4-C5-N3-1D	72HR-1000	901678.896	528776.514	6.184
C4-C5-N3-1D	72HR-0500	901678.896	528776.514	5.852
C4-C5-N3-1D	72HR-0100	901678.896	528776.514	4.968
C4-C5-N3-1D	72HR-0050	901678.896	528776.514	4.719
C4-C5-N3-1D	72HR-0025	901678.896	528776.514	4.619
C4-C5-N3-1D	72HR-0010	901678.896	528776.514	4.494
C4-C5-N3-1D	72HR-0005	901678.896	528776.514	4.398
C4-C5-N3-1D	24HR-0025	901678.896	528776.514	4.557
C4-C5-N3-1D	24HR-0010	901678.896	528776.514	4.436
C4-C5-N3-1D	24HR-0005	901678.896	528776.514	4.288
C4-C5-N3-1C	72HR-1000	902846.832	528812.215	6.175
C4-C5-N3-1C	72HR-0500	902846.832	528812.215	5.842
C4-C5-N3-1C	72HR-0100	902846.832	528812.215	4.958
C4-C5-N3-1C	72HR-0050	902846.832	528812.215	4.621
C4-C5-N3-1C	72HR-0025	902846.832	528812.215	4.340
C4-C5-N3-1C	72HR-0010	902846.832	528812.215	3.983
C4-C5-N3-1C	72HR-0005	902846.832	528812.215	3.712
C4-C5-N3-1C	24HR-0025	902846.832	528812.215	4.131
C4-C5-N3-1C	24HR-0010	902846.832	528812.215	3.762
C4-C5-N3-1C	24HR-0005	902846.832	528812.215	3.518
C4-C5-N3-1A	72HR-1000	903667.957	529735.344	6.147
C4-C5-N3-1A	72HR-0500	903667.957	529735.344	5.812
C4-C5-N3-1A	72HR-0100	903667.957	529735.344	4.930
C4-C5-N3-1A	72HR-0050	903667.957	529735.344	4.587
C4-C5-N3-1A	72HR-0025	903667.957	529735.344	4.212
C4-C5-N3-1A	72HR-0010	903667.957	529735.344	3.730
C4-C5-N3-1A	72HR-0005	903667.957	529735.344	3.411
C4-C5-N3-1A	24HR-0025	903667.957	529735.344	3.923
C4-C5-N3-1A	24HR-0010	903667.957	529735.344	3.524
C4-C5-N3-1A	24HR-0005	903667.957	529735.344	3.262
C4-C5-N3-1B	72HR-1000	903693.458	528863.217	6.161
C4-C5-N3-1B	72HR-0500	903693.458	528863.217	5.827

C-4 Stages (ft NAVD88) - 2060

Name	Storm	Node X 0	Node Y 0	Max Water Elevation ft
C4-C5-N3-1B	72HR-0100	903693.458	528863.217	4.944
C4-C5-N3-1B	72HR-0050	903693.458	528863.217	4.604
C4-C5-N3-1B	72HR-0025	903693.458	528863.217	4.275
C4-C5-N3-1B	72HR-0010	903693.458	528863.217	3.855
C4-C5-N3-1B	72HR-0005	903693.458	528863.217	3.559
C4-C5-N3-1B	24HR-0025	903693.458	528863.217	4.025
C4-C5-N3-1B	24HR-0010	903693.458	528863.217	3.638
C4-C5-N3-1B	24HR-0005	903693.458	528863.217	3.387
C4-C5-CN-4A	72HR-1000	902478.586	528658.433	6.198
C4-C5-CN-4A	72HR-0500	902478.586	528658.433	5.866
C4-C5-CN-4A	72HR-0100	902478.586	528658.433	4.981
C4-C5-CN-4A	72HR-0050	902478.586	528658.433	4.628
C4-C5-CN-4A	72HR-0025	902478.586	528658.433	4.191
C4-C5-CN-4A	72HR-0010	902478.586	528658.433	3.626
C4-C5-CN-4A	72HR-0005	902478.586	528658.433	3.269
C4-C5-CN-4A	24HR-0025	902478.586	528658.433	3.831
C4-C5-CN-4A	24HR-0010	902478.586	528658.433	3.361
C4-C5-CN-4A	24HR-0005	902478.586	528658.433	3.122
C4-C5-CN-3B	72HR-1000	902519.069	528663.458	6.191
C4-C5-CN-3B	72HR-0500	902519.069	528663.458	5.859
C4-C5-CN-3B	72HR-0100	902519.069	528663.458	4.974
C4-C5-CN-3B	72HR-0050	902519.069	528663.458	4.623
C4-C5-CN-3B	72HR-0025	902519.069	528663.458	4.187
C4-C5-CN-3B	72HR-0010	902519.069	528663.458	3.622
C4-C5-CN-3B	72HR-0005	902519.069	528663.458	3.264
C4-C5-CN-3B	24HR-0025	902519.069	528663.458	3.826
C4-C5-CN-3B	24HR-0010	902519.069	528663.458	3.355
C4-C5-CN-3B	24HR-0005	902519.069	528663.458	3.117
C4-C5-836-CC	72HR-1000	901636.954	528157.479	6.619
C4-C5-836-CC	72HR-0500	901636.954	528157.479	6.282
C4-C5-836-CC	72HR-0100	901636.954	528157.479	5.305
C4-C5-836-CC	72HR-0050	901636.954	528157.479	4.855
C4-C5-836-CC	72HR-0025	901636.954	528157.479	4.355
C4-C5-836-CC	72HR-0010	901636.954	528157.479	3.764
C4-C5-836-CC	72HR-0005	901636.954	528157.479	3.381
C4-C5-836-CC	24HR-0025	901636.954	528157.479	3.991
C4-C5-836-CC	24HR-0010	901636.954	528157.479	3.514
C4-C5-836-CC	24HR-0005	901636.954	528157.479	3.242
C4-C5-836-CA	72HR-1000	901643.620	527657.210	6.619
C4-C5-836-CA	72HR-0500	901643.620	527657.210	6.282
C4-C5-836-CA	72HR-0100	901643.620	527657.210	5.305
C4-C5-836-CA	72HR-0050	901643.620	527657.210	4.856
C4-C5-836-CA	72HR-0025	901643.620	527657.210	4.355
C4-C5-836-CA	72HR-0010	901643.620	527657.210	3.764
C4-C5-836-CA	72HR-0005	901643.620	527657.210	3.381
C4-C5-836-CA	24HR-0025	901643.620	527657.210	3.992
C4-C5-836-CA	24HR-0010	901643.620	527657.210	3.514
C4-C5-836-CA	24HR-0005	901643.620	527657.210	3.242
C4-C5-836-CB	72HR-1000	902214.181	528176.820	6.619
C4-C5-836-CB	72HR-0500	902214.181	528176.820	6.282
C4-C5-836-CB	72HR-0100	902214.181	528176.820	5.305

C-4 Stages (ft NAVD88) - 2060

Name	Storm	Node X 0	Node Y 0	Max Water Elevation ft
C4-C5-836-CB	72HR-0050	902214.181	528176.820	4.856
C4-C5-836-CB	72HR-0025	902214.181	528176.820	4.355
C4-C5-836-CB	72HR-0010	902214.181	528176.820	3.764
C4-C5-836-CB	72HR-0005	902214.181	528176.820	3.381
C4-C5-836-CB	24HR-0025	902214.181	528176.820	3.991
C4-C5-836-CB	24HR-0010	902214.181	528176.820	3.514
C4-C5-836-CB	24HR-0005	902214.181	528176.820	3.242
C4-C5-836-CE	72HR-1000	901150.423	528147.808	6.619
C4-C5-836-CE	72HR-0500	901150.423	528147.808	6.282
C4-C5-836-CE	72HR-0100	901150.423	528147.808	5.305
C4-C5-836-CE	72HR-0050	901150.423	528147.808	4.856
C4-C5-836-CE	72HR-0025	901150.423	528147.808	4.355
C4-C5-836-CE	72HR-0010	901150.423	528147.808	3.765
C4-C5-836-CE	72HR-0005	901150.423	528147.808	3.381
C4-C5-836-CE	24HR-0025	901150.423	528147.808	3.992
C4-C5-836-CE	24HR-0010	901150.423	528147.808	3.514
C4-C5-836-CE	24HR-0005	901150.423	528147.808	3.242
C4-C5-SFLG-A1	72HR-1000	903618.244	523529.879	11.814
C4-C5-SFLG-A1	72HR-0500	903618.244	523529.879	11.569
C4-C5-SFLG-A1	72HR-0100	903618.244	523529.879	11.115
C4-C5-SFLG-A1	72HR-0050	903618.244	523529.879	10.945
C4-C5-SFLG-A1	72HR-0025	903618.244	523529.879	10.770
C4-C5-SFLG-A1	72HR-0010	903618.244	523529.879	10.520
C4-C5-SFLG-A1	72HR-0005	903618.244	523529.879	10.320
C4-C5-SFLG-A1	24HR-0025	903618.244	523529.879	10.718
C4-C5-SFLG-A1	24HR-0010	903618.244	523529.879	10.466
C4-C5-SFLG-A1	24HR-0005	903618.244	523529.879	10.266
C4-8-M-42	72HR-1000	898609.967	520739.238	11.542
C4-8-M-42	72HR-0500	898609.967	520739.238	11.429
C4-8-M-42	72HR-0100	898609.967	520739.238	11.109
C4-8-M-42	72HR-0050	898609.967	520739.238	10.952
C4-8-M-42	72HR-0025	898609.967	520739.238	10.814
C4-8-M-42	72HR-0010	898609.967	520739.238	10.583
C4-8-M-42	72HR-0005	898609.967	520739.238	9.908
C4-8-M-42	24HR-0025	898609.967	520739.238	10.729
C4-8-M-42	24HR-0010	898609.967	520739.238	9.810
C4-8-M-42	24HR-0005	898609.967	520739.238	9.180
C4-8-K	72HR-1000	897137.090	520693.107	11.457
C4-8-K	72HR-0500	897137.090	520693.107	11.269
C4-8-K	72HR-0100	897137.090	520693.107	10.721
C4-8-K	72HR-0050	897137.090	520693.107	10.667
C4-8-K	72HR-0025	897137.090	520693.107	10.658
C4-8-K	72HR-0010	897137.090	520693.107	10.088
C4-8-K	72HR-0005	897137.090	520693.107	9.547
C4-8-K	24HR-0025	897137.090	520693.107	10.112
C4-8-K	24HR-0010	897137.090	520693.107	9.499
C4-8-K	24HR-0005	897137.090	520693.107	9.192
C4-C5-S-7-A1	72HR-1000	905428.520	526204.272	9.369
C4-C5-S-7-A1	72HR-0500	905428.520	526204.272	7.500
C4-C5-S-7-A1	72HR-0100	905428.520	526204.272	7.500
C4-C5-S-7-A1	72HR-0050	905428.520	526204.272	7.500

C-4 Stages (ft NAVD88) - 2060

Name	Storm	Node X 0	Node Y 0	Max Water Elevation ft
C4-C5-S-7-A1	72HR-0025	905428.520	526204.272	7.500
C4-C5-S-7-A1	72HR-0010	905428.520	526204.272	7.500
C4-C5-S-7-A1	72HR-0005	905428.520	526204.272	7.500
C4-C5-S-7-A1	24HR-0025	905428.520	526204.272	7.500
C4-C5-S-7-A1	24HR-0010	905428.520	526204.272	7.500
C4-C5-S-7-A1	24HR-0005	905428.520	526204.272	7.500
C4-C5-CN-7A.1	72HR-1000	897533.042	527797.911	6.839
C4-C5-CN-7A.1	72HR-0500	897533.042	527797.911	6.484
C4-C5-CN-7A.1	72HR-0100	897533.042	527797.911	5.376
C4-C5-CN-7A.1	72HR-0050	897533.042	527797.911	4.921
C4-C5-CN-7A.1	72HR-0025	897533.042	527797.911	4.518
C4-C5-CN-7A.1	72HR-0010	897533.042	527797.911	3.896
C4-C5-CN-7A.1	72HR-0005	897533.042	527797.911	3.465
C4-C5-CN-7A.1	24HR-0025	897533.042	527797.911	4.162
C4-C5-CN-7A.1	24HR-0010	897533.042	527797.911	3.649
C4-C5-CN-7A.1	24HR-0005	897533.042	527797.911	3.333
C4-C5-CN-6B	72HR-1000	899285.461	528401.311	6.619
C4-C5-CN-6B	72HR-0500	899285.461	528401.311	6.282
C4-C5-CN-6B	72HR-0100	899285.461	528401.311	5.311
C4-C5-CN-6B	72HR-0050	899285.461	528401.311	4.901
C4-C5-CN-6B	72HR-0025	899285.461	528401.311	4.509
C4-C5-CN-6B	72HR-0010	899285.461	528401.311	3.895
C4-C5-CN-6B	72HR-0005	899285.461	528401.311	3.464
C4-C5-CN-6B	24HR-0025	899285.461	528401.311	4.161
C4-C5-CN-6B	24HR-0010	899285.461	528401.311	3.648
C4-C5-CN-6B	24HR-0005	899285.461	528401.311	3.332
C4-C5-CN-2B	72HR-1000	903625.946	528355.316	6.168
C4-C5-CN-2B	72HR-0500	903625.946	528355.316	5.835
C4-C5-CN-2B	72HR-0100	903625.946	528355.316	4.947
C4-C5-CN-2B	72HR-0050	903625.946	528355.316	4.601
C4-C5-CN-2B	72HR-0025	903625.946	528355.316	4.166
C4-C5-CN-2B	72HR-0010	903625.946	528355.316	3.603
C4-C5-CN-2B	72HR-0005	903625.946	528355.316	3.249
C4-C5-CN-2B	24HR-0025	903625.946	528355.316	3.804
C4-C5-CN-2B	24HR-0010	903625.946	528355.316	3.336
C4-C5-CN-2B	24HR-0005	903625.946	528355.316	3.101
C4-C5-37-1	72HR-1000	901071.755	526889.244	6.619
C4-C5-37-1	72HR-0500	901071.755	526889.244	6.282
C4-C5-37-1	72HR-0100	901071.755	526889.244	5.312
C4-C5-37-1	72HR-0050	901071.755	526889.244	4.909
C4-C5-37-1	72HR-0025	901071.755	526889.244	4.518
C4-C5-37-1	72HR-0010	901071.755	526889.244	4.031
C4-C5-37-1	72HR-0005	901071.755	526889.244	3.953
C4-C5-37-1	24HR-0025	901071.755	526889.244	4.178
C4-C5-37-1	24HR-0010	901071.755	526889.244	4.020
C4-C5-37-1	24HR-0005	901071.755	526889.244	3.944
C4-C5-836-A2	72HR-1000	906027.081	528390.192	6.021
C4-C5-836-A2	72HR-0500	906027.081	528390.192	5.679
C4-C5-836-A2	72HR-0100	906027.081	528390.192	4.817
C4-C5-836-A2	72HR-0050	906027.081	528390.192	4.480
C4-C5-836-A2	72HR-0025	906027.081	528390.192	4.055

C-4 Stages (ft NAVD88) - 2060

Name	Storm	Node X 0	Node Y 0	Max Water Elevation ft
C4-C5-836-A2	72HR-0010	906027.081	528390.192	3.534
C4-C5-836-A2	72HR-0005	906027.081	528390.192	3.234
C4-C5-836-A2	24HR-0025	906027.081	528390.192	3.882
C4-C5-836-A2	24HR-0010	906027.081	528390.192	3.545
C4-C5-836-A2	24HR-0005	906027.081	528390.192	3.283
C4-C5-S1-1E	72HR-1000	903982.233	527522.575	6.221
C4-C5-S1-1E	72HR-0500	903982.233	527522.575	6.101
C4-C5-S1-1E	72HR-0100	903982.233	527522.575	5.848
C4-C5-S1-1E	72HR-0050	903982.233	527522.575	5.704
C4-C5-S1-1E	72HR-0025	903982.233	527522.575	5.474
C4-C5-S1-1E	72HR-0010	903982.233	527522.575	5.088
C4-C5-S1-1E	72HR-0005	903982.233	527522.575	4.530
C4-C5-S1-1E	24HR-0025	903982.233	527522.575	5.224
C4-C5-S1-1E	24HR-0010	903982.233	527522.575	4.744
C4-C5-S1-1E	24HR-0005	903982.233	527522.575	4.454
C4-C5-S1-1F	72HR-1000	904176.885	527765.443	7.084
C4-C5-S1-1F	72HR-0500	904176.885	527765.443	6.945
C4-C5-S1-1F	72HR-0100	904176.885	527765.443	6.594
C4-C5-S1-1F	72HR-0050	904176.885	527765.443	6.361
C4-C5-S1-1F	72HR-0025	904176.885	527765.443	5.916
C4-C5-S1-1F	72HR-0010	904176.885	527765.443	5.282
C4-C5-S1-1F	72HR-0005	904176.885	527765.443	5.128
C4-C5-S1-1F	24HR-0025	904176.885	527765.443	5.391
C4-C5-S1-1F	24HR-0010	904176.885	527765.443	4.370
C4-C5-S1-1F	24HR-0005	904176.885	527765.443	3.096
C4-C5-CN-7B	72HR-1000	897243.889	527626.120	6.839
C4-C5-CN-7B	72HR-0500	897243.889	527626.120	6.484
C4-C5-CN-7B	72HR-0100	897243.889	527626.120	5.377
C4-C5-CN-7B	72HR-0050	897243.889	527626.120	4.921
C4-C5-CN-7B	72HR-0025	897243.889	527626.120	4.518
C4-C5-CN-7B	72HR-0010	897243.889	527626.120	3.896
C4-C5-CN-7B	72HR-0005	897243.889	527626.120	3.465
C4-C5-CN-7B	24HR-0025	897243.889	527626.120	4.163
C4-C5-CN-7B	24HR-0010	897243.889	527626.120	3.649
C4-C5-CN-7B	24HR-0005	897243.889	527626.120	3.333
C4-C5-CN-7A.2	72HR-1000	898163.747	528110.104	6.765
C4-C5-CN-7A.2	72HR-0500	898163.747	528110.104	6.413
C4-C5-CN-7A.2	72HR-0100	898163.747	528110.104	5.353
C4-C5-CN-7A.2	72HR-0050	898163.747	528110.104	4.914
C4-C5-CN-7A.2	72HR-0025	898163.747	528110.104	4.515
C4-C5-CN-7A.2	72HR-0010	898163.747	528110.104	3.896
C4-C5-CN-7A.2	72HR-0005	898163.747	528110.104	3.465
C4-C5-CN-7A.2	24HR-0025	898163.747	528110.104	4.162
C4-C5-CN-7A.2	24HR-0010	898163.747	528110.104	3.649
C4-C5-CN-7A.2	24HR-0005	898163.747	528110.104	3.333
C4-C5-CN-1C	72HR-1000	905481.289	527810.658	5.941
C4-C5-CN-1C	72HR-0500	905481.289	527810.658	5.621
C4-C5-CN-1C	72HR-0100	905481.289	527810.658	4.730
C4-C5-CN-1C	72HR-0050	905481.289	527810.658	4.400
C4-C5-CN-1C	72HR-0025	905481.289	527810.658	3.994
C4-C5-CN-1C	72HR-0010	905481.289	527810.658	3.485

C-4 Stages (ft NAVD88) - 2060

Name	Storm	Node X 0	Node Y 0	Max Water Elevation ft
C4-C5-CN-1C	72HR-0005	905481.289	527810.658	3.170
C4-C5-CN-1C	24HR-0025	905481.289	527810.658	3.644
C4-C5-CN-1C	24HR-0010	905481.289	527810.658	3.243
C4-C5-CN-1C	24HR-0005	905481.289	527810.658	3.027
C4-C5-CN-1B	72HR-1000	905804.563	527759.059	5.939
C4-C5-CN-1B	72HR-0500	905804.563	527759.059	5.619
C4-C5-CN-1B	72HR-0100	905804.563	527759.059	4.728
C4-C5-CN-1B	72HR-0050	905804.563	527759.059	4.397
C4-C5-CN-1B	72HR-0025	905804.563	527759.059	3.991
C4-C5-CN-1B	72HR-0010	905804.563	527759.059	3.483
C4-C5-CN-1B	72HR-0005	905804.563	527759.059	3.168
C4-C5-CN-1B	24HR-0025	905804.563	527759.059	3.642
C4-C5-CN-1B	24HR-0010	905804.563	527759.059	3.241
C4-C5-CN-1B	24HR-0005	905804.563	527759.059	3.025
C4-C3-N4-4	72HR-1000	879798.900	517817.242	8.907
C4-C3-N4-4	72HR-0500	879798.900	517817.242	8.843
C4-C3-N4-4	72HR-0100	879798.900	517817.242	8.665
C4-C3-N4-4	72HR-0050	879798.900	517817.242	8.576
C4-C3-N4-4	72HR-0025	879798.900	517817.242	8.485
C4-C3-N4-4	72HR-0010	879798.900	517817.242	8.316
C4-C3-N4-4	72HR-0005	879798.900	517817.242	8.194
C4-C3-N4-4	24HR-0025	879798.900	517817.242	8.316
C4-C3-N4-4	24HR-0010	879798.900	517817.242	8.159
C4-C3-N4-4	24HR-0005	879798.900	517817.242	8.041
C4-C3-N5-1	72HR-1000	880133.562	511985.978	12.763
C4-C3-N5-1	72HR-0500	880133.562	511985.978	12.316
C4-C3-N5-1	72HR-0100	880133.562	511985.978	11.341
C4-C3-N5-1	72HR-0050	880133.562	511985.978	10.950
C4-C3-N5-1	72HR-0025	880133.562	511985.978	10.571
C4-C3-N5-1	72HR-0010	880133.562	511985.978	10.084
C4-C3-N5-1	72HR-0005	880133.562	511985.978	9.746
C4-C3-N5-1	24HR-0025	880133.562	511985.978	10.189
C4-C3-N5-1	24HR-0010	880133.562	511985.978	9.734
C4-C3-N5-1	24HR-0005	880133.562	511985.978	9.374
C4-C3-N5-1B	72HR-1000	880595.153	506680.781	9.941
C4-C3-N5-1B	72HR-0500	880595.153	506680.781	9.825
C4-C3-N5-1B	72HR-0100	880595.153	506680.781	9.501
C4-C3-N5-1B	72HR-0050	880595.153	506680.781	9.329
C4-C3-N5-1B	72HR-0025	880595.153	506680.781	9.114
C4-C3-N5-1B	72HR-0010	880595.153	506680.781	8.710
C4-C3-N5-1B	72HR-0005	880595.153	506680.781	8.367
C4-C3-N5-1B	24HR-0025	880595.153	506680.781	8.681
C4-C3-N5-1B	24HR-0010	880595.153	506680.781	8.201
C4-C3-N5-1B	24HR-0005	880595.153	506680.781	7.815
C4-C3-N5-2B	72HR-1000	896205.812	501809.583	10.931
C4-C3-N5-2B	72HR-0500	896205.812	501809.583	10.827
C4-C3-N5-2B	72HR-0100	896205.812	501809.583	10.568
C4-C3-N5-2B	72HR-0050	896205.812	501809.583	10.454
C4-C3-N5-2B	72HR-0025	896205.812	501809.583	10.336
C4-C3-N5-2B	72HR-0010	896205.812	501809.583	10.135
C4-C3-N5-2B	72HR-0005	896205.812	501809.583	9.947

C-4 Stages (ft NAVD88) - 2060

Name	Storm	Node X 0	Node Y 0	Max Water Elevation ft
C4-C3-N5-2B	24HR-0025	896205.812	501809.583	10.172
C4-C3-N5-2B	24HR-0010	896205.812	501809.583	9.910
C4-C3-N5-2B	24HR-0005	896205.812	501809.583	9.652
C4-C3-N5-2C	72HR-1000	894710.381	502315.349	12.212
C4-C3-N5-2C	72HR-0500	894710.381	502315.349	12.124
C4-C3-N5-2C	72HR-0100	894710.381	502315.349	11.922
C4-C3-N5-2C	72HR-0050	894710.381	502315.349	11.838
C4-C3-N5-2C	72HR-0025	894710.381	502315.349	11.762
C4-C3-N5-2C	72HR-0010	894710.381	502315.349	11.585
C4-C3-N5-2C	72HR-0005	894710.381	502315.349	11.401
C4-C3-N5-2C	24HR-0025	894710.381	502315.349	11.610
C4-C3-N5-2C	24HR-0010	894710.381	502315.349	11.399
C4-C3-N5-2C	24HR-0005	894710.381	502315.349	11.187
C4-C3-N5-3	72HR-1000	896176.688	505177.308	8.958
C4-C3-N5-3	72HR-0500	896176.688	505177.308	8.879
C4-C3-N5-3	72HR-0100	896176.688	505177.308	8.627
C4-C3-N5-3	72HR-0050	896176.688	505177.308	8.502
C4-C3-N5-3	72HR-0025	896176.688	505177.308	8.379
C4-C3-N5-3	72HR-0010	896176.688	505177.308	8.223
C4-C3-N5-3	72HR-0005	896176.688	505177.308	8.120
C4-C3-N5-3	24HR-0025	896176.688	505177.308	8.248
C4-C3-N5-3	24HR-0010	896176.688	505177.308	8.103
C4-C3-N5-3	24HR-0005	896176.688	505177.308	7.808
C4-C3-N5-6	72HR-1000	898070.963	501001.529	6.559
C4-C3-N5-6	72HR-0500	898070.963	501001.529	5.640
C4-C3-N5-6	72HR-0100	898070.963	501001.529	3.605
C4-C3-N5-6	72HR-0050	898070.963	501001.529	3.064
C4-C3-N5-6	72HR-0025	898070.963	501001.529	2.727
C4-C3-N5-6	72HR-0010	898070.963	501001.529	2.539
C4-C3-N5-6	72HR-0005	898070.963	501001.529	2.480
C4-C3-N5-6	24HR-0025	898070.963	501001.529	2.611
C4-C3-N5-6	24HR-0010	898070.963	501001.529	2.485
C4-C3-N5-6	24HR-0005	898070.963	501001.529	2.443
C4-C3-N5-7A	72HR-1000	881307.388	513291.306	8.112
C4-C3-N5-7A	72HR-0500	881307.388	513291.306	7.850
C4-C3-N5-7A	72HR-0100	881307.388	513291.306	6.975
C4-C3-N5-7A	72HR-0050	881307.388	513291.306	6.008
C4-C3-N5-7A	72HR-0025	881307.388	513291.306	5.220
C4-C3-N5-7A	72HR-0010	881307.388	513291.306	4.320
C4-C3-N5-7A	72HR-0005	881307.388	513291.306	3.766
C4-C3-N5-7A	24HR-0025	881307.388	513291.306	4.537
C4-C3-N5-7A	24HR-0010	881307.388	513291.306	3.758
C4-C3-N5-7A	24HR-0005	881307.388	513291.306	3.359
C4-C3-CN-10.2	72HR-1000	882671.292	511620.580	8.216
C4-C3-CN-10.2	72HR-0500	882671.292	511620.580	7.940
C4-C3-CN-10.2	72HR-0100	882671.292	511620.580	7.018
C4-C3-CN-10.2	72HR-0050	882671.292	511620.580	6.012
C4-C3-CN-10.2	72HR-0025	882671.292	511620.580	5.217
C4-C3-CN-10.2	72HR-0010	882671.292	511620.580	4.296
C4-C3-CN-10.2	72HR-0005	882671.292	511620.580	3.736
C4-C3-CN-10.2	24HR-0025	882671.292	511620.580	4.516

C-4 Stages (ft NAVD88) - 2060

Name	Storm	Node X 0	Node Y 0	Max Water Elevation ft
C4-C3-CN-10.2	24HR-0010	882671.292	511620.580	3.731
C4-C3-CN-10.2	24HR-0005	882671.292	511620.580	3.340
C4-C3-N-57-B	72HR-1000	880104.227	516981.386	7.975
C4-C3-N-57-B	72HR-0500	880104.227	516981.386	7.659
C4-C3-N-57-B	72HR-0100	880104.227	516981.386	6.693
C4-C3-N-57-B	72HR-0050	880104.227	516981.386	5.920
C4-C3-N-57-B	72HR-0025	880104.227	516981.386	5.207
C4-C3-N-57-B	72HR-0010	880104.227	516981.386	4.331
C4-C3-N-57-B	72HR-0005	880104.227	516981.386	3.782
C4-C3-N-57-B	24HR-0025	880104.227	516981.386	4.545
C4-C3-N-57-B	24HR-0010	880104.227	516981.386	3.778
C4-C3-N-57-B	24HR-0005	880104.227	516981.386	3.373
C4-C3-N6-1A	72HR-1000	879569.723	515186.241	8.063
C4-C3-N6-1A	72HR-0500	879569.723	515186.241	7.804
C4-C3-N6-1A	72HR-0100	879569.723	515186.241	7.036
C4-C3-N6-1A	72HR-0050	879569.723	515186.241	6.052
C4-C3-N6-1A	72HR-0025	879569.723	515186.241	5.240
C4-C3-N6-1A	72HR-0010	879569.723	515186.241	4.338
C4-C3-N6-1A	72HR-0005	879569.723	515186.241	3.780
C4-C3-N6-1A	24HR-0025	879569.723	515186.241	4.554
C4-C3-N6-1A	24HR-0010	879569.723	515186.241	3.770
C4-C3-N6-1A	24HR-0005	879569.723	515186.241	3.366
C4-C3-N6-1	72HR-1000	897372.295	503740.511	6.722
C4-C3-N6-1	72HR-0500	897372.295	503740.511	5.804
C4-C3-N6-1	72HR-0100	897372.295	503740.511	3.708
C4-C3-N6-1	72HR-0050	897372.295	503740.511	3.128
C4-C3-N6-1	72HR-0025	897372.295	503740.511	2.759
C4-C3-N6-1	72HR-0010	897372.295	503740.511	2.554
C4-C3-N6-1	72HR-0005	897372.295	503740.511	2.490
C4-C3-N6-1	24HR-0025	897372.295	503740.511	2.629
C4-C3-N6-1	24HR-0010	897372.295	503740.511	2.495
C4-C3-N6-1	24HR-0005	897372.295	503740.511	2.450
C4-C3-N6-2	72HR-1000	897014.122	500240.663	6.573
C4-C3-N6-2	72HR-0500	897014.122	500240.663	5.651
C4-C3-N6-2	72HR-0100	897014.122	500240.663	3.609
C4-C3-N6-2	72HR-0050	897014.122	500240.663	3.067
C4-C3-N6-2	72HR-0025	897014.122	500240.663	2.729
C4-C3-N6-2	72HR-0010	897014.122	500240.663	2.540
C4-C3-N6-2	72HR-0005	897014.122	500240.663	2.481
C4-C3-N6-2	24HR-0025	897014.122	500240.663	2.613
C4-C3-N6-2	24HR-0010	897014.122	500240.663	2.486
C4-C3-N6-2	24HR-0005	897014.122	500240.663	2.444
C4-C3-N6-2B	72HR-1000	893362.306	500718.566	6.766
C4-C3-N6-2B	72HR-0500	893362.306	500718.566	5.802
C4-C3-N6-2B	72HR-0100	893362.306	500718.566	3.662
C4-C3-N6-2B	72HR-0050	893362.306	500718.566	3.101
C4-C3-N6-2B	72HR-0025	893362.306	500718.566	2.751
C4-C3-N6-2B	72HR-0010	893362.306	500718.566	2.550
C4-C3-N6-2B	72HR-0005	893362.306	500718.566	2.488
C4-C3-N6-2B	24HR-0025	893362.306	500718.566	2.632
C4-C3-N6-2B	24HR-0010	893362.306	500718.566	2.496

C-4 Stages (ft NAVD88) - 2060

Name	Storm	Node X 0	Node Y 0	Max Water Elevation ft
C4-C3-N6-2B	24HR-0005	893362.306	500718.566	2.448
C4-C3-N6-3	72HR-1000	897273.478	506415.084	7.648
C4-C3-N6-3	72HR-0500	897273.478	506415.084	6.770
C4-C3-N6-3	72HR-0100	897273.478	506415.084	4.369
C4-C3-N6-3	72HR-0050	897273.478	506415.084	3.562
C4-C3-N6-3	72HR-0025	897273.478	506415.084	2.975
C4-C3-N6-3	72HR-0010	897273.478	506415.084	2.650
C4-C3-N6-3	72HR-0005	897273.478	506415.084	2.547
C4-C3-N6-3	24HR-0025	897273.478	506415.084	2.744
C4-C3-N6-3	24HR-0010	897273.478	506415.084	2.557
C4-C3-N6-3	24HR-0005	897273.478	506415.084	2.490
C4-C3-N6-3B	72HR-1000	892935.741	502575.586	7.635
C4-C3-N6-3B	72HR-0500	892935.741	502575.586	6.719
C4-C3-N6-3B	72HR-0100	892935.741	502575.586	4.106
C4-C3-N6-3B	72HR-0050	892935.741	502575.586	3.345
C4-C3-N6-3B	72HR-0025	892935.741	502575.586	2.896
C4-C3-N6-3B	72HR-0010	892935.741	502575.586	2.629
C4-C3-N6-3B	72HR-0005	892935.741	502575.586	2.541
C4-C3-N6-3B	24HR-0025	892935.741	502575.586	2.827
C4-C3-N6-3B	24HR-0010	892935.741	502575.586	2.566
C4-C3-N6-3B	24HR-0005	892935.741	502575.586	2.473
C4-C3-N6-4	72HR-1000	893236.474	503750.787	7.799
C4-C3-N6-4	72HR-0500	893236.474	503750.787	7.097
C4-C3-N6-4	72HR-0100	893236.474	503750.787	4.418
C4-C3-N6-4	72HR-0050	893236.474	503750.787	3.534
C4-C3-N6-4	72HR-0025	893236.474	503750.787	2.992
C4-C3-N6-4	72HR-0010	893236.474	503750.787	2.671
C4-C3-N6-4	72HR-0005	893236.474	503750.787	2.564
C4-C3-N6-4	24HR-0025	893236.474	503750.787	2.888
C4-C3-N6-4	24HR-0010	893236.474	503750.787	2.580
C4-C3-N6-4	24HR-0005	893236.474	503750.787	2.478
C4-C3-CN-4A	72HR-1000	897146.025	507696.662	7.759
C4-C3-CN-4A	72HR-0500	897146.025	507696.662	6.876
C4-C3-CN-4A	72HR-0100	897146.025	507696.662	4.433
C4-C3-CN-4A	72HR-0050	897146.025	507696.662	3.603
C4-C3-CN-4A	72HR-0025	897146.025	507696.662	2.995
C4-C3-CN-4A	72HR-0010	897146.025	507696.662	2.659
C4-C3-CN-4A	72HR-0005	897146.025	507696.662	2.553
C4-C3-CN-4A	24HR-0025	897146.025	507696.662	2.756
C4-C3-CN-4A	24HR-0010	897146.025	507696.662	2.563
C4-C3-CN-4A	24HR-0005	897146.025	507696.662	2.495
C4-C3-N-67-B	72HR-1000	894887.214	505014.447	7.967
C4-C3-N-67-B	72HR-0500	894887.214	505014.447	7.089
C4-C3-N-67-B	72HR-0100	894887.214	505014.447	4.562
C4-C3-N-67-B	72HR-0050	894887.214	505014.447	3.686
C4-C3-N-67-B	72HR-0025	894887.214	505014.447	3.035
C4-C3-N-67-B	72HR-0010	894887.214	505014.447	2.677
C4-C3-N-67-B	72HR-0005	894887.214	505014.447	2.565
C4-C3-N-67-B	24HR-0025	894887.214	505014.447	2.780
C4-C3-N-67-B	24HR-0010	894887.214	505014.447	2.576
C4-C3-N-67-B	24HR-0005	894887.214	505014.447	2.503

C-4 Stages (ft NAVD88) - 2060

Name	Storm	Node X 0	Node Y 0	Max Water Elevation ft
C4-C3-N7-1	72HR-1000	895678.066	506343.038	7.966
C4-C3-N7-1	72HR-0500	895678.066	506343.038	7.087
C4-C3-N7-1	72HR-0100	895678.066	506343.038	4.561
C4-C3-N7-1	72HR-0050	895678.066	506343.038	3.686
C4-C3-N7-1	72HR-0025	895678.066	506343.038	3.035
C4-C3-N7-1	72HR-0010	895678.066	506343.038	2.676
C4-C3-N7-1	72HR-0005	895678.066	506343.038	2.564
C4-C3-N7-1	24HR-0025	895678.066	506343.038	2.777
C4-C3-N7-1	24HR-0010	895678.066	506343.038	2.575
C4-C3-N7-1	24HR-0005	895678.066	506343.038	2.502
C4-C3-N7-2	72HR-1000	895651.911	508036.269	7.965
C4-C3-N7-2	72HR-0500	895651.911	508036.269	7.086
C4-C3-N7-2	72HR-0100	895651.911	508036.269	4.561
C4-C3-N7-2	72HR-0050	895651.911	508036.269	3.686
C4-C3-N7-2	72HR-0025	895651.911	508036.269	3.035
C4-C3-N7-2	72HR-0010	895651.911	508036.269	2.676
C4-C3-N7-2	72HR-0005	895651.911	508036.269	2.564
C4-C3-N7-2	24HR-0025	895651.911	508036.269	2.777
C4-C3-N7-2	24HR-0010	895651.911	508036.269	2.575
C4-C3-N7-2	24HR-0005	895651.911	508036.269	2.502
C4-C3-CN-6C	72HR-1000	894336.884	510559.331	8.590
C4-C3-CN-6C	72HR-0500	894336.884	510559.331	7.731
C4-C3-CN-6C	72HR-0100	894336.884	510559.331	5.170
C4-C3-CN-6C	72HR-0050	894336.884	510559.331	4.170
C4-C3-CN-6C	72HR-0025	894336.884	510559.331	3.314
C4-C3-CN-6C	72HR-0010	894336.884	510559.331	2.800
C4-C3-CN-6C	72HR-0005	894336.884	510559.331	2.648
C4-C3-CN-6C	24HR-0025	894336.884	510559.331	2.922
C4-C3-CN-6C	24HR-0010	894336.884	510559.331	2.678
C4-C3-CN-6C	24HR-0005	894336.884	510559.331	2.572
C4-C3-N7-3	72HR-1000	887728.658	510645.576	9.365
C4-C3-N7-3	72HR-0500	887728.658	510645.576	8.876
C4-C3-N7-3	72HR-0100	887728.658	510645.576	7.173
C4-C3-N7-3	72HR-0050	887728.658	510645.576	5.991
C4-C3-N7-3	72HR-0025	887728.658	510645.576	5.003
C4-C3-N7-3	72HR-0010	887728.658	510645.576	4.005
C4-C3-N7-3	72HR-0005	887728.658	510645.576	3.471
C4-C3-N7-3	24HR-0025	887728.658	510645.576	4.152
C4-C3-N7-3	24HR-0010	887728.658	510645.576	3.544
C4-C3-N7-3	24HR-0005	887728.658	510645.576	3.203
C4-C3-N7-3D	72HR-1000	884825.236	511170.039	8.265
C4-C3-N7-3D	72HR-0500	884825.236	511170.039	7.975
C4-C3-N7-3D	72HR-0100	884825.236	511170.039	7.025
C4-C3-N7-3D	72HR-0050	884825.236	511170.039	6.010
C4-C3-N7-3D	72HR-0025	884825.236	511170.039	5.207
C4-C3-N7-3D	72HR-0010	884825.236	511170.039	4.274
C4-C3-N7-3D	72HR-0005	884825.236	511170.039	3.712
C4-C3-N7-3D	24HR-0025	884825.236	511170.039	4.496
C4-C3-N7-3D	24HR-0010	884825.236	511170.039	3.710
C4-C3-N7-3D	24HR-0005	884825.236	511170.039	3.326
C4-C3-N7-4	72HR-1000	883392.408	512007.267	8.234

C-4 Stages (ft NAVD88) - 2060

Name	Storm	Node X 0	Node Y 0	Max Water Elevation ft
C4-C3-N7-4	72HR-0500	883392.408	512007.267	7.953
C4-C3-N7-4	72HR-0100	883392.408	512007.267	7.021
C4-C3-N7-4	72HR-0050	883392.408	512007.267	6.011
C4-C3-N7-4	72HR-0025	883392.408	512007.267	5.215
C4-C3-N7-4	72HR-0010	883392.408	512007.267	4.290
C4-C3-N7-4	72HR-0005	883392.408	512007.267	3.729
C4-C3-N7-4	24HR-0025	883392.408	512007.267	4.511
C4-C3-N7-4	24HR-0010	883392.408	512007.267	3.725
C4-C3-N7-4	24HR-0005	883392.408	512007.267	3.336
C4-C3-S11-2	72HR-1000	881974.096	513806.387	8.113
C4-C3-S11-2	72HR-0500	881974.096	513806.387	7.896
C4-C3-S11-2	72HR-0100	881974.096	513806.387	7.724
C4-C3-S11-2	72HR-0050	881974.096	513806.387	7.645
C4-C3-S11-2	72HR-0025	881974.096	513806.387	7.562
C4-C3-S11-2	72HR-0010	881974.096	513806.387	7.439
C4-C3-S11-2	72HR-0005	881974.096	513806.387	7.337
C4-C3-S11-2	24HR-0025	881974.096	513806.387	7.438
C4-C3-S11-2	24HR-0010	881974.096	513806.387	7.298
C4-C3-S11-2	24HR-0005	881974.096	513806.387	7.190
C4-C3-S10-8	72HR-1000	898340.993	503215.429	10.237
C4-C3-S10-8	72HR-0500	898340.993	503215.429	10.124
C4-C3-S10-8	72HR-0100	898340.993	503215.429	9.840
C4-C3-S10-8	72HR-0050	898340.993	503215.429	9.725
C4-C3-S10-8	72HR-0025	898340.993	503215.429	9.579
C4-C3-S10-8	72HR-0010	898340.993	503215.429	9.351
C4-C3-S10-8	72HR-0005	898340.993	503215.429	9.181
C4-C3-S10-8	24HR-0025	898340.993	503215.429	9.319
C4-C3-S10-8	24HR-0010	898340.993	503215.429	9.106
C4-C3-S10-8	24HR-0005	898340.993	503215.429	8.946
C4-C3-S1-2	72HR-1000	880695.679	518393.994	7.973
C4-C3-S1-2	72HR-0500	880695.679	518393.994	7.658
C4-C3-S1-2	72HR-0100	880695.679	518393.994	7.166
C4-C3-S1-2	72HR-0050	880695.679	518393.994	7.097
C4-C3-S1-2	72HR-0025	880695.679	518393.994	7.027
C4-C3-S1-2	72HR-0010	880695.679	518393.994	6.906
C4-C3-S1-2	72HR-0005	880695.679	518393.994	6.715
C4-C3-S1-2	24HR-0025	880695.679	518393.994	6.930
C4-C3-S1-2	24HR-0010	880695.679	518393.994	6.692
C4-C3-S1-2	24HR-0005	880695.679	518393.994	6.545
C4-C3-S2-2	72HR-1000	882206.445	517910.559	8.150
C4-C3-S2-2	72HR-0500	882206.445	517910.559	8.050
C4-C3-S2-2	72HR-0100	882206.445	517910.559	7.864
C4-C3-S2-2	72HR-0050	882206.445	517910.559	7.762
C4-C3-S2-2	72HR-0025	882206.445	517910.559	7.661
C4-C3-S2-2	72HR-0010	882206.445	517910.559	7.518
C4-C3-S2-2	72HR-0005	882206.445	517910.559	7.400
C4-C3-S2-2	24HR-0025	882206.445	517910.559	7.527
C4-C3-S2-2	24HR-0010	882206.445	517910.559	7.366
C4-C3-S2-2	24HR-0005	882206.445	517910.559	7.188
C4-C3-S11-1	72HR-1000	900680.637	502472.007	13.487
C4-C3-S11-1	72HR-0500	900680.637	502472.007	13.357

C-4 Stages (ft NAVD88) - 2060

Name	Storm	Node X 0	Node Y 0	Max Water Elevation ft
C4-C3-S11-1	72HR-0100	900680.637	502472.007	13.050
C4-C3-S11-1	72HR-0050	900680.637	502472.007	12.933
C4-C3-S11-1	72HR-0025	900680.637	502472.007	12.812
C4-C3-S11-1	72HR-0010	900680.637	502472.007	12.593
C4-C3-S11-1	72HR-0005	900680.637	502472.007	12.399
C4-C3-S11-1	24HR-0025	900680.637	502472.007	12.482
C4-C3-S11-1	24HR-0010	900680.637	502472.007	12.276
C4-C3-S11-1	24HR-0005	900680.637	502472.007	12.151
C4-C3-S-24-A	72HR-1000	899917.000	506827.391	11.462
C4-C3-S-24-A	72HR-0500	899917.000	506827.391	11.284
C4-C3-S-24-A	72HR-0100	899917.000	506827.391	10.788
C4-C3-S-24-A	72HR-0050	899917.000	506827.391	10.500
C4-C3-S-24-A	72HR-0025	899917.000	506827.391	10.381
C4-C3-S-24-A	72HR-0010	899917.000	506827.391	10.189
C4-C3-S-24-A	72HR-0005	899917.000	506827.391	9.989
C4-C3-S-24-A	24HR-0025	899917.000	506827.391	10.200
C4-C3-S-24-A	24HR-0010	899917.000	506827.391	10.046
C4-C3-S-24-A	24HR-0005	899917.000	506827.391	9.702
C4-C3-N-US1-N	72HR-1000	882741.119	514715.845	8.065
C4-C3-N-US1-N	72HR-0500	882741.119	514715.845	7.847
C4-C3-N-US1-N	72HR-0100	882741.119	514715.845	7.723
C4-C3-N-US1-N	72HR-0050	882741.119	514715.845	7.654
C4-C3-N-US1-N	72HR-0025	882741.119	514715.845	7.540
C4-C3-N-US1-N	72HR-0010	882741.119	514715.845	7.120
C4-C3-N-US1-N	72HR-0005	882741.119	514715.845	6.791
C4-C3-N-US1-N	24HR-0025	882741.119	514715.845	7.238
C4-C3-N-US1-N	24HR-0010	882741.119	514715.845	6.912
C4-C3-N-US1-N	24HR-0005	882741.119	514715.845	6.693
C4-C3-N-US1-S	72HR-1000	888163.591	514802.327	9.946
C4-C3-N-US1-S	72HR-0500	888163.591	514802.327	9.665
C4-C3-N-US1-S	72HR-0100	888163.591	514802.327	8.835
C4-C3-N-US1-S	72HR-0050	888163.591	514802.327	8.539
C4-C3-N-US1-S	72HR-0025	888163.591	514802.327	8.278
C4-C3-N-US1-S	72HR-0010	888163.591	514802.327	7.981
C4-C3-N-US1-S	72HR-0005	888163.591	514802.327	7.790
C4-C3-N-US1-S	24HR-0025	888163.591	514802.327	8.268
C4-C3-N-US1-S	24HR-0010	888163.591	514802.327	7.960
C4-C3-N-US1-S	24HR-0005	888163.591	514802.327	7.738
C4-C3-S3-1B	72HR-1000	897978.438	507183.395	10.192
C4-C3-S3-1B	72HR-0500	897978.438	507183.395	10.083
C4-C3-S3-1B	72HR-0100	897978.438	507183.395	9.726
C4-C3-S3-1B	72HR-0050	897978.438	507183.395	9.542
C4-C3-S3-1B	72HR-0025	897978.438	507183.395	9.342
C4-C3-S3-1B	72HR-0010	897978.438	507183.395	9.083
C4-C3-S3-1B	72HR-0005	897978.438	507183.395	8.896
C4-C3-S3-1B	24HR-0025	897978.438	507183.395	9.131
C4-C3-S3-1B	24HR-0010	897978.438	507183.395	8.870
C4-C3-S3-1B	24HR-0005	897978.438	507183.395	8.566
C4-C3-S3-1C	72HR-1000	900170.473	509072.177	11.954
C4-C3-S3-1C	72HR-0500	900170.473	509072.177	11.897
C4-C3-S3-1C	72HR-0100	900170.473	509072.177	11.747

C-4 Stages (ft NAVD88) - 2060

Name	Storm	Node X 0	Node Y 0	Max Water Elevation ft
C4-C3-S3-1C	72HR-0050	900170.473	509072.177	11.662
C4-C3-S3-1C	72HR-0025	900170.473	509072.177	11.542
C4-C3-S3-1C	72HR-0010	900170.473	509072.177	11.371
C4-C3-S3-1C	72HR-0005	900170.473	509072.177	11.254
C4-C3-S3-1C	24HR-0025	900170.473	509072.177	11.357
C4-C3-S3-1C	24HR-0010	900170.473	509072.177	11.212
C4-C3-S3-1C	24HR-0005	900170.473	509072.177	11.101
C4-C3-S3-2A	72HR-1000	900223.969	511851.824	13.469
C4-C3-S3-2A	72HR-0500	900223.969	511851.824	13.199
C4-C3-S3-2A	72HR-0100	900223.969	511851.824	12.570
C4-C3-S3-2A	72HR-0050	900223.969	511851.824	12.285
C4-C3-S3-2A	72HR-0025	900223.969	511851.824	11.999
C4-C3-S3-2A	72HR-0010	900223.969	511851.824	11.626
C4-C3-S3-2A	72HR-0005	900223.969	511851.824	11.367
C4-C3-S3-2A	24HR-0025	900223.969	511851.824	11.867
C4-C3-S3-2A	24HR-0010	900223.969	511851.824	11.497
C4-C3-S3-2A	24HR-0005	900223.969	511851.824	11.223
C4-C3-S10-1	72HR-1000	899149.882	508545.592	12.642
C4-C3-S10-1	72HR-0500	899149.882	508545.592	12.499
C4-C3-S10-1	72HR-0100	899149.882	508545.592	10.432
C4-C3-S10-1	72HR-0050	899149.882	508545.592	9.329
C4-C3-S10-1	72HR-0025	899149.882	508545.592	7.468
C4-C3-S10-1	72HR-0010	899149.882	508545.592	6.490
C4-C3-S10-1	72HR-0005	899149.882	508545.592	5.967
C4-C3-S10-1	24HR-0025	899149.882	508545.592	7.502
C4-C3-S10-1	24HR-0010	899149.882	508545.592	6.763
C4-C3-S10-1	24HR-0005	899149.882	508545.592	6.162
C4-C3-S10-2	72HR-1000	898962.388	512660.336	12.133
C4-C3-S10-2	72HR-0500	898962.388	512660.336	11.992
C4-C3-S10-2	72HR-0100	898962.388	512660.336	10.434
C4-C3-S10-2	72HR-0050	898962.388	512660.336	9.624
C4-C3-S10-2	72HR-0025	898962.388	512660.336	8.800
C4-C3-S10-2	72HR-0010	898962.388	512660.336	8.125
C4-C3-S10-2	72HR-0005	898962.388	512660.336	7.698
C4-C3-S10-2	24HR-0025	898962.388	512660.336	8.826
C4-C3-S10-2	24HR-0010	898962.388	512660.336	8.182
C4-C3-S10-2	24HR-0005	898962.388	512660.336	7.672
C4-C3-S10-3	72HR-1000	898754.627	517643.179	11.056
C4-C3-S10-3	72HR-0500	898754.627	517643.179	10.955
C4-C3-S10-3	72HR-0100	898754.627	517643.179	10.642
C4-C3-S10-3	72HR-0050	898754.627	517643.179	10.446
C4-C3-S10-3	72HR-0025	898754.627	517643.179	9.936
C4-C3-S10-3	72HR-0010	898754.627	517643.179	9.365
C4-C3-S10-3	72HR-0005	898754.627	517643.179	9.108
C4-C3-S10-3	24HR-0025	898754.627	517643.179	9.568
C4-C3-S10-3	24HR-0010	898754.627	517643.179	9.320
C4-C3-S10-3	24HR-0005	898754.627	517643.179	8.962
C4-C3-S3-2	72HR-1000	900528.757	514121.011	11.171
C4-C3-S3-2	72HR-0500	900528.757	514121.011	11.070
C4-C3-S3-2	72HR-0100	900528.757	514121.011	10.762
C4-C3-S3-2	72HR-0050	900528.757	514121.011	10.591

C-4 Stages (ft NAVD88) - 2060

Name	Storm	Node X 0	Node Y 0	Max Water Elevation ft
C4-C3-S3-2	72HR-0025	900528.757	514121.011	10.350
C4-C3-S3-2	72HR-0010	900528.757	514121.011	9.944
C4-C3-S3-2	72HR-0005	900528.757	514121.011	9.747
C4-C3-S3-2	24HR-0025	900528.757	514121.011	10.075
C4-C3-S3-2	24HR-0010	900528.757	514121.011	9.812
C4-C3-S3-2	24HR-0005	900528.757	514121.011	9.550
C4-C3-S-40-A	72HR-1000	899567.292	518812.327	11.167
C4-C3-S-40-A	72HR-0500	899567.292	518812.327	11.067
C4-C3-S-40-A	72HR-0100	899567.292	518812.327	10.761
C4-C3-S-40-A	72HR-0050	899567.292	518812.327	10.591
C4-C3-S-40-A	72HR-0025	899567.292	518812.327	10.349
C4-C3-S-40-A	72HR-0010	899567.292	518812.327	9.994
C4-C3-S-40-A	72HR-0005	899567.292	518812.327	9.803
C4-C3-S-40-A	24HR-0025	899567.292	518812.327	10.070
C4-C3-S-40-A	24HR-0010	899567.292	518812.327	9.839
C4-C3-S-40-A	24HR-0005	899567.292	518812.327	9.505
C4-C3-S-40-C	72HR-1000	897333.251	509145.369	12.657
C4-C3-S-40-C	72HR-0500	897333.251	509145.369	12.530
C4-C3-S-40-C	72HR-0100	897333.251	509145.369	12.310
C4-C3-S-40-C	72HR-0050	897333.251	509145.369	12.234
C4-C3-S-40-C	72HR-0025	897333.251	509145.369	12.152
C4-C3-S-40-C	72HR-0010	897333.251	509145.369	12.042
C4-C3-S-40-C	72HR-0005	897333.251	509145.369	11.950
C4-C3-S-40-C	24HR-0025	897333.251	509145.369	12.041
C4-C3-S-40-C	24HR-0010	897333.251	509145.369	11.914
C4-C3-S-40-C	24HR-0005	897333.251	509145.369	11.810
C4-C3-S5-1C	72HR-1000	897900.672	511359.679	12.656
C4-C3-S5-1C	72HR-0500	897900.672	511359.679	12.530
C4-C3-S5-1C	72HR-0100	897900.672	511359.679	12.228
C4-C3-S5-1C	72HR-0050	897900.672	511359.679	12.089
C4-C3-S5-1C	72HR-0025	897900.672	511359.679	11.950
C4-C3-S5-1C	72HR-0010	897900.672	511359.679	11.786
C4-C3-S5-1C	72HR-0005	897900.672	511359.679	11.664
C4-C3-S5-1C	24HR-0025	897900.672	511359.679	11.801
C4-C3-S5-1C	24HR-0010	897900.672	511359.679	11.623
C4-C3-S5-1C	24HR-0005	897900.672	511359.679	11.499
C4-C3-S6-1B	72HR-1000	897066.611	514175.015	10.735
C4-C3-S6-1B	72HR-0500	897066.611	514175.015	10.556
C4-C3-S6-1B	72HR-0100	897066.611	514175.015	10.150
C4-C3-S6-1B	72HR-0050	897066.611	514175.015	9.971
C4-C3-S6-1B	72HR-0025	897066.611	514175.015	9.787
C4-C3-S6-1B	72HR-0010	897066.611	514175.015	9.499
C4-C3-S6-1B	72HR-0005	897066.611	514175.015	9.206
C4-C3-S6-1B	24HR-0025	897066.611	514175.015	9.559
C4-C3-S6-1B	24HR-0010	897066.611	514175.015	9.148
C4-C3-S6-1B	24HR-0005	897066.611	514175.015	8.575
C4-C3-S-67-A	72HR-1000	895861.017	515823.722	10.734
C4-C3-S-67-A	72HR-0500	895861.017	515823.722	10.555
C4-C3-S-67-A	72HR-0100	895861.017	515823.722	10.149
C4-C3-S-67-A	72HR-0050	895861.017	515823.722	9.971
C4-C3-S-67-A	72HR-0025	895861.017	515823.722	9.787

C-4 Stages (ft NAVD88) - 2060

Name	Storm	Node X 0	Node Y 0	Max Water Elevation ft
C4-C3-S-67-A	72HR-0010	895861.017	515823.722	9.499
C4-C3-S-67-A	72HR-0005	895861.017	515823.722	9.206
C4-C3-S-67-A	24HR-0025	895861.017	515823.722	9.559
C4-C3-S-67-A	24HR-0010	895861.017	515823.722	9.148
C4-C3-S-67-A	24HR-0005	895861.017	515823.722	8.575
C4-C3-S7-1	72HR-1000	897209.840	516991.638	10.745
C4-C3-S7-1	72HR-0500	897209.840	516991.638	10.568
C4-C3-S7-1	72HR-0100	897209.840	516991.638	10.163
C4-C3-S7-1	72HR-0050	897209.840	516991.638	9.992
C4-C3-S7-1	72HR-0025	897209.840	516991.638	9.829
C4-C3-S7-1	72HR-0010	897209.840	516991.638	9.680
C4-C3-S7-1	72HR-0005	897209.840	516991.638	9.576
C4-C3-S7-1	24HR-0025	897209.840	516991.638	9.698
C4-C3-S7-1	24HR-0010	897209.840	516991.638	9.546
C4-C3-S7-1	24HR-0005	897209.840	516991.638	9.423
C4-C3-S7-1A	72HR-1000	895486.432	518985.603	10.743
C4-C3-S7-1A	72HR-0500	895486.432	518985.603	10.567
C4-C3-S7-1A	72HR-0100	895486.432	518985.603	10.165
C4-C3-S7-1A	72HR-0050	895486.432	518985.603	9.997
C4-C3-S7-1A	72HR-0025	895486.432	518985.603	9.839
C4-C3-S7-1A	72HR-0010	895486.432	518985.603	9.689
C4-C3-S7-1A	72HR-0005	895486.432	518985.603	9.579
C4-C3-S7-1A	24HR-0025	895486.432	518985.603	9.708
C4-C3-S7-1A	24HR-0010	895486.432	518985.603	9.547
C4-C3-S7-1A	24HR-0005	895486.432	518985.603	9.325
C4-C3-S7-2	72HR-1000	896516.383	520117.960	12.813
C4-C3-S7-2	72HR-0500	896516.383	520117.960	12.770
C4-C3-S7-2	72HR-0100	896516.383	520117.960	12.622
C4-C3-S7-2	72HR-0050	896516.383	520117.960	12.545
C4-C3-S7-2	72HR-0025	896516.383	520117.960	12.460
C4-C3-S7-2	72HR-0010	896516.383	520117.960	12.342
C4-C3-S7-2	72HR-0005	896516.383	520117.960	12.263
C4-C3-S7-2	24HR-0025	896516.383	520117.960	12.345
C4-C3-S7-2	24HR-0010	896516.383	520117.960	12.240
C4-C3-S7-2	24HR-0005	896516.383	520117.960	12.114
C4-C3-S10-4	72HR-1000	890857.920	513069.464	9.366
C4-C3-S10-4	72HR-0500	890857.920	513069.464	9.059
C4-C3-S10-4	72HR-0100	890857.920	513069.464	8.863
C4-C3-S10-4	72HR-0050	890857.920	513069.464	8.722
C4-C3-S10-4	72HR-0025	890857.920	513069.464	8.569
C4-C3-S10-4	72HR-0010	890857.920	513069.464	8.309
C4-C3-S10-4	72HR-0005	890857.920	513069.464	7.622
C4-C3-S10-4	24HR-0025	890857.920	513069.464	8.302
C4-C3-S10-4	24HR-0010	890857.920	513069.464	7.863
C4-C3-S10-4	24HR-0005	890857.920	513069.464	7.589
C4-C3-S10-5	72HR-1000	890635.003	517767.371	10.018
C4-C3-S10-5	72HR-0500	890635.003	517767.371	9.883
C4-C3-S10-5	72HR-0100	890635.003	517767.371	9.561
C4-C3-S10-5	72HR-0050	890635.003	517767.371	9.467
C4-C3-S10-5	72HR-0025	890635.003	517767.371	9.375
C4-C3-S10-5	72HR-0010	890635.003	517767.371	9.298

C-4 Stages (ft NAVD88) - 2060

Name	Storm	Node X 0	Node Y 0	Max Water Elevation ft
C4-C3-S10-5	72HR-0005	890635.003	517767.371	9.235
C4-C3-S10-5	24HR-0025	890635.003	517767.371	9.371
C4-C3-S10-5	24HR-0010	890635.003	517767.371	9.291
C4-C3-S10-5	24HR-0005	890635.003	517767.371	9.210
C4-C3-S9-1	72HR-1000	894562.459	510966.490	8.739
C4-C3-S9-1	72HR-0500	894562.459	510966.490	7.882
C4-C3-S9-1	72HR-0100	894562.459	510966.490	7.101
C4-C3-S9-1	72HR-0050	894562.459	510966.490	6.937
C4-C3-S9-1	72HR-0025	894562.459	510966.490	6.782
C4-C3-S9-1	72HR-0010	894562.459	510966.490	6.169
C4-C3-S9-1	72HR-0005	894562.459	510966.490	5.618
C4-C3-S9-1	24HR-0025	894562.459	510966.490	6.418
C4-C3-S9-1	24HR-0010	894562.459	510966.490	5.563
C4-C3-S9-1	24HR-0005	894562.459	510966.490	5.003
C4-C3-S-US1-S	72HR-1000	891985.024	513028.622	9.274
C4-C3-S-US1-S	72HR-0500	891985.024	513028.622	8.431
C4-C3-S-US1-S	72HR-0100	891985.024	513028.622	5.912
C4-C3-S-US1-S	72HR-0050	891985.024	513028.622	4.927
C4-C3-S-US1-S	72HR-0025	891985.024	513028.622	4.643
C4-C3-S-US1-S	72HR-0010	891985.024	513028.622	4.469
C4-C3-S-US1-S	72HR-0005	891985.024	513028.622	4.352
C4-C3-S-US1-S	24HR-0025	891985.024	513028.622	4.594
C4-C3-S-US1-S	24HR-0010	891985.024	513028.622	4.414
C4-C3-S-US1-S	24HR-0005	891985.024	513028.622	4.284
C4-C3-DA1-37-A	72HR-1000	892238.222	515898.331	10.658
C4-C3-DA1-37-A	72HR-0500	892238.222	515898.331	10.500
C4-C3-DA1-37-A	72HR-0100	892238.222	515898.331	10.129
C4-C3-DA1-37-A	72HR-0050	892238.222	515898.331	9.958
C4-C3-DA1-37-A	72HR-0025	892238.222	515898.331	9.778
C4-C3-DA1-37-A	72HR-0010	892238.222	515898.331	9.494
C4-C3-DA1-37-A	72HR-0005	892238.222	515898.331	9.204
C4-C3-DA1-37-A	24HR-0025	892238.222	515898.331	9.553
C4-C3-DA1-37-A	24HR-0010	892238.222	515898.331	9.147
C4-C3-DA1-37-A	24HR-0005	892238.222	515898.331	8.764
C4-C3-DA1-37-C	72HR-1000	892625.915	519200.759	10.645
C4-C3-DA1-37-C	72HR-0500	892625.915	519200.759	10.508
C4-C3-DA1-37-C	72HR-0100	892625.915	519200.759	10.169
C4-C3-DA1-37-C	72HR-0050	892625.915	519200.759	10.036
C4-C3-DA1-37-C	72HR-0025	892625.915	519200.759	9.908
C4-C3-DA1-37-C	72HR-0010	892625.915	519200.759	9.746
C4-C3-DA1-37-C	72HR-0005	892625.915	519200.759	9.610
C4-C3-DA1-37-C	24HR-0025	892625.915	519200.759	9.770
C4-C3-DA1-37-C	24HR-0010	892625.915	519200.759	9.570
C4-C3-DA1-37-C	24HR-0005	892625.915	519200.759	9.329
C4-C3-S10-6	72HR-1000	885499.436	512589.644	9.366
C4-C3-S10-6	72HR-0500	885499.436	512589.644	8.885
C4-C3-S10-6	72HR-0100	885499.436	512589.644	7.998
C4-C3-S10-6	72HR-0050	885499.436	512589.644	7.853
C4-C3-S10-6	72HR-0025	885499.436	512589.644	7.531
C4-C3-S10-6	72HR-0010	885499.436	512589.644	6.671
C4-C3-S10-6	72HR-0005	885499.436	512589.644	6.501

C-4 Stages (ft NAVD88) - 2060

Name	Storm	Node X 0	Node Y 0	Max Water Elevation ft
C4-C3-S10-6	24HR-0025	885499.436	512589.644	6.823
C4-C3-S10-6	24HR-0010	885499.436	512589.644	6.613
C4-C3-S10-6	24HR-0005	885499.436	512589.644	6.426
C4-C3-S10-6B	72HR-1000	885345.604	517352.535	9.473
C4-C3-S10-6B	72HR-0500	885345.604	517352.535	9.310
C4-C3-S10-6B	72HR-0100	885345.604	517352.535	8.956
C4-C3-S10-6B	72HR-0050	885345.604	517352.535	8.779
C4-C3-S10-6B	72HR-0025	885345.604	517352.535	8.589
C4-C3-S10-6B	72HR-0010	885345.604	517352.535	7.848
C4-C3-S10-6B	72HR-0005	885345.604	517352.535	7.375
C4-C3-S10-6B	24HR-0025	885345.604	517352.535	8.056
C4-C3-S10-6B	24HR-0010	885345.604	517352.535	7.419
C4-C3-S10-6B	24HR-0005	885345.604	517352.535	7.044
C4-C3-DA1-37-D	72HR-1000	888693.823	511555.759	9.365
C4-C3-DA1-37-D	72HR-0500	888693.823	511555.759	8.877
C4-C3-DA1-37-D	72HR-0100	888693.823	511555.759	7.268
C4-C3-DA1-37-D	72HR-0050	888693.823	511555.759	7.034
C4-C3-DA1-37-D	72HR-0025	888693.823	511555.759	6.840
C4-C3-DA1-37-D	72HR-0010	888693.823	511555.759	6.139
C4-C3-DA1-37-D	72HR-0005	888693.823	511555.759	5.735
C4-C3-DA1-37-D	24HR-0025	888693.823	511555.759	6.497
C4-C3-DA1-37-D	24HR-0010	888693.823	511555.759	5.825
C4-C3-DA1-37-D	24HR-0005	888693.823	511555.759	5.485
C4-C3-DA1-8-A	72HR-1000	886568.571	513326.806	9.366
C4-C3-DA1-8-A	72HR-0500	886568.571	513326.806	8.886
C4-C3-DA1-8-A	72HR-0100	886568.571	513326.806	8.000
C4-C3-DA1-8-A	72HR-0050	886568.571	513326.806	7.860
C4-C3-DA1-8-A	72HR-0025	886568.571	513326.806	7.801
C4-C3-DA1-8-A	72HR-0010	886568.571	513326.806	7.739
C4-C3-DA1-8-A	72HR-0005	886568.571	513326.806	7.690
C4-C3-DA1-8-A	24HR-0025	886568.571	513326.806	7.734
C4-C3-DA1-8-A	24HR-0010	886568.571	513326.806	7.662
C4-C3-DA1-8-A	24HR-0005	886568.571	513326.806	7.607
C4-C3-DA1-NE	72HR-1000	888971.853	513329.176	9.366
C4-C3-DA1-NE	72HR-0500	888971.853	513329.176	8.878
C4-C3-DA1-NE	72HR-0100	888971.853	513329.176	7.991
C4-C3-DA1-NE	72HR-0050	888971.853	513329.176	7.913
C4-C3-DA1-NE	72HR-0025	888971.853	513329.176	7.832
C4-C3-DA1-NE	72HR-0010	888971.853	513329.176	7.717
C4-C3-DA1-NE	72HR-0005	888971.853	513329.176	7.607
C4-C3-DA1-NE	24HR-0025	888971.853	513329.176	7.802
C4-C3-DA1-NE	24HR-0010	888971.853	513329.176	7.674
C4-C3-DA1-NE	24HR-0005	888971.853	513329.176	7.509
C4-CC4-N-17	72HR-1000	889295.831	517630.670	9.512
C4-CC4-N-17	72HR-0500	889295.831	517630.670	9.346
C4-CC4-N-17	72HR-0100	889295.831	517630.670	8.967
C4-CC4-N-17	72HR-0050	889295.831	517630.670	8.788
C4-CC4-N-17	72HR-0025	889295.831	517630.670	8.617
C4-CC4-N-17	72HR-0010	889295.831	517630.670	8.409
C4-CC4-N-17	72HR-0005	889295.831	517630.670	8.323
C4-CC4-N-17	24HR-0025	889295.831	517630.670	8.459

C-4 Stages (ft NAVD88) - 2060

Name	Storm	Node X 0	Node Y 0	Max Water Elevation ft
C4-CC4-N-17	24HR-0010	889295.831	517630.670	8.315
C4-CC4-N-17	24HR-0005	889295.831	517630.670	8.198
C4-U4-45N	72HR-1000	886643.388	518895.617	9.474
C4-U4-45N	72HR-0500	886643.388	518895.617	9.312
C4-U4-45N	72HR-0100	886643.388	518895.617	8.957
C4-U4-45N	72HR-0050	886643.388	518895.617	8.783
C4-U4-45N	72HR-0025	886643.388	518895.617	8.613
C4-U4-45N	72HR-0010	886643.388	518895.617	8.364
C4-U4-45N	72HR-0005	886643.388	518895.617	8.125
C4-U4-45N	24HR-0025	886643.388	518895.617	8.440
C4-U4-45N	24HR-0010	886643.388	518895.617	8.138
C4-U4-45N	24HR-0005	886643.388	518895.617	7.943
C4-CC4-N-15	72HR-1000	889226.794	519404.636	9.474
C4-CC4-N-15	72HR-0500	889226.794	519404.636	9.312
C4-CC4-N-15	72HR-0100	889226.794	519404.636	8.957
C4-CC4-N-15	72HR-0050	889226.794	519404.636	8.783
C4-CC4-N-15	72HR-0025	889226.794	519404.636	8.627
C4-CC4-N-15	72HR-0010	889226.794	519404.636	8.539
C4-CC4-N-15	72HR-0005	889226.794	519404.636	8.457
C4-CC4-N-15	24HR-0025	889226.794	519404.636	8.506
C4-CC4-N-15	24HR-0010	889226.794	519404.636	8.413
C4-CC4-N-15	24HR-0005	889226.794	519404.636	8.339
C4-CC4-N-20	72HR-1000	884801.075	512581.779	9.365
C4-CC4-N-20	72HR-0500	884801.075	512581.779	8.884
C4-CC4-N-20	72HR-0100	884801.075	512581.779	8.028
C4-CC4-N-20	72HR-0050	884801.075	512581.779	7.931
C4-CC4-N-20	72HR-0025	884801.075	512581.779	7.845
C4-CC4-N-20	72HR-0010	884801.075	512581.779	7.736
C4-CC4-N-20	72HR-0005	884801.075	512581.779	7.640
C4-CC4-N-20	24HR-0025	884801.075	512581.779	7.766
C4-CC4-N-20	24HR-0010	884801.075	512581.779	7.638
C4-CC4-N-20	24HR-0005	884801.075	512581.779	7.504
C4-S-18	72HR-1000	884645.160	517454.740	8.242
C4-S-18	72HR-0500	884645.160	517454.740	8.059
C4-S-18	72HR-0100	884645.160	517454.740	7.868
C4-S-18	72HR-0050	884645.160	517454.740	7.764
C4-S-18	72HR-0025	884645.160	517454.740	7.662
C4-S-18	72HR-0010	884645.160	517454.740	7.519
C4-S-18	72HR-0005	884645.160	517454.740	7.400
C4-S-18	24HR-0025	884645.160	517454.740	7.528
C4-S-18	24HR-0010	884645.160	517454.740	7.366
C4-S-18	24HR-0005	884645.160	517454.740	7.188
C4-C2-U4-52W	72HR-1000	883553.075	512780.008	8.238
C4-C2-U4-52W	72HR-0500	883553.075	512780.008	8.070
C4-C2-U4-52W	72HR-0100	883553.075	512780.008	7.926
C4-C2-U4-52W	72HR-0050	883553.075	512780.008	7.859
C4-C2-U4-52W	72HR-0025	883553.075	512780.008	7.775
C4-C2-U4-52W	72HR-0010	883553.075	512780.008	7.646
C4-C2-U4-52W	72HR-0005	883553.075	512780.008	7.554
C4-C2-U4-52W	24HR-0025	883553.075	512780.008	7.649
C4-C2-U4-52W	24HR-0010	883553.075	512780.008	7.530

C-4 Stages (ft NAVD88) - 2060

Name	Storm	Node X 0	Node Y 0	Max Water Elevation ft
C4-C2-U4-52W	24HR-0005	883553.075	512780.008	7.441
C4-C2-U4-50AW	72HR-1000	883401.687	515695.757	8.244
C4-C2-U4-50AW	72HR-0500	883401.687	515695.757	8.086
C4-C2-U4-50AW	72HR-0100	883401.687	515695.757	7.723
C4-C2-U4-50AW	72HR-0050	883401.687	515695.757	7.654
C4-C2-U4-50AW	72HR-0025	883401.687	515695.757	7.540
C4-C2-U4-50AW	72HR-0010	883401.687	515695.757	7.120
C4-C2-U4-50AW	72HR-0005	883401.687	515695.757	6.923
C4-C2-U4-50AW	24HR-0025	883401.687	515695.757	7.238
C4-C2-U4-50AW	24HR-0010	883401.687	515695.757	6.891
C4-C2-U4-50AW	24HR-0005	883401.687	515695.757	6.820
C4-C3-S10-7A	72HR-1000	899902.344	507661.123	11.462
C4-C3-S10-7A	72HR-0500	899902.344	507661.123	11.284
C4-C3-S10-7A	72HR-0100	899902.344	507661.123	10.785
C4-C3-S10-7A	72HR-0050	899902.344	507661.123	10.454
C4-C3-S10-7A	72HR-0025	899902.344	507661.123	9.768
C4-C3-S10-7A	72HR-0010	899902.344	507661.123	8.306
C4-C3-S10-7A	72HR-0005	899902.344	507661.123	7.735
C4-C3-S10-7A	24HR-0025	899902.344	507661.123	8.394
C4-C3-S10-7A	24HR-0010	899902.344	507661.123	7.991
C4-C3-S10-7A	24HR-0005	899902.344	507661.123	7.604
C4-C3-S10-7	72HR-1000	896286.958	504417.997	8.773
C4-C3-S10-7	72HR-0500	896286.958	504417.997	8.304
C4-C3-S10-7	72HR-0100	896286.958	504417.997	7.727
C4-C3-S10-7	72HR-0050	896286.958	504417.997	7.226
C4-C3-S10-7	72HR-0025	896286.958	504417.997	5.577
C4-C3-S10-7	72HR-0010	896286.958	504417.997	3.845
C4-C3-S10-7	72HR-0005	896286.958	504417.997	3.064
C4-C3-S10-7	24HR-0025	896286.958	504417.997	5.811
C4-C3-S10-7	24HR-0010	896286.958	504417.997	4.139
C4-C3-S10-7	24HR-0005	896286.958	504417.997	3.339
C4-CC4-S-20	72HR-1000	880949.149	512504.325	8.217
C4-CC4-S-20	72HR-0500	880949.149	512504.325	7.942
C4-CC4-S-20	72HR-0100	880949.149	512504.325	7.302
C4-CC4-S-20	72HR-0050	880949.149	512504.325	7.199
C4-CC4-S-20	72HR-0025	880949.149	512504.325	7.104
C4-CC4-S-20	72HR-0010	880949.149	512504.325	6.915
C4-CC4-S-20	72HR-0005	880949.149	512504.325	6.729
C4-CC4-S-20	24HR-0025	880949.149	512504.325	6.945
C4-CC4-S-20	24HR-0010	880949.149	512504.325	6.695
C4-CC4-S-20	24HR-0005	880949.149	512504.325	6.494
C4-B4-44W	72HR-1000	878753.298	513284.168	8.037
C4-B4-44W	72HR-0500	878753.298	513284.168	7.846
C4-B4-44W	72HR-0100	878753.298	513284.168	7.540
C4-B4-44W	72HR-0050	878753.298	513284.168	7.445
C4-B4-44W	72HR-0025	878753.298	513284.168	7.356
C4-B4-44W	72HR-0010	878753.298	513284.168	7.236
C4-B4-44W	72HR-0005	878753.298	513284.168	7.146
C4-B4-44W	24HR-0025	878753.298	513284.168	7.247
C4-B4-44W	24HR-0010	878753.298	513284.168	7.125
C4-B4-44W	24HR-0005	878753.298	513284.168	6.981

C-4 Stages (ft NAVD88) - 2060

Name	Storm	Node X 0	Node Y 0	Max Water Elevation ft
C4-B4-45W	72HR-1000	881868.040	511171.281	8.216
C4-B4-45W	72HR-0500	881868.040	511171.281	7.940
C4-B4-45W	72HR-0100	881868.040	511171.281	7.481
C4-B4-45W	72HR-0050	881868.040	511171.281	7.402
C4-B4-45W	72HR-0025	881868.040	511171.281	7.293
C4-B4-45W	72HR-0010	881868.040	511171.281	7.123
C4-B4-45W	72HR-0005	881868.040	511171.281	6.963
C4-B4-45W	24HR-0025	881868.040	511171.281	7.155
C4-B4-45W	24HR-0010	881868.040	511171.281	6.962
C4-B4-45W	24HR-0005	881868.040	511171.281	6.782
C4-S-16	72HR-1000	878869.133	510628.328	8.043
C4-S-16	72HR-0500	878869.133	510628.328	7.861
C4-S-16	72HR-0100	878869.133	510628.328	7.599
C4-S-16	72HR-0050	878869.133	510628.328	7.546
C4-S-16	72HR-0025	878869.133	510628.328	7.489
C4-S-16	72HR-0010	878869.133	510628.328	7.406
C4-S-16	72HR-0005	878869.133	510628.328	7.341
C4-S-16	24HR-0025	878869.133	510628.328	7.405
C4-S-16	24HR-0010	878869.133	510628.328	7.319
C4-S-16	24HR-0005	878869.133	510628.328	7.253
C4-S-19	72HR-1000	881664.313	509937.878	8.217
C4-S-19	72HR-0500	881664.313	509937.878	7.942
C4-S-19	72HR-0100	881664.313	509937.878	7.336
C4-S-19	72HR-0050	881664.313	509937.878	7.277
C4-S-19	72HR-0025	881664.313	509937.878	7.202
C4-S-19	72HR-0010	881664.313	509937.878	7.110
C4-S-19	72HR-0005	881664.313	509937.878	7.048
C4-S-19	24HR-0025	881664.313	509937.878	7.103
C4-S-19	24HR-0010	881664.313	509937.878	7.026
C4-S-19	24HR-0005	881664.313	509937.878	6.964
C4-C-28	72HR-1000	878747.079	506056.079	8.263
C4-C-28	72HR-0500	878747.079	506056.079	8.088
C4-C-28	72HR-0100	878747.079	506056.079	6.975
C4-C-28	72HR-0050	878747.079	506056.079	6.306
C4-C-28	72HR-0025	878747.079	506056.079	5.658
C4-C-28	72HR-0010	878747.079	506056.079	4.881
C4-C-28	72HR-0005	878747.079	506056.079	4.396
C4-C-28	24HR-0025	878747.079	506056.079	5.029
C4-C-28	24HR-0010	878747.079	506056.079	4.387
C4-C-28	24HR-0005	878747.079	506056.079	3.897
C4-S-14	72HR-1000	882369.198	508227.294	9.233
C4-S-14	72HR-0500	882369.198	508227.294	9.094
C4-S-14	72HR-0100	882369.198	508227.294	8.700
C4-S-14	72HR-0050	882369.198	508227.294	8.534
C4-S-14	72HR-0025	882369.198	508227.294	8.429
C4-S-14	72HR-0010	882369.198	508227.294	8.321
C4-S-14	72HR-0005	882369.198	508227.294	8.201
C4-S-14	24HR-0025	882369.198	508227.294	8.340
C4-S-14	24HR-0010	882369.198	508227.294	8.181
C4-S-14	24HR-0005	882369.198	508227.294	8.025
C4-NW-C-6	72HR-1000	879831.791	504078.302	10.091

C-4 Stages (ft NAVD88) - 2060

Name	Storm	Node X 0	Node Y 0	Max Water Elevation ft
C4-NW-C-6	72HR-0500	879831.791	504078.302	9.744
C4-NW-C-6	72HR-0100	879831.791	504078.302	8.970
C4-NW-C-6	72HR-0050	879831.791	504078.302	8.665
C4-NW-C-6	72HR-0025	879831.791	504078.302	8.564
C4-NW-C-6	72HR-0010	879831.791	504078.302	8.103
C4-NW-C-6	72HR-0005	879831.791	504078.302	7.725
C4-NW-C-6	24HR-0025	879831.791	504078.302	8.250
C4-NW-C-6	24HR-0010	879831.791	504078.302	7.764
C4-NW-C-6	24HR-0005	879831.791	504078.302	7.417
C4-165B	72HR-1000	897447.662	499771.205	9.861
C4-165B	72HR-0500	897447.662	499771.205	9.778
C4-165B	72HR-0100	897447.662	499771.205	9.494
C4-165B	72HR-0050	897447.662	499771.205	9.387
C4-165B	72HR-0025	897447.662	499771.205	9.309
C4-165B	72HR-0010	897447.662	499771.205	9.194
C4-165B	72HR-0005	897447.662	499771.205	9.104
C4-165B	24HR-0025	897447.662	499771.205	9.187
C4-165B	24HR-0010	897447.662	499771.205	9.020
C4-165B	24HR-0005	897447.662	499771.205	8.895
C4-B4-31W	72HR-1000	878626.289	516064.920	8.020
C4-B4-31W	72HR-0500	878626.289	516064.920	7.807
C4-B4-31W	72HR-0100	878626.289	516064.920	7.202
C4-B4-31W	72HR-0050	878626.289	516064.920	7.107
C4-B4-31W	72HR-0025	878626.289	516064.920	7.020
C4-B4-31W	72HR-0010	878626.289	516064.920	6.916
C4-B4-31W	72HR-0005	878626.289	516064.920	6.831
C4-B4-31W	24HR-0025	878626.289	516064.920	6.931
C4-B4-31W	24HR-0010	878626.289	516064.920	6.811
C4-B4-31W	24HR-0005	878626.289	516064.920	6.675
C4-B4-28W	72HR-1000	878603.786	517860.762	8.011
C4-B4-28W	72HR-0500	878603.786	517860.762	7.796
C4-B4-28W	72HR-0100	878603.786	517860.762	7.200
C4-B4-28W	72HR-0050	878603.786	517860.762	7.103
C4-B4-28W	72HR-0025	878603.786	517860.762	7.009
C4-B4-28W	72HR-0010	878603.786	517860.762	6.863
C4-B4-28W	72HR-0005	878603.786	517860.762	6.721
C4-B4-28W	24HR-0025	878603.786	517860.762	6.883
C4-B4-28W	24HR-0010	878603.786	517860.762	6.698
C4-B4-28W	24HR-0005	878603.786	517860.762	6.557
C4-S-22	72HR-1000	897228.701	497949.900	10.911
C4-S-22	72HR-0500	897228.701	497949.900	10.834
C4-S-22	72HR-0100	897228.701	497949.900	10.639
C4-S-22	72HR-0050	897228.701	497949.900	10.560
C4-S-22	72HR-0025	897228.701	497949.900	10.485
C4-S-22	72HR-0010	897228.701	497949.900	10.350
C4-S-22	72HR-0005	897228.701	497949.900	10.264
C4-S-22	24HR-0025	897228.701	497949.900	10.357
C4-S-22	24HR-0010	897228.701	497949.900	10.242
C4-S-22	24HR-0005	897228.701	497949.900	10.129
C4-CC4-N-21	72HR-1000	892729.345	499732.876	8.918
C4-CC4-N-21	72HR-0500	892729.345	499732.876	8.789

C-4 Stages (ft NAVD88) - 2060

Name	Storm	Node X 0	Node Y 0	Max Water Elevation ft
C4-CC4-N-21	72HR-0100	892729.345	499732.876	8.405
C4-CC4-N-21	72HR-0050	892729.345	499732.876	8.216
C4-CC4-N-21	72HR-0025	892729.345	499732.876	8.042
C4-CC4-N-21	72HR-0010	892729.345	499732.876	7.844
C4-CC4-N-21	72HR-0005	892729.345	499732.876	7.705
C4-CC4-N-21	24HR-0025	892729.345	499732.876	7.870
C4-CC4-N-21	24HR-0010	892729.345	499732.876	7.612
C4-CC4-N-21	24HR-0005	892729.345	499732.876	7.482
C4-U4-47N	72HR-1000	893544.684	497658.195	9.447
C4-U4-47N	72HR-0500	893544.684	497658.195	9.364
C4-U4-47N	72HR-0100	893544.684	497658.195	9.126
C4-U4-47N	72HR-0050	893544.684	497658.195	9.023
C4-U4-47N	72HR-0025	893544.684	497658.195	8.922
C4-U4-47N	72HR-0010	893544.684	497658.195	8.793
C4-U4-47N	72HR-0005	893544.684	497658.195	8.699
C4-U4-47N	24HR-0025	893544.684	497658.195	8.803
C4-U4-47N	24HR-0010	893544.684	497658.195	8.660
C4-U4-47N	24HR-0005	893544.684	497658.195	8.557
C4-B4-27W	72HR-1000	877827.274	514637.561	8.031
C4-B4-27W	72HR-0500	877827.274	514637.561	7.817
C4-B4-27W	72HR-0100	877827.274	514637.561	7.116
C4-B4-27W	72HR-0050	877827.274	514637.561	6.095
C4-B4-27W	72HR-0025	877827.274	514637.561	5.256
C4-B4-27W	72HR-0010	877827.274	514637.561	4.346
C4-B4-27W	72HR-0005	877827.274	514637.561	3.781
C4-B4-27W	24HR-0025	877827.274	514637.561	4.562
C4-B4-27W	24HR-0010	877827.274	514637.561	3.771
C4-B4-27W	24HR-0005	877827.274	514637.561	3.366
C4-U4-46N	72HR-1000	893558.425	504993.798	11.481
C4-U4-46N	72HR-0500	893558.425	504993.798	11.383
C4-U4-46N	72HR-0100	893558.425	504993.798	11.031
C4-U4-46N	72HR-0050	893558.425	504993.798	10.842
C4-U4-46N	72HR-0025	893558.425	504993.798	10.640
C4-U4-46N	72HR-0010	893558.425	504993.798	10.386
C4-U4-46N	72HR-0005	893558.425	504993.798	10.212
C4-U4-46N	24HR-0025	893558.425	504993.798	10.390
C4-U4-46N	24HR-0010	893558.425	504993.798	10.171
C4-U4-46N	24HR-0005	893558.425	504993.798	10.022
C4-B4-46W	72HR-1000	891917.208	502402.802	9.920
C4-B4-46W	72HR-0500	891917.208	502402.802	9.854
C4-B4-46W	72HR-0100	891917.208	502402.802	9.698
C4-B4-46W	72HR-0050	891917.208	502402.802	9.630
C4-B4-46W	72HR-0025	891917.208	502402.802	9.558
C4-B4-46W	72HR-0010	891917.208	502402.802	9.451
C4-B4-46W	72HR-0005	891917.208	502402.802	9.349
C4-B4-46W	24HR-0025	891917.208	502402.802	9.450
C4-B4-46W	24HR-0010	891917.208	502402.802	9.309
C4-B4-46W	24HR-0005	891917.208	502402.802	9.202
C4-CWB-N-1	72HR-1000	888408.942	509529.965	11.194
C4-CWB-N-1	72HR-0500	888408.942	509529.965	11.084
C4-CWB-N-1	72HR-0100	888408.942	509529.965	10.770

C-4 Stages (ft NAVD88) - 2060

Name	Storm	Node X 0	Node Y 0	Max Water Elevation ft
C4-CWB-N-1	72HR-0050	888408.942	509529.965	10.552
C4-CWB-N-1	72HR-0025	888408.942	509529.965	10.196
C4-CWB-N-1	72HR-0010	888408.942	509529.965	7.869
C4-CWB-N-1	72HR-0005	888408.942	509529.965	7.419
C4-CWB-N-1	24HR-0025	888408.942	509529.965	8.219
C4-CWB-N-1	24HR-0010	888408.942	509529.965	7.714
C4-CWB-N-1	24HR-0005	888408.942	509529.965	7.292
C4-U4-28N	72HR-1000	882998.578	509298.759	9.229
C4-U4-28N	72HR-0500	882998.578	509298.759	9.091
C4-U4-28N	72HR-0100	882998.578	509298.759	8.693
C4-U4-28N	72HR-0050	882998.578	509298.759	8.501
C4-U4-28N	72HR-0025	882998.578	509298.759	8.156
C4-U4-28N	72HR-0010	882998.578	509298.759	7.402
C4-U4-28N	72HR-0005	882998.578	509298.759	7.109
C4-U4-28N	24HR-0025	882998.578	509298.759	7.603
C4-U4-28N	24HR-0010	882998.578	509298.759	7.261
C4-U4-28N	24HR-0005	882998.578	509298.759	7.045
C4-CSC-E-2	72HR-1000	877951.926	509320.500	8.396
C4-CSC-E-2	72HR-0500	877951.926	509320.500	8.326
C4-CSC-E-2	72HR-0100	877951.926	509320.500	8.172
C4-CSC-E-2	72HR-0050	877951.926	509320.500	8.144
C4-CSC-E-2	72HR-0025	877951.926	509320.500	8.079
C4-CSC-E-2	72HR-0010	877951.926	509320.500	7.404
C4-CSC-E-2	72HR-0005	877951.926	509320.500	7.121
C4-CSC-E-2	24HR-0025	877951.926	509320.500	7.606
C4-CSC-E-2	24HR-0010	877951.926	509320.500	7.265
C4-CSC-E-2	24HR-0005	877951.926	509320.500	7.101
C4-B4-48W	72HR-1000	892970.201	508428.527	11.007
C4-B4-48W	72HR-0500	892970.201	508428.527	10.906
C4-B4-48W	72HR-0100	892970.201	508428.527	10.676
C4-B4-48W	72HR-0050	892970.201	508428.527	10.562
C4-B4-48W	72HR-0025	892970.201	508428.527	10.434
C4-B4-48W	72HR-0010	892970.201	508428.527	10.233
C4-B4-48W	72HR-0005	892970.201	508428.527	10.097
C4-B4-48W	24HR-0025	892970.201	508428.527	10.226
C4-B4-48W	24HR-0010	892970.201	508428.527	10.057
C4-B4-48W	24HR-0005	892970.201	508428.527	9.904
C4-E4-47E	72HR-1000	877902.206	503505.911	10.526
C4-E4-47E	72HR-0500	877902.206	503505.911	10.317
C4-E4-47E	72HR-0100	877902.206	503505.911	9.826
C4-E4-47E	72HR-0050	877902.206	503505.911	9.618
C4-E4-47E	72HR-0025	877902.206	503505.911	9.430
C4-E4-47E	72HR-0010	877902.206	503505.911	9.196
C4-E4-47E	72HR-0005	877902.206	503505.911	9.045
C4-E4-47E	24HR-0025	877902.206	503505.911	9.244
C4-E4-47E	24HR-0010	877902.206	503505.911	8.899
C4-E4-47E	24HR-0005	877902.206	503505.911	8.498
C4-CC4-N-31	72HR-1000	891009.189	510453.180	10.956
C4-CC4-N-31	72HR-0500	891009.189	510453.180	10.772
C4-CC4-N-31	72HR-0100	891009.189	510453.180	9.444
C4-CC4-N-31	72HR-0050	891009.189	510453.180	8.829

C-4 Stages (ft NAVD88) - 2060

Name	Storm	Node X 0	Node Y 0	Max Water Elevation ft
C4-CC4-N-31	72HR-0025	891009.189	510453.180	8.196
C4-CC4-N-31	72HR-0010	891009.189	510453.180	7.639
C4-CC4-N-31	72HR-0005	891009.189	510453.180	7.040
C4-CC4-N-31	24HR-0025	891009.189	510453.180	8.230
C4-CC4-N-31	24HR-0010	891009.189	510453.180	7.619
C4-CC4-N-31	24HR-0005	891009.189	510453.180	6.909
C4-CC4-N-28	72HR-1000	893523.530	510345.688	10.081
C4-CC4-N-28	72HR-0500	893523.530	510345.688	9.895
C4-CC4-N-28	72HR-0100	893523.530	510345.688	9.429
C4-CC4-N-28	72HR-0050	893523.530	510345.688	9.227
C4-CC4-N-28	72HR-0025	893523.530	510345.688	9.036
C4-CC4-N-28	72HR-0010	893523.530	510345.688	8.791
C4-CC4-N-28	72HR-0005	893523.530	510345.688	8.599
C4-CC4-N-28	24HR-0025	893523.530	510345.688	8.816
C4-CC4-N-28	24HR-0010	893523.530	510345.688	8.557
C4-CC4-N-28	24HR-0005	893523.530	510345.688	8.167
C4-S-23	72HR-1000	885625.695	510025.996	8.648
C4-S-23	72HR-0500	885625.695	510025.996	8.417
C4-S-23	72HR-0100	885625.695	510025.996	7.896
C4-S-23	72HR-0050	885625.695	510025.996	7.247
C4-S-23	72HR-0025	885625.695	510025.996	6.681
C4-S-23	72HR-0010	885625.695	510025.996	6.042
C4-S-23	72HR-0005	885625.695	510025.996	5.686
C4-S-23	24HR-0025	885625.695	510025.996	6.370
C4-S-23	24HR-0010	885625.695	510025.996	5.938
C4-S-23	24HR-0005	885625.695	510025.996	5.521
C4-CC4-N-26	72HR-1000	887155.419	510044.278	9.365
C4-CC4-N-26	72HR-0500	887155.419	510044.278	8.876
C4-CC4-N-26	72HR-0100	887155.419	510044.278	8.085
C4-CC4-N-26	72HR-0050	887155.419	510044.278	8.048
C4-CC4-N-26	72HR-0025	887155.419	510044.278	8.010
C4-CC4-N-26	72HR-0010	887155.419	510044.278	7.959
C4-CC4-N-26	72HR-0005	887155.419	510044.278	7.923
C4-CC4-N-26	24HR-0025	887155.419	510044.278	8.007
C4-CC4-N-26	24HR-0010	887155.419	510044.278	7.947
C4-CC4-N-26	24HR-0005	887155.419	510044.278	7.891
C4-U4-48S	72HR-1000	889965.690	508740.764	12.131
C4-U4-48S	72HR-0500	889965.690	508740.764	12.066
C4-U4-48S	72HR-0100	889965.690	508740.764	11.882
C4-U4-48S	72HR-0050	889965.690	508740.764	11.782
C4-U4-48S	72HR-0025	889965.690	508740.764	11.681
C4-U4-48S	72HR-0010	889965.690	508740.764	11.543
C4-U4-48S	72HR-0005	889965.690	508740.764	11.442
C4-U4-48S	24HR-0025	889965.690	508740.764	11.539
C4-U4-48S	24HR-0010	889965.690	508740.764	11.415
C4-U4-48S	24HR-0005	889965.690	508740.764	11.280
C4-CC4-N-22	72HR-1000	884764.537	510319.399	8.298
C4-CC4-N-22	72HR-0500	884764.537	510319.399	8.238
C4-CC4-N-22	72HR-0100	884764.537	510319.399	8.105
C4-CC4-N-22	72HR-0050	884764.537	510319.399	8.047
C4-CC4-N-22	72HR-0025	884764.537	510319.399	7.984

C-4 Stages (ft NAVD88) - 2060

Name	Storm	Node X 0	Node Y 0	Max Water Elevation ft
C4-CC4-N-22	72HR-0010	884764.537	510319.399	7.902
C4-CC4-N-22	72HR-0005	884764.537	510319.399	7.824
C4-CC4-N-22	24HR-0025	884764.537	510319.399	7.921
C4-CC4-N-22	24HR-0010	884764.537	510319.399	7.807
C4-CC4-N-22	24HR-0005	884764.537	510319.399	7.724
C4-CC4-N-23	72HR-1000	883513.902	510653.273	8.243
C4-CC4-N-23	72HR-0500	883513.902	510653.273	8.126
C4-CC4-N-23	72HR-0100	883513.902	510653.273	7.970
C4-CC4-N-23	72HR-0050	883513.902	510653.273	7.911
C4-CC4-N-23	72HR-0025	883513.902	510653.273	7.835
C4-CC4-N-23	72HR-0010	883513.902	510653.273	7.330
C4-CC4-N-23	72HR-0005	883513.902	510653.273	7.010
C4-CC4-N-23	24HR-0025	883513.902	510653.273	7.505
C4-CC4-N-23	24HR-0010	883513.902	510653.273	6.981
C4-CC4-N-23	24HR-0005	883513.902	510653.273	6.432
C4-B4-57AV-W	72HR-1000	894237.280	502606.784	8.963
C4-B4-57AV-W	72HR-0500	894237.280	502606.784	8.094
C4-B4-57AV-W	72HR-0100	894237.280	502606.784	7.333
C4-B4-57AV-W	72HR-0050	894237.280	502606.784	6.657
C4-B4-57AV-W	72HR-0025	894237.280	502606.784	5.086
C4-B4-57AV-W	72HR-0010	894237.280	502606.784	3.494
C4-B4-57AV-W	72HR-0005	894237.280	502606.784	2.849
C4-B4-57AV-W	24HR-0025	894237.280	502606.784	5.355
C4-B4-57AV-W	24HR-0010	894237.280	502606.784	3.827
C4-B4-57AV-W	24HR-0005	894237.280	502606.784	3.159
C4-CC4-S-21	72HR-1000	892360.020	500897.747	8.922
C4-CC4-S-21	72HR-0500	892360.020	500897.747	8.793
C4-CC4-S-21	72HR-0100	892360.020	500897.747	8.408
C4-CC4-S-21	72HR-0050	892360.020	500897.747	8.219
C4-CC4-S-21	72HR-0025	892360.020	500897.747	8.046
C4-CC4-S-21	72HR-0010	892360.020	500897.747	7.845
C4-CC4-S-21	72HR-0005	892360.020	500897.747	7.704
C4-CC4-S-21	24HR-0025	892360.020	500897.747	7.871
C4-CC4-S-21	24HR-0010	892360.020	500897.747	7.602
C4-CC4-S-21	24HR-0005	892360.020	500897.747	5.382
C4-C3-N7-6	72HR-1000	901786.173	509314.256	11.721
C4-C3-N7-6	72HR-0500	901786.173	509314.256	11.482
C4-C3-N7-6	72HR-0100	901786.173	509314.256	10.903
C4-C3-N7-6	72HR-0050	901786.173	509314.256	10.639
C4-C3-N7-6	72HR-0025	901786.173	509314.256	10.348
C4-C3-N7-6	72HR-0010	901786.173	509314.256	9.847
C4-C3-N7-6	72HR-0005	901786.173	509314.256	7.696
C4-C3-N7-6	24HR-0025	901786.173	509314.256	9.946
C4-C3-N7-6	24HR-0010	901786.173	509314.256	7.898
C4-C3-N7-6	24HR-0005	901786.173	509314.256	7.486
C4-C3-N7-7	72HR-1000	901693.416	511455.928	13.469
C4-C3-N7-7	72HR-0500	901693.416	511455.928	13.199
C4-C3-N7-7	72HR-0100	901693.416	511455.928	12.570
C4-C3-N7-7	72HR-0050	901693.416	511455.928	12.285
C4-C3-N7-7	72HR-0025	901693.416	511455.928	11.999
C4-C3-N7-7	72HR-0010	901693.416	511455.928	11.626

C-4 Stages (ft NAVD88) - 2060

Name	Storm	Node X 0	Node Y 0	Max Water Elevation ft
C4-C3-N7-7	72HR-0005	901693.416	511455.928	11.365
C4-C3-N7-7	24HR-0025	901693.416	511455.928	11.867
C4-C3-N7-7	24HR-0010	901693.416	511455.928	11.496
C4-C3-N7-7	24HR-0005	901693.416	511455.928	11.203
C4-C3-N7-8	72HR-1000	901405.588	518529.300	11.172
C4-C3-N7-8	72HR-0500	901405.588	518529.300	11.070
C4-C3-N7-8	72HR-0100	901405.588	518529.300	10.762
C4-C3-N7-8	72HR-0050	901405.588	518529.300	10.591
C4-C3-N7-8	72HR-0025	901405.588	518529.300	10.349
C4-C3-N7-8	72HR-0010	901405.588	518529.300	9.995
C4-C3-N7-8	72HR-0005	901405.588	518529.300	9.803
C4-C3-N7-8	24HR-0025	901405.588	518529.300	10.071
C4-C3-N7-8	24HR-0010	901405.588	518529.300	9.839
C4-C3-N7-8	24HR-0005	901405.588	518529.300	9.505
C4-C3-N9-1	72HR-1000	902347.615	519165.759	11.434
C4-C3-N9-1	72HR-0500	902347.615	519165.759	11.257
C4-C3-N9-1	72HR-0100	902347.615	519165.759	10.817
C4-C3-N9-1	72HR-0050	902347.615	519165.759	10.608
C4-C3-N9-1	72HR-0025	902347.615	519165.759	10.349
C4-C3-N9-1	72HR-0010	902347.615	519165.759	9.991
C4-C3-N9-1	72HR-0005	902347.615	519165.759	9.803
C4-C3-N9-1	24HR-0025	902347.615	519165.759	10.065
C4-C3-N9-1	24HR-0010	902347.615	519165.759	9.839
C4-C3-N9-1	24HR-0005	902347.615	519165.759	9.506
C4-C3-N9-2	72HR-1000	900674.421	519952.388	13.418
C4-C3-N9-2	72HR-0500	900674.421	519952.388	13.323
C4-C3-N9-2	72HR-0100	900674.421	519952.388	12.946
C4-C3-N9-2	72HR-0050	900674.421	519952.388	12.668
C4-C3-N9-2	72HR-0025	900674.421	519952.388	12.368
C4-C3-N9-2	72HR-0010	900674.421	519952.388	11.932
C4-C3-N9-2	72HR-0005	900674.421	519952.388	11.598
C4-C3-N9-2	24HR-0025	900674.421	519952.388	12.330
C4-C3-N9-2	24HR-0010	900674.421	519952.388	11.839
C4-C3-N9-2	24HR-0005	900674.421	519952.388	11.424
C4-C3-CN-10D	72HR-1000	880502.069	514359.411	8.110
C4-C3-CN-10D	72HR-0500	880502.069	514359.411	7.848
C4-C3-CN-10D	72HR-0100	880502.069	514359.411	6.974
C4-C3-CN-10D	72HR-0050	880502.069	514359.411	6.008
C4-C3-CN-10D	72HR-0025	880502.069	514359.411	5.221
C4-C3-CN-10D	72HR-0010	880502.069	514359.411	4.321
C4-C3-CN-10D	72HR-0005	880502.069	514359.411	3.767
C4-C3-CN-10D	24HR-0025	880502.069	514359.411	4.537
C4-C3-CN-10D	24HR-0010	880502.069	514359.411	3.759
C4-C3-CN-10D	24HR-0005	880502.069	514359.411	3.359
C4-C3-CN-10C	72HR-1000	881247.975	513800.315	8.111
C4-C3-CN-10C	72HR-0500	881247.975	513800.315	7.849
C4-C3-CN-10C	72HR-0100	881247.975	513800.315	6.974
C4-C3-CN-10C	72HR-0050	881247.975	513800.315	6.008
C4-C3-CN-10C	72HR-0025	881247.975	513800.315	5.220
C4-C3-CN-10C	72HR-0010	881247.975	513800.315	4.320
C4-C3-CN-10C	72HR-0005	881247.975	513800.315	3.766

C-4 Stages (ft NAVD88) - 2060

Name	Storm	Node X 0	Node Y 0	Max Water Elevation ft
C4-C3-CN-10C	24HR-0025	881247.975	513800.315	4.537
C4-C3-CN-10C	24HR-0010	881247.975	513800.315	3.758
C4-C3-CN-10C	24HR-0005	881247.975	513800.315	3.359
C4-C3-CN-10A	72HR-1000	882552.569	512509.255	8.215
C4-C3-CN-10A	72HR-0500	882552.569	512509.255	7.938
C4-C3-CN-10A	72HR-0100	882552.569	512509.255	7.015
C4-C3-CN-10A	72HR-0050	882552.569	512509.255	6.011
C4-C3-CN-10A	72HR-0025	882552.569	512509.255	5.216
C4-C3-CN-10A	72HR-0010	882552.569	512509.255	4.296
C4-C3-CN-10A	72HR-0005	882552.569	512509.255	3.736
C4-C3-CN-10A	24HR-0025	882552.569	512509.255	4.516
C4-C3-CN-10A	24HR-0010	882552.569	512509.255	3.731
C4-C3-CN-10A	24HR-0005	882552.569	512509.255	3.340
C4-C3-CN-10.8	72HR-1000	880753.332	511253.601	8.217
C4-C3-CN-10.8	72HR-0500	880753.332	511253.601	7.941
C4-C3-CN-10.8	72HR-0100	880753.332	511253.601	7.020
C4-C3-CN-10.8	72HR-0050	880753.332	511253.601	6.013
C4-C3-CN-10.8	72HR-0025	880753.332	511253.601	5.217
C4-C3-CN-10.8	72HR-0010	880753.332	511253.601	4.296
C4-C3-CN-10.8	72HR-0005	880753.332	511253.601	3.736
C4-C3-CN-10.8	24HR-0025	880753.332	511253.601	4.516
C4-C3-CN-10.8	24HR-0010	880753.332	511253.601	3.732
C4-C3-CN-10.8	24HR-0005	880753.332	511253.601	3.341
C4-C3-CN-10.6	72HR-1000	882252.956	510487.815	8.217
C4-C3-CN-10.6	72HR-0500	882252.956	510487.815	7.942
C4-C3-CN-10.6	72HR-0100	882252.956	510487.815	7.023
C4-C3-CN-10.6	72HR-0050	882252.956	510487.815	6.014
C4-C3-CN-10.6	72HR-0025	882252.956	510487.815	5.217
C4-C3-CN-10.6	72HR-0010	882252.956	510487.815	4.297
C4-C3-CN-10.6	72HR-0005	882252.956	510487.815	3.737
C4-C3-CN-10.6	24HR-0025	882252.956	510487.815	4.517
C4-C3-CN-10.6	24HR-0010	882252.956	510487.815	3.733
C4-C3-CN-10.6	24HR-0005	882252.956	510487.815	3.342
C4-C3-CN-10.5	72HR-1000	882321.062	510495.171	8.216
C4-C3-CN-10.5	72HR-0500	882321.062	510495.171	7.940
C4-C3-CN-10.5	72HR-0100	882321.062	510495.171	7.018
C4-C3-CN-10.5	72HR-0050	882321.062	510495.171	6.012
C4-C3-CN-10.5	72HR-0025	882321.062	510495.171	5.217
C4-C3-CN-10.5	72HR-0010	882321.062	510495.171	4.296
C4-C3-CN-10.5	72HR-0005	882321.062	510495.171	3.736
C4-C3-CN-10.5	24HR-0025	882321.062	510495.171	4.516
C4-C3-CN-10.5	24HR-0010	882321.062	510495.171	3.731
C4-C3-CN-10.5	24HR-0005	882321.062	510495.171	3.340
C4-C3-N-57-A	72HR-1000	882196.572	511894.311	8.216
C4-C3-N-57-A	72HR-0500	882196.572	511894.311	7.940
C4-C3-N-57-A	72HR-0100	882196.572	511894.311	7.018
C4-C3-N-57-A	72HR-0050	882196.572	511894.311	6.012
C4-C3-N-57-A	72HR-0025	882196.572	511894.311	5.217
C4-C3-N-57-A	72HR-0010	882196.572	511894.311	4.296
C4-C3-N-57-A	72HR-0005	882196.572	511894.311	3.736
C4-C3-N-57-A	24HR-0025	882196.572	511894.311	4.516

C-4 Stages (ft NAVD88) - 2060

Name	Storm	Node X 0	Node Y 0	Max Water Elevation ft
C4-C3-N-57-A	24HR-0010	882196.572	511894.311	3.731
C4-C3-N-57-A	24HR-0005	882196.572	511894.311	3.340
C4-C3-CN-8A	72HR-1000	885536.387	510539.468	8.278
C4-C3-CN-8A	72HR-0500	885536.387	510539.468	7.986
C4-C3-CN-8A	72HR-0100	885536.387	510539.468	7.027
C4-C3-CN-8A	72HR-0050	885536.387	510539.468	6.009
C4-C3-CN-8A	72HR-0025	885536.387	510539.468	5.201
C4-C3-CN-8A	72HR-0010	885536.387	510539.468	4.263
C4-C3-CN-8A	72HR-0005	885536.387	510539.468	3.698
C4-C3-CN-8A	24HR-0025	885536.387	510539.468	4.484
C4-C3-CN-8A	24HR-0010	885536.387	510539.468	3.699
C4-C3-CN-8A	24HR-0005	885536.387	510539.468	3.318
C4-C3-CN-7B	72HR-1000	885677.645	510552.175	9.331
C4-C3-CN-7B	72HR-0500	885677.645	510552.175	8.833
C4-C3-CN-7B	72HR-0100	885677.645	510552.175	7.167
C4-C3-CN-7B	72HR-0050	885677.645	510552.175	5.998
C4-C3-CN-7B	72HR-0025	885677.645	510552.175	5.048
C4-C3-CN-7B	72HR-0010	885677.645	510552.175	4.076
C4-C3-CN-7B	72HR-0005	885677.645	510552.175	3.540
C4-C3-CN-7B	24HR-0025	885677.645	510552.175	4.215
C4-C3-CN-7B	24HR-0010	885677.645	510552.175	3.583
C4-C3-CN-7B	24HR-0005	885677.645	510552.175	3.246
C4-C3-CN-7A	72HR-1000	890820.558	511289.273	9.342
C4-C3-CN-7A	72HR-0500	890820.558	511289.273	8.822
C4-C3-CN-7A	72HR-0100	890820.558	511289.273	7.116
C4-C3-CN-7A	72HR-0050	890820.558	511289.273	5.904
C4-C3-CN-7A	72HR-0025	890820.558	511289.273	4.872
C4-C3-CN-7A	72HR-0010	890820.558	511289.273	3.853
C4-C3-CN-7A	72HR-0005	890820.558	511289.273	3.356
C4-C3-CN-7A	24HR-0025	890820.558	511289.273	3.994
C4-C3-CN-7A	24HR-0010	890820.558	511289.273	3.439
C4-C3-CN-7A	24HR-0005	890820.558	511289.273	3.111
C4-C3-CN-6G	72HR-1000	891478.529	511279.916	9.250
C4-C3-CN-6G	72HR-0500	891478.529	511279.916	8.412
C4-C3-CN-6G	72HR-0100	891478.529	511279.916	5.894
C4-C3-CN-6G	72HR-0050	891478.529	511279.916	4.827
C4-C3-CN-6G	72HR-0025	891478.529	511279.916	3.858
C4-C3-CN-6G	72HR-0010	891478.529	511279.916	3.080
C4-C3-CN-6G	72HR-0005	891478.529	511279.916	2.844
C4-C3-CN-6G	24HR-0025	891478.529	511279.916	3.293
C4-C3-CN-6G	24HR-0010	891478.529	511279.916	2.902
C4-C3-CN-6G	24HR-0005	891478.529	511279.916	2.729
C4-C3-CN-6F	72HR-1000	891878.221	511144.347	9.250
C4-C3-CN-6F	72HR-0500	891878.221	511144.347	8.410
C4-C3-CN-6F	72HR-0100	891878.221	511144.347	5.867
C4-C3-CN-6F	72HR-0050	891878.221	511144.347	4.791
C4-C3-CN-6F	72HR-0025	891878.221	511144.347	3.805
C4-C3-CN-6F	72HR-0010	891878.221	511144.347	3.022
C4-C3-CN-6F	72HR-0005	891878.221	511144.347	2.800
C4-C3-CN-6F	24HR-0025	891878.221	511144.347	3.255
C4-C3-CN-6F	24HR-0010	891878.221	511144.347	2.859

C-4 Stages (ft NAVD88) - 2060

Name	Storm	Node X 0	Node Y 0	Max Water Elevation ft
C4-C3-CN-6F	24HR-0005	891878.221	511144.347	2.696
C4-C3-CN-6E	72HR-1000	892304.304	511031.326	9.250
C4-C3-CN-6E	72HR-0500	892304.304	511031.326	8.408
C4-C3-CN-6E	72HR-0100	892304.304	511031.326	5.856
C4-C3-CN-6E	72HR-0050	892304.304	511031.326	4.775
C4-C3-CN-6E	72HR-0025	892304.304	511031.326	3.783
C4-C3-CN-6E	72HR-0010	892304.304	511031.326	2.998
C4-C3-CN-6E	72HR-0005	892304.304	511031.326	2.783
C4-C3-CN-6E	24HR-0025	892304.304	511031.326	3.240
C4-C3-CN-6E	24HR-0010	892304.304	511031.326	2.844
C4-C3-CN-6E	24HR-0005	892304.304	511031.326	2.683
C4-C3-N7-2B	72HR-1000	892813.723	511111.370	9.139
C4-C3-N7-2B	72HR-0500	892813.723	511111.370	8.298
C4-C3-N7-2B	72HR-0100	892813.723	511111.370	5.753
C4-C3-N7-2B	72HR-0050	892813.723	511111.370	4.689
C4-C3-N7-2B	72HR-0025	892813.723	511111.370	3.709
C4-C3-N7-2B	72HR-0010	892813.723	511111.370	2.961
C4-C3-N7-2B	72HR-0005	892813.723	511111.370	2.757
C4-C3-N7-2B	24HR-0025	892813.723	511111.370	3.172
C4-C3-N7-2B	24HR-0010	892813.723	511111.370	2.812
C4-C3-N7-2B	24HR-0005	892813.723	511111.370	2.662
C4-C3-CN-6D	72HR-1000	893896.632	510862.127	8.739
C4-C3-CN-6D	72HR-0500	893896.632	510862.127	7.879
C4-C3-CN-6D	72HR-0100	893896.632	510862.127	5.306
C4-C3-CN-6D	72HR-0050	893896.632	510862.127	4.281
C4-C3-CN-6D	72HR-0025	893896.632	510862.127	3.389
C4-C3-CN-6D	72HR-0010	893896.632	510862.127	2.832
C4-C3-CN-6D	72HR-0005	893896.632	510862.127	2.670
C4-C3-CN-6D	24HR-0025	893896.632	510862.127	2.960
C4-C3-CN-6D	24HR-0010	893896.632	510862.127	2.705
C4-C3-CN-6D	24HR-0005	893896.632	510862.127	2.590
C4-C3-CN-6B	72HR-1000	894569.482	510428.927	8.471
C4-C3-CN-6B	72HR-0500	894569.482	510428.927	7.612
C4-C3-CN-6B	72HR-0100	894569.482	510428.927	5.060
C4-C3-CN-6B	72HR-0050	894569.482	510428.927	4.081
C4-C3-CN-6B	72HR-0025	894569.482	510428.927	3.257
C4-C3-CN-6B	72HR-0010	894569.482	510428.927	2.776
C4-C3-CN-6B	72HR-0005	894569.482	510428.927	2.632
C4-C3-CN-6B	24HR-0025	894569.482	510428.927	2.894
C4-C3-CN-6B	24HR-0010	894569.482	510428.927	2.658
C4-C3-CN-6B	24HR-0005	894569.482	510428.927	2.558
C4-C3-CN-6A	72HR-1000	894851.392	510119.302	8.334
C4-C3-CN-6A	72HR-0500	894851.392	510119.302	7.470
C4-C3-CN-6A	72HR-0100	894851.392	510119.302	4.910
C4-C3-CN-6A	72HR-0050	894851.392	510119.302	3.955
C4-C3-CN-6A	72HR-0025	894851.392	510119.302	3.178
C4-C3-CN-6A	72HR-0010	894851.392	510119.302	2.740
C4-C3-CN-6A	72HR-0005	894851.392	510119.302	2.607
C4-C3-CN-6A	24HR-0025	894851.392	510119.302	2.853
C4-C3-CN-6A	24HR-0010	894851.392	510119.302	2.628
C4-C3-CN-6A	24HR-0005	894851.392	510119.302	2.538

C-4 Stages (ft NAVD88) - 2060

Name	Storm	Node X 0	Node Y 0	Max Water Elevation ft
C4-C3-CN-5C	72HR-1000	894979.855	509662.676	8.192
C4-C3-CN-5C	72HR-0500	894979.855	509662.676	7.320
C4-C3-CN-5C	72HR-0100	894979.855	509662.676	4.738
C4-C3-CN-5C	72HR-0050	894979.855	509662.676	3.811
C4-C3-CN-5C	72HR-0025	894979.855	509662.676	3.097
C4-C3-CN-5C	72HR-0010	894979.855	509662.676	2.703
C4-C3-CN-5C	72HR-0005	894979.855	509662.676	2.582
C4-C3-CN-5C	24HR-0025	894979.855	509662.676	2.810
C4-C3-CN-5C	24HR-0010	894979.855	509662.676	2.598
C4-C3-CN-5C	24HR-0005	894979.855	509662.676	2.517
C4-C3-CN-5B	72HR-1000	895361.110	509056.169	8.163
C4-C3-CN-5B	72HR-0500	895361.110	509056.169	7.291
C4-C3-CN-5B	72HR-0100	895361.110	509056.169	4.715
C4-C3-CN-5B	72HR-0050	895361.110	509056.169	3.794
C4-C3-CN-5B	72HR-0025	895361.110	509056.169	3.088
C4-C3-CN-5B	72HR-0010	895361.110	509056.169	2.699
C4-C3-CN-5B	72HR-0005	895361.110	509056.169	2.580
C4-C3-CN-5B	24HR-0025	895361.110	509056.169	2.805
C4-C3-CN-5B	24HR-0010	895361.110	509056.169	2.594
C4-C3-CN-5B	24HR-0005	895361.110	509056.169	2.515
C4-C3-N-42-B1	72HR-1000	898898.427	514076.173	11.433
C4-C3-N-42-B1	72HR-0500	898898.427	514076.173	11.365
C4-C3-N-42-B1	72HR-0100	898898.427	514076.173	10.391
C4-C3-N-42-B1	72HR-0050	898898.427	514076.173	9.879
C4-C3-N-42-B1	72HR-0025	898898.427	514076.173	9.123
C4-C3-N-42-B1	72HR-0010	898898.427	514076.173	8.624
C4-C3-N-42-B1	72HR-0005	898898.427	514076.173	8.277
C4-C3-N-42-B1	24HR-0025	898898.427	514076.173	9.041
C4-C3-N-42-B1	24HR-0010	898898.427	514076.173	8.580
C4-C3-N-42-B1	24HR-0005	898898.427	514076.173	8.165
C4-C3-CN-4B	72HR-1000	898349.461	508225.459	7.759
C4-C3-CN-4B	72HR-0500	898349.461	508225.459	6.876
C4-C3-CN-4B	72HR-0100	898349.461	508225.459	4.433
C4-C3-CN-4B	72HR-0050	898349.461	508225.459	3.603
C4-C3-CN-4B	72HR-0025	898349.461	508225.459	2.995
C4-C3-CN-4B	72HR-0010	898349.461	508225.459	2.659
C4-C3-CN-4B	72HR-0005	898349.461	508225.459	2.553
C4-C3-CN-4B	24HR-0025	898349.461	508225.459	2.756
C4-C3-CN-4B	24HR-0010	898349.461	508225.459	2.563
C4-C3-CN-4B	24HR-0005	898349.461	508225.459	2.495
C4-C3-N-67-A	72HR-1000	896577.544	507357.779	7.758
C4-C3-N-67-A	72HR-0500	896577.544	507357.779	6.876
C4-C3-N-67-A	72HR-0100	896577.544	507357.779	4.433
C4-C3-N-67-A	72HR-0050	896577.544	507357.779	3.603
C4-C3-N-67-A	72HR-0025	896577.544	507357.779	2.995
C4-C3-N-67-A	72HR-0010	896577.544	507357.779	2.659
C4-C3-N-67-A	72HR-0005	896577.544	507357.779	2.553
C4-C3-N-67-A	24HR-0025	896577.544	507357.779	2.756
C4-C3-N-67-A	24HR-0010	896577.544	507357.779	2.563
C4-C3-N-67-A	24HR-0005	896577.544	507357.779	2.494
C4-C3-CN-3A	72HR-1000	897676.461	505732.974	7.251

C-4 Stages (ft NAVD88) - 2060

Name	Storm	Node X 0	Node Y 0	Max Water Elevation ft
C4-C3-CN-3A	72HR-0500	897676.461	505732.974	6.359
C4-C3-CN-3A	72HR-0100	897676.461	505732.974	4.087
C4-C3-CN-3A	72HR-0050	897676.461	505732.974	3.374
C4-C3-CN-3A	72HR-0025	897676.461	505732.974	2.881
C4-C3-CN-3A	72HR-0010	897676.461	505732.974	2.609
C4-C3-CN-3A	72HR-0005	897676.461	505732.974	2.523
C4-C3-CN-3A	24HR-0025	897676.461	505732.974	2.695
C4-C3-CN-3A	24HR-0010	897676.461	505732.974	2.530
C4-C3-CN-3A	24HR-0005	897676.461	505732.974	2.473
C4-C3-CN-2A	72HR-1000	897785.014	505616.423	6.987
C4-C3-CN-2A	72HR-0500	897785.014	505616.423	6.075
C4-C3-CN-2A	72HR-0100	897785.014	505616.423	3.882
C4-C3-CN-2A	72HR-0050	897785.014	505616.423	3.237
C4-C3-CN-2A	72HR-0025	897785.014	505616.423	2.812
C4-C3-CN-2A	72HR-0010	897785.014	505616.423	2.578
C4-C3-CN-2A	72HR-0005	897785.014	505616.423	2.504
C4-C3-CN-2A	24HR-0025	897785.014	505616.423	2.658
C4-C3-CN-2A	24HR-0010	897785.014	505616.423	2.510
C4-C3-CN-2A	24HR-0005	897785.014	505616.423	2.461
C4-C3-CN-4.1A	72HR-1000	894312.744	504378.420	7.967
C4-C3-CN-4.1A	72HR-0500	894312.744	504378.420	7.090
C4-C3-CN-4.1A	72HR-0100	894312.744	504378.420	4.562
C4-C3-CN-4.1A	72HR-0050	894312.744	504378.420	3.686
C4-C3-CN-4.1A	72HR-0025	894312.744	504378.420	3.035
C4-C3-CN-4.1A	72HR-0010	894312.744	504378.420	2.677
C4-C3-CN-4.1A	72HR-0005	894312.744	504378.420	2.565
C4-C3-CN-4.1A	24HR-0025	894312.744	504378.420	2.781
C4-C3-CN-4.1A	24HR-0010	894312.744	504378.420	2.577
C4-C3-CN-4.1A	24HR-0005	894312.744	504378.420	2.503
C4-C3-CN-3.2F	72HR-1000	894273.307	504246.602	7.799
C4-C3-CN-3.2F	72HR-0500	894273.307	504246.602	7.097
C4-C3-CN-3.2F	72HR-0100	894273.307	504246.602	4.418
C4-C3-CN-3.2F	72HR-0050	894273.307	504246.602	3.534
C4-C3-CN-3.2F	72HR-0025	894273.307	504246.602	2.992
C4-C3-CN-3.2F	72HR-0010	894273.307	504246.602	2.670
C4-C3-CN-3.2F	72HR-0005	894273.307	504246.602	2.564
C4-C3-CN-3.2F	24HR-0025	894273.307	504246.602	2.888
C4-C3-CN-3.2F	24HR-0010	894273.307	504246.602	2.580
C4-C3-CN-3.2F	24HR-0005	894273.307	504246.602	2.478
C4-C3-CN-3.2E	72HR-1000	894162.544	504204.743	7.799
C4-C3-CN-3.2E	72HR-0500	894162.544	504204.743	7.097
C4-C3-CN-3.2E	72HR-0100	894162.544	504204.743	4.418
C4-C3-CN-3.2E	72HR-0050	894162.544	504204.743	3.534
C4-C3-CN-3.2E	72HR-0025	894162.544	504204.743	2.992
C4-C3-CN-3.2E	72HR-0010	894162.544	504204.743	2.670
C4-C3-CN-3.2E	72HR-0005	894162.544	504204.743	2.564
C4-C3-CN-3.2E	24HR-0025	894162.544	504204.743	2.888
C4-C3-CN-3.2E	24HR-0010	894162.544	504204.743	2.580
C4-C3-CN-3.2E	24HR-0005	894162.544	504204.743	2.478
C4-C3-CN-3.2D	72HR-1000	893890.569	504098.352	7.799
C4-C3-CN-3.2D	72HR-0500	893890.569	504098.352	7.097

C-4 Stages (ft NAVD88) - 2060

Name	Storm	Node X 0	Node Y 0	Max Water Elevation ft
C4-C3-CN-3.2D	72HR-0100	893890.569	504098.352	4.418
C4-C3-CN-3.2D	72HR-0050	893890.569	504098.352	3.534
C4-C3-CN-3.2D	72HR-0025	893890.569	504098.352	2.992
C4-C3-CN-3.2D	72HR-0010	893890.569	504098.352	2.671
C4-C3-CN-3.2D	72HR-0005	893890.569	504098.352	2.564
C4-C3-CN-3.2D	24HR-0025	893890.569	504098.352	2.888
C4-C3-CN-3.2D	24HR-0010	893890.569	504098.352	2.580
C4-C3-CN-3.2D	24HR-0005	893890.569	504098.352	2.478
C4-C3-CN-3.2A	72HR-1000	892960.487	503268.579	7.799
C4-C3-CN-3.2A	72HR-0500	892960.487	503268.579	7.096
C4-C3-CN-3.2A	72HR-0100	892960.487	503268.579	4.416
C4-C3-CN-3.2A	72HR-0050	892960.487	503268.579	3.533
C4-C3-CN-3.2A	72HR-0025	892960.487	503268.579	2.991
C4-C3-CN-3.2A	72HR-0010	892960.487	503268.579	2.670
C4-C3-CN-3.2A	72HR-0005	892960.487	503268.579	2.564
C4-C3-CN-3.2A	24HR-0025	892960.487	503268.579	2.887
C4-C3-CN-3.2A	24HR-0010	892960.487	503268.579	2.579
C4-C3-CN-3.2A	24HR-0005	892960.487	503268.579	2.478
C4-C3-CN-3.1C	72HR-1000	892945.366	503175.506	7.636
C4-C3-CN-3.1C	72HR-0500	892945.366	503175.506	6.721
C4-C3-CN-3.1C	72HR-0100	892945.366	503175.506	4.108
C4-C3-CN-3.1C	72HR-0050	892945.366	503175.506	3.347
C4-C3-CN-3.1C	72HR-0025	892945.366	503175.506	2.897
C4-C3-CN-3.1C	72HR-0010	892945.366	503175.506	2.630
C4-C3-CN-3.1C	72HR-0005	892945.366	503175.506	2.542
C4-C3-CN-3.1C	24HR-0025	892945.366	503175.506	2.829
C4-C3-CN-3.1C	24HR-0010	892945.366	503175.506	2.567
C4-C3-CN-3.1C	24HR-0005	892945.366	503175.506	2.474
C4-C3-CN-3.1B	72HR-1000	892921.931	502898.218	7.636
C4-C3-CN-3.1B	72HR-0500	892921.931	502898.218	6.720
C4-C3-CN-3.1B	72HR-0100	892921.931	502898.218	4.108
C4-C3-CN-3.1B	72HR-0050	892921.931	502898.218	3.346
C4-C3-CN-3.1B	72HR-0025	892921.931	502898.218	2.896
C4-C3-CN-3.1B	72HR-0010	892921.931	502898.218	2.630
C4-C3-CN-3.1B	72HR-0005	892921.931	502898.218	2.541
C4-C3-CN-3.1B	24HR-0025	892921.931	502898.218	2.828
C4-C3-CN-3.1B	24HR-0010	892921.931	502898.218	2.566
C4-C3-CN-3.1B	24HR-0005	892921.931	502898.218	2.474
C4-C3-CN-2.2A	72HR-1000	893417.409	501702.140	6.768
C4-C3-CN-2.2A	72HR-0500	893417.409	501702.140	5.803
C4-C3-CN-2.2A	72HR-0100	893417.409	501702.140	3.663
C4-C3-CN-2.2A	72HR-0050	893417.409	501702.140	3.101
C4-C3-CN-2.2A	72HR-0025	893417.409	501702.140	2.751
C4-C3-CN-2.2A	72HR-0010	893417.409	501702.140	2.551
C4-C3-CN-2.2A	72HR-0005	893417.409	501702.140	2.488
C4-C3-CN-2.2A	24HR-0025	893417.409	501702.140	2.633
C4-C3-CN-2.2A	24HR-0010	893417.409	501702.140	2.497
C4-C3-CN-2.2A	24HR-0005	893417.409	501702.140	2.449
C4-CN-1	72HR-1000	880071.373	519860.268	7.894
C4-CN-1	72HR-0500	880071.373	519860.268	7.579
C4-CN-1	72HR-0100	880071.373	519860.268	6.575

C-4 Stages (ft NAVD88) - 2060

Name	Storm	Node X 0	Node Y 0	Max Water Elevation ft
C4-CN-1	72HR-0050	880071.373	519860.268	5.878
C4-CN-1	72HR-0025	880071.373	519860.268	5.197
C4-CN-1	72HR-0010	880071.373	519860.268	4.331
C4-CN-1	72HR-0005	880071.373	519860.268	3.784
C4-CN-1	24HR-0025	880071.373	519860.268	4.545
C4-CN-1	24HR-0010	880071.373	519860.268	3.781
C4-CN-1	24HR-0005	880071.373	519860.268	3.377
C4-C3-CN-11B	72HR-1000	880087.292	519024.966	7.971
C4-C3-CN-11B	72HR-0500	880087.292	519024.966	7.657
C4-C3-CN-11B	72HR-0100	880087.292	519024.966	6.689
C4-C3-CN-11B	72HR-0050	880087.292	519024.966	5.919
C4-C3-CN-11B	72HR-0025	880087.292	519024.966	5.207
C4-C3-CN-11B	72HR-0010	880087.292	519024.966	4.331
C4-C3-CN-11B	72HR-0005	880087.292	519024.966	3.783
C4-C3-CN-11B	24HR-0025	880087.292	519024.966	4.545
C4-C3-CN-11B	24HR-0010	880087.292	519024.966	3.778
C4-C3-CN-11B	24HR-0005	880087.292	519024.966	3.374
C4-DA1-37-B3	72HR-1000	901532.088	515450.021	11.171
C4-DA1-37-B3	72HR-0500	901532.088	515450.021	11.069
C4-DA1-37-B3	72HR-0100	901532.088	515450.021	10.762
C4-DA1-37-B3	72HR-0050	901532.088	515450.021	10.591
C4-DA1-37-B3	72HR-0025	901532.088	515450.021	10.349
C4-DA1-37-B3	72HR-0010	901532.088	515450.021	9.995
C4-DA1-37-B3	72HR-0005	901532.088	515450.021	9.803
C4-DA1-37-B3	24HR-0025	901532.088	515450.021	10.071
C4-DA1-37-B3	24HR-0010	901532.088	515450.021	9.839
C4-DA1-37-B3	24HR-0005	901532.088	515450.021	9.505
C4-DA1-40-27	72HR-1000	901749.444	510090.860	13.467
C4-DA1-40-27	72HR-0500	901749.444	510090.860	13.173
C4-DA1-40-27	72HR-0100	901749.444	510090.860	11.545
C4-DA1-40-27	72HR-0050	901749.444	510090.860	11.266
C4-DA1-40-27	72HR-0025	901749.444	510090.860	10.965
C4-DA1-40-27	72HR-0010	901749.444	510090.860	10.488
C4-DA1-40-27	72HR-0005	901749.444	510090.860	9.097
C4-DA1-40-27	24HR-0025	901749.444	510090.860	10.650
C4-DA1-40-27	24HR-0010	901749.444	510090.860	9.038
C4-DA1-40-27	24HR-0005	901749.444	510090.860	8.375
C4-C3-CN-11.2	72HR-1000	879908.060	515758.644	8.053
C4-C3-CN-11.2	72HR-0500	879908.060	515758.644	7.795
C4-C3-CN-11.2	72HR-0100	879908.060	515758.644	6.967
C4-C3-CN-11.2	72HR-0050	879908.060	515758.644	6.016
C4-C3-CN-11.2	72HR-0025	879908.060	515758.644	5.226
C4-C3-CN-11.2	72HR-0010	879908.060	515758.644	4.332
C4-C3-CN-11.2	72HR-0005	879908.060	515758.644	3.778
C4-C3-CN-11.2	24HR-0025	879908.060	515758.644	4.547
C4-C3-CN-11.2	24HR-0010	879908.060	515758.644	3.770
C4-C3-CN-11.2	24HR-0005	879908.060	515758.644	3.366
C4-C3-CN-11.3	72HR-1000	879128.907	514742.788	8.105
C4-C3-CN-11.3	72HR-0500	879128.907	514742.788	7.817
C4-C3-CN-11.3	72HR-0100	879128.907	514742.788	7.114
C4-C3-CN-11.3	72HR-0050	879128.907	514742.788	6.094

C-4 Stages (ft NAVD88) - 2060

Name	Storm	Node X 0	Node Y 0	Max Water Elevation ft
C4-C3-CN-11.3	72HR-0025	879128.907	514742.788	5.255
C4-C3-CN-11.3	72HR-0010	879128.907	514742.788	4.346
C4-C3-CN-11.3	72HR-0005	879128.907	514742.788	3.781
C4-C3-CN-11.3	24HR-0025	879128.907	514742.788	4.562
C4-C3-CN-11.3	24HR-0010	879128.907	514742.788	3.771
C4-C3-CN-11.3	24HR-0005	879128.907	514742.788	3.366
C4-C3-CN-11A	72HR-1000	880130.685	515760.388	8.052
C4-C3-CN-11A	72HR-0500	880130.685	515760.388	7.793
C4-C3-CN-11A	72HR-0100	880130.685	515760.388	6.946
C4-C3-CN-11A	72HR-0050	880130.685	515760.388	6.005
C4-C3-CN-11A	72HR-0025	880130.685	515760.388	5.222
C4-C3-CN-11A	72HR-0010	880130.685	515760.388	4.330
C4-C3-CN-11A	72HR-0005	880130.685	515760.388	3.778
C4-C3-CN-11A	24HR-0025	880130.685	515760.388	4.545
C4-C3-CN-11A	24HR-0010	880130.685	515760.388	3.769
C4-C3-CN-11A	24HR-0005	880130.685	515760.388	3.366
C4-C3-CN-10E	72HR-1000	880174.702	514659.455	8.110
C4-C3-CN-10E	72HR-0500	880174.702	514659.455	7.848
C4-C3-CN-10E	72HR-0100	880174.702	514659.455	6.974
C4-C3-CN-10E	72HR-0050	880174.702	514659.455	6.008
C4-C3-CN-10E	72HR-0025	880174.702	514659.455	5.221
C4-C3-CN-10E	72HR-0010	880174.702	514659.455	4.321
C4-C3-CN-10E	72HR-0005	880174.702	514659.455	3.767
C4-C3-CN-10E	24HR-0025	880174.702	514659.455	4.537
C4-C3-CN-10E	24HR-0010	880174.702	514659.455	3.759
C4-C3-CN-10E	24HR-0005	880174.702	514659.455	3.359
C4-C3-CN-10.4	72HR-1000	882443.186	510536.411	8.216
C4-C3-CN-10.4	72HR-0500	882443.186	510536.411	7.940
C4-C3-CN-10.4	72HR-0100	882443.186	510536.411	7.018
C4-C3-CN-10.4	72HR-0050	882443.186	510536.411	6.012
C4-C3-CN-10.4	72HR-0025	882443.186	510536.411	5.217
C4-C3-CN-10.4	72HR-0010	882443.186	510536.411	4.296
C4-C3-CN-10.4	72HR-0005	882443.186	510536.411	3.736
C4-C3-CN-10.4	24HR-0025	882443.186	510536.411	4.516
C4-C3-CN-10.4	24HR-0010	882443.186	510536.411	3.731
C4-C3-CN-10.4	24HR-0005	882443.186	510536.411	3.340
C4-C3-CN-10.3	72HR-1000	882626.559	510575.678	8.216
C4-C3-CN-10.3	72HR-0500	882626.559	510575.678	7.940
C4-C3-CN-10.3	72HR-0100	882626.559	510575.678	7.018
C4-C3-CN-10.3	72HR-0050	882626.559	510575.678	6.012
C4-C3-CN-10.3	72HR-0025	882626.559	510575.678	5.217
C4-C3-CN-10.3	72HR-0010	882626.559	510575.678	4.296
C4-C3-CN-10.3	72HR-0005	882626.559	510575.678	3.736
C4-C3-CN-10.3	24HR-0025	882626.559	510575.678	4.516
C4-C3-CN-10.3	24HR-0010	882626.559	510575.678	3.731
C4-C3-CN-10.3	24HR-0005	882626.559	510575.678	3.340
C4-C3-CN-6I	72HR-1000	890986.364	511297.169	9.250
C4-C3-CN-6I	72HR-0500	890986.364	511297.169	8.414
C4-C3-CN-6I	72HR-0100	890986.364	511297.169	5.907
C4-C3-CN-6I	72HR-0050	890986.364	511297.169	4.844
C4-C3-CN-6I	72HR-0025	890986.364	511297.169	3.881

C-4 Stages (ft NAVD88) - 2060

Name	Storm	Node X 0	Node Y 0	Max Water Elevation ft
C4-C3-CN-6I	72HR-0010	890986.364	511297.169	3.105
C4-C3-CN-6I	72HR-0005	890986.364	511297.169	2.863
C4-C3-CN-6I	24HR-0025	890986.364	511297.169	3.310
C4-C3-CN-6I	24HR-0010	890986.364	511297.169	2.920
C4-C3-CN-6I	24HR-0005	890986.364	511297.169	2.743
C4-C3-CN-6H	72HR-1000	891319.833	511289.016	9.250
C4-C3-CN-6H	72HR-0500	891319.833	511289.016	8.412
C4-C3-CN-6H	72HR-0100	891319.833	511289.016	5.895
C4-C3-CN-6H	72HR-0050	891319.833	511289.016	4.829
C4-C3-CN-6H	72HR-0025	891319.833	511289.016	3.860
C4-C3-CN-6H	72HR-0010	891319.833	511289.016	3.083
C4-C3-CN-6H	72HR-0005	891319.833	511289.016	2.846
C4-C3-CN-6H	24HR-0025	891319.833	511289.016	3.295
C4-C3-CN-6H	24HR-0010	891319.833	511289.016	2.904
C4-C3-CN-6H	24HR-0005	891319.833	511289.016	2.730
C4-C3-49AV-D	72HR-1000	894871.412	513405.843	10.430
C4-C3-49AV-D	72HR-0500	894871.412	513405.843	10.155
C4-C3-49AV-D	72HR-0100	894871.412	513405.843	9.493
C4-C3-49AV-D	72HR-0050	894871.412	513405.843	9.217
C4-C3-49AV-D	72HR-0025	894871.412	513405.843	8.928
C4-C3-49AV-D	72HR-0010	894871.412	513405.843	8.609
C4-C3-49AV-D	72HR-0005	894871.412	513405.843	8.274
C4-C3-49AV-D	24HR-0025	894871.412	513405.843	8.711
C4-C3-49AV-D	24HR-0010	894871.412	513405.843	8.280
C4-C3-49AV-D	24HR-0005	894871.412	513405.843	7.770
C4-C3-49AV-E	72HR-1000	895070.517	510363.620	9.274
C4-C3-49AV-E	72HR-0500	895070.517	510363.620	8.663
C4-C3-49AV-E	72HR-0100	895070.517	510363.620	6.948
C4-C3-49AV-E	72HR-0050	895070.517	510363.620	6.304
C4-C3-49AV-E	72HR-0025	895070.517	510363.620	5.752
C4-C3-49AV-E	72HR-0010	895070.517	510363.620	5.312
C4-C3-49AV-E	72HR-0005	895070.517	510363.620	5.100
C4-C3-49AV-E	24HR-0025	895070.517	510363.620	5.418
C4-C3-49AV-E	24HR-0010	895070.517	510363.620	5.097
C4-C3-49AV-E	24HR-0005	895070.517	510363.620	4.857
C4-C3-N-42-A2	72HR-1000	899196.703	507483.776	9.288
C4-C3-N-42-A2	72HR-0500	899196.703	507483.776	9.140
C4-C3-N-42-A2	72HR-0100	899196.703	507483.776	7.202
C4-C3-N-42-A2	72HR-0050	899196.703	507483.776	6.139
C4-C3-N-42-A2	72HR-0025	899196.703	507483.776	4.957
C4-C3-N-42-A2	72HR-0010	899196.703	507483.776	3.851
C4-C3-N-42-A2	72HR-0005	899196.703	507483.776	3.569
C4-C3-N-42-A2	24HR-0025	899196.703	507483.776	4.802
C4-C3-N-42-A2	24HR-0010	899196.703	507483.776	4.392
C4-C3-N-42-A2	24HR-0005	899196.703	507483.776	4.083
C4-C3-N-42-B2	72HR-1000	898848.792	514926.584	11.272
C4-C3-N-42-B2	72HR-0500	898848.792	514926.584	11.185
C4-C3-N-42-B2	72HR-0100	898848.792	514926.584	10.375
C4-C3-N-42-B2	72HR-0050	898848.792	514926.584	9.973
C4-C3-N-42-B2	72HR-0025	898848.792	514926.584	9.362
C4-C3-N-42-B2	72HR-0010	898848.792	514926.584	8.806

C-4 Stages (ft NAVD88) - 2060

Name	Storm	Node X 0	Node Y 0	Max Water Elevation ft
C4-C3-N-42-B2	72HR-0005	898848.792	514926.584	8.487
C4-C3-N-42-B2	24HR-0025	898848.792	514926.584	9.120
C4-C3-N-42-B2	24HR-0010	898848.792	514926.584	8.722
C4-C3-N-42-B2	24HR-0005	898848.792	514926.584	8.341
C4-C3-49AV-A	72HR-1000	894630.200	518673.027	10.690
C4-C3-49AV-A	72HR-0500	894630.200	518673.027	10.535
C4-C3-49AV-A	72HR-0100	894630.200	518673.027	10.167
C4-C3-49AV-A	72HR-0050	894630.200	518673.027	10.016
C4-C3-49AV-A	72HR-0025	894630.200	518673.027	9.873
C4-C3-49AV-A	72HR-0010	894630.200	518673.027	9.717
C4-C3-49AV-A	72HR-0005	894630.200	518673.027	9.594
C4-C3-49AV-A	24HR-0025	894630.200	518673.027	9.740
C4-C3-49AV-A	24HR-0010	894630.200	518673.027	9.558
C4-C3-49AV-A	24HR-0005	894630.200	518673.027	9.327
C4-C3-49AV-C	72HR-1000	894727.292	516029.956	10.650
C4-C3-49AV-C	72HR-0500	894727.292	516029.956	10.441
C4-C3-49AV-C	72HR-0100	894727.292	516029.956	9.971
C4-C3-49AV-C	72HR-0050	894727.292	516029.956	9.765
C4-C3-49AV-C	72HR-0025	894727.292	516029.956	9.546
C4-C3-49AV-C	72HR-0010	894727.292	516029.956	9.250
C4-C3-49AV-C	72HR-0005	894727.292	516029.956	8.932
C4-C3-49AV-C	24HR-0025	894727.292	516029.956	9.328
C4-C3-49AV-C	24HR-0010	894727.292	516029.956	8.886
C4-C3-49AV-C	24HR-0005	894727.292	516029.956	8.342
C4-C3-49AV-H	72HR-1000	895603.480	515727.210	10.733
C4-C3-49AV-H	72HR-0500	895603.480	515727.210	10.554
C4-C3-49AV-H	72HR-0100	895603.480	515727.210	10.148
C4-C3-49AV-H	72HR-0050	895603.480	515727.210	9.969
C4-C3-49AV-H	72HR-0025	895603.480	515727.210	9.784
C4-C3-49AV-H	72HR-0010	895603.480	515727.210	9.496
C4-C3-49AV-H	72HR-0005	895603.480	515727.210	9.202
C4-C3-49AV-H	24HR-0025	895603.480	515727.210	9.557
C4-C3-49AV-H	24HR-0010	895603.480	515727.210	9.144
C4-C3-49AV-H	24HR-0005	895603.480	515727.210	8.571
C4-C3-49AV-G	72HR-1000	896177.322	514750.148	10.735
C4-C3-49AV-G	72HR-0500	896177.322	514750.148	10.556
C4-C3-49AV-G	72HR-0100	896177.322	514750.148	10.150
C4-C3-49AV-G	72HR-0050	896177.322	514750.148	9.969
C4-C3-49AV-G	72HR-0025	896177.322	514750.148	9.781
C4-C3-49AV-G	72HR-0010	896177.322	514750.148	9.487
C4-C3-49AV-G	72HR-0005	896177.322	514750.148	9.193
C4-C3-49AV-G	24HR-0025	896177.322	514750.148	9.549
C4-C3-49AV-G	24HR-0010	896177.322	514750.148	9.134
C4-C3-49AV-G	24HR-0005	896177.322	514750.148	8.563
C4-C3-49AV-F	72HR-1000	896217.377	513453.017	10.583
C4-C3-49AV-F	72HR-0500	896217.377	513453.017	10.353
C4-C3-49AV-F	72HR-0100	896217.377	513453.017	9.826
C4-C3-49AV-F	72HR-0050	896217.377	513453.017	9.597
C4-C3-49AV-F	72HR-0025	896217.377	513453.017	9.354
C4-C3-49AV-F	72HR-0010	896217.377	513453.017	9.052
C4-C3-49AV-F	72HR-0005	896217.377	513453.017	8.729

C-4 Stages (ft NAVD88) - 2060

Name	Storm	Node X 0	Node Y 0	Max Water Elevation ft
C4-C3-49AV-F	24HR-0025	896217.377	513453.017	9.137
C4-C3-49AV-F	24HR-0010	896217.377	513453.017	8.696
C4-C3-49AV-F	24HR-0005	896217.377	513453.017	8.165
C4-C3-N5-3A	72HR-1000	897516.535	514829.245	11.003
C4-C3-N5-3A	72HR-0500	897516.535	514829.245	10.870
C4-C3-N5-3A	72HR-0100	897516.535	514829.245	10.250
C4-C3-N5-3A	72HR-0050	897516.535	514829.245	9.943
C4-C3-N5-3A	72HR-0025	897516.535	514829.245	9.502
C4-C3-N5-3A	72HR-0010	897516.535	514829.245	8.596
C4-C3-N5-3A	72HR-0005	897516.535	514829.245	8.297
C4-C3-N5-3A	24HR-0025	897516.535	514829.245	8.804
C4-C3-N5-3A	24HR-0010	897516.535	514829.245	8.468
C4-C3-N5-3A	24HR-0005	897516.535	514829.245	8.091
C4-C3-39AV-C	72HR-1000	900864.382	514497.389	11.177
C4-C3-39AV-C	72HR-0500	900864.382	514497.389	11.073
C4-C3-39AV-C	72HR-0100	900864.382	514497.389	10.763
C4-C3-39AV-C	72HR-0050	900864.382	514497.389	10.592
C4-C3-39AV-C	72HR-0025	900864.382	514497.389	10.350
C4-C3-39AV-C	72HR-0010	900864.382	514497.389	9.925
C4-C3-39AV-C	72HR-0005	900864.382	514497.389	9.737
C4-C3-39AV-C	24HR-0025	900864.382	514497.389	10.035
C4-C3-39AV-C	24HR-0010	900864.382	514497.389	9.792
C4-C3-39AV-C	24HR-0005	900864.382	514497.389	9.513
C4-C3-40AV-L	72HR-1000	900249.471	514448.586	11.186
C4-C3-40AV-L	72HR-0500	900249.471	514448.586	11.078
C4-C3-40AV-L	72HR-0100	900249.471	514448.586	10.764
C4-C3-40AV-L	72HR-0050	900249.471	514448.586	10.593
C4-C3-40AV-L	72HR-0025	900249.471	514448.586	10.351
C4-C3-40AV-L	72HR-0010	900249.471	514448.586	9.944
C4-C3-40AV-L	72HR-0005	900249.471	514448.586	9.748
C4-C3-40AV-L	24HR-0025	900249.471	514448.586	10.075
C4-C3-40AV-L	24HR-0010	900249.471	514448.586	9.813
C4-C3-40AV-L	24HR-0005	900249.471	514448.586	9.550
C4-C3-41AV-E	72HR-1000	899546.716	514409.544	11.198
C4-C3-41AV-E	72HR-0500	899546.716	514409.544	11.084
C4-C3-41AV-E	72HR-0100	899546.716	514409.544	10.579
C4-C3-41AV-E	72HR-0050	899546.716	514409.544	10.324
C4-C3-41AV-E	72HR-0025	899546.716	514409.544	9.845
C4-C3-41AV-E	72HR-0010	899546.716	514409.544	8.974
C4-C3-41AV-E	72HR-0005	899546.716	514409.544	8.749
C4-C3-41AV-E	24HR-0025	899546.716	514409.544	9.130
C4-C3-41AV-E	24HR-0010	899546.716	514409.544	8.796
C4-C3-41AV-E	24HR-0005	899546.716	514409.544	8.556
C4-C3-41AV-D	72HR-1000	899527.195	514956.132	11.207
C4-C3-41AV-D	72HR-0500	899527.195	514956.132	11.100
C4-C3-41AV-D	72HR-0100	899527.195	514956.132	10.500
C4-C3-41AV-D	72HR-0050	899527.195	514956.132	10.108
C4-C3-41AV-D	72HR-0025	899527.195	514956.132	9.716
C4-C3-41AV-D	72HR-0010	899527.195	514956.132	8.881
C4-C3-41AV-D	72HR-0005	899527.195	514956.132	8.532
C4-C3-41AV-D	24HR-0025	899527.195	514956.132	9.052

C-4 Stages (ft NAVD88) - 2060

Name	Storm	Node X 0	Node Y 0	Max Water Elevation ft
C4-C3-41AV-D	24HR-0010	899527.195	514956.132	8.694
C4-C3-41AV-D	24HR-0005	899527.195	514956.132	8.348
C4-C3-40AV-K	72HR-1000	900206.876	515312.247	11.183
C4-C3-40AV-K	72HR-0500	900206.876	515312.247	11.078
C4-C3-40AV-K	72HR-0100	900206.876	515312.247	10.764
C4-C3-40AV-K	72HR-0050	900206.876	515312.247	10.593
C4-C3-40AV-K	72HR-0025	900206.876	515312.247	10.351
C4-C3-40AV-K	72HR-0010	900206.876	515312.247	9.944
C4-C3-40AV-K	72HR-0005	900206.876	515312.247	9.747
C4-C3-40AV-K	24HR-0025	900206.876	515312.247	10.075
C4-C3-40AV-K	24HR-0010	900206.876	515312.247	9.812
C4-C3-40AV-K	24HR-0005	900206.876	515312.247	9.550
C4-C3-39AV-B	72HR-1000	900826.525	515351.289	11.177
C4-C3-39AV-B	72HR-0500	900826.525	515351.289	11.073
C4-C3-39AV-B	72HR-0100	900826.525	515351.289	10.763
C4-C3-39AV-B	72HR-0050	900826.525	515351.289	10.592
C4-C3-39AV-B	72HR-0025	900826.525	515351.289	10.350
C4-C3-39AV-B	72HR-0010	900826.525	515351.289	9.925
C4-C3-39AV-B	72HR-0005	900826.525	515351.289	9.737
C4-C3-39AV-B	24HR-0025	900826.525	515351.289	10.035
C4-C3-39AV-B	24HR-0010	900826.525	515351.289	9.791
C4-C3-39AV-B	24HR-0005	900826.525	515351.289	9.512
C4-C3-39AV-D	72HR-1000	900887.931	513941.041	11.174
C4-C3-39AV-D	72HR-0500	900887.931	513941.041	11.072
C4-C3-39AV-D	72HR-0100	900887.931	513941.041	10.763
C4-C3-39AV-D	72HR-0050	900887.931	513941.041	10.592
C4-C3-39AV-D	72HR-0025	900887.931	513941.041	10.349
C4-C3-39AV-D	72HR-0010	900887.931	513941.041	9.936
C4-C3-39AV-D	72HR-0005	900887.931	513941.041	9.750
C4-C3-39AV-D	24HR-0025	900887.931	513941.041	10.030
C4-C3-39AV-D	24HR-0010	900887.931	513941.041	9.797
C4-C3-39AV-D	24HR-0005	900887.931	513941.041	9.501
C4-DA1-37-B2	72HR-1000	901598.371	513998.585	11.171
C4-DA1-37-B2	72HR-0500	901598.371	513998.585	11.069
C4-DA1-37-B2	72HR-0100	901598.371	513998.585	10.762
C4-DA1-37-B2	72HR-0050	901598.371	513998.585	10.591
C4-DA1-37-B2	72HR-0025	901598.371	513998.585	10.349
C4-DA1-37-B2	72HR-0010	901598.371	513998.585	9.995
C4-DA1-37-B2	72HR-0005	901598.371	513998.585	9.803
C4-DA1-37-B2	24HR-0025	901598.371	513998.585	10.072
C4-DA1-37-B2	24HR-0010	901598.371	513998.585	9.839
C4-DA1-37-B2	24HR-0005	901598.371	513998.585	9.505
C4-C3-39AV	72HR-1000	900727.772	518258.933	11.253
C4-C3-39AV	72HR-0500	900727.772	518258.933	11.128
C4-C3-39AV	72HR-0100	900727.772	518258.933	10.787
C4-C3-39AV	72HR-0050	900727.772	518258.933	10.606
C4-C3-39AV	72HR-0025	900727.772	518258.933	10.341
C4-C3-39AV	72HR-0010	900727.772	518258.933	10.006
C4-C3-39AV	72HR-0005	900727.772	518258.933	9.792
C4-C3-39AV	24HR-0025	900727.772	518258.933	10.110
C4-C3-39AV	24HR-0010	900727.772	518258.933	9.844

C-4 Stages (ft NAVD88) - 2060

Name	Storm	Node X 0	Node Y 0	Max Water Elevation ft
C4-C3-39AV	24HR-0005	900727.772	518258.933	9.504
C4-C3-41AV-A	72HR-1000	899422.522	517622.315	11.207
C4-C3-41AV-A	72HR-0500	899422.522	517622.315	11.095
C4-C3-41AV-A	72HR-0100	899422.522	517622.315	10.773
C4-C3-41AV-A	72HR-0050	899422.522	517622.315	10.597
C4-C3-41AV-A	72HR-0025	899422.522	517622.315	10.341
C4-C3-41AV-A	72HR-0010	899422.522	517622.315	9.998
C4-C3-41AV-A	72HR-0005	899422.522	517622.315	9.795
C4-C3-41AV-A	24HR-0025	899422.522	517622.315	10.088
C4-C3-41AV-A	24HR-0010	899422.522	517622.315	9.837
C4-C3-41AV-A	24HR-0005	899422.522	517622.315	9.504
C4-C3-41AV-B	72HR-1000	899451.192	517085.096	11.169
C4-C3-41AV-B	72HR-0500	899451.192	517085.096	11.068
C4-C3-41AV-B	72HR-0100	899451.192	517085.096	10.761
C4-C3-41AV-B	72HR-0050	899451.192	517085.096	10.590
C4-C3-41AV-B	72HR-0025	899451.192	517085.096	10.346
C4-C3-41AV-B	72HR-0010	899451.192	517085.096	9.992
C4-C3-41AV-B	72HR-0005	899451.192	517085.096	9.799
C4-C3-41AV-B	24HR-0025	899451.192	517085.096	10.069
C4-C3-41AV-B	24HR-0010	899451.192	517085.096	9.835
C4-C3-41AV-B	24HR-0005	899451.192	517085.096	9.503
C4-C3-41AV-C	72HR-1000	899470.275	516213.607	11.183
C4-C3-41AV-C	72HR-0500	899470.275	516213.607	11.074
C4-C3-41AV-C	72HR-0100	899470.275	516213.607	10.605
C4-C3-41AV-C	72HR-0050	899470.275	516213.607	10.382
C4-C3-41AV-C	72HR-0025	899470.275	516213.607	9.956
C4-C3-41AV-C	72HR-0010	899470.275	516213.607	9.233
C4-C3-41AV-C	72HR-0005	899470.275	516213.607	9.025
C4-C3-41AV-C	24HR-0025	899470.275	516213.607	9.357
C4-C3-41AV-C	24HR-0010	899470.275	516213.607	9.062
C4-C3-41AV-C	24HR-0005	899470.275	516213.607	8.754
C4-C3-40AV-A	72HR-1000	900019.432	519341.418	13.399
C4-C3-40AV-A	72HR-0500	900019.432	519341.418	13.300
C4-C3-40AV-A	72HR-0100	900019.432	519341.418	12.915
C4-C3-40AV-A	72HR-0050	900019.432	519341.418	12.636
C4-C3-40AV-A	72HR-0025	900019.432	519341.418	12.337
C4-C3-40AV-A	72HR-0010	900019.432	519341.418	11.903
C4-C3-40AV-A	72HR-0005	900019.432	519341.418	11.568
C4-C3-40AV-A	24HR-0025	900019.432	519341.418	12.297
C4-C3-40AV-A	24HR-0010	900019.432	519341.418	11.806
C4-C3-40AV-A	24HR-0005	900019.432	519341.418	11.392
C4-C3-40AV-B	72HR-1000	900067.185	518517.681	11.595
C4-C3-40AV-B	72HR-0500	900067.185	518517.681	11.486
C4-C3-40AV-B	72HR-0100	900067.185	518517.681	11.150
C4-C3-40AV-B	72HR-0050	900067.185	518517.681	10.909
C4-C3-40AV-B	72HR-0025	900067.185	518517.681	10.594
C4-C3-40AV-B	72HR-0010	900067.185	518517.681	10.251
C4-C3-40AV-B	72HR-0005	900067.185	518517.681	9.955
C4-C3-40AV-B	24HR-0025	900067.185	518517.681	10.441
C4-C3-40AV-B	24HR-0010	900067.185	518517.681	10.051
C4-C3-40AV-B	24HR-0005	900067.185	518517.681	9.639

C-4 Stages (ft NAVD88) - 2060

Name	Storm	Node X 0	Node Y 0	Max Water Elevation ft
C4-C3-40AV-C	72HR-1000	900091.061	518219.226	11.335
C4-C3-40AV-C	72HR-0500	900091.061	518219.226	11.223
C4-C3-40AV-C	72HR-0100	900091.061	518219.226	10.894
C4-C3-40AV-C	72HR-0050	900091.061	518219.226	10.688
C4-C3-40AV-C	72HR-0025	900091.061	518219.226	10.399
C4-C3-40AV-C	72HR-0010	900091.061	518219.226	10.069
C4-C3-40AV-C	72HR-0005	900091.061	518219.226	9.813
C4-C3-40AV-C	24HR-0025	900091.061	518219.226	10.199
C4-C3-40AV-C	24HR-0010	900091.061	518219.226	9.888
C4-C3-40AV-C	24HR-0005	900091.061	518219.226	9.504
C4-C3-40AV-D	72HR-1000	899541.904	518195.350	11.167
C4-C3-40AV-D	72HR-0500	899541.904	518195.350	11.067
C4-C3-40AV-D	72HR-0100	899541.904	518195.350	10.761
C4-C3-40AV-D	72HR-0050	899541.904	518195.350	10.591
C4-C3-40AV-D	72HR-0025	899541.904	518195.350	10.349
C4-C3-40AV-D	72HR-0010	899541.904	518195.350	9.994
C4-C3-40AV-D	72HR-0005	899541.904	518195.350	9.803
C4-C3-40AV-D	24HR-0025	899541.904	518195.350	10.070
C4-C3-40AV-D	24HR-0010	899541.904	518195.350	9.839
C4-C3-40AV-D	24HR-0005	899541.904	518195.350	9.505
C4-C3-40AV-E	72HR-1000	900138.814	517144.787	11.249
C4-C3-40AV-E	72HR-0500	900138.814	517144.787	11.118
C4-C3-40AV-E	72HR-0100	900138.814	517144.787	10.759
C4-C3-40AV-E	72HR-0050	900138.814	517144.787	10.585
C4-C3-40AV-E	72HR-0025	900138.814	517144.787	10.332
C4-C3-40AV-E	72HR-0010	900138.814	517144.787	9.993
C4-C3-40AV-E	72HR-0005	900138.814	517144.787	9.792
C4-C3-40AV-E	24HR-0025	900138.814	517144.787	10.097
C4-C3-40AV-E	24HR-0010	900138.814	517144.787	9.842
C4-C3-40AV-E	24HR-0005	900138.814	517144.787	9.514
C4-C3-40AV-F	72HR-1000	900202.690	516198.177	11.315
C4-C3-40AV-F	72HR-0500	900202.690	516198.177	11.135
C4-C3-40AV-F	72HR-0100	900202.690	516198.177	10.720
C4-C3-40AV-F	72HR-0050	900202.690	516198.177	10.540
C4-C3-40AV-F	72HR-0025	900202.690	516198.177	10.319
C4-C3-40AV-F	72HR-0010	900202.690	516198.177	9.972
C4-C3-40AV-F	72HR-0005	900202.690	516198.177	9.782
C4-C3-40AV-F	24HR-0025	900202.690	516198.177	10.100
C4-C3-40AV-F	24HR-0010	900202.690	516198.177	9.847
C4-C3-40AV-F	24HR-0005	900202.690	516198.177	9.575
C4-C3-40AV-G	72HR-1000	900203.299	515688.325	11.315
C4-C3-40AV-G	72HR-0500	900203.299	515688.325	11.135
C4-C3-40AV-G	72HR-0100	900203.299	515688.325	10.720
C4-C3-40AV-G	72HR-0050	900203.299	515688.325	10.540
C4-C3-40AV-G	72HR-0025	900203.299	515688.325	10.319
C4-C3-40AV-G	72HR-0010	900203.299	515688.325	9.972
C4-C3-40AV-G	72HR-0005	900203.299	515688.325	9.782
C4-C3-40AV-G	24HR-0025	900203.299	515688.325	10.100
C4-C3-40AV-G	24HR-0010	900203.299	515688.325	9.847
C4-C3-40AV-G	24HR-0005	900203.299	515688.325	9.575
C4-C3-40AV-J	72HR-1000	901105.809	517108.972	11.249

C-4 Stages (ft NAVD88) - 2060

Name	Storm	Node X 0	Node Y 0	Max Water Elevation ft
C4-C3-40AV-J	72HR-0500	901105.809	517108.972	11.118
C4-C3-40AV-J	72HR-0100	901105.809	517108.972	10.759
C4-C3-40AV-J	72HR-0050	901105.809	517108.972	10.585
C4-C3-40AV-J	72HR-0025	901105.809	517108.972	10.332
C4-C3-40AV-J	72HR-0010	901105.809	517108.972	9.993
C4-C3-40AV-J	72HR-0005	901105.809	517108.972	9.792
C4-C3-40AV-J	24HR-0025	901105.809	517108.972	10.096
C4-C3-40AV-J	24HR-0010	901105.809	517108.972	9.842
C4-C3-40AV-J	24HR-0005	901105.809	517108.972	9.514
C4-C3-S-40-57	72HR-1000	891033.113	509648.710	11.158
C4-C3-S-40-57	72HR-0500	891033.113	509648.710	11.040
C4-C3-S-40-57	72HR-0100	891033.113	509648.710	10.538
C4-C3-S-40-57	72HR-0050	891033.113	509648.710	10.277
C4-C3-S-40-57	72HR-0025	891033.113	509648.710	9.904
C4-C3-S-40-57	72HR-0010	891033.113	509648.710	7.744
C4-C3-S-40-57	72HR-0005	891033.113	509648.710	7.574
C4-C3-S-40-57	24HR-0025	891033.113	509648.710	8.545
C4-C3-S-40-57	24HR-0010	891033.113	509648.710	7.862
C4-C3-S-40-57	24HR-0005	891033.113	509648.710	7.656
C4-C3-40-826	72HR-1000	880508.847	509208.262	8.851
C4-C3-40-826	72HR-0500	880508.847	509208.262	8.749
C4-C3-40-826	72HR-0100	880508.847	509208.262	8.478
C4-C3-40-826	72HR-0050	880508.847	509208.262	8.348
C4-C3-40-826	72HR-0025	880508.847	509208.262	8.121
C4-C3-40-826	72HR-0010	880508.847	509208.262	7.404
C4-C3-40-826	72HR-0005	880508.847	509208.262	6.915
C4-C3-40-826	24HR-0025	880508.847	509208.262	7.605
C4-C3-40-826	24HR-0010	880508.847	509208.262	7.129
C4-C3-40-826	24HR-0005	880508.847	509208.262	6.882
C4-C3-56-826	72HR-1000	878842.151	503606.367	10.526
C4-C3-56-826	72HR-0500	878842.151	503606.367	10.317
C4-C3-56-826	72HR-0100	878842.151	503606.367	9.788
C4-C3-56-826	72HR-0050	878842.151	503606.367	9.578
C4-C3-56-826	72HR-0025	878842.151	503606.367	9.386
C4-C3-56-826	72HR-0010	878842.151	503606.367	9.136
C4-C3-56-826	72HR-0005	878842.151	503606.367	8.975
C4-C3-56-826	24HR-0025	878842.151	503606.367	9.187
C4-C3-56-826	24HR-0010	878842.151	503606.367	8.832
C4-C3-56-826	24HR-0005	878842.151	503606.367	8.435
C4-C3-826-C1	72HR-1000	880588.396	507836.637	8.837
C4-C3-826-C1	72HR-0500	880588.396	507836.637	8.734
C4-C3-826-C1	72HR-0100	880588.396	507836.637	8.469
C4-C3-826-C1	72HR-0050	880588.396	507836.637	8.342
C4-C3-826-C1	72HR-0025	880588.396	507836.637	8.120
C4-C3-826-C1	72HR-0010	880588.396	507836.637	7.404
C4-C3-826-C1	72HR-0005	880588.396	507836.637	6.936
C4-C3-826-C1	24HR-0025	880588.396	507836.637	7.605
C4-C3-826-C1	24HR-0010	880588.396	507836.637	7.128
C4-C3-826-C1	24HR-0005	880588.396	507836.637	6.897
C4-C3-S10-4B	72HR-1000	879969.029	511410.033	8.149
C4-C3-S10-4B	72HR-0500	879969.029	511410.033	7.908

C-4 Stages (ft NAVD88) - 2060

Name	Storm	Node X 0	Node Y 0	Max Water Elevation ft
C4-C3-S10-4B	72HR-0100	879969.029	511410.033	7.230
C4-C3-S10-4B	72HR-0050	879969.029	511410.033	6.574
C4-C3-S10-4B	72HR-0025	879969.029	511410.033	6.048
C4-C3-S10-4B	72HR-0010	879969.029	511410.033	5.465
C4-C3-S10-4B	72HR-0005	879969.029	511410.033	5.117
C4-C3-S10-4B	24HR-0025	879969.029	511410.033	5.602
C4-C3-S10-4B	24HR-0010	879969.029	511410.033	5.124
C4-C3-S10-4B	24HR-0005	879969.029	511410.033	4.866
C4-C3-N-24-67	72HR-1000	885414.038	514695.465	9.354
C4-C3-N-24-67	72HR-0500	885414.038	514695.465	8.866
C4-C3-N-24-67	72HR-0100	885414.038	514695.465	7.723
C4-C3-N-24-67	72HR-0050	885414.038	514695.465	7.654
C4-C3-N-24-67	72HR-0025	885414.038	514695.465	7.540
C4-C3-N-24-67	72HR-0010	885414.038	514695.465	7.120
C4-C3-N-24-67	72HR-0005	885414.038	514695.465	6.792
C4-C3-N-24-67	24HR-0025	885414.038	514695.465	7.238
C4-C3-N-24-67	24HR-0010	885414.038	514695.465	6.912
C4-C3-N-24-67	24HR-0005	885414.038	514695.465	6.693
C4-C3-N-24-57	72HR-1000	890765.594	514874.613	10.162
C4-C3-N-24-57	72HR-0500	890765.594	514874.613	9.641
C4-C3-N-24-57	72HR-0100	890765.594	514874.613	9.124
C4-C3-N-24-57	72HR-0050	890765.594	514874.613	8.993
C4-C3-N-24-57	72HR-0025	890765.594	514874.613	8.838
C4-C3-N-24-57	72HR-0010	890765.594	514874.613	8.641
C4-C3-N-24-57	72HR-0005	890765.594	514874.613	8.337
C4-C3-N-24-57	24HR-0025	890765.594	514874.613	8.660
C4-C3-N-24-57	24HR-0010	890765.594	514874.613	8.476
C4-C3-N-24-57	24HR-0005	890765.594	514874.613	8.315
C4-8-E-67	72HR-1000	885264.932	520173.425	9.392
C4-8-E-67	72HR-0500	885264.932	520173.425	9.250
C4-8-E-67	72HR-0100	885264.932	520173.425	8.921
C4-8-E-67	72HR-0050	885264.932	520173.425	8.760
C4-8-E-67	72HR-0025	885264.932	520173.425	8.608
C4-8-E-67	72HR-0010	885264.932	520173.425	8.411
C4-8-E-67	72HR-0005	885264.932	520173.425	8.241
C4-8-E-67	24HR-0025	885264.932	520173.425	8.463
C4-8-E-67	24HR-0010	885264.932	520173.425	8.257
C4-8-E-67	24HR-0005	885264.932	520173.425	7.926
C4-8-D	72HR-1000	884471.369	520142.136	9.111
C4-8-D	72HR-0500	884471.369	520142.136	9.047
C4-8-D	72HR-0100	884471.369	520142.136	8.895
C4-8-D	72HR-0050	884471.369	520142.136	8.829
C4-8-D	72HR-0025	884471.369	520142.136	8.759
C4-8-D	72HR-0010	884471.369	520142.136	8.656
C4-8-D	72HR-0005	884471.369	520142.136	8.573
C4-8-D	24HR-0025	884471.369	520142.136	8.652
C4-8-D	24HR-0010	884471.369	520142.136	8.538
C4-8-D	24HR-0005	884471.369	520142.136	8.407
C4-8-C	72HR-1000	883646.517	520110.846	9.077
C4-8-C	72HR-0500	883646.517	520110.846	9.018
C4-8-C	72HR-0100	883646.517	520110.846	8.880

C-4 Stages (ft NAVD88) - 2060

Name	Storm	Node X 0	Node Y 0	Max Water Elevation ft
C4-8-C	72HR-0050	883646.517	520110.846	8.819
C4-8-C	72HR-0025	883646.517	520110.846	8.752
C4-8-C	72HR-0010	883646.517	520110.846	8.651
C4-8-C	72HR-0005	883646.517	520110.846	8.571
C4-8-C	24HR-0025	883646.517	520110.846	8.648
C4-8-C	24HR-0010	883646.517	520110.846	8.536
C4-8-C	24HR-0005	883646.517	520110.846	8.412
C4-8-B	72HR-1000	882122.337	520042.451	9.009
C4-8-B	72HR-0500	882122.337	520042.451	8.967
C4-8-B	72HR-0100	882122.337	520042.451	8.853
C4-8-B	72HR-0050	882122.337	520042.451	8.801
C4-8-B	72HR-0025	882122.337	520042.451	8.741
C4-8-B	72HR-0010	882122.337	520042.451	8.644
C4-8-B	72HR-0005	882122.337	520042.451	8.566
C4-8-B	24HR-0025	882122.337	520042.451	8.640
C4-8-B	24HR-0010	882122.337	520042.451	8.533
C4-8-B	24HR-0005	882122.337	520042.451	8.421
C4-8-A	72HR-1000	880825.539	520003.741	7.973
C4-8-A	72HR-0500	880825.539	520003.741	7.658
C4-8-A	72HR-0100	880825.539	520003.741	7.166
C4-8-A	72HR-0050	880825.539	520003.741	7.097
C4-8-A	72HR-0025	880825.539	520003.741	7.026
C4-8-A	72HR-0010	880825.539	520003.741	6.900
C4-8-A	72HR-0005	880825.539	520003.741	6.652
C4-8-A	24HR-0025	880825.539	520003.741	6.926
C4-8-A	24HR-0010	880825.539	520003.741	6.610
C4-8-A	24HR-0005	880825.539	520003.741	5.466
C4-8-H-57	72HR-1000	890535.856	520366.777	9.961
C4-8-H-57	72HR-0500	890535.856	520366.777	9.836
C4-8-H-57	72HR-0100	890535.856	520366.777	9.516
C4-8-H-57	72HR-0050	890535.856	520366.777	9.413
C4-8-H-57	72HR-0025	890535.856	520366.777	9.316
C4-8-H-57	72HR-0010	890535.856	520366.777	9.160
C4-8-H-57	72HR-0005	890535.856	520366.777	9.026
C4-8-H-57	24HR-0025	890535.856	520366.777	9.187
C4-8-H-57	24HR-0010	890535.856	520366.777	8.974
C4-8-H-57	24HR-0005	890535.856	520366.777	8.807
C4-8-G	72HR-1000	889178.981	520325.570	9.474
C4-8-G	72HR-0500	889178.981	520325.570	9.313
C4-8-G	72HR-0100	889178.981	520325.570	8.976
C4-8-G	72HR-0050	889178.981	520325.570	8.851
C4-8-G	72HR-0025	889178.981	520325.570	8.810
C4-8-G	72HR-0010	889178.981	520325.570	8.770
C4-8-G	72HR-0005	889178.981	520325.570	8.727
C4-8-G	24HR-0025	889178.981	520325.570	8.780
C4-8-G	24HR-0010	889178.981	520325.570	8.712
C4-8-G	24HR-0005	889178.981	520325.570	8.364
C4-8-F	72HR-1000	886685.283	520243.424	9.474
C4-8-F	72HR-0500	886685.283	520243.424	9.312
C4-8-F	72HR-0100	886685.283	520243.424	8.957
C4-8-F	72HR-0050	886685.283	520243.424	8.783

C-4 Stages (ft NAVD88) - 2060

Name	Storm	Node X 0	Node Y 0	Max Water Elevation ft
C4-8-F	72HR-0025	886685.283	520243.424	8.619
C4-8-F	72HR-0010	886685.283	520243.424	8.473
C4-8-F	72HR-0005	886685.283	520243.424	8.409
C4-8-F	24HR-0025	886685.283	520243.424	8.503
C4-8-F	24HR-0010	886685.283	520243.424	8.413
C4-8-F	24HR-0005	886685.283	520243.424	8.082
C4-CWB-N-2	72HR-1000	895030.014	520590.909	10.743
C4-CWB-N-2	72HR-0500	895030.014	520590.909	10.567
C4-CWB-N-2	72HR-0100	895030.014	520590.909	10.165
C4-CWB-N-2	72HR-0050	895030.014	520590.909	9.997
C4-CWB-N-2	72HR-0025	895030.014	520590.909	9.839
C4-CWB-N-2	72HR-0010	895030.014	520590.909	9.689
C4-CWB-N-2	72HR-0005	895030.014	520590.909	9.579
C4-CWB-N-2	24HR-0025	895030.014	520590.909	9.708
C4-CWB-N-2	24HR-0010	895030.014	520590.909	9.547
C4-CWB-N-2	24HR-0005	895030.014	520590.909	9.325
C4-8-I	72HR-1000	892511.198	520489.225	10.645
C4-8-I	72HR-0500	892511.198	520489.225	10.507
C4-8-I	72HR-0100	892511.198	520489.225	10.163
C4-8-I	72HR-0050	892511.198	520489.225	10.012
C4-8-I	72HR-0025	892511.198	520489.225	9.829
C4-8-I	72HR-0010	892511.198	520489.225	9.493
C4-8-I	72HR-0005	892511.198	520489.225	9.283
C4-8-I	24HR-0025	892511.198	520489.225	9.543
C4-8-I	24HR-0010	892511.198	520489.225	9.232
C4-8-I	24HR-0005	892511.198	520489.225	8.900
C4-C3-N-42-C1	72HR-1000	898660.116	519993.438	11.056
C4-C3-N-42-C1	72HR-0500	898660.116	519993.438	10.955
C4-C3-N-42-C1	72HR-0100	898660.116	519993.438	10.642
C4-C3-N-42-C1	72HR-0050	898660.116	519993.438	10.446
C4-C3-N-42-C1	72HR-0025	898660.116	519993.438	9.936
C4-C3-N-42-C1	72HR-0010	898660.116	519993.438	9.365
C4-C3-N-42-C1	72HR-0005	898660.116	519993.438	9.108
C4-C3-N-42-C1	24HR-0025	898660.116	519993.438	9.568
C4-C3-N-42-C1	24HR-0010	898660.116	519993.438	9.320
C4-C3-N-42-C1	24HR-0005	898660.116	519993.438	8.962
C4-C3-49AV-B	72HR-1000	894681.514	517411.031	10.676
C4-C3-49AV-B	72HR-0500	894681.514	517411.031	10.526
C4-C3-49AV-B	72HR-0100	894681.514	517411.031	10.166
C4-C3-49AV-B	72HR-0050	894681.514	517411.031	10.011
C4-C3-49AV-B	72HR-0025	894681.514	517411.031	9.863
C4-C3-49AV-B	72HR-0010	894681.514	517411.031	9.709
C4-C3-49AV-B	72HR-0005	894681.514	517411.031	9.589
C4-C3-49AV-B	24HR-0025	894681.514	517411.031	9.731
C4-C3-49AV-B	24HR-0010	894681.514	517411.031	9.554
C4-C3-49AV-B	24HR-0005	894681.514	517411.031	9.326
C4-C3-N-24-B1	72HR-1000	886706.701	514776.955	9.465
C4-C3-N-24-B1	72HR-0500	886706.701	514776.955	9.301
C4-C3-N-24-B1	72HR-0100	886706.701	514776.955	8.954
C4-C3-N-24-B1	72HR-0050	886706.701	514776.955	8.780
C4-C3-N-24-B1	72HR-0025	886706.701	514776.955	8.612

C-4 Stages (ft NAVD88) - 2060

Name	Storm	Node X 0	Node Y 0	Max Water Elevation ft
C4-C3-N-24-B1	72HR-0010	886706.701	514776.955	8.364
C4-C3-N-24-B1	72HR-0005	886706.701	514776.955	8.128
C4-C3-N-24-B1	24HR-0025	886706.701	514776.955	8.439
C4-C3-N-24-B1	24HR-0010	886706.701	514776.955	8.131
C4-C3-N-24-B1	24HR-0005	886706.701	514776.955	7.723
C4-C3-N-24-B2	72HR-1000	889394.964	514829.970	10.021
C4-C3-N-24-B2	72HR-0500	889394.964	514829.970	9.655
C4-C3-N-24-B2	72HR-0100	889394.964	514829.970	8.933
C4-C3-N-24-B2	72HR-0050	889394.964	514829.970	8.735
C4-C3-N-24-B2	72HR-0025	889394.964	514829.970	8.545
C4-C3-N-24-B2	72HR-0010	889394.964	514829.970	8.291
C4-C3-N-24-B2	72HR-0005	889394.964	514829.970	7.969
C4-C3-N-24-B2	24HR-0025	889394.964	514829.970	8.448
C4-C3-N-24-B2	24HR-0010	889394.964	514829.970	8.156
C4-C3-N-24-B2	24HR-0005	889394.964	514829.970	7.917
C4-C3-N7-3A	72HR-1000	888229.996	512848.790	9.367
C4-C3-N7-3A	72HR-0500	888229.996	512848.790	8.880
C4-C3-N7-3A	72HR-0100	888229.996	512848.790	7.987
C4-C3-N7-3A	72HR-0050	888229.996	512848.790	7.910
C4-C3-N7-3A	72HR-0025	888229.996	512848.790	7.829
C4-C3-N7-3A	72HR-0010	888229.996	512848.790	7.714
C4-C3-N7-3A	72HR-0005	888229.996	512848.790	7.599
C4-C3-N7-3A	24HR-0025	888229.996	512848.790	7.800
C4-C3-N7-3A	24HR-0010	888229.996	512848.790	7.668
C4-C3-N7-3A	24HR-0005	888229.996	512848.790	7.500
C4-C3-N7-1B	72HR-1000	887903.776	511643.881	9.365
C4-C3-N7-1B	72HR-0500	887903.776	511643.881	8.877
C4-C3-N7-1B	72HR-0100	887903.776	511643.881	7.272
C4-C3-N7-1B	72HR-0050	887903.776	511643.881	7.030
C4-C3-N7-1B	72HR-0025	887903.776	511643.881	6.835
C4-C3-N7-1B	72HR-0010	887903.776	511643.881	6.135
C4-C3-N7-1B	72HR-0005	887903.776	511643.881	5.730
C4-C3-N7-1B	24HR-0025	887903.776	511643.881	6.492
C4-C3-N7-1B	24HR-0010	887903.776	511643.881	5.821
C4-C3-N7-1B	24HR-0005	887903.776	511643.881	5.481
C4-C3-N7-1A	72HR-1000	887599.303	511622.133	9.366
C4-C3-N7-1A	72HR-0500	887599.303	511622.133	8.877
C4-C3-N7-1A	72HR-0100	887599.303	511622.133	7.244
C4-C3-N7-1A	72HR-0050	887599.303	511622.133	6.708
C4-C3-N7-1A	72HR-0025	887599.303	511622.133	6.295
C4-C3-N7-1A	72HR-0010	887599.303	511622.133	5.480
C4-C3-N7-1A	72HR-0005	887599.303	511622.133	5.015
C4-C3-N7-1A	24HR-0025	887599.303	511622.133	5.831
C4-C3-N7-1A	24HR-0010	887599.303	511622.133	5.122
C4-C3-N7-1A	24HR-0005	887599.303	511622.133	4.742
C4-C3-N7-1C	72HR-1000	890274.313	511774.369	9.365
C4-C3-N7-1C	72HR-0500	890274.313	511774.369	8.877
C4-C3-N7-1C	72HR-0100	890274.313	511774.369	7.270
C4-C3-N7-1C	72HR-0050	890274.313	511774.369	7.032
C4-C3-N7-1C	72HR-0025	890274.313	511774.369	6.838
C4-C3-N7-1C	72HR-0010	890274.313	511774.369	6.139

C-4 Stages (ft NAVD88) - 2060

Name	Storm	Node X 0	Node Y 0	Max Water Elevation ft
C4-C3-N7-1C	72HR-0005	890274.313	511774.369	5.735
C4-C3-N7-1C	24HR-0025	890274.313	511774.369	6.496
C4-C3-N7-1C	24HR-0010	890274.313	511774.369	5.825
C4-C3-N7-1C	24HR-0005	890274.313	511774.369	5.485
C4-C3-N-24-A2	72HR-1000	883404.370	514695.641	8.258
C4-C3-N-24-A2	72HR-0500	883404.370	514695.641	8.102
C4-C3-N-24-A2	72HR-0100	883404.370	514695.641	7.723
C4-C3-N-24-A2	72HR-0050	883404.370	514695.641	7.654
C4-C3-N-24-A2	72HR-0025	883404.370	514695.641	7.540
C4-C3-N-24-A2	72HR-0010	883404.370	514695.641	7.120
C4-C3-N-24-A2	72HR-0005	883404.370	514695.641	6.792
C4-C3-N-24-A2	24HR-0025	883404.370	514695.641	7.238
C4-C3-N-24-A2	24HR-0010	883404.370	514695.641	6.912
C4-C3-N-24-A2	24HR-0005	883404.370	514695.641	6.694
C4-C3-N-24-A3	72HR-1000	884678.755	514701.578	9.354
C4-C3-N-24-A3	72HR-0500	884678.755	514701.578	8.866
C4-C3-N-24-A3	72HR-0100	884678.755	514701.578	7.723
C4-C3-N-24-A3	72HR-0050	884678.755	514701.578	7.654
C4-C3-N-24-A3	72HR-0025	884678.755	514701.578	7.540
C4-C3-N-24-A3	72HR-0010	884678.755	514701.578	7.120
C4-C3-N-24-A3	72HR-0005	884678.755	514701.578	6.792
C4-C3-N-24-A3	24HR-0025	884678.755	514701.578	7.238
C4-C3-N-24-A3	24HR-0010	884678.755	514701.578	6.912
C4-C3-N-24-A3	24HR-0005	884678.755	514701.578	6.693
C4-C3-N-67-B2	72HR-1000	885300.112	518863.540	9.474
C4-C3-N-67-B2	72HR-0500	885300.112	518863.540	9.312
C4-C3-N-67-B2	72HR-0100	885300.112	518863.540	8.957
C4-C3-N-67-B2	72HR-0050	885300.112	518863.540	8.783
C4-C3-N-67-B2	72HR-0025	885300.112	518863.540	8.613
C4-C3-N-67-B2	72HR-0010	885300.112	518863.540	8.363
C4-C3-N-67-B2	72HR-0005	885300.112	518863.540	8.111
C4-C3-N-67-B2	24HR-0025	885300.112	518863.540	8.439
C4-C3-N-67-B2	24HR-0010	885300.112	518863.540	8.132
C4-C3-N-67-B2	24HR-0005	885300.112	518863.540	7.756
C4-C3-N-57-B1	72HR-1000	890728.479	515871.769	10.516
C4-C3-N-57-B1	72HR-0500	890728.479	515871.769	9.969
C4-C3-N-57-B1	72HR-0100	890728.479	515871.769	9.243
C4-C3-N-57-B1	72HR-0050	890728.479	515871.769	9.137
C4-C3-N-57-B1	72HR-0025	890728.479	515871.769	8.987
C4-C3-N-57-B1	72HR-0010	890728.479	515871.769	8.807
C4-C3-N-57-B1	72HR-0005	890728.479	515871.769	8.676
C4-C3-N-57-B1	24HR-0025	890728.479	515871.769	8.887
C4-C3-N-57-B1	24HR-0010	890728.479	515871.769	8.757
C4-C3-N-57-B1	24HR-0005	890728.479	515871.769	8.656
C4-C3-N-57-B3	72HR-1000	890553.033	519386.187	9.972
C4-C3-N-57-B3	72HR-0500	890553.033	519386.187	9.848
C4-C3-N-57-B3	72HR-0100	890553.033	519386.187	9.534
C4-C3-N-57-B3	72HR-0050	890553.033	519386.187	9.437
C4-C3-N-57-B3	72HR-0025	890553.033	519386.187	9.336
C4-C3-N-57-B3	72HR-0010	890553.033	519386.187	9.183
C4-C3-N-57-B3	72HR-0005	890553.033	519386.187	9.053

C-4 Stages (ft NAVD88) - 2060

Name	Storm	Node X 0	Node Y 0	Max Water Elevation ft
C4-C3-N-57-B3	24HR-0025	890553.033	519386.187	9.211
C4-C3-N-57-B3	24HR-0010	890553.033	519386.187	9.055
C4-C3-N-57-B3	24HR-0005	890553.033	519386.187	8.967
C4-C3-S-40-B1	72HR-1000	883581.507	509325.065	8.243
C4-C3-S-40-B1	72HR-0500	883581.507	509325.065	8.126
C4-C3-S-40-B1	72HR-0100	883581.507	509325.065	7.971
C4-C3-S-40-B1	72HR-0050	883581.507	509325.065	7.911
C4-C3-S-40-B1	72HR-0025	883581.507	509325.065	7.836
C4-C3-S-40-B1	72HR-0010	883581.507	509325.065	7.329
C4-C3-S-40-B1	72HR-0005	883581.507	509325.065	7.033
C4-C3-S-40-B1	24HR-0025	883581.507	509325.065	7.505
C4-C3-S-40-B1	24HR-0010	883581.507	509325.065	7.126
C4-C3-S-40-B1	24HR-0005	883581.507	509325.065	6.979
C4-C3-S-40-67	72HR-1000	885650.097	509395.547	8.760
C4-C3-S-40-67	72HR-0500	885650.097	509395.547	8.704
C4-C3-S-40-67	72HR-0100	885650.097	509395.547	8.500
C4-C3-S-40-67	72HR-0050	885650.097	509395.547	8.325
C4-C3-S-40-67	72HR-0025	885650.097	509395.547	8.105
C4-C3-S-40-67	72HR-0010	885650.097	509395.547	7.226
C4-C3-S-40-67	72HR-0005	885650.097	509395.547	6.968
C4-C3-S-40-67	24HR-0025	885650.097	509395.547	7.385
C4-C3-S-40-67	24HR-0010	885650.097	509395.547	7.120
C4-C3-S-40-67	24HR-0005	885650.097	509395.547	6.886
C4-C3-DA1-SE-1	72HR-1000	887719.356	515536.104	9.473
C4-C3-DA1-SE-1	72HR-0500	887719.356	515536.104	9.310
C4-C3-DA1-SE-1	72HR-0100	887719.356	515536.104	8.957
C4-C3-DA1-SE-1	72HR-0050	887719.356	515536.104	8.782
C4-C3-DA1-SE-1	72HR-0025	887719.356	515536.104	8.613
C4-C3-DA1-SE-1	72HR-0010	887719.356	515536.104	8.364
C4-C3-DA1-SE-1	72HR-0005	887719.356	515536.104	8.128
C4-C3-DA1-SE-1	24HR-0025	887719.356	515536.104	8.440
C4-C3-DA1-SE-1	24HR-0010	887719.356	515536.104	8.131
C4-C3-DA1-SE-1	24HR-0005	887719.356	515536.104	7.953
C4-C3-DA1-SE-2	72HR-1000	889365.858	515814.760	10.479
C4-C3-DA1-SE-2	72HR-0500	889365.858	515814.760	10.427
C4-C3-DA1-SE-2	72HR-0100	889365.858	515814.760	10.297
C4-C3-DA1-SE-2	72HR-0050	889365.858	515814.760	10.231
C4-C3-DA1-SE-2	72HR-0025	889365.858	515814.760	10.155
C4-C3-DA1-SE-2	72HR-0010	889365.858	515814.760	10.050
C4-C3-DA1-SE-2	72HR-0005	889365.858	515814.760	9.980
C4-C3-DA1-SE-2	24HR-0025	889365.858	515814.760	10.043
C4-C3-DA1-SE-2	24HR-0010	889365.858	515814.760	9.955
C4-C3-DA1-SE-2	24HR-0005	889365.858	515814.760	9.890
C4-C3-DA1-SW	72HR-1000	886575.370	516286.197	9.473
C4-C3-DA1-SW	72HR-0500	886575.370	516286.197	9.310
C4-C3-DA1-SW	72HR-0100	886575.370	516286.197	8.956
C4-C3-DA1-SW	72HR-0050	886575.370	516286.197	8.782
C4-C3-DA1-SW	72HR-0025	886575.370	516286.197	8.613
C4-C3-DA1-SW	72HR-0010	886575.370	516286.197	8.364
C4-C3-DA1-SW	72HR-0005	886575.370	516286.197	8.128
C4-C3-DA1-SW	24HR-0025	886575.370	516286.197	8.440

C-4 Stages (ft NAVD88) - 2060

Name	Storm	Node X 0	Node Y 0	Max Water Elevation ft
C4-C3-DA1-SW	24HR-0010	886575.370	516286.197	8.131
C4-C3-DA1-SW	24HR-0005	886575.370	516286.197	7.726
C4-C3-S-40-B2	72HR-1000	884999.091	509383.622	8.371
C4-C3-S-40-B2	72HR-0500	884999.091	509383.622	8.331
C4-C3-S-40-B2	72HR-0100	884999.091	509383.622	8.257
C4-C3-S-40-B2	72HR-0050	884999.091	509383.622	8.161
C4-C3-S-40-B2	72HR-0025	884999.091	509383.622	7.992
C4-C3-S-40-B2	72HR-0010	884999.091	509383.622	7.248
C4-C3-S-40-B2	72HR-0005	884999.091	509383.622	6.992
C4-C3-S-40-B2	24HR-0025	884999.091	509383.622	7.408
C4-C3-S-40-B2	24HR-0010	884999.091	509383.622	7.116
C4-C3-S-40-B2	24HR-0005	884999.091	509383.622	6.920
C4-C3-CN-2.1A	72HR-1000	895487.095	499902.020	6.716
C4-C3-CN-2.1A	72HR-0500	895487.095	499902.020	5.761
C4-C3-CN-2.1A	72HR-0100	895487.095	499902.020	3.647
C4-C3-CN-2.1A	72HR-0050	895487.095	499902.020	3.091
C4-C3-CN-2.1A	72HR-0025	895487.095	499902.020	2.745
C4-C3-CN-2.1A	72HR-0010	895487.095	499902.020	2.547
C4-C3-CN-2.1A	72HR-0005	895487.095	499902.020	2.485
C4-C3-CN-2.1A	24HR-0025	895487.095	499902.020	2.627
C4-C3-CN-2.1A	24HR-0010	895487.095	499902.020	2.493
C4-C3-CN-2.1A	24HR-0005	895487.095	499902.020	2.448
C4-C3-CN-3.1A	72HR-1000	893179.209	501971.850	7.633
C4-C3-CN-3.1A	72HR-0500	893179.209	501971.850	6.716
C4-C3-CN-3.1A	72HR-0100	893179.209	501971.850	4.103
C4-C3-CN-3.1A	72HR-0050	893179.209	501971.850	3.343
C4-C3-CN-3.1A	72HR-0025	893179.209	501971.850	2.894
C4-C3-CN-3.1A	72HR-0010	893179.209	501971.850	2.628
C4-C3-CN-3.1A	72HR-0005	893179.209	501971.850	2.540
C4-C3-CN-3.1A	24HR-0025	893179.209	501971.850	2.825
C4-C3-CN-3.1A	24HR-0010	893179.209	501971.850	2.564
C4-C3-CN-3.1A	24HR-0005	893179.209	501971.850	2.472
C4-C3-N-42-A1	72HR-1000	899172.718	508164.270	9.288
C4-C3-N-42-A1	72HR-0500	899172.718	508164.270	9.139
C4-C3-N-42-A1	72HR-0100	899172.718	508164.270	7.202
C4-C3-N-42-A1	72HR-0050	899172.718	508164.270	6.139
C4-C3-N-42-A1	72HR-0025	899172.718	508164.270	4.957
C4-C3-N-42-A1	72HR-0010	899172.718	508164.270	3.828
C4-C3-N-42-A1	72HR-0005	899172.718	508164.270	3.541
C4-C3-N-42-A1	24HR-0025	899172.718	508164.270	4.800
C4-C3-N-42-A1	24HR-0010	899172.718	508164.270	4.388
C4-C3-N-42-A1	24HR-0005	899172.718	508164.270	4.070
C4-C3-N-US1N1	72HR-1000	900992.703	508658.919	11.502
C4-C3-N-US1N1	72HR-0500	900992.703	508658.919	11.305
C4-C3-N-US1N1	72HR-0100	900992.703	508658.919	10.824
C4-C3-N-US1N1	72HR-0050	900992.703	508658.919	10.541
C4-C3-N-US1N1	72HR-0025	900992.703	508658.919	9.917
C4-C3-N-US1N1	72HR-0010	900992.703	508658.919	8.718
C4-C3-N-US1N1	72HR-0005	900992.703	508658.919	7.712
C4-C3-N-US1N1	24HR-0025	900992.703	508658.919	8.698
C4-C3-N-US1N1	24HR-0010	900992.703	508658.919	7.935

C-4 Stages (ft NAVD88) - 2060

Name	Storm	Node X 0	Node Y 0	Max Water Elevation ft
C4-C3-N-US1N1	24HR-0005	900992.703	508658.919	7.527
C4-DA1-37-B1	72HR-1000	901598.917	513685.823	11.171
C4-DA1-37-B1	72HR-0500	901598.917	513685.823	11.069
C4-DA1-37-B1	72HR-0100	901598.917	513685.823	10.762
C4-DA1-37-B1	72HR-0050	901598.917	513685.823	10.591
C4-DA1-37-B1	72HR-0025	901598.917	513685.823	10.349
C4-DA1-37-B1	72HR-0010	901598.917	513685.823	9.995
C4-DA1-37-B1	72HR-0005	901598.917	513685.823	9.803
C4-DA1-37-B1	24HR-0025	901598.917	513685.823	10.073
C4-DA1-37-B1	24HR-0010	901598.917	513685.823	9.839
C4-DA1-37-B1	24HR-0005	901598.917	513685.823	9.505
C4-C3-N-67-B1	72HR-1000	885343.843	517519.587	8.279
C4-C3-N-67-B1	72HR-0500	885343.843	517519.587	8.218
C4-C3-N-67-B1	72HR-0100	885343.843	517519.587	8.211
C4-C3-N-67-B1	72HR-0050	885343.843	517519.587	8.197
C4-C3-N-67-B1	72HR-0025	885343.843	517519.587	8.180
C4-C3-N-67-B1	72HR-0010	885343.843	517519.587	8.000
C4-C3-N-67-B1	72HR-0005	885343.843	517519.587	7.747
C4-C3-N-67-B1	24HR-0025	885343.843	517519.587	8.071
C4-C3-N-67-B1	24HR-0010	885343.843	517519.587	7.779
C4-C3-N-67-B1	24HR-0005	885343.843	517519.587	7.371
C4-DA1-37-CA	72HR-1000	901438.285	517951.167	11.171
C4-DA1-37-CA	72HR-0500	901438.285	517951.167	11.069
C4-DA1-37-CA	72HR-0100	901438.285	517951.167	10.762
C4-DA1-37-CA	72HR-0050	901438.285	517951.167	10.591
C4-DA1-37-CA	72HR-0025	901438.285	517951.167	10.349
C4-DA1-37-CA	72HR-0010	901438.285	517951.167	9.994
C4-DA1-37-CA	72HR-0005	901438.285	517951.167	9.803
C4-DA1-37-CA	24HR-0025	901438.285	517951.167	10.070
C4-DA1-37-CA	24HR-0010	901438.285	517951.167	9.839
C4-DA1-37-CA	24HR-0005	901438.285	517951.167	9.505
C4-C3-40AV	72HR-1000	900127.865	517655.184	11.253
C4-C3-40AV	72HR-0500	900127.865	517655.184	11.128
C4-C3-40AV	72HR-0100	900127.865	517655.184	10.788
C4-C3-40AV	72HR-0050	900127.865	517655.184	10.606
C4-C3-40AV	72HR-0025	900127.865	517655.184	10.341
C4-C3-40AV	72HR-0010	900127.865	517655.184	10.006
C4-C3-40AV	72HR-0005	900127.865	517655.184	9.792
C4-C3-40AV	24HR-0025	900127.865	517655.184	10.110
C4-C3-40AV	24HR-0010	900127.865	517655.184	9.845
C4-C3-40AV	24HR-0005	900127.865	517655.184	9.504
C4-C3-OUTNON	72HR-1000	899579.182	499530.814	5.509
C4-C3-OUTNON	72HR-0500	899579.182	499530.814	4.759
C4-C3-OUTNON	72HR-0100	899579.182	499530.814	3.242
C4-C3-OUTNON	72HR-0050	899579.182	499530.814	2.853
C4-C3-OUTNON	72HR-0025	899579.182	499530.814	2.619
C4-C3-OUTNON	72HR-0010	899579.182	499530.814	2.491
C4-C3-OUTNON	72HR-0005	899579.182	499530.814	2.451
C4-C3-OUTNON	24HR-0025	899579.182	499530.814	2.541
C4-C3-OUTNON	24HR-0010	899579.182	499530.814	2.455
C4-C3-OUTNON	24HR-0005	899579.182	499530.814	2.427

C-4 Stages (ft NAVD88) - 2060

Name	Storm	Node X 0	Node Y 0	Max Water Elevation ft
C4-C3-CN-10B	72HR-1000	881801.411	512962.596	8.115
C4-C3-CN-10B	72HR-0500	881801.411	512962.596	7.853
C4-C3-CN-10B	72HR-0100	881801.411	512962.596	6.975
C4-C3-CN-10B	72HR-0050	881801.411	512962.596	6.008
C4-C3-CN-10B	72HR-0025	881801.411	512962.596	5.220
C4-C3-CN-10B	72HR-0010	881801.411	512962.596	4.320
C4-C3-CN-10B	72HR-0005	881801.411	512962.596	3.765
C4-C3-CN-10B	24HR-0025	881801.411	512962.596	4.536
C4-C3-CN-10B	24HR-0010	881801.411	512962.596	3.757
C4-C3-CN-10B	24HR-0005	881801.411	512962.596	3.358
C4-C3-CN-9A	72HR-1000	884103.087	511692.760	8.243
C4-C3-CN-9A	72HR-0500	884103.087	511692.760	7.959
C4-C3-CN-9A	72HR-0100	884103.087	511692.760	7.022
C4-C3-CN-9A	72HR-0050	884103.087	511692.760	6.010
C4-C3-CN-9A	72HR-0025	884103.087	511692.760	5.213
C4-C3-CN-9A	72HR-0010	884103.087	511692.760	4.286
C4-C3-CN-9A	72HR-0005	884103.087	511692.760	3.724
C4-C3-CN-9A	24HR-0025	884103.087	511692.760	4.507
C4-C3-CN-9A	24HR-0010	884103.087	511692.760	3.721
C4-C3-CN-9A	24HR-0005	884103.087	511692.760	3.333
C4-C3-CN-7C	72HR-1000	888362.738	510681.967	9.357
C4-C3-CN-7C	72HR-0500	888362.738	510681.967	8.855
C4-C3-CN-7C	72HR-0100	888362.738	510681.967	7.153
C4-C3-CN-7C	72HR-0050	888362.738	510681.967	5.956
C4-C3-CN-7C	72HR-0025	888362.738	510681.967	4.945
C4-C3-CN-7C	72HR-0010	888362.738	510681.967	3.933
C4-C3-CN-7C	72HR-0005	888362.738	510681.967	3.415
C4-C3-CN-7C	24HR-0025	888362.738	510681.967	4.078
C4-C3-CN-7C	24HR-0010	888362.738	510681.967	3.495
C4-C3-CN-7C	24HR-0005	888362.738	510681.967	3.158
C4-C3-CN-7D	72HR-1000	889208.376	511231.153	9.349
C4-C3-CN-7D	72HR-0500	889208.376	511231.153	8.837
C4-C3-CN-7D	72HR-0100	889208.376	511231.153	7.136
C4-C3-CN-7D	72HR-0050	889208.376	511231.153	5.927
C4-C3-CN-7D	72HR-0025	889208.376	511231.153	4.900
C4-C3-CN-7D	72HR-0010	889208.376	511231.153	3.883
C4-C3-CN-7D	72HR-0005	889208.376	511231.153	3.378
C4-C3-CN-7D	24HR-0025	889208.376	511231.153	4.027
C4-C3-CN-7D	24HR-0010	889208.376	511231.153	3.462
C4-C3-CN-7D	24HR-0005	889208.376	511231.153	3.130
C4-C3-CN-10.7	72HR-1000	881047.406	510693.299	8.217
C4-C3-CN-10.7	72HR-0500	881047.406	510693.299	7.941
C4-C3-CN-10.7	72HR-0100	881047.406	510693.299	7.021
C4-C3-CN-10.7	72HR-0050	881047.406	510693.299	6.013
C4-C3-CN-10.7	72HR-0025	881047.406	510693.299	5.217
C4-C3-CN-10.7	72HR-0010	881047.406	510693.299	4.296
C4-C3-CN-10.7	72HR-0005	881047.406	510693.299	3.737
C4-C3-CN-10.7	24HR-0025	881047.406	510693.299	4.516
C4-C3-CN-10.7	24HR-0010	881047.406	510693.299	3.732
C4-C3-CN-10.7	24HR-0005	881047.406	510693.299	3.341
C4-C3-CN-3B	72HR-1000	897533.124	505895.648	7.589

C-4 Stages (ft NAVD88) - 2060

Name	Storm	Node X 0	Node Y 0	Max Water Elevation ft
C4-C3-CN-3B	72HR-0500	897533.124	505895.648	6.714
C4-C3-CN-3B	72HR-0100	897533.124	505895.648	4.337
C4-C3-CN-3B	72HR-0050	897533.124	505895.648	3.541
C4-C3-CN-3B	72HR-0025	897533.124	505895.648	2.965
C4-C3-CN-3B	72HR-0010	897533.124	505895.648	2.645
C4-C3-CN-3B	72HR-0005	897533.124	505895.648	2.544
C4-C3-CN-3B	24HR-0025	897533.124	505895.648	2.739
C4-C3-CN-3B	24HR-0010	897533.124	505895.648	2.554
C4-C3-CN-3B	24HR-0005	897533.124	505895.648	2.488
C4-C3-N7-8A	72HR-1000	887903.530	519921.446	9.479
C4-C3-N7-8A	72HR-0500	887903.530	519921.446	9.316
C4-C3-N7-8A	72HR-0100	887903.530	519921.446	8.957
C4-C3-N7-8A	72HR-0050	887903.530	519921.446	8.783
C4-C3-N7-8A	72HR-0025	887903.530	519921.446	8.614
C4-C3-N7-8A	72HR-0010	887903.530	519921.446	8.364
C4-C3-N7-8A	72HR-0005	887903.530	519921.446	8.125
C4-C3-N7-8A	24HR-0025	887903.530	519921.446	8.440
C4-C3-N7-8A	24HR-0010	887903.530	519921.446	8.138
C4-C3-N7-8A	24HR-0005	887903.530	519921.446	7.944
C4-C3-N7-8B	72HR-1000	885922.100	519542.269	9.476
C4-C3-N7-8B	72HR-0500	885922.100	519542.269	9.314
C4-C3-N7-8B	72HR-0100	885922.100	519542.269	8.957
C4-C3-N7-8B	72HR-0050	885922.100	519542.269	8.783
C4-C3-N7-8B	72HR-0025	885922.100	519542.269	8.613
C4-C3-N7-8B	72HR-0010	885922.100	519542.269	8.364
C4-C3-N7-8B	72HR-0005	885922.100	519542.269	8.125
C4-C3-N7-8B	24HR-0025	885922.100	519542.269	8.440
C4-C3-N7-8B	24HR-0010	885922.100	519542.269	8.138
C4-C3-N7-8B	24HR-0005	885922.100	519542.269	7.943
C4-C3-N7-6A	72HR-1000	886639.874	516869.137	9.473
C4-C3-N7-6A	72HR-0500	886639.874	516869.137	9.310
C4-C3-N7-6A	72HR-0100	886639.874	516869.137	8.956
C4-C3-N7-6A	72HR-0050	886639.874	516869.137	8.782
C4-C3-N7-6A	72HR-0025	886639.874	516869.137	8.613
C4-C3-N7-6A	72HR-0010	886639.874	516869.137	8.362
C4-C3-N7-6A	72HR-0005	886639.874	516869.137	8.125
C4-C3-N7-6A	24HR-0025	886639.874	516869.137	8.438
C4-C3-N7-6A	24HR-0010	886639.874	516869.137	8.128
C4-C3-N7-6A	24HR-0005	886639.874	516869.137	7.720
C4-C3-N7-6B	72HR-1000	886011.291	516835.159	9.473
C4-C3-N7-6B	72HR-0500	886011.291	516835.159	9.310
C4-C3-N7-6B	72HR-0100	886011.291	516835.159	8.956
C4-C3-N7-6B	72HR-0050	886011.291	516835.159	8.781
C4-C3-N7-6B	72HR-0025	886011.291	516835.159	8.604
C4-C3-N7-6B	72HR-0010	886011.291	516835.159	8.261
C4-C3-N7-6B	72HR-0005	886011.291	516835.159	7.964
C4-C3-N7-6B	24HR-0025	886011.291	516835.159	8.361
C4-C3-N7-6B	24HR-0010	886011.291	516835.159	7.966
C4-C3-N7-6B	24HR-0005	886011.291	516835.159	7.457
C4-C3-N4-4B	72HR-1000	879953.975	515170.244	9.818
C4-C3-N4-4B	72HR-0500	879953.975	515170.244	9.758

C-4 Stages (ft NAVD88) - 2060

Name	Storm	Node X 0	Node Y 0	Max Water Elevation ft
C4-C3-N4-4B	72HR-0100	879953.975	515170.244	8.459
C4-C3-N4-4B	72HR-0050	879953.975	515170.244	7.846
C4-C3-N4-4B	72HR-0025	879953.975	515170.244	7.238
C4-C3-N4-4B	72HR-0010	879953.975	515170.244	6.387
C4-C3-N4-4B	72HR-0005	879953.975	515170.244	5.769
C4-C3-N4-4B	24HR-0025	879953.975	515170.244	6.538
C4-C3-N4-4B	24HR-0010	879953.975	515170.244	5.698
C4-C3-N4-4B	24HR-0005	879953.975	515170.244	5.063
C4-C3-N5-1C	72HR-1000	879717.614	504576.221	10.091
C4-C3-N5-1C	72HR-0500	879717.614	504576.221	9.744
C4-C3-N5-1C	72HR-0100	879717.614	504576.221	9.201
C4-C3-N5-1C	72HR-0050	879717.614	504576.221	9.099
C4-C3-N5-1C	72HR-0025	879717.614	504576.221	8.982
C4-C3-N5-1C	72HR-0010	879717.614	504576.221	8.762
C4-C3-N5-1C	72HR-0005	879717.614	504576.221	8.529
C4-C3-N5-1C	24HR-0025	879717.614	504576.221	8.779
C4-C3-N5-1C	24HR-0010	879717.614	504576.221	8.623
C4-C3-N5-1C	24HR-0005	879717.614	504576.221	8.497
C4-C3-N5-4	72HR-1000	893709.100	503068.714	7.909
C4-C3-N5-4	72HR-0500	893709.100	503068.714	7.840
C4-C3-N5-4	72HR-0100	893709.100	503068.714	7.679
C4-C3-N5-4	72HR-0050	893709.100	503068.714	7.604
C4-C3-N5-4	72HR-0025	893709.100	503068.714	7.504
C4-C3-N5-4	72HR-0010	893709.100	503068.714	7.347
C4-C3-N5-4	72HR-0005	893709.100	503068.714	7.250
C4-C3-N5-4	24HR-0025	893709.100	503068.714	7.343
C4-C3-N5-4	24HR-0010	893709.100	503068.714	7.222
C4-C3-N5-4	24HR-0005	893709.100	503068.714	7.133
C4-C3-N7-5	72HR-1000	903094.354	499187.767	3.044
C4-C3-N7-5	72HR-0500	903094.354	499187.767	2.879
C4-C3-N7-5	72HR-0100	903094.354	499187.767	2.569
C4-C3-N7-5	72HR-0050	903094.354	499187.767	2.486
C4-C3-N7-5	72HR-0025	903094.354	499187.767	2.439
C4-C3-N7-5	72HR-0010	903094.354	499187.767	2.413
C4-C3-N7-5	72HR-0005	903094.354	499187.767	2.405
C4-C3-N7-5	24HR-0025	903094.354	499187.767	2.426
C4-C3-N7-5	24HR-0010	903094.354	499187.767	2.407
C4-C3-N7-5	24HR-0005	903094.354	499187.767	2.401
C4-C3-S2-1	72HR-1000	881270.134	515942.821	8.061
C4-C3-S2-1	72HR-0500	881270.134	515942.821	7.816
C4-C3-S2-1	72HR-0100	881270.134	515942.821	7.187
C4-C3-S2-1	72HR-0050	881270.134	515942.821	6.999
C4-C3-S2-1	72HR-0025	881270.134	515942.821	6.865
C4-C3-S2-1	72HR-0010	881270.134	515942.821	6.711
C4-C3-S2-1	72HR-0005	881270.134	515942.821	6.578
C4-C3-S2-1	24HR-0025	881270.134	515942.821	6.733
C4-C3-S2-1	24HR-0010	881270.134	515942.821	6.538
C4-C3-S2-1	24HR-0005	881270.134	515942.821	6.369
C4-C3-S1-1	72HR-1000	899131.740	500494.102	11.759
C4-C3-S1-1	72HR-0500	899131.740	500494.102	11.623
C4-C3-S1-1	72HR-0100	899131.740	500494.102	11.308

C-4 Stages (ft NAVD88) - 2060

Name	Storm	Node X 0	Node Y 0	Max Water Elevation ft
C4-C3-S1-1	72HR-0050	899131.740	500494.102	11.184
C4-C3-S1-1	72HR-0025	899131.740	500494.102	11.050
C4-C3-S1-1	72HR-0010	899131.740	500494.102	10.817
C4-C3-S1-1	72HR-0005	899131.740	500494.102	10.616
C4-C3-S1-1	24HR-0025	899131.740	500494.102	10.708
C4-C3-S1-1	24HR-0010	899131.740	500494.102	10.476
C4-C3-S1-1	24HR-0005	899131.740	500494.102	10.337
C4-C3-S3-1	72HR-1000	900869.568	505870.768	11.652
C4-C3-S3-1	72HR-0500	900869.568	505870.768	11.581
C4-C3-S3-1	72HR-0100	900869.568	505870.768	11.381
C4-C3-S3-1	72HR-0050	900869.568	505870.768	11.281
C4-C3-S3-1	72HR-0025	900869.568	505870.768	11.179
C4-C3-S3-1	72HR-0010	900869.568	505870.768	11.050
C4-C3-S3-1	72HR-0005	900869.568	505870.768	10.966
C4-C3-S3-1	24HR-0025	900869.568	505870.768	11.041
C4-C3-S3-1	24HR-0010	900869.568	505870.768	10.944
C4-C3-S3-1	24HR-0005	900869.568	505870.768	10.869
C4-C3-S-40-B	72HR-1000	899847.443	516197.061	11.395
C4-C3-S-40-B	72HR-0500	899847.443	516197.061	11.166
C4-C3-S-40-B	72HR-0100	899847.443	516197.061	10.718
C4-C3-S-40-B	72HR-0050	899847.443	516197.061	10.543
C4-C3-S-40-B	72HR-0025	899847.443	516197.061	10.322
C4-C3-S-40-B	72HR-0010	899847.443	516197.061	9.956
C4-C3-S-40-B	72HR-0005	899847.443	516197.061	9.769
C4-C3-S-40-B	24HR-0025	899847.443	516197.061	10.111
C4-C3-S-40-B	24HR-0010	899847.443	516197.061	9.858
C4-C3-S-40-B	24HR-0005	899847.443	516197.061	9.646
C4-C3-S5-1	72HR-1000	896616.848	508112.148	8.123
C4-C3-S5-1	72HR-0500	896616.848	508112.148	8.057
C4-C3-S5-1	72HR-0100	896616.848	508112.148	7.900
C4-C3-S5-1	72HR-0050	896616.848	508112.148	7.830
C4-C3-S5-1	72HR-0025	896616.848	508112.148	7.754
C4-C3-S5-1	72HR-0010	896616.848	508112.148	7.595
C4-C3-S5-1	72HR-0005	896616.848	508112.148	7.437
C4-C3-S5-1	24HR-0025	896616.848	508112.148	7.546
C4-C3-S5-1	24HR-0010	896616.848	508112.148	7.366
C4-C3-S5-1	24HR-0005	896616.848	508112.148	7.241
C4-C3-S5-1B	72HR-1000	895878.263	509542.661	9.363
C4-C3-S5-1B	72HR-0500	895878.263	509542.661	9.287
C4-C3-S5-1B	72HR-0100	895878.263	509542.661	9.177
C4-C3-S5-1B	72HR-0050	895878.263	509542.661	9.137
C4-C3-S5-1B	72HR-0025	895878.263	509542.661	9.098
C4-C3-S5-1B	72HR-0010	895878.263	509542.661	9.048
C4-C3-S5-1B	72HR-0005	895878.263	509542.661	9.013
C4-C3-S5-1B	24HR-0025	895878.263	509542.661	9.092
C4-C3-S5-1B	24HR-0010	895878.263	509542.661	9.035
C4-C3-S5-1B	24HR-0005	895878.263	509542.661	8.991
C4-C3-S-57-A	72HR-1000	895683.139	510342.363	11.450
C4-C3-S-57-A	72HR-0500	895683.139	510342.363	11.362
C4-C3-S-57-A	72HR-0100	895683.139	510342.363	11.158
C4-C3-S-57-A	72HR-0050	895683.139	510342.363	11.057

C-4 Stages (ft NAVD88) - 2060

Name	Storm	Node X 0	Node Y 0	Max Water Elevation ft
C4-C3-S-57-A	72HR-0025	895683.139	510342.363	10.917
C4-C3-S-57-A	72HR-0010	895683.139	510342.363	10.648
C4-C3-S-57-A	72HR-0005	895683.139	510342.363	10.446
C4-C3-S-57-A	24HR-0025	895683.139	510342.363	10.925
C4-C3-S-57-A	24HR-0010	895683.139	510342.363	10.631
C4-C3-S-57-A	24HR-0005	895683.139	510342.363	10.367
C4-C3-S6-1	72HR-1000	895776.283	512135.272	12.650
C4-C3-S6-1	72HR-0500	895776.283	512135.272	12.526
C4-C3-S6-1	72HR-0100	895776.283	512135.272	12.225
C4-C3-S6-1	72HR-0050	895776.283	512135.272	12.087
C4-C3-S6-1	72HR-0025	895776.283	512135.272	11.949
C4-C3-S6-1	72HR-0010	895776.283	512135.272	11.786
C4-C3-S6-1	72HR-0005	895776.283	512135.272	11.664
C4-C3-S6-1	24HR-0025	895776.283	512135.272	11.800
C4-C3-S6-1	24HR-0010	895776.283	512135.272	11.623
C4-C3-S6-1	24HR-0005	895776.283	512135.272	11.499
C4-C3-S8-1	72HR-1000	897757.713	519344.645	11.591
C4-C3-S8-1	72HR-0500	897757.713	519344.645	11.528
C4-C3-S8-1	72HR-0100	897757.713	519344.645	11.349
C4-C3-S8-1	72HR-0050	897757.713	519344.645	11.261
C4-C3-S8-1	72HR-0025	897757.713	519344.645	11.166
C4-C3-S8-1	72HR-0010	897757.713	519344.645	11.034
C4-C3-S8-1	72HR-0005	897757.713	519344.645	10.947
C4-C3-S8-1	24HR-0025	897757.713	519344.645	11.031
C4-C3-S8-1	24HR-0010	897757.713	519344.645	10.920
C4-C3-S8-1	24HR-0005	897757.713	519344.645	10.848
C4-C3-S-US1-N	72HR-1000	894193.893	513244.475	12.656
C4-C3-S-US1-N	72HR-0500	894193.893	513244.475	12.535
C4-C3-S-US1-N	72HR-0100	894193.893	513244.475	12.235
C4-C3-S-US1-N	72HR-0050	894193.893	513244.475	12.097
C4-C3-S-US1-N	72HR-0025	894193.893	513244.475	12.032
C4-C3-S-US1-N	72HR-0010	894193.893	513244.475	11.957
C4-C3-S-US1-N	72HR-0005	894193.893	513244.475	11.882
C4-C3-S-US1-N	24HR-0025	894193.893	513244.475	11.984
C4-C3-S-US1-N	24HR-0010	894193.893	513244.475	11.849
C4-C3-S-US1-N	24HR-0005	894193.893	513244.475	11.746
C4-C3-C5-S5-4	72HR-1000	893057.960	513372.484	12.035
C4-C3-C5-S5-4	72HR-0500	893057.960	513372.484	11.969
C4-C3-C5-S5-4	72HR-0100	893057.960	513372.484	11.816
C4-C3-C5-S5-4	72HR-0050	893057.960	513372.484	11.750
C4-C3-C5-S5-4	72HR-0025	893057.960	513372.484	11.683
C4-C3-C5-S5-4	72HR-0010	893057.960	513372.484	11.595
C4-C3-C5-S5-4	72HR-0005	893057.960	513372.484	11.535
C4-C3-C5-S5-4	24HR-0025	893057.960	513372.484	11.677
C4-C3-C5-S5-4	24HR-0010	893057.960	513372.484	11.578
C4-C3-C5-S5-4	24HR-0005	893057.960	513372.484	11.502
C4-C3-DA1-37-B	72HR-1000	893666.687	517327.829	10.661
C4-C3-DA1-37-B	72HR-0500	893666.687	517327.829	10.524
C4-C3-DA1-37-B	72HR-0100	893666.687	517327.829	10.260
C4-C3-DA1-37-B	72HR-0050	893666.687	517327.829	10.159
C4-C3-DA1-37-B	72HR-0025	893666.687	517327.829	10.062

C-4 Stages (ft NAVD88) - 2060

Name	Storm	Node X 0	Node Y 0	Max Water Elevation ft
C4-C3-DA1-37-B	72HR-0010	893666.687	517327.829	9.946
C4-C3-DA1-37-B	72HR-0005	893666.687	517327.829	9.870
C4-C3-DA1-37-B	24HR-0025	893666.687	517327.829	9.950
C4-C3-DA1-37-B	24HR-0010	893666.687	517327.829	9.846
C4-C3-DA1-37-B	24HR-0005	893666.687	517327.829	9.745
C4-C3-DA1-8-B	72HR-1000	886190.342	511746.408	9.339
C4-C3-DA1-8-B	72HR-0500	886190.342	511746.408	8.838
C4-C3-DA1-8-B	72HR-0100	886190.342	511746.408	8.272
C4-C3-DA1-8-B	72HR-0050	886190.342	511746.408	8.196
C4-C3-DA1-8-B	72HR-0025	886190.342	511746.408	8.097
C4-C3-DA1-8-B	72HR-0010	886190.342	511746.408	7.893
C4-C3-DA1-8-B	72HR-0005	886190.342	511746.408	7.737
C4-C3-DA1-8-B	24HR-0025	886190.342	511746.408	7.927
C4-C3-DA1-8-B	24HR-0010	886190.342	511746.408	7.712
C4-C3-DA1-8-B	24HR-0005	886190.342	511746.408	7.546
C4-C3-DA1-NW	72HR-1000	889654.736	514205.609	14.729
C4-C3-DA1-NW	72HR-0500	889654.736	514205.609	14.654
C4-C3-DA1-NW	72HR-0100	889654.736	514205.609	14.454
C4-C3-DA1-NW	72HR-0050	889654.736	514205.609	14.321
C4-C3-DA1-NW	72HR-0025	889654.736	514205.609	14.180
C4-C3-DA1-NW	72HR-0010	889654.736	514205.609	14.015
C4-C3-DA1-NW	72HR-0005	889654.736	514205.609	13.910
C4-C3-DA1-NW	24HR-0025	889654.736	514205.609	14.007
C4-C3-DA1-NW	24HR-0010	889654.736	514205.609	13.888
C4-C3-DA1-NW	24HR-0005	889654.736	514205.609	13.760
C4-NW97-E-4	72HR-1000	884052.507	514151.936	9.662
C4-NW97-E-4	72HR-0500	884052.507	514151.936	9.412
C4-NW97-E-4	72HR-0100	884052.507	514151.936	8.877
C4-NW97-E-4	72HR-0050	884052.507	514151.936	8.669
C4-NW97-E-4	72HR-0025	884052.507	514151.936	8.477
C4-NW97-E-4	72HR-0010	884052.507	514151.936	8.246
C4-NW97-E-4	72HR-0005	884052.507	514151.936	8.095
C4-NW97-E-4	24HR-0025	884052.507	514151.936	8.294
C4-NW97-E-4	24HR-0010	884052.507	514151.936	8.091
C4-NW97-E-4	24HR-0005	884052.507	514151.936	7.939
C4-159A	72HR-1000	884693.805	515895.306	9.334
C4-159A	72HR-0500	884693.805	515895.306	8.840
C4-159A	72HR-0100	884693.805	515895.306	8.217
C4-159A	72HR-0050	884693.805	515895.306	8.107
C4-159A	72HR-0025	884693.805	515895.306	7.965
C4-159A	72HR-0010	884693.805	515895.306	7.765
C4-159A	72HR-0005	884693.805	515895.306	7.593
C4-159A	24HR-0025	884693.805	515895.306	7.825
C4-159A	24HR-0010	884693.805	515895.306	7.593
C4-159A	24HR-0005	884693.805	515895.306	7.412
C4-159C	72HR-1000	884349.489	519128.373	9.111
C4-159C	72HR-0500	884349.489	519128.373	9.047
C4-159C	72HR-0100	884349.489	519128.373	8.895
C4-159C	72HR-0050	884349.489	519128.373	8.829
C4-159C	72HR-0025	884349.489	519128.373	8.760
C4-159C	72HR-0010	884349.489	519128.373	8.657

C-4 Stages (ft NAVD88) - 2060

Name	Storm	Node X 0	Node Y 0	Max Water Elevation ft
C4-159C	72HR-0005	884349.489	519128.373	8.576
C4-159C	24HR-0025	884349.489	519128.373	8.653
C4-159C	24HR-0010	884349.489	519128.373	8.542
C4-159C	24HR-0005	884349.489	519128.373	8.441
C4-S-24	72HR-1000	879188.679	508203.321	8.482
C4-S-24	72HR-0500	879188.679	508203.321	8.385
C4-S-24	72HR-0100	879188.679	508203.321	8.167
C4-S-24	72HR-0050	879188.679	508203.321	8.014
C4-S-24	72HR-0025	879188.679	508203.321	7.682
C4-S-24	72HR-0010	879188.679	508203.321	7.120
C4-S-24	72HR-0005	879188.679	508203.321	6.474
C4-S-24	24HR-0025	879188.679	508203.321	7.325
C4-S-24	24HR-0010	879188.679	508203.321	6.553
C4-S-24	24HR-0005	879188.679	508203.321	5.717
C4-S-15	72HR-1000	881225.103	507551.766	9.239
C4-S-15	72HR-0500	881225.103	507551.766	9.097
C4-S-15	72HR-0100	881225.103	507551.766	8.702
C4-S-15	72HR-0050	881225.103	507551.766	8.538
C4-S-15	72HR-0025	881225.103	507551.766	8.430
C4-S-15	72HR-0010	881225.103	507551.766	8.321
C4-S-15	72HR-0005	881225.103	507551.766	8.201
C4-S-15	24HR-0025	881225.103	507551.766	8.341
C4-S-15	24HR-0010	881225.103	507551.766	8.181
C4-S-15	24HR-0005	881225.103	507551.766	8.025
C4-B4-29W	72HR-1000	892600.139	502636.604	8.003
C4-B4-29W	72HR-0500	892600.139	502636.604	7.918
C4-B4-29W	72HR-0100	892600.139	502636.604	7.728
C4-B4-29W	72HR-0050	892600.139	502636.604	7.647
C4-B4-29W	72HR-0025	892600.139	502636.604	7.568
C4-B4-29W	72HR-0010	892600.139	502636.604	7.473
C4-B4-29W	72HR-0005	892600.139	502636.604	7.407
C4-B4-29W	24HR-0025	892600.139	502636.604	7.550
C4-B4-29W	24HR-0010	892600.139	502636.604	7.447
C4-B4-29W	24HR-0005	892600.139	502636.604	7.366
C4-B4-32W	72HR-1000	894793.879	505748.212	7.967
C4-B4-32W	72HR-0500	894793.879	505748.212	7.247
C4-B4-32W	72HR-0100	894793.879	505748.212	7.089
C4-B4-32W	72HR-0050	894793.879	505748.212	7.002
C4-B4-32W	72HR-0025	894793.879	505748.212	6.886
C4-B4-32W	72HR-0010	894793.879	505748.212	6.743
C4-B4-32W	72HR-0005	894793.879	505748.212	6.652
C4-B4-32W	24HR-0025	894793.879	505748.212	6.729
C4-B4-32W	24HR-0010	894793.879	505748.212	6.618
C4-B4-32W	24HR-0005	894793.879	505748.212	6.550
C4-B4-47W	72HR-1000	891993.335	504993.431	12.028
C4-B4-47W	72HR-0500	891993.335	504993.431	11.976
C4-B4-47W	72HR-0100	891993.335	504993.431	11.856
C4-B4-47W	72HR-0050	891993.335	504993.431	11.802
C4-B4-47W	72HR-0025	891993.335	504993.431	11.738
C4-B4-47W	72HR-0010	891993.335	504993.431	11.626
C4-B4-47W	72HR-0005	891993.335	504993.431	11.552

C-4 Stages (ft NAVD88) - 2060

Name	Storm	Node X 0	Node Y 0	Max Water Elevation ft
C4-B4-47W	24HR-0025	891993.335	504993.431	11.618
C4-B4-47W	24HR-0010	891993.335	504993.431	11.529
C4-B4-47W	24HR-0005	891993.335	504993.431	11.465
C4-CC4-N-29	72HR-1000	894797.125	508341.758	8.036
C4-CC4-N-29	72HR-0500	894797.125	508341.758	7.923
C4-CC4-N-29	72HR-0100	894797.125	508341.758	7.609
C4-CC4-N-29	72HR-0050	894797.125	508341.758	7.477
C4-CC4-N-29	72HR-0025	894797.125	508341.758	7.364
C4-CC4-N-29	72HR-0010	894797.125	508341.758	7.234
C4-CC4-N-29	72HR-0005	894797.125	508341.758	7.041
C4-CC4-N-29	24HR-0025	894797.125	508341.758	7.256
C4-CC4-N-29	24HR-0010	894797.125	508341.758	6.949
C4-CC4-N-29	24HR-0005	894797.125	508341.758	6.530
C4-B4-42S	72HR-1000	892145.570	506944.941	12.610
C4-B4-42S	72HR-0500	892145.570	506944.941	12.553
C4-B4-42S	72HR-0100	892145.570	506944.941	12.427
C4-B4-42S	72HR-0050	892145.570	506944.941	12.365
C4-B4-42S	72HR-0025	892145.570	506944.941	12.301
C4-B4-42S	72HR-0010	892145.570	506944.941	12.202
C4-B4-42S	72HR-0005	892145.570	506944.941	12.120
C4-B4-42S	24HR-0025	892145.570	506944.941	12.181
C4-B4-42S	24HR-0010	892145.570	506944.941	12.078
C4-B4-42S	24HR-0005	892145.570	506944.941	12.004
C4-CC4-N-24	72HR-1000	891845.442	510187.793	11.859
C4-CC4-N-24	72HR-0500	891845.442	510187.793	11.795
C4-CC4-N-24	72HR-0100	891845.442	510187.793	11.630
C4-CC4-N-24	72HR-0050	891845.442	510187.793	11.540
C4-CC4-N-24	72HR-0025	891845.442	510187.793	11.431
C4-CC4-N-24	72HR-0010	891845.442	510187.793	11.280
C4-CC4-N-24	72HR-0005	891845.442	510187.793	11.182
C4-CC4-N-24	24HR-0025	891845.442	510187.793	11.273
C4-CC4-N-24	24HR-0010	891845.442	510187.793	11.159
C4-CC4-N-24	24HR-0005	891845.442	510187.793	11.083
C4-U4-48N	72HR-1000	889802.681	510442.898	9.351
C4-U4-48N	72HR-0500	889802.681	510442.898	8.884
C4-U4-48N	72HR-0100	889802.681	510442.898	8.564
C4-U4-48N	72HR-0050	889802.681	510442.898	8.486
C4-U4-48N	72HR-0025	889802.681	510442.898	8.408
C4-U4-48N	72HR-0010	889802.681	510442.898	8.306
C4-U4-48N	72HR-0005	889802.681	510442.898	8.234
C4-U4-48N	24HR-0025	889802.681	510442.898	8.376
C4-U4-48N	24HR-0010	889802.681	510442.898	8.234
C4-U4-48N	24HR-0005	889802.681	510442.898	8.119
C4-FLG-1	72HR-1000	885998.637	523701.050	7.880
C4-FLG-1	72HR-0500	885998.637	523701.050	7.709
C4-FLG-1	72HR-0100	885998.637	523701.050	7.288
C4-FLG-1	72HR-0050	885998.637	523701.050	7.123
C4-FLG-1	72HR-0025	885998.637	523701.050	6.942
C4-FLG-1	72HR-0010	885998.637	523701.050	6.720
C4-FLG-1	72HR-0005	885998.637	523701.050	6.484
C4-FLG-1	24HR-0025	885998.637	523701.050	6.745

C-4 Stages (ft NAVD88) - 2060

Name	Storm	Node X 0	Node Y 0	Max Water Elevation ft
C4-FLG-1	24HR-0010	885998.637	523701.050	6.491
C4-FLG-1	24HR-0005	885998.637	523701.050	6.121
C4-FLG-2	72HR-1000	887893.446	521729.365	8.689
C4-FLG-2	72HR-0500	887893.446	521729.365	8.599
C4-FLG-2	72HR-0100	887893.446	521729.365	8.361
C4-FLG-2	72HR-0050	887893.446	521729.365	8.227
C4-FLG-2	72HR-0025	887893.446	521729.365	8.090
C4-FLG-2	72HR-0010	887893.446	521729.365	7.913
C4-FLG-2	72HR-0005	887893.446	521729.365	7.784
C4-FLG-2	24HR-0025	887893.446	521729.365	7.924
C4-FLG-2	24HR-0010	887893.446	521729.365	7.742
C4-FLG-2	24HR-0005	887893.446	521729.365	7.566
C4-CSW84-E-1	72HR-1000	895270.520	526106.652	7.597
C4-CSW84-E-1	72HR-0500	895270.520	526106.652	7.180
C4-CSW84-E-1	72HR-0100	895270.520	526106.652	6.002
C4-CSW84-E-1	72HR-0050	895270.520	526106.652	5.370
C4-CSW84-E-1	72HR-0025	895270.520	526106.652	4.898
C4-CSW84-E-1	72HR-0010	895270.520	526106.652	4.514
C4-CSW84-E-1	72HR-0005	895270.520	526106.652	4.116
C4-CSW84-E-1	24HR-0025	895270.520	526106.652	4.690
C4-CSW84-E-1	24HR-0010	895270.520	526106.652	4.169
C4-CSW84-E-1	24HR-0005	895270.520	526106.652	3.602
C4-CC4-N-14	72HR-1000	891460.346	521042.702	11.906
C4-CC4-N-14	72HR-0500	891460.346	521042.702	11.807
C4-CC4-N-14	72HR-0100	891460.346	521042.702	11.553
C4-CC4-N-14	72HR-0050	891460.346	521042.702	11.439
C4-CC4-N-14	72HR-0025	891460.346	521042.702	11.335
C4-CC4-N-14	72HR-0010	891460.346	521042.702	11.143
C4-CC4-N-14	72HR-0005	891460.346	521042.702	11.008
C4-CC4-N-14	24HR-0025	891460.346	521042.702	11.153
C4-CC4-N-14	24HR-0010	891460.346	521042.702	11.001
C4-CC4-N-14	24HR-0005	891460.346	521042.702	10.821
C4-CC4-N-18	72HR-1000	886698.758	530681.741	8.079
C4-CC4-N-18	72HR-0500	886698.758	530681.741	7.885
C4-CC4-N-18	72HR-0100	886698.758	530681.741	6.982
C4-CC4-N-18	72HR-0050	886698.758	530681.741	6.573
C4-CC4-N-18	72HR-0025	886698.758	530681.741	6.221
C4-CC4-N-18	72HR-0010	886698.758	530681.741	5.755
C4-CC4-N-18	72HR-0005	886698.758	530681.741	5.427
C4-CC4-N-18	24HR-0025	886698.758	530681.741	6.173
C4-CC4-N-18	24HR-0010	886698.758	530681.741	5.676
C4-CC4-N-18	24HR-0005	886698.758	530681.741	5.288
C4-C-22	72HR-1000	884775.336	523429.979	7.632
C4-C-22	72HR-0500	884775.336	523429.979	7.239
C4-C-22	72HR-0100	884775.336	523429.979	6.125
C4-C-22	72HR-0050	884775.336	523429.979	5.496
C4-C-22	72HR-0025	884775.336	523429.979	5.261
C4-C-22	72HR-0010	884775.336	523429.979	5.149
C4-C-22	72HR-0005	884775.336	523429.979	5.090
C4-C-22	24HR-0025	884775.336	523429.979	5.211
C4-C-22	24HR-0010	884775.336	523429.979	5.130

C-4 Stages (ft NAVD88) - 2060

Name	Storm	Node X 0	Node Y 0	Max Water Elevation ft
C4-C-22	24HR-0005	884775.336	523429.979	5.068
C4-CNW97-E-3	72HR-1000	883560.220	524243.611	7.641
C4-CNW97-E-3	72HR-0500	883560.220	524243.611	7.251
C4-CNW97-E-3	72HR-0100	883560.220	524243.611	6.145
C4-CNW97-E-3	72HR-0050	883560.220	524243.611	5.025
C4-CNW97-E-3	72HR-0025	883560.220	524243.611	4.516
C4-CNW97-E-3	72HR-0010	883560.220	524243.611	4.158
C4-CNW97-E-3	72HR-0005	883560.220	524243.611	3.919
C4-CNW97-E-3	24HR-0025	883560.220	524243.611	4.374
C4-CNW97-E-3	24HR-0010	883560.220	524243.611	4.053
C4-CNW97-E-3	24HR-0005	883560.220	524243.611	3.823
C4-SR836-1	72HR-1000	882842.293	524254.750	7.721
C4-SR836-1	72HR-0500	882842.293	524254.750	7.596
C4-SR836-1	72HR-0100	882842.293	524254.750	7.316
C4-SR836-1	72HR-0050	882842.293	524254.750	7.198
C4-SR836-1	72HR-0025	882842.293	524254.750	7.014
C4-SR836-1	72HR-0010	882842.293	524254.750	6.769
C4-SR836-1	72HR-0005	882842.293	524254.750	6.708
C4-SR836-1	24HR-0025	882842.293	524254.750	6.794
C4-SR836-1	24HR-0010	882842.293	524254.750	6.688
C4-SR836-1	24HR-0005	882842.293	524254.750	6.620
C4-U4-70N	72HR-1000	882736.726	520703.960	8.411
C4-U4-70N	72HR-0500	882736.726	520703.960	8.359
C4-U4-70N	72HR-0100	882736.726	520703.960	8.240
C4-U4-70N	72HR-0050	882736.726	520703.960	8.193
C4-U4-70N	72HR-0025	882736.726	520703.960	8.147
C4-U4-70N	72HR-0010	882736.726	520703.960	8.074
C4-U4-70N	72HR-0005	882736.726	520703.960	8.012
C4-U4-70N	24HR-0025	882736.726	520703.960	8.061
C4-U4-70N	24HR-0010	882736.726	520703.960	7.979
C4-U4-70N	24HR-0005	882736.726	520703.960	7.918
C4-C-26	72HR-1000	883668.447	520817.683	8.245
C4-C-26	72HR-0500	883668.447	520817.683	8.187
C4-C-26	72HR-0100	883668.447	520817.683	8.027
C4-C-26	72HR-0050	883668.447	520817.683	7.950
C4-C-26	72HR-0025	883668.447	520817.683	7.866
C4-C-26	72HR-0010	883668.447	520817.683	7.763
C4-C-26	72HR-0005	883668.447	520817.683	7.729
C4-C-26	24HR-0025	883668.447	520817.683	7.829
C4-C-26	24HR-0010	883668.447	520817.683	7.769
C4-C-26	24HR-0005	883668.447	520817.683	7.716
C4-192B	72HR-1000	883610.931	522145.341	8.240
C4-192B	72HR-0500	883610.931	522145.341	8.184
C4-192B	72HR-0100	883610.931	522145.341	8.026
C4-192B	72HR-0050	883610.931	522145.341	7.949
C4-192B	72HR-0025	883610.931	522145.341	7.866
C4-192B	72HR-0010	883610.931	522145.341	7.728
C4-192B	72HR-0005	883610.931	522145.341	7.632
C4-192B	24HR-0025	883610.931	522145.341	7.722
C4-192B	24HR-0010	883610.931	522145.341	7.592
C4-192B	24HR-0005	883610.931	522145.341	7.477

C-4 Stages (ft NAVD88) - 2060

Name	Storm	Node X 0	Node Y 0	Max Water Elevation ft
C4-192C	72HR-1000	873853.399	518313.240	7.808
C4-192C	72HR-0500	873853.399	518313.240	7.638
C4-192C	72HR-0100	873853.399	518313.240	7.370
C4-192C	72HR-0050	873853.399	518313.240	7.247
C4-192C	72HR-0025	873853.399	518313.240	7.132
C4-192C	72HR-0010	873853.399	518313.240	6.971
C4-192C	72HR-0005	873853.399	518313.240	6.843
C4-192C	24HR-0025	873853.399	518313.240	6.983
C4-192C	24HR-0010	873853.399	518313.240	6.804
C4-192C	24HR-0005	873853.399	518313.240	6.684
C4-192D	72HR-1000	874822.893	511858.036	8.120
C4-192D	72HR-0500	874822.893	511858.036	8.003
C4-192D	72HR-0100	874822.893	511858.036	7.777
C4-192D	72HR-0050	874822.893	511858.036	7.699
C4-192D	72HR-0025	874822.893	511858.036	7.631
C4-192D	72HR-0010	874822.893	511858.036	7.561
C4-192D	72HR-0005	874822.893	511858.036	7.485
C4-192D	24HR-0025	874822.893	511858.036	7.557
C4-192D	24HR-0010	874822.893	511858.036	7.456
C4-192D	24HR-0005	874822.893	511858.036	7.375
C4-E4-137E	72HR-1000	898068.563	521207.243	11.542
C4-E4-137E	72HR-0500	898068.563	521207.243	11.430
C4-E4-137E	72HR-0100	898068.563	521207.243	11.114
C4-E4-137E	72HR-0050	898068.563	521207.243	10.967
C4-E4-137E	72HR-0025	898068.563	521207.243	10.852
C4-E4-137E	72HR-0010	898068.563	521207.243	10.750
C4-E4-137E	72HR-0005	898068.563	521207.243	10.712
C4-E4-137E	24HR-0025	898068.563	521207.243	10.801
C4-E4-137E	24HR-0010	898068.563	521207.243	10.695
C4-E4-137E	24HR-0005	898068.563	521207.243	10.624
C4-B4-39N	72HR-1000	893400.775	523157.487	9.168
C4-B4-39N	72HR-0500	893400.775	523157.487	9.128
C4-B4-39N	72HR-0100	893400.775	523157.487	8.963
C4-B4-39N	72HR-0050	893400.775	523157.487	8.873
C4-B4-39N	72HR-0025	893400.775	523157.487	8.790
C4-B4-39N	72HR-0010	893400.775	523157.487	8.677
C4-B4-39N	72HR-0005	893400.775	523157.487	8.594
C4-B4-39N	24HR-0025	893400.775	523157.487	8.689
C4-B4-39N	24HR-0010	893400.775	523157.487	8.561
C4-B4-39N	24HR-0005	893400.775	523157.487	8.454
C4-B4-38N	72HR-1000	890502.012	521671.426	11.185
C4-B4-38N	72HR-0500	890502.012	521671.426	11.064
C4-B4-38N	72HR-0100	890502.012	521671.426	10.555
C4-B4-38N	72HR-0050	890502.012	521671.426	10.333
C4-B4-38N	72HR-0025	890502.012	521671.426	10.121
C4-B4-38N	72HR-0010	890502.012	521671.426	9.832
C4-B4-38N	72HR-0005	890502.012	521671.426	9.613
C4-B4-38N	24HR-0025	890502.012	521671.426	9.899
C4-B4-38N	24HR-0010	890502.012	521671.426	9.608
C4-B4-38N	24HR-0005	890502.012	521671.426	9.351
C4-CNW-E-2	72HR-1000	887977.403	520298.800	10.671

C-4 Stages (ft NAVD88) - 2060

Name	Storm	Node X 0	Node Y 0	Max Water Elevation ft
C4-CNW-E-2	72HR-0500	887977.403	520298.800	10.420
C4-CNW-E-2	72HR-0100	887977.403	520298.800	9.888
C4-CNW-E-2	72HR-0050	887977.403	520298.800	9.678
C4-CNW-E-2	72HR-0025	887977.403	520298.800	9.477
C4-CNW-E-2	72HR-0010	887977.403	520298.800	9.216
C4-CNW-E-2	72HR-0005	887977.403	520298.800	9.031
C4-CNW-E-2	24HR-0025	887977.403	520298.800	9.275
C4-CNW-E-2	24HR-0010	887977.403	520298.800	9.027
C4-CNW-E-2	24HR-0005	887977.403	520298.800	8.827
C4-CNW-W-1	72HR-1000	881899.368	520065.367	9.585
C4-CNW-W-1	72HR-0500	881899.368	520065.367	9.329
C4-CNW-W-1	72HR-0100	881899.368	520065.367	8.777
C4-CNW-W-1	72HR-0050	881899.368	520065.367	8.560
C4-CNW-W-1	72HR-0025	881899.368	520065.367	8.356
C4-CNW-W-1	72HR-0010	881899.368	520065.367	8.103
C4-CNW-W-1	72HR-0005	881899.368	520065.367	7.930
C4-CNW-W-1	24HR-0025	881899.368	520065.367	8.159
C4-CNW-W-1	24HR-0010	881899.368	520065.367	7.927
C4-CNW-W-1	24HR-0005	881899.368	520065.367	7.740
C4-CC4-N-27	72HR-1000	884624.121	521567.699	8.171
C4-CC4-N-27	72HR-0500	884624.121	521567.699	8.094
C4-CC4-N-27	72HR-0100	884624.121	521567.699	7.894
C4-CC4-N-27	72HR-0050	884624.121	521567.699	7.800
C4-CC4-N-27	72HR-0025	884624.121	521567.699	7.708
C4-CC4-N-27	72HR-0010	884624.121	521567.699	7.589
C4-CC4-N-27	72HR-0005	884624.121	521567.699	7.512
C4-CC4-N-27	24HR-0025	884624.121	521567.699	7.586
C4-CC4-N-27	24HR-0010	884624.121	521567.699	7.487
C4-CC4-N-27	24HR-0005	884624.121	521567.699	7.417
C4-CC4-N-25	72HR-1000	888956.685	532378.730	8.074
C4-CC4-N-25	72HR-0500	888956.685	532378.730	7.941
C4-CC4-N-25	72HR-0100	888956.685	532378.730	7.716
C4-CC4-N-25	72HR-0050	888956.685	532378.730	7.644
C4-CC4-N-25	72HR-0025	888956.685	532378.730	7.516
C4-CC4-N-25	72HR-0010	888956.685	532378.730	7.236
C4-CC4-N-25	72HR-0005	888956.685	532378.730	6.998
C4-CC4-N-25	24HR-0025	888956.685	532378.730	7.307
C4-CC4-N-25	24HR-0010	888956.685	532378.730	6.992
C4-CC4-N-25	24HR-0005	888956.685	532378.730	6.717
C4-CSR836-2	72HR-1000	890625.320	531425.179	8.137
C4-CSR836-2	72HR-0500	890625.320	531425.179	8.093
C4-CSR836-2	72HR-0100	890625.320	531425.179	7.980
C4-CSR836-2	72HR-0050	890625.320	531425.179	7.913
C4-CSR836-2	72HR-0025	890625.320	531425.179	7.830
C4-CSR836-2	72HR-0010	890625.320	531425.179	7.719
C4-CSR836-2	72HR-0005	890625.320	531425.179	7.647
C4-CSR836-2	24HR-0025	890625.320	531425.179	7.711
C4-CSR836-2	24HR-0010	890625.320	531425.179	7.625
C4-CSR836-2	24HR-0005	890625.320	531425.179	7.572
C4-U4-71N	72HR-1000	893257.574	533232.306	8.097
C4-U4-71N	72HR-0500	893257.574	533232.306	7.957

C-4 Stages (ft NAVD88) - 2060

Name	Storm	Node X 0	Node Y 0	Max Water Elevation ft
C4-U4-71N	72HR-0100	893257.574	533232.306	7.635
C4-U4-71N	72HR-0050	893257.574	533232.306	7.468
C4-U4-71N	72HR-0025	893257.574	533232.306	7.264
C4-U4-71N	72HR-0010	893257.574	533232.306	6.997
C4-U4-71N	72HR-0005	893257.574	533232.306	6.866
C4-U4-71N	24HR-0025	893257.574	533232.306	7.010
C4-U4-71N	24HR-0010	893257.574	533232.306	6.859
C4-U4-71N	24HR-0005	893257.574	533232.306	6.609
C4-B4-30S	72HR-1000	895649.909	535454.680	8.084
C4-B4-30S	72HR-0500	895649.909	535454.680	7.939
C4-B4-30S	72HR-0100	895649.909	535454.680	7.613
C4-B4-30S	72HR-0050	895649.909	535454.680	7.441
C4-B4-30S	72HR-0025	895649.909	535454.680	7.241
C4-B4-30S	72HR-0010	895649.909	535454.680	6.962
C4-B4-30S	72HR-0005	895649.909	535454.680	6.651
C4-B4-30S	24HR-0025	895649.909	535454.680	6.981
C4-B4-30S	24HR-0010	895649.909	535454.680	6.655
C4-B4-30S	24HR-0005	895649.909	535454.680	6.397
C4-C2-B4-18W	72HR-1000	891381.976	535349.503	8.112
C4-C2-B4-18W	72HR-0500	891381.976	535349.503	8.026
C4-C2-B4-18W	72HR-0100	891381.976	535349.503	7.806
C4-C2-B4-18W	72HR-0050	891381.976	535349.503	7.702
C4-C2-B4-18W	72HR-0025	891381.976	535349.503	7.599
C4-C2-B4-18W	72HR-0010	891381.976	535349.503	7.465
C4-C2-B4-18W	72HR-0005	891381.976	535349.503	7.379
C4-C2-B4-18W	24HR-0025	891381.976	535349.503	7.475
C4-C2-B4-18W	24HR-0010	891381.976	535349.503	7.360
C4-C2-B4-18W	24HR-0005	891381.976	535349.503	7.240
C4-WB-15E	72HR-1000	844618.504	536209.440	5.851
C4-WB-15E	72HR-0500	844618.504	536209.440	5.558
C4-WB-15E	72HR-0100	844618.504	536209.440	4.923
C4-WB-15E	72HR-0050	844618.504	536209.440	4.675
C4-WB-15E	72HR-0025	844618.504	536209.440	4.445
C4-WB-15E	72HR-0010	844618.504	536209.440	4.167
C4-WB-15E	72HR-0005	844618.504	536209.440	3.993
C4-WB-15E	24HR-0025	844618.504	536209.440	4.236
C4-WB-15E	24HR-0010	844618.504	536209.440	3.978
C4-WB-15E	24HR-0005	844618.504	536209.440	3.794
C4-C2-B4-18E	72HR-1000	834591.163	546496.280	6.674
C4-C2-B4-18E	72HR-0500	834591.163	546496.280	6.514
C4-C2-B4-18E	72HR-0100	834591.163	546496.280	6.163
C4-C2-B4-18E	72HR-0050	834591.163	546496.280	6.012
C4-C2-B4-18E	72HR-0025	834591.163	546496.280	5.836
C4-C2-B4-18E	72HR-0010	834591.163	546496.280	5.584
C4-C2-B4-18E	72HR-0005	834591.163	546496.280	5.355
C4-C2-B4-18E	24HR-0025	834591.163	546496.280	5.615
C4-C2-B4-18E	24HR-0010	834591.163	546496.280	5.385
C4-C2-B4-18E	24HR-0005	834591.163	546496.280	5.107
C4-N-2	72HR-1000	828032.097	554144.363	6.735
C4-N-2	72HR-0500	828032.097	554144.363	6.579
C4-N-2	72HR-0100	828032.097	554144.363	6.246

C-4 Stages (ft NAVD88) - 2060

Name	Storm	Node X 0	Node Y 0	Max Water Elevation ft
C4-N-2	72HR-0050	828032.097	554144.363	6.120
C4-N-2	72HR-0025	828032.097	554144.363	6.003
C4-N-2	72HR-0010	828032.097	554144.363	5.859
C4-N-2	72HR-0005	828032.097	554144.363	5.771
C4-N-2	24HR-0025	828032.097	554144.363	5.922
C4-N-2	24HR-0010	828032.097	554144.363	5.797
C4-N-2	24HR-0005	828032.097	554144.363	5.705
C4-CWB-N-3	72HR-1000	829042.502	543350.677	6.674
C4-CWB-N-3	72HR-0500	829042.502	543350.677	6.513
C4-CWB-N-3	72HR-0100	829042.502	543350.677	6.159
C4-CWB-N-3	72HR-0050	829042.502	543350.677	6.010
C4-CWB-N-3	72HR-0025	829042.502	543350.677	5.853
C4-CWB-N-3	72HR-0010	829042.502	543350.677	5.680
C4-CWB-N-3	72HR-0005	829042.502	543350.677	5.543
C4-CWB-N-3	24HR-0025	829042.502	543350.677	5.700
C4-CWB-N-3	24HR-0010	829042.502	543350.677	5.515
C4-CWB-N-3	24HR-0005	829042.502	543350.677	5.382
C4-C2-U4-49W	72HR-1000	835566.196	536400.444	6.658
C4-C2-U4-49W	72HR-0500	835566.196	536400.444	6.434
C4-C2-U4-49W	72HR-0100	835566.196	536400.444	5.985
C4-C2-U4-49W	72HR-0050	835566.196	536400.444	5.852
C4-C2-U4-49W	72HR-0025	835566.196	536400.444	5.730
C4-C2-U4-49W	72HR-0010	835566.196	536400.444	5.518
C4-C2-U4-49W	72HR-0005	835566.196	536400.444	5.283
C4-C2-U4-49W	24HR-0025	835566.196	536400.444	5.591
C4-C2-U4-49W	24HR-0010	835566.196	536400.444	5.337
C4-C2-U4-49W	24HR-0005	835566.196	536400.444	5.068
C4-C2-U4-49E	72HR-1000	829637.874	537215.534	6.659
C4-C2-U4-49E	72HR-0500	829637.874	537215.534	6.436
C4-C2-U4-49E	72HR-0100	829637.874	537215.534	6.056
C4-C2-U4-49E	72HR-0050	829637.874	537215.534	5.943
C4-C2-U4-49E	72HR-0025	829637.874	537215.534	5.838
C4-C2-U4-49E	72HR-0010	829637.874	537215.534	5.678
C4-C2-U4-49E	72HR-0005	829637.874	537215.534	5.576
C4-C2-U4-49E	24HR-0025	829637.874	537215.534	5.706
C4-C2-U4-49E	24HR-0010	829637.874	537215.534	5.569
C4-C2-U4-49E	24HR-0005	829637.874	537215.534	5.450
C4-CORAL-1A	72HR-1000	846785.815	545403.155	6.140
C4-CORAL-1A	72HR-0500	846785.815	545403.155	5.617
C4-CORAL-1A	72HR-0100	846785.815	545403.155	4.899
C4-CORAL-1A	72HR-0050	846785.815	545403.155	4.712
C4-CORAL-1A	72HR-0025	846785.815	545403.155	4.544
C4-CORAL-1A	72HR-0010	846785.815	545403.155	4.316
C4-CORAL-1A	72HR-0005	846785.815	545403.155	4.119
C4-CORAL-1A	24HR-0025	846785.815	545403.155	4.375
C4-CORAL-1A	24HR-0010	846785.815	545403.155	4.168
C4-CORAL-1A	24HR-0005	846785.815	545403.155	3.960
C4-C2-B4-21S	72HR-1000	845075.350	553372.497	6.139
C4-C2-B4-21S	72HR-0500	845075.350	553372.497	5.617
C4-C2-B4-21S	72HR-0100	845075.350	553372.497	4.904
C4-C2-B4-21S	72HR-0050	845075.350	553372.497	4.714

C-4 Stages (ft NAVD88) - 2060

Name	Storm	Node X 0	Node Y 0	Max Water Elevation ft
C4-C2-B4-21S	72HR-0025	845075.350	553372.497	4.544
C4-C2-B4-21S	72HR-0010	845075.350	553372.497	4.315
C4-C2-B4-21S	72HR-0005	845075.350	553372.497	4.118
C4-C2-B4-21S	24HR-0025	845075.350	553372.497	4.375
C4-C2-B4-21S	24HR-0010	845075.350	553372.497	4.167
C4-C2-B4-21S	24HR-0005	845075.350	553372.497	3.958
C4-WB-8E	72HR-1000	839639.788	553179.776	6.140
C4-WB-8E	72HR-0500	839639.788	553179.776	5.618
C4-WB-8E	72HR-0100	839639.788	553179.776	4.987
C4-WB-8E	72HR-0050	839639.788	553179.776	4.877
C4-WB-8E	72HR-0025	839639.788	553179.776	4.783
C4-WB-8E	72HR-0010	839639.788	553179.776	4.667
C4-WB-8E	72HR-0005	839639.788	553179.776	4.589
C4-WB-8E	24HR-0025	839639.788	553179.776	4.711
C4-WB-8E	24HR-0010	839639.788	553179.776	4.591
C4-WB-8E	24HR-0005	839639.788	553179.776	4.502
C4-79C	72HR-1000	831145.354	555445.655	6.727
C4-79C	72HR-0500	831145.354	555445.655	6.569
C4-79C	72HR-0100	831145.354	555445.655	6.230
C4-79C	72HR-0050	831145.354	555445.655	6.091
C4-79C	72HR-0025	831145.354	555445.655	5.977
C4-79C	72HR-0010	831145.354	555445.655	5.821
C4-79C	72HR-0005	831145.354	555445.655	5.709
C4-79C	24HR-0025	831145.354	555445.655	5.851
C4-79C	24HR-0010	831145.354	555445.655	5.706
C4-79C	24HR-0005	831145.354	555445.655	5.574
C4-79B	72HR-1000	828226.221	560167.320	6.934
C4-79B	72HR-0500	828226.221	560167.320	6.782
C4-79B	72HR-0100	828226.221	560167.320	6.542
C4-79B	72HR-0050	828226.221	560167.320	6.463
C4-79B	72HR-0025	828226.221	560167.320	6.345
C4-79B	72HR-0010	828226.221	560167.320	6.174
C4-79B	72HR-0005	828226.221	560167.320	6.064
C4-79B	24HR-0025	828226.221	560167.320	6.182
C4-79B	24HR-0010	828226.221	560167.320	6.019
C4-79B	24HR-0005	828226.221	560167.320	5.922
C4-C2-U4-48S-B	72HR-1000	839327.715	562667.570	6.026
C4-C2-U4-48S-B	72HR-0500	839327.715	562667.570	5.787
C4-C2-U4-48S-B	72HR-0100	839327.715	562667.570	5.287
C4-C2-U4-48S-B	72HR-0050	839327.715	562667.570	5.090
C4-C2-U4-48S-B	72HR-0025	839327.715	562667.570	4.910
C4-C2-U4-48S-B	72HR-0010	839327.715	562667.570	4.696
C4-C2-U4-48S-B	72HR-0005	839327.715	562667.570	4.561
C4-C2-U4-48S-B	24HR-0025	839327.715	562667.570	4.734
C4-C2-U4-48S-B	24HR-0010	839327.715	562667.570	4.550
C4-C2-U4-48S-B	24HR-0005	839327.715	562667.570	4.417
C4-WB-C-11	72HR-1000	855195.170	545643.615	6.139
C4-WB-C-11	72HR-0500	855195.170	545643.615	5.615
C4-WB-C-11	72HR-0100	855195.170	545643.615	4.703
C4-WB-C-11	72HR-0050	855195.170	545643.615	4.134
C4-WB-C-11	72HR-0025	855195.170	545643.615	3.805

C-4 Stages (ft NAVD88) - 2060

Name	Storm	Node X 0	Node Y 0	Max Water Elevation ft
C4-WB-C-11	72HR-0010	855195.170	545643.615	3.486
C4-WB-C-11	72HR-0005	855195.170	545643.615	3.314
C4-WB-C-11	24HR-0025	855195.170	545643.615	3.564
C4-WB-C-11	24HR-0010	855195.170	545643.615	3.313
C4-WB-C-11	24HR-0005	855195.170	545643.615	3.137
C4-U4-38W	72HR-1000	903467.635	526359.501	9.485
C4-U4-38W	72HR-0500	903467.635	526359.501	9.439
C4-U4-38W	72HR-0100	903467.635	526359.501	9.332
C4-U4-38W	72HR-0050	903467.635	526359.501	9.285
C4-U4-38W	72HR-0025	903467.635	526359.501	9.239
C4-U4-38W	72HR-0010	903467.635	526359.501	9.178
C4-U4-38W	72HR-0005	903467.635	526359.501	9.135
C4-U4-38W	24HR-0025	903467.635	526359.501	9.214
C4-U4-38W	24HR-0010	903467.635	526359.501	9.104
C4-U4-38W	24HR-0005	903467.635	526359.501	9.021
C4-U4-35W	72HR-1000	903612.907	526980.117	8.422
C4-U4-35W	72HR-0500	903612.907	526980.117	8.370
C4-U4-35W	72HR-0100	903612.907	526980.117	8.197
C4-U4-35W	72HR-0050	903612.907	526980.117	8.101
C4-U4-35W	72HR-0025	903612.907	526980.117	8.013
C4-U4-35W	72HR-0010	903612.907	526980.117	7.911
C4-U4-35W	72HR-0005	903612.907	526980.117	7.854
C4-U4-35W	24HR-0025	903612.907	526980.117	7.912
C4-U4-35W	24HR-0010	903612.907	526980.117	7.824
C4-U4-35W	24HR-0005	903612.907	526980.117	7.736
C4-CNL-S-4	72HR-1000	905648.819	526526.659	10.473
C4-CNL-S-4	72HR-0500	905648.819	526526.659	10.415
C4-CNL-S-4	72HR-0100	905648.819	526526.659	10.274
C4-CNL-S-4	72HR-0050	905648.819	526526.659	10.209
C4-CNL-S-4	72HR-0025	905648.819	526526.659	10.124
C4-CNL-S-4	72HR-0010	905648.819	526526.659	9.934
C4-CNL-S-4	72HR-0005	905648.819	526526.659	9.819
C4-CNL-S-4	24HR-0025	905648.819	526526.659	9.900
C4-CNL-S-4	24HR-0010	905648.819	526526.659	9.771
C4-CNL-S-4	24HR-0005	905648.819	526526.659	9.692
C4-CS4-4N	72HR-1000	899758.179	522833.240	11.922
C4-CS4-4N	72HR-0500	899758.179	522833.240	11.791
C4-CS4-4N	72HR-0100	899758.179	522833.240	11.460
C4-CS4-4N	72HR-0050	899758.179	522833.240	11.251
C4-CS4-4N	72HR-0025	899758.179	522833.240	10.957
C4-CS4-4N	72HR-0010	899758.179	522833.240	10.750
C4-CS4-4N	72HR-0005	899758.179	522833.240	10.520
C4-CS4-4N	24HR-0025	899758.179	522833.240	10.781
C4-CS4-4N	24HR-0010	899758.179	522833.240	10.476
C4-CS4-4N	24HR-0005	899758.179	522833.240	10.368
C4-C2-U4-53W	72HR-1000	899821.481	525990.994	9.208
C4-C2-U4-53W	72HR-0500	899821.481	525990.994	9.012
C4-C2-U4-53W	72HR-0100	899821.481	525990.994	8.465
C4-C2-U4-53W	72HR-0050	899821.481	525990.994	8.223
C4-C2-U4-53W	72HR-0025	899821.481	525990.994	8.030
C4-C2-U4-53W	72HR-0010	899821.481	525990.994	7.668

C-4 Stages (ft NAVD88) - 2060

Name	Storm	Node X 0	Node Y 0	Max Water Elevation ft
C4-C2-U4-53W	72HR-0005	899821.481	525990.994	7.540
C4-C2-U4-53W	24HR-0025	899821.481	525990.994	7.688
C4-C2-U4-53W	24HR-0010	899821.481	525990.994	7.538
C4-C2-U4-53W	24HR-0005	899821.481	525990.994	7.401
C4-NWRC-6W	72HR-1000	904377.280	508821.888	11.721
C4-NWRC-6W	72HR-0500	904377.280	508821.888	11.482
C4-NWRC-6W	72HR-0100	904377.280	508821.888	10.903
C4-NWRC-6W	72HR-0050	904377.280	508821.888	10.639
C4-NWRC-6W	72HR-0025	904377.280	508821.888	10.351
C4-NWRC-6W	72HR-0010	904377.280	508821.888	9.900
C4-NWRC-6W	72HR-0005	904377.280	508821.888	9.609
C4-NWRC-6W	24HR-0025	904377.280	508821.888	9.975
C4-NWRC-6W	24HR-0010	904377.280	508821.888	9.562
C4-NWRC-6W	24HR-0005	904377.280	508821.888	9.409
C4-CNWRC-E-1	72HR-1000	902294.832	500904.889	5.063
C4-CNWRC-E-1	72HR-0500	902294.832	500904.889	4.956
C4-CNWRC-E-1	72HR-0100	902294.832	500904.889	4.698
C4-CNWRC-E-1	72HR-0050	902294.832	500904.889	4.573
C4-CNWRC-E-1	72HR-0025	902294.832	500904.889	4.432
C4-CNWRC-E-1	72HR-0010	902294.832	500904.889	4.238
C4-CNWRC-E-1	72HR-0005	902294.832	500904.889	4.110
C4-CNWRC-E-1	24HR-0025	902294.832	500904.889	4.240
C4-CNWRC-E-1	24HR-0010	902294.832	500904.889	4.080
C4-CNWRC-E-1	24HR-0005	902294.832	500904.889	3.968
C4-NWRC-8W	72HR-1000	911522.991	511348.955	4.985
C4-NWRC-8W	72HR-0500	911522.991	511348.955	4.891
C4-NWRC-8W	72HR-0100	911522.991	511348.955	4.676
C4-NWRC-8W	72HR-0050	911522.991	511348.955	4.586
C4-NWRC-8W	72HR-0025	911522.991	511348.955	4.498
C4-NWRC-8W	72HR-0010	911522.991	511348.955	4.382
C4-NWRC-8W	72HR-0005	911522.991	511348.955	4.296
C4-NWRC-8W	24HR-0025	911522.991	511348.955	4.394
C4-NWRC-8W	24HR-0010	911522.991	511348.955	4.230
C4-NWRC-8W	24HR-0005	911522.991	511348.955	4.109
C4-NWRC-9N	72HR-1000	914682.744	512779.446	5.138
C4-NWRC-9N	72HR-0500	914682.744	512779.446	5.038
C4-NWRC-9N	72HR-0100	914682.744	512779.446	4.809
C4-NWRC-9N	72HR-0050	914682.744	512779.446	4.712
C4-NWRC-9N	72HR-0025	914682.744	512779.446	4.618
C4-NWRC-9N	72HR-0010	914682.744	512779.446	4.495
C4-NWRC-9N	72HR-0005	914682.744	512779.446	4.409
C4-NWRC-9N	24HR-0025	914682.744	512779.446	4.546
C4-NWRC-9N	24HR-0010	914682.744	512779.446	4.369
C4-NWRC-9N	24HR-0005	914682.744	512779.446	4.226
C4-U4-2W	72HR-1000	917347.951	514682.157	4.638
C4-U4-2W	72HR-0500	917347.951	514682.157	4.573
C4-U4-2W	72HR-0100	917347.951	514682.157	4.421
C4-U4-2W	72HR-0050	917347.951	514682.157	4.355
C4-U4-2W	72HR-0025	917347.951	514682.157	4.288
C4-U4-2W	72HR-0010	917347.951	514682.157	4.203
C4-U4-2W	72HR-0005	917347.951	514682.157	4.143

C-4 Stages (ft NAVD88) - 2060

Name	Storm	Node X 0	Node Y 0	Max Water Elevation ft
C4-U4-2W	24HR-0025	917347.951	514682.157	4.258
C4-U4-2W	24HR-0010	917347.951	514682.157	4.130
C4-U4-2W	24HR-0005	917347.951	514682.157	4.036
C4-CNWRC-E-2	72HR-1000	913480.314	519595.208	11.729
C4-CNWRC-E-2	72HR-0500	913480.314	519595.208	11.489
C4-CNWRC-E-2	72HR-0100	913480.314	519595.208	10.906
C4-CNWRC-E-2	72HR-0050	913480.314	519595.208	10.641
C4-CNWRC-E-2	72HR-0025	913480.314	519595.208	10.352
C4-CNWRC-E-2	72HR-0010	913480.314	519595.208	9.916
C4-CNWRC-E-2	72HR-0005	913480.314	519595.208	9.705
C4-CNWRC-E-2	24HR-0025	913480.314	519595.208	9.978
C4-CNWRC-E-2	24HR-0010	913480.314	519595.208	9.725
C4-CNWRC-E-2	24HR-0005	913480.314	519595.208	9.621
C4-CSC-W-1	72HR-1000	909288.863	524741.359	11.730
C4-CSC-W-1	72HR-0500	909288.863	524741.359	11.490
C4-CSC-W-1	72HR-0100	909288.863	524741.359	10.906
C4-CSC-W-1	72HR-0050	909288.863	524741.359	10.652
C4-CSC-W-1	72HR-0025	909288.863	524741.359	10.538
C4-CSC-W-1	72HR-0010	909288.863	524741.359	10.378
C4-CSC-W-1	72HR-0005	909288.863	524741.359	10.269
C4-CSC-W-1	24HR-0025	909288.863	524741.359	10.361
C4-CSC-W-1	24HR-0010	909288.863	524741.359	10.211
C4-CSC-W-1	24HR-0005	909288.863	524741.359	10.120
C4-A1B	72HR-1000	905587.146	522120.893	11.730
C4-A1B	72HR-0500	905587.146	522120.893	11.491
C4-A1B	72HR-0100	905587.146	522120.893	10.908
C4-A1B	72HR-0050	905587.146	522120.893	10.786
C4-A1B	72HR-0025	905587.146	522120.893	10.679
C4-A1B	72HR-0010	905587.146	522120.893	10.532
C4-A1B	72HR-0005	905587.146	522120.893	10.415
C4-A1B	24HR-0025	905587.146	522120.893	10.594
C4-A1B	24HR-0010	905587.146	522120.893	10.436
C4-A1B	24HR-0005	905587.146	522120.893	10.302
C4-A1C	72HR-1000	904995.695	519452.100	11.730
C4-A1C	72HR-0500	904995.695	519452.100	11.490
C4-A1C	72HR-0100	904995.695	519452.100	11.182
C4-A1C	72HR-0050	904995.695	519452.100	11.093
C4-A1C	72HR-0025	904995.695	519452.100	10.997
C4-A1C	72HR-0010	904995.695	519452.100	10.868
C4-A1C	72HR-0005	904995.695	519452.100	10.783
C4-A1C	24HR-0025	904995.695	519452.100	10.868
C4-A1C	24HR-0010	904995.695	519452.100	10.730
C4-A1C	24HR-0005	904995.695	519452.100	10.631
C4-CNWRC-W-2B	72HR-1000	907942.124	523775.051	11.730
C4-CNWRC-W-2B	72HR-0500	907942.124	523775.051	11.490
C4-CNWRC-W-2B	72HR-0100	907942.124	523775.051	11.078
C4-CNWRC-W-2B	72HR-0050	907942.124	523775.051	10.989
C4-CNWRC-W-2B	72HR-0025	907942.124	523775.051	10.892
C4-CNWRC-W-2B	72HR-0010	907942.124	523775.051	10.765
C4-CNWRC-W-2B	72HR-0005	907942.124	523775.051	10.698
C4-CNWRC-W-2B	24HR-0025	907942.124	523775.051	10.798

C-4 Stages (ft NAVD88) - 2060

Name	Storm	Node X 0	Node Y 0	Max Water Elevation ft
C4-CNWRC-W-2B	24HR-0010	907942.124	523775.051	10.672
C4-CNWRC-W-2B	24HR-0005	907942.124	523775.051	10.575
C4-CNWRC-W-3	72HR-1000	910628.242	522932.198	11.730
C4-CNWRC-W-3	72HR-0500	910628.242	522932.198	11.490
C4-CNWRC-W-3	72HR-0100	910628.242	522932.198	10.906
C4-CNWRC-W-3	72HR-0050	910628.242	522932.198	10.641
C4-CNWRC-W-3	72HR-0025	910628.242	522932.198	10.352
C4-CNWRC-W-3	72HR-0010	910628.242	522932.198	9.923
C4-CNWRC-W-3	72HR-0005	910628.242	522932.198	9.713
C4-CNWRC-W-3	24HR-0025	910628.242	522932.198	9.983
C4-CNWRC-W-3	24HR-0010	910628.242	522932.198	9.686
C4-CNWRC-W-3	24HR-0005	910628.242	522932.198	9.421
C4-CNWRC-W-2	72HR-1000	910272.105	517378.765	11.729
C4-CNWRC-W-2	72HR-0500	910272.105	517378.765	11.489
C4-CNWRC-W-2	72HR-0100	910272.105	517378.765	10.906
C4-CNWRC-W-2	72HR-0050	910272.105	517378.765	10.641
C4-CNWRC-W-2	72HR-0025	910272.105	517378.765	10.352
C4-CNWRC-W-2	72HR-0010	910272.105	517378.765	9.916
C4-CNWRC-W-2	72HR-0005	910272.105	517378.765	9.705
C4-CNWRC-W-2	24HR-0025	910272.105	517378.765	9.978
C4-CNWRC-W-2	24HR-0010	910272.105	517378.765	9.677
C4-CNWRC-W-2	24HR-0005	910272.105	517378.765	9.416
C4-A3B	72HR-1000	910524.287	521213.168	11.729
C4-A3B	72HR-0500	910524.287	521213.168	11.489
C4-A3B	72HR-0100	910524.287	521213.168	10.906
C4-A3B	72HR-0050	910524.287	521213.168	10.641
C4-A3B	72HR-0025	910524.287	521213.168	10.352
C4-A3B	72HR-0010	910524.287	521213.168	9.920
C4-A3B	72HR-0005	910524.287	521213.168	9.709
C4-A3B	24HR-0025	910524.287	521213.168	9.979
C4-A3B	24HR-0010	910524.287	521213.168	9.681
C4-A3B	24HR-0005	910524.287	521213.168	9.417
C4-CNWRC-W-4	72HR-1000	904565.323	516956.427	11.714
C4-CNWRC-W-4	72HR-0500	904565.323	516956.427	11.477
C4-CNWRC-W-4	72HR-0100	904565.323	516956.427	10.902
C4-CNWRC-W-4	72HR-0050	904565.323	516956.427	10.639
C4-CNWRC-W-4	72HR-0025	904565.323	516956.427	10.351
C4-CNWRC-W-4	72HR-0010	904565.323	516956.427	9.902
C4-CNWRC-W-4	72HR-0005	904565.323	516956.427	9.555
C4-CNWRC-W-4	24HR-0025	904565.323	516956.427	9.977
C4-CNWRC-W-4	24HR-0010	904565.323	516956.427	9.488
C4-CNWRC-W-4	24HR-0005	904565.323	516956.427	8.915
C4-CNWRC-W-5	72HR-1000	902953.740	513384.623	11.720
C4-CNWRC-W-5	72HR-0500	902953.740	513384.623	11.481
C4-CNWRC-W-5	72HR-0100	902953.740	513384.623	10.903
C4-CNWRC-W-5	72HR-0050	902953.740	513384.623	10.639
C4-CNWRC-W-5	72HR-0025	902953.740	513384.623	10.351
C4-CNWRC-W-5	72HR-0010	902953.740	513384.623	9.902
C4-CNWRC-W-5	72HR-0005	902953.740	513384.623	9.555
C4-CNWRC-W-5	24HR-0025	902953.740	513384.623	9.976
C4-CNWRC-W-5	24HR-0010	902953.740	513384.623	9.488

C-4 Stages (ft NAVD88) - 2060

Name	Storm	Node X 0	Node Y 0	Max Water Elevation ft
C4-CNWRC-W-5	24HR-0005	902953.740	513384.623	8.915
C4-U4-5N	72HR-1000	904965.924	505132.606	4.837
C4-U4-5N	72HR-0500	904965.924	505132.606	4.695
C4-U4-5N	72HR-0100	904965.924	505132.606	4.321
C4-U4-5N	72HR-0050	904965.924	505132.606	4.162
C4-U4-5N	72HR-0025	904965.924	505132.606	4.019
C4-U4-5N	72HR-0010	904965.924	505132.606	3.888
C4-U4-5N	72HR-0005	904965.924	505132.606	3.811
C4-U4-5N	24HR-0025	904965.924	505132.606	3.905
C4-U4-5N	24HR-0010	904965.924	505132.606	3.811
C4-U4-5N	24HR-0005	904965.924	505132.606	3.780
C4-CSC-W-7	72HR-1000	908399.523	509260.438	5.240
C4-CSC-W-7	72HR-0500	908399.523	509260.438	5.115
C4-CSC-W-7	72HR-0100	908399.523	509260.438	4.776
C4-CSC-W-7	72HR-0050	908399.523	509260.438	4.603
C4-CSC-W-7	72HR-0025	908399.523	509260.438	4.438
C4-CSC-W-7	72HR-0010	908399.523	509260.438	4.236
C4-CSC-W-7	72HR-0005	908399.523	509260.438	4.097
C4-CSC-W-7	24HR-0025	908399.523	509260.438	4.358
C4-CSC-W-7	24HR-0010	908399.523	509260.438	4.155
C4-CSC-W-7	24HR-0005	908399.523	509260.438	3.984
C4-B4-13W	72HR-1000	907305.481	514510.353	11.725
C4-B4-13W	72HR-0500	907305.481	514510.353	11.485
C4-B4-13W	72HR-0100	907305.481	514510.353	10.904
C4-B4-13W	72HR-0050	907305.481	514510.353	10.640
C4-B4-13W	72HR-0025	907305.481	514510.353	10.351
C4-B4-13W	72HR-0010	907305.481	514510.353	9.902
C4-B4-13W	72HR-0005	907305.481	514510.353	9.556
C4-B4-13W	24HR-0025	907305.481	514510.353	9.977
C4-B4-13W	24HR-0010	907305.481	514510.353	9.490
C4-B4-13W	24HR-0005	907305.481	514510.353	8.926
C4-B4-19W	72HR-1000	907148.563	511272.001	11.722
C4-B4-19W	72HR-0500	907148.563	511272.001	11.483
C4-B4-19W	72HR-0100	907148.563	511272.001	10.903
C4-B4-19W	72HR-0050	907148.563	511272.001	10.639
C4-B4-19W	72HR-0025	907148.563	511272.001	10.495
C4-B4-19W	72HR-0010	907148.563	511272.001	10.377
C4-B4-19W	72HR-0005	907148.563	511272.001	10.294
C4-B4-19W	24HR-0025	907148.563	511272.001	10.447
C4-B4-19W	24HR-0010	907148.563	511272.001	10.295
C4-B4-19W	24HR-0005	907148.563	511272.001	10.171
C4-B4-21W	72HR-1000	905710.383	512573.896	11.721
C4-B4-21W	72HR-0500	905710.383	512573.896	11.482
C4-B4-21W	72HR-0100	905710.383	512573.896	10.903
C4-B4-21W	72HR-0050	905710.383	512573.896	10.639
C4-B4-21W	72HR-0025	905710.383	512573.896	10.351
C4-B4-21W	72HR-0010	905710.383	512573.896	9.902
C4-B4-21W	72HR-0005	905710.383	512573.896	9.555
C4-B4-21W	24HR-0025	905710.383	512573.896	9.976
C4-B4-21W	24HR-0010	905710.383	512573.896	9.488
C4-B4-21W	24HR-0005	905710.383	512573.896	8.915

C-4 Stages (ft NAVD88) - 2060

Name	Storm	Node X 0	Node Y 0	Max Water Elevation ft
C4-U4-25S	72HR-1000	902925.884	505480.823	11.778
C4-U4-25S	72HR-0500	902925.884	505480.823	11.660
C4-U4-25S	72HR-0100	902925.884	505480.823	11.385
C4-U4-25S	72HR-0050	902925.884	505480.823	11.261
C4-U4-25S	72HR-0025	902925.884	505480.823	11.135
C4-U4-25S	72HR-0010	902925.884	505480.823	10.957
C4-U4-25S	72HR-0005	902925.884	505480.823	10.826
C4-U4-25S	24HR-0025	902925.884	505480.823	10.918
C4-U4-25S	24HR-0010	902925.884	505480.823	10.754
C4-U4-25S	24HR-0005	902925.884	505480.823	10.637
C4-U4-24N1	72HR-1000	905273.093	524800.626	12.056
C4-U4-24N1	72HR-0500	905273.093	524800.626	11.988
C4-U4-24N1	72HR-0100	905273.093	524800.626	11.827
C4-U4-24N1	72HR-0050	905273.093	524800.626	11.755
C4-U4-24N1	72HR-0025	905273.093	524800.626	11.678
C4-U4-24N1	72HR-0010	905273.093	524800.626	11.544
C4-U4-24N1	72HR-0005	905273.093	524800.626	11.426
C4-U4-24N1	24HR-0025	905273.093	524800.626	11.505
C4-U4-24N1	24HR-0010	905273.093	524800.626	11.370
C4-U4-24N1	24HR-0005	905273.093	524800.626	11.272
C4-U4-24N	72HR-1000	905988.109	525596.153	12.654
C4-U4-24N	72HR-0500	905988.109	525596.153	12.590
C4-U4-24N	72HR-0100	905988.109	525596.153	12.440
C4-U4-24N	72HR-0050	905988.109	525596.153	12.375
C4-U4-24N	72HR-0025	905988.109	525596.153	12.310
C4-U4-24N	72HR-0010	905988.109	525596.153	12.225
C4-U4-24N	72HR-0005	905988.109	525596.153	12.167
C4-U4-24N	24HR-0025	905988.109	525596.153	12.302
C4-U4-24N	24HR-0010	905988.109	525596.153	12.183
C4-U4-24N	24HR-0005	905988.109	525596.153	12.076
C4-CC4-N-1	72HR-1000	907136.687	525293.166	11.737
C4-CC4-N-1	72HR-0500	907136.687	525293.166	11.674
C4-CC4-N-1	72HR-0100	907136.687	525293.166	11.526
C4-CC4-N-1	72HR-0050	907136.687	525293.166	11.453
C4-CC4-N-1	72HR-0025	907136.687	525293.166	11.353
C4-CC4-N-1	72HR-0010	907136.687	525293.166	11.212
C4-CC4-N-1	72HR-0005	907136.687	525293.166	11.121
C4-CC4-N-1	24HR-0025	907136.687	525293.166	11.197
C4-CC4-N-1	24HR-0010	907136.687	525293.166	11.087
C4-CC4-N-1	24HR-0005	907136.687	525293.166	11.011
C4-CSC-W-9	72HR-1000	904860.335	514821.186	11.720
C4-CSC-W-9	72HR-0500	904860.335	514821.186	11.481
C4-CSC-W-9	72HR-0100	904860.335	514821.186	10.903
C4-CSC-W-9	72HR-0050	904860.335	514821.186	10.639
C4-CSC-W-9	72HR-0025	904860.335	514821.186	10.351
C4-CSC-W-9	72HR-0010	904860.335	514821.186	9.902
C4-CSC-W-9	72HR-0005	904860.335	514821.186	9.555
C4-CSC-W-9	24HR-0025	904860.335	514821.186	9.976
C4-CSC-W-9	24HR-0010	904860.335	514821.186	9.488
C4-CSC-W-9	24HR-0005	904860.335	514821.186	8.915
C4-CNL-S-2	72HR-1000	912236.817	513549.716	11.726

C-4 Stages (ft NAVD88) - 2060

Name	Storm	Node X 0	Node Y 0	Max Water Elevation ft
C4-CNL-S-2	72HR-0500	912236.817	513549.716	11.489
C4-CNL-S-2	72HR-0100	912236.817	513549.716	11.301
C4-CNL-S-2	72HR-0050	912236.817	513549.716	11.219
C4-CNL-S-2	72HR-0025	912236.817	513549.716	11.137
C4-CNL-S-2	72HR-0010	912236.817	513549.716	11.014
C4-CNL-S-2	72HR-0005	912236.817	513549.716	10.903
C4-CNL-S-2	24HR-0025	912236.817	513549.716	10.983
C4-CNL-S-2	24HR-0010	912236.817	513549.716	10.833
C4-CNL-S-2	24HR-0005	912236.817	513549.716	10.721
C4-CNL-S-3	72HR-1000	911045.092	515275.152	11.726
C4-CNL-S-3	72HR-0500	911045.092	515275.152	11.486
C4-CNL-S-3	72HR-0100	911045.092	515275.152	10.904
C4-CNL-S-3	72HR-0050	911045.092	515275.152	10.640
C4-CNL-S-3	72HR-0025	911045.092	515275.152	10.351
C4-CNL-S-3	72HR-0010	911045.092	515275.152	9.902
C4-CNL-S-3	72HR-0005	911045.092	515275.152	9.556
C4-CNL-S-3	24HR-0025	911045.092	515275.152	9.977
C4-CNL-S-3	24HR-0010	911045.092	515275.152	9.490
C4-CNL-S-3	24HR-0005	911045.092	515275.152	8.926
C4-C2-U4-51W	72HR-1000	882674.342	519437.942	9.009
C4-C2-U4-51W	72HR-0500	882674.342	519437.942	8.967
C4-C2-U4-51W	72HR-0100	882674.342	519437.942	8.854
C4-C2-U4-51W	72HR-0050	882674.342	519437.942	8.802
C4-C2-U4-51W	72HR-0025	882674.342	519437.942	8.741
C4-C2-U4-51W	72HR-0010	882674.342	519437.942	8.645
C4-C2-U4-51W	72HR-0005	882674.342	519437.942	8.568
C4-C2-U4-51W	24HR-0025	882674.342	519437.942	8.641
C4-C2-U4-51W	24HR-0010	882674.342	519437.942	8.535
C4-C2-U4-51W	24HR-0005	882674.342	519437.942	8.431
C4-CC4-N-16	72HR-1000	894370.391	523803.053	8.858
C4-CC4-N-16	72HR-0500	894370.391	523803.053	8.756
C4-CC4-N-16	72HR-0100	894370.391	523803.053	8.524
C4-CC4-N-16	72HR-0050	894370.391	523803.053	8.420
C4-CC4-N-16	72HR-0025	894370.391	523803.053	8.306
C4-CC4-N-16	72HR-0010	894370.391	523803.053	8.127
C4-CC4-N-16	72HR-0005	894370.391	523803.053	7.983
C4-CC4-N-16	24HR-0025	894370.391	523803.053	8.117
C4-CC4-N-16	24HR-0010	894370.391	523803.053	7.915
C4-CC4-N-16	24HR-0005	894370.391	523803.053	7.783
C4-N-19	72HR-1000	891615.899	529555.056	7.854
C4-N-19	72HR-0500	891615.899	529555.056	7.742
C4-N-19	72HR-0100	891615.899	529555.056	7.378
C4-N-19	72HR-0050	891615.899	529555.056	7.219
C4-N-19	72HR-0025	891615.899	529555.056	7.109
C4-N-19	72HR-0010	891615.899	529555.056	6.970
C4-N-19	72HR-0005	891615.899	529555.056	6.882
C4-N-19	24HR-0025	891615.899	529555.056	6.960
C4-N-19	24HR-0010	891615.899	529555.056	6.855
C4-N-19	24HR-0005	891615.899	529555.056	6.789
C4-18BA	72HR-1000	892251.926	528742.239	7.605
C4-18BA	72HR-0500	892251.926	528742.239	7.188

C-4 Stages (ft NAVD88) - 2060

Name	Storm	Node X 0	Node Y 0	Max Water Elevation ft
C4-18BA	72HR-0100	892251.926	528742.239	6.931
C4-18BA	72HR-0050	892251.926	528742.239	6.847
C4-18BA	72HR-0025	892251.926	528742.239	6.741
C4-18BA	72HR-0010	892251.926	528742.239	6.420
C4-18BA	72HR-0005	892251.926	528742.239	6.161
C4-18BA	24HR-0025	892251.926	528742.239	6.464
C4-18BA	24HR-0010	892251.926	528742.239	6.109
C4-18BA	24HR-0005	892251.926	528742.239	5.794
C4-B4-41W	72HR-1000	888097.343	528528.196	8.079
C4-B4-41W	72HR-0500	888097.343	528528.196	7.885
C4-B4-41W	72HR-0100	888097.343	528528.196	6.603
C4-B4-41W	72HR-0050	888097.343	528528.196	6.340
C4-B4-41W	72HR-0025	888097.343	528528.196	6.084
C4-B4-41W	72HR-0010	888097.343	528528.196	5.752
C4-B4-41W	72HR-0005	888097.343	528528.196	5.518
C4-B4-41W	24HR-0025	888097.343	528528.196	5.795
C4-B4-41W	24HR-0010	888097.343	528528.196	5.473
C4-B4-41W	24HR-0005	888097.343	528528.196	5.217
C4-NW-C-5	72HR-1000	897031.753	524002.590	8.930
C4-NW-C-5	72HR-0500	897031.753	524002.590	8.834
C4-NW-C-5	72HR-0100	897031.753	524002.590	8.645
C4-NW-C-5	72HR-0050	897031.753	524002.590	8.581
C4-NW-C-5	72HR-0025	897031.753	524002.590	8.524
C4-NW-C-5	72HR-0010	897031.753	524002.590	8.465
C4-NW-C-5	72HR-0005	897031.753	524002.590	8.397
C4-NW-C-5	24HR-0025	897031.753	524002.590	8.467
C4-NW-C-5	24HR-0010	897031.753	524002.590	8.356
C4-NW-C-5	24HR-0005	897031.753	524002.590	8.271
C4-U4-51E	72HR-1000	894994.829	528928.282	7.595
C4-U4-51E	72HR-0500	894994.829	528928.282	7.178
C4-U4-51E	72HR-0100	894994.829	528928.282	6.085
C4-U4-51E	72HR-0050	894994.829	528928.282	6.011
C4-U4-51E	72HR-0025	894994.829	528928.282	5.940
C4-U4-51E	72HR-0010	894994.829	528928.282	5.859
C4-U4-51E	72HR-0005	894994.829	528928.282	5.792
C4-U4-51E	24HR-0025	894994.829	528928.282	5.867
C4-U4-51E	24HR-0010	894994.829	528928.282	5.792
C4-U4-51E	24HR-0005	894994.829	528928.282	5.548
C4-B4-15W	72HR-1000	899697.520	528589.784	8.242
C4-B4-15W	72HR-0500	899697.520	528589.784	7.880
C4-B4-15W	72HR-0100	899697.520	528589.784	7.024
C4-B4-15W	72HR-0050	899697.520	528589.784	6.660
C4-B4-15W	72HR-0025	899697.520	528589.784	6.313
C4-B4-15W	72HR-0010	899697.520	528589.784	5.888
C4-B4-15W	72HR-0005	899697.520	528589.784	5.608
C4-B4-15W	24HR-0025	899697.520	528589.784	5.983
C4-B4-15W	24HR-0010	899697.520	528589.784	5.604
C4-B4-15W	24HR-0005	899697.520	528589.784	5.319
C4-B4-8W	72HR-1000	899481.390	523798.477	11.441
C4-B4-8W	72HR-0500	899481.390	523798.477	11.326
C4-B4-8W	72HR-0100	899481.390	523798.477	11.060

C-4 Stages (ft NAVD88) - 2060

Name	Storm	Node X 0	Node Y 0	Max Water Elevation ft
C4-B4-8W	72HR-0050	899481.390	523798.477	10.965
C4-B4-8W	72HR-0025	899481.390	523798.477	10.870
C4-B4-8W	72HR-0010	899481.390	523798.477	10.737
C4-B4-8W	72HR-0005	899481.390	523798.477	10.651
C4-B4-8W	24HR-0025	899481.390	523798.477	10.736
C4-B4-8W	24HR-0010	899481.390	523798.477	10.635
C4-B4-8W	24HR-0005	899481.390	523798.477	10.501
C4-CSC-W-8	72HR-1000	909762.348	512622.715	11.725
C4-CSC-W-8	72HR-0500	909762.348	512622.715	11.486
C4-CSC-W-8	72HR-0100	909762.348	512622.715	10.904
C4-CSC-W-8	72HR-0050	909762.348	512622.715	10.640
C4-CSC-W-8	72HR-0025	909762.348	512622.715	10.351
C4-CSC-W-8	72HR-0010	909762.348	512622.715	9.902
C4-CSC-W-8	72HR-0005	909762.348	512622.715	9.556
C4-CSC-W-8	24HR-0025	909762.348	512622.715	9.977
C4-CSC-W-8	24HR-0010	909762.348	512622.715	9.490
C4-CSC-W-8	24HR-0005	909762.348	512622.715	8.926
C4-B2B	72HR-1000	913580.157	516229.199	11.728
C4-B2B	72HR-0500	913580.157	516229.199	11.488
C4-B2B	72HR-0100	913580.157	516229.199	10.905
C4-B2B	72HR-0050	913580.157	516229.199	10.640
C4-B2B	72HR-0025	913580.157	516229.199	10.351
C4-B2B	72HR-0010	913580.157	516229.199	9.902
C4-B2B	72HR-0005	913580.157	516229.199	9.775
C4-B2B	24HR-0025	913580.157	516229.199	9.977
C4-B2B	24HR-0010	913580.157	516229.199	9.711
C4-B2B	24HR-0005	913580.157	516229.199	9.576
C4-C5-836-A	72HR-1000	914862.630	514524.197	11.728
C4-C5-836-A	72HR-0500	914862.630	514524.197	11.488
C4-C5-836-A	72HR-0100	914862.630	514524.197	11.102
C4-C5-836-A	72HR-0050	914862.630	514524.197	11.018
C4-C5-836-A	72HR-0025	914862.630	514524.197	10.922
C4-C5-836-A	72HR-0010	914862.630	514524.197	10.788
C4-C5-836-A	72HR-0005	914862.630	514524.197	10.668
C4-C5-836-A	24HR-0025	914862.630	514524.197	10.750
C4-C5-836-A	24HR-0010	914862.630	514524.197	10.571
C4-C5-836-A	24HR-0005	914862.630	514524.197	10.440
C4-C5-836-B	72HR-1000	915267.961	518227.958	11.729
C4-C5-836-B	72HR-0500	915267.961	518227.958	11.489
C4-C5-836-B	72HR-0100	915267.961	518227.958	10.906
C4-C5-836-B	72HR-0050	915267.961	518227.958	10.641
C4-C5-836-B	72HR-0025	915267.961	518227.958	10.352
C4-C5-836-B	72HR-0010	915267.961	518227.958	9.916
C4-C5-836-B	72HR-0005	915267.961	518227.958	9.705
C4-C5-836-B	24HR-0025	915267.961	518227.958	9.978
C4-C5-836-B	24HR-0010	915267.961	518227.958	9.677
C4-C5-836-B	24HR-0005	915267.961	518227.958	9.416
C4-C5-836-C	72HR-1000	915400.194	516421.548	11.729
C4-C5-836-C	72HR-0500	915400.194	516421.548	11.489
C4-C5-836-C	72HR-0100	915400.194	516421.548	10.906
C4-C5-836-C	72HR-0050	915400.194	516421.548	10.641

C-4 Stages (ft NAVD88) - 2060

Name	Storm	Node X 0	Node Y 0	Max Water Elevation ft
C4-C5-836-C	72HR-0025	915400.194	516421.548	10.352
C4-C5-836-C	72HR-0010	915400.194	516421.548	9.916
C4-C5-836-C	72HR-0005	915400.194	516421.548	9.705
C4-C5-836-C	24HR-0025	915400.194	516421.548	9.978
C4-C5-836-C	24HR-0010	915400.194	516421.548	9.677
C4-C5-836-C	24HR-0005	915400.194	516421.548	9.416
C4-C5-836-D	72HR-1000	917201.048	517445.172	11.899
C4-C5-836-D	72HR-0500	917201.048	517445.172	11.813
C4-C5-836-D	72HR-0100	917201.048	517445.172	11.580
C4-C5-836-D	72HR-0050	917201.048	517445.172	11.452
C4-C5-836-D	72HR-0025	917201.048	517445.172	11.313
C4-C5-836-D	72HR-0010	917201.048	517445.172	11.119
C4-C5-836-D	72HR-0005	917201.048	517445.172	10.980
C4-C5-836-D	24HR-0025	917201.048	517445.172	11.112
C4-C5-836-D	24HR-0010	917201.048	517445.172	10.941
C4-C5-836-D	24HR-0005	917201.048	517445.172	10.811
C4-C5-CN-1	72HR-1000	917408.409	515884.645	12.864
C4-C5-CN-1	72HR-0500	917408.409	515884.645	12.799
C4-C5-CN-1	72HR-0100	917408.409	515884.645	12.629
C4-C5-CN-1	72HR-0050	917408.409	515884.645	12.524
C4-C5-CN-1	72HR-0025	917408.409	515884.645	12.399
C4-C5-CN-1	72HR-0010	917408.409	515884.645	12.246
C4-C5-CN-1	72HR-0005	917408.409	515884.645	12.152
C4-C5-CN-1	24HR-0025	917408.409	515884.645	12.232
C4-C5-CN-1	24HR-0010	917408.409	515884.645	12.127
C4-C5-CN-1	24HR-0005	917408.409	515884.645	12.043
C4-C5-CN-2	72HR-1000	922271.974	519689.293	5.130
C4-C5-CN-2	72HR-0500	922271.974	519689.293	4.966
C4-C5-CN-2	72HR-0100	922271.974	519689.293	4.592
C4-C5-CN-2	72HR-0050	922271.974	519689.293	4.438
C4-C5-CN-2	72HR-0025	922271.974	519689.293	4.284
C4-C5-CN-2	72HR-0010	922271.974	519689.293	4.074
C4-C5-CN-2	72HR-0005	922271.974	519689.293	3.919
C4-C5-CN-2	24HR-0025	922271.974	519689.293	4.274
C4-C5-CN-2	24HR-0010	922271.974	519689.293	4.059
C4-C5-CN-2	24HR-0005	922271.974	519689.293	3.851
C4-C5-CN-3	72HR-1000	920259.415	518813.272	10.983
C4-C5-CN-3	72HR-0500	920259.415	518813.272	10.900
C4-C5-CN-3	72HR-0100	920259.415	518813.272	10.707
C4-C5-CN-3	72HR-0050	920259.415	518813.272	10.626
C4-C5-CN-3	72HR-0025	920259.415	518813.272	10.546
C4-C5-CN-3	72HR-0010	920259.415	518813.272	10.441
C4-C5-CN-3	72HR-0005	920259.415	518813.272	10.368
C4-C5-CN-3	24HR-0025	920259.415	518813.272	10.538
C4-C5-CN-3	24HR-0010	920259.415	518813.272	10.422
C4-C5-CN-3	24HR-0005	920259.415	518813.272	10.330
C4-C5-CN-4	72HR-1000	918853.275	516810.689	14.495
C4-C5-CN-4	72HR-0500	918853.275	516810.689	14.416
C4-C5-CN-4	72HR-0100	918853.275	516810.689	14.231
C4-C5-CN-4	72HR-0050	918853.275	516810.689	14.150
C4-C5-CN-4	72HR-0025	918853.275	516810.689	14.069

C-4 Stages (ft NAVD88) - 2060

Name	Storm	Node X 0	Node Y 0	Max Water Elevation ft
C4-C5-CN-4	72HR-0010	918853.275	516810.689	13.948
C4-C5-CN-4	72HR-0005	918853.275	516810.689	13.834
C4-C5-CN-4	24HR-0025	918853.275	516810.689	13.912
C4-C5-CN-4	24HR-0010	918853.275	516810.689	13.757
C4-C5-CN-4	24HR-0005	918853.275	516810.689	13.641
C4-C5-CN-5	72HR-1000	920372.794	517105.515	4.768
C4-C5-CN-5	72HR-0500	920372.794	517105.515	4.701
C4-C5-CN-5	72HR-0100	920372.794	517105.515	4.545
C4-C5-CN-5	72HR-0050	920372.794	517105.515	4.478
C4-C5-CN-5	72HR-0025	920372.794	517105.515	4.412
C4-C5-CN-5	72HR-0010	920372.794	517105.515	4.322
C4-C5-CN-5	72HR-0005	920372.794	517105.515	4.258
C4-C5-CN-5	24HR-0025	920372.794	517105.515	4.401
C4-C5-CN-5	24HR-0010	920372.794	517105.515	4.300
C4-C5-CN-5	24HR-0005	920372.794	517105.515	4.220
C4-C5-CN-6	72HR-1000	919005.804	515719.182	4.727
C4-C5-CN-6	72HR-0500	919005.804	515719.182	4.665
C4-C5-CN-6	72HR-0100	919005.804	515719.182	4.520
C4-C5-CN-6	72HR-0050	919005.804	515719.182	4.457
C4-C5-CN-6	72HR-0025	919005.804	515719.182	4.395
C4-C5-CN-6	72HR-0010	919005.804	515719.182	4.309
C4-C5-CN-6	72HR-0005	919005.804	515719.182	4.250
C4-C5-CN-6	24HR-0025	919005.804	515719.182	4.384
C4-C5-CN-6	24HR-0010	919005.804	515719.182	4.289
C4-C5-CN-6	24HR-0005	919005.804	515719.182	4.213
C4-C5-CN-7	72HR-1000	908885.720	519668.294	11.729
C4-C5-CN-7	72HR-0500	908885.720	519668.294	11.489
C4-C5-CN-7	72HR-0100	908885.720	519668.294	10.906
C4-C5-CN-7	72HR-0050	908885.720	519668.294	10.641
C4-C5-CN-7	72HR-0025	908885.720	519668.294	10.352
C4-C5-CN-7	72HR-0010	908885.720	519668.294	9.920
C4-C5-CN-7	72HR-0005	908885.720	519668.294	9.709
C4-C5-CN-7	24HR-0025	908885.720	519668.294	9.979
C4-C5-CN-7	24HR-0010	908885.720	519668.294	9.681
C4-C5-CN-7	24HR-0005	908885.720	519668.294	9.417
C4-CNWRC-W-2A	72HR-1000	901230.240	497055.901	2.983
C4-CNWRC-W-2A	72HR-0500	901230.240	497055.901	2.836
C4-CNWRC-W-2A	72HR-0100	901230.240	497055.901	2.555
C4-CNWRC-W-2A	72HR-0050	901230.240	497055.901	2.479
C4-CNWRC-W-2A	72HR-0025	901230.240	497055.901	2.436
C4-CNWRC-W-2A	72HR-0010	901230.240	497055.901	2.412
C4-CNWRC-W-2A	72HR-0005	901230.240	497055.901	2.404
C4-CNWRC-W-2A	24HR-0025	901230.240	497055.901	2.425
C4-CNWRC-W-2A	24HR-0010	901230.240	497055.901	2.406
C4-CNWRC-W-2A	24HR-0005	901230.240	497055.901	2.400
C4-C5-N2-1	72HR-1000	902642.751	516733.371	11.716
C4-C5-N2-1	72HR-0500	902642.751	516733.371	11.478
C4-C5-N2-1	72HR-0100	902642.751	516733.371	10.902
C4-C5-N2-1	72HR-0050	902642.751	516733.371	10.639
C4-C5-N2-1	72HR-0025	902642.751	516733.371	10.351
C4-C5-N2-1	72HR-0010	902642.751	516733.371	9.902

C-4 Stages (ft NAVD88) - 2060

Name	Storm	Node X 0	Node Y 0	Max Water Elevation ft
C4-C5-N2-1	72HR-0005	902642.751	516733.371	9.765
C4-C5-N2-1	24HR-0025	902642.751	516733.371	9.977
C4-C5-N2-1	24HR-0010	902642.751	516733.371	9.724
C4-C5-N2-1	24HR-0005	902642.751	516733.371	9.628
C4-C5-N3-1	72HR-1000	906985.510	518294.491	11.729
C4-C5-N3-1	72HR-0500	906985.510	518294.491	11.489
C4-C5-N3-1	72HR-0100	906985.510	518294.491	10.906
C4-C5-N3-1	72HR-0050	906985.510	518294.491	10.641
C4-C5-N3-1	72HR-0025	906985.510	518294.491	10.352
C4-C5-N3-1	72HR-0010	906985.510	518294.491	9.920
C4-C5-N3-1	72HR-0005	906985.510	518294.491	9.710
C4-C5-N3-1	24HR-0025	906985.510	518294.491	9.980
C4-C5-N3-1	24HR-0010	906985.510	518294.491	9.682
C4-C5-N3-1	24HR-0005	906985.510	518294.491	9.418
C4-C5-S1-1A	72HR-1000	907326.977	516736.017	11.724
C4-C5-S1-1A	72HR-0500	907326.977	516736.017	11.485
C4-C5-S1-1A	72HR-0100	907326.977	516736.017	10.904
C4-C5-S1-1A	72HR-0050	907326.977	516736.017	10.640
C4-C5-S1-1A	72HR-0025	907326.977	516736.017	10.351
C4-C5-S1-1A	72HR-0010	907326.977	516736.017	9.902
C4-C5-S1-1A	72HR-0005	907326.977	516736.017	9.556
C4-C5-S1-1A	24HR-0025	907326.977	516736.017	9.977
C4-C5-S1-1A	24HR-0010	907326.977	516736.017	9.490
C4-C5-S1-1A	24HR-0005	907326.977	516736.017	9.259
C4-BAY_2020_0.0FT	72HR-1000	921452.708	508723.952	2.000
C4-BAY_2020_0.0FT	72HR-0500	921452.708	508723.952	2.000
C4-BAY_2020_0.0FT	72HR-0100	921452.708	508723.952	2.000
C4-BAY_2020_0.0FT	72HR-0050	921452.708	508723.952	2.000
C4-BAY_2020_0.0FT	72HR-0025	921452.708	508723.952	2.000
C4-BAY_2020_0.0FT	72HR-0010	921452.708	508723.952	2.000
C4-BAY_2020_0.0FT	72HR-0005	921452.708	508723.952	2.000
C4-BAY_2020_0.0FT	24HR-0025	921452.708	508723.952	2.000
C4-BAY_2020_0.0FT	24HR-0010	921452.708	508723.952	2.000
C4-BAY_2020_0.0FT	24HR-0005	921452.708	508723.952	2.000
C4-BAY_2040_0.5FT	72HR-1000	922835.723	510439.337	2.000
C4-BAY_2040_0.5FT	72HR-0500	922835.723	510439.337	2.000
C4-BAY_2040_0.5FT	72HR-0100	922835.723	510439.337	2.000
C4-BAY_2040_0.5FT	72HR-0050	922835.723	510439.337	2.000
C4-BAY_2040_0.5FT	72HR-0025	922835.723	510439.337	2.000
C4-BAY_2040_0.5FT	72HR-0010	922835.723	510439.337	2.000
C4-BAY_2040_0.5FT	72HR-0005	922835.723	510439.337	2.000
C4-BAY_2040_0.5FT	24HR-0025	922835.723	510439.337	2.000
C4-BAY_2040_0.5FT	24HR-0010	922835.723	510439.337	2.000
C4-BAY_2040_0.5FT	24HR-0005	922835.723	510439.337	2.000
C4-BAY_2060_2.0FT	72HR-1000	921532.976	507906.972	2.390
C4-BAY_2060_2.0FT	72HR-0500	921532.976	507906.972	2.390
C4-BAY_2060_2.0FT	72HR-0100	921532.976	507906.972	2.390
C4-BAY_2060_2.0FT	72HR-0050	921532.976	507906.972	2.390
C4-BAY_2060_2.0FT	72HR-0025	921532.976	507906.972	2.390
C4-BAY_2060_2.0FT	72HR-0010	921532.976	507906.972	2.390
C4-BAY_2060_2.0FT	72HR-0005	921532.976	507906.972	2.390

C-4 Stages (ft NAVD88) - 2060

Name	Storm	Node X 0	Node Y 0	Max Water Elevation ft
C4-BAY_2060_2.0FT	24HR-0025	921532.976	507906.972	2.390
C4-BAY_2060_2.0FT	24HR-0010	921532.976	507906.972	2.390
C4-BAY_2060_2.0FT	24HR-0005	921532.976	507906.972	2.390
C4-BAY_2100_6.0FT	72HR-1000	920433.676	506212.247	2.000
C4-BAY_2100_6.0FT	72HR-0500	920433.676	506212.247	2.000
C4-BAY_2100_6.0FT	72HR-0100	920433.676	506212.247	2.000
C4-BAY_2100_6.0FT	72HR-0050	920433.676	506212.247	2.000
C4-BAY_2100_6.0FT	72HR-0025	920433.676	506212.247	2.000
C4-BAY_2100_6.0FT	72HR-0010	920433.676	506212.247	2.000
C4-BAY_2100_6.0FT	72HR-0005	920433.676	506212.247	2.000
C4-BAY_2100_6.0FT	24HR-0025	920433.676	506212.247	2.000
C4-BAY_2100_6.0FT	24HR-0010	920433.676	506212.247	2.000
C4-BAY_2100_6.0FT	24HR-0005	920433.676	506212.247	2.000
C4-BAY_CALIBRATION_IRMA_092017	72HR-1000	921185.876	509697.645	2.000
C4-BAY_CALIBRATION_IRMA_092017	72HR-0500	921185.876	509697.645	2.000
C4-BAY_CALIBRATION_IRMA_092017	72HR-0100	921185.876	509697.645	2.000
C4-BAY_CALIBRATION_IRMA_092017	72HR-0050	921185.876	509697.645	2.000
C4-BAY_CALIBRATION_IRMA_092017	72HR-0025	921185.876	509697.645	2.000
C4-BAY_CALIBRATION_IRMA_092017	72HR-0010	921185.876	509697.645	2.000
C4-BAY_CALIBRATION_IRMA_092017	72HR-0005	921185.876	509697.645	2.000
C4-BAY_CALIBRATION_IRMA_092017	24HR-0025	921185.876	509697.645	2.000
C4-BAY_CALIBRATION_IRMA_092017	24HR-0010	921185.876	509697.645	2.000
C4-BAY_CALIBRATION_IRMA_092017	24HR-0005	921185.876	509697.645	2.000
C4-WCA	72HR-1000	813577.156	546025.397	8.554
C4-WCA	72HR-0500	813577.156	546025.397	8.304
C4-WCA	72HR-0100	813577.156	546025.397	7.780
C4-WCA	72HR-0050	813577.156	546025.397	7.580
C4-WCA	72HR-0025	813577.156	546025.397	7.396
C4-WCA	72HR-0010	813577.156	546025.397	7.180
C4-WCA	72HR-0005	813577.156	546025.397	7.044
C4-WCA	24HR-0025	813577.156	546025.397	7.232
C4-WCA	24HR-0010	813577.156	546025.397	7.047
C4-WCA	24HR-0005	813577.156	546025.397	6.916
C4-OUTFALL	72HR-1000	919245.593	509138.058	2.419
C4-OUTFALL	72HR-0500	919245.593	509138.058	2.412
C4-OUTFALL	72HR-0100	919245.593	509138.058	2.399
C4-OUTFALL	72HR-0050	919245.593	509138.058	2.396
C4-OUTFALL	72HR-0025	919245.593	509138.058	2.393
C4-OUTFALL	72HR-0010	919245.593	509138.058	2.392
C4-OUTFALL	72HR-0005	919245.593	509138.058	2.391
C4-OUTFALL	24HR-0025	919245.593	509138.058	2.393
C4-OUTFALL	24HR-0010	919245.593	509138.058	2.391
C4-OUTFALL	24HR-0005	919245.593	509138.058	2.391
C4-NODE1054	72HR-1000	899712.462	499467.048	5.407
C4-NODE1054	72HR-0500	899712.462	499467.048	4.675
C4-NODE1054	72HR-0100	899712.462	499467.048	3.209
C4-NODE1054	72HR-0050	899712.462	499467.048	2.834
C4-NODE1054	72HR-0025	899712.462	499467.048	2.609
C4-NODE1054	72HR-0010	899712.462	499467.048	2.487
C4-NODE1054	72HR-0005	899712.462	499467.048	2.449
C4-NODE1054	24HR-0025	899712.462	499467.048	2.535

C-4 Stages (ft NAVD88) - 2060

Name	Storm	Node X 0	Node Y 0	Max Water Elevation ft
C4-NODE1054	24HR-0010	899712.462	499467.048	2.453
C4-NODE1054	24HR-0005	899712.462	499467.048	2.426
C4-NODE1055	72HR-1000	899981.897	499272.138	5.245
C4-NODE1055	72HR-0500	899981.897	499272.138	4.544
C4-NODE1055	72HR-0100	899981.897	499272.138	3.159
C4-NODE1055	72HR-0050	899981.897	499272.138	2.806
C4-NODE1055	72HR-0025	899981.897	499272.138	2.595
C4-NODE1055	72HR-0010	899981.897	499272.138	2.480
C4-NODE1055	72HR-0005	899981.897	499272.138	2.445
C4-NODE1055	24HR-0025	899981.897	499272.138	2.526
C4-NODE1055	24HR-0010	899981.897	499272.138	2.449
C4-NODE1055	24HR-0005	899981.897	499272.138	2.423
C4-NODE1056	72HR-1000	900257.064	499203.346	5.078
C4-NODE1056	72HR-0500	900257.064	499203.346	4.408
C4-NODE1056	72HR-0100	900257.064	499203.346	3.108
C4-NODE1056	72HR-0050	900257.064	499203.346	2.777
C4-NODE1056	72HR-0025	900257.064	499203.346	2.581
C4-NODE1056	72HR-0010	900257.064	499203.346	2.474
C4-NODE1056	72HR-0005	900257.064	499203.346	2.441
C4-NODE1056	24HR-0025	900257.064	499203.346	2.516
C4-NODE1056	24HR-0010	900257.064	499203.346	2.445
C4-NODE1056	24HR-0005	900257.064	499203.346	2.422
C4-NODE1057	72HR-1000	904556.551	498483.330	2.447
C4-NODE1057	72HR-0500	904556.551	498483.330	2.433
C4-NODE1057	72HR-0100	904556.551	498483.330	2.406
C4-NODE1057	72HR-0050	904556.551	498483.330	2.399
C4-NODE1057	72HR-0025	904556.551	498483.330	2.395
C4-NODE1057	72HR-0010	904556.551	498483.330	2.393
C4-NODE1057	72HR-0005	904556.551	498483.330	2.392
C4-NODE1057	24HR-0025	904556.551	498483.330	2.394
C4-NODE1057	24HR-0010	904556.551	498483.330	2.392
C4-NODE1057	24HR-0005	904556.551	498483.330	2.391
C4-S25-HW	72HR-1000	906188.511	527711.060	5.930
C4-S25-HW	72HR-0500	906188.511	527711.060	5.610
C4-S25-HW	72HR-0100	906188.511	527711.060	4.717
C4-S25-HW	72HR-0050	906188.511	527711.060	4.382
C4-S25-HW	72HR-0025	906188.511	527711.060	3.976
C4-S25-HW	72HR-0010	906188.511	527711.060	3.470
C4-S25-HW	72HR-0005	906188.511	527711.060	3.158
C4-S25-HW	24HR-0025	906188.511	527711.060	3.626
C4-S25-HW	24HR-0010	906188.511	527711.060	3.230
C4-S25-HW	24HR-0005	906188.511	527711.060	3.015
C4-S25-TW	72HR-1000	906240.814	527706.701	4.963
C4-S25-TW	72HR-0500	906240.814	527706.701	4.715
C4-S25-TW	72HR-0100	906240.814	527706.701	3.995
C4-S25-TW	72HR-0050	906240.814	527706.701	3.629
C4-S25-TW	72HR-0025	906240.814	527706.701	3.309
C4-S25-TW	72HR-0010	906240.814	527706.701	2.969
C4-S25-TW	72HR-0005	906240.814	527706.701	2.795
C4-S25-TW	24HR-0025	906240.814	527706.701	3.113
C4-S25-TW	24HR-0010	906240.814	527706.701	2.834

C-4 Stages (ft NAVD88) - 2060

Name	Storm	Node X 0	Node Y 0	Max Water Elevation ft
C4-S25-TW	24HR-0005	906240.814	527706.701	2.669
C4-T5W	72HR-1000	857337.686	519389.910	7.552
C4-T5W	72HR-0500	857337.686	519389.910	7.258
C4-T5W	72HR-0100	857337.686	519389.910	6.431
C4-T5W	72HR-0050	857337.686	519389.910	5.800
C4-T5W	72HR-0025	857337.686	519389.910	5.220
C4-T5W	72HR-0010	857337.686	519389.910	4.562
C4-T5W	72HR-0005	857337.686	519389.910	4.068
C4-T5W	24HR-0025	857337.686	519389.910	4.749
C4-T5W	24HR-0010	857337.686	519389.910	4.121
C4-T5W	24HR-0005	857337.686	519389.910	3.722
C4-DET-INLET-JC4	72HR-1000	842141.412	519304.822	7.366
C4-DET-INLET-JC4	72HR-0500	842141.412	519304.822	7.036
C4-DET-INLET-JC4	72HR-0100	842141.412	519304.822	6.164
C4-DET-INLET-JC4	72HR-0050	842141.412	519304.822	5.701
C4-DET-INLET-JC4	72HR-0025	842141.412	519304.822	5.191
C4-DET-INLET-JC4	72HR-0010	842141.412	519304.822	4.575
C4-DET-INLET-JC4	72HR-0005	842141.412	519304.822	4.090
C4-DET-INLET-JC4	24HR-0025	842141.412	519304.822	4.731
C4-DET-INLET-JC4	24HR-0010	842141.412	519304.822	4.162
C4-DET-INLET-JC4	24HR-0005	842141.412	519304.822	3.824
C4-DET-INLET	72HR-1000	842543.769	520124.687	7.411
C4-DET-INLET	72HR-0500	842543.769	520124.687	7.079
C4-DET-INLET	72HR-0100	842543.769	520124.687	6.204
C4-DET-INLET	72HR-0050	842543.769	520124.687	5.700
C4-DET-INLET	72HR-0025	842543.769	520124.687	5.191
C4-DET-INLET	72HR-0010	842543.769	520124.687	4.574
C4-DET-INLET	72HR-0005	842543.769	520124.687	4.085
C4-DET-INLET	24HR-0025	842543.769	520124.687	4.728
C4-DET-INLET	24HR-0010	842543.769	520124.687	4.158
C4-DET-INLET	24HR-0005	842543.769	520124.687	3.815
G420-N01	72HR-1000	842588.971	523117.146	7.483
G420-N01	72HR-0500	842588.971	523117.146	7.155
G420-N01	72HR-0100	842588.971	523117.146	6.268
G420-N01	72HR-0050	842588.971	523117.146	5.755
G420-N01	72HR-0025	842588.971	523117.146	5.275
G420-N01	72HR-0010	842588.971	523117.146	4.644
G420-N01	72HR-0005	842588.971	523117.146	4.153
G420-N01	24HR-0025	842588.971	523117.146	4.778
G420-N01	24HR-0010	842588.971	523117.146	4.222
G420-N01	24HR-0005	842588.971	523117.146	3.861
G422_TW	72HR-1000	842386.279	520265.118	7.608
G422_TW	72HR-0500	842386.279	520265.118	7.320
G422_TW	72HR-0100	842386.279	520265.118	6.633
G422_TW	72HR-0050	842386.279	520265.118	6.423
G422_TW	72HR-0025	842386.279	520265.118	6.332
G422_TW	72HR-0010	842386.279	520265.118	6.321
G422_TW	72HR-0005	842386.279	520265.118	6.271
G422_TW	24HR-0025	842386.279	520265.118	6.307
G422_TW	24HR-0010	842386.279	520265.118	6.352
G422_TW	24HR-0005	842386.279	520265.118	6.339

C-4 Stages (ft NAVD88) - 2060

Name	Storm	Node X 0	Node Y 0	Max Water Elevation ft
G420_TW	72HR-1000	842387.252	523113.972	7.579
G420_TW	72HR-0500	842387.252	523113.972	7.284
G420_TW	72HR-0100	842387.252	523113.972	6.556
G420_TW	72HR-0050	842387.252	523113.972	6.256
G420_TW	72HR-0025	842387.252	523113.972	6.171
G420_TW	72HR-0010	842387.252	523113.972	6.151
G420_TW	72HR-0005	842387.252	523113.972	6.122
G420_TW	24HR-0025	842387.252	523113.972	6.137
G420_TW	24HR-0010	842387.252	523113.972	6.210
G420_TW	24HR-0005	842387.252	523113.972	6.190
C4-C-C2-BC	72HR-1000	858877.533	514079.472	7.618
C4-C-C2-BC	72HR-0500	858877.533	514079.472	7.307
C4-C-C2-BC	72HR-0100	858877.533	514079.472	6.448
C4-C-C2-BC	72HR-0050	858877.533	514079.472	5.809
C4-C-C2-BC	72HR-0025	858877.533	514079.472	5.231
C4-C-C2-BC	72HR-0010	858877.533	514079.472	4.559
C4-C-C2-BC	72HR-0005	858877.533	514079.472	4.063
C4-C-C2-BC	24HR-0025	858877.533	514079.472	4.747
C4-C-C2-BC	24HR-0010	858877.533	514079.472	4.113
C4-C-C2-BC	24HR-0005	858877.533	514079.472	3.705
G422-HW	72HR-1000	842457.414	520203.733	7.434
G422-HW	72HR-0500	842457.414	520203.733	7.102
G422-HW	72HR-0100	842457.414	520203.733	6.235
G422-HW	72HR-0050	842457.414	520203.733	5.700
G422-HW	72HR-0025	842457.414	520203.733	5.190
G422-HW	72HR-0010	842457.414	520203.733	4.574
G422-HW	72HR-0005	842457.414	520203.733	4.085
G422-HW	24HR-0025	842457.414	520203.733	4.728
G422-HW	24HR-0010	842457.414	520203.733	4.158
G422-HW	24HR-0005	842457.414	520203.733	3.815
G420-HW	72HR-1000	842498.405	523119.498	7.483
G420-HW	72HR-0500	842498.405	523119.498	7.156
G420-HW	72HR-0100	842498.405	523119.498	6.268
G420-HW	72HR-0050	842498.405	523119.498	5.764
G420-HW	72HR-0025	842498.405	523119.498	5.276
G420-HW	72HR-0010	842498.405	523119.498	4.644
G420-HW	72HR-0005	842498.405	523119.498	4.208
G420-HW	24HR-0025	842498.405	523119.498	4.779
G420-HW	24HR-0010	842498.405	523119.498	4.223
G420-HW	24HR-0005	842498.405	523119.498	3.915
C4-N-W01	72HR-1000	826873.576	527177.918	6.660
C4-N-W01	72HR-0500	826873.576	527177.918	6.439
C4-N-W01	72HR-0100	826873.576	527177.918	6.026
C4-N-W01	72HR-0050	826873.576	527177.918	5.925
C4-N-W01	72HR-0025	826873.576	527177.918	5.816
C4-N-W01	72HR-0010	826873.576	527177.918	5.784
C4-N-W01	72HR-0005	826873.576	527177.918	5.755
C4-N-W01	24HR-0025	826873.576	527177.918	5.767
C4-N-W01	24HR-0010	826873.576	527177.918	5.730
C4-N-W01	24HR-0005	826873.576	527177.918	5.702
C4-CC4-S-4C	72HR-1000	826659.155	523846.149	6.660

C-4 Stages (ft NAVD88) - 2060

Name	Storm	Node X 0	Node Y 0	Max Water Elevation ft
C4-CC4-S-4C	72HR-0500	826659.155	523846.149	6.439
C4-CC4-S-4C	72HR-0100	826659.155	523846.149	6.006
C4-CC4-S-4C	72HR-0050	826659.155	523846.149	5.904
C4-CC4-S-4C	72HR-0025	826659.155	523846.149	5.815
C4-CC4-S-4C	72HR-0010	826659.155	523846.149	5.784
C4-CC4-S-4C	72HR-0005	826659.155	523846.149	5.754
C4-CC4-S-4C	24HR-0025	826659.155	523846.149	5.766
C4-CC4-S-4C	24HR-0010	826659.155	523846.149	5.729
C4-CC4-S-4C	24HR-0005	826659.155	523846.149	5.702
C4-DET-SC	72HR-1000	842733.970	527070.719	7.375
C4-DET-SC	72HR-0500	842733.970	527070.719	7.039
C4-DET-SC	72HR-0100	842733.970	527070.719	6.186
C4-DET-SC	72HR-0050	842733.970	527070.719	5.701
C4-DET-SC	72HR-0025	842733.970	527070.719	5.168
C4-DET-SC	72HR-0010	842733.970	527070.719	4.434
C4-DET-SC	72HR-0005	842733.970	527070.719	4.079
C4-DET-SC	24HR-0025	842733.970	527070.719	4.644
C4-DET-SC	24HR-0010	842733.970	527070.719	4.160
C4-DET-SC	24HR-0005	842733.970	527070.719	3.867
G420S_HW	72HR-1000	842437.513	523253.017	7.375
G420S_HW	72HR-0500	842437.513	523253.017	7.040
G420S_HW	72HR-0100	842437.513	523253.017	6.186
G420S_HW	72HR-0050	842437.513	523253.017	5.702
G420S_HW	72HR-0025	842437.513	523253.017	5.169
G420S_HW	72HR-0010	842437.513	523253.017	4.434
G420S_HW	72HR-0005	842437.513	523253.017	4.079
G420S_HW	24HR-0025	842437.513	523253.017	4.644
G420S_HW	24HR-0010	842437.513	523253.017	4.160
G420S_HW	24HR-0005	842437.513	523253.017	3.868
C4.CORAL	72HR-1000	876734.999	519887.574	7.847
C4.CORAL	72HR-0500	876734.999	519887.574	7.543
C4.CORAL	72HR-0100	876734.999	519887.574	6.555
C4.CORAL	72HR-0050	876734.999	519887.574	5.881
C4.CORAL	72HR-0025	876734.999	519887.574	5.236
C4.CORAL	72HR-0010	876734.999	519887.574	4.401
C4.CORAL	72HR-0005	876734.999	519887.574	3.858
C4.CORAL	24HR-0025	876734.999	519887.574	4.616
C4.CORAL	24HR-0010	876734.999	519887.574	3.862
C4.CORAL	24HR-0005	876734.999	519887.574	3.425
C4-S336_HW	72HR-1000	821716.884	519216.817	6.064
C4-S336_HW	72HR-0500	821716.884	519216.817	6.064
C4-S336_HW	72HR-0100	821716.884	519216.817	6.064
C4-S336_HW	72HR-0050	821716.884	519216.817	6.064
C4-S336_HW	72HR-0025	821716.884	519216.817	6.064
C4-S336_HW	72HR-0010	821716.884	519216.817	6.064
C4-S336_HW	72HR-0005	821716.884	519216.817	6.064
C4-S336_HW	24HR-0025	821716.884	519216.817	6.064
C4-S336_HW	24HR-0010	821716.884	519216.817	6.064
C4-S336_HW	24HR-0005	821716.884	519216.817	6.063
C4-L30-09	72HR-1000	821373.829	519217.766	6.060
C4-L30-09	72HR-0500	821373.829	519217.766	6.060

C-4 Stages (ft NAVD88) - 2060

Name	Storm	Node X 0	Node Y 0	Max Water Elevation ft
C4-L30-09	72HR-0100	821373.829	519217.766	6.060
C4-L30-09	72HR-0050	821373.829	519217.766	6.060
C4-L30-09	72HR-0025	821373.829	519217.766	6.060
C4-L30-09	72HR-0010	821373.829	519217.766	6.060
C4-L30-09	72HR-0005	821373.829	519217.766	6.060
C4-L30-09	24HR-0025	821373.829	519217.766	6.060
C4-L30-09	24HR-0010	821373.829	519217.766	6.060
C4-L30-09	24HR-0005	821373.829	519217.766	6.060
S380-TW	72HR-1000	837843.300	519318.501	7.391
S380-TW	72HR-0500	837843.300	519318.501	7.064
S380-TW	72HR-0100	837843.300	519318.501	6.209
S380-TW	72HR-0050	837843.300	519318.501	5.710
S380-TW	72HR-0025	837843.300	519318.501	5.239
S380-TW	72HR-0010	837843.300	519318.501	4.701
S380-TW	72HR-0005	837843.300	519318.501	4.296
S380-TW	24HR-0025	837843.300	519318.501	4.852
S380-TW	24HR-0010	837843.300	519318.501	4.368
S380-TW	24HR-0005	837843.300	519318.501	4.089
C4-G420S_US	72HR-1000	842609.659	523255.938	7.375
C4-G420S_US	72HR-0500	842609.659	523255.938	7.040
C4-G420S_US	72HR-0100	842609.659	523255.938	6.186
C4-G420S_US	72HR-0050	842609.659	523255.938	5.702
C4-G420S_US	72HR-0025	842609.659	523255.938	5.169
C4-G420S_US	72HR-0010	842609.659	523255.938	4.434
C4-G420S_US	72HR-0005	842609.659	523255.938	4.079
C4-G420S_US	24HR-0025	842609.659	523255.938	4.644
C4-G420S_US	24HR-0010	842609.659	523255.938	4.160
C4-G420S_US	24HR-0005	842609.659	523255.938	3.868
C4-C5-S5-3-U	72HR-1000	881129.555	524868.939	7.689
C4-C5-S5-3-U	72HR-0500	881129.555	524868.939	7.323
C4-C5-S5-3-U	72HR-0100	881129.555	524868.939	6.263
C4-C5-S5-3-U	72HR-0050	881129.555	524868.939	5.627
C4-C5-S5-3-U	72HR-0025	881129.555	524868.939	5.002
C4-C5-S5-3-U	72HR-0010	881129.555	524868.939	4.203
C4-C5-S5-3-U	72HR-0005	881129.555	524868.939	3.718
C4-C5-S5-3-U	24HR-0025	881129.555	524868.939	4.408
C4-C5-S5-3-U	24HR-0010	881129.555	524868.939	3.738
C4-C5-S5-3-U	24HR-0005	881129.555	524868.939	3.371
S25B-HW	72HR-1000	898878.910	531469.278	6.866
S25B-HW	72HR-0500	898878.910	531469.278	6.405
S25B-HW	72HR-0100	898878.910	531469.278	5.109
S25B-HW	72HR-0050	898878.910	531469.278	4.452
S25B-HW	72HR-0025	898878.910	531469.278	3.907
S25B-HW	72HR-0010	898878.910	531469.278	3.347
S25B-HW	72HR-0005	898878.910	531469.278	3.067
S25B-HW	24HR-0025	898878.910	531469.278	3.582
S25B-HW	24HR-0010	898878.910	531469.278	3.117
S25B-HW	24HR-0005	898878.910	531469.278	2.864
S25B-TW	72HR-1000	898970.690	531475.681	6.064
S25B-TW	72HR-0500	898970.690	531475.681	5.739
S25B-TW	72HR-0100	898970.690	531475.681	4.764

C-4 Stages (ft NAVD88) - 2060

Name	Storm	Node X 0	Node Y 0	Max Water Elevation ft
S25B-TW	72HR-0050	898970.690	531475.681	4.242
S25B-TW	72HR-0025	898970.690	531475.681	3.787
S25B-TW	72HR-0010	898970.690	531475.681	3.299
S25B-TW	72HR-0005	898970.690	531475.681	3.043
S25B-TW	24HR-0025	898970.690	531475.681	3.507
S25B-TW	24HR-0010	898970.690	531475.681	3.092
S25B-TW	24HR-0005	898970.690	531475.681	2.855
G93-HW	72HR-1000	890886.688	511293.885	9.341
G93-HW	72HR-0500	890886.688	511293.885	8.821
G93-HW	72HR-0100	890886.688	511293.885	7.115
G93-HW	72HR-0050	890886.688	511293.885	5.902
G93-HW	72HR-0025	890886.688	511293.885	4.869
G93-HW	72HR-0010	890886.688	511293.885	3.849
G93-HW	72HR-0005	890886.688	511293.885	3.352
G93-HW	24HR-0025	890886.688	511293.885	3.990
G93-HW	24HR-0010	890886.688	511293.885	3.436
G93-HW	24HR-0005	890886.688	511293.885	3.109
G93-TW	72HR-1000	890925.970	511294.845	9.250
G93-TW	72HR-0500	890925.970	511294.845	8.414
G93-TW	72HR-0100	890925.970	511294.845	5.908
G93-TW	72HR-0050	890925.970	511294.845	4.846
G93-TW	72HR-0025	890925.970	511294.845	3.884
G93-TW	72HR-0010	890925.970	511294.845	3.108
G93-TW	72HR-0005	890925.970	511294.845	2.864
G93-TW	24HR-0025	890925.970	511294.845	3.312
G93-TW	24HR-0010	890925.970	511294.845	2.922
G93-TW	24HR-0005	890925.970	511294.845	2.744
C4-L30-01	72HR-1000	835341.442	579075.464	7.010
C4-L30-01	72HR-0500	835341.442	579075.464	7.010
C4-L30-01	72HR-0100	835341.442	579075.464	7.010
C4-L30-01	72HR-0050	835341.442	579075.464	7.010
C4-L30-01	72HR-0025	835341.442	579075.464	7.010
C4-L30-01	72HR-0010	835341.442	579075.464	7.010
C4-L30-01	72HR-0005	835341.442	579075.464	7.010
C4-L30-01	24HR-0025	835341.442	579075.464	7.010
C4-L30-01	24HR-0010	835341.442	579075.464	7.010
C4-L30-01	24HR-0005	835341.442	579075.464	7.010
C4-N-L30-N02	72HR-1000	826935.443	568659.137	7.126
C4-N-L30-N02	72HR-0500	826935.443	568659.137	7.124
C4-N-L30-N02	72HR-0100	826935.443	568659.137	7.124
C4-N-L30-N02	72HR-0050	826935.443	568659.137	7.122
C4-N-L30-N02	72HR-0025	826935.443	568659.137	7.121
C4-N-L30-N02	72HR-0010	826935.443	568659.137	7.119
C4-N-L30-N02	72HR-0005	826935.443	568659.137	7.117
C4-N-L30-N02	24HR-0025	826935.443	568659.137	7.117
C4-N-L30-N02	24HR-0010	826935.443	568659.137	7.115
C4-N-L30-N02	24HR-0005	826935.443	568659.137	7.115
C4-L30-02	72HR-1000	825458.775	563857.877	7.143
C4-L30-02	72HR-0500	825458.775	563857.877	7.142
C4-L30-02	72HR-0100	825458.775	563857.877	7.140
C4-L30-02	72HR-0050	825458.775	563857.877	7.137

C-4 Stages (ft NAVD88) - 2060

Name	Storm	Node X 0	Node Y 0	Max Water Elevation ft
C4-L30-02	72HR-0025	825458.775	563857.877	7.136
C4-L30-02	72HR-0010	825458.775	563857.877	7.135
C4-L30-02	72HR-0005	825458.775	563857.877	7.132
C4-L30-02	24HR-0025	825458.775	563857.877	7.133
C4-L30-02	24HR-0010	825458.775	563857.877	7.130
C4-L30-02	24HR-0005	825458.775	563857.877	7.131
C4-N-L30-N04	72HR-1000	825454.930	563564.820	7.145
C4-N-L30-N04	72HR-0500	825454.930	563564.820	7.143
C4-N-L30-N04	72HR-0100	825454.930	563564.820	7.141
C4-N-L30-N04	72HR-0050	825454.930	563564.820	7.139
C4-N-L30-N04	72HR-0025	825454.930	563564.820	7.138
C4-N-L30-N04	72HR-0010	825454.930	563564.820	7.136
C4-N-L30-N04	72HR-0005	825454.930	563564.820	7.134
C4-N-L30-N04	24HR-0025	825454.930	563564.820	7.134
C4-N-L30-N04	24HR-0010	825454.930	563564.820	7.132
C4-N-L30-N04	24HR-0005	825454.930	563564.820	7.132
C4-L30-03	72HR-1000	825615.096	558028.807	7.170
C4-L30-03	72HR-0500	825615.096	558028.807	7.170
C4-L30-03	72HR-0100	825615.096	558028.807	7.165
C4-L30-03	72HR-0050	825615.096	558028.807	7.163
C4-L30-03	72HR-0025	825615.096	558028.807	7.162
C4-L30-03	72HR-0010	825615.096	558028.807	7.160
C4-L30-03	72HR-0005	825615.096	558028.807	7.156
C4-L30-03	24HR-0025	825615.096	558028.807	7.158
C4-L30-03	24HR-0010	825615.096	558028.807	7.155
C4-L30-03	24HR-0005	825615.096	558028.807	7.154
C4-L30-04	72HR-1000	825713.605	551142.387	7.189
C4-L30-04	72HR-0500	825713.605	551142.387	7.188
C4-L30-04	72HR-0100	825713.605	551142.387	7.183
C4-L30-04	72HR-0050	825713.605	551142.387	7.182
C4-L30-04	72HR-0025	825713.605	551142.387	7.179
C4-L30-04	72HR-0010	825713.605	551142.387	7.176
C4-L30-04	72HR-0005	825713.605	551142.387	7.174
C4-L30-04	24HR-0025	825713.605	551142.387	7.177
C4-L30-04	24HR-0010	825713.605	551142.387	7.173
C4-L30-04	24HR-0005	825713.605	551142.387	7.170
C4-L30-05	72HR-1000	825917.537	546199.087	7.193
C4-L30-05	72HR-0500	825917.537	546199.087	7.192
C4-L30-05	72HR-0100	825917.537	546199.087	7.189
C4-L30-05	72HR-0050	825917.537	546199.087	7.187
C4-L30-05	72HR-0025	825917.537	546199.087	7.185
C4-L30-05	72HR-0010	825917.537	546199.087	7.181
C4-L30-05	72HR-0005	825917.537	546199.087	7.179
C4-L30-05	24HR-0025	825917.537	546199.087	7.184
C4-L30-05	24HR-0010	825917.537	546199.087	7.179
C4-L30-05	24HR-0005	825917.537	546199.087	7.174
C4-L30-06	72HR-1000	826152.302	540103.752	7.226
C4-L30-06	72HR-0500	826152.302	540103.752	7.195
C4-L30-06	72HR-0100	826152.302	540103.752	7.191
C4-L30-06	72HR-0050	826152.302	540103.752	7.189
C4-L30-06	72HR-0025	826152.302	540103.752	7.186

C-4 Stages (ft NAVD88) - 2060

Name	Storm	Node X 0	Node Y 0	Max Water Elevation ft
C4-L30-06	72HR-0010	826152.302	540103.752	7.182
C4-L30-06	72HR-0005	826152.302	540103.752	7.180
C4-L30-06	24HR-0025	826152.302	540103.752	7.186
C4-L30-06	24HR-0010	826152.302	540103.752	7.180
C4-L30-06	24HR-0005	826152.302	540103.752	7.174
C4-N-L30-N10	72HR-1000	826174.661	539669.389	7.230
C4-N-L30-N10	72HR-0500	826174.661	539669.389	7.196
C4-N-L30-N10	72HR-0100	826174.661	539669.389	7.191
C4-N-L30-N10	72HR-0050	826174.661	539669.389	7.189
C4-N-L30-N10	72HR-0025	826174.661	539669.389	7.186
C4-N-L30-N10	72HR-0010	826174.661	539669.389	7.182
C4-N-L30-N10	72HR-0005	826174.661	539669.389	7.180
C4-N-L30-N10	24HR-0025	826174.661	539669.389	7.186
C4-N-L30-N10	24HR-0010	826174.661	539669.389	7.180
C4-N-L30-N10	24HR-0005	826174.661	539669.389	7.175
C4-L30-07	72HR-1000	826071.132	533032.797	7.243
C4-L30-07	72HR-0500	826071.132	533032.797	7.201
C4-L30-07	72HR-0100	826071.132	533032.797	7.198
C4-L30-07	72HR-0050	826071.132	533032.797	7.196
C4-L30-07	72HR-0025	826071.132	533032.797	7.193
C4-L30-07	72HR-0010	826071.132	533032.797	7.190
C4-L30-07	72HR-0005	826071.132	533032.797	7.187
C4-L30-07	24HR-0025	826071.132	533032.797	7.192
C4-L30-07	24HR-0010	826071.132	533032.797	7.187
C4-L30-07	24HR-0005	826071.132	533032.797	7.182
C4-S335-HW	72HR-1000	826451.617	527263.948	7.222
C4-S335-HW	72HR-0500	826451.617	527263.948	7.208
C4-S335-HW	72HR-0100	826451.617	527263.948	7.204
C4-S335-HW	72HR-0050	826451.617	527263.948	7.202
C4-S335-HW	72HR-0025	826451.617	527263.948	7.200
C4-S335-HW	72HR-0010	826451.617	527263.948	7.197
C4-S335-HW	72HR-0005	826451.617	527263.948	7.193
C4-S335-HW	24HR-0025	826451.617	527263.948	7.199
C4-S335-HW	24HR-0010	826451.617	527263.948	7.192
C4-S335-HW	24HR-0005	826451.617	527263.948	7.188
C4-S335-TW	72HR-1000	826468.251	526941.225	6.189
C4-S335-TW	72HR-0500	826468.251	526941.225	6.188
C4-S335-TW	72HR-0100	826468.251	526941.225	6.187
C4-S335-TW	72HR-0050	826468.251	526941.225	6.187
C4-S335-TW	72HR-0025	826468.251	526941.225	6.187
C4-S335-TW	72HR-0010	826468.251	526941.225	6.187
C4-S335-TW	72HR-0005	826468.251	526941.225	6.187
C4-S335-TW	24HR-0025	826468.251	526941.225	6.187
C4-S335-TW	24HR-0010	826468.251	526941.225	6.187
C4-S335-TW	24HR-0005	826468.251	526941.225	6.185
C4-PB-PS1-US	72HR-1000	853084.126	519485.847	4.210
C4-PB-PS1-US	72HR-0500	853084.126	519485.847	4.178
C4-PB-PS1-US	72HR-0100	853084.126	519485.847	3.922
C4-PB-PS1-US	72HR-0050	853084.126	519485.847	3.924
C4-PB-PS1-US	72HR-0025	853084.126	519485.847	3.885
C4-PB-PS1-US	72HR-0010	853084.126	519485.847	4.066

C-4 Stages (ft NAVD88) - 2060

Name	Storm	Node X 0	Node Y 0	Max Water Elevation ft
C4-PB-PS1-US	72HR-0005	853084.126	519485.847	4.208
C4-PB-PS1-US	24HR-0025	853084.126	519485.847	4.131
C4-PB-PS1-US	24HR-0010	853084.126	519485.847	4.266
C4-PB-PS1-US	24HR-0005	853084.126	519485.847	4.183
C4-PB-PS2-DS	72HR-1000	856635.484	519810.333	18.541
C4-PB-PS2-DS	72HR-0500	856635.484	519810.333	20.040
C4-PB-PS2-DS	72HR-0100	856635.484	519810.333	18.309
C4-PB-PS2-DS	72HR-0050	856635.484	519810.333	19.703
C4-PB-PS2-DS	72HR-0025	856635.484	519810.333	10.915
C4-PB-PS2-DS	72HR-0010	856635.484	519810.333	9.421
C4-PB-PS2-DS	72HR-0005	856635.484	519810.333	12.167
C4-PB-PS2-DS	24HR-0025	856635.484	519810.333	9.182
C4-PB-PS2-DS	24HR-0010	856635.484	519810.333	10.613
C4-PB-PS2-DS	24HR-0005	856635.484	519810.333	10.818
C4-PB-PS1-JC4	72HR-1000	853084.609	519368.086	7.447
C4-PB-PS1-JC4	72HR-0500	853084.609	519368.086	7.144
C4-PB-PS1-JC4	72HR-0100	853084.609	519368.086	6.307
C4-PB-PS1-JC4	72HR-0050	853084.609	519368.086	5.738
C4-PB-PS1-JC4	72HR-0025	853084.609	519368.086	5.164
C4-PB-PS1-JC4	72HR-0010	853084.609	519368.086	4.571
C4-PB-PS1-JC4	72HR-0005	853084.609	519368.086	4.081
C4-PB-PS1-JC4	24HR-0025	853084.609	519368.086	4.754
C4-PB-PS1-JC4	24HR-0010	853084.609	519368.086	4.141
C4-PB-PS1-JC4	24HR-0005	853084.609	519368.086	3.761
C4-PB-PS2-D	72HR-1000	856642.859	519417.728	10.973
C4-PB-PS2-D	72HR-0500	856642.859	519417.728	10.669
C4-PB-PS2-D	72HR-0100	856642.859	519417.728	9.772
C4-PB-PS2-D	72HR-0050	856642.859	519417.728	10.466
C4-PB-PS2-D	72HR-0025	856642.859	519417.728	6.380
C4-PB-PS2-D	72HR-0010	856642.859	519417.728	5.751
C4-PB-PS2-D	72HR-0005	856642.859	519417.728	6.361
C4-PB-PS2-D	24HR-0025	856642.859	519417.728	5.573
C4-PB-PS2-D	24HR-0010	856642.859	519417.728	5.955
C4-PB-PS2-D	24HR-0005	856642.859	519417.728	5.503
C4-U4-54W-N1	72HR-1000	879268.551	521949.638	7.765
C4-U4-54W-N1	72HR-0500	879268.551	521949.638	7.458
C4-U4-54W-N1	72HR-0100	879268.551	521949.638	6.491
C4-U4-54W-N1	72HR-0050	879268.551	521949.638	6.116
C4-U4-54W-N1	72HR-0025	879268.551	521949.638	5.948
C4-U4-54W-N1	72HR-0010	879268.551	521949.638	5.744
C4-U4-54W-N1	72HR-0005	879268.551	521949.638	5.593
C4-U4-54W-N1	24HR-0025	879268.551	521949.638	5.785
C4-U4-54W-N1	24HR-0010	879268.551	521949.638	5.576
C4-U4-54W-N1	24HR-0005	879268.551	521949.638	5.403
C4-SW-2-ST-PS-US	72HR-1000	874687.489	521850.921	5.846
C4-SW-2-ST-PS-US	72HR-0500	874687.489	521850.921	5.840
C4-SW-2-ST-PS-US	72HR-0100	874687.489	521850.921	5.818
C4-SW-2-ST-PS-US	72HR-0050	874687.489	521850.921	5.778
C4-SW-2-ST-PS-US	72HR-0025	874687.489	521850.921	5.773
C4-SW-2-ST-PS-US	72HR-0010	874687.489	521850.921	5.644
C4-SW-2-ST-PS-US	72HR-0005	874687.489	521850.921	5.532

C-4 Stages (ft NAVD88) - 2060

Name	Storm	Node X 0	Node Y 0	Max Water Elevation ft
C4-SW-2-ST-PS-US	24HR-0025	874687.489	521850.921	5.665
C4-SW-2-ST-PS-US	24HR-0010	874687.489	521850.921	5.502
C4-SW-2-ST-PS-US	24HR-0005	874687.489	521850.921	5.319
C4-U4-64N-A	72HR-1000	874467.530	523320.737	9.637
C4-U4-64N-A	72HR-0500	874467.530	523320.737	9.393
C4-U4-64N-A	72HR-0100	874467.530	523320.737	8.400
C4-U4-64N-A	72HR-0050	874467.530	523320.737	7.757
C4-U4-64N-A	72HR-0025	874467.530	523320.737	7.325
C4-U4-64N-A	72HR-0010	874467.530	523320.737	4.585
C4-U4-64N-A	72HR-0005	874467.530	523320.737	4.085
C4-U4-64N-A	24HR-0025	874467.530	523320.737	4.802
C4-U4-64N-A	24HR-0010	874467.530	523320.737	4.105
C4-U4-64N-A	24HR-0005	874467.530	523320.737	3.681
C4-SW-2-ST-PS-DS	72HR-1000	874539.509	521845.175	9.715
C4-SW-2-ST-PS-DS	72HR-0500	874539.509	521845.175	9.499
C4-SW-2-ST-PS-DS	72HR-0100	874539.509	521845.175	8.752
C4-SW-2-ST-PS-DS	72HR-0050	874539.509	521845.175	8.286
C4-SW-2-ST-PS-DS	72HR-0025	874539.509	521845.175	7.729
C4-SW-2-ST-PS-DS	72HR-0010	874539.509	521845.175	4.467
C4-SW-2-ST-PS-DS	72HR-0005	874539.509	521845.175	3.936
C4-SW-2-ST-PS-DS	24HR-0025	874539.509	521845.175	4.682
C4-SW-2-ST-PS-DS	24HR-0010	874539.509	521845.175	3.947
C4-SW-2-ST-PS-DS	24HR-0005	874539.509	521845.175	3.503
C4-C3-CN-2-US	72HR-1000	874612.057	519896.793	7.908
C4-C3-CN-2-US	72HR-0500	874612.057	519896.793	7.648
C4-C3-CN-2-US	72HR-0100	874612.057	519896.793	6.692
C4-C3-CN-2-US	72HR-0050	874612.057	519896.793	6.038
C4-C3-CN-2-US	72HR-0025	874612.057	519896.793	5.368
C4-C3-CN-2-US	72HR-0010	874612.057	519896.793	4.440
C4-C3-CN-2-US	72HR-0005	874612.057	519896.793	3.902
C4-C3-CN-2-US	24HR-0025	874612.057	519896.793	4.654
C4-C3-CN-2-US	24HR-0010	874612.057	519896.793	3.911
C4-C3-CN-2-US	24HR-0005	874612.057	519896.793	3.462
C4-SW-2-ST-N01	72HR-1000	875833.667	521852.315	7.195
C4-SW-2-ST-N01	72HR-0500	875833.667	521852.315	6.941
C4-SW-2-ST-N01	72HR-0100	875833.667	521852.315	6.229
C4-SW-2-ST-N01	72HR-0050	875833.667	521852.315	5.897
C4-SW-2-ST-N01	72HR-0025	875833.667	521852.315	5.791
C4-SW-2-ST-N01	72HR-0010	875833.667	521852.315	5.644
C4-SW-2-ST-N01	72HR-0005	875833.667	521852.315	5.532
C4-SW-2-ST-N01	24HR-0025	875833.667	521852.315	5.665
C4-SW-2-ST-N01	24HR-0010	875833.667	521852.315	5.502
C4-SW-2-ST-N01	24HR-0005	875833.667	521852.315	5.319
C4-MW-PS-US-N04	72HR-1000	875475.750	525093.971	7.297
C4-MW-PS-US-N04	72HR-0500	875475.750	525093.971	7.060
C4-MW-PS-US-N04	72HR-0100	875475.750	525093.971	6.578
C4-MW-PS-US-N04	72HR-0050	875475.750	525093.971	6.358
C4-MW-PS-US-N04	72HR-0025	875475.750	525093.971	6.143
C4-MW-PS-US-N04	72HR-0010	875475.750	525093.971	5.854
C4-MW-PS-US-N04	72HR-0005	875475.750	525093.971	5.652
C4-MW-PS-US-N04	24HR-0025	875475.750	525093.971	6.057

C-4 Stages (ft NAVD88) - 2060

Name	Storm	Node X 0	Node Y 0	Max Water Elevation ft
C4-MW-PS-US-N04	24HR-0010	875475.750	525093.971	5.777
C4-MW-PS-US-N04	24HR-0005	875475.750	525093.971	5.553
C4-MW-PS-US-N03	72HR-1000	876046.965	525089.106	7.297
C4-MW-PS-US-N03	72HR-0500	876046.965	525089.106	7.060
C4-MW-PS-US-N03	72HR-0100	876046.965	525089.106	6.579
C4-MW-PS-US-N03	72HR-0050	876046.965	525089.106	6.361
C4-MW-PS-US-N03	72HR-0025	876046.965	525089.106	6.144
C4-MW-PS-US-N03	72HR-0010	876046.965	525089.106	5.856
C4-MW-PS-US-N03	72HR-0005	876046.965	525089.106	5.653
C4-MW-PS-US-N03	24HR-0025	876046.965	525089.106	6.058
C4-MW-PS-US-N03	24HR-0010	876046.965	525089.106	5.779
C4-MW-PS-US-N03	24HR-0005	876046.965	525089.106	5.555
C4-MW-PS-US-N02	72HR-1000	877067.808	525126.228	7.297
C4-MW-PS-US-N02	72HR-0500	877067.808	525126.228	7.060
C4-MW-PS-US-N02	72HR-0100	877067.808	525126.228	6.580
C4-MW-PS-US-N02	72HR-0050	877067.808	525126.228	6.360
C4-MW-PS-US-N02	72HR-0025	877067.808	525126.228	6.143
C4-MW-PS-US-N02	72HR-0010	877067.808	525126.228	5.855
C4-MW-PS-US-N02	72HR-0005	877067.808	525126.228	5.652
C4-MW-PS-US-N02	24HR-0025	877067.808	525126.228	6.058
C4-MW-PS-US-N02	24HR-0010	877067.808	525126.228	5.779
C4-MW-PS-US-N02	24HR-0005	877067.808	525126.228	5.553
C4-MW-PS-US-N01	72HR-1000	878680.588	525171.530	7.295
C4-MW-PS-US-N01	72HR-0500	878680.588	525171.530	7.048
C4-MW-PS-US-N01	72HR-0100	878680.588	525171.530	6.514
C4-MW-PS-US-N01	72HR-0050	878680.588	525171.530	6.315
C4-MW-PS-US-N01	72HR-0025	878680.588	525171.530	6.121
C4-MW-PS-US-N01	72HR-0010	878680.588	525171.530	5.868
C4-MW-PS-US-N01	72HR-0005	878680.588	525171.530	5.686
C4-MW-PS-US-N01	24HR-0025	878680.588	525171.530	6.080
C4-MW-PS-US-N01	24HR-0010	878680.588	525171.530	5.803
C4-MW-PS-US-N01	24HR-0005	878680.588	525171.530	5.573
C4-MW-PS-US	72HR-1000	879240.533	525178.067	5.710
C4-MW-PS-US	72HR-0500	879240.533	525178.067	5.461
C4-MW-PS-US	72HR-0100	879240.533	525178.067	4.924
C4-MW-PS-US	72HR-0050	879240.533	525178.067	4.723
C4-MW-PS-US	72HR-0025	879240.533	525178.067	4.529
C4-MW-PS-US	72HR-0010	879240.533	525178.067	4.275
C4-MW-PS-US	72HR-0005	879240.533	525178.067	4.096
C4-MW-PS-US	24HR-0025	879240.533	525178.067	4.488
C4-MW-PS-US	24HR-0010	879240.533	525178.067	4.209
C4-MW-PS-US	24HR-0005	879240.533	525178.067	3.979
C4-MW-PS-DS	72HR-1000	879372.648	525148.616	11.832
C4-MW-PS-DS	72HR-0500	879372.648	525148.616	11.474
C4-MW-PS-DS	72HR-0100	879372.648	525148.616	10.436
C4-MW-PS-DS	72HR-0050	879372.648	525148.616	9.837
C4-MW-PS-DS	72HR-0025	879372.648	525148.616	9.901
C4-MW-PS-DS	72HR-0010	879372.648	525148.616	9.884
C4-MW-PS-DS	72HR-0005	879372.648	525148.616	10.177
C4-MW-PS-DS	24HR-0025	879372.648	525148.616	9.700
C4-MW-PS-DS	24HR-0010	879372.648	525148.616	9.971

C-4 Stages (ft NAVD88) - 2060

Name	Storm	Node X 0	Node Y 0	Max Water Elevation ft
C4-MW-PS-DS	24HR-0005	879372.648	525148.616	9.960
C4-MW-PS-DS-N02	72HR-1000	880065.936	525157.752	10.465
C4-MW-PS-DS-N02	72HR-0500	880065.936	525157.752	10.105
C4-MW-PS-DS-N02	72HR-0100	880065.936	525157.752	9.061
C4-MW-PS-DS-N02	72HR-0050	880065.936	525157.752	8.435
C4-MW-PS-DS-N02	72HR-0025	880065.936	525157.752	8.424
C4-MW-PS-DS-N02	72HR-0010	880065.936	525157.752	8.406
C4-MW-PS-DS-N02	72HR-0005	880065.936	525157.752	8.339
C4-MW-PS-DS-N02	24HR-0025	880065.936	525157.752	8.125
C4-MW-PS-DS-N02	24HR-0010	880065.936	525157.752	8.264
C4-MW-PS-DS-N02	24HR-0005	880065.936	525157.752	8.313
C4-MW-PS-DS-N03	72HR-1000	880133.066	525114.488	9.090
C4-MW-PS-DS-N03	72HR-0500	880133.066	525114.488	8.727
C4-MW-PS-DS-N03	72HR-0100	880133.066	525114.488	7.677
C4-MW-PS-DS-N03	72HR-0050	880133.066	525114.488	7.047
C4-MW-PS-DS-N03	72HR-0025	880133.066	525114.488	6.427
C4-MW-PS-DS-N03	72HR-0010	880133.066	525114.488	6.165
C4-MW-PS-DS-N03	72HR-0005	880133.066	525114.488	6.027
C4-MW-PS-DS-N03	24HR-0025	880133.066	525114.488	5.867
C4-MW-PS-DS-N03	24HR-0010	880133.066	525114.488	6.013
C4-MW-PS-DS-N03	24HR-0005	880133.066	525114.488	6.038
C4-C5-S1-1B3	72HR-1000	880200.182	525113.498	7.689
C4-C5-S1-1B3	72HR-0500	880200.182	525113.498	7.324
C4-C5-S1-1B3	72HR-0100	880200.182	525113.498	6.268
C4-C5-S1-1B3	72HR-0050	880200.182	525113.498	5.634
C4-C5-S1-1B3	72HR-0025	880200.182	525113.498	5.011
C4-C5-S1-1B3	72HR-0010	880200.182	525113.498	4.214
C4-C5-S1-1B3	72HR-0005	880200.182	525113.498	3.730
C4-C5-S1-1B3	24HR-0025	880200.182	525113.498	4.420
C4-C5-S1-1B3	24HR-0010	880200.182	525113.498	3.753
C4-C5-S1-1B3	24HR-0005	880200.182	525113.498	3.384
C4-C5-S1-1B1	72HR-1000	880248.970	525503.618	7.688
C4-C5-S1-1B1	72HR-0500	880248.970	525503.618	7.325
C4-C5-S1-1B1	72HR-0100	880248.970	525503.618	6.278
C4-C5-S1-1B1	72HR-0050	880248.970	525503.618	5.645
C4-C5-S1-1B1	72HR-0025	880248.970	525503.618	5.020
C4-C5-S1-1B1	72HR-0010	880248.970	525503.618	4.223
C4-C5-S1-1B1	72HR-0005	880248.970	525503.618	3.740
C4-C5-S1-1B1	24HR-0025	880248.970	525503.618	4.433
C4-C5-S1-1B1	24HR-0010	880248.970	525503.618	3.765
C4-C5-S1-1B1	24HR-0005	880248.970	525503.618	3.395
C4-C5-S1-1B2	72HR-1000	880207.897	525240.561	7.688
C4-C5-S1-1B2	72HR-0500	880207.897	525240.561	7.325
C4-C5-S1-1B2	72HR-0100	880207.897	525240.561	6.277
C4-C5-S1-1B2	72HR-0050	880207.897	525240.561	5.644
C4-C5-S1-1B2	72HR-0025	880207.897	525240.561	5.019
C4-C5-S1-1B2	72HR-0010	880207.897	525240.561	4.222
C4-C5-S1-1B2	72HR-0005	880207.897	525240.561	3.738
C4-C5-S1-1B2	24HR-0025	880207.897	525240.561	4.431
C4-C5-S1-1B2	24HR-0010	880207.897	525240.561	3.764
C4-C5-S1-1B2	24HR-0005	880207.897	525240.561	3.393

C-4 Stages (ft NAVD88) - 2060

Name	Storm	Node X 0	Node Y 0	Max Water Elevation ft
C4-CNW-E-1B	72HR-1000	844861.516	540779.224	6.140
C4-CNW-E-1B	72HR-0500	844861.516	540779.224	5.618
C4-CNW-E-1B	72HR-0100	844861.516	540779.224	4.899
C4-CNW-E-1B	72HR-0050	844861.516	540779.224	4.713
C4-CNW-E-1B	72HR-0025	844861.516	540779.224	4.548
C4-CNW-E-1B	72HR-0010	844861.516	540779.224	4.326
C4-CNW-E-1B	72HR-0005	844861.516	540779.224	4.132
C4-CNW-E-1B	24HR-0025	844861.516	540779.224	4.379
C4-CNW-E-1B	24HR-0010	844861.516	540779.224	4.175
C4-CNW-E-1B	24HR-0005	844861.516	540779.224	3.973
C4-U4-19N-B	72HR-1000	844806.107	556368.606	6.139
C4-U4-19N-B	72HR-0500	844806.107	556368.606	5.617
C4-U4-19N-B	72HR-0100	844806.107	556368.606	4.904
C4-U4-19N-B	72HR-0050	844806.107	556368.606	4.714
C4-U4-19N-B	72HR-0025	844806.107	556368.606	4.544
C4-U4-19N-B	72HR-0010	844806.107	556368.606	4.429
C4-U4-19N-B	72HR-0005	844806.107	556368.606	4.363
C4-U4-19N-B	24HR-0025	844806.107	556368.606	4.555
C4-U4-19N-B	24HR-0010	844806.107	556368.606	4.455
C4-U4-19N-B	24HR-0005	844806.107	556368.606	4.377
C4-CNL-S-1A	72HR-1000	844123.255	549082.673	6.140
C4-CNL-S-1A	72HR-0500	844123.255	549082.673	5.617
C4-CNL-S-1A	72HR-0100	844123.255	549082.673	4.899
C4-CNL-S-1A	72HR-0050	844123.255	549082.673	4.712
C4-CNL-S-1A	72HR-0025	844123.255	549082.673	4.544
C4-CNL-S-1A	72HR-0010	844123.255	549082.673	4.316
C4-CNL-S-1A	72HR-0005	844123.255	549082.673	4.119
C4-CNL-S-1A	24HR-0025	844123.255	549082.673	4.375
C4-CNL-S-1A	24HR-0010	844123.255	549082.673	4.168
C4-CNL-S-1A	24HR-0005	844123.255	549082.673	3.960
C4-B4-9N-B	72HR-1000	839754.639	544959.122	6.159
C4-B4-9N-B	72HR-0500	839754.639	544959.122	5.681
C4-B4-9N-B	72HR-0100	839754.639	544959.122	5.186
C4-B4-9N-B	72HR-0050	839754.639	544959.122	4.967
C4-B4-9N-B	72HR-0025	839754.639	544959.122	4.755
C4-B4-9N-B	72HR-0010	839754.639	544959.122	4.280
C4-B4-9N-B	72HR-0005	839754.639	544959.122	4.003
C4-B4-9N-B	24HR-0025	839754.639	544959.122	4.517
C4-B4-9N-B	24HR-0010	839754.639	544959.122	4.131
C4-B4-9N-B	24HR-0005	839754.639	544959.122	3.851
C4-CORAL-1B	72HR-1000	848360.638	548320.470	5.040
C4-CORAL-1B	72HR-0500	848360.638	548320.470	4.787
C4-CORAL-1B	72HR-0100	848360.638	548320.470	4.255
C4-CORAL-1B	72HR-0050	848360.638	548320.470	4.052
C4-CORAL-1B	72HR-0025	848360.638	548320.470	3.865
C4-CORAL-1B	72HR-0010	848360.638	548320.470	3.639
C4-CORAL-1B	72HR-0005	848360.638	548320.470	3.491
C4-CORAL-1B	24HR-0025	848360.638	548320.470	3.690
C4-CORAL-1B	24HR-0010	848360.638	548320.470	3.489
C4-CORAL-1B	24HR-0005	848360.638	548320.470	3.336
C4-CC4-N-9A	72HR-1000	850872.228	545233.110	6.139

C-4 Stages (ft NAVD88) - 2060

Name	Storm	Node X 0	Node Y 0	Max Water Elevation ft
C4-CC4-N-9A	72HR-0500	850872.228	545233.110	5.615
C4-CC4-N-9A	72HR-0100	850872.228	545233.110	4.720
C4-CC4-N-9A	72HR-0050	850872.228	545233.110	4.259
C4-CC4-N-9A	72HR-0025	850872.228	545233.110	3.938
C4-CC4-N-9A	72HR-0010	850872.228	545233.110	3.770
C4-CC4-N-9A	72HR-0005	850872.228	545233.110	3.634
C4-CC4-N-9A	24HR-0025	850872.228	545233.110	3.827
C4-CC4-N-9A	24HR-0010	850872.228	545233.110	3.666
C4-CC4-N-9A	24HR-0005	850872.228	545233.110	3.482
C4-78B-A	72HR-1000	839289.209	568105.249	5.818
C4-78B-A	72HR-0500	839289.209	568105.249	5.635
C4-78B-A	72HR-0100	839289.209	568105.249	5.164
C4-78B-A	72HR-0050	839289.209	568105.249	4.968
C4-78B-A	72HR-0025	839289.209	568105.249	4.789
C4-78B-A	72HR-0010	839289.209	568105.249	4.578
C4-78B-A	72HR-0005	839289.209	568105.249	4.447
C4-78B-A	24HR-0025	839289.209	568105.249	4.642
C4-78B-A	24HR-0010	839289.209	568105.249	4.460
C4-78B-A	24HR-0005	839289.209	568105.249	4.331
C4-C2-U4-48S-A	72HR-1000	844372.714	562566.406	4.878
C4-C2-U4-48S-A	72HR-0500	844372.714	562566.406	4.540
C4-C2-U4-48S-A	72HR-0100	844372.714	562566.406	3.764
C4-C2-U4-48S-A	72HR-0050	844372.714	562566.406	3.512
C4-C2-U4-48S-A	72HR-0025	844372.714	562566.406	3.288
C4-C2-U4-48S-A	72HR-0010	844372.714	562566.406	3.027
C4-C2-U4-48S-A	72HR-0005	844372.714	562566.406	2.862
C4-C2-U4-48S-A	24HR-0025	844372.714	562566.406	3.136
C4-C2-U4-48S-A	24HR-0010	844372.714	562566.406	2.908
C4-C2-U4-48S-A	24HR-0005	844372.714	562566.406	2.745
C4-DET-CW	72HR-1000	837789.317	519421.863	6.681
C4-DET-CW	72HR-0500	837789.317	519421.863	6.460
C4-DET-CW	72HR-0100	837789.317	519421.863	6.000
C4-DET-CW	72HR-0050	837789.317	519421.863	5.732
C4-DET-CW	72HR-0025	837789.317	519421.863	5.389
C4-DET-CW	72HR-0010	837789.317	519421.863	5.028
C4-DET-CW	72HR-0005	837789.317	519421.863	4.847
C4-DET-CW	24HR-0025	837789.317	519421.863	5.167
C4-DET-CW	24HR-0010	837789.317	519421.863	4.917
C4-DET-CW	24HR-0005	837789.317	519421.863	4.744
C4-DET-CW-N01	72HR-1000	837697.574	523212.357	6.661
C4-DET-CW-N01	72HR-0500	837697.574	523212.357	6.440
C4-DET-CW-N01	72HR-0100	837697.574	523212.357	5.984
C4-DET-CW-N01	72HR-0050	837697.574	523212.357	5.734
C4-DET-CW-N01	72HR-0025	837697.574	523212.357	5.408
C4-DET-CW-N01	72HR-0010	837697.574	523212.357	5.058
C4-DET-CW-N01	72HR-0005	837697.574	523212.357	4.879
C4-DET-CW-N01	24HR-0025	837697.574	523212.357	5.187
C4-DET-CW-N01	24HR-0010	837697.574	523212.357	4.949
C4-DET-CW-N01	24HR-0005	837697.574	523212.357	4.781
C4-DET-CW-N02	72HR-1000	837580.467	527065.192	6.661
C4-DET-CW-N02	72HR-0500	837580.467	527065.192	6.439

C-4 Stages (ft NAVD88) - 2060

Name	Storm	Node X 0	Node Y 0	Max Water Elevation ft
C4-DET-CW-N02	72HR-0100	837580.467	527065.192	5.980
C4-DET-CW-N02	72HR-0050	837580.467	527065.192	5.733
C4-DET-CW-N02	72HR-0025	837580.467	527065.192	5.406
C4-DET-CW-N02	72HR-0010	837580.467	527065.192	5.056
C4-DET-CW-N02	72HR-0005	837580.467	527065.192	4.880
C4-DET-CW-N02	24HR-0025	837580.467	527065.192	5.188
C4-DET-CW-N02	24HR-0010	837580.467	527065.192	4.950
C4-DET-CW-N02	24HR-0005	837580.467	527065.192	4.782
C4-PB-PS2-JC4	72HR-1000	856644.072	519384.389	7.525
C4-PB-PS2-JC4	72HR-0500	856644.072	519384.389	7.235
C4-PB-PS2-JC4	72HR-0100	856644.072	519384.389	6.424
C4-PB-PS2-JC4	72HR-0050	856644.072	519384.389	5.797
C4-PB-PS2-JC4	72HR-0025	856644.072	519384.389	5.214
C4-PB-PS2-JC4	72HR-0010	856644.072	519384.389	4.564
C4-PB-PS2-JC4	72HR-0005	856644.072	519384.389	4.071
C4-PB-PS2-JC4	24HR-0025	856644.072	519384.389	4.750
C4-PB-PS2-JC4	24HR-0010	856644.072	519384.389	4.125
C4-PB-PS2-JC4	24HR-0005	856644.072	519384.389	3.731
C4-PB-N-30	72HR-1000	857828.166	522541.023	7.531
C4-PB-N-30	72HR-0500	857828.166	522541.023	7.249
C4-PB-N-30	72HR-0100	857828.166	522541.023	7.026
C4-PB-N-30	72HR-0050	857828.166	522541.023	7.055
C4-PB-N-30	72HR-0025	857828.166	522541.023	5.721
C4-PB-N-30	72HR-0010	857828.166	522541.023	5.048
C4-PB-N-30	72HR-0005	857828.166	522541.023	4.616
C4-PB-N-30	24HR-0025	857828.166	522541.023	5.270
C4-PB-N-30	24HR-0010	857828.166	522541.023	4.695
C4-PB-N-30	24HR-0005	857828.166	522541.023	4.522
C4-PB-N-29	72HR-1000	857223.470	522521.379	7.514
C4-PB-N-29	72HR-0500	857223.470	522521.379	7.237
C4-PB-N-29	72HR-0100	857223.470	522521.379	6.753
C4-PB-N-29	72HR-0050	857223.470	522521.379	6.789
C4-PB-N-29	72HR-0025	857223.470	522521.379	5.668
C4-PB-N-29	72HR-0010	857223.470	522521.379	5.048
C4-PB-N-29	72HR-0005	857223.470	522521.379	4.616
C4-PB-N-29	24HR-0025	857223.470	522521.379	5.257
C4-PB-N-29	24HR-0010	857223.470	522521.379	4.695
C4-PB-N-29	24HR-0005	857223.470	522521.379	4.506
C4-PB-N-28	72HR-1000	857222.660	522501.952	7.494
C4-PB-N-28	72HR-0500	857222.660	522501.952	7.214
C4-PB-N-28	72HR-0100	857222.660	522501.952	6.686
C4-PB-N-28	72HR-0050	857222.660	522501.952	6.668
C4-PB-N-28	72HR-0025	857222.660	522501.952	5.639
C4-PB-N-28	72HR-0010	857222.660	522501.952	5.048
C4-PB-N-28	72HR-0005	857222.660	522501.952	4.616
C4-PB-N-28	24HR-0025	857222.660	522501.952	5.247
C4-PB-N-28	24HR-0010	857222.660	522501.952	4.695
C4-PB-N-28	24HR-0005	857222.660	522501.952	4.505
C4-PB-N-27	72HR-1000	856919.106	522493.047	7.490
C4-PB-N-27	72HR-0500	856919.106	522493.047	7.202
C4-PB-N-27	72HR-0100	856919.106	522493.047	6.829

C-4 Stages (ft NAVD88) - 2060

Name	Storm	Node X 0	Node Y 0	Max Water Elevation ft
C4-PB-N-27	72HR-0050	856919.106	522493.047	6.702
C4-PB-N-27	72HR-0025	856919.106	522493.047	5.653
C4-PB-N-27	72HR-0010	856919.106	522493.047	5.048
C4-PB-N-27	72HR-0005	856919.106	522493.047	4.615
C4-PB-N-27	24HR-0025	856919.106	522493.047	5.249
C4-PB-N-27	24HR-0010	856919.106	522493.047	4.695
C4-PB-N-27	24HR-0005	856919.106	522493.047	4.505
C4-PB-N-26	72HR-1000	856612.315	522480.905	7.515
C4-PB-N-26	72HR-0500	856612.315	522480.905	7.221
C4-PB-N-26	72HR-0100	856612.315	522480.905	6.740
C4-PB-N-26	72HR-0050	856612.315	522480.905	6.686
C4-PB-N-26	72HR-0025	856612.315	522480.905	5.684
C4-PB-N-26	72HR-0010	856612.315	522480.905	5.048
C4-PB-N-26	72HR-0005	856612.315	522480.905	4.616
C4-PB-N-26	24HR-0025	856612.315	522480.905	5.268
C4-PB-N-26	24HR-0010	856612.315	522480.905	4.695
C4-PB-N-26	24HR-0005	856612.315	522480.905	4.505
C4-PB-N-25	72HR-1000	856613.124	522497.904	7.529
C4-PB-N-25	72HR-0500	856613.124	522497.904	7.239
C4-PB-N-25	72HR-0100	856613.124	522497.904	6.830
C4-PB-N-25	72HR-0050	856613.124	522497.904	6.863
C4-PB-N-25	72HR-0025	856613.124	522497.904	5.690
C4-PB-N-25	72HR-0010	856613.124	522497.904	5.048
C4-PB-N-25	72HR-0005	856613.124	522497.904	4.616
C4-PB-N-25	24HR-0025	856613.124	522497.904	5.262
C4-PB-N-25	24HR-0010	856613.124	522497.904	4.695
C4-PB-N-25	24HR-0005	856613.124	522497.904	4.505
C4-PB-N-24	72HR-1000	856545.128	522493.857	7.528
C4-PB-N-24	72HR-0500	856545.128	522493.857	7.246
C4-PB-N-24	72HR-0100	856545.128	522493.857	6.836
C4-PB-N-24	72HR-0050	856545.128	522493.857	6.852
C4-PB-N-24	72HR-0025	856545.128	522493.857	5.689
C4-PB-N-24	72HR-0010	856545.128	522493.857	5.048
C4-PB-N-24	72HR-0005	856545.128	522493.857	4.616
C4-PB-N-24	24HR-0025	856545.128	522493.857	5.269
C4-PB-N-24	24HR-0010	856545.128	522493.857	4.695
C4-PB-N-24	24HR-0005	856545.128	522493.857	4.506
C4-PB-N-23	72HR-1000	856545.819	522451.764	7.520
C4-PB-N-23	72HR-0500	856545.819	522451.764	7.240
C4-PB-N-23	72HR-0100	856545.819	522451.764	6.976
C4-PB-N-23	72HR-0050	856545.819	522451.764	6.948
C4-PB-N-23	72HR-0025	856545.819	522451.764	5.666
C4-PB-N-23	72HR-0010	856545.819	522451.764	5.048
C4-PB-N-23	72HR-0005	856545.819	522451.764	4.616
C4-PB-N-23	24HR-0025	856545.819	522451.764	5.262
C4-PB-N-23	24HR-0010	856545.819	522451.764	4.695
C4-PB-N-23	24HR-0005	856545.819	522451.764	4.530
C4-PB-N-22	72HR-1000	855905.899	522427.081	7.499
C4-PB-N-22	72HR-0500	855905.899	522427.081	7.223
C4-PB-N-22	72HR-0100	855905.899	522427.081	6.984
C4-PB-N-22	72HR-0050	855905.899	522427.081	6.957

C-4 Stages (ft NAVD88) - 2060

Name	Storm	Node X 0	Node Y 0	Max Water Elevation ft
C4-PB-N-22	72HR-0025	855905.899	522427.081	5.682
C4-PB-N-22	72HR-0010	855905.899	522427.081	5.061
C4-PB-N-22	72HR-0005	855905.899	522427.081	4.629
C4-PB-N-22	24HR-0025	855905.899	522427.081	5.278
C4-PB-N-22	24HR-0010	855905.899	522427.081	4.708
C4-PB-N-22	24HR-0005	855905.899	522427.081	4.526
C4-PB-N-21	72HR-1000	855773.533	522419.383	7.468
C4-PB-N-21	72HR-0500	855773.533	522419.383	7.186
C4-PB-N-21	72HR-0100	855773.533	522419.383	6.677
C4-PB-N-21	72HR-0050	855773.533	522419.383	6.456
C4-PB-N-21	72HR-0025	855773.533	522419.383	6.165
C4-PB-N-21	72HR-0010	855773.533	522419.383	5.650
C4-PB-N-21	72HR-0005	855773.533	522419.383	5.219
C4-PB-N-21	24HR-0025	855773.533	522419.383	5.873
C4-PB-N-21	24HR-0010	855773.533	522419.383	5.298
C4-PB-N-21	24HR-0005	855773.533	522419.383	5.110
C4-PB-N-20	72HR-1000	855927.203	521932.470	7.510
C4-PB-N-20	72HR-0500	855927.203	521932.470	7.231
C4-PB-N-20	72HR-0100	855927.203	521932.470	6.840
C4-PB-N-20	72HR-0050	855927.203	521932.470	6.952
C4-PB-N-20	72HR-0025	855927.203	521932.470	5.200
C4-PB-N-20	72HR-0010	855927.203	521932.470	4.497
C4-PB-N-20	72HR-0005	855927.203	521932.470	4.283
C4-PB-N-20	24HR-0025	855927.203	521932.470	4.696
C4-PB-N-20	24HR-0010	855927.203	521932.470	4.277
C4-PB-N-20	24HR-0005	855927.203	521932.470	4.287
C4-PB-N-19	72HR-1000	855935.665	521626.640	7.513
C4-PB-N-19	72HR-0500	855935.665	521626.640	7.229
C4-PB-N-19	72HR-0100	855935.665	521626.640	6.693
C4-PB-N-19	72HR-0050	855935.665	521626.640	6.613
C4-PB-N-19	72HR-0025	855935.665	521626.640	4.735
C4-PB-N-19	72HR-0010	855935.665	521626.640	3.947
C4-PB-N-19	72HR-0005	855935.665	521626.640	3.894
C4-PB-N-19	24HR-0025	855935.665	521626.640	4.141
C4-PB-N-19	24HR-0010	855935.665	521626.640	3.932
C4-PB-N-19	24HR-0005	855935.665	521626.640	3.925
C4-PB-N-17	72HR-1000	855955.038	521100.889	7.506
C4-PB-N-17	72HR-0500	855955.038	521100.889	7.224
C4-PB-N-17	72HR-0100	855955.038	521100.889	6.688
C4-PB-N-17	72HR-0050	855955.038	521100.889	6.441
C4-PB-N-17	72HR-0025	855955.038	521100.889	4.250
C4-PB-N-17	72HR-0010	855955.038	521100.889	3.625
C4-PB-N-17	72HR-0005	855955.038	521100.889	3.494
C4-PB-N-17	24HR-0025	855955.038	521100.889	3.554
C4-PB-N-17	24HR-0010	855955.038	521100.889	3.427
C4-PB-N-17	24HR-0005	855955.038	521100.889	3.447
C4-PB-N-18	72HR-1000	855755.552	521097.181	7.468
C4-PB-N-18	72HR-0500	855755.552	521097.181	7.186
C4-PB-N-18	72HR-0100	855755.552	521097.181	6.677
C4-PB-N-18	72HR-0050	855755.552	521097.181	6.454
C4-PB-N-18	72HR-0025	855755.552	521097.181	4.534

C-4 Stages (ft NAVD88) - 2060

Name	Storm	Node X 0	Node Y 0	Max Water Elevation ft
C4-PB-N-18	72HR-0010	855755.552	521097.181	4.154
C4-PB-N-18	72HR-0005	855755.552	521097.181	3.936
C4-PB-N-18	24HR-0025	855755.552	521097.181	4.155
C4-PB-N-18	24HR-0010	855755.552	521097.181	3.924
C4-PB-N-18	24HR-0005	855755.552	521097.181	3.862
C4-PB-N-16	72HR-1000	855974.333	520565.968	7.515
C4-PB-N-16	72HR-0500	855974.333	520565.968	7.231
C4-PB-N-16	72HR-0100	855974.333	520565.968	6.692
C4-PB-N-16	72HR-0050	855974.333	520565.968	6.440
C4-PB-N-16	72HR-0025	855974.333	520565.968	4.294
C4-PB-N-16	72HR-0010	855974.333	520565.968	3.400
C4-PB-N-16	72HR-0005	855974.333	520565.968	3.431
C4-PB-N-16	24HR-0025	855974.333	520565.968	3.489
C4-PB-N-16	24HR-0010	855974.333	520565.968	3.269
C4-PB-N-16	24HR-0005	855974.333	520565.968	3.368
C4-PB-N-10	72HR-1000	855989.438	519859.838	7.548
C4-PB-N-10	72HR-0500	855989.438	519859.838	7.280
C4-PB-N-10	72HR-0100	855989.438	519859.838	6.720
C4-PB-N-10	72HR-0050	855989.438	519859.838	6.472
C4-PB-N-10	72HR-0025	855989.438	519859.838	3.896
C4-PB-N-10	72HR-0010	855989.438	519859.838	3.539
C4-PB-N-10	72HR-0005	855989.438	519859.838	3.261
C4-PB-N-10	24HR-0025	855989.438	519859.838	3.536
C4-PB-N-10	24HR-0010	855989.438	519859.838	3.270
C4-PB-N-10	24HR-0005	855989.438	519859.838	3.361
C4-PB-N-11	72HR-1000	855975.284	519859.559	7.524
C4-PB-N-11	72HR-0500	855975.284	519859.559	7.144
C4-PB-N-11	72HR-0100	855975.284	519859.559	6.677
C4-PB-N-11	72HR-0050	855975.284	519859.559	6.372
C4-PB-N-11	72HR-0025	855975.284	519859.559	3.821
C4-PB-N-11	72HR-0010	855975.284	519859.559	3.282
C4-PB-N-11	72HR-0005	855975.284	519859.559	3.228
C4-PB-N-11	24HR-0025	855975.284	519859.559	3.446
C4-PB-N-11	24HR-0010	855975.284	519859.559	3.221
C4-PB-N-11	24HR-0005	855975.284	519859.559	3.222
C4-PB-N-13	72HR-1000	855979.181	519733.333	7.043
C4-PB-N-13	72HR-0500	855979.181	519733.333	6.576
C4-PB-N-13	72HR-0100	855979.181	519733.333	6.127
C4-PB-N-13	72HR-0050	855979.181	519733.333	5.978
C4-PB-N-13	72HR-0025	855979.181	519733.333	3.744
C4-PB-N-13	72HR-0010	855979.181	519733.333	3.214
C4-PB-N-13	72HR-0005	855979.181	519733.333	3.163
C4-PB-N-13	24HR-0025	855979.181	519733.333	3.374
C4-PB-N-13	24HR-0010	855979.181	519733.333	3.169
C4-PB-N-13	24HR-0005	855979.181	519733.333	3.199
C4-PB-N-14	72HR-1000	856020.675	519738.075	6.672
C4-PB-N-14	72HR-0500	856020.675	519738.075	6.374
C4-PB-N-14	72HR-0100	856020.675	519738.075	5.897
C4-PB-N-14	72HR-0050	856020.675	519738.075	5.788
C4-PB-N-14	72HR-0025	856020.675	519738.075	3.643
C4-PB-N-14	72HR-0010	856020.675	519738.075	3.212

C-4 Stages (ft NAVD88) - 2060

Name	Storm	Node X 0	Node Y 0	Max Water Elevation ft
C4-PB-N-14	72HR-0005	856020.675	519738.075	3.144
C4-PB-N-14	24HR-0025	856020.675	519738.075	3.421
C4-PB-N-14	24HR-0010	856020.675	519738.075	3.154
C4-PB-N-14	24HR-0005	856020.675	519738.075	3.168
C4-PB-N-15	72HR-1000	856523.895	519759.921	5.797
C4-PB-N-15	72HR-0500	856523.895	519759.921	5.719
C4-PB-N-15	72HR-0100	856523.895	519759.921	5.266
C4-PB-N-15	72HR-0050	856523.895	519759.921	5.063
C4-PB-N-15	72HR-0025	856523.895	519759.921	4.112
C4-PB-N-15	72HR-0010	856523.895	519759.921	4.140
C4-PB-N-15	72HR-0005	856523.895	519759.921	4.077
C4-PB-N-15	24HR-0025	856523.895	519759.921	4.101
C4-PB-N-15	24HR-0010	856523.895	519759.921	4.087
C4-PB-N-15	24HR-0005	856523.895	519759.921	4.167
C4-PB-PS2-US	72HR-1000	856522.519	519807.529	5.505
C4-PB-PS2-US	72HR-0500	856522.519	519807.529	5.140
C4-PB-PS2-US	72HR-0100	856522.519	519807.529	4.985
C4-PB-PS2-US	72HR-0050	856522.519	519807.529	4.899
C4-PB-PS2-US	72HR-0025	856522.519	519807.529	4.136
C4-PB-PS2-US	72HR-0010	856522.519	519807.529	4.087
C4-PB-PS2-US	72HR-0005	856522.519	519807.529	3.974
C4-PB-PS2-US	24HR-0025	856522.519	519807.529	3.993
C4-PB-PS2-US	24HR-0010	856522.519	519807.529	3.891
C4-PB-PS2-US	24HR-0005	856522.519	519807.529	4.051
C4-PB-N-02	72HR-1000	850673.346	519585.811	7.456
C4-PB-N-02	72HR-0500	850673.346	519585.811	7.182
C4-PB-N-02	72HR-0100	850673.346	519585.811	6.668
C4-PB-N-02	72HR-0050	850673.346	519585.811	6.439
C4-PB-N-02	72HR-0025	850673.346	519585.811	6.152
C4-PB-N-02	72HR-0010	850673.346	519585.811	5.948
C4-PB-N-02	72HR-0005	850673.346	519585.811	5.772
C4-PB-N-02	24HR-0025	850673.346	519585.811	5.991
C4-PB-N-02	24HR-0010	850673.346	519585.811	5.761
C4-PB-N-02	24HR-0005	850673.346	519585.811	5.389
C4-PB-N-03	72HR-1000	851404.223	519621.247	7.456
C4-PB-N-03	72HR-0500	851404.223	519621.247	7.182
C4-PB-N-03	72HR-0100	851404.223	519621.247	6.669
C4-PB-N-03	72HR-0050	851404.223	519621.247	6.440
C4-PB-N-03	72HR-0025	851404.223	519621.247	6.153
C4-PB-N-03	72HR-0010	851404.223	519621.247	5.948
C4-PB-N-03	72HR-0005	851404.223	519621.247	5.771
C4-PB-N-03	24HR-0025	851404.223	519621.247	5.991
C4-PB-N-03	24HR-0010	851404.223	519621.247	5.761
C4-PB-N-03	24HR-0005	851404.223	519621.247	5.389
C4-PB-N-04	72HR-1000	852050.938	519647.824	7.464
C4-PB-N-04	72HR-0500	852050.938	519647.824	7.185
C4-PB-N-04	72HR-0100	852050.938	519647.824	6.702
C4-PB-N-04	72HR-0050	852050.938	519647.824	6.472
C4-PB-N-04	72HR-0025	852050.938	519647.824	6.183
C4-PB-N-04	72HR-0010	852050.938	519647.824	5.980
C4-PB-N-04	72HR-0005	852050.938	519647.824	5.801

C-4 Stages (ft NAVD88) - 2060

Name	Storm	Node X 0	Node Y 0	Max Water Elevation ft
C4-PB-N-04	24HR-0025	852050.938	519647.824	6.022
C4-PB-N-04	24HR-0010	852050.938	519647.824	5.791
C4-PB-N-04	24HR-0005	852050.938	519647.824	5.415
C4-PB-N-05	72HR-1000	852715.372	519669.972	7.442
C4-PB-N-05	72HR-0500	852715.372	519669.972	7.180
C4-PB-N-05	72HR-0100	852715.372	519669.972	6.519
C4-PB-N-05	72HR-0050	852715.372	519669.972	6.344
C4-PB-N-05	72HR-0025	852715.372	519669.972	6.156
C4-PB-N-05	72HR-0010	852715.372	519669.972	5.401
C4-PB-N-05	72HR-0005	852715.372	519669.972	5.546
C4-PB-N-05	24HR-0025	852715.372	519669.972	5.837
C4-PB-N-05	24HR-0010	852715.372	519669.972	5.567
C4-PB-N-05	24HR-0005	852715.372	519669.972	5.365
C4-PB-N-06	72HR-1000	853081.759	519675.669	5.311
C4-PB-N-06	72HR-0500	853081.759	519675.669	5.223
C4-PB-N-06	72HR-0100	853081.759	519675.669	4.773
C4-PB-N-06	72HR-0050	853081.759	519675.669	4.616
C4-PB-N-06	72HR-0025	853081.759	519675.669	4.540
C4-PB-N-06	72HR-0010	853081.759	519675.669	4.306
C4-PB-N-06	72HR-0005	853081.759	519675.669	4.084
C4-PB-N-06	24HR-0025	853081.759	519675.669	4.352
C4-PB-N-06	24HR-0010	853081.759	519675.669	4.068
C4-PB-N-06	24HR-0005	853081.759	519675.669	3.894
C4-PB-N-07	72HR-1000	853352.474	519689.793	7.098
C4-PB-N-07	72HR-0500	853352.474	519689.793	6.856
C4-PB-N-07	72HR-0100	853352.474	519689.793	6.440
C4-PB-N-07	72HR-0050	853352.474	519689.793	6.216
C4-PB-N-07	72HR-0025	853352.474	519689.793	5.869
C4-PB-N-07	72HR-0010	853352.474	519689.793	5.416
C4-PB-N-07	72HR-0005	853352.474	519689.793	5.046
C4-PB-N-07	24HR-0025	853352.474	519689.793	5.641
C4-PB-N-07	24HR-0010	853352.474	519689.793	5.128
C4-PB-N-07	24HR-0005	853352.474	519689.793	4.905
C4-PB-N-08	72HR-1000	854081.665	519727.811	7.550
C4-PB-N-08	72HR-0500	854081.665	519727.811	7.289
C4-PB-N-08	72HR-0100	854081.665	519727.811	6.824
C4-PB-N-08	72HR-0050	854081.665	519727.811	6.555
C4-PB-N-08	72HR-0025	854081.665	519727.811	6.211
C4-PB-N-08	72HR-0010	854081.665	519727.811	5.666
C4-PB-N-08	72HR-0005	854081.665	519727.811	5.299
C4-PB-N-08	24HR-0025	854081.665	519727.811	5.896
C4-PB-N-08	24HR-0010	854081.665	519727.811	5.402
C4-PB-N-08	24HR-0005	854081.665	519727.811	5.132
C4-PB-N-09	72HR-1000	855397.625	519776.234	7.474
C4-PB-N-09	72HR-0500	855397.625	519776.234	7.191
C4-PB-N-09	72HR-0100	855397.625	519776.234	6.681
C4-PB-N-09	72HR-0050	855397.625	519776.234	6.462
C4-PB-N-09	72HR-0025	855397.625	519776.234	6.164
C4-PB-N-09	72HR-0010	855397.625	519776.234	5.650
C4-PB-N-09	72HR-0005	855397.625	519776.234	5.217
C4-PB-N-09	24HR-0025	855397.625	519776.234	5.873

C-4 Stages (ft NAVD88) - 2060

Name	Storm	Node X 0	Node Y 0	Max Water Elevation ft
C4-PB-N-09	24HR-0010	855397.625	519776.234	5.297
C4-PB-N-09	24HR-0005	855397.625	519776.234	5.106
C4-PB-N-12	72HR-1000	855975.768	519803.626	7.279
C4-PB-N-12	72HR-0500	855975.768	519803.626	6.873
C4-PB-N-12	72HR-0100	855975.768	519803.626	6.366
C4-PB-N-12	72HR-0050	855975.768	519803.626	6.094
C4-PB-N-12	72HR-0025	855975.768	519803.626	3.880
C4-PB-N-12	72HR-0010	855975.768	519803.626	3.259
C4-PB-N-12	72HR-0005	855975.768	519803.626	3.188
C4-PB-N-12	24HR-0025	855975.768	519803.626	3.430
C4-PB-N-12	24HR-0010	855975.768	519803.626	3.191
C4-PB-N-12	24HR-0005	855975.768	519803.626	3.186
C4-PB-N-36	72HR-1000	852325.379	522313.387	7.456
C4-PB-N-36	72HR-0500	852325.379	522313.387	7.182
C4-PB-N-36	72HR-0100	852325.379	522313.387	6.700
C4-PB-N-36	72HR-0050	852325.379	522313.387	6.449
C4-PB-N-36	72HR-0025	852325.379	522313.387	6.156
C4-PB-N-36	72HR-0010	852325.379	522313.387	5.644
C4-PB-N-36	72HR-0005	852325.379	522313.387	5.215
C4-PB-N-36	24HR-0025	852325.379	522313.387	5.866
C4-PB-N-36	24HR-0010	852325.379	522313.387	5.295
C4-PB-N-36	24HR-0005	852325.379	522313.387	5.103
C4-PB-N-35	72HR-1000	852583.468	522316.535	7.456
C4-PB-N-35	72HR-0500	852583.468	522316.535	7.182
C4-PB-N-35	72HR-0100	852583.468	522316.535	6.698
C4-PB-N-35	72HR-0050	852583.468	522316.535	6.449
C4-PB-N-35	72HR-0025	852583.468	522316.535	6.156
C4-PB-N-35	72HR-0010	852583.468	522316.535	5.644
C4-PB-N-35	72HR-0005	852583.468	522316.535	5.215
C4-PB-N-35	24HR-0025	852583.468	522316.535	5.866
C4-PB-N-35	24HR-0010	852583.468	522316.535	5.295
C4-PB-N-35	24HR-0005	852583.468	522316.535	5.103
C4-PB-N-34	72HR-1000	852699.924	522344.861	7.456
C4-PB-N-34	72HR-0500	852699.924	522344.861	7.182
C4-PB-N-34	72HR-0100	852699.924	522344.861	6.697
C4-PB-N-34	72HR-0050	852699.924	522344.861	6.449
C4-PB-N-34	72HR-0025	852699.924	522344.861	6.156
C4-PB-N-34	72HR-0010	852699.924	522344.861	5.644
C4-PB-N-34	72HR-0005	852699.924	522344.861	5.215
C4-PB-N-34	24HR-0025	852699.924	522344.861	5.866
C4-PB-N-34	24HR-0010	852699.924	522344.861	5.295
C4-PB-N-34	24HR-0005	852699.924	522344.861	5.103
C4-PB-N-33	72HR-1000	853250.725	522360.599	7.456
C4-PB-N-33	72HR-0500	853250.725	522360.599	7.182
C4-PB-N-33	72HR-0100	853250.725	522360.599	6.694
C4-PB-N-33	72HR-0050	853250.725	522360.599	6.449
C4-PB-N-33	72HR-0025	853250.725	522360.599	6.156
C4-PB-N-33	72HR-0010	853250.725	522360.599	5.644
C4-PB-N-33	72HR-0005	853250.725	522360.599	5.215
C4-PB-N-33	24HR-0025	853250.725	522360.599	5.866
C4-PB-N-33	24HR-0010	853250.725	522360.599	5.295

C-4 Stages (ft NAVD88) - 2060

Name	Storm	Node X 0	Node Y 0	Max Water Elevation ft
C4-PB-N-33	24HR-0005	853250.725	522360.599	5.103
C4-PB-N-302	72HR-1000	853291.642	522272.470	7.456
C4-PB-N-302	72HR-0500	853291.642	522272.470	7.182
C4-PB-N-302	72HR-0100	853291.642	522272.470	6.694
C4-PB-N-302	72HR-0050	853291.642	522272.470	6.449
C4-PB-N-302	72HR-0025	853291.642	522272.470	6.156
C4-PB-N-302	72HR-0010	853291.642	522272.470	5.644
C4-PB-N-302	72HR-0005	853291.642	522272.470	5.215
C4-PB-N-302	24HR-0025	853291.642	522272.470	5.866
C4-PB-N-302	24HR-0010	853291.642	522272.470	5.295
C4-PB-N-302	24HR-0005	853291.642	522272.470	5.103
C4-PB-N-31	72HR-1000	853319.969	520988.316	7.466
C4-PB-N-31	72HR-0500	853319.969	520988.316	7.186
C4-PB-N-31	72HR-0100	853319.969	520988.316	6.680
C4-PB-N-31	72HR-0050	853319.969	520988.316	6.457
C4-PB-N-31	72HR-0025	853319.969	520988.316	6.164
C4-PB-N-31	72HR-0010	853319.969	520988.316	5.651
C4-PB-N-31	72HR-0005	853319.969	520988.316	5.222
C4-PB-N-31	24HR-0025	853319.969	520988.316	5.873
C4-PB-N-31	24HR-0010	853319.969	520988.316	5.302
C4-PB-N-31	24HR-0005	853319.969	520988.316	5.109
C4-PB-PS1-DS	72HR-1000	853084.373	519435.818	14.009
C4-PB-PS1-DS	72HR-0500	853084.373	519435.818	13.811
C4-PB-PS1-DS	72HR-0100	853084.373	519435.818	12.587
C4-PB-PS1-DS	72HR-0050	853084.373	519435.818	11.027
C4-PB-PS1-DS	72HR-0025	853084.373	519435.818	10.445
C4-PB-PS1-DS	72HR-0010	853084.373	519435.818	8.594
C4-PB-PS1-DS	72HR-0005	853084.373	519435.818	7.885
C4-PB-PS1-DS	24HR-0025	853084.373	519435.818	9.773
C4-PB-PS1-DS	24HR-0010	853084.373	519435.818	8.625
C4-PB-PS1-DS	24HR-0005	853084.373	519435.818	8.017
C4-B4-LEJEU-W	72HR-1000	852155.163	521411.057	7.456
C4-B4-LEJEU-W	72HR-0500	852155.163	521411.057	7.182
C4-B4-LEJEU-W	72HR-0100	852155.163	521411.057	6.700
C4-B4-LEJEU-W	72HR-0050	852155.163	521411.057	6.470
C4-B4-LEJEU-W	72HR-0025	852155.163	521411.057	6.181
C4-B4-LEJEU-W	72HR-0010	852155.163	521411.057	5.978
C4-B4-LEJEU-W	72HR-0005	852155.163	521411.057	5.800
C4-B4-LEJEU-W	24HR-0025	852155.163	521411.057	6.020
C4-B4-LEJEU-W	24HR-0010	852155.163	521411.057	5.790
C4-B4-LEJEU-W	24HR-0005	852155.163	521411.057	5.414
C4-PB-N-01	72HR-1000	850567.224	519544.920	7.456
C4-PB-N-01	72HR-0500	850567.224	519544.920	7.182
C4-PB-N-01	72HR-0100	850567.224	519544.920	6.669
C4-PB-N-01	72HR-0050	850567.224	519544.920	6.440
C4-PB-N-01	72HR-0025	850567.224	519544.920	6.153
C4-PB-N-01	72HR-0010	850567.224	519544.920	5.948
C4-PB-N-01	72HR-0005	850567.224	519544.920	5.772
C4-PB-N-01	24HR-0025	850567.224	519544.920	5.991
C4-PB-N-01	24HR-0010	850567.224	519544.920	5.761
C4-PB-N-01	24HR-0005	850567.224	519544.920	5.389

C-4 Stages (ft NAVD88) - 2060

Name	Storm	Node X 0	Node Y 0	Max Water Elevation ft
C4-U4-53E-U	72HR-1000	878204.902	532515.794	7.614
C4-U4-53E-U	72HR-0500	878204.902	532515.794	7.370
C4-U4-53E-U	72HR-0100	878204.902	532515.794	6.632
C4-U4-53E-U	72HR-0050	878204.902	532515.794	5.974
C4-U4-53E-U	72HR-0025	878204.902	532515.794	5.300
C4-U4-53E-U	72HR-0010	878204.902	532515.794	4.484
C4-U4-53E-U	72HR-0005	878204.902	532515.794	3.970
C4-U4-53E-U	24HR-0025	878204.902	532515.794	4.730
C4-U4-53E-U	24HR-0010	878204.902	532515.794	4.031
C4-U4-53E-U	24HR-0005	878204.902	532515.794	3.621
C4-U4-54E-U	72HR-1000	878630.050	532521.150	7.626
C4-U4-54E-U	72HR-0500	878630.050	532521.150	7.362
C4-U4-54E-U	72HR-0100	878630.050	532521.150	6.582
C4-U4-54E-U	72HR-0050	878630.050	532521.150	5.938
C4-U4-54E-U	72HR-0025	878630.050	532521.150	5.276
C4-U4-54E-U	72HR-0010	878630.050	532521.150	4.468
C4-U4-54E-U	72HR-0005	878630.050	532521.150	3.959
C4-U4-54E-U	24HR-0025	878630.050	532521.150	4.714
C4-U4-54E-U	24HR-0010	878630.050	532521.150	4.020
C4-U4-54E-U	24HR-0005	878630.050	532521.150	3.613
C4-U4-73N-A	72HR-1000	897862.133	532015.344	7.379
C4-U4-73N-A	72HR-0500	897862.133	532015.344	6.658
C4-U4-73N-A	72HR-0100	897862.133	532015.344	5.247
C4-U4-73N-A	72HR-0050	897862.133	532015.344	4.557
C4-U4-73N-A	72HR-0025	897862.133	532015.344	3.980
C4-U4-73N-A	72HR-0010	897862.133	532015.344	3.396
C4-U4-73N-A	72HR-0005	897862.133	532015.344	3.107
C4-U4-73N-A	24HR-0025	897862.133	532015.344	3.640
C4-U4-73N-A	24HR-0010	897862.133	532015.344	3.156
C4-U4-73N-A	24HR-0005	897862.133	532015.344	2.896
C4-U4-73N-B	72HR-1000	897929.411	532046.850	7.379
C4-U4-73N-B	72HR-0500	897929.411	532046.850	6.658
C4-U4-73N-B	72HR-0100	897929.411	532046.850	5.247
C4-U4-73N-B	72HR-0050	897929.411	532046.850	4.557
C4-U4-73N-B	72HR-0025	897929.411	532046.850	3.980
C4-U4-73N-B	72HR-0010	897929.411	532046.850	3.396
C4-U4-73N-B	72HR-0005	897929.411	532046.850	3.107
C4-U4-73N-B	24HR-0025	897929.411	532046.850	3.640
C4-U4-73N-B	24HR-0010	897929.411	532046.850	3.157
C4-U4-73N-B	24HR-0005	897929.411	532046.850	2.896
C4-C5-S6-3-D	72HR-1000	851380.669	527182.772	7.236
C4-C5-S6-3-D	72HR-0500	851380.669	527182.772	6.861
C4-C5-S6-3-D	72HR-0100	851380.669	527182.772	6.169
C4-C5-S6-3-D	72HR-0050	851380.669	527182.772	5.665
C4-C5-S6-3-D	72HR-0025	851380.669	527182.772	5.129
C4-C5-S6-3-D	72HR-0010	851380.669	527182.772	4.568
C4-C5-S6-3-D	72HR-0005	851380.669	527182.772	4.080
C4-C5-S6-3-D	24HR-0025	851380.669	527182.772	4.737
C4-C5-S6-3-D	24HR-0010	851380.669	527182.772	4.138
C4-C5-S6-3-D	24HR-0005	851380.669	527182.772	3.768
C4-C5-S6-4-D	72HR-1000	852058.050	527179.484	7.209

C-4 Stages (ft NAVD88) - 2060

Name	Storm	Node X 0	Node Y 0	Max Water Elevation ft
C4-C5-S6-4-D	72HR-0500	852058.050	527179.484	6.857
C4-C5-S6-4-D	72HR-0100	852058.050	527179.484	6.168
C4-C5-S6-4-D	72HR-0050	852058.050	527179.484	5.661
C4-C5-S6-4-D	72HR-0025	852058.050	527179.484	5.140
C4-C5-S6-4-D	72HR-0010	852058.050	527179.484	4.565
C4-C5-S6-4-D	72HR-0005	852058.050	527179.484	4.077
C4-C5-S6-4-D	24HR-0025	852058.050	527179.484	4.737
C4-C5-S6-4-D	24HR-0010	852058.050	527179.484	4.134
C4-C5-S6-4-D	24HR-0005	852058.050	527179.484	3.760
C4-C5-S6-5C-D	72HR-1000	852993.559	527181.128	7.173
C4-C5-S6-5C-D	72HR-0500	852993.559	527181.128	6.851
C4-C5-S6-5C-D	72HR-0100	852993.559	527181.128	6.166
C4-C5-S6-5C-D	72HR-0050	852993.559	527181.128	5.663
C4-C5-S6-5C-D	72HR-0025	852993.559	527181.128	5.154
C4-C5-S6-5C-D	72HR-0010	852993.559	527181.128	4.560
C4-C5-S6-5C-D	72HR-0005	852993.559	527181.128	4.072
C4-C5-S6-5C-D	24HR-0025	852993.559	527181.128	4.735
C4-C5-S6-5C-D	24HR-0010	852993.559	527181.128	4.127
C4-C5-S6-5C-D	24HR-0005	852993.559	527181.128	3.748
G420S_TW	72HR-1000	842384.878	523250.251	7.579
G420S_TW	72HR-0500	842384.878	523250.251	7.284
G420S_TW	72HR-0100	842384.878	523250.251	6.556
G420S_TW	72HR-0050	842384.878	523250.251	6.256
G420S_TW	72HR-0025	842384.878	523250.251	6.171
G420S_TW	72HR-0010	842384.878	523250.251	6.151
G420S_TW	72HR-0005	842384.878	523250.251	6.123
G420S_TW	24HR-0025	842384.878	523250.251	6.137
G420S_TW	24HR-0010	842384.878	523250.251	6.231
G420S_TW	24HR-0005	842384.878	523250.251	6.190
C4-KA-DS	72HR-1000	827623.818	519242.757	6.662
C4-KA-DS	72HR-0500	827623.818	519242.757	6.440
C4-KA-DS	72HR-0100	827623.818	519242.757	6.041
C4-KA-DS	72HR-0050	827623.818	519242.757	5.934
C4-KA-DS	72HR-0025	827623.818	519242.757	5.818
C4-KA-DS	72HR-0010	827623.818	519242.757	5.784
C4-KA-DS	72HR-0005	827623.818	519242.757	5.754
C4-KA-DS	24HR-0025	827623.818	519242.757	5.766
C4-KA-DS	24HR-0010	827623.818	519242.757	5.730
C4-KA-DS	24HR-0005	827623.818	519242.757	5.702
G423-TW	72HR-1000	842236.453	523337.715	7.579
G423-TW	72HR-0500	842236.453	523337.715	7.284
G423-TW	72HR-0100	842236.453	523337.715	6.556
G423-TW	72HR-0050	842236.453	523337.715	6.254
G423-TW	72HR-0025	842236.453	523337.715	6.166
G423-TW	72HR-0010	842236.453	523337.715	6.141
G423-TW	72HR-0005	842236.453	523337.715	6.103
G423-TW	24HR-0025	842236.453	523337.715	6.122
G423-TW	24HR-0010	842236.453	523337.715	6.181
G423-TW	24HR-0005	842236.453	523337.715	6.165
G423-HW	72HR-1000	842236.453	523281.953	7.579
G423-HW	72HR-0500	842236.453	523281.953	7.284

C-4 Stages (ft NAVD88) - 2060

Name	Storm	Node X 0	Node Y 0	Max Water Elevation ft
G423-HW	72HR-0100	842236.453	523281.953	6.556
G423-HW	72HR-0050	842236.453	523281.953	6.255
G423-HW	72HR-0025	842236.453	523281.953	6.170
G423-HW	72HR-0010	842236.453	523281.953	6.150
G423-HW	72HR-0005	842236.453	523281.953	6.121
G423-HW	24HR-0025	842236.453	523281.953	6.136
G423-HW	24HR-0010	842236.453	523281.953	6.215
G423-HW	24HR-0005	842236.453	523281.953	6.187
C4-CSC-W-6A	72HR-1000	878015.973	526873.395	7.855
C4-CSC-W-6A	72HR-0500	878015.973	526873.395	7.583
C4-CSC-W-6A	72HR-0100	878015.973	526873.395	7.038
C4-CSC-W-6A	72HR-0050	878015.973	526873.395	6.628
C4-CSC-W-6A	72HR-0025	878015.973	526873.395	5.635
C4-CSC-W-6A	72HR-0010	878015.973	526873.395	5.048
C4-CSC-W-6A	72HR-0005	878015.973	526873.395	4.658
C4-CSC-W-6A	24HR-0025	878015.973	526873.395	5.623
C4-CSC-W-6A	24HR-0010	878015.973	526873.395	5.034
C4-CSC-W-6A	24HR-0005	878015.973	526873.395	4.570
C4-56ST	72HR-1000	866580.758	520521.168	7.761
C4-56ST	72HR-0500	866580.758	520521.168	7.453
C4-56ST	72HR-0100	866580.758	520521.168	6.545
C4-56ST	72HR-0050	866580.758	520521.168	5.894
C4-56ST	72HR-0025	866580.758	520521.168	5.478
C4-56ST	72HR-0010	866580.758	520521.168	5.313
C4-56ST	72HR-0005	866580.758	520521.168	5.201
C4-56ST	24HR-0025	866580.758	520521.168	5.428
C4-56ST	24HR-0010	866580.758	520521.168	5.278
C4-56ST	24HR-0005	866580.758	520521.168	5.141
C4-U4-64N-B	72HR-1000	874512.133	522523.797	9.672
C4-U4-64N-B	72HR-0500	874512.133	522523.797	9.388
C4-U4-64N-B	72HR-0100	874512.133	522523.797	8.504
C4-U4-64N-B	72HR-0050	874512.133	522523.797	7.914
C4-U4-64N-B	72HR-0025	874512.133	522523.797	7.462
C4-U4-64N-B	72HR-0010	874512.133	522523.797	4.477
C4-U4-64N-B	72HR-0005	874512.133	522523.797	3.948
C4-U4-64N-B	24HR-0025	874512.133	522523.797	4.691
C4-U4-64N-B	24HR-0010	874512.133	522523.797	3.960
C4-U4-64N-B	24HR-0005	874512.133	522523.797	3.517
C4-BAY_2080_4.0FT	72HR-1000	921023.174	506992.997	2.000
C4-BAY_2080_4.0FT	72HR-0500	921023.174	506992.997	2.000
C4-BAY_2080_4.0FT	72HR-0100	921023.174	506992.997	2.000
C4-BAY_2080_4.0FT	72HR-0050	921023.174	506992.997	2.000
C4-BAY_2080_4.0FT	72HR-0025	921023.174	506992.997	2.000
C4-BAY_2080_4.0FT	72HR-0010	921023.174	506992.997	2.000
C4-BAY_2080_4.0FT	72HR-0005	921023.174	506992.997	2.000
C4-BAY_2080_4.0FT	24HR-0025	921023.174	506992.997	2.000
C4-BAY_2080_4.0FT	24HR-0010	921023.174	506992.997	2.000
C4-BAY_2080_4.0FT	24HR-0005	921023.174	506992.997	2.000
C4-N-MR	72HR-1000	910741.234	528714.279	4.958
C4-N-MR	72HR-0500	910741.234	528714.279	4.710
C4-N-MR	72HR-0100	910741.234	528714.279	3.990

C-4 Stages (ft NAVD88) - 2060

Name	Storm	Node X 0	Node Y 0	Max Water Elevation ft
C4-N-MR	72HR-0050	910741.234	528714.279	3.625
C4-N-MR	72HR-0025	910741.234	528714.279	3.305
C4-N-MR	72HR-0010	910741.234	528714.279	2.966
C4-N-MR	72HR-0005	910741.234	528714.279	2.791
C4-N-MR	24HR-0025	910741.234	528714.279	3.110
C4-N-MR	24HR-0010	910741.234	528714.279	2.831
C4-N-MR	24HR-0005	910741.234	528714.279	2.665

C-6 Discharges (cfs) - 2060

Name	Storm	Upstream Node Name	Downstream Node Name	Max Flow cfs
C6-C-28-B	24HR_0005	S26-DS	C6-10	1352.935
C6-C-28-B	24HR_0010	S26-DS	C6-10	1469.409
C6-C-28-B	24HR_0025	S26-DS	C6-10	1104.822
C6-C-28-B	72HR_0005	S26-DS	C6-10	-1545.645
C6-C-28-B	72HR_0010	S26-DS	C6-10	1776.321
C6-C-28-B	72HR_0025	S26-DS	C6-10	2031.679
C6-C-28-B	72HR_0050	S26-DS	C6-10	2362.536
C6-C-28-B	72HR_0100	S26-DS	C6-10	2781.009
C6-C-28-B	72HR_0500	S26-DS	C6-10	3297.488
C6-C-28-B	72HR_1000	S26-DS	C6-10	3653.741
C6-C-30	24HR_0005	C6-11	C6-12	1668.738
C6-C-30	24HR_0010	C6-11	C6-12	1800.013
C6-C-30	24HR_0025	C6-11	C6-12	1435.900
C6-C-30	72HR_0005	C6-11	C6-12	1887.143
C6-C-30	72HR_0010	C6-11	C6-12	2213.609
C6-C-30	72HR_0025	C6-11	C6-12	2474.523
C6-C-30	72HR_0050	C6-11	C6-12	2695.946
C6-C-30	72HR_0100	C6-11	C6-12	3067.229
C6-C-30	72HR_0500	C6-11	C6-12	3671.382
C6-C-30	72HR_1000	C6-11	C6-12	4072.509
C6-C6B11AUSAC	24HR_0005	C6-B11aACEN	C6-B11aACES	1338.897
C6-C6B11AUSAC	24HR_0010	C6-B11aACEN	C6-B11aACES	1461.557
C6-C6B11AUSAC	24HR_0025	C6-B11aACEN	C6-B11aACES	1101.469
C6-C6B11AUSAC	72HR_0005	C6-B11aACEN	C6-B11aACES	1424.751
C6-C6B11AUSAC	72HR_0010	C6-B11aACEN	C6-B11aACES	1754.093
C6-C6B11AUSAC	72HR_0025	C6-B11aACEN	C6-B11aACES	2015.645
C6-C6B11AUSAC	72HR_0050	C6-B11aACEN	C6-B11aACES	2324.399
C6-C6B11AUSAC	72HR_0100	C6-B11aACEN	C6-B11aACES	2750.706
C6-C6B11AUSAC	72HR_0500	C6-B11aACEN	C6-B11aACES	3290.958
C6-C6B11AUSAC	72HR_1000	C6-B11aACEN	C6-B11aACES	3645.564
C6-C-26	24HR_0005	C6-B11aACES	C6-B11bACEN	1340.124
C6-C-26	24HR_0010	C6-B11aACES	C6-B11bACEN	1462.171
C6-C-26	24HR_0025	C6-B11aACES	C6-B11bACEN	1101.432
C6-C-26	72HR_0005	C6-B11aACES	C6-B11bACEN	1426.927
C6-C-26	72HR_0010	C6-B11aACES	C6-B11bACEN	1756.112
C6-C-26	72HR_0025	C6-B11aACES	C6-B11bACEN	2016.764
C6-C-26	72HR_0050	C6-B11aACES	C6-B11bACEN	2326.943
C6-C-26	72HR_0100	C6-B11aACES	C6-B11bACEN	2752.867
C6-C-26	72HR_0500	C6-B11aACES	C6-B11bACEN	3291.218
C6-C-26	72HR_1000	C6-B11aACES	C6-B11bACEN	3646.053
C6-C6B12USACE	24HR_0005	C6-B12ACEN	C6-B12ACES	1343.214
C6-C6B12USACE	24HR_0010	C6-B12ACEN	C6-B12ACES	1464.263
C6-C6B12USACE	24HR_0025	C6-B12ACEN	C6-B12ACES	1104.632
C6-C6B12USACE	72HR_0005	C6-B12ACEN	C6-B12ACES	1437.470
C6-C6B12USACE	72HR_0010	C6-B12ACEN	C6-B12ACES	1760.386
C6-C6B12USACE	72HR_0025	C6-B12ACEN	C6-B12ACES	2019.774
C6-C6B12USACE	72HR_0050	C6-B12ACEN	C6-B12ACES	2332.564
C6-C6B12USACE	72HR_0100	C6-B12ACEN	C6-B12ACES	2757.696
C6-C6B12USACE	72HR_0500	C6-B12ACEN	C6-B12ACES	3293.196
C6-C6B12USACE	72HR_1000	C6-B12ACEN	C6-B12ACES	3649.025
C6-C-28-A	24HR_0005	C6-B12ACES	S26-US	1345.136

C-6 Discharges (cfs) - 2060

Name	Storm	Upstream Node Name	Downstream Node Name	Max Flow cfs
C6-C-28-A	24HR_0010	C6-B12ACES	S26-US	1465.280
C6-C-28-A	24HR_0025	C6-B12ACES	S26-US	1104.608
C6-C-28-A	72HR_0005	C6-B12ACES	S26-US	-1457.044
C6-C-28-A	72HR_0010	C6-B12ACES	S26-US	1763.486
C6-C-28-A	72HR_0025	C6-B12ACES	S26-US	2021.689
C6-C-28-A	72HR_0050	C6-B12ACES	S26-US	2337.778
C6-C-28-A	72HR_0100	C6-B12ACES	S26-US	2762.033
C6-C-28-A	72HR_0500	C6-B12ACES	S26-US	3293.622
C6-C-28-A	72HR_1000	C6-B12ACES	S26-US	3650.025
C6-C6B14USACE	24HR_0005	C6-B14ACEN	C6-B14ACES	2875.421
C6-C6B14USACE	24HR_0010	C6-B14ACEN	C6-B14ACES	3035.793
C6-C6B14USACE	24HR_0025	C6-B14ACEN	C6-B14ACES	2160.074
C6-C6B14USACE	72HR_0005	C6-B14ACEN	C6-B14ACES	2627.921
C6-C6B14USACE	72HR_0010	C6-B14ACEN	C6-B14ACES	2988.113
C6-C6B14USACE	72HR_0025	C6-B14ACEN	C6-B14ACES	3378.430
C6-C6B14USACE	72HR_0050	C6-B14ACEN	C6-B14ACES	3759.040
C6-C6B14USACE	72HR_0100	C6-B14ACEN	C6-B14ACES	4163.051
C6-C6B14USACE	72HR_0500	C6-B14ACEN	C6-B14ACES	5215.777
C6-C6B14USACE	72HR_1000	C6-B14ACEN	C6-B14ACES	5749.799
C6-C-33	24HR_0005	C6-B14ACES	C6-B15ACEN	2941.823
C6-C-33	24HR_0010	C6-B14ACES	C6-B15ACEN	3114.161
C6-C-33	24HR_0025	C6-B14ACES	C6-B15ACEN	2198.248
C6-C-33	72HR_0005	C6-B14ACES	C6-B15ACEN	2643.921
C6-C-33	72HR_0010	C6-B14ACES	C6-B15ACEN	3000.116
C6-C-33	72HR_0025	C6-B14ACES	C6-B15ACEN	3391.794
C6-C-33	72HR_0050	C6-B14ACES	C6-B15ACEN	3760.231
C6-C-33	72HR_0100	C6-B14ACES	C6-B15ACEN	4161.861
C6-C-33	72HR_0500	C6-B14ACES	C6-B15ACEN	5225.292
C6-C-33	72HR_1000	C6-B14ACES	C6-B15ACEN	5782.548
C6-C6B15USACE	24HR_0005	C6-B15ACEN	C6-B15ACES	2966.071
C6-C6B15USACE	24HR_0010	C6-B15ACEN	C6-B15ACES	3137.223
C6-C6B15USACE	24HR_0025	C6-B15ACEN	C6-B15ACES	2216.040
C6-C6B15USACE	72HR_0005	C6-B15ACEN	C6-B15ACES	-2752.611
C6-C6B15USACE	72HR_0010	C6-B15ACEN	C6-B15ACES	3029.771
C6-C6B15USACE	72HR_0025	C6-B15ACEN	C6-B15ACES	3423.327
C6-C6B15USACE	72HR_0050	C6-B15ACEN	C6-B15ACES	3789.215
C6-C6B15USACE	72HR_0100	C6-B15ACEN	C6-B15ACES	4192.863
C6-C6B15USACE	72HR_0500	C6-B15ACEN	C6-B15ACES	5243.486
C6-C6B15USACE	72HR_1000	C6-B15ACEN	C6-B15ACES	5809.748
C6-C-34	24HR_0005	C6-B15ACES	C6-14	2993.358
C6-C-34	24HR_0010	C6-B15ACES	C6-14	3166.132
C6-C-34	24HR_0025	C6-B15ACES	C6-14	2237.522
C6-C-34	72HR_0005	C6-B15ACES	C6-14	-2858.249
C6-C-34	72HR_0010	C6-B15ACES	C6-14	3101.372
C6-C-34	72HR_0025	C6-B15ACES	C6-14	3581.408
C6-C-34	72HR_0050	C6-B15ACES	C6-14	4002.569
C6-C-34	72HR_0100	C6-B15ACES	C6-14	4462.651
C6-C-34	72HR_0500	C6-B15ACES	C6-14	5749.500
C6-C-34	72HR_1000	C6-B15ACES	C6-14	6614.529
C6-C6B16USACE	24HR_0005	C6-B16ACEN	C6-B16ACES	3304.651
C6-C6B16USACE	24HR_0010	C6-B16ACEN	C6-B16ACES	3483.512

C-6 Discharges (cfs) - 2060

Name	Storm	Upstream Node Name	Downstream Node Name	Max Flow cfs
C6-C6B16USACE	24HR_0025	C6-B16ACEN	C6-B16ACES	2433.079
C6-C6B16USACE	72HR_0005	C6-B16ACEN	C6-B16ACES	-3683.419
C6-C6B16USACE	72HR_0010	C6-B16ACEN	C6-B16ACES	-3683.424
C6-C6B16USACE	72HR_0025	C6-B16ACEN	C6-B16ACES	3903.360
C6-C6B16USACE	72HR_0050	C6-B16ACEN	C6-B16ACES	4341.249
C6-C6B16USACE	72HR_0100	C6-B16ACEN	C6-B16ACES	4809.733
C6-C6B16USACE	72HR_0500	C6-B16ACEN	C6-B16ACES	6059.410
C6-C6B16USACE	72HR_1000	C6-B16ACEN	C6-B16ACES	6923.276
C6-C-36	24HR_0005	C6-B16ACES	C6-B17ACEN	3407.509
C6-C-36	24HR_0010	C6-B16ACES	C6-B17ACEN	3625.907
C6-C-36	24HR_0025	C6-B16ACES	C6-B17ACEN	3127.774
C6-C-36	72HR_0005	C6-B16ACES	C6-B17ACEN	-4304.121
C6-C-36	72HR_0010	C6-B16ACES	C6-B17ACEN	-4304.119
C6-C-36	72HR_0025	C6-B16ACES	C6-B17ACEN	-4304.117
C6-C-36	72HR_0050	C6-B16ACES	C6-B17ACEN	4634.570
C6-C-36	72HR_0100	C6-B16ACES	C6-B17ACEN	5143.027
C6-C-36	72HR_0500	C6-B16ACES	C6-B17ACEN	6705.469
C6-C-36	72HR_1000	C6-B16ACES	C6-B17ACEN	7762.440
C6-C6B18USACE	24HR_0005	C6-B18ACEN	C6-B18ACES	3484.483
C6-C6B18USACE	24HR_0010	C6-B18ACEN	C6-B18ACES	3715.990
C6-C6B18USACE	24HR_0025	C6-B18ACEN	C6-B18ACES	3393.085
C6-C6B18USACE	72HR_0005	C6-B18ACEN	C6-B18ACES	-4417.400
C6-C6B18USACE	72HR_0010	C6-B18ACEN	C6-B18ACES	-4417.404
C6-C6B18USACE	72HR_0025	C6-B18ACEN	C6-B18ACES	-4417.404
C6-C6B18USACE	72HR_0050	C6-B18ACEN	C6-B18ACES	4824.791
C6-C6B18USACE	72HR_0100	C6-B18ACEN	C6-B18ACES	5418.580
C6-C6B18USACE	72HR_0500	C6-B18ACEN	C6-B18ACES	7047.018
C6-C6B18USACE	72HR_1000	C6-B18ACEN	C6-B18ACES	8022.826
C6-C-38	24HR_0005	C6-B18ACES	C6-15	3512.203
C6-C-38	24HR_0010	C6-B18ACES	C6-15	3747.832
C6-C-38	24HR_0025	C6-B18ACES	C6-15	3787.906
C6-C-38	72HR_0005	C6-B18ACES	C6-15	-4348.624
C6-C-38	72HR_0010	C6-B18ACES	C6-15	-4348.626
C6-C-38	72HR_0025	C6-B18ACES	C6-15	4371.155
C6-C-38	72HR_0050	C6-B18ACES	C6-15	4899.276
C6-C-38	72HR_0100	C6-B18ACES	C6-15	5525.272
C6-C-38	72HR_0500	C6-B18ACES	C6-15	7220.491
C6-C-38	72HR_1000	C6-B18ACES	C6-15	8220.619
C6-C6B19USACE	24HR_0005	C6-B19ACEN	C6-B19ACES	4162.780
C6-C6B19USACE	24HR_0010	C6-B19ACEN	C6-B19ACES	4622.110
C6-C6B19USACE	24HR_0025	C6-B19ACEN	C6-B19ACES	4782.954
C6-C6B19USACE	72HR_0005	C6-B19ACEN	C6-B19ACES	-5142.438
C6-C6B19USACE	72HR_0010	C6-B19ACEN	C6-B19ACES	-5142.444
C6-C6B19USACE	72HR_0025	C6-B19ACEN	C6-B19ACES	5432.146
C6-C6B19USACE	72HR_0050	C6-B19ACEN	C6-B19ACES	6032.252
C6-C6B19USACE	72HR_0100	C6-B19ACEN	C6-B19ACES	6741.863
C6-C6B19USACE	72HR_0500	C6-B19ACEN	C6-B19ACES	8584.268
C6-C6B19USACE	72HR_1000	C6-B19ACEN	C6-B19ACES	9738.880
C6-C-40	24HR_0005	C6-B19ACES	C6-B20ACEN	4199.864
C6-C-40	24HR_0010	C6-B19ACES	C6-B20ACEN	4663.902
C6-C-40	24HR_0025	C6-B19ACES	C6-B20ACEN	5283.507

C-6 Discharges (cfs) - 2060

Name	Storm	Upstream Node Name	Downstream Node Name	Max Flow cfs
C6-C-40	72HR_0005	C6-B19ACES	C6-B20ACEN	-5798.512
C6-C-40	72HR_0010	C6-B19ACES	C6-B20ACEN	-5798.512
C6-C-40	72HR_0025	C6-B19ACES	C6-B20ACEN	-5798.512
C6-C-40	72HR_0050	C6-B19ACES	C6-B20ACEN	6763.444
C6-C-40	72HR_0100	C6-B19ACES	C6-B20ACEN	7757.448
C6-C-40	72HR_0500	C6-B19ACES	C6-B20ACEN	9872.107
C6-C-40	72HR_1000	C6-B19ACES	C6-B20ACEN	11020.061
C6-C6B20USACE	24HR_0005	C6-B20ACEN	C6-B20ACES	4253.856
C6-C6B20USACE	24HR_0010	C6-B20ACEN	C6-B20ACES	4726.506
C6-C6B20USACE	24HR_0025	C6-B20ACEN	C6-B20ACES	5313.067
C6-C6B20USACE	72HR_0005	C6-B20ACEN	C6-B20ACES	-7143.212
C6-C6B20USACE	72HR_0010	C6-B20ACEN	C6-B20ACES	-7143.212
C6-C6B20USACE	72HR_0025	C6-B20ACEN	C6-B20ACES	-7143.212
C6-C6B20USACE	72HR_0050	C6-B20ACEN	C6-B20ACES	-7143.212
C6-C6B20USACE	72HR_0100	C6-B20ACEN	C6-B20ACES	7800.452
C6-C6B20USACE	72HR_0500	C6-B20ACEN	C6-B20ACES	9916.104
C6-C6B20USACE	72HR_1000	C6-B20ACEN	C6-B20ACES	11051.034
C6-C6B21USACE	24HR_0005	C6-B21ACEN	C6-B21ACES	4278.470
C6-C6B21USACE	24HR_0010	C6-B21ACEN	C6-B21ACES	4752.650
C6-C6B21USACE	24HR_0025	C6-B21ACEN	C6-B21ACES	5345.872
C6-C6B21USACE	72HR_0005	C6-B21ACEN	C6-B21ACES	-7156.172
C6-C6B21USACE	72HR_0010	C6-B21ACEN	C6-B21ACES	-7156.172
C6-C6B21USACE	72HR_0025	C6-B21ACEN	C6-B21ACES	-7156.172
C6-C6B21USACE	72HR_0050	C6-B21ACEN	C6-B21ACES	-7156.172
C6-C6B21USACE	72HR_0100	C6-B21ACEN	C6-B21ACES	7837.736
C6-C6B21USACE	72HR_0500	C6-B21ACEN	C6-B21ACES	9943.677
C6-C6B21USACE	72HR_1000	C6-B21ACEN	C6-B21ACES	11071.202
C6-C-42	24HR_0005	C6-B21ACES	C6-B22ACEN	4291.839
C6-C-42	24HR_0010	C6-B21ACES	C6-B22ACEN	4765.785
C6-C-42	24HR_0025	C6-B21ACES	C6-B22ACEN	5350.035
C6-C-42	72HR_0005	C6-B21ACES	C6-B22ACEN	-7206.059
C6-C-42	72HR_0010	C6-B21ACES	C6-B22ACEN	-7206.059
C6-C-42	72HR_0025	C6-B21ACES	C6-B22ACEN	-7206.059
C6-C-42	72HR_0050	C6-B21ACES	C6-B22ACEN	-7206.059
C6-C-42	72HR_0100	C6-B21ACES	C6-B22ACEN	7840.755
C6-C-42	72HR_0500	C6-B21ACES	C6-B22ACEN	9952.813
C6-C-42	72HR_1000	C6-B21ACES	C6-B22ACEN	11076.235
C6-C-45	24HR_0005	C6-17	C6-B25ACES	4682.037
C6-C-45	24HR_0010	C6-17	C6-B25ACES	5541.190
C6-C-45	24HR_0025	C6-17	C6-B25ACES	7155.414
C6-C-45	72HR_0005	C6-17	C6-B25ACES	-8362.389
C6-C-45	72HR_0010	C6-17	C6-B25ACES	-8362.389
C6-C-45	72HR_0025	C6-17	C6-B25ACES	-8362.389
C6-C-45	72HR_0050	C6-17	C6-B25ACES	8884.499
C6-C-45	72HR_0100	C6-17	C6-B25ACES	10290.091
C6-C-45	72HR_0500	C6-17	C6-B25ACES	13239.580
C6-C-45	72HR_1000	C6-17	C6-B25ACES	14661.064
C6-C6B22USACE	24HR_0005	C6-B22ACEN	C6-B22ACES	4558.864
C6-C6B22USACE	24HR_0010	C6-B22ACEN	C6-B22ACES	5049.812
C6-C6B22USACE	24HR_0025	C6-B22ACEN	C6-B22ACES	5739.186
C6-C6B22USACE	72HR_0005	C6-B22ACEN	C6-B22ACES	-6685.896

C-6 Discharges (cfs) - 2060

Name	Storm	Upstream Node Name	Downstream Node Name	Max Flow cfs
C6-C6B22USACE	72HR_0010	C6-B22ACEN	C6-B22ACES	-6685.896
C6-C6B22USACE	72HR_0025	C6-B22ACEN	C6-B22ACES	-6685.896
C6-C6B22USACE	72HR_0050	C6-B22ACEN	C6-B22ACES	7237.880
C6-C6B22USACE	72HR_0100	C6-B22ACEN	C6-B22ACES	8255.998
C6-C6B22USACE	72HR_0500	C6-B22ACEN	C6-B22ACES	10407.636
C6-C6B22USACE	72HR_1000	C6-B22ACEN	C6-B22ACES	11507.852
C6-C-43	24HR_0005	C6-B22ACES	C6-16	4597.855
C6-C-43	24HR_0010	C6-B22ACES	C6-16	5096.830
C6-C-43	24HR_0025	C6-B22ACES	C6-16	6096.924
C6-C-43	72HR_0005	C6-B22ACES	C6-16	-7484.963
C6-C-43	72HR_0010	C6-B22ACES	C6-16	-7484.963
C6-C-43	72HR_0025	C6-B22ACES	C6-16	-7484.963
C6-C-43	72HR_0050	C6-B22ACES	C6-16	7784.808
C6-C-43	72HR_0100	C6-B22ACES	C6-16	8979.520
C6-C-43	72HR_0500	C6-B22ACES	C6-16	11517.497
C6-C-43	72HR_1000	C6-B22ACES	C6-16	12813.294
C6-C-20	24HR_0005	C6-8	C6-9	1071.896
C6-C-20	24HR_0010	C6-8	C6-9	1164.290
C6-C-20	24HR_0025	C6-8	C6-9	876.845
C6-C-20	72HR_0005	C6-8	C6-9	1130.691
C6-C-20	72HR_0010	C6-8	C6-9	1367.894
C6-C-20	72HR_0025	C6-8	C6-9	1624.202
C6-C-20	72HR_0050	C6-8	C6-9	1921.176
C6-C-20	72HR_0100	C6-8	C6-9	2293.077
C6-C-20	72HR_0500	C6-8	C6-9	2694.131
C6-C-20	72HR_1000	C6-8	C6-9	2750.901
C6-C-21	24HR_0005	C6-9	C6-B6ACE-N	1214.741
C6-C-21	24HR_0010	C6-9	C6-B6ACE-N	1332.717
C6-C-21	24HR_0025	C6-9	C6-B6ACE-N	952.901
C6-C-21	72HR_0005	C6-9	C6-B6ACE-N	1276.148
C6-C-21	72HR_0010	C6-9	C6-B6ACE-N	1552.630
C6-C-21	72HR_0025	C6-9	C6-B6ACE-N	1799.887
C6-C-21	72HR_0050	C6-9	C6-B6ACE-N	2084.158
C6-C-21	72HR_0100	C6-9	C6-B6ACE-N	2426.306
C6-C-21	72HR_0500	C6-9	C6-B6ACE-N	2786.950
C6-C-21	72HR_1000	C6-9	C6-B6ACE-N	2827.125
C6-B3USACE	24HR_0005	C6-B3ACE-N	C6-B3ACE-S	577.500
C6-B3USACE	24HR_0010	C6-B3ACE-N	C6-B3ACE-S	581.370
C6-B3USACE	24HR_0025	C6-B3ACE-N	C6-B3ACE-S	588.820
C6-B3USACE	72HR_0005	C6-B3ACE-N	C6-B3ACE-S	549.441
C6-B3USACE	72HR_0010	C6-B3ACE-N	C6-B3ACE-S	568.983
C6-B3USACE	72HR_0025	C6-B3ACE-N	C6-B3ACE-S	621.257
C6-B3USACE	72HR_0050	C6-B3ACE-N	C6-B3ACE-S	870.727
C6-B3USACE	72HR_0100	C6-B3ACE-N	C6-B3ACE-S	1262.795
C6-B3USACE	72HR_0500	C6-B3ACE-N	C6-B3ACE-S	1627.174
C6-B3USACE	72HR_1000	C6-B3ACE-N	C6-B3ACE-S	1673.944
C6-C-18	24HR_0005	C6-B3ACE-S	C6-B4ACE-N	584.865
C6-C-18	24HR_0010	C6-B3ACE-S	C6-B4ACE-N	588.641
C6-C-18	24HR_0025	C6-B3ACE-S	C6-B4ACE-N	596.053
C6-C-18	72HR_0005	C6-B3ACE-S	C6-B4ACE-N	555.855
C6-C-18	72HR_0010	C6-B3ACE-S	C6-B4ACE-N	574.985

C-6 Discharges (cfs) - 2060

Name	Storm	Upstream Node Name	Downstream Node Name	Max Flow cfs
C6-C-18	72HR_0025	C6-B3ACE-S	C6-B4ACE-N	627.293
C6-C-18	72HR_0050	C6-B3ACE-S	C6-B4ACE-N	875.438
C6-C-18	72HR_0100	C6-B3ACE-S	C6-B4ACE-N	1268.141
C6-C-18	72HR_0500	C6-B3ACE-S	C6-B4ACE-N	1632.107
C6-C-18	72HR_1000	C6-B3ACE-S	C6-B4ACE-N	1678.826
C6-C6B4ACU103	24HR_0005	C6-B4ACE-N	C6-B4ACE-S	784.220
C6-C6B4ACU103	24HR_0010	C6-B4ACE-N	C6-B4ACE-S	848.685
C6-C6B4ACU103	24HR_0025	C6-B4ACE-N	C6-B4ACE-S	771.951
C6-C6B4ACU103	72HR_0005	C6-B4ACE-N	C6-B4ACE-S	824.677
C6-C6B4ACU103	72HR_0010	C6-B4ACE-N	C6-B4ACE-S	958.231
C6-C6B4ACU103	72HR_0025	C6-B4ACE-N	C6-B4ACE-S	1078.902
C6-C6B4ACU103	72HR_0050	C6-B4ACE-N	C6-B4ACE-S	1293.858
C6-C6B4ACU103	72HR_0100	C6-B4ACE-N	C6-B4ACE-S	1580.241
C6-C6B4ACU103	72HR_0500	C6-B4ACE-N	C6-B4ACE-S	1936.212
C6-C6B4ACU103	72HR_1000	C6-B4ACE-N	C6-B4ACE-S	2011.368
C6-C-19	24HR_0005	C6-B4ACE-S	C6-8	817.157
C6-C-19	24HR_0010	C6-B4ACE-S	C6-8	896.597
C6-C-19	24HR_0025	C6-B4ACE-S	C6-8	781.755
C6-C-19	72HR_0005	C6-B4ACE-S	C6-8	849.852
C6-C-19	72HR_0010	C6-B4ACE-S	C6-8	1045.083
C6-C-19	72HR_0025	C6-B4ACE-S	C6-8	1203.569
C6-C-19	72HR_0050	C6-B4ACE-S	C6-8	1448.235
C6-C-19	72HR_0100	C6-B4ACE-S	C6-8	1713.810
C6-C-19	72HR_0500	C6-B4ACE-S	C6-8	1997.711
C6-C-19	72HR_1000	C6-B4ACE-S	C6-8	2030.642
C6-C-25	24HR_0005	C6-B10ACES	C6-B11aACEN	1334.889
C6-C-25	24HR_0010	C6-B10ACES	C6-B11aACEN	1459.527
C6-C-25	24HR_0025	C6-B10ACES	C6-B11aACEN	1101.614
C6-C-25	72HR_0005	C6-B10ACES	C6-B11aACEN	1417.771
C6-C-25	72HR_0010	C6-B10ACES	C6-B11aACEN	1747.523
C6-C-25	72HR_0025	C6-B10ACES	C6-B11aACEN	2012.102
C6-C-25	72HR_0050	C6-B10ACES	C6-B11aACEN	2315.849
C6-C-25	72HR_0100	C6-B10ACES	C6-B11aACEN	2745.098
C6-C-25	72HR_0500	C6-B10ACES	C6-B11aACEN	3290.221
C6-C-25	72HR_1000	C6-B10ACES	C6-B11aACEN	3643.971
C6-B6USACE	24HR_0005	C6-B6ACE-N	C6-B6ACE-S	1230.871
C6-B6USACE	24HR_0010	C6-B6ACE-N	C6-B6ACE-S	1355.083
C6-B6USACE	24HR_0025	C6-B6ACE-N	C6-B6ACE-S	983.721
C6-B6USACE	72HR_0005	C6-B6ACE-N	C6-B6ACE-S	1319.135
C6-B6USACE	72HR_0010	C6-B6ACE-N	C6-B6ACE-S	1564.912
C6-B6USACE	72HR_0025	C6-B6ACE-N	C6-B6ACE-S	1802.375
C6-B6USACE	72HR_0050	C6-B6ACE-N	C6-B6ACE-S	2087.615
C6-B6USACE	72HR_0100	C6-B6ACE-N	C6-B6ACE-S	2429.117
C6-B6USACE	72HR_0500	C6-B6ACE-N	C6-B6ACE-S	2788.670
C6-B6USACE	72HR_1000	C6-B6ACE-N	C6-B6ACE-S	2828.963
C6-C-22	24HR_0005	C6-B6ACE-S	C6-B8ACE-N	1231.811
C6-C-22	24HR_0010	C6-B6ACE-S	C6-B8ACE-N	1355.692
C6-C-22	24HR_0025	C6-B6ACE-S	C6-B8ACE-N	985.241
C6-C-22	72HR_0005	C6-B6ACE-S	C6-B8ACE-N	1320.329
C6-C-22	72HR_0010	C6-B6ACE-S	C6-B8ACE-N	1565.944
C6-C-22	72HR_0025	C6-B6ACE-S	C6-B8ACE-N	1803.212

C-6 Discharges (cfs) - 2060

Name	Storm	Upstream Node Name	Downstream Node Name	Max Flow cfs
C6-C-22	72HR_0050	C6-B6ACE-S	C6-B8ACE-N	2088.198
C6-C-22	72HR_0100	C6-B6ACE-S	C6-B8ACE-N	2429.579
C6-C-22	72HR_0500	C6-B6ACE-S	C6-B8ACE-N	2788.849
C6-C-22	72HR_1000	C6-B6ACE-S	C6-B8ACE-N	2829.184
C6-B8USACE	24HR_0005	C6-B8ACE-N	C6-B8ACE-S	1232.417
C6-B8USACE	24HR_0010	C6-B8ACE-N	C6-B8ACE-S	1356.794
C6-B8USACE	24HR_0025	C6-B8ACE-N	C6-B8ACE-S	985.352
C6-B8USACE	72HR_0005	C6-B8ACE-N	C6-B8ACE-S	1321.320
C6-B8USACE	72HR_0010	C6-B8ACE-N	C6-B8ACE-S	1573.739
C6-B8USACE	72HR_0025	C6-B8ACE-N	C6-B8ACE-S	1841.696
C6-B8USACE	72HR_0050	C6-B8ACE-N	C6-B8ACE-S	2117.139
C6-B8USACE	72HR_0100	C6-B8ACE-N	C6-B8ACE-S	2475.831
C6-B8USACE	72HR_0500	C6-B8ACE-N	C6-B8ACE-S	2896.074
C6-B8USACE	72HR_1000	C6-B8ACE-N	C6-B8ACE-S	2977.396
C6-C-23	24HR_0005	C6-B8ACE-S	C6-B9ACE-N	1250.353
C6-C-23	24HR_0010	C6-B8ACE-S	C6-B9ACE-N	1370.861
C6-C-23	24HR_0025	C6-B8ACE-S	C6-B9ACE-N	1005.511
C6-C-23	72HR_0005	C6-B8ACE-S	C6-B9ACE-N	1337.373
C6-C-23	72HR_0010	C6-B8ACE-S	C6-B9ACE-N	1589.074
C6-C-23	72HR_0025	C6-B8ACE-S	C6-B9ACE-N	1855.437
C6-C-23	72HR_0050	C6-B8ACE-S	C6-B9ACE-N	2128.886
C6-C-23	72HR_0100	C6-B8ACE-S	C6-B9ACE-N	2488.257
C6-C-23	72HR_0500	C6-B8ACE-S	C6-B9ACE-N	2905.907
C6-C-23	72HR_1000	C6-B8ACE-S	C6-B9ACE-N	2987.724
C6-C-24	24HR_0005	C6-B9ACE-S	C6-B10ACEN	1274.976
C6-C-24	24HR_0010	C6-B9ACE-S	C6-B10ACEN	1390.428
C6-C-24	24HR_0025	C6-B9ACE-S	C6-B10ACEN	1023.216
C6-C-24	72HR_0005	C6-B9ACE-S	C6-B10ACEN	1367.332
C6-C-24	72HR_0010	C6-B9ACE-S	C6-B10ACEN	1617.864
C6-C-24	72HR_0025	C6-B9ACE-S	C6-B10ACEN	1875.295
C6-C-24	72HR_0050	C6-B9ACE-S	C6-B10ACEN	2148.464
C6-C-24	72HR_0100	C6-B9ACE-S	C6-B10ACEN	2509.775
C6-C-24	72HR_0500	C6-B9ACE-S	C6-B10ACEN	2933.221
C6-C-24	72HR_1000	C6-B9ACE-S	C6-B10ACEN	3028.449
C6-C6B10USACE	24HR_0005	C6-B10ACEN	C6-B10ACES	1330.003
C6-C6B10USACE	24HR_0010	C6-B10ACEN	C6-B10ACES	1456.490
C6-C6B10USACE	24HR_0025	C6-B10ACEN	C6-B10ACES	1098.103
C6-C6B10USACE	72HR_0005	C6-B10ACEN	C6-B10ACES	1411.432
C6-C6B10USACE	72HR_0010	C6-B10ACEN	C6-B10ACES	1740.417
C6-C6B10USACE	72HR_0025	C6-B10ACEN	C6-B10ACES	2007.373
C6-C6B10USACE	72HR_0050	C6-B10ACEN	C6-B10ACES	2305.171
C6-C6B10USACE	72HR_0100	C6-B10ACEN	C6-B10ACES	2699.278
C6-C6B10USACE	72HR_0500	C6-B10ACEN	C6-B10ACES	3242.838
C6-C6B10USACE	72HR_1000	C6-B10ACEN	C6-B10ACES	3599.068
C6-B15	24HR_0005	C6-B15-N	C6-B15-S	513.811
C6-B15	24HR_0010	C6-B15-N	C6-B15-S	513.194
C6-B15	24HR_0025	C6-B15-N	C6-B15-S	515.830
C6-B15	72HR_0005	C6-B15-N	C6-B15-S	497.429
C6-B15	72HR_0010	C6-B15-N	C6-B15-S	497.063
C6-B15	72HR_0025	C6-B15-N	C6-B15-S	547.646
C6-B15	72HR_0050	C6-B15-N	C6-B15-S	646.816

C-6 Discharges (cfs) - 2060

Name	Storm	Upstream Node Name	Downstream Node Name	Max Flow cfs
C6-B15	72HR_0100	C6-B15-N	C6-B15-S	791.068
C6-B15	72HR_0500	C6-B15-N	C6-B15-S	1457.810
C6-B15	72HR_1000	C6-B15-N	C6-B15-S	1406.383
C6-BL6400	24HR_0005	C6-B15-S	C6-B15-S-DS	531.704
C6-BL6400	24HR_0010	C6-B15-S	C6-B15-S-DS	533.538
C6-BL6400	24HR_0025	C6-B15-S	C6-B15-S-DS	600.782
C6-BL6400	72HR_0005	C6-B15-S	C6-B15-S-DS	507.511
C6-BL6400	72HR_0010	C6-B15-S	C6-B15-S-DS	549.137
C6-BL6400	72HR_0025	C6-B15-S	C6-B15-S-DS	661.426
C6-BL6400	72HR_0050	C6-B15-S	C6-B15-S-DS	812.328
C6-BL6400	72HR_0100	C6-B15-S	C6-B15-S-DS	1214.047
C6-BL6400	72HR_0500	C6-B15-S	C6-B15-S-DS	1560.416
C6-BL6400	72HR_1000	C6-B15-S	C6-B15-S-DS	1552.103
W18ST-A_1.1	24HR_0005	C6-U115-N	C6-U115-S	103.096
W18ST-A_1.1	24HR_0010			116.952
W18ST-A_1.1	24HR_0025			80.941
W18ST-A_1.1	72HR_0005			100.401
W18ST-A_1.1	72HR_0010			123.527
W18ST-A_1.1	72HR_0025			121.787
W18ST-A_1.1	72HR_0050			115.341
W18ST-A_1.1	72HR_0100			115.374
W18ST-A_1.1	72HR_0500			123.622
W18ST-A_1.1	72HR_1000			129.689
W18ST-A_2.1	24HR_0005	C6-U115-N	C6-U115-S	103.096
W18ST-A_2.1	24HR_0010			116.952
W18ST-A_2.1	24HR_0025			80.941
W18ST-A_2.1	72HR_0005			100.401
W18ST-A_2.1	72HR_0010			123.527
W18ST-A_2.1	72HR_0025			121.787
W18ST-A_2.1	72HR_0050			115.341
W18ST-A_2.1	72HR_0100			115.374
W18ST-A_2.1	72HR_0500			123.622
W18ST-A_2.1	72HR_1000			129.689
C6-N6-C-3	24HR_0005	C6-U114-S	C6-U115-N	205.221
C6-N6-C-3	24HR_0010	C6-U114-S	C6-U115-N	233.470
C6-N6-C-3	24HR_0025	C6-U114-S	C6-U115-N	166.457
C6-N6-C-3	72HR_0005	C6-U114-S	C6-U115-N	200.063
C6-N6-C-3	72HR_0010	C6-U114-S	C6-U115-N	246.776
C6-N6-C-3	72HR_0025	C6-U114-S	C6-U115-N	243.254
C6-N6-C-3	72HR_0050	C6-U114-S	C6-U115-N	237.867
C6-N6-C-3	72HR_0100	C6-U114-S	C6-U115-N	245.453
C6-N6-C-3	72HR_0500	C6-U114-S	C6-U115-N	276.035
C6-N6-C-3	72HR_1000	C6-U114-S	C6-U115-N	265.753
C6-U114	24HR_0005	C6-U114-N	C6-U114-S	204.235
C6-U114	24HR_0010	C6-U114-N	C6-U114-S	233.036
C6-U114	24HR_0025	C6-U114-N	C6-U114-S	171.595
C6-U114	72HR_0005	C6-U114-N	C6-U114-S	199.332
C6-U114	72HR_0010	C6-U114-N	C6-U114-S	246.826
C6-U114	72HR_0025	C6-U114-N	C6-U114-S	242.930
C6-U114	72HR_0050	C6-U114-N	C6-U114-S	246.830
C6-U114	72HR_0100	C6-U114-N	C6-U114-S	263.816

C-6 Discharges (cfs) - 2060

Name	Storm	Upstream Node Name	Downstream Node Name	Max Flow cfs
C6-U114	72HR_0500	C6-U114-N	C6-U114-S	305.231
C6-U114	72HR_1000	C6-U114-N	C6-U114-S	283.383
C6-BL6386	24HR_0005	C6-U114-N	C6-RR-2	0.000
C6-BL6386	24HR_0010	C6-U114-N	C6-RR-2	14.131
C6-BL6386	24HR_0025	C6-U114-N	C6-RR-2	0.000
C6-BL6386	72HR_0005	C6-U114-N	C6-RR-2	0.000
C6-BL6386	72HR_0010	C6-U114-N	C6-RR-2	28.175
C6-BL6386	72HR_0025	C6-U114-N	C6-RR-2	21.294
C6-BL6386	72HR_0050	C6-U114-N	C6-RR-2	34.006
C6-BL6386	72HR_0100	C6-U114-N	C6-RR-2	52.502
C6-BL6386	72HR_0500	C6-U114-N	C6-RR-2	71.124
C6-BL6386	72HR_1000	C6-U114-N	C6-RR-2	27.274
C6-N6-C-2	24HR_0005	C6-U113-S	C6-U114-N	98.731
C6-N6-C-2	24HR_0010	C6-U113-S	C6-U114-N	192.008
C6-N6-C-2	24HR_0025	C6-U113-S	C6-U114-N	20.337
C6-N6-C-2	72HR_0005	C6-U113-S	C6-U114-N	101.522
C6-N6-C-2	72HR_0010	C6-U113-S	C6-U114-N	314.058
C6-N6-C-2	72HR_0025	C6-U113-S	C6-U114-N	317.953
C6-N6-C-2	72HR_0050	C6-U113-S	C6-U114-N	324.823
C6-N6-C-2	72HR_0100	C6-U113-S	C6-U114-N	346.602
C6-N6-C-2	72HR_0500	C6-U113-S	C6-U114-N	413.756
C6-N6-C-2	72HR_1000	C6-U113-S	C6-U114-N	376.758
W23ST_1.1	24HR_0005	C6-U113-N	C6-U113-S	44.100
W23ST_1.1	24HR_0010			95.957
W23ST_1.1	24HR_0025			12.386
W23ST_1.1	72HR_0005			45.331
W23ST_1.1	72HR_0010			157.465
W23ST_1.1	72HR_0025			161.991
W23ST_1.1	72HR_0050			166.585
W23ST_1.1	72HR_0100			181.071
W23ST_1.1	72HR_0500			221.684
W23ST_1.1	72HR_1000			188.327
W23ST_2.1	24HR_0005	C6-U113-N	C6-U113-S	44.100
W23ST_2.1	24HR_0010			95.957
W23ST_2.1	24HR_0025			12.386
W23ST_2.1	72HR_0005			45.331
W23ST_2.1	72HR_0010			157.465
W23ST_2.1	72HR_0025			161.991
W23ST_2.1	72HR_0050			166.585
W23ST_2.1	72HR_0100			181.071
W23ST_2.1	72HR_0500			221.684
W23ST_2.1	72HR_1000			188.327
C6-U36	24HR_0005	C6-U36-N	C6-U36-S	32.446
C6-U36	24HR_0010	C6-U36-N	C6-U36-S	43.577
C6-U36	24HR_0025	C6-U36-N	C6-U36-S	48.733
C6-U36	72HR_0005	C6-U36-N	C6-U36-S	25.154
C6-U36	72HR_0010	C6-U36-N	C6-U36-S	59.854
C6-U36	72HR_0025	C6-U36-N	C6-U36-S	72.078
C6-U36	72HR_0050	C6-U36-N	C6-U36-S	84.552
C6-U36	72HR_0100	C6-U36-N	C6-U36-S	92.051
C6-U36	72HR_0500	C6-U36-N	C6-U36-S	91.520

C-6 Discharges (cfs) - 2060

Name	Storm	Upstream Node Name	Downstream Node Name	Max Flow cfs
C6-U36	72HR_1000	C6-U36-N	C6-U36-S	89.622
C6-C6U36N-BN6165	24HR_0005	C6-U36-N	C6-BN6172	-0.569
C6-C6U36N-BN6165	24HR_0010	C6-U36-N	C6-BN6172	0.485
C6-C6U36N-BN6165	24HR_0025	C6-U36-N	C6-BN6172	0.164
C6-C6U36N-BN6165	72HR_0005	C6-U36-N	C6-BN6172	0.376
C6-C6U36N-BN6165	72HR_0010	C6-U36-N	C6-BN6172	0.522
C6-C6U36N-BN6165	72HR_0025	C6-U36-N	C6-BN6172	0.415
C6-C6U36N-BN6165	72HR_0050	C6-U36-N	C6-BN6172	-0.557
C6-C6U36N-BN6165	72HR_0100	C6-U36-N	C6-BN6172	-0.730
C6-C6U36N-BN6165	72HR_0500	C6-U36-N	C6-BN6172	0.663
C6-C6U36N-BN6165	72HR_1000	C6-U36-N	C6-BN6172	-0.686
C6-N5-C-8	24HR_0005	C6-U36-S	C6-U44-N	32.700
C6-N5-C-8	24HR_0010	C6-U36-S	C6-U44-N	43.523
C6-N5-C-8	24HR_0025	C6-U36-S	C6-U44-N	47.741
C6-N5-C-8	72HR_0005	C6-U36-S	C6-U44-N	25.414
C6-N5-C-8	72HR_0010	C6-U36-S	C6-U44-N	59.230
C6-N5-C-8	72HR_0025	C6-U36-S	C6-U44-N	71.406
C6-N5-C-8	72HR_0050	C6-U36-S	C6-U44-N	82.598
C6-N5-C-8	72HR_0100	C6-U36-S	C6-U44-N	88.896
C6-N5-C-8	72HR_0500	C6-U36-S	C6-U44-N	101.830
C6-N5-C-8	72HR_1000	C6-U36-S	C6-U44-N	110.855
C6-N5-C-9	24HR_0005	C6-U44-S	C6-U45-N	33.095
C6-N5-C-9	24HR_0010	C6-U44-S	C6-U45-N	43.515
C6-N5-C-9	24HR_0025	C6-U44-S	C6-U45-N	44.589
C6-N5-C-9	72HR_0005	C6-U44-S	C6-U45-N	28.260
C6-N5-C-9	72HR_0010	C6-U44-S	C6-U45-N	57.499
C6-N5-C-9	72HR_0025	C6-U44-S	C6-U45-N	68.742
C6-N5-C-9	72HR_0050	C6-U44-S	C6-U45-N	75.831
C6-N5-C-9	72HR_0100	C6-U44-S	C6-U45-N	79.982
C6-N5-C-9	72HR_0500	C6-U44-S	C6-U45-N	93.204
C6-N5-C-9	72HR_1000	C6-U44-S	C6-U45-N	106.603
C6-U45	24HR_0005	C6-U45-N	C6-U45-S	33.268
C6-U45	24HR_0010	C6-U45-N	C6-U45-S	43.416
C6-U45	24HR_0025	C6-U45-N	C6-U45-S	42.599
C6-U45	72HR_0005	C6-U45-N	C6-U45-S	27.431
C6-U45	72HR_0010	C6-U45-N	C6-U45-S	56.622
C6-U45	72HR_0025	C6-U45-N	C6-U45-S	67.424
C6-U45	72HR_0050	C6-U45-N	C6-U45-S	73.877
C6-U45	72HR_0100	C6-U45-N	C6-U45-S	77.073
C6-U45	72HR_0500	C6-U45-N	C6-U45-S	84.530
C6-U45	72HR_1000	C6-U45-N	C6-U45-S	93.753
C6-N5-C-10	24HR_0005	C6-U45-S	C6-U46-N	33.659
C6-N5-C-10	24HR_0010	C6-U45-S	C6-U46-N	43.686
C6-N5-C-10	24HR_0025	C6-U45-S	C6-U46-N	43.645
C6-N5-C-10	72HR_0005	C6-U45-S	C6-U46-N	28.545
C6-N5-C-10	72HR_0010	C6-U45-S	C6-U46-N	56.447
C6-N5-C-10	72HR_0025	C6-U45-S	C6-U46-N	66.870
C6-N5-C-10	72HR_0050	C6-U45-S	C6-U46-N	74.116
C6-N5-C-10	72HR_0100	C6-U45-S	C6-U46-N	76.846
C6-N5-C-10	72HR_0500	C6-U45-S	C6-U46-N	84.853
C6-N5-C-10	72HR_1000	C6-U45-S	C6-U46-N	89.934

C-6 Discharges (cfs) - 2060

Name	Storm	Upstream Node Name	Downstream Node Name	Max Flow cfs
C6-U46	24HR_0005	C6-U46-N	C6-U46-S	33.830
C6-U46	24HR_0010	C6-U46-N	C6-U46-S	43.710
C6-U46	24HR_0025	C6-U46-N	C6-U46-S	40.664
C6-U46	72HR_0005	C6-U46-N	C6-U46-S	-29.912
C6-U46	72HR_0010	C6-U46-N	C6-U46-S	55.822
C6-U46	72HR_0025	C6-U46-N	C6-U46-S	65.763
C6-U46	72HR_0050	C6-U46-N	C6-U46-S	74.095
C6-U46	72HR_0100	C6-U46-N	C6-U46-S	76.365
C6-U46	72HR_0500	C6-U46-N	C6-U46-S	79.702
C6-U46	72HR_1000	C6-U46-N	C6-U46-S	85.775
C6-N4-C-7	24HR_0005	C6-U28-E	C6-N4-2	34.687
C6-N4-C-7	24HR_0010	C6-U28-E	C6-N4-2	49.027
C6-N4-C-7	24HR_0025	C6-U28-E	C6-N4-2	65.304
C6-N4-C-7	72HR_0005	C6-U28-E	C6-N4-2	33.387
C6-N4-C-7	72HR_0010	C6-U28-E	C6-N4-2	70.601
C6-N4-C-7	72HR_0025	C6-U28-E	C6-N4-2	82.858
C6-N4-C-7	72HR_0050	C6-U28-E	C6-N4-2	116.391
C6-N4-C-7	72HR_0100	C6-U28-E	C6-N4-2	148.973
C6-N4-C-7	72HR_0500	C6-U28-E	C6-N4-2	178.465
C6-N4-C-7	72HR_1000	C6-U28-E	C6-N4-2	164.131
C6-N4-C-6	24HR_0005	C6-U27-E	C6-U28-W	35.666
C6-N4-C-6	24HR_0010	C6-U27-E	C6-U28-W	50.867
C6-N4-C-6	24HR_0025	C6-U27-E	C6-U28-W	69.971
C6-N4-C-6	72HR_0005	C6-U27-E	C6-U28-W	35.397
C6-N4-C-6	72HR_0010	C6-U27-E	C6-U28-W	73.495
C6-N4-C-6	72HR_0025	C6-U27-E	C6-U28-W	87.212
C6-N4-C-6	72HR_0050	C6-U27-E	C6-U28-W	120.202
C6-N4-C-6	72HR_0100	C6-U27-E	C6-U28-W	158.488
C6-N4-C-6	72HR_0500	C6-U27-E	C6-U28-W	204.727
C6-N4-C-6	72HR_1000	C6-U27-E	C6-U28-W	191.504
C6-U27	24HR_0005	C6-U27-W	C6-U27-E	36.342
C6-U27	24HR_0010	C6-U27-W	C6-U27-E	52.207
C6-U27	24HR_0025	C6-U27-W	C6-U27-E	73.302
C6-U27	72HR_0005	C6-U27-W	C6-U27-E	36.721
C6-U27	72HR_0010	C6-U27-W	C6-U27-E	75.577
C6-U27	72HR_0025	C6-U27-W	C6-U27-E	89.328
C6-U27	72HR_0050	C6-U27-W	C6-U27-E	92.646
C6-U27	72HR_0100	C6-U27-W	C6-U27-E	89.286
C6-U27	72HR_0500	C6-U27-W	C6-U27-E	67.544
C6-U27	72HR_1000	C6-U27-W	C6-U27-E	-63.555
C6-N4-C-5	24HR_0005	C6-N4-1	C6-U27-W	36.639
C6-N4-C-5	24HR_0010	C6-N4-1	C6-U27-W	52.786
C6-N4-C-5	24HR_0025	C6-N4-1	C6-U27-W	74.300
C6-N4-C-5	72HR_0005	C6-N4-1	C6-U27-W	37.185
C6-N4-C-5	72HR_0010	C6-N4-1	C6-U27-W	76.447
C6-N4-C-5	72HR_0025	C6-N4-1	C6-U27-W	90.416
C6-N4-C-5	72HR_0050	C6-N4-1	C6-U27-W	93.980
C6-N4-C-5	72HR_0100	C6-N4-1	C6-U27-W	91.207
C6-N4-C-5	72HR_0500	C6-N4-1	C6-U27-W	72.409
C6-N4-C-5	72HR_1000	C6-N4-1	C6-U27-W	-63.572
C6-N4-C-4	24HR_0005	C6-U26-E	C6-N4-1	37.368

C-6 Discharges (cfs) - 2060

Name	Storm	Upstream Node Name	Downstream Node Name	Max Flow cfs
C6-N4-C-4	24HR_0010	C6-U26-E	C6-N4-1	54.188
C6-N4-C-4	24HR_0025	C6-U26-E	C6-N4-1	76.702
C6-N4-C-4	72HR_0005	C6-U26-E	C6-N4-1	38.292
C6-N4-C-4	72HR_0010	C6-U26-E	C6-N4-1	78.588
C6-N4-C-4	72HR_0025	C6-U26-E	C6-N4-1	93.022
C6-N4-C-4	72HR_0050	C6-U26-E	C6-N4-1	97.245
C6-N4-C-4	72HR_0100	C6-U26-E	C6-N4-1	95.359
C6-N4-C-4	72HR_0500	C6-U26-E	C6-N4-1	84.415
C6-N4-C-4	72HR_1000	C6-U26-E	C6-N4-1	66.921
C6-U26	24HR_0005	C6-U26-W	C6-U26-E	37.555
C6-U26	24HR_0010	C6-U26-W	C6-U26-E	54.574
C6-U26	24HR_0025	C6-U26-W	C6-U26-E	77.474
C6-U26	72HR_0005	C6-U26-W	C6-U26-E	38.654
C6-U26	72HR_0010	C6-U26-W	C6-U26-E	79.144
C6-U26	72HR_0025	C6-U26-W	C6-U26-E	93.527
C6-U26	72HR_0050	C6-U26-W	C6-U26-E	97.749
C6-U26	72HR_0100	C6-U26-W	C6-U26-E	96.224
C6-U26	72HR_0500	C6-U26-W	C6-U26-E	69.442
C6-U26	72HR_1000	C6-U26-W	C6-U26-E	-64.330
C6-U23	24HR_0005	C6-U22-N	C6-U23-E	37.986
C6-U23	24HR_0010	C6-U22-N	C6-U23-E	55.437
C6-U23	24HR_0025	C6-U22-N	C6-U23-E	76.112
C6-U23	72HR_0005	C6-U22-N	C6-U23-E	39.646
C6-U23	72HR_0010	C6-U22-N	C6-U23-E	74.669
C6-U23	72HR_0025	C6-U22-N	C6-U23-E	78.593
C6-U23	72HR_0050	C6-U22-N	C6-U23-E	-106.197
C6-U23	72HR_0100	C6-U22-N	C6-U23-E	-115.574
C6-U23	72HR_0500	C6-U22-N	C6-U23-E	-121.007
C6-U23	72HR_1000	C6-U22-N	C6-U23-E	-130.981
C6-U22	24HR_0005	C6-U22-N	C6-U22-S	-46.971
C6-U22	24HR_0010	C6-U22-N	C6-U22-S	-76.487
C6-U22	24HR_0025	C6-U22-N	C6-U22-S	-112.554
C6-U22	72HR_0005	C6-U22-N	C6-U22-S	-51.240
C6-U22	72HR_0010	C6-U22-N	C6-U22-S	-100.860
C6-U22	72HR_0025	C6-U22-N	C6-U22-S	-129.747
C6-U22	72HR_0050	C6-U22-N	C6-U22-S	-142.861
C6-U22	72HR_0100	C6-U22-N	C6-U22-S	-136.516
C6-U22	72HR_0500	C6-U22-N	C6-U22-S	-100.937
C6-U22	72HR_1000	C6-U22-N	C6-U22-S	86.047
C6-B11	24HR_0005	C6-B11-N	C6-B11-S	-14.639
C6-B11	24HR_0010	C6-B11-N	C6-B11-S	-23.624
C6-B11	24HR_0025	C6-B11-N	C6-B11-S	-40.048
C6-B11	72HR_0005	C6-B11-N	C6-B11-S	-13.928
C6-B11	72HR_0010	C6-B11-N	C6-B11-S	35.455
C6-B11	72HR_0025	C6-B11-N	C6-B11-S	83.920
C6-B11	72HR_0050	C6-B11-N	C6-B11-S	-80.095
C6-B11	72HR_0100	C6-B11-N	C6-B11-S	-93.843
C6-B11	72HR_0500	C6-B11-N	C6-B11-S	-124.845
C6-B11	72HR_1000	C6-B11-N	C6-B11-S	-130.568
C6-U20	24HR_0005	C6-U20-N	C6-U20-S	-13.608
C6-U20	24HR_0010	C6-U20-N	C6-U20-S	-19.337

C-6 Discharges (cfs) - 2060

Name	Storm	Upstream Node Name	Downstream Node Name	Max Flow cfs
C6-U20	24HR_0025	C6-U20-N	C6-U20-S	-28.545
C6-U20	72HR_0005	C6-U20-N	C6-U20-S	-9.393
C6-U20	72HR_0010	C6-U20-N	C6-U20-S	34.164
C6-U20	72HR_0025	C6-U20-N	C6-U20-S	83.075
C6-U20	72HR_0050	C6-U20-N	C6-U20-S	-78.547
C6-U20	72HR_0100	C6-U20-N	C6-U20-S	-86.452
C6-U20	72HR_0500	C6-U20-N	C6-U20-S	-81.291
C6-U20	72HR_1000	C6-U20-N	C6-U20-S	-82.095
C6-N3-C-7	24HR_0005	C6-U20-S	C6-B11-N	-10.356
C6-N3-C-7	24HR_0010	C6-U20-S	C6-B11-N	-19.691
C6-N3-C-7	24HR_0025	C6-U20-S	C6-B11-N	-31.992
C6-N3-C-7	72HR_0005	C6-U20-S	C6-B11-N	-11.610
C6-N3-C-7	72HR_0010	C6-U20-S	C6-B11-N	34.797
C6-N3-C-7	72HR_0025	C6-U20-S	C6-B11-N	83.468
C6-N3-C-7	72HR_0050	C6-U20-S	C6-B11-N	-78.742
C6-N3-C-7	72HR_0100	C6-U20-S	C6-B11-N	-88.403
C6-N3-C-7	72HR_0500	C6-U20-S	C6-B11-N	-100.777
C6-N3-C-7	72HR_1000	C6-U20-S	C6-B11-N	-102.227
C6-B10	24HR_0005	C6-B10-N	C6-B10-S	-14.137
C6-B10	24HR_0010	C6-B10-N	C6-B10-S	-20.090
C6-B10	24HR_0025	C6-B10-N	C6-B10-S	-28.792
C6-B10	72HR_0005	C6-B10-N	C6-B10-S	-7.955
C6-B10	72HR_0010	C6-B10-N	C6-B10-S	-22.230
C6-B10	72HR_0025	C6-B10-N	C6-B10-S	-80.081
C6-B10	72HR_0050	C6-B10-N	C6-B10-S	-123.164
C6-B10	72HR_0100	C6-B10-N	C6-B10-S	-157.078
C6-B10	72HR_0500	C6-B10-N	C6-B10-S	-258.356
C6-B10	72HR_1000	C6-B10-N	C6-B10-S	-282.707
C6-U39	24HR_0005	C6-U39-W	C6-U39-E	96.556
C6-U39	24HR_0010	C6-U39-W	C6-U39-E	-141.664
C6-U39	24HR_0025	C6-U39-W	C6-U39-E	-196.439
C6-U39	72HR_0005	C6-U39-W	C6-U39-E	101.621
C6-U39	72HR_0010	C6-U39-W	C6-U39-E	-138.448
C6-U39	72HR_0025	C6-U39-W	C6-U39-E	-191.121
C6-U39	72HR_0050	C6-U39-W	C6-U39-E	-212.791
C6-U39	72HR_0100	C6-U39-W	C6-U39-E	-230.607
C6-U39	72HR_0500	C6-U39-W	C6-U39-E	-262.771
C6-U39	72HR_1000	C6-U39-W	C6-U39-E	-253.293
C6-S5-C-3	24HR_0005	C6-U39-E	C6-U40-W	229.614
C6-S5-C-3	24HR_0010	C6-U39-E	C6-U40-W	284.735
C6-S5-C-3	24HR_0025	C6-U39-E	C6-U40-W	381.207
C6-S5-C-3	72HR_0005	C6-U39-E	C6-U40-W	200.896
C6-S5-C-3	72HR_0010	C6-U39-E	C6-U40-W	303.984
C6-S5-C-3	72HR_0025	C6-U39-E	C6-U40-W	380.973
C6-S5-C-3	72HR_0050	C6-U39-E	C6-U40-W	417.932
C6-S5-C-3	72HR_0100	C6-U39-E	C6-U40-W	435.331
C6-S5-C-3	72HR_0500	C6-U39-E	C6-U40-W	432.535
C6-S5-C-3	72HR_1000	C6-U39-E	C6-U40-W	400.667
C6-U40	24HR_0005	C6-U40-W	C6-U40-E	227.545
C6-U40	24HR_0010	C6-U40-W	C6-U40-E	278.705
C6-U40	24HR_0025	C6-U40-W	C6-U40-E	350.043

C-6 Discharges (cfs) - 2060

Name	Storm	Upstream Node Name	Downstream Node Name	Max Flow cfs
C6-U40	72HR_0005	C6-U40-W	C6-U40-E	200.408
C6-U40	72HR_0010	C6-U40-W	C6-U40-E	294.182
C6-U40	72HR_0025	C6-U40-W	C6-U40-E	350.053
C6-U40	72HR_0050	C6-U40-W	C6-U40-E	374.401
C6-U40	72HR_0100	C6-U40-W	C6-U40-E	396.126
C6-U40	72HR_0500	C6-U40-W	C6-U40-E	375.084
C6-U40	72HR_1000	C6-U40-W	C6-U40-E	343.952
C6-S5-C-4	24HR_0005	C6-U40-E	C6-U41-W	64.381
C6-S5-C-4	24HR_0010	C6-U40-E	C6-U41-W	52.485
C6-S5-C-4	24HR_0025	C6-U40-E	C6-U41-W	-58.597
C6-S5-C-4	72HR_0005	C6-U40-E	C6-U41-W	69.180
C6-S5-C-4	72HR_0010	C6-U40-E	C6-U41-W	48.528
C6-S5-C-4	72HR_0025	C6-U40-E	C6-U41-W	-56.324
C6-S5-C-4	72HR_0050	C6-U40-E	C6-U41-W	-65.704
C6-S5-C-4	72HR_0100	C6-U40-E	C6-U41-W	-70.044
C6-S5-C-4	72HR_0500	C6-U40-E	C6-U41-W	-51.640
C6-S5-C-4	72HR_1000	C6-U40-E	C6-U41-W	45.862
C6-BL6387	24HR_0005	C6-U40-E	C6-S5-S-2	209.804
C6-BL6387	24HR_0010	C6-U40-E	C6-S5-S-2	295.854
C6-BL6387	24HR_0025	C6-U40-E	C6-S5-S-2	412.941
C6-BL6387	72HR_0005	C6-U40-E	C6-S5-S-2	157.175
C6-BL6387	72HR_0010	C6-U40-E	C6-S5-S-2	302.971
C6-BL6387	72HR_0025	C6-U40-E	C6-S5-S-2	408.651
C6-BL6387	72HR_0050	C6-U40-E	C6-S5-S-2	441.514
C6-BL6387	72HR_0100	C6-U40-E	C6-S5-S-2	466.254
C6-BL6387	72HR_0500	C6-U40-E	C6-S5-S-2	425.661
C6-BL6387	72HR_1000	C6-U40-E	C6-S5-S-2	378.746
C6-U41	24HR_0005	C6-U41-W	C6-U41-E	64.441
C6-U41	24HR_0010	C6-U41-W	C6-U41-E	52.553
C6-U41	24HR_0025	C6-U41-W	C6-U41-E	-58.644
C6-U41	72HR_0005	C6-U41-W	C6-U41-E	50.211
C6-U41	72HR_0010	C6-U41-W	C6-U41-E	47.266
C6-U41	72HR_0025	C6-U41-W	C6-U41-E	-56.060
C6-U41	72HR_0050	C6-U41-W	C6-U41-E	-65.349
C6-U41	72HR_0100	C6-U41-W	C6-U41-E	-70.175
C6-U41	72HR_0500	C6-U41-W	C6-U41-E	-61.945
C6-U41	72HR_1000	C6-U41-W	C6-U41-E	-46.401
C6-S5-C-5	24HR_0005	C6-U41-E	C6-U42-W	64.457
C6-S5-C-5	24HR_0010	C6-U41-E	C6-U42-W	84.389
C6-S5-C-5	24HR_0025	C6-U41-E	C6-U42-W	61.980
C6-S5-C-5	72HR_0005	C6-U41-E	C6-U42-W	50.765
C6-S5-C-5	72HR_0010	C6-U41-E	C6-U42-W	78.778
C6-S5-C-5	72HR_0025	C6-U41-E	C6-U42-W	86.031
C6-S5-C-5	72HR_0050	C6-U41-E	C6-U42-W	79.604
C6-S5-C-5	72HR_0100	C6-U41-E	C6-U42-W	68.046
C6-S5-C-5	72HR_0500	C6-U41-E	C6-U42-W	-49.846
C6-S5-C-5	72HR_1000	C6-U41-E	C6-U42-W	-51.093
C6-S1-C-3	24HR_0005	C6-U14-N	C6-U13-S	-33.985
C6-S1-C-3	24HR_0010	C6-U14-N	C6-U13-S	35.284
C6-S1-C-3	24HR_0025	C6-U14-N	C6-U13-S	-48.136
C6-S1-C-3	72HR_0005	C6-U14-N	C6-U13-S	-33.438

C-6 Discharges (cfs) - 2060

Name	Storm	Upstream Node Name	Downstream Node Name	Max Flow cfs
C6-S1-C-3	72HR_0010	C6-U14-N	C6-U13-S	-33.712
C6-S1-C-3	72HR_0025	C6-U14-N	C6-U13-S	-42.902
C6-S1-C-3	72HR_0050	C6-U14-N	C6-U13-S	-64.575
C6-S1-C-3	72HR_0100	C6-U14-N	C6-U13-S	-88.161
C6-S1-C-3	72HR_0500	C6-U14-N	C6-U13-S	168.763
C6-S1-C-3	72HR_1000	C6-U14-N	C6-U13-S	212.237
C6-U14	24HR_0005	C6-U14-S	C6-U14-N	-36.772
C6-U14	24HR_0010	C6-U14-S	C6-U14-N	-48.724
C6-U14	24HR_0025	C6-U14-S	C6-U14-N	-69.164
C6-U14	72HR_0005	C6-U14-S	C6-U14-N	-29.260
C6-U14	72HR_0010	C6-U14-S	C6-U14-N	-42.304
C6-U14	72HR_0025	C6-U14-S	C6-U14-N	-61.613
C6-U14	72HR_0050	C6-U14-S	C6-U14-N	-84.196
C6-U14	72HR_0100	C6-U14-S	C6-U14-N	-108.270
C6-U14	72HR_0500	C6-U14-S	C6-U14-N	187.465
C6-U14	72HR_1000	C6-U14-S	C6-U14-N	239.717
C6-S1-C-2	24HR_0005	C6-S1-2	C6-U14-S	-16.966
C6-S1-C-2	24HR_0010	C6-S1-2	C6-U14-S	-18.684
C6-S1-C-2	24HR_0025	C6-S1-2	C6-U14-S	-29.999
C6-S1-C-2	72HR_0005	C6-S1-2	C6-U14-S	-15.407
C6-S1-C-2	72HR_0010	C6-S1-2	C6-U14-S	-16.917
C6-S1-C-2	72HR_0025	C6-S1-2	C6-U14-S	-27.832
C6-S1-C-2	72HR_0050	C6-S1-2	C6-U14-S	-40.363
C6-S1-C-2	72HR_0100	C6-S1-2	C6-U14-S	72.188
C6-S1-C-2	72HR_0500	C6-S1-2	C6-U14-S	205.748
C6-S1-C-2	72HR_1000	C6-S1-2	C6-U14-S	285.078
C6-BL6134	24HR_0005	C6-S1-1	C6-BN6127	47.108
C6-BL6134	24HR_0010	C6-S1-1	C6-BN6127	57.706
C6-BL6134	24HR_0025	C6-S1-1	C6-BN6127	73.850
C6-BL6134	72HR_0005	C6-S1-1	C6-BN6127	39.349
C6-BL6134	72HR_0010	C6-S1-1	C6-BN6127	60.084
C6-BL6134	72HR_0025	C6-S1-1	C6-BN6127	75.791
C6-BL6134	72HR_0050	C6-S1-1	C6-BN6127	89.186
C6-BL6134	72HR_0100	C6-S1-1	C6-BN6127	103.083
C6-BL6134	72HR_0500	C6-S1-1	C6-BN6127	140.903
C6-BL6134	72HR_1000	C6-S1-1	C6-BN6127	161.838
C6-U31	24HR_0005	C6-U31-N	C6-U31-S	11.125
C6-U31	24HR_0010	C6-U31-N	C6-U31-S	13.084
C6-U31	24HR_0025	C6-U31-N	C6-U31-S	15.900
C6-U31	72HR_0005	C6-U31-N	C6-U31-S	8.986
C6-U31	72HR_0010	C6-U31-N	C6-U31-S	11.999
C6-U31	72HR_0025	C6-U31-N	C6-U31-S	14.147
C6-U31	72HR_0050	C6-U31-N	C6-U31-S	-42.100
C6-U31	72HR_0100	C6-U31-N	C6-U31-S	-63.166
C6-U31	72HR_0500	C6-U31-N	C6-U31-S	-81.437
C6-U31	72HR_1000	C6-U31-N	C6-U31-S	-84.662
C6-N5-C-3	24HR_0005	C6-U31-S	C6-U32-N	18.064
C6-N5-C-3	24HR_0010	C6-U31-S	C6-U32-N	21.321
C6-N5-C-3	24HR_0025	C6-U31-S	C6-U32-N	26.109
C6-N5-C-3	72HR_0005	C6-U31-S	C6-U32-N	14.739
C6-N5-C-3	72HR_0010	C6-U31-S	C6-U32-N	19.776

C-6 Discharges (cfs) - 2060

Name	Storm	Upstream Node Name	Downstream Node Name	Max Flow cfs
C6-N5-C-3	72HR_0025	C6-U31-S	C6-U32-N	23.300
C6-N5-C-3	72HR_0050	C6-U31-S	C6-U32-N	-41.417
C6-N5-C-3	72HR_0100	C6-U31-S	C6-U32-N	-63.018
C6-N5-C-3	72HR_0500	C6-U31-S	C6-U32-N	-82.200
C6-N5-C-3	72HR_1000	C6-U31-S	C6-U32-N	-86.900
C6-U32	24HR_0005	C6-U32-N	C6-U32-S	14.422
C6-U32	24HR_0010	C6-U32-N	C6-U32-S	16.864
C6-U32	24HR_0025	C6-U32-N	C6-U32-S	20.345
C6-U32	72HR_0005	C6-U32-N	C6-U32-S	11.296
C6-U32	72HR_0010	C6-U32-N	C6-U32-S	13.701
C6-U32	72HR_0025	C6-U32-N	C6-U32-S	15.642
C6-U32	72HR_0050	C6-U32-N	C6-U32-S	-41.190
C6-U32	72HR_0100	C6-U32-N	C6-U32-S	-63.447
C6-U32	72HR_0500	C6-U32-N	C6-U32-S	-84.588
C6-U32	72HR_1000	C6-U32-N	C6-U32-S	-91.814
C6-N5-C-4	24HR_0005	C6-U32-S	C6-U33-N	17.692
C6-N5-C-4	24HR_0010	C6-U32-S	C6-U33-N	20.774
C6-N5-C-4	24HR_0025	C6-U32-S	C6-U33-N	25.222
C6-N5-C-4	72HR_0005	C6-U32-S	C6-U33-N	13.879
C6-N5-C-4	72HR_0010	C6-U32-S	C6-U33-N	17.169
C6-N5-C-4	72HR_0025	C6-U32-S	C6-U33-N	19.858
C6-N5-C-4	72HR_0050	C6-U32-S	C6-U33-N	-40.818
C6-N5-C-4	72HR_0100	C6-U32-S	C6-U33-N	-63.479
C6-N5-C-4	72HR_0500	C6-U32-S	C6-U33-N	-85.237
C6-N5-C-4	72HR_1000	C6-U32-S	C6-U33-N	-93.092
C6-U33	24HR_0005	C6-U33-N	C6-U33-S	15.468
C6-U33	24HR_0010	C6-U33-N	C6-U33-S	17.925
C6-U33	24HR_0025	C6-U33-N	C6-U33-S	21.627
C6-U33	72HR_0005	C6-U33-N	C6-U33-S	12.027
C6-U33	72HR_0010	C6-U33-N	C6-U33-S	14.454
C6-U33	72HR_0025	C6-U33-N	C6-U33-S	15.822
C6-U33	72HR_0050	C6-U33-N	C6-U33-S	-40.682
C6-U33	72HR_0100	C6-U33-N	C6-U33-S	-63.792
C6-U33	72HR_0500	C6-U33-N	C6-U33-S	-86.626
C6-U33	72HR_1000	C6-U33-N	C6-U33-S	-95.710
C6-N5-C-5	24HR_0005	C6-U33-S	C6-U34-N	19.215
C6-N5-C-5	24HR_0010	C6-U33-S	C6-U34-N	22.332
C6-N5-C-5	24HR_0025	C6-U33-S	C6-U34-N	27.275
C6-N5-C-5	72HR_0005	C6-U33-S	C6-U34-N	15.980
C6-N5-C-5	72HR_0010	C6-U33-S	C6-U34-N	20.217
C6-N5-C-5	72HR_0025	C6-U33-S	C6-U34-N	22.604
C6-N5-C-5	72HR_0050	C6-U33-S	C6-U34-N	-34.954
C6-N5-C-5	72HR_0100	C6-U33-S	C6-U34-N	-55.478
C6-N5-C-5	72HR_0500	C6-U33-S	C6-U34-N	-62.783
C6-N5-C-5	72HR_1000	C6-U33-S	C6-U34-N	-66.679
C6-U34	24HR_0005	C6-U34-N	C6-U34-S	17.372
C6-U34	24HR_0010	C6-U34-N	C6-U34-S	19.956
C6-U34	24HR_0025	C6-U34-N	C6-U34-S	23.175
C6-U34	72HR_0005	C6-U34-N	C6-U34-S	14.888
C6-U34	72HR_0010	C6-U34-N	C6-U34-S	17.455
C6-U34	72HR_0025	C6-U34-N	C6-U34-S	19.142

C-6 Discharges (cfs) - 2060

Name	Storm	Upstream Node Name	Downstream Node Name	Max Flow cfs
C6-U34	72HR_0050	C6-U34-N	C6-U34-S	-34.715
C6-U34	72HR_0100	C6-U34-N	C6-U34-S	-55.934
C6-U34	72HR_0500	C6-U34-N	C6-U34-S	-64.885
C6-U34	72HR_1000	C6-U34-N	C6-U34-S	-70.778
C6-N5-C-6	24HR_0005	C6-U34-S	C6-U35-N	22.844
C6-N5-C-6	24HR_0010	C6-U34-S	C6-U35-N	26.586
C6-N5-C-6	24HR_0025	C6-U34-S	C6-U35-N	31.541
C6-N5-C-6	72HR_0005	C6-U34-S	C6-U35-N	18.592
C6-N5-C-6	72HR_0010	C6-U34-S	C6-U35-N	21.815
C6-N5-C-6	72HR_0025	C6-U34-S	C6-U35-N	23.939
C6-N5-C-6	72HR_0050	C6-U34-S	C6-U35-N	-33.984
C6-N5-C-6	72HR_0100	C6-U34-S	C6-U35-N	-55.942
C6-N5-C-6	72HR_0500	C6-U34-S	C6-U35-N	-65.916
C6-N5-C-6	72HR_1000	C6-U34-S	C6-U35-N	-73.450
C6-N4-C-3	24HR_0005	C6-U25-E	C6-U26-W	38.037
C6-N4-C-3	24HR_0010	C6-U25-E	C6-U26-W	55.472
C6-N4-C-3	24HR_0025	C6-U25-E	C6-U26-W	79.077
C6-N4-C-3	72HR_0005	C6-U25-E	C6-U26-W	39.322
C6-N4-C-3	72HR_0010	C6-U25-E	C6-U26-W	80.509
C6-N4-C-3	72HR_0025	C6-U25-E	C6-U26-W	95.382
C6-N4-C-3	72HR_0050	C6-U25-E	C6-U26-W	100.569
C6-N4-C-3	72HR_0100	C6-U25-E	C6-U26-W	100.307
C6-N4-C-3	72HR_0500	C6-U25-E	C6-U26-W	80.013
C6-N4-C-3	72HR_1000	C6-U25-E	C6-U26-W	-64.359
C6-U25	24HR_0005	C6-U25-W	C6-U25-E	38.311
C6-U25	24HR_0010	C6-U25-W	C6-U25-E	56.058
C6-U25	24HR_0025	C6-U25-W	C6-U25-E	80.220
C6-U25	72HR_0005	C6-U25-W	C6-U25-E	39.771
C6-U25	72HR_0010	C6-U25-W	C6-U25-E	81.338
C6-U25	72HR_0025	C6-U25-W	C6-U25-E	96.462
C6-U25	72HR_0050	C6-U25-W	C6-U25-E	102.382
C6-U25	72HR_0100	C6-U25-W	C6-U25-E	103.238
C6-U25	72HR_0500	C6-U25-W	C6-U25-E	80.113
C6-U25	72HR_1000	C6-U25-W	C6-U25-E	-64.559
C6-N4-C-2	24HR_0005	C6-U24-E	C6-U25-W	38.859
C6-N4-C-2	24HR_0010	C6-U24-E	C6-U25-W	57.131
C6-N4-C-2	24HR_0025	C6-U24-E	C6-U25-W	81.993
C6-N4-C-2	72HR_0005	C6-U24-E	C6-U25-W	40.560
C6-N4-C-2	72HR_0010	C6-U24-E	C6-U25-W	82.952
C6-N4-C-2	72HR_0025	C6-U24-E	C6-U25-W	98.484
C6-N4-C-2	72HR_0050	C6-U24-E	C6-U25-W	105.447
C6-N4-C-2	72HR_0100	C6-U24-E	C6-U25-W	108.132
C6-N4-C-2	72HR_0500	C6-U24-E	C6-U25-W	92.923
C6-N4-C-2	72HR_1000	C6-U24-E	C6-U25-W	65.703
C6-U24	24HR_0005	C6-U24-W	C6-U24-E	39.202
C6-U24	24HR_0010	C6-U24-W	C6-U24-E	57.875
C6-U24	24HR_0025	C6-U24-W	C6-U24-E	83.245
C6-U24	72HR_0005	C6-U24-W	C6-U24-E	41.088
C6-U24	72HR_0010	C6-U24-W	C6-U24-E	83.900
C6-U24	72HR_0025	C6-U24-W	C6-U24-E	99.463
C6-U24	72HR_0050	C6-U24-W	C6-U24-E	107.371

C-6 Discharges (cfs) - 2060

Name	Storm	Upstream Node Name	Downstream Node Name	Max Flow cfs
C6-U24	72HR_0100	C6-U24-W	C6-U24-E	111.617
C6-U24	72HR_0500	C6-U24-W	C6-U24-E	98.047
C6-U24	72HR_1000	C6-U24-W	C6-U24-E	65.792
C6-U18	24HR_0005	C6-U18-N	C6-U18-S	-5.296
C6-U18	24HR_0010	C6-U18-N	C6-U18-S	-6.856
C6-U18	24HR_0025	C6-U18-N	C6-U18-S	-12.001
C6-U18	72HR_0005	C6-U18-N	C6-U18-S	-3.380
C6-U18	72HR_0010	C6-U18-N	C6-U18-S	-9.006
C6-U18	72HR_0025	C6-U18-N	C6-U18-S	-17.027
C6-U18	72HR_0050	C6-U18-N	C6-U18-S	-24.083
C6-U18	72HR_0100	C6-U18-N	C6-U18-S	-27.503
C6-U18	72HR_0500	C6-U18-N	C6-U18-S	-42.188
C6-U18	72HR_1000	C6-U18-N	C6-U18-S	-62.052
C6-N3-C-2	24HR_0005	C6-U18-S	C6-U19-N	-5.791
C6-N3-C-2	24HR_0010	C6-U18-S	C6-U19-N	-7.929
C6-N3-C-2	24HR_0025	C6-U18-S	C6-U19-N	-13.818
C6-N3-C-2	72HR_0005	C6-U18-S	C6-U19-N	-3.376
C6-N3-C-2	72HR_0010	C6-U18-S	C6-U19-N	-10.464
C6-N3-C-2	72HR_0025	C6-U18-S	C6-U19-N	-19.726
C6-N3-C-2	72HR_0050	C6-U18-S	C6-U19-N	35.453
C6-N3-C-2	72HR_0100	C6-U18-S	C6-U19-N	63.979
C6-N3-C-2	72HR_0500	C6-U18-S	C6-U19-N	124.901
C6-N3-C-2	72HR_1000	C6-U18-S	C6-U19-N	127.600
C6-U19	24HR_0005	C6-U19-N	C6-U19-S	-6.792
C6-U19	24HR_0010	C6-U19-N	C6-U19-S	-9.434
C6-U19	24HR_0025	C6-U19-N	C6-U19-S	-15.572
C6-U19	72HR_0005	C6-U19-N	C6-U19-S	-3.880
C6-U19	72HR_0010	C6-U19-N	C6-U19-S	-12.087
C6-U19	72HR_0025	C6-U19-N	C6-U19-S	-22.562
C6-U19	72HR_0050	C6-U19-N	C6-U19-S	35.275
C6-U19	72HR_0100	C6-U19-N	C6-U19-S	63.513
C6-U19	72HR_0500	C6-U19-N	C6-U19-S	122.253
C6-U19	72HR_1000	C6-U19-N	C6-U19-S	122.149
C6-N3-C-3	24HR_0005	C6-U19-S	C6-N3-1	-7.719
C6-N3-C-3	24HR_0010	C6-U19-S	C6-N3-1	-10.877
C6-N3-C-3	24HR_0025	C6-U19-S	C6-N3-1	-18.133
C6-N3-C-3	72HR_0005	C6-U19-S	C6-N3-1	-4.781
C6-N3-C-3	72HR_0010	C6-U19-S	C6-N3-1	-14.067
C6-N3-C-3	72HR_0025	C6-U19-S	C6-N3-1	-26.432
C6-N3-C-3	72HR_0050	C6-U19-S	C6-N3-1	35.228
C6-N3-C-3	72HR_0100	C6-U19-S	C6-N3-1	63.285
C6-N3-C-3	72HR_0500	C6-U19-S	C6-N3-1	121.583
C6-N3-C-3	72HR_1000	C6-U19-S	C6-N3-1	121.013
C6-N3-C-4	24HR_0005	C6-N3-1	C6-B9-N	-9.670
C6-N3-C-4	24HR_0010	C6-N3-1	C6-B9-N	-13.417
C6-N3-C-4	24HR_0025	C6-N3-1	C6-B9-N	-20.782
C6-N3-C-4	72HR_0005	C6-N3-1	C6-B9-N	-6.181
C6-N3-C-4	72HR_0010	C6-N3-1	C6-B9-N	-17.233
C6-N3-C-4	72HR_0025	C6-N3-1	C6-B9-N	-80.095
C6-N3-C-4	72HR_0050	C6-N3-1	C6-B9-N	-122.665
C6-N3-C-4	72HR_0100	C6-N3-1	C6-B9-N	-156.089

C-6 Discharges (cfs) - 2060

Name	Storm	Upstream Node Name	Downstream Node Name	Max Flow cfs
C6-N3-C-4	72HR_0500	C6-N3-1	C6-B9-N	-256.124
C6-N3-C-4	72HR_1000	C6-N3-1	C6-B9-N	-279.777
C6-C-3	24HR_0005	C6-S31_TW	C6-4	360.178
C6-C-3	24HR_0010	C6-S31_TW	C6-4	360.178
C6-C-3	24HR_0025	C6-S31_TW	C6-4	360.178
C6-C-3	72HR_0005	C6-S31_TW	C6-4	410.290
C6-C-3	72HR_0010	C6-S31_TW	C6-4	410.290
C6-C-3	72HR_0025	C6-S31_TW	C6-4	410.278
C6-C-3	72HR_0050	C6-S31_TW	C6-4	410.278
C6-C-3	72HR_0100	C6-S31_TW	C6-4	410.289
C6-C-3	72HR_0500	C6-S31_TW	C6-4	410.287
C6-C-3	72HR_1000	C6-S31_TW	C6-4	410.286
C6-C-4	24HR_0005	C6-4	C6-5	358.739
C6-C-4	24HR_0010	C6-4	C6-5	356.633
C6-C-4	24HR_0025	C6-4	C6-5	353.858
C6-C-4	72HR_0005	C6-4	C6-5	370.669
C6-C-4	72HR_0010	C6-4	C6-5	369.922
C6-C-4	72HR_0025	C6-4	C6-5	369.232
C6-C-4	72HR_0050	C6-4	C6-5	368.560
C6-C-4	72HR_0100	C6-4	C6-5	-742.367
C6-C-4	72HR_0500	C6-4	C6-5	-1012.602
C6-C-4	72HR_1000	C6-4	C6-5	-1053.937
C6-BL6264	24HR_0005	C6-4	C6-BN9104	0.978
C6-BL6264	24HR_0010	C6-4	C6-BN9104	0.978
C6-BL6264	24HR_0025	C6-4	C6-BN9104	0.978
C6-BL6264	72HR_0005	C6-4	C6-BN9104	-0.873
C6-BL6264	72HR_0010	C6-4	C6-BN9104	-0.872
C6-BL6264	72HR_0025	C6-4	C6-BN9104	-0.920
C6-BL6264	72HR_0050	C6-4	C6-BN9104	1.024
C6-BL6264	72HR_0100	C6-4	C6-BN9104	1.083
C6-BL6264	72HR_0500	C6-4	C6-BN9104	1.286
C6-BL6264	72HR_1000	C6-4	C6-BN9104	1.214
C6-C-5	24HR_0005	C6-5	C6-6	366.236
C6-C-5	24HR_0010	C6-5	C6-6	363.651
C6-C-5	24HR_0025	C6-5	C6-6	360.429
C6-C-5	72HR_0005	C6-5	C6-6	379.619
C6-C-5	72HR_0010	C6-5	C6-6	378.606
C6-C-5	72HR_0025	C6-5	C6-6	377.605
C6-C-5	72HR_0050	C6-5	C6-6	376.481
C6-C-5	72HR_0100	C6-5	C6-6	-760.915
C6-C-5	72HR_0500	C6-5	C6-6	-1213.339
C6-C-5	72HR_1000	C6-5	C6-6	-1311.574
C6-C-6	24HR_0005	C6-6	C6-B2-N	375.049
C6-C-6	24HR_0010	C6-6	C6-B2-N	372.324
C6-C-6	24HR_0025	C6-6	C6-B2-N	369.093
C6-C-6	72HR_0005	C6-6	C6-B2-N	388.952
C6-C-6	72HR_0010	C6-6	C6-B2-N	387.664
C6-C-6	72HR_0025	C6-6	C6-B2-N	386.306
C6-C-6	72HR_0050	C6-6	C6-B2-N	384.797
C6-C-6	72HR_0100	C6-6	C6-B2-N	-760.862
C6-C-6	72HR_0500	C6-6	C6-B2-N	-1212.093

C-6 Discharges (cfs) - 2060

Name	Storm	Upstream Node Name	Downstream Node Name	Max Flow cfs
C6-C-6	72HR_1000	C6-6	C6-B2-N	-1311.507
C6-B2	24HR_0005	C6-B2-N	C6-B2-S	376.335
C6-B2	24HR_0010	C6-B2-N	C6-B2-S	372.657
C6-B2	24HR_0025	C6-B2-N	C6-B2-S	368.101
C6-B2	72HR_0005	C6-B2-N	C6-B2-S	393.355
C6-B2	72HR_0010	C6-B2-N	C6-B2-S	391.741
C6-B2	72HR_0025	C6-B2-N	C6-B2-S	390.045
C6-B2	72HR_0050	C6-B2-N	C6-B2-S	388.155
C6-B2	72HR_0100	C6-B2-N	C6-B2-S	-760.986
C6-B2	72HR_0500	C6-B2-N	C6-B2-S	-1414.867
C6-B2	72HR_1000	C6-B2-N	C6-B2-S	-1744.503
C6-C-7	24HR_0005	C6-B2-S	C6-B3-N	377.839
C6-C-7	24HR_0010	C6-B2-S	C6-B3-N	374.299
C6-C-7	24HR_0025	C6-B2-S	C6-B3-N	369.936
C6-C-7	72HR_0005	C6-B2-S	C6-B3-N	394.172
C6-C-7	72HR_0010	C6-B2-S	C6-B3-N	392.654
C6-C-7	72HR_0025	C6-B2-S	C6-B3-N	391.007
C6-C-7	72HR_0050	C6-B2-S	C6-B3-N	389.150
C6-C-7	72HR_0100	C6-B2-S	C6-B3-N	-759.857
C6-C-7	72HR_0500	C6-B2-S	C6-B3-N	-1413.675
C6-C-7	72HR_1000	C6-B2-S	C6-B3-N	-1743.322
C6-U30	24HR_0005	C6-U30-N	C6-U30-S	9.025
C6-U30	24HR_0010	C6-U30-N	C6-U30-S	10.746
C6-U30	24HR_0025	C6-U30-N	C6-U30-S	13.140
C6-U30	72HR_0005	C6-U30-N	C6-U30-S	7.324
C6-U30	72HR_0010	C6-U30-N	C6-U30-S	10.256
C6-U30	72HR_0025	C6-U30-N	C6-U30-S	13.558
C6-U30	72HR_0050	C6-U30-N	C6-U30-S	-42.719
C6-U30	72HR_0100	C6-U30-N	C6-U30-S	-63.305
C6-U30	72HR_0500	C6-U30-N	C6-U30-S	-80.986
C6-U30	72HR_1000	C6-U30-N	C6-U30-S	-83.393
C6-N5-C-2	24HR_0005	C6-U30-S	C6-U31-N	13.402
C6-N5-C-2	24HR_0010	C6-U30-S	C6-U31-N	16.015
C6-N5-C-2	24HR_0025	C6-U30-S	C6-U31-N	20.066
C6-N5-C-2	72HR_0005	C6-U30-S	C6-U31-N	11.065
C6-N5-C-2	72HR_0010	C6-U30-S	C6-U31-N	15.385
C6-N5-C-2	72HR_0025	C6-U30-S	C6-U31-N	18.519
C6-N5-C-2	72HR_0050	C6-U30-S	C6-U31-N	-42.272
C6-N5-C-2	72HR_0100	C6-U30-S	C6-U31-N	-63.026
C6-N5-C-2	72HR_0500	C6-U30-S	C6-U31-N	-80.563
C6-N5-C-2	72HR_1000	C6-U30-S	C6-U31-N	-82.792
C6-N4-C-1	24HR_0005	C6-U23-E	C6-U24-W	39.784
C6-N4-C-1	24HR_0010	C6-U23-E	C6-U24-W	59.049
C6-N4-C-1	24HR_0025	C6-U23-E	C6-U24-W	85.210
C6-N4-C-1	72HR_0005	C6-U23-E	C6-U24-W	41.854
C6-N4-C-1	72HR_0010	C6-U23-E	C6-U24-W	85.569
C6-N4-C-1	72HR_0025	C6-U23-E	C6-U24-W	101.846
C6-N4-C-1	72HR_0050	C6-U23-E	C6-U24-W	110.181
C6-N4-C-1	72HR_0100	C6-U23-E	C6-U24-W	116.164
C6-N4-C-1	72HR_0500	C6-U23-E	C6-U24-W	109.197
C6-N4-C-1	72HR_1000	C6-U23-E	C6-U24-W	75.603

C-6 Discharges (cfs) - 2060

Name	Storm	Upstream Node Name	Downstream Node Name	Max Flow cfs
C6-B3	24HR_0005	C6-B3-N	C6-B3-S	378.059
C6-B3	24HR_0010	C6-B3-N	C6-B3-S	374.364
C6-B3	24HR_0025	C6-B3-N	C6-B3-S	369.784
C6-B3	72HR_0005	C6-B3-N	C6-B3-S	394.902
C6-B3	72HR_0010	C6-B3-N	C6-B3-S	393.316
C6-B3	72HR_0025	C6-B3-N	C6-B3-S	391.618
C6-B3	72HR_0050	C6-B3-N	C6-B3-S	389.700
C6-B3	72HR_0100	C6-B3-N	C6-B3-S	-759.884
C6-B3	72HR_0500	C6-B3-N	C6-B3-S	-1413.687
C6-B3	72HR_1000	C6-B3-N	C6-B3-S	-1743.330
C6-B6	24HR_0005	C6-B6-N	C6-B6-S	410.657
C6-B6	24HR_0010	C6-B6-N	C6-B6-S	408.759
C6-B6	24HR_0025	C6-B6-N	C6-B6-S	407.254
C6-B6	72HR_0005	C6-B6-N	C6-B6-S	400.170
C6-B6	72HR_0010	C6-B6-N	C6-B6-S	399.701
C6-B6	72HR_0025	C6-B6-N	C6-B6-S	400.000
C6-B6	72HR_0050	C6-B6-N	C6-B6-S	400.426
C6-B6	72HR_0100	C6-B6-N	C6-B6-S	-699.614
C6-B6	72HR_0500	C6-B6-N	C6-B6-S	-1252.701
C6-B6	72HR_1000	C6-B6-N	C6-B6-S	-1490.234
C6-C-10	24HR_0005	C6-B6-S	C6-B7-N	418.222
C6-C-10	24HR_0010	C6-B6-S	C6-B7-N	416.701
C6-C-10	24HR_0025	C6-B6-S	C6-B7-N	415.836
C6-C-10	72HR_0005	C6-B6-S	C6-B7-N	406.213
C6-C-10	72HR_0010	C6-B6-S	C6-B7-N	405.802
C6-C-10	72HR_0025	C6-B6-S	C6-B7-N	405.953
C6-C-10	72HR_0050	C6-B6-S	C6-B7-N	406.480
C6-C-10	72HR_0100	C6-B6-S	C6-B7-N	-622.415
C6-C-10	72HR_0500	C6-B6-S	C6-B7-N	-643.127
C6-C-10	72HR_1000	C6-B6-S	C6-B7-N	-624.834
C6-B7/U21	24HR_0005	C6-B7-N	C6-B7-S	420.644
C6-B7/U21	24HR_0010	C6-B7-N	C6-B7-S	417.700
C6-B7/U21	24HR_0025	C6-B7-N	C6-B7-S	414.844
C6-B7/U21	72HR_0005	C6-B7-N	C6-B7-S	413.402
C6-B7/U21	72HR_0010	C6-B7-N	C6-B7-S	412.208
C6-B7/U21	72HR_0025	C6-B7-N	C6-B7-S	411.808
C6-B7/U21	72HR_0050	C6-B7-N	C6-B7-S	411.945
C6-B7/U21	72HR_0100	C6-B7-N	C6-B7-S	-613.372
C6-B7/U21	72HR_0500	C6-B7-N	C6-B7-S	531.088
C6-B7/U21	72HR_1000	C6-B7-N	C6-B7-S	652.981
C6-C-11	24HR_0005	C6-B7-S	C6-B12-N	428.041
C6-C-11	24HR_0010	C6-B7-S	C6-B12-N	425.344
C6-C-11	24HR_0025	C6-B7-S	C6-B12-N	422.864
C6-C-11	72HR_0005	C6-B7-S	C6-B12-N	419.143
C6-C-11	72HR_0010	C6-B7-S	C6-B12-N	418.483
C6-C-11	72HR_0025	C6-B7-S	C6-B12-N	417.855
C6-C-11	72HR_0050	C6-B7-S	C6-B12-N	418.145
C6-C-11	72HR_0100	C6-B7-S	C6-B12-N	-612.820
C6-C-11	72HR_0500	C6-B7-S	C6-B12-N	519.183
C6-C-11	72HR_1000	C6-B7-S	C6-B12-N	651.694
C6-B12	24HR_0005	C6-B12-N	C6-B12-S	427.182

C-6 Discharges (cfs) - 2060

Name	Storm	Upstream Node Name	Downstream Node Name	Max Flow cfs
C6-B12	24HR_0010	C6-B12-N	C6-B12-S	425.283
C6-B12	24HR_0025	C6-B12-N	C6-B12-S	424.614
C6-B12	72HR_0005	C6-B12-N	C6-B12-S	413.956
C6-B12	72HR_0010	C6-B12-N	C6-B12-S	414.181
C6-B12	72HR_0025	C6-B12-N	C6-B12-S	462.042
C6-B12	72HR_0050	C6-B12-N	C6-B12-S	542.352
C6-B12	72HR_0100	C6-B12-N	C6-B12-S	645.124
C6-B12	72HR_0500	C6-B12-N	C6-B12-S	801.912
C6-B12	72HR_1000	C6-B12-N	C6-B12-S	861.278
C6-C-12	24HR_0005	C6-B12-S	C6-B13-N	435.618
C6-C-12	24HR_0010	C6-B12-S	C6-B13-N	434.337
C6-C-12	24HR_0025	C6-B12-S	C6-B13-N	434.648
C6-C-12	72HR_0005	C6-B12-S	C6-B13-N	420.992
C6-C-12	72HR_0010	C6-B12-S	C6-B13-N	421.246
C6-C-12	72HR_0025	C6-B12-S	C6-B13-N	471.697
C6-C-12	72HR_0050	C6-B12-S	C6-B13-N	564.934
C6-C-12	72HR_0100	C6-B12-S	C6-B13-N	677.082
C6-C-12	72HR_0500	C6-B12-S	C6-B13-N	883.692
C6-C-12	72HR_1000	C6-B12-S	C6-B13-N	1044.455
C6-B13	24HR_0005	C6-B13-N	C6-B13-S	466.167
C6-B13	24HR_0010	C6-B13-N	C6-B13-S	467.194
C6-B13	24HR_0025	C6-B13-N	C6-B13-S	471.475
C6-B13	72HR_0005	C6-B13-N	C6-B13-S	446.050
C6-B13	72HR_0010	C6-B13-N	C6-B13-S	446.350
C6-B13	72HR_0025	C6-B13-N	C6-B13-S	459.954
C6-B13	72HR_0050	C6-B13-N	C6-B13-S	553.457
C6-B13	72HR_0100	C6-B13-N	C6-B13-S	614.692
C6-B13	72HR_0500	C6-B13-N	C6-B13-S	755.306
C6-B13	72HR_1000	C6-B13-N	C6-B13-S	964.719
C6-C-13	24HR_0005	C6-B13-S	C6-7	477.147
C6-C-13	24HR_0010	C6-B13-S	C6-7	480.996
C6-C-13	24HR_0025	C6-B13-S	C6-7	489.687
C6-C-13	72HR_0005	C6-B13-S	C6-7	448.225
C6-C-13	72HR_0010	C6-B13-S	C6-7	450.255
C6-C-13	72HR_0025	C6-B13-S	C6-7	524.034
C6-C-13	72HR_0050	C6-B13-S	C6-7	581.188
C6-C-13	72HR_0100	C6-B13-S	C6-7	646.736
C6-C-13	72HR_0500	C6-B13-S	C6-7	811.068
C6-C-13	72HR_1000	C6-B13-S	C6-7	1018.169
C6-C-14	24HR_0005	C6-7	C6-B14-N	502.858
C6-C-14	24HR_0010	C6-7	C6-B14-N	504.433
C6-C-14	24HR_0025	C6-7	C6-B14-N	510.247
C6-C-14	72HR_0005	C6-7	C6-B14-N	480.450
C6-C-14	72HR_0010	C6-7	C6-B14-N	480.632
C6-C-14	72HR_0025	C6-7	C6-B14-N	534.820
C6-C-14	72HR_0050	C6-7	C6-B14-N	608.418
C6-C-14	72HR_0100	C6-7	C6-B14-N	651.143
C6-C-14	72HR_0500	C6-7	C6-B14-N	739.277
C6-C-14	72HR_1000	C6-7	C6-B14-N	756.615
C6-B14	24HR_0005	C6-B14-N	C6-B14-S	511.350
C6-B14	24HR_0010	C6-B14-N	C6-B14-S	511.214

C-6 Discharges (cfs) - 2060

Name	Storm	Upstream Node Name	Downstream Node Name	Max Flow cfs
C6-B14	24HR_0025	C6-B14-N	C6-B14-S	514.577
C6-B14	72HR_0005	C6-B14-N	C6-B14-S	493.831
C6-B14	72HR_0010	C6-B14-N	C6-B14-S	493.566
C6-B14	72HR_0025	C6-B14-N	C6-B14-S	544.279
C6-B14	72HR_0050	C6-B14-N	C6-B14-S	643.666
C6-B14	72HR_0100	C6-B14-N	C6-B14-S	786.373
C6-B14	72HR_0500	C6-B14-N	C6-B14-S	1447.514
C6-B14	72HR_1000	C6-B14-N	C6-B14-S	1396.754
C6-C-15A	24HR_0005	C6-B14-S	C6-B28ACEN	512.960
C6-C-15A	24HR_0010	C6-B14-S	C6-B28ACEN	512.994
C6-C-15A	24HR_0025	C6-B14-S	C6-B28ACEN	516.656
C6-C-15A	72HR_0005	C6-B14-S	C6-B28ACEN	494.704
C6-C-15A	72HR_0010	C6-B14-S	C6-B28ACEN	494.498
C6-C-15A	72HR_0025	C6-B14-S	C6-B28ACEN	545.335
C6-C-15A	72HR_0050	C6-B14-S	C6-B28ACEN	644.134
C6-C-15A	72HR_0100	C6-B14-S	C6-B28ACEN	786.772
C6-C-15A	72HR_0500	C6-B14-S	C6-B28ACEN	1447.875
C6-C-15A	72HR_1000	C6-B14-S	C6-B28ACEN	1397.011
C6-C-47	24HR_0005	C6-18	C6-B27ACEN	4745.051
C6-C-47	24HR_0010	C6-18	C6-B27ACEN	5708.410
C6-C-47	24HR_0025	C6-18	C6-B27ACEN	7383.033
C6-C-47	72HR_0005	C6-18	C6-B27ACEN	-9650.651
C6-C-47	72HR_0010	C6-18	C6-B27ACEN	-9650.651
C6-C-47	72HR_0025	C6-18	C6-B27ACEN	-9650.651
C6-C-47	72HR_0050	C6-18	C6-B27ACEN	-9650.651
C6-C-47	72HR_0100	C6-18	C6-B27ACEN	10632.547
C6-C-47	72HR_0500	C6-18	C6-B27ACEN	13818.449
C6-C-47	72HR_1000	C6-18	C6-B27ACEN	15331.133
C6-C-41	24HR_0005	C6-B20ACES	C6-B21ACEN	4272.666
C6-C-41	24HR_0010	C6-B20ACES	C6-B21ACEN	4747.080
C6-C-41	24HR_0025	C6-B20ACES	C6-B21ACEN	5347.168
C6-C-41	72HR_0005	C6-B20ACES	C6-B21ACEN	-7428.823
C6-C-41	72HR_0010	C6-B20ACES	C6-B21ACEN	-7428.823
C6-C-41	72HR_0025	C6-B20ACES	C6-B21ACEN	-7428.823
C6-C-41	72HR_0050	C6-B20ACES	C6-B21ACEN	-7428.823
C6-C-41	72HR_0100	C6-B20ACES	C6-B21ACEN	7839.261
C6-C-41	72HR_0500	C6-B20ACES	C6-B21ACEN	9942.899
C6-C-41	72HR_1000	C6-B20ACES	C6-B21ACEN	11071.814
C6-C-27	24HR_0005	C6-B11bACEN	C6-B12ACEN	1341.327
C6-C-27	24HR_0010	C6-B11bACEN	C6-B12ACEN	1462.774
C6-C-27	24HR_0025	C6-B11bACEN	C6-B12ACEN	1101.399
C6-C-27	72HR_0005	C6-B11bACEN	C6-B12ACEN	1429.813
C6-C-27	72HR_0010	C6-B11bACEN	C6-B12ACEN	1758.039
C6-C-27	72HR_0025	C6-B11bACEN	C6-B12ACEN	2017.930
C6-C-27	72HR_0050	C6-B11bACEN	C6-B12ACEN	2329.909
C6-C-27	72HR_0100	C6-B11bACEN	C6-B12ACEN	2755.500
C6-C-27	72HR_0500	C6-B11bACEN	C6-B12ACEN	3291.441
C6-C-27	72HR_1000	C6-B11bACEN	C6-B12ACEN	3646.675
C6-B9USACE	24HR_0005	C6-B9ACE-N	C6-B9ACE-S	1263.750
C6-B9USACE	24HR_0010	C6-B9ACE-N	C6-B9ACE-S	1384.367
C6-B9USACE	24HR_0025	C6-B9ACE-N	C6-B9ACE-S	1012.957

C-6 Discharges (cfs) - 2060

Name	Storm	Upstream Node Name	Downstream Node Name	Max Flow cfs
C6-B9USACE	72HR_0005	C6-B9ACE-N	C6-B9ACE-S	1354.009
C6-B9USACE	72HR_0010	C6-B9ACE-N	C6-B9ACE-S	1603.956
C6-B9USACE	72HR_0025	C6-B9ACE-N	C6-B9ACE-S	1866.932
C6-B9USACE	72HR_0050	C6-B9ACE-N	C6-B9ACE-S	2141.940
C6-B9USACE	72HR_0100	C6-B9ACE-N	C6-B9ACE-S	2500.967
C6-B9USACE	72HR_0500	C6-B9ACE-N	C6-B9ACE-S	2916.068
C6-B9USACE	72HR_1000	C6-B9ACE-N	C6-B9ACE-S	2998.089
C6-U28	24HR_0005	C6-U28-W	C6-U28-E	34.699
C6-U28	24HR_0010	C6-U28-W	C6-U28-E	48.967
C6-U28	24HR_0025	C6-U28-W	C6-U28-E	65.597
C6-U28	72HR_0005	C6-U28-W	C6-U28-E	33.595
C6-U28	72HR_0010	C6-U28-W	C6-U28-E	70.598
C6-U28	72HR_0025	C6-U28-W	C6-U28-E	82.852
C6-U28	72HR_0050	C6-U28-W	C6-U28-E	116.493
C6-U28	72HR_0100	C6-U28-W	C6-U28-E	149.881
C6-U28	72HR_0500	C6-U28-W	C6-U28-E	179.649
C6-U28	72HR_1000	C6-U28-W	C6-U28-E	163.776
C6-N5-C-11	24HR_0005	C6-U46-S	C6-U47-N	34.044
C6-N5-C-11	24HR_0010	C6-U46-S	C6-U47-N	43.756
C6-N5-C-11	24HR_0025	C6-U46-S	C6-U47-N	39.344
C6-N5-C-11	72HR_0005	C6-U46-S	C6-U47-N	-31.741
C6-N5-C-11	72HR_0010	C6-U46-S	C6-U47-N	55.093
C6-N5-C-11	72HR_0025	C6-U46-S	C6-U47-N	65.456
C6-N5-C-11	72HR_0050	C6-U46-S	C6-U47-N	74.073
C6-N5-C-11	72HR_0100	C6-U46-S	C6-U47-N	75.927
C6-N5-C-11	72HR_0500	C6-U46-S	C6-U47-N	77.444
C6-N5-C-11	72HR_1000	C6-U46-S	C6-U47-N	82.469
C6-U47	24HR_0005	C6-U47-N	C6-U47-S	34.260
C6-U47	24HR_0010	C6-U47-N	C6-U47-S	43.834
C6-U47	24HR_0025	C6-U47-N	C6-U47-S	38.176
C6-U47	72HR_0005	C6-U47-N	C6-U47-S	-33.488
C6-U47	72HR_0010	C6-U47-N	C6-U47-S	54.365
C6-U47	72HR_0025	C6-U47-N	C6-U47-S	65.781
C6-U47	72HR_0050	C6-U47-N	C6-U47-S	74.061
C6-U47	72HR_0100	C6-U47-N	C6-U47-S	75.506
C6-U47	72HR_0500	C6-U47-N	C6-U47-S	75.444
C6-U47	72HR_1000	C6-U47-N	C6-U47-S	79.724
C6-N5-C-12	24HR_0005	C6-U47-S	C6-U48-N	34.906
C6-N5-C-12	24HR_0010	C6-U47-S	C6-U48-N	44.375
C6-N5-C-12	24HR_0025	C6-U47-S	C6-U48-N	41.510
C6-N5-C-12	72HR_0005	C6-U47-S	C6-U48-N	-35.774
C6-N5-C-12	72HR_0010	C6-U47-S	C6-U48-N	54.325
C6-N5-C-12	72HR_0025	C6-U47-S	C6-U48-N	66.412
C6-N5-C-12	72HR_0050	C6-U47-S	C6-U48-N	74.449
C6-N5-C-12	72HR_0100	C6-U47-S	C6-U48-N	75.559
C6-N5-C-12	72HR_0500	C6-U47-S	C6-U48-N	74.844
C6-N5-C-12	72HR_1000	C6-U47-S	C6-U48-N	79.209
C6-U48	24HR_0005	C6-U48-N	C6-U48-S	35.192
C6-U48	24HR_0010	C6-U48-N	C6-U48-S	44.487
C6-U48	24HR_0025	C6-U48-N	C6-U48-S	40.151
C6-U48	72HR_0005	C6-U48-N	C6-U48-S	-38.125

C-6 Discharges (cfs) - 2060

Name	Storm	Upstream Node Name	Downstream Node Name	Max Flow cfs
C6-U48	72HR_0010	C6-U48-N	C6-U48-S	53.590
C6-U48	72HR_0025	C6-U48-N	C6-U48-S	66.706
C6-U48	72HR_0050	C6-U48-N	C6-U48-S	74.455
C6-U48	72HR_0100	C6-U48-N	C6-U48-S	75.239
C6-U48	72HR_0500	C6-U48-N	C6-U48-S	72.700
C6-U48	72HR_1000	C6-U48-N	C6-U48-S	76.391
C6-N5-C-13	24HR_0005	C6-U48-S	C6-U49-N	35.321
C6-N5-C-13	24HR_0010	C6-U48-S	C6-U49-N	44.539
C6-N5-C-13	24HR_0025	C6-U48-S	C6-U49-N	39.601
C6-N5-C-13	72HR_0005	C6-U48-S	C6-U49-N	-39.240
C6-N5-C-13	72HR_0010	C6-U48-S	C6-U49-N	53.281
C6-N5-C-13	72HR_0025	C6-U48-S	C6-U49-N	66.854
C6-N5-C-13	72HR_0050	C6-U48-S	C6-U49-N	74.464
C6-N5-C-13	72HR_0100	C6-U48-S	C6-U49-N	75.118
C6-N5-C-13	72HR_0500	C6-U48-S	C6-U49-N	71.455
C6-N5-C-13	72HR_1000	C6-U48-S	C6-U49-N	74.724
C6-U49	24HR_0005	C6-U49-N	C6-U49-S	35.625
C6-U49	24HR_0010	C6-U49-N	C6-U49-S	44.809
C6-U49	24HR_0025	C6-U49-N	C6-U49-S	41.356
C6-U49	72HR_0005	C6-U49-N	C6-U49-S	-40.226
C6-U49	72HR_0010	C6-U49-N	C6-U49-S	53.308
C6-U49	72HR_0025	C6-U49-N	C6-U49-S	67.178
C6-U49	72HR_0050	C6-U49-N	C6-U49-S	74.677
C6-U49	72HR_0100	C6-U49-N	C6-U49-S	75.265
C6-U49	72HR_0500	C6-U49-N	C6-U49-S	71.403
C6-U49	72HR_1000	C6-U49-N	C6-U49-S	74.599
C6-N5-C-15	24HR_0005	C6-U50-S	C6-BN6173	61.670
C6-N5-C-15	24HR_0010	C6-U50-S	C6-BN6173	72.630
C6-N5-C-15	24HR_0025	C6-U50-S	C6-BN6173	88.569
C6-N5-C-15	72HR_0005	C6-U50-S	C6-BN6173	55.502
C6-N5-C-15	72HR_0010	C6-U50-S	C6-BN6173	77.874
C6-N5-C-15	72HR_0025	C6-U50-S	C6-BN6173	101.192
C6-N5-C-15	72HR_0050	C6-U50-S	C6-BN6173	116.103
C6-N5-C-15	72HR_0100	C6-U50-S	C6-BN6173	130.068
C6-N5-C-15	72HR_0500	C6-U50-S	C6-BN6173	159.316
C6-N5-C-15	72HR_1000	C6-U50-S	C6-BN6173	171.363
C6-N7-C-1	24HR_0005	C6-N7-1	C6-B34-N	569.564
C6-N7-C-1	24HR_0010	C6-N7-1	C6-B34-N	631.882
C6-N7-C-1	24HR_0025	C6-N7-1	C6-B34-N	726.746
C6-N7-C-1	72HR_0005	C6-N7-1	C6-B34-N	561.153
C6-N7-C-1	72HR_0010	C6-N7-1	C6-B34-N	699.258
C6-N7-C-1	72HR_0025	C6-N7-1	C6-B34-N	841.810
C6-N7-C-1	72HR_0050	C6-N7-1	C6-B34-N	931.209
C6-N7-C-1	72HR_0100	C6-N7-1	C6-B34-N	983.410
C6-N7-C-1	72HR_0500	C6-N7-1	C6-B34-N	1005.321
C6-N7-C-1	72HR_1000	C6-N7-1	C6-B34-N	1005.532
C6-N7E1N7C61	24HR_0005	C6-N7-1	C6-N7-E-1-D	0.000
C6-N7E1N7C61	24HR_0010	C6-N7-1	C6-N7-E-1-D	0.000
C6-N7E1N7C61	24HR_0025	C6-N7-1	C6-N7-E-1-D	0.000
C6-N7E1N7C61	72HR_0005	C6-N7-1	C6-N7-E-1-D	0.000
C6-N7E1N7C61	72HR_0010	C6-N7-1	C6-N7-E-1-D	0.000

C-6 Discharges (cfs) - 2060

Name	Storm	Upstream Node Name	Downstream Node Name	Max Flow cfs
C6-N7E1N7C61	72HR_0025	C6-N7-1	C6-N7-E-1-D	0.000
C6-N7E1N7C61	72HR_0050	C6-N7-1	C6-N7-E-1-D	0.000
C6-N7E1N7C61	72HR_0100	C6-N7-1	C6-N7-E-1-D	0.000
C6-N7E1N7C61	72HR_0500	C6-N7-1	C6-N7-E-1-D	0.000
C6-N7E1N7C61	72HR_1000	C6-N7-1	C6-N7-E-1-D	0.000
CN7C61-W1	24HR_0005	C6-N7-1	C6-N7-W-1	0.000
CN7C61-W1	24HR_0010			0.000
CN7C61-W1	24HR_0025			0.000
CN7C61-W1	72HR_0005			0.000
CN7C61-W1	72HR_0010			0.000
CN7C61-W1	72HR_0025			0.000
CN7C61-W1	72HR_0050			0.000
CN7C61-W1	72HR_0100			0.000
CN7C61-W1	72HR_0500			0.000
CN7C61-W1	72HR_1000			0.000
SWP-60	24HR_0005	C6-N7-1	C6-N7-W-1	16.213
SWP-60	24HR_0010			20.430
SWP-60	24HR_0025			26.698
SWP-60	72HR_0005			-14.670
SWP-60	72HR_0010			24.553
SWP-60	72HR_0025			30.172
SWP-60	72HR_0050			33.016
SWP-60	72HR_0100			34.958
SWP-60	72HR_0500			33.402
SWP-60	72HR_1000			33.063
C6-N7-C-2	24HR_0005	C6-B34-S	C6-B33-N	585.041
C6-N7-C-2	24HR_0010	C6-B34-S	C6-B33-N	648.897
C6-N7-C-2	24HR_0025	C6-B34-S	C6-B33-N	788.683
C6-N7-C-2	72HR_0005	C6-B34-S	C6-B33-N	-672.477
C6-N7-C-2	72HR_0010	C6-B34-S	C6-B33-N	728.427
C6-N7-C-2	72HR_0025	C6-B34-S	C6-B33-N	921.136
C6-N7-C-2	72HR_0050	C6-B34-S	C6-B33-N	1023.696
C6-N7-C-2	72HR_0100	C6-B34-S	C6-B33-N	1080.352
C6-N7-C-2	72HR_0500	C6-B34-S	C6-B33-N	1106.039
C6-N7-C-2	72HR_1000	C6-B34-S	C6-B33-N	1106.472
C6-N7-C-3	24HR_0005	C6-B33-S	C6-B19ACEN	728.062
C6-N7-C-3	24HR_0010	C6-B33-S	C6-B19ACEN	826.929
C6-N7-C-3	24HR_0025	C6-B33-S	C6-B19ACEN	987.983
C6-N7-C-3	72HR_0005	C6-B33-S	C6-B19ACEN	-937.666
C6-N7-C-3	72HR_0010	C6-B33-S	C6-B19ACEN	-937.666
C6-N7-C-3	72HR_0025	C6-B33-S	C6-B19ACEN	1114.309
C6-N7-C-3	72HR_0050	C6-B33-S	C6-B19ACEN	1223.256
C6-N7-C-3	72HR_0100	C6-B33-S	C6-B19ACEN	1284.339
C6-N7-C-3	72HR_0500	C6-B33-S	C6-B19ACEN	1314.573
C6-N7-C-3	72HR_1000	C6-B33-S	C6-B19ACEN	1316.690
C6-BL6124	24HR_0005	C6-U52-W	C6-BN6117	0.000
C6-BL6124	24HR_0010	C6-U52-W	C6-BN6117	0.000
C6-BL6124	24HR_0025	C6-U52-W	C6-BN6117	0.000
C6-BL6124	72HR_0005	C6-U52-W	C6-BN6117	0.000
C6-BL6124	72HR_0010	C6-U52-W	C6-BN6117	0.000
C6-BL6124	72HR_0025	C6-U52-W	C6-BN6117	1.133

C-6 Discharges (cfs) - 2060

Name	Storm	Upstream Node Name	Downstream Node Name	Max Flow cfs
C6-BL6124	72HR_0050	C6-U52-W	C6-BN6117	3.667
C6-BL6124	72HR_0100	C6-U52-W	C6-BN6117	4.689
C6-BL6124	72HR_0500	C6-U52-W	C6-BN6117	9.607
C6-BL6124	72HR_1000	C6-U52-W	C6-BN6117	14.300
U52.1	24HR_0005	C6-U52-W	C6-U52-E	-0.277
U52.1	24HR_0010			-0.327
U52.1	24HR_0025			-0.392
U52.1	72HR_0005			-0.154
U52.1	72HR_0010			-0.224
U52.1	72HR_0025			-0.672
U52.1	72HR_0050			-2.115
U52.1	72HR_0100			-9.658
U52.1	72HR_0500			-23.721
U52.1	72HR_1000			-27.159
U52.2	24HR_0005	C6-U52-W	C6-U52-E	-0.271
U52.2	24HR_0010			-0.321
U52.2	24HR_0025			-0.387
U52.2	72HR_0005			-0.152
U52.2	72HR_0010			-0.223
U52.2	72HR_0025			-0.730
U52.2	72HR_0050			-2.421
U52.2	72HR_0100			-11.017
U52.2	72HR_0500			-26.918
U52.2	72HR_1000			-31.124
C6-S6-C-1	24HR_0005	C6-U52-E	C6-U53-W	5.226
C6-S6-C-1	24HR_0010	C6-U52-E	C6-U53-W	6.324
C6-S6-C-1	24HR_0025	C6-U52-E	C6-U53-W	8.210
C6-S6-C-1	72HR_0005	C6-U52-E	C6-U53-W	4.441
C6-S6-C-1	72HR_0010	C6-U52-E	C6-U53-W	6.600
C6-S6-C-1	72HR_0025	C6-U52-E	C6-U53-W	8.020
C6-S6-C-1	72HR_0050	C6-U52-E	C6-U53-W	9.282
C6-S6-C-1	72HR_0100	C6-U52-E	C6-U53-W	-20.761
C6-S6-C-1	72HR_0500	C6-U52-E	C6-U53-W	-50.434
C6-S6-C-1	72HR_1000	C6-U52-E	C6-U53-W	-59.111
C6-U53	24HR_0005	C6-U53-W	C6-U53-E	2.858
C6-U53	24HR_0010	C6-U53-W	C6-U53-E	3.533
C6-U53	24HR_0025	C6-U53-W	C6-U53-E	4.497
C6-U53	72HR_0005	C6-U53-W	C6-U53-E	3.021
C6-U53	72HR_0010	C6-U53-W	C6-U53-E	4.065
C6-U53	72HR_0025	C6-U53-W	C6-U53-E	-6.361
C6-U53	72HR_0050	C6-U53-W	C6-U53-E	-9.362
C6-U53	72HR_0100	C6-U53-W	C6-U53-E	-20.885
C6-U53	72HR_0500	C6-U53-W	C6-U53-E	-50.231
C6-U53	72HR_1000	C6-U53-W	C6-U53-E	-61.123
C6-S6-C-2	24HR_0005	C6-U53-E	C6-U54-W	7.532
C6-S6-C-2	24HR_0010	C6-U53-E	C6-U54-W	9.067
C6-S6-C-2	24HR_0025	C6-U53-E	C6-U54-W	11.277
C6-S6-C-2	72HR_0005	C6-U53-E	C6-U54-W	7.125
C6-S6-C-2	72HR_0010	C6-U53-E	C6-U54-W	9.564
C6-S6-C-2	72HR_0025	C6-U53-E	C6-U54-W	-11.799
C6-S6-C-2	72HR_0050	C6-U53-E	C6-U54-W	-17.262

C-6 Discharges (cfs) - 2060

Name	Storm	Upstream Node Name	Downstream Node Name	Max Flow cfs
C6-S6-C-2	72HR_0100	C6-U53-E	C6-U54-W	-25.507
C6-S6-C-2	72HR_0500	C6-U53-E	C6-U54-W	-49.954
C6-S6-C-2	72HR_1000	C6-U53-E	C6-U54-W	-62.125
C6-U54	24HR_0005	C6-U54-W	C6-U54-E	-6.895
C6-U54	24HR_0010	C6-U54-W	C6-U54-E	-7.073
C6-U54	24HR_0025	C6-U54-W	C6-U54-E	-9.908
C6-U54	72HR_0005	C6-U54-W	C6-U54-E	-6.376
C6-U54	72HR_0010	C6-U54-W	C6-U54-E	-9.271
C6-U54	72HR_0025	C6-U54-W	C6-U54-E	-17.551
C6-U54	72HR_0050	C6-U54-W	C6-U54-E	-26.213
C6-U54	72HR_0100	C6-U54-W	C6-U54-E	-38.784
C6-U54	72HR_0500	C6-U54-W	C6-U54-E	-60.821
C6-U54	72HR_1000	C6-U54-W	C6-U54-E	-64.603
C6-S6-C-3	24HR_0005	C6-U54-E	C6-U55-W	-9.041
C6-S6-C-3	24HR_0010	C6-U54-E	C6-U55-W	10.664
C6-S6-C-3	24HR_0025	C6-U54-E	C6-U55-W	13.560
C6-S6-C-3	72HR_0005	C6-U54-E	C6-U55-W	9.481
C6-S6-C-3	72HR_0010	C6-U54-E	C6-U55-W	30.385
C6-S6-C-3	72HR_0025	C6-U54-E	C6-U55-W	139.473
C6-S6-C-3	72HR_0050	C6-U54-E	C6-U55-W	186.580
C6-S6-C-3	72HR_0100	C6-U54-E	C6-U55-W	194.899
C6-S6-C-3	72HR_0500	C6-U54-E	C6-U55-W	221.700
C6-S6-C-3	72HR_1000	C6-U54-E	C6-U55-W	214.458
C6-U55	24HR_0005	C6-U55-W	C6-U55-E	-11.357
C6-U55	24HR_0010	C6-U55-W	C6-U55-E	-11.581
C6-U55	24HR_0025	C6-U55-W	C6-U55-E	-17.212
C6-U55	72HR_0005	C6-U55-W	C6-U55-E	-10.877
C6-U55	72HR_0010	C6-U55-W	C6-U55-E	30.322
C6-U55	72HR_0025	C6-U55-W	C6-U55-E	138.976
C6-U55	72HR_0050	C6-U55-W	C6-U55-E	184.607
C6-U55	72HR_0100	C6-U55-W	C6-U55-E	191.758
C6-U55	72HR_0500	C6-U55-W	C6-U55-E	206.359
C6-U55	72HR_1000	C6-U55-W	C6-U55-E	198.496
C6-S6-C-4	24HR_0005	C6-U55-E	C6-U56-W	-12.604
C6-S6-C-4	24HR_0010	C6-U55-E	C6-U56-W	-11.647
C6-S6-C-4	24HR_0025	C6-U55-E	C6-U56-W	-18.718
C6-S6-C-4	72HR_0005	C6-U55-E	C6-U56-W	-12.261
C6-S6-C-4	72HR_0010	C6-U55-E	C6-U56-W	30.283
C6-S6-C-4	72HR_0025	C6-U55-E	C6-U56-W	138.692
C6-S6-C-4	72HR_0050	C6-U55-E	C6-U56-W	183.798
C6-S6-C-4	72HR_0100	C6-U55-E	C6-U56-W	190.612
C6-S6-C-4	72HR_0500	C6-U55-E	C6-U56-W	203.007
C6-S6-C-4	72HR_1000	C6-U55-E	C6-U56-W	194.949
C6-U56	24HR_0005	C6-U56-W	C6-U56-E	-13.911
C6-U56	24HR_0010	C6-U56-W	C6-U56-E	-13.871
C6-U56	24HR_0025	C6-U56-W	C6-U56-E	-21.350
C6-U56	72HR_0005	C6-U56-W	C6-U56-E	-13.698
C6-U56	72HR_0010	C6-U56-W	C6-U56-E	30.245
C6-U56	72HR_0025	C6-U56-W	C6-U56-E	138.405
C6-U56	72HR_0050	C6-U56-W	C6-U56-E	182.787
C6-U56	72HR_0100	C6-U56-W	C6-U56-E	189.140

C-6 Discharges (cfs) - 2060

Name	Storm	Upstream Node Name	Downstream Node Name	Max Flow cfs
C6-U56	72HR_0500	C6-U56-W	C6-U56-E	198.167
C6-U56	72HR_1000	C6-U56-W	C6-U56-E	187.527
C6-S6-C-5	24HR_0005	C6-U56-E	C6-B16-N	-14.459
C6-S6-C-5	24HR_0010	C6-U56-E	C6-B16-N	-13.237
C6-S6-C-5	24HR_0025	C6-U56-E	C6-B16-N	-22.031
C6-S6-C-5	72HR_0005	C6-U56-E	C6-B16-N	-14.299
C6-S6-C-5	72HR_0010	C6-U56-E	C6-B16-N	30.227
C6-S6-C-5	72HR_0025	C6-U56-E	C6-B16-N	138.280
C6-S6-C-5	72HR_0050	C6-U56-E	C6-B16-N	182.480
C6-S6-C-5	72HR_0100	C6-U56-E	C6-B16-N	188.734
C6-S6-C-5	72HR_0500	C6-U56-E	C6-B16-N	197.702
C6-S6-C-5	72HR_1000	C6-U56-E	C6-B16-N	186.786
C6-B16	24HR_0005	C6-B16-N	C6-B16-S	-15.057
C6-B16	24HR_0010	C6-B16-N	C6-B16-S	-14.563
C6-B16	24HR_0025	C6-B16-N	C6-B16-S	-23.434
C6-B16	72HR_0005	C6-B16-N	C6-B16-S	-15.060
C6-B16	72HR_0010	C6-B16-N	C6-B16-S	30.205
C6-B16	72HR_0025	C6-B16-N	C6-B16-S	138.129
C6-B16	72HR_0050	C6-B16-N	C6-B16-S	181.946
C6-B16	72HR_0100	C6-B16-N	C6-B16-S	187.948
C6-B16	72HR_0500	C6-B16-N	C6-B16-S	195.472
C6-B16	72HR_1000	C6-B16-N	C6-B16-S	183.301
C6-S6-C-7	24HR_0005	C6-S6-1	C6-U57-N	-17.777
C6-S6-C-7	24HR_0010	C6-S6-1	C6-U57-N	-17.330
C6-S6-C-7	24HR_0025	C6-S6-1	C6-U57-N	-28.330
C6-S6-C-7	72HR_0005	C6-S6-1	C6-U57-N	-18.141
C6-S6-C-7	72HR_0010	C6-S6-1	C6-U57-N	30.122
C6-S6-C-7	72HR_0025	C6-S6-1	C6-U57-N	137.469
C6-S6-C-7	72HR_0050	C6-S6-1	C6-U57-N	179.860
C6-S6-C-7	72HR_0100	C6-S6-1	C6-U57-N	184.936
C6-S6-C-7	72HR_0500	C6-S6-1	C6-U57-N	189.934
C6-S6-C-7	72HR_1000	C6-S6-1	C6-U57-N	184.593
C6-U57	24HR_0005	C6-U57-N	C6-U57-S	-18.892
C6-U57	24HR_0010	C6-U57-N	C6-U57-S	-18.846
C6-U57	24HR_0025	C6-U57-N	C6-U57-S	-30.643
C6-U57	72HR_0005	C6-U57-N	C6-U57-S	-19.498
C6-U57	72HR_0010	C6-U57-N	C6-U57-S	30.091
C6-U57	72HR_0025	C6-U57-N	C6-U57-S	137.238
C6-U57	72HR_0050	C6-U57-N	C6-U57-S	178.995
C6-U57	72HR_0100	C6-U57-N	C6-U57-S	183.652
C6-U57	72HR_0500	C6-U57-N	C6-U57-S	187.402
C6-U57	72HR_1000	C6-U57-N	C6-U57-S	177.573
C6-S6-C-9	24HR_0005	C6-S6-2	C6-U58-W	29.689
C6-S6-C-9	24HR_0010	C6-S6-2	C6-U58-W	93.351
C6-S6-C-9	24HR_0025	C6-S6-2	C6-U58-W	29.265
C6-S6-C-9	72HR_0005	C6-S6-2	C6-U58-W	-23.873
C6-S6-C-9	72HR_0010	C6-S6-2	C6-U58-W	-55.519
C6-S6-C-9	72HR_0025	C6-S6-2	C6-U58-W	-65.013
C6-S6-C-9	72HR_0050	C6-S6-2	C6-U58-W	-94.972
C6-S6-C-9	72HR_0100	C6-S6-2	C6-U58-W	-134.053
C6-S6-C-9	72HR_0500	C6-S6-2	C6-U58-W	-236.696

C-6 Discharges (cfs) - 2060

Name	Storm	Upstream Node Name	Downstream Node Name	Max Flow cfs
C6-S6-C-9	72HR_1000	C6-S6-2	C6-U58-W	-234.847
C6-U58	24HR_0005	C6-U58-W	C6-U58-E	30.476
C6-U58	24HR_0010	C6-U58-W	C6-U58-E	93.623
C6-U58	24HR_0025	C6-U58-W	C6-U58-E	26.556
C6-U58	72HR_0005	C6-U58-W	C6-U58-E	-26.061
C6-U58	72HR_0010	C6-U58-W	C6-U58-E	-56.154
C6-U58	72HR_0025	C6-U58-W	C6-U58-E	-64.953
C6-U58	72HR_0050	C6-U58-W	C6-U58-E	-95.102
C6-U58	72HR_0100	C6-U58-W	C6-U58-E	-134.631
C6-U58	72HR_0500	C6-U58-W	C6-U58-E	-239.579
C6-U58	72HR_1000	C6-U58-W	C6-U58-E	-240.015
C6-U59	24HR_0005	C6-U59-W	C6-U59-E	41.683
C6-U59	24HR_0010	C6-U59-W	C6-U59-E	99.258
C6-U59	24HR_0025	C6-U59-W	C6-U59-E	29.832
C6-U59	72HR_0005	C6-U59-W	C6-U59-E	-26.410
C6-U59	72HR_0010	C6-U59-W	C6-U59-E	42.724
C6-U59	72HR_0025	C6-U59-W	C6-U59-E	41.271
C6-U59	72HR_0050	C6-U59-W	C6-U59-E	67.456
C6-U59	72HR_0100	C6-U59-W	C6-U59-E	96.583
C6-U59	72HR_0500	C6-U59-W	C6-U59-E	161.372
C6-U59	72HR_1000	C6-U59-W	C6-U59-E	161.727
C6-S6-C-10	24HR_0005	C6-U58-E	C6-U59-W	30.538
C6-S6-C-10	24HR_0010	C6-U58-E	C6-U59-W	93.644
C6-S6-C-10	24HR_0025	C6-U58-E	C6-U59-W	26.341
C6-S6-C-10	72HR_0005	C6-U58-E	C6-U59-W	-26.241
C6-S6-C-10	72HR_0010	C6-U58-E	C6-U59-W	-56.208
C6-S6-C-10	72HR_0025	C6-U58-E	C6-U59-W	-64.949
C6-S6-C-10	72HR_0050	C6-U58-E	C6-U59-W	-95.111
C6-S6-C-10	72HR_0100	C6-U58-E	C6-U59-W	-134.674
C6-S6-C-10	72HR_0500	C6-U58-E	C6-U59-W	-239.800
C6-S6-C-10	72HR_1000	C6-U58-E	C6-U59-W	-240.404
C6-S6-C-12	24HR_0005	C6-U60-E	C6-U61-N	43.045
C6-S6-C-12	24HR_0010	C6-U60-E	C6-U61-N	104.561
C6-S6-C-12	24HR_0025	C6-U60-E	C6-U61-N	-30.828
C6-S6-C-12	72HR_0005	C6-U60-E	C6-U61-N	-32.910
C6-S6-C-12	72HR_0010	C6-U60-E	C6-U61-N	90.229
C6-S6-C-12	72HR_0025	C6-U60-E	C6-U61-N	-75.478
C6-S6-C-12	72HR_0050	C6-U60-E	C6-U61-N	-76.370
C6-S6-C-12	72HR_0100	C6-U60-E	C6-U61-N	-74.427
C6-S6-C-12	72HR_0500	C6-U60-E	C6-U61-N	-88.882
C6-S6-C-12	72HR_1000	C6-U60-E	C6-U61-N	-93.108
C6-U60	24HR_0005	C6-U60-W	C6-U60-E	42.456
C6-U60	24HR_0010	C6-U60-W	C6-U60-E	99.690
C6-U60	24HR_0025	C6-U60-W	C6-U60-E	-29.275
C6-U60	72HR_0005	C6-U60-W	C6-U60-E	-30.253
C6-U60	72HR_0010	C6-U60-W	C6-U60-E	42.896
C6-U60	72HR_0025	C6-U60-W	C6-U60-E	41.641
C6-U60	72HR_0050	C6-U60-W	C6-U60-E	67.623
C6-U60	72HR_0100	C6-U60-W	C6-U60-E	96.420
C6-U60	72HR_0500	C6-U60-W	C6-U60-E	157.775
C6-U60	72HR_1000	C6-U60-W	C6-U60-E	154.704

C-6 Discharges (cfs) - 2060

Name	Storm	Upstream Node Name	Downstream Node Name	Max Flow cfs
C6-U61	24HR_0005	C6-U61-N	C6-U61-S	43.627
C6-U61	24HR_0010	C6-U61-N	C6-U61-S	104.950
C6-U61	24HR_0025	C6-U61-N	C6-U61-S	-34.500
C6-U61	72HR_0005	C6-U61-N	C6-U61-S	-35.832
C6-U61	72HR_0010	C6-U61-N	C6-U61-S	90.312
C6-U61	72HR_0025	C6-U61-N	C6-U61-S	-77.017
C6-U61	72HR_0050	C6-U61-N	C6-U61-S	-78.888
C6-U61	72HR_0100	C6-U61-N	C6-U61-S	-78.950
C6-U61	72HR_0500	C6-U61-N	C6-U61-S	-98.610
C6-U61	72HR_1000	C6-U61-N	C6-U61-S	-103.597
C6-S6-C-13	24HR_0005	C6-U61-S	C6-U62-N	43.846
C6-S6-C-13	24HR_0010	C6-U61-S	C6-U62-N	105.091
C6-S6-C-13	24HR_0025	C6-U61-S	C6-U62-N	-34.852
C6-S6-C-13	72HR_0005	C6-U61-S	C6-U62-N	-36.972
C6-S6-C-13	72HR_0010	C6-U61-S	C6-U62-N	90.345
C6-S6-C-13	72HR_0025	C6-U61-S	C6-U62-N	-77.376
C6-S6-C-13	72HR_0050	C6-U61-S	C6-U62-N	-79.469
C6-S6-C-13	72HR_0100	C6-U61-S	C6-U62-N	-79.800
C6-S6-C-13	72HR_0500	C6-U61-S	C6-U62-N	-90.145
C6-S6-C-13	72HR_1000	C6-U61-S	C6-U62-N	-89.328
C6-U62	24HR_0005	C6-U62-N	C6-U62-S	44.063
C6-U62	24HR_0010	C6-U62-N	C6-U62-S	105.234
C6-U62	24HR_0025	C6-U62-N	C6-U62-S	-36.219
C6-U62	72HR_0005	C6-U62-N	C6-U62-S	-38.109
C6-U62	72HR_0010	C6-U62-N	C6-U62-S	90.376
C6-U62	72HR_0025	C6-U62-N	C6-U62-S	-77.989
C6-U62	72HR_0050	C6-U62-N	C6-U62-S	-80.554
C6-U62	72HR_0100	C6-U62-N	C6-U62-S	-81.558
C6-U62	72HR_0500	C6-U62-N	C6-U62-S	-93.018
C6-U62	72HR_1000	C6-U62-N	C6-U62-S	-93.073
C6-S6-C-14	24HR_0005	C6-U62-S	C6-U63-N	44.279
C6-S6-C-14	24HR_0010	C6-U62-S	C6-U63-N	105.378
C6-S6-C-14	24HR_0025	C6-U62-S	C6-U63-N	-36.100
C6-S6-C-14	72HR_0005	C6-U62-S	C6-U63-N	-39.244
C6-S6-C-14	72HR_0010	C6-U62-S	C6-U63-N	90.408
C6-S6-C-14	72HR_0025	C6-U62-S	C6-U63-N	-78.301
C6-S6-C-14	72HR_0050	C6-U62-S	C6-U63-N	-81.042
C6-S6-C-14	72HR_0100	C6-U62-S	C6-U63-N	-82.261
C6-S6-C-14	72HR_0500	C6-U62-S	C6-U63-N	-87.271
C6-S6-C-14	72HR_1000	C6-U62-S	C6-U63-N	-78.712
C6-U65	24HR_0005	C6-U65-N	C6-U65-S	44.610
C6-U65	24HR_0010	C6-U65-N	C6-U65-S	105.538
C6-U65	24HR_0025	C6-U65-N	C6-U65-S	-37.774
C6-U65	72HR_0005	C6-U65-N	C6-U65-S	-40.690
C6-U65	72HR_0010	C6-U65-N	C6-U65-S	90.445
C6-U65	72HR_0025	C6-U65-N	C6-U65-S	-78.940
C6-U65	72HR_0050	C6-U65-N	C6-U65-S	-82.171
C6-U65	72HR_0100	C6-U65-N	C6-U65-S	-84.174
C6-U65	72HR_0500	C6-U65-N	C6-U65-S	-91.223
C6-U65	72HR_1000	C6-U65-N	C6-U65-S	-81.856
C6-S6-C-17	24HR_0005	C6-U65-S	C6-S6-3	46.032

C-6 Discharges (cfs) - 2060

Name	Storm	Upstream Node Name	Downstream Node Name	Max Flow cfs
C6-S6-C-17	24HR_0010	C6-U65-S	C6-S6-3	106.135
C6-S6-C-17	24HR_0025	C6-U65-S	C6-S6-3	46.492
C6-S6-C-17	72HR_0005	C6-U65-S	C6-S6-3	-44.926
C6-S6-C-17	72HR_0010	C6-U65-S	C6-S6-3	90.585
C6-S6-C-17	72HR_0025	C6-U65-S	C6-S6-3	-80.470
C6-S6-C-17	72HR_0050	C6-U65-S	C6-S6-3	-85.757
C6-S6-C-17	72HR_0100	C6-U65-S	C6-S6-3	-89.074
C6-S6-C-17	72HR_0500	C6-U65-S	C6-S6-3	-80.629
C6-S6-C-17	72HR_1000	C6-U65-S	C6-S6-3	-62.670
C6-S6-C-18	24HR_0005	C6-S6-3	C6-B17-W	78.500
C6-S6-C-18	24HR_0010	C6-S6-3	C6-B17-W	108.181
C6-S6-C-18	24HR_0025	C6-S6-3	C6-B17-W	87.105
C6-S6-C-18	72HR_0005	C6-S6-3	C6-B17-W	57.256
C6-S6-C-18	72HR_0010	C6-S6-3	C6-B17-W	94.440
C6-S6-C-18	72HR_0025	C6-S6-3	C6-B17-W	104.760
C6-S6-C-18	72HR_0050	C6-S6-3	C6-B17-W	133.265
C6-S6-C-18	72HR_0100	C6-S6-3	C6-B17-W	173.890
C6-S6-C-18	72HR_0500	C6-S6-3	C6-B17-W	-215.313
C6-S6-C-18	72HR_1000	C6-S6-3	C6-B17-W	-254.163
C6-B17	24HR_0005	C6-B17-W	C6-B17-E	79.400
C6-B17	24HR_0010	C6-B17-W	C6-B17-E	109.151
C6-B17	24HR_0025	C6-B17-W	C6-B17-E	71.770
C6-B17	72HR_0005	C6-B17-W	C6-B17-E	-59.147
C6-B17	72HR_0010	C6-B17-W	C6-B17-E	94.999
C6-B17	72HR_0025	C6-B17-W	C6-B17-E	97.678
C6-B17	72HR_0050	C6-B17-W	C6-B17-E	125.134
C6-B17	72HR_0100	C6-B17-W	C6-B17-E	-167.433
C6-B17	72HR_0500	C6-B17-W	C6-B17-E	-354.542
C6-B17	72HR_1000	C6-B17-W	C6-B17-E	-438.817
C6-S6-C-19	24HR_0005	C6-B17-E	C6-U66-S	90.226
C6-S6-C-19	24HR_0010	C6-B17-E	C6-U66-S	131.566
C6-S6-C-19	24HR_0025	C6-B17-E	C6-U66-S	72.261
C6-S6-C-19	72HR_0005	C6-B17-E	C6-U66-S	-62.374
C6-S6-C-19	72HR_0010	C6-B17-E	C6-U66-S	136.224
C6-S6-C-19	72HR_0025	C6-B17-E	C6-U66-S	159.453
C6-S6-C-19	72HR_0050	C6-B17-E	C6-U66-S	154.596
C6-S6-C-19	72HR_0100	C6-B17-E	C6-U66-S	190.461
C6-S6-C-19	72HR_0500	C6-B17-E	C6-U66-S	272.665
C6-S6-C-19	72HR_1000	C6-B17-E	C6-U66-S	225.244
C6-U66	24HR_0005	C6-U66-S	C6-U66-N	91.150
C6-U66	24HR_0010	C6-U66-S	C6-U66-N	132.680
C6-U66	24HR_0025	C6-U66-S	C6-U66-N	56.484
C6-U66	72HR_0005	C6-U66-S	C6-U66-N	-67.075
C6-U66	72HR_0010	C6-U66-S	C6-U66-N	136.948
C6-U66	72HR_0025	C6-U66-S	C6-U66-N	159.644
C6-U66	72HR_0050	C6-U66-S	C6-U66-N	153.216
C6-U66	72HR_0100	C6-U66-S	C6-U66-N	165.399
C6-U66	72HR_0500	C6-U66-S	C6-U66-N	234.778
C6-U66	72HR_1000	C6-U66-S	C6-U66-N	200.082
C6-S6-C-20	24HR_0005	C6-U66-N	C6-U67-S	112.688
C6-S6-C-20	24HR_0010	C6-U66-N	C6-U67-S	153.419

C-6 Discharges (cfs) - 2060

Name	Storm	Upstream Node Name	Downstream Node Name	Max Flow cfs
C6-S6-C-20	24HR_0025	C6-U66-N	C6-U67-S	56.616
C6-S6-C-20	72HR_0005	C6-U66-N	C6-U67-S	-67.580
C6-S6-C-20	72HR_0010	C6-U66-N	C6-U67-S	156.305
C6-S6-C-20	72HR_0025	C6-U66-N	C6-U67-S	206.102
C6-S6-C-20	72HR_0050	C6-U66-N	C6-U67-S	227.627
C6-S6-C-20	72HR_0100	C6-U66-N	C6-U67-S	265.309
C6-S6-C-20	72HR_0500	C6-U66-N	C6-U67-S	310.590
C6-S6-C-20	72HR_1000	C6-U66-N	C6-U67-S	210.103
C6-BL6391	24HR_0005	C6-U66-N	C6-S7-S-1	-24.437
C6-BL6391	24HR_0010	C6-U66-N	C6-S7-S-1	-49.662
C6-BL6391	24HR_0025	C6-U66-N	C6-S7-S-1	-15.616
C6-BL6391	72HR_0005	C6-U66-N	C6-S7-S-1	-6.873
C6-BL6391	72HR_0010	C6-U66-N	C6-S7-S-1	-59.096
C6-BL6391	72HR_0025	C6-U66-N	C6-S7-S-1	-81.269
C6-BL6391	72HR_0050	C6-U66-N	C6-S7-S-1	-93.651
C6-BL6391	72HR_0100	C6-U66-N	C6-S7-S-1	-106.085
C6-BL6391	72HR_0500	C6-U66-N	C6-S7-S-1	159.374
C6-BL6391	72HR_1000	C6-U66-N	C6-S7-S-1	221.809
C6-U67	24HR_0005	C6-U67-S	C6-U67-N	112.788
C6-U67	24HR_0010	C6-U67-S	C6-U67-N	153.500
C6-U67	24HR_0025	C6-U67-S	C6-U67-N	54.827
C6-U67	72HR_0005	C6-U67-S	C6-U67-N	-68.108
C6-U67	72HR_0010	C6-U67-S	C6-U67-N	156.381
C6-U67	72HR_0025	C6-U67-S	C6-U67-N	206.117
C6-U67	72HR_0050	C6-U67-S	C6-U67-N	225.989
C6-U67	72HR_0100	C6-U67-S	C6-U67-N	263.233
C6-U67	72HR_0500	C6-U67-S	C6-U67-N	307.176
C6-U67	72HR_1000	C6-U67-S	C6-U67-N	209.329
C6-S6-C-21	24HR_0005	C6-U67-N	C6-U68-W	112.890
C6-S6-C-21	24HR_0010	C6-U67-N	C6-U68-W	153.583
C6-S6-C-21	24HR_0025	C6-U67-N	C6-U68-W	54.550
C6-S6-C-21	72HR_0005	C6-U67-N	C6-U68-W	-68.616
C6-S6-C-21	72HR_0010	C6-U67-N	C6-U68-W	156.458
C6-S6-C-21	72HR_0025	C6-U67-N	C6-U68-W	206.133
C6-S6-C-21	72HR_0050	C6-U67-N	C6-U68-W	224.734
C6-S6-C-21	72HR_0100	C6-U67-N	C6-U68-W	261.512
C6-S6-C-21	72HR_0500	C6-U67-N	C6-U68-W	310.021
C6-S6-C-21	72HR_1000	C6-U67-N	C6-U68-W	212.275
C6-U68	24HR_0005	C6-U68-W	C6-U68-E	112.984
C6-U68	24HR_0010	C6-U68-W	C6-U68-E	153.659
C6-U68	24HR_0025	C6-U68-W	C6-U68-E	52.677
C6-U68	72HR_0005	C6-U68-W	C6-U68-E	-69.140
C6-U68	72HR_0010	C6-U68-W	C6-U68-E	156.528
C6-U68	72HR_0025	C6-U68-W	C6-U68-E	206.143
C6-U68	72HR_0050	C6-U68-W	C6-U68-E	223.342
C6-U68	72HR_0100	C6-U68-W	C6-U68-E	259.547
C6-U68	72HR_0500	C6-U68-W	C6-U68-E	306.417
C6-U68	72HR_1000	C6-U68-W	C6-U68-E	210.298
C6-S6-C-22	24HR_0005	C6-U68-E	C6-U69-W	113.113
C6-S6-C-22	24HR_0010	C6-U68-E	C6-U69-W	153.784
C6-S6-C-22	24HR_0025	C6-U68-E	C6-U69-W	55.499

C-6 Discharges (cfs) - 2060

Name	Storm	Upstream Node Name	Downstream Node Name	Max Flow cfs
C6-S6-C-22	72HR_0005	C6-U68-E	C6-U69-W	-69.854
C6-S6-C-22	72HR_0010	C6-U68-E	C6-U69-W	156.650
C6-S6-C-22	72HR_0025	C6-U68-E	C6-U69-W	206.177
C6-S6-C-22	72HR_0050	C6-U68-E	C6-U69-W	220.656
C6-S6-C-22	72HR_0100	C6-U68-E	C6-U69-W	255.847
C6-S6-C-22	72HR_0500	C6-U68-E	C6-U69-W	314.026
C6-S6-C-22	72HR_1000	C6-U68-E	C6-U69-W	222.372
C6-U69	24HR_0005	C6-U69-W	C6-U69-E	113.247
C6-U69	24HR_0010	C6-U69-W	C6-U69-E	153.912
C6-U69	24HR_0025	C6-U69-W	C6-U69-E	52.171
C6-U69	72HR_0005	C6-U69-W	C6-U69-E	-70.509
C6-U69	72HR_0010	C6-U69-W	C6-U69-E	156.775
C6-U69	72HR_0025	C6-U69-W	C6-U69-E	206.208
C6-U69	72HR_0050	C6-U69-W	C6-U69-E	217.258
C6-U69	72HR_0100	C6-U69-W	C6-U69-E	251.070
C6-U69	72HR_0500	C6-U69-W	C6-U69-E	304.760
C6-U69	72HR_1000	C6-U69-W	C6-U69-E	217.525
C6-S6-C-23	24HR_0005	C6-U69-E	C6-U70-W	113.891
C6-S6-C-23	24HR_0010	C6-U69-E	C6-U70-W	154.491
C6-S6-C-23	24HR_0025	C6-U69-E	C6-U70-W	51.164
C6-S6-C-23	72HR_0005	C6-U69-E	C6-U70-W	-72.710
C6-S6-C-23	72HR_0010	C6-U69-E	C6-U70-W	157.324
C6-S6-C-23	72HR_0025	C6-U69-E	C6-U70-W	206.314
C6-S6-C-23	72HR_0050	C6-U69-E	C6-U70-W	206.221
C6-S6-C-23	72HR_0100	C6-U69-E	C6-U70-W	235.082
C6-S6-C-23	72HR_0500	C6-U69-E	C6-U70-W	300.812
C6-S6-C-23	72HR_1000	C6-U69-E	C6-U70-W	227.387
C6-U70	24HR_0005	C6-U70-W	C6-U70-E	114.519
C6-U70	24HR_0010	C6-U70-W	C6-U70-E	155.063
C6-U70	24HR_0025	C6-U70-W	C6-U70-E	-47.108
C6-U70	72HR_0005	C6-U70-W	C6-U70-E	-74.863
C6-U70	72HR_0010	C6-U70-W	C6-U70-E	157.867
C6-U70	72HR_0025	C6-U70-W	C6-U70-E	206.419
C6-U70	72HR_0050	C6-U70-W	C6-U70-E	195.301
C6-U70	72HR_0100	C6-U70-W	C6-U70-E	219.620
C6-U70	72HR_0500	C6-U70-W	C6-U70-E	270.624
C6-U70	72HR_1000	C6-U70-W	C6-U70-E	210.811
C6-S6-C-24	24HR_0005	C6-U70-E	C6-U71-W	115.140
C6-S6-C-24	24HR_0010	C6-U70-E	C6-U71-W	155.634
C6-S6-C-24	24HR_0025	C6-U70-E	C6-U71-W	-48.651
C6-S6-C-24	72HR_0005	C6-U70-E	C6-U71-W	-76.981
C6-S6-C-24	72HR_0010	C6-U70-E	C6-U71-W	158.410
C6-S6-C-24	72HR_0025	C6-U70-E	C6-U71-W	206.533
C6-S6-C-24	72HR_0050	C6-U70-E	C6-U71-W	195.632
C6-S6-C-24	72HR_0100	C6-U70-E	C6-U71-W	205.870
C6-S6-C-24	72HR_0500	C6-U70-E	C6-U71-W	254.358
C6-S6-C-24	72HR_1000	C6-U70-E	C6-U71-W	205.593
C6-U71	24HR_0005	C6-U71-W	C6-U71-E	115.779
C6-U71	24HR_0010	C6-U71-W	C6-U71-E	156.221
C6-U71	24HR_0025	C6-U71-W	C6-U71-E	-50.293
C6-U71	72HR_0005	C6-U71-W	C6-U71-E	-79.203

C-6 Discharges (cfs) - 2060

Name	Storm	Upstream Node Name	Downstream Node Name	Max Flow cfs
C6-U71	72HR_0010	C6-U71-W	C6-U71-E	158.971
C6-U71	72HR_0025	C6-U71-W	C6-U71-E	206.654
C6-U71	72HR_0050	C6-U71-W	C6-U71-E	195.973
C6-U71	72HR_0100	C6-U71-W	C6-U71-E	191.029
C6-U71	72HR_0500	C6-U71-W	C6-U71-E	229.185
C6-U71	72HR_1000	C6-U71-W	C6-U71-E	190.751
C6-S6-C-25	24HR_0005	C6-U71-E	C6-U72-W	116.416
C6-S6-C-25	24HR_0010	C6-U71-E	C6-U72-W	156.812
C6-S6-C-25	24HR_0025	C6-U71-E	C6-U72-W	-51.680
C6-S6-C-25	72HR_0005	C6-U71-E	C6-U72-W	-81.402
C6-S6-C-25	72HR_0010	C6-U71-E	C6-U72-W	159.539
C6-S6-C-25	72HR_0025	C6-U71-E	C6-U72-W	206.780
C6-S6-C-25	72HR_0050	C6-U71-E	C6-U72-W	196.346
C6-S6-C-25	72HR_0100	C6-U71-E	C6-U72-W	179.058
C6-S6-C-25	72HR_0500	C6-U71-E	C6-U72-W	231.579
C6-S6-C-25	72HR_1000	C6-U71-E	C6-U72-W	207.068
C6-U72	24HR_0005	C6-U72-W	C6-U72-E	117.050
C6-U72	24HR_0010	C6-U72-W	C6-U72-E	157.406
C6-U72	24HR_0025	C6-U72-W	C6-U72-E	-53.342
C6-U72	72HR_0005	C6-U72-W	C6-U72-E	-83.676
C6-U72	72HR_0010	C6-U72-W	C6-U72-E	160.110
C6-U72	72HR_0025	C6-U72-W	C6-U72-E	206.914
C6-U72	72HR_0050	C6-U72-W	C6-U72-E	196.720
C6-U72	72HR_0100	C6-U72-W	C6-U72-E	179.335
C6-U72	72HR_0500	C6-U72-W	C6-U72-E	203.935
C6-U72	72HR_1000	C6-U72-W	C6-U72-E	190.555
C6-S6-C-26	24HR_0005	C6-U72-E	C6-U73-W	117.683
C6-S6-C-26	24HR_0010	C6-U72-E	C6-U73-W	158.004
C6-S6-C-26	24HR_0025	C6-U72-E	C6-U73-W	-54.901
C6-S6-C-26	72HR_0005	C6-U72-E	C6-U73-W	-85.879
C6-S6-C-26	72HR_0010	C6-U72-E	C6-U73-W	160.688
C6-S6-C-26	72HR_0025	C6-U72-E	C6-U73-W	207.063
C6-S6-C-26	72HR_0050	C6-U72-E	C6-U73-W	197.137
C6-S6-C-26	72HR_0100	C6-U72-E	C6-U73-W	179.748
C6-S6-C-26	72HR_0500	C6-U72-E	C6-U73-W	185.542
C6-S6-C-26	72HR_1000	C6-U72-E	C6-U73-W	189.533
C6-U73	24HR_0005	C6-U73-W	C6-U73-E	118.308
C6-U73	24HR_0010	C6-U73-W	C6-U73-E	158.600
C6-U73	24HR_0025	C6-U73-W	C6-U73-E	-56.501
C6-U73	72HR_0005	C6-U73-W	C6-U73-E	-88.012
C6-U73	72HR_0010	C6-U73-W	C6-U73-E	161.266
C6-U73	72HR_0025	C6-U73-W	C6-U73-E	207.226
C6-U73	72HR_0050	C6-U73-W	C6-U73-E	197.552
C6-U73	72HR_0100	C6-U73-W	C6-U73-E	180.156
C6-U73	72HR_0500	C6-U73-W	C6-U73-E	158.863
C6-U73	72HR_1000	C6-U73-W	C6-U73-E	175.445
C6-S6-C-27	24HR_0005	C6-U73-E	C6-U74-W	118.936
C6-S6-C-27	24HR_0010	C6-U73-E	C6-U74-W	159.225
C6-S6-C-27	24HR_0025	C6-U73-E	C6-U74-W	-58.086
C6-S6-C-27	72HR_0005	C6-U73-E	C6-U74-W	-90.061
C6-S6-C-27	72HR_0010	C6-U73-E	C6-U74-W	161.876

C-6 Discharges (cfs) - 2060

Name	Storm	Upstream Node Name	Downstream Node Name	Max Flow cfs
C6-S6-C-27	72HR_0025	C6-U73-E	C6-U74-W	207.455
C6-S6-C-27	72HR_0050	C6-U73-E	C6-U74-W	198.196
C6-S6-C-27	72HR_0100	C6-U73-E	C6-U74-W	180.756
C6-S6-C-27	72HR_0500	C6-U73-E	C6-U74-W	141.158
C6-S6-C-27	72HR_1000	C6-U73-E	C6-U74-W	174.652
C6-U74	24HR_0005	C6-U74-W	C6-U74-E	119.560
C6-U74	24HR_0010	C6-U74-W	C6-U74-E	159.857
C6-U74	24HR_0025	C6-U74-W	C6-U74-E	-59.767
C6-U74	72HR_0005	C6-U74-W	C6-U74-E	-92.095
C6-U74	72HR_0010	C6-U74-W	C6-U74-E	162.498
C6-U74	72HR_0025	C6-U74-W	C6-U74-E	207.730
C6-U74	72HR_0050	C6-U74-W	C6-U74-E	198.835
C6-U74	72HR_0100	C6-U74-W	C6-U74-E	181.354
C6-U74	72HR_0500	C6-U74-W	C6-U74-E	126.736
C6-U74	72HR_1000	C6-U74-W	C6-U74-E	165.469
C6-S6-C-28	24HR_0005	C6-U74-E	C6-U75-W	119.941
C6-S6-C-28	24HR_0010	C6-U74-E	C6-U75-W	160.205
C6-S6-C-28	24HR_0025	C6-U74-E	C6-U75-W	-60.838
C6-S6-C-28	72HR_0005	C6-U74-E	C6-U75-W	-93.896
C6-S6-C-28	72HR_0010	C6-U74-E	C6-U75-W	162.840
C6-S6-C-28	72HR_0025	C6-U74-E	C6-U75-W	208.223
C6-S6-C-28	72HR_0050	C6-U74-E	C6-U75-W	199.428
C6-S6-C-28	72HR_0100	C6-U74-E	C6-U75-W	181.995
C6-S6-C-28	72HR_0500	C6-U74-E	C6-U75-W	136.978
C6-S6-C-28	72HR_1000	C6-U74-E	C6-U75-W	172.782
C6-U75	24HR_0005	C6-U75-W	C6-U75-E	120.330
C6-U75	24HR_0010	C6-U75-W	C6-U75-E	160.564
C6-U75	24HR_0025	C6-U75-W	C6-U75-E	-62.172
C6-U75	72HR_0005	C6-U75-W	C6-U75-E	-95.901
C6-U75	72HR_0010	C6-U75-W	C6-U75-E	163.193
C6-U75	72HR_0025	C6-U75-W	C6-U75-E	208.719
C6-U75	72HR_0050	C6-U75-W	C6-U75-E	200.025
C6-U75	72HR_0100	C6-U75-W	C6-U75-E	182.643
C6-U75	72HR_0500	C6-U75-W	C6-U75-E	126.212
C6-U75	72HR_1000	C6-U75-W	C6-U75-E	164.687
C6-S6-C-29	24HR_0005	C6-U75-E	C6-B18-W	121.013
C6-S6-C-29	24HR_0010	C6-U75-E	C6-B18-W	161.223
C6-S6-C-29	24HR_0025	C6-U75-E	C6-B18-W	-64.067
C6-S6-C-29	72HR_0005	C6-U75-E	C6-B18-W	-99.206
C6-S6-C-29	72HR_0010	C6-U75-E	C6-B18-W	163.823
C6-S6-C-29	72HR_0025	C6-U75-E	C6-B18-W	209.820
C6-S6-C-29	72HR_0050	C6-U75-E	C6-B18-W	201.241
C6-S6-C-29	72HR_0100	C6-U75-E	C6-B18-W	183.971
C6-S6-C-29	72HR_0500	C6-U75-E	C6-B18-W	141.523
C6-S6-C-29	72HR_1000	C6-U75-E	C6-B18-W	176.114
C6-B19	24HR_0005	C6-B19-N	C6-B19-S	126.415
C6-B19	24HR_0010	C6-B19-N	C6-B19-S	168.433
C6-B19	24HR_0025	C6-B19-N	C6-B19-S	-69.759
C6-B19	72HR_0005	C6-B19-N	C6-B19-S	-112.305
C6-B19	72HR_0010	C6-B19-N	C6-B19-S	175.732
C6-B19	72HR_0025	C6-B19-N	C6-B19-S	219.068

C-6 Discharges (cfs) - 2060

Name	Storm	Upstream Node Name	Downstream Node Name	Max Flow cfs
C6-B19	72HR_0050	C6-B19-N	C6-B19-S	212.978
C6-B19	72HR_0100	C6-B19-N	C6-B19-S	195.940
C6-B19	72HR_0500	C6-B19-N	C6-B19-S	142.054
C6-B19	72HR_1000	C6-B19-N	C6-B19-S	178.144
C6-S6-C-31	24HR_0005	C6-B19-S	C6-B20-W	126.844
C6-S6-C-31	24HR_0010	C6-B19-S	C6-B20-W	168.895
C6-S6-C-31	24HR_0025	C6-B19-S	C6-B20-W	-70.827
C6-S6-C-31	72HR_0005	C6-B19-S	C6-B20-W	-114.078
C6-S6-C-31	72HR_0010	C6-B19-S	C6-B20-W	176.132
C6-S6-C-31	72HR_0025	C6-B19-S	C6-B20-W	219.667
C6-S6-C-31	72HR_0050	C6-B19-S	C6-B20-W	213.685
C6-S6-C-31	72HR_0100	C6-B19-S	C6-B20-W	196.657
C6-S6-C-31	72HR_0500	C6-B19-S	C6-B20-W	135.038
C6-S6-C-31	72HR_1000	C6-B19-S	C6-B20-W	175.993
C6-S6-C-32	24HR_0005	C6-B20-E	C6-B21-W	128.307
C6-S6-C-32	24HR_0010	C6-B20-E	C6-B21-W	170.475
C6-S6-C-32	24HR_0025	C6-B20-E	C6-B21-W	-74.430
C6-S6-C-32	72HR_0005	C6-B20-E	C6-B21-W	-119.877
C6-S6-C-32	72HR_0010	C6-B20-E	C6-B21-W	178.233
C6-S6-C-32	72HR_0025	C6-B20-E	C6-B21-W	221.812
C6-S6-C-32	72HR_0050	C6-B20-E	C6-B21-W	216.196
C6-S6-C-32	72HR_0100	C6-B20-E	C6-B21-W	199.092
C6-S6-C-32	72HR_0500	C6-B20-E	C6-B21-W	170.696
C6-S6-C-32	72HR_1000	C6-B20-E	C6-B21-W	197.699
C6-S6-C-33	24HR_0005	C6-B21-E	C6-S8-1	213.891
C6-S6-C-33	24HR_0010	C6-B21-E	C6-S8-1	252.029
C6-S6-C-33	24HR_0025	C6-B21-E	C6-S8-1	114.454
C6-S6-C-33	72HR_0005	C6-B21-E	C6-S8-1	164.260
C6-S6-C-33	72HR_0010	C6-B21-E	C6-S8-1	257.793
C6-S6-C-33	72HR_0025	C6-B21-E	C6-S8-1	291.452
C6-S6-C-33	72HR_0050	C6-B21-E	C6-S8-1	281.726
C6-S6-C-33	72HR_0100	C6-B21-E	C6-S8-1	259.291
C6-S6-C-33	72HR_0500	C6-B21-E	C6-S8-1	238.157
C6-S6-C-33	72HR_1000	C6-B21-E	C6-S8-1	262.404
C6-S8-C-1	24HR_0005	C6-S8-1	C6-B22-S	217.770
C6-S8-C-1	24HR_0010	C6-S8-1	C6-B22-S	256.062
C6-S8-C-1	24HR_0025	C6-S8-1	C6-B22-S	119.251
C6-S8-C-1	72HR_0005	C6-S8-1	C6-B22-S	172.084
C6-S8-C-1	72HR_0010	C6-S8-1	C6-B22-S	264.256
C6-S8-C-1	72HR_0025	C6-S8-1	C6-B22-S	296.730
C6-S8-C-1	72HR_0050	C6-S8-1	C6-B22-S	287.887
C6-S8-C-1	72HR_0100	C6-S8-1	C6-B22-S	264.924
C6-S8-C-1	72HR_0500	C6-S8-1	C6-B22-S	345.965
C6-S8-C-1	72HR_1000	C6-S8-1	C6-B22-S	448.794
C6-S8-C-2	24HR_0005	C6-B22-N	C6-S8-2	223.018
C6-S8-C-2	24HR_0010	C6-B22-N	C6-S8-2	261.503
C6-S8-C-2	24HR_0025	C6-B22-N	C6-S8-2	122.187
C6-S8-C-2	72HR_0005	C6-B22-N	C6-S8-2	181.516
C6-S8-C-2	72HR_0010	C6-B22-N	C6-S8-2	269.378
C6-S8-C-2	72HR_0025	C6-B22-N	C6-S8-2	303.333
C6-S8-C-2	72HR_0050	C6-B22-N	C6-S8-2	294.805

C-6 Discharges (cfs) - 2060

Name	Storm	Upstream Node Name	Downstream Node Name	Max Flow cfs
C6-S8-C-2	72HR_0100	C6-B22-N	C6-S8-2	272.117
C6-S8-C-2	72HR_0500	C6-B22-N	C6-S8-2	275.986
C6-S8-C-2	72HR_1000	C6-B22-N	C6-S8-2	418.687
C6-S8-C-4	24HR_0005	C6-B23-N	C6-B24-S	291.624
C6-S8-C-4	24HR_0010	C6-B23-N	C6-B24-S	353.717
C6-S8-C-4	24HR_0025	C6-B23-N	C6-B24-S	182.787
C6-S8-C-4	72HR_0005	C6-B23-N	C6-B24-S	-317.436
C6-S8-C-4	72HR_0010	C6-B23-N	C6-B24-S	378.408
C6-S8-C-4	72HR_0025	C6-B23-N	C6-B24-S	443.929
C6-S8-C-4	72HR_0050	C6-B23-N	C6-B24-S	475.302
C6-S8-C-4	72HR_0100	C6-B23-N	C6-B24-S	436.648
C6-S8-C-4	72HR_0500	C6-B23-N	C6-B24-S	457.411
C6-S8-C-4	72HR_1000	C6-B23-N	C6-B24-S	562.926
C6-U101	24HR_0005	C6-U101-W	C6-U101-E	18.876
C6-U101	24HR_0010	C6-U101-W	C6-U101-E	18.227
C6-U101	24HR_0025	C6-U101-W	C6-U101-E	-8.809
C6-U101	72HR_0005	C6-U101-W	C6-U101-E	18.557
C6-U101	72HR_0010	C6-U101-W	C6-U101-E	-15.642
C6-U101	72HR_0025	C6-U101-W	C6-U101-E	-15.897
C6-U101	72HR_0050	C6-U101-W	C6-U101-E	-15.923
C6-U101	72HR_0100	C6-U101-W	C6-U101-E	-16.050
C6-U101	72HR_0500	C6-U101-W	C6-U101-E	-16.036
C6-U101	72HR_1000	C6-U101-W	C6-U101-E	-16.092
C6-S10-C-2	24HR_0005	C6-U101-E	C6-U104-W	19.133
C6-S10-C-2	24HR_0010	C6-U101-E	C6-U104-W	18.476
C6-S10-C-2	24HR_0025	C6-U101-E	C6-U104-W	-9.011
C6-S10-C-2	72HR_0005	C6-U101-E	C6-U104-W	18.885
C6-S10-C-2	72HR_0010	C6-U101-E	C6-U104-W	-16.464
C6-S10-C-2	72HR_0025	C6-U101-E	C6-U104-W	-16.181
C6-S10-C-2	72HR_0050	C6-U101-E	C6-U104-W	-16.298
C6-S10-C-2	72HR_0100	C6-U101-E	C6-U104-W	-16.411
C6-S10-C-2	72HR_0500	C6-U101-E	C6-U104-W	23.020
C6-S10-C-2	72HR_1000	C6-U101-E	C6-U104-W	33.145
C6-U104	24HR_0005	C6-U104-W	C6-U104-E	19.486
C6-U104	24HR_0010	C6-U104-W	C6-U104-E	18.817
C6-U104	24HR_0025	C6-U104-W	C6-U104-E	-9.479
C6-U104	72HR_0005	C6-U104-W	C6-U104-E	19.354
C6-U104	72HR_0010	C6-U104-W	C6-U104-E	-17.784
C6-U104	72HR_0025	C6-U104-W	C6-U104-E	-16.810
C6-U104	72HR_0050	C6-U104-W	C6-U104-E	-16.944
C6-U104	72HR_0100	C6-U104-W	C6-U104-E	-17.082
C6-U104	72HR_0500	C6-U104-W	C6-U104-E	-19.332
C6-U104	72HR_1000	C6-U104-W	C6-U104-E	18.640
C6-S10-C-3	24HR_0005	C6-U104-E	C6-U105-W	19.608
C6-S10-C-3	24HR_0010	C6-U104-E	C6-U105-W	18.934
C6-S10-C-3	24HR_0025	C6-U104-E	C6-U105-W	-10.346
C6-S10-C-3	72HR_0005	C6-U104-E	C6-U105-W	19.511
C6-S10-C-3	72HR_0010	C6-U104-E	C6-U105-W	-18.293
C6-S10-C-3	72HR_0025	C6-U104-E	C6-U105-W	-17.897
C6-S10-C-3	72HR_0050	C6-U104-E	C6-U105-W	-17.115
C6-S10-C-3	72HR_0100	C6-U104-E	C6-U105-W	-17.250

C-6 Discharges (cfs) - 2060

Name	Storm	Upstream Node Name	Downstream Node Name	Max Flow cfs
C6-S10-C-3	72HR_0500	C6-U104-E	C6-U105-W	30.538
C6-S10-C-3	72HR_1000	C6-U104-E	C6-U105-W	28.935
C6-U105	24HR_0005	C6-U105-W	C6-U105-E	19.736
C6-U105	24HR_0010	C6-U105-W	C6-U105-E	19.055
C6-U105	24HR_0025	C6-U105-W	C6-U105-E	-12.708
C6-U105	72HR_0005	C6-U105-W	C6-U105-E	19.673
C6-U105	72HR_0010	C6-U105-W	C6-U105-E	-18.888
C6-U105	72HR_0025	C6-U105-W	C6-U105-E	-19.019
C6-U105	72HR_0050	C6-U105-W	C6-U105-E	-17.333
C6-U105	72HR_0100	C6-U105-W	C6-U105-E	-17.474
C6-U105	72HR_0500	C6-U105-W	C6-U105-E	24.293
C6-U105	72HR_1000	C6-U105-W	C6-U105-E	29.031
C6-S10-C-4	24HR_0005	C6-U105-E	C6-U106-S	19.796
C6-S10-C-4	24HR_0010	C6-U105-E	C6-U106-S	19.113
C6-S10-C-4	24HR_0025	C6-U105-E	C6-U106-S	-13.638
C6-S10-C-4	72HR_0005	C6-U105-E	C6-U106-S	19.751
C6-S10-C-4	72HR_0010	C6-U105-E	C6-U106-S	-19.168
C6-S10-C-4	72HR_0025	C6-U105-E	C6-U106-S	-19.519
C6-S10-C-4	72HR_0050	C6-U105-E	C6-U106-S	-17.425
C6-S10-C-4	72HR_0100	C6-U105-E	C6-U106-S	-17.565
C6-S10-C-4	72HR_0500	C6-U105-E	C6-U106-S	23.061
C6-S10-C-4	72HR_1000	C6-U105-E	C6-U106-S	29.069
C6-U106	24HR_0005	C6-U106-S	C6-U106-N	19.857
C6-U106	24HR_0010	C6-U106-S	C6-U106-N	19.173
C6-U106	24HR_0025	C6-U106-S	C6-U106-N	-14.766
C6-U106	72HR_0005	C6-U106-S	C6-U106-N	19.829
C6-U106	72HR_0010	C6-U106-S	C6-U106-N	-19.549
C6-U106	72HR_0025	C6-U106-S	C6-U106-N	-20.030
C6-U106	72HR_0050	C6-U106-S	C6-U106-N	-17.529
C6-U106	72HR_0100	C6-U106-S	C6-U106-N	-17.671
C6-U106	72HR_0500	C6-U106-S	C6-U106-N	21.725
C6-U106	72HR_1000	C6-U106-S	C6-U106-N	29.088
C6-S10-C-5	24HR_0005	C6-U106-N	C6-U107-S	25.727
C6-S10-C-5	24HR_0010	C6-U106-N	C6-U107-S	27.811
C6-S10-C-5	24HR_0025	C6-U106-N	C6-U107-S	17.703
C6-S10-C-5	72HR_0005	C6-U106-N	C6-U107-S	28.789
C6-S10-C-5	72HR_0010	C6-U106-N	C6-U107-S	36.496
C6-S10-C-5	72HR_0025	C6-U106-N	C6-U107-S	37.770
C6-S10-C-5	72HR_0050	C6-U106-N	C6-U107-S	-26.337
C6-S10-C-5	72HR_0100	C6-U106-N	C6-U107-S	-30.163
C6-S10-C-5	72HR_0500	C6-U106-N	C6-U107-S	-26.070
C6-S10-C-5	72HR_1000	C6-U106-N	C6-U107-S	-25.939
C6-U107	24HR_0005	C6-U107-S	C6-U107-N	26.136
C6-U107	24HR_0010	C6-U107-S	C6-U107-N	28.048
C6-U107	24HR_0025	C6-U107-S	C6-U107-N	17.513
C6-U107	72HR_0005	C6-U107-S	C6-U107-N	29.232
C6-U107	72HR_0010	C6-U107-S	C6-U107-N	36.960
C6-U107	72HR_0025	C6-U107-S	C6-U107-N	38.390
C6-U107	72HR_0050	C6-U107-S	C6-U107-N	-29.582
C6-U107	72HR_0100	C6-U107-S	C6-U107-N	-36.514
C6-U107	72HR_0500	C6-U107-S	C6-U107-N	-34.951

C-6 Discharges (cfs) - 2060

Name	Storm	Upstream Node Name	Downstream Node Name	Max Flow cfs
C6-U107	72HR_1000	C6-U107-S	C6-U107-N	-26.911
C6-S7-C-1	24HR_0005	C6-S7-1	C6-U77-W	13.030
C6-S7-C-1	24HR_0010	C6-S7-1	C6-U77-W	34.199
C6-S7-C-1	24HR_0025	C6-S7-1	C6-U77-W	-14.962
C6-S7-C-1	72HR_0005	C6-S7-1	C6-U77-W	4.890
C6-S7-C-1	72HR_0010	C6-S7-1	C6-U77-W	30.579
C6-S7-C-1	72HR_0025	C6-S7-1	C6-U77-W	27.816
C6-S7-C-1	72HR_0050	C6-S7-1	C6-U77-W	-31.499
C6-S7-C-1	72HR_0100	C6-S7-1	C6-U77-W	-47.995
C6-S7-C-1	72HR_0500	C6-S7-1	C6-U77-W	-52.983
C6-S7-C-1	72HR_1000	C6-S7-1	C6-U77-W	-63.319
C6-U77	24HR_0005	C6-U77-W	C6-U77-E	13.454
C6-U77	24HR_0010	C6-U77-W	C6-U77-E	34.280
C6-U77	24HR_0025	C6-U77-W	C6-U77-E	-15.301
C6-U77	72HR_0005	C6-U77-W	C6-U77-E	-3.245
C6-U77	72HR_0010	C6-U77-W	C6-U77-E	30.610
C6-U77	72HR_0025	C6-U77-W	C6-U77-E	27.868
C6-U77	72HR_0050	C6-U77-W	C6-U77-E	-30.309
C6-U77	72HR_0100	C6-U77-W	C6-U77-E	-47.175
C6-U77	72HR_0500	C6-U77-W	C6-U77-E	-61.554
C6-U77	72HR_1000	C6-U77-W	C6-U77-E	-71.663
C6-S7-C-2	24HR_0005	C6-U77-E	C6-U78-W	14.005
C6-S7-C-2	24HR_0010	C6-U77-E	C6-U78-W	34.373
C6-S7-C-2	24HR_0025	C6-U77-E	C6-U78-W	-12.595
C6-S7-C-2	72HR_0005	C6-U77-E	C6-U78-W	5.325
C6-S7-C-2	72HR_0010	C6-U77-E	C6-U78-W	30.645
C6-S7-C-2	72HR_0025	C6-U77-E	C6-U78-W	27.923
C6-S7-C-2	72HR_0050	C6-U77-E	C6-U78-W	-25.377
C6-S7-C-2	72HR_0100	C6-U77-E	C6-U78-W	-33.007
C6-S7-C-2	72HR_0500	C6-U77-E	C6-U78-W	-36.077
C6-S7-C-2	72HR_1000	C6-U77-E	C6-U78-W	-40.718
C6-U78	24HR_0005	C6-U78-W	C6-U78-E	14.570
C6-U78	24HR_0010	C6-U78-W	C6-U78-E	34.466
C6-U78	24HR_0025	C6-U78-W	C6-U78-E	-13.024
C6-U78	72HR_0005	C6-U78-W	C6-U78-E	-6.848
C6-U78	72HR_0010	C6-U78-W	C6-U78-E	30.680
C6-U78	72HR_0025	C6-U78-W	C6-U78-E	27.978
C6-U78	72HR_0050	C6-U78-W	C6-U78-E	-23.409
C6-U78	72HR_0100	C6-U78-W	C6-U78-E	-31.373
C6-U78	72HR_0500	C6-U78-W	C6-U78-E	-38.549
C6-U78	72HR_1000	C6-U78-W	C6-U78-E	-40.708
C6-S7-C-3	24HR_0005	C6-U78-E	C6-U79-W	14.660
C6-S7-C-3	24HR_0010	C6-U78-E	C6-U79-W	34.482
C6-S7-C-3	24HR_0025	C6-U78-E	C6-U79-W	-12.405
C6-S7-C-3	72HR_0005	C6-U78-E	C6-U79-W	-7.156
C6-S7-C-3	72HR_0010	C6-U78-E	C6-U79-W	30.687
C6-S7-C-3	72HR_0025	C6-U78-E	C6-U79-W	28.009
C6-S7-C-3	72HR_0050	C6-U78-E	C6-U79-W	-22.595
C6-S7-C-3	72HR_0100	C6-U78-E	C6-U79-W	-30.096
C6-S7-C-3	72HR_0500	C6-U78-E	C6-U79-W	-35.193
C6-S7-C-3	72HR_1000	C6-U78-E	C6-U79-W	-36.657

C-6 Discharges (cfs) - 2060

Name	Storm	Upstream Node Name	Downstream Node Name	Max Flow cfs
C6-U79	24HR_0005	C6-U79-W	C6-U79-E	14.750
C6-U79	24HR_0010	C6-U79-W	C6-U79-E	34.499
C6-U79	24HR_0025	C6-U79-W	C6-U79-E	-12.518
C6-U79	72HR_0005	C6-U79-W	C6-U79-E	-7.478
C6-U79	72HR_0010	C6-U79-W	C6-U79-E	30.694
C6-U79	72HR_0025	C6-U79-W	C6-U79-E	28.040
C6-U79	72HR_0050	C6-U79-W	C6-U79-E	-22.476
C6-U79	72HR_0100	C6-U79-W	C6-U79-E	-30.008
C6-U79	72HR_0500	C6-U79-W	C6-U79-E	-35.924
C6-U79	72HR_1000	C6-U79-W	C6-U79-E	-37.364
C6-S7-C-4	24HR_0005	C6-U79-E	C6-U80-W	15.050
C6-S7-C-4	24HR_0010	C6-U79-E	C6-U80-W	34.551
C6-S7-C-4	24HR_0025	C6-U79-E	C6-U80-W	-11.119
C6-S7-C-4	72HR_0005	C6-U79-E	C6-U80-W	-8.467
C6-S7-C-4	72HR_0010	C6-U79-E	C6-U80-W	30.718
C6-S7-C-4	72HR_0025	C6-U79-E	C6-U80-W	28.138
C6-S7-C-4	72HR_0050	C6-U79-E	C6-U80-W	-20.633
C6-S7-C-4	72HR_0100	C6-U79-E	C6-U80-W	-27.276
C6-S7-C-4	72HR_0500	C6-U79-E	C6-U80-W	-28.920
C6-S7-C-4	72HR_1000	C6-U79-E	C6-U80-W	-29.430
C6-U80	24HR_0005	C6-U80-W	C6-U80-E	15.349
C6-U80	24HR_0010	C6-U80-W	C6-U80-E	34.608
C6-U80	24HR_0025	C6-U80-W	C6-U80-E	-11.939
C6-U80	72HR_0005	C6-U80-W	C6-U80-E	-9.467
C6-U80	72HR_0010	C6-U80-W	C6-U80-E	30.742
C6-U80	72HR_0025	C6-U80-W	C6-U80-E	28.237
C6-U80	72HR_0050	C6-U80-W	C6-U80-E	-20.219
C6-U80	72HR_0100	C6-U80-W	C6-U80-E	-27.047
C6-U80	72HR_0500	C6-U80-W	C6-U80-E	-30.008
C6-U80	72HR_1000	C6-U80-W	C6-U80-E	-30.003
C6-S7-C-5	24HR_0005	C6-U80-E	C6-U81-W	15.549
C6-S7-C-5	24HR_0010	C6-U80-E	C6-U81-W	34.648
C6-S7-C-5	24HR_0025	C6-U80-E	C6-U81-W	-10.727
C6-S7-C-5	72HR_0005	C6-U80-E	C6-U81-W	-10.129
C6-S7-C-5	72HR_0010	C6-U80-E	C6-U81-W	30.763
C6-S7-C-5	72HR_0025	C6-U80-E	C6-U81-W	28.319
C6-S7-C-5	72HR_0050	C6-U80-E	C6-U81-W	-18.646
C6-S7-C-5	72HR_0100	C6-U80-E	C6-U81-W	-24.813
C6-S7-C-5	72HR_0500	C6-U80-E	C6-U81-W	-24.208
C6-S7-C-5	72HR_1000	C6-U80-E	C6-U81-W	-22.452
C6-U81	24HR_0005	C6-U81-W	C6-U81-E	15.747
C6-U81	24HR_0010	C6-U81-W	C6-U81-E	34.691
C6-U81	24HR_0025	C6-U81-W	C6-U81-E	-11.745
C6-U81	72HR_0005	C6-U81-W	C6-U81-E	-10.794
C6-U81	72HR_0010	C6-U81-W	C6-U81-E	30.789
C6-U81	72HR_0025	C6-U81-W	C6-U81-E	28.400
C6-U81	72HR_0050	C6-U81-W	C6-U81-E	-18.358
C6-U81	72HR_0100	C6-U81-W	C6-U81-E	-24.667
C6-U81	72HR_0500	C6-U81-W	C6-U81-E	-24.588
C6-U81	72HR_1000	C6-U81-W	C6-U81-E	-22.282
C6-S7-C-6	24HR_0005	C6-U81-E	C6-U82-W	15.927

C-6 Discharges (cfs) - 2060

Name	Storm	Upstream Node Name	Downstream Node Name	Max Flow cfs
C6-S7-C-6	24HR_0010	C6-U81-E	C6-U82-W	34.731
C6-S7-C-6	24HR_0025	C6-U81-E	C6-U82-W	-11.012
C6-S7-C-6	72HR_0005	C6-U81-E	C6-U82-W	-11.390
C6-S7-C-6	72HR_0010	C6-U81-E	C6-U82-W	30.817
C6-S7-C-6	72HR_0025	C6-U81-E	C6-U82-W	28.510
C6-S7-C-6	72HR_0050	C6-U81-E	C6-U82-W	-17.167
C6-S7-C-6	72HR_0100	C6-U81-E	C6-U82-W	-22.925
C6-S7-C-6	72HR_0500	C6-U81-E	C6-U82-W	-21.145
C6-S7-C-6	72HR_1000	C6-U81-E	C6-U82-W	19.193
C6-U82	24HR_0005	C6-U82-W	C6-U82-E	16.104
C6-U82	24HR_0010	C6-U82-W	C6-U82-E	34.773
C6-U82	24HR_0025	C6-U82-W	C6-U82-E	-12.270
C6-U82	72HR_0005	C6-U82-W	C6-U82-E	-11.980
C6-U82	72HR_0010	C6-U82-W	C6-U82-E	30.849
C6-U82	72HR_0025	C6-U82-W	C6-U82-E	28.621
C6-U82	72HR_0050	C6-U82-W	C6-U82-E	-17.563
C6-U82	72HR_0100	C6-U82-W	C6-U82-E	-22.795
C6-U82	72HR_0500	C6-U82-W	C6-U82-E	-21.381
C6-U82	72HR_1000	C6-U82-W	C6-U82-E	18.096
C6-S7-C-7	24HR_0005	C6-U82-E	C6-U83-W	16.225
C6-S7-C-7	24HR_0010	C6-U82-E	C6-U83-W	34.805
C6-S7-C-7	24HR_0025	C6-U82-E	C6-U83-W	-11.328
C6-S7-C-7	72HR_0005	C6-U82-E	C6-U83-W	-12.435
C6-S7-C-7	72HR_0010	C6-U82-E	C6-U83-W	30.872
C6-S7-C-7	72HR_0025	C6-U82-E	C6-U83-W	28.684
C6-S7-C-7	72HR_0050	C6-U82-E	C6-U83-W	-16.196
C6-S7-C-7	72HR_0100	C6-U82-E	C6-U83-W	-21.362
C6-S7-C-7	72HR_0500	C6-U82-E	C6-U83-W	18.529
C6-S7-C-7	72HR_1000	C6-U82-E	C6-U83-W	18.869
C6-U83	24HR_0005	C6-U83-W	C6-U83-E	16.354
C6-U83	24HR_0010	C6-U83-W	C6-U83-E	34.838
C6-U83	24HR_0025	C6-U83-W	C6-U83-E	-12.180
C6-U83	72HR_0005	C6-U83-W	C6-U83-E	-12.894
C6-U83	72HR_0010	C6-U83-W	C6-U83-E	30.895
C6-U83	72HR_0025	C6-U83-W	C6-U83-E	28.749
C6-U83	72HR_0050	C6-U83-W	C6-U83-E	-16.467
C6-U83	72HR_0100	C6-U83-W	C6-U83-E	-21.365
C6-U83	72HR_0500	C6-U83-W	C6-U83-E	17.857
C6-U83	72HR_1000	C6-U83-W	C6-U83-E	18.393
C6-S7-C-8	24HR_0005	C6-U83-E	C6-U84-W	16.530
C6-S7-C-8	24HR_0010	C6-U83-E	C6-U84-W	34.886
C6-S7-C-8	24HR_0025	C6-U83-E	C6-U84-W	-11.472
C6-S7-C-8	72HR_0005	C6-U83-E	C6-U84-W	-13.466
C6-S7-C-8	72HR_0010	C6-U83-E	C6-U84-W	30.931
C6-S7-C-8	72HR_0025	C6-U83-E	C6-U84-W	28.854
C6-S7-C-8	72HR_0050	C6-U83-E	C6-U84-W	-15.183
C6-S7-C-8	72HR_0100	C6-U83-E	C6-U84-W	-20.074
C6-S7-C-8	72HR_0500	C6-U83-E	C6-U84-W	18.630
C6-S7-C-8	72HR_1000	C6-U83-E	C6-U84-W	19.358
C6-U84	24HR_0005	C6-U84-W	C6-U84-E	16.704
C6-U84	24HR_0010	C6-U84-W	C6-U84-E	34.938

C-6 Discharges (cfs) - 2060

Name	Storm	Upstream Node Name	Downstream Node Name	Max Flow cfs
C6-U84	24HR_0025	C6-U84-W	C6-U84-E	-12.795
C6-U84	72HR_0005	C6-U84-W	C6-U84-E	-14.022
C6-U84	72HR_0010	C6-U84-W	C6-U84-E	30.971
C6-U84	72HR_0025	C6-U84-W	C6-U84-E	28.960
C6-U84	72HR_0050	C6-U84-W	C6-U84-E	-15.757
C6-U84	72HR_0100	C6-U84-W	C6-U84-E	-20.311
C6-U84	72HR_0500	C6-U84-W	C6-U84-E	17.796
C6-U84	72HR_1000	C6-U84-W	C6-U84-E	18.631
C6-S7-C-9	24HR_0005	C6-U84-E	C6-U85-W	16.787
C6-S7-C-9	24HR_0010	C6-U84-E	C6-U85-W	34.964
C6-S7-C-9	24HR_0025	C6-U84-E	C6-U85-W	-12.287
C6-S7-C-9	72HR_0005	C6-U84-E	C6-U85-W	-14.333
C6-S7-C-9	72HR_0010	C6-U84-E	C6-U85-W	30.993
C6-S7-C-9	72HR_0025	C6-U84-E	C6-U85-W	29.018
C6-S7-C-9	72HR_0050	C6-U84-E	C6-U85-W	-14.984
C6-S7-C-9	72HR_0100	C6-U84-E	C6-U85-W	-19.645
C6-S7-C-9	72HR_0500	C6-U84-E	C6-U85-W	18.543
C6-S7-C-9	72HR_1000	C6-U84-E	C6-U85-W	19.947
C6-U85	24HR_0005	C6-U85-W	C6-U85-E	16.871
C6-U85	24HR_0010	C6-U85-W	C6-U85-E	34.992
C6-U85	24HR_0025	C6-U85-W	C6-U85-E	-12.980
C6-U85	72HR_0005	C6-U85-W	C6-U85-E	-14.644
C6-U85	72HR_0010	C6-U85-W	C6-U85-E	31.015
C6-U85	72HR_0025	C6-U85-W	C6-U85-E	29.077
C6-U85	72HR_0050	C6-U85-W	C6-U85-E	-15.350
C6-U85	72HR_0100	C6-U85-W	C6-U85-E	-19.786
C6-U85	72HR_0500	C6-U85-W	C6-U85-E	18.074
C6-U85	72HR_1000	C6-U85-W	C6-U85-E	19.022
C6-S7-C-10	24HR_0005	C6-U85-E	C6-U86-W	17.034
C6-S7-C-10	24HR_0010	C6-U85-E	C6-U86-W	35.047
C6-S7-C-10	24HR_0025	C6-U85-E	C6-U86-W	-11.449
C6-S7-C-10	72HR_0005	C6-U85-E	C6-U86-W	-15.167
C6-S7-C-10	72HR_0010	C6-U85-E	C6-U86-W	31.068
C6-S7-C-10	72HR_0025	C6-U85-E	C6-U86-W	29.199
C6-S7-C-10	72HR_0050	C6-U85-E	C6-U86-W	-15.150
C6-S7-C-10	72HR_0100	C6-U85-E	C6-U86-W	-18.332
C6-S7-C-10	72HR_0500	C6-U85-E	C6-U86-W	25.968
C6-S7-C-10	72HR_1000	C6-U85-E	C6-U86-W	28.832
C6-U86	24HR_0005	C6-U86-W	C6-U86-E	17.204
C6-U86	24HR_0010	C6-U86-W	C6-U86-E	35.108
C6-U86	24HR_0025	C6-U86-W	C6-U86-E	-12.739
C6-U86	72HR_0005	C6-U86-W	C6-U86-E	-15.723
C6-U86	72HR_0010	C6-U86-W	C6-U86-E	31.121
C6-U86	72HR_0025	C6-U86-W	C6-U86-E	29.321
C6-U86	72HR_0050	C6-U86-W	C6-U86-E	-15.722
C6-U86	72HR_0100	C6-U86-W	C6-U86-E	-18.654
C6-U86	72HR_0500	C6-U86-W	C6-U86-E	20.446
C6-U86	72HR_1000	C6-U86-W	C6-U86-E	22.211
C6-U87	24HR_0005	C6-U87-W	C6-U87-E	17.380
C6-U87	24HR_0010	C6-U87-W	C6-U87-E	35.181
C6-U87	24HR_0025	C6-U87-W	C6-U87-E	-12.782

C-6 Discharges (cfs) - 2060

Name	Storm	Upstream Node Name	Downstream Node Name	Max Flow cfs
C6-U87	72HR_0005	C6-U87-W	C6-U87-E	-16.391
C6-U87	72HR_0010	C6-U87-W	C6-U87-E	31.191
C6-U87	72HR_0025	C6-U87-W	C6-U87-E	29.496
C6-U87	72HR_0050	C6-U87-W	C6-U87-E	-16.364
C6-U87	72HR_0100	C6-U87-W	C6-U87-E	-18.121
C6-U87	72HR_0500	C6-U87-W	C6-U87-E	24.541
C6-U87	72HR_1000	C6-U87-W	C6-U87-E	26.841
C6-S7-C-12	24HR_0005	C6-U87-E	C6-U88-W	17.616
C6-S7-C-12	24HR_0010	C6-U87-E	C6-U88-W	35.287
C6-S7-C-12	24HR_0025	C6-U87-E	C6-U88-W	13.628
C6-S7-C-12	72HR_0005	C6-U87-E	C6-U88-W	-17.276
C6-S7-C-12	72HR_0010	C6-U87-E	C6-U88-W	31.297
C6-S7-C-12	72HR_0025	C6-U87-E	C6-U88-W	29.742
C6-S7-C-12	72HR_0050	C6-U87-E	C6-U88-W	-17.179
C6-S7-C-12	72HR_0100	C6-U87-E	C6-U88-W	17.229
C6-S7-C-12	72HR_0500	C6-U87-E	C6-U88-W	30.294
C6-S7-C-12	72HR_1000	C6-U87-E	C6-U88-W	34.519
C6-U88	24HR_0005	C6-U88-W	C6-U88-E	17.846
C6-U88	24HR_0010	C6-U88-W	C6-U88-E	35.405
C6-U88	24HR_0025	C6-U88-W	C6-U88-E	-14.515
C6-U88	72HR_0005	C6-U88-W	C6-U88-E	-17.818
C6-U88	72HR_0010	C6-U88-W	C6-U88-E	31.409
C6-U88	72HR_0025	C6-U88-W	C6-U88-E	29.984
C6-U88	72HR_0050	C6-U88-W	C6-U88-E	-17.811
C6-U88	72HR_0100	C6-U88-W	C6-U88-E	-17.814
C6-U88	72HR_0500	C6-U88-W	C6-U88-E	22.381
C6-U88	72HR_1000	C6-U88-W	C6-U88-E	24.806
C6-S7-C-13	24HR_0005	C6-U88-E	C6-U89-W	18.121
C6-S7-C-13	24HR_0010	C6-U88-E	C6-U89-W	35.563
C6-S7-C-13	24HR_0025	C6-U88-E	C6-U89-W	-14.395
C6-S7-C-13	72HR_0005	C6-U88-E	C6-U89-W	-18.936
C6-S7-C-13	72HR_0010	C6-U88-E	C6-U89-W	31.541
C6-S7-C-13	72HR_0025	C6-U88-E	C6-U89-W	30.282
C6-S7-C-13	72HR_0050	C6-U88-E	C6-U89-W	-18.894
C6-S7-C-13	72HR_0100	C6-U88-E	C6-U89-W	-18.896
C6-S7-C-13	72HR_0500	C6-U88-E	C6-U89-W	29.909
C6-S7-C-13	72HR_1000	C6-U88-E	C6-U89-W	35.464
C6-U89	24HR_0005	C6-U89-W	C6-U89-E	18.399
C6-U89	24HR_0010	C6-U89-W	C6-U89-E	35.740
C6-U89	24HR_0025	C6-U89-W	C6-U89-E	-17.628
C6-U89	72HR_0005	C6-U89-W	C6-U89-E	-19.601
C6-U89	72HR_0010	C6-U89-W	C6-U89-E	31.791
C6-U89	72HR_0025	C6-U89-W	C6-U89-E	30.580
C6-U89	72HR_0050	C6-U89-W	C6-U89-E	-19.580
C6-U89	72HR_0100	C6-U89-W	C6-U89-E	-19.605
C6-U89	72HR_0500	C6-U89-W	C6-U89-E	22.097
C6-U89	72HR_1000	C6-U89-W	C6-U89-E	32.910
C6-S7-C-14	24HR_0005	C6-U89-E	C6-U90-W	19.347
C6-S7-C-14	24HR_0010	C6-U89-E	C6-U90-W	36.464
C6-S7-C-14	24HR_0025	C6-U89-E	C6-U90-W	-25.173
C6-S7-C-14	72HR_0005	C6-U89-E	C6-U90-W	-21.798

C-6 Discharges (cfs) - 2060

Name	Storm	Upstream Node Name	Downstream Node Name	Max Flow cfs
C6-S7-C-14	72HR_0010	C6-U89-E	C6-U90-W	32.934
C6-S7-C-14	72HR_0025	C6-U89-E	C6-U90-W	31.624
C6-S7-C-14	72HR_0050	C6-U89-E	C6-U90-W	-26.810
C6-S7-C-14	72HR_0100	C6-U89-E	C6-U90-W	-22.006
C6-S7-C-14	72HR_0500	C6-U89-E	C6-U90-W	-21.931
C6-S7-C-14	72HR_1000	C6-U89-E	C6-U90-W	50.336
C6-U90	24HR_0005	C6-U90-W	C6-U90-E	20.320
C6-U90	24HR_0010	C6-U90-W	C6-U90-E	-37.650
C6-U90	24HR_0025	C6-U90-W	C6-U90-E	-44.658
C6-U90	72HR_0005	C6-U90-W	C6-U90-E	-23.801
C6-U90	72HR_0010	C6-U90-W	C6-U90-E	-39.548
C6-U90	72HR_0025	C6-U90-W	C6-U90-E	-43.697
C6-U90	72HR_0050	C6-U90-W	C6-U90-E	-48.545
C6-U90	72HR_0100	C6-U90-W	C6-U90-E	-54.250
C6-U90	72HR_0500	C6-U90-W	C6-U90-E	-31.792
C6-U90	72HR_1000	C6-U90-W	C6-U90-E	50.682
C6-S7-C-15	24HR_0005	C6-U90-E	C6-U91-W	20.531
C6-S7-C-15	24HR_0010	C6-U90-E	C6-U91-W	37.525
C6-S7-C-15	24HR_0025	C6-U90-E	C6-U91-W	-42.135
C6-S7-C-15	72HR_0005	C6-U90-E	C6-U91-W	-24.460
C6-S7-C-15	72HR_0010	C6-U90-E	C6-U91-W	-38.852
C6-S7-C-15	72HR_0025	C6-U90-E	C6-U91-W	-41.363
C6-S7-C-15	72HR_0050	C6-U90-E	C6-U91-W	-45.491
C6-S7-C-15	72HR_0100	C6-U90-E	C6-U91-W	-49.514
C6-S7-C-15	72HR_0500	C6-U90-E	C6-U91-W	-25.731
C6-S7-C-15	72HR_1000	C6-U90-E	C6-U91-W	58.277
C6-U91	24HR_0005	C6-U91-W	C6-U91-E	20.731
C6-U91	24HR_0010	C6-U91-W	C6-U91-E	-39.867
C6-U91	24HR_0025	C6-U91-W	C6-U91-E	-47.667
C6-U91	72HR_0005	C6-U91-W	C6-U91-E	-25.188
C6-U91	72HR_0010	C6-U91-W	C6-U91-E	-41.705
C6-U91	72HR_0025	C6-U91-W	C6-U91-E	-46.053
C6-U91	72HR_0050	C6-U91-W	C6-U91-E	-51.108
C6-U91	72HR_0100	C6-U91-W	C6-U91-E	-56.090
C6-U91	72HR_0500	C6-U91-W	C6-U91-E	-33.169
C6-U91	72HR_1000	C6-U91-W	C6-U91-E	58.212
C6-S7-C-16	24HR_0005	C6-U91-E	C6-U92-W	21.066
C6-S7-C-16	24HR_0010	C6-U91-E	C6-U92-W	-40.361
C6-S7-C-16	24HR_0025	C6-U91-E	C6-U92-W	-45.471
C6-S7-C-16	72HR_0005	C6-U91-E	C6-U92-W	-26.410
C6-S7-C-16	72HR_0010	C6-U91-E	C6-U92-W	-41.886
C6-S7-C-16	72HR_0025	C6-U91-E	C6-U92-W	-44.170
C6-S7-C-16	72HR_0050	C6-U91-E	C6-U92-W	-49.690
C6-S7-C-16	72HR_0100	C6-U91-E	C6-U92-W	-50.460
C6-S7-C-16	72HR_0500	C6-U91-E	C6-U92-W	28.756
C6-S7-C-16	72HR_1000	C6-U91-E	C6-U92-W	69.414
C6-U92	24HR_0005	C6-U92-W	C6-U92-E	21.409
C6-U92	24HR_0010	C6-U92-W	C6-U92-E	-44.805
C6-U92	24HR_0025	C6-U92-W	C6-U92-E	-53.087
C6-U92	72HR_0005	C6-U92-W	C6-U92-E	-27.785
C6-U92	72HR_0010	C6-U92-W	C6-U92-E	-48.063

C-6 Discharges (cfs) - 2060

Name	Storm	Upstream Node Name	Downstream Node Name	Max Flow cfs
C6-U92	72HR_0025	C6-U92-W	C6-U92-E	-51.390
C6-U92	72HR_0050	C6-U92-W	C6-U92-E	-57.745
C6-U92	72HR_0100	C6-U92-W	C6-U92-E	-62.195
C6-U92	72HR_0500	C6-U92-W	C6-U92-E	-36.937
C6-U92	72HR_1000	C6-U92-W	C6-U92-E	68.114
C6-S7-C-17	24HR_0005	C6-U92-E	C6-U93-W	21.684
C6-S7-C-17	24HR_0010	C6-U92-E	C6-U93-W	-45.747
C6-S7-C-17	24HR_0025	C6-U92-E	C6-U93-W	-52.466
C6-S7-C-17	72HR_0005	C6-U92-E	C6-U93-W	-28.869
C6-S7-C-17	72HR_0010	C6-U92-E	C6-U93-W	-49.347
C6-S7-C-17	72HR_0025	C6-U92-E	C6-U93-W	-52.210
C6-S7-C-17	72HR_0050	C6-U92-E	C6-U93-W	-59.583
C6-S7-C-17	72HR_0100	C6-U92-E	C6-U93-W	-60.065
C6-S7-C-17	72HR_0500	C6-U92-E	C6-U93-W	-32.624
C6-S7-C-17	72HR_1000	C6-U92-E	C6-U93-W	76.427
C6-U93	24HR_0005	C6-U93-W	C6-U93-E	-21.977
C6-U93	24HR_0010	C6-U93-W	C6-U93-E	-49.842
C6-U93	24HR_0025	C6-U93-W	C6-U93-E	-58.938
C6-U93	72HR_0005	C6-U93-W	C6-U93-E	-30.082
C6-U93	72HR_0010	C6-U93-W	C6-U93-E	-55.225
C6-U93	72HR_0025	C6-U93-W	C6-U93-E	-57.578
C6-U93	72HR_0050	C6-U93-W	C6-U93-E	-66.489
C6-U93	72HR_0100	C6-U93-W	C6-U93-E	-69.936
C6-U93	72HR_0500	C6-U93-W	C6-U93-E	-42.826
C6-U93	72HR_1000	C6-U93-W	C6-U93-E	75.839
C6-C6PLM4U93	24HR_0005	C6-U93-E	C6-U94-W	37.118
C6-C6PLM4U93	24HR_0010	C6-U93-E	C6-U94-W	52.568
C6-C6PLM4U93	24HR_0025	C6-U93-E	C6-U94-W	35.044
C6-C6PLM4U93	72HR_0005	C6-U93-E	C6-U94-W	-34.486
C6-C6PLM4U93	72HR_0010	C6-U93-E	C6-U94-W	48.873
C6-C6PLM4U93	72HR_0025	C6-U93-E	C6-U94-W	107.481
C6-C6PLM4U93	72HR_0050	C6-U93-E	C6-U94-W	143.022
C6-C6PLM4U93	72HR_0100	C6-U93-E	C6-U94-W	128.323
C6-C6PLM4U93	72HR_0500	C6-U93-E	C6-U94-W	-158.210
C6-C6PLM4U93	72HR_1000	C6-U93-E	C6-U94-W	-182.300
C6-U94	24HR_0005	C6-U94-W	C6-U94-E	37.721
C6-U94	24HR_0010	C6-U94-W	C6-U94-E	53.172
C6-U94	24HR_0025	C6-U94-W	C6-U94-E	36.118
C6-U94	72HR_0005	C6-U94-W	C6-U94-E	-36.663
C6-U94	72HR_0010	C6-U94-W	C6-U94-E	49.608
C6-U94	72HR_0025	C6-U94-W	C6-U94-E	107.828
C6-U94	72HR_0050	C6-U94-W	C6-U94-E	143.081
C6-U94	72HR_0100	C6-U94-W	C6-U94-E	128.389
C6-U94	72HR_0500	C6-U94-W	C6-U94-E	-158.910
C6-U94	72HR_1000	C6-U94-W	C6-U94-E	-182.366
C6-S7-C-19	24HR_0005	C6-U94-E	C6-U95-W	37.825
C6-S7-C-19	24HR_0010	C6-U94-E	C6-U95-W	53.279
C6-S7-C-19	24HR_0025	C6-U94-E	C6-U95-W	36.374
C6-S7-C-19	72HR_0005	C6-U94-E	C6-U95-W	-37.128
C6-S7-C-19	72HR_0010	C6-U94-E	C6-U95-W	49.734
C6-S7-C-19	72HR_0025	C6-U94-E	C6-U95-W	107.904

C-6 Discharges (cfs) - 2060

Name	Storm	Upstream Node Name	Downstream Node Name	Max Flow cfs
C6-S7-C-19	72HR_0050	C6-U94-E	C6-U95-W	143.099
C6-S7-C-19	72HR_0100	C6-U94-E	C6-U95-W	128.408
C6-S7-C-19	72HR_0500	C6-U94-E	C6-U95-W	-159.072
C6-S7-C-19	72HR_1000	C6-U94-E	C6-U95-W	-182.382
C6-U95	24HR_0005	C6-U95-W	C6-U95-E	45.812
C6-U95	24HR_0010	C6-U95-W	C6-U95-E	54.644
C6-U95	24HR_0025	C6-U95-W	C6-U95-E	61.282
C6-U95	72HR_0005	C6-U95-W	C6-U95-E	53.436
C6-U95	72HR_0010	C6-U95-W	C6-U95-E	64.196
C6-U95	72HR_0025	C6-U95-W	C6-U95-E	108.940
C6-U95	72HR_0050	C6-U95-W	C6-U95-E	143.367
C6-U95	72HR_0100	C6-U95-W	C6-U95-E	128.700
C6-U95	72HR_0500	C6-U95-W	C6-U95-E	-149.713
C6-U95	72HR_1000	C6-U95-W	C6-U95-E	-159.211
C6-BL6397	24HR_0005	C6-U95-W	C6-PLM-4	-37.749
C6-BL6397	24HR_0010	C6-U95-W	C6-PLM-4	-58.477
C6-BL6397	24HR_0025	C6-U95-W	C6-PLM-4	-69.776
C6-BL6397	72HR_0005	C6-U95-W	C6-PLM-4	-30.982
C6-BL6397	72HR_0010	C6-U95-W	C6-PLM-4	-63.224
C6-BL6397	72HR_0025	C6-U95-W	C6-PLM-4	-70.355
C6-BL6397	72HR_0050	C6-U95-W	C6-PLM-4	-72.717
C6-BL6397	72HR_0100	C6-U95-W	C6-PLM-4	-72.645
C6-BL6397	72HR_0500	C6-U95-W	C6-PLM-4	-77.774
C6-BL6397	72HR_1000	C6-U95-W	C6-PLM-4	-109.861
C6-S7-C-20	24HR_0005	C6-U95-E	C6-U96-W	44.884
C6-S7-C-20	24HR_0010	C6-U95-E	C6-U96-W	54.480
C6-S7-C-20	24HR_0025	C6-U95-E	C6-U96-W	61.259
C6-S7-C-20	72HR_0005	C6-U95-E	C6-U96-W	53.039
C6-S7-C-20	72HR_0010	C6-U95-E	C6-U96-W	64.336
C6-S7-C-20	72HR_0025	C6-U95-E	C6-U96-W	109.026
C6-S7-C-20	72HR_0050	C6-U95-E	C6-U96-W	143.420
C6-S7-C-20	72HR_0100	C6-U95-E	C6-U96-W	128.751
C6-S7-C-20	72HR_0500	C6-U95-E	C6-U96-W	-150.088
C6-S7-C-20	72HR_1000	C6-U95-E	C6-U96-W	-159.272
C6-S8-C-5	24HR_0005	C6-B24-N	C6-B24-N-A	293.648
C6-S8-C-5	24HR_0010	C6-B24-N	C6-B24-N-A	355.887
C6-S8-C-5	24HR_0025	C6-B24-N	C6-B24-N-A	-186.116
C6-S8-C-5	72HR_0005	C6-B24-N	C6-B24-N-A	-328.740
C6-S8-C-5	72HR_0010	C6-B24-N	C6-B24-N-A	380.454
C6-S8-C-5	72HR_0025	C6-B24-N	C6-B24-N-A	446.344
C6-S8-C-5	72HR_0050	C6-B24-N	C6-B24-N-A	477.807
C6-S8-C-5	72HR_0100	C6-B24-N	C6-B24-N-A	439.102
C6-S8-C-5	72HR_0500	C6-B24-N	C6-B24-N-A	460.079
C6-S8-C-5	72HR_1000	C6-B24-N	C6-B24-N-A	648.870
C6-S5-C-1	24HR_0005	C6-S5-1	C6-U38-W	105.092
C6-S5-C-1	24HR_0010	C6-S5-1	C6-U38-W	102.853
C6-S5-C-1	24HR_0025	C6-S5-1	C6-U38-W	52.896
C6-S5-C-1	72HR_0005	C6-S5-1	C6-U38-W	103.054
C6-S5-C-1	72HR_0010	C6-S5-1	C6-U38-W	103.190
C6-S5-C-1	72HR_0025	C6-S5-1	C6-U38-W	85.566
C6-S5-C-1	72HR_0050	C6-S5-1	C6-U38-W	86.465

C-6 Discharges (cfs) - 2060

Name	Storm	Upstream Node Name	Downstream Node Name	Max Flow cfs
C6-S5-C-1	72HR_0100	C6-S5-1	C6-U38-W	87.301
C6-S5-C-1	72HR_0500	C6-S5-1	C6-U38-W	-161.965
C6-S5-C-1	72HR_1000	C6-S5-1	C6-U38-W	-191.159
C6-U38	24HR_0005	C6-U38-W	C6-U38-E	128.730
C6-U38	24HR_0010	C6-U38-W	C6-U38-E	136.508
C6-U38	24HR_0025	C6-U38-W	C6-U38-E	141.612
C6-U38	72HR_0005	C6-U38-W	C6-U38-E	123.340
C6-U38	72HR_0010	C6-U38-W	C6-U38-E	141.414
C6-U38	72HR_0025	C6-U38-W	C6-U38-E	147.780
C6-U38	72HR_0050	C6-U38-W	C6-U38-E	152.646
C6-U38	72HR_0100	C6-U38-W	C6-U38-E	154.601
C6-U38	72HR_0500	C6-U38-W	C6-U38-E	159.507
C6-U38	72HR_1000	C6-U38-W	C6-U38-E	152.443
C6-S5C6S1S4C6	24HR_0005	C6-U38-W	C6-S4-S-1	-49.799
C6-S5C6S1S4C6	24HR_0010	C6-U38-W	C6-S4-S-1	-76.336
C6-S5C6S1S4C6	24HR_0025	C6-U38-W	C6-S4-S-1	-125.072
C6-S5C6S1S4C6	72HR_0005	C6-U38-W	C6-S4-S-1	-53.222
C6-S5C6S1S4C6	72HR_0010	C6-U38-W	C6-S4-S-1	-104.046
C6-S5C6S1S4C6	72HR_0025	C6-U38-W	C6-S4-S-1	-141.084
C6-S5C6S1S4C6	72HR_0050	C6-U38-W	C6-S4-S-1	-175.916
C6-S5C6S1S4C6	72HR_0100	C6-U38-W	C6-S4-S-1	-230.517
C6-S5C6S1S4C6	72HR_0500	C6-U38-W	C6-S4-S-1	-314.839
C6-S5C6S1S4C6	72HR_1000	C6-U38-W	C6-S4-S-1	-331.837
C6-S5-C-2	24HR_0005	C6-U38-E	C6-U39-W	96.459
C6-S5-C-2	24HR_0010	C6-U38-E	C6-U39-W	-136.035
C6-S5-C-2	24HR_0025	C6-U38-E	C6-U39-W	-194.422
C6-S5-C-2	72HR_0005	C6-U38-E	C6-U39-W	101.431
C6-S5-C-2	72HR_0010	C6-U38-E	C6-U39-W	-137.839
C6-S5-C-2	72HR_0025	C6-U38-E	C6-U39-W	-190.971
C6-S5-C-2	72HR_0050	C6-U38-E	C6-U39-W	-212.618
C6-S5-C-2	72HR_0100	C6-U38-E	C6-U39-W	-232.088
C6-S5-C-2	72HR_0500	C6-U38-E	C6-U39-W	-257.257
C6-S5-C-2	72HR_1000	C6-U38-E	C6-U39-W	-239.532
C6-N3-C-9	24HR_0005	C6-U22-S	C6-U37-N	111.997
C6-N3-C-9	24HR_0010	C6-U22-S	C6-U37-N	170.936
C6-N3-C-9	24HR_0025	C6-U22-S	C6-U37-N	247.096
C6-N3-C-9	72HR_0005	C6-U22-S	C6-U37-N	105.813
C6-N3-C-9	72HR_0010	C6-U22-S	C6-U37-N	245.354
C6-N3-C-9	72HR_0025	C6-U22-S	C6-U37-N	331.585
C6-N3-C-9	72HR_0050	C6-U22-S	C6-U37-N	372.999
C6-N3-C-9	72HR_0100	C6-U22-S	C6-U37-N	385.370
C6-N3-C-9	72HR_0500	C6-U22-S	C6-U37-N	367.878
C6-N3-C-9	72HR_1000	C6-U22-S	C6-U37-N	341.633
C6-N4-C-8	24HR_0005	C6-N4-2	C6-U29-W	33.971
C6-N4-C-8	24HR_0010	C6-N4-2	C6-U29-W	47.670
C6-N4-C-8	24HR_0025	C6-N4-2	C6-U29-W	62.513
C6-N4-C-8	72HR_0005	C6-N4-2	C6-U29-W	32.002
C6-N4-C-8	72HR_0010	C6-N4-2	C6-U29-W	68.476
C6-N4-C-8	72HR_0025	C6-N4-2	C6-U29-W	80.181
C6-N4-C-8	72HR_0050	C6-N4-2	C6-U29-W	114.360
C6-N4-C-8	72HR_0100	C6-N4-2	C6-U29-W	144.274

C-6 Discharges (cfs) - 2060

Name	Storm	Upstream Node Name	Downstream Node Name	Max Flow cfs
C6-N4-C-8	72HR_0500	C6-N4-2	C6-U29-W	166.380
C6-N4-C-8	72HR_1000	C6-N4-2	C6-U29-W	152.258
C6-U29	24HR_0005	C6-U29-W	C6-U29-E	33.556
C6-U29	24HR_0010	C6-U29-W	C6-U29-E	46.776
C6-U29	24HR_0025	C6-U29-W	C6-U29-E	60.651
C6-U29	72HR_0005	C6-U29-W	C6-U29-E	31.073
C6-U29	72HR_0010	C6-U29-W	C6-U29-E	67.115
C6-U29	72HR_0025	C6-U29-W	C6-U29-E	78.695
C6-U29	72HR_0050	C6-U29-W	C6-U29-E	113.329
C6-U29	72HR_0100	C6-U29-W	C6-U29-E	141.595
C6-U29	72HR_0500	C6-U29-W	C6-U29-E	159.490
C6-U29	72HR_1000	C6-U29-W	C6-U29-E	144.733
C6-N5-C-1	24HR_0005	C6-N5-1	C6-U30-N	10.763
C6-N5-C-1	24HR_0010	C6-N5-1	C6-U30-N	12.935
C6-N5-C-1	24HR_0025	C6-N5-1	C6-U30-N	16.255
C6-N5-C-1	72HR_0005	C6-N5-1	C6-U30-N	9.047
C6-N5-C-1	72HR_0010	C6-N5-1	C6-U30-N	13.224
C6-N5-C-1	72HR_0025	C6-N5-1	C6-U30-N	16.001
C6-N5-C-1	72HR_0050	C6-N5-1	C6-U30-N	-44.864
C6-N5-C-1	72HR_0100	C6-N5-1	C6-U30-N	-64.966
C6-N5-C-1	72HR_0500	C6-N5-1	C6-U30-N	-80.460
C6-N5-C-1	72HR_1000	C6-N5-1	C6-U30-N	-82.496
C6-N5-C-14	24HR_0005	C6-U49-S	C6-U50-N	36.141
C6-N5-C-14	24HR_0010	C6-U49-S	C6-U50-N	45.172
C6-N5-C-14	24HR_0025	C6-U49-S	C6-U50-N	48.277
C6-N5-C-14	72HR_0005	C6-U49-S	C6-U50-N	-41.704
C6-N5-C-14	72HR_0010	C6-U49-S	C6-U50-N	53.341
C6-N5-C-14	72HR_0025	C6-U49-S	C6-U50-N	67.577
C6-N5-C-14	72HR_0050	C6-U49-S	C6-U50-N	74.956
C6-N5-C-14	72HR_0100	C6-U49-S	C6-U50-N	75.492
C6-N5-C-14	72HR_0500	C6-U49-S	C6-U50-N	82.777
C6-N5-C-14	72HR_1000	C6-U49-S	C6-U50-N	84.527
C6-U50	24HR_0005	C6-U50-N	C6-U50-S	36.263
C6-U50	24HR_0010	C6-U50-N	C6-U50-S	45.265
C6-U50	24HR_0025	C6-U50-N	C6-U50-S	45.790
C6-U50	72HR_0005	C6-U50-N	C6-U50-S	-43.193
C6-U50	72HR_0010	C6-U50-N	C6-U50-S	52.944
C6-U50	72HR_0025	C6-U50-N	C6-U50-S	67.748
C6-U50	72HR_0050	C6-U50-N	C6-U50-S	74.975
C6-U50	72HR_0100	C6-U50-N	C6-U50-S	75.400
C6-U50	72HR_0500	C6-U50-N	C6-U50-S	74.863
C6-U50	72HR_1000	C6-U50-N	C6-U50-S	76.919
W12ST-A_1.1	24HR_0005	C6-U118-N	C6-U118-S	113.954
W12ST-A_1.1	24HR_0010			126.472
W12ST-A_1.1	24HR_0025			58.620
W12ST-A_1.1	72HR_0005			114.692
W12ST-A_1.1	72HR_0010			139.281
W12ST-A_1.1	72HR_0025			156.052
W12ST-A_1.1	72HR_0050			175.643
W12ST-A_1.1	72HR_0100			193.681
W12ST-A_1.1	72HR_0500			170.107

C-6 Discharges (cfs) - 2060

Name	Storm	Upstream Node Name	Downstream Node Name	Max Flow cfs
W12ST-A_1.1	72HR_1000			164.270
W12ST-A_2.1	24HR_0005	C6-U118-N	C6-U118-S	113.954
W12ST-A_2.1	24HR_0010			126.472
W12ST-A_2.1	24HR_0025			58.620
W12ST-A_2.1	72HR_0005			114.692
W12ST-A_2.1	72HR_0010			139.281
W12ST-A_2.1	72HR_0025			156.052
W12ST-A_2.1	72HR_0050			175.643
W12ST-A_2.1	72HR_0100			193.681
W12ST-A_2.1	72HR_0500			170.107
W12ST-A_2.1	72HR_1000			164.270
C6-N6-C-7	24HR_0005	C6-U118-S	C6-U119-N	228.904
C6-N6-C-7	24HR_0010	C6-U118-S	C6-U119-N	253.944
C6-N6-C-7	24HR_0025	C6-U118-S	C6-U119-N	-125.597
C6-N6-C-7	72HR_0005	C6-U118-S	C6-U119-N	230.902
C6-N6-C-7	72HR_0010	C6-U118-S	C6-U119-N	279.969
C6-N6-C-7	72HR_0025	C6-U118-S	C6-U119-N	312.521
C6-N6-C-7	72HR_0050	C6-U118-S	C6-U119-N	351.673
C6-N6-C-7	72HR_0100	C6-U118-S	C6-U119-N	387.098
C6-N6-C-7	72HR_0500	C6-U118-S	C6-U119-N	336.816
C6-N6-C-7	72HR_1000	C6-U118-S	C6-U119-N	326.706
W16ST-A_1.1	24HR_0005	C6-U116-N	C6-U116-S	104.482
W16ST-A_1.1	24HR_0010			117.581
W16ST-A_1.1	24HR_0025			75.983
W16ST-A_1.1	72HR_0005			101.691
W16ST-A_1.1	72HR_0010			124.218
W16ST-A_1.1	72HR_0025			122.448
W16ST-A_1.1	72HR_0050			116.440
W16ST-A_1.1	72HR_0100			109.585
W16ST-A_1.1	72HR_0500			109.271
W16ST-A_1.1	72HR_1000			116.834
W16ST-A_2.1	24HR_0005	C6-U116-N	C6-U116-S	104.482
W16ST-A_2.1	24HR_0010			117.581
W16ST-A_2.1	24HR_0025			75.983
W16ST-A_2.1	72HR_0005			101.691
W16ST-A_2.1	72HR_0010			124.218
W16ST-A_2.1	72HR_0025			122.448
W16ST-A_2.1	72HR_0050			116.440
W16ST-A_2.1	72HR_0100			109.585
W16ST-A_2.1	72HR_0500			109.271
W16ST-A_2.1	72HR_1000			116.834
C6-S-14ST	24HR_0005	C6-U116-S	C6-U118-N	217.752
C6-S-14ST	24HR_0010	C6-U116-S	C6-U118-N	243.389
C6-S-14ST	24HR_0025	C6-U116-S	C6-U118-N	136.640
C6-S-14ST	72HR_0005	C6-U116-S	C6-U118-N	214.767
C6-S-14ST	72HR_0010	C6-U116-S	C6-U118-N	264.721
C6-S-14ST	72HR_0025	C6-U116-S	C6-U118-N	309.363
C6-S-14ST	72HR_0050	C6-U116-S	C6-U118-N	349.486
C6-S-14ST	72HR_0100	C6-U116-S	C6-U118-N	394.092
C6-S-14ST	72HR_0500	C6-U116-S	C6-U118-N	471.821
C6-S-14ST	72HR_1000	C6-U116-S	C6-U118-N	488.055

C-6 Discharges (cfs) - 2060

Name	Storm	Upstream Node Name	Downstream Node Name	Max Flow cfs
C6-C66458	24HR_0005	C6-S3-1	C6-S3-S-1-B	-199.875
C6-C66458	24HR_0010	C6-S3-1	C6-S3-S-1-B	-265.881
C6-C66458	24HR_0025	C6-S3-1	C6-S3-S-1-B	-370.169
C6-C66458	72HR_0005	C6-S3-1	C6-S3-S-1-B	-141.324
C6-C66458	72HR_0010	C6-S3-1	C6-S3-S-1-B	-248.022
C6-C66458	72HR_0025	C6-S3-1	C6-S3-S-1-B	-299.717
C6-C66458	72HR_0050	C6-S3-1	C6-S3-S-1-B	-217.001
C6-C66458	72HR_0100	C6-S3-1	C6-S3-S-1-B	-196.030
C6-C66458	72HR_0500	C6-S3-1	C6-S3-S-1-B	-200.419
C6-C66458	72HR_1000	C6-S3-1	C6-S3-S-1-B	-221.400
C6-S4-C-1	24HR_0005	C6-S4-1	C6-S4-2	9.416
C6-S4-C-1	24HR_0010	C6-S4-1	C6-S4-2	11.171
C6-S4-C-1	24HR_0025	C6-S4-1	C6-S4-2	14.266
C6-S4-C-1	72HR_0005	C6-S4-1	C6-S4-2	8.285
C6-S4-C-1	72HR_0010	C6-S4-1	C6-S4-2	10.601
C6-S4-C-1	72HR_0025	C6-S4-1	C6-S4-2	13.608
C6-S4-C-1	72HR_0050	C6-S4-1	C6-S4-2	15.963
C6-S4-C-1	72HR_0100	C6-S4-1	C6-S4-2	18.686
C6-S4-C-1	72HR_0500	C6-S4-1	C6-S4-2	64.905
C6-S4-C-1	72HR_1000	C6-S4-1	C6-S4-2	103.423
C6-S4-C-2	24HR_0005	C6-S4-2	C6-B7-N	-5.907
C6-S4-C-2	24HR_0010	C6-S4-2	C6-B7-N	-5.661
C6-S4-C-2	24HR_0025	C6-S4-2	C6-B7-N	-6.823
C6-S4-C-2	72HR_0005	C6-S4-2	C6-B7-N	-9.514
C6-S4-C-2	72HR_0010	C6-S4-2	C6-B7-N	-9.543
C6-S4-C-2	72HR_0025	C6-S4-2	C6-B7-N	-9.570
C6-S4-C-2	72HR_0050	C6-S4-2	C6-B7-N	-9.594
C6-S4-C-2	72HR_0100	C6-S4-2	C6-B7-N	-9.616
C6-S4-C-2	72HR_0500	C6-S4-2	C6-B7-N	-9.685
C6-S4-C-2	72HR_1000	C6-S4-2	C6-B7-N	-9.723
C6-U13	24HR_0005	C6-U13-S	C6-U13-N	-37.241
C6-U13	24HR_0010	C6-U13-S	C6-U13-N	-40.986
C6-U13	24HR_0025	C6-U13-S	C6-U13-N	-57.821
C6-U13	72HR_0005	C6-U13-S	C6-U13-N	-37.687
C6-U13	72HR_0010	C6-U13-S	C6-U13-N	-37.965
C6-U13	72HR_0025	C6-U13-S	C6-U13-N	-51.311
C6-U13	72HR_0050	C6-U13-S	C6-U13-N	-74.452
C6-U13	72HR_0100	C6-U13-S	C6-U13-N	-99.784
C6-U13	72HR_0500	C6-U13-S	C6-U13-N	164.621
C6-U13	72HR_1000	C6-U13-S	C6-U13-N	203.530
C6-BL6392	24HR_0005	C6-U13-N	C6-B5-S	52.432
C6-BL6392	24HR_0010	C6-U13-N	C6-B5-S	94.990
C6-BL6392	24HR_0025	C6-U13-N	C6-B5-S	141.707
C6-BL6392	72HR_0005	C6-U13-N	C6-B5-S	-41.050
C6-BL6392	72HR_0010	C6-U13-N	C6-B5-S	75.235
C6-BL6392	72HR_0025	C6-U13-N	C6-B5-S	116.364
C6-BL6392	72HR_0050	C6-U13-N	C6-B5-S	161.987
C6-BL6392	72HR_0100	C6-U13-N	C6-B5-S	247.326
C6-BL6392	72HR_0500	C6-U13-N	C6-B5-S	436.307
C6-BL6392	72HR_1000	C6-U13-N	C6-B5-S	421.829
C6-U42	24HR_0005	C6-U42-W	C6-U42-E	64.478

C-6 Discharges (cfs) - 2060

Name	Storm	Upstream Node Name	Downstream Node Name	Max Flow cfs
C6-U42	24HR_0010	C6-U42-W	C6-U42-E	84.418
C6-U42	24HR_0025	C6-U42-W	C6-U42-E	58.629
C6-U42	72HR_0005	C6-U42-W	C6-U42-E	49.539
C6-U42	72HR_0010	C6-U42-W	C6-U42-E	78.790
C6-U42	72HR_0025	C6-U42-W	C6-U42-E	86.052
C6-U42	72HR_0050	C6-U42-W	C6-U42-E	79.662
C6-U42	72HR_0100	C6-U42-W	C6-U42-E	66.531
C6-U42	72HR_0500	C6-U42-W	C6-U42-E	-50.892
C6-U42	72HR_1000	C6-U42-W	C6-U42-E	-52.478
u43-1	24HR_0005	C6-U43-W	C6-B13-N	36.181
u43-1	24HR_0010			46.221
u43-1	24HR_0025			29.269
u43-1	72HR_0005			27.504
u43-1	72HR_0010			43.024
u43-1	72HR_0025			46.685
u43-1	72HR_0050			43.770
u43-1	72HR_0100			37.267
u43-1	72HR_0500			28.988
u43-1	72HR_1000			27.899
u43-2	24HR_0005	C6-U43-W	C6-B13-N	36.181
u43-2	24HR_0010			46.221
u43-2	24HR_0025			29.269
u43-2	72HR_0005			27.504
u43-2	72HR_0010			43.024
u43-2	72HR_0025			46.685
u43-2	72HR_0050			43.770
u43-2	72HR_0100			37.267
u43-2	72HR_0500			28.988
u43-2	72HR_1000			27.899
C6-S5-C-6	24HR_0005	C6-U42-E	C6-U43-W	64.575
C6-S5-C-6	24HR_0010	C6-U42-E	C6-U43-W	84.499
C6-S5-C-6	24HR_0025	C6-U42-E	C6-U43-W	53.765
C6-S5-C-6	72HR_0005	C6-U42-E	C6-U43-W	47.974
C6-S5-C-6	72HR_0010	C6-U42-E	C6-U43-W	78.840
C6-S5-C-6	72HR_0025	C6-U42-E	C6-U43-W	86.122
C6-S5-C-6	72HR_0050	C6-U42-E	C6-U43-W	80.129
C6-S5-C-6	72HR_0100	C6-U42-E	C6-U43-W	67.046
C6-S5-C-6	72HR_0500	C6-U42-E	C6-U43-W	-53.610
C6-S5-C-6	72HR_1000	C6-U42-E	C6-U43-W	-55.377
C6-S6-C-6	24HR_0005	C6-B16-S	C6-S6-1	-15.944
C6-S6-C-6	24HR_0010	C6-B16-S	C6-S6-1	15.969
C6-S6-C-6	24HR_0025	C6-B16-S	C6-S6-1	-24.311
C6-S6-C-6	72HR_0005	C6-B16-S	C6-S6-1	17.259
C6-S6-C-6	72HR_0010	C6-B16-S	C6-S6-1	30.176
C6-S6-C-6	72HR_0025	C6-B16-S	C6-S6-1	137.901
C6-S6-C-6	72HR_0050	C6-B16-S	C6-S6-1	181.471
C6-S6-C-6	72HR_0100	C6-B16-S	C6-S6-1	187.348
C6-S6-C-6	72HR_0500	C6-B16-S	C6-S6-1	195.725
C6-S6-C-6	72HR_1000	C6-B16-S	C6-S6-1	199.682
C6-S6-C-8	24HR_0005	C6-U57-S	C6-S6-2	28.513
C6-S6-C-8	24HR_0010	C6-U57-S	C6-S6-2	92.959

C-6 Discharges (cfs) - 2060

Name	Storm	Upstream Node Name	Downstream Node Name	Max Flow cfs
C6-S6-C-8	24HR_0025	C6-U57-S	C6-S6-2	33.477
C6-S6-C-8	72HR_0005	C6-U57-S	C6-S6-2	25.618
C6-S6-C-8	72HR_0010	C6-U57-S	C6-S6-2	-54.563
C6-S6-C-8	72HR_0025	C6-U57-S	C6-S6-2	-65.102
C6-S6-C-8	72HR_0050	C6-U57-S	C6-S6-2	-94.767
C6-S6-C-8	72HR_0100	C6-U57-S	C6-S6-2	-133.174
C6-S6-C-8	72HR_0500	C6-U57-S	C6-S6-2	-232.223
C6-S6-C-8	72HR_1000	C6-U57-S	C6-S6-2	-226.673
C6-S6-C-11	24HR_0005	C6-U59-E	C6-U60-W	42.076
C6-S6-C-11	24HR_0010	C6-U59-E	C6-U60-W	99.474
C6-S6-C-11	24HR_0025	C6-U59-E	C6-U60-W	28.258
C6-S6-C-11	72HR_0005	C6-U59-E	C6-U60-W	-28.348
C6-S6-C-11	72HR_0010	C6-U59-E	C6-U60-W	42.810
C6-S6-C-11	72HR_0025	C6-U59-E	C6-U60-W	41.611
C6-S6-C-11	72HR_0050	C6-U59-E	C6-U60-W	67.738
C6-S6-C-11	72HR_0100	C6-U59-E	C6-U60-W	96.895
C6-S6-C-11	72HR_0500	C6-U59-E	C6-U60-W	160.560
C6-S6-C-11	72HR_1000	C6-U59-E	C6-U60-W	159.677
C6-U63	24HR_0005	C6-U63-N	C6-U65-N	44.569
C6-U63	24HR_0010	C6-U63-N	C6-U65-N	105.528
C6-U63	24HR_0025	C6-U63-N	C6-U65-N	-37.613
C6-U63	72HR_0005	C6-U63-N	C6-U65-N	-40.536
C6-U63	72HR_0010	C6-U63-N	C6-U65-N	90.436
C6-U63	72HR_0025	C6-U63-N	C6-U65-N	-78.931
C6-U63	72HR_0050	C6-U63-N	C6-U65-N	-82.164
C6-U63	72HR_0100	C6-U63-N	C6-U65-N	-84.164
C6-U63	72HR_0500	C6-U63-N	C6-U65-N	-91.216
C6-U63	72HR_1000	C6-U63-N	C6-U65-N	-81.853
C6-B18	24HR_0005	C6-B18-W	C6-B18-E	122.736
C6-B18	24HR_0010	C6-B18-W	C6-B18-E	162.923
C6-B18	24HR_0025	C6-B18-W	C6-B18-E	-66.189
C6-B18	72HR_0005	C6-B18-W	C6-B18-E	-102.155
C6-B18	72HR_0010	C6-B18-W	C6-B18-E	165.343
C6-B18	72HR_0025	C6-B18-W	C6-B18-E	211.721
C6-B18	72HR_0050	C6-B18-W	C6-B18-E	203.277
C6-B18	72HR_0100	C6-B18-W	C6-B18-E	186.071
C6-B18	72HR_0500	C6-B18-W	C6-B18-E	123.371
C6-B18	72HR_1000	C6-B18-W	C6-B18-E	161.866
C6-S6-C-30	24HR_0005	C6-B18-E	C6-B19-N	125.009
C6-S6-C-30	24HR_0010	C6-B18-E	C6-B19-N	166.854
C6-S6-C-30	24HR_0025	C6-B18-E	C6-B19-N	-66.157
C6-S6-C-30	72HR_0005	C6-B18-E	C6-B19-N	-106.488
C6-S6-C-30	72HR_0010	C6-B18-E	C6-B19-N	174.591
C6-S6-C-30	72HR_0025	C6-B18-E	C6-B19-N	217.102
C6-S6-C-30	72HR_0050	C6-B18-E	C6-B19-N	210.732
C6-S6-C-30	72HR_0100	C6-B18-E	C6-B19-N	193.634
C6-S6-C-30	72HR_0500	C6-B18-E	C6-B19-N	174.194
C6-S6-C-30	72HR_1000	C6-B18-E	C6-B19-N	207.190
C6-B20	24HR_0005	C6-B20-W	C6-B20-E	127.256
C6-B20	24HR_0010	C6-B20-W	C6-B20-E	169.331
C6-B20	24HR_0025	C6-B20-W	C6-B20-E	-71.974

C-6 Discharges (cfs) - 2060

Name	Storm	Upstream Node Name	Downstream Node Name	Max Flow cfs
C6-B20	72HR_0005	C6-B20-W	C6-B20-E	-115.840
C6-B20	72HR_0010	C6-B20-W	C6-B20-E	176.689
C6-B20	72HR_0025	C6-B20-W	C6-B20-E	220.263
C6-B20	72HR_0050	C6-B20-W	C6-B20-E	214.378
C6-B20	72HR_0100	C6-B20-W	C6-B20-E	197.332
C6-B20	72HR_0500	C6-B20-W	C6-B20-E	142.142
C6-B20	72HR_1000	C6-B20-W	C6-B20-E	176.847
C6-B21	24HR_0005	C6-B21-W	C6-B21-E	213.010
C6-B21	24HR_0010	C6-B21-W	C6-B21-E	251.127
C6-B21	24HR_0025	C6-B21-W	C6-B21-E	113.117
C6-B21	72HR_0005	C6-B21-W	C6-B21-E	162.424
C6-B21	72HR_0010	C6-B21-W	C6-B21-E	256.675
C6-B21	72HR_0025	C6-B21-W	C6-B21-E	290.349
C6-B21	72HR_0050	C6-B21-W	C6-B21-E	280.545
C6-B21	72HR_0100	C6-B21-W	C6-B21-E	258.042
C6-B21	72HR_0500	C6-B21-W	C6-B21-E	216.880
C6-B21	72HR_1000	C6-B21-W	C6-B21-E	247.336
C6-B22	24HR_0005	C6-B22-S	C6-B22-N	218.038
C6-B22	24HR_0010	C6-B22-S	C6-B22-N	256.347
C6-B22	24HR_0025	C6-B22-S	C6-B22-N	119.549
C6-B22	72HR_0005	C6-B22-S	C6-B22-N	172.608
C6-B22	72HR_0010	C6-B22-S	C6-B22-N	264.560
C6-B22	72HR_0025	C6-B22-S	C6-B22-N	297.070
C6-B22	72HR_0050	C6-B22-S	C6-B22-N	288.280
C6-B22	72HR_0100	C6-B22-S	C6-B22-N	265.317
C6-B22	72HR_0500	C6-B22-S	C6-B22-N	342.502
C6-B22	72HR_1000	C6-B22-S	C6-B22-N	446.866
C6-S9-C-1	24HR_0005	C6-S9-1	C6-U99-S	29.290
C6-S9-C-1	24HR_0010	C6-S9-1	C6-U99-S	29.522
C6-S9-C-1	24HR_0025	C6-S9-1	C6-U99-S	24.727
C6-S9-C-1	72HR_0005	C6-S9-1	C6-U99-S	28.854
C6-S9-C-1	72HR_0010	C6-S9-1	C6-U99-S	29.872
C6-S9-C-1	72HR_0025	C6-S9-1	C6-U99-S	31.150
C6-S9-C-1	72HR_0050	C6-S9-1	C6-U99-S	-34.163
C6-S9-C-1	72HR_0100	C6-S9-1	C6-U99-S	-49.967
C6-S9-C-1	72HR_0500	C6-S9-1	C6-U99-S	-48.188
C6-S9-C-1	72HR_1000	C6-S9-1	C6-U99-S	47.214
WEIR-2MDAD	24HR_0005	C6-U99-S	C6-Node1347	29.288
WEIR-2MDAD	24HR_0010			29.520
WEIR-2MDAD	24HR_0025			-1.091
WEIR-2MDAD	72HR_0005			28.851
WEIR-2MDAD	72HR_0010			29.870
WEIR-2MDAD	72HR_0025			-34.677
WEIR-2MDAD	72HR_0050			-60.436
WEIR-2MDAD	72HR_0100			-91.055
WEIR-2MDAD	72HR_0500			-103.157
WEIR-2MDAD	72HR_1000			-53.640
C6-S9-C-2	24HR_0005	C6-U99-N	C6-U100-S	116.727
C6-S9-C-2	24HR_0010	C6-U99-N	C6-U100-S	157.276
C6-S9-C-2	24HR_0025	C6-U99-N	C6-U100-S	226.026
C6-S9-C-2	72HR_0005	C6-U99-N	C6-U100-S	85.810

C-6 Discharges (cfs) - 2060

Name	Storm	Upstream Node Name	Downstream Node Name	Max Flow cfs
C6-S9-C-2	72HR_0010	C6-U99-N	C6-U100-S	150.109
C6-S9-C-2	72HR_0025	C6-U99-N	C6-U100-S	206.307
C6-S9-C-2	72HR_0050	C6-U99-N	C6-U100-S	256.214
C6-S9-C-2	72HR_0100	C6-U99-N	C6-U100-S	287.579
C6-S9-C-2	72HR_0500	C6-U99-N	C6-U100-S	559.658
C6-S9-C-2	72HR_1000	C6-U99-N	C6-U100-S	994.858
C6-U100	24HR_0005	C6-U100-S	C6-U100-N	18.520
C6-U100	24HR_0010	C6-U100-S	C6-U100-N	17.875
C6-U100	24HR_0025	C6-U100-S	C6-U100-N	12.508
C6-U100	72HR_0005	C6-U100-S	C6-U100-N	18.119
C6-U100	72HR_0010	C6-U100-S	C6-U100-N	-14.889
C6-U100	72HR_0025	C6-U100-S	C6-U100-N	-16.717
C6-U100	72HR_0050	C6-U100-S	C6-U100-N	-16.871
C6-U100	72HR_0100	C6-U100-S	C6-U100-N	21.652
C6-U100	72HR_0500	C6-U100-S	C6-U100-N	-15.115
C6-U100	72HR_1000	C6-U100-S	C6-U100-N	-15.271
C6-S9-C-3	24HR_0005	C6-U100-S	C6-U102-S	90.158
C6-S9-C-3	24HR_0010	C6-U100-S	C6-U102-S	115.171
C6-S9-C-3	24HR_0025	C6-U100-S	C6-U102-S	148.478
C6-S9-C-3	72HR_0005	C6-U100-S	C6-U102-S	65.694
C6-S9-C-3	72HR_0010	C6-U100-S	C6-U102-S	108.022
C6-S9-C-3	72HR_0025	C6-U100-S	C6-U102-S	136.599
C6-S9-C-3	72HR_0050	C6-U100-S	C6-U102-S	147.522
C6-S9-C-3	72HR_0100	C6-U100-S	C6-U102-S	171.051
C6-S9-C-3	72HR_0500	C6-U100-S	C6-U102-S	521.944
C6-S9-C-3	72HR_1000	C6-U100-S	C6-U102-S	966.532
C6-S10-C-1	24HR_0005	C6-U100-N	C6-U101-W	18.661
C6-S10-C-1	24HR_0010	C6-U100-N	C6-U101-W	18.015
C6-S10-C-1	24HR_0025	C6-U100-N	C6-U101-W	-11.704
C6-S10-C-1	72HR_0005	C6-U100-N	C6-U101-W	18.296
C6-S10-C-1	72HR_0010	C6-U100-N	C6-U101-W	-15.295
C6-S10-C-1	72HR_0025	C6-U100-N	C6-U101-W	-16.303
C6-S10-C-1	72HR_0050	C6-U100-N	C6-U101-W	-16.259
C6-S10-C-1	72HR_0100	C6-U100-N	C6-U101-W	-15.751
C6-S10-C-1	72HR_0500	C6-U100-N	C6-U101-W	-21.365
C6-S10-C-1	72HR_1000	C6-U100-N	C6-U101-W	-21.371
C6-U102	24HR_0005	C6-U102-S	C6-U102-N	81.394
C6-U102	24HR_0010	C6-U102-S	C6-U102-N	102.462
C6-U102	24HR_0025	C6-U102-S	C6-U102-N	130.374
C6-U102	72HR_0005	C6-U102-S	C6-U102-N	60.357
C6-U102	72HR_0010	C6-U102-S	C6-U102-N	97.686
C6-U102	72HR_0025	C6-U102-S	C6-U102-N	128.975
C6-U102	72HR_0050	C6-U102-S	C6-U102-N	154.658
C6-U102	72HR_0100	C6-U102-S	C6-U102-N	178.213
C6-U102	72HR_0500	C6-U102-S	C6-U102-N	164.556
C6-U102	72HR_1000	C6-U102-S	C6-U102-N	154.558
C6-S9-C-4	24HR_0005	C6-U102-N	C6-B4-S-C1	121.573
C6-S9-C-4	24HR_0010	C6-U102-N	C6-B4-S-C1	148.080
C6-S9-C-4	24HR_0025	C6-U102-N	C6-B4-S-C1	192.140
C6-S9-C-4	72HR_0005	C6-U102-N	C6-B4-S-C1	89.150
C6-S9-C-4	72HR_0010	C6-U102-N	C6-B4-S-C1	139.945

C-6 Discharges (cfs) - 2060

Name	Storm	Upstream Node Name	Downstream Node Name	Max Flow cfs
C6-S9-C-4	72HR_0025	C6-U102-N	C6-B4-S-C1	174.005
C6-S9-C-4	72HR_0050	C6-U102-N	C6-B4-S-C1	207.898
C6-S9-C-4	72HR_0100	C6-U102-N	C6-B4-S-C1	255.151
C6-S9-C-4	72HR_0500	C6-U102-N	C6-B4-S-C1	377.061
C6-S9-C-4	72HR_1000	C6-U102-N	C6-B4-S-C1	397.273
C6-S10-C-6	24HR_0005	C6-U107-N	C6-U108-S	26.306
C6-S10-C-6	24HR_0010	C6-U107-N	C6-U108-S	28.141
C6-S10-C-6	24HR_0025	C6-U107-N	C6-U108-S	17.712
C6-S10-C-6	72HR_0005	C6-U107-N	C6-U108-S	29.418
C6-S10-C-6	72HR_0010	C6-U107-N	C6-U108-S	37.120
C6-S10-C-6	72HR_0025	C6-U107-N	C6-U108-S	38.618
C6-S10-C-6	72HR_0050	C6-U107-N	C6-U108-S	-30.715
C6-S10-C-6	72HR_0100	C6-U107-N	C6-U108-S	-38.271
C6-S10-C-6	72HR_0500	C6-U107-N	C6-U108-S	-28.108
C6-S10-C-6	72HR_1000	C6-U107-N	C6-U108-S	-27.238
C6-U108	24HR_0005	C6-U108-S	C6-U108-N	26.477
C6-U108	24HR_0010	C6-U108-S	C6-U108-N	28.234
C6-U108	24HR_0025	C6-U108-S	C6-U108-N	17.640
C6-U108	72HR_0005	C6-U108-S	C6-U108-N	29.606
C6-U108	72HR_0010	C6-U108-S	C6-U108-N	37.280
C6-U108	72HR_0025	C6-U108-S	C6-U108-N	38.848
C6-U108	72HR_0050	C6-U108-S	C6-U108-N	-32.580
C6-U108	72HR_0100	C6-U108-S	C6-U108-N	-41.010
C6-U108	72HR_0500	C6-U108-S	C6-U108-N	-31.070
C6-U108	72HR_1000	C6-U108-S	C6-U108-N	-27.609
C6-S10-C-7	24HR_0005	C6-U108-N	C6-U109-S	26.707
C6-S10-C-7	24HR_0010	C6-U108-N	C6-U109-S	28.372
C6-S10-C-7	24HR_0025	C6-U108-N	C6-U109-S	17.896
C6-S10-C-7	72HR_0005	C6-U108-N	C6-U109-S	29.856
C6-S10-C-7	72HR_0010	C6-U108-N	C6-U109-S	37.488
C6-S10-C-7	72HR_0025	C6-U108-N	C6-U109-S	39.156
C6-S10-C-7	72HR_0050	C6-U108-N	C6-U109-S	-34.225
C6-S10-C-7	72HR_0100	C6-U108-N	C6-U109-S	-43.320
C6-S10-C-7	72HR_0500	C6-U108-N	C6-U109-S	-28.163
C6-S10-C-7	72HR_1000	C6-U108-N	C6-U109-S	-28.079
C6-U109	24HR_0005	C6-U109-S	C6-U109-N	26.939
C6-U109	24HR_0010	C6-U109-S	C6-U109-N	28.530
C6-U109	24HR_0025	C6-U109-S	C6-U109-N	17.803
C6-U109	72HR_0005	C6-U109-S	C6-U109-N	30.109
C6-U109	72HR_0010	C6-U109-S	C6-U109-N	37.702
C6-U109	72HR_0025	C6-U109-S	C6-U109-N	39.466
C6-U109	72HR_0050	C6-U109-S	C6-U109-N	-36.757
C6-U109	72HR_0100	C6-U109-S	C6-U109-N	-46.761
C6-U109	72HR_0500	C6-U109-S	C6-U109-N	-28.680
C6-U109	72HR_1000	C6-U109-S	C6-U109-N	-28.609
C6-S10-C-8	24HR_0005	C6-U109-N	C6-B26-S	31.123
C6-S10-C-8	24HR_0010	C6-U109-N	C6-B26-S	40.351
C6-S10-C-8	24HR_0025	C6-U109-N	C6-B26-S	55.249
C6-S10-C-8	72HR_0005	C6-U109-N	C6-B26-S	40.929
C6-S10-C-8	72HR_0010	C6-U109-N	C6-B26-S	59.232
C6-S10-C-8	72HR_0025	C6-U109-N	C6-B26-S	68.681

C-6 Discharges (cfs) - 2060

Name	Storm	Upstream Node Name	Downstream Node Name	Max Flow cfs
C6-S10-C-8	72HR_0050	C6-U109-N	C6-B26-S	70.765
C6-S10-C-8	72HR_0100	C6-U109-N	C6-B26-S	78.989
C6-S10-C-8	72HR_0500	C6-U109-N	C6-B26-S	155.661
C6-S10-C-8	72HR_1000	C6-U109-N	C6-B26-S	261.228
U-110	24HR_0005	C6-B26-S	C6-B26-N	10.221
U-110	24HR_0010			12.675
U-110	24HR_0025			17.328
U-110	72HR_0005			13.291
U-110	72HR_0010			18.946
U-110	72HR_0025			21.415
U-110	72HR_0050			21.824
U-110	72HR_0100			27.182
U-110	72HR_0500			39.462
U-110	72HR_1000			43.564
U-110.2	24HR_0005	C6-B26-S	C6-B26-N	19.081
U-110.2	24HR_0010			23.859
U-110.2	24HR_0025			32.528
U-110.2	72HR_0005			24.910
U-110.2	72HR_0010			35.472
U-110.2	72HR_0025			40.021
U-110.2	72HR_0050			40.737
U-110.2	72HR_0100			50.738
U-110.2	72HR_0500			73.660
U-110.2	72HR_1000			81.318
C6-S10-C-9	24HR_0005	C6-B26-N	C6-U111-S	28.623
C6-S10-C-9	24HR_0010	C6-B26-N	C6-U111-S	36.311
C6-S10-C-9	24HR_0025	C6-B26-N	C6-U111-S	48.435
C6-S10-C-9	72HR_0005	C6-B26-N	C6-U111-S	38.462
C6-S10-C-9	72HR_0010	C6-B26-N	C6-U111-S	53.629
C6-S10-C-9	72HR_0025	C6-B26-N	C6-U111-S	61.366
C6-S10-C-9	72HR_0050	C6-B26-N	C6-U111-S	61.889
C6-S10-C-9	72HR_0100	C6-B26-N	C6-U111-S	76.718
C6-S10-C-9	72HR_0500	C6-B26-N	C6-U111-S	138.059
C6-S10-C-9	72HR_1000	C6-B26-N	C6-U111-S	145.816
C6-U111	24HR_0005	C6-U111-S	C6-U111-N	47.645
C6-U111	24HR_0010	C6-U111-S	C6-U111-N	62.058
C6-U111	24HR_0025	C6-U111-S	C6-U111-N	43.338
C6-U111	72HR_0005	C6-U111-S	C6-U111-N	47.603
C6-U111	72HR_0010	C6-U111-S	C6-U111-N	78.391
C6-U111	72HR_0025	C6-U111-S	C6-U111-N	78.054
C6-U111	72HR_0050	C6-U111-S	C6-U111-N	70.808
C6-U111	72HR_0100	C6-U111-S	C6-U111-N	67.308
C6-U111	72HR_0500	C6-U111-S	C6-U111-N	75.747
C6-U111	72HR_1000	C6-U111-S	C6-U111-N	77.310
C6-U96	24HR_0005	C6-U96-W	C6-U96-E	82.989
C6-U96	24HR_0010	C6-U96-W	C6-U96-E	97.895
C6-U96	24HR_0025	C6-U96-W	C6-U96-E	115.625
C6-U96	72HR_0005	C6-U96-W	C6-U96-E	71.522
C6-U96	72HR_0010	C6-U96-W	C6-U96-E	108.189
C6-U96	72HR_0025	C6-U96-W	C6-U96-E	122.795
C6-U96	72HR_0050	C6-U96-W	C6-U96-E	146.317

C-6 Discharges (cfs) - 2060

Name	Storm	Upstream Node Name	Downstream Node Name	Max Flow cfs
C6-U96	72HR_0100	C6-U96-W	C6-U96-E	131.769
C6-U96	72HR_0500	C6-U96-W	C6-U96-E	-157.766
C6-U96	72HR_1000	C6-U96-W	C6-U96-E	-150.813
C6-C6PLM4U96	24HR_0005	C6-U96-W	C6-PLM-5	-27.245
C6-C6PLM4U96	24HR_0010	C6-U96-W	C6-PLM-5	-49.979
C6-C6PLM4U96	24HR_0025	C6-U96-W	C6-PLM-5	-70.417
C6-C6PLM4U96	72HR_0005	C6-U96-W	C6-PLM-5	-8.836
C6-C6PLM4U96	72HR_0010	C6-U96-W	C6-PLM-5	-55.731
C6-C6PLM4U96	72HR_0025	C6-U96-W	C6-PLM-5	-71.200
C6-C6PLM4U96	72HR_0050	C6-U96-W	C6-PLM-5	-104.674
C6-C6PLM4U96	72HR_0100	C6-U96-W	C6-PLM-5	-108.115
C6-C6PLM4U96	72HR_0500	C6-U96-W	C6-PLM-5	-74.207
C6-C6PLM4U96	72HR_1000	C6-U96-W	C6-PLM-5	-75.981
C6-S7-C-21	24HR_0005	C6-U96-E	C6-U97-W	82.393
C6-S7-C-21	24HR_0010	C6-U96-E	C6-U97-W	101.269
C6-S7-C-21	24HR_0025	C6-U96-E	C6-U97-W	120.140
C6-S7-C-21	72HR_0005	C6-U96-E	C6-U97-W	74.744
C6-S7-C-21	72HR_0010	C6-U96-E	C6-U97-W	111.870
C6-S7-C-21	72HR_0025	C6-U96-E	C6-U97-W	127.814
C6-S7-C-21	72HR_0050	C6-U96-E	C6-U97-W	146.508
C6-S7-C-21	72HR_0100	C6-U96-E	C6-U97-W	146.073
C6-S7-C-21	72HR_0500	C6-U96-E	C6-U97-W	-156.188
C6-S7-C-21	72HR_1000	C6-U96-E	C6-U97-W	-146.755
C6-U97	24HR_0005	C6-U97-W	C6-U97-E	77.283
C6-U97	24HR_0010	C6-U97-W	C6-U97-E	94.525
C6-U97	24HR_0025	C6-U97-W	C6-U97-E	112.394
C6-U97	72HR_0005	C6-U97-W	C6-U97-E	71.397
C6-U97	72HR_0010	C6-U97-W	C6-U97-E	106.084
C6-U97	72HR_0025	C6-U97-W	C6-U97-E	120.830
C6-U97	72HR_0050	C6-U97-W	C6-U97-E	146.700
C6-U97	72HR_0100	C6-U97-W	C6-U97-E	132.144
C6-U97	72HR_0500	C6-U97-W	C6-U97-E	-157.926
C6-U97	72HR_1000	C6-U97-W	C6-U97-E	-147.088
C6-S7-C-22	24HR_0005	C6-U97-E	C6-U98-W	76.126
C6-S7-C-22	24HR_0010	C6-U97-E	C6-U98-W	95.646
C6-S7-C-22	24HR_0025	C6-U97-E	C6-U98-W	116.312
C6-S7-C-22	72HR_0005	C6-U97-E	C6-U98-W	74.662
C6-S7-C-22	72HR_0010	C6-U97-E	C6-U98-W	107.064
C6-S7-C-22	72HR_0025	C6-U97-E	C6-U98-W	124.515
C6-S7-C-22	72HR_0050	C6-U97-E	C6-U98-W	147.269
C6-S7-C-22	72HR_0100	C6-U97-E	C6-U98-W	141.218
C6-S7-C-22	72HR_0500	C6-U97-E	C6-U98-W	-163.790
C6-S7-C-22	72HR_1000	C6-U97-E	C6-U98-W	-155.796
C6-U98	24HR_0005	C6-U98-W	C6-U98-E	85.535
C6-U98	24HR_0010	C6-U98-W	C6-U98-E	102.889
C6-U98	24HR_0025	C6-U98-W	C6-U98-E	121.296
C6-U98	72HR_0005	C6-U98-W	C6-U98-E	86.128
C6-U98	72HR_0010	C6-U98-W	C6-U98-E	116.011
C6-U98	72HR_0025	C6-U98-W	C6-U98-E	159.603
C6-U98	72HR_0050	C6-U98-W	C6-U98-E	195.379
C6-U98	72HR_0100	C6-U98-W	C6-U98-E	200.499

C-6 Discharges (cfs) - 2060

Name	Storm	Upstream Node Name	Downstream Node Name	Max Flow cfs
C6-U98	72HR_0500	C6-U98-W	C6-U98-E	263.259
C6-U98	72HR_1000	C6-U98-W	C6-U98-E	265.624
C6-S7-C-23	24HR_0005	C6-U98-E	C6-S8-2	87.941
C6-S7-C-23	24HR_0010	C6-U98-E	C6-S8-2	106.852
C6-S7-C-23	24HR_0025	C6-U98-E	C6-S8-2	127.744
C6-S7-C-23	72HR_0005	C6-U98-E	C6-S8-2	90.257
C6-S7-C-23	72HR_0010	C6-U98-E	C6-S8-2	120.857
C6-S7-C-23	72HR_0025	C6-U98-E	C6-S8-2	160.237
C6-S7-C-23	72HR_0050	C6-U98-E	C6-S8-2	195.614
C6-S7-C-23	72HR_0100	C6-U98-E	C6-S8-2	200.560
C6-S7-C-23	72HR_0500	C6-U98-E	C6-S8-2	259.303
C6-S7-C-23	72HR_1000	C6-U98-E	C6-S8-2	260.470
C6-N4-C-9	24HR_0005	C6-U29-E	C6-U36-N	33.457
C6-N4-C-9	24HR_0010	C6-U29-E	C6-U36-N	46.563
C6-N4-C-9	24HR_0025	C6-U29-E	C6-U36-N	60.167
C6-N4-C-9	72HR_0005	C6-U29-E	C6-U36-N	30.819
C6-N4-C-9	72HR_0010	C6-U29-E	C6-U36-N	66.755
C6-N4-C-9	72HR_0025	C6-U29-E	C6-U36-N	78.353
C6-N4-C-9	72HR_0050	C6-U29-E	C6-U36-N	113.117
C6-N4-C-9	72HR_0100	C6-U29-E	C6-U36-N	141.102
C6-N4-C-9	72HR_0500	C6-U29-E	C6-U36-N	158.014
C6-N4-C-9	72HR_1000	C6-U29-E	C6-U36-N	143.004
C6-N5-C-7	24HR_0005	C6-U35-S	C6-U36-N	24.932
C6-N5-C-7	24HR_0010	C6-U35-S	C6-U36-N	28.567
C6-N5-C-7	24HR_0025	C6-U35-S	C6-U36-N	33.550
C6-N5-C-7	72HR_0005	C6-U35-S	C6-U36-N	19.831
C6-N5-C-7	72HR_0010	C6-U35-S	C6-U36-N	22.723
C6-N5-C-7	72HR_0025	C6-U35-S	C6-U36-N	25.396
C6-N5-C-7	72HR_0050	C6-U35-S	C6-U36-N	-33.323
C6-N5-C-7	72HR_0100	C6-U35-S	C6-U36-N	-56.289
C6-N5-C-7	72HR_0500	C6-U35-S	C6-U36-N	-68.420
C6-N5-C-7	72HR_1000	C6-U35-S	C6-U36-N	-78.837
C6-U35	24HR_0005	C6-U35-N	C6-U35-S	19.486
C6-U35	24HR_0010	C6-U35-N	C6-U35-S	22.201
C6-U35	24HR_0025	C6-U35-N	C6-U35-S	24.851
C6-U35	72HR_0005	C6-U35-N	C6-U35-S	17.121
C6-U35	72HR_0010	C6-U35-N	C6-U35-S	18.816
C6-U35	72HR_0025	C6-U35-N	C6-U35-S	20.127
C6-U35	72HR_0050	C6-U35-N	C6-U35-S	-33.708
C6-U35	72HR_0100	C6-U35-N	C6-U35-S	-56.473
C6-U35	72HR_0500	C6-U35-N	C6-U35-S	-68.560
C6-U35	72HR_1000	C6-U35-N	C6-U35-S	-78.766
C6-U44	24HR_0005	C6-U44-N	C6-U44-S	32.671
C6-U44	24HR_0010	C6-U44-N	C6-U44-S	43.255
C6-U44	24HR_0025	C6-U44-N	C6-U44-S	45.591
C6-U44	72HR_0005	C6-U44-N	C6-U44-S	25.834
C6-U44	72HR_0010	C6-U44-N	C6-U44-S	57.936
C6-U44	72HR_0025	C6-U44-N	C6-U44-S	69.928
C6-U44	72HR_0050	C6-U44-N	C6-U44-S	80.138
C6-U44	72HR_0100	C6-U44-N	C6-U44-S	84.794
C6-U44	72HR_0500	C6-U44-N	C6-U44-S	80.839

C-6 Discharges (cfs) - 2060

Name	Storm	Upstream Node Name	Downstream Node Name	Max Flow cfs
C6-U44	72HR_1000	C6-U44-N	C6-U44-S	89.161
C6-S7-C-11	24HR_0005	C6-U86-E	C6-U87-W	17.292
C6-S7-C-11	24HR_0010	C6-U86-E	C6-U87-W	35.143
C6-S7-C-11	24HR_0025	C6-U86-E	C6-U87-W	-12.020
C6-S7-C-11	72HR_0005	C6-U86-E	C6-U87-W	-16.068
C6-S7-C-11	72HR_0010	C6-U86-E	C6-U87-W	31.157
C6-S7-C-11	72HR_0025	C6-U86-E	C6-U87-W	29.404
C6-S7-C-11	72HR_0050	C6-U86-E	C6-U87-W	-16.030
C6-S7-C-11	72HR_0100	C6-U86-E	C6-U87-W	-17.940
C6-S7-C-11	72HR_0500	C6-U86-E	C6-U87-W	27.574
C6-S7-C-11	72HR_1000	C6-U86-E	C6-U87-W	30.638
C6-C6S2C64	24HR_0005	C6-S-2	C6-4	0.000
C6-C6S2C64	24HR_0010	C6-S-2	C6-4	0.000
C6-C6S2C64	24HR_0025	C6-S-2	C6-4	0.000
C6-C6S2C64	72HR_0005	C6-S-2	C6-4	0.000
C6-C6S2C64	72HR_0010	C6-S-2	C6-4	0.000
C6-C6S2C64	72HR_0025	C6-S-2	C6-4	0.000
C6-C6S2C64	72HR_0050	C6-S-2	C6-4	-212.132
C6-C6S2C64	72HR_0100	C6-S-2	C6-4	-745.942
C6-C6S2C64	72HR_0500	C6-S-2	C6-4	-1300.056
C6-C6S2C64	72HR_1000	C6-S-2	C6-4	-1338.445
C6-C6S2C6S3	24HR_0005	C6-S-2	C6-S-3	1.730
C6-C6S2C6S3	24HR_0010	C6-S-2	C6-S-3	4.053
C6-C6S2C6S3	24HR_0025	C6-S-2	C6-S-3	0.000
C6-C6S2C6S3	72HR_0005	C6-S-2	C6-S-3	0.915
C6-C6S2C6S3	72HR_0010	C6-S-2	C6-S-3	7.369
C6-C6S2C6S3	72HR_0025	C6-S-2	C6-S-3	16.335
C6-C6S2C6S3	72HR_0050	C6-S-2	C6-S-3	109.002
C6-C6S2C6S3	72HR_0100	C6-S-2	C6-S-3	824.230
C6-C6S2C6S3	72HR_0500	C6-S-2	C6-S-3	1227.161
C6-C6S2C6S3	72HR_1000	C6-S-2	C6-S-3	1382.923
C6-C6S1-C61	24HR_0005	C6-S-1	C6-BN6133	0.000
C6-C6S1-C61	24HR_0010	C6-S-1	C6-BN6133	0.000
C6-C6S1-C61	24HR_0025	C6-S-1	C6-BN6133	0.000
C6-C6S1-C61	72HR_0005	C6-S-1	C6-BN6133	0.000
C6-C6S1-C61	72HR_0010	C6-S-1	C6-BN6133	0.000
C6-C6S1-C61	72HR_0025	C6-S-1	C6-BN6133	0.000
C6-C6S1-C61	72HR_0050	C6-S-1	C6-BN6133	0.000
C6-C6S1-C61	72HR_0100	C6-S-1	C6-BN6133	0.000
C6-C6S1-C61	72HR_0500	C6-S-1	C6-BN6133	0.000
C6-C6S1-C61	72HR_1000	C6-S-1	C6-BN6133	0.000
C6-C6S1C6S2	24HR_0005	C6-S-1	C6-S-2	0.000
C6-C6S1C6S2	24HR_0010	C6-S-1	C6-S-2	0.000
C6-C6S1C6S2	24HR_0025	C6-S-1	C6-S-2	0.000
C6-C6S1C6S2	72HR_0005	C6-S-1	C6-S-2	0.000
C6-C6S1C6S2	72HR_0010	C6-S-1	C6-S-2	0.000
C6-C6S1C6S2	72HR_0025	C6-S-1	C6-S-2	0.000
C6-C6S1C6S2	72HR_0050	C6-S-1	C6-S-2	0.000
C6-C6S1C6S2	72HR_0100	C6-S-1	C6-S-2	-6.719
C6-C6S1C6S2	72HR_0500	C6-S-1	C6-S-2	-76.501
C6-C6S1C6S2	72HR_1000	C6-S-1	C6-S-2	-87.661

C-6 Discharges (cfs) - 2060

Name	Storm	Upstream Node Name	Downstream Node Name	Max Flow cfs
C6-C6S3C65	24HR_0005	C6-S-3	C6-5	0.000
C6-C6S3C65	24HR_0010	C6-S-3	C6-5	0.000
C6-C6S3C65	24HR_0025	C6-S-3	C6-5	0.000
C6-C6S3C65	72HR_0005	C6-S-3	C6-5	0.000
C6-C6S3C65	72HR_0010	C6-S-3	C6-5	0.000
C6-C6S3C65	72HR_0025	C6-S-3	C6-5	0.000
C6-C6S3C65	72HR_0050	C6-S-3	C6-5	0.000
C6-C6S3C65	72HR_0100	C6-S-3	C6-5	-18.730
C6-C6S3C65	72HR_0500	C6-S-3	C6-5	-358.189
C6-C6S3C65	72HR_1000	C6-S-3	C6-5	-624.532
C6-C6S3C6S4	24HR_0005	C6-S-3	C6-S-4	21.056
C6-C6S3C6S4	24HR_0010	C6-S-3	C6-S-4	32.581
C6-C6S3C6S4	24HR_0025	C6-S-3	C6-S-4	-19.896
C6-C6S3C6S4	72HR_0005	C6-S-3	C6-S-4	0.052
C6-C6S3C6S4	72HR_0010	C6-S-3	C6-S-4	20.785
C6-C6S3C6S4	72HR_0025	C6-S-3	C6-S-4	99.693
C6-C6S3C6S4	72HR_0050	C6-S-3	C6-S-4	194.494
C6-C6S3C6S4	72HR_0100	C6-S-3	C6-S-4	573.414
C6-C6S3C6S4	72HR_0500	C6-S-3	C6-S-4	679.425
C6-C6S3C6S4	72HR_1000	C6-S-3	C6-S-4	587.443
C6-C6S1C6S3	24HR_0005	C6-S-3	C6-S-1	-49.504
C6-C6S1C6S3	24HR_0010	C6-S-3	C6-S-1	-70.643
C6-C6S1C6S3	24HR_0025	C6-S-3	C6-S-1	-16.155
C6-C6S1C6S3	72HR_0005	C6-S-3	C6-S-1	-51.169
C6-C6S1C6S3	72HR_0010	C6-S-3	C6-S-1	-113.769
C6-C6S1C6S3	72HR_0025	C6-S-3	C6-S-1	-165.641
C6-C6S1C6S3	72HR_0050	C6-S-3	C6-S-1	-234.410
C6-C6S1C6S3	72HR_0100	C6-S-3	C6-S-1	-309.338
C6-C6S1C6S3	72HR_0500	C6-S-3	C6-S-1	471.904
C6-C6S1C6S3	72HR_1000	C6-S-3	C6-S-1	785.382
C6-C6S4C66	24HR_0005	C6-S-4	C6-B2-N	0.000
C6-C6S4C66	24HR_0010	C6-S-4	C6-B2-N	0.000
C6-C6S4C66	24HR_0025	C6-S-4	C6-B2-N	0.000
C6-C6S4C66	72HR_0005	C6-S-4	C6-B2-N	0.000
C6-C6S4C66	72HR_0010	C6-S-4	C6-B2-N	0.000
C6-C6S4C66	72HR_0025	C6-S-4	C6-B2-N	0.000
C6-C6S4C66	72HR_0050	C6-S-4	C6-B2-N	0.000
C6-C6S4C66	72HR_0100	C6-S-4	C6-B2-N	0.000
C6-C6S4C66	72HR_0500	C6-S-4	C6-B2-N	-207.320
C6-C6S4C66	72HR_1000	C6-S-4	C6-B2-N	-434.938
C6-C6N9C6B12S	24HR_0005	C6-N-9	C6-B12-S	0.966
C6-C6N9C6B12S	24HR_0010	C6-N-9	C6-B12-S	4.788
C6-C6N9C6B12S	24HR_0025	C6-N-9	C6-B12-S	14.884
C6-C6N9C6B12S	72HR_0005	C6-N-9	C6-B12-S	0.385
C6-C6N9C6B12S	72HR_0010	C6-N-9	C6-B12-S	7.255
C6-C6N9C6B12S	72HR_0025	C6-N-9	C6-B12-S	17.069
C6-C6N9C6B12S	72HR_0050	C6-N-9	C6-B12-S	27.543
C6-C6N9C6B12S	72HR_0100	C6-N-9	C6-B12-S	42.727
C6-C6N9C6B12S	72HR_0500	C6-N-9	C6-B12-S	99.211
C6-C6N9C6B12S	72HR_1000	C6-N-9	C6-B12-S	137.274
C6-C6N9U22S	24HR_0005	C6-N-9	C6-N4-S-1	184.701

C-6 Discharges (cfs) - 2060

Name	Storm	Upstream Node Name	Downstream Node Name	Max Flow cfs
C6-C6N9U22S	24HR_0010	C6-N-9	C6-N4-S-1	246.314
C6-C6N9U22S	24HR_0025	C6-N-9	C6-N4-S-1	337.768
C6-C6N9U22S	72HR_0005	C6-N-9	C6-N4-S-1	166.721
C6-C6N9U22S	72HR_0010	C6-N-9	C6-N4-S-1	266.403
C6-C6N9U22S	72HR_0025	C6-N-9	C6-N4-S-1	345.626
C6-C6N9U22S	72HR_0050	C6-N-9	C6-N4-S-1	412.665
C6-C6N9U22S	72HR_0100	C6-N-9	C6-N4-S-1	461.127
C6-C6N9U22S	72HR_0500	C6-N-9	C6-N4-S-1	528.739
C6-C6N9U22S	72HR_1000	C6-N-9	C6-N4-S-1	594.437
C6-C6N9C6U25E	24HR_0005	C6-N-9	C6-U25-E	0.000
C6-C6N9C6U25E	24HR_0010	C6-N-9	C6-U25-E	0.000
C6-C6N9C6U25E	24HR_0025	C6-N-9	C6-U25-E	0.000
C6-C6N9C6U25E	72HR_0005	C6-N-9	C6-U25-E	0.000
C6-C6N9C6U25E	72HR_0010	C6-N-9	C6-U25-E	0.000
C6-C6N9C6U25E	72HR_0025	C6-N-9	C6-U25-E	0.000
C6-C6N9C6U25E	72HR_0050	C6-N-9	C6-U25-E	0.000
C6-C6N9C6U25E	72HR_0100	C6-N-9	C6-U25-E	0.000
C6-C6N9C6U25E	72HR_0500	C6-N-9	C6-U25-E	0.000
C6-C6N9C6U25E	72HR_1000	C6-N-9	C6-U25-E	-0.634
C6-C6N9C6U48S	24HR_0005	C6-N-9	C6-U48-S	0.000
C6-C6N9C6U48S	24HR_0010	C6-N-9	C6-U48-S	0.000
C6-C6N9C6U48S	24HR_0025	C6-N-9	C6-U48-S	0.000
C6-C6N9C6U48S	72HR_0005	C6-N-9	C6-U48-S	0.000
C6-C6N9C6U48S	72HR_0010	C6-N-9	C6-U48-S	0.000
C6-C6N9C6U48S	72HR_0025	C6-N-9	C6-U48-S	0.000
C6-C6N9C6U48S	72HR_0050	C6-N-9	C6-U48-S	0.000
C6-C6N9C6U48S	72HR_0100	C6-N-9	C6-U48-S	0.000
C6-C6N9C6U48S	72HR_0500	C6-N-9	C6-U48-S	0.000
C6-C6N9C6U48S	72HR_1000	C6-N-9	C6-U48-S	-3.065
C6-C6N10PLM11	24HR_0005	C6-N-10	C6-B14-N	0.000
C6-C6N10PLM11	24HR_0010	C6-N-10	C6-B14-N	0.000
C6-C6N10PLM11	24HR_0025	C6-N-10	C6-B14-N	0.000
C6-C6N10PLM11	72HR_0005	C6-N-10	C6-B14-N	0.000
C6-C6N10PLM11	72HR_0010	C6-N-10	C6-B14-N	0.000
C6-C6N10PLM11	72HR_0025	C6-N-10	C6-B14-N	0.036
C6-C6N10PLM11	72HR_0050	C6-N-10	C6-B14-N	0.951
C6-C6N10PLM11	72HR_0100	C6-N-10	C6-B14-N	3.951
C6-C6N10PLM11	72HR_0500	C6-N-10	C6-B14-N	28.286
C6-C6N10PLM11	72HR_1000	C6-N-10	C6-B14-N	64.682
C6-S7C6N1S71	24HR_0005	C6-S7-N-1	C6-S7-1	0.000
C6-S7C6N1S71	24HR_0010	C6-S7-N-1	C6-S7-1	0.000
C6-S7C6N1S71	24HR_0025	C6-S7-N-1	C6-S7-1	0.000
C6-S7C6N1S71	72HR_0005	C6-S7-N-1	C6-S7-1	0.000
C6-S7C6N1S71	72HR_0010	C6-S7-N-1	C6-S7-1	0.000
C6-S7C6N1S71	72HR_0025	C6-S7-N-1	C6-S7-1	-0.006
C6-S7C6N1S71	72HR_0050	C6-S7-N-1	C6-S7-1	-1.762
C6-S7C6N1S71	72HR_0100	C6-S7-N-1	C6-S7-1	-10.362
C6-S7C6N1S71	72HR_0500	C6-S7-N-1	C6-S7-1	-53.507
C6-S7C6N1S71	72HR_1000	C6-S7-N-1	C6-S7-1	-69.890
C6-S7N1S7C6N2	24HR_0005	C6-S7-N-1	C6-S7-N-2	-339.411
C6-S7N1S7C6N2	24HR_0010	C6-S7-N-1	C6-S7-N-2	-433.885

C-6 Discharges (cfs) - 2060

Name	Storm	Upstream Node Name	Downstream Node Name	Max Flow cfs
C6-S7N1S7C6N2	24HR_0025	C6-S7-N-1	C6-S7-N-2	-579.939
C6-S7N1S7C6N2	72HR_0005	C6-S7-N-1	C6-S7-N-2	-227.951
C6-S7N1S7C6N2	72HR_0010	C6-S7-N-1	C6-S7-N-2	-454.801
C6-S7N1S7C6N2	72HR_0025	C6-S7-N-1	C6-S7-N-2	-705.025
C6-S7N1S7C6N2	72HR_0050	C6-S7-N-1	C6-S7-N-2	-910.226
C6-S7N1S7C6N2	72HR_0100	C6-S7-N-1	C6-S7-N-2	-1087.015
C6-S7N1S7C6N2	72HR_0500	C6-S7-N-1	C6-S7-N-2	-1627.578
C6-S7N1S7C6N2	72HR_1000	C6-S7-N-1	C6-S7-N-2	-1889.389
C6-S7C6N2-U88	24HR_0005	C6-S7-N-2	C6-U93-E	0.000
C6-S7C6N2-U88	24HR_0010	C6-S7-N-2	C6-U93-E	0.000
C6-S7C6N2-U88	24HR_0025	C6-S7-N-2	C6-U93-E	0.009
C6-S7C6N2-U88	72HR_0005	C6-S7-N-2	C6-U93-E	0.000
C6-S7C6N2-U88	72HR_0010	C6-S7-N-2	C6-U93-E	0.000
C6-S7C6N2-U88	72HR_0025	C6-S7-N-2	C6-U93-E	79.826
C6-S7C6N2-U88	72HR_0050	C6-S7-N-2	C6-U93-E	140.701
C6-S7C6N2-U88	72HR_0100	C6-S7-N-2	C6-U93-E	126.344
C6-S7C6N2-U88	72HR_0500	C6-S7-N-2	C6-U93-E	-213.470
C6-S7C6N2-U88	72HR_1000	C6-S7-N-2	C6-U93-E	-324.026
C6-S7C6N3-U98	24HR_0005	C6-S7-N-3	C6-U98-W	0.000
C6-S7C6N3-U98	24HR_0010	C6-S7-N-3	C6-U98-W	0.003
C6-S7C6N3-U98	24HR_0025	C6-S7-N-3	C6-U98-W	0.000
C6-S7C6N3-U98	72HR_0005	C6-S7-N-3	C6-U98-W	0.000
C6-S7C6N3-U98	72HR_0010	C6-S7-N-3	C6-U98-W	5.916
C6-S7C6N3-U98	72HR_0025	C6-S7-N-3	C6-U98-W	25.025
C6-S7C6N3-U98	72HR_0050	C6-S7-N-3	C6-U98-W	43.933
C6-S7C6N3-U98	72HR_0100	C6-S7-N-3	C6-U98-W	65.804
C6-S7C6N3-U98	72HR_0500	C6-S7-N-3	C6-U98-W	-202.160
C6-S7C6N3-U98	72HR_1000	C6-S7-N-3	C6-U98-W	-412.570
C6-C6S6S7C6N3	24HR_0005	C6-S7-N-3	C6-S-6-A	0.000
C6-C6S6S7C6N3	24HR_0010	C6-S7-N-3	C6-S-6-A	0.000
C6-C6S6S7C6N3	24HR_0025	C6-S7-N-3	C6-S-6-A	0.000
C6-C6S6S7C6N3	72HR_0005	C6-S7-N-3	C6-S-6-A	0.000
C6-C6S6S7C6N3	72HR_0010	C6-S7-N-3	C6-S-6-A	6.917
C6-C6S6S7C6N3	72HR_0025	C6-S7-N-3	C6-S-6-A	65.233
C6-C6S6S7C6N3	72HR_0050	C6-S7-N-3	C6-S-6-A	132.562
C6-C6S6S7C6N3	72HR_0100	C6-S7-N-3	C6-S-6-A	238.152
C6-C6S6S7C6N3	72HR_0500	C6-S7-N-3	C6-S-6-A	708.570
C6-C6S6S7C6N3	72HR_1000	C6-S7-N-3	C6-S-6-A	1133.783
C6-S7C6N3C6S7	24HR_0005	C6-S7-N-3	C6-S-7	0.000
C6-S7C6N3C6S7	24HR_0010	C6-S7-N-3	C6-S-7	0.004
C6-S7C6N3C6S7	24HR_0025	C6-S7-N-3	C6-S-7	0.000
C6-S7C6N3C6S7	72HR_0005	C6-S7-N-3	C6-S-7	0.000
C6-S7C6N3C6S7	72HR_0010	C6-S7-N-3	C6-S-7	1.510
C6-S7C6N3C6S7	72HR_0025	C6-S7-N-3	C6-S-7	4.577
C6-S7C6N3C6S7	72HR_0050	C6-S7-N-3	C6-S-7	7.236
C6-S7C6N3C6S7	72HR_0100	C6-S7-N-3	C6-S-7	10.724
C6-S7C6N3C6S7	72HR_0500	C6-S7-N-3	C6-S-7	24.908
C6-S7C6N3C6S7	72HR_1000	C6-S7-N-3	C6-S-7	37.613
C6-S7C6N3B23N	24HR_0005	C6-S7-N-3	C6-B23-S	0.000
C6-S7C6N3B23N	24HR_0010	C6-S7-N-3	C6-B23-S	0.000
C6-S7C6N3B23N	24HR_0025	C6-S7-N-3	C6-B23-S	0.000

C-6 Discharges (cfs) - 2060

Name	Storm	Upstream Node Name	Downstream Node Name	Max Flow cfs
C6-S7C6N3B23N	72HR_0005	C6-S7-N-3	C6-B23-S	0.000
C6-S7C6N3B23N	72HR_0010	C6-S7-N-3	C6-B23-S	0.098
C6-S7C6N3B23N	72HR_0025	C6-S7-N-3	C6-B23-S	0.300
C6-S7C6N3B23N	72HR_0050	C6-S7-N-3	C6-B23-S	0.546
C6-S7C6N3B23N	72HR_0100	C6-S7-N-3	C6-B23-S	0.876
C6-S7C6N3B23N	72HR_0500	C6-S7-N-3	C6-B23-S	2.294
C6-S7C6N3B23N	72HR_1000	C6-S7-N-3	C6-B23-S	4.754
C6-S7C6S1S7N4	24HR_0005	C6-S7-S-1	C6-S6-N-4	-82.099
C6-S7C6S1S7N4	24HR_0010	C6-S7-S-1	C6-S6-N-4	-100.521
C6-S7C6S1S7N4	24HR_0025	C6-S7-S-1	C6-S6-N-4	-120.375
C6-S7C6S1S7N4	72HR_0005	C6-S7-S-1	C6-S6-N-4	-67.624
C6-S7C6S1S7N4	72HR_0010	C6-S7-S-1	C6-S6-N-4	-104.397
C6-S7C6S1S7N4	72HR_0025	C6-S7-S-1	C6-S6-N-4	-121.521
C6-S7C6S1S7N4	72HR_0050	C6-S7-S-1	C6-S6-N-4	-148.159
C6-S7C6S1S7N4	72HR_0100	C6-S7-S-1	C6-S6-N-4	-167.310
C6-S7C6S1S7N4	72HR_0500	C6-S7-S-1	C6-S6-N-4	-238.816
C6-S7C6S1S7N4	72HR_1000	C6-S7-S-1	C6-S6-N-4	-267.845
C6-S7C6S1S6N5	24HR_0005	C6-S7-S-1	C6-S6-N-5	-79.908
C6-S7C6S1S6N5	24HR_0010	C6-S7-S-1	C6-S6-N-5	-166.376
C6-S7C6S1S6N5	24HR_0025	C6-S7-S-1	C6-S6-N-5	-282.694
C6-S7C6S1S6N5	72HR_0005	C6-S7-S-1	C6-S6-N-5	-54.403
C6-S7C6S1S6N5	72HR_0010	C6-S7-S-1	C6-S6-N-5	-264.622
C6-S7C6S1S6N5	72HR_0025	C6-S7-S-1	C6-S6-N-5	-480.183
C6-S7C6S1S6N5	72HR_0050	C6-S7-S-1	C6-S6-N-5	-641.931
C6-S7C6S1S6N5	72HR_0100	C6-S7-S-1	C6-S6-N-5	-827.962
C6-S7C6S1S6N5	72HR_0500	C6-S7-S-1	C6-S6-N-5	-1331.503
C6-S7C6S1S6N5	72HR_1000	C6-S7-S-1	C6-S6-N-5	-1611.347
C6-S6C6S1-U54	24HR_0005	C6-S6-S-1	C6-U54-E	0.332
C6-S6C6S1-U54	24HR_0010	C6-S6-S-1	C6-U54-E	4.392
C6-S6C6S1-U54	24HR_0025	C6-S6-S-1	C6-U54-E	0.000
C6-S6C6S1-U54	72HR_0005	C6-S6-S-1	C6-U54-E	0.046
C6-S6C6S1-U54	72HR_0010	C6-S6-S-1	C6-U54-E	30.625
C6-S6C6S1-U54	72HR_0025	C6-S6-S-1	C6-U54-E	142.335
C6-S6C6S1-U54	72HR_0050	C6-S6-S-1	C6-U54-E	199.250
C6-S6C6S1-U54	72HR_0100	C6-S6-S-1	C6-U54-E	214.787
C6-S6C6S1-U54	72HR_0500	C6-S6-S-1	C6-U54-E	300.268
C6-S6C6S1-U54	72HR_1000	C6-S6-S-1	C6-U54-E	271.799
C6-S6C6S1S62	24HR_0005	C6-S6-S-1	C6-S6-S-2	0.173
C6-S6C6S1S62	24HR_0010	C6-S6-S-1	C6-S6-S-2	1.160
C6-S6C6S1S62	24HR_0025	C6-S6-S-1	C6-S6-S-2	0.000
C6-S6C6S1S62	72HR_0005	C6-S6-S-1	C6-S6-S-2	0.068
C6-S6C6S1S62	72HR_0010	C6-S6-S-1	C6-S6-S-2	4.586
C6-S6C6S1S62	72HR_0025	C6-S6-S-1	C6-S6-S-2	23.080
C6-S6C6S1S62	72HR_0050	C6-S6-S-1	C6-S6-S-2	64.795
C6-S6C6S1S62	72HR_0100	C6-S6-S-1	C6-S6-S-2	144.874
C6-S6C6S1S62	72HR_0500	C6-S6-S-1	C6-S6-S-2	251.092
C6-S6C6S1S62	72HR_1000	C6-S6-S-1	C6-S6-S-2	246.978
C6-S6C2C6U59	24HR_0005	C6-S6-S-2	C6-U59-W	15.788
C6-S6C2C6U59	24HR_0010	C6-S6-S-2	C6-U59-W	40.841
C6-S6C2C6U59	24HR_0025	C6-S6-S-2	C6-U59-W	3.694
C6-S6C2C6U59	72HR_0005	C6-S6-S-2	C6-U59-W	3.209

C-6 Discharges (cfs) - 2060

Name	Storm	Upstream Node Name	Downstream Node Name	Max Flow cfs
C6-S6C2C6U59	72HR_0010	C6-S6-S-2	C6-U59-W	54.388
C6-S6C2C6U59	72HR_0025	C6-S6-S-2	C6-U59-W	106.092
C6-S6C2C6U59	72HR_0050	C6-S6-S-2	C6-U59-W	162.579
C6-S6C2C6U59	72HR_0100	C6-S6-S-2	C6-U59-W	231.538
C6-S6C2C6U59	72HR_0500	C6-S6-S-2	C6-U59-W	404.873
C6-S6C2C6U59	72HR_1000	C6-S6-S-2	C6-U59-W	409.310
C6-S6S2CS6S1	24HR_0005	C6-S6-S-2	C6-CS6-S-1	0.000
C6-S6S2CS6S1	24HR_0010	C6-S6-S-2	C6-CS6-S-1	0.000
C6-S6S2CS6S1	24HR_0025	C6-S6-S-2	C6-CS6-S-1	0.000
C6-S6S2CS6S1	72HR_0005	C6-S6-S-2	C6-CS6-S-1	0.000
C6-S6S2CS6S1	72HR_0010	C6-S6-S-2	C6-CS6-S-1	0.000
C6-S6S2CS6S1	72HR_0025	C6-S6-S-2	C6-CS6-S-1	0.000
C6-S6S2CS6S1	72HR_0050	C6-S6-S-2	C6-CS6-S-1	0.000
C6-S6S2CS6S1	72HR_0100	C6-S6-S-2	C6-CS6-S-1	0.000
C6-S6S2CS6S1	72HR_0500	C6-S6-S-2	C6-CS6-S-1	0.000
C6-S6S2CS6S1	72HR_1000	C6-S6-S-2	C6-CS6-S-1	0.000
C6-CS6S1-S6S1	24HR_0005	C6-CS6-S-1	C6-S6-S-1	-11.768
C6-CS6S1-S6S1	24HR_0010	C6-CS6-S-1	C6-S6-S-1	-46.637
C6-CS6S1-S6S1	24HR_0025	C6-CS6-S-1	C6-S6-S-1	0.000
C6-CS6S1-S6S1	72HR_0005	C6-CS6-S-1	C6-S6-S-1	-5.032
C6-CS6S1-S6S1	72HR_0010	C6-CS6-S-1	C6-S6-S-1	-122.623
C6-CS6S1-S6S1	72HR_0025	C6-CS6-S-1	C6-S6-S-1	-223.938
C6-CS6S1-S6S1	72HR_0050	C6-CS6-S-1	C6-S6-S-1	-332.424
C6-CS6S1-S6S1	72HR_0100	C6-CS6-S-1	C6-S6-S-1	-450.496
C6-CS6S1-S6S1	72HR_0500	C6-CS6-S-1	C6-S6-S-1	-718.653
C6-CS6S1-S6S1	72HR_1000	C6-CS6-S-1	C6-S6-S-1	-636.947
C6-CS6S1S6S3	24HR_0005	C6-CS6-S-1	C6-S6-S-3	0.000
C6-CS6S1S6S3	24HR_0010	C6-CS6-S-1	C6-S6-S-3	0.000
C6-CS6S1S6S3	24HR_0025	C6-CS6-S-1	C6-S6-S-3	0.000
C6-CS6S1S6S3	72HR_0005	C6-CS6-S-1	C6-S6-S-3	0.000
C6-CS6S1S6S3	72HR_0010	C6-CS6-S-1	C6-S6-S-3	0.000
C6-CS6S1S6S3	72HR_0025	C6-CS6-S-1	C6-S6-S-3	0.000
C6-CS6S1S6S3	72HR_0050	C6-CS6-S-1	C6-S6-S-3	0.000
C6-CS6S1S6S3	72HR_0100	C6-CS6-S-1	C6-S6-S-3	0.000
C6-CS6S1S6S3	72HR_0500	C6-CS6-S-1	C6-S6-S-3	0.000
C6-CS6S1S6S3	72HR_1000	C6-CS6-S-1	C6-S6-S-3	0.000
30_OUT	24HR_0005	C6-CS6-S-1	C6-BN6105	13.033
30_OUT	24HR_0010			13.002
30_OUT	24HR_0025			13.070
30_OUT	72HR_0005			7.649
30_OUT	72HR_0010			8.557
30_OUT	72HR_0025			11.261
30_OUT	72HR_0050			13.650
30_OUT	72HR_0100			15.832
30_OUT	72HR_0500			20.305
30_OUT	72HR_1000			21.450
30_OUT2	24HR_0005	C6-CS6-S-1	C6-BN6105	12.741
30_OUT2	24HR_0010			13.854
30_OUT2	24HR_0025			14.918
30_OUT2	72HR_0005			9.009
30_OUT2	72HR_0010			9.477

C-6 Discharges (cfs) - 2060

Name	Storm	Upstream Node Name	Downstream Node Name	Max Flow cfs
30_OUT2	72HR_0025			12.469
30_OUT2	72HR_0050			15.113
30_OUT2	72HR_0100			17.526
30_OUT2	72HR_0500			22.472
30_OUT2	72HR_1000			23.737
C6-S6C6S4-U66	24HR_0005	C6-S6-S-4	C6-B17-E	11.118
C6-S6C6S4-U66	24HR_0010	C6-S6-S-4	C6-B17-E	24.589
C6-S6C6S4-U66	24HR_0025	C6-S6-S-4	C6-B17-E	7.035
C6-S6C6S4-U66	72HR_0005	C6-S6-S-4	C6-B17-E	9.224
C6-S6C6S4-U66	72HR_0010	C6-S6-S-4	C6-B17-E	49.111
C6-S6C6S4-U66	72HR_0025	C6-S6-S-4	C6-B17-E	102.186
C6-S6C6S4-U66	72HR_0050	C6-S6-S-4	C6-B17-E	166.049
C6-S6C6S4-U66	72HR_0100	C6-S6-S-4	C6-B17-E	249.758
C6-S6C6S4-U66	72HR_0500	C6-S6-S-4	C6-B17-E	458.083
C6-S6C6S4-U66	72HR_1000	C6-S6-S-4	C6-B17-E	563.100
C6-S6C6S4S6S3	24HR_0005	C6-S6-S-4	C6-S6-S-3	118.603
C6-S6C6S4S6S3	24HR_0010	C6-S6-S-4	C6-S6-S-3	200.079
C6-S6C6S4S6S3	24HR_0025	C6-S6-S-4	C6-S6-S-3	357.784
C6-S6C6S4S6S3	72HR_0005	C6-S6-S-4	C6-S6-S-3	117.189
C6-S6C6S4S6S3	72HR_0010	C6-S6-S-4	C6-S6-S-3	360.034
C6-S6C6S4S6S3	72HR_0025	C6-S6-S-4	C6-S6-S-3	528.815
C6-S6C6S4S6S3	72HR_0050	C6-S6-S-4	C6-S6-S-3	352.415
C6-S6C6S4S6S3	72HR_0100	C6-S6-S-4	C6-S6-S-3	274.986
C6-S6C6S4S6S3	72HR_0500	C6-S6-S-4	C6-S6-S-3	517.593
C6-S6C6S4S6S3	72HR_1000	C6-S6-S-4	C6-S6-S-3	792.944
C6-S6C6S5S6S4	24HR_0005	C6-S6-S-5	C6-S6-S-4	350.585
C6-S6C6S5S6S4	24HR_0010	C6-S6-S-5	C6-S6-S-4	553.140
C6-S6C6S5S6S4	24HR_0025	C6-S6-S-5	C6-S6-S-4	914.592
C6-S6C6S5S6S4	72HR_0005	C6-S6-S-5	C6-S6-S-4	362.493
C6-S6C6S5S6S4	72HR_0010	C6-S6-S-5	C6-S6-S-4	739.576
C6-S6C6S5S6S4	72HR_0025	C6-S6-S-5	C6-S6-S-4	867.758
C6-S6C6S5S6S4	72HR_0050	C6-S6-S-5	C6-S6-S-4	1040.445
C6-S6C6S5S6S4	72HR_0100	C6-S6-S-5	C6-S6-S-4	1041.273
C6-S6C6S5S6S4	72HR_0500	C6-S6-S-5	C6-S6-S-4	860.096
C6-S6C6S5S6S4	72HR_1000	C6-S6-S-5	C6-S6-S-4	1105.972
C6-BL6443	24HR_0005	C6-S6-S-5	C6-U73-W	0.000
C6-BL6443	24HR_0010	C6-S6-S-5	C6-U73-W	0.000
C6-BL6443	24HR_0025	C6-S6-S-5	C6-U73-W	0.000
C6-BL6443	72HR_0005	C6-S6-S-5	C6-U73-W	0.000
C6-BL6443	72HR_0010	C6-S6-S-5	C6-U73-W	0.000
C6-BL6443	72HR_0025	C6-S6-S-5	C6-U73-W	0.000
C6-BL6443	72HR_0050	C6-S6-S-5	C6-U73-W	0.290
C6-BL6443	72HR_0100	C6-S6-S-5	C6-U73-W	3.056
C6-BL6443	72HR_0500	C6-S6-S-5	C6-U73-W	55.679
C6-BL6443	72HR_1000	C6-S6-S-5	C6-U73-W	133.847
C6-S6C6S6S8-1	24HR_0005	C6-S6-S-6	C6-S8-1	0.000
C6-S6C6S6S8-1	24HR_0010	C6-S6-S-6	C6-S8-1	0.000
C6-S6C6S6S8-1	24HR_0025	C6-S6-S-6	C6-S8-1	0.000
C6-S6C6S6S8-1	72HR_0005	C6-S6-S-6	C6-S8-1	0.000
C6-S6C6S6S8-1	72HR_0010	C6-S6-S-6	C6-S8-1	0.000
C6-S6C6S6S8-1	72HR_0025	C6-S6-S-6	C6-S8-1	0.821

C-6 Discharges (cfs) - 2060

Name	Storm	Upstream Node Name	Downstream Node Name	Max Flow cfs
C6-S6C6S6S8-1	72HR_0050	C6-S6-S-6	C6-S8-1	9.808
C6-S6C6S6S8-1	72HR_0100	C6-S6-S-6	C6-S8-1	27.982
C6-S6C6S6S8-1	72HR_0500	C6-S6-S-6	C6-S8-1	130.491
C6-S6C6S6S8-1	72HR_1000	C6-S6-S-6	C6-S8-1	-272.549
C6-BL6390	24HR_0005	C6-S6-S-6	C6-BN6055	0.101
C6-BL6390	24HR_0010	C6-S6-S-6	C6-BN6055	3.626
C6-BL6390	24HR_0025	C6-S6-S-6	C6-BN6055	8.110
C6-BL6390	72HR_0005	C6-S6-S-6	C6-BN6055	0.000
C6-BL6390	72HR_0010	C6-S6-S-6	C6-BN6055	2.861
C6-BL6390	72HR_0025	C6-S6-S-6	C6-BN6055	19.061
C6-BL6390	72HR_0050	C6-S6-S-6	C6-BN6055	33.682
C6-BL6390	72HR_0100	C6-S6-S-6	C6-BN6055	77.739
C6-BL6390	72HR_0500	C6-S6-S-6	C6-BN6055	282.002
C6-BL6390	72HR_1000	C6-S6-S-6	C6-BN6055	482.428
S6-C6-S-6-OF-OL	24HR_0005	C6-S6-S-6	C6-B21-W	0.000
S6-C6-S-6-OF-OL	24HR_0010			0.000
S6-C6-S-6-OF-OL	24HR_0025			0.000
S6-C6-S-6-OF-OL	72HR_0005			0.000
S6-C6-S-6-OF-OL	72HR_0010			0.000
S6-C6-S-6-OF-OL	72HR_0025			0.062
S6-C6-S-6-OF-OL	72HR_0050			0.879
S6-C6-S-6-OF-OL	72HR_0100			2.999
S6-C6-S-6-OF-OL	72HR_0500			21.833
S6-C6-S-6-OF-OL	72HR_1000			-73.469
S6-C6-S-6-OF-	24HR_0005	C6-S6-S-6	C6-B21-W	43.094
S6-C6-S-6-OF-	24HR_0010			41.627
S6-C6-S-6-OF-	24HR_0025			40.336
S6-C6-S-6-OF-	72HR_0005			43.303
S6-C6-S-6-OF-	72HR_0010			41.896
S6-C6-S-6-OF-	72HR_0025			41.202
S6-C6-S-6-OF-	72HR_0050			40.950
S6-C6-S-6-OF-	72HR_0100			40.661
S6-C6-S-6-OF-	72HR_0500			41.474
S6-C6-S-6-OF-	72HR_1000			41.949
C6-S5C6S1S5C6	24HR_0005	C6-S5-S-1	C6-S5-1	-211.677
C6-S5C6S1S5C6	24HR_0010	C6-S5-S-1	C6-S5-1	-463.986
C6-S5C6S1S5C6	24HR_0025	C6-S5-S-1	C6-S5-1	-816.042
C6-S5C6S1S5C6	72HR_0005	C6-S5-S-1	C6-S5-1	-139.548
C6-S5C6S1S5C6	72HR_0010	C6-S5-S-1	C6-S5-1	-664.046
C6-S5C6S1S5C6	72HR_0025	C6-S5-S-1	C6-S5-1	-1037.500
C6-S5C6S1S5C6	72HR_0050	C6-S5-S-1	C6-S5-1	-1351.582
C6-S5C6S1S5C6	72HR_0100	C6-S5-S-1	C6-S5-1	-1641.985
C6-S5C6S1S5C6	72HR_0500	C6-S5-S-1	C6-S5-1	-2426.107
C6-S5C6S1S5C6	72HR_1000	C6-S5-S-1	C6-S5-1	-2898.303
C6-S5S1S5S2	24HR_0005	C6-S5-S-1	C6-S5-S-2	170.539
C6-S5S1S5S2	24HR_0010	C6-S5-S-1	C6-S5-S-2	419.809
C6-S5S1S5S2	24HR_0025	C6-S5-S-1	C6-S5-S-2	58.501
C6-S5S1S5S2	72HR_0005	C6-S5-S-1	C6-S5-S-2	77.849
C6-S5S1S5S2	72HR_0010	C6-S5-S-1	C6-S5-S-2	710.258
C6-S5S1S5S2	72HR_0025	C6-S5-S-1	C6-S5-S-2	1313.524
C6-S5S1S5S2	72HR_0050	C6-S5-S-1	C6-S5-S-2	1830.436

C-6 Discharges (cfs) - 2060

Name	Storm	Upstream Node Name	Downstream Node Name	Max Flow cfs
C6-S5S1S5S2	72HR_0100	C6-S5-S-1	C6-S5-S-2	2409.432
C6-S5S1S5S2	72HR_0500	C6-S5-S-1	C6-S5-S-2	3811.167
C6-S5S1S5S2	72HR_1000	C6-S5-S-1	C6-S5-S-2	4584.141
C6-S5S2U52E	24HR_0005	C6-S5-S-2	C6-U38-E	-94.505
C6-S5S2U52E	24HR_0010	C6-S5-S-2	C6-U38-E	-187.152
C6-S5S2U52E	24HR_0025	C6-S5-S-2	C6-U38-E	-301.732
C6-S5S2U52E	72HR_0005	C6-S5-S-2	C6-U38-E	-64.484
C6-S5S2U52E	72HR_0010	C6-S5-S-2	C6-U38-E	-255.977
C6-S5S2U52E	72HR_0025	C6-S5-S-2	C6-U38-E	-322.119
C6-S5S2U52E	72HR_0050	C6-S5-S-2	C6-U38-E	-354.224
C6-S5S2U52E	72HR_0100	C6-S5-S-2	C6-U38-E	-470.759
C6-S5S2U52E	72HR_0500	C6-S5-S-2	C6-U38-E	-422.185
C6-S5S2U52E	72HR_1000	C6-S5-S-2	C6-U38-E	-411.773
C6-S5S2S5S3	24HR_0005	C6-S5-S-2	C6-S5-S-3	-608.885
C6-S5S2S5S3	24HR_0010	C6-S5-S-2	C6-S5-S-3	-771.029
C6-S5S2S5S3	24HR_0025	C6-S5-S-2	C6-S5-S-3	-1015.809
C6-S5S2S5S3	72HR_0005	C6-S5-S-2	C6-S5-S-3	-470.059
C6-S5S2S5S3	72HR_0010	C6-S5-S-2	C6-S5-S-3	-776.922
C6-S5S2S5S3	72HR_0025	C6-S5-S-2	C6-S5-S-3	-1007.996
C6-S5S2S5S3	72HR_0050	C6-S5-S-2	C6-S5-S-3	-1213.044
C6-S5S2S5S3	72HR_0100	C6-S5-S-2	C6-S5-S-3	-1446.277
C6-S5S2S5S3	72HR_0500	C6-S5-S-2	C6-S5-S-3	-2303.497
C6-S5S2S5S3	72HR_1000	C6-S5-S-2	C6-S5-S-3	-2520.997
C6-S5S3U54E	24HR_0005	C6-S5-S-3	C6-U41-E	19.580
C6-S5S3U54E	24HR_0010	C6-S5-S-3	C6-U41-E	72.374
C6-S5S3U54E	24HR_0025	C6-S5-S-3	C6-U41-E	131.789
C6-S5S3U54E	72HR_0005	C6-S5-S-3	C6-U41-E	3.791
C6-S5S3U54E	72HR_0010	C6-S5-S-3	C6-U41-E	71.460
C6-S5S3U54E	72HR_0025	C6-S5-S-3	C6-U41-E	126.093
C6-S5S3U54E	72HR_0050	C6-S5-S-3	C6-U41-E	172.659
C6-S5S3U54E	72HR_0100	C6-S5-S-3	C6-U41-E	187.443
C6-S5S3U54E	72HR_0500	C6-S5-S-3	C6-U41-E	105.826
C6-S5S3U54E	72HR_1000	C6-S5-S-3	C6-U41-E	37.559
C6-S5S3C6S5	24HR_0005	C6-S5-S-3	C6-S-5	0.000
C6-S5S3C6S5	24HR_0010	C6-S5-S-3	C6-S-5	-0.017
C6-S5S3C6S5	24HR_0025	C6-S5-S-3	C6-S-5	-1.862
C6-S5S3C6S5	72HR_0005	C6-S5-S-3	C6-S-5	0.000
C6-S5S3C6S5	72HR_0010	C6-S5-S-3	C6-S-5	-0.341
C6-S5S3C6S5	72HR_0025	C6-S5-S-3	C6-S-5	-6.540
C6-S5S3C6S5	72HR_0050	C6-S5-S-3	C6-S-5	-18.146
C6-S5S3C6S5	72HR_0100	C6-S5-S-3	C6-S-5	-68.305
C6-S5S3C6S5	72HR_0500	C6-S5-S-3	C6-S-5	-180.277
C6-S5S3C6S5	72HR_1000	C6-S5-S-3	C6-S-5	-239.524
C6-S5C6S3CS5	24HR_0005	C6-S5-S-3	C6-CS5-S-3	19.580
C6-S5C6S3CS5	24HR_0010	C6-S5-S-3	C6-CS5-S-3	53.477
C6-S5C6S3CS5	24HR_0025	C6-S5-S-3	C6-CS5-S-3	112.755
C6-S5C6S3CS5	72HR_0005	C6-S5-S-3	C6-CS5-S-3	3.791
C6-S5C6S3CS5	72HR_0010	C6-S5-S-3	C6-CS5-S-3	243.071
C6-S5C6S3CS5	72HR_0025	C6-S5-S-3	C6-CS5-S-3	679.109
C6-S5C6S3CS5	72HR_0050	C6-S5-S-3	C6-CS5-S-3	907.511
C6-S5C6S3CS5	72HR_0100	C6-S5-S-3	C6-CS5-S-3	1101.669

C-6 Discharges (cfs) - 2060

Name	Storm	Upstream Node Name	Downstream Node Name	Max Flow cfs
C6-S5C6S3CS5	72HR_0500	C6-S5-S-3	C6-CS5-S-3	1493.837
C6-S5C6S3CS5	72HR_1000	C6-S5-S-3	C6-CS5-S-3	1931.419
C6-CS5S4C6S5	24HR_0005	C6-CS5-S-4	C6-S-5	-264.043
C6-CS5S4C6S5	24HR_0010	C6-CS5-S-4	C6-S-5	-311.383
C6-CS5S4C6S5	24HR_0025	C6-CS5-S-4	C6-S-5	-429.510
C6-CS5S4C6S5	72HR_0005	C6-CS5-S-4	C6-S-5	-174.462
C6-CS5S4C6S5	72HR_0010	C6-CS5-S-4	C6-S-5	-283.394
C6-CS5S4C6S5	72HR_0025	C6-CS5-S-4	C6-S-5	-325.493
C6-CS5S4C6S5	72HR_0050	C6-CS5-S-4	C6-S-5	-385.191
C6-CS5S4C6S5	72HR_0100	C6-CS5-S-4	C6-S-5	-471.082
C6-CS5S4C6S5	72HR_0500	C6-CS5-S-4	C6-S-5	-702.458
C6-CS5S4C6S5	72HR_1000	C6-CS5-S-4	C6-S-5	-868.163
C6-CS5S4S5S3	24HR_0005	C6-CS5-S-4	C6-S5-S-3	0.000
C6-CS5S4S5S3	24HR_0010	C6-CS5-S-4	C6-S5-S-3	0.000
C6-CS5S4S5S3	24HR_0025	C6-CS5-S-4	C6-S5-S-3	0.000
C6-CS5S4S5S3	72HR_0005	C6-CS5-S-4	C6-S5-S-3	0.000
C6-CS5S4S5S3	72HR_0010	C6-CS5-S-4	C6-S5-S-3	0.000
C6-CS5S4S5S3	72HR_0025	C6-CS5-S-4	C6-S5-S-3	0.000
C6-CS5S4S5S3	72HR_0050	C6-CS5-S-4	C6-S5-S-3	0.000
C6-CS5S4S5S3	72HR_0100	C6-CS5-S-4	C6-S5-S-3	0.000
C6-CS5S4S5S3	72HR_0500	C6-CS5-S-4	C6-S5-S-3	0.000
C6-CS5S4S5S3	72HR_1000	C6-CS5-S-4	C6-S5-S-3	0.000
C6-S7N2CS5S4	24HR_0005	C6-CS5-S-4	C6-S7-N-2	-129.969
C6-S7N2CS5S4	24HR_0010	C6-CS5-S-4	C6-S7-N-2	-167.912
C6-S7N2CS5S4	24HR_0025	C6-CS5-S-4	C6-S7-N-2	-209.323
C6-S7N2CS5S4	72HR_0005	C6-CS5-S-4	C6-S7-N-2	-93.179
C6-S7N2CS5S4	72HR_0010	C6-CS5-S-4	C6-S7-N-2	-159.641
C6-S7N2CS5S4	72HR_0025	C6-CS5-S-4	C6-S7-N-2	-166.731
C6-S7N2CS5S4	72HR_0050	C6-CS5-S-4	C6-S7-N-2	109.743
C6-S7N2CS5S4	72HR_0100	C6-CS5-S-4	C6-S7-N-2	117.045
C6-S7N2CS5S4	72HR_0500	C6-CS5-S-4	C6-S7-N-2	-196.354
C6-S7N2CS5S4	72HR_1000	C6-CS5-S-4	C6-S7-N-2	393.463
C6-S5C6N1B6S	24HR_0005	C6-S5-N-1	C6-B12-S	0.000
C6-S5C6N1B6S	24HR_0010	C6-S5-N-1	C6-B12-S	0.000
C6-S5C6N1B6S	24HR_0025	C6-S5-N-1	C6-B12-S	0.000
C6-S5C6N1B6S	72HR_0005	C6-S5-N-1	C6-B12-S	0.000
C6-S5C6N1B6S	72HR_0010	C6-S5-N-1	C6-B12-S	0.000
C6-S5C6N1B6S	72HR_0025	C6-S5-N-1	C6-B12-S	0.000
C6-S5C6N1B6S	72HR_0050	C6-S5-N-1	C6-B12-S	0.000
C6-S5C6N1B6S	72HR_0100	C6-S5-N-1	C6-B12-S	1.226
C6-S5C6N1B6S	72HR_0500	C6-S5-N-1	C6-B12-S	40.114
C6-S5C6N1B6S	72HR_1000	C6-S5-N-1	C6-B12-S	66.860
C6-S5N1C6U41	24HR_0005	C6-S5-N-1	C6-U41-E	0.000
C6-S5N1C6U41	24HR_0010	C6-S5-N-1	C6-U41-E	0.000
C6-S5N1C6U41	24HR_0025	C6-S5-N-1	C6-U41-E	0.000
C6-S5N1C6U41	72HR_0005	C6-S5-N-1	C6-U41-E	0.000
C6-S5N1C6U41	72HR_0010	C6-S5-N-1	C6-U41-E	0.000
C6-S5N1C6U41	72HR_0025	C6-S5-N-1	C6-U41-E	0.000
C6-S5N1C6U41	72HR_0050	C6-S5-N-1	C6-U41-E	0.000
C6-S5N1C6U41	72HR_0100	C6-S5-N-1	C6-U41-E	0.000
C6-S5N1C6U41	72HR_0500	C6-S5-N-1	C6-U41-E	-8.448

C-6 Discharges (cfs) - 2060

Name	Storm	Upstream Node Name	Downstream Node Name	Max Flow cfs
C6-S5N1C6U41	72HR_1000	C6-S5-N-1	C6-U41-E	-30.548
C6-S6C6N1S6N2	24HR_0005	C6-S6-N-1	C6-S6-N-2	0.000
C6-S6C6N1S6N2	24HR_0010	C6-S6-N-1	C6-S6-N-2	10.459
C6-S6C6N1S6N2	24HR_0025	C6-S6-N-1	C6-S6-N-2	0.000
C6-S6C6N1S6N2	72HR_0005	C6-S6-N-1	C6-S6-N-2	0.000
C6-S6C6N1S6N2	72HR_0010	C6-S6-N-1	C6-S6-N-2	-7.068
C6-S6C6N1S6N2	72HR_0025	C6-S6-N-1	C6-S6-N-2	-140.398
C6-S6C6N1S6N2	72HR_0050	C6-S6-N-1	C6-S6-N-2	-214.020
C6-S6C6N1S6N2	72HR_0100	C6-S6-N-1	C6-S6-N-2	-264.457
C6-S6C6N1S6N2	72HR_0500	C6-S6-N-1	C6-S6-N-2	-351.920
C6-S6C6N1S6N2	72HR_1000	C6-S6-N-1	C6-S6-N-2	-419.735
C6-S6C6N1-U52	24HR_0005	C6-S6-N-1	C6-BN6119	0.000
C6-S6C6N1-U52	24HR_0010	C6-S6-N-1	C6-BN6119	0.000
C6-S6C6N1-U52	24HR_0025	C6-S6-N-1	C6-BN6119	0.000
C6-S6C6N1-U52	72HR_0005	C6-S6-N-1	C6-BN6119	0.000
C6-S6C6N1-U52	72HR_0010	C6-S6-N-1	C6-BN6119	0.000
C6-S6C6N1-U52	72HR_0025	C6-S6-N-1	C6-BN6119	0.000
C6-S6C6N1-U52	72HR_0050	C6-S6-N-1	C6-BN6119	-1.432
C6-S6C6N1-U52	72HR_0100	C6-S6-N-1	C6-BN6119	-19.006
C6-S6C6N1-U52	72HR_0500	C6-S6-N-1	C6-BN6119	-51.438
C6-S6C6N1-U52	72HR_1000	C6-S6-N-1	C6-BN6119	-57.898
C6-S6N1CS5S1	24HR_0005	C6-S6-N-1	C6-CS5-S-1	0.000
C6-S6N1CS5S1	24HR_0010	C6-S6-N-1	C6-CS5-S-1	0.000
C6-S6N1CS5S1	24HR_0025	C6-S6-N-1	C6-CS5-S-1	0.000
C6-S6N1CS5S1	72HR_0005	C6-S6-N-1	C6-CS5-S-1	0.000
C6-S6N1CS5S1	72HR_0010	C6-S6-N-1	C6-CS5-S-1	0.000
C6-S6N1CS5S1	72HR_0025	C6-S6-N-1	C6-CS5-S-1	0.000
C6-S6N1CS5S1	72HR_0050	C6-S6-N-1	C6-CS5-S-1	0.000
C6-S6N1CS5S1	72HR_0100	C6-S6-N-1	C6-CS5-S-1	0.000
C6-S6N1CS5S1	72HR_0500	C6-S6-N-1	C6-CS5-S-1	17.772
C6-S6N1CS5S1	72HR_1000	C6-S6-N-1	C6-CS5-S-1	27.494
C6-S6C6N2S6N3	24HR_0005	C6-S6-N-2	C6-S6-N-3	-19.328
C6-S6C6N2S6N3	24HR_0010	C6-S6-N-2	C6-S6-N-3	-136.658
C6-S6C6N2S6N3	24HR_0025	C6-S6-N-2	C6-S6-N-3	-54.529
C6-S6C6N2S6N3	72HR_0005	C6-S6-N-2	C6-S6-N-3	-3.376
C6-S6C6N2S6N3	72HR_0010	C6-S6-N-2	C6-S6-N-3	-249.539
C6-S6C6N2S6N3	72HR_0025	C6-S6-N-2	C6-S6-N-3	-659.892
C6-S6C6N2S6N3	72HR_0050	C6-S6-N-2	C6-S6-N-3	-1125.377
C6-S6C6N2S6N3	72HR_0100	C6-S6-N-2	C6-S6-N-3	-1728.134
C6-S6C6N2S6N3	72HR_0500	C6-S6-N-2	C6-S6-N-3	-3394.139
C6-S6C6N2S6N3	72HR_1000	C6-S6-N-2	C6-S6-N-3	-4037.659
C6-S5N2CS5S2	24HR_0005	C6-S6-N-2	C6-CS5-S-2	-15.275
C6-S5N2CS5S2	24HR_0010	C6-S6-N-2	C6-CS5-S-2	96.327
C6-S5N2CS5S2	24HR_0025	C6-S6-N-2	C6-CS5-S-2	8.289
C6-S5N2CS5S2	72HR_0005	C6-S6-N-2	C6-CS5-S-2	10.918
C6-S5N2CS5S2	72HR_0010	C6-S6-N-2	C6-CS5-S-2	301.403
C6-S5N2CS5S2	72HR_0025	C6-S6-N-2	C6-CS5-S-2	852.464
C6-S5N2CS5S2	72HR_0050	C6-S6-N-2	C6-CS5-S-2	1408.021
C6-S5N2CS5S2	72HR_0100	C6-S6-N-2	C6-CS5-S-2	2078.247
C6-S5N2CS5S2	72HR_0500	C6-S6-N-2	C6-CS5-S-2	3914.956
C6-S5N2CS5S2	72HR_1000	C6-S6-N-2	C6-CS5-S-2	4388.891

C-6 Discharges (cfs) - 2060

Name	Storm	Upstream Node Name	Downstream Node Name	Max Flow cfs
C6-BL6395	24HR_0005	C6-S6-N-2	C6-S7-1	12.782
C6-BL6395	24HR_0010	C6-S6-N-2	C6-S7-1	33.861
C6-BL6395	24HR_0025	C6-S6-N-2	C6-S7-1	-16.729
C6-BL6395	72HR_0005	C6-S6-N-2	C6-S7-1	0.000
C6-BL6395	72HR_0010	C6-S6-N-2	C6-S7-1	31.621
C6-BL6395	72HR_0025	C6-S6-N-2	C6-S7-1	-72.087
C6-BL6395	72HR_0050	C6-S6-N-2	C6-S7-1	-140.274
C6-BL6395	72HR_0100	C6-S6-N-2	C6-S7-1	-209.849
C6-BL6395	72HR_0500	C6-S6-N-2	C6-S7-1	-366.564
C6-BL6395	72HR_1000	C6-S6-N-2	C6-S7-1	-420.065
1665.1	24HR_0005	C6-S6-N-2	C6-S7-N-1	0.000
1665.1	24HR_0010			0.000
1665.1	24HR_0025			0.000
1665.1	72HR_0005			0.000
1665.1	72HR_0010			0.000
1665.1	72HR_0025			0.000
1665.1	72HR_0050			0.000
1665.1	72HR_0100			0.000
1665.1	72HR_0500			0.000
1665.1	72HR_1000			0.000
C6-E-23	24HR_0005	C6-S6-N-2	C6-S7-N-1	0.000
C6-E-23	24HR_0010			0.000
C6-E-23	24HR_0025			0.000
C6-E-23	72HR_0005			0.000
C6-E-23	72HR_0010			0.000
C6-E-23	72HR_0025			2.712
C6-E-23	72HR_0050			6.783
C6-E-23	72HR_0100			10.907
C6-E-23	72HR_0500			19.312
C6-E-23	72HR_1000			22.499
C6-C6S5C6B7S	24HR_0005	C6-S-5	C6-B14-N	0.000
C6-C6S5C6B7S	24HR_0010	C6-S-5	C6-B14-N	0.000
C6-C6S5C6B7S	24HR_0025	C6-S-5	C6-B14-N	0.000
C6-C6S5C6B7S	72HR_0005	C6-S-5	C6-B14-N	0.000
C6-C6S5C6B7S	72HR_0010	C6-S-5	C6-B14-N	0.000
C6-C6S5C6B7S	72HR_0025	C6-S-5	C6-B14-N	0.000
C6-C6S5C6B7S	72HR_0050	C6-S-5	C6-B14-N	9.207
C6-C6S5C6B7S	72HR_0100	C6-S-5	C6-B14-N	74.570
C6-C6S5C6B7S	72HR_0500	C6-S-5	C6-B14-N	170.826
C6-C6S5C6B7S	72HR_1000	C6-S-5	C6-B14-N	189.105
C6-C6S5C6PLM8	24HR_0005	C6-S-5	C6-PLM-8	-0.002
C6-C6S5C6PLM8	24HR_0010	C6-S-5	C6-PLM-8	-0.041
C6-C6S5C6PLM8	24HR_0025	C6-S-5	C6-PLM-8	-0.246
C6-C6S5C6PLM8	72HR_0005	C6-S-5	C6-PLM-8	-0.000
C6-C6S5C6PLM8	72HR_0010	C6-S-5	C6-PLM-8	-0.062
C6-C6S5C6PLM8	72HR_0025	C6-S-5	C6-PLM-8	-0.369
C6-C6S5C6PLM8	72HR_0050	C6-S-5	C6-PLM-8	-0.722
C6-C6S5C6PLM8	72HR_0100	C6-S-5	C6-PLM-8	1.056
C6-C6S5C6PLM8	72HR_0500	C6-S-5	C6-PLM-8	4.005
C6-C6S5C6PLM8	72HR_1000	C6-S-5	C6-PLM-8	4.659
C6-BL6301	24HR_0005	C6-S-5	C6-S-5-B	0.000

C-6 Discharges (cfs) - 2060

Name	Storm	Upstream Node Name	Downstream Node Name	Max Flow cfs
C6-BL6301	24HR_0010	C6-S-5	C6-S-5-B	0.000
C6-BL6301	24HR_0025	C6-S-5	C6-S-5-B	0.000
C6-BL6301	72HR_0005	C6-S-5	C6-S-5-B	0.000
C6-BL6301	72HR_0010	C6-S-5	C6-S-5-B	0.000
C6-BL6301	72HR_0025	C6-S-5	C6-S-5-B	0.000
C6-BL6301	72HR_0050	C6-S-5	C6-S-5-B	11.503
C6-BL6301	72HR_0100	C6-S-5	C6-S-5-B	72.840
C6-BL6301	72HR_0500	C6-S-5	C6-S-5-B	178.822
C6-BL6301	72HR_1000	C6-S-5	C6-S-5-B	202.117
C6-N4C6S1U23E	24HR_0005	C6-N4-S-1	C6-U23-E	0.000
C6-N4C6S1U23E	24HR_0010	C6-N4-S-1	C6-U23-E	0.000
C6-N4C6S1U23E	24HR_0025	C6-N4-S-1	C6-U23-E	0.000
C6-N4C6S1U23E	72HR_0005	C6-N4-S-1	C6-U23-E	0.000
C6-N4C6S1U23E	72HR_0010	C6-N4-S-1	C6-U23-E	0.000
C6-N4C6S1U23E	72HR_0025	C6-N4-S-1	C6-U23-E	0.000
C6-N4C6S1U23E	72HR_0050	C6-N4-S-1	C6-U23-E	1.486
C6-N4C6S1U23E	72HR_0100	C6-N4-S-1	C6-U23-E	-35.975
C6-N4C6S1U23E	72HR_0500	C6-N4-S-1	C6-U23-E	-153.073
C6-N4C6S1U23E	72HR_1000	C6-N4-S-1	C6-U23-E	-239.446
C6-N4C6S1U22S	24HR_0005	C6-N4-S-1	C6-U22-S	138.496
C6-N4C6S1U22S	24HR_0010	C6-N4-S-1	C6-U22-S	212.381
C6-N4C6S1U22S	24HR_0025	C6-N4-S-1	C6-U22-S	323.273
C6-N4C6S1U22S	72HR_0005	C6-N4-S-1	C6-U22-S	140.775
C6-N4C6S1U22S	72HR_0010	C6-N4-S-1	C6-U22-S	280.600
C6-N4C6S1U22S	72HR_0025	C6-N4-S-1	C6-U22-S	367.554
C6-N4C6S1U22S	72HR_0050	C6-N4-S-1	C6-U22-S	436.087
C6-N4C6S1U22S	72HR_0100	C6-N4-S-1	C6-U22-S	435.077
C6-N4C6S1U22S	72HR_0500	C6-N4-S-1	C6-U22-S	615.039
C6-N4C6S1U22S	72HR_1000	C6-N4-S-1	C6-U22-S	788.681
C6-C6N8-B7S	24HR_0005	C6-N-8	C6-B7-S	0.000
C6-C6N8-B7S	24HR_0010	C6-N-8	C6-B7-S	0.000
C6-C6N8-B7S	24HR_0025	C6-N-8	C6-B7-S	0.000
C6-C6N8-B7S	72HR_0005	C6-N-8	C6-B7-S	0.000
C6-C6N8-B7S	72HR_0010	C6-N-8	C6-B7-S	0.000
C6-C6N8-B7S	72HR_0025	C6-N-8	C6-B7-S	0.000
C6-C6N8-B7S	72HR_0050	C6-N-8	C6-B7-S	0.000
C6-C6N8-B7S	72HR_0100	C6-N-8	C6-B7-S	0.000
C6-C6N8-B7S	72HR_0500	C6-N-8	C6-B7-S	0.000
C6-C6N8-B7S	72HR_1000	C6-N-8	C6-B7-S	-2.070
C6-C6N8-U22S	24HR_0005	C6-N-8	C6-U22-S	102.612
C6-C6N8-U22S	24HR_0010	C6-N-8	C6-U22-S	133.720
C6-C6N8-U22S	24HR_0025	C6-N-8	C6-U22-S	184.702
C6-C6N8-U22S	72HR_0005	C6-N-8	C6-U22-S	78.050
C6-C6N8-U22S	72HR_0010	C6-N-8	C6-U22-S	134.315
C6-C6N8-U22S	72HR_0025	C6-N-8	C6-U22-S	180.189
C6-C6N8-U22S	72HR_0050	C6-N-8	C6-U22-S	230.450
C6-C6N8-U22S	72HR_0100	C6-N-8	C6-U22-S	255.249
C6-C6N8-U22S	72HR_0500	C6-N-8	C6-U22-S	-406.570
C6-C6N8-U22S	72HR_1000	C6-N-8	C6-U22-S	-649.690
C6-N3C6E1U18S	24HR_0005	C6-N3-E-1	C6-U18-S	0.000
C6-N3C6E1U18S	24HR_0010	C6-N3-E-1	C6-U18-S	0.000

C-6 Discharges (cfs) - 2060

Name	Storm	Upstream Node Name	Downstream Node Name	Max Flow cfs
C6-N3C6E1U18S	24HR_0025	C6-N3-E-1	C6-U18-S	0.000
C6-N3C6E1U18S	72HR_0005	C6-N3-E-1	C6-U18-S	0.000
C6-N3C6E1U18S	72HR_0010	C6-N3-E-1	C6-U18-S	1.035
C6-N3C6E1U18S	72HR_0025	C6-N3-E-1	C6-U18-S	14.972
C6-N3C6E1U18S	72HR_0050	C6-N3-E-1	C6-U18-S	36.142
C6-N3C6E1U18S	72HR_0100	C6-N3-E-1	C6-U18-S	66.501
C6-N3C6E1U18S	72HR_0500	C6-N3-E-1	C6-U18-S	196.615
C6-N3C6E1U18S	72HR_1000	C6-N3-E-1	C6-U18-S	240.495
C6-N3C6E1N5W1	24HR_0005	C6-N3-E-1	C6-N5-W-1	0.000
C6-N3C6E1N5W1	24HR_0010	C6-N3-E-1	C6-N5-W-1	0.000
C6-N3C6E1N5W1	24HR_0025	C6-N3-E-1	C6-N5-W-1	0.000
C6-N3C6E1N5W1	72HR_0005	C6-N3-E-1	C6-N5-W-1	0.000
C6-N3C6E1N5W1	72HR_0010	C6-N3-E-1	C6-N5-W-1	0.000
C6-N3C6E1N5W1	72HR_0025	C6-N3-E-1	C6-N5-W-1	0.000
C6-N3C6E1N5W1	72HR_0050	C6-N3-E-1	C6-N5-W-1	0.000
C6-N3C6E1N5W1	72HR_0100	C6-N3-E-1	C6-N5-W-1	0.000
C6-N3C6E1N5W1	72HR_0500	C6-N3-E-1	C6-N5-W-1	0.000
C6-N3C6E1N5W1	72HR_1000	C6-N3-E-1	C6-N5-W-1	-0.281
C6-N3C6E1N5N1	24HR_0005	C6-N3-E-1	C6-N5-N-1	6.722
C6-N3C6E1N5N1	24HR_0010	C6-N3-E-1	C6-N5-N-1	11.746
C6-N3C6E1N5N1	24HR_0025	C6-N3-E-1	C6-N5-N-1	13.537
C6-N3C6E1N5N1	72HR_0005	C6-N3-E-1	C6-N5-N-1	6.505
C6-N3C6E1N5N1	72HR_0010	C6-N3-E-1	C6-N5-N-1	19.284
C6-N3C6E1N5N1	72HR_0025	C6-N3-E-1	C6-N5-N-1	34.887
C6-N3C6E1N5N1	72HR_0050	C6-N3-E-1	C6-N5-N-1	48.998
C6-N3C6E1N5N1	72HR_0100	C6-N3-E-1	C6-N5-N-1	63.381
C6-N3C6E1N5N1	72HR_0500	C6-N3-E-1	C6-N5-N-1	112.658
C6-N3C6E1N5N1	72HR_1000	C6-N3-E-1	C6-N5-N-1	158.729
C6-N3W1-C6N7	24HR_0005	C6-N3-W-1	C6-N-7	0.000
C6-N3W1-C6N7	24HR_0010	C6-N3-W-1	C6-N-7	0.000
C6-N3W1-C6N7	24HR_0025	C6-N3-W-1	C6-N-7	0.000
C6-N3W1-C6N7	72HR_0005	C6-N3-W-1	C6-N-7	0.000
C6-N3W1-C6N7	72HR_0010	C6-N3-W-1	C6-N-7	0.000
C6-N3W1-C6N7	72HR_0025	C6-N3-W-1	C6-N-7	0.000
C6-N3W1-C6N7	72HR_0050	C6-N3-W-1	C6-N-7	0.000
C6-N3W1-C6N7	72HR_0100	C6-N3-W-1	C6-N-7	0.000
C6-N3W1-C6N7	72HR_0500	C6-N3-W-1	C6-N-7	0.000
C6-N3W1-C6N7	72HR_1000	C6-N3-W-1	C6-N-7	0.000
1593.1	24HR_0005	C6-N3-W-1	C6-N3-1	0.000
1593.1	24HR_0010			0.000
1593.1	24HR_0025			-7.122
1593.1	72HR_0005			0.000
1593.1	72HR_0010			10.581
1593.1	72HR_0025			-95.664
1593.1	72HR_0050			-156.502
1593.1	72HR_0100			-216.519
1593.1	72HR_0500			-366.065
1593.1	72HR_1000			-388.821
C6-N2C6S1N3W1	24HR_0005	C6-N2-S-1	C6-N3-W-1	15.404
C6-N2C6S1N3W1	24HR_0010	C6-N2-S-1	C6-N3-W-1	36.866
C6-N2C6S1N3W1	24HR_0025	C6-N2-S-1	C6-N3-W-1	90.084

C-6 Discharges (cfs) - 2060

Name	Storm	Upstream Node Name	Downstream Node Name	Max Flow cfs
C6-N2C6S1N3W1	72HR_0005	C6-N2-S-1	C6-N3-W-1	-19.459
C6-N2C6S1N3W1	72HR_0010	C6-N2-S-1	C6-N3-W-1	62.267
C6-N2C6S1N3W1	72HR_0025	C6-N2-S-1	C6-N3-W-1	71.212
C6-N2C6S1N3W1	72HR_0050	C6-N2-S-1	C6-N3-W-1	113.665
C6-N2C6S1N3W1	72HR_0100	C6-N2-S-1	C6-N3-W-1	202.897
C6-N2C6S1N3W1	72HR_0500	C6-N2-S-1	C6-N3-W-1	293.490
C6-N2C6S1N3W1	72HR_1000	C6-N2-S-1	C6-N3-W-1	324.769
C6-N2S1-C6N6	24HR_0005	C6-N2-S-1	C6-N-6	-0.843
C6-N2S1-C6N6	24HR_0010	C6-N2-S-1	C6-N-6	-2.195
C6-N2S1-C6N6	24HR_0025	C6-N2-S-1	C6-N-6	-1.675
C6-N2S1-C6N6	72HR_0005	C6-N2-S-1	C6-N-6	-0.860
C6-N2S1-C6N6	72HR_0010	C6-N2-S-1	C6-N-6	-4.925
C6-N2S1-C6N6	72HR_0025	C6-N2-S-1	C6-N-6	-11.484
C6-N2S1-C6N6	72HR_0050	C6-N2-S-1	C6-N-6	-17.400
C6-N2S1-C6N6	72HR_0100	C6-N2-S-1	C6-N-6	-24.902
C6-N2S1-C6N6	72HR_0500	C6-N2-S-1	C6-N-6	46.529
C6-N2S1-C6N6	72HR_1000	C6-N2-S-1	C6-N-6	-55.777
C6-C6N6-C6N7	24HR_0005	C6-N-6	C6-N-7	2.130
C6-C6N6-C6N7	24HR_0010	C6-N-6	C6-N-7	4.981
C6-C6N6-C6N7	24HR_0025	C6-N-6	C6-N-7	3.862
C6-C6N6-C6N7	72HR_0005	C6-N-6	C6-N-7	2.161
C6-C6N6-C6N7	72HR_0010	C6-N-6	C6-N-7	9.833
C6-C6N6-C6N7	72HR_0025	C6-N-6	C6-N-7	18.126
C6-C6N6-C6N7	72HR_0050	C6-N-6	C6-N-7	24.910
C6-C6N6-C6N7	72HR_0100	C6-N-6	C6-N-7	31.840
C6-C6N6-C6N7	72HR_0500	C6-N-6	C6-N-7	-72.731
C6-C6N6-C6N7	72HR_1000	C6-N-6	C6-N-7	-182.601
C6-C6N6-B6S	24HR_0005	C6-N-6	C6-B6-S	0.000
C6-C6N6-B6S	24HR_0010	C6-N-6	C6-B6-S	0.000
C6-C6N6-B6S	24HR_0025	C6-N-6	C6-B6-S	0.000
C6-C6N6-B6S	72HR_0005	C6-N-6	C6-B6-S	0.000
C6-C6N6-B6S	72HR_0010	C6-N-6	C6-B6-S	0.000
C6-C6N6-B6S	72HR_0025	C6-N-6	C6-B6-S	2.603
C6-C6N6-B6S	72HR_0050	C6-N-6	C6-B6-S	16.657
C6-C6N6-B6S	72HR_0100	C6-N-6	C6-B6-S	41.527
C6-C6N6-B6S	72HR_0500	C6-N-6	C6-B6-S	144.051
C6-C6N6-B6S	72HR_1000	C6-N-6	C6-B6-S	217.209
C6-N5C6W1-U33	24HR_0005	C6-N5-W-1	C6-U33-S	0.004
C6-N5C6W1-U33	24HR_0010	C6-N5-W-1	C6-U33-S	0.160
C6-N5C6W1-U33	24HR_0025	C6-N5-W-1	C6-U33-S	0.000
C6-N5C6W1-U33	72HR_0005	C6-N5-W-1	C6-U33-S	0.003
C6-N5C6W1-U33	72HR_0010	C6-N5-W-1	C6-U33-S	0.969
C6-N5C6W1-U33	72HR_0025	C6-N5-W-1	C6-U33-S	2.985
C6-N5C6W1-U33	72HR_0050	C6-N5-W-1	C6-U33-S	5.174
C6-N5C6W1-U33	72HR_0100	C6-N5-W-1	C6-U33-S	8.372
C6-N5C6W1-U33	72HR_0500	C6-N5-W-1	C6-U33-S	26.710
C6-N5C6W1-U33	72HR_1000	C6-N5-W-1	C6-U33-S	32.460
C6-N5C6W1N5N1	24HR_0005	C6-N5-W-1	C6-N5-N-1	0.000
C6-N5C6W1N5N1	24HR_0010	C6-N5-W-1	C6-N5-N-1	0.000
C6-N5C6W1N5N1	24HR_0025	C6-N5-W-1	C6-N5-N-1	0.000
C6-N5C6W1N5N1	72HR_0005	C6-N5-W-1	C6-N5-N-1	0.000

C-6 Discharges (cfs) - 2060

Name	Storm	Upstream Node Name	Downstream Node Name	Max Flow cfs
C6-N5C6W1N5N1	72HR_0010	C6-N5-W-1	C6-N5-N-1	0.000
C6-N5C6W1N5N1	72HR_0025	C6-N5-W-1	C6-N5-N-1	0.000
C6-N5C6W1N5N1	72HR_0050	C6-N5-W-1	C6-N5-N-1	0.000
C6-N5C6W1N5N1	72HR_0100	C6-N5-W-1	C6-N5-N-1	0.000
C6-N5C6W1N5N1	72HR_0500	C6-N5-W-1	C6-N5-N-1	0.000
C6-N5C6W1N5N1	72HR_1000	C6-N5-W-1	C6-N5-N-1	0.000
C6-N5C6W1U27	24HR_0005	C6-N5-W-1	C6-U27-E	0.005
C6-N5C6W1U27	24HR_0010	C6-N5-W-1	C6-U27-E	0.939
C6-N5C6W1U27	24HR_0025	C6-N5-W-1	C6-U27-E	0.000
C6-N5C6W1U27	72HR_0005	C6-N5-W-1	C6-U27-E	0.004
C6-N5C6W1U27	72HR_0010	C6-N5-W-1	C6-U27-E	12.736
C6-N5C6W1U27	72HR_0025	C6-N5-W-1	C6-U27-E	48.965
C6-N5C6W1U27	72HR_0050	C6-N5-W-1	C6-U27-E	98.559
C6-N5C6W1U27	72HR_0100	C6-N5-W-1	C6-U27-E	170.849
C6-N5C6W1U27	72HR_0500	C6-N5-W-1	C6-U27-E	252.751
C6-N5C6W1U27	72HR_1000	C6-N5-W-1	C6-U27-E	264.890
C6-BL6332	24HR_0005	C6-N5-W-1	C6-N3-E-1-A	-65.992
C6-BL6332	24HR_0010	C6-N5-W-1	C6-N3-E-1-A	-85.950
C6-BL6332	24HR_0025	C6-N5-W-1	C6-N3-E-1-A	-118.584
C6-BL6332	72HR_0005	C6-N5-W-1	C6-N3-E-1-A	-48.325
C6-BL6332	72HR_0010	C6-N5-W-1	C6-N3-E-1-A	-86.717
C6-BL6332	72HR_0025	C6-N5-W-1	C6-N3-E-1-A	-115.381
C6-BL6332	72HR_0050	C6-N5-W-1	C6-N3-E-1-A	-137.164
C6-BL6332	72HR_0100	C6-N5-W-1	C6-N3-E-1-A	-157.883
C6-BL6332	72HR_0500	C6-N5-W-1	C6-N3-E-1-A	-216.691
C6-BL6332	72HR_1000	C6-N5-W-1	C6-N3-E-1-A	262.535
C6-C6N7-C6N8	24HR_0005	C6-N-7	C6-N-8	0.000
C6-C6N7-C6N8	24HR_0010	C6-N-7	C6-N-8	0.000
C6-C6N7-C6N8	24HR_0025	C6-N-7	C6-N-8	0.000
C6-C6N7-C6N8	72HR_0005	C6-N-7	C6-N-8	0.000
C6-C6N7-C6N8	72HR_0010	C6-N-7	C6-N-8	14.261
C6-C6N7-C6N8	72HR_0025	C6-N-7	C6-N-8	56.113
C6-C6N7-C6N8	72HR_0050	C6-N-7	C6-N-8	120.675
C6-C6N7-C6N8	72HR_0100	C6-N-7	C6-N-8	224.473
C6-C6N7-C6N8	72HR_0500	C6-N-7	C6-N-8	472.517
C6-C6N7-C6N8	72HR_1000	C6-N-7	C6-N-8	-715.935
C6-C6N7-B6S	24HR_0005	C6-N-7	C6-B7-N	0.000
C6-C6N7-B6S	24HR_0010	C6-N-7	C6-B7-N	2.253
C6-C6N7-B6S	24HR_0025	C6-N-7	C6-B7-N	0.106
C6-C6N7-B6S	72HR_0005	C6-N-7	C6-B7-N	0.000
C6-C6N7-B6S	72HR_0010	C6-N-7	C6-B7-N	10.223
C6-C6N7-B6S	72HR_0025	C6-N-7	C6-B7-N	29.725
C6-C6N7-B6S	72HR_0050	C6-N-7	C6-B7-N	52.055
C6-C6N7-B6S	72HR_0100	C6-N-7	C6-B7-N	100.886
C6-C6N7-B6S	72HR_0500	C6-N-7	C6-B7-N	491.781
C6-C6N7-B6S	72HR_1000	C6-N-7	C6-B7-N	722.555
C6-C6N7C6U20	24HR_0005	C6-N-7	C6-U20-N	5.776
C6-C6N7C6U20	24HR_0010	C6-N-7	C6-U20-N	15.931
C6-C6N7C6U20	24HR_0025	C6-N-7	C6-U20-N	9.673
C6-C6N7C6U20	72HR_0005	C6-N-7	C6-U20-N	5.396
C6-C6N7C6U20	72HR_0010	C6-N-7	C6-U20-N	25.716

C-6 Discharges (cfs) - 2060

Name	Storm	Upstream Node Name	Downstream Node Name	Max Flow cfs
C6-C6N7C6U20	72HR_0025	C6-N-7	C6-U20-N	38.545
C6-C6N7C6U20	72HR_0050	C6-N-7	C6-U20-N	50.580
C6-C6N7C6U20	72HR_0100	C6-N-7	C6-U20-N	71.706
C6-C6N7C6U20	72HR_0500	C6-N-7	C6-U20-N	198.576
C6-C6N7C6U20	72HR_1000	C6-N-7	C6-U20-N	226.263
C6-CS5S3CS5S4	24HR_0005	C6-CS5-S-3	C6-CS5-S-4	-204.395
C6-CS5S3CS5S4	24HR_0010	C6-CS5-S-3	C6-CS5-S-4	-378.446
C6-CS5S3CS5S4	24HR_0025	C6-CS5-S-3	C6-CS5-S-4	-749.370
C6-CS5S3CS5S4	72HR_0005	C6-CS5-S-3	C6-CS5-S-4	-127.318
C6-CS5S3CS5S4	72HR_0010	C6-CS5-S-3	C6-CS5-S-4	-547.322
C6-CS5S3CS5S4	72HR_0025	C6-CS5-S-3	C6-CS5-S-4	-1069.055
C6-CS5S3CS5S4	72HR_0050	C6-CS5-S-3	C6-CS5-S-4	-1535.095
C6-CS5S3CS5S4	72HR_0100	C6-CS5-S-3	C6-CS5-S-4	-1955.522
C6-CS5S3CS5S4	72HR_0500	C6-CS5-S-3	C6-CS5-S-4	-3329.762
C6-CS5S3CS5S4	72HR_1000	C6-CS5-S-3	C6-CS5-S-4	-3899.677
C6-CS5S3S7S3	24HR_0005	C6-CS5-S-3	C6-S7-N-1	-310.079
C6-CS5S3S7S3	24HR_0010	C6-CS5-S-3	C6-S7-N-1	-505.453
C6-CS5S3S7S3	24HR_0025	C6-CS5-S-3	C6-S7-N-1	-753.243
C6-CS5S3S7S3	72HR_0005	C6-CS5-S-3	C6-S7-N-1	-276.742
C6-CS5S3S7S3	72HR_0010	C6-CS5-S-3	C6-S7-N-1	-626.613
C6-CS5S3S7S3	72HR_0025	C6-CS5-S-3	C6-S7-N-1	-967.561
C6-CS5S3S7S3	72HR_0050	C6-CS5-S-3	C6-S7-N-1	-1279.889
C6-CS5S3S7S3	72HR_0100	C6-CS5-S-3	C6-S7-N-1	-1700.870
C6-CS5S3S7S3	72HR_0500	C6-CS5-S-3	C6-S7-N-1	-2467.423
C6-CS5S3S7S3	72HR_1000	C6-CS5-S-3	C6-S7-N-1	-2917.355
C6-CS5S2S5S2	24HR_0005	C6-CS5-S-2	C6-S5-S-2	-356.692
C6-CS5S2S5S2	24HR_0010	C6-CS5-S-2	C6-S5-S-2	-637.564
C6-CS5S2S5S2	24HR_0025	C6-CS5-S-2	C6-S5-S-2	-51.863
C6-CS5S2S5S2	72HR_0005	C6-CS5-S-2	C6-S5-S-2	-24.260
C6-CS5S2S5S2	72HR_0010	C6-CS5-S-2	C6-S5-S-2	-696.918
C6-CS5S2S5S2	72HR_0025	C6-CS5-S-2	C6-S5-S-2	-1194.340
C6-CS5S2S5S2	72HR_0050	C6-CS5-S-2	C6-S5-S-2	-1542.746
C6-CS5S2S5S2	72HR_0100	C6-CS5-S-2	C6-S5-S-2	-1937.134
C6-CS5S2S5S2	72HR_0500	C6-CS5-S-2	C6-S5-S-2	-2624.744
C6-CS5S2S5S2	72HR_1000	C6-CS5-S-2	C6-S5-S-2	-1373.296
C6-CS5S2CS5S3	24HR_0005	C6-CS5-S-2	C6-CS5-S-3	-2.068
C6-CS5S2CS5S3	24HR_0010	C6-CS5-S-2	C6-CS5-S-3	-7.323
C6-CS5S2CS5S3	24HR_0025	C6-CS5-S-2	C6-CS5-S-3	0.000
C6-CS5S2CS5S3	72HR_0005	C6-CS5-S-2	C6-CS5-S-3	0.000
C6-CS5S2CS5S3	72HR_0010	C6-CS5-S-2	C6-CS5-S-3	36.197
C6-CS5S2CS5S3	72HR_0025	C6-CS5-S-2	C6-CS5-S-3	244.820
C6-CS5S2CS5S3	72HR_0050	C6-CS5-S-2	C6-CS5-S-3	447.570
C6-CS5S2CS5S3	72HR_0100	C6-CS5-S-2	C6-CS5-S-3	690.202
C6-CS5S2CS5S3	72HR_0500	C6-CS5-S-2	C6-CS5-S-3	1312.785
C6-CS5S2CS5S3	72HR_1000	C6-CS5-S-2	C6-CS5-S-3	1801.229
C6-S2C6N1U50N	24HR_0005	C6-S2-N-1	C6-U13-N	28.646
C6-S2C6N1U50N	24HR_0010	C6-S2-N-1	C6-U13-N	68.273
C6-S2C6N1U50N	24HR_0025	C6-S2-N-1	C6-U13-N	139.582
C6-S2C6N1U50N	72HR_0005	C6-S2-N-1	C6-U13-N	1.802
C6-S2C6N1U50N	72HR_0010	C6-S2-N-1	C6-U13-N	55.388
C6-S2C6N1U50N	72HR_0025	C6-S2-N-1	C6-U13-N	118.691

C-6 Discharges (cfs) - 2060

Name	Storm	Upstream Node Name	Downstream Node Name	Max Flow cfs
C6-S2C6N1U50N	72HR_0050	C6-S2-N-1	C6-U13-N	182.578
C6-S2C6N1U50N	72HR_0100	C6-S2-N-1	C6-U13-N	267.854
C6-S2C6N1U50N	72HR_0500	C6-S2-N-1	C6-U13-N	489.918
C6-S2C6N1U50N	72HR_1000	C6-S2-N-1	C6-U13-N	433.116
C6-S2C6N1S2C6	24HR_0005	C6-S2-N-1	C6-S2-1	0.000
C6-S2C6N1S2C6	24HR_0010	C6-S2-N-1	C6-S2-1	0.000
C6-S2C6N1S2C6	24HR_0025	C6-S2-N-1	C6-S2-1	0.000
C6-S2C6N1S2C6	72HR_0005	C6-S2-N-1	C6-S2-1	0.000
C6-S2C6N1S2C6	72HR_0010	C6-S2-N-1	C6-S2-1	0.000
C6-S2C6N1S2C6	72HR_0025	C6-S2-N-1	C6-S2-1	-0.837
C6-S2C6N1S2C6	72HR_0050	C6-S2-N-1	C6-S2-1	-5.592
C6-S2C6N1S2C6	72HR_0100	C6-S2-N-1	C6-S2-1	-14.927
C6-S2C6N1S2C6	72HR_0500	C6-S2-N-1	C6-S2-1	-71.875
C6-S2C6N1S2C6	72HR_1000	C6-S2-N-1	C6-S2-1	-136.102
C6-C66399	24HR_0005	C6-S2-N-1	C6-B3-S	25.589
C6-C66399	24HR_0010	C6-S2-N-1	C6-B3-S	26.322
C6-C66399	24HR_0025	C6-S2-N-1	C6-B3-S	26.443
C6-C66399	72HR_0005	C6-S2-N-1	C6-B3-S	23.399
C6-C66399	72HR_0010	C6-S2-N-1	C6-B3-S	26.622
C6-C66399	72HR_0025	C6-S2-N-1	C6-B3-S	26.634
C6-C66399	72HR_0050	C6-S2-N-1	C6-B3-S	25.067
C6-C66399	72HR_0100	C6-S2-N-1	C6-B3-S	24.002
C6-C66399	72HR_0500	C6-S2-N-1	C6-B3-S	21.991
C6-C66399	72HR_1000	C6-S2-N-1	C6-B3-S	19.533
C6-C66472	24HR_0005	C6-S2-N-1	C6-U14-N	22.674
C6-C66472	24HR_0010	C6-S2-N-1	C6-U14-N	24.856
C6-C66472	24HR_0025	C6-S2-N-1	C6-U14-N	27.474
C6-C66472	72HR_0005	C6-S2-N-1	C6-U14-N	18.797
C6-C66472	72HR_0010	C6-S2-N-1	C6-U14-N	24.381
C6-C66472	72HR_0025	C6-S2-N-1	C6-U14-N	26.696
C6-C66472	72HR_0050	C6-S2-N-1	C6-U14-N	28.172
C6-C66472	72HR_0100	C6-S2-N-1	C6-U14-N	28.420
C6-C66472	72HR_0500	C6-S2-N-1	C6-U14-N	26.160
C6-C66472	72HR_1000	C6-S2-N-1	C6-U14-N	22.296
C6-S1C6W1S1C6	24HR_0005	C6-S1-W-1	C6-S1-2	0.000
C6-S1C6W1S1C6	24HR_0010	C6-S1-W-1	C6-S1-2	0.008
C6-S1C6W1S1C6	24HR_0025	C6-S1-W-1	C6-S1-2	0.000
C6-S1C6W1S1C6	72HR_0005	C6-S1-W-1	C6-S1-2	0.000
C6-S1C6W1S1C6	72HR_0010	C6-S1-W-1	C6-S1-2	3.626
C6-S1C6W1S1C6	72HR_0025	C6-S1-W-1	C6-S1-2	19.918
C6-S1C6W1S1C6	72HR_0050	C6-S1-W-1	C6-S1-2	38.536
C6-S1C6W1S1C6	72HR_0100	C6-S1-W-1	C6-S1-2	75.728
C6-S1C6W1S1C6	72HR_0500	C6-S1-W-1	C6-S1-2	227.832
C6-S1C6W1S1C6	72HR_1000	C6-S1-W-1	C6-S1-2	360.248
C6-S1W1S2C61	24HR_0005	C6-S1-W-1	C6-S2-1	0.000
C6-S1W1S2C61	24HR_0010	C6-S1-W-1	C6-S2-1	0.000
C6-S1W1S2C61	24HR_0025	C6-S1-W-1	C6-S2-1	0.000
C6-S1W1S2C61	72HR_0005	C6-S1-W-1	C6-S2-1	0.000
C6-S1W1S2C61	72HR_0010	C6-S1-W-1	C6-S2-1	0.000
C6-S1W1S2C61	72HR_0025	C6-S1-W-1	C6-S2-1	2.182
C6-S1W1S2C61	72HR_0050	C6-S1-W-1	C6-S2-1	9.910

C-6 Discharges (cfs) - 2060

Name	Storm	Upstream Node Name	Downstream Node Name	Max Flow cfs
C6-S1W1S2C61	72HR_0100	C6-S1-W-1	C6-S2-1	17.165
C6-S1W1S2C61	72HR_0500	C6-S1-W-1	C6-S2-1	65.469
C6-S1W1S2C61	72HR_1000	C6-S1-W-1	C6-S2-1	127.553
C6-S3C6S1S3C6	24HR_0005	C6-S3-S-1	C6-S3-1	84.252
C6-S3C6S1S3C6	24HR_0010	C6-S3-S-1	C6-S3-1	162.366
C6-S3C6S1S3C6	24HR_0025	C6-S3-S-1	C6-S3-1	275.508
C6-S3C6S1S3C6	72HR_0005	C6-S3-S-1	C6-S3-1	88.859
C6-S3C6S1S3C6	72HR_0010	C6-S3-S-1	C6-S3-1	324.440
C6-S3C6S1S3C6	72HR_0025	C6-S3-S-1	C6-S3-1	376.601
C6-S3C6S1S3C6	72HR_0050	C6-S3-S-1	C6-S3-1	261.830
C6-S3C6S1S3C6	72HR_0100	C6-S3-S-1	C6-S3-1	-236.811
C6-S3C6S1S3C6	72HR_0500	C6-S3-S-1	C6-S3-1	-327.968
C6-S3C6S1S3C6	72HR_1000	C6-S3-S-1	C6-S3-1	-349.096
C6-S6C6N3-U57	24HR_0005	C6-S6-N-3	C6-U57-S	22.133
C6-S6C6N3-U57	24HR_0010	C6-S6-N-3	C6-U57-S	89.390
C6-S6C6N3-U57	24HR_0025	C6-S6-N-3	C6-U57-S	54.010
C6-S6C6N3-U57	72HR_0005	C6-S6-N-3	C6-U57-S	7.856
C6-S6C6N3-U57	72HR_0010	C6-S6-N-3	C6-U57-S	-63.194
C6-S6C6N3-U57	72HR_0025	C6-S6-N-3	C6-U57-S	-150.524
C6-S6C6N3-U57	72HR_0050	C6-S6-N-3	C6-U57-S	-208.002
C6-S6C6N3-U57	72HR_0100	C6-S6-N-3	C6-U57-S	-281.251
C6-S6C6N3-U57	72HR_0500	C6-S6-N-3	C6-U57-S	-418.006
C6-S6C6N3-U57	72HR_1000	C6-S6-N-3	C6-U57-S	-397.223
C6-S6C6N3S7S1	24HR_0005	C6-S6-N-3	C6-S7-S-1	-3.659
C6-S6C6N3S7S1	24HR_0010	C6-S6-N-3	C6-S7-S-1	-62.524
C6-S6C6N3S7S1	24HR_0025	C6-S6-N-3	C6-S7-S-1	-0.003
C6-S6C6N3S7S1	72HR_0005	C6-S6-N-3	C6-S7-S-1	0.000
C6-S6C6N3S7S1	72HR_0010	C6-S6-N-3	C6-S7-S-1	-119.169
C6-S6C6N3S7S1	72HR_0025	C6-S6-N-3	C6-S7-S-1	-448.309
C6-S6C6N3S7S1	72HR_0050	C6-S6-N-3	C6-S7-S-1	-825.544
C6-S6C6N3S7S1	72HR_0100	C6-S6-N-3	C6-S7-S-1	-1314.482
C6-S6C6N3S7S1	72HR_0500	C6-S6-N-3	C6-S7-S-1	-2768.369
C6-S6C6N3S7S1	72HR_1000	C6-S6-N-3	C6-S7-S-1	-3426.404
C6-BL6396	24HR_0005	C6-S6-N-3	C6-S7-1	0.000
C6-BL6396	24HR_0010	C6-S6-N-3	C6-S7-1	-2.433
C6-BL6396	24HR_0025	C6-S6-N-3	C6-S7-1	0.000
C6-BL6396	72HR_0005	C6-S6-N-3	C6-S7-1	0.000
C6-BL6396	72HR_0010	C6-S6-N-3	C6-S7-1	8.497
C6-BL6396	72HR_0025	C6-S6-N-3	C6-S7-1	74.930
C6-BL6396	72HR_0050	C6-S6-N-3	C6-S7-1	135.408
C6-BL6396	72HR_0100	C6-S6-N-3	C6-S7-1	201.986
C6-BL6396	72HR_0500	C6-S6-N-3	C6-S7-1	364.190
C6-BL6396	72HR_1000	C6-S6-N-3	C6-S7-1	423.929
C6-BL6446	24HR_0005	C6-S6-N-3	C6-U60-E	0.000
C6-BL6446	24HR_0010	C6-S6-N-3	C6-U60-E	56.382
C6-BL6446	24HR_0025	C6-S6-N-3	C6-U60-E	0.000
C6-BL6446	72HR_0005	C6-S6-N-3	C6-U60-E	0.000
C6-BL6446	72HR_0010	C6-S6-N-3	C6-U60-E	-55.806
C6-BL6446	72HR_0025	C6-S6-N-3	C6-U60-E	-114.830
C6-BL6446	72HR_0050	C6-S6-N-3	C6-U60-E	-140.590
C6-BL6446	72HR_0100	C6-S6-N-3	C6-U60-E	-165.007

C-6 Discharges (cfs) - 2060

Name	Storm	Upstream Node Name	Downstream Node Name	Max Flow cfs
C6-BL6446	72HR_0500	C6-S6-N-3	C6-U60-E	-210.665
C6-BL6446	72HR_1000	C6-S6-N-3	C6-U60-E	-213.181
C6-S6C6N4-U61	24HR_0005	C6-S6-N-4	C6-U61-S	0.000
C6-S6C6N4-U61	24HR_0010	C6-S6-N-4	C6-U61-S	0.000
C6-S6C6N4-U61	24HR_0025	C6-S6-N-4	C6-U61-S	0.000
C6-S6C6N4-U61	72HR_0005	C6-S6-N-4	C6-U61-S	0.000
C6-S6C6N4-U61	72HR_0010	C6-S6-N-4	C6-U61-S	0.000
C6-S6C6N4-U61	72HR_0025	C6-S6-N-4	C6-U61-S	0.000
C6-S6C6N4-U61	72HR_0050	C6-S6-N-4	C6-U61-S	0.000
C6-S6C6N4-U61	72HR_0100	C6-S6-N-4	C6-U61-S	0.000
C6-S6C6N4-U61	72HR_0500	C6-S6-N-4	C6-U61-S	0.000
C6-S6C6N4-U61	72HR_1000	C6-S6-N-4	C6-U61-S	0.000
C6-S6C6S6-B19	24HR_0005	C6-S6-N-5	C6-U73-E	0.000
C6-S6C6S6-B19	24HR_0010	C6-S6-N-5	C6-U73-E	0.000
C6-S6C6S6-B19	24HR_0025	C6-S6-N-5	C6-U73-E	0.000
C6-S6C6S6-B19	72HR_0005	C6-S6-N-5	C6-U73-E	0.000
C6-S6C6S6-B19	72HR_0010	C6-S6-N-5	C6-U73-E	0.000
C6-S6C6S6-B19	72HR_0025	C6-S6-N-5	C6-U73-E	0.000
C6-S6C6S6-B19	72HR_0050	C6-S6-N-5	C6-U73-E	0.000
C6-S6C6S6-B19	72HR_0100	C6-S6-N-5	C6-U73-E	0.000
C6-S6C6S6-B19	72HR_0500	C6-S6-N-5	C6-U73-E	32.451
C6-S6C6S6-B19	72HR_1000	C6-S6-N-5	C6-U73-E	49.974
C6-S6C6N5-C6	24HR_0005	C6-S6-N-5	C6-U93-E	14.985
C6-S6C6N5-C6	24HR_0010	C6-S6-N-5	C6-U93-E	13.285
C6-S6C6N5-C6	24HR_0025	C6-S6-N-5	C6-U93-E	12.717
C6-S6C6N5-C6	72HR_0005	C6-S6-N-5	C6-U93-E	15.746
C6-S6C6N5-C6	72HR_0010	C6-S6-N-5	C6-U93-E	14.245
C6-S6C6N5-C6	72HR_0025	C6-S6-N-5	C6-U93-E	14.297
C6-S6C6N5-C6	72HR_0050	C6-S6-N-5	C6-U93-E	14.567
C6-S6C6N5-C6	72HR_0100	C6-S6-N-5	C6-U93-E	14.585
C6-S6C6N5-C6	72HR_0500	C6-S6-N-5	C6-U93-E	15.444
C6-S6C6N5-C6	72HR_1000	C6-S6-N-5	C6-U93-E	15.619
C6-C6S6C6B9S	24HR_0005	C6-S-6	C6-B2ACE-N	0.000
C6-C6S6C6B9S	24HR_0010	C6-S-6	C6-B2ACE-N	0.000
C6-C6S6C6B9S	24HR_0025	C6-S-6	C6-B2ACE-N	0.000
C6-C6S6C6B9S	72HR_0005	C6-S-6	C6-B2ACE-N	0.000
C6-C6S6C6B9S	72HR_0010	C6-S-6	C6-B2ACE-N	0.000
C6-C6S6C6B9S	72HR_0025	C6-S-6	C6-B2ACE-N	0.000
C6-C6S6C6B9S	72HR_0050	C6-S-6	C6-B2ACE-N	0.000
C6-C6S6C6B9S	72HR_0100	C6-S-6	C6-B2ACE-N	6.712
C6-C6S6C6B9S	72HR_0500	C6-S-6	C6-B2ACE-N	45.475
C6-C6S6C6B9S	72HR_1000	C6-S-6	C6-B2ACE-N	39.431
C6-C6S6PLM10	24HR_0005	C6-S-6	C6-PLM-10	0.000
C6-C6S6PLM10	24HR_0010	C6-S-6	C6-PLM-10	0.000
C6-C6S6PLM10	24HR_0025	C6-S-6	C6-PLM-10	0.000
C6-C6S6PLM10	72HR_0005	C6-S-6	C6-PLM-10	0.000
C6-C6S6PLM10	72HR_0010	C6-S-6	C6-PLM-10	0.000
C6-C6S6PLM10	72HR_0025	C6-S-6	C6-PLM-10	0.000
C6-C6S6PLM10	72HR_0050	C6-S-6	C6-PLM-10	0.000
C6-C6S6PLM10	72HR_0100	C6-S-6	C6-PLM-10	0.000
C6-C6S6PLM10	72HR_0500	C6-S-6	C6-PLM-10	0.000

C-6 Discharges (cfs) - 2060

Name	Storm	Upstream Node Name	Downstream Node Name	Max Flow cfs
C6-C6S6PLM10	72HR_1000	C6-S-6	C6-PLM-10	0.000
C6-C6S6C6PLM8	24HR_0005	C6-S-6	C6-PLM-8	218.433
C6-C6S6C6PLM8	24HR_0010	C6-S-6	C6-PLM-8	340.210
C6-C6S6C6PLM8	24HR_0025	C6-S-6	C6-PLM-8	590.932
C6-C6S6C6PLM8	72HR_0005	C6-S-6	C6-PLM-8	186.686
C6-C6S6C6PLM8	72HR_0010	C6-S-6	C6-PLM-8	376.418
C6-C6S6C6PLM8	72HR_0025	C6-S-6	C6-PLM-8	603.521
C6-C6S6C6PLM8	72HR_0050	C6-S-6	C6-PLM-8	755.693
C6-C6S6C6PLM8	72HR_0100	C6-S-6	C6-PLM-8	879.475
C6-C6S6C6PLM8	72HR_0500	C6-S-6	C6-PLM-8	1153.119
C6-C6S6C6PLM8	72HR_1000	C6-S-6	C6-PLM-8	1363.882
C6-C6S6C6S7	24HR_0005	C6-S-6	C6-S-7	0.000
C6-C6S6C6S7	24HR_0010	C6-S-6	C6-S-7	-2.697
C6-C6S6C6S7	24HR_0025	C6-S-6	C6-S-7	-8.171
C6-C6S6C6S7	72HR_0005	C6-S-6	C6-S-7	0.000
C6-C6S6C6S7	72HR_0010	C6-S-6	C6-S-7	-10.150
C6-C6S6C6S7	72HR_0025	C6-S-6	C6-S-7	-36.241
C6-C6S6C6S7	72HR_0050	C6-S-6	C6-S-7	-74.015
C6-C6S6C6S7	72HR_0100	C6-S-6	C6-S-7	-127.868
C6-C6S6C6S7	72HR_0500	C6-S-6	C6-S-7	-270.636
C6-C6S6C6S7	72HR_1000	C6-S-6	C6-S-7	-336.511
C6-C66296	24HR_0005	C6-S-6	C6-S-6-B	-136.999
C6-C66296	24HR_0010	C6-S-6	C6-S-6-B	-192.507
C6-C66296	24HR_0025	C6-S-6	C6-S-6-B	-360.879
C6-C66296	72HR_0005	C6-S-6	C6-S-6-B	-124.737
C6-C66296	72HR_0010	C6-S-6	C6-S-6-B	-211.440
C6-C66296	72HR_0025	C6-S-6	C6-S-6-B	-364.262
C6-C66296	72HR_0050	C6-S-6	C6-S-6-B	-435.622
C6-C66296	72HR_0100	C6-S-6	C6-S-6-B	-480.466
C6-C66296	72HR_0500	C6-S-6	C6-S-6-B	-576.006
C6-C66296	72HR_1000	C6-S-6	C6-S-6-B	-628.462
C6-C6-B15-S-DS1	24HR_0005	C6-S-6	C6-B15-S-DS	17.890
C6-C6-B15-S-DS1	24HR_0010			17.760
C6-C6-B15-S-DS1	24HR_0025			18.070
C6-C6-B15-S-DS1	72HR_0005			18.691
C6-C6-B15-S-DS1	72HR_0010			19.390
C6-C6-B15-S-DS1	72HR_0025			18.704
C6-C6-B15-S-DS1	72HR_0050			18.591
C6-C6-B15-S-DS1	72HR_0100			17.804
C6-C6-B15-S-DS1	72HR_0500			16.445
C6-C6-B15-S-DS1	72HR_1000			16.701
C6-C6-B15-S-DS2	24HR_0005	C6-S-6	C6-B15-S-DS	17.890
C6-C6-B15-S-DS2	24HR_0010			17.760
C6-C6-B15-S-DS2	24HR_0025			18.070
C6-C6-B15-S-DS2	72HR_0005			18.691
C6-C6-B15-S-DS2	72HR_0010			19.390
C6-C6-B15-S-DS2	72HR_0025			18.704
C6-C6-B15-S-DS2	72HR_0050			18.591
C6-C6-B15-S-DS2	72HR_0100			17.804
C6-C6-B15-S-DS2	72HR_0500			16.445
C6-C6-B15-S-DS2	72HR_1000			16.701

C-6 Discharges (cfs) - 2060

Name	Storm	Upstream Node Name	Downstream Node Name	Max Flow cfs
C6-C6S8B26S	24HR_0005	C6-S-8	C6-B26-S	0.000
C6-C6S8B26S	24HR_0010	C6-S-8	C6-B26-S	0.000
C6-C6S8B26S	24HR_0025	C6-S-8	C6-B26-S	0.000
C6-C6S8B26S	72HR_0005	C6-S-8	C6-B26-S	0.000
C6-C6S8B26S	72HR_0010	C6-S-8	C6-B26-S	0.000
C6-C6S8B26S	72HR_0025	C6-S-8	C6-B26-S	0.000
C6-C6S8B26S	72HR_0050	C6-S-8	C6-B26-S	0.000
C6-C6S8B26S	72HR_0100	C6-S-8	C6-B26-S	0.000
C6-C6S8B26S	72HR_0500	C6-S-8	C6-B26-S	-104.910
C6-C6S8B26S	72HR_1000	C6-S-8	C6-B26-S	-173.307
C6-S-8-OL	24HR_0005	C6-S-8	C6-8	0.000
C6-S-8-OL	24HR_0010			0.000
C6-S-8-OL	24HR_0025			0.000
C6-S-8-OL	72HR_0005			0.000
C6-S-8-OL	72HR_0010			1.294
C6-S-8-OL	72HR_0025			52.834
C6-S-8-OL	72HR_0050			168.835
C6-S-8-OL	72HR_0100			325.409
C6-S-8-OL	72HR_0500			549.896
C6-S-8-OL	72HR_1000			484.988
C6-S-8-OF-A	24HR_0005	C6-S-8	C6-8	18.534
C6-S-8-OF-A	24HR_0010			18.969
C6-S-8-OF-A	24HR_0025			9.671
C6-S-8-OF-A	72HR_0005			18.145
C6-S-8-OF-A	72HR_0010			18.936
C6-S-8-OF-A	72HR_0025			17.578
C6-S-8-OF-A	72HR_0050			15.764
C6-S-8-OF-A	72HR_0100			14.916
C6-S-8-OF-A	72HR_0500			15.506
C6-S-8-OF-A	72HR_1000			15.676
C6-C6S9-B8	24HR_0005	C6-S-9	C6-B8ACE-N	0.000
C6-C6S9-B8	24HR_0010	C6-S-9	C6-B8ACE-N	0.000
C6-C6S9-B8	24HR_0025	C6-S-9	C6-B8ACE-N	0.000
C6-C6S9-B8	72HR_0005	C6-S-9	C6-B8ACE-N	0.000
C6-C6S9-B8	72HR_0010	C6-S-9	C6-B8ACE-N	0.000
C6-C6S9-B8	72HR_0025	C6-S-9	C6-B8ACE-N	0.000
C6-C6S9-B8	72HR_0050	C6-S-9	C6-B8ACE-N	0.000
C6-C6S9-B8	72HR_0100	C6-S-9	C6-B8ACE-N	0.000
C6-C6S9-B8	72HR_0500	C6-S-9	C6-B8ACE-N	14.515
C6-C6S9-B8	72HR_1000	C6-S-9	C6-B8ACE-N	45.272
C6-C6S9-C6S10	24HR_0005	C6-S-9	C6-S-10	0.000
C6-C6S9-C6S10	24HR_0010	C6-S-9	C6-S-10	0.000
C6-C6S9-C6S10	24HR_0025	C6-S-9	C6-S-10	0.000
C6-C6S9-C6S10	72HR_0005	C6-S-9	C6-S-10	0.000
C6-C6S9-C6S10	72HR_0010	C6-S-9	C6-S-10	0.000
C6-C6S9-C6S10	72HR_0025	C6-S-9	C6-S-10	10.121
C6-C6S9-C6S10	72HR_0050	C6-S-9	C6-S-10	44.771
C6-C6S9-C6S10	72HR_0100	C6-S-9	C6-S-10	112.133
C6-C6S9-C6S10	72HR_0500	C6-S-9	C6-S-10	271.227
C6-C6S9-C6S10	72HR_1000	C6-S-9	C6-S-10	591.727
C6-C6S9-U111	24HR_0005	C6-S-9	C6-U111-S	26.529

C-6 Discharges (cfs) - 2060

Name	Storm	Upstream Node Name	Downstream Node Name	Max Flow cfs
C6-C6S9-U111	24HR_0010	C6-S-9	C6-U111-S	51.501
C6-C6S9-U111	24HR_0025	C6-S-9	C6-U111-S	18.685
C6-C6S9-U111	72HR_0005	C6-S-9	C6-U111-S	20.027
C6-C6S9-U111	72HR_0010	C6-S-9	C6-U111-S	74.440
C6-C6S9-U111	72HR_0025	C6-S-9	C6-U111-S	86.107
C6-C6S9-U111	72HR_0050	C6-S-9	C6-U111-S	88.913
C6-C6S9-U111	72HR_0100	C6-S-9	C6-U111-S	87.651
C6-C6S9-U111	72HR_0500	C6-S-9	C6-U111-S	93.688
C6-C6S9-U111	72HR_1000	C6-S-9	C6-U111-S	-112.882
C6-C66408	24HR_0005	C6-S-9	C6-B9ACE-N	9.524
C6-C66408	24HR_0010	C6-S-9	C6-B9ACE-N	9.397
C6-C66408	24HR_0025	C6-S-9	C6-B9ACE-N	7.254
C6-C66408	72HR_0005	C6-S-9	C6-B9ACE-N	9.472
C6-C66408	72HR_0010	C6-S-9	C6-B9ACE-N	9.587
C6-C66408	72HR_0025	C6-S-9	C6-B9ACE-N	9.417
C6-C66408	72HR_0050	C6-S-9	C6-B9ACE-N	9.269
C6-C66408	72HR_0100	C6-S-9	C6-B9ACE-N	9.447
C6-C66408	72HR_0500	C6-S-9	C6-B9ACE-N	9.403
C6-C66408	72HR_1000	C6-S-9	C6-B9ACE-N	9.460
C6-C66468	24HR_0005	C6-S-10	C6-BN6040	0.311
C6-C66468	24HR_0010	C6-S-10	C6-BN6040	12.979
C6-C66468	24HR_0025	C6-S-10	C6-BN6040	41.374
C6-C66468	72HR_0005	C6-S-10	C6-BN6040	0.000
C6-C66468	72HR_0010	C6-S-10	C6-BN6040	2.633
C6-C66468	72HR_0025	C6-S-10	C6-BN6040	26.250
C6-C66468	72HR_0050	C6-S-10	C6-BN6040	49.504
C6-C66468	72HR_0100	C6-S-10	C6-BN6040	59.266
C6-C66468	72HR_0500	C6-S-10	C6-BN6040	69.817
C6-C66468	72HR_1000	C6-S-10	C6-BN6040	70.678
C6-S-10-OL	24HR_0005	C6-S-10	C6-B10ACEN	0.000
C6-S-10-OL	24HR_0010			0.000
C6-S-10-OL	24HR_0025			0.000
C6-S-10-OL	72HR_0005			0.000
C6-S-10-OL	72HR_0010			0.000
C6-S-10-OL	72HR_0025			0.000
C6-S-10-OL	72HR_0050			0.000
C6-S-10-OL	72HR_0100			0.000
C6-S-10-OL	72HR_0500			155.119
C6-S-10-OL	72HR_1000			491.609
C6-S-10-OF-A	24HR_0005	C6-S-10	C6-B10ACEN	56.702
C6-S-10-OF-A	24HR_0010			57.622
C6-S-10-OF-A	24HR_0025			57.990
C6-S-10-OF-A	72HR_0005			63.884
C6-S-10-OF-A	72HR_0010			66.872
C6-S-10-OF-A	72HR_0025			66.687
C6-S-10-OF-A	72HR_0050			66.478
C6-S-10-OF-A	72HR_0100			69.535
C6-S-10-OF-A	72HR_0500			81.952
C6-S-10-OF-A	72HR_1000			81.748
C6-S-10-OF-B	24HR_0005	C6-S-10	C6-B10ACEN	-0.091
C6-S-10-OF-B	24HR_0010			-0.142

C-6 Discharges (cfs) - 2060

Name	Storm	Upstream Node Name	Downstream Node Name	Max Flow cfs
C6-S-10-OF-B	24HR_0025			-0.013
C6-S-10-OF-B	72HR_0005			-0.252
C6-S-10-OF-B	72HR_0010			-0.504
C6-S-10-OF-B	72HR_0025			-0.484
C6-S-10-OF-B	72HR_0050			-0.676
C6-S-10-OF-B	72HR_0100			-0.623
C6-S-10-OF-B	72HR_0500			-0.216
C6-S-10-OF-B	72HR_1000			-0.181
C6-S-10-OF-C	24HR_0005	C6-S-10	C6-B10ACEN	4.173
C6-S-10-OF-C	24HR_0010			4.241
C6-S-10-OF-C	24HR_0025			4.270
C6-S-10-OF-C	72HR_0005			4.792
C6-S-10-OF-C	72HR_0010			4.919
C6-S-10-OF-C	72HR_0025			4.909
C6-S-10-OF-C	72HR_0050			4.893
C6-S-10-OF-C	72HR_0100			5.096
C6-S-10-OF-C	72HR_0500			6.020
C6-S-10-OF-C	72HR_1000			6.029
C6-C6S11-C610	24HR_0005	C6-S-11	C6-10	0.000
C6-C6S11-C610	24HR_0010	C6-S-11	C6-10	0.000
C6-C6S11-C610	24HR_0025	C6-S-11	C6-10	0.000
C6-C6S11-C610	72HR_0005	C6-S-11	C6-10	0.000
C6-C6S11-C610	72HR_0010	C6-S-11	C6-10	0.000
C6-C6S11-C610	72HR_0025	C6-S-11	C6-10	0.000
C6-C6S11-C610	72HR_0050	C6-S-11	C6-10	0.000
C6-C6S11-C610	72HR_0100	C6-S-11	C6-10	2.679
C6-C6S11-C610	72HR_0500	C6-S-11	C6-10	258.996
C6-C6S11-C610	72HR_1000	C6-S-11	C6-10	552.851
C6-S-11-US-OF	24HR_0005	C6-S-11	C6-C4S25B	100.199
C6-S-11-US-OF	24HR_0010	C6-S-11	C6-C4S25B	112.747
C6-S-11-US-OF	24HR_0025	C6-S-11	C6-C4S25B	113.756
C6-S-11-US-OF	72HR_0005	C6-S-11	C6-C4S25B	117.976
C6-S-11-US-OF	72HR_0010	C6-S-11	C6-C4S25B	135.504
C6-S-11-US-OF	72HR_0025	C6-S-11	C6-C4S25B	146.060
C6-S-11-US-OF	72HR_0050	C6-S-11	C6-C4S25B	156.561
C6-S-11-US-OF	72HR_0100	C6-S-11	C6-C4S25B	166.673
C6-S-11-US-OF	72HR_0500	C6-S-11	C6-C4S25B	170.406
C6-S-11-US-OF	72HR_1000	C6-S-11	C6-C4S25B	161.152
C6-S-11-DS-OF-OL	24HR_0005	C6-S-11	C6-C4B46W	0.000
C6-S-11-DS-OF-OL	24HR_0010			0.000
C6-S-11-DS-OF-OL	24HR_0025			0.000
C6-S-11-DS-OF-OL	72HR_0005			0.000
C6-S-11-DS-OF-OL	72HR_0010			0.000
C6-S-11-DS-OF-OL	72HR_0025			0.000
C6-S-11-DS-OF-OL	72HR_0050			0.000
C6-S-11-DS-OF-OL	72HR_0100			0.000
C6-S-11-DS-OF-OL	72HR_0500			0.000
C6-S-11-DS-OF-OL	72HR_1000			0.000
C6-S-11-DS-OF-A	24HR_0005	C6-S-11	C6-C4B46W	101.981
C6-S-11-DS-OF-A	24HR_0010			114.460
C6-S-11-DS-OF-A	24HR_0025			113.770

C-6 Discharges (cfs) - 2060

Name	Storm	Upstream Node Name	Downstream Node Name	Max Flow cfs
C6-S-11-DS-OF-A	72HR_0005			116.493
C6-S-11-DS-OF-A	72HR_0010			133.616
C6-S-11-DS-OF-A	72HR_0025			145.503
C6-S-11-DS-OF-A	72HR_0050			156.085
C6-S-11-DS-OF-A	72HR_0100			166.135
C6-S-11-DS-OF-A	72HR_0500			169.297
C6-S-11-DS-OF-A	72HR_1000			160.408
C6-CC6S1C6S12	24HR_0005	C6-CC6-S-1	C6-S-12	13.485
C6-CC6S1C6S12	24HR_0010	C6-CC6-S-1	C6-S-12	18.098
C6-CC6S1C6S12	24HR_0025	C6-CC6-S-1	C6-S-12	0.000
C6-CC6S1C6S12	72HR_0005	C6-CC6-S-1	C6-S-12	0.000
C6-CC6S1C6S12	72HR_0010	C6-CC6-S-1	C6-S-12	0.000
C6-CC6S1C6S12	72HR_0025	C6-CC6-S-1	C6-S-12	18.558
C6-CC6S1C6S12	72HR_0050	C6-CC6-S-1	C6-S-12	43.695
C6-CC6S1C6S12	72HR_0100	C6-CC6-S-1	C6-S-12	98.833
C6-CC6S1C6S12	72HR_0500	C6-CC6-S-1	C6-S-12	313.021
C6-CC6S1C6S12	72HR_1000	C6-CC6-S-1	C6-S-12	478.851
C6-BL6030	24HR_0005	C6-CC6-S-1	C6-BN6029	0.000
C6-BL6030	24HR_0010	C6-CC6-S-1	C6-BN6029	0.000
C6-BL6030	24HR_0025	C6-CC6-S-1	C6-BN6029	0.000
C6-BL6030	72HR_0005	C6-CC6-S-1	C6-BN6029	0.000
C6-BL6030	72HR_0010	C6-CC6-S-1	C6-BN6029	0.000
C6-BL6030	72HR_0025	C6-CC6-S-1	C6-BN6029	0.000
C6-BL6030	72HR_0050	C6-CC6-S-1	C6-BN6029	0.000
C6-BL6030	72HR_0100	C6-CC6-S-1	C6-BN6029	0.000
C6-BL6030	72HR_0500	C6-CC6-S-1	C6-BN6029	0.000
C6-BL6030	72HR_1000	C6-CC6-S-1	C6-BN6029	0.000
C6-BL6031	24HR_0005	C6-CC6-S-1	C6-C4S25B	0.000
C6-BL6031	24HR_0010	C6-CC6-S-1	C6-C4S25B	0.000
C6-BL6031	24HR_0025	C6-CC6-S-1	C6-C4S25B	0.000
C6-BL6031	72HR_0005	C6-CC6-S-1	C6-C4S25B	0.000
C6-BL6031	72HR_0010	C6-CC6-S-1	C6-C4S25B	0.000
C6-BL6031	72HR_0025	C6-CC6-S-1	C6-C4S25B	0.000
C6-BL6031	72HR_0050	C6-CC6-S-1	C6-C4S25B	0.000
C6-BL6031	72HR_0100	C6-CC6-S-1	C6-C4S25B	0.000
C6-BL6031	72HR_0500	C6-CC6-S-1	C6-C4S25B	0.000
C6-BL6031	72HR_1000	C6-CC6-S-1	C6-C4S25B	5.625
C6-BL6285	24HR_0005	C6-S-12	C6-S-12-B	0.000
C6-BL6285	24HR_0010	C6-S-12	C6-S-12-B	0.000
C6-BL6285	24HR_0025	C6-S-12	C6-S-12-B	0.000
C6-BL6285	72HR_0005	C6-S-12	C6-S-12-B	0.000
C6-BL6285	72HR_0010	C6-S-12	C6-S-12-B	0.000
C6-BL6285	72HR_0025	C6-S-12	C6-S-12-B	0.000
C6-BL6285	72HR_0050	C6-S-12	C6-S-12-B	0.000
C6-BL6285	72HR_0100	C6-S-12	C6-S-12-B	0.000
C6-BL6285	72HR_0500	C6-S-12	C6-S-12-B	0.000
C6-BL6285	72HR_1000	C6-S-12	C6-S-12-B	14.623
SWP-18	24HR_0005	C6-S-12	C6-C41	13.648
SWP-18	24HR_0010			16.638
SWP-18	24HR_0025			19.467
SWP-18	72HR_0005			11.546

C-6 Discharges (cfs) - 2060

Name	Storm	Upstream Node Name	Downstream Node Name	Max Flow cfs
SWP-18	72HR_0010			17.418
SWP-18	72HR_0025			21.529
SWP-18	72HR_0050			27.392
SWP-18	72HR_0100			35.115
SWP-18	72HR_0500			49.471
SWP-18	72HR_1000			56.648
SWP-19	24HR_0005	C6-S-12	C6-C4B47W	28.543
SWP-19	24HR_0010			30.721
SWP-19	24HR_0025			30.436
SWP-19	72HR_0005			26.541
SWP-19	72HR_0010			31.081
SWP-19	72HR_0025			33.383
SWP-19	72HR_0050			36.235
SWP-19	72HR_0100			39.723
SWP-19	72HR_0500			44.960
SWP-19	72HR_1000			46.953
C6S12TOC4	24HR_0005	C6-S-12	C6-C4B47W	0.000
C6S12TOC4	24HR_0010			0.000
C6S12TOC4	24HR_0025			0.000
C6S12TOC4	72HR_0005			0.000
C6S12TOC4	72HR_0010			0.000
C6S12TOC4	72HR_0025			0.000
C6S12TOC4	72HR_0050			0.000
C6S12TOC4	72HR_0100			0.000
C6S12TOC4	72HR_0500			0.000
C6S12TOC4	72HR_1000			0.000
C6-C6N15C6N14	24HR_0005	C6-N-14	C6-N-15-A	-363.889
C6-C6N15C6N14	24HR_0010	C6-N-14	C6-N-15-A	-549.557
C6-C6N15C6N14	24HR_0025	C6-N-14	C6-N-15-A	-625.564
C6-C6N15C6N14	72HR_0005	C6-N-14	C6-N-15-A	-366.474
C6-C6N15C6N14	72HR_0010	C6-N-14	C6-N-15-A	-728.556
C6-C6N15C6N14	72HR_0025	C6-N-14	C6-N-15-A	-1007.832
C6-C6N15C6N14	72HR_0050	C6-N-14	C6-N-15-A	-1229.688
C6-C6N15C6N14	72HR_0100	C6-N-14	C6-N-15-A	-1447.408
C6-C6N15C6N14	72HR_0500	C6-N-14	C6-N-15-A	-1934.179
C6-C6N15C6N14	72HR_1000	C6-N-14	C6-N-15-A	-2143.485
C6-C6N14B8ACN	24HR_0005	C6-N-14	C6-B8ACE-N	0.000
C6-C6N14B8ACN	24HR_0010	C6-N-14	C6-B8ACE-N	0.673
C6-C6N14B8ACN	24HR_0025	C6-N-14	C6-B8ACE-N	0.000
C6-C6N14B8ACN	72HR_0005	C6-N-14	C6-B8ACE-N	0.000
C6-C6N14B8ACN	72HR_0010	C6-N-14	C6-B8ACE-N	9.137
C6-C6N14B8ACN	72HR_0025	C6-N-14	C6-B8ACE-N	38.163
C6-C6N14B8ACN	72HR_0050	C6-N-14	C6-B8ACE-N	78.122
C6-C6N14B8ACN	72HR_0100	C6-N-14	C6-B8ACE-N	135.242
C6-C6N14B8ACN	72HR_0500	C6-N-14	C6-B8ACE-N	343.910
C6-C6N14B8ACN	72HR_1000	C6-N-14	C6-B8ACE-N	445.798
C6-C6N15C6N16	24HR_0005	C6-N-15	C6-N-16	0.000
C6-C6N15C6N16	24HR_0010	C6-N-15	C6-N-16	0.000
C6-C6N15C6N16	24HR_0025	C6-N-15	C6-N-16	0.000
C6-C6N15C6N16	72HR_0005	C6-N-15	C6-N-16	0.000
C6-C6N15C6N16	72HR_0010	C6-N-15	C6-N-16	0.000

C-6 Discharges (cfs) - 2060

Name	Storm	Upstream Node Name	Downstream Node Name	Max Flow cfs
C6-C6N15C6N16	72HR_0025	C6-N-15	C6-N-16	0.000
C6-C6N15C6N16	72HR_0050	C6-N-15	C6-N-16	8.685
C6-C6N15C6N16	72HR_0100	C6-N-15	C6-N-16	24.725
C6-C6N15C6N16	72HR_0500	C6-N-15	C6-N-16	138.760
C6-C6N15C6N16	72HR_1000	C6-N-15	C6-N-16	317.212
C6-C6N15-1122	24HR_0005	C6-N-15	C6-112-2	-1.921
C6-C6N15-1122	24HR_0010	C6-N-15	C6-112-2	-5.595
C6-C6N15-1122	24HR_0025	C6-N-15	C6-112-2	-11.641
C6-C6N15-1122	72HR_0005	C6-N-15	C6-112-2	-5.049
C6-C6N15-1122	72HR_0010	C6-N-15	C6-112-2	-17.226
C6-C6N15-1122	72HR_0025	C6-N-15	C6-112-2	-24.126
C6-C6N15-1122	72HR_0050	C6-N-15	C6-112-2	-33.059
C6-C6N15-1122	72HR_0100	C6-N-15	C6-112-2	-43.661
C6-C6N15-1122	72HR_0500	C6-N-15	C6-112-2	-69.336
C6-C6N15-1122	72HR_1000	C6-N-15	C6-112-2	-82.309
C6-C6N15B9ACE	24HR_0005	C6-N-15	C6-B9ACE-S	0.000
C6-C6N15B9ACE	24HR_0010	C6-N-15	C6-B9ACE-S	0.000
C6-C6N15B9ACE	24HR_0025	C6-N-15	C6-B9ACE-S	0.000
C6-C6N15B9ACE	72HR_0005	C6-N-15	C6-B9ACE-S	0.000
C6-C6N15B9ACE	72HR_0010	C6-N-15	C6-B9ACE-S	0.000
C6-C6N15B9ACE	72HR_0025	C6-N-15	C6-B9ACE-S	0.000
C6-C6N15B9ACE	72HR_0050	C6-N-15	C6-B9ACE-S	2.465
C6-C6N15B9ACE	72HR_0100	C6-N-15	C6-B9ACE-S	9.794
C6-C6N15B9ACE	72HR_0500	C6-N-15	C6-B9ACE-S	86.066
C6-C6N15B9ACE	72HR_1000	C6-N-15	C6-B9ACE-S	215.861
C6-C6N15CC6N8	24HR_0005	C6-N-15	C6-CC6-N-8	0.000
C6-C6N15CC6N8	24HR_0010	C6-N-15	C6-CC6-N-8	0.000
C6-C6N15CC6N8	24HR_0025	C6-N-15	C6-CC6-N-8	0.000
C6-C6N15CC6N8	72HR_0005	C6-N-15	C6-CC6-N-8	0.000
C6-C6N15CC6N8	72HR_0010	C6-N-15	C6-CC6-N-8	0.000
C6-C6N15CC6N8	72HR_0025	C6-N-15	C6-CC6-N-8	0.000
C6-C6N15CC6N8	72HR_0050	C6-N-15	C6-CC6-N-8	0.000
C6-C6N15CC6N8	72HR_0100	C6-N-15	C6-CC6-N-8	0.000
C6-C6N15CC6N8	72HR_0500	C6-N-15	C6-CC6-N-8	-30.288
C6-C6N15CC6N8	72HR_1000	C6-N-15	C6-CC6-N-8	-83.719
C6-N-15-OF-A	24HR_0005	C6-N-15	C6-B10ACEN	57.052
C6-N-15-OF-A	24HR_0010			60.804
C6-N-15-OF-A	24HR_0025			54.997
C6-N-15-OF-A	72HR_0005			57.948
C6-N-15-OF-A	72HR_0010			63.504
C6-N-15-OF-A	72HR_0025			65.276
C6-N-15-OF-A	72HR_0050			64.508
C6-N-15-OF-A	72HR_0100			62.010
C6-N-15-OF-A	72HR_0500			59.547
C6-N-15-OF-A	72HR_1000			59.901
C6-N-15-OF-B	24HR_0005	C6-N-15	C6-B10ACEN	39.290
C6-N-15-OF-B	24HR_0010			42.319
C6-N-15-OF-B	24HR_0025			37.272
C6-N-15-OF-B	72HR_0005			40.364
C6-N-15-OF-B	72HR_0010			43.252
C6-N-15-OF-B	72HR_0025			45.497

C-6 Discharges (cfs) - 2060

Name	Storm	Upstream Node Name	Downstream Node Name	Max Flow cfs
C6-N-15-OF-B	72HR_0050			44.622
C6-N-15-OF-B	72HR_0100			42.028
C6-N-15-OF-B	72HR_0500			41.389
C6-N-15-OF-B	72HR_1000			41.720
C6-C6N16B11B	24HR_0005	C6-N-16	C6-12	0.000
C6-C6N16B11B	24HR_0010	C6-N-16	C6-12	0.240
C6-C6N16B11B	24HR_0025	C6-N-16	C6-12	8.556
C6-C6N16B11B	72HR_0005	C6-N-16	C6-12	0.000
C6-C6N16B11B	72HR_0010	C6-N-16	C6-12	3.676
C6-C6N16B11B	72HR_0025	C6-N-16	C6-12	82.689
C6-C6N16B11B	72HR_0050	C6-N-16	C6-12	229.999
C6-C6N16B11B	72HR_0100	C6-N-16	C6-12	541.986
C6-C6N16B11B	72HR_0500	C6-N-16	C6-12	1368.260
C6-C6N16B11B	72HR_1000	C6-N-16	C6-12	1862.415
C6-C6N16C6N17	24HR_0005	C6-N-16	C6-N-16-A	0.000
C6-C6N16C6N17	24HR_0010	C6-N-16	C6-N-16-A	1.472
C6-C6N16C6N17	24HR_0025	C6-N-16	C6-N-16-A	23.367
C6-C6N16C6N17	72HR_0005	C6-N-16	C6-N-16-A	0.000
C6-C6N16C6N17	72HR_0010	C6-N-16	C6-N-16-A	13.218
C6-C6N16C6N17	72HR_0025	C6-N-16	C6-N-16-A	126.467
C6-C6N16C6N17	72HR_0050	C6-N-16	C6-N-16-A	157.528
C6-C6N16C6N17	72HR_0100	C6-N-16	C6-N-16-A	-364.844
C6-C6N16C6N17	72HR_0500	C6-N-16	C6-N-16-A	-867.311
C6-C6N16C6N17	72HR_1000	C6-N-16	C6-N-16-A	-1002.410
CN16CC6N12	24HR_0005	C6-N-16	C6-CC6-N-12-	-221.173
CN16CC6N12	24HR_0010			-307.944
CN16CC6N12	24HR_0025			-526.981
CN16CC6N12	72HR_0005			-174.955
CN16CC6N12	72HR_0010			-507.411
CN16CC6N12	72HR_0025			-661.853
CN16CC6N12	72HR_0050			-754.182
CN16CC6N12	72HR_0100			-836.167
CN16CC6N12	72HR_0500			-1142.341
CN16CC6N12	72HR_1000			-1314.765
SWP-2	24HR_0005	C6-N-16	C6-CC6-N-12-	-45.183
SWP-2	24HR_0010			-45.408
SWP-2	24HR_0025			-45.875
SWP-2	72HR_0005			-45.467
SWP-2	72HR_0010			-46.480
SWP-2	72HR_0025			-47.440
SWP-2	72HR_0050			-47.490
SWP-2	72HR_0100			-47.272
SWP-2	72HR_0500			-45.874
SWP-2	72HR_1000			-46.412
C6-N-16-OF-A	24HR_0005	C6-N-16	C6-11	150.521
C6-N-16-OF-A	24HR_0010			157.406
C6-N-16-OF-A	24HR_0025			133.538
C6-N-16-OF-A	72HR_0005			143.533
C6-N-16-OF-A	72HR_0010			172.424
C6-N-16-OF-A	72HR_0025			174.299
C6-N-16-OF-A	72HR_0050			172.760

C-6 Discharges (cfs) - 2060

Name	Storm	Upstream Node Name	Downstream Node Name	Max Flow cfs
C6-N-16-OF-A	72HR_0100			169.274
C6-N-16-OF-A	72HR_0500			161.075
C6-N-16-OF-A	72HR_1000			155.126
C6-N-16-OF-B	24HR_0005	C6-N-16	C6-11	108.985
C6-N-16-OF-B	24HR_0010			121.513
C6-N-16-OF-B	24HR_0025			130.107
C6-N-16-OF-B	72HR_0005			101.622
C6-N-16-OF-B	72HR_0010			127.506
C6-N-16-OF-B	72HR_0025			139.860
C6-N-16-OF-B	72HR_0050			145.583
C6-N-16-OF-B	72HR_0100			150.659
C6-N-16-OF-B	72HR_0500			152.909
C6-N-16-OF-B	72HR_1000			154.426
C6-N-16-OF-C	24HR_0005	C6-N-16	C6-11	23.745
C6-N-16-OF-C	24HR_0010			25.426
C6-N-16-OF-C	24HR_0025			25.236
C6-N-16-OF-C	72HR_0005			22.125
C6-N-16-OF-C	72HR_0010			25.985
C6-N-16-OF-C	72HR_0025			27.329
C6-N-16-OF-C	72HR_0050			27.825
C6-N-16-OF-C	72HR_0100			28.417
C6-N-16-OF-C	72HR_0500			28.916
C6-N-16-OF-C	72HR_1000			29.148
C6-C6N11C6N12	24HR_0005	C6-N-11	C6-N-11-A	8.148
C6-C6N11C6N12	24HR_0010	C6-N-11	C6-N-11-A	23.460
C6-C6N11C6N12	24HR_0025	C6-N-11	C6-N-11-A	57.104
C6-C6N11C6N12	72HR_0005	C6-N-11	C6-N-11-A	1.549
C6-C6N11C6N12	72HR_0010	C6-N-11	C6-N-11-A	22.291
C6-C6N11C6N12	72HR_0025	C6-N-11	C6-N-11-A	48.317
C6-C6N11C6N12	72HR_0050	C6-N-11	C6-N-11-A	75.847
C6-C6N11C6N12	72HR_0100	C6-N-11	C6-N-11-A	124.930
C6-C6N11C6N12	72HR_0500	C6-N-11	C6-N-11-A	373.766
C6-C6N11C6N12	72HR_1000	C6-N-11	C6-N-11-A	503.160
C6-BL6201	24HR_0005	C6-N-11	C6-BN6176	0.016
C6-BL6201	24HR_0010	C6-N-11	C6-BN6176	0.018
C6-BL6201	24HR_0025	C6-N-11	C6-BN6176	0.021
C6-BL6201	72HR_0005	C6-N-11	C6-BN6176	0.367
C6-BL6201	72HR_0010	C6-N-11	C6-BN6176	0.372
C6-BL6201	72HR_0025	C6-N-11	C6-BN6176	0.352
C6-BL6201	72HR_0050	C6-N-11	C6-BN6176	0.371
C6-BL6201	72HR_0100	C6-N-11	C6-BN6176	0.361
C6-BL6201	72HR_0500	C6-N-11	C6-BN6176	-0.341
C6-BL6201	72HR_1000	C6-N-11	C6-BN6176	0.331
C6-BL6334	24HR_0005	C6-N-11	C6-CC6-N-3-C	208.662
C6-BL6334	24HR_0010	C6-N-11	C6-CC6-N-3-C	268.186
C6-BL6334	24HR_0025	C6-N-11	C6-CC6-N-3-C	329.246
C6-BL6334	72HR_0005	C6-N-11	C6-CC6-N-3-C	164.263
C6-BL6334	72HR_0010	C6-N-11	C6-CC6-N-3-C	267.070
C6-BL6334	72HR_0025	C6-N-11	C6-CC6-N-3-C	331.929
C6-BL6334	72HR_0050	C6-N-11	C6-CC6-N-3-C	382.759
C6-BL6334	72HR_0100	C6-N-11	C6-CC6-N-3-C	432.418

C-6 Discharges (cfs) - 2060

Name	Storm	Upstream Node Name	Downstream Node Name	Max Flow cfs
C6-BL6334	72HR_0500	C6-N-11	C6-CC6-N-3-C	524.363
C6-BL6334	72HR_1000	C6-N-11	C6-CC6-N-3-C	-475.189
C6-BL6437	24HR_0005	C6-N-11	C6-BN6175	0.016
C6-BL6437	24HR_0010	C6-N-11	C6-BN6175	0.018
C6-BL6437	24HR_0025	C6-N-11	C6-BN6175	0.021
C6-BL6437	72HR_0005	C6-N-11	C6-BN6175	0.367
C6-BL6437	72HR_0010	C6-N-11	C6-BN6175	0.372
C6-BL6437	72HR_0025	C6-N-11	C6-BN6175	0.352
C6-BL6437	72HR_0050	C6-N-11	C6-BN6175	0.371
C6-BL6437	72HR_0100	C6-N-11	C6-BN6175	0.361
C6-BL6437	72HR_0500	C6-N-11	C6-BN6175	-0.341
C6-BL6437	72HR_1000	C6-N-11	C6-BN6175	0.331
C6-C66403	24HR_0005	C6-N-12	C6-B3ACE-N	3.361
C6-C66403	24HR_0010	C6-N-12	C6-B3ACE-N	3.456
C6-C66403	24HR_0025	C6-N-12	C6-B3ACE-N	2.921
C6-C66403	72HR_0005	C6-N-12	C6-B3ACE-N	3.456
C6-C66403	72HR_0010	C6-N-12	C6-B3ACE-N	3.631
C6-C66403	72HR_0025	C6-N-12	C6-B3ACE-N	3.693
C6-C66403	72HR_0050	C6-N-12	C6-B3ACE-N	3.454
C6-C66403	72HR_0100	C6-N-12	C6-B3ACE-N	3.206
C6-C66403	72HR_0500	C6-N-12	C6-B3ACE-N	3.188
C6-C66403	72HR_1000	C6-N-12	C6-B3ACE-N	3.177
C6-C6N13-B4S	24HR_0005	C6-N-13	C6-B4ACE-S	0.000
C6-C6N13-B4S	24HR_0010	C6-N-13	C6-B4ACE-S	0.000
C6-C6N13-B4S	24HR_0025	C6-N-13	C6-B4ACE-S	0.000
C6-C6N13-B4S	72HR_0005	C6-N-13	C6-B4ACE-S	0.000
C6-C6N13-B4S	72HR_0010	C6-N-13	C6-B4ACE-S	0.000
C6-C6N13-B4S	72HR_0025	C6-N-13	C6-B4ACE-S	11.486
C6-C6N13-B4S	72HR_0050	C6-N-13	C6-B4ACE-S	40.402
C6-C6N13-B4S	72HR_0100	C6-N-13	C6-B4ACE-S	72.335
C6-C6N13-B4S	72HR_0500	C6-N-13	C6-B4ACE-S	193.476
C6-C6N13-B4S	72HR_1000	C6-N-13	C6-B4ACE-S	293.662
C6-C6N13U117S	24HR_0005	C6-N-13	C6-U116-S	0.000
C6-C6N13U117S	24HR_0010	C6-N-13	C6-U116-S	0.000
C6-C6N13U117S	24HR_0025	C6-N-13	C6-U116-S	0.000
C6-C6N13U117S	72HR_0005	C6-N-13	C6-U116-S	0.000
C6-C6N13U117S	72HR_0010	C6-N-13	C6-U116-S	0.000
C6-C6N13U117S	72HR_0025	C6-N-13	C6-U116-S	0.000
C6-C6N13U117S	72HR_0050	C6-N-13	C6-U116-S	8.999
C6-C6N13U117S	72HR_0100	C6-N-13	C6-U116-S	44.089
C6-C6N13U117S	72HR_0500	C6-N-13	C6-U116-S	-239.034
C6-C6N13U117S	72HR_1000	C6-N-13	C6-U116-S	-545.703
C6-C66406	24HR_0005	C6-N-13	C6-8	5.323
C6-C66406	24HR_0010	C6-N-13	C6-8	5.399
C6-C66406	24HR_0025	C6-N-13	C6-8	4.607
C6-C66406	72HR_0005	C6-N-13	C6-8	5.253
C6-C66406	72HR_0010	C6-N-13	C6-8	5.454
C6-C66406	72HR_0025	C6-N-13	C6-8	5.527
C6-C66406	72HR_0050	C6-N-13	C6-8	5.189
C6-C66406	72HR_0100	C6-N-13	C6-8	5.244
C6-C66406	72HR_0500	C6-N-13	C6-8	5.182

C-6 Discharges (cfs) - 2060

Name	Storm	Upstream Node Name	Downstream Node Name	Max Flow cfs
C6-C66406	72HR_1000	C6-N-13	C6-8	5.249
C6-CC6N101122	24HR_0005	C6-CC6-N-10	C6-112-2	10.493
C6-CC6N101122	24HR_0010	C6-CC6-N-10	C6-112-2	24.614
C6-CC6N101122	24HR_0025	C6-CC6-N-10	C6-112-2	-18.644
C6-CC6N101122	72HR_0005	C6-CC6-N-10	C6-112-2	10.956
C6-CC6N101122	72HR_0010	C6-CC6-N-10	C6-112-2	47.530
C6-CC6N101122	72HR_0025	C6-CC6-N-10	C6-112-2	78.325
C6-CC6N101122	72HR_0050	C6-CC6-N-10	C6-112-2	114.633
C6-CC6N101122	72HR_0100	C6-CC6-N-10	C6-112-2	167.184
C6-CC6N101122	72HR_0500	C6-CC6-N-10	C6-112-2	337.531
C6-CC6N101122	72HR_1000	C6-CC6-N-10	C6-112-2	441.900
C6-CC6N10-N9	24HR_0005	C6-CC6-N-10	C6-CC6-N-9	-0.938
C6-CC6N10-N9	24HR_0010	C6-CC6-N-10	C6-CC6-N-9	-2.990
C6-CC6N10-N9	24HR_0025	C6-CC6-N-10	C6-CC6-N-9	0.000
C6-CC6N10-N9	72HR_0005	C6-CC6-N-10	C6-CC6-N-9	-1.013
C6-CC6N10-N9	72HR_0010	C6-CC6-N-10	C6-CC6-N-9	6.477
C6-CC6N10-N9	72HR_0025	C6-CC6-N-10	C6-CC6-N-9	33.583
C6-CC6N10-N9	72HR_0050	C6-CC6-N-10	C6-CC6-N-9	72.484
C6-CC6N10-N9	72HR_0100	C6-CC6-N-10	C6-CC6-N-9	107.653
C6-CC6N10-N9	72HR_0500	C6-CC6-N-10	C6-CC6-N-9	254.296
C6-CC6N10-N9	72HR_1000	C6-CC6-N-10	C6-CC6-N-9	337.824
C6-CC6N10-N8	24HR_0005	C6-CC6-N-10	C6-CC6-N-8	1.706
C6-CC6N10-N8	24HR_0010	C6-CC6-N-10	C6-CC6-N-8	5.049
C6-CC6N10-N8	24HR_0025	C6-CC6-N-10	C6-CC6-N-8	0.694
C6-CC6N10-N8	72HR_0005	C6-CC6-N-10	C6-CC6-N-8	1.772
C6-CC6N10-N8	72HR_0010	C6-CC6-N-10	C6-CC6-N-8	11.262
C6-CC6N10-N8	72HR_0025	C6-CC6-N-10	C6-CC6-N-8	19.528
C6-CC6N10-N8	72HR_0050	C6-CC6-N-10	C6-CC6-N-8	26.786
C6-CC6N10-N8	72HR_0100	C6-CC6-N-10	C6-CC6-N-8	36.743
C6-CC6N10-N8	72HR_0500	C6-CC6-N-10	C6-CC6-N-8	70.161
C6-CC6N10-N8	72HR_1000	C6-CC6-N-10	C6-CC6-N-8	88.110
C6-BL6212	24HR_0005	C6-CC6-N-10	C6-BN6190	0.000
C6-BL6212	24HR_0010	C6-CC6-N-10	C6-BN6190	0.000
C6-BL6212	24HR_0025	C6-CC6-N-10	C6-BN6190	0.000
C6-BL6212	72HR_0005	C6-CC6-N-10	C6-BN6190	0.000
C6-BL6212	72HR_0010	C6-CC6-N-10	C6-BN6190	0.000
C6-BL6212	72HR_0025	C6-CC6-N-10	C6-BN6190	0.000
C6-BL6212	72HR_0050	C6-CC6-N-10	C6-BN6190	0.000
C6-BL6212	72HR_0100	C6-CC6-N-10	C6-BN6190	0.000
C6-BL6212	72HR_0500	C6-CC6-N-10	C6-BN6190	0.000
C6-BL6212	72HR_1000	C6-CC6-N-10	C6-BN6190	0.000
C6-CC6N7N10	24HR_0005	C6-CC6-N-7	C6-CC6-N-10	11.579
C6-CC6N7N10	24HR_0010	C6-CC6-N-7	C6-CC6-N-10	15.773
C6-CC6N7N10	24HR_0025	C6-CC6-N-7	C6-CC6-N-10	23.337
C6-CC6N7N10	72HR_0005	C6-CC6-N-7	C6-CC6-N-10	10.850
C6-CC6N7N10	72HR_0010	C6-CC6-N-7	C6-CC6-N-10	23.213
C6-CC6N7N10	72HR_0025	C6-CC6-N-7	C6-CC6-N-10	31.649
C6-CC6N7N10	72HR_0050	C6-CC6-N-7	C6-CC6-N-10	38.974
C6-CC6N7N10	72HR_0100	C6-CC6-N-7	C6-CC6-N-10	47.256
C6-CC6N7N10	72HR_0500	C6-CC6-N-7	C6-CC6-N-10	71.005
C6-CC6N7N10	72HR_1000	C6-CC6-N-7	C6-CC6-N-10	85.095

C-6 Discharges (cfs) - 2060

Name	Storm	Upstream Node Name	Downstream Node Name	Max Flow cfs
C6-CC6N5-N6	24HR_0005	C6-CC6-N-5	C6-CC6-N-6	0.000
C6-CC6N5-N6	24HR_0010	C6-CC6-N-5	C6-CC6-N-6	0.000
C6-CC6N5-N6	24HR_0025	C6-CC6-N-5	C6-CC6-N-6	0.000
C6-CC6N5-N6	72HR_0005	C6-CC6-N-5	C6-CC6-N-6	0.000
C6-CC6N5-N6	72HR_0010	C6-CC6-N-5	C6-CC6-N-6	0.144
C6-CC6N5-N6	72HR_0025	C6-CC6-N-5	C6-CC6-N-6	0.677
C6-CC6N5-N6	72HR_0050	C6-CC6-N-5	C6-CC6-N-6	1.311
C6-CC6N5-N6	72HR_0100	C6-CC6-N-5	C6-CC6-N-6	1.785
C6-CC6N5-N6	72HR_0500	C6-CC6-N-5	C6-CC6-N-6	3.962
C6-CC6N5-N6	72HR_1000	C6-CC6-N-5	C6-CC6-N-6	6.204
C6-CC6N5-N8	24HR_0005	C6-CC6-N-5	C6-CC6-N-5-A	0.000
C6-CC6N5-N8	24HR_0010	C6-CC6-N-5	C6-CC6-N-5-A	0.005
C6-CC6N5-N8	24HR_0025	C6-CC6-N-5	C6-CC6-N-5-A	0.000
C6-CC6N5-N8	72HR_0005	C6-CC6-N-5	C6-CC6-N-5-A	0.000
C6-CC6N5-N8	72HR_0010	C6-CC6-N-5	C6-CC6-N-5-A	1.271
C6-CC6N5-N8	72HR_0025	C6-CC6-N-5	C6-CC6-N-5-A	5.468
C6-CC6N5-N8	72HR_0050	C6-CC6-N-5	C6-CC6-N-5-A	14.689
C6-CC6N5-N8	72HR_0100	C6-CC6-N-5	C6-CC6-N-5-A	22.023
C6-CC6N5-N8	72HR_0500	C6-CC6-N-5	C6-CC6-N-5-A	73.040
C6-CC6N5-N8	72HR_1000	C6-CC6-N-5	C6-CC6-N-5-A	122.823
C6-BL6349	24HR_0005	C6-CC6-N-5	C6-BN6187	95.949
C6-BL6349	24HR_0010	C6-CC6-N-5	C6-BN6187	112.496
C6-BL6349	24HR_0025	C6-CC6-N-5	C6-BN6187	68.919
C6-BL6349	72HR_0005	C6-CC6-N-5	C6-BN6187	11.084
C6-BL6349	72HR_0010	C6-CC6-N-5	C6-BN6187	14.489
C6-BL6349	72HR_0025	C6-CC6-N-5	C6-BN6187	16.095
C6-BL6349	72HR_0050	C6-CC6-N-5	C6-BN6187	16.753
C6-BL6349	72HR_0100	C6-CC6-N-5	C6-BN6187	17.147
C6-BL6349	72HR_0500	C6-CC6-N-5	C6-BN6187	21.278
C6-BL6349	72HR_1000	C6-CC6-N-5	C6-BN6187	23.327
C6-CC6N6-N9	24HR_0005	C6-CC6-N-6	C6-CC6-N-9	-0.374
C6-CC6N6-N9	24HR_0010	C6-CC6-N-6	C6-CC6-N-9	-1.658
C6-CC6N6-N9	24HR_0025	C6-CC6-N-6	C6-CC6-N-9	0.000
C6-CC6N6-N9	72HR_0005	C6-CC6-N-6	C6-CC6-N-9	-0.410
C6-CC6N6-N9	72HR_0010	C6-CC6-N-6	C6-CC6-N-9	-5.003
C6-CC6N6-N9	72HR_0025	C6-CC6-N-6	C6-CC6-N-9	-10.965
C6-CC6N6-N9	72HR_0050	C6-CC6-N-6	C6-CC6-N-9	-15.715
C6-CC6N6-N9	72HR_0100	C6-CC6-N-6	C6-CC6-N-9	-21.246
C6-CC6N6-N9	72HR_0500	C6-CC6-N-6	C6-CC6-N-9	-36.919
C6-CC6N6-N9	72HR_1000	C6-CC6-N-6	C6-CC6-N-9	-44.132
C6-CC6N6-N7	24HR_0005	C6-CC6-N-6	C6-CC6-N-7	-10.831
C6-CC6N6-N7	24HR_0010	C6-CC6-N-6	C6-CC6-N-7	-16.135
C6-CC6N6-N7	24HR_0025	C6-CC6-N-6	C6-CC6-N-7	-25.749
C6-CC6N6-N7	72HR_0005	C6-CC6-N-6	C6-CC6-N-7	-12.038
C6-CC6N6-N7	72HR_0010	C6-CC6-N-6	C6-CC6-N-7	-25.614
C6-CC6N6-N7	72HR_0025	C6-CC6-N-6	C6-CC6-N-7	-34.994
C6-CC6N6-N7	72HR_0050	C6-CC6-N-6	C6-CC6-N-7	-43.187
C6-CC6N6-N7	72HR_0100	C6-CC6-N-6	C6-CC6-N-7	-52.296
C6-CC6N6-N7	72HR_0500	C6-CC6-N-6	C6-CC6-N-7	-78.629
C6-CC6N6-N7	72HR_1000	C6-CC6-N-6	C6-CC6-N-7	-94.259
C6-BL6211	24HR_0005	C6-CC6-N-6	C6-BN6189	0.000

C-6 Discharges (cfs) - 2060

Name	Storm	Upstream Node Name	Downstream Node Name	Max Flow cfs
C6-BL6211	24HR_0010	C6-CC6-N-6	C6-BN6189	0.000
C6-BL6211	24HR_0025	C6-CC6-N-6	C6-BN6189	0.000
C6-BL6211	72HR_0005	C6-CC6-N-6	C6-BN6189	0.000
C6-BL6211	72HR_0010	C6-CC6-N-6	C6-BN6189	0.000
C6-BL6211	72HR_0025	C6-CC6-N-6	C6-BN6189	0.000
C6-BL6211	72HR_0050	C6-CC6-N-6	C6-BN6189	0.000
C6-BL6211	72HR_0100	C6-CC6-N-6	C6-BN6189	0.000
C6-BL6211	72HR_0500	C6-CC6-N-6	C6-BN6189	0.000
C6-BL6211	72HR_1000	C6-CC6-N-6	C6-BN6189	0.000
C6-CC6N4-N5	24HR_0005	C6-CC6-N-4	C6-CC6-N-5	0.000
C6-CC6N4-N5	24HR_0010	C6-CC6-N-4	C6-CC6-N-5	-0.063
C6-CC6N4-N5	24HR_0025	C6-CC6-N-4	C6-CC6-N-5	0.000
C6-CC6N4-N5	72HR_0005	C6-CC6-N-4	C6-CC6-N-5	0.000
C6-CC6N4-N5	72HR_0010	C6-CC6-N-4	C6-CC6-N-5	-7.191
C6-CC6N4-N5	72HR_0025	C6-CC6-N-4	C6-CC6-N-5	-42.891
C6-CC6N4-N5	72HR_0050	C6-CC6-N-4	C6-CC6-N-5	-78.691
C6-CC6N4-N5	72HR_0100	C6-CC6-N-4	C6-CC6-N-5	-144.512
C6-CC6N4-N5	72HR_0500	C6-CC6-N-4	C6-CC6-N-5	-348.732
C6-CC6N4-N5	72HR_1000	C6-CC6-N-4	C6-CC6-N-5	-487.356
C6-CC6N4N6E2	24HR_0005	C6-CC6-N-4	C6-N6-E-2	0.000
C6-CC6N4N6E2	24HR_0010	C6-CC6-N-4	C6-N6-E-2	0.000
C6-CC6N4N6E2	24HR_0025	C6-CC6-N-4	C6-N6-E-2	0.000
C6-CC6N4N6E2	72HR_0005	C6-CC6-N-4	C6-N6-E-2	0.000
C6-CC6N4N6E2	72HR_0010	C6-CC6-N-4	C6-N6-E-2	0.000
C6-CC6N4N6E2	72HR_0025	C6-CC6-N-4	C6-N6-E-2	3.717
C6-CC6N4N6E2	72HR_0050	C6-CC6-N-4	C6-N6-E-2	18.226
C6-CC6N4N6E2	72HR_0100	C6-CC6-N-4	C6-N6-E-2	53.207
C6-CC6N4N6E2	72HR_0500	C6-CC6-N-4	C6-N6-E-2	174.612
C6-CC6N4N6E2	72HR_1000	C6-CC6-N-4	C6-N6-E-2	314.898
C6-BL6348	24HR_0005	C6-CC6-N-4	C6-N-15-A	459.150
C6-BL6348	24HR_0010	C6-CC6-N-4	C6-N-15-A	635.879
C6-BL6348	24HR_0025	C6-CC6-N-4	C6-N-15-A	831.904
C6-BL6348	72HR_0005	C6-CC6-N-4	C6-N-15-A	453.329
C6-BL6348	72HR_0010	C6-CC6-N-4	C6-N-15-A	828.845
C6-BL6348	72HR_0025	C6-CC6-N-4	C6-N-15-A	1121.512
C6-BL6348	72HR_0050	C6-CC6-N-4	C6-N-15-A	1322.958
C6-BL6348	72HR_0100	C6-CC6-N-4	C6-N-15-A	1495.975
C6-BL6348	72HR_0500	C6-CC6-N-4	C6-N-15-A	1878.349
C6-BL6348	72HR_1000	C6-CC6-N-4	C6-N-15-A	2164.098
C6-BL6354	24HR_0005	C6-CC6-N-4	C6-CC6-N-4-B	-357.827
C6-BL6354	24HR_0010	C6-CC6-N-4	C6-CC6-N-4-B	-482.612
C6-BL6354	24HR_0025	C6-CC6-N-4	C6-CC6-N-4-B	-709.555
C6-BL6354	72HR_0005	C6-CC6-N-4	C6-CC6-N-4-B	-324.639
C6-BL6354	72HR_0010	C6-CC6-N-4	C6-CC6-N-4-B	-610.508
C6-BL6354	72HR_0025	C6-CC6-N-4	C6-CC6-N-4-B	-836.477
C6-BL6354	72HR_0050	C6-CC6-N-4	C6-CC6-N-4-B	-1038.129
C6-BL6354	72HR_0100	C6-CC6-N-4	C6-CC6-N-4-B	-1269.619
C6-BL6354	72HR_0500	C6-CC6-N-4	C6-CC6-N-4-B	-1853.858
C6-BL6354	72HR_1000	C6-CC6-N-4	C6-CC6-N-4-B	-2104.514
C6-CC6N8-1122	24HR_0005	C6-CC6-N-8	C6-112-2	-9.196
C6-CC6N8-1122	24HR_0010	C6-CC6-N-8	C6-112-2	-19.726

C-6 Discharges (cfs) - 2060

Name	Storm	Upstream Node Name	Downstream Node Name	Max Flow cfs
C6-CC6N8-1122	24HR_0025	C6-CC6-N-8	C6-112-2	-34.322
C6-CC6N8-1122	72HR_0005	C6-CC6-N-8	C6-112-2	-18.314
C6-CC6N8-1122	72HR_0010	C6-CC6-N-8	C6-112-2	-46.536
C6-CC6N8-1122	72HR_0025	C6-CC6-N-8	C6-112-2	-60.957
C6-CC6N8-1122	72HR_0050	C6-CC6-N-8	C6-112-2	-79.351
C6-CC6N8-1122	72HR_0100	C6-CC6-N-8	C6-112-2	-101.087
C6-CC6N8-1122	72HR_0500	C6-CC6-N-8	C6-112-2	-154.192
C6-CC6N8-1122	72HR_1000	C6-CC6-N-8	C6-112-2	-183.384
C6-CC6N3-N12	24HR_0005	C6-CC6-N-3	C6-N-12	330.676
C6-CC6N3-N12	24HR_0010	C6-CC6-N-3	C6-N-12	484.639
C6-CC6N3-N12	24HR_0025	C6-CC6-N-3	C6-N-12	775.625
C6-CC6N3-N12	72HR_0005	C6-CC6-N-3	C6-N-12	306.516
C6-CC6N3-N12	72HR_0010	C6-CC6-N-3	C6-N-12	669.865
C6-CC6N3-N12	72HR_0025	C6-CC6-N-3	C6-N-12	926.611
C6-CC6N3-N12	72HR_0050	C6-CC6-N-3	C6-N-12	1104.538
C6-CC6N3-N12	72HR_0100	C6-CC6-N-3	C6-N-12	1277.834
C6-CC6N3-N12	72HR_0500	C6-CC6-N-3	C6-N-12	1294.605
C6-CC6N3-N12	72HR_1000	C6-CC6-N-3	C6-N-12	-1330.052
C6-S8C61S8E1	24HR_0005	C6-S8-E-1	C6-S8-1	0.000
C6-S8C61S8E1	24HR_0010	C6-S8-E-1	C6-S8-1	0.076
C6-S8C61S8E1	24HR_0025	C6-S8-E-1	C6-S8-1	0.000
C6-S8C61S8E1	72HR_0005	C6-S8-E-1	C6-S8-1	0.000
C6-S8C61S8E1	72HR_0010	C6-S8-E-1	C6-S8-1	5.044
C6-S8C61S8E1	72HR_0025	C6-S8-E-1	C6-S8-1	22.787
C6-S8C61S8E1	72HR_0050	C6-S8-E-1	C6-S8-1	43.405
C6-S8C61S8E1	72HR_0100	C6-S8-E-1	C6-S8-1	78.405
C6-S8C61S8E1	72HR_0500	C6-S8-E-1	C6-S8-1	215.125
C6-S8C61S8E1	72HR_1000	C6-S8-E-1	C6-S8-1	334.269
C6-S9C6W1S8E2	24HR_0005	C6-S9-W-1	C6-S8-E2	0.000
C6-S9C6W1S8E2	24HR_0010	C6-S9-W-1	C6-S8-E2	0.000
C6-S9C6W1S8E2	24HR_0025	C6-S9-W-1	C6-S8-E2	0.000
C6-S9C6W1S8E2	72HR_0005	C6-S9-W-1	C6-S8-E2	0.000
C6-S9C6W1S8E2	72HR_0010	C6-S9-W-1	C6-S8-E2	0.000
C6-S9C6W1S8E2	72HR_0025	C6-S9-W-1	C6-S8-E2	0.000
C6-S9C6W1S8E2	72HR_0050	C6-S9-W-1	C6-S8-E2	0.000
C6-S9C6W1S8E2	72HR_0100	C6-S9-W-1	C6-S8-E2	0.000
C6-S9C6W1S8E2	72HR_0500	C6-S9-W-1	C6-S8-E2	0.000
C6-S9C6W1S8E2	72HR_1000	C6-S9-W-1	C6-S8-E2	0.000
C6-S9C6W1B22N	24HR_0005	C6-S9-W-1	C6-B22-N	0.000
C6-S9C6W1B22N	24HR_0010	C6-S9-W-1	C6-B22-N	0.000
C6-S9C6W1B22N	24HR_0025	C6-S9-W-1	C6-B22-N	0.000
C6-S9C6W1B22N	72HR_0005	C6-S9-W-1	C6-B22-N	0.000
C6-S9C6W1B22N	72HR_0010	C6-S9-W-1	C6-B22-N	0.000
C6-S9C6W1B22N	72HR_0025	C6-S9-W-1	C6-B22-N	0.000
C6-S9C6W1B22N	72HR_0050	C6-S9-W-1	C6-B22-N	0.000
C6-S9C6W1B22N	72HR_0100	C6-S9-W-1	C6-B22-N	0.000
C6-S9C6W1B22N	72HR_0500	C6-S9-W-1	C6-B22-N	0.000
C6-S9C6W1B22N	72HR_1000	C6-S9-W-1	C6-B22-N	0.000
C6-S9C6W1U102	24HR_0005	C6-S9-W-1	C6-U102-S	0.000
C6-S9C6W1U102	24HR_0010	C6-S9-W-1	C6-U102-S	0.000
C6-S9C6W1U102	24HR_0025	C6-S9-W-1	C6-U102-S	0.000

C-6 Discharges (cfs) - 2060

Name	Storm	Upstream Node Name	Downstream Node Name	Max Flow cfs
C6-S9C6W1U102	72HR_0005	C6-S9-W-1	C6-U102-S	0.000
C6-S9C6W1U102	72HR_0010	C6-S9-W-1	C6-U102-S	2.720
C6-S9C6W1U102	72HR_0025	C6-S9-W-1	C6-U102-S	18.566
C6-S9C6W1U102	72HR_0050	C6-S9-W-1	C6-U102-S	37.694
C6-S9C6W1U102	72HR_0100	C6-S9-W-1	C6-U102-S	69.836
C6-S9C6W1U102	72HR_0500	C6-S9-W-1	C6-U102-S	204.728
C6-S9C6W1U102	72HR_1000	C6-S9-W-1	C6-U102-S	300.713
C6-S9C6W1W2	24HR_0005	C6-S9-W-1	C6-S9-W-2	0.000
C6-S9C6W1W2	24HR_0010	C6-S9-W-1	C6-S9-W-2	0.000
C6-S9C6W1W2	24HR_0025	C6-S9-W-1	C6-S9-W-2	0.000
C6-S9C6W1W2	72HR_0005	C6-S9-W-1	C6-S9-W-2	0.000
C6-S9C6W1W2	72HR_0010	C6-S9-W-1	C6-S9-W-2	0.000
C6-S9C6W1W2	72HR_0025	C6-S9-W-1	C6-S9-W-2	0.000
C6-S9C6W1W2	72HR_0050	C6-S9-W-1	C6-S9-W-2	0.000
C6-S9C6W1W2	72HR_0100	C6-S9-W-1	C6-S9-W-2	0.000
C6-S9C6W1W2	72HR_0500	C6-S9-W-1	C6-S9-W-2	-0.138
C6-S9C6W1W2	72HR_1000	C6-S9-W-1	C6-S9-W-2	-0.317
C6-S8C6E2B22N	24HR_0005	C6-S8-E2	C6-B22-N	0.000
C6-S8C6E2B22N	24HR_0010	C6-S8-E2	C6-B22-N	0.000
C6-S8C6E2B22N	24HR_0025	C6-S8-E2	C6-B22-N	0.000
C6-S8C6E2B22N	72HR_0005	C6-S8-E2	C6-B22-N	0.000
C6-S8C6E2B22N	72HR_0010	C6-S8-E2	C6-B22-N	0.000
C6-S8C6E2B22N	72HR_0025	C6-S8-E2	C6-B22-N	0.000
C6-S8C6E2B22N	72HR_0050	C6-S8-E2	C6-B22-N	0.000
C6-S8C6E2B22N	72HR_0100	C6-S8-E2	C6-B22-N	0.000
C6-S8C6E2B22N	72HR_0500	C6-S8-E2	C6-B22-N	0.000
C6-S8C6E2B22N	72HR_1000	C6-S8-E2	C6-B22-N	0.000
C6-S8C6E1E2	24HR_0005	C6-S8-E2	C6-S8-E-1	0.000
C6-S8C6E1E2	24HR_0010	C6-S8-E2	C6-S8-E-1	0.000
C6-S8C6E1E2	24HR_0025	C6-S8-E2	C6-S8-E-1	0.000
C6-S8C6E1E2	72HR_0005	C6-S8-E2	C6-S8-E-1	0.000
C6-S8C6E1E2	72HR_0010	C6-S8-E2	C6-S8-E-1	0.000
C6-S8C6E1E2	72HR_0025	C6-S8-E2	C6-S8-E-1	0.000
C6-S8C6E1E2	72HR_0050	C6-S8-E2	C6-S8-E-1	0.000
C6-S8C6E1E2	72HR_0100	C6-S8-E2	C6-S8-E-1	0.000
C6-S8C6E1E2	72HR_0500	C6-S8-E2	C6-S8-E-1	0.000
C6-S8C6E1E2	72HR_1000	C6-S8-E2	C6-S8-E-1	0.000
C6-S8C6E2S9W3	24HR_0005	C6-S8-E2	C6-S9-W-3	104.455
C6-S8C6E2S9W3	24HR_0010	C6-S8-E2	C6-S9-W-3	142.322
C6-S8C6E2S9W3	24HR_0025	C6-S8-E2	C6-S9-W-3	203.331
C6-S8C6E2S9W3	72HR_0005	C6-S8-E2	C6-S9-W-3	72.110
C6-S8C6E2S9W3	72HR_0010	C6-S8-E2	C6-S9-W-3	137.284
C6-S8C6E2S9W3	72HR_0025	C6-S8-E2	C6-S9-W-3	191.436
C6-S8C6E2S9W3	72HR_0050	C6-S8-E2	C6-S9-W-3	236.196
C6-S8C6E2S9W3	72HR_0100	C6-S8-E2	C6-S9-W-3	291.374
C6-S8C6E2S9W3	72HR_0500	C6-S8-E2	C6-S9-W-3	455.271
C6-S8C6E2S9W3	72HR_1000	C6-S8-E2	C6-S9-W-3	550.654
C6-S8C6E2U99	24HR_0005	C6-S8-E2	C6-U99-N	0.000
C6-S8C6E2U99	24HR_0010	C6-S8-E2	C6-U99-N	0.000
C6-S8C6E2U99	24HR_0025	C6-S8-E2	C6-U99-N	0.000
C6-S8C6E2U99	72HR_0005	C6-S8-E2	C6-U99-N	0.000

C-6 Discharges (cfs) - 2060

Name	Storm	Upstream Node Name	Downstream Node Name	Max Flow cfs
C6-S8C6E2U99	72HR_0010	C6-S8-E2	C6-U99-N	0.000
C6-S8C6E2U99	72HR_0025	C6-S8-E2	C6-U99-N	0.000
C6-S8C6E2U99	72HR_0050	C6-S8-E2	C6-U99-N	0.000
C6-S8C6E2U99	72HR_0100	C6-S8-E2	C6-U99-N	0.000
C6-S8C6E2U99	72HR_0500	C6-S8-E2	C6-U99-N	0.000
C6-S8C6E2U99	72HR_1000	C6-S8-E2	C6-U99-N	0.000
C6-S9C6W2U102	24HR_0005	C6-S9-W-2	C6-U102-N	0.000
C6-S9C6W2U102	24HR_0010	C6-S9-W-2	C6-U102-N	0.000
C6-S9C6W2U102	24HR_0025	C6-S9-W-2	C6-U102-N	0.000
C6-S9C6W2U102	72HR_0005	C6-S9-W-2	C6-U102-N	0.000
C6-S9C6W2U102	72HR_0010	C6-S9-W-2	C6-U102-N	0.000
C6-S9C6W2U102	72HR_0025	C6-S9-W-2	C6-U102-N	0.000
C6-S9C6W2U102	72HR_0050	C6-S9-W-2	C6-U102-N	0.000
C6-S9C6W2U102	72HR_0100	C6-S9-W-2	C6-U102-N	0.000
C6-S9C6W2U102	72HR_0500	C6-S9-W-2	C6-U102-N	1.449
C6-S9C6W2U102	72HR_1000	C6-S9-W-2	C6-U102-N	2.303
C6-S9C6W2B23	24HR_0005	C6-S9-W-2	C6-B23-S	0.000
C6-S9C6W2B23	24HR_0010	C6-S9-W-2	C6-B23-S	0.000
C6-S9C6W2B23	24HR_0025	C6-S9-W-2	C6-B23-S	0.000
C6-S9C6W2B23	72HR_0005	C6-S9-W-2	C6-B23-S	0.000
C6-S9C6W2B23	72HR_0010	C6-S9-W-2	C6-B23-S	0.000
C6-S9C6W2B23	72HR_0025	C6-S9-W-2	C6-B23-S	0.000
C6-S9C6W2B23	72HR_0050	C6-S9-W-2	C6-B23-S	0.000
C6-S9C6W2B23	72HR_0100	C6-S9-W-2	C6-B23-S	0.000
C6-S9C6W2B23	72HR_0500	C6-S9-W-2	C6-B23-S	11.362
C6-S9C6W2B23	72HR_1000	C6-S9-W-2	C6-B23-S	25.749
C6-S9C6W2B24	24HR_0005	C6-S9-W-2	C6-B24-N	0.000
C6-S9C6W2B24	24HR_0010	C6-S9-W-2	C6-B24-N	0.000
C6-S9C6W2B24	24HR_0025	C6-S9-W-2	C6-B24-N	0.000
C6-S9C6W2B24	72HR_0005	C6-S9-W-2	C6-B24-N	0.000
C6-S9C6W2B24	72HR_0010	C6-S9-W-2	C6-B24-N	0.000
C6-S9C6W2B24	72HR_0025	C6-S9-W-2	C6-B24-N	0.000
C6-S9C6W2B24	72HR_0050	C6-S9-W-2	C6-B24-N	0.000
C6-S9C6W2B24	72HR_0100	C6-S9-W-2	C6-B24-N	0.000
C6-S9C6W2B24	72HR_0500	C6-S9-W-2	C6-B24-N	46.281
C6-S9C6W2B24	72HR_1000	C6-S9-W-2	C6-B24-N	102.564
C6-S10N1U104	24HR_0005	C6-S10-N-1	C6-U104-E	0.000
C6-S10N1U104	24HR_0010	C6-S10-N-1	C6-U104-E	0.000
C6-S10N1U104	24HR_0025	C6-S10-N-1	C6-U104-E	0.000
C6-S10N1U104	72HR_0005	C6-S10-N-1	C6-U104-E	0.000
C6-S10N1U104	72HR_0010	C6-S10-N-1	C6-U104-E	0.000
C6-S10N1U104	72HR_0025	C6-S10-N-1	C6-U104-E	-7.101
C6-S10N1U104	72HR_0050	C6-S10-N-1	C6-U104-E	-15.371
C6-S10N1U104	72HR_0100	C6-S10-N-1	C6-U104-E	15.485
C6-S10N1U104	72HR_0500	C6-S10-N-1	C6-U104-E	62.046
C6-S10N1U104	72HR_1000	C6-S10-N-1	C6-U104-E	33.636
C6-S10N1C6S8	24HR_0005	C6-S10-N-1	C6-S-8-A	0.000
C6-S10N1C6S8	24HR_0010	C6-S10-N-1	C6-S-8-A	0.000
C6-S10N1C6S8	24HR_0025	C6-S10-N-1	C6-S-8-A	0.000
C6-S10N1C6S8	72HR_0005	C6-S10-N-1	C6-S-8-A	0.000
C6-S10N1C6S8	72HR_0010	C6-S10-N-1	C6-S-8-A	0.000

C-6 Discharges (cfs) - 2060

Name	Storm	Upstream Node Name	Downstream Node Name	Max Flow cfs
C6-S10N1C6S8	72HR_0025	C6-S10-N-1	C6-S-8-A	0.000
C6-S10N1C6S8	72HR_0050	C6-S10-N-1	C6-S-8-A	0.000
C6-S10N1C6S8	72HR_0100	C6-S10-N-1	C6-S-8-A	0.000
C6-S10N1C6S8	72HR_0500	C6-S10-N-1	C6-S-8-A	166.934
C6-S10N1C6S8	72HR_1000	C6-S10-N-1	C6-S-8-A	190.602
C6-S10N1U102S	24HR_0005	C6-S10-N-1	C6-U102-S	13.882
C6-S10N1U102S	24HR_0010	C6-S10-N-1	C6-U102-S	35.304
C6-S10N1U102S	24HR_0025	C6-S10-N-1	C6-U102-S	3.419
C6-S10N1U102S	72HR_0005	C6-S10-N-1	C6-U102-S	10.896
C6-S10N1U102S	72HR_0010	C6-S10-N-1	C6-U102-S	64.038
C6-S10N1U102S	72HR_0025	C6-S10-N-1	C6-U102-S	119.445
C6-S10N1U102S	72HR_0050	C6-S10-N-1	C6-U102-S	160.514
C6-S10N1U102S	72HR_0100	C6-S10-N-1	C6-U102-S	151.286
C6-S10N1U102S	72HR_0500	C6-S10-N-1	C6-U102-S	-530.941
C6-S10N1U102S	72HR_1000	C6-S10-N-1	C6-U102-S	-960.622
C6-C66290	24HR_0005	C6-S10-N-1	C6-S10-N-1-A	-21.505
C6-C66290	24HR_0010	C6-S10-N-1	C6-S10-N-1-A	-32.349
C6-C66290	24HR_0025	C6-S10-N-1	C6-S10-N-1-A	-48.550
C6-C66290	72HR_0005	C6-S10-N-1	C6-S10-N-1-A	-21.064
C6-C66290	72HR_0010	C6-S10-N-1	C6-S10-N-1-A	-39.046
C6-C66290	72HR_0025	C6-S10-N-1	C6-S10-N-1-A	-54.086
C6-C66290	72HR_0050	C6-S10-N-1	C6-S10-N-1-A	89.078
C6-C66290	72HR_0100	C6-S10-N-1	C6-S10-N-1-A	189.441
C6-C66290	72HR_0500	C6-S10-N-1	C6-S10-N-1-A	560.412
C6-C66290	72HR_1000	C6-S10-N-1	C6-S10-N-1-A	815.236
C6-S10S1-C6S9	24HR_0005	C6-S10-S-1	C6-S10-S-1-A	0.000
C6-S10S1-C6S9	24HR_0010	C6-S10-S-1	C6-S10-S-1-A	0.000
C6-S10S1-C6S9	24HR_0025	C6-S10-S-1	C6-S10-S-1-A	0.000
C6-S10S1-C6S9	72HR_0005	C6-S10-S-1	C6-S10-S-1-A	0.000
C6-S10S1-C6S9	72HR_0010	C6-S10-S-1	C6-S10-S-1-A	0.486
C6-S10S1-C6S9	72HR_0025	C6-S10-S-1	C6-S10-S-1-A	1.533
C6-S10S1-C6S9	72HR_0050	C6-S10-S-1	C6-S10-S-1-A	2.475
C6-S10S1-C6S9	72HR_0100	C6-S10-S-1	C6-S10-S-1-A	3.727
C6-S10S1-C6S9	72HR_0500	C6-S10-S-1	C6-S10-S-1-A	10.474
C6-S10S1-C6S9	72HR_1000	C6-S10-S-1	C6-S10-S-1-A	177.651
C6-S10C6S1U99	24HR_0005	C6-S10-S-1	C6-U99-N	0.000
C6-S10C6S1U99	24HR_0010	C6-S10-S-1	C6-U99-N	0.000
C6-S10C6S1U99	24HR_0025	C6-S10-S-1	C6-U99-N	0.000
C6-S10C6S1U99	72HR_0005	C6-S10-S-1	C6-U99-N	0.000
C6-S10C6S1U99	72HR_0010	C6-S10-S-1	C6-U99-N	16.897
C6-S10C6S1U99	72HR_0025	C6-S10-S-1	C6-U99-N	53.348
C6-S10C6S1U99	72HR_0050	C6-S10-S-1	C6-U99-N	86.122
C6-S10C6S1U99	72HR_0100	C6-S10-S-1	C6-U99-N	134.383
C6-S10C6S1U99	72HR_0500	C6-S10-S-1	C6-U99-N	331.474
C6-S10C6S1U99	72HR_1000	C6-S10-S-1	C6-U99-N	494.627
C6-BL6214	24HR_0005	C6-CC6-N-11	C6-BN6192	0.064
C6-BL6214	24HR_0010	C6-CC6-N-11	C6-BN6192	0.064
C6-BL6214	24HR_0025	C6-CC6-N-11	C6-BN6192	0.064
C6-BL6214	72HR_0005	C6-CC6-N-11	C6-BN6192	0.311
C6-BL6214	72HR_0010	C6-CC6-N-11	C6-BN6192	0.311
C6-BL6214	72HR_0025	C6-CC6-N-11	C6-BN6192	0.311

C-6 Discharges (cfs) - 2060

Name	Storm	Upstream Node Name	Downstream Node Name	Max Flow cfs
C6-BL6214	72HR_0050	C6-CC6-N-11	C6-BN6192	0.311
C6-BL6214	72HR_0100	C6-CC6-N-11	C6-BN6192	0.311
C6-BL6214	72HR_0500	C6-CC6-N-11	C6-BN6192	0.311
C6-BL6214	72HR_1000	C6-CC6-N-11	C6-BN6192	0.311
C6-BL6356	24HR_0005	C6-CC6-N-11	C6-CC6-N-11-	0.000
C6-BL6356	24HR_0010	C6-CC6-N-11	C6-CC6-N-11-	0.000
C6-BL6356	24HR_0025	C6-CC6-N-11	C6-CC6-N-11-	0.000
C6-BL6356	72HR_0005	C6-CC6-N-11	C6-CC6-N-11-	0.000
C6-BL6356	72HR_0010	C6-CC6-N-11	C6-CC6-N-11-	0.000
C6-BL6356	72HR_0025	C6-CC6-N-11	C6-CC6-N-11-	0.000
C6-BL6356	72HR_0050	C6-CC6-N-11	C6-CC6-N-11-	0.000
C6-BL6356	72HR_0100	C6-CC6-N-11	C6-CC6-N-11-	0.000
C6-BL6356	72HR_0500	C6-CC6-N-11	C6-CC6-N-11-	11.920
C6-BL6356	72HR_1000	C6-CC6-N-11	C6-CC6-N-11-	48.347
SWP-37	24HR_0005	C6-CC6-N-11	C6-112-1	8.735
SWP-37	24HR_0010			9.394
SWP-37	24HR_0025			8.912
SWP-37	72HR_0005			8.475
SWP-37	72HR_0010			9.930
SWP-37	72HR_0025			10.765
SWP-37	72HR_0050			11.353
SWP-37	72HR_0100			11.897
SWP-37	72HR_0500			13.086
SWP-37	72HR_1000			13.324
C6-CC6N20N15	24HR_0005	C6-CC6-N-15	C6-CC6-N-20	0.000
C6-CC6N20N15	24HR_0010	C6-CC6-N-15	C6-CC6-N-20	0.000
C6-CC6N20N15	24HR_0025	C6-CC6-N-15	C6-CC6-N-20	0.000
C6-CC6N20N15	72HR_0005	C6-CC6-N-15	C6-CC6-N-20	0.000
C6-CC6N20N15	72HR_0010	C6-CC6-N-15	C6-CC6-N-20	0.000
C6-CC6N20N15	72HR_0025	C6-CC6-N-15	C6-CC6-N-20	0.000
C6-CC6N20N15	72HR_0050	C6-CC6-N-15	C6-CC6-N-20	0.000
C6-CC6N20N15	72HR_0100	C6-CC6-N-15	C6-CC6-N-20	0.000
C6-CC6N20N15	72HR_0500	C6-CC6-N-15	C6-CC6-N-20	0.000
C6-CC6N20N15	72HR_1000	C6-CC6-N-15	C6-CC6-N-20	0.000
C6-CC6N20N14	24HR_0005	C6-CC6-N-15	C6-CC6-N-14	0.000
C6-CC6N20N14	24HR_0010	C6-CC6-N-15	C6-CC6-N-14	0.000
C6-CC6N20N14	24HR_0025	C6-CC6-N-15	C6-CC6-N-14	0.000
C6-CC6N20N14	72HR_0005	C6-CC6-N-15	C6-CC6-N-14	0.000
C6-CC6N20N14	72HR_0010	C6-CC6-N-15	C6-CC6-N-14	0.000
C6-CC6N20N14	72HR_0025	C6-CC6-N-15	C6-CC6-N-14	0.000
C6-CC6N20N14	72HR_0050	C6-CC6-N-15	C6-CC6-N-14	0.000
C6-CC6N20N14	72HR_0100	C6-CC6-N-15	C6-CC6-N-14	0.000
C6-CC6N20N14	72HR_0500	C6-CC6-N-15	C6-CC6-N-14	0.121
C6-CC6N20N14	72HR_1000	C6-CC6-N-15	C6-CC6-N-14	0.739
C6-BL6383	24HR_0005	C6-CC6-N-15	C6-CC6-N-16	-471.347
C6-BL6383	24HR_0010	C6-CC6-N-15	C6-CC6-N-16	-641.058
C6-BL6383	24HR_0025	C6-CC6-N-15	C6-CC6-N-16	-937.548
C6-BL6383	72HR_0005	C6-CC6-N-15	C6-CC6-N-16	-375.875
C6-BL6383	72HR_0010	C6-CC6-N-15	C6-CC6-N-16	-545.959
C6-BL6383	72HR_0025	C6-CC6-N-15	C6-CC6-N-16	-488.726
C6-BL6383	72HR_0050	C6-CC6-N-15	C6-CC6-N-16	548.630

C-6 Discharges (cfs) - 2060

Name	Storm	Upstream Node Name	Downstream Node Name	Max Flow cfs
C6-BL6383	72HR_0100	C6-CC6-N-15	C6-CC6-N-16	748.003
C6-BL6383	72HR_0500	C6-CC6-N-15	C6-CC6-N-16	1181.588
C6-BL6383	72HR_1000	C6-CC6-N-15	C6-CC6-N-16	1468.104
C6-CC6N17N18	24HR_0005	C6-CC6-N-17	C6-CC6-N-18	0.000
C6-CC6N17N18	24HR_0010	C6-CC6-N-17	C6-CC6-N-18	0.000
C6-CC6N17N18	24HR_0025	C6-CC6-N-17	C6-CC6-N-18	0.000
C6-CC6N17N18	72HR_0005	C6-CC6-N-17	C6-CC6-N-18	0.000
C6-CC6N17N18	72HR_0010	C6-CC6-N-17	C6-CC6-N-18	0.000
C6-CC6N17N18	72HR_0025	C6-CC6-N-17	C6-CC6-N-18	0.000
C6-CC6N17N18	72HR_0050	C6-CC6-N-17	C6-CC6-N-18	0.000
C6-CC6N17N18	72HR_0100	C6-CC6-N-17	C6-CC6-N-18	0.000
C6-CC6N17N18	72HR_0500	C6-CC6-N-17	C6-CC6-N-18	0.000
C6-CC6N17N18	72HR_1000	C6-CC6-N-17	C6-CC6-N-18	0.000
CC6N17WC1.	24HR_0005	C6-CC6-N-17	C6-B41-N	123.615
CC6N17WC1.	24HR_0010			149.254
CC6N17WC1.	24HR_0025			201.565
CC6N17WC1.	72HR_0005			102.258
CC6N17WC1.	72HR_0010			153.485
CC6N17WC1.	72HR_0025			195.814
CC6N17WC1.	72HR_0050			225.943
CC6N17WC1.	72HR_0100			257.607
CC6N17WC1.	72HR_0500			345.542
CC6N17WC1.	72HR_1000			395.961
SWP-43	24HR_0005	C6-CC6-N-17	C6-B41-N	24.234
SWP-43	24HR_0010			24.817
SWP-43	24HR_0025			25.778
SWP-43	72HR_0005			23.739
SWP-43	72HR_0010			24.994
SWP-43	72HR_0025			25.758
SWP-43	72HR_0050			26.281
SWP-43	72HR_0100			26.793
SWP-43	72HR_0500			27.320
SWP-43	72HR_1000			27.259
C6-CC6N12N13	24HR_0005	C6-CC6-N-12	C6-CC6-N-13	-62.425
C6-CC6N12N13	24HR_0010	C6-CC6-N-12	C6-CC6-N-13	-118.341
C6-CC6N12N13	24HR_0025	C6-CC6-N-12	C6-CC6-N-13	-238.403
C6-CC6N12N13	72HR_0005	C6-CC6-N-12	C6-CC6-N-13	-72.331
C6-CC6N12N13	72HR_0010	C6-CC6-N-12	C6-CC6-N-13	-294.225
C6-CC6N12N13	72HR_0025	C6-CC6-N-12	C6-CC6-N-13	-522.426
C6-CC6N12N13	72HR_0050	C6-CC6-N-12	C6-CC6-N-13	-704.246
C6-CC6N12N13	72HR_0100	C6-CC6-N-12	C6-CC6-N-13	-887.042
C6-CC6N12N13	72HR_0500	C6-CC6-N-12	C6-CC6-N-13	-1405.759
C6-CC6N12N13	72HR_1000	C6-CC6-N-12	C6-CC6-N-13	-1719.325
C6-CC6N12N14	24HR_0005	C6-CC6-N-12	C6-CC6-N-14	0.000
C6-CC6N12N14	24HR_0010	C6-CC6-N-12	C6-CC6-N-14	0.000
C6-CC6N12N14	24HR_0025	C6-CC6-N-12	C6-CC6-N-14	-3.834
C6-CC6N12N14	72HR_0005	C6-CC6-N-12	C6-CC6-N-14	0.000
C6-CC6N12N14	72HR_0010	C6-CC6-N-12	C6-CC6-N-14	0.000
C6-CC6N12N14	72HR_0025	C6-CC6-N-12	C6-CC6-N-14	-0.883
C6-CC6N12N14	72HR_0050	C6-CC6-N-12	C6-CC6-N-14	-16.465
C6-CC6N12N14	72HR_0100	C6-CC6-N-12	C6-CC6-N-14	-67.245

C-6 Discharges (cfs) - 2060

Name	Storm	Upstream Node Name	Downstream Node Name	Max Flow cfs
C6-CC6N12N14	72HR_0500	C6-CC6-N-12	C6-CC6-N-14	-231.613
C6-CC6N12N14	72HR_1000	C6-CC6-N-12	C6-CC6-N-14	-428.225
CCC6N12N17	24HR_0005	C6-CC6-N-12	C6-N-17-A	75.723
CCC6N12N17	24HR_0010			171.043
CCC6N12N17	24HR_0025			312.958
CCC6N12N17	72HR_0005			75.009
CCC6N12N17	72HR_0010			336.450
CCC6N12N17	72HR_0025			469.423
CCC6N12N17	72HR_0050			575.298
CCC6N12N17	72HR_0100			684.117
CCC6N12N17	72HR_0500			947.551
CCC6N12N17	72HR_1000			1106.084
SWP-38	24HR_0005	C6-CC6-N-12	C6-N-17-A	63.549
SWP-38	24HR_0010			69.495
SWP-38	24HR_0025			73.441
SWP-38	72HR_0005			63.519
SWP-38	72HR_0010			74.768
SWP-38	72HR_0025			75.866
SWP-38	72HR_0050			73.757
SWP-38	72HR_0100			73.540
SWP-38	72HR_0500			74.686
SWP-38	72HR_1000			75.357
C6-N6C6E1-RR1	24HR_0005	C6-N6-E-1	C6-RR-1	0.000
C6-N6C6E1-RR1	24HR_0010	C6-N6-E-1	C6-RR-1	0.000
C6-N6C6E1-RR1	24HR_0025	C6-N6-E-1	C6-RR-1	0.000
C6-N6C6E1-RR1	72HR_0005	C6-N6-E-1	C6-RR-1	0.000
C6-N6C6E1-RR1	72HR_0010	C6-N6-E-1	C6-RR-1	0.000
C6-N6C6E1-RR1	72HR_0025	C6-N6-E-1	C6-RR-1	0.000
C6-N6C6E1-RR1	72HR_0050	C6-N6-E-1	C6-RR-1	0.000
C6-N6C6E1-RR1	72HR_0100	C6-N6-E-1	C6-RR-1	0.000
C6-N6C6E1-RR1	72HR_0500	C6-N6-E-1	C6-RR-1	0.000
C6-N6C6E1-RR1	72HR_1000	C6-N6-E-1	C6-RR-1	0.000
C6-BL6207	24HR_0005	C6-N6-E-1	C6-BN6185	0.761
C6-BL6207	24HR_0010	C6-N6-E-1	C6-BN6185	1.009
C6-BL6207	24HR_0025	C6-N6-E-1	C6-BN6185	1.390
C6-BL6207	72HR_0005	C6-N6-E-1	C6-BN6185	0.722
C6-BL6207	72HR_0010	C6-N6-E-1	C6-BN6185	1.082
C6-BL6207	72HR_0025	C6-N6-E-1	C6-BN6185	0.394
C6-BL6207	72HR_0050	C6-N6-E-1	C6-BN6185	0.304
C6-BL6207	72HR_0100	C6-N6-E-1	C6-BN6185	0.294
C6-BL6207	72HR_0500	C6-N6-E-1	C6-BN6185	0.349
C6-BL6207	72HR_1000	C6-N6-E-1	C6-BN6185	0.372
C6-BL6002	24HR_0005	C6-S-19	C6-BN6003	0.000
C6-BL6002	24HR_0010	C6-S-19	C6-BN6003	0.000
C6-BL6002	24HR_0025	C6-S-19	C6-BN6003	0.000
C6-BL6002	72HR_0005	C6-S-19	C6-BN6003	0.000
C6-BL6002	72HR_0010	C6-S-19	C6-BN6003	0.000
C6-BL6002	72HR_0025	C6-S-19	C6-BN6003	0.000
C6-BL6002	72HR_0050	C6-S-19	C6-BN6003	0.000
C6-BL6002	72HR_0100	C6-S-19	C6-BN6003	0.000
C6-BL6002	72HR_0500	C6-S-19	C6-BN6003	0.000

C-6 Discharges (cfs) - 2060

Name	Storm	Upstream Node Name	Downstream Node Name	Max Flow cfs
C6-BL6002	72HR_1000	C6-S-19	C6-BN6003	0.000
C6-C66272	24HR_0005	C6-S-19	C6-S-19-D	0.000
C6-C66272	24HR_0010	C6-S-19	C6-S-19-D	0.000
C6-C66272	24HR_0025	C6-S-19	C6-S-19-D	0.000
C6-C66272	72HR_0005	C6-S-19	C6-S-19-D	0.000
C6-C66272	72HR_0010	C6-S-19	C6-S-19-D	0.000
C6-C66272	72HR_0025	C6-S-19	C6-S-19-D	0.000
C6-C66272	72HR_0050	C6-S-19	C6-S-19-D	0.000
C6-C66272	72HR_0100	C6-S-19	C6-S-19-D	0.000
C6-C66272	72HR_0500	C6-S-19	C6-S-19-D	0.000
C6-C66272	72HR_1000	C6-S-19	C6-S-19-D	0.119
C6-C66274	24HR_0005	C6-S-19	C6-S-19-C	176.362
C6-C66274	24HR_0010	C6-S-19	C6-S-19-C	257.608
C6-C66274	24HR_0025	C6-S-19	C6-S-19-C	391.321
C6-C66274	72HR_0005	C6-S-19	C6-S-19-C	156.702
C6-C66274	72HR_0010	C6-S-19	C6-S-19-C	281.679
C6-C66274	72HR_0025	C6-S-19	C6-S-19-C	386.604
C6-C66274	72HR_0050	C6-S-19	C6-S-19-C	481.248
C6-C66274	72HR_0100	C6-S-19	C6-S-19-C	588.139
C6-C66274	72HR_0500	C6-S-19	C6-S-19-C	899.289
C6-C66274	72HR_1000	C6-S-19	C6-S-19-C	1087.449
C6-C6S18-S19	24HR_0005	C6-S-18	C6-CC6-S-8	-556.150
C6-C6S18-S19	24HR_0010	C6-S-18	C6-CC6-S-8	-717.839
C6-C6S18-S19	24HR_0025	C6-S-18	C6-CC6-S-8	-980.296
C6-C6S18-S19	72HR_0005	C6-S-18	C6-CC6-S-8	-426.099
C6-C6S18-S19	72HR_0010	C6-S-18	C6-CC6-S-8	-717.156
C6-C6S18-S19	72HR_0025	C6-S-18	C6-CC6-S-8	-953.955
C6-C6S18-S19	72HR_0050	C6-S-18	C6-CC6-S-8	-1160.959
C6-C6S18-S19	72HR_0100	C6-S-18	C6-CC6-S-8	-1389.744
C6-C6S18-S19	72HR_0500	C6-S-18	C6-CC6-S-8	-2024.885
C6-C6S18-S19	72HR_1000	C6-S-18	C6-CC6-S-8	-2382.026
C6-BL6267	24HR_0005	C6-S-18	C6-S-17-A	153.707
C6-BL6267	24HR_0010	C6-S-18	C6-S-17-A	267.868
C6-BL6267	24HR_0025	C6-S-18	C6-S-17-A	475.164
C6-BL6267	72HR_0005	C6-S-18	C6-S-17-A	78.031
C6-BL6267	72HR_0010	C6-S-18	C6-S-17-A	275.951
C6-BL6267	72HR_0025	C6-S-18	C6-S-17-A	462.133
C6-BL6267	72HR_0050	C6-S-18	C6-S-17-A	631.322
C6-BL6267	72HR_0100	C6-S-18	C6-S-17-A	825.115
C6-BL6267	72HR_0500	C6-S-18	C6-S-17-A	1397.706
C6-BL6267	72HR_1000	C6-S-18	C6-S-17-A	1736.483
C6-C66268	24HR_0005	C6-S-18	C6-S-18-A	612.152
C6-C66268	24HR_0010	C6-S-18	C6-S-18-A	718.631
C6-C66268	24HR_0025	C6-S-18	C6-S-18-A	879.635
C6-C66268	72HR_0005	C6-S-18	C6-S-18-A	522.945
C6-C66268	72HR_0010	C6-S-18	C6-S-18-A	724.224
C6-C66268	72HR_0025	C6-S-18	C6-S-18-A	868.535
C6-C66268	72HR_0050	C6-S-18	C6-S-18-A	996.022
C6-C66268	72HR_0100	C6-S-18	C6-S-18-A	1129.476
C6-C66268	72HR_0500	C6-S-18	C6-S-18-A	1467.526
C6-C66268	72HR_1000	C6-S-18	C6-S-18-A	1641.936

C-6 Discharges (cfs) - 2060

Name	Storm	Upstream Node Name	Downstream Node Name	Max Flow cfs
C6-CCS6-S7	24HR_0005	C6-CC6-S-6	C6-CC6-S-7	0.000
C6-CCS6-S7	24HR_0010	C6-CC6-S-6	C6-CC6-S-7	0.000
C6-CCS6-S7	24HR_0025	C6-CC6-S-6	C6-CC6-S-7	0.000
C6-CCS6-S7	72HR_0005	C6-CC6-S-6	C6-CC6-S-7	0.000
C6-CCS6-S7	72HR_0010	C6-CC6-S-6	C6-CC6-S-7	0.000
C6-CCS6-S7	72HR_0025	C6-CC6-S-6	C6-CC6-S-7	0.000
C6-CCS6-S7	72HR_0050	C6-CC6-S-6	C6-CC6-S-7	0.000
C6-CCS6-S7	72HR_0100	C6-CC6-S-6	C6-CC6-S-7	0.000
C6-CCS6-S7	72HR_0500	C6-CC6-S-6	C6-CC6-S-7	-66.024
C6-CCS6-S7	72HR_1000	C6-CC6-S-6	C6-CC6-S-7	-189.054
C6-CC6S6S4	24HR_0005	C6-CC6-S-6	C6-CC6-S-4	19.614
C6-CC6S6S4	24HR_0010	C6-CC6-S-6	C6-CC6-S-4	35.502
C6-CC6S6S4	24HR_0025	C6-CC6-S-6	C6-CC6-S-4	64.749
C6-CC6S6S4	72HR_0005	C6-CC6-S-6	C6-CC6-S-4	10.956
C6-CC6S6S4	72HR_0010	C6-CC6-S-6	C6-CC6-S-4	35.640
C6-CC6S6S4	72HR_0025	C6-CC6-S-6	C6-CC6-S-4	67.496
C6-CC6S6S4	72HR_0050	C6-CC6-S-6	C6-CC6-S-4	119.885
C6-CC6S6S4	72HR_0100	C6-CC6-S-6	C6-CC6-S-4	187.998
C6-CC6S6S4	72HR_0500	C6-CC6-S-6	C6-CC6-S-4	332.228
C6-CC6S6S4	72HR_1000	C6-CC6-S-6	C6-CC6-S-4	420.985
C6-C66278	24HR_0005	C6-CC6-S-6	C6-S-16-B	-49.389
C6-C66278	24HR_0010	C6-CC6-S-6	C6-S-16-B	-73.033
C6-C66278	24HR_0025	C6-CC6-S-6	C6-S-16-B	-113.392
C6-C66278	72HR_0005	C6-CC6-S-6	C6-S-16-B	-34.281
C6-C66278	72HR_0010	C6-CC6-S-6	C6-S-16-B	-73.607
C6-C66278	72HR_0025	C6-CC6-S-6	C6-S-16-B	-107.987
C6-C66278	72HR_0050	C6-CC6-S-6	C6-S-16-B	-153.726
C6-C66278	72HR_0100	C6-CC6-S-6	C6-S-16-B	-222.008
C6-C66278	72HR_0500	C6-CC6-S-6	C6-S-16-B	-380.036
C6-C66278	72HR_1000	C6-CC6-S-6	C6-S-16-B	-468.112
C6-BL6281	24HR_0005	C6-CC6-S-6	C6-S-16	0.000
C6-BL6281	24HR_0010	C6-CC6-S-6	C6-S-16	-7.103
C6-BL6281	24HR_0025	C6-CC6-S-6	C6-S-16	-38.764
C6-BL6281	72HR_0005	C6-CC6-S-6	C6-S-16	0.000
C6-BL6281	72HR_0010	C6-CC6-S-6	C6-S-16	-31.090
C6-BL6281	72HR_0025	C6-CC6-S-6	C6-S-16	-91.490
C6-BL6281	72HR_0050	C6-CC6-S-6	C6-S-16	-154.060
C6-BL6281	72HR_0100	C6-CC6-S-6	C6-S-16	-222.358
C6-BL6281	72HR_0500	C6-CC6-S-6	C6-S-16	-380.873
C6-BL6281	72HR_1000	C6-CC6-S-6	C6-S-16	-468.710
SWP-52	24HR_0005	C6-CC6-S-6	C6-S-16-A	5.654
SWP-52	24HR_0010			5.561
SWP-52	24HR_0025			-5.109
SWP-52	72HR_0005			5.603
SWP-52	72HR_0010			5.525
SWP-52	72HR_0025			5.587
SWP-52	72HR_0050			5.680
SWP-52	72HR_0100			5.830
SWP-52	72HR_0500			5.944
SWP-52	72HR_1000			5.945
CC6S6-S16	24HR_0005	C6-CC6-S-6	C6-S-16-A	0.000

C-6 Discharges (cfs) - 2060

Name	Storm	Upstream Node Name	Downstream Node Name	Max Flow cfs
CC6S6-S16	24HR_0010			0.000
CC6S6-S16	24HR_0025			-43.044
CC6S6-S16	72HR_0005			0.000
CC6S6-S16	72HR_0010			0.000
CC6S6-S16	72HR_0025			-45.696
CC6S6-S16	72HR_0050			-98.512
CC6S6-S16	72HR_0100			-149.150
CC6S6-S16	72HR_0500			-281.728
CC6S6-S16	72HR_1000			-348.161
SWP-54	24HR_0005	C6-CC6-S-6	C6-S-15	32.882
SWP-54	24HR_0010			32.936
SWP-54	24HR_0025			32.965
SWP-54	72HR_0005			32.778
SWP-54	72HR_0010			33.041
SWP-54	72HR_0025			33.218
SWP-54	72HR_0050			33.212
SWP-54	72HR_0100			33.227
SWP-54	72HR_0500			33.068
SWP-54	72HR_1000			33.021
CC6S6S15	24HR_0005	C6-CC6-S-6	C6-S-15	127.601
CC6S6S15	24HR_0010			217.902
CC6S6S15	24HR_0025			379.674
CC6S6S15	72HR_0005			66.002
CC6S6S15	72HR_0010			218.657
CC6S6S15	72HR_0025			392.774
CC6S6S15	72HR_0050			620.341
CC6S6S15	72HR_0100			881.671
CC6S6S15	72HR_0500			1725.703
CC6S6S15	72HR_1000			2099.130
C6-S-17-US-OF-A	24HR_0005	C6-S-17	C6-B19ACES	21.307
C6-S-17-US-OF-A	24HR_0010			21.487
C6-S-17-US-OF-A	24HR_0025			20.807
C6-S-17-US-OF-A	72HR_0005			27.676
C6-S-17-US-OF-A	72HR_0010			29.633
C6-S-17-US-OF-A	72HR_0025			29.562
C6-S-17-US-OF-A	72HR_0050			29.558
C6-S-17-US-OF-A	72HR_0100			29.029
C6-S-17-US-OF-A	72HR_0500			29.455
C6-S-17-US-OF-A	72HR_1000			30.052
C6-S-17-US-OF-OL	24HR_0005	C6-S-17	C6-B19ACES	72.653
C6-S-17-US-OF-OL	24HR_0010			141.746
C6-S-17-US-OF-OL	24HR_0025			258.181
C6-S-17-US-OF-OL	72HR_0005			7.850
C6-S-17-US-OF-OL	72HR_0010			107.635
C6-S-17-US-OF-OL	72HR_0025			214.864
C6-S-17-US-OF-OL	72HR_0050			312.987
C6-S-17-US-OF-OL	72HR_0100			427.562
C6-S-17-US-OF-OL	72HR_0500			766.297
C6-S-17-US-OF-OL	72HR_1000			971.680
C6-S-17-DS-OF-A	24HR_0005	C6-S-17	C6-B20ACES	22.062
C6-S-17-DS-OF-A	24HR_0010			22.461

C-6 Discharges (cfs) - 2060

Name	Storm	Upstream Node Name	Downstream Node Name	Max Flow cfs
C6-S-17-DS-OF-A	24HR_0025			22.222
C6-S-17-DS-OF-A	72HR_0005			28.982
C6-S-17-DS-OF-A	72HR_0010			30.847
C6-S-17-DS-OF-A	72HR_0025			30.991
C6-S-17-DS-OF-A	72HR_0050			30.659
C6-S-17-DS-OF-A	72HR_0100			30.242
C6-S-17-DS-OF-A	72HR_0500			30.998
C6-S-17-DS-OF-A	72HR_1000			31.525
C6-S-17-DS-OF-B	24HR_0005	C6-S-17	C6-B20ACES	12.140
C6-S-17-DS-OF-B	24HR_0010			12.338
C6-S-17-DS-OF-B	24HR_0025			12.195
C6-S-17-DS-OF-B	72HR_0005			15.992
C6-S-17-DS-OF-B	72HR_0010			17.037
C6-S-17-DS-OF-B	72HR_0025			17.100
C6-S-17-DS-OF-B	72HR_0050			16.887
C6-S-17-DS-OF-B	72HR_0100			16.699
C6-S-17-DS-OF-B	72HR_0500			17.102
C6-S-17-DS-OF-B	72HR_1000			17.387
C6-CCS5-S6	24HR_0005	C6-CC6-S-5	C6-CC6-S-6	128.996
C6-CCS5-S6	24HR_0010	C6-CC6-S-5	C6-CC6-S-6	164.587
C6-CCS5-S6	24HR_0025	C6-CC6-S-5	C6-CC6-S-6	220.419
C6-CCS5-S6	72HR_0005	C6-CC6-S-5	C6-CC6-S-6	98.605
C6-CCS5-S6	72HR_0010	C6-CC6-S-5	C6-CC6-S-6	163.306
C6-CCS5-S6	72HR_0025	C6-CC6-S-5	C6-CC6-S-6	214.339
C6-CCS5-S6	72HR_0050	C6-CC6-S-5	C6-CC6-S-6	258.187
C6-CCS5-S6	72HR_0100	C6-CC6-S-5	C6-CC6-S-6	308.386
C6-CCS5-S6	72HR_0500	C6-CC6-S-5	C6-CC6-S-6	446.321
C6-CCS5-S6	72HR_1000	C6-CC6-S-5	C6-CC6-S-6	521.707
C6-BL6014	24HR_0005	C6-CC6-S-5	C6-BN6013	0.000
C6-BL6014	24HR_0010	C6-CC6-S-5	C6-BN6013	0.000
C6-BL6014	24HR_0025	C6-CC6-S-5	C6-BN6013	0.000
C6-BL6014	72HR_0005	C6-CC6-S-5	C6-BN6013	0.000
C6-BL6014	72HR_0010	C6-CC6-S-5	C6-BN6013	0.000
C6-BL6014	72HR_0025	C6-CC6-S-5	C6-BN6013	0.000
C6-BL6014	72HR_0050	C6-CC6-S-5	C6-BN6013	0.000
C6-BL6014	72HR_0100	C6-CC6-S-5	C6-BN6013	0.000
C6-BL6014	72HR_0500	C6-CC6-S-5	C6-BN6013	0.000
C6-BL6014	72HR_1000	C6-CC6-S-5	C6-BN6013	0.000
C6-C6S16C6S17	24HR_0005	C6-S-16	C6-S-17-A	-2.232
C6-C6S16C6S17	24HR_0010	C6-S-16	C6-S-17-A	-3.480
C6-C6S16C6S17	24HR_0025	C6-S-16	C6-S-17-A	-5.692
C6-C6S16C6S17	72HR_0005	C6-S-16	C6-S-17-A	-1.352
C6-C6S16C6S17	72HR_0010	C6-S-16	C6-S-17-A	-3.511
C6-C6S16C6S17	72HR_0025	C6-S-16	C6-S-17-A	-6.177
C6-C6S16C6S17	72HR_0050	C6-S-16	C6-S-17-A	-9.757
C6-C6S16C6S17	72HR_0100	C6-S-16	C6-S-17-A	-13.824
C6-C6S16C6S17	72HR_0500	C6-S-16	C6-S-17-A	-29.659
C6-C6S16C6S17	72HR_1000	C6-S-16	C6-S-17-A	-39.668
C6-BL6276	24HR_0005	C6-S-16	C6-S-16-B	-49.389
C6-BL6276	24HR_0010	C6-S-16	C6-S-16-B	-73.033
C6-BL6276	24HR_0025	C6-S-16	C6-S-16-B	-113.392

C-6 Discharges (cfs) - 2060

Name	Storm	Upstream Node Name	Downstream Node Name	Max Flow cfs
C6-BL6276	72HR_0005	C6-S-16	C6-S-16-B	-34.281
C6-BL6276	72HR_0010	C6-S-16	C6-S-16-B	-73.607
C6-BL6276	72HR_0025	C6-S-16	C6-S-16-B	-127.216
C6-BL6276	72HR_0050	C6-S-16	C6-S-16-B	-145.205
C6-BL6276	72HR_0100	C6-S-16	C6-S-16-B	-93.893
C6-BL6276	72HR_0500	C6-S-16	C6-S-16-B	-83.539
C6-BL6276	72HR_1000	C6-S-16	C6-S-16-B	-130.744
SWP-30	24HR_0005	C6-S-16	C6-S-18	-4.384
SWP-30	24HR_0010			-5.684
SWP-30	24HR_0025			-8.395
SWP-30	72HR_0005			-3.376
SWP-30	72HR_0010			-6.286
SWP-30	72HR_0025			-8.334
SWP-30	72HR_0050			-9.927
SWP-30	72HR_0100			-11.330
SWP-30	72HR_0500			-15.574
SWP-30	72HR_1000			-17.836
C6-C6S13B14AC	24HR_0005	C6-S-13	C6-B14ACES	16.646
C6-C6S13B14AC	24HR_0010	C6-S-13	C6-B14ACES	36.550
C6-C6S13B14AC	24HR_0025	C6-S-13	C6-B14ACES	73.056
C6-C6S13B14AC	72HR_0005	C6-S-13	C6-B14ACES	14.611
C6-C6S13B14AC	72HR_0010	C6-S-13	C6-B14ACES	73.882
C6-C6S13B14AC	72HR_0025	C6-S-13	C6-B14ACES	122.268
C6-C6S13B14AC	72HR_0050	C6-S-13	C6-B14ACES	152.099
C6-C6S13B14AC	72HR_0100	C6-S-13	C6-B14ACES	178.651
C6-C6S13B14AC	72HR_0500	C6-S-13	C6-B14ACES	244.050
C6-C6S13B14AC	72HR_1000	C6-S-13	C6-B14ACES	302.385
C6-BL6433	24HR_0005	C6-S-13	C6-S-13-A	0.000
C6-BL6433	24HR_0010	C6-S-13	C6-S-13-A	0.000
C6-BL6433	24HR_0025	C6-S-13	C6-S-13-A	5.123
C6-BL6433	72HR_0005	C6-S-13	C6-S-13-A	0.000
C6-BL6433	72HR_0010	C6-S-13	C6-S-13-A	5.446
C6-BL6433	72HR_0025	C6-S-13	C6-S-13-A	31.782
C6-BL6433	72HR_0050	C6-S-13	C6-S-13-A	54.301
C6-BL6433	72HR_0100	C6-S-13	C6-S-13-A	76.812
C6-BL6433	72HR_0500	C6-S-13	C6-S-13-A	167.534
C6-BL6433	72HR_1000	C6-S-13	C6-S-13-A	203.748
C6-C6S14CC6S3	24HR_0005	C6-CC6-S-3	C6-S-14	0.000
C6-C6S14CC6S3	24HR_0010	C6-CC6-S-3	C6-S-14	0.000
C6-C6S14CC6S3	24HR_0025	C6-CC6-S-3	C6-S-14	0.000
C6-C6S14CC6S3	72HR_0005	C6-CC6-S-3	C6-S-14	0.000
C6-C6S14CC6S3	72HR_0010	C6-CC6-S-3	C6-S-14	0.000
C6-C6S14CC6S3	72HR_0025	C6-CC6-S-3	C6-S-14	0.000
C6-C6S14CC6S3	72HR_0050	C6-CC6-S-3	C6-S-14	0.000
C6-C6S14CC6S3	72HR_0100	C6-CC6-S-3	C6-S-14	0.000
C6-C6S14CC6S3	72HR_0500	C6-CC6-S-3	C6-S-14	0.000
C6-C6S14CC6S3	72HR_1000	C6-CC6-S-3	C6-S-14	0.000
SWP-47	24HR_0005	C6-CC6-S-3	C6-CC6-S-6	-13.373
SWP-47	24HR_0010			-14.448
SWP-47	24HR_0025			-12.543
SWP-47	72HR_0005			-13.797

C-6 Discharges (cfs) - 2060

Name	Storm	Upstream Node Name	Downstream Node Name	Max Flow cfs
SWP-47	72HR_0010			-15.000
SWP-47	72HR_0025			-13.885
SWP-47	72HR_0050			14.050
SWP-47	72HR_0100			16.516
SWP-47	72HR_0500			16.799
SWP-47	72HR_1000			17.057
CC6S6-S3	24HR_0005	C6-CC6-S-3	C6-CC6-S-6	0.000
CC6S6-S3	24HR_0010			0.000
CC6S6-S3	24HR_0025			0.000
CC6S6-S3	72HR_0005			0.000
CC6S6-S3	72HR_0010			0.000
CC6S6-S3	72HR_0025			0.000
CC6S6-S3	72HR_0050			0.000
CC6S6-S3	72HR_0100			0.003
CC6S6-S3	72HR_0500			5.385
CC6S6-S3	72HR_1000			15.739
SWP-49	24HR_0005	C6-CC6-S-3	C6-CC6-S-4	2.562
SWP-49	24HR_0010			2.732
SWP-49	24HR_0025			2.952
SWP-49	72HR_0005			2.351
SWP-49	72HR_0010			2.761
SWP-49	72HR_0025			2.993
SWP-49	72HR_0050			3.154
SWP-49	72HR_0100			3.312
SWP-49	72HR_0500			3.278
SWP-49	72HR_1000			3.275
SWP-50	24HR_0005	C6-CC6-S-3	C6-C5B5E	29.739
SWP-50	24HR_0010			33.948
SWP-50	24HR_0025			40.339
SWP-50	72HR_0005			25.175
SWP-50	72HR_0010			33.575
SWP-50	72HR_0025			39.497
SWP-50	72HR_0050			44.348
SWP-50	72HR_0100			50.482
SWP-50	72HR_0500			59.363
SWP-50	72HR_1000			63.010
C6S3C5B6A	24HR_0005	C6-CC6-S-3	C6-C5B5E	0.000
C6S3C5B6A	24HR_0010			0.000
C6S3C5B6A	24HR_0025			0.000
C6S3C5B6A	72HR_0005			0.000
C6S3C5B6A	72HR_0010			0.000
C6S3C5B6A	72HR_0025			0.000
C6S3C5B6A	72HR_0050			0.000
C6S3C5B6A	72HR_0100			6.079
C6S3C5B6A	72HR_0500			333.068
C6S3C5B6A	72HR_1000			592.549
2087.1	24HR_0005	C6-CC6-S-3	C6-CC6-S-2a	0.000
2087.1	24HR_0010			0.000
2087.1	24HR_0025			0.000
2087.1	72HR_0005			0.000
2087.1	72HR_0010			0.000

C-6 Discharges (cfs) - 2060

Name	Storm	Upstream Node Name	Downstream Node Name	Max Flow cfs
2087.1	72HR_0025			0.000
2087.1	72HR_0050			0.000
2087.1	72HR_0100			-17.491
2087.1	72HR_0500			-280.770
2087.1	72HR_1000			-501.127
Culv	24HR_0005	C6-CC6-S-3	C6-CC6-S-2a	-30.385
Culv	24HR_0010			-32.379
Culv	24HR_0025			-35.248
Culv	72HR_0005			-27.740
Culv	72HR_0010			-31.635
Culv	72HR_0025			-34.015
Culv	72HR_0050			-36.076
Culv	72HR_0100			-38.396
Culv	72HR_0500			-40.868
Culv	72HR_1000			-41.377
C6-CC6S4C6S14	24HR_0005	C6-CC6-S-4	C6-S-14	0.000
C6-CC6S4C6S14	24HR_0010	C6-CC6-S-4	C6-S-14	0.000
C6-CC6S4C6S14	24HR_0025	C6-CC6-S-4	C6-S-14	0.000
C6-CC6S4C6S14	72HR_0005	C6-CC6-S-4	C6-S-14	0.000
C6-CC6S4C6S14	72HR_0010	C6-CC6-S-4	C6-S-14	0.000
C6-CC6S4C6S14	72HR_0025	C6-CC6-S-4	C6-S-14	0.000
C6-CC6S4C6S14	72HR_0050	C6-CC6-S-4	C6-S-14	0.000
C6-CC6S4C6S14	72HR_0100	C6-CC6-S-4	C6-S-14	0.000
C6-CC6S4C6S14	72HR_0500	C6-CC6-S-4	C6-S-14	0.000
C6-CC6S4C6S14	72HR_1000	C6-CC6-S-4	C6-S-14	0.000
C6-CC6S4S11-1	24HR_0005	C6-CC6-S-4	C6-S11-1	44.026
C6-CC6S4S11-1	24HR_0010	C6-CC6-S-4	C6-S11-1	58.902
C6-CC6S4S11-1	24HR_0025	C6-CC6-S-4	C6-S11-1	109.329
C6-CC6S4S11-1	72HR_0005	C6-CC6-S-4	C6-S11-1	33.265
C6-CC6S4S11-1	72HR_0010	C6-CC6-S-4	C6-S11-1	59.841
C6-CC6S4S11-1	72HR_0025	C6-CC6-S-4	C6-S11-1	92.328
C6-CC6S4S11-1	72HR_0050	C6-CC6-S-4	C6-S11-1	157.069
C6-CC6S4S11-1	72HR_0100	C6-CC6-S-4	C6-S11-1	236.772
C6-CC6S4S11-1	72HR_0500	C6-CC6-S-4	C6-S11-1	347.355
C6-CC6S4S11-1	72HR_1000	C6-CC6-S-4	C6-S11-1	398.525
C6-BL6015	24HR_0005	C6-CC6-S-2	C6-BN6014	0.000
C6-BL6015	24HR_0010	C6-CC6-S-2	C6-BN6014	0.000
C6-BL6015	24HR_0025	C6-CC6-S-2	C6-BN6014	0.000
C6-BL6015	72HR_0005	C6-CC6-S-2	C6-BN6014	0.000
C6-BL6015	72HR_0010	C6-CC6-S-2	C6-BN6014	0.000
C6-BL6015	72HR_0025	C6-CC6-S-2	C6-BN6014	0.000
C6-BL6015	72HR_0050	C6-CC6-S-2	C6-BN6014	0.000
C6-BL6015	72HR_0100	C6-CC6-S-2	C6-BN6014	0.000
C6-BL6015	72HR_0500	C6-CC6-S-2	C6-BN6014	0.000
C6-BL6015	72HR_1000	C6-CC6-S-2	C6-BN6014	0.000
C6-BL6016	24HR_0005	C6-CC6-S-2	C6-BN6015	0.000
C6-BL6016	24HR_0010	C6-CC6-S-2	C6-BN6015	0.000
C6-BL6016	24HR_0025	C6-CC6-S-2	C6-BN6015	0.000
C6-BL6016	72HR_0005	C6-CC6-S-2	C6-BN6015	0.000
C6-BL6016	72HR_0010	C6-CC6-S-2	C6-BN6015	0.000
C6-BL6016	72HR_0025	C6-CC6-S-2	C6-BN6015	0.000

C-6 Discharges (cfs) - 2060

Name	Storm	Upstream Node Name	Downstream Node Name	Max Flow cfs
C6-BL6016	72HR_0050	C6-CC6-S-2	C6-BN6015	0.000
C6-BL6016	72HR_0100	C6-CC6-S-2	C6-BN6015	0.000
C6-BL6016	72HR_0500	C6-CC6-S-2	C6-BN6015	0.000
C6-BL6016	72HR_1000	C6-CC6-S-2	C6-BN6015	0.000
SWP-46	24HR_0005	C6-CC6-S-2	C6-CC6-S-2a	5.425
SWP-46	24HR_0010			5.843
SWP-46	24HR_0025			6.199
SWP-46	72HR_0005			4.914
SWP-46	72HR_0010			5.572
SWP-46	72HR_0025			5.820
SWP-46	72HR_0050			5.763
SWP-46	72HR_0100			5.585
SWP-46	72HR_0500			4.938
SWP-46	72HR_1000			4.538
CC6S2toC5	24HR_0005	C6-CC6-S-2	C6-CC6-S-2a	183.424
CC6S2toC5	24HR_0010			225.659
CC6S2toC5	24HR_0025			295.835
CC6S2toC5	72HR_0005			148.251
CC6S2toC5	72HR_0010			231.780
CC6S2toC5	72HR_0025			296.356
CC6S2toC5	72HR_0050			355.586
CC6S2toC5	72HR_0100			422.682
CC6S2toC5	72HR_0500			614.115
CC6S2toC5	72HR_1000			727.762
C6-N7E2CC6N20	24HR_0005	C6-CC6-N-20	C6-N7-E-2-A	163.408
C6-N7E2CC6N20	24HR_0010	C6-CC6-N-20	C6-N7-E-2-A	304.523
C6-N7E2CC6N20	24HR_0025	C6-CC6-N-20	C6-N7-E-2-A	602.374
C6-N7E2CC6N20	72HR_0005	C6-CC6-N-20	C6-N7-E-2-A	169.324
C6-N7E2CC6N20	72HR_0010	C6-CC6-N-20	C6-N7-E-2-A	637.114
C6-N7E2CC6N20	72HR_0025	C6-CC6-N-20	C6-N7-E-2-A	1241.851
C6-N7E2CC6N20	72HR_0050	C6-CC6-N-20	C6-N7-E-2-A	1711.254
C6-N7E2CC6N20	72HR_0100	C6-CC6-N-20	C6-N7-E-2-A	2292.497
C6-N7E2CC6N20	72HR_0500	C6-CC6-N-20	C6-N7-E-2-A	3807.061
C6-N7E2CC6N20	72HR_1000	C6-CC6-N-20	C6-N7-E-2-A	4754.075
C6-CC6N20N7E1	24HR_0005	C6-CC6-N-20	C6-N7-E-1	0.000
C6-CC6N20N7E1	24HR_0010	C6-CC6-N-20	C6-N7-E-1	0.000
C6-CC6N20N7E1	24HR_0025	C6-CC6-N-20	C6-N7-E-1	0.839
C6-CC6N20N7E1	72HR_0005	C6-CC6-N-20	C6-N7-E-1	0.000
C6-CC6N20N7E1	72HR_0010	C6-CC6-N-20	C6-N7-E-1	0.992
C6-CC6N20N7E1	72HR_0025	C6-CC6-N-20	C6-N7-E-1	5.850
C6-CC6N20N7E1	72HR_0050	C6-CC6-N-20	C6-N7-E-1	12.503
C6-CC6N20N7E1	72HR_0100	C6-CC6-N-20	C6-N7-E-1	23.135
C6-CC6N20N7E1	72HR_0500	C6-CC6-N-20	C6-N7-E-1	54.491
C6-CC6N20N7E1	72HR_1000	C6-CC6-N-20	C6-N7-E-1	72.515
C6-BL6379	24HR_0005	C6-CC6-N-20	C6-CC6-N-20-	51.514
C6-BL6379	24HR_0010	C6-CC6-N-20	C6-CC6-N-20-	56.689
C6-BL6379	24HR_0025	C6-CC6-N-20	C6-CC6-N-20-	89.391
C6-BL6379	72HR_0005	C6-CC6-N-20	C6-CC6-N-20-	27.834
C6-BL6379	72HR_0010	C6-CC6-N-20	C6-CC6-N-20-	132.556
C6-BL6379	72HR_0025	C6-CC6-N-20	C6-CC6-N-20-	198.603
C6-BL6379	72HR_0050	C6-CC6-N-20	C6-CC6-N-20-	-165.930

C-6 Discharges (cfs) - 2060

Name	Storm	Upstream Node Name	Downstream Node Name	Max Flow cfs
C6-BL6379	72HR_0100	C6-CC6-N-20	C6-CC6-N-20-	-244.374
C6-BL6379	72HR_0500	C6-CC6-N-20	C6-CC6-N-20-	-350.599
C6-BL6379	72HR_1000	C6-CC6-N-20	C6-CC6-N-20-	-440.079
C6-C6N18C6WC2	24HR_0005	C6-N-18	C6-B40-N	0.000
C6-C6N18C6WC2	24HR_0010	C6-N-18	C6-B40-N	0.000
C6-C6N18C6WC2	24HR_0025	C6-N-18	C6-B40-N	0.000
C6-C6N18C6WC2	72HR_0005	C6-N-18	C6-B40-N	0.000
C6-C6N18C6WC2	72HR_0010	C6-N-18	C6-B40-N	0.000
C6-C6N18C6WC2	72HR_0025	C6-N-18	C6-B40-N	-1.051
C6-C6N18C6WC2	72HR_0050	C6-N-18	C6-B40-N	-27.394
C6-C6N18C6WC2	72HR_0100	C6-N-18	C6-B40-N	-71.017
C6-C6N18C6WC2	72HR_0500	C6-N-18	C6-B40-N	-166.553
C6-C6N18C6WC2	72HR_1000	C6-N-18	C6-B40-N	-207.124
C6-C6N18B17AN	24HR_0005	C6-N-18	C6-B17ACEN	158.108
C6-C6N18B17AN	24HR_0010	C6-N-18	C6-B17ACEN	199.627
C6-C6N18B17AN	24HR_0025	C6-N-18	C6-B17ACEN	222.777
C6-C6N18B17AN	72HR_0005	C6-N-18	C6-B17ACEN	-214.629
C6-C6N18B17AN	72HR_0010	C6-N-18	C6-B17ACEN	227.051
C6-C6N18B17AN	72HR_0025	C6-N-18	C6-B17ACEN	311.617
C6-C6N18B17AN	72HR_0050	C6-N-18	C6-B17ACEN	370.675
C6-C6N18B17AN	72HR_0100	C6-N-18	C6-B17ACEN	416.294
C6-C6N18B17AN	72HR_0500	C6-N-18	C6-B17ACEN	465.008
C6-C6N18B17AN	72HR_1000	C6-N-18	C6-B17ACEN	-649.773
SWP-8	24HR_0005	C6-N-18	C6-B17ACES	2.571
SWP-8	24HR_0010			3.103
SWP-8	24HR_0025			3.609
SWP-8	72HR_0005			-4.514
SWP-8	72HR_0010			4.673
SWP-8	72HR_0025			5.875
SWP-8	72HR_0050			6.591
SWP-8	72HR_0100			7.191
SWP-8	72HR_0500			8.466
SWP-8	72HR_1000			9.849
CN18-WC4	24HR_0005	C6-N-18	C6-B38-S	0.000
CN18-WC4	24HR_0010			0.000
CN18-WC4	24HR_0025			0.000
CN18-WC4	72HR_0005			0.000
CN18-WC4	72HR_0010			0.000
CN18-WC4	72HR_0025			0.000
CN18-WC4	72HR_0050			0.000
CN18-WC4	72HR_0100			0.000
CN18-WC4	72HR_0500			-7.118
CN18-WC4	72HR_1000			-15.253
SWP-9	24HR_0005	C6-N-18	C6-B38-S	-18.773
SWP-9	24HR_0010			-23.221
SWP-9	24HR_0025			-30.964
SWP-9	72HR_0005			-11.970
SWP-9	72HR_0010			-29.614
SWP-9	72HR_0025			-37.394
SWP-9	72HR_0050			-41.973
SWP-9	72HR_0100			-44.391

C-6 Discharges (cfs) - 2060

Name	Storm	Upstream Node Name	Downstream Node Name	Max Flow cfs
SWP-9	72HR_0500			-49.976
SWP-9	72HR_1000			-49.391
SWP-7	24HR_0005	C6-N-18	C6-B18ACES	2.976
SWP-7	24HR_0010			4.086
SWP-7	24HR_0025			6.395
SWP-7	72HR_0005			3.382
SWP-7	72HR_0010			5.489
SWP-7	72HR_0025			7.572
SWP-7	72HR_0050			9.804
SWP-7	72HR_0100			13.250
SWP-7	72HR_0500			26.262
SWP-7	72HR_1000			35.135
C6-C6N14N6E2	24HR_0005	C6-N6-E-2	C6-N-14	-330.996
C6-C6N14N6E2	24HR_0010	C6-N6-E-2	C6-N-14	-510.070
C6-C6N14N6E2	24HR_0025	C6-N6-E-2	C6-N-14	-493.009
C6-C6N14N6E2	72HR_0005	C6-N6-E-2	C6-N-14	-331.298
C6-C6N14N6E2	72HR_0010	C6-N6-E-2	C6-N-14	-649.820
C6-C6N14N6E2	72HR_0025	C6-N6-E-2	C6-N-14	-906.285
C6-C6N14N6E2	72HR_0050	C6-N6-E-2	C6-N-14	-1110.740
C6-C6N14N6E2	72HR_0100	C6-N6-E-2	C6-N-14	-1295.262
C6-C6N14N6E2	72HR_0500	C6-N6-E-2	C6-N-14	-1645.850
C6-C6N14N6E2	72HR_1000	C6-N6-E-2	C6-N-14	-1755.381
C6-N6C6E2U116	24HR_0005	C6-N6-E-2	C6-U116-S	0.000
C6-N6C6E2U116	24HR_0010	C6-N6-E-2	C6-U116-S	1.691
C6-N6C6E2U116	24HR_0025	C6-N6-E-2	C6-U116-S	0.000
C6-N6C6E2U116	72HR_0005	C6-N6-E-2	C6-U116-S	0.000
C6-N6C6E2U116	72HR_0010	C6-N6-E-2	C6-U116-S	20.032
C6-N6C6E2U116	72HR_0025	C6-N6-E-2	C6-U116-S	78.229
C6-N6C6E2U116	72HR_0050	C6-N6-E-2	C6-U116-S	153.487
C6-N6C6E2U116	72HR_0100	C6-N6-E-2	C6-U116-S	255.410
C6-N6C6E2U116	72HR_0500	C6-N6-E-2	C6-U116-S	484.727
C6-N6C6E2U116	72HR_1000	C6-N6-E-2	C6-U116-S	785.880
C6-N6C6E2C6-8	24HR_0005	C6-N6-E-2	C6-8	1.737
C6-N6C6E2C6-8	24HR_0010	C6-N6-E-2	C6-8	10.180
C6-N6C6E2C6-8	24HR_0025	C6-N6-E-2	C6-8	0.000
C6-N6C6E2C6-8	72HR_0005	C6-N6-E-2	C6-8	0.940
C6-N6C6E2C6-8	72HR_0010	C6-N6-E-2	C6-8	23.425
C6-N6C6E2C6-8	72HR_0025	C6-N6-E-2	C6-8	50.452
C6-N6C6E2C6-8	72HR_0050	C6-N6-E-2	C6-8	80.066
C6-N6C6E2C6-8	72HR_0100	C6-N6-E-2	C6-8	116.041
C6-N6C6E2C6-8	72HR_0500	C6-N6-E-2	C6-8	226.663
C6-N6C6E2C6-8	72HR_1000	C6-N6-E-2	C6-8	278.809
N6-C6-E-2-OF-A	24HR_0005	C6-N6-E-2	C6-9	30.803
N6-C6-E-2-OF-A	24HR_0010			31.438
N6-C6-E-2-OF-A	24HR_0025			25.624
N6-C6-E-2-OF-A	72HR_0005			30.648
N6-C6-E-2-OF-A	72HR_0010			31.709
N6-C6-E-2-OF-A	72HR_0025			30.873
N6-C6-E-2-OF-A	72HR_0050			29.306
N6-C6-E-2-OF-A	72HR_0100			30.132
N6-C6-E-2-OF-A	72HR_0500			31.368

C-6 Discharges (cfs) - 2060

Name	Storm	Upstream Node Name	Downstream Node Name	Max Flow cfs
N6-C6-E-2-OF-A	72HR_1000			31.301
N6-C6-E-2-OF-B	24HR_0005	C6-N6-E-2	C6-9	11.865
N6-C6-E-2-OF-B	24HR_0010			11.695
N6-C6-E-2-OF-B	24HR_0025			8.826
N6-C6-E-2-OF-B	72HR_0005			11.891
N6-C6-E-2-OF-B	72HR_0010			11.341
N6-C6-E-2-OF-B	72HR_0025			10.669
N6-C6-E-2-OF-B	72HR_0050			10.760
N6-C6-E-2-OF-B	72HR_0100			10.955
N6-C6-E-2-OF-B	72HR_0500			10.915
N6-C6-E-2-OF-B	72HR_1000			11.142
N6-C6-E-2-OF-C	24HR_0005	C6-N6-E-2	C6-9	56.394
N6-C6-E-2-OF-C	24HR_0010			58.677
N6-C6-E-2-OF-C	24HR_0025			53.048
N6-C6-E-2-OF-C	72HR_0005			55.711
N6-C6-E-2-OF-C	72HR_0010			59.845
N6-C6-E-2-OF-C	72HR_0025			60.946
N6-C6-E-2-OF-C	72HR_0050			57.914
N6-C6-E-2-OF-C	72HR_0100			57.292
N6-C6-E-2-OF-C	72HR_0500			59.708
N6-C6-E-2-OF-C	72HR_1000			60.657
C6-C66367	24HR_0005	C6-N-19	C6-N-19-D	-19.846
C6-C66367	24HR_0010	C6-N-19	C6-N-19-D	-23.463
C6-C66367	24HR_0025	C6-N-19	C6-N-19-D	-43.232
C6-C66367	72HR_0005	C6-N-19	C6-N-19-D	-22.264
C6-C66367	72HR_0010	C6-N-19	C6-N-19-D	-39.045
C6-C66367	72HR_0025	C6-N-19	C6-N-19-D	-77.021
C6-C66367	72HR_0050	C6-N-19	C6-N-19-D	-108.360
C6-C66367	72HR_0100	C6-N-19	C6-N-19-D	-143.835
C6-C66367	72HR_0500	C6-N-19	C6-N-19-D	-248.114
C6-C66367	72HR_1000	C6-N-19	C6-N-19-D	-322.980
C6-C66368	24HR_0005	C6-N-19	C6-N-19-B	94.657
C6-C66368	24HR_0010	C6-N-19	C6-N-19-B	121.178
C6-C66368	24HR_0025	C6-N-19	C6-N-19-B	170.590
C6-C66368	72HR_0005	C6-N-19	C6-N-19-B	77.642
C6-C66368	72HR_0010	C6-N-19	C6-N-19-B	133.351
C6-C66368	72HR_0025	C6-N-19	C6-N-19-B	206.994
C6-C66368	72HR_0050	C6-N-19	C6-N-19-B	307.586
C6-C66368	72HR_0100	C6-N-19	C6-N-19-B	425.153
C6-C66368	72HR_0500	C6-N-19	C6-N-19-B	725.583
C6-C66368	72HR_1000	C6-N-19	C6-N-19-B	932.004
C6-BL6370	24HR_0005	C6-N-19	C6-N-20-A	94.657
C6-BL6370	24HR_0010	C6-N-19	C6-N-20-A	121.178
C6-BL6370	24HR_0025	C6-N-19	C6-N-20-A	170.590
C6-BL6370	72HR_0005	C6-N-19	C6-N-20-A	77.642
C6-BL6370	72HR_0010	C6-N-19	C6-N-20-A	133.351
C6-BL6370	72HR_0025	C6-N-19	C6-N-20-A	206.994
C6-BL6370	72HR_0050	C6-N-19	C6-N-20-A	307.586
C6-BL6370	72HR_0100	C6-N-19	C6-N-20-A	425.153
C6-BL6370	72HR_0500	C6-N-19	C6-N-20-A	725.583
C6-BL6370	72HR_1000	C6-N-19	C6-N-20-A	932.004

C-6 Discharges (cfs) - 2060

Name	Storm	Upstream Node Name	Downstream Node Name	Max Flow cfs
SWP-11	24HR_0005	C6-N-19	C6-N-20	11.574
SWP-11	24HR_0010			18.651
SWP-11	24HR_0025			27.151
SWP-11	72HR_0005			11.785
SWP-11	72HR_0010			26.661
SWP-11	72HR_0025			34.117
SWP-11	72HR_0050			37.734
SWP-11	72HR_0100			40.842
SWP-11	72HR_0500			47.811
SWP-11	72HR_1000			51.699
C6-C66364	24HR_0005	C6-N-20	C6-N-20-A	91.370
C6-C66364	24HR_0010	C6-N-20	C6-N-20-A	116.853
C6-C66364	24HR_0025	C6-N-20	C6-N-20-A	159.229
C6-C66364	72HR_0005	C6-N-20	C6-N-20-A	72.604
C6-C66364	72HR_0010	C6-N-20	C6-N-20-A	122.381
C6-C66364	72HR_0025	C6-N-20	C6-N-20-A	164.240
C6-C66364	72HR_0050	C6-N-20	C6-N-20-A	199.621
C6-C66364	72HR_0100	C6-N-20	C6-N-20-A	267.393
C6-C66364	72HR_0500	C6-N-20	C6-N-20-A	445.564
C6-C66364	72HR_1000	C6-N-20	C6-N-20-A	543.500
C6-C66365	24HR_0005	C6-N-20	C6-N-20-B	91.370
C6-C66365	24HR_0010	C6-N-20	C6-N-20-B	116.853
C6-C66365	24HR_0025	C6-N-20	C6-N-20-B	159.229
C6-C66365	72HR_0005	C6-N-20	C6-N-20-B	72.604
C6-C66365	72HR_0010	C6-N-20	C6-N-20-B	122.381
C6-C66365	72HR_0025	C6-N-20	C6-N-20-B	164.240
C6-C66365	72HR_0050	C6-N-20	C6-N-20-B	199.621
C6-C66365	72HR_0100	C6-N-20	C6-N-20-B	267.393
C6-C66365	72HR_0500	C6-N-20	C6-N-20-B	445.564
C6-C66365	72HR_1000	C6-N-20	C6-N-20-B	543.500
C6-C66366	24HR_0005	C6-N-20	C6-N-21-C	76.047
C6-C66366	24HR_0010	C6-N-20	C6-N-21-C	97.028
C6-C66366	24HR_0025	C6-N-20	C6-N-21-C	135.114
C6-C66366	72HR_0005	C6-N-20	C6-N-21-C	62.677
C6-C66366	72HR_0010	C6-N-20	C6-N-21-C	105.481
C6-C66366	72HR_0025	C6-N-20	C6-N-21-C	142.135
C6-C66366	72HR_0050	C6-N-20	C6-N-21-C	181.482
C6-C66366	72HR_0100	C6-N-20	C6-N-21-C	253.697
C6-C66366	72HR_0500	C6-N-20	C6-N-21-C	418.839
C6-C66366	72HR_1000	C6-N-20	C6-N-21-C	509.768
C6-CC6N14N18	24HR_0005	C6-CC6-N-14	C6-CC6-N-18	0.000
C6-CC6N14N18	24HR_0010	C6-CC6-N-14	C6-CC6-N-18	0.000
C6-CC6N14N18	24HR_0025	C6-CC6-N-14	C6-CC6-N-18	0.000
C6-CC6N14N18	72HR_0005	C6-CC6-N-14	C6-CC6-N-18	0.000
C6-CC6N14N18	72HR_0010	C6-CC6-N-14	C6-CC6-N-18	0.000
C6-CC6N14N18	72HR_0025	C6-CC6-N-14	C6-CC6-N-18	0.000
C6-CC6N14N18	72HR_0050	C6-CC6-N-14	C6-CC6-N-18	0.000
C6-CC6N14N18	72HR_0100	C6-CC6-N-14	C6-CC6-N-18	0.000
C6-CC6N14N18	72HR_0500	C6-CC6-N-14	C6-CC6-N-18	13.688
C6-CC6N14N18	72HR_1000	C6-CC6-N-14	C6-CC6-N-18	23.597
CC6N14N7E1	24HR_0005	C6-CC6-N-14	C6-N7-E-1-A	-116.976

C-6 Discharges (cfs) - 2060

Name	Storm	Upstream Node Name	Downstream Node Name	Max Flow cfs
CC6N14N7E1	24HR_0010			-153.048
CC6N14N7E1	24HR_0025			-209.841
CC6N14N7E1	72HR_0005			-86.774
CC6N14N7E1	72HR_0010			-152.477
CC6N14N7E1	72HR_0025			-204.092
CC6N14N7E1	72HR_0050			-248.182
CC6N14N7E1	72HR_0100			-297.896
CC6N14N7E1	72HR_0500			-433.010
CC6N14N7E1	72HR_1000			-509.621
SWP-41	24HR_0005	C6-CC6-N-14	C6-N7-E-1-A	-10.289
SWP-41	24HR_0010			-10.256
SWP-41	24HR_0025			-10.240
SWP-41	72HR_0005			-10.370
SWP-41	72HR_0010			-10.306
SWP-41	72HR_0025			-10.291
SWP-41	72HR_0050			-10.295
SWP-41	72HR_0100			-10.272
SWP-41	72HR_0500			-10.205
SWP-41	72HR_1000			-10.117
CC4N14N17	24HR_0005	C6-CC6-N-14	C6-CC6-N-17	0.000
CC4N14N17	24HR_0010			0.000
CC4N14N17	24HR_0025			0.162
CC4N14N17	72HR_0005			0.000
CC4N14N17	72HR_0010			0.000
CC4N14N17	72HR_0025			0.031
CC4N14N17	72HR_0050			1.368
CC4N14N17	72HR_0100			5.224
CC4N14N17	72HR_0500			19.205
CC4N14N17	72HR_1000			26.379
SWP-42	24HR_0005	C6-CC6-N-14	C6-CC6-N-17	129.922
SWP-42	24HR_0010			142.378
SWP-42	24HR_0025			155.741
SWP-42	72HR_0005			113.481
SWP-42	72HR_0010			140.927
SWP-42	72HR_0025			153.200
SWP-42	72HR_0050			161.758
SWP-42	72HR_0100			168.642
SWP-42	72HR_0500			179.171
SWP-42	72HR_1000			182.765
CC6N14-N19	24HR_0005	C6-CC6-N-14	C6-CC6-N-19	0.000
CC6N14-N19	24HR_0010			0.000
CC6N14-N19	24HR_0025			0.000
CC6N14-N19	72HR_0005			0.000
CC6N14-N19	72HR_0010			0.000
CC6N14-N19	72HR_0025			0.000
CC6N14-N19	72HR_0050			0.000
CC6N14-N19	72HR_0100			0.000
CC6N14-N19	72HR_0500			0.000
CC6N14-N19	72HR_1000			0.000
SWP-40	24HR_0005	C6-CC6-N-14	C6-CC6-N-19	175.205
SWP-40	24HR_0010			183.525

C-6 Discharges (cfs) - 2060

Name	Storm	Upstream Node Name	Downstream Node Name	Max Flow cfs
SWP-40	24HR_0025			172.400
SWP-40	72HR_0005			165.534
SWP-40	72HR_0010			182.977
SWP-40	72HR_0025			192.143
SWP-40	72HR_0050			197.239
SWP-40	72HR_0100			199.861
SWP-40	72HR_0500			200.263
SWP-40	72HR_1000			200.225
C6-N7E1CC6N19	24HR_0005	C6-CC6-N-19	C6-N7-E-1	-165.306
C6-N7E1CC6N19	24HR_0010	C6-CC6-N-19	C6-N7-E-1	-221.230
C6-N7E1CC6N19	24HR_0025	C6-CC6-N-19	C6-N7-E-1	-283.936
C6-N7E1CC6N19	72HR_0005	C6-CC6-N-19	C6-N7-E-1	-120.257
C6-N7E1CC6N19	72HR_0010	C6-CC6-N-19	C6-N7-E-1	-221.824
C6-N7E1CC6N19	72HR_0025	C6-CC6-N-19	C6-N7-E-1	-289.102
C6-N7E1CC6N19	72HR_0050	C6-CC6-N-19	C6-N7-E-1	-317.403
C6-N7E1CC6N19	72HR_0100	C6-CC6-N-19	C6-N7-E-1	-332.305
C6-N7E1CC6N19	72HR_0500	C6-CC6-N-19	C6-N7-E-1	-340.290
C6-N7E1CC6N19	72HR_1000	C6-CC6-N-19	C6-N7-E-1	-324.557
C6-CC6N19WC5	24HR_0005	C6-CC6-N-19	C6-B37-S	0.000
C6-CC6N19WC5	24HR_0010	C6-CC6-N-19	C6-B37-S	0.000
C6-CC6N19WC5	24HR_0025	C6-CC6-N-19	C6-B37-S	0.000
C6-CC6N19WC5	72HR_0005	C6-CC6-N-19	C6-B37-S	0.000
C6-CC6N19WC5	72HR_0010	C6-CC6-N-19	C6-B37-S	0.000
C6-CC6N19WC5	72HR_0025	C6-CC6-N-19	C6-B37-S	0.000
C6-CC6N19WC5	72HR_0050	C6-CC6-N-19	C6-B37-S	0.000
C6-CC6N19WC5	72HR_0100	C6-CC6-N-19	C6-B37-S	0.000
C6-CC6N19WC5	72HR_0500	C6-CC6-N-19	C6-B37-S	0.000
C6-CC6N19WC5	72HR_1000	C6-CC6-N-19	C6-B37-S	0.000
SWP-44	24HR_0005	C6-CC6-N-19	C6-U121-S	287.257
SWP-44	24HR_0010			322.520
SWP-44	24HR_0025			364.281
SWP-44	72HR_0005			256.664
SWP-44	72HR_0010			320.191
SWP-44	72HR_0025			359.664
SWP-44	72HR_0050			382.175
SWP-44	72HR_0100			404.733
SWP-44	72HR_0500			453.866
SWP-44	72HR_1000			476.237
CC6N13-N14	24HR_0005	C6-CC6-N-13	C6-CC6-N-14	1.349
CC6N13-N14	24HR_0010			2.712
CC6N13-N14	24HR_0025			6.376
CC6N13-N14	72HR_0005			1.652
CC6N13-N14	72HR_0010			6.630
CC6N13-N14	72HR_0025			12.136
CC6N13-N14	72HR_0050			17.402
CC6N13-N14	72HR_0100			21.876
CC6N13-N14	72HR_0500			-36.322
CC6N13-N14	72HR_1000			-54.029
SWP-39	24HR_0005	C6-CC6-N-13	C6-CC6-N-14	3.552
SWP-39	24HR_0010			3.553
SWP-39	24HR_0025			2.606

C-6 Discharges (cfs) - 2060

Name	Storm	Upstream Node Name	Downstream Node Name	Max Flow cfs
SWP-39	72HR_0005			3.550
SWP-39	72HR_0010			3.553
SWP-39	72HR_0025			3.555
SWP-39	72HR_0050			3.561
SWP-39	72HR_0100			3.563
SWP-39	72HR_0500			3.567
SWP-39	72HR_1000			3.572
C6-C6N18C6N17	24HR_0005	C6-N-17	C6-N-17-B	0.000
C6-C6N18C6N17	24HR_0010	C6-N-17	C6-N-17-B	0.000
C6-C6N18C6N17	24HR_0025	C6-N-17	C6-N-17-B	0.000
C6-C6N18C6N17	72HR_0005	C6-N-17	C6-N-17-B	0.000
C6-C6N18C6N17	72HR_0010	C6-N-17	C6-N-17-B	0.000
C6-C6N18C6N17	72HR_0025	C6-N-17	C6-N-17-B	0.000
C6-C6N18C6N17	72HR_0050	C6-N-17	C6-N-17-B	0.000
C6-C6N18C6N17	72HR_0100	C6-N-17	C6-N-17-B	0.000
C6-C6N18C6N17	72HR_0500	C6-N-17	C6-N-17-B	0.000
C6-C6N18C6N17	72HR_1000	C6-N-17	C6-N-17-B	0.000
C6-BL6411	24HR_0005	C6-N-17	C6-N-16-A	0.000
C6-BL6411	24HR_0010	C6-N-17	C6-N-16-A	0.000
C6-BL6411	24HR_0025	C6-N-17	C6-N-16-A	0.000
C6-BL6411	72HR_0005	C6-N-17	C6-N-16-A	0.000
C6-BL6411	72HR_0010	C6-N-17	C6-N-16-A	0.000
C6-BL6411	72HR_0025	C6-N-17	C6-N-16-A	0.000
C6-BL6411	72HR_0050	C6-N-17	C6-N-16-A	0.000
C6-BL6411	72HR_0100	C6-N-17	C6-N-16-A	0.000
C6-BL6411	72HR_0500	C6-N-17	C6-N-16-A	-292.684
C6-BL6411	72HR_1000	C6-N-17	C6-N-16-A	-508.810
C6-N-17-OF-A	24HR_0005	C6-N-17	C6-B15ACES	338.410
C6-N-17-OF-A	24HR_0010			496.468
C6-N-17-OF-A	24HR_0025			730.517
C6-N-17-OF-A	72HR_0005			155.560
C6-N-17-OF-A	72HR_0010			406.674
C6-N-17-OF-A	72HR_0025			619.086
C6-N-17-OF-A	72HR_0050			806.939
C6-N-17-OF-A	72HR_0100			1017.861
C6-N-17-OF-A	72HR_0500			1574.884
C6-N-17-OF-A	72HR_1000			1741.608
C6-N-17-OF-B	24HR_0005	C6-N-17	C6-B15ACES	2.317
C6-N-17-OF-B	24HR_0010			2.387
C6-N-17-OF-B	24HR_0025			2.463
C6-N-17-OF-B	72HR_0005			3.336
C6-N-17-OF-B	72HR_0010			3.535
C6-N-17-OF-B	72HR_0025			3.544
C6-N-17-OF-B	72HR_0050			3.537
C6-N-17-OF-B	72HR_0100			3.549
C6-N-17-OF-B	72HR_0500			3.634
C6-N-17-OF-B	72HR_1000			3.684
C6-N-17-OF-C	24HR_0005	C6-N-17	C6-B15ACES	10.050
C6-N-17-OF-C	24HR_0010			10.351
C6-N-17-OF-C	24HR_0025			10.681
C6-N-17-OF-C	72HR_0005			14.586

C-6 Discharges (cfs) - 2060

Name	Storm	Upstream Node Name	Downstream Node Name	Max Flow cfs
C6-N-17-OF-C	72HR_0010			15.516
C6-N-17-OF-C	72HR_0025			15.580
C6-N-17-OF-C	72HR_0050			15.546
C6-N-17-OF-C	72HR_0100			15.603
C6-N-17-OF-C	72HR_0500			15.447
C6-N-17-OF-C	72HR_1000			15.152
C6-N-17-OF-	24HR_0005	C6-N-17	C6-B15ACES	10.285
C6-N-17-OF-	24HR_0010			10.594
C6-N-17-OF-	24HR_0025			10.930
C6-N-17-OF-	72HR_0005			14.838
C6-N-17-OF-	72HR_0010			15.710
C6-N-17-OF-	72HR_0025			15.743
C6-N-17-OF-	72HR_0050			15.721
C6-N-17-OF-	72HR_0100			15.778
C6-N-17-OF-	72HR_0500			15.899
C6-N-17-OF-	72HR_1000			16.075
CN17CCN14	24HR_0005	C6-N-17	C6-N7-0	0.000
CN17CCN14	24HR_0010			0.000
CN17CCN14	24HR_0025			0.000
CN17CCN14	72HR_0005			0.000
CN17CCN14	72HR_0010			0.000
CN17CCN14	72HR_0025			0.000
CN17CCN14	72HR_0050			0.000
CN17CCN14	72HR_0100			0.000
CN17CCN14	72HR_0500			0.000
CN17CCN14	72HR_1000			0.000
SWP-3	24HR_0005	C6-N-17	C6-N7-0	-9.589
SWP-3	24HR_0010			-12.647
SWP-3	24HR_0025			-15.467
SWP-3	72HR_0005			-8.542
SWP-3	72HR_0010			-15.482
SWP-3	72HR_0025			-18.341
SWP-3	72HR_0050			-19.601
SWP-3	72HR_0100			-20.215
SWP-3	72HR_0500			-19.013
SWP-3	72HR_1000			-18.996
SWP-4	24HR_0005	C6-N-17	C6-B14ACES	107.109
SWP-4	24HR_0010			110.092
SWP-4	24HR_0025			113.081
SWP-4	72HR_0005			154.259
SWP-4	72HR_0010			161.951
SWP-4	72HR_0025			165.605
SWP-4	72HR_0050			167.275
SWP-4	72HR_0100			167.189
SWP-4	72HR_0500			164.605
SWP-4	72HR_1000			165.578
C6-C-8	24HR_0005	C6-B3-S	C6-B5-N	389.040
C6-C-8	24HR_0010	C6-B3-S	C6-B5-N	386.663
C6-C-8	24HR_0025	C6-B3-S	C6-B5-N	384.106
C6-C-8	72HR_0005	C6-B3-S	C6-B5-N	394.142
C6-C-8	72HR_0010	C6-B3-S	C6-B5-N	393.414

C-6 Discharges (cfs) - 2060

Name	Storm	Upstream Node Name	Downstream Node Name	Max Flow cfs
C6-C-8	72HR_0025	C6-B3-S	C6-B5-N	393.886
C6-C-8	72HR_0050	C6-B3-S	C6-B5-N	393.798
C6-C-8	72HR_0100	C6-B3-S	C6-B5-N	-754.061
C6-C-8	72HR_0500	C6-B3-S	C6-B5-N	-1403.674
C6-C-8	72HR_1000	C6-B3-S	C6-B5-N	-1731.383
C6-B5	24HR_0005	C6-B5-N	C6-B5-S	389.775
C6-B5	24HR_0010	C6-B5-N	C6-B5-S	386.751
C6-B5	24HR_0025	C6-B5-N	C6-B5-S	383.368
C6-B5	72HR_0005	C6-B5-N	C6-B5-S	396.892
C6-B5	72HR_0010	C6-B5-N	C6-B5-S	395.938
C6-B5	72HR_0025	C6-B5-N	C6-B5-S	396.284
C6-B5	72HR_0050	C6-B5-N	C6-B5-S	396.014
C6-B5	72HR_0100	C6-B5-N	C6-B5-S	-754.187
C6-B5	72HR_0500	C6-B5-N	C6-B5-S	-1392.042
C6-B5	72HR_1000	C6-B5-N	C6-B5-S	-1688.444
C6-TPK4S2C6N1	24HR_0005	C6-B5-N	C6-S2-N-1	0.000
C6-TPK4S2C6N1	24HR_0010	C6-B5-N	C6-S2-N-1	0.000
C6-TPK4S2C6N1	24HR_0025	C6-B5-N	C6-S2-N-1	0.000
C6-TPK4S2C6N1	72HR_0005	C6-B5-N	C6-S2-N-1	0.000
C6-TPK4S2C6N1	72HR_0010	C6-B5-N	C6-S2-N-1	0.000
C6-TPK4S2C6N1	72HR_0025	C6-B5-N	C6-S2-N-1	0.000
C6-TPK4S2C6N1	72HR_0050	C6-B5-N	C6-S2-N-1	0.000
C6-TPK4S2C6N1	72HR_0100	C6-B5-N	C6-S2-N-1	0.000
C6-TPK4S2C6N1	72HR_0500	C6-B5-N	C6-S2-N-1	-11.643
C6-TPK4S2C6N1	72HR_1000	C6-B5-N	C6-S2-N-1	-43.015
C6-C-9	24HR_0005	C6-B5-S	C6-B6-N	401.828
C6-C-9	24HR_0010	C6-B5-S	C6-B6-N	399.071
C6-C-9	24HR_0025	C6-B5-S	C6-B6-N	396.219
C6-C-9	72HR_0005	C6-B5-S	C6-B6-N	406.105
C6-C-9	72HR_0010	C6-B5-S	C6-B6-N	404.973
C6-C-9	72HR_0025	C6-B5-S	C6-B6-N	404.791
C6-C-9	72HR_0050	C6-B5-S	C6-B6-N	404.797
C6-C-9	72HR_0100	C6-B5-S	C6-B6-N	-740.119
C6-C-9	72HR_0500	C6-B5-S	C6-B6-N	-1370.308
C6-C-9	72HR_1000	C6-B5-S	C6-B6-N	-1654.828
C6-B2USACE	24HR_0005	C6-B2ACE-N	C6-B2ACE-S	572.665
C6-B2USACE	24HR_0010	C6-B2ACE-N	C6-B2ACE-S	576.784
C6-B2USACE	24HR_0025	C6-B2ACE-N	C6-B2ACE-S	584.544
C6-B2USACE	72HR_0005	C6-B2ACE-N	C6-B2ACE-S	542.326
C6-B2USACE	72HR_0010	C6-B2ACE-N	C6-B2ACE-S	562.810
C6-B2USACE	72HR_0025	C6-B2ACE-N	C6-B2ACE-S	616.530
C6-B2USACE	72HR_0050	C6-B2ACE-N	C6-B2ACE-S	866.232
C6-B2USACE	72HR_0100	C6-B2ACE-N	C6-B2ACE-S	1259.399
C6-B2USACE	72HR_0500	C6-B2ACE-N	C6-B2ACE-S	1624.155
C6-B2USACE	72HR_1000	C6-B2ACE-N	C6-B2ACE-S	1670.893
C6-C6S7-B2ACE	24HR_0005	C6-S-7	C6-B2ACE-S	0.000
C6-C6S7-B2ACE	24HR_0010	C6-S-7	C6-B2ACE-S	0.000
C6-C6S7-B2ACE	24HR_0025	C6-S-7	C6-B2ACE-S	0.000
C6-C6S7-B2ACE	72HR_0005	C6-S-7	C6-B2ACE-S	0.000
C6-C6S7-B2ACE	72HR_0010	C6-S-7	C6-B2ACE-S	0.000
C6-C6S7-B2ACE	72HR_0025	C6-S-7	C6-B2ACE-S	0.000

C-6 Discharges (cfs) - 2060

Name	Storm	Upstream Node Name	Downstream Node Name	Max Flow cfs
C6-C6S7-B2ACE	72HR_0050	C6-S-7	C6-B2ACE-S	0.000
C6-C6S7-B2ACE	72HR_0100	C6-S-7	C6-B2ACE-S	0.000
C6-C6S7-B2ACE	72HR_0500	C6-S-7	C6-B2ACE-S	0.000
C6-C6S7-B2ACE	72HR_1000	C6-S-7	C6-B2ACE-S	8.121
C6-C6S7B24	24HR_0005	C6-S-7	C6-B24-N	0.021
C6-C6S7B24	24HR_0010	C6-S-7	C6-B24-N	0.135
C6-C6S7B24	24HR_0025	C6-S-7	C6-B24-N	0.219
C6-C6S7B24	72HR_0005	C6-S-7	C6-B24-N	0.014
C6-C6S7B24	72HR_0010	C6-S-7	C6-B24-N	0.244
C6-C6S7B24	72HR_0025	C6-S-7	C6-B24-N	0.678
C6-C6S7B24	72HR_0050	C6-S-7	C6-B24-N	1.196
C6-C6S7B24	72HR_0100	C6-S-7	C6-B24-N	1.788
C6-C6S7B24	72HR_0500	C6-S-7	C6-B24-N	3.028
C6-C6S7B24	72HR_1000	C6-S-7	C6-B24-N	6.241
C6-C6S14B15US	24HR_0005	C6-S-14	C6-14	0.000
C6-C6S14B15US	24HR_0010	C6-S-14	C6-14	0.000
C6-C6S14B15US	24HR_0025	C6-S-14	C6-14	0.000
C6-C6S14B15US	72HR_0005	C6-S-14	C6-14	0.000
C6-C6S14B15US	72HR_0010	C6-S-14	C6-14	0.813
C6-C6S14B15US	72HR_0025	C6-S-14	C6-14	7.672
C6-C6S14B15US	72HR_0050	C6-S-14	C6-14	20.128
C6-C6S14B15US	72HR_0100	C6-S-14	C6-14	42.745
C6-C6S14B15US	72HR_0500	C6-S-14	C6-14	149.050
C6-C6S14B15US	72HR_1000	C6-S-14	C6-14	213.452
C6-C6S15-S112	24HR_0005	C6-S-15	C6-S11-2	198.840
C6-C6S15-S112	24HR_0010	C6-S-15	C6-S11-2	308.964
C6-C6S15-S112	24HR_0025	C6-S-15	C6-S11-2	507.226
C6-C6S15-S112	72HR_0005	C6-S-15	C6-S11-2	128.270
C6-C6S15-S112	72HR_0010	C6-S-15	C6-S11-2	308.586
C6-C6S15-S112	72HR_0025	C6-S-15	C6-S11-2	500.405
C6-C6S15-S112	72HR_0050	C6-S-15	C6-S11-2	745.545
C6-C6S15-S112	72HR_0100	C6-S-15	C6-S11-2	1033.285
C6-C6S15-S112	72HR_0500	C6-S-15	C6-S11-2	1593.414
C6-C6S15-S112	72HR_1000	C6-S-15	C6-S11-2	1771.455
C6-C6S15-S11	24HR_0005	C6-S-15	C6-S11-1	0.000
C6-C6S15-S11	24HR_0010	C6-S-15	C6-S11-1	0.000
C6-C6S15-S11	24HR_0025	C6-S-15	C6-S11-1	0.000
C6-C6S15-S11	72HR_0005	C6-S-15	C6-S11-1	0.000
C6-C6S15-S11	72HR_0010	C6-S-15	C6-S11-1	0.000
C6-C6S15-S11	72HR_0025	C6-S-15	C6-S11-1	0.000
C6-C6S15-S11	72HR_0050	C6-S-15	C6-S11-1	0.000
C6-C6S15-S11	72HR_0100	C6-S-15	C6-S11-1	0.000
C6-C6S15-S11	72HR_0500	C6-S-15	C6-S11-1	119.817
C6-C6S15-S11	72HR_1000	C6-S-15	C6-S11-1	201.756
C6-6415	24HR_0005	C6-S-15	C6-B16ACES	1.578
C6-6415	24HR_0010	C6-S-15	C6-B16ACES	1.575
C6-6415	24HR_0025	C6-S-15	C6-B16ACES	1.562
C6-6415	72HR_0005	C6-S-15	C6-B16ACES	1.569
C6-6415	72HR_0010	C6-S-15	C6-B16ACES	1.595
C6-6415	72HR_0025	C6-S-15	C6-B16ACES	1.607
C6-6415	72HR_0050	C6-S-15	C6-B16ACES	1.615

C-6 Discharges (cfs) - 2060

Name	Storm	Upstream Node Name	Downstream Node Name	Max Flow cfs
C6-6415	72HR_0100	C6-S-15	C6-B16ACES	1.625
C6-6415	72HR_0500	C6-S-15	C6-B16ACES	1.679
C6-6415	72HR_1000	C6-S-15	C6-B16ACES	1.691
C6-C6B17USACE	24HR_0005	C6-B17ACEN	C6-B17ACES	3440.267
C6-C6B17USACE	24HR_0010	C6-B17ACEN	C6-B17ACES	3668.405
C6-C6B17USACE	24HR_0025	C6-B17ACEN	C6-B17ACES	3314.702
C6-C6B17USACE	72HR_0005	C6-B17ACEN	C6-B17ACES	-4451.997
C6-C6B17USACE	72HR_0010	C6-B17ACEN	C6-B17ACES	-4452.000
C6-C6B17USACE	72HR_0025	C6-B17ACEN	C6-B17ACES	-4452.000
C6-C6B17USACE	72HR_0050	C6-B17ACEN	C6-B17ACES	4762.572
C6-C6B17USACE	72HR_0100	C6-B17ACEN	C6-B17ACES	5341.606
C6-C6B17USACE	72HR_0500	C6-B17ACEN	C6-B17ACES	6958.527
C6-C6B17USACE	72HR_1000	C6-B17ACEN	C6-B17ACES	7935.417
C6-C-37	24HR_0005	C6-B17ACES	C6-B18ACEN	3470.823
C6-C-37	24HR_0010	C6-B17ACES	C6-B18ACEN	3702.901
C6-C-37	24HR_0025	C6-B17ACES	C6-B18ACEN	3396.129
C6-C-37	72HR_0005	C6-B17ACES	C6-B18ACEN	-4556.786
C6-C-37	72HR_0010	C6-B17ACES	C6-B18ACEN	-4556.788
C6-C-37	72HR_0025	C6-B17ACES	C6-B18ACEN	-4556.787
C6-C-37	72HR_0050	C6-B17ACES	C6-B18ACEN	4812.329
C6-C-37	72HR_0100	C6-B17ACES	C6-B18ACEN	5400.404
C6-C-37	72HR_0500	C6-B17ACES	C6-B18ACEN	7027.154
C6-C-37	72HR_1000	C6-B17ACES	C6-B18ACEN	8007.363
C6-B23	24HR_0005	C6-B23-S	C6-B23-N	290.601
C6-B23	24HR_0010	C6-B23-S	C6-B23-N	352.641
C6-B23	24HR_0025	C6-B23-S	C6-B23-N	-177.409
C6-B23	72HR_0005	C6-B23-S	C6-B23-N	-311.522
C6-B23	72HR_0010	C6-B23-S	C6-B23-N	377.257
C6-B23	72HR_0025	C6-B23-S	C6-B23-N	442.730
C6-B23	72HR_0050	C6-B23-S	C6-B23-N	474.052
C6-B23	72HR_0100	C6-B23-S	C6-B23-N	435.378
C6-B23	72HR_0500	C6-B23-S	C6-B23-N	458.910
C6-B23	72HR_1000	C6-B23-S	C6-B23-N	565.133
C6-B24	24HR_0005	C6-B24-S	C6-B24-N	292.659
C6-B24	24HR_0010	C6-B24-S	C6-B24-N	354.804
C6-B24	24HR_0025	C6-B24-S	C6-B24-N	-183.312
C6-B24	72HR_0005	C6-B24-S	C6-B24-N	-323.429
C6-B24	72HR_0010	C6-B24-S	C6-B24-N	379.258
C6-B24	72HR_0025	C6-B24-S	C6-B24-N	445.131
C6-B24	72HR_0050	C6-B24-S	C6-B24-N	476.577
C6-B24	72HR_0100	C6-B24-S	C6-B24-N	437.928
C6-B24	72HR_0500	C6-B24-S	C6-B24-N	453.960
C6-B24	72HR_1000	C6-B24-S	C6-B24-N	557.716
C6-N3-C-5	24HR_0005	C6-B9-S	C6-B10-N	-12.618
C6-N3-C-5	24HR_0010	C6-B9-S	C6-B10-N	-17.562
C6-N3-C-5	24HR_0025	C6-B9-S	C6-B10-N	-25.582
C6-N3-C-5	72HR_0005	C6-B9-S	C6-B10-N	-7.383
C6-N3-C-5	72HR_0010	C6-B9-S	C6-B10-N	-20.465
C6-N3-C-5	72HR_0025	C6-B9-S	C6-B10-N	-80.085
C6-N3-C-5	72HR_0050	C6-B9-S	C6-B10-N	-123.016
C6-N3-C-5	72HR_0100	C6-B9-S	C6-B10-N	-156.797

C-6 Discharges (cfs) - 2060

Name	Storm	Upstream Node Name	Downstream Node Name	Max Flow cfs
C6-N3-C-5	72HR_0500	C6-B9-S	C6-B10-N	-257.760
C6-N3-C-5	72HR_1000	C6-B9-S	C6-B10-N	-281.917
C6-B9	24HR_0005	C6-B9-N	C6-B9-S	-11.150
C6-B9	24HR_0010	C6-B9-N	C6-B9-S	-15.135
C6-B9	24HR_0025	C6-B9-N	C6-B9-S	-22.757
C6-B9	72HR_0005	C6-B9-N	C6-B9-S	-6.812
C6-B9	72HR_0010	C6-B9-N	C6-B9-S	-18.819
C6-B9	72HR_0025	C6-B9-N	C6-B9-S	-80.090
C6-B9	72HR_0050	C6-B9-N	C6-B9-S	-122.865
C6-B9	72HR_0100	C6-B9-N	C6-B9-S	-156.523
C6-B9	72HR_0500	C6-B9-N	C6-B9-S	-257.163
C6-B9	72HR_1000	C6-B9-N	C6-B9-S	-281.131
C6-N3-C-6	24HR_0005	C6-B10-S	C6-U20-N	-12.045
C6-N3-C-6	24HR_0010	C6-B10-S	C6-U20-N	-17.458
C6-N3-C-6	24HR_0025	C6-B10-S	C6-U20-N	-28.911
C6-N3-C-6	72HR_0005	C6-B10-S	C6-U20-N	-8.521
C6-N3-C-6	72HR_0010	C6-B10-S	C6-U20-N	-23.344
C6-N3-C-6	72HR_0025	C6-B10-S	C6-U20-N	-79.757
C6-N3-C-6	72HR_0050	C6-B10-S	C6-U20-N	-122.985
C6-N3-C-6	72HR_0100	C6-B10-S	C6-U20-N	-157.097
C6-N3-C-6	72HR_0500	C6-B10-S	C6-U20-N	-258.113
C6-N3-C-6	72HR_1000	C6-B10-S	C6-U20-N	-282.377
C6-N3-C-8	24HR_0005	C6-B11-S	C6-U22-N	-15.239
C6-N3-C-8	24HR_0010	C6-B11-S	C6-U22-N	-24.048
C6-N3-C-8	24HR_0025	C6-B11-S	C6-U22-N	-40.851
C6-N3-C-8	72HR_0005	C6-B11-S	C6-U22-N	-14.149
C6-N3-C-8	72HR_0010	C6-B11-S	C6-U22-N	35.524
C6-N3-C-8	72HR_0025	C6-B11-S	C6-U22-N	83.969
C6-N3-C-8	72HR_0050	C6-B11-S	C6-U22-N	-80.253
C6-N3-C-8	72HR_0100	C6-B11-S	C6-U22-N	-94.796
C6-N3-C-8	72HR_0500	C6-B11-S	C6-U22-N	-127.394
C6-N3-C-8	72HR_1000	C6-B11-S	C6-U22-N	-133.264
C6-U37	24HR_0005	C6-U37-N	C6-B12-N	111.722
C6-U37	24HR_0010	C6-U37-N	C6-B12-N	170.090
C6-U37	24HR_0025	C6-U37-N	C6-B12-N	243.982
C6-U37	72HR_0005	C6-U37-N	C6-B12-N	104.321
C6-U37	72HR_0010	C6-U37-N	C6-B12-N	243.501
C6-U37	72HR_0025	C6-U37-N	C6-B12-N	328.551
C6-U37	72HR_0050	C6-U37-N	C6-B12-N	368.739
C6-U37	72HR_0100	C6-U37-N	C6-B12-N	378.930
C6-U37	72HR_0500	C6-U37-N	C6-B12-N	347.527
C6-U37	72HR_1000	C6-U37-N	C6-B12-N	303.793
C6-U119	24HR_0005	C6-U119-N	C6-8	229.909
C6-U119	24HR_0010	C6-U119-N	C6-8	254.950
C6-U119	24HR_0025	C6-U119-N	C6-8	-136.481
C6-U119	72HR_0005	C6-U119-N	C6-8	232.360
C6-U119	72HR_0010	C6-U119-N	C6-8	281.387
C6-U119	72HR_0025	C6-U119-N	C6-8	312.794
C6-U119	72HR_0050	C6-U119-N	C6-8	351.887
C6-U119	72HR_0100	C6-U119-N	C6-8	386.624
C6-U119	72HR_0500	C6-U119-N	C6-8	333.639

C-6 Discharges (cfs) - 2060

Name	Storm	Upstream Node Name	Downstream Node Name	Max Flow cfs
C6-U119	72HR_1000	C6-U119-N	C6-8	324.798
C6-N6-C-4	24HR_0005	C6-U115-S	C6-U116-N	207.532
C6-N6-C-4	24HR_0010	C6-U115-S	C6-U116-N	234.487
C6-N6-C-4	24HR_0025	C6-U115-S	C6-U116-N	157.433
C6-N6-C-4	72HR_0005	C6-U115-S	C6-U116-N	201.973
C6-N6-C-4	72HR_0010	C6-U115-S	C6-U116-N	247.514
C6-N6-C-4	72HR_0025	C6-U115-S	C6-U116-N	244.131
C6-N6-C-4	72HR_0050	C6-U115-S	C6-U116-N	231.645
C6-N6-C-4	72HR_0100	C6-U115-S	C6-U116-N	223.633
C6-N6-C-4	72HR_0500	C6-U115-S	C6-U116-N	238.955
C6-N6-C-4	72HR_1000	C6-U115-S	C6-U116-N	252.084
C6-U51	24HR_0005	C6-U51-N	C6-7	51.756
C6-U51	24HR_0010	C6-U51-N	C6-7	60.847
C6-U51	24HR_0025	C6-U51-N	C6-7	73.196
C6-U51	72HR_0005	C6-U51-N	C6-7	-51.366
C6-U51	72HR_0010	C6-U51-N	C6-7	65.152
C6-U51	72HR_0025	C6-U51-N	C6-7	86.257
C6-U51	72HR_0050	C6-U51-N	C6-7	98.466
C6-U51	72HR_0100	C6-U51-N	C6-7	109.351
C6-U51	72HR_0500	C6-U51-N	C6-7	131.953
C6-U51	72HR_1000	C6-U51-N	C6-7	141.959
C6-S10-C10	24HR_0005	C6-U111-N	C6-9	47.863
C6-S10-C10	24HR_0010	C6-U111-N	C6-9	62.365
C6-S10-C10	24HR_0025	C6-U111-N	C6-9	43.110
C6-S10-C10	72HR_0005	C6-U111-N	C6-9	47.931
C6-S10-C10	72HR_0010	C6-U111-N	C6-9	78.445
C6-S10-C10	72HR_0025	C6-U111-N	C6-9	78.122
C6-S10-C10	72HR_0050	C6-U111-N	C6-9	70.962
C6-S10-C10	72HR_0100	C6-U111-N	C6-9	67.624
C6-S10-C10	72HR_0500	C6-U111-N	C6-9	73.138
C6-S10-C10	72HR_1000	C6-U111-N	C6-9	76.722
C6-C-31	24HR_0005	C6-12	C6-13	1712.276
C6-C-31	24HR_0010	C6-12	C6-13	1835.371
C6-C-31	24HR_0025	C6-12	C6-13	1481.294
C6-C-31	72HR_0005	C6-12	C6-13	-2064.244
C6-C-31	72HR_0010	C6-12	C6-13	2369.024
C6-C-31	72HR_0025	C6-12	C6-13	2669.926
C6-C-31	72HR_0050	C6-12	C6-13	2948.521
C6-C-31	72HR_0100	C6-12	C6-13	3297.434
C6-C-31	72HR_0500	C6-12	C6-13	4281.365
C6-C-31	72HR_1000	C6-12	C6-13	5008.569
C6-B34	24HR_0005	C6-B34-N	C6-B34-S	568.309
C6-B34	24HR_0010	C6-B34-N	C6-B34-S	630.121
C6-B34	24HR_0025	C6-B34-N	C6-B34-S	724.501
C6-B34	72HR_0005	C6-B34-N	C6-B34-S	560.723
C6-B34	72HR_0010	C6-B34-N	C6-B34-S	699.908
C6-B34	72HR_0025	C6-B34-N	C6-B34-S	837.951
C6-B34	72HR_0050	C6-B34-N	C6-B34-S	929.786
C6-B34	72HR_0100	C6-B34-N	C6-B34-S	983.004
C6-B34	72HR_0500	C6-B34-N	C6-B34-S	1005.227
C6-B34	72HR_1000	C6-B34-N	C6-B34-S	1004.857

C-6 Discharges (cfs) - 2060

Name	Storm	Upstream Node Name	Downstream Node Name	Max Flow cfs
C6-B33	24HR_0005	C6-B33-N	C6-B33-S	582.172
C6-B33	24HR_0010	C6-B33-N	C6-B33-S	645.813
C6-B33	24HR_0025	C6-B33-N	C6-B33-S	790.137
C6-B33	72HR_0005	C6-B33-N	C6-B33-S	-739.074
C6-B33	72HR_0010	C6-B33-N	C6-B33-S	-739.074
C6-B33	72HR_0025	C6-B33-N	C6-B33-S	917.199
C6-B33	72HR_0050	C6-B33-N	C6-B33-S	1021.855
C6-B33	72HR_0100	C6-B33-N	C6-B33-S	1080.502
C6-B33	72HR_0500	C6-B33-N	C6-B33-S	1105.911
C6-B33	72HR_1000	C6-B33-N	C6-B33-S	1105.462
C6-C-17	24HR_0005	C6-B2ACE-S	C6-B3ACE-N	573.813
C6-C-17	24HR_0010	C6-B2ACE-S	C6-B3ACE-N	577.912
C6-C-17	24HR_0025	C6-B2ACE-S	C6-B3ACE-N	585.741
C6-C-17	72HR_0005	C6-B2ACE-S	C6-B3ACE-N	544.059
C6-C-17	72HR_0010	C6-B2ACE-S	C6-B3ACE-N	564.189
C6-C-17	72HR_0025	C6-B2ACE-S	C6-B3ACE-N	617.513
C6-C-17	72HR_0050	C6-B2ACE-S	C6-B3ACE-N	866.603
C6-C-17	72HR_0100	C6-B2ACE-S	C6-B3ACE-N	1259.819
C6-C-17	72HR_0500	C6-B2ACE-S	C6-B3ACE-N	1624.663
C6-C-17	72HR_1000	C6-B2ACE-S	C6-B3ACE-N	1671.538
C6-C-29	24HR_0005	C6-10	C6-11	1364.484
C6-C-29	24HR_0010	C6-10	C6-11	1476.116
C6-C-29	24HR_0025	C6-10	C6-11	1109.053
C6-C-29	72HR_0005	C6-10	C6-11	-1664.103
C6-C-29	72HR_0010	C6-10	C6-11	1820.420
C6-C-29	72HR_0025	C6-10	C6-11	2062.181
C6-C-29	72HR_0050	C6-10	C6-11	2398.502
C6-C-29	72HR_0100	C6-10	C6-11	2810.153
C6-C-29	72HR_0500	C6-10	C6-11	3307.872
C6-C-29	72HR_1000	C6-10	C6-11	3701.620
C6-C-32	24HR_0005	C6-13	C6-B14ACEN	2865.611
C6-C-32	24HR_0010	C6-13	C6-B14ACEN	3027.178
C6-C-32	24HR_0025	C6-13	C6-B14ACEN	2153.995
C6-C-32	72HR_0005	C6-13	C6-B14ACEN	2615.397
C6-C-32	72HR_0010	C6-13	C6-B14ACEN	2972.021
C6-C-32	72HR_0025	C6-13	C6-B14ACEN	3361.149
C6-C-32	72HR_0050	C6-13	C6-B14ACEN	3741.190
C6-C-32	72HR_0100	C6-13	C6-B14ACEN	4144.211
C6-C-32	72HR_0500	C6-13	C6-B14ACEN	5213.265
C6-C-32	72HR_1000	C6-13	C6-B14ACEN	5735.892
C6-C-35	24HR_0005	C6-14	C6-B16ACEN	3289.065
C6-C-35	24HR_0010	C6-14	C6-B16ACEN	3468.963
C6-C-35	24HR_0025	C6-14	C6-B16ACEN	2422.140
C6-C-35	72HR_0005	C6-14	C6-B16ACEN	-3599.621
C6-C-35	72HR_0010	C6-14	C6-B16ACEN	-3599.624
C6-C-35	72HR_0025	C6-14	C6-B16ACEN	3888.703
C6-C-35	72HR_0050	C6-14	C6-B16ACEN	4321.913
C6-C-35	72HR_0100	C6-14	C6-B16ACEN	4785.470
C6-C-35	72HR_0500	C6-14	C6-B16ACEN	6048.078
C6-C-35	72HR_1000	C6-14	C6-B16ACEN	6895.926
C6-C-46	24HR_0005	C6-B25ACEN	C6-18a	4705.061

C-6 Discharges (cfs) - 2060

Name	Storm	Upstream Node Name	Downstream Node Name	Max Flow cfs
C6-C-46	24HR_0010	C6-B25ACEN	C6-18a	5556.869
C6-C-46	24HR_0025	C6-B25ACEN	C6-18a	7172.532
C6-C-46	72HR_0005	C6-B25ACEN	C6-18a	-8658.493
C6-C-46	72HR_0010	C6-B25ACEN	C6-18a	-8658.493
C6-C-46	72HR_0025	C6-B25ACEN	C6-18a	-8658.493
C6-C-46	72HR_0050	C6-B25ACEN	C6-18a	8896.963
C6-C-46	72HR_0100	C6-B25ACEN	C6-18a	10310.416
C6-C-46	72HR_0500	C6-B25ACEN	C6-18a	13258.505
C6-C-46	72HR_1000	C6-B25ACEN	C6-18a	14687.696
C6-C-48	24HR_0005	C6-B27ACES	C6-BN6001	4764.875
C6-C-48	24HR_0010	C6-B27ACES	C6-BN6001	5701.110
C6-C-48	24HR_0025	C6-B27ACES	C6-BN6001	7377.503
C6-C-48	72HR_0005	C6-B27ACES	C6-BN6001	-9265.196
C6-C-48	72HR_0010	C6-B27ACES	C6-BN6001	-9265.196
C6-C-48	72HR_0025	C6-B27ACES	C6-BN6001	-9265.196
C6-C-48	72HR_0050	C6-B27ACES	C6-BN6001	-9265.196
C6-C-48	72HR_0100	C6-B27ACES	C6-BN6001	10621.466
C6-C-48	72HR_0500	C6-B27ACES	C6-BN6001	13813.949
C6-C-48	72HR_1000	C6-B27ACES	C6-BN6001	15324.298
C6-C6B25USACE	24HR_0005	C6-B25ACES	C6-B25ACEN	4697.222
C6-C6B25USACE	24HR_0010	C6-B25ACES	C6-B25ACEN	5561.121
C6-C6B25USACE	24HR_0025	C6-B25ACES	C6-B25ACEN	7177.296
C6-C6B25USACE	72HR_0005	C6-B25ACES	C6-B25ACEN	-8232.393
C6-C6B25USACE	72HR_0010	C6-B25ACES	C6-B25ACEN	-8232.393
C6-C6B25USACE	72HR_0025	C6-B25ACES	C6-B25ACEN	-8232.393
C6-C6B25USACE	72HR_0050	C6-B25ACES	C6-B25ACEN	8901.544
C6-C6B25USACE	72HR_0100	C6-B25ACES	C6-B25ACEN	10314.759
C6-C6B25USACE	72HR_0500	C6-B25ACES	C6-B25ACEN	13264.249
C6-C6B25USACE	72HR_1000	C6-B25ACES	C6-B25ACEN	14692.103
C6-C6B27USACE	24HR_0005	C6-B27ACEN	C6-B27ACES	4757.499
C6-C6B27USACE	24HR_0010	C6-B27ACEN	C6-B27ACES	5705.993
C6-C6B27USACE	24HR_0025	C6-B27ACEN	C6-B27ACES	7382.289
C6-C6B27USACE	72HR_0005	C6-B27ACEN	C6-B27ACES	-8557.200
C6-C6B27USACE	72HR_0010	C6-B27ACEN	C6-B27ACES	-8557.200
C6-C6B27USACE	72HR_0025	C6-B27ACEN	C6-B27ACES	-8557.200
C6-C6B27USACE	72HR_0050	C6-B27ACEN	C6-B27ACES	9142.481
C6-C6B27USACE	72HR_0100	C6-B27ACEN	C6-B27ACES	10627.920
C6-C6B27USACE	72HR_0500	C6-B27ACEN	C6-B27ACES	13819.831
C6-C6B27USACE	72HR_1000	C6-B27ACEN	C6-B27ACES	15330.856
C6-C-39	24HR_0005	C6-15	C6-B19ACEN	3551.823
C6-C-39	24HR_0010	C6-15	C6-B19ACEN	3787.461
C6-C-39	24HR_0025	C6-15	C6-B19ACEN	3857.976
C6-C-39	72HR_0005	C6-15	C6-B19ACEN	-4426.313
C6-C-39	72HR_0010	C6-15	C6-B19ACEN	-4426.316
C6-C-39	72HR_0025	C6-15	C6-B19ACEN	4428.724
C6-C-39	72HR_0050	C6-15	C6-B19ACEN	4961.864
C6-C-39	72HR_0100	C6-15	C6-B19ACEN	5594.714
C6-C-39	72HR_0500	C6-15	C6-B19ACEN	7352.953
C6-C-39	72HR_1000	C6-15	C6-B19ACEN	8450.536
C6-C-44	24HR_0005	C6-16	C6-17	4661.905
C6-C-44	24HR_0010	C6-16	C6-17	5553.791

C-6 Discharges (cfs) - 2060

Name	Storm	Upstream Node Name	Downstream Node Name	Max Flow cfs
C6-C-44	24HR_0025	C6-16	C6-17	7167.472
C6-C-44	72HR_0005	C6-16	C6-17	-7780.947
C6-C-44	72HR_0010	C6-16	C6-17	-7780.947
C6-C-44	72HR_0025	C6-16	C6-17	-7780.947
C6-C-44	72HR_0050	C6-16	C6-17	8905.594
C6-C-44	72HR_0100	C6-16	C6-17	10299.322
C6-C-44	72HR_0500	C6-16	C6-17	13255.860
C6-C-44	72HR_1000	C6-16	C6-17	14672.213
C6-CC6N20N16	24HR_0005	C6-CC6-N-16	C6-CC6-N-20	71.336
C6-CC6N20N16	24HR_0010	C6-CC6-N-16	C6-CC6-N-20	152.607
C6-CC6N20N16	24HR_0025	C6-CC6-N-16	C6-CC6-N-20	359.168
C6-CC6N20N16	72HR_0005	C6-CC6-N-16	C6-CC6-N-20	84.716
C6-CC6N20N16	72HR_0010	C6-CC6-N-16	C6-CC6-N-20	423.273
C6-CC6N20N16	72HR_0025	C6-CC6-N-16	C6-CC6-N-20	844.041
C6-CC6N20N16	72HR_0050	C6-CC6-N-16	C6-CC6-N-20	1152.196
C6-CC6N20N16	72HR_0100	C6-CC6-N-16	C6-CC6-N-20	1515.198
C6-CC6N20N16	72HR_0500	C6-CC6-N-16	C6-CC6-N-20	2233.870
C6-CC6N20N16	72HR_1000	C6-CC6-N-16	C6-CC6-N-20	2673.533
C6-CC6N18N19	24HR_0005	C6-CC6-N-18	C6-CC6-N-19	0.000
C6-CC6N18N19	24HR_0010	C6-CC6-N-18	C6-CC6-N-19	0.000
C6-CC6N18N19	24HR_0025	C6-CC6-N-18	C6-CC6-N-19	0.000
C6-CC6N18N19	72HR_0005	C6-CC6-N-18	C6-CC6-N-19	0.000
C6-CC6N18N19	72HR_0010	C6-CC6-N-18	C6-CC6-N-19	0.000
C6-CC6N18N19	72HR_0025	C6-CC6-N-18	C6-CC6-N-19	0.000
C6-CC6N18N19	72HR_0050	C6-CC6-N-18	C6-CC6-N-19	0.000
C6-CC6N18N19	72HR_0100	C6-CC6-N-18	C6-CC6-N-19	0.000
C6-CC6N18N19	72HR_0500	C6-CC6-N-18	C6-CC6-N-19	0.000
C6-CC6N18N19	72HR_1000	C6-CC6-N-18	C6-CC6-N-19	0.000
C6-CC6N18WC3	24HR_0005	C6-CC6-N-18	C6-B39-S	0.000
C6-CC6N18WC3	24HR_0010	C6-CC6-N-18	C6-B39-S	0.000
C6-CC6N18WC3	24HR_0025	C6-CC6-N-18	C6-B39-S	0.000
C6-CC6N18WC3	72HR_0005	C6-CC6-N-18	C6-B39-S	0.000
C6-CC6N18WC3	72HR_0010	C6-CC6-N-18	C6-B39-S	0.000
C6-CC6N18WC3	72HR_0025	C6-CC6-N-18	C6-B39-S	0.000
C6-CC6N18WC3	72HR_0050	C6-CC6-N-18	C6-B39-S	0.000
C6-CC6N18WC3	72HR_0100	C6-CC6-N-18	C6-B39-S	0.000
C6-CC6N18WC3	72HR_0500	C6-CC6-N-18	C6-B39-S	0.000
C6-CC6N18WC3	72HR_1000	C6-CC6-N-18	C6-B39-S	0.000
C6-CC6N9-N8	24HR_0005	C6-CC6-N-9	C6-CC6-N-8	1.648
C6-CC6N9-N8	24HR_0010	C6-CC6-N-9	C6-CC6-N-8	5.716
C6-CC6N9-N8	24HR_0025	C6-CC6-N-9	C6-CC6-N-8	0.000
C6-CC6N9-N8	72HR_0005	C6-CC6-N-9	C6-CC6-N-8	1.788
C6-CC6N9-N8	72HR_0010	C6-CC6-N-9	C6-CC6-N-8	16.594
C6-CC6N9-N8	72HR_0025	C6-CC6-N-9	C6-CC6-N-8	53.818
C6-CC6N9-N8	72HR_0050	C6-CC6-N-9	C6-CC6-N-8	104.639
C6-CC6N9-N8	72HR_0100	C6-CC6-N-9	C6-CC6-N-8	154.083
C6-CC6N9-N8	72HR_0500	C6-CC6-N-9	C6-CC6-N-8	354.210
C6-CC6N9-N8	72HR_1000	C6-CC6-N-9	C6-CC6-N-8	477.952
C6-CC6S7-S8	24HR_0005	C6-CC6-S-7	C6-CC6-S-8	0.000
C6-CC6S7-S8	24HR_0010	C6-CC6-S-7	C6-CC6-S-8	0.000
C6-CC6S7-S8	24HR_0025	C6-CC6-S-7	C6-CC6-S-8	0.000

C-6 Discharges (cfs) - 2060

Name	Storm	Upstream Node Name	Downstream Node Name	Max Flow cfs
C6-CC6S7-S8	72HR_0005	C6-CC6-S-7	C6-CC6-S-8	0.000
C6-CC6S7-S8	72HR_0010	C6-CC6-S-7	C6-CC6-S-8	0.000
C6-CC6S7-S8	72HR_0025	C6-CC6-S-7	C6-CC6-S-8	0.000
C6-CC6S7-S8	72HR_0050	C6-CC6-S-7	C6-CC6-S-8	0.000
C6-CC6S7-S8	72HR_0100	C6-CC6-S-7	C6-CC6-S-8	0.000
C6-CC6S7-S8	72HR_0500	C6-CC6-S-7	C6-CC6-S-8	20.869
C6-CC6S7-S8	72HR_1000	C6-CC6-S-7	C6-CC6-S-8	57.938
C6-BL6011	24HR_0005	C6-CC6-S-7	C6-BN6010	0.357
C6-BL6011	24HR_0010	C6-CC6-S-7	C6-BN6010	0.460
C6-BL6011	24HR_0025	C6-CC6-S-7	C6-BN6010	0.504
C6-BL6011	72HR_0005	C6-CC6-S-7	C6-BN6010	0.260
C6-BL6011	72HR_0010	C6-CC6-S-7	C6-BN6010	0.469
C6-BL6011	72HR_0025	C6-CC6-S-7	C6-BN6010	0.539
C6-BL6011	72HR_0050	C6-CC6-S-7	C6-BN6010	0.567
C6-BL6011	72HR_0100	C6-CC6-S-7	C6-BN6010	0.552
C6-BL6011	72HR_0500	C6-CC6-S-7	C6-BN6010	0.193
C6-BL6011	72HR_1000	C6-CC6-S-7	C6-BN6010	0.141
C6-BL6012	24HR_0005	C6-CC6-S-7	C6-BN6011	0.357
C6-BL6012	24HR_0010	C6-CC6-S-7	C6-BN6011	0.460
C6-BL6012	24HR_0025	C6-CC6-S-7	C6-BN6011	0.504
C6-BL6012	72HR_0005	C6-CC6-S-7	C6-BN6011	0.260
C6-BL6012	72HR_0010	C6-CC6-S-7	C6-BN6011	0.469
C6-BL6012	72HR_0025	C6-CC6-S-7	C6-BN6011	0.539
C6-BL6012	72HR_0050	C6-CC6-S-7	C6-BN6011	0.567
C6-BL6012	72HR_0100	C6-CC6-S-7	C6-BN6011	0.552
C6-BL6012	72HR_0500	C6-CC6-S-7	C6-BN6011	0.193
C6-BL6012	72HR_1000	C6-CC6-S-7	C6-BN6011	0.141
C6-BL6013	24HR_0005	C6-CC6-S-7	C6-BN6012	0.357
C6-BL6013	24HR_0010	C6-CC6-S-7	C6-BN6012	0.460
C6-BL6013	24HR_0025	C6-CC6-S-7	C6-BN6012	0.504
C6-BL6013	72HR_0005	C6-CC6-S-7	C6-BN6012	0.260
C6-BL6013	72HR_0010	C6-CC6-S-7	C6-BN6012	0.469
C6-BL6013	72HR_0025	C6-CC6-S-7	C6-BN6012	0.539
C6-BL6013	72HR_0050	C6-CC6-S-7	C6-BN6012	0.567
C6-BL6013	72HR_0100	C6-CC6-S-7	C6-BN6012	0.552
C6-BL6013	72HR_0500	C6-CC6-S-7	C6-BN6012	0.193
C6-BL6013	72HR_1000	C6-CC6-S-7	C6-BN6012	0.141
SWP-55	24HR_0005	C6-CC6-S-7	C6-S-18	178.564
SWP-55	24HR_0010			192.108
SWP-55	24HR_0025			209.842
SWP-55	72HR_0005			165.105
SWP-55	72HR_0010			189.589
SWP-55	72HR_0025			205.943
SWP-55	72HR_0050			216.550
SWP-55	72HR_0100			225.323
SWP-55	72HR_0500			243.755
SWP-55	72HR_1000			252.186
C6-BL6009	24HR_0005	C6-CC6-S-8	C6-BN6008	0.000
C6-BL6009	24HR_0010	C6-CC6-S-8	C6-BN6008	0.000
C6-BL6009	24HR_0025	C6-CC6-S-8	C6-BN6008	0.000
C6-BL6009	72HR_0005	C6-CC6-S-8	C6-BN6008	0.000

C-6 Discharges (cfs) - 2060

Name	Storm	Upstream Node Name	Downstream Node Name	Max Flow cfs
C6-BL6009	72HR_0010	C6-CC6-S-8	C6-BN6008	0.000
C6-BL6009	72HR_0025	C6-CC6-S-8	C6-BN6008	0.000
C6-BL6009	72HR_0050	C6-CC6-S-8	C6-BN6008	0.000
C6-BL6009	72HR_0100	C6-CC6-S-8	C6-BN6008	0.000
C6-BL6009	72HR_0500	C6-CC6-S-8	C6-BN6008	0.000
C6-BL6009	72HR_1000	C6-CC6-S-8	C6-BN6008	0.055
C6-BL6010	24HR_0005	C6-CC6-S-8	C6-BN6009	0.000
C6-BL6010	24HR_0010	C6-CC6-S-8	C6-BN6009	0.000
C6-BL6010	24HR_0025	C6-CC6-S-8	C6-BN6009	0.000
C6-BL6010	72HR_0005	C6-CC6-S-8	C6-BN6009	0.000
C6-BL6010	72HR_0010	C6-CC6-S-8	C6-BN6009	0.000
C6-BL6010	72HR_0025	C6-CC6-S-8	C6-BN6009	0.000
C6-BL6010	72HR_0050	C6-CC6-S-8	C6-BN6009	0.000
C6-BL6010	72HR_0100	C6-CC6-S-8	C6-BN6009	0.000
C6-BL6010	72HR_0500	C6-CC6-S-8	C6-BN6009	0.000
C6-BL6010	72HR_1000	C6-CC6-S-8	C6-BN6009	0.056
SWP-56	24HR_0005	C6-CC6-S-8	C6-S-19-B	-21.076
SWP-56	24HR_0010			-21.031
SWP-56	24HR_0025			-20.986
SWP-56	72HR_0005			-21.011
SWP-56	72HR_0010			-20.905
SWP-56	72HR_0025			-20.823
SWP-56	72HR_0050			-20.823
SWP-56	72HR_0100			-20.812
SWP-56	72HR_0500			-20.787
SWP-56	72HR_1000			-20.798
C6-CS5C6S1S5S	24HR_0005	C6-CS5-S-1	C6-S5-S-1	0.000
C6-CS5C6S1S5S	24HR_0010	C6-CS5-S-1	C6-S5-S-1	0.000
C6-CS5C6S1S5S	24HR_0025	C6-CS5-S-1	C6-S5-S-1	0.000
C6-CS5C6S1S5S	72HR_0005	C6-CS5-S-1	C6-S5-S-1	0.000
C6-CS5C6S1S5S	72HR_0010	C6-CS5-S-1	C6-S5-S-1	0.000
C6-CS5C6S1S5S	72HR_0025	C6-CS5-S-1	C6-S5-S-1	0.000
C6-CS5C6S1S5S	72HR_0050	C6-CS5-S-1	C6-S5-S-1	0.000
C6-CS5C6S1S5S	72HR_0100	C6-CS5-S-1	C6-S5-S-1	0.000
C6-CS5C6S1S5S	72HR_0500	C6-CS5-S-1	C6-S5-S-1	2.658
C6-CS5C6S1S5S	72HR_1000	C6-CS5-S-1	C6-S5-S-1	7.154
C6-CS5S1CS5S2	24HR_0005	C6-CS5-S-1	C6-CS5-S-2	28.768
C6-CS5S1CS5S2	24HR_0010	C6-CS5-S-1	C6-CS5-S-2	76.639
C6-CS5S1CS5S2	24HR_0025	C6-CS5-S-1	C6-CS5-S-2	6.788
C6-CS5S1CS5S2	72HR_0005	C6-CS5-S-1	C6-CS5-S-2	13.679
C6-CS5S1CS5S2	72HR_0010	C6-CS5-S-1	C6-CS5-S-2	124.970
C6-CS5S1CS5S2	72HR_0025	C6-CS5-S-1	C6-CS5-S-2	286.502
C6-CS5S1CS5S2	72HR_0050	C6-CS5-S-1	C6-CS5-S-2	478.705
C6-CS5S1CS5S2	72HR_0100	C6-CS5-S-1	C6-CS5-S-2	739.187
C6-CS5S1CS5S2	72HR_0500	C6-CS5-S-1	C6-CS5-S-2	1565.644
C6-CS5S1CS5S2	72HR_1000	C6-CS5-S-1	C6-CS5-S-2	1890.963
C6-S4C6S1S5N1	24HR_0005	C6-S4-S-1	C6-S5-N-1-A	5.758
C6-S4C6S1S5N1	24HR_0010	C6-S4-S-1	C6-S5-N-1-A	8.431
C6-S4C6S1S5N1	24HR_0025	C6-S4-S-1	C6-S5-N-1-A	13.083
C6-S4C6S1S5N1	72HR_0005	C6-S4-S-1	C6-S5-N-1-A	6.109
C6-S4C6S1S5N1	72HR_0010	C6-S4-S-1	C6-S5-N-1-A	11.498

C-6 Discharges (cfs) - 2060

Name	Storm	Upstream Node Name	Downstream Node Name	Max Flow cfs
C6-S4C6S1S5N1	72HR_0025	C6-S4-S-1	C6-S5-N-1-A	16.771
C6-S4C6S1S5N1	72HR_0050	C6-S4-S-1	C6-S5-N-1-A	22.497
C6-S4C6S1S5N1	72HR_0100	C6-S4-S-1	C6-S5-N-1-A	26.299
C6-S4C6S1S5N1	72HR_0500	C6-S4-S-1	C6-S5-N-1-A	-50.271
C6-S4C6S1S5N1	72HR_1000	C6-S4-S-1	C6-S5-N-1-A	-160.274
C6-BL6314	24HR_0005	C6-S4-S-1	C6-S4-S-1-B	-257.071
C6-BL6314	24HR_0010	C6-S4-S-1	C6-S4-S-1-B	-226.759
C6-BL6314	24HR_0025	C6-S4-S-1	C6-S4-S-1-B	-209.631
C6-BL6314	72HR_0005	C6-S4-S-1	C6-S4-S-1-B	-106.237
C6-BL6314	72HR_0010	C6-S4-S-1	C6-S4-S-1-B	-168.682
C6-BL6314	72HR_0025	C6-S4-S-1	C6-S4-S-1-B	-212.618
C6-BL6314	72HR_0050	C6-S4-S-1	C6-S4-S-1-B	-243.889
C6-BL6314	72HR_0100	C6-S4-S-1	C6-S4-S-1-B	-262.134
C6-BL6314	72HR_0500	C6-S4-S-1	C6-S4-S-1-B	-314.949
C6-BL6314	72HR_1000	C6-S4-S-1	C6-S4-S-1-B	-370.202
C6-S6C6N6-B18	24HR_0005	C6-S6-N-6	C6-B18-E	0.000
C6-S6C6N6-B18	24HR_0010	C6-S6-N-6	C6-B18-E	0.000
C6-S6C6N6-B18	24HR_0025	C6-S6-N-6	C6-B18-E	0.000
C6-S6C6N6-B18	72HR_0005	C6-S6-N-6	C6-B18-E	0.000
C6-S6C6N6-B18	72HR_0010	C6-S6-N-6	C6-B18-E	0.000
C6-S6C6N6-B18	72HR_0025	C6-S6-N-6	C6-B18-E	0.000
C6-S6C6N6-B18	72HR_0050	C6-S6-N-6	C6-B18-E	0.000
C6-S6C6N6-B18	72HR_0100	C6-S6-N-6	C6-B18-E	0.000
C6-S6C6N6-B18	72HR_0500	C6-S6-N-6	C6-B18-E	3.789
C6-S6C6N6-B18	72HR_1000	C6-S6-N-6	C6-B18-E	21.654
C6-S6C6N6B22	24HR_0005	C6-S6-N-6	C6-B22-N	0.000
C6-S6C6N6B22	24HR_0010	C6-S6-N-6	C6-B22-N	0.000
C6-S6C6N6B22	24HR_0025	C6-S6-N-6	C6-B22-N	0.000
C6-S6C6N6B22	72HR_0005	C6-S6-N-6	C6-B22-N	0.000
C6-S6C6N6B22	72HR_0010	C6-S6-N-6	C6-B22-N	0.000
C6-S6C6N6B22	72HR_0025	C6-S6-N-6	C6-B22-N	0.000
C6-S6C6N6B22	72HR_0050	C6-S6-N-6	C6-B22-N	0.000
C6-S6C6N6B22	72HR_0100	C6-S6-N-6	C6-B22-N	0.000
C6-S6C6N6B22	72HR_0500	C6-S6-N-6	C6-B22-N	8.008
C6-S6C6N6B22	72HR_1000	C6-S6-N-6	C6-B22-N	26.540
C6-BL6442	24HR_0005	C6-S6-N-6	C6-S6-S-6	19.827
C6-BL6442	24HR_0010	C6-S6-N-6	C6-S6-S-6	9.978
C6-BL6442	24HR_0025	C6-S6-N-6	C6-S6-S-6	-10.220
C6-BL6442	72HR_0005	C6-S6-N-6	C6-S6-S-6	21.636
C6-BL6442	72HR_0010	C6-S6-N-6	C6-S6-S-6	8.585
C6-BL6442	72HR_0025	C6-S6-N-6	C6-S6-S-6	8.604
C6-BL6442	72HR_0050	C6-S6-N-6	C6-S6-S-6	8.354
C6-BL6442	72HR_0100	C6-S6-N-6	C6-S6-S-6	8.442
C6-BL6442	72HR_0500	C6-S6-N-6	C6-S6-S-6	9.328
C6-BL6442	72HR_1000	C6-S6-N-6	C6-S6-S-6	9.707
S6-C6-N-6-OF-OL	24HR_0005	C6-S6-N-6	C6-B21-W	0.023
S6-C6-N-6-OF-OL	24HR_0010			2.203
S6-C6-N-6-OF-OL	24HR_0025			0.072
S6-C6-N-6-OF-OL	72HR_0005			0.000
S6-C6-N-6-OF-OL	72HR_0010			2.041
S6-C6-N-6-OF-OL	72HR_0025			8.696

C-6 Discharges (cfs) - 2060

Name	Storm	Upstream Node Name	Downstream Node Name	Max Flow cfs
S6-C6-N-6-OF-OL	72HR_0050			16.939
S6-C6-N-6-OF-OL	72HR_0100			29.832
S6-C6-N-6-OF-OL	72HR_0500			85.399
S6-C6-N-6-OF-OL	72HR_1000			134.201
S6-C6-N-6-OF-A	24HR_0005	C6-S6-N-6	C6-B21-W	41.016
S6-C6-N-6-OF-A	24HR_0010			38.905
S6-C6-N-6-OF-A	24HR_0025			35.962
S6-C6-N-6-OF-A	72HR_0005			41.071
S6-C6-N-6-OF-A	72HR_0010			37.726
S6-C6-N-6-OF-A	72HR_0025			37.383
S6-C6-N-6-OF-A	72HR_0050			37.405
S6-C6-N-6-OF-A	72HR_0100			37.366
S6-C6-N-6-OF-A	72HR_0500			38.474
S6-C6-N-6-OF-A	72HR_1000			39.154
2058.1	24HR_0005	C6-S6-N-6	C6-U98-W	6.289
2058.1	24HR_0010			34.141
2058.1	24HR_0025			8.441
2058.1	72HR_0005			0.044
2058.1	72HR_0010			32.637
2058.1	72HR_0025			96.788
2058.1	72HR_0050			160.953
2058.1	72HR_0100			235.096
2058.1	72HR_0500			483.374
2058.1	72HR_1000			632.278
PVC	24HR_0005	C6-S6-N-6	C6-U98-W	18.084
PVC	24HR_0010			17.324
PVC	24HR_0025			15.662
PVC	72HR_0005			18.553
PVC	72HR_0010			16.942
PVC	72HR_0025			16.311
PVC	72HR_0050			16.245
PVC	72HR_0100			16.245
PVC	72HR_0500			17.009
PVC	72HR_1000			17.193
C6-S6C6S3S6S2	24HR_0005	C6-S6-S-3	C6-S6-S-2	0.000
C6-S6C6S3S6S2	24HR_0010	C6-S6-S-3	C6-S6-S-2	0.000
C6-S6C6S3S6S2	24HR_0025	C6-S6-S-3	C6-S6-S-2	0.000
C6-S6C6S3S6S2	72HR_0005	C6-S6-S-3	C6-S6-S-2	0.000
C6-S6C6S3S6S2	72HR_0010	C6-S6-S-3	C6-S6-S-2	0.000
C6-S6C6S3S6S2	72HR_0025	C6-S6-S-3	C6-S6-S-2	0.000
C6-S6C6S3S6S2	72HR_0050	C6-S6-S-3	C6-S6-S-2	0.000
C6-S6C6S3S6S2	72HR_0100	C6-S6-S-3	C6-S6-S-2	0.000
C6-S6C6S3S6S2	72HR_0500	C6-S6-S-3	C6-S6-S-2	0.000
C6-S6C6S3S6S2	72HR_1000	C6-S6-S-3	C6-S6-S-2	-0.939
C6-N7C6W1N18	24HR_0005	C6-N7-W-1	C6-N-18	68.916
C6-N7C6W1N18	24HR_0010	C6-N7-W-1	C6-N-18	98.658
C6-N7C6W1N18	24HR_0025	C6-N7-W-1	C6-N-18	140.893
C6-N7C6W1N18	72HR_0005	C6-N7-W-1	C6-N-18	33.671
C6-N7C6W1N18	72HR_0010	C6-N7-W-1	C6-N-18	72.966
C6-N7C6W1N18	72HR_0025	C6-N7-W-1	C6-N-18	111.364
C6-N7C6W1N18	72HR_0050	C6-N7-W-1	C6-N-18	144.779

C-6 Discharges (cfs) - 2060

Name	Storm	Upstream Node Name	Downstream Node Name	Max Flow cfs
C6-N7C6W1N18	72HR_0100	C6-N7-W-1	C6-N-18	181.196
C6-N7C6W1N18	72HR_0500	C6-N7-W-1	C6-N-18	271.079
C6-N7C6W1N18	72HR_1000	C6-N7-W-1	C6-N-18	293.350
C6-C66473	24HR_0005	C6-N7-W-1	C6-N-18-B	0.000
C6-C66473	24HR_0010	C6-N7-W-1	C6-N-18-B	0.000
C6-C66473	24HR_0025	C6-N7-W-1	C6-N-18-B	0.000
C6-C66473	72HR_0005	C6-N7-W-1	C6-N-18-B	0.000
C6-C66473	72HR_0010	C6-N7-W-1	C6-N-18-B	0.000
C6-C66473	72HR_0025	C6-N7-W-1	C6-N-18-B	0.000
C6-C66473	72HR_0050	C6-N7-W-1	C6-N-18-B	1.027
C6-C66473	72HR_0100	C6-N7-W-1	C6-N-18-B	10.890
C6-C66473	72HR_0500	C6-N7-W-1	C6-N-18-B	110.169
C6-C66473	72HR_1000	C6-N7-W-1	C6-N-18-B	234.779
C6-BL6430	24HR_0005	C6-N7-E-1	C6-N7-E-1-B	-78.554
C6-BL6430	24HR_0010	C6-N7-E-1	C6-N7-E-1-B	-102.616
C6-BL6430	24HR_0025	C6-N7-E-1	C6-N7-E-1-B	-124.408
C6-BL6430	72HR_0005	C6-N7-E-1	C6-N7-E-1-B	-58.713
C6-BL6430	72HR_0010	C6-N7-E-1	C6-N7-E-1-B	-103.875
C6-BL6430	72HR_0025	C6-N7-E-1	C6-N7-E-1-B	-127.223
C6-BL6430	72HR_0050	C6-N7-E-1	C6-N7-E-1-B	-134.846
C6-BL6430	72HR_0100	C6-N7-E-1	C6-N7-E-1-B	-139.481
C6-BL6430	72HR_0500	C6-N7-E-1	C6-N7-E-1-B	-137.220
C6-BL6430	72HR_1000	C6-N7-E-1	C6-N7-E-1-B	-127.041
C6-N7C6E1N7E2	24HR_0005	C6-N7-E-2	C6-N7-E-1-B	0.000
C6-N7C6E1N7E2	24HR_0010	C6-N7-E-2	C6-N7-E-1-B	0.000
C6-N7C6E1N7E2	24HR_0025	C6-N7-E-2	C6-N7-E-1-B	0.000
C6-N7C6E1N7E2	72HR_0005	C6-N7-E-2	C6-N7-E-1-B	0.000
C6-N7C6E1N7E2	72HR_0010	C6-N7-E-2	C6-N7-E-1-B	0.000
C6-N7C6E1N7E2	72HR_0025	C6-N7-E-2	C6-N7-E-1-B	0.000
C6-N7C6E1N7E2	72HR_0050	C6-N7-E-2	C6-N7-E-1-B	0.000
C6-N7C6E1N7E2	72HR_0100	C6-N7-E-2	C6-N7-E-1-B	0.000
C6-N7C6E1N7E2	72HR_0500	C6-N7-E-2	C6-N7-E-1-B	0.000
C6-N7C6E1N7E2	72HR_1000	C6-N7-E-2	C6-N7-E-1-B	0.000
C6-BL6375	24HR_0005	C6-N7-E-2	C6-N-19-C	-68.030
C6-BL6375	24HR_0010	C6-N7-E-2	C6-N-19-C	-87.102
C6-BL6375	24HR_0025	C6-N7-E-2	C6-N-19-C	-169.127
C6-BL6375	72HR_0005	C6-N7-E-2	C6-N-19-C	-57.792
C6-BL6375	72HR_0010	C6-N7-E-2	C6-N-19-C	-126.808
C6-BL6375	72HR_0025	C6-N7-E-2	C6-N-19-C	-224.424
C6-BL6375	72HR_0050	C6-N7-E-2	C6-N-19-C	-256.648
C6-BL6375	72HR_0100	C6-N7-E-2	C6-N-19-C	220.010
C6-BL6375	72HR_0500	C6-N7-E-2	C6-N-19-C	506.484
C6-BL6375	72HR_1000	C6-N7-E-2	C6-N-19-C	767.422
C6-BL6381	24HR_0005	C6-N7-E-2	C6-N7-E-1-C	0.000
C6-BL6381	24HR_0010	C6-N7-E-2	C6-N7-E-1-C	67.593
C6-BL6381	24HR_0025	C6-N7-E-2	C6-N7-E-1-C	180.460
C6-BL6381	72HR_0005	C6-N7-E-2	C6-N7-E-1-C	0.000
C6-BL6381	72HR_0010	C6-N7-E-2	C6-N7-E-1-C	149.853
C6-BL6381	72HR_0025	C6-N7-E-2	C6-N7-E-1-C	327.947
C6-BL6381	72HR_0050	C6-N7-E-2	C6-N7-E-1-C	489.675
C6-BL6381	72HR_0100	C6-N7-E-2	C6-N7-E-1-C	732.856

C-6 Discharges (cfs) - 2060

Name	Storm	Upstream Node Name	Downstream Node Name	Max Flow cfs
C6-BL6381	72HR_0500	C6-N7-E-2	C6-N7-E-1-C	1242.279
C6-BL6381	72HR_1000	C6-N7-E-2	C6-N7-E-1-C	1351.802
C6-C66416	24HR_0005	C6-N7-E-2	C6-B33-S	183.989
C6-C66416	24HR_0010	C6-N7-E-2	C6-B33-S	194.376
C6-C66416	24HR_0025	C6-N7-E-2	C6-B33-S	197.760
C6-C66416	72HR_0005	C6-N7-E-2	C6-B33-S	177.008
C6-C66416	72HR_0010	C6-N7-E-2	C6-B33-S	197.066
C6-C66416	72HR_0025	C6-N7-E-2	C6-B33-S	200.546
C6-C66416	72HR_0050	C6-N7-E-2	C6-B33-S	202.584
C6-C66416	72HR_0100	C6-N7-E-2	C6-B33-S	204.868
C6-C66416	72HR_0500	C6-N7-E-2	C6-B33-S	209.944
C6-C66416	72HR_1000	C6-N7-E-2	C6-B33-S	212.630
CC6N19N7E2	24HR_0005	C6-N7-E-2	C6-N-19-A	-143.362
CC6N19N7E2	24HR_0010			-186.619
CC6N19N7E2	24HR_0025			-211.431
CC6N19N7E2	72HR_0005			-105.928
CC6N19N7E2	72HR_0010			-165.450
CC6N19N7E2	72HR_0025			329.068
CC6N19N7E2	72HR_0050			481.171
CC6N19N7E2	72HR_0100			656.022
CC6N19N7E2	72HR_0500			1248.892
CC6N19N7E2	72HR_1000			1817.725
SWP-58	24HR_0005	C6-N7-E-2	C6-N-19-A	-74.452
SWP-58	24HR_0010			-67.109
SWP-58	24HR_0025			-40.785
SWP-58	72HR_0005			-69.087
SWP-58	72HR_0010			-23.787
SWP-58	72HR_0025			-21.572
SWP-58	72HR_0050			-20.652
SWP-58	72HR_0100			-19.950
SWP-58	72HR_0500			-14.211
SWP-58	72HR_1000			-14.722
C6-S9C6W3U99	24HR_0005	C6-S9-W-3	C6-U99-N	115.102
C6-S9C6W3U99	24HR_0010	C6-S9-W-3	C6-U99-N	156.843
C6-S9C6W3U99	24HR_0025	C6-S9-W-3	C6-U99-N	224.479
C6-S9C6W3U99	72HR_0005	C6-S9-W-3	C6-U99-N	79.170
C6-S9C6W3U99	72HR_0010	C6-S9-W-3	C6-U99-N	151.180
C6-S9C6W3U99	72HR_0025	C6-S9-W-3	C6-U99-N	211.411
C6-S9C6W3U99	72HR_0050	C6-S9-W-3	C6-U99-N	260.820
C6-S9C6W3U99	72HR_0100	C6-S9-W-3	C6-U99-N	322.028
C6-S9C6W3U99	72HR_0500	C6-S9-W-3	C6-U99-N	518.557
C6-S9C6W3U99	72HR_1000	C6-S9-W-3	C6-U99-N	611.967
C6-BL6436	24HR_0005	C6-112-2	C6-N-16-B	0.000
C6-BL6436	24HR_0010	C6-112-2	C6-N-16-B	0.000
C6-BL6436	24HR_0025	C6-112-2	C6-N-16-B	0.000
C6-BL6436	72HR_0005	C6-112-2	C6-N-16-B	0.000
C6-BL6436	72HR_0010	C6-112-2	C6-N-16-B	0.000
C6-BL6436	72HR_0025	C6-112-2	C6-N-16-B	0.463
C6-BL6436	72HR_0050	C6-112-2	C6-N-16-B	10.222
C6-BL6436	72HR_0100	C6-112-2	C6-N-16-B	35.912
C6-BL6436	72HR_0500	C6-112-2	C6-N-16-B	144.120

C-6 Discharges (cfs) - 2060

Name	Storm	Upstream Node Name	Downstream Node Name	Max Flow cfs
C6-BL6436	72HR_1000	C6-112-2	C6-N-16-B	217.732
C6-BL6435	24HR_0005	C6-112-1	C6-CC6-N-12-	0.000
C6-BL6435	24HR_0010	C6-112-1	C6-CC6-N-12-	0.000
C6-BL6435	24HR_0025	C6-112-1	C6-CC6-N-12-	0.000
C6-BL6435	72HR_0005	C6-112-1	C6-CC6-N-12-	0.000
C6-BL6435	72HR_0010	C6-112-1	C6-CC6-N-12-	0.000
C6-BL6435	72HR_0025	C6-112-1	C6-CC6-N-12-	0.000
C6-BL6435	72HR_0050	C6-112-1	C6-CC6-N-12-	0.007
C6-BL6435	72HR_0100	C6-112-1	C6-CC6-N-12-	0.039
C6-BL6435	72HR_0500	C6-112-1	C6-CC6-N-12-	0.241
C6-BL6435	72HR_1000	C6-112-1	C6-CC6-N-12-	0.732
C-1121-N131	24HR_0005	C6-112-1	C6-CC6-N-13	120.391
C-1121-N131	24HR_0010			150.216
C-1121-N131	24HR_0025			192.671
C-1121-N131	72HR_0005			102.017
C-1121-N131	72HR_0010			157.701
C-1121-N131	72HR_0025			225.453
C-1121-N131	72HR_0050			281.317
C-1121-N131	72HR_0100			340.256
C-1121-N131	72HR_0500			484.748
C-1121-N131	72HR_1000			568.674
SWP-1	24HR_0005	C6-112-1	C6-CC6-N-13	1.076
SWP-1	24HR_0010			-0.615
SWP-1	24HR_0025			-1.087
SWP-1	72HR_0005			2.186
SWP-1	72HR_0010			1.698
SWP-1	72HR_0025			1.370
SWP-1	72HR_0050			0.984
SWP-1	72HR_0100			-0.498
SWP-1	72HR_0500			-1.171
SWP-1	72HR_1000			-1.229
C6-C6N10PLM13	24HR_0005	C6-PLM-13	C6-N-10	0.000
C6-C6N10PLM13	24HR_0010	C6-PLM-13	C6-N-10	0.000
C6-C6N10PLM13	24HR_0025	C6-PLM-13	C6-N-10	0.000
C6-C6N10PLM13	72HR_0005	C6-PLM-13	C6-N-10	0.000
C6-C6N10PLM13	72HR_0010	C6-PLM-13	C6-N-10	0.000
C6-C6N10PLM13	72HR_0025	C6-PLM-13	C6-N-10	0.000
C6-C6N10PLM13	72HR_0050	C6-PLM-13	C6-N-10	0.000
C6-C6N10PLM13	72HR_0100	C6-PLM-13	C6-N-10	0.000
C6-C6N10PLM13	72HR_0500	C6-PLM-13	C6-N-10	0.000
C6-C6N10PLM13	72HR_1000	C6-PLM-13	C6-N-10	0.000
C6-C6PLM13N11	24HR_0005	C6-PLM-13	C6-N-11	0.000
C6-C6PLM13N11	24HR_0010	C6-PLM-13	C6-N-11	0.000
C6-C6PLM13N11	24HR_0025	C6-PLM-13	C6-N-11	0.000
C6-C6PLM13N11	72HR_0005	C6-PLM-13	C6-N-11	0.000
C6-C6PLM13N11	72HR_0010	C6-PLM-13	C6-N-11	0.000
C6-C6PLM13N11	72HR_0025	C6-PLM-13	C6-N-11	0.000
C6-C6PLM13N11	72HR_0050	C6-PLM-13	C6-N-11	0.000
C6-C6PLM13N11	72HR_0100	C6-PLM-13	C6-N-11	0.000
C6-C6PLM13N11	72HR_0500	C6-PLM-13	C6-N-11	0.000
C6-C6PLM13N11	72HR_1000	C6-PLM-13	C6-N-11	0.000

C-6 Discharges (cfs) - 2060

Name	Storm	Upstream Node Name	Downstream Node Name	Max Flow cfs
C6-PLM13PLM11	24HR_0005	C6-PLM-13	C6-PLM-11	0.000
C6-PLM13PLM11	24HR_0010	C6-PLM-13	C6-PLM-11	0.000
C6-PLM13PLM11	24HR_0025	C6-PLM-13	C6-PLM-11	0.000
C6-PLM13PLM11	72HR_0005	C6-PLM-13	C6-PLM-11	0.000
C6-PLM13PLM11	72HR_0010	C6-PLM-13	C6-PLM-11	0.000
C6-PLM13PLM11	72HR_0025	C6-PLM-13	C6-PLM-11	0.000
C6-PLM13PLM11	72HR_0050	C6-PLM-13	C6-PLM-11	0.000
C6-PLM13PLM11	72HR_0100	C6-PLM-13	C6-PLM-11	0.000
C6-PLM13PLM11	72HR_0500	C6-PLM-13	C6-PLM-11	0.000
C6-PLM13PLM11	72HR_1000	C6-PLM-13	C6-PLM-11	0.000
C6-PLM13PLM12	24HR_0005	C6-PLM-13	C6-PLM-12	0.031
C6-PLM13PLM12	24HR_0010	C6-PLM-13	C6-PLM-12	0.030
C6-PLM13PLM12	24HR_0025	C6-PLM-13	C6-PLM-12	0.000
C6-PLM13PLM12	72HR_0005	C6-PLM-13	C6-PLM-12	0.018
C6-PLM13PLM12	72HR_0010	C6-PLM-13	C6-PLM-12	0.018
C6-PLM13PLM12	72HR_0025	C6-PLM-13	C6-PLM-12	0.018
C6-PLM13PLM12	72HR_0050	C6-PLM-13	C6-PLM-12	0.018
C6-PLM13PLM12	72HR_0100	C6-PLM-13	C6-PLM-12	0.018
C6-PLM13PLM12	72HR_0500	C6-PLM-13	C6-PLM-12	0.018
C6-PLM13PLM12	72HR_1000	C6-PLM-13	C6-PLM-12	0.018
C6-C6PLM11B15	24HR_0005	C6-PLM-11	C6-B15-N	0.000
C6-C6PLM11B15	24HR_0010	C6-PLM-11	C6-B15-N	0.000
C6-C6PLM11B15	24HR_0025	C6-PLM-11	C6-B15-N	0.000
C6-C6PLM11B15	72HR_0005	C6-PLM-11	C6-B15-N	0.000
C6-C6PLM11B15	72HR_0010	C6-PLM-11	C6-B15-N	0.000
C6-C6PLM11B15	72HR_0025	C6-PLM-11	C6-B15-N	0.000
C6-C6PLM11B15	72HR_0050	C6-PLM-11	C6-B15-N	0.000
C6-C6PLM11B15	72HR_0100	C6-PLM-11	C6-B15-N	0.000
C6-C6PLM11B15	72HR_0500	C6-PLM-11	C6-B15-N	2.907
C6-C6PLM11B15	72HR_1000	C6-PLM-11	C6-B15-N	11.436
C6-C6PLM9B15N	24HR_0005	C6-PLM-9	C6-B15-N	0.000
C6-C6PLM9B15N	24HR_0010	C6-PLM-9	C6-B15-N	0.796
C6-C6PLM9B15N	24HR_0025	C6-PLM-9	C6-B15-N	3.366
C6-C6PLM9B15N	72HR_0005	C6-PLM-9	C6-B15-N	0.000
C6-C6PLM9B15N	72HR_0010	C6-PLM-9	C6-B15-N	2.918
C6-C6PLM9B15N	72HR_0025	C6-PLM-9	C6-B15-N	11.256
C6-C6PLM9B15N	72HR_0050	C6-PLM-9	C6-B15-N	22.338
C6-C6PLM9B15N	72HR_0100	C6-PLM-9	C6-B15-N	33.658
C6-C6PLM9B15N	72HR_0500	C6-PLM-9	C6-B15-N	54.923
C6-C6PLM9B15N	72HR_1000	C6-PLM-9	C6-B15-N	66.075
C6-C6PLM7PLM8	24HR_0005	C6-PLM-8	C6-PLM-7	0.000
C6-C6PLM7PLM8	24HR_0010	C6-PLM-8	C6-PLM-7	0.000
C6-C6PLM7PLM8	24HR_0025	C6-PLM-8	C6-PLM-7	0.000
C6-C6PLM7PLM8	72HR_0005	C6-PLM-8	C6-PLM-7	0.000
C6-C6PLM7PLM8	72HR_0010	C6-PLM-8	C6-PLM-7	0.000
C6-C6PLM7PLM8	72HR_0025	C6-PLM-8	C6-PLM-7	0.000
C6-C6PLM7PLM8	72HR_0050	C6-PLM-8	C6-PLM-7	0.000
C6-C6PLM7PLM8	72HR_0100	C6-PLM-8	C6-PLM-7	0.000
C6-C6PLM7PLM8	72HR_0500	C6-PLM-8	C6-PLM-7	0.000
C6-C6PLM7PLM8	72HR_1000	C6-PLM-8	C6-PLM-7	0.000
C6-PLM8PLM9	24HR_0005	C6-PLM-8	C6-PLM-9	6.239

C-6 Discharges (cfs) - 2060

Name	Storm	Upstream Node Name	Downstream Node Name	Max Flow cfs
C6-PLM8PLM9	24HR_0010	C6-PLM-8	C6-PLM-9	0.000
C6-PLM8PLM9	24HR_0025	C6-PLM-8	C6-PLM-9	12.467
C6-PLM8PLM9	72HR_0005	C6-PLM-8	C6-PLM-9	0.000
C6-PLM8PLM9	72HR_0010	C6-PLM-8	C6-PLM-9	0.000
C6-PLM8PLM9	72HR_0025	C6-PLM-8	C6-PLM-9	0.000
C6-PLM8PLM9	72HR_0050	C6-PLM-8	C6-PLM-9	4.508
C6-PLM8PLM9	72HR_0100	C6-PLM-8	C6-PLM-9	25.274
C6-PLM8PLM9	72HR_0500	C6-PLM-8	C6-PLM-9	15.449
C6-PLM8PLM9	72HR_1000	C6-PLM-8	C6-PLM-9	29.771
C6-PLM8PLM10	24HR_0005	C6-PLM-8	C6-PLM-10	0.000
C6-PLM8PLM10	24HR_0010	C6-PLM-8	C6-PLM-10	0.000
C6-PLM8PLM10	24HR_0025	C6-PLM-8	C6-PLM-10	0.000
C6-PLM8PLM10	72HR_0005	C6-PLM-8	C6-PLM-10	0.000
C6-PLM8PLM10	72HR_0010	C6-PLM-8	C6-PLM-10	0.000
C6-PLM8PLM10	72HR_0025	C6-PLM-8	C6-PLM-10	0.000
C6-PLM8PLM10	72HR_0050	C6-PLM-8	C6-PLM-10	0.000
C6-PLM8PLM10	72HR_0100	C6-PLM-8	C6-PLM-10	0.000
C6-PLM8PLM10	72HR_0500	C6-PLM-8	C6-PLM-10	0.000
C6-PLM8PLM10	72HR_1000	C6-PLM-8	C6-PLM-10	0.244
C6-C66471	24HR_0005	C6-PLM-8	C6-CS5-S-4	218.192
C6-C66471	24HR_0010	C6-PLM-8	C6-CS5-S-4	339.751
C6-C66471	24HR_0025	C6-PLM-8	C6-CS5-S-4	589.877
C6-C66471	72HR_0005	C6-PLM-8	C6-CS5-S-4	186.378
C6-C66471	72HR_0010	C6-PLM-8	C6-CS5-S-4	375.815
C6-C66471	72HR_0025	C6-PLM-8	C6-CS5-S-4	600.285
C6-C66471	72HR_0050	C6-PLM-8	C6-CS5-S-4	751.640
C6-C66471	72HR_0100	C6-PLM-8	C6-CS5-S-4	875.790
C6-C66471	72HR_0500	C6-PLM-8	C6-CS5-S-4	1136.354
C6-C66471	72HR_1000	C6-PLM-8	C6-CS5-S-4	1331.382
C6-C6PLM6PLM7	24HR_0005	C6-PLM-7	C6-PLM-6	0.000
C6-C6PLM6PLM7	24HR_0010	C6-PLM-7	C6-PLM-6	0.000
C6-C6PLM6PLM7	24HR_0025	C6-PLM-7	C6-PLM-6	0.000
C6-C6PLM6PLM7	72HR_0005	C6-PLM-7	C6-PLM-6	0.000
C6-C6PLM6PLM7	72HR_0010	C6-PLM-7	C6-PLM-6	0.000
C6-C6PLM6PLM7	72HR_0025	C6-PLM-7	C6-PLM-6	0.000
C6-C6PLM6PLM7	72HR_0050	C6-PLM-7	C6-PLM-6	0.000
C6-C6PLM6PLM7	72HR_0100	C6-PLM-7	C6-PLM-6	0.000
C6-C6PLM6PLM7	72HR_0500	C6-PLM-7	C6-PLM-6	0.000
C6-C6PLM6PLM7	72HR_1000	C6-PLM-7	C6-PLM-6	0.000
C6-C6PLM7S7N3	24HR_0005	C6-PLM-7	C6-S7-N-3	0.000
C6-C6PLM7S7N3	24HR_0010	C6-PLM-7	C6-S7-N-3	0.000
C6-C6PLM7S7N3	24HR_0025	C6-PLM-7	C6-S7-N-3	0.000
C6-C6PLM7S7N3	72HR_0005	C6-PLM-7	C6-S7-N-3	0.000
C6-C6PLM7S7N3	72HR_0010	C6-PLM-7	C6-S7-N-3	0.000
C6-C6PLM7S7N3	72HR_0025	C6-PLM-7	C6-S7-N-3	0.000
C6-C6PLM7S7N3	72HR_0050	C6-PLM-7	C6-S7-N-3	0.000
C6-C6PLM7S7N3	72HR_0100	C6-PLM-7	C6-S7-N-3	0.000
C6-C6PLM7S7N3	72HR_0500	C6-PLM-7	C6-S7-N-3	0.000
C6-C6PLM7S7N3	72HR_1000	C6-PLM-7	C6-S7-N-3	0.000
C6-C6PLM5PLM6	24HR_0005	C6-PLM-6	C6-PLM-5	22.214
C6-C6PLM5PLM6	24HR_0010	C6-PLM-6	C6-PLM-5	26.723

C-6 Discharges (cfs) - 2060

Name	Storm	Upstream Node Name	Downstream Node Name	Max Flow cfs
C6-C6PLM5PLM6	24HR_0025	C6-PLM-6	C6-PLM-5	33.946
C6-C6PLM5PLM6	72HR_0005	C6-PLM-6	C6-PLM-5	16.186
C6-C6PLM5PLM6	72HR_0010	C6-PLM-6	C6-PLM-5	27.962
C6-C6PLM5PLM6	72HR_0025	C6-PLM-6	C6-PLM-5	34.791
C6-C6PLM5PLM6	72HR_0050	C6-PLM-6	C6-PLM-5	43.014
C6-C6PLM5PLM6	72HR_0100	C6-PLM-6	C6-PLM-5	51.297
C6-C6PLM5PLM6	72HR_0500	C6-PLM-6	C6-PLM-5	59.296
C6-C6PLM5PLM6	72HR_1000	C6-PLM-6	C6-PLM-5	57.920
C6-C6PLM4PLM6	24HR_0005	C6-PLM-6	C6-PLM-4	24.429
C6-C6PLM4PLM6	24HR_0010	C6-PLM-6	C6-PLM-4	29.216
C6-C6PLM4PLM6	24HR_0025	C6-PLM-6	C6-PLM-4	36.161
C6-C6PLM4PLM6	72HR_0005	C6-PLM-6	C6-PLM-4	21.189
C6-C6PLM4PLM6	72HR_0010	C6-PLM-6	C6-PLM-4	29.661
C6-C6PLM4PLM6	72HR_0025	C6-PLM-6	C6-PLM-4	36.887
C6-C6PLM4PLM6	72HR_0050	C6-PLM-6	C6-PLM-4	41.099
C6-C6PLM4PLM6	72HR_0100	C6-PLM-6	C6-PLM-4	44.780
C6-C6PLM4PLM6	72HR_0500	C6-PLM-6	C6-PLM-4	52.647
C6-C6PLM4PLM6	72HR_1000	C6-PLM-6	C6-PLM-4	54.082
C6-PLM10B2ACE	24HR_0005	C6-PLM-10	C6-B15-S	0.000
C6-PLM10B2ACE	24HR_0010	C6-PLM-10	C6-B15-S	0.000
C6-PLM10B2ACE	24HR_0025	C6-PLM-10	C6-B15-S	0.000
C6-PLM10B2ACE	72HR_0005	C6-PLM-10	C6-B15-S	0.000
C6-PLM10B2ACE	72HR_0010	C6-PLM-10	C6-B15-S	0.000
C6-PLM10B2ACE	72HR_0025	C6-PLM-10	C6-B15-S	0.000
C6-PLM10B2ACE	72HR_0050	C6-PLM-10	C6-B15-S	0.696
C6-PLM10B2ACE	72HR_0100	C6-PLM-10	C6-B15-S	2.082
C6-PLM10B2ACE	72HR_0500	C6-PLM-10	C6-B15-S	14.526
C6-PLM10B2ACE	72HR_1000	C6-PLM-10	C6-B15-S	25.952
C6-C6PLM3U93	24HR_0005	C6-PLM-3	C6-U93-E	20.678
C6-C6PLM3U93	24HR_0010	C6-PLM-3	C6-U93-E	21.946
C6-C6PLM3U93	24HR_0025	C6-PLM-3	C6-U93-E	22.360
C6-C6PLM3U93	72HR_0005	C6-PLM-3	C6-U93-E	19.988
C6-C6PLM3U93	72HR_0010	C6-PLM-3	C6-U93-E	21.205
C6-C6PLM3U93	72HR_0025	C6-PLM-3	C6-U93-E	21.053
C6-C6PLM3U93	72HR_0050	C6-PLM-3	C6-U93-E	31.968
C6-C6PLM3U93	72HR_0100	C6-PLM-3	C6-U93-E	40.709
C6-C6PLM3U93	72HR_0500	C6-PLM-3	C6-U93-E	57.053
C6-C6PLM3U93	72HR_1000	C6-PLM-3	C6-U93-E	69.723
C6-C6PLM3U96	24HR_0005	C6-PLM-3	C6-U96-W	23.334
C6-C6PLM3U96	24HR_0010	C6-PLM-3	C6-U96-W	24.649
C6-C6PLM3U96	24HR_0025	C6-PLM-3	C6-U96-W	25.664
C6-C6PLM3U96	72HR_0005	C6-PLM-3	C6-U96-W	23.430
C6-C6PLM3U96	72HR_0010	C6-PLM-3	C6-U96-W	23.758
C6-C6PLM3U96	72HR_0025	C6-PLM-3	C6-U96-W	25.318
C6-C6PLM3U96	72HR_0050	C6-PLM-3	C6-U96-W	35.616
C6-C6PLM3U96	72HR_0100	C6-PLM-3	C6-U96-W	44.816
C6-C6PLM3U96	72HR_0500	C6-PLM-3	C6-U96-W	58.349
C6-C6PLM3U96	72HR_1000	C6-PLM-3	C6-U96-W	63.820
C6-C6PLM2PLM3	24HR_0005	C6-PLM-2	C6-PLM-3	0.000
C6-C6PLM2PLM3	24HR_0010	C6-PLM-2	C6-PLM-3	1.263
C6-C6PLM2PLM3	24HR_0025	C6-PLM-2	C6-PLM-3	4.420

C-6 Discharges (cfs) - 2060

Name	Storm	Upstream Node Name	Downstream Node Name	Max Flow cfs
C6-C6PLM2PLM3	72HR_0005	C6-PLM-2	C6-PLM-3	0.000
C6-C6PLM2PLM3	72HR_0010	C6-PLM-2	C6-PLM-3	4.525
C6-C6PLM2PLM3	72HR_0025	C6-PLM-2	C6-PLM-3	15.138
C6-C6PLM2PLM3	72HR_0050	C6-PLM-2	C6-PLM-3	27.567
C6-C6PLM2PLM3	72HR_0100	C6-PLM-2	C6-PLM-3	39.689
C6-C6PLM2PLM3	72HR_0500	C6-PLM-2	C6-PLM-3	59.933
C6-C6PLM2PLM3	72HR_1000	C6-PLM-2	C6-PLM-3	69.466
C6-C6PLM2S6N5	24HR_0005	C6-PLM-2	C6-S6-N-5	0.000
C6-C6PLM2S6N5	24HR_0010	C6-PLM-2	C6-S6-N-5	0.370
C6-C6PLM2S6N5	24HR_0025	C6-PLM-2	C6-S6-N-5	1.295
C6-C6PLM2S6N5	72HR_0005	C6-PLM-2	C6-S6-N-5	0.000
C6-C6PLM2S6N5	72HR_0010	C6-PLM-2	C6-S6-N-5	1.326
C6-C6PLM2S6N5	72HR_0025	C6-PLM-2	C6-S6-N-5	6.369
C6-C6PLM2S6N5	72HR_0050	C6-PLM-2	C6-S6-N-5	17.793
C6-C6PLM2S6N5	72HR_0100	C6-PLM-2	C6-S6-N-5	29.796
C6-C6PLM2S6N5	72HR_0500	C6-PLM-2	C6-S6-N-5	61.634
C6-C6PLM2S6N5	72HR_1000	C6-PLM-2	C6-S6-N-5	78.702
C6-PLM2S6C6N6	24HR_0005	C6-PLM-2	C6-S6-N-6	0.000
C6-PLM2S6C6N6	24HR_0010	C6-PLM-2	C6-S6-N-6	0.000
C6-PLM2S6C6N6	24HR_0025	C6-PLM-2	C6-S6-N-6	0.000
C6-PLM2S6C6N6	72HR_0005	C6-PLM-2	C6-S6-N-6	0.000
C6-PLM2S6C6N6	72HR_0010	C6-PLM-2	C6-S6-N-6	0.000
C6-PLM2S6C6N6	72HR_0025	C6-PLM-2	C6-S6-N-6	0.000
C6-PLM2S6C6N6	72HR_0050	C6-PLM-2	C6-S6-N-6	0.000
C6-PLM2S6C6N6	72HR_0100	C6-PLM-2	C6-S6-N-6	0.000
C6-PLM2S6C6N6	72HR_0500	C6-PLM-2	C6-S6-N-6	0.000
C6-PLM2S6C6N6	72HR_1000	C6-PLM-2	C6-S6-N-6	0.000
C6-TPK4S1C6W1	24HR_0005	C6-TPK-4	C6-S1-W-1	59.223
C6-TPK4S1C6W1	24HR_0010	C6-TPK-4	C6-S1-W-1	76.127
C6-TPK4S1C6W1	24HR_0025	C6-TPK-4	C6-S1-W-1	108.530
C6-TPK4S1C6W1	72HR_0005	C6-TPK-4	C6-S1-W-1	44.860
C6-TPK4S1C6W1	72HR_0010	C6-TPK-4	C6-S1-W-1	72.341
C6-TPK4S1C6W1	72HR_0025	C6-TPK-4	C6-S1-W-1	105.424
C6-TPK4S1C6W1	72HR_0050	C6-TPK-4	C6-S1-W-1	126.830
C6-TPK4S1C6W1	72HR_0100	C6-TPK-4	C6-S1-W-1	148.686
C6-TPK4S1C6W1	72HR_0500	C6-TPK-4	C6-S1-W-1	202.493
C6-TPK4S1C6W1	72HR_1000	C6-TPK-4	C6-S1-W-1	227.652
C6-BL6263	24HR_0005	C6-TPK-4	C6-BN6130	0.000
C6-BL6263	24HR_0010	C6-TPK-4	C6-BN6130	0.000
C6-BL6263	24HR_0025	C6-TPK-4	C6-BN6130	0.000
C6-BL6263	72HR_0005	C6-TPK-4	C6-BN6130	0.000
C6-BL6263	72HR_0010	C6-TPK-4	C6-BN6130	0.000
C6-BL6263	72HR_0025	C6-TPK-4	C6-BN6130	0.000
C6-BL6263	72HR_0050	C6-TPK-4	C6-BN6130	0.000
C6-BL6263	72HR_0100	C6-TPK-4	C6-BN6130	0.000
C6-BL6263	72HR_0500	C6-TPK-4	C6-BN6130	0.000
C6-BL6263	72HR_1000	C6-TPK-4	C6-BN6130	0.000
C6-BL6398	24HR_0005	C6-TPK-4	C6-S2-N-1	0.106
C6-BL6398	24HR_0010	C6-TPK-4	C6-S2-N-1	1.046
C6-BL6398	24HR_0025	C6-TPK-4	C6-S2-N-1	2.254
C6-BL6398	72HR_0005	C6-TPK-4	C6-S2-N-1	0.000

C-6 Discharges (cfs) - 2060

Name	Storm	Upstream Node Name	Downstream Node Name	Max Flow cfs
C6-BL6398	72HR_0010	C6-TPK-4	C6-S2-N-1	0.847
C6-BL6398	72HR_0025	C6-TPK-4	C6-S2-N-1	2.120
C6-BL6398	72HR_0050	C6-TPK-4	C6-S2-N-1	3.122
C6-BL6398	72HR_0100	C6-TPK-4	C6-S2-N-1	4.423
C6-BL6398	72HR_0500	C6-TPK-4	C6-S2-N-1	11.380
C6-BL6398	72HR_1000	C6-TPK-4	C6-S2-N-1	16.925
C6-C6N11B15S	24HR_0005	C6-PLM-12	C6-B15-S	34.538
C6-C6N11B15S	24HR_0010	C6-PLM-12	C6-B15-S	38.331
C6-C6N11B15S	24HR_0025	C6-PLM-12	C6-B15-S	45.322
C6-C6N11B15S	72HR_0005	C6-PLM-12	C6-B15-S	32.881
C6-C6N11B15S	72HR_0010	C6-PLM-12	C6-B15-S	42.009
C6-C6N11B15S	72HR_0025	C6-PLM-12	C6-B15-S	43.230
C6-C6N11B15S	72HR_0050	C6-PLM-12	C6-B15-S	78.063
C6-C6N11B15S	72HR_0100	C6-PLM-12	C6-B15-S	181.278
C6-C6N11B15S	72HR_0500	C6-PLM-12	C6-B15-S	263.177
C6-C6N11B15S	72HR_1000	C6-PLM-12	C6-B15-S	249.174
C6-C5-B4	24HR_0005	C6-C5B4W	C6-C5B4E	310.438
C6-C5-B4	24HR_0010	C6-C5B4W	C6-C5B4E	310.441
C6-C5-B4	24HR_0025	C6-C5B4W	C6-C5B4E	95.986
C6-C5-B4	72HR_0005	C6-C5B4W	C6-C5B4E	451.124
C6-C5-B4	72HR_0010	C6-C5B4W	C6-C5B4E	451.293
C6-C5-B4	72HR_0025	C6-C5B4W	C6-C5B4E	451.215
C6-C5-B4	72HR_0050	C6-C5B4W	C6-C5B4E	451.444
C6-C5-B4	72HR_0100	C6-C5B4W	C6-C5B4E	451.703
C6-C5-B4	72HR_0500	C6-C5B4W	C6-C5B4E	452.218
C6-C5-B4	72HR_1000	C6-C5B4W	C6-C5B4E	452.277
C6-C5-C-3	24HR_0005	C6-C5B6AE	C6-C5B5W	335.620
C6-C5-C-3	24HR_0010	C6-C5B6AE	C6-C5B5W	336.240
C6-C5-C-3	24HR_0025	C6-C5B6AE	C6-C5B5W	150.560
C6-C5-C-3	72HR_0005	C6-C5B6AE	C6-C5B5W	-661.409
C6-C5-C-3	72HR_0010	C6-C5B6AE	C6-C5B5W	-661.409
C6-C5-C-3	72HR_0025	C6-C5B6AE	C6-C5B5W	-662.763
C6-C5-C-3	72HR_0050	C6-C5B6AE	C6-C5B5W	-664.070
C6-C5-C-3	72HR_0100	C6-C5B6AE	C6-C5B5W	-661.405
C6-C5-C-3	72HR_0500	C6-C5B6AE	C6-C5B5W	-663.862
C6-C5-C-3	72HR_1000	C6-C5B6AE	C6-C5B5W	-661.398
C6-C5-C-2	24HR_0005	C6-C5B4E	C6-C5B6AW	313.519
C6-C5-C-2	24HR_0010	C6-C5B4E	C6-C5B6AW	313.454
C6-C5-C-2	24HR_0025	C6-C5B4E	C6-C5B6AW	106.395
C6-C5-C-2	72HR_0005	C6-C5B4E	C6-C5B6AW	-545.279
C6-C5-C-2	72HR_0010	C6-C5B4E	C6-C5B6AW	-548.795
C6-C5-C-2	72HR_0025	C6-C5B4E	C6-C5B6AW	-548.389
C6-C5-C-2	72HR_0050	C6-C5B4E	C6-C5B6AW	-552.660
C6-C5-C-2	72HR_0100	C6-C5B4E	C6-C5B6AW	-555.646
C6-C5-C-2	72HR_0500	C6-C5B4E	C6-C5B6AW	-554.872
C6-C5-C-2	72HR_1000	C6-C5B4E	C6-C5B6AW	-553.782
C6-C5-B6A	24HR_0005	C6-C5B6AW	C6-C5B6AE	326.142
C6-C5-B6A	24HR_0010	C6-C5B6AW	C6-C5B6AE	326.822
C6-C5-B6A	24HR_0025	C6-C5B6AW	C6-C5B6AE	146.670
C6-C5-B6A	72HR_0005	C6-C5B6AW	C6-C5B6AE	466.259
C6-C5-B6A	72HR_0010	C6-C5B6AW	C6-C5B6AE	471.676

C-6 Discharges (cfs) - 2060

Name	Storm	Upstream Node Name	Downstream Node Name	Max Flow cfs
C6-C5-B6A	72HR_0025	C6-C5B6AW	C6-C5B6AE	470.902
C6-C5-B6A	72HR_0050	C6-C5B6AW	C6-C5B6AE	470.143
C6-C5-B6A	72HR_0100	C6-C5B6AW	C6-C5B6AE	471.405
C6-C5-B6A	72HR_0500	C6-C5B6AW	C6-C5B6AE	461.510
C6-C5-B6A	72HR_1000	C6-C5B6AW	C6-C5B6AE	453.738
C6-C5-B5	24HR_0005	C6-C5B5W	C6-C5B5E	347.389
C6-C5-B5	24HR_0010	C6-C5B5W	C6-C5B5E	347.903
C6-C5-B5	24HR_0025	C6-C5B5W	C6-C5B5E	161.516
C6-C5-B5	72HR_0005	C6-C5B5W	C6-C5B5E	-795.785
C6-C5-B5	72HR_0010	C6-C5B5W	C6-C5B5E	-795.785
C6-C5-B5	72HR_0025	C6-C5B5W	C6-C5B5E	-795.785
C6-C5-B5	72HR_0050	C6-C5B5W	C6-C5B5E	-795.784
C6-C5-B5	72HR_0100	C6-C5B5W	C6-C5B5E	-795.784
C6-C5-B5	72HR_0500	C6-C5B5W	C6-C5B5E	-795.782
C6-C5-B5	72HR_1000	C6-C5B5W	C6-C5B5E	-795.781
C6-C5-C-4	24HR_0005	C6-C5B5E	C6-14	363.765
C6-C5-C-4	24HR_0010	C6-C5B5E	C6-14	364.434
C6-C5-C-4	24HR_0025	C6-C5B5E	C6-14	214.618
C6-C5-C-4	72HR_0005	C6-C5B5E	C6-14	-1305.377
C6-C5-C-4	72HR_0010	C6-C5B5E	C6-14	-1305.377
C6-C5-C-4	72HR_0025	C6-C5B5E	C6-14	-1305.376
C6-C5-C-4	72HR_0050	C6-C5B5E	C6-14	-1305.376
C6-C5-C-4	72HR_0100	C6-C5B5E	C6-14	-1305.375
C6-C5-C-4	72HR_0500	C6-C5B5E	C6-14	-1305.370
C6-C5-C-4	72HR_1000	C6-C5B5E	C6-14	-1305.368
C6-C4-C-2	24HR_0005	C6-C4S25B	C6-C4B46W	1670.443
C6-C4-C-2	24HR_0010	C6-C4S25B	C6-C4B46W	1675.931
C6-C4-C-2	24HR_0025	C6-C4S25B	C6-C4B46W	865.975
C6-C4-C-2	72HR_0005	C6-C4S25B	C6-C4B46W	1673.817
C6-C4-C-2	72HR_0010	C6-C4S25B	C6-C4B46W	1676.623
C6-C4-C-2	72HR_0025	C6-C4S25B	C6-C4B46W	1676.683
C6-C4-C-2	72HR_0050	C6-C4S25B	C6-C4B46W	1671.447
C6-C4-C-2	72HR_0100	C6-C4S25B	C6-C4B46W	1664.393
C6-C4-C-2	72HR_0500	C6-C4S25B	C6-C4B46W	1648.462
C6-C4-C-2	72HR_1000	C6-C4S25B	C6-C4B46W	1640.504
C6-C4-B46	24HR_0005	C6-C4B46W	C6-C4B46E	1702.009
C6-C4-B46	24HR_0010	C6-C4B46W	C6-C4B46E	1726.857
C6-C4-B46	24HR_0025	C6-C4B46W	C6-C4B46E	901.188
C6-C4-B46	72HR_0005	C6-C4B46W	C6-C4B46E	1649.824
C6-C4-B46	72HR_0010	C6-C4B46W	C6-C4B46E	1653.410
C6-C4-B46	72HR_0025	C6-C4B46W	C6-C4B46E	1653.673
C6-C4-B46	72HR_0050	C6-C4B46W	C6-C4B46E	1646.876
C6-C4-B46	72HR_0100	C6-C4B46W	C6-C4B46E	1636.195
C6-C4-B46	72HR_0500	C6-C4B46W	C6-C4B46E	1602.410
C6-C4-B46	72HR_1000	C6-C4B46W	C6-C4B46E	1584.364
C6-C4-C-3	24HR_0005	C6-C4B46E	C6-C41	1717.579
C6-C4-C-3	24HR_0010	C6-C4B46E	C6-C41	1741.548
C6-C4-C-3	24HR_0025	C6-C4B46E	C6-C41	906.917
C6-C4-C-3	72HR_0005	C6-C4B46E	C6-C41	1645.177
C6-C4-C-3	72HR_0010	C6-C4B46E	C6-C41	1647.844
C6-C4-C-3	72HR_0025	C6-C4B46E	C6-C41	1647.301

C-6 Discharges (cfs) - 2060

Name	Storm	Upstream Node Name	Downstream Node Name	Max Flow cfs
C6-C4-C-3	72HR_0050	C6-C4B46E	C6-C41	1639.394
C6-C4-C-3	72HR_0100	C6-C4B46E	C6-C41	1623.881
C6-C4-C-3	72HR_0500	C6-C4B46E	C6-C41	1589.556
C6-C4-C-3	72HR_1000	C6-C4B46E	C6-C41	1572.089
C6-C4-C-4	24HR_0005	C6-C41	C6-C4B47W	1736.772
C6-C4-C-4	24HR_0010	C6-C41	C6-C4B47W	1759.434
C6-C4-C-4	24HR_0025	C6-C41	C6-C4B47W	914.844
C6-C4-C-4	72HR_0005	C6-C41	C6-C4B47W	1631.009
C6-C4-C-4	72HR_0010	C6-C41	C6-C4B47W	1634.939
C6-C4-C-4	72HR_0025	C6-C41	C6-C4B47W	1639.278
C6-C4-C-4	72HR_0050	C6-C41	C6-C4B47W	1636.629
C6-C4-C-4	72HR_0100	C6-C41	C6-C4B47W	1627.442
C6-C4-C-4	72HR_0500	C6-C41	C6-C4B47W	1610.846
C6-C4-C-4	72HR_1000	C6-C41	C6-C4B47W	1600.585
C6-C4-B47	24HR_0005	C6-C4B47W	C6-C4B47E	1754.956
C6-C4-B47	24HR_0010	C6-C4B47W	C6-C4B47E	1778.034
C6-C4-B47	24HR_0025	C6-C4B47W	C6-C4B47E	933.344
C6-C4-B47	72HR_0005	C6-C4B47W	C6-C4B47E	1644.003
C6-C4-B47	72HR_0010	C6-C4B47W	C6-C4B47E	1649.848
C6-C4-B47	72HR_0025	C6-C4B47W	C6-C4B47E	1666.613
C6-C4-B47	72HR_0050	C6-C4B47W	C6-C4B47E	1669.782
C6-C4-B47	72HR_0100	C6-C4B47W	C6-C4B47E	1664.430
C6-C4-B47	72HR_0500	C6-C4B47W	C6-C4B47E	1655.269
C6-C4-B47	72HR_1000	C6-C4B47W	C6-C4B47E	1646.741
C6-C4-C-5	24HR_0005	C6-C4B47E	C6-13	1756.723
C6-C4-C-5	24HR_0010	C6-C4B47E	C6-13	1779.591
C6-C4-C-5	24HR_0025	C6-C4B47E	C6-13	934.157
C6-C4-C-5	72HR_0005	C6-C4B47E	C6-13	1646.284
C6-C4-C-5	72HR_0010	C6-C4B47E	C6-13	1652.665
C6-C4-C-5	72HR_0025	C6-C4B47E	C6-13	1669.654
C6-C4-C-5	72HR_0050	C6-C4B47E	C6-13	1672.451
C6-C4-C-5	72HR_0100	C6-C4B47E	C6-13	1666.857
C6-C4-C-5	72HR_0500	C6-C4B47E	C6-13	1656.699
C6-C4-C-5	72HR_1000	C6-C4B47E	C6-13	1648.141
C6-S11-C-1	24HR_0005	C6-S11-1	C6-S11-C6B44	45.677
C6-S11-C-1	24HR_0010	C6-S11-1	C6-S11-C6B44	60.365
C6-S11-C-1	24HR_0025	C6-S11-1	C6-S11-C6B44	103.473
C6-S11-C-1	72HR_0005	C6-S11-1	C6-S11-C6B44	-81.042
C6-S11-C-1	72HR_0010	C6-S11-1	C6-S11-C6B44	-81.039
C6-S11-C-1	72HR_0025	C6-S11-1	C6-S11-C6B44	94.246
C6-S11-C-1	72HR_0050	C6-S11-1	C6-S11-C6B44	154.658
C6-S11-C-1	72HR_0100	C6-S11-1	C6-S11-C6B44	221.245
C6-S11-C-1	72HR_0500	C6-S11-1	C6-S11-C6B44	226.562
C6-S11-C-1	72HR_1000	C6-S11-1	C6-S11-C6B44	213.378
C6-S11-B44	24HR_0005	C6-S11-C6B44	C6-S11-C6B44	44.151
C6-S11-B44	24HR_0010	C6-S11-C6B44	C6-S11-C6B44	58.672
C6-S11-B44	24HR_0025	C6-S11-C6B44	C6-S11-C6B44	100.697
C6-S11-B44	72HR_0005	C6-S11-C6B44	C6-S11-C6B44	-175.412
C6-S11-B44	72HR_0010	C6-S11-C6B44	C6-S11-C6B44	-175.409
C6-S11-B44	72HR_0025	C6-S11-C6B44	C6-S11-C6B44	-175.407
C6-S11-B44	72HR_0050	C6-S11-C6B44	C6-S11-C6B44	-175.405

C-6 Discharges (cfs) - 2060

Name	Storm	Upstream Node Name	Downstream Node Name	Max Flow cfs
C6-S11-B44	72HR_0100	C6-S11-C6B44	C6-S11-C6B44	224.234
C6-S11-B44	72HR_0500	C6-S11-C6B44	C6-S11-C6B44	220.293
C6-S11-B44	72HR_1000	C6-S11-C6B44	C6-S11-C6B44	204.232
C6-S11-C-2	24HR_0005	C6-S11-C6B44	C6-S11-2	44.763
C6-S11-C-2	24HR_0010	C6-S11-C6B44	C6-S11-2	58.422
C6-S11-C-2	24HR_0025	C6-S11-C6B44	C6-S11-2	100.955
C6-S11-C-2	72HR_0005	C6-S11-C6B44	C6-S11-2	-266.725
C6-S11-C-2	72HR_0010	C6-S11-C6B44	C6-S11-2	-266.720
C6-S11-C-2	72HR_0025	C6-S11-C6B44	C6-S11-2	-266.716
C6-S11-C-2	72HR_0050	C6-S11-C6B44	C6-S11-2	-266.713
C6-S11-C-2	72HR_0100	C6-S11-C6B44	C6-S11-2	-266.709
C6-S11-C-2	72HR_0500	C6-S11-C6B44	C6-S11-2	-266.697
C6-S11-C-2	72HR_1000	C6-S11-C6B44	C6-S11-2	-266.691
C6-S11-C-3	24HR_0005	C6-S11-2	C6-B16ACES	232.690
C6-S11-C-3	24HR_0010	C6-S11-2	C6-B16ACES	367.708
C6-S11-C-3	24HR_0025	C6-S11-2	C6-B16ACES	608.960
C6-S11-C-3	72HR_0005	C6-S11-2	C6-B16ACES	-348.714
C6-S11-C-3	72HR_0010	C6-S11-2	C6-B16ACES	374.351
C6-S11-C-3	72HR_0025	C6-S11-2	C6-B16ACES	599.481
C6-S11-C-3	72HR_0050	C6-S11-2	C6-B16ACES	897.382
C6-S11-C-3	72HR_0100	C6-S11-2	C6-B16ACES	1194.596
C6-S11-C-3	72HR_0500	C6-S11-2	C6-B16ACES	1739.856
C6-S11-C-3	72HR_1000	C6-S11-2	C6-B16ACES	1944.809
C6-N5C6N1N51	24HR_0005	C6-N5-N-1	C6-N5-1	0.000
C6-N5C6N1N51	24HR_0010	C6-N5-N-1	C6-N5-1	1.169
C6-N5C6N1N51	24HR_0025	C6-N5-N-1	C6-N5-1	0.000
C6-N5C6N1N51	72HR_0005	C6-N5-N-1	C6-N5-1	0.000
C6-N5C6N1N51	72HR_0010	C6-N5-N-1	C6-N5-1	5.447
C6-N5C6N1N51	72HR_0025	C6-N5-N-1	C6-N5-1	12.909
C6-N5C6N1N51	72HR_0050	C6-N5-N-1	C6-N5-1	-50.348
C6-N5C6N1N51	72HR_0100	C6-N5-N-1	C6-N5-1	-73.241
C6-N5C6N1N51	72HR_0500	C6-N5-N-1	C6-N5-1	-90.165
C6-N5C6N1N51	72HR_1000	C6-N5-N-1	C6-N5-1	-91.436
C6-C6B28USACE	24HR_0005	C6-B28ACEN	C6-B28ACES	513.163
C6-C6B28USACE	24HR_0010	C6-B28ACEN	C6-B28ACES	513.012
C6-C6B28USACE	24HR_0025	C6-B28ACEN	C6-B28ACES	516.432
C6-C6B28USACE	72HR_0005	C6-B28ACEN	C6-B28ACES	495.402
C6-C6B28USACE	72HR_0010	C6-B28ACEN	C6-B28ACES	495.153
C6-C6B28USACE	72HR_0025	C6-B28ACEN	C6-B28ACES	545.706
C6-C6B28USACE	72HR_0050	C6-B28ACEN	C6-B28ACES	644.599
C6-C6B28USACE	72HR_0100	C6-B28ACEN	C6-B28ACES	787.152
C6-C6B28USACE	72HR_0500	C6-B28ACEN	C6-B28ACES	1448.227
C6-C6B28USACE	72HR_1000	C6-B28ACEN	C6-B28ACES	1397.267
C6-C-15B	24HR_0005	C6-B28ACES	C6-B15-N	513.375
C6-C-15B	24HR_0010	C6-B28ACES	C6-B15-N	513.051
C6-C-15B	24HR_0025	C6-B28ACES	C6-B15-N	516.223
C6-C-15B	72HR_0005	C6-B28ACES	C6-B15-N	496.092
C6-C-15B	72HR_0010	C6-B28ACES	C6-B15-N	495.815
C6-C-15B	72HR_0025	C6-B28ACES	C6-B15-N	546.096
C6-C-15B	72HR_0050	C6-B28ACES	C6-B15-N	645.049
C6-C-15B	72HR_0100	C6-B28ACES	C6-B15-N	787.530

C-6 Discharges (cfs) - 2060

Name	Storm	Upstream Node Name	Downstream Node Name	Max Flow cfs
C6-C-15B	72HR_0500	C6-B28ACES	C6-B15-N	1448.580
C6-C-15B	72HR_1000	C6-B28ACES	C6-B15-N	1397.528
C6-C6RR3N12	24HR_0005	C6-RR-3	C6-N-12	0.000
C6-C6RR3N12	24HR_0010	C6-RR-3	C6-N-12	0.000
C6-C6RR3N12	24HR_0025	C6-RR-3	C6-N-12	0.000
C6-C6RR3N12	72HR_0005	C6-RR-3	C6-N-12	0.000
C6-C6RR3N12	72HR_0010	C6-RR-3	C6-N-12	0.000
C6-C6RR3N12	72HR_0025	C6-RR-3	C6-N-12	-197.635
C6-C6RR3N12	72HR_0050	C6-RR-3	C6-N-12	-132.679
C6-C6RR3N12	72HR_0100	C6-RR-3	C6-N-12	-161.244
C6-C6RR3N12	72HR_0500	C6-RR-3	C6-N-12	-214.305
C6-C6RR3N12	72HR_1000	C6-RR-3	C6-N-12	-221.793
C6-C6RRN13	24HR_0005	C6-RR-3	C6-N-13	0.000
C6-C6RRN13	24HR_0010	C6-RR-3	C6-N-13	0.000
C6-C6RRN13	24HR_0025	C6-RR-3	C6-N-13	0.000
C6-C6RRN13	72HR_0005	C6-RR-3	C6-N-13	0.000
C6-C6RRN13	72HR_0010	C6-RR-3	C6-N-13	0.000
C6-C6RRN13	72HR_0025	C6-RR-3	C6-N-13	176.871
C6-C6RRN13	72HR_0050	C6-RR-3	C6-N-13	133.056
C6-C6RRN13	72HR_0100	C6-RR-3	C6-N-13	142.669
C6-C6RRN13	72HR_0500	C6-RR-3	C6-N-13	189.169
C6-C6RRN13	72HR_1000	C6-RR-3	C6-N-13	194.140
C6-BL6404	24HR_0005	C6-RR-3	C6-B4ACE-N	13.953
C6-BL6404	24HR_0010	C6-RR-3	C6-B4ACE-N	15.280
C6-BL6404	24HR_0025	C6-RR-3	C6-B4ACE-N	16.448
C6-BL6404	72HR_0005	C6-RR-3	C6-B4ACE-N	12.785
C6-BL6404	72HR_0010	C6-RR-3	C6-B4ACE-N	14.552
C6-BL6404	72HR_0025	C6-RR-3	C6-B4ACE-N	17.713
C6-BL6404	72HR_0050	C6-RR-3	C6-B4ACE-N	16.851
C6-BL6404	72HR_0100	C6-RR-3	C6-B4ACE-N	16.660
C6-BL6404	72HR_0500	C6-RR-3	C6-B4ACE-N	15.449
C6-BL6404	72HR_1000	C6-RR-3	C6-B4ACE-N	14.167
1971.1	24HR_0005	C6-RR-3	C6-RR-2	0.000
1971.1	24HR_0010			0.000
1971.1	24HR_0025			0.000
1971.1	72HR_0005			0.000
1971.1	72HR_0010			0.000
1971.1	72HR_0025			0.000
1971.1	72HR_0050			0.000
1971.1	72HR_0100			0.000
1971.1	72HR_0500			0.000
1971.1	72HR_1000			0.000
C6-C66341	24HR_0005	C6-RR-1	C6-N6-E-2-B	-88.395
C6-C66341	24HR_0010	C6-RR-1	C6-N6-E-2-B	-126.518
C6-C66341	24HR_0025	C6-RR-1	C6-N6-E-2-B	-85.751
C6-C66341	72HR_0005	C6-RR-1	C6-N6-E-2-B	-93.597
C6-C66341	72HR_0010	C6-RR-1	C6-N6-E-2-B	-196.370
C6-C66341	72HR_0025	C6-RR-1	C6-N6-E-2-B	-328.892
C6-C66341	72HR_0050	C6-RR-1	C6-N6-E-2-B	-409.952
C6-C66341	72HR_0100	C6-RR-1	C6-N6-E-2-B	-481.564
C6-C66341	72HR_0500	C6-RR-1	C6-N6-E-2-B	-597.094

C-6 Discharges (cfs) - 2060

Name	Storm	Upstream Node Name	Downstream Node Name	Max Flow cfs
C6-C66341	72HR_1000	C6-RR-1	C6-N6-E-2-B	-659.373
C6-C66345	24HR_0005	C6-RR-1	C6-N6-E-2-A	113.442
C6-C66345	24HR_0010	C6-RR-1	C6-N6-E-2-A	153.486
C6-C66345	24HR_0025	C6-RR-1	C6-N6-E-2-A	22.131
C6-C66345	72HR_0005	C6-RR-1	C6-N6-E-2-A	97.893
C6-C66345	72HR_0010	C6-RR-1	C6-N6-E-2-A	171.708
C6-C66345	72HR_0025	C6-RR-1	C6-N6-E-2-A	-228.731
C6-C66345	72HR_0050	C6-RR-1	C6-N6-E-2-A	-278.642
C6-C66345	72HR_0100	C6-RR-1	C6-N6-E-2-A	-322.970
C6-C66345	72HR_0500	C6-RR-1	C6-N6-E-2-A	-393.477
C6-C66345	72HR_1000	C6-RR-1	C6-N6-E-2-A	-423.456
C6-B41	24HR_0005	C6-B41-N	C6-B41-S	329.141
C6-B41	24HR_0010	C6-B41-N	C6-B41-S	383.833
C6-B41	24HR_0025	C6-B41-N	C6-B41-S	446.989
C6-B41	72HR_0005	C6-B41-N	C6-B41-S	315.439
C6-B41	72HR_0010	C6-B41-N	C6-B41-S	445.040
C6-B41	72HR_0025	C6-B41-N	C6-B41-S	570.890
C6-B41	72HR_0050	C6-B41-N	C6-B41-S	669.564
C6-B41	72HR_0100	C6-B41-N	C6-B41-S	750.371
C6-B41	72HR_0500	C6-B41-N	C6-B41-S	831.822
C6-B41	72HR_1000	C6-B41-N	C6-B41-S	849.254
C6-N7-C-6A	24HR_0005	C6-B41-S	C6-B40-N	329.334
C6-N7-C-6A	24HR_0010	C6-B41-S	C6-B40-N	382.585
C6-N7-C-6A	24HR_0025	C6-B41-S	C6-B40-N	446.577
C6-N7-C-6A	72HR_0005	C6-B41-S	C6-B40-N	317.700
C6-N7-C-6A	72HR_0010	C6-B41-S	C6-B40-N	452.127
C6-N7-C-6A	72HR_0025	C6-B41-S	C6-B40-N	570.814
C6-N7-C-6A	72HR_0050	C6-B41-S	C6-B40-N	655.967
C6-N7-C-6A	72HR_0100	C6-B41-S	C6-B40-N	729.771
C6-N7-C-6A	72HR_0500	C6-B41-S	C6-B40-N	803.912
C6-N7-C-6A	72HR_1000	C6-B41-S	C6-B40-N	821.018
C6-B40	24HR_0005	C6-B40-N	C6-B40-S	329.188
C6-B40	24HR_0010	C6-B40-N	C6-B40-S	380.996
C6-B40	24HR_0025	C6-B40-N	C6-B40-S	444.480
C6-B40	72HR_0005	C6-B40-N	C6-B40-S	317.623
C6-B40	72HR_0010	C6-B40-N	C6-B40-S	452.085
C6-B40	72HR_0025	C6-B40-N	C6-B40-S	570.229
C6-B40	72HR_0050	C6-B40-N	C6-B40-S	630.076
C6-B40	72HR_0100	C6-B40-N	C6-B40-S	661.377
C6-B40	72HR_0500	C6-B40-N	C6-B40-S	699.489
C6-B40	72HR_1000	C6-B40-N	C6-B40-S	703.484
C6-N7-C-5A	24HR_0005	C6-B40-S	C6-B39-N	331.118
C6-N7-C-5A	24HR_0010	C6-B40-S	C6-B39-N	381.689
C6-N7-C-5A	24HR_0025	C6-B40-S	C6-B39-N	446.569
C6-N7-C-5A	72HR_0005	C6-B40-S	C6-B39-N	319.448
C6-N7-C-5A	72HR_0010	C6-B40-S	C6-B39-N	454.330
C6-N7-C-5A	72HR_0025	C6-B40-S	C6-B39-N	572.503
C6-N7-C-5A	72HR_0050	C6-B40-S	C6-B39-N	632.349
C6-N7-C-5A	72HR_0100	C6-B40-S	C6-B39-N	663.627
C6-N7-C-5A	72HR_0500	C6-B40-S	C6-B39-N	697.122
C6-N7-C-5A	72HR_1000	C6-B40-S	C6-B39-N	701.769

C-6 Discharges (cfs) - 2060

Name	Storm	Upstream Node Name	Downstream Node Name	Max Flow cfs
C6-N7-C-4A	24HR_0005	C6-B39-S	C6-B38-N	329.787
C6-N7-C-4A	24HR_0010	C6-B39-S	C6-B38-N	377.688
C6-N7-C-4A	24HR_0025	C6-B39-S	C6-B38-N	446.162
C6-N7-C-4A	72HR_0005	C6-B39-S	C6-B38-N	318.328
C6-N7-C-4A	72HR_0010	C6-B39-S	C6-B38-N	454.002
C6-N7-C-4A	72HR_0025	C6-B39-S	C6-B38-N	572.239
C6-N7-C-4A	72HR_0050	C6-B39-S	C6-B38-N	632.125
C6-N7-C-4A	72HR_0100	C6-B39-S	C6-B38-N	663.433
C6-N7-C-4A	72HR_0500	C6-B39-S	C6-B38-N	689.123
C6-N7-C-4A	72HR_1000	C6-B39-S	C6-B38-N	694.999
C6-B38	24HR_0005	C6-B38-N	C6-B38-S	329.074
C6-B38	24HR_0010	C6-B38-N	C6-B38-S	375.378
C6-B38	24HR_0025	C6-B38-N	C6-B38-S	445.890
C6-B38	72HR_0005	C6-B38-N	C6-B38-S	317.598
C6-B38	72HR_0010	C6-B38-N	C6-B38-S	453.779
C6-B38	72HR_0025	C6-B38-N	C6-B38-S	572.033
C6-B38	72HR_0050	C6-B38-N	C6-B38-S	631.914
C6-B38	72HR_0100	C6-B38-N	C6-B38-S	663.192
C6-B38	72HR_0500	C6-B38-N	C6-B38-S	684.339
C6-B38	72HR_1000	C6-B38-N	C6-B38-S	690.533
C6-N7-C-3A	24HR_0005	C6-B38-S	C6-B37-N	310.709
C6-N7-C-3A	24HR_0010	C6-B38-S	C6-B37-N	353.026
C6-N7-C-3A	24HR_0025	C6-B38-S	C6-B37-N	414.947
C6-N7-C-3A	72HR_0005	C6-B38-S	C6-B37-N	307.577
C6-N7-C-3A	72HR_0010	C6-B38-S	C6-B37-N	424.592
C6-N7-C-3A	72HR_0025	C6-B38-S	C6-B37-N	535.015
C6-N7-C-3A	72HR_0050	C6-B38-S	C6-B37-N	590.224
C6-N7-C-3A	72HR_0100	C6-B38-S	C6-B37-N	619.791
C6-N7-C-3A	72HR_0500	C6-B38-S	C6-B37-N	640.001
C6-N7-C-3A	72HR_1000	C6-B38-S	C6-B37-N	646.541
C6-B37	24HR_0005	C6-B37-N	C6-B37-S	310.211
C6-B37	24HR_0010	C6-B37-N	C6-B37-S	351.524
C6-B37	24HR_0025	C6-B37-N	C6-B37-S	414.679
C6-B37	72HR_0005	C6-B37-N	C6-B37-S	-312.202
C6-B37	72HR_0010	C6-B37-N	C6-B37-S	424.370
C6-B37	72HR_0025	C6-B37-N	C6-B37-S	534.776
C6-B37	72HR_0050	C6-B37-N	C6-B37-S	589.922
C6-B37	72HR_0100	C6-B37-N	C6-B37-S	619.655
C6-B37	72HR_0500	C6-B37-N	C6-B37-S	633.314
C6-B37	72HR_1000	C6-B37-N	C6-B37-S	638.886
C6-N7-C-2A	24HR_0005	C6-B37-S	C6-U121-N	310.416
C6-N7-C-2A	24HR_0010	C6-B37-S	C6-U121-N	350.925
C6-N7-C-2A	24HR_0025	C6-B37-S	C6-U121-N	414.501
C6-N7-C-2A	72HR_0005	C6-B37-S	C6-U121-N	-324.130
C6-N7-C-2A	72HR_0010	C6-B37-S	C6-U121-N	424.188
C6-N7-C-2A	72HR_0025	C6-B37-S	C6-U121-N	534.623
C6-N7-C-2A	72HR_0050	C6-B37-S	C6-U121-N	589.931
C6-N7-C-2A	72HR_0100	C6-B37-S	C6-U121-N	619.480
C6-N7-C-2A	72HR_0500	C6-B37-S	C6-U121-N	628.716
C6-N7-C-2A	72HR_1000	C6-B37-S	C6-U121-N	637.074
C6-N7-C-1A	24HR_0005	C6-U121-S	C6-N7-1	584.867

C-6 Discharges (cfs) - 2060

Name	Storm	Upstream Node Name	Downstream Node Name	Max Flow cfs
C6-N7-C-1A	24HR_0010	C6-U121-S	C6-N7-1	651.683
C6-N7-C-1A	24HR_0025	C6-U121-S	C6-N7-1	752.102
C6-N7-C-1A	72HR_0005	C6-U121-S	C6-N7-1	552.504
C6-N7-C-1A	72HR_0010	C6-U121-S	C6-N7-1	705.732
C6-N7-C-1A	72HR_0025	C6-U121-S	C6-N7-1	872.344
C6-N7-C-1A	72HR_0050	C6-U121-S	C6-N7-1	964.248
C6-N7-C-1A	72HR_0100	C6-U121-S	C6-N7-1	1018.007
C6-N7-C-1A	72HR_0500	C6-U121-S	C6-N7-1	1037.900
C6-N7-C-1A	72HR_1000	C6-U121-S	C6-N7-1	1059.673
C6-PLM1S6C6S5	24HR_0005	C6-PLM-1	C6-S6-S-5	0.000
C6-PLM1S6C6S5	24HR_0010	C6-PLM-1	C6-S6-S-5	0.000
C6-PLM1S6C6S5	24HR_0025	C6-PLM-1	C6-S6-S-5	26.704
C6-PLM1S6C6S5	72HR_0005	C6-PLM-1	C6-S6-S-5	0.000
C6-PLM1S6C6S5	72HR_0010	C6-PLM-1	C6-S6-S-5	0.000
C6-PLM1S6C6S5	72HR_0025	C6-PLM-1	C6-S6-S-5	0.000
C6-PLM1S6C6S5	72HR_0050	C6-PLM-1	C6-S6-S-5	52.014
C6-PLM1S6C6S5	72HR_0100	C6-PLM-1	C6-S6-S-5	134.327
C6-PLM1S6C6S5	72HR_0500	C6-PLM-1	C6-S6-S-5	455.246
C6-PLM1S6C6S5	72HR_1000	C6-PLM-1	C6-S6-S-5	595.348
C6-PLM1C6B18	24HR_0005	C6-PLM-1	C6-B18-E	27.348
C6-PLM1C6B18	24HR_0010	C6-PLM-1	C6-B18-E	29.198
C6-PLM1C6B18	24HR_0025	C6-PLM-1	C6-B18-E	31.003
C6-PLM1C6B18	72HR_0005	C6-PLM-1	C6-B18-E	28.561
C6-PLM1C6B18	72HR_0010	C6-PLM-1	C6-B18-E	30.502
C6-PLM1C6B18	72HR_0025	C6-PLM-1	C6-B18-E	32.073
C6-PLM1C6B18	72HR_0050	C6-PLM-1	C6-B18-E	32.354
C6-PLM1C6B18	72HR_0100	C6-PLM-1	C6-B18-E	32.226
C6-PLM1C6B18	72HR_0500	C6-PLM-1	C6-B18-E	29.906
C6-PLM1C6B18	72HR_1000	C6-PLM-1	C6-B18-E	28.138
C6-U121	24HR_0005	C6-U121-N	C6-U121-S	310.192
C6-U121	24HR_0010	C6-U121-N	C6-U121-S	351.178
C6-U121	24HR_0025	C6-U121-N	C6-U121-S	414.345
C6-U121	72HR_0005	C6-U121-N	C6-U121-S	-329.882
C6-U121	72HR_0010	C6-U121-N	C6-U121-S	424.042
C6-U121	72HR_0025	C6-U121-N	C6-U121-S	534.466
C6-U121	72HR_0050	C6-U121-N	C6-U121-S	589.832
C6-U121	72HR_0100	C6-U121-N	C6-U121-S	619.281
C6-U121	72HR_0500	C6-U121-N	C6-U121-S	624.677
C6-U121	72HR_1000	C6-U121-N	C6-U121-S	635.497
C6-B39	24HR_0005	C6-B39-N	C6-B39-S	330.159
C6-B39	24HR_0010	C6-B39-N	C6-B39-S	379.277
C6-B39	24HR_0025	C6-B39-N	C6-B39-S	446.303
C6-B39	72HR_0005	C6-B39-N	C6-B39-S	318.771
C6-B39	72HR_0010	C6-B39-N	C6-B39-S	454.117
C6-B39	72HR_0025	C6-B39-N	C6-B39-S	572.304
C6-B39	72HR_0050	C6-B39-N	C6-B39-S	632.146
C6-B39	72HR_0100	C6-B39-N	C6-B39-S	663.440
C6-B39	72HR_0500	C6-B39-N	C6-B39-S	692.066
C6-B39	72HR_1000	C6-B39-N	C6-B39-S	697.413
C6-B42	24HR_0005	C6-B42-N	C6-B42-S	268.518
C6-B42	24HR_0010	C6-B42-N	C6-B42-S	262.561

C-6 Discharges (cfs) - 2060

Name	Storm	Upstream Node Name	Downstream Node Name	Max Flow cfs
C6-B42	24HR_0025	C6-B42-N	C6-B42-S	272.510
C6-B42	72HR_0005	C6-B42-N	C6-B42-S	290.886
C6-B42	72HR_0010	C6-B42-N	C6-B42-S	301.023
C6-B42	72HR_0025	C6-B42-N	C6-B42-S	408.752
C6-B42	72HR_0050	C6-B42-N	C6-B42-S	495.250
C6-B42	72HR_0100	C6-B42-N	C6-B42-S	562.850
C6-B42	72HR_0500	C6-B42-N	C6-B42-S	611.595
C6-B42	72HR_1000	C6-B42-N	C6-B42-S	613.055
C6-N7-C-7A	24HR_0005	C6-B42-S	C6-B41-N	266.581
C6-N7-C-7A	24HR_0010	C6-B42-S	C6-B41-N	259.268
C6-N7-C-7A	24HR_0025	C6-B42-S	C6-B41-N	272.133
C6-N7-C-7A	72HR_0005	C6-B42-S	C6-B41-N	289.772
C6-N7-C-7A	72HR_0010	C6-B42-S	C6-B41-N	300.833
C6-N7-C-7A	72HR_0025	C6-B42-S	C6-B41-N	408.539
C6-N7-C-7A	72HR_0050	C6-B42-S	C6-B41-N	495.105
C6-N7-C-7A	72HR_0100	C6-B42-S	C6-B41-N	562.739
C6-N7-C-7A	72HR_0500	C6-B42-S	C6-B41-N	611.515
C6-N7-C-7A	72HR_1000	C6-B42-S	C6-B41-N	613.083
C6-BL6219	24HR_0005	C6-112-0	C6-BN6194	4.909
C6-BL6219	24HR_0010	C6-112-0	C6-BN6194	10.786
C6-BL6219	24HR_0025	C6-112-0	C6-BN6194	28.962
C6-BL6219	72HR_0005	C6-112-0	C6-BN6194	4.425
C6-BL6219	72HR_0010	C6-112-0	C6-BN6194	23.953
C6-BL6219	72HR_0025	C6-112-0	C6-BN6194	52.606
C6-BL6219	72HR_0050	C6-112-0	C6-BN6194	73.004
C6-BL6219	72HR_0100	C6-112-0	C6-BN6194	89.683
C6-BL6219	72HR_0500	C6-112-0	C6-BN6194	135.586
C6-BL6219	72HR_1000	C6-112-0	C6-BN6194	147.693
C-1121-N13.1	24HR_0005	C6-112-0	C6-CC6-N-22	-34.468
C-1121-N13.1	24HR_0010			-65.704
C-1121-N13.1	24HR_0025			-137.126
C-1121-N13.1	72HR_0005			-26.049
C-1121-N13.1	72HR_0010			38.280
C-1121-N13.1	72HR_0025			78.605
C-1121-N13.1	72HR_0050			107.920
C-1121-N13.1	72HR_0100			148.257
C-1121-N13.1	72HR_0500			234.640
C-1121-N13.1	72HR_1000			293.763
SWP-1.1	24HR_0005	C6-112-0	C6-CC6-N-22	-16.331
SWP-1.1	24HR_0010			-14.538
SWP-1.1	24HR_0025			-12.593
SWP-1.1	72HR_0005			-7.687
SWP-1.1	72HR_0010			-5.734
SWP-1.1	72HR_0025			-6.853
SWP-1.1	72HR_0050			-7.999
SWP-1.1	72HR_0100			-8.879
SWP-1.1	72HR_0500			-9.634
SWP-1.1	72HR_1000			-10.407
C6-CC6N21N20	24HR_0005	C6-CC6-N-21	C6-CC6-N-20	49.927
C6-CC6N21N20	24HR_0010	C6-CC6-N-21	C6-CC6-N-20	109.630
C6-CC6N21N20	24HR_0025	C6-CC6-N-21	C6-CC6-N-20	254.416

C-6 Discharges (cfs) - 2060

Name	Storm	Upstream Node Name	Downstream Node Name	Max Flow cfs
C6-CC6N21N20	72HR_0005	C6-CC6-N-21	C6-CC6-N-20	60.964
C6-CC6N21N20	72HR_0010	C6-CC6-N-21	C6-CC6-N-20	290.368
C6-CC6N21N20	72HR_0025	C6-CC6-N-21	C6-CC6-N-20	429.143
C6-CC6N21N20	72HR_0050	C6-CC6-N-21	C6-CC6-N-20	508.901
C6-CC6N21N20	72HR_0100	C6-CC6-N-21	C6-CC6-N-20	563.507
C6-CC6N21N20	72HR_0500	C6-CC6-N-21	C6-CC6-N-20	842.392
C6-CC6N21N20	72HR_1000	C6-CC6-N-21	C6-CC6-N-20	1146.139
C6-CC6N22N15	24HR_0005	C6-CC6-N-22	C6-CC6-N-15	-459.970
C6-CC6N22N15	24HR_0010	C6-CC6-N-22	C6-CC6-N-15	-677.981
C6-CC6N22N15	24HR_0025	C6-CC6-N-22	C6-CC6-N-15	-945.030
C6-CC6N22N15	72HR_0005	C6-CC6-N-22	C6-CC6-N-15	-307.349
C6-CC6N22N15	72HR_0010	C6-CC6-N-22	C6-CC6-N-15	-180.913
C6-CC6N22N15	72HR_0025	C6-CC6-N-22	C6-CC6-N-15	-201.288
C6-CC6N22N15	72HR_0050	C6-CC6-N-22	C6-CC6-N-15	207.387
C6-CC6N22N15	72HR_0100	C6-CC6-N-22	C6-CC6-N-15	280.200
C6-CC6N22N15	72HR_0500	C6-CC6-N-22	C6-CC6-N-15	442.179
C6-CC6N22N15	72HR_1000	C6-CC6-N-22	C6-CC6-N-15	549.984
C6-BL6434	24HR_0005	C6-CC6-N-22	C6-112-0-A	0.000
C6-BL6434	24HR_0010	C6-CC6-N-22	C6-112-0-A	0.000
C6-BL6434	24HR_0025	C6-CC6-N-22	C6-112-0-A	0.000
C6-BL6434	72HR_0005	C6-CC6-N-22	C6-112-0-A	0.000
C6-BL6434	72HR_0010	C6-CC6-N-22	C6-112-0-A	0.000
C6-BL6434	72HR_0025	C6-CC6-N-22	C6-112-0-A	0.000
C6-BL6434	72HR_0050	C6-CC6-N-22	C6-112-0-A	0.000
C6-BL6434	72HR_0100	C6-CC6-N-22	C6-112-0-A	0.000
C6-BL6434	72HR_0500	C6-CC6-N-22	C6-112-0-A	0.000
C6-BL6434	72HR_1000	C6-CC6-N-22	C6-112-0-A	0.000
C6-CC6N23-CC6N24	24HR_0005	C6-CC6-N-23	C6-CC6-N-24	0.000
C6-CC6N23-CC6N24	24HR_0010	C6-CC6-N-23	C6-CC6-N-24	0.000
C6-CC6N23-CC6N24	24HR_0025	C6-CC6-N-23	C6-CC6-N-24	0.000
C6-CC6N23-CC6N24	72HR_0005	C6-CC6-N-23	C6-CC6-N-24	0.000
C6-CC6N23-CC6N24	72HR_0010	C6-CC6-N-23	C6-CC6-N-24	0.000
C6-CC6N23-CC6N24	72HR_0025	C6-CC6-N-23	C6-CC6-N-24	0.000
C6-CC6N23-CC6N24	72HR_0050	C6-CC6-N-23	C6-CC6-N-24	0.000
C6-CC6N23-CC6N24	72HR_0100	C6-CC6-N-23	C6-CC6-N-24	0.000
C6-CC6N23-CC6N24	72HR_0500	C6-CC6-N-23	C6-CC6-N-24	0.000
C6-CC6N23-CC6N24	72HR_1000	C6-CC6-N-23	C6-CC6-N-24	0.000
C6-BL6216	24HR_0005	C6-CC6-N-23	C6-BN6195	0.000
C6-BL6216	24HR_0010	C6-CC6-N-23	C6-BN6195	0.000
C6-BL6216	24HR_0025	C6-CC6-N-23	C6-BN6195	0.000
C6-BL6216	72HR_0005	C6-CC6-N-23	C6-BN6195	0.000
C6-BL6216	72HR_0010	C6-CC6-N-23	C6-BN6195	0.000
C6-BL6216	72HR_0025	C6-CC6-N-23	C6-BN6195	0.000
C6-BL6216	72HR_0050	C6-CC6-N-23	C6-BN6195	0.000
C6-BL6216	72HR_0100	C6-CC6-N-23	C6-BN6195	0.000
C6-BL6216	72HR_0500	C6-CC6-N-23	C6-BN6195	0.000
C6-BL6216	72HR_1000	C6-CC6-N-23	C6-BN6195	-0.242
CC6-N-23-OF-OL	24HR_0005	C6-CC6-N-23	C6-BN6196	15.931
CC6-N-23-OF-OL	24HR_0010			22.006
CC6-N-23-OF-OL	24HR_0025			28.745
CC6-N-23-OF-OL	72HR_0005			11.042

C-6 Discharges (cfs) - 2060

Name	Storm	Upstream Node Name	Downstream Node Name	Max Flow cfs
CC6-N-23-OF-OL	72HR_0010			23.035
CC6-N-23-OF-OL	72HR_0025			31.121
CC6-N-23-OF-OL	72HR_0050			36.065
CC6-N-23-OF-OL	72HR_0100			40.187
CC6-N-23-OF-OL	72HR_0500			48.497
CC6-N-23-OF-OL	72HR_1000			52.041
CC6-N-23-OF-A	24HR_0005	C6-CC6-N-23	C6-BN6196	17.208
CC6-N-23-OF-A	24HR_0010			18.029
CC6-N-23-OF-A	24HR_0025			17.200
CC6-N-23-OF-A	72HR_0005			16.459
CC6-N-23-OF-A	72HR_0010			18.156
CC6-N-23-OF-A	72HR_0025			19.443
CC6-N-23-OF-A	72HR_0050			20.246
CC6-N-23-OF-A	72HR_0100			21.022
CC6-N-23-OF-A	72HR_0500			22.614
CC6-N-23-OF-A	72HR_1000			23.414
C6-CC6N24-CC6N25	24HR_0005	C6-CC6-N-24	C6-CC6-N-25	0.000
C6-CC6N24-CC6N25	24HR_0010	C6-CC6-N-24	C6-CC6-N-25	0.000
C6-CC6N24-CC6N25	24HR_0025	C6-CC6-N-24	C6-CC6-N-25	0.000
C6-CC6N24-CC6N25	72HR_0005	C6-CC6-N-24	C6-CC6-N-25	0.000
C6-CC6N24-CC6N25	72HR_0010	C6-CC6-N-24	C6-CC6-N-25	0.000
C6-CC6N24-CC6N25	72HR_0025	C6-CC6-N-24	C6-CC6-N-25	0.000
C6-CC6N24-CC6N25	72HR_0050	C6-CC6-N-24	C6-CC6-N-25	0.000
C6-CC6N24-CC6N25	72HR_0100	C6-CC6-N-24	C6-CC6-N-25	0.000
C6-CC6N24-CC6N25	72HR_0500	C6-CC6-N-24	C6-CC6-N-25	0.000
C6-CC6N24-CC6N25	72HR_1000	C6-CC6-N-24	C6-CC6-N-25	0.000
CC6-N-24-OF-OL	24HR_0005	C6-CC6-N-24	C6-BN6197	1.614
CC6-N-24-OF-OL	24HR_0010			2.128
CC6-N-24-OF-OL	24HR_0025			2.798
CC6-N-24-OF-OL	72HR_0005			1.396
CC6-N-24-OF-OL	72HR_0010			2.154
CC6-N-24-OF-OL	72HR_0025			2.717
CC6-N-24-OF-OL	72HR_0050			3.182
CC6-N-24-OF-OL	72HR_0100			3.675
CC6-N-24-OF-OL	72HR_0500			4.955
CC6-N-24-OF-OL	72HR_1000			5.646
CC6-N-24-OF-A	24HR_0005	C6-CC6-N-24	C6-BN6197	182.770
CC6-N-24-OF-A	24HR_0010			262.595
CC6-N-24-OF-A	24HR_0025			377.436
CC6-N-24-OF-A	72HR_0005			150.790
CC6-N-24-OF-A	72HR_0010			266.924
CC6-N-24-OF-A	72HR_0025			362.853
CC6-N-24-OF-A	72HR_0050			447.876
CC6-N-24-OF-A	72HR_0100			542.777
CC6-N-24-OF-A	72HR_0500			812.649
CC6-N-24-OF-A	72HR_1000			970.034
C6-CC6N25-CC6N26	24HR_0005	C6-CC6-N-25	C6-CC6-N-26	0.000
C6-CC6N25-CC6N26	24HR_0010	C6-CC6-N-25	C6-CC6-N-26	0.000
C6-CC6N25-CC6N26	24HR_0025	C6-CC6-N-25	C6-CC6-N-26	0.000
C6-CC6N25-CC6N26	72HR_0005	C6-CC6-N-25	C6-CC6-N-26	0.000
C6-CC6N25-CC6N26	72HR_0010	C6-CC6-N-25	C6-CC6-N-26	0.000

C-6 Discharges (cfs) - 2060

Name	Storm	Upstream Node Name	Downstream Node Name	Max Flow cfs
C6-CC6N25-CC6N26	72HR_0025	C6-CC6-N-25	C6-CC6-N-26	0.000
C6-CC6N25-CC6N26	72HR_0050	C6-CC6-N-25	C6-CC6-N-26	0.000
C6-CC6N25-CC6N26	72HR_0100	C6-CC6-N-25	C6-CC6-N-26	0.000
C6-CC6N25-CC6N26	72HR_0500	C6-CC6-N-25	C6-CC6-N-26	0.000
C6-CC6N25-CC6N26	72HR_1000	C6-CC6-N-25	C6-CC6-N-26	0.000
CC6-N-25-OF-OL	24HR_0005	C6-CC6-N-25	C6-BN6198	3.427
CC6-N-25-OF-OL	24HR_0010			7.027
CC6-N-25-OF-OL	24HR_0025			13.335
CC6-N-25-OF-OL	72HR_0005			0.276
CC6-N-25-OF-OL	72HR_0010			5.330
CC6-N-25-OF-OL	72HR_0025			10.616
CC6-N-25-OF-OL	72HR_0050			15.499
CC6-N-25-OF-OL	72HR_0100			21.136
CC6-N-25-OF-OL	72HR_0500			33.727
CC6-N-25-OF-OL	72HR_1000			40.396
CC6-N-25-OF-A	24HR_0005	C6-CC6-N-25	C6-BN6198	91.893
CC6-N-25-OF-A	24HR_0010			98.657
CC6-N-25-OF-A	24HR_0025			96.639
CC6-N-25-OF-A	72HR_0005			89.215
CC6-N-25-OF-A	72HR_0010			99.073
CC6-N-25-OF-A	72HR_0025			104.231
CC6-N-25-OF-A	72HR_0050			108.636
CC6-N-25-OF-A	72HR_0100			113.348
CC6-N-25-OF-A	72HR_0500			122.771
CC6-N-25-OF-A	72HR_1000			126.815
CC6-N-25-OF-B	24HR_0005	C6-CC6-N-25	C6-BN6198	13.125
CC6-N-25-OF-B	24HR_0010			14.133
CC6-N-25-OF-B	24HR_0025			13.436
CC6-N-25-OF-B	72HR_0005			12.736
CC6-N-25-OF-B	72HR_0010			14.213
CC6-N-25-OF-B	72HR_0025			15.101
CC6-N-25-OF-B	72HR_0050			15.761
CC6-N-25-OF-B	72HR_0100			16.418
CC6-N-25-OF-B	72HR_0500			17.795
CC6-N-25-OF-B	72HR_1000			18.384
C6-CC6N26-C6N21	24HR_0005	C6-CC6-N-26	C6-N-21	-17.899
C6-CC6N26-C6N21	24HR_0010	C6-CC6-N-26	C6-N-21	-35.042
C6-CC6N26-C6N21	24HR_0025	C6-CC6-N-26	C6-N-21	-62.105
C6-CC6N26-C6N21	72HR_0005	C6-CC6-N-26	C6-N-21	-10.204
C6-CC6N26-C6N21	72HR_0010	C6-CC6-N-26	C6-N-21	-33.927
C6-CC6N26-C6N21	72HR_0025	C6-CC6-N-26	C6-N-21	-57.579
C6-CC6N26-C6N21	72HR_0050	C6-CC6-N-26	C6-N-21	-80.318
C6-CC6N26-C6N21	72HR_0100	C6-CC6-N-26	C6-N-21	-132.878
C6-CC6N26-C6N21	72HR_0500	C6-CC6-N-26	C6-N-21	-227.210
C6-CC6N26-C6N21	72HR_1000	C6-CC6-N-26	C6-N-21	-265.871
CC6-N-26-OF-A	24HR_0005	C6-CC6-N-26	C6-BN6199	3.178
CC6-N-26-OF-A	24HR_0010			4.916
CC6-N-26-OF-A	24HR_0025			7.666
CC6-N-26-OF-A	72HR_0005			3.491
CC6-N-26-OF-A	72HR_0010			7.297
CC6-N-26-OF-A	72HR_0025			9.668

C-6 Discharges (cfs) - 2060

Name	Storm	Upstream Node Name	Downstream Node Name	Max Flow cfs
CC6-N-26-OF-A	72HR_0050			11.999
CC6-N-26-OF-A	72HR_0100			14.673
CC6-N-26-OF-A	72HR_0500			21.044
CC6-N-26-OF-A	72HR_1000			24.131
CC6-N-26-OF-OL	24HR_0005	C6-CC6-N-26	C6-BN6199	154.799
CC6-N-26-OF-OL	24HR_0010			280.556
CC6-N-26-OF-OL	24HR_0025			531.353
CC6-N-26-OF-OL	72HR_0005			175.739
CC6-N-26-OF-OL	72HR_0010			494.898
CC6-N-26-OF-OL	72HR_0025			740.832
CC6-N-26-OF-OL	72HR_0050			1013.794
CC6-N-26-OF-OL	72HR_0100			1348.257
CC6-N-26-OF-OL	72HR_0500			2225.820
CC6-N-26-OF-OL	72HR_1000			2699.196
C6-BL6318	24HR_0005	C6-N-21	C6-BAY_CALIB	244.607
C6-BL6318	24HR_0010	C6-N-21	C6-BAY_CALIB	321.937
C6-BL6318	24HR_0025	C6-N-21	C6-BAY_CALIB	420.156
C6-BL6318	72HR_0005	C6-N-21	C6-BAY_CALIB	200.606
C6-BL6318	72HR_0010	C6-N-21	C6-BAY_CALIB	317.416
C6-BL6318	72HR_0025	C6-N-21	C6-BAY_CALIB	404.958
C6-BL6318	72HR_0050	C6-N-21	C6-BAY_CALIB	477.947
C6-BL6318	72HR_0100	C6-N-21	C6-BAY_CALIB	555.703
C6-BL6318	72HR_0500	C6-N-21	C6-BAY_CALIB	735.058
C6-BL6318	72HR_1000	C6-N-21	C6-BAY_CALIB	847.366
C6-BL6233	24HR_0005	C6-BN6196	C6-BAY_CALIB	-147.242
C6-BL6233	24HR_0010	C6-BN6196	C6-BAY_CALIB	-147.242
C6-BL6233	24HR_0025	C6-BN6196	C6-BAY_CALIB	-147.242
C6-BL6233	72HR_0005	C6-BN6196	C6-BAY_CALIB	-5077.643
C6-BL6233	72HR_0010	C6-BN6196	C6-BAY_CALIB	-5077.643
C6-BL6233	72HR_0025	C6-BN6196	C6-BAY_CALIB	-5077.643
C6-BL6233	72HR_0050	C6-BN6196	C6-BAY_CALIB	-5077.643
C6-BL6233	72HR_0100	C6-BN6196	C6-BAY_CALIB	-5077.643
C6-BL6233	72HR_0500	C6-BN6196	C6-BAY_CALIB	-5077.643
C6-BL6233	72HR_1000	C6-BN6196	C6-BAY_CALIB	-5077.643
C6-BL6231	24HR_0005	C6-BN6198	C6-BAY_CALIB	-147.662
C6-BL6231	24HR_0010	C6-BN6198	C6-BAY_CALIB	-147.662
C6-BL6231	24HR_0025	C6-BN6198	C6-BAY_CALIB	-147.662
C6-BL6231	72HR_0005	C6-BN6198	C6-BAY_CALIB	-5101.797
C6-BL6231	72HR_0010	C6-BN6198	C6-BAY_CALIB	-5101.797
C6-BL6231	72HR_0025	C6-BN6198	C6-BAY_CALIB	-5101.797
C6-BL6231	72HR_0050	C6-BN6198	C6-BAY_CALIB	-5101.797
C6-BL6231	72HR_0100	C6-BN6198	C6-BAY_CALIB	-5101.797
C6-BL6231	72HR_0500	C6-BN6198	C6-BAY_CALIB	-5101.797
C6-BL6231	72HR_1000	C6-BN6198	C6-BAY_CALIB	-5101.797
C6-BL6230	24HR_0005	C6-BN6199	C6-BAY_CALIB	156.106
C6-BL6230	24HR_0010	C6-BN6199	C6-BAY_CALIB	280.024
C6-BL6230	24HR_0025	C6-BN6199	C6-BAY_CALIB	531.332
C6-BL6230	72HR_0005	C6-BN6199	C6-BAY_CALIB	-5073.315
C6-BL6230	72HR_0010	C6-BN6199	C6-BAY_CALIB	-5073.315
C6-BL6230	72HR_0025	C6-BN6199	C6-BAY_CALIB	-5073.315
C6-BL6230	72HR_0050	C6-BN6199	C6-BAY_CALIB	-5073.315

C-6 Discharges (cfs) - 2060

Name	Storm	Upstream Node Name	Downstream Node Name	Max Flow cfs
C6-BL6230	72HR_0100	C6-BN6199	C6-BAY_CALIB	-5073.315
C6-BL6230	72HR_0500	C6-BN6199	C6-BAY_CALIB	-5073.315
C6-BL6230	72HR_1000	C6-BN6199	C6-BAY_CALIB	-5073.315
C6-B26-2017	24HR_0005	C6-18a	C6-18	4717.956
C6-B26-2017	24HR_0010	C6-18a	C6-18	5606.497
C6-B26-2017	24HR_0025	C6-18a	C6-18	7238.488
C6-B26-2017	72HR_0005	C6-18a	C6-18	-8495.830
C6-B26-2017	72HR_0010	C6-18a	C6-18	-8495.830
C6-B26-2017	72HR_0025	C6-18a	C6-18	-8495.830
C6-B26-2017	72HR_0050	C6-18a	C6-18	8953.185
C6-B26-2017	72HR_0100	C6-18a	C6-18	10374.891
C6-B26-2017	72HR_0500	C6-18a	C6-18	13375.003
C6-B26-2017	72HR_1000	C6-18a	C6-18	14807.208
C6-N7-C-6A2	24HR_0005	C6-N7-0	C6-B42-N	255.261
C6-N7-C-6A2	24HR_0010	C6-N7-0	C6-B42-N	255.065
C6-N7-C-6A2	24HR_0025	C6-N7-0	C6-B42-N	311.978
C6-N7-C-6A2	72HR_0005	C6-N7-0	C6-B42-N	261.474
C6-N7-C-6A2	72HR_0010	C6-N7-0	C6-B42-N	338.091
C6-N7-C-6A2	72HR_0025	C6-N7-0	C6-B42-N	457.143
C6-N7-C-6A2	72HR_0050	C6-N7-0	C6-B42-N	551.140
C6-N7-C-6A2	72HR_0100	C6-N7-0	C6-B42-N	646.935
C6-N7-C-6A2	72HR_0500	C6-N7-0	C6-B42-N	783.126
C6-N7-C-6A2	72HR_1000	C6-N7-0	C6-B42-N	818.628
C6S11_CULV	24HR_0005	C6-S-11A	C6-12	11.137
C6S11_CULV	24HR_0010			11.637
C6S11_CULV	24HR_0025			8.620
C6S11_CULV	72HR_0005			11.539
C6S11_CULV	72HR_0010			12.773
C6S11_CULV	72HR_0025			13.533
C6S11_CULV	72HR_0050			14.010
C6S11_CULV	72HR_0100			14.553
C6S11_CULV	72HR_0500			15.750
C6S11_CULV	72HR_1000			16.190
C6S11_OL	24HR_0005	C6-S-11A	C6-12	0.000
C6S11_OL	24HR_0010			0.000
C6S11_OL	24HR_0025			0.000
C6S11_OL	72HR_0005			0.000
C6S11_OL	72HR_0010			0.000
C6S11_OL	72HR_0025			0.000
C6S11_OL	72HR_0050			0.000
C6S11_OL	72HR_0100			0.000
C6S11_OL	72HR_0500			0.000
C6S11_OL	72HR_1000			0.000
C6-C6S11B-C6S11	24HR_0005	C6-S-11B	C6-S-11	77.478
C6-C6S11B-C6S11	24HR_0010	C6-S-11B	C6-S-11	-108.885
C6-C6S11B-C6S11	24HR_0025	C6-S-11B	C6-S-11	-179.892
C6-C6S11B-C6S11	72HR_0005	C6-S-11B	C6-S-11	79.423
C6-C6S11B-C6S11	72HR_0010	C6-S-11B	C6-S-11	113.054
C6-C6S11B-C6S11	72HR_0025	C6-S-11B	C6-S-11	-136.601
C6-C6S11B-C6S11	72HR_0050	C6-S-11B	C6-S-11	-191.743
C6-C6S11B-C6S11	72HR_0100	C6-S-11B	C6-S-11	-252.677

C-6 Discharges (cfs) - 2060

Name	Storm	Upstream Node Name	Downstream Node Name	Max Flow cfs
C6-C6S11B-C6S11	72HR_0500	C6-S-11B	C6-S-11	-469.592
C6-C6S11B-C6S11	72HR_1000	C6-S-11B	C6-S-11	-640.557
C6-C6S11B	24HR_0005	C6-S-11B	C6-13	0.000
C6-C6S11B	24HR_0010	C6-S-11B	C6-13	0.000
C6-C6S11B	24HR_0025	C6-S-11B	C6-13	0.000
C6-C6S11B	72HR_0005	C6-S-11B	C6-13	0.000
C6-C6S11B	72HR_0010	C6-S-11B	C6-13	0.000
C6-C6S11B	72HR_0025	C6-S-11B	C6-13	0.000
C6-C6S11B	72HR_0050	C6-S-11B	C6-13	0.000
C6-C6S11B	72HR_0100	C6-S-11B	C6-13	0.000
C6-C6S11B	72HR_0500	C6-S-11B	C6-13	0.000
C6-C6S11B	72HR_1000	C6-S-11B	C6-13	75.325
2245.1	24HR_0005	C6-S-11B	C6-C41	0.000
2245.1	24HR_0010			0.000
2245.1	24HR_0025			0.063
2245.1	72HR_0005			0.000
2245.1	72HR_0010			0.000
2245.1	72HR_0025			0.000
2245.1	72HR_0050			0.443
2245.1	72HR_0100			2.087
2245.1	72HR_0500			5.884
2245.1	72HR_1000			7.396
C6S11B_24CULV	24HR_0005	C6-S-11B	C6-C41	0.000
C6S11B_24CULV	24HR_0010			0.000
C6S11B_24CULV	24HR_0025			0.000
C6S11B_24CULV	72HR_0005			0.000
C6S11B_24CULV	72HR_0010			0.000
C6S11B_24CULV	72HR_0025			0.000
C6S11B_24CULV	72HR_0050			0.000
C6S11B_24CULV	72HR_0100			0.000
C6S11B_24CULV	72HR_0500			3.713
C6S11B_24CULV	72HR_1000			7.878
C6-BL6232	24HR_0005	C6-BN6197	C6-BAY_CALIB	175.695
C6-BL6232	24HR_0010	C6-BN6197	C6-BAY_CALIB	255.909
C6-BL6232	24HR_0025	C6-BN6197	C6-BAY_CALIB	371.386
C6-BL6232	72HR_0005	C6-BN6197	C6-BAY_CALIB	-5073.315
C6-BL6232	72HR_0010	C6-BN6197	C6-BAY_CALIB	-5073.315
C6-BL6232	72HR_0025	C6-BN6197	C6-BAY_CALIB	-5073.315
C6-BL6232	72HR_0050	C6-BN6197	C6-BAY_CALIB	-5073.315
C6-BL6232	72HR_0100	C6-BN6197	C6-BAY_CALIB	-5073.315
C6-BL6232	72HR_0500	C6-BN6197	C6-BAY_CALIB	-5073.315
C6-BL6232	72HR_1000	C6-BN6197	C6-BAY_CALIB	-5073.315
C6-N5-C-16	24HR_0005	C6-BN6173	C6-U51-N	56.434
C6-N5-C-16	24HR_0010	C6-BN6173	C6-U51-N	66.306
C6-N5-C-16	24HR_0025	C6-BN6173	C6-U51-N	80.629
C6-N5-C-16	72HR_0005	C6-BN6173	C6-U51-N	51.125
C6-N5-C-16	72HR_0010	C6-BN6173	C6-U51-N	71.263
C6-N5-C-16	72HR_0025	C6-BN6173	C6-U51-N	93.335
C6-N5-C-16	72HR_0050	C6-BN6173	C6-U51-N	106.146
C6-N5-C-16	72HR_0100	C6-BN6173	C6-U51-N	119.696
C6-N5-C-16	72HR_0500	C6-BN6173	C6-U51-N	145.406

C-6 Discharges (cfs) - 2060

Name	Storm	Upstream Node Name	Downstream Node Name	Max Flow cfs
C6-N5-C-16	72HR_1000	C6-BN6173	C6-U51-N	155.452
C6-C6UC7W-BN612	24HR_0005	C6-BN6173	C6-BC-G72_TW	0.188
C6-C6UC7W-BN612	24HR_0010	C6-BN6173	C6-BC-G72_TW	0.238
C6-C6UC7W-BN612	24HR_0025	C6-BN6173	C6-BC-G72_TW	0.298
C6-C6UC7W-BN612	72HR_0005	C6-BN6173	C6-BC-G72_TW	0.209
C6-C6UC7W-BN612	72HR_0010	C6-BN6173	C6-BC-G72_TW	0.220
C6-C6UC7W-BN612	72HR_0025	C6-BN6173	C6-BC-G72_TW	0.262
C6-C6UC7W-BN612	72HR_0050	C6-BN6173	C6-BC-G72_TW	0.271
C6-C6UC7W-BN612	72HR_0100	C6-BN6173	C6-BC-G72_TW	0.280
C6-C6UC7W-BN612	72HR_0500	C6-BN6173	C6-BC-G72_TW	0.304
C6-C6UC7W-BN612	72HR_1000	C6-BN6173	C6-BC-G72_TW	-4.477
C6-BL6422	24HR_0005	C6-BN6195	C6-CC6-N-23-	0.000
C6-BL6422	24HR_0010	C6-BN6195	C6-CC6-N-23-	0.000
C6-BL6422	24HR_0025	C6-BN6195	C6-CC6-N-23-	0.000
C6-BL6422	72HR_0005	C6-BN6195	C6-CC6-N-23-	0.000
C6-BL6422	72HR_0010	C6-BN6195	C6-CC6-N-23-	0.000
C6-BL6422	72HR_0025	C6-BN6195	C6-CC6-N-23-	0.000
C6-BL6422	72HR_0050	C6-BN6195	C6-CC6-N-23-	0.000
C6-BL6422	72HR_0100	C6-BN6195	C6-CC6-N-23-	0.000
C6-BL6422	72HR_0500	C6-BN6195	C6-CC6-N-23-	0.000
C6-BL6422	72HR_1000	C6-BN6195	C6-CC6-N-23-	0.338
C6-N3-C-1	24HR_0005	C6-BN6163	C6-U18-N	-4.788
C6-N3-C-1	24HR_0010	C6-BN6163	C6-U18-N	-5.646
C6-N3-C-1	24HR_0025	C6-BN6163	C6-U18-N	-7.975
C6-N3-C-1	72HR_0005	C6-BN6163	C6-U18-N	-3.078
C6-N3-C-1	72HR_0010	C6-BN6163	C6-U18-N	-5.597
C6-N3-C-1	72HR_0025	C6-BN6163	C6-U18-N	-9.528
C6-N3-C-1	72HR_0050	C6-BN6163	C6-U18-N	-13.435
C6-N3-C-1	72HR_0100	C6-BN6163	C6-U18-N	-16.191
C6-N3-C-1	72HR_0500	C6-BN6163	C6-U18-N	-23.711
C6-N3-C-1	72HR_1000	C6-BN6163	C6-U18-N	-34.369
C6-BL6138	24HR_0005	C6-BN6132	C6-S-3	0.000
C6-BL6138	24HR_0010	C6-BN6132	C6-S-3	0.000
C6-BL6138	24HR_0025	C6-BN6132	C6-S-3	0.000
C6-BL6138	72HR_0005	C6-BN6132	C6-S-3	0.000
C6-BL6138	72HR_0010	C6-BN6132	C6-S-3	0.000
C6-BL6138	72HR_0025	C6-BN6132	C6-S-3	0.000
C6-BL6138	72HR_0050	C6-BN6132	C6-S-3	-0.028
C6-BL6138	72HR_0100	C6-BN6132	C6-S-3	-10.485
C6-BL6138	72HR_0500	C6-BN6132	C6-S-3	-66.060
C6-BL6138	72HR_1000	C6-BN6132	C6-S-3	-105.325
C6-BL6143	24HR_0005	C6-BN6137	C6-S32A	-3544.821
C6-BL6143	24HR_0010	C6-BN6137	C6-S32A	-3544.821
C6-BL6143	24HR_0025	C6-BN6137	C6-S32A	-3544.821
C6-BL6143	72HR_0005	C6-BN6137	C6-S32A	-4221.655
C6-BL6143	72HR_0010	C6-BN6137	C6-S32A	-4221.655
C6-BL6143	72HR_0025	C6-BN6137	C6-S32A	-4221.655
C6-BL6143	72HR_0050	C6-BN6137	C6-S32A	-4221.655
C6-BL6143	72HR_0100	C6-BN6137	C6-S32A	-4221.655
C6-BL6143	72HR_0500	C6-BN6137	C6-S32A	-4221.655
C6-BL6143	72HR_1000	C6-BN6137	C6-S32A	-4221.655

C-6 Discharges (cfs) - 2060

Name	Storm	Upstream Node Name	Downstream Node Name	Max Flow cfs
C6-BL6142	24HR_0005	C6-BN6136	C6-BN6137	0.000
C6-BL6142	24HR_0010	C6-BN6136	C6-BN6137	0.000
C6-BL6142	24HR_0025	C6-BN6136	C6-BN6137	0.000
C6-BL6142	72HR_0005	C6-BN6136	C6-BN6137	0.000
C6-BL6142	72HR_0010	C6-BN6136	C6-BN6137	0.000
C6-BL6142	72HR_0025	C6-BN6136	C6-BN6137	0.000
C6-BL6142	72HR_0050	C6-BN6136	C6-BN6137	0.000
C6-BL6142	72HR_0100	C6-BN6136	C6-BN6137	0.000
C6-BL6142	72HR_0500	C6-BN6136	C6-BN6137	0.000
C6-BL6142	72HR_1000	C6-BN6136	C6-BN6137	0.000
C6-BL6235	24HR_0005	C6-BN6133	C6-BN6136	0.000
C6-BL6235	24HR_0010	C6-BN6133	C6-BN6136	0.000
C6-BL6235	24HR_0025	C6-BN6133	C6-BN6136	0.000
C6-BL6235	72HR_0005	C6-BN6133	C6-BN6136	0.000
C6-BL6235	72HR_0010	C6-BN6133	C6-BN6136	0.000
C6-BL6235	72HR_0025	C6-BN6133	C6-BN6136	0.000
C6-BL6235	72HR_0050	C6-BN6133	C6-BN6136	0.000
C6-BL6235	72HR_0100	C6-BN6133	C6-BN6136	0.000
C6-BL6235	72HR_0500	C6-BN6133	C6-BN6136	0.000
C6-BL6235	72HR_1000	C6-BN6133	C6-BN6136	0.000
C6-BL6132	24HR_0005	C6-BN6126	C6-BN6125	24.731
C6-BL6132	24HR_0010	C6-BN6126	C6-BN6125	30.310
C6-BL6132	24HR_0025	C6-BN6126	C6-BN6125	39.741
C6-BL6132	72HR_0005	C6-BN6126	C6-BN6125	20.718
C6-BL6132	72HR_0010	C6-BN6126	C6-BN6125	31.618
C6-BL6132	72HR_0025	C6-BN6126	C6-BN6125	40.233
C6-BL6132	72HR_0050	C6-BN6126	C6-BN6125	48.068
C6-BL6132	72HR_0100	C6-BN6126	C6-BN6125	56.256
C6-BL6132	72HR_0500	C6-BN6126	C6-BN6125	83.720
C6-BL6132	72HR_1000	C6-BN6126	C6-BN6125	100.842
C6-C66463	24HR_0005	C6-BN6126	C6-S4-S-1-A	0.000
C6-C66463	24HR_0010	C6-BN6126	C6-S4-S-1-A	-0.041
C6-C66463	24HR_0025	C6-BN6126	C6-S4-S-1-A	-1.844
C6-C66463	72HR_0005	C6-BN6126	C6-S4-S-1-A	0.000
C6-C66463	72HR_0010	C6-BN6126	C6-S4-S-1-A	-0.565
C6-C66463	72HR_0025	C6-BN6126	C6-S4-S-1-A	-4.768
C6-C66463	72HR_0050	C6-BN6126	C6-S4-S-1-A	-11.311
C6-C66463	72HR_0100	C6-BN6126	C6-S4-S-1-A	-22.455
C6-C66463	72HR_0500	C6-BN6126	C6-S4-S-1-A	-81.613
C6-C66463	72HR_1000	C6-BN6126	C6-S4-S-1-A	-83.652
BL6123.1	24HR_0005	C6-BN6117	C6-BN6116	0.000
BL6123.1	24HR_0010			0.000
BL6123.1	24HR_0025			0.000
BL6123.1	72HR_0005			0.000
BL6123.1	72HR_0010			0.000
BL6123.1	72HR_0025			0.489
BL6123.1	72HR_0050			1.673
BL6123.1	72HR_0100			2.248
BL6123.1	72HR_0500			4.303
BL6123.1	72HR_1000			6.429
BL6123.2	24HR_0005	C6-BN6117	C6-BN6116	0.000

C-6 Discharges (cfs) - 2060

Name	Storm	Upstream Node Name	Downstream Node Name	Max Flow cfs
BL6123.2	24HR_0010			0.000
BL6123.2	24HR_0025			0.000
BL6123.2	72HR_0005			0.000
BL6123.2	72HR_0010			0.000
BL6123.2	72HR_0025			0.489
BL6123.2	72HR_0050			1.673
BL6123.2	72HR_0100			2.248
BL6123.2	72HR_0500			4.303
BL6123.2	72HR_1000			6.429
BL6125.1	24HR_0005	C6-BN6119	C6-U52-W	-0.046
BL6125.1	24HR_0010			-0.078
BL6125.1	24HR_0025			-0.065
BL6125.1	72HR_0005			0.037
BL6125.1	72HR_0010			0.038
BL6125.1	72HR_0025			0.030
BL6125.1	72HR_0050			-1.171
BL6125.1	72HR_0100			-4.554
BL6125.1	72HR_0500			-11.220
BL6125.1	72HR_1000			-12.682
BL6125.2	24HR_0005	C6-BN6119	C6-U52-W	-0.108
BL6125.2	24HR_0010			-0.101
BL6125.2	24HR_0025			-0.147
BL6125.2	72HR_0005			-0.087
BL6125.2	72HR_0010			-0.098
BL6125.2	72HR_0025			-0.108
BL6125.2	72HR_0050			-0.276
BL6125.2	72HR_0100			-14.490
BL6125.2	72HR_0500			-41.011
BL6125.2	72HR_1000			-45.204
C6-BL6131	24HR_0005	C6-BN6125	C6-BN6124	0.332
C6-BL6131	24HR_0010	C6-BN6125	C6-BN6124	0.384
C6-BL6131	24HR_0025	C6-BN6125	C6-BN6124	0.456
C6-BL6131	72HR_0005	C6-BN6125	C6-BN6124	0.379
C6-BL6131	72HR_0010	C6-BN6125	C6-BN6124	0.494
C6-BL6131	72HR_0025	C6-BN6125	C6-BN6124	0.561
C6-BL6131	72HR_0050	C6-BN6125	C6-BN6124	0.585
C6-BL6131	72HR_0100	C6-BN6125	C6-BN6124	0.597
C6-BL6131	72HR_0500	C6-BN6125	C6-BN6124	0.765
C6-BL6131	72HR_1000	C6-BN6125	C6-BN6124	0.880
BL6120.1	24HR_0005	C6-BN6115	C6-BN6114	0.000
BL6120.1	24HR_0010			0.000
BL6120.1	24HR_0025			0.000
BL6120.1	72HR_0005			0.000
BL6120.1	72HR_0010			0.000
BL6120.1	72HR_0025			0.491
BL6120.1	72HR_0050			1.358
BL6120.1	72HR_0100			1.663
BL6120.1	72HR_0500			2.723
BL6120.1	72HR_1000			4.260
BL6120.2	24HR_0005	C6-BN6115	C6-BN6114	0.000
BL6120.2	24HR_0010			0.000

C-6 Discharges (cfs) - 2060

Name	Storm	Upstream Node Name	Downstream Node Name	Max Flow cfs
BL6120.2	24HR_0025			0.000
BL6120.2	72HR_0005			0.000
BL6120.2	72HR_0010			0.000
BL6120.2	72HR_0025			0.520
BL6120.2	72HR_0050			1.390
BL6120.2	72HR_0100			1.696
BL6120.2	72HR_0500			2.761
BL6120.2	72HR_1000			4.303
C6-BL6122	24HR_0005	C6-BN6116	C6-BN6115	0.000
C6-BL6122	24HR_0010	C6-BN6116	C6-BN6115	0.000
C6-BL6122	24HR_0025	C6-BN6116	C6-BN6115	0.000
C6-BL6122	72HR_0005	C6-BN6116	C6-BN6115	0.000
C6-BL6122	72HR_0010	C6-BN6116	C6-BN6115	0.000
C6-BL6122	72HR_0025	C6-BN6116	C6-BN6115	1.013
C6-BL6122	72HR_0050	C6-BN6116	C6-BN6115	3.006
C6-BL6122	72HR_0100	C6-BN6116	C6-BN6115	3.903
C6-BL6122	72HR_0500	C6-BN6116	C6-BN6115	7.352
C6-BL6122	72HR_1000	C6-BN6116	C6-BN6115	11.114
C6-BL6055	24HR_0005	C6-BN6053	C6-BN6052	0.382
C6-BL6055	24HR_0010	C6-BN6053	C6-BN6052	0.873
C6-BL6055	24HR_0025	C6-BN6053	C6-BN6052	0.599
C6-BL6055	72HR_0005	C6-BN6053	C6-BN6052	0.122
C6-BL6055	72HR_0010	C6-BN6053	C6-BN6052	0.929
C6-BL6055	72HR_0025	C6-BN6053	C6-BN6052	2.090
C6-BL6055	72HR_0050	C6-BN6053	C6-BN6052	3.071
C6-BL6055	72HR_0100	C6-BN6053	C6-BN6052	4.481
C6-BL6055	72HR_0500	C6-BN6053	C6-BN6052	33.270
C6-BL6055	72HR_1000	C6-BN6053	C6-BN6052	82.777
C6-BL6057	24HR_0005	C6-BN6055	C6-BN6054	0.548
C6-BL6057	24HR_0010	C6-BN6055	C6-BN6054	1.211
C6-BL6057	24HR_0025	C6-BN6055	C6-BN6054	0.865
C6-BL6057	72HR_0005	C6-BN6055	C6-BN6054	0.183
C6-BL6057	72HR_0010	C6-BN6055	C6-BN6054	1.403
C6-BL6057	72HR_0025	C6-BN6055	C6-BN6054	3.110
C6-BL6057	72HR_0050	C6-BN6055	C6-BN6054	4.460
C6-BL6057	72HR_0100	C6-BN6055	C6-BN6054	6.946
C6-BL6057	72HR_0500	C6-BN6055	C6-BN6054	51.597
C6-BL6057	72HR_1000	C6-BN6055	C6-BN6054	123.622
C6-BL6058	24HR_0005	C6-BN6056	C6-BN6055	0.742
C6-BL6058	24HR_0010	C6-BN6056	C6-BN6055	-3.119
C6-BL6058	24HR_0025	C6-BN6056	C6-BN6055	-6.903
C6-BL6058	72HR_0005	C6-BN6056	C6-BN6055	0.253
C6-BL6058	72HR_0010	C6-BN6056	C6-BN6055	-2.194
C6-BL6058	72HR_0025	C6-BN6056	C6-BN6055	-15.666
C6-BL6058	72HR_0050	C6-BN6056	C6-BN6055	-28.354
C6-BL6058	72HR_0100	C6-BN6056	C6-BN6055	-68.429
C6-BL6058	72HR_0500	C6-BN6056	C6-BN6055	-235.047
C6-BL6058	72HR_1000	C6-BN6056	C6-BN6055	-372.853
C6-BL6060	24HR_0005	C6-BN6058	C6-BN6057	0.851
C6-BL6060	24HR_0010	C6-BN6058	C6-BN6057	-3.029
C6-BL6060	24HR_0025	C6-BN6058	C6-BN6057	-6.727

C-6 Discharges (cfs) - 2060

Name	Storm	Upstream Node Name	Downstream Node Name	Max Flow cfs
C6-BL6060	72HR_0005	C6-BN6058	C6-BN6057	0.289
C6-BL6060	72HR_0010	C6-BN6058	C6-BN6057	2.232
C6-BL6060	72HR_0025	C6-BN6058	C6-BN6057	-15.092
C6-BL6060	72HR_0050	C6-BN6058	C6-BN6057	-27.513
C6-BL6060	72HR_0100	C6-BN6058	C6-BN6057	-66.821
C6-BL6060	72HR_0500	C6-BN6058	C6-BN6057	-229.467
C6-BL6060	72HR_1000	C6-BN6058	C6-BN6057	-361.432
C6-BL6059	24HR_0005	C6-BN6057	C6-BN6056	0.805
C6-BL6059	24HR_0010	C6-BN6057	C6-BN6056	-3.061
C6-BL6059	24HR_0025	C6-BN6057	C6-BN6056	-6.793
C6-BL6059	72HR_0005	C6-BN6057	C6-BN6056	0.278
C6-BL6059	72HR_0010	C6-BN6057	C6-BN6056	-2.145
C6-BL6059	72HR_0025	C6-BN6057	C6-BN6056	-15.276
C6-BL6059	72HR_0050	C6-BN6057	C6-BN6056	-27.792
C6-BL6059	72HR_0100	C6-BN6057	C6-BN6056	-67.404
C6-BL6059	72HR_0500	C6-BN6057	C6-BN6056	-231.432
C6-BL6059	72HR_1000	C6-BN6057	C6-BN6056	-364.359
C6-BL6062	24HR_0005	C6-BN6060	C6-BN6059	0.946
C6-BL6062	24HR_0010	C6-BN6060	C6-BN6059	-2.943
C6-BL6062	24HR_0025	C6-BN6060	C6-BN6059	-6.544
C6-BL6062	72HR_0005	C6-BN6060	C6-BN6059	0.322
C6-BL6062	72HR_0010	C6-BN6060	C6-BN6059	2.517
C6-BL6062	72HR_0025	C6-BN6060	C6-BN6059	-14.635
C6-BL6062	72HR_0050	C6-BN6060	C6-BN6059	-26.715
C6-BL6062	72HR_0100	C6-BN6060	C6-BN6059	-65.251
C6-BL6062	72HR_0500	C6-BN6060	C6-BN6059	-224.164
C6-BL6062	72HR_1000	C6-BN6060	C6-BN6059	-352.683
C6-BL6061	24HR_0005	C6-BN6059	C6-BN6058	0.879
C6-BL6061	24HR_0010	C6-BN6059	C6-BN6058	-2.997
C6-BL6061	24HR_0025	C6-BN6059	C6-BN6058	-6.659
C6-BL6061	72HR_0005	C6-BN6059	C6-BN6058	0.301
C6-BL6061	72HR_0010	C6-BN6059	C6-BN6058	2.305
C6-BL6061	72HR_0025	C6-BN6059	C6-BN6058	-14.930
C6-BL6061	72HR_0050	C6-BN6059	C6-BN6058	-27.229
C6-BL6061	72HR_0100	C6-BN6059	C6-BN6058	-66.265
C6-BL6061	72HR_0500	C6-BN6059	C6-BN6058	-227.493
C6-BL6061	72HR_1000	C6-BN6059	C6-BN6058	-358.251
C6-BL6110	24HR_0005	C6-BN6106	C6-BN6105	-2.767
C6-BL6110	24HR_0010	C6-BN6106	C6-BN6105	-2.850
C6-BL6110	24HR_0025	C6-BN6106	C6-BN6105	-3.119
C6-BL6110	72HR_0005	C6-BN6106	C6-BN6105	-1.882
C6-BL6110	72HR_0010	C6-BN6106	C6-BN6105	-2.010
C6-BL6110	72HR_0025	C6-BN6106	C6-BN6105	-2.371
C6-BL6110	72HR_0050	C6-BN6106	C6-BN6105	-2.767
C6-BL6110	72HR_0100	C6-BN6106	C6-BN6105	-3.173
C6-BL6110	72HR_0500	C6-BN6106	C6-BN6105	-3.580
C6-BL6110	72HR_1000	C6-BN6106	C6-BN6105	-3.779
C6-N6-C-1	24HR_0005	C6-BN6182	C6-U113-N	85.709
C6-N6-C-1	24HR_0010	C6-BN6182	C6-U113-N	191.818
C6-N6-C-1	24HR_0025	C6-BN6182	C6-U113-N	53.831
C6-N6-C-1	72HR_0005	C6-BN6182	C6-U113-N	69.182

C-6 Discharges (cfs) - 2060

Name	Storm	Upstream Node Name	Downstream Node Name	Max Flow cfs
C6-N6-C-1	72HR_0010	C6-BN6182	C6-U113-N	317.797
C6-N6-C-1	72HR_0025	C6-BN6182	C6-U113-N	344.795
C6-N6-C-1	72HR_0050	C6-BN6182	C6-U113-N	375.435
C6-N6-C-1	72HR_0100	C6-BN6182	C6-U113-N	420.876
C6-N6-C-1	72HR_0500	C6-BN6182	C6-U113-N	559.771
C6-N6-C-1	72HR_1000	C6-BN6182	C6-U113-N	441.857
W29ST_1	24HR_0005	C6-BN6182	C6-BC-C7-W29	0.253
W29ST_1	24HR_0010			-0.461
W29ST_1	24HR_0025			0.164
W29ST_1	72HR_0005			0.292
W29ST_1	72HR_0010			-2.014
W29ST_1	72HR_0025			1.637
W29ST_1	72HR_0050			1.843
W29ST_1	72HR_0100			-1.838
W29ST_1	72HR_0500			-1.767
W29ST_1	72HR_1000			1.838
W29ST_2	24HR_0005	C6-BN6182	C6-BC-C7-W29	0.253
W29ST_2	24HR_0010			-0.461
W29ST_2	24HR_0025			0.164
W29ST_2	72HR_0005			0.292
W29ST_2	72HR_0010			-2.014
W29ST_2	72HR_0025			1.637
W29ST_2	72HR_0050			1.843
W29ST_2	72HR_0100			-1.838
W29ST_2	72HR_0500			-1.767
W29ST_2	72HR_1000			1.838
C6-C66455	24HR_0005	C6-BN6047	C6-S8-1-A-1	-3.271
C6-C66455	24HR_0010	C6-BN6047	C6-S8-1-A-1	-3.949
C6-C66455	24HR_0025	C6-BN6047	C6-S8-1-A-1	-4.955
C6-C66455	72HR_0005	C6-BN6047	C6-S8-1-A-1	-2.267
C6-C66455	72HR_0010	C6-BN6047	C6-S8-1-A-1	-3.438
C6-C66455	72HR_0025	C6-BN6047	C6-S8-1-A-1	-4.143
C6-C66455	72HR_0050	C6-BN6047	C6-S8-1-A-1	-4.809
C6-C66455	72HR_0100	C6-BN6047	C6-S8-1-A-1	-5.467
C6-C66455	72HR_0500	C6-BN6047	C6-S8-1-A-1	-7.929
C6-C66455	72HR_1000	C6-BN6047	C6-S8-1-A-1	-10.155
C6-BL6051	24HR_0005	C6-BN6049	C6-BN6048	0.089
C6-BL6051	24HR_0010	C6-BN6049	C6-BN6048	0.218
C6-BL6051	24HR_0025	C6-BN6049	C6-BN6048	0.140
C6-BL6051	72HR_0005	C6-BN6049	C6-BN6048	0.024
C6-BL6051	72HR_0010	C6-BN6049	C6-BN6048	0.252
C6-BL6051	72HR_0025	C6-BN6049	C6-BN6048	0.420
C6-BL6051	72HR_0050	C6-BN6049	C6-BN6048	0.615
C6-BL6051	72HR_0100	C6-BN6049	C6-BN6048	0.923
C6-BL6051	72HR_0500	C6-BN6049	C6-BN6048	6.472
C6-BL6051	72HR_1000	C6-BN6049	C6-BN6048	15.733
C6-BL6385	24HR_0005	C6-BN6015	C6-BN6016	0.000
C6-BL6385	24HR_0010	C6-BN6015	C6-BN6016	0.000
C6-BL6385	24HR_0025	C6-BN6015	C6-BN6016	0.000
C6-BL6385	72HR_0005	C6-BN6015	C6-BN6016	0.000
C6-BL6385	72HR_0010	C6-BN6015	C6-BN6016	0.000

C-6 Discharges (cfs) - 2060

Name	Storm	Upstream Node Name	Downstream Node Name	Max Flow cfs
C6-BL6385	72HR_0025	C6-BN6015	C6-BN6016	0.000
C6-BL6385	72HR_0050	C6-BN6015	C6-BN6016	0.000
C6-BL6385	72HR_0100	C6-BN6015	C6-BN6016	0.000
C6-BL6385	72HR_0500	C6-BN6015	C6-BN6016	0.000
C6-BL6385	72HR_1000	C6-BN6015	C6-BN6016	0.000
C6-BL6004	24HR_0005	C6-BN6008	C6-BN6005	0.000
C6-BL6004	24HR_0010	C6-BN6008	C6-BN6005	0.000
C6-BL6004	24HR_0025	C6-BN6008	C6-BN6005	0.000
C6-BL6004	72HR_0005	C6-BN6008	C6-BN6005	0.000
C6-BL6004	72HR_0010	C6-BN6008	C6-BN6005	0.000
C6-BL6004	72HR_0025	C6-BN6008	C6-BN6005	0.000
C6-BL6004	72HR_0050	C6-BN6008	C6-BN6005	0.000
C6-BL6004	72HR_0100	C6-BN6008	C6-BN6005	0.000
C6-BL6004	72HR_0500	C6-BN6008	C6-BN6005	0.000
C6-BL6004	72HR_1000	C6-BN6008	C6-BN6005	0.000
C6-BL6008	24HR_0005	C6-BN6008	C6-BN6007	0.000
C6-BL6008	24HR_0010	C6-BN6008	C6-BN6007	0.000
C6-BL6008	24HR_0025	C6-BN6008	C6-BN6007	0.000
C6-BL6008	72HR_0005	C6-BN6008	C6-BN6007	0.000
C6-BL6008	72HR_0010	C6-BN6008	C6-BN6007	0.000
C6-BL6008	72HR_0025	C6-BN6008	C6-BN6007	0.000
C6-BL6008	72HR_0050	C6-BN6008	C6-BN6007	0.000
C6-BL6008	72HR_0100	C6-BN6008	C6-BN6007	0.000
C6-BL6008	72HR_0500	C6-BN6008	C6-BN6007	0.000
C6-BL6008	72HR_1000	C6-BN6008	C6-BN6007	0.000
C6-BL6114	24HR_0005	C6-BN6110	C6-BN6109	-0.025
C6-BL6114	24HR_0010	C6-BN6110	C6-BN6109	-0.027
C6-BL6114	24HR_0025	C6-BN6110	C6-BN6109	-0.020
C6-BL6114	72HR_0005	C6-BN6110	C6-BN6109	-0.032
C6-BL6114	72HR_0010	C6-BN6110	C6-BN6109	-0.052
C6-BL6114	72HR_0025	C6-BN6110	C6-BN6109	-0.035
C6-BL6114	72HR_0050	C6-BN6110	C6-BN6109	-0.034
C6-BL6114	72HR_0100	C6-BN6110	C6-BN6109	-0.035
C6-BL6114	72HR_0500	C6-BN6110	C6-BN6109	-0.037
C6-BL6114	72HR_1000	C6-BN6110	C6-BN6109	-0.035
C6-C6S10C6S11	24HR_0005	C6-BN6040	C6-S-11	0.000
C6-C6S10C6S11	24HR_0010	C6-BN6040	C6-S-11	0.000
C6-C6S10C6S11	24HR_0025	C6-BN6040	C6-S-11	0.000
C6-C6S10C6S11	72HR_0005	C6-BN6040	C6-S-11	0.000
C6-C6S10C6S11	72HR_0010	C6-BN6040	C6-S-11	0.000
C6-C6S10C6S11	72HR_0025	C6-BN6040	C6-S-11	0.000
C6-C6S10C6S11	72HR_0050	C6-BN6040	C6-S-11	0.000
C6-C6S10C6S11	72HR_0100	C6-BN6040	C6-S-11	0.000
C6-C6S10C6S11	72HR_0500	C6-BN6040	C6-S-11	0.000
C6-C6S10C6S11	72HR_1000	C6-BN6040	C6-S-11	0.000
C6-C66042	24HR_0005	C6-BN6040	C6-B10ACES	0.312
C6-C66042	24HR_0010	C6-BN6040	C6-B10ACES	12.979
C6-C66042	24HR_0025	C6-BN6040	C6-B10ACES	29.945
C6-C66042	72HR_0005	C6-BN6040	C6-B10ACES	-0.050
C6-C66042	72HR_0010	C6-BN6040	C6-B10ACES	2.631
C6-C66042	72HR_0025	C6-BN6040	C6-B10ACES	26.247

C-6 Discharges (cfs) - 2060

Name	Storm	Upstream Node Name	Downstream Node Name	Max Flow cfs
C6-C66042	72HR_0050	C6-BN6040	C6-B10ACES	34.000
C6-C66042	72HR_0100	C6-BN6040	C6-B10ACES	40.513
C6-C66042	72HR_0500	C6-BN6040	C6-B10ACES	47.869
C6-C66042	72HR_1000	C6-BN6040	C6-B10ACES	47.378
C6-BL6027	24HR_0005	C6-BN6027	C6-BN6026	0.000
C6-BL6027	24HR_0010	C6-BN6027	C6-BN6026	0.000
C6-BL6027	24HR_0025	C6-BN6027	C6-BN6026	0.000
C6-BL6027	72HR_0005	C6-BN6027	C6-BN6026	0.000
C6-BL6027	72HR_0010	C6-BN6027	C6-BN6026	0.000
C6-BL6027	72HR_0025	C6-BN6027	C6-BN6026	0.000
C6-BL6027	72HR_0050	C6-BN6027	C6-BN6026	0.000
C6-BL6027	72HR_0100	C6-BN6027	C6-BN6026	0.000
C6-BL6027	72HR_0500	C6-BN6027	C6-BN6026	0.000
C6-BL6027	72HR_1000	C6-BN6027	C6-BN6026	0.000
C6-BL6028	24HR_0005	C6-BN6028	C6-BN6027	0.000
C6-BL6028	24HR_0010	C6-BN6028	C6-BN6027	0.000
C6-BL6028	24HR_0025	C6-BN6028	C6-BN6027	0.000
C6-BL6028	72HR_0005	C6-BN6028	C6-BN6027	0.000
C6-BL6028	72HR_0010	C6-BN6028	C6-BN6027	0.000
C6-BL6028	72HR_0025	C6-BN6028	C6-BN6027	0.000
C6-BL6028	72HR_0050	C6-BN6028	C6-BN6027	0.000
C6-BL6028	72HR_0100	C6-BN6028	C6-BN6027	0.000
C6-BL6028	72HR_0500	C6-BN6028	C6-BN6027	0.000
C6-BL6028	72HR_1000	C6-BN6028	C6-BN6027	0.000
C6-BL6029	24HR_0005	C6-BN6029	C6-BN6028	0.000
C6-BL6029	24HR_0010	C6-BN6029	C6-BN6028	0.000
C6-BL6029	24HR_0025	C6-BN6029	C6-BN6028	0.000
C6-BL6029	72HR_0005	C6-BN6029	C6-BN6028	0.000
C6-BL6029	72HR_0010	C6-BN6029	C6-BN6028	0.000
C6-BL6029	72HR_0025	C6-BN6029	C6-BN6028	0.000
C6-BL6029	72HR_0050	C6-BN6029	C6-BN6028	0.000
C6-BL6029	72HR_0100	C6-BN6029	C6-BN6028	0.000
C6-BL6029	72HR_0500	C6-BN6029	C6-BN6028	0.000
C6-BL6029	72HR_1000	C6-BN6029	C6-BN6028	0.000
C6-BL6025	24HR_0005	C6-BN6025	C6-BN6024	0.000
C6-BL6025	24HR_0010	C6-BN6025	C6-BN6024	0.000
C6-BL6025	24HR_0025	C6-BN6025	C6-BN6024	0.000
C6-BL6025	72HR_0005	C6-BN6025	C6-BN6024	0.000
C6-BL6025	72HR_0010	C6-BN6025	C6-BN6024	0.000
C6-BL6025	72HR_0025	C6-BN6025	C6-BN6024	0.000
C6-BL6025	72HR_0050	C6-BN6025	C6-BN6024	0.000
C6-BL6025	72HR_0100	C6-BN6025	C6-BN6024	0.000
C6-BL6025	72HR_0500	C6-BN6025	C6-BN6024	0.000
C6-BL6025	72HR_1000	C6-BN6025	C6-BN6024	0.000
C6-BL6024	24HR_0005	C6-BN6024	C6-BN6023	0.000
C6-BL6024	24HR_0010	C6-BN6024	C6-BN6023	0.000
C6-BL6024	24HR_0025	C6-BN6024	C6-BN6023	0.000
C6-BL6024	72HR_0005	C6-BN6024	C6-BN6023	0.000
C6-BL6024	72HR_0010	C6-BN6024	C6-BN6023	0.000
C6-BL6024	72HR_0025	C6-BN6024	C6-BN6023	0.000
C6-BL6024	72HR_0050	C6-BN6024	C6-BN6023	0.000

C-6 Discharges (cfs) - 2060

Name	Storm	Upstream Node Name	Downstream Node Name	Max Flow cfs
C6-BL6024	72HR_0100	C6-BN6024	C6-BN6023	0.000
C6-BL6024	72HR_0500	C6-BN6024	C6-BN6023	0.000
C6-BL6024	72HR_1000	C6-BN6024	C6-BN6023	0.000
C6-BL6026	24HR_0005	C6-BN6026	C6-BN6025	0.000
C6-BL6026	24HR_0010	C6-BN6026	C6-BN6025	0.000
C6-BL6026	24HR_0025	C6-BN6026	C6-BN6025	0.000
C6-BL6026	72HR_0005	C6-BN6026	C6-BN6025	0.000
C6-BL6026	72HR_0010	C6-BN6026	C6-BN6025	0.000
C6-BL6026	72HR_0025	C6-BN6026	C6-BN6025	0.000
C6-BL6026	72HR_0050	C6-BN6026	C6-BN6025	0.000
C6-BL6026	72HR_0100	C6-BN6026	C6-BN6025	0.000
C6-BL6026	72HR_0500	C6-BN6026	C6-BN6025	0.000
C6-BL6026	72HR_1000	C6-BN6026	C6-BN6025	0.000
C6-BL6018	24HR_0005	C6-BN6018	C6-BN6017	0.000
C6-BL6018	24HR_0010	C6-BN6018	C6-BN6017	0.000
C6-BL6018	24HR_0025	C6-BN6018	C6-BN6017	0.000
C6-BL6018	72HR_0005	C6-BN6018	C6-BN6017	0.000
C6-BL6018	72HR_0010	C6-BN6018	C6-BN6017	0.000
C6-BL6018	72HR_0025	C6-BN6018	C6-BN6017	0.000
C6-BL6018	72HR_0050	C6-BN6018	C6-BN6017	0.000
C6-BL6018	72HR_0100	C6-BN6018	C6-BN6017	0.000
C6-BL6018	72HR_0500	C6-BN6018	C6-BN6017	0.000
C6-BL6018	72HR_1000	C6-BN6018	C6-BN6017	0.000
C6-BL6019	24HR_0005	C6-BN6019	C6-BN6018	0.000
C6-BL6019	24HR_0010	C6-BN6019	C6-BN6018	0.000
C6-BL6019	24HR_0025	C6-BN6019	C6-BN6018	0.000
C6-BL6019	72HR_0005	C6-BN6019	C6-BN6018	0.000
C6-BL6019	72HR_0010	C6-BN6019	C6-BN6018	0.000
C6-BL6019	72HR_0025	C6-BN6019	C6-BN6018	0.000
C6-BL6019	72HR_0050	C6-BN6019	C6-BN6018	0.000
C6-BL6019	72HR_0100	C6-BN6019	C6-BN6018	0.000
C6-BL6019	72HR_0500	C6-BN6019	C6-BN6018	0.000
C6-BL6019	72HR_1000	C6-BN6019	C6-BN6018	0.000
C6-BL6020	24HR_0005	C6-BN6020	C6-BN6019	0.000
C6-BL6020	24HR_0010	C6-BN6020	C6-BN6019	0.000
C6-BL6020	24HR_0025	C6-BN6020	C6-BN6019	0.000
C6-BL6020	72HR_0005	C6-BN6020	C6-BN6019	0.000
C6-BL6020	72HR_0010	C6-BN6020	C6-BN6019	0.000
C6-BL6020	72HR_0025	C6-BN6020	C6-BN6019	0.000
C6-BL6020	72HR_0050	C6-BN6020	C6-BN6019	0.000
C6-BL6020	72HR_0100	C6-BN6020	C6-BN6019	0.000
C6-BL6020	72HR_0500	C6-BN6020	C6-BN6019	0.000
C6-BL6020	72HR_1000	C6-BN6020	C6-BN6019	0.000
C6-BL6236	24HR_0005	C6-BN6034	C6-C4S25B	0.000
C6-BL6236	24HR_0010	C6-BN6034	C6-C4S25B	0.000
C6-BL6236	24HR_0025	C6-BN6034	C6-C4S25B	0.000
C6-BL6236	72HR_0005	C6-BN6034	C6-C4S25B	0.000
C6-BL6236	72HR_0010	C6-BN6034	C6-C4S25B	0.000
C6-BL6236	72HR_0025	C6-BN6034	C6-C4S25B	0.000
C6-BL6236	72HR_0050	C6-BN6034	C6-C4S25B	0.000
C6-BL6236	72HR_0100	C6-BN6034	C6-C4S25B	0.000

C-6 Discharges (cfs) - 2060

Name	Storm	Upstream Node Name	Downstream Node Name	Max Flow cfs
C6-BL6236	72HR_0500	C6-BN6034	C6-C4S25B	0.000
C6-BL6236	72HR_1000	C6-BN6034	C6-C4S25B	0.000
C6-BL6023	24HR_0005	C6-BN6023	C6-BN6022	0.000
C6-BL6023	24HR_0010	C6-BN6023	C6-BN6022	0.000
C6-BL6023	24HR_0025	C6-BN6023	C6-BN6022	0.000
C6-BL6023	72HR_0005	C6-BN6023	C6-BN6022	0.000
C6-BL6023	72HR_0010	C6-BN6023	C6-BN6022	0.000
C6-BL6023	72HR_0025	C6-BN6023	C6-BN6022	0.000
C6-BL6023	72HR_0050	C6-BN6023	C6-BN6022	0.000
C6-BL6023	72HR_0100	C6-BN6023	C6-BN6022	0.000
C6-BL6023	72HR_0500	C6-BN6023	C6-BN6022	0.000
C6-BL6023	72HR_1000	C6-BN6023	C6-BN6022	0.000
C6-BL6001	24HR_0005	C6-BN6003	C6-BN6002	0.000
C6-BL6001	24HR_0010	C6-BN6003	C6-BN6002	0.000
C6-BL6001	24HR_0025	C6-BN6003	C6-BN6002	0.000
C6-BL6001	72HR_0005	C6-BN6003	C6-BN6002	0.000
C6-BL6001	72HR_0010	C6-BN6003	C6-BN6002	0.000
C6-BL6001	72HR_0025	C6-BN6003	C6-BN6002	0.000
C6-BL6001	72HR_0050	C6-BN6003	C6-BN6002	0.000
C6-BL6001	72HR_0100	C6-BN6003	C6-BN6002	0.000
C6-BL6001	72HR_0500	C6-BN6003	C6-BN6002	0.000
C6-BL6001	72HR_1000	C6-BN6003	C6-BN6002	0.000
C6-BL6100	24HR_0005	C6-BN6097	C6-BN6096	5.616
C6-BL6100	24HR_0010	C6-BN6097	C6-BN6096	13.061
C6-BL6100	24HR_0025	C6-BN6097	C6-BN6096	0.469
C6-BL6100	72HR_0005	C6-BN6097	C6-BN6096	2.383
C6-BL6100	72HR_0010	C6-BN6097	C6-BN6096	17.781
C6-BL6100	72HR_0025	C6-BN6097	C6-BN6096	21.723
C6-BL6100	72HR_0050	C6-BN6097	C6-BN6096	24.546
C6-BL6100	72HR_0100	C6-BN6097	C6-BN6096	28.450
C6-BL6100	72HR_0500	C6-BN6097	C6-BN6096	41.343
C6-BL6100	72HR_1000	C6-BN6097	C6-BN6096	40.662
C6-BL6102	24HR_0005	C6-BN6099	C6-BN6098	5.615
C6-BL6102	24HR_0010	C6-BN6099	C6-BN6098	13.058
C6-BL6102	24HR_0025	C6-BN6099	C6-BN6098	1.799
C6-BL6102	72HR_0005	C6-BN6099	C6-BN6098	2.398
C6-BL6102	72HR_0010	C6-BN6099	C6-BN6098	17.780
C6-BL6102	72HR_0025	C6-BN6099	C6-BN6098	21.723
C6-BL6102	72HR_0050	C6-BN6099	C6-BN6098	24.547
C6-BL6102	72HR_0100	C6-BN6099	C6-BN6098	28.531
C6-BL6102	72HR_0500	C6-BN6099	C6-BN6098	41.394
C6-BL6102	72HR_1000	C6-BN6099	C6-BN6098	40.827
C6-BL6101	24HR_0005	C6-BN6098	C6-BN6097	5.617
C6-BL6101	24HR_0010	C6-BN6098	C6-BN6097	13.063
C6-BL6101	24HR_0025	C6-BN6098	C6-BN6097	1.267
C6-BL6101	72HR_0005	C6-BN6098	C6-BN6097	2.393
C6-BL6101	72HR_0010	C6-BN6098	C6-BN6097	17.781
C6-BL6101	72HR_0025	C6-BN6098	C6-BN6097	21.723
C6-BL6101	72HR_0050	C6-BN6098	C6-BN6097	24.547
C6-BL6101	72HR_0100	C6-BN6098	C6-BN6097	28.519
C6-BL6101	72HR_0500	C6-BN6098	C6-BN6097	41.374

C-6 Discharges (cfs) - 2060

Name	Storm	Upstream Node Name	Downstream Node Name	Max Flow cfs
C6-BL6101	72HR_1000	C6-BN6098	C6-BN6097	40.760
C6-BL6099	24HR_0005	C6-BN6096	C6-BN6095	5.615
C6-BL6099	24HR_0010	C6-BN6096	C6-BN6095	13.057
C6-BL6099	24HR_0025	C6-BN6096	C6-BN6095	0.000
C6-BL6099	72HR_0005	C6-BN6096	C6-BN6095	2.378
C6-BL6099	72HR_0010	C6-BN6096	C6-BN6095	17.780
C6-BL6099	72HR_0025	C6-BN6096	C6-BN6095	21.722
C6-BL6099	72HR_0050	C6-BN6096	C6-BN6095	24.546
C6-BL6099	72HR_0100	C6-BN6096	C6-BN6095	28.373
C6-BL6099	72HR_0500	C6-BN6096	C6-BN6095	41.327
C6-BL6099	72HR_1000	C6-BN6096	C6-BN6095	40.605
C6-BL6113	24HR_0005	C6-BN6109	C6-BN6108	-0.074
C6-BL6113	24HR_0010	C6-BN6109	C6-BN6108	-0.080
C6-BL6113	24HR_0025	C6-BN6109	C6-BN6108	-0.062
C6-BL6113	72HR_0005	C6-BN6109	C6-BN6108	-0.083
C6-BL6113	72HR_0010	C6-BN6109	C6-BN6108	-0.104
C6-BL6113	72HR_0025	C6-BN6109	C6-BN6108	-0.087
C6-BL6113	72HR_0050	C6-BN6109	C6-BN6108	-0.088
C6-BL6113	72HR_0100	C6-BN6109	C6-BN6108	-0.088
C6-BL6113	72HR_0500	C6-BN6109	C6-BN6108	-0.096
C6-BL6113	72HR_1000	C6-BN6109	C6-BN6108	-0.094
C6-BL6116	24HR_0005	C6-BN6112	C6-BN6111	0.000
C6-BL6116	24HR_0010	C6-BN6112	C6-BN6111	0.000
C6-BL6116	24HR_0025	C6-BN6112	C6-BN6111	0.000
C6-BL6116	72HR_0005	C6-BN6112	C6-BN6111	0.000
C6-BL6116	72HR_0010	C6-BN6112	C6-BN6111	0.000
C6-BL6116	72HR_0025	C6-BN6112	C6-BN6111	0.039
C6-BL6116	72HR_0050	C6-BN6112	C6-BN6111	0.066
C6-BL6116	72HR_0100	C6-BN6112	C6-BN6111	0.068
C6-BL6116	72HR_0500	C6-BN6112	C6-BN6111	0.074
C6-BL6116	72HR_1000	C6-BN6112	C6-BN6111	0.077
BL6115.1	24HR_0005	C6-BN6111	C6-BN6110	-0.000
BL6115.1	24HR_0010			-0.000
BL6115.1	24HR_0025			-0.000
BL6115.1	72HR_0005			-0.000
BL6115.1	72HR_0010			-0.000
BL6115.1	72HR_0025			0.019
BL6115.1	72HR_0050			0.024
BL6115.1	72HR_0100			0.024
BL6115.1	72HR_0500			0.024
BL6115.1	72HR_1000			0.024
BL6115.2	24HR_0005	C6-BN6111	C6-BN6110	-0.000
BL6115.2	24HR_0010			-0.000
BL6115.2	24HR_0025			-0.000
BL6115.2	72HR_0005			-0.000
BL6115.2	72HR_0010			-0.000
BL6115.2	72HR_0025			0.019
BL6115.2	72HR_0050			0.024
BL6115.2	72HR_0100			0.024
BL6115.2	72HR_0500			0.024
BL6115.2	72HR_1000			0.025

C-6 Discharges (cfs) - 2060

Name	Storm	Upstream Node Name	Downstream Node Name	Max Flow cfs
BL6112.1	24HR_0005	C6-BN6108	C6-BN6107	-0.049
BL6112.1	24HR_0010			-0.053
BL6112.1	24HR_0025			-0.042
BL6112.1	72HR_0005			-0.055
BL6112.1	72HR_0010			-0.055
BL6112.1	72HR_0025			-0.055
BL6112.1	72HR_0050			-0.055
BL6112.1	72HR_0100			-0.056
BL6112.1	72HR_0500			-0.058
BL6112.1	72HR_1000			-0.058
BL6112.2	24HR_0005	C6-BN6108	C6-BN6107	-0.049
BL6112.2	24HR_0010			-0.053
BL6112.2	24HR_0025			-0.042
BL6112.2	72HR_0005			-0.055
BL6112.2	72HR_0010			-0.055
BL6112.2	72HR_0025			-0.055
BL6112.2	72HR_0050			-0.055
BL6112.2	72HR_0100			-0.056
BL6112.2	72HR_0500			-0.058
BL6112.2	72HR_1000			-0.058
C6-BL6109	24HR_0005	C6-BN6107	C6-BN6106	-1.006
C6-BL6109	24HR_0010	C6-BN6107	C6-BN6106	-1.029
C6-BL6109	24HR_0025	C6-BN6107	C6-BN6106	-1.156
C6-BL6109	72HR_0005	C6-BN6107	C6-BN6106	-0.706
C6-BL6109	72HR_0010	C6-BN6107	C6-BN6106	-0.762
C6-BL6109	72HR_0025	C6-BN6107	C6-BN6106	-0.894
C6-BL6109	72HR_0050	C6-BN6107	C6-BN6106	-1.074
C6-BL6109	72HR_0100	C6-BN6107	C6-BN6106	-1.173
C6-BL6109	72HR_0500	C6-BN6107	C6-BN6106	-1.357
C6-BL6109	72HR_1000	C6-BN6107	C6-BN6106	-1.403
C6-BL6087	24HR_0005	C6-BN6084	C6-BN6083	4.839
C6-BL6087	24HR_0010	C6-BN6084	C6-BN6083	11.143
C6-BL6087	24HR_0025	C6-BN6084	C6-BN6083	-1.155
C6-BL6087	72HR_0005	C6-BN6084	C6-BN6083	1.984
C6-BL6087	72HR_0010	C6-BN6084	C6-BN6083	14.906
C6-BL6087	72HR_0025	C6-BN6084	C6-BN6083	17.246
C6-BL6087	72HR_0050	C6-BN6084	C6-BN6083	19.176
C6-BL6087	72HR_0100	C6-BN6084	C6-BN6083	22.466
C6-BL6087	72HR_0500	C6-BN6084	C6-BN6083	-24.600
C6-BL6087	72HR_1000	C6-BN6084	C6-BN6083	-40.034
C6-BL6085	24HR_0005	C6-BN6082	C6-BN6081	4.629
C6-BL6085	24HR_0010	C6-BN6082	C6-BN6081	10.672
C6-BL6085	24HR_0025	C6-BN6082	C6-BN6081	-1.461
C6-BL6085	72HR_0005	C6-BN6082	C6-BN6081	1.887
C6-BL6085	72HR_0010	C6-BN6082	C6-BN6081	14.182
C6-BL6085	72HR_0025	C6-BN6082	C6-BN6081	16.207
C6-BL6085	72HR_0050	C6-BN6082	C6-BN6081	18.026
C6-BL6085	72HR_0100	C6-BN6082	C6-BN6081	20.523
C6-BL6085	72HR_0500	C6-BN6082	C6-BN6081	-34.793
C6-BL6085	72HR_1000	C6-BN6082	C6-BN6081	-56.312
C6-BL6084	24HR_0005	C6-BN6081	C6-BN6080	4.559

C-6 Discharges (cfs) - 2060

Name	Storm	Upstream Node Name	Downstream Node Name	Max Flow cfs
C6-BL6084	24HR_0010	C6-BN6081	C6-BN6080	10.519
C6-BL6084	24HR_0025	C6-BN6081	C6-BN6080	-1.543
C6-BL6084	72HR_0005	C6-BN6081	C6-BN6080	1.857
C6-BL6084	72HR_0010	C6-BN6081	C6-BN6080	13.961
C6-BL6084	72HR_0025	C6-BN6081	C6-BN6080	15.889
C6-BL6084	72HR_0050	C6-BN6081	C6-BN6080	17.686
C6-BL6084	72HR_0100	C6-BN6081	C6-BN6080	19.927
C6-BL6084	72HR_0500	C6-BN6081	C6-BN6080	-38.158
C6-BL6084	72HR_1000	C6-BN6081	C6-BN6080	-61.216
C6-BL6082	24HR_0005	C6-BN6079	C6-BN6078	4.354
C6-BL6082	24HR_0010	C6-BN6079	C6-BN6078	10.064
C6-BL6082	24HR_0025	C6-BN6079	C6-BN6078	-1.832
C6-BL6082	72HR_0005	C6-BN6079	C6-BN6078	1.774
C6-BL6082	72HR_0010	C6-BN6079	C6-BN6078	13.326
C6-BL6082	72HR_0025	C6-BN6079	C6-BN6078	15.003
C6-BL6082	72HR_0050	C6-BN6079	C6-BN6078	16.733
C6-BL6082	72HR_0100	C6-BN6079	C6-BN6078	18.320
C6-BL6082	72HR_0500	C6-BN6079	C6-BN6078	-47.466
C6-BL6082	72HR_1000	C6-BN6079	C6-BN6078	-75.939
C6-BL6081	24HR_0005	C6-BN6078	C6-BN6077	4.324
C6-BL6081	24HR_0010	C6-BN6078	C6-BN6077	9.987
C6-BL6081	24HR_0025	C6-BN6078	C6-BN6077	-1.868
C6-BL6081	72HR_0005	C6-BN6078	C6-BN6077	1.760
C6-BL6081	72HR_0010	C6-BN6078	C6-BN6077	13.223
C6-BL6081	72HR_0025	C6-BN6078	C6-BN6077	14.874
C6-BL6081	72HR_0050	C6-BN6078	C6-BN6077	16.557
C6-BL6081	72HR_0100	C6-BN6078	C6-BN6077	18.095
C6-BL6081	72HR_0500	C6-BN6078	C6-BN6077	-49.069
C6-BL6081	72HR_1000	C6-BN6078	C6-BN6077	-78.259
C6-BL6080	24HR_0005	C6-BN6077	C6-BN6076	4.293
C6-BL6080	24HR_0010	C6-BN6077	C6-BN6076	9.911
C6-BL6080	24HR_0025	C6-BN6077	C6-BN6076	-1.904
C6-BL6080	72HR_0005	C6-BN6077	C6-BN6076	1.746
C6-BL6080	72HR_0010	C6-BN6077	C6-BN6076	13.121
C6-BL6080	72HR_0025	C6-BN6077	C6-BN6076	14.743
C6-BL6080	72HR_0050	C6-BN6077	C6-BN6076	16.376
C6-BL6080	72HR_0100	C6-BN6077	C6-BN6076	17.870
C6-BL6080	72HR_0500	C6-BN6077	C6-BN6076	-50.601
C6-BL6080	72HR_1000	C6-BN6077	C6-BN6076	-80.601
C6-BL6079	24HR_0005	C6-BN6076	C6-BN6075	4.227
C6-BL6079	24HR_0010	C6-BN6076	C6-BN6075	9.759
C6-BL6079	24HR_0025	C6-BN6076	C6-BN6075	-1.978
C6-BL6079	72HR_0005	C6-BN6076	C6-BN6075	1.720
C6-BL6079	72HR_0010	C6-BN6076	C6-BN6075	12.919
C6-BL6079	72HR_0025	C6-BN6076	C6-BN6075	14.482
C6-BL6079	72HR_0050	C6-BN6076	C6-BN6075	16.048
C6-BL6079	72HR_0100	C6-BN6076	C6-BN6075	17.518
C6-BL6079	72HR_0500	C6-BN6076	C6-BN6075	-53.682
C6-BL6079	72HR_1000	C6-BN6076	C6-BN6075	-85.590
C6-BL6078	24HR_0005	C6-BN6075	C6-BN6074	4.161
C6-BL6078	24HR_0010	C6-BN6075	C6-BN6074	9.609

C-6 Discharges (cfs) - 2060

Name	Storm	Upstream Node Name	Downstream Node Name	Max Flow cfs
C6-BL6078	24HR_0025	C6-BN6075	C6-BN6074	-2.070
C6-BL6078	72HR_0005	C6-BN6075	C6-BN6074	1.695
C6-BL6078	72HR_0010	C6-BN6075	C6-BN6074	12.715
C6-BL6078	72HR_0025	C6-BN6075	C6-BN6074	14.215
C6-BL6078	72HR_0050	C6-BN6075	C6-BN6074	15.790
C6-BL6078	72HR_0100	C6-BN6075	C6-BN6074	17.173
C6-BL6078	72HR_0500	C6-BN6075	C6-BN6074	-56.961
C6-BL6078	72HR_1000	C6-BN6075	C6-BN6074	-90.751
C6-BL6077	24HR_0005	C6-BN6074	C6-BN6073	4.022
C6-BL6077	24HR_0010	C6-BN6074	C6-BN6073	9.244
C6-BL6077	24HR_0025	C6-BN6074	C6-BN6073	-2.270
C6-BL6077	72HR_0005	C6-BN6074	C6-BN6073	1.635
C6-BL6077	72HR_0010	C6-BN6074	C6-BN6073	12.268
C6-BL6077	72HR_0025	C6-BN6074	C6-BN6073	13.589
C6-BL6077	72HR_0050	C6-BN6074	C6-BN6073	14.965
C6-BL6077	72HR_0100	C6-BN6074	C6-BN6073	16.422
C6-BL6077	72HR_0500	C6-BN6074	C6-BN6073	-64.444
C6-BL6077	72HR_1000	C6-BN6074	C6-BN6073	-102.885
C6-BL6076	24HR_0005	C6-BN6073	C6-BN6072	3.862
C6-BL6076	24HR_0010	C6-BN6073	C6-BN6072	8.887
C6-BL6076	24HR_0025	C6-BN6073	C6-BN6072	-2.430
C6-BL6076	72HR_0005	C6-BN6073	C6-BN6072	1.576
C6-BL6076	72HR_0010	C6-BN6073	C6-BN6072	11.825
C6-BL6076	72HR_0025	C6-BN6073	C6-BN6072	13.023
C6-BL6076	72HR_0050	C6-BN6073	C6-BN6072	14.139
C6-BL6076	72HR_0100	C6-BN6073	C6-BN6072	-16.365
C6-BL6076	72HR_0500	C6-BN6073	C6-BN6072	-71.854
C6-BL6076	72HR_1000	C6-BN6073	C6-BN6072	-115.048
C6-BL6075	24HR_0005	C6-BN6072	C6-BN6071	3.836
C6-BL6075	24HR_0010	C6-BN6072	C6-BN6071	8.832
C6-BL6075	24HR_0025	C6-BN6072	C6-BN6071	-2.462
C6-BL6075	72HR_0005	C6-BN6072	C6-BN6071	1.564
C6-BL6075	72HR_0010	C6-BN6072	C6-BN6071	11.742
C6-BL6075	72HR_0025	C6-BN6072	C6-BN6071	12.922
C6-BL6075	72HR_0050	C6-BN6072	C6-BN6071	14.046
C6-BL6075	72HR_0100	C6-BN6072	C6-BN6071	-16.779
C6-BL6075	72HR_0500	C6-BN6072	C6-BN6071	-73.148
C6-BL6075	72HR_1000	C6-BN6072	C6-BN6071	-116.975
C6-BL6074	24HR_0005	C6-BN6071	C6-BN6070	3.814
C6-BL6074	24HR_0010	C6-BN6071	C6-BN6070	8.784
C6-BL6074	24HR_0025	C6-BN6071	C6-BN6070	-2.489
C6-BL6074	72HR_0005	C6-BN6071	C6-BN6070	1.555
C6-BL6074	72HR_0010	C6-BN6071	C6-BN6070	11.669
C6-BL6074	72HR_0025	C6-BN6071	C6-BN6070	12.839
C6-BL6074	72HR_0050	C6-BN6071	C6-BN6070	13.952
C6-BL6074	72HR_0100	C6-BN6071	C6-BN6070	-17.136
C6-BL6074	72HR_0500	C6-BN6071	C6-BN6070	-74.277
C6-BL6074	72HR_1000	C6-BN6071	C6-BN6070	-118.693
C6-BL6083	24HR_0005	C6-BN6080	C6-BN6079	4.423
C6-BL6083	24HR_0010	C6-BN6080	C6-BN6079	10.222
C6-BL6083	24HR_0025	C6-BN6080	C6-BN6079	-1.730

C-6 Discharges (cfs) - 2060

Name	Storm	Upstream Node Name	Downstream Node Name	Max Flow cfs
C6-BL6083	72HR_0005	C6-BN6080	C6-BN6079	1.802
C6-BL6083	72HR_0010	C6-BN6080	C6-BN6079	13.544
C6-BL6083	72HR_0025	C6-BN6080	C6-BN6079	15.290
C6-BL6083	72HR_0050	C6-BN6080	C6-BN6079	17.057
C6-BL6083	72HR_0100	C6-BN6080	C6-BN6079	18.877
C6-BL6083	72HR_0500	C6-BN6080	C6-BN6079	-44.332
C6-BL6083	72HR_1000	C6-BN6080	C6-BN6079	-71.092
C6-BL6086	24HR_0005	C6-BN6083	C6-BN6082	4.712
C6-BL6086	24HR_0010	C6-BN6083	C6-BN6082	10.868
C6-BL6086	24HR_0025	C6-BN6083	C6-BN6082	-1.347
C6-BL6086	72HR_0005	C6-BN6083	C6-BN6082	1.926
C6-BL6086	72HR_0010	C6-BN6083	C6-BN6082	14.480
C6-BL6086	72HR_0025	C6-BN6083	C6-BN6082	16.643
C6-BL6086	72HR_0050	C6-BN6083	C6-BN6082	18.509
C6-BL6086	72HR_0100	C6-BN6083	C6-BN6082	21.358
C6-BL6086	72HR_0500	C6-BN6083	C6-BN6082	-30.598
C6-BL6086	72HR_1000	C6-BN6083	C6-BN6082	-49.263
C6-BL6073	24HR_0005	C6-BN6070	C6-BN6069	3.492
C6-BL6073	24HR_0010	C6-BN6070	C6-BN6069	8.064
C6-BL6073	24HR_0025	C6-BN6070	C6-BN6069	-2.884
C6-BL6073	72HR_0005	C6-BN6070	C6-BN6069	1.424
C6-BL6073	72HR_0010	C6-BN6070	C6-BN6069	10.662
C6-BL6073	72HR_0025	C6-BN6070	C6-BN6069	11.648
C6-BL6073	72HR_0050	C6-BN6070	C6-BN6069	12.625
C6-BL6073	72HR_0100	C6-BN6070	C6-BN6069	-21.656
C6-BL6073	72HR_0500	C6-BN6070	C6-BN6069	-90.538
C6-BL6073	72HR_1000	C6-BN6070	C6-BN6069	-144.585
C6-BL6068	24HR_0005	C6-BN6066	C6-BN6065	1.345
C6-BL6068	24HR_0010	C6-BN6066	C6-BN6065	2.984
C6-BL6068	24HR_0025	C6-BN6066	C6-BN6065	-5.887
C6-BL6068	72HR_0005	C6-BN6066	C6-BN6065	0.505
C6-BL6068	72HR_0010	C6-BN6066	C6-BN6065	3.745
C6-BL6068	72HR_0025	C6-BN6066	C6-BN6065	-12.185
C6-BL6068	72HR_0050	C6-BN6066	C6-BN6065	-23.046
C6-BL6068	72HR_0100	C6-BN6066	C6-BN6065	-57.849
C6-BL6068	72HR_0500	C6-BN6066	C6-BN6065	-203.964
C6-BL6068	72HR_1000	C6-BN6066	C6-BN6065	-322.903
C6-BL6067	24HR_0005	C6-BN6065	C6-BN6064	1.229
C6-BL6067	24HR_0010	C6-BN6065	C6-BN6064	2.726
C6-BL6067	24HR_0025	C6-BN6065	C6-BN6064	-6.086
C6-BL6067	72HR_0005	C6-BN6065	C6-BN6064	0.446
C6-BL6067	72HR_0010	C6-BN6065	C6-BN6064	3.365
C6-BL6067	72HR_0025	C6-BN6065	C6-BN6064	-12.983
C6-BL6067	72HR_0050	C6-BN6065	C6-BN6064	-24.155
C6-BL6067	72HR_0100	C6-BN6065	C6-BN6064	-60.209
C6-BL6067	72HR_0500	C6-BN6065	C6-BN6064	-210.462
C6-BL6067	72HR_1000	C6-BN6065	C6-BN6064	-332.593
C6-BL6066	24HR_0005	C6-BN6064	C6-BN6063	1.091
C6-BL6066	24HR_0010	C6-BN6064	C6-BN6063	-2.816
C6-BL6066	24HR_0025	C6-BN6064	C6-BN6063	-6.284
C6-BL6066	72HR_0005	C6-BN6064	C6-BN6063	0.387

C-6 Discharges (cfs) - 2060

Name	Storm	Upstream Node Name	Downstream Node Name	Max Flow cfs
C6-BL6066	72HR_0010	C6-BN6064	C6-BN6063	2.972
C6-BL6066	72HR_0025	C6-BN6064	C6-BN6063	-13.771
C6-BL6066	72HR_0050	C6-BN6064	C6-BN6063	-25.357
C6-BL6066	72HR_0100	C6-BN6064	C6-BN6063	-62.604
C6-BL6066	72HR_0500	C6-BN6064	C6-BN6063	-216.973
C6-BL6066	72HR_1000	C6-BN6064	C6-BN6063	-342.346
C6-BL6065	24HR_0005	C6-BN6063	C6-BN6062	1.051
C6-BL6065	24HR_0010	C6-BN6063	C6-BN6062	-2.849
C6-BL6065	24HR_0025	C6-BN6063	C6-BN6062	-6.345
C6-BL6065	72HR_0005	C6-BN6063	C6-BN6062	0.370
C6-BL6065	72HR_0010	C6-BN6063	C6-BN6062	2.842
C6-BL6065	72HR_0025	C6-BN6063	C6-BN6062	-14.004
C6-BL6065	72HR_0050	C6-BN6063	C6-BN6062	-25.727
C6-BL6065	72HR_0100	C6-BN6063	C6-BN6062	-63.309
C6-BL6065	72HR_0500	C6-BN6063	C6-BN6062	-218.734
C6-BL6065	72HR_1000	C6-BN6063	C6-BN6062	-344.890
C6-BL6069	24HR_0005	C6-BN6067	C6-BN6066	1.641
C6-BL6069	24HR_0010	C6-BN6067	C6-BN6066	3.722
C6-BL6069	24HR_0025	C6-BN6067	C6-BN6066	-5.399
C6-BL6069	72HR_0005	C6-BN6067	C6-BN6066	0.638
C6-BL6069	72HR_0010	C6-BN6067	C6-BN6066	4.698
C6-BL6069	72HR_0025	C6-BN6067	C6-BN6066	-10.622
C6-BL6069	72HR_0050	C6-BN6067	C6-BN6066	-20.494
C6-BL6069	72HR_0100	C6-BN6067	C6-BN6066	-52.443
C6-BL6069	72HR_0500	C6-BN6067	C6-BN6066	-187.863
C6-BL6069	72HR_1000	C6-BN6067	C6-BN6066	-297.762
C6-BL6070	24HR_0005	C6-BN6068	C6-BN6067	2.233
C6-BL6070	24HR_0010	C6-BN6068	C6-BN6067	5.105
C6-BL6070	24HR_0025	C6-BN6068	C6-BN6067	-4.546
C6-BL6070	72HR_0005	C6-BN6068	C6-BN6067	0.900
C6-BL6070	72HR_0010	C6-BN6068	C6-BN6067	6.653
C6-BL6070	72HR_0025	C6-BN6068	C6-BN6067	-8.252
C6-BL6070	72HR_0050	C6-BN6068	C6-BN6067	-15.483
C6-BL6070	72HR_0100	C6-BN6068	C6-BN6067	-41.595
C6-BL6070	72HR_0500	C6-BN6068	C6-BN6067	-155.512
C6-BL6070	72HR_1000	C6-BN6068	C6-BN6067	-247.175
C6-BL6072	24HR_0005	C6-BN6069	C6-BN6068	2.853
C6-BL6072	24HR_0010	C6-BN6069	C6-BN6068	6.573
C6-BL6072	24HR_0025	C6-BN6069	C6-BN6068	-3.714
C6-BL6072	72HR_0005	C6-BN6069	C6-BN6068	1.162
C6-BL6072	72HR_0010	C6-BN6069	C6-BN6068	8.659
C6-BL6072	72HR_0025	C6-BN6069	C6-BN6068	9.401
C6-BL6072	72HR_0050	C6-BN6069	C6-BN6068	-11.648
C6-BL6072	72HR_0100	C6-BN6069	C6-BN6068	-31.093
C6-BL6072	72HR_0500	C6-BN6069	C6-BN6068	-123.244
C6-BL6072	72HR_1000	C6-BN6069	C6-BN6068	-196.144
C6-BL6096	24HR_0005	C6-BN6093	C6-BN6092	5.371
C6-BL6096	24HR_0010	C6-BN6093	C6-BN6092	12.373
C6-BL6096	24HR_0025	C6-BN6093	C6-BN6092	-0.446
C6-BL6096	72HR_0005	C6-BN6093	C6-BN6092	2.233
C6-BL6096	72HR_0010	C6-BN6093	C6-BN6092	16.727

C-6 Discharges (cfs) - 2060

Name	Storm	Upstream Node Name	Downstream Node Name	Max Flow cfs
C6-BL6096	72HR_0025	C6-BN6093	C6-BN6092	20.062
C6-BL6096	72HR_0050	C6-BN6093	C6-BN6092	22.274
C6-BL6096	72HR_0100	C6-BN6093	C6-BN6092	26.407
C6-BL6096	72HR_0500	C6-BN6093	C6-BN6092	34.001
C6-BL6096	72HR_1000	C6-BN6093	C6-BN6092	28.322
C6-BL6095	24HR_0005	C6-BN6092	C6-BN6091	5.312
C6-BL6095	24HR_0010	C6-BN6092	C6-BN6091	12.226
C6-BL6095	24HR_0025	C6-BN6092	C6-BN6091	-0.507
C6-BL6095	72HR_0005	C6-BN6092	C6-BN6091	2.204
C6-BL6095	72HR_0010	C6-BN6092	C6-BN6091	16.522
C6-BL6095	72HR_0025	C6-BN6092	C6-BN6091	19.754
C6-BL6095	72HR_0050	C6-BN6092	C6-BN6091	21.855
C6-BL6095	72HR_0100	C6-BN6092	C6-BN6091	25.940
C6-BL6095	72HR_0500	C6-BN6092	C6-BN6091	31.525
C6-BL6095	72HR_1000	C6-BN6092	C6-BN6091	25.514
C6-BL6094	24HR_0005	C6-BN6091	C6-BN6090	5.262
C6-BL6094	24HR_0010	C6-BN6091	C6-BN6090	12.101
C6-BL6094	24HR_0025	C6-BN6091	C6-BN6090	-0.585
C6-BL6094	72HR_0005	C6-BN6091	C6-BN6090	2.180
C6-BL6094	72HR_0010	C6-BN6091	C6-BN6090	16.342
C6-BL6094	72HR_0025	C6-BN6091	C6-BN6090	19.453
C6-BL6094	72HR_0050	C6-BN6091	C6-BN6090	21.475
C6-BL6094	72HR_0100	C6-BN6091	C6-BN6090	25.464
C6-BL6094	72HR_0500	C6-BN6091	C6-BN6090	29.524
C6-BL6094	72HR_1000	C6-BN6091	C6-BN6090	25.685
C6-BL6093	24HR_0005	C6-BN6090	C6-BN6089	5.213
C6-BL6093	24HR_0010	C6-BN6090	C6-BN6089	11.990
C6-BL6093	24HR_0025	C6-BN6090	C6-BN6089	-0.646
C6-BL6093	72HR_0005	C6-BN6090	C6-BN6089	2.157
C6-BL6093	72HR_0010	C6-BN6090	C6-BN6089	16.174
C6-BL6093	72HR_0025	C6-BN6090	C6-BN6089	19.198
C6-BL6093	72HR_0050	C6-BN6090	C6-BN6089	21.175
C6-BL6093	72HR_0100	C6-BN6090	C6-BN6089	25.119
C6-BL6093	72HR_0500	C6-BN6090	C6-BN6089	28.285
C6-BL6093	72HR_1000	C6-BN6090	C6-BN6089	25.787
C6-BL6092	24HR_0005	C6-BN6089	C6-BN6088	5.116
C6-BL6092	24HR_0010	C6-BN6089	C6-BN6088	11.786
C6-BL6092	24HR_0025	C6-BN6089	C6-BN6088	-0.770
C6-BL6092	72HR_0005	C6-BN6089	C6-BN6088	2.115
C6-BL6092	72HR_0010	C6-BN6089	C6-BN6088	15.865
C6-BL6092	72HR_0025	C6-BN6089	C6-BN6088	18.719
C6-BL6092	72HR_0050	C6-BN6089	C6-BN6088	20.661
C6-BL6092	72HR_0100	C6-BN6089	C6-BN6088	24.484
C6-BL6092	72HR_0500	C6-BN6089	C6-BN6088	26.031
C6-BL6092	72HR_1000	C6-BN6089	C6-BN6088	25.980
C6-BL6091	24HR_0005	C6-BN6088	C6-BN6087	5.063
C6-BL6091	24HR_0010	C6-BN6088	C6-BN6087	11.675
C6-BL6091	24HR_0025	C6-BN6088	C6-BN6087	-0.830
C6-BL6091	72HR_0005	C6-BN6088	C6-BN6087	2.092
C6-BL6091	72HR_0010	C6-BN6088	C6-BN6087	15.699
C6-BL6091	72HR_0025	C6-BN6088	C6-BN6087	18.455

C-6 Discharges (cfs) - 2060

Name	Storm	Upstream Node Name	Downstream Node Name	Max Flow cfs
C6-BL6091	72HR_0050	C6-BN6088	C6-BN6087	20.402
C6-BL6091	72HR_0100	C6-BN6088	C6-BN6087	24.122
C6-BL6091	72HR_0500	C6-BN6088	C6-BN6087	24.692
C6-BL6091	72HR_1000	C6-BN6088	C6-BN6087	26.076
C6-BL6090	24HR_0005	C6-BN6087	C6-BN6086	5.028
C6-BL6090	24HR_0010	C6-BN6087	C6-BN6086	11.597
C6-BL6090	24HR_0025	C6-BN6087	C6-BN6086	-0.877
C6-BL6090	72HR_0005	C6-BN6087	C6-BN6086	2.076
C6-BL6090	72HR_0010	C6-BN6087	C6-BN6086	15.584
C6-BL6090	72HR_0025	C6-BN6087	C6-BN6086	18.261
C6-BL6090	72HR_0050	C6-BN6087	C6-BN6086	20.217
C6-BL6090	72HR_0100	C6-BN6087	C6-BN6086	23.869
C6-BL6090	72HR_0500	C6-BN6087	C6-BN6086	23.785
C6-BL6090	72HR_1000	C6-BN6087	C6-BN6086	26.166
C6-BL6088	24HR_0005	C6-BN6085	C6-BN6084	4.885
C6-BL6088	24HR_0010	C6-BN6085	C6-BN6084	11.244
C6-BL6088	24HR_0025	C6-BN6085	C6-BN6084	-1.082
C6-BL6088	72HR_0005	C6-BN6085	C6-BN6084	2.004
C6-BL6088	72HR_0010	C6-BN6085	C6-BN6084	15.060
C6-BL6088	72HR_0025	C6-BN6085	C6-BN6084	17.463
C6-BL6088	72HR_0050	C6-BN6085	C6-BN6084	19.412
C6-BL6088	72HR_0100	C6-BN6085	C6-BN6084	22.864
C6-BL6088	72HR_0500	C6-BN6085	C6-BN6084	-21.948
C6-BL6088	72HR_1000	C6-BN6085	C6-BN6084	-36.280
C6-BL6089	24HR_0005	C6-BN6086	C6-BN6085	4.944
C6-BL6089	24HR_0010	C6-BN6086	C6-BN6085	11.389
C6-BL6089	24HR_0025	C6-BN6086	C6-BN6085	-1.008
C6-BL6089	72HR_0005	C6-BN6086	C6-BN6085	2.034
C6-BL6089	72HR_0010	C6-BN6086	C6-BN6085	15.277
C6-BL6089	72HR_0025	C6-BN6086	C6-BN6085	17.762
C6-BL6089	72HR_0050	C6-BN6086	C6-BN6085	19.716
C6-BL6089	72HR_0100	C6-BN6086	C6-BN6085	23.247
C6-BL6089	72HR_0500	C6-BN6086	C6-BN6085	21.774
C6-BL6089	72HR_1000	C6-BN6086	C6-BN6085	-31.484
C6-BL6097	24HR_0005	C6-BN6094	C6-BN6093	5.446
C6-BL6097	24HR_0010	C6-BN6094	C6-BN6093	12.552
C6-BL6097	24HR_0025	C6-BN6094	C6-BN6093	-0.309
C6-BL6097	72HR_0005	C6-BN6094	C6-BN6093	2.272
C6-BL6097	72HR_0010	C6-BN6094	C6-BN6093	17.019
C6-BL6097	72HR_0025	C6-BN6094	C6-BN6093	20.533
C6-BL6097	72HR_0050	C6-BN6094	C6-BN6093	22.913
C6-BL6097	72HR_0100	C6-BN6094	C6-BN6093	26.973
C6-BL6097	72HR_0500	C6-BN6094	C6-BN6093	35.823
C6-BL6097	72HR_1000	C6-BN6094	C6-BN6093	31.445
C6-BL6119	24HR_0005	C6-BN6114	C6-BN6113	0.000
C6-BL6119	24HR_0010	C6-BN6114	C6-BN6113	0.000
C6-BL6119	24HR_0025	C6-BN6114	C6-BN6113	0.000
C6-BL6119	72HR_0005	C6-BN6114	C6-BN6113	0.000
C6-BL6119	72HR_0010	C6-BN6114	C6-BN6113	0.000
C6-BL6119	72HR_0025	C6-BN6114	C6-BN6113	0.350
C6-BL6119	72HR_0050	C6-BN6114	C6-BN6113	1.247

C-6 Discharges (cfs) - 2060

Name	Storm	Upstream Node Name	Downstream Node Name	Max Flow cfs
C6-BL6119	72HR_0100	C6-BN6114	C6-BN6113	1.719
C6-BL6119	72HR_0500	C6-BN6114	C6-BN6113	3.149
C6-BL6119	72HR_1000	C6-BN6114	C6-BN6113	4.968
C6-BL6063	24HR_0005	C6-BN6061	C6-BN6060	1.005
C6-BL6063	24HR_0010	C6-BN6061	C6-BN6060	-2.887
C6-BL6063	24HR_0025	C6-BN6061	C6-BN6060	-6.424
C6-BL6063	72HR_0005	C6-BN6061	C6-BN6060	0.345
C6-BL6063	72HR_0010	C6-BN6061	C6-BN6060	2.680
C6-BL6063	72HR_0025	C6-BN6061	C6-BN6060	-14.321
C6-BL6063	72HR_0050	C6-BN6061	C6-BN6060	-26.215
C6-BL6063	72HR_0100	C6-BN6061	C6-BN6060	-64.187
C6-BL6063	72HR_0500	C6-BN6061	C6-BN6060	-220.861
C6-BL6063	72HR_1000	C6-BN6061	C6-BN6060	-347.686
C6-BL6064	24HR_0005	C6-BN6062	C6-BN6061	1.012
C6-BL6064	24HR_0010	C6-BN6062	C6-BN6061	-2.880
C6-BL6064	24HR_0025	C6-BN6062	C6-BN6061	-6.410
C6-BL6064	72HR_0005	C6-BN6062	C6-BN6061	0.351
C6-BL6064	72HR_0010	C6-BN6062	C6-BN6061	2.698
C6-BL6064	72HR_0025	C6-BN6062	C6-BN6061	-14.251
C6-BL6064	72HR_0050	C6-BN6062	C6-BN6061	-26.115
C6-BL6064	72HR_0100	C6-BN6062	C6-BN6061	-64.026
C6-BL6064	72HR_0500	C6-BN6062	C6-BN6061	-220.511
C6-BL6064	72HR_1000	C6-BN6062	C6-BN6061	-347.373
C6-BL6053	24HR_0005	C6-BN6051	C6-BN6050	0.262
C6-BL6053	24HR_0010	C6-BN6051	C6-BN6050	0.611
C6-BL6053	24HR_0025	C6-BN6051	C6-BN6050	0.399
C6-BL6053	72HR_0005	C6-BN6051	C6-BN6050	0.079
C6-BL6053	72HR_0010	C6-BN6051	C6-BN6050	0.633
C6-BL6053	72HR_0025	C6-BN6051	C6-BN6050	1.375
C6-BL6053	72HR_0050	C6-BN6051	C6-BN6050	2.060
C6-BL6053	72HR_0100	C6-BN6051	C6-BN6050	2.958
C6-BL6053	72HR_0500	C6-BN6051	C6-BN6050	21.883
C6-BL6053	72HR_1000	C6-BN6051	C6-BN6050	54.380
C6-BL6052	24HR_0005	C6-BN6050	C6-BN6049	0.161
C6-BL6052	24HR_0010	C6-BN6050	C6-BN6049	0.358
C6-BL6052	24HR_0025	C6-BN6050	C6-BN6049	0.236
C6-BL6052	72HR_0005	C6-BN6050	C6-BN6049	0.047
C6-BL6052	72HR_0010	C6-BN6050	C6-BN6049	0.389
C6-BL6052	72HR_0025	C6-BN6050	C6-BN6049	0.821
C6-BL6052	72HR_0050	C6-BN6050	C6-BN6049	1.222
C6-BL6052	72HR_0100	C6-BN6050	C6-BN6049	1.810
C6-BL6052	72HR_0500	C6-BN6050	C6-BN6049	12.683
C6-BL6052	72HR_1000	C6-BN6050	C6-BN6049	31.017
C6-BL6005	24HR_0005	C6-BN6007	C6-BN6006	0.000
C6-BL6005	24HR_0010	C6-BN6007	C6-BN6006	0.000
C6-BL6005	24HR_0025	C6-BN6007	C6-BN6006	0.000
C6-BL6005	72HR_0005	C6-BN6007	C6-BN6006	0.000
C6-BL6005	72HR_0010	C6-BN6007	C6-BN6006	0.000
C6-BL6005	72HR_0025	C6-BN6007	C6-BN6006	0.000
C6-BL6005	72HR_0050	C6-BN6007	C6-BN6006	0.000
C6-BL6005	72HR_0100	C6-BN6007	C6-BN6006	0.000

C-6 Discharges (cfs) - 2060

Name	Storm	Upstream Node Name	Downstream Node Name	Max Flow cfs
C6-BL6005	72HR_0500	C6-BN6007	C6-BN6006	0.000
C6-BL6005	72HR_1000	C6-BN6007	C6-BN6006	0.000
C6-BL6045	24HR_0005	C6-BN6043	C6-BN6042	0.000
C6-BL6045	24HR_0010	C6-BN6043	C6-BN6042	0.000
C6-BL6045	24HR_0025	C6-BN6043	C6-BN6042	0.000
C6-BL6045	72HR_0005	C6-BN6043	C6-BN6042	0.000
C6-BL6045	72HR_0010	C6-BN6043	C6-BN6042	0.000
C6-BL6045	72HR_0025	C6-BN6043	C6-BN6042	0.000
C6-BL6045	72HR_0050	C6-BN6043	C6-BN6042	0.000
C6-BL6045	72HR_0100	C6-BN6043	C6-BN6042	0.000
C6-BL6045	72HR_0500	C6-BN6043	C6-BN6042	0.000
C6-BL6045	72HR_1000	C6-BN6043	C6-BN6042	0.000
2534.1	24HR_0005	C6-BN6052	C6-BN6051	0.178
2534.1	24HR_0010			0.402
2534.1	24HR_0025			0.271
2534.1	72HR_0005			0.056
2534.1	72HR_0010			0.431
2534.1	72HR_0025			0.965
2534.1	72HR_0050			1.427
2534.1	72HR_0100			2.050
2534.1	72HR_0500			15.279
2534.1	72HR_1000			38.052
2534.2	24HR_0005	C6-BN6052	C6-BN6051	0.178
2534.2	24HR_0010			0.402
2534.2	24HR_0025			0.271
2534.2	72HR_0005			0.056
2534.2	72HR_0010			0.431
2534.2	72HR_0025			0.965
2534.2	72HR_0050			1.427
2534.2	72HR_0100			2.050
2534.2	72HR_0500			15.279
2534.2	72HR_1000			38.052
C6-BL6043	24HR_0005	C6-BN6041	C6-BN6040	0.000
C6-BL6043	24HR_0010	C6-BN6041	C6-BN6040	0.000
C6-BL6043	24HR_0025	C6-BN6041	C6-BN6040	0.000
C6-BL6043	72HR_0005	C6-BN6041	C6-BN6040	0.000
C6-BL6043	72HR_0010	C6-BN6041	C6-BN6040	0.000
C6-BL6043	72HR_0025	C6-BN6041	C6-BN6040	0.000
C6-BL6043	72HR_0050	C6-BN6041	C6-BN6040	0.000
C6-BL6043	72HR_0100	C6-BN6041	C6-BN6040	0.000
C6-BL6043	72HR_0500	C6-BN6041	C6-BN6040	0.000
C6-BL6043	72HR_1000	C6-BN6041	C6-BN6040	0.000
C6-BL6041	24HR_0005	C6-BN6039	C6-BN6038	0.000
C6-BL6041	24HR_0010	C6-BN6039	C6-BN6038	0.000
C6-BL6041	24HR_0025	C6-BN6039	C6-BN6038	0.000
C6-BL6041	72HR_0005	C6-BN6039	C6-BN6038	0.000
C6-BL6041	72HR_0010	C6-BN6039	C6-BN6038	0.000
C6-BL6041	72HR_0025	C6-BN6039	C6-BN6038	0.000
C6-BL6041	72HR_0050	C6-BN6039	C6-BN6038	0.000
C6-BL6041	72HR_0100	C6-BN6039	C6-BN6038	0.000
C6-BL6041	72HR_0500	C6-BN6039	C6-BN6038	0.000

C-6 Discharges (cfs) - 2060

Name	Storm	Upstream Node Name	Downstream Node Name	Max Flow cfs
C6-BL6041	72HR_1000	C6-BN6039	C6-BN6038	0.000
C6-BL6040	24HR_0005	C6-BN6038	C6-BN6037	0.000
C6-BL6040	24HR_0010	C6-BN6038	C6-BN6037	0.000
C6-BL6040	24HR_0025	C6-BN6038	C6-BN6037	0.000
C6-BL6040	72HR_0005	C6-BN6038	C6-BN6037	0.000
C6-BL6040	72HR_0010	C6-BN6038	C6-BN6037	0.000
C6-BL6040	72HR_0025	C6-BN6038	C6-BN6037	0.000
C6-BL6040	72HR_0050	C6-BN6038	C6-BN6037	0.000
C6-BL6040	72HR_0100	C6-BN6038	C6-BN6037	0.000
C6-BL6040	72HR_0500	C6-BN6038	C6-BN6037	0.000
C6-BL6040	72HR_1000	C6-BN6038	C6-BN6037	0.000
C6-BL6039	24HR_0005	C6-BN6037	C6-BN6036	0.000
C6-BL6039	24HR_0010	C6-BN6037	C6-BN6036	0.000
C6-BL6039	24HR_0025	C6-BN6037	C6-BN6036	0.000
C6-BL6039	72HR_0005	C6-BN6037	C6-BN6036	0.000
C6-BL6039	72HR_0010	C6-BN6037	C6-BN6036	0.000
C6-BL6039	72HR_0025	C6-BN6037	C6-BN6036	0.000
C6-BL6039	72HR_0050	C6-BN6037	C6-BN6036	0.000
C6-BL6039	72HR_0100	C6-BN6037	C6-BN6036	0.000
C6-BL6039	72HR_0500	C6-BN6037	C6-BN6036	0.000
C6-BL6039	72HR_1000	C6-BN6037	C6-BN6036	0.000
C6-BL6044	24HR_0005	C6-BN6042	C6-BN6041	0.000
C6-BL6044	24HR_0010	C6-BN6042	C6-BN6041	0.000
C6-BL6044	24HR_0025	C6-BN6042	C6-BN6041	0.000
C6-BL6044	72HR_0005	C6-BN6042	C6-BN6041	0.000
C6-BL6044	72HR_0010	C6-BN6042	C6-BN6041	0.000
C6-BL6044	72HR_0025	C6-BN6042	C6-BN6041	0.000
C6-BL6044	72HR_0050	C6-BN6042	C6-BN6041	0.000
C6-BL6044	72HR_0100	C6-BN6042	C6-BN6041	0.000
C6-BL6044	72HR_0500	C6-BN6042	C6-BN6041	0.000
C6-BL6044	72HR_1000	C6-BN6042	C6-BN6041	0.000
C6-BL6056	24HR_0005	C6-BN6054	C6-BN6053	0.405
C6-BL6056	24HR_0010	C6-BN6054	C6-BN6053	0.918
C6-BL6056	24HR_0025	C6-BN6054	C6-BN6053	0.637
C6-BL6056	72HR_0005	C6-BN6054	C6-BN6053	0.134
C6-BL6056	72HR_0010	C6-BN6054	C6-BN6053	1.007
C6-BL6056	72HR_0025	C6-BN6054	C6-BN6053	2.256
C6-BL6056	72HR_0050	C6-BN6054	C6-BN6053	3.308
C6-BL6056	72HR_0100	C6-BN6054	C6-BN6053	4.963
C6-BL6056	72HR_0500	C6-BN6054	C6-BN6053	36.272
C6-BL6056	72HR_1000	C6-BN6054	C6-BN6053	88.457
C6-BL6038	24HR_0005	C6-BN6036	C6-BN6035	0.000
C6-BL6038	24HR_0010	C6-BN6036	C6-BN6035	0.000
C6-BL6038	24HR_0025	C6-BN6036	C6-BN6035	0.000
C6-BL6038	72HR_0005	C6-BN6036	C6-BN6035	0.000
C6-BL6038	72HR_0010	C6-BN6036	C6-BN6035	0.000
C6-BL6038	72HR_0025	C6-BN6036	C6-BN6035	0.000
C6-BL6038	72HR_0050	C6-BN6036	C6-BN6035	0.000
C6-BL6038	72HR_0100	C6-BN6036	C6-BN6035	0.000
C6-BL6038	72HR_0500	C6-BN6036	C6-BN6035	0.000
C6-BL6038	72HR_1000	C6-BN6036	C6-BN6035	0.000

C-6 Discharges (cfs) - 2060

Name	Storm	Upstream Node Name	Downstream Node Name	Max Flow cfs
C6-BL6037	24HR_0005	C6-BN6035	C6-BN6034	0.000
C6-BL6037	24HR_0010	C6-BN6035	C6-BN6034	0.000
C6-BL6037	24HR_0025	C6-BN6035	C6-BN6034	0.000
C6-BL6037	72HR_0005	C6-BN6035	C6-BN6034	0.000
C6-BL6037	72HR_0010	C6-BN6035	C6-BN6034	0.000
C6-BL6037	72HR_0025	C6-BN6035	C6-BN6034	0.000
C6-BL6037	72HR_0050	C6-BN6035	C6-BN6034	0.000
C6-BL6037	72HR_0100	C6-BN6035	C6-BN6034	0.000
C6-BL6037	72HR_0500	C6-BN6035	C6-BN6034	0.000
C6-BL6037	72HR_1000	C6-BN6035	C6-BN6034	0.000
C6-BC-C8-L-EQ	24HR_0005	C6-BN9104	C6-BCC8-N-EQ	0.405
C6-BC-C8-L-EQ	24HR_0010	C6-BN9104	C6-BCC8-N-EQ	0.405
C6-BC-C8-L-EQ	24HR_0025	C6-BN9104	C6-BCC8-N-EQ	-0.412
C6-BC-C8-L-EQ	72HR_0005	C6-BN9104	C6-BCC8-N-EQ	-0.379
C6-BC-C8-L-EQ	72HR_0010	C6-BN9104	C6-BCC8-N-EQ	0.377
C6-BC-C8-L-EQ	72HR_0025	C6-BN9104	C6-BCC8-N-EQ	-0.418
C6-BC-C8-L-EQ	72HR_0050	C6-BN9104	C6-BCC8-N-EQ	0.443
C6-BC-C8-L-EQ	72HR_0100	C6-BN9104	C6-BCC8-N-EQ	0.455
C6-BC-C8-L-EQ	72HR_0500	C6-BN9104	C6-BCC8-N-EQ	0.539
C6-BC-C8-L-EQ	72HR_1000	C6-BN9104	C6-BCC8-N-EQ	0.512
C6-BL6208	24HR_0005	C6-BN6185	C6-BN6186	0.000
C6-BL6208	24HR_0010	C6-BN6185	C6-BN6186	0.000
C6-BL6208	24HR_0025	C6-BN6185	C6-BN6186	0.000
C6-BL6208	72HR_0005	C6-BN6185	C6-BN6186	0.000
C6-BL6208	72HR_0010	C6-BN6185	C6-BN6186	0.000
C6-BL6208	72HR_0025	C6-BN6185	C6-BN6186	0.000
C6-BL6208	72HR_0050	C6-BN6185	C6-BN6186	0.000
C6-BL6208	72HR_0100	C6-BN6185	C6-BN6186	0.000
C6-BL6208	72HR_0500	C6-BN6185	C6-BN6186	0.000
C6-BL6208	72HR_1000	C6-BN6185	C6-BN6186	0.000
C6-BL6215	24HR_0005	C6-BN6192	C6-BN6193	0.031
C6-BL6215	24HR_0010	C6-BN6192	C6-BN6193	0.031
C6-BL6215	24HR_0025	C6-BN6192	C6-BN6193	0.031
C6-BL6215	72HR_0005	C6-BN6192	C6-BN6193	0.200
C6-BL6215	72HR_0010	C6-BN6192	C6-BN6193	0.200
C6-BL6215	72HR_0025	C6-BN6192	C6-BN6193	0.200
C6-BL6215	72HR_0050	C6-BN6192	C6-BN6193	0.200
C6-BL6215	72HR_0100	C6-BN6192	C6-BN6193	0.200
C6-BL6215	72HR_0500	C6-BN6192	C6-BN6193	0.200
C6-BL6215	72HR_1000	C6-BN6192	C6-BN6193	0.200
C6-BL6135	24HR_0005	C6-BN6129	C6-S1-1	-1.647
C6-BL6135	24HR_0010	C6-BN6129	C6-S1-1	-2.091
C6-BL6135	24HR_0025	C6-BN6129	C6-S1-1	-2.292
C6-BL6135	72HR_0005	C6-BN6129	C6-S1-1	-0.961
C6-BL6135	72HR_0010	C6-BN6129	C6-S1-1	-1.584
C6-BL6135	72HR_0025	C6-BN6129	C6-S1-1	-2.043
C6-BL6135	72HR_0050	C6-BN6129	C6-S1-1	-2.478
C6-BL6135	72HR_0100	C6-BN6129	C6-S1-1	-2.858
C6-BL6135	72HR_0500	C6-BN6129	C6-S1-1	-3.910
C6-BL6135	72HR_1000	C6-BN6129	C6-S1-1	-4.298
C6-BL6133	24HR_0005	C6-BN6127	C6-BN6126	46.901

C-6 Discharges (cfs) - 2060

Name	Storm	Upstream Node Name	Downstream Node Name	Max Flow cfs
C6-BL6133	24HR_0010	C6-BN6127	C6-BN6126	57.448
C6-BL6133	24HR_0025	C6-BN6127	C6-BN6126	73.474
C6-BL6133	72HR_0005	C6-BN6127	C6-BN6126	39.110
C6-BL6133	72HR_0010	C6-BN6127	C6-BN6126	59.719
C6-BL6133	72HR_0025	C6-BN6127	C6-BN6126	75.352
C6-BL6133	72HR_0050	C6-BN6127	C6-BN6126	88.697
C6-BL6133	72HR_0100	C6-BN6127	C6-BN6126	102.563
C6-BL6133	72HR_0500	C6-BN6127	C6-BN6126	140.368
C6-BL6133	72HR_1000	C6-BN6127	C6-BN6126	161.467
C6-BL6107	24HR_0005	C6-BN6104	C6-BN6103	20.226
C6-BL6107	24HR_0010	C6-BN6104	C6-BN6103	21.424
C6-BL6107	24HR_0025	C6-BN6104	C6-BN6103	22.195
C6-BL6107	72HR_0005	C6-BN6104	C6-BN6103	13.204
C6-BL6107	72HR_0010	C6-BN6104	C6-BN6103	17.863
C6-BL6107	72HR_0025	C6-BN6104	C6-BN6103	22.439
C6-BL6107	72HR_0050	C6-BN6104	C6-BN6103	25.778
C6-BL6107	72HR_0100	C6-BN6104	C6-BN6103	29.317
C6-BL6107	72HR_0500	C6-BN6104	C6-BN6103	42.442
C6-BL6107	72HR_1000	C6-BN6104	C6-BN6103	44.249
C6-BL6106	24HR_0005	C6-BN6103	C6-BN6102	17.145
C6-BL6106	24HR_0010	C6-BN6103	C6-BN6102	18.136
C6-BL6106	24HR_0025	C6-BN6103	C6-BN6102	18.741
C6-BL6106	72HR_0005	C6-BN6103	C6-BN6102	11.208
C6-BL6106	72HR_0010	C6-BN6103	C6-BN6102	17.836
C6-BL6106	72HR_0025	C6-BN6103	C6-BN6102	22.130
C6-BL6106	72HR_0050	C6-BN6103	C6-BN6102	24.717
C6-BL6106	72HR_0100	C6-BN6103	C6-BN6102	28.431
C6-BL6106	72HR_0500	C6-BN6103	C6-BN6102	42.250
C6-BL6106	72HR_1000	C6-BN6103	C6-BN6102	43.658
C6-BL6105	24HR_0005	C6-BN6102	C6-BN6101	14.101
C6-BL6105	24HR_0010	C6-BN6102	C6-BN6101	14.977
C6-BL6105	24HR_0025	C6-BN6102	C6-BN6101	15.436
C6-BL6105	72HR_0005	C6-BN6102	C6-BN6101	9.215
C6-BL6105	72HR_0010	C6-BN6102	C6-BN6101	17.823
C6-BL6105	72HR_0025	C6-BN6102	C6-BN6101	21.959
C6-BL6105	72HR_0050	C6-BN6102	C6-BN6101	24.640
C6-BL6105	72HR_0100	C6-BN6102	C6-BN6101	28.407
C6-BL6105	72HR_0500	C6-BN6102	C6-BN6101	42.098
C6-BL6105	72HR_1000	C6-BN6102	C6-BN6101	43.074
C6-BL6104	24HR_0005	C6-BN6101	C6-BN6100	10.951
C6-BL6104	24HR_0010	C6-BN6101	C6-BN6100	13.061
C6-BL6104	24HR_0025	C6-BN6101	C6-BN6100	11.929
C6-BL6104	72HR_0005	C6-BN6101	C6-BN6100	7.071
C6-BL6104	72HR_0010	C6-BN6101	C6-BN6100	17.800
C6-BL6104	72HR_0025	C6-BN6101	C6-BN6100	21.827
C6-BL6104	72HR_0050	C6-BN6101	C6-BN6100	24.593
C6-BL6104	72HR_0100	C6-BN6101	C6-BN6100	28.391
C6-BL6104	72HR_0500	C6-BN6101	C6-BN6100	41.894
C6-BL6104	72HR_1000	C6-BN6101	C6-BN6100	42.486
C6-BL6098	24HR_0005	C6-BN6095	C6-BN6094	5.560
C6-BL6098	24HR_0010	C6-BN6095	C6-BN6094	12.888

C-6 Discharges (cfs) - 2060

Name	Storm	Upstream Node Name	Downstream Node Name	Max Flow cfs
C6-BL6098	24HR_0025	C6-BN6095	C6-BN6094	-0.113
C6-BL6098	72HR_0005	C6-BN6095	C6-BN6094	2.343
C6-BL6098	72HR_0010	C6-BN6095	C6-BN6094	17.527
C6-BL6098	72HR_0025	C6-BN6095	C6-BN6094	21.343
C6-BL6098	72HR_0050	C6-BN6095	C6-BN6094	24.076
C6-BL6098	72HR_0100	C6-BN6095	C6-BN6094	28.013
C6-BL6098	72HR_0500	C6-BN6095	C6-BN6094	39.985
C6-BL6098	72HR_1000	C6-BN6095	C6-BN6094	37.868
C6-BL6103	24HR_0005	C6-BN6100	C6-BN6099	5.615
C6-BL6103	24HR_0010	C6-BN6100	C6-BN6099	13.058
C6-BL6103	24HR_0025	C6-BN6100	C6-BN6099	5.166
C6-BL6103	72HR_0005	C6-BN6100	C6-BN6099	3.056
C6-BL6103	72HR_0010	C6-BN6100	C6-BN6099	17.783
C6-BL6103	72HR_0025	C6-BN6100	C6-BN6099	21.736
C6-BL6103	72HR_0050	C6-BN6100	C6-BN6099	24.553
C6-BL6103	72HR_0100	C6-BN6100	C6-BN6099	28.462
C6-BL6103	72HR_0500	C6-BN6100	C6-BN6099	41.562
C6-BL6103	72HR_1000	C6-BN6100	C6-BN6099	41.382
C6-BL6111	24HR_0005	C6-BN6105	C6-BN6104	21.459
C6-BL6111	24HR_0010	C6-BN6105	C6-BN6104	22.676
C6-BL6111	24HR_0025	C6-BN6105	C6-BN6104	23.477
C6-BL6111	72HR_0005	C6-BN6105	C6-BN6104	13.974
C6-BL6111	72HR_0010	C6-BN6105	C6-BN6104	17.874
C6-BL6111	72HR_0025	C6-BN6105	C6-BN6104	22.560
C6-BL6111	72HR_0050	C6-BN6105	C6-BN6104	26.421
C6-BL6111	72HR_0100	C6-BN6105	C6-BN6104	30.241
C6-BL6111	72HR_0500	C6-BN6105	C6-BN6104	42.493
C6-BL6111	72HR_1000	C6-BN6105	C6-BN6104	44.443
2592.1.1.1	24HR_0005	C6-BN6113	C6-BN6112	0.000
2592.1.1.1	24HR_0010			0.000
2592.1.1.1	24HR_0025			0.000
2592.1.1.1	72HR_0005			0.000
2592.1.1.1	72HR_0010			0.000
2592.1.1.1	72HR_0025			0.020
2592.1.1.1	72HR_0050			0.024
2592.1.1.1	72HR_0100			0.025
2592.1.1.1	72HR_0500			0.029
2592.1.1.1	72HR_1000			0.031
2592.2.1.1	24HR_0005	C6-BN6113	C6-BN6112	0.000
2592.2.1.1	24HR_0010			0.000
2592.2.1.1	24HR_0025			0.000
2592.2.1.1	72HR_0005			0.000
2592.2.1.1	72HR_0010			0.000
2592.2.1.1	72HR_0025			0.020
2592.2.1.1	72HR_0050			0.024
2592.2.1.1	72HR_0100			0.025
2592.2.1.1	72HR_0500			0.029
2592.2.1.1	72HR_1000			0.031
C6-C6S4C6TPK4	24HR_0005	C6-BN6130	C6-S-4	0.000
C6-C6S4C6TPK4	24HR_0010	C6-BN6130	C6-S-4	0.000
C6-C6S4C6TPK4	24HR_0025	C6-BN6130	C6-S-4	0.000

C-6 Discharges (cfs) - 2060

Name	Storm	Upstream Node Name	Downstream Node Name	Max Flow cfs
C6-C6S4C6TPK4	72HR_0005	C6-BN6130	C6-S-4	0.000
C6-C6S4C6TPK4	72HR_0010	C6-BN6130	C6-S-4	0.000
C6-C6S4C6TPK4	72HR_0025	C6-BN6130	C6-S-4	0.000
C6-C6S4C6TPK4	72HR_0050	C6-BN6130	C6-S-4	0.000
C6-C6S4C6TPK4	72HR_0100	C6-BN6130	C6-S-4	-0.127
C6-C6S4C6TPK4	72HR_0500	C6-BN6130	C6-S-4	-1.069
C6-C6S4C6TPK4	72HR_1000	C6-BN6130	C6-S-4	-2.692
C6-BL6136	24HR_0005	C6-BN6130	C6-BN6131	0.000
C6-BL6136	24HR_0010	C6-BN6130	C6-BN6131	0.000
C6-BL6136	24HR_0025	C6-BN6130	C6-BN6131	0.000
C6-BL6136	72HR_0005	C6-BN6130	C6-BN6131	0.000
C6-BL6136	72HR_0010	C6-BN6130	C6-BN6131	0.000
C6-BL6136	72HR_0025	C6-BN6130	C6-BN6131	0.000
C6-BL6136	72HR_0050	C6-BN6130	C6-BN6131	0.000
C6-BL6136	72HR_0100	C6-BN6130	C6-BN6131	0.000
C6-BL6136	72HR_0500	C6-BN6130	C6-BN6131	0.000
C6-BL6136	72HR_1000	C6-BN6130	C6-BN6131	0.000
C6-BL6209	24HR_0005	C6-BN6186	C6-BN6187	0.000
C6-BL6209	24HR_0010	C6-BN6186	C6-BN6187	0.000
C6-BL6209	24HR_0025	C6-BN6186	C6-BN6187	0.000
C6-BL6209	72HR_0005	C6-BN6186	C6-BN6187	0.000
C6-BL6209	72HR_0010	C6-BN6186	C6-BN6187	0.000
C6-BL6209	72HR_0025	C6-BN6186	C6-BN6187	0.000
C6-BL6209	72HR_0050	C6-BN6186	C6-BN6187	0.000
C6-BL6209	72HR_0100	C6-BN6186	C6-BN6187	0.000
C6-BL6209	72HR_0500	C6-BN6186	C6-BN6187	0.000
C6-BL6209	72HR_1000	C6-BN6186	C6-BN6187	0.000
C6-BL6210	24HR_0005	C6-BN6187	C6-BN6188	13.364
C6-BL6210	24HR_0010	C6-BN6187	C6-BN6188	14.075
C6-BL6210	24HR_0025	C6-BN6187	C6-BN6188	10.150
C6-BL6210	72HR_0005	C6-BN6187	C6-BN6188	4.411
C6-BL6210	72HR_0010	C6-BN6187	C6-BN6188	3.619
C6-BL6210	72HR_0025	C6-BN6187	C6-BN6188	3.886
C6-BL6210	72HR_0050	C6-BN6187	C6-BN6188	3.966
C6-BL6210	72HR_0100	C6-BN6187	C6-BN6188	3.036
C6-BL6210	72HR_0500	C6-BN6187	C6-BN6188	4.578
C6-BL6210	72HR_1000	C6-BN6187	C6-BN6188	3.781
WCA-Seep2	24HR_0005	C6-S32A	C6-S31_TW	208.309
WCA-Seep2	24HR_0010			208.309
WCA-Seep2	24HR_0025			208.309
WCA-Seep2	72HR_0005			283.830
WCA-Seep2	72HR_0010			283.830
WCA-Seep2	72HR_0025			283.830
WCA-Seep2	72HR_0050			283.830
WCA-Seep2	72HR_0100			283.830
WCA-Seep2	72HR_0500			283.830
WCA-Seep2	72HR_1000			283.830
WCA-seep1	24HR_0005	C6-S32A	C6-WCA-S31	-1092.916
WCA-seep1	24HR_0010			-1092.916
WCA-seep1	24HR_0025			-1092.916
WCA-seep1	72HR_0005			991.760

C-6 Discharges (cfs) - 2060

Name	Storm	Upstream Node Name	Downstream Node Name	Max Flow cfs
WCA-seep1	72HR_0010			991.760
WCA-seep1	72HR_0025			991.760
WCA-seep1	72HR_0050			991.760
WCA-seep1	72HR_0100			991.760
WCA-seep1	72HR_0500			991.760
WCA-seep1	72HR_1000			991.760
2732.1	24HR_0005	C6-S32A	C6-WCA-S31	-34655.645
2732.1	24HR_0010			-34655.645
2732.1	24HR_0025			-34655.645
2732.1	72HR_0005			-38686.267
2732.1	72HR_0010			-38686.267
2732.1	72HR_0025			-38686.267
2732.1	72HR_0050			-38686.267
2732.1	72HR_0100			-38686.267
2732.1	72HR_0500			-38686.267
2732.1	72HR_1000			-38686.267
WCA-Seep-2	24HR_0005	C6-S32A	C6-B6ACE-N	164.237
WCA-Seep-2	24HR_0010			164.237
WCA-Seep-2	24HR_0025			164.237
WCA-Seep-2	72HR_0005			206.240
WCA-Seep-2	72HR_0010			206.240
WCA-Seep-2	72HR_0025			206.240
WCA-Seep-2	72HR_0050			206.240
WCA-Seep-2	72HR_0100			206.240
WCA-Seep-2	72HR_0500			206.240
WCA-Seep-2	72HR_1000			206.240
S26-G1	24HR_0005	S26-US	S26-DS	673.524
S26-G1	24HR_0010			733.167
S26-G1	24HR_0025			552.304
S26-G1	72HR_0005			-740.001
S26-G1	72HR_0010			883.246
S26-G1	72HR_0025			1011.833
S26-G1	72HR_0050			1171.191
S26-G1	72HR_0100			1383.049
S26-G1	72HR_0500			1647.034
S26-G1	72HR_1000			1825.434
S26-G2	24HR_0005	S26-US	S26-DS	673.524
S26-G2	24HR_0010			733.167
S26-G2	24HR_0025			552.304
S26-G2	72HR_0005			-740.001
S26-G2	72HR_0010			883.246
S26-G2	72HR_0025			1011.833
S26-G2	72HR_0050			1171.191
S26-G2	72HR_0100			1383.049
S26-G2	72HR_0500			1647.034
S26-G2	72HR_1000			1825.434
S26out-1.1	24HR_0005	C6-S26_HW	C6-S26_TW	0.000
S26out-1.1	24HR_0010			0.000
S26out-1.1	24HR_0025			0.000
S26out-1.1	72HR_0005			0.000
S26out-1.1	72HR_0010			0.000

C-6 Discharges (cfs) - 2060

Name	Storm	Upstream Node Name	Downstream Node Name	Max Flow cfs
S26out-1.1	72HR_0025			0.000
S26out-1.1	72HR_0050			0.000
S26out-1.1	72HR_0100			0.000
S26out-1.1	72HR_0500			0.000
S26out-1.1	72HR_1000			0.000
S26out-2.1	24HR_0005	C6-S26_HW	C6-S26_TW	0.000
S26out-2.1	24HR_0010			0.000
S26out-2.1	24HR_0025			0.000
S26out-2.1	72HR_0005			0.000
S26out-2.1	72HR_0010			0.000
S26out-2.1	72HR_0025			0.000
S26out-2.1	72HR_0050			0.000
S26out-2.1	72HR_0100			0.000
S26out-2.1	72HR_0500			0.000
S26out-2.1	72HR_1000			0.000
C6-BL6229	24HR_0005	C6-BN6001	C6-BAY_CALIB	4785.635
C6-BL6229	24HR_0010	C6-BN6001	C6-BAY_CALIB	5687.730
C6-BL6229	24HR_0025	C6-BN6001	C6-BAY_CALIB	7363.995
C6-BL6229	72HR_0005	C6-BN6001	C6-BAY_CALIB	-11803.007
C6-BL6229	72HR_0010	C6-BN6001	C6-BAY_CALIB	-11803.007
C6-BL6229	72HR_0025	C6-BN6001	C6-BAY_CALIB	-11803.007
C6-BL6229	72HR_0050	C6-BN6001	C6-BAY_CALIB	-11803.007
C6-BL6229	72HR_0100	C6-BN6001	C6-BAY_CALIB	-11803.007
C6-BL6229	72HR_0500	C6-BN6001	C6-BAY_CALIB	13794.887
C6-BL6229	72HR_1000	C6-BN6001	C6-BAY_CALIB	15304.025
C6-OUTFALL	24HR_0005	C6-BAY_CALIB	BAY_2060_2.4F	5179.949
C6-OUTFALL	24HR_0010	C6-BAY_CALIB	BAY_2060_2.4F	6524.173
C6-OUTFALL	24HR_0025	C6-BAY_CALIB	BAY_2060_2.4F	8785.845
C6-OUTFALL	72HR_0005	C6-BAY_CALIB	BAY_2060_2.4F	-49308.906
C6-OUTFALL	72HR_0010	C6-BAY_CALIB	BAY_2060_2.4F	-49308.906
C6-OUTFALL	72HR_0025	C6-BAY_CALIB	BAY_2060_2.4F	-49308.906
C6-OUTFALL	72HR_0050	C6-BAY_CALIB	BAY_2060_2.4F	-49308.906
C6-OUTFALL	72HR_0100	C6-BAY_CALIB	BAY_2060_2.4F	-49308.906
C6-OUTFALL	72HR_0500	C6-BAY_CALIB	BAY_2060_2.4F	-49308.906
C6-OUTFALL	72HR_1000	C6-BAY_CALIB	BAY_2060_2.4F	-49308.906
SWP-48	24HR_0005	C6-CC6-S-2a	C6-C5B6AW	83.884
SWP-48	24HR_0010			90.031
SWP-48	24HR_0025			97.417
SWP-48	72HR_0005			77.101
SWP-48	72HR_0010			89.135
SWP-48	72HR_0025			95.838
SWP-48	72HR_0050			101.325
SWP-48	72HR_0100			106.380
SWP-48	72HR_0500			106.676
SWP-48	72HR_1000			107.533
C6-C6N5-C6	24HR_0005	C6-N-5	C6-B5-S	0.000
C6-C6N5-C6	24HR_0010	C6-N-5	C6-B5-S	0.000
C6-C6N5-C6	24HR_0025	C6-N-5	C6-B5-S	0.000
C6-C6N5-C6	72HR_0005	C6-N-5	C6-B5-S	0.000
C6-C6N5-C6	72HR_0010	C6-N-5	C6-B5-S	0.000
C6-C6N5-C6	72HR_0025	C6-N-5	C6-B5-S	0.000

C-6 Discharges (cfs) - 2060

Name	Storm	Upstream Node Name	Downstream Node Name	Max Flow cfs
C6-C6N5-C6	72HR_0050	C6-N-5	C6-B5-S	0.329
C6-C6N5-C6	72HR_0100	C6-N-5	C6-B5-S	6.421
C6-C6N5-C6	72HR_0500	C6-N-5	C6-B5-S	38.728
C6-C6N5-C6	72HR_1000	C6-N-5	C6-B5-S	83.203
C6-C6N5-N2C6S1	24HR_0005	C6-N-5	C6-N2-S-1	-32.482
C6-C6N5-N2C6S1	24HR_0010	C6-N-5	C6-N2-S-1	-48.722
C6-C6N5-N2C6S1	24HR_0025	C6-N-5	C6-N2-S-1	-67.894
C6-C6N5-N2C6S1	72HR_0005	C6-N-5	C6-N2-S-1	-42.021
C6-C6N5-N2C6S1	72HR_0010	C6-N-5	C6-N2-S-1	-85.710
C6-C6N5-N2C6S1	72HR_0025	C6-N-5	C6-N2-S-1	-112.865
C6-C6N5-N2C6S1	72HR_0050	C6-N-5	C6-N2-S-1	-102.306
C6-C6N5-N2C6S1	72HR_0100	C6-N-5	C6-N2-S-1	174.023
C6-C6N5-N2C6S1	72HR_0500	C6-N-5	C6-N2-S-1	347.622
C6-C6N5-N2C6S1	72HR_1000	C6-N-5	C6-N2-S-1	404.679
C6-C66394	24HR_0005	C6-N-5	C6-B6-N	26.169
C6-C66394	24HR_0010	C6-N-5	C6-B6-N	27.753
C6-C66394	24HR_0025	C6-N-5	C6-B6-N	13.962
C6-C66394	72HR_0005	C6-N-5	C6-B6-N	25.754
C6-C66394	72HR_0010	C6-N-5	C6-B6-N	28.560
C6-C66394	72HR_0025	C6-N-5	C6-B6-N	25.961
C6-C66394	72HR_0050	C6-N-5	C6-B6-N	22.503
C6-C66394	72HR_0100	C6-N-5	C6-B6-N	22.583
C6-C66394	72HR_0500	C6-N-5	C6-B6-N	23.190
C6-C66394	72HR_1000	C6-N-5	C6-B6-N	25.235
C6-C66265	24HR_0005	C6-S-17-A	C6-S-17-B	82.005
C6-C66265	24HR_0010	C6-S-17-A	C6-S-17-B	127.282
C6-C66265	24HR_0025	C6-S-17-A	C6-S-17-B	208.308
C6-C66265	72HR_0005	C6-S-17-A	C6-S-17-B	50.170
C6-C66265	72HR_0010	C6-S-17-A	C6-S-17-B	128.384
C6-C66265	72HR_0025	C6-S-17-A	C6-S-17-B	200.942
C6-C66265	72HR_0050	C6-S-17-A	C6-S-17-B	267.517
C6-C66265	72HR_0100	C6-S-17-A	C6-S-17-B	346.110
C6-C66265	72HR_0500	C6-S-17-A	C6-S-17-B	570.959
C6-C66265	72HR_1000	C6-S-17-A	C6-S-17-B	708.327
C6-BL6266	24HR_0005	C6-S-17-A	C6-S-17	82.005
C6-BL6266	24HR_0010	C6-S-17-A	C6-S-17	127.282
C6-BL6266	24HR_0025	C6-S-17-A	C6-S-17	208.308
C6-BL6266	72HR_0005	C6-S-17-A	C6-S-17	50.170
C6-BL6266	72HR_0010	C6-S-17-A	C6-S-17	128.384
C6-BL6266	72HR_0025	C6-S-17-A	C6-S-17	200.942
C6-BL6266	72HR_0050	C6-S-17-A	C6-S-17	267.517
C6-BL6266	72HR_0100	C6-S-17-A	C6-S-17	346.110
C6-BL6266	72HR_0500	C6-S-17-A	C6-S-17	570.960
C6-BL6266	72HR_1000	C6-S-17-A	C6-S-17	708.328
SWP-29	24HR_0005	C6-S-17-B	C6-B18ACES	4.086
SWP-29	24HR_0010			4.451
SWP-29	24HR_0025			4.792
SWP-29	72HR_0005			4.077
SWP-29	72HR_0010			5.075
SWP-29	72HR_0025			5.657
SWP-29	72HR_0050			6.096

C-6 Discharges (cfs) - 2060

Name	Storm	Upstream Node Name	Downstream Node Name	Max Flow cfs
SWP-29	72HR_0100			6.482
SWP-29	72HR_0500			6.884
SWP-29	72HR_1000			6.913
C6S17B18S	24HR_0005	C6-S-17-B	C6-B18ACES	196.166
C6S17B18S	24HR_0010			287.984
C6S17B18S	24HR_0025			431.505
C6S17B18S	72HR_0005			146.092
C6S17B18S	72HR_0010			283.942
C6S17B18S	72HR_0025			419.456
C6S17B18S	72HR_0050			541.863
C6S17B18S	72HR_0100			709.668
C6S17B18S	72HR_0500			1082.954
C6S17B18S	72HR_1000			1217.647
C6-BL6275	24HR_0005	C6-S-18-A	C6-S-19-C	288.602
C6-BL6275	24HR_0010	C6-S-18-A	C6-S-19-C	392.152
C6-BL6275	24HR_0025	C6-S-18-A	C6-S-19-C	550.438
C6-BL6275	72HR_0005	C6-S-18-A	C6-S-19-C	205.285
C6-BL6275	72HR_0010	C6-S-18-A	C6-S-19-C	392.297
C6-BL6275	72HR_0025	C6-S-18-A	C6-S-19-C	536.232
C6-BL6275	72HR_0050	C6-S-18-A	C6-S-19-C	663.659
C6-BL6275	72HR_0100	C6-S-18-A	C6-S-19-C	795.039
C6-BL6275	72HR_0500	C6-S-18-A	C6-S-19-C	1143.894
C6-BL6275	72HR_1000	C6-S-18-A	C6-S-19-C	1329.935
C6-S-18-A-OF-A	24HR_0005	C6-S-18-A	C6-B22ACEN	58.246
C6-S-18-A-OF-A	24HR_0010			60.759
C6-S-18-A-OF-A	24HR_0025			63.979
C6-S-18-A-OF-A	72HR_0005			55.868
C6-S-18-A-OF-A	72HR_0010			60.797
C6-S-18-A-OF-A	72HR_0025			63.762
C6-S-18-A-OF-A	72HR_0050			66.093
C6-S-18-A-OF-A	72HR_0100			68.223
C6-S-18-A-OF-A	72HR_0500			73.082
C6-S-18-A-OF-A	72HR_1000			75.190
C6-S-18-A-OF-OL	24HR_0005	C6-S-18-A	C6-B22ACEN	274.669
C6-S-18-A-OF-OL	24HR_0010			297.484
C6-S-18-A-OF-OL	24HR_0025			330.440
C6-S-18-A-OF-OL	72HR_0005			254.669
C6-S-18-A-OF-OL	72HR_0010			297.518
C6-S-18-A-OF-OL	72HR_0025			327.735
C6-S-18-A-OF-OL	72HR_0050			354.352
C6-S-18-A-OF-OL	72HR_0100			390.016
C6-S-18-A-OF-OL	72HR_0500			481.638
C6-S-18-A-OF-OL	72HR_1000			532.113
C6-S-19-D-OF-OL	24HR_0005	C6-S-19-D	C6-18a	78.363
C6-S-19-D-OF-OL	24HR_0010			106.563
C6-S-19-D-OF-OL	24HR_0025			150.889
C6-S-19-D-OF-OL	72HR_0005			48.061
C6-S-19-D-OF-OL	72HR_0010			101.494
C6-S-19-D-OF-OL	72HR_0025			142.502
C6-S-19-D-OF-OL	72HR_0050			177.689
C6-S-19-D-OF-OL	72HR_0100			215.842

C-6 Discharges (cfs) - 2060

Name	Storm	Upstream Node Name	Downstream Node Name	Max Flow cfs
C6-S-19-D-OF-OL	72HR_0500			320.545
C6-S-19-D-OF-OL	72HR_1000			379.643
C6-S-19-D-OF-A	24HR_0005	C6-S-19-D	C6-18a	4.593
C6-S-19-D-OF-A	24HR_0010			4.694
C6-S-19-D-OF-A	24HR_0025			4.803
C6-S-19-D-OF-A	72HR_0005			6.408
C6-S-19-D-OF-A	72HR_0010			6.598
C6-S-19-D-OF-A	72HR_0025			6.655
C6-S-19-D-OF-A	72HR_0050			6.684
C6-S-19-D-OF-A	72HR_0100			6.730
C6-S-19-D-OF-A	72HR_0500			6.794
C6-S-19-D-OF-A	72HR_1000			6.793
C6-S-19-D-OF-B	24HR_0005	C6-S-19-D	C6-18a	6.133
C6-S-19-D-OF-B	24HR_0010			6.268
C6-S-19-D-OF-B	24HR_0025			6.414
C6-S-19-D-OF-B	72HR_0005			8.137
C6-S-19-D-OF-B	72HR_0010			8.420
C6-S-19-D-OF-B	72HR_0025			8.597
C6-S-19-D-OF-B	72HR_0050			8.692
C6-S-19-D-OF-B	72HR_0100			8.719
C6-S-19-D-OF-B	72HR_0500			8.836
C6-S-19-D-OF-B	72HR_1000			8.867
C6-S-19-D-OF-C	24HR_0005	C6-S-19-D	C6-18a	25.431
C6-S-19-D-OF-C	24HR_0010			26.114
C6-S-19-D-OF-C	24HR_0025			26.892
C6-S-19-D-OF-C	72HR_0005			26.177
C6-S-19-D-OF-C	72HR_0010			27.618
C6-S-19-D-OF-C	72HR_0025			28.352
C6-S-19-D-OF-C	72HR_0050			28.822
C6-S-19-D-OF-C	72HR_0100			29.271
C6-S-19-D-OF-C	72HR_0500			30.778
C6-S-19-D-OF-C	72HR_1000			31.472
C6-C66431	24HR_0005	C6-S-19-C	C6-S-19-D	0.000
C6-C66431	24HR_0010	C6-S-19-C	C6-S-19-D	0.000
C6-C66431	24HR_0025	C6-S-19-C	C6-S-19-D	0.000
C6-C66431	72HR_0005	C6-S-19-C	C6-S-19-D	0.000
C6-C66431	72HR_0010	C6-S-19-C	C6-S-19-D	0.000
C6-C66431	72HR_0025	C6-S-19-C	C6-S-19-D	0.000
C6-C66431	72HR_0050	C6-S-19-C	C6-S-19-D	0.000
C6-C66431	72HR_0100	C6-S-19-C	C6-S-19-D	0.000
C6-C66431	72HR_0500	C6-S-19-C	C6-S-19-D	0.000
C6-C66431	72HR_1000	C6-S-19-C	C6-S-19-D	0.000
C6-S-19-C-OF-OL	24HR_0005	C6-S-19-C	C6-16	433.514
C6-S-19-C-OF-OL	24HR_0010			652.428
C6-S-19-C-OF-OL	24HR_0025			1006.157
C6-S-19-C-OF-OL	72HR_0005			283.780
C6-S-19-C-OF-OL	72HR_0010			666.385
C6-S-19-C-OF-OL	72HR_0025			983.489
C6-S-19-C-OF-OL	72HR_0050			1263.416
C6-S-19-C-OF-OL	72HR_0100			1568.861
C6-S-19-C-OF-OL	72HR_0500			2419.174

C-6 Discharges (cfs) - 2060

Name	Storm	Upstream Node Name	Downstream Node Name	Max Flow cfs
C6-S-19-C-OF-OL	72HR_1000			2904.467
C6-S-19-C-OF-A	24HR_0005	C6-S-19-C	C6-16	65.400
C6-S-19-C-OF-A	24HR_0010			68.584
C6-S-19-C-OF-A	24HR_0025			72.603
C6-S-19-C-OF-A	72HR_0005			63.291
C6-S-19-C-OF-A	72HR_0010			69.130
C6-S-19-C-OF-A	72HR_0025			72.695
C6-S-19-C-OF-A	72HR_0050			75.373
C6-S-19-C-OF-A	72HR_0100			77.963
C6-S-19-C-OF-A	72HR_0500			83.689
C6-S-19-C-OF-A	72HR_1000			85.786
C6-S-19-C-OF-B	24HR_0005	C6-S-19-C	C6-16	20.533
C6-S-19-C-OF-B	24HR_0010			21.166
C6-S-19-C-OF-B	24HR_0025			21.759
C6-S-19-C-OF-B	72HR_0005			22.911
C6-S-19-C-OF-B	72HR_0010			24.139
C6-S-19-C-OF-B	72HR_0025			24.857
C6-S-19-C-OF-B	72HR_0050			25.275
C6-S-19-C-OF-B	72HR_0100			25.637
C6-S-19-C-OF-B	72HR_0500			25.640
C6-S-19-C-OF-B	72HR_1000			25.713
C6-BL6003	24HR_0005	C6-S-19-B	C6-BN6004	0.000
C6-BL6003	24HR_0010	C6-S-19-B	C6-BN6004	0.000
C6-BL6003	24HR_0025	C6-S-19-B	C6-BN6004	0.000
C6-BL6003	72HR_0005	C6-S-19-B	C6-BN6004	0.000
C6-BL6003	72HR_0010	C6-S-19-B	C6-BN6004	0.000
C6-BL6003	72HR_0025	C6-S-19-B	C6-BN6004	0.000
C6-BL6003	72HR_0050	C6-S-19-B	C6-BN6004	0.000
C6-BL6003	72HR_0100	C6-S-19-B	C6-BN6004	0.000
C6-BL6003	72HR_0500	C6-S-19-B	C6-BN6004	0.008
C6-BL6003	72HR_1000	C6-S-19-B	C6-BN6004	0.028
C6-BL6270	24HR_0005	C6-S-19-B	C6-S-19	119.690
C6-BL6270	24HR_0010	C6-S-19-B	C6-S-19	159.113
C6-BL6270	24HR_0025	C6-S-19-B	C6-S-19	222.888
C6-BL6270	72HR_0005	C6-S-19-B	C6-S-19	87.759
C6-BL6270	72HR_0010	C6-S-19-B	C6-S-19	158.412
C6-BL6270	72HR_0025	C6-S-19-B	C6-S-19	215.156
C6-BL6270	72HR_0050	C6-S-19-B	C6-S-19	266.123
C6-BL6270	72HR_0100	C6-S-19-B	C6-S-19	323.164
C6-BL6270	72HR_0500	C6-S-19-B	C6-S-19	485.179
C6-BL6270	72HR_1000	C6-S-19-B	C6-S-19	579.650
C6-BL6271	24HR_0005	C6-S-19-B	C6-S-19-A	0.000
C6-BL6271	24HR_0010	C6-S-19-B	C6-S-19-A	0.000
C6-BL6271	24HR_0025	C6-S-19-B	C6-S-19-A	0.000
C6-BL6271	72HR_0005	C6-S-19-B	C6-S-19-A	0.000
C6-BL6271	72HR_0010	C6-S-19-B	C6-S-19-A	0.000
C6-BL6271	72HR_0025	C6-S-19-B	C6-S-19-A	0.000
C6-BL6271	72HR_0050	C6-S-19-B	C6-S-19-A	0.000
C6-BL6271	72HR_0100	C6-S-19-B	C6-S-19-A	0.000
C6-BL6271	72HR_0500	C6-S-19-B	C6-S-19-A	0.000
C6-BL6271	72HR_1000	C6-S-19-B	C6-S-19-A	0.000

C-6 Discharges (cfs) - 2060

Name	Storm	Upstream Node Name	Downstream Node Name	Max Flow cfs
C6-C66273	24HR_0005	C6-S-19-A	C6-S-19-C	94.841
C6-C66273	24HR_0010	C6-S-19-A	C6-S-19-C	118.690
C6-C66273	24HR_0025	C6-S-19-A	C6-S-19-C	155.551
C6-C66273	72HR_0005	C6-S-19-A	C6-S-19-C	74.994
C6-C66273	72HR_0010	C6-S-19-A	C6-S-19-C	119.395
C6-C66273	72HR_0025	C6-S-19-A	C6-S-19-C	153.644
C6-C66273	72HR_0050	C6-S-19-A	C6-S-19-C	182.736
C6-C66273	72HR_0100	C6-S-19-A	C6-S-19-C	214.182
C6-C66273	72HR_0500	C6-S-19-A	C6-S-19-C	300.532
C6-C66273	72HR_1000	C6-S-19-A	C6-S-19-C	349.929
C6-C66432	24HR_0005	C6-S-19-A	C6-CC6-S-8	0.000
C6-C66432	24HR_0010	C6-S-19-A	C6-CC6-S-8	0.000
C6-C66432	24HR_0025	C6-S-19-A	C6-CC6-S-8	0.000
C6-C66432	72HR_0005	C6-S-19-A	C6-CC6-S-8	0.000
C6-C66432	72HR_0010	C6-S-19-A	C6-CC6-S-8	0.000
C6-C66432	72HR_0025	C6-S-19-A	C6-CC6-S-8	0.000
C6-C66432	72HR_0050	C6-S-19-A	C6-CC6-S-8	0.000
C6-C66432	72HR_0100	C6-S-19-A	C6-CC6-S-8	0.000
C6-C66432	72HR_0500	C6-S-19-A	C6-CC6-S-8	0.000
C6-C66432	72HR_1000	C6-S-19-A	C6-CC6-S-8	0.000
C6-C66277	24HR_0005	C6-S-16-B	C6-S-16-A	56.791
C6-C66277	24HR_0010	C6-S-16-B	C6-S-16-A	81.856
C6-C66277	24HR_0025	C6-S-16-B	C6-S-16-A	126.029
C6-C66277	72HR_0005	C6-S-16-B	C6-S-16-A	40.512
C6-C66277	72HR_0010	C6-S-16-B	C6-S-16-A	82.460
C6-C66277	72HR_0025	C6-S-16-B	C6-S-16-A	118.649
C6-C66277	72HR_0050	C6-S-16-B	C6-S-16-A	188.115
C6-C66277	72HR_0100	C6-S-16-B	C6-S-16-A	255.321
C6-C66277	72HR_0500	C6-S-16-B	C6-S-16-A	287.904
C6-C66277	72HR_1000	C6-S-16-B	C6-S-16-A	318.876
C6-BL6279	24HR_0005	C6-S-16-B	C6-S-17-A	-115.540
C6-BL6279	24HR_0010	C6-S-16-B	C6-S-17-A	-178.563
C6-BL6279	24HR_0025	C6-S-16-B	C6-S-17-A	-286.880
C6-BL6279	72HR_0005	C6-S-16-B	C6-S-17-A	-70.015
C6-BL6279	72HR_0010	C6-S-16-B	C6-S-17-A	-180.343
C6-BL6279	72HR_0025	C6-S-16-B	C6-S-17-A	-279.364
C6-BL6279	72HR_0050	C6-S-16-B	C6-S-17-A	-359.155
C6-BL6279	72HR_0100	C6-S-16-B	C6-S-17-A	-435.252
C6-BL6279	72HR_0500	C6-S-16-B	C6-S-17-A	-664.174
C6-BL6279	72HR_1000	C6-S-16-B	C6-S-17-A	-801.990
C6-BL6280	24HR_0005	C6-S-16-B	C6-S-17-B	39.143
C6-BL6280	24HR_0010	C6-S-16-B	C6-S-17-B	57.270
C6-BL6280	24HR_0025	C6-S-16-B	C6-S-17-B	88.215
C6-BL6280	72HR_0005	C6-S-16-B	C6-S-17-B	27.528
C6-BL6280	72HR_0010	C6-S-16-B	C6-S-17-B	57.710
C6-BL6280	72HR_0025	C6-S-16-B	C6-S-17-B	84.067
C6-BL6280	72HR_0050	C6-S-16-B	C6-S-17-B	119.242
C6-BL6280	72HR_0100	C6-S-16-B	C6-S-17-B	172.098
C6-BL6280	72HR_0500	C6-S-16-B	C6-S-17-B	296.302
C6-BL6280	72HR_1000	C6-S-16-B	C6-S-17-B	366.732
SWP-26	24HR_0005	C6-S-16-A	C6-B17ACES	45.190

C-6 Discharges (cfs) - 2060

Name	Storm	Upstream Node Name	Downstream Node Name	Max Flow cfs
SWP-26	24HR_0010			58.597
SWP-26	24HR_0025			73.348
SWP-26	72HR_0005			36.672
SWP-26	72HR_0010			58.712
SWP-26	72HR_0025			73.641
SWP-26	72HR_0050			77.979
SWP-26	72HR_0100			81.304
SWP-26	72HR_0500			86.047
SWP-26	72HR_1000			88.091
C6S16A	24HR_0005	C6-S-16-A	C6-B17ACES	0.000
C6S16A	24HR_0010			0.000
C6S16A	24HR_0025			0.000
C6S16A	72HR_0005			0.000
C6S16A	72HR_0010			0.000
C6S16A	72HR_0025			0.000
C6S16A	72HR_0050			0.000
C6S16A	72HR_0100			0.000
C6S16A	72HR_0500			0.000
C6S16A	72HR_1000			0.000
C6-BL6021	24HR_0005	C6-S-13-A	C6-BN6020	0.018
C6-BL6021	24HR_0010	C6-S-13-A	C6-BN6020	-0.093
C6-BL6021	24HR_0025	C6-S-13-A	C6-BN6020	0.011
C6-BL6021	72HR_0005	C6-S-13-A	C6-BN6020	0.223
C6-BL6021	72HR_0010	C6-S-13-A	C6-BN6020	0.225
C6-BL6021	72HR_0025	C6-S-13-A	C6-BN6020	0.219
C6-BL6021	72HR_0050	C6-S-13-A	C6-BN6020	0.225
C6-BL6021	72HR_0100	C6-S-13-A	C6-BN6020	0.227
C6-BL6021	72HR_0500	C6-S-13-A	C6-BN6020	0.221
C6-BL6021	72HR_1000	C6-S-13-A	C6-BN6020	0.215
C6-BL6282	24HR_0005	C6-S-13-A	C6-S-13-B	0.000
C6-BL6282	24HR_0010	C6-S-13-A	C6-S-13-B	0.000
C6-BL6282	24HR_0025	C6-S-13-A	C6-S-13-B	0.000
C6-BL6282	72HR_0005	C6-S-13-A	C6-S-13-B	0.000
C6-BL6282	72HR_0010	C6-S-13-A	C6-S-13-B	0.000
C6-BL6282	72HR_0025	C6-S-13-A	C6-S-13-B	0.000
C6-BL6282	72HR_0050	C6-S-13-A	C6-S-13-B	18.407
C6-BL6282	72HR_0100	C6-S-13-A	C6-S-13-B	48.148
C6-BL6282	72HR_0500	C6-S-13-A	C6-S-13-B	151.296
C6-BL6282	72HR_1000	C6-S-13-A	C6-S-13-B	231.733
SWP-21	24HR_0005	C6-S-13-A	C6-C5B5W	6.033
SWP-21	24HR_0010			6.311
SWP-21	24HR_0025			5.428
SWP-21	72HR_0005			5.554
SWP-21	72HR_0010			6.277
SWP-21	72HR_0025			6.779
SWP-21	72HR_0050			6.901
SWP-21	72HR_0100			6.923
SWP-21	72HR_0500			6.985
SWP-21	72HR_1000			6.965
SWP-20	24HR_0005	C6-S-13-A	C6-C5B4E	22.270
SWP-20	24HR_0010			23.765

C-6 Discharges (cfs) - 2060

Name	Storm	Upstream Node Name	Downstream Node Name	Max Flow cfs
SWP-20	24HR_0025			23.463
SWP-20	72HR_0005			20.757
SWP-20	72HR_0010			23.699
SWP-20	72HR_0025			25.829
SWP-20	72HR_0050			26.400
SWP-20	72HR_0100			26.451
SWP-20	72HR_0500			26.792
SWP-20	72HR_1000			26.853
C6-6283	24HR_0005	C6-S-13-B	C6-B15ACES	0.000
C6-6283	24HR_0010	C6-S-13-B	C6-B15ACES	0.000
C6-6283	24HR_0025	C6-S-13-B	C6-B15ACES	0.000
C6-6283	72HR_0005	C6-S-13-B	C6-B15ACES	0.000
C6-6283	72HR_0010	C6-S-13-B	C6-B15ACES	0.000
C6-6283	72HR_0025	C6-S-13-B	C6-B15ACES	0.000
C6-6283	72HR_0050	C6-S-13-B	C6-B15ACES	0.000
C6-6283	72HR_0100	C6-S-13-B	C6-B15ACES	0.000
C6-6283	72HR_0500	C6-S-13-B	C6-B15ACES	6.584
C6-6283	72HR_1000	C6-S-13-B	C6-B15ACES	27.286
SWP-22	24HR_0005	C6-S-13-B	C6-C5B5E	16.793
SWP-22	24HR_0010			17.695
SWP-22	24HR_0025			12.853
SWP-22	72HR_0005			15.084
SWP-22	72HR_0010			17.411
SWP-22	72HR_0025			18.550
SWP-22	72HR_0050			20.090
SWP-22	72HR_0100			21.502
SWP-22	72HR_0500			24.118
SWP-22	72HR_1000			23.562
C6-C6S12C6B12	24HR_0005	C6-S-12-B	C6-13	0.000
C6-C6S12C6B12	24HR_0010	C6-S-12-B	C6-13	0.000
C6-C6S12C6B12	24HR_0025	C6-S-12-B	C6-13	0.000
C6-C6S12C6B12	72HR_0005	C6-S-12-B	C6-13	0.000
C6-C6S12C6B12	72HR_0010	C6-S-12-B	C6-13	0.000
C6-C6S12C6B12	72HR_0025	C6-S-12-B	C6-13	0.154
C6-C6S12C6B12	72HR_0050	C6-S-12-B	C6-13	3.123
C6-C6S12C6B12	72HR_0100	C6-S-12-B	C6-13	7.549
C6-C6S12C6B12	72HR_0500	C6-S-12-B	C6-13	36.743
C6-C6S12C6B12	72HR_1000	C6-S-12-B	C6-13	70.232
C6-BL6022	24HR_0005	C6-S-12-A	C6-BN6021	0.000
C6-BL6022	24HR_0010	C6-S-12-A	C6-BN6021	0.000
C6-BL6022	24HR_0025	C6-S-12-A	C6-BN6021	0.000
C6-BL6022	72HR_0005	C6-S-12-A	C6-BN6021	0.000
C6-BL6022	72HR_0010	C6-S-12-A	C6-BN6021	0.000
C6-BL6022	72HR_0025	C6-S-12-A	C6-BN6021	0.000
C6-BL6022	72HR_0050	C6-S-12-A	C6-BN6021	0.000
C6-BL6022	72HR_0100	C6-S-12-A	C6-BN6021	0.000
C6-BL6022	72HR_0500	C6-S-12-A	C6-BN6021	0.000
C6-BL6022	72HR_1000	C6-S-12-A	C6-BN6021	0.000
C6-BL6286	24HR_0005	C6-S-12-A	C6-S-13	48.806
C6-BL6286	24HR_0010	C6-S-12-A	C6-S-13	66.716
C6-BL6286	24HR_0025	C6-S-12-A	C6-S-13	93.266

C-6 Discharges (cfs) - 2060

Name	Storm	Upstream Node Name	Downstream Node Name	Max Flow cfs
C6-BL6286	72HR_0005	C6-S-12-A	C6-S-13	39.016
C6-BL6286	72HR_0010	C6-S-12-A	C6-S-13	89.555
C6-BL6286	72HR_0025	C6-S-12-A	C6-S-13	110.357
C6-BL6286	72HR_0050	C6-S-12-A	C6-S-13	119.480
C6-BL6286	72HR_0100	C6-S-12-A	C6-S-13	135.071
C6-BL6286	72HR_0500	C6-S-12-A	C6-S-13	181.764
C6-BL6286	72HR_1000	C6-S-12-A	C6-S-13	207.049
C6-C6S8U102N	24HR_0005	C6-S-8-A	C6-U102-N	0.000
C6-C6S8U102N	24HR_0010	C6-S-8-A	C6-U102-N	0.000
C6-C6S8U102N	24HR_0025	C6-S-8-A	C6-U102-N	0.000
C6-C6S8U102N	72HR_0005	C6-S-8-A	C6-U102-N	0.000
C6-C6S8U102N	72HR_0010	C6-S-8-A	C6-U102-N	0.000
C6-C6S8U102N	72HR_0025	C6-S-8-A	C6-U102-N	0.000
C6-C6S8U102N	72HR_0050	C6-S-8-A	C6-U102-N	0.000
C6-C6S8U102N	72HR_0100	C6-S-8-A	C6-U102-N	0.000
C6-C6S8U102N	72HR_0500	C6-S-8-A	C6-U102-N	-81.492
C6-C6S8U102N	72HR_1000	C6-S-8-A	C6-U102-N	272.170
C6-C66288	24HR_0005	C6-S-8-A	C6-S-8	0.000
C6-C66288	24HR_0010	C6-S-8-A	C6-S-8	3.190
C6-C66288	24HR_0025	C6-S-8-A	C6-S-8	0.000
C6-C66288	72HR_0005	C6-S-8-A	C6-S-8	0.000
C6-C66288	72HR_0010	C6-S-8-A	C6-S-8	16.374
C6-C66288	72HR_0025	C6-S-8-A	C6-S-8	46.178
C6-C66288	72HR_0050	C6-S-8-A	C6-S-8	119.421
C6-C66288	72HR_0100	C6-S-8-A	C6-S-8	221.700
C6-C66288	72HR_0500	C6-S-8-A	C6-S-8	580.289
C6-C66288	72HR_1000	C6-S-8-A	C6-S-8	726.708
C6-BL6289	24HR_0005	C6-S10-N-1-A	C6-U109-N	29.702
C6-BL6289	24HR_0010	C6-S10-N-1-A	C6-U109-N	44.544
C6-BL6289	24HR_0025	C6-S10-N-1-A	C6-U109-N	66.595
C6-BL6289	72HR_0005	C6-S10-N-1-A	C6-U109-N	29.097
C6-BL6289	72HR_0010	C6-S10-N-1-A	C6-U109-N	53.677
C6-BL6289	72HR_0025	C6-S10-N-1-A	C6-U109-N	74.100
C6-BL6289	72HR_0050	C6-S10-N-1-A	C6-U109-N	92.122
C6-BL6289	72HR_0100	C6-S10-N-1-A	C6-U109-N	102.917
C6-BL6289	72HR_0500	C6-S10-N-1-A	C6-U109-N	145.949
C6-BL6289	72HR_1000	C6-S10-N-1-A	C6-U109-N	252.077
C6-BL6291	24HR_0005	C6-S10-N-1-A	C6-S-8-A	29.702
C6-BL6291	24HR_0010	C6-S10-N-1-A	C6-S-8-A	44.544
C6-BL6291	24HR_0025	C6-S10-N-1-A	C6-S-8-A	66.596
C6-BL6291	72HR_0005	C6-S10-N-1-A	C6-S-8-A	29.097
C6-BL6291	72HR_0010	C6-S10-N-1-A	C6-S-8-A	53.676
C6-BL6291	72HR_0025	C6-S10-N-1-A	C6-S-8-A	74.100
C6-BL6291	72HR_0050	C6-S10-N-1-A	C6-S-8-A	92.122
C6-BL6291	72HR_0100	C6-S10-N-1-A	C6-S-8-A	180.955
C6-BL6291	72HR_0500	C6-S10-N-1-A	C6-S-8-A	552.951
C6-BL6291	72HR_1000	C6-S10-N-1-A	C6-S-8-A	748.307
C6-C66294	24HR_0005	C6-S10-S-1-A	C6-BN6042	27.748
C6-C66294	24HR_0010	C6-S10-S-1-A	C6-BN6042	31.610
C6-C66294	24HR_0025	C6-S10-S-1-A	C6-BN6042	34.597
C6-C66294	72HR_0005	C6-S10-S-1-A	C6-BN6042	24.312

C-6 Discharges (cfs) - 2060

Name	Storm	Upstream Node Name	Downstream Node Name	Max Flow cfs
C6-C66294	72HR_0010	C6-S10-S-1-A	C6-BN6042	30.088
C6-C66294	72HR_0025	C6-S10-S-1-A	C6-BN6042	27.816
C6-C66294	72HR_0050	C6-S10-S-1-A	C6-BN6042	28.484
C6-C66294	72HR_0100	C6-S10-S-1-A	C6-BN6042	31.090
C6-C66294	72HR_0500	C6-S10-S-1-A	C6-BN6042	27.127
C6-C66294	72HR_1000	C6-S10-S-1-A	C6-BN6042	20.399
1588.1	24HR_0005	C6-S10-S-1-A	C6-U106-N	0.000
1588.1	24HR_0010			0.000
1588.1	24HR_0025			0.000
1588.1	72HR_0005			0.000
1588.1	72HR_0010			0.000
1588.1	72HR_0025			0.000
1588.1	72HR_0050			0.000
1588.1	72HR_0100			0.000
1588.1	72HR_0500			-25.823
1588.1	72HR_1000			-52.071
Culv42	24HR_0005	C6-S10-S-1-A	C6-U106-N	24.249
Culv42	24HR_0010			32.099
Culv42	24HR_0025			15.650
Culv42	72HR_0005			27.778
Culv42	72HR_0010			39.981
Culv42	72HR_0025			45.901
Culv42	72HR_0050			35.719
Culv42	72HR_0100			29.278
Culv42	72HR_0500			23.061
Culv42	72HR_1000			19.892
C6-C66292	24HR_0005	C6-S-9-A	C6-S10-S-1-A	3.733
C6-C66292	24HR_0010	C6-S-9-A	C6-S10-S-1-A	19.723
C6-C66292	24HR_0025	C6-S-9-A	C6-S10-S-1-A	0.000
C6-C66292	72HR_0005	C6-S-9-A	C6-S10-S-1-A	4.293
C6-C66292	72HR_0010	C6-S-9-A	C6-S10-S-1-A	44.789
C6-C66292	72HR_0025	C6-S-9-A	C6-S10-S-1-A	102.345
C6-C66292	72HR_0050	C6-S-9-A	C6-S10-S-1-A	162.135
C6-C66292	72HR_0100	C6-S-9-A	C6-S10-S-1-A	235.539
C6-C66292	72HR_0500	C6-S-9-A	C6-S10-S-1-A	389.909
C6-C66292	72HR_1000	C6-S-9-A	C6-S10-S-1-A	303.272
C6-C66293	24HR_0005	C6-S-9-A	C6-S-9	0.000
C6-C66293	24HR_0010	C6-S-9-A	C6-S-9	0.000
C6-C66293	24HR_0025	C6-S-9-A	C6-S-9	0.000
C6-C66293	72HR_0005	C6-S-9-A	C6-S-9	0.000
C6-C66293	72HR_0010	C6-S-9-A	C6-S-9	0.000
C6-C66293	72HR_0025	C6-S-9-A	C6-S-9	0.000
C6-C66293	72HR_0050	C6-S-9-A	C6-S-9	16.761
C6-C66293	72HR_0100	C6-S-9-A	C6-S-9	63.236
C6-C66293	72HR_0500	C6-S-9-A	C6-S-9	206.641
C6-C66293	72HR_1000	C6-S-9-A	C6-S-9	366.192
C6-C66297	24HR_0005	C6-S-6-B	C6-B2ACE-N	0.000
C6-C66297	24HR_0010	C6-S-6-B	C6-B2ACE-N	0.000
C6-C66297	24HR_0025	C6-S-6-B	C6-B2ACE-N	0.000
C6-C66297	72HR_0005	C6-S-6-B	C6-B2ACE-N	0.000
C6-C66297	72HR_0010	C6-S-6-B	C6-B2ACE-N	0.000

C-6 Discharges (cfs) - 2060

Name	Storm	Upstream Node Name	Downstream Node Name	Max Flow cfs
C6-C66297	72HR_0025	C6-S-6-B	C6-B2ACE-N	0.000
C6-C66297	72HR_0050	C6-S-6-B	C6-B2ACE-N	1.149
C6-C66297	72HR_0100	C6-S-6-B	C6-B2ACE-N	8.601
C6-C66297	72HR_0500	C6-S-6-B	C6-B2ACE-N	279.148
C6-C66297	72HR_1000	C6-S-6-B	C6-B2ACE-N	258.262
C6-BL6295	24HR_0005	C6-S-6-A	C6-S-6-B	152.574
C6-BL6295	24HR_0010	C6-S-6-A	C6-S-6-B	184.909
C6-BL6295	24HR_0025	C6-S-6-A	C6-S-6-B	228.312
C6-BL6295	72HR_0005	C6-S-6-A	C6-S-6-B	107.785
C6-BL6295	72HR_0010	C6-S-6-A	C6-S-6-B	168.631
C6-BL6295	72HR_0025	C6-S-6-A	C6-S-6-B	222.469
C6-BL6295	72HR_0050	C6-S-6-A	C6-S-6-B	276.054
C6-BL6295	72HR_0100	C6-S-6-A	C6-S-6-B	325.578
C6-BL6295	72HR_0500	C6-S-6-A	C6-S-6-B	478.509
C6-BL6295	72HR_1000	C6-S-6-A	C6-S-6-B	702.105
C6-BL6298	24HR_0005	C6-S-6-A	C6-S-6	22.382
C6-BL6298	24HR_0010	C6-S-6-A	C6-S-6	48.546
C6-BL6298	24HR_0025	C6-S-6-A	C6-S-6	91.740
C6-BL6298	72HR_0005	C6-S-6-A	C6-S-6	17.322
C6-BL6298	72HR_0010	C6-S-6-A	C6-S-6	58.379
C6-BL6298	72HR_0025	C6-S-6-A	C6-S-6	93.252
C6-BL6298	72HR_0050	C6-S-6-A	C6-S-6	134.783
C6-BL6298	72HR_0100	C6-S-6-A	C6-S-6	191.012
C6-BL6298	72HR_0500	C6-S-6-A	C6-S-6	321.841
C6-BL6298	72HR_1000	C6-S-6-A	C6-S-6	511.087
W-MDAD-C6.1	24HR_0005	C6-B4-S-C1	C6-B4-S-C1-A	20.628
W-MDAD-C6.1	24HR_0010			47.385
W-MDAD-C6.1	24HR_0025			30.793
W-MDAD-C6.1	72HR_0005			21.873
W-MDAD-C6.1	72HR_0010			91.042
W-MDAD-C6.1	72HR_0025			132.184
W-MDAD-C6.1	72HR_0050			110.221
W-MDAD-C6.1	72HR_0100			107.541
W-MDAD-C6.1	72HR_0500			74.346
W-MDAD-C6.1	72HR_1000			89.874
C6-C66302	24HR_0005	C6-S-5-B	C6-S-5-C	0.000
C6-C66302	24HR_0010	C6-S-5-B	C6-S-5-C	0.000
C6-C66302	24HR_0025	C6-S-5-B	C6-S-5-C	0.000
C6-C66302	72HR_0005	C6-S-5-B	C6-S-5-C	0.000
C6-C66302	72HR_0010	C6-S-5-B	C6-S-5-C	0.000
C6-C66302	72HR_0025	C6-S-5-B	C6-S-5-C	0.000
C6-C66302	72HR_0050	C6-S-5-B	C6-S-5-C	0.000
C6-C66302	72HR_0100	C6-S-5-B	C6-S-5-C	0.000
C6-C66302	72HR_0500	C6-S-5-B	C6-S-5-C	22.322
C6-C66302	72HR_1000	C6-S-5-B	C6-S-5-C	48.899
C6-C66306	24HR_0005	C6-S-5-B	C6-B14-N	0.000
C6-C66306	24HR_0010	C6-S-5-B	C6-B14-N	0.000
C6-C66306	24HR_0025	C6-S-5-B	C6-B14-N	0.000
C6-C66306	72HR_0005	C6-S-5-B	C6-B14-N	0.000
C6-C66306	72HR_0010	C6-S-5-B	C6-B14-N	0.000
C6-C66306	72HR_0025	C6-S-5-B	C6-B14-N	0.000

C-6 Discharges (cfs) - 2060

Name	Storm	Upstream Node Name	Downstream Node Name	Max Flow cfs
C6-C66306	72HR_0050	C6-S-5-B	C6-B14-N	141.720
C6-C66306	72HR_0100	C6-S-5-B	C6-B14-N	486.086
C6-C66306	72HR_0500	C6-S-5-B	C6-B14-N	794.391
C6-C66306	72HR_1000	C6-S-5-B	C6-B14-N	831.391
C6-C66389	24HR_0005	C6-S-5-B	C6-S5-S-3	151.485
C6-C66389	24HR_0010	C6-S-5-B	C6-S5-S-3	200.418
C6-C66389	24HR_0025	C6-S-5-B	C6-S5-S-3	286.712
C6-C66389	72HR_0005	C6-S-5-B	C6-S5-S-3	117.182
C6-C66389	72HR_0010	C6-S-5-B	C6-S5-S-3	196.899
C6-C66389	72HR_0025	C6-S-5-B	C6-S5-S-3	274.092
C6-C66389	72HR_0050	C6-S-5-B	C6-S5-S-3	344.432
C6-C66389	72HR_0100	C6-S-5-B	C6-S5-S-3	-409.245
C6-C66389	72HR_0500	C6-S-5-B	C6-S5-S-3	-619.899
C6-C66389	72HR_1000	C6-S-5-B	C6-S5-S-3	738.401
C6-C66303	24HR_0005	C6-S-5-C	C6-S-5-A	0.000
C6-C66303	24HR_0010	C6-S-5-C	C6-S-5-A	0.000
C6-C66303	24HR_0025	C6-S-5-C	C6-S-5-A	0.000
C6-C66303	72HR_0005	C6-S-5-C	C6-S-5-A	0.000
C6-C66303	72HR_0010	C6-S-5-C	C6-S-5-A	0.000
C6-C66303	72HR_0025	C6-S-5-C	C6-S-5-A	0.000
C6-C66303	72HR_0050	C6-S-5-C	C6-S-5-A	0.000
C6-C66303	72HR_0100	C6-S-5-C	C6-S-5-A	0.000
C6-C66303	72HR_0500	C6-S-5-C	C6-S-5-A	-17.035
C6-C66303	72HR_1000	C6-S-5-C	C6-S-5-A	-29.964
C6-C66305	24HR_0005	C6-S-5-C	C6-7	0.000
C6-C66305	24HR_0010	C6-S-5-C	C6-7	0.000
C6-C66305	24HR_0025	C6-S-5-C	C6-7	0.000
C6-C66305	72HR_0005	C6-S-5-C	C6-7	0.000
C6-C66305	72HR_0010	C6-S-5-C	C6-7	0.000
C6-C66305	72HR_0025	C6-S-5-C	C6-7	0.000
C6-C66305	72HR_0050	C6-S-5-C	C6-7	141.688
C6-C66305	72HR_0100	C6-S-5-C	C6-7	479.987
C6-C66305	72HR_0500	C6-S-5-C	C6-7	641.011
C6-C66305	72HR_1000	C6-S-5-C	C6-7	-663.819
C6-C66388	24HR_0005	C6-S-5-C	C6-S5-S-3	161.692
C6-C66388	24HR_0010	C6-S-5-C	C6-S5-S-3	206.379
C6-C66388	24HR_0025	C6-S-5-C	C6-S5-S-3	280.405
C6-C66388	72HR_0005	C6-S-5-C	C6-S5-S-3	122.264
C6-C66388	72HR_0010	C6-S-5-C	C6-S5-S-3	200.274
C6-C66388	72HR_0025	C6-S-5-C	C6-S5-S-3	266.107
C6-C66388	72HR_0050	C6-S-5-C	C6-S5-S-3	324.877
C6-C66388	72HR_0100	C6-S-5-C	C6-S5-S-3	-476.620
C6-C66388	72HR_0500	C6-S-5-C	C6-S5-S-3	-624.830
C6-C66388	72HR_1000	C6-S-5-C	C6-S5-S-3	667.311
C6-C6S5C6U55E	24HR_0005	C6-S-5-A	C6-U42-W	0.000
C6-C6S5C6U55E	24HR_0010	C6-S-5-A	C6-U42-W	0.000
C6-C6S5C6U55E	24HR_0025	C6-S-5-A	C6-U42-W	0.000
C6-C6S5C6U55E	72HR_0005	C6-S-5-A	C6-U42-W	0.000
C6-C6S5C6U55E	72HR_0010	C6-S-5-A	C6-U42-W	0.000
C6-C6S5C6U55E	72HR_0025	C6-S-5-A	C6-U42-W	0.000
C6-C6S5C6U55E	72HR_0050	C6-S-5-A	C6-U42-W	0.062

C-6 Discharges (cfs) - 2060

Name	Storm	Upstream Node Name	Downstream Node Name	Max Flow cfs
C6-C6S5C6U55E	72HR_0100	C6-S-5-A	C6-U42-W	1.055
C6-C6S5C6U55E	72HR_0500	C6-S-5-A	C6-U42-W	2.405
C6-C6S5C6U55E	72HR_1000	C6-S-5-A	C6-U42-W	-3.499
C6-C66304	24HR_0005	C6-S-5-A	C6-7	0.000
C6-C66304	24HR_0010	C6-S-5-A	C6-7	0.000
C6-C66304	24HR_0025	C6-S-5-A	C6-7	0.000
C6-C66304	72HR_0005	C6-S-5-A	C6-7	0.000
C6-C66304	72HR_0010	C6-S-5-A	C6-7	0.000
C6-C66304	72HR_0025	C6-S-5-A	C6-7	0.000
C6-C66304	72HR_0050	C6-S-5-A	C6-7	0.000
C6-C66304	72HR_0100	C6-S-5-A	C6-7	0.000
C6-C66304	72HR_0500	C6-S-5-A	C6-7	4.709
C6-C66304	72HR_1000	C6-S-5-A	C6-7	31.424
C6-C66470	24HR_0005	C6-S-5-A	C6-S5-S-3	170.884
C6-C66470	24HR_0010	C6-S-5-A	C6-S5-S-3	219.615
C6-C66470	24HR_0025	C6-S-5-A	C6-S5-S-3	300.858
C6-C66470	72HR_0005	C6-S-5-A	C6-S5-S-3	127.796
C6-C66470	72HR_0010	C6-S-5-A	C6-S5-S-3	212.697
C6-C66470	72HR_0025	C6-S-5-A	C6-S5-S-3	285.401
C6-C66470	72HR_0050	C6-S-5-A	C6-S5-S-3	350.181
C6-C66470	72HR_0100	C6-S-5-A	C6-S5-S-3	422.240
C6-C66470	72HR_0500	C6-S-5-A	C6-S5-S-3	620.554
C6-C66470	72HR_1000	C6-S-5-A	C6-S5-S-3	735.894
C6-S5N1C6U39	24HR_0005	C6-S5-N-1-A	C6-U39-E	328.897
C6-S5N1C6U39	24HR_0010	C6-S5-N-1-A	C6-U39-E	435.728
C6-S5N1C6U39	24HR_0025	C6-S5-N-1-A	C6-U39-E	617.184
C6-S5N1C6U39	72HR_0005	C6-S5-N-1-A	C6-U39-E	244.602
C6-S5N1C6U39	72HR_0010	C6-S5-N-1-A	C6-U39-E	446.997
C6-S5N1C6U39	72HR_0025	C6-S5-N-1-A	C6-U39-E	602.497
C6-S5N1C6U39	72HR_0050	C6-S5-N-1-A	C6-U39-E	669.270
C6-S5N1C6U39	72HR_0100	C6-S5-N-1-A	C6-U39-E	690.374
C6-S5N1C6U39	72HR_0500	C6-S5-N-1-A	C6-U39-E	702.319
C6-S5N1C6U39	72HR_1000	C6-S5-N-1-A	C6-U39-E	681.161
C6-BL6315	24HR_0005	C6-S5-N-1-A	C6-S5-N-1	-195.572
C6-BL6315	24HR_0010	C6-S5-N-1-A	C6-S5-N-1	-258.525
C6-BL6315	24HR_0025	C6-S5-N-1-A	C6-S5-N-1	-361.543
C6-BL6315	72HR_0005	C6-S5-N-1-A	C6-S5-N-1	-142.582
C6-BL6315	72HR_0010	C6-S5-N-1-A	C6-S5-N-1	-257.914
C6-BL6315	72HR_0025	C6-S5-N-1-A	C6-S5-N-1	-349.048
C6-BL6315	72HR_0050	C6-S5-N-1-A	C6-S5-N-1	-392.918
C6-BL6315	72HR_0100	C6-S5-N-1-A	C6-S5-N-1	-412.254
C6-BL6315	72HR_0500	C6-S5-N-1-A	C6-S5-N-1	-493.735
C6-BL6315	72HR_1000	C6-S5-N-1-A	C6-S5-N-1	-519.714
C6-BL6312	24HR_0005	C6-S4-S-1-A	C6-S5-1	320.358
C6-BL6312	24HR_0010	C6-S4-S-1-A	C6-S5-1	561.385
C6-BL6312	24HR_0025	C6-S4-S-1-A	C6-S5-1	879.817
C6-BL6312	72HR_0005	C6-S4-S-1-A	C6-S5-1	224.356
C6-BL6312	72HR_0010	C6-S4-S-1-A	C6-S5-1	738.361
C6-BL6312	72HR_0025	C6-S4-S-1-A	C6-S5-1	1054.037
C6-BL6312	72HR_0050	C6-S4-S-1-A	C6-S5-1	1312.312
C6-BL6312	72HR_0100	C6-S4-S-1-A	C6-S5-1	1552.720

C-6 Discharges (cfs) - 2060

Name	Storm	Upstream Node Name	Downstream Node Name	Max Flow cfs
C6-BL6312	72HR_0500	C6-S4-S-1-A	C6-S5-1	2249.642
C6-BL6312	72HR_1000	C6-S4-S-1-A	C6-S5-1	2689.090
C6-BL6313	24HR_0005	C6-S4-S-1-A	C6-S3-S-1	-317.109
C6-BL6313	24HR_0010	C6-S4-S-1-A	C6-S3-S-1	-432.299
C6-BL6313	24HR_0025	C6-S4-S-1-A	C6-S3-S-1	-714.154
C6-BL6313	72HR_0005	C6-S4-S-1-A	C6-S3-S-1	-327.387
C6-BL6313	72HR_0010	C6-S4-S-1-A	C6-S3-S-1	-601.204
C6-BL6313	72HR_0025	C6-S4-S-1-A	C6-S3-S-1	-869.196
C6-BL6313	72HR_0050	C6-S4-S-1-A	C6-S3-S-1	-1078.638
C6-BL6313	72HR_0100	C6-S4-S-1-A	C6-S3-S-1	-1269.229
C6-BL6313	72HR_0500	C6-S4-S-1-A	C6-S3-S-1	-1774.865
C6-BL6313	72HR_1000	C6-S4-S-1-A	C6-S3-S-1	-2123.951
C6-S4C6S1B5S	24HR_0005	C6-S4-S-1-B	C6-B12-N	0.000
C6-S4C6S1B5S	24HR_0010	C6-S4-S-1-B	C6-B12-N	0.000
C6-S4C6S1B5S	24HR_0025	C6-S4-S-1-B	C6-B12-N	0.000
C6-S4C6S1B5S	72HR_0005	C6-S4-S-1-B	C6-B12-N	0.000
C6-S4C6S1B5S	72HR_0010	C6-S4-S-1-B	C6-B12-N	0.000
C6-S4C6S1B5S	72HR_0025	C6-S4-S-1-B	C6-B12-N	0.000
C6-S4C6S1B5S	72HR_0050	C6-S4-S-1-B	C6-B12-N	0.000
C6-S4C6S1B5S	72HR_0100	C6-S4-S-1-B	C6-B12-N	0.000
C6-S4C6S1B5S	72HR_0500	C6-S4-S-1-B	C6-B12-N	16.784
C6-S4C6S1B5S	72HR_1000	C6-S4-S-1-B	C6-B12-N	37.586
C6-BL6307	24HR_0005	C6-S4-S-1-B	C6-S4-1	0.000
C6-BL6307	24HR_0010	C6-S4-S-1-B	C6-S4-1	0.000
C6-BL6307	24HR_0025	C6-S4-S-1-B	C6-S4-1	0.000
C6-BL6307	72HR_0005	C6-S4-S-1-B	C6-S4-1	0.000
C6-BL6307	72HR_0010	C6-S4-S-1-B	C6-S4-1	0.000
C6-BL6307	72HR_0025	C6-S4-S-1-B	C6-S4-1	0.000
C6-BL6307	72HR_0050	C6-S4-S-1-B	C6-S4-1	0.000
C6-BL6307	72HR_0100	C6-S4-S-1-B	C6-S4-1	0.000
C6-BL6307	72HR_0500	C6-S4-S-1-B	C6-S4-1	2.938
C6-BL6307	72HR_1000	C6-S4-S-1-B	C6-S4-1	4.148
C6-S3C6S1S4S1	24HR_0005	C6-S3-S-1-A	C6-S4-S-1	201.400
C6-S3C6S1S4S1	24HR_0010	C6-S3-S-1-A	C6-S4-S-1	206.449
C6-S3C6S1S4S1	24HR_0025	C6-S3-S-1-A	C6-S4-S-1	-332.273
C6-S3C6S1S4S1	72HR_0005	C6-S3-S-1-A	C6-S4-S-1	-136.499
C6-S3C6S1S4S1	72HR_0010	C6-S3-S-1-A	C6-S4-S-1	-298.282
C6-S3C6S1S4S1	72HR_0025	C6-S3-S-1-A	C6-S4-S-1	-372.142
C6-S3C6S1S4S1	72HR_0050	C6-S3-S-1-A	C6-S4-S-1	-405.523
C6-S3C6S1S4S1	72HR_0100	C6-S3-S-1-A	C6-S4-S-1	-425.596
C6-S3C6S1S4S1	72HR_0500	C6-S3-S-1-A	C6-S4-S-1	-606.112
C6-S3C6S1S4S1	72HR_1000	C6-S3-S-1-A	C6-S4-S-1	-830.675
C6-BL6309	24HR_0005	C6-S3-S-1-A	C6-S3-S-1-D	-136.372
C6-BL6309	24HR_0010	C6-S3-S-1-A	C6-S3-S-1-D	-185.726
C6-BL6309	24HR_0025	C6-S3-S-1-A	C6-S3-S-1-D	-288.413
C6-BL6309	72HR_0005	C6-S3-S-1-A	C6-S3-S-1-D	-125.488
C6-BL6309	72HR_0010	C6-S3-S-1-A	C6-S3-S-1-D	-186.526
C6-BL6309	72HR_0025	C6-S3-S-1-A	C6-S3-S-1-D	-235.140
C6-BL6309	72HR_0050	C6-S3-S-1-A	C6-S3-S-1-D	-273.839
C6-BL6309	72HR_0100	C6-S3-S-1-A	C6-S3-S-1-D	-310.170
C6-BL6309	72HR_0500	C6-S3-S-1-A	C6-S3-S-1-D	666.043

C-6 Discharges (cfs) - 2060

Name	Storm	Upstream Node Name	Downstream Node Name	Max Flow cfs
C6-BL6309	72HR_1000	C6-S3-S-1-A	C6-S3-S-1-D	912.696
C6-BL6311	24HR_0005	C6-S3-S-1-A	C6-S4-1	0.000
C6-BL6311	24HR_0010	C6-S3-S-1-A	C6-S4-1	0.000
C6-BL6311	24HR_0025	C6-S3-S-1-A	C6-S4-1	0.000
C6-BL6311	72HR_0005	C6-S3-S-1-A	C6-S4-1	0.000
C6-BL6311	72HR_0010	C6-S3-S-1-A	C6-S4-1	0.000
C6-BL6311	72HR_0025	C6-S3-S-1-A	C6-S4-1	0.000
C6-BL6311	72HR_0050	C6-S3-S-1-A	C6-S4-1	0.000
C6-BL6311	72HR_0100	C6-S3-S-1-A	C6-S4-1	9.129
C6-BL6311	72HR_0500	C6-S3-S-1-A	C6-S4-1	124.121
C6-BL6311	72HR_1000	C6-S3-S-1-A	C6-S4-1	210.443
C6-C66459	24HR_0005	C6-S3-S-1-A	C6-S3-S-1	253.928
C6-C66459	24HR_0010	C6-S3-S-1-A	C6-S3-S-1	412.256
C6-C66459	24HR_0025	C6-S3-S-1-A	C6-S3-S-1	652.311
C6-C66459	72HR_0005	C6-S3-S-1-A	C6-S3-S-1	263.985
C6-C66459	72HR_0010	C6-S3-S-1-A	C6-S3-S-1	565.477
C6-C66459	72HR_0025	C6-S3-S-1-A	C6-S3-S-1	691.673
C6-C66459	72HR_0050	C6-S3-S-1-A	C6-S3-S-1	733.484
C6-C66459	72HR_0100	C6-S3-S-1-A	C6-S3-S-1	746.563
C6-C66459	72HR_0500	C6-S3-S-1-A	C6-S3-S-1	858.897
C6-C66459	72HR_1000	C6-S3-S-1-A	C6-S3-S-1	938.398
C6-BL6308	24HR_0005	C6-S3-S-1-C	C6-S3-1	-201.606
C6-BL6308	24HR_0010	C6-S3-S-1-C	C6-S3-1	-265.652
C6-BL6308	24HR_0025	C6-S3-S-1-C	C6-S3-1	-440.035
C6-BL6308	72HR_0005	C6-S3-S-1-C	C6-S3-1	-144.008
C6-BL6308	72HR_0010	C6-S3-S-1-C	C6-S3-1	-423.797
C6-BL6308	72HR_0025	C6-S3-S-1-C	C6-S3-1	-484.219
C6-BL6308	72HR_0050	C6-S3-S-1-C	C6-S3-1	-411.229
C6-BL6308	72HR_0100	C6-S3-S-1-C	C6-S3-1	-313.787
C6-BL6308	72HR_0500	C6-S3-S-1-C	C6-S3-1	-302.368
C6-BL6308	72HR_1000	C6-S3-S-1-C	C6-S3-1	-279.556
C6-C66462	24HR_0005	C6-S3-S-1-C	C6-S3-S-1	-29.746
C6-C66462	24HR_0010	C6-S3-S-1-C	C6-S3-S-1	-60.376
C6-C66462	24HR_0025	C6-S3-S-1-C	C6-S3-S-1	-125.159
C6-C66462	72HR_0005	C6-S3-S-1-C	C6-S3-S-1	-31.048
C6-C66462	72HR_0010	C6-S3-S-1-C	C6-S3-S-1	-142.807
C6-C66462	72HR_0025	C6-S3-S-1-C	C6-S3-S-1	-183.461
C6-C66462	72HR_0050	C6-S3-S-1-C	C6-S3-S-1	-143.024
C6-C66462	72HR_0100	C6-S3-S-1-C	C6-S3-S-1	146.494
C6-C66462	72HR_0500	C6-S3-S-1-C	C6-S3-S-1	232.613
C6-C66462	72HR_1000	C6-S3-S-1-C	C6-S3-S-1	260.401
2863.1	24HR_0005	C6-S3-S-1-D	C6-B6-S	2.031
2863.1	24HR_0010			7.440
2863.1	24HR_0025			18.177
2863.1	72HR_0005			0.007
2863.1	72HR_0010			0.610
2863.1	72HR_0025			4.518
2863.1	72HR_0050			28.248
2863.1	72HR_0100			93.655
2863.1	72HR_0500			666.691
2863.1	72HR_1000			912.706

C-6 Discharges (cfs) - 2060

Name	Storm	Upstream Node Name	Downstream Node Name	Max Flow cfs
S3-C6-S-1-B-OF-A	24HR_0005	C6-S3-S-1-B	C6-B6-N	22.306
S3-C6-S-1-B-OF-A	24HR_0010			21.801
S3-C6-S-1-B-OF-A	24HR_0025			21.299
S3-C6-S-1-B-OF-A	72HR_0005			22.732
S3-C6-S-1-B-OF-A	72HR_0010			22.886
S3-C6-S-1-B-OF-A	72HR_0025			22.306
S3-C6-S-1-B-OF-A	72HR_0050			21.996
S3-C6-S-1-B-OF-A	72HR_0100			22.877
S3-C6-S-1-B-OF-A	72HR_0500			21.724
S3-C6-S-1-B-OF-A	72HR_1000			22.885
S3-C6-S-1-B-OF-OL	24HR_0005	C6-S3-S-1-B	C6-B6-N	0.000
S3-C6-S-1-B-OF-OL	24HR_0010			0.000
S3-C6-S-1-B-OF-OL	24HR_0025			0.031
S3-C6-S-1-B-OF-OL	72HR_0005			0.000
S3-C6-S-1-B-OF-OL	72HR_0010			0.000
S3-C6-S-1-B-OF-OL	72HR_0025			1.439
S3-C6-S-1-B-OF-OL	72HR_0050			6.431
S3-C6-S-1-B-OF-OL	72HR_0100			20.901
S3-C6-S-1-B-OF-OL	72HR_0500			113.830
S3-C6-S-1-B-OF-OL	72HR_1000			161.176
C6-N-21-A-OF-OL	24HR_0005	C6-N-21-A	C6-BAY_CALIB	2.980
C6-N-21-A-OF-OL	24HR_0010			28.752
C6-N-21-A-OF-OL	24HR_0025			90.720
C6-N-21-A-OF-OL	72HR_0005			0.000
C6-N-21-A-OF-OL	72HR_0010			43.345
C6-N-21-A-OF-OL	72HR_0025			113.709
C6-N-21-A-OF-OL	72HR_0050			209.461
C6-N-21-A-OF-OL	72HR_0100			342.315
C6-N-21-A-OF-OL	72HR_0500			634.340
C6-N-21-A-OF-OL	72HR_1000			757.185
C6-N-21-A-OF-A	24HR_0005	C6-N-21-A	C6-BAY_CALIB	10.559
C6-N-21-A-OF-A	24HR_0010			10.640
C6-N-21-A-OF-A	24HR_0025			9.412
C6-N-21-A-OF-A	72HR_0005			10.210
C6-N-21-A-OF-A	72HR_0010			10.611
C6-N-21-A-OF-A	72HR_0025			10.806
C6-N-21-A-OF-A	72HR_0050			11.029
C6-N-21-A-OF-A	72HR_0100			11.176
C6-N-21-A-OF-A	72HR_0500			11.390
C6-N-21-A-OF-A	72HR_1000			11.463
C6-BL6319	24HR_0005	C6-N-21-C	C6-N-21-A	70.083
C6-BL6319	24HR_0010	C6-N-21-C	C6-N-21-A	89.221
C6-BL6319	24HR_0025	C6-N-21-C	C6-N-21-A	119.400
C6-BL6319	72HR_0005	C6-N-21-C	C6-N-21-A	54.462
C6-BL6319	72HR_0010	C6-N-21-C	C6-N-21-A	90.791
C6-BL6319	72HR_0025	C6-N-21-C	C6-N-21-A	120.363
C6-BL6319	72HR_0050	C6-N-21-C	C6-N-21-A	146.003
C6-BL6319	72HR_0100	C6-N-21-C	C6-N-21-A	179.050
C6-BL6319	72HR_0500	C6-N-21-C	C6-N-21-A	287.948
C6-BL6319	72HR_1000	C6-N-21-C	C6-N-21-A	347.548
C6-BL6322	24HR_0005	C6-N-21-C	C6-N-21-D	70.083

C-6 Discharges (cfs) - 2060

Name	Storm	Upstream Node Name	Downstream Node Name	Max Flow cfs
C6-BL6322	24HR_0010	C6-N-21-C	C6-N-21-D	89.220
C6-BL6322	24HR_0025	C6-N-21-C	C6-N-21-D	119.400
C6-BL6322	72HR_0005	C6-N-21-C	C6-N-21-D	54.462
C6-BL6322	72HR_0010	C6-N-21-C	C6-N-21-D	90.791
C6-BL6322	72HR_0025	C6-N-21-C	C6-N-21-D	120.363
C6-BL6322	72HR_0050	C6-N-21-C	C6-N-21-D	146.003
C6-BL6322	72HR_0100	C6-N-21-C	C6-N-21-D	179.051
C6-BL6322	72HR_0500	C6-N-21-C	C6-N-21-D	287.950
C6-BL6322	72HR_1000	C6-N-21-C	C6-N-21-D	347.543
C6-C66320	24HR_0005	C6-N-21-B	C6-N-21-D	110.379
C6-C66320	24HR_0010	C6-N-21-B	C6-N-21-D	139.159
C6-C66320	24HR_0025	C6-N-21-B	C6-N-21-D	184.133
C6-C66320	72HR_0005	C6-N-21-B	C6-N-21-D	84.627
C6-C66320	72HR_0010	C6-N-21-B	C6-N-21-D	136.929
C6-C66320	72HR_0025	C6-N-21-B	C6-N-21-D	177.892
C6-C66320	72HR_0050	C6-N-21-B	C6-N-21-D	213.026
C6-C66320	72HR_0100	C6-N-21-B	C6-N-21-D	251.317
C6-C66320	72HR_0500	C6-N-21-B	C6-N-21-D	358.397
C6-C66320	72HR_1000	C6-N-21-B	C6-N-21-D	419.652
C6-BL6321	24HR_0005	C6-N-21-B	C6-N-21	110.379
C6-BL6321	24HR_0010	C6-N-21-B	C6-N-21	139.160
C6-BL6321	24HR_0025	C6-N-21-B	C6-N-21	184.133
C6-BL6321	72HR_0005	C6-N-21-B	C6-N-21	84.627
C6-BL6321	72HR_0010	C6-N-21-B	C6-N-21	136.931
C6-BL6321	72HR_0025	C6-N-21-B	C6-N-21	177.892
C6-BL6321	72HR_0050	C6-N-21-B	C6-N-21	213.030
C6-BL6321	72HR_0100	C6-N-21-B	C6-N-21	251.315
C6-BL6321	72HR_0500	C6-N-21-B	C6-N-21	358.398
C6-BL6321	72HR_1000	C6-N-21-B	C6-N-21	419.640
C6-C66427	24HR_0005	C6-N-21-B	C6-N-20	0.000
C6-C66427	24HR_0010	C6-N-21-B	C6-N-20	0.000
C6-C66427	24HR_0025	C6-N-21-B	C6-N-20	0.000
C6-C66427	72HR_0005	C6-N-21-B	C6-N-20	0.000
C6-C66427	72HR_0010	C6-N-21-B	C6-N-20	0.000
C6-C66427	72HR_0025	C6-N-21-B	C6-N-20	0.000
C6-C66427	72HR_0050	C6-N-21-B	C6-N-20	0.000
C6-C66427	72HR_0100	C6-N-21-B	C6-N-20	0.000
C6-C66427	72HR_0500	C6-N-21-B	C6-N-20	0.000
C6-C66427	72HR_1000	C6-N-21-B	C6-N-20	0.000
C6-N-21-D-OF-OL	24HR_0005	C6-N-21-D	C6-BAY_CALIB	282.176
C6-N-21-D-OF-OL	24HR_0010			358.498
C6-N-21-D-OF-OL	24HR_0025			477.401
C6-N-21-D-OF-OL	72HR_0005			213.414
C6-N-21-D-OF-OL	72HR_0010			354.564
C6-N-21-D-OF-OL	72HR_0025			465.521
C6-N-21-D-OF-OL	72HR_0050			561.185
C6-N-21-D-OF-OL	72HR_0100			665.228
C6-N-21-D-OF-OL	72HR_0500			977.011
C6-N-21-D-OF-OL	72HR_1000			1153.581
C6-N-21-D-OF-A	24HR_0005	C6-N-21-D	C6-BAY_CALIB	10.418
C6-N-21-D-OF-A	24HR_0010			10.450

C-6 Discharges (cfs) - 2060

Name	Storm	Upstream Node Name	Downstream Node Name	Max Flow cfs
C6-N-21-D-OF-A	24HR_0025			10.522
C6-N-21-D-OF-A	72HR_0005			10.865
C6-N-21-D-OF-A	72HR_0010			11.007
C6-N-21-D-OF-A	72HR_0025			11.096
C6-N-21-D-OF-A	72HR_0050			11.163
C6-N-21-D-OF-A	72HR_0100			11.230
C6-N-21-D-OF-A	72HR_0500			11.397
C6-N-21-D-OF-A	72HR_1000			11.479
C6-BL6323	24HR_0005	C6-CC6-N-26-	C6-CC6-N-26	107.397
C6-BL6323	24HR_0010	C6-CC6-N-26-	C6-CC6-N-26	151.308
C6-BL6323	24HR_0025	C6-CC6-N-26-	C6-CC6-N-26	263.869
C6-BL6323	72HR_0005	C6-CC6-N-26-	C6-CC6-N-26	116.707
C6-BL6323	72HR_0010	C6-CC6-N-26-	C6-CC6-N-26	222.557
C6-BL6323	72HR_0025	C6-CC6-N-26-	C6-CC6-N-26	420.499
C6-BL6323	72HR_0050	C6-CC6-N-26-	C6-CC6-N-26	603.931
C6-BL6323	72HR_0100	C6-CC6-N-26-	C6-CC6-N-26	819.161
C6-BL6323	72HR_0500	C6-CC6-N-26-	C6-CC6-N-26	1399.414
C6-BL6323	72HR_1000	C6-CC6-N-26-	C6-CC6-N-26	1790.821
C6-BL6374	24HR_0005	C6-CC6-N-26-	C6-N-19-C	85.695
C6-BL6374	24HR_0010	C6-CC6-N-26-	C6-N-19-C	141.793
C6-BL6374	24HR_0025	C6-CC6-N-26-	C6-N-19-C	243.339
C6-BL6374	72HR_0005	C6-CC6-N-26-	C6-N-19-C	107.930
C6-BL6374	72HR_0010	C6-CC6-N-26-	C6-N-19-C	222.741
C6-BL6374	72HR_0025	C6-CC6-N-26-	C6-N-19-C	383.016
C6-BL6374	72HR_0050	C6-CC6-N-26-	C6-N-19-C	511.388
C6-BL6374	72HR_0100	C6-CC6-N-26-	C6-N-19-C	607.589
C6-BL6374	72HR_0500	C6-CC6-N-26-	C6-N-19-C	1009.651
C6-BL6374	72HR_1000	C6-CC6-N-26-	C6-N-19-C	1251.810
C6-BL6426	24HR_0005	C6-CC6-N-26-	C6-N-21-B	0.000
C6-BL6426	24HR_0010	C6-CC6-N-26-	C6-N-21-B	0.000
C6-BL6426	24HR_0025	C6-CC6-N-26-	C6-N-21-B	0.000
C6-BL6426	72HR_0005	C6-CC6-N-26-	C6-N-21-B	0.000
C6-BL6426	72HR_0010	C6-CC6-N-26-	C6-N-21-B	0.000
C6-BL6426	72HR_0025	C6-CC6-N-26-	C6-N-21-B	0.000
C6-BL6426	72HR_0050	C6-CC6-N-26-	C6-N-21-B	0.000
C6-BL6426	72HR_0100	C6-CC6-N-26-	C6-N-21-B	0.000
C6-BL6426	72HR_0500	C6-CC6-N-26-	C6-N-21-B	0.000
C6-BL6426	72HR_1000	C6-CC6-N-26-	C6-N-21-B	0.000
C6-BL6326	24HR_0005	C6-CC6-N-25-	C6-CC6-N-25	197.995
C6-BL6326	24HR_0010	C6-CC6-N-25-	C6-CC6-N-25	252.292
C6-BL6326	24HR_0025	C6-CC6-N-25-	C6-CC6-N-25	339.328
C6-BL6326	72HR_0005	C6-CC6-N-25-	C6-CC6-N-25	152.153
C6-BL6326	72HR_0010	C6-CC6-N-25-	C6-CC6-N-25	250.042
C6-BL6326	72HR_0025	C6-CC6-N-25-	C6-CC6-N-25	328.598
C6-BL6326	72HR_0050	C6-CC6-N-25-	C6-CC6-N-25	397.283
C6-BL6326	72HR_0100	C6-CC6-N-25-	C6-CC6-N-25	472.948
C6-BL6326	72HR_0500	C6-CC6-N-25-	C6-CC6-N-25	681.817
C6-BL6326	72HR_1000	C6-CC6-N-25-	C6-CC6-N-25	800.596
C6-BL6425	24HR_0005	C6-CC6-N-25-	C6-CC6-N-26-	0.000
C6-BL6425	24HR_0010	C6-CC6-N-25-	C6-CC6-N-26-	0.000
C6-BL6425	24HR_0025	C6-CC6-N-25-	C6-CC6-N-26-	0.000

C-6 Discharges (cfs) - 2060

Name	Storm	Upstream Node Name	Downstream Node Name	Max Flow cfs
C6-BL6425	72HR_0005	C6-CC6-N-25-	C6-CC6-N-26-	0.000
C6-BL6425	72HR_0010	C6-CC6-N-25-	C6-CC6-N-26-	0.000
C6-BL6425	72HR_0025	C6-CC6-N-25-	C6-CC6-N-26-	0.000
C6-BL6425	72HR_0050	C6-CC6-N-25-	C6-CC6-N-26-	0.000
C6-BL6425	72HR_0100	C6-CC6-N-25-	C6-CC6-N-26-	0.000
C6-BL6425	72HR_0500	C6-CC6-N-25-	C6-CC6-N-26-	0.000
C6-BL6425	72HR_1000	C6-CC6-N-25-	C6-CC6-N-26-	0.000
C6-BL6325	24HR_0005	C6-CC6-N-24-	C6-CC6-N-24	111.908
C6-BL6325	24HR_0010	C6-CC6-N-24-	C6-CC6-N-24	141.534
C6-BL6325	24HR_0025	C6-CC6-N-24-	C6-CC6-N-24	187.885
C6-BL6325	72HR_0005	C6-CC6-N-24-	C6-CC6-N-24	86.276
C6-BL6325	72HR_0010	C6-CC6-N-24-	C6-CC6-N-24	140.171
C6-BL6325	72HR_0025	C6-CC6-N-24-	C6-CC6-N-24	182.336
C6-BL6325	72HR_0050	C6-CC6-N-24-	C6-CC6-N-24	218.583
C6-BL6325	72HR_0100	C6-CC6-N-24-	C6-CC6-N-24	258.040
C6-BL6325	72HR_0500	C6-CC6-N-24-	C6-CC6-N-24	368.802
C6-BL6325	72HR_1000	C6-CC6-N-24-	C6-CC6-N-24	432.078
C6-BL6424	24HR_0005	C6-CC6-N-24-	C6-CC6-N-25-	0.000
C6-BL6424	24HR_0010	C6-CC6-N-24-	C6-CC6-N-25-	0.000
C6-BL6424	24HR_0025	C6-CC6-N-24-	C6-CC6-N-25-	0.000
C6-BL6424	72HR_0005	C6-CC6-N-24-	C6-CC6-N-25-	0.000
C6-BL6424	72HR_0010	C6-CC6-N-24-	C6-CC6-N-25-	0.000
C6-BL6424	72HR_0025	C6-CC6-N-24-	C6-CC6-N-25-	0.000
C6-BL6424	72HR_0050	C6-CC6-N-24-	C6-CC6-N-25-	0.000
C6-BL6424	72HR_0100	C6-CC6-N-24-	C6-CC6-N-25-	0.000
C6-BL6424	72HR_0500	C6-CC6-N-24-	C6-CC6-N-25-	0.000
C6-BL6424	72HR_1000	C6-CC6-N-24-	C6-CC6-N-25-	0.000
C6-BL6324	24HR_0005	C6-CC6-N-23-	C6-CC6-N-23	264.359
C6-BL6324	24HR_0010	C6-CC6-N-23-	C6-CC6-N-23	339.901
C6-BL6324	24HR_0025	C6-CC6-N-23-	C6-CC6-N-23	460.976
C6-BL6324	72HR_0005	C6-CC6-N-23-	C6-CC6-N-23	201.430
C6-BL6324	72HR_0010	C6-CC6-N-23-	C6-CC6-N-23	335.159
C6-BL6324	72HR_0025	C6-CC6-N-23-	C6-CC6-N-23	443.986
C6-BL6324	72HR_0050	C6-CC6-N-23-	C6-CC6-N-23	538.876
C6-BL6324	72HR_0100	C6-CC6-N-23-	C6-CC6-N-23	643.026
C6-BL6324	72HR_0500	C6-CC6-N-23-	C6-CC6-N-23	932.434
C6-BL6324	72HR_1000	C6-CC6-N-23-	C6-CC6-N-23	1123.463
C6-BL6423	24HR_0005	C6-CC6-N-23-	C6-CC6-N-24-	0.000
C6-BL6423	24HR_0010	C6-CC6-N-23-	C6-CC6-N-24-	0.000
C6-BL6423	24HR_0025	C6-CC6-N-23-	C6-CC6-N-24-	0.000
C6-BL6423	72HR_0005	C6-CC6-N-23-	C6-CC6-N-24-	0.000
C6-BL6423	72HR_0010	C6-CC6-N-23-	C6-CC6-N-24-	0.000
C6-BL6423	72HR_0025	C6-CC6-N-23-	C6-CC6-N-24-	0.000
C6-BL6423	72HR_0050	C6-CC6-N-23-	C6-CC6-N-24-	0.000
C6-BL6423	72HR_0100	C6-CC6-N-23-	C6-CC6-N-24-	0.000
C6-BL6423	72HR_0500	C6-CC6-N-23-	C6-CC6-N-24-	0.000
C6-BL6423	72HR_1000	C6-CC6-N-23-	C6-CC6-N-24-	0.000
C6-BL6327	24HR_0005	C6-CC6-N-21-	C6-CC6-N-21	-37.411
C6-BL6327	24HR_0010	C6-CC6-N-21-	C6-CC6-N-21	-44.953
C6-BL6327	24HR_0025	C6-CC6-N-21-	C6-CC6-N-21	87.586
C6-BL6327	72HR_0005	C6-CC6-N-21-	C6-CC6-N-21	-24.356

C-6 Discharges (cfs) - 2060

Name	Storm	Upstream Node Name	Downstream Node Name	Max Flow cfs
C6-BL6327	72HR_0010	C6-CC6-N-21-	C6-CC6-N-21	104.797
C6-BL6327	72HR_0025	C6-CC6-N-21-	C6-CC6-N-21	158.703
C6-BL6327	72HR_0050	C6-CC6-N-21-	C6-CC6-N-21	184.169
C6-BL6327	72HR_0100	C6-CC6-N-21-	C6-CC6-N-21	205.501
C6-BL6327	72HR_0500	C6-CC6-N-21-	C6-CC6-N-21	467.268
C6-BL6327	72HR_1000	C6-CC6-N-21-	C6-CC6-N-21	691.243
C6-BL6329	24HR_0005	C6-CC6-N-21-	C6-CC6-N-16	0.000
C6-BL6329	24HR_0010	C6-CC6-N-21-	C6-CC6-N-16	0.000
C6-BL6329	24HR_0025	C6-CC6-N-21-	C6-CC6-N-16	0.000
C6-BL6329	72HR_0005	C6-CC6-N-21-	C6-CC6-N-16	0.000
C6-BL6329	72HR_0010	C6-CC6-N-21-	C6-CC6-N-16	0.000
C6-BL6329	72HR_0025	C6-CC6-N-21-	C6-CC6-N-16	-1.662
C6-BL6329	72HR_0050	C6-CC6-N-21-	C6-CC6-N-16	-37.519
C6-BL6329	72HR_0100	C6-CC6-N-21-	C6-CC6-N-16	-94.006
C6-BL6329	72HR_0500	C6-CC6-N-21-	C6-CC6-N-16	-335.813
C6-BL6329	72HR_1000	C6-CC6-N-21-	C6-CC6-N-16	-518.021
C6-BL6421	24HR_0005	C6-CC6-N-21-	C6-CC6-N-24-	0.000
C6-BL6421	24HR_0010	C6-CC6-N-21-	C6-CC6-N-24-	0.000
C6-BL6421	24HR_0025	C6-CC6-N-21-	C6-CC6-N-24-	0.000
C6-BL6421	72HR_0005	C6-CC6-N-21-	C6-CC6-N-24-	0.000
C6-BL6421	72HR_0010	C6-CC6-N-21-	C6-CC6-N-24-	0.000
C6-BL6421	72HR_0025	C6-CC6-N-21-	C6-CC6-N-24-	0.000
C6-BL6421	72HR_0050	C6-CC6-N-21-	C6-CC6-N-24-	0.000
C6-BL6421	72HR_0100	C6-CC6-N-21-	C6-CC6-N-24-	0.000
C6-BL6421	72HR_0500	C6-CC6-N-21-	C6-CC6-N-24-	0.000
C6-BL6421	72HR_1000	C6-CC6-N-21-	C6-CC6-N-24-	0.000
C6-BL6328	24HR_0005	C6-CC6-N-21-	C6-CC6-N-21	0.000
C6-BL6328	24HR_0010	C6-CC6-N-21-	C6-CC6-N-21	0.000
C6-BL6328	24HR_0025	C6-CC6-N-21-	C6-CC6-N-21	0.000
C6-BL6328	72HR_0005	C6-CC6-N-21-	C6-CC6-N-21	0.000
C6-BL6328	72HR_0010	C6-CC6-N-21-	C6-CC6-N-21	0.000
C6-BL6328	72HR_0025	C6-CC6-N-21-	C6-CC6-N-21	0.000
C6-BL6328	72HR_0050	C6-CC6-N-21-	C6-CC6-N-21	0.000
C6-BL6328	72HR_0100	C6-CC6-N-21-	C6-CC6-N-21	0.000
C6-BL6328	72HR_0500	C6-CC6-N-21-	C6-CC6-N-21	0.000
C6-BL6328	72HR_1000	C6-CC6-N-21-	C6-CC6-N-21	0.000
C6-BL6330	24HR_0005	C6-112-0-A	C6-CC6-N-16	104.003
C6-BL6330	24HR_0010	C6-112-0-A	C6-CC6-N-16	135.981
C6-BL6330	24HR_0025	C6-112-0-A	C6-CC6-N-16	154.405
C6-BL6330	72HR_0005	C6-112-0-A	C6-CC6-N-16	88.284
C6-BL6330	72HR_0010	C6-112-0-A	C6-CC6-N-16	108.454
C6-BL6330	72HR_0025	C6-112-0-A	C6-CC6-N-16	131.553
C6-BL6330	72HR_0050	C6-112-0-A	C6-CC6-N-16	156.100
C6-BL6330	72HR_0100	C6-112-0-A	C6-CC6-N-16	181.289
C6-BL6330	72HR_0500	C6-112-0-A	C6-CC6-N-16	255.516
C6-BL6330	72HR_1000	C6-112-0-A	C6-CC6-N-16	294.814
C6-BL6331	24HR_0005	C6-112-0-A	C6-CC6-N-23-	0.000
C6-BL6331	24HR_0010	C6-112-0-A	C6-CC6-N-23-	0.000
C6-BL6331	24HR_0025	C6-112-0-A	C6-CC6-N-23-	0.000
C6-BL6331	72HR_0005	C6-112-0-A	C6-CC6-N-23-	0.000
C6-BL6331	72HR_0010	C6-112-0-A	C6-CC6-N-23-	0.000

C-6 Discharges (cfs) - 2060

Name	Storm	Upstream Node Name	Downstream Node Name	Max Flow cfs
C6-BL6331	72HR_0025	C6-112-0-A	C6-CC6-N-23-	0.000
C6-BL6331	72HR_0050	C6-112-0-A	C6-CC6-N-23-	0.000
C6-BL6331	72HR_0100	C6-112-0-A	C6-CC6-N-23-	0.000
C6-BL6331	72HR_0500	C6-112-0-A	C6-CC6-N-23-	0.000
C6-BL6331	72HR_1000	C6-112-0-A	C6-CC6-N-23-	0.000
C6-BL6420	24HR_0005	C6-112-0-A	C6-BN6195	0.000
C6-BL6420	24HR_0010	C6-112-0-A	C6-BN6195	0.000
C6-BL6420	24HR_0025	C6-112-0-A	C6-BN6195	0.000
C6-BL6420	72HR_0005	C6-112-0-A	C6-BN6195	0.000
C6-BL6420	72HR_0010	C6-112-0-A	C6-BN6195	0.000
C6-BL6420	72HR_0025	C6-112-0-A	C6-BN6195	0.000
C6-BL6420	72HR_0050	C6-112-0-A	C6-BN6195	0.000
C6-BL6420	72HR_0100	C6-112-0-A	C6-BN6195	0.000
C6-BL6420	72HR_0500	C6-112-0-A	C6-BN6195	0.000
C6-BL6420	72HR_1000	C6-112-0-A	C6-BN6195	0.807
C6-N3C6E1U23	24HR_0005	C6-N3-E-1-A	C6-U23-E	13.642
C6-N3C6E1U23	24HR_0010	C6-N3-E-1-A	C6-U23-E	24.594
C6-N3C6E1U23	24HR_0025	C6-N3-E-1-A	C6-U23-E	16.375
C6-N3C6E1U23	72HR_0005	C6-N3-E-1-A	C6-U23-E	13.536
C6-N3C6E1U23	72HR_0010	C6-N3-E-1-A	C6-U23-E	42.045
C6-N3C6E1U23	72HR_0025	C6-N3-E-1-A	C6-U23-E	64.078
C6-N3C6E1U23	72HR_0050	C6-N3-E-1-A	C6-U23-E	83.424
C6-N3C6E1U23	72HR_0100	C6-N3-E-1-A	C6-U23-E	105.624
C6-N3C6E1U23	72HR_0500	C6-N3-E-1-A	C6-U23-E	209.552
C6-N3C6E1U23	72HR_1000	C6-N3-E-1-A	C6-U23-E	304.603
C6-C6N9C6U44S	24HR_0005	C6-N-9-A	C6-U44-S	0.000
C6-C6N9C6U44S	24HR_0010	C6-N-9-A	C6-U44-S	0.000
C6-C6N9C6U44S	24HR_0025	C6-N-9-A	C6-U44-S	0.000
C6-C6N9C6U44S	72HR_0005	C6-N-9-A	C6-U44-S	0.000
C6-C6N9C6U44S	72HR_0010	C6-N-9-A	C6-U44-S	0.000
C6-C6N9C6U44S	72HR_0025	C6-N-9-A	C6-U44-S	0.181
C6-C6N9C6U44S	72HR_0050	C6-N-9-A	C6-U44-S	5.898
C6-C6N9C6U44S	72HR_0100	C6-N-9-A	C6-U44-S	15.885
C6-C6N9C6U44S	72HR_0500	C6-N-9-A	C6-U44-S	70.846
C6-C6N9C6U44S	72HR_1000	C6-N-9-A	C6-U44-S	130.216
C6-BL6333	24HR_0005	C6-N-9-A	C6-N-9	0.000
C6-BL6333	24HR_0010	C6-N-9-A	C6-N-9	0.000
C6-BL6333	24HR_0025	C6-N-9-A	C6-N-9	0.000
C6-BL6333	72HR_0005	C6-N-9-A	C6-N-9	0.000
C6-BL6333	72HR_0010	C6-N-9-A	C6-N-9	0.000
C6-BL6333	72HR_0025	C6-N-9-A	C6-N-9	0.187
C6-BL6333	72HR_0050	C6-N-9-A	C6-N-9	5.898
C6-BL6333	72HR_0100	C6-N-9-A	C6-N-9	15.885
C6-BL6333	72HR_0500	C6-N-9-A	C6-N-9	70.846
C6-BL6333	72HR_1000	C6-N-9-A	C6-N-9	130.216
C6-C6N11PLM12	24HR_0005	C6-N-11-A	C6-PLM-12	0.000
C6-C6N11PLM12	24HR_0010	C6-N-11-A	C6-PLM-12	0.000
C6-C6N11PLM12	24HR_0025	C6-N-11-A	C6-PLM-12	0.000
C6-C6N11PLM12	72HR_0005	C6-N-11-A	C6-PLM-12	0.000
C6-C6N11PLM12	72HR_0010	C6-N-11-A	C6-PLM-12	0.000
C6-C6N11PLM12	72HR_0025	C6-N-11-A	C6-PLM-12	17.679

C-6 Discharges (cfs) - 2060

Name	Storm	Upstream Node Name	Downstream Node Name	Max Flow cfs
C6-C6N11PLM12	72HR_0050	C6-N-11-A	C6-PLM-12	77.326
C6-C6N11PLM12	72HR_0100	C6-N-11-A	C6-PLM-12	181.326
C6-C6N11PLM12	72HR_0500	C6-N-11-A	C6-PLM-12	265.232
C6-C6N11PLM12	72HR_1000	C6-N-11-A	C6-PLM-12	260.782
C6-PLM12B15S	24HR_0005	C6-N-11-A	C6-B15-S	0.000
C6-PLM12B15S	24HR_0010	C6-N-11-A	C6-B15-S	0.000
C6-PLM12B15S	24HR_0025	C6-N-11-A	C6-B15-S	0.000
C6-PLM12B15S	72HR_0005	C6-N-11-A	C6-B15-S	0.000
C6-PLM12B15S	72HR_0010	C6-N-11-A	C6-B15-S	0.000
C6-PLM12B15S	72HR_0025	C6-N-11-A	C6-B15-S	14.169
C6-PLM12B15S	72HR_0050	C6-N-11-A	C6-B15-S	143.112
C6-PLM12B15S	72HR_0100	C6-N-11-A	C6-B15-S	314.002
C6-PLM12B15S	72HR_0500	C6-N-11-A	C6-B15-S	1056.806
C6-PLM12B15S	72HR_1000	C6-N-11-A	C6-B15-S	1472.814
C6-BL6438	24HR_0005	C6-N-11-A	C6-CC6-N-3	80.691
C6-BL6438	24HR_0010	C6-N-11-A	C6-CC6-N-3	147.454
C6-BL6438	24HR_0025	C6-N-11-A	C6-CC6-N-3	257.824
C6-BL6438	72HR_0005	C6-N-11-A	C6-CC6-N-3	-54.022
C6-BL6438	72HR_0010	C6-N-11-A	C6-CC6-N-3	121.568
C6-BL6438	72HR_0025	C6-N-11-A	C6-CC6-N-3	211.001
C6-BL6438	72HR_0050	C6-N-11-A	C6-CC6-N-3	292.072
C6-BL6438	72HR_0100	C6-N-11-A	C6-CC6-N-3	-390.645
C6-BL6438	72HR_0500	C6-N-11-A	C6-CC6-N-3	-939.837
C6-BL6438	72HR_1000	C6-N-11-A	C6-CC6-N-3	-1184.845
C6-N-11-A-OF-A	24HR_0005	C6-N-11-A	C6-B15-S-DS	21.910
C6-N-11-A-OF-A	24HR_0010			22.362
C6-N-11-A-OF-A	24HR_0025			20.609
C6-N-11-A-OF-A	72HR_0005			23.308
C6-N-11-A-OF-A	72HR_0010			23.592
C6-N-11-A-OF-A	72HR_0025			23.573
C6-N-11-A-OF-A	72HR_0050			21.938
C6-N-11-A-OF-A	72HR_0100			22.194
C6-N-11-A-OF-A	72HR_0500			21.436
C6-N-11-A-OF-A	72HR_1000			22.685
C6-N-11-A-OF-B	24HR_0005	C6-N-11-A	C6-B15-S-DS	3.628
C6-N-11-A-OF-B	24HR_0010			3.730
C6-N-11-A-OF-B	24HR_0025			3.419
C6-N-11-A-OF-B	72HR_0005			3.818
C6-N-11-A-OF-B	72HR_0010			3.919
C6-N-11-A-OF-B	72HR_0025			3.987
C6-N-11-A-OF-B	72HR_0050			3.697
C6-N-11-A-OF-B	72HR_0100			3.679
C6-N-11-A-OF-B	72HR_0500			3.538
C6-N-11-A-OF-B	72HR_1000			3.719
C6-N-11-A-OF-C	24HR_0005	C6-N-11-A	C6-B15-S-DS	2.641
C6-N-11-A-OF-C	24HR_0010			2.751
C6-N-11-A-OF-C	24HR_0025			2.506
C6-N-11-A-OF-C	72HR_0005			2.799
C6-N-11-A-OF-C	72HR_0010			2.892
C6-N-11-A-OF-C	72HR_0025			2.883
C6-N-11-A-OF-C	72HR_0050			2.697

C-6 Discharges (cfs) - 2060

Name	Storm	Upstream Node Name	Downstream Node Name	Max Flow cfs
C6-N-11-A-OF-C	72HR_0100			2.674
C6-N-11-A-OF-C	72HR_0500			2.617
C6-N-11-A-OF-C	72HR_1000			2.733
C6-BL6338	24HR_0005	C6-N-12-A	C6-N-12	-236.159
C6-BL6338	24HR_0010	C6-N-12-A	C6-N-12	-289.266
C6-BL6338	24HR_0025	C6-N-12-A	C6-N-12	-377.496
C6-BL6338	72HR_0005	C6-N-12-A	C6-N-12	-264.726
C6-BL6338	72HR_0010	C6-N-12-A	C6-N-12	-359.193
C6-BL6338	72HR_0025	C6-N-12-A	C6-N-12	-423.197
C6-BL6338	72HR_0050	C6-N-12-A	C6-N-12	514.705
C6-BL6338	72HR_0100	C6-N-12-A	C6-N-12	716.829
C6-BL6338	72HR_0500	C6-N-12-A	C6-N-12	1236.681
C6-BL6338	72HR_1000	C6-N-12-A	C6-N-12	1493.028
C6-N-12-A-DS-OF-	24HR_0005	C6-N-12-A	C6-U114-N	0.000
C6-N-12-A-DS-OF-	24HR_0010			0.000
C6-N-12-A-DS-OF-	24HR_0025			0.000
C6-N-12-A-DS-OF-	72HR_0005			0.000
C6-N-12-A-DS-OF-	72HR_0010			0.000
C6-N-12-A-DS-OF-	72HR_0025			-36.598
C6-N-12-A-DS-OF-	72HR_0050			-157.514
C6-N-12-A-DS-OF-	72HR_0100			-309.061
C6-N-12-A-DS-OF-	72HR_0500			-708.751
C6-N-12-A-DS-OF-	72HR_1000			-946.471
C6-N-12-A-DS-OF-	24HR_0005	C6-N-12-A	C6-U114-N	21.821
C6-N-12-A-DS-OF-	24HR_0010			21.374
C6-N-12-A-DS-OF-	24HR_0025			20.320
C6-N-12-A-DS-OF-	72HR_0005			23.085
C6-N-12-A-DS-OF-	72HR_0010			20.259
C6-N-12-A-DS-OF-	72HR_0025			19.492
C6-N-12-A-DS-OF-	72HR_0050			18.813
C6-N-12-A-DS-OF-	72HR_0100			17.587
C6-N-12-A-DS-OF-	72HR_0500			-14.724
C6-N-12-A-DS-OF-	72HR_1000			15.540
C6-N-12-A-DS-OF-B	24HR_0005	C6-N-12-A	C6-U114-N	173.719
C6-N-12-A-DS-OF-B	24HR_0010			170.305
C6-N-12-A-DS-OF-B	24HR_0025			160.220
C6-N-12-A-DS-OF-B	72HR_0005			185.238
C6-N-12-A-DS-OF-B	72HR_0010			157.812
C6-N-12-A-DS-OF-B	72HR_0025			151.733
C6-N-12-A-DS-OF-B	72HR_0050			146.430
C6-N-12-A-DS-OF-B	72HR_0100			136.885
C6-N-12-A-DS-OF-B	72HR_0500			-114.071
C6-N-12-A-DS-OF-B	72HR_1000			123.120
C6-N-12-A-US-OF-	24HR_0005	C6-N-12-A	C6-BN6182	0.000
C6-N-12-A-US-OF-	24HR_0010			0.000
C6-N-12-A-US-OF-	24HR_0025			0.000
C6-N-12-A-US-OF-	72HR_0005			0.000
C6-N-12-A-US-OF-	72HR_0010			-40.247
C6-N-12-A-US-OF-	72HR_0025			-249.013
C6-N-12-A-US-OF-	72HR_0050			-374.560
C6-N-12-A-US-OF-	72HR_0100			-507.393

C-6 Discharges (cfs) - 2060

Name	Storm	Upstream Node Name	Downstream Node Name	Max Flow cfs
C6-N-12-A-US-OF-	72HR_0500			-858.494
C6-N-12-A-US-OF-	72HR_1000			-1005.143
C6-N-12-A-US-OF-A	24HR_0005	C6-N-12-A	C6-BN6182	54.950
C6-N-12-A-US-OF-A	24HR_0010			53.801
C6-N-12-A-US-OF-A	24HR_0025			51.144
C6-N-12-A-US-OF-A	72HR_0005			58.127
C6-N-12-A-US-OF-A	72HR_0010			50.964
C6-N-12-A-US-OF-A	72HR_0025			49.015
C6-N-12-A-US-OF-A	72HR_0050			47.247
C6-N-12-A-US-OF-A	72HR_0100			43.971
C6-N-12-A-US-OF-A	72HR_0500			-41.943
C6-N-12-A-US-OF-A	72HR_1000			-44.206
C6-N-12-A-US-OF-B	24HR_0005	C6-N-12-A	C6-BN6182	2.269
C6-N-12-A-US-OF-B	24HR_0010			2.223
C6-N-12-A-US-OF-B	24HR_0025			2.119
C6-N-12-A-US-OF-B	72HR_0005			2.398
C6-N-12-A-US-OF-B	72HR_0010			2.114
C6-N-12-A-US-OF-B	72HR_0025			2.037
C6-N-12-A-US-OF-B	72HR_0050			1.965
C6-N-12-A-US-OF-B	72HR_0100			1.830
C6-N-12-A-US-OF-B	72HR_0500			-1.762
C6-N-12-A-US-OF-B	72HR_1000			-1.855
C6-BL6204	24HR_0005	C6-CC6-N-3-B	C6-BN6179	0.019
C6-BL6204	24HR_0010	C6-CC6-N-3-B	C6-BN6179	0.022
C6-BL6204	24HR_0025	C6-CC6-N-3-B	C6-BN6179	0.027
C6-BL6204	72HR_0005	C6-CC6-N-3-B	C6-BN6179	0.038
C6-BL6204	72HR_0010	C6-CC6-N-3-B	C6-BN6179	0.053
C6-BL6204	72HR_0025	C6-CC6-N-3-B	C6-BN6179	0.063
C6-BL6204	72HR_0050	C6-CC6-N-3-B	C6-BN6179	0.071
C6-BL6204	72HR_0100	C6-CC6-N-3-B	C6-BN6179	0.079
C6-BL6204	72HR_0500	C6-CC6-N-3-B	C6-BN6179	0.100
C6-BL6204	72HR_1000	C6-CC6-N-3-B	C6-BN6179	0.107
C6-BL6336	24HR_0005	C6-CC6-N-3-B	C6-CC6-N-3	118.315
C6-BL6336	24HR_0010	C6-CC6-N-3-B	C6-CC6-N-3	170.749
C6-BL6336	24HR_0025	C6-CC6-N-3-B	C6-CC6-N-3	241.190
C6-BL6336	72HR_0005	C6-CC6-N-3-B	C6-CC6-N-3	93.865
C6-BL6336	72HR_0010	C6-CC6-N-3-B	C6-CC6-N-3	186.063
C6-BL6336	72HR_0025	C6-CC6-N-3-B	C6-CC6-N-3	238.758
C6-BL6336	72HR_0050	C6-CC6-N-3-B	C6-CC6-N-3	225.449
C6-BL6336	72HR_0100	C6-CC6-N-3-B	C6-CC6-N-3	218.849
C6-BL6336	72HR_0500	C6-CC6-N-3-B	C6-CC6-N-3	327.110
C6-BL6336	72HR_1000	C6-CC6-N-3-B	C6-CC6-N-3	420.907
C6-BL6337	24HR_0005	C6-CC6-N-3-B	C6-N-12-A	1.164
C6-BL6337	24HR_0010	C6-CC6-N-3-B	C6-N-12-A	18.118
C6-BL6337	24HR_0025	C6-CC6-N-3-B	C6-N-12-A	69.901
C6-BL6337	72HR_0005	C6-CC6-N-3-B	C6-N-12-A	0.444
C6-BL6337	72HR_0010	C6-CC6-N-3-B	C6-N-12-A	43.836
C6-BL6337	72HR_0025	C6-CC6-N-3-B	C6-N-12-A	95.107
C6-BL6337	72HR_0050	C6-CC6-N-3-B	C6-N-12-A	136.479
C6-BL6337	72HR_0100	C6-CC6-N-3-B	C6-N-12-A	-184.022
C6-BL6337	72HR_0500	C6-CC6-N-3-B	C6-N-12-A	-384.821

C-6 Discharges (cfs) - 2060

Name	Storm	Upstream Node Name	Downstream Node Name	Max Flow cfs
C6-BL6337	72HR_1000	C6-CC6-N-3-B	C6-N-12-A	-491.915
C6-BL6202	24HR_0005	C6-CC6-N-3-C	C6-BN6177	0.020
C6-BL6202	24HR_0010	C6-CC6-N-3-C	C6-BN6177	0.024
C6-BL6202	24HR_0025	C6-CC6-N-3-C	C6-BN6177	0.028
C6-BL6202	72HR_0005	C6-CC6-N-3-C	C6-BN6177	0.351
C6-BL6202	72HR_0010	C6-CC6-N-3-C	C6-BN6177	0.402
C6-BL6202	72HR_0025	C6-CC6-N-3-C	C6-BN6177	0.421
C6-BL6202	72HR_0050	C6-CC6-N-3-C	C6-BN6177	-0.389
C6-BL6202	72HR_0100	C6-CC6-N-3-C	C6-BN6177	-0.299
C6-BL6202	72HR_0500	C6-CC6-N-3-C	C6-BN6177	0.094
C6-BL6202	72HR_1000	C6-CC6-N-3-C	C6-BN6177	0.100
C6-BL6203	24HR_0005	C6-CC6-N-3-C	C6-BN6178	0.020
C6-BL6203	24HR_0010	C6-CC6-N-3-C	C6-BN6178	0.024
C6-BL6203	24HR_0025	C6-CC6-N-3-C	C6-BN6178	0.028
C6-BL6203	72HR_0005	C6-CC6-N-3-C	C6-BN6178	0.264
C6-BL6203	72HR_0010	C6-CC6-N-3-C	C6-BN6178	0.401
C6-BL6203	72HR_0025	C6-CC6-N-3-C	C6-BN6178	-0.383
C6-BL6203	72HR_0050	C6-CC6-N-3-C	C6-BN6178	-0.393
C6-BL6203	72HR_0100	C6-CC6-N-3-C	C6-BN6178	-0.299
C6-BL6203	72HR_0500	C6-CC6-N-3-C	C6-BN6178	0.093
C6-BL6203	72HR_1000	C6-CC6-N-3-C	C6-BN6178	0.102
C6-BL6335	24HR_0005	C6-CC6-N-3-C	C6-CC6-N-3	347.774
C6-BL6335	24HR_0010	C6-CC6-N-3-C	C6-CC6-N-3	443.032
C6-BL6335	24HR_0025	C6-CC6-N-3-C	C6-CC6-N-3	591.176
C6-BL6335	72HR_0005	C6-CC6-N-3-C	C6-CC6-N-3	276.218
C6-BL6335	72HR_0010	C6-CC6-N-3-C	C6-CC6-N-3	454.068
C6-BL6335	72HR_0025	C6-CC6-N-3-C	C6-CC6-N-3	587.887
C6-BL6335	72HR_0050	C6-CC6-N-3-C	C6-CC6-N-3	694.097
C6-BL6335	72HR_0100	C6-CC6-N-3-C	C6-CC6-N-3	803.128
C6-BL6335	72HR_0500	C6-CC6-N-3-C	C6-CC6-N-3	1019.438
C6-BL6335	72HR_1000	C6-CC6-N-3-C	C6-CC6-N-3	947.405
C6-N6C6E1U112	24HR_0005	C6-N6-E-1-A	C6-BN6182	50.146
C6-N6C6E1U112	24HR_0010	C6-N6-E-1-A	C6-BN6182	203.900
C6-N6C6E1U112	24HR_0025	C6-N6-E-1-A	C6-BN6182	0.067
C6-N6C6E1U112	72HR_0005	C6-N6-E-1-A	C6-BN6182	32.364
C6-N6C6E1U112	72HR_0010	C6-N6-E-1-A	C6-BN6182	390.952
C6-N6C6E1U112	72HR_0025	C6-N6-E-1-A	C6-BN6182	536.430
C6-N6C6E1U112	72HR_0050	C6-N6-E-1-A	C6-BN6182	613.089
C6-N6C6E1U112	72HR_0100	C6-N6-E-1-A	C6-BN6182	717.749
C6-N6C6E1U112	72HR_0500	C6-N6-E-1-A	C6-BN6182	1046.896
C6-N6C6E1U112	72HR_1000	C6-N6-E-1-A	C6-BN6182	1197.926
C6-BL6206	24HR_0005	C6-N6-E-1-A	C6-BN6183	0.000
C6-BL6206	24HR_0010	C6-N6-E-1-A	C6-BN6183	0.000
C6-BL6206	24HR_0025	C6-N6-E-1-A	C6-BN6183	0.000
C6-BL6206	72HR_0005	C6-N6-E-1-A	C6-BN6183	0.000
C6-BL6206	72HR_0010	C6-N6-E-1-A	C6-BN6183	0.000
C6-BL6206	72HR_0025	C6-N6-E-1-A	C6-BN6183	0.000
C6-BL6206	72HR_0050	C6-N6-E-1-A	C6-BN6183	0.000
C6-BL6206	72HR_0100	C6-N6-E-1-A	C6-BN6183	0.000
C6-BL6206	72HR_0500	C6-N6-E-1-A	C6-BN6183	0.000
C6-BL6206	72HR_1000	C6-N6-E-1-A	C6-BN6183	0.000

C-6 Discharges (cfs) - 2060

Name	Storm	Upstream Node Name	Downstream Node Name	Max Flow cfs
C6-BL6339	24HR_0005	C6-N6-E-1-A	C6-RR-1	-92.123
C6-BL6339	24HR_0010	C6-N6-E-1-A	C6-RR-1	-171.764
C6-BL6339	24HR_0025	C6-N6-E-1-A	C6-RR-1	-81.994
C6-BL6339	72HR_0005	C6-N6-E-1-A	C6-RR-1	-80.183
C6-BL6339	72HR_0010	C6-N6-E-1-A	C6-RR-1	-336.044
C6-BL6339	72HR_0025	C6-N6-E-1-A	C6-RR-1	-550.019
C6-BL6339	72HR_0050	C6-N6-E-1-A	C6-RR-1	-677.447
C6-BL6339	72HR_0100	C6-N6-E-1-A	C6-RR-1	-792.388
C6-BL6339	72HR_0500	C6-N6-E-1-A	C6-RR-1	-983.460
C6-BL6339	72HR_1000	C6-N6-E-1-A	C6-RR-1	-1063.221
C6-BL6340	24HR_0005	C6-N6-E-1-A	C6-U114-N	0.000
C6-BL6340	24HR_0010	C6-N6-E-1-A	C6-U114-N	2.019
C6-BL6340	24HR_0025	C6-N6-E-1-A	C6-U114-N	0.000
C6-BL6340	72HR_0005	C6-N6-E-1-A	C6-U114-N	0.000
C6-BL6340	72HR_0010	C6-N6-E-1-A	C6-U114-N	23.361
C6-BL6340	72HR_0025	C6-N6-E-1-A	C6-U114-N	117.159
C6-BL6340	72HR_0050	C6-N6-E-1-A	C6-U114-N	232.120
C6-BL6340	72HR_0100	C6-N6-E-1-A	C6-U114-N	338.252
C6-BL6340	72HR_0500	C6-N6-E-1-A	C6-U114-N	641.085
C6-BL6340	72HR_1000	C6-N6-E-1-A	C6-U114-N	827.290
C6-BL6344	24HR_0005	C6-N6-E-1-A	C6-N6-E-1	-53.589
C6-BL6344	24HR_0010	C6-N6-E-1-A	C6-N6-E-1	-65.238
C6-BL6344	24HR_0025	C6-N6-E-1-A	C6-N6-E-1	-96.926
C6-BL6344	72HR_0005	C6-N6-E-1-A	C6-N6-E-1	45.420
C6-BL6344	72HR_0010	C6-N6-E-1-A	C6-N6-E-1	-118.071
C6-BL6344	72HR_0025	C6-N6-E-1-A	C6-N6-E-1	-213.812
C6-BL6344	72HR_0050	C6-N6-E-1-A	C6-N6-E-1	-283.025
C6-BL6344	72HR_0100	C6-N6-E-1-A	C6-N6-E-1	-293.046
C6-BL6344	72HR_0500	C6-N6-E-1-A	C6-N6-E-1	-618.080
C6-BL6344	72HR_1000	C6-N6-E-1-A	C6-N6-E-1	-860.207
C6-C6RR1-U115	24HR_0005	C6-N6-E-2-A	C6-U115-S	0.000
C6-C6RR1-U115	24HR_0010	C6-N6-E-2-A	C6-U115-S	0.000
C6-C6RR1-U115	24HR_0025	C6-N6-E-2-A	C6-U115-S	0.000
C6-C6RR1-U115	72HR_0005	C6-N6-E-2-A	C6-U115-S	0.000
C6-C6RR1-U115	72HR_0010	C6-N6-E-2-A	C6-U115-S	0.000
C6-C6RR1-U115	72HR_0025	C6-N6-E-2-A	C6-U115-S	11.850
C6-C6RR1-U115	72HR_0050	C6-N6-E-2-A	C6-U115-S	32.053
C6-C6RR1-U115	72HR_0100	C6-N6-E-2-A	C6-U115-S	60.179
C6-C6RR1-U115	72HR_0500	C6-N6-E-2-A	C6-U115-S	153.733
C6-C6RR1-U115	72HR_1000	C6-N6-E-2-A	C6-U115-S	184.519
C6-C66342	24HR_0005	C6-N6-E-2-B	C6-N6-E-2-A	122.232
C6-C66342	24HR_0010	C6-N6-E-2-B	C6-N6-E-2-A	169.841
C6-C66342	24HR_0025	C6-N6-E-2-B	C6-N6-E-2-A	22.046
C6-C66342	72HR_0005	C6-N6-E-2-B	C6-N6-E-2-A	105.221
C6-C66342	72HR_0010	C6-N6-E-2-B	C6-N6-E-2-A	174.620
C6-C66342	72HR_0025	C6-N6-E-2-B	C6-N6-E-2-A	260.103
C6-C66342	72HR_0050	C6-N6-E-2-B	C6-N6-E-2-A	332.528
C6-C66342	72HR_0100	C6-N6-E-2-B	C6-N6-E-2-A	396.187
C6-C66342	72HR_0500	C6-N6-E-2-B	C6-N6-E-2-A	511.409
C6-C66342	72HR_1000	C6-N6-E-2-B	C6-N6-E-2-A	576.158
C6-C66343	24HR_0005	C6-N6-E-2-B	C6-N6-E-2-C	-213.033

C-6 Discharges (cfs) - 2060

Name	Storm	Upstream Node Name	Downstream Node Name	Max Flow cfs
C6-C66343	24HR_0010	C6-N6-E-2-B	C6-N6-E-2-C	-302.269
C6-C66343	24HR_0025	C6-N6-E-2-B	C6-N6-E-2-C	22.046
C6-C66343	72HR_0005	C6-N6-E-2-B	C6-N6-E-2-C	-187.301
C6-C66343	72HR_0010	C6-N6-E-2-B	C6-N6-E-2-C	-381.136
C6-C66343	72HR_0025	C6-N6-E-2-B	C6-N6-E-2-C	-611.674
C6-C66343	72HR_0050	C6-N6-E-2-B	C6-N6-E-2-C	-772.367
C6-C66343	72HR_0100	C6-N6-E-2-B	C6-N6-E-2-C	-908.662
C6-C66343	72HR_0500	C6-N6-E-2-B	C6-N6-E-2-C	-1126.921
C6-C66343	72HR_1000	C6-N6-E-2-B	C6-N6-E-2-C	-1260.530
C6-C6RR1N6E2	24HR_0005	C6-N6-E-2-C	C6-N6-E-2	-215.652
C6-C6RR1N6E2	24HR_0010	C6-N6-E-2-C	C6-N6-E-2	-319.336
C6-C6RR1N6E2	24HR_0025	C6-N6-E-2-C	C6-N6-E-2	285.847
C6-C6RR1N6E2	72HR_0005	C6-N6-E-2-C	C6-N6-E-2	-188.644
C6-C6RR1N6E2	72HR_0010	C6-N6-E-2-C	C6-N6-E-2	-408.565
C6-C6RR1N6E2	72HR_0025	C6-N6-E-2-C	C6-N6-E-2	-633.663
C6-C6RR1N6E2	72HR_0050	C6-N6-E-2-C	C6-N6-E-2	-804.016
C6-C6RR1N6E2	72HR_0100	C6-N6-E-2-C	C6-N6-E-2	-942.602
C6-C6RR1N6E2	72HR_0500	C6-N6-E-2-C	C6-N6-E-2	-1152.334
C6-C6RR1N6E2	72HR_1000	C6-N6-E-2-C	C6-N6-E-2	-1285.546
C6-C6N15CC6N4	24HR_0005	C6-N-15-A	C6-N-15	0.000
C6-C6N15CC6N4	24HR_0010	C6-N-15-A	C6-N-15	0.000
C6-C6N15CC6N4	24HR_0025	C6-N-15-A	C6-N-15	0.000
C6-C6N15CC6N4	72HR_0005	C6-N-15-A	C6-N-15	0.000
C6-C6N15CC6N4	72HR_0010	C6-N-15-A	C6-N-15	0.000
C6-C6N15CC6N4	72HR_0025	C6-N-15-A	C6-N-15	0.000
C6-C6N15CC6N4	72HR_0050	C6-N-15-A	C6-N-15	1.513
C6-C6N15CC6N4	72HR_0100	C6-N-15-A	C6-N-15	13.548
C6-C6N15CC6N4	72HR_0500	C6-N-15-A	C6-N-15	199.290
C6-C6N15CC6N4	72HR_1000	C6-N-15-A	C6-N-15	547.871
C6-BL6440	24HR_0005	C6-N-15-A	C6-CC6-N-8	0.000
C6-BL6440	24HR_0010	C6-N-15-A	C6-CC6-N-8	0.000
C6-BL6440	24HR_0025	C6-N-15-A	C6-CC6-N-8	0.000
C6-BL6440	72HR_0005	C6-N-15-A	C6-CC6-N-8	0.000
C6-BL6440	72HR_0010	C6-N-15-A	C6-CC6-N-8	0.000
C6-BL6440	72HR_0025	C6-N-15-A	C6-CC6-N-8	0.000
C6-BL6440	72HR_0050	C6-N-15-A	C6-CC6-N-8	0.000
C6-BL6440	72HR_0100	C6-N-15-A	C6-CC6-N-8	0.000
C6-BL6440	72HR_0500	C6-N-15-A	C6-CC6-N-8	-43.682
C6-BL6440	72HR_1000	C6-N-15-A	C6-CC6-N-8	-145.175
C6-BL6347	24HR_0005	C6-CC6-N-4-C	C6-CC6-N-4	-278.302
C6-BL6347	24HR_0010	C6-CC6-N-4-C	C6-CC6-N-4	-308.536
C6-BL6347	24HR_0025	C6-CC6-N-4-C	C6-CC6-N-4	-282.864
C6-BL6347	72HR_0005	C6-CC6-N-4-C	C6-CC6-N-4	133.403
C6-BL6347	72HR_0010	C6-CC6-N-4-C	C6-CC6-N-4	238.249
C6-BL6347	72HR_0025	C6-CC6-N-4-C	C6-CC6-N-4	275.551
C6-BL6347	72HR_0050	C6-CC6-N-4-C	C6-CC6-N-4	259.745
C6-BL6347	72HR_0100	C6-CC6-N-4-C	C6-CC6-N-4	214.183
C6-BL6347	72HR_0500	C6-CC6-N-4-C	C6-CC6-N-4	-310.368
C6-BL6347	72HR_1000	C6-CC6-N-4-C	C6-CC6-N-4	-427.395
C6-CC6N4N6E1	24HR_0005	C6-CC6-N-4-A	C6-N6-E-1	0.000
C6-CC6N4N6E1	24HR_0010	C6-CC6-N-4-A	C6-N6-E-1	0.000

C-6 Discharges (cfs) - 2060

Name	Storm	Upstream Node Name	Downstream Node Name	Max Flow cfs
C6-CC6N4N6E1	24HR_0025	C6-CC6-N-4-A	C6-N6-E-1	0.000
C6-CC6N4N6E1	72HR_0005	C6-CC6-N-4-A	C6-N6-E-1	0.000
C6-CC6N4N6E1	72HR_0010	C6-CC6-N-4-A	C6-N6-E-1	0.000
C6-CC6N4N6E1	72HR_0025	C6-CC6-N-4-A	C6-N6-E-1	17.018
C6-CC6N4N6E1	72HR_0050	C6-CC6-N-4-A	C6-N6-E-1	53.911
C6-CC6N4N6E1	72HR_0100	C6-CC6-N-4-A	C6-N6-E-1	118.322
C6-CC6N4N6E1	72HR_0500	C6-CC6-N-4-A	C6-N6-E-1	418.090
C6-CC6N4N6E1	72HR_1000	C6-CC6-N-4-A	C6-N6-E-1	570.475
C6-C66346	24HR_0005	C6-CC6-N-4-A	C6-CC6-N-4-C	-393.498
C6-C66346	24HR_0010	C6-CC6-N-4-A	C6-CC6-N-4-C	-423.161
C6-C66346	24HR_0025	C6-CC6-N-4-A	C6-CC6-N-4-C	-284.979
C6-C66346	72HR_0005	C6-CC6-N-4-A	C6-CC6-N-4-C	-59.128
C6-C66346	72HR_0010	C6-CC6-N-4-A	C6-CC6-N-4-C	97.007
C6-C66346	72HR_0025	C6-CC6-N-4-A	C6-CC6-N-4-C	102.211
C6-C66346	72HR_0050	C6-CC6-N-4-A	C6-CC6-N-4-C	77.749
C6-C66346	72HR_0100	C6-CC6-N-4-A	C6-CC6-N-4-C	-57.506
C6-C66346	72HR_0500	C6-CC6-N-4-A	C6-CC6-N-4-C	-275.171
C6-C66346	72HR_1000	C6-CC6-N-4-A	C6-CC6-N-4-C	-380.062
C6-CC6N4-N8	24HR_0005	C6-CC6-N-4-B	C6-CC6-N-8	0.000
C6-CC6N4-N8	24HR_0010	C6-CC6-N-4-B	C6-CC6-N-8	0.000
C6-CC6N4-N8	24HR_0025	C6-CC6-N-4-B	C6-CC6-N-8	0.000
C6-CC6N4-N8	72HR_0005	C6-CC6-N-4-B	C6-CC6-N-8	0.000
C6-CC6N4-N8	72HR_0010	C6-CC6-N-4-B	C6-CC6-N-8	0.000
C6-CC6N4-N8	72HR_0025	C6-CC6-N-4-B	C6-CC6-N-8	0.000
C6-CC6N4-N8	72HR_0050	C6-CC6-N-4-B	C6-CC6-N-8	0.000
C6-CC6N4-N8	72HR_0100	C6-CC6-N-4-B	C6-CC6-N-8	0.000
C6-CC6N4-N8	72HR_0500	C6-CC6-N-4-B	C6-CC6-N-8	-48.759
C6-CC6N4-N8	72HR_1000	C6-CC6-N-4-B	C6-CC6-N-8	-170.718
C6-BL6353	24HR_0005	C6-CC6-N-4-B	C6-CC6-N-5-C	-286.410
C6-BL6353	24HR_0010	C6-CC6-N-4-B	C6-CC6-N-5-C	-387.721
C6-BL6353	24HR_0025	C6-CC6-N-4-B	C6-CC6-N-5-C	-583.772
C6-BL6353	72HR_0005	C6-CC6-N-4-B	C6-CC6-N-5-C	-261.241
C6-BL6353	72HR_0010	C6-CC6-N-4-B	C6-CC6-N-5-C	-508.531
C6-BL6353	72HR_0025	C6-CC6-N-4-B	C6-CC6-N-5-C	-706.635
C6-BL6353	72HR_0050	C6-CC6-N-4-B	C6-CC6-N-5-C	-888.004
C6-BL6353	72HR_0100	C6-CC6-N-4-B	C6-CC6-N-5-C	-1107.453
C6-BL6353	72HR_0500	C6-CC6-N-4-B	C6-CC6-N-5-C	-1647.803
C6-BL6353	72HR_1000	C6-CC6-N-4-B	C6-CC6-N-5-C	-1879.825
C6-BL6350	24HR_0005	C6-CC6-N-5-A	C6-CC6-N-5-C	107.512
C6-BL6350	24HR_0010	C6-CC6-N-5-A	C6-CC6-N-5-C	136.444
C6-BL6350	24HR_0025	C6-CC6-N-5-A	C6-CC6-N-5-C	124.249
C6-BL6350	72HR_0005	C6-CC6-N-5-A	C6-CC6-N-5-C	50.771
C6-BL6350	72HR_0010	C6-CC6-N-5-A	C6-CC6-N-5-C	77.589
C6-BL6350	72HR_0025	C6-CC6-N-5-A	C6-CC6-N-5-C	99.793
C6-BL6350	72HR_0050	C6-CC6-N-5-A	C6-CC6-N-5-C	119.598
C6-BL6350	72HR_0100	C6-CC6-N-5-A	C6-CC6-N-5-C	141.513
C6-BL6350	72HR_0500	C6-CC6-N-5-A	C6-CC6-N-5-C	188.876
C6-BL6350	72HR_1000	C6-CC6-N-5-A	C6-CC6-N-5-C	184.599
C6-BL6351	24HR_0005	C6-CC6-N-5-C	C6-CC6-N-8	268.969
C6-BL6351	24HR_0010	C6-CC6-N-5-C	C6-CC6-N-8	357.822
C6-BL6351	24HR_0025	C6-CC6-N-5-C	C6-CC6-N-8	302.035

C-6 Discharges (cfs) - 2060

Name	Storm	Upstream Node Name	Downstream Node Name	Max Flow cfs
C6-BL6351	72HR_0005	C6-CC6-N-5-C	C6-CC6-N-8	-129.814
C6-BL6351	72HR_0010	C6-CC6-N-5-C	C6-CC6-N-8	-252.479
C6-BL6351	72HR_0025	C6-CC6-N-5-C	C6-CC6-N-8	-387.972
C6-BL6351	72HR_0050	C6-CC6-N-5-C	C6-CC6-N-8	-538.512
C6-BL6351	72HR_0100	C6-CC6-N-5-C	C6-CC6-N-8	-697.447
C6-BL6351	72HR_0500	C6-CC6-N-5-C	C6-CC6-N-8	-1019.850
C6-BL6351	72HR_1000	C6-CC6-N-5-C	C6-CC6-N-8	-1079.408
C6-BL6352	24HR_0005	C6-CC6-N-6-B	C6-CC6-N-5-C	204.789
C6-BL6352	24HR_0010	C6-CC6-N-6-B	C6-CC6-N-5-C	267.891
C6-BL6352	24HR_0025	C6-CC6-N-6-B	C6-CC6-N-5-C	357.066
C6-BL6352	72HR_0005	C6-CC6-N-6-B	C6-CC6-N-5-C	147.518
C6-BL6352	72HR_0010	C6-CC6-N-6-B	C6-CC6-N-5-C	272.509
C6-BL6352	72HR_0025	C6-CC6-N-6-B	C6-CC6-N-5-C	373.344
C6-BL6352	72HR_0050	C6-CC6-N-6-B	C6-CC6-N-5-C	463.036
C6-BL6352	72HR_0100	C6-CC6-N-6-B	C6-CC6-N-5-C	564.151
C6-BL6352	72HR_0500	C6-CC6-N-6-B	C6-CC6-N-5-C	845.011
C6-BL6352	72HR_1000	C6-CC6-N-6-B	C6-CC6-N-5-C	1011.619
C6-BL6355	24HR_0005	C6-CC6-N-6-B	C6-CC6-N-6	-120.264
C6-BL6355	24HR_0010	C6-CC6-N-6-B	C6-CC6-N-6	-157.707
C6-BL6355	24HR_0025	C6-CC6-N-6-B	C6-CC6-N-6	-208.680
C6-BL6355	72HR_0005	C6-CC6-N-6-B	C6-CC6-N-6	-86.224
C6-BL6355	72HR_0010	C6-CC6-N-6-B	C6-CC6-N-6	-161.686
C6-BL6355	72HR_0025	C6-CC6-N-6-B	C6-CC6-N-6	-220.008
C6-BL6355	72HR_0050	C6-CC6-N-6-B	C6-CC6-N-6	-271.359
C6-BL6355	72HR_0100	C6-CC6-N-6-B	C6-CC6-N-6	-329.539
C6-BL6355	72HR_0500	C6-CC6-N-6-B	C6-CC6-N-6	-490.775
C6-BL6355	72HR_1000	C6-CC6-N-6-B	C6-CC6-N-6	-586.137
C6-CC6N10-N11	24HR_0005	C6-CC6-N-11-	C6-CC6-N-10	0.000
C6-CC6N10-N11	24HR_0010	C6-CC6-N-11-	C6-CC6-N-10	0.000
C6-CC6N10-N11	24HR_0025	C6-CC6-N-11-	C6-CC6-N-10	0.000
C6-CC6N10-N11	72HR_0005	C6-CC6-N-11-	C6-CC6-N-10	0.000
C6-CC6N10-N11	72HR_0010	C6-CC6-N-11-	C6-CC6-N-10	0.000
C6-CC6N10-N11	72HR_0025	C6-CC6-N-11-	C6-CC6-N-10	0.000
C6-CC6N10-N11	72HR_0050	C6-CC6-N-11-	C6-CC6-N-10	0.000
C6-CC6N10-N11	72HR_0100	C6-CC6-N-11-	C6-CC6-N-10	0.000
C6-CC6N10-N11	72HR_0500	C6-CC6-N-11-	C6-CC6-N-10	0.000
C6-CC6N10-N11	72HR_1000	C6-CC6-N-11-	C6-CC6-N-10	0.000
C6-CC6N101121	24HR_0005	C6-CC6-N-11-	C6-112-1	0.000
C6-CC6N101121	24HR_0010	C6-CC6-N-11-	C6-112-1	0.000
C6-CC6N101121	24HR_0025	C6-CC6-N-11-	C6-112-1	0.000
C6-CC6N101121	72HR_0005	C6-CC6-N-11-	C6-112-1	0.000
C6-CC6N101121	72HR_0010	C6-CC6-N-11-	C6-112-1	0.000
C6-CC6N101121	72HR_0025	C6-CC6-N-11-	C6-112-1	0.285
C6-CC6N101121	72HR_0050	C6-CC6-N-11-	C6-112-1	4.296
C6-CC6N101121	72HR_0100	C6-CC6-N-11-	C6-112-1	18.445
C6-CC6N101121	72HR_0500	C6-CC6-N-11-	C6-112-1	100.423
C6-CC6N101121	72HR_1000	C6-CC6-N-11-	C6-112-1	177.622
C6-BL6213	24HR_0005	C6-CC6-N-11-	C6-BN6191	0.031
C6-BL6213	24HR_0010	C6-CC6-N-11-	C6-BN6191	0.037
C6-BL6213	24HR_0025	C6-CC6-N-11-	C6-BN6191	0.041
C6-BL6213	72HR_0005	C6-CC6-N-11-	C6-BN6191	0.021

C-6 Discharges (cfs) - 2060

Name	Storm	Upstream Node Name	Downstream Node Name	Max Flow cfs
C6-BL6213	72HR_0010	C6-CC6-N-11-	C6-BN6191	0.029
C6-BL6213	72HR_0025	C6-CC6-N-11-	C6-BN6191	0.034
C6-BL6213	72HR_0050	C6-CC6-N-11-	C6-BN6191	0.038
C6-BL6213	72HR_0100	C6-CC6-N-11-	C6-BN6191	0.043
C6-BL6213	72HR_0500	C6-CC6-N-11-	C6-BN6191	0.052
C6-BL6213	72HR_1000	C6-CC6-N-11-	C6-BN6191	0.058
C6-N-16-A-OF-A	24HR_0005	C6-N-16-A	C6-13	86.093
C6-N-16-A-OF-A	24HR_0010			97.392
C6-N-16-A-OF-A	24HR_0025			105.457
C6-N-16-A-OF-A	72HR_0005			71.884
C6-N-16-A-OF-A	72HR_0010			112.449
C6-N-16-A-OF-A	72HR_0025			127.307
C6-N-16-A-OF-A	72HR_0050			186.427
C6-N-16-A-OF-A	72HR_0100			194.423
C6-N-16-A-OF-A	72HR_0500			200.856
C6-N-16-A-OF-A	72HR_1000			196.604
C6-N-16-A-OF-B	24HR_0005	C6-N-16-A	C6-13	9.619
C6-N-16-A-OF-B	24HR_0010			10.783
C6-N-16-A-OF-B	24HR_0025			11.692
C6-N-16-A-OF-B	72HR_0005			5.893
C6-N-16-A-OF-B	72HR_0010			10.833
C6-N-16-A-OF-B	72HR_0025			13.233
C6-N-16-A-OF-B	72HR_0050			20.260
C6-N-16-A-OF-B	72HR_0100			20.932
C6-N-16-A-OF-B	72HR_0500			21.465
C6-N-16-A-OF-B	72HR_1000			21.664
C6-N-16-A-OL	24HR_0005	C6-N-16-A	C6-13	0.000
C6-N-16-A-OL	24HR_0010			0.000
C6-N-16-A-OL	24HR_0025			0.000
C6-N-16-A-OL	72HR_0005			0.000
C6-N-16-A-OL	72HR_0010			0.000
C6-N-16-A-OL	72HR_0025			0.000
C6-N-16-A-OL	72HR_0050			0.000
C6-N-16-A-OL	72HR_0100			0.000
C6-N-16-A-OL	72HR_0500			0.000
C6-N-16-A-OL	72HR_1000			0.000
C6-BL6357	24HR_0005	C6-CC6-N-12-	C6-CC6-N-12-	71.178
C6-BL6357	24HR_0010	C6-CC6-N-12-	C6-CC6-N-12-	129.906
C6-BL6357	24HR_0025	C6-CC6-N-12-	C6-CC6-N-12-	246.449
C6-BL6357	72HR_0005	C6-CC6-N-12-	C6-CC6-N-12-	94.330
C6-BL6357	72HR_0010	C6-CC6-N-12-	C6-CC6-N-12-	297.589
C6-BL6357	72HR_0025	C6-CC6-N-12-	C6-CC6-N-12-	405.893
C6-BL6357	72HR_0050	C6-CC6-N-12-	C6-CC6-N-12-	664.713
C6-BL6357	72HR_0100	C6-CC6-N-12-	C6-CC6-N-12-	933.554
C6-BL6357	72HR_0500	C6-CC6-N-12-	C6-CC6-N-12-	1604.991
C6-BL6357	72HR_1000	C6-CC6-N-12-	C6-CC6-N-12-	2003.858
C6-BL6358	24HR_0005	C6-CC6-N-12-	C6-CC6-N-12	71.178
C6-BL6358	24HR_0010	C6-CC6-N-12-	C6-CC6-N-12	129.906
C6-BL6358	24HR_0025	C6-CC6-N-12-	C6-CC6-N-12	246.449
C6-BL6358	72HR_0005	C6-CC6-N-12-	C6-CC6-N-12	91.136
C6-BL6358	72HR_0010	C6-CC6-N-12-	C6-CC6-N-12	297.376

C-6 Discharges (cfs) - 2060

Name	Storm	Upstream Node Name	Downstream Node Name	Max Flow cfs
C6-BL6358	72HR_0025	C6-CC6-N-12-	C6-CC6-N-12	393.244
C6-BL6358	72HR_0050	C6-CC6-N-12-	C6-CC6-N-12	473.386
C6-BL6358	72HR_0100	C6-CC6-N-12-	C6-CC6-N-12	523.475
C6-BL6358	72HR_0500	C6-CC6-N-12-	C6-CC6-N-12	-832.978
C6-BL6358	72HR_1000	C6-CC6-N-12-	C6-CC6-N-12	-1133.471
C6-BL6359	24HR_0005	C6-CC6-N-12-	C6-N-16-C	-205.052
C6-BL6359	24HR_0010	C6-CC6-N-12-	C6-N-16-C	-264.553
C6-BL6359	24HR_0025	C6-CC6-N-12-	C6-N-16-C	-431.592
C6-BL6359	72HR_0005	C6-CC6-N-12-	C6-N-16-C	-155.468
C6-BL6359	72HR_0010	C6-CC6-N-12-	C6-N-16-C	-229.596
C6-BL6359	72HR_0025	C6-CC6-N-12-	C6-N-16-C	-325.949
C6-BL6359	72HR_0050	C6-CC6-N-12-	C6-N-16-C	-394.139
C6-BL6359	72HR_0100	C6-CC6-N-12-	C6-N-16-C	-472.316
C6-BL6359	72HR_0500	C6-CC6-N-12-	C6-N-16-C	-644.481
C6-BL6359	72HR_1000	C6-CC6-N-12-	C6-N-16-C	-730.150
C6-BL6412	24HR_0005	C6-CC6-N-12-	C6-N-16-A	0.000
C6-BL6412	24HR_0010	C6-CC6-N-12-	C6-N-16-A	0.000
C6-BL6412	24HR_0025	C6-CC6-N-12-	C6-N-16-A	31.998
C6-BL6412	72HR_0005	C6-CC6-N-12-	C6-N-16-A	0.000
C6-BL6412	72HR_0010	C6-CC6-N-12-	C6-N-16-A	25.279
C6-BL6412	72HR_0025	C6-CC6-N-12-	C6-N-16-A	100.268
C6-BL6412	72HR_0050	C6-CC6-N-12-	C6-N-16-A	264.121
C6-BL6412	72HR_0100	C6-CC6-N-12-	C6-N-16-A	576.348
C6-BL6412	72HR_0500	C6-CC6-N-12-	C6-N-16-A	1027.318
C6-BL6412	72HR_1000	C6-CC6-N-12-	C6-N-16-A	1316.263
C6-BL6363	24HR_0005	C6-N-18-A	C6-N-18	0.000
C6-BL6363	24HR_0010	C6-N-18-A	C6-N-18	0.000
C6-BL6363	24HR_0025	C6-N-18-A	C6-N-18	0.000
C6-BL6363	72HR_0005	C6-N-18-A	C6-N-18	0.000
C6-BL6363	72HR_0010	C6-N-18-A	C6-N-18	0.000
C6-BL6363	72HR_0025	C6-N-18-A	C6-N-18	0.000
C6-BL6363	72HR_0050	C6-N-18-A	C6-N-18	0.000
C6-BL6363	72HR_0100	C6-N-18-A	C6-N-18	0.000
C6-BL6363	72HR_0500	C6-N-18-A	C6-N-18	0.000
C6-BL6363	72HR_1000	C6-N-18-A	C6-N-18	0.000
SWP-10	24HR_0005	C6-N-18-A	C6-B41-S	4.901
SWP-10	24HR_0010			6.224
SWP-10	24HR_0025			7.172
SWP-10	72HR_0005			4.835
SWP-10	72HR_0010			7.758
SWP-10	72HR_0025			10.647
SWP-10	72HR_0050			14.866
SWP-10	72HR_0100			-20.502
SWP-10	72HR_0500			29.076
SWP-10	72HR_1000			33.174
C6-N-18-B-OL	24HR_0005	C6-N-18-B	C6-15	102.118
C6-N-18-B-OL	24HR_0010			131.592
C6-N-18-B-OL	24HR_0025			169.923
C6-N-18-B-OL	72HR_0005			69.942
C6-N-18-B-OL	72HR_0010			127.859
C6-N-18-B-OL	72HR_0025			174.631

C-6 Discharges (cfs) - 2060

Name	Storm	Upstream Node Name	Downstream Node Name	Max Flow cfs
C6-N-18-B-OL	72HR_0050			215.279
C6-N-18-B-OL	72HR_0100			260.456
C6-N-18-B-OL	72HR_0500			374.483
C6-N-18-B-OL	72HR_1000			391.235
C6-N-18-B-OF-A	24HR_0005	C6-N-18-B	C6-15	12.436
C6-N-18-B-OF-A	24HR_0010			12.766
C6-N-18-B-OF-A	24HR_0025			12.978
C6-N-18-B-OF-A	72HR_0005			15.823
C6-N-18-B-OF-A	72HR_0010			16.583
C6-N-18-B-OF-A	72HR_0025			16.908
C6-N-18-B-OF-A	72HR_0050			17.038
C6-N-18-B-OF-A	72HR_0100			16.988
C6-N-18-B-OF-A	72HR_0500			17.160
C6-N-18-B-OF-A	72HR_1000			17.104
C6-N-18-B-OF-B	24HR_0005	C6-N-18-B	C6-15	1.142
C6-N-18-B-OF-B	24HR_0010			1.215
C6-N-18-B-OF-B	24HR_0025			1.410
C6-N-18-B-OF-B	72HR_0005			1.682
C6-N-18-B-OF-B	72HR_0010			1.791
C6-N-18-B-OF-B	72HR_0025			1.817
C6-N-18-B-OF-B	72HR_0050			1.829
C6-N-18-B-OF-B	72HR_0100			1.838
C6-N-18-B-OF-B	72HR_0500			1.849
C6-N-18-B-OF-B	72HR_1000			1.851
C6-BL6361	24HR_0005	C6-N-17-A	C6-N-17-B	0.000
C6-BL6361	24HR_0010	C6-N-17-A	C6-N-17-B	0.000
C6-BL6361	24HR_0025	C6-N-17-A	C6-N-17-B	0.000
C6-BL6361	72HR_0005	C6-N-17-A	C6-N-17-B	0.000
C6-BL6361	72HR_0010	C6-N-17-A	C6-N-17-B	0.000
C6-BL6361	72HR_0025	C6-N-17-A	C6-N-17-B	0.000
C6-BL6361	72HR_0050	C6-N-17-A	C6-N-17-B	0.000
C6-BL6361	72HR_0100	C6-N-17-A	C6-N-17-B	0.000
C6-BL6361	72HR_0500	C6-N-17-A	C6-N-17-B	191.059
C6-BL6361	72HR_1000	C6-N-17-A	C6-N-17-B	354.214
C6-N-17-A-OF-OL	24HR_0005	C6-N-17-A	C6-N7-0	0.000
C6-N-17-A-OF-OL	24HR_0010			18.045
C6-N-17-A-OF-OL	24HR_0025			202.913
C6-N-17-A-OF-OL	72HR_0005			0.000
C6-N-17-A-OF-OL	72HR_0010			211.674
C6-N-17-A-OF-OL	72HR_0025			411.273
C6-N-17-A-OF-OL	72HR_0050			538.560
C6-N-17-A-OF-OL	72HR_0100			658.733
C6-N-17-A-OF-OL	72HR_0500			801.507
C6-N-17-A-OF-OL	72HR_1000			825.328
C6-N-17-A-OF-A	24HR_0005	C6-N-17-A	C6-N7-0	8.842
C6-N-17-A-OF-A	24HR_0010			9.997
C6-N-17-A-OF-A	24HR_0025			9.133
C6-N-17-A-OF-A	72HR_0005			8.660
C6-N-17-A-OF-A	72HR_0010			11.387
C6-N-17-A-OF-A	72HR_0025			11.467
C6-N-17-A-OF-A	72HR_0050			11.406

C-6 Discharges (cfs) - 2060

Name	Storm	Upstream Node Name	Downstream Node Name	Max Flow cfs
C6-N-17-A-OF-A	72HR_0100			11.439
C6-N-17-A-OF-A	72HR_0500			11.912
C6-N-17-A-OF-A	72HR_1000			12.016
C6-N-17-A-OF-B	24HR_0005	C6-N-17-A	C6-N7-0	121.872
C6-N-17-A-OF-B	24HR_0010			132.346
C6-N-17-A-OF-B	24HR_0025			123.820
C6-N-17-A-OF-B	72HR_0005			118.030
C6-N-17-A-OF-B	72HR_0010			157.503
C6-N-17-A-OF-B	72HR_0025			157.711
C6-N-17-A-OF-B	72HR_0050			156.899
C6-N-17-A-OF-B	72HR_0100			157.197
C6-N-17-A-OF-B	72HR_0500			163.425
C6-N-17-A-OF-B	72HR_1000			164.731
C6-N-17-A-OF-C	24HR_0005	C6-N-17-A	C6-N7-0	119.878
C6-N-17-A-OF-C	24HR_0010			136.601
C6-N-17-A-OF-C	24HR_0025			141.352
C6-N-17-A-OF-C	72HR_0005			95.825
C6-N-17-A-OF-C	72HR_0010			162.212
C6-N-17-A-OF-C	72HR_0025			165.691
C6-N-17-A-OF-C	72HR_0050			167.129
C6-N-17-A-OF-C	72HR_0100			169.362
C6-N-17-A-OF-C	72HR_0500			175.586
C6-N-17-A-OF-C	72HR_1000			177.444
C6-C6N17C6N17	24HR_0005	C6-N-17-B	C6-N7-0	34.804
C6-C6N17C6N17	24HR_0010	C6-N-17-B	C6-N7-0	-42.560
C6-C6N17C6N17	24HR_0025	C6-N-17-B	C6-N7-0	-78.499
C6-C6N17C6N17	72HR_0005	C6-N-17-B	C6-N7-0	46.466
C6-C6N17C6N17	72HR_0010	C6-N-17-B	C6-N7-0	-79.088
C6-C6N17C6N17	72HR_0025	C6-N-17-B	C6-N7-0	-98.226
C6-C6N17C6N17	72HR_0050	C6-N-17-B	C6-N7-0	-108.680
C6-C6N17C6N17	72HR_0100	C6-N-17-B	C6-N7-0	-116.179
C6-C6N17C6N17	72HR_0500	C6-N-17-B	C6-N7-0	-115.861
C6-C6N17C6N17	72HR_1000	C6-N-17-B	C6-N7-0	-111.980
C6-BL6362	24HR_0005	C6-N-17-B	C6-N-18-A	0.000
C6-BL6362	24HR_0010	C6-N-17-B	C6-N-18-A	0.000
C6-BL6362	24HR_0025	C6-N-17-B	C6-N-18-A	0.000
C6-BL6362	72HR_0005	C6-N-17-B	C6-N-18-A	0.000
C6-BL6362	72HR_0010	C6-N-17-B	C6-N-18-A	0.000
C6-BL6362	72HR_0025	C6-N-17-B	C6-N-18-A	0.000
C6-BL6362	72HR_0050	C6-N-17-B	C6-N-18-A	0.000
C6-BL6362	72HR_0100	C6-N-17-B	C6-N-18-A	0.000
C6-BL6362	72HR_0500	C6-N-17-B	C6-N-18-A	0.000
C6-BL6362	72HR_1000	C6-N-17-B	C6-N-18-A	0.000
CN17-WC1	24HR_0005	C6-N-17-B	C6-B42-N	0.000
CN17-WC1	24HR_0010			0.000
CN17-WC1	24HR_0025			0.000
CN17-WC1	72HR_0005			0.000
CN17-WC1	72HR_0010			0.000
CN17-WC1	72HR_0025			0.000
CN17-WC1	72HR_0050			-1.788
CN17-WC1	72HR_0100			-26.736

C-6 Discharges (cfs) - 2060

Name	Storm	Upstream Node Name	Downstream Node Name	Max Flow cfs
CN17-WC1	72HR_0500			-115.909
CN17-WC1	72HR_1000			-155.156
SWP-6	24HR_0005	C6-N-17-B	C6-B42-N	29.152
SWP-6	24HR_0010			28.922
SWP-6	24HR_0025			-37.001
SWP-6	72HR_0005			36.423
SWP-6	72HR_0010			-36.286
SWP-6	72HR_0025			-47.400
SWP-6	72HR_0050			-53.460
SWP-6	72HR_0100			-57.398
SWP-6	72HR_0500			-55.979
SWP-6	72HR_1000			-55.155
C6-N-17-B-OL	24HR_0005	C6-N-17-B	C6-B16ACES	182.642
C6-N-17-B-OL	24HR_0010			312.596
C6-N-17-B-OL	24HR_0025			508.413
C6-N-17-B-OL	72HR_0005			66.131
C6-N-17-B-OL	72HR_0010			275.898
C6-N-17-B-OL	72HR_0025			451.720
C6-N-17-B-OL	72HR_0050			606.192
C6-N-17-B-OL	72HR_0100			755.046
C6-N-17-B-OL	72HR_0500			1126.975
C6-N-17-B-OL	72HR_1000			1343.143
C6-N-17-B-OF-A	24HR_0005	C6-N-17-B	C6-B16ACES	25.967
C6-N-17-B-OF-A	24HR_0010			26.475
C6-N-17-B-OF-A	24HR_0025			27.159
C6-N-17-B-OF-A	72HR_0005			26.330
C6-N-17-B-OF-A	72HR_0010			28.763
C6-N-17-B-OF-A	72HR_0025			29.948
C6-N-17-B-OF-A	72HR_0050			30.652
C6-N-17-B-OF-A	72HR_0100			31.027
C6-N-17-B-OF-A	72HR_0500			31.130
C6-N-17-B-OF-A	72HR_1000			31.073
C6-N-17-B-OF-B	24HR_0005	C6-N-17-B	C6-B16ACES	35.850
C6-N-17-B-OF-B	24HR_0010			37.032
C6-N-17-B-OF-B	24HR_0025			38.120
C6-N-17-B-OF-B	72HR_0005			34.847
C6-N-17-B-OF-B	72HR_0010			38.730
C6-N-17-B-OF-B	72HR_0025			40.556
C6-N-17-B-OF-B	72HR_0050			41.708
C6-N-17-B-OF-B	72HR_0100			42.601
C6-N-17-B-OF-B	72HR_0500			43.514
C6-N-17-B-OF-B	72HR_1000			43.479
C6-N-20-A-US-OF-	24HR_0005	C6-N-20-A	C6-B22ACES	168.218
C6-N-20-A-US-OF-	24HR_0010			255.245
C6-N-20-A-US-OF-	24HR_0025			403.115
C6-N-20-A-US-OF-	72HR_0005			94.697
C6-N-20-A-US-OF-	72HR_0010			250.453
C6-N-20-A-US-OF-	72HR_0025			390.594
C6-N-20-A-US-OF-	72HR_0050			519.516
C6-N-20-A-US-OF-	72HR_0100			742.427
C6-N-20-A-US-OF-	72HR_0500			1314.512

C-6 Discharges (cfs) - 2060

Name	Storm	Upstream Node Name	Downstream Node Name	Max Flow cfs
C6-N-20-A-US-OF-	72HR_1000			1627.725
C6-N-20-A-US-OF-A	24HR_0005	C6-N-20-A	C6-B22ACES	56.491
C6-N-20-A-US-OF-A	24HR_0010			57.972
C6-N-20-A-US-OF-A	24HR_0025			59.350
C6-N-20-A-US-OF-A	72HR_0005			65.793
C6-N-20-A-US-OF-A	72HR_0010			69.413
C6-N-20-A-US-OF-A	72HR_0025			71.257
C6-N-20-A-US-OF-A	72HR_0050			71.421
C6-N-20-A-US-OF-A	72HR_0100			72.227
C6-N-20-A-US-OF-A	72HR_0500			72.477
C6-N-20-A-US-OF-A	72HR_1000			72.875
C6-N-20-A-US-OF-B	24HR_0005	C6-N-20-A	C6-B22ACES	18.656
C6-N-20-A-US-OF-B	24HR_0010			19.144
C6-N-20-A-US-OF-B	24HR_0025			19.597
C6-N-20-A-US-OF-B	72HR_0005			21.934
C6-N-20-A-US-OF-B	72HR_0010			23.277
C6-N-20-A-US-OF-B	72HR_0025			23.677
C6-N-20-A-US-OF-B	72HR_0050			23.504
C6-N-20-A-US-OF-B	72HR_0100			23.512
C6-N-20-A-US-OF-B	72HR_0500			24.042
C6-N-20-A-US-OF-B	72HR_1000			24.124
C6-N-20-A-DS-OF-	24HR_0005	C6-N-20-A	C6-B25ACES	15.175
C6-N-20-A-DS-OF-	24HR_0010			15.882
C6-N-20-A-DS-OF-	24HR_0025			16.707
C6-N-20-A-DS-OF-	72HR_0005			13.984
C6-N-20-A-DS-OF-	72HR_0010			15.852
C6-N-20-A-DS-OF-	72HR_0025			16.655
C6-N-20-A-DS-OF-	72HR_0050			17.223
C6-N-20-A-DS-OF-	72HR_0100			18.154
C6-N-20-A-DS-OF-	72HR_0500			20.009
C6-N-20-A-DS-OF-	72HR_1000			20.852
C6-N-20-A-DS-OF-B	24HR_0005	C6-N-20-A	C6-B25ACES	6.639
C6-N-20-A-DS-OF-B	24HR_0010			6.855
C6-N-20-A-DS-OF-B	24HR_0025			7.086
C6-N-20-A-DS-OF-B	72HR_0005			7.674
C6-N-20-A-DS-OF-B	72HR_0010			8.258
C6-N-20-A-DS-OF-B	72HR_0025			8.400
C6-N-20-A-DS-OF-B	72HR_0050			8.571
C6-N-20-A-DS-OF-B	72HR_0100			8.686
C6-N-20-A-DS-OF-B	72HR_0500			8.755
C6-N-20-A-DS-OF-B	72HR_1000			8.804
C6-N-20-B-OF-B	24HR_0005	C6-N-20-B	C6-18	21.445
C6-N-20-B-OF-B	24HR_0010			22.242
C6-N-20-B-OF-B	24HR_0025			23.226
C6-N-20-B-OF-B	72HR_0005			20.718
C6-N-20-B-OF-B	72HR_0010			22.267
C6-N-20-B-OF-B	72HR_0025			23.234
C6-N-20-B-OF-B	72HR_0050			23.979
C6-N-20-B-OF-B	72HR_0100			24.746
C6-N-20-B-OF-B	72HR_0500			26.903
C6-N-20-B-OF-B	72HR_1000			27.839

C-6 Discharges (cfs) - 2060

Name	Storm	Upstream Node Name	Downstream Node Name	Max Flow cfs
C6-N-20-B-OF-A	24HR_0005	C6-N-20-B	C6-18	35.663
C6-N-20-B-OF-A	24HR_0010			36.384
C6-N-20-B-OF-A	24HR_0025			37.266
C6-N-20-B-OF-A	72HR_0005			34.870
C6-N-20-B-OF-A	72HR_0010			36.400
C6-N-20-B-OF-A	72HR_0025			37.292
C6-N-20-B-OF-A	72HR_0050			37.946
C6-N-20-B-OF-A	72HR_0100			38.617
C6-N-20-B-OF-A	72HR_0500			40.496
C6-N-20-B-OF-A	72HR_1000			41.351
C6-N-20-B-OF-OL	24HR_0005	C6-N-20-B	C6-18	85.329
C6-N-20-B-OF-OL	24HR_0010			123.273
C6-N-20-B-OF-OL	24HR_0025			183.201
C6-N-20-B-OF-OL	72HR_0005			52.681
C6-N-20-B-OF-OL	72HR_0010			124.737
C6-N-20-B-OF-OL	72HR_0025			183.999
C6-N-20-B-OF-OL	72HR_0050			236.317
C6-N-20-B-OF-OL	72HR_0100			297.037
C6-N-20-B-OF-OL	72HR_0500			510.574
C6-N-20-B-OF-OL	72HR_1000			628.538
C6-BL6371	24HR_0005	C6-N-19-C	C6-N-19-D	21.379
C6-BL6371	24HR_0010	C6-N-19-C	C6-N-19-D	57.555
C6-BL6371	24HR_0025	C6-N-19-C	C6-N-19-D	152.807
C6-BL6371	72HR_0005	C6-N-19-C	C6-N-19-D	23.569
C6-BL6371	72HR_0010	C6-N-19-C	C6-N-19-D	134.562
C6-BL6371	72HR_0025	C6-N-19-C	C6-N-19-D	287.913
C6-BL6371	72HR_0050	C6-N-19-C	C6-N-19-D	414.468
C6-BL6371	72HR_0100	C6-N-19-C	C6-N-19-D	559.092
C6-BL6371	72HR_0500	C6-N-19-C	C6-N-19-D	968.699
C6-BL6371	72HR_1000	C6-N-19-C	C6-N-19-D	1242.743
C6-BL6372	24HR_0005	C6-N-19-C	C6-N-19	23.599
C6-BL6372	24HR_0010	C6-N-19-C	C6-N-19	60.810
C6-BL6372	24HR_0025	C6-N-19-C	C6-N-19	158.838
C6-BL6372	72HR_0005	C6-N-19-C	C6-N-19	29.182
C6-BL6372	72HR_0010	C6-N-19-C	C6-N-19	140.228
C6-BL6372	72HR_0025	C6-N-19-C	C6-N-19	298.170
C6-BL6372	72HR_0050	C6-N-19-C	C6-N-19	428.454
C6-BL6372	72HR_0100	C6-N-19-C	C6-N-19	577.426
C6-BL6372	72HR_0500	C6-N-19-C	C6-N-19	1000.133
C6-BL6372	72HR_1000	C6-N-19-C	C6-N-19	1284.042
C6-BL6373	24HR_0005	C6-N-19-C	C6-N-19-A	95.063
C6-BL6373	24HR_0010	C6-N-19-C	C6-N-19-A	121.539
C6-BL6373	24HR_0025	C6-N-19-C	C6-N-19-A	177.482
C6-BL6373	72HR_0005	C6-N-19-C	C6-N-19-A	80.823
C6-BL6373	72HR_0010	C6-N-19-C	C6-N-19-A	140.901
C6-BL6373	72HR_0025	C6-N-19-C	C6-N-19-A	224.909
C6-BL6373	72HR_0050	C6-N-19-C	C6-N-19-A	257.772
C6-BL6373	72HR_0100	C6-N-19-C	C6-N-19-A	-214.059
C6-BL6373	72HR_0500	C6-N-19-C	C6-N-19-A	-490.960
C6-BL6373	72HR_1000	C6-N-19-C	C6-N-19-A	-717.346
C6-BL6369	24HR_0005	C6-N-19-B	C6-N-19-A	0.000

C-6 Discharges (cfs) - 2060

Name	Storm	Upstream Node Name	Downstream Node Name	Max Flow cfs
C6-BL6369	24HR_0010	C6-N-19-B	C6-N-19-A	-48.305
C6-BL6369	24HR_0025	C6-N-19-B	C6-N-19-A	-129.702
C6-BL6369	72HR_0005	C6-N-19-B	C6-N-19-A	0.000
C6-BL6369	72HR_0010	C6-N-19-B	C6-N-19-A	-107.555
C6-BL6369	72HR_0025	C6-N-19-B	C6-N-19-A	-237.051
C6-BL6369	72HR_0050	C6-N-19-B	C6-N-19-A	-351.992
C6-BL6369	72HR_0100	C6-N-19-B	C6-N-19-A	-486.730
C6-BL6369	72HR_0500	C6-N-19-B	C6-N-19-A	-877.068
C6-BL6369	72HR_1000	C6-N-19-B	C6-N-19-A	-1148.894
C6-N-19-B-OF-OL	24HR_0005	C6-N-19-B	C6-B19ACES	117.948
C6-N-19-B-OF-OL	24HR_0010			173.205
C6-N-19-B-OF-OL	24HR_0025			266.193
C6-N-19-B-OF-OL	72HR_0005			53.719
C6-N-19-B-OF-OL	72HR_0010			157.255
C6-N-19-B-OF-OL	72HR_0025			383.196
C6-N-19-B-OF-OL	72HR_0050			615.779
C6-N-19-B-OF-OL	72HR_0100			890.860
C6-N-19-B-OF-OL	72HR_0500			1623.349
C6-N-19-B-OF-OL	72HR_1000			2117.692
C6-N-19-B-OF-A	24HR_0005	C6-N-19-B	C6-B19ACES	3.369
C6-N-19-B-OF-A	24HR_0010			4.273
C6-N-19-B-OF-A	24HR_0025			5.461
C6-N-19-B-OF-A	72HR_0005			2.227
C6-N-19-B-OF-A	72HR_0010			4.049
C6-N-19-B-OF-A	72HR_0025			6.279
C6-N-19-B-OF-A	72HR_0050			8.062
C6-N-19-B-OF-A	72HR_0100			10.259
C6-N-19-B-OF-A	72HR_0500			14.577
C6-N-19-B-OF-A	72HR_1000			16.818
C6-N-19-B-OF-B	24HR_0005	C6-N-19-B	C6-B19ACES	27.129
C6-N-19-B-OF-B	24HR_0010			27.839
C6-N-19-B-OF-B	24HR_0025			28.493
C6-N-19-B-OF-B	72HR_0005			28.074
C6-N-19-B-OF-B	72HR_0010			30.218
C6-N-19-B-OF-B	72HR_0025			32.754
C6-N-19-B-OF-B	72HR_0050			34.110
C6-N-19-B-OF-B	72HR_0100			35.565
C6-N-19-B-OF-B	72HR_0500			36.869
C6-N-19-B-OF-B	72HR_1000			36.854
C6-N-19-B-OF-C	24HR_0005	C6-N-19-B	C6-B20ACEN	13.006
C6-N-19-B-OF-C	24HR_0010			13.266
C6-N-19-B-OF-C	24HR_0025			13.484
C6-N-19-B-OF-C	72HR_0005			15.571
C6-N-19-B-OF-C	72HR_0010			16.459
C6-N-19-B-OF-C	72HR_0025			16.898
C6-N-19-B-OF-C	72HR_0050			17.190
C6-N-19-B-OF-C	72HR_0100			17.651
C6-N-19-B-OF-C	72HR_0500			17.932
C6-N-19-B-OF-C	72HR_1000			18.032
C6-N-19-B-OF-D	24HR_0005	C6-N-19-B	C6-B20ACEN	33.513
C6-N-19-B-OF-D	24HR_0010			34.163

C-6 Discharges (cfs) - 2060

Name	Storm	Upstream Node Name	Downstream Node Name	Max Flow cfs
C6-N-19-B-OF-D	24HR_0025			34.790
C6-N-19-B-OF-D	72HR_0005			47.281
C6-N-19-B-OF-D	72HR_0010			48.163
C6-N-19-B-OF-D	72HR_0025			47.776
C6-N-19-B-OF-D	72HR_0050			48.267
C6-N-19-B-OF-D	72HR_0100			48.571
C6-N-19-B-OF-D	72HR_0500			52.431
C6-N-19-B-OF-D	72HR_1000			53.493
C6-C66428	24HR_0005	C6-N-19-D	C6-N-21-B	0.000
C6-C66428	24HR_0010	C6-N-19-D	C6-N-21-B	0.000
C6-C66428	24HR_0025	C6-N-19-D	C6-N-21-B	0.000
C6-C66428	72HR_0005	C6-N-19-D	C6-N-21-B	0.000
C6-C66428	72HR_0010	C6-N-19-D	C6-N-21-B	0.000
C6-C66428	72HR_0025	C6-N-19-D	C6-N-21-B	0.000
C6-C66428	72HR_0050	C6-N-19-D	C6-N-21-B	0.000
C6-C66428	72HR_0100	C6-N-19-D	C6-N-21-B	0.000
C6-C66428	72HR_0500	C6-N-19-D	C6-N-21-B	0.000
C6-C66428	72HR_1000	C6-N-19-D	C6-N-21-B	0.000
C6-C66429	24HR_0005	C6-N-19-D	C6-N-20	34.050
C6-C66429	24HR_0010	C6-N-19-D	C6-N-20	54.981
C6-C66429	24HR_0025	C6-N-19-D	C6-N-20	126.628
C6-C66429	72HR_0005	C6-N-19-D	C6-N-20	40.152
C6-C66429	72HR_0010	C6-N-19-D	C6-N-20	105.027
C6-C66429	72HR_0025	C6-N-19-D	C6-N-20	227.265
C6-C66429	72HR_0050	C6-N-19-D	C6-N-20	332.429
C6-C66429	72HR_0100	C6-N-19-D	C6-N-20	452.484
C6-C66429	72HR_0500	C6-N-19-D	C6-N-20	773.338
C6-C66429	72HR_1000	C6-N-19-D	C6-N-20	988.469
C6-BL6376	24HR_0005	C6-N7-E-2-A	C6-CC6-N-26-	104.333
C6-BL6376	24HR_0010	C6-N7-E-2-A	C6-CC6-N-26-	166.628
C6-BL6376	24HR_0025	C6-N7-E-2-A	C6-CC6-N-26-	331.028
C6-BL6376	72HR_0005	C6-N7-E-2-A	C6-CC6-N-26-	105.909
C6-BL6376	72HR_0010	C6-N7-E-2-A	C6-CC6-N-26-	336.977
C6-BL6376	72HR_0025	C6-N7-E-2-A	C6-CC6-N-26-	658.052
C6-BL6376	72HR_0050	C6-N7-E-2-A	C6-CC6-N-26-	909.817
C6-BL6376	72HR_0100	C6-N7-E-2-A	C6-CC6-N-26-	1218.137
C6-BL6376	72HR_0500	C6-N7-E-2-A	C6-CC6-N-26-	2035.218
C6-BL6376	72HR_1000	C6-N7-E-2-A	C6-CC6-N-26-	2555.220
C6-BL6378	24HR_0005	C6-N7-E-2-A	C6-N7-E-2	112.567
C6-BL6378	24HR_0010	C6-N7-E-2-A	C6-N7-E-2	200.072
C6-BL6378	24HR_0025	C6-N7-E-2-A	C6-N7-E-2	375.236
C6-BL6378	72HR_0005	C6-N7-E-2-A	C6-N7-E-2	126.069
C6-BL6378	72HR_0010	C6-N7-E-2-A	C6-N7-E-2	381.238
C6-BL6378	72HR_0025	C6-N7-E-2-A	C6-N7-E-2	735.216
C6-BL6378	72HR_0050	C6-N7-E-2-A	C6-N7-E-2	1008.403
C6-BL6378	72HR_0100	C6-N7-E-2-A	C6-N7-E-2	1341.842
C6-BL6378	72HR_0500	C6-N7-E-2-A	C6-N7-E-2	2223.931
C6-BL6378	72HR_1000	C6-N7-E-2-A	C6-N7-E-2	2758.909
C6-BL6380	24HR_0005	C6-CC6-N-20-	C6-CC6-N-21-	-36.119
C6-BL6380	24HR_0010	C6-CC6-N-20-	C6-CC6-N-21-	-48.583
C6-BL6380	24HR_0025	C6-CC6-N-20-	C6-CC6-N-21-	-68.260

C-6 Discharges (cfs) - 2060

Name	Storm	Upstream Node Name	Downstream Node Name	Max Flow cfs
C6-BL6380	72HR_0005	C6-CC6-N-20-	C6-CC6-N-21-	-35.891
C6-BL6380	72HR_0010	C6-CC6-N-20-	C6-CC6-N-21-	-40.876
C6-BL6380	72HR_0025	C6-CC6-N-20-	C6-CC6-N-21-	-47.992
C6-BL6380	72HR_0050	C6-CC6-N-20-	C6-CC6-N-21-	-76.066
C6-BL6380	72HR_0100	C6-CC6-N-20-	C6-CC6-N-21-	-137.471
C6-BL6380	72HR_0500	C6-CC6-N-20-	C6-CC6-N-21-	-249.822
C6-BL6380	72HR_1000	C6-CC6-N-20-	C6-CC6-N-21-	-319.395
C6-BL6382	24HR_0005	C6-N7-E-1-D	C6-N7-E-1-C	0.000
C6-BL6382	24HR_0010	C6-N7-E-1-D	C6-N7-E-1-C	0.000
C6-BL6382	24HR_0025	C6-N7-E-1-D	C6-N7-E-1-C	0.000
C6-BL6382	72HR_0005	C6-N7-E-1-D	C6-N7-E-1-C	0.000
C6-BL6382	72HR_0010	C6-N7-E-1-D	C6-N7-E-1-C	0.000
C6-BL6382	72HR_0025	C6-N7-E-1-D	C6-N7-E-1-C	-81.551
C6-BL6382	72HR_0050	C6-N7-E-1-D	C6-N7-E-1-C	-200.448
C6-BL6382	72HR_0100	C6-N7-E-1-D	C6-N7-E-1-C	-332.235
C6-BL6382	72HR_0500	C6-N7-E-1-D	C6-N7-E-1-C	-949.807
C6-BL6382	72HR_1000	C6-N7-E-1-D	C6-N7-E-1-C	-1264.709
SWP-57	24HR_0005	C6-N7-E-1-C	C6-B34-S	16.579
SWP-57	24HR_0010			40.933
SWP-57	24HR_0025			69.702
SWP-57	72HR_0005			14.306
SWP-57	72HR_0010			68.386
SWP-57	72HR_0025			92.514
SWP-57	72HR_0050			94.573
SWP-57	72HR_0100			96.077
SWP-57	72HR_0500			99.134
SWP-57	72HR_1000			100.960
C6-BL6445	24HR_0005	C6-S6-N-4-A	C6-S6-3	45.487
C6-BL6445	24HR_0010	C6-S6-N-4-A	C6-S6-3	98.165
C6-BL6445	24HR_0025	C6-S6-N-4-A	C6-S6-3	81.942
C6-BL6445	72HR_0005	C6-S6-N-4-A	C6-S6-3	36.447
C6-BL6445	72HR_0010	C6-S6-N-4-A	C6-S6-3	128.298
C6-BL6445	72HR_0025	C6-S6-N-4-A	C6-S6-3	190.365
C6-BL6445	72HR_0050	C6-S6-N-4-A	C6-S6-3	230.535
C6-BL6445	72HR_0100	C6-S6-N-4-A	C6-S6-3	274.377
C6-BL6445	72HR_0500	C6-S6-N-4-A	C6-S6-3	303.853
C6-BL6445	72HR_1000	C6-S6-N-4-A	C6-S6-3	-233.494
C6-C66467	24HR_0005	C6-S6-N-4-A	C6-S7-S-1	-39.156
C6-C66467	24HR_0010	C6-S6-N-4-A	C6-S7-S-1	-91.906
C6-C66467	24HR_0025	C6-S6-N-4-A	C6-S7-S-1	52.482
C6-C66467	72HR_0005	C6-S6-N-4-A	C6-S7-S-1	18.804
C6-C66467	72HR_0010	C6-S6-N-4-A	C6-S7-S-1	-120.315
C6-C66467	72HR_0025	C6-S6-N-4-A	C6-S7-S-1	-176.416
C6-C66467	72HR_0050	C6-S6-N-4-A	C6-S7-S-1	-204.044
C6-C66467	72HR_0100	C6-S6-N-4-A	C6-S7-S-1	-227.188
C6-C66467	72HR_0500	C6-S6-N-4-A	C6-S7-S-1	217.980
C6-C66467	72HR_1000	C6-S6-N-4-A	C6-S7-S-1	270.102
C6-BL6444	24HR_0005	C6-S6-N-4-B	C6-B17-W	0.000
C6-BL6444	24HR_0010	C6-S6-N-4-B	C6-B17-W	0.000
C6-BL6444	24HR_0025	C6-S6-N-4-B	C6-B17-W	0.000
C6-BL6444	72HR_0005	C6-S6-N-4-B	C6-B17-W	0.000

C-6 Discharges (cfs) - 2060

Name	Storm	Upstream Node Name	Downstream Node Name	Max Flow cfs
C6-BL6444	72HR_0010	C6-S6-N-4-B	C6-B17-W	0.000
C6-BL6444	72HR_0025	C6-S6-N-4-B	C6-B17-W	10.527
C6-BL6444	72HR_0050	C6-S6-N-4-B	C6-B17-W	20.588
C6-BL6444	72HR_0100	C6-S6-N-4-B	C6-B17-W	-57.839
C6-BL6444	72HR_0500	C6-S6-N-4-B	C6-B17-W	-143.148
C6-BL6444	72HR_1000	C6-S6-N-4-B	C6-B17-W	-181.762
C6-C66466	24HR_0005	C6-S6-N-4-B	C6-S7-S-1	63.597
C6-C66466	24HR_0010	C6-S6-N-4-B	C6-S7-S-1	85.121
C6-C66466	24HR_0025	C6-S6-N-4-B	C6-S7-S-1	121.546
C6-C66466	72HR_0005	C6-S6-N-4-B	C6-S7-S-1	50.292
C6-C66466	72HR_0010	C6-S6-N-4-B	C6-S7-S-1	90.919
C6-C66466	72HR_0025	C6-S6-N-4-B	C6-S7-S-1	125.125
C6-C66466	72HR_0050	C6-S6-N-4-B	C6-S7-S-1	155.783
C6-C66466	72HR_0100	C6-S6-N-4-B	C6-S7-S-1	198.061
C6-C66466	72HR_0500	C6-S6-N-4-B	C6-S7-S-1	196.059
C6-C66466	72HR_1000	C6-S6-N-4-B	C6-S7-S-1	264.672
C6-C-16	24HR_0005	C6-B15-S-DS	C6-B2ACE-N	569.652
C6-C-16	24HR_0010	C6-B15-S-DS	C6-B2ACE-N	575.785
C6-C-16	24HR_0025	C6-B15-S-DS	C6-B2ACE-N	586.997
C6-C-16	72HR_0005	C6-B15-S-DS	C6-B2ACE-N	528.779
C6-C-16	72HR_0010	C6-B15-S-DS	C6-B2ACE-N	554.393
C6-C-16	72HR_0025	C6-B15-S-DS	C6-B2ACE-N	611.363
C6-C-16	72HR_0050	C6-B15-S-DS	C6-B2ACE-N	863.745
C6-C-16	72HR_0100	C6-B15-S-DS	C6-B2ACE-N	1247.572
C6-C-16	72HR_0500	C6-B15-S-DS	C6-B2ACE-N	1574.618
C6-C-16	72HR_1000	C6-B15-S-DS	C6-B2ACE-N	1553.255
C6-S8-C-3	24HR_0005	C6-S8-2	C6-B23-S	287.168
C6-S8-C-3	24HR_0010	C6-S8-2	C6-B23-S	349.015
C6-S8-C-3	24HR_0025	C6-S8-2	C6-B23-S	-169.128
C6-S8-C-3	72HR_0005	C6-S8-2	C6-B23-S	-290.741
C6-S8-C-3	72HR_0010	C6-S8-2	C6-B23-S	373.252
C6-S8-C-3	72HR_0025	C6-S8-2	C6-B23-S	438.727
C6-S8-C-3	72HR_0050	C6-S8-2	C6-B23-S	469.703
C6-S8-C-3	72HR_0100	C6-S8-2	C6-B23-S	431.025
C6-S8-C-3	72HR_0500	C6-S8-2	C6-B23-S	459.009
C6-S8-C-3	72HR_1000	C6-S8-2	C6-B23-S	548.828
C6-C66450	24HR_0005	C6-S8-1-B	C6-S8-1-A	0.000
C6-C66450	24HR_0010	C6-S8-1-B	C6-S8-1-A	0.000
C6-C66450	24HR_0025	C6-S8-1-B	C6-S8-1-A	0.000
C6-C66450	72HR_0005	C6-S8-1-B	C6-S8-1-A	0.000
C6-C66450	72HR_0010	C6-S8-1-B	C6-S8-1-A	0.000
C6-C66450	72HR_0025	C6-S8-1-B	C6-S8-1-A	6.755
C6-C66450	72HR_0050	C6-S8-1-B	C6-S8-1-A	7.815
C6-C66450	72HR_0100	C6-S8-1-B	C6-S8-1-A	8.436
C6-C66450	72HR_0500	C6-S8-1-B	C6-S8-1-A	11.278
C6-C66450	72HR_1000	C6-S8-1-B	C6-S8-1-A	13.401
C6-C66451	24HR_0005	C6-S8-1-B	C6-S8-1	0.000
C6-C66451	24HR_0010	C6-S8-1-B	C6-S8-1	0.000
C6-C66451	24HR_0025	C6-S8-1-B	C6-S8-1	0.000
C6-C66451	72HR_0005	C6-S8-1-B	C6-S8-1	0.000
C6-C66451	72HR_0010	C6-S8-1-B	C6-S8-1	0.000

C-6 Discharges (cfs) - 2060

Name	Storm	Upstream Node Name	Downstream Node Name	Max Flow cfs
C6-C66451	72HR_0025	C6-S8-1-B	C6-S8-1	6.755
C6-C66451	72HR_0050	C6-S8-1-B	C6-S8-1	7.815
C6-C66451	72HR_0100	C6-S8-1-B	C6-S8-1	8.436
C6-C66451	72HR_0500	C6-S8-1-B	C6-S8-1	11.278
C6-C66451	72HR_1000	C6-S8-1-B	C6-S8-1	13.401
C6-C66461	24HR_0005	C6-S8-1-B	C6-S9-1	29.297
C6-C66461	24HR_0010	C6-S8-1-B	C6-S9-1	29.529
C6-C66461	24HR_0025	C6-S8-1-B	C6-S9-1	1.100
C6-C66461	72HR_0005	C6-S8-1-B	C6-S9-1	28.861
C6-C66461	72HR_0010	C6-S8-1-B	C6-S9-1	29.879
C6-C66461	72HR_0025	C6-S8-1-B	C6-S9-1	29.876
C6-C66461	72HR_0050	C6-S8-1-B	C6-S9-1	26.170
C6-C66461	72HR_0100	C6-S8-1-B	C6-S9-1	23.986
C6-C66461	72HR_0500	C6-S8-1-B	C6-S9-1	20.931
C6-C66461	72HR_1000	C6-S8-1-B	C6-S9-1	18.824
C6-BL6300	24HR_0005	C6-B4-S-C1-A	C6-B4ACE-S	20.637
C6-BL6300	24HR_0010	C6-B4-S-C1-A	C6-B4ACE-S	47.401
C6-BL6300	24HR_0025	C6-B4-S-C1-A	C6-B4ACE-S	30.770
C6-BL6300	72HR_0005	C6-B4-S-C1-A	C6-B4ACE-S	51.412
C6-BL6300	72HR_0010	C6-B4-S-C1-A	C6-B4ACE-S	91.059
C6-BL6300	72HR_0025	C6-B4-S-C1-A	C6-B4ACE-S	132.193
C6-BL6300	72HR_0050	C6-B4-S-C1-A	C6-B4ACE-S	110.223
C6-BL6300	72HR_0100	C6-B4-S-C1-A	C6-B4ACE-S	107.542
C6-BL6300	72HR_0500	C6-B4-S-C1-A	C6-B4ACE-S	74.038
C6-BL6300	72HR_1000	C6-B4-S-C1-A	C6-B4ACE-S	89.757
C6-U99	24HR_0005	C6-Node1347	C6-U99-N	29.287
C6-U99	24HR_0010	C6-Node1347	C6-U99-N	29.520
C6-U99	24HR_0025	C6-Node1347	C6-U99-N	1.729
C6-U99	72HR_0005	C6-Node1347	C6-U99-N	28.853
C6-U99	72HR_0010	C6-Node1347	C6-U99-N	29.883
C6-U99	72HR_0025	C6-Node1347	C6-U99-N	-34.742
C6-U99	72HR_0050	C6-Node1347	C6-U99-N	-60.522
C6-U99	72HR_0100	C6-Node1347	C6-U99-N	-91.119
C6-U99	72HR_0500	C6-Node1347	C6-U99-N	-103.314
C6-U99	72HR_1000	C6-Node1347	C6-U99-N	-54.344
C6-C66454	24HR_0005	C6-B24-N-A	C6-B4ACE-N	294.660
C6-C66454	24HR_0010	C6-B24-N-A	C6-B4ACE-N	356.945
C6-C66454	24HR_0025	C6-B24-N-A	C6-B4ACE-N	-189.023
C6-C66454	72HR_0005	C6-B24-N-A	C6-B4ACE-N	-333.822
C6-C66454	72HR_0010	C6-B24-N-A	C6-B4ACE-N	381.384
C6-C66454	72HR_0025	C6-B24-N-A	C6-B4ACE-N	447.491
C6-C66454	72HR_0050	C6-B24-N-A	C6-B4ACE-N	479.038
C6-C66454	72HR_0100	C6-B24-N-A	C6-B4ACE-N	440.280
C6-C66454	72HR_0500	C6-B24-N-A	C6-B4ACE-N	456.894
C6-C66454	72HR_1000	C6-B24-N-A	C6-B4ACE-N	644.584
C6-C66456	24HR_0005	C6-S8-1-A-1	C6-S8-1-A-2	-11.375
C6-C66456	24HR_0010	C6-S8-1-A-1	C6-S8-1-A-2	-13.800
C6-C66456	24HR_0025	C6-S8-1-A-1	C6-S8-1-A-2	-17.210
C6-C66456	72HR_0005	C6-S8-1-A-1	C6-S8-1-A-2	-7.880
C6-C66456	72HR_0010	C6-S8-1-A-1	C6-S8-1-A-2	-12.010
C6-C66456	72HR_0025	C6-S8-1-A-1	C6-S8-1-A-2	-14.363

C-6 Discharges (cfs) - 2060

Name	Storm	Upstream Node Name	Downstream Node Name	Max Flow cfs
C6-C66456	72HR_0050	C6-S8-1-A-1	C6-S8-1-A-2	-16.521
C6-C66456	72HR_0100	C6-S8-1-A-1	C6-S8-1-A-2	-19.094
C6-C66456	72HR_0500	C6-S8-1-A-1	C6-S8-1-A-2	-27.279
C6-C66456	72HR_1000	C6-S8-1-A-1	C6-S8-1-A-2	-34.719
C6-S8-C-0	24HR_0005	C6-S8-1-A-2	C6-S8-1	-28.698
C6-S8-C-0	24HR_0010	C6-S8-1-A-2	C6-S8-1	-34.543
C6-S8-C-0	24HR_0025	C6-S8-1-A-2	C6-S8-1	-43.384
C6-S8-C-0	72HR_0005	C6-S8-1-A-2	C6-S8-1	-19.759
C6-S8-C-0	72HR_0010	C6-S8-1-A-2	C6-S8-1	-30.248
C6-S8-C-0	72HR_0025	C6-S8-1-A-2	C6-S8-1	-36.454
C6-S8-C-0	72HR_0050	C6-S8-1-A-2	C6-S8-1	-41.899
C6-S8-C-0	72HR_0100	C6-S8-1-A-2	C6-S8-1	-48.055
C6-S8-C-0	72HR_0500	C6-S8-1-A-2	C6-S8-1	-68.936
C6-S8-C-0	72HR_1000	C6-S8-1-A-2	C6-S8-1	-85.854
C6-C66457	24HR_0005	C6-S8-1-A	C6-S6-S-6	-210.480
C6-C66457	24HR_0010	C6-S8-1-A	C6-S6-S-6	-259.364
C6-C66457	24HR_0025	C6-S8-1-A	C6-S6-S-6	-311.377
C6-C66457	72HR_0005	C6-S8-1-A	C6-S6-S-6	-137.198
C6-C66457	72HR_0010	C6-S8-1-A	C6-S6-S-6	-248.434
C6-C66457	72HR_0025	C6-S8-1-A	C6-S6-S-6	-288.296
C6-C66457	72HR_0050	C6-S8-1-A	C6-S6-S-6	-276.784
C6-C66457	72HR_0100	C6-S8-1-A	C6-S6-S-6	-122.955
C6-C66457	72HR_0500	C6-S8-1-A	C6-S6-S-6	35.340
C6-C66457	72HR_1000	C6-S8-1-A	C6-S6-S-6	42.423
C6-C66460	24HR_0005	C6-MDAD-P	C6-S8-1-B	40.024
C6-C66460	24HR_0010	C6-MDAD-P	C6-S8-1-B	40.033
C6-C66460	24HR_0025	C6-MDAD-P	C6-S8-1-B	-0.085
C6-C66460	72HR_0005	C6-MDAD-P	C6-S8-1-B	40.016
C6-C66460	72HR_0010	C6-MDAD-P	C6-S8-1-B	40.020
C6-C66460	72HR_0025	C6-MDAD-P	C6-S8-1-B	40.025
C6-C66460	72HR_0050	C6-MDAD-P	C6-S8-1-B	40.020
C6-C66460	72HR_0100	C6-MDAD-P	C6-S8-1-B	40.014
C6-C66460	72HR_0500	C6-MDAD-P	C6-S8-1-B	40.001
C6-C66460	72HR_1000	C6-MDAD-P	C6-S8-1-B	40.001

C-6 Stages (ft NAVD88) - 2060

Name	Storm	Node X 0	Node Y 0	Max Water Elevation ft
C6-11	24HR_0005	901133.931	535058.537	2.622
C6-11	24HR_0010	901133.931	535058.537	2.724
C6-11	24HR_0025	901133.931	535058.537	3.022
C6-11	72HR_0005	901133.931	535058.537	2.775
C6-11	72HR_0010	901133.931	535058.537	3.065
C6-11	72HR_0025	901133.931	535058.537	3.327
C6-11	72HR_0050	901133.931	535058.537	3.583
C6-11	72HR_0100	901133.931	535058.537	3.922
C6-11	72HR_0500	901133.931	535058.537	4.868
C6-11	72HR_1000	901133.931	535058.537	5.387
C6-B11aACEN	24HR_0005	898912.328	536853.604	2.695
C6-B11aACEN	24HR_0010	898912.328	536853.604	2.814
C6-B11aACEN	24HR_0025	898912.328	536853.604	3.094
C6-B11aACEN	72HR_0005	898912.328	536853.604	2.802
C6-B11aACEN	72HR_0010	898912.328	536853.604	3.138
C6-B11aACEN	72HR_0025	898912.328	536853.604	3.455
C6-B11aACEN	72HR_0050	898912.328	536853.604	3.770
C6-B11aACEN	72HR_0100	898912.328	536853.604	4.171
C6-B11aACEN	72HR_0500	898912.328	536853.604	5.217
C6-B11aACEN	72HR_1000	898912.328	536853.604	5.785
C6-B11aACES	24HR_0005	898961.028	536809.944	2.693
C6-B11aACES	24HR_0010	898961.028	536809.944	2.811
C6-B11aACES	24HR_0025	898961.028	536809.944	3.092
C6-B11aACES	72HR_0005	898961.028	536809.944	2.801
C6-B11aACES	72HR_0010	898961.028	536809.944	3.136
C6-B11aACES	72HR_0025	898961.028	536809.944	3.451
C6-B11aACES	72HR_0050	898961.028	536809.944	3.765
C6-B11aACES	72HR_0100	898961.028	536809.944	4.166
C6-B11aACES	72HR_0500	898961.028	536809.944	5.210
C6-B11aACES	72HR_1000	898961.028	536809.944	5.778
C6-B12ACEN	24HR_0005	899112.653	536683.397	2.689
C6-B12ACEN	24HR_0010	899112.653	536683.397	2.806
C6-B12ACEN	24HR_0025	899112.653	536683.397	3.088
C6-B12ACEN	72HR_0005	899112.653	536683.397	2.800
C6-B12ACEN	72HR_0010	899112.653	536683.397	3.132
C6-B12ACEN	72HR_0025	899112.653	536683.397	3.444
C6-B12ACEN	72HR_0050	899112.653	536683.397	3.756
C6-B12ACEN	72HR_0100	899112.653	536683.397	4.153
C6-B12ACEN	72HR_0500	899112.653	536683.397	5.195
C6-B12ACEN	72HR_1000	899112.653	536683.397	5.762
C6-B12ACES	24HR_0005	899159.673	536648.127	2.681
C6-B12ACES	24HR_0010	899159.673	536648.127	2.795
C6-B12ACES	24HR_0025	899159.673	536648.127	3.081
C6-B12ACES	72HR_0005	899159.673	536648.127	2.797
C6-B12ACES	72HR_0010	899159.673	536648.127	3.125
C6-B12ACES	72HR_0025	899159.673	536648.127	3.431
C6-B12ACES	72HR_0050	899159.673	536648.127	3.738
C6-B12ACES	72HR_0100	899159.673	536648.127	4.130
C6-B12ACES	72HR_0500	899159.673	536648.127	5.168
C6-B12ACES	72HR_1000	899159.673	536648.127	5.729
C6-B14ACEN	24HR_0005	906230.670	531121.080	2.587

C-6 Stages (ft NAVD88) - 2060

Name	Storm	Node X 0	Node Y 0	Max Water Elevation ft
C6-B14ACEN	24HR_0010	906230.670	531121.080	2.671
C6-B14ACEN	24HR_0025	906230.670	531121.080	2.965
C6-B14ACEN	72HR_0005	906230.670	531121.080	2.730
C6-B14ACEN	72HR_0010	906230.670	531121.080	2.995
C6-B14ACEN	72HR_0025	906230.670	531121.080	3.224
C6-B14ACEN	72HR_0050	906230.670	531121.080	3.447
C6-B14ACEN	72HR_0100	906230.670	531121.080	3.742
C6-B14ACEN	72HR_0500	906230.670	531121.080	4.599
C6-B14ACEN	72HR_1000	906230.670	531121.080	5.095
C6-B14ACES	24HR_0005	906453.650	530991.000	2.586
C6-B14ACES	24HR_0010	906453.650	530991.000	2.669
C6-B14ACES	24HR_0025	906453.650	530991.000	2.963
C6-B14ACES	72HR_0005	906453.650	530991.000	2.724
C6-B14ACES	72HR_0010	906453.650	530991.000	2.987
C6-B14ACES	72HR_0025	906453.650	530991.000	3.212
C6-B14ACES	72HR_0050	906453.650	530991.000	3.432
C6-B14ACES	72HR_0100	906453.650	530991.000	3.723
C6-B14ACES	72HR_0500	906453.650	530991.000	4.572
C6-B14ACES	72HR_1000	906453.650	530991.000	5.064
C6-B15ACEN	24HR_0005	908971.500	529708.850	2.570
C6-B15ACEN	24HR_0010	908971.500	529708.850	2.648
C6-B15ACEN	24HR_0025	908971.500	529708.850	2.935
C6-B15ACEN	72HR_0005	908971.500	529708.850	2.670
C6-B15ACEN	72HR_0010	908971.500	529708.850	2.907
C6-B15ACEN	72HR_0025	908971.500	529708.850	3.103
C6-B15ACEN	72HR_0050	908971.500	529708.850	3.294
C6-B15ACEN	72HR_0100	908971.500	529708.850	3.548
C6-B15ACEN	72HR_0500	908971.500	529708.850	4.338
C6-B15ACEN	72HR_1000	908971.500	529708.850	4.825
C6-B15ACES	24HR_0005	909157.320	529615.940	2.566
C6-B15ACES	24HR_0010	909157.320	529615.940	2.643
C6-B15ACES	24HR_0025	909157.320	529615.940	2.929
C6-B15ACES	72HR_0005	909157.320	529615.940	2.659
C6-B15ACES	72HR_0010	909157.320	529615.940	2.889
C6-B15ACES	72HR_0025	909157.320	529615.940	3.078
C6-B15ACES	72HR_0050	909157.320	529615.940	3.263
C6-B15ACES	72HR_0100	909157.320	529615.940	3.509
C6-B15ACES	72HR_0500	909157.320	529615.940	4.287
C6-B15ACES	72HR_1000	909157.320	529615.940	4.770
C6-B16ACEN	24HR_0005	911758.780	528519.610	2.551
C6-B16ACEN	24HR_0010	911758.780	528519.610	2.623
C6-B16ACEN	24HR_0025	911758.780	528519.610	2.894
C6-B16ACEN	72HR_0005	911758.780	528519.610	2.616
C6-B16ACEN	72HR_0010	911758.780	528519.610	2.824
C6-B16ACEN	72HR_0025	911758.780	528519.610	2.988
C6-B16ACEN	72HR_0050	911758.780	528519.610	3.148
C6-B16ACEN	72HR_0100	911758.780	528519.610	3.361
C6-B16ACEN	72HR_0500	911758.780	528519.610	4.063
C6-B16ACEN	72HR_1000	911758.780	528519.610	4.536
C6-B16ACES	24HR_0005	911953.890	528444.814	2.550
C6-B16ACES	24HR_0010	911953.890	528444.814	2.621

C-6 Stages (ft NAVD88) - 2060

Name	Storm	Node X 0	Node Y 0	Max Water Elevation ft
C6-B16ACES	24HR_0025	911953.890	528444.814	2.892
C6-B16ACES	72HR_0005	911953.890	528444.814	2.613
C6-B16ACES	72HR_0010	911953.890	528444.814	2.820
C6-B16ACES	72HR_0025	911953.890	528444.814	2.983
C6-B16ACES	72HR_0050	911953.890	528444.814	3.141
C6-B16ACES	72HR_0100	911953.890	528444.814	3.352
C6-B16ACES	72HR_0500	911953.890	528444.814	4.050
C6-B16ACES	72HR_1000	911953.890	528444.814	4.522
C6-B18ACEN	24HR_0005	914415.990	527460.440	2.536
C6-B18ACEN	24HR_0010	914415.990	527460.440	2.602
C6-B18ACEN	24HR_0025	914415.990	527460.440	2.844
C6-B18ACEN	72HR_0005	914415.990	527460.440	2.585
C6-B18ACEN	72HR_0010	914415.990	527460.440	2.772
C6-B18ACEN	72HR_0025	914415.990	527460.440	2.916
C6-B18ACEN	72HR_0050	914415.990	527460.440	3.056
C6-B18ACEN	72HR_0100	914415.990	527460.440	3.244
C6-B18ACEN	72HR_0500	914415.990	527460.440	3.879
C6-B18ACEN	72HR_1000	914415.990	527460.440	4.313
C6-B18ACES	24HR_0005	914592.520	527423.280	2.536
C6-B18ACES	24HR_0010	914592.520	527423.280	2.601
C6-B18ACES	24HR_0025	914592.520	527423.280	2.843
C6-B18ACES	72HR_0005	914592.520	527423.280	2.584
C6-B18ACES	72HR_0010	914592.520	527423.280	2.770
C6-B18ACES	72HR_0025	914592.520	527423.280	2.914
C6-B18ACES	72HR_0050	914592.520	527423.280	3.053
C6-B18ACES	72HR_0100	914592.520	527423.280	3.240
C6-B18ACES	72HR_0500	914592.520	527423.280	3.872
C6-B18ACES	72HR_1000	914592.520	527423.280	4.305
C6-B19ACEN	24HR_0005	917026.750	525946.020	2.515
C6-B19ACEN	24HR_0010	917026.750	525946.020	2.573
C6-B19ACEN	24HR_0025	917026.750	525946.020	2.763
C6-B19ACEN	72HR_0005	917026.750	525946.020	2.549
C6-B19ACEN	72HR_0010	917026.750	525946.020	2.707
C6-B19ACEN	72HR_0025	917026.750	525946.020	2.826
C6-B19ACEN	72HR_0050	917026.750	525946.020	2.940
C6-B19ACEN	72HR_0100	917026.750	525946.020	3.095
C6-B19ACEN	72HR_0500	917026.750	525946.020	3.629
C6-B19ACEN	72HR_1000	917026.750	525946.020	3.994
C6-B19ACES	24HR_0005	917256.314	525823.941	2.507
C6-B19ACES	24HR_0010	917256.314	525823.941	2.561
C6-B19ACES	24HR_0025	917256.314	525823.941	2.733
C6-B19ACES	72HR_0005	917256.314	525823.941	2.537
C6-B19ACES	72HR_0010	917256.314	525823.941	2.683
C6-B19ACES	72HR_0025	917256.314	525823.941	2.793
C6-B19ACES	72HR_0050	917256.314	525823.941	2.899
C6-B19ACES	72HR_0100	917256.314	525823.941	3.043
C6-B19ACES	72HR_0500	917256.314	525823.941	3.540
C6-B19ACES	72HR_1000	917256.314	525823.941	3.878
C6-B20ACEN	24HR_0005	918894.230	524505.920	2.489
C6-B20ACEN	24HR_0010	918894.230	524505.920	2.536
C6-B20ACEN	24HR_0025	918894.230	524505.920	2.666

C-6 Stages (ft NAVD88) - 2060

Name	Storm	Node X 0	Node Y 0	Max Water Elevation ft
C6-B20ACEN	72HR_0005	918894.230	524505.920	2.511
C6-B20ACEN	72HR_0010	918894.230	524505.920	2.634
C6-B20ACEN	72HR_0025	918894.230	524505.920	2.726
C6-B20ACEN	72HR_0050	918894.230	524505.920	2.814
C6-B20ACEN	72HR_0100	918894.230	524505.920	2.936
C6-B20ACEN	72HR_0500	918894.230	524505.920	3.360
C6-B20ACEN	72HR_1000	918894.230	524505.920	3.639
C6-B21ACEN	24HR_0005	919172.960	524087.830	2.483
C6-B21ACEN	24HR_0010	919172.960	524087.830	2.526
C6-B21ACEN	24HR_0025	919172.960	524087.830	2.640
C6-B21ACEN	72HR_0005	919172.960	524087.830	2.501
C6-B21ACEN	72HR_0010	919172.960	524087.830	2.614
C6-B21ACEN	72HR_0025	919172.960	524087.830	2.699
C6-B21ACEN	72HR_0050	919172.960	524087.830	2.780
C6-B21ACEN	72HR_0100	919172.960	524087.830	2.892
C6-B21ACEN	72HR_0500	919172.960	524087.830	3.284
C6-B21ACEN	72HR_1000	919172.960	524087.830	3.540
C6-B21ACES	24HR_0005	919289.339	523915.701	2.479
C6-B21ACES	24HR_0010	919289.339	523915.701	2.521
C6-B21ACES	24HR_0025	919289.339	523915.701	2.626
C6-B21ACES	72HR_0005	919289.339	523915.701	2.496
C6-B21ACES	72HR_0010	919289.339	523915.701	2.604
C6-B21ACES	72HR_0025	919289.339	523915.701	2.684
C6-B21ACES	72HR_0050	919289.339	523915.701	2.762
C6-B21ACES	72HR_0100	919289.339	523915.701	2.870
C6-B21ACES	72HR_0500	919289.339	523915.701	3.245
C6-B21ACES	72HR_1000	919289.339	523915.701	3.488
C6-17	24HR_0005	920968.800	522435.725	2.443
C6-17	24HR_0010	920968.800	522435.725	2.468
C6-17	24HR_0025	920968.800	522435.725	2.528
C6-17	72HR_0005	920968.800	522435.725	2.616
C6-17	72HR_0010	920968.800	522435.725	2.616
C6-17	72HR_0025	920968.800	522435.725	2.616
C6-17	72HR_0050	920968.800	522435.725	2.616
C6-17	72HR_0100	920968.800	522435.725	2.665
C6-17	72HR_0500	920968.800	522435.725	2.888
C6-17	72HR_1000	920968.800	522435.725	3.030
C6-B22ACEN	24HR_0005	919506.501	523284.554	2.473
C6-B22ACEN	24HR_0010	919506.501	523284.554	2.512
C6-B22ACEN	24HR_0025	919506.501	523284.554	2.609
C6-B22ACEN	72HR_0005	919506.501	523284.554	2.487
C6-B22ACEN	72HR_0010	919506.501	523284.554	2.585
C6-B22ACEN	72HR_0025	919506.501	523284.554	2.659
C6-B22ACEN	72HR_0050	919506.501	523284.554	2.730
C6-B22ACEN	72HR_0100	919506.501	523284.554	2.828
C6-B22ACEN	72HR_0500	919506.501	523284.554	3.174
C6-B22ACEN	72HR_1000	919506.501	523284.554	3.397
C6-B22ACES	24HR_0005	919717.325	522978.605	2.466
C6-B22ACES	24HR_0010	919717.325	522978.605	2.502
C6-B22ACES	24HR_0025	919717.325	522978.605	2.590
C6-B22ACES	72HR_0005	919717.325	522978.605	2.478

C-6 Stages (ft NAVD88) - 2060

Name	Storm	Node X 0	Node Y 0	Max Water Elevation ft
C6-B22ACES	72HR_0010	919717.325	522978.605	2.568
C6-B22ACES	72HR_0025	919717.325	522978.605	2.635
C6-B22ACES	72HR_0050	919717.325	522978.605	2.700
C6-B22ACES	72HR_0100	919717.325	522978.605	2.790
C6-B22ACES	72HR_0500	919717.325	522978.605	3.107
C6-B22ACES	72HR_1000	919717.325	522978.605	3.311
C6-8	24HR_0005	889713.215	544312.920	2.996
C6-8	24HR_0010	889713.215	544312.920	3.229
C6-8	24HR_0025	889713.215	544312.920	3.521
C6-8	72HR_0005	889713.215	544312.920	2.951
C6-8	72HR_0010	889713.215	544312.920	3.469
C6-8	72HR_0025	889713.215	544312.920	4.012
C6-8	72HR_0050	889713.215	544312.920	4.631
C6-8	72HR_0100	889713.215	544312.920	5.526
C6-8	72HR_0500	889713.215	544312.920	6.390
C6-8	72HR_1000	889713.215	544312.920	6.793
C6-9	24HR_0005	891688.384	542718.628	2.970
C6-9	24HR_0010	891688.384	542718.628	3.189
C6-9	24HR_0025	891688.384	542718.628	3.485
C6-9	72HR_0005	891688.384	542718.628	2.934
C6-9	72HR_0010	891688.384	542718.628	3.440
C6-9	72HR_0025	891688.384	542718.628	3.956
C6-9	72HR_0050	891688.384	542718.628	4.528
C6-9	72HR_0100	891688.384	542718.628	5.390
C6-9	72HR_0500	891688.384	542718.628	6.259
C6-9	72HR_1000	891688.384	542718.628	6.696
C6-B3ACE-N	24HR_0005	884729.130	548357.410	3.066
C6-B3ACE-N	24HR_0010	884729.130	548357.410	3.321
C6-B3ACE-N	24HR_0025	884729.130	548357.410	3.611
C6-B3ACE-N	72HR_0005	884729.130	548357.410	2.984
C6-B3ACE-N	72HR_0010	884729.130	548357.410	3.540
C6-B3ACE-N	72HR_0025	884729.130	548357.410	4.130
C6-B3ACE-N	72HR_0050	884729.130	548357.410	4.773
C6-B3ACE-N	72HR_0100	884729.130	548357.410	5.710
C6-B3ACE-N	72HR_0500	884729.130	548357.410	6.603
C6-B3ACE-N	72HR_1000	884729.130	548357.410	6.977
C6-B3ACE-S	24HR_0005	884838.194	548271.714	3.065
C6-B3ACE-S	24HR_0010	884838.194	548271.714	3.319
C6-B3ACE-S	24HR_0025	884838.194	548271.714	3.610
C6-B3ACE-S	72HR_0005	884838.194	548271.714	2.984
C6-B3ACE-S	72HR_0010	884838.194	548271.714	3.539
C6-B3ACE-S	72HR_0025	884838.194	548271.714	4.129
C6-B3ACE-S	72HR_0050	884838.194	548271.714	4.772
C6-B3ACE-S	72HR_0100	884838.194	548271.714	5.707
C6-B3ACE-S	72HR_0500	884838.194	548271.714	6.599
C6-B3ACE-S	72HR_1000	884838.194	548271.714	6.973
C6-B4ACE-N	24HR_0005	884995.336	548136.629	3.063
C6-B4ACE-N	24HR_0010	884995.336	548136.629	3.318
C6-B4ACE-N	24HR_0025	884995.336	548136.629	3.608
C6-B4ACE-N	72HR_0005	884995.336	548136.629	2.982
C6-B4ACE-N	72HR_0010	884995.336	548136.629	3.538

C-6 Stages (ft NAVD88) - 2060

Name	Storm	Node X 0	Node Y 0	Max Water Elevation ft
C6-B4ACE-N	72HR_0025	884995.336	548136.629	4.127
C6-B4ACE-N	72HR_0050	884995.336	548136.629	4.769
C6-B4ACE-N	72HR_0100	884995.336	548136.629	5.703
C6-B4ACE-N	72HR_0500	884995.336	548136.629	6.593
C6-B4ACE-N	72HR_1000	884995.336	548136.629	6.968
C6-B4ACE-S	24HR_0005	885116.701	548070.888	3.040
C6-B4ACE-S	24HR_0010	885116.701	548070.888	3.287
C6-B4ACE-S	24HR_0025	885116.701	548070.888	3.579
C6-B4ACE-S	72HR_0005	885116.701	548070.888	2.973
C6-B4ACE-S	72HR_0010	885116.701	548070.888	3.512
C6-B4ACE-S	72HR_0025	885116.701	548070.888	4.089
C6-B4ACE-S	72HR_0050	885116.701	548070.888	4.725
C6-B4ACE-S	72HR_0100	885116.701	548070.888	5.652
C6-B4ACE-S	72HR_0500	885116.701	548070.888	6.534
C6-B4ACE-S	72HR_1000	885116.701	548070.888	6.907
C6-B10ACES	24HR_0005	898270.143	537355.405	2.711
C6-B10ACES	24HR_0010	898270.143	537355.405	2.834
C6-B10ACES	24HR_0025	898270.143	537355.405	3.109
C6-B10ACES	72HR_0005	898270.143	537355.405	2.807
C6-B10ACES	72HR_0010	898270.143	537355.405	3.153
C6-B10ACES	72HR_0025	898270.143	537355.405	3.480
C6-B10ACES	72HR_0050	898270.143	537355.405	3.803
C6-B10ACES	72HR_0100	898270.143	537355.405	4.211
C6-B10ACES	72HR_0500	898270.143	537355.405	5.265
C6-B10ACES	72HR_1000	898270.143	537355.405	5.837
C6-B6ACE-N	24HR_0005	892799.970	541813.760	2.948
C6-B6ACE-N	24HR_0010	892799.970	541813.760	3.155
C6-B6ACE-N	24HR_0025	892799.970	541813.760	3.453
C6-B6ACE-N	72HR_0005	892799.970	541813.760	2.920
C6-B6ACE-N	72HR_0010	892799.970	541813.760	3.415
C6-B6ACE-N	72HR_0025	892799.970	541813.760	3.916
C6-B6ACE-N	72HR_0050	892799.970	541813.760	4.454
C6-B6ACE-N	72HR_0100	892799.970	541813.760	5.295
C6-B6ACE-N	72HR_0500	892799.970	541813.760	6.182
C6-B6ACE-N	72HR_1000	892799.970	541813.760	6.648
C6-B6ACE-S	24HR_0005	892871.074	541761.571	2.936
C6-B6ACE-S	24HR_0010	892871.074	541761.571	3.138
C6-B6ACE-S	24HR_0025	892871.074	541761.571	3.434
C6-B6ACE-S	72HR_0005	892871.074	541761.571	2.913
C6-B6ACE-S	72HR_0010	892871.074	541761.571	3.400
C6-B6ACE-S	72HR_0025	892871.074	541761.571	3.893
C6-B6ACE-S	72HR_0050	892871.074	541761.571	4.406
C6-B6ACE-S	72HR_0100	892871.074	541761.571	5.234
C6-B6ACE-S	72HR_0500	892871.074	541761.571	6.147
C6-B6ACE-S	72HR_1000	892871.074	541761.571	6.622
C6-B8ACE-N	24HR_0005	893090.190	541581.080	2.928
C6-B8ACE-N	24HR_0010	893090.190	541581.080	3.127
C6-B8ACE-N	24HR_0025	893090.190	541581.080	3.422
C6-B8ACE-N	72HR_0005	893090.190	541581.080	2.908
C6-B8ACE-N	72HR_0010	893090.190	541581.080	3.391
C6-B8ACE-N	72HR_0025	893090.190	541581.080	3.879

C-6 Stages (ft NAVD88) - 2060

Name	Storm	Node X 0	Node Y 0	Max Water Elevation ft
C6-B8ACE-N	72HR_0050	893090.190	541581.080	4.379
C6-B8ACE-N	72HR_0100	893090.190	541581.080	5.194
C6-B8ACE-N	72HR_0500	893090.190	541581.080	6.125
C6-B8ACE-N	72HR_1000	893090.190	541581.080	6.607
C6-B8ACE-S	24HR_0005	893160.250	541523.530	2.922
C6-B8ACE-S	24HR_0010	893160.250	541523.530	3.118
C6-B8ACE-S	24HR_0025	893160.250	541523.530	3.413
C6-B8ACE-S	72HR_0005	893160.250	541523.530	2.904
C6-B8ACE-S	72HR_0010	893160.250	541523.530	3.384
C6-B8ACE-S	72HR_0025	893160.250	541523.530	3.869
C6-B8ACE-S	72HR_0050	893160.250	541523.530	4.358
C6-B8ACE-S	72HR_0100	893160.250	541523.530	5.167
C6-B8ACE-S	72HR_0500	893160.250	541523.530	6.104
C6-B8ACE-S	72HR_1000	893160.250	541523.530	6.592
C6-B9ACE-S	24HR_0005	895412.264	539691.066	2.828
C6-B9ACE-S	24HR_0010	895412.264	539691.066	2.990
C6-B9ACE-S	24HR_0025	895412.264	539691.066	3.264
C6-B9ACE-S	72HR_0005	895412.264	539691.066	2.854
C6-B9ACE-S	72HR_0010	895412.264	539691.066	3.277
C6-B9ACE-S	72HR_0025	895412.264	539691.066	3.691
C6-B9ACE-S	72HR_0050	895412.264	539691.066	4.088
C6-B9ACE-S	72HR_0100	895412.264	539691.066	4.593
C6-B9ACE-S	72HR_0500	895412.264	539691.066	5.751
C6-B9ACE-S	72HR_1000	895412.264	539691.066	6.320
C6-B10ACEN	24HR_0005	897998.458	537575.992	2.739
C6-B10ACEN	24HR_0010	897998.458	537575.992	2.872
C6-B10ACEN	24HR_0025	897998.458	537575.992	3.129
C6-B10ACEN	72HR_0005	897998.458	537575.992	2.817
C6-B10ACEN	72HR_0010	897998.458	537575.992	3.180
C6-B10ACEN	72HR_0025	897998.458	537575.992	3.528
C6-B10ACEN	72HR_0050	897998.458	537575.992	3.866
C6-B10ACEN	72HR_0100	897998.458	537575.992	4.289
C6-B10ACEN	72HR_0500	897998.458	537575.992	5.363
C6-B10ACEN	72HR_1000	897998.458	537575.992	5.946
C6-B15-N	24HR_0005	878834.010	553166.280	3.111
C6-B15-N	24HR_0010	878834.010	553166.280	3.377
C6-B15-N	24HR_0025	878834.010	553166.280	3.680
C6-B15-N	72HR_0005	878834.010	553166.280	3.018
C6-B15-N	72HR_0010	878834.010	553166.280	3.584
C6-B15-N	72HR_0025	878834.010	553166.280	4.185
C6-B15-N	72HR_0050	878834.010	553166.280	4.839
C6-B15-N	72HR_0100	878834.010	553166.280	5.842
C6-B15-N	72HR_0500	878834.010	553166.280	6.790
C6-B15-N	72HR_1000	878834.010	553166.280	7.150
C6-B15-S	24HR_0005	879105.791	552974.135	3.110
C6-B15-S	24HR_0010	879105.791	552974.135	3.376
C6-B15-S	24HR_0025	879105.791	552974.135	3.678
C6-B15-S	72HR_0005	879105.791	552974.135	3.017
C6-B15-S	72HR_0010	879105.791	552974.135	3.583
C6-B15-S	72HR_0025	879105.791	552974.135	4.183
C6-B15-S	72HR_0050	879105.791	552974.135	4.838

C-6 Stages (ft NAVD88) - 2060

Name	Storm	Node X 0	Node Y 0	Max Water Elevation ft
C6-B15-S	72HR_0100	879105.791	552974.135	5.841
C6-B15-S	72HR_0500	879105.791	552974.135	6.790
C6-B15-S	72HR_1000	879105.791	552974.135	7.150
C6-U115-N	24HR_0005	889670.674	547562.223	4.583
C6-U115-N	24HR_0010	889670.674	547562.223	5.512
C6-U115-N	24HR_0025	889670.674	547562.223	4.602
C6-U115-N	72HR_0005	889670.674	547562.223	4.438
C6-U115-N	72HR_0010	889670.674	547562.223	6.110
C6-U115-N	72HR_0025	889670.674	547562.223	6.705
C6-U115-N	72HR_0050	889670.674	547562.223	7.032
C6-U115-N	72HR_0100	889670.674	547562.223	7.323
C6-U115-N	72HR_0500	889670.674	547562.223	7.748
C6-U115-N	72HR_1000	889670.674	547562.223	7.901
C6-U114-S	24HR_0005	889661.322	547873.747	4.584
C6-U114-S	24HR_0010	889661.322	547873.747	5.512
C6-U114-S	24HR_0025	889661.322	547873.747	4.602
C6-U114-S	72HR_0005	889661.322	547873.747	4.438
C6-U114-S	72HR_0010	889661.322	547873.747	6.110
C6-U114-S	72HR_0025	889661.322	547873.747	6.705
C6-U114-S	72HR_0050	889661.322	547873.747	7.032
C6-U114-S	72HR_0100	889661.322	547873.747	7.323
C6-U114-S	72HR_0500	889661.322	547873.747	7.748
C6-U114-S	72HR_1000	889661.322	547873.747	7.901
C6-U114-N	24HR_0005	889597.452	548758.120	4.751
C6-U114-N	24HR_0010	889597.452	548758.120	5.740
C6-U114-N	24HR_0025	889597.452	548758.120	4.731
C6-U114-N	72HR_0005	889597.452	548758.120	4.585
C6-U114-N	72HR_0010	889597.452	548758.120	6.384
C6-U114-N	72HR_0025	889597.452	548758.120	6.929
C6-U114-N	72HR_0050	889597.452	548758.120	7.161
C6-U114-N	72HR_0100	889597.452	548758.120	7.355
C6-U114-N	72HR_0500	889597.452	548758.120	7.744
C6-U114-N	72HR_1000	889597.452	548758.120	7.883
C6-U113-S	24HR_0005	889587.040	549044.710	4.751
C6-U113-S	24HR_0010	889587.040	549044.710	5.740
C6-U113-S	24HR_0025	889587.040	549044.710	4.731
C6-U113-S	72HR_0005	889587.040	549044.710	4.585
C6-U113-S	72HR_0010	889587.040	549044.710	6.384
C6-U113-S	72HR_0025	889587.040	549044.710	6.929
C6-U113-S	72HR_0050	889587.040	549044.710	7.161
C6-U113-S	72HR_0100	889587.040	549044.710	7.355
C6-U113-S	72HR_0500	889587.040	549044.710	7.744
C6-U113-S	72HR_1000	889587.040	549044.710	7.883
C6-U113-N	24HR_0005	889578.970	549142.850	4.767
C6-U113-N	24HR_0010	889578.970	549142.850	5.840
C6-U113-N	24HR_0025	889578.970	549142.850	4.733
C6-U113-N	72HR_0005	889578.970	549142.850	4.591
C6-U113-N	72HR_0010	889578.970	549142.850	6.664
C6-U113-N	72HR_0025	889578.970	549142.850	7.108
C6-U113-N	72HR_0050	889578.970	549142.850	7.282
C6-U113-N	72HR_0100	889578.970	549142.850	7.441

C-6 Stages (ft NAVD88) - 2060

Name	Storm	Node X 0	Node Y 0	Max Water Elevation ft
C6-U113-N	72HR_0500	889578.970	549142.850	7.810
C6-U113-N	72HR_1000	889578.970	549142.850	7.954
C6-U36-N	24HR_0005	873228.481	564183.304	3.374
C6-U36-N	24HR_0010	873228.481	564183.304	3.810
C6-U36-N	24HR_0025	873228.481	564183.304	4.104
C6-U36-N	72HR_0005	873228.481	564183.304	3.179
C6-U36-N	72HR_0010	873228.481	564183.304	4.111
C6-U36-N	72HR_0025	873228.481	564183.304	5.052
C6-U36-N	72HR_0050	873228.481	564183.304	5.749
C6-U36-N	72HR_0100	873228.481	564183.304	6.483
C6-U36-N	72HR_0500	873228.481	564183.304	6.999
C6-U36-N	72HR_1000	873228.481	564183.304	7.213
C6-U36-S	24HR_0005	873240.726	563909.549	3.365
C6-U36-S	24HR_0010	873240.726	563909.549	3.795
C6-U36-S	24HR_0025	873240.726	563909.549	4.084
C6-U36-S	72HR_0005	873240.726	563909.549	3.174
C6-U36-S	72HR_0010	873240.726	563909.549	4.091
C6-U36-S	72HR_0025	873240.726	563909.549	5.020
C6-U36-S	72HR_0050	873240.726	563909.549	5.710
C6-U36-S	72HR_0100	873240.726	563909.549	6.454
C6-U36-S	72HR_0500	873240.726	563909.549	6.997
C6-U36-S	72HR_1000	873240.726	563909.549	7.213
C6-U44-S	24HR_0005	873272.930	563135.580	3.321
C6-U44-S	24HR_0010	873272.930	563135.580	3.718
C6-U44-S	24HR_0025	873272.930	563135.580	3.993
C6-U44-S	72HR_0005	873272.930	563135.580	3.148
C6-U44-S	72HR_0010	873272.930	563135.580	3.990
C6-U44-S	72HR_0025	873272.930	563135.580	4.850
C6-U44-S	72HR_0050	873272.930	563135.580	5.506
C6-U44-S	72HR_0100	873272.930	563135.580	6.314
C6-U44-S	72HR_0500	873272.930	563135.580	6.981
C6-U44-S	72HR_1000	873272.930	563135.580	7.214
C6-U45-N	24HR_0005	873315.358	562234.859	3.320
C6-U45-N	24HR_0010	873315.358	562234.859	3.717
C6-U45-N	24HR_0025	873315.358	562234.859	3.992
C6-U45-N	72HR_0005	873315.358	562234.859	3.147
C6-U45-N	72HR_0010	873315.358	562234.859	3.989
C6-U45-N	72HR_0025	873315.358	562234.859	4.848
C6-U45-N	72HR_0050	873315.358	562234.859	5.503
C6-U45-N	72HR_0100	873315.358	562234.859	6.312
C6-U45-N	72HR_0500	873315.358	562234.859	6.980
C6-U45-N	72HR_1000	873315.358	562234.859	7.213
C6-U45-S	24HR_0005	873318.658	562142.136	3.296
C6-U45-S	24HR_0010	873318.658	562142.136	3.676
C6-U45-S	24HR_0025	873318.658	562142.136	3.952
C6-U45-S	72HR_0005	873318.658	562142.136	3.133
C6-U45-S	72HR_0010	873318.658	562142.136	3.938
C6-U45-S	72HR_0025	873318.658	562142.136	4.757
C6-U45-S	72HR_0050	873318.658	562142.136	5.373
C6-U45-S	72HR_0100	873318.658	562142.136	6.216
C6-U45-S	72HR_0500	873318.658	562142.136	6.895

C-6 Stages (ft NAVD88) - 2060

Name	Storm	Node X 0	Node Y 0	Max Water Elevation ft
C6-U45-S	72HR_1000	873318.658	562142.136	7.133
C6-U46-N	24HR_0005	873324.620	561598.860	3.295
C6-U46-N	24HR_0010	873324.620	561598.860	3.675
C6-U46-N	24HR_0025	873324.620	561598.860	3.950
C6-U46-N	72HR_0005	873324.620	561598.860	3.132
C6-U46-N	72HR_0010	873324.620	561598.860	3.936
C6-U46-N	72HR_0025	873324.620	561598.860	4.755
C6-U46-N	72HR_0050	873324.620	561598.860	5.370
C6-U46-N	72HR_0100	873324.620	561598.860	6.215
C6-U46-N	72HR_0500	873324.620	561598.860	6.894
C6-U46-N	72HR_1000	873324.620	561598.860	7.133
C6-U28-E	24HR_0005	871983.910	564177.630	3.381
C6-U28-E	24HR_0010	871983.910	564177.630	3.822
C6-U28-E	24HR_0025	871983.910	564177.630	4.132
C6-U28-E	72HR_0005	871983.910	564177.630	3.184
C6-U28-E	72HR_0010	871983.910	564177.630	4.127
C6-U28-E	72HR_0025	871983.910	564177.630	5.078
C6-U28-E	72HR_0050	871983.910	564177.630	5.781
C6-U28-E	72HR_0100	871983.910	564177.630	6.494
C6-U28-E	72HR_0500	871983.910	564177.630	7.008
C6-U28-E	72HR_1000	871983.910	564177.630	7.214
C6-U27-E	24HR_0005	870686.000	564170.110	3.395
C6-U27-E	24HR_0010	870686.000	564170.110	3.847
C6-U27-E	24HR_0025	870686.000	564170.110	4.196
C6-U27-E	72HR_0005	870686.000	564170.110	3.192
C6-U27-E	72HR_0010	870686.000	564170.110	4.160
C6-U27-E	72HR_0025	870686.000	564170.110	5.126
C6-U27-E	72HR_0050	870686.000	564170.110	5.953
C6-U27-E	72HR_0100	870686.000	564170.110	6.523
C6-U27-E	72HR_0500	870686.000	564170.110	7.026
C6-U27-E	72HR_1000	870686.000	564170.110	7.216
C6-U27-W	24HR_0005	870558.090	564166.340	3.410
C6-U27-W	24HR_0010	870558.090	564166.340	3.873
C6-U27-W	24HR_0025	870558.090	564166.340	4.278
C6-U27-W	72HR_0005	870558.090	564166.340	3.201
C6-U27-W	72HR_0010	870558.090	564166.340	4.190
C6-U27-W	72HR_0025	870558.090	564166.340	5.127
C6-U27-W	72HR_0050	870558.090	564166.340	5.955
C6-U27-W	72HR_0100	870558.090	564166.340	6.491
C6-U27-W	72HR_0500	870558.090	564166.340	6.965
C6-U27-W	72HR_1000	870558.090	564166.340	7.151
C6-N4-1	24HR_0005	870257.130	564170.110	3.411
C6-N4-1	24HR_0010	870257.130	564170.110	3.873
C6-N4-1	24HR_0025	870257.130	564170.110	4.279
C6-N4-1	72HR_0005	870257.130	564170.110	3.201
C6-N4-1	72HR_0010	870257.130	564170.110	4.191
C6-N4-1	72HR_0025	870257.130	564170.110	5.127
C6-N4-1	72HR_0050	870257.130	564170.110	5.954
C6-N4-1	72HR_0100	870257.130	564170.110	6.491
C6-N4-1	72HR_0500	870257.130	564170.110	6.965
C6-N4-1	72HR_1000	870257.130	564170.110	7.151

C-6 Stages (ft NAVD88) - 2060

Name	Storm	Node X 0	Node Y 0	Max Water Elevation ft
C6-U26-E	24HR_0005	869869.640	564170.110	3.411
C6-U26-E	24HR_0010	869869.640	564170.110	3.873
C6-U26-E	24HR_0025	869869.640	564170.110	4.280
C6-U26-E	72HR_0005	869869.640	564170.110	3.202
C6-U26-E	72HR_0010	869869.640	564170.110	4.191
C6-U26-E	72HR_0025	869869.640	564170.110	5.127
C6-U26-E	72HR_0050	869869.640	564170.110	5.954
C6-U26-E	72HR_0100	869869.640	564170.110	6.491
C6-U26-E	72HR_0500	869869.640	564170.110	6.965
C6-U26-E	72HR_1000	869869.640	564170.110	7.150
C6-U26-W	24HR_0005	869745.490	564170.110	3.425
C6-U26-W	24HR_0010	869745.490	564170.110	3.902
C6-U26-W	24HR_0025	869745.490	564170.110	4.377
C6-U26-W	72HR_0005	869745.490	564170.110	3.210
C6-U26-W	72HR_0010	869745.490	564170.110	4.229
C6-U26-W	72HR_0025	869745.490	564170.110	5.135
C6-U26-W	72HR_0050	869745.490	564170.110	5.957
C6-U26-W	72HR_0100	869745.490	564170.110	6.458
C6-U26-W	72HR_0500	869745.490	564170.110	6.903
C6-U26-W	72HR_1000	869745.490	564170.110	7.107
C6-U22-N	24HR_0005	867962.780	564141.720	3.466
C6-U22-N	24HR_0010	867962.780	564141.720	3.979
C6-U22-N	24HR_0025	867962.780	564141.720	4.640
C6-U22-N	72HR_0005	867962.780	564141.720	3.233
C6-U22-N	72HR_0010	867962.780	564141.720	4.340
C6-U22-N	72HR_0025	867962.780	564141.720	5.223
C6-U22-N	72HR_0050	867962.780	564141.720	5.965
C6-U22-N	72HR_0100	867962.780	564141.720	6.335
C6-U22-N	72HR_0500	867962.780	564141.720	6.763
C6-U22-N	72HR_1000	867962.780	564141.720	7.104
C6-B11-N	24HR_0005	867952.870	564316.830	3.466
C6-B11-N	24HR_0010	867952.870	564316.830	3.979
C6-B11-N	24HR_0025	867952.870	564316.830	4.637
C6-B11-N	72HR_0005	867952.870	564316.830	3.233
C6-B11-N	72HR_0010	867952.870	564316.830	4.344
C6-B11-N	72HR_0025	867952.870	564316.830	5.213
C6-B11-N	72HR_0050	867952.870	564316.830	5.946
C6-B11-N	72HR_0100	867952.870	564316.830	6.319
C6-B11-N	72HR_0500	867952.870	564316.830	6.763
C6-B11-N	72HR_1000	867952.870	564316.830	7.104
C6-U20-N	24HR_0005	867844.630	566818.800	3.468
C6-U20-N	24HR_0010	867844.630	566818.800	3.984
C6-U20-N	24HR_0025	867844.630	566818.800	4.623
C6-U20-N	72HR_0005	867844.630	566818.800	3.236
C6-U20-N	72HR_0010	867844.630	566818.800	4.399
C6-U20-N	72HR_0025	867844.630	566818.800	5.228
C6-U20-N	72HR_0050	867844.630	566818.800	5.756
C6-U20-N	72HR_0100	867844.630	566818.800	6.191
C6-U20-N	72HR_0500	867844.630	566818.800	6.749
C6-U20-N	72HR_1000	867844.630	566818.800	7.100
C6-U20-S	24HR_0005	867906.680	565422.910	3.467

C-6 Stages (ft NAVD88) - 2060

Name	Storm	Node X 0	Node Y 0	Max Water Elevation ft
C6-U20-S	24HR_0010	867906.680	565422.910	3.980
C6-U20-S	24HR_0025	867906.680	565422.910	4.636
C6-U20-S	72HR_0005	867906.680	565422.910	3.234
C6-U20-S	72HR_0010	867906.680	565422.910	4.350
C6-U20-S	72HR_0025	867906.680	565422.910	5.200
C6-U20-S	72HR_0050	867906.680	565422.910	5.909
C6-U20-S	72HR_0100	867906.680	565422.910	6.289
C6-U20-S	72HR_0500	867906.680	565422.910	6.762
C6-U20-S	72HR_1000	867906.680	565422.910	7.104
C6-B10-N	24HR_0005	867819.720	567199.550	3.468
C6-B10-N	24HR_0010	867819.720	567199.550	3.984
C6-B10-N	24HR_0025	867819.720	567199.550	4.620
C6-B10-N	72HR_0005	867819.720	567199.550	3.236
C6-B10-N	72HR_0010	867819.720	567199.550	4.399
C6-B10-N	72HR_0025	867819.720	567199.550	5.232
C6-B10-N	72HR_0050	867819.720	567199.550	5.758
C6-B10-N	72HR_0100	867819.720	567199.550	6.192
C6-B10-N	72HR_0500	867819.720	567199.550	6.749
C6-B10-N	72HR_1000	867819.720	567199.550	7.097
C6-U39-W	24HR_0005	865489.850	558855.620	3.999
C6-U39-W	24HR_0010	865489.850	558855.620	4.328
C6-U39-W	24HR_0025	865489.850	558855.620	4.351
C6-U39-W	72HR_0005	865489.850	558855.620	3.923
C6-U39-W	72HR_0010	865489.850	558855.620	4.325
C6-U39-W	72HR_0025	865489.850	558855.620	5.137
C6-U39-W	72HR_0050	865489.850	558855.620	5.609
C6-U39-W	72HR_0100	865489.850	558855.620	5.924
C6-U39-W	72HR_0500	865489.850	558855.620	6.790
C6-U39-W	72HR_1000	865489.850	558855.620	7.149
C6-U39-E	24HR_0005	865661.510	558855.620	4.136
C6-U39-E	24HR_0010	865661.510	558855.620	4.581
C6-U39-E	24HR_0025	865661.510	558855.620	5.242
C6-U39-E	72HR_0005	865661.510	558855.620	3.920
C6-U39-E	72HR_0010	865661.510	558855.620	4.705
C6-U39-E	72HR_0025	865661.510	558855.620	5.239
C6-U39-E	72HR_0050	865661.510	558855.620	5.609
C6-U39-E	72HR_0100	865661.510	558855.620	5.924
C6-U39-E	72HR_0500	865661.510	558855.620	6.779
C6-U39-E	72HR_1000	865661.510	558855.620	7.135
C6-U40-W	24HR_0005	867343.300	558875.520	4.057
C6-U40-W	24HR_0010	867343.300	558875.520	4.451
C6-U40-W	24HR_0025	867343.300	558875.520	5.095
C6-U40-W	72HR_0005	867343.300	558875.520	3.860
C6-U40-W	72HR_0010	867343.300	558875.520	4.571
C6-U40-W	72HR_0025	867343.300	558875.520	5.137
C6-U40-W	72HR_0050	867343.300	558875.520	5.609
C6-U40-W	72HR_0100	867343.300	558875.520	5.924
C6-U40-W	72HR_0500	867343.300	558875.520	6.779
C6-U40-W	72HR_1000	867343.300	558875.520	7.135
C6-U40-E	24HR_0005	867537.350	558880.490	3.849
C6-U40-E	24HR_0010	867537.350	558880.490	4.328

C-6 Stages (ft NAVD88) - 2060

Name	Storm	Node X 0	Node Y 0	Max Water Elevation ft
C6-U40-E	24HR_0025	867537.350	558880.490	3.483
C6-U40-E	72HR_0005	867537.350	558880.490	3.347
C6-U40-E	72HR_0010	867537.350	558880.490	4.325
C6-U40-E	72HR_0025	867537.350	558880.490	5.137
C6-U40-E	72HR_0050	867537.350	558880.490	5.609
C6-U40-E	72HR_0100	867537.350	558880.490	5.924
C6-U40-E	72HR_0500	867537.350	558880.490	6.791
C6-U40-E	72HR_1000	867537.350	558880.490	7.150
C6-U41-W	24HR_0005	869087.280	558885.470	3.845
C6-U41-W	24HR_0010	869087.280	558885.470	4.328
C6-U41-W	24HR_0025	869087.280	558885.470	3.487
C6-U41-W	72HR_0005	869087.280	558885.470	3.345
C6-U41-W	72HR_0010	869087.280	558885.470	4.325
C6-U41-W	72HR_0025	869087.280	558885.470	5.137
C6-U41-W	72HR_0050	869087.280	558885.470	5.609
C6-U41-W	72HR_0100	869087.280	558885.470	5.924
C6-U41-W	72HR_0500	869087.280	558885.470	6.791
C6-U41-W	72HR_1000	869087.280	558885.470	7.150
C6-U41-E	24HR_0005	869505.230	558890.450	3.431
C6-U41-E	24HR_0010	869505.230	558890.450	4.322
C6-U41-E	24HR_0025	869505.230	558890.450	4.061
C6-U41-E	72HR_0005	869505.230	558890.450	3.244
C6-U41-E	72HR_0010	869505.230	558890.450	4.319
C6-U41-E	72HR_0025	869505.230	558890.450	5.136
C6-U41-E	72HR_0050	869505.230	558890.450	5.609
C6-U41-E	72HR_0100	869505.230	558890.450	5.923
C6-U41-E	72HR_0500	869505.230	558890.450	6.791
C6-U41-E	72HR_1000	869505.230	558890.450	7.150
C6-U14-N	24HR_0005	859435.850	566734.110	3.203
C6-U14-N	24HR_0010	859435.850	566734.110	3.485
C6-U14-N	24HR_0025	859435.850	566734.110	3.859
C6-U14-N	72HR_0005	859435.850	566734.110	3.085
C6-U14-N	72HR_0010	859435.850	566734.110	3.680
C6-U14-N	72HR_0025	859435.850	566734.110	4.312
C6-U14-N	72HR_0050	859435.850	566734.110	4.848
C6-U14-N	72HR_0100	859435.850	566734.110	5.647
C6-U14-N	72HR_0500	859435.850	566734.110	6.489
C6-U14-N	72HR_1000	859435.850	566734.110	6.749
C6-U14-S	24HR_0005	859310.675	566573.698	3.203
C6-U14-S	24HR_0010	859310.675	566573.698	3.485
C6-U14-S	24HR_0025	859310.675	566573.698	3.859
C6-U14-S	72HR_0005	859310.675	566573.698	3.085
C6-U14-S	72HR_0010	859310.675	566573.698	3.680
C6-U14-S	72HR_0025	859310.675	566573.698	4.312
C6-U14-S	72HR_0050	859310.675	566573.698	4.848
C6-U14-S	72HR_0100	859310.675	566573.698	5.647
C6-U14-S	72HR_0500	859310.675	566573.698	6.489
C6-U14-S	72HR_1000	859310.675	566573.698	6.749
C6-S1-2	24HR_0005	858463.019	564249.937	3.204
C6-S1-2	24HR_0010	858463.019	564249.937	3.485
C6-S1-2	24HR_0025	858463.019	564249.937	3.858

C-6 Stages (ft NAVD88) - 2060

Name	Storm	Node X 0	Node Y 0	Max Water Elevation ft
C6-S1-2	72HR_0005	858463.019	564249.937	3.086
C6-S1-2	72HR_0010	858463.019	564249.937	3.680
C6-S1-2	72HR_0025	858463.019	564249.937	4.314
C6-S1-2	72HR_0050	858463.019	564249.937	4.849
C6-S1-2	72HR_0100	858463.019	564249.937	5.647
C6-S1-2	72HR_0500	858463.019	564249.937	6.489
C6-S1-2	72HR_1000	858463.019	564249.937	6.749
C6-S1-1	24HR_0005	857497.922	561658.017	3.433
C6-S1-1	24HR_0010	857497.922	561658.017	3.754
C6-S1-1	24HR_0025	857497.922	561658.017	3.855
C6-S1-1	72HR_0005	857497.922	561658.017	2.187
C6-S1-1	72HR_0010	857497.922	561658.017	2.993
C6-S1-1	72HR_0025	857497.922	561658.017	3.843
C6-S1-1	72HR_0050	857497.922	561658.017	5.609
C6-S1-1	72HR_0100	857497.922	561658.017	5.924
C6-S1-1	72HR_0500	857497.922	561658.017	6.787
C6-S1-1	72HR_1000	857497.922	561658.017	7.145
C6-U31-N	24HR_0005	873110.830	566858.720	3.374
C6-U31-N	24HR_0010	873110.830	566858.720	3.811
C6-U31-N	24HR_0025	873110.830	566858.720	4.101
C6-U31-N	72HR_0005	873110.830	566858.720	3.180
C6-U31-N	72HR_0010	873110.830	566858.720	4.112
C6-U31-N	72HR_0025	873110.830	566858.720	5.052
C6-U31-N	72HR_0050	873110.830	566858.720	5.801
C6-U31-N	72HR_0100	873110.830	566858.720	6.526
C6-U31-N	72HR_0500	873110.830	566858.720	6.912
C6-U31-N	72HR_1000	873110.830	566858.720	7.113
C6-U31-S	24HR_0005	873112.520	566772.500	3.374
C6-U31-S	24HR_0010	873112.520	566772.500	3.811
C6-U31-S	24HR_0025	873112.520	566772.500	4.102
C6-U31-S	72HR_0005	873112.520	566772.500	3.180
C6-U31-S	72HR_0010	873112.520	566772.500	4.112
C6-U31-S	72HR_0025	873112.520	566772.500	5.052
C6-U31-S	72HR_0050	873112.520	566772.500	5.782
C6-U31-S	72HR_0100	873112.520	566772.500	6.510
C6-U31-S	72HR_0500	873112.520	566772.500	6.947
C6-U31-S	72HR_1000	873112.520	566772.500	7.149
C6-U32-N	24HR_0005	873127.740	566140.330	3.374
C6-U32-N	24HR_0010	873127.740	566140.330	3.811
C6-U32-N	24HR_0025	873127.740	566140.330	4.101
C6-U32-N	72HR_0005	873127.740	566140.330	3.179
C6-U32-N	72HR_0010	873127.740	566140.330	4.112
C6-U32-N	72HR_0025	873127.740	566140.330	5.052
C6-U32-N	72HR_0050	873127.740	566140.330	5.782
C6-U32-N	72HR_0100	873127.740	566140.330	6.510
C6-U32-N	72HR_0500	873127.740	566140.330	6.947
C6-U32-N	72HR_1000	873127.740	566140.330	7.149
C6-U32-S	24HR_0005	873129.430	566094.680	3.374
C6-U32-S	24HR_0010	873129.430	566094.680	3.811
C6-U32-S	24HR_0025	873129.430	566094.680	4.102
C6-U32-S	72HR_0005	873129.430	566094.680	3.179

C-6 Stages (ft NAVD88) - 2060

Name	Storm	Node X 0	Node Y 0	Max Water Elevation ft
C6-U32-S	72HR_0010	873129.430	566094.680	4.111
C6-U32-S	72HR_0025	873129.430	566094.680	5.052
C6-U32-S	72HR_0050	873129.430	566094.680	5.765
C6-U32-S	72HR_0100	873129.430	566094.680	6.497
C6-U32-S	72HR_0500	873129.430	566094.680	6.983
C6-U32-S	72HR_1000	873129.430	566094.680	7.193
C6-U33-N	24HR_0005	873151.410	565760.760	3.374
C6-U33-N	24HR_0010	873151.410	565760.760	3.811
C6-U33-N	24HR_0025	873151.410	565760.760	4.102
C6-U33-N	72HR_0005	873151.410	565760.760	3.179
C6-U33-N	72HR_0010	873151.410	565760.760	4.111
C6-U33-N	72HR_0025	873151.410	565760.760	5.052
C6-U33-N	72HR_0050	873151.410	565760.760	5.765
C6-U33-N	72HR_0100	873151.410	565760.760	6.497
C6-U33-N	72HR_0500	873151.410	565760.760	6.983
C6-U33-N	72HR_1000	873151.410	565760.760	7.194
C6-U33-S	24HR_0005	873151.410	565711.730	3.374
C6-U33-S	24HR_0010	873151.410	565711.730	3.810
C6-U33-S	24HR_0025	873151.410	565711.730	4.102
C6-U33-S	72HR_0005	873151.410	565711.730	3.179
C6-U33-S	72HR_0010	873151.410	565711.730	4.111
C6-U33-S	72HR_0025	873151.410	565711.730	5.052
C6-U33-S	72HR_0050	873151.410	565711.730	5.760
C6-U33-S	72HR_0100	873151.410	565711.730	6.493
C6-U33-S	72HR_0500	873151.410	565711.730	6.995
C6-U33-S	72HR_1000	873151.410	565711.730	7.208
C6-U34-N	24HR_0005	873180.150	565208.230	3.374
C6-U34-N	24HR_0010	873180.150	565208.230	3.810
C6-U34-N	24HR_0025	873180.150	565208.230	4.103
C6-U34-N	72HR_0005	873180.150	565208.230	3.179
C6-U34-N	72HR_0010	873180.150	565208.230	4.111
C6-U34-N	72HR_0025	873180.150	565208.230	5.052
C6-U34-N	72HR_0050	873180.150	565208.230	5.760
C6-U34-N	72HR_0100	873180.150	565208.230	6.493
C6-U34-N	72HR_0500	873180.150	565208.230	6.995
C6-U34-N	72HR_1000	873180.150	565208.230	7.208
C6-U34-S	24HR_0005	873180.150	565122.000	3.374
C6-U34-S	24HR_0010	873180.150	565122.000	3.810
C6-U34-S	24HR_0025	873180.150	565122.000	4.103
C6-U34-S	72HR_0005	873180.150	565122.000	3.179
C6-U34-S	72HR_0010	873180.150	565122.000	4.111
C6-U34-S	72HR_0025	873180.150	565122.000	5.052
C6-U34-S	72HR_0050	873180.150	565122.000	5.752
C6-U34-S	72HR_0100	873180.150	565122.000	6.486
C6-U34-S	72HR_0500	873180.150	565122.000	6.998
C6-U34-S	72HR_1000	873180.150	565122.000	7.212
C6-U25-E	24HR_0005	869356.110	564166.340	3.425
C6-U25-E	24HR_0010	869356.110	564166.340	3.902
C6-U25-E	24HR_0025	869356.110	564166.340	4.378
C6-U25-E	72HR_0005	869356.110	564166.340	3.210
C6-U25-E	72HR_0010	869356.110	564166.340	4.229

C-6 Stages (ft NAVD88) - 2060

Name	Storm	Node X 0	Node Y 0	Max Water Elevation ft
C6-U25-E	72HR_0025	869356.110	564166.340	5.135
C6-U25-E	72HR_0050	869356.110	564166.340	5.956
C6-U25-E	72HR_0100	869356.110	564166.340	6.458
C6-U25-E	72HR_0500	869356.110	564166.340	6.903
C6-U25-E	72HR_1000	869356.110	564166.340	7.107
C6-U25-W	24HR_0005	869156.720	564162.580	3.443
C6-U25-W	24HR_0010	869156.720	564162.580	3.937
C6-U25-W	24HR_0025	869156.720	564162.580	4.498
C6-U25-W	72HR_0005	869156.720	564162.580	3.221
C6-U25-W	72HR_0010	869156.720	564162.580	4.278
C6-U25-W	72HR_0025	869156.720	564162.580	5.170
C6-U25-W	72HR_0050	869156.720	564162.580	5.964
C6-U25-W	72HR_0100	869156.720	564162.580	6.419
C6-U25-W	72HR_0500	869156.720	564162.580	6.827
C6-U25-W	72HR_1000	869156.720	564162.580	7.106
C6-U24-E	24HR_0005	868678.940	564162.580	3.443
C6-U24-E	24HR_0010	868678.940	564162.580	3.937
C6-U24-E	24HR_0025	868678.940	564162.580	4.499
C6-U24-E	72HR_0005	868678.940	564162.580	3.221
C6-U24-E	72HR_0010	868678.940	564162.580	4.279
C6-U24-E	72HR_0025	868678.940	564162.580	5.171
C6-U24-E	72HR_0050	868678.940	564162.580	5.964
C6-U24-E	72HR_0100	868678.940	564162.580	6.419
C6-U24-E	72HR_0500	868678.940	564162.580	6.827
C6-U24-E	72HR_1000	868678.940	564162.580	7.106
C6-U24-W	24HR_0005	868569.840	564155.060	3.458
C6-U24-W	24HR_0010	868569.840	564155.060	3.967
C6-U24-W	24HR_0025	868569.840	564155.060	4.606
C6-U24-W	72HR_0005	868569.840	564155.060	3.230
C6-U24-W	72HR_0010	868569.840	564155.060	4.327
C6-U24-W	72HR_0025	868569.840	564155.060	5.222
C6-U24-W	72HR_0050	868569.840	564155.060	5.975
C6-U24-W	72HR_0100	868569.840	564155.060	6.391
C6-U24-W	72HR_0500	868569.840	564155.060	6.773
C6-U24-W	72HR_1000	868569.840	564155.060	7.105
C6-U18-N	24HR_0005	867755.670	568654.190	3.468
C6-U18-N	24HR_0010	867755.670	568654.190	3.985
C6-U18-N	24HR_0025	867755.670	568654.190	4.606
C6-U18-N	72HR_0005	867755.670	568654.190	3.236
C6-U18-N	72HR_0010	867755.670	568654.190	4.399
C6-U18-N	72HR_0025	867755.670	568654.190	5.242
C6-U18-N	72HR_0050	867755.670	568654.190	5.763
C6-U18-N	72HR_0100	867755.670	568654.190	6.194
C6-U18-N	72HR_0500	867755.670	568654.190	7.027
C6-U18-N	72HR_1000	867755.670	568654.190	7.147
C6-U18-S	24HR_0005	867766.350	568554.560	3.468
C6-U18-S	24HR_0010	867766.350	568554.560	3.985
C6-U18-S	24HR_0025	867766.350	568554.560	4.608
C6-U18-S	72HR_0005	867766.350	568554.560	3.236
C6-U18-S	72HR_0010	867766.350	568554.560	4.399
C6-U18-S	72HR_0025	867766.350	568554.560	5.242

C-6 Stages (ft NAVD88) - 2060

Name	Storm	Node X 0	Node Y 0	Max Water Elevation ft
C6-U18-S	72HR_0050	867766.350	568554.560	5.763
C6-U18-S	72HR_0100	867766.350	568554.560	6.194
C6-U18-S	72HR_0500	867766.350	568554.560	7.026
C6-U18-S	72HR_1000	867766.350	568554.560	7.146
C6-U19-N	24HR_0005	867769.910	568291.240	3.468
C6-U19-N	24HR_0010	867769.910	568291.240	3.984
C6-U19-N	24HR_0025	867769.910	568291.240	4.608
C6-U19-N	72HR_0005	867769.910	568291.240	3.236
C6-U19-N	72HR_0010	867769.910	568291.240	4.399
C6-U19-N	72HR_0025	867769.910	568291.240	5.242
C6-U19-N	72HR_0050	867769.910	568291.240	5.763
C6-U19-N	72HR_0100	867769.910	568291.240	6.194
C6-U19-N	72HR_0500	867769.910	568291.240	7.021
C6-U19-N	72HR_1000	867769.910	568291.240	7.141
C6-U19-S	24HR_0005	867780.580	568209.400	3.468
C6-U19-S	24HR_0010	867780.580	568209.400	3.984
C6-U19-S	24HR_0025	867780.580	568209.400	4.615
C6-U19-S	72HR_0005	867780.580	568209.400	3.236
C6-U19-S	72HR_0010	867780.580	568209.400	4.399
C6-U19-S	72HR_0025	867780.580	568209.400	5.242
C6-U19-S	72HR_0050	867780.580	568209.400	5.763
C6-U19-S	72HR_0100	867780.580	568209.400	6.194
C6-U19-S	72HR_0500	867780.580	568209.400	6.749
C6-U19-S	72HR_1000	867780.580	568209.400	7.091
C6-N3-1	24HR_0005	867809.122	567815.895	3.468
C6-N3-1	24HR_0010	867809.122	567815.895	3.984
C6-N3-1	24HR_0025	867809.122	567815.895	4.615
C6-N3-1	72HR_0005	867809.122	567815.895	3.236
C6-N3-1	72HR_0010	867809.122	567815.895	4.399
C6-N3-1	72HR_0025	867809.122	567815.895	5.242
C6-N3-1	72HR_0050	867809.122	567815.895	5.763
C6-N3-1	72HR_0100	867809.122	567815.895	6.194
C6-N3-1	72HR_0500	867809.122	567815.895	6.748
C6-N3-1	72HR_1000	867809.122	567815.895	7.091
C6-S31_TW	24HR_0005	840377.845	584695.981	3.202
C6-S31_TW	24HR_0010	840377.845	584695.981	3.482
C6-S31_TW	24HR_0025	840377.845	584695.981	3.811
C6-S31_TW	72HR_0005	840377.845	584695.981	3.093
C6-S31_TW	72HR_0010	840377.845	584695.981	3.679
C6-S31_TW	72HR_0025	840377.845	584695.981	4.308
C6-S31_TW	72HR_0050	840377.845	584695.981	4.780
C6-S31_TW	72HR_0100	840377.845	584695.981	4.912
C6-S31_TW	72HR_0500	840377.845	584695.981	5.557
C6-S31_TW	72HR_1000	840377.845	584695.981	6.118
C6-4	24HR_0005	846027.385	579796.056	3.202
C6-4	24HR_0010	846027.385	579796.056	3.482
C6-4	24HR_0025	846027.385	579796.056	3.810
C6-4	72HR_0005	846027.385	579796.056	3.091
C6-4	72HR_0010	846027.385	579796.056	3.678
C6-4	72HR_0025	846027.385	579796.056	4.306
C6-4	72HR_0050	846027.385	579796.056	4.780

C-6 Stages (ft NAVD88) - 2060

Name	Storm	Node X 0	Node Y 0	Max Water Elevation ft
C6-4	72HR_0100	846027.385	579796.056	4.912
C6-4	72HR_0500	846027.385	579796.056	5.557
C6-4	72HR_1000	846027.385	579796.056	6.117
C6-5	24HR_0005	850101.910	576478.776	3.201
C6-5	24HR_0010	850101.910	576478.776	3.481
C6-5	24HR_0025	850101.910	576478.776	3.815
C6-5	72HR_0005	850101.910	576478.776	3.088
C6-5	72HR_0010	850101.910	576478.776	3.678
C6-5	72HR_0025	850101.910	576478.776	4.305
C6-5	72HR_0050	850101.910	576478.776	4.811
C6-5	72HR_0100	850101.910	576478.776	5.269
C6-5	72HR_0500	850101.910	576478.776	5.659
C6-5	72HR_1000	850101.910	576478.776	6.128
C6-6	24HR_0005	853948.813	573371.536	3.200
C6-6	24HR_0010	853948.813	573371.536	3.480
C6-6	24HR_0025	853948.813	573371.536	3.814
C6-6	72HR_0005	853948.813	573371.536	3.085
C6-6	72HR_0010	853948.813	573371.536	3.679
C6-6	72HR_0025	853948.813	573371.536	4.304
C6-6	72HR_0050	853948.813	573371.536	4.822
C6-6	72HR_0100	853948.813	573371.536	5.397
C6-6	72HR_0500	853948.813	573371.536	5.851
C6-6	72HR_1000	853948.813	573371.536	6.200
C6-B2-N	24HR_0005	857375.947	570605.771	3.199
C6-B2-N	24HR_0010	857375.947	570605.771	3.478
C6-B2-N	24HR_0025	857375.947	570605.771	3.816
C6-B2-N	72HR_0005	857375.947	570605.771	3.082
C6-B2-N	72HR_0010	857375.947	570605.771	3.678
C6-B2-N	72HR_0025	857375.947	570605.771	4.303
C6-B2-N	72HR_0050	857375.947	570605.771	4.837
C6-B2-N	72HR_0100	857375.947	570605.771	5.553
C6-B2-N	72HR_0500	857375.947	570605.771	6.216
C6-B2-N	72HR_1000	857375.947	570605.771	6.352
C6-B2-S	24HR_0005	857601.706	570403.110	3.199
C6-B2-S	24HR_0010	857601.706	570403.110	3.478
C6-B2-S	24HR_0025	857601.706	570403.110	3.816
C6-B2-S	72HR_0005	857601.706	570403.110	3.082
C6-B2-S	72HR_0010	857601.706	570403.110	3.678
C6-B2-S	72HR_0025	857601.706	570403.110	4.303
C6-B2-S	72HR_0050	857601.706	570403.110	4.838
C6-B2-S	72HR_0100	857601.706	570403.110	5.557
C6-B2-S	72HR_0500	857601.706	570403.110	6.228
C6-B2-S	72HR_1000	857601.706	570403.110	6.369
C6-U30-N	24HR_0005	873078.710	567323.340	3.374
C6-U30-N	24HR_0010	873078.710	567323.340	3.811
C6-U30-N	24HR_0025	873078.710	567323.340	4.101
C6-U30-N	72HR_0005	873078.710	567323.340	3.180
C6-U30-N	72HR_0010	873078.710	567323.340	4.112
C6-U30-N	72HR_0025	873078.710	567323.340	5.052
C6-U30-N	72HR_0050	873078.710	567323.340	5.822
C6-U30-N	72HR_0100	873078.710	567323.340	6.545

C-6 Stages (ft NAVD88) - 2060

Name	Storm	Node X 0	Node Y 0	Max Water Elevation ft
C6-U30-N	72HR_0500	873078.710	567323.340	6.887
C6-U30-N	72HR_1000	873078.710	567323.340	7.108
C6-U30-S	24HR_0005	873080.400	567284.790	3.374
C6-U30-S	24HR_0010	873080.400	567284.790	3.811
C6-U30-S	24HR_0025	873080.400	567284.790	4.101
C6-U30-S	72HR_0005	873080.400	567284.790	3.180
C6-U30-S	72HR_0010	873080.400	567284.790	4.112
C6-U30-S	72HR_0025	873080.400	567284.790	5.052
C6-U30-S	72HR_0050	873080.400	567284.790	5.802
C6-U30-S	72HR_0100	873080.400	567284.790	6.527
C6-U30-S	72HR_0500	873080.400	567284.790	6.912
C6-U30-S	72HR_1000	873080.400	567284.790	7.113
C6-U23-E	24HR_0005	868084.540	564147.530	3.458
C6-U23-E	24HR_0010	868084.540	564147.530	3.968
C6-U23-E	24HR_0025	868084.540	564147.530	4.607
C6-U23-E	72HR_0005	868084.540	564147.530	3.230
C6-U23-E	72HR_0010	868084.540	564147.530	4.328
C6-U23-E	72HR_0025	868084.540	564147.530	5.222
C6-U23-E	72HR_0050	868084.540	564147.530	5.975
C6-U23-E	72HR_0100	868084.540	564147.530	6.391
C6-U23-E	72HR_0500	868084.540	564147.530	6.773
C6-U23-E	72HR_1000	868084.540	564147.530	7.105
C6-B3-N	24HR_0005	858026.080	570064.270	3.199
C6-B3-N	24HR_0010	858026.080	570064.270	3.478
C6-B3-N	24HR_0025	858026.080	570064.270	3.816
C6-B3-N	72HR_0005	858026.080	570064.270	3.082
C6-B3-N	72HR_0010	858026.080	570064.270	3.678
C6-B3-N	72HR_0025	858026.080	570064.270	4.303
C6-B3-N	72HR_0050	858026.080	570064.270	4.839
C6-B3-N	72HR_0100	858026.080	570064.270	5.571
C6-B3-N	72HR_0500	858026.080	570064.270	6.279
C6-B3-N	72HR_1000	858026.080	570064.270	6.446
C6-B6-N	24HR_0005	862507.667	566418.770	3.195
C6-B6-N	24HR_0010	862507.667	566418.770	3.474
C6-B6-N	24HR_0025	862507.667	566418.770	3.815
C6-B6-N	72HR_0005	862507.667	566418.770	3.077
C6-B6-N	72HR_0010	862507.667	566418.770	3.675
C6-B6-N	72HR_0025	862507.667	566418.770	4.301
C6-B6-N	72HR_0050	862507.667	566418.770	4.852
C6-B6-N	72HR_0100	862507.667	566418.770	5.715
C6-B6-N	72HR_0500	862507.667	566418.770	6.713
C6-B6-N	72HR_1000	862507.667	566418.770	7.080
C6-B6-S	24HR_0005	862666.860	566275.120	3.195
C6-B6-S	24HR_0010	862666.860	566275.120	3.474
C6-B6-S	24HR_0025	862666.860	566275.120	3.815
C6-B6-S	72HR_0005	862666.860	566275.120	3.077
C6-B6-S	72HR_0010	862666.860	566275.120	3.675
C6-B6-S	72HR_0025	862666.860	566275.120	4.300
C6-B6-S	72HR_0050	862666.860	566275.120	4.852
C6-B6-S	72HR_0100	862666.860	566275.120	5.717
C6-B6-S	72HR_0500	862666.860	566275.120	6.717

C-6 Stages (ft NAVD88) - 2060

Name	Storm	Node X 0	Node Y 0	Max Water Elevation ft
C6-B6-S	72HR_1000	862666.860	566275.120	7.085
C6-B7-N	24HR_0005	865705.121	563831.300	3.189
C6-B7-N	24HR_0010	865705.121	563831.300	3.468
C6-B7-N	24HR_0025	865705.121	563831.300	3.811
C6-B7-N	72HR_0005	865705.121	563831.300	3.072
C6-B7-N	72HR_0010	865705.121	563831.300	3.670
C6-B7-N	72HR_0025	865705.121	563831.300	4.296
C6-B7-N	72HR_0050	865705.121	563831.300	4.857
C6-B7-N	72HR_0100	865705.121	563831.300	5.779
C6-B7-N	72HR_0500	865705.121	563831.300	6.748
C6-B7-N	72HR_1000	865705.121	563831.300	7.102
C6-B7-S	24HR_0005	865927.373	563663.318	3.189
C6-B7-S	24HR_0010	865927.373	563663.318	3.468
C6-B7-S	24HR_0025	865927.373	563663.318	3.811
C6-B7-S	72HR_0005	865927.373	563663.318	3.072
C6-B7-S	72HR_0010	865927.373	563663.318	3.670
C6-B7-S	72HR_0025	865927.373	563663.318	4.296
C6-B7-S	72HR_0050	865927.373	563663.318	4.857
C6-B7-S	72HR_0100	865927.373	563663.318	5.779
C6-B7-S	72HR_0500	865927.373	563663.318	6.748
C6-B7-S	72HR_1000	865927.373	563663.318	7.103
C6-B12-N	24HR_0005	867579.190	562313.170	3.186
C6-B12-N	24HR_0010	867579.190	562313.170	3.465
C6-B12-N	24HR_0025	867579.190	562313.170	3.810
C6-B12-N	72HR_0005	867579.190	562313.170	3.069
C6-B12-N	72HR_0010	867579.190	562313.170	3.667
C6-B12-N	72HR_0025	867579.190	562313.170	4.294
C6-B12-N	72HR_0050	867579.190	562313.170	4.859
C6-B12-N	72HR_0100	867579.190	562313.170	5.805
C6-B12-N	72HR_0500	867579.190	562313.170	6.758
C6-B12-N	72HR_1000	867579.190	562313.170	7.114
C6-B12-S	24HR_0005	867801.350	562128.030	3.186
C6-B12-S	24HR_0010	867801.350	562128.030	3.465
C6-B12-S	24HR_0025	867801.350	562128.030	3.808
C6-B12-S	72HR_0005	867801.350	562128.030	3.069
C6-B12-S	72HR_0010	867801.350	562128.030	3.666
C6-B12-S	72HR_0025	867801.350	562128.030	4.293
C6-B12-S	72HR_0050	867801.350	562128.030	4.859
C6-B12-S	72HR_0100	867801.350	562128.030	5.806
C6-B12-S	72HR_0500	867801.350	562128.030	6.759
C6-B12-S	72HR_1000	867801.350	562128.030	7.115
C6-B13-N	24HR_0005	871733.480	558941.710	3.165
C6-B13-N	24HR_0010	871733.480	558941.710	3.438
C6-B13-N	24HR_0025	871733.480	558941.710	3.767
C6-B13-N	72HR_0005	871733.480	558941.710	3.055
C6-B13-N	72HR_0010	871733.480	558941.710	3.640
C6-B13-N	72HR_0025	871733.480	558941.710	4.264
C6-B13-N	72HR_0050	871733.480	558941.710	4.859
C6-B13-N	72HR_0100	871733.480	558941.710	5.838
C6-B13-N	72HR_0500	871733.480	558941.710	6.781
C6-B13-N	72HR_1000	871733.480	558941.710	7.139

C-6 Stages (ft NAVD88) - 2060

Name	Storm	Node X 0	Node Y 0	Max Water Elevation ft
C6-B13-S	24HR_0005	871958.500	558754.200	3.165
C6-B13-S	24HR_0010	871958.500	558754.200	3.437
C6-B13-S	24HR_0025	871958.500	558754.200	3.766
C6-B13-S	72HR_0005	871958.500	558754.200	3.055
C6-B13-S	72HR_0010	871958.500	558754.200	3.639
C6-B13-S	72HR_0025	871958.500	558754.200	4.262
C6-B13-S	72HR_0050	871958.500	558754.200	4.859
C6-B13-S	72HR_0100	871958.500	558754.200	5.839
C6-B13-S	72HR_0500	871958.500	558754.200	6.781
C6-B13-S	72HR_1000	871958.500	558754.200	7.139
C6-7	24HR_0005	872878.552	558004.139	3.156
C6-7	24HR_0010	872878.552	558004.139	3.428
C6-7	24HR_0025	872878.552	558004.139	3.753
C6-7	72HR_0005	872878.552	558004.139	3.049
C6-7	72HR_0010	872878.552	558004.139	3.631
C6-7	72HR_0025	872878.552	558004.139	4.252
C6-7	72HR_0050	872878.552	558004.139	4.858
C6-7	72HR_0100	872878.552	558004.139	5.848
C6-7	72HR_0500	872878.552	558004.139	6.789
C6-7	72HR_1000	872878.552	558004.139	7.148
C6-B14-N	24HR_0005	878011.249	553854.891	3.117
C6-B14-N	24HR_0010	878011.249	553854.891	3.383
C6-B14-N	24HR_0025	878011.249	553854.891	3.689
C6-B14-N	72HR_0005	878011.249	553854.891	3.022
C6-B14-N	72HR_0010	878011.249	553854.891	3.590
C6-B14-N	72HR_0025	878011.249	553854.891	4.192
C6-B14-N	72HR_0050	878011.249	553854.891	4.842
C6-B14-N	72HR_0100	878011.249	553854.891	5.847
C6-B14-N	72HR_0500	878011.249	553854.891	6.791
C6-B14-N	72HR_1000	878011.249	553854.891	7.150
C6-B14-S	24HR_0005	878183.960	553678.820	3.116
C6-B14-S	24HR_0010	878183.960	553678.820	3.382
C6-B14-S	24HR_0025	878183.960	553678.820	3.688
C6-B14-S	72HR_0005	878183.960	553678.820	3.021
C6-B14-S	72HR_0010	878183.960	553678.820	3.589
C6-B14-S	72HR_0025	878183.960	553678.820	4.191
C6-B14-S	72HR_0050	878183.960	553678.820	4.842
C6-B14-S	72HR_0100	878183.960	553678.820	5.846
C6-B14-S	72HR_0500	878183.960	553678.820	6.791
C6-B14-S	72HR_1000	878183.960	553678.820	7.150
C6-18	24HR_0005	921947.620	523014.120	2.422
C6-18	24HR_0010	921947.620	523014.120	2.438
C6-18	24HR_0025	921947.620	523014.120	2.475
C6-18	72HR_0005	921947.620	523014.120	2.551
C6-18	72HR_0010	921947.620	523014.120	2.551
C6-18	72HR_0025	921947.620	523014.120	2.551
C6-18	72HR_0050	921947.620	523014.120	2.551
C6-18	72HR_0100	921947.620	523014.120	2.558
C6-18	72HR_0500	921947.620	523014.120	2.695
C6-18	72HR_1000	921947.620	523014.120	2.783
C6-B20ACES	24HR_0005	919005.720	524329.390	2.486

C-6 Stages (ft NAVD88) - 2060

Name	Storm	Node X 0	Node Y 0	Max Water Elevation ft
C6-B20ACES	24HR_0010	919005.720	524329.390	2.530
C6-B20ACES	24HR_0025	919005.720	524329.390	2.651
C6-B20ACES	72HR_0005	919005.720	524329.390	2.506
C6-B20ACES	72HR_0010	919005.720	524329.390	2.622
C6-B20ACES	72HR_0025	919005.720	524329.390	2.710
C6-B20ACES	72HR_0050	919005.720	524329.390	2.795
C6-B20ACES	72HR_0100	919005.720	524329.390	2.911
C6-B20ACES	72HR_0500	919005.720	524329.390	3.316
C6-B20ACES	72HR_1000	919005.720	524329.390	3.581
C6-B11bACEN	24HR_0005	899003.503	536785.837	2.690
C6-B11bACEN	24HR_0010	899003.503	536785.837	2.807
C6-B11bACEN	24HR_0025	899003.503	536785.837	3.089
C6-B11bACEN	72HR_0005	899003.503	536785.837	2.801
C6-B11bACEN	72HR_0010	899003.503	536785.837	3.133
C6-B11bACEN	72HR_0025	899003.503	536785.837	3.446
C6-B11bACEN	72HR_0050	899003.503	536785.837	3.759
C6-B11bACEN	72HR_0100	899003.503	536785.837	4.157
C6-B11bACEN	72HR_0500	899003.503	536785.837	5.200
C6-B11bACEN	72HR_1000	899003.503	536785.837	5.767
C6-B9ACE-N	24HR_0005	895232.978	539848.204	2.835
C6-B9ACE-N	24HR_0010	895232.978	539848.204	3.000
C6-B9ACE-N	24HR_0025	895232.978	539848.204	3.276
C6-B9ACE-N	72HR_0005	895232.978	539848.204	2.858
C6-B9ACE-N	72HR_0010	895232.978	539848.204	3.285
C6-B9ACE-N	72HR_0025	895232.978	539848.204	3.704
C6-B9ACE-N	72HR_0050	895232.978	539848.204	4.105
C6-B9ACE-N	72HR_0100	895232.978	539848.204	4.633
C6-B9ACE-N	72HR_0500	895232.978	539848.204	5.772
C6-B9ACE-N	72HR_1000	895232.978	539848.204	6.337
C6-U28-W	24HR_0005	871871.050	564173.870	3.395
C6-U28-W	24HR_0010	871871.050	564173.870	3.846
C6-U28-W	24HR_0025	871871.050	564173.870	4.193
C6-U28-W	72HR_0005	871871.050	564173.870	3.192
C6-U28-W	72HR_0010	871871.050	564173.870	4.158
C6-U28-W	72HR_0025	871871.050	564173.870	5.124
C6-U28-W	72HR_0050	871871.050	564173.870	5.948
C6-U28-W	72HR_0100	871871.050	564173.870	6.522
C6-U28-W	72HR_0500	871871.050	564173.870	7.026
C6-U28-W	72HR_1000	871871.050	564173.870	7.216
C6-U46-S	24HR_0005	873334.520	561466.770	3.250
C6-U46-S	24HR_0010	873334.520	561466.770	3.596
C6-U46-S	24HR_0025	873334.520	561466.770	3.882
C6-U46-S	72HR_0005	873334.520	561466.770	3.105
C6-U46-S	72HR_0010	873334.520	561466.770	3.839
C6-U46-S	72HR_0025	873334.520	561466.770	4.596
C6-U46-S	72HR_0050	873334.520	561466.770	5.171
C6-U46-S	72HR_0100	873334.520	561466.770	6.078
C6-U46-S	72HR_0500	873334.520	561466.770	6.824
C6-U46-S	72HR_1000	873334.520	561466.770	7.137
C6-U47-N	24HR_0005	873370.850	560942.380	3.248
C6-U47-N	24HR_0010	873370.850	560942.380	3.594

C-6 Stages (ft NAVD88) - 2060

Name	Storm	Node X 0	Node Y 0	Max Water Elevation ft
C6-U47-N	24HR_0025	873370.850	560942.380	3.880
C6-U47-N	72HR_0005	873370.850	560942.380	3.104
C6-U47-N	72HR_0010	873370.850	560942.380	3.837
C6-U47-N	72HR_0025	873370.850	560942.380	4.593
C6-U47-N	72HR_0050	873370.850	560942.380	5.169
C6-U47-N	72HR_0100	873370.850	560942.380	6.077
C6-U47-N	72HR_0500	873370.850	560942.380	6.824
C6-U47-N	72HR_1000	873370.850	560942.380	7.137
C6-U47-S	24HR_0005	873367.550	560810.290	3.206
C6-U47-S	24HR_0010	873367.550	560810.290	3.517
C6-U47-S	24HR_0025	873367.550	560810.290	3.820
C6-U47-S	72HR_0005	873367.550	560810.290	3.079
C6-U47-S	72HR_0010	873367.550	560810.290	3.741
C6-U47-S	72HR_0025	873367.550	560810.290	4.438
C6-U47-S	72HR_0050	873367.550	560810.290	5.025
C6-U47-S	72HR_0100	873367.550	560810.290	5.966
C6-U47-S	72HR_0500	873367.550	560810.290	6.799
C6-U47-S	72HR_1000	873367.550	560810.290	7.141
C6-U48-N	24HR_0005	873407.170	560054.080	3.205
C6-U48-N	24HR_0010	873407.170	560054.080	3.515
C6-U48-N	24HR_0025	873407.170	560054.080	3.818
C6-U48-N	72HR_0005	873407.170	560054.080	3.078
C6-U48-N	72HR_0010	873407.170	560054.080	3.739
C6-U48-N	72HR_0025	873407.170	560054.080	4.435
C6-U48-N	72HR_0050	873407.170	560054.080	5.022
C6-U48-N	72HR_0100	873407.170	560054.080	5.965
C6-U48-N	72HR_0500	873407.170	560054.080	6.799
C6-U48-N	72HR_1000	873407.170	560054.080	7.141
C6-U48-S	24HR_0005	873417.775	559928.247	3.184
C6-U48-S	24HR_0010	873417.775	559928.247	3.478
C6-U48-S	24HR_0025	873417.775	559928.247	3.791
C6-U48-S	72HR_0005	873417.775	559928.247	3.065
C6-U48-S	72HR_0010	873417.775	559928.247	3.693
C6-U48-S	72HR_0025	873417.775	559928.247	4.358
C6-U48-S	72HR_0050	873417.775	559928.247	4.951
C6-U48-S	72HR_0100	873417.775	559928.247	5.912
C6-U48-S	72HR_0500	873417.775	559928.247	6.793
C6-U48-S	72HR_1000	873417.775	559928.247	7.143
C6-U49-N	24HR_0005	873431.338	559588.366	3.184
C6-U49-N	24HR_0010	873431.338	559588.366	3.478
C6-U49-N	24HR_0025	873431.338	559588.366	3.790
C6-U49-N	72HR_0005	873431.338	559588.366	3.065
C6-U49-N	72HR_0010	873431.338	559588.366	3.693
C6-U49-N	72HR_0025	873431.338	559588.366	4.357
C6-U49-N	72HR_0050	873431.338	559588.366	4.950
C6-U49-N	72HR_0100	873431.338	559588.366	5.912
C6-U49-N	72HR_0500	873431.338	559588.366	6.793
C6-U49-N	72HR_1000	873431.338	559588.366	7.143
C6-U50-S	24HR_0005	873458.581	558872.017	3.158
C6-U50-S	24HR_0010	873458.581	558872.017	3.431
C6-U50-S	24HR_0025	873458.581	558872.017	3.756

C-6 Stages (ft NAVD88) - 2060

Name	Storm	Node X 0	Node Y 0	Max Water Elevation ft
C6-U50-S	72HR_0005	873458.581	558872.017	3.050
C6-U50-S	72HR_0010	873458.581	558872.017	3.634
C6-U50-S	72HR_0025	873458.581	558872.017	4.257
C6-U50-S	72HR_0050	873458.581	558872.017	4.862
C6-U50-S	72HR_0100	873458.581	558872.017	5.851
C6-U50-S	72HR_0500	873458.581	558872.017	6.789
C6-U50-S	72HR_1000	873458.581	558872.017	7.148
C6-N7-1	24HR_0005	915350.292	528513.919	3.039
C6-N7-1	24HR_0010	915350.292	528513.919	3.279
C6-N7-1	24HR_0025	915350.292	528513.919	3.648
C6-N7-1	72HR_0005	915350.292	528513.919	2.848
C6-N7-1	72HR_0010	915350.292	528513.919	3.508
C6-N7-1	72HR_0025	915350.292	528513.919	3.846
C6-N7-1	72HR_0050	915350.292	528513.919	4.081
C6-N7-1	72HR_0100	915350.292	528513.919	4.326
C6-N7-1	72HR_0500	915350.292	528513.919	4.833
C6-N7-1	72HR_1000	915350.292	528513.919	5.048
C6-B34-S	24HR_0005	916183.720	527870.010	2.727
C6-B34-S	24HR_0010	916183.720	527870.010	2.863
C6-B34-S	24HR_0025	916183.720	527870.010	3.194
C6-B34-S	72HR_0005	916183.720	527870.010	2.681
C6-B34-S	72HR_0010	916183.720	527870.010	3.106
C6-B34-S	72HR_0025	916183.720	527870.010	3.362
C6-B34-S	72HR_0050	916183.720	527870.010	3.546
C6-B34-S	72HR_0100	916183.720	527870.010	3.745
C6-B34-S	72HR_0500	916183.720	527870.010	4.243
C6-B34-S	72HR_1000	916183.720	527870.010	4.552
C6-B33-S	24HR_0005	917028.750	526644.960	2.579
C6-B33-S	24HR_0010	917028.750	526644.960	2.655
C6-B33-S	24HR_0025	917028.750	526644.960	2.877
C6-B33-S	72HR_0005	917028.750	526644.960	2.593
C6-B33-S	72HR_0010	917028.750	526644.960	2.814
C6-B33-S	72HR_0025	917028.750	526644.960	2.963
C6-B33-S	72HR_0050	917028.750	526644.960	3.095
C6-B33-S	72HR_0100	917028.750	526644.960	3.265
C6-B33-S	72HR_0500	917028.750	526644.960	3.789
C6-B33-S	72HR_1000	917028.750	526644.960	4.138
C6-U52-W	24HR_0005	858289.911	542942.166	3.421
C6-U52-W	24HR_0010	858289.911	542942.166	4.322
C6-U52-W	24HR_0025	858289.911	542942.166	3.755
C6-U52-W	72HR_0005	858289.911	542942.166	3.034
C6-U52-W	72HR_0010	858289.911	542942.166	4.336
C6-U52-W	72HR_0025	858289.911	542942.166	5.284
C6-U52-W	72HR_0050	858289.911	542942.166	5.762
C6-U52-W	72HR_0100	858289.911	542942.166	5.971
C6-U52-W	72HR_0500	858289.911	542942.166	6.800
C6-U52-W	72HR_1000	858289.911	542942.166	7.161
C6-U52-E	24HR_0005	858402.171	542955.491	3.421
C6-U52-E	24HR_0010	858402.171	542955.491	4.322
C6-U52-E	24HR_0025	858402.171	542955.491	3.755
C6-U52-E	72HR_0005	858402.171	542955.491	3.034

C-6 Stages (ft NAVD88) - 2060

Name	Storm	Node X 0	Node Y 0	Max Water Elevation ft
C6-U52-E	72HR_0010	858402.171	542955.491	4.336
C6-U52-E	72HR_0025	858402.171	542955.491	5.284
C6-U52-E	72HR_0050	858402.171	542955.491	5.762
C6-U52-E	72HR_0100	858402.171	542955.491	5.972
C6-U52-E	72HR_0500	858402.171	542955.491	6.804
C6-U52-E	72HR_1000	858402.171	542955.491	7.167
C6-U53-W	24HR_0005	859370.220	542952.260	3.421
C6-U53-W	24HR_0010	859370.220	542952.260	4.322
C6-U53-W	24HR_0025	859370.220	542952.260	3.754
C6-U53-W	72HR_0005	859370.220	542952.260	3.034
C6-U53-W	72HR_0010	859370.220	542952.260	4.336
C6-U53-W	72HR_0025	859370.220	542952.260	5.284
C6-U53-W	72HR_0050	859370.220	542952.260	5.762
C6-U53-W	72HR_0100	859370.220	542952.260	5.972
C6-U53-W	72HR_0500	859370.220	542952.260	6.806
C6-U53-W	72HR_1000	859370.220	542952.260	7.169
C6-U53-E	24HR_0005	859521.030	542947.310	3.421
C6-U53-E	24HR_0010	859521.030	542947.310	4.322
C6-U53-E	24HR_0025	859521.030	542947.310	3.754
C6-U53-E	72HR_0005	859521.030	542947.310	3.034
C6-U53-E	72HR_0010	859521.030	542947.310	4.336
C6-U53-E	72HR_0025	859521.030	542947.310	5.284
C6-U53-E	72HR_0050	859521.030	542947.310	5.762
C6-U53-E	72HR_0100	859521.030	542947.310	5.975
C6-U53-E	72HR_0500	859521.030	542947.310	6.816
C6-U53-E	72HR_1000	859521.030	542947.310	7.184
C6-U54-W	24HR_0005	860687.940	542944.840	3.421
C6-U54-W	24HR_0010	860687.940	542944.840	4.322
C6-U54-W	24HR_0025	860687.940	542944.840	3.754
C6-U54-W	72HR_0005	860687.940	542944.840	3.034
C6-U54-W	72HR_0010	860687.940	542944.840	4.336
C6-U54-W	72HR_0025	860687.940	542944.840	5.284
C6-U54-W	72HR_0050	860687.940	542944.840	5.762
C6-U54-W	72HR_0100	860687.940	542944.840	5.975
C6-U54-W	72HR_0500	860687.940	542944.840	6.816
C6-U54-W	72HR_1000	860687.940	542944.840	7.184
C6-U54-E	24HR_0005	860836.280	542937.420	3.421
C6-U54-E	24HR_0010	860836.280	542937.420	4.322
C6-U54-E	24HR_0025	860836.280	542937.420	3.754
C6-U54-E	72HR_0005	860836.280	542937.420	3.034
C6-U54-E	72HR_0010	860836.280	542937.420	4.336
C6-U54-E	72HR_0025	860836.280	542937.420	5.284
C6-U54-E	72HR_0050	860836.280	542937.420	5.762
C6-U54-E	72HR_0100	860836.280	542937.420	5.976
C6-U54-E	72HR_0500	860836.280	542937.420	6.824
C6-U54-E	72HR_1000	860836.280	542937.420	7.194
C6-U55-W	24HR_0005	862021.730	542952.260	3.421
C6-U55-W	24HR_0010	862021.730	542952.260	4.322
C6-U55-W	24HR_0025	862021.730	542952.260	3.754
C6-U55-W	72HR_0005	862021.730	542952.260	3.034
C6-U55-W	72HR_0010	862021.730	542952.260	4.335

C-6 Stages (ft NAVD88) - 2060

Name	Storm	Node X 0	Node Y 0	Max Water Elevation ft
C6-U55-W	72HR_0025	862021.730	542952.260	5.282
C6-U55-W	72HR_0050	862021.730	542952.260	5.761
C6-U55-W	72HR_0100	862021.730	542952.260	5.976
C6-U55-W	72HR_0500	862021.730	542952.260	6.823
C6-U55-W	72HR_1000	862021.730	542952.260	7.194
C6-U55-E	24HR_0005	862194.790	542952.260	3.421
C6-U55-E	24HR_0010	862194.790	542952.260	4.322
C6-U55-E	24HR_0025	862194.790	542952.260	3.755
C6-U55-E	72HR_0005	862194.790	542952.260	3.033
C6-U55-E	72HR_0010	862194.790	542952.260	4.332
C6-U55-E	72HR_0025	862194.790	542952.260	5.206
C6-U55-E	72HR_0050	862194.790	542952.260	5.691
C6-U55-E	72HR_0100	862194.790	542952.260	5.957
C6-U55-E	72HR_0500	862194.790	542952.260	6.811
C6-U55-E	72HR_1000	862194.790	542952.260	7.177
C6-U56-W	24HR_0005	862899.390	542949.780	3.421
C6-U56-W	24HR_0010	862899.390	542949.780	4.322
C6-U56-W	24HR_0025	862899.390	542949.780	3.755
C6-U56-W	72HR_0005	862899.390	542949.780	3.033
C6-U56-W	72HR_0010	862899.390	542949.780	4.331
C6-U56-W	72HR_0025	862899.390	542949.780	5.205
C6-U56-W	72HR_0050	862899.390	542949.780	5.690
C6-U56-W	72HR_0100	862899.390	542949.780	5.957
C6-U56-W	72HR_0500	862899.390	542949.780	6.811
C6-U56-W	72HR_1000	862899.390	542949.780	7.177
C6-U56-E	24HR_0005	863013.110	542944.840	3.421
C6-U56-E	24HR_0010	863013.110	542944.840	4.322
C6-U56-E	24HR_0025	863013.110	542944.840	3.755
C6-U56-E	72HR_0005	863013.110	542944.840	3.033
C6-U56-E	72HR_0010	863013.110	542944.840	4.327
C6-U56-E	72HR_0025	863013.110	542944.840	5.155
C6-U56-E	72HR_0050	863013.110	542944.840	5.640
C6-U56-E	72HR_0100	863013.110	542944.840	5.939
C6-U56-E	72HR_0500	863013.110	542944.840	6.800
C6-U56-E	72HR_1000	863013.110	542944.840	7.161
C6-B16-N	24HR_0005	863329.560	542946.320	3.421
C6-B16-N	24HR_0010	863329.560	542946.320	4.322
C6-B16-N	24HR_0025	863329.560	542946.320	3.755
C6-B16-N	72HR_0005	863329.560	542946.320	3.033
C6-B16-N	72HR_0010	863329.560	542946.320	4.327
C6-B16-N	72HR_0025	863329.560	542946.320	5.155
C6-B16-N	72HR_0050	863329.560	542946.320	5.640
C6-B16-N	72HR_0100	863329.560	542946.320	5.939
C6-B16-N	72HR_0500	863329.560	542946.320	6.799
C6-B16-N	72HR_1000	863329.560	542946.320	7.161
C6-S6-1	24HR_0005	863822.744	542701.708	3.421
C6-S6-1	24HR_0010	863822.744	542701.708	4.322
C6-S6-1	24HR_0025	863822.744	542701.708	3.755
C6-S6-1	72HR_0005	863822.744	542701.708	3.032
C6-S6-1	72HR_0010	863822.744	542701.708	4.327
C6-S6-1	72HR_0025	863822.744	542701.708	5.152

C-6 Stages (ft NAVD88) - 2060

Name	Storm	Node X 0	Node Y 0	Max Water Elevation ft
C6-S6-1	72HR_0050	863822.744	542701.708	5.636
C6-S6-1	72HR_0100	863822.744	542701.708	5.938
C6-S6-1	72HR_0500	863822.744	542701.708	6.799
C6-S6-1	72HR_1000	863822.744	542701.708	7.160
C6-U57-N	24HR_0005	863652.800	541543.215	3.421
C6-U57-N	24HR_0010	863652.800	541543.215	4.322
C6-U57-N	24HR_0025	863652.800	541543.215	3.754
C6-U57-N	72HR_0005	863652.800	541543.215	3.031
C6-U57-N	72HR_0010	863652.800	541543.215	4.327
C6-U57-N	72HR_0025	863652.800	541543.215	5.152
C6-U57-N	72HR_0050	863652.800	541543.215	5.635
C6-U57-N	72HR_0100	863652.800	541543.215	5.937
C6-U57-N	72HR_0500	863652.800	541543.215	6.798
C6-U57-N	72HR_1000	863652.800	541543.215	7.160
C6-S6-2	24HR_0005	863728.830	540590.250	3.421
C6-S6-2	24HR_0010	863728.830	540590.250	4.322
C6-S6-2	24HR_0025	863728.830	540590.250	3.755
C6-S6-2	72HR_0005	863728.830	540590.250	3.031
C6-S6-2	72HR_0010	863728.830	540590.250	4.325
C6-S6-2	72HR_0025	863728.830	540590.250	5.138
C6-S6-2	72HR_0050	863728.830	540590.250	5.611
C6-S6-2	72HR_0100	863728.830	540590.250	5.927
C6-S6-2	72HR_0500	863728.830	540590.250	6.792
C6-S6-2	72HR_1000	863728.830	540590.250	7.151
C6-U58-W	24HR_0005	865385.250	540263.910	3.421
C6-U58-W	24HR_0010	865385.250	540263.910	4.322
C6-U58-W	24HR_0025	865385.250	540263.910	3.754
C6-U58-W	72HR_0005	865385.250	540263.910	3.030
C6-U58-W	72HR_0010	865385.250	540263.910	4.326
C6-U58-W	72HR_0025	865385.250	540263.910	5.138
C6-U58-W	72HR_0050	865385.250	540263.910	5.611
C6-U58-W	72HR_0100	865385.250	540263.910	5.928
C6-U58-W	72HR_0500	865385.250	540263.910	6.794
C6-U58-W	72HR_1000	865385.250	540263.910	7.153
C6-U59-W	24HR_0005	865466.840	540257.970	3.418
C6-U59-W	24HR_0010	865466.840	540257.970	4.320
C6-U59-W	24HR_0025	865466.840	540257.970	3.750
C6-U59-W	72HR_0005	865466.840	540257.970	3.029
C6-U59-W	72HR_0010	865466.840	540257.970	4.338
C6-U59-W	72HR_0025	865466.840	540257.970	5.139
C6-U59-W	72HR_0050	865466.840	540257.970	5.617
C6-U59-W	72HR_0100	865466.840	540257.970	5.959
C6-U59-W	72HR_0500	865466.840	540257.970	6.824
C6-U59-W	72HR_1000	865466.840	540257.970	7.194
C6-U58-E	24HR_0005	865429.760	540253.030	3.418
C6-U58-E	24HR_0010	865429.760	540253.030	4.320
C6-U58-E	24HR_0025	865429.760	540253.030	3.750
C6-U58-E	72HR_0005	865429.760	540253.030	3.029
C6-U58-E	72HR_0010	865429.760	540253.030	4.338
C6-U58-E	72HR_0025	865429.760	540253.030	5.139
C6-U58-E	72HR_0050	865429.760	540253.030	5.617

C-6 Stages (ft NAVD88) - 2060

Name	Storm	Node X 0	Node Y 0	Max Water Elevation ft
C6-U58-E	72HR_0100	865429.760	540253.030	5.959
C6-U58-E	72HR_0500	865429.760	540253.030	6.823
C6-U58-E	72HR_1000	865429.760	540253.030	7.194
C6-U60-E	24HR_0005	866946.379	540413.816	3.396
C6-U60-E	24HR_0010	866946.379	540413.816	4.307
C6-U60-E	24HR_0025	866946.379	540413.816	3.736
C6-U60-E	72HR_0005	866946.379	540413.816	3.028
C6-U60-E	72HR_0010	866946.379	540413.816	4.336
C6-U60-E	72HR_0025	866946.379	540413.816	5.137
C6-U60-E	72HR_0050	866946.379	540413.816	5.609
C6-U60-E	72HR_0100	866946.379	540413.816	5.925
C6-U60-E	72HR_0500	866946.379	540413.816	6.792
C6-U60-E	72HR_1000	866946.379	540413.816	7.150
C6-U60-W	24HR_0005	866805.672	540409.560	3.408
C6-U60-W	24HR_0010	866805.672	540409.560	4.314
C6-U60-W	24HR_0025	866805.672	540409.560	3.743
C6-U60-W	72HR_0005	866805.672	540409.560	3.028
C6-U60-W	72HR_0010	866805.672	540409.560	4.337
C6-U60-W	72HR_0025	866805.672	540409.560	5.138
C6-U60-W	72HR_0050	866805.672	540409.560	5.614
C6-U60-W	72HR_0100	866805.672	540409.560	5.944
C6-U60-W	72HR_0500	866805.672	540409.560	6.809
C6-U60-W	72HR_1000	866805.672	540409.560	7.175
C6-U61-N	24HR_0005	868767.320	540285.170	3.395
C6-U61-N	24HR_0010	868767.320	540285.170	4.305
C6-U61-N	24HR_0025	868767.320	540285.170	3.734
C6-U61-N	72HR_0005	868767.320	540285.170	3.026
C6-U61-N	72HR_0010	868767.320	540285.170	4.337
C6-U61-N	72HR_0025	868767.320	540285.170	5.137
C6-U61-N	72HR_0050	868767.320	540285.170	5.609
C6-U61-N	72HR_0100	868767.320	540285.170	5.925
C6-U61-N	72HR_0500	868767.320	540285.170	6.792
C6-U61-N	72HR_1000	868767.320	540285.170	7.150
C6-U61-S	24HR_0005	868797.368	540160.794	3.383
C6-U61-S	24HR_0010	868797.368	540160.794	4.256
C6-U61-S	24HR_0025	868797.368	540160.794	3.730
C6-U61-S	72HR_0005	868797.368	540160.794	3.026
C6-U61-S	72HR_0010	868797.368	540160.794	4.355
C6-U61-S	72HR_0025	868797.368	540160.794	5.136
C6-U61-S	72HR_0050	868797.368	540160.794	5.609
C6-U61-S	72HR_0100	868797.368	540160.794	5.926
C6-U61-S	72HR_0500	868797.368	540160.794	6.792
C6-U61-S	72HR_1000	868797.368	540160.794	7.150
C6-U62-N	24HR_0005	868804.410	539417.150	3.382
C6-U62-N	24HR_0010	868804.410	539417.150	4.254
C6-U62-N	24HR_0025	868804.410	539417.150	3.729
C6-U62-N	72HR_0005	868804.410	539417.150	3.025
C6-U62-N	72HR_0010	868804.410	539417.150	4.355
C6-U62-N	72HR_0025	868804.410	539417.150	5.136
C6-U62-N	72HR_0050	868804.410	539417.150	5.609
C6-U62-N	72HR_0100	868804.410	539417.150	5.926

C-6 Stages (ft NAVD88) - 2060

Name	Storm	Node X 0	Node Y 0	Max Water Elevation ft
C6-U62-N	72HR_0500	868804.410	539417.150	6.792
C6-U62-N	72HR_1000	868804.410	539417.150	7.150
C6-U62-S	24HR_0005	868806.880	539293.050	3.369
C6-U62-S	24HR_0010	868806.880	539293.050	4.207
C6-U62-S	24HR_0025	868806.880	539293.050	3.725
C6-U62-S	72HR_0005	868806.880	539293.050	3.024
C6-U62-S	72HR_0010	868806.880	539293.050	4.376
C6-U62-S	72HR_0025	868806.880	539293.050	5.135
C6-U62-S	72HR_0050	868806.880	539293.050	5.609
C6-U62-S	72HR_0100	868806.880	539293.050	5.927
C6-U62-S	72HR_0500	868806.880	539293.050	6.792
C6-U62-S	72HR_1000	868806.880	539293.050	7.150
C6-U65-N	24HR_0005	868858.471	537747.162	3.350
C6-U65-N	24HR_0010	868858.471	537747.162	4.186
C6-U65-N	24HR_0025	868858.471	537747.162	3.717
C6-U65-N	72HR_0005	868858.471	537747.162	3.021
C6-U65-N	72HR_0010	868858.471	537747.162	4.408
C6-U65-N	72HR_0025	868858.471	537747.162	5.134
C6-U65-N	72HR_0050	868858.471	537747.162	5.610
C6-U65-N	72HR_0100	868858.471	537747.162	5.928
C6-U65-N	72HR_0500	868858.471	537747.162	6.792
C6-U65-N	72HR_1000	868858.471	537747.162	7.150
C6-U65-S	24HR_0005	868949.030	537653.440	3.315
C6-U65-S	24HR_0010	868949.030	537653.440	4.169
C6-U65-S	24HR_0025	868949.030	537653.440	3.707
C6-U65-S	72HR_0005	868949.030	537653.440	3.020
C6-U65-S	72HR_0010	868949.030	537653.440	4.481
C6-U65-S	72HR_0025	868949.030	537653.440	5.132
C6-U65-S	72HR_0050	868949.030	537653.440	5.610
C6-U65-S	72HR_0100	868949.030	537653.440	5.930
C6-U65-S	72HR_0500	868949.030	537653.440	6.792
C6-U65-S	72HR_1000	868949.030	537653.440	7.150
C6-S6-3	24HR_0005	870166.870	536437.630	3.315
C6-S6-3	24HR_0010	870166.870	536437.630	4.169
C6-S6-3	24HR_0025	870166.870	536437.630	3.707
C6-S6-3	72HR_0005	870166.870	536437.630	3.019
C6-S6-3	72HR_0010	870166.870	536437.630	4.482
C6-S6-3	72HR_0025	870166.870	536437.630	5.132
C6-S6-3	72HR_0050	870166.870	536437.630	5.610
C6-S6-3	72HR_0100	870166.870	536437.630	5.930
C6-S6-3	72HR_0500	870166.870	536437.630	6.792
C6-S6-3	72HR_1000	870166.870	536437.630	7.150
C6-B17-W	24HR_0005	871908.490	536431.230	3.314
C6-B17-W	24HR_0010	871908.490	536431.230	4.168
C6-B17-W	24HR_0025	871908.490	536431.230	3.705
C6-B17-W	72HR_0005	871908.490	536431.230	3.018
C6-B17-W	72HR_0010	871908.490	536431.230	4.481
C6-B17-W	72HR_0025	871908.490	536431.230	5.132
C6-B17-W	72HR_0050	871908.490	536431.230	5.610
C6-B17-W	72HR_0100	871908.490	536431.230	5.930
C6-B17-W	72HR_0500	871908.490	536431.230	6.792

C-6 Stages (ft NAVD88) - 2060

Name	Storm	Node X 0	Node Y 0	Max Water Elevation ft
C6-B17-W	72HR_1000	871908.490	536431.230	7.151
C6-B17-E	24HR_0005	872017.340	536431.230	3.314
C6-B17-E	24HR_0010	872017.340	536431.230	4.168
C6-B17-E	24HR_0025	872017.340	536431.230	3.705
C6-B17-E	72HR_0005	872017.340	536431.230	3.018
C6-B17-E	72HR_0010	872017.340	536431.230	4.481
C6-B17-E	72HR_0025	872017.340	536431.230	5.132
C6-B17-E	72HR_0050	872017.340	536431.230	5.610
C6-B17-E	72HR_0100	872017.340	536431.230	5.930
C6-B17-E	72HR_0500	872017.340	536431.230	6.792
C6-B17-E	72HR_1000	872017.340	536431.230	7.151
C6-U66-S	24HR_0005	873538.050	537148.360	3.313
C6-U66-S	24HR_0010	873538.050	537148.360	4.167
C6-U66-S	24HR_0025	873538.050	537148.360	3.704
C6-U66-S	72HR_0005	873538.050	537148.360	3.018
C6-U66-S	72HR_0010	873538.050	537148.360	4.480
C6-U66-S	72HR_0025	873538.050	537148.360	5.130
C6-U66-S	72HR_0050	873538.050	537148.360	5.609
C6-U66-S	72HR_0100	873538.050	537148.360	5.930
C6-U66-S	72HR_0500	873538.050	537148.360	6.792
C6-U66-S	72HR_1000	873538.050	537148.360	7.151
C6-U66-N	24HR_0005	873712.537	537331.547	3.306
C6-U66-N	24HR_0010	873712.537	537331.547	4.156
C6-U66-N	24HR_0025	873712.537	537331.547	3.703
C6-U66-N	72HR_0005	873712.537	537331.547	3.017
C6-U66-N	72HR_0010	873712.537	537331.547	4.471
C6-U66-N	72HR_0025	873712.537	537331.547	5.114
C6-U66-N	72HR_0050	873712.537	537331.547	5.598
C6-U66-N	72HR_0100	873712.537	537331.547	5.925
C6-U66-N	72HR_0500	873712.537	537331.547	6.792
C6-U66-N	72HR_1000	873712.537	537331.547	7.150
C6-U67-S	24HR_0005	873845.090	537464.110	3.306
C6-U67-S	24HR_0010	873845.090	537464.110	4.156
C6-U67-S	24HR_0025	873845.090	537464.110	3.703
C6-U67-S	72HR_0005	873845.090	537464.110	3.017
C6-U67-S	72HR_0010	873845.090	537464.110	4.471
C6-U67-S	72HR_0025	873845.090	537464.110	5.113
C6-U67-S	72HR_0050	873845.090	537464.110	5.597
C6-U67-S	72HR_0100	873845.090	537464.110	5.925
C6-U67-S	72HR_0500	873845.090	537464.110	6.792
C6-U67-S	72HR_1000	873845.090	537464.110	7.150
C6-U67-N	24HR_0005	873919.820	537541.240	3.300
C6-U67-N	24HR_0010	873919.820	537541.240	4.146
C6-U67-N	24HR_0025	873919.820	537541.240	3.701
C6-U67-N	72HR_0005	873919.820	537541.240	3.017
C6-U67-N	72HR_0010	873919.820	537541.240	4.459
C6-U67-N	72HR_0025	873919.820	537541.240	5.099
C6-U67-N	72HR_0050	873919.820	537541.240	5.587
C6-U67-N	72HR_0100	873919.820	537541.240	5.922
C6-U67-N	72HR_0500	873919.820	537541.240	6.791
C6-U67-N	72HR_1000	873919.820	537541.240	7.150

C-6 Stages (ft NAVD88) - 2060

Name	Storm	Node X 0	Node Y 0	Max Water Elevation ft
C6-U68-W	24HR_0005	874062.040	537673.820	3.300
C6-U68-W	24HR_0010	874062.040	537673.820	4.145
C6-U68-W	24HR_0025	874062.040	537673.820	3.701
C6-U68-W	72HR_0005	874062.040	537673.820	3.017
C6-U68-W	72HR_0010	874062.040	537673.820	4.458
C6-U68-W	72HR_0025	874062.040	537673.820	5.098
C6-U68-W	72HR_0050	874062.040	537673.820	5.586
C6-U68-W	72HR_0100	874062.040	537673.820	5.922
C6-U68-W	72HR_0500	874062.040	537673.820	6.791
C6-U68-W	72HR_1000	874062.040	537673.820	7.150
C6-U68-E	24HR_0005	874189.800	537779.890	3.278
C6-U68-E	24HR_0010	874189.800	537779.890	4.111
C6-U68-E	24HR_0025	874189.800	537779.890	3.696
C6-U68-E	72HR_0005	874189.800	537779.890	3.016
C6-U68-E	72HR_0010	874189.800	537779.890	4.418
C6-U68-E	72HR_0025	874189.800	537779.890	5.050
C6-U68-E	72HR_0050	874189.800	537779.890	5.551
C6-U68-E	72HR_0100	874189.800	537779.890	5.913
C6-U68-E	72HR_0500	874189.800	537779.890	6.790
C6-U68-E	72HR_1000	874189.800	537779.890	7.151
C6-U69-W	24HR_0005	874330.306	537760.590	3.278
C6-U69-W	24HR_0010	874330.306	537760.590	4.110
C6-U69-W	24HR_0025	874330.306	537760.590	3.696
C6-U69-W	72HR_0005	874330.306	537760.590	3.016
C6-U69-W	72HR_0010	874330.306	537760.590	4.417
C6-U69-W	72HR_0025	874330.306	537760.590	5.049
C6-U69-W	72HR_0050	874330.306	537760.590	5.550
C6-U69-W	72HR_0100	874330.306	537760.590	5.912
C6-U69-W	72HR_0500	874330.306	537760.590	6.790
C6-U69-W	72HR_1000	874330.306	537760.590	7.151
C6-U69-E	24HR_0005	874594.770	537782.300	3.272
C6-U69-E	24HR_0010	874594.770	537782.300	4.100
C6-U69-E	24HR_0025	874594.770	537782.300	3.694
C6-U69-E	72HR_0005	874594.770	537782.300	3.016
C6-U69-E	72HR_0010	874594.770	537782.300	4.404
C6-U69-E	72HR_0025	874594.770	537782.300	5.034
C6-U69-E	72HR_0050	874594.770	537782.300	5.539
C6-U69-E	72HR_0100	874594.770	537782.300	5.909
C6-U69-E	72HR_0500	874594.770	537782.300	6.790
C6-U69-E	72HR_1000	874594.770	537782.300	7.151
C6-U70-W	24HR_0005	875127.500	537772.660	3.271
C6-U70-W	24HR_0010	875127.500	537772.660	4.099
C6-U70-W	24HR_0025	875127.500	537772.660	3.693
C6-U70-W	72HR_0005	875127.500	537772.660	3.015
C6-U70-W	72HR_0010	875127.500	537772.660	4.403
C6-U70-W	72HR_0025	875127.500	537772.660	5.033
C6-U70-W	72HR_0050	875127.500	537772.660	5.538
C6-U70-W	72HR_0100	875127.500	537772.660	5.909
C6-U70-W	72HR_0500	875127.500	537772.660	6.790
C6-U70-W	72HR_1000	875127.500	537772.660	7.151
C6-U70-E	24HR_0005	875226.330	537777.480	3.243

C-6 Stages (ft NAVD88) - 2060

Name	Storm	Node X 0	Node Y 0	Max Water Elevation ft
C6-U70-E	24HR_0010	875226.330	537777.480	4.048
C6-U70-E	24HR_0025	875226.330	537777.480	3.687
C6-U70-E	72HR_0005	875226.330	537777.480	3.014
C6-U70-E	72HR_0010	875226.330	537777.480	4.341
C6-U70-E	72HR_0025	875226.330	537777.480	4.958
C6-U70-E	72HR_0050	875226.330	537777.480	5.481
C6-U70-E	72HR_0100	875226.330	537777.480	5.896
C6-U70-E	72HR_0500	875226.330	537777.480	6.788
C6-U70-E	72HR_1000	875226.330	537777.480	7.152
C6-U71-W	24HR_0005	875419.180	537772.660	3.241
C6-U71-W	24HR_0010	875419.180	537772.660	4.046
C6-U71-W	24HR_0025	875419.180	537772.660	3.687
C6-U71-W	72HR_0005	875419.180	537772.660	3.014
C6-U71-W	72HR_0010	875419.180	537772.660	4.339
C6-U71-W	72HR_0025	875419.180	537772.660	4.956
C6-U71-W	72HR_0050	875419.180	537772.660	5.480
C6-U71-W	72HR_0100	875419.180	537772.660	5.896
C6-U71-W	72HR_0500	875419.180	537772.660	6.788
C6-U71-W	72HR_1000	875419.180	537772.660	7.152
C6-U71-E	24HR_0005	875494.997	537775.070	3.228
C6-U71-E	24HR_0010	875494.997	537775.070	4.025
C6-U71-E	24HR_0025	875494.997	537775.070	3.684
C6-U71-E	72HR_0005	875494.997	537775.070	3.013
C6-U71-E	72HR_0010	875494.997	537775.070	4.314
C6-U71-E	72HR_0025	875494.997	537775.070	4.929
C6-U71-E	72HR_0050	875494.997	537775.070	5.461
C6-U71-E	72HR_0100	875494.997	537775.070	5.892
C6-U71-E	72HR_0500	875494.997	537775.070	6.788
C6-U71-E	72HR_1000	875494.997	537775.070	7.152
C6-U72-W	24HR_0005	876348.337	537767.840	3.227
C6-U72-W	24HR_0010	876348.337	537767.840	4.024
C6-U72-W	24HR_0025	876348.337	537767.840	3.684
C6-U72-W	72HR_0005	876348.337	537767.840	3.013
C6-U72-W	72HR_0010	876348.337	537767.840	4.312
C6-U72-W	72HR_0025	876348.337	537767.840	4.927
C6-U72-W	72HR_0050	876348.337	537767.840	5.460
C6-U72-W	72HR_0100	876348.337	537767.840	5.891
C6-U72-W	72HR_0500	876348.337	537767.840	6.788
C6-U72-W	72HR_1000	876348.337	537767.840	7.152
C6-U72-E	24HR_0005	876429.200	537777.480	3.210
C6-U72-E	24HR_0010	876429.200	537777.480	3.997
C6-U72-E	24HR_0025	876429.200	537777.480	3.681
C6-U72-E	72HR_0005	876429.200	537777.480	3.012
C6-U72-E	72HR_0010	876429.200	537777.480	4.281
C6-U72-E	72HR_0025	876429.200	537777.480	4.893
C6-U72-E	72HR_0050	876429.200	537777.480	5.436
C6-U72-E	72HR_0100	876429.200	537777.480	5.887
C6-U72-E	72HR_0500	876429.200	537777.480	6.787
C6-U72-E	72HR_1000	876429.200	537777.480	7.152
C6-U73-W	24HR_0005	876730.510	537767.840	3.209
C6-U73-W	24HR_0010	876730.510	537767.840	3.995

C-6 Stages (ft NAVD88) - 2060

Name	Storm	Node X 0	Node Y 0	Max Water Elevation ft
C6-U73-W	24HR_0025	876730.510	537767.840	3.681
C6-U73-W	72HR_0005	876730.510	537767.840	3.012
C6-U73-W	72HR_0010	876730.510	537767.840	4.279
C6-U73-W	72HR_0025	876730.510	537767.840	4.891
C6-U73-W	72HR_0050	876730.510	537767.840	5.435
C6-U73-W	72HR_0100	876730.510	537767.840	5.886
C6-U73-W	72HR_0500	876730.510	537767.840	6.787
C6-U73-W	72HR_1000	876730.510	537767.840	7.152
C6-U73-E	24HR_0005	876807.650	537772.660	3.129
C6-U73-E	24HR_0010	876807.650	537772.660	3.855
C6-U73-E	24HR_0025	876807.650	537772.660	3.674
C6-U73-E	72HR_0005	876807.650	537772.660	3.010
C6-U73-E	72HR_0010	876807.650	537772.660	4.122
C6-U73-E	72HR_0025	876807.650	537772.660	4.726
C6-U73-E	72HR_0050	876807.650	537772.660	5.332
C6-U73-E	72HR_0100	876807.650	537772.660	5.862
C6-U73-E	72HR_0500	876807.650	537772.660	6.774
C6-U73-E	72HR_1000	876807.650	537772.660	7.148
C6-U74-W	24HR_0005	877092.100	537775.070	3.129
C6-U74-W	24HR_0010	877092.100	537775.070	3.853
C6-U74-W	24HR_0025	877092.100	537775.070	3.673
C6-U74-W	72HR_0005	877092.100	537775.070	3.009
C6-U74-W	72HR_0010	877092.100	537775.070	4.120
C6-U74-W	72HR_0025	877092.100	537775.070	4.725
C6-U74-W	72HR_0050	877092.100	537775.070	5.331
C6-U74-W	72HR_0100	877092.100	537775.070	5.862
C6-U74-W	72HR_0500	877092.100	537775.070	6.774
C6-U74-W	72HR_1000	877092.100	537775.070	7.148
C6-U74-E	24HR_0005	877134.443	537770.250	3.125
C6-U74-E	24HR_0010	877134.443	537770.250	3.586
C6-U74-E	24HR_0025	877134.443	537770.250	3.664
C6-U74-E	72HR_0005	877134.443	537770.250	3.008
C6-U74-E	72HR_0010	877134.443	537770.250	3.832
C6-U74-E	72HR_0025	877134.443	537770.250	4.484
C6-U74-E	72HR_0050	877134.443	537770.250	5.076
C6-U74-E	72HR_0100	877134.443	537770.250	5.796
C6-U74-E	72HR_0500	877134.443	537770.250	6.669
C6-U74-E	72HR_1000	877134.443	537770.250	7.060
C6-U75-W	24HR_0005	878004.643	537782.300	3.125
C6-U75-W	24HR_0010	878004.643	537782.300	3.585
C6-U75-W	24HR_0025	878004.643	537782.300	3.663
C6-U75-W	72HR_0005	878004.643	537782.300	3.007
C6-U75-W	72HR_0010	878004.643	537782.300	3.830
C6-U75-W	72HR_0025	878004.643	537782.300	4.482
C6-U75-W	72HR_0050	878004.643	537782.300	5.075
C6-U75-W	72HR_0100	878004.643	537782.300	5.796
C6-U75-W	72HR_0500	878004.643	537782.300	6.669
C6-U75-W	72HR_1000	878004.643	537782.300	7.059
C6-U75-E	24HR_0005	878164.790	537796.760	3.123
C6-U75-E	24HR_0010	878164.790	537796.760	3.395
C6-U75-E	24HR_0025	878164.790	537796.760	3.657

C-6 Stages (ft NAVD88) - 2060

Name	Storm	Node X 0	Node Y 0	Max Water Elevation ft
C6-U75-E	72HR_0005	878164.790	537796.760	3.012
C6-U75-E	72HR_0010	878164.790	537796.760	3.671
C6-U75-E	72HR_0025	878164.790	537796.760	4.334
C6-U75-E	72HR_0050	878164.790	537796.760	4.919
C6-U75-E	72HR_0100	878164.790	537796.760	5.755
C6-U75-E	72HR_0500	878164.790	537796.760	6.601
C6-U75-E	72HR_1000	878164.790	537796.760	7.000
C6-B19-N	24HR_0005	880352.360	537039.850	3.122
C6-B19-N	24HR_0010	880352.360	537039.850	3.393
C6-B19-N	24HR_0025	880352.360	537039.850	3.655
C6-B19-N	72HR_0005	880352.360	537039.850	3.010
C6-B19-N	72HR_0010	880352.360	537039.850	3.665
C6-B19-N	72HR_0025	880352.360	537039.850	4.329
C6-B19-N	72HR_0050	880352.360	537039.850	4.915
C6-B19-N	72HR_0100	880352.360	537039.850	5.754
C6-B19-N	72HR_0500	880352.360	537039.850	6.600
C6-B19-N	72HR_1000	880352.360	537039.850	6.999
C6-B19-S	24HR_0005	880362.000	536897.630	3.122
C6-B19-S	24HR_0010	880362.000	536897.630	3.393
C6-B19-S	24HR_0025	880362.000	536897.630	3.655
C6-B19-S	72HR_0005	880362.000	536897.630	3.010
C6-B19-S	72HR_0010	880362.000	536897.630	3.663
C6-B19-S	72HR_0025	880362.000	536897.630	4.328
C6-B19-S	72HR_0050	880362.000	536897.630	4.914
C6-B19-S	72HR_0100	880362.000	536897.630	5.754
C6-B19-S	72HR_0500	880362.000	536897.630	6.600
C6-B19-S	72HR_1000	880362.000	536897.630	6.999
C6-B20-E	24HR_0005	880713.940	536530.750	3.122
C6-B20-E	24HR_0010	880713.940	536530.750	3.392
C6-B20-E	24HR_0025	880713.940	536530.750	3.654
C6-B20-E	72HR_0005	880713.940	536530.750	3.010
C6-B20-E	72HR_0010	880713.940	536530.750	3.660
C6-B20-E	72HR_0025	880713.940	536530.750	4.325
C6-B20-E	72HR_0050	880713.940	536530.750	4.912
C6-B20-E	72HR_0100	880713.940	536530.750	5.753
C6-B20-E	72HR_0500	880713.940	536530.750	6.600
C6-B20-E	72HR_1000	880713.940	536530.750	6.998
C6-B21-E	24HR_0005	882177.140	536463.250	3.119
C6-B21-E	24HR_0010	882177.140	536463.250	3.388
C6-B21-E	24HR_0025	882177.140	536463.250	3.652
C6-B21-E	72HR_0005	882177.140	536463.250	3.008
C6-B21-E	72HR_0010	882177.140	536463.250	3.652
C6-B21-E	72HR_0025	882177.140	536463.250	4.318
C6-B21-E	72HR_0050	882177.140	536463.250	4.907
C6-B21-E	72HR_0100	882177.140	536463.250	5.752
C6-B21-E	72HR_0500	882177.140	536463.250	6.599
C6-B21-E	72HR_1000	882177.140	536463.250	6.998
C6-S8-1	24HR_0005	883426.093	536448.664	3.118
C6-S8-1	24HR_0010	883426.093	536448.664	3.385
C6-S8-1	24HR_0025	883426.093	536448.664	3.650
C6-S8-1	72HR_0005	883426.093	536448.664	3.007

C-6 Stages (ft NAVD88) - 2060

Name	Storm	Node X 0	Node Y 0	Max Water Elevation ft
C6-S8-1	72HR_0010	883426.093	536448.664	3.647
C6-S8-1	72HR_0025	883426.093	536448.664	4.313
C6-S8-1	72HR_0050	883426.093	536448.664	4.904
C6-S8-1	72HR_0100	883426.093	536448.664	5.751
C6-S8-1	72HR_0500	883426.093	536448.664	6.598
C6-S8-1	72HR_1000	883426.093	536448.664	6.998
C6-B22-N	24HR_0005	883411.330	536904.380	3.115
C6-B22-N	24HR_0010	883411.330	536904.380	3.382
C6-B22-N	24HR_0025	883411.330	536904.380	3.648
C6-B22-N	72HR_0005	883411.330	536904.380	3.005
C6-B22-N	72HR_0010	883411.330	536904.380	3.641
C6-B22-N	72HR_0025	883411.330	536904.380	4.306
C6-B22-N	72HR_0050	883411.330	536904.380	4.900
C6-B22-N	72HR_0100	883411.330	536904.380	5.749
C6-B22-N	72HR_0500	883411.330	536904.380	6.598
C6-B22-N	72HR_1000	883411.330	536904.380	6.997
C6-B23-N	24HR_0005	883513.561	547003.319	3.079
C6-B23-N	24HR_0010	883513.561	547003.319	3.336
C6-B23-N	24HR_0025	883513.561	547003.319	3.619
C6-B23-N	72HR_0005	883513.561	547003.319	2.988
C6-B23-N	72HR_0010	883513.561	547003.319	3.564
C6-B23-N	72HR_0025	883513.561	547003.319	4.185
C6-B23-N	72HR_0050	883513.561	547003.319	4.817
C6-B23-N	72HR_0100	883513.561	547003.319	5.720
C6-B23-N	72HR_0500	883513.561	547003.319	6.595
C6-B23-N	72HR_1000	883513.561	547003.319	6.976
C6-U101-W	24HR_0005	885936.740	539170.810	3.337
C6-U101-W	24HR_0010	885936.740	539170.810	4.032
C6-U101-W	24HR_0025	885936.740	539170.810	4.076
C6-U101-W	72HR_0005	885936.740	539170.810	3.211
C6-U101-W	72HR_0010	885936.740	539170.810	4.810
C6-U101-W	72HR_0025	885936.740	539170.810	5.472
C6-U101-W	72HR_0050	885936.740	539170.810	5.672
C6-U101-W	72HR_0100	885936.740	539170.810	5.848
C6-U101-W	72HR_0500	885936.740	539170.810	6.404
C6-U101-W	72HR_1000	885936.740	539170.810	6.799
C6-U101-E	24HR_0005	886024.498	539198.376	3.361
C6-U101-E	24HR_0010	886024.498	539198.376	4.235
C6-U101-E	24HR_0025	886024.498	539198.376	4.146
C6-U101-E	72HR_0005	886024.498	539198.376	3.164
C6-U101-E	72HR_0010	886024.498	539198.376	5.027
C6-U101-E	72HR_0025	886024.498	539198.376	5.487
C6-U101-E	72HR_0050	886024.498	539198.376	5.672
C6-U101-E	72HR_0100	886024.498	539198.376	5.847
C6-U101-E	72HR_0500	886024.498	539198.376	6.404
C6-U101-E	72HR_1000	886024.498	539198.376	6.799
C6-U104-W	24HR_0005	887271.420	539204.870	3.362
C6-U104-W	24HR_0010	887271.420	539204.870	4.236
C6-U104-W	24HR_0025	887271.420	539204.870	4.147
C6-U104-W	72HR_0005	887271.420	539204.870	3.164
C6-U104-W	72HR_0010	887271.420	539204.870	5.027

C-6 Stages (ft NAVD88) - 2060

Name	Storm	Node X 0	Node Y 0	Max Water Elevation ft
C6-U104-W	72HR_0025	887271.420	539204.870	5.487
C6-U104-W	72HR_0050	887271.420	539204.870	5.672
C6-U104-W	72HR_0100	887271.420	539204.870	5.847
C6-U104-W	72HR_0500	887271.420	539204.870	6.404
C6-U104-W	72HR_1000	887271.420	539204.870	6.799
C6-U104-E	24HR_0005	887345.870	539209.840	3.366
C6-U104-E	24HR_0010	887345.870	539209.840	4.261
C6-U104-E	24HR_0025	887345.870	539209.840	4.158
C6-U104-E	72HR_0005	887345.870	539209.840	3.159
C6-U104-E	72HR_0010	887345.870	539209.840	5.055
C6-U104-E	72HR_0025	887345.870	539209.840	5.489
C6-U104-E	72HR_0050	887345.870	539209.840	5.672
C6-U104-E	72HR_0100	887345.870	539209.840	5.847
C6-U104-E	72HR_0500	887345.870	539209.840	6.404
C6-U104-E	72HR_1000	887345.870	539209.840	6.799
C6-U105-W	24HR_0005	888034.140	539219.760	3.366
C6-U105-W	24HR_0010	888034.140	539219.760	4.263
C6-U105-W	24HR_0025	888034.140	539219.760	4.160
C6-U105-W	72HR_0005	888034.140	539219.760	3.158
C6-U105-W	72HR_0010	888034.140	539219.760	5.056
C6-U105-W	72HR_0025	888034.140	539219.760	5.490
C6-U105-W	72HR_0050	888034.140	539219.760	5.673
C6-U105-W	72HR_0100	888034.140	539219.760	5.848
C6-U105-W	72HR_0500	888034.140	539219.760	6.403
C6-U105-W	72HR_1000	888034.140	539219.760	6.797
C6-U105-E	24HR_0005	888080.470	539223.070	3.369
C6-U105-E	24HR_0010	888080.470	539223.070	4.279
C6-U105-E	24HR_0025	888080.470	539223.070	4.168
C6-U105-E	72HR_0005	888080.470	539223.070	3.155
C6-U105-E	72HR_0010	888080.470	539223.070	5.075
C6-U105-E	72HR_0025	888080.470	539223.070	5.501
C6-U105-E	72HR_0050	888080.470	539223.070	5.689
C6-U105-E	72HR_0100	888080.470	539223.070	5.862
C6-U105-E	72HR_0500	888080.470	539223.070	6.400
C6-U105-E	72HR_1000	888080.470	539223.070	6.731
C6-U106-S	24HR_0005	888262.470	539237.960	3.369
C6-U106-S	24HR_0010	888262.470	539237.960	4.279
C6-U106-S	24HR_0025	888262.470	539237.960	4.168
C6-U106-S	72HR_0005	888262.470	539237.960	3.155
C6-U106-S	72HR_0010	888262.470	539237.960	5.075
C6-U106-S	72HR_0025	888262.470	539237.960	5.501
C6-U106-S	72HR_0050	888262.470	539237.960	5.689
C6-U106-S	72HR_0100	888262.470	539237.960	5.862
C6-U106-S	72HR_0500	888262.470	539237.960	6.400
C6-U106-S	72HR_1000	888262.470	539237.960	6.730
C6-U106-N	24HR_0005	888346.184	539276.724	3.372
C6-U106-N	24HR_0010	888346.184	539276.724	4.295
C6-U106-N	24HR_0025	888346.184	539276.724	4.178
C6-U106-N	72HR_0005	888346.184	539276.724	3.152
C6-U106-N	72HR_0010	888346.184	539276.724	5.093
C6-U106-N	72HR_0025	888346.184	539276.724	5.512

C-6 Stages (ft NAVD88) - 2060

Name	Storm	Node X 0	Node Y 0	Max Water Elevation ft
C6-U106-N	72HR_0050	888346.184	539276.724	5.706
C6-U106-N	72HR_0100	888346.184	539276.724	5.876
C6-U106-N	72HR_0500	888346.184	539276.724	6.397
C6-U106-N	72HR_1000	888346.184	539276.724	6.666
C6-U107-S	24HR_0005	888840.710	539621.810	3.372
C6-U107-S	24HR_0010	888840.710	539621.810	4.295
C6-U107-S	24HR_0025	888840.710	539621.810	4.178
C6-U107-S	72HR_0005	888840.710	539621.810	3.152
C6-U107-S	72HR_0010	888840.710	539621.810	5.093
C6-U107-S	72HR_0025	888840.710	539621.810	5.512
C6-U107-S	72HR_0050	888840.710	539621.810	5.706
C6-U107-S	72HR_0100	888840.710	539621.810	5.876
C6-U107-S	72HR_0500	888840.710	539621.810	6.397
C6-U107-S	72HR_1000	888840.710	539621.810	6.666
C6-S7-1	24HR_0005	868740.990	543094.630	3.155
C6-S7-1	24HR_0010	868740.990	543094.630	4.324
C6-S7-1	24HR_0025	868740.990	543094.630	3.780
C6-S7-1	72HR_0005	868740.990	543094.630	3.038
C6-S7-1	72HR_0010	868740.990	543094.630	4.324
C6-S7-1	72HR_0025	868740.990	543094.630	5.137
C6-S7-1	72HR_0050	868740.990	543094.630	5.609
C6-S7-1	72HR_0100	868740.990	543094.630	5.925
C6-S7-1	72HR_0500	868740.990	543094.630	6.792
C6-S7-1	72HR_1000	868740.990	543094.630	7.150
C6-U77-W	24HR_0005	869568.440	543099.170	3.155
C6-U77-W	24HR_0010	869568.440	543099.170	4.324
C6-U77-W	24HR_0025	869568.440	543099.170	3.780
C6-U77-W	72HR_0005	869568.440	543099.170	3.038
C6-U77-W	72HR_0010	869568.440	543099.170	4.324
C6-U77-W	72HR_0025	869568.440	543099.170	5.137
C6-U77-W	72HR_0050	869568.440	543099.170	5.609
C6-U77-W	72HR_0100	869568.440	543099.170	5.925
C6-U77-W	72HR_0500	869568.440	543099.170	6.792
C6-U77-W	72HR_1000	869568.440	543099.170	7.150
C6-U77-E	24HR_0005	869648.161	543097.051	3.155
C6-U77-E	24HR_0010	869648.161	543097.051	4.316
C6-U77-E	24HR_0025	869648.161	543097.051	3.782
C6-U77-E	72HR_0005	869648.161	543097.051	3.038
C6-U77-E	72HR_0010	869648.161	543097.051	4.316
C6-U77-E	72HR_0025	869648.161	543097.051	5.134
C6-U77-E	72HR_0050	869648.161	543097.051	5.609
C6-U77-E	72HR_0100	869648.161	543097.051	5.925
C6-U77-E	72HR_0500	869648.161	543097.051	6.792
C6-U77-E	72HR_1000	869648.161	543097.051	7.150
C6-U78-W	24HR_0005	870598.371	543110.691	3.155
C6-U78-W	24HR_0010	870598.371	543110.691	4.316
C6-U78-W	24HR_0025	870598.371	543110.691	3.782
C6-U78-W	72HR_0005	870598.371	543110.691	3.038
C6-U78-W	72HR_0010	870598.371	543110.691	4.316
C6-U78-W	72HR_0025	870598.371	543110.691	5.134
C6-U78-W	72HR_0050	870598.371	543110.691	5.609

C-6 Stages (ft NAVD88) - 2060

Name	Storm	Node X 0	Node Y 0	Max Water Elevation ft
C6-U78-W	72HR_0100	870598.371	543110.691	5.925
C6-U78-W	72HR_0500	870598.371	543110.691	6.792
C6-U78-W	72HR_1000	870598.371	543110.691	7.150
C6-U78-E	24HR_0005	870714.150	543117.360	3.155
C6-U78-E	24HR_0010	870714.150	543117.360	4.113
C6-U78-E	24HR_0025	870714.150	543117.360	3.824
C6-U78-E	72HR_0005	870714.150	543117.360	3.038
C6-U78-E	72HR_0010	870714.150	543117.360	4.167
C6-U78-E	72HR_0025	870714.150	543117.360	5.055
C6-U78-E	72HR_0050	870714.150	543117.360	5.609
C6-U78-E	72HR_0100	870714.150	543117.360	5.925
C6-U78-E	72HR_0500	870714.150	543117.360	6.792
C6-U78-E	72HR_1000	870714.150	543117.360	7.150
C6-U79-W	24HR_0005	870877.830	543121.910	3.155
C6-U79-W	24HR_0010	870877.830	543121.910	4.113
C6-U79-W	24HR_0025	870877.830	543121.910	3.824
C6-U79-W	72HR_0005	870877.830	543121.910	3.038
C6-U79-W	72HR_0010	870877.830	543121.910	4.167
C6-U79-W	72HR_0025	870877.830	543121.910	5.055
C6-U79-W	72HR_0050	870877.830	543121.910	5.609
C6-U79-W	72HR_0100	870877.830	543121.910	5.925
C6-U79-W	72HR_0500	870877.830	543121.910	6.792
C6-U79-W	72HR_1000	870877.830	543121.910	7.150
C6-U79-E	24HR_0005	870973.300	543121.910	3.155
C6-U79-E	24HR_0010	870973.300	543121.910	4.074
C6-U79-E	24HR_0025	870973.300	543121.910	3.832
C6-U79-E	72HR_0005	870973.300	543121.910	3.038
C6-U79-E	72HR_0010	870973.300	543121.910	4.143
C6-U79-E	72HR_0025	870973.300	543121.910	5.040
C6-U79-E	72HR_0050	870973.300	543121.910	5.609
C6-U79-E	72HR_0100	870973.300	543121.910	5.925
C6-U79-E	72HR_0500	870973.300	543121.910	6.792
C6-U79-E	72HR_1000	870973.300	543121.910	7.150
C6-U80-W	24HR_0005	871405.210	543126.450	3.155
C6-U80-W	24HR_0010	871405.210	543126.450	4.074
C6-U80-W	24HR_0025	871405.210	543126.450	3.832
C6-U80-W	72HR_0005	871405.210	543126.450	3.038
C6-U80-W	72HR_0010	871405.210	543126.450	4.143
C6-U80-W	72HR_0025	871405.210	543126.450	5.040
C6-U80-W	72HR_0050	871405.210	543126.450	5.609
C6-U80-W	72HR_0100	871405.210	543126.450	5.925
C6-U80-W	72HR_0500	871405.210	543126.450	6.792
C6-U80-W	72HR_1000	871405.210	543126.450	7.150
C6-U80-E	24HR_0005	871518.880	543121.910	3.155
C6-U80-E	24HR_0010	871518.880	543121.910	3.998
C6-U80-E	24HR_0025	871518.880	543121.910	3.843
C6-U80-E	72HR_0005	871518.880	543121.910	3.038
C6-U80-E	72HR_0010	871518.880	543121.910	4.097
C6-U80-E	72HR_0025	871518.880	543121.910	5.010
C6-U80-E	72HR_0050	871518.880	543121.910	5.609
C6-U80-E	72HR_0100	871518.880	543121.910	5.925

C-6 Stages (ft NAVD88) - 2060

Name	Storm	Node X 0	Node Y 0	Max Water Elevation ft
C6-U80-E	72HR_0500	871518.880	543121.910	6.792
C6-U80-E	72HR_1000	871518.880	543121.910	7.150
C6-U81-W	24HR_0005	871900.780	543121.910	3.155
C6-U81-W	24HR_0010	871900.780	543121.910	3.998
C6-U81-W	24HR_0025	871900.780	543121.910	3.843
C6-U81-W	72HR_0005	871900.780	543121.910	3.038
C6-U81-W	72HR_0010	871900.780	543121.910	4.097
C6-U81-W	72HR_0025	871900.780	543121.910	5.010
C6-U81-W	72HR_0050	871900.780	543121.910	5.609
C6-U81-W	72HR_0100	871900.780	543121.910	5.925
C6-U81-W	72HR_0500	871900.780	543121.910	6.792
C6-U81-W	72HR_1000	871900.780	543121.910	7.150
C6-U81-E	24HR_0005	872005.350	543121.910	3.154
C6-U81-E	24HR_0010	872005.350	543121.910	3.920
C6-U81-E	24HR_0025	872005.350	543121.910	3.853
C6-U81-E	72HR_0005	872005.350	543121.910	3.038
C6-U81-E	72HR_0010	872005.350	543121.910	4.049
C6-U81-E	72HR_0025	872005.350	543121.910	4.980
C6-U81-E	72HR_0050	872005.350	543121.910	5.609
C6-U81-E	72HR_0100	872005.350	543121.910	5.925
C6-U81-E	72HR_0500	872005.350	543121.910	6.792
C6-U81-E	72HR_1000	872005.350	543121.910	7.150
C6-U82-W	24HR_0005	872287.230	543117.360	3.154
C6-U82-W	24HR_0010	872287.230	543117.360	3.920
C6-U82-W	24HR_0025	872287.230	543117.360	3.853
C6-U82-W	72HR_0005	872287.230	543117.360	3.038
C6-U82-W	72HR_0010	872287.230	543117.360	4.049
C6-U82-W	72HR_0025	872287.230	543117.360	4.980
C6-U82-W	72HR_0050	872287.230	543117.360	5.609
C6-U82-W	72HR_0100	872287.230	543117.360	5.925
C6-U82-W	72HR_0500	872287.230	543117.360	6.792
C6-U82-W	72HR_1000	872287.230	543117.360	7.150
C6-U82-E	24HR_0005	872405.440	543121.910	3.154
C6-U82-E	24HR_0010	872405.440	543121.910	3.886
C6-U82-E	24HR_0025	872405.440	543121.910	3.856
C6-U82-E	72HR_0005	872405.440	543121.910	3.038
C6-U82-E	72HR_0010	872405.440	543121.910	4.025
C6-U82-E	72HR_0025	872405.440	543121.910	4.964
C6-U82-E	72HR_0050	872405.440	543121.910	5.609
C6-U82-E	72HR_0100	872405.440	543121.910	5.925
C6-U82-E	72HR_0500	872405.440	543121.910	6.792
C6-U82-E	72HR_1000	872405.440	543121.910	7.150
C6-U83-W	24HR_0005	872632.760	543131.000	3.154
C6-U83-W	24HR_0010	872632.760	543131.000	3.886
C6-U83-W	24HR_0025	872632.760	543131.000	3.856
C6-U83-W	72HR_0005	872632.760	543131.000	3.038
C6-U83-W	72HR_0010	872632.760	543131.000	4.025
C6-U83-W	72HR_0025	872632.760	543131.000	4.964
C6-U83-W	72HR_0050	872632.760	543131.000	5.609
C6-U83-W	72HR_0100	872632.760	543131.000	5.925
C6-U83-W	72HR_0500	872632.760	543131.000	6.792

C-6 Stages (ft NAVD88) - 2060

Name	Storm	Node X 0	Node Y 0	Max Water Elevation ft
C6-U83-W	72HR_1000	872632.760	543131.000	7.150
C6-U83-E	24HR_0005	872737.330	543131.000	3.154
C6-U83-E	24HR_0010	872737.330	543131.000	3.835
C6-U83-E	24HR_0025	872737.330	543131.000	3.860
C6-U83-E	72HR_0005	872737.330	543131.000	3.038
C6-U83-E	72HR_0010	872737.330	543131.000	3.979
C6-U83-E	72HR_0025	872737.330	543131.000	4.935
C6-U83-E	72HR_0050	872737.330	543131.000	5.609
C6-U83-E	72HR_0100	872737.330	543131.000	5.925
C6-U83-E	72HR_0500	872737.330	543131.000	6.792
C6-U83-E	72HR_1000	872737.330	543131.000	7.150
C6-U84-W	24HR_0005	873064.670	543140.090	3.154
C6-U84-W	24HR_0010	873064.670	543140.090	3.835
C6-U84-W	24HR_0025	873064.670	543140.090	3.860
C6-U84-W	72HR_0005	873064.670	543140.090	3.038
C6-U84-W	72HR_0010	873064.670	543140.090	3.979
C6-U84-W	72HR_0025	873064.670	543140.090	4.935
C6-U84-W	72HR_0050	873064.670	543140.090	5.609
C6-U84-W	72HR_0100	873064.670	543140.090	5.925
C6-U84-W	72HR_0500	873064.670	543140.090	6.792
C6-U84-W	72HR_1000	873064.670	543140.090	7.150
C6-U84-E	24HR_0005	873164.700	543135.540	3.154
C6-U84-E	24HR_0010	873164.700	543135.540	3.782
C6-U84-E	24HR_0025	873164.700	543135.540	3.863
C6-U84-E	72HR_0005	873164.700	543135.540	3.038
C6-U84-E	72HR_0010	873164.700	543135.540	3.931
C6-U84-E	72HR_0025	873164.700	543135.540	4.903
C6-U84-E	72HR_0050	873164.700	543135.540	5.609
C6-U84-E	72HR_0100	873164.700	543135.540	5.925
C6-U84-E	72HR_0500	873164.700	543135.540	6.792
C6-U84-E	72HR_1000	873164.700	543135.540	7.150
C6-U85-W	24HR_0005	873323.820	543140.090	3.154
C6-U85-W	24HR_0010	873323.820	543140.090	3.782
C6-U85-W	24HR_0025	873323.820	543140.090	3.863
C6-U85-W	72HR_0005	873323.820	543140.090	3.038
C6-U85-W	72HR_0010	873323.820	543140.090	3.931
C6-U85-W	72HR_0025	873323.820	543140.090	4.903
C6-U85-W	72HR_0050	873323.820	543140.090	5.609
C6-U85-W	72HR_0100	873323.820	543140.090	5.925
C6-U85-W	72HR_0500	873323.820	543140.090	6.792
C6-U85-W	72HR_1000	873323.820	543140.090	7.150
C6-U85-E	24HR_0005	873423.840	543131.000	3.154
C6-U85-E	24HR_0010	873423.840	543131.000	3.751
C6-U85-E	24HR_0025	873423.840	543131.000	3.865
C6-U85-E	72HR_0005	873423.840	543131.000	3.038
C6-U85-E	72HR_0010	873423.840	543131.000	3.904
C6-U85-E	72HR_0025	873423.840	543131.000	4.882
C6-U85-E	72HR_0050	873423.840	543131.000	5.609
C6-U85-E	72HR_0100	873423.840	543131.000	5.925
C6-U85-E	72HR_0500	873423.840	543131.000	6.792
C6-U85-E	72HR_1000	873423.840	543131.000	7.150

C-6 Stages (ft NAVD88) - 2060

Name	Storm	Node X 0	Node Y 0	Max Water Elevation ft
C6-U86-W	24HR_0005	873701.180	543126.450	3.154
C6-U86-W	24HR_0010	873701.180	543126.450	3.751
C6-U86-W	24HR_0025	873701.180	543126.450	3.865
C6-U86-W	72HR_0005	873701.180	543126.450	3.038
C6-U86-W	72HR_0010	873701.180	543126.450	3.904
C6-U86-W	72HR_0025	873701.180	543126.450	4.882
C6-U86-W	72HR_0050	873701.180	543126.450	5.609
C6-U86-W	72HR_0100	873701.180	543126.450	5.925
C6-U86-W	72HR_0500	873701.180	543126.450	6.792
C6-U86-W	72HR_1000	873701.180	543126.450	7.150
C6-U87-W	24HR_0005	874210.380	543140.090	3.152
C6-U87-W	24HR_0010	874210.380	543140.090	3.590
C6-U87-W	24HR_0025	874210.380	543140.090	3.863
C6-U87-W	72HR_0005	874210.380	543140.090	3.037
C6-U87-W	72HR_0010	874210.380	543140.090	3.781
C6-U87-W	72HR_0025	874210.380	543140.090	4.782
C6-U87-W	72HR_0050	874210.380	543140.090	5.609
C6-U87-W	72HR_0100	874210.380	543140.090	5.924
C6-U87-W	72HR_0500	874210.380	543140.090	6.792
C6-U87-W	72HR_1000	874210.380	543140.090	7.150
C6-U87-E	24HR_0005	874355.870	543149.180	3.152
C6-U87-E	24HR_0010	874355.870	543149.180	3.584
C6-U87-E	24HR_0025	874355.870	543149.180	3.863
C6-U87-E	72HR_0005	874355.870	543149.180	3.037
C6-U87-E	72HR_0010	874355.870	543149.180	3.778
C6-U87-E	72HR_0025	874355.870	543149.180	4.778
C6-U87-E	72HR_0050	874355.870	543149.180	5.609
C6-U87-E	72HR_0100	874355.870	543149.180	5.924
C6-U87-E	72HR_0500	874355.870	543149.180	6.791
C6-U87-E	72HR_1000	874355.870	543149.180	7.150
C6-U88-W	24HR_0005	874719.580	543149.180	3.152
C6-U88-W	24HR_0010	874719.580	543149.180	3.584
C6-U88-W	24HR_0025	874719.580	543149.180	3.863
C6-U88-W	72HR_0005	874719.580	543149.180	3.037
C6-U88-W	72HR_0010	874719.580	543149.180	3.778
C6-U88-W	72HR_0025	874719.580	543149.180	4.778
C6-U88-W	72HR_0050	874719.580	543149.180	5.609
C6-U88-W	72HR_0100	874719.580	543149.180	5.924
C6-U88-W	72HR_0500	874719.580	543149.180	6.791
C6-U88-W	72HR_1000	874719.580	543149.180	7.150
C6-U88-E	24HR_0005	874796.870	543149.180	3.152
C6-U88-E	24HR_0010	874796.870	543149.180	3.515
C6-U88-E	24HR_0025	874796.870	543149.180	3.866
C6-U88-E	72HR_0005	874796.870	543149.180	3.036
C6-U88-E	72HR_0010	874796.870	543149.180	3.749
C6-U88-E	72HR_0025	874796.870	543149.180	4.735
C6-U88-E	72HR_0050	874796.870	543149.180	5.609
C6-U88-E	72HR_0100	874796.870	543149.180	5.924
C6-U88-E	72HR_0500	874796.870	543149.180	6.791
C6-U88-E	72HR_1000	874796.870	543149.180	7.150
C6-U89-W	24HR_0005	875242.430	543158.280	3.152

C-6 Stages (ft NAVD88) - 2060

Name	Storm	Node X 0	Node Y 0	Max Water Elevation ft
C6-U89-W	24HR_0010	875242.430	543158.280	3.515
C6-U89-W	24HR_0025	875242.430	543158.280	3.865
C6-U89-W	72HR_0005	875242.430	543158.280	3.036
C6-U89-W	72HR_0010	875242.430	543158.280	3.749
C6-U89-W	72HR_0025	875242.430	543158.280	4.735
C6-U89-W	72HR_0050	875242.430	543158.280	5.609
C6-U89-W	72HR_0100	875242.430	543158.280	5.924
C6-U89-W	72HR_0500	875242.430	543158.280	6.791
C6-U89-W	72HR_1000	875242.430	543158.280	7.150
C6-U89-E	24HR_0005	875356.090	543149.180	3.151
C6-U89-E	24HR_0010	875356.090	543149.180	3.467
C6-U89-E	24HR_0025	875356.090	543149.180	3.869
C6-U89-E	72HR_0005	875356.090	543149.180	3.036
C6-U89-E	72HR_0010	875356.090	543149.180	3.730
C6-U89-E	72HR_0025	875356.090	543149.180	4.704
C6-U89-E	72HR_0050	875356.090	543149.180	5.609
C6-U89-E	72HR_0100	875356.090	543149.180	5.924
C6-U89-E	72HR_0500	875356.090	543149.180	6.791
C6-U89-E	72HR_1000	875356.090	543149.180	7.150
C6-U90-W	24HR_0005	876088.070	543153.730	3.151
C6-U90-W	24HR_0010	876088.070	543153.730	3.467
C6-U90-W	24HR_0025	876088.070	543153.730	3.868
C6-U90-W	72HR_0005	876088.070	543153.730	3.036
C6-U90-W	72HR_0010	876088.070	543153.730	3.729
C6-U90-W	72HR_0025	876088.070	543153.730	4.704
C6-U90-W	72HR_0050	876088.070	543153.730	5.609
C6-U90-W	72HR_0100	876088.070	543153.730	5.924
C6-U90-W	72HR_0500	876088.070	543153.730	6.791
C6-U90-W	72HR_1000	876088.070	543153.730	7.150
C6-U90-E	24HR_0005	876201.730	543153.730	3.151
C6-U90-E	24HR_0010	876201.730	543153.730	3.464
C6-U90-E	24HR_0025	876201.730	543153.730	3.866
C6-U90-E	72HR_0005	876201.730	543153.730	3.036
C6-U90-E	72HR_0010	876201.730	543153.730	3.728
C6-U90-E	72HR_0025	876201.730	543153.730	4.703
C6-U90-E	72HR_0050	876201.730	543153.730	5.609
C6-U90-E	72HR_0100	876201.730	543153.730	5.924
C6-U90-E	72HR_0500	876201.730	543153.730	6.791
C6-U90-E	72HR_1000	876201.730	543153.730	7.150
C6-U91-W	24HR_0005	876547.260	543144.640	3.151
C6-U91-W	24HR_0010	876547.260	543144.640	3.464
C6-U91-W	24HR_0025	876547.260	543144.640	3.865
C6-U91-W	72HR_0005	876547.260	543144.640	3.036
C6-U91-W	72HR_0010	876547.260	543144.640	3.728
C6-U91-W	72HR_0025	876547.260	543144.640	4.703
C6-U91-W	72HR_0050	876547.260	543144.640	5.609
C6-U91-W	72HR_0100	876547.260	543144.640	5.924
C6-U91-W	72HR_0500	876547.260	543144.640	6.791
C6-U91-W	72HR_1000	876547.260	543144.640	7.150
C6-U91-E	24HR_0005	876665.470	543149.180	3.151
C6-U91-E	24HR_0010	876665.470	543149.180	3.463

C-6 Stages (ft NAVD88) - 2060

Name	Storm	Node X 0	Node Y 0	Max Water Elevation ft
C6-U91-E	24HR_0025	876665.470	543149.180	3.862
C6-U91-E	72HR_0005	876665.470	543149.180	3.036
C6-U91-E	72HR_0010	876665.470	543149.180	3.728
C6-U91-E	72HR_0025	876665.470	543149.180	4.702
C6-U91-E	72HR_0050	876665.470	543149.180	5.609
C6-U91-E	72HR_0100	876665.470	543149.180	5.924
C6-U91-E	72HR_0500	876665.470	543149.180	6.791
C6-U91-E	72HR_1000	876665.470	543149.180	7.150
C6-U92-W	24HR_0005	877301.970	543158.280	3.151
C6-U92-W	24HR_0010	877301.970	543158.280	3.463
C6-U92-W	24HR_0025	877301.970	543158.280	3.860
C6-U92-W	72HR_0005	877301.970	543158.280	3.035
C6-U92-W	72HR_0010	877301.970	543158.280	3.728
C6-U92-W	72HR_0025	877301.970	543158.280	4.702
C6-U92-W	72HR_0050	877301.970	543158.280	5.609
C6-U92-W	72HR_0100	877301.970	543158.280	5.924
C6-U92-W	72HR_0500	877301.970	543158.280	6.791
C6-U92-W	72HR_1000	877301.970	543158.280	7.150
C6-U92-E	24HR_0005	877402.000	543162.820	3.151
C6-U92-E	24HR_0010	877402.000	543162.820	3.457
C6-U92-E	24HR_0025	877402.000	543162.820	3.858
C6-U92-E	72HR_0005	877402.000	543162.820	3.035
C6-U92-E	72HR_0010	877402.000	543162.820	3.725
C6-U92-E	72HR_0025	877402.000	543162.820	4.698
C6-U92-E	72HR_0050	877402.000	543162.820	5.609
C6-U92-E	72HR_0100	877402.000	543162.820	5.924
C6-U92-E	72HR_0500	877402.000	543162.820	6.791
C6-U92-E	72HR_1000	877402.000	543162.820	7.150
C6-U93-W	24HR_0005	877858.920	543167.370	3.151
C6-U93-W	24HR_0010	877858.920	543167.370	3.457
C6-U93-W	24HR_0025	877858.920	543167.370	3.858
C6-U93-W	72HR_0005	877858.920	543167.370	3.035
C6-U93-W	72HR_0010	877858.920	543167.370	3.725
C6-U93-W	72HR_0025	877858.920	543167.370	4.698
C6-U93-W	72HR_0050	877858.920	543167.370	5.609
C6-U93-W	72HR_0100	877858.920	543167.370	5.924
C6-U93-W	72HR_0500	877858.920	543167.370	6.791
C6-U93-W	72HR_1000	877858.920	543167.370	7.150
C6-U93-E	24HR_0005	878022.590	543185.560	3.151
C6-U93-E	24HR_0010	878022.590	543185.560	3.453
C6-U93-E	24HR_0025	878022.590	543185.560	3.856
C6-U93-E	72HR_0005	878022.590	543185.560	3.035
C6-U93-E	72HR_0010	878022.590	543185.560	3.723
C6-U93-E	72HR_0025	878022.590	543185.560	4.695
C6-U93-E	72HR_0050	878022.590	543185.560	5.609
C6-U93-E	72HR_0100	878022.590	543185.560	5.924
C6-U93-E	72HR_0500	878022.590	543185.560	6.791
C6-U93-E	72HR_1000	878022.590	543185.560	7.150
C6-U94-W	24HR_0005	878902.725	543419.531	3.150
C6-U94-W	24HR_0010	878902.725	543419.531	3.452
C6-U94-W	24HR_0025	878902.725	543419.531	3.856

C-6 Stages (ft NAVD88) - 2060

Name	Storm	Node X 0	Node Y 0	Max Water Elevation ft
C6-U94-W	72HR_0005	878902.725	543419.531	3.035
C6-U94-W	72HR_0010	878902.725	543419.531	3.723
C6-U94-W	72HR_0025	878902.725	543419.531	4.693
C6-U94-W	72HR_0050	878902.725	543419.531	5.607
C6-U94-W	72HR_0100	878902.725	543419.531	5.924
C6-U94-W	72HR_0500	878902.725	543419.531	6.791
C6-U94-W	72HR_1000	878902.725	543419.531	7.150
C6-U94-E	24HR_0005	879054.640	543362.870	3.150
C6-U94-E	24HR_0010	879054.640	543362.870	3.449
C6-U94-E	24HR_0025	879054.640	543362.870	3.853
C6-U94-E	72HR_0005	879054.640	543362.870	3.034
C6-U94-E	72HR_0010	879054.640	543362.870	3.721
C6-U94-E	72HR_0025	879054.640	543362.870	4.664
C6-U94-E	72HR_0050	879054.640	543362.870	5.576
C6-U94-E	72HR_0100	879054.640	543362.870	5.920
C6-U94-E	72HR_0500	879054.640	543362.870	6.784
C6-U94-E	72HR_1000	879054.640	543362.870	7.142
C6-U95-W	24HR_0005	879127.380	543353.770	3.150
C6-U95-W	24HR_0010	879127.380	543353.770	3.449
C6-U95-W	24HR_0025	879127.380	543353.770	3.853
C6-U95-W	72HR_0005	879127.380	543353.770	3.034
C6-U95-W	72HR_0010	879127.380	543353.770	3.721
C6-U95-W	72HR_0025	879127.380	543353.770	4.664
C6-U95-W	72HR_0050	879127.380	543353.770	5.576
C6-U95-W	72HR_0100	879127.380	543353.770	5.920
C6-U95-W	72HR_0500	879127.380	543353.770	6.784
C6-U95-W	72HR_1000	879127.380	543353.770	7.142
C6-U95-E	24HR_0005	879368.340	543353.770	3.143
C6-U95-E	24HR_0010	879368.340	543353.770	3.432
C6-U95-E	24HR_0025	879368.340	543353.770	3.796
C6-U95-E	72HR_0005	879368.340	543353.770	3.029
C6-U95-E	72HR_0010	879368.340	543353.770	3.708
C6-U95-E	72HR_0025	879368.340	543353.770	4.583
C6-U95-E	72HR_0050	879368.340	543353.770	5.454
C6-U95-E	72HR_0100	879368.340	543353.770	5.913
C6-U95-E	72HR_0500	879368.340	543353.770	6.748
C6-U95-E	72HR_1000	879368.340	543353.770	7.100
C6-B24-N	24HR_0005	884328.160	547711.440	3.073
C6-B24-N	24HR_0010	884328.160	547711.440	3.329
C6-B24-N	24HR_0025	884328.160	547711.440	3.615
C6-B24-N	72HR_0005	884328.160	547711.440	2.985
C6-B24-N	72HR_0010	884328.160	547711.440	3.554
C6-B24-N	72HR_0025	884328.160	547711.440	4.163
C6-B24-N	72HR_0050	884328.160	547711.440	4.799
C6-B24-N	72HR_0100	884328.160	547711.440	5.714
C6-B24-N	72HR_0500	884328.160	547711.440	6.595
C6-B24-N	72HR_1000	884328.160	547711.440	6.973
C6-S5-1	24HR_0005	859795.170	558829.631	5.068
C6-S5-1	24HR_0010	859795.170	558829.631	5.260
C6-S5-1	24HR_0025	859795.170	558829.631	5.465
C6-S5-1	72HR_0005	859795.170	558829.631	4.966

C-6 Stages (ft NAVD88) - 2060

Name	Storm	Node X 0	Node Y 0	Max Water Elevation ft
C6-S5-1	72HR_0010	859795.170	558829.631	5.385
C6-S5-1	72HR_0025	859795.170	558829.631	5.561
C6-S5-1	72HR_0050	859795.170	558829.631	5.680
C6-S5-1	72HR_0100	859795.170	558829.631	5.924
C6-S5-1	72HR_0500	859795.170	558829.631	6.789
C6-S5-1	72HR_1000	859795.170	558829.631	7.147
C6-U38-W	24HR_0005	863347.820	558860.590	4.994
C6-U38-W	24HR_0010	863347.820	558860.590	5.208
C6-U38-W	24HR_0025	863347.820	558860.590	5.448
C6-U38-W	72HR_0005	863347.820	558860.590	4.912
C6-U38-W	72HR_0010	863347.820	558860.590	5.359
C6-U38-W	72HR_0025	863347.820	558860.590	5.557
C6-U38-W	72HR_0050	863347.820	558860.590	5.681
C6-U38-W	72HR_0100	863347.820	558860.590	5.923
C6-U38-W	72HR_0500	863347.820	558860.590	6.779
C6-U38-W	72HR_1000	863347.820	558860.590	7.135
C6-U38-E	24HR_0005	863507.040	558631.710	3.991
C6-U38-E	24HR_0010	863507.040	558631.710	4.328
C6-U38-E	24HR_0025	863507.040	558631.710	4.246
C6-U38-E	72HR_0005	863507.040	558631.710	3.930
C6-U38-E	72HR_0010	863507.040	558631.710	4.325
C6-U38-E	72HR_0025	863507.040	558631.710	5.137
C6-U38-E	72HR_0050	863507.040	558631.710	5.609
C6-U38-E	72HR_0100	863507.040	558631.710	5.924
C6-U38-E	72HR_0500	863507.040	558631.710	6.791
C6-U38-E	72HR_1000	863507.040	558631.710	7.150
C6-U22-S	24HR_0005	867964.150	564000.810	3.482
C6-U22-S	24HR_0010	867964.150	564000.810	4.001
C6-U22-S	24HR_0025	867964.150	564000.810	4.804
C6-U22-S	72HR_0005	867964.150	564000.810	3.239
C6-U22-S	72HR_0010	867964.150	564000.810	4.357
C6-U22-S	72HR_0025	867964.150	564000.810	5.331
C6-U22-S	72HR_0050	867964.150	564000.810	6.035
C6-U22-S	72HR_0100	867964.150	564000.810	6.326
C6-U22-S	72HR_0500	867964.150	564000.810	6.751
C6-U22-S	72HR_1000	867964.150	564000.810	7.103
C6-N4-2	24HR_0005	872330.020	564177.630	3.381
C6-N4-2	24HR_0010	872330.020	564177.630	3.822
C6-N4-2	24HR_0025	872330.020	564177.630	4.131
C6-N4-2	72HR_0005	872330.020	564177.630	3.184
C6-N4-2	72HR_0010	872330.020	564177.630	4.127
C6-N4-2	72HR_0025	872330.020	564177.630	5.078
C6-N4-2	72HR_0050	872330.020	564177.630	5.780
C6-N4-2	72HR_0100	872330.020	564177.630	6.494
C6-N4-2	72HR_0500	872330.020	564177.630	7.008
C6-N4-2	72HR_1000	872330.020	564177.630	7.214
C6-U29-W	24HR_0005	872856.710	564185.150	3.381
C6-U29-W	24HR_0010	872856.710	564185.150	3.822
C6-U29-W	24HR_0025	872856.710	564185.150	4.131
C6-U29-W	72HR_0005	872856.710	564185.150	3.183
C6-U29-W	72HR_0010	872856.710	564185.150	4.127

C-6 Stages (ft NAVD88) - 2060

Name	Storm	Node X 0	Node Y 0	Max Water Elevation ft
C6-U29-W	72HR_0025	872856.710	564185.150	5.077
C6-U29-W	72HR_0050	872856.710	564185.150	5.779
C6-U29-W	72HR_0100	872856.710	564185.150	6.494
C6-U29-W	72HR_0500	872856.710	564185.150	7.008
C6-U29-W	72HR_1000	872856.710	564185.150	7.214
C6-N5-1	24HR_0005	873060.110	567632.740	3.374
C6-N5-1	24HR_0010	873060.110	567632.740	3.811
C6-N5-1	24HR_0025	873060.110	567632.740	4.101
C6-N5-1	72HR_0005	873060.110	567632.740	3.180
C6-N5-1	72HR_0010	873060.110	567632.740	4.112
C6-N5-1	72HR_0025	873060.110	567632.740	5.052
C6-N5-1	72HR_0050	873060.110	567632.740	5.822
C6-N5-1	72HR_0100	873060.110	567632.740	6.545
C6-N5-1	72HR_0500	873060.110	567632.740	6.887
C6-N5-1	72HR_1000	873060.110	567632.740	7.108
C6-U49-S	24HR_0005	873438.509	559517.325	3.181
C6-U49-S	24HR_0010	873438.509	559517.325	3.472
C6-U49-S	24HR_0025	873438.509	559517.325	3.786
C6-U49-S	72HR_0005	873438.509	559517.325	3.063
C6-U49-S	72HR_0010	873438.509	559517.325	3.686
C6-U49-S	72HR_0025	873438.509	559517.325	4.347
C6-U49-S	72HR_0050	873438.509	559517.325	4.941
C6-U49-S	72HR_0100	873438.509	559517.325	5.906
C6-U49-S	72HR_0500	873438.509	559517.325	6.793
C6-U49-S	72HR_1000	873438.509	559517.325	7.144
C6-U50-N	24HR_0005	873450.409	559073.088	3.180
C6-U50-N	24HR_0010	873450.409	559073.088	3.472
C6-U50-N	24HR_0025	873450.409	559073.088	3.786
C6-U50-N	72HR_0005	873450.409	559073.088	3.063
C6-U50-N	72HR_0010	873450.409	559073.088	3.685
C6-U50-N	72HR_0025	873450.409	559073.088	4.346
C6-U50-N	72HR_0050	873450.409	559073.088	4.940
C6-U50-N	72HR_0100	873450.409	559073.088	5.905
C6-U50-N	72HR_0500	873450.409	559073.088	6.793
C6-U50-N	72HR_1000	873450.409	559073.088	7.144
C6-U118-N	24HR_0005	889735.157	545339.292	3.290
C6-U118-N	24HR_0010	889735.157	545339.292	3.633
C6-U118-N	24HR_0025	889735.157	545339.292	3.668
C6-U118-N	72HR_0005	889735.157	545339.292	3.232
C6-U118-N	72HR_0010	889735.157	545339.292	3.960
C6-U118-N	72HR_0025	889735.157	545339.292	4.794
C6-U118-N	72HR_0050	889735.157	545339.292	5.738
C6-U118-N	72HR_0100	889735.157	545339.292	6.893
C6-U118-N	72HR_0500	889735.157	545339.292	7.560
C6-U118-N	72HR_1000	889735.157	545339.292	7.802
C6-U118-S	24HR_0005	889740.500	545171.740	3.165
C6-U118-S	24HR_0010	889740.500	545171.740	3.428
C6-U118-S	24HR_0025	889740.500	545171.740	3.609
C6-U118-S	72HR_0005	889740.500	545171.740	3.105
C6-U118-S	72HR_0010	889740.500	545171.740	3.707
C6-U118-S	72HR_0025	889740.500	545171.740	4.478

C-6 Stages (ft NAVD88) - 2060

Name	Storm	Node X 0	Node Y 0	Max Water Elevation ft
C6-U118-S	72HR_0050	889740.500	545171.740	5.287
C6-U118-S	72HR_0100	889740.500	545171.740	6.356
C6-U118-S	72HR_0500	889740.500	545171.740	7.108
C6-U118-S	72HR_1000	889740.500	545171.740	7.411
C6-U116-N	24HR_0005	889693.954	546864.290	3.829
C6-U116-N	24HR_0010	889693.954	546864.290	4.458
C6-U116-N	24HR_0025	889693.954	546864.290	4.059
C6-U116-N	72HR_0005	889693.954	546864.290	3.774
C6-U116-N	72HR_0010	889693.954	546864.290	4.921
C6-U116-N	72HR_0025	889693.954	546864.290	5.696
C6-U116-N	72HR_0050	889693.954	546864.290	6.447
C6-U116-N	72HR_0100	889693.954	546864.290	7.186
C6-U116-N	72HR_0500	889693.954	546864.290	7.763
C6-U116-N	72HR_1000	889693.954	546864.290	7.984
C6-U116-S	24HR_0005	889700.692	546666.836	3.290
C6-U116-S	24HR_0010	889700.692	546666.836	3.633
C6-U116-S	24HR_0025	889700.692	546666.836	3.668
C6-U116-S	72HR_0005	889700.692	546666.836	3.232
C6-U116-S	72HR_0010	889700.692	546666.836	3.960
C6-U116-S	72HR_0025	889700.692	546666.836	4.795
C6-U116-S	72HR_0050	889700.692	546666.836	5.738
C6-U116-S	72HR_0100	889700.692	546666.836	6.893
C6-U116-S	72HR_0500	889700.692	546666.836	7.560
C6-U116-S	72HR_1000	889700.692	546666.836	7.802
C6-S2-1	24HR_0005	858440.550	566972.980	4.999
C6-S2-1	24HR_0010	858440.550	566972.980	5.469
C6-S2-1	24HR_0025	858440.550	566972.980	5.551
C6-S2-1	72HR_0005	858440.550	566972.980	4.365
C6-S2-1	72HR_0010	858440.550	566972.980	5.564
C6-S2-1	72HR_0025	858440.550	566972.980	6.284
C6-S2-1	72HR_0050	858440.550	566972.980	6.404
C6-S2-1	72HR_0100	858440.550	566972.980	6.500
C6-S2-1	72HR_0500	858440.550	566972.980	6.716
C6-S2-1	72HR_1000	858440.550	566972.980	6.815
C6-S3-1	24HR_0005	861184.799	565472.425	5.096
C6-S3-1	24HR_0010	861184.799	565472.425	5.297
C6-S3-1	24HR_0025	861184.799	565472.425	5.523
C6-S3-1	72HR_0005	861184.799	565472.425	4.965
C6-S3-1	72HR_0010	861184.799	565472.425	5.438
C6-S3-1	72HR_0025	861184.799	565472.425	5.633
C6-S3-1	72HR_0050	861184.799	565472.425	5.762
C6-S3-1	72HR_0100	861184.799	565472.425	5.924
C6-S3-1	72HR_0500	861184.799	565472.425	6.784
C6-S3-1	72HR_1000	861184.799	565472.425	7.141
C6-S4-1	24HR_0005	864862.503	563094.591	3.186
C6-S4-1	24HR_0010	864862.503	563094.591	3.463
C6-S4-1	24HR_0025	864862.503	563094.591	3.514
C6-S4-1	72HR_0005	864862.503	563094.591	3.033
C6-S4-1	72HR_0010	864862.503	563094.591	3.651
C6-S4-1	72HR_0025	864862.503	563094.591	4.274
C6-S4-1	72HR_0050	864862.503	563094.591	4.854

C-6 Stages (ft NAVD88) - 2060

Name	Storm	Node X 0	Node Y 0	Max Water Elevation ft
C6-S4-1	72HR_0100	864862.503	563094.591	5.919
C6-S4-1	72HR_0500	864862.503	563094.591	6.779
C6-S4-1	72HR_1000	864862.503	563094.591	7.135
C6-S4-2	24HR_0005	865574.276	563689.558	3.186
C6-S4-2	24HR_0010	865574.276	563689.558	3.463
C6-S4-2	24HR_0025	865574.276	563689.558	3.514
C6-S4-2	72HR_0005	865574.276	563689.558	3.033
C6-S4-2	72HR_0010	865574.276	563689.558	3.651
C6-S4-2	72HR_0025	865574.276	563689.558	4.274
C6-S4-2	72HR_0050	865574.276	563689.558	4.854
C6-S4-2	72HR_0100	865574.276	563689.558	5.919
C6-S4-2	72HR_0500	865574.276	563689.558	6.779
C6-S4-2	72HR_1000	865574.276	563689.558	7.135
C6-U13-S	24HR_0005	859966.680	567404.280	3.202
C6-U13-S	24HR_0010	859966.680	567404.280	3.484
C6-U13-S	24HR_0025	859966.680	567404.280	3.858
C6-U13-S	72HR_0005	859966.680	567404.280	3.084
C6-U13-S	72HR_0010	859966.680	567404.280	3.679
C6-U13-S	72HR_0025	859966.680	567404.280	4.310
C6-U13-S	72HR_0050	859966.680	567404.280	4.848
C6-U13-S	72HR_0100	859966.680	567404.280	5.647
C6-U13-S	72HR_0500	859966.680	567404.280	6.489
C6-U13-S	72HR_1000	859966.680	567404.280	6.749
C6-U13-N	24HR_0005	860076.398	567516.113	3.199
C6-U13-N	24HR_0010	860076.398	567516.113	3.479
C6-U13-N	24HR_0025	860076.398	567516.113	3.834
C6-U13-N	72HR_0005	860076.398	567516.113	3.081
C6-U13-N	72HR_0010	860076.398	567516.113	3.677
C6-U13-N	72HR_0025	860076.398	567516.113	4.305
C6-U13-N	72HR_0050	860076.398	567516.113	4.846
C6-U13-N	72HR_0100	860076.398	567516.113	5.645
C6-U13-N	72HR_0500	860076.398	567516.113	6.489
C6-U13-N	72HR_1000	860076.398	567516.113	6.749
C6-U42-W	24HR_0005	870007.780	558895.420	3.429
C6-U42-W	24HR_0010	870007.780	558895.420	4.317
C6-U42-W	24HR_0025	870007.780	558895.420	4.060
C6-U42-W	72HR_0005	870007.780	558895.420	3.244
C6-U42-W	72HR_0010	870007.780	558895.420	4.314
C6-U42-W	72HR_0025	870007.780	558895.420	5.132
C6-U42-W	72HR_0050	870007.780	558895.420	5.606
C6-U42-W	72HR_0100	870007.780	558895.420	5.923
C6-U42-W	72HR_0500	870007.780	558895.420	6.791
C6-U42-W	72HR_1000	870007.780	558895.420	7.150
C6-U43-W	24HR_0005	871488.050	558895.420	3.294
C6-U43-W	24HR_0010	871488.050	558895.420	4.040
C6-U43-W	24HR_0025	871488.050	558895.420	3.928
C6-U43-W	72HR_0005	871488.050	558895.420	3.215
C6-U43-W	72HR_0010	871488.050	558895.420	4.087
C6-U43-W	72HR_0025	871488.050	558895.420	4.847
C6-U43-W	72HR_0050	871488.050	558895.420	5.427
C6-U43-W	72HR_0100	871488.050	558895.420	5.911

C-6 Stages (ft NAVD88) - 2060

Name	Storm	Node X 0	Node Y 0	Max Water Elevation ft
C6-U43-W	72HR_0500	871488.050	558895.420	6.791
C6-U43-W	72HR_1000	871488.050	558895.420	7.150
C6-U42-E	24HR_0005	870122.220	558885.470	3.298
C6-U42-E	24HR_0010	870122.220	558885.470	4.047
C6-U42-E	24HR_0025	870122.220	558885.470	3.931
C6-U42-E	72HR_0005	870122.220	558885.470	3.216
C6-U42-E	72HR_0010	870122.220	558885.470	4.092
C6-U42-E	72HR_0025	870122.220	558885.470	4.855
C6-U42-E	72HR_0050	870122.220	558885.470	5.432
C6-U42-E	72HR_0100	870122.220	558885.470	5.911
C6-U42-E	72HR_0500	870122.220	558885.470	6.791
C6-U42-E	72HR_1000	870122.220	558885.470	7.150
C6-B16-S	24HR_0005	863451.231	542845.582	3.421
C6-B16-S	24HR_0010	863451.231	542845.582	4.322
C6-B16-S	24HR_0025	863451.231	542845.582	3.755
C6-B16-S	72HR_0005	863451.231	542845.582	3.033
C6-B16-S	72HR_0010	863451.231	542845.582	4.327
C6-B16-S	72HR_0025	863451.231	542845.582	5.155
C6-B16-S	72HR_0050	863451.231	542845.582	5.639
C6-B16-S	72HR_0100	863451.231	542845.582	5.939
C6-B16-S	72HR_0500	863451.231	542845.582	6.799
C6-B16-S	72HR_1000	863451.231	542845.582	7.161
C6-U57-S	24HR_0005	863809.180	541365.300	3.421
C6-U57-S	24HR_0010	863809.180	541365.300	4.322
C6-U57-S	24HR_0025	863809.180	541365.300	3.755
C6-U57-S	72HR_0005	863809.180	541365.300	3.031
C6-U57-S	72HR_0010	863809.180	541365.300	4.325
C6-U57-S	72HR_0025	863809.180	541365.300	5.138
C6-U57-S	72HR_0050	863809.180	541365.300	5.611
C6-U57-S	72HR_0100	863809.180	541365.300	5.927
C6-U57-S	72HR_0500	863809.180	541365.300	6.792
C6-U57-S	72HR_1000	863809.180	541365.300	7.151
C6-U59-E	24HR_0005	865575.620	540260.450	3.409
C6-U59-E	24HR_0010	865575.620	540260.450	4.314
C6-U59-E	24HR_0025	865575.620	540260.450	3.744
C6-U59-E	72HR_0005	865575.620	540260.450	3.029
C6-U59-E	72HR_0010	865575.620	540260.450	4.337
C6-U59-E	72HR_0025	865575.620	540260.450	5.138
C6-U59-E	72HR_0050	865575.620	540260.450	5.614
C6-U59-E	72HR_0100	865575.620	540260.450	5.945
C6-U59-E	72HR_0500	865575.620	540260.450	6.809
C6-U59-E	72HR_1000	865575.620	540260.450	7.175
C6-U63-N	24HR_0005	868834.070	538448.020	3.368
C6-U63-N	24HR_0010	868834.070	538448.020	4.206
C6-U63-N	24HR_0025	868834.070	538448.020	3.724
C6-U63-N	72HR_0005	868834.070	538448.020	3.023
C6-U63-N	72HR_0010	868834.070	538448.020	4.377
C6-U63-N	72HR_0025	868834.070	538448.020	5.135
C6-U63-N	72HR_0050	868834.070	538448.020	5.609
C6-U63-N	72HR_0100	868834.070	538448.020	5.927
C6-U63-N	72HR_0500	868834.070	538448.020	6.792

C-6 Stages (ft NAVD88) - 2060

Name	Storm	Node X 0	Node Y 0	Max Water Elevation ft
C6-U63-N	72HR_1000	868834.070	538448.020	7.150
C6-B18-W	24HR_0005	879339.930	538061.920	3.123
C6-B18-W	24HR_0010	879339.930	538061.920	3.395
C6-B18-W	24HR_0025	879339.930	538061.920	3.657
C6-B18-W	72HR_0005	879339.930	538061.920	3.011
C6-B18-W	72HR_0010	879339.930	538061.920	3.669
C6-B18-W	72HR_0025	879339.930	538061.920	4.333
C6-B18-W	72HR_0050	879339.930	538061.920	4.918
C6-B18-W	72HR_0100	879339.930	538061.920	5.755
C6-B18-W	72HR_0500	879339.930	538061.920	6.601
C6-B18-W	72HR_1000	879339.930	538061.920	6.999
C6-B18-E	24HR_0005	879546.193	538066.281	3.123
C6-B18-E	24HR_0010	879546.193	538066.281	3.395
C6-B18-E	24HR_0025	879546.193	538066.281	3.656
C6-B18-E	72HR_0005	879546.193	538066.281	3.011
C6-B18-E	72HR_0010	879546.193	538066.281	3.668
C6-B18-E	72HR_0025	879546.193	538066.281	4.333
C6-B18-E	72HR_0050	879546.193	538066.281	4.917
C6-B18-E	72HR_0100	879546.193	538066.281	5.755
C6-B18-E	72HR_0500	879546.193	538066.281	6.601
C6-B18-E	72HR_1000	879546.193	538066.281	6.999
C6-B20-W	24HR_0005	880672.960	536574.130	3.122
C6-B20-W	24HR_0010	880672.960	536574.130	3.392
C6-B20-W	24HR_0025	880672.960	536574.130	3.655
C6-B20-W	72HR_0005	880672.960	536574.130	3.010
C6-B20-W	72HR_0010	880672.960	536574.130	3.662
C6-B20-W	72HR_0025	880672.960	536574.130	4.327
C6-B20-W	72HR_0050	880672.960	536574.130	4.913
C6-B20-W	72HR_0100	880672.960	536574.130	5.754
C6-B20-W	72HR_0500	880672.960	536574.130	6.600
C6-B20-W	72HR_1000	880672.960	536574.130	6.999
C6-B21-W	24HR_0005	882049.380	536465.660	3.121
C6-B21-W	24HR_0010	882049.380	536465.660	3.391
C6-B21-W	24HR_0025	882049.380	536465.660	3.653
C6-B21-W	72HR_0005	882049.380	536465.660	3.009
C6-B21-W	72HR_0010	882049.380	536465.660	3.657
C6-B21-W	72HR_0025	882049.380	536465.660	4.322
C6-B21-W	72HR_0050	882049.380	536465.660	4.910
C6-B21-W	72HR_0100	882049.380	536465.660	5.753
C6-B21-W	72HR_0500	882049.380	536465.660	6.599
C6-B21-W	72HR_1000	882049.380	536465.660	6.998
C6-B22-S	24HR_0005	883413.750	536759.750	3.116
C6-B22-S	24HR_0010	883413.750	536759.750	3.383
C6-B22-S	24HR_0025	883413.750	536759.750	3.649
C6-B22-S	72HR_0005	883413.750	536759.750	3.006
C6-B22-S	72HR_0010	883413.750	536759.750	3.643
C6-B22-S	72HR_0025	883413.750	536759.750	4.309
C6-B22-S	72HR_0050	883413.750	536759.750	4.901
C6-B22-S	72HR_0100	883413.750	536759.750	5.750
C6-B22-S	72HR_0500	883413.750	536759.750	6.598
C6-B22-S	72HR_1000	883413.750	536759.750	6.997

C-6 Stages (ft NAVD88) - 2060

Name	Storm	Node X 0	Node Y 0	Max Water Elevation ft
C6-S9-1	24HR_0005	884712.900	534700.040	4.473
C6-S9-1	24HR_0010	884712.900	534700.040	4.476
C6-S9-1	24HR_0025	884712.900	534700.040	3.320
C6-S9-1	72HR_0005	884712.900	534700.040	4.468
C6-S9-1	72HR_0010	884712.900	534700.040	4.616
C6-S9-1	72HR_0025	884712.900	534700.040	5.484
C6-S9-1	72HR_0050	884712.900	534700.040	5.692
C6-S9-1	72HR_0100	884712.900	534700.040	5.866
C6-S9-1	72HR_0500	884712.900	534700.040	6.425
C6-S9-1	72HR_1000	884712.900	534700.040	6.801
C6-U99-S	24HR_0005	884698.101	536163.297	4.473
C6-U99-S	24HR_0010	884698.101	536163.297	4.476
C6-U99-S	24HR_0025	884698.101	536163.297	3.322
C6-U99-S	72HR_0005	884698.101	536163.297	4.468
C6-U99-S	72HR_0010	884698.101	536163.297	4.616
C6-U99-S	72HR_0025	884698.101	536163.297	5.484
C6-U99-S	72HR_0050	884698.101	536163.297	5.692
C6-U99-S	72HR_0100	884698.101	536163.297	5.866
C6-U99-S	72HR_0500	884698.101	536163.297	6.425
C6-U99-S	72HR_1000	884698.101	536163.297	6.801
C6-U99-N	24HR_0005	884685.466	536447.911	3.311
C6-U99-N	24HR_0010	884685.466	536447.911	3.797
C6-U99-N	24HR_0025	884685.466	536447.911	4.053
C6-U99-N	72HR_0005	884685.466	536447.911	3.334
C6-U99-N	72HR_0010	884685.466	536447.911	4.552
C6-U99-N	72HR_0025	884685.466	536447.911	5.454
C6-U99-N	72HR_0050	884685.466	536447.911	5.672
C6-U99-N	72HR_0100	884685.466	536447.911	5.849
C6-U99-N	72HR_0500	884685.466	536447.911	6.405
C6-U99-N	72HR_1000	884685.466	536447.911	6.799
C6-U100-S	24HR_0005	884645.350	537836.190	3.311
C6-U100-S	24HR_0010	884645.350	537836.190	3.797
C6-U100-S	24HR_0025	884645.350	537836.190	4.051
C6-U100-S	72HR_0005	884645.350	537836.190	3.334
C6-U100-S	72HR_0010	884645.350	537836.190	4.552
C6-U100-S	72HR_0025	884645.350	537836.190	5.454
C6-U100-S	72HR_0050	884645.350	537836.190	5.671
C6-U100-S	72HR_0100	884645.350	537836.190	5.848
C6-U100-S	72HR_0500	884645.350	537836.190	6.404
C6-U100-S	72HR_1000	884645.350	537836.190	6.799
C6-U100-N	24HR_0005	884762.750	537943.450	3.337
C6-U100-N	24HR_0010	884762.750	537943.450	4.031
C6-U100-N	24HR_0025	884762.750	537943.450	4.075
C6-U100-N	72HR_0005	884762.750	537943.450	3.211
C6-U100-N	72HR_0010	884762.750	537943.450	4.809
C6-U100-N	72HR_0025	884762.750	537943.450	5.472
C6-U100-N	72HR_0050	884762.750	537943.450	5.672
C6-U100-N	72HR_0100	884762.750	537943.450	5.848
C6-U100-N	72HR_0500	884762.750	537943.450	6.404
C6-U100-N	72HR_1000	884762.750	537943.450	6.799
C6-U102-S	24HR_0005	884650.680	539106.240	3.311

C-6 Stages (ft NAVD88) - 2060

Name	Storm	Node X 0	Node Y 0	Max Water Elevation ft
C6-U102-S	24HR_0010	884650.680	539106.240	3.797
C6-U102-S	24HR_0025	884650.680	539106.240	4.051
C6-U102-S	72HR_0005	884650.680	539106.240	3.334
C6-U102-S	72HR_0010	884650.680	539106.240	4.552
C6-U102-S	72HR_0025	884650.680	539106.240	5.454
C6-U102-S	72HR_0050	884650.680	539106.240	5.671
C6-U102-S	72HR_0100	884650.680	539106.240	5.847
C6-U102-S	72HR_0500	884650.680	539106.240	6.404
C6-U102-S	72HR_1000	884650.680	539106.240	6.799
C6-U102-N	24HR_0005	884645.350	539234.310	3.291
C6-U102-N	24HR_0010	884645.350	539234.310	3.683
C6-U102-N	24HR_0025	884645.350	539234.310	3.715
C6-U102-N	72HR_0005	884645.350	539234.310	3.310
C6-U102-N	72HR_0010	884645.350	539234.310	4.165
C6-U102-N	72HR_0025	884645.350	539234.310	4.827
C6-U102-N	72HR_0050	884645.350	539234.310	5.219
C6-U102-N	72HR_0100	884645.350	539234.310	5.735
C6-U102-N	72HR_0500	884645.350	539234.310	6.403
C6-U102-N	72HR_1000	884645.350	539234.310	6.799
C6-U107-N	24HR_0005	888872.150	539644.970	3.355
C6-U107-N	24HR_0010	888872.150	539644.970	4.288
C6-U107-N	24HR_0025	888872.150	539644.970	4.177
C6-U107-N	72HR_0005	888872.150	539644.970	3.130
C6-U107-N	72HR_0010	888872.150	539644.970	5.080
C6-U107-N	72HR_0025	888872.150	539644.970	5.496
C6-U107-N	72HR_0050	888872.150	539644.970	5.695
C6-U107-N	72HR_0100	888872.150	539644.970	5.866
C6-U107-N	72HR_0500	888872.150	539644.970	6.399
C6-U107-N	72HR_1000	888872.150	539644.970	6.701
C6-U108-S	24HR_0005	889342.850	539889.670	3.354
C6-U108-S	24HR_0010	889342.850	539889.670	4.288
C6-U108-S	24HR_0025	889342.850	539889.670	4.177
C6-U108-S	72HR_0005	889342.850	539889.670	3.129
C6-U108-S	72HR_0010	889342.850	539889.670	5.080
C6-U108-S	72HR_0025	889342.850	539889.670	5.496
C6-U108-S	72HR_0050	889342.850	539889.670	5.695
C6-U108-S	72HR_0100	889342.850	539889.670	5.866
C6-U108-S	72HR_0500	889342.850	539889.670	6.399
C6-U108-S	72HR_1000	889342.850	539889.670	6.701
C6-U108-N	24HR_0005	889359.400	539934.340	3.345
C6-U108-N	24HR_0010	889359.400	539934.340	4.282
C6-U108-N	24HR_0025	889359.400	539934.340	4.176
C6-U108-N	72HR_0005	889359.400	539934.340	3.108
C6-U108-N	72HR_0010	889359.400	539934.340	5.067
C6-U108-N	72HR_0025	889359.400	539934.340	5.481
C6-U108-N	72HR_0050	889359.400	539934.340	5.683
C6-U108-N	72HR_0100	889359.400	539934.340	5.856
C6-U108-N	72HR_0500	889359.400	539934.340	6.401
C6-U108-N	72HR_1000	889359.400	539934.340	6.736
C6-U109-S	24HR_0005	889817.690	540349.620	3.345
C6-U109-S	24HR_0010	889817.690	540349.620	4.282

C-6 Stages (ft NAVD88) - 2060

Name	Storm	Node X 0	Node Y 0	Max Water Elevation ft
C6-U109-S	24HR_0025	889817.690	540349.620	4.176
C6-U109-S	72HR_0005	889817.690	540349.620	3.108
C6-U109-S	72HR_0010	889817.690	540349.620	5.067
C6-U109-S	72HR_0025	889817.690	540349.620	5.481
C6-U109-S	72HR_0050	889817.690	540349.620	5.683
C6-U109-S	72HR_0100	889817.690	540349.620	5.855
C6-U109-S	72HR_0500	889817.690	540349.620	6.401
C6-U109-S	72HR_1000	889817.690	540349.620	6.736
C6-U109-N	24HR_0005	889855.750	540397.600	3.328
C6-U109-N	24HR_0010	889855.750	540397.600	4.271
C6-U109-N	24HR_0025	889855.750	540397.600	4.175
C6-U109-N	72HR_0005	889855.750	540397.600	3.084
C6-U109-N	72HR_0010	889855.750	540397.600	5.047
C6-U109-N	72HR_0025	889855.750	540397.600	5.454
C6-U109-N	72HR_0050	889855.750	540397.600	5.663
C6-U109-N	72HR_0100	889855.750	540397.600	5.837
C6-U109-N	72HR_0500	889855.750	540397.600	6.403
C6-U109-N	72HR_1000	889855.750	540397.600	6.799
C6-B26-S	24HR_0005	890451.370	541133.690	3.327
C6-B26-S	24HR_0010	890451.370	541133.690	4.271
C6-B26-S	24HR_0025	890451.370	541133.690	4.175
C6-B26-S	72HR_0005	890451.370	541133.690	3.083
C6-B26-S	72HR_0010	890451.370	541133.690	5.047
C6-B26-S	72HR_0025	890451.370	541133.690	5.453
C6-B26-S	72HR_0050	890451.370	541133.690	5.663
C6-B26-S	72HR_0100	890451.370	541133.690	5.837
C6-B26-S	72HR_0500	890451.370	541133.690	6.397
C6-B26-S	72HR_1000	890451.370	541133.690	6.797
C6-B26-N	24HR_0005	890524.170	541236.270	3.324
C6-B26-N	24HR_0010	890524.170	541236.270	4.269
C6-B26-N	24HR_0025	890524.170	541236.270	4.159
C6-B26-N	72HR_0005	890524.170	541236.270	3.076
C6-B26-N	72HR_0010	890524.170	541236.270	5.038
C6-B26-N	72HR_0025	890524.170	541236.270	5.433
C6-B26-N	72HR_0050	890524.170	541236.270	5.646
C6-B26-N	72HR_0100	890524.170	541236.270	5.837
C6-B26-N	72HR_0500	890524.170	541236.270	6.378
C6-B26-N	72HR_1000	890524.170	541236.270	6.625
C6-U111-S	24HR_0005	891396.910	542305.740	3.324
C6-U111-S	24HR_0010	891396.910	542305.740	4.269
C6-U111-S	24HR_0025	891396.910	542305.740	4.159
C6-U111-S	72HR_0005	891396.910	542305.740	3.076
C6-U111-S	72HR_0010	891396.910	542305.740	5.038
C6-U111-S	72HR_0025	891396.910	542305.740	5.433
C6-U111-S	72HR_0050	891396.910	542305.740	5.645
C6-U111-S	72HR_0100	891396.910	542305.740	5.837
C6-U111-S	72HR_0500	891396.910	542305.740	6.378
C6-U111-S	72HR_1000	891396.910	542305.740	6.624
C6-U96-W	24HR_0005	879518.370	543367.410	3.143
C6-U96-W	24HR_0010	879518.370	543367.410	3.431
C6-U96-W	24HR_0025	879518.370	543367.410	3.796

C-6 Stages (ft NAVD88) - 2060

Name	Storm	Node X 0	Node Y 0	Max Water Elevation ft
C6-U96-W	72HR_0005	879518.370	543367.410	3.029
C6-U96-W	72HR_0010	879518.370	543367.410	3.708
C6-U96-W	72HR_0025	879518.370	543367.410	4.583
C6-U96-W	72HR_0050	879518.370	543367.410	5.453
C6-U96-W	72HR_0100	879518.370	543367.410	5.913
C6-U96-W	72HR_0500	879518.370	543367.410	6.748
C6-U96-W	72HR_1000	879518.370	543367.410	7.100
C6-U96-E	24HR_0005	879704.780	543394.690	3.142
C6-U96-E	24HR_0010	879704.780	543394.690	3.427
C6-U96-E	24HR_0025	879704.780	543394.690	3.769
C6-U96-E	72HR_0005	879704.780	543394.690	3.027
C6-U96-E	72HR_0010	879704.780	543394.690	3.704
C6-U96-E	72HR_0025	879704.780	543394.690	4.582
C6-U96-E	72HR_0050	879704.780	543394.690	5.432
C6-U96-E	72HR_0100	879704.780	543394.690	5.912
C6-U96-E	72HR_0500	879704.780	543394.690	6.739
C6-U96-E	72HR_1000	879704.780	543394.690	7.089
C6-U97-W	24HR_0005	880445.850	543181.010	3.141
C6-U97-W	24HR_0010	880445.850	543181.010	3.427
C6-U97-W	24HR_0025	880445.850	543181.010	3.768
C6-U97-W	72HR_0005	880445.850	543181.010	3.027
C6-U97-W	72HR_0010	880445.850	543181.010	3.704
C6-U97-W	72HR_0025	880445.850	543181.010	4.582
C6-U97-W	72HR_0050	880445.850	543181.010	5.431
C6-U97-W	72HR_0100	880445.850	543181.010	5.912
C6-U97-W	72HR_0500	880445.850	543181.010	6.739
C6-U97-W	72HR_1000	880445.850	543181.010	7.089
C6-U97-E	24HR_0005	880689.090	543167.370	3.123
C6-U97-E	24HR_0010	880689.090	543167.370	3.395
C6-U97-E	24HR_0025	880689.090	543167.370	3.686
C6-U97-E	72HR_0005	880689.090	543167.370	3.014
C6-U97-E	72HR_0010	880689.090	543167.370	3.670
C6-U97-E	72HR_0025	880689.090	543167.370	4.574
C6-U97-E	72HR_0050	880689.090	543167.370	5.286
C6-U97-E	72HR_0100	880689.090	543167.370	5.959
C6-U97-E	72HR_0500	880689.090	543167.370	6.758
C6-U97-E	72HR_1000	880689.090	543167.370	6.997
C6-U98-W	24HR_0005	881798.420	543185.560	3.122
C6-U98-W	24HR_0010	881798.420	543185.560	3.395
C6-U98-W	24HR_0025	881798.420	543185.560	3.686
C6-U98-W	72HR_0005	881798.420	543185.560	3.014
C6-U98-W	72HR_0010	881798.420	543185.560	3.669
C6-U98-W	72HR_0025	881798.420	543185.560	4.574
C6-U98-W	72HR_0050	881798.420	543185.560	5.286
C6-U98-W	72HR_0100	881798.420	543185.560	5.960
C6-U98-W	72HR_0500	881798.420	543185.560	6.760
C6-U98-W	72HR_1000	881798.420	543185.560	6.997
C6-U98-E	24HR_0005	881980.280	543181.010	3.097
C6-U98-E	24HR_0010	881980.280	543181.010	3.358
C6-U98-E	24HR_0025	881980.280	543181.010	3.633
C6-U98-E	72HR_0005	881980.280	543181.010	2.996

C-6 Stages (ft NAVD88) - 2060

Name	Storm	Node X 0	Node Y 0	Max Water Elevation ft
C6-U98-E	72HR_0010	881980.280	543181.010	3.601
C6-U98-E	72HR_0025	881980.280	543181.010	4.263
C6-U98-E	72HR_0050	881980.280	543181.010	4.881
C6-U98-E	72HR_0100	881980.280	543181.010	5.743
C6-U98-E	72HR_0500	881980.280	543181.010	6.599
C6-U98-E	72HR_1000	881980.280	543181.010	6.984
C6-U29-E	24HR_0005	873067.390	564181.390	3.374
C6-U29-E	24HR_0010	873067.390	564181.390	3.810
C6-U29-E	24HR_0025	873067.390	564181.390	4.104
C6-U29-E	72HR_0005	873067.390	564181.390	3.179
C6-U29-E	72HR_0010	873067.390	564181.390	4.111
C6-U29-E	72HR_0025	873067.390	564181.390	5.052
C6-U29-E	72HR_0050	873067.390	564181.390	5.749
C6-U29-E	72HR_0100	873067.390	564181.390	6.483
C6-U29-E	72HR_0500	873067.390	564181.390	6.999
C6-U29-E	72HR_1000	873067.390	564181.390	7.213
C6-U35-S	24HR_0005	873216.982	564368.206	3.374
C6-U35-S	24HR_0010	873216.982	564368.206	3.810
C6-U35-S	24HR_0025	873216.982	564368.206	4.104
C6-U35-S	72HR_0005	873216.982	564368.206	3.179
C6-U35-S	72HR_0010	873216.982	564368.206	4.111
C6-U35-S	72HR_0025	873216.982	564368.206	5.052
C6-U35-S	72HR_0050	873216.982	564368.206	5.749
C6-U35-S	72HR_0100	873216.982	564368.206	6.483
C6-U35-S	72HR_0500	873216.982	564368.206	6.999
C6-U35-S	72HR_1000	873216.982	564368.206	7.213
C6-U35-N	24HR_0005	873212.770	564513.084	3.374
C6-U35-N	24HR_0010	873212.770	564513.084	3.810
C6-U35-N	24HR_0025	873212.770	564513.084	4.103
C6-U35-N	72HR_0005	873212.770	564513.084	3.179
C6-U35-N	72HR_0010	873212.770	564513.084	4.111
C6-U35-N	72HR_0025	873212.770	564513.084	5.052
C6-U35-N	72HR_0050	873212.770	564513.084	5.752
C6-U35-N	72HR_0100	873212.770	564513.084	6.486
C6-U35-N	72HR_0500	873212.770	564513.084	6.998
C6-U35-N	72HR_1000	873212.770	564513.084	7.212
C6-U44-N	24HR_0005	873274.270	563216.955	3.365
C6-U44-N	24HR_0010	873274.270	563216.955	3.794
C6-U44-N	24HR_0025	873274.270	563216.955	4.083
C6-U44-N	72HR_0005	873274.270	563216.955	3.174
C6-U44-N	72HR_0010	873274.270	563216.955	4.091
C6-U44-N	72HR_0025	873274.270	563216.955	5.018
C6-U44-N	72HR_0050	873274.270	563216.955	5.708
C6-U44-N	72HR_0100	873274.270	563216.955	6.454
C6-U44-N	72HR_0500	873274.270	563216.955	6.996
C6-U44-N	72HR_1000	873274.270	563216.955	7.213
C6-U86-E	24HR_0005	874064.890	543140.090	3.152
C6-U86-E	24HR_0010	874064.890	543140.090	3.590
C6-U86-E	24HR_0025	874064.890	543140.090	3.864
C6-U86-E	72HR_0005	874064.890	543140.090	3.037
C6-U86-E	72HR_0010	874064.890	543140.090	3.781

C-6 Stages (ft NAVD88) - 2060

Name	Storm	Node X 0	Node Y 0	Max Water Elevation ft
C6-U86-E	72HR_0025	874064.890	543140.090	4.782
C6-U86-E	72HR_0050	874064.890	543140.090	5.609
C6-U86-E	72HR_0100	874064.890	543140.090	5.924
C6-U86-E	72HR_0500	874064.890	543140.090	6.791
C6-U86-E	72HR_1000	874064.890	543140.090	7.150
C6-S-2	24HR_0005	844885.277	578276.989	3.240
C6-S-2	24HR_0010	844885.277	578276.989	3.340
C6-S-2	24HR_0025	844885.277	578276.989	2.613
C6-S-2	72HR_0005	844885.277	578276.989	3.163
C6-S-2	72HR_0010	844885.277	578276.989	3.433
C6-S-2	72HR_0025	844885.277	578276.989	3.580
C6-S-2	72HR_0050	844885.277	578276.989	4.013
C6-S-2	72HR_0100	844885.277	578276.989	4.484
C6-S-2	72HR_0500	844885.277	578276.989	5.557
C6-S-2	72HR_1000	844885.277	578276.989	6.117
C6-S-1	24HR_0005	839132.062	576231.720	3.475
C6-S-1	24HR_0010	839132.062	576231.720	3.567
C6-S-1	24HR_0025	839132.062	576231.720	3.266
C6-S-1	72HR_0005	839132.062	576231.720	3.505
C6-S-1	72HR_0010	839132.062	576231.720	3.687
C6-S-1	72HR_0025	839132.062	576231.720	3.786
C6-S-1	72HR_0050	839132.062	576231.720	3.846
C6-S-1	72HR_0100	839132.062	576231.720	4.213
C6-S-1	72HR_0500	839132.062	576231.720	5.557
C6-S-1	72HR_1000	839132.062	576231.720	6.117
C6-S-3	24HR_0005	846679.887	572465.363	2.805
C6-S-3	24HR_0010	846679.887	572465.363	3.027
C6-S-3	24HR_0025	846679.887	572465.363	2.378
C6-S-3	72HR_0005	846679.887	572465.363	2.114
C6-S-3	72HR_0010	846679.887	572465.363	2.626
C6-S-3	72HR_0025	846679.887	572465.363	2.930
C6-S-3	72HR_0050	846679.887	572465.363	3.315
C6-S-3	72HR_0100	846679.887	572465.363	4.212
C6-S-3	72HR_0500	846679.887	572465.363	5.557
C6-S-3	72HR_1000	846679.887	572465.363	6.117
C6-S-4	24HR_0005	854385.246	570763.877	2.804
C6-S-4	24HR_0010	854385.246	570763.877	3.027
C6-S-4	24HR_0025	854385.246	570763.877	2.617
C6-S-4	72HR_0005	854385.246	570763.877	1.612
C6-S-4	72HR_0010	854385.246	570763.877	2.062
C6-S-4	72HR_0025	854385.246	570763.877	2.727
C6-S-4	72HR_0050	854385.246	570763.877	3.314
C6-S-4	72HR_0100	854385.246	570763.877	4.212
C6-S-4	72HR_0500	854385.246	570763.877	5.557
C6-S-4	72HR_1000	854385.246	570763.877	6.117
C6-N-9	24HR_0005	870721.858	561732.521	6.011
C6-N-9	24HR_0010	870721.858	561732.521	6.130
C6-N-9	24HR_0025	870721.858	561732.521	6.282
C6-N-9	72HR_0005	870721.858	561732.521	5.973
C6-N-9	72HR_0010	870721.858	561732.521	6.177
C6-N-9	72HR_0025	870721.858	561732.521	6.306

C-6 Stages (ft NAVD88) - 2060

Name	Storm	Node X 0	Node Y 0	Max Water Elevation ft
C6-N-9	72HR_0050	870721.858	561732.521	6.402
C6-N-9	72HR_0100	870721.858	561732.521	6.510
C6-N-9	72HR_0500	870721.858	561732.521	6.786
C6-N-9	72HR_1000	870721.858	561732.521	7.105
C6-N-10	24HR_0005	876519.506	557321.097	5.368
C6-N-10	24HR_0010	876519.506	557321.097	5.758
C6-N-10	24HR_0025	876519.506	557321.097	5.395
C6-N-10	72HR_0005	876519.506	557321.097	4.388
C6-N-10	72HR_0010	876519.506	557321.097	5.748
C6-N-10	72HR_0025	876519.506	557321.097	6.148
C6-N-10	72HR_0050	876519.506	557321.097	6.423
C6-N-10	72HR_0100	876519.506	557321.097	6.674
C6-N-10	72HR_0500	876519.506	557321.097	7.222
C6-N-10	72HR_1000	876519.506	557321.097	7.453
C6-S7-N-1	24HR_0005	871256.290	545725.410	4.097
C6-S7-N-1	24HR_0010	871256.290	545725.410	4.330
C6-S7-N-1	24HR_0025	871256.290	545725.410	4.443
C6-S7-N-1	72HR_0005	871256.290	545725.410	4.062
C6-S7-N-1	72HR_0010	871256.290	545725.410	4.367
C6-S7-N-1	72HR_0025	871256.290	545725.410	5.137
C6-S7-N-1	72HR_0050	871256.290	545725.410	5.609
C6-S7-N-1	72HR_0100	871256.290	545725.410	5.924
C6-S7-N-1	72HR_0500	871256.290	545725.410	6.791
C6-S7-N-1	72HR_1000	871256.290	545725.410	7.150
C6-S7-N-2	24HR_0005	876447.770	545774.440	4.582
C6-S7-N-2	24HR_0010	876447.770	545774.440	4.667
C6-S7-N-2	24HR_0025	876447.770	545774.440	4.816
C6-S7-N-2	72HR_0005	876447.770	545774.440	4.442
C6-S7-N-2	72HR_0010	876447.770	545774.440	4.708
C6-S7-N-2	72HR_0025	876447.770	545774.440	5.136
C6-S7-N-2	72HR_0050	876447.770	545774.440	5.609
C6-S7-N-2	72HR_0100	876447.770	545774.440	5.924
C6-S7-N-2	72HR_0500	876447.770	545774.440	6.791
C6-S7-N-2	72HR_1000	876447.770	545774.440	7.150
C6-S7-N-3	24HR_0005	881255.770	545833.070	6.149
C6-S7-N-3	24HR_0010	881255.770	545833.070	6.310
C6-S7-N-3	24HR_0025	881255.770	545833.070	5.910
C6-S7-N-3	72HR_0005	881255.770	545833.070	6.137
C6-S7-N-3	72HR_0010	881255.770	545833.070	6.445
C6-S7-N-3	72HR_0025	881255.770	545833.070	6.525
C6-S7-N-3	72HR_0050	881255.770	545833.070	6.567
C6-S7-N-3	72HR_0100	881255.770	545833.070	6.612
C6-S7-N-3	72HR_0500	881255.770	545833.070	6.734
C6-S7-N-3	72HR_1000	881255.770	545833.070	6.997
C6-S7-S-1	24HR_0005	871663.078	540491.608	4.500
C6-S7-S-1	24HR_0010	871663.078	540491.608	4.715
C6-S7-S-1	24HR_0025	871663.078	540491.608	4.328
C6-S7-S-1	72HR_0005	871663.078	540491.608	4.170
C6-S7-S-1	72HR_0010	871663.078	540491.608	4.789
C6-S7-S-1	72HR_0025	871663.078	540491.608	5.136
C6-S7-S-1	72HR_0050	871663.078	540491.608	5.609

C-6 Stages (ft NAVD88) - 2060

Name	Storm	Node X 0	Node Y 0	Max Water Elevation ft
C6-S7-S-1	72HR_0100	871663.078	540491.608	5.926
C6-S7-S-1	72HR_0500	871663.078	540491.608	6.792
C6-S7-S-1	72HR_1000	871663.078	540491.608	7.150
C6-S6-S-1	24HR_0005	860878.950	540329.410	5.154
C6-S6-S-1	24HR_0010	860878.950	540329.410	5.282
C6-S6-S-1	24HR_0025	860878.950	540329.410	4.400
C6-S6-S-1	72HR_0005	860878.950	540329.410	5.104
C6-S6-S-1	72HR_0010	860878.950	540329.410	5.433
C6-S6-S-1	72HR_0025	860878.950	540329.410	5.634
C6-S6-S-1	72HR_0050	860878.950	540329.410	5.785
C6-S6-S-1	72HR_0100	860878.950	540329.410	5.979
C6-S6-S-1	72HR_0500	860878.950	540329.410	6.824
C6-S6-S-1	72HR_1000	860878.950	540329.410	7.194
C6-S6-S-2	24HR_0005	866090.948	539168.894	4.248
C6-S6-S-2	24HR_0010	866090.948	539168.894	4.440
C6-S6-S-2	24HR_0025	866090.948	539168.894	4.016
C6-S6-S-2	72HR_0005	866090.948	539168.894	3.995
C6-S6-S-2	72HR_0010	866090.948	539168.894	4.521
C6-S6-S-2	72HR_0025	866090.948	539168.894	5.139
C6-S6-S-2	72HR_0050	866090.948	539168.894	5.618
C6-S6-S-2	72HR_0100	866090.948	539168.894	5.959
C6-S6-S-2	72HR_0500	866090.948	539168.894	6.824
C6-S6-S-2	72HR_1000	866090.948	539168.894	7.194
C6-CS6-S-1	24HR_0005	861706.978	535113.509	4.819
C6-CS6-S-1	24HR_0010	861706.978	535113.509	5.213
C6-CS6-S-1	24HR_0025	861706.978	535113.509	4.105
C6-CS6-S-1	72HR_0005	861706.978	535113.509	4.618
C6-CS6-S-1	72HR_0010	861706.978	535113.509	5.433
C6-CS6-S-1	72HR_0025	861706.978	535113.509	5.640
C6-CS6-S-1	72HR_0050	861706.978	535113.509	5.789
C6-CS6-S-1	72HR_0100	861706.978	535113.509	5.980
C6-CS6-S-1	72HR_0500	861706.978	535113.509	6.824
C6-CS6-S-1	72HR_1000	861706.978	535113.509	7.194
C6-S6-S-4	24HR_0005	871582.210	534625.630	5.358
C6-S6-S-4	24HR_0010	871582.210	534625.630	5.582
C6-S6-S-4	24HR_0025	871582.210	534625.630	5.259
C6-S6-S-4	72HR_0005	871582.210	534625.630	5.315
C6-S6-S-4	72HR_0010	871582.210	534625.630	5.786
C6-S6-S-4	72HR_0025	871582.210	534625.630	6.028
C6-S6-S-4	72HR_0050	871582.210	534625.630	6.204
C6-S6-S-4	72HR_0100	871582.210	534625.630	6.372
C6-S6-S-4	72HR_0500	871582.210	534625.630	6.798
C6-S6-S-4	72HR_1000	871582.210	534625.630	7.154
C6-S6-S-5	24HR_0005	876765.153	534927.043	5.358
C6-S6-S-5	24HR_0010	876765.153	534927.043	5.582
C6-S6-S-5	24HR_0025	876765.153	534927.043	5.273
C6-S6-S-5	72HR_0005	876765.153	534927.043	5.315
C6-S6-S-5	72HR_0010	876765.153	534927.043	5.786
C6-S6-S-5	72HR_0025	876765.153	534927.043	6.028
C6-S6-S-5	72HR_0050	876765.153	534927.043	6.204
C6-S6-S-5	72HR_0100	876765.153	534927.043	6.372

C-6 Stages (ft NAVD88) - 2060

Name	Storm	Node X 0	Node Y 0	Max Water Elevation ft
C6-S6-S-5	72HR_0500	876765.153	534927.043	6.798
C6-S6-S-5	72HR_1000	876765.153	534927.043	7.154
C6-S6-S-6	24HR_0005	881492.000	534543.310	5.983
C6-S6-S-6	24HR_0010	881492.000	534543.310	6.117
C6-S6-S-6	24HR_0025	881492.000	534543.310	6.178
C6-S6-S-6	72HR_0005	881492.000	534543.310	5.789
C6-S6-S-6	72HR_0010	881492.000	534543.310	6.100
C6-S6-S-6	72HR_0025	881492.000	534543.310	6.259
C6-S6-S-6	72HR_0050	881492.000	534543.310	6.365
C6-S6-S-6	72HR_0100	881492.000	534543.310	6.448
C6-S6-S-6	72HR_0500	881492.000	534543.310	6.646
C6-S6-S-6	72HR_1000	881492.000	534543.310	6.998
C6-S5-S-1	24HR_0005	860415.380	556137.770	4.585
C6-S5-S-1	24HR_0010	860415.380	556137.770	4.835
C6-S5-S-1	24HR_0025	860415.380	556137.770	4.341
C6-S5-S-1	72HR_0005	860415.380	556137.770	4.402
C6-S5-S-1	72HR_0010	860415.380	556137.770	5.008
C6-S5-S-1	72HR_0025	860415.380	556137.770	5.238
C6-S5-S-1	72HR_0050	860415.380	556137.770	5.609
C6-S5-S-1	72HR_0100	860415.380	556137.770	5.924
C6-S5-S-1	72HR_0500	860415.380	556137.770	6.791
C6-S5-S-1	72HR_1000	860415.380	556137.770	7.150
C6-S5-S-2	24HR_0005	866015.570	556305.450	3.849
C6-S5-S-2	24HR_0010	866015.570	556305.450	4.328
C6-S5-S-2	24HR_0025	866015.570	556305.450	3.200
C6-S5-S-2	72HR_0005	866015.570	556305.450	3.085
C6-S5-S-2	72HR_0010	866015.570	556305.450	4.325
C6-S5-S-2	72HR_0025	866015.570	556305.450	5.137
C6-S5-S-2	72HR_0050	866015.570	556305.450	5.609
C6-S5-S-2	72HR_0100	866015.570	556305.450	5.924
C6-S5-S-2	72HR_0500	866015.570	556305.450	6.791
C6-S5-S-2	72HR_1000	866015.570	556305.450	7.150
C6-S5-S-3	24HR_0005	870874.880	555270.470	3.967
C6-S5-S-3	24HR_0010	870874.880	555270.470	4.328
C6-S5-S-3	24HR_0025	870874.880	555270.470	4.169
C6-S5-S-3	72HR_0005	870874.880	555270.470	3.879
C6-S5-S-3	72HR_0010	870874.880	555270.470	4.325
C6-S5-S-3	72HR_0025	870874.880	555270.470	5.137
C6-S5-S-3	72HR_0050	870874.880	555270.470	5.609
C6-S5-S-3	72HR_0100	870874.880	555270.470	5.923
C6-S5-S-3	72HR_0500	870874.880	555270.470	6.791
C6-S5-S-3	72HR_1000	870874.880	555270.470	7.150
C6-CS5-S-4	24HR_0005	875948.039	550975.250	4.472
C6-CS5-S-4	24HR_0010	875948.039	550975.250	4.632
C6-CS5-S-4	24HR_0025	875948.039	550975.250	4.820
C6-CS5-S-4	72HR_0005	875948.039	550975.250	4.356
C6-CS5-S-4	72HR_0010	875948.039	550975.250	4.724
C6-CS5-S-4	72HR_0025	875948.039	550975.250	5.137
C6-CS5-S-4	72HR_0050	875948.039	550975.250	5.609
C6-CS5-S-4	72HR_0100	875948.039	550975.250	5.924
C6-CS5-S-4	72HR_0500	875948.039	550975.250	6.791

C-6 Stages (ft NAVD88) - 2060

Name	Storm	Node X 0	Node Y 0	Max Water Elevation ft
C6-CS5-S-4	72HR_1000	875948.039	550975.250	7.150
C6-S5-N-1	24HR_0005	868744.335	560255.641	5.167
C6-S5-N-1	24HR_0010	868744.335	560255.641	5.240
C6-S5-N-1	24HR_0025	868744.335	560255.641	5.362
C6-S5-N-1	72HR_0005	868744.335	560255.641	5.095
C6-S5-N-1	72HR_0010	868744.335	560255.641	5.247
C6-S5-N-1	72HR_0025	868744.335	560255.641	5.360
C6-S5-N-1	72HR_0050	868744.335	560255.641	5.609
C6-S5-N-1	72HR_0100	868744.335	560255.641	5.924
C6-S5-N-1	72HR_0500	868744.335	560255.641	6.779
C6-S5-N-1	72HR_1000	868744.335	560255.641	7.135
C6-S6-N-1	24HR_0005	860722.030	545615.350	4.024
C6-S6-N-1	24HR_0010	860722.030	545615.350	4.351
C6-S6-N-1	24HR_0025	860722.030	545615.350	3.306
C6-S6-N-1	72HR_0005	860722.030	545615.350	2.877
C6-S6-N-1	72HR_0010	860722.030	545615.350	4.112
C6-S6-N-1	72HR_0025	860722.030	545615.350	5.137
C6-S6-N-1	72HR_0050	860722.030	545615.350	5.610
C6-S6-N-1	72HR_0100	860722.030	545615.350	5.927
C6-S6-N-1	72HR_0500	860722.030	545615.350	6.792
C6-S6-N-1	72HR_1000	860722.030	545615.350	7.151
C6-S6-N-2	24HR_0005	865977.350	545626.370	3.737
C6-S6-N-2	24HR_0010	865977.350	545626.370	4.325
C6-S6-N-2	24HR_0025	865977.350	545626.370	3.512
C6-S6-N-2	72HR_0005	865977.350	545626.370	3.598
C6-S6-N-2	72HR_0010	865977.350	545626.370	4.324
C6-S6-N-2	72HR_0025	865977.350	545626.370	5.137
C6-S6-N-2	72HR_0050	865977.350	545626.370	5.609
C6-S6-N-2	72HR_0100	865977.350	545626.370	5.925
C6-S6-N-2	72HR_0500	865977.350	545626.370	6.792
C6-S6-N-2	72HR_1000	865977.350	545626.370	7.150
C6-S-5	24HR_0005	877015.230	553663.199	4.472
C6-S-5	24HR_0010	877015.230	553663.199	4.632
C6-S-5	24HR_0025	877015.230	553663.199	4.820
C6-S-5	72HR_0005	877015.230	553663.199	4.356
C6-S-5	72HR_0010	877015.230	553663.199	4.724
C6-S-5	72HR_0025	877015.230	553663.199	5.137
C6-S-5	72HR_0050	877015.230	553663.199	5.609
C6-S-5	72HR_0100	877015.230	553663.199	5.924
C6-S-5	72HR_0500	877015.230	553663.199	6.791
C6-S-5	72HR_1000	877015.230	553663.199	7.150
C6-N4-S-1	24HR_0005	868427.460	563611.230	5.674
C6-N4-S-1	24HR_0010	868427.460	563611.230	5.780
C6-N4-S-1	24HR_0025	868427.460	563611.230	5.910
C6-N4-S-1	72HR_0005	868427.460	563611.230	5.678
C6-N4-S-1	72HR_0010	868427.460	563611.230	5.866
C6-N4-S-1	72HR_0025	868427.460	563611.230	5.947
C6-N4-S-1	72HR_0050	868427.460	563611.230	6.091
C6-N4-S-1	72HR_0100	868427.460	563611.230	6.339
C6-N4-S-1	72HR_0500	868427.460	563611.230	6.752
C6-N4-S-1	72HR_1000	868427.460	563611.230	7.104

C-6 Stages (ft NAVD88) - 2060

Name	Storm	Node X 0	Node Y 0	Max Water Elevation ft
C6-N-8	24HR_0005	867143.980	563489.960	5.016
C6-N-8	24HR_0010	867143.980	563489.960	5.092
C6-N-8	24HR_0025	867143.980	563489.960	5.197
C6-N-8	72HR_0005	867143.980	563489.960	4.945
C6-N-8	72HR_0010	867143.980	563489.960	5.093
C6-N-8	72HR_0025	867143.980	563489.960	5.347
C6-N-8	72HR_0050	867143.980	563489.960	6.040
C6-N-8	72HR_0100	867143.980	563489.960	6.325
C6-N-8	72HR_0500	867143.980	563489.960	6.749
C6-N-8	72HR_1000	867143.980	563489.960	7.102
C6-N3-E-1	24HR_0005	868719.293	567660.387	6.444
C6-N3-E-1	24HR_0010	868719.293	567660.387	6.532
C6-N3-E-1	24HR_0025	868719.293	567660.387	6.557
C6-N3-E-1	72HR_0005	868719.293	567660.387	6.439
C6-N3-E-1	72HR_0010	868719.293	567660.387	6.643
C6-N3-E-1	72HR_0025	868719.293	567660.387	6.748
C6-N3-E-1	72HR_0050	868719.293	567660.387	6.821
C6-N3-E-1	72HR_0100	868719.293	567660.387	6.891
C6-N3-E-1	72HR_0500	868719.293	567660.387	7.060
C6-N3-E-1	72HR_1000	868719.293	567660.387	7.161
C6-N3-W-1	24HR_0005	866463.350	568074.160	3.990
C6-N3-W-1	24HR_0010	866463.350	568074.160	4.338
C6-N3-W-1	24HR_0025	866463.350	568074.160	4.005
C6-N3-W-1	72HR_0005	866463.350	568074.160	3.923
C6-N3-W-1	72HR_0010	866463.350	568074.160	4.623
C6-N3-W-1	72HR_0025	866463.350	568074.160	5.246
C6-N3-W-1	72HR_0050	866463.350	568074.160	5.763
C6-N3-W-1	72HR_0100	866463.350	568074.160	6.194
C6-N3-W-1	72HR_0500	866463.350	568074.160	6.748
C6-N3-W-1	72HR_1000	866463.350	568074.160	7.091
C6-N2-S-1	24HR_0005	863835.700	568057.170	3.984
C6-N2-S-1	24HR_0010	863835.700	568057.170	4.337
C6-N2-S-1	24HR_0025	863835.700	568057.170	4.170
C6-N2-S-1	72HR_0005	863835.700	568057.170	3.907
C6-N2-S-1	72HR_0010	863835.700	568057.170	4.622
C6-N2-S-1	72HR_0025	863835.700	568057.170	5.246
C6-N2-S-1	72HR_0050	863835.700	568057.170	5.763
C6-N2-S-1	72HR_0100	863835.700	568057.170	6.194
C6-N2-S-1	72HR_0500	863835.700	568057.170	6.748
C6-N2-S-1	72HR_1000	863835.700	568057.170	7.091
C6-N-6	24HR_0005	864187.740	566093.920	6.189
C6-N-6	24HR_0010	864187.740	566093.920	6.275
C6-N-6	24HR_0025	864187.740	566093.920	6.244
C6-N-6	72HR_0005	864187.740	566093.920	6.190
C6-N-6	72HR_0010	864187.740	566093.920	6.369
C6-N-6	72HR_0025	864187.740	566093.920	6.475
C6-N-6	72HR_0050	864187.740	566093.920	6.540
C6-N-6	72HR_0100	864187.740	566093.920	6.593
C6-N-6	72HR_0500	864187.740	566093.920	6.738
C6-N-6	72HR_1000	864187.740	566093.920	7.090
C6-N5-W-1	24HR_0005	871261.680	566569.700	6.225

C-6 Stages (ft NAVD88) - 2060

Name	Storm	Node X 0	Node Y 0	Max Water Elevation ft
C6-N5-W-1	24HR_0010	871261.680	566569.700	6.337
C6-N5-W-1	24HR_0025	871261.680	566569.700	6.157
C6-N5-W-1	72HR_0005	871261.680	566569.700	6.224
C6-N5-W-1	72HR_0010	871261.680	566569.700	6.460
C6-N5-W-1	72HR_0025	871261.680	566569.700	6.573
C6-N5-W-1	72HR_0050	871261.680	566569.700	6.652
C6-N5-W-1	72HR_0100	871261.680	566569.700	6.731
C6-N5-W-1	72HR_0500	871261.680	566569.700	7.028
C6-N5-W-1	72HR_1000	871261.680	566569.700	7.216
C6-N-7	24HR_0005	866480.120	565418.470	5.969
C6-N-7	24HR_0010	866480.120	565418.470	6.068
C6-N-7	24HR_0025	866480.120	565418.470	6.014
C6-N-7	72HR_0005	866480.120	565418.470	5.964
C6-N-7	72HR_0010	866480.120	565418.470	6.132
C6-N-7	72HR_0025	866480.120	565418.470	6.199
C6-N-7	72HR_0050	866480.120	565418.470	6.250
C6-N-7	72HR_0100	866480.120	565418.470	6.325
C6-N-7	72HR_0500	866480.120	565418.470	6.749
C6-N-7	72HR_1000	866480.120	565418.470	7.102
C6-CS5-S-3	24HR_0005	871090.128	550836.492	3.910
C6-CS5-S-3	24HR_0010	871090.128	550836.492	4.330
C6-CS5-S-3	24HR_0025	871090.128	550836.492	2.772
C6-CS5-S-3	72HR_0005	871090.128	550836.492	2.639
C6-CS5-S-3	72HR_0010	871090.128	550836.492	4.327
C6-CS5-S-3	72HR_0025	871090.128	550836.492	5.137
C6-CS5-S-3	72HR_0050	871090.128	550836.492	5.609
C6-CS5-S-3	72HR_0100	871090.128	550836.492	5.924
C6-CS5-S-3	72HR_0500	871090.128	550836.492	6.791
C6-CS5-S-3	72HR_1000	871090.128	550836.492	7.150
C6-CS5-S-2	24HR_0005	865830.400	550924.860	3.849
C6-CS5-S-2	24HR_0010	865830.400	550924.860	4.328
C6-CS5-S-2	24HR_0025	865830.400	550924.860	2.734
C6-CS5-S-2	72HR_0005	865830.400	550924.860	3.089
C6-CS5-S-2	72HR_0010	865830.400	550924.860	4.325
C6-CS5-S-2	72HR_0025	865830.400	550924.860	5.137
C6-CS5-S-2	72HR_0050	865830.400	550924.860	5.609
C6-CS5-S-2	72HR_0100	865830.400	550924.860	5.924
C6-CS5-S-2	72HR_0500	865830.400	550924.860	6.791
C6-CS5-S-2	72HR_1000	865830.400	550924.860	7.150
C6-S2-N-1	24HR_0005	858810.190	568068.005	4.411
C6-S2-N-1	24HR_0010	858810.190	568068.005	4.579
C6-S2-N-1	24HR_0025	858810.190	568068.005	4.796
C6-S2-N-1	72HR_0005	858810.190	568068.005	4.144
C6-S2-N-1	72HR_0010	858810.190	568068.005	4.533
C6-S2-N-1	72HR_0025	858810.190	568068.005	4.730
C6-S2-N-1	72HR_0050	858810.190	568068.005	4.884
C6-S2-N-1	72HR_0100	858810.190	568068.005	5.646
C6-S2-N-1	72HR_0500	858810.190	568068.005	6.489
C6-S2-N-1	72HR_1000	858810.190	568068.005	6.749
C6-S1-W-1	24HR_0005	857916.870	565984.310	5.737
C6-S1-W-1	24HR_0010	857916.870	565984.310	6.004

C-6 Stages (ft NAVD88) - 2060

Name	Storm	Node X 0	Node Y 0	Max Water Elevation ft
C6-S1-W-1	24HR_0025	857916.870	565984.310	5.761
C6-S1-W-1	72HR_0005	857916.870	565984.310	5.556
C6-S1-W-1	72HR_0010	857916.870	565984.310	6.126
C6-S1-W-1	72HR_0025	857916.870	565984.310	6.299
C6-S1-W-1	72HR_0050	857916.870	565984.310	6.411
C6-S1-W-1	72HR_0100	857916.870	565984.310	6.511
C6-S1-W-1	72HR_0500	857916.870	565984.310	6.733
C6-S1-W-1	72HR_1000	857916.870	565984.310	6.839
C6-S3-S-1	24HR_0005	860174.560	562806.374	5.092
C6-S3-S-1	24HR_0010	860174.560	562806.374	5.294
C6-S3-S-1	24HR_0025	860174.560	562806.374	5.520
C6-S3-S-1	72HR_0005	860174.560	562806.374	4.982
C6-S3-S-1	72HR_0010	860174.560	562806.374	5.435
C6-S3-S-1	72HR_0025	860174.560	562806.374	5.631
C6-S3-S-1	72HR_0050	860174.560	562806.374	5.761
C6-S3-S-1	72HR_0100	860174.560	562806.374	5.924
C6-S3-S-1	72HR_0500	860174.560	562806.374	6.784
C6-S3-S-1	72HR_1000	860174.560	562806.374	7.141
C6-S6-N-3	24HR_0005	866216.000	541719.210	3.711
C6-S6-N-3	24HR_0010	866216.000	541719.210	4.323
C6-S6-N-3	24HR_0025	866216.000	541719.210	3.862
C6-S6-N-3	72HR_0005	866216.000	541719.210	3.594
C6-S6-N-3	72HR_0010	866216.000	541719.210	4.324
C6-S6-N-3	72HR_0025	866216.000	541719.210	5.137
C6-S6-N-3	72HR_0050	866216.000	541719.210	5.609
C6-S6-N-3	72HR_0100	866216.000	541719.210	5.925
C6-S6-N-3	72HR_0500	866216.000	541719.210	6.792
C6-S6-N-3	72HR_1000	866216.000	541719.210	7.150
C6-S6-N-4	24HR_0005	869607.061	538641.278	5.598
C6-S6-N-4	24HR_0010	869607.061	538641.278	5.710
C6-S6-N-4	24HR_0025	869607.061	538641.278	5.874
C6-S6-N-4	72HR_0005	869607.061	538641.278	5.502
C6-S6-N-4	72HR_0010	869607.061	538641.278	5.732
C6-S6-N-4	72HR_0025	869607.061	538641.278	5.888
C6-S6-N-4	72HR_0050	869607.061	538641.278	6.000
C6-S6-N-4	72HR_0100	869607.061	538641.278	6.077
C6-S6-N-4	72HR_0500	869607.061	538641.278	6.792
C6-S6-N-4	72HR_1000	869607.061	538641.278	7.150
C6-S6-N-5	24HR_0005	876324.064	540360.593	5.305
C6-S6-N-5	24HR_0010	876324.064	540360.593	5.458
C6-S6-N-5	24HR_0025	876324.064	540360.593	5.620
C6-S6-N-5	72HR_0005	876324.064	540360.593	5.212
C6-S6-N-5	72HR_0010	876324.064	540360.593	5.570
C6-S6-N-5	72HR_0025	876324.064	540360.593	5.746
C6-S6-N-5	72HR_0050	876324.064	540360.593	5.856
C6-S6-N-5	72HR_0100	876324.064	540360.593	5.960
C6-S6-N-5	72HR_0500	876324.064	540360.593	6.792
C6-S6-N-5	72HR_1000	876324.064	540360.593	7.150
C6-S-6	24HR_0005	880884.374	550564.932	4.849
C6-S-6	24HR_0010	880884.374	550564.932	5.064
C6-S-6	24HR_0025	880884.374	550564.932	5.413

C-6 Stages (ft NAVD88) - 2060

Name	Storm	Node X 0	Node Y 0	Max Water Elevation ft
C6-S-6	72HR_0005	880884.374	550564.932	4.783
C6-S-6	72HR_0010	880884.374	550564.932	5.121
C6-S-6	72HR_0025	880884.374	550564.932	5.425
C6-S-6	72HR_0050	880884.374	550564.932	5.621
C6-S-6	72HR_0100	880884.374	550564.932	5.915
C6-S-6	72HR_0500	880884.374	550564.932	6.629
C6-S-6	72HR_1000	880884.374	550564.932	6.996
C6-S-8	24HR_0005	887959.015	544370.522	4.610
C6-S-8	24HR_0010	887959.015	544370.522	4.959
C6-S-8	24HR_0025	887959.015	544370.522	4.287
C6-S-8	72HR_0005	887959.015	544370.522	4.439
C6-S-8	72HR_0010	887959.015	544370.522	5.248
C6-S-8	72HR_0025	887959.015	544370.522	5.462
C6-S-8	72HR_0050	887959.015	544370.522	5.642
C6-S-8	72HR_0100	887959.015	544370.522	5.788
C6-S-8	72HR_0500	887959.015	544370.522	6.397
C6-S-8	72HR_1000	887959.015	544370.522	6.797
C6-S-9	24HR_0005	894191.943	538733.863	4.903
C6-S-9	24HR_0010	894191.943	538733.863	5.012
C6-S-9	24HR_0025	894191.943	538733.863	4.851
C6-S-9	72HR_0005	894191.943	538733.863	4.861
C6-S-9	72HR_0010	894191.943	538733.863	5.099
C6-S-9	72HR_0025	894191.943	538733.863	5.435
C6-S-9	72HR_0050	894191.943	538733.863	5.646
C6-S-9	72HR_0100	894191.943	538733.863	5.838
C6-S-9	72HR_0500	894191.943	538733.863	6.378
C6-S-9	72HR_1000	894191.943	538733.863	6.623
C6-S-10	24HR_0005	897085.534	537283.394	4.044
C6-S-10	24HR_0010	897085.534	537283.394	4.244
C6-S-10	24HR_0025	897085.534	537283.394	4.445
C6-S-10	72HR_0005	897085.534	537283.394	3.565
C6-S-10	72HR_0010	897085.534	537283.394	4.118
C6-S-10	72HR_0025	897085.534	537283.394	4.335
C6-S-10	72HR_0050	897085.534	537283.394	4.479
C6-S-10	72HR_0100	897085.534	537283.394	5.131
C6-S-10	72HR_0500	897085.534	537283.394	6.354
C6-S-10	72HR_1000	897085.534	537283.394	6.583
C6-S-11	24HR_0005	899246.591	534098.833	3.403
C6-S-11	24HR_0010	899246.591	534098.833	3.671
C6-S-11	24HR_0025	899246.591	534098.833	4.028
C6-S-11	72HR_0005	899246.591	534098.833	3.106
C6-S-11	72HR_0010	899246.591	534098.833	3.547
C6-S-11	72HR_0025	899246.591	534098.833	3.899
C6-S-11	72HR_0050	899246.591	534098.833	4.150
C6-S-11	72HR_0100	899246.591	534098.833	4.381
C6-S-11	72HR_0500	899246.591	534098.833	4.936
C6-S-11	72HR_1000	899246.591	534098.833	5.439
C6-CC6-S-1	24HR_0005	899637.400	530094.360	4.817
C6-CC6-S-1	24HR_0010	899637.400	530094.360	4.830
C6-CC6-S-1	24HR_0025	899637.400	530094.360	4.380
C6-CC6-S-1	72HR_0005	899637.400	530094.360	3.939

C-6 Stages (ft NAVD88) - 2060

Name	Storm	Node X 0	Node Y 0	Max Water Elevation ft
C6-CC6-S-1	72HR_0010	899637.400	530094.360	4.610
C6-CC6-S-1	72HR_0025	899637.400	530094.360	4.831
C6-CC6-S-1	72HR_0050	899637.400	530094.360	4.901
C6-CC6-S-1	72HR_0100	899637.400	530094.360	4.950
C6-CC6-S-1	72HR_0500	899637.400	530094.360	5.328
C6-CC6-S-1	72HR_1000	899637.400	530094.360	5.604
C6-S-12	24HR_0005	903358.757	530649.790	3.670
C6-S-12	24HR_0010	903358.757	530649.790	3.848
C6-S-12	24HR_0025	903358.757	530649.790	4.006
C6-S-12	72HR_0005	903358.757	530649.790	3.535
C6-S-12	72HR_0010	903358.757	530649.790	3.892
C6-S-12	72HR_0025	903358.757	530649.790	4.113
C6-S-12	72HR_0050	903358.757	530649.790	4.400
C6-S-12	72HR_0100	903358.757	530649.790	4.745
C6-S-12	72HR_0500	903358.757	530649.790	5.328
C6-S-12	72HR_1000	903358.757	530649.790	5.604
C6-N-14	24HR_0005	894023.380	541916.880	6.695
C6-N-14	24HR_0010	894023.380	541916.880	6.873
C6-N-14	24HR_0025	894023.380	541916.880	6.283
C6-N-14	72HR_0005	894023.380	541916.880	6.660
C6-N-14	72HR_0010	894023.380	541916.880	7.018
C6-N-14	72HR_0025	894023.380	541916.880	7.207
C6-N-14	72HR_0050	894023.380	541916.880	7.356
C6-N-14	72HR_0100	894023.380	541916.880	7.505
C6-N-14	72HR_0500	894023.380	541916.880	7.857
C6-N-14	72HR_1000	894023.380	541916.880	7.992
C6-N-15	24HR_0005	898020.698	539027.226	5.833
C6-N-15	24HR_0010	898020.698	539027.226	6.069
C6-N-15	24HR_0025	898020.698	539027.226	6.270
C6-N-15	72HR_0005	898020.698	539027.226	5.477
C6-N-15	72HR_0010	898020.698	539027.226	6.062
C6-N-15	72HR_0025	898020.698	539027.226	6.382
C6-N-15	72HR_0050	898020.698	539027.226	6.596
C6-N-15	72HR_0100	898020.698	539027.226	6.759
C6-N-15	72HR_0500	898020.698	539027.226	7.325
C6-N-15	72HR_1000	898020.698	539027.226	7.812
C6-N-16	24HR_0005	903274.104	535308.202	4.886
C6-N-16	24HR_0010	903274.104	535308.202	5.268
C6-N-16	24HR_0025	903274.104	535308.202	5.514
C6-N-16	72HR_0005	903274.104	535308.202	4.648
C6-N-16	72HR_0010	903274.104	535308.202	5.440
C6-N-16	72HR_0025	903274.104	535308.202	5.800
C6-N-16	72HR_0050	903274.104	535308.202	5.999
C6-N-16	72HR_0100	903274.104	535308.202	6.225
C6-N-16	72HR_0500	903274.104	535308.202	6.575
C6-N-16	72HR_1000	903274.104	535308.202	6.727
C6-N-11	24HR_0005	880649.370	555643.934	6.212
C6-N-11	24HR_0010	880649.370	555643.934	6.281
C6-N-11	24HR_0025	880649.370	555643.934	6.371
C6-N-11	72HR_0005	880649.370	555643.934	6.152
C6-N-11	72HR_0010	880649.370	555643.934	6.277

C-6 Stages (ft NAVD88) - 2060

Name	Storm	Node X 0	Node Y 0	Max Water Elevation ft
C6-N-11	72HR_0025	880649.370	555643.934	6.641
C6-N-11	72HR_0050	880649.370	555643.934	6.894
C6-N-11	72HR_0100	880649.370	555643.934	7.068
C6-N-11	72HR_0500	880649.370	555643.934	7.509
C6-N-11	72HR_1000	880649.370	555643.934	7.683
C6-N-12	24HR_0005	884926.234	549927.493	5.549
C6-N-12	24HR_0010	884926.234	549927.493	5.778
C6-N-12	24HR_0025	884926.234	549927.493	5.767
C6-N-12	72HR_0005	884926.234	549927.493	5.439
C6-N-12	72HR_0010	884926.234	549927.493	6.140
C6-N-12	72HR_0025	884926.234	549927.493	6.641
C6-N-12	72HR_0050	884926.234	549927.493	6.895
C6-N-12	72HR_0100	884926.234	549927.493	7.069
C6-N-12	72HR_0500	884926.234	549927.493	7.512
C6-N-12	72HR_1000	884926.234	549927.493	7.687
C6-N-13	24HR_0005	888086.498	547119.376	5.856
C6-N-13	24HR_0010	888086.498	547119.376	5.994
C6-N-13	24HR_0025	888086.498	547119.376	5.907
C6-N-13	72HR_0005	888086.498	547119.376	5.766
C6-N-13	72HR_0010	888086.498	547119.376	6.083
C6-N-13	72HR_0025	888086.498	547119.376	6.641
C6-N-13	72HR_0050	888086.498	547119.376	6.895
C6-N-13	72HR_0100	888086.498	547119.376	7.069
C6-N-13	72HR_0500	888086.498	547119.376	7.512
C6-N-13	72HR_1000	888086.498	547119.376	7.777
C6-CC6-N-10	24HR_0005	907944.480	540394.090	9.156
C6-CC6-N-10	24HR_0010	907944.480	540394.090	9.321
C6-CC6-N-10	24HR_0025	907944.480	540394.090	9.046
C6-CC6-N-10	72HR_0005	907944.480	540394.090	9.162
C6-CC6-N-10	72HR_0010	907944.480	540394.090	9.493
C6-CC6-N-10	72HR_0025	907944.480	540394.090	9.640
C6-CC6-N-10	72HR_0050	907944.480	540394.090	9.751
C6-CC6-N-10	72HR_0100	907944.480	540394.090	9.864
C6-CC6-N-10	72HR_0500	907944.480	540394.090	10.099
C6-CC6-N-10	72HR_1000	907944.480	540394.090	10.198
C6-CC6-N-7	24HR_0005	906866.100	543270.620	10.151
C6-CC6-N-7	24HR_0010	906866.100	543270.620	10.234
C6-CC6-N-7	24HR_0025	906866.100	543270.620	10.361
C6-CC6-N-7	72HR_0005	906866.100	543270.620	10.170
C6-CC6-N-7	72HR_0010	906866.100	543270.620	10.360
C6-CC6-N-7	72HR_0025	906866.100	543270.620	10.465
C6-CC6-N-7	72HR_0050	906866.100	543270.620	10.547
C6-CC6-N-7	72HR_0100	906866.100	543270.620	10.631
C6-CC6-N-7	72HR_0500	906866.100	543270.620	10.842
C6-CC6-N-7	72HR_1000	906866.100	543270.620	10.951
C6-CC6-N-5	24HR_0005	901953.250	547121.777	7.905
C6-CC6-N-5	24HR_0010	901953.250	547121.777	8.050
C6-CC6-N-5	24HR_0025	901953.250	547121.777	7.562
C6-CC6-N-5	72HR_0005	901953.250	547121.777	7.894
C6-CC6-N-5	72HR_0010	901953.250	547121.777	8.177
C6-CC6-N-5	72HR_0025	901953.250	547121.777	8.284

C-6 Stages (ft NAVD88) - 2060

Name	Storm	Node X 0	Node Y 0	Max Water Elevation ft
C6-CC6-N-5	72HR_0050	901953.250	547121.777	8.354
C6-CC6-N-5	72HR_0100	901953.250	547121.777	8.393
C6-CC6-N-5	72HR_0500	901953.250	547121.777	8.526
C6-CC6-N-5	72HR_1000	901953.250	547121.777	8.587
C6-CC6-N-6	24HR_0005	904514.600	544905.010	7.072
C6-CC6-N-6	24HR_0010	904514.600	544905.010	7.184
C6-CC6-N-6	24HR_0025	904514.600	544905.010	7.307
C6-CC6-N-6	72HR_0005	904514.600	544905.010	7.068
C6-CC6-N-6	72HR_0010	904514.600	544905.010	7.281
C6-CC6-N-6	72HR_0025	904514.600	544905.010	7.419
C6-CC6-N-6	72HR_0050	904514.600	544905.010	7.536
C6-CC6-N-6	72HR_0100	904514.600	544905.010	7.671
C6-CC6-N-6	72HR_0500	904514.600	544905.010	8.022
C6-CC6-N-6	72HR_1000	904514.600	544905.010	8.179
C6-CC6-N-4	24HR_0005	897843.374	543391.555	7.058
C6-CC6-N-4	24HR_0010	897843.374	543391.555	7.163
C6-CC6-N-4	24HR_0025	897843.374	543391.555	7.263
C6-CC6-N-4	72HR_0005	897843.374	543391.555	7.054
C6-CC6-N-4	72HR_0010	897843.374	543391.555	7.252
C6-CC6-N-4	72HR_0025	897843.374	543391.555	7.373
C6-CC6-N-4	72HR_0050	897843.374	543391.555	7.480
C6-CC6-N-4	72HR_0100	897843.374	543391.555	7.617
C6-CC6-N-4	72HR_0500	897843.374	543391.555	7.961
C6-CC6-N-4	72HR_1000	897843.374	543391.555	8.111
C6-CC6-N-8	24HR_0005	902406.740	539937.700	7.074
C6-CC6-N-8	24HR_0010	902406.740	539937.700	7.186
C6-CC6-N-8	24HR_0025	902406.740	539937.700	7.309
C6-CC6-N-8	72HR_0005	902406.740	539937.700	7.070
C6-CC6-N-8	72HR_0010	902406.740	539937.700	7.283
C6-CC6-N-8	72HR_0025	902406.740	539937.700	7.424
C6-CC6-N-8	72HR_0050	902406.740	539937.700	7.545
C6-CC6-N-8	72HR_0100	902406.740	539937.700	7.682
C6-CC6-N-8	72HR_0500	902406.740	539937.700	8.031
C6-CC6-N-8	72HR_1000	902406.740	539937.700	8.186
C6-CC6-N-3	24HR_0005	883517.122	552341.420	5.645
C6-CC6-N-3	24HR_0010	883517.122	552341.420	5.784
C6-CC6-N-3	24HR_0025	883517.122	552341.420	5.877
C6-CC6-N-3	72HR_0005	883517.122	552341.420	5.628
C6-CC6-N-3	72HR_0010	883517.122	552341.420	6.140
C6-CC6-N-3	72HR_0025	883517.122	552341.420	6.641
C6-CC6-N-3	72HR_0050	883517.122	552341.420	6.895
C6-CC6-N-3	72HR_0100	883517.122	552341.420	7.069
C6-CC6-N-3	72HR_0500	883517.122	552341.420	7.511
C6-CC6-N-3	72HR_1000	883517.122	552341.420	7.687
C6-S8-E-1	24HR_0005	884044.840	534631.550	6.527
C6-S8-E-1	24HR_0010	884044.840	534631.550	6.693
C6-S8-E-1	24HR_0025	884044.840	534631.550	6.336
C6-S8-E-1	72HR_0005	884044.840	534631.550	6.516
C6-S8-E-1	72HR_0010	884044.840	534631.550	6.811
C6-S8-E-1	72HR_0025	884044.840	534631.550	6.887
C6-S8-E-1	72HR_0050	884044.840	534631.550	6.931

C-6 Stages (ft NAVD88) - 2060

Name	Storm	Node X 0	Node Y 0	Max Water Elevation ft
C6-S8-E-1	72HR_0100	884044.840	534631.550	6.972
C6-S8-E-1	72HR_0500	884044.840	534631.550	7.065
C6-S8-E-1	72HR_1000	884044.840	534631.550	7.108
C6-S9-W-1	24HR_0005	883917.420	541143.850	6.573
C6-S9-W-1	24HR_0010	883917.420	541143.850	6.757
C6-S9-W-1	24HR_0025	883917.420	541143.850	6.486
C6-S9-W-1	72HR_0005	883917.420	541143.850	6.563
C6-S9-W-1	72HR_0010	883917.420	541143.850	6.931
C6-S9-W-1	72HR_0025	883917.420	541143.850	7.044
C6-S9-W-1	72HR_0050	883917.420	541143.850	7.107
C6-S9-W-1	72HR_0100	883917.420	541143.850	7.174
C6-S9-W-1	72HR_0500	883917.420	541143.850	7.322
C6-S9-W-1	72HR_1000	883917.420	541143.850	7.397
C6-S8-E2	24HR_0005	883965.050	537966.480	6.889
C6-S8-E2	24HR_0010	883965.050	537966.480	6.937
C6-S8-E2	24HR_0025	883965.050	537966.480	6.999
C6-S8-E2	72HR_0005	883965.050	537966.480	6.835
C6-S8-E2	72HR_0010	883965.050	537966.480	6.931
C6-S8-E2	72HR_0025	883965.050	537966.480	6.987
C6-S8-E2	72HR_0050	883965.050	537966.480	7.030
C6-S8-E2	72HR_0100	883965.050	537966.480	7.071
C6-S8-E2	72HR_0500	883965.050	537966.480	7.161
C6-S8-E2	72HR_1000	883965.050	537966.480	7.203
C6-S9-W-2	24HR_0005	883823.470	545159.990	6.065
C6-S9-W-2	24HR_0010	883823.470	545159.990	6.286
C6-S9-W-2	24HR_0025	883823.470	545159.990	6.020
C6-S9-W-2	72HR_0005	883823.470	545159.990	6.044
C6-S9-W-2	72HR_0010	883823.470	545159.990	6.538
C6-S9-W-2	72HR_0025	883823.470	545159.990	6.854
C6-S9-W-2	72HR_0050	883823.470	545159.990	7.098
C6-S9-W-2	72HR_0100	883823.470	545159.990	7.343
C6-S9-W-2	72HR_0500	883823.470	545159.990	7.520
C6-S9-W-2	72HR_1000	883823.470	545159.990	7.574
C6-S10-N-1	24HR_0005	886528.858	540365.270	5.133
C6-S10-N-1	24HR_0010	886528.858	540365.270	5.221
C6-S10-N-1	24HR_0025	886528.858	540365.270	5.055
C6-S10-N-1	72HR_0005	886528.858	540365.270	5.116
C6-S10-N-1	72HR_0010	886528.858	540365.270	5.293
C6-S10-N-1	72HR_0025	886528.858	540365.270	5.458
C6-S10-N-1	72HR_0050	886528.858	540365.270	5.671
C6-S10-N-1	72HR_0100	886528.858	540365.270	5.847
C6-S10-N-1	72HR_0500	886528.858	540365.270	6.404
C6-S10-N-1	72HR_1000	886528.858	540365.270	6.799
C6-S10-S-1	24HR_0005	886802.807	537581.586	5.989
C6-S10-S-1	24HR_0010	886802.807	537581.586	6.164
C6-S10-S-1	24HR_0025	886802.807	537581.586	5.778
C6-S10-S-1	72HR_0005	886802.807	537581.586	6.010
C6-S10-S-1	72HR_0010	886802.807	537581.586	6.235
C6-S10-S-1	72HR_0025	886802.807	537581.586	6.269
C6-S10-S-1	72HR_0050	886802.807	537581.586	6.292
C6-S10-S-1	72HR_0100	886802.807	537581.586	6.317

C-6 Stages (ft NAVD88) - 2060

Name	Storm	Node X 0	Node Y 0	Max Water Elevation ft
C6-S10-S-1	72HR_0500	886802.807	537581.586	6.405
C6-S10-S-1	72HR_1000	886802.807	537581.586	6.799
C6-CC6-N-11	24HR_0005	914613.737	540486.324	10.636
C6-CC6-N-11	24HR_0010	914613.737	540486.324	10.812
C6-CC6-N-11	24HR_0025	914613.737	540486.324	10.594
C6-CC6-N-11	72HR_0005	914613.737	540486.324	10.569
C6-CC6-N-11	72HR_0010	914613.737	540486.324	10.963
C6-CC6-N-11	72HR_0025	914613.737	540486.324	11.217
C6-CC6-N-11	72HR_0050	914613.737	540486.324	11.415
C6-CC6-N-11	72HR_0100	914613.737	540486.324	11.619
C6-CC6-N-11	72HR_0500	914613.737	540486.324	12.114
C6-CC6-N-11	72HR_1000	914613.737	540486.324	12.323
C6-CC6-N-15	24HR_0005	917920.520	535833.287	10.898
C6-CC6-N-15	24HR_0010	917920.520	535833.287	11.060
C6-CC6-N-15	24HR_0025	917920.520	535833.287	11.272
C6-CC6-N-15	72HR_0005	917920.520	535833.287	10.940
C6-CC6-N-15	72HR_0010	917920.520	535833.287	11.329
C6-CC6-N-15	72HR_0025	917920.520	535833.287	11.542
C6-CC6-N-15	72HR_0050	917920.520	535833.287	11.675
C6-CC6-N-15	72HR_0100	917920.520	535833.287	11.766
C6-CC6-N-15	72HR_0500	917920.520	535833.287	11.970
C6-CC6-N-15	72HR_1000	917920.520	535833.287	12.069
C6-CC6-N-17	24HR_0005	912922.270	531472.850	5.612
C6-CC6-N-17	24HR_0010	912922.270	531472.850	5.636
C6-CC6-N-17	24HR_0025	912922.270	531472.850	5.677
C6-CC6-N-17	72HR_0005	912922.270	531472.850	5.588
C6-CC6-N-17	72HR_0010	912922.270	531472.850	5.640
C6-CC6-N-17	72HR_0025	912922.270	531472.850	5.673
C6-CC6-N-17	72HR_0050	912922.270	531472.850	5.694
C6-CC6-N-17	72HR_0100	912922.270	531472.850	5.716
C6-CC6-N-17	72HR_0500	912922.270	531472.850	5.959
C6-CC6-N-17	72HR_1000	912922.270	531472.850	6.072
C6-CC6-N-12	24HR_0005	910967.187	535267.463	6.010
C6-CC6-N-12	24HR_0010	910967.187	535267.463	6.258
C6-CC6-N-12	24HR_0025	910967.187	535267.463	6.514
C6-CC6-N-12	72HR_0005	910967.187	535267.463	6.008
C6-CC6-N-12	72HR_0010	910967.187	535267.463	6.550
C6-CC6-N-12	72HR_0025	910967.187	535267.463	6.730
C6-CC6-N-12	72HR_0050	910967.187	535267.463	6.864
C6-CC6-N-12	72HR_0100	910967.187	535267.463	6.999
C6-CC6-N-12	72HR_0500	910967.187	535267.463	7.289
C6-CC6-N-12	72HR_1000	910967.187	535267.463	7.437
C6-N6-E-1	24HR_0005	894934.666	550889.167	6.695
C6-N6-E-1	24HR_0010	894934.666	550889.167	6.859
C6-N6-E-1	24HR_0025	894934.666	550889.167	6.473
C6-N6-E-1	72HR_0005	894934.666	550889.167	6.660
C6-N6-E-1	72HR_0010	894934.666	550889.167	6.981
C6-N6-E-1	72HR_0025	894934.666	550889.167	7.153
C6-N6-E-1	72HR_0050	894934.666	550889.167	7.300
C6-N6-E-1	72HR_0100	894934.666	550889.167	7.453
C6-N6-E-1	72HR_0500	894934.666	550889.167	7.823

C-6 Stages (ft NAVD88) - 2060

Name	Storm	Node X 0	Node Y 0	Max Water Elevation ft
C6-N6-E-1	72HR_1000	894934.666	550889.167	7.971
C6-S-19	24HR_0005	921533.501	521088.622	4.858
C6-S-19	24HR_0010	921533.501	521088.622	4.925
C6-S-19	24HR_0025	921533.501	521088.622	5.013
C6-S-19	72HR_0005	921533.501	521088.622	4.839
C6-S-19	72HR_0010	921533.501	521088.622	4.942
C6-S-19	72HR_0025	921533.501	521088.622	5.010
C6-S-19	72HR_0050	921533.501	521088.622	5.063
C6-S-19	72HR_0100	921533.501	521088.622	5.116
C6-S-19	72HR_0500	921533.501	521088.622	5.245
C6-S-19	72HR_1000	921533.501	521088.622	5.311
C6-S-18	24HR_0005	916175.523	522980.010	5.877
C6-S-18	24HR_0010	916175.523	522980.010	5.990
C6-S-18	24HR_0025	916175.523	522980.010	6.144
C6-S-18	72HR_0005	916175.523	522980.010	5.775
C6-S-18	72HR_0010	916175.523	522980.010	5.996
C6-S-18	72HR_0025	916175.523	522980.010	6.135
C6-S-18	72HR_0050	916175.523	522980.010	6.237
C6-S-18	72HR_0100	916175.523	522980.010	6.338
C6-S-18	72HR_0500	916175.523	522980.010	6.575
C6-S-18	72HR_1000	916175.523	522980.010	6.691
C6-CC6-S-6	24HR_0005	912904.491	525821.496	4.674
C6-CC6-S-6	24HR_0010	912904.491	525821.496	4.790
C6-CC6-S-6	24HR_0025	912904.491	525821.496	4.942
C6-CC6-S-6	72HR_0005	912904.491	525821.496	4.559
C6-CC6-S-6	72HR_0010	912904.491	525821.496	4.791
C6-CC6-S-6	72HR_0025	912904.491	525821.496	4.953
C6-CC6-S-6	72HR_0050	912904.491	525821.496	5.103
C6-CC6-S-6	72HR_0100	912904.491	525821.496	5.238
C6-CC6-S-6	72HR_0500	912904.491	525821.496	5.457
C6-CC6-S-6	72HR_1000	912904.491	525821.496	5.553
C6-S-17	24HR_0005	917972.501	524919.899	3.186
C6-S-17	24HR_0010	917972.501	524919.899	3.285
C6-S-17	24HR_0025	917972.501	524919.899	3.400
C6-S-17	72HR_0005	917972.501	524919.899	2.941
C6-S-17	72HR_0010	917972.501	524919.899	3.243
C6-S-17	72HR_0025	917972.501	524919.899	3.361
C6-S-17	72HR_0050	917972.501	524919.899	3.445
C6-S-17	72HR_0100	917972.501	524919.899	3.526
C6-S-17	72HR_0500	917972.501	524919.899	3.703
C6-S-17	72HR_1000	917972.501	524919.899	3.880
C6-CC6-S-5	24HR_0005	910567.930	525307.470	5.304
C6-CC6-S-5	24HR_0010	910567.930	525307.470	5.375
C6-CC6-S-5	24HR_0025	910567.930	525307.470	5.475
C6-CC6-S-5	72HR_0005	910567.930	525307.470	5.235
C6-CC6-S-5	72HR_0010	910567.930	525307.470	5.372
C6-CC6-S-5	72HR_0025	910567.930	525307.470	5.464
C6-CC6-S-5	72HR_0050	910567.930	525307.470	5.539
C6-CC6-S-5	72HR_0100	910567.930	525307.470	5.606
C6-CC6-S-5	72HR_0500	910567.930	525307.470	5.743
C6-CC6-S-5	72HR_1000	910567.930	525307.470	5.823

C-6 Stages (ft NAVD88) - 2060

Name	Storm	Node X 0	Node Y 0	Max Water Elevation ft
C6-S-16	24HR_0005	914557.252	524379.441	5.423
C6-S-16	24HR_0010	914557.252	524379.441	5.550
C6-S-16	24HR_0025	914557.252	524379.441	5.672
C6-S-16	72HR_0005	914557.252	524379.441	5.351
C6-S-16	72HR_0010	914557.252	524379.441	5.651
C6-S-16	72HR_0025	914557.252	524379.441	5.779
C6-S-16	72HR_0050	914557.252	524379.441	5.865
C6-S-16	72HR_0100	914557.252	524379.441	5.939
C6-S-16	72HR_0500	914557.252	524379.441	6.069
C6-S-16	72HR_1000	914557.252	524379.441	6.128
C6-S-13	24HR_0005	907210.523	530011.467	5.361
C6-S-13	24HR_0010	907210.523	530011.467	5.462
C6-S-13	24HR_0025	907210.523	530011.467	5.590
C6-S-13	72HR_0005	907210.523	530011.467	5.346
C6-S-13	72HR_0010	907210.523	530011.467	5.593
C6-S-13	72HR_0025	907210.523	530011.467	5.708
C6-S-13	72HR_0050	907210.523	530011.467	5.765
C6-S-13	72HR_0100	907210.523	530011.467	5.810
C6-S-13	72HR_0500	907210.523	530011.467	5.912
C6-S-13	72HR_1000	907210.523	530011.467	5.990
C6-CC6-S-3	24HR_0005	909829.197	527070.790	4.572
C6-CC6-S-3	24HR_0010	909829.197	527070.790	4.766
C6-CC6-S-3	24HR_0025	909829.197	527070.790	5.046
C6-CC6-S-3	72HR_0005	909829.197	527070.790	4.352
C6-CC6-S-3	72HR_0010	909829.197	527070.790	4.749
C6-CC6-S-3	72HR_0025	909829.197	527070.790	5.010
C6-CC6-S-3	72HR_0050	909829.197	527070.790	5.215
C6-CC6-S-3	72HR_0100	909829.197	527070.790	5.468
C6-CC6-S-3	72HR_0500	909829.197	527070.790	5.827
C6-CC6-S-3	72HR_1000	909829.197	527070.790	5.978
C6-CC6-S-4	24HR_0005	910964.470	527107.380	3.431
C6-CC6-S-4	24HR_0010	910964.470	527107.380	3.490
C6-CC6-S-4	24HR_0025	910964.470	527107.380	3.579
C6-CC6-S-4	72HR_0005	910964.470	527107.380	3.381
C6-CC6-S-4	72HR_0010	910964.470	527107.380	3.493
C6-CC6-S-4	72HR_0025	910964.470	527107.380	3.592
C6-CC6-S-4	72HR_0050	910964.470	527107.380	3.663
C6-CC6-S-4	72HR_0100	910964.470	527107.380	3.804
C6-CC6-S-4	72HR_0500	910964.470	527107.380	4.854
C6-CC6-S-4	72HR_1000	910964.470	527107.380	5.276
C6-CC6-S-2	24HR_0005	907902.048	526325.957	4.855
C6-CC6-S-2	24HR_0010	907902.048	526325.957	5.184
C6-CC6-S-2	24HR_0025	907902.048	526325.957	5.665
C6-CC6-S-2	72HR_0005	907902.048	526325.957	4.525
C6-CC6-S-2	72HR_0010	907902.048	526325.957	5.130
C6-CC6-S-2	72HR_0025	907902.048	526325.957	5.551
C6-CC6-S-2	72HR_0050	907902.048	526325.957	5.892
C6-CC6-S-2	72HR_0100	907902.048	526325.957	6.224
C6-CC6-S-2	72HR_0500	907902.048	526325.957	6.674
C6-CC6-S-2	72HR_1000	907902.048	526325.957	6.849
C6-CC6-N-20	24HR_0005	918814.115	531838.298	8.803

C-6 Stages (ft NAVD88) - 2060

Name	Storm	Node X 0	Node Y 0	Max Water Elevation ft
C6-CC6-N-20	24HR_0010	918814.115	531838.298	9.169
C6-CC6-N-20	24HR_0025	918814.115	531838.298	9.645
C6-CC6-N-20	72HR_0005	918814.115	531838.298	8.821
C6-CC6-N-20	72HR_0010	918814.115	531838.298	9.675
C6-CC6-N-20	72HR_0025	918814.115	531838.298	10.040
C6-CC6-N-20	72HR_0050	918814.115	531838.298	10.294
C6-CC6-N-20	72HR_0100	918814.115	531838.298	10.518
C6-CC6-N-20	72HR_0500	918814.115	531838.298	10.899
C6-CC6-N-20	72HR_1000	918814.115	531838.298	11.071
C6-N-18	24HR_0005	913867.280	528518.296	2.546
C6-N-18	24HR_0010	913867.280	528518.296	2.615
C6-N-18	24HR_0025	913867.280	528518.296	2.878
C6-N-18	72HR_0005	913867.280	528518.296	2.602
C6-N-18	72HR_0010	913867.280	528518.296	2.801
C6-N-18	72HR_0025	913867.280	528518.296	2.957
C6-N-18	72HR_0050	913867.280	528518.296	3.108
C6-N-18	72HR_0100	913867.280	528518.296	3.311
C6-N-18	72HR_0500	913867.280	528518.296	3.985
C6-N-18	72HR_1000	913867.280	528518.296	4.442
C6-N6-E-2	24HR_0005	892391.434	544263.868	6.695
C6-N6-E-2	24HR_0010	892391.434	544263.868	6.873
C6-N6-E-2	24HR_0025	892391.434	544263.868	6.277
C6-N6-E-2	72HR_0005	892391.434	544263.868	6.660
C6-N6-E-2	72HR_0010	892391.434	544263.868	7.018
C6-N6-E-2	72HR_0025	892391.434	544263.868	7.206
C6-N6-E-2	72HR_0050	892391.434	544263.868	7.355
C6-N6-E-2	72HR_0100	892391.434	544263.868	7.504
C6-N6-E-2	72HR_0500	892391.434	544263.868	7.856
C6-N6-E-2	72HR_1000	892391.434	544263.868	7.991
C6-N-19	24HR_0005	920051.433	525592.407	7.229
C6-N-19	24HR_0010	920051.433	525592.407	7.256
C6-N-19	24HR_0025	920051.433	525592.407	7.299
C6-N-19	72HR_0005	920051.433	525592.407	7.209
C6-N-19	72HR_0010	920051.433	525592.407	7.268
C6-N-19	72HR_0025	920051.433	525592.407	7.327
C6-N-19	72HR_0050	920051.433	525592.407	7.391
C6-N-19	72HR_0100	920051.433	525592.407	7.452
C6-N-19	72HR_0500	920051.433	525592.407	7.575
C6-N-19	72HR_1000	920051.433	525592.407	7.643
C6-N-20	24HR_0005	921801.981	524169.155	7.225
C6-N-20	24HR_0010	921801.981	524169.155	7.252
C6-N-20	24HR_0025	921801.981	524169.155	7.290
C6-N-20	72HR_0005	921801.981	524169.155	7.203
C6-N-20	72HR_0010	921801.981	524169.155	7.257
C6-N-20	72HR_0025	921801.981	524169.155	7.294
C6-N-20	72HR_0050	921801.981	524169.155	7.321
C6-N-20	72HR_0100	921801.981	524169.155	7.367
C6-N-20	72HR_0500	921801.981	524169.155	7.462
C6-N-20	72HR_1000	921801.981	524169.155	7.505
C6-CC6-N-14	24HR_0005	915786.223	533700.224	8.863
C6-CC6-N-14	24HR_0010	915786.223	533700.224	9.203

C-6 Stages (ft NAVD88) - 2060

Name	Storm	Node X 0	Node Y 0	Max Water Elevation ft
C6-CC6-N-14	24HR_0025	915786.223	533700.224	9.597
C6-CC6-N-14	72HR_0005	915786.223	533700.224	8.425
C6-CC6-N-14	72HR_0010	915786.223	533700.224	9.163
C6-CC6-N-14	72HR_0025	915786.223	533700.224	9.528
C6-CC6-N-14	72HR_0050	915786.223	533700.224	9.760
C6-CC6-N-14	72HR_0100	915786.223	533700.224	9.948
C6-CC6-N-14	72HR_0500	915786.223	533700.224	10.247
C6-CC6-N-14	72HR_1000	915786.223	533700.224	10.351
C6-CC6-N-19	24HR_0005	915083.100	530051.490	6.436
C6-CC6-N-19	24HR_0010	915083.100	530051.490	6.814
C6-CC6-N-19	24HR_0025	915083.100	530051.490	7.305
C6-CC6-N-19	72HR_0005	915083.100	530051.490	6.069
C6-CC6-N-19	72HR_0010	915083.100	530051.490	6.778
C6-CC6-N-19	72HR_0025	915083.100	530051.490	7.231
C6-CC6-N-19	72HR_0050	915083.100	530051.490	7.561
C6-CC6-N-19	72HR_0100	915083.100	530051.490	7.868
C6-CC6-N-19	72HR_0500	915083.100	530051.490	8.546
C6-CC6-N-19	72HR_1000	915083.100	530051.490	8.879
C6-CC6-N-13	24HR_0005	914084.570	536879.030	9.683
C6-CC6-N-13	24HR_0010	914084.570	536879.030	9.765
C6-CC6-N-13	24HR_0025	914084.570	536879.030	9.856
C6-CC6-N-13	72HR_0005	914084.570	536879.030	9.707
C6-CC6-N-13	72HR_0010	914084.570	536879.030	9.890
C6-CC6-N-13	72HR_0025	914084.570	536879.030	9.984
C6-CC6-N-13	72HR_0050	914084.570	536879.030	10.037
C6-CC6-N-13	72HR_0100	914084.570	536879.030	10.084
C6-CC6-N-13	72HR_0500	914084.570	536879.030	10.191
C6-CC6-N-13	72HR_1000	914084.570	536879.030	10.246
C6-N-17	24HR_0005	908971.618	531221.772	2.899
C6-N-17	24HR_0010	908971.618	531221.772	2.986
C6-N-17	24HR_0025	908971.618	531221.772	3.103
C6-N-17	72HR_0005	908971.618	531221.772	2.727
C6-N-17	72HR_0010	908971.618	531221.772	2.948
C6-N-17	72HR_0025	908971.618	531221.772	3.087
C6-N-17	72HR_0050	908971.618	531221.772	3.268
C6-N-17	72HR_0100	908971.618	531221.772	3.512
C6-N-17	72HR_0500	908971.618	531221.772	4.289
C6-N-17	72HR_1000	908971.618	531221.772	4.772
C6-B3-S	24HR_0005	858272.930	569842.110	3.199
C6-B3-S	24HR_0010	858272.930	569842.110	3.478
C6-B3-S	24HR_0025	858272.930	569842.110	3.816
C6-B3-S	72HR_0005	858272.930	569842.110	3.082
C6-B3-S	72HR_0010	858272.930	569842.110	3.678
C6-B3-S	72HR_0025	858272.930	569842.110	4.303
C6-B3-S	72HR_0050	858272.930	569842.110	4.839
C6-B3-S	72HR_0100	858272.930	569842.110	5.574
C6-B3-S	72HR_0500	858272.930	569842.110	6.288
C6-B3-S	72HR_1000	858272.930	569842.110	6.459
C6-B5-N	24HR_0005	860050.980	568370.850	3.198
C6-B5-N	24HR_0010	860050.980	568370.850	3.477
C6-B5-N	24HR_0025	860050.980	568370.850	3.817

C-6 Stages (ft NAVD88) - 2060

Name	Storm	Node X 0	Node Y 0	Max Water Elevation ft
C6-B5-N	72HR_0005	860050.980	568370.850	3.080
C6-B5-N	72HR_0010	860050.980	568370.850	3.677
C6-B5-N	72HR_0025	860050.980	568370.850	4.302
C6-B5-N	72HR_0050	860050.980	568370.850	4.845
C6-B5-N	72HR_0100	860050.980	568370.850	5.637
C6-B5-N	72HR_0500	860050.980	568370.850	6.468
C6-B5-N	72HR_1000	860050.980	568370.850	6.721
C6-B5-S	24HR_0005	860521.004	568056.296	3.197
C6-B5-S	24HR_0010	860521.004	568056.296	3.476
C6-B5-S	24HR_0025	860521.004	568056.296	3.817
C6-B5-S	72HR_0005	860521.004	568056.296	3.080
C6-B5-S	72HR_0010	860521.004	568056.296	3.677
C6-B5-S	72HR_0025	860521.004	568056.296	4.302
C6-B5-S	72HR_0050	860521.004	568056.296	4.846
C6-B5-S	72HR_0100	860521.004	568056.296	5.645
C6-B5-S	72HR_0500	860521.004	568056.296	6.489
C6-B5-S	72HR_1000	860521.004	568056.296	6.750
C6-B2ACE-N	24HR_0005	884103.174	548879.760	3.069
C6-B2ACE-N	24HR_0010	884103.174	548879.760	3.326
C6-B2ACE-N	24HR_0025	884103.174	548879.760	3.617
C6-B2ACE-N	72HR_0005	884103.174	548879.760	2.987
C6-B2ACE-N	72HR_0010	884103.174	548879.760	3.544
C6-B2ACE-N	72HR_0025	884103.174	548879.760	4.135
C6-B2ACE-N	72HR_0050	884103.174	548879.760	4.779
C6-B2ACE-N	72HR_0100	884103.174	548879.760	5.723
C6-B2ACE-N	72HR_0500	884103.174	548879.760	6.623
C6-B2ACE-N	72HR_1000	884103.174	548879.760	6.995
C6-S-7	24HR_0005	883820.120	547963.120	5.900
C6-S-7	24HR_0010	883820.120	547963.120	6.031
C6-S-7	24HR_0025	883820.120	547963.120	6.087
C6-S-7	72HR_0005	883820.120	547963.120	5.884
C6-S-7	72HR_0010	883820.120	547963.120	6.100
C6-S-7	72HR_0025	883820.120	547963.120	6.207
C6-S-7	72HR_0050	883820.120	547963.120	6.294
C6-S-7	72HR_0100	883820.120	547963.120	6.376
C6-S-7	72HR_0500	883820.120	547963.120	6.629
C6-S-7	72HR_1000	883820.120	547963.120	6.996
C6-S-14	24HR_0005	910983.380	528035.760	5.407
C6-S-14	24HR_0010	910983.380	528035.760	5.911
C6-S-14	24HR_0025	910983.380	528035.760	5.854
C6-S-14	72HR_0005	910983.380	528035.760	5.353
C6-S-14	72HR_0010	910983.380	528035.760	6.459
C6-S-14	72HR_0025	910983.380	528035.760	6.731
C6-S-14	72HR_0050	910983.380	528035.760	6.941
C6-S-14	72HR_0100	910983.380	528035.760	7.158
C6-S-14	72HR_0500	910983.380	528035.760	7.734
C6-S-14	72HR_1000	910983.380	528035.760	7.967
C6-S-15	24HR_0005	912294.790	527192.100	3.426
C6-S-15	24HR_0010	912294.790	527192.100	3.537
C6-S-15	24HR_0025	912294.790	527192.100	3.699
C6-S-15	72HR_0005	912294.790	527192.100	3.339

C-6 Stages (ft NAVD88) - 2060

Name	Storm	Node X 0	Node Y 0	Max Water Elevation ft
C6-S-15	72HR_0010	912294.790	527192.100	3.537
C6-S-15	72HR_0025	912294.790	527192.100	3.694
C6-S-15	72HR_0050	912294.790	527192.100	3.857
C6-S-15	72HR_0100	912294.790	527192.100	3.997
C6-S-15	72HR_0500	912294.790	527192.100	4.848
C6-S-15	72HR_1000	912294.790	527192.100	5.272
C6-B17ACEN	24HR_0005	913171.010	527999.320	2.545
C6-B17ACEN	24HR_0010	913171.010	527999.320	2.614
C6-B17ACEN	24HR_0025	913171.010	527999.320	2.875
C6-B17ACEN	72HR_0005	913171.010	527999.320	2.602
C6-B17ACEN	72HR_0010	913171.010	527999.320	2.800
C6-B17ACEN	72HR_0025	913171.010	527999.320	2.956
C6-B17ACEN	72HR_0050	913171.010	527999.320	3.107
C6-B17ACEN	72HR_0100	913171.010	527999.320	3.310
C6-B17ACEN	72HR_0500	913171.010	527999.320	3.984
C6-B17ACEN	72HR_1000	913171.010	527999.320	4.442
C6-B17ACES	24HR_0005	913403.280	527832.080	2.543
C6-B17ACES	24HR_0010	913403.280	527832.080	2.611
C6-B17ACES	24HR_0025	913403.280	527832.080	2.869
C6-B17ACES	72HR_0005	913403.280	527832.080	2.598
C6-B17ACES	72HR_0010	913403.280	527832.080	2.795
C6-B17ACES	72HR_0025	913403.280	527832.080	2.948
C6-B17ACES	72HR_0050	913403.280	527832.080	3.097
C6-B17ACES	72HR_0100	913403.280	527832.080	3.297
C6-B17ACES	72HR_0500	913403.280	527832.080	3.964
C6-B17ACES	72HR_1000	913403.280	527832.080	4.417
C6-B23-S	24HR_0005	883376.849	546955.355	3.082
C6-B23-S	24HR_0010	883376.849	546955.355	3.339
C6-B23-S	24HR_0025	883376.849	546955.355	3.620
C6-B23-S	72HR_0005	883376.849	546955.355	2.988
C6-B23-S	72HR_0010	883376.849	546955.355	3.569
C6-B23-S	72HR_0025	883376.849	546955.355	4.194
C6-B23-S	72HR_0050	883376.849	546955.355	4.824
C6-B23-S	72HR_0100	883376.849	546955.355	5.722
C6-B23-S	72HR_0500	883376.849	546955.355	6.596
C6-B23-S	72HR_1000	883376.849	546955.355	6.976
C6-B24-S	24HR_0005	884207.953	547627.816	3.076
C6-B24-S	24HR_0010	884207.953	547627.816	3.332
C6-B24-S	24HR_0025	884207.953	547627.816	3.616
C6-B24-S	72HR_0005	884207.953	547627.816	2.986
C6-B24-S	72HR_0010	884207.953	547627.816	3.558
C6-B24-S	72HR_0025	884207.953	547627.816	4.172
C6-B24-S	72HR_0050	884207.953	547627.816	4.806
C6-B24-S	72HR_0100	884207.953	547627.816	5.716
C6-B24-S	72HR_0500	884207.953	547627.816	6.595
C6-B24-S	72HR_1000	884207.953	547627.816	6.974
C6-B9-S	24HR_0005	867812.610	567445.070	3.468
C6-B9-S	24HR_0010	867812.610	567445.070	3.984
C6-B9-S	24HR_0025	867812.610	567445.070	4.619
C6-B9-S	72HR_0005	867812.610	567445.070	3.236
C6-B9-S	72HR_0010	867812.610	567445.070	4.399

C-6 Stages (ft NAVD88) - 2060

Name	Storm	Node X 0	Node Y 0	Max Water Elevation ft
C6-B9-S	72HR_0025	867812.610	567445.070	5.234
C6-B9-S	72HR_0050	867812.610	567445.070	5.759
C6-B9-S	72HR_0100	867812.610	567445.070	6.192
C6-B9-S	72HR_0500	867812.610	567445.070	6.749
C6-B9-S	72HR_1000	867812.610	567445.070	7.096
C6-B9-N	24HR_0005	867809.050	567515.520	3.468
C6-B9-N	24HR_0010	867809.050	567515.520	3.984
C6-B9-N	24HR_0025	867809.050	567515.520	4.618
C6-B9-N	72HR_0005	867809.050	567515.520	3.236
C6-B9-N	72HR_0010	867809.050	567515.520	4.399
C6-B9-N	72HR_0025	867809.050	567515.520	5.235
C6-B9-N	72HR_0050	867809.050	567515.520	5.759
C6-B9-N	72HR_0100	867809.050	567515.520	6.192
C6-B9-N	72HR_0500	867809.050	567515.520	6.749
C6-B9-N	72HR_1000	867809.050	567515.520	7.095
C6-B10-S	24HR_0005	867826.840	567128.380	3.468
C6-B10-S	24HR_0010	867826.840	567128.380	3.984
C6-B10-S	24HR_0025	867826.840	567128.380	4.621
C6-B10-S	72HR_0005	867826.840	567128.380	3.236
C6-B10-S	72HR_0010	867826.840	567128.380	4.399
C6-B10-S	72HR_0025	867826.840	567128.380	5.231
C6-B10-S	72HR_0050	867826.840	567128.380	5.757
C6-B10-S	72HR_0100	867826.840	567128.380	6.191
C6-B10-S	72HR_0500	867826.840	567128.380	6.749
C6-B10-S	72HR_1000	867826.840	567128.380	7.099
C6-B11-S	24HR_0005	867956.630	564237.820	3.466
C6-B11-S	24HR_0010	867956.630	564237.820	3.979
C6-B11-S	24HR_0025	867956.630	564237.820	4.639
C6-B11-S	72HR_0005	867956.630	564237.820	3.233
C6-B11-S	72HR_0010	867956.630	564237.820	4.341
C6-B11-S	72HR_0025	867956.630	564237.820	5.221
C6-B11-S	72HR_0050	867956.630	564237.820	5.961
C6-B11-S	72HR_0100	867956.630	564237.820	6.333
C6-B11-S	72HR_0500	867956.630	564237.820	6.763
C6-B11-S	72HR_1000	867956.630	564237.820	7.104
C6-U37-N	24HR_0005	868024.340	562755.570	3.324
C6-U37-N	24HR_0010	868024.340	562755.570	3.772
C6-U37-N	24HR_0025	868024.340	562755.570	4.445
C6-U37-N	72HR_0005	868024.340	562755.570	3.145
C6-U37-N	72HR_0010	868024.340	562755.570	4.032
C6-U37-N	72HR_0025	868024.340	562755.570	4.960
C6-U37-N	72HR_0050	868024.340	562755.570	5.783
C6-U37-N	72HR_0100	868024.340	562755.570	6.149
C6-U37-N	72HR_0500	868024.340	562755.570	6.752
C6-U37-N	72HR_1000	868024.340	562755.570	7.104
C6-U119-N	24HR_0005	889733.830	544571.230	3.165
C6-U119-N	24HR_0010	889733.830	544571.230	3.427
C6-U119-N	24HR_0025	889733.830	544571.230	3.609
C6-U119-N	72HR_0005	889733.830	544571.230	3.105
C6-U119-N	72HR_0010	889733.830	544571.230	3.707
C6-U119-N	72HR_0025	889733.830	544571.230	4.477

C-6 Stages (ft NAVD88) - 2060

Name	Storm	Node X 0	Node Y 0	Max Water Elevation ft
C6-U119-N	72HR_0050	889733.830	544571.230	5.287
C6-U119-N	72HR_0100	889733.830	544571.230	6.355
C6-U119-N	72HR_0500	889733.830	544571.230	7.108
C6-U119-N	72HR_1000	889733.830	544571.230	7.411
C6-U115-S	24HR_0005	889677.591	547289.146	3.829
C6-U115-S	24HR_0010	889677.591	547289.146	4.459
C6-U115-S	24HR_0025	889677.591	547289.146	4.059
C6-U115-S	72HR_0005	889677.591	547289.146	3.774
C6-U115-S	72HR_0010	889677.591	547289.146	4.921
C6-U115-S	72HR_0025	889677.591	547289.146	5.696
C6-U115-S	72HR_0050	889677.591	547289.146	6.447
C6-U115-S	72HR_0100	889677.591	547289.146	7.186
C6-U115-S	72HR_0500	889677.591	547289.146	7.763
C6-U115-S	72HR_1000	889677.591	547289.146	7.984
C6-U51-N	24HR_0005	873144.789	558344.390	3.158
C6-U51-N	24HR_0010	873144.789	558344.390	3.431
C6-U51-N	24HR_0025	873144.789	558344.390	3.755
C6-U51-N	72HR_0005	873144.789	558344.390	3.050
C6-U51-N	72HR_0010	873144.789	558344.390	3.634
C6-U51-N	72HR_0025	873144.789	558344.390	4.257
C6-U51-N	72HR_0050	873144.789	558344.390	4.862
C6-U51-N	72HR_0100	873144.789	558344.390	5.851
C6-U51-N	72HR_0500	873144.789	558344.390	6.789
C6-U51-N	72HR_1000	873144.789	558344.390	7.148
C6-U111-N	24HR_0005	891434.970	542380.350	2.970
C6-U111-N	24HR_0010	891434.970	542380.350	3.189
C6-U111-N	24HR_0025	891434.970	542380.350	3.485
C6-U111-N	72HR_0005	891434.970	542380.350	2.934
C6-U111-N	72HR_0010	891434.970	542380.350	3.440
C6-U111-N	72HR_0025	891434.970	542380.350	3.956
C6-U111-N	72HR_0050	891434.970	542380.350	4.528
C6-U111-N	72HR_0100	891434.970	542380.350	5.390
C6-U111-N	72HR_0500	891434.970	542380.350	6.259
C6-U111-N	72HR_1000	891434.970	542380.350	6.696
C6-12	24HR_0005	902637.284	533862.919	2.613
C6-12	24HR_0010	902637.284	533862.919	2.710
C6-12	24HR_0025	902637.284	533862.919	3.009
C6-12	72HR_0005	902637.284	533862.919	2.770
C6-12	72HR_0010	902637.284	533862.919	3.057
C6-12	72HR_0025	902637.284	533862.919	3.314
C6-12	72HR_0050	902637.284	533862.919	3.566
C6-12	72HR_0100	902637.284	533862.919	3.901
C6-12	72HR_0500	902637.284	533862.919	4.841
C6-12	72HR_1000	902637.284	533862.919	5.362
C6-B34-N	24HR_0005	915914.470	528096.530	2.813
C6-B34-N	24HR_0010	915914.470	528096.530	2.998
C6-B34-N	24HR_0025	915914.470	528096.530	3.362
C6-B34-N	72HR_0005	915914.470	528096.530	2.735
C6-B34-N	72HR_0010	915914.470	528096.530	3.246
C6-B34-N	72HR_0025	915914.470	528096.530	3.554
C6-B34-N	72HR_0050	915914.470	528096.530	3.776

C-6 Stages (ft NAVD88) - 2060

Name	Storm	Node X 0	Node Y 0	Max Water Elevation ft
C6-B34-N	72HR_0100	915914.470	528096.530	4.037
C6-B34-N	72HR_0500	915914.470	528096.530	4.593
C6-B34-N	72HR_1000	915914.470	528096.530	4.836
C6-B33-N	24HR_0005	917022.080	526741.710	2.589
C6-B33-N	24HR_0010	917022.080	526741.710	2.668
C6-B33-N	24HR_0025	917022.080	526741.710	2.896
C6-B33-N	72HR_0005	917022.080	526741.710	2.599
C6-B33-N	72HR_0010	917022.080	526741.710	2.832
C6-B33-N	72HR_0025	917022.080	526741.710	2.987
C6-B33-N	72HR_0050	917022.080	526741.710	3.122
C6-B33-N	72HR_0100	917022.080	526741.710	3.293
C6-B33-N	72HR_0500	917022.080	526741.710	3.816
C6-B33-N	72HR_1000	917022.080	526741.710	4.164
C6-B2ACE-S	24HR_0005	884334.230	548652.985	3.067
C6-B2ACE-S	24HR_0010	884334.230	548652.985	3.323
C6-B2ACE-S	24HR_0025	884334.230	548652.985	3.614
C6-B2ACE-S	72HR_0005	884334.230	548652.985	2.986
C6-B2ACE-S	72HR_0010	884334.230	548652.985	3.542
C6-B2ACE-S	72HR_0025	884334.230	548652.985	4.132
C6-B2ACE-S	72HR_0050	884334.230	548652.985	4.776
C6-B2ACE-S	72HR_0100	884334.230	548652.985	5.716
C6-B2ACE-S	72HR_0500	884334.230	548652.985	6.612
C6-B2ACE-S	72HR_1000	884334.230	548652.985	6.985
C6-10	24HR_0005	900003.754	535973.885	2.634
C6-10	24HR_0010	900003.754	535973.885	2.739
C6-10	24HR_0025	900003.754	535973.885	3.037
C6-10	72HR_0005	900003.754	535973.885	2.781
C6-10	72HR_0010	900003.754	535973.885	3.078
C6-10	72HR_0025	900003.754	535973.885	3.349
C6-10	72HR_0050	900003.754	535973.885	3.615
C6-10	72HR_0100	900003.754	535973.885	3.962
C6-10	72HR_0500	900003.754	535973.885	4.921
C6-10	72HR_1000	900003.754	535973.885	5.439
C6-13	24HR_0005	904787.954	532050.170	2.596
C6-13	24HR_0010	904787.954	532050.170	2.683
C6-13	24HR_0025	904787.954	532050.170	2.980
C6-13	72HR_0005	904787.954	532050.170	2.761
C6-13	72HR_0010	904787.954	532050.170	3.040
C6-13	72HR_0025	904787.954	532050.170	3.288
C6-13	72HR_0050	904787.954	532050.170	3.527
C6-13	72HR_0100	904787.954	532050.170	3.841
C6-13	72HR_0500	904787.954	532050.170	4.730
C6-13	72HR_1000	904787.954	532050.170	5.236
C6-14	24HR_0005	910578.830	528779.760	2.556
C6-14	24HR_0010	910578.830	528779.760	2.628
C6-14	24HR_0025	910578.830	528779.760	2.903
C6-14	72HR_0005	910578.830	528779.760	2.628
C6-14	72HR_0010	910578.830	528779.760	2.841
C6-14	72HR_0025	910578.830	528779.760	3.012
C6-14	72HR_0050	910578.830	528779.760	3.177
C6-14	72HR_0100	910578.830	528779.760	3.398

C-6 Stages (ft NAVD88) - 2060

Name	Storm	Node X 0	Node Y 0	Max Water Elevation ft
C6-14	72HR_0500	910578.830	528779.760	4.119
C6-14	72HR_1000	910578.830	528779.760	4.596
C6-B25ACEN	24HR_0005	921650.015	522825.000	2.431
C6-B25ACEN	24HR_0010	921650.015	522825.000	2.450
C6-B25ACEN	24HR_0025	921650.015	522825.000	2.497
C6-B25ACEN	72HR_0005	921650.015	522825.000	2.582
C6-B25ACEN	72HR_0010	921650.015	522825.000	2.582
C6-B25ACEN	72HR_0025	921650.015	522825.000	2.582
C6-B25ACEN	72HR_0050	921650.015	522825.000	2.582
C6-B25ACEN	72HR_0100	921650.015	522825.000	2.602
C6-B25ACEN	72HR_0500	921650.015	522825.000	2.774
C6-B25ACEN	72HR_1000	921650.015	522825.000	2.885
C6-B27ACES	24HR_0005	922804.370	522881.830	2.402
C6-B27ACES	24HR_0010	922804.370	522881.830	2.409
C6-B27ACES	24HR_0025	922804.370	522881.830	2.423
C6-B27ACES	72HR_0005	922804.370	522881.830	2.994
C6-B27ACES	72HR_0010	922804.370	522881.830	2.994
C6-B27ACES	72HR_0025	922804.370	522881.830	2.994
C6-B27ACES	72HR_0050	922804.370	522881.830	2.994
C6-B27ACES	72HR_0100	922804.370	522881.830	2.994
C6-B27ACES	72HR_0500	922804.370	522881.830	2.994
C6-B27ACES	72HR_1000	922804.370	522881.830	2.994
C6-B25ACES	24HR_0005	921499.585	522704.650	2.437
C6-B25ACES	24HR_0010	921499.585	522704.650	2.460
C6-B25ACES	24HR_0025	921499.585	522704.650	2.514
C6-B25ACES	72HR_0005	921499.585	522704.650	2.533
C6-B25ACES	72HR_0010	921499.585	522704.650	2.533
C6-B25ACES	72HR_0025	921499.585	522704.650	2.539
C6-B25ACES	72HR_0050	921499.585	522704.650	2.580
C6-B25ACES	72HR_0100	921499.585	522704.650	2.636
C6-B25ACES	72HR_0500	921499.585	522704.650	2.836
C6-B25ACES	72HR_1000	921499.585	522704.650	2.964
C6-B27ACEN	24HR_0005	922650.600	522881.830	2.413
C6-B27ACEN	24HR_0010	922650.600	522881.830	2.424
C6-B27ACEN	24HR_0025	922650.600	522881.830	2.450
C6-B27ACEN	72HR_0005	922650.600	522881.830	2.851
C6-B27ACEN	72HR_0010	922650.600	522881.830	2.851
C6-B27ACEN	72HR_0025	922650.600	522881.830	2.851
C6-B27ACEN	72HR_0050	922650.600	522881.830	2.851
C6-B27ACEN	72HR_0100	922650.600	522881.830	2.851
C6-B27ACEN	72HR_0500	922650.600	522881.830	2.851
C6-B27ACEN	72HR_1000	922650.600	522881.830	2.851
C6-15	24HR_0005	915648.250	527008.290	2.526
C6-15	24HR_0010	915648.250	527008.290	2.587
C6-15	24HR_0025	915648.250	527008.290	2.805
C6-15	72HR_0005	915648.250	527008.290	2.567
C6-15	72HR_0010	915648.250	527008.290	2.739
C6-15	72HR_0025	915648.250	527008.290	2.872
C6-15	72HR_0050	915648.250	527008.290	3.000
C6-15	72HR_0100	915648.250	527008.290	3.173
C6-15	72HR_0500	915648.250	527008.290	3.762

C-6 Stages (ft NAVD88) - 2060

Name	Storm	Node X 0	Node Y 0	Max Water Elevation ft
C6-15	72HR_1000	915648.250	527008.290	4.167
C6-16	24HR_0005	920368.624	522457.576	2.456
C6-16	24HR_0010	920368.624	522457.576	2.487
C6-16	24HR_0025	920368.624	522457.576	2.562
C6-16	72HR_0005	920368.624	522457.576	2.526
C6-16	72HR_0010	920368.624	522457.576	2.540
C6-16	72HR_0025	920368.624	522457.576	2.598
C6-16	72HR_0050	920368.624	522457.576	2.653
C6-16	72HR_0100	920368.624	522457.576	2.731
C6-16	72HR_0500	920368.624	522457.576	3.003
C6-16	72HR_1000	920368.624	522457.576	3.179
C6-CC6-N-16	24HR_0005	919995.407	535628.079	10.898
C6-CC6-N-16	24HR_0010	919995.407	535628.079	11.060
C6-CC6-N-16	24HR_0025	919995.407	535628.079	11.272
C6-CC6-N-16	72HR_0005	919995.407	535628.079	10.940
C6-CC6-N-16	72HR_0010	919995.407	535628.079	11.329
C6-CC6-N-16	72HR_0025	919995.407	535628.079	11.542
C6-CC6-N-16	72HR_0050	919995.407	535628.079	11.675
C6-CC6-N-16	72HR_0100	919995.407	535628.079	11.766
C6-CC6-N-16	72HR_0500	919995.407	535628.079	11.969
C6-CC6-N-16	72HR_1000	919995.407	535628.079	12.068
C6-CC6-N-18	24HR_0005	913858.520	530640.360	6.701
C6-CC6-N-18	24HR_0010	913858.520	530640.360	7.016
C6-CC6-N-18	24HR_0025	913858.520	530640.360	7.022
C6-CC6-N-18	72HR_0005	913858.520	530640.360	6.684
C6-CC6-N-18	72HR_0010	913858.520	530640.360	7.286
C6-CC6-N-18	72HR_0025	913858.520	530640.360	7.572
C6-CC6-N-18	72HR_0050	913858.520	530640.360	7.807
C6-CC6-N-18	72HR_0100	913858.520	530640.360	8.058
C6-CC6-N-18	72HR_0500	913858.520	530640.360	8.855
C6-CC6-N-18	72HR_1000	913858.520	530640.360	9.314
C6-CC6-N-9	24HR_0005	905155.080	541100.860	9.311
C6-CC6-N-9	24HR_0010	905155.080	541100.860	9.383
C6-CC6-N-9	24HR_0025	905155.080	541100.860	9.189
C6-CC6-N-9	72HR_0005	905155.080	541100.860	9.315
C6-CC6-N-9	72HR_0010	905155.080	541100.860	9.492
C6-CC6-N-9	72HR_0025	905155.080	541100.860	9.626
C6-CC6-N-9	72HR_0050	905155.080	541100.860	9.711
C6-CC6-N-9	72HR_0100	905155.080	541100.860	9.794
C6-CC6-N-9	72HR_0500	905155.080	541100.860	9.991
C6-CC6-N-9	72HR_1000	905155.080	541100.860	10.069
C6-CC6-S-7	24HR_0005	913457.000	522494.940	8.384
C6-CC6-S-7	24HR_0010	913457.000	522494.940	8.714
C6-CC6-S-7	24HR_0025	913457.000	522494.940	9.125
C6-CC6-S-7	72HR_0005	913457.000	522494.940	8.006
C6-CC6-S-7	72HR_0010	913457.000	522494.940	8.657
C6-CC6-S-7	72HR_0025	913457.000	522494.940	9.027
C6-CC6-S-7	72HR_0050	913457.000	522494.940	9.297
C6-CC6-S-7	72HR_0100	913457.000	522494.940	9.562
C6-CC6-S-7	72HR_0500	913457.000	522494.940	10.103
C6-CC6-S-7	72HR_1000	913457.000	522494.940	10.256

C-6 Stages (ft NAVD88) - 2060

Name	Storm	Node X 0	Node Y 0	Max Water Elevation ft
C6-CC6-S-8	24HR_0005	917421.070	520123.448	6.197
C6-CC6-S-8	24HR_0010	917421.070	520123.448	6.387
C6-CC6-S-8	24HR_0025	917421.070	520123.448	6.650
C6-CC6-S-8	72HR_0005	917421.070	520123.448	6.028
C6-CC6-S-8	72HR_0010	917421.070	520123.448	6.391
C6-CC6-S-8	72HR_0025	917421.070	520123.448	6.625
C6-CC6-S-8	72HR_0050	917421.070	520123.448	6.807
C6-CC6-S-8	72HR_0100	917421.070	520123.448	6.989
C6-CC6-S-8	72HR_0500	917421.070	520123.448	7.431
C6-CC6-S-8	72HR_1000	917421.070	520123.448	7.652
C6-CS5-S-1	24HR_0005	860554.240	550878.860	4.256
C6-CS5-S-1	24HR_0010	860554.240	550878.860	4.461
C6-CS5-S-1	24HR_0025	860554.240	550878.860	3.871
C6-CS5-S-1	72HR_0005	860554.240	550878.860	4.058
C6-CS5-S-1	72HR_0010	860554.240	550878.860	4.547
C6-CS5-S-1	72HR_0025	860554.240	550878.860	5.137
C6-CS5-S-1	72HR_0050	860554.240	550878.860	5.609
C6-CS5-S-1	72HR_0100	860554.240	550878.860	5.924
C6-CS5-S-1	72HR_0500	860554.240	550878.860	6.791
C6-CS5-S-1	72HR_1000	860554.240	550878.860	7.150
C6-S4-S-1	24HR_0005	863577.897	560219.250	5.326
C6-S4-S-1	24HR_0010	863577.897	560219.250	5.437
C6-S4-S-1	24HR_0025	863577.897	560219.250	5.584
C6-S4-S-1	72HR_0005	863577.897	560219.250	5.343
C6-S4-S-1	72HR_0010	863577.897	560219.250	5.538
C6-S4-S-1	72HR_0025	863577.897	560219.250	5.674
C6-S4-S-1	72HR_0050	863577.897	560219.250	5.797
C6-S4-S-1	72HR_0100	863577.897	560219.250	5.923
C6-S4-S-1	72HR_0500	863577.897	560219.250	6.779
C6-S4-S-1	72HR_1000	863577.897	560219.250	7.135
C6-S6-N-6	24HR_0005	881443.560	539919.950	6.238
C6-S6-N-6	24HR_0010	881443.560	539919.950	6.411
C6-S6-N-6	24HR_0025	881443.560	539919.950	6.263
C6-S6-N-6	72HR_0005	881443.560	539919.950	6.008
C6-S6-N-6	72HR_0010	881443.560	539919.950	6.405
C6-S6-N-6	72HR_0025	881443.560	539919.950	6.564
C6-S6-N-6	72HR_0050	881443.560	539919.950	6.651
C6-S6-N-6	72HR_0100	881443.560	539919.950	6.729
C6-S6-N-6	72HR_0500	881443.560	539919.950	6.923
C6-S6-N-6	72HR_1000	881443.560	539919.950	7.024
C6-S6-S-3	24HR_0005	866952.333	534754.270	5.358
C6-S6-S-3	24HR_0010	866952.333	534754.270	5.582
C6-S6-S-3	24HR_0025	866952.333	534754.270	5.148
C6-S6-S-3	72HR_0005	866952.333	534754.270	5.315
C6-S6-S-3	72HR_0010	866952.333	534754.270	5.786
C6-S6-S-3	72HR_0025	866952.333	534754.270	6.028
C6-S6-S-3	72HR_0050	866952.333	534754.270	6.204
C6-S6-S-3	72HR_0100	866952.333	534754.270	6.372
C6-S6-S-3	72HR_0500	866952.333	534754.270	6.798
C6-S6-S-3	72HR_1000	866952.333	534754.270	7.154
C6-N7-W-1	24HR_0005	915152.480	528301.430	2.769

C-6 Stages (ft NAVD88) - 2060

Name	Storm	Node X 0	Node Y 0	Max Water Elevation ft
C6-N7-W-1	24HR_0010	915152.480	528301.430	2.860
C6-N7-W-1	24HR_0025	915152.480	528301.430	2.968
C6-N7-W-1	72HR_0005	915152.480	528301.430	2.626
C6-N7-W-1	72HR_0010	915152.480	528301.430	2.818
C6-N7-W-1	72HR_0025	915152.480	528301.430	2.967
C6-N7-W-1	72HR_0050	915152.480	528301.430	3.114
C6-N7-W-1	72HR_0100	915152.480	528301.430	3.313
C6-N7-W-1	72HR_0500	915152.480	528301.430	3.984
C6-N7-W-1	72HR_1000	915152.480	528301.430	4.441
C6-N7-E-1	24HR_0005	916525.611	530123.440	6.436
C6-N7-E-1	24HR_0010	916525.611	530123.440	6.814
C6-N7-E-1	24HR_0025	916525.611	530123.440	7.305
C6-N7-E-1	72HR_0005	916525.611	530123.440	6.069
C6-N7-E-1	72HR_0010	916525.611	530123.440	6.778
C6-N7-E-1	72HR_0025	916525.611	530123.440	7.231
C6-N7-E-1	72HR_0050	916525.611	530123.440	7.561
C6-N7-E-1	72HR_0100	916525.611	530123.440	7.868
C6-N7-E-1	72HR_0500	916525.611	530123.440	8.546
C6-N7-E-1	72HR_1000	916525.611	530123.440	8.879
C6-N7-E-2	24HR_0005	918330.168	527808.752	6.883
C6-N7-E-2	24HR_0010	918330.168	527808.752	7.196
C6-N7-E-2	24HR_0025	918330.168	527808.752	7.307
C6-N7-E-2	72HR_0005	918330.168	527808.752	6.690
C6-N7-E-2	72HR_0010	918330.168	527808.752	7.282
C6-N7-E-2	72HR_0025	918330.168	527808.752	7.402
C6-N7-E-2	72HR_0050	918330.168	527808.752	7.480
C6-N7-E-2	72HR_0100	918330.168	527808.752	7.553
C6-N7-E-2	72HR_0500	918330.168	527808.752	7.717
C6-N7-E-2	72HR_1000	918330.168	527808.752	7.805
C6-S9-W-3	24HR_0005	884270.490	536599.100	6.191
C6-S9-W-3	24HR_0010	884270.490	536599.100	6.226
C6-S9-W-3	24HR_0025	884270.490	536599.100	6.273
C6-S9-W-3	72HR_0005	884270.490	536599.100	6.154
C6-S9-W-3	72HR_0010	884270.490	536599.100	6.221
C6-S9-W-3	72HR_0025	884270.490	536599.100	6.264
C6-S9-W-3	72HR_0050	884270.490	536599.100	6.297
C6-S9-W-3	72HR_0100	884270.490	536599.100	6.333
C6-S9-W-3	72HR_0500	884270.490	536599.100	6.405
C6-S9-W-3	72HR_1000	884270.490	536599.100	6.799
C6-112-2	24HR_0005	904722.117	538180.742	9.099
C6-112-2	24HR_0010	904722.117	538180.742	9.229
C6-112-2	24HR_0025	904722.117	538180.742	9.358
C6-112-2	72HR_0005	904722.117	538180.742	9.214
C6-112-2	72HR_0010	904722.117	538180.742	9.444
C6-112-2	72HR_0025	904722.117	538180.742	9.530
C6-112-2	72HR_0050	904722.117	538180.742	9.624
C6-112-2	72HR_0100	904722.117	538180.742	9.720
C6-112-2	72HR_0500	904722.117	538180.742	9.912
C6-112-2	72HR_1000	904722.117	538180.742	9.995
C6-112-1	24HR_0005	911657.083	538240.811	9.683
C6-112-1	24HR_0010	911657.083	538240.811	9.765

C-6 Stages (ft NAVD88) - 2060

Name	Storm	Node X 0	Node Y 0	Max Water Elevation ft
C6-112-1	24HR_0025	911657.083	538240.811	9.856
C6-112-1	72HR_0005	911657.083	538240.811	9.707
C6-112-1	72HR_0010	911657.083	538240.811	9.890
C6-112-1	72HR_0025	911657.083	538240.811	9.984
C6-112-1	72HR_0050	911657.083	538240.811	10.037
C6-112-1	72HR_0100	911657.083	538240.811	10.084
C6-112-1	72HR_0500	911657.083	538240.811	10.191
C6-112-1	72HR_1000	911657.083	538240.811	10.246
C6-PLM-13	24HR_0005	878878.710	555627.400	2.000
C6-PLM-13	24HR_0010	878878.710	555627.400	2.000
C6-PLM-13	24HR_0025	878878.710	555627.400	2.000
C6-PLM-13	72HR_0005	878878.710	555627.400	0.750
C6-PLM-13	72HR_0010	878878.710	555627.400	0.750
C6-PLM-13	72HR_0025	878878.710	555627.400	0.750
C6-PLM-13	72HR_0050	878878.710	555627.400	0.750
C6-PLM-13	72HR_0100	878878.710	555627.400	0.750
C6-PLM-13	72HR_0500	878878.710	555627.400	0.750
C6-PLM-13	72HR_1000	878878.710	555627.400	0.750
C6-PLM-11	24HR_0005	878688.850	553706.310	4.622
C6-PLM-11	24HR_0010	878688.850	553706.310	4.968
C6-PLM-11	24HR_0025	878688.850	553706.310	5.065
C6-PLM-11	72HR_0005	878688.850	553706.310	4.587
C6-PLM-11	72HR_0010	878688.850	553706.310	5.384
C6-PLM-11	72HR_0025	878688.850	553706.310	5.908
C6-PLM-11	72HR_0050	878688.850	553706.310	6.305
C6-PLM-11	72HR_0100	878688.850	553706.310	6.691
C6-PLM-11	72HR_0500	878688.850	553706.310	7.069
C6-PLM-11	72HR_1000	878688.850	553706.310	7.150
C6-PLM-9	24HR_0005	878739.860	552714.300	5.399
C6-PLM-9	24HR_0010	878739.860	552714.300	5.502
C6-PLM-9	24HR_0025	878739.860	552714.300	5.557
C6-PLM-9	72HR_0005	878739.860	552714.300	5.323
C6-PLM-9	72HR_0010	878739.860	552714.300	5.550
C6-PLM-9	72HR_0025	878739.860	552714.300	5.641
C6-PLM-9	72HR_0050	878739.860	552714.300	5.713
C6-PLM-9	72HR_0100	878739.860	552714.300	5.849
C6-PLM-9	72HR_0500	878739.860	552714.300	6.790
C6-PLM-9	72HR_1000	878739.860	552714.300	7.150
C6-PLM-8	24HR_0005	879052.089	550179.580	4.757
C6-PLM-8	24HR_0010	879052.089	550179.580	4.942
C6-PLM-8	24HR_0025	879052.089	550179.580	5.246
C6-PLM-8	72HR_0005	879052.089	550179.580	4.700
C6-PLM-8	72HR_0010	879052.089	550179.580	4.992
C6-PLM-8	72HR_0025	879052.089	550179.580	5.257
C6-PLM-8	72HR_0050	879052.089	550179.580	5.576
C6-PLM-8	72HR_0100	879052.089	550179.580	5.914
C6-PLM-8	72HR_0500	879052.089	550179.580	6.790
C6-PLM-8	72HR_1000	879052.089	550179.580	7.150
C6-PLM-7	24HR_0005	879112.660	547436.200	7.056
C6-PLM-7	24HR_0010	879112.660	547436.200	7.290
C6-PLM-7	24HR_0025	879112.660	547436.200	7.306

C-6 Stages (ft NAVD88) - 2060

Name	Storm	Node X 0	Node Y 0	Max Water Elevation ft
C6-PLM-7	72HR_0005	879112.660	547436.200	7.040
C6-PLM-7	72HR_0010	879112.660	547436.200	7.411
C6-PLM-7	72HR_0025	879112.660	547436.200	7.571
C6-PLM-7	72HR_0050	879112.660	547436.200	7.701
C6-PLM-7	72HR_0100	879112.660	547436.200	7.838
C6-PLM-7	72HR_0500	879112.660	547436.200	8.198
C6-PLM-7	72HR_1000	879112.660	547436.200	8.395
C6-PLM-6	24HR_0005	879195.750	544840.650	4.056
C6-PLM-6	24HR_0010	879195.750	544840.650	4.174
C6-PLM-6	24HR_0025	879195.750	544840.650	4.316
C6-PLM-6	72HR_0005	879195.750	544840.650	3.956
C6-PLM-6	72HR_0010	879195.750	544840.650	4.210
C6-PLM-6	72HR_0025	879195.750	544840.650	4.583
C6-PLM-6	72HR_0050	879195.750	544840.650	5.397
C6-PLM-6	72HR_0100	879195.750	544840.650	5.832
C6-PLM-6	72HR_0500	879195.750	544840.650	6.524
C6-PLM-6	72HR_1000	879195.750	544840.650	6.763
C6-PLM-10	24HR_0005	879186.070	552488.090	5.438
C6-PLM-10	24HR_0010	879186.070	552488.090	5.881
C6-PLM-10	24HR_0025	879186.070	552488.090	5.988
C6-PLM-10	72HR_0005	879186.070	552488.090	5.399
C6-PLM-10	72HR_0010	879186.070	552488.090	6.356
C6-PLM-10	72HR_0025	879186.070	552488.090	6.944
C6-PLM-10	72HR_0050	879186.070	552488.090	7.142
C6-PLM-10	72HR_0100	879186.070	552488.090	7.176
C6-PLM-10	72HR_0500	879186.070	552488.090	7.303
C6-PLM-10	72HR_1000	879186.070	552488.090	7.368
C6-PLM-5	24HR_0005	879442.010	543417.360	3.999
C6-PLM-5	24HR_0010	879442.010	543417.360	4.039
C6-PLM-5	24HR_0025	879442.010	543417.360	4.081
C6-PLM-5	72HR_0005	879442.010	543417.360	3.976
C6-PLM-5	72HR_0010	879442.010	543417.360	4.051
C6-PLM-5	72HR_0025	879442.010	543417.360	4.583
C6-PLM-5	72HR_0050	879442.010	543417.360	5.453
C6-PLM-5	72HR_0100	879442.010	543417.360	5.913
C6-PLM-5	72HR_0500	879442.010	543417.360	6.748
C6-PLM-5	72HR_1000	879442.010	543417.360	7.100
C6-PLM-4	24HR_0005	879117.400	543421.100	3.942
C6-PLM-4	24HR_0010	879117.400	543421.100	4.009
C6-PLM-4	24HR_0025	879117.400	543421.100	4.052
C6-PLM-4	72HR_0005	879117.400	543421.100	3.875
C6-PLM-4	72HR_0010	879117.400	543421.100	4.041
C6-PLM-4	72HR_0025	879117.400	543421.100	4.664
C6-PLM-4	72HR_0050	879117.400	543421.100	5.576
C6-PLM-4	72HR_0100	879117.400	543421.100	5.920
C6-PLM-4	72HR_0500	879117.400	543421.100	6.784
C6-PLM-4	72HR_1000	879117.400	543421.100	7.142
C6-PLM-3	24HR_0005	879302.430	542562.630	3.144
C6-PLM-3	24HR_0010	879302.430	542562.630	3.432
C6-PLM-3	24HR_0025	879302.430	542562.630	3.891
C6-PLM-3	72HR_0005	879302.430	542562.630	3.029

C-6 Stages (ft NAVD88) - 2060

Name	Storm	Node X 0	Node Y 0	Max Water Elevation ft
C6-PLM-3	72HR_0010	879302.430	542562.630	3.710
C6-PLM-3	72HR_0025	879302.430	542562.630	4.585
C6-PLM-3	72HR_0050	879302.430	542562.630	5.453
C6-PLM-3	72HR_0100	879302.430	542562.630	5.913
C6-PLM-3	72HR_0500	879302.430	542562.630	6.748
C6-PLM-3	72HR_1000	879302.430	542562.630	7.100
C6-PLM-2	24HR_0005	879371.930	539878.850	7.172
C6-PLM-2	24HR_0010	879371.930	539878.850	7.242
C6-PLM-2	24HR_0025	879371.930	539878.850	7.293
C6-PLM-2	72HR_0005	879371.930	539878.850	7.160
C6-PLM-2	72HR_0010	879371.930	539878.850	7.294
C6-PLM-2	72HR_0025	879371.930	539878.850	7.384
C6-PLM-2	72HR_0050	879371.930	539878.850	7.450
C6-PLM-2	72HR_0100	879371.930	539878.850	7.508
C6-PLM-2	72HR_0500	879371.930	539878.850	7.585
C6-PLM-2	72HR_1000	879371.930	539878.850	7.615
C6-TPK-4	24HR_0005	857320.309	567322.406	6.263
C6-TPK-4	24HR_0010	857320.309	567322.406	6.382
C6-TPK-4	24HR_0025	857320.309	567322.406	6.458
C6-TPK-4	72HR_0005	857320.309	567322.406	6.136
C6-TPK-4	72HR_0010	857320.309	567322.406	6.365
C6-TPK-4	72HR_0025	857320.309	567322.406	6.451
C6-TPK-4	72HR_0050	857320.309	567322.406	6.499
C6-TPK-4	72HR_0100	857320.309	567322.406	6.551
C6-TPK-4	72HR_0500	857320.309	567322.406	6.737
C6-TPK-4	72HR_1000	857320.309	567322.406	6.841
C6-PLM-12	24HR_0005	879237.350	553466.400	3.110
C6-PLM-12	24HR_0010	879237.350	553466.400	3.376
C6-PLM-12	24HR_0025	879237.350	553466.400	3.679
C6-PLM-12	72HR_0005	879237.350	553466.400	3.018
C6-PLM-12	72HR_0010	879237.350	553466.400	3.583
C6-PLM-12	72HR_0025	879237.350	553466.400	4.183
C6-PLM-12	72HR_0050	879237.350	553466.400	4.882
C6-PLM-12	72HR_0100	879237.350	553466.400	6.229
C6-PLM-12	72HR_0500	879237.350	553466.400	7.496
C6-PLM-12	72HR_1000	879237.350	553466.400	7.673
C6-C5B4W	24HR_0005	906426.121	527671.975	2.718
C6-C5B4W	24HR_0010	906426.121	527671.975	2.764
C6-C5B4W	24HR_0025	906426.121	527671.975	2.927
C6-C5B4W	72HR_0005	906426.121	527671.975	2.703
C6-C5B4W	72HR_0010	906426.121	527671.975	2.928
C6-C5B4W	72HR_0025	906426.121	527671.975	3.102
C6-C5B4W	72HR_0050	906426.121	527671.975	3.338
C6-C5B4W	72HR_0100	906426.121	527671.975	3.646
C6-C5B4W	72HR_0500	906426.121	527671.975	4.386
C6-C5B4W	72HR_1000	906426.121	527671.975	4.739
C6-C5B6AE	24HR_0005	907331.904	528303.163	2.569
C6-C5B6AE	24HR_0010	907331.904	528303.163	2.644
C6-C5B6AE	24HR_0025	907331.904	528303.163	2.914
C6-C5B6AE	72HR_0005	907331.904	528303.163	2.646
C6-C5B6AE	72HR_0010	907331.904	528303.163	2.862

C-6 Stages (ft NAVD88) - 2060

Name	Storm	Node X 0	Node Y 0	Max Water Elevation ft
C6-C5B6AE	72HR_0025	907331.904	528303.163	3.033
C6-C5B6AE	72HR_0050	907331.904	528303.163	3.200
C6-C5B6AE	72HR_0100	907331.904	528303.163	3.423
C6-C5B6AE	72HR_0500	907331.904	528303.163	4.141
C6-C5B6AE	72HR_1000	907331.904	528303.163	4.614
C6-C5B4E	24HR_0005	906711.802	527686.983	2.709
C6-C5B4E	24HR_0010	906711.802	527686.983	2.754
C6-C5B4E	24HR_0025	906711.802	527686.983	2.927
C6-C5B4E	72HR_0005	906711.802	527686.983	2.703
C6-C5B4E	72HR_0010	906711.802	527686.983	2.927
C6-C5B4E	72HR_0025	906711.802	527686.983	3.101
C6-C5B4E	72HR_0050	906711.802	527686.983	3.324
C6-C5B4E	72HR_0100	906711.802	527686.983	3.633
C6-C5B4E	72HR_0500	906711.802	527686.983	4.378
C6-C5B4E	72HR_1000	906711.802	527686.983	4.734
C6-C5B6AW	24HR_0005	907111.670	528091.580	2.699
C6-C5B6AW	24HR_0010	907111.670	528091.580	2.745
C6-C5B6AW	24HR_0025	907111.670	528091.580	2.927
C6-C5B6AW	72HR_0005	907111.670	528091.580	2.701
C6-C5B6AW	72HR_0010	907111.670	528091.580	2.926
C6-C5B6AW	72HR_0025	907111.670	528091.580	3.100
C6-C5B6AW	72HR_0050	907111.670	528091.580	3.311
C6-C5B6AW	72HR_0100	907111.670	528091.580	3.624
C6-C5B6AW	72HR_0500	907111.670	528091.580	4.378
C6-C5B6AW	72HR_1000	907111.670	528091.580	4.730
C6-C5B5W	24HR_0005	909061.350	528212.090	2.561
C6-C5B5W	24HR_0010	909061.350	528212.090	2.634
C6-C5B5W	24HR_0025	909061.350	528212.090	2.908
C6-C5B5W	72HR_0005	909061.350	528212.090	2.638
C6-C5B5W	72HR_0010	909061.350	528212.090	2.852
C6-C5B5W	72HR_0025	909061.350	528212.090	3.022
C6-C5B5W	72HR_0050	909061.350	528212.090	3.187
C6-C5B5W	72HR_0100	909061.350	528212.090	3.407
C6-C5B5W	72HR_0500	909061.350	528212.090	4.128
C6-C5B5W	72HR_1000	909061.350	528212.090	4.605
C6-C5B5E	24HR_0005	909199.790	528215.627	2.558
C6-C5B5E	24HR_0010	909199.790	528215.627	2.631
C6-C5B5E	24HR_0025	909199.790	528215.627	2.906
C6-C5B5E	72HR_0005	909199.790	528215.627	2.632
C6-C5B5E	72HR_0010	909199.790	528215.627	2.846
C6-C5B5E	72HR_0025	909199.790	528215.627	3.015
C6-C5B5E	72HR_0050	909199.790	528215.627	3.181
C6-C5B5E	72HR_0100	909199.790	528215.627	3.401
C6-C5B5E	72HR_0500	909199.790	528215.627	4.123
C6-C5B5E	72HR_1000	909199.790	528215.627	4.602
C6-C4S25B	24HR_0005	898996.266	531463.874	2.792
C6-C4S25B	24HR_0010	898996.266	531463.874	2.850
C6-C4S25B	24HR_0025	898996.266	531463.874	2.975
C6-C4S25B	72HR_0005	898996.266	531463.874	3.107
C6-C4S25B	72HR_0010	898996.266	531463.874	3.395
C6-C4S25B	72HR_0025	898996.266	531463.874	3.644

C-6 Stages (ft NAVD88) - 2060

Name	Storm	Node X 0	Node Y 0	Max Water Elevation ft
C6-C4S25B	72HR_0050	898996.266	531463.874	3.875
C6-C4S25B	72HR_0100	898996.266	531463.874	4.166
C6-C4S25B	72HR_0500	898996.266	531463.874	4.952
C6-C4S25B	72HR_1000	898996.266	531463.874	5.431
C6-C4B46W	24HR_0005	900803.780	531622.754	2.741
C6-C4B46W	24HR_0010	900803.780	531622.754	2.799
C6-C4B46W	24HR_0025	900803.780	531622.754	2.977
C6-C4B46W	72HR_0005	900803.780	531622.754	3.045
C6-C4B46W	72HR_0010	900803.780	531622.754	3.338
C6-C4B46W	72HR_0025	900803.780	531622.754	3.590
C6-C4B46W	72HR_0050	900803.780	531622.754	3.823
C6-C4B46W	72HR_0100	900803.780	531622.754	4.118
C6-C4B46W	72HR_0500	900803.780	531622.754	4.907
C6-C4B46W	72HR_1000	900803.780	531622.754	5.389
C6-C4B46E	24HR_0005	900986.390	531636.990	2.699
C6-C4B46E	24HR_0010	900986.390	531636.990	2.757
C6-C4B46E	24HR_0025	900986.390	531636.990	2.978
C6-C4B46E	72HR_0005	900986.390	531636.990	2.995
C6-C4B46E	72HR_0010	900986.390	531636.990	3.284
C6-C4B46E	72HR_0025	900986.390	531636.990	3.532
C6-C4B46E	72HR_0050	900986.390	531636.990	3.765
C6-C4B46E	72HR_0100	900986.390	531636.990	4.060
C6-C4B46E	72HR_0500	900986.390	531636.990	4.877
C6-C4B46E	72HR_1000	900986.390	531636.990	5.365
C6-C41	24HR_0005	902504.930	531738.856	2.653
C6-C41	24HR_0010	902504.930	531738.856	2.711
C6-C41	24HR_0025	902504.930	531738.856	2.979
C6-C41	72HR_0005	902504.930	531738.856	2.940
C6-C41	72HR_0010	902504.930	531738.856	3.228
C6-C41	72HR_0025	902504.930	531738.856	3.477
C6-C41	72HR_0050	902504.930	531738.856	3.712
C6-C41	72HR_0100	902504.930	531738.856	4.012
C6-C41	72HR_0500	902504.930	531738.856	4.842
C6-C41	72HR_1000	902504.930	531738.856	5.333
C6-C4B47W	24HR_0005	904354.423	531904.809	2.616
C6-C4B47W	24HR_0010	904354.423	531904.809	2.683
C6-C4B47W	24HR_0025	904354.423	531904.809	2.980
C6-C4B47W	72HR_0005	904354.423	531904.809	2.898
C6-C4B47W	72HR_0010	904354.423	531904.809	3.185
C6-C4B47W	72HR_0025	904354.423	531904.809	3.431
C6-C4B47W	72HR_0050	904354.423	531904.809	3.667
C6-C4B47W	72HR_0100	904354.423	531904.809	3.968
C6-C4B47W	72HR_0500	904354.423	531904.809	4.811
C6-C4B47W	72HR_1000	904354.423	531904.809	5.306
C6-C4B47E	24HR_0005	904472.260	531916.990	2.596
C6-C4B47E	24HR_0010	904472.260	531916.990	2.683
C6-C4B47E	24HR_0025	904472.260	531916.990	2.979
C6-C4B47E	72HR_0005	904472.260	531916.990	2.872
C6-C4B47E	72HR_0010	904472.260	531916.990	3.158
C6-C4B47E	72HR_0025	904472.260	531916.990	3.404
C6-C4B47E	72HR_0050	904472.260	531916.990	3.641

C-6 Stages (ft NAVD88) - 2060

Name	Storm	Node X 0	Node Y 0	Max Water Elevation ft
C6-C4B47E	72HR_0100	904472.260	531916.990	3.944
C6-C4B47E	72HR_0500	904472.260	531916.990	4.795
C6-C4B47E	72HR_1000	904472.260	531916.990	5.292
C6-S11-1	24HR_0005	911402.330	526555.950	2.570
C6-S11-1	24HR_0010	911402.330	526555.950	2.696
C6-S11-1	24HR_0025	911402.330	526555.950	3.109
C6-S11-1	72HR_0005	911402.330	526555.950	2.620
C6-S11-1	72HR_0010	911402.330	526555.950	2.831
C6-S11-1	72HR_0025	911402.330	526555.950	2.998
C6-S11-1	72HR_0050	911402.330	526555.950	3.159
C6-S11-1	72HR_0100	911402.330	526555.950	3.746
C6-S11-1	72HR_0500	911402.330	526555.950	4.849
C6-S11-1	72HR_1000	911402.330	526555.950	5.273
C6-S11-C6B44S	24HR_0005	911392.300	527221.210	2.569
C6-S11-C6B44S	24HR_0010	911392.300	527221.210	2.690
C6-S11-C6B44S	24HR_0025	911392.300	527221.210	3.093
C6-S11-C6B44S	72HR_0005	911392.300	527221.210	2.619
C6-S11-C6B44S	72HR_0010	911392.300	527221.210	2.830
C6-S11-C6B44S	72HR_0025	911392.300	527221.210	2.997
C6-S11-C6B44S	72HR_0050	911392.300	527221.210	3.157
C6-S11-C6B44S	72HR_0100	911392.300	527221.210	3.689
C6-S11-C6B44S	72HR_0500	911392.300	527221.210	4.807
C6-S11-C6B44S	72HR_1000	911392.300	527221.210	5.247
C6-S11-C6B44N	24HR_0005	911435.760	527515.390	2.569
C6-S11-C6B44N	24HR_0010	911435.760	527515.390	2.689
C6-S11-C6B44N	24HR_0025	911435.760	527515.390	3.092
C6-S11-C6B44N	72HR_0005	911435.760	527515.390	2.619
C6-S11-C6B44N	72HR_0010	911435.760	527515.390	2.830
C6-S11-C6B44N	72HR_0025	911435.760	527515.390	2.997
C6-S11-C6B44N	72HR_0050	911435.760	527515.390	3.157
C6-S11-C6B44N	72HR_0100	911435.760	527515.390	3.684
C6-S11-C6B44N	72HR_0500	911435.760	527515.390	4.803
C6-S11-C6B44N	72HR_1000	911435.760	527515.390	5.245
C6-S11-2	24HR_0005	911676.429	527844.885	2.569
C6-S11-2	24HR_0010	911676.429	527844.885	2.687
C6-S11-2	24HR_0025	911676.429	527844.885	3.088
C6-S11-2	72HR_0005	911676.429	527844.885	2.617
C6-S11-2	72HR_0010	911676.429	527844.885	2.830
C6-S11-2	72HR_0025	911676.429	527844.885	2.997
C6-S11-2	72HR_0050	911676.429	527844.885	3.158
C6-S11-2	72HR_0100	911676.429	527844.885	3.670
C6-S11-2	72HR_0500	911676.429	527844.885	4.795
C6-S11-2	72HR_1000	911676.429	527844.885	5.239
C6-N5-N-1	24HR_0005	871432.984	569302.242	4.592
C6-N5-N-1	24HR_0010	871432.984	569302.242	5.083
C6-N5-N-1	24HR_0025	871432.984	569302.242	2.500
C6-N5-N-1	72HR_0005	871432.984	569302.242	4.268
C6-N5-N-1	72HR_0010	871432.984	569302.242	5.168
C6-N5-N-1	72HR_0025	871432.984	569302.242	5.249
C6-N5-N-1	72HR_0050	871432.984	569302.242	5.825
C6-N5-N-1	72HR_0100	871432.984	569302.242	6.545

C-6 Stages (ft NAVD88) - 2060

Name	Storm	Node X 0	Node Y 0	Max Water Elevation ft
C6-N5-N-1	72HR_0500	871432.984	569302.242	6.887
C6-N5-N-1	72HR_1000	871432.984	569302.242	7.108
C6-B28ACEN	24HR_0005	878485.184	553432.251	3.114
C6-B28ACEN	24HR_0010	878485.184	553432.251	3.380
C6-B28ACEN	24HR_0025	878485.184	553432.251	3.685
C6-B28ACEN	72HR_0005	878485.184	553432.251	3.020
C6-B28ACEN	72HR_0010	878485.184	553432.251	3.587
C6-B28ACEN	72HR_0025	878485.184	553432.251	4.189
C6-B28ACEN	72HR_0050	878485.184	553432.251	4.841
C6-B28ACEN	72HR_0100	878485.184	553432.251	5.844
C6-B28ACEN	72HR_0500	878485.184	553432.251	6.790
C6-B28ACEN	72HR_1000	878485.184	553432.251	7.150
C6-B28ACES	24HR_0005	878566.107	553359.839	3.113
C6-B28ACES	24HR_0010	878566.107	553359.839	3.379
C6-B28ACES	24HR_0025	878566.107	553359.839	3.683
C6-B28ACES	72HR_0005	878566.107	553359.839	3.020
C6-B28ACES	72HR_0010	878566.107	553359.839	3.586
C6-B28ACES	72HR_0025	878566.107	553359.839	4.187
C6-B28ACES	72HR_0050	878566.107	553359.839	4.840
C6-B28ACES	72HR_0100	878566.107	553359.839	5.843
C6-B28ACES	72HR_0500	878566.107	553359.839	6.790
C6-B28ACES	72HR_1000	878566.107	553359.839	7.150
C6-RR-3	24HR_0005	886612.779	548548.561	5.421
C6-RR-3	24HR_0010	886612.779	548548.561	5.718
C6-RR-3	24HR_0025	886612.779	548548.561	6.111
C6-RR-3	72HR_0005	886612.779	548548.561	5.038
C6-RR-3	72HR_0010	886612.779	548548.561	5.634
C6-RR-3	72HR_0025	886612.779	548548.561	6.641
C6-RR-3	72HR_0050	886612.779	548548.561	6.895
C6-RR-3	72HR_0100	886612.779	548548.561	7.069
C6-RR-3	72HR_0500	886612.779	548548.561	7.512
C6-RR-3	72HR_1000	886612.779	548548.561	7.687
C6-RR-1	24HR_0005	892804.368	548554.204	6.695
C6-RR-1	24HR_0010	892804.368	548554.204	6.865
C6-RR-1	24HR_0025	892804.368	548554.204	6.432
C6-RR-1	72HR_0005	892804.368	548554.204	6.660
C6-RR-1	72HR_0010	892804.368	548554.204	6.998
C6-RR-1	72HR_0025	892804.368	548554.204	7.177
C6-RR-1	72HR_0050	892804.368	548554.204	7.324
C6-RR-1	72HR_0100	892804.368	548554.204	7.474
C6-RR-1	72HR_0500	892804.368	548554.204	7.832
C6-RR-1	72HR_1000	892804.368	548554.204	7.972
C6-RR-2	24HR_0005	889242.220	548480.030	4.672
C6-RR-2	24HR_0010	889242.220	548480.030	5.740
C6-RR-2	24HR_0025	889242.220	548480.030	5.111
C6-RR-2	72HR_0005	889242.220	548480.030	4.668
C6-RR-2	72HR_0010	889242.220	548480.030	6.384
C6-RR-2	72HR_0025	889242.220	548480.030	6.929
C6-RR-2	72HR_0050	889242.220	548480.030	7.161
C6-RR-2	72HR_0100	889242.220	548480.030	7.355
C6-RR-2	72HR_0500	889242.220	548480.030	7.744

C-6 Stages (ft NAVD88) - 2060

Name	Storm	Node X 0	Node Y 0	Max Water Elevation ft
C6-RR-2	72HR_1000	889242.220	548480.030	7.883
C6-WCA-S31_HW	24HR_0005	838671.234	584573.165	5.651
C6-WCA-S31_HW	24HR_0010	838671.234	584573.165	5.768
C6-WCA-S31_HW	24HR_0025	838671.234	584573.165	5.804
C6-WCA-S31_HW	72HR_0005	838671.234	584573.165	5.634
C6-WCA-S31_HW	72HR_0010	838671.234	584573.165	5.914
C6-WCA-S31_HW	72HR_0025	838671.234	584573.165	6.126
C6-WCA-S31_HW	72HR_0050	838671.234	584573.165	6.305
C6-WCA-S31_HW	72HR_0100	838671.234	584573.165	6.497
C6-WCA-S31_HW	72HR_0500	838671.234	584573.165	7.014
C6-WCA-S31_HW	72HR_1000	838671.234	584573.165	7.302
C6-B41-N	24HR_0005	913266.370	530592.770	3.400
C6-B41-N	24HR_0010	913266.370	530592.770	3.708
C6-B41-N	24HR_0025	913266.370	530592.770	4.250
C6-B41-N	72HR_0005	913266.370	530592.770	3.002
C6-B41-N	72HR_0010	913266.370	530592.770	4.160
C6-B41-N	72HR_0025	913266.370	530592.770	4.818
C6-B41-N	72HR_0050	913266.370	530592.770	5.254
C6-B41-N	72HR_0100	913266.370	530592.770	5.576
C6-B41-N	72HR_0500	913266.370	530592.770	5.960
C6-B41-N	72HR_1000	913266.370	530592.770	6.073
C6-B41-S	24HR_0005	913312.360	530530.920	3.393
C6-B41-S	24HR_0010	913312.360	530530.920	3.700
C6-B41-S	24HR_0025	913312.360	530530.920	4.240
C6-B41-S	72HR_0005	913312.360	530530.920	2.998
C6-B41-S	72HR_0010	913312.360	530530.920	4.150
C6-B41-S	72HR_0025	913312.360	530530.920	4.803
C6-B41-S	72HR_0050	913312.360	530530.920	5.240
C6-B41-S	72HR_0100	913312.360	530530.920	5.561
C6-B41-S	72HR_0500	913312.360	530530.920	5.946
C6-B41-S	72HR_1000	913312.360	530530.920	6.060
C6-B40-N	24HR_0005	913850.000	529926.680	3.375
C6-B40-N	24HR_0010	913850.000	529926.680	3.681
C6-B40-N	24HR_0025	913850.000	529926.680	4.219
C6-B40-N	72HR_0005	913850.000	529926.680	2.989
C6-B40-N	72HR_0010	913850.000	529926.680	4.128
C6-B40-N	72HR_0025	913850.000	529926.680	4.778
C6-B40-N	72HR_0050	913850.000	529926.680	5.214
C6-B40-N	72HR_0100	913850.000	529926.680	5.534
C6-B40-N	72HR_0500	913850.000	529926.680	5.917
C6-B40-N	72HR_1000	913850.000	529926.680	6.030
C6-B40-S	24HR_0005	913920.224	529855.116	3.368
C6-B40-S	24HR_0010	913920.224	529855.116	3.674
C6-B40-S	24HR_0025	913920.224	529855.116	4.210
C6-B40-S	72HR_0005	913920.224	529855.116	2.986
C6-B40-S	72HR_0010	913920.224	529855.116	4.118
C6-B40-S	72HR_0025	913920.224	529855.116	4.764
C6-B40-S	72HR_0050	913920.224	529855.116	5.198
C6-B40-S	72HR_0100	913920.224	529855.116	5.518
C6-B40-S	72HR_0500	913920.224	529855.116	5.904
C6-B40-S	72HR_1000	913920.224	529855.116	6.018

C-6 Stages (ft NAVD88) - 2060

Name	Storm	Node X 0	Node Y 0	Max Water Elevation ft
C6-B39-S	24HR_0005	914215.455	529854.461	3.339
C6-B39-S	24HR_0010	914215.455	529854.461	3.643
C6-B39-S	24HR_0025	914215.455	529854.461	4.173
C6-B39-S	72HR_0005	914215.455	529854.461	2.971
C6-B39-S	72HR_0010	914215.455	529854.461	4.079
C6-B39-S	72HR_0025	914215.455	529854.461	4.716
C6-B39-S	72HR_0050	914215.455	529854.461	5.145
C6-B39-S	72HR_0100	914215.455	529854.461	5.463
C6-B39-S	72HR_0500	914215.455	529854.461	5.852
C6-B39-S	72HR_1000	914215.455	529854.461	5.969
C6-B38-N	24HR_0005	914269.243	529854.824	3.319
C6-B38-N	24HR_0010	914269.243	529854.824	3.623
C6-B38-N	24HR_0025	914269.243	529854.824	4.151
C6-B38-N	72HR_0005	914269.243	529854.824	2.961
C6-B38-N	72HR_0010	914269.243	529854.824	4.055
C6-B38-N	72HR_0025	914269.243	529854.824	4.690
C6-B38-N	72HR_0050	914269.243	529854.824	5.120
C6-B38-N	72HR_0100	914269.243	529854.824	5.440
C6-B38-N	72HR_0500	914269.243	529854.824	5.834
C6-B38-N	72HR_1000	914269.243	529854.824	5.953
C6-B38-S	24HR_0005	914363.881	529847.342	3.309
C6-B38-S	24HR_0010	914363.881	529847.342	3.612
C6-B38-S	24HR_0025	914363.881	529847.342	4.136
C6-B38-S	72HR_0005	914363.881	529847.342	2.956
C6-B38-S	72HR_0010	914363.881	529847.342	4.040
C6-B38-S	72HR_0025	914363.881	529847.342	4.670
C6-B38-S	72HR_0050	914363.881	529847.342	5.096
C6-B38-S	72HR_0100	914363.881	529847.342	5.416
C6-B38-S	72HR_0500	914363.881	529847.342	5.809
C6-B38-S	72HR_1000	914363.881	529847.342	5.928
C6-B37-N	24HR_0005	914391.257	529322.724	3.298
C6-B37-N	24HR_0010	914391.257	529322.724	3.599
C6-B37-N	24HR_0025	914391.257	529322.724	4.119
C6-B37-N	72HR_0005	914391.257	529322.724	2.951
C6-B37-N	72HR_0010	914391.257	529322.724	4.022
C6-B37-N	72HR_0025	914391.257	529322.724	4.640
C6-B37-N	72HR_0050	914391.257	529322.724	5.051
C6-B37-N	72HR_0100	914391.257	529322.724	5.374
C6-B37-N	72HR_0500	914391.257	529322.724	5.778
C6-B37-N	72HR_1000	914391.257	529322.724	5.902
C6-B37-S	24HR_0005	914569.587	529221.260	3.296
C6-B37-S	24HR_0010	914569.587	529221.260	3.596
C6-B37-S	24HR_0025	914569.587	529221.260	4.114
C6-B37-S	72HR_0005	914569.587	529221.260	2.950
C6-B37-S	72HR_0010	914569.587	529221.260	4.017
C6-B37-S	72HR_0025	914569.587	529221.260	4.633
C6-B37-S	72HR_0050	914569.587	529221.260	5.043
C6-B37-S	72HR_0100	914569.587	529221.260	5.367
C6-B37-S	72HR_0500	914569.587	529221.260	5.773
C6-B37-S	72HR_1000	914569.587	529221.260	5.897
C6-U121-S	24HR_0005	915197.873	528628.635	3.071

C-6 Stages (ft NAVD88) - 2060

Name	Storm	Node X 0	Node Y 0	Max Water Elevation ft
C6-U121-S	24HR_0010	915197.873	528628.635	3.313
C6-U121-S	24HR_0025	915197.873	528628.635	3.682
C6-U121-S	72HR_0005	915197.873	528628.635	2.865
C6-U121-S	72HR_0010	915197.873	528628.635	3.539
C6-U121-S	72HR_0025	915197.873	528628.635	3.881
C6-U121-S	72HR_0050	915197.873	528628.635	4.119
C6-U121-S	72HR_0100	915197.873	528628.635	4.362
C6-U121-S	72HR_0500	915197.873	528628.635	4.863
C6-U121-S	72HR_1000	915197.873	528628.635	5.074
C6-PLM-1	24HR_0005	879523.238	535206.300	4.505
C6-PLM-1	24HR_0010	879523.238	535206.300	4.949
C6-PLM-1	24HR_0025	879523.238	535206.300	5.384
C6-PLM-1	72HR_0005	879523.238	535206.300	3.993
C6-PLM-1	72HR_0010	879523.238	535206.300	4.820
C6-PLM-1	72HR_0025	879523.238	535206.300	5.404
C6-PLM-1	72HR_0050	879523.238	535206.300	5.690
C6-PLM-1	72HR_0100	879523.238	535206.300	5.952
C6-PLM-1	72HR_0500	879523.238	535206.300	6.766
C6-PLM-1	72HR_1000	879523.238	535206.300	7.049
C6-U121-N	24HR_0005	914980.659	528857.985	3.283
C6-U121-N	24HR_0010	914980.659	528857.985	3.579
C6-U121-N	24HR_0025	914980.659	528857.985	4.088
C6-U121-N	72HR_0005	914980.659	528857.985	2.944
C6-U121-N	72HR_0010	914980.659	528857.985	3.989
C6-U121-N	72HR_0025	914980.659	528857.985	4.598
C6-U121-N	72HR_0050	914980.659	528857.985	5.011
C6-U121-N	72HR_0100	914980.659	528857.985	5.338
C6-U121-N	72HR_0500	914980.659	528857.985	5.753
C6-U121-N	72HR_1000	914980.659	528857.985	5.880
C6-B39-N	24HR_0005	914182.080	529853.207	3.349
C6-B39-N	24HR_0010	914182.080	529853.207	3.655
C6-B39-N	24HR_0025	914182.080	529853.207	4.188
C6-B39-N	72HR_0005	914182.080	529853.207	2.976
C6-B39-N	72HR_0010	914182.080	529853.207	4.095
C6-B39-N	72HR_0025	914182.080	529853.207	4.739
C6-B39-N	72HR_0050	914182.080	529853.207	5.174
C6-B39-N	72HR_0100	914182.080	529853.207	5.495
C6-B39-N	72HR_0500	914182.080	529853.207	5.886
C6-B39-N	72HR_1000	914182.080	529853.207	6.001
C6-B42-N	24HR_0005	913045.782	530824.930	3.416
C6-B42-N	24HR_0010	913045.782	530824.930	3.727
C6-B42-N	24HR_0025	913045.782	530824.930	4.288
C6-B42-N	72HR_0005	913045.782	530824.930	3.009
C6-B42-N	72HR_0010	913045.782	530824.930	4.207
C6-B42-N	72HR_0025	913045.782	530824.930	4.880
C6-B42-N	72HR_0050	913045.782	530824.930	5.319
C6-B42-N	72HR_0100	913045.782	530824.930	5.642
C6-B42-N	72HR_0500	913045.782	530824.930	6.021
C6-B42-N	72HR_1000	913045.782	530824.930	6.130
C6-B42-S	24HR_0005	913143.160	530717.770	3.411
C6-B42-S	24HR_0010	913143.160	530717.770	3.720

C-6 Stages (ft NAVD88) - 2060

Name	Storm	Node X 0	Node Y 0	Max Water Elevation ft
C6-B42-S	24HR_0025	913143.160	530717.770	4.274
C6-B42-S	72HR_0005	913143.160	530717.770	3.007
C6-B42-S	72HR_0010	913143.160	530717.770	4.190
C6-B42-S	72HR_0025	913143.160	530717.770	4.858
C6-B42-S	72HR_0050	913143.160	530717.770	5.297
C6-B42-S	72HR_0100	913143.160	530717.770	5.621
C6-B42-S	72HR_0500	913143.160	530717.770	6.002
C6-B42-S	72HR_1000	913143.160	530717.770	6.113
C6-112-0	24HR_0005	918147.891	538164.315	10.897
C6-112-0	24HR_0010	918147.891	538164.315	11.064
C6-112-0	24HR_0025	918147.891	538164.315	11.276
C6-112-0	72HR_0005	918147.891	538164.315	10.943
C6-112-0	72HR_0010	918147.891	538164.315	11.332
C6-112-0	72HR_0025	918147.891	538164.315	11.546
C6-112-0	72HR_0050	918147.891	538164.315	11.681
C6-112-0	72HR_0100	918147.891	538164.315	11.774
C6-112-0	72HR_0500	918147.891	538164.315	11.978
C6-112-0	72HR_1000	918147.891	538164.315	12.077
C6-CC6-N-21	24HR_0005	920009.369	533131.143	9.465
C6-CC6-N-21	24HR_0010	920009.369	533131.143	9.654
C6-CC6-N-21	24HR_0025	920009.369	533131.143	9.881
C6-CC6-N-21	72HR_0005	920009.369	533131.143	9.509
C6-CC6-N-21	72HR_0010	920009.369	533131.143	9.921
C6-CC6-N-21	72HR_0025	920009.369	533131.143	10.053
C6-CC6-N-21	72HR_0050	920009.369	533131.143	10.303
C6-CC6-N-21	72HR_0100	920009.369	533131.143	10.528
C6-CC6-N-21	72HR_0500	920009.369	533131.143	10.920
C6-CC6-N-21	72HR_1000	920009.369	533131.143	11.097
C6-CC6-N-22	24HR_0005	918697.382	537541.572	10.898
C6-CC6-N-22	24HR_0010	918697.382	537541.572	11.060
C6-CC6-N-22	24HR_0025	918697.382	537541.572	11.272
C6-CC6-N-22	72HR_0005	918697.382	537541.572	10.940
C6-CC6-N-22	72HR_0010	918697.382	537541.572	11.329
C6-CC6-N-22	72HR_0025	918697.382	537541.572	11.542
C6-CC6-N-22	72HR_0050	918697.382	537541.572	11.675
C6-CC6-N-22	72HR_0100	918697.382	537541.572	11.766
C6-CC6-N-22	72HR_0500	918697.382	537541.572	11.971
C6-CC6-N-22	72HR_1000	918697.382	537541.572	12.069
C6-CC6-N-23	24HR_0005	923374.723	535840.875	5.301
C6-CC6-N-23	24HR_0010	923374.723	535840.875	5.724
C6-CC6-N-23	24HR_0025	923374.723	535840.875	6.194
C6-CC6-N-23	72HR_0005	923374.723	535840.875	4.933
C6-CC6-N-23	72HR_0010	923374.723	535840.875	5.794
C6-CC6-N-23	72HR_0025	923374.723	535840.875	6.394
C6-CC6-N-23	72HR_0050	923374.723	535840.875	6.782
C6-CC6-N-23	72HR_0100	923374.723	535840.875	7.170
C6-CC6-N-23	72HR_0500	923374.723	535840.875	8.005
C6-CC6-N-23	72HR_1000	923374.723	535840.875	8.448
C6-CC6-N-24	24HR_0005	923087.344	533543.705	3.958
C6-CC6-N-24	24HR_0010	923087.344	533543.705	4.037
C6-CC6-N-24	24HR_0025	923087.344	533543.705	4.131

C-6 Stages (ft NAVD88) - 2060

Name	Storm	Node X 0	Node Y 0	Max Water Elevation ft
C6-CC6-N-24	72HR_0005	923087.344	533543.705	3.920
C6-CC6-N-24	72HR_0010	923087.344	533543.705	4.041
C6-CC6-N-24	72HR_0025	923087.344	533543.705	4.120
C6-CC6-N-24	72HR_0050	923087.344	533543.705	4.180
C6-CC6-N-24	72HR_0100	923087.344	533543.705	4.240
C6-CC6-N-24	72HR_0500	923087.344	533543.705	4.383
C6-CC6-N-24	72HR_1000	923087.344	533543.705	4.455
C6-CC6-N-25	24HR_0005	922937.545	531258.772	4.023
C6-CC6-N-25	24HR_0010	922937.545	531258.772	4.318
C6-CC6-N-25	24HR_0025	922937.545	531258.772	4.723
C6-CC6-N-25	72HR_0005	922937.545	531258.772	3.609
C6-CC6-N-25	72HR_0010	922937.545	531258.772	4.190
C6-CC6-N-25	72HR_0025	922937.545	531258.772	4.559
C6-CC6-N-25	72HR_0050	922937.545	531258.772	4.845
C6-CC6-N-25	72HR_0100	922937.545	531258.772	5.140
C6-CC6-N-25	72HR_0500	922937.545	531258.772	5.720
C6-CC6-N-25	72HR_1000	922937.545	531258.772	6.003
C6-CC6-N-26	24HR_0005	922851.018	529003.459	4.925
C6-CC6-N-26	24HR_0010	922851.018	529003.459	5.053
C6-CC6-N-26	24HR_0025	922851.018	529003.459	5.233
C6-CC6-N-26	72HR_0005	922851.018	529003.459	4.950
C6-CC6-N-26	72HR_0010	922851.018	529003.459	5.211
C6-CC6-N-26	72HR_0025	922851.018	529003.459	5.348
C6-CC6-N-26	72HR_0050	922851.018	529003.459	5.473
C6-CC6-N-26	72HR_0100	922851.018	529003.459	5.607
C6-CC6-N-26	72HR_0500	922851.018	529003.459	5.897
C6-CC6-N-26	72HR_1000	922851.018	529003.459	6.027
C6-N-21	24HR_0005	923252.098	526854.083	5.689
C6-N-21	24HR_0010	923252.098	526854.083	5.753
C6-N-21	24HR_0025	923252.098	526854.083	5.823
C6-N-21	72HR_0005	923252.098	526854.083	5.648
C6-N-21	72HR_0010	923252.098	526854.083	5.750
C6-N-21	72HR_0025	923252.098	526854.083	5.813
C6-N-21	72HR_0050	923252.098	526854.083	5.860
C6-N-21	72HR_0100	923252.098	526854.083	5.906
C6-N-21	72HR_0500	923252.098	526854.083	5.999
C6-N-21	72HR_1000	923252.098	526854.083	6.051
C6-BN6196	24HR_0005	924563.694	535917.120	2.390
C6-BN6196	24HR_0010	924563.694	535917.120	2.390
C6-BN6196	24HR_0025	924563.694	535917.120	2.391
C6-BN6196	72HR_0005	924563.694	535917.120	2.927
C6-BN6196	72HR_0010	924563.694	535917.120	2.927
C6-BN6196	72HR_0025	924563.694	535917.120	2.927
C6-BN6196	72HR_0050	924563.694	535917.120	2.927
C6-BN6196	72HR_0100	924563.694	535917.120	2.927
C6-BN6196	72HR_0500	924563.694	535917.120	2.927
C6-BN6196	72HR_1000	924563.694	535917.120	2.927
C6-BN6198	24HR_0005	923715.080	532477.049	2.390
C6-BN6198	24HR_0010	923715.080	532477.049	2.390
C6-BN6198	24HR_0025	923715.080	532477.049	2.391
C6-BN6198	72HR_0005	923715.080	532477.049	2.923

C-6 Stages (ft NAVD88) - 2060

Name	Storm	Node X 0	Node Y 0	Max Water Elevation ft
C6-BN6198	72HR_0010	923715.080	532477.049	2.923
C6-BN6198	72HR_0025	923715.080	532477.049	2.923
C6-BN6198	72HR_0050	923715.080	532477.049	2.923
C6-BN6198	72HR_0100	923715.080	532477.049	2.923
C6-BN6198	72HR_0500	923715.080	532477.049	2.923
C6-BN6198	72HR_1000	923715.080	532477.049	2.923
C6-BN6199	24HR_0005	924236.263	529011.514	2.390
C6-BN6199	24HR_0010	924236.263	529011.514	2.390
C6-BN6199	24HR_0025	924236.263	529011.514	2.391
C6-BN6199	72HR_0005	924236.263	529011.514	2.930
C6-BN6199	72HR_0010	924236.263	529011.514	2.930
C6-BN6199	72HR_0025	924236.263	529011.514	2.930
C6-BN6199	72HR_0050	924236.263	529011.514	2.930
C6-BN6199	72HR_0100	924236.263	529011.514	2.930
C6-BN6199	72HR_0500	924236.263	529011.514	2.930
C6-BN6199	72HR_1000	924236.263	529011.514	2.930
C6-18a	24HR_0005	921900.688	523001.450	2.428
C6-18a	24HR_0010	921900.688	523001.450	2.446
C6-18a	24HR_0025	921900.688	523001.450	2.490
C6-18a	72HR_0005	921900.688	523001.450	2.641
C6-18a	72HR_0010	921900.688	523001.450	2.641
C6-18a	72HR_0025	921900.688	523001.450	2.641
C6-18a	72HR_0050	921900.688	523001.450	2.641
C6-18a	72HR_0100	921900.688	523001.450	2.641
C6-18a	72HR_0500	921900.688	523001.450	2.748
C6-18a	72HR_1000	921900.688	523001.450	2.852
C6-N7-0	24HR_0005	912266.034	531796.554	3.539
C6-N7-0	24HR_0010	912266.034	531796.554	3.898
C6-N7-0	24HR_0025	912266.034	531796.554	4.624
C6-N7-0	72HR_0005	912266.034	531796.554	3.063
C6-N7-0	72HR_0010	912266.034	531796.554	4.600
C6-N7-0	72HR_0025	912266.034	531796.554	5.339
C6-N7-0	72HR_0050	912266.034	531796.554	5.812
C6-N7-0	72HR_0100	912266.034	531796.554	6.193
C6-N7-0	72HR_0500	912266.034	531796.554	6.657
C6-N7-0	72HR_1000	912266.034	531796.554	6.782
C6-S-11A	24HR_0005	901014.105	534112.552	3.301
C6-S-11A	24HR_0010	901014.105	534112.552	3.641
C6-S-11A	24HR_0025	901014.105	534112.552	3.956
C6-S-11A	72HR_0005	901014.105	534112.552	2.801
C6-S-11A	72HR_0010	901014.105	534112.552	3.487
C6-S-11A	72HR_0025	901014.105	534112.552	4.032
C6-S-11A	72HR_0050	901014.105	534112.552	4.428
C6-S-11A	72HR_0100	901014.105	534112.552	4.826
C6-S-11A	72HR_0500	901014.105	534112.552	5.741
C6-S-11A	72HR_1000	901014.105	534112.552	6.165
C6-S-11B	24HR_0005	902231.049	532506.387	3.405
C6-S-11B	24HR_0010	902231.049	532506.387	3.672
C6-S-11B	24HR_0025	902231.049	532506.387	4.029
C6-S-11B	72HR_0005	902231.049	532506.387	3.108
C6-S-11B	72HR_0010	902231.049	532506.387	3.547

C-6 Stages (ft NAVD88) - 2060

Name	Storm	Node X 0	Node Y 0	Max Water Elevation ft
C6-S-11B	72HR_0025	902231.049	532506.387	3.899
C6-S-11B	72HR_0050	902231.049	532506.387	4.150
C6-S-11B	72HR_0100	902231.049	532506.387	4.382
C6-S-11B	72HR_0500	902231.049	532506.387	4.936
C6-S-11B	72HR_1000	902231.049	532506.387	5.439
C6-BN6197	24HR_0005	924264.867	533958.898	2.390
C6-BN6197	24HR_0010	924264.867	533958.898	2.390
C6-BN6197	24HR_0025	924264.867	533958.898	2.391
C6-BN6197	72HR_0005	924264.867	533958.898	2.930
C6-BN6197	72HR_0010	924264.867	533958.898	2.930
C6-BN6197	72HR_0025	924264.867	533958.898	2.930
C6-BN6197	72HR_0050	924264.867	533958.898	2.930
C6-BN6197	72HR_0100	924264.867	533958.898	2.930
C6-BN6197	72HR_0500	924264.867	533958.898	2.930
C6-BN6197	72HR_1000	924264.867	533958.898	2.930
C6-BN6173	24HR_0005	873433.089	558705.198	3.158
C6-BN6173	24HR_0010	873433.089	558705.198	3.431
C6-BN6173	24HR_0025	873433.089	558705.198	3.756
C6-BN6173	72HR_0005	873433.089	558705.198	3.050
C6-BN6173	72HR_0010	873433.089	558705.198	3.634
C6-BN6173	72HR_0025	873433.089	558705.198	4.257
C6-BN6173	72HR_0050	873433.089	558705.198	4.862
C6-BN6173	72HR_0100	873433.089	558705.198	5.851
C6-BN6173	72HR_0500	873433.089	558705.198	6.789
C6-BN6173	72HR_1000	873433.089	558705.198	7.148
C6-BC-G72_TW	24HR_0005	873814.242	558821.800	3.158
C6-BC-G72_TW	24HR_0010	873814.242	558821.800	3.431
C6-BC-G72_TW	24HR_0025	873814.242	558821.800	3.756
C6-BC-G72_TW	72HR_0005	873814.242	558821.800	3.050
C6-BC-G72_TW	72HR_0010	873814.242	558821.800	3.634
C6-BC-G72_TW	72HR_0025	873814.242	558821.800	4.257
C6-BC-G72_TW	72HR_0050	873814.242	558821.800	4.862
C6-BC-G72_TW	72HR_0100	873814.242	558821.800	5.851
C6-BC-G72_TW	72HR_0500	873814.242	558821.800	6.789
C6-BC-G72_TW	72HR_1000	873814.242	558821.800	7.331
C6-BN6172	24HR_0005	873766.812	564182.874	3.397
C6-BN6172	24HR_0010	873766.812	564182.874	3.832
C6-BN6172	24HR_0025	873766.812	564182.874	4.104
C6-BN6172	72HR_0005	873766.812	564182.874	3.197
C6-BN6172	72HR_0010	873766.812	564182.874	4.121
C6-BN6172	72HR_0025	873766.812	564182.874	5.058
C6-BN6172	72HR_0050	873766.812	564182.874	5.772
C6-BN6172	72HR_0100	873766.812	564182.874	6.512
C6-BN6172	72HR_0500	873766.812	564182.874	7.041
C6-BN6172	72HR_1000	873766.812	564182.874	7.239
C6-BN6195	24HR_0005	922795.448	537754.174	2.000
C6-BN6195	24HR_0010	922795.448	537754.174	2.000
C6-BN6195	24HR_0025	922795.448	537754.174	2.000
C6-BN6195	72HR_0005	922795.448	537754.174	0.750
C6-BN6195	72HR_0010	922795.448	537754.174	0.750
C6-BN6195	72HR_0025	922795.448	537754.174	0.750

C-6 Stages (ft NAVD88) - 2060

Name	Storm	Node X 0	Node Y 0	Max Water Elevation ft
C6-BN6195	72HR_0050	922795.448	537754.174	0.750
C6-BN6195	72HR_0100	922795.448	537754.174	0.750
C6-BN6195	72HR_0500	922795.448	537754.174	0.750
C6-BN6195	72HR_1000	922795.448	537754.174	10.526
C6-BN6163	24HR_0005	867694.529	569227.892	3.468
C6-BN6163	24HR_0010	867694.529	569227.892	3.985
C6-BN6163	24HR_0025	867694.529	569227.892	4.607
C6-BN6163	72HR_0005	867694.529	569227.892	3.236
C6-BN6163	72HR_0010	867694.529	569227.892	4.399
C6-BN6163	72HR_0025	867694.529	569227.892	5.242
C6-BN6163	72HR_0050	867694.529	569227.892	5.763
C6-BN6163	72HR_0100	867694.529	569227.892	6.194
C6-BN6163	72HR_0500	867694.529	569227.892	7.027
C6-BN6163	72HR_1000	867694.529	569227.892	7.147
C6-BN6132	24HR_0005	846744.033	569573.219	2.000
C6-BN6132	24HR_0010	846744.033	569573.219	2.000
C6-BN6132	24HR_0025	846744.033	569573.219	2.000
C6-BN6132	72HR_0005	846744.033	569573.219	0.750
C6-BN6132	72HR_0010	846744.033	569573.219	0.750
C6-BN6132	72HR_0025	846744.033	569573.219	0.750
C6-BN6132	72HR_0050	846744.033	569573.219	3.228
C6-BN6132	72HR_0100	846744.033	569573.219	4.212
C6-BN6132	72HR_0500	846744.033	569573.219	5.556
C6-BN6132	72HR_1000	846744.033	569573.219	6.117
C6-BN6137	24HR_0005	835370.974	579110.488	6.355
C6-BN6137	24HR_0010	835370.974	579110.488	6.355
C6-BN6137	24HR_0025	835370.974	579110.488	6.355
C6-BN6137	72HR_0005	835370.974	579110.488	6.447
C6-BN6137	72HR_0010	835370.974	579110.488	6.447
C6-BN6137	72HR_0025	835370.974	579110.488	6.447
C6-BN6137	72HR_0050	835370.974	579110.488	6.447
C6-BN6137	72HR_0100	835370.974	579110.488	6.500
C6-BN6137	72HR_0500	835370.974	579110.488	7.018
C6-BN6137	72HR_1000	835370.974	579110.488	7.308
C6-BN6136	24HR_0005	835796.564	578966.189	2.000
C6-BN6136	24HR_0010	835796.564	578966.189	2.000
C6-BN6136	24HR_0025	835796.564	578966.189	2.000
C6-BN6136	72HR_0005	835796.564	578966.189	0.750
C6-BN6136	72HR_0010	835796.564	578966.189	0.750
C6-BN6136	72HR_0025	835796.564	578966.189	0.750
C6-BN6136	72HR_0050	835796.564	578966.189	0.750
C6-BN6136	72HR_0100	835796.564	578966.189	0.750
C6-BN6136	72HR_0500	835796.564	578966.189	0.750
C6-BN6136	72HR_1000	835796.564	578966.189	0.750
C6-BN6133	24HR_0005	836199.049	569464.122	2.000
C6-BN6133	24HR_0010	836199.049	569464.122	2.000
C6-BN6133	24HR_0025	836199.049	569464.122	2.000
C6-BN6133	72HR_0005	836199.049	569464.122	0.750
C6-BN6133	72HR_0010	836199.049	569464.122	0.750
C6-BN6133	72HR_0025	836199.049	569464.122	0.750
C6-BN6133	72HR_0050	836199.049	569464.122	0.750

C-6 Stages (ft NAVD88) - 2060

Name	Storm	Node X 0	Node Y 0	Max Water Elevation ft
C6-BN6133	72HR_0100	836199.049	569464.122	0.750
C6-BN6133	72HR_0500	836199.049	569464.122	0.750
C6-BN6133	72HR_1000	836199.049	569464.122	0.750
C6-BN6183	24HR_0005	890836.035	552513.700	2.000
C6-BN6183	24HR_0010	890836.035	552513.700	2.000
C6-BN6183	24HR_0025	890836.035	552513.700	2.000
C6-BN6183	72HR_0005	890836.035	552513.700	0.750
C6-BN6183	72HR_0010	890836.035	552513.700	0.750
C6-BN6183	72HR_0025	890836.035	552513.700	0.750
C6-BN6183	72HR_0050	890836.035	552513.700	0.750
C6-BN6183	72HR_0100	890836.035	552513.700	0.750
C6-BN6183	72HR_0500	890836.035	552513.700	0.750
C6-BN6183	72HR_1000	890836.035	552513.700	0.750
C6-BN6184	24HR_0005	893405.237	552947.753	2.000
C6-BN6184	24HR_0010	893405.237	552947.753	2.000
C6-BN6184	24HR_0025	893405.237	552947.753	2.000
C6-BN6184	72HR_0005	893405.237	552947.753	0.750
C6-BN6184	72HR_0010	893405.237	552947.753	0.750
C6-BN6184	72HR_0025	893405.237	552947.753	0.750
C6-BN6184	72HR_0050	893405.237	552947.753	0.750
C6-BN6184	72HR_0100	893405.237	552947.753	0.750
C6-BN6184	72HR_0500	893405.237	552947.753	0.750
C6-BN6184	72HR_1000	893405.237	552947.753	0.750
C6-BN6126	24HR_0005	857648.784	561281.054	3.433
C6-BN6126	24HR_0010	857648.784	561281.054	3.754
C6-BN6126	24HR_0025	857648.784	561281.054	3.855
C6-BN6126	72HR_0005	857648.784	561281.054	2.187
C6-BN6126	72HR_0010	857648.784	561281.054	2.993
C6-BN6126	72HR_0025	857648.784	561281.054	3.843
C6-BN6126	72HR_0050	857648.784	561281.054	5.609
C6-BN6126	72HR_0100	857648.784	561281.054	5.924
C6-BN6126	72HR_0500	857648.784	561281.054	6.787
C6-BN6126	72HR_1000	857648.784	561281.054	7.145
C6-BN6117	24HR_0005	858311.472	540357.404	2.000
C6-BN6117	24HR_0010	858311.472	540357.404	2.000
C6-BN6117	24HR_0025	858311.472	540357.404	2.000
C6-BN6117	72HR_0005	858311.472	540357.404	0.750
C6-BN6117	72HR_0010	858311.472	540357.404	0.750
C6-BN6117	72HR_0025	858311.472	540357.404	5.217
C6-BN6117	72HR_0050	858311.472	540357.404	5.761
C6-BN6117	72HR_0100	858311.472	540357.404	5.971
C6-BN6117	72HR_0500	858311.472	540357.404	6.800
C6-BN6117	72HR_1000	858311.472	540357.404	7.161
C6-BN6119	24HR_0005	858287.915	543052.797	3.421
C6-BN6119	24HR_0010	858287.915	543052.797	4.322
C6-BN6119	24HR_0025	858287.915	543052.797	3.755
C6-BN6119	72HR_0005	858287.915	543052.797	3.034
C6-BN6119	72HR_0010	858287.915	543052.797	4.336
C6-BN6119	72HR_0025	858287.915	543052.797	5.284
C6-BN6119	72HR_0050	858287.915	543052.797	5.761
C6-BN6119	72HR_0100	858287.915	543052.797	5.967

C-6 Stages (ft NAVD88) - 2060

Name	Storm	Node X 0	Node Y 0	Max Water Elevation ft
C6-BN6119	72HR_0500	858287.915	543052.797	6.794
C6-BN6119	72HR_1000	858287.915	543052.797	7.152
C6-BN6125	24HR_0005	857732.404	559120.065	3.433
C6-BN6125	24HR_0010	857732.404	559120.065	3.754
C6-BN6125	24HR_0025	857732.404	559120.065	3.856
C6-BN6125	72HR_0005	857732.404	559120.065	2.187
C6-BN6125	72HR_0010	857732.404	559120.065	2.993
C6-BN6125	72HR_0025	857732.404	559120.065	3.843
C6-BN6125	72HR_0050	857732.404	559120.065	5.609
C6-BN6125	72HR_0100	857732.404	559120.065	5.924
C6-BN6125	72HR_0500	857732.404	559120.065	6.787
C6-BN6125	72HR_1000	857732.404	559120.065	7.145
C6-BN6124	24HR_0005	857815.243	558939.740	3.433
C6-BN6124	24HR_0010	857815.243	558939.740	3.754
C6-BN6124	24HR_0025	857815.243	558939.740	3.856
C6-BN6124	72HR_0005	857815.243	558939.740	2.187
C6-BN6124	72HR_0010	857815.243	558939.740	2.993
C6-BN6124	72HR_0025	857815.243	558939.740	3.843
C6-BN6124	72HR_0050	857815.243	558939.740	5.609
C6-BN6124	72HR_0100	857815.243	558939.740	5.924
C6-BN6124	72HR_0500	857815.243	558939.740	6.787
C6-BN6124	72HR_1000	857815.243	558939.740	7.145
C6-BN6115	24HR_0005	858404.342	537990.823	2.000
C6-BN6115	24HR_0010	858404.342	537990.823	2.000
C6-BN6115	24HR_0025	858404.342	537990.823	2.000
C6-BN6115	72HR_0005	858404.342	537990.823	0.750
C6-BN6115	72HR_0010	858404.342	537990.823	0.750
C6-BN6115	72HR_0025	858404.342	537990.823	5.217
C6-BN6115	72HR_0050	858404.342	537990.823	5.762
C6-BN6115	72HR_0100	858404.342	537990.823	5.971
C6-BN6115	72HR_0500	858404.342	537990.823	6.800
C6-BN6115	72HR_1000	858404.342	537990.823	7.161
C6-BN6116	24HR_0005	858304.551	540252.522	2.000
C6-BN6116	24HR_0010	858304.551	540252.522	2.000
C6-BN6116	24HR_0025	858304.551	540252.522	2.000
C6-BN6116	72HR_0005	858304.551	540252.522	0.750
C6-BN6116	72HR_0010	858304.551	540252.522	0.750
C6-BN6116	72HR_0025	858304.551	540252.522	5.217
C6-BN6116	72HR_0050	858304.551	540252.522	5.761
C6-BN6116	72HR_0100	858304.551	540252.522	5.971
C6-BN6116	72HR_0500	858304.551	540252.522	6.800
C6-BN6116	72HR_1000	858304.551	540252.522	7.161
C6-BN6053	24HR_0005	881951.725	532716.708	2.739
C6-BN6053	24HR_0010	881951.725	532716.708	4.046
C6-BN6053	24HR_0025	881951.725	532716.708	2.016
C6-BN6053	72HR_0005	881951.725	532716.708	0.901
C6-BN6053	72HR_0010	881951.725	532716.708	2.528
C6-BN6053	72HR_0025	881951.725	532716.708	3.515
C6-BN6053	72HR_0050	881951.725	532716.708	4.467
C6-BN6053	72HR_0100	881951.725	532716.708	5.588
C6-BN6053	72HR_0500	881951.725	532716.708	6.584

C-6 Stages (ft NAVD88) - 2060

Name	Storm	Node X 0	Node Y 0	Max Water Elevation ft
C6-BN6053	72HR_1000	881951.725	532716.708	6.998
C6-BN6055	24HR_0005	880958.324	532761.933	2.739
C6-BN6055	24HR_0010	880958.324	532761.933	4.046
C6-BN6055	24HR_0025	880958.324	532761.933	2.016
C6-BN6055	72HR_0005	880958.324	532761.933	0.901
C6-BN6055	72HR_0010	880958.324	532761.933	2.528
C6-BN6055	72HR_0025	880958.324	532761.933	3.515
C6-BN6055	72HR_0050	880958.324	532761.933	4.467
C6-BN6055	72HR_0100	880958.324	532761.933	5.588
C6-BN6055	72HR_0500	880958.324	532761.933	6.584
C6-BN6055	72HR_1000	880958.324	532761.933	6.998
C6-BN6056	24HR_0005	880704.138	532760.072	2.739
C6-BN6056	24HR_0010	880704.138	532760.072	4.046
C6-BN6056	24HR_0025	880704.138	532760.072	2.016
C6-BN6056	72HR_0005	880704.138	532760.072	0.901
C6-BN6056	72HR_0010	880704.138	532760.072	2.528
C6-BN6056	72HR_0025	880704.138	532760.072	3.515
C6-BN6056	72HR_0050	880704.138	532760.072	4.467
C6-BN6056	72HR_0100	880704.138	532760.072	5.588
C6-BN6056	72HR_0500	880704.138	532760.072	6.584
C6-BN6056	72HR_1000	880704.138	532760.072	6.998
C6-BN6058	24HR_0005	880451.705	532756.296	2.739
C6-BN6058	24HR_0010	880451.705	532756.296	4.046
C6-BN6058	24HR_0025	880451.705	532756.296	2.015
C6-BN6058	72HR_0005	880451.705	532756.296	0.901
C6-BN6058	72HR_0010	880451.705	532756.296	2.528
C6-BN6058	72HR_0025	880451.705	532756.296	3.515
C6-BN6058	72HR_0050	880451.705	532756.296	4.467
C6-BN6058	72HR_0100	880451.705	532756.296	5.588
C6-BN6058	72HR_0500	880451.705	532756.296	6.585
C6-BN6058	72HR_1000	880451.705	532756.296	7.000
C6-BN6057	24HR_0005	880635.380	532760.339	2.739
C6-BN6057	24HR_0010	880635.380	532760.339	4.046
C6-BN6057	24HR_0025	880635.380	532760.339	2.015
C6-BN6057	72HR_0005	880635.380	532760.339	0.901
C6-BN6057	72HR_0010	880635.380	532760.339	2.528
C6-BN6057	72HR_0025	880635.380	532760.339	3.515
C6-BN6057	72HR_0050	880635.380	532760.339	4.467
C6-BN6057	72HR_0100	880635.380	532760.339	5.588
C6-BN6057	72HR_0500	880635.380	532760.339	6.585
C6-BN6057	72HR_1000	880635.380	532760.339	7.000
C6-BN6060	24HR_0005	880011.858	532771.407	2.739
C6-BN6060	24HR_0010	880011.858	532771.407	4.046
C6-BN6060	24HR_0025	880011.858	532771.407	2.015
C6-BN6060	72HR_0005	880011.858	532771.407	0.901
C6-BN6060	72HR_0010	880011.858	532771.407	2.528
C6-BN6060	72HR_0025	880011.858	532771.407	3.515
C6-BN6060	72HR_0050	880011.858	532771.407	4.468
C6-BN6060	72HR_0100	880011.858	532771.407	5.588
C6-BN6060	72HR_0500	880011.858	532771.407	6.587
C6-BN6060	72HR_1000	880011.858	532771.407	7.001

C-6 Stages (ft NAVD88) - 2060

Name	Storm	Node X 0	Node Y 0	Max Water Elevation ft
C6-BN6059	24HR_0005	880378.297	532756.581	2.739
C6-BN6059	24HR_0010	880378.297	532756.581	4.046
C6-BN6059	24HR_0025	880378.297	532756.581	2.015
C6-BN6059	72HR_0005	880378.297	532756.581	0.901
C6-BN6059	72HR_0010	880378.297	532756.581	2.528
C6-BN6059	72HR_0025	880378.297	532756.581	3.515
C6-BN6059	72HR_0050	880378.297	532756.581	4.468
C6-BN6059	72HR_0100	880378.297	532756.581	5.588
C6-BN6059	72HR_0500	880378.297	532756.581	6.587
C6-BN6059	72HR_1000	880378.297	532756.581	7.001
C6-BN6106	24HR_0005	859419.290	532475.525	4.803
C6-BN6106	24HR_0010	859419.290	532475.525	5.125
C6-BN6106	24HR_0025	859419.290	532475.525	3.875
C6-BN6106	72HR_0005	859419.290	532475.525	4.614
C6-BN6106	72HR_0010	859419.290	532475.525	5.271
C6-BN6106	72HR_0025	859419.290	532475.525	5.394
C6-BN6106	72HR_0050	859419.290	532475.525	5.480
C6-BN6106	72HR_0100	859419.290	532475.525	5.594
C6-BN6106	72HR_0500	859419.290	532475.525	6.614
C6-BN6106	72HR_1000	859419.290	532475.525	7.021
C6-BN6182	24HR_0005	889562.513	550975.344	4.767
C6-BN6182	24HR_0010	889562.513	550975.344	5.840
C6-BN6182	24HR_0025	889562.513	550975.344	4.733
C6-BN6182	72HR_0005	889562.513	550975.344	4.591
C6-BN6182	72HR_0010	889562.513	550975.344	6.664
C6-BN6182	72HR_0025	889562.513	550975.344	7.108
C6-BN6182	72HR_0050	889562.513	550975.344	7.282
C6-BN6182	72HR_0100	889562.513	550975.344	7.441
C6-BN6182	72HR_0500	889562.513	550975.344	7.810
C6-BN6182	72HR_1000	889562.513	550975.344	7.954
C6-BC-C7-W29TH	24HR_0005	889541.338	551990.274	4.767
C6-BC-C7-W29TH	24HR_0010	889541.338	551990.274	5.840
C6-BC-C7-W29TH	24HR_0025	889541.338	551990.274	4.733
C6-BC-C7-W29TH	72HR_0005	889541.338	551990.274	4.591
C6-BC-C7-W29TH	72HR_0010	889541.338	551990.274	6.664
C6-BC-C7-W29TH	72HR_0025	889541.338	551990.274	7.108
C6-BC-C7-W29TH	72HR_0050	889541.338	551990.274	7.282
C6-BC-C7-W29TH	72HR_0100	889541.338	551990.274	7.524
C6-BC-C7-W29TH	72HR_0500	889541.338	551990.274	7.970
C6-BC-C7-W29TH	72HR_1000	889541.338	551990.274	8.150
C6-BN6047	24HR_0005	883517.764	532649.049	3.118
C6-BN6047	24HR_0010	883517.764	532649.049	3.386
C6-BN6047	24HR_0025	883517.764	532649.049	3.651
C6-BN6047	72HR_0005	883517.764	532649.049	3.008
C6-BN6047	72HR_0010	883517.764	532649.049	3.648
C6-BN6047	72HR_0025	883517.764	532649.049	4.314
C6-BN6047	72HR_0050	883517.764	532649.049	4.904
C6-BN6047	72HR_0100	883517.764	532649.049	5.751
C6-BN6047	72HR_0500	883517.764	532649.049	6.598
C6-BN6047	72HR_1000	883517.764	532649.049	6.998
C6-BN6049	24HR_0005	882984.636	532714.035	2.739

C-6 Stages (ft NAVD88) - 2060

Name	Storm	Node X 0	Node Y 0	Max Water Elevation ft
C6-BN6049	24HR_0010	882984.636	532714.035	4.046
C6-BN6049	24HR_0025	882984.636	532714.035	2.016
C6-BN6049	72HR_0005	882984.636	532714.035	0.901
C6-BN6049	72HR_0010	882984.636	532714.035	2.528
C6-BN6049	72HR_0025	882984.636	532714.035	3.515
C6-BN6049	72HR_0050	882984.636	532714.035	4.467
C6-BN6049	72HR_0100	882984.636	532714.035	5.588
C6-BN6049	72HR_0500	882984.636	532714.035	6.585
C6-BN6049	72HR_1000	882984.636	532714.035	6.998
C6-BN6194	24HR_0005	916910.567	538574.472	10.897
C6-BN6194	24HR_0010	916910.567	538574.472	11.065
C6-BN6194	24HR_0025	916910.567	538574.472	11.276
C6-BN6194	72HR_0005	916910.567	538574.472	10.943
C6-BN6194	72HR_0010	916910.567	538574.472	11.332
C6-BN6194	72HR_0025	916910.567	538574.472	11.546
C6-BN6194	72HR_0050	916910.567	538574.472	11.681
C6-BN6194	72HR_0100	916910.567	538574.472	11.774
C6-BN6194	72HR_0500	916910.567	538574.472	11.979
C6-BN6194	72HR_1000	916910.567	538574.472	12.079
C6-BN6193	24HR_0005	916640.567	542833.302	10.637
C6-BN6193	24HR_0010	916640.567	542833.302	10.812
C6-BN6193	24HR_0025	916640.567	542833.302	10.594
C6-BN6193	72HR_0005	916640.567	542833.302	10.570
C6-BN6193	72HR_0010	916640.567	542833.302	10.963
C6-BN6193	72HR_0025	916640.567	542833.302	11.217
C6-BN6193	72HR_0050	916640.567	542833.302	11.416
C6-BN6193	72HR_0100	916640.567	542833.302	11.619
C6-BN6193	72HR_0500	916640.567	542833.302	12.115
C6-BN6193	72HR_1000	916640.567	542833.302	12.323
C6-BN6178	24HR_0005	884204.037	556258.301	6.209
C6-BN6178	24HR_0010	884204.037	556258.301	6.277
C6-BN6178	24HR_0025	884204.037	556258.301	6.366
C6-BN6178	72HR_0005	884204.037	556258.301	6.151
C6-BN6178	72HR_0010	884204.037	556258.301	6.274
C6-BN6178	72HR_0025	884204.037	556258.301	6.641
C6-BN6178	72HR_0050	884204.037	556258.301	6.895
C6-BN6178	72HR_0100	884204.037	556258.301	7.069
C6-BN6178	72HR_0500	884204.037	556258.301	7.510
C6-BN6178	72HR_1000	884204.037	556258.301	7.685
C6-BN6013	24HR_0005	909847.433	525113.224	2.000
C6-BN6013	24HR_0010	909847.433	525113.224	2.000
C6-BN6013	24HR_0025	909847.433	525113.224	2.000
C6-BN6013	72HR_0005	909847.433	525113.224	0.750
C6-BN6013	72HR_0010	909847.433	525113.224	0.750
C6-BN6013	72HR_0025	909847.433	525113.224	0.750
C6-BN6013	72HR_0050	909847.433	525113.224	0.750
C6-BN6013	72HR_0100	909847.433	525113.224	0.750
C6-BN6013	72HR_0500	909847.433	525113.224	0.750
C6-BN6013	72HR_1000	909847.433	525113.224	0.750
C6-BN6015	24HR_0005	907217.610	526325.146	2.000
C6-BN6015	24HR_0010	907217.610	526325.146	2.000

C-6 Stages (ft NAVD88) - 2060

Name	Storm	Node X 0	Node Y 0	Max Water Elevation ft
C6-BN6015	24HR_0025	907217.610	526325.146	2.000
C6-BN6015	72HR_0005	907217.610	526325.146	0.750
C6-BN6015	72HR_0010	907217.610	526325.146	0.750
C6-BN6015	72HR_0025	907217.610	526325.146	0.750
C6-BN6015	72HR_0050	907217.610	526325.146	0.750
C6-BN6015	72HR_0100	907217.610	526325.146	0.750
C6-BN6015	72HR_0500	907217.610	526325.146	0.750
C6-BN6015	72HR_1000	907217.610	526325.146	0.750
C6-BN6014	24HR_0005	908031.930	525405.652	2.000
C6-BN6014	24HR_0010	908031.930	525405.652	2.000
C6-BN6014	24HR_0025	908031.930	525405.652	2.000
C6-BN6014	72HR_0005	908031.930	525405.652	0.750
C6-BN6014	72HR_0010	908031.930	525405.652	0.750
C6-BN6014	72HR_0025	908031.930	525405.652	0.750
C6-BN6014	72HR_0050	908031.930	525405.652	0.750
C6-BN6014	72HR_0100	908031.930	525405.652	0.750
C6-BN6014	72HR_0500	908031.930	525405.652	0.750
C6-BN6014	72HR_1000	908031.930	525405.652	0.750
C6-BN6008	24HR_0005	917885.717	518388.804	2.000
C6-BN6008	24HR_0010	917885.717	518388.804	2.000
C6-BN6008	24HR_0025	917885.717	518388.804	2.000
C6-BN6008	72HR_0005	917885.717	518388.804	0.750
C6-BN6008	72HR_0010	917885.717	518388.804	0.750
C6-BN6008	72HR_0025	917885.717	518388.804	0.750
C6-BN6008	72HR_0050	917885.717	518388.804	0.750
C6-BN6008	72HR_0100	917885.717	518388.804	0.750
C6-BN6008	72HR_0500	917885.717	518388.804	0.750
C6-BN6008	72HR_1000	917885.717	518388.804	2.422
C6-BN6005	24HR_0005	919400.675	519634.535	2.000
C6-BN6005	24HR_0010	919400.675	519634.535	2.000
C6-BN6005	24HR_0025	919400.675	519634.535	2.000
C6-BN6005	72HR_0005	919400.675	519634.535	0.750
C6-BN6005	72HR_0010	919400.675	519634.535	0.750
C6-BN6005	72HR_0025	919400.675	519634.535	0.750
C6-BN6005	72HR_0050	919400.675	519634.535	0.750
C6-BN6005	72HR_0100	919400.675	519634.535	0.750
C6-BN6005	72HR_0500	919400.675	519634.535	0.750
C6-BN6005	72HR_1000	919400.675	519634.535	0.750
C6-BN6016	24HR_0005	906599.974	526367.199	2.000
C6-BN6016	24HR_0010	906599.974	526367.199	2.000
C6-BN6016	24HR_0025	906599.974	526367.199	2.000
C6-BN6016	72HR_0005	906599.974	526367.199	0.750
C6-BN6016	72HR_0010	906599.974	526367.199	0.750
C6-BN6016	72HR_0025	906599.974	526367.199	0.750
C6-BN6016	72HR_0050	906599.974	526367.199	0.750
C6-BN6016	72HR_0100	906599.974	526367.199	0.750
C6-BN6016	72HR_0500	906599.974	526367.199	0.750
C6-BN6016	72HR_1000	906599.974	526367.199	0.750
C6-BN6110	24HR_0005	858518.012	532768.082	2.489
C6-BN6110	24HR_0010	858518.012	532768.082	2.524
C6-BN6110	24HR_0025	858518.012	532768.082	2.022

C-6 Stages (ft NAVD88) - 2060

Name	Storm	Node X 0	Node Y 0	Max Water Elevation ft
C6-BN6110	72HR_0005	858518.012	532768.082	1.227
C6-BN6110	72HR_0010	858518.012	532768.082	1.286
C6-BN6110	72HR_0025	858518.012	532768.082	1.372
C6-BN6110	72HR_0050	858518.012	532768.082	1.430
C6-BN6110	72HR_0100	858518.012	532768.082	1.436
C6-BN6110	72HR_0500	858518.012	532768.082	1.498
C6-BN6110	72HR_1000	858518.012	532768.082	1.512
C6-BN6022	24HR_0005	905380.420	530519.382	2.000
C6-BN6022	24HR_0010	905380.420	530519.382	2.000
C6-BN6022	24HR_0025	905380.420	530519.382	2.000
C6-BN6022	72HR_0005	905380.420	530519.382	0.750
C6-BN6022	72HR_0010	905380.420	530519.382	0.750
C6-BN6022	72HR_0025	905380.420	530519.382	0.750
C6-BN6022	72HR_0050	905380.420	530519.382	0.750
C6-BN6022	72HR_0100	905380.420	530519.382	0.750
C6-BN6022	72HR_0500	905380.420	530519.382	0.750
C6-BN6022	72HR_1000	905380.420	530519.382	0.750
C6-BN6040	24HR_0005	898146.845	536764.778	2.706
C6-BN6040	24HR_0010	898146.845	536764.778	3.042
C6-BN6040	24HR_0025	898146.845	536764.778	4.417
C6-BN6040	72HR_0005	898146.845	536764.778	2.806
C6-BN6040	72HR_0010	898146.845	536764.778	3.148
C6-BN6040	72HR_0025	898146.845	536764.778	3.599
C6-BN6040	72HR_0050	898146.845	536764.778	4.454
C6-BN6040	72HR_0100	898146.845	536764.778	5.129
C6-BN6040	72HR_0500	898146.845	536764.778	6.354
C6-BN6040	72HR_1000	898146.845	536764.778	6.583
C6-BN6027	24HR_0005	901014.392	528809.787	2.000
C6-BN6027	24HR_0010	901014.392	528809.787	2.000
C6-BN6027	24HR_0025	901014.392	528809.787	2.000
C6-BN6027	72HR_0005	901014.392	528809.787	0.750
C6-BN6027	72HR_0010	901014.392	528809.787	0.750
C6-BN6027	72HR_0025	901014.392	528809.787	0.750
C6-BN6027	72HR_0050	901014.392	528809.787	0.750
C6-BN6027	72HR_0100	901014.392	528809.787	0.750
C6-BN6027	72HR_0500	901014.392	528809.787	0.750
C6-BN6027	72HR_1000	901014.392	528809.787	0.750
C6-BN6028	24HR_0005	898407.376	528746.672	2.000
C6-BN6028	24HR_0010	898407.376	528746.672	2.000
C6-BN6028	24HR_0025	898407.376	528746.672	2.000
C6-BN6028	72HR_0005	898407.376	528746.672	0.750
C6-BN6028	72HR_0010	898407.376	528746.672	0.750
C6-BN6028	72HR_0025	898407.376	528746.672	0.750
C6-BN6028	72HR_0050	898407.376	528746.672	0.750
C6-BN6028	72HR_0100	898407.376	528746.672	0.750
C6-BN6028	72HR_0500	898407.376	528746.672	0.750
C6-BN6028	72HR_1000	898407.376	528746.672	0.750
C6-BN6029	24HR_0005	898422.290	530079.707	2.000
C6-BN6029	24HR_0010	898422.290	530079.707	2.000
C6-BN6029	24HR_0025	898422.290	530079.707	2.000
C6-BN6029	72HR_0005	898422.290	530079.707	0.750

C-6 Stages (ft NAVD88) - 2060

Name	Storm	Node X 0	Node Y 0	Max Water Elevation ft
C6-BN6029	72HR_0010	898422.290	530079.707	0.750
C6-BN6029	72HR_0025	898422.290	530079.707	0.750
C6-BN6029	72HR_0050	898422.290	530079.707	0.750
C6-BN6029	72HR_0100	898422.290	530079.707	0.750
C6-BN6029	72HR_0500	898422.290	530079.707	0.750
C6-BN6029	72HR_1000	898422.290	530079.707	0.750
C6-BN6025	24HR_0005	903646.318	529835.635	2.000
C6-BN6025	24HR_0010	903646.318	529835.635	2.000
C6-BN6025	24HR_0025	903646.318	529835.635	2.000
C6-BN6025	72HR_0005	903646.318	529835.635	0.750
C6-BN6025	72HR_0010	903646.318	529835.635	0.750
C6-BN6025	72HR_0025	903646.318	529835.635	0.750
C6-BN6025	72HR_0050	903646.318	529835.635	0.750
C6-BN6025	72HR_0100	903646.318	529835.635	0.750
C6-BN6025	72HR_0500	903646.318	529835.635	0.750
C6-BN6025	72HR_1000	903646.318	529835.635	0.750
C6-BN6024	24HR_0005	904476.890	530249.735	2.000
C6-BN6024	24HR_0010	904476.890	530249.735	2.000
C6-BN6024	24HR_0025	904476.890	530249.735	2.000
C6-BN6024	72HR_0005	904476.890	530249.735	0.750
C6-BN6024	72HR_0010	904476.890	530249.735	0.750
C6-BN6024	72HR_0025	904476.890	530249.735	0.750
C6-BN6024	72HR_0050	904476.890	530249.735	0.750
C6-BN6024	72HR_0100	904476.890	530249.735	0.750
C6-BN6024	72HR_0500	904476.890	530249.735	0.750
C6-BN6024	72HR_1000	904476.890	530249.735	0.750
C6-BN6026	24HR_0005	902464.982	529769.073	2.000
C6-BN6026	24HR_0010	902464.982	529769.073	2.000
C6-BN6026	24HR_0025	902464.982	529769.073	2.000
C6-BN6026	72HR_0005	902464.982	529769.073	0.750
C6-BN6026	72HR_0010	902464.982	529769.073	0.750
C6-BN6026	72HR_0025	902464.982	529769.073	0.750
C6-BN6026	72HR_0050	902464.982	529769.073	0.750
C6-BN6026	72HR_0100	902464.982	529769.073	0.750
C6-BN6026	72HR_0500	902464.982	529769.073	0.750
C6-BN6026	72HR_1000	902464.982	529769.073	0.750
C6-BN6018	24HR_0005	906404.364	528111.635	2.000
C6-BN6018	24HR_0010	906404.364	528111.635	2.000
C6-BN6018	24HR_0025	906404.364	528111.635	2.000
C6-BN6018	72HR_0005	906404.364	528111.635	0.750
C6-BN6018	72HR_0010	906404.364	528111.635	0.750
C6-BN6018	72HR_0025	906404.364	528111.635	0.750
C6-BN6018	72HR_0050	906404.364	528111.635	0.750
C6-BN6018	72HR_0100	906404.364	528111.635	0.750
C6-BN6018	72HR_0500	906404.364	528111.635	0.750
C6-BN6018	72HR_1000	906404.364	528111.635	0.750
C6-BN6019	24HR_0005	906393.035	528497.186	2.000
C6-BN6019	24HR_0010	906393.035	528497.186	2.000
C6-BN6019	24HR_0025	906393.035	528497.186	2.000
C6-BN6019	72HR_0005	906393.035	528497.186	0.750
C6-BN6019	72HR_0010	906393.035	528497.186	0.750

C-6 Stages (ft NAVD88) - 2060

Name	Storm	Node X 0	Node Y 0	Max Water Elevation ft
C6-BN6019	72HR_0025	906393.035	528497.186	0.750
C6-BN6019	72HR_0050	906393.035	528497.186	0.750
C6-BN6019	72HR_0100	906393.035	528497.186	0.750
C6-BN6019	72HR_0500	906393.035	528497.186	0.750
C6-BN6019	72HR_1000	906393.035	528497.186	0.750
C6-BN6017	24HR_0005	906421.751	527710.343	2.000
C6-BN6017	24HR_0010	906421.751	527710.343	2.000
C6-BN6017	24HR_0025	906421.751	527710.343	2.000
C6-BN6017	72HR_0005	906421.751	527710.343	0.750
C6-BN6017	72HR_0010	906421.751	527710.343	0.750
C6-BN6017	72HR_0025	906421.751	527710.343	0.750
C6-BN6017	72HR_0050	906421.751	527710.343	0.750
C6-BN6017	72HR_0100	906421.751	527710.343	0.750
C6-BN6017	72HR_0500	906421.751	527710.343	0.750
C6-BN6017	72HR_1000	906421.751	527710.343	0.750
C6-BN6021	24HR_0005	905218.054	529333.054	2.000
C6-BN6021	24HR_0010	905218.054	529333.054	2.000
C6-BN6021	24HR_0025	905218.054	529333.054	2.000
C6-BN6021	72HR_0005	905218.054	529333.054	0.750
C6-BN6021	72HR_0010	905218.054	529333.054	0.750
C6-BN6021	72HR_0025	905218.054	529333.054	0.750
C6-BN6021	72HR_0050	905218.054	529333.054	0.750
C6-BN6021	72HR_0100	905218.054	529333.054	0.750
C6-BN6021	72HR_0500	905218.054	529333.054	0.750
C6-BN6021	72HR_1000	905218.054	529333.054	0.750
C6-BN6020	24HR_0005	906368.165	528936.713	4.584
C6-BN6020	24HR_0010	906368.165	528936.713	4.898
C6-BN6020	24HR_0025	906368.165	528936.713	5.276
C6-BN6020	72HR_0005	906368.165	528936.713	4.292
C6-BN6020	72HR_0010	906368.165	528936.713	4.923
C6-BN6020	72HR_0025	906368.165	528936.713	5.414
C6-BN6020	72HR_0050	906368.165	528936.713	5.623
C6-BN6020	72HR_0100	906368.165	528936.713	5.723
C6-BN6020	72HR_0500	906368.165	528936.713	5.910
C6-BN6020	72HR_1000	906368.165	528936.713	5.995
C6-BN6034	24HR_0005	898477.165	531986.593	2.000
C6-BN6034	24HR_0010	898477.165	531986.593	2.000
C6-BN6034	24HR_0025	898477.165	531986.593	2.000
C6-BN6034	72HR_0005	898477.165	531986.593	0.750
C6-BN6034	72HR_0010	898477.165	531986.593	0.750
C6-BN6034	72HR_0025	898477.165	531986.593	0.750
C6-BN6034	72HR_0050	898477.165	531986.593	0.750
C6-BN6034	72HR_0100	898477.165	531986.593	0.750
C6-BN6034	72HR_0500	898477.165	531986.593	0.750
C6-BN6034	72HR_1000	898477.165	531986.593	0.750
C6-BN6023	24HR_0005	904805.914	530457.262	2.000
C6-BN6023	24HR_0010	904805.914	530457.262	2.000
C6-BN6023	24HR_0025	904805.914	530457.262	2.000
C6-BN6023	72HR_0005	904805.914	530457.262	0.750
C6-BN6023	72HR_0010	904805.914	530457.262	0.750
C6-BN6023	72HR_0025	904805.914	530457.262	0.750

C-6 Stages (ft NAVD88) - 2060

Name	Storm	Node X 0	Node Y 0	Max Water Elevation ft
C6-BN6023	72HR_0050	904805.914	530457.262	0.750
C6-BN6023	72HR_0100	904805.914	530457.262	0.750
C6-BN6023	72HR_0500	904805.914	530457.262	0.750
C6-BN6023	72HR_1000	904805.914	530457.262	0.750
C6-BN6003	24HR_0005	921900.272	520945.938	2.000
C6-BN6003	24HR_0010	921900.272	520945.938	2.000
C6-BN6003	24HR_0025	921900.272	520945.938	2.000
C6-BN6003	72HR_0005	921900.272	520945.938	0.750
C6-BN6003	72HR_0010	921900.272	520945.938	0.750
C6-BN6003	72HR_0025	921900.272	520945.938	0.750
C6-BN6003	72HR_0050	921900.272	520945.938	0.750
C6-BN6003	72HR_0100	921900.272	520945.938	0.750
C6-BN6003	72HR_0500	921900.272	520945.938	0.750
C6-BN6003	72HR_1000	921900.272	520945.938	0.750
C6-BN6097	24HR_0005	863601.241	532493.561	4.803
C6-BN6097	24HR_0010	863601.241	532493.561	5.125
C6-BN6097	24HR_0025	863601.241	532493.561	3.875
C6-BN6097	72HR_0005	863601.241	532493.561	4.614
C6-BN6097	72HR_0010	863601.241	532493.561	5.270
C6-BN6097	72HR_0025	863601.241	532493.561	5.393
C6-BN6097	72HR_0050	863601.241	532493.561	5.478
C6-BN6097	72HR_0100	863601.241	532493.561	5.594
C6-BN6097	72HR_0500	863601.241	532493.561	6.613
C6-BN6097	72HR_1000	863601.241	532493.561	7.020
C6-BN6099	24HR_0005	863382.351	532507.438	4.803
C6-BN6099	24HR_0010	863382.351	532507.438	5.125
C6-BN6099	24HR_0025	863382.351	532507.438	3.875
C6-BN6099	72HR_0005	863382.351	532507.438	4.614
C6-BN6099	72HR_0010	863382.351	532507.438	5.271
C6-BN6099	72HR_0025	863382.351	532507.438	5.394
C6-BN6099	72HR_0050	863382.351	532507.438	5.479
C6-BN6099	72HR_0100	863382.351	532507.438	5.594
C6-BN6099	72HR_0500	863382.351	532507.438	6.614
C6-BN6099	72HR_1000	863382.351	532507.438	7.020
C6-BN6098	24HR_0005	863518.056	532492.017	4.803
C6-BN6098	24HR_0010	863518.056	532492.017	5.125
C6-BN6098	24HR_0025	863518.056	532492.017	3.875
C6-BN6098	72HR_0005	863518.056	532492.017	4.614
C6-BN6098	72HR_0010	863518.056	532492.017	5.270
C6-BN6098	72HR_0025	863518.056	532492.017	5.393
C6-BN6098	72HR_0050	863518.056	532492.017	5.478
C6-BN6098	72HR_0100	863518.056	532492.017	5.594
C6-BN6098	72HR_0500	863518.056	532492.017	6.613
C6-BN6098	72HR_1000	863518.056	532492.017	7.020
C6-BN6096	24HR_0005	863710.064	532489.851	4.803
C6-BN6096	24HR_0010	863710.064	532489.851	5.125
C6-BN6096	24HR_0025	863710.064	532489.851	3.875
C6-BN6096	72HR_0005	863710.064	532489.851	4.614
C6-BN6096	72HR_0010	863710.064	532489.851	5.270
C6-BN6096	72HR_0025	863710.064	532489.851	5.393
C6-BN6096	72HR_0050	863710.064	532489.851	5.478

C-6 Stages (ft NAVD88) - 2060

Name	Storm	Node X 0	Node Y 0	Max Water Elevation ft
C6-BN6096	72HR_0100	863710.064	532489.851	5.594
C6-BN6096	72HR_0500	863710.064	532489.851	6.613
C6-BN6096	72HR_1000	863710.064	532489.851	7.020
C6-BN6109	24HR_0005	858554.978	532476.663	2.489
C6-BN6109	24HR_0010	858554.978	532476.663	2.524
C6-BN6109	24HR_0025	858554.978	532476.663	2.022
C6-BN6109	72HR_0005	858554.978	532476.663	1.227
C6-BN6109	72HR_0010	858554.978	532476.663	1.286
C6-BN6109	72HR_0025	858554.978	532476.663	1.372
C6-BN6109	72HR_0050	858554.978	532476.663	1.430
C6-BN6109	72HR_0100	858554.978	532476.663	1.436
C6-BN6109	72HR_0500	858554.978	532476.663	1.498
C6-BN6109	72HR_1000	858554.978	532476.663	1.512
C6-BN6112	24HR_0005	858441.086	535235.423	2.000
C6-BN6112	24HR_0010	858441.086	535235.423	2.000
C6-BN6112	24HR_0025	858441.086	535235.423	2.000
C6-BN6112	72HR_0005	858441.086	535235.423	0.750
C6-BN6112	72HR_0010	858441.086	535235.423	0.750
C6-BN6112	72HR_0025	858441.086	535235.423	3.670
C6-BN6112	72HR_0050	858441.086	535235.423	3.689
C6-BN6112	72HR_0100	858441.086	535235.423	3.691
C6-BN6112	72HR_0500	858441.086	535235.423	3.695
C6-BN6112	72HR_1000	858441.086	535235.423	3.696
C6-BN6111	24HR_0005	858517.768	532894.597	2.489
C6-BN6111	24HR_0010	858517.768	532894.597	2.524
C6-BN6111	24HR_0025	858517.768	532894.597	2.022
C6-BN6111	72HR_0005	858517.768	532894.597	1.227
C6-BN6111	72HR_0010	858517.768	532894.597	1.286
C6-BN6111	72HR_0025	858517.768	532894.597	2.792
C6-BN6111	72HR_0050	858517.768	532894.597	3.391
C6-BN6111	72HR_0100	858517.768	532894.597	3.435
C6-BN6111	72HR_0500	858517.768	532894.597	3.618
C6-BN6111	72HR_1000	858517.768	532894.597	3.669
C6-BN6108	24HR_0005	858968.765	532460.118	2.489
C6-BN6108	24HR_0010	858968.765	532460.118	2.524
C6-BN6108	24HR_0025	858968.765	532460.118	2.022
C6-BN6108	72HR_0005	858968.765	532460.118	1.227
C6-BN6108	72HR_0010	858968.765	532460.118	1.286
C6-BN6108	72HR_0025	858968.765	532460.118	1.372
C6-BN6108	72HR_0050	858968.765	532460.118	1.430
C6-BN6108	72HR_0100	858968.765	532460.118	1.436
C6-BN6108	72HR_0500	858968.765	532460.118	1.498
C6-BN6108	72HR_1000	858968.765	532460.118	1.512
C6-BN6107	24HR_0005	859081.981	532458.317	4.803
C6-BN6107	24HR_0010	859081.981	532458.317	5.125
C6-BN6107	24HR_0025	859081.981	532458.317	3.874
C6-BN6107	72HR_0005	859081.981	532458.317	4.614
C6-BN6107	72HR_0010	859081.981	532458.317	5.271
C6-BN6107	72HR_0025	859081.981	532458.317	5.394
C6-BN6107	72HR_0050	859081.981	532458.317	5.480
C6-BN6107	72HR_0100	859081.981	532458.317	5.594

C-6 Stages (ft NAVD88) - 2060

Name	Storm	Node X 0	Node Y 0	Max Water Elevation ft
C6-BN6107	72HR_0500	859081.981	532458.317	6.614
C6-BN6107	72HR_1000	859081.981	532458.317	7.021
C6-BN6084	24HR_0005	869143.421	532585.708	2.740
C6-BN6084	24HR_0010	869143.421	532585.708	4.048
C6-BN6084	24HR_0025	869143.421	532585.708	2.012
C6-BN6084	72HR_0005	869143.421	532585.708	0.901
C6-BN6084	72HR_0010	869143.421	532585.708	2.532
C6-BN6084	72HR_0025	869143.421	532585.708	3.519
C6-BN6084	72HR_0050	869143.421	532585.708	4.471
C6-BN6084	72HR_0100	869143.421	532585.708	5.589
C6-BN6084	72HR_0500	869143.421	532585.708	6.598
C6-BN6084	72HR_1000	869143.421	532585.708	7.009
C6-BN6082	24HR_0005	870362.620	532604.221	2.740
C6-BN6082	24HR_0010	870362.620	532604.221	4.048
C6-BN6082	24HR_0025	870362.620	532604.221	2.012
C6-BN6082	72HR_0005	870362.620	532604.221	0.901
C6-BN6082	72HR_0010	870362.620	532604.221	2.532
C6-BN6082	72HR_0025	870362.620	532604.221	3.519
C6-BN6082	72HR_0050	870362.620	532604.221	4.471
C6-BN6082	72HR_0100	870362.620	532604.221	5.589
C6-BN6082	72HR_0500	870362.620	532604.221	6.598
C6-BN6082	72HR_1000	870362.620	532604.221	7.009
C6-BN6081	24HR_0005	870446.576	532601.888	2.740
C6-BN6081	24HR_0010	870446.576	532601.888	4.047
C6-BN6081	24HR_0025	870446.576	532601.888	2.012
C6-BN6081	72HR_0005	870446.576	532601.888	0.901
C6-BN6081	72HR_0010	870446.576	532601.888	2.532
C6-BN6081	72HR_0025	870446.576	532601.888	3.518
C6-BN6081	72HR_0050	870446.576	532601.888	4.471
C6-BN6081	72HR_0100	870446.576	532601.888	5.589
C6-BN6081	72HR_0500	870446.576	532601.888	6.597
C6-BN6081	72HR_1000	870446.576	532601.888	7.009
C6-BN6079	24HR_0005	871665.405	532608.549	2.740
C6-BN6079	24HR_0010	871665.405	532608.549	4.047
C6-BN6079	24HR_0025	871665.405	532608.549	2.012
C6-BN6079	72HR_0005	871665.405	532608.549	0.901
C6-BN6079	72HR_0010	871665.405	532608.549	2.532
C6-BN6079	72HR_0025	871665.405	532608.549	3.518
C6-BN6079	72HR_0050	871665.405	532608.549	4.471
C6-BN6079	72HR_0100	871665.405	532608.549	5.589
C6-BN6079	72HR_0500	871665.405	532608.549	6.597
C6-BN6079	72HR_1000	871665.405	532608.549	7.009
C6-BN6078	24HR_0005	871778.601	532609.667	2.739
C6-BN6078	24HR_0010	871778.601	532609.667	4.047
C6-BN6078	24HR_0025	871778.601	532609.667	2.013
C6-BN6078	72HR_0005	871778.601	532609.667	0.901
C6-BN6078	72HR_0010	871778.601	532609.667	2.531
C6-BN6078	72HR_0025	871778.601	532609.667	3.517
C6-BN6078	72HR_0050	871778.601	532609.667	4.470
C6-BN6078	72HR_0100	871778.601	532609.667	5.588
C6-BN6078	72HR_0500	871778.601	532609.667	6.596

C-6 Stages (ft NAVD88) - 2060

Name	Storm	Node X 0	Node Y 0	Max Water Elevation ft
C6-BN6078	72HR_1000	871778.601	532609.667	7.008
C6-BN6077	24HR_0005	872076.963	532608.673	2.739
C6-BN6077	24HR_0010	872076.963	532608.673	4.047
C6-BN6077	24HR_0025	872076.963	532608.673	2.013
C6-BN6077	72HR_0005	872076.963	532608.673	0.901
C6-BN6077	72HR_0010	872076.963	532608.673	2.531
C6-BN6077	72HR_0025	872076.963	532608.673	3.517
C6-BN6077	72HR_0050	872076.963	532608.673	4.470
C6-BN6077	72HR_0100	872076.963	532608.673	5.588
C6-BN6077	72HR_0500	872076.963	532608.673	6.596
C6-BN6077	72HR_1000	872076.963	532608.673	7.008
C6-BN6076	24HR_0005	872223.885	532618.002	2.739
C6-BN6076	24HR_0010	872223.885	532618.002	4.047
C6-BN6076	24HR_0025	872223.885	532618.002	2.013
C6-BN6076	72HR_0005	872223.885	532618.002	0.901
C6-BN6076	72HR_0010	872223.885	532618.002	2.530
C6-BN6076	72HR_0025	872223.885	532618.002	3.516
C6-BN6076	72HR_0050	872223.885	532618.002	4.469
C6-BN6076	72HR_0100	872223.885	532618.002	5.588
C6-BN6076	72HR_0500	872223.885	532618.002	6.594
C6-BN6076	72HR_1000	872223.885	532618.002	7.006
C6-BN6075	24HR_0005	872808.340	532620.181	2.739
C6-BN6075	24HR_0010	872808.340	532620.181	4.047
C6-BN6075	24HR_0025	872808.340	532620.181	2.013
C6-BN6075	72HR_0005	872808.340	532620.181	0.901
C6-BN6075	72HR_0010	872808.340	532620.181	2.530
C6-BN6075	72HR_0025	872808.340	532620.181	3.516
C6-BN6075	72HR_0050	872808.340	532620.181	4.469
C6-BN6075	72HR_0100	872808.340	532620.181	5.588
C6-BN6075	72HR_0500	872808.340	532620.181	6.594
C6-BN6075	72HR_1000	872808.340	532620.181	7.006
C6-BN6074	24HR_0005	872971.082	532622.260	2.739
C6-BN6074	24HR_0010	872971.082	532622.260	4.046
C6-BN6074	24HR_0025	872971.082	532622.260	2.013
C6-BN6074	72HR_0005	872971.082	532622.260	0.901
C6-BN6074	72HR_0010	872971.082	532622.260	2.529
C6-BN6074	72HR_0025	872971.082	532622.260	3.516
C6-BN6074	72HR_0050	872971.082	532622.260	4.468
C6-BN6074	72HR_0100	872971.082	532622.260	5.588
C6-BN6074	72HR_0500	872971.082	532622.260	6.593
C6-BN6074	72HR_1000	872971.082	532622.260	7.006
C6-BN6073	24HR_0005	874059.542	532637.690	2.739
C6-BN6073	24HR_0010	874059.542	532637.690	4.046
C6-BN6073	24HR_0025	874059.542	532637.690	2.013
C6-BN6073	72HR_0005	874059.542	532637.690	0.901
C6-BN6073	72HR_0010	874059.542	532637.690	2.529
C6-BN6073	72HR_0025	874059.542	532637.690	3.516
C6-BN6073	72HR_0050	874059.542	532637.690	4.468
C6-BN6073	72HR_0100	874059.542	532637.690	5.588
C6-BN6073	72HR_0500	874059.542	532637.690	6.593
C6-BN6073	72HR_1000	874059.542	532637.690	7.006

C-6 Stages (ft NAVD88) - 2060

Name	Storm	Node X 0	Node Y 0	Max Water Elevation ft
C6-BN6072	24HR_0005	874123.014	532633.278	2.739
C6-BN6072	24HR_0010	874123.014	532633.278	4.046
C6-BN6072	24HR_0025	874123.014	532633.278	2.013
C6-BN6072	72HR_0005	874123.014	532633.278	0.901
C6-BN6072	72HR_0010	874123.014	532633.278	2.529
C6-BN6072	72HR_0025	874123.014	532633.278	3.516
C6-BN6072	72HR_0050	874123.014	532633.278	4.468
C6-BN6072	72HR_0100	874123.014	532633.278	5.588
C6-BN6072	72HR_0500	874123.014	532633.278	6.593
C6-BN6072	72HR_1000	874123.014	532633.278	7.005
C6-BN6071	24HR_0005	874300.481	532638.341	2.739
C6-BN6071	24HR_0010	874300.481	532638.341	4.046
C6-BN6071	24HR_0025	874300.481	532638.341	2.013
C6-BN6071	72HR_0005	874300.481	532638.341	0.901
C6-BN6071	72HR_0010	874300.481	532638.341	2.529
C6-BN6071	72HR_0025	874300.481	532638.341	3.516
C6-BN6071	72HR_0050	874300.481	532638.341	4.468
C6-BN6071	72HR_0100	874300.481	532638.341	5.588
C6-BN6071	72HR_0500	874300.481	532638.341	6.593
C6-BN6071	72HR_1000	874300.481	532638.341	7.005
C6-BN6080	24HR_0005	870989.235	532608.826	2.740
C6-BN6080	24HR_0010	870989.235	532608.826	4.047
C6-BN6080	24HR_0025	870989.235	532608.826	2.012
C6-BN6080	72HR_0005	870989.235	532608.826	0.901
C6-BN6080	72HR_0010	870989.235	532608.826	2.532
C6-BN6080	72HR_0025	870989.235	532608.826	3.518
C6-BN6080	72HR_0050	870989.235	532608.826	4.471
C6-BN6080	72HR_0100	870989.235	532608.826	5.589
C6-BN6080	72HR_0500	870989.235	532608.826	6.597
C6-BN6080	72HR_1000	870989.235	532608.826	7.009
C6-BN6083	24HR_0005	869415.732	532594.780	2.740
C6-BN6083	24HR_0010	869415.732	532594.780	4.048
C6-BN6083	24HR_0025	869415.732	532594.780	2.012
C6-BN6083	72HR_0005	869415.732	532594.780	0.901
C6-BN6083	72HR_0010	869415.732	532594.780	2.532
C6-BN6083	72HR_0025	869415.732	532594.780	3.519
C6-BN6083	72HR_0050	869415.732	532594.780	4.471
C6-BN6083	72HR_0100	869415.732	532594.780	5.589
C6-BN6083	72HR_0500	869415.732	532594.780	6.598
C6-BN6083	72HR_1000	869415.732	532594.780	7.009
C6-BN6070	24HR_0005	874389.600	532621.199	2.739
C6-BN6070	24HR_0010	874389.600	532621.199	4.046
C6-BN6070	24HR_0025	874389.600	532621.199	2.013
C6-BN6070	72HR_0005	874389.600	532621.199	0.901
C6-BN6070	72HR_0010	874389.600	532621.199	2.529
C6-BN6070	72HR_0025	874389.600	532621.199	3.515
C6-BN6070	72HR_0050	874389.600	532621.199	4.468
C6-BN6070	72HR_0100	874389.600	532621.199	5.588
C6-BN6070	72HR_0500	874389.600	532621.199	6.592
C6-BN6070	72HR_1000	874389.600	532621.199	7.004
C6-BN6066	24HR_0005	878251.074	532683.101	2.739

C-6 Stages (ft NAVD88) - 2060

Name	Storm	Node X 0	Node Y 0	Max Water Elevation ft
C6-BN6066	24HR_0010	878251.074	532683.101	4.046
C6-BN6066	24HR_0025	878251.074	532683.101	2.013
C6-BN6066	72HR_0005	878251.074	532683.101	0.901
C6-BN6066	72HR_0010	878251.074	532683.101	2.529
C6-BN6066	72HR_0025	878251.074	532683.101	3.515
C6-BN6066	72HR_0050	878251.074	532683.101	4.468
C6-BN6066	72HR_0100	878251.074	532683.101	5.588
C6-BN6066	72HR_0500	878251.074	532683.101	6.591
C6-BN6066	72HR_1000	878251.074	532683.101	7.004
C6-BN6065	24HR_0005	878322.297	532683.557	2.739
C6-BN6065	24HR_0010	878322.297	532683.557	4.046
C6-BN6065	24HR_0025	878322.297	532683.557	2.014
C6-BN6065	72HR_0005	878322.297	532683.557	0.901
C6-BN6065	72HR_0010	878322.297	532683.557	2.529
C6-BN6065	72HR_0025	878322.297	532683.557	3.515
C6-BN6065	72HR_0050	878322.297	532683.557	4.467
C6-BN6065	72HR_0100	878322.297	532683.557	5.588
C6-BN6065	72HR_0500	878322.297	532683.557	6.591
C6-BN6065	72HR_1000	878322.297	532683.557	7.003
C6-BN6064	24HR_0005	878662.641	532687.332	2.739
C6-BN6064	24HR_0010	878662.641	532687.332	4.046
C6-BN6064	24HR_0025	878662.641	532687.332	2.014
C6-BN6064	72HR_0005	878662.641	532687.332	0.901
C6-BN6064	72HR_0010	878662.641	532687.332	2.529
C6-BN6064	72HR_0025	878662.641	532687.332	3.515
C6-BN6064	72HR_0050	878662.641	532687.332	4.468
C6-BN6064	72HR_0100	878662.641	532687.332	5.588
C6-BN6064	72HR_0500	878662.641	532687.332	6.590
C6-BN6064	72HR_1000	878662.641	532687.332	7.003
C6-BN6063	24HR_0005	878748.875	532688.648	2.739
C6-BN6063	24HR_0010	878748.875	532688.648	4.046
C6-BN6063	24HR_0025	878748.875	532688.648	2.014
C6-BN6063	72HR_0005	878748.875	532688.648	0.901
C6-BN6063	72HR_0010	878748.875	532688.648	2.528
C6-BN6063	72HR_0025	878748.875	532688.648	3.515
C6-BN6063	72HR_0050	878748.875	532688.648	4.468
C6-BN6063	72HR_0100	878748.875	532688.648	5.588
C6-BN6063	72HR_0500	878748.875	532688.648	6.590
C6-BN6063	72HR_1000	878748.875	532688.648	7.003
C6-BN6067	24HR_0005	877023.157	532692.100	2.739
C6-BN6067	24HR_0010	877023.157	532692.100	4.046
C6-BN6067	24HR_0025	877023.157	532692.100	2.013
C6-BN6067	72HR_0005	877023.157	532692.100	0.901
C6-BN6067	72HR_0010	877023.157	532692.100	2.529
C6-BN6067	72HR_0025	877023.157	532692.100	3.515
C6-BN6067	72HR_0050	877023.157	532692.100	4.468
C6-BN6067	72HR_0100	877023.157	532692.100	5.588
C6-BN6067	72HR_0500	877023.157	532692.100	6.591
C6-BN6067	72HR_1000	877023.157	532692.100	7.004
C6-BN6068	24HR_0005	876551.554	532705.643	2.739
C6-BN6068	24HR_0010	876551.554	532705.643	4.046

C-6 Stages (ft NAVD88) - 2060

Name	Storm	Node X 0	Node Y 0	Max Water Elevation ft
C6-BN6068	24HR_0025	876551.554	532705.643	2.013
C6-BN6068	72HR_0005	876551.554	532705.643	0.901
C6-BN6068	72HR_0010	876551.554	532705.643	2.529
C6-BN6068	72HR_0025	876551.554	532705.643	3.515
C6-BN6068	72HR_0050	876551.554	532705.643	4.468
C6-BN6068	72HR_0100	876551.554	532705.643	5.588
C6-BN6068	72HR_0500	876551.554	532705.643	6.592
C6-BN6068	72HR_1000	876551.554	532705.643	7.004
C6-BN6069	24HR_0005	875363.521	532670.726	2.739
C6-BN6069	24HR_0010	875363.521	532670.726	4.046
C6-BN6069	24HR_0025	875363.521	532670.726	2.013
C6-BN6069	72HR_0005	875363.521	532670.726	0.901
C6-BN6069	72HR_0010	875363.521	532670.726	2.529
C6-BN6069	72HR_0025	875363.521	532670.726	3.515
C6-BN6069	72HR_0050	875363.521	532670.726	4.468
C6-BN6069	72HR_0100	875363.521	532670.726	5.588
C6-BN6069	72HR_0500	875363.521	532670.726	6.592
C6-BN6069	72HR_1000	875363.521	532670.726	7.004
C6-BN6093	24HR_0005	865705.732	532514.560	2.740
C6-BN6093	24HR_0010	865705.732	532514.560	4.049
C6-BN6093	24HR_0025	865705.732	532514.560	2.012
C6-BN6093	72HR_0005	865705.732	532514.560	0.901
C6-BN6093	72HR_0010	865705.732	532514.560	2.536
C6-BN6093	72HR_0025	865705.732	532514.560	3.521
C6-BN6093	72HR_0050	865705.732	532514.560	4.474
C6-BN6093	72HR_0100	865705.732	532514.560	5.589
C6-BN6093	72HR_0500	865705.732	532514.560	6.601
C6-BN6093	72HR_1000	865705.732	532514.560	7.012
C6-BN6092	24HR_0005	865741.313	532518.118	2.740
C6-BN6092	24HR_0010	865741.313	532518.118	4.049
C6-BN6092	24HR_0025	865741.313	532518.118	2.012
C6-BN6092	72HR_0005	865741.313	532518.118	0.901
C6-BN6092	72HR_0010	865741.313	532518.118	2.536
C6-BN6092	72HR_0025	865741.313	532518.118	3.521
C6-BN6092	72HR_0050	865741.313	532518.118	4.474
C6-BN6092	72HR_0100	865741.313	532518.118	5.589
C6-BN6092	72HR_0500	865741.313	532518.118	6.601
C6-BN6092	72HR_1000	865741.313	532518.118	7.012
C6-BN6091	24HR_0005	866330.742	532518.317	2.740
C6-BN6091	24HR_0010	866330.742	532518.317	4.049
C6-BN6091	24HR_0025	866330.742	532518.317	2.012
C6-BN6091	72HR_0005	866330.742	532518.317	0.901
C6-BN6091	72HR_0010	866330.742	532518.317	2.536
C6-BN6091	72HR_0025	866330.742	532518.317	3.521
C6-BN6091	72HR_0050	866330.742	532518.317	4.474
C6-BN6091	72HR_0100	866330.742	532518.317	5.589
C6-BN6091	72HR_0500	866330.742	532518.317	6.601
C6-BN6091	72HR_1000	866330.742	532518.317	7.012
C6-BN6090	24HR_0005	866439.264	532516.538	2.740
C6-BN6090	24HR_0010	866439.264	532516.538	4.048
C6-BN6090	24HR_0025	866439.264	532516.538	2.012

C-6 Stages (ft NAVD88) - 2060

Name	Storm	Node X 0	Node Y 0	Max Water Elevation ft
C6-BN6090	72HR_0005	866439.264	532516.538	0.901
C6-BN6090	72HR_0010	866439.264	532516.538	2.534
C6-BN6090	72HR_0025	866439.264	532516.538	3.520
C6-BN6090	72HR_0050	866439.264	532516.538	4.473
C6-BN6090	72HR_0100	866439.264	532516.538	5.589
C6-BN6090	72HR_0500	866439.264	532516.538	6.600
C6-BN6090	72HR_1000	866439.264	532516.538	7.011
C6-BN6089	24HR_0005	867075.768	532508.027	2.740
C6-BN6089	24HR_0010	867075.768	532508.027	4.048
C6-BN6089	24HR_0025	867075.768	532508.027	2.012
C6-BN6089	72HR_0005	867075.768	532508.027	0.901
C6-BN6089	72HR_0010	867075.768	532508.027	2.534
C6-BN6089	72HR_0025	867075.768	532508.027	3.520
C6-BN6089	72HR_0050	867075.768	532508.027	4.473
C6-BN6089	72HR_0100	867075.768	532508.027	5.589
C6-BN6089	72HR_0500	867075.768	532508.027	6.600
C6-BN6089	72HR_1000	867075.768	532508.027	7.011
C6-BN6088	24HR_0005	867649.147	532517.865	2.740
C6-BN6088	24HR_0010	867649.147	532517.865	4.048
C6-BN6088	24HR_0025	867649.147	532517.865	2.012
C6-BN6088	72HR_0005	867649.147	532517.865	0.901
C6-BN6088	72HR_0010	867649.147	532517.865	2.534
C6-BN6088	72HR_0025	867649.147	532517.865	3.520
C6-BN6088	72HR_0050	867649.147	532517.865	4.473
C6-BN6088	72HR_0100	867649.147	532517.865	5.589
C6-BN6088	72HR_0500	867649.147	532517.865	6.600
C6-BN6088	72HR_1000	867649.147	532517.865	7.011
C6-BN6087	24HR_0005	867741.658	532519.515	2.740
C6-BN6087	24HR_0010	867741.658	532519.515	4.048
C6-BN6087	24HR_0025	867741.658	532519.515	2.012
C6-BN6087	72HR_0005	867741.658	532519.515	0.901
C6-BN6087	72HR_0010	867741.658	532519.515	2.533
C6-BN6087	72HR_0025	867741.658	532519.515	3.519
C6-BN6087	72HR_0050	867741.658	532519.515	4.472
C6-BN6087	72HR_0100	867741.658	532519.515	5.589
C6-BN6087	72HR_0500	867741.658	532519.515	6.599
C6-BN6087	72HR_1000	867741.658	532519.515	7.010
C6-BN6085	24HR_0005	869026.092	532585.132	2.740
C6-BN6085	24HR_0010	869026.092	532585.132	4.048
C6-BN6085	24HR_0025	869026.092	532585.132	2.012
C6-BN6085	72HR_0005	869026.092	532585.132	0.901
C6-BN6085	72HR_0010	869026.092	532585.132	2.533
C6-BN6085	72HR_0025	869026.092	532585.132	3.519
C6-BN6085	72HR_0050	869026.092	532585.132	4.472
C6-BN6085	72HR_0100	869026.092	532585.132	5.589
C6-BN6085	72HR_0500	869026.092	532585.132	6.599
C6-BN6085	72HR_1000	869026.092	532585.132	7.010
C6-BN6086	24HR_0005	868438.313	532588.177	2.740
C6-BN6086	24HR_0010	868438.313	532588.177	4.048
C6-BN6086	24HR_0025	868438.313	532588.177	2.012
C6-BN6086	72HR_0005	868438.313	532588.177	0.901

C-6 Stages (ft NAVD88) - 2060

Name	Storm	Node X 0	Node Y 0	Max Water Elevation ft
C6-BN6086	72HR_0010	868438.313	532588.177	2.533
C6-BN6086	72HR_0025	868438.313	532588.177	3.519
C6-BN6086	72HR_0050	868438.313	532588.177	4.472
C6-BN6086	72HR_0100	868438.313	532588.177	5.589
C6-BN6086	72HR_0500	868438.313	532588.177	6.599
C6-BN6086	72HR_1000	868438.313	532588.177	7.010
C6-BN6094	24HR_0005	864645.449	532503.742	2.740
C6-BN6094	24HR_0010	864645.449	532503.742	4.049
C6-BN6094	24HR_0025	864645.449	532503.742	2.012
C6-BN6094	72HR_0005	864645.449	532503.742	0.901
C6-BN6094	72HR_0010	864645.449	532503.742	2.536
C6-BN6094	72HR_0025	864645.449	532503.742	3.521
C6-BN6094	72HR_0050	864645.449	532503.742	4.474
C6-BN6094	72HR_0100	864645.449	532503.742	5.589
C6-BN6094	72HR_0500	864645.449	532503.742	6.601
C6-BN6094	72HR_1000	864645.449	532503.742	7.012
C6-BN6114	24HR_0005	858435.558	537603.467	2.000
C6-BN6114	24HR_0010	858435.558	537603.467	2.000
C6-BN6114	24HR_0025	858435.558	537603.467	2.000
C6-BN6114	72HR_0005	858435.558	537603.467	0.750
C6-BN6114	72HR_0010	858435.558	537603.467	0.750
C6-BN6114	72HR_0025	858435.558	537603.467	5.217
C6-BN6114	72HR_0050	858435.558	537603.467	5.762
C6-BN6114	72HR_0100	858435.558	537603.467	5.971
C6-BN6114	72HR_0500	858435.558	537603.467	6.800
C6-BN6114	72HR_1000	858435.558	537603.467	7.161
C6-BN6061	24HR_0005	879620.508	532766.608	2.739
C6-BN6061	24HR_0010	879620.508	532766.608	4.046
C6-BN6061	24HR_0025	879620.508	532766.608	2.015
C6-BN6061	72HR_0005	879620.508	532766.608	0.901
C6-BN6061	72HR_0010	879620.508	532766.608	2.528
C6-BN6061	72HR_0025	879620.508	532766.608	3.515
C6-BN6061	72HR_0050	879620.508	532766.608	4.468
C6-BN6061	72HR_0100	879620.508	532766.608	5.588
C6-BN6061	72HR_0500	879620.508	532766.608	6.588
C6-BN6061	72HR_1000	879620.508	532766.608	7.002
C6-BN6062	24HR_0005	879031.694	532705.043	2.739
C6-BN6062	24HR_0010	879031.694	532705.043	4.046
C6-BN6062	24HR_0025	879031.694	532705.043	2.014
C6-BN6062	72HR_0005	879031.694	532705.043	0.901
C6-BN6062	72HR_0010	879031.694	532705.043	2.528
C6-BN6062	72HR_0025	879031.694	532705.043	3.515
C6-BN6062	72HR_0050	879031.694	532705.043	4.468
C6-BN6062	72HR_0100	879031.694	532705.043	5.588
C6-BN6062	72HR_0500	879031.694	532705.043	6.590
C6-BN6062	72HR_1000	879031.694	532705.043	7.003
C6-BN6051	24HR_0005	882338.102	532709.177	2.739
C6-BN6051	24HR_0010	882338.102	532709.177	4.046
C6-BN6051	24HR_0025	882338.102	532709.177	2.016
C6-BN6051	72HR_0005	882338.102	532709.177	0.901
C6-BN6051	72HR_0010	882338.102	532709.177	2.528

C-6 Stages (ft NAVD88) - 2060

Name	Storm	Node X 0	Node Y 0	Max Water Elevation ft
C6-BN6051	72HR_0025	882338.102	532709.177	3.515
C6-BN6051	72HR_0050	882338.102	532709.177	4.467
C6-BN6051	72HR_0100	882338.102	532709.177	5.588
C6-BN6051	72HR_0500	882338.102	532709.177	6.585
C6-BN6051	72HR_1000	882338.102	532709.177	6.998
C6-BN6050	24HR_0005	882884.291	532710.784	2.739
C6-BN6050	24HR_0010	882884.291	532710.784	4.046
C6-BN6050	24HR_0025	882884.291	532710.784	2.016
C6-BN6050	72HR_0005	882884.291	532710.784	0.901
C6-BN6050	72HR_0010	882884.291	532710.784	2.528
C6-BN6050	72HR_0025	882884.291	532710.784	3.515
C6-BN6050	72HR_0050	882884.291	532710.784	4.467
C6-BN6050	72HR_0100	882884.291	532710.784	5.588
C6-BN6050	72HR_0500	882884.291	532710.784	6.585
C6-BN6050	72HR_1000	882884.291	532710.784	6.998
C6-BN6004	24HR_0005	920999.140	519909.923	2.000
C6-BN6004	24HR_0010	920999.140	519909.923	2.000
C6-BN6004	24HR_0025	920999.140	519909.923	2.000
C6-BN6004	72HR_0005	920999.140	519909.923	0.750
C6-BN6004	72HR_0010	920999.140	519909.923	0.750
C6-BN6004	72HR_0025	920999.140	519909.923	0.750
C6-BN6004	72HR_0050	920999.140	519909.923	0.750
C6-BN6004	72HR_0100	920999.140	519909.923	0.750
C6-BN6004	72HR_0500	920999.140	519909.923	1.059
C6-BN6004	72HR_1000	920999.140	519909.923	2.129
C6-BN6012	24HR_0005	911753.535	523638.716	8.384
C6-BN6012	24HR_0010	911753.535	523638.716	8.714
C6-BN6012	24HR_0025	911753.535	523638.716	9.125
C6-BN6012	72HR_0005	911753.535	523638.716	8.007
C6-BN6012	72HR_0010	911753.535	523638.716	8.657
C6-BN6012	72HR_0025	911753.535	523638.716	9.027
C6-BN6012	72HR_0050	911753.535	523638.716	9.297
C6-BN6012	72HR_0100	911753.535	523638.716	9.562
C6-BN6012	72HR_0500	911753.535	523638.716	10.088
C6-BN6012	72HR_1000	911753.535	523638.716	10.235
C6-BN6010	24HR_0005	914562.199	520358.434	8.384
C6-BN6010	24HR_0010	914562.199	520358.434	8.714
C6-BN6010	24HR_0025	914562.199	520358.434	9.125
C6-BN6010	72HR_0005	914562.199	520358.434	8.007
C6-BN6010	72HR_0010	914562.199	520358.434	8.657
C6-BN6010	72HR_0025	914562.199	520358.434	9.027
C6-BN6010	72HR_0050	914562.199	520358.434	9.297
C6-BN6010	72HR_0100	914562.199	520358.434	9.562
C6-BN6010	72HR_0500	914562.199	520358.434	10.088
C6-BN6010	72HR_1000	914562.199	520358.434	10.235
C6-BN6011	24HR_0005	912010.333	521581.483	8.384
C6-BN6011	24HR_0010	912010.333	521581.483	8.714
C6-BN6011	24HR_0025	912010.333	521581.483	9.125
C6-BN6011	72HR_0005	912010.333	521581.483	8.007
C6-BN6011	72HR_0010	912010.333	521581.483	8.657
C6-BN6011	72HR_0025	912010.333	521581.483	9.027

C-6 Stages (ft NAVD88) - 2060

Name	Storm	Node X 0	Node Y 0	Max Water Elevation ft
C6-BN6011	72HR_0050	912010.333	521581.483	9.297
C6-BN6011	72HR_0100	912010.333	521581.483	9.562
C6-BN6011	72HR_0500	912010.333	521581.483	10.088
C6-BN6011	72HR_1000	912010.333	521581.483	10.235
C6-BN6006	24HR_0005	919394.119	518147.349	2.000
C6-BN6006	24HR_0010	919394.119	518147.349	2.000
C6-BN6006	24HR_0025	919394.119	518147.349	2.000
C6-BN6006	72HR_0005	919394.119	518147.349	0.750
C6-BN6006	72HR_0010	919394.119	518147.349	0.750
C6-BN6006	72HR_0025	919394.119	518147.349	0.750
C6-BN6006	72HR_0050	919394.119	518147.349	0.750
C6-BN6006	72HR_0100	919394.119	518147.349	0.750
C6-BN6006	72HR_0500	919394.119	518147.349	0.750
C6-BN6006	72HR_1000	919394.119	518147.349	0.750
C6-BN6007	24HR_0005	918446.071	517675.994	2.000
C6-BN6007	24HR_0010	918446.071	517675.994	2.000
C6-BN6007	24HR_0025	918446.071	517675.994	2.000
C6-BN6007	72HR_0005	918446.071	517675.994	0.750
C6-BN6007	72HR_0010	918446.071	517675.994	0.750
C6-BN6007	72HR_0025	918446.071	517675.994	0.750
C6-BN6007	72HR_0050	918446.071	517675.994	0.750
C6-BN6007	72HR_0100	918446.071	517675.994	0.750
C6-BN6007	72HR_0500	918446.071	517675.994	0.750
C6-BN6007	72HR_1000	918446.071	517675.994	0.750
C6-BN6009	24HR_0005	914782.605	518888.354	2.000
C6-BN6009	24HR_0010	914782.605	518888.354	2.000
C6-BN6009	24HR_0025	914782.605	518888.354	2.000
C6-BN6009	72HR_0005	914782.605	518888.354	0.750
C6-BN6009	72HR_0010	914782.605	518888.354	0.750
C6-BN6009	72HR_0025	914782.605	518888.354	0.750
C6-BN6009	72HR_0050	914782.605	518888.354	0.750
C6-BN6009	72HR_0100	914782.605	518888.354	0.750
C6-BN6009	72HR_0500	914782.605	518888.354	0.750
C6-BN6009	72HR_1000	914782.605	518888.354	2.461
C6-BN6002	24HR_0005	922567.984	521540.385	2.000
C6-BN6002	24HR_0010	922567.984	521540.385	2.000
C6-BN6002	24HR_0025	922567.984	521540.385	2.000
C6-BN6002	72HR_0005	922567.984	521540.385	0.750
C6-BN6002	72HR_0010	922567.984	521540.385	0.750
C6-BN6002	72HR_0025	922567.984	521540.385	0.750
C6-BN6002	72HR_0050	922567.984	521540.385	0.750
C6-BN6002	72HR_0100	922567.984	521540.385	0.750
C6-BN6002	72HR_0500	922567.984	521540.385	0.750
C6-BN6002	72HR_1000	922567.984	521540.385	0.750
C6-BN6043	24HR_0005	885019.517	536320.126	2.000
C6-BN6043	24HR_0010	885019.517	536320.126	2.000
C6-BN6043	24HR_0025	885019.517	536320.126	2.000
C6-BN6043	72HR_0005	885019.517	536320.126	0.750
C6-BN6043	72HR_0010	885019.517	536320.126	0.750
C6-BN6043	72HR_0025	885019.517	536320.126	0.750
C6-BN6043	72HR_0050	885019.517	536320.126	0.750

C-6 Stages (ft NAVD88) - 2060

Name	Storm	Node X 0	Node Y 0	Max Water Elevation ft
C6-BN6043	72HR_0100	885019.517	536320.126	0.750
C6-BN6043	72HR_0500	885019.517	536320.126	0.750
C6-BN6043	72HR_1000	885019.517	536320.126	0.750
C6-BN6052	24HR_0005	882193.647	532711.415	2.739
C6-BN6052	24HR_0010	882193.647	532711.415	4.046
C6-BN6052	24HR_0025	882193.647	532711.415	2.016
C6-BN6052	72HR_0005	882193.647	532711.415	0.901
C6-BN6052	72HR_0010	882193.647	532711.415	2.528
C6-BN6052	72HR_0025	882193.647	532711.415	3.515
C6-BN6052	72HR_0050	882193.647	532711.415	4.467
C6-BN6052	72HR_0100	882193.647	532711.415	5.588
C6-BN6052	72HR_0500	882193.647	532711.415	6.584
C6-BN6052	72HR_1000	882193.647	532711.415	6.998
C6-BN6041	24HR_0005	896401.944	536719.603	2.000
C6-BN6041	24HR_0010	896401.944	536719.603	2.000
C6-BN6041	24HR_0025	896401.944	536719.603	2.000
C6-BN6041	72HR_0005	896401.944	536719.603	0.750
C6-BN6041	72HR_0010	896401.944	536719.603	0.750
C6-BN6041	72HR_0025	896401.944	536719.603	0.750
C6-BN6041	72HR_0050	896401.944	536719.603	0.750
C6-BN6041	72HR_0100	896401.944	536719.603	0.750
C6-BN6041	72HR_0500	896401.944	536719.603	0.750
C6-BN6041	72HR_1000	896401.944	536719.603	0.750
C6-BN6039	24HR_0005	898134.743	534935.726	2.000
C6-BN6039	24HR_0010	898134.743	534935.726	2.000
C6-BN6039	24HR_0025	898134.743	534935.726	2.000
C6-BN6039	72HR_0005	898134.743	534935.726	0.750
C6-BN6039	72HR_0010	898134.743	534935.726	0.750
C6-BN6039	72HR_0025	898134.743	534935.726	0.750
C6-BN6039	72HR_0050	898134.743	534935.726	0.750
C6-BN6039	72HR_0100	898134.743	534935.726	0.750
C6-BN6039	72HR_0500	898134.743	534935.726	0.750
C6-BN6039	72HR_1000	898134.743	534935.726	0.750
C6-BN6038	24HR_0005	898148.593	533820.292	2.000
C6-BN6038	24HR_0010	898148.593	533820.292	2.000
C6-BN6038	24HR_0025	898148.593	533820.292	2.000
C6-BN6038	72HR_0005	898148.593	533820.292	0.750
C6-BN6038	72HR_0010	898148.593	533820.292	0.750
C6-BN6038	72HR_0025	898148.593	533820.292	0.750
C6-BN6038	72HR_0050	898148.593	533820.292	0.750
C6-BN6038	72HR_0100	898148.593	533820.292	0.750
C6-BN6038	72HR_0500	898148.593	533820.292	0.750
C6-BN6038	72HR_1000	898148.593	533820.292	0.750
C6-BN6037	24HR_0005	898177.625	532979.054	2.000
C6-BN6037	24HR_0010	898177.625	532979.054	2.000
C6-BN6037	24HR_0025	898177.625	532979.054	2.000
C6-BN6037	72HR_0005	898177.625	532979.054	0.750
C6-BN6037	72HR_0010	898177.625	532979.054	0.750
C6-BN6037	72HR_0025	898177.625	532979.054	0.750
C6-BN6037	72HR_0050	898177.625	532979.054	0.750
C6-BN6037	72HR_0100	898177.625	532979.054	0.750

C-6 Stages (ft NAVD88) - 2060

Name	Storm	Node X 0	Node Y 0	Max Water Elevation ft
C6-BN6037	72HR_0500	898177.625	532979.054	0.750
C6-BN6037	72HR_1000	898177.625	532979.054	0.750
C6-BN6048	24HR_0005	883452.011	532711.465	2.739
C6-BN6048	24HR_0010	883452.011	532711.465	4.046
C6-BN6048	24HR_0025	883452.011	532711.465	2.016
C6-BN6048	72HR_0005	883452.011	532711.465	0.901
C6-BN6048	72HR_0010	883452.011	532711.465	2.528
C6-BN6048	72HR_0025	883452.011	532711.465	3.515
C6-BN6048	72HR_0050	883452.011	532711.465	4.467
C6-BN6048	72HR_0100	883452.011	532711.465	5.588
C6-BN6048	72HR_0500	883452.011	532711.465	6.585
C6-BN6048	72HR_1000	883452.011	532711.465	6.998
C6-BN6042	24HR_0005	889592.635	536468.372	3.600
C6-BN6042	24HR_0010	889592.635	536468.372	4.505
C6-BN6042	24HR_0025	889592.635	536468.372	4.275
C6-BN6042	72HR_0005	889592.635	536468.372	3.304
C6-BN6042	72HR_0010	889592.635	536468.372	5.374
C6-BN6042	72HR_0025	889592.635	536468.372	5.751
C6-BN6042	72HR_0050	889592.635	536468.372	5.956
C6-BN6042	72HR_0100	889592.635	536468.372	6.078
C6-BN6042	72HR_0500	889592.635	536468.372	6.397
C6-BN6042	72HR_1000	889592.635	536468.372	6.666
C6-BN6054	24HR_0005	881871.462	532716.256	2.739
C6-BN6054	24HR_0010	881871.462	532716.256	4.046
C6-BN6054	24HR_0025	881871.462	532716.256	2.016
C6-BN6054	72HR_0005	881871.462	532716.256	0.901
C6-BN6054	72HR_0010	881871.462	532716.256	2.528
C6-BN6054	72HR_0025	881871.462	532716.256	3.515
C6-BN6054	72HR_0050	881871.462	532716.256	4.467
C6-BN6054	72HR_0100	881871.462	532716.256	5.588
C6-BN6054	72HR_0500	881871.462	532716.256	6.584
C6-BN6054	72HR_1000	881871.462	532716.256	6.998
C6-BN6036	24HR_0005	898141.881	532199.438	2.000
C6-BN6036	24HR_0010	898141.881	532199.438	2.000
C6-BN6036	24HR_0025	898141.881	532199.438	2.000
C6-BN6036	72HR_0005	898141.881	532199.438	0.750
C6-BN6036	72HR_0010	898141.881	532199.438	0.750
C6-BN6036	72HR_0025	898141.881	532199.438	0.750
C6-BN6036	72HR_0050	898141.881	532199.438	0.750
C6-BN6036	72HR_0100	898141.881	532199.438	0.750
C6-BN6036	72HR_0500	898141.881	532199.438	0.750
C6-BN6036	72HR_1000	898141.881	532199.438	0.750
C6-BN6035	24HR_0005	898032.806	531995.856	2.000
C6-BN6035	24HR_0010	898032.806	531995.856	2.000
C6-BN6035	24HR_0025	898032.806	531995.856	2.000
C6-BN6035	72HR_0005	898032.806	531995.856	0.750
C6-BN6035	72HR_0010	898032.806	531995.856	0.750
C6-BN6035	72HR_0025	898032.806	531995.856	0.750
C6-BN6035	72HR_0050	898032.806	531995.856	0.750
C6-BN6035	72HR_0100	898032.806	531995.856	0.750
C6-BN6035	72HR_0500	898032.806	531995.856	0.750

C-6 Stages (ft NAVD88) - 2060

Name	Storm	Node X 0	Node Y 0	Max Water Elevation ft
C6-BN6035	72HR_1000	898032.806	531995.856	0.750
C6-BN9104	24HR_0005	846192.152	579949.263	3.202
C6-BN9104	24HR_0010	846192.152	579949.263	3.482
C6-BN9104	24HR_0025	846192.152	579949.263	3.810
C6-BN9104	72HR_0005	846192.152	579949.263	3.091
C6-BN9104	72HR_0010	846192.152	579949.263	3.678
C6-BN9104	72HR_0025	846192.152	579949.263	4.306
C6-BN9104	72HR_0050	846192.152	579949.263	4.780
C6-BN9104	72HR_0100	846192.152	579949.263	4.912
C6-BN9104	72HR_0500	846192.152	579949.263	5.557
C6-BN9104	72HR_1000	846192.152	579949.263	6.117
C6-BN6190	24HR_0005	908542.480	542037.648	2.000
C6-BN6190	24HR_0010	908542.480	542037.648	2.000
C6-BN6190	24HR_0025	908542.480	542037.648	2.000
C6-BN6190	72HR_0005	908542.480	542037.648	0.750
C6-BN6190	72HR_0010	908542.480	542037.648	0.750
C6-BN6190	72HR_0025	908542.480	542037.648	0.750
C6-BN6190	72HR_0050	908542.480	542037.648	0.750
C6-BN6190	72HR_0100	908542.480	542037.648	0.750
C6-BN6190	72HR_0500	908542.480	542037.648	0.750
C6-BN6190	72HR_1000	908542.480	542037.648	0.750
C6-BN6189	24HR_0005	905809.695	545010.594	2.000
C6-BN6189	24HR_0010	905809.695	545010.594	2.000
C6-BN6189	24HR_0025	905809.695	545010.594	2.000
C6-BN6189	72HR_0005	905809.695	545010.594	0.750
C6-BN6189	72HR_0010	905809.695	545010.594	0.750
C6-BN6189	72HR_0025	905809.695	545010.594	0.750
C6-BN6189	72HR_0050	905809.695	545010.594	0.750
C6-BN6189	72HR_0100	905809.695	545010.594	0.750
C6-BN6189	72HR_0500	905809.695	545010.594	0.750
C6-BN6189	72HR_1000	905809.695	545010.594	0.750
C6-BN6191	24HR_0005	911353.744	541317.420	9.271
C6-BN6191	24HR_0010	911353.744	541317.420	9.540
C6-BN6191	24HR_0025	911353.744	541317.420	9.203
C6-BN6191	72HR_0005	911353.744	541317.420	9.282
C6-BN6191	72HR_0010	911353.744	541317.420	9.859
C6-BN6191	72HR_0025	911353.744	541317.420	10.203
C6-BN6191	72HR_0050	911353.744	541317.420	10.420
C6-BN6191	72HR_0100	911353.744	541317.420	10.599
C6-BN6191	72HR_0500	911353.744	541317.420	10.881
C6-BN6191	72HR_1000	911353.744	541317.420	11.013
C6-BN6179	24HR_0005	886868.698	553695.891	5.646
C6-BN6179	24HR_0010	886868.698	553695.891	5.784
C6-BN6179	24HR_0025	886868.698	553695.891	5.877
C6-BN6179	72HR_0005	886868.698	553695.891	5.629
C6-BN6179	72HR_0010	886868.698	553695.891	6.141
C6-BN6179	72HR_0025	886868.698	553695.891	6.641
C6-BN6179	72HR_0050	886868.698	553695.891	6.895
C6-BN6179	72HR_0100	886868.698	553695.891	7.069
C6-BN6179	72HR_0500	886868.698	553695.891	7.512
C6-BN6179	72HR_1000	886868.698	553695.891	7.688

C-6 Stages (ft NAVD88) - 2060

Name	Storm	Node X 0	Node Y 0	Max Water Elevation ft
C6-BN6175	24HR_0005	878780.737	557650.159	6.212
C6-BN6175	24HR_0010	878780.737	557650.159	6.281
C6-BN6175	24HR_0025	878780.737	557650.159	6.371
C6-BN6175	72HR_0005	878780.737	557650.159	6.152
C6-BN6175	72HR_0010	878780.737	557650.159	6.277
C6-BN6175	72HR_0025	878780.737	557650.159	6.641
C6-BN6175	72HR_0050	878780.737	557650.159	6.894
C6-BN6175	72HR_0100	878780.737	557650.159	7.068
C6-BN6175	72HR_0500	878780.737	557650.159	7.509
C6-BN6175	72HR_1000	878780.737	557650.159	7.683
C6-BN6176	24HR_0005	881378.236	557726.374	6.212
C6-BN6176	24HR_0010	881378.236	557726.374	6.281
C6-BN6176	24HR_0025	881378.236	557726.374	6.371
C6-BN6176	72HR_0005	881378.236	557726.374	6.152
C6-BN6176	72HR_0010	881378.236	557726.374	6.277
C6-BN6176	72HR_0025	881378.236	557726.374	6.641
C6-BN6176	72HR_0050	881378.236	557726.374	6.894
C6-BN6176	72HR_0100	881378.236	557726.374	7.068
C6-BN6176	72HR_0500	881378.236	557726.374	7.509
C6-BN6176	72HR_1000	881378.236	557726.374	7.683
C6-BN6177	24HR_0005	883028.868	556687.842	6.209
C6-BN6177	24HR_0010	883028.868	556687.842	6.277
C6-BN6177	24HR_0025	883028.868	556687.842	6.366
C6-BN6177	72HR_0005	883028.868	556687.842	6.151
C6-BN6177	72HR_0010	883028.868	556687.842	6.273
C6-BN6177	72HR_0025	883028.868	556687.842	6.641
C6-BN6177	72HR_0050	883028.868	556687.842	6.895
C6-BN6177	72HR_0100	883028.868	556687.842	7.069
C6-BN6177	72HR_0500	883028.868	556687.842	7.510
C6-BN6177	72HR_1000	883028.868	556687.842	7.685
C6-BN6188	24HR_0005	905615.874	548710.569	7.905
C6-BN6188	24HR_0010	905615.874	548710.569	8.050
C6-BN6188	24HR_0025	905615.874	548710.569	7.562
C6-BN6188	72HR_0005	905615.874	548710.569	7.894
C6-BN6188	72HR_0010	905615.874	548710.569	8.177
C6-BN6188	72HR_0025	905615.874	548710.569	8.284
C6-BN6188	72HR_0050	905615.874	548710.569	8.354
C6-BN6188	72HR_0100	905615.874	548710.569	8.393
C6-BN6188	72HR_0500	905615.874	548710.569	8.526
C6-BN6188	72HR_1000	905615.874	548710.569	8.587
C6-BN6185	24HR_0005	897507.907	550103.458	6.695
C6-BN6185	24HR_0010	897507.907	550103.458	6.859
C6-BN6185	24HR_0025	897507.907	550103.458	6.473
C6-BN6185	72HR_0005	897507.907	550103.458	6.660
C6-BN6185	72HR_0010	897507.907	550103.458	6.981
C6-BN6185	72HR_0025	897507.907	550103.458	7.153
C6-BN6185	72HR_0050	897507.907	550103.458	7.300
C6-BN6185	72HR_0100	897507.907	550103.458	7.453
C6-BN6185	72HR_0500	897507.907	550103.458	7.823
C6-BN6185	72HR_1000	897507.907	550103.458	7.971
C6-BN6192	24HR_0005	913974.039	542651.470	10.637

C-6 Stages (ft NAVD88) - 2060

Name	Storm	Node X 0	Node Y 0	Max Water Elevation ft
C6-BN6192	24HR_0010	913974.039	542651.470	10.812
C6-BN6192	24HR_0025	913974.039	542651.470	10.594
C6-BN6192	72HR_0005	913974.039	542651.470	10.569
C6-BN6192	72HR_0010	913974.039	542651.470	10.963
C6-BN6192	72HR_0025	913974.039	542651.470	11.217
C6-BN6192	72HR_0050	913974.039	542651.470	11.415
C6-BN6192	72HR_0100	913974.039	542651.470	11.619
C6-BN6192	72HR_0500	913974.039	542651.470	12.114
C6-BN6192	72HR_1000	913974.039	542651.470	12.323
C6-BN6129	24HR_0005	857346.423	564018.274	3.433
C6-BN6129	24HR_0010	857346.423	564018.274	3.754
C6-BN6129	24HR_0025	857346.423	564018.274	3.855
C6-BN6129	72HR_0005	857346.423	564018.274	2.187
C6-BN6129	72HR_0010	857346.423	564018.274	2.993
C6-BN6129	72HR_0025	857346.423	564018.274	3.843
C6-BN6129	72HR_0050	857346.423	564018.274	5.609
C6-BN6129	72HR_0100	857346.423	564018.274	5.924
C6-BN6129	72HR_0500	857346.423	564018.274	6.787
C6-BN6129	72HR_1000	857346.423	564018.274	7.145
C6-BN6127	24HR_0005	857644.049	561480.648	3.433
C6-BN6127	24HR_0010	857644.049	561480.648	3.754
C6-BN6127	24HR_0025	857644.049	561480.648	3.855
C6-BN6127	72HR_0005	857644.049	561480.648	2.187
C6-BN6127	72HR_0010	857644.049	561480.648	2.993
C6-BN6127	72HR_0025	857644.049	561480.648	3.843
C6-BN6127	72HR_0050	857644.049	561480.648	5.609
C6-BN6127	72HR_0100	857644.049	561480.648	5.925
C6-BN6127	72HR_0500	857644.049	561480.648	6.788
C6-BN6127	72HR_1000	857644.049	561480.648	7.145
C6-BN6131	24HR_0005	854805.048	568451.821	2.000
C6-BN6131	24HR_0010	854805.048	568451.821	2.000
C6-BN6131	24HR_0025	854805.048	568451.821	2.000
C6-BN6131	72HR_0005	854805.048	568451.821	0.750
C6-BN6131	72HR_0010	854805.048	568451.821	0.750
C6-BN6131	72HR_0025	854805.048	568451.821	0.750
C6-BN6131	72HR_0050	854805.048	568451.821	0.750
C6-BN6131	72HR_0100	854805.048	568451.821	0.750
C6-BN6131	72HR_0500	854805.048	568451.821	0.750
C6-BN6131	72HR_1000	854805.048	568451.821	0.750
C6-BN6104	24HR_0005	859988.997	532477.666	4.803
C6-BN6104	24HR_0010	859988.997	532477.666	5.125
C6-BN6104	24HR_0025	859988.997	532477.666	3.875
C6-BN6104	72HR_0005	859988.997	532477.666	4.614
C6-BN6104	72HR_0010	859988.997	532477.666	5.271
C6-BN6104	72HR_0025	859988.997	532477.666	5.394
C6-BN6104	72HR_0050	859988.997	532477.666	5.480
C6-BN6104	72HR_0100	859988.997	532477.666	5.594
C6-BN6104	72HR_0500	859988.997	532477.666	6.614
C6-BN6104	72HR_1000	859988.997	532477.666	7.021
C6-BN6103	24HR_0005	860079.757	532457.253	4.803
C6-BN6103	24HR_0010	860079.757	532457.253	5.125

C-6 Stages (ft NAVD88) - 2060

Name	Storm	Node X 0	Node Y 0	Max Water Elevation ft
C6-BN6103	24HR_0025	860079.757	532457.253	3.875
C6-BN6103	72HR_0005	860079.757	532457.253	4.614
C6-BN6103	72HR_0010	860079.757	532457.253	5.271
C6-BN6103	72HR_0025	860079.757	532457.253	5.394
C6-BN6103	72HR_0050	860079.757	532457.253	5.480
C6-BN6103	72HR_0100	860079.757	532457.253	5.594
C6-BN6103	72HR_0500	860079.757	532457.253	6.614
C6-BN6103	72HR_1000	860079.757	532457.253	7.021
C6-BN6102	24HR_0005	861073.424	532495.445	4.803
C6-BN6102	24HR_0010	861073.424	532495.445	5.125
C6-BN6102	24HR_0025	861073.424	532495.445	3.875
C6-BN6102	72HR_0005	861073.424	532495.445	4.614
C6-BN6102	72HR_0010	861073.424	532495.445	5.271
C6-BN6102	72HR_0025	861073.424	532495.445	5.394
C6-BN6102	72HR_0050	861073.424	532495.445	5.479
C6-BN6102	72HR_0100	861073.424	532495.445	5.594
C6-BN6102	72HR_0500	861073.424	532495.445	6.614
C6-BN6102	72HR_1000	861073.424	532495.445	7.021
C6-BN6101	24HR_0005	861224.325	532479.706	4.803
C6-BN6101	24HR_0010	861224.325	532479.706	5.125
C6-BN6101	24HR_0025	861224.325	532479.706	3.875
C6-BN6101	72HR_0005	861224.325	532479.706	4.614
C6-BN6101	72HR_0010	861224.325	532479.706	5.271
C6-BN6101	72HR_0025	861224.325	532479.706	5.394
C6-BN6101	72HR_0050	861224.325	532479.706	5.479
C6-BN6101	72HR_0100	861224.325	532479.706	5.594
C6-BN6101	72HR_0500	861224.325	532479.706	6.614
C6-BN6101	72HR_1000	861224.325	532479.706	7.021
C6-BN6095	24HR_0005	863871.676	532496.822	2.740
C6-BN6095	24HR_0010	863871.676	532496.822	4.049
C6-BN6095	24HR_0025	863871.676	532496.822	2.012
C6-BN6095	72HR_0005	863871.676	532496.822	0.901
C6-BN6095	72HR_0010	863871.676	532496.822	2.536
C6-BN6095	72HR_0025	863871.676	532496.822	3.521
C6-BN6095	72HR_0050	863871.676	532496.822	4.474
C6-BN6095	72HR_0100	863871.676	532496.822	5.589
C6-BN6095	72HR_0500	863871.676	532496.822	6.601
C6-BN6095	72HR_1000	863871.676	532496.822	7.012
C6-BN6100	24HR_0005	862544.917	532492.206	4.803
C6-BN6100	24HR_0010	862544.917	532492.206	5.125
C6-BN6100	24HR_0025	862544.917	532492.206	3.875
C6-BN6100	72HR_0005	862544.917	532492.206	4.614
C6-BN6100	72HR_0010	862544.917	532492.206	5.271
C6-BN6100	72HR_0025	862544.917	532492.206	5.394
C6-BN6100	72HR_0050	862544.917	532492.206	5.479
C6-BN6100	72HR_0100	862544.917	532492.206	5.594
C6-BN6100	72HR_0500	862544.917	532492.206	6.614
C6-BN6100	72HR_1000	862544.917	532492.206	7.021
C6-BN6105	24HR_0005	859828.155	532466.694	4.803
C6-BN6105	24HR_0010	859828.155	532466.694	5.125
C6-BN6105	24HR_0025	859828.155	532466.694	3.875

C-6 Stages (ft NAVD88) - 2060

Name	Storm	Node X 0	Node Y 0	Max Water Elevation ft
C6-BN6105	72HR_0005	859828.155	532466.694	4.614
C6-BN6105	72HR_0010	859828.155	532466.694	5.271
C6-BN6105	72HR_0025	859828.155	532466.694	5.394
C6-BN6105	72HR_0050	859828.155	532466.694	5.480
C6-BN6105	72HR_0100	859828.155	532466.694	5.594
C6-BN6105	72HR_0500	859828.155	532466.694	6.614
C6-BN6105	72HR_1000	859828.155	532466.694	7.021
C6-BN6113	24HR_0005	858442.818	535334.558	2.000
C6-BN6113	24HR_0010	858442.818	535334.558	2.000
C6-BN6113	24HR_0025	858442.818	535334.558	2.000
C6-BN6113	72HR_0005	858442.818	535334.558	0.750
C6-BN6113	72HR_0010	858442.818	535334.558	0.750
C6-BN6113	72HR_0025	858442.818	535334.558	5.217
C6-BN6113	72HR_0050	858442.818	535334.558	5.763
C6-BN6113	72HR_0100	858442.818	535334.558	5.971
C6-BN6113	72HR_0500	858442.818	535334.558	6.800
C6-BN6113	72HR_1000	858442.818	535334.558	7.161
C6-BN6130	24HR_0005	857276.733	567552.360	2.000
C6-BN6130	24HR_0010	857276.733	567552.360	2.000
C6-BN6130	24HR_0025	857276.733	567552.360	2.000
C6-BN6130	72HR_0005	857276.733	567552.360	0.750
C6-BN6130	72HR_0010	857276.733	567552.360	0.750
C6-BN6130	72HR_0025	857276.733	567552.360	0.750
C6-BN6130	72HR_0050	857276.733	567552.360	0.750
C6-BN6130	72HR_0100	857276.733	567552.360	4.212
C6-BN6130	72HR_0500	857276.733	567552.360	5.557
C6-BN6130	72HR_1000	857276.733	567552.360	6.117
C6-BCC8-N-EQ	24HR_0005	846790.314	579965.575	3.202
C6-BCC8-N-EQ	24HR_0010	846790.314	579965.575	3.482
C6-BCC8-N-EQ	24HR_0025	846790.314	579965.575	3.810
C6-BCC8-N-EQ	72HR_0005	846790.314	579965.575	3.091
C6-BCC8-N-EQ	72HR_0010	846790.314	579965.575	3.678
C6-BCC8-N-EQ	72HR_0025	846790.314	579965.575	4.307
C6-BCC8-N-EQ	72HR_0050	846790.314	579965.575	4.780
C6-BCC8-N-EQ	72HR_0100	846790.314	579965.575	4.912
C6-BCC8-N-EQ	72HR_0500	846790.314	579965.575	5.557
C6-BCC8-N-EQ	72HR_1000	846790.314	579965.575	6.117
C6-BN6186	24HR_0005	897552.040	548726.650	2.000
C6-BN6186	24HR_0010	897552.040	548726.650	2.000
C6-BN6186	24HR_0025	897552.040	548726.650	2.000
C6-BN6186	72HR_0005	897552.040	548726.650	0.750
C6-BN6186	72HR_0010	897552.040	548726.650	0.750
C6-BN6186	72HR_0025	897552.040	548726.650	0.750
C6-BN6186	72HR_0050	897552.040	548726.650	0.750
C6-BN6186	72HR_0100	897552.040	548726.650	0.750
C6-BN6186	72HR_0500	897552.040	548726.650	0.750
C6-BN6186	72HR_1000	897552.040	548726.650	0.750
C6-BN6187	24HR_0005	902872.419	548890.460	7.905
C6-BN6187	24HR_0010	902872.419	548890.460	8.050
C6-BN6187	24HR_0025	902872.419	548890.460	7.562
C6-BN6187	72HR_0005	902872.419	548890.460	7.894

C-6 Stages (ft NAVD88) - 2060

Name	Storm	Node X 0	Node Y 0	Max Water Elevation ft
C6-BN6187	72HR_0010	902872.419	548890.460	8.177
C6-BN6187	72HR_0025	902872.419	548890.460	8.284
C6-BN6187	72HR_0050	902872.419	548890.460	8.354
C6-BN6187	72HR_0100	902872.419	548890.460	8.393
C6-BN6187	72HR_0500	902872.419	548890.460	8.526
C6-BN6187	72HR_1000	902872.419	548890.460	8.587
C6-S32A	24HR_0005	840006.371	584831.864	6.870
C6-S32A	24HR_0010	840006.371	584831.864	6.870
C6-S32A	24HR_0025	840006.371	584831.864	6.870
C6-S32A	72HR_0005	840006.371	584831.864	7.116
C6-S32A	72HR_0010	840006.371	584831.864	7.116
C6-S32A	72HR_0025	840006.371	584831.864	7.116
C6-S32A	72HR_0050	840006.371	584831.864	7.116
C6-S32A	72HR_0100	840006.371	584831.864	7.116
C6-S32A	72HR_0500	840006.371	584831.864	7.116
C6-S32A	72HR_1000	840006.371	584831.864	7.302
S26-US	24HR_0005	899422.079	536435.250	2.673
S26-US	24HR_0010	899422.079	536435.250	2.785
S26-US	24HR_0025	899422.079	536435.250	3.073
S26-US	72HR_0005	899422.079	536435.250	2.794
S26-US	72HR_0010	899422.079	536435.250	3.117
S26-US	72HR_0025	899422.079	536435.250	3.419
S26-US	72HR_0050	899422.079	536435.250	3.719
S26-US	72HR_0100	899422.079	536435.250	4.106
S26-US	72HR_0500	899422.079	536435.250	5.140
S26-US	72HR_1000	899422.079	536435.250	5.699
S26-DS	24HR_0005	899496.270	536378.291	2.636
S26-DS	24HR_0010	899496.270	536378.291	2.741
S26-DS	24HR_0025	899496.270	536378.291	3.040
S26-DS	72HR_0005	899496.270	536378.291	2.783
S26-DS	72HR_0010	899496.270	536378.291	3.080
S26-DS	72HR_0025	899496.270	536378.291	3.352
S26-DS	72HR_0050	899496.270	536378.291	3.619
S26-DS	72HR_0100	899496.270	536378.291	3.966
S26-DS	72HR_0500	899496.270	536378.291	4.927
S26-DS	72HR_1000	899496.270	536378.291	5.446
C6-S26_HW	24HR_0005	899576.524	536675.917	0.000
C6-S26_HW	24HR_0010	899576.524	536675.917	0.000
C6-S26_HW	24HR_0025	899576.524	536675.917	0.000
C6-S26_HW	72HR_0005	899576.524	536675.917	1.250
C6-S26_HW	72HR_0010	899576.524	536675.917	0.000
C6-S26_HW	72HR_0025	899576.524	536675.917	0.000
C6-S26_HW	72HR_0050	899576.524	536675.917	0.000
C6-S26_HW	72HR_0100	899576.524	536675.917	0.000
C6-S26_HW	72HR_0500	899576.524	536675.917	0.000
C6-S26_HW	72HR_1000	899576.524	536675.917	0.000
C6-S26_TW	24HR_0005	899755.681	536516.723	0.000
C6-S26_TW	24HR_0010	899755.681	536516.723	0.000
C6-S26_TW	24HR_0025	899755.681	536516.723	0.000
C6-S26_TW	72HR_0005	899755.681	536516.723	1.250
C6-S26_TW	72HR_0010	899755.681	536516.723	0.000

C-6 Stages (ft NAVD88) - 2060

Name	Storm	Node X 0	Node Y 0	Max Water Elevation ft
C6-S26_TW	72HR_0025	899755.681	536516.723	0.000
C6-S26_TW	72HR_0050	899755.681	536516.723	0.000
C6-S26_TW	72HR_0100	899755.681	536516.723	0.000
C6-S26_TW	72HR_0500	899755.681	536516.723	0.000
C6-S26_TW	72HR_1000	899755.681	536516.723	0.000
C6-BN6001	24HR_0005	923287.313	522902.618	2.390
C6-BN6001	24HR_0010	923287.313	522902.618	2.391
C6-BN6001	24HR_0025	923287.313	522902.618	2.391
C6-BN6001	72HR_0005	923287.313	522902.618	2.943
C6-BN6001	72HR_0010	923287.313	522902.618	2.943
C6-BN6001	72HR_0025	923287.313	522902.618	2.943
C6-BN6001	72HR_0050	923287.313	522902.618	2.943
C6-BN6001	72HR_0100	923287.313	522902.618	2.943
C6-BN6001	72HR_0500	923287.313	522902.618	2.943
C6-BN6001	72HR_1000	923287.313	522902.618	2.943
C6-BAY_CALIBRATION_IRMA_092017	24HR_0005	924731.184	522900.336	2.390
C6-BAY_CALIBRATION_IRMA_092017	24HR_0010	924731.184	522900.336	2.390
C6-BAY_CALIBRATION_IRMA_092017	24HR_0025	924731.184	522900.336	2.391
C6-BAY_CALIBRATION_IRMA_092017	72HR_0005	924731.184	522900.336	2.900
C6-BAY_CALIBRATION_IRMA_092017	72HR_0010	924731.184	522900.336	2.900
C6-BAY_CALIBRATION_IRMA_092017	72HR_0025	924731.184	522900.336	2.900
C6-BAY_CALIBRATION_IRMA_092017	72HR_0050	924731.184	522900.336	2.900
C6-BAY_CALIBRATION_IRMA_092017	72HR_0100	924731.184	522900.336	2.900
C6-BAY_CALIBRATION_IRMA_092017	72HR_0500	924731.184	522900.336	2.900
C6-BAY_CALIBRATION_IRMA_092017	72HR_1000	924731.184	522900.336	2.900
C6-CC6-S-2a	24HR_0005	907598.157	527549.903	4.855
C6-CC6-S-2a	24HR_0010	907598.157	527549.903	5.184
C6-CC6-S-2a	24HR_0025	907598.157	527549.903	5.665
C6-CC6-S-2a	72HR_0005	907598.157	527549.903	4.525
C6-CC6-S-2a	72HR_0010	907598.157	527549.903	5.130
C6-CC6-S-2a	72HR_0025	907598.157	527549.903	5.551
C6-CC6-S-2a	72HR_0050	907598.157	527549.903	5.892
C6-CC6-S-2a	72HR_0100	907598.157	527549.903	6.224
C6-CC6-S-2a	72HR_0500	907598.157	527549.903	6.674
C6-CC6-S-2a	72HR_1000	907598.157	527549.903	6.849
C6-N-5	24HR_0005	861804.786	568372.384	3.973
C6-N-5	24HR_0010	861804.786	568372.384	4.335
C6-N-5	24HR_0025	861804.786	568372.384	4.174
C6-N-5	72HR_0005	861804.786	568372.384	3.882
C6-N-5	72HR_0010	861804.786	568372.384	4.622
C6-N-5	72HR_0025	861804.786	568372.384	5.246
C6-N-5	72HR_0050	861804.786	568372.384	5.763
C6-N-5	72HR_0100	861804.786	568372.384	6.194
C6-N-5	72HR_0500	861804.786	568372.384	6.748
C6-N-5	72HR_1000	861804.786	568372.384	7.091
C6-S-17-A	24HR_0005	916361.585	524780.276	5.800
C6-S-17-A	24HR_0010	916361.585	524780.276	5.877
C6-S-17-A	24HR_0025	916361.585	524780.276	5.981
C6-S-17-A	72HR_0005	916361.585	524780.276	5.729
C6-S-17-A	72HR_0010	916361.585	524780.276	5.879
C6-S-17-A	72HR_0025	916361.585	524780.276	5.973

C-6 Stages (ft NAVD88) - 2060

Name	Storm	Node X 0	Node Y 0	Max Water Elevation ft
C6-S-17-A	72HR_0050	916361.585	524780.276	6.042
C6-S-17-A	72HR_0100	916361.585	524780.276	6.111
C6-S-17-A	72HR_0500	916361.585	524780.276	6.266
C6-S-17-A	72HR_1000	916361.585	524780.276	6.341
C6-S-17-B	24HR_0005	915782.998	526332.454	2.713
C6-S-17-B	24HR_0010	915782.998	526332.454	2.801
C6-S-17-B	24HR_0025	915782.998	526332.454	2.937
C6-S-17-B	72HR_0005	915782.998	526332.454	2.639
C6-S-17-B	72HR_0010	915782.998	526332.454	2.807
C6-S-17-B	72HR_0025	915782.998	526332.454	2.915
C6-S-17-B	72HR_0050	915782.998	526332.454	3.053
C6-S-17-B	72HR_0100	915782.998	526332.454	3.240
C6-S-17-B	72HR_0500	915782.998	526332.454	3.872
C6-S-17-B	72HR_1000	915782.998	526332.454	4.305
C6-S-18-A	24HR_0005	918093.928	523258.760	4.947
C6-S-18-A	24HR_0010	918093.928	523258.760	5.013
C6-S-18-A	24HR_0025	918093.928	523258.760	5.098
C6-S-18-A	72HR_0005	918093.928	523258.760	4.883
C6-S-18-A	72HR_0010	918093.928	523258.760	5.013
C6-S-18-A	72HR_0025	918093.928	523258.760	5.091
C6-S-18-A	72HR_0050	918093.928	523258.760	5.150
C6-S-18-A	72HR_0100	918093.928	523258.760	5.205
C6-S-18-A	72HR_0500	918093.928	523258.760	5.329
C6-S-18-A	72HR_1000	918093.928	523258.760	5.386
C6-S-19-D	24HR_0005	921731.643	522220.361	2.813
C6-S-19-D	24HR_0010	921731.643	522220.361	2.860
C6-S-19-D	24HR_0025	921731.643	522220.361	2.920
C6-S-19-D	72HR_0005	921731.643	522220.361	2.751
C6-S-19-D	72HR_0010	921731.643	522220.361	2.852
C6-S-19-D	72HR_0025	921731.643	522220.361	2.909
C6-S-19-D	72HR_0050	921731.643	522220.361	2.952
C6-S-19-D	72HR_0100	921731.643	522220.361	2.993
C6-S-19-D	72HR_0500	921731.643	522220.361	3.087
C6-S-19-D	72HR_1000	921731.643	522220.361	3.133
C6-S-19-C	24HR_0005	919960.525	522158.217	3.787
C6-S-19-C	24HR_0010	919960.525	522158.217	3.904
C6-S-19-C	24HR_0025	919960.525	522158.217	4.054
C6-S-19-C	72HR_0005	919960.525	522158.217	3.685
C6-S-19-C	72HR_0010	919960.525	522158.217	3.911
C6-S-19-C	72HR_0025	919960.525	522158.217	4.045
C6-S-19-C	72HR_0050	919960.525	522158.217	4.144
C6-S-19-C	72HR_0100	919960.525	522158.217	4.239
C6-S-19-C	72HR_0500	919960.525	522158.217	4.460
C6-S-19-C	72HR_1000	919960.525	522158.217	4.574
C6-S-19-B	24HR_0005	920146.958	520583.304	7.300
C6-S-19-B	24HR_0010	920146.958	520583.304	7.341
C6-S-19-B	24HR_0025	920146.958	520583.304	7.398
C6-S-19-B	72HR_0005	920146.958	520583.304	7.260
C6-S-19-B	72HR_0010	920146.958	520583.304	7.341
C6-S-19-B	72HR_0025	920146.958	520583.304	7.391
C6-S-19-B	72HR_0050	920146.958	520583.304	7.431

C-6 Stages (ft NAVD88) - 2060

Name	Storm	Node X 0	Node Y 0	Max Water Elevation ft
C6-S-19-B	72HR_0100	920146.958	520583.304	7.470
C6-S-19-B	72HR_0500	920146.958	520583.304	7.565
C6-S-19-B	72HR_1000	920146.958	520583.304	7.612
C6-S-19-A	24HR_0005	919535.963	521652.629	7.229
C6-S-19-A	24HR_0010	919535.963	521652.629	7.254
C6-S-19-A	24HR_0025	919535.963	521652.629	7.287
C6-S-19-A	72HR_0005	919535.963	521652.629	7.206
C6-S-19-A	72HR_0010	919535.963	521652.629	7.254
C6-S-19-A	72HR_0025	919535.963	521652.629	7.285
C6-S-19-A	72HR_0050	919535.963	521652.629	7.309
C6-S-19-A	72HR_0100	919535.963	521652.629	7.332
C6-S-19-A	72HR_0500	919535.963	521652.629	7.387
C6-S-19-A	72HR_1000	919535.963	521652.629	7.414
C6-S-16-B	24HR_0005	914444.024	525946.598	5.698
C6-S-16-B	24HR_0010	914444.024	525946.598	5.747
C6-S-16-B	24HR_0025	914444.024	525946.598	5.812
C6-S-16-B	72HR_0005	914444.024	525946.598	5.660
C6-S-16-B	72HR_0010	914444.024	525946.598	5.748
C6-S-16-B	72HR_0025	914444.024	525946.598	5.804
C6-S-16-B	72HR_0050	914444.024	525946.598	5.865
C6-S-16-B	72HR_0100	914444.024	525946.598	5.939
C6-S-16-B	72HR_0500	914444.024	525946.598	6.069
C6-S-16-B	72HR_1000	914444.024	525946.598	6.128
C6-S-16-A	24HR_0005	913827.890	527423.444	4.731
C6-S-16-A	24HR_0010	913827.890	527423.444	5.183
C6-S-16-A	24HR_0025	913827.890	527423.444	5.638
C6-S-16-A	72HR_0005	913827.890	527423.444	4.416
C6-S-16-A	72HR_0010	913827.890	527423.444	5.185
C6-S-16-A	72HR_0025	913827.890	527423.444	5.646
C6-S-16-A	72HR_0050	913827.890	527423.444	5.772
C6-S-16-A	72HR_0100	913827.890	527423.444	5.869
C6-S-16-A	72HR_0500	913827.890	527423.444	6.008
C6-S-16-A	72HR_1000	913827.890	527423.444	6.067
C6-S-13-A	24HR_0005	907769.618	528958.235	4.584
C6-S-13-A	24HR_0010	907769.618	528958.235	4.898
C6-S-13-A	24HR_0025	907769.618	528958.235	5.276
C6-S-13-A	72HR_0005	907769.618	528958.235	4.292
C6-S-13-A	72HR_0010	907769.618	528958.235	4.922
C6-S-13-A	72HR_0025	907769.618	528958.235	5.413
C6-S-13-A	72HR_0050	907769.618	528958.235	5.623
C6-S-13-A	72HR_0100	907769.618	528958.235	5.724
C6-S-13-A	72HR_0500	907769.618	528958.235	5.912
C6-S-13-A	72HR_1000	907769.618	528958.235	5.997
C6-S-13-B	24HR_0005	909364.713	528841.521	3.533
C6-S-13-B	24HR_0010	909364.713	528841.521	3.730
C6-S-13-B	24HR_0025	909364.713	528841.521	3.983
C6-S-13-B	72HR_0005	909364.713	528841.521	3.239
C6-S-13-B	72HR_0010	909364.713	528841.521	3.653
C6-S-13-B	72HR_0025	909364.713	528841.521	3.913
C6-S-13-B	72HR_0050	909364.713	528841.521	4.305
C6-S-13-B	72HR_0100	909364.713	528841.521	4.719

C-6 Stages (ft NAVD88) - 2060

Name	Storm	Node X 0	Node Y 0	Max Water Elevation ft
C6-S-13-B	72HR_0500	909364.713	528841.521	5.679
C6-S-13-B	72HR_1000	909364.713	528841.521	5.851
C6-S-12-B	24HR_0005	905248.318	531205.725	4.239
C6-S-12-B	24HR_0010	905248.318	531205.725	4.400
C6-S-12-B	24HR_0025	905248.318	531205.725	4.394
C6-S-12-B	72HR_0005	905248.318	531205.725	4.210
C6-S-12-B	72HR_0010	905248.318	531205.725	4.584
C6-S-12-B	72HR_0025	905248.318	531205.725	4.835
C6-S-12-B	72HR_0050	905248.318	531205.725	4.962
C6-S-12-B	72HR_0100	905248.318	531205.725	5.035
C6-S-12-B	72HR_0500	905248.318	531205.725	5.270
C6-S-12-B	72HR_1000	905248.318	531205.725	5.395
C6-S-12-A	24HR_0005	905657.414	529687.177	5.725
C6-S-12-A	24HR_0010	905657.414	529687.177	5.769
C6-S-12-A	24HR_0025	905657.414	529687.177	5.821
C6-S-12-A	72HR_0005	905657.414	529687.177	5.698
C6-S-12-A	72HR_0010	905657.414	529687.177	5.771
C6-S-12-A	72HR_0025	905657.414	529687.177	5.778
C6-S-12-A	72HR_0050	905657.414	529687.177	5.809
C6-S-12-A	72HR_0100	905657.414	529687.177	5.847
C6-S-12-A	72HR_0500	905657.414	529687.177	5.945
C6-S-12-A	72HR_1000	905657.414	529687.177	5.996
C6-S-8-A	24HR_0005	887021.778	542741.141	5.175
C6-S-8-A	24HR_0010	887021.778	542741.141	5.273
C6-S-8-A	24HR_0025	887021.778	542741.141	4.936
C6-S-8-A	72HR_0005	887021.778	542741.141	5.182
C6-S-8-A	72HR_0010	887021.778	542741.141	5.354
C6-S-8-A	72HR_0025	887021.778	542741.141	5.462
C6-S-8-A	72HR_0050	887021.778	542741.141	5.658
C6-S-8-A	72HR_0100	887021.778	542741.141	5.820
C6-S-8-A	72HR_0500	887021.778	542741.141	6.403
C6-S-8-A	72HR_1000	887021.778	542741.141	6.799
C6-S10-N-1-A	24HR_0005	888963.795	541072.287	5.402
C6-S10-N-1-A	24HR_0010	888963.795	541072.287	5.443
C6-S10-N-1-A	24HR_0025	888963.795	541072.287	5.491
C6-S10-N-1-A	72HR_0005	888963.795	541072.287	5.400
C6-S10-N-1-A	72HR_0010	888963.795	541072.287	5.464
C6-S10-N-1-A	72HR_0025	888963.795	541072.287	5.505
C6-S10-N-1-A	72HR_0050	888963.795	541072.287	5.664
C6-S10-N-1-A	72HR_0100	888963.795	541072.287	5.836
C6-S10-N-1-A	72HR_0500	888963.795	541072.287	6.403
C6-S10-N-1-A	72HR_1000	888963.795	541072.287	6.799
C6-S10-S-1-A	24HR_0005	889365.782	538368.014	3.600
C6-S10-S-1-A	24HR_0010	889365.782	538368.014	4.505
C6-S10-S-1-A	24HR_0025	889365.782	538368.014	4.275
C6-S10-S-1-A	72HR_0005	889365.782	538368.014	3.304
C6-S10-S-1-A	72HR_0010	889365.782	538368.014	5.374
C6-S10-S-1-A	72HR_0025	889365.782	538368.014	5.751
C6-S10-S-1-A	72HR_0050	889365.782	538368.014	5.956
C6-S10-S-1-A	72HR_0100	889365.782	538368.014	6.078
C6-S10-S-1-A	72HR_0500	889365.782	538368.014	6.397

C-6 Stages (ft NAVD88) - 2060

Name	Storm	Node X 0	Node Y 0	Max Water Elevation ft
C6-S10-S-1-A	72HR_1000	889365.782	538368.014	6.666
C6-S-9-A	24HR_0005	891924.728	537780.863	5.278
C6-S-9-A	24HR_0010	891924.728	537780.863	5.368
C6-S-9-A	24HR_0025	891924.728	537780.863	5.187
C6-S-9-A	72HR_0005	891924.728	537780.863	5.283
C6-S-9-A	72HR_0010	891924.728	537780.863	5.443
C6-S-9-A	72HR_0025	891924.728	537780.863	5.751
C6-S-9-A	72HR_0050	891924.728	537780.863	5.956
C6-S-9-A	72HR_0100	891924.728	537780.863	6.078
C6-S-9-A	72HR_0500	891924.728	537780.863	6.397
C6-S-9-A	72HR_1000	891924.728	537780.863	6.661
C6-S-6-B	24HR_0005	882748.131	549333.016	5.660
C6-S-6-B	24HR_0010	882748.131	549333.016	5.733
C6-S-6-B	24HR_0025	882748.131	549333.016	5.798
C6-S-6-B	72HR_0005	882748.131	549333.016	5.642
C6-S-6-B	72HR_0010	882748.131	549333.016	5.755
C6-S-6-B	72HR_0025	882748.131	549333.016	5.801
C6-S-6-B	72HR_0050	882748.131	549333.016	5.846
C6-S-6-B	72HR_0100	882748.131	549333.016	5.915
C6-S-6-B	72HR_0500	882748.131	549333.016	6.629
C6-S-6-B	72HR_1000	882748.131	549333.016	6.996
C6-S-6-A	24HR_0005	880573.078	549045.973	5.677
C6-S-6-A	24HR_0010	880573.078	549045.973	5.752
C6-S-6-A	24HR_0025	880573.078	549045.973	5.836
C6-S-6-A	72HR_0005	880573.078	549045.973	5.658
C6-S-6-A	72HR_0010	880573.078	549045.973	5.774
C6-S-6-A	72HR_0025	880573.078	549045.973	5.839
C6-S-6-A	72HR_0050	880573.078	549045.973	5.889
C6-S-6-A	72HR_0100	880573.078	549045.973	5.939
C6-S-6-A	72HR_0500	880573.078	549045.973	6.630
C6-S-6-A	72HR_1000	880573.078	549045.973	6.996
C6-B4-S-C1	24HR_0005	884917.054	547900.982	3.291
C6-B4-S-C1	24HR_0010	884917.054	547900.982	3.682
C6-B4-S-C1	24HR_0025	884917.054	547900.982	3.713
C6-B4-S-C1	72HR_0005	884917.054	547900.982	3.310
C6-B4-S-C1	72HR_0010	884917.054	547900.982	4.163
C6-B4-S-C1	72HR_0025	884917.054	547900.982	4.824
C6-B4-S-C1	72HR_0050	884917.054	547900.982	5.217
C6-B4-S-C1	72HR_0100	884917.054	547900.982	5.735
C6-B4-S-C1	72HR_0500	884917.054	547900.982	6.404
C6-B4-S-C1	72HR_1000	884917.054	547900.982	6.800
C6-S-5-B	24HR_0005	874738.001	555647.755	4.005
C6-S-5-B	24HR_0010	874738.001	555647.755	4.328
C6-S-5-B	24HR_0025	874738.001	555647.755	4.213
C6-S-5-B	72HR_0005	874738.001	555647.755	3.918
C6-S-5-B	72HR_0010	874738.001	555647.755	4.325
C6-S-5-B	72HR_0025	874738.001	555647.755	5.137
C6-S-5-B	72HR_0050	874738.001	555647.755	5.609
C6-S-5-B	72HR_0100	874738.001	555647.755	5.922
C6-S-5-B	72HR_0500	874738.001	555647.755	6.791
C6-S-5-B	72HR_1000	874738.001	555647.755	7.150

C-6 Stages (ft NAVD88) - 2060

Name	Storm	Node X 0	Node Y 0	Max Water Elevation ft
C6-S-5-C	24HR_0005	872750.617	557065.712	3.987
C6-S-5-C	24HR_0010	872750.617	557065.712	4.328
C6-S-5-C	24HR_0025	872750.617	557065.712	4.193
C6-S-5-C	72HR_0005	872750.617	557065.712	3.900
C6-S-5-C	72HR_0010	872750.617	557065.712	4.325
C6-S-5-C	72HR_0025	872750.617	557065.712	5.137
C6-S-5-C	72HR_0050	872750.617	557065.712	5.608
C6-S-5-C	72HR_0100	872750.617	557065.712	5.922
C6-S-5-C	72HR_0500	872750.617	557065.712	6.791
C6-S-5-C	72HR_1000	872750.617	557065.712	7.150
C6-S-5-A	24HR_0005	871488.646	558092.400	3.990
C6-S-5-A	24HR_0010	871488.646	558092.400	4.328
C6-S-5-A	24HR_0025	871488.646	558092.400	4.196
C6-S-5-A	72HR_0005	871488.646	558092.400	3.903
C6-S-5-A	72HR_0010	871488.646	558092.400	4.325
C6-S-5-A	72HR_0025	871488.646	558092.400	5.137
C6-S-5-A	72HR_0050	871488.646	558092.400	5.609
C6-S-5-A	72HR_0100	871488.646	558092.400	5.923
C6-S-5-A	72HR_0500	871488.646	558092.400	6.791
C6-S-5-A	72HR_1000	871488.646	558092.400	7.150
C6-S5-N-1-A	24HR_0005	866853.236	559639.615	5.160
C6-S5-N-1-A	24HR_0010	866853.236	559639.615	5.230
C6-S5-N-1-A	24HR_0025	866853.236	559639.615	5.351
C6-S5-N-1-A	72HR_0005	866853.236	559639.615	5.090
C6-S5-N-1-A	72HR_0010	866853.236	559639.615	5.237
C6-S5-N-1-A	72HR_0025	866853.236	559639.615	5.350
C6-S5-N-1-A	72HR_0050	866853.236	559639.615	5.609
C6-S5-N-1-A	72HR_0100	866853.236	559639.615	5.924
C6-S5-N-1-A	72HR_0500	866853.236	559639.615	6.779
C6-S5-N-1-A	72HR_1000	866853.236	559639.615	7.135
C6-S4-S-1-A	24HR_0005	859980.588	560117.712	5.076
C6-S4-S-1-A	24HR_0010	859980.588	560117.712	5.273
C6-S4-S-1-A	24HR_0025	859980.588	560117.712	5.486
C6-S4-S-1-A	72HR_0005	859980.588	560117.712	4.973
C6-S4-S-1-A	72HR_0010	859980.588	560117.712	5.405
C6-S4-S-1-A	72HR_0025	859980.588	560117.712	5.592
C6-S4-S-1-A	72HR_0050	859980.588	560117.712	5.717
C6-S4-S-1-A	72HR_0100	859980.588	560117.712	5.924
C6-S4-S-1-A	72HR_0500	859980.588	560117.712	6.787
C6-S4-S-1-A	72HR_1000	859980.588	560117.712	7.145
C6-S4-S-1-B	24HR_0005	866013.862	561973.952	5.327
C6-S4-S-1-B	24HR_0010	866013.862	561973.952	5.438
C6-S4-S-1-B	24HR_0025	866013.862	561973.952	5.585
C6-S4-S-1-B	72HR_0005	866013.862	561973.952	5.343
C6-S4-S-1-B	72HR_0010	866013.862	561973.952	5.539
C6-S4-S-1-B	72HR_0025	866013.862	561973.952	5.675
C6-S4-S-1-B	72HR_0050	866013.862	561973.952	5.798
C6-S4-S-1-B	72HR_0100	866013.862	561973.952	5.923
C6-S4-S-1-B	72HR_0500	866013.862	561973.952	6.779
C6-S4-S-1-B	72HR_1000	866013.862	561973.952	7.135
C6-S3-S-1-A	24HR_0005	863314.543	563183.991	5.323

C-6 Stages (ft NAVD88) - 2060

Name	Storm	Node X 0	Node Y 0	Max Water Elevation ft
C6-S3-S-1-A	24HR_0010	863314.543	563183.991	5.433
C6-S3-S-1-A	24HR_0025	863314.543	563183.991	5.578
C6-S3-S-1-A	72HR_0005	863314.543	563183.991	5.339
C6-S3-S-1-A	72HR_0010	863314.543	563183.991	5.533
C6-S3-S-1-A	72HR_0025	863314.543	563183.991	5.673
C6-S3-S-1-A	72HR_0050	863314.543	563183.991	5.796
C6-S3-S-1-A	72HR_0100	863314.543	563183.991	5.923
C6-S3-S-1-A	72HR_0500	863314.543	563183.991	6.779
C6-S3-S-1-A	72HR_1000	863314.543	563183.991	7.135
C6-S3-S-1-C	24HR_0005	860022.897	564960.972	5.097
C6-S3-S-1-C	24HR_0010	860022.897	564960.972	5.297
C6-S3-S-1-C	24HR_0025	860022.897	564960.972	5.523
C6-S3-S-1-C	72HR_0005	860022.897	564960.972	4.965
C6-S3-S-1-C	72HR_0010	860022.897	564960.972	5.438
C6-S3-S-1-C	72HR_0025	860022.897	564960.972	5.633
C6-S3-S-1-C	72HR_0050	860022.897	564960.972	5.763
C6-S3-S-1-C	72HR_0100	860022.897	564960.972	5.924
C6-S3-S-1-C	72HR_0500	860022.897	564960.972	6.784
C6-S3-S-1-C	72HR_1000	860022.897	564960.972	7.141
C6-S3-S-1-D	24HR_0005	863492.241	564808.660	5.659
C6-S3-S-1-D	24HR_0010	863492.241	564808.660	5.707
C6-S3-S-1-D	24HR_0025	863492.241	564808.660	5.762
C6-S3-S-1-D	72HR_0005	863492.241	564808.660	5.604
C6-S3-S-1-D	72HR_0010	863492.241	564808.660	5.634
C6-S3-S-1-D	72HR_0025	863492.241	564808.660	5.685
C6-S3-S-1-D	72HR_0050	863492.241	564808.660	5.797
C6-S3-S-1-D	72HR_0100	863492.241	564808.660	5.919
C6-S3-S-1-D	72HR_0500	863492.241	564808.660	6.763
C6-S3-S-1-D	72HR_1000	863492.241	564808.660	7.120
C6-S3-S-1-B	24HR_0005	861190.627	566458.714	5.096
C6-S3-S-1-B	24HR_0010	861190.627	566458.714	5.297
C6-S3-S-1-B	24HR_0025	861190.627	566458.714	5.523
C6-S3-S-1-B	72HR_0005	861190.627	566458.714	4.965
C6-S3-S-1-B	72HR_0010	861190.627	566458.714	5.438
C6-S3-S-1-B	72HR_0025	861190.627	566458.714	5.633
C6-S3-S-1-B	72HR_0050	861190.627	566458.714	5.763
C6-S3-S-1-B	72HR_0100	861190.627	566458.714	5.924
C6-S3-S-1-B	72HR_0500	861190.627	566458.714	6.784
C6-S3-S-1-B	72HR_1000	861190.627	566458.714	7.141
C6-N-21-A	24HR_0005	923957.385	524125.071	5.466
C6-N-21-A	24HR_0010	923957.385	524125.071	5.585
C6-N-21-A	24HR_0025	923957.385	524125.071	5.713
C6-N-21-A	72HR_0005	923957.385	524125.071	5.194
C6-N-21-A	72HR_0010	923957.385	524125.071	5.624
C6-N-21-A	72HR_0025	923957.385	524125.071	5.746
C6-N-21-A	72HR_0050	923957.385	524125.071	5.856
C6-N-21-A	72HR_0100	923957.385	524125.071	5.969
C6-N-21-A	72HR_0500	923957.385	524125.071	6.149
C6-N-21-A	72HR_1000	923957.385	524125.071	6.210
C6-N-21-C	24HR_0005	922950.618	524209.487	7.200
C6-N-21-C	24HR_0010	922950.618	524209.487	7.223

C-6 Stages (ft NAVD88) - 2060

Name	Storm	Node X 0	Node Y 0	Max Water Elevation ft
C6-N-21-C	24HR_0025	922950.618	524209.487	7.254
C6-N-21-C	72HR_0005	922950.618	524209.487	7.178
C6-N-21-C	72HR_0010	922950.618	524209.487	7.225
C6-N-21-C	72HR_0025	922950.618	524209.487	7.255
C6-N-21-C	72HR_0050	922950.618	524209.487	7.279
C6-N-21-C	72HR_0100	922950.618	524209.487	7.306
C6-N-21-C	72HR_0500	922950.618	524209.487	7.379
C6-N-21-C	72HR_1000	922950.618	524209.487	7.413
C6-N-21-B	24HR_0005	922215.806	526031.115	7.246
C6-N-21-B	24HR_0010	922215.806	526031.115	7.273
C6-N-21-B	24HR_0025	922215.806	526031.115	7.310
C6-N-21-B	72HR_0005	922215.806	526031.115	7.218
C6-N-21-B	72HR_0010	922215.806	526031.115	7.271
C6-N-21-B	72HR_0025	922215.806	526031.115	7.305
C6-N-21-B	72HR_0050	922215.806	526031.115	7.331
C6-N-21-B	72HR_0100	922215.806	526031.115	7.357
C6-N-21-B	72HR_0500	922215.806	526031.115	7.419
C6-N-21-B	72HR_1000	922215.806	526031.115	7.449
C6-N-21-D	24HR_0005	923553.255	525499.082	5.822
C6-N-21-D	24HR_0010	923553.255	525499.082	5.881
C6-N-21-D	24HR_0025	923553.255	525499.082	5.960
C6-N-21-D	72HR_0005	923553.255	525499.082	5.760
C6-N-21-D	72HR_0010	923553.255	525499.082	5.878
C6-N-21-D	72HR_0025	923553.255	525499.082	5.953
C6-N-21-D	72HR_0050	923553.255	525499.082	6.009
C6-N-21-D	72HR_0100	923553.255	525499.082	6.065
C6-N-21-D	72HR_0500	923553.255	525499.082	6.207
C6-N-21-D	72HR_1000	923553.255	525499.082	6.276
C6-CC6-N-26-A	24HR_0005	921391.566	528563.442	7.242
C6-CC6-N-26-A	24HR_0010	921391.566	528563.442	7.283
C6-CC6-N-26-A	24HR_0025	921391.566	528563.442	7.365
C6-CC6-N-26-A	72HR_0005	921391.566	528563.442	7.252
C6-CC6-N-26-A	72HR_0010	921391.566	528563.442	7.338
C6-CC6-N-26-A	72HR_0025	921391.566	528563.442	7.450
C6-CC6-N-26-A	72HR_0050	921391.566	528563.442	7.529
C6-CC6-N-26-A	72HR_0100	921391.566	528563.442	7.607
C6-CC6-N-26-A	72HR_0500	921391.566	528563.442	7.770
C6-CC6-N-26-A	72HR_1000	921391.566	528563.442	7.859
C6-CC6-N-25-A	24HR_0005	921592.937	531446.012	7.320
C6-CC6-N-25-A	24HR_0010	921592.937	531446.012	7.357
C6-CC6-N-25-A	24HR_0025	921592.937	531446.012	7.408
C6-CC6-N-25-A	72HR_0005	921592.937	531446.012	7.284
C6-CC6-N-25-A	72HR_0010	921592.937	531446.012	7.356
C6-CC6-N-25-A	72HR_0025	921592.937	531446.012	7.403
C6-CC6-N-25-A	72HR_0050	921592.937	531446.012	7.439
C6-CC6-N-25-A	72HR_0100	921592.937	531446.012	7.474
C6-CC6-N-25-A	72HR_0500	921592.937	531446.012	7.559
C6-CC6-N-25-A	72HR_1000	921592.937	531446.012	7.600
C6-CC6-N-24-A	24HR_0005	921945.454	533415.962	7.247
C6-CC6-N-24-A	24HR_0010	921945.454	533415.962	7.275
C6-CC6-N-24-A	24HR_0025	921945.454	533415.962	7.313

C-6 Stages (ft NAVD88) - 2060

Name	Storm	Node X 0	Node Y 0	Max Water Elevation ft
C6-CC6-N-24-A	72HR_0005	921945.454	533415.962	7.219
C6-CC6-N-24-A	72HR_0010	921945.454	533415.962	7.274
C6-CC6-N-24-A	72HR_0025	921945.454	533415.962	7.308
C6-CC6-N-24-A	72HR_0050	921945.454	533415.962	7.335
C6-CC6-N-24-A	72HR_0100	921945.454	533415.962	7.361
C6-CC6-N-24-A	72HR_0500	921945.454	533415.962	7.424
C6-CC6-N-24-A	72HR_1000	921945.454	533415.962	7.455
C6-CC6-N-23-A	24HR_0005	922339.444	535624.380	7.365
C6-CC6-N-23-A	24HR_0010	922339.444	535624.380	7.409
C6-CC6-N-23-A	24HR_0025	922339.444	535624.380	7.469
C6-CC6-N-23-A	72HR_0005	922339.444	535624.380	7.323
C6-CC6-N-23-A	72HR_0010	922339.444	535624.380	7.406
C6-CC6-N-23-A	72HR_0025	922339.444	535624.380	7.461
C6-CC6-N-23-A	72HR_0050	922339.444	535624.380	7.503
C6-CC6-N-23-A	72HR_0100	922339.444	535624.380	7.544
C6-CC6-N-23-A	72HR_0500	922339.444	535624.380	8.005
C6-CC6-N-23-A	72HR_1000	922339.444	535624.380	8.448
C6-CC6-N-21-A	24HR_0005	921200.079	533713.288	9.465
C6-CC6-N-21-A	24HR_0010	921200.079	533713.288	9.654
C6-CC6-N-21-A	24HR_0025	921200.079	533713.288	9.881
C6-CC6-N-21-A	72HR_0005	921200.079	533713.288	9.509
C6-CC6-N-21-A	72HR_0010	921200.079	533713.288	9.921
C6-CC6-N-21-A	72HR_0025	921200.079	533713.288	10.053
C6-CC6-N-21-A	72HR_0050	921200.079	533713.288	10.303
C6-CC6-N-21-A	72HR_0100	921200.079	533713.288	10.528
C6-CC6-N-21-A	72HR_0500	921200.079	533713.288	10.920
C6-CC6-N-21-A	72HR_1000	921200.079	533713.288	11.098
C6-CC6-N-21-B	24HR_0005	920669.623	531166.655	8.803
C6-CC6-N-21-B	24HR_0010	920669.623	531166.655	9.169
C6-CC6-N-21-B	24HR_0025	920669.623	531166.655	9.645
C6-CC6-N-21-B	72HR_0005	920669.623	531166.655	8.821
C6-CC6-N-21-B	72HR_0010	920669.623	531166.655	9.675
C6-CC6-N-21-B	72HR_0025	920669.623	531166.655	10.040
C6-CC6-N-21-B	72HR_0050	920669.623	531166.655	10.294
C6-CC6-N-21-B	72HR_0100	920669.623	531166.655	10.518
C6-CC6-N-21-B	72HR_0500	920669.623	531166.655	10.899
C6-CC6-N-21-B	72HR_1000	920669.623	531166.655	11.072
C6-112-0-A	24HR_0005	920893.482	537809.311	10.898
C6-112-0-A	24HR_0010	920893.482	537809.311	11.060
C6-112-0-A	24HR_0025	920893.482	537809.311	11.272
C6-112-0-A	72HR_0005	920893.482	537809.311	10.940
C6-112-0-A	72HR_0010	920893.482	537809.311	11.329
C6-112-0-A	72HR_0025	920893.482	537809.311	11.542
C6-112-0-A	72HR_0050	920893.482	537809.311	11.675
C6-112-0-A	72HR_0100	920893.482	537809.311	11.766
C6-112-0-A	72HR_0500	920893.482	537809.311	11.970
C6-112-0-A	72HR_1000	920893.482	537809.311	12.069
C6-N3-E-1-A	24HR_0005	868751.782	565465.905	6.223
C6-N3-E-1-A	24HR_0010	868751.782	565465.905	6.333
C6-N3-E-1-A	24HR_0025	868751.782	565465.905	6.255
C6-N3-E-1-A	72HR_0005	868751.782	565465.905	6.222

C-6 Stages (ft NAVD88) - 2060

Name	Storm	Node X 0	Node Y 0	Max Water Elevation ft
C6-N3-E-1-A	72HR_0010	868751.782	565465.905	6.454
C6-N3-E-1-A	72HR_0025	868751.782	565465.905	6.567
C6-N3-E-1-A	72HR_0050	868751.782	565465.905	6.645
C6-N3-E-1-A	72HR_0100	868751.782	565465.905	6.723
C6-N3-E-1-A	72HR_0500	868751.782	565465.905	7.012
C6-N3-E-1-A	72HR_1000	868751.782	565465.905	7.194
C6-N-9-A	24HR_0005	872018.369	563097.630	6.519
C6-N-9-A	24HR_0010	872018.369	563097.630	6.680
C6-N-9-A	24HR_0025	872018.369	563097.630	6.603
C6-N-9-A	72HR_0005	872018.369	563097.630	6.521
C6-N-9-A	72HR_0010	872018.369	563097.630	6.889
C6-N-9-A	72HR_0025	872018.369	563097.630	7.134
C6-N-9-A	72HR_0050	872018.369	563097.630	7.271
C6-N-9-A	72HR_0100	872018.369	563097.630	7.352
C6-N-9-A	72HR_0500	872018.369	563097.630	7.556
C6-N-9-A	72HR_1000	872018.369	563097.630	7.659
C6-N-11-A	24HR_0005	880598.154	553192.944	5.646
C6-N-11-A	24HR_0010	880598.154	553192.944	5.783
C6-N-11-A	24HR_0025	880598.154	553192.944	5.885
C6-N-11-A	72HR_0005	880598.154	553192.944	5.629
C6-N-11-A	72HR_0010	880598.154	553192.944	6.140
C6-N-11-A	72HR_0025	880598.154	553192.944	6.641
C6-N-11-A	72HR_0050	880598.154	553192.944	6.893
C6-N-11-A	72HR_0100	880598.154	553192.944	7.065
C6-N-11-A	72HR_0500	880598.154	553192.944	7.502
C6-N-11-A	72HR_1000	880598.154	553192.944	7.675
C6-N-12-A	24HR_0005	888285.808	549920.056	5.548
C6-N-12-A	24HR_0010	888285.808	549920.056	5.778
C6-N-12-A	24HR_0025	888285.808	549920.056	5.764
C6-N-12-A	72HR_0005	888285.808	549920.056	5.437
C6-N-12-A	72HR_0010	888285.808	549920.056	6.140
C6-N-12-A	72HR_0025	888285.808	549920.056	6.641
C6-N-12-A	72HR_0050	888285.808	549920.056	6.895
C6-N-12-A	72HR_0100	888285.808	549920.056	7.070
C6-N-12-A	72HR_0500	888285.808	549920.056	7.514
C6-N-12-A	72HR_1000	888285.808	549920.056	7.689
C6-CC6-N-3-B	24HR_0005	887238.785	552558.552	5.646
C6-CC6-N-3-B	24HR_0010	887238.785	552558.552	5.784
C6-CC6-N-3-B	24HR_0025	887238.785	552558.552	5.877
C6-CC6-N-3-B	72HR_0005	887238.785	552558.552	5.629
C6-CC6-N-3-B	72HR_0010	887238.785	552558.552	6.140
C6-CC6-N-3-B	72HR_0025	887238.785	552558.552	6.641
C6-CC6-N-3-B	72HR_0050	887238.785	552558.552	6.895
C6-CC6-N-3-B	72HR_0100	887238.785	552558.552	7.069
C6-CC6-N-3-B	72HR_0500	887238.785	552558.552	7.512
C6-CC6-N-3-B	72HR_1000	887238.785	552558.552	7.688
C6-CC6-N-3-C	24HR_0005	883678.910	555280.809	6.209
C6-CC6-N-3-C	24HR_0010	883678.910	555280.809	6.277
C6-CC6-N-3-C	24HR_0025	883678.910	555280.809	6.366
C6-CC6-N-3-C	72HR_0005	883678.910	555280.809	6.150
C6-CC6-N-3-C	72HR_0010	883678.910	555280.809	6.273

C-6 Stages (ft NAVD88) - 2060

Name	Storm	Node X 0	Node Y 0	Max Water Elevation ft
C6-CC6-N-3-C	72HR_0025	883678.910	555280.809	6.641
C6-CC6-N-3-C	72HR_0050	883678.910	555280.809	6.895
C6-CC6-N-3-C	72HR_0100	883678.910	555280.809	7.068
C6-CC6-N-3-C	72HR_0500	883678.910	555280.809	7.510
C6-CC6-N-3-C	72HR_1000	883678.910	555280.809	7.685
C6-N6-E-1-A	24HR_0005	891824.939	550656.714	6.694
C6-N6-E-1-A	24HR_0010	891824.939	550656.714	6.859
C6-N6-E-1-A	24HR_0025	891824.939	550656.714	6.460
C6-N6-E-1-A	72HR_0005	891824.939	550656.714	6.660
C6-N6-E-1-A	72HR_0010	891824.939	550656.714	6.981
C6-N6-E-1-A	72HR_0025	891824.939	550656.714	7.152
C6-N6-E-1-A	72HR_0050	891824.939	550656.714	7.299
C6-N6-E-1-A	72HR_0100	891824.939	550656.714	7.451
C6-N6-E-1-A	72HR_0500	891824.939	550656.714	7.814
C6-N6-E-1-A	72HR_1000	891824.939	550656.714	7.958
C6-N6-E-2-A	24HR_0005	891771.534	547387.085	6.695
C6-N6-E-2-A	24HR_0010	891771.534	547387.085	6.866
C6-N6-E-2-A	24HR_0025	891771.534	547387.085	6.161
C6-N6-E-2-A	72HR_0005	891771.534	547387.085	6.660
C6-N6-E-2-A	72HR_0010	891771.534	547387.085	7.001
C6-N6-E-2-A	72HR_0025	891771.534	547387.085	7.181
C6-N6-E-2-A	72HR_0050	891771.534	547387.085	7.328
C6-N6-E-2-A	72HR_0100	891771.534	547387.085	7.478
C6-N6-E-2-A	72HR_0500	891771.534	547387.085	7.834
C6-N6-E-2-A	72HR_1000	891771.534	547387.085	7.974
C6-N6-E-2-B	24HR_0005	894229.218	547570.207	6.695
C6-N6-E-2-B	24HR_0010	894229.218	547570.207	6.867
C6-N6-E-2-B	24HR_0025	894229.218	547570.207	6.432
C6-N6-E-2-B	72HR_0005	894229.218	547570.207	6.660
C6-N6-E-2-B	72HR_0010	894229.218	547570.207	7.003
C6-N6-E-2-B	72HR_0025	894229.218	547570.207	7.184
C6-N6-E-2-B	72HR_0050	894229.218	547570.207	7.332
C6-N6-E-2-B	72HR_0100	894229.218	547570.207	7.481
C6-N6-E-2-B	72HR_0500	894229.218	547570.207	7.837
C6-N6-E-2-B	72HR_1000	894229.218	547570.207	7.977
C6-N6-E-2-C	24HR_0005	894219.581	545787.181	6.695
C6-N6-E-2-C	24HR_0010	894219.581	545787.181	6.872
C6-N6-E-2-C	24HR_0025	894219.581	545787.181	6.277
C6-N6-E-2-C	72HR_0005	894219.581	545787.181	6.660
C6-N6-E-2-C	72HR_0010	894219.581	545787.181	7.017
C6-N6-E-2-C	72HR_0025	894219.581	545787.181	7.205
C6-N6-E-2-C	72HR_0050	894219.581	545787.181	7.354
C6-N6-E-2-C	72HR_0100	894219.581	545787.181	7.503
C6-N6-E-2-C	72HR_0500	894219.581	545787.181	7.856
C6-N6-E-2-C	72HR_1000	894219.581	545787.181	7.991
C6-N-15-A	24HR_0005	897760.201	541077.390	6.696
C6-N-15-A	24HR_0010	897760.201	541077.390	6.874
C6-N-15-A	24HR_0025	897760.201	541077.390	6.311
C6-N-15-A	72HR_0005	897760.201	541077.390	6.660
C6-N-15-A	72HR_0010	897760.201	541077.390	7.019
C6-N-15-A	72HR_0025	897760.201	541077.390	7.209

C-6 Stages (ft NAVD88) - 2060

Name	Storm	Node X 0	Node Y 0	Max Water Elevation ft
C6-N-15-A	72HR_0050	897760.201	541077.390	7.358
C6-N-15-A	72HR_0100	897760.201	541077.390	7.508
C6-N-15-A	72HR_0500	897760.201	541077.390	7.860
C6-N-15-A	72HR_1000	897760.201	541077.390	7.995
C6-CC6-N-4-C	24HR_0005	897531.265	545756.259	7.060
C6-CC6-N-4-C	24HR_0010	897531.265	545756.259	7.166
C6-CC6-N-4-C	24HR_0025	897531.265	545756.259	7.264
C6-CC6-N-4-C	72HR_0005	897531.265	545756.259	7.056
C6-CC6-N-4-C	72HR_0010	897531.265	545756.259	7.255
C6-CC6-N-4-C	72HR_0025	897531.265	545756.259	7.376
C6-CC6-N-4-C	72HR_0050	897531.265	545756.259	7.482
C6-CC6-N-4-C	72HR_0100	897531.265	545756.259	7.618
C6-CC6-N-4-C	72HR_0500	897531.265	545756.259	7.961
C6-CC6-N-4-C	72HR_1000	897531.265	545756.259	8.111
C6-CC6-N-4-A	24HR_0005	897288.021	548045.614	7.060
C6-CC6-N-4-A	24HR_0010	897288.021	548045.614	7.166
C6-CC6-N-4-A	24HR_0025	897288.021	548045.614	7.265
C6-CC6-N-4-A	72HR_0005	897288.021	548045.614	7.056
C6-CC6-N-4-A	72HR_0010	897288.021	548045.614	7.256
C6-CC6-N-4-A	72HR_0025	897288.021	548045.614	7.377
C6-CC6-N-4-A	72HR_0050	897288.021	548045.614	7.482
C6-CC6-N-4-A	72HR_0100	897288.021	548045.614	7.618
C6-CC6-N-4-A	72HR_0500	897288.021	548045.614	7.960
C6-CC6-N-4-A	72HR_1000	897288.021	548045.614	8.109
C6-CC6-N-4-B	24HR_0005	900879.446	543023.342	7.065
C6-CC6-N-4-B	24HR_0010	900879.446	543023.342	7.174
C6-CC6-N-4-B	24HR_0025	900879.446	543023.342	7.286
C6-CC6-N-4-B	72HR_0005	900879.446	543023.342	7.061
C6-CC6-N-4-B	72HR_0010	900879.446	543023.342	7.267
C6-CC6-N-4-B	72HR_0025	900879.446	543023.342	7.396
C6-CC6-N-4-B	72HR_0050	900879.446	543023.342	7.509
C6-CC6-N-4-B	72HR_0100	900879.446	543023.342	7.643
C6-CC6-N-4-B	72HR_0500	900879.446	543023.342	7.992
C6-CC6-N-4-B	72HR_1000	900879.446	543023.342	8.149
C6-CC6-N-5-B	24HR_0005	900222.688	545919.376	8.016
C6-CC6-N-5-B	24HR_0010	900222.688	545919.376	8.166
C6-CC6-N-5-B	24HR_0025	900222.688	545919.376	8.081
C6-CC6-N-5-B	72HR_0005	900222.688	545919.376	8.006
C6-CC6-N-5-B	72HR_0010	900222.688	545919.376	8.355
C6-CC6-N-5-B	72HR_0025	900222.688	545919.376	8.599
C6-CC6-N-5-B	72HR_0050	900222.688	545919.376	8.795
C6-CC6-N-5-B	72HR_0100	900222.688	545919.376	8.999
C6-CC6-N-5-B	72HR_0500	900222.688	545919.376	9.531
C6-CC6-N-5-B	72HR_1000	900222.688	545919.376	9.824
C6-CC6-N-5-A	24HR_0005	901497.572	544550.055	7.071
C6-CC6-N-5-A	24HR_0010	901497.572	544550.055	7.183
C6-CC6-N-5-A	24HR_0025	901497.572	544550.055	7.304
C6-CC6-N-5-A	72HR_0005	901497.572	544550.055	7.068
C6-CC6-N-5-A	72HR_0010	901497.572	544550.055	7.279
C6-CC6-N-5-A	72HR_0025	901497.572	544550.055	7.416
C6-CC6-N-5-A	72HR_0050	901497.572	544550.055	7.534

C-6 Stages (ft NAVD88) - 2060

Name	Storm	Node X 0	Node Y 0	Max Water Elevation ft
C6-CC6-N-5-A	72HR_0100	901497.572	544550.055	7.669
C6-CC6-N-5-A	72HR_0500	901497.572	544550.055	8.020
C6-CC6-N-5-A	72HR_1000	901497.572	544550.055	8.177
C6-CC6-N-5-C	24HR_0005	902612.703	543012.796	7.071
C6-CC6-N-5-C	24HR_0010	902612.703	543012.796	7.183
C6-CC6-N-5-C	24HR_0025	902612.703	543012.796	7.304
C6-CC6-N-5-C	72HR_0005	902612.703	543012.796	7.068
C6-CC6-N-5-C	72HR_0010	902612.703	543012.796	7.279
C6-CC6-N-5-C	72HR_0025	902612.703	543012.796	7.416
C6-CC6-N-5-C	72HR_0050	902612.703	543012.796	7.534
C6-CC6-N-5-C	72HR_0100	902612.703	543012.796	7.669
C6-CC6-N-5-C	72HR_0500	902612.703	543012.796	8.020
C6-CC6-N-5-C	72HR_1000	902612.703	543012.796	8.177
C6-CC6-N-6-B	24HR_0005	904078.820	543153.034	7.072
C6-CC6-N-6-B	24HR_0010	904078.820	543153.034	7.184
C6-CC6-N-6-B	24HR_0025	904078.820	543153.034	7.306
C6-CC6-N-6-B	72HR_0005	904078.820	543153.034	7.068
C6-CC6-N-6-B	72HR_0010	904078.820	543153.034	7.280
C6-CC6-N-6-B	72HR_0025	904078.820	543153.034	7.418
C6-CC6-N-6-B	72HR_0050	904078.820	543153.034	7.535
C6-CC6-N-6-B	72HR_0100	904078.820	543153.034	7.670
C6-CC6-N-6-B	72HR_0500	904078.820	543153.034	8.021
C6-CC6-N-6-B	72HR_1000	904078.820	543153.034	8.178
C6-CC6-N-11-A	24HR_0005	911588.147	539606.100	9.270
C6-CC6-N-11-A	24HR_0010	911588.147	539606.100	9.539
C6-CC6-N-11-A	24HR_0025	911588.147	539606.100	9.203
C6-CC6-N-11-A	72HR_0005	911588.147	539606.100	9.281
C6-CC6-N-11-A	72HR_0010	911588.147	539606.100	9.858
C6-CC6-N-11-A	72HR_0025	911588.147	539606.100	10.203
C6-CC6-N-11-A	72HR_0050	911588.147	539606.100	10.420
C6-CC6-N-11-A	72HR_0100	911588.147	539606.100	10.599
C6-CC6-N-11-A	72HR_0500	911588.147	539606.100	10.881
C6-CC6-N-11-A	72HR_1000	911588.147	539606.100	11.012
C6-N-16-A	24HR_0005	905946.958	532291.262	3.082
C6-N-16-A	24HR_0010	905946.958	532291.262	3.437
C6-N-16-A	24HR_0025	905946.958	532291.262	3.841
C6-N-16-A	72HR_0005	905946.958	532291.262	2.764
C6-N-16-A	72HR_0010	905946.958	532291.262	3.067
C6-N-16-A	72HR_0025	905946.958	532291.262	4.523
C6-N-16-A	72HR_0050	905946.958	532291.262	5.972
C6-N-16-A	72HR_0100	905946.958	532291.262	6.224
C6-N-16-A	72HR_0500	905946.958	532291.262	6.597
C6-N-16-A	72HR_1000	905946.958	532291.262	6.752
C6-N-16-B	24HR_0005	903844.287	537654.853	5.918
C6-N-16-B	24HR_0010	903844.287	537654.853	6.171
C6-N-16-B	24HR_0025	903844.287	537654.853	6.032
C6-N-16-B	72HR_0005	903844.287	537654.853	5.906
C6-N-16-B	72HR_0010	903844.287	537654.853	6.416
C6-N-16-B	72HR_0025	903844.287	537654.853	6.727
C6-N-16-B	72HR_0050	903844.287	537654.853	7.029
C6-N-16-B	72HR_0100	903844.287	537654.853	7.427

C-6 Stages (ft NAVD88) - 2060

Name	Storm	Node X 0	Node Y 0	Max Water Elevation ft
C6-N-16-B	72HR_0500	903844.287	537654.853	8.537
C6-N-16-B	72HR_1000	903844.287	537654.853	9.096
C6-N-16-C	24HR_0005	905180.730	535997.664	6.524
C6-N-16-C	24HR_0010	905180.730	535997.664	6.574
C6-N-16-C	24HR_0025	905180.730	535997.664	6.650
C6-N-16-C	72HR_0005	905180.730	535997.664	6.522
C6-N-16-C	72HR_0010	905180.730	535997.664	6.685
C6-N-16-C	72HR_0025	905180.730	535997.664	6.748
C6-N-16-C	72HR_0050	905180.730	535997.664	6.856
C6-N-16-C	72HR_0100	905180.730	535997.664	6.983
C6-N-16-C	72HR_0500	905180.730	535997.664	7.246
C6-N-16-C	72HR_1000	905180.730	535997.664	7.377
C6-CC6-N-12-B	24HR_0005	908327.662	536749.529	6.496
C6-CC6-N-12-B	24HR_0010	908327.662	536749.529	6.550
C6-CC6-N-12-B	24HR_0025	908327.662	536749.529	6.635
C6-CC6-N-12-B	72HR_0005	908327.662	536749.529	6.519
C6-CC6-N-12-B	72HR_0010	908327.662	536749.529	6.666
C6-CC6-N-12-B	72HR_0025	908327.662	536749.529	6.727
C6-CC6-N-12-B	72HR_0050	908327.662	536749.529	6.852
C6-CC6-N-12-B	72HR_0100	908327.662	536749.529	6.979
C6-CC6-N-12-B	72HR_0500	908327.662	536749.529	7.241
C6-CC6-N-12-B	72HR_1000	908327.662	536749.529	7.373
C6-CC6-N-12-A	24HR_0005	907914.861	534479.126	6.196
C6-CC6-N-12-A	24HR_0010	907914.861	534479.126	6.298
C6-CC6-N-12-A	24HR_0025	907914.861	534479.126	6.498
C6-CC6-N-12-A	72HR_0005	907914.861	534479.126	6.133
C6-CC6-N-12-A	72HR_0010	907914.861	534479.126	6.482
C6-CC6-N-12-A	72HR_0025	907914.861	534479.126	6.608
C6-CC6-N-12-A	72HR_0050	907914.861	534479.126	6.712
C6-CC6-N-12-A	72HR_0100	907914.861	534479.126	6.823
C6-CC6-N-12-A	72HR_0500	907914.861	534479.126	6.993
C6-CC6-N-12-A	72HR_1000	907914.861	534479.126	7.093
C6-N-18-A	24HR_0005	913353.828	529717.317	4.438
C6-N-18-A	24HR_0010	913353.828	529717.317	4.552
C6-N-18-A	24HR_0025	913353.828	529717.317	4.638
C6-N-18-A	72HR_0005	913353.828	529717.317	4.433
C6-N-18-A	72HR_0010	913353.828	529717.317	4.674
C6-N-18-A	72HR_0025	913353.828	529717.317	4.871
C6-N-18-A	72HR_0050	913353.828	529717.317	5.125
C6-N-18-A	72HR_0100	913353.828	529717.317	5.358
C6-N-18-A	72HR_0500	913353.828	529717.317	5.824
C6-N-18-A	72HR_1000	913353.828	529717.317	6.005
C6-N-18-B	24HR_0005	915960.785	527275.808	2.527
C6-N-18-B	24HR_0010	915960.785	527275.808	2.588
C6-N-18-B	24HR_0025	915960.785	527275.808	2.806
C6-N-18-B	72HR_0005	915960.785	527275.808	2.567
C6-N-18-B	72HR_0010	915960.785	527275.808	2.740
C6-N-18-B	72HR_0025	915960.785	527275.808	2.872
C6-N-18-B	72HR_0050	915960.785	527275.808	3.000
C6-N-18-B	72HR_0100	915960.785	527275.808	3.173
C6-N-18-B	72HR_0500	915960.785	527275.808	3.762

C-6 Stages (ft NAVD88) - 2060

Name	Storm	Node X 0	Node Y 0	Max Water Elevation ft
C6-N-18-B	72HR_1000	915960.785	527275.808	4.168
C6-N-17-A	24HR_0005	911419.098	532476.540	3.888
C6-N-17-A	24HR_0010	911419.098	532476.540	4.283
C6-N-17-A	24HR_0025	911419.098	532476.540	4.844
C6-N-17-A	72HR_0005	911419.098	532476.540	3.292
C6-N-17-A	72HR_0010	911419.098	532476.540	4.849
C6-N-17-A	72HR_0025	911419.098	532476.540	5.449
C6-N-17-A	72HR_0050	911419.098	532476.540	5.885
C6-N-17-A	72HR_0100	911419.098	532476.540	6.252
C6-N-17-A	72HR_0500	911419.098	532476.540	6.704
C6-N-17-A	72HR_1000	911419.098	532476.540	6.825
C6-N-17-B	24HR_0005	911882.661	530378.314	3.457
C6-N-17-B	24HR_0010	911882.661	530378.314	3.581
C6-N-17-B	24HR_0025	911882.661	530378.314	3.719
C6-N-17-B	72HR_0005	911882.661	530378.314	3.290
C6-N-17-B	72HR_0010	911882.661	530378.314	3.549
C6-N-17-B	72HR_0025	911882.661	530378.314	3.683
C6-N-17-B	72HR_0050	911882.661	530378.314	3.777
C6-N-17-B	72HR_0100	911882.661	530378.314	3.855
C6-N-17-B	72HR_0500	911882.661	530378.314	4.074
C6-N-17-B	72HR_1000	911882.661	530378.314	4.541
C6-N-20-A	24HR_0005	920390.229	523220.270	4.083
C6-N-20-A	24HR_0010	920390.229	523220.270	4.236
C6-N-20-A	24HR_0025	920390.229	523220.270	4.442
C6-N-20-A	72HR_0005	920390.229	523220.270	3.851
C6-N-20-A	72HR_0010	920390.229	523220.270	4.228
C6-N-20-A	72HR_0025	920390.229	523220.270	4.427
C6-N-20-A	72HR_0050	920390.229	523220.270	4.572
C6-N-20-A	72HR_0100	920390.229	523220.270	4.782
C6-N-20-A	72HR_0500	920390.229	523220.270	5.221
C6-N-20-A	72HR_1000	920390.229	523220.270	5.431
C6-N-20-B	24HR_0005	921993.029	523356.679	4.567
C6-N-20-B	24HR_0010	921993.029	523356.679	4.667
C6-N-20-B	24HR_0025	921993.029	523356.679	4.794
C6-N-20-B	72HR_0005	921993.029	523356.679	4.458
C6-N-20-B	72HR_0010	921993.029	523356.679	4.671
C6-N-20-B	72HR_0025	921993.029	523356.679	4.796
C6-N-20-B	72HR_0050	921993.029	523356.679	4.888
C6-N-20-B	72HR_0100	921993.029	523356.679	4.982
C6-N-20-B	72HR_0500	921993.029	523356.679	5.259
C6-N-20-B	72HR_1000	921993.029	523356.679	5.386
C6-N-19-C	24HR_0005	920389.474	527433.898	7.229
C6-N-19-C	24HR_0010	920389.474	527433.898	7.257
C6-N-19-C	24HR_0025	920389.474	527433.898	7.305
C6-N-19-C	72HR_0005	920389.474	527433.898	7.213
C6-N-19-C	72HR_0010	920389.474	527433.898	7.280
C6-N-19-C	72HR_0025	920389.474	527433.898	7.396
C6-N-19-C	72HR_0050	920389.474	527433.898	7.472
C6-N-19-C	72HR_0100	920389.474	527433.898	7.544
C6-N-19-C	72HR_0500	920389.474	527433.898	7.697
C6-N-19-C	72HR_1000	920389.474	527433.898	7.783

C-6 Stages (ft NAVD88) - 2060

Name	Storm	Node X 0	Node Y 0	Max Water Elevation ft
C6-N-19-A	24HR_0005	918881.103	526331.229	6.883
C6-N-19-A	24HR_0010	918881.103	526331.229	7.196
C6-N-19-A	24HR_0025	918881.103	526331.229	7.307
C6-N-19-A	72HR_0005	918881.103	526331.229	6.690
C6-N-19-A	72HR_0010	918881.103	526331.229	7.282
C6-N-19-A	72HR_0025	918881.103	526331.229	7.402
C6-N-19-A	72HR_0050	918881.103	526331.229	7.479
C6-N-19-A	72HR_0100	918881.103	526331.229	7.553
C6-N-19-A	72HR_0500	918881.103	526331.229	7.714
C6-N-19-A	72HR_1000	918881.103	526331.229	7.802
C6-N-19-B	24HR_0005	918633.807	525529.866	3.034
C6-N-19-B	24HR_0010	918633.807	525529.866	3.104
C6-N-19-B	24HR_0025	918633.807	525529.866	3.190
C6-N-19-B	72HR_0005	918633.807	525529.866	2.924
C6-N-19-B	72HR_0010	918633.807	525529.866	3.085
C6-N-19-B	72HR_0025	918633.807	525529.866	3.275
C6-N-19-B	72HR_0050	918633.807	525529.866	3.408
C6-N-19-B	72HR_0100	918633.807	525529.866	3.534
C6-N-19-B	72HR_0500	918633.807	525529.866	3.786
C6-N-19-B	72HR_1000	918633.807	525529.866	4.003
C6-N-19-D	24HR_0005	921051.892	526154.169	7.230
C6-N-19-D	24HR_0010	921051.892	526154.169	7.257
C6-N-19-D	24HR_0025	921051.892	526154.169	7.301
C6-N-19-D	72HR_0005	921051.892	526154.169	7.210
C6-N-19-D	72HR_0010	921051.892	526154.169	7.269
C6-N-19-D	72HR_0025	921051.892	526154.169	7.333
C6-N-19-D	72HR_0050	921051.892	526154.169	7.398
C6-N-19-D	72HR_0100	921051.892	526154.169	7.460
C6-N-19-D	72HR_0500	921051.892	526154.169	7.585
C6-N-19-D	72HR_1000	921051.892	526154.169	7.655
C6-N7-E-2-A	24HR_0005	919371.851	529016.959	7.248
C6-N7-E-2-A	24HR_0010	919371.851	529016.959	7.312
C6-N7-E-2-A	24HR_0025	919371.851	529016.959	7.415
C6-N7-E-2-A	72HR_0005	919371.851	529016.959	7.261
C6-N7-E-2-A	72HR_0010	919371.851	529016.959	7.410
C6-N7-E-2-A	72HR_0025	919371.851	529016.959	7.562
C6-N7-E-2-A	72HR_0050	919371.851	529016.959	7.657
C6-N7-E-2-A	72HR_0100	919371.851	529016.959	7.754
C6-N7-E-2-A	72HR_0500	919371.851	529016.959	7.959
C6-N7-E-2-A	72HR_1000	919371.851	529016.959	8.070
C6-CC6-N-20-A	24HR_0005	919847.631	530723.761	8.803
C6-CC6-N-20-A	24HR_0010	919847.631	530723.761	9.169
C6-CC6-N-20-A	24HR_0025	919847.631	530723.761	9.645
C6-CC6-N-20-A	72HR_0005	919847.631	530723.761	8.821
C6-CC6-N-20-A	72HR_0010	919847.631	530723.761	9.675
C6-CC6-N-20-A	72HR_0025	919847.631	530723.761	10.040
C6-CC6-N-20-A	72HR_0050	919847.631	530723.761	10.294
C6-CC6-N-20-A	72HR_0100	919847.631	530723.761	10.518
C6-CC6-N-20-A	72HR_0500	919847.631	530723.761	10.899
C6-CC6-N-20-A	72HR_1000	919847.631	530723.761	11.072
C6-N7-E-1-A	24HR_0005	916603.787	531443.048	11.416

C-6 Stages (ft NAVD88) - 2060

Name	Storm	Node X 0	Node Y 0	Max Water Elevation ft
C6-N7-E-1-A	24HR_0010	916603.787	531443.048	11.470
C6-N7-E-1-A	24HR_0025	916603.787	531443.048	11.543
C6-N7-E-1-A	72HR_0005	916603.787	531443.048	11.363
C6-N7-E-1-A	72HR_0010	916603.787	531443.048	11.469
C6-N7-E-1-A	72HR_0025	916603.787	531443.048	11.536
C6-N7-E-1-A	72HR_0050	916603.787	531443.048	11.587
C6-N7-E-1-A	72HR_0100	916603.787	531443.048	11.638
C6-N7-E-1-A	72HR_0500	916603.787	531443.048	11.752
C6-N7-E-1-A	72HR_1000	916603.787	531443.048	11.810
C6-N7-E-1-B	24HR_0005	916897.519	529213.835	6.436
C6-N7-E-1-B	24HR_0010	916897.519	529213.835	6.814
C6-N7-E-1-B	24HR_0025	916897.519	529213.835	7.305
C6-N7-E-1-B	72HR_0005	916897.519	529213.835	6.069
C6-N7-E-1-B	72HR_0010	916897.519	529213.835	6.778
C6-N7-E-1-B	72HR_0025	916897.519	529213.835	7.231
C6-N7-E-1-B	72HR_0050	916897.519	529213.835	7.561
C6-N7-E-1-B	72HR_0100	916897.519	529213.835	7.868
C6-N7-E-1-B	72HR_0500	916897.519	529213.835	8.546
C6-N7-E-1-B	72HR_1000	916897.519	529213.835	8.879
C6-N7-E-1-D	24HR_0005	916032.059	528642.107	4.716
C6-N7-E-1-D	24HR_0010	916032.059	528642.107	4.963
C6-N7-E-1-D	24HR_0025	916032.059	528642.107	4.946
C6-N7-E-1-D	72HR_0005	916032.059	528642.107	4.710
C6-N7-E-1-D	72HR_0010	916032.059	528642.107	5.279
C6-N7-E-1-D	72HR_0025	916032.059	528642.107	6.278
C6-N7-E-1-D	72HR_0050	916032.059	528642.107	7.176
C6-N7-E-1-D	72HR_0100	916032.059	528642.107	7.385
C6-N7-E-1-D	72HR_0500	916032.059	528642.107	7.671
C6-N7-E-1-D	72HR_1000	916032.059	528642.107	7.801
C6-N7-E-1-C	24HR_0005	916761.143	527834.345	3.406
C6-N7-E-1-C	24HR_0010	916761.143	527834.345	4.620
C6-N7-E-1-C	24HR_0025	916761.143	527834.345	5.970
C6-N7-E-1-C	72HR_0005	916761.143	527834.345	3.261
C6-N7-E-1-C	72HR_0010	916761.143	527834.345	5.907
C6-N7-E-1-C	72HR_0025	916761.143	527834.345	7.249
C6-N7-E-1-C	72HR_0050	916761.143	527834.345	7.373
C6-N7-E-1-C	72HR_0100	916761.143	527834.345	7.467
C6-N7-E-1-C	72HR_0500	916761.143	527834.345	7.670
C6-N7-E-1-C	72HR_1000	916761.143	527834.345	7.798
C6-S6-N-4-A	24HR_0005	870366.716	537196.892	4.429
C6-S6-N-4-A	24HR_0010	870366.716	537196.892	4.602
C6-S6-N-4-A	24HR_0025	870366.716	537196.892	4.557
C6-S6-N-4-A	72HR_0005	870366.716	537196.892	4.389
C6-S6-N-4-A	72HR_0010	870366.716	537196.892	4.658
C6-S6-N-4-A	72HR_0025	870366.716	537196.892	5.134
C6-S6-N-4-A	72HR_0050	870366.716	537196.892	5.610
C6-S6-N-4-A	72HR_0100	870366.716	537196.892	5.928
C6-S6-N-4-A	72HR_0500	870366.716	537196.892	6.792
C6-S6-N-4-A	72HR_1000	870366.716	537196.892	7.150
C6-S6-N-4-B	24HR_0005	871881.136	537105.570	4.598
C6-S6-N-4-B	24HR_0010	871881.136	537105.570	4.715

C-6 Stages (ft NAVD88) - 2060

Name	Storm	Node X 0	Node Y 0	Max Water Elevation ft
C6-S6-N-4-B	24HR_0025	871881.136	537105.570	4.763
C6-S6-N-4-B	72HR_0005	871881.136	537105.570	4.549
C6-S6-N-4-B	72HR_0010	871881.136	537105.570	4.790
C6-S6-N-4-B	72HR_0025	871881.136	537105.570	5.136
C6-S6-N-4-B	72HR_0050	871881.136	537105.570	5.609
C6-S6-N-4-B	72HR_0100	871881.136	537105.570	5.926
C6-S6-N-4-B	72HR_0500	871881.136	537105.570	6.792
C6-S6-N-4-B	72HR_1000	871881.136	537105.570	7.150
C6-PLM-8-A	24HR_0005	878994.794	552250.586	7.183
C6-PLM-8-A	24HR_0010	878994.794	552250.586	7.623
C6-PLM-8-A	24HR_0025	878994.794	552250.586	7.739
C6-PLM-8-A	72HR_0005	878994.794	552250.586	7.157
C6-PLM-8-A	72HR_0010	878994.794	552250.586	8.185
C6-PLM-8-A	72HR_0025	878994.794	552250.586	8.920
C6-PLM-8-A	72HR_0050	878994.794	552250.586	9.512
C6-PLM-8-A	72HR_0100	878994.794	552250.586	10.112
C6-PLM-8-A	72HR_0500	878994.794	552250.586	11.622
C6-PLM-8-A	72HR_1000	878994.794	552250.586	12.404
C6-B15-S-DS	24HR_0005	879785.291	552401.213	3.106
C6-B15-S-DS	24HR_0010	879785.291	552401.213	3.371
C6-B15-S-DS	24HR_0025	879785.291	552401.213	3.672
C6-B15-S-DS	72HR_0005	879785.291	552401.213	3.015
C6-B15-S-DS	72HR_0010	879785.291	552401.213	3.579
C6-B15-S-DS	72HR_0025	879785.291	552401.213	4.178
C6-B15-S-DS	72HR_0050	879785.291	552401.213	4.832
C6-B15-S-DS	72HR_0100	879785.291	552401.213	5.828
C6-B15-S-DS	72HR_0500	879785.291	552401.213	6.770
C6-B15-S-DS	72HR_1000	879785.291	552401.213	7.132
C6-S8-2	24HR_0005	883285.953	543101.694	3.096
C6-S8-2	24HR_0010	883285.953	543101.694	3.356
C6-S8-2	24HR_0025	883285.953	543101.694	3.631
C6-S8-2	72HR_0005	883285.953	543101.694	2.995
C6-S8-2	72HR_0010	883285.953	543101.694	3.598
C6-S8-2	72HR_0025	883285.953	543101.694	4.253
C6-S8-2	72HR_0050	883285.953	543101.694	4.870
C6-S8-2	72HR_0100	883285.953	543101.694	5.739
C6-S8-2	72HR_0500	883285.953	543101.694	6.598
C6-S8-2	72HR_1000	883285.953	543101.694	6.983
C6-S8-1-B	24HR_0005	882937.016	533686.505	6.846
C6-S8-1-B	24HR_0010	882937.016	533686.505	6.886
C6-S8-1-B	24HR_0025	882937.016	533686.505	3.155
C6-S8-1-B	72HR_0005	882937.016	533686.505	6.771
C6-S8-1-B	72HR_0010	882937.016	533686.505	6.947
C6-S8-1-B	72HR_0025	882937.016	533686.505	7.181
C6-S8-1-B	72HR_0050	882937.016	533686.505	7.194
C6-S8-1-B	72HR_0100	882937.016	533686.505	7.201
C6-S8-1-B	72HR_0500	882937.016	533686.505	7.229
C6-S8-1-B	72HR_1000	882937.016	533686.505	7.248
C6-B4-S-C1-A	24HR_0005	884990.694	547960.695	3.050
C6-B4-S-C1-A	24HR_0010	884990.694	547960.695	3.324
C6-B4-S-C1-A	24HR_0025	884990.694	547960.695	3.625

C-6 Stages (ft NAVD88) - 2060

Name	Storm	Node X 0	Node Y 0	Max Water Elevation ft
C6-B4-S-C1-A	72HR_0005	884990.694	547960.695	2.973
C6-B4-S-C1-A	72HR_0010	884990.694	547960.695	3.727
C6-B4-S-C1-A	72HR_0025	884990.694	547960.695	4.600
C6-B4-S-C1-A	72HR_0050	884990.694	547960.695	5.097
C6-B4-S-C1-A	72HR_0100	884990.694	547960.695	5.695
C6-B4-S-C1-A	72HR_0500	884990.694	547960.695	6.446
C6-B4-S-C1-A	72HR_1000	884990.694	547960.695	6.831
C6-Node1347	24HR_0005	884698.070	536237.793	3.503
C6-Node1347	24HR_0010	884698.070	536237.793	3.846
C6-Node1347	24HR_0025	884698.070	536237.793	4.053
C6-Node1347	72HR_0005	884698.070	536237.793	3.375
C6-Node1347	72HR_0010	884698.070	536237.793	4.573
C6-Node1347	72HR_0025	884698.070	536237.793	5.466
C6-Node1347	72HR_0050	884698.070	536237.793	5.679
C6-Node1347	72HR_0100	884698.070	536237.793	5.855
C6-Node1347	72HR_0500	884698.070	536237.793	6.411
C6-Node1347	72HR_1000	884698.070	536237.793	6.799
C6-B24-N-A	24HR_0005	884856.346	548064.066	3.068
C6-B24-N-A	24HR_0010	884856.346	548064.066	3.324
C6-B24-N-A	24HR_0025	884856.346	548064.066	3.611
C6-B24-N-A	72HR_0005	884856.346	548064.066	2.984
C6-B24-N-A	72HR_0010	884856.346	548064.066	3.546
C6-B24-N-A	72HR_0025	884856.346	548064.066	4.146
C6-B24-N-A	72HR_0050	884856.346	548064.066	4.785
C6-B24-N-A	72HR_0100	884856.346	548064.066	5.709
C6-B24-N-A	72HR_0500	884856.346	548064.066	6.594
C6-B24-N-A	72HR_1000	884856.346	548064.066	6.971
C6-S8-1-A-1	24HR_0005	883514.554	533248.531	3.118
C6-S8-1-A-1	24HR_0010	883514.554	533248.531	3.386
C6-S8-1-A-1	24HR_0025	883514.554	533248.531	3.651
C6-S8-1-A-1	72HR_0005	883514.554	533248.531	3.008
C6-S8-1-A-1	72HR_0010	883514.554	533248.531	3.648
C6-S8-1-A-1	72HR_0025	883514.554	533248.531	4.314
C6-S8-1-A-1	72HR_0050	883514.554	533248.531	4.904
C6-S8-1-A-1	72HR_0100	883514.554	533248.531	5.751
C6-S8-1-A-1	72HR_0500	883514.554	533248.531	6.598
C6-S8-1-A-1	72HR_1000	883514.554	533248.531	6.998
C6-S8-1-A-2	24HR_0005	883504.361	534202.838	3.118
C6-S8-1-A-2	24HR_0010	883504.361	534202.838	3.386
C6-S8-1-A-2	24HR_0025	883504.361	534202.838	3.651
C6-S8-1-A-2	72HR_0005	883504.361	534202.838	3.008
C6-S8-1-A-2	72HR_0010	883504.361	534202.838	3.648
C6-S8-1-A-2	72HR_0025	883504.361	534202.838	4.314
C6-S8-1-A-2	72HR_0050	883504.361	534202.838	4.904
C6-S8-1-A-2	72HR_0100	883504.361	534202.838	5.751
C6-S8-1-A-2	72HR_0500	883504.361	534202.838	6.598
C6-S8-1-A-2	72HR_1000	883504.361	534202.838	6.998
C6-S8-1-A	24HR_0005	882416.721	533698.637	5.983
C6-S8-1-A	24HR_0010	882416.721	533698.637	6.117
C6-S8-1-A	24HR_0025	882416.721	533698.637	6.178
C6-S8-1-A	72HR_0005	882416.721	533698.637	5.789

C-6 Stages (ft NAVD88) - 2060

Name	Storm	Node X 0	Node Y 0	Max Water Elevation ft
C6-S8-1-A	72HR_0010	882416.721	533698.637	6.100
C6-S8-1-A	72HR_0025	882416.721	533698.637	6.259
C6-S8-1-A	72HR_0050	882416.721	533698.637	6.365
C6-S8-1-A	72HR_0100	882416.721	533698.637	6.448
C6-S8-1-A	72HR_0500	882416.721	533698.637	6.646
C6-S8-1-A	72HR_1000	882416.721	533698.637	6.998
C6-MDAD-P	24HR_0005	885023.784	534270.716	7.384
C6-MDAD-P	24HR_0010	885023.784	534270.716	7.432
C6-MDAD-P	24HR_0025	885023.784	534270.716	3.155
C6-MDAD-P	72HR_0005	885023.784	534270.716	7.293
C6-MDAD-P	72HR_0010	885023.784	534270.716	7.505
C6-MDAD-P	72HR_0025	885023.784	534270.716	7.953
C6-MDAD-P	72HR_0050	885023.784	534270.716	7.965
C6-MDAD-P	72HR_0100	885023.784	534270.716	7.972
C6-MDAD-P	72HR_0500	885023.784	534270.716	8.000
C6-MDAD-P	72HR_1000	885023.784	534270.716	8.018
BAY_2020_0.4FT	24HR_0005	925109.279	522814.926	2.000
BAY_2020_0.4FT	24HR_0010	925109.279	522814.926	2.000
BAY_2020_0.4FT	24HR_0025	925109.279	522814.926	2.000
BAY_2020_0.4FT	72HR_0005	925109.279	522814.926	0.750
BAY_2020_0.4FT	72HR_0010	925109.279	522814.926	0.750
BAY_2020_0.4FT	72HR_0025	925109.279	522814.926	0.750
BAY_2020_0.4FT	72HR_0050	925109.279	522814.926	0.750
BAY_2020_0.4FT	72HR_0100	925109.279	522814.926	0.750
BAY_2020_0.4FT	72HR_0500	925109.279	522814.926	0.750
BAY_2020_0.4FT	72HR_1000	925109.279	522814.926	0.750
BAY_2060_2.4FT	24HR_0005	925139.986	522636.655	2.390
BAY_2060_2.4FT	24HR_0010	925139.986	522636.655	2.390
BAY_2060_2.4FT	24HR_0025	925139.986	522636.655	2.390
BAY_2060_2.4FT	72HR_0005	925139.986	522636.655	2.390
BAY_2060_2.4FT	72HR_0010	925139.986	522636.655	2.390
BAY_2060_2.4FT	72HR_0025	925139.986	522636.655	2.390
BAY_2060_2.4FT	72HR_0050	925139.986	522636.655	2.390
BAY_2060_2.4FT	72HR_0100	925139.986	522636.655	2.390
BAY_2060_2.4FT	72HR_0500	925139.986	522636.655	2.390
BAY_2060_2.4FT	72HR_1000	925139.986	522636.655	2.390
BAY_2080_4.4FT	24HR_0005	925148.587	522504.447	2.000
BAY_2080_4.4FT	24HR_0010	925148.587	522504.447	2.000
BAY_2080_4.4FT	24HR_0025	925148.587	522504.447	2.000
BAY_2080_4.4FT	72HR_0005	925148.587	522504.447	0.750
BAY_2080_4.4FT	72HR_0010	925148.587	522504.447	0.750
BAY_2080_4.4FT	72HR_0025	925148.587	522504.447	0.750
BAY_2080_4.4FT	72HR_0050	925148.587	522504.447	0.750
BAY_2080_4.4FT	72HR_0100	925148.587	522504.447	0.750
BAY_2080_4.4FT	72HR_0500	925148.587	522504.447	0.750
BAY_2080_4.4FT	72HR_1000	925148.587	522504.447	0.750
BAY_2100_6.4FT	24HR_0005	925136.841	522359.923	2.000
BAY_2100_6.4FT	24HR_0010	925136.841	522359.923	2.000
BAY_2100_6.4FT	24HR_0025	925136.841	522359.923	2.000
BAY_2100_6.4FT	72HR_0005	925136.841	522359.923	0.750
BAY_2100_6.4FT	72HR_0010	925136.841	522359.923	0.750

C-6 Stages (ft NAVD88) - 2060

Name	Storm	Node X 0	Node Y 0	Max Water Elevation ft
BAY_2100_6.4FT	72HR_0025	925136.841	522359.923	0.750
BAY_2100_6.4FT	72HR_0050	925136.841	522359.923	0.750
BAY_2100_6.4FT	72HR_0100	925136.841	522359.923	0.750
BAY_2100_6.4FT	72HR_0500	925136.841	522359.923	0.750
BAY_2100_6.4FT	72HR_1000	925136.841	522359.923	0.750

C-7 Discharges (cfs) - 2060

Name	Storm	Upstream Node Name	Downstream Node Name	Max Flow cfs
710.1	72HR_0005	C7-127ST-S-1	C7-U7-71W	-0.761
710.1	72HR_0010			-29.872
710.1	72HR_0025			-47.683
710.1	72HR_0100			-72.858
710.1	24HR_0005			0.000
710.1	24HR_0010			-1.913
710.1	24HR_0025			-34.011
127N1N2	72HR_0005	C7-127ST-N-1	C7-127ST-N-2	21.208
127N1N2	72HR_0010	C7-127ST-N-1	C7-127ST-N-2	31.299
127N1N2	72HR_0025	C7-127ST-N-1	C7-127ST-N-2	47.697
127N1N2	72HR_0100	C7-127ST-N-1	C7-127ST-N-2	-213.376
127N1N2	24HR_0005	C7-127ST-N-1	C7-127ST-N-2	14.622
127N1N2	24HR_0010	C7-127ST-N-1	C7-127ST-N-2	19.458
127N1N2	24HR_0025	C7-127ST-N-1	C7-127ST-N-2	33.085
709.1	72HR_0005	C7-127ST-N-1	C7-U7-71W	0.000
709.1	72HR_0010			0.000
709.1	72HR_0025			-0.145
709.1	72HR_0100			-6.036
709.1	24HR_0005			0.000
709.1	24HR_0010			0.000
709.1	24HR_0025			0.000
127N2N3	72HR_0005	C7-127ST-N-2	C7-127ST-N-3	3.080
127N2N3	72HR_0010	C7-127ST-N-2	C7-127ST-N-3	8.231
127N2N3	72HR_0025	C7-127ST-N-2	C7-127ST-N-3	34.066
127N2N3	72HR_0100	C7-127ST-N-2	C7-127ST-N-3	-324.372
127N2N3	24HR_0005	C7-127ST-N-2	C7-127ST-N-3	0.315
127N2N3	24HR_0010	C7-127ST-N-2	C7-127ST-N-3	2.286
127N2N3	24HR_0025	C7-127ST-N-2	C7-127ST-N-3	9.945
707.1	72HR_0005	C7-127ST-N-2	C7-U7-53W	4.196
707.1	72HR_0010			10.395
707.1	72HR_0025			-26.939
707.1	72HR_0100			-82.709
707.1	24HR_0005			0.653
707.1	24HR_0010			3.229
707.1	24HR_0025			11.140
127N3N4	72HR_0005	C7-127ST-N-3	C7-127ST-N-4	87.248
127N3N4	72HR_0010	C7-127ST-N-3	C7-127ST-N-4	110.042
127N3N4	72HR_0025	C7-127ST-N-3	C7-127ST-N-4	153.362
127N3N4	72HR_0100	C7-127ST-N-3	C7-127ST-N-4	-381.461
127N3N4	24HR_0005	C7-127ST-N-3	C7-127ST-N-4	80.274
127N3N4	24HR_0010	C7-127ST-N-3	C7-127ST-N-4	104.192
127N3N4	24HR_0025	C7-127ST-N-3	C7-127ST-N-4	142.202
705.1	72HR_0005	C7-127ST-N-3	C7-U7-53BW	0.000
705.1	72HR_0010			-0.201
705.1	72HR_0025			-5.374
705.1	72HR_0100			35.403
705.1	24HR_0005			0.000
705.1	24HR_0010			0.000
705.1	24HR_0025			-0.362
127N4N5	72HR_0005	C7-127ST-N-4	C7-127ST-N-5	-39.118
127N4N5	72HR_0010	C7-127ST-N-4	C7-127ST-N-5	-70.733

C-7 Discharges (cfs) - 2060

Name	Storm	Upstream Node Name	Downstream Node Name	Max Flow cfs
127N4N5	72HR_0025	C7-127ST-N-4	C7-127ST-N-5	-120.414
127N4N5	72HR_0100	C7-127ST-N-4	C7-127ST-N-5	-440.110
127N4N5	24HR_0005	C7-127ST-N-4	C7-127ST-N-5	-15.221
127N4N5	24HR_0010	C7-127ST-N-4	C7-127ST-N-5	-33.696
127N4N5	24HR_0025	C7-127ST-N-4	C7-127ST-N-5	-69.259
703.1	72HR_0005	C7-127ST-N-4	C7-U7-54W	0.000
703.1	72HR_0010			0.000
703.1	72HR_0025			-3.296
703.1	72HR_0100			-95.058
703.1	24HR_0005			0.000
703.1	24HR_0010			0.000
703.1	24HR_0025			0.000
127N5B11E	72HR_0005	C7-127ST-N-5	C7-C8-BC-1S	0.000
127N5B11E	72HR_0010	C7-127ST-N-5	C7-C8-BC-1S	0.000
127N5B11E	72HR_0025	C7-127ST-N-5	C7-C8-BC-1S	-17.461
127N5B11E	72HR_0100	C7-127ST-N-5	C7-C8-BC-1S	-313.521
127N5B11E	24HR_0005	C7-127ST-N-5	C7-C8-BC-1S	0.000
127N5B11E	24HR_0010	C7-127ST-N-5	C7-C8-BC-1S	0.000
127N5B11E	24HR_0025	C7-127ST-N-5	C7-C8-BC-1S	0.000
qwe681.1	72HR_0005	C7-127ST-N-5	C7-U7-55E	1.052
qwe681.1	72HR_0010			1.041
qwe681.1	72HR_0025			0.924
qwe681.1	72HR_0100			0.874
qwe681.1	24HR_0005			1.104
qwe681.1	24HR_0010			1.168
qwe681.1	24HR_0025			1.205
701.1	72HR_0005	C7-127ST-N-5	C7-U7-55E	0.705
701.1	72HR_0010			3.087
701.1	72HR_0025			-80.902
701.1	72HR_0100			-385.353
701.1	24HR_0005			0.002
701.1	24HR_0010			0.430
701.1	24HR_0025			4.648
127S1S2	72HR_0005	C7-127ST-S-1	C7-127ST-S-2	0.000
127S1S2	72HR_0010	C7-127ST-S-1	C7-127ST-S-2	15.371
127S1S2	72HR_0025	C7-127ST-S-1	C7-127ST-S-2	40.375
127S1S2	72HR_0100	C7-127ST-S-1	C7-127ST-S-2	52.076
127S1S2	24HR_0005	C7-127ST-S-1	C7-127ST-S-2	0.000
127S1S2	24HR_0010	C7-127ST-S-1	C7-127ST-S-2	0.000
127S1S2	24HR_0025	C7-127ST-S-1	C7-127ST-S-2	20.581
127S2S25	72HR_0005	C7-127ST-S-2	C7-127ST-S-25	-3.866
127S2S25	72HR_0010	C7-127ST-S-2	C7-127ST-S-25	-11.100
127S2S25	72HR_0025	C7-127ST-S-2	C7-127ST-S-25	-40.896
127S2S25	72HR_0100	C7-127ST-S-2	C7-127ST-S-25	-142.541
127S2S25	24HR_0005	C7-127ST-S-2	C7-127ST-S-25	0.000
127S2S25	24HR_0010	C7-127ST-S-2	C7-127ST-S-25	-3.471
127S2S25	24HR_0025	C7-127ST-S-2	C7-127ST-S-25	-11.270
699.1	72HR_0005	C7-127ST-S-2	C7-U7-53W	0.000
699.1	72HR_0010			0.000
699.1	72HR_0025			0.000
699.1	72HR_0100			15.213

C-7 Discharges (cfs) - 2060

Name	Storm	Upstream Node Name o	Downstream Node Name o	Max Flow cfs
699.1	24HR_0005			0.000
699.1	24HR_0010			0.000
699.1	24HR_0025			0.000
127S3S4	72HR_0005	C7-127ST-S-3	C7-127ST-S-4	14.350
127S3S4	72HR_0010	C7-127ST-S-3	C7-127ST-S-4	27.587
127S3S4	72HR_0025	C7-127ST-S-3	C7-127ST-S-4	49.043
127S3S4	72HR_0100	C7-127ST-S-3	C7-127ST-S-4	95.597
127S3S4	24HR_0005	C7-127ST-S-3	C7-127ST-S-4	5.910
127S3S4	24HR_0010	C7-127ST-S-3	C7-127ST-S-4	11.507
127S3S4	24HR_0025	C7-127ST-S-3	C7-127ST-S-4	26.793
127S3CC7N2	72HR_0005	C7-127ST-S-3	C7-CC7-N-2	-23.422
127S3CC7N2	72HR_0010	C7-127ST-S-3	C7-CC7-N-2	-40.664
127S3CC7N2	72HR_0025	C7-127ST-S-3	C7-CC7-N-2	-68.414
127S3CC7N2	72HR_0100	C7-127ST-S-3	C7-CC7-N-2	-126.012
127S3CC7N2	24HR_0005	C7-127ST-S-3	C7-CC7-N-2	-12.287
127S3CC7N2	24HR_0010	C7-127ST-S-3	C7-CC7-N-2	-19.506
127S3CC7N2	24HR_0025	C7-127ST-S-3	C7-CC7-N-2	-38.245
698.1	72HR_0005	C7-127ST-S-3	C7-U7-54W	11.146
698.1	72HR_0010			21.630
698.1	72HR_0025			44.605
698.1	72HR_0100			137.653
698.1	24HR_0005			3.685
698.1	24HR_0010			8.350
698.1	24HR_0025			21.037
127S4C7N9	72HR_0005	C7-127ST-S-4	C7-N-9	0.000
127S4C7N9	72HR_0010	C7-127ST-S-4	C7-N-9	0.000
127S4C7N9	72HR_0025	C7-127ST-S-4	C7-N-9	0.000
127S4C7N9	72HR_0100	C7-127ST-S-4	C7-N-9	-0.109
127S4C7N9	24HR_0005	C7-127ST-S-4	C7-N-9	0.000
127S4C7N9	24HR_0010	C7-127ST-S-4	C7-N-9	0.000
127S4C7N9	24HR_0025	C7-127ST-S-4	C7-N-9	0.000
127S4SPRW1	72HR_0005	C7-127ST-S-4	C7-SPUR-W-1	30.837
127S4SPRW1	72HR_0010	C7-127ST-S-4	C7-SPUR-W-1	55.167
127S4SPRW1	72HR_0025	C7-127ST-S-4	C7-SPUR-W-1	89.106
127S4SPRW1	72HR_0100	C7-127ST-S-4	C7-SPUR-W-1	-343.628
127S4SPRW1	24HR_0005	C7-127ST-S-4	C7-SPUR-W-1	6.153
127S4SPRW1	24HR_0010	C7-127ST-S-4	C7-SPUR-W-1	19.165
127S4SPRW1	24HR_0025	C7-127ST-S-4	C7-SPUR-W-1	46.897
696.1	72HR_0005	C7-127ST-S-4	C7-U7-55E	39.141
696.1	72HR_0010			65.647
696.1	72HR_0025			100.461
696.1	72HR_0100			211.170
696.1	24HR_0005			16.490
696.1	24HR_0010			24.515
696.1	24HR_0025			57.122
602.1	72HR_0005	C7-95-S-1	C7-S-16-A	0.000
602.1	72HR_0010			0.000
602.1	72HR_0025			-0.085
602.1	72HR_0100			-1.325
602.1	24HR_0005			0.000
602.1	24HR_0010			0.000

C-7 Discharges (cfs) - 2060

Name	Storm	Upstream Node Name	Downstream Node Name	Max Flow cfs
602.1	24HR_0025			-0.004
608.1	72HR_0005	C7-95-S-1	C7-B7-5E	158.383
608.1	72HR_0010			224.171
608.1	72HR_0025			354.506
608.1	72HR_0100			558.436
608.1	24HR_0005			117.101
608.1	24HR_0010			177.195
608.1	24HR_0025			295.904
pos-s15	72HR_0005	C7-95-S-1	C7-B7-5E	74.732
pos-s15	72HR_0010			73.139
pos-s15	72HR_0025			70.169
pos-s15	72HR_0100			61.838
pos-s15	24HR_0005			65.004
pos-s15	24HR_0010			67.803
pos-s15	24HR_0025			69.590
98N1N2	72HR_0005	C7-98ST-N-1	C7-98ST-N-2	39.382
98N1N2	72HR_0010	C7-98ST-N-1	C7-98ST-N-2	56.847
98N1N2	72HR_0025	C7-98ST-N-1	C7-98ST-N-2	87.432
98N1N2	72HR_0100	C7-98ST-N-1	C7-98ST-N-2	155.638
98N1N2	24HR_0005	C7-98ST-N-1	C7-98ST-N-2	28.704
98N1N2	24HR_0010	C7-98ST-N-1	C7-98ST-N-2	38.936
98N1N2	24HR_0025	C7-98ST-N-1	C7-98ST-N-2	63.216
98N1C7S3	72HR_0005	C7-98ST-N-1	C7-S-3	0.000
98N1C7S3	72HR_0010	C7-98ST-N-1	C7-S-3	0.000
98N1C7S3	72HR_0025	C7-98ST-N-1	C7-S-3	0.000
98N1C7S3	72HR_0100	C7-98ST-N-1	C7-S-3	0.000
98N1C7S3	24HR_0005	C7-98ST-N-1	C7-S-3	0.000
98N1C7S3	24HR_0010	C7-98ST-N-1	C7-S-3	0.000
98N1C7S3	24HR_0025	C7-98ST-N-1	C7-S-3	0.000
755.1	72HR_0005	C7-98ST-N-1	C7-U7-31W	0.341
755.1	72HR_0010			0.512
755.1	72HR_0025			1.989
755.1	72HR_0100			5.638
755.1	24HR_0005			0.200
755.1	24HR_0010			0.331
755.1	24HR_0025			0.653
98N2C7S3	72HR_0005	C7-98ST-N-2	C7-S-3	0.000
98N2C7S3	72HR_0010	C7-98ST-N-2	C7-S-3	0.000
98N2C7S3	72HR_0025	C7-98ST-N-2	C7-S-3	0.000
98N2C7S3	72HR_0100	C7-98ST-N-2	C7-S-3	1.748
98N2C7S3	24HR_0005	C7-98ST-N-2	C7-S-3	0.000
98N2C7S3	24HR_0010	C7-98ST-N-2	C7-S-3	0.000
98N2C7S3	24HR_0025	C7-98ST-N-2	C7-S-3	0.000
757.1	72HR_0005	C7-98ST-N-2	C7-U7-48W	49.100
757.1	72HR_0010			74.784
757.1	72HR_0025			119.985
757.1	72HR_0100			227.689
757.1	24HR_0005			27.384
757.1	24HR_0010			47.685
757.1	24HR_0025			83.846
98ST-N-2-OF	72HR_0005	C7-98ST-N-2	C7-U7-48W	7.541

C-7 Discharges (cfs) - 2060

Name	Storm	Upstream Node Name	Downstream Node Name	Max Flow cfs
98ST-N-2-OF	72HR_0010			7.545
98ST-N-2-OF	72HR_0025			7.473
98ST-N-2-OF	72HR_0100			7.714
98ST-N-2-OF	24HR_0005			7.465
98ST-N-2-OF	24HR_0010			7.497
98ST-N-2-OF	24HR_0025			7.456
98S1U31E	72HR_0005	C7-98ST-S-1	C7-U7-31E	13.663
98S1U31E	72HR_0010	C7-98ST-S-1	C7-U7-31E	27.810
98S1U31E	72HR_0025	C7-98ST-S-1	C7-U7-31E	61.853
98S1U31E	72HR_0100	C7-98ST-S-1	C7-U7-31E	158.879
98S1U31E	24HR_0005	C7-98ST-S-1	C7-U7-31E	3.408
98S1U31E	24HR_0010	C7-98ST-S-1	C7-U7-31E	11.871
98S1U31E	24HR_0025	C7-98ST-S-1	C7-U7-31E	30.509
747.1	72HR_0005	C7-98ST-S-1	C7-U7-50S	0.000
747.1	72HR_0010			0.000
747.1	72HR_0025			-5.246
747.1	72HR_0100			-35.861
747.1	24HR_0005			0.000
747.1	24HR_0010			0.000
747.1	24HR_0025			0.000
B7-10	72HR_0005	C7-B7-10N	C7-B7-10S	237.949
B7-10	72HR_0010	C7-B7-10N	C7-B7-10S	273.631
B7-10	72HR_0025	C7-B7-10N	C7-B7-10S	347.940
B7-10	72HR_0100	C7-B7-10N	C7-B7-10S	454.567
B7-10	24HR_0005	C7-B7-10N	C7-B7-10S	201.496
B7-10	24HR_0010	C7-B7-10N	C7-B7-10S	248.768
B7-10	24HR_0025	C7-B7-10N	C7-B7-10S	280.437
SPUR-C-3A	72HR_0005	C7-B7-10S	C7-SPUR-C-3	240.666
SPUR-C-3A	72HR_0010	C7-B7-10S	C7-SPUR-C-3	276.431
SPUR-C-3A	72HR_0025	C7-B7-10S	C7-SPUR-C-3	350.384
SPUR-C-3A	72HR_0100	C7-B7-10S	C7-SPUR-C-3	456.741
SPUR-C-3A	24HR_0005	C7-B7-10S	C7-SPUR-C-3	204.294
SPUR-C-3A	24HR_0010	C7-B7-10S	C7-SPUR-C-3	251.107
SPUR-C-3A	24HR_0025	C7-B7-10S	C7-SPUR-C-3	283.027
SPUR-C-2A	72HR_0005	C7-B7-11E	C7-SPUR-C-2	144.126
SPUR-C-2A	72HR_0010	C7-B7-11E	C7-SPUR-C-2	177.400
SPUR-C-2A	72HR_0025	C7-B7-11E	C7-SPUR-C-2	232.574
SPUR-C-2A	72HR_0100	C7-B7-11E	C7-SPUR-C-2	333.540
SPUR-C-2A	24HR_0005	C7-B7-11E	C7-SPUR-C-2	132.453
SPUR-C-2A	24HR_0010	C7-B7-11E	C7-SPUR-C-2	161.280
SPUR-C-2A	24HR_0025	C7-B7-11E	C7-SPUR-C-2	185.187
B7-11UNDER	72HR_0005	C7-B7-11W	C7-B7-11E	119.895
B7-11UNDER	72HR_0010			137.752
B7-11UNDER	72HR_0025			181.184
B7-11UNDER	72HR_0100			250.725
B7-11UNDER	24HR_0005			114.204
B7-11UNDER	24HR_0010			124.865
B7-11UNDER	24HR_0025			145.346
B7-11OVER	72HR_0005	C7-B7-11W	C7-B7-11E	0.000
B7-11OVER	72HR_0010			0.000
B7-11OVER	72HR_0025			0.000

C-7 Discharges (cfs) - 2060

Name	Storm	Upstream Node Name	Downstream Node Name	Max Flow cfs
B7-11OVER	72HR_0100			-1.858
B7-11OVER	24HR_0005			0.000
B7-11OVER	24HR_0010			0.000
B7-11OVER	24HR_0025			0.000
C7-C-10	72HR_0005	C7-B7-12E	C7-B7-9W	784.803
C7-C-10	72HR_0010	C7-B7-12E	C7-B7-9W	898.485
C7-C-10	72HR_0025	C7-B7-12E	C7-B7-9W	1143.756
C7-C-10	72HR_0100	C7-B7-12E	C7-B7-9W	1733.886
C7-C-10	24HR_0005	C7-B7-12E	C7-B7-9W	703.256
C7-C-10	24HR_0010	C7-B7-12E	C7-B7-9W	775.717
C7-C-10	24HR_0025	C7-B7-12E	C7-B7-9W	950.376
B7-12UNDER	72HR_0005	C7-B7-12W	C7-B7-12E	783.064
B7-12UNDER	72HR_0010			897.100
B7-12UNDER	72HR_0025			1150.069
B7-12UNDER	72HR_0100			1750.151
B7-12UNDER	24HR_0005			701.565
B7-12UNDER	24HR_0010			769.858
B7-12UNDER	24HR_0025			950.316
B7-12OVER	72HR_0005	C7-B7-12W	C7-B7-12E	0.000
B7-12OVER	72HR_0010			0.000
B7-12OVER	72HR_0025			0.000
B7-12OVER	72HR_0100			0.000
B7-12OVER	24HR_0005			0.000
B7-12OVER	24HR_0010			0.000
B7-12OVER	24HR_0025			0.000
C7-C-9	72HR_0005	C7-B7-13E	C7-B7-12W	742.143
C7-C-9	72HR_0010	C7-B7-13E	C7-B7-12W	845.307
C7-C-9	72HR_0025	C7-B7-13E	C7-B7-12W	1094.848
C7-C-9	72HR_0100	C7-B7-13E	C7-B7-12W	1637.228
C7-C-9	24HR_0005	C7-B7-13E	C7-B7-12W	665.486
C7-C-9	24HR_0010	C7-B7-13E	C7-B7-12W	742.566
C7-C-9	24HR_0025	C7-B7-13E	C7-B7-12W	899.897
B7-13	72HR_0005	C7-B7-13W	C7-B7-13E	737.668
B7-13	72HR_0010	C7-B7-13W	C7-B7-13E	844.480
B7-13	72HR_0025	C7-B7-13W	C7-B7-13E	1097.755
B7-13	72HR_0100	C7-B7-13W	C7-B7-13E	1645.480
B7-13	24HR_0005	C7-B7-13W	C7-B7-13E	660.987
B7-13	24HR_0010	C7-B7-13W	C7-B7-13E	738.477
B7-13	24HR_0025	C7-B7-13W	C7-B7-13E	899.865
C7-C-8	72HR_0005	C7-B7-14E	C7-B7-13W	648.431
C7-C-8	72HR_0010	C7-B7-14E	C7-B7-13W	717.610
C7-C-8	72HR_0025	C7-B7-14E	C7-B7-13W	802.059
C7-C-8	72HR_0100	C7-B7-14E	C7-B7-13W	957.366
C7-C-8	24HR_0005	C7-B7-14E	C7-B7-13W	588.784
C7-C-8	24HR_0010	C7-B7-14E	C7-B7-13W	658.237
C7-C-8	24HR_0025	C7-B7-14E	C7-B7-13W	749.742
B7-14	72HR_0005	C7-B7-14W	C7-B7-14E	642.849
B7-14	72HR_0010	C7-B7-14W	C7-B7-14E	711.103
B7-14	72HR_0025	C7-B7-14W	C7-B7-14E	795.893
B7-14	72HR_0100	C7-B7-14W	C7-B7-14E	953.122
B7-14	24HR_0005	C7-B7-14W	C7-B7-14E	583.487

C-7 Discharges (cfs) - 2060

Name	Storm	Upstream Node Name	Downstream Node Name	Max Flow cfs
B7-14	24HR_0010	C7-B7-14W	C7-B7-14E	652.611
B7-14	24HR_0025	C7-B7-14W	C7-B7-14E	743.230
C7-C-7	72HR_0005	C7-B7-15E	C7-B7-14W	639.157
C7-C-7	72HR_0010	C7-B7-15E	C7-B7-14W	707.023
C7-C-7	72HR_0025	C7-B7-15E	C7-B7-14W	791.970
C7-C-7	72HR_0100	C7-B7-15E	C7-B7-14W	949.935
C7-C-7	24HR_0005	C7-B7-15E	C7-B7-14W	579.888
C7-C-7	24HR_0010	C7-B7-15E	C7-B7-14W	648.563
C7-C-7	24HR_0025	C7-B7-15E	C7-B7-14W	738.812
b7-15under	72HR_0005	C7-B7-15W	C7-B7-15E	636.995
b7-15under	72HR_0010			704.622
b7-15under	72HR_0025			789.831
b7-15under	72HR_0100			948.540
b7-15under	24HR_0005			577.850
b7-15under	24HR_0010			646.377
b7-15under	24HR_0025			736.462
b7-15over	72HR_0005	C7-B7-15W	C7-B7-15E	0.000
b7-15over	72HR_0010			0.000
b7-15over	72HR_0025			0.000
b7-15over	72HR_0100			0.000
b7-15over	24HR_0005			0.000
b7-15over	24HR_0010			0.000
b7-15over	24HR_0025			0.000
C7-C-6B	72HR_0005	C7-B7-16E	C7-B7-15W	634.327
C7-C-6B	72HR_0010	C7-B7-16E	C7-B7-15W	701.699
C7-C-6B	72HR_0025	C7-B7-16E	C7-B7-15W	787.244
C7-C-6B	72HR_0100	C7-B7-16E	C7-B7-15W	946.838
C7-C-6B	24HR_0005	C7-B7-16E	C7-B7-15W	575.360
C7-C-6B	24HR_0010	C7-B7-16E	C7-B7-15W	643.692
C7-C-6B	24HR_0025	C7-B7-16E	C7-B7-15W	733.612
b7-16under	72HR_0005	C7-B7-16W	C7-B7-16E	607.349
b7-16under	72HR_0010			672.611
b7-16under	72HR_0025			757.084
b7-16under	72HR_0100			905.401
b7-16under	24HR_0005			551.366
b7-16under	24HR_0010			616.896
b7-16under	24HR_0025			703.351
b7-16over	72HR_0005	C7-B7-16W	C7-B7-16E	0.000
b7-16over	72HR_0010			0.000
b7-16over	72HR_0025			0.000
b7-16over	72HR_0100			1.253
b7-16over	24HR_0005			0.000
b7-16over	24HR_0010			0.000
b7-16over	24HR_0025			0.000
C7-C-5B	72HR_0005	C7-B7-17E	C7-1	578.556
C7-C-5B	72HR_0010	C7-B7-17E	C7-1	645.526
C7-C-5B	72HR_0025	C7-B7-17E	C7-1	733.385
C7-C-5B	72HR_0100	C7-B7-17E	C7-1	882.326
C7-C-5B	24HR_0005	C7-B7-17E	C7-1	523.005
C7-C-5B	24HR_0010	C7-B7-17E	C7-1	588.443
C7-C-5B	24HR_0025	C7-B7-17E	C7-1	677.559

C-7 Discharges (cfs) - 2060

Name	Storm	Upstream Node Name	Downstream Node Name	Max Flow cfs
b7-17under	72HR_0005	C7-B7-17W	C7-B7-17E	577.577
b7-17under	72HR_0010			644.422
b7-17under	72HR_0025			732.381
b7-17under	72HR_0100			881.850
b7-17under	24HR_0005			522.041
b7-17under	24HR_0010			587.457
b7-17under	24HR_0025			676.499
b7-17over	72HR_0005	C7-B7-17W	C7-B7-17E	0.000
b7-17over	72HR_0010			0.000
b7-17over	72HR_0025			0.000
b7-17over	72HR_0100			0.000
b7-17over	24HR_0005			0.000
b7-17over	24HR_0010			0.000
b7-17over	24HR_0025			0.000
C7-C-5A	72HR_0005	C7-B7-18E	C7-B7-17W	575.893
C7-C-5A	72HR_0010	C7-B7-18E	C7-B7-17W	642.563
C7-C-5A	72HR_0025	C7-B7-18E	C7-B7-17W	730.390
C7-C-5A	72HR_0100	C7-B7-18E	C7-B7-17W	879.668
C7-C-5A	24HR_0005	C7-B7-18E	C7-B7-17W	520.445
C7-C-5A	24HR_0010	C7-B7-18E	C7-B7-17W	585.750
C7-C-5A	24HR_0025	C7-B7-18E	C7-B7-17W	674.573
B7-19	72HR_0005	C7-B7-19W	C7-U7-46S	320.505
B7-19	72HR_0010	C7-B7-19W	C7-U7-46S	319.303
B7-19	72HR_0025	C7-B7-19W	C7-U7-46S	401.037
B7-19	72HR_0100	C7-B7-19W	C7-U7-46S	-510.747
B7-19	24HR_0005	C7-B7-19W	C7-U7-46S	320.043
B7-19	24HR_0010	C7-B7-19W	C7-U7-46S	331.987
B7-19	24HR_0025	C7-B7-19W	C7-U7-46S	353.590
C7-C-17B	72HR_0005	C7-B7-1E	C7-S-27H	2663.188
C7-C-17B	72HR_0010	C7-B7-1E	C7-S-27H	3165.299
C7-C-17B	72HR_0025	C7-B7-1E	C7-S-27H	3913.477
C7-C-17B	72HR_0100	C7-B7-1E	C7-S-27H	4952.524
C7-C-17B	24HR_0005	C7-B7-1E	C7-S-27H	2341.878
C7-C-17B	24HR_0010	C7-B7-1E	C7-S-27H	2733.941
C7-C-17B	24HR_0025	C7-B7-1E	C7-S-27H	3443.698
B7-1-UNDER	72HR_0005	C7-B7-1W	C7-B7-1E	2664.328
B7-1-UNDER	72HR_0010			3162.875
B7-1-UNDER	72HR_0025			3911.166
B7-1-UNDER	72HR_0100			4948.832
B7-1-UNDER	24HR_0005			2339.971
B7-1-UNDER	24HR_0010			2732.011
B7-1-UNDER	24HR_0025			3440.881
B7-1-OVER	72HR_0005	C7-B7-1W	C7-B7-1E	0.000
B7-1-OVER	72HR_0010			0.000
B7-1-OVER	72HR_0025			0.000
B7-1-OVER	72HR_0100			0.000
B7-1-OVER	24HR_0005			0.000
B7-1-OVER	24HR_0010			0.000
B7-1-OVER	24HR_0025			0.000
BR-B7-1	72HR_0005	C7-B7-1W	C7-B7-1E	313.140
BR-B7-1	72HR_0010			313.386

C-7 Discharges (cfs) - 2060

Name	Storm	Upstream Node Name	Downstream Node Name	Max Flow cfs
BR-B7-1	72HR_0025			310.593
BR-B7-1	72HR_0100			554.379
BR-B7-1	24HR_0005			349.045
BR-B7-1	24HR_0010			311.199
BR-B7-1	24HR_0025			313.278
C7-C-4B	72HR_0005	C7-B7-20E	C7-B7-19W	334.879
C7-C-4B	72HR_0010	C7-B7-20E	C7-B7-19W	323.703
C7-C-4B	72HR_0025	C7-B7-20E	C7-B7-19W	399.165
C7-C-4B	72HR_0100	C7-B7-20E	C7-B7-19W	-510.143
C7-C-4B	24HR_0005	C7-B7-20E	C7-B7-19W	319.217
C7-C-4B	24HR_0010	C7-B7-20E	C7-B7-19W	331.228
C7-C-4B	24HR_0025	C7-B7-20E	C7-B7-19W	352.422
B7-20	72HR_0005	C7-B7-20W	C7-B7-20E	293.378
B7-20	72HR_0010	C7-B7-20W	C7-B7-20E	290.627
B7-20	72HR_0025	C7-B7-20W	C7-B7-20E	373.144
B7-20	72HR_0100	C7-B7-20W	C7-B7-20E	-543.996
B7-20	24HR_0005	C7-B7-20W	C7-B7-20E	312.205
B7-20	24HR_0010	C7-B7-20W	C7-B7-20E	324.055
B7-20	24HR_0025	C7-B7-20W	C7-B7-20E	333.636
C7-C-4A	72HR_0005	C7-B7-21E	C7-B7-20W	281.213
C7-C-4A	72HR_0010	C7-B7-21E	C7-B7-20W	288.594
C7-C-4A	72HR_0025	C7-B7-21E	C7-B7-20W	370.921
C7-C-4A	72HR_0100	C7-B7-21E	C7-B7-20W	-547.607
C7-C-4A	24HR_0005	C7-B7-21E	C7-B7-20W	311.276
C7-C-4A	24HR_0010	C7-B7-21E	C7-B7-20W	323.156
C7-C-4A	24HR_0025	C7-B7-21E	C7-B7-20W	332.579
B7-21	72HR_0005	C7-B7-21W	C7-B7-21E	280.388
B7-21	72HR_0010	C7-B7-21W	C7-B7-21E	286.649
B7-21	72HR_0025	C7-B7-21W	C7-B7-21E	368.851
B7-21	72HR_0100	C7-B7-21W	C7-B7-21E	-449.566
B7-21	24HR_0005	C7-B7-21W	C7-B7-21E	310.465
B7-21	24HR_0010	C7-B7-21W	C7-B7-21E	322.394
B7-21	24HR_0025	C7-B7-21W	C7-B7-21E	330.732
C7-C-3B	72HR_0005	C7-B7-22E	C7-B7-21W	279.571
C7-C-3B	72HR_0010	C7-B7-22E	C7-B7-21W	284.764
C7-C-3B	72HR_0025	C7-B7-22E	C7-B7-21W	366.831
C7-C-3B	72HR_0100	C7-B7-22E	C7-B7-21W	-447.834
C7-C-3B	24HR_0005	C7-B7-22E	C7-B7-21W	309.624
C7-C-3B	24HR_0010	C7-B7-22E	C7-B7-21W	321.584
C7-C-3B	24HR_0025	C7-B7-22E	C7-B7-21W	330.051
B7-22	72HR_0005	C7-B7-22W	C7-B7-22E	272.125
B7-22	72HR_0010	C7-B7-22W	C7-B7-22E	268.667
B7-22	72HR_0025	C7-B7-22W	C7-B7-22E	339.447
B7-22	72HR_0100	C7-B7-22W	C7-B7-22E	-365.608
B7-22	24HR_0005	C7-B7-22W	C7-B7-22E	305.122
B7-22	24HR_0010	C7-B7-22W	C7-B7-22E	317.360
B7-22	24HR_0025	C7-B7-22W	C7-B7-22E	325.162
C7-C-3A	72HR_0005	C7-B7-23E	C7-B7-22W	271.151
C7-C-3A	72HR_0010	C7-B7-23E	C7-B7-22W	266.960
C7-C-3A	72HR_0025	C7-B7-23E	C7-B7-22W	337.344
C7-C-3A	72HR_0100	C7-B7-23E	C7-B7-22W	-345.935

C-7 Discharges (cfs) - 2060

Name	Storm	Upstream Node Name	Downstream Node Name	Max Flow cfs
C7-C-3A	24HR_0005	C7-B7-23E	C7-B7-22W	304.338
C7-C-3A	24HR_0010	C7-B7-23E	C7-B7-22W	316.649
C7-C-3A	24HR_0025	C7-B7-23E	C7-B7-22W	324.915
B7-23	72HR_0005	C7-B7-23W	C7-B7-23E	270.201
B7-23	72HR_0010	C7-B7-23W	C7-B7-23E	266.014
B7-23	72HR_0025	C7-B7-23W	C7-B7-23E	335.145
B7-23	72HR_0100	C7-B7-23W	C7-B7-23E	-316.272
B7-23	24HR_0005	C7-B7-23W	C7-B7-23E	303.601
B7-23	24HR_0010	C7-B7-23W	C7-B7-23E	315.967
B7-23	24HR_0025	C7-B7-23W	C7-B7-23E	323.839
C7-C-17A	72HR_0005	C7-B7-2E	C7-B7-2A	2343.717
C7-C-17A	72HR_0010	C7-B7-2E	C7-B7-2A	2761.631
C7-C-17A	72HR_0025	C7-B7-2E	C7-B7-2A	3450.713
C7-C-17A	72HR_0100	C7-B7-2E	C7-B7-2A	4279.794
C7-C-17A	24HR_0005	C7-B7-2E	C7-B7-2A	1977.455
C7-C-17A	24HR_0010	C7-B7-2E	C7-B7-2A	2303.116
C7-C-17A	24HR_0025	C7-B7-2E	C7-B7-2A	2882.084
B7-2UNDER	72HR_0005	C7-B7-2W	C7-B7-2E	2343.696
B7-2UNDER	72HR_0010			2760.941
B7-2UNDER	72HR_0025			3450.789
B7-2UNDER	72HR_0100			4277.567
B7-2UNDER	24HR_0005			1977.292
B7-2UNDER	24HR_0010			2303.794
B7-2UNDER	24HR_0025			2881.521
B7-2OVER	72HR_0005	C7-B7-2W	C7-B7-2E	0.000
B7-2OVER	72HR_0010			0.000
B7-2OVER	72HR_0025			0.000
B7-2OVER	72HR_0100			0.000
B7-2OVER	24HR_0005			0.000
B7-2OVER	24HR_0010			0.000
B7-2OVER	24HR_0025			0.000
C7-C-16	72HR_0005	C7-B7-3E	C7-B7-2W	2309.840
C7-C-16	72HR_0010	C7-B7-3E	C7-B7-2W	2720.515
C7-C-16	72HR_0025	C7-B7-3E	C7-B7-2W	3350.820
C7-C-16	72HR_0100	C7-B7-3E	C7-B7-2W	3604.204
C7-C-16	24HR_0005	C7-B7-3E	C7-B7-2W	1947.787
C7-C-16	24HR_0010	C7-B7-3E	C7-B7-2W	2268.374
C7-C-16	24HR_0025	C7-B7-3E	C7-B7-2W	2829.611
B7-3UNDER	72HR_0005	C7-B7-3W	C7-B7-3E	2303.343
B7-3UNDER	72HR_0010			2706.226
B7-3UNDER	72HR_0025			3328.305
B7-3UNDER	72HR_0100			3599.966
B7-3UNDER	24HR_0005			1931.341
B7-3UNDER	24HR_0010			2246.377
B7-3UNDER	24HR_0025			2794.464
B7-3OVER	72HR_0005	C7-B7-3W	C7-B7-3E	0.000
B7-3OVER	72HR_0010			0.000
B7-3OVER	72HR_0025			0.000
B7-3OVER	72HR_0100			0.000
B7-3OVER	24HR_0005			0.000
B7-3OVER	24HR_0010			0.000

C-7 Discharges (cfs) - 2060

Name	Storm	Upstream Node Name o	Downstream Node Name o	Max Flow cfs
B7-3OVER	24HR_0025			0.000
C7-C-15	72HR_0005	C7-B7-5E	C7-B7-3W	2223.155
C7-C-15	72HR_0010	C7-B7-5E	C7-B7-3W	2531.461
C7-C-15	72HR_0025	C7-B7-5E	C7-B7-3W	2809.266
C7-C-15	72HR_0100	C7-B7-5E	C7-B7-3W	3290.621
C7-C-15	24HR_0005	C7-B7-5E	C7-B7-3W	1862.027
C7-C-15	24HR_0010	C7-B7-5E	C7-B7-3W	2169.673
C7-C-15	24HR_0025	C7-B7-5E	C7-B7-3W	2577.632
B7-5UNDER	72HR_0005	C7-B7-5W	C7-B7-5E	2109.264
B7-5UNDER	72HR_0010			2506.389
B7-5UNDER	72HR_0025			2932.584
B7-5UNDER	72HR_0100			3398.656
B7-5UNDER	24HR_0005			1784.267
B7-5UNDER	24HR_0010			2042.141
B7-5UNDER	24HR_0025			2572.486
B7-5OVER	72HR_0005	C7-B7-5W	C7-B7-5E	0.000
B7-5OVER	72HR_0010			0.000
B7-5OVER	72HR_0025			0.000
B7-5OVER	72HR_0100			0.000
B7-5OVER	24HR_0005			0.000
B7-5OVER	24HR_0010			0.000
B7-5OVER	24HR_0025			0.000
B7-6	72HR_0005	C7-B7-6N	C7-B7-6S	1489.935
B7-6	72HR_0010	C7-B7-6N	C7-B7-6S	1750.935
B7-6	72HR_0025	C7-B7-6N	C7-B7-6S	2103.058
B7-6	72HR_0100	C7-B7-6N	C7-B7-6S	2569.245
B7-6	24HR_0005	C7-B7-6N	C7-B7-6S	1311.960
B7-6	24HR_0010	C7-B7-6N	C7-B7-6S	1516.600
B7-6	24HR_0025	C7-B7-6N	C7-B7-6S	1782.886
C7-C-13A	72HR_0005	C7-B7-6S	C7-2	1548.230
C7-C-13A	72HR_0010	C7-B7-6S	C7-2	1822.106
C7-C-13A	72HR_0025	C7-B7-6S	C7-2	2188.881
C7-C-13A	72HR_0100	C7-B7-6S	C7-2	2452.238
C7-C-13A	24HR_0005	C7-B7-6S	C7-2	1349.628
C7-C-13A	24HR_0010	C7-B7-6S	C7-2	1553.453
C7-C-13A	24HR_0025	C7-B7-6S	C7-2	1846.724
B7-7	72HR_0005	C7-B7-7N	C7-B7-7S	1480.771
B7-7	72HR_0010	C7-B7-7N	C7-B7-7S	1736.281
B7-7	72HR_0025	C7-B7-7N	C7-B7-7S	2063.159
B7-7	72HR_0100	C7-B7-7N	C7-B7-7S	2495.983
B7-7	24HR_0005	C7-B7-7N	C7-B7-7S	1299.808
B7-7	24HR_0010	C7-B7-7N	C7-B7-7S	1498.322
B7-7	24HR_0025	C7-B7-7N	C7-B7-7S	1777.059
C7-C-12B	72HR_0005	C7-B7-7S	C7-B7-6N	1482.976
C7-C-12B	72HR_0010	C7-B7-7S	C7-B7-6N	1737.735
C7-C-12B	72HR_0025	C7-B7-7S	C7-B7-6N	2065.609
C7-C-12B	72HR_0100	C7-B7-7S	C7-B7-6N	2499.174
C7-C-12B	24HR_0005	C7-B7-7S	C7-B7-6N	1303.252
C7-C-12B	24HR_0010	C7-B7-7S	C7-B7-6N	1506.462
C7-C-12B	24HR_0025	C7-B7-7S	C7-B7-6N	1777.050
B7-8	72HR_0005	C7-B7-8N	C7-B7-8S	1466.724

C-7 Discharges (cfs) - 2060

Name	Storm	Upstream Node Name	Downstream Node Name	Max Flow cfs
B7-8	72HR_0010	C7-B7-8N	C7-B7-8S	1720.473
B7-8	72HR_0025	C7-B7-8N	C7-B7-8S	2045.979
B7-8	72HR_0100	C7-B7-8N	C7-B7-8S	2466.427
B7-8	24HR_0005	C7-B7-8N	C7-B7-8S	1286.292
B7-8	24HR_0010	C7-B7-8N	C7-B7-8S	1480.750
B7-8	24HR_0025	C7-B7-8N	C7-B7-8S	1766.354
C7-C-12A	72HR_0005	C7-B7-8S	C7-B7-7N	1468.607
C7-C-12A	72HR_0010	C7-B7-8S	C7-B7-7N	1722.076
C7-C-12A	72HR_0025	C7-B7-8S	C7-B7-7N	2047.746
C7-C-12A	72HR_0100	C7-B7-8S	C7-B7-7N	2470.630
C7-C-12A	24HR_0005	C7-B7-8S	C7-B7-7N	1289.001
C7-C-12A	24HR_0010	C7-B7-8S	C7-B7-7N	1487.205
C7-C-12A	24HR_0025	C7-B7-8S	C7-B7-7N	1766.383
C7-C-11	72HR_0005	C7-B7-9E	C7-B7-8N	1286.771
C7-C-11	72HR_0010	C7-B7-9E	C7-B7-8N	1336.188
C7-C-11	72HR_0025	C7-B7-9E	C7-B7-8N	1467.685
C7-C-11	72HR_0100	C7-B7-9E	C7-B7-8N	1572.787
C7-C-11	24HR_0005	C7-B7-9E	C7-B7-8N	1079.214
C7-C-11	24HR_0010	C7-B7-9E	C7-B7-8N	1281.292
C7-C-11	24HR_0025	C7-B7-9E	C7-B7-8N	1407.587
B7-9	72HR_0005	C7-B7-9W	C7-B7-9E	1276.148
B7-9	72HR_0010	C7-B7-9W	C7-B7-9E	1369.862
B7-9	72HR_0025	C7-B7-9W	C7-B7-9E	1566.271
B7-9	72HR_0100	C7-B7-9W	C7-B7-9E	1811.633
B7-9	24HR_0005	C7-B7-9W	C7-B7-9E	1070.263
B7-9	24HR_0010	C7-B7-9W	C7-B7-9E	1268.000
B7-9	24HR_0025	C7-B7-9W	C7-B7-9E	1398.550
825.1	72HR_0005	C7-C127ST-S-1	C7-N-7	0.000
825.1	72HR_0010			0.000
825.1	72HR_0025			0.000
825.1	72HR_0100			0.000
825.1	24HR_0005			0.000
825.1	24HR_0010			0.000
825.1	24HR_0025			0.000
C7-C-1	72HR_0005	C7-C-6BC-1	C7-U7-62W	207.692
C7-C-1	72HR_0010	C7-C-6BC-1	C7-U7-62W	204.919
C7-C-1	72HR_0025	C7-C-6BC-1	C7-U7-62W	200.795
C7-C-1	72HR_0100	C7-C-6BC-1	C7-U7-62W	193.397
C7-C-1	24HR_0005	C7-C-6BC-1	C7-U7-62W	223.688
C7-C-1	24HR_0010	C7-C-6BC-1	C7-U7-62W	214.550
C7-C-1	24HR_0025	C7-C-6BC-1	C7-U7-62W	192.849
BL6173	72HR_0005	C7-C-6BC-1	C7-BN6173	17.913
BL6173	72HR_0010	C7-C-6BC-1	C7-BN6173	17.913
BL6173	72HR_0025	C7-C-6BC-1	C7-BN6173	17.913
BL6173	72HR_0100	C7-C-6BC-1	C7-BN6173	17.913
BL6173	24HR_0005	C7-C-6BC-1	C7-BN6173	17.913
BL6173	24HR_0010	C7-C-6BC-1	C7-BN6173	17.913
BL6173	24HR_0025	C7-C-6BC-1	C7-BN6173	17.913
C7-SEEPAGE	72HR_0005	C7-C-6BC-1	WCA	-207.666
C7-SEEPAGE	72HR_0010			-204.890
C7-SEEPAGE	72HR_0025			-200.806

C-7 Discharges (cfs) - 2060

Name	Storm	Upstream Node Name	Downstream Node Name	Max Flow cfs
C7-SEEPAGE	72HR_0100			-193.448
C7-SEEPAGE	24HR_0005			-223.557
C7-SEEPAGE	24HR_0010			-214.445
C7-SEEPAGE	24HR_0025			-185.668
C7-C-6A	72HR_0005	C7-1	C7-B7-16W	606.184
C7-C-6A	72HR_0010	C7-1	C7-B7-16W	671.312
C7-C-6A	72HR_0025	C7-1	C7-B7-16W	755.880
C7-C-6A	72HR_0100	C7-1	C7-B7-16W	904.679
C7-C-6A	24HR_0005	C7-1	C7-B7-16W	550.251
C7-C-6A	24HR_0010	C7-1	C7-B7-16W	615.694
C7-C-6A	24HR_0025	C7-1	C7-B7-16W	702.032
C7-C-14	72HR_0005	C7-2B	C7-B7-5W	1687.798
C7-C-14	72HR_0010	C7-2B	C7-B7-5W	1984.828
C7-C-14	72HR_0025	C7-2B	C7-B7-5W	2346.876
C7-C-14	72HR_0100	C7-2B	C7-B7-5W	2752.429
C7-C-14	24HR_0005	C7-2B	C7-B7-5W	1467.696
C7-C-14	24HR_0010	C7-2B	C7-B7-5W	1685.739
C7-C-14	24HR_0025	C7-2B	C7-B7-5W	2007.344
C7-N-1-OF-OF-C	72HR_0005	C7-N-1	C7-U7-62E	51.223
C7-N-1-OF-OF-C	72HR_0010			64.349
C7-N-1-OF-OF-C	72HR_0025			66.380
C7-N-1-OF-OF-C	72HR_0100			-61.648
C7-N-1-OF-OF-C	24HR_0005			43.429
C7-N-1-OF-OF-C	24HR_0010			51.410
C7-N-1-OF-OF-C	24HR_0025			67.887
C7-N-1-OF-OL	72HR_0005	C7-N-1	C7-U7-63N	0.000
C7-N-1-OF-OL	72HR_0010			-78.732
C7-N-1-OF-OL	72HR_0025			-228.370
C7-N-1-OF-OL	72HR_0100			-371.417
C7-N-1-OF-OL	24HR_0005			0.000
C7-N-1-OF-OL	24HR_0010			0.000
C7-N-1-OF-OL	24HR_0025			-139.362
C7-N-1-OF-A	72HR_0005	C7-N-1	C7-U7-63N	5.138
C7-N-1-OF-A	72HR_0010			7.247
C7-N-1-OF-A	72HR_0025			-5.118
C7-N-1-OF-A	72HR_0100			-4.557
C7-N-1-OF-A	24HR_0005			4.784
C7-N-1-OF-A	24HR_0010			5.041
C7-N-1-OF-A	24HR_0025			7.843
C7-N-1-OF-OL-1	72HR_0005	C7-N-1	C7-U7-18W	0.000
C7-N-1-OF-OL-1	72HR_0010			0.000
C7-N-1-OF-OL-1	72HR_0025			-27.400
C7-N-1-OF-OL-1	72HR_0100			81.873
C7-N-1-OF-OL-1	24HR_0005			0.000
C7-N-1-OF-OL-1	24HR_0010			0.000
C7-N-1-OF-OL-1	24HR_0025			-3.735
C7-N-1-OF-B	72HR_0005	C7-N-1	C7-U7-18W	7.550
C7-N-1-OF-B	72HR_0010			10.736
C7-N-1-OF-B	72HR_0025			-7.758
C7-N-1-OF-B	72HR_0100			-6.904
C7-N-1-OF-B	24HR_0005			7.082

C-7 Discharges (cfs) - 2060

Name	Storm	Upstream Node Name	Downstream Node Name	Max Flow cfs
C7-N-1-OF-B	24HR_0010			7.384
C7-N-1-OF-B	24HR_0025			11.630
C7N10N11	72HR_0005	C7-N-10	C7-N-11	22.689
C7N10N11	72HR_0010	C7-N-10	C7-N-11	52.813
C7N10N11	72HR_0025	C7-N-10	C7-N-11	84.497
C7N10N11	72HR_0100	C7-N-10	C7-N-11	433.614
C7N10N11	24HR_0005	C7-N-10	C7-N-11	2.936
C7N10N11	24HR_0010	C7-N-10	C7-N-11	17.309
C7N10N11	24HR_0025	C7-N-10	C7-N-11	66.121
630.1	72HR_0005	C7-N-10	C7-E-1	0.000
630.1	72HR_0010			0.000
630.1	72HR_0025			5.081
630.1	72HR_0100			215.245
630.1	24HR_0005			0.000
630.1	24HR_0010			0.000
630.1	24HR_0025			0.000
Link627	72HR_0005	C7-N-11	C7-B7-6S	10.798
Link627	72HR_0010	C7-N-11	C7-B7-6S	11.968
Link627	72HR_0025	C7-N-11	C7-B7-6S	13.676
Link627	72HR_0100	C7-N-11	C7-B7-6S	12.474
Link627	24HR_0005	C7-N-11	C7-B7-6S	11.093
Link627	24HR_0010	C7-N-11	C7-B7-6S	12.717
Link627	24HR_0025	C7-N-11	C7-B7-6S	13.410
C7-N-11-OF-A	72HR_0005	C7-N-11	C7-2B	3.698
C7-N-11-OF-A	72HR_0010			4.377
C7-N-11-OF-A	72HR_0025			4.985
C7-N-11-OF-A	72HR_0100			4.738
C7-N-11-OF-A	24HR_0005			3.733
C7-N-11-OF-A	24HR_0010			4.306
C7-N-11-OF-A	24HR_0025			4.660
C7-N-11-OF-B	72HR_0005	C7-N-11	C7-2B	56.767
C7-N-11-OF-B	72HR_0010			67.026
C7-N-11-OF-B	72HR_0025			76.318
C7-N-11-OF-B	72HR_0100			72.649
C7-N-11-OF-B	24HR_0005			57.226
C7-N-11-OF-B	24HR_0010			65.971
C7-N-11-OF-B	24HR_0025			71.377
C7-N-11-OF-	72HR_0005	C7-N-11	C7-2B	0.396
C7-N-11-OF-	72HR_0010			0.470
C7-N-11-OF-	72HR_0025			0.535
C7-N-11-OF-	72HR_0100			0.509
C7-N-11-OF-	24HR_0005			0.400
C7-N-11-OF-	24HR_0010			0.462
C7-N-11-OF-	24HR_0025			0.500
818.1	72HR_0005	C7-N-11	C7-B7-5W	0.000
818.1	72HR_0010			0.000
818.1	72HR_0025			11.575
818.1	72HR_0100			250.032
818.1	24HR_0005			0.000
818.1	24HR_0010			0.000
818.1	24HR_0025			0.000

C-7 Discharges (cfs) - 2060

Name	Storm	Upstream Node Name	Downstream Node Name	Max Flow cfs
pos1-n11	72HR_0005	C7-N-11	C7-B7-5W	54.461
pos1-n11	72HR_0010			63.354
pos1-n11	72HR_0025			71.828
pos1-n11	72HR_0100			70.795
pos1-n11	24HR_0005			47.952
pos1-n11	24HR_0010			55.450
pos1-n11	24HR_0025			67.400
C7N12N13	72HR_0005	C7-N-12	C7-N-13	0.000
C7N12N13	72HR_0010	C7-N-12	C7-N-13	0.000
C7N12N13	72HR_0025	C7-N-12	C7-N-13	0.000
C7N12N13	72HR_0100	C7-N-12	C7-N-13	4.812
C7N12N13	24HR_0005	C7-N-12	C7-N-13	0.000
C7N12N13	24HR_0010	C7-N-12	C7-N-13	0.000
C7N12N13	24HR_0025	C7-N-12	C7-N-13	0.000
Link626	72HR_0005	C7-N-12	C7-B7-5E	79.550
Link626	72HR_0010	C7-N-12	C7-B7-5E	74.427
Link626	72HR_0025	C7-N-12	C7-B7-5E	-65.502
Link626	72HR_0100	C7-N-12	C7-B7-5E	-69.449
Link626	24HR_0005	C7-N-12	C7-B7-5E	67.996
Link626	24HR_0010	C7-N-12	C7-B7-5E	68.617
Link626	24HR_0025	C7-N-12	C7-B7-5E	67.763
584.1	72HR_0005	C7-N-12	C7-B7-3W	5.888
584.1	72HR_0010			73.182
584.1	72HR_0025			152.599
584.1	72HR_0100			184.584
584.1	24HR_0005			0.000
584.1	24HR_0010			1.220
584.1	24HR_0025			86.696
pos-n12	72HR_0005	C7-N-12	C7-B7-3W	11.946
pos-n12	72HR_0010			11.501
pos-n12	72HR_0025			10.989
pos-n12	72HR_0100			11.144
pos-n12	24HR_0005			10.014
pos-n12	24HR_0010			10.541
pos-n12	24HR_0025			11.262
C7N13N14	72HR_0005	C7-N-13	C7-N-14	0.000
C7N13N14	72HR_0010	C7-N-13	C7-N-14	0.000
C7N13N14	72HR_0025	C7-N-13	C7-N-14	0.000
C7N13N14	72HR_0100	C7-N-13	C7-N-14	0.000
C7N13N14	24HR_0005	C7-N-13	C7-N-14	0.000
C7N13N14	24HR_0010	C7-N-13	C7-N-14	0.000
C7N13N14	24HR_0025	C7-N-13	C7-N-14	0.000
580.1	72HR_0005	C7-N-13	C7-B7-2W	0.000
580.1	72HR_0010			0.000
580.1	72HR_0025			7.647
580.1	72HR_0100			86.647
580.1	24HR_0005			0.000
580.1	24HR_0010			0.000
580.1	24HR_0025			3.092
C7-N-13-OF-A	72HR_0005	C7-N-13	C7-B7-2W	2.136
C7-N-13-OF-A	72HR_0010			2.166

C-7 Discharges (cfs) - 2060

Name	Storm	Upstream Node Name	Downstream Node Name	Max Flow cfs
C7-N-13-OF-A	72HR_0025			2.173
C7-N-13-OF-A	72HR_0100			2.032
C7-N-13-OF-A	24HR_0005			1.886
C7-N-13-OF-A	24HR_0010			1.978
C7-N-13-OF-A	24HR_0025			2.067
C7-N-13-OF-B	72HR_0005	C7-N-13	C7-B7-2W	1.172
C7-N-13-OF-B	72HR_0010			1.189
C7-N-13-OF-B	72HR_0025			1.192
C7-N-13-OF-B	72HR_0100			1.115
C7-N-13-OF-B	24HR_0005			1.034
C7-N-13-OF-B	24HR_0010			1.085
C7-N-13-OF-B	24HR_0025			1.134
C7-N-13-OF-D	72HR_0005	C7-N-13	C7-B7-2W	60.033
C7-N-13-OF-D	72HR_0010			61.151
C7-N-13-OF-D	72HR_0025			60.608
C7-N-13-OF-D	72HR_0100			56.213
C7-N-13-OF-D	24HR_0005			52.599
C7-N-13-OF-D	24HR_0010			54.590
C7-N-13-OF-D	24HR_0025			56.903
579.1	72HR_0005	C7-N-14	C7-B7-2A	43.919
579.1	72HR_0010			57.206
579.1	72HR_0025			77.617
579.1	72HR_0100			120.297
579.1	24HR_0005			37.221
579.1	24HR_0010			51.572
579.1	24HR_0025			74.794
C7N2GTYS2	72HR_0005	C7-N-2	C7-GTY-S-2	182.408
C7N2GTYS2	72HR_0010	C7-N-2	C7-GTY-S-2	244.512
C7N2GTYS2	72HR_0025	C7-N-2	C7-GTY-S-2	348.669
C7N2GTYS2	72HR_0100	C7-N-2	C7-GTY-S-2	582.274
C7N2GTYS2	24HR_0005	C7-N-2	C7-GTY-S-2	144.375
C7N2GTYS2	24HR_0010	C7-N-2	C7-GTY-S-2	204.383
C7N2GTYS2	24HR_0025	C7-N-2	C7-GTY-S-2	292.780
C7N2U63S	72HR_0005	C7-N-2	C7-U7-63S	0.000
C7N2U63S	72HR_0010	C7-N-2	C7-U7-63S	0.105
C7N2U63S	72HR_0025	C7-N-2	C7-U7-63S	5.623
C7N2U63S	72HR_0100	C7-N-2	C7-U7-63S	-28.724
C7N2U63S	24HR_0005	C7-N-2	C7-U7-63S	0.000
C7N2U63S	24HR_0010	C7-N-2	C7-U7-63S	0.001
C7N2U63S	24HR_0025	C7-N-2	C7-U7-63S	0.483
C7N2N3	72HR_0005	C7-N-2	C7-N-3	5.059
C7N2N3	72HR_0010	C7-N-2	C7-N-3	10.508
C7N2N3	72HR_0025	C7-N-2	C7-N-3	19.628
C7N2N3	72HR_0100	C7-N-2	C7-N-3	-53.529
C7N2N3	24HR_0005	C7-N-2	C7-N-3	2.604
C7N2N3	24HR_0010	C7-N-2	C7-N-3	6.788
C7N2N3	24HR_0025	C7-N-2	C7-N-3	15.939
794.1	72HR_0005	C7-N-2	C7-B7-22E	1.796
794.1	72HR_0010			4.917
794.1	72HR_0025			30.030
794.1	72HR_0100			-218.744

C-7 Discharges (cfs) - 2060

Name	Storm	Upstream Node Name o	Downstream Node Name o	Max Flow cfs
794.1	24HR 0005			0.992
794.1	24HR 0010			2.811
794.1	24HR 0025			7.868
pos-n2	72HR 0005	C7-N-2	C7-B7-22E	16.133
pos-n2	72HR 0010			15.998
pos-n2	72HR 0025			16.023
pos-n2	72HR 0100			16.177
pos-n2	24HR 0005			16.770
pos-n2	24HR 0010			16.671
pos-n2	24HR 0025			16.571
C7N3N4	72HR 0005	C7-N-3	C7-N-4	0.000
C7N3N4	72HR 0010	C7-N-3	C7-N-4	0.113
C7N3N4	72HR 0025	C7-N-3	C7-N-4	-5.289
C7N3N4	72HR 0100	C7-N-3	C7-N-4	-54.924
C7N3N4	24HR 0005	C7-N-3	C7-N-4	0.000
C7N3N4	24HR 0010	C7-N-3	C7-N-4	0.000
C7N3N4	24HR 0025	C7-N-3	C7-N-4	-0.272
C7N3GTYS3	72HR 0005	C7-N-3	C7-GTY-S-3	160.115
C7N3GTYS3	72HR 0010	C7-N-3	C7-GTY-S-3	204.413
C7N3GTYS3	72HR 0025	C7-N-3	C7-GTY-S-3	273.843
C7N3GTYS3	72HR 0100	C7-N-3	C7-GTY-S-3	353.260
C7N3GTYS3	24HR 0005	C7-N-3	C7-GTY-S-3	142.678
C7N3GTYS3	24HR 0010	C7-N-3	C7-GTY-S-3	183.985
C7N3GTYS3	24HR 0025	C7-N-3	C7-GTY-S-3	254.849
796.1	72HR 0005	C7-N-3	C7-B7-21E	0.000
796.1	72HR 0010			0.000
796.1	72HR 0025			0.000
796.1	72HR 0100			-110.477
796.1	24HR 0005			0.000
796.1	24HR 0010			0.000
796.1	24HR 0025			0.000
C7N4U45S	72HR 0005	C7-N-4	C7-U7-45S	0.000
C7N4U45S	72HR 0010	C7-N-4	C7-U7-45S	0.000
C7N4U45S	72HR 0025	C7-N-4	C7-U7-45S	-92.066
C7N4U45S	72HR 0100	C7-N-4	C7-U7-45S	-413.493
C7N4U45S	24HR 0005	C7-N-4	C7-U7-45S	0.000
C7N4U45S	24HR 0010	C7-N-4	C7-U7-45S	0.000
C7N4U45S	24HR 0025	C7-N-4	C7-U7-45S	-10.742
C7N4GTYS3	72HR 0005	C7-N-4	C7-GTY-S-3	163.127
C7N4GTYS3	72HR 0010	C7-N-4	C7-GTY-S-3	219.374
C7N4GTYS3	72HR 0025	C7-N-4	C7-GTY-S-3	312.412
C7N4GTYS3	72HR 0100	C7-N-4	C7-GTY-S-3	411.699
C7N4GTYS3	24HR 0005	C7-N-4	C7-GTY-S-3	167.787
C7N4GTYS3	24HR 0010	C7-N-4	C7-GTY-S-3	228.391
C7N4GTYS3	24HR 0025	C7-N-4	C7-GTY-S-3	326.939
799.1	72HR 0005	C7-N-4	C7-B7-20E	0.000
799.1	72HR 0010			0.000
799.1	72HR 0025			0.000
799.1	72HR 0100			-16.399
799.1	24HR 0005			0.000
799.1	24HR 0010			0.000

C-7 Discharges (cfs) - 2060

Name	Storm	Upstream Node Name	Downstream Node Name	Max Flow cfs
799.1	24HR_0025			0.000
pos1-n4	72HR_0005	C7-N-4	C7-B7-20E	17.297
pos1-n4	72HR_0010			17.251
pos1-n4	72HR_0025			17.464
pos1-n4	72HR_0100			14.649
pos1-n4	24HR_0005			18.367
pos1-n4	24HR_0010			18.205
pos1-n4	24HR_0025			18.086
pos2-n4	72HR_0005	C7-N-4	C7-B7-20E	7.552
pos2-n4	72HR_0010			7.374
pos2-n4	72HR_0025			7.458
pos2-n4	72HR_0100			6.379
pos2-n4	24HR_0005			8.077
pos2-n4	24HR_0010			8.033
pos2-n4	24HR_0025			7.986
C7N5N6	72HR_0005	C7-N-5	C7-N-6	-308.205
C7N5N6	72HR_0010	C7-N-5	C7-N-6	-377.025
C7N5N6	72HR_0025	C7-N-5	C7-N-6	-514.591
C7N5N6	72HR_0100	C7-N-5	C7-N-6	-719.275
C7N5N6	24HR_0005	C7-N-5	C7-N-6	-220.880
C7N5N6	24HR_0010	C7-N-5	C7-N-6	-314.945
C7N5N6	24HR_0025	C7-N-5	C7-N-6	-450.687
C7N5RRE7	72HR_0005	C7-N-5	C7-RR-E-7	25.274
C7N5RRE7	72HR_0010	C7-N-5	C7-RR-E-7	63.130
C7N5RRE7	72HR_0025	C7-N-5	C7-RR-E-7	205.887
C7N5RRE7	72HR_0100	C7-N-5	C7-RR-E-7	448.751
C7N5RRE7	24HR_0005	C7-N-5	C7-RR-E-7	15.669
C7N5RRE7	24HR_0010	C7-N-5	C7-RR-E-7	29.737
C7N5RRE7	24HR_0025	C7-N-5	C7-RR-E-7	125.759
746.1	72HR_0005	C7-N-5	C7-1	0.229
746.1	72HR_0010			0.866
746.1	72HR_0025			4.657
746.1	72HR_0100			21.066
746.1	24HR_0005			0.011
746.1	24HR_0010			0.282
746.1	24HR_0025			2.087
pos-n5	72HR_0005	C7-N-5	C7-1	17.976
pos-n5	72HR_0010			17.479
pos-n5	72HR_0025			17.839
pos-n5	72HR_0100			18.226
pos-n5	24HR_0005			18.740
pos-n5	24HR_0010			18.347
pos-n5	24HR_0025			17.572
765.1	72HR_0005	C7-N-5	C7-U7-44N	84.775
765.1	72HR_0010			125.909
765.1	72HR_0025			219.975
765.1	72HR_0100			263.894
765.1	24HR_0005			56.640
765.1	24HR_0010			88.950
765.1	24HR_0025			196.281
pos-n5rr	72HR_0005	C7-N-5	C7-U7-44N	5.238

C-7 Discharges (cfs) - 2060

Name	Storm	Upstream Node Name	Downstream Node Name	Max Flow cfs
pos-n5rr	72HR_0010			5.399
pos-n5rr	72HR_0025			5.523
pos-n5rr	72HR_0100			5.603
pos-n5rr	24HR_0005			5.782
pos-n5rr	24HR_0010			5.628
pos-n5rr	24HR_0025			5.236
C7N6N7	72HR_0005	C7-N-6	C7-N-7	-335.500
C7N6N7	72HR_0010	C7-N-6	C7-N-7	-418.033
C7N6N7	72HR_0025	C7-N-6	C7-N-7	-546.704
C7N6N7	72HR_0100	C7-N-6	C7-N-7	-793.834
C7N6N7	24HR_0005	C7-N-6	C7-N-7	-234.223
C7N6N7	24HR_0010	C7-N-6	C7-N-7	-332.420
C7N6N7	24HR_0025	C7-N-6	C7-N-7	-472.911
C7N6C127S1	72HR_0005	C7-N-6	C7-C127ST-S-1	0.000
C7N6C127S1	72HR_0010	C7-N-6	C7-C127ST-S-1	0.000
C7N6C127S1	72HR_0025	C7-N-6	C7-C127ST-S-1	0.000
C7N6C127S1	72HR_0100	C7-N-6	C7-C127ST-S-1	0.000
C7N6C127S1	24HR_0005	C7-N-6	C7-C127ST-S-1	0.000
C7N6C127S1	24HR_0010	C7-N-6	C7-C127ST-S-1	0.000
C7N6C127S1	24HR_0025	C7-N-6	C7-C127ST-S-1	0.000
733.1	72HR_0005	C7-N-6	C7-B7-16E	10.248
733.1	72HR_0010			15.872
733.1	72HR_0025			24.676
733.1	72HR_0100			79.509
733.1	24HR_0005			5.149
733.1	24HR_0010			10.659
733.1	24HR_0025			20.822
721.1	72HR_0005	C7-N-7	C7-B7-14E	0.000
721.1	72HR_0010			0.000
721.1	72HR_0025			0.000
721.1	72HR_0100			0.155
721.1	24HR_0005			0.000
721.1	24HR_0010			0.000
721.1	24HR_0025			0.000
720.1	72HR_0005	C7-N-8	C7-B7-13W	15.463
720.1	72HR_0010			30.347
720.1	72HR_0025			51.054
720.1	72HR_0100			86.908
720.1	24HR_0005			10.167
720.1	24HR_0010			26.548
720.1	24HR_0025			48.365
pos-n8	72HR_0005	C7-N-8	C7-B7-13W	29.509
pos-n8	72HR_0010			28.542
pos-n8	72HR_0025			27.361
pos-n8	72HR_0100			24.156
pos-n8	24HR_0005			29.290
pos-n8	24HR_0010			29.293
pos-n8	24HR_0025			28.857
C7N9SPRW2	72HR_0005	C7-N-9	C7-SPUR-W-2	23.466
C7N9SPRW2	72HR_0010	C7-N-9	C7-SPUR-W-2	67.497
C7N9SPRW2	72HR_0025	C7-N-9	C7-SPUR-W-2	158.393

C-7 Discharges (cfs) - 2060

Name	Storm	Upstream Node Name	Downstream Node Name	Max Flow cfs
C7N9SPRW2	72HR_0100	C7-N-9	C7-SPUR-W-2	363.543
C7N9SPRW2	24HR_0005	C7-N-9	C7-SPUR-W-2	4.332
C7N9SPRW2	24HR_0010	C7-N-9	C7-SPUR-W-2	38.496
C7N9SPRW2	24HR_0025	C7-N-9	C7-SPUR-W-2	111.066
C7N9N8	72HR_0005	C7-N-9	C7-N-8	-0.549
C7N9N8	72HR_0010	C7-N-9	C7-N-8	-1.321
C7N9N8	72HR_0025	C7-N-9	C7-N-8	-2.662
C7N9N8	72HR_0100	C7-N-9	C7-N-8	-9.094
C7N9N8	24HR_0005	C7-N-9	C7-N-8	-0.305
C7N9N8	24HR_0010	C7-N-9	C7-N-8	-1.106
C7N9N8	24HR_0025	C7-N-9	C7-N-8	-2.474
686.1	72HR_0005	C7-N-9	C7-B7-12W	0.000
686.1	72HR_0010			0.000
686.1	72HR_0025			0.000
686.1	72HR_0100			0.468
686.1	24HR_0005			0.000
686.1	24HR_0010			0.000
686.1	24HR_0025			0.000
pos1-n9	72HR_0005	C7-N-9	C7-B7-12W	7.888
pos1-n9	72HR_0010			7.838
pos1-n9	72HR_0025			7.603
pos1-n9	72HR_0100			7.028
pos1-n9	24HR_0005			7.715
pos1-n9	24HR_0010			7.813
pos1-n9	24HR_0025			7.843
pos2-n9	72HR_0005	C7-N-9	C7-B7-12W	62.295
pos2-n9	72HR_0010			62.220
pos2-n9	72HR_0025			60.278
pos2-n9	72HR_0100			54.685
pos2-n9	24HR_0005			61.190
pos2-n9	24HR_0010			62.100
pos2-n9	24HR_0025			62.285
786.1	72HR_0005	C7-S-1	C7-B7-23W	23.245
786.1	72HR_0010			33.076
786.1	72HR_0025			52.765
786.1	72HR_0100			86.047
786.1	24HR_0005			10.485
786.1	24HR_0010			17.926
786.1	24HR_0025			32.403
C7S10S11	72HR_0005	C7-S-10	C7-C-13	-45.159
C7S10S11	72HR_0010	C7-S-10	C7-C-13	-63.555
C7S10S11	72HR_0025	C7-S-10	C7-C-13	-92.930
C7S10S11	72HR_0100	C7-S-10	C7-C-13	-161.927
C7S10S11	24HR_0005	C7-S-10	C7-C-13	-24.786
C7S10S11	24HR_0010	C7-S-10	C7-C-13	-41.650
C7S10S11	24HR_0025	C7-S-10	C7-C-13	-72.884
C7-S-10-OF-OL	72HR_0005	C7-S-10	C7-B7-8N	63.449
C7-S-10-OF-OL	72HR_0010			94.903
C7-S-10-OF-OL	72HR_0025			132.677
C7-S-10-OF-OL	72HR_0100			-127.518
C7-S-10-OF-OL	24HR_0005			38.510

C-7 Discharges (cfs) - 2060

Name	Storm	Upstream Node Name o	Downstream Node Name o	Max Flow cfs
C7-S-10-OF-OL	24HR_0010			62.810
C7-S-10-OF-OL	24HR_0025			111.606
C7-S-10-OF-A	72HR_0005	C7-S-10	C7-B7-8N	17.032
C7-S-10-OF-A	72HR_0010			15.891
C7-S-10-OF-A	72HR_0025			13.455
C7-S-10-OF-A	72HR_0100			8.703
C7-S-10-OF-A	24HR_0005			14.525
C7-S-10-OF-A	24HR_0010			14.950
C7-S-10-OF-A	24HR_0025			15.097
C7-S-10-OF-B	72HR_0005	C7-S-10	C7-B7-8N	2.795
C7-S-10-OF-B	72HR_0010			2.608
C7-S-10-OF-B	72HR_0025			2.209
C7-S-10-OF-B	72HR_0100			1.428
C7-S-10-OF-B	24HR_0005			2.383
C7-S-10-OF-B	24HR_0010			2.453
C7-S-10-OF-B	24HR_0025			2.478
652.1	72HR_0005	C7-C-13-D	C7-B7-7N	1.330
652.1	72HR_0010			9.517
652.1	72HR_0025			41.932
652.1	72HR_0100			156.587
652.1	24HR_0005			0.000
652.1	24HR_0010			1.610
652.1	24HR_0025			20.865
pos1-s11	72HR_0005	C7-C-13-D	C7-B7-7N	41.522
pos1-s11	72HR_0010			40.323
pos1-s11	72HR_0025			36.776
pos1-s11	72HR_0100			26.032
pos1-s11	24HR_0005			38.108
pos1-s11	24HR_0010			39.217
pos1-s11	24HR_0025			40.290
pos2-s11	72HR_0005	C7-C-13-D	C7-B7-7N	35.766
pos2-s11	72HR_0010			34.714
pos2-s11	72HR_0025			31.322
pos2-s11	72HR_0100			21.293
pos2-s11	24HR_0005			32.225
pos2-s11	24HR_0010			33.708
pos2-s11	24HR_0025			34.661
622.1	72HR_0005	C7-S-12	C7-2	0.052
622.1	72HR_0010			0.570
622.1	72HR_0025			116.717
622.1	72HR_0100			472.296
622.1	24HR_0005			0.001
622.1	24HR_0010			0.086
622.1	24HR_0025			2.774
pos-s12	72HR_0005	C7-S-12	C7-2	6.052
pos-s12	72HR_0010			5.876
pos-s12	72HR_0025			5.571
pos-s12	72HR_0100			5.773
pos-s12	24HR_0005			5.642
pos-s12	24HR_0010			5.699
pos-s12	24HR_0025			5.982

C-7 Discharges (cfs) - 2060

Name	Storm	Upstream Node Name	Downstream Node Name	Max Flow cfs
C7S13S12	72HR_0005	C7-S-13	C7-S-12	0.000
C7S13S12	72HR_0010	C7-S-13	C7-S-12	0.000
C7S13S12	72HR_0025	C7-S-13	C7-S-12	0.000
C7S13S12	72HR_0100	C7-S-13	C7-S-12	-0.012
C7S13S12	24HR_0005	C7-S-13	C7-S-12	0.000
C7S13S12	24HR_0010	C7-S-13	C7-S-12	0.000
C7S13S12	24HR_0025	C7-S-13	C7-S-12	0.000
620.1	72HR_0005	C7-S-13	C7-2B	77.555
620.1	72HR_0010			99.578
620.1	72HR_0025			173.894
620.1	72HR_0100			440.717
620.1	24HR_0005			33.655
620.1	24HR_0010			56.765
620.1	24HR_0025			97.525
pos-s13	72HR_0005	C7-S-13	C7-2B	9.696
pos-s13	72HR_0010			9.526
pos-s13	72HR_0025			9.386
pos-s13	72HR_0100			9.719
pos-s13	24HR_0005			9.746
pos-s13	24HR_0010			9.667
pos-s13	24HR_0025			9.585
C7S14S15	72HR_0005	C7-S-14	C7-S-15	0.000
C7S14S15	72HR_0010	C7-S-14	C7-S-15	0.000
C7S14S15	72HR_0025	C7-S-14	C7-S-15	0.000
C7S14S15	72HR_0100	C7-S-14	C7-S-15	1.688
C7S14S15	24HR_0005	C7-S-14	C7-S-15	0.000
C7S14S15	24HR_0010	C7-S-14	C7-S-15	0.000
C7S14S15	24HR_0025	C7-S-14	C7-S-15	0.000
C7S14S13	72HR_0005	C7-S-14	C7-S-13	-446.032
C7S14S13	72HR_0010	C7-S-14	C7-S-13	-528.347
C7S14S13	72HR_0025	C7-S-14	C7-S-13	-707.935
C7S14S13	72HR_0100	C7-S-14	C7-S-13	-1038.688
C7S14S13	24HR_0005	C7-S-14	C7-S-13	-233.726
C7S14S13	24HR_0010	C7-S-14	C7-S-13	-375.489
C7S14S13	24HR_0025	C7-S-14	C7-S-13	-530.695
619.1	72HR_0005	C7-S-14	C7-B7-5W	118.156
619.1	72HR_0010			300.656
619.1	72HR_0025			575.511
619.1	72HR_0100			1029.767
619.1	24HR_0005			0.000
619.1	24HR_0010			77.392
619.1	24HR_0025			331.684
C7-S-14-OF-A	72HR_0005	C7-S-14	C7-B7-5W	220.729
C7-S-14-OF-A	72HR_0010			212.542
C7-S-14-OF-A	72HR_0025			207.446
C7-S-14-OF-A	72HR_0100			211.034
C7-S-14-OF-A	24HR_0005			189.225
C7-S-14-OF-A	24HR_0010			222.559
C7-S-14-OF-A	24HR_0025			188.455
C7-S-14-OF-B	72HR_0005	C7-S-14	C7-B7-5W	54.255
C7-S-14-OF-B	72HR_0010			52.252

C-7 Discharges (cfs) - 2060

Name	Storm	Upstream Node Name	Downstream Node Name	Max Flow cfs
C7-S-14-OF-B	72HR_0025			51.002
C7-S-14-OF-B	72HR_0100			51.884
C7-S-14-OF-B	24HR_0005			46.502
C7-S-14-OF-B	24HR_0010			54.704
C7-S-14-OF-B	24HR_0025			46.336
C7-S-14-OF-C	72HR_0005	C7-S-14	C7-B7-5W	19.208
C7-S-14-OF-C	72HR_0010			18.509
C7-S-14-OF-C	72HR_0025			18.068
C7-S-14-OF-C	72HR_0100			18.381
C7-S-14-OF-C	24HR_0005			16.438
C7-S-14-OF-C	24HR_0010			19.368
C7-S-14-OF-C	24HR_0025			16.418
C7-S-14-OF-D	72HR_0005	C7-S-14	C7-B7-5W	2.886
C7-S-14-OF-D	72HR_0010			2.783
C7-S-14-OF-D	72HR_0025			2.717
C7-S-14-OF-D	72HR_0100			2.764
C7-S-14-OF-D	24HR_0005			2.465
C7-S-14-OF-D	24HR_0010			2.910
C7-S-14-OF-D	24HR_0025			2.469
ARCOLA PUMP.1	72HR_0005	C7-S-14	C7-B7-5W	7.240
ARCOLA PUMP.1	72HR_0010			7.240
ARCOLA PUMP.1	72HR_0025			7.240
ARCOLA PUMP.1	72HR_0100			7.240
ARCOLA PUMP.1	24HR_0005			7.240
ARCOLA PUMP.1	24HR_0010			7.240
ARCOLA PUMP.1	24HR_0025			7.240
C7S1595S1	72HR_0005	C7-S-15	C7-95-S-1	0.000
C7S1595S1	72HR_0010	C7-S-15	C7-95-S-1	0.000
C7S1595S1	72HR_0025	C7-S-15	C7-95-S-1	0.000
C7S1595S1	72HR_0100	C7-S-15	C7-95-S-1	4.453
C7S1595S1	24HR_0005	C7-S-15	C7-95-S-1	0.000
C7S1595S1	24HR_0010	C7-S-15	C7-95-S-1	0.000
C7S1595S1	24HR_0025	C7-S-15	C7-95-S-1	0.000
1257.1	72HR_0005	C7-S-15	C7-B7-5W	0.000
1257.1	72HR_0010			0.000
1257.1	72HR_0025			0.367
1257.1	72HR_0100			5.771
1257.1	24HR_0005			0.000
1257.1	24HR_0010			0.000
1257.1	24HR_0025			0.000
C7-S-15-OF-A	72HR_0005	C7-S-15	C7-B7-5W	23.269
C7-S-15-OF-A	72HR_0010			29.269
C7-S-15-OF-A	72HR_0025			38.569
C7-S-15-OF-A	72HR_0100			38.584
C7-S-15-OF-A	24HR_0005			22.003
C7-S-15-OF-A	24HR_0010			27.876
C7-S-15-OF-A	24HR_0025			37.341
C7S1695S1	72HR_0005	C7-S-16	C7-S-17-C	0.000
C7S1695S1	72HR_0010	C7-S-16	C7-S-17-C	0.000
C7S1695S1	72HR_0025	C7-S-16	C7-S-17-C	111.355
C7S1695S1	72HR_0100	C7-S-16	C7-S-17-C	1663.765

C-7 Discharges (cfs) - 2060

Name	Storm	Upstream Node Name	Downstream Node Name	Max Flow cfs
C7S1695S1	24HR_0005	C7-S-16	C7-S-17-C	0.000
C7S1695S1	24HR_0010	C7-S-16	C7-S-17-C	0.000
C7S1695S1	24HR_0025	C7-S-16	C7-S-17-C	0.571
597.1	72HR_0005	C7-S-16	C7-B7-3W	0.564
597.1	72HR_0010			65.490
597.1	72HR_0025			349.735
597.1	72HR_0100			-1018.125
597.1	24HR_0005			0.000
597.1	24HR_0010			0.011
597.1	24HR_0025			136.031
pos1-s16	72HR_0005	C7-S-16	C7-B7-3W	12.937
pos1-s16	72HR_0010			13.973
pos1-s16	72HR_0025			14.078
pos1-s16	72HR_0100			14.055
pos1-s16	24HR_0005			10.446
pos1-s16	24HR_0010			12.626
pos1-s16	24HR_0025			14.760
pos2-s16	72HR_0005	C7-S-16	C7-B7-3W	4.733
pos2-s16	72HR_0010			5.114
pos2-s16	72HR_0025			5.153
pos2-s16	72HR_0100			5.143
pos2-s16	24HR_0005			3.734
pos2-s16	24HR_0010			4.619
pos2-s16	24HR_0025			5.404
LARCHMONT.1	72HR_0005	C7-S-16	C7-B7-3W	37.880
LARCHMONT.1	72HR_0010			37.880
LARCHMONT.1	72HR_0025			37.880
LARCHMONT.1	72HR_0100			37.880
LARCHMONT.1	24HR_0005			37.880
LARCHMONT.1	24HR_0010			37.880
LARCHMONT.1	24HR_0025			37.880
C7-S-16-OF-A	72HR_0005	C7-S-16	C7-B7-5E	16.571
C7-S-16-OF-A	72HR_0010			15.559
C7-S-16-OF-A	72HR_0025			-18.471
C7-S-16-OF-A	72HR_0100			-21.734
C7-S-16-OF-A	24HR_0005			13.445
C7-S-16-OF-A	24HR_0010			14.178
C7-S-16-OF-A	24HR_0025			14.233
C7-S-16-OF-B	72HR_0005	C7-S-16	C7-B7-5E	30.723
C7-S-16-OF-B	72HR_0010			28.844
C7-S-16-OF-B	72HR_0025			-34.176
C7-S-16-OF-B	72HR_0100			-40.198
C7-S-16-OF-B	24HR_0005			24.923
C7-S-16-OF-B	24HR_0010			26.279
C7-S-16-OF-B	24HR_0025			26.379
C7-S-16-OF-C	72HR_0005	C7-S-16	C7-B7-5E	36.034
C7-S-16-OF-C	72HR_0010			33.834
C7-S-16-OF-C	72HR_0025			-40.042
C7-S-16-OF-C	72HR_0100			-47.086
C7-S-16-OF-C	24HR_0005			29.205
C7-S-16-OF-C	24HR_0010			30.798

C-7 Discharges (cfs) - 2060

Name	Storm	Upstream Node Name	Downstream Node Name	Max Flow cfs
C7-S-16-OF-C	24HR_0025			30.919
C7-S-16-OF-D	72HR_0005	C7-S-16	C7-B7-5E	66.912
C7-S-16-OF-D	72HR_0010			62.808
C7-S-16-OF-D	72HR_0025			-74.289
C7-S-16-OF-D	72HR_0100			-87.344
C7-S-16-OF-D	24HR_0005			54.312
C7-S-16-OF-D	24HR_0010			57.258
C7-S-16-OF-D	24HR_0025			57.461
C7S17B1W	72HR_0005	C7-S-17	C7-S-17-G	575.334
C7S17B1W	72HR_0010	C7-S-17	C7-S-17-G	726.303
C7S17B1W	72HR_0025	C7-S-17	C7-S-17-G	972.926
C7S17B1W	72HR_0100	C7-S-17	C7-S-17-G	1402.727
C7S17B1W	24HR_0005	C7-S-17	C7-S-17-G	462.900
C7S17B1W	24HR_0010	C7-S-17	C7-S-17-G	625.909
C7S17B1W	24HR_0025	C7-S-17	C7-S-17-G	890.429
Link580	72HR_0005	C7-S-17	C7-S-17-D	52.552
Link580	72HR_0010	C7-S-17	C7-S-17-D	76.025
Link580	72HR_0025	C7-S-17	C7-S-17-D	111.157
Link580	72HR_0100	C7-S-17	C7-S-17-D	205.028
Link580	24HR_0005	C7-S-17	C7-S-17-D	35.444
Link580	24HR_0010	C7-S-17	C7-S-17-D	60.353
Link580	24HR_0025	C7-S-17	C7-S-17-D	100.096
Link617	72HR_0005	C7-S-17	C7-S-16-A	249.684
Link617	72HR_0010	C7-S-17	C7-S-16-A	343.888
Link617	72HR_0025	C7-S-17	C7-S-16-A	504.339
Link617	72HR_0100	C7-S-17	C7-S-16-A	825.705
Link617	24HR_0005	C7-S-17	C7-S-16-A	180.176
Link617	24HR_0010	C7-S-17	C7-S-16-A	280.421
Link617	24HR_0025	C7-S-17	C7-S-16-A	445.032
C7S2S3	72HR_0005	C7-S-2	C7-S-3	-36.158
C7S2S3	72HR_0010	C7-S-2	C7-S-3	-59.296
C7S2S3	72HR_0025	C7-S-2	C7-S-3	-92.160
C7S2S3	72HR_0100	C7-S-2	C7-S-3	-147.076
C7S2S3	24HR_0005	C7-S-2	C7-S-3	-19.593
C7S2S3	24HR_0010	C7-S-2	C7-S-3	-48.999
C7S2S3	24HR_0025	C7-S-2	C7-S-3	-84.157
785.1	72HR_0005	C7-S-2	C7-B7-22E	0.000
785.1	72HR_0010			0.797
785.1	72HR_0025			3.109
785.1	72HR_0100			28.330
785.1	24HR_0005			0.000
785.1	24HR_0010			0.219
785.1	24HR_0025			2.284
pos1-s2	72HR_0005	C7-S-2	C7-B7-22E	15.576
pos1-s2	72HR_0010			15.242
pos1-s2	72HR_0025			14.454
pos1-s2	72HR_0100			12.633
pos1-s2	24HR_0005			16.057
pos1-s2	24HR_0010			15.949
pos1-s2	24HR_0025			15.702
pos2-s2	72HR_0005	C7-S-2	C7-B7-22E	42.702

C-7 Discharges (cfs) - 2060

Name	Storm	Upstream Node Name	Downstream Node Name	Max Flow cfs
pos2-s2	72HR_0010			41.787
pos2-s2	72HR_0025			39.629
pos2-s2	72HR_0100			34.639
pos2-s2	24HR_0005			44.020
pos2-s2	24HR_0010			43.726
pos2-s2	24HR_0025			43.049
784.1	72HR_0005	C7-S-3	C7-B7-20E	3.270
784.1	72HR_0010			7.502
784.1	72HR_0025			18.182
784.1	72HR_0100			64.443
784.1	24HR_0005			1.842
784.1	24HR_0010			5.535
784.1	24HR_0025			15.279
pos1-s3	72HR_0005	C7-S-3	C7-B7-20E	17.712
pos1-s3	72HR_0010			17.321
pos1-s3	72HR_0025			16.687
pos1-s3	72HR_0100			15.564
pos1-s3	24HR_0005			18.167
pos1-s3	24HR_0010			18.012
pos1-s3	24HR_0025			17.766
pos2-s3	72HR_0005	C7-S-3	C7-B7-20E	13.030
pos2-s3	72HR_0010			12.643
pos2-s3	72HR_0025			12.211
pos2-s3	72HR_0100			11.375
pos2-s3	24HR_0005			13.340
pos2-s3	24HR_0010			13.315
pos2-s3	24HR_0025			13.132
C7S4S5	72HR_0005	C7-S-4	C7-S-5	-152.384
C7S4S5	72HR_0010	C7-S-4	C7-S-5	-225.350
C7S4S5	72HR_0025	C7-S-4	C7-S-5	-331.494
C7S4S5	72HR_0100	C7-S-4	C7-S-5	-495.026
C7S4S5	24HR_0005	C7-S-4	C7-S-5	-128.820
C7S4S5	24HR_0010	C7-S-4	C7-S-5	-194.750
C7S4S5	24HR_0025	C7-S-4	C7-S-5	-306.341
743.1	72HR_0005	C7-S-4	C7-1	1.006
743.1	72HR_0010			7.174
743.1	72HR_0025			22.926
743.1	72HR_0100			112.366
743.1	24HR_0005			0.000
743.1	24HR_0010			0.715
743.1	24HR_0025			9.422
pos-s4	72HR_0005	C7-S-4	C7-1	9.160
pos-s4	72HR_0010			8.840
pos-s4	72HR_0025			8.487
pos-s4	72HR_0100			7.945
pos-s4	24HR_0005			8.995
pos-s4	24HR_0010			9.082
pos-s4	24HR_0025			8.901
C7S5S6	72HR_0005	C7-S-5	C7-S-6	-36.848
C7S5S6	72HR_0010	C7-S-5	C7-S-6	-52.830
C7S5S6	72HR_0025	C7-S-5	C7-S-6	-79.716

C-7 Discharges (cfs) - 2060

Name	Storm	Upstream Node Name	Downstream Node Name	Max Flow cfs
C7S5S6	72HR_0100	C7-S-5	C7-S-6	-140.979
C7S5S6	24HR_0005	C7-S-5	C7-S-6	-30.704
C7S5S6	24HR_0010	C7-S-5	C7-S-6	-50.001
C7S5S6	24HR_0025	C7-S-5	C7-S-6	-81.817
732.1	72HR_0005	C7-S-5	C7-B7-16E	7.754
732.1	72HR_0010			20.377
732.1	72HR_0025			39.852
732.1	72HR_0100			80.206
732.1	24HR_0005			0.062
732.1	24HR_0010			6.872
732.1	24HR_0025			24.026
pos-s5	72HR_0005	C7-S-5	C7-B7-16E	23.651
pos-s5	72HR_0010			23.032
pos-s5	72HR_0025			21.966
pos-s5	72HR_0100			20.144
pos-s5	24HR_0005			23.080
pos-s5	24HR_0010			23.594
pos-s5	24HR_0025			23.064
722.1	72HR_0005	C7-S-6	C7-B7-14W	0.000
722.1	72HR_0010			0.062
722.1	72HR_0025			0.877
722.1	72HR_0100			4.858
722.1	24HR_0005			0.000
722.1	24HR_0010			0.030
722.1	24HR_0025			0.975
C7S7S8	72HR_0005	C7-S-7	C7-S-8	-67.513
C7S7S8	72HR_0010	C7-S-7	C7-S-8	-102.992
C7S7S8	72HR_0025	C7-S-7	C7-S-8	-171.739
C7S7S8	72HR_0100	C7-S-7	C7-S-8	-303.951
C7S7S8	24HR_0005	C7-S-7	C7-S-8	-41.733
C7S7S8	24HR_0010	C7-S-7	C7-S-8	-68.255
C7S7S8	24HR_0025	C7-S-7	C7-S-8	-112.365
690.1	72HR_0005	C7-S-7	C7-B7-13W	280.561
690.1	72HR_0010			433.118
690.1	72HR_0025			729.562
690.1	72HR_0100			1341.148
690.1	24HR_0005			140.469
690.1	24HR_0010			236.304
690.1	24HR_0025			438.470
C7S8S9	72HR_0005	C7-S-8	C7-S-9	11.864
C7S8S9	72HR_0010	C7-S-8	C7-S-9	25.762
C7S8S9	72HR_0025	C7-S-8	C7-S-9	58.700
C7S8S9	72HR_0100	C7-S-8	C7-S-9	126.913
C7S8S9	24HR_0005	C7-S-8	C7-S-9	4.701
C7S8S9	24HR_0010	C7-S-8	C7-S-9	9.776
C7S8S9	24HR_0025	C7-S-8	C7-S-9	26.438
Link588	72HR_0005	C7-S-8	C7-CC7-S-10-A	-63.940
Link588	72HR_0010	C7-S-8	C7-CC7-S-10-A	-110.951
Link588	72HR_0025	C7-S-8	C7-CC7-S-10-A	-218.606
Link588	72HR_0100	C7-S-8	C7-CC7-S-10-A	-433.355
Link588	24HR_0005	C7-S-8	C7-CC7-S-10-A	83.265

C-7 Discharges (cfs) - 2060

Name	Storm	Upstream Node Name	Downstream Node Name	Max Flow cfs
Link588	24HR_0010	C7-S-8	C7-CC7-S-10-A	91.738
Link588	24HR_0025	C7-S-8	C7-CC7-S-10-A	-113.078
687.1	72HR_0005	C7-S-8	C7-B7-12W	2.936
687.1	72HR_0010			7.070
687.1	72HR_0025			22.549
687.1	72HR_0100			89.231
687.1	24HR_0005			0.288
687.1	24HR_0010			1.950
687.1	24HR_0025			7.226
C7S9S10	72HR_0005	C7-S-9	C7-S-10	0.000
C7S9S10	72HR_0010	C7-S-9	C7-S-10	0.000
C7S9S10	72HR_0025	C7-S-9	C7-S-10	0.000
C7S9S10	72HR_0100	C7-S-9	C7-S-10	60.128
C7S9S10	24HR_0005	C7-S-9	C7-S-10	0.000
C7S9S10	24HR_0010	C7-S-9	C7-S-10	0.000
C7S9S10	24HR_0025	C7-S-9	C7-S-10	0.000
C7-S-9-OF	72HR_0005	C7-S-9	C7-B7-9W	0.000
C7-S-9-OF	72HR_0010			0.000
C7-S-9-OF	72HR_0025			0.000
C7-S-9-OF	72HR_0100			4.054
C7-S-9-OF	24HR_0005			0.000
C7-S-9-OF	24HR_0010			0.000
C7-S-9-OF	24HR_0025			0.000
C7-S-9-OF-A	72HR_0005	C7-S-9	C7-B7-9W	174.080
C7-S-9-OF-A	72HR_0010			219.797
C7-S-9-OF-A	72HR_0025			274.461
C7-S-9-OF-A	72HR_0100			265.148
C7-S-9-OF-A	24HR_0005			151.614
C7-S-9-OF-A	24HR_0010			193.776
C7-S-9-OF-A	24HR_0025			263.534
SPUR-C-1	72HR_0005	C7-C8-BC-1S	C7-B7-11E	-139.173
SPUR-C-1	72HR_0010	C7-C8-BC-1S	C7-B7-11E	-168.924
SPUR-C-1	72HR_0025	C7-C8-BC-1S	C7-B7-11E	-210.651
SPUR-C-1	72HR_0100	C7-C8-BC-1S	C7-B7-11E	-321.391
SPUR-C-1	24HR_0005	C7-C8-BC-1S	C7-B7-11E	-151.393
SPUR-C-1	24HR_0010	C7-C8-BC-1S	C7-B7-11E	-169.236
SPUR-C-1	24HR_0025	C7-C8-BC-1S	C7-B7-11E	-201.788
CCN1C127S1	72HR_0005	C7-CC7-N-1	C7-C127ST-S-1	0.000
CCN1C127S1	72HR_0010	C7-CC7-N-1	C7-C127ST-S-1	0.000
CCN1C127S1	72HR_0025	C7-CC7-N-1	C7-C127ST-S-1	0.000
CCN1C127S1	72HR_0100	C7-CC7-N-1	C7-C127ST-S-1	0.000
CCN1C127S1	24HR_0005	C7-CC7-N-1	C7-C127ST-S-1	0.000
CCN1C127S1	24HR_0010	C7-CC7-N-1	C7-C127ST-S-1	0.000
CCN1C127S1	24HR_0025	C7-CC7-N-1	C7-C127ST-S-1	0.000
CC7N1N6	72HR_0005	C7-CC7-N-1	C7-N-6	110.854
CC7N1N6	72HR_0010	C7-CC7-N-1	C7-N-6	152.482
CC7N1N6	72HR_0025	C7-CC7-N-1	C7-N-6	216.604
CC7N1N6	72HR_0100	C7-CC7-N-1	C7-N-6	323.089
CC7N1N6	24HR_0005	C7-CC7-N-1	C7-N-6	124.030
CC7N1N6	24HR_0010	C7-CC7-N-1	C7-N-6	164.995
CC7N1N6	24HR_0025	C7-CC7-N-1	C7-N-6	224.207

C-7 Discharges (cfs) - 2060

Name	Storm	Upstream Node Name	Downstream Node Name	Max Flow cfs
CC7N1N5	72HR_0005	C7-CC7-N-1	C7-N-5	75.237
CC7N1N5	72HR_0010	C7-CC7-N-1	C7-N-5	126.168
CC7N1N5	72HR_0025	C7-CC7-N-1	C7-N-5	223.150
CC7N1N5	72HR_0100	C7-CC7-N-1	C7-N-5	456.003
CC7N1N5	24HR_0005	C7-CC7-N-1	C7-N-5	71.766
CC7N1N5	24HR_0010	C7-CC7-N-1	C7-N-5	121.286
CC7N1N5	24HR_0025	C7-CC7-N-1	C7-N-5	220.571
715.1	72HR_0005	C7-CC7-N-1	C7-RR-E-8	1487.018
715.1	72HR_0010			1858.350
715.1	72HR_0025			2410.045
715.1	72HR_0100			3423.222
715.1	24HR_0005			1459.494
715.1	24HR_0010			1826.128
715.1	24HR_0025			2396.326
CC7N2N9	72HR_0005	C7-CC7-N-2	C7-N-9	6.748
CC7N2N9	72HR_0010	C7-CC7-N-2	C7-N-9	10.883
CC7N2N9	72HR_0025	C7-CC7-N-2	C7-N-9	23.531
CC7N2N9	72HR_0100	C7-CC7-N-2	C7-N-9	69.809
CC7N2N9	24HR_0005	C7-CC7-N-2	C7-N-9	1.649
CC7N2N9	24HR_0010	C7-CC7-N-2	C7-N-9	5.092
CC7N2N9	24HR_0025	C7-CC7-N-2	C7-N-9	10.275
CC7N2N7	72HR_0005	C7-CC7-N-2	C7-N-7	0.007
CC7N2N7	72HR_0010	C7-CC7-N-2	C7-N-7	0.085
CC7N2N7	72HR_0025	C7-CC7-N-2	C7-N-7	0.352
CC7N2N7	72HR_0100	C7-CC7-N-2	C7-N-7	1.139
CC7N2N7	24HR_0005	C7-CC7-N-2	C7-N-7	0.000
CC7N2N7	24HR_0010	C7-CC7-N-2	C7-N-7	0.000
CC7N2N7	24HR_0025	C7-CC7-N-2	C7-N-7	0.069
718.1	72HR_0005	C7-CC7-N-2	C7-N-8	0.408
718.1	72HR_0010			0.912
718.1	72HR_0025			2.237
718.1	72HR_0100			10.003
718.1	24HR_0005			-0.008
718.1	24HR_0010			0.237
718.1	24HR_0025			0.833
CC7N3CN5	72HR_0005	C7-CC7-N-3	C7-CC7-N-5	353.316
CC7N3CN5	72HR_0010	C7-CC7-N-3	C7-CC7-N-5	495.932
CC7N3CN5	72HR_0025	C7-CC7-N-3	C7-CC7-N-5	577.421
CC7N3CN5	72HR_0100	C7-CC7-N-3	C7-CC7-N-5	431.595
CC7N3CN5	24HR_0005	C7-CC7-N-3	C7-CC7-N-5	232.682
CC7N3CN5	24HR_0010	C7-CC7-N-3	C7-CC7-N-5	329.930
CC7N3CN5	24HR_0025	C7-CC7-N-3	C7-CC7-N-5	527.342
CC7N3N13	72HR_0005	C7-CC7-N-3	C7-N-13	0.131
CC7N3N13	72HR_0010	C7-CC7-N-3	C7-N-13	0.484
CC7N3N13	72HR_0025	C7-CC7-N-3	C7-N-13	1.251
CC7N3N13	72HR_0100	C7-CC7-N-3	C7-N-13	10.374
CC7N3N13	24HR_0005	C7-CC7-N-3	C7-N-13	0.000
CC7N3N13	24HR_0010	C7-CC7-N-3	C7-N-13	0.077
CC7N3N13	24HR_0025	C7-CC7-N-3	C7-N-13	0.463
CC7N395N1	72HR_0005	C7-CC7-N-3	C7-95-N-1	250.895
CC7N395N1	72HR_0010	C7-CC7-N-3	C7-95-N-1	422.096

C-7 Discharges (cfs) - 2060

Name	Storm	Upstream Node Name	Downstream Node Name	Max Flow cfs
CC7N395N1	72HR_0025	C7-CC7-N-3	C7-95-N-1	710.333
CC7N395N1	72HR_0100	C7-CC7-N-3	C7-95-N-1	1279.234
CC7N395N1	24HR_0005	C7-CC7-N-3	C7-95-N-1	137.397
CC7N395N1	24HR_0010	C7-CC7-N-3	C7-95-N-1	222.365
CC7N395N1	24HR_0025	C7-CC7-N-3	C7-95-N-1	413.524
588.1	72HR_0005	C7-CC7-N-3	C7-N-12	1.527
588.1	72HR_0010			7.625
588.1	72HR_0025			23.456
588.1	72HR_0100			76.461
588.1	24HR_0005			0.026
588.1	24HR_0010			0.952
588.1	24HR_0025			7.221
CC7N495N1	72HR_0005	C7-CC7-N-4	C7-95-N-1	1.240
CC7N495N1	72HR_0010	C7-CC7-N-4	C7-95-N-1	2.589
CC7N495N1	72HR_0025	C7-CC7-N-4	C7-95-N-1	6.736
CC7N495N1	72HR_0100	C7-CC7-N-4	C7-95-N-1	17.272
CC7N495N1	24HR_0005	C7-CC7-N-4	C7-95-N-1	0.413
CC7N495N1	24HR_0010	C7-CC7-N-4	C7-95-N-1	1.191
CC7N495N1	24HR_0025	C7-CC7-N-4	C7-95-N-1	3.733
Link585	72HR_0005	C7-CC7-N-4	C7-CC7-N-4-B	1.240
Link585	72HR_0010	C7-CC7-N-4	C7-CC7-N-4-B	2.589
Link585	72HR_0025	C7-CC7-N-4	C7-CC7-N-4-B	6.736
Link585	72HR_0100	C7-CC7-N-4	C7-CC7-N-4-B	17.643
Link585	24HR_0005	C7-CC7-N-4	C7-CC7-N-4-B	0.413
Link585	24HR_0010	C7-CC7-N-4	C7-CC7-N-4-B	1.191
Link585	24HR_0025	C7-CC7-N-4	C7-CC7-N-4-B	3.733
589.1	72HR_0005	C7-CC7-N-4	C7-CC7-N-3	205.143
589.1	72HR_0010			289.422
589.1	72HR_0025			406.486
589.1	72HR_0100			653.541
589.1	24HR_0005			125.927
589.1	24HR_0010			200.493
589.1	24HR_0025			333.084
CC7N5N14	72HR_0005	C7-CC7-N-5	C7-N-14	0.641
CC7N5N14	72HR_0010	C7-CC7-N-5	C7-N-14	1.795
CC7N5N14	72HR_0025	C7-CC7-N-5	C7-N-14	4.847
CC7N5N14	72HR_0100	C7-CC7-N-5	C7-N-14	12.941
CC7N5N14	24HR_0005	C7-CC7-N-5	C7-N-14	0.071
CC7N5N14	24HR_0010	C7-CC7-N-5	C7-N-14	0.450
CC7N5N14	24HR_0025	C7-CC7-N-5	C7-N-14	1.729
583.1	72HR_0005	C7-CC7-N-5	C7-N-13	3.367
583.1	72HR_0010			8.121
583.1	72HR_0025			16.963
583.1	72HR_0100			57.868
583.1	24HR_0005			0.405
583.1	24HR_0010			2.481
583.1	24HR_0025			7.862
CC7S1S2	72HR_0005	C7-CC7-S-1	C7-S-2	0.000
CC7S1S2	72HR_0010	C7-CC7-S-1	C7-S-2	0.000
CC7S1S2	72HR_0025	C7-CC7-S-1	C7-S-2	0.000
CC7S1S2	72HR_0100	C7-CC7-S-1	C7-S-2	0.000

C-7 Discharges (cfs) - 2060

Name	Storm	Upstream Node Name	Downstream Node Name	Max Flow cfs
CC7S1S2	24HR_0005	C7-CC7-S-1	C7-S-2	0.000
CC7S1S2	24HR_0010	C7-CC7-S-1	C7-S-2	0.000
CC7S1S2	24HR_0025	C7-CC7-S-1	C7-S-2	0.000
qwe14.1	72HR_0005	C7-CC7-S-1	C7-98ST-N-1	-0.159
qwe14.1	72HR_0010			-0.161
qwe14.1	72HR_0025			-0.163
qwe14.1	72HR_0100			-0.165
qwe14.1	24HR_0005			-0.165
qwe14.1	24HR_0010			-0.166
qwe14.1	24HR_0025			-0.167
781.1	72HR_0005	C7-CC7-S-1	C7-98ST-N-1	-29.294
781.1	72HR_0010			-37.960
781.1	72HR_0025			-50.005
781.1	72HR_0100			77.433
781.1	24HR_0005			-28.495
781.1	24HR_0010			-33.991
781.1	24HR_0025			-45.576
CC7S10CS14	72HR_0005	C7-CC7-S-10	C7-CC7-S-10-A	-103.529
CC7S10CS14	72HR_0010	C7-CC7-S-10	C7-CC7-S-10-A	-109.186
CC7S10CS14	72HR_0025	C7-CC7-S-10	C7-CC7-S-10-A	-170.868
CC7S10CS14	72HR_0100	C7-CC7-S-10	C7-CC7-S-10-A	-272.984
CC7S10CS14	24HR_0005	C7-CC7-S-10	C7-CC7-S-10-A	-145.106
CC7S10CS14	24HR_0010	C7-CC7-S-10	C7-CC7-S-10-A	-191.806
CC7S10CS14	24HR_0025	C7-CC7-S-10	C7-CC7-S-10-A	-247.617
CC7S10S7	72HR_0005	C7-CC7-S-10	C7-S-7	183.256
CC7S10S7	72HR_0010	C7-CC7-S-10	C7-S-7	287.932
CC7S10S7	72HR_0025	C7-CC7-S-10	C7-S-7	489.027
CC7S10S7	72HR_0100	C7-CC7-S-10	C7-S-7	900.362
CC7S10S7	24HR_0005	C7-CC7-S-10	C7-S-7	175.348
CC7S10S7	24HR_0010	C7-CC7-S-10	C7-S-7	223.901
CC7S10S7	24HR_0025	C7-CC7-S-10	C7-S-7	291.374
qwe371.1	72HR_0005	C7-CC7-S-10	C7-S-8	-1.064
qwe371.1	72HR_0010			-1.135
qwe371.1	72HR_0025			-1.231
qwe371.1	72HR_0100			-1.303
qwe371.1	24HR_0005			-1.275
qwe371.1	24HR_0010			-1.317
qwe371.1	24HR_0025			-1.353
684.1	72HR_0005	C7-CC7-S-10	C7-S-8	-0.653
684.1	72HR_0010			1.910
684.1	72HR_0025			5.839
684.1	72HR_0100			34.476
684.1	24HR_0005			-0.086
684.1	24HR_0010			-0.505
684.1	24HR_0025			-2.189
CC7S11CS15	72HR_0005	C7-CC7-S-11	C7-CC7-S-15	255.151
CC7S11CS15	72HR_0010	C7-CC7-S-11	C7-CC7-S-15	318.507
CC7S11CS15	72HR_0025	C7-CC7-S-11	C7-CC7-S-15	414.554
CC7S11CS15	72HR_0100	C7-CC7-S-11	C7-CC7-S-15	599.513
CC7S11CS15	24HR_0005	C7-CC7-S-11	C7-CC7-S-15	267.201
CC7S11CS15	24HR_0010	C7-CC7-S-11	C7-CC7-S-15	307.684

C-7 Discharges (cfs) - 2060

Name	Storm	Upstream Node Name	Downstream Node Name	Max Flow cfs
CC7S11CS15	24HR_0025	C7-CC7-S-11	C7-CC7-S-15	392.340
qwe38.1	72HR_0005	C7-CC7-S-11	C7-CC7-S-10	1.036
qwe38.1	72HR_0010			1.049
qwe38.1	72HR_0025			1.064
qwe38.1	72HR_0100			1.083
qwe38.1	24HR_0005			1.077
qwe38.1	24HR_0010			1.087
qwe38.1	24HR_0025			1.100
676.1	72HR_0005	C7-CC7-S-11	C7-CC7-S-10	0.470
676.1	72HR_0010			1.257
676.1	72HR_0025			4.277
676.1	72HR_0100			51.026
676.1	24HR_0005			0.036
676.1	24HR_0010			0.290
676.1	24HR_0025			1.305
CC7S12CS9	72HR_0005	C7-CC7-S-12	C7-CC7-S-9	252.114
CC7S12CS9	72HR_0010	C7-CC7-S-12	C7-CC7-S-9	316.011
CC7S12CS9	72HR_0025	C7-CC7-S-12	C7-CC7-S-9	584.904
CC7S12CS9	72HR_0100	C7-CC7-S-12	C7-CC7-S-9	1080.183
CC7S12CS9	24HR_0005	C7-CC7-S-12	C7-CC7-S-9	229.892
CC7S12CS9	24HR_0010	C7-CC7-S-12	C7-CC7-S-9	260.915
CC7S12CS9	24HR_0025	C7-CC7-S-12	C7-CC7-S-9	332.788
qwe37.1	72HR_0005	C7-CC7-S-12	C7-CC7-S-11	0.420
qwe37.1	72HR_0010			0.466
qwe37.1	72HR_0025			0.525
qwe37.1	72HR_0100			0.616
qwe37.1	24HR_0005			0.596
qwe37.1	24HR_0010			0.681
qwe37.1	24HR_0025			0.748
671.1	72HR_0005	C7-CC7-S-12	C7-CC7-S-11	154.637
671.1	72HR_0010			202.178
671.1	72HR_0025			268.416
671.1	72HR_0100			446.526
671.1	24HR_0005			130.317
671.1	24HR_0010			199.927
671.1	24HR_0025			293.991
CC7S13CS16	72HR_0005	C7-CC7-S-13	C7-CC7-S-16	-182.616
CC7S13CS16	72HR_0010	C7-CC7-S-13	C7-CC7-S-16	-313.291
CC7S13CS16	72HR_0025	C7-CC7-S-13	C7-CC7-S-16	-589.687
CC7S13CS16	72HR_0100	C7-CC7-S-13	C7-CC7-S-16	-1076.283
CC7S13CS16	24HR_0005	C7-CC7-S-13	C7-CC7-S-16	-91.896
CC7S13CS16	24HR_0010	C7-CC7-S-13	C7-CC7-S-16	-164.606
CC7S13CS16	24HR_0025	C7-CC7-S-13	C7-CC7-S-16	-316.455
CC7S13CS8	72HR_0005	C7-CC7-S-13	C7-CC7-S-8	0.000
CC7S13CS8	72HR_0010	C7-CC7-S-13	C7-CC7-S-8	0.000
CC7S13CS8	72HR_0025	C7-CC7-S-13	C7-CC7-S-8	0.000
CC7S13CS8	72HR_0100	C7-CC7-S-13	C7-CC7-S-8	0.000
CC7S13CS8	24HR_0005	C7-CC7-S-13	C7-CC7-S-8	0.000
CC7S13CS8	24HR_0010	C7-CC7-S-13	C7-CC7-S-8	0.000
CC7S13CS8	24HR_0025	C7-CC7-S-13	C7-CC7-S-8	0.000
qwe36.1	72HR_0005	C7-CC7-S-13	C7-CC7-S-12	-0.935

C-7 Discharges (cfs) - 2060

Name	Storm	Upstream Node Name	Downstream Node Name	Max Flow cfs
qwe36.1	72HR_0010			-0.944
qwe36.1	72HR_0025			-0.953
qwe36.1	72HR_0100			-0.965
qwe36.1	24HR_0005			-0.961
qwe36.1	24HR_0010			-0.967
qwe36.1	24HR_0025			-0.979
669.1	72HR_0005	C7-CC7-S-13	C7-CC7-S-12	182.612
669.1	72HR_0010			307.747
669.1	72HR_0025			625.355
669.1	72HR_0100			1188.422
669.1	24HR_0005			72.670
669.1	24HR_0010			164.058
669.1	24HR_0025			326.014
CC7S14S11	72HR_0005	C7-CC7-S-14	C7-C-13-A	0.000
CC7S14S11	72HR_0010	C7-CC7-S-14	C7-C-13-A	0.000
CC7S14S11	72HR_0025	C7-CC7-S-14	C7-C-13-A	0.000
CC7S14S11	72HR_0100	C7-CC7-S-14	C7-C-13-A	0.000
CC7S14S11	24HR_0005	C7-CC7-S-14	C7-C-13-A	0.000
CC7S14S11	24HR_0010	C7-CC7-S-14	C7-C-13-A	0.000
CC7S14S11	24HR_0025	C7-CC7-S-14	C7-C-13-A	0.000
657.1	72HR_0005	C7-CC7-S-14	C7-S-9	0.046
657.1	72HR_0010			0.493
657.1	72HR_0025			4.982
657.1	72HR_0100			40.215
657.1	24HR_0005			0.000
657.1	24HR_0010			0.009
657.1	24HR_0025			0.548
Link644	72HR_0005	C7-CC7-S-15	C7-CC7-S-17-A	210.216
Link644	72HR_0010	C7-CC7-S-15	C7-CC7-S-17-A	256.709
Link644	72HR_0025	C7-CC7-S-15	C7-CC7-S-17-A	336.512
Link644	72HR_0100	C7-CC7-S-15	C7-CC7-S-17-A	552.579
Link644	24HR_0005	C7-CC7-S-15	C7-CC7-S-17-A	149.315
Link644	24HR_0010	C7-CC7-S-15	C7-CC7-S-17-A	211.954
Link644	24HR_0025	C7-CC7-S-15	C7-CC7-S-17-A	295.565
C7-CC7-S-15-OL1	72HR_0005	C7-CC7-S-15	C7-C-13-A	-54.990
C7-CC7-S-15-OL1	72HR_0010	C7-CC7-S-15	C7-C-13-A	-76.296
C7-CC7-S-15-OL1	72HR_0025	C7-CC7-S-15	C7-C-13-A	-113.960
C7-CC7-S-15-OL1	72HR_0100	C7-CC7-S-15	C7-C-13-A	-179.570
C7-CC7-S-15-OL1	24HR_0005	C7-CC7-S-15	C7-C-13-A	-39.639
C7-CC7-S-15-OL1	24HR_0010	C7-CC7-S-15	C7-C-13-A	-60.329
C7-CC7-S-15-OL1	24HR_0025	C7-CC7-S-15	C7-C-13-A	-97.923
qwe39.1	72HR_0005	C7-CC7-S-15	C7-CC7-S-14	-0.477
qwe39.1	72HR_0010			-0.484
qwe39.1	72HR_0025			-0.493
qwe39.1	72HR_0100			-0.503
qwe39.1	24HR_0005			-0.501
qwe39.1	24HR_0010			-0.506
qwe39.1	24HR_0025			-0.512
665.1	72HR_0005	C7-CC7-S-15	C7-CC7-S-14	-0.001
665.1	72HR_0010			0.121
665.1	72HR_0025			0.853

C-7 Discharges (cfs) - 2060

Name	Storm	Upstream Node Name	Downstream Node Name	Max Flow cfs
665.1	72HR_0100			6.901
665.1	24HR_0005			0.000
665.1	24HR_0010			0.000
665.1	24HR_0025			0.137
CC7S16CS18	72HR_0005	C7-CC7-S-16	C7-CC7-S-18	-98.838
CC7S16CS18	72HR_0010	C7-CC7-S-16	C7-CC7-S-18	-162.640
CC7S16CS18	72HR_0025	C7-CC7-S-16	C7-CC7-S-18	-282.053
CC7S16CS18	72HR_0100	C7-CC7-S-16	C7-CC7-S-18	-446.093
CC7S16CS18	24HR_0005	C7-CC7-S-16	C7-CC7-S-18	-53.948
CC7S16CS18	24HR_0010	C7-CC7-S-16	C7-CC7-S-18	-84.525
CC7S16CS18	24HR_0025	C7-CC7-S-16	C7-CC7-S-18	-166.293
CC7S16CS15	72HR_0005	C7-CC7-S-16	C7-CC7-S-15	0.000
CC7S16CS15	72HR_0010	C7-CC7-S-16	C7-CC7-S-15	0.000
CC7S16CS15	72HR_0025	C7-CC7-S-16	C7-CC7-S-15	0.053
CC7S16CS15	72HR_0100	C7-CC7-S-16	C7-CC7-S-15	1.648
CC7S16CS15	24HR_0005	C7-CC7-S-16	C7-CC7-S-15	0.000
CC7S16CS15	24HR_0010	C7-CC7-S-16	C7-CC7-S-15	0.000
CC7S16CS15	24HR_0025	C7-CC7-S-16	C7-CC7-S-15	0.000
CC7S17S13	72HR_0005	C7-CC7-S-17	C7-S-13	29.088
CC7S17S13	72HR_0010	C7-CC7-S-17	C7-S-13	40.262
CC7S17S13	72HR_0025	C7-CC7-S-17	C7-S-13	66.114
CC7S17S13	72HR_0100	C7-CC7-S-17	C7-S-13	176.355
CC7S17S13	24HR_0005	C7-CC7-S-17	C7-S-13	16.578
CC7S17S13	24HR_0010	C7-CC7-S-17	C7-S-13	24.856
CC7S17S13	24HR_0025	C7-CC7-S-17	C7-S-13	39.554
CC7S17S11	72HR_0005	C7-CC7-S-17	C7-C-13-C	0.000
CC7S17S11	72HR_0010	C7-CC7-S-17	C7-C-13-C	0.000
CC7S17S11	72HR_0025	C7-CC7-S-17	C7-C-13-C	0.028
CC7S17S11	72HR_0100	C7-CC7-S-17	C7-C-13-C	5.259
CC7S17S11	24HR_0005	C7-CC7-S-17	C7-C-13-C	0.000
CC7S17S11	24HR_0010	C7-CC7-S-17	C7-C-13-C	0.000
CC7S17S11	24HR_0025	C7-CC7-S-17	C7-C-13-C	0.000
CC7S17CS15	72HR_0005	C7-CC7-S-17	C7-CC7-S-15	-3.684
CC7S17CS15	72HR_0010	C7-CC7-S-17	C7-CC7-S-15	-7.218
CC7S17CS15	72HR_0025	C7-CC7-S-17	C7-CC7-S-15	-19.850
CC7S17CS15	72HR_0100	C7-CC7-S-17	C7-CC7-S-15	-59.934
CC7S17CS15	24HR_0005	C7-CC7-S-17	C7-CC7-S-15	-0.795
CC7S17CS15	24HR_0010	C7-CC7-S-17	C7-CC7-S-15	-2.872
CC7S17CS15	24HR_0025	C7-CC7-S-17	C7-CC7-S-15	-7.648
662.1	72HR_0005	C7-CC7-S-17	C7-S-12	26.865
662.1	72HR_0010			46.761
662.1	72HR_0025			83.037
662.1	72HR_0100			162.925
662.1	24HR_0005			13.657
662.1	24HR_0010			22.173
662.1	24HR_0025			45.274
CC7S18CS19	72HR_0005	C7-CC7-S-18	C7-CC7-S-19	-5.463
CC7S18CS19	72HR_0010	C7-CC7-S-18	C7-CC7-S-19	-8.967
CC7S18CS19	72HR_0025	C7-CC7-S-18	C7-CC7-S-19	-15.785
CC7S18CS19	72HR_0100	C7-CC7-S-18	C7-CC7-S-19	-29.913
CC7S18CS19	24HR_0005	C7-CC7-S-18	C7-CC7-S-19	-4.610

C-7 Discharges (cfs) - 2060

Name	Storm	Upstream Node Name	Downstream Node Name	Max Flow cfs
CC7S18CS19	24HR_0010	C7-CC7-S-18	C7-CC7-S-19	-7.444
CC7S18CS19	24HR_0025	C7-CC7-S-18	C7-CC7-S-19	-14.483
Link592	72HR_0005	C7-CC7-S-18	C7-CC7-S-17-A	190.930
Link592	72HR_0010	C7-CC7-S-18	C7-CC7-S-17-A	272.908
Link592	72HR_0025	C7-CC7-S-18	C7-CC7-S-17-A	399.638
Link592	72HR_0100	C7-CC7-S-18	C7-CC7-S-17-A	693.819
Link592	24HR_0005	C7-CC7-S-18	C7-CC7-S-17-A	100.459
Link592	24HR_0010	C7-CC7-S-18	C7-CC7-S-17-A	165.498
Link592	24HR_0025	C7-CC7-S-18	C7-CC7-S-17-A	277.739
CC7S19CS20	72HR_0005	C7-CC7-S-19	C7-CC7-S-20	204.827
CC7S19CS20	72HR_0010	C7-CC7-S-19	C7-CC7-S-20	264.498
CC7S19CS20	72HR_0025	C7-CC7-S-19	C7-CC7-S-20	352.749
CC7S19CS20	72HR_0100	C7-CC7-S-19	C7-CC7-S-20	505.174
CC7S19CS20	24HR_0005	C7-CC7-S-19	C7-CC7-S-20	181.742
CC7S19CS20	24HR_0010	C7-CC7-S-19	C7-CC7-S-20	242.385
CC7S19CS20	24HR_0025	C7-CC7-S-19	C7-CC7-S-20	336.800
616.1	72HR_0005	C7-CC7-S-19	C7-S-13	0.000
616.1	72HR_0010			0.000
616.1	72HR_0025			0.000
616.1	72HR_0100			0.000
616.1	24HR_0005			0.000
616.1	24HR_0010			0.000
616.1	24HR_0025			0.000
CC7S2S4	72HR_0005	C7-CC7-S-2	C7-S-4	5.922
CC7S2S4	72HR_0010	C7-CC7-S-2	C7-S-4	20.517
CC7S2S4	72HR_0025	C7-CC7-S-2	C7-S-4	54.441
CC7S2S4	72HR_0100	C7-CC7-S-2	C7-S-4	202.256
CC7S2S4	24HR_0005	C7-CC7-S-2	C7-S-4	0.000
CC7S2S4	24HR_0010	C7-CC7-S-2	C7-S-4	4.833
CC7S2S4	24HR_0025	C7-CC7-S-2	C7-S-4	24.879
CC7S2RRE4	72HR_0005	C7-CC7-S-2	C7-RR-E-4	-25.928
CC7S2RRE4	72HR_0010	C7-CC7-S-2	C7-RR-E-4	-47.901
CC7S2RRE4	72HR_0025	C7-CC7-S-2	C7-RR-E-4	-79.734
CC7S2RRE4	72HR_0100	C7-CC7-S-2	C7-RR-E-4	-175.135
CC7S2RRE4	24HR_0005	C7-CC7-S-2	C7-RR-E-4	-9.101
CC7S2RRE4	24HR_0010	C7-CC7-S-2	C7-RR-E-4	-23.729
CC7S2RRE4	24HR_0025	C7-CC7-S-2	C7-RR-E-4	-53.057
CC7S2RRE5	72HR_0005	C7-CC7-S-2	C7-RR-E-5	148.730
CC7S2RRE5	72HR_0010	C7-CC7-S-2	C7-RR-E-5	174.895
CC7S2RRE5	72HR_0025	C7-CC7-S-2	C7-RR-E-5	200.577
CC7S2RRE5	72HR_0100	C7-CC7-S-2	C7-RR-E-5	176.909
CC7S2RRE5	24HR_0005	C7-CC7-S-2	C7-RR-E-5	138.800
CC7S2RRE5	24HR_0010	C7-CC7-S-2	C7-RR-E-5	171.808
CC7S2RRE5	24HR_0025	C7-CC7-S-2	C7-RR-E-5	231.721
CC7S2S5	72HR_0005	C7-CC7-S-2	C7-S-5	0.000
CC7S2S5	72HR_0010	C7-CC7-S-2	C7-S-5	0.000
CC7S2S5	72HR_0025	C7-CC7-S-2	C7-S-5	0.137
CC7S2S5	72HR_0100	C7-CC7-S-2	C7-S-5	6.066
CC7S2S5	24HR_0005	C7-CC7-S-2	C7-S-5	0.000
CC7S2S5	24HR_0010	C7-CC7-S-2	C7-S-5	0.000
CC7S2S5	24HR_0025	C7-CC7-S-2	C7-S-5	0.000

C-7 Discharges (cfs) - 2060

Name	Storm	Upstream Node Name	Downstream Node Name	Max Flow cfs
CC7S20CS22	72HR_0005	C7-CC7-S-20	C7-CC7-S-22	184.164
CC7S20CS22	72HR_0010	C7-CC7-S-20	C7-CC7-S-22	232.077
CC7S20CS22	72HR_0025	C7-CC7-S-20	C7-CC7-S-22	331.028
CC7S20CS22	72HR_0100	C7-CC7-S-20	C7-CC7-S-22	490.995
CC7S20CS22	24HR_0005	C7-CC7-S-20	C7-CC7-S-22	147.797
CC7S20CS22	24HR_0010	C7-CC7-S-20	C7-CC7-S-22	196.048
CC7S20CS22	24HR_0025	C7-CC7-S-20	C7-CC7-S-22	290.940
617.1	72HR_0005	C7-CC7-S-20	C7-S-14	9.018
617.1	72HR_0010			17.059
617.1	72HR_0025			32.190
617.1	72HR_0100			67.206
617.1	24HR_0005			4.264
617.1	24HR_0010			11.017
617.1	24HR_0025			25.670
CC7S21CS23	72HR_0005	C7-CC7-S-21	C7-CC7-S-23	-1.435
CC7S21CS23	72HR_0010	C7-CC7-S-21	C7-CC7-S-23	3.757
CC7S21CS23	72HR_0025	C7-CC7-S-21	C7-CC7-S-23	13.359
CC7S21CS23	72HR_0100	C7-CC7-S-21	C7-CC7-S-23	52.600
CC7S21CS23	24HR_0005	C7-CC7-S-21	C7-CC7-S-23	-0.052
CC7S21CS23	24HR_0010	C7-CC7-S-21	C7-CC7-S-23	-1.634
CC7S21CS23	24HR_0025	C7-CC7-S-21	C7-CC7-S-23	-6.610
CC7S21CS20	72HR_0005	C7-CC7-S-21	C7-CC7-S-20	0.000
CC7S21CS20	72HR_0010	C7-CC7-S-21	C7-CC7-S-20	0.000
CC7S21CS20	72HR_0025	C7-CC7-S-21	C7-CC7-S-20	-0.661
CC7S21CS20	72HR_0100	C7-CC7-S-21	C7-CC7-S-20	6.787
CC7S21CS20	24HR_0005	C7-CC7-S-21	C7-CC7-S-20	0.000
CC7S21CS20	24HR_0010	C7-CC7-S-21	C7-CC7-S-20	0.000
CC7S21CS20	24HR_0025	C7-CC7-S-21	C7-CC7-S-20	-0.104
CC7S21CS18	72HR_0005	C7-CC7-S-21	C7-CC7-S-18	238.194
CC7S21CS18	72HR_0010	C7-CC7-S-21	C7-CC7-S-18	363.385
CC7S21CS18	72HR_0025	C7-CC7-S-21	C7-CC7-S-18	577.066
CC7S21CS18	72HR_0100	C7-CC7-S-21	C7-CC7-S-18	952.463
CC7S21CS18	24HR_0005	C7-CC7-S-21	C7-CC7-S-18	128.405
CC7S21CS18	24HR_0010	C7-CC7-S-21	C7-CC7-S-18	208.377
CC7S21CS18	24HR_0025	C7-CC7-S-21	C7-CC7-S-18	374.573
qwe46.1	72HR_0005	C7-CC7-S-21	C7-CC7-S-19	-1.174
qwe46.1	72HR_0010			-1.218
qwe46.1	72HR_0025			-1.261
qwe46.1	72HR_0100			-1.306
qwe46.1	24HR_0005			-1.293
qwe46.1	24HR_0010			-1.316
qwe46.1	24HR_0025			-1.344
612.1	72HR_0005	C7-CC7-S-21	C7-CC7-S-19	-0.034
612.1	72HR_0010			-0.332
612.1	72HR_0025			-1.277
612.1	72HR_0100			-4.058
612.1	24HR_0005			-0.001
612.1	24HR_0010			-0.186
612.1	24HR_0025			-1.068
CC7S2295S1	72HR_0005	C7-CC7-S-22	C7-95-S-1	202.480
CC7S2295S1	72HR_0010	C7-CC7-S-22	C7-95-S-1	256.256

C-7 Discharges (cfs) - 2060

Name	Storm	Upstream Node Name	Downstream Node Name	Max Flow cfs
CC7S2295S1	72HR_0025	C7-CC7-S-22	C7-95-S-1	369.391
CC7S2295S1	72HR_0100	C7-CC7-S-22	C7-95-S-1	555.387
CC7S2295S1	24HR_0005	C7-CC7-S-22	C7-95-S-1	160.718
CC7S2295S1	24HR_0010	C7-CC7-S-22	C7-95-S-1	215.292
CC7S2295S1	24HR_0025	C7-CC7-S-22	C7-95-S-1	323.682
qwe52.1	72HR_0005	C7-CC7-S-22	C7-S-15	0.730
qwe52.1	72HR_0010			0.732
qwe52.1	72HR_0025			0.732
qwe52.1	72HR_0100			0.732
qwe52.1	24HR_0005			0.707
qwe52.1	24HR_0010			0.704
qwe52.1	24HR_0025			0.695
606.1	72HR_0005	C7-CC7-S-22	C7-S-15	0.000
606.1	72HR_0010			0.000
606.1	72HR_0025			0.000
606.1	72HR_0100			0.000
606.1	24HR_0005			0.000
606.1	24HR_0010			0.000
606.1	24HR_0025			0.000
qwe50.1	72HR_0005	C7-CC7-S-23	C7-95-S-2	-0.051
qwe50.1	72HR_0010			-0.054
qwe50.1	72HR_0025			-0.058
qwe50.1	72HR_0100			-0.064
qwe50.1	24HR_0005			-0.061
qwe50.1	24HR_0010			-0.065
qwe50.1	24HR_0025			-0.071
603.1	72HR_0005	C7-CC7-S-23	C7-95-S-2	27.092
603.1	72HR_0010			37.201
603.1	72HR_0025			61.900
603.1	72HR_0100			116.021
603.1	24HR_0005			18.817
603.1	24HR_0010			27.085
603.1	24HR_0025			40.898
qwe51.1	72HR_0005	C7-CC7-S-23	C7-CC7-S-22	0.295
qwe51.1	72HR_0010			0.289
qwe51.1	72HR_0025			0.277
qwe51.1	72HR_0100			0.274
qwe51.1	24HR_0005			0.267
qwe51.1	24HR_0010			0.277
qwe51.1	24HR_0025			0.287
604.1	72HR_0005	C7-CC7-S-23	C7-CC7-S-22	0.011
604.1	72HR_0010			0.468
604.1	72HR_0025			2.793
604.1	72HR_0100			14.942
604.1	24HR_0005			0.000
604.1	24HR_0010			0.019
604.1	24HR_0025			0.921
CC7S2495S2	72HR_0005	C7-CC7-S-24	C7-95-S-2	-60.037
CC7S2495S2	72HR_0010	C7-CC7-S-24	C7-95-S-2	-78.325
CC7S2495S2	72HR_0025	C7-CC7-S-24	C7-95-S-2	-100.545
CC7S2495S2	72HR_0100	C7-CC7-S-24	C7-95-S-2	-140.553

C-7 Discharges (cfs) - 2060

Name	Storm	Upstream Node Name	Downstream Node Name	Max Flow cfs
CC7S2495S2	24HR_0005	C7-CC7-S-24	C7-95-S-2	-43.412
CC7S2495S2	24HR_0010	C7-CC7-S-24	C7-95-S-2	-57.121
CC7S2495S2	24HR_0025	C7-CC7-S-24	C7-95-S-2	-85.028
CC7S2495S1	72HR_0005	C7-CC7-S-24	C7-CC7-S-24-B	466.954
CC7S2495S1	72HR_0010	C7-CC7-S-24	C7-CC7-S-24-B	595.264
CC7S2495S1	72HR_0025	C7-CC7-S-24	C7-CC7-S-24-B	779.078
CC7S2495S1	72HR_0100	C7-CC7-S-24	C7-CC7-S-24-B	1122.351
CC7S2495S1	24HR_0005	C7-CC7-S-24	C7-CC7-S-24-B	437.239
CC7S2495S1	24HR_0010	C7-CC7-S-24	C7-CC7-S-24-B	575.546
CC7S2495S1	24HR_0025	C7-CC7-S-24	C7-CC7-S-24-B	780.873
CC7S24CC7S30	72HR_0005	C7-CC7-S-24	C7-CC7-S-30	-769.862
CC7S24CC7S30	72HR_0010	C7-CC7-S-24	C7-CC7-S-30	-996.620
CC7S24CC7S30	72HR_0025	C7-CC7-S-24	C7-CC7-S-30	-1331.376
CC7S24CC7S30	72HR_0100	C7-CC7-S-24	C7-CC7-S-30	-1943.817
CC7S24CC7S30	24HR_0005	C7-CC7-S-24	C7-CC7-S-30	-726.212
CC7S24CC7S30	24HR_0010	C7-CC7-S-24	C7-CC7-S-30	-971.203
CC7S24CC7S30	24HR_0025	C7-CC7-S-24	C7-CC7-S-30	-1345.675
C7-CC7-S-24-OL2	72HR_0005	C7-CC7-S-24	C7-S-17-A	186.114
C7-CC7-S-24-OL2	72HR_0010	C7-CC7-S-24	C7-S-17-A	241.487
C7-CC7-S-24-OL2	72HR_0025	C7-CC7-S-24	C7-S-17-A	336.094
C7-CC7-S-24-OL2	72HR_0100	C7-CC7-S-24	C7-S-17-A	513.378
C7-CC7-S-24-OL2	24HR_0005	C7-CC7-S-24	C7-S-17-A	167.577
C7-CC7-S-24-OL2	24HR_0010	C7-CC7-S-24	C7-S-17-A	227.352
C7-CC7-S-24-OL2	24HR_0025	C7-CC7-S-24	C7-S-17-A	330.152
C7-CC7-S-24-OL1	72HR_0005	C7-CC7-S-24	C7-S-17-B	177.436
C7-CC7-S-24-OL1	72HR_0010	C7-CC7-S-24	C7-S-17-B	231.465
C7-CC7-S-24-OL1	72HR_0025	C7-CC7-S-24	C7-S-17-B	308.194
C7-CC7-S-24-OL1	72HR_0100	C7-CC7-S-24	C7-S-17-B	432.948
C7-CC7-S-24-OL1	24HR_0005	C7-CC7-S-24	C7-S-17-B	155.845
C7-CC7-S-24-OL1	24HR_0010	C7-CC7-S-24	C7-S-17-B	213.559
C7-CC7-S-24-OL1	24HR_0025	C7-CC7-S-24	C7-S-17-B	300.584
CC7S3S5	72HR_0005	C7-CC7-S-3	C7-S-5	0.000
CC7S3S5	72HR_0010	C7-CC7-S-3	C7-S-5	0.018
CC7S3S5	72HR_0025	C7-CC7-S-3	C7-S-5	3.591
CC7S3S5	72HR_0100	C7-CC7-S-3	C7-S-5	21.724
CC7S3S5	24HR_0005	C7-CC7-S-3	C7-S-5	0.000
CC7S3S5	24HR_0010	C7-CC7-S-3	C7-S-5	0.000
CC7S3S5	24HR_0025	C7-CC7-S-3	C7-S-5	0.060
CC7S3CS2	72HR_0005	C7-CC7-S-3	C7-CC7-S-2	0.223
CC7S3CS2	72HR_0010	C7-CC7-S-3	C7-CC7-S-2	0.982
CC7S3CS2	72HR_0025	C7-CC7-S-3	C7-CC7-S-2	2.937
CC7S3CS2	72HR_0100	C7-CC7-S-3	C7-CC7-S-2	28.165
CC7S3CS2	24HR_0005	C7-CC7-S-3	C7-CC7-S-2	0.000
CC7S3CS2	24HR_0010	C7-CC7-S-3	C7-CC7-S-2	0.130
CC7S3CS2	24HR_0025	C7-CC7-S-3	C7-CC7-S-2	1.083
qwe24.1	72HR_0005	C7-CC7-S-3	C7-CC7-S-6	0.167
qwe24.1	72HR_0010			0.170
qwe24.1	72HR_0025			0.173
qwe24.1	72HR_0100			0.176
qwe24.1	24HR_0005			0.175
qwe24.1	24HR_0010			0.177

C-7 Discharges (cfs) - 2060

Name	Storm	Upstream Node Name	Downstream Node Name	Max Flow cfs
qwe24.1	24HR_0025			0.179
728.1	72HR_0005	C7-CC7-S-3	C7-CC7-S-6	-89.406
728.1	72HR_0010			-118.662
728.1	72HR_0025			-167.872
728.1	72HR_0100			-254.096
728.1	24HR_0005			-56.603
728.1	24HR_0010			-82.197
728.1	24HR_0025			-122.318
qwe30.1	72HR_0005	C7-CC7-S-4	C7-CC7-S-3	-0.320
qwe30.1	72HR_0010			-0.326
qwe30.1	72HR_0025			-0.332
qwe30.1	72HR_0100			-0.338
qwe30.1	24HR_0005			-0.335
qwe30.1	24HR_0010			-0.340
qwe30.1	24HR_0025			-0.344
727.1	72HR_0005	C7-CC7-S-4	C7-CC7-S-3	-89.801
727.1	72HR_0010			-112.016
727.1	72HR_0025			-146.173
727.1	72HR_0100			-177.619
727.1	24HR_0005			-66.327
727.1	24HR_0010			-85.650
727.1	24HR_0025			-114.399
CC7S5CS4	72HR_0005	C7-CC7-S-5	C7-CC7-S-4	6.223
CC7S5CS4	72HR_0010	C7-CC7-S-5	C7-CC7-S-4	16.474
CC7S5CS4	72HR_0025	C7-CC7-S-5	C7-CC7-S-4	35.542
CC7S5CS4	72HR_0100	C7-CC7-S-5	C7-CC7-S-4	107.450
CC7S5CS4	24HR_0005	C7-CC7-S-5	C7-CC7-S-4	1.242
CC7S5CS4	24HR_0010	C7-CC7-S-5	C7-CC7-S-4	4.870
CC7S5CS4	24HR_0025	C7-CC7-S-5	C7-CC7-S-4	17.592
qwe32.1	72HR_0005	C7-CC7-S-5	C7-CC7-S-7	-0.183
qwe32.1	72HR_0010			-0.184
qwe32.1	72HR_0025			-0.186
qwe32.1	72HR_0100			-0.187
qwe32.1	24HR_0005			-0.187
qwe32.1	24HR_0010			-0.188
qwe32.1	24HR_0025			-0.188
723.1	72HR_0005	C7-CC7-S-5	C7-CC7-S-7	-40.726
723.1	72HR_0010			-30.813
723.1	72HR_0025			-21.315
723.1	72HR_0100			-82.096
723.1	24HR_0005			-86.906
723.1	24HR_0010			-88.515
723.1	24HR_0025			-80.236
qwe231.1	72HR_0005	C7-CC7-S-6	C7-S-6	-0.552
qwe231.1	72HR_0010			-0.581
qwe231.1	72HR_0025			-0.612
qwe231.1	72HR_0100			-0.656
qwe231.1	24HR_0005			-0.671
qwe231.1	24HR_0010			-0.695
qwe231.1	24HR_0025			-0.737
729.1	72HR_0005	C7-CC7-S-6	C7-S-6	-112.275

C-7 Discharges (cfs) - 2060

Name	Storm	Upstream Node Name	Downstream Node Name	Max Flow cfs
729.1	72HR_0010			-146.692
729.1	72HR_0025			-191.507
729.1	72HR_0100			-263.888
729.1	24HR_0005			-72.461
729.1	24HR_0010			-92.205
729.1	24HR_0025			-147.792
CC7S7CS4	72HR_0005	C7-CC7-S-7	C7-CC7-S-4	75.558
CC7S7CS4	72HR_0010	C7-CC7-S-7	C7-CC7-S-4	117.032
CC7S7CS4	72HR_0025	C7-CC7-S-7	C7-CC7-S-4	184.365
CC7S7CS4	72HR_0100	C7-CC7-S-7	C7-CC7-S-4	323.423
CC7S7CS4	24HR_0005	C7-CC7-S-7	C7-CC7-S-4	47.730
CC7S7CS4	24HR_0010	C7-CC7-S-7	C7-CC7-S-4	74.162
CC7S7CS4	24HR_0025	C7-CC7-S-7	C7-CC7-S-4	121.174
qwe31.1	72HR_0005	C7-CC7-S-7	C7-CC7-S-6	0.560
qwe31.1	72HR_0010			0.569
qwe31.1	72HR_0025			0.578
qwe31.1	72HR_0100			0.588
qwe31.1	24HR_0005			0.586
qwe31.1	24HR_0010			0.591
qwe31.1	24HR_0025			0.596
726.1	72HR_0005	C7-CC7-S-7	C7-CC7-S-6	72.220
726.1	72HR_0010			92.283
726.1	72HR_0025			106.913
726.1	72HR_0100			99.247
726.1	24HR_0005			61.004
726.1	24HR_0010			87.750
726.1	24HR_0025			124.623
qwe33.1	72HR_0005	C7-CC7-S-8	C7-CC7-S-7-A	-0.138
qwe33.1	72HR_0010			-0.141
qwe33.1	72HR_0025			-0.143
qwe33.1	72HR_0100			-0.146
qwe33.1	24HR_0005			-0.146
qwe33.1	24HR_0010			-0.148
qwe33.1	24HR_0025			-0.150
674.1	72HR_0005	C7-CC7-S-8	C7-CC7-S-7-A	9.834
674.1	72HR_0010			22.702
674.1	72HR_0025			47.035
674.1	72HR_0100			97.806
674.1	24HR_0005			5.315
674.1	24HR_0010			8.730
674.1	24HR_0025			22.115
CC7S9CS7	72HR_0005	C7-CC7-S-9	C7-CC7-S-7	38.640
CC7S9CS7	72HR_0010	C7-CC7-S-9	C7-CC7-S-7	48.741
CC7S9CS7	72HR_0025	C7-CC7-S-9	C7-CC7-S-7	63.182
CC7S9CS7	72HR_0100	C7-CC7-S-9	C7-CC7-S-7	118.384
CC7S9CS7	24HR_0005	C7-CC7-S-9	C7-CC7-S-7	32.212
CC7S9CS7	24HR_0010	C7-CC7-S-9	C7-CC7-S-7	44.378
CC7S9CS7	24HR_0025	C7-CC7-S-9	C7-CC7-S-7	61.764
CC7S9CS10	72HR_0005	C7-CC7-S-9	C7-CC7-S-10	257.552
CC7S9CS10	72HR_0010	C7-CC7-S-9	C7-CC7-S-10	328.146
CC7S9CS10	72HR_0025	C7-CC7-S-9	C7-CC7-S-10	438.670

C-7 Discharges (cfs) - 2060

Name	Storm	Upstream Node Name	Downstream Node Name	Max Flow cfs
CC7S9CS10	72HR_0100	C7-CC7-S-9	C7-CC7-S-10	656.626
CC7S9CS10	24HR_0005	C7-CC7-S-9	C7-CC7-S-10	233.730
CC7S9CS10	24HR_0010	C7-CC7-S-9	C7-CC7-S-10	296.284
CC7S9CS10	24HR_0025	C7-CC7-S-9	C7-CC7-S-10	415.852
CC7S9S6	72HR_0005	C7-CC7-S-9	C7-S-6	60.211
CC7S9S6	72HR_0010	C7-CC7-S-9	C7-S-6	80.848
CC7S9S6	72HR_0025	C7-CC7-S-9	C7-S-6	137.613
CC7S9S6	72HR_0100	C7-CC7-S-9	C7-S-6	225.423
CC7S9S6	24HR_0005	C7-CC7-S-9	C7-S-6	30.810
CC7S9S6	24HR_0010	C7-CC7-S-9	C7-S-6	51.170
CC7S9S6	24HR_0025	C7-CC7-S-9	C7-S-6	83.847
CC7S9CS6	72HR_0005	C7-CC7-S-9	C7-CC7-S-6	0.622
CC7S9CS6	72HR_0010	C7-CC7-S-9	C7-CC7-S-6	1.423
CC7S9CS6	72HR_0025	C7-CC7-S-9	C7-CC7-S-6	3.495
CC7S9CS6	72HR_0100	C7-CC7-S-9	C7-CC7-S-6	9.798
CC7S9CS6	24HR_0005	C7-CC7-S-9	C7-CC7-S-6	0.416
CC7S9CS6	24HR_0010	C7-CC7-S-9	C7-CC7-S-6	1.052
CC7S9CS6	24HR_0025	C7-CC7-S-9	C7-CC7-S-6	3.238
qwe35.1	72HR_0005	C7-CC7-S-9	C7-S-7	0.258
qwe35.1	72HR_0010			0.261
qwe35.1	72HR_0025			0.269
qwe35.1	72HR_0100			0.279
qwe35.1	24HR_0005			0.309
qwe35.1	24HR_0010			0.306
qwe35.1	24HR_0025			0.308
680.1	72HR_0005	C7-CC7-S-9	C7-S-7	40.839
680.1	72HR_0010			47.894
680.1	72HR_0025			62.203
680.1	72HR_0100			95.529
680.1	24HR_0005			39.275
680.1	24HR_0010			49.340
680.1	24HR_0025			69.612
qwe65.1	72HR_0005	C7-CSPUR-E-1	C7-SPUR-E-1	0.608
qwe65.1	72HR_0010			0.648
qwe65.1	72HR_0025			0.593
qwe65.1	72HR_0100			0.458
qwe65.1	24HR_0005			0.545
qwe65.1	24HR_0010			0.658
qwe65.1	24HR_0025			0.688
634.1	72HR_0005	C7-CSPUR-E-1	C7-SPUR-E-1	0.000
634.1	72HR_0010			3.261
634.1	72HR_0025			21.890
634.1	72HR_0100			100.214
634.1	24HR_0005			0.000
634.1	24HR_0010			0.000
634.1	24HR_0025			3.703
CSPE2CSPE1	72HR_0005	C7-CSPUR-E-2	C7-CSPUR-E-1	1.166
CSPE2CSPE1	72HR_0010	C7-CSPUR-E-2	C7-CSPUR-E-1	3.063
CSPE2CSPE1	72HR_0025	C7-CSPUR-E-2	C7-CSPUR-E-1	8.935
CSPE2CSPE1	72HR_0100	C7-CSPUR-E-2	C7-CSPUR-E-1	30.936
CSPE2CSPE1	24HR_0005	C7-CSPUR-E-2	C7-CSPUR-E-1	0.085

C-7 Discharges (cfs) - 2060

Name	Storm	Upstream Node Name	Downstream Node Name	Max Flow cfs
CSPE2CSPE1	24HR_0010	C7-CSPUR-E-2	C7-CSPUR-E-1	0.946
CSPE2CSPE1	24HR_0025	C7-CSPUR-E-2	C7-CSPUR-E-1	3.439
CSPE2SPRE1	72HR_0005	C7-CSPUR-E-2	C7-SPUR-E-1	0.195
CSPE2SPRE1	72HR_0010	C7-CSPUR-E-2	C7-SPUR-E-1	0.633
CSPE2SPRE1	72HR_0025	C7-CSPUR-E-2	C7-SPUR-E-1	1.865
CSPE2SPRE1	72HR_0100	C7-CSPUR-E-2	C7-SPUR-E-1	4.553
CSPE2SPRE1	24HR_0005	C7-CSPUR-E-2	C7-SPUR-E-1	0.047
CSPE2SPRE1	24HR_0010	C7-CSPUR-E-2	C7-SPUR-E-1	0.169
CSPE2SPRE1	24HR_0025	C7-CSPUR-E-2	C7-SPUR-E-1	0.782
CSPUR-E-2-DR	72HR_0005	C7-CSPUR-E-2	C7-SPUR-E-2	19.801
CSPUR-E-2-DR	72HR_0010			58.921
CSPUR-E-2-DR	72HR_0025			141.596
CSPUR-E-2-DR	72HR_0100			388.454
CSPUR-E-2-DR	24HR_0005			2.767
CSPUR-E-2-DR	24HR_0010			15.981
CSPUR-E-2-DR	24HR_0025			67.858
CSPRE395N1	72HR_0005	C7-CSPUR-E-3	C7-95-N-1	-212.087
CSPRE395N1	72HR_0010	C7-CSPUR-E-3	C7-95-N-1	-350.545
CSPRE395N1	72HR_0025	C7-CSPUR-E-3	C7-95-N-1	-625.571
CSPRE395N1	72HR_0100	C7-CSPUR-E-3	C7-95-N-1	-1159.150
CSPRE395N1	24HR_0005	C7-CSPUR-E-3	C7-95-N-1	-108.281
CSPRE395N1	24HR_0010	C7-CSPUR-E-3	C7-95-N-1	-187.891
CSPRE395N1	24HR_0025	C7-CSPUR-E-3	C7-95-N-1	-346.493
CSPE3C7N10	72HR_0005	C7-CSPUR-E-3	C7-N-10	0.000
CSPE3C7N10	72HR_0010	C7-CSPUR-E-3	C7-N-10	4.601
CSPE3C7N10	72HR_0025	C7-CSPUR-E-3	C7-N-10	135.466
CSPE3C7N10	72HR_0100	C7-CSPUR-E-3	C7-N-10	832.968
CSPE3C7N10	24HR_0005	C7-CSPUR-E-3	C7-N-10	0.000
CSPE3C7N10	24HR_0010	C7-CSPUR-E-3	C7-N-10	0.000
CSPE3C7N10	24HR_0025	C7-CSPUR-E-3	C7-N-10	2.539
CSPUR-E-3-OL	72HR_0005	C7-CSPUR-E-3	C7-SPUR-E-3	486.870
CSPUR-E-3-OL	72HR_0010			932.025
CSPUR-E-3-OL	72HR_0025			1850.391
CSPUR-E-3-OL	72HR_0100			3111.510
CSPUR-E-3-OL	24HR_0005			184.727
CSPUR-E-3-OL	24HR_0010			392.023
CSPUR-E-3-OL	24HR_0025			823.727
GTYN1U16SE	72HR_0005	C7-GTY-N-1	C7-U7-16SE	0.000
GTYN1U16SE	72HR_0010	C7-GTY-N-1	C7-U7-16SE	0.000
GTYN1U16SE	72HR_0025	C7-GTY-N-1	C7-U7-16SE	0.000
GTYN1U16SE	72HR_0100	C7-GTY-N-1	C7-U7-16SE	-17.735
GTYN1U16SE	24HR_0005	C7-GTY-N-1	C7-U7-16SE	0.000
GTYN1U16SE	24HR_0010	C7-GTY-N-1	C7-U7-16SE	0.000
GTYN1U16SE	24HR_0025	C7-GTY-N-1	C7-U7-16SE	0.000
GTYN1PPW1	72HR_0005	C7-GTY-N-1	C7-PP-W-1	41.662
GTYN1PPW1	72HR_0010	C7-GTY-N-1	C7-PP-W-1	38.788
GTYN1PPW1	72HR_0025	C7-GTY-N-1	C7-PP-W-1	33.027
GTYN1PPW1	72HR_0100	C7-GTY-N-1	C7-PP-W-1	36.960
GTYN1PPW1	24HR_0005	C7-GTY-N-1	C7-PP-W-1	106.308
GTYN1PPW1	24HR_0010	C7-GTY-N-1	C7-PP-W-1	64.779
GTYN1PPW1	24HR_0025	C7-GTY-N-1	C7-PP-W-1	60.934

C-7 Discharges (cfs) - 2060

Name	Storm	Upstream Node Name	Downstream Node Name	Max Flow cfs
BL6171	72HR_0005	C7-GTY-N-1	C7-BN6171	-1.901
BL6171	72HR_0010	C7-GTY-N-1	C7-BN6171	4.584
BL6171	72HR_0025	C7-GTY-N-1	C7-BN6171	-4.322
BL6171	72HR_0100	C7-GTY-N-1	C7-BN6171	9.577
BL6171	24HR_0005	C7-GTY-N-1	C7-BN6171	4.659
BL6171	24HR_0010	C7-GTY-N-1	C7-BN6171	-5.722
BL6171	24HR_0025	C7-GTY-N-1	C7-BN6171	5.906
awe2.1	72HR_0005	C7-GTY-N-1	C7-U7-17E	3.187
awe2.1	72HR_0010			3.182
awe2.1	72HR_0025			3.199
awe2.1	72HR_0100			3.119
awe2.1	24HR_0005			3.029
awe2.1	24HR_0010			2.989
awe2.1	24HR_0025			2.926
807.1	72HR_0005	C7-GTY-N-1	C7-U7-17E	7.649
807.1	72HR_0010			18.972
807.1	72HR_0025			48.969
807.1	72HR_0100			141.032
807.1	24HR_0005			3.916
807.1	24HR_0010			13.076
807.1	24HR_0025			34.392
PTON1GTYN2	72HR_0005	C7-GTY-N-2	C7-U7-21E	0.000
PTON1GTYN2	72HR_0010	C7-GTY-N-2	C7-U7-21E	0.000
PTON1GTYN2	72HR_0025	C7-GTY-N-2	C7-U7-21E	0.000
PTON1GTYN2	72HR_0100	C7-GTY-N-2	C7-U7-21E	0.006
PTON1GTYN2	24HR_0005	C7-GTY-N-2	C7-U7-21E	0.000
PTON1GTYN2	24HR_0010	C7-GTY-N-2	C7-U7-21E	0.000
PTON1GTYN2	24HR_0025	C7-GTY-N-2	C7-U7-21E	0.000
GTYN2RRW2	72HR_0005	C7-GTY-N-2	C7-RR-W-2	-1.261
GTYN2RRW2	72HR_0010	C7-GTY-N-2	C7-RR-W-2	-43.897
GTYN2RRW2	72HR_0025	C7-GTY-N-2	C7-RR-W-2	-124.316
GTYN2RRW2	72HR_0100	C7-GTY-N-2	C7-RR-W-2	-177.021
GTYN2RRW2	24HR_0005	C7-GTY-N-2	C7-RR-W-2	0.000
GTYN2RRW2	24HR_0010	C7-GTY-N-2	C7-RR-W-2	-3.717
GTYN2RRW2	24HR_0025	C7-GTY-N-2	C7-RR-W-2	-101.823
814.1	72HR_0005	C7-GTY-N-2	C7-U7-24E	-72.992
814.1	72HR_0010			-186.438
814.1	72HR_0025			-363.675
814.1	72HR_0100			-606.943
814.1	24HR_0005			-8.459
814.1	24HR_0010			-81.971
814.1	24HR_0025			-235.459
pos-gtv2	72HR_0005	C7-GTY-N-2	C7-U7-24E	23.123
pos-gtv2	72HR_0010			-23.537
pos-gtv2	72HR_0025			-23.539
pos-gtv2	72HR_0100			-20.494
pos-gtv2	24HR_0005			22.639
pos-gtv2	24HR_0010			27.161
pos-gtv2	24HR_0025			26.031
Link599	72HR_0005	C7-GTY-N-3	C7-GTY-N-3-A	-57.046
Link599	72HR_0010	C7-GTY-N-3	C7-GTY-N-3-A	-71.444

C-7 Discharges (cfs) - 2060

Name	Storm	Upstream Node Name	Downstream Node Name	Max Flow cfs
Link599	72HR_0025	C7-GTY-N-3	C7-GTY-N-3-A	-138.768
Link599	72HR_0100	C7-GTY-N-3	C7-GTY-N-3-A	-198.947
Link599	24HR_0005	C7-GTY-N-3	C7-GTY-N-3-A	-49.510
Link599	24HR_0010	C7-GTY-N-3	C7-GTY-N-3-A	-64.200
Link599	24HR_0025	C7-GTY-N-3	C7-GTY-N-3-A	-126.016
774.1	72HR_0005	C7-GTY-N-3	C7-U7-42N	437.292
774.1	72HR_0010			432.575
774.1	72HR_0025			363.856
774.1	72HR_0100			223.200
774.1	24HR_0005			452.794
774.1	24HR_0010			485.256
774.1	24HR_0025			500.561
GTYS1S2	72HR_0005	C7-GTY-S-1	C7-GTY-S-2	27.641
GTYS1S2	72HR_0010	C7-GTY-S-1	C7-GTY-S-2	66.832
GTYS1S2	72HR_0025	C7-GTY-S-1	C7-GTY-S-2	94.393
GTYS1S2	72HR_0100	C7-GTY-S-1	C7-GTY-S-2	99.821
GTYS1S2	24HR_0005	C7-GTY-S-1	C7-GTY-S-2	4.655
GTYS1S2	24HR_0010	C7-GTY-S-1	C7-GTY-S-2	9.965
GTYS1S2	24HR_0025	C7-GTY-S-1	C7-GTY-S-2	24.241
qwe7.1	72HR_0005	C7-GTY-S-1	C7-U7-21E	0.049
qwe7.1	72HR_0010			0.048
qwe7.1	72HR_0025			0.049
qwe7.1	72HR_0100			0.050
qwe7.1	24HR_0005			0.057
qwe7.1	24HR_0010			0.052
qwe7.1	24HR_0025			0.043
790.1	72HR_0005	C7-GTY-S-1	C7-U7-21E	0.000
790.1	72HR_0010			0.000
790.1	72HR_0025			0.000
790.1	72HR_0100			0.145
790.1	24HR_0005			0.000
790.1	24HR_0010			0.000
790.1	24HR_0025			0.000
GTYS2S3	72HR_0005	C7-GTY-S-2	C7-GTY-S-3	98.548
GTYS2S3	72HR_0010	C7-GTY-S-2	C7-GTY-S-3	171.483
GTYS2S3	72HR_0025	C7-GTY-S-2	C7-GTY-S-3	334.188
GTYS2S3	72HR_0100	C7-GTY-S-2	C7-GTY-S-3	-576.773
GTYS2S3	24HR_0005	C7-GTY-S-2	C7-GTY-S-3	22.982
GTYS2S3	24HR_0010	C7-GTY-S-2	C7-GTY-S-3	99.116
GTYS2S3	24HR_0025	C7-GTY-S-2	C7-GTY-S-3	178.071
qwe9.1	72HR_0005	C7-GTY-S-2	C7-U7-24E	0.698
qwe9.1	72HR_0010			0.682
qwe9.1	72HR_0025			0.708
qwe9.1	72HR_0100			0.849
qwe9.1	24HR_0005			1.046
qwe9.1	24HR_0010			0.916
qwe9.1	24HR_0025			0.666
804.1	72HR_0005	C7-GTY-S-2	C7-U7-24E	262.518
804.1	72HR_0010			418.975
804.1	72HR_0025			406.562
804.1	72HR_0100			688.459

C-7 Discharges (cfs) - 2060

Name	Storm	Upstream Node Name o	Downstream Node Name o	Max Flow cfs
804.1	24HR_0005			155.356
804.1	24HR_0010			224.613
804.1	24HR_0025			357.238
GTYS3RRW1	72HR_0005	C7-GTY-S-3	C7-GTY-N-3	0.000
GTYS3RRW1	72HR_0010	C7-GTY-S-3	C7-GTY-N-3	0.000
GTYS3RRW1	72HR_0025	C7-GTY-S-3	C7-GTY-N-3	0.000
GTYS3RRW1	72HR_0100	C7-GTY-S-3	C7-GTY-N-3	0.000
GTYS3RRW1	24HR_0005	C7-GTY-S-3	C7-GTY-N-3	0.000
GTYS3RRW1	24HR_0010	C7-GTY-S-3	C7-GTY-N-3	0.000
GTYS3RRW1	24HR_0025	C7-GTY-S-3	C7-GTY-N-3	0.000
GTYS3U30W	72HR_0005	C7-GTY-S-3	C7-U7-30W	0.000
GTYS3U30W	72HR_0010	C7-GTY-S-3	C7-U7-30W	0.000
GTYS3U30W	72HR_0025	C7-GTY-S-3	C7-U7-30W	0.000
GTYS3U30W	72HR_0100	C7-GTY-S-3	C7-U7-30W	17.674
GTYS3U30W	24HR_0005	C7-GTY-S-3	C7-U7-30W	0.000
GTYS3U30W	24HR_0010	C7-GTY-S-3	C7-U7-30W	0.000
GTYS3U30W	24HR_0025	C7-GTY-S-3	C7-U7-30W	0.000
776.1	72HR_0005	C7-GTY-S-3	C7-U7-42S	0.000
776.1	72HR_0010			-0.000
776.1	72HR_0025			-9.992
776.1	72HR_0100			-40.540
776.1	24HR_0005			0.000
776.1	24HR_0010			0.000
776.1	24HR_0025			-2.281
PPN1GTYN2	72HR_0005	C7-PP-N-1	C7-GTY-N-2	0.000
PPN1GTYN2	72HR_0010	C7-PP-N-1	C7-GTY-N-2	0.000
PPN1GTYN2	72HR_0025	C7-PP-N-1	C7-GTY-N-2	0.000
PPN1GTYN2	72HR_0100	C7-PP-N-1	C7-GTY-N-2	0.000
PPN1GTYN2	24HR_0005	C7-PP-N-1	C7-GTY-N-2	0.000
PPN1GTYN2	24HR_0010	C7-PP-N-1	C7-GTY-N-2	0.000
PPN1GTYN2	24HR_0025	C7-PP-N-1	C7-GTY-N-2	0.000
BL7012	72HR_0005	C7-PP-N-1	C7-BN7012	-0.178
BL7012	72HR_0010	C7-PP-N-1	C7-BN7012	0.179
BL7012	72HR_0025	C7-PP-N-1	C7-BN7012	-1.323
BL7012	72HR_0100	C7-PP-N-1	C7-BN7012	-0.187
BL7012	24HR_0005	C7-PP-N-1	C7-BN7012	0.073
BL7012	24HR_0010	C7-PP-N-1	C7-BN7012	0.189
BL7012	24HR_0025	C7-PP-N-1	C7-BN7012	-0.281
PP-W-1-OF-OL	72HR_0005	C7-PP-W-1	C7-U7-19N	0.058
PP-W-1-OF-OL	72HR_0010			1.288
PP-W-1-OF-OL	72HR_0025			8.478
PP-W-1-OF-OL	72HR_0100			37.345
PP-W-1-OF-OL	24HR_0005			0.000
PP-W-1-OF-OL	24HR_0010			0.402
PP-W-1-OF-OL	24HR_0025			5.618
PP-W-1-OF-A	72HR_0005	C7-PP-W-1	C7-U7-19N	31.113
PP-W-1-OF-A	72HR_0010			30.631
PP-W-1-OF-A	72HR_0025			31.645
PP-W-1-OF-A	72HR_0100			31.950
PP-W-1-OF-A	24HR_0005			32.619
PP-W-1-OF-A	24HR_0010			32.398

C-7 Discharges (cfs) - 2060

Name	Storm	Upstream Node Name	Downstream Node Name	Max Flow cfs
PP-W-1-OF-A	24HR_0025			31.956
qwe5.1	72HR_0005	C7-PTTO-N-1	C7-U7-20N	0.114
qwe5.1	72HR_0010			0.105
qwe5.1	72HR_0025			0.107
qwe5.1	72HR_0100			0.107
qwe5.1	24HR_0005			0.131
qwe5.1	24HR_0010			0.130
qwe5.1	24HR_0025			0.121
813.1	72HR_0005	C7-PTTO-N-1	C7-U7-20N	0.004
813.1	72HR_0010			0.297
813.1	72HR_0025			1.875
813.1	72HR_0100			7.723
813.1	24HR_0005			0.000
813.1	24HR_0010			0.042
813.1	24HR_0025			0.334
RRE1E2	72HR_0005	C7-RR-E-1	C7-RR-E-2	-110.734
RRE1E2	72HR_0010	C7-RR-E-1	C7-RR-E-2	-124.599
RRE1E2	72HR_0025	C7-RR-E-1	C7-RR-E-2	-132.492
RRE1E2	72HR_0100	C7-RR-E-1	C7-RR-E-2	-139.950
RRE1E2	24HR_0005	C7-RR-E-1	C7-RR-E-2	-81.175
RRE1E2	24HR_0010	C7-RR-E-1	C7-RR-E-2	-119.016
RRE1E2	24HR_0025	C7-RR-E-1	C7-RR-E-2	-185.001
749.1	72HR_0005	C7-RR-E-1	C7-U7-52S	1.827
749.1	72HR_0010			9.987
749.1	72HR_0025			31.860
749.1	72HR_0100			55.259
749.1	24HR_0005			0.000
749.1	24HR_0010			1.325
749.1	24HR_0025			12.654
RRE2E3	72HR_0005	C7-RR-E-2	C7-RR-E-3	46.002
RRE2E3	72HR_0010	C7-RR-E-2	C7-RR-E-3	67.301
RRE2E3	72HR_0025	C7-RR-E-2	C7-RR-E-3	110.317
RRE2E3	72HR_0100	C7-RR-E-2	C7-RR-E-3	227.485
RRE2E3	24HR_0005	C7-RR-E-2	C7-RR-E-3	24.803
RRE2E3	24HR_0010	C7-RR-E-2	C7-RR-E-3	43.687
RRE2E3	24HR_0025	C7-RR-E-2	C7-RR-E-3	73.724
751.1	72HR_0005	C7-RR-E-2	C7-U7-51S	0.544
751.1	72HR_0010			2.976
751.1	72HR_0025			9.778
751.1	72HR_0100			17.071
751.1	24HR_0005			0.000
751.1	24HR_0010			0.394
751.1	24HR_0025			3.771
RRE3E4	72HR_0005	C7-RR-E-3	C7-RR-E-4	149.607
RRE3E4	72HR_0010	C7-RR-E-3	C7-RR-E-4	207.244
RRE3E4	72HR_0025	C7-RR-E-3	C7-RR-E-4	301.520
RRE3E4	72HR_0100	C7-RR-E-3	C7-RR-E-4	517.782
RRE3E4	24HR_0005	C7-RR-E-3	C7-RR-E-4	90.968
RRE3E4	24HR_0010	C7-RR-E-3	C7-RR-E-4	142.937
RRE3E4	24HR_0025	C7-RR-E-3	C7-RR-E-4	221.177
753.1	72HR_0005	C7-RR-E-3	C7-U7-50S	1.378

C-7 Discharges (cfs) - 2060

Name	Storm	Upstream Node Name o	Downstream Node Name o	Max Flow cfs
753.1	72HR_0010			7.670
753.1	72HR_0025			25.591
753.1	72HR_0100			43.034
753.1	24HR_0005			0.000
753.1	24HR_0010			0.994
753.1	24HR_0025			9.736
RRE4E5	72HR_0005	C7-RR-E-4	C7-RR-E-5	115.029
RRE4E5	72HR_0010	C7-RR-E-4	C7-RR-E-5	154.209
RRE4E5	72HR_0025	C7-RR-E-4	C7-RR-E-5	214.784
RRE4E5	72HR_0100	C7-RR-E-4	C7-RR-E-5	354.083
RRE4E5	24HR_0005	C7-RR-E-4	C7-RR-E-5	76.477
RRE4E5	24HR_0010	C7-RR-E-4	C7-RR-E-5	110.958
RRE4E5	24HR_0025	C7-RR-E-4	C7-RR-E-5	163.955
759.1	72HR_0005	C7-RR-E-4	C7-U7-49S	6.470
759.1	72HR_0010			13.184
759.1	72HR_0025			34.003
759.1	72HR_0100			55.756
759.1	24HR_0005			1.384
759.1	24HR_0010			5.856
759.1	24HR_0025			14.945
RRE5C7S4	72HR_0005	C7-RR-E-5	C7-S-4	0.042
RRE5C7S4	72HR_0010	C7-RR-E-5	C7-S-4	2.273
RRE5C7S4	72HR_0025	C7-RR-E-5	C7-S-4	9.520
RRE5C7S4	72HR_0100	C7-RR-E-5	C7-S-4	44.551
RRE5C7S4	24HR_0005	C7-RR-E-5	C7-S-4	0.000
RRE5C7S4	24HR_0010	C7-RR-E-5	C7-S-4	0.005
RRE5C7S4	24HR_0025	C7-RR-E-5	C7-S-4	3.250
RRE5E6	72HR_0005	C7-RR-E-5	C7-RR-E-6	122.360
RRE5E6	72HR_0010	C7-RR-E-5	C7-RR-E-6	171.483
RRE5E6	72HR_0025	C7-RR-E-5	C7-RR-E-6	232.903
RRE5E6	72HR_0100	C7-RR-E-5	C7-RR-E-6	303.396
RRE5E6	24HR_0005	C7-RR-E-5	C7-RR-E-6	72.621
RRE5E6	24HR_0010	C7-RR-E-5	C7-RR-E-6	117.179
RRE5E6	24HR_0025	C7-RR-E-5	C7-RR-E-6	182.578
761.1	72HR_0005	C7-RR-E-5	C7-U7-47S	4.318
761.1	72HR_0010			10.176
761.1	72HR_0025			26.261
761.1	72HR_0100			81.961
761.1	24HR_0005			0.476
761.1	24HR_0010			3.810
761.1	24HR_0025			11.775
pos-rre5	72HR_0005	C7-RR-E-5	C7-U7-47S	16.597
pos-rre5	72HR_0010			15.971
pos-rre5	72HR_0025			16.565
pos-rre5	72HR_0100			16.432
pos-rre5	24HR_0005			17.723
pos-rre5	24HR_0010			17.602
pos-rre5	24HR_0025			16.711
RRE6C7S4	72HR_0005	C7-RR-E-6	C7-S-4	-116.734
RRE6C7S4	72HR_0010	C7-RR-E-6	C7-S-4	-171.832
RRE6C7S4	72HR_0025	C7-RR-E-6	C7-S-4	-268.804

C-7 Discharges (cfs) - 2060

Name	Storm	Upstream Node Name	Downstream Node Name	Max Flow cfs
RRE6C7S4	72HR_0100	C7-RR-E-6	C7-S-4	-274.428
RRE6C7S4	24HR_0005	C7-RR-E-6	C7-S-4	-95.739
RRE6C7S4	24HR_0010	C7-RR-E-6	C7-S-4	-144.366
RRE6C7S4	24HR_0025	C7-RR-E-6	C7-S-4	-230.397
RRE6B18E	72HR_0005	C7-RR-E-6	C7-B7-18E	58.932
RRE6B18E	72HR_0010	C7-RR-E-6	C7-B7-18E	129.615
RRE6B18E	72HR_0025	C7-RR-E-6	C7-B7-18E	237.604
RRE6B18E	72HR_0100	C7-RR-E-6	C7-B7-18E	454.842
RRE6B18E	24HR_0005	C7-RR-E-6	C7-B7-18E	4.618
RRE6B18E	24HR_0010	C7-RR-E-6	C7-B7-18E	54.049
RRE6B18E	24HR_0025	C7-RR-E-6	C7-B7-18E	148.955
763.1	72HR_0005	C7-RR-E-6	C7-U7-47N	3.776
763.1	72HR_0010			8.515
763.1	72HR_0025			22.774
763.1	72HR_0100			61.341
763.1	24HR_0005			0.000
763.1	24HR_0010			3.418
763.1	24HR_0025			9.767
pos-rre6	72HR_0005	C7-RR-E-6	C7-U7-47N	54.124
pos-rre6	72HR_0010			51.150
pos-rre6	72HR_0025			47.485
pos-rre6	72HR_0100			45.712
pos-rre6	24HR_0005			53.231
pos-rre6	24HR_0010			53.027
pos-rre6	24HR_0025			50.742
RRE7U45S	72HR_0005	C7-RR-E-7	C7-U7-45S	17.075
RRE7U45S	72HR_0010	C7-RR-E-7	C7-U7-45S	73.488
RRE7U45S	72HR_0025	C7-RR-E-7	C7-U7-45S	215.456
RRE7U45S	72HR_0100	C7-RR-E-7	C7-U7-45S	393.745
RRE7U45S	24HR_0005	C7-RR-E-7	C7-U7-45S	0.000
RRE7U45S	24HR_0010	C7-RR-E-7	C7-U7-45S	25.146
RRE7U45S	24HR_0025	C7-RR-E-7	C7-U7-45S	135.919
766.1	72HR_0005	C7-RR-E-7	C7-B7-18E	0.000
766.1	72HR_0010			0.000
766.1	72HR_0025			1.959
766.1	72HR_0100			-26.713
766.1	24HR_0005			0.000
766.1	24HR_0010			0.000
766.1	24HR_0025			0.274
RRE8U33N	72HR_0005	C7-RR-E-8	C7-U7-33N	576.942
RRE8U33N	72HR_0010	C7-RR-E-8	C7-U7-33N	679.406
RRE8U33N	72HR_0025	C7-RR-E-8	C7-U7-33N	661.345
RRE8U33N	72HR_0100	C7-RR-E-8	C7-U7-33N	676.238
RRE8U33N	24HR_0005	C7-RR-E-8	C7-U7-33N	555.176
RRE8U33N	24HR_0010	C7-RR-E-8	C7-U7-33N	700.680
RRE8U33N	24HR_0025	C7-RR-E-8	C7-U7-33N	851.970
772.1	72HR_0005	C7-RR-E-8	C7-U7-33S	0.000
772.1	72HR_0010			0.000
772.1	72HR_0025			0.000
772.1	72HR_0100			39.647
772.1	24HR_0005			0.000

C-7 Discharges (cfs) - 2060

Name	Storm	Upstream Node Name o	Downstream Node Name o	Max Flow cfs
772.1	24HR_0010			0.000
772.1	24HR_0025			0.000
RRW1C7N4	72HR_0005	C7-RR-W-1	C7-N-4	0.000
RRW1C7N4	72HR_0010	C7-RR-W-1	C7-N-4	0.013
RRW1C7N4	72HR_0025	C7-RR-W-1	C7-N-4	4.530
RRW1C7N4	72HR_0100	C7-RR-W-1	C7-N-4	37.906
RRW1C7N4	24HR_0005	C7-RR-W-1	C7-N-4	0.000
RRW1C7N4	24HR_0010	C7-RR-W-1	C7-N-4	0.000
RRW1C7N4	24HR_0025	C7-RR-W-1	C7-N-4	0.705
775.1	72HR_0005	C7-RR-W-1	C7-U7-43S	0.412
775.1	72HR_0010			1.988
775.1	72HR_0025			8.855
775.1	72HR_0100			-37.824
775.1	24HR_0005			0.077
775.1	24HR_0010			1.141
775.1	24HR_0025			5.512
pos-rrw1	72HR_0005	C7-RR-W-1	C7-U7-43S	15.045
pos-rrw1	72HR_0010			14.237
pos-rrw1	72HR_0025			12.512
pos-rrw1	72HR_0100			10.113
pos-rrw1	24HR_0005			16.162
pos-rrw1	24HR_0010			15.714
pos-rrw1	24HR_0025			14.840
RRW2U33N	72HR_0005	C7-RR-W-2	C7-U7-33N	0.000
RRW2U33N	72HR_0010	C7-RR-W-2	C7-U7-33N	0.000
RRW2U33N	72HR_0025	C7-RR-W-2	C7-U7-33N	-0.001
RRW2U33N	72HR_0100	C7-RR-W-2	C7-U7-33N	-0.145
RRW2U33N	24HR_0005	C7-RR-W-2	C7-U7-33N	0.000
RRW2U33N	24HR_0010	C7-RR-W-2	C7-U7-33N	0.000
RRW2U33N	24HR_0025	C7-RR-W-2	C7-U7-33N	0.000
RRW2GTYN3	72HR_0005	C7-RR-W-2	C7-GTY-N-3	55.065
RRW2GTYN3	72HR_0010	C7-RR-W-2	C7-GTY-N-3	-119.979
RRW2GTYN3	72HR_0025	C7-RR-W-2	C7-GTY-N-3	-305.937
RRW2GTYN3	72HR_0100	C7-RR-W-2	C7-GTY-N-3	-641.331
RRW2GTYN3	24HR_0005	C7-RR-W-2	C7-GTY-N-3	29.922
RRW2GTYN3	24HR_0010	C7-RR-W-2	C7-GTY-N-3	64.239
RRW2GTYN3	24HR_0025	C7-RR-W-2	C7-GTY-N-3	-249.956
777.1	72HR_0005	C7-RR-W-2	C7-U7-33S	-123.850
777.1	72HR_0010			-143.463
777.1	72HR_0025			-143.076
777.1	72HR_0100			-155.463
777.1	24HR_0005			-107.814
777.1	24HR_0010			-165.238
777.1	24HR_0025			-161.897
S27-G1	72HR_0005	C7-S-27H	C7-S-27T	1353.206
S27-G1	72HR_0010			1606.617
S27-G1	72HR_0025			1980.708
S27-G1	72HR_0100			2491.475
S27-G1	24HR_0005			1195.278
S27-G1	24HR_0010			1393.195
S27-G1	24HR_0025			1750.482

C-7 Discharges (cfs) - 2060

Name	Storm	Upstream Node Name	Downstream Node Name	Max Flow cfs
S27-G2	72HR_0005	C7-S-27H	C7-S-27T	1353.206
S27-G2	72HR_0010			1606.617
S27-G2	72HR_0025			1980.708
S27-G2	72HR_0100			2491.475
S27-G2	24HR_0005			1195.278
S27-G2	24HR_0010			1393.195
S27-G2	24HR_0025			1750.482
C27-OVERTOP	72HR_0005	C7-S-27H	C7-S-27T	0.000
C27-OVERTOP	72HR_0010			0.000
C27-OVERTOP	72HR_0025			0.000
C27-OVERTOP	72HR_0100			0.000
C27-OVERTOP	24HR_0005			0.000
C27-OVERTOP	24HR_0010			0.000
C27-OVERTOP	24HR_0025			0.000
C7-C-18	72HR_0005	C7-S-27T1	C7-B7-24N	2708.737
C7-C-18	72HR_0010	C7-S-27T1	C7-B7-24N	3217.845
C7-C-18	72HR_0025	C7-S-27T1	C7-B7-24N	3962.887
C7-C-18	72HR_0100	C7-S-27T1	C7-B7-24N	4985.464
C7-C-18	24HR_0005	C7-S-27T1	C7-B7-24N	2392.117
C7-C-18	24HR_0010	C7-S-27T1	C7-B7-24N	2789.042
C7-C-18	24HR_0025	C7-S-27T1	C7-B7-24N	3501.944
SPUR-C-2B	72HR_0005	C7-SPUR-C-2	C7-B7-10N	235.813
SPUR-C-2B	72HR_0010	C7-SPUR-C-2	C7-B7-10N	271.241
SPUR-C-2B	72HR_0025	C7-SPUR-C-2	C7-B7-10N	346.510
SPUR-C-2B	72HR_0100	C7-SPUR-C-2	C7-B7-10N	453.401
SPUR-C-2B	24HR_0005	C7-SPUR-C-2	C7-B7-10N	199.103
SPUR-C-2B	24HR_0010	C7-SPUR-C-2	C7-B7-10N	246.913
SPUR-C-2B	24HR_0025	C7-SPUR-C-2	C7-B7-10N	278.395
SPUR-C-3B	72HR_0005	C7-SPUR-C-3	C7-B7-9W	479.892
SPUR-C-3B	72HR_0010	C7-SPUR-C-3	C7-B7-9W	506.096
SPUR-C-3B	72HR_0025	C7-SPUR-C-3	C7-B7-9W	-955.129
SPUR-C-3B	72HR_0100	C7-SPUR-C-3	C7-B7-9W	-1294.907
SPUR-C-3B	24HR_0005	C7-SPUR-C-3	C7-B7-9W	370.703
SPUR-C-3B	24HR_0010	C7-SPUR-C-3	C7-B7-9W	469.817
SPUR-C-3B	24HR_0025	C7-SPUR-C-3	C7-B7-9W	531.101
SPRE1B11E	72HR_0005	C7-SPUR-E-1	C7-B7-11E	1.203
SPRE1B11E	72HR_0010	C7-SPUR-E-1	C7-B7-11E	19.680
SPRE1B11E	72HR_0025	C7-SPUR-E-1	C7-B7-11E	-81.422
SPRE1B11E	72HR_0100	C7-SPUR-E-1	C7-B7-11E	484.324
SPRE1B11E	24HR_0005	C7-SPUR-E-1	C7-B7-11E	0.000
SPRE1B11E	24HR_0010	C7-SPUR-E-1	C7-B7-11E	3.029
SPRE1B11E	24HR_0025	C7-SPUR-E-1	C7-B7-11E	22.059
SPRE1SPRE2	72HR_0005	C7-SPUR-E-1	C7-SPUR-E-2	0.000
SPRE1SPRE2	72HR_0010	C7-SPUR-E-1	C7-SPUR-E-2	0.442
SPRE1SPRE2	72HR_0025	C7-SPUR-E-1	C7-SPUR-E-2	85.131
SPRE1SPRE2	72HR_0100	C7-SPUR-E-1	C7-SPUR-E-2	-693.238
SPRE1SPRE2	24HR_0005	C7-SPUR-E-1	C7-SPUR-E-2	0.000
SPRE1SPRE2	24HR_0010	C7-SPUR-E-1	C7-SPUR-E-2	0.000
SPRE1SPRE2	24HR_0025	C7-SPUR-E-1	C7-SPUR-E-2	4.879
639.1	72HR_0005	C7-SPUR-E-1	C7-SPUR-C-2	0.140
639.1	72HR_0010			7.726

C-7 Discharges (cfs) - 2060

Name	Storm	Upstream Node Name	Downstream Node Name	Max Flow cfs
639.1	72HR_0025			-18.960
639.1	72HR_0100			228.179
639.1	24HR_0005			0.000
639.1	24HR_0010			0.860
639.1	24HR_0025			9.806
pos1-spe1	72HR_0005	C7-SPUR-E-1	C7-SPUR-C-2	31.166
pos1-spe1	72HR_0010			35.236
pos1-spe1	72HR_0025			33.406
pos1-spe1	72HR_0100			27.625
pos1-spe1	24HR_0005			32.282
pos1-spe1	24HR_0010			32.046
pos1-spe1	24HR_0025			33.468
SPRE2SPRE3	72HR_0005	C7-SPUR-E-2	C7-SPUR-E-3	0.000
SPRE2SPRE3	72HR_0010	C7-SPUR-E-2	C7-SPUR-E-3	3.884
SPRE2SPRE3	72HR_0025	C7-SPUR-E-2	C7-SPUR-E-3	100.607
SPRE2SPRE3	72HR_0100	C7-SPUR-E-2	C7-SPUR-E-3	378.223
SPRE2SPRE3	24HR_0005	C7-SPUR-E-2	C7-SPUR-E-3	0.000
SPRE2SPRE3	24HR_0010	C7-SPUR-E-2	C7-SPUR-E-3	0.000
SPRE2SPRE3	24HR_0025	C7-SPUR-E-2	C7-SPUR-E-3	8.486
642.1	72HR_0005	C7-SPUR-E-2	C7-SPUR-C-3	-219.778
642.1	72HR_0010			-336.932
642.1	72HR_0025			-518.650
642.1	72HR_0100			-478.989
642.1	24HR_0005			-115.315
642.1	24HR_0010			-190.683
642.1	24HR_0025			-319.432
pos-spe2	72HR_0005	C7-SPUR-E-2	C7-SPUR-C-3	9.248
pos-spe2	72HR_0010			9.497
pos-spe2	72HR_0025			7.908
pos-spe2	72HR_0100			7.695
pos-spe2	24HR_0005			8.393
pos-spe2	24HR_0010			8.907
pos-spe2	24HR_0025			9.222
643.1	72HR_0005	C7-SPUR-E-3	C7-B7-9E	49.157
643.1	72HR_0010			-225.520
643.1	72HR_0025			-491.974
643.1	72HR_0100			-778.608
643.1	24HR_0005			8.185
643.1	24HR_0010			41.402
643.1	24HR_0025			-284.925
649.1	72HR_0005	C7-SPUR-E-3	C7-B7-8N	455.166
649.1	72HR_0010			810.311
649.1	72HR_0025			1491.854
649.1	72HR_0100			1967.669
649.1	24HR_0005			209.866
649.1	24HR_0010			351.160
649.1	24HR_0025			757.845
SPRW1B11E	72HR_0005	C7-SPUR-W-1	C7-B7-11E	0.000
SPRW1B11E	72HR_0010	C7-SPUR-W-1	C7-B7-11E	1.052
SPRW1B11E	72HR_0025	C7-SPUR-W-1	C7-B7-11E	15.848
SPRW1B11E	72HR_0100	C7-SPUR-W-1	C7-B7-11E	-194.592

C-7 Discharges (cfs) - 2060

Name	Storm	Upstream Node Name o	Downstream Node Name o	Max Flow cfs
SPRW1B11E	24HR_0005	C7-SPUR-W-1	C7-B7-11E	0.000
SPRW1B11E	24HR_0010	C7-SPUR-W-1	C7-B7-11E	0.000
SPRW1B11E	24HR_0025	C7-SPUR-W-1	C7-B7-11E	2.141
644.1	72HR_0005	C7-SPUR-W-1	C7-SPUR-C-2	0.000
644.1	72HR_0010			0.000
644.1	72HR_0025			2.690
644.1	72HR_0100			-104.133
644.1	24HR_0005			0.000
644.1	24HR_0010			0.000
644.1	24HR_0025			0.000
pos-spw2	72HR_0005	C7-SPUR-W-1	C7-SPUR-C-2	104.226
pos-spw2	72HR_0010			126.230
pos-spw2	72HR_0025			140.045
pos-spw2	72HR_0100			132.959
pos-spw2	24HR_0005			89.180
pos-spw2	24HR_0010			105.439
pos-spw2	24HR_0025			126.923
SPRW2SPRC3	72HR_0005	C7-SPUR-W-2	C7-SPUR-C-3	100.318
SPRW2SPRC3	72HR_0010	C7-SPUR-W-2	C7-SPUR-C-3	146.543
SPRW2SPRC3	72HR_0025	C7-SPUR-W-2	C7-SPUR-C-3	259.125
SPRW2SPRC3	72HR_0100	C7-SPUR-W-2	C7-SPUR-C-3	515.803
SPRW2SPRC3	24HR_0005	C7-SPUR-W-2	C7-SPUR-C-3	59.393
SPRW2SPRC3	24HR_0010	C7-SPUR-W-2	C7-SPUR-C-3	107.234
SPRW2SPRC3	24HR_0025	C7-SPUR-W-2	C7-SPUR-C-3	203.621
648.1	72HR_0005	C7-SPUR-W-2	C7-B7-9W	0.000
648.1	72HR_0010			0.000
648.1	72HR_0025			0.000
648.1	72HR_0100			0.000
648.1	24HR_0005			0.000
648.1	24HR_0010			0.000
648.1	24HR_0025			0.000
U7-16	72HR_0005	C7-U7-16NW	C7-U7-16SE	-5.070
U7-16	72HR_0010	C7-U7-16NW	C7-U7-16SE	-7.250
U7-16	72HR_0025	C7-U7-16NW	C7-U7-16SE	-8.193
U7-16	72HR_0100	C7-U7-16NW	C7-U7-16SE	-5.748
U7-16	24HR_0005	C7-U7-16NW	C7-U7-16SE	3.966
U7-16	24HR_0010	C7-U7-16NW	C7-U7-16SE	-4.894
U7-16	24HR_0025	C7-U7-16NW	C7-U7-16SE	-7.800
PP-C-2	72HR_0005	C7-U7-16SE	C7-U7-20N	-58.874
PP-C-2	72HR_0010	C7-U7-16SE	C7-U7-20N	-82.089
PP-C-2	72HR_0025	C7-U7-16SE	C7-U7-20N	-122.980
PP-C-2	72HR_0100	C7-U7-16SE	C7-U7-20N	-186.196
PP-C-2	24HR_0005	C7-U7-16SE	C7-U7-20N	-55.404
PP-C-2	24HR_0010	C7-U7-16SE	C7-U7-20N	-67.947
PP-C-2	24HR_0025	C7-U7-16SE	C7-U7-20N	-90.210
U7-16SE-OF-OL	72HR_0005	C7-U7-16SE	C7-PP-N-1	0.000
U7-16SE-OF-OL	72HR_0010			0.000
U7-16SE-OF-OL	72HR_0025			0.243
U7-16SE-OF-OL	72HR_0100			-0.606
U7-16SE-OF-OL	24HR_0005			0.000
U7-16SE-OF-OL	24HR_0010			0.000

C-7 Discharges (cfs) - 2060

Name	Storm	Upstream Node Name	Downstream Node Name	Max Flow cfs
U7-16SE-OF-OL	24HR_0025			-0.001
U7-16SE-OF-A	72HR_0005	C7-U7-16SE	C7-PP-N-1	22.364
U7-16SE-OF-A	72HR_0010			38.166
U7-16SE-OF-A	72HR_0025			59.228
U7-16SE-OF-A	72HR_0100			69.350
U7-16SE-OF-A	24HR_0005			17.701
U7-16SE-OF-A	24HR_0010			22.043
U7-16SE-OF-A	24HR_0025			43.544
GTY-C-2	72HR_0005	C7-U7-17E	C7-U7-18W	-14.430
GTY-C-2	72HR_0010	C7-U7-17E	C7-U7-18W	20.382
GTY-C-2	72HR_0025	C7-U7-17E	C7-U7-18W	46.594
GTY-C-2	72HR_0100	C7-U7-17E	C7-U7-18W	139.664
GTY-C-2	24HR_0005	C7-U7-17E	C7-U7-18W	-17.209
GTY-C-2	24HR_0010	C7-U7-17E	C7-U7-18W	-20.470
GTY-C-2	24HR_0025	C7-U7-17E	C7-U7-18W	35.049
GTY-C-1	72HR_0005	C7-U7-17W	C7-C-6BC-3	15.336
GTY-C-1	72HR_0010	C7-U7-17W	C7-C-6BC-3	20.359
GTY-C-1	72HR_0025	C7-U7-17W	C7-C-6BC-3	28.573
GTY-C-1	72HR_0100	C7-U7-17W	C7-C-6BC-3	45.752
GTY-C-1	24HR_0005	C7-U7-17W	C7-C-6BC-3	18.026
GTY-C-1	24HR_0010	C7-U7-17W	C7-C-6BC-3	22.408
GTY-C-1	24HR_0025	C7-U7-17W	C7-C-6BC-3	29.195
U7-17	72HR_0005	C7-U7-17W	C7-U7-17E	-15.750
U7-17	72HR_0010	C7-U7-17W	C7-U7-17E	-15.751
U7-17	72HR_0025	C7-U7-17W	C7-U7-17E	-21.084
U7-17	72HR_0100	C7-U7-17W	C7-U7-17E	-17.874
U7-17	24HR_0005	C7-U7-17W	C7-U7-17E	-15.746
U7-17	24HR_0010	C7-U7-17W	C7-U7-17E	-16.670
U7-17	24HR_0025	C7-U7-17W	C7-U7-17E	-18.047
GTY-C-3	72HR_0005	C7-U7-18E	C7-U7-19N	-20.798
GTY-C-3	72HR_0010	C7-U7-18E	C7-U7-19N	24.453
GTY-C-3	72HR_0025	C7-U7-18E	C7-U7-19N	36.253
GTY-C-3	72HR_0100	C7-U7-18E	C7-U7-19N	77.512
GTY-C-3	24HR_0005	C7-U7-18E	C7-U7-19N	-20.798
GTY-C-3	24HR_0010	C7-U7-18E	C7-U7-19N	-22.431
GTY-C-3	24HR_0025	C7-U7-18E	C7-U7-19N	30.169
U7-18	72HR_0005	C7-U7-18W	C7-U7-18E	-18.458
U7-18	72HR_0010	C7-U7-18W	C7-U7-18E	23.963
U7-18	72HR_0025	C7-U7-18W	C7-U7-18E	36.023
U7-18	72HR_0100	C7-U7-18W	C7-U7-18E	78.156
U7-18	24HR_0005	C7-U7-18W	C7-U7-18E	-18.459
U7-18	24HR_0010	C7-U7-18W	C7-U7-18E	19.508
U7-18	24HR_0025	C7-U7-18W	C7-U7-18E	30.286
U7-20	72HR_0005	C7-U7-19N	C7-U7-20N	-78.779
U7-20	72HR_0010	C7-U7-19N	C7-U7-20N	-89.545
U7-20	72HR_0025	C7-U7-19N	C7-U7-20N	-98.160
U7-20	72HR_0100	C7-U7-19N	C7-U7-20N	84.978
U7-20	24HR_0005	C7-U7-19N	C7-U7-20N	-66.845
U7-20	24HR_0010	C7-U7-19N	C7-U7-20N	-79.160
U7-20	24HR_0025	C7-U7-19N	C7-U7-20N	-95.064
U7-19	72HR_0005	C7-U7-19N	C7-U7-19S	123.494

C-7 Discharges (cfs) - 2060

Name	Storm	Upstream Node Name	Downstream Node Name	Max Flow cfs
U7-19	72HR_0010	C7-U7-19N	C7-U7-19S	138.398
U7-19	72HR_0025	C7-U7-19N	C7-U7-19S	150.966
U7-19	72HR_0100	C7-U7-19N	C7-U7-19S	166.592
U7-19	24HR_0005	C7-U7-19N	C7-U7-19S	110.142
U7-19	24HR_0010	C7-U7-19N	C7-U7-19S	125.938
U7-19	24HR_0025	C7-U7-19N	C7-U7-19S	148.226
PP-C-3A	72HR_0005	C7-U7-19S	C7-U7-63N	125.454
PP-C-3A	72HR_0010	C7-U7-19S	C7-U7-63N	140.193
PP-C-3A	72HR_0025	C7-U7-19S	C7-U7-63N	154.003
PP-C-3A	72HR_0100	C7-U7-19S	C7-U7-63N	164.328
PP-C-3A	24HR_0005	C7-U7-19S	C7-U7-63N	112.194
PP-C-3A	24HR_0010	C7-U7-19S	C7-U7-63N	127.874
PP-C-3A	24HR_0025	C7-U7-19S	C7-U7-63N	150.633
U7-21A	72HR_0005	C7-U7-20N	C7-U7-21E	-33.079
U7-21A	72HR_0010			-35.575
U7-21A	72HR_0025			-32.234
U7-21A	72HR_0100			-31.092
U7-21A	24HR_0005			-29.886
U7-21A	24HR_0010			-30.831
U7-21A	24HR_0025			-37.470
U7-21B	72HR_0005	C7-U7-20N	C7-U7-21E	-33.079
U7-21B	72HR_0010			-35.575
U7-21B	72HR_0025			-32.234
U7-21B	72HR_0100			-31.092
U7-21B	24HR_0005			-29.886
U7-21B	24HR_0010			-30.831
U7-21B	24HR_0025			-37.470
GTY-C-4A	72HR_0005	C7-U7-21E	C7-U7-22W	-67.130
GTY-C-4A	72HR_0010	C7-U7-21E	C7-U7-22W	-71.376
GTY-C-4A	72HR_0025	C7-U7-21E	C7-U7-22W	-65.051
GTY-C-4A	72HR_0100	C7-U7-21E	C7-U7-22W	-62.717
GTY-C-4A	24HR_0005	C7-U7-21E	C7-U7-22W	-60.233
GTY-C-4A	24HR_0010	C7-U7-21E	C7-U7-22W	-62.398
GTY-C-4A	24HR_0025	C7-U7-21E	C7-U7-22W	-75.250
GTY-C-4B	72HR_0005	C7-U7-22E	C7-U7-23W	-70.381
GTY-C-4B	72HR_0010	C7-U7-22E	C7-U7-23W	-71.934
GTY-C-4B	72HR_0025	C7-U7-22E	C7-U7-23W	-78.769
GTY-C-4B	72HR_0100	C7-U7-22E	C7-U7-23W	-75.866
GTY-C-4B	24HR_0005	C7-U7-22E	C7-U7-23W	-62.378
GTY-C-4B	24HR_0010	C7-U7-22E	C7-U7-23W	-65.825
GTY-C-4B	24HR_0025	C7-U7-22E	C7-U7-23W	-74.409
U7-22	72HR_0005	C7-U7-22W	C7-U7-22E	-67.797
U7-22	72HR_0010	C7-U7-22W	C7-U7-22E	-70.901
U7-22	72HR_0025	C7-U7-22W	C7-U7-22E	-66.440
U7-22	72HR_0100	C7-U7-22W	C7-U7-22E	-64.798
U7-22	24HR_0005	C7-U7-22W	C7-U7-22E	-60.748
U7-22	24HR_0010	C7-U7-22W	C7-U7-22E	-63.155
U7-22	24HR_0025	C7-U7-22W	C7-U7-22E	-74.681
GTY-C-5A	72HR_0005	C7-U7-23E	C7-U7-24W	-74.038
GTY-C-5A	72HR_0010	C7-U7-23E	C7-U7-24W	-75.860
GTY-C-5A	72HR_0025	C7-U7-23E	C7-U7-24W	-72.859

C-7 Discharges (cfs) - 2060

Name	Storm	Upstream Node Name	Downstream Node Name	Max Flow cfs
GTY-C-5A	72HR_0100	C7-U7-23E	C7-U7-24W	-64.871
GTY-C-5A	24HR_0005	C7-U7-23E	C7-U7-24W	-64.670
GTY-C-5A	24HR_0010	C7-U7-23E	C7-U7-24W	-70.096
GTY-C-5A	24HR_0025	C7-U7-23E	C7-U7-24W	-74.003
U7-23	72HR_0005	C7-U7-23W	C7-U7-23E	-71.669
U7-23	72HR_0010	C7-U7-23W	C7-U7-23E	-72.710
U7-23	72HR_0025	C7-U7-23W	C7-U7-23E	-69.627
U7-23	72HR_0100	C7-U7-23W	C7-U7-23E	-63.932
U7-23	24HR_0005	C7-U7-23W	C7-U7-23E	-63.374
U7-23	24HR_0010	C7-U7-23W	C7-U7-23E	-67.420
U7-23	24HR_0025	C7-U7-23W	C7-U7-23E	-74.119
GTY-C-5B	72HR_0005	C7-U7-24E	C7-U7-25W	79.812
GTY-C-5B	72HR_0010	C7-U7-24E	C7-U7-25W	91.235
GTY-C-5B	72HR_0025	C7-U7-24E	C7-U7-25W	50.842
GTY-C-5B	72HR_0100	C7-U7-24E	C7-U7-25W	-74.644
GTY-C-5B	24HR_0005	C7-U7-24E	C7-U7-25W	36.146
GTY-C-5B	24HR_0010	C7-U7-24E	C7-U7-25W	57.978
GTY-C-5B	24HR_0025	C7-U7-24E	C7-U7-25W	83.468
U7-24	72HR_0005	C7-U7-24W	C7-U7-24E	-77.668
U7-24	72HR_0010	C7-U7-24W	C7-U7-24E	-81.820
U7-24	72HR_0025	C7-U7-24W	C7-U7-24E	-78.656
U7-24	72HR_0100	C7-U7-24W	C7-U7-24E	-66.248
U7-24	24HR_0005	C7-U7-24W	C7-U7-24E	-66.156
U7-24	24HR_0010	C7-U7-24W	C7-U7-24E	-73.509
U7-24	24HR_0025	C7-U7-24W	C7-U7-24E	-78.283
GTY-C-5C	72HR_0005	C7-U7-25E	C7-U7-26W	40.842
GTY-C-5C	72HR_0010	C7-U7-25E	C7-U7-26W	52.467
GTY-C-5C	72HR_0025	C7-U7-25E	C7-U7-26W	49.334
GTY-C-5C	72HR_0100	C7-U7-25E	C7-U7-26W	32.111
GTY-C-5C	24HR_0005	C7-U7-25E	C7-U7-26W	-28.347
GTY-C-5C	24HR_0010	C7-U7-25E	C7-U7-26W	28.390
GTY-C-5C	24HR_0025	C7-U7-25E	C7-U7-26W	38.142
U7-25	72HR_0005	C7-U7-25W	C7-U7-25E	64.332
U7-25	72HR_0010	C7-U7-25W	C7-U7-25E	82.002
U7-25	72HR_0025	C7-U7-25W	C7-U7-25E	66.813
U7-25	72HR_0100	C7-U7-25W	C7-U7-25E	40.492
U7-25	24HR_0005	C7-U7-25W	C7-U7-25E	32.602
U7-25	24HR_0010	C7-U7-25W	C7-U7-25E	48.611
U7-25	24HR_0025	C7-U7-25W	C7-U7-25E	70.039
GTY-C-5D	72HR_0005	C7-U7-26E	C7-U7-27W	-19.489
GTY-C-5D	72HR_0010	C7-U7-26E	C7-U7-27W	28.405
GTY-C-5D	72HR_0025	C7-U7-26E	C7-U7-27W	-23.006
GTY-C-5D	72HR_0100	C7-U7-26E	C7-U7-27W	-33.921
GTY-C-5D	24HR_0005	C7-U7-26E	C7-U7-27W	-34.663
GTY-C-5D	24HR_0010	C7-U7-26E	C7-U7-27W	-31.762
GTY-C-5D	24HR_0025	C7-U7-26E	C7-U7-27W	35.370
U7-26	72HR_0005	C7-U7-26W	C7-U7-26E	-19.443
U7-26	72HR_0010	C7-U7-26W	C7-U7-26E	28.298
U7-26	72HR_0025	C7-U7-26W	C7-U7-26E	-22.773
U7-26	72HR_0100	C7-U7-26W	C7-U7-26E	-32.779
U7-26	24HR_0005	C7-U7-26W	C7-U7-26E	-34.204

C-7 Discharges (cfs) - 2060

Name	Storm	Upstream Node Name	Downstream Node Name	Max Flow cfs
U7-26	24HR_0010	C7-U7-26W	C7-U7-26E	-30.942
U7-26	24HR_0025	C7-U7-26W	C7-U7-26E	35.175
GTY-C-5E	72HR_0005	C7-U7-27E	C7-U7-28W	-19.455
GTY-C-5E	72HR_0010	C7-U7-27E	C7-U7-28W	28.446
GTY-C-5E	72HR_0025	C7-U7-27E	C7-U7-28W	-23.312
GTY-C-5E	72HR_0100	C7-U7-27E	C7-U7-28W	-36.010
GTY-C-5E	24HR_0005	C7-U7-27E	C7-U7-28W	-35.541
GTY-C-5E	24HR_0010	C7-U7-27E	C7-U7-28W	-33.439
GTY-C-5E	24HR_0025	C7-U7-27E	C7-U7-28W	35.434
U7-27	72HR_0005	C7-U7-27W	C7-U7-27E	-19.386
U7-27	72HR_0010	C7-U7-27W	C7-U7-27E	28.387
U7-27	72HR_0025	C7-U7-27W	C7-U7-27E	-23.117
U7-27	72HR_0100	C7-U7-27W	C7-U7-27E	-35.047
U7-27	24HR_0005	C7-U7-27W	C7-U7-27E	-35.102
U7-27	24HR_0010	C7-U7-27W	C7-U7-27E	-32.653
U7-27	24HR_0025	C7-U7-27W	C7-U7-27E	35.275
GTY-C-5F	72HR_0005	C7-U7-28E	C7-U7-29W	-23.845
GTY-C-5F	72HR_0010	C7-U7-28E	C7-U7-29W	28.602
GTY-C-5F	72HR_0025	C7-U7-28E	C7-U7-29W	-23.971
GTY-C-5F	72HR_0100	C7-U7-28E	C7-U7-29W	-41.589
GTY-C-5F	24HR_0005	C7-U7-28E	C7-U7-29W	-37.506
GTY-C-5F	24HR_0010	C7-U7-28E	C7-U7-29W	-37.426
GTY-C-5F	24HR_0025	C7-U7-28E	C7-U7-29W	35.596
U7-28	72HR_0005	C7-U7-28W	C7-U7-28E	-20.147
U7-28	72HR_0010	C7-U7-28W	C7-U7-28E	28.453
U7-28	72HR_0025	C7-U7-28W	C7-U7-28E	-23.402
U7-28	72HR_0100	C7-U7-28W	C7-U7-28E	-36.985
U7-28	24HR_0005	C7-U7-28W	C7-U7-28E	-35.903
U7-28	24HR_0010	C7-U7-28W	C7-U7-28E	-34.249
U7-28	24HR_0025	C7-U7-28W	C7-U7-28E	35.350
GTY-C-6	72HR_0005	C7-U7-29E	C7-U7-30W	-42.894
GTY-C-6	72HR_0010	C7-U7-29E	C7-U7-30W	-46.334
GTY-C-6	72HR_0025	C7-U7-29E	C7-U7-30W	-45.960
GTY-C-6	72HR_0100	C7-U7-29E	C7-U7-30W	-84.401
GTY-C-6	24HR_0005	C7-U7-29E	C7-U7-30W	-47.579
GTY-C-6	24HR_0010	C7-U7-29E	C7-U7-30W	-54.203
GTY-C-6	24HR_0025	C7-U7-29E	C7-U7-30W	-64.666
U7-29A	72HR_0005	C7-U7-29W	C7-U7-29E	-13.741
U7-29A	72HR_0010			14.365
U7-29A	72HR_0025			-12.332
U7-29A	72HR_0100			-23.789
U7-29A	24HR_0005			-19.545
U7-29A	24HR_0010			-20.276
U7-29A	24HR_0025			-20.307
U7-29B	72HR_0005	C7-U7-29W	C7-U7-29E	-13.741
U7-29B	72HR_0010			14.365
U7-29B	72HR_0025			-12.332
U7-29B	72HR_0100			-23.789
U7-29B	24HR_0005			-19.545
U7-29B	24HR_0010			-20.276
U7-29B	24HR_0025			-20.307

C-7 Discharges (cfs) - 2060

Name	Storm	Upstream Node Name	Downstream Node Name	Max Flow cfs
U7-30	72HR_0005	C7-U7-30W	C7-U7-42S.1	-37.409
U7-30	72HR_0010	C7-U7-30W	C7-U7-42S.1	-35.827
U7-30	72HR_0025	C7-U7-30W	C7-U7-42S.1	-21.328
U7-30	72HR_0100	C7-U7-30W	C7-U7-42S.1	-17.531
U7-30	24HR_0005	C7-U7-30W	C7-U7-42S.1	-41.968
U7-30	24HR_0010	C7-U7-30W	C7-U7-42S.1	-42.005
U7-30	24HR_0025	C7-U7-30W	C7-U7-42S.1	-41.941
98ST-C-2A	72HR_0005	C7-U7-31E	C7-98ST-1	-97.371
98ST-C-2A	72HR_0010	C7-U7-31E	C7-98ST-1	-123.571
98ST-C-2A	72HR_0025	C7-U7-31E	C7-98ST-1	-147.427
98ST-C-2A	72HR_0100	C7-U7-31E	C7-98ST-1	-221.121
98ST-C-2A	24HR_0005	C7-U7-31E	C7-98ST-1	-109.792
98ST-C-2A	24HR_0010	C7-U7-31E	C7-98ST-1	-119.352
98ST-C-2A	24HR_0025	C7-U7-31E	C7-98ST-1	-145.973
U7-31A	72HR_0005	C7-U7-31W	C7-U7-31E	-10.338
U7-31A	72HR_0010			-14.723
U7-31A	72HR_0025			-21.797
U7-31A	72HR_0100			-32.424
U7-31A	24HR_0005			-10.085
U7-31A	24HR_0010			-12.071
U7-31A	24HR_0025			-17.071
U7-31B	72HR_0005	C7-U7-31W	C7-U7-31E	-10.338
U7-31B	72HR_0010			-14.723
U7-31B	72HR_0025			-21.797
U7-31B	72HR_0100			-32.424
U7-31B	24HR_0005			-10.085
U7-31B	24HR_0010			-12.071
U7-31B	24HR_0025			-17.071
U7-33	72HR_0005	C7-U7-33N	C7-U7-33S	100.711
U7-33	72HR_0010	C7-U7-33N	C7-U7-33S	105.306
U7-33	72HR_0025	C7-U7-33N	C7-U7-33S	106.730
U7-33	72HR_0100	C7-U7-33N	C7-U7-33S	109.472
U7-33	24HR_0005	C7-U7-33N	C7-U7-33S	102.407
U7-33	24HR_0010	C7-U7-33N	C7-U7-33S	110.176
U7-33	24HR_0025	C7-U7-33N	C7-U7-33S	118.013
BL7022	72HR_0005	C7-U7-33N	C7-BN7022	1.210
BL7022	72HR_0010	C7-U7-33N	C7-BN7022	0.755
BL7022	72HR_0025	C7-U7-33N	C7-BN7022	0.227
BL7022	72HR_0100	C7-U7-33N	C7-BN7022	0.205
BL7022	24HR_0005	C7-U7-33N	C7-BN7022	2.229
BL7022	24HR_0010	C7-U7-33N	C7-BN7022	1.759
BL7022	24HR_0025	C7-U7-33N	C7-BN7022	0.879
RR-C-9B	72HR_0005	C7-U7-33S	C7-U7-35N	60.688
RR-C-9B	72HR_0010	C7-U7-33S	C7-U7-35N	44.135
RR-C-9B	72HR_0025	C7-U7-33S	C7-U7-35N	-47.232
RR-C-9B	72HR_0100	C7-U7-33S	C7-U7-35N	-43.916
RR-C-9B	24HR_0005	C7-U7-33S	C7-U7-35N	60.766
RR-C-9B	24HR_0010	C7-U7-33S	C7-U7-35N	58.591
RR-C-9B	24HR_0025	C7-U7-33S	C7-U7-35N	50.819
U7-35	72HR_0005	C7-U7-35N	C7-U7-35S	60.366
U7-35	72HR_0010	C7-U7-35N	C7-U7-35S	44.110

C-7 Discharges (cfs) - 2060

Name	Storm	Upstream Node Name	Downstream Node Name	Max Flow cfs
U7-35	72HR_0025	C7-U7-35N	C7-U7-35S	-48.040
U7-35	72HR_0100	C7-U7-35N	C7-U7-35S	-45.248
U7-35	24HR_0005	C7-U7-35N	C7-U7-35S	60.717
U7-35	24HR_0010	C7-U7-35N	C7-U7-35S	58.254
U7-35	24HR_0025	C7-U7-35N	C7-U7-35S	50.594
RR-C-9C	72HR_0005	C7-U7-35S	C7-U7-36N	60.571
RR-C-9C	72HR_0010	C7-U7-35S	C7-U7-36N	-46.426
RR-C-9C	72HR_0025	C7-U7-35S	C7-U7-36N	-53.444
RR-C-9C	72HR_0100	C7-U7-35S	C7-U7-36N	-52.502
RR-C-9C	24HR_0005	C7-U7-35S	C7-U7-36N	61.176
RR-C-9C	24HR_0010	C7-U7-35S	C7-U7-36N	58.453
RR-C-9C	24HR_0025	C7-U7-35S	C7-U7-36N	-51.895
U7-36	72HR_0005	C7-U7-36N	C7-U7-36S	60.709
U7-36	72HR_0010	C7-U7-36N	C7-U7-36S	-58.248
U7-36	72HR_0025	C7-U7-36N	C7-U7-36S	-62.739
U7-36	72HR_0100	C7-U7-36N	C7-U7-36S	-60.639
U7-36	24HR_0005	C7-U7-36N	C7-U7-36S	61.107
U7-36	24HR_0010	C7-U7-36N	C7-U7-36S	-60.613
U7-36	24HR_0025	C7-U7-36N	C7-U7-36S	-65.589
RR-C-9D	72HR_0005	C7-U7-36S	C7-U7-37N	-65.340
RR-C-9D	72HR_0010	C7-U7-36S	C7-U7-37N	-69.787
RR-C-9D	72HR_0025	C7-U7-36S	C7-U7-37N	-73.061
RR-C-9D	72HR_0100	C7-U7-36S	C7-U7-37N	-69.475
RR-C-9D	24HR_0005	C7-U7-36S	C7-U7-37N	-68.711
RR-C-9D	24HR_0010	C7-U7-36S	C7-U7-37N	-74.777
RR-C-9D	24HR_0025	C7-U7-36S	C7-U7-37N	-78.690
U7-37	72HR_0005	C7-U7-37N	C7-U7-37S	64.984
U7-37	72HR_0010	C7-U7-37N	C7-U7-37S	48.995
U7-37	72HR_0025	C7-U7-37N	C7-U7-37S	-36.647
U7-37	72HR_0100	C7-U7-37N	C7-U7-37S	-22.380
U7-37	24HR_0005	C7-U7-37N	C7-U7-37S	66.116
U7-37	24HR_0010	C7-U7-37N	C7-U7-37S	63.885
U7-37	24HR_0025	C7-U7-37N	C7-U7-37S	55.610
RR-C-9E	72HR_0005	C7-U7-37S	C7-U7-38N	65.114
RR-C-9E	72HR_0010	C7-U7-37S	C7-U7-38N	49.133
RR-C-9E	72HR_0025	C7-U7-37S	C7-U7-38N	-38.224
RR-C-9E	72HR_0100	C7-U7-37S	C7-U7-38N	-22.904
RR-C-9E	24HR_0005	C7-U7-37S	C7-U7-38N	66.242
RR-C-9E	24HR_0010	C7-U7-37S	C7-U7-38N	63.948
RR-C-9E	24HR_0025	C7-U7-37S	C7-U7-38N	55.655
U7-38A	72HR_0005	C7-U7-38N	C7-U7-38S	30.143
U7-38A	72HR_0010			-24.385
U7-38A	72HR_0025			-18.380
U7-38A	72HR_0100			-10.772
U7-38A	24HR_0005			-33.027
U7-38A	24HR_0010			-30.735
U7-38A	24HR_0025			25.749
U7-38B	72HR_0005	C7-U7-38N	C7-U7-38S	35.079
U7-38B	72HR_0010			-28.361
U7-38B	72HR_0025			-21.378
U7-38B	72HR_0100			-12.528

C-7 Discharges (cfs) - 2060

Name	Storm	Upstream Node Name o	Downstream Node Name o	Max Flow cfs
U7-38B	24HR_0005			-38.422
U7-38B	24HR_0010			-35.755
U7-38B	24HR_0025			29.963
RR-C-9H	72HR_0005	C7-U7-38S	C7-U7-41N	-93.432
RR-C-9H	72HR_0010	C7-U7-38S	C7-U7-41N	-78.728
RR-C-9H	72HR_0025	C7-U7-38S	C7-U7-41N	-54.491
RR-C-9H	72HR_0100	C7-U7-38S	C7-U7-41N	-28.088
RR-C-9H	24HR_0005	C7-U7-38S	C7-U7-41N	-112.142
RR-C-9H	24HR_0010	C7-U7-38S	C7-U7-41N	-106.484
RR-C-9H	24HR_0025	C7-U7-38S	C7-U7-41N	-86.543
U7-41	72HR_0005	C7-U7-41N	C7-U7-41S	-131.760
U7-41	72HR_0010	C7-U7-41N	C7-U7-41S	-114.493
U7-41	72HR_0025	C7-U7-41N	C7-U7-41S	-82.270
U7-41	72HR_0100	C7-U7-41N	C7-U7-41S	-51.561
U7-41	24HR_0005	C7-U7-41N	C7-U7-41S	-158.106
U7-41	24HR_0010	C7-U7-41N	C7-U7-41S	-151.986
U7-41	24HR_0025	C7-U7-41N	C7-U7-41S	-129.798
RR-C-9I	72HR_0005	C7-U7-41S	C7-U7-42N	-149.464
RR-C-9I	72HR_0010	C7-U7-41S	C7-U7-42N	-128.164
RR-C-9I	72HR_0025	C7-U7-41S	C7-U7-42N	-92.534
RR-C-9I	72HR_0100	C7-U7-41S	C7-U7-42N	-58.885
RR-C-9I	24HR_0005	C7-U7-41S	C7-U7-42N	-179.510
RR-C-9I	24HR_0010	C7-U7-41S	C7-U7-42N	-177.075
RR-C-9I	24HR_0025	C7-U7-41S	C7-U7-42N	-149.067
U7-42.1	72HR_0005	C7-U7-42N	C7-U7-42S.1	197.120
U7-42.1	72HR_0010	C7-U7-42N	C7-U7-42S.1	190.350
U7-42.1	72HR_0025	C7-U7-42N	C7-U7-42S.1	160.090
U7-42.1	72HR_0100	C7-U7-42N	C7-U7-42S.1	-113.756
U7-42.1	24HR_0005	C7-U7-42N	C7-U7-42S.1	210.021
U7-42.1	24HR_0010	C7-U7-42N	C7-U7-42S.1	211.885
U7-42.1	24HR_0025	C7-U7-42N	C7-U7-42S.1	207.321
RR-C-8A	72HR_0005	C7-U7-42S	C7-U7-43N	145.932
RR-C-8A	72HR_0010	C7-U7-42S	C7-U7-43N	140.984
RR-C-8A	72HR_0025	C7-U7-42S	C7-U7-43N	-132.316
RR-C-8A	72HR_0100	C7-U7-42S	C7-U7-43N	-160.178
RR-C-8A	24HR_0005	C7-U7-42S	C7-U7-43N	154.733
RR-C-8A	24HR_0010	C7-U7-42S	C7-U7-43N	157.470
RR-C-8A	24HR_0025	C7-U7-42S	C7-U7-43N	149.041
U7-43A	72HR_0005	C7-U7-43N	C7-U7-43S	49.432
U7-43A	72HR_0010			50.693
U7-43A	72HR_0025			48.596
U7-43A	72HR_0100			-51.478
U7-43A	24HR_0005			50.978
U7-43A	24HR_0010			53.984
U7-43A	24HR_0025			55.397
U7-43B	72HR_0005	C7-U7-43N	C7-U7-43S	49.432
U7-43B	72HR_0010			50.693
U7-43B	72HR_0025			48.596
U7-43B	72HR_0100			-51.478
U7-43B	24HR_0005			50.978
U7-43B	24HR_0010			53.984

C-7 Discharges (cfs) - 2060

Name	Storm	Upstream Node Name	Downstream Node Name	Max Flow cfs
U7-43B	24HR_0025			55.397
U7-43C	72HR_0005	C7-U7-43N	C7-U7-43S	51.616
U7-43C	72HR_0010			52.935
U7-43C	72HR_0025			50.748
U7-43C	72HR_0100			-53.758
U7-43C	24HR_0005			53.233
U7-43C	24HR_0010			56.372
U7-43C	24HR_0025			57.848
RR-C-8B	72HR_0005	C7-U7-43S	C7-U7-44N	140.583
RR-C-8B	72HR_0010	C7-U7-43S	C7-U7-44N	138.123
RR-C-8B	72HR_0025	C7-U7-43S	C7-U7-44N	-144.080
RR-C-8B	72HR_0100	C7-U7-43S	C7-U7-44N	-194.411
RR-C-8B	24HR_0005	C7-U7-43S	C7-U7-44N	142.090
RR-C-8B	24HR_0010	C7-U7-43S	C7-U7-44N	147.396
RR-C-8B	24HR_0025	C7-U7-43S	C7-U7-44N	150.113
U7-44A	72HR_0005	C7-U7-44N	C7-U7-44S	46.445
U7-44A	72HR_0010			49.579
U7-44A	72HR_0025			52.667
U7-44A	72HR_0100			45.230
U7-44A	24HR_0005			43.775
U7-44A	24HR_0010			46.141
U7-44A	24HR_0025			50.063
U7-44B	72HR_0005	C7-U7-44N	C7-U7-44S	46.445
U7-44B	72HR_0010			49.579
U7-44B	72HR_0025			52.667
U7-44B	72HR_0100			45.230
U7-44B	24HR_0005			43.775
U7-44B	24HR_0010			46.141
U7-44B	24HR_0025			50.063
U7-44C	72HR_0005	C7-U7-44N	C7-U7-44S	46.445
U7-44C	72HR_0010			49.579
U7-44C	72HR_0025			52.667
U7-44C	72HR_0100			45.230
U7-44C	24HR_0005			43.775
U7-44C	24HR_0010			46.141
U7-44C	24HR_0025			50.063
RR-C-7A	72HR_0005	C7-U7-44S	C7-U7-45N	135.264
RR-C-7A	72HR_0010	C7-U7-44S	C7-U7-45N	142.105
RR-C-7A	72HR_0025	C7-U7-44S	C7-U7-45N	145.429
RR-C-7A	72HR_0100	C7-U7-44S	C7-U7-45N	130.021
RR-C-7A	24HR_0005	C7-U7-44S	C7-U7-45N	127.031
RR-C-7A	24HR_0010	C7-U7-44S	C7-U7-45N	134.910
RR-C-7A	24HR_0025	C7-U7-44S	C7-U7-45N	143.242
U7-45A	72HR_0005	C7-U7-45N	C7-U7-45S	44.582
U7-45A	72HR_0010			46.264
U7-45A	72HR_0025			47.176
U7-45A	72HR_0100			47.251
U7-45A	24HR_0005			42.467
U7-45A	24HR_0010			44.661
U7-45A	24HR_0025			46.925
U7-45B	72HR_0005	C7-U7-45N	C7-U7-45S	44.582

C-7 Discharges (cfs) - 2060

Name	Storm	Upstream Node Name	Downstream Node Name	Max Flow cfs
U7-45B	72HR_0010			46.264
U7-45B	72HR_0025			47.176
U7-45B	72HR_0100			47.251
U7-45B	24HR_0005			42.467
U7-45B	24HR_0010			44.661
U7-45B	24HR_0025			46.925
U7-45C	72HR_0005	C7-U7-45N	C7-U7-45S	44.582
U7-45C	72HR_0010			46.264
U7-45C	72HR_0025			47.176
U7-45C	72HR_0100			47.251
U7-45C	24HR_0005			42.467
U7-45C	24HR_0010			44.661
U7-45C	24HR_0025			46.925
RR-C-7B	72HR_0005	C7-U7-45S	C7-U7-46N	131.240
RR-C-7B	72HR_0010	C7-U7-45S	C7-U7-46N	157.063
RR-C-7B	72HR_0025	C7-U7-45S	C7-U7-46N	209.508
RR-C-7B	72HR_0100	C7-U7-45S	C7-U7-46N	232.969
RR-C-7B	24HR_0005	C7-U7-45S	C7-U7-46N	125.500
RR-C-7B	24HR_0010	C7-U7-45S	C7-U7-46N	131.744
RR-C-7B	24HR_0025	C7-U7-45S	C7-U7-46N	193.775
U7-46A	72HR_0005	C7-U7-46N	C7-U7-46S	42.991
U7-46A	72HR_0010			51.440
U7-46A	72HR_0025			65.238
U7-46A	72HR_0100			66.381
U7-46A	24HR_0005			41.294
U7-46A	24HR_0010			43.276
U7-46A	24HR_0025			63.615
U7-46B	72HR_0005	C7-U7-46N	C7-U7-46S	42.991
U7-46B	72HR_0010			51.440
U7-46B	72HR_0025			65.238
U7-46B	72HR_0100			66.381
U7-46B	24HR_0005			41.294
U7-46B	24HR_0010			43.276
U7-46B	24HR_0025			63.615
U7-46C	72HR_0005	C7-U7-46N	C7-U7-46S	42.991
U7-46C	72HR_0010			51.440
U7-46C	72HR_0025			65.238
U7-46C	72HR_0100			66.381
U7-46C	24HR_0005			41.294
U7-46C	24HR_0010			43.276
U7-46C	24HR_0025			63.615
B7-18	72HR_0005	C7-U7-46S	C7-B7-18E	550.232
B7-18	72HR_0010	C7-U7-46S	C7-B7-18E	594.424
B7-18	72HR_0025	C7-U7-46S	C7-B7-18E	676.634
B7-18	72HR_0100	C7-U7-46S	C7-B7-18E	832.920
B7-18	24HR_0005	C7-U7-46S	C7-B7-18E	516.150
B7-18	24HR_0010	C7-U7-46S	C7-B7-18E	558.067
B7-18	24HR_0025	C7-U7-46S	C7-B7-18E	617.220
RR-C-6	72HR_0005	C7-U7-47N	C7-U7-46S	153.584
RR-C-6	72HR_0010	C7-U7-47N	C7-U7-46S	174.362
RR-C-6	72HR_0025	C7-U7-47N	C7-U7-46S	246.622

C-7 Discharges (cfs) - 2060

Name	Storm	Upstream Node Name	Downstream Node Name	Max Flow cfs
RR-C-6	72HR_0100	C7-U7-47N	C7-U7-46S	229.650
RR-C-6	24HR_0005	C7-U7-47N	C7-U7-46S	137.196
RR-C-6	24HR_0010	C7-U7-47N	C7-U7-46S	149.857
RR-C-6	24HR_0025	C7-U7-47N	C7-U7-46S	183.326
U7-47A	72HR_0005	C7-U7-47S	C7-U7-47N	51.841
U7-47A	72HR_0010			66.122
U7-47A	72HR_0025			103.369
U7-47A	72HR_0100			89.636
U7-47A	24HR_0005			-60.636
U7-47A	24HR_0010			-61.100
U7-47A	24HR_0025			71.666
U7-47B	72HR_0005	C7-U7-47S	C7-U7-47N	51.841
U7-47B	72HR_0010			66.122
U7-47B	72HR_0025			103.369
U7-47B	72HR_0100			89.636
U7-47B	24HR_0005			-60.636
U7-47B	24HR_0010			-61.100
U7-47B	24HR_0025			71.666
U7-48A	72HR_0005	C7-U7-48W	C7-U7-49N	-44.892
U7-48A	72HR_0010			-47.083
U7-48A	72HR_0025			55.091
U7-48A	72HR_0100			76.437
U7-48A	24HR_0005			-59.544
U7-48A	24HR_0010			-62.072
U7-48A	24HR_0025			-67.780
U7-48B	72HR_0005	C7-U7-48W	C7-U7-49N	-41.139
U7-48B	72HR_0010			-43.356
U7-48B	72HR_0025			51.614
U7-48B	72HR_0100			72.446
U7-48B	24HR_0005			-54.320
U7-48B	24HR_0010			-56.602
U7-48B	24HR_0025			-62.407
RR-C-5	72HR_0005	C7-U7-49N	C7-U7-47S	-93.216
RR-C-5	72HR_0010	C7-U7-49N	C7-U7-47S	-116.559
RR-C-5	72HR_0025	C7-U7-49N	C7-U7-47S	181.078
RR-C-5	72HR_0100	C7-U7-49N	C7-U7-47S	-180.111
RR-C-5	24HR_0005	C7-U7-49N	C7-U7-47S	-137.382
RR-C-5	24HR_0010	C7-U7-49N	C7-U7-47S	-137.509
RR-C-5	24HR_0025	C7-U7-49N	C7-U7-47S	-149.168
U7-49	72HR_0005	C7-U7-49S	C7-U7-49N	-24.042
U7-49	72HR_0010	C7-U7-49S	C7-U7-49N	37.054
U7-49	72HR_0025	C7-U7-49S	C7-U7-49N	85.319
U7-49	72HR_0100	C7-U7-49S	C7-U7-49N	84.389
U7-49	24HR_0005	C7-U7-49S	C7-U7-49N	-19.834
U7-49	24HR_0010	C7-U7-49S	C7-U7-49N	-24.347
U7-49	24HR_0025	C7-U7-49S	C7-U7-49N	43.493
RR-C-4	72HR_0005	C7-U7-50N	C7-U7-49S	-21.672
RR-C-4	72HR_0010	C7-U7-50N	C7-U7-49S	-31.578
RR-C-4	72HR_0025	C7-U7-50N	C7-U7-49S	52.155
RR-C-4	72HR_0100	C7-U7-50N	C7-U7-49S	-74.685
RR-C-4	24HR_0005	C7-U7-50N	C7-U7-49S	-18.992

C-7 Discharges (cfs) - 2060

Name	Storm	Upstream Node Name	Downstream Node Name	Max Flow cfs
RR-C-4	24HR_0010	C7-U7-50N	C7-U7-49S	-22.241
RR-C-4	24HR_0025	C7-U7-50N	C7-U7-49S	-34.493
U7-50	72HR_0005	C7-U7-50S	C7-U7-50N	-18.307
U7-50	72HR_0010	C7-U7-50S	C7-U7-50N	-26.542
U7-50	72HR_0025	C7-U7-50S	C7-U7-50N	51.664
U7-50	72HR_0100	C7-U7-50S	C7-U7-50N	-54.762
U7-50	24HR_0005	C7-U7-50S	C7-U7-50N	-15.140
U7-50	24HR_0010	C7-U7-50S	C7-U7-50N	-18.547
U7-50	24HR_0025	C7-U7-50S	C7-U7-50N	-28.921
RR-C-3	72HR_0005	C7-U7-51N	C7-U7-50S	-16.504
RR-C-3	72HR_0010	C7-U7-51N	C7-U7-50S	-23.802
RR-C-3	72HR_0025	C7-U7-51N	C7-U7-50S	-39.066
RR-C-3	72HR_0100	C7-U7-51N	C7-U7-50S	-62.693
RR-C-3	24HR_0005	C7-U7-51N	C7-U7-50S	-14.740
RR-C-3	24HR_0010	C7-U7-51N	C7-U7-50S	-16.733
RR-C-3	24HR_0025	C7-U7-51N	C7-U7-50S	-25.608
U7-51A	72HR_0005	C7-U7-51S	C7-U7-51N	-6.468
U7-51A	72HR_0010			-9.149
U7-51A	72HR_0025			16.321
U7-51A	72HR_0100			-21.362
U7-51A	24HR_0005			-5.230
U7-51A	24HR_0010			-6.320
U7-51A	24HR_0025			-10.189
U7-51B	72HR_0005	C7-U7-51S	C7-U7-51N	-6.404
U7-51B	72HR_0010			-9.150
U7-51B	72HR_0025			16.320
U7-51B	72HR_0100			-21.365
U7-51B	24HR_0005			-5.248
U7-51B	24HR_0010			-6.289
U7-51B	24HR_0025			-10.190
RR-C-2	72HR_0005	C7-U7-52N	C7-U7-51S	-10.228
RR-C-2	72HR_0010	C7-U7-52N	C7-U7-51S	-14.629
RR-C-2	72HR_0025	C7-U7-52N	C7-U7-51S	25.524
RR-C-2	72HR_0100	C7-U7-52N	C7-U7-51S	-33.338
RR-C-2	24HR_0005	C7-U7-52N	C7-U7-51S	-11.664
RR-C-2	24HR_0010	C7-U7-52N	C7-U7-51S	-13.894
RR-C-2	24HR_0025	C7-U7-52N	C7-U7-51S	-17.063
RR-C-1	72HR_0005	C7-U7-52S	C7-C-6BC-2	10.029
RR-C-1	72HR_0010	C7-U7-52S	C7-C-6BC-2	12.153
RR-C-1	72HR_0025	C7-U7-52S	C7-C-6BC-2	16.481
RR-C-1	72HR_0100	C7-U7-52S	C7-C-6BC-2	25.526
RR-C-1	24HR_0005	C7-U7-52S	C7-C-6BC-2	9.756
RR-C-1	24HR_0010	C7-U7-52S	C7-C-6BC-2	12.523
RR-C-1	24HR_0025	C7-U7-52S	C7-C-6BC-2	15.851
U7-52	72HR_0005	C7-U7-52S	C7-U7-52N	-6.370
U7-52	72HR_0010	C7-U7-52S	C7-U7-52N	10.557
U7-52	72HR_0025	C7-U7-52S	C7-U7-52N	24.088
U7-52	72HR_0100	C7-U7-52S	C7-U7-52N	17.332
U7-52	24HR_0005	C7-U7-52S	C7-U7-52N	-5.186
U7-52	24HR_0010	C7-U7-52S	C7-U7-52N	-5.999
U7-52	24HR_0025	C7-U7-52S	C7-U7-52N	12.936

C-7 Discharges (cfs) - 2060

Name	Storm	Upstream Node Name	Downstream Node Name	Max Flow cfs
127ST-C-3B	72HR_0005	C7-U7-53AE	C7-U7-53BW	112.375
127ST-C-3B	72HR_0010	C7-U7-53AE	C7-U7-53BW	113.591
127ST-C-3B	72HR_0025	C7-U7-53AE	C7-U7-53BW	115.670
127ST-C-3B	72HR_0100	C7-U7-53AE	C7-U7-53BW	104.148
127ST-C-3B	24HR_0005	C7-U7-53AE	C7-U7-53BW	106.028
127ST-C-3B	24HR_0010	C7-U7-53AE	C7-U7-53BW	111.719
127ST-C-3B	24HR_0025	C7-U7-53AE	C7-U7-53BW	115.646
U7-53A	72HR_0005	C7-U7-53AW	C7-U7-53AE	115.765
U7-53A	72HR_0010	C7-U7-53AW	C7-U7-53AE	116.278
U7-53A	72HR_0025	C7-U7-53AW	C7-U7-53AE	114.898
U7-53A	72HR_0100	C7-U7-53AW	C7-U7-53AE	103.664
U7-53A	24HR_0005	C7-U7-53AW	C7-U7-53AE	108.224
U7-53A	24HR_0010	C7-U7-53AW	C7-U7-53AE	112.640
U7-53A	24HR_0025	C7-U7-53AW	C7-U7-53AE	115.989
127ST-C-3C	72HR_0005	C7-U7-53BE	C7-U7-54W	108.277
127ST-C-3C	72HR_0010	C7-U7-53BE	C7-U7-54W	110.835
127ST-C-3C	72HR_0025	C7-U7-53BE	C7-U7-54W	122.251
127ST-C-3C	72HR_0100	C7-U7-53BE	C7-U7-54W	115.327
127ST-C-3C	24HR_0005	C7-U7-53BE	C7-U7-54W	98.193
127ST-C-3C	24HR_0010	C7-U7-53BE	C7-U7-54W	106.614
127ST-C-3C	24HR_0025	C7-U7-53BE	C7-U7-54W	113.122
U7-53B	72HR_0005	C7-U7-53BW	C7-U7-53BE	111.312
U7-53B	72HR_0010	C7-U7-53BW	C7-U7-53BE	112.643
U7-53B	72HR_0025	C7-U7-53BW	C7-U7-53BE	116.756
U7-53B	72HR_0100	C7-U7-53BW	C7-U7-53BE	110.863
U7-53B	24HR_0005	C7-U7-53BW	C7-U7-53BE	104.323
U7-53B	24HR_0010	C7-U7-53BW	C7-U7-53BE	110.568
U7-53B	24HR_0025	C7-U7-53BW	C7-U7-53BE	115.006
127ST-C-3A	72HR_0005	C7-U7-53E	C7-U7-53AW	119.473
127ST-C-3A	72HR_0010	C7-U7-53E	C7-U7-53AW	120.319
127ST-C-3A	72HR_0025	C7-U7-53E	C7-U7-53AW	117.838
127ST-C-3A	72HR_0100	C7-U7-53E	C7-U7-53AW	105.646
127ST-C-3A	24HR_0005	C7-U7-53E	C7-U7-53AW	112.478
127ST-C-3A	24HR_0010	C7-U7-53E	C7-U7-53AW	117.537
127ST-C-3A	24HR_0025	C7-U7-53E	C7-U7-53AW	120.900
U7-53	72HR_0005	C7-U7-53W	C7-U7-53E	123.017
U7-53	72HR_0010	C7-U7-53W	C7-U7-53E	124.195
U7-53	72HR_0025	C7-U7-53W	C7-U7-53E	122.462
U7-53	72HR_0100	C7-U7-53W	C7-U7-53E	111.013
U7-53	24HR_0005	C7-U7-53W	C7-U7-53E	116.550
U7-53	24HR_0010	C7-U7-53W	C7-U7-53E	121.729
U7-53	24HR_0025	C7-U7-53W	C7-U7-53E	125.980
127ST-C-4	72HR_0005	C7-U7-54E	C7-U7-55W	110.891
127ST-C-4	72HR_0010	C7-U7-54E	C7-U7-55W	114.249
127ST-C-4	72HR_0025	C7-U7-54E	C7-U7-55W	135.648
127ST-C-4	72HR_0100	C7-U7-54E	C7-U7-55W	127.607
127ST-C-4	24HR_0005	C7-U7-54E	C7-U7-55W	98.224
127ST-C-4	24HR_0010	C7-U7-54E	C7-U7-55W	106.598
127ST-C-4	24HR_0025	C7-U7-54E	C7-U7-55W	122.780
U7-54	72HR_0005	C7-U7-54W	C7-U7-54E	111.554
U7-54	72HR_0010	C7-U7-54W	C7-U7-54E	114.462

C-7 Discharges (cfs) - 2060

Name	Storm	Upstream Node Name	Downstream Node Name	Max Flow cfs
U7-54	72HR_0025	C7-U7-54W	C7-U7-54E	134.824
U7-54	72HR_0100	C7-U7-54W	C7-U7-54E	126.702
U7-54	24HR_0005	C7-U7-54W	C7-U7-54E	97.842
U7-54	24HR_0010	C7-U7-54W	C7-U7-54E	106.319
U7-54	24HR_0025	C7-U7-54W	C7-U7-54E	121.739
127ST-C-5	72HR_0005	C7-U7-55E	C7-B7-11W	117.918
127ST-C-5	72HR_0010	C7-U7-55E	C7-B7-11W	133.541
127ST-C-5	72HR_0025	C7-U7-55E	C7-B7-11W	177.848
127ST-C-5	72HR_0100	C7-U7-55E	C7-B7-11W	248.925
127ST-C-5	24HR_0005	C7-U7-55E	C7-B7-11W	112.948
127ST-C-5	24HR_0010	C7-U7-55E	C7-B7-11W	122.618
127ST-C-5	24HR_0025	C7-U7-55E	C7-B7-11W	143.072
U7-55	72HR_0005	C7-U7-55W	C7-U7-55E	113.731
U7-55	72HR_0010	C7-U7-55W	C7-U7-55E	115.634
U7-55	72HR_0025	C7-U7-55W	C7-U7-55E	136.706
U7-55	72HR_0100	C7-U7-55W	C7-U7-55E	128.572
U7-55	24HR_0005	C7-U7-55W	C7-U7-55E	98.993
U7-55	24HR_0010	C7-U7-55W	C7-U7-55E	107.774
U7-55	24HR_0025	C7-U7-55W	C7-U7-55E	123.936
C7-C-2	72HR_0005	C7-U7-62E	C7-B7-23W	236.193
C7-C-2	72HR_0010	C7-U7-62E	C7-B7-23W	233.466
C7-C-2	72HR_0025	C7-U7-62E	C7-B7-23W	229.434
C7-C-2	72HR_0100	C7-U7-62E	C7-B7-23W	222.043
C7-C-2	24HR_0005	C7-U7-62E	C7-B7-23W	250.767
C7-C-2	24HR_0010	C7-U7-62E	C7-B7-23W	241.964
C7-C-2	24HR_0025	C7-U7-62E	C7-B7-23W	219.297
U7-62	72HR_0005	C7-U7-62W	C7-U7-62E	208.156
U7-62	72HR_0010	C7-U7-62W	C7-U7-62E	205.421
U7-62	72HR_0025	C7-U7-62W	C7-U7-62E	201.383
U7-62	72HR_0100	C7-U7-62W	C7-U7-62E	194.007
U7-62	24HR_0005	C7-U7-62W	C7-U7-62E	224.115
U7-62	24HR_0010	C7-U7-62W	C7-U7-62E	214.956
U7-62	24HR_0025	C7-U7-62W	C7-U7-62E	189.138
U7-63	72HR_0005	C7-U7-63N	C7-U7-63S	132.456
U7-63	72HR_0010	C7-U7-63N	C7-U7-63S	153.276
U7-63	72HR_0025	C7-U7-63N	C7-U7-63S	231.123
U7-63	72HR_0100	C7-U7-63N	C7-U7-63S	-203.358
U7-63	24HR_0005	C7-U7-63N	C7-U7-63S	117.848
U7-63	24HR_0010	C7-U7-63N	C7-U7-63S	134.780
U7-63	24HR_0025	C7-U7-63N	C7-U7-63S	187.010
PP-C-3B	72HR_0005	C7-U7-63S	C7-B7-23W	134.369
PP-C-3B	72HR_0010	C7-U7-63S	C7-B7-23W	155.637
PP-C-3B	72HR_0025	C7-U7-63S	C7-B7-23W	234.030
PP-C-3B	72HR_0100	C7-U7-63S	C7-B7-23W	-233.359
PP-C-3B	24HR_0005	C7-U7-63S	C7-B7-23W	119.840
PP-C-3B	24HR_0010	C7-U7-63S	C7-B7-23W	136.663
PP-C-3B	24HR_0025	C7-U7-63S	C7-B7-23W	189.266
127ST-C-2	72HR_0005	C7-U7-71E	C7-U7-53W	120.158
127ST-C-2	72HR_0010	C7-U7-71E	C7-U7-53W	117.753
127ST-C-2	72HR_0025	C7-U7-71E	C7-U7-53W	113.666
127ST-C-2	72HR_0100	C7-U7-71E	C7-U7-53W	100.988

C-7 Discharges (cfs) - 2060

Name	Storm	Upstream Node Name	Downstream Node Name	Max Flow cfs
127ST-C-2	24HR_0005	C7-U7-71E	C7-U7-53W	117.069
127ST-C-2	24HR_0010	C7-U7-71E	C7-U7-53W	119.764
127ST-C-2	24HR_0025	C7-U7-71E	C7-U7-53W	120.027
U7-71	72HR_0005	C7-U7-71W	C7-U7-71E	126.773
U7-71	72HR_0010	C7-U7-71W	C7-U7-71E	124.869
U7-71	72HR_0025	C7-U7-71W	C7-U7-71E	121.120
U7-71	72HR_0100	C7-U7-71W	C7-U7-71E	108.465
U7-71	24HR_0005	C7-U7-71W	C7-U7-71E	125.752
U7-71	24HR_0010	C7-U7-71W	C7-U7-71E	128.146
U7-71	24HR_0025	C7-U7-71W	C7-U7-71E	129.379
820.1	72HR_0005	C7-E-1	C7-B7-6N	97.908
820.1	72HR_0010			132.961
820.1	72HR_0025			188.471
820.1	72HR_0100			286.985
820.1	24HR_0005			72.294
820.1	24HR_0010			115.208
820.1	24HR_0025			184.226
127S25S3	72HR_0005	C7-127ST-S-25	C7-127ST-S-3	0.000
127S25S3	72HR_0010	C7-127ST-S-25	C7-127ST-S-3	0.000
127S25S3	72HR_0025	C7-127ST-S-25	C7-127ST-S-3	0.000
127S25S3	72HR_0100	C7-127ST-S-25	C7-127ST-S-3	0.000
127S25S3	24HR_0005	C7-127ST-S-25	C7-127ST-S-3	0.000
127S25S3	24HR_0010	C7-127ST-S-25	C7-127ST-S-3	0.000
127S25S3	24HR_0025	C7-127ST-S-25	C7-127ST-S-3	0.000
826.1	72HR_0005	C7-127ST-S-25	C7-U7-53BW	0.000
826.1	72HR_0010			0.000
826.1	72HR_0025			6.510
826.1	72HR_0100			-44.398
826.1	24HR_0005			0.000
826.1	24HR_0010			0.000
826.1	24HR_0025			0.000
C7-C-13B	72HR_0005	C7-2	C7-2B	1567.779
C7-C-13B	72HR_0010	C7-2	C7-2B	1838.726
C7-C-13B	72HR_0025	C7-2	C7-2B	2222.506
C7-C-13B	72HR_0100	C7-2	C7-2B	2670.858
C7-C-13B	24HR_0005	C7-2	C7-2B	1368.745
C7-C-13B	24HR_0010	C7-2	C7-2B	1585.225
C7-C-13B	24HR_0025	C7-2	C7-2B	1859.310
CRRE1RRE2	72HR_0005	C7-CRR-E-1	C7-RR-E-2	153.694
CRRE1RRE2	72HR_0010	C7-CRR-E-1	C7-RR-E-2	207.263
CRRE1RRE2	72HR_0025	C7-CRR-E-1	C7-RR-E-2	290.105
CRRE1RRE2	72HR_0100	C7-CRR-E-1	C7-RR-E-2	409.049
CRRE1RRE2	24HR_0005	C7-CRR-E-1	C7-RR-E-2	95.081
CRRE1RRE2	24HR_0010	C7-CRR-E-1	C7-RR-E-2	148.150
CRRE1RRE2	24HR_0025	C7-CRR-E-1	C7-RR-E-2	234.353
CRRE1RRE3	72HR_0005	C7-CRR-E-1	C7-RR-E-3	146.465
CRRE1RRE3	72HR_0010	C7-CRR-E-1	C7-RR-E-3	170.652
CRRE1RRE3	72HR_0025	C7-CRR-E-1	C7-RR-E-3	238.407
CRRE1RRE3	72HR_0100	C7-CRR-E-1	C7-RR-E-3	339.681
CRRE1RRE3	24HR_0005	C7-CRR-E-1	C7-RR-E-3	143.862
CRRE1RRE3	24HR_0010	C7-CRR-E-1	C7-RR-E-3	172.634

C-7 Discharges (cfs) - 2060

Name	Storm	Upstream Node Name	Downstream Node Name	Max Flow cfs
CRRE1RRE3	24HR_0025	C7-CRR-E-1	C7-RR-E-3	208.931
CRRE1CC7S3	72HR_0005	C7-CRR-E-1	C7-CC7-S-3	0.000
CRRE1CC7S3	72HR_0010	C7-CRR-E-1	C7-CC7-S-3	-0.170
CRRE1CC7S3	72HR_0025	C7-CRR-E-1	C7-CC7-S-3	-3.431
CRRE1CC7S3	72HR_0100	C7-CRR-E-1	C7-CC7-S-3	-22.700
CRRE1CC7S3	24HR_0005	C7-CRR-E-1	C7-CC7-S-3	0.000
CRRE1CC7S3	24HR_0010	C7-CRR-E-1	C7-CC7-S-3	0.000
CRRE1CC7S3	24HR_0025	C7-CRR-E-1	C7-CC7-S-3	-0.258
CRRE1CC7S4	72HR_0005	C7-CRR-E-1	C7-CC7-S-4	-211.052
CRRE1CC7S4	72HR_0010	C7-CRR-E-1	C7-CC7-S-4	-302.908
CRRE1CC7S4	72HR_0025	C7-CRR-E-1	C7-CC7-S-4	-434.946
CRRE1CC7S4	72HR_0100	C7-CRR-E-1	C7-CC7-S-4	-692.707
CRRE1CC7S4	24HR_0005	C7-CRR-E-1	C7-CC7-S-4	-135.663
CRRE1CC7S4	24HR_0010	C7-CRR-E-1	C7-CC7-S-4	-195.251
CRRE1CC7S4	24HR_0025	C7-CRR-E-1	C7-CC7-S-4	-313.431
CRRE1CC7S2	72HR_0005	C7-CRR-E-1	C7-CC7-S-2	1.388
CRRE1CC7S2	72HR_0010	C7-CRR-E-1	C7-CC7-S-2	4.315
CRRE1CC7S2	72HR_0025	C7-CRR-E-1	C7-CC7-S-2	9.630
CRRE1CC7S2	72HR_0100	C7-CRR-E-1	C7-CC7-S-2	48.723
CRRE1CC7S2	24HR_0005	C7-CRR-E-1	C7-CC7-S-2	0.000
CRRE1CC7S2	24HR_0010	C7-CRR-E-1	C7-CC7-S-2	1.147
CRRE1CC7S2	24HR_0025	C7-CRR-E-1	C7-CC7-S-2	5.117
qwe25.1	72HR_0005	C7-CRR-E-1	C7-RR-E-4	0.105
qwe25.1	72HR_0010			0.114
qwe25.1	72HR_0025			0.125
qwe25.1	72HR_0100			0.139
qwe25.1	24HR_0005			0.138
qwe25.1	24HR_0010			0.147
qwe25.1	24HR_0025			0.156
736.1	72HR_0005	C7-CRR-E-1	C7-RR-E-4	2.098
736.1	72HR_0010			7.609
736.1	72HR_0025			17.033
736.1	72HR_0100			42.714
736.1	24HR_0005			0.650
736.1	24HR_0010			1.599
736.1	24HR_0025			9.040
CC7S25CS26	72HR_0005	C7-CC7-S-25	C7-CC7-S-26	-27.940
CC7S25CS26	72HR_0010	C7-CC7-S-25	C7-CC7-S-26	-79.721
CC7S25CS26	72HR_0025	C7-CC7-S-25	C7-CC7-S-26	-166.200
CC7S25CS26	72HR_0100	C7-CC7-S-25	C7-CC7-S-26	-372.143
CC7S25CS26	24HR_0005	C7-CC7-S-25	C7-CC7-S-26	-9.463
CC7S25CS26	24HR_0010	C7-CC7-S-25	C7-CC7-S-26	-23.853
CC7S25CS26	24HR_0025	C7-CC7-S-25	C7-CC7-S-26	-80.378
qwe451.1	72HR_0005	C7-CC7-S-25	C7-CC7-S-21	0.214
qwe451.1	72HR_0010			0.230
qwe451.1	72HR_0025			0.246
qwe451.1	72HR_0100			0.264
qwe451.1	24HR_0005			0.264
qwe451.1	24HR_0010			0.274
qwe451.1	24HR_0025			0.281
834.1	72HR_0005	C7-CC7-S-25	C7-CC7-S-21	108.547

C-7 Discharges (cfs) - 2060

Name	Storm	Upstream Node Name	Downstream Node Name	Max Flow cfs
834.1	72HR_0010			191.586
834.1	72HR_0025			325.940
834.1	72HR_0100			598.918
834.1	24HR_0005			54.235
834.1	24HR_0010			93.078
834.1	24HR_0025			195.803
CC7S26CS18	72HR_0005	C7-CC7-S-26	C7-CC7-S-18	0.000
CC7S26CS18	72HR_0010	C7-CC7-S-26	C7-CC7-S-18	0.000
CC7S26CS18	72HR_0025	C7-CC7-S-26	C7-CC7-S-18	0.000
CC7S26CS18	72HR_0100	C7-CC7-S-26	C7-CC7-S-18	0.000
CC7S26CS18	24HR_0005	C7-CC7-S-26	C7-CC7-S-18	0.000
CC7S26CS18	24HR_0010	C7-CC7-S-26	C7-CC7-S-18	0.000
CC7S26CS18	24HR_0025	C7-CC7-S-26	C7-CC7-S-18	0.000
CC7S26CS21	72HR_0005	C7-CC7-S-26	C7-CC7-S-21	0.000
CC7S26CS21	72HR_0010	C7-CC7-S-26	C7-CC7-S-21	0.000
CC7S26CS21	72HR_0025	C7-CC7-S-26	C7-CC7-S-21	0.002
CC7S26CS21	72HR_0100	C7-CC7-S-26	C7-CC7-S-21	1.709
CC7S26CS21	24HR_0005	C7-CC7-S-26	C7-CC7-S-21	0.000
CC7S26CS21	24HR_0010	C7-CC7-S-26	C7-CC7-S-21	0.000
CC7S26CS21	24HR_0025	C7-CC7-S-26	C7-CC7-S-21	0.000
qwe44.1	72HR_0005	C7-CC7-S-26	C7-CC7-S-16	1.989
qwe44.1	72HR_0010			2.024
qwe44.1	72HR_0025			2.018
qwe44.1	72HR_0100			1.942
qwe44.1	24HR_0005			1.968
qwe44.1	24HR_0010			2.005
qwe44.1	24HR_0025			2.081
835.1	72HR_0005	C7-CC7-S-26	C7-CC7-S-16	115.286
835.1	72HR_0010			180.532
835.1	72HR_0025			322.593
835.1	72HR_0100			579.453
835.1	24HR_0005			58.055
835.1	24HR_0010			105.402
835.1	24HR_0025			180.896
98ST-C-2B	72HR_0005	C7-98ST-1	C7-U7-48W	-187.624
98ST-C-2B	72HR_0010	C7-98ST-1	C7-U7-48W	-232.289
98ST-C-2B	72HR_0025	C7-98ST-1	C7-U7-48W	-303.807
98ST-C-2B	72HR_0100	C7-98ST-1	C7-U7-48W	-436.585
98ST-C-2B	24HR_0005	C7-98ST-1	C7-U7-48W	-191.612
98ST-C-2B	24HR_0010	C7-98ST-1	C7-U7-48W	-223.064
98ST-C-2B	24HR_0025	C7-98ST-1	C7-U7-48W	-280.208
127ST-C-1	72HR_0005	C7-127ST-0	C7-U7-71W	118.752
127ST-C-1	72HR_0010	C7-127ST-0	C7-U7-71W	113.478
127ST-C-1	72HR_0025	C7-127ST-0	C7-U7-71W	108.214
127ST-C-1	72HR_0100	C7-127ST-0	C7-U7-71W	103.210
127ST-C-1	24HR_0005	C7-127ST-0	C7-U7-71W	124.481
127ST-C-1	24HR_0010	C7-127ST-0	C7-U7-71W	121.171
127ST-C-1	24HR_0025	C7-127ST-0	C7-U7-71W	117.757
BL7025	72HR_0005	C7-127ST-0	C7-CC7-N-1	-129.189
BL7025	72HR_0010	C7-127ST-0	C7-CC7-N-1	-123.128
BL7025	72HR_0025	C7-127ST-0	C7-CC7-N-1	-114.557

C-7 Discharges (cfs) - 2060

Name	Storm	Upstream Node Name	Downstream Node Name	Max Flow cfs
BL7025	72HR_0100	C7-127ST-0	C7-CC7-N-1	-109.512
BL7025	24HR_0005	C7-127ST-0	C7-CC7-N-1	-135.107
BL7025	24HR_0010	C7-127ST-0	C7-CC7-N-1	-133.171
BL7025	24HR_0025	C7-127ST-0	C7-CC7-N-1	-129.585
U7-42A	72HR_0005	C7-U7-42S.1	C7-U7-42S	80.635
U7-42A	72HR_0010			77.324
U7-42A	72HR_0025			70.599
U7-42A	72HR_0100			-64.263
U7-42A	24HR_0005			85.728
U7-42A	24HR_0010			85.956
U7-42A	24HR_0025			84.092
U7-42B	72HR_0005	C7-U7-42S.1	C7-U7-42S	80.635
U7-42B	72HR_0010			77.324
U7-42B	72HR_0025			70.599
U7-42B	72HR_0100			-64.263
U7-42B	24HR_0005			85.728
U7-42B	24HR_0010			85.956
U7-42B	24HR_0025			84.092
CC7S31CC7S29	72HR_0005	C7-CC7-S-31	C7-CC7-S-29	-76.609
CC7S31CC7S29	72HR_0010	C7-CC7-S-31	C7-CC7-S-29	-100.770
CC7S31CC7S29	72HR_0025	C7-CC7-S-31	C7-CC7-S-29	-130.337
CC7S31CC7S29	72HR_0100	C7-CC7-S-31	C7-CC7-S-29	-174.881
CC7S31CC7S29	24HR_0005	C7-CC7-S-31	C7-CC7-S-29	-65.849
CC7S31CC7S29	24HR_0010	C7-CC7-S-31	C7-CC7-S-29	-88.502
CC7S31CC7S29	24HR_0025	C7-CC7-S-31	C7-CC7-S-29	-127.122
CC7S31CC7S30	72HR_0005	C7-CC7-S-31	C7-CC7-S-30	433.629
CC7S31CC7S30	72HR_0010	C7-CC7-S-31	C7-CC7-S-30	526.456
CC7S31CC7S30	72HR_0025	C7-CC7-S-31	C7-CC7-S-30	668.727
CC7S31CC7S30	72HR_0100	C7-CC7-S-31	C7-CC7-S-30	892.150
CC7S31CC7S30	24HR_0005	C7-CC7-S-31	C7-CC7-S-30	408.224
CC7S31CC7S30	24HR_0010	C7-CC7-S-31	C7-CC7-S-30	515.862
CC7S31CC7S30	24HR_0025	C7-CC7-S-31	C7-CC7-S-30	669.186
CC7S28CC7S33	72HR_0005	C7-CC7-S-28	C7-CC7-S-33	362.093
CC7S28CC7S33	72HR_0010	C7-CC7-S-28	C7-CC7-S-33	446.033
CC7S28CC7S33	72HR_0025	C7-CC7-S-28	C7-CC7-S-33	575.831
CC7S28CC7S33	72HR_0100	C7-CC7-S-28	C7-CC7-S-33	812.606
CC7S28CC7S33	24HR_0005	C7-CC7-S-28	C7-CC7-S-33	350.874
CC7S28CC7S33	24HR_0010	C7-CC7-S-28	C7-CC7-S-33	449.852
CC7S28CC7S33	24HR_0025	C7-CC7-S-28	C7-CC7-S-33	593.958
CC7S28CC7S30	72HR_0005	C7-CC7-S-28	C7-CC7-S-28-A	0.000
CC7S28CC7S30	72HR_0010	C7-CC7-S-28	C7-CC7-S-28-A	0.000
CC7S28CC7S30	72HR_0025	C7-CC7-S-28	C7-CC7-S-28-A	0.000
CC7S28CC7S30	72HR_0100	C7-CC7-S-28	C7-CC7-S-28-A	0.000
CC7S28CC7S30	24HR_0005	C7-CC7-S-28	C7-CC7-S-28-A	0.000
CC7S28CC7S30	24HR_0010	C7-CC7-S-28	C7-CC7-S-28-A	0.000
CC7S28CC7S30	24HR_0025	C7-CC7-S-28	C7-CC7-S-28-A	0.000
CC7S28C7S18	72HR_0005	C7-CC7-S-28	C7-S-18-B	-20.878
CC7S28C7S18	72HR_0010	C7-CC7-S-28	C7-S-18-B	-26.945
CC7S28C7S18	72HR_0025	C7-CC7-S-28	C7-S-18-B	-36.824
CC7S28C7S18	72HR_0100	C7-CC7-S-28	C7-S-18-B	-54.421
CC7S28C7S18	24HR_0005	C7-CC7-S-28	C7-S-18-B	-16.763

C-7 Discharges (cfs) - 2060

Name	Storm	Upstream Node Name	Downstream Node Name	Max Flow cfs
CC7S28C7S18	24HR_0010	C7-CC7-S-28	C7-S-18-B	-23.448
CC7S28C7S18	24HR_0025	C7-CC7-S-28	C7-S-18-B	-34.419
Link595	72HR_0005	C7-CC7-S-28	C7-CC7-S-28-B	23.815
Link595	72HR_0010	C7-CC7-S-28	C7-CC7-S-28-B	27.731
Link595	72HR_0025	C7-CC7-S-28	C7-CC7-S-28-B	32.380
Link595	72HR_0100	C7-CC7-S-28	C7-CC7-S-28-B	38.371
Link595	24HR_0005	C7-CC7-S-28	C7-CC7-S-28-B	-20.065
Link595	24HR_0010	C7-CC7-S-28	C7-CC7-S-28-B	23.466
Link595	24HR_0025	C7-CC7-S-28	C7-CC7-S-28-B	28.827
C7N16CC7N6	72HR_0005	C7-N-16	C7-CC7-N-6	4.141
C7N16CC7N6	72HR_0010	C7-N-16	C7-CC7-N-6	5.671
C7N16CC7N6	72HR_0025	C7-N-16	C7-CC7-N-6	8.032
C7N16CC7N6	72HR_0100	C7-N-16	C7-CC7-N-6	12.003
C7N16CC7N6	24HR_0005	C7-N-16	C7-CC7-N-6	2.901
C7N16CC7N6	24HR_0010	C7-N-16	C7-CC7-N-6	4.110
C7N16CC7N6	24HR_0025	C7-N-16	C7-CC7-N-6	6.903
C7-N-15-OL2	72HR_0005	C7-N-16	C7-N-15	0.000
C7-N-15-OL2	72HR_0010	C7-N-16	C7-N-15	0.000
C7-N-15-OL2	72HR_0025	C7-N-16	C7-N-15	0.000
C7-N-15-OL2	72HR_0100	C7-N-16	C7-N-15	-0.023
C7-N-15-OL2	24HR_0005	C7-N-16	C7-N-15	0.000
C7-N-15-OL2	24HR_0010	C7-N-16	C7-N-15	0.000
C7-N-15-OL2	24HR_0025	C7-N-16	C7-N-15	0.000
BL7065	72HR_0005	C7-N-16	C7-BN7065	0.058
BL7065	72HR_0010	C7-N-16	C7-BN7065	0.065
BL7065	72HR_0025	C7-N-16	C7-BN7065	0.081
BL7065	72HR_0100	C7-N-16	C7-BN7065	-0.892
BL7065	24HR_0005	C7-N-16	C7-BN7065	0.109
BL7065	24HR_0010	C7-N-16	C7-BN7065	0.094
BL7065	24HR_0025	C7-N-16	C7-BN7065	0.124
C7-N-16-OL1	72HR_0005	C7-N-16	C7-N-16-A	41.092
C7-N-16-OL1	72HR_0010	C7-N-16	C7-N-16-A	80.025
C7-N-16-OL1	72HR_0025	C7-N-16	C7-N-16-A	161.548
C7-N-16-OL1	72HR_0100	C7-N-16	C7-N-16-A	330.616
C7-N-16-OL1	24HR_0005	C7-N-16	C7-N-16-A	15.557
C7-N-16-OL1	24HR_0010	C7-N-16	C7-N-16-A	40.355
C7-N-16-OL1	24HR_0025	C7-N-16	C7-N-16-A	120.104
CC7E1N7001	72HR_0005	C7-CC7-E-1	C7-Node433	0.681
CC7E1N7001	72HR_0010	C7-CC7-E-1	C7-Node433	1.416
CC7E1N7001	72HR_0025	C7-CC7-E-1	C7-Node433	2.910
CC7E1N7001	72HR_0100	C7-CC7-E-1	C7-Node433	9.043
CC7E1N7001	24HR_0005	C7-CC7-E-1	C7-Node433	0.101
CC7E1N7001	24HR_0010	C7-CC7-E-1	C7-Node433	0.567
CC7E1N7001	24HR_0025	C7-CC7-E-1	C7-Node433	1.537
957.1	72HR_0005	C7-CC7-E-1	C7-BN7002	0.681
957.1	72HR_0010			1.416
957.1	72HR_0025			2.910
957.1	72HR_0100			9.043
957.1	24HR_0005			0.101
957.1	24HR_0010			0.567
957.1	24HR_0025			1.537

C-7 Discharges (cfs) - 2060

Name	Storm	Upstream Node Name	Downstream Node Name	Max Flow cfs
C7-C-19	72HR_0005	C7-B7-24S	C7-B7-25N	2713.324
C7-C-19	72HR_0010	C7-B7-24S	C7-B7-25N	3222.516
C7-C-19	72HR_0025	C7-B7-24S	C7-B7-25N	3968.882
C7-C-19	72HR_0100	C7-B7-24S	C7-B7-25N	4992.990
C7-C-19	24HR_0005	C7-B7-24S	C7-B7-25N	2395.832
C7-C-19	24HR_0010	C7-B7-24S	C7-B7-25N	2791.370
C7-C-19	24HR_0025	C7-B7-24S	C7-B7-25N	3509.120
B7-24UNDER.1	72HR_0005	C7-B7-24S	C7-B7-24N	-2710.507
B7-24UNDER.1	72HR_0010			-3220.784
B7-24UNDER.1	72HR_0025			-3965.366
B7-24UNDER.1	72HR_0100			-4988.184
B7-24UNDER.1	24HR_0005			-2393.694
B7-24UNDER.1	24HR_0010			-2790.852
B7-24UNDER.1	24HR_0025			-3504.655
B7-24OVER.1	72HR_0005	C7-B7-24S	C7-B7-24N	0.000
B7-24OVER.1	72HR_0010			0.000
B7-24OVER.1	72HR_0025			0.000
B7-24OVER.1	72HR_0100			0.000
B7-24OVER.1	24HR_0005			0.000
B7-24OVER.1	24HR_0010			0.000
B7-24OVER.1	24HR_0025			0.000
B7-25UNDER.1	72HR_0005	C7-B7-25N	C7-B7-25S	2719.864
B7-25UNDER.1	72HR_0010			3229.770
B7-25UNDER.1	72HR_0025			3975.466
B7-25UNDER.1	72HR_0100			5043.450
B7-25UNDER.1	24HR_0005			2401.568
B7-25UNDER.1	24HR_0010			2796.212
B7-25UNDER.1	24HR_0025			3517.335
B7-25OVER.1	72HR_0005	C7-B7-25N	C7-B7-25S	0.000
B7-25OVER.1	72HR_0010			0.000
B7-25OVER.1	72HR_0025			0.000
B7-25OVER.1	72HR_0100			0.000
B7-25OVER.1	24HR_0005			0.000
B7-25OVER.1	24HR_0010			0.000
B7-25OVER.1	24HR_0025			0.000
C7-C-20	72HR_0005	C7-B7-25S	C7-B7-26W	2721.933
C7-C-20	72HR_0010	C7-B7-25S	C7-B7-26W	3234.957
C7-C-20	72HR_0025	C7-B7-25S	C7-B7-26W	3979.950
C7-C-20	72HR_0100	C7-B7-25S	C7-B7-26W	5049.253
C7-C-20	24HR_0005	C7-B7-25S	C7-B7-26W	2402.731
C7-C-20	24HR_0010	C7-B7-25S	C7-B7-26W	2798.963
C7-C-20	24HR_0025	C7-B7-25S	C7-B7-26W	3520.048
B7-1UNDER.1	72HR_0005	C7-B7-26W	C7-B7-26E	2740.607
B7-1UNDER.1	72HR_0010			3255.710
B7-1UNDER.1	72HR_0025			4000.030
B7-1UNDER.1	72HR_0100			5072.626
B7-1UNDER.1	24HR_0005			2415.082
B7-1UNDER.1	24HR_0010			2812.403
B7-1UNDER.1	24HR_0025			3535.012
B7-1OVER.1	72HR_0005	C7-B7-26W	C7-B7-26E	0.000
B7-1OVER.1	72HR_0010			0.000

C-7 Discharges (cfs) - 2060

Name	Storm	Upstream Node Name o	Downstream Node Name o	Max Flow cfs
B7-1OVER.1	72HR_0025			0.000
B7-1OVER.1	72HR_0100			0.000
B7-1OVER.1	24HR_0005			0.000
B7-1OVER.1	24HR_0010			0.000
B7-1OVER.1	24HR_0025			0.000
C7-C-21	72HR_0005	C7-B7-26E	C7-B7-27	2745.989
C7-C-21	72HR_0010	C7-B7-26E	C7-B7-27	3263.755
C7-C-21	72HR_0025	C7-B7-26E	C7-B7-27	4007.466
C7-C-21	72HR_0100	C7-B7-26E	C7-B7-27	5080.789
C7-C-21	24HR_0005	C7-B7-26E	C7-B7-27	2419.833
C7-C-21	24HR_0010	C7-B7-26E	C7-B7-27	2817.422
C7-C-21	24HR_0025	C7-B7-26E	C7-B7-27	3542.101
1152.1	72HR_0005	C7-CC7-N-6	C7-BN7001	11.512
1152.1	72HR_0010			17.991
1152.1	72HR_0025			25.188
1152.1	72HR_0100			36.570
1152.1	24HR_0005			7.272
1152.1	24HR_0010			14.156
1152.1	24HR_0025			22.456
58	72HR_0005	C7-CC7-N-6	C7-BN7001	8.258
58	72HR_0010			8.515
58	72HR_0025			8.732
58	72HR_0100			9.011
58	24HR_0005			8.064
58	24HR_0010			8.367
58	24HR_0025			8.603
57	72HR_0005	C7-CC7-N-6	C7-BN7001	8.258
57	72HR_0010			8.515
57	72HR_0025			8.732
57	72HR_0100			9.011
57	24HR_0005			8.064
57	24HR_0010			8.367
57	24HR_0025			8.603
55	72HR_0005	C7-CC7-N-6	C7-BN7001	20.112
55	72HR_0010			20.733
55	72HR_0025			21.256
55	72HR_0100			21.927
55	24HR_0005			19.643
55	24HR_0010			20.374
55	24HR_0025			20.944
CC7N7B727	72HR_0005	C7-CC7-N-7	C7-B7-27	0.000
CC7N7B727	72HR_0010	C7-CC7-N-7	C7-B7-27	0.000
CC7N7B727	72HR_0025	C7-CC7-N-7	C7-B7-27	0.000
CC7N7B727	72HR_0100	C7-CC7-N-7	C7-B7-27	0.000
CC7N7B727	24HR_0005	C7-CC7-N-7	C7-B7-27	0.000
CC7N7B727	24HR_0010	C7-CC7-N-7	C7-B7-27	0.000
CC7N7B727	24HR_0025	C7-CC7-N-7	C7-B7-27	0.000
BL7067	72HR_0005	C7-CC7-N-7	C7-BN7067	13.690
BL7067	72HR_0010	C7-CC7-N-7	C7-BN7067	17.306
BL7067	72HR_0025	C7-CC7-N-7	C7-BN7067	22.261
BL7067	72HR_0100	C7-CC7-N-7	C7-BN7067	29.358

C-7 Discharges (cfs) - 2060

Name	Storm	Upstream Node Name	Downstream Node Name	Max Flow cfs
BL7067	24HR_0005	C7-CC7-N-7	C7-BN7067	13.910
BL7067	24HR_0010	C7-CC7-N-7	C7-BN7067	17.438
BL7067	24HR_0025	C7-CC7-N-7	C7-BN7067	22.385
BL7066	72HR_0005	C7-CC7-N-7	C7-BN7066	0.141
BL7066	72HR_0010	C7-CC7-N-7	C7-BN7066	0.175
BL7066	72HR_0025	C7-CC7-N-7	C7-BN7066	0.220
BL7066	72HR_0100	C7-CC7-N-7	C7-BN7066	0.306
BL7066	24HR_0005	C7-CC7-N-7	C7-BN7066	0.122
BL7066	24HR_0010	C7-CC7-N-7	C7-BN7066	0.122
BL7066	24HR_0025	C7-CC7-N-7	C7-BN7066	0.135
956.1	72HR_0005	C7-CC7-N-7	C7-Node433	238.163
956.1	72HR_0010			293.960
956.1	72HR_0025			370.519
956.1	72HR_0100			481.024
956.1	24HR_0005			215.476
956.1	24HR_0010			270.131
956.1	24HR_0025			345.802
62	72HR_0005	C7-CC7-N-7	C7-Node433	6.906
62	72HR_0010			7.954
62	72HR_0025			9.172
62	72HR_0100			10.559
62	24HR_0005			4.086
62	24HR_0010			4.988
62	24HR_0025			6.141
75	72HR_0005	C7-CC7-N-7	C7-Node433	1.181
75	72HR_0010			1.361
75	72HR_0025			1.569
75	72HR_0100			1.806
75	24HR_0005			0.701
75	24HR_0010			0.856
75	24HR_0025			1.054
73	72HR_0005	C7-CC7-N-7	C7-Node433	0.359
73	72HR_0010			0.413
73	72HR_0025			0.477
73	72HR_0100			0.550
73	24HR_0005			0.214
73	24HR_0010			0.261
73	24HR_0025			0.321
72	72HR_0005	C7-CC7-N-7	C7-Node433	1.955
72	72HR_0010			2.252
72	72HR_0025			2.597
72	72HR_0100			2.988
72	24HR_0005			1.159
72	24HR_0010			1.415
72	24HR_0025			1.742
54	72HR_0005	C7-CC7-N-7	Dummy-1	1.918
54	72HR_0010			2.208
54	72HR_0025			2.546
54	72HR_0100			2.929
54	24HR_0005			1.137
54	24HR_0010			1.388

C-7 Discharges (cfs) - 2060

Name	Storm	Upstream Node Name	Downstream Node Name	Max Flow cfs
54	24HR_0025			1.708
53	72HR_0005	C7-CC7-N-7	Dummy-1	1.156
53	72HR_0010			1.331
53	72HR_0025			1.535
53	72HR_0100			1.766
53	24HR_0005			0.686
53	24HR_0010			0.838
53	24HR_0025			1.031
52	72HR_0005	C7-CC7-N-7	Dummy-1	2.907
52	72HR_0010			3.347
52	72HR_0025			3.859
52	72HR_0100			4.438
52	24HR_0005			1.722
52	24HR_0010			2.102
52	24HR_0025			2.587
51	72HR_0005	C7-CC7-N-7	Dummy-1	9.878
51	72HR_0010			11.374
51	72HR_0025			13.109
51	72HR_0100			15.070
51	24HR_0005			5.841
51	24HR_0010			7.128
51	24HR_0025			8.772
50	72HR_0005	C7-CC7-N-7	Dummy-1	2.907
50	72HR_0010			3.347
50	72HR_0025			3.859
50	72HR_0100			4.438
50	24HR_0005			1.722
50	24HR_0010			2.102
50	24HR_0025			2.587
49	72HR_0005	C7-CC7-N-7	Dummy-1	7.103
49	72HR_0010			8.179
49	72HR_0025			9.428
49	72HR_0100			10.839
49	24HR_0005			4.202
49	24HR_0010			5.128
49	24HR_0025			6.311
48	72HR_0005	C7-CC7-N-7	Dummy-1	15.228
48	72HR_0010			17.543
48	72HR_0025			20.229
48	72HR_0100			23.267
48	24HR_0005			9.014
48	24HR_0010			11.008
48	24HR_0025			13.551
BL7003	72HR_0005	C7-CC7-S-27	C7-BN7003	-0.642
BL7003	72HR_0010	C7-CC7-S-27	C7-BN7003	0.608
BL7003	72HR_0025	C7-CC7-S-27	C7-BN7003	-0.656
BL7003	72HR_0100	C7-CC7-S-27	C7-BN7003	0.896
BL7003	24HR_0005	C7-CC7-S-27	C7-BN7003	0.608
BL7003	24HR_0010	C7-CC7-S-27	C7-BN7003	0.608
BL7003	24HR_0025	C7-CC7-S-27	C7-BN7003	0.608
961.1	72HR_0005	C7-CC7-S-27	C7-BN7002	247.748

C-7 Discharges (cfs) - 2060

Name	Storm	Upstream Node Name	Downstream Node Name	Max Flow cfs
961.1	72HR_0010			302.466
961.1	72HR_0025			379.030
961.1	72HR_0100			519.580
961.1	24HR_0005			215.928
961.1	24HR_0010			271.258
961.1	24HR_0025			354.049
80	72HR_0005	C7-CC7-S-27	C7-BN7002	1.118
80	72HR_0010			1.314
80	72HR_0025			1.560
80	72HR_0100			1.735
80	24HR_0005			0.775
80	24HR_0010			0.919
80	24HR_0025			1.101
C7S18CC7S27	72HR_0005	C7-S-18	C7-CC7-S-27	0.000
C7S18CC7S27	72HR_0010	C7-S-18	C7-CC7-S-27	0.000
C7S18CC7S27	72HR_0025	C7-S-18	C7-CC7-S-27	0.000
C7S18CC7S27	72HR_0100	C7-S-18	C7-CC7-S-27	0.000
C7S18CC7S27	24HR_0005	C7-S-18	C7-CC7-S-27	0.000
C7S18CC7S27	24HR_0010	C7-S-18	C7-CC7-S-27	0.000
C7S18CC7S27	24HR_0025	C7-S-18	C7-CC7-S-27	0.000
946.1	72HR_0005	C7-S-18	C7-B7-27	0.000
946.1	72HR_0010			0.000
946.1	72HR_0025			0.000
946.1	72HR_0100			0.000
946.1	24HR_0005			0.000
946.1	24HR_0010			0.000
946.1	24HR_0025			0.000
77	72HR_0005	C7-S-18	C7-B7-27	-3.963
77	72HR_0010			-3.964
77	72HR_0025			-3.964
77	72HR_0100			-3.964
77	24HR_0005			-3.964
77	24HR_0010			-3.964
77	24HR_0025			-3.964
76	72HR_0005	C7-S-18	C7-B7-27	-10.142
76	72HR_0010			-10.208
76	72HR_0025			-10.298
76	72HR_0100			-10.329
76	24HR_0005			-10.083
76	24HR_0010			-10.116
76	24HR_0025			-10.190
78	72HR_0005	C7-S-18	C7-B7-27	-10.142
78	72HR_0010			-10.208
78	72HR_0025			-10.298
78	72HR_0100			-10.329
78	24HR_0005			-10.083
78	24HR_0010			-10.116
78	24HR_0025			-10.190
PUMPS-BELLE-MEAD	72HR_0005	C7-S-18	C7-B7-27	116.000
PUMPS-BELLE-MEAD	72HR_0010			116.000
PUMPS-BELLE-MEAD	72HR_0025			116.000

C-7 Discharges (cfs) - 2060

Name	Storm	Upstream Node Name	Downstream Node Name	Max Flow cfs
PUMPS-BELLE-MEAD	72HR_0100			116.000
PUMPS-BELLE-MEAD	24HR_0005			116.000
PUMPS-BELLE-MEAD	24HR_0010			116.000
PUMPS-BELLE-MEAD	24HR_0025			116.000
CC7S32CC7S33	72HR_0005	C7-CC7-S-32	C7-CC7-S-33	355.268
CC7S32CC7S33	72HR_0010	C7-CC7-S-32	C7-CC7-S-33	436.740
CC7S32CC7S33	72HR_0025	C7-CC7-S-32	C7-CC7-S-33	596.425
CC7S32CC7S33	72HR_0100	C7-CC7-S-32	C7-CC7-S-33	915.621
CC7S32CC7S33	24HR_0005	C7-CC7-S-32	C7-CC7-S-33	350.637
CC7S32CC7S33	24HR_0010	C7-CC7-S-32	C7-CC7-S-33	438.521
CC7S32CC7S33	24HR_0025	C7-CC7-S-32	C7-CC7-S-33	620.100
CC7S32CC7S31	72HR_0005	C7-CC7-S-32	C7-CC7-S-31	0.000
CC7S32CC7S31	72HR_0010	C7-CC7-S-32	C7-CC7-S-31	0.000
CC7S32CC7S31	72HR_0025	C7-CC7-S-32	C7-CC7-S-31	0.000
CC7S32CC7S31	72HR_0100	C7-CC7-S-32	C7-CC7-S-31	0.000
CC7S32CC7S31	24HR_0005	C7-CC7-S-32	C7-CC7-S-31	0.000
CC7S32CC7S31	24HR_0010	C7-CC7-S-32	C7-CC7-S-31	0.000
CC7S32CC7S31	24HR_0025	C7-CC7-S-32	C7-CC7-S-31	0.000
BL7009	72HR_0005	C7-CC7-S-32	C7-BN7009	46.705
BL7009	72HR_0010	C7-CC7-S-32	C7-BN7009	47.015
BL7009	72HR_0025	C7-CC7-S-32	C7-BN7009	47.560
BL7009	72HR_0100	C7-CC7-S-32	C7-BN7009	48.464
BL7009	24HR_0005	C7-CC7-S-32	C7-BN7009	46.692
BL7009	24HR_0010	C7-CC7-S-32	C7-BN7009	47.021
BL7009	24HR_0025	C7-CC7-S-32	C7-BN7009	47.635
BL7007	72HR_0005	C7-CC7-S-33	C7-BN7007	37.002
BL7007	72HR_0010	C7-CC7-S-33	C7-BN7007	54.203
BL7007	72HR_0025	C7-CC7-S-33	C7-BN7007	81.790
BL7007	72HR_0100	C7-CC7-S-33	C7-BN7007	128.881
BL7007	24HR_0005	C7-CC7-S-33	C7-BN7007	21.836
BL7007	24HR_0010	C7-CC7-S-33	C7-BN7007	35.255
BL7007	24HR_0025	C7-CC7-S-33	C7-BN7007	59.425
BL7008	72HR_0005	C7-CC7-S-33	C7-BN7008	17.233
BL7008	72HR_0010	C7-CC7-S-33	C7-BN7008	20.813
BL7008	72HR_0025	C7-CC7-S-33	C7-BN7008	25.145
BL7008	72HR_0100	C7-CC7-S-33	C7-BN7008	30.848
BL7008	24HR_0005	C7-CC7-S-33	C7-BN7008	12.953
BL7008	24HR_0010	C7-CC7-S-33	C7-BN7008	16.805
BL7008	24HR_0025	C7-CC7-S-33	C7-BN7008	21.740
CC7S30CC7S29	72HR_0005	C7-CC7-S-30	C7-CC7-S-29	-176.635
CC7S30CC7S29	72HR_0010	C7-CC7-S-30	C7-CC7-S-29	-222.831
CC7S30CC7S29	72HR_0025	C7-CC7-S-30	C7-CC7-S-29	-284.610
CC7S30CC7S29	72HR_0100	C7-CC7-S-30	C7-CC7-S-29	-381.521
CC7S30CC7S29	24HR_0005	C7-CC7-S-30	C7-CC7-S-29	-165.769
CC7S30CC7S29	24HR_0010	C7-CC7-S-30	C7-CC7-S-29	-205.961
CC7S30CC7S29	24HR_0025	C7-CC7-S-30	C7-CC7-S-29	-270.989
CC7S29CC7S25	72HR_0005	C7-CC7-S-29	C7-CC7-S-25	4.626
CC7S29CC7S25	72HR_0010	C7-CC7-S-29	C7-CC7-S-25	-9.345
CC7S29CC7S25	72HR_0025	C7-CC7-S-29	C7-CC7-S-25	-26.819
CC7S29CC7S25	72HR_0100	C7-CC7-S-29	C7-CC7-S-25	-70.074
CC7S29CC7S25	24HR_0005	C7-CC7-S-29	C7-CC7-S-25	3.182

C-7 Discharges (cfs) - 2060

Name	Storm	Upstream Node Name	Downstream Node Name	Max Flow cfs
CC7S29CC7S25	24HR_0010	C7-CC7-S-29	C7-CC7-S-25	7.434
CC7S29CC7S25	24HR_0025	C7-CC7-S-29	C7-CC7-S-25	24.592
C7-N-15-OL3	72HR_0005	C7-N-15	C7-N-15-A	0.000
C7-N-15-OL3	72HR_0010	C7-N-15	C7-N-15-A	0.000
C7-N-15-OL3	72HR_0025	C7-N-15	C7-N-15-A	0.000
C7-N-15-OL3	72HR_0100	C7-N-15	C7-N-15-A	0.000
C7-N-15-OL3	24HR_0005	C7-N-15	C7-N-15-A	0.000
C7-N-15-OL3	24HR_0010	C7-N-15	C7-N-15-A	0.000
C7-N-15-OL3	24HR_0025	C7-N-15	C7-N-15-A	0.000
C7-N-15-OL-1	72HR_0005	C7-N-15	C7-N-16-B	208.670
C7-N-15-OL-1	72HR_0010	C7-N-15	C7-N-16-B	235.444
C7-N-15-OL-1	72HR_0025	C7-N-15	C7-N-16-B	260.901
C7-N-15-OL-1	72HR_0100	C7-N-15	C7-N-16-B	240.287
C7-N-15-OL-1	24HR_0005	C7-N-15	C7-N-16-B	185.181
C7-N-15-OL-1	24HR_0010	C7-N-15	C7-N-16-B	218.914
C7-N-15-OL-1	24HR_0025	C7-N-15	C7-N-16-B	265.661
C7-C-22A	72HR_0005	C7-B7-27	C7-Node433	2422.080
C7-C-22A	72HR_0010	C7-B7-27	C7-Node433	2888.751
C7-C-22A	72HR_0025	C7-B7-27	C7-Node433	3541.732
C7-C-22A	72HR_0100	C7-B7-27	C7-Node433	4554.122
C7-C-22A	24HR_0005	C7-B7-27	C7-Node433	2144.535
C7-C-22A	24HR_0010	C7-B7-27	C7-Node433	2497.703
C7-C-22A	24HR_0025	C7-B7-27	C7-Node433	3156.437
C7-C-22B	72HR_0005	C7-B7-27	C7-BN7002	392.153
C7-C-22B	72HR_0010	C7-B7-27	C7-BN7002	460.229
C7-C-22B	72HR_0025	C7-B7-27	C7-BN7002	568.541
C7-C-22B	72HR_0100	C7-B7-27	C7-BN7002	716.202
C7-C-22B	24HR_0005	C7-B7-27	C7-BN7002	344.931
C7-C-22B	24HR_0010	C7-B7-27	C7-BN7002	399.554
C7-C-22B	24HR_0025	C7-B7-27	C7-BN7002	500.210
BL7002	72HR_0005	C7-BN7002	C7-BN7001	400.277
BL7002	72HR_0010	C7-BN7002	C7-BN7001	474.900
BL7002	72HR_0025	C7-BN7002	C7-BN7001	585.347
BL7002	72HR_0100	C7-BN7002	C7-BN7001	740.769
BL7002	24HR_0005	C7-BN7002	C7-BN7001	355.434
BL7002	24HR_0010	C7-BN7002	C7-BN7001	413.384
BL7002	24HR_0025	C7-BN7002	C7-BN7001	520.988
C7-OUTFALL	72HR_0005	C7-BN7001	BAY-2060+2.4	3022.699
C7-OUTFALL	72HR_0010	C7-BN7001	BAY-2060+2.4	3610.854
C7-OUTFALL	72HR_0025	C7-BN7001	BAY-2060+2.4	4430.616
C7-OUTFALL	72HR_0100	C7-BN7001	BAY-2060+2.4	5720.963
C7-OUTFALL	24HR_0005	C7-BN7001	BAY-2060+2.4	2665.910
C7-OUTFALL	24HR_0010	C7-BN7001	BAY-2060+2.4	3124.040
C7-OUTFALL	24HR_0025	C7-BN7001	BAY-2060+2.4	3959.257
BL7032	72HR_0005	C7-BN7032	C7-BN7030	-0.170
BL7032	72HR_0010	C7-BN7032	C7-BN7030	-0.070
BL7032	72HR_0025	C7-BN7032	C7-BN7030	-0.036
BL7032	72HR_0100	C7-BN7032	C7-BN7030	-0.043
BL7032	24HR_0005	C7-BN7032	C7-BN7030	-1.160
BL7032	24HR_0010	C7-BN7032	C7-BN7030	-1.039
BL7032	24HR_0025	C7-BN7032	C7-BN7030	-0.657

C-7 Discharges (cfs) - 2060

Name	Storm	Upstream Node Name	Downstream Node Name	Max Flow cfs
BL7029	72HR_0005	C7-BN7029	C7-BN7028	-0.862
BL7029	72HR_0010	C7-BN7029	C7-BN7028	-0.360
BL7029	72HR_0025	C7-BN7029	C7-BN7028	-0.192
BL7029	72HR_0100	C7-BN7029	C7-BN7028	-0.233
BL7029	24HR_0005	C7-BN7029	C7-BN7028	-5.989
BL7029	24HR_0010	C7-BN7029	C7-BN7028	-5.248
BL7029	24HR_0025	C7-BN7029	C7-BN7028	-3.372
BL7030	72HR_0005	C7-BN7030	C7-BN7029	-0.548
BL7030	72HR_0010	C7-BN7030	C7-BN7029	-0.231
BL7030	72HR_0025	C7-BN7030	C7-BN7029	-0.121
BL7030	72HR_0100	C7-BN7030	C7-BN7029	-0.146
BL7030	24HR_0005	C7-BN7030	C7-BN7029	-3.905
BL7030	24HR_0010	C7-BN7030	C7-BN7029	-3.495
BL7030	24HR_0025	C7-BN7030	C7-BN7029	-2.179
BL7028	72HR_0005	C7-BN7028	C7-127ST-N-2	-42.470
BL7028	72HR_0010	C7-BN7028	C7-127ST-N-2	-36.869
BL7028	72HR_0025	C7-BN7028	C7-127ST-N-2	-31.447
BL7028	72HR_0100	C7-BN7028	C7-127ST-N-2	-27.600
BL7028	24HR_0005	C7-BN7028	C7-127ST-N-2	-95.743
BL7028	24HR_0010	C7-BN7028	C7-127ST-N-2	-97.518
BL7028	24HR_0025	C7-BN7028	C7-127ST-N-2	-98.716
BL7033	72HR_0005	C7-BN7033	C7-BN7034	-0.175
BL7033	72HR_0010	C7-BN7033	C7-BN7034	0.059
BL7033	72HR_0025	C7-BN7033	C7-BN7034	0.076
BL7033	72HR_0100	C7-BN7033	C7-BN7034	-0.043
BL7033	24HR_0005	C7-BN7033	C7-BN7034	-0.078
BL7033	24HR_0010	C7-BN7033	C7-BN7034	-0.111
BL7033	24HR_0025	C7-BN7033	C7-BN7034	-0.122
BL7035	72HR_0005	C7-BN7035	C7-127ST-N-4	-32.425
BL7035	72HR_0010	C7-BN7035	C7-127ST-N-4	-36.110
BL7035	72HR_0025	C7-BN7035	C7-127ST-N-4	-40.081
BL7035	72HR_0100	C7-BN7035	C7-127ST-N-4	-39.292
BL7035	24HR_0005	C7-BN7035	C7-127ST-N-4	-44.181
BL7035	24HR_0010	C7-BN7035	C7-127ST-N-4	-50.423
BL7035	24HR_0025	C7-BN7035	C7-127ST-N-4	-56.686
BL7036	72HR_0005	C7-BN7036	C7-BN7035	2.449
BL7036	72HR_0010	C7-BN7036	C7-BN7035	-10.827
BL7036	72HR_0025	C7-BN7036	C7-BN7035	5.776
BL7036	72HR_0100	C7-BN7036	C7-BN7035	-0.134
BL7036	24HR_0005	C7-BN7036	C7-BN7035	0.124
BL7036	24HR_0010	C7-BN7036	C7-BN7035	5.796
BL7036	24HR_0025	C7-BN7036	C7-BN7035	-11.462
BL7034	72HR_0005	C7-BN7034	C7-BN7035	0.660
BL7034	72HR_0010	C7-BN7034	C7-BN7035	0.096
BL7034	72HR_0025	C7-BN7034	C7-BN7035	-0.138
BL7034	72HR_0100	C7-BN7034	C7-BN7035	-0.089
BL7034	24HR_0005	C7-BN7034	C7-BN7035	-0.159
BL7034	24HR_0010	C7-BN7034	C7-BN7035	0.299
BL7034	24HR_0025	C7-BN7034	C7-BN7035	0.268
BL7031	72HR_0005	C7-BN7031	C7-127ST-N-3	1.083
BL7031	72HR_0010	C7-BN7031	C7-127ST-N-3	-6.709

C-7 Discharges (cfs) - 2060

Name	Storm	Upstream Node Name	Downstream Node Name	Max Flow cfs
BL7031	72HR_0025	C7-BN7031	C7-127ST-N-3	1.253
BL7031	72HR_0100	C7-BN7031	C7-127ST-N-3	0.441
BL7031	24HR_0005	C7-BN7031	C7-127ST-N-3	-0.149
BL7031	24HR_0010	C7-BN7031	C7-127ST-N-3	2.923
BL7031	24HR_0025	C7-BN7031	C7-127ST-N-3	4.224
BL7037	72HR_0005	C7-BN7037	C7-BN7038	5.585
BL7037	72HR_0010	C7-BN7037	C7-BN7038	-8.543
BL7037	72HR_0025	C7-BN7037	C7-BN7038	8.189
BL7037	72HR_0100	C7-BN7037	C7-BN7038	7.971
BL7037	24HR_0005	C7-BN7037	C7-BN7038	0.266
BL7037	24HR_0010	C7-BN7037	C7-BN7038	5.775
BL7037	24HR_0025	C7-BN7037	C7-BN7038	8.553
BL7038	72HR_0005	C7-BN7038	C7-127ST-N-5	-29.071
BL7038	72HR_0010	C7-BN7038	C7-127ST-N-5	-27.360
BL7038	72HR_0025	C7-BN7038	C7-127ST-N-5	-26.264
BL7038	72HR_0100	C7-BN7038	C7-127ST-N-5	-25.333
BL7038	24HR_0005	C7-BN7038	C7-127ST-N-5	-81.554
BL7038	24HR_0010	C7-BN7038	C7-127ST-N-5	-79.431
BL7038	24HR_0025	C7-BN7038	C7-127ST-N-5	-70.899
BL7039	72HR_0005	C7-BN7039	C7-BN7038	6.063
BL7039	72HR_0010	C7-BN7039	C7-BN7038	-8.716
BL7039	72HR_0025	C7-BN7039	C7-BN7038	8.557
BL7039	72HR_0100	C7-BN7039	C7-BN7038	-3.231
BL7039	24HR_0005	C7-BN7039	C7-BN7038	-0.142
BL7039	24HR_0010	C7-BN7039	C7-BN7038	6.066
BL7039	24HR_0025	C7-BN7039	C7-BN7038	-10.678
BL7045	72HR_0005	C7-BN7045	C7-SPUR-E-1	-69.206
BL7045	72HR_0010	C7-BN7045	C7-SPUR-E-1	-83.475
BL7045	72HR_0025	C7-BN7045	C7-SPUR-E-1	-99.703
BL7045	72HR_0100	C7-BN7045	C7-SPUR-E-1	-101.245
BL7045	24HR_0005	C7-BN7045	C7-SPUR-E-1	-63.151
BL7045	24HR_0010	C7-BN7045	C7-SPUR-E-1	-80.633
BL7045	24HR_0025	C7-BN7045	C7-SPUR-E-1	-104.419
BL7041	72HR_0005	C7-BN7042	C7-BN7041	21.251
BL7041	72HR_0010	C7-BN7042	C7-BN7041	26.904
BL7041	72HR_0025	C7-BN7042	C7-BN7041	33.701
BL7041	72HR_0100	C7-BN7042	C7-BN7041	35.255
BL7041	24HR_0005	C7-BN7042	C7-BN7041	21.988
BL7041	24HR_0010	C7-BN7042	C7-BN7041	26.200
BL7041	24HR_0025	C7-BN7042	C7-BN7041	32.451
BL7042	72HR_0005	C7-BN7042	C7-C8-BC-1S	-82.721
BL7042	72HR_0010	C7-BN7042	C7-C8-BC-1S	-101.057
BL7042	72HR_0025	C7-BN7042	C7-C8-BC-1S	-125.703
BL7042	72HR_0100	C7-BN7042	C7-C8-BC-1S	-132.275
BL7042	24HR_0005	C7-BN7042	C7-C8-BC-1S	-93.208
BL7042	24HR_0010	C7-BN7042	C7-C8-BC-1S	-99.271
BL7042	24HR_0025	C7-BN7042	C7-C8-BC-1S	-120.475
BL7046	72HR_0005	C7-BN7046	C7-CSPUR-E-1	-102.841
BL7046	72HR_0010	C7-BN7046	C7-CSPUR-E-1	-121.228
BL7046	72HR_0025	C7-BN7046	C7-CSPUR-E-1	-151.622
BL7046	72HR_0100	C7-BN7046	C7-CSPUR-E-1	-204.071

C-7 Discharges (cfs) - 2060

Name	Storm	Upstream Node Name	Downstream Node Name	Max Flow cfs
BL7046	24HR_0005	C7-BN7046	C7-CSPUR-E-1	-98.782
BL7046	24HR_0010	C7-BN7046	C7-CSPUR-E-1	-121.093
BL7046	24HR_0025	C7-BN7046	C7-CSPUR-E-1	-158.728
BL7047	72HR_0005	C7-BN7047	C7-BN7046	-6.019
BL7047	72HR_0010	C7-BN7047	C7-BN7046	-6.906
BL7047	72HR_0025	C7-BN7047	C7-BN7046	-5.306
BL7047	72HR_0100	C7-BN7047	C7-BN7046	4.271
BL7047	24HR_0005	C7-BN7047	C7-BN7046	-5.347
BL7047	24HR_0010	C7-BN7047	C7-BN7046	-7.022
BL7047	24HR_0025	C7-BN7047	C7-BN7046	-6.392
BL7051	72HR_0005	C7-BN7051	C7-BN7050	0.000
BL7051	72HR_0010	C7-BN7051	C7-BN7050	0.000
BL7051	72HR_0025	C7-BN7051	C7-BN7050	0.000
BL7051	72HR_0100	C7-BN7051	C7-BN7050	0.000
BL7051	24HR_0005	C7-BN7051	C7-BN7050	0.000
BL7051	24HR_0010	C7-BN7051	C7-BN7050	0.000
BL7051	24HR_0025	C7-BN7051	C7-BN7050	0.000
BL7052	72HR_0005	C7-BN7052	C7-BN7051	0.000
BL7052	72HR_0010	C7-BN7052	C7-BN7051	0.000
BL7052	72HR_0025	C7-BN7052	C7-BN7051	0.000
BL7052	72HR_0100	C7-BN7052	C7-BN7051	0.000
BL7052	24HR_0005	C7-BN7052	C7-BN7051	0.000
BL7052	24HR_0010	C7-BN7052	C7-BN7051	0.000
BL7052	24HR_0025	C7-BN7052	C7-BN7051	0.000
BL7049	72HR_0005	C7-BN7049	C7-BN7050	0.000
BL7049	72HR_0010	C7-BN7049	C7-BN7050	0.000
BL7049	72HR_0025	C7-BN7049	C7-BN7050	0.000
BL7049	72HR_0100	C7-BN7049	C7-BN7050	0.000
BL7049	24HR_0005	C7-BN7049	C7-BN7050	0.000
BL7049	24HR_0010	C7-BN7049	C7-BN7050	0.000
BL7049	24HR_0025	C7-BN7049	C7-BN7050	0.000
BL7048	72HR_0005	C7-BN7048	C7-BN7049	0.000
BL7048	72HR_0010	C7-BN7048	C7-BN7049	0.000
BL7048	72HR_0025	C7-BN7048	C7-BN7049	0.000
BL7048	72HR_0100	C7-BN7048	C7-BN7049	0.000
BL7048	24HR_0005	C7-BN7048	C7-BN7049	0.000
BL7048	24HR_0010	C7-BN7048	C7-BN7049	0.000
BL7048	24HR_0025	C7-BN7048	C7-BN7049	0.000
BL7055	72HR_0005	C7-BN7055	C7-95-N-1	-114.187
BL7055	72HR_0010	C7-BN7055	C7-95-N-1	-101.737
BL7055	72HR_0025	C7-BN7055	C7-95-N-1	-50.584
BL7055	72HR_0100	C7-BN7055	C7-95-N-1	-45.634
BL7055	24HR_0005	C7-BN7055	C7-95-N-1	-129.673
BL7055	24HR_0010	C7-BN7055	C7-95-N-1	-180.181
BL7055	24HR_0025	C7-BN7055	C7-95-N-1	-248.335
BL7053	72HR_0005	C7-BN7053	C7-BN7054	-0.121
BL7053	72HR_0010	C7-BN7053	C7-BN7054	-0.091
BL7053	72HR_0025	C7-BN7053	C7-BN7054	-0.071
BL7053	72HR_0100	C7-BN7053	C7-BN7054	-0.050
BL7053	24HR_0005	C7-BN7053	C7-BN7054	0.247
BL7053	24HR_0010	C7-BN7053	C7-BN7054	0.168

C-7 Discharges (cfs) - 2060

Name	Storm	Upstream Node Name	Downstream Node Name	Max Flow cfs
BL7053	24HR_0025	C7-BN7053	C7-BN7054	-0.110
BL7054	72HR_0005	C7-BN7054	C7-BN7055	0.207
BL7054	72HR_0010	C7-BN7054	C7-BN7055	-0.150
BL7054	72HR_0025	C7-BN7054	C7-BN7055	-0.113
BL7054	72HR_0100	C7-BN7054	C7-BN7055	0.080
BL7054	24HR_0005	C7-BN7054	C7-BN7055	-0.461
BL7054	24HR_0010	C7-BN7054	C7-BN7055	-0.330
BL7054	24HR_0025	C7-BN7054	C7-BN7055	-0.286
BL7058	72HR_0005	C7-BN7058	C7-BN7059	-8.897
BL7058	72HR_0010	C7-BN7058	C7-BN7059	-7.573
BL7058	72HR_0025	C7-BN7058	C7-BN7059	8.906
BL7058	72HR_0100	C7-BN7058	C7-BN7059	-3.030
BL7058	24HR_0005	C7-BN7058	C7-BN7059	7.217
BL7058	24HR_0010	C7-BN7058	C7-BN7059	-7.061
BL7058	24HR_0025	C7-BN7058	C7-BN7059	-6.961
BL7059	72HR_0005	C7-BN7059	C7-CC7-N-3	-39.171
BL7059	72HR_0010	C7-BN7059	C7-CC7-N-3	-27.975
BL7059	72HR_0025	C7-BN7059	C7-CC7-N-3	-30.963
BL7059	72HR_0100	C7-BN7059	C7-CC7-N-3	-29.820
BL7059	24HR_0005	C7-BN7059	C7-CC7-N-3	-264.800
BL7059	24HR_0010	C7-BN7059	C7-CC7-N-3	-98.276
BL7059	24HR_0025	C7-BN7059	C7-CC7-N-3	-62.343
BL7061	72HR_0005	C7-BN7061	C7-N-15	1.827
BL7061	72HR_0010	C7-BN7061	C7-N-15	-1.272
BL7061	72HR_0025	C7-BN7061	C7-N-15	-4.375
BL7061	72HR_0100	C7-BN7061	C7-N-15	1.678
BL7061	24HR_0005	C7-BN7061	C7-N-15	-4.064
BL7061	24HR_0010	C7-BN7061	C7-N-15	-2.650
BL7061	24HR_0025	C7-BN7061	C7-N-15	-1.593
BL7017	72HR_0005	C7-BN7017	C7-RR-W-2	-1.316
BL7017	72HR_0010	C7-BN7017	C7-RR-W-2	2.028
BL7017	72HR_0025	C7-BN7017	C7-RR-W-2	-1.903
BL7017	72HR_0100	C7-BN7017	C7-RR-W-2	1.701
BL7017	24HR_0005	C7-BN7017	C7-RR-W-2	0.170
BL7017	24HR_0010	C7-BN7017	C7-RR-W-2	2.235
BL7017	24HR_0025	C7-BN7017	C7-RR-W-2	-6.173
BL7013.1	72HR_0005	C7-BL7013	C7-BN7014	-0.047
BL7013.1	72HR_0010	C7-BL7013	C7-BN7014	-0.068
BL7013.1	72HR_0025	C7-BL7013	C7-BN7014	-0.055
BL7013.1	72HR_0100	C7-BL7013	C7-BN7014	-0.046
BL7013.1	24HR_0005	C7-BL7013	C7-BN7014	-0.072
BL7013.1	24HR_0010	C7-BL7013	C7-BN7014	-0.076
BL7013.1	24HR_0025	C7-BL7013	C7-BN7014	-0.102
BL7014	72HR_0005	C7-BN7014	C7-GTY-N-2	-0.320
BL7014	72HR_0010	C7-BN7014	C7-GTY-N-2	-0.321
BL7014	72HR_0025	C7-BN7014	C7-GTY-N-2	-0.280
BL7014	72HR_0100	C7-BN7014	C7-GTY-N-2	-0.162
BL7014	24HR_0005	C7-BN7014	C7-GTY-N-2	-0.407
BL7014	24HR_0010	C7-BN7014	C7-GTY-N-2	-0.467
BL7014	24HR_0025	C7-BN7014	C7-GTY-N-2	-0.545
BL7015	72HR_0005	C7-BN7015	C7-BN7014	-0.140

C-7 Discharges (cfs) - 2060

Name	Storm	Upstream Node Name	Downstream Node Name	Max Flow cfs
BL7015	72HR_0010	C7-BN7015	C7-BN7014	-0.141
BL7015	72HR_0025	C7-BN7015	C7-BN7014	-0.125
BL7015	72HR_0100	C7-BN7015	C7-BN7014	-0.075
BL7015	24HR_0005	C7-BN7015	C7-BN7014	-0.180
BL7015	24HR_0010	C7-BN7015	C7-BN7014	-0.212
BL7015	24HR_0025	C7-BN7015	C7-BN7014	-0.255
BL7016	72HR_0005	C7-BN7016	C7-BN7015	-0.048
BL7016	72HR_0010	C7-BN7016	C7-BN7015	-0.066
BL7016	72HR_0025	C7-BN7016	C7-BN7015	0.086
BL7016	72HR_0100	C7-BN7016	C7-BN7015	-0.053
BL7016	24HR_0005	C7-BN7016	C7-BN7015	-0.070
BL7016	24HR_0010	C7-BN7016	C7-BN7015	-0.075
BL7016	24HR_0025	C7-BN7016	C7-BN7015	-0.098
BL7018	72HR_0005	C7-BN7018	C7-BN7019	0.068
BL7018	72HR_0010	C7-BN7018	C7-BN7019	0.046
BL7018	72HR_0025	C7-BN7018	C7-BN7019	-0.117
BL7018	72HR_0100	C7-BN7018	C7-BN7019	-0.051
BL7018	24HR_0005	C7-BN7018	C7-BN7019	-0.100
BL7018	24HR_0010	C7-BN7018	C7-BN7019	-0.098
BL7018	24HR_0025	C7-BN7018	C7-BN7019	-0.106
BL7019	72HR_0005	C7-BN7019	C7-RR-W-2	-0.213
BL7019	72HR_0010	C7-BN7019	C7-RR-W-2	-0.215
BL7019	72HR_0025	C7-BN7019	C7-RR-W-2	-0.169
BL7019	72HR_0100	C7-BN7019	C7-RR-W-2	-0.079
BL7019	24HR_0005	C7-BN7019	C7-RR-W-2	-0.520
BL7019	24HR_0010	C7-BN7019	C7-RR-W-2	-0.550
BL7019	24HR_0025	C7-BN7019	C7-RR-W-2	-0.589
BL7027	72HR_0005	C7-BN7027	C7-BN7026	-0.125
BL7027	72HR_0010	C7-BN7027	C7-BN7026	-0.097
BL7027	72HR_0025	C7-BN7027	C7-BN7026	-0.153
BL7027	72HR_0100	C7-BN7027	C7-BN7026	-0.061
BL7027	24HR_0005	C7-BN7027	C7-BN7026	0.258
BL7027	24HR_0010	C7-BN7027	C7-BN7026	-0.142
BL7027	24HR_0025	C7-BN7027	C7-BN7026	-0.149
BL7026	72HR_0005	C7-BN7026	C7-127ST-N-1	0.165
BL7026	72HR_0010	C7-BN7026	C7-127ST-N-1	0.173
BL7026	72HR_0025	C7-BN7026	C7-127ST-N-1	-0.242
BL7026	72HR_0100	C7-BN7026	C7-127ST-N-1	-0.169
BL7026	24HR_0005	C7-BN7026	C7-127ST-N-1	0.493
BL7026	24HR_0010	C7-BN7026	C7-127ST-N-1	-0.212
BL7026	24HR_0025	C7-BN7026	C7-127ST-N-1	-0.235
1153.1	72HR_0005	C7-BN7067	C7-Node433	0.000
1153.1	72HR_0010			0.000
1153.1	72HR_0025			0.000
1153.1	72HR_0100			0.000
1153.1	24HR_0005			0.000
1153.1	24HR_0010			0.000
1153.1	24HR_0025			0.000
103	72HR_0005	C7-BN7067	C7-Node433	8.692
103	72HR_0010			10.394
103	72HR_0025			12.469

C-7 Discharges (cfs) - 2060

Name	Storm	Upstream Node Name	Downstream Node Name	Max Flow cfs
103	72HR_0100			15.447
103	24HR_0005			7.132
103	24HR_0010			8.857
103	24HR_0025			11.213
64	72HR_0005	C7-BN7067	C7-Node433	5.067
64	72HR_0010			7.013
64	72HR_0025			9.808
64	72HR_0100			13.955
64	24HR_0005			6.781
64	24HR_0010			8.576
64	24HR_0025			11.175
BL7020	72HR_0005	C7-BN7020	C7-BN7019	-0.094
BL7020	72HR_0010	C7-BN7020	C7-BN7019	-0.096
BL7020	72HR_0025	C7-BN7020	C7-BN7019	-0.076
BL7020	72HR_0100	C7-BN7020	C7-BN7019	-0.069
BL7020	24HR_0005	C7-BN7020	C7-BN7019	-0.235
BL7020	24HR_0010	C7-BN7020	C7-BN7019	-0.243
BL7020	24HR_0025	C7-BN7020	C7-BN7019	-0.268
BL7021	72HR_0005	C7-BN7021	C7-BN7020	-0.074
BL7021	72HR_0010	C7-BN7021	C7-BN7020	0.058
BL7021	72HR_0025	C7-BN7021	C7-BN7020	0.063
BL7021	72HR_0100	C7-BN7021	C7-BN7020	-0.068
BL7021	24HR_0005	C7-BN7021	C7-BN7020	-0.109
BL7021	24HR_0010	C7-BN7021	C7-BN7020	-0.091
BL7021	24HR_0025	C7-BN7021	C7-BN7020	-0.106
BL0763	72HR_0005	C7-BN7063	C7-BN7064	0.000
BL0763	72HR_0010	C7-BN7063	C7-BN7064	0.000
BL0763	72HR_0025	C7-BN7063	C7-BN7064	0.000
BL0763	72HR_0100	C7-BN7063	C7-BN7064	0.000
BL0763	24HR_0005	C7-BN7063	C7-BN7064	0.000
BL0763	24HR_0010	C7-BN7063	C7-BN7064	0.000
BL0763	24HR_0025	C7-BN7063	C7-BN7064	0.000
BL70107009	72HR_0005	C7-BN7010	C7-BN7001	95.013
BL70107009	72HR_0010	C7-BN7010	C7-BN7001	119.624
BL70107009	72HR_0025	C7-BN7010	C7-BN7001	122.621
BL70107009	72HR_0100	C7-BN7010	C7-BN7001	125.631
BL70107009	24HR_0005	C7-BN7010	C7-BN7001	93.003
BL70107009	24HR_0010	C7-BN7010	C7-BN7001	119.922
BL70107009	24HR_0025	C7-BN7010	C7-BN7001	122.913
BL70067005	72HR_0005	C7-BN7006	C7-BN7001	15.315
BL70067005	72HR_0010	C7-BN7006	C7-BN7001	19.605
BL70067005	72HR_0025	C7-BN7006	C7-BN7001	24.967
BL70067005	72HR_0100	C7-BN7006	C7-BN7001	31.847
BL70067005	24HR_0005	C7-BN7006	C7-BN7001	12.821
BL70067005	24HR_0010	C7-BN7006	C7-BN7001	16.556
BL70067005	24HR_0025	C7-BN7006	C7-BN7001	21.741
BL70057004	72HR_0005	C7-BN7005	C7-BN7001	15.932
BL70057004	72HR_0010	C7-BN7005	C7-BN7001	20.396
BL70057004	72HR_0025	C7-BN7005	C7-BN7001	25.915
BL70057004	72HR_0100	C7-BN7005	C7-BN7001	32.921
BL70057004	24HR_0005	C7-BN7005	C7-BN7001	13.310

C-7 Discharges (cfs) - 2060

Name	Storm	Upstream Node Name	Downstream Node Name	Max Flow cfs
BL70057004	24HR_0010	C7-BN7005	C7-BN7001	17.225
BL70057004	24HR_0025	C7-BN7005	C7-BN7001	22.606
BL70047003	72HR_0005	C7-BN7004	C7-BN7001	17.577
BL70047003	72HR_0010	C7-BN7004	C7-BN7001	23.107
BL70047003	72HR_0025	C7-BN7004	C7-BN7001	30.111
BL70047003	72HR_0100	C7-BN7004	C7-BN7001	39.208
BL70047003	24HR_0005	C7-BN7004	C7-BN7001	14.437
BL70047003	24HR_0010	C7-BN7004	C7-BN7001	19.155
BL70047003	24HR_0025	C7-BN7004	C7-BN7001	25.890
BL70037002	72HR_0005	C7-BN7003	C7-BN7001	0.000
BL70037002	72HR_0010	C7-BN7003	C7-BN7001	0.000
BL70037002	72HR_0025	C7-BN7003	C7-BN7001	0.000
BL70037002	72HR_0100	C7-BN7003	C7-BN7001	0.000
BL70037002	24HR_0005	C7-BN7003	C7-BN7001	0.000
BL70037002	24HR_0010	C7-BN7003	C7-BN7001	0.000
BL70037002	24HR_0025	C7-BN7003	C7-BN7001	0.000
BL70077006	72HR_0005	C7-BN7007	C7-BN7001	36.993
BL70077006	72HR_0010	C7-BN7007	C7-BN7001	54.189
BL70077006	72HR_0025	C7-BN7007	C7-BN7001	81.777
BL70077006	72HR_0100	C7-BN7007	C7-BN7001	128.869
BL70077006	24HR_0005	C7-BN7007	C7-BN7001	21.833
BL70077006	24HR_0010	C7-BN7007	C7-BN7001	35.250
BL70077006	24HR_0025	C7-BN7007	C7-BN7001	59.425
BL70087007	72HR_0005	C7-BN7008	C7-BN7001	17.233
BL70087007	72HR_0010	C7-BN7008	C7-BN7001	20.812
BL70087007	72HR_0025	C7-BN7008	C7-BN7001	25.143
BL70087007	72HR_0100	C7-BN7008	C7-BN7001	30.847
BL70087007	24HR_0005	C7-BN7008	C7-BN7001	12.953
BL70087007	24HR_0010	C7-BN7008	C7-BN7001	16.804
BL70087007	24HR_0025	C7-BN7008	C7-BN7001	21.741
BL70097008	72HR_0005	C7-BN7009	C7-BN7001	46.696
BL70097008	72HR_0010	C7-BN7009	C7-BN7001	47.004
BL70097008	72HR_0025	C7-BN7009	C7-BN7001	47.552
BL70097008	72HR_0100	C7-BN7009	C7-BN7001	48.451
BL70097008	24HR_0005	C7-BN7009	C7-BN7001	46.683
BL70097008	24HR_0010	C7-BN7009	C7-BN7001	47.012
BL70097008	24HR_0025	C7-BN7009	C7-BN7001	47.622
BL7060	72HR_0005	C7-BN7060	C7-CC7-N-5	-1.509
BL7060	72HR_0010	C7-BN7060	C7-CC7-N-5	-2.823
BL7060	72HR_0025	C7-BN7060	C7-CC7-N-5	-6.517
BL7060	72HR_0100	C7-BN7060	C7-CC7-N-5	-18.087
BL7060	24HR_0005	C7-BN7060	C7-CC7-N-5	-0.511
BL7060	24HR_0010	C7-BN7060	C7-CC7-N-5	-1.174
BL7060	24HR_0025	C7-BN7060	C7-CC7-N-5	-2.649
BL6183	72HR_0005	C7-BN6183	C7-RR-E-2	4.322
BL6183	72HR_0010	C7-BN6183	C7-RR-E-2	3.128
BL6183	72HR_0025	C7-BN6183	C7-RR-E-2	-4.789
BL6183	72HR_0100	C7-BN6183	C7-RR-E-2	5.565
BL6183	24HR_0005	C7-BN6183	C7-RR-E-2	-5.008
BL6183	24HR_0010	C7-BN6183	C7-RR-E-2	2.569
BL6183	24HR_0025	C7-BN6183	C7-RR-E-2	-3.388

C-7 Discharges (cfs) - 2060

Name	Storm	Upstream Node Name	Downstream Node Name	Max Flow cfs
BL6184	72HR_0005	C7-BN6184	C7-CRR-E-1	-3.991
BL6184	72HR_0010	C7-BN6184	C7-CRR-E-1	-5.668
BL6184	72HR_0025	C7-BN6184	C7-CRR-E-1	2.542
BL6184	72HR_0100	C7-BN6184	C7-CRR-E-1	5.491
BL6184	24HR_0005	C7-BN6184	C7-CRR-E-1	-6.766
BL6184	24HR_0010	C7-BN6184	C7-CRR-E-1	-5.536
BL6184	24HR_0025	C7-BN6184	C7-CRR-E-1	-6.067
BL6194	72HR_0005	C7-BN6194	C7-CC7-S-31	-1.846
BL6194	72HR_0010	C7-BN6194	C7-CC7-S-31	-2.171
BL6194	72HR_0025	C7-BN6194	C7-CC7-S-31	-2.682
BL6194	72HR_0100	C7-BN6194	C7-CC7-S-31	-5.950
BL6194	24HR_0005	C7-BN6194	C7-CC7-S-31	-1.905
BL6194	24HR_0010	C7-BN6194	C7-CC7-S-31	-2.183
BL6194	24HR_0025	C7-BN6194	C7-CC7-S-31	-2.706
BL61957010	72HR_0005	C7-BN6195	C7-BN7010	95.456
BL61957010	72HR_0010	C7-BN6195	C7-BN7010	119.645
BL61957010	72HR_0025	C7-BN6195	C7-BN7010	122.633
BL61957010	72HR_0100	C7-BN6195	C7-BN7010	125.647
BL61957010	24HR_0005	C7-BN6195	C7-BN7010	93.637
BL61957010	24HR_0010	C7-BN6195	C7-BN7010	119.944
BL61957010	24HR_0025	C7-BN6195	C7-BN7010	122.904
BL6195	72HR_0005	C7-BN6195	C7-CC7-S-32	-95.458
BL6195	72HR_0010	C7-BN6195	C7-CC7-S-32	-168.130
BL6195	72HR_0025	C7-BN6195	C7-CC7-S-32	-192.222
BL6195	72HR_0100	C7-BN6195	C7-CC7-S-32	-228.803
BL6195	24HR_0005	C7-BN6195	C7-CC7-S-32	-93.586
BL6195	24HR_0010	C7-BN6195	C7-CC7-S-32	-158.785
BL6195	24HR_0025	C7-BN6195	C7-CC7-S-32	-192.113
BL6193	72HR_0005	C7-BN6193	C7-CC7-S-29	0.000
BL6193	72HR_0010	C7-BN6193	C7-CC7-S-29	0.000
BL6193	72HR_0025	C7-BN6193	C7-CC7-S-29	0.000
BL6193	72HR_0100	C7-BN6193	C7-CC7-S-29	-1.532
BL6193	24HR_0005	C7-BN6193	C7-CC7-S-29	0.000
BL6193	24HR_0010	C7-BN6193	C7-CC7-S-29	0.000
BL6193	24HR_0025	C7-BN6193	C7-CC7-S-29	0.000
98ST-C-1	72HR_0005	C7-BN6178	C7-U7-31W	-27.496
98ST-C-1	72HR_0010	C7-BN6178	C7-U7-31W	-33.866
98ST-C-1	72HR_0025	C7-BN6178	C7-U7-31W	-44.669
98ST-C-1	72HR_0100	C7-BN6178	C7-U7-31W	-68.579
98ST-C-1	24HR_0005	C7-BN6178	C7-U7-31W	-29.835
98ST-C-1	24HR_0010	C7-BN6178	C7-U7-31W	-34.225
98ST-C-1	24HR_0025	C7-BN6178	C7-U7-31W	-43.553
BL6190	72HR_0005	C7-BN6190	C7-CC7-S-26	0.000
BL6190	72HR_0010	C7-BN6190	C7-CC7-S-26	0.000
BL6190	72HR_0025	C7-BN6190	C7-CC7-S-26	0.000
BL6190	72HR_0100	C7-BN6190	C7-CC7-S-26	0.000
BL6190	24HR_0005	C7-BN6190	C7-CC7-S-26	0.000
BL6190	24HR_0010	C7-BN6190	C7-CC7-S-26	0.000
BL6190	24HR_0025	C7-BN6190	C7-CC7-S-26	0.000
BL6189	72HR_0005	C7-BN6189	C7-CC7-S-26	0.000
BL6189	72HR_0010	C7-BN6189	C7-CC7-S-26	0.000

C-7 Discharges (cfs) - 2060

Name	Storm	Upstream Node Name	Downstream Node Name	Max Flow cfs
BL6189	72HR_0025	C7-BN6189	C7-CC7-S-26	0.000
BL6189	72HR_0100	C7-BN6189	C7-CC7-S-26	0.000
BL6189	24HR_0005	C7-BN6189	C7-CC7-S-26	0.000
BL6189	24HR_0010	C7-BN6189	C7-CC7-S-26	0.000
BL6189	24HR_0025	C7-BN6189	C7-CC7-S-26	0.000
BL6191	72HR_0005	C7-BN6191	C7-CC7-S-26	0.921
BL6191	72HR_0010	C7-BN6191	C7-CC7-S-26	-0.098
BL6191	72HR_0025	C7-BN6191	C7-CC7-S-26	-0.105
BL6191	72HR_0100	C7-BN6191	C7-CC7-S-26	-0.078
BL6191	24HR_0005	C7-BN6191	C7-CC7-S-26	0.381
BL6191	24HR_0010	C7-BN6191	C7-CC7-S-26	-0.521
BL6191	24HR_0025	C7-BN6191	C7-CC7-S-26	-0.129
BL6179	72HR_0005	C7-BN6179	C7-98ST-S-1	-6.119
BL6179	72HR_0010	C7-BN6179	C7-98ST-S-1	3.382
BL6179	72HR_0025	C7-BN6179	C7-98ST-S-1	-1.887
BL6179	72HR_0100	C7-BN6179	C7-98ST-S-1	-2.351
BL6179	24HR_0005	C7-BN6179	C7-98ST-S-1	3.159
BL6179	24HR_0010	C7-BN6179	C7-98ST-S-1	2.127
BL6179	24HR_0025	C7-BN6179	C7-98ST-S-1	-2.253
BL6175	72HR_0005	C7-BN6175	C7-S-1	3.855
BL6175	72HR_0010	C7-BN6175	C7-S-1	3.895
BL6175	72HR_0025	C7-BN6175	C7-S-1	3.562
BL6175	72HR_0100	C7-BN6175	C7-S-1	2.276
BL6175	24HR_0005	C7-BN6175	C7-S-1	6.425
BL6175	24HR_0010	C7-BN6175	C7-S-1	5.966
BL6175	24HR_0025	C7-BN6175	C7-S-1	7.316
BL6176	72HR_0005	C7-BN6176	C7-S-2	-0.049
BL6176	72HR_0010	C7-BN6176	C7-S-2	0.049
BL6176	72HR_0025	C7-BN6176	C7-S-2	0.042
BL6176	72HR_0100	C7-BN6176	C7-S-2	0.037
BL6176	24HR_0005	C7-BN6176	C7-S-2	-0.169
BL6176	24HR_0010	C7-BN6176	C7-S-2	-0.062
BL6176	24HR_0025	C7-BN6176	C7-S-2	-0.039
BL6177	72HR_0005	C7-BN6177	C7-CC7-S-1	-5.473
BL6177	72HR_0010	C7-BN6177	C7-CC7-S-1	-5.388
BL6177	72HR_0025	C7-BN6177	C7-CC7-S-1	5.154
BL6177	72HR_0100	C7-BN6177	C7-CC7-S-1	-2.923
BL6177	24HR_0005	C7-BN6177	C7-CC7-S-1	6.521
BL6177	24HR_0010	C7-BN6177	C7-CC7-S-1	5.547
BL6177	24HR_0025	C7-BN6177	C7-CC7-S-1	4.720
BL6187	72HR_0005	C7-BN6187	C7-CC7-S-16	-3.904
BL6187	72HR_0010	C7-BN6187	C7-CC7-S-16	2.971
BL6187	72HR_0025	C7-BN6187	C7-CC7-S-16	4.317
BL6187	72HR_0100	C7-BN6187	C7-CC7-S-16	-2.757
BL6187	24HR_0005	C7-BN6187	C7-CC7-S-16	6.493
BL6187	24HR_0010	C7-BN6187	C7-CC7-S-16	5.823
BL6187	24HR_0025	C7-BN6187	C7-CC7-S-16	2.885
BL6185	72HR_0005	C7-BN6185	C7-BN6186	0.321
BL6185	72HR_0010	C7-BN6185	C7-BN6186	0.335
BL6185	72HR_0025	C7-BN6185	C7-BN6186	0.256
BL6185	72HR_0100	C7-BN6185	C7-BN6186	0.234

C-7 Discharges (cfs) - 2060

Name	Storm	Upstream Node Name	Downstream Node Name	Max Flow cfs
BL6185	24HR_0005	C7-BN6185	C7-BN6186	-0.353
BL6185	24HR_0010	C7-BN6185	C7-BN6186	-0.264
BL6185	24HR_0025	C7-BN6185	C7-BN6186	-0.293
BL6192	72HR_0005	C7-BN6192	C7-BN6193	0.000
BL6192	72HR_0010	C7-BN6192	C7-BN6193	0.000
BL6192	72HR_0025	C7-BN6192	C7-BN6193	0.000
BL6192	72HR_0100	C7-BN6192	C7-BN6193	0.413
BL6192	24HR_0005	C7-BN6192	C7-BN6193	0.000
BL6192	24HR_0010	C7-BN6192	C7-BN6193	0.000
BL6192	24HR_0025	C7-BN6192	C7-BN6193	0.000
BL6186	72HR_0005	C7-BN6186	C7-CC7-S-8	-0.467
BL6186	72HR_0010	C7-BN6186	C7-CC7-S-8	-0.475
BL6186	72HR_0025	C7-BN6186	C7-CC7-S-8	0.377
BL6186	72HR_0100	C7-BN6186	C7-CC7-S-8	-0.488
BL6186	24HR_0005	C7-BN6186	C7-CC7-S-8	-0.455
BL6186	24HR_0010	C7-BN6186	C7-CC7-S-8	-0.550
BL6186	24HR_0025	C7-BN6186	C7-CC7-S-8	-0.633
BL6188	72HR_0005	C7-BN6188	C7-CC7-S-13	5.337
BL6188	72HR_0010	C7-BN6188	C7-CC7-S-13	3.649
BL6188	72HR_0025	C7-BN6188	C7-CC7-S-13	-3.541
BL6188	72HR_0100	C7-BN6188	C7-CC7-S-13	-2.094
BL6188	24HR_0005	C7-BN6188	C7-CC7-S-13	5.176
BL6188	24HR_0010	C7-BN6188	C7-CC7-S-13	-3.705
BL6188	24HR_0025	C7-BN6188	C7-CC7-S-13	3.926
C7-C-17C	72HR_0005	C7-B7-2A	C7-B7-2B	2417.280
C7-C-17C	72HR_0010	C7-B7-2A	C7-B7-2B	2834.391
C7-C-17C	72HR_0025	C7-B7-2A	C7-B7-2B	3513.617
C7-C-17C	72HR_0100	C7-B7-2A	C7-B7-2B	4351.974
C7-C-17C	24HR_0005	C7-B7-2A	C7-B7-2B	2056.433
C7-C-17C	24HR_0010	C7-B7-2A	C7-B7-2B	2378.783
C7-C-17C	24HR_0025	C7-B7-2A	C7-B7-2B	2953.672
C7-C-17D	72HR_0005	C7-B7-2B	C7-B7-1W	2421.087
C7-C-17D	72HR_0010	C7-B7-2B	C7-B7-1W	2849.909
C7-C-17D	72HR_0025	C7-B7-2B	C7-B7-1W	3519.091
C7-C-17D	72HR_0100	C7-B7-2B	C7-B7-1W	4359.847
C7-C-17D	24HR_0005	C7-B7-2B	C7-B7-1W	2059.019
C7-C-17D	24HR_0010	C7-B7-2B	C7-B7-1W	2380.552
C7-C-17D	24HR_0025	C7-B7-2B	C7-B7-1W	2955.997
Link574	72HR_0005	C7-C-13-A	C7-C-13-D	0.000
Link574	72HR_0010	C7-C-13-A	C7-C-13-D	0.000
Link574	72HR_0025	C7-C-13-A	C7-C-13-D	0.000
Link574	72HR_0100	C7-C-13-A	C7-C-13-D	0.000
Link574	24HR_0005	C7-C-13-A	C7-C-13-D	0.000
Link574	24HR_0010	C7-C-13-A	C7-C-13-D	0.000
Link574	24HR_0025	C7-C-13-A	C7-C-13-D	0.000
C7-CC7-S-17-OL2	72HR_0005	C7-C-13-A	C7-CC7-S-17	27.586
C7-CC7-S-17-OL2	72HR_0010	C7-C-13-A	C7-CC7-S-17	34.207
C7-CC7-S-17-OL2	72HR_0025	C7-C-13-A	C7-CC7-S-17	44.174
C7-CC7-S-17-OL2	72HR_0100	C7-C-13-A	C7-CC7-S-17	74.885
C7-CC7-S-17-OL2	24HR_0005	C7-C-13-A	C7-CC7-S-17	21.036
C7-CC7-S-17-OL2	24HR_0010	C7-C-13-A	C7-CC7-S-17	28.705

C-7 Discharges (cfs) - 2060

Name	Storm	Upstream Node Name	Downstream Node Name	Max Flow cfs
C7-CC7-S-17-OL2	24HR_0025	C7-C-13-A	C7-CC7-S-17	40.334
Link610	72HR_0005	C7-C-13-A	C7-C-13-C	0.000
Link610	72HR_0010	C7-C-13-A	C7-C-13-C	0.000
Link610	72HR_0025	C7-C-13-A	C7-C-13-C	0.000
Link610	72HR_0100	C7-C-13-A	C7-C-13-C	0.000
Link610	24HR_0005	C7-C-13-A	C7-C-13-C	0.000
Link610	24HR_0010	C7-C-13-A	C7-C-13-C	0.000
Link610	24HR_0025	C7-C-13-A	C7-C-13-C	0.000
Link612	72HR_0005	C7-C-13-A	C7-C-13	0.000
Link612	72HR_0010	C7-C-13-A	C7-C-13	0.000
Link612	72HR_0025	C7-C-13-A	C7-C-13	0.000
Link612	72HR_0100	C7-C-13-A	C7-C-13	0.260
Link612	24HR_0005	C7-C-13-A	C7-C-13	0.000
Link612	24HR_0010	C7-C-13-A	C7-C-13	0.000
Link612	24HR_0025	C7-C-13-A	C7-C-13	0.000
624.1	72HR_0005	C7-N-10-A	C7-N-11	3.429
624.1	72HR_0010			14.422
624.1	72HR_0025			56.082
624.1	72HR_0100			149.391
624.1	24HR_0005			2.714
624.1	24HR_0010			6.477
624.1	24HR_0025			15.408
C7-N-10-A-DR	72HR_0005	C7-N-10-A	C7-N-11	114.071
C7-N-10-A-DR	72HR_0010			112.533
C7-N-10-A-DR	72HR_0025			110.106
C7-N-10-A-DR	72HR_0100			101.687
C7-N-10-A-DR	24HR_0005			112.209
C7-N-10-A-DR	24HR_0010			112.845
C7-N-10-A-DR	24HR_0025			113.075
qwe63.1	72HR_0005	C7-N-10-A	C7-95-N-1	-0.704
qwe63.1	72HR_0010			-0.685
qwe63.1	72HR_0025			-0.647
qwe63.1	72HR_0100			-0.597
qwe63.1	24HR_0005			-0.722
qwe63.1	24HR_0010			-0.719
qwe63.1	24HR_0025			-0.709
625.1	72HR_0005	C7-N-10-A	C7-95-N-1	-46.460
625.1	72HR_0010			-82.947
625.1	72HR_0025			-112.329
625.1	72HR_0100			-196.166
625.1	24HR_0005			-23.167
625.1	24HR_0010			-41.122
625.1	24HR_0025			-81.435
Link614	72HR_0005	C7-N-15-A	C7-B7-25N	10.962
Link614	72HR_0010	C7-N-15-A	C7-B7-25N	20.220
Link614	72HR_0025	C7-N-15-A	C7-B7-25N	35.073
Link614	72HR_0100	C7-N-15-A	C7-B7-25N	126.211
Link614	24HR_0005	C7-N-15-A	C7-B7-25N	12.076
Link614	24HR_0010	C7-N-15-A	C7-B7-25N	20.643
Link614	24HR_0025	C7-N-15-A	C7-B7-25N	35.276
953.1	72HR_0005	C7-N-15-A	C7-S-27H	10.962

C-7 Discharges (cfs) - 2060

Name	Storm	Upstream Node Name	Downstream Node Name	Max Flow cfs
953.1	72HR_0010			20.220
953.1	72HR_0025			35.073
953.1	72HR_0100			84.622
953.1	24HR_0005			12.076
953.1	24HR_0010			20.643
953.1	24HR_0025			35.276
C7-N-15-A-OF-A	72HR_0005	C7-N-15-A	C7-S-27H	103.449
C7-N-15-A-OF-A	72HR_0010			104.842
C7-N-15-A-OF-A	72HR_0025			105.768
C7-N-15-A-OF-A	72HR_0100			100.351
C7-N-15-A-OF-A	24HR_0005			88.089
C7-N-15-A-OF-A	24HR_0010			92.402
C7-N-15-A-OF-A	24HR_0025			96.612
C7-N-15-A-OF-B	72HR_0005	C7-N-15-A	C7-S-27H	14.722
C7-N-15-A-OF-B	72HR_0010			14.975
C7-N-15-A-OF-B	72HR_0025			15.114
C7-N-15-A-OF-B	72HR_0100			14.347
C7-N-15-A-OF-B	24HR_0005			12.583
C7-N-15-A-OF-B	24HR_0010			13.204
C7-N-15-A-OF-B	24HR_0025			13.811
954.1	72HR_0005	C7-N-16-A	C7-B7-27	32.489
954.1	72HR_0010			51.989
954.1	72HR_0025			106.119
954.1	72HR_0100			253.501
954.1	24HR_0005			28.353
954.1	24HR_0010			38.122
954.1	24HR_0025			98.396
105	72HR_0005	C7-N-16-A	C7-B7-27	37.460
105	72HR_0010			47.958
105	72HR_0025			57.608
105	72HR_0100			65.614
105	24HR_0005			16.560
105	24HR_0010			20.191
105	24HR_0025			29.496
104	72HR_0005	C7-N-16-A	C7-B7-27	32.808
104	72HR_0010			41.967
104	72HR_0025			50.367
104	72HR_0100			57.292
104	24HR_0005			14.539
104	24HR_0010			17.718
104	24HR_0025			25.706
BL7062	72HR_0005	C7-N-16-B	C7-CC7-N-6	110.986
BL7062	72HR_0010	C7-N-16-B	C7-CC7-N-6	109.414
BL7062	72HR_0025	C7-N-16-B	C7-CC7-N-6	108.125
BL7062	72HR_0100	C7-N-16-B	C7-CC7-N-6	102.072
BL7062	24HR_0005	C7-N-16-B	C7-CC7-N-6	113.303
BL7062	24HR_0010	C7-N-16-B	C7-CC7-N-6	113.757
BL7062	24HR_0025	C7-N-16-B	C7-CC7-N-6	112.600
BL7064	72HR_0005	C7-N-16-B	C7-N-16	10.883
BL7064	72HR_0010	C7-N-16-B	C7-N-16	35.733
BL7064	72HR_0025	C7-N-16-B	C7-N-16	95.896

C-7 Discharges (cfs) - 2060

Name	Storm	Upstream Node Name	Downstream Node Name	Max Flow cfs
BL7064	72HR_0100	C7-N-16-B	C7-N-16	219.326
BL7064	24HR_0005	C7-N-16-B	C7-N-16	5.114
BL7064	24HR_0010	C7-N-16-B	C7-N-16	17.122
BL7064	24HR_0025	C7-N-16-B	C7-N-16	78.759
C7-S-17-C-OF-C	72HR_0005	C7-S-17-C	C7-B7-2W	0.000
C7-S-17-C-OF-C	72HR_0010			17.993
C7-S-17-C-OF-C	72HR_0025			173.208
C7-S-17-C-OF-C	72HR_0100			1777.295
C7-S-17-C-OF-C	24HR_0005			0.000
C7-S-17-C-OF-C	24HR_0010			0.000
C7-S-17-C-OF-C	24HR_0025			39.554
C7-S-17-C-OF-D	72HR_0005	C7-S-17-C	C7-B7-2W	27.093
C7-S-17-C-OF-D	72HR_0010			30.349
C7-S-17-C-OF-D	72HR_0025			32.342
C7-S-17-C-OF-D	72HR_0100			30.638
C7-S-17-C-OF-D	24HR_0005			22.654
C7-S-17-C-OF-D	24HR_0010			26.134
C7-S-17-C-OF-D	24HR_0025			29.301
C7-S-17-C-OF-E	72HR_0005	C7-S-17-C	C7-B7-2W	3.095
C7-S-17-C-OF-E	72HR_0010			3.524
C7-S-17-C-OF-E	72HR_0025			3.767
C7-S-17-C-OF-E	72HR_0100			3.575
C7-S-17-C-OF-E	24HR_0005			2.646
C7-S-17-C-OF-E	24HR_0010			3.049
C7-S-17-C-OF-E	24HR_0025			3.415
C7-S-17-C-OF-A	72HR_0005	C7-S-17-C	C7-B7-3E	87.322
C7-S-17-C-OF-A	72HR_0010			98.936
C7-S-17-C-OF-A	72HR_0025			103.646
C7-S-17-C-OF-A	72HR_0100			96.458
C7-S-17-C-OF-A	24HR_0005			75.508
C7-S-17-C-OF-A	24HR_0010			86.968
C7-S-17-C-OF-A	24HR_0025			96.536
C7-S-17-C-OF-	72HR_0005	C7-S-17-C	C7-B7-3E	3.952
C7-S-17-C-OF-	72HR_0010			4.530
C7-S-17-C-OF-	72HR_0025			4.802
C7-S-17-C-OF-	72HR_0100			4.448
C7-S-17-C-OF-	24HR_0005			3.518
C7-S-17-C-OF-	24HR_0010			4.058
C7-S-17-C-OF-	24HR_0025			4.501
C7-S-17-F-OF-B	72HR_0005	C7-S-17-F	C7-B7-1W	506.345
C7-S-17-F-OF-B	72HR_0010	C7-S-17-F	C7-B7-1W	667.753
C7-S-17-F-OF-B	72HR_0025	C7-S-17-F	C7-B7-1W	928.632
C7-S-17-F-OF-B	72HR_0100	C7-S-17-F	C7-B7-1W	1397.102
C7-S-17-F-OF-B	24HR_0005	C7-S-17-F	C7-B7-1W	375.998
C7-S-17-F-OF-B	24HR_0010	C7-S-17-F	C7-B7-1W	552.783
C7-S-17-F-OF-B	24HR_0025	C7-S-17-F	C7-B7-1W	835.611
C7-S-17-F-OF-C	72HR_0005	C7-S-17-F	C7-S-27H	31.145
C7-S-17-F-OF-C	72HR_0010	C7-S-17-F	C7-S-27H	32.313
C7-S-17-F-OF-C	72HR_0025	C7-S-17-F	C7-S-27H	32.912
C7-S-17-F-OF-C	72HR_0100	C7-S-17-F	C7-S-27H	32.932
C7-S-17-F-OF-C	24HR_0005	C7-S-17-F	C7-S-27H	32.674

C-7 Discharges (cfs) - 2060

Name	Storm	Upstream Node Name	Downstream Node Name	Max Flow cfs
C7-S-17-F-OF-C	24HR_0010	C7-S-17-F	C7-S-27H	31.644
C7-S-17-F-OF-C	24HR_0025	C7-S-17-F	C7-S-27H	29.094
C7-S-17-F-OF-A	72HR_0005	C7-S-17-F	C7-B7-2A	70.600
C7-S-17-F-OF-A	72HR_0010	C7-S-17-F	C7-B7-2A	73.430
C7-S-17-F-OF-A	72HR_0025	C7-S-17-F	C7-B7-2A	74.776
C7-S-17-F-OF-A	72HR_0100	C7-S-17-F	C7-B7-2A	74.867
C7-S-17-F-OF-A	24HR_0005	C7-S-17-F	C7-B7-2A	74.592
C7-S-17-F-OF-A	24HR_0010	C7-S-17-F	C7-B7-2A	70.728
C7-S-17-F-OF-A	24HR_0025	C7-S-17-F	C7-B7-2A	64.070
Link581	72HR_0005	C7-S-17-D	C7-S-17-C	61.766
Link581	72HR_0010	C7-S-17-D	C7-S-17-C	88.208
Link581	72HR_0025	C7-S-17-D	C7-S-17-C	129.980
Link581	72HR_0100	C7-S-17-D	C7-S-17-C	231.978
Link581	24HR_0005	C7-S-17-D	C7-S-17-C	45.788
Link581	24HR_0010	C7-S-17-D	C7-S-17-C	69.774
Link581	24HR_0025	C7-S-17-D	C7-S-17-C	112.946
Link582	72HR_0005	C7-S-17-G	C7-S-17-F	586.217
Link582	72HR_0010	C7-S-17-G	C7-S-17-F	743.074
Link582	72HR_0025	C7-S-17-G	C7-S-17-F	996.865
Link582	72HR_0100	C7-S-17-G	C7-S-17-F	1450.450
Link582	24HR_0005	C7-S-17-G	C7-S-17-F	467.678
Link582	24HR_0010	C7-S-17-G	C7-S-17-F	636.757
Link582	24HR_0025	C7-S-17-G	C7-S-17-F	908.564
qwe54.1	72HR_0005	C7-S-17-A	C7-S-17	0.949
qwe54.1	72HR_0010			0.961
qwe54.1	72HR_0025			0.994
qwe54.1	72HR_0100			1.027
qwe54.1	24HR_0005			1.212
qwe54.1	24HR_0010			1.210
qwe54.1	24HR_0025			1.192
598.1	72HR_0005	C7-S-17-A	C7-S-17	0.990
598.1	72HR_0010			2.991
598.1	72HR_0025			9.233
598.1	72HR_0100			25.113
598.1	24HR_0005			0.443
598.1	24HR_0010			2.073
598.1	24HR_0025			8.106
C7-S-17-B-OL1	72HR_0005	C7-S-17-B	C7-S-17	623.462
C7-S-17-B-OL1	72HR_0010	C7-S-17-B	C7-S-17	756.887
C7-S-17-B-OL1	72HR_0025	C7-S-17-B	C7-S-17	970.642
C7-S-17-B-OL1	72HR_0100	C7-S-17-B	C7-S-17	1367.473
C7-S-17-B-OL1	24HR_0005	C7-S-17-B	C7-S-17	562.578
C7-S-17-B-OL1	24HR_0010	C7-S-17-B	C7-S-17	710.050
C7-S-17-B-OL1	24HR_0025	C7-S-17-B	C7-S-17	944.156
Link647	72HR_0005	C7-S-17-B	C7-S-17-A	-402.070
Link647	72HR_0010	C7-S-17-B	C7-S-17-A	-466.815
Link647	72HR_0025	C7-S-17-B	C7-S-17-A	-592.175
Link647	72HR_0100	C7-S-17-B	C7-S-17-A	-809.074
Link647	24HR_0005	C7-S-17-B	C7-S-17-A	-368.983
Link647	24HR_0010	C7-S-17-B	C7-S-17-A	-444.211
Link647	24HR_0025	C7-S-17-B	C7-S-17-A	-575.199

C-7 Discharges (cfs) - 2060

Name	Storm	Upstream Node Name	Downstream Node Name	Max Flow cfs
C7-S-17-B-OL2	72HR_0005	C7-S-17-B	C7-S-18-B	0.000
C7-S-17-B-OL2	72HR_0010	C7-S-17-B	C7-S-18-B	0.000
C7-S-17-B-OL2	72HR_0025	C7-S-17-B	C7-S-18-B	0.000
C7-S-17-B-OL2	72HR_0100	C7-S-17-B	C7-S-18-B	0.000
C7-S-17-B-OL2	24HR_0005	C7-S-17-B	C7-S-18-B	0.000
C7-S-17-B-OL2	24HR_0010	C7-S-17-B	C7-S-18-B	0.000
C7-S-17-B-OL2	24HR_0025	C7-S-17-B	C7-S-18-B	0.000
C7S18C7S17	72HR_0005	C7-S-18-A	C7-S-17	0.000
C7S18C7S17	72HR_0010	C7-S-18-A	C7-S-17	0.000
C7S18C7S17	72HR_0025	C7-S-18-A	C7-S-17	0.000
C7S18C7S17	72HR_0100	C7-S-18-A	C7-S-17	0.000
C7S18C7S17	24HR_0005	C7-S-18-A	C7-S-17	0.000
C7S18C7S17	24HR_0010	C7-S-18-A	C7-S-17	0.000
C7S18C7S17	24HR_0025	C7-S-18-A	C7-S-17	0.000
Link579	72HR_0005	C7-S-18-A	C7-B7-26W	0.000
Link579	72HR_0010	C7-S-18-A	C7-B7-26W	0.000
Link579	72HR_0025	C7-S-18-A	C7-B7-26W	0.000
Link579	72HR_0100	C7-S-18-A	C7-B7-26W	0.000
Link579	24HR_0005	C7-S-18-A	C7-B7-26W	0.000
Link579	24HR_0010	C7-S-18-A	C7-B7-26W	0.000
Link579	24HR_0025	C7-S-18-A	C7-B7-26W	0.000
C7-S-18-B-OL2	72HR_0005	C7-S-18-B	C7-S-18-A	26.533
C7-S-18-B-OL2	72HR_0010	C7-S-18-B	C7-S-18-A	33.717
C7-S-18-B-OL2	72HR_0025	C7-S-18-B	C7-S-18-A	45.308
C7-S-18-B-OL2	72HR_0100	C7-S-18-B	C7-S-18-A	73.251
C7-S-18-B-OL2	24HR_0005	C7-S-18-B	C7-S-18-A	21.739
C7-S-18-B-OL2	24HR_0010	C7-S-18-B	C7-S-18-A	29.598
C7-S-18-B-OL2	24HR_0025	C7-S-18-B	C7-S-18-A	42.228
C7-S-18-B-OL1	72HR_0005	C7-S-18-B	C7-S-18	26.533
C7-S-18-B-OL1	72HR_0010	C7-S-18-B	C7-S-18	33.717
C7-S-18-B-OL1	72HR_0025	C7-S-18-B	C7-S-18	45.308
C7-S-18-B-OL1	72HR_0100	C7-S-18-B	C7-S-18	68.271
C7-S-18-B-OL1	24HR_0005	C7-S-18-B	C7-S-18	21.739
C7-S-18-B-OL1	24HR_0010	C7-S-18-B	C7-S-18	29.598
C7-S-18-B-OL1	24HR_0025	C7-S-18-B	C7-S-18	42.228
C7-CC7-N-4-A-OL1	72HR_0005	C7-CC7-N-4-A	C7-CC7-N-4	81.034
C7-CC7-N-4-A-OL1	72HR_0010	C7-CC7-N-4-A	C7-CC7-N-4	108.572
C7-CC7-N-4-A-OL1	72HR_0025	C7-CC7-N-4-A	C7-CC7-N-4	150.771
C7-CC7-N-4-A-OL1	72HR_0100	C7-CC7-N-4-A	C7-CC7-N-4	233.017
C7-CC7-N-4-A-OL1	24HR_0005	C7-CC7-N-4-A	C7-CC7-N-4	60.560
C7-CC7-N-4-A-OL1	24HR_0010	C7-CC7-N-4-A	C7-CC7-N-4	84.830
C7-CC7-N-4-A-OL1	24HR_0025	C7-CC7-N-4-A	C7-CC7-N-4	131.288
Link586	72HR_0005	C7-CC7-N-4-B	C7-CC7-N-3	86.652
Link586	72HR_0010	C7-CC7-N-4-B	C7-CC7-N-3	117.670
Link586	72HR_0025	C7-CC7-N-4-B	C7-CC7-N-3	129.416
Link586	72HR_0100	C7-CC7-N-4-B	C7-CC7-N-3	150.812
Link586	24HR_0005	C7-CC7-N-4-B	C7-CC7-N-3	129.455
Link586	24HR_0010	C7-CC7-N-4-B	C7-CC7-N-3	83.784
Link586	24HR_0025	C7-CC7-N-4-B	C7-CC7-N-3	131.791
Link587	72HR_0005	C7-CC7-S-10-A	C7-CC7-S-14	-118.354
Link587	72HR_0010	C7-CC7-S-10-A	C7-CC7-S-14	-169.555

C-7 Discharges (cfs) - 2060

Name	Storm	Upstream Node Name	Downstream Node Name	Max Flow cfs
Link587	72HR_0025	C7-CC7-S-10-A	C7-CC7-S-14	-235.810
Link587	72HR_0100	C7-CC7-S-10-A	C7-CC7-S-14	-334.448
Link587	24HR_0005	C7-CC7-S-10-A	C7-CC7-S-14	-83.539
Link587	24HR_0010	C7-CC7-S-10-A	C7-CC7-S-14	-113.429
Link587	24HR_0025	C7-CC7-S-10-A	C7-CC7-S-14	-178.327
Link589	72HR_0005	C7-CC7-S-10-A	C7-CC7-S-11	-51.306
Link589	72HR_0010	C7-CC7-S-10-A	C7-CC7-S-11	-106.457
Link589	72HR_0025	C7-CC7-S-10-A	C7-CC7-S-11	-244.008
Link589	72HR_0100	C7-CC7-S-10-A	C7-CC7-S-11	-502.911
Link589	24HR_0005	C7-CC7-S-10-A	C7-CC7-S-11	-94.620
Link589	24HR_0010	C7-CC7-S-10-A	C7-CC7-S-11	-117.113
Link589	24HR_0025	C7-CC7-S-10-A	C7-CC7-S-11	-141.431
CC7S11CS9	72HR_0005	C7-CC7-S-11-A	C7-CC7-S-9	-162.052
CC7S11CS9	72HR_0010	C7-CC7-S-11-A	C7-CC7-S-9	-207.007
CC7S11CS9	72HR_0025	C7-CC7-S-11-A	C7-CC7-S-9	-286.576
CC7S11CS9	72HR_0100	C7-CC7-S-11-A	C7-CC7-S-9	-467.153
CC7S11CS9	24HR_0005	C7-CC7-S-11-A	C7-CC7-S-9	-143.385
CC7S11CS9	24HR_0010	C7-CC7-S-11-A	C7-CC7-S-9	-199.136
CC7S11CS9	24HR_0025	C7-CC7-S-11-A	C7-CC7-S-9	-283.465
Link590	72HR_0005	C7-CC7-S-11-A	C7-CC7-S-11	126.288
Link590	72HR_0010	C7-CC7-S-11-A	C7-CC7-S-11	175.526
Link590	72HR_0025	C7-CC7-S-11-A	C7-CC7-S-11	247.075
Link590	72HR_0100	C7-CC7-S-11-A	C7-CC7-S-11	427.511
Link590	24HR_0005	C7-CC7-S-11-A	C7-CC7-S-11	114.303
Link590	24HR_0010	C7-CC7-S-11-A	C7-CC7-S-11	156.042
Link590	24HR_0025	C7-CC7-S-11-A	C7-CC7-S-11	223.125
Link591	72HR_0005	C7-CC7-S-17-A	C7-CC7-S-17	-1.468
Link591	72HR_0010	C7-CC7-S-17-A	C7-CC7-S-17	4.089
Link591	72HR_0025	C7-CC7-S-17-A	C7-CC7-S-17	18.646
Link591	72HR_0100	C7-CC7-S-17-A	C7-CC7-S-17	115.743
Link591	24HR_0005	C7-CC7-S-17-A	C7-CC7-S-17	-0.391
Link591	24HR_0010	C7-CC7-S-17-A	C7-CC7-S-17	-1.066
Link591	24HR_0025	C7-CC7-S-17-A	C7-CC7-S-17	5.134
C7-CC7-S-17-A-OL1	72HR_0005	C7-CC7-S-17-A	C7-S-13	401.093
C7-CC7-S-17-A-OL1	72HR_0010	C7-CC7-S-17-A	C7-S-13	535.821
C7-CC7-S-17-A-OL1	72HR_0025	C7-CC7-S-17-A	C7-S-13	751.060
C7-CC7-S-17-A-OL1	72HR_0100	C7-CC7-S-17-A	C7-S-13	1193.382
C7-CC7-S-17-A-OL1	24HR_0005	C7-CC7-S-17-A	C7-S-13	238.318
C7-CC7-S-17-A-OL1	24HR_0010	C7-CC7-S-17-A	C7-S-13	358.661
C7-CC7-S-17-A-OL1	24HR_0025	C7-CC7-S-17-A	C7-S-13	541.976
Link594	72HR_0005	C7-CC7-S-24-A	C7-S-17	265.457
Link594	72HR_0010	C7-CC7-S-24-A	C7-S-17	372.169
Link594	72HR_0025	C7-CC7-S-24-A	C7-S-17	547.490
Link594	72HR_0100	C7-CC7-S-24-A	C7-S-17	894.934
Link594	24HR_0005	C7-CC7-S-24-A	C7-S-17	218.069
Link594	24HR_0010	C7-CC7-S-24-A	C7-S-17	329.457
Link594	24HR_0025	C7-CC7-S-24-A	C7-S-17	518.225
Link593	72HR_0005	C7-CC7-S-24-B	C7-CC7-S-24-A	244.542
Link593	72HR_0010	C7-CC7-S-24-B	C7-CC7-S-24-A	345.457
Link593	72HR_0025	C7-CC7-S-24-B	C7-CC7-S-24-A	510.125
Link593	72HR_0100	C7-CC7-S-24-B	C7-CC7-S-24-A	838.113

C-7 Discharges (cfs) - 2060

Name	Storm	Upstream Node Name	Downstream Node Name	Max Flow cfs
Link593	24HR_0005	C7-CC7-S-24-B	C7-CC7-S-24-A	200.126
Link593	24HR_0010	C7-CC7-S-24-B	C7-CC7-S-24-A	304.951
Link593	24HR_0025	C7-CC7-S-24-B	C7-CC7-S-24-A	482.667
C7-CC7-S-24-B-OL1	72HR_0005	C7-CC7-S-24-B	C7-S-17-A	225.582
C7-CC7-S-24-B-OL1	72HR_0010	C7-CC7-S-24-B	C7-S-17-A	247.152
C7-CC7-S-24-B-OL1	72HR_0025	C7-CC7-S-24-B	C7-S-17-A	273.196
C7-CC7-S-24-B-OL1	72HR_0100	C7-CC7-S-24-B	C7-S-17-A	313.084
C7-CC7-S-24-B-OL1	24HR_0005	C7-CC7-S-24-B	C7-S-17-A	214.259
C7-CC7-S-24-B-OL1	24HR_0010	C7-CC7-S-24-B	C7-S-17-A	239.913
C7-CC7-S-24-B-OL1	24HR_0025	C7-CC7-S-24-B	C7-S-17-A	269.075
Link596	72HR_0005	C7-CC7-S-28-A	C7-CC7-S-30	0.000
Link596	72HR_0010	C7-CC7-S-28-A	C7-CC7-S-30	0.000
Link596	72HR_0025	C7-CC7-S-28-A	C7-CC7-S-30	0.000
Link596	72HR_0100	C7-CC7-S-28-A	C7-CC7-S-30	0.000
Link596	24HR_0005	C7-CC7-S-28-A	C7-CC7-S-30	0.000
Link596	24HR_0010	C7-CC7-S-28-A	C7-CC7-S-30	0.000
Link596	24HR_0025	C7-CC7-S-28-A	C7-CC7-S-30	0.000
C7-CC7-S-28-A-OL1	72HR_0005	C7-CC7-S-28-A	C7-S-17-B	186.393
C7-CC7-S-28-A-OL1	72HR_0010	C7-CC7-S-28-A	C7-S-17-B	233.357
C7-CC7-S-28-A-OL1	72HR_0025	C7-CC7-S-28-A	C7-S-17-B	304.657
C7-CC7-S-28-A-OL1	72HR_0100	C7-CC7-S-28-A	C7-S-17-B	464.568
C7-CC7-S-28-A-OL1	24HR_0005	C7-CC7-S-28-A	C7-S-17-B	137.130
C7-CC7-S-28-A-OL1	24HR_0010	C7-CC7-S-28-A	C7-S-17-B	189.648
C7-CC7-S-28-A-OL1	24HR_0025	C7-CC7-S-28-A	C7-S-17-B	275.743
BL7004	72HR_0005	C7-CC7-S-28-B	C7-BN7004	17.583
BL7004	72HR_0010	C7-CC7-S-28-B	C7-BN7004	23.107
BL7004	72HR_0025	C7-CC7-S-28-B	C7-BN7004	30.124
BL7004	72HR_0100	C7-CC7-S-28-B	C7-BN7004	39.219
BL7004	24HR_0005	C7-CC7-S-28-B	C7-BN7004	14.441
BL7004	24HR_0010	C7-CC7-S-28-B	C7-BN7004	19.157
BL7004	24HR_0025	C7-CC7-S-28-B	C7-BN7004	25.892
BL7005	72HR_0005	C7-CC7-S-28-B	C7-BN7005	15.936
BL7005	72HR_0010	C7-CC7-S-28-B	C7-BN7005	20.396
BL7005	72HR_0025	C7-CC7-S-28-B	C7-BN7005	25.928
BL7005	72HR_0100	C7-CC7-S-28-B	C7-BN7005	32.956
BL7005	24HR_0005	C7-CC7-S-28-B	C7-BN7005	13.314
BL7005	24HR_0010	C7-CC7-S-28-B	C7-BN7005	17.227
BL7005	24HR_0025	C7-CC7-S-28-B	C7-BN7005	22.608
BL7006	72HR_0005	C7-CC7-S-28-B	C7-BN7006	15.326
BL7006	72HR_0010	C7-CC7-S-28-B	C7-BN7006	19.607
BL7006	72HR_0025	C7-CC7-S-28-B	C7-BN7006	24.982
BL7006	72HR_0100	C7-CC7-S-28-B	C7-BN7006	31.857
BL7006	24HR_0005	C7-CC7-S-28-B	C7-BN7006	12.824
BL7006	24HR_0010	C7-CC7-S-28-B	C7-BN7006	16.558
BL7006	24HR_0025	C7-CC7-S-28-B	C7-BN7006	21.743
Link598	72HR_0005	C7-CC7-S-7-A	C7-CC7-S-7	58.338
Link598	72HR_0010	C7-CC7-S-7-A	C7-CC7-S-7	83.886
Link598	72HR_0025	C7-CC7-S-7-A	C7-CC7-S-7	131.545
Link598	72HR_0100	C7-CC7-S-7-A	C7-CC7-S-7	218.852
Link598	24HR_0005	C7-CC7-S-7-A	C7-CC7-S-7	39.890
Link598	24HR_0010	C7-CC7-S-7-A	C7-CC7-S-7	60.142

C-7 Discharges (cfs) - 2060

Name	Storm	Upstream Node Name	Downstream Node Name	Max Flow cfs
Link598	24HR_0025	C7-CC7-S-7-A	C7-CC7-S-7	102.447
BL7050	72HR_0005	C7-CSPUR-E-2-	C7-CSPUR-E-2	-265.920
BL7050	72HR_0010	C7-CSPUR-E-2-	C7-CSPUR-E-2	-313.654
BL7050	72HR_0025	C7-CSPUR-E-2-	C7-CSPUR-E-2	-356.195
BL7050	72HR_0100	C7-CSPUR-E-2-	C7-CSPUR-E-2	-343.376
BL7050	24HR_0005	C7-CSPUR-E-2-	C7-CSPUR-E-2	-256.427
BL7050	24HR_0010	C7-CSPUR-E-2-	C7-CSPUR-E-2	-340.072
BL7050	24HR_0025	C7-CSPUR-E-2-	C7-CSPUR-E-2	-462.028
CSPE2CSPE3	72HR_0005	C7-CSPUR-E-3-	C7-CSPUR-E-3	111.530
CSPE2CSPE3	72HR_0010	C7-CSPUR-E-3-	C7-CSPUR-E-3	138.853
CSPE2CSPE3	72HR_0025	C7-CSPUR-E-3-	C7-CSPUR-E-3	182.530
CSPE2CSPE3	72HR_0100	C7-CSPUR-E-3-	C7-CSPUR-E-3	266.863
CSPE2CSPE3	24HR_0005	C7-CSPUR-E-3-	C7-CSPUR-E-3	113.629
CSPE2CSPE3	24HR_0010	C7-CSPUR-E-3-	C7-CSPUR-E-3	144.897
CSPE2CSPE3	24HR_0025	C7-CSPUR-E-3-	C7-CSPUR-E-3	195.599
CSPE3SPRE2	72HR_0005	C7-CSPUR-E-3-	C7-SPUR-E-2	1.174
CSPE3SPRE2	72HR_0010	C7-CSPUR-E-3-	C7-SPUR-E-2	3.026
CSPE3SPRE2	72HR_0025	C7-CSPUR-E-3-	C7-SPUR-E-2	6.934
CSPE3SPRE2	72HR_0100	C7-CSPUR-E-3-	C7-SPUR-E-2	17.131
CSPE3SPRE2	24HR_0005	C7-CSPUR-E-3-	C7-SPUR-E-2	1.287
CSPE3SPRE2	24HR_0010	C7-CSPUR-E-3-	C7-SPUR-E-2	3.515
CSPE3SPRE2	24HR_0025	C7-CSPUR-E-3-	C7-SPUR-E-2	8.307
GTYN3U30W	72HR_0005	C7-GTY-N-3-A	C7-U7-30W	17.115
GTYN3U30W	72HR_0010	C7-GTY-N-3-A	C7-U7-30W	26.109
GTYN3U30W	72HR_0025	C7-GTY-N-3-A	C7-U7-30W	36.155
GTYN3U30W	72HR_0100	C7-GTY-N-3-A	C7-U7-30W	70.186
GTYN3U30W	24HR_0005	C7-GTY-N-3-A	C7-U7-30W	12.825
GTYN3U30W	24HR_0010	C7-GTY-N-3-A	C7-U7-30W	21.467
GTYN3U30W	24HR_0025	C7-GTY-N-3-A	C7-U7-30W	33.228
Link601	72HR_0005	C7-Node433	C7-BN7001	2453.971
Link601	72HR_0010	C7-Node433	C7-BN7001	2924.503
Link601	72HR_0025	C7-Node433	C7-BN7001	3580.588
Link601	72HR_0100	C7-Node433	C7-BN7001	4610.763
Link601	24HR_0005	C7-Node433	C7-BN7001	2174.088
Link601	24HR_0010	C7-Node433	C7-BN7001	2534.453
Link601	24HR_0025	C7-Node433	C7-BN7001	3201.785
Link611	72HR_0005	C7-C-13	C7-C-13-D	0.000
Link611	72HR_0010	C7-C-13	C7-C-13-D	0.000
Link611	72HR_0025	C7-C-13	C7-C-13-D	0.073
Link611	72HR_0100	C7-C-13	C7-C-13-D	1.606
Link611	24HR_0005	C7-C-13	C7-C-13-D	0.000
Link611	24HR_0010	C7-C-13	C7-C-13-D	0.000
Link611	24HR_0025	C7-C-13	C7-C-13-D	0.002
Link613	72HR_0005	C7-C-13-C	C7-S-12	0.000
Link613	72HR_0010	C7-C-13-C	C7-S-12	0.000
Link613	72HR_0025	C7-C-13-C	C7-S-12	0.005
Link613	72HR_0100	C7-C-13-C	C7-S-12	14.373
Link613	24HR_0005	C7-C-13-C	C7-S-12	0.000
Link613	24HR_0010	C7-C-13-C	C7-S-12	0.000
Link613	24HR_0025	C7-C-13-C	C7-S-12	0.000
C7-C-13-C-OL	72HR_0005	C7-C-13-C	C7-C-13-B	4.665

C-7 Discharges (cfs) - 2060

Name	Storm	Upstream Node Name	Downstream Node Name	Max Flow cfs
C7-C-13-C-OL	72HR_0010			29.820
C7-C-13-C-OL	72HR_0025			73.615
C7-C-13-C-OL	72HR_0100			159.303
C7-C-13-C-OL	24HR_0005			0.596
C7-C-13-C-OL	24HR_0010			21.400
C7-C-13-C-OL	24HR_0025			66.567
C7-C-13-C-OF	72HR_0005	C7-C-13-C	C7-C-13-B	83.291
C7-C-13-C-OF	72HR_0010			85.236
C7-C-13-C-OF	72HR_0025			85.925
C7-C-13-C-OF	72HR_0100			83.705
C7-C-13-C-OF	24HR_0005			79.880
C7-C-13-C-OF	24HR_0010			84.404
C7-C-13-C-OF	24HR_0025			87.002
C7S11S12	72HR_0005	C7-C-13-B	C7-S-12	-105.786
C7S11S12	72HR_0010	C7-C-13-B	C7-S-12	-142.047
C7S11S12	72HR_0025	C7-C-13-B	C7-S-12	-204.137
C7S11S12	72HR_0100	C7-C-13-B	C7-S-12	382.751
C7S11S12	24HR_0005	C7-C-13-B	C7-S-12	-83.431
C7S11S12	24HR_0010	C7-C-13-B	C7-S-12	-110.741
C7S11S12	24HR_0025	C7-C-13-B	C7-S-12	-172.528
C7-C-13-B-OF-OL	72HR_0005	C7-C-13-B	C7-B7-6S	87.416
C7-C-13-B-OF-OL	72HR_0010			172.679
C7-C-13-B-OF-OL	72HR_0025			315.982
C7-C-13-B-OF-OL	72HR_0100			-369.825
C7-C-13-B-OF-OL	24HR_0005			76.484
C7-C-13-B-OF-OL	24HR_0010			138.763
C7-C-13-B-OF-OL	24HR_0025			261.598
C7-C-13-B-OF-A	72HR_0005	C7-C-13-B	C7-B7-6S	103.564
C7-C-13-B-OF-A	72HR_0010			97.695
C7-C-13-B-OF-A	72HR_0025			84.494
C7-C-13-B-OF-A	72HR_0100			48.573
C7-C-13-B-OF-A	24HR_0005			89.866
C7-C-13-B-OF-A	24HR_0010			92.789
C7-C-13-B-OF-A	24HR_0025			92.495
C7-C-13-B-OF-B	72HR_0005	C7-C-13-B	C7-B7-6S	23.573
C7-C-13-B-OF-B	72HR_0010			22.239
C7-C-13-B-OF-B	72HR_0025			19.238
C7-C-13-B-OF-B	72HR_0100			11.059
C7-C-13-B-OF-B	24HR_0005			20.460
C7-C-13-B-OF-B	24HR_0010			21.124
C7-C-13-B-OF-B	24HR_0025			21.057
C7-C-13-B-OF-C	72HR_0005	C7-C-13-B	C7-B7-6S	1.712
C7-C-13-B-OF-C	72HR_0010			1.608
C7-C-13-B-OF-C	72HR_0025			1.373
C7-C-13-B-OF-C	72HR_0100			0.763
C7-C-13-B-OF-C	24HR_0005			1.480
C7-C-13-B-OF-C	24HR_0010			1.525
C7-C-13-B-OF-C	24HR_0025			1.516
C7-C-13-B-OF-D	72HR_0005	C7-C-13-B	C7-B7-6S	0.940
C7-C-13-B-OF-D	72HR_0010			0.883
C7-C-13-B-OF-D	72HR_0025			0.754

C-7 Discharges (cfs) - 2060

Name	Storm	Upstream Node Name	Downstream Node Name	Max Flow cfs
C7-C-13-B-OF-D	72HR_0100			0.419
C7-C-13-B-OF-D	24HR_0005			0.813
C7-C-13-B-OF-D	24HR_0010			0.837
C7-C-13-B-OF-D	24HR_0025			0.833
C7-C-13-B-OF-E	72HR_0005	C7-C-13-B	C7-B7-6S	0.580
C7-C-13-B-OF-E	72HR_0010			0.545
C7-C-13-B-OF-E	72HR_0025			0.466
C7-C-13-B-OF-E	72HR_0100			0.258
C7-C-13-B-OF-E	24HR_0005			0.502
C7-C-13-B-OF-E	24HR_0010			0.517
C7-C-13-B-OF-E	24HR_0025			0.514
C7S17S16	72HR_0005	C7-S-16-A	C7-S-16	0.012
C7S17S16	72HR_0010	C7-S-16-A	C7-S-16	25.690
C7S17S16	72HR_0025	C7-S-16-A	C7-S-16	156.997
C7S17S16	72HR_0100	C7-S-16-A	C7-S-16	505.542
C7S17S16	24HR_0005	C7-S-16-A	C7-S-16	0.000
C7S17S16	24HR_0010	C7-S-16-A	C7-S-16	1.070
C7S17S16	24HR_0025	C7-S-16-A	C7-S-16	70.775
Link637	72HR_0005	Dummy-1	C7-Node433	40.297
Link637	72HR_0010	Dummy-1	C7-Node433	46.520
Link637	72HR_0025	Dummy-1	C7-Node433	54.003
Link637	72HR_0100	Dummy-1	C7-Node433	62.165
Link637	24HR_0005	Dummy-1	C7-Node433	-29.471
Link637	24HR_0010	Dummy-1	C7-Node433	-29.471
Link637	24HR_0025	Dummy-1	C7-Node433	36.048
C7-L-TW	72HR_0005	C7-S-27T	C7-S-27T1	2708.141
C7-L-TW	72HR_0010	C7-S-27T	C7-S-27T1	3213.690
C7-L-TW	72HR_0025	C7-S-27T	C7-S-27T1	3963.084
C7-L-TW	72HR_0100	C7-S-27T	C7-S-27T1	4983.596
C7-L-TW	24HR_0005	C7-S-27T	C7-S-27T1	2391.859
C7-L-TW	24HR_0010	C7-S-27T	C7-S-27T1	2786.507
C7-L-TW	24HR_0025	C7-S-27T	C7-S-27T1	3500.952

C-7 Stages (ft NAVD88) -2060

Name	Storm	Node X 0	Node Y 0	Max Water Elevation [ft]
C7-127ST-N-1	72HR_0005	895437.678	567125.108	5.675
C7-127ST-N-1	72HR_0010	895437.678	567125.108	5.805
C7-127ST-N-1	72HR_0025	895437.678	567125.108	6.052
C7-127ST-N-1	72HR_0100	895437.678	567125.108	6.897
C7-127ST-N-1	24HR_0005	895437.678	567125.108	5.547
C7-127ST-N-1	24HR_0010	895437.678	567125.108	5.651
C7-127ST-N-1	24HR_0025	895437.678	567125.108	5.836
C7-127ST-N-2	72HR_0005	897743.500	567415.000	5.671
C7-127ST-N-2	72HR_0010	897743.500	567415.000	5.802
C7-127ST-N-2	72HR_0025	897743.500	567415.000	6.052
C7-127ST-N-2	72HR_0100	897743.500	567415.000	6.897
C7-127ST-N-2	24HR_0005	897743.500	567415.000	5.521
C7-127ST-N-2	24HR_0010	897743.500	567415.000	5.642
C7-127ST-N-2	24HR_0025	897743.500	567415.000	5.834
C7-127ST-N-3	72HR_0005	898935.200	566788.500	5.027
C7-127ST-N-3	72HR_0010	898935.200	566788.500	5.269
C7-127ST-N-3	72HR_0025	898935.200	566788.500	5.806
C7-127ST-N-3	72HR_0100	898935.200	566788.500	6.895
C7-127ST-N-3	24HR_0005	898935.200	566788.500	4.781
C7-127ST-N-3	24HR_0010	898935.200	566788.500	5.055
C7-127ST-N-3	24HR_0025	898935.200	566788.500	5.333
C7-127ST-N-4	72HR_0005	900831.300	567382.500	5.027
C7-127ST-N-4	72HR_0010	900831.300	567382.500	5.269
C7-127ST-N-4	72HR_0025	900831.300	567382.500	5.806
C7-127ST-N-4	72HR_0100	900831.300	567382.500	6.895
C7-127ST-N-4	24HR_0005	900831.300	567382.500	4.781
C7-127ST-N-4	24HR_0010	900831.300	567382.500	5.055
C7-127ST-N-4	24HR_0025	900831.300	567382.500	5.333
C7-127ST-N-5	72HR_0005	903524.000	567727.400	5.117
C7-127ST-N-5	72HR_0010	903524.000	567727.400	5.269
C7-127ST-N-5	72HR_0025	903524.000	567727.400	5.804
C7-127ST-N-5	72HR_0100	903524.000	567727.400	6.895
C7-127ST-N-5	24HR_0005	903524.000	567727.400	4.969
C7-127ST-N-5	24HR_0010	903524.000	567727.400	5.085
C7-127ST-N-5	24HR_0025	903524.000	567727.400	5.332
C7-127ST-S-1	72HR_0005	896291.762	565434.023	5.316
C7-127ST-S-1	72HR_0010	896291.762	565434.023	5.879
C7-127ST-S-1	72HR_0025	896291.762	565434.023	6.196
C7-127ST-S-1	72HR_0100	896291.762	565434.023	6.906
C7-127ST-S-1	24HR_0005	896291.762	565434.023	5.127
C7-127ST-S-1	24HR_0010	896291.762	565434.023	5.337
C7-127ST-S-1	24HR_0025	896291.762	565434.023	5.920
C7-127ST-S-2	72HR_0005	897698.400	565431.600	5.181
C7-127ST-S-2	72HR_0010	897698.400	565431.600	5.729
C7-127ST-S-2	72HR_0025	897698.400	565431.600	6.195
C7-127ST-S-2	72HR_0100	897698.400	565431.600	6.906
C7-127ST-S-2	24HR_0005	897698.400	565431.600	4.816
C7-127ST-S-2	24HR_0010	897698.400	565431.600	5.158
C7-127ST-S-2	24HR_0025	897698.400	565431.600	5.834
C7-127ST-S-3	72HR_0005	901083.038	565194.826	6.036
C7-127ST-S-3	72HR_0010	901083.038	565194.826	6.161

C-7 Stages (ft NAVD88) -2060

Name	Storm	Node X 0	Node Y 0	Max Water Elevation [ft]
C7-127ST-S-3	72HR_0025	901083.038	565194.826	6.296
C7-127ST-S-3	72HR_0100	901083.038	565194.826	6.902
C7-127ST-S-3	24HR_0005	901083.038	565194.826	5.894
C7-127ST-S-3	24HR_0010	901083.038	565194.826	5.992
C7-127ST-S-3	24HR_0025	901083.038	565194.826	6.155
C7-127ST-S-4	72HR_0005	903651.500	564997.000	5.973
C7-127ST-S-4	72HR_0010	903651.500	564997.000	6.064
C7-127ST-S-4	72HR_0025	903651.500	564997.000	6.164
C7-127ST-S-4	72HR_0100	903651.500	564997.000	6.901
C7-127ST-S-4	24HR_0005	903651.500	564997.000	5.802
C7-127ST-S-4	24HR_0010	903651.500	564997.000	5.912
C7-127ST-S-4	24HR_0025	903651.500	564997.000	6.037
C7-95-N-1	72HR_0005	916441.000	559024.400	8.895
C7-95-N-1	72HR_0010	916441.000	559024.400	9.062
C7-95-N-1	72HR_0025	916441.000	559024.400	9.281
C7-95-N-1	72HR_0100	916441.000	559024.400	9.564
C7-95-N-1	24HR_0005	916441.000	559024.400	8.712
C7-95-N-1	24HR_0010	916441.000	559024.400	8.858
C7-95-N-1	24HR_0025	916441.000	559024.400	9.058
C7-95-S-1	72HR_0005	916708.100	551232.800	4.193
C7-95-S-1	72HR_0010	916708.100	551232.800	4.411
C7-95-S-1	72HR_0025	916708.100	551232.800	5.160
C7-95-S-1	72HR_0100	916708.100	551232.800	6.243
C7-95-S-1	24HR_0005	916708.100	551232.800	4.077
C7-95-S-1	24HR_0010	916708.100	551232.800	4.236
C7-95-S-1	24HR_0025	916708.100	551232.800	4.486
C7-95-S-2	72HR_0005	917294.900	547526.500	9.265
C7-95-S-2	72HR_0010	917294.900	547526.500	9.387
C7-95-S-2	72HR_0025	917294.900	547526.500	9.558
C7-95-S-2	72HR_0100	917294.900	547526.500	9.820
C7-95-S-2	24HR_0005	917294.900	547526.500	9.190
C7-95-S-2	24HR_0010	917294.900	547526.500	9.337
C7-95-S-2	24HR_0025	917294.900	547526.500	9.533
C7-98ST-N-1	72HR_0005	885453.640	557178.960	6.948
C7-98ST-N-1	72HR_0010	885453.640	557178.960	7.042
C7-98ST-N-1	72HR_0025	885453.640	557178.960	7.172
C7-98ST-N-1	72HR_0100	885453.640	557178.960	7.643
C7-98ST-N-1	24HR_0005	885453.640	557178.960	6.847
C7-98ST-N-1	24HR_0010	885453.640	557178.960	6.941
C7-98ST-N-1	24HR_0025	885453.640	557178.960	7.071
C7-98ST-N-2	72HR_0005	888347.583	557413.675	6.907
C7-98ST-N-2	72HR_0010	888347.583	557413.675	6.991
C7-98ST-N-2	72HR_0025	888347.583	557413.675	7.104
C7-98ST-N-2	72HR_0100	888347.583	557413.675	7.643
C7-98ST-N-2	24HR_0005	888347.583	557413.675	6.817
C7-98ST-N-2	24HR_0010	888347.583	557413.675	6.902
C7-98ST-N-2	24HR_0025	888347.583	557413.675	7.016
C7-98ST-S-1	72HR_0005	887324.700	554677.900	6.827
C7-98ST-S-1	72HR_0010	887324.700	554677.900	6.952
C7-98ST-S-1	72HR_0025	887324.700	554677.900	7.106
C7-98ST-S-1	72HR_0100	887324.700	554677.900	7.644

C-7 Stages (ft NAVD88) -2060

Name	Storm	Node X 0	Node Y 0	Max Water Elevation [ft]
C7-98ST-S-1	24HR_0005	887324.700	554677.900	6.673
C7-98ST-S-1	24HR_0010	887324.700	554677.900	6.807
C7-98ST-S-1	24HR_0025	887324.700	554677.900	6.971
C7-B7-10N	72HR_0005	907093.500	563900.300	4.273
C7-B7-10N	72HR_0010	907093.500	563900.300	5.062
C7-B7-10N	72HR_0025	907093.500	563900.300	5.996
C7-B7-10N	72HR_0100	907093.500	563900.300	6.924
C7-B7-10N	24HR_0005	907093.500	563900.300	3.445
C7-B7-10N	24HR_0010	907093.500	563900.300	4.170
C7-B7-10N	24HR_0025	907093.500	563900.300	5.240
C7-B7-10S	72HR_0005	907099.100	563703.300	4.264
C7-B7-10S	72HR_0010	907099.100	563703.300	5.047
C7-B7-10S	72HR_0025	907099.100	563703.300	5.995
C7-B7-10S	72HR_0100	907099.100	563703.300	6.936
C7-B7-10S	24HR_0005	907099.100	563703.300	3.433
C7-B7-10S	24HR_0010	907099.100	563703.300	4.159
C7-B7-10S	24HR_0025	907099.100	563703.300	5.225
C7-B7-11E	72HR_0005	905377.600	566437.200	4.281
C7-B7-11E	72HR_0010	905377.600	566437.200	5.071
C7-B7-11E	72HR_0025	905377.600	566437.200	5.995
C7-B7-11E	72HR_0100	905377.600	566437.200	6.919
C7-B7-11E	24HR_0005	905377.600	566437.200	3.453
C7-B7-11E	24HR_0010	905377.600	566437.200	4.179
C7-B7-11E	24HR_0025	905377.600	566437.200	5.248
C7-B7-11W	72HR_0005	904908.708	566391.357	4.313
C7-B7-11W	72HR_0010	904908.708	566391.357	5.102
C7-B7-11W	72HR_0025	904908.708	566391.357	5.995
C7-B7-11W	72HR_0100	904908.708	566391.357	6.895
C7-B7-11W	24HR_0005	904908.708	566391.357	3.482
C7-B7-11W	24HR_0010	904908.708	566391.357	4.213
C7-B7-11W	24HR_0025	904908.708	566391.357	5.277
C7-B7-12E	72HR_0005	905359.267	559681.296	4.291
C7-B7-12E	72HR_0010	905359.267	559681.296	5.093
C7-B7-12E	72HR_0025	905359.267	559681.296	6.088
C7-B7-12E	72HR_0100	905359.267	559681.296	7.054
C7-B7-12E	24HR_0005	905359.267	559681.296	3.447
C7-B7-12E	24HR_0010	905359.267	559681.296	4.182
C7-B7-12E	24HR_0025	905359.267	559681.296	5.280
C7-B7-12W	72HR_0005	905084.700	559649.300	4.327
C7-B7-12W	72HR_0010	905084.700	559649.300	5.139
C7-B7-12W	72HR_0025	905084.700	559649.300	6.142
C7-B7-12W	72HR_0100	905084.700	559649.300	7.127
C7-B7-12W	24HR_0005	905084.700	559649.300	3.480
C7-B7-12W	24HR_0010	905084.700	559649.300	4.222
C7-B7-12W	24HR_0025	905084.700	559649.300	5.330
C7-B7-13E	72HR_0005	902584.700	559518.000	4.433
C7-B7-13E	72HR_0010	902584.700	559518.000	5.273
C7-B7-13E	72HR_0025	902584.700	559518.000	6.306
C7-B7-13E	72HR_0100	902584.700	559518.000	7.332
C7-B7-13E	24HR_0005	902584.700	559518.000	3.575
C7-B7-13E	24HR_0010	902584.700	559518.000	4.336

C-7 Stages (ft NAVD88) -2060

Name	Storm	Node X 0	Node Y 0	Max Water Elevation [ft]
C7-B7-13E	24HR_0025	902584.700	559518.000	5.478
C7-B7-13W	72HR_0005	902377.912	559498.976	4.444
C7-B7-13W	72HR_0010	902377.912	559498.976	5.291
C7-B7-13W	72HR_0025	902377.912	559498.976	6.348
C7-B7-13W	72HR_0100	902377.912	559498.976	7.393
C7-B7-13W	24HR_0005	902377.912	559498.976	3.583
C7-B7-13W	24HR_0010	902377.912	559498.976	4.346
C7-B7-13W	24HR_0025	902377.912	559498.976	5.499
C7-B7-14E	72HR_0005	899546.400	559355.100	4.487
C7-B7-14E	72HR_0010	899546.400	559355.100	5.330
C7-B7-14E	72HR_0025	899546.400	559355.100	6.382
C7-B7-14E	72HR_0100	899546.400	559355.100	7.400
C7-B7-14E	24HR_0005	899546.400	559355.100	3.634
C7-B7-14E	24HR_0010	899546.400	559355.100	4.399
C7-B7-14E	24HR_0025	899546.400	559355.100	5.545
C7-B7-14W	72HR_0005	899363.752	559355.100	4.498
C7-B7-14W	72HR_0010	899363.752	559355.100	5.341
C7-B7-14W	72HR_0025	899363.752	559355.100	6.392
C7-B7-14W	72HR_0100	899363.752	559355.100	7.401
C7-B7-14W	24HR_0005	899363.752	559355.100	3.646
C7-B7-14W	24HR_0010	899363.752	559355.100	4.416
C7-B7-14W	24HR_0025	899363.752	559355.100	5.557
C7-B7-15E	72HR_0005	897387.100	559291.900	4.546
C7-B7-15E	72HR_0010	897387.100	559291.900	5.386
C7-B7-15E	72HR_0025	897387.100	559291.900	6.430
C7-B7-15E	72HR_0100	897387.100	559291.900	7.407
C7-B7-15E	24HR_0005	897387.100	559291.900	3.700
C7-B7-15E	24HR_0010	897387.100	559291.900	4.488
C7-B7-15E	24HR_0025	897387.100	559291.900	5.611
C7-B7-15W	72HR_0005	897115.500	559290.052	4.561
C7-B7-15W	72HR_0010	897115.500	559290.052	5.400
C7-B7-15W	72HR_0025	897115.500	559290.052	6.443
C7-B7-15W	72HR_0100	897115.500	559290.052	7.410
C7-B7-15W	24HR_0005	897115.500	559290.052	3.716
C7-B7-15W	24HR_0010	897115.500	559290.052	4.510
C7-B7-15W	24HR_0025	897115.500	559290.052	5.629
C7-B7-16E	72HR_0005	894715.090	559213.019	4.630
C7-B7-16E	72HR_0010	894715.090	559213.019	5.461
C7-B7-16E	72HR_0025	894715.090	559213.019	6.496
C7-B7-16E	72HR_0100	894715.090	559213.019	7.422
C7-B7-16E	24HR_0005	894715.090	559213.019	3.795
C7-B7-16E	24HR_0010	894715.090	559213.019	4.605
C7-B7-16E	24HR_0025	894715.090	559213.019	5.699
C7-B7-16W	72HR_0005	894578.700	559213.138	4.644
C7-B7-16W	72HR_0010	894578.700	559213.138	5.477
C7-B7-16W	72HR_0025	894578.700	559213.138	6.511
C7-B7-16W	72HR_0100	894578.700	559213.138	7.424
C7-B7-16W	24HR_0005	894578.700	559213.138	3.810
C7-B7-16W	24HR_0010	894578.700	559213.138	4.623
C7-B7-16W	24HR_0025	894578.700	559213.138	5.718
C7-B7-17E	72HR_0005	891978.500	559271.200	4.703

C-7 Stages (ft NAVD88) -2060

Name	Storm	Node X 0	Node Y 0	Max Water Elevation &
C7-B7-17E	72HR_0010	891978.500	559271.200	5.528
C7-B7-17E	72HR_0025	891978.500	559271.200	6.562
C7-B7-17E	72HR_0100	891978.500	559271.200	7.432
C7-B7-17E	24HR_0005	891978.500	559271.200	3.874
C7-B7-17E	24HR_0010	891978.500	559271.200	4.699
C7-B7-17E	24HR_0025	891978.500	559271.200	5.773
C7-B7-17W	72HR_0005	891771.200	559271.200	4.737
C7-B7-17W	72HR_0010	891771.200	559271.200	5.558
C7-B7-17W	72HR_0025	891771.200	559271.200	6.588
C7-B7-17W	72HR_0100	891771.200	559271.200	7.434
C7-B7-17W	24HR_0005	891771.200	559271.200	3.907
C7-B7-17W	24HR_0010	891771.200	559271.200	4.737
C7-B7-17W	24HR_0025	891771.200	559271.200	5.808
C7-B7-18E	72HR_0005	889493.952	559206.009	4.815
C7-B7-18E	72HR_0010	889493.952	559206.009	5.645
C7-B7-18E	72HR_0025	889493.952	559206.009	6.667
C7-B7-18E	72HR_0100	889493.952	559206.009	7.437
C7-B7-18E	24HR_0005	889493.952	559206.009	3.983
C7-B7-18E	24HR_0010	889493.952	559206.009	4.819
C7-B7-18E	24HR_0025	889493.952	559206.009	5.918
C7-B7-19W	72HR_0005	889173.100	559178.100	4.828
C7-B7-19W	72HR_0010	889173.100	559178.100	5.653
C7-B7-19W	72HR_0025	889173.100	559178.100	6.667
C7-B7-19W	72HR_0100	889173.100	559178.100	7.407
C7-B7-19W	24HR_0005	889173.100	559178.100	3.999
C7-B7-19W	24HR_0010	889173.100	559178.100	4.833
C7-B7-19W	24HR_0025	889173.100	559178.100	5.922
C7-B7-1E	72HR_0005	923117.000	552825.400	2.977
C7-B7-1E	72HR_0010	923117.000	552825.400	3.333
C7-B7-1E	72HR_0025	923117.000	552825.400	3.793
C7-B7-1E	72HR_0100	923117.000	552825.400	4.809
C7-B7-1E	24HR_0005	923117.000	552825.400	2.618
C7-B7-1E	24HR_0010	923117.000	552825.400	2.844
C7-B7-1E	24HR_0025	923117.000	552825.400	3.349
C7-B7-1W	72HR_0005	923025.400	552883.800	3.005
C7-B7-1W	72HR_0010	923025.400	552883.800	3.376
C7-B7-1W	72HR_0025	923025.400	552883.800	3.853
C7-B7-1W	72HR_0100	923025.400	552883.800	4.904
C7-B7-1W	24HR_0005	923025.400	552883.800	2.628
C7-B7-1W	24HR_0010	923025.400	552883.800	2.865
C7-B7-1W	24HR_0025	923025.400	552883.800	3.394
C7-B7-20E	72HR_0005	886835.900	558892.500	4.839
C7-B7-20E	72HR_0010	886835.900	558892.500	5.653
C7-B7-20E	72HR_0025	886835.900	558892.500	6.656
C7-B7-20E	72HR_0100	886835.900	558892.500	7.353
C7-B7-20E	24HR_0005	886835.900	558892.500	4.019
C7-B7-20E	24HR_0010	886835.900	558892.500	4.845
C7-B7-20E	24HR_0025	886835.900	558892.500	5.923
C7-B7-20W	72HR_0005	886582.900	558892.500	4.840
C7-B7-20W	72HR_0010	886582.900	558892.500	5.653
C7-B7-20W	72HR_0025	886582.900	558892.500	6.655

C-7 Stages (ft NAVD88) -2060

Name	Storm	Node X 0	Node Y 0	Max Water Elevation [ft]
C7-B7-20W	72HR_0100	886582.900	558892.500	7.352
C7-B7-20W	24HR_0005	886582.900	558892.500	4.021
C7-B7-20W	24HR_0010	886582.900	558892.500	4.846
C7-B7-20W	24HR_0025	886582.900	558892.500	5.923
C7-B7-21E	72HR_0005	884189.200	558872.500	4.844
C7-B7-21E	72HR_0010	884189.200	558872.500	5.654
C7-B7-21E	72HR_0025	884189.200	558872.500	6.651
C7-B7-21E	72HR_0100	884189.200	558872.500	7.348
C7-B7-21E	24HR_0005	884189.200	558872.500	4.027
C7-B7-21E	24HR_0010	884189.200	558872.500	4.851
C7-B7-21E	24HR_0025	884189.200	558872.500	5.923
C7-B7-21W	72HR_0005	883970.700	558880.600	4.845
C7-B7-21W	72HR_0010	883970.700	558880.600	5.654
C7-B7-21W	72HR_0025	883970.700	558880.600	6.651
C7-B7-21W	72HR_0100	883970.700	558880.600	7.348
C7-B7-21W	24HR_0005	883970.700	558880.600	4.029
C7-B7-21W	24HR_0010	883970.700	558880.600	4.852
C7-B7-21W	24HR_0025	883970.700	558880.600	5.923
C7-B7-22E	72HR_0005	881542.800	558864.400	4.849
C7-B7-22E	72HR_0010	881542.800	558864.400	5.654
C7-B7-22E	72HR_0025	881542.800	558864.400	6.642
C7-B7-22E	72HR_0100	881542.800	558864.400	7.346
C7-B7-22E	24HR_0005	881542.800	558864.400	4.037
C7-B7-22E	24HR_0010	881542.800	558864.400	4.857
C7-B7-22E	24HR_0025	881542.800	558864.400	5.923
C7-B7-22W	72HR_0005	881298.079	558864.400	4.849
C7-B7-22W	72HR_0010	881298.079	558864.400	5.654
C7-B7-22W	72HR_0025	881298.079	558864.400	6.642
C7-B7-22W	72HR_0100	881298.079	558864.400	7.345
C7-B7-22W	24HR_0005	881298.079	558864.400	4.037
C7-B7-22W	24HR_0010	881298.079	558864.400	4.857
C7-B7-22W	24HR_0025	881298.079	558864.400	5.923
C7-B7-23E	72HR_0005	878993.600	558845.700	4.851
C7-B7-23E	72HR_0010	878993.600	558845.700	5.654
C7-B7-23E	72HR_0025	878993.600	558845.700	6.637
C7-B7-23E	72HR_0100	878993.600	558845.700	7.341
C7-B7-23E	24HR_0005	878993.600	558845.700	4.040
C7-B7-23E	24HR_0010	878993.600	558845.700	4.859
C7-B7-23E	24HR_0025	878993.600	558845.700	5.923
C7-B7-23W	72HR_0005	878644.254	558856.500	4.852
C7-B7-23W	72HR_0010	878644.254	558856.500	5.654
C7-B7-23W	72HR_0025	878644.254	558856.500	6.636
C7-B7-23W	72HR_0100	878644.254	558856.500	7.340
C7-B7-23W	24HR_0005	878644.254	558856.500	4.042
C7-B7-23W	24HR_0010	878644.254	558856.500	4.861
C7-B7-23W	24HR_0025	878644.254	558856.500	5.922
C7-B7-2E	72HR_0005	921621.800	553264.300	3.044
C7-B7-2E	72HR_0010	921621.800	553264.300	3.436
C7-B7-2E	72HR_0025	921621.800	553264.300	3.937
C7-B7-2E	72HR_0100	921621.800	553264.300	5.044
C7-B7-2E	24HR_0005	921621.800	553264.300	2.651

C-7 Stages (ft NAVD88) -2060

Name	Storm	Node X 0	Node Y 0	Max Water Elevation [ft]
C7-B7-2E	24HR_0010	921621.800	553264.300	2.904
C7-B7-2E	24HR_0025	921621.800	553264.300	3.453
C7-B7-2W	72HR_0005	921460.695	553247.871	3.109
C7-B7-2W	72HR_0010	921460.695	553247.871	3.547
C7-B7-2W	72HR_0025	921460.695	553247.871	4.160
C7-B7-2W	72HR_0100	921460.695	553247.871	5.531
C7-B7-2W	24HR_0005	921460.695	553247.871	2.686
C7-B7-2W	24HR_0010	921460.695	553247.871	2.973
C7-B7-2W	24HR_0025	921460.695	553247.871	3.564
C7-B7-3E	72HR_0005	920311.400	553057.000	3.248
C7-B7-3E	72HR_0010	920311.400	553057.000	3.787
C7-B7-3E	72HR_0025	920311.400	553057.000	4.540
C7-B7-3E	72HR_0100	920311.400	553057.000	5.708
C7-B7-3E	24HR_0005	920311.400	553057.000	2.755
C7-B7-3E	24HR_0010	920311.400	553057.000	3.118
C7-B7-3E	24HR_0025	920311.400	553057.000	3.837
C7-B7-3W	72HR_0005	920135.468	553086.101	3.324
C7-B7-3W	72HR_0010	920135.468	553086.101	3.893
C7-B7-3W	72HR_0025	920135.468	553086.101	4.690
C7-B7-3W	72HR_0100	920135.468	553086.101	5.806
C7-B7-3W	24HR_0005	920135.468	553086.101	2.799
C7-B7-3W	24HR_0010	920135.468	553086.101	3.202
C7-B7-3W	24HR_0025	920135.468	553086.101	3.972
C7-B7-5E	72HR_0005	916903.200	553433.100	3.707
C7-B7-5E	72HR_0010	916903.200	553433.100	4.326
C7-B7-5E	72HR_0025	916903.200	553433.100	5.151
C7-B7-5E	72HR_0100	916903.200	553433.100	6.242
C7-B7-5E	24HR_0005	916903.200	553433.100	3.060
C7-B7-5E	24HR_0010	916903.200	553433.100	3.593
C7-B7-5E	24HR_0025	916903.200	553433.100	4.442
C7-B7-5W	72HR_0005	916304.996	553546.868	3.802
C7-B7-5W	72HR_0010	916304.996	553546.868	4.477
C7-B7-5W	72HR_0025	916304.996	553546.868	5.472
C7-B7-5W	72HR_0100	916304.996	553546.868	6.698
C7-B7-5W	24HR_0005	916304.996	553546.868	3.107
C7-B7-5W	24HR_0010	916304.996	553546.868	3.684
C7-B7-5W	24HR_0025	916304.996	553546.868	4.625
C7-B7-6N	72HR_0005	911395.118	556099.615	4.003
C7-B7-6N	72HR_0010	911395.118	556099.615	4.759
C7-B7-6N	72HR_0025	911395.118	556099.615	5.751
C7-B7-6N	72HR_0100	911395.118	556099.615	6.848
C7-B7-6N	24HR_0005	911395.118	556099.615	3.219
C7-B7-6N	24HR_0010	911395.118	556099.615	3.884
C7-B7-6N	24HR_0025	911395.118	556099.615	4.934
C7-B7-6S	72HR_0005	911503.418	555913.956	3.980
C7-B7-6S	72HR_0010	911503.418	555913.956	4.729
C7-B7-6S	72HR_0025	911503.418	555913.956	5.723
C7-B7-6S	72HR_0100	911503.418	555913.956	6.827
C7-B7-6S	24HR_0005	911503.418	555913.956	3.203
C7-B7-6S	24HR_0010	911503.418	555913.956	3.860
C7-B7-6S	24HR_0025	911503.418	555913.956	4.904

C-7 Stages (ft NAVD88) -2060

Name	Storm	Node X 0	Node Y 0	Max Water Elevation [ft]
C7-B7-7N	72HR_0005	910615.574	557358.479	4.143
C7-B7-7N	72HR_0010	910615.574	557358.479	4.920
C7-B7-7N	72HR_0025	910615.574	557358.479	5.897
C7-B7-7N	72HR_0100	910615.574	557358.479	6.913
C7-B7-7N	24HR_0005	910615.574	557358.479	3.342
C7-B7-7N	24HR_0010	910615.574	557358.479	4.028
C7-B7-7N	24HR_0025	910615.574	557358.479	5.091
C7-B7-7S	72HR_0005	910768.029	557278.900	4.113
C7-B7-7S	72HR_0010	910768.029	557278.900	4.883
C7-B7-7S	72HR_0025	910768.029	557278.900	5.859
C7-B7-7S	72HR_0100	910768.029	557278.900	6.896
C7-B7-7S	24HR_0005	910768.029	557278.900	3.319
C7-B7-7S	24HR_0010	910768.029	557278.900	3.996
C7-B7-7S	24HR_0025	910768.029	557278.900	5.053
C7-B7-8N	72HR_0005	910027.458	558751.331	4.161
C7-B7-8N	72HR_0010	910027.458	558751.331	4.949
C7-B7-8N	72HR_0025	910027.458	558751.331	5.935
C7-B7-8N	72HR_0100	910027.458	558751.331	6.932
C7-B7-8N	24HR_0005	910027.458	558751.331	3.355
C7-B7-8N	24HR_0010	910027.458	558751.331	4.046
C7-B7-8N	24HR_0025	910027.458	558751.331	5.122
C7-B7-8S	72HR_0005	910058.528	558555.903	4.152
C7-B7-8S	72HR_0010	910058.528	558555.903	4.936
C7-B7-8S	72HR_0025	910058.528	558555.903	5.920
C7-B7-8S	72HR_0100	910058.528	558555.903	6.924
C7-B7-8S	24HR_0005	910058.528	558555.903	3.349
C7-B7-8S	24HR_0010	910058.528	558555.903	4.037
C7-B7-8S	24HR_0025	910058.528	558555.903	5.108
C7-B7-9E	72HR_0005	908163.000	559704.600	4.232
C7-B7-9E	72HR_0010	908163.000	559704.600	5.009
C7-B7-9E	72HR_0025	908163.000	559704.600	5.968
C7-B7-9E	72HR_0100	908163.000	559704.600	6.937
C7-B7-9E	24HR_0005	908163.000	559704.600	3.394
C7-B7-9E	24HR_0010	908163.000	559704.600	4.120
C7-B7-9E	24HR_0025	908163.000	559704.600	5.182
C7-B7-9W	72HR_0005	907867.200	559720.600	4.242
C7-B7-9W	72HR_0010	907867.200	559720.600	5.021
C7-B7-9W	72HR_0025	907867.200	559720.600	5.983
C7-B7-9W	72HR_0100	907867.200	559720.600	6.948
C7-B7-9W	24HR_0005	907867.200	559720.600	3.402
C7-B7-9W	24HR_0010	907867.200	559720.600	4.130
C7-B7-9W	24HR_0025	907867.200	559720.600	5.197
C7-C127ST-S-1	72HR_0005	897630.700	563713.433	6.273
C7-C127ST-S-1	72HR_0010	897630.700	563713.433	6.588
C7-C127ST-S-1	72HR_0025	897630.700	563713.433	6.959
C7-C127ST-S-1	72HR_0100	897630.700	563713.433	7.480
C7-C127ST-S-1	24HR_0005	897630.700	563713.433	5.870
C7-C127ST-S-1	24HR_0010	897630.700	563713.433	6.198
C7-C127ST-S-1	24HR_0025	897630.700	563713.433	6.611
C7-C-6BC-1	72HR_0005	873653.275	558819.951	4.852
C7-C-6BC-1	72HR_0010	873653.275	558819.951	5.654

C-7 Stages (ft NAVD88) -2060

Name	Storm	Node X 0	Node Y 0	Max Water Elevation [ft]
C7-C-6BC-1	72HR_0025	873653.275	558819.951	6.636
C7-C-6BC-1	72HR_0100	873653.275	558819.951	7.340
C7-C-6BC-1	24HR_0005	873653.275	558819.951	4.042
C7-C-6BC-1	24HR_0010	873653.275	558819.951	4.861
C7-C-6BC-1	24HR_0025	873653.275	558819.951	5.922
C7-C-6BC-2	72HR_0005	889557.193	550393.686	4.871
C7-C-6BC-2	72HR_0010	889557.193	550393.686	5.872
C7-C-6BC-2	72HR_0025	889557.193	550393.686	7.520
C7-C-6BC-2	72HR_0100	889557.193	550393.686	7.821
C7-C-6BC-2	24HR_0005	889557.193	550393.686	4.018
C7-C-6BC-2	24HR_0010	889557.193	550393.686	4.867
C7-C-6BC-2	24HR_0025	889557.193	550393.686	6.231
C7-C-6BC-3	72HR_0005	872577.877	564161.618	4.962
C7-C-6BC-3	72HR_0010	872577.877	564161.618	5.662
C7-C-6BC-3	72HR_0025	872577.877	564161.618	6.461
C7-C-6BC-3	72HR_0100	872577.877	564161.618	7.128
C7-C-6BC-3	24HR_0005	872577.877	564161.618	4.199
C7-C-6BC-3	24HR_0010	872577.877	564161.618	4.997
C7-C-6BC-3	24HR_0025	872577.877	564161.618	5.950
C7-1	72HR_0005	893243.372	559309.564	4.674
C7-1	72HR_0010	893243.372	559309.564	5.504
C7-1	72HR_0025	893243.372	559309.564	6.539
C7-1	72HR_0100	893243.372	559309.564	7.431
C7-1	24HR_0005	893243.372	559309.564	3.843
C7-1	24HR_0010	893243.372	559309.564	4.662
C7-1	24HR_0025	893243.372	559309.564	5.747
C7-2B	72HR_0005	913445.127	553885.796	3.914
C7-2B	72HR_0010	913445.127	553885.796	4.630
C7-2B	72HR_0025	913445.127	553885.796	5.631
C7-2B	72HR_0100	913445.127	553885.796	6.786
C7-2B	24HR_0005	913445.127	553885.796	3.165
C7-2B	24HR_0010	913445.127	553885.796	3.796
C7-2B	24HR_0025	913445.127	553885.796	4.798
C7-N-1	72HR_0005	875606.609	561389.678	4.965
C7-N-1	72HR_0010	875606.609	561389.678	5.658
C7-N-1	72HR_0025	875606.609	561389.678	6.461
C7-N-1	72HR_0100	875606.609	561389.678	7.128
C7-N-1	24HR_0005	875606.609	561389.678	4.205
C7-N-1	24HR_0010	875606.609	561389.678	4.989
C7-N-1	24HR_0025	875606.609	561389.678	5.942
C7-N-10	72HR_0005	913248.347	557446.631	4.895
C7-N-10	72HR_0010	913248.347	557446.631	5.199
C7-N-10	72HR_0025	913248.347	557446.631	5.956
C7-N-10	72HR_0100	913248.347	557446.631	6.934
C7-N-10	24HR_0005	913248.347	557446.631	4.697
C7-N-10	24HR_0010	913248.347	557446.631	4.860
C7-N-10	24HR_0025	913248.347	557446.631	5.355
C7-N-11	72HR_0005	913519.743	555263.223	4.280
C7-N-11	72HR_0010	913519.743	555263.223	5.194
C7-N-11	72HR_0025	913519.743	555263.223	5.956
C7-N-11	72HR_0100	913519.743	555263.223	6.934

C-7 Stages (ft NAVD88) -2060

Name	Storm	Node X 0	Node Y 0	Max Water Elevation [ft]
C7-N-11	24HR_0005	913519.743	555263.223	3.499
C7-N-11	24HR_0010	913519.743	555263.223	4.194
C7-N-11	24HR_0025	913519.743	555263.223	5.354
C7-N-12	72HR_0005	918640.700	553911.881	3.718
C7-N-12	72HR_0010	918640.700	553911.881	4.029
C7-N-12	72HR_0025	918640.700	553911.881	4.691
C7-N-12	72HR_0100	918640.700	553911.881	5.806
C7-N-12	24HR_0005	918640.700	553911.881	3.185
C7-N-12	24HR_0010	918640.700	553911.881	3.613
C7-N-12	24HR_0025	918640.700	553911.881	4.056
C7-N-13	72HR_0005	920998.696	554122.346	3.839
C7-N-13	72HR_0010	920998.696	554122.346	4.145
C7-N-13	72HR_0025	920998.696	554122.346	4.714
C7-N-13	72HR_0100	920998.696	554122.346	5.548
C7-N-13	24HR_0005	920998.696	554122.346	3.819
C7-N-13	24HR_0010	920998.696	554122.346	4.139
C7-N-13	24HR_0025	920998.696	554122.346	4.588
C7-N-14	72HR_0005	922065.819	553738.137	3.812
C7-N-14	72HR_0010	922065.819	553738.137	3.876
C7-N-14	72HR_0025	922065.819	553738.137	3.963
C7-N-14	72HR_0100	922065.819	553738.137	5.000
C7-N-14	24HR_0005	922065.819	553738.137	3.776
C7-N-14	24HR_0010	922065.819	553738.137	3.850
C7-N-14	24HR_0025	922065.819	553738.137	3.952
C7-N-2	72HR_0005	881410.100	560435.100	6.202
C7-N-2	72HR_0010	881410.100	560435.100	6.302
C7-N-2	72HR_0025	881410.100	560435.100	6.639
C7-N-2	72HR_0100	881410.100	560435.100	7.347
C7-N-2	24HR_0005	881410.100	560435.100	6.136
C7-N-2	24HR_0010	881410.100	560435.100	6.239
C7-N-2	24HR_0025	881410.100	560435.100	6.376
C7-N-3	72HR_0005	884451.400	560516.400	5.580
C7-N-3	72HR_0010	884451.400	560516.400	5.973
C7-N-3	72HR_0025	884451.400	560516.400	6.640
C7-N-3	72HR_0100	884451.400	560516.400	7.347
C7-N-3	24HR_0005	884451.400	560516.400	5.313
C7-N-3	24HR_0010	884451.400	560516.400	5.618
C7-N-3	24HR_0025	884451.400	560516.400	6.234
C7-N-4	72HR_0005	886844.800	560613.100	5.580
C7-N-4	72HR_0010	886844.800	560613.100	5.973
C7-N-4	72HR_0025	886844.800	560613.100	6.640
C7-N-4	72HR_0100	886844.800	560613.100	7.347
C7-N-4	24HR_0005	886844.800	560613.100	5.290
C7-N-4	24HR_0010	886844.800	560613.100	5.618
C7-N-4	24HR_0025	886844.800	560613.100	6.234
C7-N-5	72HR_0005	891392.673	561438.373	6.716
C7-N-5	72HR_0010	891392.673	561438.373	6.814
C7-N-5	72HR_0025	891392.673	561438.373	7.028
C7-N-5	72HR_0100	891392.673	561438.373	7.388
C7-N-5	24HR_0005	891392.673	561438.373	6.629
C7-N-5	24HR_0010	891392.673	561438.373	6.728

C-7 Stages (ft NAVD88) -2060

Name	Storm	Node X 0	Node Y 0	Max Water Elevation [ft]
C7-N-5	24HR_0025	891392.673	561438.373	6.919
C7-N-6	72HR_0005	895040.900	561366.579	6.907
C7-N-6	72HR_0010	895040.900	561366.579	6.986
C7-N-6	72HR_0025	895040.900	561366.579	7.085
C7-N-6	72HR_0100	895040.900	561366.579	7.394
C7-N-6	24HR_0005	895040.900	561366.579	6.814
C7-N-6	24HR_0010	895040.900	561366.579	6.914
C7-N-6	24HR_0025	895040.900	561366.579	7.044
C7-N-7	72HR_0005	898165.093	561479.174	6.909
C7-N-7	72HR_0010	898165.093	561479.174	6.988
C7-N-7	72HR_0025	898165.093	561479.174	7.088
C7-N-7	72HR_0100	898165.093	561479.174	7.394
C7-N-7	24HR_0005	898165.093	561479.174	6.815
C7-N-7	24HR_0010	898165.093	561479.174	6.915
C7-N-7	24HR_0025	898165.093	561479.174	7.047
C7-N-8	72HR_0005	901211.745	560265.529	7.277
C7-N-8	72HR_0010	901211.745	560265.529	7.354
C7-N-8	72HR_0025	901211.745	560265.529	7.442
C7-N-8	72HR_0100	901211.745	560265.529	7.566
C7-N-8	24HR_0005	901211.745	560265.529	7.240
C7-N-8	24HR_0010	901211.745	560265.529	7.336
C7-N-8	24HR_0025	901211.745	560265.529	7.432
C7-N-9	72HR_0005	903608.800	561763.200	6.717
C7-N-9	72HR_0010	903608.800	561763.200	6.918
C7-N-9	72HR_0025	903608.800	561763.200	7.087
C7-N-9	72HR_0100	903608.800	561763.200	7.321
C7-N-9	24HR_0005	903608.800	561763.200	6.551
C7-N-9	24HR_0010	903608.800	561763.200	6.801
C7-N-9	24HR_0025	903608.800	561763.200	7.011
C7-S-1	72HR_0005	878194.800	558300.500	7.197
C7-S-1	72HR_0010	878194.800	558300.500	7.282
C7-S-1	72HR_0025	878194.800	558300.500	7.365
C7-S-1	72HR_0100	878194.800	558300.500	7.478
C7-S-1	24HR_0005	878194.800	558300.500	7.046
C7-S-1	24HR_0010	878194.800	558300.500	7.142
C7-S-1	24HR_0025	878194.800	558300.500	7.277
C7-S-10	72HR_0005	908844.600	559055.000	4.162
C7-S-10	72HR_0010	908844.600	559055.000	4.949
C7-S-10	72HR_0025	908844.600	559055.000	5.935
C7-S-10	72HR_0100	908844.600	559055.000	6.932
C7-S-10	24HR_0005	908844.600	559055.000	3.404
C7-S-10	24HR_0010	908844.600	559055.000	4.048
C7-S-10	24HR_0025	908844.600	559055.000	5.122
C7-C-13-D	72HR_0005	909924.190	556962.276	4.154
C7-C-13-D	72HR_0010	909924.190	556962.276	4.921
C7-C-13-D	72HR_0025	909924.190	556962.276	5.897
C7-C-13-D	72HR_0100	909924.190	556962.276	6.913
C7-C-13-D	24HR_0005	909924.190	556962.276	3.848
C7-C-13-D	24HR_0010	909924.190	556962.276	4.108
C7-C-13-D	24HR_0025	909924.190	556962.276	5.091
C7-S-12	72HR_0005	911559.000	553701.715	4.616

C-7 Stages (ft NAVD88) -2060

Name	Storm	Node X 0	Node Y 0	Max Water Elevation &
C7-S-12	72HR_0010	911559.000	553701.715	4.746
C7-S-12	72HR_0025	911559.000	553701.715	5.722
C7-S-12	72HR_0100	911559.000	553701.715	6.823
C7-S-12	24HR_0005	911559.000	553701.715	4.521
C7-S-12	24HR_0010	911559.000	553701.715	4.634
C7-S-12	24HR_0025	911559.000	553701.715	4.906
C7-S-13	72HR_0005	912040.002	552107.215	5.953
C7-S-13	72HR_0010	912040.002	552107.215	6.016
C7-S-13	72HR_0025	912040.002	552107.215	6.151
C7-S-13	72HR_0100	912040.002	552107.215	6.786
C7-S-13	24HR_0005	912040.002	552107.215	5.795
C7-S-13	24HR_0010	912040.002	552107.215	5.889
C7-S-13	24HR_0025	912040.002	552107.215	6.010
C7-S-14	72HR_0005	914781.600	552807.300	5.101
C7-S-14	72HR_0010	914781.600	552807.300	5.370
C7-S-14	72HR_0025	914781.600	552807.300	5.653
C7-S-14	72HR_0100	914781.600	552807.300	6.708
C7-S-14	24HR_0005	914781.600	552807.300	3.779
C7-S-14	24HR_0010	914781.600	552807.300	5.002
C7-S-14	24HR_0025	914781.600	552807.300	5.399
C7-S-15	72HR_0005	916331.407	552905.987	3.809
C7-S-15	72HR_0010	916331.407	552905.987	4.486
C7-S-15	72HR_0025	916331.407	552905.987	5.482
C7-S-15	72HR_0100	916331.407	552905.987	6.698
C7-S-15	24HR_0005	916331.407	552905.987	3.114
C7-S-15	24HR_0010	916331.407	552905.987	3.687
C7-S-15	24HR_0025	916331.407	552905.987	4.629
C7-S-16	72HR_0005	918392.772	552532.348	3.646
C7-S-16	72HR_0010	918392.772	552532.348	4.064
C7-S-16	72HR_0025	918392.772	552532.348	4.691
C7-S-16	72HR_0100	918392.772	552532.348	5.802
C7-S-16	24HR_0005	918392.772	552532.348	3.051
C7-S-16	24HR_0010	918392.772	552532.348	3.524
C7-S-16	24HR_0025	918392.772	552532.348	4.183
C7-S-17	72HR_0005	920595.814	550258.613	7.685
C7-S-17	72HR_0010	920595.814	550258.613	7.806
C7-S-17	72HR_0025	920595.814	550258.613	7.968
C7-S-17	72HR_0100	920595.814	550258.613	8.190
C7-S-17	24HR_0005	920595.814	550258.613	7.579
C7-S-17	24HR_0010	920595.814	550258.613	7.726
C7-S-17	24HR_0025	920595.814	550258.613	7.919
C7-S-2	72HR_0005	881531.900	558221.400	6.585
C7-S-2	72HR_0010	881531.900	558221.400	6.872
C7-S-2	72HR_0025	881531.900	558221.400	7.106
C7-S-2	72HR_0100	881531.900	558221.400	7.354
C7-S-2	24HR_0005	881531.900	558221.400	6.321
C7-S-2	24HR_0010	881531.900	558221.400	6.751
C7-S-2	24HR_0025	881531.900	558221.400	7.040
C7-S-3	72HR_0005	886728.540	558257.560	6.905
C7-S-3	72HR_0010	886728.540	558257.560	6.994
C7-S-3	72HR_0025	886728.540	558257.560	7.114

C-7 Stages (ft NAVD88) -2060

Name	Storm	Node X 0	Node Y 0	Max Water Elevation &
C7-S-3	72HR_0100	886728.540	558257.560	7.353
C7-S-3	24HR_0005	886728.540	558257.560	6.854
C7-S-3	24HR_0010	886728.540	558257.560	6.957
C7-S-3	24HR_0025	886728.540	558257.560	7.086
C7-S-4	72HR_0005	891833.700	558493.000	6.834
C7-S-4	72HR_0010	891833.700	558493.000	6.993
C7-S-4	72HR_0025	891833.700	558493.000	7.147
C7-S-4	72HR_0100	891833.700	558493.000	7.525
C7-S-4	24HR_0005	891833.700	558493.000	6.542
C7-S-4	24HR_0010	891833.700	558493.000	6.818
C7-S-4	24HR_0025	891833.700	558493.000	7.026
C7-S-5	72HR_0005	895611.527	558721.807	6.834
C7-S-5	72HR_0010	895611.527	558721.807	6.993
C7-S-5	72HR_0025	895611.527	558721.807	7.147
C7-S-5	72HR_0100	895611.527	558721.807	7.525
C7-S-5	24HR_0005	895611.527	558721.807	6.543
C7-S-5	24HR_0010	895611.527	558721.807	6.818
C7-S-5	24HR_0025	895611.527	558721.807	7.026
C7-S-6	72HR_0005	897986.203	558727.600	8.070
C7-S-6	72HR_0010	897986.203	558727.600	8.140
C7-S-6	72HR_0025	897986.203	558727.600	8.235
C7-S-6	72HR_0100	897986.203	558727.600	8.397
C7-S-6	24HR_0005	897986.203	558727.600	8.038
C7-S-6	24HR_0010	897986.203	558727.600	8.129
C7-S-6	24HR_0025	897986.203	558727.600	8.242
C7-S-7	72HR_0005	901169.012	558732.976	7.760
C7-S-7	72HR_0010	901169.012	558732.976	7.868
C7-S-7	72HR_0025	901169.012	558732.976	8.005
C7-S-7	72HR_0100	901169.012	558732.976	8.205
C7-S-7	24HR_0005	901169.012	558732.976	7.614
C7-S-7	24HR_0010	901169.012	558732.976	7.725
C7-S-7	24HR_0025	901169.012	558732.976	7.871
C7-S-8	72HR_0005	903687.100	558950.900	7.790
C7-S-8	72HR_0010	903687.100	558950.900	7.908
C7-S-8	72HR_0025	903687.100	558950.900	8.061
C7-S-8	72HR_0100	903687.100	558950.900	8.277
C7-S-8	24HR_0005	903687.100	558950.900	7.629
C7-S-8	24HR_0010	903687.100	558950.900	7.751
C7-S-8	24HR_0025	903687.100	558950.900	7.912
C7-S-9	72HR_0005	906476.400	559105.100	4.254
C7-S-9	72HR_0010	906476.400	559105.100	5.042
C7-S-9	72HR_0025	906476.400	559105.100	6.027
C7-S-9	72HR_0100	906476.400	559105.100	6.996
C7-S-9	24HR_0005	906476.400	559105.100	3.412
C7-S-9	24HR_0010	906476.400	559105.100	4.144
C7-S-9	24HR_0025	906476.400	559105.100	5.222
C7-C8-BC-1S	72HR_0005	905107.899	567147.906	4.281
C7-C8-BC-1S	72HR_0010	905107.899	567147.906	5.071
C7-C8-BC-1S	72HR_0025	905107.899	567147.906	5.994
C7-C8-BC-1S	72HR_0100	905107.899	567147.906	6.894
C7-C8-BC-1S	24HR_0005	905107.899	567147.906	3.454

C-7 Stages (ft NAVD88) -2060

Name	Storm	Node X 0	Node Y 0	Max Water Elevation [ft]
C7-C8-BC-1S	24HR_0010	905107.899	567147.906	4.180
C7-C8-BC-1S	24HR_0025	905107.899	567147.906	5.249
C7-CC7-N-1	72HR_0005	892510.225	566222.735	6.972
C7-CC7-N-1	72HR_0010	892510.225	566222.735	7.052
C7-CC7-N-1	72HR_0025	892510.225	566222.735	7.151
C7-CC7-N-1	72HR_0100	892510.225	566222.735	7.393
C7-CC7-N-1	24HR_0005	892510.225	566222.735	6.965
C7-CC7-N-1	24HR_0010	892510.225	566222.735	7.045
C7-CC7-N-1	24HR_0025	892510.225	566222.735	7.149
C7-CC7-N-2	72HR_0005	900777.700	562031.300	7.404
C7-CC7-N-2	72HR_0010	900777.700	562031.300	7.494
C7-CC7-N-2	72HR_0025	900777.700	562031.300	7.617
C7-CC7-N-2	72HR_0100	900777.700	562031.300	7.799
C7-CC7-N-2	24HR_0005	900777.700	562031.300	7.226
C7-CC7-N-2	24HR_0010	900777.700	562031.300	7.359
C7-CC7-N-2	24HR_0025	900777.700	562031.300	7.482
C7-CC7-N-3	72HR_0005	918844.194	556978.945	9.371
C7-CC7-N-3	72HR_0010	918844.194	556978.945	9.495
C7-CC7-N-3	72HR_0025	918844.194	556978.945	9.643
C7-CC7-N-3	72HR_0100	918844.194	556978.945	9.854
C7-CC7-N-3	24HR_0005	918844.194	556978.945	9.227
C7-CC7-N-3	24HR_0010	918844.194	556978.945	9.338
C7-CC7-N-3	24HR_0025	918844.194	556978.945	9.489
C7-CC7-N-4	72HR_0005	918672.794	561623.145	9.755
C7-CC7-N-4	72HR_0010	918672.794	561623.145	9.820
C7-CC7-N-4	72HR_0025	918672.794	561623.145	9.914
C7-CC7-N-4	72HR_0100	918672.794	561623.145	10.056
C7-CC7-N-4	24HR_0005	918672.794	561623.145	9.685
C7-CC7-N-4	24HR_0010	918672.794	561623.145	9.751
C7-CC7-N-4	24HR_0025	918672.794	561623.145	9.850
C7-CC7-N-5	72HR_0005	922267.934	555693.234	9.371
C7-CC7-N-5	72HR_0010	922267.934	555693.234	9.495
C7-CC7-N-5	72HR_0025	922267.934	555693.234	9.644
C7-CC7-N-5	72HR_0100	922267.934	555693.234	9.855
C7-CC7-N-5	24HR_0005	922267.934	555693.234	9.215
C7-CC7-N-5	24HR_0010	922267.934	555693.234	9.338
C7-CC7-N-5	24HR_0025	922267.934	555693.234	9.490
C7-CC7-S-1	72HR_0005	882810.603	557367.627	6.956
C7-CC7-S-1	72HR_0010	882810.603	557367.627	7.050
C7-CC7-S-1	72HR_0025	882810.603	557367.627	7.180
C7-CC7-S-1	72HR_0100	882810.603	557367.627	7.643
C7-CC7-S-1	24HR_0005	882810.603	557367.627	6.854
C7-CC7-S-1	24HR_0010	882810.603	557367.627	6.949
C7-CC7-S-1	24HR_0025	882810.603	557367.627	7.079
C7-CC7-S-10	72HR_0005	901591.771	556938.502	7.789
C7-CC7-S-10	72HR_0010	901591.771	556938.502	7.909
C7-CC7-S-10	72HR_0025	901591.771	556938.502	8.068
C7-CC7-S-10	72HR_0100	901591.771	556938.502	8.293
C7-CC7-S-10	24HR_0005	901591.771	556938.502	7.628
C7-CC7-S-10	24HR_0010	901591.771	556938.502	7.750
C7-CC7-S-10	24HR_0025	901591.771	556938.502	7.912

C-7 Stages (ft NAVD88) -2060

Name	Storm	Node X 0	Node Y 0	Max Water Elevation [ft]
C7-CC7-S-11	72HR_0005	904064.044	554379.885	7.796
C7-CC7-S-11	72HR_0010	904064.044	554379.885	7.920
C7-CC7-S-11	72HR_0025	904064.044	554379.885	8.091
C7-CC7-S-11	72HR_0100	904064.044	554379.885	8.337
C7-CC7-S-11	24HR_0005	904064.044	554379.885	7.630
C7-CC7-S-11	24HR_0010	904064.044	554379.885	7.755
C7-CC7-S-11	24HR_0025	904064.044	554379.885	7.925
C7-CC7-S-12	72HR_0005	902352.800	551838.900	8.085
C7-CC7-S-12	72HR_0010	902352.800	551838.900	8.161
C7-CC7-S-12	72HR_0025	902352.800	551838.900	8.262
C7-CC7-S-12	72HR_0100	902352.800	551838.900	8.483
C7-CC7-S-12	24HR_0005	902352.800	551838.900	8.044
C7-CC7-S-12	24HR_0010	902352.800	551838.900	8.135
C7-CC7-S-12	24HR_0025	902352.800	551838.900	8.249
C7-CC7-S-13	72HR_0005	903211.821	549747.530	8.312
C7-CC7-S-13	72HR_0010	903211.821	549747.530	8.476
C7-CC7-S-13	72HR_0025	903211.821	549747.530	8.650
C7-CC7-S-13	72HR_0100	903211.821	549747.530	8.901
C7-CC7-S-13	24HR_0005	903211.821	549747.530	8.106
C7-CC7-S-13	24HR_0010	903211.821	549747.530	8.282
C7-CC7-S-13	24HR_0025	903211.821	549747.530	8.487
C7-CC7-S-14	72HR_0005	906570.100	557310.800	7.795
C7-CC7-S-14	72HR_0010	906570.100	557310.800	7.916
C7-CC7-S-14	72HR_0025	906570.100	557310.800	8.076
C7-CC7-S-14	72HR_0100	906570.100	557310.800	8.305
C7-CC7-S-14	24HR_0005	906570.100	557310.800	7.631
C7-CC7-S-14	24HR_0010	906570.100	557310.800	7.755
C7-CC7-S-14	24HR_0025	906570.100	557310.800	7.920
C7-CC7-S-15	72HR_0005	906753.000	553720.600	7.795
C7-CC7-S-15	72HR_0010	906753.000	553720.600	7.919
C7-CC7-S-15	72HR_0025	906753.000	553720.600	8.088
C7-CC7-S-15	72HR_0100	906753.000	553720.600	8.334
C7-CC7-S-15	24HR_0005	906753.000	553720.600	7.629
C7-CC7-S-15	24HR_0010	906753.000	553720.600	7.754
C7-CC7-S-15	24HR_0025	906753.000	553720.600	7.924
C7-CC7-S-16	72HR_0005	906913.100	549536.000	8.327
C7-CC7-S-16	72HR_0010	906913.100	549536.000	8.500
C7-CC7-S-16	72HR_0025	906913.100	549536.000	8.707
C7-CC7-S-16	72HR_0100	906913.100	549536.000	9.001
C7-CC7-S-16	24HR_0005	906913.100	549536.000	8.112
C7-CC7-S-16	24HR_0010	906913.100	549536.000	8.296
C7-CC7-S-16	24HR_0025	906913.100	549536.000	8.513
C7-CC7-S-17	72HR_0005	909651.890	553632.366	7.721
C7-CC7-S-17	72HR_0010	909651.890	553632.366	7.825
C7-CC7-S-17	72HR_0025	909651.890	553632.366	7.958
C7-CC7-S-17	72HR_0100	909651.890	553632.366	8.172
C7-CC7-S-17	24HR_0005	909651.890	553632.366	7.583
C7-CC7-S-17	24HR_0010	909651.890	553632.366	7.678
C7-CC7-S-17	24HR_0025	909651.890	553632.366	7.819
C7-CC7-S-18	72HR_0005	909721.400	549331.600	8.818
C7-CC7-S-18	72HR_0010	909721.400	549331.600	8.999

C-7 Stages (ft NAVD88) -2060

Name	Storm	Node X 0	Node Y 0	Max Water Elevation [ft]
C7-CC7-S-18	72HR_0025	909721.400	549331.600	9.257
C7-CC7-S-18	72HR_0100	909721.400	549331.600	9.487
C7-CC7-S-18	24HR_0005	909721.400	549331.600	8.570
C7-CC7-S-18	24HR_0010	909721.400	549331.600	8.756
C7-CC7-S-18	24HR_0025	909721.400	549331.600	9.008
C7-CC7-S-19	72HR_0005	912476.700	549962.771	10.237
C7-CC7-S-19	72HR_0010	912476.700	549962.771	10.307
C7-CC7-S-19	72HR_0025	912476.700	549962.771	10.398
C7-CC7-S-19	72HR_0100	912476.700	549962.771	10.534
C7-CC7-S-19	24HR_0005	912476.700	549962.771	10.208
C7-CC7-S-19	24HR_0010	912476.700	549962.771	10.282
C7-CC7-S-19	24HR_0025	912476.700	549962.771	10.382
C7-CC7-S-2	72HR_0005	892382.018	557441.698	7.219
C7-CC7-S-2	72HR_0010	892382.018	557441.698	7.371
C7-CC7-S-2	72HR_0025	892382.018	557441.698	7.538
C7-CC7-S-2	72HR_0100	892382.018	557441.698	7.797
C7-CC7-S-2	24HR_0005	892382.018	557441.698	7.016
C7-CC7-S-2	24HR_0010	892382.018	557441.698	7.201
C7-CC7-S-2	24HR_0025	892382.018	557441.698	7.403
C7-CC7-S-20	72HR_0005	914839.500	550368.000	9.555
C7-CC7-S-20	72HR_0010	914839.500	550368.000	9.679
C7-CC7-S-20	72HR_0025	914839.500	550368.000	9.813
C7-CC7-S-20	72HR_0100	914839.500	550368.000	10.007
C7-CC7-S-20	24HR_0005	914839.500	550368.000	9.444
C7-CC7-S-20	24HR_0010	914839.500	550368.000	9.590
C7-CC7-S-20	24HR_0025	914839.500	550368.000	9.762
C7-CC7-S-21	72HR_0005	914067.300	546966.771	9.470
C7-CC7-S-21	72HR_0010	914067.300	546966.771	9.620
C7-CC7-S-21	72HR_0025	914067.300	546966.771	9.802
C7-CC7-S-21	72HR_0100	914067.300	546966.771	10.043
C7-CC7-S-21	24HR_0005	914067.300	546966.771	9.288
C7-CC7-S-21	24HR_0010	914067.300	546966.771	9.426
C7-CC7-S-21	24HR_0025	914067.300	546966.771	9.632
C7-CC7-S-22	72HR_0005	916584.500	549673.100	9.155
C7-CC7-S-22	72HR_0010	916584.500	549673.100	9.290
C7-CC7-S-22	72HR_0025	916584.500	549673.100	9.426
C7-CC7-S-22	72HR_0100	916584.500	549673.100	9.630
C7-CC7-S-22	24HR_0005	916584.500	549673.100	9.040
C7-CC7-S-22	24HR_0010	916584.500	549673.100	9.189
C7-CC7-S-22	24HR_0025	916584.500	549673.100	9.373
C7-CC7-S-23	72HR_0005	916739.000	547171.300	9.502
C7-CC7-S-23	72HR_0010	916739.000	547171.300	9.608
C7-CC7-S-23	72HR_0025	916739.000	547171.300	9.744
C7-CC7-S-23	72HR_0100	916739.000	547171.300	9.957
C7-CC7-S-23	24HR_0005	916739.000	547171.300	9.398
C7-CC7-S-23	24HR_0010	916739.000	547171.300	9.509
C7-CC7-S-23	24HR_0025	916739.000	547171.300	9.654
C7-CC7-S-24	72HR_0005	919830.069	546917.717	9.225
C7-CC7-S-24	72HR_0010	919830.069	546917.717	9.364
C7-CC7-S-24	72HR_0025	919830.069	546917.717	9.546
C7-CC7-S-24	72HR_0100	919830.069	546917.717	9.814

C-7 Stages (ft NAVD88) -2060

Name	Storm	Node X 0	Node Y 0	Max Water Elevation ft
C7-CC7-S-24	24HR_0005	919830.069	546917.717	9.162
C7-CC7-S-24	24HR_0010	919830.069	546917.717	9.320
C7-CC7-S-24	24HR_0025	919830.069	546917.717	9.527
C7-CC7-S-3	72HR_0005	895991.502	556743.398	7.660
C7-CC7-S-3	72HR_0010	895991.502	556743.398	7.786
C7-CC7-S-3	72HR_0025	895991.502	556743.398	7.951
C7-CC7-S-3	72HR_0100	895991.502	556743.398	8.183
C7-CC7-S-3	24HR_0005	895991.502	556743.398	7.501
C7-CC7-S-3	24HR_0010	895991.502	556743.398	7.631
C7-CC7-S-3	24HR_0025	895991.502	556743.398	7.798
C7-CC7-S-4	72HR_0005	895605.500	554166.400	7.505
C7-CC7-S-4	72HR_0010	895605.500	554166.400	7.636
C7-CC7-S-4	72HR_0025	895605.500	554166.400	7.804
C7-CC7-S-4	72HR_0100	895605.500	554166.400	8.074
C7-CC7-S-4	24HR_0005	895605.500	554166.400	7.349
C7-CC7-S-4	24HR_0010	895605.500	554166.400	7.472
C7-CC7-S-4	24HR_0025	895605.500	554166.400	7.649
C7-CC7-S-5	72HR_0005	897052.500	551479.200	7.680
C7-CC7-S-5	72HR_0010	897052.500	551479.200	7.795
C7-CC7-S-5	72HR_0025	897052.500	551479.200	7.958
C7-CC7-S-5	72HR_0100	897052.500	551479.200	8.183
C7-CC7-S-5	24HR_0005	897052.500	551479.200	7.566
C7-CC7-S-5	24HR_0010	897052.500	551479.200	7.666
C7-CC7-S-5	24HR_0025	897052.500	551479.200	7.807
C7-CC7-S-6	72HR_0005	898176.403	556846.200	7.677
C7-CC7-S-6	72HR_0010	898176.403	556846.200	7.799
C7-CC7-S-6	72HR_0025	898176.403	556846.200	7.964
C7-CC7-S-6	72HR_0100	898176.403	556846.200	8.194
C7-CC7-S-6	24HR_0005	898176.403	556846.200	7.522
C7-CC7-S-6	24HR_0010	898176.403	556846.200	7.648
C7-CC7-S-6	24HR_0025	898176.403	556846.200	7.810
C7-CC7-S-7	72HR_0005	898543.573	553667.574	7.679
C7-CC7-S-7	72HR_0010	898543.573	553667.574	7.796
C7-CC7-S-7	72HR_0025	898543.573	553667.574	7.959
C7-CC7-S-7	72HR_0100	898543.573	553667.574	8.187
C7-CC7-S-7	24HR_0005	898543.573	553667.574	7.565
C7-CC7-S-7	24HR_0010	898543.573	553667.574	7.665
C7-CC7-S-7	24HR_0025	898543.573	553667.574	7.807
C7-CC7-S-8	72HR_0005	898513.800	549665.700	8.144
C7-CC7-S-8	72HR_0010	898513.800	549665.700	8.240
C7-CC7-S-8	72HR_0025	898513.800	549665.700	8.372
C7-CC7-S-8	72HR_0100	898513.800	549665.700	8.585
C7-CC7-S-8	24HR_0005	898513.800	549665.700	8.024
C7-CC7-S-8	24HR_0010	898513.800	549665.700	8.123
C7-CC7-S-8	24HR_0025	898513.800	549665.700	8.236
C7-CC7-S-9	72HR_0005	899951.900	554450.600	8.083
C7-CC7-S-9	72HR_0010	899951.900	554450.600	8.157
C7-CC7-S-9	72HR_0025	899951.900	554450.600	8.257
C7-CC7-S-9	72HR_0100	899951.900	554450.600	8.428
C7-CC7-S-9	24HR_0005	899951.900	554450.600	8.042
C7-CC7-S-9	24HR_0010	899951.900	554450.600	8.133

C-7 Stages (ft NAVD88) -2060

Name	Storm	Node X 0	Node Y 0	Max Water Elevation [ft]
C7-CC7-S-9	24HR_0025	899951.900	554450.600	8.247
C7-CSPUR-E-1	72HR_0005	908611.200	568468.000	8.277
C7-CSPUR-E-1	72HR_0010	908611.200	568468.000	8.976
C7-CSPUR-E-1	72HR_0025	908611.200	568468.000	9.283
C7-CSPUR-E-1	72HR_0100	908611.200	568468.000	9.719
C7-CSPUR-E-1	24HR_0005	908611.200	568468.000	7.325
C7-CSPUR-E-1	24HR_0010	908611.200	568468.000	8.507
C7-CSPUR-E-1	24HR_0025	908611.200	568468.000	8.988
C7-CSPUR-E-2	72HR_0005	911037.920	566381.959	10.517
C7-CSPUR-E-2	72HR_0010	911037.920	566381.959	10.637
C7-CSPUR-E-2	72HR_0025	911037.920	566381.959	10.770
C7-CSPUR-E-2	72HR_0100	911037.920	566381.959	10.983
C7-CSPUR-E-2	24HR_0005	911037.920	566381.959	10.365
C7-CSPUR-E-2	24HR_0010	911037.920	566381.959	10.497
C7-CSPUR-E-2	24HR_0025	911037.920	566381.959	10.655
C7-CSPUR-E-3	72HR_0005	913547.966	560773.422	5.268
C7-CSPUR-E-3	72HR_0010	913547.966	560773.422	5.489
C7-CSPUR-E-3	72HR_0025	913547.966	560773.422	5.953
C7-CSPUR-E-3	72HR_0100	913547.966	560773.422	6.935
C7-CSPUR-E-3	24HR_0005	913547.966	560773.422	5.028
C7-CSPUR-E-3	24HR_0010	913547.966	560773.422	5.205
C7-CSPUR-E-3	24HR_0025	913547.966	560773.422	5.444
C7-GTY-N-1	72HR_0005	875477.200	566776.400	6.148
C7-GTY-N-1	72HR_0010	875477.200	566776.400	6.276
C7-GTY-N-1	72HR_0025	875477.200	566776.400	6.453
C7-GTY-N-1	72HR_0100	875477.200	566776.400	7.128
C7-GTY-N-1	24HR_0005	875477.200	566776.400	6.083
C7-GTY-N-1	24HR_0010	875477.200	566776.400	6.217
C7-GTY-N-1	24HR_0025	875477.200	566776.400	6.392
C7-GTY-N-2	72HR_0005	881313.200	567131.292	5.301
C7-GTY-N-2	72HR_0010	881313.200	567131.292	5.977
C7-GTY-N-2	72HR_0025	881313.200	567131.292	6.642
C7-GTY-N-2	72HR_0100	881313.200	567131.292	7.347
C7-GTY-N-2	24HR_0005	881313.200	567131.292	4.484
C7-GTY-N-2	24HR_0010	881313.200	567131.292	5.338
C7-GTY-N-2	24HR_0025	881313.200	567131.292	6.236
C7-GTY-N-3	72HR_0005	887560.709	565410.383	5.926
C7-GTY-N-3	72HR_0010	887560.709	565410.383	6.342
C7-GTY-N-3	72HR_0025	887560.709	565410.383	6.648
C7-GTY-N-3	72HR_0100	887560.709	565410.383	7.347
C7-GTY-N-3	24HR_0005	887560.709	565410.383	5.633
C7-GTY-N-3	24HR_0010	887560.709	565410.383	6.015
C7-GTY-N-3	24HR_0025	887560.709	565410.383	6.483
C7-GTY-S-1	72HR_0005	878852.500	563852.800	5.633
C7-GTY-S-1	72HR_0010	878852.500	563852.800	5.973
C7-GTY-S-1	72HR_0025	878852.500	563852.800	6.640
C7-GTY-S-1	72HR_0100	878852.500	563852.800	7.347
C7-GTY-S-1	24HR_0005	878852.500	563852.800	5.298
C7-GTY-S-1	24HR_0010	878852.500	563852.800	5.601
C7-GTY-S-1	24HR_0025	878852.500	563852.800	6.234
C7-GTY-S-2	72HR_0005	881271.654	562471.300	5.563

C-7 Stages (ft NAVD88) -2060

Name	Storm	Node X 0	Node Y 0	Max Water Elevation [ft]
C7-GTY-S-2	72HR_0010	881271.654	562471.300	5.973
C7-GTY-S-2	72HR_0025	881271.654	562471.300	6.640
C7-GTY-S-2	72HR_0100	881271.654	562471.300	7.347
C7-GTY-S-2	24HR_0005	881271.654	562471.300	5.181
C7-GTY-S-2	24HR_0010	881271.654	562471.300	5.599
C7-GTY-S-2	24HR_0025	881271.654	562471.300	6.234
C7-GTY-S-3	72HR_0005	886238.433	562782.100	5.580
C7-GTY-S-3	72HR_0010	886238.433	562782.100	5.973
C7-GTY-S-3	72HR_0025	886238.433	562782.100	6.640
C7-GTY-S-3	72HR_0100	886238.433	562782.100	7.347
C7-GTY-S-3	24HR_0005	886238.433	562782.100	5.022
C7-GTY-S-3	24HR_0010	886238.433	562782.100	5.618
C7-GTY-S-3	24HR_0025	886238.433	562782.100	6.234
C7-PP-N-1	72HR_0005	877943.765	569172.277	4.967
C7-PP-N-1	72HR_0010	877943.765	569172.277	5.663
C7-PP-N-1	72HR_0025	877943.765	569172.277	6.464
C7-PP-N-1	72HR_0100	877943.765	569172.277	7.128
C7-PP-N-1	24HR_0005	877943.765	569172.277	4.210
C7-PP-N-1	24HR_0010	877943.765	569172.277	5.001
C7-PP-N-1	24HR_0025	877943.765	569172.277	5.948
C7-PP-W-1	72HR_0005	877746.923	565094.977	6.148
C7-PP-W-1	72HR_0010	877746.923	565094.977	6.276
C7-PP-W-1	72HR_0025	877746.923	565094.977	6.453
C7-PP-W-1	72HR_0100	877746.923	565094.977	7.128
C7-PP-W-1	24HR_0005	877746.923	565094.977	6.083
C7-PP-W-1	24HR_0010	877746.923	565094.977	6.217
C7-PP-W-1	24HR_0025	877746.923	565094.977	6.392
C7-PTTO-N-1	72HR_0005	878507.100	564992.800	7.767
C7-PTTO-N-1	72HR_0010	878507.100	564992.800	7.878
C7-PTTO-N-1	72HR_0025	878507.100	564992.800	8.049
C7-PTTO-N-1	72HR_0100	878507.100	564992.800	8.320
C7-PTTO-N-1	24HR_0005	878507.100	564992.800	7.602
C7-PTTO-N-1	24HR_0010	878507.100	564992.800	7.802
C7-PTTO-N-1	24HR_0025	878507.100	564992.800	7.885
C7-RR-E-1	72HR_0005	890189.600	551993.200	7.231
C7-RR-E-1	72HR_0010	890189.600	551993.200	7.385
C7-RR-E-1	72HR_0025	890189.600	551993.200	7.555
C7-RR-E-1	72HR_0100	890189.600	551993.200	7.821
C7-RR-E-1	24HR_0005	890189.600	551993.200	7.027
C7-RR-E-1	24HR_0010	890189.600	551993.200	7.213
C7-RR-E-1	24HR_0025	890189.600	551993.200	7.417
C7-RR-E-2	72HR_0005	890318.700	553059.900	7.231
C7-RR-E-2	72HR_0010	890318.700	553059.900	7.385
C7-RR-E-2	72HR_0025	890318.700	553059.900	7.555
C7-RR-E-2	72HR_0100	890318.700	553059.900	7.821
C7-RR-E-2	24HR_0005	890318.700	553059.900	7.027
C7-RR-E-2	24HR_0010	890318.700	553059.900	7.213
C7-RR-E-2	24HR_0025	890318.700	553059.900	7.417
C7-RR-E-3	72HR_0005	890367.900	554458.700	7.228
C7-RR-E-3	72HR_0010	890367.900	554458.700	7.381
C7-RR-E-3	72HR_0025	890367.900	554458.700	7.551

C-7 Stages (ft NAVD88) -2060

Name	Storm	Node X 0	Node Y 0	Max Water Elevation [ft]
C7-RR-E-3	72HR_0100	890367.900	554458.700	7.816
C7-RR-E-3	24HR_0005	890367.900	554458.700	7.025
C7-RR-E-3	24HR_0010	890367.900	554458.700	7.210
C7-RR-E-3	24HR_0025	890367.900	554458.700	7.414
C7-RR-E-4	72HR_0005	890528.700	555485.800	7.227
C7-RR-E-4	72HR_0010	890528.700	555485.800	7.380
C7-RR-E-4	72HR_0025	890528.700	555485.800	7.548
C7-RR-E-4	72HR_0100	890528.700	555485.800	7.810
C7-RR-E-4	24HR_0005	890528.700	555485.800	7.024
C7-RR-E-4	24HR_0010	890528.700	555485.800	7.209
C7-RR-E-4	24HR_0025	890528.700	555485.800	7.412
C7-RR-E-5	72HR_0005	890263.614	556998.111	7.219
C7-RR-E-5	72HR_0010	890263.614	556998.111	7.370
C7-RR-E-5	72HR_0025	890263.614	556998.111	7.537
C7-RR-E-5	72HR_0100	890263.614	556998.111	7.796
C7-RR-E-5	24HR_0005	890263.614	556998.111	7.016
C7-RR-E-5	24HR_0010	890263.614	556998.111	7.201
C7-RR-E-5	24HR_0025	890263.614	556998.111	7.403
C7-RR-E-6	72HR_0005	889912.300	558529.900	6.835
C7-RR-E-6	72HR_0010	889912.300	558529.900	6.993
C7-RR-E-6	72HR_0025	889912.300	558529.900	7.146
C7-RR-E-6	72HR_0100	889912.300	558529.900	7.521
C7-RR-E-6	24HR_0005	889912.300	558529.900	6.481
C7-RR-E-6	24HR_0010	889912.300	558529.900	6.819
C7-RR-E-6	24HR_0025	889912.300	558529.900	7.026
C7-RR-E-7	72HR_0005	889782.500	560795.100	6.715
C7-RR-E-7	72HR_0010	889782.500	560795.100	6.789
C7-RR-E-7	72HR_0025	889782.500	560795.100	6.987
C7-RR-E-7	72HR_0100	889782.500	560795.100	7.370
C7-RR-E-7	24HR_0005	889782.500	560795.100	6.630
C7-RR-E-7	24HR_0010	889782.500	560795.100	6.723
C7-RR-E-7	24HR_0025	889782.500	560795.100	6.876
C7-RR-E-8	72HR_0005	889841.390	565727.211	6.407
C7-RR-E-8	72HR_0010	889841.390	565727.211	6.802
C7-RR-E-8	72HR_0025	889841.390	565727.211	7.054
C7-RR-E-8	72HR_0100	889841.390	565727.211	7.393
C7-RR-E-8	24HR_0005	889841.390	565727.211	6.262
C7-RR-E-8	24HR_0010	889841.390	565727.211	6.634
C7-RR-E-8	24HR_0025	889841.390	565727.211	6.973
C7-RR-W-1	72HR_0005	888711.400	563295.600	6.537
C7-RR-W-1	72HR_0010	888711.400	563295.600	6.682
C7-RR-W-1	72HR_0025	888711.400	563295.600	6.977
C7-RR-W-1	72HR_0100	888711.400	563295.600	7.362
C7-RR-W-1	24HR_0005	888711.400	563295.600	6.464
C7-RR-W-1	24HR_0010	888711.400	563295.600	6.619
C7-RR-W-1	24HR_0025	888711.400	563295.600	6.795
C7-RR-W-2	72HR_0005	885959.050	567392.550	5.952
C7-RR-W-2	72HR_0010	885959.050	567392.550	6.342
C7-RR-W-2	72HR_0025	885959.050	567392.550	6.648
C7-RR-W-2	72HR_0100	885959.050	567392.550	7.347
C7-RR-W-2	24HR_0005	885959.050	567392.550	5.592

C-7 Stages (ft NAVD88) -2060

Name	Storm	Node X 0	Node Y 0	Max Water Elevation [ft]
C7-RR-W-2	24HR_0010	885959.050	567392.550	6.030
C7-RR-W-2	24HR_0025	885959.050	567392.550	6.483
C7-S-27H	72HR_0005	923157.010	552394.826	2.947
C7-S-27H	72HR_0010	923157.010	552394.826	3.288
C7-S-27H	72HR_0025	923157.010	552394.826	3.730
C7-S-27H	72HR_0100	923157.010	552394.826	4.712
C7-S-27H	24HR_0005	923157.010	552394.826	2.607
C7-S-27H	24HR_0010	923157.010	552394.826	2.820
C7-S-27H	24HR_0025	923157.010	552394.826	3.298
C7-S-27T1	72HR_0005	923105.743	552283.445	2.704
C7-S-27T1	72HR_0010	923105.743	552283.445	2.894
C7-S-27T1	72HR_0025	923105.743	552283.445	3.134
C7-S-27T1	72HR_0100	923105.743	552283.445	3.661
C7-S-27T1	24HR_0005	923105.743	552283.445	2.517
C7-S-27T1	24HR_0010	923105.743	552283.445	2.635
C7-S-27T1	24HR_0025	923105.743	552283.445	2.874
C7-SPUR-C-2	72HR_0005	906495.191	565299.789	4.277
C7-SPUR-C-2	72HR_0010	906495.191	565299.789	5.067
C7-SPUR-C-2	72HR_0025	906495.191	565299.789	5.994
C7-SPUR-C-2	72HR_0100	906495.191	565299.789	6.922
C7-SPUR-C-2	24HR_0005	906495.191	565299.789	3.451
C7-SPUR-C-2	24HR_0010	906495.191	565299.789	4.176
C7-SPUR-C-2	24HR_0025	906495.191	565299.789	5.245
C7-SPUR-C-3	72HR_0005	906522.887	562477.135	4.258
C7-SPUR-C-3	72HR_0010	906522.887	562477.135	5.039
C7-SPUR-C-3	72HR_0025	906522.887	562477.135	5.992
C7-SPUR-C-3	72HR_0100	906522.887	562477.135	6.938
C7-SPUR-C-3	24HR_0005	906522.887	562477.135	3.426
C7-SPUR-C-3	24HR_0010	906522.887	562477.135	4.152
C7-SPUR-C-3	24HR_0025	906522.887	562477.135	5.216
C7-SPUR-E-1	72HR_0005	906736.184	568455.383	4.501
C7-SPUR-E-1	72HR_0010	906736.184	568455.383	5.083
C7-SPUR-E-1	72HR_0025	906736.184	568455.383	5.994
C7-SPUR-E-1	72HR_0100	906736.184	568455.383	6.924
C7-SPUR-E-1	24HR_0005	906736.184	568455.383	3.984
C7-SPUR-E-1	24HR_0010	906736.184	568455.383	4.607
C7-SPUR-E-1	24HR_0025	906736.184	568455.383	5.252
C7-SPUR-E-2	72HR_0005	908760.500	563426.500	4.259
C7-SPUR-E-2	72HR_0010	908760.500	563426.500	5.040
C7-SPUR-E-2	72HR_0025	908760.500	563426.500	5.993
C7-SPUR-E-2	72HR_0100	908760.500	563426.500	6.938
C7-SPUR-E-2	24HR_0005	908760.500	563426.500	3.427
C7-SPUR-E-2	24HR_0010	908760.500	563426.500	4.152
C7-SPUR-E-2	24HR_0025	908760.500	563426.500	5.217
C7-SPUR-E-3	72HR_0005	909040.212	561005.200	4.223
C7-SPUR-E-3	72HR_0010	909040.212	561005.200	4.972
C7-SPUR-E-3	72HR_0025	909040.212	561005.200	5.945
C7-SPUR-E-3	72HR_0100	909040.212	561005.200	6.934
C7-SPUR-E-3	24HR_0005	909040.212	561005.200	3.561
C7-SPUR-E-3	24HR_0010	909040.212	561005.200	4.120
C7-SPUR-E-3	24HR_0025	909040.212	561005.200	5.143

C-7 Stages (ft NAVD88) -2060

Name	Storm	Node X 0	Node Y 0	Max Water Elevation [ft]
C7-SPUR-W-1	72HR_0005	905441.453	565104.409	4.286
C7-SPUR-W-1	72HR_0010	905441.453	565104.409	5.092
C7-SPUR-W-1	72HR_0025	905441.453	565104.409	6.014
C7-SPUR-W-1	72HR_0100	905441.453	565104.409	6.902
C7-SPUR-W-1	24HR_0005	905441.453	565104.409	3.455
C7-SPUR-W-1	24HR_0010	905441.453	565104.409	4.185
C7-SPUR-W-1	24HR_0025	905441.453	565104.409	5.271
C7-SPUR-W-2	72HR_0005	907379.570	560139.118	5.192
C7-SPUR-W-2	72HR_0010	907379.570	560139.118	5.341
C7-SPUR-W-2	72HR_0025	907379.570	560139.118	5.994
C7-SPUR-W-2	72HR_0100	907379.570	560139.118	6.939
C7-SPUR-W-2	24HR_0005	907379.570	560139.118	5.030
C7-SPUR-W-2	24HR_0010	907379.570	560139.118	5.216
C7-SPUR-W-2	24HR_0025	907379.570	560139.118	5.494
C7-U7-16NW	72HR_0005	876384.129	569097.808	4.968
C7-U7-16NW	72HR_0010	876384.129	569097.808	5.665
C7-U7-16NW	72HR_0025	876384.129	569097.808	6.462
C7-U7-16NW	72HR_0100	876384.129	569097.808	7.130
C7-U7-16NW	24HR_0005	876384.129	569097.808	4.218
C7-U7-16NW	24HR_0010	876384.129	569097.808	5.002
C7-U7-16NW	24HR_0025	876384.129	569097.808	5.950
C7-U7-16SE	72HR_0005	876615.400	568807.600	4.966
C7-U7-16SE	72HR_0010	876615.400	568807.600	5.663
C7-U7-16SE	72HR_0025	876615.400	568807.600	6.463
C7-U7-16SE	72HR_0100	876615.400	568807.600	7.128
C7-U7-16SE	24HR_0005	876615.400	568807.600	4.209
C7-U7-16SE	24HR_0010	876615.400	568807.600	5.000
C7-U7-16SE	24HR_0025	876615.400	568807.600	5.948
C7-U7-17E	72HR_0005	876257.200	564193.800	4.961
C7-U7-17E	72HR_0010	876257.200	564193.800	5.662
C7-U7-17E	72HR_0025	876257.200	564193.800	6.460
C7-U7-17E	72HR_0100	876257.200	564193.800	7.128
C7-U7-17E	24HR_0005	876257.200	564193.800	4.199
C7-U7-17E	24HR_0010	876257.200	564193.800	4.997
C7-U7-17E	24HR_0025	876257.200	564193.800	5.950
C7-U7-17W	72HR_0005	875531.300	564193.800	4.961
C7-U7-17W	72HR_0010	875531.300	564193.800	5.662
C7-U7-17W	72HR_0025	875531.300	564193.800	6.461
C7-U7-17W	72HR_0100	875531.300	564193.800	7.128
C7-U7-17W	24HR_0005	875531.300	564193.800	4.199
C7-U7-17W	24HR_0010	875531.300	564193.800	4.997
C7-U7-17W	24HR_0025	875531.300	564193.800	5.950
C7-U7-18E	72HR_0005	877615.300	564205.600	4.961
C7-U7-18E	72HR_0010	877615.300	564205.600	5.660
C7-U7-18E	72HR_0025	877615.300	564205.600	6.461
C7-U7-18E	72HR_0100	877615.300	564205.600	7.128
C7-U7-18E	24HR_0005	877615.300	564205.600	4.198
C7-U7-18E	24HR_0010	877615.300	564205.600	4.995
C7-U7-18E	24HR_0025	877615.300	564205.600	5.945
C7-U7-18W	72HR_0005	877422.100	564205.600	4.961
C7-U7-18W	72HR_0010	877422.100	564205.600	5.662

C-7 Stages (ft NAVD88) -2060

Name	Storm	Node X 0	Node Y 0	Max Water Elevation [ft]
C7-U7-18W	72HR_0025	877422.100	564205.600	6.460
C7-U7-18W	72HR_0100	877422.100	564205.600	7.128
C7-U7-18W	24HR_0005	877422.100	564205.600	4.199
C7-U7-18W	24HR_0010	877422.100	564205.600	4.997
C7-U7-18W	24HR_0025	877422.100	564205.600	5.950
C7-U7-19N	72HR_0005	878144.223	564203.477	4.961
C7-U7-19N	72HR_0010	878144.223	564203.477	5.660
C7-U7-19N	72HR_0025	878144.223	564203.477	6.461
C7-U7-19N	72HR_0100	878144.223	564203.477	7.128
C7-U7-19N	24HR_0005	878144.223	564203.477	4.198
C7-U7-19N	24HR_0010	878144.223	564203.477	4.995
C7-U7-19N	24HR_0025	878144.223	564203.477	5.945
C7-U7-19S	72HR_0005	878148.000	564024.100	4.958
C7-U7-19S	72HR_0010	878148.000	564024.100	5.658
C7-U7-19S	72HR_0025	878148.000	564024.100	6.461
C7-U7-19S	72HR_0100	878148.000	564024.100	7.128
C7-U7-19S	24HR_0005	878148.000	564024.100	4.194
C7-U7-19S	24HR_0010	878148.000	564024.100	4.992
C7-U7-19S	24HR_0025	878148.000	564024.100	5.942
C7-U7-20N	72HR_0005	878317.800	564316.800	4.966
C7-U7-20N	72HR_0010	878317.800	564316.800	5.663
C7-U7-20N	72HR_0025	878317.800	564316.800	6.462
C7-U7-20N	72HR_0100	878317.800	564316.800	7.128
C7-U7-20N	24HR_0005	878317.800	564316.800	4.209
C7-U7-20N	24HR_0010	878317.800	564316.800	5.000
C7-U7-20N	24HR_0025	878317.800	564316.800	5.948
C7-U7-21E	72HR_0005	878721.909	564234.809	5.079
C7-U7-21E	72HR_0010	878721.909	564234.809	5.721
C7-U7-21E	72HR_0025	878721.909	564234.809	6.498
C7-U7-21E	72HR_0100	878721.909	564234.809	7.142
C7-U7-21E	24HR_0005	878721.909	564234.809	4.387
C7-U7-21E	24HR_0010	878721.909	564234.809	5.106
C7-U7-21E	24HR_0025	878721.909	564234.809	5.999
C7-U7-22E	72HR_0005	879213.000	564216.900	5.124
C7-U7-22E	72HR_0010	879213.000	564216.900	5.743
C7-U7-22E	72HR_0025	879213.000	564216.900	6.512
C7-U7-22E	72HR_0100	879213.000	564216.900	7.147
C7-U7-22E	24HR_0005	879213.000	564216.900	4.456
C7-U7-22E	24HR_0010	879213.000	564216.900	5.148
C7-U7-22E	24HR_0025	879213.000	564216.900	6.019
C7-U7-22W	72HR_0005	879025.700	564220.400	5.079
C7-U7-22W	72HR_0010	879025.700	564220.400	5.721
C7-U7-22W	72HR_0025	879025.700	564220.400	6.498
C7-U7-22W	72HR_0100	879025.700	564220.400	7.142
C7-U7-22W	24HR_0005	879025.700	564220.400	4.387
C7-U7-22W	24HR_0010	879025.700	564220.400	5.106
C7-U7-22W	24HR_0025	879025.700	564220.400	5.999
C7-U7-23E	72HR_0005	880278.800	564216.600	5.198
C7-U7-23E	72HR_0010	880278.800	564216.600	5.780
C7-U7-23E	72HR_0025	880278.800	564216.600	6.535
C7-U7-23E	72HR_0100	880278.800	564216.600	7.160

C-7 Stages (ft NAVD88) -2060

Name	Storm	Node X 0	Node Y 0	Max Water Elevation &
C7-U7-23E	24HR_0005	880278.800	564216.600	4.569
C7-U7-23E	24HR_0010	880278.800	564216.600	5.222
C7-U7-23E	24HR_0025	880278.800	564216.600	6.052
C7-U7-23W	72HR_0005	880128.400	564220.400	5.124
C7-U7-23W	72HR_0010	880128.400	564220.400	5.743
C7-U7-23W	72HR_0025	880128.400	564220.400	6.512
C7-U7-23W	72HR_0100	880128.400	564220.400	7.147
C7-U7-23W	24HR_0005	880128.400	564220.400	4.457
C7-U7-23W	24HR_0010	880128.400	564220.400	5.148
C7-U7-23W	24HR_0025	880128.400	564220.400	6.019
C7-U7-24E	72HR_0005	881697.254	564233.000	5.561
C7-U7-24E	72HR_0010	881697.254	564233.000	5.973
C7-U7-24E	72HR_0025	881697.254	564233.000	6.640
C7-U7-24E	72HR_0100	881697.254	564233.000	7.347
C7-U7-24E	24HR_0005	881697.254	564233.000	5.166
C7-U7-24E	24HR_0010	881697.254	564233.000	5.596
C7-U7-24E	24HR_0025	881697.254	564233.000	6.234
C7-U7-24W	72HR_0005	880891.500	564222.000	5.198
C7-U7-24W	72HR_0010	880891.500	564222.000	5.780
C7-U7-24W	72HR_0025	880891.500	564222.000	6.535
C7-U7-24W	72HR_0100	880891.500	564222.000	7.160
C7-U7-24W	24HR_0005	880891.500	564222.000	4.569
C7-U7-24W	24HR_0010	880891.500	564222.000	5.222
C7-U7-24W	24HR_0025	880891.500	564222.000	6.052
C7-U7-25E	72HR_0005	882423.500	564222.000	5.605
C7-U7-25E	72HR_0010	882423.500	564222.000	6.018
C7-U7-25E	72HR_0025	882423.500	564222.000	6.643
C7-U7-25E	72HR_0100	882423.500	564222.000	7.347
C7-U7-25E	24HR_0005	882423.500	564222.000	5.158
C7-U7-25E	24HR_0010	882423.500	564222.000	5.651
C7-U7-25E	24HR_0025	882423.500	564222.000	6.279
C7-U7-25W	72HR_0005	882308.600	564227.500	5.562
C7-U7-25W	72HR_0010	882308.600	564227.500	5.973
C7-U7-25W	72HR_0025	882308.600	564227.500	6.640
C7-U7-25W	72HR_0100	882308.600	564227.500	7.347
C7-U7-25W	24HR_0005	882308.600	564227.500	5.166
C7-U7-25W	24HR_0010	882308.600	564227.500	5.596
C7-U7-25W	24HR_0025	882308.600	564227.500	6.234
C7-U7-26E	72HR_0005	883008.900	564243.900	5.609
C7-U7-26E	72HR_0010	883008.900	564243.900	6.023
C7-U7-26E	72HR_0025	883008.900	564243.900	6.643
C7-U7-26E	72HR_0100	883008.900	564243.900	7.347
C7-U7-26E	24HR_0005	883008.900	564243.900	5.157
C7-U7-26E	24HR_0010	883008.900	564243.900	5.655
C7-U7-26E	24HR_0025	883008.900	564243.900	6.286
C7-U7-26W	72HR_0005	882921.400	564243.900	5.605
C7-U7-26W	72HR_0010	882921.400	564243.900	6.018
C7-U7-26W	72HR_0025	882921.400	564243.900	6.643
C7-U7-26W	72HR_0100	882921.400	564243.900	7.347
C7-U7-26W	24HR_0005	882921.400	564243.900	5.158
C7-U7-26W	24HR_0010	882921.400	564243.900	5.651

C-7 Stages (ft NAVD88) -2060

Name	Storm	Node X 0	Node Y 0	Max Water Elevation [ft]
C7-U7-26W	24HR_0025	882921.400	564243.900	6.279
C7-U7-27E	72HR_0005	883168.076	564243.900	5.624
C7-U7-27E	72HR_0010	883168.076	564243.900	6.047
C7-U7-27E	72HR_0025	883168.076	564243.900	6.644
C7-U7-27E	72HR_0100	883168.076	564243.900	7.348
C7-U7-27E	24HR_0005	883168.076	564243.900	5.155
C7-U7-27E	24HR_0010	883168.076	564243.900	5.672
C7-U7-27E	24HR_0025	883168.076	564243.900	6.317
C7-U7-27W	72HR_0005	883096.500	564238.500	5.609
C7-U7-27W	72HR_0010	883096.500	564238.500	6.023
C7-U7-27W	72HR_0025	883096.500	564238.500	6.643
C7-U7-27W	72HR_0100	883096.500	564238.500	7.347
C7-U7-27W	24HR_0005	883096.500	564238.500	5.157
C7-U7-27W	24HR_0010	883096.500	564238.500	5.655
C7-U7-27W	24HR_0025	883096.500	564238.500	6.286
C7-U7-28E	72HR_0005	883326.300	564243.900	5.652
C7-U7-28E	72HR_0010	883326.300	564243.900	6.097
C7-U7-28E	72HR_0025	883326.300	564243.900	6.647
C7-U7-28E	72HR_0100	883326.300	564243.900	7.348
C7-U7-28E	24HR_0005	883326.300	564243.900	5.151
C7-U7-28E	24HR_0010	883326.300	564243.900	5.703
C7-U7-28E	24HR_0025	883326.300	564243.900	6.388
C7-U7-28W	72HR_0005	883255.576	564249.400	5.624
C7-U7-28W	72HR_0010	883255.576	564249.400	6.047
C7-U7-28W	72HR_0025	883255.576	564249.400	6.644
C7-U7-28W	72HR_0100	883255.576	564249.400	7.348
C7-U7-28W	24HR_0005	883255.576	564249.400	5.155
C7-U7-28W	24HR_0010	883255.576	564249.400	5.672
C7-U7-28W	24HR_0025	883255.576	564249.400	6.317
C7-U7-29E	72HR_0005	884207.300	564242.600	5.674
C7-U7-29E	72HR_0010	884207.300	564242.600	6.138
C7-U7-29E	72HR_0025	884207.300	564242.600	6.648
C7-U7-29E	72HR_0100	884207.300	564242.600	7.348
C7-U7-29E	24HR_0005	884207.300	564242.600	5.150
C7-U7-29E	24HR_0010	884207.300	564242.600	5.728
C7-U7-29E	24HR_0025	884207.300	564242.600	6.451
C7-U7-29W	72HR_0005	883731.200	564243.900	5.652
C7-U7-29W	72HR_0010	883731.200	564243.900	6.097
C7-U7-29W	72HR_0025	883731.200	564243.900	6.647
C7-U7-29W	72HR_0100	883731.200	564243.900	7.348
C7-U7-29W	24HR_0005	883731.200	564243.900	5.151
C7-U7-29W	24HR_0010	883731.200	564243.900	5.703
C7-U7-29W	24HR_0025	883731.200	564243.900	6.388
C7-U7-30W	72HR_0005	885764.600	564248.200	5.674
C7-U7-30W	72HR_0010	885764.600	564248.200	6.138
C7-U7-30W	72HR_0025	885764.600	564248.200	6.648
C7-U7-30W	72HR_0100	885764.600	564248.200	7.347
C7-U7-30W	24HR_0005	885764.600	564248.200	5.150
C7-U7-30W	24HR_0010	885764.600	564248.200	5.728
C7-U7-30W	24HR_0025	885764.600	564248.200	6.452
C7-U7-31E	72HR_0005	886974.900	556414.600	4.895

C-7 Stages (ft NAVD88) -2060

Name	Storm	Node X 0	Node Y 0	Max Water Elevation [ft]
C7-U7-31E	72HR_0010	886974.900	556414.600	5.825
C7-U7-31E	72HR_0025	886974.900	556414.600	7.020
C7-U7-31E	72HR_0100	886974.900	556414.600	7.643
C7-U7-31E	24HR_0005	886974.900	556414.600	4.032
C7-U7-31E	24HR_0010	886974.900	556414.600	4.885
C7-U7-31E	24HR_0025	886974.900	556414.600	6.128
C7-U7-31W	72HR_0005	886664.000	556422.300	4.896
C7-U7-31W	72HR_0010	886664.000	556422.300	5.826
C7-U7-31W	72HR_0025	886664.000	556422.300	7.022
C7-U7-31W	72HR_0100	886664.000	556422.300	7.644
C7-U7-31W	24HR_0005	886664.000	556422.300	4.033
C7-U7-31W	24HR_0010	886664.000	556422.300	4.885
C7-U7-31W	24HR_0025	886664.000	556422.300	6.129
C7-U7-33N	72HR_0005	888891.077	568926.814	6.403
C7-U7-33N	72HR_0010	888891.077	568926.814	6.801
C7-U7-33N	72HR_0025	888891.077	568926.814	7.053
C7-U7-33N	72HR_0100	888891.077	568926.814	7.392
C7-U7-33N	24HR_0005	888891.077	568926.814	6.257
C7-U7-33N	24HR_0010	888891.077	568926.814	6.631
C7-U7-33N	24HR_0025	888891.077	568926.814	6.972
C7-U7-33S	72HR_0005	888933.200	567490.700	5.953
C7-U7-33S	72HR_0010	888933.200	567490.700	6.343
C7-U7-33S	72HR_0025	888933.200	567490.700	6.648
C7-U7-33S	72HR_0100	888933.200	567490.700	7.347
C7-U7-33S	24HR_0005	888933.200	567490.700	5.594
C7-U7-33S	24HR_0010	888933.200	567490.700	6.032
C7-U7-33S	24HR_0025	888933.200	567490.700	6.484
C7-U7-35N	72HR_0005	888958.800	567333.400	5.953
C7-U7-35N	72HR_0010	888958.800	567333.400	6.343
C7-U7-35N	72HR_0025	888958.800	567333.400	6.648
C7-U7-35N	72HR_0100	888958.800	567333.400	7.347
C7-U7-35N	24HR_0005	888958.800	567333.400	5.594
C7-U7-35N	24HR_0010	888958.800	567333.400	6.032
C7-U7-35N	24HR_0025	888958.800	567333.400	6.484
C7-U7-35S	72HR_0005	888952.900	567254.700	5.939
C7-U7-35S	72HR_0010	888952.900	567254.700	6.343
C7-U7-35S	72HR_0025	888952.900	567254.700	6.649
C7-U7-35S	72HR_0100	888952.900	567254.700	7.348
C7-U7-35S	24HR_0005	888952.900	567254.700	5.424
C7-U7-35S	24HR_0010	888952.900	567254.700	6.023
C7-U7-35S	24HR_0025	888952.900	567254.700	6.484
C7-U7-36N	72HR_0005	888964.700	566973.500	5.939
C7-U7-36N	72HR_0010	888964.700	566973.500	6.343
C7-U7-36N	72HR_0025	888964.700	566973.500	6.649
C7-U7-36N	72HR_0100	888964.700	566973.500	7.348
C7-U7-36N	24HR_0005	888964.700	566973.500	5.424
C7-U7-36N	24HR_0010	888964.700	566973.500	6.023
C7-U7-36N	24HR_0025	888964.700	566973.500	6.484
C7-U7-36S	72HR_0005	888970.600	566833.900	5.937
C7-U7-36S	72HR_0010	888970.600	566833.900	6.343
C7-U7-36S	72HR_0025	888970.600	566833.900	6.649

C-7 Stages (ft NAVD88) -2060

Name	Storm	Node X 0	Node Y 0	Max Water Elevation &
C7-U7-36S	72HR_0100	888970.600	566833.900	7.348
C7-U7-36S	24HR_0005	888970.600	566833.900	5.427
C7-U7-36S	24HR_0010	888970.600	566833.900	6.022
C7-U7-36S	24HR_0025	888970.600	566833.900	6.484
C7-U7-37N	72HR_0005	888990.200	566456.300	5.937
C7-U7-37N	72HR_0010	888990.200	566456.300	6.343
C7-U7-37N	72HR_0025	888990.200	566456.300	6.649
C7-U7-37N	72HR_0100	888990.200	566456.300	7.348
C7-U7-37N	24HR_0005	888990.200	566456.300	5.426
C7-U7-37N	24HR_0010	888990.200	566456.300	6.022
C7-U7-37N	24HR_0025	888990.200	566456.300	6.484
C7-U7-37S	72HR_0005	888996.100	566367.800	5.937
C7-U7-37S	72HR_0010	888996.100	566367.800	6.343
C7-U7-37S	72HR_0025	888996.100	566367.800	6.649
C7-U7-37S	72HR_0100	888996.100	566367.800	7.348
C7-U7-37S	24HR_0005	888996.100	566367.800	5.426
C7-U7-37S	24HR_0010	888996.100	566367.800	6.022
C7-U7-37S	24HR_0025	888996.100	566367.800	6.484
C7-U7-38N	72HR_0005	889011.900	566116.100	5.937
C7-U7-38N	72HR_0010	889011.900	566116.100	6.343
C7-U7-38N	72HR_0025	889011.900	566116.100	6.649
C7-U7-38N	72HR_0100	889011.900	566116.100	7.348
C7-U7-38N	24HR_0005	889011.900	566116.100	5.426
C7-U7-38N	24HR_0010	889011.900	566116.100	6.022
C7-U7-38N	24HR_0025	889011.900	566116.100	6.484
C7-U7-38S	72HR_0005	889013.800	566029.500	5.931
C7-U7-38S	72HR_0010	889013.800	566029.500	6.342
C7-U7-38S	72HR_0025	889013.800	566029.500	6.649
C7-U7-38S	72HR_0100	889013.800	566029.500	7.348
C7-U7-38S	24HR_0005	889013.800	566029.500	5.435
C7-U7-38S	24HR_0010	889013.800	566029.500	6.018
C7-U7-38S	24HR_0025	889013.800	566029.500	6.484
C7-U7-41N	72HR_0005	889064.181	564819.337	5.931
C7-U7-41N	72HR_0010	889064.181	564819.337	6.342
C7-U7-41N	72HR_0025	889064.181	564819.337	6.649
C7-U7-41N	72HR_0100	889064.181	564819.337	7.348
C7-U7-41N	24HR_0005	889064.181	564819.337	5.433
C7-U7-41N	24HR_0010	889064.181	564819.337	6.018
C7-U7-41N	24HR_0025	889064.181	564819.337	6.484
C7-U7-41S	72HR_0005	889065.215	564758.629	5.926
C7-U7-41S	72HR_0010	889065.215	564758.629	6.342
C7-U7-41S	72HR_0025	889065.215	564758.629	6.648
C7-U7-41S	72HR_0100	889065.215	564758.629	7.347
C7-U7-41S	24HR_0005	889065.215	564758.629	5.468
C7-U7-41S	24HR_0010	889065.215	564758.629	6.014
C7-U7-41S	24HR_0025	889065.215	564758.629	6.483
C7-U7-42N	72HR_0005	889082.300	564441.400	5.926
C7-U7-42N	72HR_0010	889082.300	564441.400	6.342
C7-U7-42N	72HR_0025	889082.300	564441.400	6.648
C7-U7-42N	72HR_0100	889082.300	564441.400	7.347
C7-U7-42N	24HR_0005	889082.300	564441.400	5.467

C-7 Stages (ft NAVD88) -2060

Name	Storm	Node X 0	Node Y 0	Max Water Elevation [ft]
C7-U7-42N	24HR_0010	889082.300	564441.400	6.014
C7-U7-42N	24HR_0025	889082.300	564441.400	6.483
C7-U7-42S	72HR_0005	889101.062	564183.676	5.838
C7-U7-42S	72HR_0010	889101.062	564183.676	6.334
C7-U7-42S	72HR_0025	889101.062	564183.676	6.839
C7-U7-42S	72HR_0100	889101.062	564183.676	7.347
C7-U7-42S	24HR_0005	889101.062	564183.676	5.176
C7-U7-42S	24HR_0010	889101.062	564183.676	5.909
C7-U7-42S	24HR_0025	889101.062	564183.676	6.639
C7-U7-43N	72HR_0005	889155.700	563208.823	5.837
C7-U7-43N	72HR_0010	889155.700	563208.823	6.334
C7-U7-43N	72HR_0025	889155.700	563208.823	6.841
C7-U7-43N	72HR_0100	889155.700	563208.823	7.347
C7-U7-43N	24HR_0005	889155.700	563208.823	5.176
C7-U7-43N	24HR_0010	889155.700	563208.823	5.909
C7-U7-43N	24HR_0025	889155.700	563208.823	6.640
C7-U7-43S	72HR_0005	889143.900	563083.633	5.827
C7-U7-43S	72HR_0010	889143.900	563083.633	6.335
C7-U7-43S	72HR_0025	889143.900	563083.633	6.977
C7-U7-43S	72HR_0100	889143.900	563083.633	7.367
C7-U7-43S	24HR_0005	889143.900	563083.633	5.141
C7-U7-43S	24HR_0010	889143.900	563083.633	5.898
C7-U7-43S	24HR_0025	889143.900	563083.633	6.746
C7-U7-44N	72HR_0005	889223.700	561668.066	5.827
C7-U7-44N	72HR_0010	889223.700	561668.066	6.335
C7-U7-44N	72HR_0025	889223.700	561668.066	6.979
C7-U7-44N	72HR_0100	889223.700	561668.066	7.371
C7-U7-44N	24HR_0005	889223.700	561668.066	5.140
C7-U7-44N	24HR_0010	889223.700	561668.066	5.897
C7-U7-44N	24HR_0025	889223.700	561668.066	6.748
C7-U7-44S	72HR_0005	889223.700	561503.700	5.530
C7-U7-44S	72HR_0010	889223.700	561503.700	6.196
C7-U7-44S	72HR_0025	889223.700	561503.700	6.965
C7-U7-44S	72HR_0100	889223.700	561503.700	7.356
C7-U7-44S	24HR_0005	889223.700	561503.700	4.790
C7-U7-44S	24HR_0010	889223.700	561503.700	5.582
C7-U7-44S	24HR_0025	889223.700	561503.700	6.684
C7-U7-45N	72HR_0005	889261.400	560389.200	5.527
C7-U7-45N	72HR_0010	889261.400	560389.200	6.195
C7-U7-45N	72HR_0025	889261.400	560389.200	6.964
C7-U7-45N	72HR_0100	889261.400	560389.200	7.356
C7-U7-45N	24HR_0005	889261.400	560389.200	4.786
C7-U7-45N	24HR_0010	889261.400	560389.200	5.579
C7-U7-45N	24HR_0025	889261.400	560389.200	6.683
C7-U7-45S	72HR_0005	889268.900	560178.300	5.218
C7-U7-45S	72HR_0010	889268.900	560178.300	6.078
C7-U7-45S	72HR_0025	889268.900	560178.300	6.949
C7-U7-45S	72HR_0100	889268.900	560178.300	7.347
C7-U7-45S	24HR_0005	889268.900	560178.300	4.431
C7-U7-45S	24HR_0010	889268.900	560178.300	5.261
C7-U7-45S	24HR_0025	889268.900	560178.300	6.614

C-7 Stages (ft NAVD88) -2060

Name	Storm	Node X 0	Node Y 0	Max Water Elevation [ft]
C7-U7-46N	72HR_0005	889310.300	559479.300	5.216
C7-U7-46N	72HR_0010	889310.300	559479.300	6.076
C7-U7-46N	72HR_0025	889310.300	559479.300	6.948
C7-U7-46N	72HR_0100	889310.300	559479.300	7.347
C7-U7-46N	24HR_0005	889310.300	559479.300	4.428
C7-U7-46N	24HR_0010	889310.300	559479.300	5.259
C7-U7-46N	24HR_0025	889310.300	559479.300	6.611
C7-U7-46S	72HR_0005	889316.484	559206.328	4.825
C7-U7-46S	72HR_0010	889316.484	559206.328	5.651
C7-U7-46S	72HR_0025	889316.484	559206.328	6.669
C7-U7-46S	72HR_0100	889316.484	559206.328	7.427
C7-U7-46S	24HR_0005	889316.484	559206.328	3.995
C7-U7-46S	24HR_0010	889316.484	559206.328	4.829
C7-U7-46S	24HR_0025	889316.484	559206.328	5.924
C7-U7-47N	72HR_0005	889305.600	557965.600	4.828
C7-U7-47N	72HR_0010	889305.600	557965.600	5.658
C7-U7-47N	72HR_0025	889305.600	557965.600	6.680
C7-U7-47N	72HR_0100	889305.600	557965.600	7.434
C7-U7-47N	24HR_0005	889305.600	557965.600	3.998
C7-U7-47N	24HR_0010	889305.600	557965.600	4.832
C7-U7-47N	24HR_0025	889305.600	557965.600	5.932
C7-U7-47S	72HR_0005	889313.714	557707.911	4.866
C7-U7-47S	72HR_0010	889313.714	557707.911	5.765
C7-U7-47S	72HR_0025	889313.714	557707.911	6.940
C7-U7-47S	72HR_0100	889313.714	557707.911	7.604
C7-U7-47S	24HR_0005	889313.714	557707.911	4.017
C7-U7-47S	24HR_0010	889313.714	557707.911	4.864
C7-U7-47S	24HR_0025	889313.714	557707.911	6.063
C7-U7-48W	72HR_0005	889147.000	556439.000	4.895
C7-U7-48W	72HR_0010	889147.000	556439.000	5.824
C7-U7-48W	72HR_0025	889147.000	556439.000	7.020
C7-U7-48W	72HR_0100	889147.000	556439.000	7.643
C7-U7-48W	24HR_0005	889147.000	556439.000	4.032
C7-U7-48W	24HR_0010	889147.000	556439.000	4.884
C7-U7-48W	24HR_0025	889147.000	556439.000	6.128
C7-U7-49N	72HR_0005	889358.000	556438.000	4.867
C7-U7-49N	72HR_0010	889358.000	556438.000	5.768
C7-U7-49N	72HR_0025	889358.000	556438.000	6.945
C7-U7-49N	72HR_0100	889358.000	556438.000	7.606
C7-U7-49N	24HR_0005	889358.000	556438.000	4.018
C7-U7-49N	24HR_0010	889358.000	556438.000	4.864
C7-U7-49N	24HR_0025	889358.000	556438.000	6.067
C7-U7-49S	72HR_0005	889367.800	556258.200	4.869
C7-U7-49S	72HR_0010	889367.800	556258.200	5.793
C7-U7-49S	72HR_0025	889367.800	556258.200	7.112
C7-U7-49S	72HR_0100	889367.800	556258.200	7.725
C7-U7-49S	24HR_0005	889367.800	556258.200	4.018
C7-U7-49S	24HR_0010	889367.800	556258.200	4.866
C7-U7-49S	24HR_0025	889367.800	556258.200	6.103
C7-U7-50N	72HR_0005	889437.400	555044.900	4.869
C7-U7-50N	72HR_0010	889437.400	555044.900	5.793

C-7 Stages (ft NAVD88) -2060

Name	Storm	Node X 0	Node Y 0	Max Water Elevation
C7-U7-50N	72HR_0025	889437.400	555044.900	7.112
C7-U7-50N	72HR_0100	889437.400	555044.900	7.726
C7-U7-50N	24HR_0005	889437.400	555044.900	4.018
C7-U7-50N	24HR_0010	889437.400	555044.900	4.866
C7-U7-50N	24HR_0025	889437.400	555044.900	6.104
C7-U7-50S	72HR_0005	889449.000	554824.300	4.870
C7-U7-50S	72HR_0010	889449.000	554824.300	5.837
C7-U7-50S	72HR_0025	889449.000	554824.300	7.377
C7-U7-50S	72HR_0100	889449.000	554824.300	7.788
C7-U7-50S	24HR_0005	889449.000	554824.300	4.018
C7-U7-50S	24HR_0010	889449.000	554824.300	4.867
C7-U7-50S	24HR_0025	889449.000	554824.300	6.175
C7-U7-51N	72HR_0005	889495.500	553808.300	4.870
C7-U7-51N	72HR_0010	889495.500	553808.300	5.837
C7-U7-51N	72HR_0025	889495.500	553808.300	7.378
C7-U7-51N	72HR_0100	889495.500	553808.300	7.788
C7-U7-51N	24HR_0005	889495.500	553808.300	4.018
C7-U7-51N	24HR_0010	889495.500	553808.300	4.867
C7-U7-51N	24HR_0025	889495.500	553808.300	6.175
C7-U7-51S	72HR_0005	889512.900	553576.100	4.871
C7-U7-51S	72HR_0010	889512.900	553576.100	5.846
C7-U7-51S	72HR_0025	889512.900	553576.100	7.422
C7-U7-51S	72HR_0100	889512.900	553576.100	7.809
C7-U7-51S	24HR_0005	889512.900	553576.100	4.018
C7-U7-51S	24HR_0010	889512.900	553576.100	4.867
C7-U7-51S	24HR_0025	889512.900	553576.100	6.189
C7-U7-52N	72HR_0005	889536.100	552536.900	4.871
C7-U7-52N	72HR_0010	889536.100	552536.900	5.846
C7-U7-52N	72HR_0025	889536.100	552536.900	7.422
C7-U7-52N	72HR_0100	889536.100	552536.900	7.809
C7-U7-52N	24HR_0005	889536.100	552536.900	4.018
C7-U7-52N	24HR_0010	889536.100	552536.900	4.867
C7-U7-52N	24HR_0025	889536.100	552536.900	6.189
C7-U7-52S	72HR_0005	889540.660	551969.004	4.871
C7-U7-52S	72HR_0010	889540.660	551969.004	5.872
C7-U7-52S	72HR_0025	889540.660	551969.004	7.520
C7-U7-52S	72HR_0100	889540.660	551969.004	7.821
C7-U7-52S	24HR_0005	889540.660	551969.004	4.018
C7-U7-52S	24HR_0010	889540.660	551969.004	4.867
C7-U7-52S	24HR_0025	889540.660	551969.004	6.231
C7-U7-53AE	72HR_0005	898951.488	566116.377	4.939
C7-U7-53AE	72HR_0010	898951.488	566116.377	5.555
C7-U7-53AE	72HR_0025	898951.488	566116.377	6.086
C7-U7-53AE	72HR_0100	898951.488	566116.377	6.899
C7-U7-53AE	24HR_0005	898951.488	566116.377	4.255
C7-U7-53AE	24HR_0010	898951.488	566116.377	4.896
C7-U7-53AE	24HR_0025	898951.488	566116.377	5.654
C7-U7-53AW	72HR_0005	898808.814	566112.986	5.140
C7-U7-53AW	72HR_0010	898808.814	566112.986	5.675
C7-U7-53AW	72HR_0025	898808.814	566112.986	6.096
C7-U7-53AW	72HR_0100	898808.814	566112.986	6.898

C-7 Stages (ft NAVD88) -2060

Name	Storm	Node X 0	Node Y 0	Max Water Elevation [ft]
C7-U7-53AW	24HR_0005	898808.814	566112.986	4.523
C7-U7-53AW	24HR_0010	898808.814	566112.986	5.127
C7-U7-53AW	24HR_0025	898808.814	566112.986	5.748
C7-U7-53BE	72HR_0005	899613.940	566192.306	4.640
C7-U7-53BE	72HR_0010	899613.940	566192.306	5.381
C7-U7-53BE	72HR_0025	899613.940	566192.306	6.079
C7-U7-53BE	72HR_0100	899613.940	566192.306	6.897
C7-U7-53BE	24HR_0005	899613.940	566192.306	3.857
C7-U7-53BE	24HR_0010	899613.940	566192.306	4.553
C7-U7-53BE	24HR_0025	899613.940	566192.306	5.519
C7-U7-53BW	72HR_0005	899176.686	566121.800	4.939
C7-U7-53BW	72HR_0010	899176.686	566121.800	5.555
C7-U7-53BW	72HR_0025	899176.686	566121.800	6.086
C7-U7-53BW	72HR_0100	899176.686	566121.800	6.899
C7-U7-53BW	24HR_0005	899176.686	566121.800	4.255
C7-U7-53BW	24HR_0010	899176.686	566121.800	4.896
C7-U7-53BW	24HR_0025	899176.686	566121.800	5.654
C7-U7-53E	72HR_0005	898527.914	566098.186	5.140
C7-U7-53E	72HR_0010	898527.914	566098.186	5.675
C7-U7-53E	72HR_0025	898527.914	566098.186	6.096
C7-U7-53E	72HR_0100	898527.914	566098.186	6.898
C7-U7-53E	24HR_0005	898527.914	566098.186	4.523
C7-U7-53E	24HR_0010	898527.914	566098.186	5.127
C7-U7-53E	24HR_0025	898527.914	566098.186	5.748
C7-U7-53W	72HR_0005	898225.000	566089.600	5.328
C7-U7-53W	72HR_0010	898225.000	566089.600	5.791
C7-U7-53W	72HR_0025	898225.000	566089.600	6.110
C7-U7-53W	72HR_0100	898225.000	566089.600	6.897
C7-U7-53W	24HR_0005	898225.000	566089.600	4.772
C7-U7-53W	24HR_0010	898225.000	566089.600	5.342
C7-U7-53W	24HR_0025	898225.000	566089.600	5.836
C7-U7-54E	72HR_0005	902364.600	566292.900	4.419
C7-U7-54E	72HR_0010	902364.600	566292.900	5.192
C7-U7-54E	72HR_0025	902364.600	566292.900	6.016
C7-U7-54E	72HR_0100	902364.600	566292.900	6.896
C7-U7-54E	24HR_0005	902364.600	566292.900	3.611
C7-U7-54E	24HR_0010	902364.600	566292.900	4.324
C7-U7-54E	24HR_0025	902364.600	566292.900	5.358
C7-U7-54W	72HR_0005	902161.000	566278.100	4.638
C7-U7-54W	72HR_0010	902161.000	566278.100	5.381
C7-U7-54W	72HR_0025	902161.000	566278.100	6.079
C7-U7-54W	72HR_0100	902161.000	566278.100	6.897
C7-U7-54W	24HR_0005	902161.000	566278.100	3.854
C7-U7-54W	24HR_0010	902161.000	566278.100	4.551
C7-U7-54W	24HR_0025	902161.000	566278.100	5.519
C7-U7-55E	72HR_0005	903654.271	566354.168	4.335
C7-U7-55E	72HR_0010	903654.271	566354.168	5.123
C7-U7-55E	72HR_0025	903654.271	566354.168	5.995
C7-U7-55E	72HR_0100	903654.271	566354.168	6.895
C7-U7-55E	24HR_0005	903654.271	566354.168	3.515
C7-U7-55E	24HR_0010	903654.271	566354.168	4.236

C-7 Stages (ft NAVD88) -2060

Name	Storm	Node X 0	Node Y 0	Max Water Elevation [ft]
C7-U7-55E	24HR_0025	903654.271	566354.168	5.296
C7-U7-55W	72HR_0005	903494.628	566341.838	4.407
C7-U7-55W	72HR_0010	903494.628	566341.838	5.185
C7-U7-55W	72HR_0025	903494.628	566341.838	6.014
C7-U7-55W	72HR_0100	903494.628	566341.838	6.896
C7-U7-55W	24HR_0005	903494.628	566341.838	3.592
C7-U7-55W	24HR_0010	903494.628	566341.838	4.311
C7-U7-55W	24HR_0025	903494.628	566341.838	5.351
C7-U7-62E	72HR_0005	876300.300	558839.773	4.852
C7-U7-62E	72HR_0010	876300.300	558839.773	5.654
C7-U7-62E	72HR_0025	876300.300	558839.773	6.636
C7-U7-62E	72HR_0100	876300.300	558839.773	7.340
C7-U7-62E	24HR_0005	876300.300	558839.773	4.042
C7-U7-62E	24HR_0010	876300.300	558839.773	4.861
C7-U7-62E	24HR_0025	876300.300	558839.773	5.922
C7-U7-62W	72HR_0005	875988.700	558832.400	4.852
C7-U7-62W	72HR_0010	875988.700	558832.400	5.654
C7-U7-62W	72HR_0025	875988.700	558832.400	6.636
C7-U7-62W	72HR_0100	875988.700	558832.400	7.340
C7-U7-62W	24HR_0005	875988.700	558832.400	4.042
C7-U7-62W	24HR_0010	875988.700	558832.400	4.861
C7-U7-62W	24HR_0025	875988.700	558832.400	5.922
C7-U7-63N	72HR_0005	878535.295	561676.913	4.957
C7-U7-63N	72HR_0010	878535.295	561676.913	5.657
C7-U7-63N	72HR_0025	878535.295	561676.913	6.461
C7-U7-63N	72HR_0100	878535.295	561676.913	7.128
C7-U7-63N	24HR_0005	878535.295	561676.913	4.192
C7-U7-63N	24HR_0010	878535.295	561676.913	4.991
C7-U7-63N	24HR_0025	878535.295	561676.913	5.942
C7-U7-63S	72HR_0005	878545.238	561442.613	4.853
C7-U7-63S	72HR_0010	878545.238	561442.613	5.654
C7-U7-63S	72HR_0025	878545.238	561442.613	6.633
C7-U7-63S	72HR_0100	878545.238	561442.613	7.339
C7-U7-63S	24HR_0005	878545.238	561442.613	4.043
C7-U7-63S	24HR_0010	878545.238	561442.613	4.861
C7-U7-63S	24HR_0025	878545.238	561442.613	5.922
C7-U7-71E	72HR_0005	897173.100	566059.200	5.330
C7-U7-71E	72HR_0010	897173.100	566059.200	5.792
C7-U7-71E	72HR_0025	897173.100	566059.200	6.111
C7-U7-71E	72HR_0100	897173.100	566059.200	6.898
C7-U7-71E	24HR_0005	897173.100	566059.200	4.775
C7-U7-71E	24HR_0010	897173.100	566059.200	5.345
C7-U7-71E	24HR_0025	897173.100	566059.200	5.837
C7-U7-71W	72HR_0005	896888.662	566059.923	5.489
C7-U7-71W	72HR_0010	896888.662	566059.923	5.887
C7-U7-71W	72HR_0025	896888.662	566059.923	6.196
C7-U7-71W	72HR_0100	896888.662	566059.923	6.906
C7-U7-71W	24HR_0005	896888.662	566059.923	5.001
C7-U7-71W	24HR_0010	896888.662	566059.923	5.536
C7-U7-71W	24HR_0025	896888.662	566059.923	5.930
C7-E-1	72HR_0005	911660.000	556872.000	4.420

C-7 Stages (ft NAVD88) -2060

Name	Storm	Node X 0	Node Y 0	Max Water Elevation [ft]
C7-E-1	72HR_0010	911660.000	556872.000	4.759
C7-E-1	72HR_0025	911660.000	556872.000	5.751
C7-E-1	72HR_0100	911660.000	556872.000	6.848
C7-E-1	24HR_0005	911660.000	556872.000	4.373
C7-E-1	24HR_0010	911660.000	556872.000	4.447
C7-E-1	24HR_0025	911660.000	556872.000	4.934
C7-127ST-S-25	72HR_0005	898837.015	565237.971	5.495
C7-127ST-S-25	72HR_0010	898837.015	565237.971	5.729
C7-127ST-S-25	72HR_0025	898837.015	565237.971	6.195
C7-127ST-S-25	72HR_0100	898837.015	565237.971	6.906
C7-127ST-S-25	24HR_0005	898837.015	565237.971	5.353
C7-127ST-S-25	24HR_0010	898837.015	565237.971	5.489
C7-127ST-S-25	24HR_0025	898837.015	565237.971	5.834
C7-2	72HR_0005	912416.869	554213.638	3.918
C7-2	72HR_0010	912416.869	554213.638	4.635
C7-2	72HR_0025	912416.869	554213.638	5.638
C7-2	72HR_0100	912416.869	554213.638	6.791
C7-2	24HR_0005	912416.869	554213.638	3.168
C7-2	24HR_0010	912416.869	554213.638	3.800
C7-2	24HR_0025	912416.869	554213.638	4.803
C7-CRR-E-1	72HR_0005	892906.300	554955.300	7.231
C7-CRR-E-1	72HR_0010	892906.300	554955.300	7.385
C7-CRR-E-1	72HR_0025	892906.300	554955.300	7.555
C7-CRR-E-1	72HR_0100	892906.300	554955.300	7.822
C7-CRR-E-1	24HR_0005	892906.300	554955.300	7.027
C7-CRR-E-1	24HR_0010	892906.300	554955.300	7.213
C7-CRR-E-1	24HR_0025	892906.300	554955.300	7.417
C7-CC7-S-25	72HR_0005	914377.500	543917.200	9.471
C7-CC7-S-25	72HR_0010	914377.500	543917.200	9.623
C7-CC7-S-25	72HR_0025	914377.500	543917.200	9.805
C7-CC7-S-25	72HR_0100	914377.500	543917.200	10.050
C7-CC7-S-25	24HR_0005	914377.500	543917.200	9.288
C7-CC7-S-25	24HR_0010	914377.500	543917.200	9.427
C7-CC7-S-25	24HR_0025	914377.500	543917.200	9.634
C7-CC7-S-26	72HR_0005	908696.000	545503.100	10.003
C7-CC7-S-26	72HR_0010	908696.000	545503.100	10.138
C7-CC7-S-26	72HR_0025	908696.000	545503.100	10.332
C7-CC7-S-26	72HR_0100	908696.000	545503.100	10.594
C7-CC7-S-26	24HR_0005	908696.000	545503.100	9.845
C7-CC7-S-26	24HR_0010	908696.000	545503.100	9.980
C7-CC7-S-26	24HR_0025	908696.000	545503.100	10.139
C7-98ST-1	72HR_0005	887961.000	556433.000	4.895
C7-98ST-1	72HR_0010	887961.000	556433.000	5.825
C7-98ST-1	72HR_0025	887961.000	556433.000	7.020
C7-98ST-1	72HR_0100	887961.000	556433.000	7.643
C7-98ST-1	24HR_0005	887961.000	556433.000	4.032
C7-98ST-1	24HR_0010	887961.000	556433.000	4.885
C7-98ST-1	24HR_0025	887961.000	556433.000	6.128
C7-127ST-0	72HR_0005	894920.348	565974.763	5.492
C7-127ST-0	72HR_0010	894920.348	565974.763	5.890
C7-127ST-0	72HR_0025	894920.348	565974.763	6.198

C-7 Stages (ft NAVD88) -2060

Name	Storm	Node X 0	Node Y 0	Max Water Elevation [ft]
C7-127ST-0	72HR_0100	894920.348	565974.763	6.907
C7-127ST-0	24HR_0005	894920.348	565974.763	5.007
C7-127ST-0	24HR_0010	894920.348	565974.763	5.540
C7-127ST-0	24HR_0025	894920.348	565974.763	5.933
C7-U7-42S.1	72HR_0005	889091.126	564307.353	5.852
C7-U7-42S.1	72HR_0010	889091.126	564307.353	6.333
C7-U7-42S.1	72HR_0025	889091.126	564307.353	6.723
C7-U7-42S.1	72HR_0100	889091.126	564307.353	7.347
C7-U7-42S.1	24HR_0005	889091.126	564307.353	5.221
C7-U7-42S.1	24HR_0010	889091.126	564307.353	5.925
C7-U7-42S.1	24HR_0025	889091.126	564307.353	6.557
C7-CC7-S-31	72HR_0005	919836.762	540815.601	9.506
C7-CC7-S-31	72HR_0010	919836.762	540815.601	9.623
C7-CC7-S-31	72HR_0025	919836.762	540815.601	9.775
C7-CC7-S-31	72HR_0100	919836.762	540815.601	10.007
C7-CC7-S-31	24HR_0005	919836.762	540815.601	9.475
C7-CC7-S-31	24HR_0010	919836.762	540815.601	9.603
C7-CC7-S-31	24HR_0025	919836.762	540815.601	9.772
C7-CC7-S-28	72HR_0005	923819.865	546499.961	5.695
C7-CC7-S-28	72HR_0010	923819.865	546499.961	6.117
C7-CC7-S-28	72HR_0025	923819.865	546499.961	6.687
C7-CC7-S-28	72HR_0100	923819.865	546499.961	7.547
C7-CC7-S-28	24HR_0005	923819.865	546499.961	5.240
C7-CC7-S-28	24HR_0010	923819.865	546499.961	5.648
C7-CC7-S-28	24HR_0025	923819.865	546499.961	6.233
C7-N-16	72HR_0005	925912.028	552510.044	5.378
C7-N-16	72HR_0010	925912.028	552510.044	5.524
C7-N-16	72HR_0025	925912.028	552510.044	5.716
C7-N-16	72HR_0100	925912.028	552510.044	5.958
C7-N-16	24HR_0005	925912.028	552510.044	5.214
C7-N-16	24HR_0010	925912.028	552510.044	5.375
C7-N-16	24HR_0025	925912.028	552510.044	5.630
C7-CC7-E-1	72HR_0005	927704.529	549833.252	3.461
C7-CC7-E-1	72HR_0010	927704.529	549833.252	3.556
C7-CC7-E-1	72HR_0025	927704.529	549833.252	3.685
C7-CC7-E-1	72HR_0100	927704.529	549833.252	3.846
C7-CC7-E-1	24HR_0005	927704.529	549833.252	3.322
C7-CC7-E-1	24HR_0010	927704.529	549833.252	3.442
C7-CC7-E-1	24HR_0025	927704.529	549833.252	3.569
C7-B7-24N	72HR_0005	923093.820	552076.518	2.689
C7-B7-24N	72HR_0010	923093.820	552076.518	2.869
C7-B7-24N	72HR_0025	923093.820	552076.518	3.099
C7-B7-24N	72HR_0100	923093.820	552076.518	3.603
C7-B7-24N	24HR_0005	923093.820	552076.518	2.510
C7-B7-24N	24HR_0010	923093.820	552076.518	2.623
C7-B7-24N	24HR_0025	923093.820	552076.518	2.848
C7-B7-24S	72HR_0005	923093.520	551935.263	2.665
C7-B7-24S	72HR_0010	923093.520	551935.263	2.832
C7-B7-24S	72HR_0025	923093.520	551935.263	3.045
C7-B7-24S	72HR_0100	923093.520	551935.263	3.517
C7-B7-24S	24HR_0005	923093.520	551935.263	2.499

C-7 Stages (ft NAVD88) -2060

Name	Storm	Node X 0	Node Y 0	Max Water Elevation [ft]
C7-B7-24S	24HR_0010	923093.520	551935.263	2.604
C7-B7-24S	24HR_0025	923093.520	551935.263	2.810
C7-B7-25N	72HR_0005	923256.308	551233.049	2.606
C7-B7-25N	72HR_0010	923256.308	551233.049	2.738
C7-B7-25N	72HR_0025	923256.308	551233.049	2.910
C7-B7-25N	72HR_0100	923256.308	551233.049	3.302
C7-B7-25N	24HR_0005	923256.308	551233.049	2.475
C7-B7-25N	24HR_0010	923256.308	551233.049	2.557
C7-B7-25N	24HR_0025	923256.308	551233.049	2.717
C7-B7-25S	72HR_0005	923313.600	551123.674	2.562
C7-B7-25S	72HR_0010	923313.600	551123.674	2.669
C7-B7-25S	72HR_0025	923313.600	551123.674	2.810
C7-B7-25S	72HR_0100	923313.600	551123.674	3.133
C7-B7-25S	24HR_0005	923313.600	551123.674	2.458
C7-B7-25S	24HR_0010	923313.600	551123.674	2.523
C7-B7-25S	24HR_0025	923313.600	551123.674	2.652
C7-B7-26W	72HR_0005	924295.371	550732.138	2.508
C7-B7-26W	72HR_0010	924295.371	550732.138	2.583
C7-B7-26W	72HR_0025	924295.371	550732.138	2.682
C7-B7-26W	72HR_0100	924295.371	550732.138	2.912
C7-B7-26W	24HR_0005	924295.371	550732.138	2.437
C7-B7-26W	24HR_0010	924295.371	550732.138	2.481
C7-B7-26W	24HR_0025	924295.371	550732.138	2.570
C7-B7-26E	72HR_0005	924417.766	550737.346	2.484
C7-B7-26E	72HR_0010	924417.766	550737.346	2.543
C7-B7-26E	72HR_0025	924417.766	550737.346	2.623
C7-B7-26E	72HR_0100	924417.766	550737.346	2.810
C7-B7-26E	24HR_0005	924417.766	550737.346	2.428
C7-B7-26E	24HR_0010	924417.766	550737.346	2.462
C7-B7-26E	24HR_0025	924417.766	550737.346	2.534
C7-CC7-N-6	72HR_0005	927685.950	554432.154	4.826
C7-CC7-N-6	72HR_0010	927685.950	554432.154	5.081
C7-CC7-N-6	72HR_0025	927685.950	554432.154	5.314
C7-CC7-N-6	72HR_0100	927685.950	554432.154	5.625
C7-CC7-N-6	24HR_0005	927685.950	554432.154	4.612
C7-CC7-N-6	24HR_0010	927685.950	554432.154	4.937
C7-CC7-N-6	24HR_0025	927685.950	554432.154	5.230
C7-CC7-N-7	72HR_0005	927316.730	551585.697	2.399
C7-CC7-N-7	72HR_0010	927316.730	551585.697	2.404
C7-CC7-N-7	72HR_0025	927316.730	551585.697	2.411
C7-CC7-N-7	72HR_0100	927316.730	551585.697	2.435
C7-CC7-N-7	24HR_0005	927316.730	551585.697	2.397
C7-CC7-N-7	24HR_0010	927316.730	551585.697	2.403
C7-CC7-N-7	24HR_0025	927316.730	551585.697	2.421
C7-CC7-S-27	72HR_0005	926435.240	549202.120	2.434
C7-CC7-S-27	72HR_0010	926435.240	549202.120	2.462
C7-CC7-S-27	72HR_0025	926435.240	549202.120	2.503
C7-CC7-S-27	72HR_0100	926435.240	549202.120	2.596
C7-CC7-S-27	24HR_0005	926435.240	549202.120	2.411
C7-CC7-S-27	24HR_0010	926435.240	549202.120	2.427
C7-CC7-S-27	24HR_0025	926435.240	549202.120	2.504

C-7 Stages (ft NAVD88) -2060

Name	Storm	Node X 0	Node Y 0	Max Water Elevation [ft]
C7-S-18	72HR_0005	925375.588	550060.875	2.134
C7-S-18	72HR_0010	925375.588	550060.875	2.474
C7-S-18	72HR_0025	925375.588	550060.875	2.927
C7-S-18	72HR_0100	925375.588	550060.875	3.627
C7-S-18	24HR_0005	925375.588	550060.875	2.109
C7-S-18	24HR_0010	925375.588	550060.875	2.434
C7-S-18	24HR_0025	925375.588	550060.875	2.951
C7-CC7-S-32	72HR_0005	922138.365	540152.641	10.597
C7-CC7-S-32	72HR_0010	922138.365	540152.641	10.666
C7-CC7-S-32	72HR_0025	922138.365	540152.641	10.787
C7-CC7-S-32	72HR_0100	922138.365	540152.641	10.990
C7-CC7-S-32	24HR_0005	922138.365	540152.641	10.593
C7-CC7-S-32	24HR_0010	922138.365	540152.641	10.667
C7-CC7-S-32	24HR_0025	922138.365	540152.641	10.804
C7-CC7-S-33	72HR_0005	924655.726	542344.481	5.695
C7-CC7-S-33	72HR_0010	924655.726	542344.481	6.117
C7-CC7-S-33	72HR_0025	924655.726	542344.481	6.687
C7-CC7-S-33	72HR_0100	924655.726	542344.481	7.547
C7-CC7-S-33	24HR_0005	924655.726	542344.481	5.240
C7-CC7-S-33	24HR_0010	924655.726	542344.481	5.648
C7-CC7-S-33	24HR_0025	924655.726	542344.481	6.233
C7-CC7-S-30	72HR_0005	920575.865	544297.606	9.495
C7-CC7-S-30	72HR_0010	920575.865	544297.606	9.609
C7-CC7-S-30	72HR_0025	920575.865	544297.606	9.759
C7-CC7-S-30	72HR_0100	920575.865	544297.606	9.988
C7-CC7-S-30	24HR_0005	920575.865	544297.606	9.464
C7-CC7-S-30	24HR_0010	920575.865	544297.606	9.590
C7-CC7-S-30	24HR_0025	920575.865	544297.606	9.756
C7-CC7-S-29	72HR_0005	916949.577	543889.592	9.503
C7-CC7-S-29	72HR_0010	916949.577	543889.592	9.619
C7-CC7-S-29	72HR_0025	916949.577	543889.592	9.770
C7-CC7-S-29	72HR_0100	916949.577	543889.592	10.000
C7-CC7-S-29	24HR_0005	916949.577	543889.592	9.473
C7-CC7-S-29	24HR_0010	916949.577	543889.592	9.600
C7-CC7-S-29	24HR_0025	916949.577	543889.592	9.767
C7-N-15	72HR_0005	924642.479	554187.514	6.225
C7-N-15	72HR_0010	924642.479	554187.514	6.413
C7-N-15	72HR_0025	924642.479	554187.514	6.584
C7-N-15	72HR_0100	924642.479	554187.514	6.828
C7-N-15	24HR_0005	924642.479	554187.514	6.097
C7-N-15	24HR_0010	924642.479	554187.514	6.328
C7-N-15	24HR_0025	924642.479	554187.514	6.541
C7-B7-27	72HR_0005	926216.628	550822.801	2.438
C7-B7-27	72HR_0010	926216.628	550822.801	2.466
C7-B7-27	72HR_0025	926216.628	550822.801	2.505
C7-B7-27	72HR_0100	926216.628	550822.801	2.598
C7-B7-27	24HR_0005	926216.628	550822.801	2.412
C7-B7-27	24HR_0010	926216.628	550822.801	2.427
C7-B7-27	24HR_0025	926216.628	550822.801	2.462
C7-BN7002	72HR_0005	927497.162	549052.979	2.433
C7-BN7002	72HR_0010	927497.162	549052.979	2.461

C-7 Stages (ft NAVD88) -2060

Name	Storm	Node X 0	Node Y 0	Max Water Elevation [ft]
C7-BN7002	72HR_0025	927497.162	549052.979	2.501
C7-BN7002	72HR_0100	927497.162	549052.979	2.593
C7-BN7002	24HR_0005	927497.162	549052.979	2.409
C7-BN7002	24HR_0010	927497.162	549052.979	2.422
C7-BN7002	24HR_0025	927497.162	549052.979	2.460
C7-BN7001	72HR_0005	928216.008	550030.423	2.390
C7-BN7001	72HR_0010	928216.008	550030.423	2.390
C7-BN7001	72HR_0025	928216.008	550030.423	2.390
C7-BN7001	72HR_0100	928216.008	550030.423	2.391
C7-BN7001	24HR_0005	928216.008	550030.423	2.390
C7-BN7001	24HR_0010	928216.008	550030.423	2.390
C7-BN7001	24HR_0025	928216.008	550030.423	2.390
C7-BN7032	72HR_0005	899273.597	568743.719	5.678
C7-BN7032	72HR_0010	899273.597	568743.719	5.808
C7-BN7032	72HR_0025	899273.597	568743.719	6.059
C7-BN7032	72HR_0100	899273.597	568743.719	6.897
C7-BN7032	24HR_0005	899273.597	568743.719	5.531
C7-BN7032	24HR_0010	899273.597	568743.719	5.648
C7-BN7032	24HR_0025	899273.597	568743.719	5.842
C7-BN7029	72HR_0005	897016.008	568658.812	5.674
C7-BN7029	72HR_0010	897016.008	568658.812	5.805
C7-BN7029	72HR_0025	897016.008	568658.812	6.057
C7-BN7029	72HR_0100	897016.008	568658.812	6.897
C7-BN7029	24HR_0005	897016.008	568658.812	5.527
C7-BN7029	24HR_0010	897016.008	568658.812	5.646
C7-BN7029	24HR_0025	897016.008	568658.812	5.838
C7-BN7030	72HR_0005	898433.876	568705.787	5.677
C7-BN7030	72HR_0010	898433.876	568705.787	5.807
C7-BN7030	72HR_0025	898433.876	568705.787	6.057
C7-BN7030	72HR_0100	898433.876	568705.787	6.897
C7-BN7030	24HR_0005	898433.876	568705.787	5.529
C7-BN7030	24HR_0010	898433.876	568705.787	5.646
C7-BN7030	24HR_0025	898433.876	568705.787	5.840
C7-BN7028	72HR_0005	897001.699	568021.065	5.671
C7-BN7028	72HR_0010	897001.699	568021.065	5.802
C7-BN7028	72HR_0025	897001.699	568021.065	6.052
C7-BN7028	72HR_0100	897001.699	568021.065	6.897
C7-BN7028	24HR_0005	897001.699	568021.065	5.521
C7-BN7028	24HR_0010	897001.699	568021.065	5.642
C7-BN7028	24HR_0025	897001.699	568021.065	5.834
C7-BN7033	72HR_0005	900019.725	568716.969	5.066
C7-BN7033	72HR_0010	900019.725	568716.969	5.276
C7-BN7033	72HR_0025	900019.725	568716.969	5.809
C7-BN7033	72HR_0100	900019.725	568716.969	6.897
C7-BN7033	24HR_0005	900019.725	568716.969	4.782
C7-BN7033	24HR_0010	900019.725	568716.969	5.068
C7-BN7033	24HR_0025	900019.725	568716.969	5.344
C7-BN7035	72HR_0005	901496.831	568801.437	5.027
C7-BN7035	72HR_0010	901496.831	568801.437	5.269
C7-BN7035	72HR_0025	901496.831	568801.437	5.806
C7-BN7035	72HR_0100	901496.831	568801.437	6.895

C-7 Stages (ft NAVD88) -2060

Name	Storm	Node X 0	Node Y 0	Max Water Elevation
C7-BN7035	24HR_0005	901496.831	568801.437	4.781
C7-BN7035	24HR_0010	901496.831	568801.437	5.055
C7-BN7035	24HR_0025	901496.831	568801.437	5.333
C7-BN7036	72HR_0005	902187.328	568842.905	5.279
C7-BN7036	72HR_0010	902187.328	568842.905	6.129
C7-BN7036	72HR_0025	902187.328	568842.905	6.239
C7-BN7036	72HR_0100	902187.328	568842.905	6.901
C7-BN7036	24HR_0005	902187.328	568842.905	4.790
C7-BN7036	24HR_0010	902187.328	568842.905	5.395
C7-BN7036	24HR_0025	902187.328	568842.905	6.228
C7-BN7034	72HR_0005	900940.424	568796.262	5.046
C7-BN7034	72HR_0010	900940.424	568796.262	5.277
C7-BN7034	72HR_0025	900940.424	568796.262	5.811
C7-BN7034	72HR_0100	900940.424	568796.262	6.896
C7-BN7034	24HR_0005	900940.424	568796.262	4.782
C7-BN7034	24HR_0010	900940.424	568796.262	5.066
C7-BN7034	24HR_0025	900940.424	568796.262	5.353
C7-BN7031	72HR_0005	898914.704	567755.093	5.131
C7-BN7031	72HR_0010	898914.704	567755.093	5.844
C7-BN7031	72HR_0025	898914.704	567755.093	5.818
C7-BN7031	72HR_0100	898914.704	567755.093	6.900
C7-BN7031	24HR_0005	898914.704	567755.093	4.785
C7-BN7031	24HR_0010	898914.704	567755.093	5.309
C7-BN7031	24HR_0025	898914.704	567755.093	5.683
C7-BN7037	72HR_0005	903069.458	568911.834	5.381
C7-BN7037	72HR_0010	903069.458	568911.834	5.978
C7-BN7037	72HR_0025	903069.458	568911.834	6.474
C7-BN7037	72HR_0100	903069.458	568911.834	6.903
C7-BN7037	24HR_0005	903069.458	568911.834	4.973
C7-BN7037	24HR_0010	903069.458	568911.834	5.382
C7-BN7037	24HR_0025	903069.458	568911.834	6.002
C7-BN7038	72HR_0005	903496.755	568910.755	5.117
C7-BN7038	72HR_0010	903496.755	568910.755	5.269
C7-BN7038	72HR_0025	903496.755	568910.755	5.805
C7-BN7038	72HR_0100	903496.755	568910.755	6.895
C7-BN7038	24HR_0005	903496.755	568910.755	4.969
C7-BN7038	24HR_0010	903496.755	568910.755	5.085
C7-BN7038	24HR_0025	903496.755	568910.755	5.333
C7-BN7039	72HR_0005	904377.345	568960.029	5.435
C7-BN7039	72HR_0010	904377.345	568960.029	5.990
C7-BN7039	72HR_0025	904377.345	568960.029	6.515
C7-BN7039	72HR_0100	904377.345	568960.029	6.899
C7-BN7039	24HR_0005	904377.345	568960.029	4.974
C7-BN7039	24HR_0010	904377.345	568960.029	5.410
C7-BN7039	24HR_0025	904377.345	568960.029	6.314
C7-BN7041	72HR_0005	905175.198	569280.992	4.281
C7-BN7041	72HR_0010	905175.198	569280.992	5.071
C7-BN7041	72HR_0025	905175.198	569280.992	5.995
C7-BN7041	72HR_0100	905175.198	569280.992	6.894
C7-BN7041	24HR_0005	905175.198	569280.992	3.454
C7-BN7041	24HR_0010	905175.198	569280.992	4.180

C-7 Stages (ft NAVD88) -2060

Name	Storm	Node X 0	Node Y 0	Max Water Elevation ft
C7-BN7041	24HR_0025	905175.198	569280.992	5.249
C7-BN7045	72HR_0005	907420.119	569032.851	4.501
C7-BN7045	72HR_0010	907420.119	569032.851	5.083
C7-BN7045	72HR_0025	907420.119	569032.851	5.994
C7-BN7045	72HR_0100	907420.119	569032.851	6.924
C7-BN7045	24HR_0005	907420.119	569032.851	3.984
C7-BN7045	24HR_0010	907420.119	569032.851	4.607
C7-BN7045	24HR_0025	907420.119	569032.851	5.252
C7-BN7042	72HR_0005	905018.754	568990.091	4.281
C7-BN7042	72HR_0010	905018.754	568990.091	5.071
C7-BN7042	72HR_0025	905018.754	568990.091	5.994
C7-BN7042	72HR_0100	905018.754	568990.091	6.894
C7-BN7042	24HR_0005	905018.754	568990.091	3.454
C7-BN7042	24HR_0010	905018.754	568990.091	4.180
C7-BN7042	24HR_0025	905018.754	568990.091	5.249
C7-BN7046	72HR_0005	910113.293	569159.388	8.277
C7-BN7046	72HR_0010	910113.293	569159.388	8.976
C7-BN7046	72HR_0025	910113.293	569159.388	9.283
C7-BN7046	72HR_0100	910113.293	569159.388	9.719
C7-BN7046	24HR_0005	910113.293	569159.388	7.325
C7-BN7046	24HR_0010	910113.293	569159.388	8.507
C7-BN7046	24HR_0025	910113.293	569159.388	8.988
C7-BN7047	72HR_0005	910827.634	569201.987	8.792
C7-BN7047	72HR_0010	910827.634	569201.987	9.559
C7-BN7047	72HR_0025	910827.634	569201.987	9.421
C7-BN7047	72HR_0100	910827.634	569201.987	9.733
C7-BN7047	24HR_0005	910827.634	569201.987	7.782
C7-BN7047	24HR_0010	910827.634	569201.987	9.137
C7-BN7047	24HR_0025	910827.634	569201.987	9.547
C7-BN7051	72HR_0005	915300.777	568715.625	2.000
C7-BN7051	72HR_0010	915300.777	568715.625	2.000
C7-BN7051	72HR_0025	915300.777	568715.625	2.000
C7-BN7051	72HR_0100	915300.777	568715.625	2.000
C7-BN7051	24HR_0005	915300.777	568715.625	2.000
C7-BN7051	24HR_0010	915300.777	568715.625	2.000
C7-BN7051	24HR_0025	915300.777	568715.625	2.000
C7-BN7050	72HR_0005	915308.470	569419.100	2.000
C7-BN7050	72HR_0010	915308.470	569419.100	2.000
C7-BN7050	72HR_0025	915308.470	569419.100	2.000
C7-BN7050	72HR_0100	915308.470	569419.100	2.000
C7-BN7050	24HR_0005	915308.470	569419.100	2.000
C7-BN7050	24HR_0010	915308.470	569419.100	2.000
C7-BN7050	24HR_0025	915308.470	569419.100	2.000
C7-BN7052	72HR_0005	915406.955	567059.588	2.000
C7-BN7052	72HR_0010	915406.955	567059.588	2.000
C7-BN7052	72HR_0025	915406.955	567059.588	2.000
C7-BN7052	72HR_0100	915406.955	567059.588	2.000
C7-BN7052	24HR_0005	915406.955	567059.588	2.000
C7-BN7052	24HR_0010	915406.955	567059.588	2.000
C7-BN7052	24HR_0025	915406.955	567059.588	2.000
C7-BN7049	72HR_0005	914085.596	569278.115	2.000

C-7 Stages (ft NAVD88) -2060

Name	Storm	Node X 0	Node Y 0	Max Water Elevation [ft]
C7-BN7049	72HR_0010	914085.596	569278.115	2.000
C7-BN7049	72HR_0025	914085.596	569278.115	2.000
C7-BN7049	72HR_0100	914085.596	569278.115	2.000
C7-BN7049	24HR_0005	914085.596	569278.115	2.000
C7-BN7049	24HR_0010	914085.596	569278.115	2.000
C7-BN7049	24HR_0025	914085.596	569278.115	2.000
C7-BN7048	72HR_0005	912137.556	569236.287	2.000
C7-BN7048	72HR_0010	912137.556	569236.287	2.000
C7-BN7048	72HR_0025	912137.556	569236.287	2.000
C7-BN7048	72HR_0100	912137.556	569236.287	2.000
C7-BN7048	24HR_0005	912137.556	569236.287	2.000
C7-BN7048	24HR_0010	912137.556	569236.287	2.000
C7-BN7048	24HR_0025	912137.556	569236.287	2.000
C7-BN7055	72HR_0005	916205.658	564186.618	8.895
C7-BN7055	72HR_0010	916205.658	564186.618	9.062
C7-BN7055	72HR_0025	916205.658	564186.618	9.281
C7-BN7055	72HR_0100	916205.658	564186.618	9.564
C7-BN7055	24HR_0005	916205.658	564186.618	8.712
C7-BN7055	24HR_0010	916205.658	564186.618	8.858
C7-BN7055	24HR_0025	916205.658	564186.618	9.058
C7-BN7053	72HR_0005	915421.074	566177.624	8.898
C7-BN7053	72HR_0010	915421.074	566177.624	9.064
C7-BN7053	72HR_0025	915421.074	566177.624	9.284
C7-BN7053	72HR_0100	915421.074	566177.624	9.568
C7-BN7053	24HR_0005	915421.074	566177.624	8.715
C7-BN7053	24HR_0010	915421.074	566177.624	8.860
C7-BN7053	24HR_0025	915421.074	566177.624	9.060
C7-BN7054	72HR_0005	915547.956	564136.631	8.898
C7-BN7054	72HR_0010	915547.956	564136.631	9.063
C7-BN7054	72HR_0025	915547.956	564136.631	9.285
C7-BN7054	72HR_0100	915547.956	564136.631	9.570
C7-BN7054	24HR_0005	915547.956	564136.631	8.715
C7-BN7054	24HR_0010	915547.956	564136.631	8.861
C7-BN7054	24HR_0025	915547.956	564136.631	9.060
C7-BN7058	72HR_0005	921207.918	559187.431	9.375
C7-BN7058	72HR_0010	921207.918	559187.431	9.498
C7-BN7058	72HR_0025	921207.918	559187.431	9.654
C7-BN7058	72HR_0100	921207.918	559187.431	9.861
C7-BN7058	24HR_0005	921207.918	559187.431	9.474
C7-BN7058	24HR_0010	921207.918	559187.431	9.509
C7-BN7058	24HR_0025	921207.918	559187.431	9.660
C7-BN7059	72HR_0005	921273.002	557883.152	9.371
C7-BN7059	72HR_0010	921273.002	557883.152	9.495
C7-BN7059	72HR_0025	921273.002	557883.152	9.643
C7-BN7059	72HR_0100	921273.002	557883.152	9.854
C7-BN7059	24HR_0005	921273.002	557883.152	9.227
C7-BN7059	24HR_0010	921273.002	557883.152	9.338
C7-BN7059	24HR_0025	921273.002	557883.152	9.489
C7-BN7061	72HR_0005	925267.195	556080.076	6.231
C7-BN7061	72HR_0010	925267.195	556080.076	6.418
C7-BN7061	72HR_0025	925267.195	556080.076	6.591

C-7 Stages (ft NAVD88) -2060

Name	Storm	Node X 0	Node Y 0	Max Water Elevation [ft]
C7-BN7061	72HR_0100	925267.195	556080.076	6.833
C7-BN7061	24HR_0005	925267.195	556080.076	6.199
C7-BN7061	24HR_0010	925267.195	556080.076	6.334
C7-BN7061	24HR_0025	925267.195	556080.076	6.546
C7-BN7017	72HR_0005	883739.925	569207.164	5.958
C7-BN7017	72HR_0010	883739.925	569207.164	6.346
C7-BN7017	72HR_0025	883739.925	569207.164	6.675
C7-BN7017	72HR_0100	883739.925	569207.164	7.347
C7-BN7017	24HR_0005	883739.925	569207.164	5.602
C7-BN7017	24HR_0010	883739.925	569207.164	6.042
C7-BN7017	24HR_0025	883739.925	569207.164	6.488
C7-BN7025	72HR_0005	892421.095	568076.735	2.000
C7-BN7025	72HR_0010	892421.095	568076.735	2.000
C7-BN7025	72HR_0025	892421.095	568076.735	2.000
C7-BN7025	72HR_0100	892421.095	568076.735	2.000
C7-BN7025	24HR_0005	892421.095	568076.735	2.000
C7-BN7025	24HR_0010	892421.095	568076.735	2.000
C7-BN7025	24HR_0025	892421.095	568076.735	2.000
C7-BN7024	72HR_0005	891457.490	568537.735	2.000
C7-BN7024	72HR_0010	891457.490	568537.735	2.000
C7-BN7024	72HR_0025	891457.490	568537.735	2.000
C7-BN7024	72HR_0100	891457.490	568537.735	2.000
C7-BN7024	24HR_0005	891457.490	568537.735	2.000
C7-BN7024	24HR_0010	891457.490	568537.735	2.000
C7-BN7024	24HR_0025	891457.490	568537.735	2.000
C7-BL7013	72HR_0005	880235.382	569292.351	5.304
C7-BL7013	72HR_0010	880235.382	569292.351	5.980
C7-BL7013	72HR_0025	880235.382	569292.351	6.646
C7-BL7013	72HR_0100	880235.382	569292.351	7.350
C7-BL7013	24HR_0005	880235.382	569292.351	4.485
C7-BL7013	24HR_0010	880235.382	569292.351	5.341
C7-BL7013	24HR_0025	880235.382	569292.351	6.239
C7-BN7014	72HR_0005	881109.983	569339.299	5.305
C7-BN7014	72HR_0010	881109.983	569339.299	5.980
C7-BN7014	72HR_0025	881109.983	569339.299	6.646
C7-BN7014	72HR_0100	881109.983	569339.299	7.350
C7-BN7014	24HR_0005	881109.983	569339.299	4.485
C7-BN7014	24HR_0010	881109.983	569339.299	5.342
C7-BN7014	24HR_0025	881109.983	569339.299	6.240
C7-BN7015	72HR_0005	882269.974	569313.340	5.304
C7-BN7015	72HR_0010	882269.974	569313.340	5.981
C7-BN7015	72HR_0025	882269.974	569313.340	6.644
C7-BN7015	72HR_0100	882269.974	569313.340	7.350
C7-BN7015	24HR_0005	882269.974	569313.340	4.485
C7-BN7015	24HR_0010	882269.974	569313.340	5.342
C7-BN7015	24HR_0025	882269.974	569313.340	6.240
C7-BN7016	72HR_0005	883112.536	569321.657	5.305
C7-BN7016	72HR_0010	883112.536	569321.657	5.981
C7-BN7016	72HR_0025	883112.536	569321.657	6.645
C7-BN7016	72HR_0100	883112.536	569321.657	7.350
C7-BN7016	24HR_0005	883112.536	569321.657	4.485

C-7 Stages (ft NAVD88) -2060

Name	Storm	Node X 0	Node Y 0	Max Water Elevation &
C7-BN7016	24HR_0010	883112.536	569321.657	5.343
C7-BN7016	24HR_0025	883112.536	569321.657	6.240
C7-BN7018	72HR_0005	884217.027	569275.658	5.954
C7-BN7018	72HR_0010	884217.027	569275.658	6.345
C7-BN7018	72HR_0025	884217.027	569275.658	6.651
C7-BN7018	72HR_0100	884217.027	569275.658	7.350
C7-BN7018	24HR_0005	884217.027	569275.658	5.595
C7-BN7018	24HR_0010	884217.027	569275.658	6.035
C7-BN7018	24HR_0025	884217.027	569275.658	6.486
C7-BN7019	72HR_0005	884526.018	569204.494	5.954
C7-BN7019	72HR_0010	884526.018	569204.494	6.345
C7-BN7019	72HR_0025	884526.018	569204.494	6.652
C7-BN7019	72HR_0100	884526.018	569204.494	7.350
C7-BN7019	24HR_0005	884526.018	569204.494	5.595
C7-BN7019	24HR_0010	884526.018	569204.494	6.033
C7-BN7019	24HR_0025	884526.018	569204.494	6.485
C7-BN7066	72HR_0005	926946.123	552887.195	2.399
C7-BN7066	72HR_0010	926946.123	552887.195	2.404
C7-BN7066	72HR_0025	926946.123	552887.195	2.412
C7-BN7066	72HR_0100	926946.123	552887.195	2.436
C7-BN7066	24HR_0005	926946.123	552887.195	2.398
C7-BN7066	24HR_0010	926946.123	552887.195	2.403
C7-BN7066	24HR_0025	926946.123	552887.195	2.421
C7-BN7065	72HR_0005	927284.664	553816.014	5.376
C7-BN7065	72HR_0010	927284.664	553816.014	5.522
C7-BN7065	72HR_0025	927284.664	553816.014	5.713
C7-BN7065	72HR_0100	927284.664	553816.014	5.955
C7-BN7065	24HR_0005	927284.664	553816.014	5.213
C7-BN7065	24HR_0010	927284.664	553816.014	5.373
C7-BN7065	24HR_0025	927284.664	553816.014	5.628
C7-BN7064	72HR_0005	927277.720	554688.121	2.000
C7-BN7064	72HR_0010	927277.720	554688.121	2.000
C7-BN7064	72HR_0025	927277.720	554688.121	2.000
C7-BN7064	72HR_0100	927277.720	554688.121	2.000
C7-BN7064	24HR_0005	927277.720	554688.121	2.000
C7-BN7064	24HR_0010	927277.720	554688.121	2.000
C7-BN7064	24HR_0025	927277.720	554688.121	2.000
C7-BN7027	72HR_0005	895552.395	568581.868	5.679
C7-BN7027	72HR_0010	895552.395	568581.868	5.808
C7-BN7027	72HR_0025	895552.395	568581.868	6.056
C7-BN7027	72HR_0100	895552.395	568581.868	6.899
C7-BN7027	24HR_0005	895552.395	568581.868	5.559
C7-BN7027	24HR_0010	895552.395	568581.868	5.654
C7-BN7027	24HR_0025	895552.395	568581.868	5.839
C7-BN7026	72HR_0005	894472.230	568486.084	5.680
C7-BN7026	72HR_0010	894472.230	568486.084	5.807
C7-BN7026	72HR_0025	894472.230	568486.084	6.056
C7-BN7026	72HR_0100	894472.230	568486.084	6.898
C7-BN7026	24HR_0005	894472.230	568486.084	5.558
C7-BN7026	24HR_0010	894472.230	568486.084	5.654
C7-BN7026	24HR_0025	894472.230	568486.084	5.839

C-7 Stages (ft NAVD88) -2060

Name	Storm	Node X 0	Node Y 0	Max Water Elevation [ft]
C7-BN7067	72HR_0005	928174.964	551928.289	2.399
C7-BN7067	72HR_0010	928174.964	551928.289	2.404
C7-BN7067	72HR_0025	928174.964	551928.289	2.411
C7-BN7067	72HR_0100	928174.964	551928.289	2.430
C7-BN7067	24HR_0005	928174.964	551928.289	2.397
C7-BN7067	24HR_0010	928174.964	551928.289	2.400
C7-BN7067	24HR_0025	928174.964	551928.289	2.411
C7-BN7022	72HR_0005	888876.632	571363.378	6.362
C7-BN7022	72HR_0010	888876.632	571363.378	6.765
C7-BN7022	72HR_0025	888876.632	571363.378	7.017
C7-BN7022	72HR_0100	888876.632	571363.378	7.370
C7-BN7022	24HR_0005	888876.632	571363.378	6.202
C7-BN7022	24HR_0010	888876.632	571363.378	6.578
C7-BN7022	24HR_0025	888876.632	571363.378	6.913
C7-BN7020	72HR_0005	885438.386	568999.118	5.955
C7-BN7020	72HR_0010	885438.386	568999.118	6.345
C7-BN7020	72HR_0025	885438.386	568999.118	6.652
C7-BN7020	72HR_0100	885438.386	568999.118	7.350
C7-BN7020	24HR_0005	885438.386	568999.118	5.595
C7-BN7020	24HR_0010	885438.386	568999.118	6.035
C7-BN7020	24HR_0025	885438.386	568999.118	6.486
C7-BN7021	72HR_0005	886192.920	568821.203	5.954
C7-BN7021	72HR_0010	886192.920	568821.203	6.345
C7-BN7021	72HR_0025	886192.920	568821.203	6.652
C7-BN7021	72HR_0100	886192.920	568821.203	7.351
C7-BN7021	24HR_0005	886192.920	568821.203	5.596
C7-BN7021	24HR_0010	886192.920	568821.203	6.034
C7-BN7021	24HR_0025	886192.920	568821.203	6.485
C7-BN7012	72HR_0005	877870.252	571214.081	4.981
C7-BN7012	72HR_0010	877870.252	571214.081	5.678
C7-BN7012	72HR_0025	877870.252	571214.081	6.482
C7-BN7012	72HR_0100	877870.252	571214.081	7.148
C7-BN7012	24HR_0005	877870.252	571214.081	4.211
C7-BN7012	24HR_0010	877870.252	571214.081	5.009
C7-BN7012	24HR_0025	877870.252	571214.081	5.962
C7-BN7063	72HR_0005	927262.950	555172.977	2.000
C7-BN7063	72HR_0010	927262.950	555172.977	2.000
C7-BN7063	72HR_0025	927262.950	555172.977	2.000
C7-BN7063	72HR_0100	927262.950	555172.977	2.000
C7-BN7063	24HR_0005	927262.950	555172.977	2.000
C7-BN7063	24HR_0010	927262.950	555172.977	2.000
C7-BN7063	24HR_0025	927262.950	555172.977	2.000
C7-BN7010	72HR_0005	924033.033	538189.093	6.723
C7-BN7010	72HR_0010	924033.033	538189.093	7.081
C7-BN7010	72HR_0025	924033.033	538189.093	7.122
C7-BN7010	72HR_0100	924033.033	538189.093	7.163
C7-BN7010	24HR_0005	924033.033	538189.093	6.692
C7-BN7010	24HR_0010	924033.033	538189.093	7.085
C7-BN7010	24HR_0025	924033.033	538189.093	7.126
C7-BN7006	72HR_0005	925644.728	545285.931	4.982
C7-BN7006	72HR_0010	925644.728	545285.931	5.137

C-7 Stages (ft NAVD88) -2060

Name	Storm	Node X 0	Node Y 0	Max Water Elevation ft
C7-BN7006	72HR_0025	925644.728	545285.931	5.307
C7-BN7006	72HR_0100	925644.728	545285.931	5.502
C7-BN7006	24HR_0005	925644.728	545285.931	4.883
C7-BN7006	24HR_0010	925644.728	545285.931	5.029
C7-BN7006	24HR_0025	925644.728	545285.931	5.207
C7-BN7005	72HR_0005	925481.588	546592.784	5.006
C7-BN7005	72HR_0010	925481.588	546592.784	5.164
C7-BN7005	72HR_0025	925481.588	546592.784	5.336
C7-BN7005	72HR_0100	925481.588	546592.784	5.531
C7-BN7005	24HR_0005	925481.588	546592.784	4.903
C7-BN7005	24HR_0010	925481.588	546592.784	5.053
C7-BN7005	24HR_0025	925481.588	546592.784	5.235
C7-BN7004	72HR_0005	925756.114	547491.327	5.066
C7-BN7004	72HR_0010	925756.114	547491.327	5.250
C7-BN7004	72HR_0025	925756.114	547491.327	5.455
C7-BN7004	72HR_0100	925756.114	547491.327	5.689
C7-BN7004	24HR_0005	925756.114	547491.327	4.948
C7-BN7004	24HR_0010	925756.114	547491.327	5.122
C7-BN7004	24HR_0025	925756.114	547491.327	5.335
C7-BN7003	72HR_0005	926626.599	548222.700	2.436
C7-BN7003	72HR_0010	926626.599	548222.700	2.465
C7-BN7003	72HR_0025	926626.599	548222.700	2.504
C7-BN7003	72HR_0100	926626.599	548222.700	2.596
C7-BN7003	24HR_0005	926626.599	548222.700	2.413
C7-BN7003	24HR_0010	926626.599	548222.700	2.427
C7-BN7003	24HR_0025	926626.599	548222.700	2.509
C7-BN7007	72HR_0005	925992.047	543687.235	5.635
C7-BN7007	72HR_0010	925992.047	543687.235	6.017
C7-BN7007	72HR_0025	925992.047	543687.235	6.511
C7-BN7007	72HR_0100	925992.047	543687.235	7.206
C7-BN7007	24HR_0005	925992.047	543687.235	5.210
C7-BN7007	24HR_0010	925992.047	543687.235	5.592
C7-BN7007	24HR_0025	925992.047	543687.235	6.120
C7-BN7008	72HR_0005	926337.479	541629.674	5.054
C7-BN7008	72HR_0010	926337.479	541629.674	5.177
C7-BN7008	72HR_0025	926337.479	541629.674	5.313
C7-BN7008	72HR_0100	926337.479	541629.674	5.475
C7-BN7008	24HR_0005	926337.479	541629.674	4.888
C7-BN7008	24HR_0010	926337.479	541629.674	5.038
C7-BN7008	24HR_0025	926337.479	541629.674	5.207
C7-BN7009	72HR_0005	924914.969	539911.805	5.860
C7-BN7009	72HR_0010	924914.969	539911.805	5.867
C7-BN7009	72HR_0025	924914.969	539911.805	5.879
C7-BN7009	72HR_0100	924914.969	539911.805	5.898
C7-BN7009	24HR_0005	924914.969	539911.805	5.860
C7-BN7009	24HR_0010	924914.969	539911.805	5.867
C7-BN7009	24HR_0025	924914.969	539911.805	5.880
C7-BN7060	72HR_0005	923996.821	555436.254	9.371
C7-BN7060	72HR_0010	923996.821	555436.254	9.495
C7-BN7060	72HR_0025	923996.821	555436.254	9.644
C7-BN7060	72HR_0100	923996.821	555436.254	9.855

C-7 Stages (ft NAVD88) -2060

Name	Storm	Node X 0	Node Y 0	Max Water Elevation [ft]
C7-BN7060	24HR_0005	923996.821	555436.254	9.215
C7-BN7060	24HR_0010	923996.821	555436.254	9.338
C7-BN7060	24HR_0025	923996.821	555436.254	9.490
C7-BN6171	72HR_0005	873465.791	569055.196	6.156
C7-BN6171	72HR_0010	873465.791	569055.196	6.304
C7-BN6171	72HR_0025	873465.791	569055.196	6.481
C7-BN6171	72HR_0100	873465.791	569055.196	7.357
C7-BN6171	24HR_0005	873465.791	569055.196	6.330
C7-BN6171	24HR_0010	873465.791	569055.196	6.222
C7-BN6171	24HR_0025	873465.791	569055.196	6.493
C7-BN6173	72HR_0005	873319.488	558566.340	4.852
C7-BN6173	72HR_0010	873319.488	558566.340	5.654
C7-BN6173	72HR_0025	873319.488	558566.340	6.636
C7-BN6173	72HR_0100	873319.488	558566.340	7.340
C7-BN6173	24HR_0005	873319.488	558566.340	4.042
C7-BN6173	24HR_0010	873319.488	558566.340	4.861
C7-BN6173	24HR_0025	873319.488	558566.340	5.922
C7-BN6183	72HR_0005	890836.035	552624.376	7.244
C7-BN6183	72HR_0010	890836.035	552624.376	7.389
C7-BN6183	72HR_0025	890836.035	552624.376	7.559
C7-BN6183	72HR_0100	890836.035	552624.376	8.099
C7-BN6183	24HR_0005	890836.035	552624.376	7.288
C7-BN6183	24HR_0010	890836.035	552624.376	7.225
C7-BN6183	24HR_0025	890836.035	552624.376	7.421
C7-BN6184	72HR_0005	893301.478	553037.678	7.325
C7-BN6184	72HR_0010	893301.478	553037.678	7.389
C7-BN6184	72HR_0025	893301.478	553037.678	7.559
C7-BN6184	72HR_0100	893301.478	553037.678	7.827
C7-BN6184	24HR_0005	893301.478	553037.678	7.393
C7-BN6184	24HR_0010	893301.478	553037.678	7.331
C7-BN6184	24HR_0025	893301.478	553037.678	7.423
C7-BN6194	72HR_0005	916917.672	538695.242	9.506
C7-BN6194	72HR_0010	916917.672	538695.242	9.623
C7-BN6194	72HR_0025	916917.672	538695.242	9.775
C7-BN6194	72HR_0100	916917.672	538695.242	10.007
C7-BN6194	24HR_0005	916917.672	538695.242	9.475
C7-BN6194	24HR_0010	916917.672	538695.242	9.603
C7-BN6194	24HR_0025	916917.672	538695.242	9.772
C7-BN6195	72HR_0005	922815.393	537886.045	8.918
C7-BN6195	72HR_0010	922815.393	537886.045	10.544
C7-BN6195	72HR_0025	922815.393	537886.045	10.760
C7-BN6195	72HR_0100	922815.393	537886.045	10.982
C7-BN6195	24HR_0005	922815.393	537886.045	8.808
C7-BN6195	24HR_0010	922815.393	537886.045	10.565
C7-BN6195	24HR_0025	922815.393	537886.045	10.780
C7-BN6193	72HR_0005	916550.422	542900.910	2.000
C7-BN6193	72HR_0010	916550.422	542900.910	2.000
C7-BN6193	72HR_0025	916550.422	542900.910	2.000
C7-BN6193	72HR_0100	916550.422	542900.910	10.000
C7-BN6193	24HR_0005	916550.422	542900.910	2.000
C7-BN6193	24HR_0010	916550.422	542900.910	2.000

C-7 Stages (ft NAVD88) -2060

Name	Storm	Node X 0	Node Y 0	Max Water Elevation [ft]
C7-BN6193	24HR_0025	916550.422	542900.910	2.000
C7-BN6178	72HR_0005	884211.187	556422.750	4.896
C7-BN6178	72HR_0010	884211.187	556422.750	5.826
C7-BN6178	72HR_0025	884211.187	556422.750	7.022
C7-BN6178	72HR_0100	884211.187	556422.750	7.644
C7-BN6178	24HR_0005	884211.187	556422.750	4.033
C7-BN6178	24HR_0010	884211.187	556422.750	4.885
C7-BN6178	24HR_0025	884211.187	556422.750	6.129
C7-BN6190	72HR_0005	908747.791	542170.496	2.000
C7-BN6190	72HR_0010	908747.791	542170.496	2.000
C7-BN6190	72HR_0025	908747.791	542170.496	2.000
C7-BN6190	72HR_0100	908747.791	542170.496	2.000
C7-BN6190	24HR_0005	908747.791	542170.496	2.000
C7-BN6190	24HR_0010	908747.791	542170.496	2.000
C7-BN6190	24HR_0025	908747.791	542170.496	2.000
C7-BN6189	72HR_0005	906140.350	545010.594	2.000
C7-BN6189	72HR_0010	906140.350	545010.594	2.000
C7-BN6189	72HR_0025	906140.350	545010.594	2.000
C7-BN6189	72HR_0100	906140.350	545010.594	2.000
C7-BN6189	24HR_0005	906140.350	545010.594	2.000
C7-BN6189	24HR_0010	906140.350	545010.594	2.000
C7-BN6189	24HR_0025	906140.350	545010.594	2.000
C7-BN6191	72HR_0005	911160.510	541510.654	10.003
C7-BN6191	72HR_0010	911160.510	541510.654	10.138
C7-BN6191	72HR_0025	911160.510	541510.654	10.333
C7-BN6191	72HR_0100	911160.510	541510.654	10.595
C7-BN6191	24HR_0005	911160.510	541510.654	9.845
C7-BN6191	24HR_0010	911160.510	541510.654	9.980
C7-BN6191	24HR_0025	911160.510	541510.654	10.139
C7-BN6179	72HR_0005	886855.218	553844.169	6.876
C7-BN6179	72HR_0010	886855.218	553844.169	6.952
C7-BN6179	72HR_0025	886855.218	553844.169	7.107
C7-BN6179	72HR_0100	886855.218	553844.169	7.649
C7-BN6179	24HR_0005	886855.218	553844.169	6.923
C7-BN6179	24HR_0010	886855.218	553844.169	6.864
C7-BN6179	24HR_0025	886855.218	553844.169	6.971
C7-BN6175	72HR_0005	878728.783	557835.149	7.272
C7-BN6175	72HR_0010	878728.783	557835.149	7.283
C7-BN6175	72HR_0025	878728.783	557835.149	7.366
C7-BN6175	72HR_0100	878728.783	557835.149	7.477
C7-BN6175	24HR_0005	878728.783	557835.149	7.269
C7-BN6175	24HR_0010	878728.783	557835.149	7.259
C7-BN6175	24HR_0025	878728.783	557835.149	7.797
C7-BN6176	72HR_0005	881395.367	557928.784	6.591
C7-BN6176	72HR_0010	881395.367	557928.784	6.878
C7-BN6176	72HR_0025	881395.367	557928.784	7.112
C7-BN6176	72HR_0100	881395.367	557928.784	7.360
C7-BN6176	24HR_0005	881395.367	557928.784	6.327
C7-BN6176	24HR_0010	881395.367	557928.784	6.757
C7-BN6176	24HR_0025	881395.367	557928.784	7.046
C7-BN6177	72HR_0005	882993.118	556923.687	7.025

C-7 Stages (ft NAVD88) -2060

Name	Storm	Node X 0	Node Y 0	Max Water Elevation [ft]
C7-BN6177	72HR_0010	882993.118	556923.687	7.409
C7-BN6177	72HR_0025	882993.118	556923.687	7.447
C7-BN6177	72HR_0100	882993.118	556923.687	7.648
C7-BN6177	24HR_0005	882993.118	556923.687	7.016
C7-BN6177	24HR_0010	882993.118	556923.687	7.197
C7-BN6177	24HR_0025	882993.118	556923.687	7.203
C7-BN6187	72HR_0005	905731.845	548783.814	8.328
C7-BN6187	72HR_0010	905731.845	548783.814	8.500
C7-BN6187	72HR_0025	905731.845	548783.814	8.705
C7-BN6187	72HR_0100	905731.845	548783.814	9.000
C7-BN6187	24HR_0005	905731.845	548783.814	8.235
C7-BN6187	24HR_0010	905731.845	548783.814	8.345
C7-BN6187	24HR_0025	905731.845	548783.814	8.513
C7-BN6185	72HR_0005	897596.007	550298.726	8.147
C7-BN6185	72HR_0010	897596.007	550298.726	8.242
C7-BN6185	72HR_0025	897596.007	550298.726	8.375
C7-BN6185	72HR_0100	897596.007	550298.726	8.589
C7-BN6185	24HR_0005	897596.007	550298.726	8.027
C7-BN6185	24HR_0010	897596.007	550298.726	8.125
C7-BN6185	24HR_0025	897596.007	550298.726	8.238
C7-BN6192	72HR_0005	913846.696	542821.338	2.000
C7-BN6192	72HR_0010	913846.696	542821.338	2.000
C7-BN6192	72HR_0025	913846.696	542821.338	2.000
C7-BN6192	72HR_0100	913846.696	542821.338	10.015
C7-BN6192	24HR_0005	913846.696	542821.338	2.000
C7-BN6192	24HR_0010	913846.696	542821.338	2.000
C7-BN6192	24HR_0025	913846.696	542821.338	2.000
C7-BN6186	72HR_0005	897672.760	549061.210	8.146
C7-BN6186	72HR_0010	897672.760	549061.210	8.242
C7-BN6186	72HR_0025	897672.760	549061.210	8.376
C7-BN6186	72HR_0100	897672.760	549061.210	8.588
C7-BN6186	24HR_0005	897672.760	549061.210	8.026
C7-BN6186	24HR_0010	897672.760	549061.210	8.125
C7-BN6186	24HR_0025	897672.760	549061.210	8.238
C7-BN6188	72HR_0005	902886.844	549106.148	8.316
C7-BN6188	72HR_0010	902886.844	549106.148	8.477
C7-BN6188	72HR_0025	902886.844	549106.148	8.650
C7-BN6188	72HR_0100	902886.844	549106.148	8.901
C7-BN6188	24HR_0005	902886.844	549106.148	8.310
C7-BN6188	24HR_0010	902886.844	549106.148	8.376
C7-BN6188	24HR_0025	902886.844	549106.148	8.488
C7-B7-2A	72HR_0005	922055.622	553280.799	3.033
C7-B7-2A	72HR_0010	922055.622	553280.799	3.418
C7-B7-2A	72HR_0025	922055.622	553280.799	3.912
C7-B7-2A	72HR_0100	922055.622	553280.799	5.000
C7-B7-2A	24HR_0005	922055.622	553280.799	2.645
C7-B7-2A	24HR_0010	922055.622	553280.799	2.891
C7-B7-2A	24HR_0025	922055.622	553280.799	3.435
C7-B7-2B	72HR_0005	922928.370	553075.708	3.014
C7-B7-2B	72HR_0010	922928.370	553075.708	3.390
C7-B7-2B	72HR_0025	922928.370	553075.708	3.872

C-7 Stages (ft NAVD88) -2060

Name	Storm	Node X 0	Node Y 0	Max Water Elevation [ft]
C7-B7-2B	72HR_0100	922928.370	553075.708	4.935
C7-B7-2B	24HR_0005	922928.370	553075.708	2.634
C7-B7-2B	24HR_0010	922928.370	553075.708	2.873
C7-B7-2B	24HR_0025	922928.370	553075.708	3.407
C7-C-13-A	72HR_0005	908603.840	556572.181	8.097
C7-C-13-A	72HR_0010	908603.840	556572.181	8.165
C7-C-13-A	72HR_0025	908603.840	556572.181	8.258
C7-C-13-A	72HR_0100	908603.840	556572.181	8.383
C7-C-13-A	24HR_0005	908603.840	556572.181	8.032
C7-C-13-A	24HR_0010	908603.840	556572.181	8.116
C7-C-13-A	24HR_0025	908603.840	556572.181	8.221
C7-N-10-A	72HR_0005	915650.358	557650.492	8.188
C7-N-10-A	72HR_0010	915650.358	557650.492	8.686
C7-N-10-A	72HR_0025	915650.358	557650.492	9.136
C7-N-10-A	72HR_0100	915650.358	557650.492	9.453
C7-N-10-A	24HR_0005	915650.358	557650.492	8.132
C7-N-10-A	24HR_0010	915650.358	557650.492	8.366
C7-N-10-A	24HR_0025	915650.358	557650.492	8.707
C7-N-15-A	72HR_0005	924068.849	552290.938	3.564
C7-N-15-A	72HR_0010	924068.849	552290.938	3.799
C7-N-15-A	72HR_0025	924068.849	552290.938	4.077
C7-N-15-A	72HR_0100	924068.849	552290.938	4.617
C7-N-15-A	24HR_0005	924068.849	552290.938	3.597
C7-N-15-A	24HR_0010	924068.849	552290.938	3.808
C7-N-15-A	24HR_0025	924068.849	552290.938	4.080
C7-N-16-A	72HR_0005	925457.617	551228.945	2.448
C7-N-16-A	72HR_0010	925457.617	551228.945	2.488
C7-N-16-A	72HR_0025	925457.617	551228.945	2.560
C7-N-16-A	72HR_0100	925457.617	551228.945	2.757
C7-N-16-A	24HR_0005	925457.617	551228.945	2.417
C7-N-16-A	24HR_0010	925457.617	551228.945	2.439
C7-N-16-A	24HR_0025	925457.617	551228.945	2.554
C7-N-16-B	72HR_0005	926393.658	555097.398	6.221
C7-N-16-B	72HR_0010	926393.658	555097.398	6.411
C7-N-16-B	72HR_0025	926393.658	555097.398	6.581
C7-N-16-B	72HR_0100	926393.658	555097.398	6.826
C7-N-16-B	24HR_0005	926393.658	555097.398	6.087
C7-N-16-B	24HR_0010	926393.658	555097.398	6.325
C7-N-16-B	24HR_0025	926393.658	555097.398	6.539
C7-S-17-C	72HR_0005	920887.625	552601.357	3.468
C7-S-17-C	72HR_0010	920887.625	552601.357	4.014
C7-S-17-C	72HR_0025	920887.625	552601.357	4.565
C7-S-17-C	72HR_0100	920887.625	552601.357	5.710
C7-S-17-C	24HR_0005	920887.625	552601.357	2.918
C7-S-17-C	24HR_0010	920887.625	552601.357	3.400
C7-S-17-C	24HR_0025	920887.625	552601.357	4.161
C7-S-17-F	72HR_0005	922542.895	552784.353	4.848
C7-S-17-F	72HR_0010	922542.895	552784.353	4.960
C7-S-17-F	72HR_0025	922542.895	552784.353	5.107
C7-S-17-F	72HR_0100	922542.895	552784.353	5.305
C7-S-17-F	24HR_0005	922542.895	552784.353	4.715

C-7 Stages (ft NAVD88) -2060

Name	Storm	Node X 0	Node Y 0	Max Water Elevation [ft]
C7-S-17-F	24HR_0010	922542.895	552784.353	4.885
C7-S-17-F	24HR_0025	922542.895	552784.353	5.056
C7-S-17-D	72HR_0005	921301.879	551771.610	5.734
C7-S-17-D	72HR_0010	921301.879	551771.610	5.864
C7-S-17-D	72HR_0025	921301.879	551771.610	6.034
C7-S-17-D	72HR_0100	921301.879	551771.610	6.240
C7-S-17-D	24HR_0005	921301.879	551771.610	5.646
C7-S-17-D	24HR_0010	921301.879	551771.610	5.775
C7-S-17-D	24HR_0025	921301.879	551771.610	5.976
C7-S-17-G	72HR_0005	922346.638	551865.386	7.179
C7-S-17-G	72HR_0010	922346.638	551865.386	7.267
C7-S-17-G	72HR_0025	922346.638	551865.386	7.390
C7-S-17-G	72HR_0100	922346.638	551865.386	7.537
C7-S-17-G	24HR_0005	922346.638	551865.386	7.105
C7-S-17-G	24HR_0010	922346.638	551865.386	7.209
C7-S-17-G	24HR_0025	922346.638	551865.386	7.348
C7-S-17-A	72HR_0005	920132.705	548990.911	8.903
C7-S-17-A	72HR_0010	920132.705	548990.911	9.081
C7-S-17-A	72HR_0025	920132.705	548990.911	9.296
C7-S-17-A	72HR_0100	920132.705	548990.911	9.581
C7-S-17-A	24HR_0005	920132.705	548990.911	8.819
C7-S-17-A	24HR_0010	920132.705	548990.911	9.012
C7-S-17-A	24HR_0025	920132.705	548990.911	9.268
C7-S-17-B	72HR_0005	921841.481	548781.419	7.971
C7-S-17-B	72HR_0010	921841.481	548781.419	8.089
C7-S-17-B	72HR_0025	921841.481	548781.419	8.256
C7-S-17-B	72HR_0100	921841.481	548781.419	8.498
C7-S-17-B	24HR_0005	921841.481	548781.419	7.880
C7-S-17-B	24HR_0010	921841.481	548781.419	8.019
C7-S-17-B	24HR_0025	921841.481	548781.419	8.209
C7-S-18-A	72HR_0005	923614.037	550271.326	8.292
C7-S-18-A	72HR_0010	923614.037	550271.326	8.487
C7-S-18-A	72HR_0025	923614.037	550271.326	8.705
C7-S-18-A	72HR_0100	923614.037	550271.326	9.056
C7-S-18-A	24HR_0005	923614.037	550271.326	7.919
C7-S-18-A	24HR_0010	923614.037	550271.326	8.235
C7-S-18-A	24HR_0025	923614.037	550271.326	8.511
C7-S-18-B	72HR_0005	923959.177	549042.290	8.762
C7-S-18-B	72HR_0010	923959.177	549042.290	8.842
C7-S-18-B	72HR_0025	923959.177	549042.290	8.947
C7-S-18-B	72HR_0100	923959.177	549042.290	9.101
C7-S-18-B	24HR_0005	923959.177	549042.290	8.705
C7-S-18-B	24HR_0010	923959.177	549042.290	8.797
C7-S-18-B	24HR_0025	923959.177	549042.290	8.922
C7-CC7-N-4-A	72HR_0005	918578.926	563638.299	9.991
C7-CC7-N-4-A	72HR_0010	918578.926	563638.299	10.068
C7-CC7-N-4-A	72HR_0025	918578.926	563638.299	10.169
C7-CC7-N-4-A	72HR_0100	918578.926	563638.299	10.317
C7-CC7-N-4-A	24HR_0005	918578.926	563638.299	9.906
C7-CC7-N-4-A	24HR_0010	918578.926	563638.299	10.001
C7-CC7-N-4-A	24HR_0025	918578.926	563638.299	10.120

C-7 Stages (ft NAVD88) -2060

Name	Storm	Node X 0	Node Y 0	Max Water Elevation [ft]
C7-CC7-N-4-B	72HR_0005	920257.983	560151.924	9.371
C7-CC7-N-4-B	72HR_0010	920257.983	560151.924	9.495
C7-CC7-N-4-B	72HR_0025	920257.983	560151.924	9.643
C7-CC7-N-4-B	72HR_0100	920257.983	560151.924	9.854
C7-CC7-N-4-B	24HR_0005	920257.983	560151.924	9.227
C7-CC7-N-4-B	24HR_0010	920257.983	560151.924	9.338
C7-CC7-N-4-B	24HR_0025	920257.983	560151.924	9.489
C7-CC7-S-10-A	72HR_0005	903854.412	557235.395	7.794
C7-CC7-S-10-A	72HR_0010	903854.412	557235.395	7.914
C7-CC7-S-10-A	72HR_0025	903854.412	557235.395	8.075
C7-CC7-S-10-A	72HR_0100	903854.412	557235.395	8.304
C7-CC7-S-10-A	24HR_0005	903854.412	557235.395	7.630
C7-CC7-S-10-A	24HR_0010	903854.412	557235.395	7.754
C7-CC7-S-10-A	24HR_0025	903854.412	557235.395	7.918
C7-CC7-S-11-A	72HR_0005	901405.484	554622.767	8.007
C7-CC7-S-11-A	72HR_0010	901405.484	554622.767	8.080
C7-CC7-S-11-A	72HR_0025	901405.484	554622.767	8.177
C7-CC7-S-11-A	72HR_0100	901405.484	554622.767	8.396
C7-CC7-S-11-A	24HR_0005	901405.484	554622.767	7.961
C7-CC7-S-11-A	24HR_0010	901405.484	554622.767	8.045
C7-CC7-S-11-A	24HR_0025	901405.484	554622.767	8.160
C7-CC7-S-17-A	72HR_0005	909326.093	551501.795	7.714
C7-CC7-S-17-A	72HR_0010	909326.093	551501.795	7.846
C7-CC7-S-17-A	72HR_0025	909326.093	551501.795	8.016
C7-CC7-S-17-A	72HR_0100	909326.093	551501.795	8.283
C7-CC7-S-17-A	24HR_0005	909326.093	551501.795	7.519
C7-CC7-S-17-A	24HR_0010	909326.093	551501.795	7.666
C7-CC7-S-17-A	24HR_0025	909326.093	551501.795	7.851
C7-CC7-S-24-A	72HR_0005	918091.099	549613.605	8.888
C7-CC7-S-24-A	72HR_0010	918091.099	549613.605	9.034
C7-CC7-S-24-A	72HR_0025	918091.099	549613.605	9.224
C7-CC7-S-24-A	72HR_0100	918091.099	549613.605	9.467
C7-CC7-S-24-A	24HR_0005	918091.099	549613.605	8.815
C7-CC7-S-24-A	24HR_0010	918091.099	549613.605	8.979
C7-CC7-S-24-A	24HR_0025	918091.099	549613.605	9.200
C7-CC7-S-24-B	72HR_0005	918594.296	547653.886	9.012
C7-CC7-S-24-B	72HR_0010	918594.296	547653.886	9.176
C7-CC7-S-24-B	72HR_0025	918594.296	547653.886	9.377
C7-CC7-S-24-B	72HR_0100	918594.296	547653.886	9.647
C7-CC7-S-24-B	24HR_0005	918594.296	547653.886	8.930
C7-CC7-S-24-B	24HR_0010	918594.296	547653.886	9.113
C7-CC7-S-24-B	24HR_0025	918594.296	547653.886	9.351
C7-CC7-S-28-A	72HR_0005	922590.846	546691.189	7.971
C7-CC7-S-28-A	72HR_0010	922590.846	546691.189	8.089
C7-CC7-S-28-A	72HR_0025	922590.846	546691.189	8.256
C7-CC7-S-28-A	72HR_0100	922590.846	546691.189	8.498
C7-CC7-S-28-A	24HR_0005	922590.846	546691.189	7.880
C7-CC7-S-28-A	24HR_0010	922590.846	546691.189	8.019
C7-CC7-S-28-A	24HR_0025	922590.846	546691.189	8.209
C7-CC7-S-28-B	72HR_0005	925077.802	546178.314	5.256
C7-CC7-S-28-B	72HR_0010	925077.802	546178.314	5.583

C-7 Stages (ft NAVD88) -2060

Name	Storm	Node X 0	Node Y 0	Max Water Elevation [ft]
C7-CC7-S-28-B	72HR_0025	925077.802	546178.314	6.024
C7-CC7-S-28-B	72HR_0100	925077.802	546178.314	6.663
C7-CC7-S-28-B	24HR_0005	925077.802	546178.314	5.075
C7-CC7-S-28-B	24HR_0010	925077.802	546178.314	5.348
C7-CC7-S-28-B	24HR_0025	925077.802	546178.314	5.754
C7-CC7-S-7-A	72HR_0005	898273.788	551623.317	7.694
C7-CC7-S-7-A	72HR_0010	898273.788	551623.317	7.802
C7-CC7-S-7-A	72HR_0025	898273.788	551623.317	7.964
C7-CC7-S-7-A	72HR_0100	898273.788	551623.317	8.194
C7-CC7-S-7-A	24HR_0005	898273.788	551623.317	7.578
C7-CC7-S-7-A	24HR_0010	898273.788	551623.317	7.683
C7-CC7-S-7-A	24HR_0025	898273.788	551623.317	7.819
C7-CSPUR-E-2-A	72HR_0005	913626.114	567256.552	10.517
C7-CSPUR-E-2-A	72HR_0010	913626.114	567256.552	10.637
C7-CSPUR-E-2-A	72HR_0025	913626.114	567256.552	10.770
C7-CSPUR-E-2-A	72HR_0100	913626.114	567256.552	10.983
C7-CSPUR-E-2-A	24HR_0005	913626.114	567256.552	10.365
C7-CSPUR-E-2-A	24HR_0010	913626.114	567256.552	10.497
C7-CSPUR-E-2-A	24HR_0025	913626.114	567256.552	10.655
C7-CSPUR-E-3-A	72HR_0005	911445.898	562978.739	10.135
C7-CSPUR-E-3-A	72HR_0010	911445.898	562978.739	10.219
C7-CSPUR-E-3-A	72HR_0025	911445.898	562978.739	10.328
C7-CSPUR-E-3-A	72HR_0100	911445.898	562978.739	10.488
C7-CSPUR-E-3-A	24HR_0005	911445.898	562978.739	10.141
C7-CSPUR-E-3-A	24HR_0010	911445.898	562978.739	10.235
C7-CSPUR-E-3-A	24HR_0025	911445.898	562978.739	10.358
C7-GTY-N-3-A	72HR_0005	885777.415	565051.924	6.439
C7-GTY-N-3-A	72HR_0010	885777.415	565051.924	6.490
C7-GTY-N-3-A	72HR_0025	885777.415	565051.924	6.648
C7-GTY-N-3-A	72HR_0100	885777.415	565051.924	7.347
C7-GTY-N-3-A	24HR_0005	885777.415	565051.924	6.410
C7-GTY-N-3-A	24HR_0010	885777.415	565051.924	6.465
C7-GTY-N-3-A	24HR_0025	885777.415	565051.924	6.524
C7-Node433	72HR_0005	927867.700	550150.513	2.397
C7-Node433	72HR_0010	927867.700	550150.513	2.401
C7-Node433	72HR_0025	927867.700	550150.513	2.408
C7-Node433	72HR_0100	927867.700	550150.513	2.422
C7-Node433	24HR_0005	927867.700	550150.513	2.394
C7-Node433	24HR_0010	927867.700	550150.513	2.395
C7-Node433	24HR_0025	927867.700	550150.513	2.401
WCA	72HR_0005	872091.610	558808.042	7.399
WCA	72HR_0010	872091.610	558808.042	7.544
WCA	72HR_0025	872091.610	558808.042	7.762
WCA	72HR_0100	872091.610	558808.042	8.146
WCA	24HR_0005	872091.610	558808.042	7.269
WCA	24HR_0010	872091.610	558808.042	7.392
WCA	24HR_0025	872091.610	558808.042	7.579
C7-C-13	72HR_0005	908904.372	557975.898	6.367
C7-C-13	72HR_0010	908904.372	557975.898	6.472
C7-C-13	72HR_0025	908904.372	557975.898	6.609
C7-C-13	72HR_0100	908904.372	557975.898	6.933

C-7 Stages (ft NAVD88) -2060

Name	Storm	Node X 0	Node Y 0	Max Water Elevation [ft]
C7-C-13	24HR_0005	908904.372	557975.898	6.219
C7-C-13	24HR_0010	908904.372	557975.898	6.345
C7-C-13	24HR_0025	908904.372	557975.898	6.519
C7-C-13-C	72HR_0005	910654.559	555050.586	4.786
C7-C-13-C	72HR_0010	910654.559	555050.586	4.980
C7-C-13-C	72HR_0025	910654.559	555050.586	5.723
C7-C-13-C	72HR_0100	910654.559	555050.586	6.827
C7-C-13-C	24HR_0005	910654.559	555050.586	4.660
C7-C-13-C	24HR_0010	910654.559	555050.586	4.932
C7-C-13-C	24HR_0025	910654.559	555050.586	5.107
C7-C-13-B	72HR_0005	911093.561	555649.910	3.980
C7-C-13-B	72HR_0010	911093.561	555649.910	4.729
C7-C-13-B	72HR_0025	911093.561	555649.910	5.723
C7-C-13-B	72HR_0100	911093.561	555649.910	6.827
C7-C-13-B	24HR_0005	911093.561	555649.910	3.297
C7-C-13-B	24HR_0010	911093.561	555649.910	3.861
C7-C-13-B	24HR_0025	911093.561	555649.910	4.904
C7-S-16-A	72HR_0005	918216.021	551374.447	5.674
C7-S-16-A	72HR_0010	918216.021	551374.447	6.140
C7-S-16-A	72HR_0025	918216.021	551374.447	6.540
C7-S-16-A	72HR_0100	918216.021	551374.447	6.969
C7-S-16-A	24HR_0005	918216.021	551374.447	5.133
C7-S-16-A	24HR_0010	918216.021	551374.447	5.772
C7-S-16-A	24HR_0025	918216.021	551374.447	6.359
C7-BAY-CALIBRATION-2020-09-09-IRMA	72HR_0005	931951.378	551379.656	2.000
C7-BAY-CALIBRATION-2020-09-09-IRMA	72HR_0010	931951.378	551379.656	2.000
C7-BAY-CALIBRATION-2020-09-09-IRMA	72HR_0025	931951.378	551379.656	2.000
C7-BAY-CALIBRATION-2020-09-09-IRMA	72HR_0100	931951.378	551379.656	2.000
C7-BAY-CALIBRATION-2020-09-09-IRMA	24HR_0005	931951.378	551379.656	2.000
C7-BAY-CALIBRATION-2020-09-09-IRMA	24HR_0010	931951.378	551379.656	2.000
C7-BAY-CALIBRATION-2020-09-09-IRMA	24HR_0025	931951.378	551379.656	2.000
Dummy-1	72HR_0005	928014.037	550619.099	2.397
Dummy-1	72HR_0010	928014.037	550619.099	2.402
Dummy-1	72HR_0025	928014.037	550619.099	2.408
Dummy-1	72HR_0100	928014.037	550619.099	2.422
Dummy-1	24HR_0005	928014.037	550619.099	2.394
Dummy-1	24HR_0010	928014.037	550619.099	2.396
Dummy-1	24HR_0025	928014.037	550619.099	2.401
C7-S-27T	72HR_0005	923126.767	552339.718	2.714
C7-S-27T	72HR_0010	923126.767	552339.718	2.908
C7-S-27T	72HR_0025	923126.767	552339.718	3.155
C7-S-27T	72HR_0100	923126.767	552339.718	3.695
C7-S-27T	24HR_0005	923126.767	552339.718	2.523
C7-S-27T	24HR_0010	923126.767	552339.718	2.642
C7-S-27T	24HR_0025	923126.767	552339.718	2.889
BAY-2020+0.4	72HR_0005	931926.552	550685.814	2.000
BAY-2020+0.4	72HR_0010	931926.552	550685.814	2.000
BAY-2020+0.4	72HR_0025	931926.552	550685.814	2.000
BAY-2020+0.4	72HR_0100	931926.552	550685.814	2.000
BAY-2020+0.4	24HR_0005	931926.552	550685.814	2.000
BAY-2020+0.4	24HR_0010	931926.552	550685.814	2.000

C-7 Stages (ft NAVD88) -2060

Name	Storm	Node X 0	Node Y 0	Max Water Elevation ft
BAY-2020+0.4	24HR_0025	931926.552	550685.814	2.000
BAY-2080+4.4	72HR_0005	931956.333	550153.163	2.000
BAY-2080+4.4	72HR_0010	931956.333	550153.163	2.000
BAY-2080+4.4	72HR_0025	931956.333	550153.163	2.000
BAY-2080+4.4	72HR_0100	931956.333	550153.163	2.000
BAY-2080+4.4	24HR_0005	931956.333	550153.163	2.000
BAY-2080+4.4	24HR_0010	931956.333	550153.163	2.000
BAY-2080+4.4	24HR_0025	931956.333	550153.163	2.000
BAY-2060+2.4	72HR_0005	931953.052	550421.006	2.390
BAY-2060+2.4	72HR_0010	931953.052	550421.006	2.390
BAY-2060+2.4	72HR_0025	931953.052	550421.006	2.390
BAY-2060+2.4	72HR_0100	931953.052	550421.006	2.390
BAY-2060+2.4	24HR_0005	931953.052	550421.006	2.390
BAY-2060+2.4	24HR_0010	931953.052	550421.006	2.390
BAY-2060+2.4	24HR_0025	931953.052	550421.006	2.390
BAY-2100+6.4	72HR_0005	931965.282	549868.748	2.000
BAY-2100+6.4	72HR_0010	931965.282	549868.748	2.000
BAY-2100+6.4	72HR_0025	931965.282	549868.748	2.000
BAY-2100+6.4	72HR_0100	931965.282	549868.748	2.000
BAY-2100+6.4	24HR_0005	931965.282	549868.748	2.000
BAY-2100+6.4	24HR_0010	931965.282	549868.748	2.000
BAY-2100+6.4	24HR_0025	931965.282	549868.748	2.000

C-8 Discharges (cfs) - 2060

Name	Storm	Upstream Node Name	Downstream Node Name	Max Flow cfs
C8-GDCN1-N2	24HR_0005Y	C8-GDC-N-1	C8-U2-NW107	0.000
C8-GDCN1-N2	24HR_0010Y	C8-GDC-N-1	C8-U2-NW107	0.000
C8-GDCN1-N2	24HR_0025Y	C8-GDC-N-1	C8-U2-NW107	0.000
C8-GDCN1-N2	72HR_0005Y	C8-GDC-N-1	C8-U2-NW107	0.000
C8-GDCN1-N2	72HR_0010Y	C8-GDC-N-1	C8-U2-NW107	0.000
C8-GDCN1-N2	72HR_0025Y	C8-GDC-N-1	C8-U2-NW107	0.000
C8-GDCN1-N2	72HR_0050Y	C8-GDC-N-1	C8-U2-NW107	0.000
C8-GDCN1-N2	72HR_0100Y	C8-GDC-N-1	C8-U2-NW107	0.000
C8-GDCN1-N2	72HR_0500Y	C8-GDC-N-1	C8-U2-NW107	0.000
C8-GDCN1-N2	72HR_1000Y	C8-GDC-N-1	C8-U2-NW107	-26.368
C8-GDCN1-GDC1	24HR_0005Y	C8-GDC-N-1	C8-U54-W	0.000
C8-GDCN1-GDC1	24HR_0010Y	C8-GDC-N-1	C8-U54-W	0.000
C8-GDCN1-GDC1	24HR_0025Y	C8-GDC-N-1	C8-U54-W	0.000
C8-GDCN1-GDC1	72HR_0005Y	C8-GDC-N-1	C8-U54-W	0.000
C8-GDCN1-GDC1	72HR_0010Y	C8-GDC-N-1	C8-U54-W	0.000
C8-GDCN1-GDC1	72HR_0025Y	C8-GDC-N-1	C8-U54-W	0.000
C8-GDCN1-GDC1	72HR_0050Y	C8-GDC-N-1	C8-U54-W	0.000
C8-GDCN1-GDC1	72HR_0100Y	C8-GDC-N-1	C8-U54-W	0.000
C8-GDCN1-GDC1	72HR_0500Y	C8-GDC-N-1	C8-U54-W	-2.084
C8-GDCN1-GDC1	72HR_1000Y	C8-GDC-N-1	C8-U54-W	-4.625
C8-I75-W-3W	24HR_0005Y	C8-I75-W-3	C8-U1-NW107	0.000
C8-I75-W-3W	24HR_0010Y	C8-I75-W-3	C8-U1-NW107	0.000
C8-I75-W-3W	24HR_0025Y	C8-I75-W-3	C8-U1-NW107	0.000
C8-I75-W-3W	72HR_0005Y	C8-I75-W-3	C8-U1-NW107	0.000
C8-I75-W-3W	72HR_0010Y	C8-I75-W-3	C8-U1-NW107	0.000
C8-I75-W-3W	72HR_0025Y	C8-I75-W-3	C8-U1-NW107	0.000
C8-I75-W-3W	72HR_0050Y	C8-I75-W-3	C8-U1-NW107	0.000
C8-I75-W-3W	72HR_0100Y	C8-I75-W-3	C8-U1-NW107	0.000
C8-I75-W-3W	72HR_0500Y	C8-I75-W-3	C8-U1-NW107	18.387
C8-I75-W-3W	72HR_1000Y	C8-I75-W-3	C8-U1-NW107	55.636
C8-I75-W-3N	24HR_0005Y	C8-I75-W-3	C8-U1-NW97-	23.794
C8-I75-W-3N	24HR_0010Y	C8-I75-W-3	C8-U1-NW97-	34.350
C8-I75-W-3N	24HR_0025Y	C8-I75-W-3	C8-U1-NW97-	56.611
C8-I75-W-3N	72HR_0005Y	C8-I75-W-3	C8-U1-NW97-	36.799
C8-I75-W-3N	72HR_0010Y	C8-I75-W-3	C8-U1-NW97-	51.974
C8-I75-W-3N	72HR_0025Y	C8-I75-W-3	C8-U1-NW97-	84.497
C8-I75-W-3N	72HR_0050Y	C8-I75-W-3	C8-U1-NW97-	123.068
C8-I75-W-3N	72HR_0100Y	C8-I75-W-3	C8-U1-NW97-	166.446
C8-I75-W-3N	72HR_0500Y	C8-I75-W-3	C8-U1-NW97-	309.075
C8-I75-W-3N	72HR_1000Y	C8-I75-W-3	C8-U1-NW97-	387.457
C8-OVERLAKE	24HR_0005Y	C8-I75-W-3	C8-GDC-N-2	0.000
C8-OVERLAKE	24HR_0010Y	C8-I75-W-3	C8-GDC-N-2	0.000
C8-OVERLAKE	24HR_0025Y	C8-I75-W-3	C8-GDC-N-2	0.000
C8-OVERLAKE	72HR_0005Y	C8-I75-W-3	C8-GDC-N-2	0.000
C8-OVERLAKE	72HR_0010Y	C8-I75-W-3	C8-GDC-N-2	0.000
C8-OVERLAKE	72HR_0025Y	C8-I75-W-3	C8-GDC-N-2	0.000
C8-OVERLAKE	72HR_0050Y	C8-I75-W-3	C8-GDC-N-2	0.000
C8-OVERLAKE	72HR_0100Y	C8-I75-W-3	C8-GDC-N-2	0.000
C8-OVERLAKE	72HR_0500Y	C8-I75-W-3	C8-GDC-N-2	0.000
C8-OVERLAKE	72HR_1000Y	C8-I75-W-3	C8-GDC-N-2	0.000
C8-I75W1-I751	24HR_0005Y	C8-I75-W-1	C8-I75-1	-63.414

C-8 Discharges (cfs) - 2060

Name	Storm	Upstream Node Name	Downstream Node Name	Max Flow cfs
C8-I75W1-I751	24HR_0010Y	C8-I75-W-1	C8-I75-1	-84.831
C8-I75W1-I751	24HR_0025Y	C8-I75-W-1	C8-I75-1	-121.088
C8-I75W1-I751	72HR_0005Y	C8-I75-W-1	C8-I75-1	-69.516
C8-I75W1-I751	72HR_0010Y	C8-I75-W-1	C8-I75-1	-86.636
C8-I75W1-I751	72HR_0025Y	C8-I75-W-1	C8-I75-1	-113.416
C8-I75W1-I751	72HR_0050Y	C8-I75-W-1	C8-I75-1	-139.290
C8-I75W1-I751	72HR_0100Y	C8-I75-W-1	C8-I75-1	-169.170
C8-I75W1-I751	72HR_0500Y	C8-I75-W-1	C8-I75-1	-242.517
C8-I75W1-I751	72HR_1000Y	C8-I75-W-1	C8-I75-1	-275.548
C8-I75W1-W2	24HR_0005Y	C8-I75-W-1	C8-I75-W-2	-52.593
C8-I75W1-W2	24HR_0010Y	C8-I75-W-1	C8-I75-W-2	-116.323
C8-I75W1-W2	24HR_0025Y	C8-I75-W-1	C8-I75-W-2	-212.288
C8-I75W1-W2	72HR_0005Y	C8-I75-W-1	C8-I75-W-2	-93.714
C8-I75W1-W2	72HR_0010Y	C8-I75-W-1	C8-I75-W-2	-158.149
C8-I75W1-W2	72HR_0025Y	C8-I75-W-1	C8-I75-W-2	-236.100
C8-I75W1-W2	72HR_0050Y	C8-I75-W-1	C8-I75-W-2	-281.316
C8-I75W1-W2	72HR_0100Y	C8-I75-W-1	C8-I75-W-2	-319.657
C8-I75W1-W2	72HR_0500Y	C8-I75-W-1	C8-I75-W-2	-406.214
C8-I75W1-W2	72HR_1000Y	C8-I75-W-1	C8-I75-W-2	-461.241
C8-I75-W-1-1	24HR_0005Y	C8-I75-W-1	C8-I75-W-3-1	37.285
C8-I75-W-1-1	24HR_0010Y	C8-I75-W-1	C8-I75-W-3-1	47.374
C8-I75-W-1-1	24HR_0025Y	C8-I75-W-1	C8-I75-W-3-1	65.346
C8-I75-W-1-1	72HR_0005Y	C8-I75-W-1	C8-I75-W-3-1	38.517
C8-I75-W-1-1	72HR_0010Y	C8-I75-W-1	C8-I75-W-3-1	48.917
C8-I75-W-1-1	72HR_0025Y	C8-I75-W-1	C8-I75-W-3-1	66.537
C8-I75-W-1-1	72HR_0050Y	C8-I75-W-1	C8-I75-W-3-1	83.805
C8-I75-W-1-1	72HR_0100Y	C8-I75-W-1	C8-I75-W-3-1	105.022
C8-I75-W-1-1	72HR_0500Y	C8-I75-W-1	C8-I75-W-3-1	170.165
C8-I75-W-1-1	72HR_1000Y	C8-I75-W-1	C8-I75-W-3-1	204.114
C8-I75E1-E2	24HR_0005Y	C8-I75-E-1	C8-I75-E-2	0.000
C8-I75E1-E2	24HR_0010Y	C8-I75-E-1	C8-I75-E-2	0.000
C8-I75E1-E2	24HR_0025Y	C8-I75-E-1	C8-I75-E-2	0.000
C8-I75E1-E2	72HR_0005Y	C8-I75-E-1	C8-I75-E-2	0.000
C8-I75E1-E2	72HR_0010Y	C8-I75-E-1	C8-I75-E-2	0.000
C8-I75E1-E2	72HR_0025Y	C8-I75-E-1	C8-I75-E-2	2.173
C8-I75E1-E2	72HR_0050Y	C8-I75-E-1	C8-I75-E-2	17.423
C8-I75E1-E2	72HR_0100Y	C8-I75-E-1	C8-I75-E-2	61.405
C8-I75E1-E2	72HR_0500Y	C8-I75-E-1	C8-I75-E-2	221.047
C8-I75E1-E2	72HR_1000Y	C8-I75-E-1	C8-I75-E-2	340.876
C8-I75E1-PTTW	24HR_0005Y	C8-I75-E-1	C8-PTTO-W-1	0.000
C8-I75E1-PTTW	24HR_0010Y	C8-I75-E-1	C8-PTTO-W-1	0.000
C8-I75E1-PTTW	24HR_0025Y	C8-I75-E-1	C8-PTTO-W-1	0.000
C8-I75E1-PTTW	72HR_0005Y	C8-I75-E-1	C8-PTTO-W-1	0.000
C8-I75E1-PTTW	72HR_0010Y	C8-I75-E-1	C8-PTTO-W-1	0.000
C8-I75E1-PTTW	72HR_0025Y	C8-I75-E-1	C8-PTTO-W-1	0.000
C8-I75E1-PTTW	72HR_0050Y	C8-I75-E-1	C8-PTTO-W-1	0.000
C8-I75E1-PTTW	72HR_0100Y	C8-I75-E-1	C8-PTTO-W-1	0.000
C8-I75E1-PTTW	72HR_0500Y	C8-I75-E-1	C8-PTTO-W-1	-47.971
C8-I75E1-PTTW	72HR_1000Y	C8-I75-E-1	C8-PTTO-W-1	-101.966
C8-PTTW-GDCN3	24HR_0005Y	C8-PTTO-W-1	C8-GDC-N-3	0.000
C8-PTTW-GDCN3	24HR_0010Y	C8-PTTO-W-1	C8-GDC-N-3	0.000

C-8 Discharges (cfs) - 2060

Name	Storm	Upstream Node Name	Downstream Node Name	Max Flow cfs
C8-PTTW-GDCN3	24HR_0025Y	C8-PTTO-W-1	C8-GDC-N-3	0.000
C8-PTTW-GDCN3	72HR_0005Y	C8-PTTO-W-1	C8-GDC-N-3	0.000
C8-PTTW-GDCN3	72HR_0010Y	C8-PTTO-W-1	C8-GDC-N-3	0.000
C8-PTTW-GDCN3	72HR_0025Y	C8-PTTO-W-1	C8-GDC-N-3	0.000
C8-PTTW-GDCN3	72HR_0050Y	C8-PTTO-W-1	C8-GDC-N-3	0.000
C8-PTTW-GDCN3	72HR_0100Y	C8-PTTO-W-1	C8-GDC-N-3	0.000
C8-PTTW-GDCN3	72HR_0500Y	C8-PTTO-W-1	C8-GDC-N-3	5.023
C8-PTTW-GDCN3	72HR_1000Y	C8-PTTO-W-1	C8-GDC-N-3	10.996
C8-PTTW-GDCN4	24HR_0005Y	C8-PTTO-W-1	C8-GDC-N-4	0.000
C8-PTTW-GDCN4	24HR_0010Y	C8-PTTO-W-1	C8-GDC-N-4	0.000
C8-PTTW-GDCN4	24HR_0025Y	C8-PTTO-W-1	C8-GDC-N-4	0.000
C8-PTTW-GDCN4	72HR_0005Y	C8-PTTO-W-1	C8-GDC-N-4	0.000
C8-PTTW-GDCN4	72HR_0010Y	C8-PTTO-W-1	C8-GDC-N-4	0.000
C8-PTTW-GDCN4	72HR_0025Y	C8-PTTO-W-1	C8-GDC-N-4	0.000
C8-PTTW-GDCN4	72HR_0050Y	C8-PTTO-W-1	C8-GDC-N-4	0.000
C8-PTTW-GDCN4	72HR_0100Y	C8-PTTO-W-1	C8-GDC-N-4	0.000
C8-PTTW-GDCN4	72HR_0500Y	C8-PTTO-W-1	C8-GDC-N-4	16.275
C8-PTTW-GDCN4	72HR_1000Y	C8-PTTO-W-1	C8-GDC-N-4	45.177
C8-PTTOW-B1-2	24HR_0005Y	C8-PTTO-W-1	C8-B1-2-W	96.563
C8-PTTOW-B1-2	24HR_0010Y	C8-PTTO-W-1	C8-B1-2-W	157.566
C8-PTTOW-B1-2	24HR_0025Y	C8-PTTO-W-1	C8-B1-2-W	268.867
C8-PTTOW-B1-2	72HR_0005Y	C8-PTTO-W-1	C8-B1-2-W	187.486
C8-PTTOW-B1-2	72HR_0010Y	C8-PTTO-W-1	C8-B1-2-W	265.181
C8-PTTOW-B1-2	72HR_0025Y	C8-PTTO-W-1	C8-B1-2-W	378.569
C8-PTTOW-B1-2	72HR_0050Y	C8-PTTO-W-1	C8-B1-2-W	491.144
C8-PTTOW-B1-2	72HR_0100Y	C8-PTTO-W-1	C8-B1-2-W	608.136
C8-PTTOW-B1-2	72HR_0500Y	C8-PTTO-W-1	C8-B1-2-W	888.228
C8-PTTOW-B1-2	72HR_1000Y	C8-PTTO-W-1	C8-B1-2-W	1026.723
C8-PTTOW-U45	24HR_0005Y	C8-PTTO-W-1	C8-U45-N	0.000
C8-PTTOW-U45	24HR_0010Y	C8-PTTO-W-1	C8-U45-N	0.000
C8-PTTOW-U45	24HR_0025Y	C8-PTTO-W-1	C8-U45-N	0.059
C8-PTTOW-U45	72HR_0005Y	C8-PTTO-W-1	C8-U45-N	0.000
C8-PTTOW-U45	72HR_0010Y	C8-PTTO-W-1	C8-U45-N	0.053
C8-PTTOW-U45	72HR_0025Y	C8-PTTO-W-1	C8-U45-N	0.325
C8-PTTOW-U45	72HR_0050Y	C8-PTTO-W-1	C8-U45-N	0.649
C8-PTTOW-U45	72HR_0100Y	C8-PTTO-W-1	C8-U45-N	1.573
C8-PTTOW-U45	72HR_0500Y	C8-PTTO-W-1	C8-U45-N	-6.217
C8-PTTOW-U45	72HR_1000Y	C8-PTTO-W-1	C8-U45-N	10.849
C8-LINK846	24HR_0005Y	C8-PTTO-W-1	C8-PP-C-C9-S	0.000
C8-LINK846	24HR_0010Y	C8-PTTO-W-1	C8-PP-C-C9-S	0.000
C8-LINK846	24HR_0025Y	C8-PTTO-W-1	C8-PP-C-C9-S	0.059
C8-LINK846	72HR_0005Y	C8-PTTO-W-1	C8-PP-C-C9-S	0.000
C8-LINK846	72HR_0010Y	C8-PTTO-W-1	C8-PP-C-C9-S	0.053
C8-LINK846	72HR_0025Y	C8-PTTO-W-1	C8-PP-C-C9-S	0.325
C8-LINK846	72HR_0050Y	C8-PTTO-W-1	C8-PP-C-C9-S	0.649
C8-LINK846	72HR_0100Y	C8-PTTO-W-1	C8-PP-C-C9-S	1.573
C8-LINK846	72HR_0500Y	C8-PTTO-W-1	C8-PP-C-C9-S	-6.510
C8-LINK846	72HR_1000Y	C8-PTTO-W-1	C8-PP-C-C9-S	-10.801
C8-I751-2	24HR_0005Y	C8-I75-1	C8-I75-2	0.000
C8-I751-2	24HR_0010Y	C8-I75-1	C8-I75-2	0.000
C8-I751-2	24HR_0025Y	C8-I75-1	C8-I75-2	0.000

C-8 Discharges (cfs) - 2060

Name	Storm	Upstream Node Name	Downstream Node Name	Max Flow cfs
C8-I751-2	72HR_0005Y	C8-I75-1	C8-I75-2	0.000
C8-I751-2	72HR_0010Y	C8-I75-1	C8-I75-2	0.000
C8-I751-2	72HR_0025Y	C8-I75-1	C8-I75-2	0.000
C8-I751-2	72HR_0050Y	C8-I75-1	C8-I75-2	0.000
C8-I751-2	72HR_0100Y	C8-I75-1	C8-I75-2	-0.018
C8-I751-2	72HR_0500Y	C8-I75-1	C8-I75-2	-0.377
C8-I751-2	72HR_1000Y	C8-I75-1	C8-I75-2	-1.864
C8-I751-E1	24HR_0005Y	C8-I75-1	C8-I75-E-1	0.000
C8-I751-E1	24HR_0010Y	C8-I75-1	C8-I75-E-1	0.000
C8-I751-E1	24HR_0025Y	C8-I75-1	C8-I75-E-1	0.000
C8-I751-E1	72HR_0005Y	C8-I75-1	C8-I75-E-1	0.000
C8-I751-E1	72HR_0010Y	C8-I75-1	C8-I75-E-1	0.000
C8-I751-E1	72HR_0025Y	C8-I75-1	C8-I75-E-1	0.000
C8-I751-E1	72HR_0050Y	C8-I75-1	C8-I75-E-1	0.000
C8-I751-E1	72HR_0100Y	C8-I75-1	C8-I75-E-1	0.000
C8-I751-E1	72HR_0500Y	C8-I75-1	C8-I75-E-1	0.000
C8-I751-E1	72HR_1000Y	C8-I75-1	C8-I75-E-1	0.000
C8-I752-E2	24HR_0005Y	C8-I75-2	C8-I75-E-2	0.000
C8-I752-E2	24HR_0010Y	C8-I75-2	C8-I75-E-2	0.000
C8-I752-E2	24HR_0025Y	C8-I75-2	C8-I75-E-2	0.000
C8-I752-E2	72HR_0005Y	C8-I75-2	C8-I75-E-2	0.000
C8-I752-E2	72HR_0010Y	C8-I75-2	C8-I75-E-2	0.000
C8-I752-E2	72HR_0025Y	C8-I75-2	C8-I75-E-2	0.000
C8-I752-E2	72HR_0050Y	C8-I75-2	C8-I75-E-2	1.179
C8-I752-E2	72HR_0100Y	C8-I75-2	C8-I75-E-2	13.718
C8-I752-E2	72HR_0500Y	C8-I75-2	C8-I75-E-2	98.172
C8-I752-E2	72HR_1000Y	C8-I75-2	C8-I75-E-2	232.776
C8-I752-U48	24HR_0005Y	C8-I75-2	C8-U48-W	0.000
C8-I752-U48	24HR_0010Y	C8-I75-2	C8-U48-W	0.000
C8-I752-U48	24HR_0025Y	C8-I75-2	C8-U48-W	0.000
C8-I752-U48	72HR_0005Y	C8-I75-2	C8-U48-W	0.000
C8-I752-U48	72HR_0010Y	C8-I75-2	C8-U48-W	0.000
C8-I752-U48	72HR_0025Y	C8-I75-2	C8-U48-W	0.000
C8-I752-U48	72HR_0050Y	C8-I75-2	C8-U48-W	0.161
C8-I752-U48	72HR_0100Y	C8-I75-2	C8-U48-W	1.884
C8-I752-U48	72HR_0500Y	C8-I75-2	C8-U48-W	13.613
C8-I752-U48	72HR_1000Y	C8-I75-2	C8-U48-W	50.234
C8-I75E2-GDN3	24HR_0005Y	C8-I75-E-2	C8-GDC-N-3	0.000
C8-I75E2-GDN3	24HR_0010Y	C8-I75-E-2	C8-GDC-N-3	0.000
C8-I75E2-GDN3	24HR_0025Y	C8-I75-E-2	C8-GDC-N-3	-0.004
C8-I75E2-GDN3	72HR_0005Y	C8-I75-E-2	C8-GDC-N-3	0.000
C8-I75E2-GDN3	72HR_0010Y	C8-I75-E-2	C8-GDC-N-3	-0.001
C8-I75E2-GDN3	72HR_0025Y	C8-I75-E-2	C8-GDC-N-3	-0.046
C8-I75E2-GDN3	72HR_0050Y	C8-I75-E-2	C8-GDC-N-3	-4.211
C8-I75E2-GDN3	72HR_0100Y	C8-I75-E-2	C8-GDC-N-3	-20.589
C8-I75E2-GDN3	72HR_0500Y	C8-I75-E-2	C8-GDC-N-3	-172.028
C8-I75E2-GDN3	72HR_1000Y	C8-I75-E-2	C8-GDC-N-3	-315.522
C8-I75E2-U47	24HR_0005Y	C8-I75-E-2	C8-U47-W	199.927
C8-I75E2-U47	24HR_0010Y	C8-I75-E-2	C8-U47-W	256.866
C8-I75E2-U47	24HR_0025Y	C8-I75-E-2	C8-U47-W	365.079
C8-I75E2-U47	72HR_0005Y	C8-I75-E-2	C8-U47-W	205.031

C-8 Discharges (cfs) - 2060

Name	Storm	Upstream Node Name	Downstream Node Name	Max Flow cfs
C8-I75E2-U47	72HR_0010Y	C8-I75-E-2	C8-U47-W	254.855
C8-I75E2-U47	72HR_0025Y	C8-I75-E-2	C8-U47-W	345.404
C8-I75E2-U47	72HR_0050Y	C8-I75-E-2	C8-U47-W	429.799
C8-I75E2-U47	72HR_0100Y	C8-I75-E-2	C8-U47-W	544.851
C8-I75E2-U47	72HR_0500Y	C8-I75-E-2	C8-U47-W	940.051
C8-I75E2-U47	72HR_1000Y	C8-I75-E-2	C8-U47-W	1113.559
C8-GDCN3-N4	24HR_0005Y	C8-GDC-N-3	C8-GDC-N-4	0.000
C8-GDCN3-N4	24HR_0010Y	C8-GDC-N-3	C8-GDC-N-4	0.000
C8-GDCN3-N4	24HR_0025Y	C8-GDC-N-3	C8-GDC-N-4	0.000
C8-GDCN3-N4	72HR_0005Y	C8-GDC-N-3	C8-GDC-N-4	0.000
C8-GDCN3-N4	72HR_0010Y	C8-GDC-N-3	C8-GDC-N-4	0.000
C8-GDCN3-N4	72HR_0025Y	C8-GDC-N-3	C8-GDC-N-4	0.000
C8-GDCN3-N4	72HR_0050Y	C8-GDC-N-3	C8-GDC-N-4	0.000
C8-GDCN3-N4	72HR_0100Y	C8-GDC-N-3	C8-GDC-N-4	0.000
C8-GDCN3-N4	72HR_0500Y	C8-GDC-N-3	C8-GDC-N-4	0.000
C8-GDCN3-N4	72HR_1000Y	C8-GDC-N-3	C8-GDC-N-4	0.000
C8-GDCN3-GDC2	24HR_0005Y	C8-GDC-N-3	C8-GDC-2	0.000
C8-GDCN3-GDC2	24HR_0010Y	C8-GDC-N-3	C8-GDC-2	2.186
C8-GDCN3-GDC2	24HR_0025Y	C8-GDC-N-3	C8-GDC-2	21.641
C8-GDCN3-GDC2	72HR_0005Y	C8-GDC-N-3	C8-GDC-2	3.707
C8-GDCN3-GDC2	72HR_0010Y	C8-GDC-N-3	C8-GDC-2	16.298
C8-GDCN3-GDC2	72HR_0025Y	C8-GDC-N-3	C8-GDC-2	49.246
C8-GDCN3-GDC2	72HR_0050Y	C8-GDC-N-3	C8-GDC-2	74.614
C8-GDCN3-GDC2	72HR_0100Y	C8-GDC-N-3	C8-GDC-2	117.950
C8-GDCN3-GDC2	72HR_0500Y	C8-GDC-N-3	C8-GDC-2	278.798
C8-GDCN3-GDC2	72HR_1000Y	C8-GDC-N-3	C8-GDC-2	367.177
C8-GDCN2-U53	24HR_0005Y	C8-GDC-N-2	C8-U3-NW107	0.000
C8-GDCN2-U53	24HR_0010Y	C8-GDC-N-2	C8-U3-NW107	0.000
C8-GDCN2-U53	24HR_0025Y	C8-GDC-N-2	C8-U3-NW107	0.000
C8-GDCN2-U53	72HR_0005Y	C8-GDC-N-2	C8-U3-NW107	0.000
C8-GDCN2-U53	72HR_0010Y	C8-GDC-N-2	C8-U3-NW107	0.000
C8-GDCN2-U53	72HR_0025Y	C8-GDC-N-2	C8-U3-NW107	0.000
C8-GDCN2-U53	72HR_0050Y	C8-GDC-N-2	C8-U3-NW107	0.000
C8-GDCN2-U53	72HR_0100Y	C8-GDC-N-2	C8-U3-NW107	0.000
C8-GDCN2-U53	72HR_0500Y	C8-GDC-N-2	C8-U3-NW107	12.924
C8-GDCN2-U53	72HR_1000Y	C8-GDC-N-2	C8-U3-NW107	62.145
C8-GDCN2-U51	24HR_0005Y	C8-GDC-N-2	C8-U51-W	0.000
C8-GDCN2-U51	24HR_0010Y	C8-GDC-N-2	C8-U51-W	0.000
C8-GDCN2-U51	24HR_0025Y	C8-GDC-N-2	C8-U51-W	0.000
C8-GDCN2-U51	72HR_0005Y	C8-GDC-N-2	C8-U51-W	0.000
C8-GDCN2-U51	72HR_0010Y	C8-GDC-N-2	C8-U51-W	0.000
C8-GDCN2-U51	72HR_0025Y	C8-GDC-N-2	C8-U51-W	0.000
C8-GDCN2-U51	72HR_0050Y	C8-GDC-N-2	C8-U51-W	0.000
C8-GDCN2-U51	72HR_0100Y	C8-GDC-N-2	C8-U51-W	0.000
C8-GDCN2-U51	72HR_0500Y	C8-GDC-N-2	C8-U51-W	0.000
C8-GDCN2-U51	72HR_1000Y	C8-GDC-N-2	C8-U51-W	-0.010
C8-GDC-N-2-O2	24HR_0005Y	C8-GDC-N-2	C8-GDC-N-2-2	0.000
C8-GDC-N-2-O2	24HR_0010Y	C8-GDC-N-2	C8-GDC-N-2-2	0.000
C8-GDC-N-2-O2	24HR_0025Y	C8-GDC-N-2	C8-GDC-N-2-2	0.000
C8-GDC-N-2-O2	72HR_0005Y	C8-GDC-N-2	C8-GDC-N-2-2	0.000
C8-GDC-N-2-O2	72HR_0010Y	C8-GDC-N-2	C8-GDC-N-2-2	0.000

C-8 Discharges (cfs) - 2060

Name	Storm	Upstream Node Name	Downstream Node Name	Max Flow cfs
C8-GDC-N-2-O2	72HR_0025Y	C8-GDC-N-2	C8-GDC-N-2-2	0.000
C8-GDC-N-2-O2	72HR_0050Y	C8-GDC-N-2	C8-GDC-N-2-2	0.000
C8-GDC-N-2-O2	72HR_0100Y	C8-GDC-N-2	C8-GDC-N-2-2	0.000
C8-GDC-N-2-O2	72HR_0500Y	C8-GDC-N-2	C8-GDC-N-2-2	0.000
C8-GDC-N-2-O2	72HR_1000Y	C8-GDC-N-2	C8-GDC-N-2-2	-0.011
C8-GDC-N-2-O1	24HR_0005Y	C8-GDC-N-2	C8-GDC-N-2-1	0.000
C8-GDC-N-2-O1	24HR_0010Y	C8-GDC-N-2	C8-GDC-N-2-1	0.000
C8-GDC-N-2-O1	24HR_0025Y	C8-GDC-N-2	C8-GDC-N-2-1	0.000
C8-GDC-N-2-O1	72HR_0005Y	C8-GDC-N-2	C8-GDC-N-2-1	0.000
C8-GDC-N-2-O1	72HR_0010Y	C8-GDC-N-2	C8-GDC-N-2-1	0.000
C8-GDC-N-2-O1	72HR_0025Y	C8-GDC-N-2	C8-GDC-N-2-1	0.000
C8-GDC-N-2-O1	72HR_0050Y	C8-GDC-N-2	C8-GDC-N-2-1	0.000
C8-GDC-N-2-O1	72HR_0100Y	C8-GDC-N-2	C8-GDC-N-2-1	0.000
C8-GDC-N-2-O1	72HR_0500Y	C8-GDC-N-2	C8-GDC-N-2-1	0.000
C8-GDC-N-2-O1	72HR_1000Y	C8-GDC-N-2	C8-GDC-N-2-1	-0.011
C8-GDCN4-GDC2	24HR_0005Y	C8-GDC-N-4	C8-GDC-2	0.000
C8-GDCN4-GDC2	24HR_0010Y	C8-GDC-N-4	C8-GDC-2	0.000
C8-GDCN4-GDC2	24HR_0025Y	C8-GDC-N-4	C8-GDC-2	0.000
C8-GDCN4-GDC2	72HR_0005Y	C8-GDC-N-4	C8-GDC-2	0.000
C8-GDCN4-GDC2	72HR_0010Y	C8-GDC-N-4	C8-GDC-2	0.000
C8-GDCN4-GDC2	72HR_0025Y	C8-GDC-N-4	C8-GDC-2	0.109
C8-GDCN4-GDC2	72HR_0050Y	C8-GDC-N-4	C8-GDC-2	2.372
C8-GDCN4-GDC2	72HR_0100Y	C8-GDC-N-4	C8-GDC-2	8.327
C8-GDCN4-GDC2	72HR_0500Y	C8-GDC-N-4	C8-GDC-2	47.641
C8-GDCN4-GDC2	72HR_1000Y	C8-GDC-N-4	C8-GDC-2	82.798
C8-GDCN4-B3-4	24HR_0005Y	C8-GDC-N-4	C8-B3-4-S	0.000
C8-GDCN4-B3-4	24HR_0010Y	C8-GDC-N-4	C8-B3-4-S	0.000
C8-GDCN4-B3-4	24HR_0025Y	C8-GDC-N-4	C8-B3-4-S	0.388
C8-GDCN4-B3-4	72HR_0005Y	C8-GDC-N-4	C8-B3-4-S	0.000
C8-GDCN4-B3-4	72HR_0010Y	C8-GDC-N-4	C8-B3-4-S	0.000
C8-GDCN4-B3-4	72HR_0025Y	C8-GDC-N-4	C8-B3-4-S	5.195
C8-GDCN4-B3-4	72HR_0050Y	C8-GDC-N-4	C8-B3-4-S	-31.066
C8-GDCN4-B3-4	72HR_0100Y	C8-GDC-N-4	C8-B3-4-S	-99.666
C8-GDCN4-B3-4	72HR_0500Y	C8-GDC-N-4	C8-B3-4-S	-255.450
C8-GDCN4-B3-4	72HR_1000Y	C8-GDC-N-4	C8-B3-4-S	-284.822
C8-GDCN4-U46	24HR_0005Y	C8-GDC-N-4	C8-U46-W	14.068
C8-GDCN4-U46	24HR_0010Y	C8-GDC-N-4	C8-U46-W	36.405
C8-GDCN4-U46	24HR_0025Y	C8-GDC-N-4	C8-U46-W	62.265
C8-GDCN4-U46	72HR_0005Y	C8-GDC-N-4	C8-U46-W	39.815
C8-GDCN4-U46	72HR_0010Y	C8-GDC-N-4	C8-U46-W	71.193
C8-GDCN4-U46	72HR_0025Y	C8-GDC-N-4	C8-U46-W	150.197
C8-GDCN4-U46	72HR_0050Y	C8-GDC-N-4	C8-U46-W	220.834
C8-GDCN4-U46	72HR_0100Y	C8-GDC-N-4	C8-U46-W	291.385
C8-GDCN4-U46	72HR_0500Y	C8-GDC-N-4	C8-U46-W	376.215
C8-GDCN4-U46	72HR_1000Y	C8-GDC-N-4	C8-U46-W	430.522
C8-I75W2-I752	24HR_0005Y	C8-I75-W-2	C8-I75-2	0.000
C8-I75W2-I752	24HR_0010Y	C8-I75-W-2	C8-I75-2	0.000
C8-I75W2-I752	24HR_0025Y	C8-I75-W-2	C8-I75-2	0.000
C8-I75W2-I752	72HR_0005Y	C8-I75-W-2	C8-I75-2	0.000
C8-I75W2-I752	72HR_0010Y	C8-I75-W-2	C8-I75-2	0.000
C8-I75W2-I752	72HR_0025Y	C8-I75-W-2	C8-I75-2	0.000

C-8 Discharges (cfs) - 2060

Name	Storm	Upstream Node Name	Downstream Node Name	Max Flow cfs
C8-I75W2-I752	72HR_0050Y	C8-I75-W-2	C8-I75-2	-1.507
C8-I75W2-I752	72HR_0100Y	C8-I75-W-2	C8-I75-2	-5.165
C8-I75W2-I752	72HR_0500Y	C8-I75-W-2	C8-I75-2	-33.294
C8-I75W2-I752	72HR_1000Y	C8-I75-W-2	C8-I75-2	-1169.484
C8-I75W2-U49	24HR_0005Y	C8-I75-W-2	C8-U49-W	-117.249
C8-I75W2-U49	24HR_0010Y	C8-I75-W-2	C8-U49-W	-178.924
C8-I75W2-U49	24HR_0025Y	C8-I75-W-2	C8-U49-W	-245.133
C8-I75W2-U49	72HR_0005Y	C8-I75-W-2	C8-U49-W	-157.244
C8-I75W2-U49	72HR_0010Y	C8-I75-W-2	C8-U49-W	-207.326
C8-I75W2-U49	72HR_0025Y	C8-I75-W-2	C8-U49-W	-253.815
C8-I75W2-U49	72HR_0050Y	C8-I75-W-2	C8-U49-W	-282.468
C8-I75W2-U49	72HR_0100Y	C8-I75-W-2	C8-U49-W	-316.681
C8-I75W2-U49	72HR_0500Y	C8-I75-W-2	C8-U49-W	-376.794
C8-I75W2-U49	72HR_1000Y	C8-I75-W-2	C8-U49-W	-403.313
C8-I75-W-2-1	24HR_0005Y	C8-I75-W-2	C8-GDC-N-2-2	0.000
C8-I75-W-2-1	24HR_0010Y	C8-I75-W-2	C8-GDC-N-2-2	0.000
C8-I75-W-2-1	24HR_0025Y	C8-I75-W-2	C8-GDC-N-2-2	0.000
C8-I75-W-2-1	72HR_0005Y	C8-I75-W-2	C8-GDC-N-2-2	0.000
C8-I75-W-2-1	72HR_0010Y	C8-I75-W-2	C8-GDC-N-2-2	0.000
C8-I75-W-2-1	72HR_0025Y	C8-I75-W-2	C8-GDC-N-2-2	0.000
C8-I75-W-2-1	72HR_0050Y	C8-I75-W-2	C8-GDC-N-2-2	0.000
C8-I75-W-2-1	72HR_0100Y	C8-I75-W-2	C8-GDC-N-2-2	0.000
C8-I75-W-2-1	72HR_0500Y	C8-I75-W-2	C8-GDC-N-2-2	0.000
C8-I75-W-2-1	72HR_1000Y	C8-I75-W-2	C8-GDC-N-2-2	99.773
C8-PP-C-3.1	24HR_0005Y	C8-B3-4-N	C8-B1-2-W	236.352
C8-PP-C-3.1	24HR_0010Y	C8-B3-4-N	C8-B1-2-W	261.350
C8-PP-C-3.1	24HR_0025Y	C8-B3-4-N	C8-B1-2-W	326.768
C8-PP-C-3.1	72HR_0005Y	C8-B3-4-N	C8-B1-2-W	255.573
C8-PP-C-3.1	72HR_0010Y	C8-B3-4-N	C8-B1-2-W	304.755
C8-PP-C-3.1	72HR_0025Y	C8-B3-4-N	C8-B1-2-W	359.690
C8-PP-C-3.1	72HR_0050Y	C8-B3-4-N	C8-B1-2-W	-541.987
C8-PP-C-3.1	72HR_0100Y	C8-B3-4-N	C8-B1-2-W	-711.236
C8-PP-C-3.1	72HR_0500Y	C8-B3-4-N	C8-B1-2-W	-1064.842
C8-PP-C-3.1	72HR_1000Y	C8-B3-4-N	C8-B1-2-W	-1157.808
C8-B3-4	24HR_0005Y	C8-B3-4-S	C8-B3-4-N	234.183
C8-B3-4	24HR_0010Y	C8-B3-4-S	C8-B3-4-N	259.153
C8-B3-4	24HR_0025Y	C8-B3-4-S	C8-B3-4-N	324.553
C8-B3-4	72HR_0005Y	C8-B3-4-S	C8-B3-4-N	252.895
C8-B3-4	72HR_0010Y	C8-B3-4-S	C8-B3-4-N	302.265
C8-B3-4	72HR_0025Y	C8-B3-4-S	C8-B3-4-N	357.552
C8-B3-4	72HR_0050Y	C8-B3-4-S	C8-B3-4-N	-539.458
C8-B3-4	72HR_0100Y	C8-B3-4-S	C8-B3-4-N	-709.205
C8-B3-4	72HR_0500Y	C8-B3-4-S	C8-B3-4-N	-1062.122
C8-B3-4	72HR_1000Y	C8-B3-4-S	C8-B3-4-N	-1155.005
C8-L-C8-C-1A	24HR_0005Y	C8-B1-2-E	C8-C-1A-W	286.085
C8-L-C8-C-1A	24HR_0010Y	C8-B1-2-E	C8-C-1A-W	297.728
C8-L-C8-C-1A	24HR_0025Y	C8-B1-2-E	C8-C-1A-W	355.508
C8-L-C8-C-1A	72HR_0005Y	C8-B1-2-E	C8-C-1A-W	283.205
C8-L-C8-C-1A	72HR_0010Y	C8-B1-2-E	C8-C-1A-W	332.133
C8-L-C8-C-1A	72HR_0025Y	C8-B1-2-E	C8-C-1A-W	387.256
C8-L-C8-C-1A	72HR_0050Y	C8-B1-2-E	C8-C-1A-W	-530.797

C-8 Discharges (cfs) - 2060

Name	Storm	Upstream Node Name	Downstream Node Name	Max Flow cfs
C8-L-C8-C-1A	72HR_0100Y	C8-B1-2-E	C8-C-1A-W	-767.496
C8-L-C8-C-1A	72HR_0500Y	C8-B1-2-E	C8-C-1A-W	-1018.297
C8-L-C8-C-1A	72HR_1000Y	C8-B1-2-E	C8-C-1A-W	-1089.320
C8-B1-2	24HR_0005Y	C8-B1-2-W	C8-B1-2-E	283.901
C8-B1-2	24HR_0010Y	C8-B1-2-W	C8-B1-2-E	295.758
C8-B1-2	24HR_0025Y	C8-B1-2-W	C8-B1-2-E	353.204
C8-B1-2	72HR_0005Y	C8-B1-2-W	C8-B1-2-E	280.541
C8-B1-2	72HR_0010Y	C8-B1-2-W	C8-B1-2-E	329.354
C8-B1-2	72HR_0025Y	C8-B1-2-W	C8-B1-2-E	385.374
C8-B1-2	72HR_0050Y	C8-B1-2-W	C8-B1-2-E	-545.587
C8-B1-2	72HR_0100Y	C8-B1-2-W	C8-B1-2-E	-821.463
C8-B1-2	72HR_0500Y	C8-B1-2-W	C8-B1-2-E	-1258.144
C8-B1-2	72HR_1000Y	C8-B1-2-W	C8-B1-2-E	-1462.774
C8-GDC-C-1	24HR_0005Y	C8-U53-W	C8-GDC-1	19.124
C8-GDC-C-1	24HR_0010Y	C8-U53-W	C8-GDC-1	20.694
C8-GDC-C-1	24HR_0025Y	C8-U53-W	C8-GDC-1	21.940
C8-GDC-C-1	72HR_0005Y	C8-U53-W	C8-GDC-1	23.189
C8-GDC-C-1	72HR_0010Y	C8-U53-W	C8-GDC-1	23.631
C8-GDC-C-1	72HR_0025Y	C8-U53-W	C8-GDC-1	23.237
C8-GDC-C-1	72HR_0050Y	C8-U53-W	C8-GDC-1	25.223
C8-GDC-C-1	72HR_0100Y	C8-U53-W	C8-GDC-1	27.444
C8-GDC-C-1	72HR_0500Y	C8-U53-W	C8-GDC-1	29.539
C8-GDC-C-1	72HR_1000Y	C8-U53-W	C8-GDC-1	30.193
NW104138A	24HR_0005Y	C8-U53-W	C8-U53-E	-9.717
NW104138A	24HR_0010Y			-10.472
NW104138A	24HR_0025Y			-11.073
NW104138A	72HR_0005Y			-11.785
NW104138A	72HR_0010Y			-12.005
NW104138A	72HR_0025Y			-11.757
NW104138A	72HR_0050Y			-11.297
NW104138A	72HR_0100Y			-11.208
NW104138A	72HR_0500Y			-11.102
NW104138A	72HR_1000Y			-10.917
NW104138B	24HR_0005Y	C8-U53-W	C8-U53-E	-9.717
NW104138B	24HR_0010Y			-10.472
NW104138B	24HR_0025Y			-11.073
NW104138B	72HR_0005Y			-11.785
NW104138B	72HR_0010Y			-12.005
NW104138B	72HR_0025Y			-11.757
NW104138B	72HR_0050Y			-11.297
NW104138B	72HR_0100Y			-11.208
NW104138B	72HR_0500Y			-11.102
NW104138B	72HR_1000Y			-10.917
C8-GDC-C-3	24HR_0005Y	C8-U53-E	C8-U51-W	-19.833
C8-GDC-C-3	24HR_0010Y	C8-U53-E	C8-U51-W	-21.323
C8-GDC-C-3	24HR_0025Y	C8-U53-E	C8-U51-W	-22.548
C8-GDC-C-3	72HR_0005Y	C8-U53-E	C8-U51-W	-23.960
C8-GDC-C-3	72HR_0010Y	C8-U53-E	C8-U51-W	-24.424
C8-GDC-C-3	72HR_0025Y	C8-U53-E	C8-U51-W	-23.964
C8-GDC-C-3	72HR_0050Y	C8-U53-E	C8-U51-W	-23.006
C8-GDC-C-3	72HR_0100Y	C8-U53-E	C8-U51-W	-23.158

C-8 Discharges (cfs) - 2060

Name	Storm	Upstream Node Name	Downstream Node Name	Max Flow cfs
C8-GDC-C-3	72HR_0500Y	C8-U53-E	C8-U51-W	-23.020
C8-GDC-C-3	72HR_1000Y	C8-U53-E	C8-U51-W	-22.748
NW102138A	24HR_0005Y	C8-U51-W	C8-U51-E	-8.796
NW102138A	24HR_0010Y			-9.440
NW102138A	24HR_0025Y			-9.924
NW102138A	72HR_0005Y			-10.931
NW102138A	72HR_0010Y			-11.101
NW102138A	72HR_0025Y			-10.778
NW102138A	72HR_0050Y			-10.200
NW102138A	72HR_0100Y			-9.702
NW102138A	72HR_0500Y			-8.240
NW102138A	72HR_1000Y			8.853
NW102138B	24HR_0005Y	C8-U51-W	C8-U51-E	-8.796
NW102138B	24HR_0010Y			-9.440
NW102138B	24HR_0025Y			-9.924
NW102138B	72HR_0005Y			-10.931
NW102138B	72HR_0010Y			-11.101
NW102138B	72HR_0025Y			-10.778
NW102138B	72HR_0050Y			-10.200
NW102138B	72HR_0100Y			-9.702
NW102138B	72HR_0500Y			-8.240
NW102138B	72HR_1000Y			8.853
C8-GDC-C-4	24HR_0005Y	C8-U51-E	C8-U51A_W	-18.067
C8-GDC-C-4	24HR_0010Y	C8-U51-E	C8-U51A_W	-19.379
C8-GDC-C-4	24HR_0025Y	C8-U51-E	C8-U51A_W	-20.400
C8-GDC-C-4	72HR_0005Y	C8-U51-E	C8-U51A_W	-22.285
C8-GDC-C-4	72HR_0010Y	C8-U51-E	C8-U51A_W	-22.656
C8-GDC-C-4	72HR_0025Y	C8-U51-E	C8-U51A_W	-22.131
C8-GDC-C-4	72HR_0050Y	C8-U51-E	C8-U51A_W	-20.919
C8-GDC-C-4	72HR_0100Y	C8-U51-E	C8-U51A_W	-19.910
C8-GDC-C-4	72HR_0500Y	C8-U51-E	C8-U51A_W	-17.022
C8-GDC-C-4	72HR_1000Y	C8-U51-E	C8-U51A_W	17.331
NW97138C	24HR_0005Y	C8-U50-W	C8-U50-E	-9.526
NW97138C	24HR_0010Y			-10.120
NW97138C	24HR_0025Y			-10.444
NW97138C	72HR_0005Y			-11.545
NW97138C	72HR_0010Y			-11.778
NW97138C	72HR_0025Y			-11.359
NW97138C	72HR_0050Y			-10.537
NW97138C	72HR_0100Y			-9.917
NW97138C	72HR_0500Y			-8.665
NW97138C	72HR_1000Y			8.699
NW97138D	24HR_0005Y	C8-U50-W	C8-U50-E	-9.526
NW97138D	24HR_0010Y			-10.120
NW97138D	24HR_0025Y			-10.444
NW97138D	72HR_0005Y			-11.545
NW97138D	72HR_0010Y			-11.778
NW97138D	72HR_0025Y			-11.359
NW97138D	72HR_0050Y			-10.537
NW97138D	72HR_0100Y			-9.917
NW97138D	72HR_0500Y			-8.665

C-8 Discharges (cfs) - 2060

Name	Storm	Upstream Node Name	Downstream Node Name	Max Flow cfs
NW97138D	72HR_1000Y			8.699
C8-GDC-C-5	24HR_0005Y	C8-U50-E	C8-U49-W	-24.065
C8-GDC-C-5	24HR_0010Y	C8-U50-E	C8-U49-W	-24.853
C8-GDC-C-5	24HR_0025Y	C8-U50-E	C8-U49-W	-24.976
C8-GDC-C-5	72HR_0005Y	C8-U50-E	C8-U49-W	-28.206
C8-GDC-C-5	72HR_0010Y	C8-U50-E	C8-U49-W	-28.402
C8-GDC-C-5	72HR_0025Y	C8-U50-E	C8-U49-W	-27.400
C8-GDC-C-5	72HR_0050Y	C8-U50-E	C8-U49-W	-25.067
C8-GDC-C-5	72HR_0100Y	C8-U50-E	C8-U49-W	-22.580
C8-GDC-C-5	72HR_0500Y	C8-U50-E	C8-U49-W	-19.497
C8-GDC-C-5	72HR_1000Y	C8-U50-E	C8-U49-W	-18.777
C8-U49	24HR_0005Y	C8-U49-W	C8-U49-E	-138.517
C8-U49	24HR_0010Y	C8-U49-W	C8-U49-E	-203.224
C8-U49	24HR_0025Y	C8-U49-W	C8-U49-E	-274.525
C8-U49	72HR_0005Y	C8-U49-W	C8-U49-E	-183.728
C8-U49	72HR_0010Y	C8-U49-W	C8-U49-E	-237.628
C8-U49	72HR_0025Y	C8-U49-W	C8-U49-E	-286.882
C8-U49	72HR_0050Y	C8-U49-W	C8-U49-E	-307.200
C8-U49	72HR_0100Y	C8-U49-W	C8-U49-E	-333.756
C8-U49	72HR_0500Y	C8-U49-W	C8-U49-E	-388.372
C8-U49	72HR_1000Y	C8-U49-W	C8-U49-E	-410.549
C8-GDC-C-6	24HR_0005Y	C8-U49-E	C8-U48-W	-138.923
C8-GDC-C-6	24HR_0010Y	C8-U49-E	C8-U48-W	-203.657
C8-GDC-C-6	24HR_0025Y	C8-U49-E	C8-U48-W	-275.080
C8-GDC-C-6	72HR_0005Y	C8-U49-E	C8-U48-W	-184.088
C8-GDC-C-6	72HR_0010Y	C8-U49-E	C8-U48-W	-238.106
C8-GDC-C-6	72HR_0025Y	C8-U49-E	C8-U48-W	-287.483
C8-GDC-C-6	72HR_0050Y	C8-U49-E	C8-U48-W	-307.800
C8-GDC-C-6	72HR_0100Y	C8-U49-E	C8-U48-W	-333.970
C8-GDC-C-6	72HR_0500Y	C8-U49-E	C8-U48-W	-388.623
C8-GDC-C-6	72HR_1000Y	C8-U49-E	C8-U48-W	-411.081
C8-U48	24HR_0005Y	C8-U48-W	C8-U48-E	-139.305
C8-U48	24HR_0010Y	C8-U48-W	C8-U48-E	-203.957
C8-U48	24HR_0025Y	C8-U48-W	C8-U48-E	-275.807
C8-U48	72HR_0005Y	C8-U48-W	C8-U48-E	-184.612
C8-U48	72HR_0010Y	C8-U48-W	C8-U48-E	-238.995
C8-U48	72HR_0025Y	C8-U48-W	C8-U48-E	-288.739
C8-U48	72HR_0050Y	C8-U48-W	C8-U48-E	-309.021
C8-U48	72HR_0100Y	C8-U48-W	C8-U48-E	-333.478
C8-U48	72HR_0500Y	C8-U48-W	C8-U48-E	-380.025
C8-U48	72HR_1000Y	C8-U48-W	C8-U48-E	-385.602
C8-GDC-C-7	24HR_0005Y	C8-U48-E	C8-U47-W	-140.414
C8-GDC-C-7	24HR_0010Y	C8-U48-E	C8-U47-W	-205.333
C8-GDC-C-7	24HR_0025Y	C8-U48-E	C8-U47-W	-277.353
C8-GDC-C-7	72HR_0005Y	C8-U48-E	C8-U47-W	-186.955
C8-GDC-C-7	72HR_0010Y	C8-U48-E	C8-U47-W	-240.430
C8-GDC-C-7	72HR_0025Y	C8-U48-E	C8-U47-W	-290.359
C8-GDC-C-7	72HR_0050Y	C8-U48-E	C8-U47-W	-310.680
C8-GDC-C-7	72HR_0100Y	C8-U48-E	C8-U47-W	-334.070
C8-GDC-C-7	72HR_0500Y	C8-U48-E	C8-U47-W	-380.764
C8-GDC-C-7	72HR_1000Y	C8-U48-E	C8-U47-W	-386.846

C-8 Discharges (cfs) - 2060

Name	Storm	Upstream Node Name	Downstream Node Name	Max Flow cfs
C8-U47	24HR_0005Y	C8-U47-W	C8-U47-E	139.944
C8-U47	24HR_0010Y	C8-U47-W	C8-U47-E	155.632
C8-U47	24HR_0025Y	C8-U47-W	C8-U47-E	-243.821
C8-U47	72HR_0005Y	C8-U47-W	C8-U47-E	129.670
C8-U47	72HR_0010Y	C8-U47-W	C8-U47-E	-184.676
C8-U47	72HR_0025Y	C8-U47-W	C8-U47-E	-295.987
C8-U47	72HR_0050Y	C8-U47-W	C8-U47-E	-336.603
C8-U47	72HR_0100Y	C8-U47-W	C8-U47-E	-342.872
C8-U47	72HR_0500Y	C8-U47-W	C8-U47-E	-293.120
C8-U47	72HR_1000Y	C8-U47-W	C8-U47-E	-326.172
C8-GDC-C-8	24HR_0005Y	C8-U47-E	C8-GDC-2	129.452
C8-GDC-C-8	24HR_0010Y	C8-U47-E	C8-GDC-2	142.569
C8-GDC-C-8	24HR_0025Y	C8-U47-E	C8-GDC-2	-245.708
C8-GDC-C-8	72HR_0005Y	C8-U47-E	C8-GDC-2	-121.483
C8-GDC-C-8	72HR_0010Y	C8-U47-E	C8-GDC-2	-186.121
C8-GDC-C-8	72HR_0025Y	C8-U47-E	C8-GDC-2	-298.201
C8-GDC-C-8	72HR_0050Y	C8-U47-E	C8-GDC-2	-338.601
C8-GDC-C-8	72HR_0100Y	C8-U47-E	C8-GDC-2	-345.275
C8-GDC-C-8	72HR_0500Y	C8-U47-E	C8-GDC-2	-342.448
C8-GDC-C-8	72HR_1000Y	C8-U47-E	C8-GDC-2	-377.285
C8-GDC2-C7-PP	24HR_0005Y	C8-GDC-2	C8-BC-C7-GDC	0.380
C8-GDC2-C7-PP	24HR_0010Y	C8-GDC-2	C8-BC-C7-GDC	0.461
C8-GDC2-C7-PP	24HR_0025Y	C8-GDC-2	C8-BC-C7-GDC	0.586
C8-GDC2-C7-PP	72HR_0005Y	C8-GDC-2	C8-BC-C7-GDC	0.440
C8-GDC2-C7-PP	72HR_0010Y	C8-GDC-2	C8-BC-C7-GDC	0.463
C8-GDC2-C7-PP	72HR_0025Y	C8-GDC-2	C8-BC-C7-GDC	0.533
C8-GDC2-C7-PP	72HR_0050Y	C8-GDC-2	C8-BC-C7-GDC	0.607
C8-GDC2-C7-PP	72HR_0100Y	C8-GDC-2	C8-BC-C7-GDC	0.646
C8-GDC2-C7-PP	72HR_0500Y	C8-GDC-2	C8-BC-C7-GDC	0.356
C8-GDC2-C7-PP	72HR_1000Y	C8-GDC-2	C8-BC-C7-GDC	0.341
C8-GDC-C-9	24HR_0005Y	C8-GDC-2	C8-GDC-2A	129.552
C8-GDC-C-9	24HR_0010Y	C8-GDC-2	C8-GDC-2A	143.804
C8-GDC-C-9	24HR_0025Y	C8-GDC-2	C8-GDC-2A	-247.958
C8-GDC-C-9	72HR_0005Y	C8-GDC-2	C8-GDC-2A	131.432
C8-GDC-C-9	72HR_0010Y	C8-GDC-2	C8-GDC-2A	-192.241
C8-GDC-C-9	72HR_0025Y	C8-GDC-2	C8-GDC-2A	-291.734
C8-GDC-C-9	72HR_0050Y	C8-GDC-2	C8-GDC-2A	-339.541
C8-GDC-C-9	72HR_0100Y	C8-GDC-2	C8-GDC-2A	-438.277
C8-GDC-C-9	72HR_0500Y	C8-GDC-2	C8-GDC-2A	-453.543
C8-GDC-C-9	72HR_1000Y	C8-GDC-2	C8-GDC-2A	-458.765
C8-PP-C-4	24HR_0005Y	C8-U46-W	C8-B3-4-S	220.248
C8-PP-C-4	24HR_0010Y	C8-U46-W	C8-B3-4-S	245.789
C8-PP-C-4	24HR_0025Y	C8-U46-W	C8-B3-4-S	311.797
C8-PP-C-4	72HR_0005Y	C8-U46-W	C8-B3-4-S	238.044
C8-PP-C-4	72HR_0010Y	C8-U46-W	C8-B3-4-S	287.320
C8-PP-C-4	72HR_0025Y	C8-U46-W	C8-B3-4-S	343.175
C8-PP-C-4	72HR_0050Y	C8-U46-W	C8-B3-4-S	-406.211
C8-PP-C-4	72HR_0100Y	C8-U46-W	C8-B3-4-S	-443.654
C8-PP-C-4	72HR_0500Y	C8-U46-W	C8-B3-4-S	458.418
C8-PP-C-4	72HR_1000Y	C8-U46-W	C8-B3-4-S	472.414
U46-1	24HR_0005Y	C8-U46-W	C8-U46-E	-43.083

C-8 Discharges (cfs) - 2060

Name	Storm	Upstream Node Name	Downstream Node Name	Max Flow cfs
U46-1	24HR_0010Y			-45.047
U46-1	24HR_0025Y			-50.102
U46-1	72HR_0005Y			-35.777
U46-1	72HR_0010Y			-40.546
U46-1	72HR_0025Y			-46.032
U46-1	72HR_0050Y			-49.521
U46-1	72HR_0100Y			-47.856
U46-1	72HR_0500Y			-35.314
U46-1	72HR_1000Y			-36.358
U46-2	24HR_0005Y	C8-U46-W	C8-U46-E	-43.090
U46-2	24HR_0010Y			-45.055
U46-2	24HR_0025Y			-50.110
U46-2	72HR_0005Y			-35.783
U46-2	72HR_0010Y			-40.552
U46-2	72HR_0025Y			-46.039
U46-2	72HR_0050Y			-49.529
U46-2	72HR_0100Y			-47.864
U46-2	72HR_0500Y			-35.319
U46-2	72HR_1000Y			-36.363
C8-GDC-C-10	24HR_0005Y	C8-U46-E	C8-GDC-3	-82.532
C8-GDC-C-10	24HR_0010Y	C8-U46-E	C8-GDC-3	-87.347
C8-GDC-C-10	24HR_0025Y	C8-U46-E	C8-GDC-3	-97.466
C8-GDC-C-10	72HR_0005Y	C8-U46-E	C8-GDC-3	-92.030
C8-GDC-C-10	72HR_0010Y	C8-U46-E	C8-GDC-3	-97.373
C8-GDC-C-10	72HR_0025Y	C8-U46-E	C8-GDC-3	-97.082
C8-GDC-C-10	72HR_0050Y	C8-U46-E	C8-GDC-3	-106.983
C8-GDC-C-10	72HR_0100Y	C8-U46-E	C8-GDC-3	-110.861
C8-GDC-C-10	72HR_0500Y	C8-U46-E	C8-GDC-3	-94.246
C8-GDC-C-10	72HR_1000Y	C8-U46-E	C8-GDC-3	-87.540
C8-PP-C-2	24HR_0005Y	C8-U45-S	C8-B1-2-W	-43.178
C8-PP-C-2	24HR_0010Y	C8-U45-S	C8-B1-2-W	-53.777
C8-PP-C-2	24HR_0025Y	C8-U45-S	C8-B1-2-W	-63.088
C8-PP-C-2	72HR_0005Y	C8-U45-S	C8-B1-2-W	-45.958
C8-PP-C-2	72HR_0010Y	C8-U45-S	C8-B1-2-W	-51.905
C8-PP-C-2	72HR_0025Y	C8-U45-S	C8-B1-2-W	-72.249
C8-PP-C-2	72HR_0050Y	C8-U45-S	C8-B1-2-W	-46.409
C8-PP-C-2	72HR_0100Y	C8-U45-S	C8-B1-2-W	-43.541
C8-PP-C-2	72HR_0500Y	C8-U45-S	C8-B1-2-W	248.484
C8-PP-C-2	72HR_1000Y	C8-U45-S	C8-B1-2-W	310.336
C8-U45	24HR_0005Y	C8-U45-N	C8-U45-S	-36.523
C8-U45	24HR_0010Y	C8-U45-N	C8-U45-S	-44.235
C8-U45	24HR_0025Y	C8-U45-N	C8-U45-S	-57.784
C8-U45	72HR_0005Y	C8-U45-N	C8-U45-S	-39.510
C8-U45	72HR_0010Y	C8-U45-N	C8-U45-S	-48.340
C8-U45	72HR_0025Y	C8-U45-N	C8-U45-S	-59.584
C8-U45	72HR_0050Y	C8-U45-N	C8-U45-S	-41.249
C8-U45	72HR_0100Y	C8-U45-N	C8-U45-S	-39.560
C8-U45	72HR_0500Y	C8-U45-N	C8-U45-S	151.595
C8-U45	72HR_1000Y	C8-U45-N	C8-U45-S	189.899
C8-PTTON1-U45	24HR_0005Y	C8-PTTO-N-1	C8-U45-N	0.000
C8-PTTON1-U45	24HR_0010Y	C8-PTTO-N-1	C8-U45-N	0.000

C-8 Discharges (cfs) - 2060

Name	Storm	Upstream Node Name	Downstream Node Name	Max Flow cfs
C8-PTTON1-U45	24HR_0025Y	C8-PTTO-N-1	C8-U45-N	0.127
C8-PTTON1-U45	72HR_0005Y	C8-PTTO-N-1	C8-U45-N	0.000
C8-PTTON1-U45	72HR_0010Y	C8-PTTO-N-1	C8-U45-N	0.000
C8-PTTON1-U45	72HR_0025Y	C8-PTTO-N-1	C8-U45-N	2.844
C8-PTTON1-U45	72HR_0050Y	C8-PTTO-N-1	C8-U45-N	7.264
C8-PTTON1-U45	72HR_0100Y	C8-PTTO-N-1	C8-U45-N	14.599
C8-PTTON1-U45	72HR_0500Y	C8-PTTO-N-1	C8-U45-N	74.071
C8-PTTON1-U45	72HR_1000Y	C8-PTTO-N-1	C8-U45-N	108.422
C8-LINK847	24HR_0005Y	C8-PTTO-N-1	C8-U9W-39W	0.000
C8-LINK847	24HR_0010Y	C8-PTTO-N-1	C8-U9W-39W	0.000
C8-LINK847	24HR_0025Y	C8-PTTO-N-1	C8-U9W-39W	0.127
C8-LINK847	72HR_0005Y	C8-PTTO-N-1	C8-U9W-39W	0.000
C8-LINK847	72HR_0010Y	C8-PTTO-N-1	C8-U9W-39W	0.000
C8-LINK847	72HR_0025Y	C8-PTTO-N-1	C8-U9W-39W	2.844
C8-LINK847	72HR_0050Y	C8-PTTO-N-1	C8-U9W-39W	7.264
C8-LINK847	72HR_0100Y	C8-PTTO-N-1	C8-U9W-39W	14.599
C8-LINK847	72HR_0500Y	C8-PTTO-N-1	C8-U9W-39W	74.071
C8-LINK847	72HR_1000Y	C8-PTTO-N-1	C8-U9W-39W	108.422
C8-C8S2-S1	24HR_0005Y	C8-S-2	C8-S-1	179.245
C8-C8S2-S1	24HR_0010Y	C8-S-2	C8-S-1	306.941
C8-C8S2-S1	24HR_0025Y	C8-S-2	C8-S-1	453.369
C8-C8S2-S1	72HR_0005Y	C8-S-2	C8-S-1	253.516
C8-C8S2-S1	72HR_0010Y	C8-S-2	C8-S-1	343.294
C8-C8S2-S1	72HR_0025Y	C8-S-2	C8-S-1	438.505
C8-C8S2-S1	72HR_0050Y	C8-S-2	C8-S-1	537.114
C8-C8S2-S1	72HR_0100Y	C8-S-2	C8-S-1	596.171
C8-C8S2-S1	72HR_0500Y	C8-S-2	C8-S-1	573.455
C8-C8S2-S1	72HR_1000Y	C8-S-2	C8-S-1	468.814
C8-C8S2-C8C1B	24HR_0005Y	C8-S-2	C8-C-1B-W	0.000
C8-C8S2-C8C1B	24HR_0010Y	C8-S-2	C8-C-1B-W	0.000
C8-C8S2-C8C1B	24HR_0025Y	C8-S-2	C8-C-1B-W	0.000
C8-C8S2-C8C1B	72HR_0005Y	C8-S-2	C8-C-1B-W	0.000
C8-C8S2-C8C1B	72HR_0010Y	C8-S-2	C8-C-1B-W	0.000
C8-C8S2-C8C1B	72HR_0025Y	C8-S-2	C8-C-1B-W	0.000
C8-C8S2-C8C1B	72HR_0050Y	C8-S-2	C8-C-1B-W	0.000
C8-C8S2-C8C1B	72HR_0100Y	C8-S-2	C8-C-1B-W	0.000
C8-C8S2-C8C1B	72HR_0500Y	C8-S-2	C8-C-1B-W	0.000
C8-C8S2-C8C1B	72HR_1000Y	C8-S-2	C8-C-1B-W	0.037
C8-C8S2-C8C1C	24HR_0005Y	C8-S-2	C8-B5-W	-256.767
C8-C8S2-C8C1C	24HR_0010Y	C8-S-2	C8-B5-W	-493.652
C8-C8S2-C8C1C	24HR_0025Y	C8-S-2	C8-B5-W	-821.530
C8-C8S2-C8C1C	72HR_0005Y	C8-S-2	C8-B5-W	-425.308
C8-C8S2-C8C1C	72HR_0010Y	C8-S-2	C8-B5-W	-630.507
C8-C8S2-C8C1C	72HR_0025Y	C8-S-2	C8-B5-W	-909.389
C8-C8S2-C8C1C	72HR_0050Y	C8-S-2	C8-B5-W	-1104.974
C8-C8S2-C8C1C	72HR_0100Y	C8-S-2	C8-B5-W	-1295.570
C8-C8S2-C8C1C	72HR_0500Y	C8-S-2	C8-B5-W	-1398.026
C8-C8S2-C8C1C	72HR_1000Y	C8-S-2	C8-B5-W	-1389.480
C8-C8S2-B1-2	24HR_0005Y	C8-S-2	C8-B1-2-E	0.000
C8-C8S2-B1-2	24HR_0010Y	C8-S-2	C8-B1-2-E	0.000
C8-C8S2-B1-2	24HR_0025Y	C8-S-2	C8-B1-2-E	-0.390

C-8 Discharges (cfs) - 2060

Name	Storm	Upstream Node Name	Downstream Node Name	Max Flow cfs
C8-C8S2-B1-2	72HR_0005Y	C8-S-2	C8-B1-2-E	0.000
C8-C8S2-B1-2	72HR_0010Y	C8-S-2	C8-B1-2-E	0.000
C8-C8S2-B1-2	72HR_0025Y	C8-S-2	C8-B1-2-E	2.784
C8-C8S2-B1-2	72HR_0050Y	C8-S-2	C8-B1-2-E	31.485
C8-C8S2-B1-2	72HR_0100Y	C8-S-2	C8-B1-2-E	88.151
C8-C8S2-B1-2	72HR_0500Y	C8-S-2	C8-B1-2-E	325.179
C8-C8S2-B1-2	72HR_1000Y	C8-S-2	C8-B1-2-E	445.194
C8-C8S2-B5	24HR_0005Y	C8-S-2	C8-C-1C-W	-1.136
C8-C8S2-B5	24HR_0010Y	C8-S-2	C8-C-1C-W	-9.370
C8-C8S2-B5	24HR_0025Y	C8-S-2	C8-C-1C-W	-37.368
C8-C8S2-B5	72HR_0005Y	C8-S-2	C8-C-1C-W	-6.889
C8-C8S2-B5	72HR_0010Y	C8-S-2	C8-C-1C-W	-20.853
C8-C8S2-B5	72HR_0025Y	C8-S-2	C8-C-1C-W	-52.292
C8-C8S2-B5	72HR_0050Y	C8-S-2	C8-C-1C-W	-87.611
C8-C8S2-B5	72HR_0100Y	C8-S-2	C8-C-1C-W	-121.874
C8-C8S2-B5	72HR_0500Y	C8-S-2	C8-C-1C-W	-228.931
C8-C8S2-B5	72HR_1000Y	C8-S-2	C8-C-1C-W	-275.076
C8-GDCN7-N5	24HR_0005Y	C8-GDC-N-7	C8-GDC-N-5	183.280
C8-GDCN7-N5	24HR_0010Y	C8-GDC-N-7	C8-GDC-N-5	249.398
C8-GDCN7-N5	24HR_0025Y	C8-GDC-N-7	C8-GDC-N-5	345.655
C8-GDCN7-N5	72HR_0005Y	C8-GDC-N-7	C8-GDC-N-5	207.045
C8-GDCN7-N5	72HR_0010Y	C8-GDC-N-7	C8-GDC-N-5	233.381
C8-GDCN7-N5	72HR_0025Y	C8-GDC-N-7	C8-GDC-N-5	270.688
C8-GDCN7-N5	72HR_0050Y	C8-GDC-N-7	C8-GDC-N-5	321.763
C8-GDCN7-N5	72HR_0100Y	C8-GDC-N-7	C8-GDC-N-5	441.697
C8-GDCN7-N5	72HR_0500Y	C8-GDC-N-7	C8-GDC-N-5	668.494
C8-GDCN7-N5	72HR_1000Y	C8-GDC-N-7	C8-GDC-N-5	744.162
C8-GDCN7-C8S2	24HR_0005Y	C8-GDC-N-7	C8-S-2	0.000
C8-GDCN7-C8S2	24HR_0010Y	C8-GDC-N-7	C8-S-2	0.000
C8-GDCN7-C8S2	24HR_0025Y	C8-GDC-N-7	C8-S-2	0.000
C8-GDCN7-C8S2	72HR_0005Y	C8-GDC-N-7	C8-S-2	0.000
C8-GDCN7-C8S2	72HR_0010Y	C8-GDC-N-7	C8-S-2	0.000
C8-GDCN7-C8S2	72HR_0025Y	C8-GDC-N-7	C8-S-2	0.000
C8-GDCN7-C8S2	72HR_0050Y	C8-GDC-N-7	C8-S-2	0.000
C8-GDCN7-C8S2	72HR_0100Y	C8-GDC-N-7	C8-S-2	0.000
C8-GDCN7-C8S2	72HR_0500Y	C8-GDC-N-7	C8-S-2	0.000
C8-GDCN7-C8S2	72HR_1000Y	C8-GDC-N-7	C8-S-2	0.000
C8-C8N1-N2	24HR_0005Y	C8-N-1	C8-N-2	0.000
C8-C8N1-N2	24HR_0010Y	C8-N-1	C8-N-2	0.000
C8-C8N1-N2	24HR_0025Y	C8-N-1	C8-N-2	0.000
C8-C8N1-N2	72HR_0005Y	C8-N-1	C8-N-2	0.000
C8-C8N1-N2	72HR_0010Y	C8-N-1	C8-N-2	0.000
C8-C8N1-N2	72HR_0025Y	C8-N-1	C8-N-2	0.000
C8-C8N1-N2	72HR_0050Y	C8-N-1	C8-N-2	0.000
C8-C8N1-N2	72HR_0100Y	C8-N-1	C8-N-2	0.000
C8-C8N1-N2	72HR_0500Y	C8-N-1	C8-N-2	-0.080
C8-C8N1-N2	72HR_1000Y	C8-N-1	C8-N-2	-0.608
C8N1-1	24HR_0005Y	C8-N-1	C8-2	2.397
C8N1-1	24HR_0010Y			2.799
C8N1-1	24HR_0025Y			3.378
C8N1-1	72HR_0005Y			1.934

C-8 Discharges (cfs) - 2060

Name	Storm	Upstream Node Name	Downstream Node Name	Max Flow cfs
C8N1-1	72HR_0010Y			2.185
C8N1-1	72HR_0025Y			2.748
C8N1-1	72HR_0050Y			3.273
C8N1-1	72HR_0100Y			3.761
C8N1-1	72HR_0500Y			3.906
C8N1-1	72HR_1000Y			3.569
C8N1-2	24HR_0005Y	C8-N-1	C8-2	7.308
C8N1-2	24HR_0010Y			8.328
C8N1-2	24HR_0025Y			9.996
C8N1-2	72HR_0005Y			5.447
C8N1-2	72HR_0010Y			6.604
C8N1-2	72HR_0025Y			8.135
C8N1-2	72HR_0050Y			9.676
C8N1-2	72HR_0100Y			11.108
C8N1-2	72HR_0500Y			11.526
C8N1-2	72HR_1000Y			10.531
C8N1-3	24HR_0005Y	C8-N-1	C8-2	2.394
C8N1-3	24HR_0010Y			2.795
C8N1-3	24HR_0025Y			3.374
C8N1-3	72HR_0005Y			1.814
C8N1-3	72HR_0010Y			2.182
C8N1-3	72HR_0025Y			2.745
C8N1-3	72HR_0050Y			3.269
C8N1-3	72HR_0100Y			3.756
C8N1-3	72HR_0500Y			3.901
C8N1-3	72HR_1000Y			3.565
C8N1-N	24HR_0005Y	C8-N-1	C8-2	0.000
C8N1-N	24HR_0010Y			0.000
C8N1-N	24HR_0025Y			0.706
C8N1-N	72HR_0005Y			0.000
C8N1-N	72HR_0010Y			0.000
C8N1-N	72HR_0025Y			2.688
C8N1-N	72HR_0050Y			-6.436
C8N1-N	72HR_0100Y			-20.390
C8N1-N	72HR_0500Y			69.609
C8N1-N	72HR_1000Y			100.750
C8-C8N2-N3	24HR_0005Y	C8-N-2	C8-N-3	92.546
C8-C8N2-N3	24HR_0010Y	C8-N-2	C8-N-3	116.831
C8-C8N2-N3	24HR_0025Y	C8-N-2	C8-N-3	154.955
C8-C8N2-N3	72HR_0005Y	C8-N-2	C8-N-3	81.635
C8-C8N2-N3	72HR_0010Y	C8-N-2	C8-N-3	100.434
C8-C8N2-N3	72HR_0025Y	C8-N-2	C8-N-3	128.830
C8-C8N2-N3	72HR_0050Y	C8-N-2	C8-N-3	154.241
C8-C8N2-N3	72HR_0100Y	C8-N-2	C8-N-3	180.826
C8-C8N2-N3	72HR_0500Y	C8-N-2	C8-N-3	249.143
C8-C8N2-N3	72HR_1000Y	C8-N-2	C8-N-3	274.772
C8-C8N2-C8-2	24HR_0005Y	C8-N-2	C8-1	0.000
C8-C8N2-C8-2	24HR_0010Y	C8-N-2	C8-1	0.000
C8-C8N2-C8-2	24HR_0025Y	C8-N-2	C8-1	0.000
C8-C8N2-C8-2	72HR_0005Y	C8-N-2	C8-1	0.000
C8-C8N2-C8-2	72HR_0010Y	C8-N-2	C8-1	0.000

C-8 Discharges (cfs) - 2060

Name	Storm	Upstream Node Name	Downstream Node Name	Max Flow cfs
C8-C8N2-C8-2	72HR_0025Y	C8-N-2	C8-1	0.000
C8-C8N2-C8-2	72HR_0050Y	C8-N-2	C8-1	0.000
C8-C8N2-C8-2	72HR_0100Y	C8-N-2	C8-1	0.014
C8-C8N2-C8-2	72HR_0500Y	C8-N-2	C8-1	0.324
C8-C8N2-C8-2	72HR_1000Y	C8-N-2	C8-1	0.608
C8-C8S3-GDCN9	24HR_0005Y	C8-S-3	C8-GDC-N-9	0.000
C8-C8S3-GDCN9	24HR_0010Y	C8-S-3	C8-GDC-N-9	0.000
C8-C8S3-GDCN9	24HR_0025Y	C8-S-3	C8-GDC-N-9	0.000
C8-C8S3-GDCN9	72HR_0005Y	C8-S-3	C8-GDC-N-9	0.000
C8-C8S3-GDCN9	72HR_0010Y	C8-S-3	C8-GDC-N-9	0.000
C8-C8S3-GDCN9	72HR_0025Y	C8-S-3	C8-GDC-N-9	-0.001
C8-C8S3-GDCN9	72HR_0050Y	C8-S-3	C8-GDC-N-9	-2.353
C8-C8S3-GDCN9	72HR_0100Y	C8-S-3	C8-GDC-N-9	-80.236
C8-C8S3-GDCN9	72HR_0500Y	C8-S-3	C8-GDC-N-9	-505.260
C8-C8S3-GDCN9	72HR_1000Y	C8-S-3	C8-GDC-N-9	-714.003
C8-C8S3-S4	24HR_0005Y	C8-S-3	C8-S-4	-0.213
C8-C8S3-S4	24HR_0010Y	C8-S-3	C8-S-4	-0.315
C8-C8S3-S4	24HR_0025Y	C8-S-3	C8-S-4	-0.518
C8-C8S3-S4	72HR_0005Y	C8-S-3	C8-S-4	-0.318
C8-C8S3-S4	72HR_0010Y	C8-S-3	C8-S-4	-0.424
C8-C8S3-S4	72HR_0025Y	C8-S-3	C8-S-4	-0.664
C8-C8S3-S4	72HR_0050Y	C8-S-3	C8-S-4	-0.930
C8-C8S3-S4	72HR_0100Y	C8-S-3	C8-S-4	-5.434
C8-C8S3-S4	72HR_0500Y	C8-S-3	C8-S-4	-18.460
C8-C8S3-S4	72HR_1000Y	C8-S-3	C8-S-4	-23.023
C8-C8S3-C81	24HR_0005Y	C8-S-3	C8-2	0.000
C8-C8S3-C81	24HR_0010Y	C8-S-3	C8-2	0.000
C8-C8S3-C81	24HR_0025Y	C8-S-3	C8-2	0.000
C8-C8S3-C81	72HR_0005Y	C8-S-3	C8-2	0.000
C8-C8S3-C81	72HR_0010Y	C8-S-3	C8-2	0.000
C8-C8S3-C81	72HR_0025Y	C8-S-3	C8-2	0.000
C8-C8S3-C81	72HR_0050Y	C8-S-3	C8-2	0.000
C8-C8S3-C81	72HR_0100Y	C8-S-3	C8-2	0.401
C8-C8S3-C81	72HR_0500Y	C8-S-3	C8-2	5.594
C8-C8S3-C81	72HR_1000Y	C8-S-3	C8-2	9.515
C8-C8S3-C82	24HR_0005Y	C8-S-3	C8-1	129.803
C8-C8S3-C82	24HR_0010Y	C8-S-3	C8-1	184.540
C8-C8S3-C82	24HR_0025Y	C8-S-3	C8-1	273.352
C8-C8S3-C82	72HR_0005Y	C8-S-3	C8-1	159.511
C8-C8S3-C82	72HR_0010Y	C8-S-3	C8-1	209.693
C8-C8S3-C82	72HR_0025Y	C8-S-3	C8-1	285.913
C8-C8S3-C82	72HR_0050Y	C8-S-3	C8-1	352.387
C8-C8S3-C82	72HR_0100Y	C8-S-3	C8-1	433.122
C8-C8S3-C82	72HR_0500Y	C8-S-3	C8-1	610.614
C8-C8S3-C82	72HR_1000Y	C8-S-3	C8-1	628.210
C8-PTTON3-PT2	24HR_0005Y	C8-PTTO-N-3	C8-PTTO-2	0.000
C8-PTTON3-PT2	24HR_0010Y	C8-PTTO-N-3	C8-PTTO-2	0.000
C8-PTTON3-PT2	24HR_0025Y	C8-PTTO-N-3	C8-PTTO-2	0.000
C8-PTTON3-PT2	72HR_0005Y	C8-PTTO-N-3	C8-PTTO-2	0.000
C8-PTTON3-PT2	72HR_0010Y	C8-PTTO-N-3	C8-PTTO-2	0.000
C8-PTTON3-PT2	72HR_0025Y	C8-PTTO-N-3	C8-PTTO-2	0.000

C-8 Discharges (cfs) - 2060

Name	Storm	Upstream Node Name	Downstream Node Name	Max Flow cfs
C8-PTTON3-PT2	72HR_0050Y	C8-PTTO-N-3	C8-PTTO-2	0.000
C8-PTTON3-PT2	72HR_0100Y	C8-PTTO-N-3	C8-PTTO-2	0.000
C8-PTTON3-PT2	72HR_0500Y	C8-PTTO-N-3	C8-PTTO-2	0.000
C8-PTTON3-PT2	72HR_1000Y	C8-PTTO-N-3	C8-PTTO-2	0.000
C8-PPTON3_O	24HR_0005Y	C8-PTTO-N-3	C8-U9W-40E.1	0.000
C8-PPTON3_O	24HR_0010Y	C8-PTTO-N-3	C8-U9W-40E.1	17.295
C8-PPTON3_O	24HR_0025Y	C8-PTTO-N-3	C8-U9W-40E.1	13.846
C8-PPTON3_O	72HR_0005Y	C8-PTTO-N-3	C8-U9W-40E.1	49.193
C8-PPTON3_O	72HR_0010Y	C8-PTTO-N-3	C8-U9W-40E.1	99.650
C8-PPTON3_O	72HR_0025Y	C8-PTTO-N-3	C8-U9W-40E.1	92.303
C8-PPTON3_O	72HR_0050Y	C8-PTTO-N-3	C8-U9W-40E.1	459.358
C8-PPTON3_O	72HR_0100Y	C8-PTTO-N-3	C8-U9W-40E.1	583.280
C8-PPTON3_O	72HR_0500Y	C8-PTTO-N-3	C8-U9W-40E.1	0.081
C8-PPTON3_O	72HR_1000Y	C8-PTTO-N-3	C8-U9W-40E.1	0.000
C8-C8N5-B6	24HR_0005Y	C8-N-5	C8-B6-W	0.000
C8-C8N5-B6	24HR_0010Y	C8-N-5	C8-B6-W	0.000
C8-C8N5-B6	24HR_0025Y	C8-N-5	C8-B6-W	0.000
C8-C8N5-B6	72HR_0005Y	C8-N-5	C8-B6-W	0.000
C8-C8N5-B6	72HR_0010Y	C8-N-5	C8-B6-W	0.000
C8-C8N5-B6	72HR_0025Y	C8-N-5	C8-B6-W	0.000
C8-C8N5-B6	72HR_0050Y	C8-N-5	C8-B6-W	3.452
C8-C8N5-B6	72HR_0100Y	C8-N-5	C8-B6-W	38.509
C8-C8N5-B6	72HR_0500Y	C8-N-5	C8-B6-W	185.882
C8-C8N5-B6	72HR_1000Y	C8-N-5	C8-B6-W	283.005
C8-C8N5-U4	24HR_0005Y	C8-N-5	C8-U4-N	10.635
C8-C8N5-U4	24HR_0010Y	C8-N-5	C8-U4-N	20.578
C8-C8N5-U4	24HR_0025Y	C8-N-5	C8-U4-N	51.287
C8-C8N5-U4	72HR_0005Y	C8-N-5	C8-U4-N	24.309
C8-C8N5-U4	72HR_0010Y	C8-N-5	C8-U4-N	50.955
C8-C8N5-U4	72HR_0025Y	C8-N-5	C8-U4-N	104.627
C8-C8N5-U4	72HR_0050Y	C8-N-5	C8-U4-N	154.826
C8-C8N5-U4	72HR_0100Y	C8-N-5	C8-U4-N	226.432
C8-C8N5-U4	72HR_0500Y	C8-N-5	C8-U4-N	393.436
C8-C8N5-U4	72HR_1000Y	C8-N-5	C8-U4-N	412.853
C8-C8N4-N5	24HR_0005Y	C8-N-4	C8-N-5	0.000
C8-C8N4-N5	24HR_0010Y	C8-N-4	C8-N-5	-0.008
C8-C8N4-N5	24HR_0025Y	C8-N-4	C8-N-5	-0.082
C8-C8N4-N5	72HR_0005Y	C8-N-4	C8-N-5	-0.017
C8-C8N4-N5	72HR_0010Y	C8-N-4	C8-N-5	-0.081
C8-C8N4-N5	72HR_0025Y	C8-N-4	C8-N-5	-0.283
C8-C8N4-N5	72HR_0050Y	C8-N-4	C8-N-5	-1.143
C8-C8N4-N5	72HR_0100Y	C8-N-4	C8-N-5	-2.191
C8-C8N4-N5	72HR_0500Y	C8-N-4	C8-N-5	-17.875
C8-C8N4-N5	72HR_1000Y	C8-N-4	C8-N-5	-38.289
C8-C8N4-U2	24HR_0005Y	C8-N-4	C8-U2-N	0.000
C8-C8N4-U2	24HR_0010Y	C8-N-4	C8-U2-N	0.000
C8-C8N4-U2	24HR_0025Y	C8-N-4	C8-U2-N	0.000
C8-C8N4-U2	72HR_0005Y	C8-N-4	C8-U2-N	0.000
C8-C8N4-U2	72HR_0010Y	C8-N-4	C8-U2-N	0.000
C8-C8N4-U2	72HR_0025Y	C8-N-4	C8-U2-N	0.000
C8-C8N4-U2	72HR_0050Y	C8-N-4	C8-U2-N	0.000

C-8 Discharges (cfs) - 2060

Name	Storm	Upstream Node Name	Downstream Node Name	Max Flow cfs
C8-C8N4-U2	72HR_0100Y	C8-N-4	C8-U2-N	0.000
C8-C8N4-U2	72HR_0500Y	C8-N-4	C8-U2-N	-5.984
C8-C8N4-U2	72HR_1000Y	C8-N-4	C8-U2-N	-16.514
C8N4C8-2-1	24HR_0005Y	C8-N-4	C8-1	88.225
C8N4C8-2-1	24HR_0010Y			88.210
C8N4C8-2-1	24HR_0025Y			86.513
C8N4C8-2-1	72HR_0005Y			88.426
C8N4C8-2-1	72HR_0010Y			87.027
C8N4C8-2-1	72HR_0025Y			82.619
C8N4C8-2-1	72HR_0050Y			77.532
C8N4C8-2-1	72HR_0100Y			71.899
C8N4C8-2-1	72HR_0500Y			51.919
C8N4C8-2-1	72HR_1000Y			40.655
C8N4C8-2-N	24HR_0005Y	C8-N-4	C8-1	57.863
C8N4C8-2-N	24HR_0010Y			112.607
C8N4C8-2-N	24HR_0025Y			203.041
C8N4C8-2-N	72HR_0005Y			41.097
C8N4C8-2-N	72HR_0010Y			87.134
C8N4C8-2-N	72HR_0025Y			162.267
C8N4C8-2-N	72HR_0050Y			229.890
C8N4C8-2-N	72HR_0100Y			315.494
C8N4C8-2-N	72HR_0500Y			576.550
C8N4C8-2-N	72HR_1000Y			665.494
C8-C8N3-N4	24HR_0005Y	C8-N-3	C8-N-4	0.000
C8-C8N3-N4	24HR_0010Y	C8-N-3	C8-N-4	0.000
C8-C8N3-N4	24HR_0025Y	C8-N-3	C8-N-4	0.000
C8-C8N3-N4	72HR_0005Y	C8-N-3	C8-N-4	0.000
C8-C8N3-N4	72HR_0010Y	C8-N-3	C8-N-4	0.000
C8-C8N3-N4	72HR_0025Y	C8-N-3	C8-N-4	0.000
C8-C8N3-N4	72HR_0050Y	C8-N-3	C8-N-4	0.000
C8-C8N3-N4	72HR_0100Y	C8-N-3	C8-N-4	0.000
C8-C8N3-N4	72HR_0500Y	C8-N-3	C8-N-4	-0.076
C8-C8N3-N4	72HR_1000Y	C8-N-3	C8-N-4	-0.281
C8N3-1	24HR_0005Y	C8-N-3	C8-1	-0.018
C8N3-1	24HR_0010Y			-0.021
C8N3-1	24HR_0025Y			-0.028
C8N3-1	72HR_0005Y			-0.084
C8N3-1	72HR_0010Y			-0.050
C8N3-1	72HR_0025Y			-0.016
C8N3-1	72HR_0050Y			-0.069
C8N3-1	72HR_0100Y			-0.149
C8N3-1	72HR_0500Y			-0.246
C8N3-1	72HR_1000Y			-0.319
C8N3-2	24HR_0005Y	C8-N-3	C8-1	-0.005
C8N3-2	24HR_0010Y			-0.005
C8N3-2	24HR_0025Y			-0.007
C8N3-2	72HR_0005Y			-0.021
C8N3-2	72HR_0010Y			-0.011
C8N3-2	72HR_0025Y			-0.003
C8N3-2	72HR_0050Y			-0.011
C8N3-2	72HR_0100Y			-0.024

C-8 Discharges (cfs) - 2060

Name	Storm	Upstream Node Name	Downstream Node Name	Max Flow cfs
C8N3-2	72HR_0500Y			-0.041
C8N3-2	72HR_1000Y			-0.055
C8N3-3	24HR_0005Y	C8-N-3	C8-1	11.936
C8N3-3	24HR_0010Y			11.810
C8N3-3	24HR_0025Y			11.497
C8N3-3	72HR_0005Y			12.201
C8N3-3	72HR_0010Y			11.740
C8N3-3	72HR_0025Y			11.036
C8N3-3	72HR_0050Y			10.318
C8N3-3	72HR_0100Y			9.516
C8N3-3	72HR_0500Y			7.515
C8N3-3	72HR_1000Y			6.674
C8N3-N	24HR_0005Y	C8-N-3	C8-1	137.213
C8N3-N	24HR_0010Y			173.778
C8N3-N	24HR_0025Y			237.286
C8N3-N	72HR_0005Y			119.820
C8N3-N	72HR_0010Y			149.966
C8N3-N	72HR_0025Y			195.528
C8N3-N	72HR_0050Y			237.478
C8N3-N	72HR_0100Y			280.637
C8N3-N	72HR_0500Y			385.399
C8N3-N	72HR_1000Y			424.205
C8-C8RW1-C8N4	24HR_0005Y	C8-C8RR-W-1	C8-N-4	24.451
C8-C8RW1-C8N4	24HR_0010Y	C8-C8RR-W-1	C8-N-4	41.861
C8-C8RW1-C8N4	24HR_0025Y	C8-C8RR-W-1	C8-N-4	72.381
C8-C8RW1-C8N4	72HR_0005Y	C8-C8RR-W-1	C8-N-4	21.870
C8-C8RW1-C8N4	72HR_0010Y	C8-C8RR-W-1	C8-N-4	36.492
C8-C8RW1-C8N4	72HR_0025Y	C8-C8RR-W-1	C8-N-4	61.761
C8-C8RW1-C8N4	72HR_0050Y	C8-C8RR-W-1	C8-N-4	85.500
C8-C8RW1-C8N4	72HR_0100Y	C8-C8RR-W-1	C8-N-4	128.279
C8-C8RW1-C8N4	72HR_0500Y	C8-C8RR-W-1	C8-N-4	263.262
C8-C8RW1-C8N4	72HR_1000Y	C8-C8RR-W-1	C8-N-4	320.131
C8-C8RRW1-U1	24HR_0005Y	C8-C8RR-W-1	C8-U1-S	7.048
C8-C8RRW1-U1	24HR_0010Y	C8-C8RR-W-1	C8-U1-S	6.995
C8-C8RRW1-U1	24HR_0025Y	C8-C8RR-W-1	C8-U1-S	6.942
C8-C8RRW1-U1	72HR_0005Y	C8-C8RR-W-1	C8-U1-S	7.107
C8-C8RRW1-U1	72HR_0010Y	C8-C8RR-W-1	C8-U1-S	6.954
C8-C8RRW1-U1	72HR_0025Y	C8-C8RR-W-1	C8-U1-S	6.901
C8-C8RRW1-U1	72HR_0050Y	C8-C8RR-W-1	C8-U1-S	6.782
C8-C8RRW1-U1	72HR_0100Y	C8-C8RR-W-1	C8-U1-S	6.619
C8-C8RRW1-U1	72HR_0500Y	C8-C8RR-W-1	C8-U1-S	6.513
C8-C8RRW1-U1	72HR_1000Y	C8-C8RR-W-1	C8-U1-S	6.705
C8-PTTO2-C8N2	24HR_0005Y	C8-PTTO-2	C8-N-2	0.000
C8-PTTO2-C8N2	24HR_0010Y	C8-PTTO-2	C8-N-2	0.000
C8-PTTO2-C8N2	24HR_0025Y	C8-PTTO-2	C8-N-2	0.000
C8-PTTO2-C8N2	72HR_0005Y	C8-PTTO-2	C8-N-2	0.000
C8-PTTO2-C8N2	72HR_0010Y	C8-PTTO-2	C8-N-2	0.000
C8-PTTO2-C8N2	72HR_0025Y	C8-PTTO-2	C8-N-2	0.000
C8-PTTO2-C8N2	72HR_0050Y	C8-PTTO-2	C8-N-2	0.000
C8-PTTO2-C8N2	72HR_0100Y	C8-PTTO-2	C8-N-2	0.000
C8-PTTO2-C8N2	72HR_0500Y	C8-PTTO-2	C8-N-2	0.000

C-8 Discharges (cfs) - 2060

Name	Storm	Upstream Node Name	Downstream Node Name	Max Flow cfs
C8-PTTO2-C8N2	72HR_1000Y	C8-PTTO-2	C8-N-2	0.000
C8-PTTO2-C8N3	24HR_0005Y	C8-PTTO-2	C8-N-3	0.000
C8-PTTO2-C8N3	24HR_0010Y	C8-PTTO-2	C8-N-3	0.000
C8-PTTO2-C8N3	24HR_0025Y	C8-PTTO-2	C8-N-3	0.000
C8-PTTO2-C8N3	72HR_0005Y	C8-PTTO-2	C8-N-3	0.000
C8-PTTO2-C8N3	72HR_0010Y	C8-PTTO-2	C8-N-3	0.000
C8-PTTO2-C8N3	72HR_0025Y	C8-PTTO-2	C8-N-3	0.000
C8-PTTO2-C8N3	72HR_0050Y	C8-PTTO-2	C8-N-3	0.000
C8-PTTO2-C8N3	72HR_0100Y	C8-PTTO-2	C8-N-3	0.000
C8-PTTO2-C8N3	72HR_0500Y	C8-PTTO-2	C8-N-3	0.000
C8-PTTO2-C8N3	72HR_1000Y	C8-PTTO-2	C8-N-3	0.000
C8-PTT2-C8RW1	24HR_0005Y	C8-PTTO-2	C8-C8RR-W-1	77.417
C8-PTT2-C8RW1	24HR_0010Y	C8-PTTO-2	C8-C8RR-W-1	89.695
C8-PTT2-C8RW1	24HR_0025Y	C8-PTTO-2	C8-C8RR-W-1	110.700
C8-PTT2-C8RW1	72HR_0005Y	C8-PTTO-2	C8-C8RR-W-1	68.882
C8-PTT2-C8RW1	72HR_0010Y	C8-PTTO-2	C8-C8RR-W-1	79.660
C8-PTT2-C8RW1	72HR_0025Y	C8-PTTO-2	C8-C8RR-W-1	91.879
C8-PTT2-C8RW1	72HR_0050Y	C8-PTTO-2	C8-C8RR-W-1	104.169
C8-PTT2-C8RW1	72HR_0100Y	C8-PTTO-2	C8-C8RR-W-1	122.675
C8-PTT2-C8RW1	72HR_0500Y	C8-PTTO-2	C8-C8RR-W-1	203.328
C8-PTT2-C8RW1	72HR_1000Y	C8-PTTO-2	C8-C8RR-W-1	242.690
C8-PTTO2-3	24HR_0005Y	C8-PTTO-2	C8-U1-S	9.584
C8-PTTO2-3	24HR_0010Y	C8-PTTO-2	C8-U1-S	15.991
C8-PTTO2-3	24HR_0025Y	C8-PTTO-2	C8-U1-S	28.790
C8-PTTO2-3	72HR_0005Y	C8-PTTO-2	C8-U1-S	8.717
C8-PTTO2-3	72HR_0010Y	C8-PTTO-2	C8-U1-S	13.931
C8-PTTO2-3	72HR_0025Y	C8-PTTO-2	C8-U1-S	24.110
C8-PTTO2-3	72HR_0050Y	C8-PTTO-2	C8-U1-S	34.299
C8-PTTO2-3	72HR_0100Y	C8-PTTO-2	C8-U1-S	45.709
C8-PTTO2-3	72HR_0500Y	C8-PTTO-2	C8-U1-S	71.683
C8-PTTO2-3	72HR_1000Y	C8-PTTO-2	C8-U1-S	80.018
C8-PTT1-PTTN1	24HR_0005Y	C8-PTTO-1	C8-PTTO-N-1	0.000
C8-PTT1-PTTN1	24HR_0010Y	C8-PTTO-1	C8-PTTO-N-1	0.000
C8-PTT1-PTTN1	24HR_0025Y	C8-PTTO-1	C8-PTTO-N-1	-0.000
C8-PTT1-PTTN1	72HR_0005Y	C8-PTTO-1	C8-PTTO-N-1	0.000
C8-PTT1-PTTN1	72HR_0010Y	C8-PTTO-1	C8-PTTO-N-1	0.000
C8-PTT1-PTTN1	72HR_0025Y	C8-PTTO-1	C8-PTTO-N-1	-0.011
C8-PTT1-PTTN1	72HR_0050Y	C8-PTTO-1	C8-PTTO-N-1	-0.031
C8-PTT1-PTTN1	72HR_0100Y	C8-PTTO-1	C8-PTTO-N-1	-0.066
C8-PTT1-PTTN1	72HR_0500Y	C8-PTTO-1	C8-PTTO-N-1	-0.280
C8-PTT1-PTTN1	72HR_1000Y	C8-PTTO-1	C8-PTTO-N-1	-1.411
C8-PTT1-PTTN2	24HR_0005Y	C8-PTTO-1	C8-PTTO-N-2	0.000
C8-PTT1-PTTN2	24HR_0010Y	C8-PTTO-1	C8-PTTO-N-2	-0.383
C8-PTT1-PTTN2	24HR_0025Y	C8-PTTO-1	C8-PTTO-N-2	-0.200
C8-PTT1-PTTN2	72HR_0005Y	C8-PTTO-1	C8-PTTO-N-2	-2.192
C8-PTT1-PTTN2	72HR_0010Y	C8-PTTO-1	C8-PTTO-N-2	-5.037
C8-PTT1-PTTN2	72HR_0025Y	C8-PTTO-1	C8-PTTO-N-2	-10.471
C8-PTT1-PTTN2	72HR_0050Y	C8-PTTO-1	C8-PTTO-N-2	-39.205
C8-PTT1-PTTN2	72HR_0100Y	C8-PTTO-1	C8-PTTO-N-2	-116.741
C8-PTT1-PTTN2	72HR_0500Y	C8-PTTO-1	C8-PTTO-N-2	-0.008
C8-PTT1-PTTN2	72HR_1000Y	C8-PTTO-1	C8-PTTO-N-2	0.000

C-8 Discharges (cfs) - 2060

Name	Storm	Upstream Node Name	Downstream Node Name	Max Flow cfs
C8-PTT1-C8C1A	24HR_0005Y	C8-PTTO-1	C8-C-1A-W	0.000
C8-PTT1-C8C1A	24HR_0010Y	C8-PTTO-1	C8-C-1A-W	0.000
C8-PTT1-C8C1A	24HR_0025Y	C8-PTTO-1	C8-C-1A-W	0.000
C8-PTT1-C8C1A	72HR_0005Y	C8-PTTO-1	C8-C-1A-W	0.000
C8-PTT1-C8C1A	72HR_0010Y	C8-PTTO-1	C8-C-1A-W	0.000
C8-PTT1-C8C1A	72HR_0025Y	C8-PTTO-1	C8-C-1A-W	0.000
C8-PTT1-C8C1A	72HR_0050Y	C8-PTTO-1	C8-C-1A-W	0.000
C8-PTT1-C8C1A	72HR_0100Y	C8-PTTO-1	C8-C-1A-W	0.000
C8-PTT1-C8C1A	72HR_0500Y	C8-PTTO-1	C8-C-1A-W	0.012
C8-PTT1-C8C1A	72HR_1000Y	C8-PTTO-1	C8-C-1A-W	0.039
C8-PTT1-C8C1B	24HR_0005Y	C8-PTTO-1	C8-C-1B-W	0.000
C8-PTT1-C8C1B	24HR_0010Y	C8-PTTO-1	C8-C-1B-W	0.000
C8-PTT1-C8C1B	24HR_0025Y	C8-PTTO-1	C8-C-1B-W	0.000
C8-PTT1-C8C1B	72HR_0005Y	C8-PTTO-1	C8-C-1B-W	0.000
C8-PTT1-C8C1B	72HR_0010Y	C8-PTTO-1	C8-C-1B-W	0.000
C8-PTT1-C8C1B	72HR_0025Y	C8-PTTO-1	C8-C-1B-W	0.000
C8-PTT1-C8C1B	72HR_0050Y	C8-PTTO-1	C8-C-1B-W	0.000
C8-PTT1-C8C1B	72HR_0100Y	C8-PTTO-1	C8-C-1B-W	0.762
C8-PTT1-C8C1B	72HR_0500Y	C8-PTTO-1	C8-C-1B-W	61.160
C8-PTT1-C8C1B	72HR_1000Y	C8-PTTO-1	C8-C-1B-W	113.336
C8-PTT1-C8C1C	24HR_0005Y	C8-PTTO-1	C8-B5-W	174.119
C8-PTT1-C8C1C	24HR_0010Y	C8-PTTO-1	C8-B5-W	215.963
C8-PTT1-C8C1C	24HR_0025Y	C8-PTTO-1	C8-B5-W	282.912
C8-PTT1-C8C1C	72HR_0005Y	C8-PTTO-1	C8-B5-W	150.755
C8-PTT1-C8C1C	72HR_0010Y	C8-PTTO-1	C8-B5-W	182.150
C8-PTT1-C8C1C	72HR_0025Y	C8-PTTO-1	C8-B5-W	231.733
C8-PTT1-C8C1C	72HR_0050Y	C8-PTTO-1	C8-B5-W	275.770
C8-PTT1-C8C1C	72HR_0100Y	C8-PTTO-1	C8-B5-W	321.748
C8-PTT1-C8C1C	72HR_0500Y	C8-PTTO-1	C8-B5-W	424.645
C8-PTT1-C8C1C	72HR_1000Y	C8-PTTO-1	C8-B5-W	454.795
C8-PTTO1-B5	24HR_0005Y	C8-PTTO-1	C8-C-1C-W	0.000
C8-PTTO1-B5	24HR_0010Y	C8-PTTO-1	C8-C-1C-W	0.000
C8-PTTO1-B5	24HR_0025Y	C8-PTTO-1	C8-C-1C-W	0.005
C8-PTTO1-B5	72HR_0005Y	C8-PTTO-1	C8-C-1C-W	0.000
C8-PTTO1-B5	72HR_0010Y	C8-PTTO-1	C8-C-1C-W	0.000
C8-PTTO1-B5	72HR_0025Y	C8-PTTO-1	C8-C-1C-W	0.217
C8-PTTO1-B5	72HR_0050Y	C8-PTTO-1	C8-C-1C-W	-5.347
C8-PTTO1-B5	72HR_0100Y	C8-PTTO-1	C8-C-1C-W	-41.582
C8-PTTO1-B5	72HR_0500Y	C8-PTTO-1	C8-C-1C-W	-251.121
C8-PTTO1-B5	72HR_1000Y	C8-PTTO-1	C8-C-1C-W	-352.709
C8-GDCN6-N5	24HR_0005Y	C8-GDC-N-6	C8-GDC-N-5	-99.111
C8-GDCN6-N5	24HR_0010Y	C8-GDC-N-6	C8-GDC-N-5	-126.799
C8-GDCN6-N5	24HR_0025Y	C8-GDC-N-6	C8-GDC-N-5	-184.561
C8-GDCN6-N5	72HR_0005Y	C8-GDC-N-6	C8-GDC-N-5	-162.185
C8-GDCN6-N5	72HR_0010Y	C8-GDC-N-6	C8-GDC-N-5	-199.020
C8-GDCN6-N5	72HR_0025Y	C8-GDC-N-6	C8-GDC-N-5	-229.499
C8-GDCN6-N5	72HR_0050Y	C8-GDC-N-6	C8-GDC-N-5	-245.987
C8-GDCN6-N5	72HR_0100Y	C8-GDC-N-6	C8-GDC-N-5	-285.844
C8-GDCN6-N5	72HR_0500Y	C8-GDC-N-6	C8-GDC-N-5	-284.315
C8-GDCN6-N5	72HR_1000Y	C8-GDC-N-6	C8-GDC-N-5	-221.669
C8-GDCN6-GDC3	24HR_0005Y	C8-GDC-N-6	C8-GDC-3	0.788

C-8 Discharges (cfs) - 2060

Name	Storm	Upstream Node Name	Downstream Node Name	Max Flow cfs
C8-GDCN6-GDC3	24HR_0010Y	C8-GDC-N-6	C8-GDC-3	2.347
C8-GDCN6-GDC3	24HR_0025Y	C8-GDC-N-6	C8-GDC-3	-5.948
C8-GDCN6-GDC3	72HR_0005Y	C8-GDC-N-6	C8-GDC-3	1.560
C8-GDCN6-GDC3	72HR_0010Y	C8-GDC-N-6	C8-GDC-3	3.105
C8-GDCN6-GDC3	72HR_0025Y	C8-GDC-N-6	C8-GDC-3	-8.623
C8-GDCN6-GDC3	72HR_0050Y	C8-GDC-N-6	C8-GDC-3	-14.270
C8-GDCN6-GDC3	72HR_0100Y	C8-GDC-N-6	C8-GDC-3	24.656
C8-GDCN6-GDC3	72HR_0500Y	C8-GDC-N-6	C8-GDC-3	-33.861
C8-GDCN6-GDC3	72HR_1000Y	C8-GDC-N-6	C8-GDC-3	40.782
C8-GDCN7-N6	24HR_0005Y	C8-GDC-N-6	C8-GDC-N-7	-78.094
C8-GDCN7-N6	24HR_0010Y	C8-GDC-N-6	C8-GDC-N-7	-143.833
C8-GDCN7-N6	24HR_0025Y	C8-GDC-N-6	C8-GDC-N-7	-203.063
C8-GDCN7-N6	72HR_0005Y	C8-GDC-N-6	C8-GDC-N-7	-139.602
C8-GDCN7-N6	72HR_0010Y	C8-GDC-N-6	C8-GDC-N-7	-164.323
C8-GDCN7-N6	72HR_0025Y	C8-GDC-N-6	C8-GDC-N-7	-198.232
C8-GDCN7-N6	72HR_0050Y	C8-GDC-N-6	C8-GDC-N-7	-226.569
C8-GDCN7-N6	72HR_0100Y	C8-GDC-N-6	C8-GDC-N-7	-288.639
C8-GDCN7-N6	72HR_0500Y	C8-GDC-N-6	C8-GDC-N-7	-392.414
C8-GDCN7-N6	72HR_1000Y	C8-GDC-N-6	C8-GDC-N-7	-398.759
C8-GDCN6-U14	24HR_0005Y	C8-GDC-N-6	C8-U14-W	76.574
C8-GDCN6-U14	24HR_0010Y	C8-GDC-N-6	C8-U14-W	92.171
C8-GDCN6-U14	24HR_0025Y	C8-GDC-N-6	C8-U14-W	137.359
C8-GDCN6-U14	72HR_0005Y	C8-GDC-N-6	C8-U14-W	160.757
C8-GDCN6-U14	72HR_0010Y	C8-GDC-N-6	C8-U14-W	216.957
C8-GDCN6-U14	72HR_0025Y	C8-GDC-N-6	C8-U14-W	284.533
C8-GDCN6-U14	72HR_0050Y	C8-GDC-N-6	C8-U14-W	295.466
C8-GDCN6-U14	72HR_0100Y	C8-GDC-N-6	C8-U14-W	236.435
C8-GDCN6-U14	72HR_0500Y	C8-GDC-N-6	C8-U14-W	-212.453
C8-GDCN6-U14	72HR_1000Y	C8-GDC-N-6	C8-U14-W	-198.122
C8-GDC-C-11	24HR_0005Y	C8-GDC-3	C8-U14-W	-75.485
C8-GDC-C-11	24HR_0010Y	C8-GDC-3	C8-U14-W	-47.767
C8-GDC-C-11	24HR_0025Y	C8-GDC-3	C8-U14-W	93.096
C8-GDC-C-11	72HR_0005Y	C8-GDC-3	C8-U14-W	-112.304
C8-GDC-C-11	72HR_0010Y	C8-GDC-3	C8-U14-W	-100.702
C8-GDC-C-11	72HR_0025Y	C8-GDC-3	C8-U14-W	-146.518
C8-GDC-C-11	72HR_0050Y	C8-GDC-3	C8-U14-W	-147.312
C8-GDC-C-11	72HR_0100Y	C8-GDC-3	C8-U14-W	-142.684
C8-GDC-C-11	72HR_0500Y	C8-GDC-3	C8-U14-W	207.365
C8-GDC-C-11	72HR_1000Y	C8-GDC-3	C8-U14-W	204.647
C8-GDCN5-B3-4	24HR_0005Y	C8-GDC-N-5	C8-B3-4-S	2.071
C8-GDCN5-B3-4	24HR_0010Y	C8-GDC-N-5	C8-B3-4-S	3.056
C8-GDCN5-B3-4	24HR_0025Y	C8-GDC-N-5	C8-B3-4-S	19.255
C8-GDCN5-B3-4	72HR_0005Y	C8-GDC-N-5	C8-B3-4-S	3.763
C8-GDCN5-B3-4	72HR_0010Y	C8-GDC-N-5	C8-B3-4-S	6.035
C8-GDCN5-B3-4	72HR_0025Y	C8-GDC-N-5	C8-B3-4-S	29.490
C8-GDCN5-B3-4	72HR_0050Y	C8-GDC-N-5	C8-B3-4-S	71.659
C8-GDCN5-B3-4	72HR_0100Y	C8-GDC-N-5	C8-B3-4-S	-125.582
C8-GDCN5-B3-4	72HR_0500Y	C8-GDC-N-5	C8-B3-4-S	-355.262
C8-GDCN5-B3-4	72HR_1000Y	C8-GDC-N-5	C8-B3-4-S	-446.759
C8-GDCN5-U46	24HR_0005Y	C8-GDC-N-5	C8-U46-E	0.000
C8-GDCN5-U46	24HR_0010Y	C8-GDC-N-5	C8-U46-E	0.000

C-8 Discharges (cfs) - 2060

Name	Storm	Upstream Node Name	Downstream Node Name	Max Flow cfs
C8-GDCN5-U46	24HR_0025Y	C8-GDC-N-5	C8-U46-E	0.000
C8-GDCN5-U46	72HR_0005Y	C8-GDC-N-5	C8-U46-E	0.000
C8-GDCN5-U46	72HR_0010Y	C8-GDC-N-5	C8-U46-E	0.000
C8-GDCN5-U46	72HR_0025Y	C8-GDC-N-5	C8-U46-E	0.000
C8-GDCN5-U46	72HR_0050Y	C8-GDC-N-5	C8-U46-E	0.000
C8-GDCN5-U46	72HR_0100Y	C8-GDC-N-5	C8-U46-E	0.000
C8-GDCN5-U46	72HR_0500Y	C8-GDC-N-5	C8-U46-E	0.000
C8-GDCN5-U46	72HR_1000Y	C8-GDC-N-5	C8-U46-E	0.000
C8-GDCN8-N7	24HR_0005Y	C8-GDC-N-8	C8-GDC-N-7	292.498
C8-GDCN8-N7	24HR_0010Y	C8-GDC-N-8	C8-GDC-N-7	352.586
C8-GDCN8-N7	24HR_0025Y	C8-GDC-N-8	C8-GDC-N-7	441.565
C8-GDCN8-N7	72HR_0005Y	C8-GDC-N-8	C8-GDC-N-7	263.453
C8-GDCN8-N7	72HR_0010Y	C8-GDC-N-8	C8-GDC-N-7	304.478
C8-GDCN8-N7	72HR_0025Y	C8-GDC-N-8	C8-GDC-N-7	392.796
C8-GDCN8-N7	72HR_0050Y	C8-GDC-N-8	C8-GDC-N-7	462.158
C8-GDCN8-N7	72HR_0100Y	C8-GDC-N-8	C8-GDC-N-7	521.243
C8-GDCN8-N7	72HR_0500Y	C8-GDC-N-8	C8-GDC-N-7	709.484
C8-GDCN8-N7	72HR_1000Y	C8-GDC-N-8	C8-GDC-N-7	757.229
C8-GDCN8-N6	24HR_0005Y	C8-GDC-N-8	C8-GDC-N-6	5.733
C8-GDCN8-N6	24HR_0010Y	C8-GDC-N-8	C8-GDC-N-6	10.621
C8-GDCN8-N6	24HR_0025Y	C8-GDC-N-8	C8-GDC-N-6	19.988
C8-GDCN8-N6	72HR_0005Y	C8-GDC-N-8	C8-GDC-N-6	7.757
C8-GDCN8-N6	72HR_0010Y	C8-GDC-N-8	C8-GDC-N-6	13.503
C8-GDCN8-N6	72HR_0025Y	C8-GDC-N-8	C8-GDC-N-6	19.154
C8-GDCN8-N6	72HR_0050Y	C8-GDC-N-8	C8-GDC-N-6	23.552
C8-GDCN8-N6	72HR_0100Y	C8-GDC-N-8	C8-GDC-N-6	31.980
C8-GDCN8-N6	72HR_0500Y	C8-GDC-N-8	C8-GDC-N-6	55.140
C8-GDCN8-N6	72HR_1000Y	C8-GDC-N-8	C8-GDC-N-6	65.657
C8-GDN8-67AV3	24HR_0005Y	C8-GDC-N-8	C8-67AV-3	0.000
C8-GDN8-67AV3	24HR_0010Y	C8-GDC-N-8	C8-67AV-3	0.000
C8-GDN8-67AV3	24HR_0025Y	C8-GDC-N-8	C8-67AV-3	-0.000
C8-GDN8-67AV3	72HR_0005Y	C8-GDC-N-8	C8-67AV-3	0.000
C8-GDN8-67AV3	72HR_0010Y	C8-GDC-N-8	C8-67AV-3	0.000
C8-GDN8-67AV3	72HR_0025Y	C8-GDC-N-8	C8-67AV-3	0.000
C8-GDN8-67AV3	72HR_0050Y	C8-GDC-N-8	C8-67AV-3	-0.001
C8-GDN8-67AV3	72HR_0100Y	C8-GDC-N-8	C8-67AV-3	-0.004
C8-GDN8-67AV3	72HR_0500Y	C8-GDC-N-8	C8-67AV-3	-0.014
C8-GDN8-67AV3	72HR_1000Y	C8-GDC-N-8	C8-67AV-3	-0.150
C8-GDN8-67AV2	24HR_0005Y	C8-GDC-N-8	C8-67AV-2	0.000
C8-GDN8-67AV2	24HR_0010Y	C8-GDC-N-8	C8-67AV-2	0.000
C8-GDN8-67AV2	24HR_0025Y	C8-GDC-N-8	C8-67AV-2	0.000
C8-GDN8-67AV2	72HR_0005Y	C8-GDC-N-8	C8-67AV-2	0.000
C8-GDN8-67AV2	72HR_0010Y	C8-GDC-N-8	C8-67AV-2	0.000
C8-GDN8-67AV2	72HR_0025Y	C8-GDC-N-8	C8-67AV-2	0.000
C8-GDN8-67AV2	72HR_0050Y	C8-GDC-N-8	C8-67AV-2	0.000
C8-GDN8-67AV2	72HR_0100Y	C8-GDC-N-8	C8-67AV-2	-0.004
C8-GDN8-67AV2	72HR_0500Y	C8-GDC-N-8	C8-67AV-2	-17.570
C8-GDN8-67AV2	72HR_1000Y	C8-GDC-N-8	C8-67AV-2	-67.220
C8-U14	24HR_0005Y	C8-U14-W	C8-U14-E	97.418
C8-U14	24HR_0010Y	C8-U14-W	C8-U14-E	110.677
C8-U14	24HR_0025Y	C8-U14-W	C8-U14-E	-141.387

C-8 Discharges (cfs) - 2060

Name	Storm	Upstream Node Name	Downstream Node Name	Max Flow cfs
C8-U14	72HR_0005Y	C8-U14-W	C8-U14-E	93.833
C8-U14	72HR_0010Y	C8-U14-W	C8-U14-E	-109.800
C8-U14	72HR_0025Y	C8-U14-W	C8-U14-E	-157.209
C8-U14	72HR_0050Y	C8-U14-W	C8-U14-E	-197.338
C8-U14	72HR_0100Y	C8-U14-W	C8-U14-E	-235.501
C8-U14	72HR_0500Y	C8-U14-W	C8-U14-E	-334.970
C8-U14	72HR_1000Y	C8-U14-W	C8-U14-E	-357.742
C8-GDC-C-12	24HR_0005Y	C8-U14-E	C8-GDC-4	98.967
C8-GDC-C-12	24HR_0010Y	C8-U14-E	C8-GDC-4	112.126
C8-GDC-C-12	24HR_0025Y	C8-U14-E	C8-GDC-4	-143.622
C8-GDC-C-12	72HR_0005Y	C8-U14-E	C8-GDC-4	95.183
C8-GDC-C-12	72HR_0010Y	C8-U14-E	C8-GDC-4	-113.713
C8-GDC-C-12	72HR_0025Y	C8-U14-E	C8-GDC-4	-154.575
C8-GDC-C-12	72HR_0050Y	C8-U14-E	C8-GDC-4	-196.675
C8-GDC-C-12	72HR_0100Y	C8-U14-E	C8-GDC-4	-240.647
C8-GDC-C-12	72HR_0500Y	C8-U14-E	C8-GDC-4	-375.657
C8-GDC-C-12	72HR_1000Y	C8-U14-E	C8-GDC-4	-440.690
67AV4-6	24HR_0005Y	C8-67AV-4	C8-U14-E	35.558
67AV4-6	24HR_0010Y			43.136
67AV4-6	24HR_0025Y			55.657
67AV4-6	72HR_0005Y			29.566
67AV4-6	72HR_0010Y			34.807
67AV4-6	72HR_0025Y			43.830
67AV4-6	72HR_0050Y			51.552
67AV4-6	72HR_0100Y			56.968
67AV4-6	72HR_0500Y			55.881
67AV4-6	72HR_1000Y			51.881
67AV4-1	24HR_0005Y	C8-67AV-4	C8-U14-E	5.068
67AV4-1	24HR_0010Y			6.524
67AV4-1	24HR_0025Y			8.308
67AV4-1	72HR_0005Y			4.026
67AV4-1	72HR_0010Y			5.229
67AV4-1	72HR_0025Y			6.459
67AV4-1	72HR_0050Y			7.609
67AV4-1	72HR_0100Y			8.437
67AV4-1	72HR_0500Y			8.254
67AV4-1	72HR_1000Y			7.631
67AV4-U14.	24HR_0005Y	C8-67AV-4	C8-U14-E	0.000
67AV4-U14.	24HR_0010Y			0.000
67AV4-U14.	24HR_0025Y			0.000
67AV4-U14.	72HR_0005Y			0.000
67AV4-U14.	72HR_0010Y			0.000
67AV4-U14.	72HR_0025Y			0.000
67AV4-U14.	72HR_0050Y			0.000
67AV4-U14.	72HR_0100Y			0.000
67AV4-U14.	72HR_0500Y			0.000
67AV4-U14.	72HR_1000Y			0.000
C8-GDCN9-C8S4	24HR_0005Y	C8-GDC-N-9	C8-S-4	-2.466
C8-GDCN9-C8S4	24HR_0010Y	C8-GDC-N-9	C8-S-4	-3.685
C8-GDCN9-C8S4	24HR_0025Y	C8-GDC-N-9	C8-S-4	-7.247
C8-GDCN9-C8S4	72HR_0005Y	C8-GDC-N-9	C8-S-4	-3.720

C-8 Discharges (cfs) - 2060

Name	Storm	Upstream Node Name	Downstream Node Name	Max Flow cfs
C8-GDCN9-C8S4	72HR_0010Y	C8-GDC-N-9	C8-S-4	-5.663
C8-GDCN9-C8S4	72HR_0025Y	C8-GDC-N-9	C8-S-4	-8.859
C8-GDCN9-C8S4	72HR_0050Y	C8-GDC-N-9	C8-S-4	-70.298
C8-GDCN9-C8S4	72HR_0100Y	C8-GDC-N-9	C8-S-4	-169.640
C8-GDCN9-C8S4	72HR_0500Y	C8-GDC-N-9	C8-S-4	-270.512
C8-GDCN9-C8S4	72HR_1000Y	C8-GDC-N-9	C8-S-4	-327.272
C8-GDCN9-N10	24HR_0005Y	C8-GDC-N-9	C8-GDC-N-10	-1.750
C8-GDCN9-N10	24HR_0010Y	C8-GDC-N-9	C8-GDC-N-10	-2.526
C8-GDCN9-N10	24HR_0025Y	C8-GDC-N-9	C8-GDC-N-10	-4.030
C8-GDCN9-N10	72HR_0005Y	C8-GDC-N-9	C8-GDC-N-10	-1.677
C8-GDCN9-N10	72HR_0010Y	C8-GDC-N-9	C8-GDC-N-10	-2.296
C8-GDCN9-N10	72HR_0025Y	C8-GDC-N-9	C8-GDC-N-10	-3.430
C8-GDCN9-N10	72HR_0050Y	C8-GDC-N-9	C8-GDC-N-10	-10.261
C8-GDCN9-N10	72HR_0100Y	C8-GDC-N-9	C8-GDC-N-10	-30.072
C8-GDCN9-N10	72HR_0500Y	C8-GDC-N-9	C8-GDC-N-10	-72.445
C8-GDCN9-N10	72HR_1000Y	C8-GDC-N-9	C8-GDC-N-10	-81.711
C8-GDCN9-GDC5	24HR_0005Y	C8-GDC-N-9	C8-GDC-5	0.000
C8-GDCN9-GDC5	24HR_0010Y	C8-GDC-N-9	C8-GDC-5	0.000
C8-GDCN9-GDC5	24HR_0025Y	C8-GDC-N-9	C8-GDC-5	0.000
C8-GDCN9-GDC5	72HR_0005Y	C8-GDC-N-9	C8-GDC-5	0.000
C8-GDCN9-GDC5	72HR_0010Y	C8-GDC-N-9	C8-GDC-5	0.000
C8-GDCN9-GDC5	72HR_0025Y	C8-GDC-N-9	C8-GDC-5	0.000
C8-GDCN9-GDC5	72HR_0050Y	C8-GDC-N-9	C8-GDC-5	27.078
C8-GDCN9-GDC5	72HR_0100Y	C8-GDC-N-9	C8-GDC-5	47.345
C8-GDCN9-GDC5	72HR_0500Y	C8-GDC-N-9	C8-GDC-5	74.521
C8-GDCN9-GDC5	72HR_1000Y	C8-GDC-N-9	C8-GDC-5	47.675
C8-C8S4-GDC11	24HR_0005Y	C8-S-4	C8-GDC-N-11	1.176
C8-C8S4-GDC11	24HR_0010Y	C8-S-4	C8-GDC-N-11	2.299
C8-C8S4-GDC11	24HR_0025Y	C8-S-4	C8-GDC-N-11	4.143
C8-C8S4-GDC11	72HR_0005Y	C8-S-4	C8-GDC-N-11	2.408
C8-C8S4-GDC11	72HR_0010Y	C8-S-4	C8-GDC-N-11	3.491
C8-C8S4-GDC11	72HR_0025Y	C8-S-4	C8-GDC-N-11	5.580
C8-C8S4-GDC11	72HR_0050Y	C8-S-4	C8-GDC-N-11	7.409
C8-C8S4-GDC11	72HR_0100Y	C8-S-4	C8-GDC-N-11	10.067
C8-C8S4-GDC11	72HR_0500Y	C8-S-4	C8-GDC-N-11	-19.306
C8-C8S4-GDC11	72HR_1000Y	C8-S-4	C8-GDC-N-11	-23.964
C8-C8S4-B6	24HR_0005Y	C8-S-4	C8-B6-W	60.917
C8-C8S4-B6	24HR_0010Y	C8-S-4	C8-B6-W	84.843
C8-C8S4-B6	24HR_0025Y	C8-S-4	C8-B6-W	127.736
C8-C8S4-B6	72HR_0005Y	C8-S-4	C8-B6-W	85.457
C8-C8S4-B6	72HR_0010Y	C8-S-4	C8-B6-W	107.570
C8-C8S4-B6	72HR_0025Y	C8-S-4	C8-B6-W	147.933
C8-C8S4-B6	72HR_0050Y	C8-S-4	C8-B6-W	183.213
C8-C8S4-B6	72HR_0100Y	C8-S-4	C8-B6-W	219.295
C8-C8S4-B6	72HR_0500Y	C8-S-4	C8-B6-W	288.805
C8-C8S4-B6	72HR_1000Y	C8-S-4	C8-B6-W	325.931
C8-C8S4-U8	24HR_0005Y	C8-S-4	C8-U8-N	0.078
C8-C8S4-U8	24HR_0010Y	C8-S-4	C8-U8-N	0.747
C8-C8S4-U8	24HR_0025Y	C8-S-4	C8-U8-N	2.966
C8-C8S4-U8	72HR_0005Y	C8-S-4	C8-U8-N	0.773
C8-C8S4-U8	72HR_0010Y	C8-S-4	C8-U8-N	1.926

C-8 Discharges (cfs) - 2060

Name	Storm	Upstream Node Name	Downstream Node Name	Max Flow cfs
C8-C8S4-U8	72HR_0025Y	C8-S-4	C8-U8-N	4.071
C8-C8S4-U8	72HR_0050Y	C8-S-4	C8-U8-N	6.229
C8-C8S4-U8	72HR_0100Y	C8-S-4	C8-U8-N	8.726
C8-C8S4-U8	72HR_0500Y	C8-S-4	C8-U8-N	20.666
C8-C8S4-U8	72HR_1000Y	C8-S-4	C8-U8-N	27.240
C8-C8S4-U9	24HR_0005Y	C8-S-4	C8-U9-N	25.990
C8-C8S4-U9	24HR_0010Y	C8-S-4	C8-U9-N	40.318
C8-C8S4-U9	24HR_0025Y	C8-S-4	C8-U9-N	67.052
C8-C8S4-U9	72HR_0005Y	C8-S-4	C8-U9-N	40.687
C8-C8S4-U9	72HR_0010Y	C8-S-4	C8-U9-N	53.826
C8-C8S4-U9	72HR_0025Y	C8-S-4	C8-U9-N	79.854
C8-C8S4-U9	72HR_0050Y	C8-S-4	C8-U9-N	108.772
C8-C8S4-U9	72HR_0100Y	C8-S-4	C8-U9-N	140.890
C8-C8S4-U9	72HR_0500Y	C8-S-4	C8-U9-N	203.389
C8-C8S4-U9	72HR_1000Y	C8-S-4	C8-U9-N	236.840
C8-C8S4-U13	24HR_0005Y	C8-S-4	C8-U13-W	12.071
C8-C8S4-U13	24HR_0010Y	C8-S-4	C8-U13-W	19.670
C8-C8S4-U13	24HR_0025Y	C8-S-4	C8-U13-W	41.484
C8-C8S4-U13	72HR_0005Y	C8-S-4	C8-U13-W	19.876
C8-C8S4-U13	72HR_0010Y	C8-S-4	C8-U13-W	28.611
C8-C8S4-U13	72HR_0025Y	C8-S-4	C8-U13-W	54.221
C8-C8S4-U13	72HR_0050Y	C8-S-4	C8-U13-W	77.070
C8-C8S4-U13	72HR_0100Y	C8-S-4	C8-U13-W	101.364
C8-C8S4-U13	72HR_0500Y	C8-S-4	C8-U13-W	149.836
C8-C8S4-U13	72HR_1000Y	C8-S-4	C8-U13-W	184.358
GDCN11-1	24HR_0005Y	C8-GDC-N-11	C8-U10-W	5.860
GDCN11-1	24HR_0010Y			5.877
GDCN11-1	24HR_0025Y			5.787
GDCN11-1	72HR_0005Y			5.849
GDCN11-1	72HR_0010Y			5.812
GDCN11-1	72HR_0025Y			5.580
GDCN11-1	72HR_0050Y			5.228
GDCN11-1	72HR_0100Y			4.885
GDCN11-1	72HR_0500Y			4.478
GDCN11-1	72HR_1000Y			4.350
GDCN11-2	24HR_0005Y	C8-GDC-N-11	C8-U10-W	5.805
GDCN11-2	24HR_0010Y			5.833
GDCN11-2	24HR_0025Y			5.763
GDCN11-2	72HR_0005Y			5.793
GDCN11-2	72HR_0010Y			5.769
GDCN11-2	72HR_0025Y			5.573
GDCN11-2	72HR_0050Y			5.237
GDCN11-2	72HR_0100Y			4.883
GDCN11-2	72HR_0500Y			4.476
GDCN11-2	72HR_1000Y			4.348
GDCN11-3	24HR_0005Y	C8-GDC-N-11	C8-U10-W	6.532
GDCN11-3	24HR_0010Y			6.577
GDCN11-3	24HR_0025Y			6.511
GDCN11-3	72HR_0005Y			6.522
GDCN11-3	72HR_0010Y			6.507
GDCN11-3	72HR_0025Y			6.306

C-8 Discharges (cfs) - 2060

Name	Storm	Upstream Node Name	Downstream Node Name	Max Flow cfs
GDCN11-3	72HR_0050Y			5.935
GDCN11-3	72HR_0100Y			5.543
GDCN11-3	72HR_0500Y			5.072
GDCN11-3	72HR_1000Y			4.927
GDCN11-4	24HR_0005Y	C8-GDC-N-11	C8-U10-W	7.040
GDCN11-4	24HR_0010Y			6.934
GDCN11-4	24HR_0025Y			6.755
GDCN11-4	72HR_0005Y			7.178
GDCN11-4	72HR_0010Y			6.855
GDCN11-4	72HR_0025Y			6.464
GDCN11-4	72HR_0050Y			6.072
GDCN11-4	72HR_0100Y			5.705
GDCN11-4	72HR_0500Y			5.230
GDCN11-4	72HR_1000Y			5.080
GDCN11-5	24HR_0005Y	C8-GDC-N-11	C8-U10-W	6.082
GDCN11-5	24HR_0010Y			5.967
GDCN11-5	24HR_0025Y			5.812
GDCN11-5	72HR_0005Y			6.181
GDCN11-5	72HR_0010Y			5.899
GDCN11-5	72HR_0025Y			5.562
GDCN11-5	72HR_0050Y			5.225
GDCN11-5	72HR_0100Y			4.909
GDCN11-5	72HR_0500Y			4.500
GDCN11-5	72HR_1000Y			4.372
GDCN11-N	24HR_0005Y	C8-GDC-N-11	C8-U10-W	0.000
GDCN11-N	24HR_0010Y			0.000
GDCN11-N	24HR_0025Y			0.000
GDCN11-N	72HR_0005Y			0.000
GDCN11-N	72HR_0010Y			0.000
GDCN11-N	72HR_0025Y			0.000
GDCN11-N	72HR_0050Y			1.198
GDCN11-N	72HR_0100Y			5.546
GDCN11-N	72HR_0500Y			30.331
GDCN11-N	72HR_1000Y			48.891
C8-GDCS1-U13	24HR_0005Y	C8-GDC-S-1	C8-U13-W	18.082
C8-GDCS1-U13	24HR_0010Y	C8-GDC-S-1	C8-U13-W	29.543
C8-GDCS1-U13	24HR_0025Y	C8-GDC-S-1	C8-U13-W	68.604
C8-GDCS1-U13	72HR_0005Y	C8-GDC-S-1	C8-U13-W	38.398
C8-GDCS1-U13	72HR_0010Y	C8-GDC-S-1	C8-U13-W	65.274
C8-GDCS1-U13	72HR_0025Y	C8-GDC-S-1	C8-U13-W	103.437
C8-GDCS1-U13	72HR_0050Y	C8-GDC-S-1	C8-U13-W	136.140
C8-GDCS1-U13	72HR_0100Y	C8-GDC-S-1	C8-U13-W	195.304
C8-GDCS1-U13	72HR_0500Y	C8-GDC-S-1	C8-U13-W	370.228
C8-GDCS1-U13	72HR_1000Y	C8-GDC-S-1	C8-U13-W	442.995
C8-GDCS1-U11	24HR_0005Y	C8-GDC-S-1	C8-C7-U11-N	0.000
C8-GDCS1-U11	24HR_0010Y	C8-GDC-S-1	C8-C7-U11-N	0.000
C8-GDCS1-U11	24HR_0025Y	C8-GDC-S-1	C8-C7-U11-N	0.000
C8-GDCS1-U11	72HR_0005Y	C8-GDC-S-1	C8-C7-U11-N	0.000
C8-GDCS1-U11	72HR_0010Y	C8-GDC-S-1	C8-C7-U11-N	0.000
C8-GDCS1-U11	72HR_0025Y	C8-GDC-S-1	C8-C7-U11-N	0.000
C8-GDCS1-U11	72HR_0050Y	C8-GDC-S-1	C8-C7-U11-N	0.000

C-8 Discharges (cfs) - 2060

Name	Storm	Upstream Node Name	Downstream Node Name	Max Flow cfs
C8-GDCS1-U11	72HR_0100Y	C8-GDC-S-1	C8-C7-U11-N	0.000
C8-GDCS1-U11	72HR_0500Y	C8-GDC-S-1	C8-C7-U11-N	0.000
C8-GDCS1-U11	72HR_1000Y	C8-GDC-S-1	C8-C7-U11-N	0.000
GDCN10-N	24HR_0005Y	C8-GDC-N-10	C8-GDC-4	42.430
GDCN10-N	24HR_0010Y			57.543
GDCN10-N	24HR_0025Y			79.262
GDCN10-N	72HR_0005Y			40.795
GDCN10-N	72HR_0010Y			53.440
GDCN10-N	72HR_0025Y			71.425
GDCN10-N	72HR_0050Y			86.579
GDCN10-N	72HR_0100Y			101.442
GDCN10-N	72HR_0500Y			127.293
GDCN10-N	72HR_1000Y			147.199
C8-67AV2-C8S3	24HR_0005Y	C8-67AV-2	C8-S-3	0.000
C8-67AV2-C8S3	24HR_0010Y	C8-67AV-2	C8-S-3	0.000
C8-67AV2-C8S3	24HR_0025Y	C8-67AV-2	C8-S-3	0.000
C8-67AV2-C8S3	72HR_0005Y	C8-67AV-2	C8-S-3	0.000
C8-67AV2-C8S3	72HR_0010Y	C8-67AV-2	C8-S-3	0.000
C8-67AV2-C8S3	72HR_0025Y	C8-67AV-2	C8-S-3	0.000
C8-67AV2-C8S3	72HR_0050Y	C8-67AV-2	C8-S-3	0.000
C8-67AV2-C8S3	72HR_0100Y	C8-67AV-2	C8-S-3	0.027
C8-67AV2-C8S3	72HR_0500Y	C8-67AV-2	C8-S-3	2.825
C8-67AV2-C8S3	72HR_1000Y	C8-67AV-2	C8-S-3	-16.663
C8-67AV2-C8S2	24HR_0005Y	C8-67AV-2	C8-S-2	0.000
C8-67AV2-C8S2	24HR_0010Y	C8-67AV-2	C8-S-2	0.000
C8-67AV2-C8S2	24HR_0025Y	C8-67AV-2	C8-S-2	0.000
C8-67AV2-C8S2	72HR_0005Y	C8-67AV-2	C8-S-2	0.000
C8-67AV2-C8S2	72HR_0010Y	C8-67AV-2	C8-S-2	0.000
C8-67AV2-C8S2	72HR_0025Y	C8-67AV-2	C8-S-2	0.000
C8-67AV2-C8S2	72HR_0050Y	C8-67AV-2	C8-S-2	0.000
C8-67AV2-C8S2	72HR_0100Y	C8-67AV-2	C8-S-2	0.101
C8-67AV2-C8S2	72HR_0500Y	C8-67AV-2	C8-S-2	10.304
C8-67AV2-C8S2	72HR_1000Y	C8-67AV-2	C8-S-2	25.083
C8-67AV2-B5	24HR_0005Y	C8-67AV-2	C8-B5-E	47.057
C8-67AV2-B5	24HR_0010Y	C8-67AV-2	C8-B5-E	47.758
C8-67AV2-B5	24HR_0025Y	C8-67AV-2	C8-B5-E	47.367
C8-67AV2-B5	72HR_0005Y	C8-67AV-2	C8-B5-E	46.763
C8-67AV2-B5	72HR_0010Y	C8-67AV-2	C8-B5-E	47.058
C8-67AV2-B5	72HR_0025Y	C8-67AV-2	C8-B5-E	45.751
C8-67AV2-B5	72HR_0050Y	C8-67AV-2	C8-B5-E	44.093
C8-67AV2-B5	72HR_0100Y	C8-67AV-2	C8-B5-E	42.206
C8-67AV2-B5	72HR_0500Y	C8-67AV-2	C8-B5-E	36.503
C8-67AV2-B5	72HR_1000Y	C8-67AV-2	C8-B5-E	34.388
C8-U13	24HR_0005Y	C8-U13-W	C8-U13-E	106.023
C8-U13	24HR_0010Y	C8-U13-W	C8-U13-E	118.333
C8-U13	24HR_0025Y	C8-U13-W	C8-U13-E	138.542
C8-U13	72HR_0005Y	C8-U13-W	C8-U13-E	101.488
C8-U13	72HR_0010Y	C8-U13-W	C8-U13-E	107.714
C8-U13	72HR_0025Y	C8-U13-W	C8-U13-E	132.246
C8-U13	72HR_0050Y	C8-U13-W	C8-U13-E	144.242
C8-U13	72HR_0100Y	C8-U13-W	C8-U13-E	151.712

C-8 Discharges (cfs) - 2060

Name	Storm	Upstream Node Name	Downstream Node Name	Max Flow cfs
C8-U13	72HR_0500Y	C8-U13-W	C8-U13-E	140.523
C8-U13	72HR_1000Y	C8-U13-W	C8-U13-E	146.829
C8-GDC-C-13.1	24HR_0005Y	C8-U13-E	C8-C7-U11-N	107.406
C8-GDC-C-13.1	24HR_0010Y	C8-U13-E	C8-C7-U11-N	119.587
C8-GDC-C-13.1	24HR_0025Y	C8-U13-E	C8-C7-U11-N	140.017
C8-GDC-C-13.1	72HR_0005Y	C8-U13-E	C8-C7-U11-N	102.702
C8-GDC-C-13.1	72HR_0010Y	C8-U13-E	C8-C7-U11-N	109.439
C8-GDC-C-13.1	72HR_0025Y	C8-U13-E	C8-C7-U11-N	133.842
C8-GDC-C-13.1	72HR_0050Y	C8-U13-E	C8-C7-U11-N	145.663
C8-GDC-C-13.1	72HR_0100Y	C8-U13-E	C8-C7-U11-N	153.314
C8-GDC-C-13.1	72HR_0500Y	C8-U13-E	C8-C7-U11-N	142.316
C8-GDC-C-13.1	72HR_1000Y	C8-U13-E	C8-C7-U11-N	135.116
C8-C8S1-C8C1A	24HR_0005Y	C8-S-1	C8-C-1A-W	0.000
C8-C8S1-C8C1A	24HR_0010Y	C8-S-1	C8-C-1A-W	-1.942
C8-C8S1-C8C1A	24HR_0025Y	C8-S-1	C8-C-1A-W	-26.599
C8-C8S1-C8C1A	72HR_0005Y	C8-S-1	C8-C-1A-W	-0.739
C8-C8S1-C8C1A	72HR_0010Y	C8-S-1	C8-C-1A-W	-9.445
C8-C8S1-C8C1A	72HR_0025Y	C8-S-1	C8-C-1A-W	-44.719
C8-C8S1-C8C1A	72HR_0050Y	C8-S-1	C8-C-1A-W	-83.511
C8-C8S1-C8C1A	72HR_0100Y	C8-S-1	C8-C-1A-W	-126.616
C8-C8S1-C8C1A	72HR_0500Y	C8-S-1	C8-C-1A-W	-203.400
C8-C8S1-C8C1A	72HR_1000Y	C8-S-1	C8-C-1A-W	-232.175
C8-C-1B	24HR_0005Y	C8-C-1A-W	C8-C-1B-W	295.079
C8-C-1B	24HR_0010Y	C8-C-1A-W	C8-C-1B-W	306.815
C8-C-1B	24HR_0025Y	C8-C-1A-W	C8-C-1B-W	364.733
C8-C-1B	72HR_0005Y	C8-C-1A-W	C8-C-1B-W	294.037
C8-C-1B	72HR_0010Y	C8-C-1A-W	C8-C-1B-W	342.458
C8-C-1B	72HR_0025Y	C8-C-1A-W	C8-C-1B-W	396.818
C8-C-1B	72HR_0050Y	C8-C-1A-W	C8-C-1B-W	-524.288
C8-C-1B	72HR_0100Y	C8-C-1A-W	C8-C-1B-W	-710.027
C8-C-1B	72HR_0500Y	C8-C-1A-W	C8-C-1B-W	-942.666
C8-C-1B	72HR_1000Y	C8-C-1A-W	C8-C-1B-W	-1002.128
C8-L-C8-C-1B2	24HR_0005Y	C8-C-1B-W	C8-C-1B-E	301.165
C8-L-C8-C-1B2	24HR_0010Y	C8-C-1B-W	C8-C-1B-E	312.760
C8-L-C8-C-1B2	24HR_0025Y	C8-C-1B-W	C8-C-1B-E	370.711
C8-L-C8-C-1B2	72HR_0005Y	C8-C-1B-W	C8-C-1B-E	301.226
C8-L-C8-C-1B2	72HR_0010Y	C8-C-1B-W	C8-C-1B-E	349.231
C8-L-C8-C-1B2	72HR_0025Y	C8-C-1B-W	C8-C-1B-E	403.223
C8-L-C8-C-1B2	72HR_0050Y	C8-C-1B-W	C8-C-1B-E	-527.895
C8-L-C8-C-1B2	72HR_0100Y	C8-C-1B-W	C8-C-1B-E	-711.115
C8-L-C8-C-1B2	72HR_0500Y	C8-C-1B-W	C8-C-1B-E	-932.700
C8-L-C8-C-1B2	72HR_1000Y	C8-C-1B-W	C8-C-1B-E	-974.967
C8-C-1C	24HR_0005Y	C8-C-1B-E	C8-B5-W	308.916
C8-C-1C	24HR_0010Y	C8-C-1B-E	C8-B5-W	320.854
C8-C-1C	24HR_0025Y	C8-C-1B-E	C8-B5-W	378.807
C8-C-1C	72HR_0005Y	C8-C-1B-E	C8-B5-W	310.707
C8-C-1C	72HR_0010Y	C8-C-1B-E	C8-B5-W	358.240
C8-C-1C	72HR_0025Y	C8-C-1B-E	C8-B5-W	411.787
C8-C-1C	72HR_0050Y	C8-C-1B-E	C8-B5-W	-546.000
C8-C-1C	72HR_0100Y	C8-C-1B-E	C8-B5-W	-722.257
C8-C-1C	72HR_0500Y	C8-C-1B-E	C8-B5-W	-949.869

C-8 Discharges (cfs) - 2060

Name	Storm	Upstream Node Name	Downstream Node Name	Max Flow cfs
C8-C-1C	72HR_1000Y	C8-C-1B-E	C8-B5-W	-996.479
C8-B5	24HR_0005Y	C8-C-1C-W	C8-B5-E	-495.432
C8-B5	24HR_0010Y	C8-C-1C-W	C8-B5-E	-687.097
C8-B5	24HR_0025Y	C8-C-1C-W	C8-B5-E	-1105.088
C8-B5	72HR_0005Y	C8-C-1C-W	C8-B5-E	-557.984
C8-B5	72HR_0010Y	C8-C-1C-W	C8-B5-E	-794.722
C8-B5	72HR_0025Y	C8-C-1C-W	C8-B5-E	-1177.900
C8-B5	72HR_0050Y	C8-C-1C-W	C8-B5-E	-1577.988
C8-B5	72HR_0100Y	C8-C-1C-W	C8-B5-E	-1910.691
C8-B5	72HR_0500Y	C8-C-1C-W	C8-B5-E	-2307.979
C8-B5	72HR_1000Y	C8-C-1C-W	C8-B5-E	-2410.452
C8-C-2.1	24HR_0005Y	C8-B5-E	C8-2	-495.234
C8-C-2.1	24HR_0010Y	C8-B5-E	C8-2	-687.920
C8-C-2.1	24HR_0025Y	C8-B5-E	C8-2	-1082.618
C8-C-2.1	72HR_0005Y	C8-B5-E	C8-2	-559.562
C8-C-2.1	72HR_0010Y	C8-B5-E	C8-2	-799.860
C8-C-2.1	72HR_0025Y	C8-B5-E	C8-2	-1181.378
C8-C-2.1	72HR_0050Y	C8-B5-E	C8-2	-1564.807
C8-C-2.1	72HR_0100Y	C8-B5-E	C8-2	-1893.788
C8-C-2.1	72HR_0500Y	C8-B5-E	C8-2	-2293.662
C8-C-2.1	72HR_1000Y	C8-B5-E	C8-2	-2400.097
C8-L-C8-C-1D	24HR_0005Y	C8-B5-W	C8-C-1C-W	-510.715
C8-L-C8-C-1D	24HR_0010Y	C8-B5-W	C8-C-1C-W	-701.289
C8-L-C8-C-1D	24HR_0025Y	C8-B5-W	C8-C-1C-W	-1058.913
C8-L-C8-C-1D	72HR_0005Y	C8-B5-W	C8-C-1C-W	-566.412
C8-L-C8-C-1D	72HR_0010Y	C8-B5-W	C8-C-1C-W	-753.801
C8-L-C8-C-1D	72HR_0025Y	C8-B5-W	C8-C-1C-W	-1085.653
C8-L-C8-C-1D	72HR_0050Y	C8-B5-W	C8-C-1C-W	-1434.370
C8-L-C8-C-1D	72HR_0100Y	C8-B5-W	C8-C-1C-W	-1712.702
C8-L-C8-C-1D	72HR_0500Y	C8-B5-W	C8-C-1C-W	-1994.390
C8-L-C8-C-1D	72HR_1000Y	C8-B5-W	C8-C-1C-W	-2019.112
C8-C8N13-14	24HR_0005Y	C8-N-13	C8-N-14	11.640
C8-C8N13-14	24HR_0010Y	C8-N-13	C8-N-14	21.571
C8-C8N13-14	24HR_0025Y	C8-N-13	C8-N-14	24.323
C8-C8N13-14	72HR_0005Y	C8-N-13	C8-N-14	8.365
C8-C8N13-14	72HR_0010Y	C8-N-13	C8-N-14	15.901
C8-C8N13-14	72HR_0025Y	C8-N-13	C8-N-14	19.323
C8-C8N13-14	72HR_0050Y	C8-N-13	C8-N-14	18.736
C8-C8N13-14	72HR_0100Y	C8-N-13	C8-N-14	-19.455
C8-C8N13-14	72HR_0500Y	C8-N-13	C8-N-14	-90.128
C8-C8N13-14	72HR_1000Y	C8-N-13	C8-N-14	-130.681
C8N13-1	24HR_0005Y	C8-N-13	C8-5	51.235
C8N13-1	24HR_0010Y			53.934
C8N13-1	24HR_0025Y			57.547
C8N13-1	72HR_0005Y			50.300
C8N13-1	72HR_0010Y			52.070
C8N13-1	72HR_0025Y			53.965
C8N13-1	72HR_0050Y			54.685
C8N13-1	72HR_0100Y			54.300
C8N13-1	72HR_0500Y			45.140
C8N13-1	72HR_1000Y			35.841

C-8 Discharges (cfs) - 2060

Name	Storm	Upstream Node Name	Downstream Node Name	Max Flow cfs
C8N13-N	24HR_0005Y	C8-N-13	C8-5	0.000
C8N13-N	24HR_0010Y			0.000
C8N13-N	24HR_0025Y			0.000
C8N13-N	72HR_0005Y			0.000
C8N13-N	72HR_0010Y			0.000
C8N13-N	72HR_0025Y			0.000
C8N13-N	72HR_0050Y			0.000
C8N13-N	72HR_0100Y			0.000
C8N13-N	72HR_0500Y			0.242
C8N13-N	72HR_1000Y			3.683
C8-C-15.1	24HR_0005Y	C8-5	C8-B15-W	1894.441
C8-C-15.1	24HR_0010Y	C8-5	C8-B15-W	2048.236
C8-C-15.1	24HR_0025Y	C8-5	C8-B15-W	2343.082
C8-C-15.1	72HR_0005Y	C8-5	C8-B15-W	1928.419
C8-C-15.1	72HR_0010Y	C8-5	C8-B15-W	2107.374
C8-C-15.1	72HR_0025Y	C8-5	C8-B15-W	2483.985
C8-C-15.1	72HR_0050Y	C8-5	C8-B15-W	2506.499
C8-C-15.1	72HR_0100Y	C8-5	C8-B15-W	2706.510
C8-C-15.1	72HR_0500Y	C8-5	C8-B15-W	2853.651
C8-C-15.1	72HR_1000Y	C8-5	C8-B15-W	2963.723
C8-B-11-12	24HR_0005Y	C8-B11-12W	C8-C-12A	1571.105
C8-B-11-12	24HR_0010Y	C8-B11-12W	C8-C-12A	1980.356
C8-B-11-12	24HR_0025Y	C8-B11-12W	C8-C-12A	2527.603
C8-B-11-12	72HR_0005Y	C8-B11-12W	C8-C-12A	1484.605
C8-B-11-12	72HR_0010Y	C8-B11-12W	C8-C-12A	1601.597
C8-B-11-12	72HR_0025Y	C8-B11-12W	C8-C-12A	2154.289
C8-B-11-12	72HR_0050Y	C8-B11-12W	C8-C-12A	2666.287
C8-B-11-12	72HR_0100Y	C8-B11-12W	C8-C-12A	3026.676
C8-B-11-12	72HR_0500Y	C8-B11-12W	C8-C-12A	2887.935
C8-B-11-12	72HR_1000Y	C8-B11-12W	C8-C-12A	2486.485
C8-C-2A	24HR_0005Y	C8-2	C8-1	-522.444
C8-C-2A	24HR_0010Y	C8-2	C8-1	-720.956
C8-C-2A	24HR_0025Y	C8-2	C8-1	-1122.431
C8-C-2A	72HR_0005Y	C8-2	C8-1	-611.411
C8-C-2A	72HR_0010Y	C8-2	C8-1	-837.429
C8-C-2A	72HR_0025Y	C8-2	C8-1	-1215.023
C8-C-2A	72HR_0050Y	C8-2	C8-1	-1598.343
C8-C-2A	72HR_0100Y	C8-2	C8-1	-1926.419
C8-C-2A	72HR_0500Y	C8-2	C8-1	-2325.584
C8-C-2A	72HR_1000Y	C8-2	C8-1	-2575.834
C8-C-3.1	24HR_0005Y	C8-1	C8-B6-W	-698.692
C8-C-3.1	24HR_0010Y	C8-1	C8-B6-W	-892.173
C8-C-3.1	24HR_0025Y	C8-1	C8-B6-W	-1231.903
C8-C-3.1	72HR_0005Y	C8-1	C8-B6-W	-848.242
C8-C-3.1	72HR_0010Y	C8-1	C8-B6-W	-1020.521
C8-C-3.1	72HR_0025Y	C8-1	C8-B6-W	-1361.994
C8-C-3.1	72HR_0050Y	C8-1	C8-B6-W	-1807.503
C8-C-3.1	72HR_0100Y	C8-1	C8-B6-W	-2182.202
C8-C-3.1	72HR_0500Y	C8-1	C8-B6-W	-2631.211
C8-C-3.1	72HR_1000Y	C8-1	C8-B6-W	-2581.831
C8-2-C8N5	24HR_0005Y	C8-1	C8-N-5	-0.169

C-8 Discharges (cfs) - 2060

Name	Storm	Upstream Node Name	Downstream Node Name	Max Flow cfs
C8-2-C8N5	24HR_0010Y	C8-1	C8-N-5	-0.342
C8-2-C8N5	24HR_0025Y	C8-1	C8-N-5	-0.822
C8-2-C8N5	72HR_0005Y	C8-1	C8-N-5	-0.410
C8-2-C8N5	72HR_0010Y	C8-1	C8-N-5	-0.816
C8-2-C8N5	72HR_0025Y	C8-1	C8-N-5	-1.838
C8-2-C8N5	72HR_0050Y	C8-1	C8-N-5	-2.985
C8-2-C8N5	72HR_0100Y	C8-1	C8-N-5	-4.069
C8-2-C8N5	72HR_0500Y	C8-1	C8-N-5	-71.707
C8-2-C8N5	72HR_1000Y	C8-1	C8-N-5	-129.305
C8-B6	24HR_0005Y	C8-B6-W	C8-B6-E	-634.382
C8-B6	24HR_0010Y	C8-B6-W	C8-B6-E	-804.723
C8-B6	24HR_0025Y	C8-B6-W	C8-B6-E	-1086.733
C8-B6	72HR_0005Y	C8-B6-W	C8-B6-E	-748.486
C8-B6	72HR_0010Y	C8-B6-W	C8-B6-E	-867.614
C8-B6	72HR_0025Y	C8-B6-W	C8-B6-E	-1132.909
C8-B6	72HR_0050Y	C8-B6-W	C8-B6-E	-1505.163
C8-B6	72HR_0100Y	C8-B6-W	C8-B6-E	-1799.725
C8-B6	72HR_0500Y	C8-B6-W	C8-B6-E	-1909.767
C8-B6	72HR_1000Y	C8-B6-W	C8-B6-E	-1950.105
C8-C8RR-C-6.1	24HR_0005Y	C8-B6-W	C8-U6-N	-47.934
C8-C8RR-C-6.1	24HR_0010Y	C8-B6-W	C8-U6-N	-49.036
C8-C8RR-C-6.1	24HR_0025Y	C8-B6-W	C8-U6-N	-52.300
C8-C8RR-C-6.1	72HR_0005Y	C8-B6-W	C8-U6-N	-40.621
C8-C8RR-C-6.1	72HR_0010Y	C8-B6-W	C8-U6-N	-43.685
C8-C8RR-C-6.1	72HR_0025Y	C8-B6-W	C8-U6-N	-50.368
C8-C8RR-C-6.1	72HR_0050Y	C8-B6-W	C8-U6-N	-51.589
C8-C8RR-C-6.1	72HR_0100Y	C8-B6-W	C8-U6-N	-52.210
C8-C8RR-C-6.1	72HR_0500Y	C8-B6-W	C8-U6-N	-96.194
C8-C8RR-C-6.1	72HR_1000Y	C8-B6-W	C8-U6-N	-103.217
C8-C-4.1	24HR_0005Y	C8-B6-E	C8-3	-672.624
C8-C-4.1	24HR_0010Y	C8-B6-E	C8-3	-851.614
C8-C-4.1	24HR_0025Y	C8-B6-E	C8-3	-1149.353
C8-C-4.1	72HR_0005Y	C8-B6-E	C8-3	-798.835
C8-C-4.1	72HR_0010Y	C8-B6-E	C8-3	-916.240
C8-C-4.1	72HR_0025Y	C8-B6-E	C8-3	-1162.620
C8-C-4.1	72HR_0050Y	C8-B6-E	C8-3	-1540.740
C8-C-4.1	72HR_0100Y	C8-B6-E	C8-3	-1835.064
C8-C-4.1	72HR_0500Y	C8-B6-E	C8-3	-1952.323
C8-C-4.1	72HR_1000Y	C8-B6-E	C8-3	-1973.510
C8-U1	24HR_0005Y	C8-U1-S	C8-U9W-40E.1	0.000
C8-U1	24HR_0010Y	C8-U1-S	C8-U9W-40E.1	95.987
C8-U1	24HR_0025Y	C8-U1-S	C8-U9W-40E.1	82.318
C8-U1	72HR_0005Y	C8-U1-S	C8-U9W-40E.1	93.217
C8-U1	72HR_0010Y	C8-U1-S	C8-U9W-40E.1	100.318
C8-U1	72HR_0025Y	C8-U1-S	C8-U9W-40E.1	-79.871
C8-U1	72HR_0050Y	C8-U1-S	C8-U9W-40E.1	135.543
C8-U1	72HR_0100Y	C8-U1-S	C8-U9W-40E.1	141.874
C8-U1	72HR_0500Y	C8-U1-S	C8-U9W-40E.1	40.578
C8-U1	72HR_1000Y	C8-U1-S	C8-U9W-40E.1	0.000
C8-C8RR-C-1.1	24HR_0005Y	C8-U1-S	C8-U2-N	23.174
C8-C8RR-C-1.1	24HR_0010Y	C8-U1-S	C8-U2-N	28.393

C-8 Discharges (cfs) - 2060

Name	Storm	Upstream Node Name	Downstream Node Name	Max Flow cfs
C8-C8RR-C-1.1	24HR_0025Y	C8-U1-S	C8-U2-N	38.445
C8-C8RR-C-1.1	72HR_0005Y	C8-U1-S	C8-U2-N	21.516
C8-C8RR-C-1.1	72HR_0010Y	C8-U1-S	C8-U2-N	25.656
C8-C8RR-C-1.1	72HR_0025Y	C8-U1-S	C8-U2-N	32.574
C8-C8RR-C-1.1	72HR_0050Y	C8-U1-S	C8-U2-N	40.777
C8-C8RR-C-1.1	72HR_0100Y	C8-U1-S	C8-U2-N	49.719
C8-C8RR-C-1.1	72HR_0500Y	C8-U1-S	C8-U2-N	60.552
C8-C8RR-C-1.1	72HR_1000Y	C8-U1-S	C8-U2-N	62.408
C8-GG-12.1	24HR_0005Y	C8-U1-S	C8-BC-C9-U1-	0.118
C8-GG-12.1	24HR_0010Y	C8-U1-S	C8-BC-C9-U1-	0.145
C8-GG-12.1	24HR_0025Y	C8-U1-S	C8-BC-C9-U1-	2.151
C8-GG-12.1	72HR_0005Y	C8-U1-S	C8-BC-C9-U1-	0.123
C8-GG-12.1	72HR_0010Y	C8-U1-S	C8-BC-C9-U1-	1.531
C8-GG-12.1	72HR_0025Y	C8-U1-S	C8-BC-C9-U1-	1.745
C8-GG-12.1	72HR_0050Y	C8-U1-S	C8-BC-C9-U1-	2.567
C8-GG-12.1	72HR_0100Y	C8-U1-S	C8-BC-C9-U1-	2.076
C8-GG-12.1	72HR_0500Y	C8-U1-S	C8-BC-C9-U1-	-3.881
C8-GG-12.1	72HR_1000Y	C8-U1-S	C8-BC-C9-U1-	-3.904
C8-U2	24HR_0005Y	C8-U2-N	C8-U2-S	21.294
C8-U2	24HR_0010Y	C8-U2-N	C8-U2-S	25.410
C8-U2	24HR_0025Y	C8-U2-N	C8-U2-S	32.712
C8-U2	72HR_0005Y	C8-U2-N	C8-U2-S	18.162
C8-U2	72HR_0010Y	C8-U2-N	C8-U2-S	21.427
C8-U2	72HR_0025Y	C8-U2-N	C8-U2-S	26.046
C8-U2	72HR_0050Y	C8-U2-N	C8-U2-S	30.990
C8-U2	72HR_0100Y	C8-U2-N	C8-U2-S	36.551
C8-U2	72HR_0500Y	C8-U2-N	C8-U2-S	37.415
C8-U2	72HR_1000Y	C8-U2-N	C8-U2-S	36.384
C8-C8RR-C-2.1	24HR_0005Y	C8-U2-S	C8-U3-N	19.490
C8-C8RR-C-2.1	24HR_0010Y	C8-U2-S	C8-U3-N	23.403
C8-C8RR-C-2.1	24HR_0025Y	C8-U2-S	C8-U3-N	29.670
C8-C8RR-C-2.1	72HR_0005Y	C8-U2-S	C8-U3-N	16.151
C8-C8RR-C-2.1	72HR_0010Y	C8-U2-S	C8-U3-N	19.502
C8-C8RR-C-2.1	72HR_0025Y	C8-U2-S	C8-U3-N	23.302
C8-C8RR-C-2.1	72HR_0050Y	C8-U2-S	C8-U3-N	27.542
C8-C8RR-C-2.1	72HR_0100Y	C8-U2-S	C8-U3-N	30.401
C8-C8RR-C-2.1	72HR_0500Y	C8-U2-S	C8-U3-N	26.513
C8-C8RR-C-2.1	72HR_1000Y	C8-U2-S	C8-U3-N	23.734
C8-C8RR-C-3.1	24HR_0005Y	C8-U3-S	C8-U4-N	16.887
C8-C8RR-C-3.1	24HR_0010Y	C8-U3-S	C8-U4-N	19.327
C8-C8RR-C-3.1	24HR_0025Y	C8-U3-S	C8-U4-N	23.334
C8-C8RR-C-3.1	72HR_0005Y	C8-U3-S	C8-U4-N	14.662
C8-C8RR-C-3.1	72HR_0010Y	C8-U3-S	C8-U4-N	14.663
C8-C8RR-C-3.1	72HR_0025Y	C8-U3-S	C8-U4-N	17.871
C8-C8RR-C-3.1	72HR_0050Y	C8-U3-S	C8-U4-N	21.135
C8-C8RR-C-3.1	72HR_0100Y	C8-U3-S	C8-U4-N	26.474
C8-C8RR-C-3.1	72HR_0500Y	C8-U3-S	C8-U4-N	-39.740
C8-C8RR-C-3.1	72HR_1000Y	C8-U3-S	C8-U4-N	-57.748
C8-U4	24HR_0005Y	C8-U4-N	C8-U4-S	19.659
C8-U4	24HR_0010Y	C8-U4-N	C8-U4-S	27.926
C8-U4	24HR_0025Y	C8-U4-N	C8-U4-S	64.827

C-8 Discharges (cfs) - 2060

Name	Storm	Upstream Node Name	Downstream Node Name	Max Flow cfs
C8-U4	72HR_0005Y	C8-U4-N	C8-U4-S	31.892
C8-U4	72HR_0010Y	C8-U4-N	C8-U4-S	56.966
C8-U4	72HR_0025Y	C8-U4-N	C8-U4-S	119.900
C8-U4	72HR_0050Y	C8-U4-N	C8-U4-S	172.583
C8-U4	72HR_0100Y	C8-U4-N	C8-U4-S	241.348
C8-U4	72HR_0500Y	C8-U4-N	C8-U4-S	345.139
C8-U4	72HR_1000Y	C8-U4-N	C8-U4-S	340.060
C8-C8RR-C-4.1	24HR_0005Y	C8-U4-S	C8-U5-N	18.968
C8-C8RR-C-4.1	24HR_0010Y	C8-U4-S	C8-U5-N	27.905
C8-C8RR-C-4.1	24HR_0025Y	C8-U4-S	C8-U5-N	64.208
C8-C8RR-C-4.1	72HR_0005Y	C8-U4-S	C8-U5-N	31.735
C8-C8RR-C-4.1	72HR_0010Y	C8-U4-S	C8-U5-N	56.565
C8-C8RR-C-4.1	72HR_0025Y	C8-U4-S	C8-U5-N	118.877
C8-C8RR-C-4.1	72HR_0050Y	C8-U4-S	C8-U5-N	171.380
C8-C8RR-C-4.1	72HR_0100Y	C8-U4-S	C8-U5-N	239.708
C8-C8RR-C-4.1	72HR_0500Y	C8-U4-S	C8-U5-N	341.615
C8-C8RR-C-4.1	72HR_1000Y	C8-U4-S	C8-U5-N	335.961
C8-U5	24HR_0005Y	C8-U5-N	C8-U5-S	20.166
C8-U5	24HR_0010Y	C8-U5-N	C8-U5-S	27.958
C8-U5	24HR_0025Y	C8-U5-N	C8-U5-S	63.874
C8-U5	72HR_0005Y	C8-U5-N	C8-U5-S	31.680
C8-U5	72HR_0010Y	C8-U5-N	C8-U5-S	56.299
C8-U5	72HR_0025Y	C8-U5-N	C8-U5-S	118.228
C8-U5	72HR_0050Y	C8-U5-N	C8-U5-S	170.657
C8-U5	72HR_0100Y	C8-U5-N	C8-U5-S	238.560
C8-U5	72HR_0500Y	C8-U5-N	C8-U5-S	339.349
C8-U5	72HR_1000Y	C8-U5-N	C8-U5-S	335.362
C8-C8RR-C-5	24HR_0005Y	C8-U5-S	C8-B6-W	26.490
C8-C8RR-C-5	24HR_0010Y	C8-U5-S	C8-B6-W	29.076
C8-C8RR-C-5	24HR_0025Y	C8-U5-S	C8-B6-W	60.266
C8-C8RR-C-5	72HR_0005Y	C8-U5-S	C8-B6-W	30.918
C8-C8RR-C-5	72HR_0010Y	C8-U5-S	C8-B6-W	54.527
C8-C8RR-C-5	72HR_0025Y	C8-U5-S	C8-B6-W	111.890
C8-C8RR-C-5	72HR_0050Y	C8-U5-S	C8-B6-W	164.334
C8-C8RR-C-5	72HR_0100Y	C8-U5-S	C8-B6-W	227.225
C8-C8RR-C-5	72HR_0500Y	C8-U5-S	C8-B6-W	318.926
C8-C8RR-C-5	72HR_1000Y	C8-U5-S	C8-B6-W	321.697
U3-1	24HR_0005Y	C8-U3-N	C8-U3-S	4.763
U3-1	24HR_0010Y			5.539
U3-1	24HR_0025Y			6.753
U3-1	72HR_0005Y			4.378
U3-1	72HR_0010Y			4.517
U3-1	72HR_0025Y			5.240
U3-1	72HR_0050Y			6.108
U3-1	72HR_0100Y			7.188
U3-1	72HR_0500Y			6.251
U3-1	72HR_1000Y			6.234
U3-2	24HR_0005Y	C8-U3-N	C8-U3-S	4.718
U3-2	24HR_0010Y			5.531
U3-2	24HR_0025Y			6.742
U3-2	72HR_0005Y			4.333

C-8 Discharges (cfs) - 2060

Name	Storm	Upstream Node Name	Downstream Node Name	Max Flow cfs
U3-2	72HR_0010Y			4.496
U3-2	72HR_0025Y			5.232
U3-2	72HR_0050Y			6.099
U3-2	72HR_0100Y			7.176
U3-2	72HR_0500Y			6.241
U3-2	72HR_1000Y			6.224
U3-3	24HR_0005Y	C8-U3-N	C8-U3-S	4.705
U3-3	24HR_0010Y			5.515
U3-3	24HR_0025Y			6.723
U3-3	72HR_0005Y			4.321
U3-3	72HR_0010Y			4.484
U3-3	72HR_0025Y			5.218
U3-3	72HR_0050Y			6.082
U3-3	72HR_0100Y			7.156
U3-3	72HR_0500Y			6.224
U3-3	72HR_1000Y			6.207
U3-4	24HR_0005Y	C8-U3-N	C8-U3-S	4.642
U3-4	24HR_0010Y			5.441
U3-4	24HR_0025Y			6.633
U3-4	72HR_0005Y			4.263
U3-4	72HR_0010Y			4.425
U3-4	72HR_0025Y			5.148
U3-4	72HR_0050Y			6.001
U3-4	72HR_0100Y			7.060
U3-4	72HR_0500Y			6.141
U3-4	72HR_1000Y			6.124
C8-U6	24HR_0005Y	C8-U6-N	C8-U6-S	-47.644
C8-U6	24HR_0010Y	C8-U6-N	C8-U6-S	-48.757
C8-U6	24HR_0025Y	C8-U6-N	C8-U6-S	-52.096
C8-U6	72HR_0005Y	C8-U6-N	C8-U6-S	-40.341
C8-U6	72HR_0010Y	C8-U6-N	C8-U6-S	-43.420
C8-U6	72HR_0025Y	C8-U6-N	C8-U6-S	-50.160
C8-U6	72HR_0050Y	C8-U6-N	C8-U6-S	-51.393
C8-U6	72HR_0100Y	C8-U6-N	C8-U6-S	-50.299
C8-U6	72HR_0500Y	C8-U6-N	C8-U6-S	-96.037
C8-U6	72HR_1000Y	C8-U6-N	C8-U6-S	-103.106
C8-C8RR-C-7	24HR_0005Y	C8-U6-S	C8-U7-N	-47.380
C8-C8RR-C-7	24HR_0010Y	C8-U6-S	C8-U7-N	-48.497
C8-C8RR-C-7	24HR_0025Y	C8-U6-S	C8-U7-N	-51.905
C8-C8RR-C-7	72HR_0005Y	C8-U6-S	C8-U7-N	-40.097
C8-C8RR-C-7	72HR_0010Y	C8-U6-S	C8-U7-N	-43.221
C8-C8RR-C-7	72HR_0025Y	C8-U6-S	C8-U7-N	-49.972
C8-C8RR-C-7	72HR_0050Y	C8-U6-S	C8-U7-N	-51.200
C8-C8RR-C-7	72HR_0100Y	C8-U6-S	C8-U7-N	-54.307
C8-C8RR-C-7	72HR_0500Y	C8-U6-S	C8-U7-N	-96.110
C8-C8RR-C-7	72HR_1000Y	C8-U6-S	C8-U7-N	-103.252
C8-U7	24HR_0005Y	C8-U7-N	C8-U7-S	-47.123
C8-U7	24HR_0010Y	C8-U7-N	C8-U7-S	-48.224
C8-U7	24HR_0025Y	C8-U7-N	C8-U7-S	-51.714
C8-U7	72HR_0005Y	C8-U7-N	C8-U7-S	-39.853
C8-U7	72HR_0010Y	C8-U7-N	C8-U7-S	-43.028

C-8 Discharges (cfs) - 2060

Name	Storm	Upstream Node Name	Downstream Node Name	Max Flow cfs
C8-U7	72HR_0025Y	C8-U7-N	C8-U7-S	-49.777
C8-U7	72HR_0050Y	C8-U7-N	C8-U7-S	-50.991
C8-U7	72HR_0100Y	C8-U7-N	C8-U7-S	-54.848
C8-U7	72HR_0500Y	C8-U7-N	C8-U7-S	-95.970
C8-U7	72HR_1000Y	C8-U7-N	C8-U7-S	-103.193
C8-C8RR-C-8	24HR_0005Y	C8-U7-S	C8-U8-N	-46.637
C8-C8RR-C-8	24HR_0010Y	C8-U7-S	C8-U8-N	-48.900
C8-C8RR-C-8	24HR_0025Y	C8-U7-S	C8-U8-N	-54.647
C8-C8RR-C-8	72HR_0005Y	C8-U7-S	C8-U8-N	-42.277
C8-C8RR-C-8	72HR_0010Y	C8-U7-S	C8-U8-N	-46.818
C8-C8RR-C-8	72HR_0025Y	C8-U7-S	C8-U8-N	-53.272
C8-C8RR-C-8	72HR_0050Y	C8-U7-S	C8-U8-N	-59.809
C8-C8RR-C-8	72HR_0100Y	C8-U7-S	C8-U8-N	-69.394
C8-C8RR-C-8	72HR_0500Y	C8-U7-S	C8-U8-N	-96.164
C8-C8RR-C-8	72HR_1000Y	C8-U7-S	C8-U8-N	-103.663
C8-U8	24HR_0005Y	C8-U8-N	C8-U8-S	-46.123
C8-U8	24HR_0010Y	C8-U8-N	C8-U8-S	-47.158
C8-U8	24HR_0025Y	C8-U8-N	C8-U8-S	-51.017
C8-U8	72HR_0005Y	C8-U8-N	C8-U8-S	-38.892
C8-U8	72HR_0010Y	C8-U8-N	C8-U8-S	-42.227
C8-U8	72HR_0025Y	C8-U8-N	C8-U8-S	-49.007
C8-U8	72HR_0050Y	C8-U8-N	C8-U8-S	-49.987
C8-U8	72HR_0100Y	C8-U8-N	C8-U8-S	-46.024
C8-U8	72HR_0500Y	C8-U8-N	C8-U8-S	-36.546
C8-U8	72HR_1000Y	C8-U8-N	C8-U8-S	-36.808
C8-C8RR-C-9	24HR_0005Y	C8-U8-S	C8-U9-N	-53.143
C8-C8RR-C-9	24HR_0010Y	C8-U8-S	C8-U9-N	-62.651
C8-C8RR-C-9	24HR_0025Y	C8-U8-S	C8-U9-N	-74.414
C8-C8RR-C-9	72HR_0005Y	C8-U8-S	C8-U9-N	-62.340
C8-C8RR-C-9	72HR_0010Y	C8-U8-S	C8-U9-N	-65.038
C8-C8RR-C-9	72HR_0025Y	C8-U8-S	C8-U9-N	-70.860
C8-C8RR-C-9	72HR_0050Y	C8-U8-S	C8-U9-N	-76.304
C8-C8RR-C-9	72HR_0100Y	C8-U8-S	C8-U9-N	-82.130
C8-C8RR-C-9	72HR_0500Y	C8-U8-S	C8-U9-N	-104.616
C8-C8RR-C-9	72HR_1000Y	C8-U8-S	C8-U9-N	-114.581
C8-U9	24HR_0005Y	C8-U9-N	C8-U9-S	-47.513
C8-U9	24HR_0010Y	C8-U9-N	C8-U9-S	-49.999
C8-U9	24HR_0025Y	C8-U9-N	C8-U9-S	-47.971
C8-U9	72HR_0005Y	C8-U9-N	C8-U9-S	-45.460
C8-U9	72HR_0010Y	C8-U9-N	C8-U9-S	-43.072
C8-U9	72HR_0025Y	C8-U9-N	C8-U9-S	-45.930
C8-U9	72HR_0050Y	C8-U9-N	C8-U9-S	66.091
C8-U9	72HR_0100Y	C8-U9-N	C8-U9-S	97.031
C8-U9	72HR_0500Y	C8-U9-N	C8-U9-S	124.210
C8-U9	72HR_1000Y	C8-U9-N	C8-U9-S	133.206
C8-C8RRC-10	24HR_0005Y	C8-U9-S	C8-U10-W	-52.818
C8-C8RRC-10	24HR_0010Y	C8-U9-S	C8-U10-W	-56.266
C8-C8RRC-10	24HR_0025Y	C8-U9-S	C8-U10-W	-53.539
C8-C8RRC-10	72HR_0005Y	C8-U9-S	C8-U10-W	-54.108
C8-C8RRC-10	72HR_0010Y	C8-U9-S	C8-U10-W	-51.295
C8-C8RRC-10	72HR_0025Y	C8-U9-S	C8-U10-W	-45.482

C-8 Discharges (cfs) - 2060

Name	Storm	Upstream Node Name	Downstream Node Name	Max Flow cfs
C8-C8RRC-10	72HR_0050Y	C8-U9-S	C8-U10-W	62.888
C8-C8RRC-10	72HR_0100Y	C8-U9-S	C8-U10-W	94.488
C8-C8RRC-10	72HR_0500Y	C8-U9-S	C8-U10-W	118.111
C8-C8RRC-10	72HR_1000Y	C8-U9-S	C8-U10-W	123.326
C8-U10	24HR_0005Y	C8-U10-W	C8-U10-E	81.019
C8-U10	24HR_0010Y	C8-U10-W	C8-U10-E	91.961
C8-U10	24HR_0025Y	C8-U10-W	C8-U10-E	103.385
C8-U10	72HR_0005Y	C8-U10-W	C8-U10-E	78.703
C8-U10	72HR_0010Y	C8-U10-W	C8-U10-E	83.588
C8-U10	72HR_0025Y	C8-U10-W	C8-U10-E	96.989
C8-U10	72HR_0050Y	C8-U10-W	C8-U10-E	108.171
C8-U10	72HR_0100Y	C8-U10-W	C8-U10-E	113.327
C8-U10	72HR_0500Y	C8-U10-W	C8-U10-E	160.465
C8-U10	72HR_1000Y	C8-U10-W	C8-U10-E	174.653
C8-C8RR-C-11	24HR_0005Y	C8-U10-W	C8-C7-U11-N	-109.242
C8-C8RR-C-11	24HR_0010Y	C8-U10-W	C8-C7-U11-N	-121.251
C8-C8RR-C-11	24HR_0025Y	C8-U10-W	C8-C7-U11-N	-141.874
C8-C8RR-C-11	72HR_0005Y	C8-U10-W	C8-C7-U11-N	-104.277
C8-C8RR-C-11	72HR_0010Y	C8-U10-W	C8-C7-U11-N	-111.529
C8-C8RR-C-11	72HR_0025Y	C8-U10-W	C8-C7-U11-N	-135.781
C8-C8RR-C-11	72HR_0050Y	C8-U10-W	C8-C7-U11-N	-147.418
C8-C8RR-C-11	72HR_0100Y	C8-U10-W	C8-C7-U11-N	-155.210
C8-C8RR-C-11	72HR_0500Y	C8-U10-W	C8-C7-U11-N	-144.386
C8-C8RR-C-11	72HR_1000Y	C8-U10-W	C8-C7-U11-N	-137.361
C8-OP-C-1	24HR_0005Y	C8-U10-E	C8-OPA-2	83.494
C8-OP-C-1	24HR_0010Y	C8-U10-E	C8-OPA-2	94.277
C8-OP-C-1	24HR_0025Y	C8-U10-E	C8-OPA-2	105.861
C8-OP-C-1	72HR_0005Y	C8-U10-E	C8-OPA-2	80.541
C8-OP-C-1	72HR_0010Y	C8-U10-E	C8-OPA-2	85.471
C8-OP-C-1	72HR_0025Y	C8-U10-E	C8-OPA-2	99.596
C8-OP-C-1	72HR_0050Y	C8-U10-E	C8-OPA-2	110.524
C8-OP-C-1	72HR_0100Y	C8-U10-E	C8-OPA-2	115.693
C8-OP-C-1	72HR_0500Y	C8-U10-E	C8-OPA-2	135.399
C8-OP-C-1	72HR_1000Y	C8-U10-E	C8-OPA-2	149.338
C8-C7-U11	24HR_0005Y	C8-C7-U11-N	C8-BC-C7-RR	0.203
C8-C7-U11	24HR_0010Y	C8-C7-U11-N	C8-BC-C7-RR	0.192
C8-C7-U11	24HR_0025Y	C8-C7-U11-N	C8-BC-C7-RR	0.197
C8-C7-U11	72HR_0005Y	C8-C7-U11-N	C8-BC-C7-RR	0.293
C8-C7-U11	72HR_0010Y	C8-C7-U11-N	C8-BC-C7-RR	0.231
C8-C7-U11	72HR_0025Y	C8-C7-U11-N	C8-BC-C7-RR	0.151
C8-C7-U11	72HR_0050Y	C8-C7-U11-N	C8-BC-C7-RR	0.128
C8-C7-U11	72HR_0100Y	C8-C7-U11-N	C8-BC-C7-RR	0.093
C8-C7-U11	72HR_0500Y	C8-C7-U11-N	C8-BC-C7-RR	0.040
C8-C7-U11	72HR_1000Y	C8-C7-U11-N	C8-BC-C7-RR	0.053
C8-U12	24HR_0005Y	C8-U12-W	C8-U12-E	100.638
C8-U12	24HR_0010Y	C8-U12-W	C8-U12-E	115.787
C8-U12	24HR_0025Y	C8-U12-W	C8-U12-E	126.172
C8-U12	72HR_0005Y	C8-U12-W	C8-U12-E	96.984
C8-U12	72HR_0010Y	C8-U12-W	C8-U12-E	103.242
C8-U12	72HR_0025Y	C8-U12-W	C8-U12-E	118.143
C8-U12	72HR_0050Y	C8-U12-W	C8-U12-E	130.614

C-8 Discharges (cfs) - 2060

Name	Storm	Upstream Node Name	Downstream Node Name	Max Flow cfs
C8-U12	72HR_0100Y	C8-U12-W	C8-U12-E	132.796
C8-U12	72HR_0500Y	C8-U12-W	C8-U12-E	139.770
C8-U12	72HR_1000Y	C8-U12-W	C8-U12-E	154.543
C8-OP-C-2	24HR_0005Y	C8-U12-E	C8-U15-W	103.050
C8-OP-C-2	24HR_0010Y	C8-U12-E	C8-U15-W	119.031
C8-OP-C-2	24HR_0025Y	C8-U12-E	C8-U15-W	129.264
C8-OP-C-2	72HR_0005Y	C8-U12-E	C8-U15-W	99.689
C8-OP-C-2	72HR_0010Y	C8-U12-E	C8-U15-W	106.460
C8-OP-C-2	72HR_0025Y	C8-U12-E	C8-U15-W	120.790
C8-OP-C-2	72HR_0050Y	C8-U12-E	C8-U15-W	134.354
C8-OP-C-2	72HR_0100Y	C8-U12-E	C8-U15-W	135.360
C8-OP-C-2	72HR_0500Y	C8-U12-E	C8-U15-W	143.310
C8-OP-C-2	72HR_1000Y	C8-U12-E	C8-U15-W	147.190
C8-GDC-C-12A	24HR_0005Y	C8-GDC-4	C8-GDC-5	101.232
C8-GDC-C-12A	24HR_0010Y	C8-GDC-4	C8-GDC-5	114.276
C8-GDC-C-12A	24HR_0025Y	C8-GDC-4	C8-GDC-5	135.559
C8-GDC-C-12A	72HR_0005Y	C8-GDC-4	C8-GDC-5	97.137
C8-GDC-C-12A	72HR_0010Y	C8-GDC-4	C8-GDC-5	105.197
C8-GDC-C-12A	72HR_0025Y	C8-GDC-4	C8-GDC-5	-140.042
C8-GDC-C-12A	72HR_0050Y	C8-GDC-4	C8-GDC-5	-176.234
C8-GDC-C-12A	72HR_0100Y	C8-GDC-4	C8-GDC-5	-215.535
C8-GDC-C-12A	72HR_0500Y	C8-GDC-4	C8-GDC-5	-336.391
C8-GDC-C-12A	72HR_1000Y	C8-GDC-4	C8-GDC-5	-439.893
C8-GDC-C-12B	24HR_0005Y	C8-GDC-5	C8-U13-W	102.458
C8-GDC-C-12B	24HR_0010Y	C8-GDC-5	C8-U13-W	115.499
C8-GDC-C-12B	24HR_0025Y	C8-GDC-5	C8-U13-W	136.763
C8-GDC-C-12B	72HR_0005Y	C8-GDC-5	C8-U13-W	98.112
C8-GDC-C-12B	72HR_0010Y	C8-GDC-5	C8-U13-W	106.476
C8-GDC-C-12B	72HR_0025Y	C8-GDC-5	C8-U13-W	-143.391
C8-GDC-C-12B	72HR_0050Y	C8-GDC-5	C8-U13-W	-179.201
C8-GDC-C-12B	72HR_0100Y	C8-GDC-5	C8-U13-W	-217.394
C8-GDC-C-12B	72HR_0500Y	C8-GDC-5	C8-U13-W	-369.805
C8-GDC-C-12B	72HR_1000Y	C8-GDC-5	C8-U13-W	-452.759
C8-C8N6-PTTO3	24HR_0005Y	C8-PTTO-3	C8-N-6	55.827
C8-C8N6-PTTO3	24HR_0010Y	C8-PTTO-3	C8-N-6	98.989
C8-C8N6-PTTO3	24HR_0025Y	C8-PTTO-3	C8-N-6	171.364
C8-C8N6-PTTO3	72HR_0005Y	C8-PTTO-3	C8-N-6	98.558
C8-C8N6-PTTO3	72HR_0010Y	C8-PTTO-3	C8-N-6	124.643
C8-C8N6-PTTO3	72HR_0025Y	C8-PTTO-3	C8-N-6	159.801
C8-C8N6-PTTO3	72HR_0050Y	C8-PTTO-3	C8-N-6	187.581
C8-C8N6-PTTO3	72HR_0100Y	C8-PTTO-3	C8-N-6	216.217
C8-C8N6-PTTO3	72HR_0500Y	C8-PTTO-3	C8-N-6	290.726
C8-C8N6-PTTO3	72HR_1000Y	C8-PTTO-3	C8-N-6	338.393
C8-PTTO3-4	24HR_0005Y	C8-PTTO-3	C8-PTTO-4	-67.566
C8-PTTO3-4	24HR_0010Y	C8-PTTO-3	C8-PTTO-4	-64.595
C8-PTTO3-4	24HR_0025Y	C8-PTTO-3	C8-PTTO-4	-53.602
C8-PTTO3-4	72HR_0005Y	C8-PTTO-3	C8-PTTO-4	-33.329
C8-PTTO3-4	72HR_0010Y	C8-PTTO-3	C8-PTTO-4	-36.207
C8-PTTO3-4	72HR_0025Y	C8-PTTO-3	C8-PTTO-4	-40.001
C8-PTTO3-4	72HR_0050Y	C8-PTTO-3	C8-PTTO-4	-41.983
C8-PTTO3-4	72HR_0100Y	C8-PTTO-3	C8-PTTO-4	-43.297

C-8 Discharges (cfs) - 2060

Name	Storm	Upstream Node Name	Downstream Node Name	Max Flow cfs
C8-PTTO3-4	72HR_0500Y	C8-PTTO-3	C8-PTTO-4	48.492
C8-PTTO3-4	72HR_1000Y	C8-PTTO-3	C8-PTTO-4	60.950
C8-C8N6-C8-3	24HR_0005Y	C8-N-6	C8-3	254.502
C8-C8N6-C8-3	24HR_0010Y	C8-N-6	C8-3	340.061
C8-C8N6-C8-3	24HR_0025Y	C8-N-6	C8-3	495.037
C8-C8N6-C8-3	72HR_0005Y	C8-N-6	C8-3	269.760
C8-C8N6-C8-3	72HR_0010Y	C8-N-6	C8-3	347.525
C8-C8N6-C8-3	72HR_0025Y	C8-N-6	C8-3	475.032
C8-C8N6-C8-3	72HR_0050Y	C8-N-6	C8-3	594.734
C8-C8N6-C8-3	72HR_0100Y	C8-N-6	C8-3	727.498
C8-C8N6-C8-3	72HR_0500Y	C8-N-6	C8-3	1103.479
C8-C8N6-C8-3	72HR_1000Y	C8-N-6	C8-3	1270.825
C8-C8N6-N7	24HR_0005Y	C8-N-6	C8-N-7	0.000
C8-C8N6-N7	24HR_0010Y	C8-N-6	C8-N-7	0.000
C8-C8N6-N7	24HR_0025Y	C8-N-6	C8-N-7	0.000
C8-C8N6-N7	72HR_0005Y	C8-N-6	C8-N-7	0.000
C8-C8N6-N7	72HR_0010Y	C8-N-6	C8-N-7	0.000
C8-C8N6-N7	72HR_0025Y	C8-N-6	C8-N-7	0.000
C8-C8N6-N7	72HR_0050Y	C8-N-6	C8-N-7	0.000
C8-C8N6-N7	72HR_0100Y	C8-N-6	C8-N-7	0.000
C8-C8N6-N7	72HR_0500Y	C8-N-6	C8-N-7	0.000
C8-C8N6-N7	72HR_1000Y	C8-N-6	C8-N-7	-0.243
C8-C8N7-U23	24HR_0005Y	C8-N-7	C8-U23-W	508.408
C8-C8N7-U23	24HR_0010Y	C8-N-7	C8-U23-W	663.399
C8-C8N7-U23	24HR_0025Y	C8-N-7	C8-U23-W	919.875
C8-C8N7-U23	72HR_0005Y	C8-N-7	C8-U23-W	498.598
C8-C8N7-U23	72HR_0010Y	C8-N-7	C8-U23-W	628.401
C8-C8N7-U23	72HR_0025Y	C8-N-7	C8-U23-W	831.927
C8-C8N7-U23	72HR_0050Y	C8-N-7	C8-U23-W	1013.039
C8-C8N7-U23	72HR_0100Y	C8-N-7	C8-U23-W	1203.926
C8-C8N7-U23	72HR_0500Y	C8-N-7	C8-U23-W	1624.673
C8-C8N7-U23	72HR_1000Y	C8-N-7	C8-U23-W	1493.141
C8-C8N7-37AV1	24HR_0005Y	C8-N-7	C8-37AV-1	0.000
C8-C8N7-37AV1	24HR_0010Y	C8-N-7	C8-37AV-1	0.000
C8-C8N7-37AV1	24HR_0025Y	C8-N-7	C8-37AV-1	0.000
C8-C8N7-37AV1	72HR_0005Y	C8-N-7	C8-37AV-1	0.000
C8-C8N7-37AV1	72HR_0010Y	C8-N-7	C8-37AV-1	0.000
C8-C8N7-37AV1	72HR_0025Y	C8-N-7	C8-37AV-1	0.000
C8-C8N7-37AV1	72HR_0050Y	C8-N-7	C8-37AV-1	0.000
C8-C8N7-37AV1	72HR_0100Y	C8-N-7	C8-37AV-1	-0.013
C8-C8N7-37AV1	72HR_0500Y	C8-N-7	C8-37AV-1	-0.215
C8-C8N7-37AV1	72HR_1000Y	C8-N-7	C8-37AV-1	-3.306
C8-C8N7-B7	24HR_0005Y	C8-N-7	C8-B7-E	275.587
C8-C8N7-B7	24HR_0010Y	C8-N-7	C8-B7-E	366.428
C8-C8N7-B7	24HR_0025Y	C8-N-7	C8-B7-E	513.852
C8-C8N7-B7	72HR_0005Y	C8-N-7	C8-B7-E	269.780
C8-C8N7-B7	72HR_0010Y	C8-N-7	C8-B7-E	346.069
C8-C8N7-B7	72HR_0025Y	C8-N-7	C8-B7-E	463.430
C8-C8N7-B7	72HR_0050Y	C8-N-7	C8-B7-E	566.507
C8-C8N7-B7	72HR_0100Y	C8-N-7	C8-B7-E	671.625
C8-C8N7-B7	72HR_0500Y	C8-N-7	C8-B7-E	1354.436

C-8 Discharges (cfs) - 2060

Name	Storm	Upstream Node Name	Downstream Node Name	Max Flow cfs
C8-C8N7-B7	72HR_1000Y	C8-N-7	C8-B7-E	1719.837
C8-OPAIRP2-3	24HR_0005Y	C8-OP-AIRP-2	C8-OP-AIRP-3	0.000
C8-OPAIRP2-3	24HR_0010Y	C8-OP-AIRP-2	C8-OP-AIRP-3	-0.044
C8-OPAIRP2-3	24HR_0025Y	C8-OP-AIRP-2	C8-OP-AIRP-3	-0.285
C8-OPAIRP2-3	72HR_0005Y	C8-OP-AIRP-2	C8-OP-AIRP-3	0.000
C8-OPAIRP2-3	72HR_0010Y	C8-OP-AIRP-2	C8-OP-AIRP-3	-0.087
C8-OPAIRP2-3	72HR_0025Y	C8-OP-AIRP-2	C8-OP-AIRP-3	-0.505
C8-OPAIRP2-3	72HR_0050Y	C8-OP-AIRP-2	C8-OP-AIRP-3	-1.368
C8-OPAIRP2-3	72HR_0100Y	C8-OP-AIRP-2	C8-OP-AIRP-3	-4.573
C8-OPAIRP2-3	72HR_0500Y	C8-OP-AIRP-2	C8-OP-AIRP-3	-112.972
C8-OPAIRP2-3	72HR_1000Y	C8-OP-AIRP-2	C8-OP-AIRP-3	-228.125
C8-OPAIRP1-2	24HR_0005Y	C8-OP-AIRP-2	C8-OP-AIRP-1	0.000
C8-OPAIRP1-2	24HR_0010Y	C8-OP-AIRP-2	C8-OP-AIRP-1	0.000
C8-OPAIRP1-2	24HR_0025Y	C8-OP-AIRP-2	C8-OP-AIRP-1	0.000
C8-OPAIRP1-2	72HR_0005Y	C8-OP-AIRP-2	C8-OP-AIRP-1	0.000
C8-OPAIRP1-2	72HR_0010Y	C8-OP-AIRP-2	C8-OP-AIRP-1	0.000
C8-OPAIRP1-2	72HR_0025Y	C8-OP-AIRP-2	C8-OP-AIRP-1	-0.086
C8-OPAIRP1-2	72HR_0050Y	C8-OP-AIRP-2	C8-OP-AIRP-1	-0.506
C8-OPAIRP1-2	72HR_0100Y	C8-OP-AIRP-2	C8-OP-AIRP-1	-24.312
C8-OPAIRP1-2	72HR_0500Y	C8-OP-AIRP-2	C8-OP-AIRP-1	-42.429
C8-OPAIRP1-2	72HR_1000Y	C8-OP-AIRP-2	C8-OP-AIRP-1	-51.110
OUT-1	24HR_0005Y	C8-OP-AIRP-2	C8-3	6.423
OUT-1	24HR_0010Y			6.463
OUT-1	24HR_0025Y			7.075
OUT-1	72HR_0005Y			6.553
OUT-1	72HR_0010Y			6.535
OUT-1	72HR_0025Y			6.419
OUT-1	72HR_0050Y			7.234
OUT-1	72HR_0100Y			8.352
OUT-1	72HR_0500Y			5.550
OUT-1	72HR_1000Y			5.764
OPAA-2-N	24HR_0005Y	C8-OP-AIRP-2	C8-3	0.000
OPAA-2-N	24HR_0010Y			0.000
OPAA-2-N	24HR_0025Y			0.000
OPAA-2-N	72HR_0005Y			0.000
OPAA-2-N	72HR_0010Y			0.000
OPAA-2-N	72HR_0025Y			0.000
OPAA-2-N	72HR_0050Y			0.000
OPAA-2-N	72HR_0100Y			22.449
OPAA-2-N	72HR_0500Y			-298.492
OPAA-2-N	72HR_1000Y			-386.829
OUT-2	24HR_0005Y	C8-OP-AIRP-2	C8-3	6.423
OUT-2	24HR_0010Y			6.463
OUT-2	24HR_0025Y			7.075
OUT-2	72HR_0005Y			6.553
OUT-2	72HR_0010Y			6.535
OUT-2	72HR_0025Y			6.419
OUT-2	72HR_0050Y			7.234
OUT-2	72HR_0100Y			8.352
OUT-2	72HR_0500Y			5.550
OUT-2	72HR_1000Y			5.764

C-8 Discharges (cfs) - 2060

Name	Storm	Upstream Node Name	Downstream Node Name	Max Flow cfs
C8-PTTO4-C8N7	24HR_0005Y	C8-PTTO-4	C8-N-7	67.003
C8-PTTO4-C8N7	24HR_0010Y	C8-PTTO-4	C8-N-7	104.810
C8-PTTO4-C8N7	24HR_0025Y	C8-PTTO-4	C8-N-7	177.432
C8-PTTO4-C8N7	72HR_0005Y	C8-PTTO-4	C8-N-7	78.976
C8-PTTO4-C8N7	72HR_0010Y	C8-PTTO-4	C8-N-7	110.796
C8-PTTO4-C8N7	72HR_0025Y	C8-PTTO-4	C8-N-7	159.335
C8-PTTO4-C8N7	72HR_0050Y	C8-PTTO-4	C8-N-7	203.805
C8-PTTO4-C8N7	72HR_0100Y	C8-PTTO-4	C8-N-7	247.540
C8-PTTO4-C8N7	72HR_0500Y	C8-PTTO-4	C8-N-7	360.392
C8-PTTO4-C8N7	72HR_1000Y	C8-PTTO-4	C8-N-7	440.182
C8-PTTO4-5	24HR_0005Y	C8-PTTO-4	C8-PTTO-5	0.000
C8-PTTO4-5	24HR_0010Y	C8-PTTO-4	C8-PTTO-5	0.000
C8-PTTO4-5	24HR_0025Y	C8-PTTO-4	C8-PTTO-5	0.000
C8-PTTO4-5	72HR_0005Y	C8-PTTO-4	C8-PTTO-5	0.000
C8-PTTO4-5	72HR_0010Y	C8-PTTO-4	C8-PTTO-5	0.000
C8-PTTO4-5	72HR_0025Y	C8-PTTO-4	C8-PTTO-5	0.000
C8-PTTO4-5	72HR_0050Y	C8-PTTO-4	C8-PTTO-5	0.000
C8-PTTO4-5	72HR_0100Y	C8-PTTO-4	C8-PTTO-5	0.000
C8-PTTO4-5	72HR_0500Y	C8-PTTO-4	C8-PTTO-5	0.000
C8-PTTO4-5	72HR_1000Y	C8-PTTO-4	C8-PTTO-5	0.000
C8-C-5.1	24HR_0005Y	C8-3	C8-B7-W	-1213.129
C8-C-5.1	24HR_0010Y	C8-3	C8-B7-W	-1519.325
C8-C-5.1	24HR_0025Y	C8-3	C8-B7-W	-2026.409
C8-C-5.1	72HR_0005Y	C8-3	C8-B7-W	-1434.274
C8-C-5.1	72HR_0010Y	C8-3	C8-B7-W	-1668.697
C8-C-5.1	72HR_0025Y	C8-3	C8-B7-W	-1969.953
C8-C-5.1	72HR_0050Y	C8-3	C8-B7-W	-2210.149
C8-C-5.1	72HR_0100Y	C8-3	C8-B7-W	-2460.023
C8-C-5.1	72HR_0500Y	C8-3	C8-B7-W	-3202.158
C8-C-5.1	72HR_1000Y	C8-3	C8-B7-W	-3346.462
C8-OPAIRP3-4	24HR_0005Y	C8-OP-AIRP-3	C8-OP-AIRP-4	0.000
C8-OPAIRP3-4	24HR_0010Y	C8-OP-AIRP-3	C8-OP-AIRP-4	10.048
C8-OPAIRP3-4	24HR_0025Y	C8-OP-AIRP-3	C8-OP-AIRP-4	43.318
C8-OPAIRP3-4	72HR_0005Y	C8-OP-AIRP-3	C8-OP-AIRP-4	0.000
C8-OPAIRP3-4	72HR_0010Y	C8-OP-AIRP-3	C8-OP-AIRP-4	19.004
C8-OPAIRP3-4	72HR_0025Y	C8-OP-AIRP-3	C8-OP-AIRP-4	55.274
C8-OPAIRP3-4	72HR_0050Y	C8-OP-AIRP-3	C8-OP-AIRP-4	90.811
C8-OPAIRP3-4	72HR_0100Y	C8-OP-AIRP-3	C8-OP-AIRP-4	128.304
C8-OPAIRP3-4	72HR_0500Y	C8-OP-AIRP-3	C8-OP-AIRP-4	326.230
C8-OPAIRP3-4	72HR_1000Y	C8-OP-AIRP-3	C8-OP-AIRP-4	475.588
C8-OPAIRP3-5	24HR_0005Y	C8-OP-AIRP-3	C8-OP-AIRP-5	-3.818
C8-OPAIRP3-5	24HR_0010Y	C8-OP-AIRP-3	C8-OP-AIRP-5	-37.123
C8-OPAIRP3-5	24HR_0025Y	C8-OP-AIRP-3	C8-OP-AIRP-5	-60.492
C8-OPAIRP3-5	72HR_0005Y	C8-OP-AIRP-3	C8-OP-AIRP-5	-10.372
C8-OPAIRP3-5	72HR_0010Y	C8-OP-AIRP-3	C8-OP-AIRP-5	-61.675
C8-OPAIRP3-5	72HR_0025Y	C8-OP-AIRP-3	C8-OP-AIRP-5	-97.872
C8-OPAIRP3-5	72HR_0050Y	C8-OP-AIRP-3	C8-OP-AIRP-5	-156.601
C8-OPAIRP3-5	72HR_0100Y	C8-OP-AIRP-3	C8-OP-AIRP-5	-218.008
C8-OPAIRP3-5	72HR_0500Y	C8-OP-AIRP-3	C8-OP-AIRP-5	-433.017
C8-OPAIRP3-5	72HR_1000Y	C8-OP-AIRP-3	C8-OP-AIRP-5	-570.288
C8-OPAR3-37A2	24HR_0005Y	C8-OP-AIRP-3	C8-37AV-2	-60.026

C-8 Discharges (cfs) - 2060

Name	Storm	Upstream Node Name	Downstream Node Name	Max Flow cfs
C8-OPAR3-37A2	24HR_0010Y	C8-OP-AIRP-3	C8-37AV-2	-1193.340
C8-OPAR3-37A2	24HR_0025Y	C8-OP-AIRP-3	C8-37AV-2	-1647.189
C8-OPAR3-37A2	72HR_0005Y	C8-OP-AIRP-3	C8-37AV-2	-122.112
C8-OPAR3-37A2	72HR_0010Y	C8-OP-AIRP-3	C8-37AV-2	-1592.026
C8-OPAR3-37A2	72HR_0025Y	C8-OP-AIRP-3	C8-37AV-2	-2169.985
C8-OPAR3-37A2	72HR_0050Y	C8-OP-AIRP-3	C8-37AV-2	-2451.445
C8-OPAR3-37A2	72HR_0100Y	C8-OP-AIRP-3	C8-37AV-2	-2525.141
C8-OPAR3-37A2	72HR_0500Y	C8-OP-AIRP-3	C8-37AV-2	-2602.114
C8-OPAR3-37A2	72HR_1000Y	C8-OP-AIRP-3	C8-37AV-2	-2694.881
OPA-3-1	24HR_0005Y	C8-OP-AIRP-3	C8-U23-W	40.657
OPA-3-1	24HR_0010Y			48.541
OPA-3-1	24HR_0025Y			45.408
OPA-3-1	72HR_0005Y			40.395
OPA-3-1	72HR_0010Y			44.362
OPA-3-1	72HR_0025Y			37.875
OPA-3-1	72HR_0050Y			37.347
OPA-3-1	72HR_0100Y			37.406
OPA-3-1	72HR_0500Y			36.899
OPA-3-1	72HR_1000Y			36.477
OPA-3-2	24HR_0005Y	C8-OP-AIRP-3	C8-U23-W	42.026
OPA-3-2	24HR_0010Y			50.149
OPA-3-2	24HR_0025Y			47.116
OPA-3-2	72HR_0005Y			41.856
OPA-3-2	72HR_0010Y			45.832
OPA-3-2	72HR_0025Y			39.299
OPA-3-2	72HR_0050Y			38.604
OPA-3-2	72HR_0100Y			38.666
OPA-3-2	72HR_0500Y			38.135
OPA-3-2	72HR_1000Y			37.696
OPA-3-3	24HR_0005Y	C8-OP-AIRP-3	C8-U23-W	42.041
OPA-3-3	24HR_0010Y			50.168
OPA-3-3	24HR_0025Y			47.133
OPA-3-3	72HR_0005Y			41.872
OPA-3-3	72HR_0010Y			45.849
OPA-3-3	72HR_0025Y			39.313
OPA-3-3	72HR_0050Y			38.618
OPA-3-3	72HR_0100Y			38.680
OPA-3-3	72HR_0500Y			38.149
OPA-3-3	72HR_1000Y			37.709
OPA-3-4_N	24HR_0005Y	C8-OP-AIRP-3	C8-U23-W	0.000
OPA-3-4_N	24HR_0010Y			112.812
OPA-3-4_N	24HR_0025Y			449.831
OPA-3-4_N	72HR_0005Y			0.000
OPA-3-4_N	72HR_0010Y			213.322
OPA-3-4_N	72HR_0025Y			566.959
OPA-3-4_N	72HR_0050Y			924.189
OPA-3-4_N	72HR_0100Y			1312.797
OPA-3-4_N	72HR_0500Y			2462.674
OPA-3-4_N	72HR_1000Y			2942.204
C8-U23	24HR_0005Y	C8-U23-W	C8-U23-E	927.872
C8-U23	24HR_0010Y	C8-U23-W	C8-U23-E	1046.379

C-8 Discharges (cfs) - 2060

Name	Storm	Upstream Node Name	Downstream Node Name	Max Flow cfs
C8-U23	24HR_0025Y	C8-U23-W	C8-U23-E	1201.300
C8-U23	72HR_0005Y	C8-U23-W	C8-U23-E	869.211
C8-U23	72HR_0010Y	C8-U23-W	C8-U23-E	987.930
C8-U23	72HR_0025Y	C8-U23-W	C8-U23-E	1124.342
C8-U23	72HR_0050Y	C8-U23-W	C8-U23-E	1216.997
C8-U23	72HR_0100Y	C8-U23-W	C8-U23-E	1258.330
C8-U23	72HR_0500Y	C8-U23-W	C8-U23-E	1571.971
C8-U23	72HR_1000Y	C8-U23-W	C8-U23-E	1686.726
C8-C-7	24HR_0005Y	C8-U23-E	C8-B8-W	942.663
C8-C-7	24HR_0010Y	C8-U23-E	C8-B8-W	1061.305
C8-C-7	24HR_0025Y	C8-U23-E	C8-B8-W	1216.658
C8-C-7	72HR_0005Y	C8-U23-E	C8-B8-W	883.742
C8-C-7	72HR_0010Y	C8-U23-E	C8-B8-W	1002.494
C8-C-7	72HR_0025Y	C8-U23-E	C8-B8-W	1138.578
C8-C-7	72HR_0050Y	C8-U23-E	C8-B8-W	1229.581
C8-C-7	72HR_0100Y	C8-U23-E	C8-B8-W	1269.484
C8-C-7	72HR_0500Y	C8-U23-E	C8-B8-W	1584.301
C8-C-7	72HR_1000Y	C8-U23-E	C8-B8-W	1698.555
C8-OPAIRP1-4	24HR_0005Y	C8-OP-AIRP-1	C8-OP-AIRP-4	0.000
C8-OPAIRP1-4	24HR_0010Y	C8-OP-AIRP-1	C8-OP-AIRP-4	0.000
C8-OPAIRP1-4	24HR_0025Y	C8-OP-AIRP-1	C8-OP-AIRP-4	0.000
C8-OPAIRP1-4	72HR_0005Y	C8-OP-AIRP-1	C8-OP-AIRP-4	0.000
C8-OPAIRP1-4	72HR_0010Y	C8-OP-AIRP-1	C8-OP-AIRP-4	0.000
C8-OPAIRP1-4	72HR_0025Y	C8-OP-AIRP-1	C8-OP-AIRP-4	0.000
C8-OPAIRP1-4	72HR_0050Y	C8-OP-AIRP-1	C8-OP-AIRP-4	0.000
C8-OPAIRP1-4	72HR_0100Y	C8-OP-AIRP-1	C8-OP-AIRP-4	0.411
C8-OPAIRP1-4	72HR_0500Y	C8-OP-AIRP-1	C8-OP-AIRP-4	7.876
C8-OPAIRP1-4	72HR_1000Y	C8-OP-AIRP-1	C8-OP-AIRP-4	24.327
C8-OPAIR1-U12	24HR_0005Y	C8-OP-AIRP-1	C8-U12-W	0.000
C8-OPAIR1-U12	24HR_0010Y	C8-OP-AIRP-1	C8-U12-W	0.000
C8-OPAIR1-U12	24HR_0025Y	C8-OP-AIRP-1	C8-U12-W	0.000
C8-OPAIR1-U12	72HR_0005Y	C8-OP-AIRP-1	C8-U12-W	0.000
C8-OPAIR1-U12	72HR_0010Y	C8-OP-AIRP-1	C8-U12-W	0.000
C8-OPAIR1-U12	72HR_0025Y	C8-OP-AIRP-1	C8-U12-W	0.000
C8-OPAIR1-U12	72HR_0050Y	C8-OP-AIRP-1	C8-U12-W	0.000
C8-OPAIR1-U12	72HR_0100Y	C8-OP-AIRP-1	C8-U12-W	10.925
C8-OPAIR1-U12	72HR_0500Y	C8-OP-AIRP-1	C8-U12-W	147.276
C8-OPAIR1-U12	72HR_1000Y	C8-OP-AIRP-1	C8-U12-W	208.052
C8-OPAIRP4-5	24HR_0005Y	C8-OP-AIRP-4	C8-OP-AIRP-5	0.000
C8-OPAIRP4-5	24HR_0010Y	C8-OP-AIRP-4	C8-OP-AIRP-5	0.000
C8-OPAIRP4-5	24HR_0025Y	C8-OP-AIRP-4	C8-OP-AIRP-5	-0.049
C8-OPAIRP4-5	72HR_0005Y	C8-OP-AIRP-4	C8-OP-AIRP-5	-0.157
C8-OPAIRP4-5	72HR_0010Y	C8-OP-AIRP-4	C8-OP-AIRP-5	-0.057
C8-OPAIRP4-5	72HR_0025Y	C8-OP-AIRP-4	C8-OP-AIRP-5	-0.411
C8-OPAIRP4-5	72HR_0050Y	C8-OP-AIRP-4	C8-OP-AIRP-5	-0.816
C8-OPAIRP4-5	72HR_0100Y	C8-OP-AIRP-4	C8-OP-AIRP-5	-3.015
C8-OPAIRP4-5	72HR_0500Y	C8-OP-AIRP-4	C8-OP-AIRP-5	-189.290
C8-OPAIRP4-5	72HR_1000Y	C8-OP-AIRP-4	C8-OP-AIRP-5	-317.168
OPAIEP4-1	24HR_0005Y	C8-OP-AIRP-4	C8-U15-W	25.990
OPAIEP4-1	24HR_0010Y			25.915
OPAIEP4-1	24HR_0025Y			24.749

C-8 Discharges (cfs) - 2060

Name	Storm	Upstream Node Name	Downstream Node Name	Max Flow cfs
OPAIEP4-1	72HR_0005Y			25.366
OPAIEP4-1	72HR_0010Y			24.604
OPAIEP4-1	72HR_0025Y			23.034
OPAIEP4-1	72HR_0050Y			21.350
OPAIEP4-1	72HR_0100Y			19.199
OPAIEP4-1	72HR_0500Y			14.586
OPAIEP4-1	72HR_1000Y			13.992
OPAIEP4-2	24HR_0005Y	C8-OP-AIRP-4	C8-U15-W	38.421
OPAIEP4-2	24HR_0010Y			38.141
OPAIEP4-2	24HR_0025Y			36.729
OPAIEP4-2	72HR_0005Y			37.463
OPAIEP4-2	72HR_0010Y			36.225
OPAIEP4-2	72HR_0025Y			34.188
OPAIEP4-2	72HR_0050Y			31.689
OPAIEP4-2	72HR_0100Y			28.498
OPAIEP4-2	72HR_0500Y			21.660
OPAIEP4-2	72HR_1000Y			20.777
OPAIEP4-3	24HR_0005Y	C8-OP-AIRP-4	C8-U15-W	24.923
OPAIEP4-3	24HR_0010Y			24.552
OPAIEP4-3	24HR_0025Y			23.662
OPAIEP4-3	72HR_0005Y			24.254
OPAIEP4-3	72HR_0010Y			23.342
OPAIEP4-3	72HR_0025Y			22.021
OPAIEP4-3	72HR_0050Y			20.306
OPAIEP4-3	72HR_0100Y			18.259
OPAIEP4-3	72HR_0500Y			13.922
OPAIEP4-3	72HR_1000Y			13.319
OPAIEP4-N	24HR_0005Y	C8-OP-AIRP-4	C8-U15-W	0.000
OPAIEP4-N	24HR_0010Y			0.000
OPAIEP4-N	24HR_0025Y			0.000
OPAIEP4-N	72HR_0005Y			0.000
OPAIEP4-N	72HR_0010Y			0.000
OPAIEP4-N	72HR_0025Y			0.000
OPAIEP4-N	72HR_0050Y			0.000
OPAIEP4-N	72HR_0100Y			0.348
OPAIEP4-N	72HR_0500Y			17.616
OPAIEP4-N	72HR_1000Y			37.014
C8-OPAIR5-U16	24HR_0005Y	C8-OP-AIRP-5	C8-U16-W	0.000
C8-OPAIR5-U16	24HR_0010Y	C8-OP-AIRP-5	C8-U16-W	0.000
C8-OPAIR5-U16	24HR_0025Y	C8-OP-AIRP-5	C8-U16-W	0.000
C8-OPAIR5-U16	72HR_0005Y	C8-OP-AIRP-5	C8-U16-W	0.000
C8-OPAIR5-U16	72HR_0010Y	C8-OP-AIRP-5	C8-U16-W	0.000
C8-OPAIR5-U16	72HR_0025Y	C8-OP-AIRP-5	C8-U16-W	0.000
C8-OPAIR5-U16	72HR_0050Y	C8-OP-AIRP-5	C8-U16-W	0.000
C8-OPAIR5-U16	72HR_0100Y	C8-OP-AIRP-5	C8-U16-W	0.000
C8-OPAIR5-U16	72HR_0500Y	C8-OP-AIRP-5	C8-U16-W	0.000
C8-OPAIR5-U16	72HR_1000Y	C8-OP-AIRP-5	C8-U16-W	0.014
C8-OPAR5-37A3	24HR_0005Y	C8-OP-AIRP-5	C8-37AV-3	0.000
C8-OPAR5-37A3	24HR_0010Y	C8-OP-AIRP-5	C8-37AV-3	0.000
C8-OPAR5-37A3	24HR_0025Y	C8-OP-AIRP-5	C8-37AV-3	0.000
C8-OPAR5-37A3	72HR_0005Y	C8-OP-AIRP-5	C8-37AV-3	0.000

C-8 Discharges (cfs) - 2060

Name	Storm	Upstream Node Name	Downstream Node Name	Max Flow cfs
C8-OPAR5-37A3	72HR_0010Y	C8-OP-AIRP-5	C8-37AV-3	0.000
C8-OPAR5-37A3	72HR_0025Y	C8-OP-AIRP-5	C8-37AV-3	0.000
C8-OPAR5-37A3	72HR_0050Y	C8-OP-AIRP-5	C8-37AV-3	0.044
C8-OPAR5-37A3	72HR_0100Y	C8-OP-AIRP-5	C8-37AV-3	0.665
C8-OPAR5-37A3	72HR_0500Y	C8-OP-AIRP-5	C8-37AV-3	5.577
C8-OPAR5-37A3	72HR_1000Y	C8-OP-AIRP-5	C8-37AV-3	10.110
C8-U15	24HR_0005Y	C8-U15-W	C8-U15-E	113.069
C8-U15	24HR_0010Y	C8-U15-W	C8-U15-E	134.986
C8-U15	24HR_0025Y	C8-U15-W	C8-U15-E	160.773
C8-U15	72HR_0005Y	C8-U15-W	C8-U15-E	112.688
C8-U15	72HR_0010Y	C8-U15-W	C8-U15-E	130.540
C8-U15	72HR_0025Y	C8-U15-W	C8-U15-E	144.969
C8-U15	72HR_0050Y	C8-U15-W	C8-U15-E	152.485
C8-U15	72HR_0100Y	C8-U15-W	C8-U15-E	170.479
C8-U15	72HR_0500Y	C8-U15-W	C8-U15-E	185.417
C8-U15	72HR_1000Y	C8-U15-W	C8-U15-E	193.903
C8-OP-C-3	24HR_0005Y	C8-U15-E	C8-U16-W	117.177
C8-OP-C-3	24HR_0010Y	C8-U15-E	C8-U16-W	139.773
C8-OP-C-3	24HR_0025Y	C8-U15-E	C8-U16-W	164.542
C8-OP-C-3	72HR_0005Y	C8-U15-E	C8-U16-W	115.772
C8-OP-C-3	72HR_0010Y	C8-U15-E	C8-U16-W	134.279
C8-OP-C-3	72HR_0025Y	C8-U15-E	C8-U16-W	148.146
C8-OP-C-3	72HR_0050Y	C8-U15-E	C8-U16-W	156.434
C8-OP-C-3	72HR_0100Y	C8-U15-E	C8-U16-W	173.943
C8-OP-C-3	72HR_0500Y	C8-U15-E	C8-U16-W	193.663
C8-OP-C-3	72HR_1000Y	C8-U15-E	C8-U16-W	199.984
C8-U16	24HR_0005Y	C8-U16-W	C8-U16-E	122.210
C8-U16	24HR_0010Y	C8-U16-W	C8-U16-E	145.501
C8-U16	24HR_0025Y	C8-U16-W	C8-U16-E	169.238
C8-U16	72HR_0005Y	C8-U16-W	C8-U16-E	118.924
C8-U16	72HR_0010Y	C8-U16-W	C8-U16-E	138.766
C8-U16	72HR_0025Y	C8-U16-W	C8-U16-E	151.806
C8-U16	72HR_0050Y	C8-U16-W	C8-U16-E	161.346
C8-U16	72HR_0100Y	C8-U16-W	C8-U16-E	178.089
C8-U16	72HR_0500Y	C8-U16-W	C8-U16-E	197.431
C8-U16	72HR_1000Y	C8-U16-W	C8-U16-E	203.567
C8-OP-C-4	24HR_0005Y	C8-U16-E	C8-U17-W	131.661
C8-OP-C-4	24HR_0010Y	C8-U16-E	C8-U17-W	148.926
C8-OP-C-4	24HR_0025Y	C8-U16-E	C8-U17-W	172.948
C8-OP-C-4	72HR_0005Y	C8-U16-E	C8-U17-W	127.549
C8-OP-C-4	72HR_0010Y	C8-U16-E	C8-U17-W	141.724
C8-OP-C-4	72HR_0025Y	C8-U16-E	C8-U17-W	157.418
C8-OP-C-4	72HR_0050Y	C8-U16-E	C8-U17-W	165.228
C8-OP-C-4	72HR_0100Y	C8-U16-E	C8-U17-W	178.797
C8-OP-C-4	72HR_0500Y	C8-U16-E	C8-U17-W	198.980
C8-OP-C-4	72HR_1000Y	C8-U16-E	C8-U17-W	204.743
C8-U17	24HR_0005Y	C8-U17-W	C8-U17-E	132.335
C8-U17	24HR_0010Y	C8-U17-W	C8-U17-E	149.697
C8-U17	24HR_0025Y	C8-U17-W	C8-U17-E	173.558
C8-U17	72HR_0005Y	C8-U17-W	C8-U17-E	128.099
C8-U17	72HR_0010Y	C8-U17-W	C8-U17-E	142.319

C-8 Discharges (cfs) - 2060

Name	Storm	Upstream Node Name	Downstream Node Name	Max Flow cfs
C8-U17	72HR_0025Y	C8-U17-W	C8-U17-E	157.885
C8-U17	72HR_0050Y	C8-U17-W	C8-U17-E	165.609
C8-U17	72HR_0100Y	C8-U17-W	C8-U17-E	179.339
C8-U17	72HR_0500Y	C8-U17-W	C8-U17-E	199.407
C8-U17	72HR_1000Y	C8-U17-W	C8-U17-E	205.130
C8-OP-C-5	24HR_0005Y	C8-U17-E	C8-U18-W	134.969
C8-OP-C-5	24HR_0010Y	C8-U17-E	C8-U18-W	152.483
C8-OP-C-5	24HR_0025Y	C8-U17-E	C8-U18-W	175.781
C8-OP-C-5	72HR_0005Y	C8-U17-E	C8-U18-W	130.197
C8-OP-C-5	72HR_0010Y	C8-U17-E	C8-U18-W	144.526
C8-OP-C-5	72HR_0025Y	C8-U17-E	C8-U18-W	159.632
C8-OP-C-5	72HR_0050Y	C8-U17-E	C8-U18-W	167.052
C8-OP-C-5	72HR_0100Y	C8-U17-E	C8-U18-W	181.317
C8-OP-C-5	72HR_0500Y	C8-U17-E	C8-U18-W	200.971
C8-OP-C-5	72HR_1000Y	C8-U17-E	C8-U18-W	206.565
U18-1	24HR_0005Y	C8-U18-W	C8-U18-E	46.462
U18-1	24HR_0010Y			52.526
U18-1	24HR_0025Y			60.060
U18-1	72HR_0005Y			44.886
U18-1	72HR_0010Y			49.659
U18-1	72HR_0025Y			54.438
U18-1	72HR_0050Y			56.897
U18-1	72HR_0100Y			61.743
U18-1	72HR_0500Y			68.111
U18-1	72HR_1000Y			70.105
U18-2	24HR_0005Y	C8-U18-W	C8-U18-E	47.294
U18-2	24HR_0010Y			53.181
U18-2	24HR_0025Y			60.562
U18-2	72HR_0005Y			45.028
U18-2	72HR_0010Y			49.760
U18-2	72HR_0025Y			54.396
U18-2	72HR_0050Y			57.285
U18-2	72HR_0100Y			62.521
U18-2	72HR_0500Y			68.239
U18-2	72HR_1000Y			70.520
U18-3	24HR_0005Y	C8-U18-W	C8-U18-E	43.888
U18-3	24HR_0010Y			50.022
U18-3	24HR_0025Y			57.790
U18-3	72HR_0005Y			42.772
U18-3	72HR_0010Y			47.707
U18-3	72HR_0025Y			52.848
U18-3	72HR_0050Y			55.937
U18-3	72HR_0100Y			59.243
U18-3	72HR_0500Y			66.467
U18-3	72HR_1000Y			68.945
C8-OP-C-6	24HR_0005Y	C8-U18-E	C8-U19-W	140.114
C8-OP-C-6	24HR_0010Y	C8-U18-E	C8-U19-W	158.501
C8-OP-C-6	24HR_0025Y	C8-U18-E	C8-U19-W	180.783
C8-OP-C-6	72HR_0005Y	C8-U18-E	C8-U19-W	134.797
C8-OP-C-6	72HR_0010Y	C8-U18-E	C8-U19-W	149.482
C8-OP-C-6	72HR_0025Y	C8-U18-E	C8-U19-W	163.543

C-8 Discharges (cfs) - 2060

Name	Storm	Upstream Node Name	Downstream Node Name	Max Flow cfs
C8-OP-C-6	72HR_0050Y	C8-U18-E	C8-U19-W	171.132
C8-OP-C-6	72HR_0100Y	C8-U18-E	C8-U19-W	185.535
C8-OP-C-6	72HR_0500Y	C8-U18-E	C8-U19-W	204.511
C8-OP-C-6	72HR_1000Y	C8-U18-E	C8-U19-W	210.070
C8-37AV1-C8N8	24HR_0005Y	C8-37AV-1	C8-N-8	2.309
C8-37AV1-C8N8	24HR_0010Y	C8-37AV-1	C8-N-8	7.868
C8-37AV1-C8N8	24HR_0025Y	C8-37AV-1	C8-N-8	18.677
C8-37AV1-C8N8	72HR_0005Y	C8-37AV-1	C8-N-8	2.054
C8-37AV1-C8N8	72HR_0010Y	C8-37AV-1	C8-N-8	6.534
C8-37AV1-C8N8	72HR_0025Y	C8-37AV-1	C8-N-8	15.084
C8-37AV1-C8N8	72HR_0050Y	C8-37AV-1	C8-N-8	24.700
C8-37AV1-C8N8	72HR_0100Y	C8-37AV-1	C8-N-8	38.007
C8-37AV1-C8N8	72HR_0500Y	C8-37AV-1	C8-N-8	81.948
C8-37AV1-C8N8	72HR_1000Y	C8-37AV-1	C8-N-8	104.856
C8-37AV1-U23	24HR_0005Y	C8-37AV-1	C8-U23-E	11.500
C8-37AV1-U23	24HR_0010Y	C8-37AV-1	C8-U23-E	11.446
C8-37AV1-U23	24HR_0025Y	C8-37AV-1	C8-U23-E	11.362
C8-37AV1-U23	72HR_0005Y	C8-37AV-1	C8-U23-E	11.311
C8-37AV1-U23	72HR_0010Y	C8-37AV-1	C8-U23-E	11.204
C8-37AV1-U23	72HR_0025Y	C8-37AV-1	C8-U23-E	11.086
C8-37AV1-U23	72HR_0050Y	C8-37AV-1	C8-U23-E	10.797
C8-37AV1-U23	72HR_0100Y	C8-37AV-1	C8-U23-E	10.397
C8-37AV1-U23	72HR_0500Y	C8-37AV-1	C8-U23-E	9.519
C8-37AV1-U23	72HR_1000Y	C8-37AV-1	C8-U23-E	9.268
C8-C8N8-B8	24HR_0005Y	C8-N-8	C8-B8-W	458.220
C8-C8N8-B8	24HR_0010Y	C8-N-8	C8-B8-W	587.858
C8-C8N8-B8	24HR_0025Y	C8-N-8	C8-B8-W	794.148
C8-C8N8-B8	72HR_0005Y	C8-N-8	C8-B8-W	456.422
C8-C8N8-B8	72HR_0010Y	C8-N-8	C8-B8-W	562.771
C8-C8N8-B8	72HR_0025Y	C8-N-8	C8-B8-W	729.714
C8-C8N8-B8	72HR_0050Y	C8-N-8	C8-B8-W	876.071
C8-C8N8-B8	72HR_0100Y	C8-N-8	C8-B8-W	1048.502
C8-C8N8-B8	72HR_0500Y	C8-N-8	C8-B8-W	1547.070
C8-C8N8-B8	72HR_1000Y	C8-N-8	C8-B8-W	1535.609
C8-C8N8-B9	24HR_0005Y	C8-N-8	C8-B9-W	251.407
C8-C8N8-B9	24HR_0010Y	C8-N-8	C8-B9-W	363.913
C8-C8N8-B9	24HR_0025Y	C8-N-8	C8-B9-W	552.986
C8-C8N8-B9	72HR_0005Y	C8-N-8	C8-B9-W	249.881
C8-C8N8-B9	72HR_0010Y	C8-N-8	C8-B9-W	341.707
C8-C8N8-B9	72HR_0025Y	C8-N-8	C8-B9-W	492.608
C8-C8N8-B9	72HR_0050Y	C8-N-8	C8-B9-W	630.860
C8-C8N8-B9	72HR_0100Y	C8-N-8	C8-B9-W	776.148
C8-C8N8-B9	72HR_0500Y	C8-N-8	C8-B9-W	1225.687
C8-C8N8-B9	72HR_1000Y	C8-N-8	C8-B9-W	1423.038
C8-C8N8-27AV2	24HR_0005Y	C8-N-8	C8-27AV-2	0.000
C8-C8N8-27AV2	24HR_0010Y	C8-N-8	C8-27AV-2	0.000
C8-C8N8-27AV2	24HR_0025Y	C8-N-8	C8-27AV-2	0.000
C8-C8N8-27AV2	72HR_0005Y	C8-N-8	C8-27AV-2	0.000
C8-C8N8-27AV2	72HR_0010Y	C8-N-8	C8-27AV-2	0.000
C8-C8N8-27AV2	72HR_0025Y	C8-N-8	C8-27AV-2	0.000
C8-C8N8-27AV2	72HR_0050Y	C8-N-8	C8-27AV-2	0.000

C-8 Discharges (cfs) - 2060

Name	Storm	Upstream Node Name	Downstream Node Name	Max Flow cfs
C8-C8N8-27AV2	72HR_0100Y	C8-N-8	C8-27AV-2	0.000
C8-C8N8-27AV2	72HR_0500Y	C8-N-8	C8-27AV-2	4.539
C8-C8N8-27AV2	72HR_1000Y	C8-N-8	C8-27AV-2	16.979
C8-57AV1-2	24HR_0005Y	C8-57AV-1	C8-57AV-2	0.019
C8-57AV1-2	24HR_0010Y	C8-57AV-1	C8-57AV-2	0.270
C8-57AV1-2	24HR_0025Y	C8-57AV-1	C8-57AV-2	0.972
C8-57AV1-2	72HR_0005Y	C8-57AV-1	C8-57AV-2	0.000
C8-57AV1-2	72HR_0010Y	C8-57AV-1	C8-57AV-2	0.128
C8-57AV1-2	72HR_0025Y	C8-57AV-1	C8-57AV-2	0.631
C8-57AV1-2	72HR_0050Y	C8-57AV-1	C8-57AV-2	1.204
C8-57AV1-2	72HR_0100Y	C8-57AV-1	C8-57AV-2	2.194
C8-57AV1-2	72HR_0500Y	C8-57AV-1	C8-57AV-2	5.192
C8-57AV1-2	72HR_1000Y	C8-57AV-1	C8-57AV-2	7.525
C8-57AV1-C8N6	24HR_0005Y	C8-57AV-1	C8-N-6	0.000
C8-57AV1-C8N6	24HR_0010Y	C8-57AV-1	C8-N-6	0.000
C8-57AV1-C8N6	24HR_0025Y	C8-57AV-1	C8-N-6	0.000
C8-57AV1-C8N6	72HR_0005Y	C8-57AV-1	C8-N-6	0.000
C8-57AV1-C8N6	72HR_0010Y	C8-57AV-1	C8-N-6	0.000
C8-57AV1-C8N6	72HR_0025Y	C8-57AV-1	C8-N-6	0.000
C8-57AV1-C8N6	72HR_0050Y	C8-57AV-1	C8-N-6	0.000
C8-57AV1-C8N6	72HR_0100Y	C8-57AV-1	C8-N-6	0.000
C8-57AV1-C8N6	72HR_0500Y	C8-57AV-1	C8-N-6	0.000
C8-57AV1-C8N6	72HR_1000Y	C8-57AV-1	C8-N-6	0.000
57AV1-1	24HR_0005Y	C8-57AV-1	C8-U1-S	9.808
57AV1-1	24HR_0010Y			9.960
57AV1-1	24HR_0025Y			10.131
57AV1-1	72HR_0005Y			9.756
57AV1-1	72HR_0010Y			9.897
57AV1-1	72HR_0025Y			9.994
57AV1-1	72HR_0050Y			9.685
57AV1-1	72HR_0100Y			9.161
57AV1-1	72HR_0500Y			7.673
57AV1-1	72HR_1000Y			6.961
57AV1-N	24HR_0005Y	C8-57AV-1	C8-U1-S	0.000
57AV1-N	24HR_0010Y			0.000
57AV1-N	24HR_0025Y			0.809
57AV1-N	72HR_0005Y			0.000
57AV1-N	72HR_0010Y			0.000
57AV1-N	72HR_0025Y			0.105
57AV1-N	72HR_0050Y			1.553
57AV1-N	72HR_0100Y			4.215
57AV1-N	72HR_0500Y			13.706
57AV1-N	72HR_1000Y			19.098
C8-57AV2-C8N6	24HR_0005Y	C8-57AV-2	C8-N-6	-0.499
C8-57AV2-C8N6	24HR_0010Y	C8-57AV-2	C8-N-6	-18.386
C8-57AV2-C8N6	24HR_0025Y	C8-57AV-2	C8-N-6	-26.994
C8-57AV2-C8N6	72HR_0005Y	C8-57AV-2	C8-N-6	-0.537
C8-57AV2-C8N6	72HR_0010Y	C8-57AV-2	C8-N-6	-0.735
C8-57AV2-C8N6	72HR_0025Y	C8-57AV-2	C8-N-6	-26.070
C8-57AV2-C8N6	72HR_0050Y	C8-57AV-2	C8-N-6	-32.804
C8-57AV2-C8N6	72HR_0100Y	C8-57AV-2	C8-N-6	-41.383

C-8 Discharges (cfs) - 2060

Name	Storm	Upstream Node Name	Downstream Node Name	Max Flow cfs
C8-57AV2-C8N6	72HR_0500Y	C8-57AV-2	C8-N-6	-79.114
C8-57AV2-C8N6	72HR_1000Y	C8-57AV-2	C8-N-6	-109.582
57AV2-B6.1	24HR_0005Y	C8-57AV-2	C8-B6-W	9.788
57AV2-B6.1	24HR_0010Y			9.740
57AV2-B6.1	24HR_0025Y			9.569
57AV2-B6.1	72HR_0005Y			9.806
57AV2-B6.1	72HR_0010Y			9.592
57AV2-B6.1	72HR_0025Y			9.273
57AV2-B6.1	72HR_0050Y			8.931
57AV2-B6.1	72HR_0100Y			8.518
57AV2-B6.1	72HR_0500Y			7.216
57AV2-B6.1	72HR_1000Y			6.555
57AV2B6N	24HR_0005Y	C8-57AV-2	C8-B6-W	0.000
57AV2B6N	24HR_0010Y			0.000
57AV2B6N	24HR_0025Y			0.000
57AV2B6N	72HR_0005Y			0.000
57AV2B6N	72HR_0010Y			0.000
57AV2B6N	72HR_0025Y			0.000
57AV2B6N	72HR_0050Y			0.000
57AV2B6N	72HR_0100Y			0.007
57AV2B6N	72HR_0500Y			0.638
57AV2B6N	72HR_1000Y			1.936
C8-57AV3-4	24HR_0005Y	C8-57AV-3	C8-57AV-4	-0.432
C8-57AV3-4	24HR_0010Y	C8-57AV-3	C8-57AV-4	-0.567
C8-57AV3-4	24HR_0025Y	C8-57AV-3	C8-57AV-4	-0.939
C8-57AV3-4	72HR_0005Y	C8-57AV-3	C8-57AV-4	-0.398
C8-57AV3-4	72HR_0010Y	C8-57AV-3	C8-57AV-4	-0.505
C8-57AV3-4	72HR_0025Y	C8-57AV-3	C8-57AV-4	-0.737
C8-57AV3-4	72HR_0050Y	C8-57AV-3	C8-57AV-4	-1.004
C8-57AV3-4	72HR_0100Y	C8-57AV-3	C8-57AV-4	-1.264
C8-57AV3-4	72HR_0500Y	C8-57AV-3	C8-57AV-4	-2.596
C8-57AV3-4	72HR_1000Y	C8-57AV-3	C8-57AV-4	-6.002
C8-57A3-OPAR1	24HR_0005Y	C8-57AV-3	C8-OP-AIRP-1	0.176
C8-57A3-OPAR1	24HR_0010Y	C8-57AV-3	C8-OP-AIRP-1	1.658
C8-57A3-OPAR1	24HR_0025Y	C8-57AV-3	C8-OP-AIRP-1	4.679
C8-57A3-OPAR1	72HR_0005Y	C8-57AV-3	C8-OP-AIRP-1	0.144
C8-57A3-OPAR1	72HR_0010Y	C8-57AV-3	C8-OP-AIRP-1	1.239
C8-57A3-OPAR1	72HR_0025Y	C8-57AV-3	C8-OP-AIRP-1	3.446
C8-57A3-OPAR1	72HR_0050Y	C8-57AV-3	C8-OP-AIRP-1	5.585
C8-57A3-OPAR1	72HR_0100Y	C8-57AV-3	C8-OP-AIRP-1	7.038
C8-57A3-OPAR1	72HR_0500Y	C8-57AV-3	C8-OP-AIRP-1	-113.132
C8-57A3-OPAR1	72HR_1000Y	C8-57AV-3	C8-OP-AIRP-1	-138.993
57AV3U8-1	24HR_0005Y	C8-57AV-3	C8-U8-N	9.567
57AV3U8-1	24HR_0010Y			9.684
57AV3U8-1	24HR_0025Y			9.797
57AV3U8-1	72HR_0005Y			9.561
57AV3U8-1	72HR_0010Y			9.661
57AV3U8-1	72HR_0025Y			9.758
57AV3U8-1	72HR_0050Y			9.823
57AV3U8-1	72HR_0100Y			9.787
57AV3U8-1	72HR_0500Y			8.538

C-8 Discharges (cfs) - 2060

Name	Storm	Upstream Node Name	Downstream Node Name	Max Flow cfs
57AV3U8-1	72HR_1000Y			7.860
57AV3U8N	24HR_0005Y	C8-57AV-3	C8-U8-N	3.549
57AV3U8N	24HR_0010Y			7.502
57AV3U8N	24HR_0025Y			12.766
57AV3U8N	72HR_0005Y			3.397
57AV3U8N	72HR_0010Y			6.608
57AV3U8N	72HR_0025Y			10.774
57AV3U8N	72HR_0050Y			14.305
57AV3U8N	72HR_0100Y			22.549
57AV3U8N	72HR_0500Y			114.683
57AV3U8N	72HR_1000Y			141.108
C8-OPS1-U15	24HR_0005Y	C8-OPC-S-1	C8-U15-W	0.000
C8-OPS1-U15	24HR_0010Y	C8-OPC-S-1	C8-U15-W	0.000
C8-OPS1-U15	24HR_0025Y	C8-OPC-S-1	C8-U15-W	0.000
C8-OPS1-U15	72HR_0005Y	C8-OPC-S-1	C8-U15-W	0.000
C8-OPS1-U15	72HR_0010Y	C8-OPC-S-1	C8-U15-W	0.000
C8-OPS1-U15	72HR_0025Y	C8-OPC-S-1	C8-U15-W	0.000
C8-OPS1-U15	72HR_0050Y	C8-OPC-S-1	C8-U15-W	0.000
C8-OPS1-U15	72HR_0100Y	C8-OPC-S-1	C8-U15-W	0.000
C8-OPS1-U15	72HR_0500Y	C8-OPC-S-1	C8-U15-W	-12.349
C8-OPS1-U15	72HR_1000Y	C8-OPC-S-1	C8-U15-W	-200.147
C8-OPS1-135S1	24HR_0005Y	C8-OPC-S-1	C8-135ST-1	0.000
C8-OPS1-135S1	24HR_0010Y	C8-OPC-S-1	C8-135ST-1	0.000
C8-OPS1-135S1	24HR_0025Y	C8-OPC-S-1	C8-135ST-1	0.000
C8-OPS1-135S1	72HR_0005Y	C8-OPC-S-1	C8-135ST-1	0.000
C8-OPS1-135S1	72HR_0010Y	C8-OPC-S-1	C8-135ST-1	0.000
C8-OPS1-135S1	72HR_0025Y	C8-OPC-S-1	C8-135ST-1	0.000
C8-OPS1-135S1	72HR_0050Y	C8-OPC-S-1	C8-135ST-1	0.000
C8-OPS1-135S1	72HR_0100Y	C8-OPC-S-1	C8-135ST-1	-0.021
C8-OPS1-135S1	72HR_0500Y	C8-OPC-S-1	C8-135ST-1	-167.700
C8-OPS1-135S1	72HR_1000Y	C8-OPC-S-1	C8-135ST-1	-234.554
C8-57A4-OPAR1	24HR_0005Y	C8-57AV-4	C8-OP-AIRP-1	21.096
C8-57A4-OPAR1	24HR_0010Y	C8-57AV-4	C8-OP-AIRP-1	26.907
C8-57A4-OPAR1	24HR_0025Y	C8-57AV-4	C8-OP-AIRP-1	36.854
C8-57A4-OPAR1	72HR_0005Y	C8-57AV-4	C8-OP-AIRP-1	19.813
C8-57A4-OPAR1	72HR_0010Y	C8-57AV-4	C8-OP-AIRP-1	23.853
C8-57A4-OPAR1	72HR_0025Y	C8-57AV-4	C8-OP-AIRP-1	31.807
C8-57A4-OPAR1	72HR_0050Y	C8-57AV-4	C8-OP-AIRP-1	38.447
C8-57A4-OPAR1	72HR_0100Y	C8-57AV-4	C8-OP-AIRP-1	47.491
C8-57A4-OPAR1	72HR_0500Y	C8-57AV-4	C8-OP-AIRP-1	68.043
C8-57A4-OPAR1	72HR_1000Y	C8-57AV-4	C8-OP-AIRP-1	77.354
C8-57AV4-U9	24HR_0005Y	C8-57AV-4	C8-U9-N	0.000
C8-57AV4-U9	24HR_0010Y	C8-57AV-4	C8-U9-N	0.000
C8-57AV4-U9	24HR_0025Y	C8-57AV-4	C8-U9-N	0.000
C8-57AV4-U9	72HR_0005Y	C8-57AV-4	C8-U9-N	0.000
C8-57AV4-U9	72HR_0010Y	C8-57AV-4	C8-U9-N	0.000
C8-57AV4-U9	72HR_0025Y	C8-57AV-4	C8-U9-N	0.000
C8-57AV4-U9	72HR_0050Y	C8-57AV-4	C8-U9-N	0.000
C8-57AV4-U9	72HR_0100Y	C8-57AV-4	C8-U9-N	0.000
C8-57AV4-U9	72HR_0500Y	C8-57AV-4	C8-U9-N	0.000
C8-57AV4-U9	72HR_1000Y	C8-57AV-4	C8-U9-N	0.000

C-8 Discharges (cfs) - 2060

Name	Storm	Upstream Node Name	Downstream Node Name	Max Flow cfs
135ST2-1	24HR_0005Y	C8-135ST-2	C8-U15-E	42.317
135ST2-1	24HR_0010Y			41.621
135ST2-1	24HR_0025Y			40.151
135ST2-1	72HR_0005Y			41.823
135ST2-1	72HR_0010Y			40.561
135ST2-1	72HR_0025Y			38.809
135ST2-1	72HR_0050Y			36.625
135ST2-1	72HR_0100Y			34.007
135ST2-1	72HR_0500Y			26.497
135ST2-1	72HR_1000Y			22.753
135ST2-N	24HR_0005Y	C8-135ST-2	C8-U15-E	0.000
135ST2-N	24HR_0010Y			0.000
135ST2-N	24HR_0025Y			0.000
135ST2-N	72HR_0005Y			0.000
135ST2-N	72HR_0010Y			0.000
135ST2-N	72HR_0025Y			0.000
135ST2-N	72HR_0050Y			0.000
135ST2-N	72HR_0100Y			0.209
135ST2-N	72HR_0500Y			-36.534
135ST2-N	72HR_1000Y			-71.736
135ST3-1	24HR_0005Y	C8-135ST-3	C8-U18-W	41.387
135ST3-1	24HR_0010Y			41.442
135ST3-1	24HR_0025Y			40.797
135ST3-1	72HR_0005Y			39.602
135ST3-1	72HR_0010Y			39.232
135ST3-1	72HR_0025Y			38.751
135ST3-1	72HR_0050Y			37.690
135ST3-1	72HR_0100Y			36.092
135ST3-1	72HR_0500Y			30.817
135ST3-1	72HR_1000Y			27.771
135ST-3-N	24HR_0005Y	C8-135ST-3	C8-U18-W	0.000
135ST-3-N	24HR_0010Y			0.000
135ST-3-N	24HR_0025Y			0.000
135ST-3-N	72HR_0005Y			0.000
135ST-3-N	72HR_0010Y			0.000
135ST-3-N	72HR_0025Y			0.000
135ST-3-N	72HR_0050Y			0.000
135ST-3-N	72HR_0100Y			0.000
135ST-3-N	72HR_0500Y			1.798
135ST-3-N	72HR_1000Y			6.552
C8-135ST4-U19	24HR_0005Y	C8-135ST-4	C8-U19-W	0.000
C8-135ST4-U19	24HR_0010Y	C8-135ST-4	C8-U19-W	0.000
C8-135ST4-U19	24HR_0025Y	C8-135ST-4	C8-U19-W	0.000
C8-135ST4-U19	72HR_0005Y	C8-135ST-4	C8-U19-W	0.000
C8-135ST4-U19	72HR_0010Y	C8-135ST-4	C8-U19-W	0.000
C8-135ST4-U19	72HR_0025Y	C8-135ST-4	C8-U19-W	0.000
C8-135ST4-U19	72HR_0050Y	C8-135ST-4	C8-U19-W	0.000
C8-135ST4-U19	72HR_0100Y	C8-135ST-4	C8-U19-W	1.115
C8-135ST4-U19	72HR_0500Y	C8-135ST-4	C8-U19-W	21.977
C8-135ST4-U19	72HR_1000Y	C8-135ST-4	C8-U19-W	36.414
135ST4-1	24HR_0005Y	C8-135ST-4	C8-U20-W	42.138

C-8 Discharges (cfs) - 2060

Name	Storm	Upstream Node Name	Downstream Node Name	Max Flow cfs
135ST4-1	24HR_0010Y			42.630
135ST4-1	24HR_0025Y			42.154
135ST4-1	72HR_0005Y			38.860
135ST4-1	72HR_0010Y			39.063
135ST4-1	72HR_0025Y			39.247
135ST4-1	72HR_0050Y			38.365
135ST4-1	72HR_0100Y			36.553
135ST4-1	72HR_0500Y			30.821
135ST4-1	72HR_1000Y			26.984
135ST4-N	24HR_0005Y	C8-135ST-4	C8-U20-W	0.000
135ST4-N	24HR_0010Y			0.000
135ST4-N	24HR_0025Y			0.000
135ST4-N	72HR_0005Y			0.000
135ST4-N	72HR_0010Y			0.000
135ST4-N	72HR_0025Y			0.000
135ST4-N	72HR_0050Y			0.000
135ST4-N	72HR_0100Y			0.000
135ST4-N	72HR_0500Y			0.000
135ST4-N	72HR_1000Y			0.018
C8-U19	24HR_0005Y	C8-U19-W	C8-U19-E	142.673
C8-U19	24HR_0010Y	C8-U19-W	C8-U19-E	161.355
C8-U19	24HR_0025Y	C8-U19-W	C8-U19-E	183.143
C8-U19	72HR_0005Y	C8-U19-W	C8-U19-E	136.907
C8-U19	72HR_0010Y	C8-U19-W	C8-U19-E	151.877
C8-U19	72HR_0025Y	C8-U19-W	C8-U19-E	165.574
C8-U19	72HR_0050Y	C8-U19-W	C8-U19-E	173.248
C8-U19	72HR_0100Y	C8-U19-W	C8-U19-E	187.687
C8-U19	72HR_0500Y	C8-U19-W	C8-U19-E	206.331
C8-U19	72HR_1000Y	C8-U19-W	C8-U19-E	211.870
C8-OP-C-7	24HR_0005Y	C8-U19-E	C8-U20-W	143.756
C8-OP-C-7	24HR_0010Y	C8-U19-E	C8-U20-W	162.553
C8-OP-C-7	24HR_0025Y	C8-U19-E	C8-U20-W	184.147
C8-OP-C-7	72HR_0005Y	C8-U19-E	C8-U20-W	137.737
C8-OP-C-7	72HR_0010Y	C8-U19-E	C8-U20-W	152.815
C8-OP-C-7	72HR_0025Y	C8-U19-E	C8-U20-W	166.344
C8-OP-C-7	72HR_0050Y	C8-U19-E	C8-U20-W	174.020
C8-OP-C-7	72HR_0100Y	C8-U19-E	C8-U20-W	188.610
C8-OP-C-7	72HR_0500Y	C8-U19-E	C8-U20-W	207.053
C8-OP-C-7	72HR_1000Y	C8-U19-E	C8-U20-W	212.599
C8-U20	24HR_0005Y	C8-U20-W	C8-U20-E	145.083
C8-U20	24HR_0010Y	C8-U20-W	C8-U20-E	164.026
C8-U20	24HR_0025Y	C8-U20-W	C8-U20-E	185.405
C8-U20	72HR_0005Y	C8-U20-W	C8-U20-E	138.755
C8-U20	72HR_0010Y	C8-U20-W	C8-U20-E	153.986
C8-U20	72HR_0025Y	C8-U20-W	C8-U20-E	167.321
C8-U20	72HR_0050Y	C8-U20-W	C8-U20-E	175.124
C8-U20	72HR_0100Y	C8-U20-W	C8-U20-E	189.707
C8-U20	72HR_0500Y	C8-U20-W	C8-U20-E	207.943
C8-U20	72HR_1000Y	C8-U20-W	C8-U20-E	213.496
C8-OP-C-8	24HR_0005Y	C8-U20-E	C8-B18-W	145.731
C8-OP-C-8	24HR_0010Y	C8-U20-E	C8-B18-W	164.733

C-8 Discharges (cfs) - 2060

Name	Storm	Upstream Node Name	Downstream Node Name	Max Flow cfs
C8-OP-C-8	24HR_0025Y	C8-U20-E	C8-B18-W	186.014
C8-OP-C-8	72HR_0005Y	C8-U20-E	C8-B18-W	139.241
C8-OP-C-8	72HR_0010Y	C8-U20-E	C8-B18-W	154.551
C8-OP-C-8	72HR_0025Y	C8-U20-E	C8-B18-W	167.790
C8-OP-C-8	72HR_0050Y	C8-U20-E	C8-B18-W	175.650
C8-OP-C-8	72HR_0100Y	C8-U20-E	C8-B18-W	190.255
C8-OP-C-8	72HR_0500Y	C8-U20-E	C8-B18-W	208.383
C8-OP-C-8	72HR_1000Y	C8-U20-E	C8-B18-W	213.926
C8-OPCN1-C8S5	24HR_0005Y	C8-OPC-N-1	C8-S-5	316.446
C8-OPCN1-C8S5	24HR_0010Y	C8-OPC-N-1	C8-S-5	373.997
C8-OPCN1-C8S5	24HR_0025Y	C8-OPC-N-1	C8-S-5	490.674
C8-OPCN1-C8S5	72HR_0005Y	C8-OPC-N-1	C8-S-5	221.621
C8-OPCN1-C8S5	72HR_0010Y	C8-OPC-N-1	C8-S-5	228.919
C8-OPCN1-C8S5	72HR_0025Y	C8-OPC-N-1	C8-S-5	328.698
C8-OPCN1-C8S5	72HR_0050Y	C8-OPC-N-1	C8-S-5	383.408
C8-OPCN1-C8S5	72HR_0100Y	C8-OPC-N-1	C8-S-5	383.403
C8-OPCN1-C8S5	72HR_0500Y	C8-OPC-N-1	C8-S-5	455.049
C8-OPCN1-C8S5	72HR_1000Y	C8-OPC-N-1	C8-S-5	608.080
C8-OPN1-27AV3	24HR_0005Y	C8-OPC-N-1	C8-27AV-3	9.391
C8-OPN1-27AV3	24HR_0010Y	C8-OPC-N-1	C8-27AV-3	-42.226
C8-OPN1-27AV3	24HR_0025Y	C8-OPC-N-1	C8-27AV-3	-84.085
C8-OPN1-27AV3	72HR_0005Y	C8-OPC-N-1	C8-27AV-3	-25.728
C8-OPN1-27AV3	72HR_0010Y	C8-OPC-N-1	C8-27AV-3	-39.458
C8-OPN1-27AV3	72HR_0025Y	C8-OPC-N-1	C8-27AV-3	-57.837
C8-OPN1-27AV3	72HR_0050Y	C8-OPC-N-1	C8-27AV-3	-72.529
C8-OPN1-27AV3	72HR_0100Y	C8-OPC-N-1	C8-27AV-3	-83.950
C8-OPN1-27AV3	72HR_0500Y	C8-OPC-N-1	C8-27AV-3	-146.716
C8-OPN1-27AV3	72HR_1000Y	C8-OPC-N-1	C8-27AV-3	-178.806
C8-OPCN1-N2	24HR_0005Y	C8-OPC-N-1	C8-OPC-N-2	-103.135
C8-OPCN1-N2	24HR_0010Y	C8-OPC-N-1	C8-OPC-N-2	-139.767
C8-OPCN1-N2	24HR_0025Y	C8-OPC-N-1	C8-OPC-N-2	-198.542
C8-OPCN1-N2	72HR_0005Y	C8-OPC-N-1	C8-OPC-N-2	-94.438
C8-OPCN1-N2	72HR_0010Y	C8-OPC-N-1	C8-OPC-N-2	-119.376
C8-OPCN1-N2	72HR_0025Y	C8-OPC-N-1	C8-OPC-N-2	-166.326
C8-OPCN1-N2	72HR_0050Y	C8-OPC-N-1	C8-OPC-N-2	-216.991
C8-OPCN1-N2	72HR_0100Y	C8-OPC-N-1	C8-OPC-N-2	-260.966
C8-OPCN1-N2	72HR_0500Y	C8-OPC-N-1	C8-OPC-N-2	-402.330
C8-OPCN1-N2	72HR_1000Y	C8-OPC-N-1	C8-OPC-N-2	-475.074
C8-C8S5-B8	24HR_0005Y	C8-S-5	C8-B8-W	25.783
C8-C8S5-B8	24HR_0010Y	C8-S-5	C8-B8-W	44.488
C8-C8S5-B8	24HR_0025Y	C8-S-5	C8-B8-W	80.737
C8-C8S5-B8	72HR_0005Y	C8-S-5	C8-B8-W	47.834
C8-C8S5-B8	72HR_0010Y	C8-S-5	C8-B8-W	80.879
C8-C8S5-B8	72HR_0025Y	C8-S-5	C8-B8-W	130.286
C8-C8S5-B8	72HR_0050Y	C8-S-5	C8-B8-W	156.504
C8-C8S5-B8	72HR_0100Y	C8-S-5	C8-B8-W	168.456
C8-C8S5-B8	72HR_0500Y	C8-S-5	C8-B8-W	231.790
C8-C8S5-B8	72HR_1000Y	C8-S-5	C8-B8-W	278.569
C8-C8S5-B9	24HR_0005Y	C8-S-5	C8-B9-W	8.832
C8-C8S5-B9	24HR_0010Y	C8-S-5	C8-B9-W	13.883
C8-C8S5-B9	24HR_0025Y	C8-S-5	C8-B9-W	36.871

C-8 Discharges (cfs) - 2060

Name	Storm	Upstream Node Name	Downstream Node Name	Max Flow cfs
C8-C8S5-B9	72HR_0005Y	C8-S-5	C8-B9-W	17.976
C8-C8S5-B9	72HR_0010Y	C8-S-5	C8-B9-W	36.943
C8-C8S5-B9	72HR_0025Y	C8-S-5	C8-B9-W	60.052
C8-C8S5-B9	72HR_0050Y	C8-S-5	C8-B9-W	74.098
C8-C8S5-B9	72HR_0100Y	C8-S-5	C8-B9-W	82.737
C8-C8S5-B9	72HR_0500Y	C8-S-5	C8-B9-W	151.581
C8-C8S5-B9	72HR_1000Y	C8-S-5	C8-B9-W	203.100
C8-C8S5-27AV3	24HR_0005Y	C8-S-5	C8-27AV-3	-244.207
C8-C8S5-27AV3	24HR_0010Y	C8-S-5	C8-27AV-3	-298.109
C8-C8S5-27AV3	24HR_0025Y	C8-S-5	C8-27AV-3	-368.127
C8-C8S5-27AV3	72HR_0005Y	C8-S-5	C8-27AV-3	-161.455
C8-C8S5-27AV3	72HR_0010Y	C8-S-5	C8-27AV-3	-202.334
C8-C8S5-27AV3	72HR_0025Y	C8-S-5	C8-27AV-3	-240.554
C8-C8S5-27AV3	72HR_0050Y	C8-S-5	C8-27AV-3	-273.247
C8-C8S5-27AV3	72HR_0100Y	C8-S-5	C8-27AV-3	-299.435
C8-C8S5-27AV3	72HR_0500Y	C8-S-5	C8-27AV-3	-455.607
C8-C8S5-27AV3	72HR_1000Y	C8-S-5	C8-27AV-3	-538.758
C8-C-6.1	24HR_0005Y	C8-B7-E	C8-U23-W	-989.840
C8-C-6.1	24HR_0010Y	C8-B7-E	C8-U23-W	-1220.704
C8-C-6.1	24HR_0025Y	C8-B7-E	C8-U23-W	-1597.713
C8-C-6.1	72HR_0005Y	C8-B7-E	C8-U23-W	-1224.590
C8-C-6.1	72HR_0010Y	C8-B7-E	C8-U23-W	-1397.777
C8-C-6.1	72HR_0025Y	C8-B7-E	C8-U23-W	-1589.984
C8-C-6.1	72HR_0050Y	C8-B7-E	C8-U23-W	-1735.745
C8-C-6.1	72HR_0100Y	C8-B7-E	C8-U23-W	-1905.379
C8-C-6.1	72HR_0500Y	C8-B7-E	C8-U23-W	-2179.467
C8-C-6.1	72HR_1000Y	C8-B7-E	C8-U23-W	-2053.147
C8-PTTO5-C8N8	24HR_0005Y	C8-PTTO-5	C8-N-8	145.809
C8-PTTO5-C8N8	24HR_0010Y	C8-PTTO-5	C8-N-8	179.730
C8-PTTO5-C8N8	24HR_0025Y	C8-PTTO-5	C8-N-8	233.268
C8-PTTO5-C8N8	72HR_0005Y	C8-PTTO-5	C8-N-8	123.225
C8-PTTO5-C8N8	72HR_0010Y	C8-PTTO-5	C8-N-8	147.802
C8-PTTO5-C8N8	72HR_0025Y	C8-PTTO-5	C8-N-8	186.193
C8-PTTO5-C8N8	72HR_0050Y	C8-PTTO-5	C8-N-8	218.508
C8-PTTO5-C8N8	72HR_0100Y	C8-PTTO-5	C8-N-8	252.770
C8-PTTO5-C8N8	72HR_0500Y	C8-PTTO-5	C8-N-8	390.750
C8-PTTO5-C8N8	72HR_1000Y	C8-PTTO-5	C8-N-8	617.527
C8-PTTO5-6	24HR_0005Y	C8-PTTO-5	C8-PTTO-6	0.000
C8-PTTO5-6	24HR_0010Y	C8-PTTO-5	C8-PTTO-6	0.000
C8-PTTO5-6	24HR_0025Y	C8-PTTO-5	C8-PTTO-6	0.000
C8-PTTO5-6	72HR_0005Y	C8-PTTO-5	C8-PTTO-6	0.000
C8-PTTO5-6	72HR_0010Y	C8-PTTO-5	C8-PTTO-6	0.000
C8-PTTO5-6	72HR_0025Y	C8-PTTO-5	C8-PTTO-6	0.000
C8-PTTO5-6	72HR_0050Y	C8-PTTO-5	C8-PTTO-6	0.000
C8-PTTO5-6	72HR_0100Y	C8-PTTO-5	C8-PTTO-6	0.000
C8-PTTO5-6	72HR_0500Y	C8-PTTO-5	C8-PTTO-6	0.000
C8-PTTO5-6	72HR_1000Y	C8-PTTO-5	C8-PTTO-6	0.000
C8-PTTN4-PTT5	24HR_0005Y	C8-PTTO-N-4	C8-PTTO-5	0.000
C8-PTTN4-PTT5	24HR_0010Y	C8-PTTO-N-4	C8-PTTO-5	0.000
C8-PTTN4-PTT5	24HR_0025Y	C8-PTTO-N-4	C8-PTTO-5	0.000
C8-PTTN4-PTT5	72HR_0005Y	C8-PTTO-N-4	C8-PTTO-5	0.000

C-8 Discharges (cfs) - 2060

Name	Storm	Upstream Node Name	Downstream Node Name	Max Flow cfs
C8-PTTN4-PTT5	72HR_0010Y	C8-PTTO-N-4	C8-PTTO-5	0.000
C8-PTTN4-PTT5	72HR_0025Y	C8-PTTO-N-4	C8-PTTO-5	0.000
C8-PTTN4-PTT5	72HR_0050Y	C8-PTTO-N-4	C8-PTTO-5	26.781
C8-PTTN4-PTT5	72HR_0100Y	C8-PTTO-N-4	C8-PTTO-5	80.259
C8-PTTN4-PTT5	72HR_0500Y	C8-PTTO-N-4	C8-PTTO-5	379.618
C8-PTTN4-PTT5	72HR_1000Y	C8-PTTO-N-4	C8-PTTO-5	610.580
C8-PTTN4-27A1	24HR_0005Y	C8-PTTO-N-4	C8-27AV-1	0.000
C8-PTTN4-27A1	24HR_0010Y	C8-PTTO-N-4	C8-27AV-1	0.000
C8-PTTN4-27A1	24HR_0025Y	C8-PTTO-N-4	C8-27AV-1	0.000
C8-PTTN4-27A1	72HR_0005Y	C8-PTTO-N-4	C8-27AV-1	0.000
C8-PTTN4-27A1	72HR_0010Y	C8-PTTO-N-4	C8-27AV-1	0.000
C8-PTTN4-27A1	72HR_0025Y	C8-PTTO-N-4	C8-27AV-1	0.096
C8-PTTN4-27A1	72HR_0050Y	C8-PTTO-N-4	C8-27AV-1	6.445
C8-PTTN4-27A1	72HR_0100Y	C8-PTTO-N-4	C8-27AV-1	14.649
C8-PTTN4-27A1	72HR_0500Y	C8-PTTO-N-4	C8-27AV-1	84.506
C8-PTTN4-27A1	72HR_1000Y	C8-PTTO-N-4	C8-27AV-1	130.569
C8-PTTN4-MCN2	24HR_0005Y	C8-PTTO-N-4	C8-MC-N-2	238.621
C8-PTTN4-MCN2	24HR_0010Y	C8-PTTO-N-4	C8-MC-N-2	341.875
C8-PTTN4-MCN2	24HR_0025Y	C8-PTTO-N-4	C8-MC-N-2	500.371
C8-PTTN4-MCN2	72HR_0005Y	C8-PTTO-N-4	C8-MC-N-2	231.783
C8-PTTN4-MCN2	72HR_0010Y	C8-PTTO-N-4	C8-MC-N-2	96.141
C8-PTTN4-MCN2	72HR_0025Y	C8-PTTO-N-4	C8-MC-N-2	70.790
C8-PTTN4-MCN2	72HR_0050Y	C8-PTTO-N-4	C8-MC-N-2	85.794
C8-PTTN4-MCN2	72HR_0100Y	C8-PTTO-N-4	C8-MC-N-2	149.671
C8-PTTN4-MCN2	72HR_0500Y	C8-PTTO-N-4	C8-MC-N-2	274.900
C8-PTTN4-MCN2	72HR_1000Y	C8-PTTO-N-4	C8-MC-N-2	102.906
C8-MCN1-PTTN4	24HR_0005Y	C8-MC-N-1	C8-PTTO-N-4	-980.641
C8-MCN1-PTTN4	24HR_0010Y	C8-MC-N-1	C8-PTTO-N-4	-1292.872
C8-MCN1-PTTN4	24HR_0025Y	C8-MC-N-1	C8-PTTO-N-4	-1432.359
C8-MCN1-PTTN4	72HR_0005Y	C8-MC-N-1	C8-PTTO-N-4	-971.076
C8-MCN1-PTTN4	72HR_0010Y	C8-MC-N-1	C8-PTTO-N-4	-357.724
C8-MCN1-PTTN4	72HR_0025Y	C8-MC-N-1	C8-PTTO-N-4	-204.358
C8-MCN1-PTTN4	72HR_0050Y	C8-MC-N-1	C8-PTTO-N-4	-134.275
C8-MCN1-PTTN4	72HR_0100Y	C8-MC-N-1	C8-PTTO-N-4	-143.877
C8-MCN1-PTTN4	72HR_0500Y	C8-MC-N-1	C8-PTTO-N-4	-191.021
C8-MCN1-PTTN4	72HR_1000Y	C8-MC-N-1	C8-PTTO-N-4	-210.439
C8-MCN1-MCN2	24HR_0005Y	C8-MC-N-1	C8-MC-N-2	15.602
C8-MCN1-MCN2	24HR_0010Y	C8-MC-N-1	C8-MC-N-2	15.472
C8-MCN1-MCN2	24HR_0025Y	C8-MC-N-1	C8-MC-N-2	14.839
C8-MCN1-MCN2	72HR_0005Y	C8-MC-N-1	C8-MC-N-2	7.633
C8-MCN1-MCN2	72HR_0010Y	C8-MC-N-1	C8-MC-N-2	5.611
C8-MCN1-MCN2	72HR_0025Y	C8-MC-N-1	C8-MC-N-2	5.135
C8-MCN1-MCN2	72HR_0050Y	C8-MC-N-1	C8-MC-N-2	5.947
C8-MCN1-MCN2	72HR_0100Y	C8-MC-N-1	C8-MC-N-2	6.762
C8-MCN1-MCN2	72HR_0500Y	C8-MC-N-1	C8-MC-N-2	8.289
C8-MCN1-MCN2	72HR_1000Y	C8-MC-N-1	C8-MC-N-2	8.202
C8-B8	24HR_0005Y	C8-B8-W	C8-B8-E	965.571
C8-B8	24HR_0010Y	C8-B8-W	C8-B8-E	1084.498
C8-B8	24HR_0025Y	C8-B8-W	C8-B8-E	1240.653
C8-B8	72HR_0005Y	C8-B8-W	C8-B8-E	905.494
C8-B8	72HR_0010Y	C8-B8-W	C8-B8-E	1037.388

C-8 Discharges (cfs) - 2060

Name	Storm	Upstream Node Name	Downstream Node Name	Max Flow cfs
C8-B8	72HR_0025Y	C8-B8-W	C8-B8-E	1160.521
C8-B8	72HR_0050Y	C8-B8-W	C8-B8-E	1266.688
C8-B8	72HR_0100Y	C8-B8-W	C8-B8-E	1312.091
C8-B8	72HR_0500Y	C8-B8-W	C8-B8-E	1593.567
C8-B8	72HR_1000Y	C8-B8-W	C8-B8-E	1709.168
C8-C-8.1	24HR_0005Y	C8-B8-E	C8-C8C-8A	969.979
C8-C-8.1	24HR_0010Y	C8-B8-E	C8-C8C-8A	1089.722
C8-C-8.1	24HR_0025Y	C8-B8-E	C8-C8C-8A	1247.266
C8-C-8.1	72HR_0005Y	C8-B8-E	C8-C8C-8A	909.411
C8-C-8.1	72HR_0010Y	C8-B8-E	C8-C8C-8A	1039.247
C8-C-8.1	72HR_0025Y	C8-B8-E	C8-C8C-8A	1165.030
C8-C-8.1	72HR_0050Y	C8-B8-E	C8-C8C-8A	1270.625
C8-C-8.1	72HR_0100Y	C8-B8-E	C8-C8C-8A	1315.630
C8-C-8.1	72HR_0500Y	C8-B8-E	C8-C8C-8A	1596.821
C8-C-8.1	72HR_1000Y	C8-B8-E	C8-C8C-8A	1713.049
C8-B9	24HR_0005Y	C8-B9-W	C8-B9-E	986.367
C8-B9	24HR_0010Y	C8-B9-W	C8-B9-E	1107.702
C8-B9	24HR_0025Y	C8-B9-W	C8-B9-E	1268.691
C8-B9	72HR_0005Y	C8-B9-W	C8-B9-E	924.169
C8-B9	72HR_0010Y	C8-B9-W	C8-B9-E	1072.613
C8-B9	72HR_0025Y	C8-B9-W	C8-B9-E	1180.156
C8-B9	72HR_0050Y	C8-B9-W	C8-B9-E	1288.078
C8-B9	72HR_0100Y	C8-B9-W	C8-B9-E	1333.437
C8-B9	72HR_0500Y	C8-B9-W	C8-B9-E	2482.402
C8-B9	72HR_1000Y	C8-B9-W	C8-B9-E	2765.092
C8-C-9A	24HR_0005Y	C8-B9-E	C8-C8C-9A	1018.787
C8-C-9A	24HR_0010Y	C8-B9-E	C8-C8C-9A	1117.733
C8-C-9A	24HR_0025Y	C8-B9-E	C8-C8C-9A	1280.394
C8-C-9A	72HR_0005Y	C8-B9-E	C8-C8C-9A	996.968
C8-C-9A	72HR_0010Y	C8-B9-E	C8-C8C-9A	1122.093
C8-C-9A	72HR_0025Y	C8-B9-E	C8-C8C-9A	1191.872
C8-C-9A	72HR_0050Y	C8-B9-E	C8-C8C-9A	1301.073
C8-C-9A	72HR_0100Y	C8-B9-E	C8-C8C-9A	1347.371
C8-C-9A	72HR_0500Y	C8-B9-E	C8-C8C-9A	2536.770
C8-C-9A	72HR_1000Y	C8-B9-E	C8-C8C-9A	2810.267
C8-37AV2-OPN1	24HR_0005Y	C8-37AV-2	C8-OPC-N-1	-566.501
C8-37AV2-OPN1	24HR_0010Y	C8-37AV-2	C8-OPC-N-1	-719.949
C8-37AV2-OPN1	24HR_0025Y	C8-37AV-2	C8-OPC-N-1	-906.625
C8-37AV2-OPN1	72HR_0005Y	C8-37AV-2	C8-OPC-N-1	-746.157
C8-37AV2-OPN1	72HR_0010Y	C8-37AV-2	C8-OPC-N-1	-774.223
C8-37AV2-OPN1	72HR_0025Y	C8-37AV-2	C8-OPC-N-1	-1091.817
C8-37AV2-OPN1	72HR_0050Y	C8-37AV-2	C8-OPC-N-1	-1272.759
C8-37AV2-OPN1	72HR_0100Y	C8-37AV-2	C8-OPC-N-1	-1405.663
C8-37AV2-OPN1	72HR_0500Y	C8-37AV-2	C8-OPC-N-1	-1815.931
C8-37AV2-OPN1	72HR_1000Y	C8-37AV-2	C8-OPC-N-1	-1897.006
C8-37AV2-3	24HR_0005Y	C8-37AV-2	C8-37AV-3	35.917
C8-37AV2-3	24HR_0010Y	C8-37AV-2	C8-37AV-3	45.268
C8-37AV2-3	24HR_0025Y	C8-37AV-2	C8-37AV-3	60.649
C8-37AV2-3	72HR_0005Y	C8-37AV-2	C8-37AV-3	53.029
C8-37AV2-3	72HR_0010Y	C8-37AV-2	C8-37AV-3	54.975
C8-37AV2-3	72HR_0025Y	C8-37AV-2	C8-37AV-3	-67.223

C-8 Discharges (cfs) - 2060

Name	Storm	Upstream Node Name	Downstream Node Name	Max Flow cfs
C8-37AV2-3	72HR_0050Y	C8-37AV-2	C8-37AV-3	-75.992
C8-37AV2-3	72HR_0100Y	C8-37AV-2	C8-37AV-3	-75.026
C8-37AV2-3	72HR_0500Y	C8-37AV-2	C8-37AV-3	-66.863
C8-37AV2-3	72HR_1000Y	C8-37AV-2	C8-37AV-3	-48.946
C8-37AV2-C8S5	24HR_0005Y	C8-37AV-2	C8-S-5	-139.265
C8-37AV2-C8S5	24HR_0010Y	C8-37AV-2	C8-S-5	-195.144
C8-37AV2-C8S5	24HR_0025Y	C8-37AV-2	C8-S-5	-277.562
C8-37AV2-C8S5	72HR_0005Y	C8-37AV-2	C8-S-5	-206.890
C8-37AV2-C8S5	72HR_0010Y	C8-37AV-2	C8-S-5	-255.799
C8-37AV2-C8S5	72HR_0025Y	C8-37AV-2	C8-S-5	-393.832
C8-37AV2-C8S5	72HR_0050Y	C8-37AV-2	C8-S-5	-479.132
C8-37AV2-C8S5	72HR_0100Y	C8-37AV-2	C8-S-5	-537.114
C8-37AV2-C8S5	72HR_0500Y	C8-37AV-2	C8-S-5	-754.815
C8-37AV2-C8S5	72HR_1000Y	C8-37AV-2	C8-S-5	-811.318
C8-37AV2-U23	24HR_0005Y	C8-37AV-2	C8-U23-E	12.398
C8-37AV2-U23	24HR_0010Y	C8-37AV-2	C8-U23-E	12.638
C8-37AV2-U23	24HR_0025Y	C8-37AV-2	C8-U23-E	12.134
C8-37AV2-U23	72HR_0005Y	C8-37AV-2	C8-U23-E	12.688
C8-37AV2-U23	72HR_0010Y	C8-37AV-2	C8-U23-E	12.840
C8-37AV2-U23	72HR_0025Y	C8-37AV-2	C8-U23-E	12.681
C8-37AV2-U23	72HR_0050Y	C8-37AV-2	C8-U23-E	12.702
C8-37AV2-U23	72HR_0100Y	C8-37AV-2	C8-U23-E	12.733
C8-37AV2-U23	72HR_0500Y	C8-37AV-2	C8-U23-E	12.677
C8-37AV2-U23	72HR_1000Y	C8-37AV-2	C8-U23-E	12.645
C8-37A4-135S2	24HR_0005Y	C8-37AV-4	C8-135ST-2	0.000
C8-37A4-135S2	24HR_0010Y	C8-37AV-4	C8-135ST-2	0.000
C8-37A4-135S2	24HR_0025Y	C8-37AV-4	C8-135ST-2	0.000
C8-37A4-135S2	72HR_0005Y	C8-37AV-4	C8-135ST-2	0.000
C8-37A4-135S2	72HR_0010Y	C8-37AV-4	C8-135ST-2	0.000
C8-37A4-135S2	72HR_0025Y	C8-37AV-4	C8-135ST-2	0.000
C8-37A4-135S2	72HR_0050Y	C8-37AV-4	C8-135ST-2	0.082
C8-37A4-135S2	72HR_0100Y	C8-37AV-4	C8-135ST-2	0.959
C8-37A4-135S2	72HR_0500Y	C8-37AV-4	C8-135ST-2	8.663
C8-37A4-135S2	72HR_1000Y	C8-37AV-4	C8-135ST-2	19.712
C8-37A4-135S3	24HR_0005Y	C8-37AV-4	C8-135ST-3	0.000
C8-37A4-135S3	24HR_0010Y	C8-37AV-4	C8-135ST-3	0.000
C8-37A4-135S3	24HR_0025Y	C8-37AV-4	C8-135ST-3	0.000
C8-37A4-135S3	72HR_0005Y	C8-37AV-4	C8-135ST-3	0.000
C8-37A4-135S3	72HR_0010Y	C8-37AV-4	C8-135ST-3	0.000
C8-37A4-135S3	72HR_0025Y	C8-37AV-4	C8-135ST-3	0.000
C8-37A4-135S3	72HR_0050Y	C8-37AV-4	C8-135ST-3	0.000
C8-37A4-135S3	72HR_0100Y	C8-37AV-4	C8-135ST-3	0.000
C8-37A4-135S3	72HR_0500Y	C8-37AV-4	C8-135ST-3	0.056
C8-37A4-135S3	72HR_1000Y	C8-37AV-4	C8-135ST-3	0.328
C8-37AV4-U16	24HR_0005Y	C8-37AV-4	C8-U16-E	9.149
C8-37AV4-U16	24HR_0010Y	C8-37AV-4	C8-U16-E	9.024
C8-37AV4-U16	24HR_0025Y	C8-37AV-4	C8-U16-E	8.766
C8-37AV4-U16	72HR_0005Y	C8-37AV-4	C8-U16-E	8.974
C8-37AV4-U16	72HR_0010Y	C8-37AV-4	C8-U16-E	8.725
C8-37AV4-U16	72HR_0025Y	C8-37AV-4	C8-U16-E	8.445
C8-37AV4-U16	72HR_0050Y	C8-37AV-4	C8-U16-E	8.078

C-8 Discharges (cfs) - 2060

Name	Storm	Upstream Node Name	Downstream Node Name	Max Flow cfs
C8-37AV4-U16	72HR_0100Y	C8-37AV-4	C8-U16-E	7.641
C8-37AV4-U16	72HR_0500Y	C8-37AV-4	C8-U16-E	6.358
C8-37AV4-U16	72HR_1000Y	C8-37AV-4	C8-U16-E	5.725
C8-MCN3-27AV1	24HR_0005Y	C8-MC-N-3	C8-27AV-1	0.000
C8-MCN3-27AV1	24HR_0010Y	C8-MC-N-3	C8-27AV-1	0.000
C8-MCN3-27AV1	24HR_0025Y	C8-MC-N-3	C8-27AV-1	0.000
C8-MCN3-27AV1	72HR_0005Y	C8-MC-N-3	C8-27AV-1	0.000
C8-MCN3-27AV1	72HR_0010Y	C8-MC-N-3	C8-27AV-1	0.000
C8-MCN3-27AV1	72HR_0025Y	C8-MC-N-3	C8-27AV-1	0.000
C8-MCN3-27AV1	72HR_0050Y	C8-MC-N-3	C8-27AV-1	0.023
C8-MCN3-27AV1	72HR_0100Y	C8-MC-N-3	C8-27AV-1	0.877
C8-MCN3-27AV1	72HR_0500Y	C8-MC-N-3	C8-27AV-1	6.908
C8-MCN3-27AV1	72HR_1000Y	C8-MC-N-3	C8-27AV-1	15.716
C8-MCN6-22AV1	24HR_0005Y	C8-MC-N-6	C8-22AV-1	4.849
C8-MCN6-22AV1	24HR_0010Y	C8-MC-N-6	C8-22AV-1	10.489
C8-MCN6-22AV1	24HR_0025Y	C8-MC-N-6	C8-22AV-1	-102.098
C8-MCN6-22AV1	72HR_0005Y	C8-MC-N-6	C8-22AV-1	9.174
C8-MCN6-22AV1	72HR_0010Y	C8-MC-N-6	C8-22AV-1	-57.295
C8-MCN6-22AV1	72HR_0025Y	C8-MC-N-6	C8-22AV-1	-148.027
C8-MCN6-22AV1	72HR_0050Y	C8-MC-N-6	C8-22AV-1	-240.573
C8-MCN6-22AV1	72HR_0100Y	C8-MC-N-6	C8-22AV-1	-325.805
C8-MCN6-22AV1	72HR_0500Y	C8-MC-N-6	C8-22AV-1	-515.663
C8-MCN6-22AV1	72HR_1000Y	C8-MC-N-6	C8-22AV-1	-543.962
C8-MCN6-MCN4	24HR_0005Y	C8-MC-N-6	C8-MC-N-4	97.954
C8-MCN6-MCN4	24HR_0010Y	C8-MC-N-6	C8-MC-N-4	149.570
C8-MCN6-MCN4	24HR_0025Y	C8-MC-N-6	C8-MC-N-4	235.244
C8-MCN6-MCN4	72HR_0005Y	C8-MC-N-6	C8-MC-N-4	138.591
C8-MCN6-MCN4	72HR_0010Y	C8-MC-N-6	C8-MC-N-4	176.812
C8-MCN6-MCN4	72HR_0025Y	C8-MC-N-6	C8-MC-N-4	242.547
C8-MCN6-MCN4	72HR_0050Y	C8-MC-N-6	C8-MC-N-4	289.856
C8-MCN6-MCN4	72HR_0100Y	C8-MC-N-6	C8-MC-N-4	328.776
C8-MCN6-MCN4	72HR_0500Y	C8-MC-N-6	C8-MC-N-4	306.076
C8-MCN6-MCN4	72HR_1000Y	C8-MC-N-6	C8-MC-N-4	277.543
C8-MCN6-MCN5	24HR_0005Y	C8-MC-N-6	C8-MC-N-5	0.000
C8-MCN6-MCN5	24HR_0010Y	C8-MC-N-6	C8-MC-N-5	0.000
C8-MCN6-MCN5	24HR_0025Y	C8-MC-N-6	C8-MC-N-5	16.851
C8-MCN6-MCN5	72HR_0005Y	C8-MC-N-6	C8-MC-N-5	0.000
C8-MCN6-MCN5	72HR_0010Y	C8-MC-N-6	C8-MC-N-5	3.147
C8-MCN6-MCN5	72HR_0025Y	C8-MC-N-6	C8-MC-N-5	30.170
C8-MCN6-MCN5	72HR_0050Y	C8-MC-N-6	C8-MC-N-5	66.066
C8-MCN6-MCN5	72HR_0100Y	C8-MC-N-6	C8-MC-N-5	99.869
C8-MCN6-MCN5	72HR_0500Y	C8-MC-N-6	C8-MC-N-5	119.528
C8-MCN6-MCN5	72HR_1000Y	C8-MC-N-6	C8-MC-N-5	132.200
C8-MCN7-N9	24HR_0005Y	C8-MC-N-7	C8-MC-N-9	-7.434
C8-MCN7-N9	24HR_0010Y	C8-MC-N-7	C8-MC-N-9	-15.358
C8-MCN7-N9	24HR_0025Y	C8-MC-N-7	C8-MC-N-9	-518.569
C8-MCN7-N9	72HR_0005Y	C8-MC-N-7	C8-MC-N-9	-12.625
C8-MCN7-N9	72HR_0010Y	C8-MC-N-7	C8-MC-N-9	-279.593
C8-MCN7-N9	72HR_0025Y	C8-MC-N-7	C8-MC-N-9	-371.640
C8-MCN7-N9	72HR_0050Y	C8-MC-N-7	C8-MC-N-9	-511.648
C8-MCN7-N9	72HR_0100Y	C8-MC-N-7	C8-MC-N-9	-705.128

C-8 Discharges (cfs) - 2060

Name	Storm	Upstream Node Name	Downstream Node Name	Max Flow cfs
C8-MCN7-N9	72HR_0500Y	C8-MC-N-7	C8-MC-N-9	-1195.418
C8-MCN7-N9	72HR_1000Y	C8-MC-N-7	C8-MC-N-9	-1354.049
C8-MCN7-U26	24HR_0005Y	C8-MC-N-7	C8-U26-W	0.000
C8-MCN7-U26	24HR_0010Y	C8-MC-N-7	C8-U26-W	0.000
C8-MCN7-U26	24HR_0025Y	C8-MC-N-7	C8-U26-W	4.515
C8-MCN7-U26	72HR_0005Y	C8-MC-N-7	C8-U26-W	0.000
C8-MCN7-U26	72HR_0010Y	C8-MC-N-7	C8-U26-W	1.354
C8-MCN7-U26	72HR_0025Y	C8-MC-N-7	C8-U26-W	7.398
C8-MCN7-U26	72HR_0050Y	C8-MC-N-7	C8-U26-W	16.765
C8-MCN7-U26	72HR_0100Y	C8-MC-N-7	C8-U26-W	24.995
C8-MCN7-U26	72HR_0500Y	C8-MC-N-7	C8-U26-W	40.090
C8-MCN7-U26	72HR_1000Y	C8-MC-N-7	C8-U26-W	42.735
C8-MCN7-U27	24HR_0005Y	C8-MC-N-7	C8-U27-W	0.000
C8-MCN7-U27	24HR_0010Y	C8-MC-N-7	C8-U27-W	0.000
C8-MCN7-U27	24HR_0025Y	C8-MC-N-7	C8-U27-W	5.169
C8-MCN7-U27	72HR_0005Y	C8-MC-N-7	C8-U27-W	0.000
C8-MCN7-U27	72HR_0010Y	C8-MC-N-7	C8-U27-W	1.574
C8-MCN7-U27	72HR_0025Y	C8-MC-N-7	C8-U27-W	9.457
C8-MCN7-U27	72HR_0050Y	C8-MC-N-7	C8-U27-W	31.368
C8-MCN7-U27	72HR_0100Y	C8-MC-N-7	C8-U27-W	48.604
C8-MCN7-U27	72HR_0500Y	C8-MC-N-7	C8-U27-W	87.415
C8-MCN7-U27	72HR_1000Y	C8-MC-N-7	C8-U27-W	83.485
C8-MCN7-U28	24HR_0005Y	C8-MC-N-7	C8-U28-W	0.000
C8-MCN7-U28	24HR_0010Y	C8-MC-N-7	C8-U28-W	0.000
C8-MCN7-U28	24HR_0025Y	C8-MC-N-7	C8-U28-W	2.674
C8-MCN7-U28	72HR_0005Y	C8-MC-N-7	C8-U28-W	0.000
C8-MCN7-U28	72HR_0010Y	C8-MC-N-7	C8-U28-W	0.852
C8-MCN7-U28	72HR_0025Y	C8-MC-N-7	C8-U28-W	4.273
C8-MCN7-U28	72HR_0050Y	C8-MC-N-7	C8-U28-W	9.831
C8-MCN7-U28	72HR_0100Y	C8-MC-N-7	C8-U28-W	14.481
C8-MCN7-U28	72HR_0500Y	C8-MC-N-7	C8-U28-W	19.280
C8-MCN7-U28	72HR_1000Y	C8-MC-N-7	C8-U28-W	17.885
C8-MCN7-U29	24HR_0005Y	C8-MC-N-7	C8-U29-N	0.000
C8-MCN7-U29	24HR_0010Y	C8-MC-N-7	C8-U29-N	0.000
C8-MCN7-U29	24HR_0025Y	C8-MC-N-7	C8-U29-N	7.608
C8-MCN7-U29	72HR_0005Y	C8-MC-N-7	C8-U29-N	0.000
C8-MCN7-U29	72HR_0010Y	C8-MC-N-7	C8-U29-N	2.876
C8-MCN7-U29	72HR_0025Y	C8-MC-N-7	C8-U29-N	11.361
C8-MCN7-U29	72HR_0050Y	C8-MC-N-7	C8-U29-N	23.821
C8-MCN7-U29	72HR_0100Y	C8-MC-N-7	C8-U29-N	34.411
C8-MCN7-U29	72HR_0500Y	C8-MC-N-7	C8-U29-N	42.838
C8-MCN7-U29	72HR_1000Y	C8-MC-N-7	C8-U29-N	47.969
C8-MCN7-U30	24HR_0005Y	C8-MC-N-7	C8-U30-W	52.511
C8-MCN7-U30	24HR_0010Y	C8-MC-N-7	C8-U30-W	80.955
C8-MCN7-U30	24HR_0025Y	C8-MC-N-7	C8-U30-W	170.737
C8-MCN7-U30	72HR_0005Y	C8-MC-N-7	C8-U30-W	93.472
C8-MCN7-U30	72HR_0010Y	C8-MC-N-7	C8-U30-W	229.829
C8-MCN7-U30	72HR_0025Y	C8-MC-N-7	C8-U30-W	240.164
C8-MCN7-U30	72HR_0050Y	C8-MC-N-7	C8-U30-W	223.252
C8-MCN7-U30	72HR_0100Y	C8-MC-N-7	C8-U30-W	203.895
C8-MCN7-U30	72HR_0500Y	C8-MC-N-7	C8-U30-W	151.883

C-8 Discharges (cfs) - 2060

Name	Storm	Upstream Node Name	Downstream Node Name	Max Flow cfs
C8-MCN7-U30	72HR_1000Y	C8-MC-N-7	C8-U30-W	186.242
C8-PTN5-22AV2	24HR_0005Y	C8-PTTO-N-5	C8-22AV-2	22.053
C8-PTN5-22AV2	24HR_0010Y	C8-PTTO-N-5	C8-22AV-2	35.637
C8-PTN5-22AV2	24HR_0025Y	C8-PTTO-N-5	C8-22AV-2	77.687
C8-PTN5-22AV2	72HR_0005Y	C8-PTTO-N-5	C8-22AV-2	44.380
C8-PTN5-22AV2	72HR_0010Y	C8-PTTO-N-5	C8-22AV-2	56.863
C8-PTN5-22AV2	72HR_0025Y	C8-PTTO-N-5	C8-22AV-2	84.474
C8-PTN5-22AV2	72HR_0050Y	C8-PTTO-N-5	C8-22AV-2	92.703
C8-PTN5-22AV2	72HR_0100Y	C8-PTTO-N-5	C8-22AV-2	123.690
C8-PTN5-22AV2	72HR_0500Y	C8-PTTO-N-5	C8-22AV-2	238.200
C8-PTN5-22AV2	72HR_1000Y	C8-PTTO-N-5	C8-22AV-2	304.110
C8-PTTON5-U25	24HR_0005Y	C8-PTTO-N-5	C8-U25-W	19.882
C8-PTTON5-U25	24HR_0010Y	C8-PTTO-N-5	C8-U25-W	37.869
C8-PTTON5-U25	24HR_0025Y	C8-PTTO-N-5	C8-U25-W	78.295
C8-PTTON5-U25	72HR_0005Y	C8-PTTO-N-5	C8-U25-W	50.843
C8-PTTON5-U25	72HR_0010Y	C8-PTTO-N-5	C8-U25-W	70.937
C8-PTTON5-U25	72HR_0025Y	C8-PTTO-N-5	C8-U25-W	101.131
C8-PTTON5-U25	72HR_0050Y	C8-PTTO-N-5	C8-U25-W	138.022
C8-PTTON5-U25	72HR_0100Y	C8-PTTO-N-5	C8-U25-W	181.773
C8-PTTON5-U25	72HR_0500Y	C8-PTTO-N-5	C8-U25-W	270.023
C8-PTTON5-U25	72HR_1000Y	C8-PTTO-N-5	C8-U25-W	211.582
C8-PTTN5-PTT6	24HR_0005Y	C8-PTTO-N-5	C8-PTTO-6	0.000
C8-PTTN5-PTT6	24HR_0010Y	C8-PTTO-N-5	C8-PTTO-6	0.000
C8-PTTN5-PTT6	24HR_0025Y	C8-PTTO-N-5	C8-PTTO-6	0.000
C8-PTTN5-PTT6	72HR_0005Y	C8-PTTO-N-5	C8-PTTO-6	0.000
C8-PTTN5-PTT6	72HR_0010Y	C8-PTTO-N-5	C8-PTTO-6	0.000
C8-PTTN5-PTT6	72HR_0025Y	C8-PTTO-N-5	C8-PTTO-6	0.000
C8-PTTN5-PTT6	72HR_0050Y	C8-PTTO-N-5	C8-PTTO-6	0.000
C8-PTTN5-PTT6	72HR_0100Y	C8-PTTO-N-5	C8-PTTO-6	0.000
C8-PTTN5-PTT6	72HR_0500Y	C8-PTTO-N-5	C8-PTTO-6	5.447
C8-PTTN5-PTT6	72HR_1000Y	C8-PTTO-N-5	C8-PTTO-6	44.165
C8-PTTON5-U24	24HR_0005Y	C8-PTTO-N-5	C8-U24-W	20.674
C8-PTTON5-U24	24HR_0010Y	C8-PTTO-N-5	C8-U24-W	39.338
C8-PTTON5-U24	24HR_0025Y	C8-PTTO-N-5	C8-U24-W	81.202
C8-PTTON5-U24	72HR_0005Y	C8-PTTO-N-5	C8-U24-W	52.783
C8-PTTON5-U24	72HR_0010Y	C8-PTTO-N-5	C8-U24-W	73.589
C8-PTTON5-U24	72HR_0025Y	C8-PTTO-N-5	C8-U24-W	104.813
C8-PTTON5-U24	72HR_0050Y	C8-PTTO-N-5	C8-U24-W	134.518
C8-PTTON5-U24	72HR_0100Y	C8-PTTO-N-5	C8-U24-W	165.938
C8-PTTON5-U24	72HR_0500Y	C8-PTTO-N-5	C8-U24-W	200.133
C8-PTTON5-U24	72HR_1000Y	C8-PTTO-N-5	C8-U24-W	153.426
C8-PTTON6-U26	24HR_0005Y	C8-PTTO-N-6	C8-U26-W	0.000
C8-PTTON6-U26	24HR_0010Y	C8-PTTO-N-6	C8-U26-W	0.000
C8-PTTON6-U26	24HR_0025Y	C8-PTTO-N-6	C8-U26-W	0.000
C8-PTTON6-U26	72HR_0005Y	C8-PTTO-N-6	C8-U26-W	0.000
C8-PTTON6-U26	72HR_0010Y	C8-PTTO-N-6	C8-U26-W	0.000
C8-PTTON6-U26	72HR_0025Y	C8-PTTO-N-6	C8-U26-W	0.000
C8-PTTON6-U26	72HR_0050Y	C8-PTTO-N-6	C8-U26-W	0.000
C8-PTTON6-U26	72HR_0100Y	C8-PTTO-N-6	C8-U26-W	0.000
C8-PTTON6-U26	72HR_0500Y	C8-PTTO-N-6	C8-U26-W	0.000
C8-PTTON6-U26	72HR_1000Y	C8-PTTO-N-6	C8-U26-W	0.000

C-8 Discharges (cfs) - 2060

Name	Storm	Upstream Node Name	Downstream Node Name	Max Flow cfs
C8-PTTON6-U27	24HR_0005Y	C8-PTTO-N-6	C8-U27-W	0.000
C8-PTTON6-U27	24HR_0010Y	C8-PTTO-N-6	C8-U27-W	0.000
C8-PTTON6-U27	24HR_0025Y	C8-PTTO-N-6	C8-U27-W	0.000
C8-PTTON6-U27	72HR_0005Y	C8-PTTO-N-6	C8-U27-W	0.000
C8-PTTON6-U27	72HR_0010Y	C8-PTTO-N-6	C8-U27-W	0.000
C8-PTTON6-U27	72HR_0025Y	C8-PTTO-N-6	C8-U27-W	0.000
C8-PTTON6-U27	72HR_0050Y	C8-PTTO-N-6	C8-U27-W	0.000
C8-PTTON6-U27	72HR_0100Y	C8-PTTO-N-6	C8-U27-W	0.000
C8-PTTON6-U27	72HR_0500Y	C8-PTTO-N-6	C8-U27-W	0.000
C8-PTTON6-U27	72HR_1000Y	C8-PTTO-N-6	C8-U27-W	0.000
C8-PTTON6-U28	24HR_0005Y	C8-PTTO-N-6	C8-U28-W	0.000
C8-PTTON6-U28	24HR_0010Y	C8-PTTO-N-6	C8-U28-W	0.000
C8-PTTON6-U28	24HR_0025Y	C8-PTTO-N-6	C8-U28-W	0.000
C8-PTTON6-U28	72HR_0005Y	C8-PTTO-N-6	C8-U28-W	0.000
C8-PTTON6-U28	72HR_0010Y	C8-PTTO-N-6	C8-U28-W	0.000
C8-PTTON6-U28	72HR_0025Y	C8-PTTO-N-6	C8-U28-W	0.000
C8-PTTON6-U28	72HR_0050Y	C8-PTTO-N-6	C8-U28-W	0.000
C8-PTTON6-U28	72HR_0100Y	C8-PTTO-N-6	C8-U28-W	0.000
C8-PTTON6-U28	72HR_0500Y	C8-PTTO-N-6	C8-U28-W	0.000
C8-PTTON6-U28	72HR_1000Y	C8-PTTO-N-6	C8-U28-W	0.000
C8-PTTON6-U29	24HR_0005Y	C8-PTTO-N-6	C8-U29-N	0.000
C8-PTTON6-U29	24HR_0010Y	C8-PTTO-N-6	C8-U29-N	0.000
C8-PTTON6-U29	24HR_0025Y	C8-PTTO-N-6	C8-U29-N	-0.244
C8-PTTON6-U29	72HR_0005Y	C8-PTTO-N-6	C8-U29-N	0.000
C8-PTTON6-U29	72HR_0010Y	C8-PTTO-N-6	C8-U29-N	0.000
C8-PTTON6-U29	72HR_0025Y	C8-PTTO-N-6	C8-U29-N	-1.782
C8-PTTON6-U29	72HR_0050Y	C8-PTTO-N-6	C8-U29-N	-5.584
C8-PTTON6-U29	72HR_0100Y	C8-PTTO-N-6	C8-U29-N	-10.795
C8-PTTON6-U29	72HR_0500Y	C8-PTTO-N-6	C8-U29-N	-38.502
C8-PTTON6-U29	72HR_1000Y	C8-PTTO-N-6	C8-U29-N	-56.147
C8-PTTON6-U30	24HR_0005Y	C8-PTTO-N-6	C8-U30-W	0.000
C8-PTTON6-U30	24HR_0010Y	C8-PTTO-N-6	C8-U30-W	0.000
C8-PTTON6-U30	24HR_0025Y	C8-PTTO-N-6	C8-U30-W	-1.439
C8-PTTON6-U30	72HR_0005Y	C8-PTTO-N-6	C8-U30-W	0.000
C8-PTTON6-U30	72HR_0010Y	C8-PTTO-N-6	C8-U30-W	0.000
C8-PTTON6-U30	72HR_0025Y	C8-PTTO-N-6	C8-U30-W	-11.800
C8-PTTON6-U30	72HR_0050Y	C8-PTTO-N-6	C8-U30-W	-39.349
C8-PTTON6-U30	72HR_0100Y	C8-PTTO-N-6	C8-U30-W	-65.302
C8-PTTON6-U30	72HR_0500Y	C8-PTTO-N-6	C8-U30-W	-137.935
C8-PTTON6-U30	72HR_1000Y	C8-PTTO-N-6	C8-U30-W	-199.789
C8-PTTON6-U31	24HR_0005Y	C8-PTTO-N-6	C8-U31-N	0.000
C8-PTTON6-U31	24HR_0010Y	C8-PTTO-N-6	C8-U31-N	0.000
C8-PTTON6-U31	24HR_0025Y	C8-PTTO-N-6	C8-U31-N	21.041
C8-PTTON6-U31	72HR_0005Y	C8-PTTO-N-6	C8-U31-N	0.000
C8-PTTON6-U31	72HR_0010Y	C8-PTTO-N-6	C8-U31-N	0.881
C8-PTTON6-U31	72HR_0025Y	C8-PTTO-N-6	C8-U31-N	32.529
C8-PTTON6-U31	72HR_0050Y	C8-PTTO-N-6	C8-U31-N	-102.276
C8-PTTON6-U31	72HR_0100Y	C8-PTTO-N-6	C8-U31-N	-157.182
C8-PTTON6-U31	72HR_0500Y	C8-PTTO-N-6	C8-U31-N	-265.342
C8-PTTON6-U31	72HR_1000Y	C8-PTTO-N-6	C8-U31-N	-302.765
C8-PTTON6-U32	24HR_0005Y	C8-PTTO-N-6	C8-U32-N	0.000

C-8 Discharges (cfs) - 2060

Name	Storm	Upstream Node Name	Downstream Node Name	Max Flow cfs
C8-PTTON6-U32	24HR_0010Y	C8-PTTO-N-6	C8-U32-N	0.000
C8-PTTON6-U32	24HR_0025Y	C8-PTTO-N-6	C8-U32-N	35.902
C8-PTTON6-U32	72HR_0005Y	C8-PTTO-N-6	C8-U32-N	0.000
C8-PTTON6-U32	72HR_0010Y	C8-PTTO-N-6	C8-U32-N	3.705
C8-PTTON6-U32	72HR_0025Y	C8-PTTO-N-6	C8-U32-N	67.170
C8-PTTON6-U32	72HR_0050Y	C8-PTTO-N-6	C8-U32-N	180.228
C8-PTTON6-U32	72HR_0100Y	C8-PTTO-N-6	C8-U32-N	260.078
C8-PTTON6-U32	72HR_0500Y	C8-PTTO-N-6	C8-U32-N	469.937
C8-PTTON6-U32	72HR_1000Y	C8-PTTO-N-6	C8-U32-N	572.244
C8-PTTN6-PTT6	24HR_0005Y	C8-PTTO-N-6	C8-PTTO-6	0.000
C8-PTTN6-PTT6	24HR_0010Y	C8-PTTO-N-6	C8-PTTO-6	0.000
C8-PTTN6-PTT6	24HR_0025Y	C8-PTTO-N-6	C8-PTTO-6	-0.023
C8-PTTN6-PTT6	72HR_0005Y	C8-PTTO-N-6	C8-PTTO-6	0.000
C8-PTTN6-PTT6	72HR_0010Y	C8-PTTO-N-6	C8-PTTO-6	0.000
C8-PTTN6-PTT6	72HR_0025Y	C8-PTTO-N-6	C8-PTTO-6	-0.005
C8-PTTN6-PTT6	72HR_0050Y	C8-PTTO-N-6	C8-PTTO-6	1.661
C8-PTTN6-PTT6	72HR_0100Y	C8-PTTO-N-6	C8-PTTO-6	7.626
C8-PTTN6-PTT6	72HR_0500Y	C8-PTTO-N-6	C8-PTTO-6	63.098
C8-PTTN6-PTT6	72HR_1000Y	C8-PTTO-N-6	C8-PTTO-6	122.466
C8-22AV1-U25	24HR_0005Y	C8-22AV-1	C8-U25-E	11.781
C8-22AV1-U25	24HR_0010Y	C8-22AV-1	C8-U25-E	11.547
C8-22AV1-U25	24HR_0025Y	C8-22AV-1	C8-U25-E	11.109
C8-22AV1-U25	72HR_0005Y	C8-22AV-1	C8-U25-E	11.328
C8-22AV1-U25	72HR_0010Y	C8-22AV-1	C8-U25-E	10.770
C8-22AV1-U25	72HR_0025Y	C8-22AV-1	C8-U25-E	9.830
C8-22AV1-U25	72HR_0050Y	C8-22AV-1	C8-U25-E	9.046
C8-22AV1-U25	72HR_0100Y	C8-22AV-1	C8-U25-E	8.038
C8-22AV1-U25	72HR_0500Y	C8-22AV-1	C8-U25-E	5.862
C8-22AV1-U25	72HR_1000Y	C8-22AV-1	C8-U25-E	5.343
C8-22AV1-MCN7	24HR_0005Y	C8-22AV-1	C8-MC-N-7	-0.195
C8-22AV1-MCN7	24HR_0010Y	C8-22AV-1	C8-MC-N-7	-9.732
C8-22AV1-MCN7	24HR_0025Y	C8-22AV-1	C8-MC-N-7	-105.875
C8-22AV1-MCN7	72HR_0005Y	C8-22AV-1	C8-MC-N-7	-0.497
C8-22AV1-MCN7	72HR_0010Y	C8-22AV-1	C8-MC-N-7	-60.624
C8-22AV1-MCN7	72HR_0025Y	C8-22AV-1	C8-MC-N-7	-151.360
C8-22AV1-MCN7	72HR_0050Y	C8-22AV-1	C8-MC-N-7	-246.754
C8-22AV1-MCN7	72HR_0100Y	C8-22AV-1	C8-MC-N-7	-330.918
C8-22AV1-MCN7	72HR_0500Y	C8-22AV-1	C8-MC-N-7	-535.490
C8-22AV1-MCN7	72HR_1000Y	C8-22AV-1	C8-MC-N-7	-577.704
C8-22AV2-U25	24HR_0005Y	C8-22AV-2	C8-U25-E	13.788
C8-22AV2-U25	24HR_0010Y	C8-22AV-2	C8-U25-E	15.517
C8-22AV2-U25	24HR_0025Y	C8-22AV-2	C8-U25-E	17.638
C8-22AV2-U25	72HR_0005Y	C8-22AV-2	C8-U25-E	17.606
C8-22AV2-U25	72HR_0010Y	C8-22AV-2	C8-U25-E	17.738
C8-22AV2-U25	72HR_0025Y	C8-22AV-2	C8-U25-E	16.961
C8-22AV2-U25	72HR_0050Y	C8-22AV-2	C8-U25-E	16.172
C8-22AV2-U25	72HR_0100Y	C8-22AV-2	C8-U25-E	16.339
C8-22AV2-U25	72HR_0500Y	C8-22AV-2	C8-U25-E	15.669
C8-22AV2-U25	72HR_1000Y	C8-22AV-2	C8-U25-E	15.469
C8-22AV2-PTN6	24HR_0005Y	C8-22AV-2	C8-PTTO-N-6	0.000
C8-22AV2-PTN6	24HR_0010Y	C8-22AV-2	C8-PTTO-N-6	6.699

C-8 Discharges (cfs) - 2060

Name	Storm	Upstream Node Name	Downstream Node Name	Max Flow cfs
C8-22AV2-PTN6	24HR_0025Y	C8-22AV-2	C8-PTTO-N-6	79.037
C8-22AV2-PTN6	72HR_0005Y	C8-22AV-2	C8-PTTO-N-6	4.784
C8-22AV2-PTN6	72HR_0010Y	C8-22AV-2	C8-PTTO-N-6	27.192
C8-22AV2-PTN6	72HR_0025Y	C8-22AV-2	C8-PTTO-N-6	82.967
C8-22AV2-PTN6	72HR_0050Y	C8-22AV-2	C8-PTTO-N-6	95.568
C8-22AV2-PTN6	72HR_0100Y	C8-22AV-2	C8-PTTO-N-6	121.325
C8-22AV2-PTN6	72HR_0500Y	C8-22AV-2	C8-PTTO-N-6	186.932
C8-22AV2-PTN6	72HR_1000Y	C8-22AV-2	C8-PTTO-N-6	220.448
C8-22AV2-3	24HR_0005Y	C8-22AV-2	C8-22AV-3	0.000
C8-22AV2-3	24HR_0010Y	C8-22AV-2	C8-22AV-3	0.000
C8-22AV2-3	24HR_0025Y	C8-22AV-2	C8-22AV-3	0.000
C8-22AV2-3	72HR_0005Y	C8-22AV-2	C8-22AV-3	0.000
C8-22AV2-3	72HR_0010Y	C8-22AV-2	C8-22AV-3	0.000
C8-22AV2-3	72HR_0025Y	C8-22AV-2	C8-22AV-3	0.000
C8-22AV2-3	72HR_0050Y	C8-22AV-2	C8-22AV-3	0.076
C8-22AV2-3	72HR_0100Y	C8-22AV-2	C8-22AV-3	5.468
C8-22AV2-3	72HR_0500Y	C8-22AV-2	C8-22AV-3	54.301
C8-22AV2-3	72HR_1000Y	C8-22AV-2	C8-22AV-3	87.727
C8-PTTO6-C8N9	24HR_0005Y	C8-PTTO-6	C8-N-9	0.000
C8-PTTO6-C8N9	24HR_0010Y	C8-PTTO-6	C8-N-9	0.000
C8-PTTO6-C8N9	24HR_0025Y	C8-PTTO-6	C8-N-9	10.797
C8-PTTO6-C8N9	72HR_0005Y	C8-PTTO-6	C8-N-9	0.000
C8-PTTO6-C8N9	72HR_0010Y	C8-PTTO-6	C8-N-9	0.000
C8-PTTO6-C8N9	72HR_0025Y	C8-PTTO-6	C8-N-9	5.574
C8-PTTO6-C8N9	72HR_0050Y	C8-PTTO-6	C8-N-9	28.271
C8-PTTO6-C8N9	72HR_0100Y	C8-PTTO-6	C8-N-9	66.874
C8-PTTO6-C8N9	72HR_0500Y	C8-PTTO-6	C8-N-9	225.976
C8-PTTO6-C8N9	72HR_1000Y	C8-PTTO-6	C8-N-9	286.920
C8-PTT6-C8N10	24HR_0005Y	C8-PTTO-6	C8-N-10	0.000
C8-PTT6-C8N10	24HR_0010Y	C8-PTTO-6	C8-N-10	0.000
C8-PTT6-C8N10	24HR_0025Y	C8-PTTO-6	C8-N-10	0.000
C8-PTT6-C8N10	72HR_0005Y	C8-PTTO-6	C8-N-10	0.000
C8-PTT6-C8N10	72HR_0010Y	C8-PTTO-6	C8-N-10	0.000
C8-PTT6-C8N10	72HR_0025Y	C8-PTTO-6	C8-N-10	0.000
C8-PTT6-C8N10	72HR_0050Y	C8-PTTO-6	C8-N-10	0.000
C8-PTT6-C8N10	72HR_0100Y	C8-PTTO-6	C8-N-10	0.000
C8-PTT6-C8N10	72HR_0500Y	C8-PTTO-6	C8-N-10	0.481
C8-PTT6-C8N10	72HR_1000Y	C8-PTTO-6	C8-N-10	0.793
C8-PTTO6-7	24HR_0005Y	C8-PTTO-6	C8-PTTO-7	0.000
C8-PTTO6-7	24HR_0010Y	C8-PTTO-6	C8-PTTO-7	0.000
C8-PTTO6-7	24HR_0025Y	C8-PTTO-6	C8-PTTO-7	0.000
C8-PTTO6-7	72HR_0005Y	C8-PTTO-6	C8-PTTO-7	0.000
C8-PTTO6-7	72HR_0010Y	C8-PTTO-6	C8-PTTO-7	0.000
C8-PTTO6-7	72HR_0025Y	C8-PTTO-6	C8-PTTO-7	0.000
C8-PTTO6-7	72HR_0050Y	C8-PTTO-6	C8-PTTO-7	0.000
C8-PTTO6-7	72HR_0100Y	C8-PTTO-6	C8-PTTO-7	0.000
C8-PTTO6-7	72HR_0500Y	C8-PTTO-6	C8-PTTO-7	0.000
C8-PTTO6-7	72HR_1000Y	C8-PTTO-6	C8-PTTO-7	0.000
C8-PTTO6-U32	24HR_0005Y	C8-PTTO-6	C8-U32-N	70.281
C8-PTTO6-U32	24HR_0010Y	C8-PTTO-6	C8-U32-N	68.660
C8-PTTO6-U32	24HR_0025Y	C8-PTTO-6	C8-U32-N	65.531

C-8 Discharges (cfs) - 2060

Name	Storm	Upstream Node Name	Downstream Node Name	Max Flow cfs
C8-PTTO6-U32	72HR_0005Y	C8-PTTO-6	C8-U32-N	66.465
C8-PTTO6-U32	72HR_0010Y	C8-PTTO-6	C8-U32-N	63.903
C8-PTTO6-U32	72HR_0025Y	C8-PTTO-6	C8-U32-N	60.042
C8-PTTO6-U32	72HR_0050Y	C8-PTTO-6	C8-U32-N	56.280
C8-PTTO6-U32	72HR_0100Y	C8-PTTO-6	C8-U32-N	51.966
C8-PTTO6-U32	72HR_0500Y	C8-PTTO-6	C8-U32-N	40.510
C8-PTTO6-U32	72HR_1000Y	C8-PTTO-6	C8-U32-N	37.372
C8-27AV1-MCN6	24HR_0005Y	C8-27AV-1	C8-MC-N-6	0.000
C8-27AV1-MCN6	24HR_0010Y	C8-27AV-1	C8-MC-N-6	0.000
C8-27AV1-MCN6	24HR_0025Y	C8-27AV-1	C8-MC-N-6	0.000
C8-27AV1-MCN6	72HR_0005Y	C8-27AV-1	C8-MC-N-6	0.000
C8-27AV1-MCN6	72HR_0010Y	C8-27AV-1	C8-MC-N-6	0.000
C8-27AV1-MCN6	72HR_0025Y	C8-27AV-1	C8-MC-N-6	0.000
C8-27AV1-MCN6	72HR_0050Y	C8-27AV-1	C8-MC-N-6	0.451
C8-27AV1-MCN6	72HR_0100Y	C8-27AV-1	C8-MC-N-6	5.651
C8-27AV1-MCN6	72HR_0500Y	C8-27AV-1	C8-MC-N-6	65.953
C8-27AV1-MCN6	72HR_1000Y	C8-27AV-1	C8-MC-N-6	111.997
C8-27AV1-PTN5	24HR_0005Y	C8-27AV-1	C8-PTTO-N-5	0.000
C8-27AV1-PTN5	24HR_0010Y	C8-27AV-1	C8-PTTO-N-5	0.000
C8-27AV1-PTN5	24HR_0025Y	C8-27AV-1	C8-PTTO-N-5	0.000
C8-27AV1-PTN5	72HR_0005Y	C8-27AV-1	C8-PTTO-N-5	0.000
C8-27AV1-PTN5	72HR_0010Y	C8-27AV-1	C8-PTTO-N-5	0.000
C8-27AV1-PTN5	72HR_0025Y	C8-27AV-1	C8-PTTO-N-5	0.000
C8-27AV1-PTN5	72HR_0050Y	C8-27AV-1	C8-PTTO-N-5	0.000
C8-27AV1-PTN5	72HR_0100Y	C8-27AV-1	C8-PTTO-N-5	0.000
C8-27AV1-PTN5	72HR_0500Y	C8-27AV-1	C8-PTTO-N-5	0.000
C8-27AV1-PTN5	72HR_1000Y	C8-27AV-1	C8-PTTO-N-5	0.061
C8-27AV1-MCN4	24HR_0005Y	C8-27AV-1	C8-MC-N-4	0.000
C8-27AV1-MCN4	24HR_0010Y	C8-27AV-1	C8-MC-N-4	0.000
C8-27AV1-MCN4	24HR_0025Y	C8-27AV-1	C8-MC-N-4	0.000
C8-27AV1-MCN4	72HR_0005Y	C8-27AV-1	C8-MC-N-4	0.000
C8-27AV1-MCN4	72HR_0010Y	C8-27AV-1	C8-MC-N-4	0.000
C8-27AV1-MCN4	72HR_0025Y	C8-27AV-1	C8-MC-N-4	0.000
C8-27AV1-MCN4	72HR_0050Y	C8-27AV-1	C8-MC-N-4	0.000
C8-27AV1-MCN4	72HR_0100Y	C8-27AV-1	C8-MC-N-4	0.042
C8-27AV1-MCN4	72HR_0500Y	C8-27AV-1	C8-MC-N-4	2.882
C8-27AV1-MCN4	72HR_1000Y	C8-27AV-1	C8-MC-N-4	7.074
C8-27AV1-2	24HR_0005Y	C8-27AV-1	C8-27AV-2	0.000
C8-27AV1-2	24HR_0010Y	C8-27AV-1	C8-27AV-2	0.000
C8-27AV1-2	24HR_0025Y	C8-27AV-1	C8-27AV-2	0.000
C8-27AV1-2	72HR_0005Y	C8-27AV-1	C8-27AV-2	0.000
C8-27AV1-2	72HR_0010Y	C8-27AV-1	C8-27AV-2	0.000
C8-27AV1-2	72HR_0025Y	C8-27AV-1	C8-27AV-2	0.000
C8-27AV1-2	72HR_0050Y	C8-27AV-1	C8-27AV-2	0.000
C8-27AV1-2	72HR_0100Y	C8-27AV-1	C8-27AV-2	0.000
C8-27AV1-2	72HR_0500Y	C8-27AV-1	C8-27AV-2	0.000
C8-27AV1-2	72HR_1000Y	C8-27AV-1	C8-27AV-2	0.000
C8-27AV1-MCC1	24HR_0005Y	C8-27AV-1	C8-MCC-1	68.225
C8-27AV1-MCC1	24HR_0010Y	C8-27AV-1	C8-MCC-1	83.102
C8-27AV1-MCC1	24HR_0025Y	C8-27AV-1	C8-MCC-1	106.766
C8-27AV1-MCC1	72HR_0005Y	C8-27AV-1	C8-MCC-1	55.997

C-8 Discharges (cfs) - 2060

Name	Storm	Upstream Node Name	Downstream Node Name	Max Flow cfs
C8-27AV1-MCC1	72HR_0010Y	C8-27AV-1	C8-MCC-1	66.728
C8-27AV1-MCC1	72HR_0025Y	C8-27AV-1	C8-MCC-1	83.596
C8-27AV1-MCC1	72HR_0050Y	C8-27AV-1	C8-MCC-1	96.628
C8-27AV1-MCC1	72HR_0100Y	C8-27AV-1	C8-MCC-1	100.133
C8-27AV1-MCC1	72HR_0500Y	C8-27AV-1	C8-MCC-1	56.341
C8-27AV1-MCC1	72HR_1000Y	C8-27AV-1	C8-MCC-1	73.734
C8-MCN2-MCN3	24HR_0005Y	C8-MC-N-2	C8-MC-N-3	0.000
C8-MCN2-MCN3	24HR_0010Y	C8-MC-N-2	C8-MC-N-3	0.426
C8-MCN2-MCN3	24HR_0025Y	C8-MC-N-2	C8-MC-N-3	21.147
C8-MCN2-MCN3	72HR_0005Y	C8-MC-N-2	C8-MC-N-3	1.304
C8-MCN2-MCN3	72HR_0010Y	C8-MC-N-2	C8-MC-N-3	18.621
C8-MCN2-MCN3	72HR_0025Y	C8-MC-N-2	C8-MC-N-3	40.894
C8-MCN2-MCN3	72HR_0050Y	C8-MC-N-2	C8-MC-N-3	67.198
C8-MCN2-MCN3	72HR_0100Y	C8-MC-N-2	C8-MC-N-3	119.163
C8-MCN2-MCN3	72HR_0500Y	C8-MC-N-2	C8-MC-N-3	255.733
C8-MCN2-MCN3	72HR_1000Y	C8-MC-N-2	C8-MC-N-3	52.928
C8-MCN4-MCN5	24HR_0005Y	C8-MC-N-4	C8-MC-N-5	0.000
C8-MCN4-MCN5	24HR_0010Y	C8-MC-N-4	C8-MC-N-5	0.000
C8-MCN4-MCN5	24HR_0025Y	C8-MC-N-4	C8-MC-N-5	6.341
C8-MCN4-MCN5	72HR_0005Y	C8-MC-N-4	C8-MC-N-5	0.000
C8-MCN4-MCN5	72HR_0010Y	C8-MC-N-4	C8-MC-N-5	1.243
C8-MCN4-MCN5	72HR_0025Y	C8-MC-N-4	C8-MC-N-5	11.285
C8-MCN4-MCN5	72HR_0050Y	C8-MC-N-4	C8-MC-N-5	24.549
C8-MCN4-MCN5	72HR_0100Y	C8-MC-N-4	C8-MC-N-5	35.059
C8-MCN4-MCN5	72HR_0500Y	C8-MC-N-4	C8-MC-N-5	35.972
C8-MCN4-MCN5	72HR_1000Y	C8-MC-N-4	C8-MC-N-5	36.037
MCN4-4	24HR_0005Y	C8-MC-N-4	C8-U24-W	1.583
MCN4-4	24HR_0010Y			1.925
MCN4-4	24HR_0025Y			2.168
MCN4-4	72HR_0005Y			1.852
MCN4-4	72HR_0010Y			1.899
MCN4-4	72HR_0025Y			1.727
MCN4-4	72HR_0050Y			1.493
MCN4-4	72HR_0100Y			1.217
MCN4-4	72HR_0500Y			0.718
MCN4-4	72HR_1000Y			0.676
MCN4-N	24HR_0005Y	C8-MC-N-4	C8-U24-W	0.000
MCN4-N	24HR_0010Y			5.759
MCN4-N	24HR_0025Y			49.686
MCN4-N	72HR_0005Y			1.543
MCN4-N	72HR_0010Y			18.045
MCN4-N	72HR_0025Y			69.563
MCN4-N	72HR_0050Y			122.370
MCN4-N	72HR_0100Y			160.463
MCN4-N	72HR_0500Y			138.977
MCN4-N	72HR_1000Y			135.564
MCN4-1	24HR_0005Y	C8-MC-N-4	C8-MCC-1	34.881
MCN4-1	24HR_0010Y			54.957
MCN4-1	24HR_0025Y			69.741
MCN4-1	72HR_0005Y			51.071
MCN4-1	72HR_0010Y			60.130

C-8 Discharges (cfs) - 2060

Name	Storm	Upstream Node Name	Downstream Node Name	Max Flow cfs
MCN4-1	72HR_0025Y			60.376
MCN4-1	72HR_0050Y			53.909
MCN4-1	72HR_0100Y			44.752
MCN4-1	72HR_0500Y			25.484
MCN4-1	72HR_1000Y			23.302
MCN4-2	24HR_0005Y	C8-MC-N-4	C8-MCC-1	38.457
MCN4-2	24HR_0010Y			57.403
MCN4-2	24HR_0025Y			71.433
MCN4-2	72HR_0005Y			53.437
MCN4-2	72HR_0010Y			62.627
MCN4-2	72HR_0025Y			61.083
MCN4-2	72HR_0050Y			54.122
MCN4-2	72HR_0100Y			44.658
MCN4-2	72HR_0500Y			25.306
MCN4-2	72HR_1000Y			22.976
MCN4-3	24HR_0005Y	C8-MC-N-4	C8-MCC-1	38.911
MCN4-3	24HR_0010Y			57.804
MCN4-3	24HR_0025Y			71.596
MCN4-3	72HR_0005Y			53.687
MCN4-3	72HR_0010Y			62.936
MCN4-3	72HR_0025Y			61.135
MCN4-3	72HR_0050Y			54.098
MCN4-3	72HR_0100Y			44.594
MCN4-3	72HR_0500Y			25.291
MCN4-3	72HR_1000Y			22.920
MCN5-1	24HR_0005Y	C8-MC-N-5	C8-U25-W	9.747
MCN5-1	24HR_0010Y			9.671
MCN5-1	24HR_0025Y			9.441
MCN5-1	72HR_0005Y			9.219
MCN5-1	72HR_0010Y			8.733
MCN5-1	72HR_0025Y			7.906
MCN5-1	72HR_0050Y			6.964
MCN5-1	72HR_0100Y			5.878
MCN5-1	72HR_0500Y			3.528
MCN5-1	72HR_1000Y			3.229
MCN5-2	24HR_0005Y	C8-MC-N-5	C8-U25-W	9.747
MCN5-2	24HR_0010Y			9.671
MCN5-2	24HR_0025Y			9.441
MCN5-2	72HR_0005Y			9.219
MCN5-2	72HR_0010Y			8.733
MCN5-2	72HR_0025Y			7.906
MCN5-2	72HR_0050Y			6.964
MCN5-2	72HR_0100Y			5.878
MCN5-2	72HR_0500Y			3.528
MCN5-2	72HR_1000Y			3.229
MCN5-N	24HR_0005Y	C8-MC-N-5	C8-U25-W	0.000
MCN5-N	24HR_0010Y			0.000
MCN5-N	24HR_0025Y			20.283
MCN5-N	72HR_0005Y			0.000
MCN5-N	72HR_0010Y			-18.848
MCN5-N	72HR_0025Y			27.839

C-8 Discharges (cfs) - 2060

Name	Storm	Upstream Node Name	Downstream Node Name	Max Flow cfs
MCN5-N	72HR_0050Y			63.919
MCN5-N	72HR_0100Y			94.352
MCN5-N	72HR_0500Y			89.307
MCN5-N	72HR_1000Y			128.685
C8-C8N9-22AV3	24HR_0005Y	C8-N-9	C8-22AV-3	0.000
C8-C8N9-22AV3	24HR_0010Y	C8-N-9	C8-22AV-3	0.000
C8-C8N9-22AV3	24HR_0025Y	C8-N-9	C8-22AV-3	0.000
C8-C8N9-22AV3	72HR_0005Y	C8-N-9	C8-22AV-3	0.000
C8-C8N9-22AV3	72HR_0010Y	C8-N-9	C8-22AV-3	0.000
C8-C8N9-22AV3	72HR_0025Y	C8-N-9	C8-22AV-3	0.000
C8-C8N9-22AV3	72HR_0050Y	C8-N-9	C8-22AV-3	0.000
C8-C8N9-22AV3	72HR_0100Y	C8-N-9	C8-22AV-3	-0.469
C8-C8N9-22AV3	72HR_0500Y	C8-N-9	C8-22AV-3	-58.994
C8-C8N9-22AV3	72HR_1000Y	C8-N-9	C8-22AV-3	100.466
C8-C8N9-B10	24HR_0005Y	C8-N-9	C8-B10-W	455.909
C8-C8N9-B10	24HR_0010Y	C8-N-9	C8-B10-W	586.582
C8-C8N9-B10	24HR_0025Y	C8-N-9	C8-B10-W	802.086
C8-C8N9-B10	72HR_0005Y	C8-N-9	C8-B10-W	427.438
C8-C8N9-B10	72HR_0010Y	C8-N-9	C8-B10-W	531.826
C8-C8N9-B10	72HR_0025Y	C8-N-9	C8-B10-W	695.147
C8-C8N9-B10	72HR_0050Y	C8-N-9	C8-B10-W	799.586
C8-C8N9-B10	72HR_0100Y	C8-N-9	C8-B10-W	862.171
C8-C8N9-B10	72HR_0500Y	C8-N-9	C8-B10-W	-1328.685
C8-C8N9-B10	72HR_1000Y	C8-N-9	C8-B10-W	-1864.224
C8-C8N10-C84	24HR_0005Y	C8-N-10	C8-4	526.520
C8-C8N10-C84	24HR_0010Y	C8-N-10	C8-4	671.839
C8-C8N10-C84	24HR_0025Y	C8-N-10	C8-4	899.037
C8-C8N10-C84	72HR_0005Y	C8-N-10	C8-4	485.815
C8-C8N10-C84	72HR_0010Y	C8-N-10	C8-4	595.637
C8-C8N10-C84	72HR_0025Y	C8-N-10	C8-4	726.481
C8-C8N10-C84	72HR_0050Y	C8-N-10	C8-4	776.880
C8-C8N10-C84	72HR_0100Y	C8-N-10	C8-4	769.207
C8-C8N10-C84	72HR_0500Y	C8-N-10	C8-4	-979.425
C8-C8N10-C84	72HR_1000Y	C8-N-10	C8-4	-1564.333
C8-C8N11-12	24HR_0005Y	C8-N-11	C8-N-12	-385.678
C8-C8N11-12	24HR_0010Y	C8-N-11	C8-N-12	-390.517
C8-C8N11-12	24HR_0025Y	C8-N-11	C8-N-12	-389.255
C8-C8N11-12	72HR_0005Y	C8-N-11	C8-N-12	-382.379
C8-C8N11-12	72HR_0010Y	C8-N-11	C8-N-12	-390.611
C8-C8N11-12	72HR_0025Y	C8-N-11	C8-N-12	-370.169
C8-C8N11-12	72HR_0050Y	C8-N-11	C8-N-12	-372.657
C8-C8N11-12	72HR_0100Y	C8-N-11	C8-N-12	-357.084
C8-C8N11-12	72HR_0500Y	C8-N-11	C8-N-12	-395.228
C8-C8N11-12	72HR_1000Y	C8-N-11	C8-N-12	-428.392
C8-N-11W	24HR_0005Y	C8-N-11	C8-B11-12W	0.000
C8-N-11W	24HR_0010Y			0.000
C8-N-11W	24HR_0025Y			0.000
C8-N-11W	72HR_0005Y			0.000
C8-N-11W	72HR_0010Y			0.000
C8-N-11W	72HR_0025Y			0.000
C8-N-11W	72HR_0050Y			0.000

C-8 Discharges (cfs) - 2060

Name	Storm	Upstream Node Name	Downstream Node Name	Max Flow cfs
C8-N-11W	72HR_0100Y			0.000
C8-N-11W	72HR_0500Y			0.026
C8-N-11W	72HR_1000Y			4.831
C8N11-1	24HR_0005Y	C8-N-11	C8-4	6.688
C8N11-1	24HR_0010Y			6.820
C8N11-1	24HR_0025Y			6.716
C8N11-1	72HR_0005Y			6.926
C8N11-1	72HR_0010Y			6.859
C8N11-1	72HR_0025Y			6.565
C8N11-1	72HR_0050Y			6.408
C8N11-1	72HR_0100Y			6.341
C8N11-1	72HR_0500Y			6.134
C8N11-1	72HR_1000Y			6.121
C8N11-2	24HR_0005Y	C8-N-11	C8-4	9.273
C8N11-2	24HR_0010Y			9.275
C8N11-2	24HR_0025Y			9.411
C8N11-2	72HR_0005Y			9.271
C8N11-2	72HR_0010Y			9.268
C8N11-2	72HR_0025Y			9.260
C8N11-2	72HR_0050Y			9.129
C8N11-2	72HR_0100Y			8.971
C8N11-2	72HR_0500Y			8.754
C8N11-2	72HR_1000Y			8.732
C8N11-3	24HR_0005Y	C8-N-11	C8-4	13.790
C8N11-3	24HR_0010Y			14.355
C8N11-3	24HR_0025Y			14.845
C8N11-3	72HR_0005Y			13.681
C8N11-3	72HR_0010Y			14.010
C8N11-3	72HR_0025Y			14.088
C8N11-3	72HR_0050Y			13.993
C8N11-3	72HR_0100Y			13.719
C8N11-3	72HR_0500Y			13.214
C8N11-3	72HR_1000Y			13.096
C8N11-4	24HR_0005Y	C8-N-11	C8-4	24.830
C8N11-4	24HR_0010Y			24.928
C8N11-4	24HR_0025Y			24.934
C8N11-4	72HR_0005Y			23.518
C8N11-4	72HR_0010Y			24.034
C8N11-4	72HR_0025Y			24.755
C8N11-4	72HR_0050Y			24.926
C8N11-4	72HR_0100Y			24.714
C8N11-4	72HR_0500Y			23.569
C8N11-4	72HR_1000Y			23.627
C8N11-5	24HR_0005Y	C8-N-11	C8-4	12.292
C8N11-5	24HR_0010Y			12.613
C8N11-5	24HR_0025Y			12.431
C8N11-5	72HR_0005Y			12.076
C8N11-5	72HR_0010Y			11.924
C8N11-5	72HR_0025Y			11.897
C8N11-5	72HR_0050Y			11.707
C8N11-5	72HR_0100Y			11.697

C-8 Discharges (cfs) - 2060

Name	Storm	Upstream Node Name	Downstream Node Name	Max Flow cfs
C8N11-5	72HR_0500Y			11.621
C8N11-5	72HR_1000Y			11.597
C8N11-6	24HR_0005Y	C8-N-11	C8-4	15.006
C8N11-6	24HR_0010Y			15.060
C8N11-6	24HR_0025Y			15.284
C8N11-6	72HR_0005Y			14.727
C8N11-6	72HR_0010Y			14.788
C8N11-6	72HR_0025Y			15.090
C8N11-6	72HR_0050Y			15.152
C8N11-6	72HR_0100Y			14.970
C8N11-6	72HR_0500Y			14.428
C8N11-6	72HR_1000Y			14.414
C8-27AV2-C8N9	24HR_0005Y	C8-27AV-2	C8-N-9	0.000
C8-27AV2-C8N9	24HR_0010Y	C8-27AV-2	C8-N-9	0.000
C8-27AV2-C8N9	24HR_0025Y	C8-27AV-2	C8-N-9	0.000
C8-27AV2-C8N9	72HR_0005Y	C8-27AV-2	C8-N-9	0.000
C8-27AV2-C8N9	72HR_0010Y	C8-27AV-2	C8-N-9	0.000
C8-27AV2-C8N9	72HR_0025Y	C8-27AV-2	C8-N-9	0.000
C8-27AV2-C8N9	72HR_0050Y	C8-27AV-2	C8-N-9	0.000
C8-27AV2-C8N9	72HR_0100Y	C8-27AV-2	C8-N-9	1.366
C8-27AV2-C8N9	72HR_0500Y	C8-27AV-2	C8-N-9	22.979
C8-27AV2-C8N9	72HR_1000Y	C8-27AV-2	C8-N-9	61.961
C8-27AV2-B9	24HR_0005Y	C8-27AV-2	C8-B9-E	32.202
C8-27AV2-B9	24HR_0010Y	C8-27AV-2	C8-B9-E	32.169
C8-27AV2-B9	24HR_0025Y	C8-27AV-2	C8-B9-E	31.055
C8-27AV2-B9	72HR_0005Y	C8-27AV-2	C8-B9-E	28.943
C8-27AV2-B9	72HR_0010Y	C8-27AV-2	C8-B9-E	28.187
C8-27AV2-B9	72HR_0025Y	C8-27AV-2	C8-B9-E	27.569
C8-27AV2-B9	72HR_0050Y	C8-27AV-2	C8-B9-E	26.048
C8-27AV2-B9	72HR_0100Y	C8-27AV-2	C8-B9-E	24.095
C8-27AV2-B9	72HR_0500Y	C8-27AV-2	C8-B9-E	19.927
C8-27AV2-B9	72HR_1000Y	C8-27AV-2	C8-B9-E	18.482
C8-MCN9-N8	24HR_0005Y	C8-MC-N-9	C8-MC-N-8	299.232
C8-MCN9-N8	24HR_0010Y	C8-MC-N-9	C8-MC-N-8	498.836
C8-MCN9-N8	24HR_0025Y	C8-MC-N-9	C8-MC-N-8	702.255
C8-MCN9-N8	72HR_0005Y	C8-MC-N-9	C8-MC-N-8	393.578
C8-MCN9-N8	72HR_0010Y	C8-MC-N-9	C8-MC-N-8	442.172
C8-MCN9-N8	72HR_0025Y	C8-MC-N-9	C8-MC-N-8	425.134
C8-MCN9-N8	72HR_0050Y	C8-MC-N-9	C8-MC-N-8	395.046
C8-MCN9-N8	72HR_0100Y	C8-MC-N-9	C8-MC-N-8	371.867
C8-MCN9-N8	72HR_0500Y	C8-MC-N-9	C8-MC-N-8	382.890
C8-MCN9-N8	72HR_1000Y	C8-MC-N-9	C8-MC-N-8	411.273
C8-MCN9-PTTN7	24HR_0005Y	C8-MC-N-9	C8-PTTO-N-7	0.000
C8-MCN9-PTTN7	24HR_0010Y	C8-MC-N-9	C8-PTTO-N-7	0.000
C8-MCN9-PTTN7	24HR_0025Y	C8-MC-N-9	C8-PTTO-N-7	0.000
C8-MCN9-PTTN7	72HR_0005Y	C8-MC-N-9	C8-PTTO-N-7	0.000
C8-MCN9-PTTN7	72HR_0010Y	C8-MC-N-9	C8-PTTO-N-7	0.000
C8-MCN9-PTTN7	72HR_0025Y	C8-MC-N-9	C8-PTTO-N-7	0.000
C8-MCN9-PTTN7	72HR_0050Y	C8-MC-N-9	C8-PTTO-N-7	0.000
C8-MCN9-PTTN7	72HR_0100Y	C8-MC-N-9	C8-PTTO-N-7	0.000
C8-MCN9-PTTN7	72HR_0500Y	C8-MC-N-9	C8-PTTO-N-7	0.000

C-8 Discharges (cfs) - 2060

Name	Storm	Upstream Node Name	Downstream Node Name	Max Flow cfs
C8-MCN9-PTTN7	72HR_1000Y	C8-MC-N-9	C8-PTTO-N-7	0.010
C8-MCN8-PTTN7	24HR_0005Y	C8-MC-N-8	C8-PTTO-N-7	0.000
C8-MCN8-PTTN7	24HR_0010Y	C8-MC-N-8	C8-PTTO-N-7	0.000
C8-MCN8-PTTN7	24HR_0025Y	C8-MC-N-8	C8-PTTO-N-7	0.000
C8-MCN8-PTTN7	72HR_0005Y	C8-MC-N-8	C8-PTTO-N-7	0.000
C8-MCN8-PTTN7	72HR_0010Y	C8-MC-N-8	C8-PTTO-N-7	0.000
C8-MCN8-PTTN7	72HR_0025Y	C8-MC-N-8	C8-PTTO-N-7	0.000
C8-MCN8-PTTN7	72HR_0050Y	C8-MC-N-8	C8-PTTO-N-7	0.000
C8-MCN8-PTTN7	72HR_0100Y	C8-MC-N-8	C8-PTTO-N-7	0.011
C8-MCN8-PTTN7	72HR_0500Y	C8-MC-N-8	C8-PTTO-N-7	0.519
C8-MCN8-PTTN7	72HR_1000Y	C8-MC-N-8	C8-PTTO-N-7	1.091
MCN8-1	24HR_0005Y	C8-MC-N-8	C8-U31-N	13.592
MCN8-1	24HR_0010Y			13.633
MCN8-1	24HR_0025Y			13.392
MCN8-1	72HR_0005Y			13.572
MCN8-1	72HR_0010Y			13.511
MCN8-1	72HR_0025Y			13.018
MCN8-1	72HR_0050Y			13.140
MCN8-1	72HR_0100Y			13.334
MCN8-1	72HR_0500Y			13.243
MCN8-1	72HR_1000Y			13.211
MCN8-2	24HR_0005Y	C8-MC-N-8	C8-U31-N	22.097
MCN8-2	24HR_0010Y			22.253
MCN8-2	24HR_0025Y			22.231
MCN8-2	72HR_0005Y			22.137
MCN8-2	72HR_0010Y			22.122
MCN8-2	72HR_0025Y			21.521
MCN8-2	72HR_0050Y			21.394
MCN8-2	72HR_0100Y			21.661
MCN8-2	72HR_0500Y			21.693
MCN8-2	72HR_1000Y			21.652
MCN8-3	24HR_0005Y	C8-MC-N-8	C8-U31-N	13.592
MCN8-3	24HR_0010Y			13.633
MCN8-3	24HR_0025Y			13.392
MCN8-3	72HR_0005Y			13.572
MCN8-3	72HR_0010Y			13.511
MCN8-3	72HR_0025Y			13.018
MCN8-3	72HR_0050Y			13.140
MCN8-3	72HR_0100Y			13.334
MCN8-3	72HR_0500Y			13.243
MCN8-3	72HR_1000Y			13.211
MCN8-4	24HR_0005Y	C8-MC-N-8	C8-U31-N	22.097
MCN8-4	24HR_0010Y			22.253
MCN8-4	24HR_0025Y			22.231
MCN8-4	72HR_0005Y			22.137
MCN8-4	72HR_0010Y			22.122
MCN8-4	72HR_0025Y			21.521
MCN8-4	72HR_0050Y			21.394
MCN8-4	72HR_0100Y			21.661
MCN8-4	72HR_0500Y			21.693
MCN8-4	72HR_1000Y			21.652

C-8 Discharges (cfs) - 2060

Name	Storm	Upstream Node Name	Downstream Node Name	Max Flow cfs
MCN8-N	24HR_0005Y	C8-MC-N-8	C8-U31-N	47.039
MCN8-N	24HR_0010Y			144.745
MCN8-N	24HR_0025Y			291.042
MCN8-N	72HR_0005Y			103.691
MCN8-N	72HR_0010Y			88.847
MCN8-N	72HR_0025Y			180.038
MCN8-N	72HR_0050Y			263.775
MCN8-N	72HR_0100Y			314.745
MCN8-N	72HR_0500Y			372.144
MCN8-N	72HR_1000Y			371.723
C8-PTTN7-PTT7	24HR_0005Y	C8-PTTO-N-7	C8-PTTO-7	49.828
C8-PTTN7-PTT7	24HR_0010Y	C8-PTTO-N-7	C8-PTTO-7	-98.459
C8-PTTN7-PTT7	24HR_0025Y	C8-PTTO-N-7	C8-PTTO-7	-142.814
C8-PTTN7-PTT7	72HR_0005Y	C8-PTTO-N-7	C8-PTTO-7	51.803
C8-PTTN7-PTT7	72HR_0010Y	C8-PTTO-N-7	C8-PTTO-7	97.141
C8-PTTN7-PTT7	72HR_0025Y	C8-PTTO-N-7	C8-PTTO-7	111.579
C8-PTTN7-PTT7	72HR_0050Y	C8-PTTO-N-7	C8-PTTO-7	134.776
C8-PTTN7-PTT7	72HR_0100Y	C8-PTTO-N-7	C8-PTTO-7	164.648
C8-PTTN7-PTT7	72HR_0500Y	C8-PTTO-N-7	C8-PTTO-7	333.367
C8-PTTN7-PTT7	72HR_1000Y	C8-PTTO-N-7	C8-PTTO-7	466.119
C8-PTTON7-U32	24HR_0005Y	C8-PTTO-N-7	C8-U32-N	0.156
C8-PTTON7-U32	24HR_0010Y	C8-PTTO-N-7	C8-U32-N	0.731
C8-PTTON7-U32	24HR_0025Y	C8-PTTO-N-7	C8-U32-N	7.247
C8-PTTON7-U32	72HR_0005Y	C8-PTTO-N-7	C8-U32-N	0.548
C8-PTTON7-U32	72HR_0010Y	C8-PTTO-N-7	C8-U32-N	1.130
C8-PTTON7-U32	72HR_0025Y	C8-PTTO-N-7	C8-U32-N	7.150
C8-PTTON7-U32	72HR_0050Y	C8-PTTO-N-7	C8-U32-N	16.888
C8-PTTON7-U32	72HR_0100Y	C8-PTTO-N-7	C8-U32-N	-55.823
C8-PTTON7-U32	72HR_0500Y	C8-PTTO-N-7	C8-U32-N	-302.689
C8-PTTON7-U32	72HR_1000Y	C8-PTTO-N-7	C8-U32-N	-426.912
C8-22A3-C8N10	24HR_0005Y	C8-22AV-3	C8-N-10	0.000
C8-22A3-C8N10	24HR_0010Y	C8-22AV-3	C8-N-10	0.000
C8-22A3-C8N10	24HR_0025Y	C8-22AV-3	C8-N-10	0.000
C8-22A3-C8N10	72HR_0005Y	C8-22AV-3	C8-N-10	0.000
C8-22A3-C8N10	72HR_0010Y	C8-22AV-3	C8-N-10	0.000
C8-22A3-C8N10	72HR_0025Y	C8-22AV-3	C8-N-10	0.000
C8-22A3-C8N10	72HR_0050Y	C8-22AV-3	C8-N-10	0.000
C8-22A3-C8N10	72HR_0100Y	C8-22AV-3	C8-N-10	0.000
C8-22A3-C8N10	72HR_0500Y	C8-22AV-3	C8-N-10	0.916
C8-22A3-C8N10	72HR_1000Y	C8-22AV-3	C8-N-10	11.014
C8-22AV3-B10	24HR_0005Y	C8-22AV-3	C8-B10-E	43.555
C8-22AV3-B10	24HR_0010Y	C8-22AV-3	C8-B10-E	53.182
C8-22AV3-B10	24HR_0025Y	C8-22AV-3	C8-B10-E	56.765
C8-22AV3-B10	72HR_0005Y	C8-22AV-3	C8-B10-E	37.005
C8-22AV3-B10	72HR_0010Y	C8-22AV-3	C8-B10-E	44.236
C8-22AV3-B10	72HR_0025Y	C8-22AV-3	C8-B10-E	50.540
C8-22AV3-B10	72HR_0050Y	C8-22AV-3	C8-B10-E	52.456
C8-22AV3-B10	72HR_0100Y	C8-22AV-3	C8-B10-E	51.138
C8-22AV3-B10	72HR_0500Y	C8-22AV-3	C8-B10-E	39.637
C8-22AV3-B10	72HR_1000Y	C8-22AV-3	C8-B10-E	31.830
C8-PTT7-C8N11	24HR_0005Y	C8-PTTO-7	C8-N-11	8.912

C-8 Discharges (cfs) - 2060

Name	Storm	Upstream Node Name	Downstream Node Name	Max Flow cfs
C8-PTT7-C8N11	24HR_0010Y	C8-PTTO-7	C8-N-11	14.198
C8-PTT7-C8N11	24HR_0025Y	C8-PTTO-7	C8-N-11	22.669
C8-PTT7-C8N11	72HR_0005Y	C8-PTTO-7	C8-N-11	13.785
C8-PTT7-C8N11	72HR_0010Y	C8-PTTO-7	C8-N-11	17.601
C8-PTT7-C8N11	72HR_0025Y	C8-PTTO-7	C8-N-11	22.646
C8-PTT7-C8N11	72HR_0050Y	C8-PTTO-7	C8-N-11	27.583
C8-PTT7-C8N11	72HR_0100Y	C8-PTTO-7	C8-N-11	43.259
C8-PTT7-C8N11	72HR_0500Y	C8-PTTO-7	C8-N-11	90.248
C8-PTT7-C8N11	72HR_1000Y	C8-PTTO-7	C8-N-11	187.881
C8-PTT7-C8N12	24HR_0005Y	C8-PTTO-7	C8-N-12	0.326
C8-PTT7-C8N12	24HR_0010Y	C8-PTTO-7	C8-N-12	3.090
C8-PTT7-C8N12	24HR_0025Y	C8-PTTO-7	C8-N-12	14.093
C8-PTT7-C8N12	72HR_0005Y	C8-PTTO-7	C8-N-12	2.793
C8-PTT7-C8N12	72HR_0010Y	C8-PTTO-7	C8-N-12	6.479
C8-PTT7-C8N12	72HR_0025Y	C8-PTTO-7	C8-N-12	14.054
C8-PTT7-C8N12	72HR_0050Y	C8-PTTO-7	C8-N-12	23.843
C8-PTT7-C8N12	72HR_0100Y	C8-PTTO-7	C8-N-12	34.602
C8-PTT7-C8N12	72HR_0500Y	C8-PTTO-7	C8-N-12	71.007
C8-PTT7-C8N12	72HR_1000Y	C8-PTTO-7	C8-N-12	90.063
C8-PTTO7-U32	24HR_0005Y	C8-PTTO-7	C8-U32-N	58.597
C8-PTTO7-U32	24HR_0010Y	C8-PTTO-7	C8-U32-N	58.702
C8-PTTO7-U32	24HR_0025Y	C8-PTTO-7	C8-U32-N	57.162
C8-PTTO7-U32	72HR_0005Y	C8-PTTO-7	C8-U32-N	58.308
C8-PTTO7-U32	72HR_0010Y	C8-PTTO-7	C8-U32-N	56.690
C8-PTTO7-U32	72HR_0025Y	C8-PTTO-7	C8-U32-N	53.953
C8-PTTO7-U32	72HR_0050Y	C8-PTTO-7	C8-U32-N	52.532
C8-PTTO7-U32	72HR_0100Y	C8-PTTO-7	C8-U32-N	52.020
C8-PTTO7-U32	72HR_0500Y	C8-PTTO-7	C8-U32-N	49.494
C8-PTTO7-U32	72HR_1000Y	C8-PTTO-7	C8-U32-N	48.412
U25-1	24HR_0005Y	C8-U25-W	C8-U25-E	13.725
U25-1	24HR_0010Y			18.397
U25-1	24HR_0025Y			24.125
U25-1	72HR_0005Y			14.406
U25-1	72HR_0010Y			19.727
U25-1	72HR_0025Y			19.947
U25-1	72HR_0050Y			21.065
U25-1	72HR_0100Y			22.213
U25-1	72HR_0500Y			20.460
U25-1	72HR_1000Y			20.150
U25-2	24HR_0005Y	C8-U25-W	C8-U25-E	13.728
U25-2	24HR_0010Y			18.400
U25-2	24HR_0025Y			24.126
U25-2	72HR_0005Y			14.409
U25-2	72HR_0010Y			19.730
U25-2	72HR_0025Y			19.950
U25-2	72HR_0050Y			21.067
U25-2	72HR_0100Y			22.215
U25-2	72HR_0500Y			20.463
U25-2	72HR_1000Y			20.153
U25-3	24HR_0005Y	C8-U25-W	C8-U25-E	13.728
U25-3	24HR_0010Y			18.401

C-8 Discharges (cfs) - 2060

Name	Storm	Upstream Node Name	Downstream Node Name	Max Flow cfs
U25-3	24HR_0025Y			24.130
U25-3	72HR_0005Y			14.409
U25-3	72HR_0010Y			19.731
U25-3	72HR_0025Y			19.951
U25-3	72HR_0050Y			21.068
U25-3	72HR_0100Y			22.217
U25-3	72HR_0500Y			20.464
U25-3	72HR_1000Y			20.154
U25-4	24HR_0005Y	C8-U25-W	C8-U25-E	13.730
U25-4	24HR_0010Y			18.404
U25-4	24HR_0025Y			24.133
U25-4	72HR_0005Y			14.412
U25-4	72HR_0010Y			19.734
U25-4	72HR_0025Y			19.955
U25-4	72HR_0050Y			21.072
U25-4	72HR_0100Y			22.221
U25-4	72HR_0500Y			20.468
U25-4	72HR_1000Y			20.157
C8-MC-C-3	24HR_0005Y	C8-U25-E	C8-U26-W	66.608
C8-MC-C-3	24HR_0010Y	C8-U25-E	C8-U26-W	91.883
C8-MC-C-3	24HR_0025Y	C8-U25-E	C8-U26-W	120.486
C8-MC-C-3	72HR_0005Y	C8-U25-E	C8-U26-W	72.729
C8-MC-C-3	72HR_0010Y	C8-U25-E	C8-U26-W	98.290
C8-MC-C-3	72HR_0025Y	C8-U25-E	C8-U26-W	100.327
C8-MC-C-3	72HR_0050Y	C8-U25-E	C8-U26-W	105.245
C8-MC-C-3	72HR_0100Y	C8-U25-E	C8-U26-W	110.927
C8-MC-C-3	72HR_0500Y	C8-U25-E	C8-U26-W	101.594
C8-MC-C-3	72HR_1000Y	C8-U25-E	C8-U26-W	100.771
U26-1	24HR_0005Y	C8-U26-W	C8-U26-E	24.949
U26-1	24HR_0010Y			33.386
U26-1	24HR_0025Y			42.819
U26-1	72HR_0005Y			26.989
U26-1	72HR_0010Y			34.659
U26-1	72HR_0025Y			35.900
U26-1	72HR_0050Y			37.336
U26-1	72HR_0100Y			39.381
U26-1	72HR_0500Y			35.736
U26-1	72HR_1000Y			35.701
U26-2	24HR_0005Y	C8-U26-W	C8-U26-E	24.946
U26-2	24HR_0010Y			33.382
U26-2	24HR_0025Y			42.814
U26-2	72HR_0005Y			26.986
U26-2	72HR_0010Y			34.655
U26-2	72HR_0025Y			35.896
U26-2	72HR_0050Y			37.331
U26-2	72HR_0100Y			39.376
U26-2	72HR_0500Y			35.732
U26-2	72HR_1000Y			35.697
U26-3	24HR_0005Y	C8-U26-W	C8-U26-E	24.945
U26-3	24HR_0010Y			33.382
U26-3	24HR_0025Y			42.817

C-8 Discharges (cfs) - 2060

Name	Storm	Upstream Node Name	Downstream Node Name	Max Flow cfs
U26-3	72HR_0005Y			26.986
U26-3	72HR_0010Y			34.655
U26-3	72HR_0025Y			35.897
U26-3	72HR_0050Y			37.332
U26-3	72HR_0100Y			39.378
U26-3	72HR_0500Y			35.733
U26-3	72HR_1000Y			35.698
C8-MC-C-4	24HR_0005Y	C8-U26-E	C8-U27-W	77.847
C8-MC-C-4	24HR_0010Y	C8-U26-E	C8-U27-W	102.867
C8-MC-C-4	24HR_0025Y	C8-U26-E	C8-U27-W	131.108
C8-MC-C-4	72HR_0005Y	C8-U26-E	C8-U27-W	83.788
C8-MC-C-4	72HR_0010Y	C8-U26-E	C8-U27-W	105.663
C8-MC-C-4	72HR_0025Y	C8-U26-E	C8-U27-W	110.073
C8-MC-C-4	72HR_0050Y	C8-U26-E	C8-U27-W	114.123
C8-MC-C-4	72HR_0100Y	C8-U26-E	C8-U27-W	120.482
C8-MC-C-4	72HR_0500Y	C8-U26-E	C8-U27-W	-110.355
C8-MC-C-4	72HR_1000Y	C8-U26-E	C8-U27-W	109.216
U27-1	24HR_0005Y	C8-U27-W	C8-U27-E	27.874
U27-1	24HR_0010Y			36.067
U27-1	24HR_0025Y			-49.911
U27-1	72HR_0005Y			29.801
U27-1	72HR_0010Y			-37.184
U27-1	72HR_0025Y			-50.666
U27-1	72HR_0050Y			-52.832
U27-1	72HR_0100Y			-50.604
U27-1	72HR_0500Y			37.908
U27-1	72HR_1000Y			37.703
U27-2	24HR_0005Y	C8-U27-W	C8-U27-E	27.882
U27-2	24HR_0010Y			36.076
U27-2	24HR_0025Y			-49.931
U27-2	72HR_0005Y			29.810
U27-2	72HR_0010Y			-37.203
U27-2	72HR_0025Y			-50.686
U27-2	72HR_0050Y			-52.852
U27-2	72HR_0100Y			-50.624
U27-2	72HR_0500Y			37.918
U27-2	72HR_1000Y			37.712
U27-3	24HR_0005Y	C8-U27-W	C8-U27-E	27.871
U27-3	24HR_0010Y			36.061
U27-3	24HR_0025Y			-49.903
U27-3	72HR_0005Y			29.797
U27-3	72HR_0010Y			-37.182
U27-3	72HR_0025Y			-50.657
U27-3	72HR_0050Y			-52.822
U27-3	72HR_0100Y			-50.595
U27-3	72HR_0500Y			37.902
U27-3	72HR_1000Y			37.696
C8-MC-C-5	24HR_0005Y	C8-U27-E	C8-U28-W	85.789
C8-MC-C-5	24HR_0010Y	C8-U27-E	C8-U28-W	110.414
C8-MC-C-5	24HR_0025Y	C8-U27-E	C8-U28-W	-172.597
C8-MC-C-5	72HR_0005Y	C8-U27-E	C8-U28-W	-95.721

C-8 Discharges (cfs) - 2060

Name	Storm	Upstream Node Name	Downstream Node Name	Max Flow cfs
C8-MC-C-5	72HR_0010Y	C8-U27-E	C8-U28-W	-127.082
C8-MC-C-5	72HR_0025Y	C8-U27-E	C8-U28-W	-180.393
C8-MC-C-5	72HR_0050Y	C8-U27-E	C8-U28-W	-189.619
C8-MC-C-5	72HR_0100Y	C8-U27-E	C8-U28-W	-187.093
C8-MC-C-5	72HR_0500Y	C8-U27-E	C8-U28-W	-136.065
C8-MC-C-5	72HR_1000Y	C8-U27-E	C8-U28-W	114.740
U28-1	24HR_0005Y	C8-U28-W	C8-U28-E	-29.543
U28-1	24HR_0010Y			37.545
U28-1	24HR_0025Y			-63.655
U28-1	72HR_0005Y			-34.959
U28-1	72HR_0010Y			-46.625
U28-1	72HR_0025Y			-66.707
U28-1	72HR_0050Y			-70.818
U28-1	72HR_0100Y			-67.498
U28-1	72HR_0500Y			-44.215
U28-1	72HR_1000Y			38.795
U28-2	24HR_0005Y	C8-U28-W	C8-U28-E	-29.544
U28-2	24HR_0010Y			37.546
U28-2	24HR_0025Y			-63.644
U28-2	72HR_0005Y			-34.960
U28-2	72HR_0010Y			-46.623
U28-2	72HR_0025Y			-66.693
U28-2	72HR_0050Y			-70.801
U28-2	72HR_0100Y			-67.484
U28-2	72HR_0500Y			-44.213
U28-2	72HR_1000Y			38.795
U28-3	24HR_0005Y	C8-U28-W	C8-U28-E	-29.537
U28-3	24HR_0010Y			37.535
U28-3	24HR_0025Y			-63.635
U28-3	72HR_0005Y			-34.948
U28-3	72HR_0010Y			-46.610
U28-3	72HR_0025Y			-66.685
U28-3	72HR_0050Y			-70.795
U28-3	72HR_0100Y			-67.476
U28-3	72HR_0500Y			-44.200
U28-3	72HR_1000Y			38.784
C8-MC-C-6	24HR_0005Y	C8-U28-E	C8-U29-N	-92.762
C8-MC-C-6	24HR_0010Y	C8-U28-E	C8-U29-N	113.159
C8-MC-C-6	24HR_0025Y	C8-U28-E	C8-U29-N	-198.833
C8-MC-C-6	72HR_0005Y	C8-U28-E	C8-U29-N	-109.326
C8-MC-C-6	72HR_0010Y	C8-U28-E	C8-U29-N	-144.983
C8-MC-C-6	72HR_0025Y	C8-U28-E	C8-U29-N	-209.000
C8-MC-C-6	72HR_0050Y	C8-U28-E	C8-U29-N	-224.079
C8-MC-C-6	72HR_0100Y	C8-U28-E	C8-U29-N	-214.056
C8-MC-C-6	72HR_0500Y	C8-U28-E	C8-U29-N	-139.977
C8-MC-C-6	72HR_1000Y	C8-U28-E	C8-U29-N	116.775
U29-1	24HR_0005Y	C8-U29-N	C8-U29-S	-31.712
U29-1	24HR_0010Y			37.899
U29-1	24HR_0025Y			-68.155
U29-1	72HR_0005Y			-37.540
U29-1	72HR_0010Y			-49.321

C-8 Discharges (cfs) - 2060

Name	Storm	Upstream Node Name	Downstream Node Name	Max Flow cfs
U29-1	72HR_0025Y			-71.562
U29-1	72HR_0050Y			-76.865
U29-1	72HR_0100Y			-72.726
U29-1	72HR_0500Y			-46.655
U29-1	72HR_1000Y			39.056
U29-2	24HR_0005Y	C8-U29-N	C8-U29-S	-31.707
U29-2	24HR_0010Y			37.898
U29-2	24HR_0025Y			-68.162
U29-2	72HR_0005Y			-37.535
U29-2	72HR_0010Y			-49.319
U29-2	72HR_0025Y			-71.571
U29-2	72HR_0050Y			-76.879
U29-2	72HR_0100Y			-72.736
U29-2	72HR_0500Y			-46.651
U29-2	72HR_1000Y			39.056
U29-3	24HR_0005Y	C8-U29-N	C8-U29-S	-31.709
U29-3	24HR_0010Y			37.894
U29-3	24HR_0025Y			-68.148
U29-3	72HR_0005Y			-37.536
U29-3	72HR_0010Y			-49.316
U29-3	72HR_0025Y			-71.555
U29-3	72HR_0050Y			-76.858
U29-3	72HR_0100Y			-72.719
U29-3	72HR_0500Y			-46.650
U29-3	72HR_1000Y			39.052
C8-MC-C-7	24HR_0005Y	C8-U29-S	C8-U30-W	-109.096
C8-MC-C-7	24HR_0010Y	C8-U29-S	C8-U30-W	-128.637
C8-MC-C-7	24HR_0025Y	C8-U29-S	C8-U30-W	-233.085
C8-MC-C-7	72HR_0005Y	C8-U29-S	C8-U30-W	-129.710
C8-MC-C-7	72HR_0010Y	C8-U29-S	C8-U30-W	-163.314
C8-MC-C-7	72HR_0025Y	C8-U29-S	C8-U30-W	-254.546
C8-MC-C-7	72HR_0050Y	C8-U29-S	C8-U30-W	-297.603
C8-MC-C-7	72HR_0100Y	C8-U29-S	C8-U30-W	-287.929
C8-MC-C-7	72HR_0500Y	C8-U29-S	C8-U30-W	-175.945
C8-MC-C-7	72HR_1000Y	C8-U29-S	C8-U30-W	118.309
U30-1	24HR_0005Y	C8-U30-W	C8-U30-E	36.611
U30-1	24HR_0010Y			44.311
U30-1	24HR_0025Y			57.737
U30-1	72HR_0005Y			41.732
U30-1	72HR_0010Y			51.282
U30-1	72HR_0025Y			54.326
U30-1	72HR_0050Y			-49.530
U30-1	72HR_0100Y			-50.016
U30-1	72HR_0500Y			46.941
U30-1	72HR_1000Y			47.182
U30-2	24HR_0005Y	C8-U30-W	C8-U30-E	36.612
U30-2	24HR_0010Y			44.312
U30-2	24HR_0025Y			57.738
U30-2	72HR_0005Y			41.732
U30-2	72HR_0010Y			51.282
U30-2	72HR_0025Y			54.327

C-8 Discharges (cfs) - 2060

Name	Storm	Upstream Node Name	Downstream Node Name	Max Flow cfs
U30-2	72HR_0050Y			-49.532
U30-2	72HR_0100Y			-50.019
U30-2	72HR_0500Y			46.942
U30-2	72HR_1000Y			47.183
U30-3	24HR_0005Y	C8-U30-W	C8-U30-E	36.616
U30-3	24HR_0010Y			44.316
U30-3	24HR_0025Y			57.744
U30-3	72HR_0005Y			41.737
U30-3	72HR_0010Y			51.288
U30-3	72HR_0025Y			54.333
U30-3	72HR_0050Y			-49.532
U30-3	72HR_0100Y			-50.019
U30-3	72HR_0500Y			46.947
U30-3	72HR_1000Y			47.188
C8-MC-C-8	24HR_0005Y	C8-U30-E	C8-U31-N	109.914
C8-MC-C-8	24HR_0010Y	C8-U30-E	C8-U31-N	133.059
C8-MC-C-8	24HR_0025Y	C8-U30-E	C8-U31-N	173.370
C8-MC-C-8	72HR_0005Y	C8-U30-E	C8-U31-N	125.319
C8-MC-C-8	72HR_0010Y	C8-U30-E	C8-U31-N	153.887
C8-MC-C-8	72HR_0025Y	C8-U30-E	C8-U31-N	163.082
C8-MC-C-8	72HR_0050Y	C8-U30-E	C8-U31-N	-155.054
C8-MC-C-8	72HR_0100Y	C8-U30-E	C8-U31-N	-156.123
C8-MC-C-8	72HR_0500Y	C8-U30-E	C8-U31-N	141.003
C8-MC-C-8	72HR_1000Y	C8-U30-E	C8-U31-N	141.665
C8-U31	24HR_0005Y	C8-U31-N	C8-U31-S	192.754
C8-U31	24HR_0010Y	C8-U31-N	C8-U31-S	215.182
C8-U31	24HR_0025Y	C8-U31-N	C8-U31-S	229.351
C8-U31	72HR_0005Y	C8-U31-N	C8-U31-S	208.049
C8-U31	72HR_0010Y	C8-U31-N	C8-U31-S	206.069
C8-U31	72HR_0025Y	C8-U31-N	C8-U31-S	215.038
C8-U31	72HR_0050Y	C8-U31-N	C8-U31-S	212.388
C8-U31	72HR_0100Y	C8-U31-N	C8-U31-S	220.923
C8-U31	72HR_0500Y	C8-U31-N	C8-U31-S	223.281
C8-U31	72HR_1000Y	C8-U31-N	C8-U31-S	209.949
C8-NW17AV-C-1	24HR_0005Y	C8-U31-S	C8-U32-N	193.046
C8-NW17AV-C-1	24HR_0010Y	C8-U31-S	C8-U32-N	215.408
C8-NW17AV-C-1	24HR_0025Y	C8-U31-S	C8-U32-N	229.828
C8-NW17AV-C-1	72HR_0005Y	C8-U31-S	C8-U32-N	208.360
C8-NW17AV-C-1	72HR_0010Y	C8-U31-S	C8-U32-N	206.178
C8-NW17AV-C-1	72HR_0025Y	C8-U31-S	C8-U32-N	215.337
C8-NW17AV-C-1	72HR_0050Y	C8-U31-S	C8-U32-N	205.715
C8-NW17AV-C-1	72HR_0100Y	C8-U31-S	C8-U32-N	211.429
C8-NW17AV-C-1	72HR_0500Y	C8-U31-S	C8-U32-N	213.709
C8-NW17AV-C-1	72HR_1000Y	C8-U31-S	C8-U32-N	207.949
C8-U32	24HR_0005Y	C8-U32-N	C8-U32-S	238.551
C8-U32	24HR_0010Y	C8-U32-N	C8-U32-S	264.265
C8-U32	24HR_0025Y	C8-U32-N	C8-U32-S	289.402
C8-U32	72HR_0005Y	C8-U32-N	C8-U32-S	256.917
C8-U32	72HR_0010Y	C8-U32-N	C8-U32-S	260.450
C8-U32	72HR_0025Y	C8-U32-N	C8-U32-S	284.234
C8-U32	72HR_0050Y	C8-U32-N	C8-U32-S	296.577

C-8 Discharges (cfs) - 2060

Name	Storm	Upstream Node Name	Downstream Node Name	Max Flow cfs
C8-U32	72HR_0100Y	C8-U32-N	C8-U32-S	313.988
C8-U32	72HR_0500Y	C8-U32-N	C8-U32-S	295.461
C8-U32	72HR_1000Y	C8-U32-N	C8-U32-S	295.578
C8-NW17A-C-2A	24HR_0005Y	C8-U32-S	C8-NW17AV-2	238.682
C8-NW17A-C-2A	24HR_0010Y	C8-U32-S	C8-NW17AV-2	264.428
C8-NW17A-C-2A	24HR_0025Y	C8-U32-S	C8-NW17AV-2	288.868
C8-NW17A-C-2A	72HR_0005Y	C8-U32-S	C8-NW17AV-2	257.058
C8-NW17A-C-2A	72HR_0010Y	C8-U32-S	C8-NW17AV-2	260.287
C8-NW17A-C-2A	72HR_0025Y	C8-U32-S	C8-NW17AV-2	284.364
C8-NW17A-C-2A	72HR_0050Y	C8-U32-S	C8-NW17AV-2	296.686
C8-NW17A-C-2A	72HR_0100Y	C8-U32-S	C8-NW17AV-2	314.328
C8-NW17A-C-2A	72HR_0500Y	C8-U32-S	C8-NW17AV-2	294.058
C8-NW17A-C-2A	72HR_1000Y	C8-U32-S	C8-NW17AV-2	292.955
C8-C-11.1	24HR_0005Y	C8-4	C8-4-2	1433.275
C8-C-11.1	24HR_0010Y	C8-4	C8-4-2	1724.887
C8-C-11.1	24HR_0025Y	C8-4	C8-4-2	2141.673
C8-C-11.1	72HR_0005Y	C8-4	C8-4-2	1468.602
C8-C-11.1	72HR_0010Y	C8-4	C8-4-2	1574.001
C8-C-11.1	72HR_0025Y	C8-4	C8-4-2	1749.882
C8-C-11.1	72HR_0050Y	C8-4	C8-4-2	2120.714
C8-C-11.1	72HR_0100Y	C8-4	C8-4-2	2360.379
C8-C-11.1	72HR_0500Y	C8-4	C8-4-2	2097.323
C8-C-11.1	72HR_1000Y	C8-4	C8-4-2	2047.195
C8-B10	24HR_0005Y	C8-B10-W	C8-B10-E	1070.134
C8-B10	24HR_0010Y	C8-B10-W	C8-B10-E	1196.254
C8-B10	24HR_0025Y	C8-B10-W	C8-B10-E	1659.406
C8-B10	72HR_0005Y	C8-B10-W	C8-B10-E	1093.764
C8-B10	72HR_0010Y	C8-B10-W	C8-B10-E	1188.392
C8-B10	72HR_0025Y	C8-B10-W	C8-B10-E	1448.842
C8-B10	72HR_0050Y	C8-B10-W	C8-B10-E	1782.597
C8-B10	72HR_0100Y	C8-B10-W	C8-B10-E	2000.410
C8-B10	72HR_0500Y	C8-B10-W	C8-B10-E	2273.801
C8-B10	72HR_1000Y	C8-B10-W	C8-B10-E	2310.570
C8-C-10.1	24HR_0005Y	C8-B10-E	C8-4	1073.988
C8-C-10.1	24HR_0010Y	C8-B10-E	C8-4	1212.262
C8-C-10.1	24HR_0025Y	C8-B10-E	C8-4	1683.447
C8-C-10.1	72HR_0005Y	C8-B10-E	C8-4	1097.640
C8-C-10.1	72HR_0010Y	C8-B10-E	C8-4	1193.063
C8-C-10.1	72HR_0025Y	C8-B10-E	C8-4	1457.126
C8-C-10.1	72HR_0050Y	C8-B10-E	C8-4	1790.629
C8-C-10.1	72HR_0100Y	C8-B10-E	C8-4	2017.057
C8-C-10.1	72HR_0500Y	C8-B10-E	C8-4	2258.512
C8-C-10.1	72HR_1000Y	C8-B10-E	C8-4	2280.006
C8-27AV3-C8S6	24HR_0005Y	C8-27AV-3	C8-S-6	-243.532
C8-27AV3-C8S6	24HR_0010Y	C8-27AV-3	C8-S-6	-219.255
C8-27AV3-C8S6	24HR_0025Y	C8-27AV-3	C8-S-6	-191.503
C8-27AV3-C8S6	72HR_0005Y	C8-27AV-3	C8-S-6	-97.009
C8-27AV3-C8S6	72HR_0010Y	C8-27AV-3	C8-S-6	138.419
C8-27AV3-C8S6	72HR_0025Y	C8-27AV-3	C8-S-6	213.520
C8-27AV3-C8S6	72HR_0050Y	C8-27AV-3	C8-S-6	219.958
C8-27AV3-C8S6	72HR_0100Y	C8-27AV-3	C8-S-6	179.263

C-8 Discharges (cfs) - 2060

Name	Storm	Upstream Node Name	Downstream Node Name	Max Flow cfs
C8-27AV3-C8S6	72HR_0500Y	C8-27AV-3	C8-S-6	280.898
C8-27AV3-C8S6	72HR_1000Y	C8-27AV-3	C8-S-6	345.685
C8-27AV3-B9	24HR_0005Y	C8-27AV-3	C8-B9-E	90.165
C8-27AV3-B9	24HR_0010Y	C8-27AV-3	C8-B9-E	88.894
C8-27AV3-B9	24HR_0025Y	C8-27AV-3	C8-B9-E	87.646
C8-27AV3-B9	72HR_0005Y	C8-27AV-3	C8-B9-E	89.197
C8-27AV3-B9	72HR_0010Y	C8-27AV-3	C8-B9-E	87.844
C8-27AV3-B9	72HR_0025Y	C8-27AV-3	C8-B9-E	87.700
C8-27AV3-B9	72HR_0050Y	C8-27AV-3	C8-B9-E	88.470
C8-27AV3-B9	72HR_0100Y	C8-27AV-3	C8-B9-E	89.019
C8-27AV3-B9	72HR_0500Y	C8-27AV-3	C8-B9-E	86.824
C8-27AV3-B9	72HR_1000Y	C8-27AV-3	C8-B9-E	84.660
C8-C8S7-27AV3	24HR_0005Y	C8-27AV-3	C8-S-7	-229.013
C8-C8S7-27AV3	24HR_0010Y	C8-27AV-3	C8-S-7	-271.044
C8-C8S7-27AV3	24HR_0025Y	C8-27AV-3	C8-S-7	-354.180
C8-C8S7-27AV3	72HR_0005Y	C8-27AV-3	C8-S-7	-196.873
C8-C8S7-27AV3	72HR_0010Y	C8-27AV-3	C8-S-7	-237.661
C8-C8S7-27AV3	72HR_0025Y	C8-27AV-3	C8-S-7	-292.894
C8-C8S7-27AV3	72HR_0050Y	C8-27AV-3	C8-S-7	-343.963
C8-C8S7-27AV3	72HR_0100Y	C8-27AV-3	C8-S-7	-396.399
C8-C8S7-27AV3	72HR_0500Y	C8-27AV-3	C8-S-7	-550.420
C8-C8S7-27AV3	72HR_1000Y	C8-27AV-3	C8-S-7	-622.114
C8-C8S6-22AV4	24HR_0005Y	C8-S-6	C8-22AV-4	0.000
C8-C8S6-22AV4	24HR_0010Y	C8-S-6	C8-22AV-4	0.000
C8-C8S6-22AV4	24HR_0025Y	C8-S-6	C8-22AV-4	0.000
C8-C8S6-22AV4	72HR_0005Y	C8-S-6	C8-22AV-4	0.000
C8-C8S6-22AV4	72HR_0010Y	C8-S-6	C8-22AV-4	0.000
C8-C8S6-22AV4	72HR_0025Y	C8-S-6	C8-22AV-4	0.000
C8-C8S6-22AV4	72HR_0050Y	C8-S-6	C8-22AV-4	0.000
C8-C8S6-22AV4	72HR_0100Y	C8-S-6	C8-22AV-4	0.000
C8-C8S6-22AV4	72HR_0500Y	C8-S-6	C8-22AV-4	-0.023
C8-C8S6-22AV4	72HR_1000Y	C8-S-6	C8-22AV-4	-0.079
C8-C8S6-B10	24HR_0005Y	C8-S-6	C8-B10-W	285.097
C8-C8S6-B10	24HR_0010Y	C8-S-6	C8-B10-W	354.939
C8-C8S6-B10	24HR_0025Y	C8-S-6	C8-B10-W	468.082
C8-C8S6-B10	72HR_0005Y	C8-S-6	C8-B10-W	254.855
C8-C8S6-B10	72HR_0010Y	C8-S-6	C8-B10-W	328.440
C8-C8S6-B10	72HR_0025Y	C8-S-6	C8-B10-W	450.167
C8-C8S6-B10	72HR_0050Y	C8-S-6	C8-B10-W	564.632
C8-C8S6-B10	72HR_0100Y	C8-S-6	C8-B10-W	706.972
C8-C8S6-B10	72HR_0500Y	C8-S-6	C8-B10-W	1058.231
C8-C8S6-B10	72HR_1000Y	C8-S-6	C8-B10-W	1203.955
C8-22AV4-B10	24HR_0005Y	C8-22AV-4	C8-B10-E	39.004
C8-22AV4-B10	24HR_0010Y	C8-22AV-4	C8-B10-E	48.527
C8-22AV4-B10	24HR_0025Y	C8-22AV-4	C8-B10-E	62.430
C8-22AV4-B10	72HR_0005Y	C8-22AV-4	C8-B10-E	31.808
C8-22AV4-B10	72HR_0010Y	C8-22AV-4	C8-B10-E	38.544
C8-22AV4-B10	72HR_0025Y	C8-22AV-4	C8-B10-E	51.459
C8-22AV4-B10	72HR_0050Y	C8-22AV-4	C8-B10-E	57.957
C8-22AV4-B10	72HR_0100Y	C8-22AV-4	C8-B10-E	60.633
C8-22AV4-B10	72HR_0500Y	C8-22AV-4	C8-B10-E	59.117

C-8 Discharges (cfs) - 2060

Name	Storm	Upstream Node Name	Downstream Node Name	Max Flow cfs
C8-22AV4-B10	72HR_1000Y	C8-22AV-4	C8-B10-E	56.081
C8-22AV4-C8S8	24HR_0005Y	C8-22AV-4	C8-S-8	0.000
C8-22AV4-C8S8	24HR_0010Y	C8-22AV-4	C8-S-8	0.000
C8-22AV4-C8S8	24HR_0025Y	C8-22AV-4	C8-S-8	0.000
C8-22AV4-C8S8	72HR_0005Y	C8-22AV-4	C8-S-8	0.000
C8-22AV4-C8S8	72HR_0010Y	C8-22AV-4	C8-S-8	0.000
C8-22AV4-C8S8	72HR_0025Y	C8-22AV-4	C8-S-8	0.000
C8-22AV4-C8S8	72HR_0050Y	C8-22AV-4	C8-S-8	0.000
C8-22AV4-C8S8	72HR_0100Y	C8-22AV-4	C8-S-8	0.000
C8-22AV4-C8S8	72HR_0500Y	C8-22AV-4	C8-S-8	0.000
C8-22AV4-C8S8	72HR_1000Y	C8-22AV-4	C8-S-8	0.000
C8-67A3-GDCN9	24HR_0005Y	C8-67AV-3	C8-GDC-N-9	0.000
C8-67A3-GDCN9	24HR_0010Y	C8-67AV-3	C8-GDC-N-9	0.000
C8-67A3-GDCN9	24HR_0025Y	C8-67AV-3	C8-GDC-N-9	0.000
C8-67A3-GDCN9	72HR_0005Y	C8-67AV-3	C8-GDC-N-9	0.000
C8-67A3-GDCN9	72HR_0010Y	C8-67AV-3	C8-GDC-N-9	0.000
C8-67A3-GDCN9	72HR_0025Y	C8-67AV-3	C8-GDC-N-9	0.000
C8-67A3-GDCN9	72HR_0050Y	C8-67AV-3	C8-GDC-N-9	0.000
C8-67A3-GDCN9	72HR_0100Y	C8-67AV-3	C8-GDC-N-9	0.145
C8-67A3-GDCN9	72HR_0500Y	C8-67AV-3	C8-GDC-N-9	2.092
C8-67A3-GDCN9	72HR_1000Y	C8-67AV-3	C8-GDC-N-9	3.574
C8-67AV3-U14	24HR_0005Y	C8-67AV-3	C8-U14-E	13.093
C8-67AV3-U14	24HR_0010Y	C8-67AV-3	C8-U14-E	12.943
C8-67AV3-U14	24HR_0025Y	C8-67AV-3	C8-U14-E	12.664
C8-67AV3-U14	72HR_0005Y	C8-67AV-3	C8-U14-E	13.212
C8-67AV3-U14	72HR_0010Y	C8-67AV-3	C8-U14-E	12.827
C8-67AV3-U14	72HR_0025Y	C8-67AV-3	C8-U14-E	12.151
C8-67AV3-U14	72HR_0050Y	C8-67AV-3	C8-U14-E	11.497
C8-67AV3-U14	72HR_0100Y	C8-67AV-3	C8-U14-E	10.846
C8-67AV3-U14	72HR_0500Y	C8-67AV-3	C8-U14-E	9.808
C8-67AV3-U14	72HR_1000Y	C8-67AV-3	C8-U14-E	9.542
C8-67AV2-3	24HR_0005Y	C8-67AV-3	C8-67AV-2	8.611
C8-67AV2-3	24HR_0010Y	C8-67AV-3	C8-67AV-2	14.065
C8-67AV2-3	24HR_0025Y	C8-67AV-3	C8-67AV-2	23.157
C8-67AV2-3	72HR_0005Y	C8-67AV-3	C8-67AV-2	8.056
C8-67AV2-3	72HR_0010Y	C8-67AV-3	C8-67AV-2	12.479
C8-67AV2-3	72HR_0025Y	C8-67AV-3	C8-67AV-2	19.755
C8-67AV2-3	72HR_0050Y	C8-67AV-3	C8-67AV-2	26.400
C8-67AV2-3	72HR_0100Y	C8-67AV-3	C8-67AV-2	33.207
C8-67AV2-3	72HR_0500Y	C8-67AV-3	C8-67AV-2	49.689
C8-67AV2-3	72HR_1000Y	C8-67AV-3	C8-67AV-2	57.482
C8-67A3-GDN10	24HR_0005Y	C8-67AV-3	C8-GDC-N-10	-11.781
C8-67A3-GDN10	24HR_0010Y	C8-67AV-3	C8-GDC-N-10	-12.603
C8-67A3-GDN10	24HR_0025Y	C8-67AV-3	C8-GDC-N-10	-14.311
C8-67A3-GDN10	72HR_0005Y	C8-67AV-3	C8-GDC-N-10	-12.445
C8-67A3-GDN10	72HR_0010Y	C8-67AV-3	C8-GDC-N-10	-13.067
C8-67A3-GDN10	72HR_0025Y	C8-67AV-3	C8-GDC-N-10	-14.373
C8-67A3-GDN10	72HR_0050Y	C8-67AV-3	C8-GDC-N-10	-14.309
C8-67A3-GDN10	72HR_0100Y	C8-67AV-3	C8-GDC-N-10	-14.250
C8-67A3-GDN10	72HR_0500Y	C8-67AV-3	C8-GDC-N-10	25.780
C8-67A3-GDN10	72HR_1000Y	C8-67AV-3	C8-GDC-N-10	28.580

C-8 Discharges (cfs) - 2060

Name	Storm	Upstream Node Name	Downstream Node Name	Max Flow cfs
C8-C8S8-C84	24HR_0005Y	C8-S-8	C8-4	0.000
C8-C8S8-C84	24HR_0010Y	C8-S-8	C8-4	0.000
C8-C8S8-C84	24HR_0025Y	C8-S-8	C8-4	0.000
C8-C8S8-C84	72HR_0005Y	C8-S-8	C8-4	0.000
C8-C8S8-C84	72HR_0010Y	C8-S-8	C8-4	0.000
C8-C8S8-C84	72HR_0025Y	C8-S-8	C8-4	0.000
C8-C8S8-C84	72HR_0050Y	C8-S-8	C8-4	0.000
C8-C8S8-C84	72HR_0100Y	C8-S-8	C8-4	0.000
C8-C8S8-C84	72HR_0500Y	C8-S-8	C8-4	-45.253
C8-C8S8-C84	72HR_1000Y	C8-S-8	C8-4	-119.695
C8-C8S8B1112	24HR_0005Y	C8-S-8	C8-C-12A	612.009
C8-C8S8B1112	24HR_0010Y	C8-S-8	C8-C-12A	762.142
C8-C8S8B1112	24HR_0025Y	C8-S-8	C8-C-12A	1005.180
C8-C8S8B1112	72HR_0005Y	C8-S-8	C8-C-12A	530.403
C8-C8S8B1112	72HR_0010Y	C8-S-8	C8-C-12A	643.647
C8-C8S8B1112	72HR_0025Y	C8-S-8	C8-C-12A	823.664
C8-C8S8B1112	72HR_0050Y	C8-S-8	C8-C-12A	983.680
C8-C8S8B1112	72HR_0100Y	C8-S-8	C8-C-12A	1104.211
C8-C8S8B1112	72HR_0500Y	C8-S-8	C8-C-12A	1374.381
C8-C8S8B1112	72HR_1000Y	C8-S-8	C8-C-12A	1475.982
C8-C8N12-B111	24HR_0005Y	C8-N-12	C8-B11-12W	225.346
C8-C8N12-B111	24HR_0010Y	C8-N-12	C8-B11-12W	337.987
C8-C8N12-B111	24HR_0025Y	C8-N-12	C8-B11-12W	547.826
C8-C8N12-B111	72HR_0005Y	C8-N-12	C8-B11-12W	206.417
C8-C8N12-B111	72HR_0010Y	C8-N-12	C8-B11-12W	299.905
C8-C8N12-B111	72HR_0025Y	C8-N-12	C8-B11-12W	461.251
C8-C8N12-B111	72HR_0050Y	C8-N-12	C8-B11-12W	630.166
C8-C8N12-B111	72HR_0100Y	C8-N-12	C8-B11-12W	809.688
C8-C8N12-B111	72HR_0500Y	C8-N-12	C8-B11-12W	1079.296
C8-C8N12-B111	72HR_1000Y	C8-N-12	C8-B11-12W	-1178.917
C8-C-12.1	24HR_0005Y	C8-C-12A	C8-B13-W	2011.985
C8-C-12.1	24HR_0010Y	C8-C-12A	C8-B13-W	2495.126
C8-C-12.1	24HR_0025Y	C8-C-12A	C8-B13-W	3277.226
C8-C-12.1	72HR_0005Y	C8-C-12A	C8-B13-W	1501.446
C8-C-12.1	72HR_0010Y	C8-C-12A	C8-B13-W	1981.196
C8-C-12.1	72HR_0025Y	C8-C-12A	C8-B13-W	2638.456
C8-C-12.1	72HR_0050Y	C8-C-12A	C8-B13-W	3107.240
C8-C-12.1	72HR_0100Y	C8-C-12A	C8-B13-W	3620.553
C8-C-12.1	72HR_0500Y	C8-C-12A	C8-B13-W	4147.460
C8-C-12.1	72HR_1000Y	C8-C-12A	C8-B13-W	3856.520
C8-B13	24HR_0005Y	C8-B13-W	C8-B13-E	2009.394
C8-B13	24HR_0010Y	C8-B13-W	C8-B13-E	2489.882
C8-B13	24HR_0025Y	C8-B13-W	C8-B13-E	3272.698
C8-B13	72HR_0005Y	C8-B13-W	C8-B13-E	1502.099
C8-B13	72HR_0010Y	C8-B13-W	C8-B13-E	1974.149
C8-B13	72HR_0025Y	C8-B13-W	C8-B13-E	2631.882
C8-B13	72HR_0050Y	C8-B13-W	C8-B13-E	3098.323
C8-B13	72HR_0100Y	C8-B13-W	C8-B13-E	3613.079
C8-B13	72HR_0500Y	C8-B13-W	C8-B13-E	4176.053
C8-B13	72HR_1000Y	C8-B13-W	C8-B13-E	3901.093
C8-C-13.1	24HR_0005Y	C8-B13-E	C8-B14-W	2005.218

C-8 Discharges (cfs) - 2060

Name	Storm	Upstream Node Name	Downstream Node Name	Max Flow cfs
C8-C-13.1	24HR_0010Y	C8-B13-E	C8-B14-W	2484.008
C8-C-13.1	24HR_0025Y	C8-B13-E	C8-B14-W	3266.089
C8-C-13.1	72HR_0005Y	C8-B13-E	C8-B14-W	1502.721
C8-C-13.1	72HR_0010Y	C8-B13-E	C8-B14-W	1966.395
C8-C-13.1	72HR_0025Y	C8-B13-E	C8-B14-W	2623.895
C8-C-13.1	72HR_0050Y	C8-B13-E	C8-B14-W	3088.124
C8-C-13.1	72HR_0100Y	C8-B13-E	C8-B14-W	3601.712
C8-C-13.1	72HR_0500Y	C8-B13-E	C8-B14-W	4157.074
C8-C-13.1	72HR_1000Y	C8-B13-E	C8-B14-W	3879.069
C8-B14	24HR_0005Y	C8-B14-W	C8-B14-E	2000.698
C8-B14	24HR_0010Y	C8-B14-W	C8-B14-E	2477.151
C8-B14	24HR_0025Y	C8-B14-W	C8-B14-E	3259.172
C8-B14	72HR_0005Y	C8-B14-W	C8-B14-E	1503.344
C8-B14	72HR_0010Y	C8-B14-W	C8-B14-E	1958.671
C8-B14	72HR_0025Y	C8-B14-W	C8-B14-E	2615.831
C8-B14	72HR_0050Y	C8-B14-W	C8-B14-E	3077.880
C8-B14	72HR_0100Y	C8-B14-W	C8-B14-E	3591.680
C8-B14	72HR_0500Y	C8-B14-W	C8-B14-E	4139.448
C8-B14	72HR_1000Y	C8-B14-W	C8-B14-E	3860.314
C8-C-14A	24HR_0005Y	C8-B14-E	C8-5-2	2000.690
C8-C-14A	24HR_0010Y	C8-B14-E	C8-5-2	2509.669
C8-C-14A	24HR_0025Y	C8-B14-E	C8-5-2	3408.151
C8-C-14A	72HR_0005Y	C8-B14-E	C8-5-2	1525.823
C8-C-14A	72HR_0010Y	C8-B14-E	C8-5-2	1990.326
C8-C-14A	72HR_0025Y	C8-B14-E	C8-5-2	2772.072
C8-C-14A	72HR_0050Y	C8-B14-E	C8-5-2	3351.073
C8-C-14A	72HR_0100Y	C8-B14-E	C8-5-2	3993.261
C8-C-14A	72HR_0500Y	C8-B14-E	C8-5-2	4717.602
C8-C-14A	72HR_1000Y	C8-B14-E	C8-5-2	4454.906
C8-GGS-B14	24HR_0005Y	C8-GGLADES	C8-B14-E	51.434
C8-GGS-B14	24HR_0010Y	C8-GGLADES	C8-B14-E	120.410
C8-GGS-B14	24HR_0025Y	C8-GGLADES	C8-B14-E	220.303
C8-GGS-B14	72HR_0005Y	C8-GGLADES	C8-B14-E	48.244
C8-GGS-B14	72HR_0010Y	C8-GGLADES	C8-B14-E	113.715
C8-GGS-B14	72HR_0025Y	C8-GGLADES	C8-B14-E	210.021
C8-GGS-B14	72HR_0050Y	C8-GGLADES	C8-B14-E	306.310
C8-GGS-B14	72HR_0100Y	C8-GGLADES	C8-B14-E	416.383
C8-GGS-B14	72HR_0500Y	C8-GGLADES	C8-B14-E	773.405
C8-GGS-B14	72HR_1000Y	C8-GGLADES	C8-B14-E	985.567
C8-GGS-PTTO7	24HR_0005Y	C8-GGLADES	C8-PTTO-7	-1.027
C8-GGS-PTTO7	24HR_0010Y	C8-GGLADES	C8-PTTO-7	-47.707
C8-GGS-PTTO7	24HR_0025Y	C8-GGLADES	C8-PTTO-7	-78.588
C8-GGS-PTTO7	72HR_0005Y	C8-GGLADES	C8-PTTO-7	-1.764
C8-GGS-PTTO7	72HR_0010Y	C8-GGLADES	C8-PTTO-7	-63.929
C8-GGS-PTTO7	72HR_0025Y	C8-GGLADES	C8-PTTO-7	-79.781
C8-GGS-PTTO7	72HR_0050Y	C8-GGLADES	C8-PTTO-7	-102.598
C8-GGS-PTTO7	72HR_0100Y	C8-GGLADES	C8-PTTO-7	-126.268
C8-GGS-PTTO7	72HR_0500Y	C8-GGLADES	C8-PTTO-7	-202.558
C8-GGS-PTTO7	72HR_1000Y	C8-GGLADES	C8-PTTO-7	-225.075
C8-GGS-GG2	24HR_0005Y	C8-GGLADES	C8-GGLADES-2	42.008
C8-GGS-GG2	24HR_0010Y	C8-GGLADES	C8-GGLADES-2	96.942

C-8 Discharges (cfs) - 2060

Name	Storm	Upstream Node Name	Downstream Node Name	Max Flow cfs
C8-GGS-GG2	24HR_0025Y	C8-GGLADES	C8-GGLADES-2	303.287
C8-GGS-GG2	72HR_0005Y	C8-GGLADES	C8-GGLADES-2	39.615
C8-GGS-GG2	72HR_0010Y	C8-GGLADES	C8-GGLADES-2	91.749
C8-GGS-GG2	72HR_0025Y	C8-GGLADES	C8-GGLADES-2	272.787
C8-GGS-GG2	72HR_0050Y	C8-GGLADES	C8-GGLADES-2	507.549
C8-GGS-GG2	72HR_0100Y	C8-GGLADES	C8-GGLADES-2	820.217
C8-GGS-GG2	72HR_0500Y	C8-GGLADES	C8-GGLADES-2	1300.046
C8-GGS-GG2	72HR_1000Y	C8-GGLADES	C8-GGLADES-2	1023.231
C8-GGS-C8N14	24HR_0005Y	C8-GGLADES	C8-N-14	0.000
C8-GGS-C8N14	24HR_0010Y	C8-GGLADES	C8-N-14	0.000
C8-GGS-C8N14	24HR_0025Y	C8-GGLADES	C8-N-14	0.000
C8-GGS-C8N14	72HR_0005Y	C8-GGLADES	C8-N-14	0.000
C8-GGS-C8N14	72HR_0010Y	C8-GGLADES	C8-N-14	0.000
C8-GGS-C8N14	72HR_0025Y	C8-GGLADES	C8-N-14	0.000
C8-GGS-C8N14	72HR_0050Y	C8-GGLADES	C8-N-14	0.000
C8-GGS-C8N14	72HR_0100Y	C8-GGLADES	C8-N-14	0.000
C8-GGS-C8N14	72HR_0500Y	C8-GGLADES	C8-N-14	0.000
C8-GGS-C8N14	72HR_1000Y	C8-GGLADES	C8-N-14	0.000
NW7AV-1	24HR_0005Y	C8-GGLADES	C8-B17-W	23.357
NW7AV-1	24HR_0010Y			22.664
NW7AV-1	24HR_0025Y			22.724
NW7AV-1	72HR_0005Y			20.168
NW7AV-1	72HR_0010Y			20.163
NW7AV-1	72HR_0025Y			20.567
NW7AV-1	72HR_0050Y			21.410
NW7AV-1	72HR_0100Y			22.346
NW7AV-1	72HR_0500Y			23.429
NW7AV-1	72HR_1000Y			23.917
GGLADES-N	24HR_0005Y	C8-GGLADES	C8-B17-W	0.000
GGLADES-N	24HR_0010Y			0.000
GGLADES-N	24HR_0025Y			0.000
GGLADES-N	72HR_0005Y			0.000
GGLADES-N	72HR_0010Y			0.000
GGLADES-N	72HR_0025Y			0.000
GGLADES-N	72HR_0050Y			0.000
GGLADES-N	72HR_0100Y			0.000
GGLADES-N	72HR_0500Y			0.000
GGLADES-N	72HR_1000Y			0.000
C8-C8S7-S6	24HR_0005Y	C8-S-7	C8-S-6	191.773
C8-C8S7-S6	24HR_0010Y	C8-S-7	C8-S-6	239.032
C8-C8S7-S6	24HR_0025Y	C8-S-7	C8-S-6	323.004
C8-C8S7-S6	72HR_0005Y	C8-S-7	C8-S-6	163.038
C8-C8S7-S6	72HR_0010Y	C8-S-7	C8-S-6	205.382
C8-C8S7-S6	72HR_0025Y	C8-S-7	C8-S-6	269.348
C8-C8S7-S6	72HR_0050Y	C8-S-7	C8-S-6	324.285
C8-C8S7-S6	72HR_0100Y	C8-S-7	C8-S-6	380.428
C8-C8S7-S6	72HR_0500Y	C8-S-7	C8-S-6	604.585
C8-C8S7-S6	72HR_1000Y	C8-S-7	C8-S-6	709.500
C8-C8S7-22AV4	24HR_0005Y	C8-S-7	C8-22AV-4	2.452
C8-C8S7-22AV4	24HR_0010Y	C8-S-7	C8-22AV-4	4.590
C8-C8S7-22AV4	24HR_0025Y	C8-S-7	C8-22AV-4	9.521

C-8 Discharges (cfs) - 2060

Name	Storm	Upstream Node Name	Downstream Node Name	Max Flow cfs
C8-C8S7-22AV4	72HR_0005Y	C8-S-7	C8-22AV-4	1.861
C8-C8S7-22AV4	72HR_0010Y	C8-S-7	C8-22AV-4	3.078
C8-C8S7-22AV4	72HR_0025Y	C8-S-7	C8-22AV-4	7.153
C8-C8S7-22AV4	72HR_0050Y	C8-S-7	C8-22AV-4	11.277
C8-C8S7-22AV4	72HR_0100Y	C8-S-7	C8-22AV-4	15.755
C8-C8S7-22AV4	72HR_0500Y	C8-S-7	C8-22AV-4	13.234
C8-C8S7-22AV4	72HR_1000Y	C8-S-7	C8-22AV-4	-21.637
C8-135ST1-U12	24HR_0005Y	C8-135ST-1	C8-U12-E	10.395
C8-135ST1-U12	24HR_0010Y	C8-135ST-1	C8-U12-E	12.796
C8-135ST1-U12	24HR_0025Y	C8-135ST-1	C8-U12-E	16.609
C8-135ST1-U12	72HR_0005Y	C8-135ST-1	C8-U12-E	8.649
C8-135ST1-U12	72HR_0010Y	C8-135ST-1	C8-U12-E	10.370
C8-135ST1-U12	72HR_0025Y	C8-135ST-1	C8-U12-E	13.087
C8-135ST1-U12	72HR_0050Y	C8-135ST-1	C8-U12-E	15.452
C8-135ST1-U12	72HR_0100Y	C8-135ST-1	C8-U12-E	17.936
C8-135ST1-U12	72HR_0500Y	C8-135ST-1	C8-U12-E	-25.057
C8-135ST1-U12	72HR_1000Y	C8-135ST-1	C8-U12-E	-32.259
C8-37AV3-U16	24HR_0005Y	C8-37AV-3	C8-U16-E	8.911
C8-37AV3-U16	24HR_0010Y	C8-37AV-3	C8-U16-E	8.437
C8-37AV3-U16	24HR_0025Y	C8-37AV-3	C8-U16-E	8.213
C8-37AV3-U16	72HR_0005Y	C8-37AV-3	C8-U16-E	8.442
C8-37AV3-U16	72HR_0010Y	C8-37AV-3	C8-U16-E	8.311
C8-37AV3-U16	72HR_0025Y	C8-37AV-3	C8-U16-E	9.358
C8-37AV3-U16	72HR_0050Y	C8-37AV-3	C8-U16-E	9.713
C8-37AV3-U16	72HR_0100Y	C8-37AV-3	C8-U16-E	9.618
C8-37AV3-U16	72HR_0500Y	C8-37AV-3	C8-U16-E	9.726
C8-37AV3-U16	72HR_1000Y	C8-37AV-3	C8-U16-E	9.418
C8-37AV3-OPN1	24HR_0005Y	C8-37AV-3	C8-OPC-N-1	0.000
C8-37AV3-OPN1	24HR_0010Y	C8-37AV-3	C8-OPC-N-1	0.000
C8-37AV3-OPN1	24HR_0025Y	C8-37AV-3	C8-OPC-N-1	0.000
C8-37AV3-OPN1	72HR_0005Y	C8-37AV-3	C8-OPC-N-1	0.000
C8-37AV3-OPN1	72HR_0010Y	C8-37AV-3	C8-OPC-N-1	0.000
C8-37AV3-OPN1	72HR_0025Y	C8-37AV-3	C8-OPC-N-1	0.000
C8-37AV3-OPN1	72HR_0050Y	C8-37AV-3	C8-OPC-N-1	0.000
C8-37AV3-OPN1	72HR_0100Y	C8-37AV-3	C8-OPC-N-1	0.000
C8-37AV3-OPN1	72HR_0500Y	C8-37AV-3	C8-OPC-N-1	-0.002
C8-37AV3-OPN1	72HR_1000Y	C8-37AV-3	C8-OPC-N-1	-0.011
C8-22AV5-B20	24HR_0005Y	C8-22AV-5	C8-B20-NE	19.386
C8-22AV5-B20	24HR_0010Y	C8-22AV-5	C8-B20-NE	23.601
C8-22AV5-B20	24HR_0025Y	C8-22AV-5	C8-B20-NE	30.317
C8-22AV5-B20	72HR_0005Y	C8-22AV-5	C8-B20-NE	15.807
C8-22AV5-B20	72HR_0010Y	C8-22AV-5	C8-B20-NE	18.828
C8-22AV5-B20	72HR_0025Y	C8-22AV-5	C8-B20-NE	23.575
C8-22AV5-B20	72HR_0050Y	C8-22AV-5	C8-B20-NE	27.792
C8-22AV5-B20	72HR_0100Y	C8-22AV-5	C8-B20-NE	31.993
C8-22AV5-B20	72HR_0500Y	C8-22AV-5	C8-B20-NE	38.459
C8-22AV5-B20	72HR_1000Y	C8-22AV-5	C8-B20-NE	34.599
C8-22AV6-B20	24HR_0005Y	C8-22AV-6	C8-B20-NE	12.163
C8-22AV6-B20	24HR_0010Y	C8-22AV-6	C8-B20-NE	14.933
C8-22AV6-B20	24HR_0025Y	C8-22AV-6	C8-B20-NE	19.477
C8-22AV6-B20	72HR_0005Y	C8-22AV-6	C8-B20-NE	9.953

C-8 Discharges (cfs) - 2060

Name	Storm	Upstream Node Name	Downstream Node Name	Max Flow cfs
C8-22AV6-B20	72HR_0010Y	C8-22AV-6	C8-B20-NE	12.004
C8-22AV6-B20	72HR_0025Y	C8-22AV-6	C8-B20-NE	39.776
C8-22AV6-B20	72HR_0050Y	C8-22AV-6	C8-B20-NE	64.344
C8-22AV6-B20	72HR_0100Y	C8-22AV-6	C8-B20-NE	70.109
C8-22AV6-B20	72HR_0500Y	C8-22AV-6	C8-B20-NE	95.388
C8-22AV6-B20	72HR_1000Y	C8-22AV-6	C8-B20-NE	96.610
C8-22AV6-7	24HR_0005Y	C8-22AV-6	C8-22AV-7	0.000
C8-22AV6-7	24HR_0010Y	C8-22AV-6	C8-22AV-7	0.000
C8-22AV6-7	24HR_0025Y	C8-22AV-6	C8-22AV-7	0.000
C8-22AV6-7	72HR_0005Y	C8-22AV-6	C8-22AV-7	0.000
C8-22AV6-7	72HR_0010Y	C8-22AV-6	C8-22AV-7	0.000
C8-22AV6-7	72HR_0025Y	C8-22AV-6	C8-22AV-7	0.000
C8-22AV6-7	72HR_0050Y	C8-22AV-6	C8-22AV-7	0.000
C8-22AV6-7	72HR_0100Y	C8-22AV-6	C8-22AV-7	0.000
C8-22AV6-7	72HR_0500Y	C8-22AV-6	C8-22AV-7	0.000
C8-22AV6-7	72HR_1000Y	C8-22AV-6	C8-22AV-7	0.000
C8-22AV6-BUR1	24HR_0005Y	C8-22AV-6	C8-BURL-1	0.000
C8-22AV6-BUR1	24HR_0010Y	C8-22AV-6	C8-BURL-1	0.000
C8-22AV6-BUR1	24HR_0025Y	C8-22AV-6	C8-BURL-1	0.000
C8-22AV6-BUR1	72HR_0005Y	C8-22AV-6	C8-BURL-1	0.000
C8-22AV6-BUR1	72HR_0010Y	C8-22AV-6	C8-BURL-1	0.000
C8-22AV6-BUR1	72HR_0025Y	C8-22AV-6	C8-BURL-1	0.000
C8-22AV6-BUR1	72HR_0050Y	C8-22AV-6	C8-BURL-1	0.000
C8-22AV6-BUR1	72HR_0100Y	C8-22AV-6	C8-BURL-1	0.000
C8-22AV6-BUR1	72HR_0500Y	C8-22AV-6	C8-BURL-1	0.000
C8-22AV6-BUR1	72HR_1000Y	C8-22AV-6	C8-BURL-1	0.000
C8-22AV7-B19	24HR_0005Y	C8-22AV-7	C8-B19-N	51.003
C8-22AV7-B19	24HR_0010Y	C8-22AV-7	C8-B19-N	63.024
C8-22AV7-B19	24HR_0025Y	C8-22AV-7	C8-B19-N	82.023
C8-22AV7-B19	72HR_0005Y	C8-22AV-7	C8-B19-N	43.026
C8-22AV7-B19	72HR_0010Y	C8-22AV-7	C8-B19-N	51.658
C8-22AV7-B19	72HR_0025Y	C8-22AV-7	C8-B19-N	65.330
C8-22AV7-B19	72HR_0050Y	C8-22AV-7	C8-B19-N	77.074
C8-22AV7-B19	72HR_0100Y	C8-22AV-7	C8-B19-N	84.169
C8-22AV7-B19	72HR_0500Y	C8-22AV-7	C8-B19-N	82.086
C8-22AV7-B19	72HR_1000Y	C8-22AV-7	C8-B19-N	77.068
C8-B18	24HR_0005Y	C8-B18-W	C8-B18-E	146.666
C8-B18	24HR_0010Y	C8-B18-W	C8-B18-E	165.753
C8-B18	24HR_0025Y	C8-B18-W	C8-B18-E	186.926
C8-B18	72HR_0005Y	C8-B18-W	C8-B18-E	140.014
C8-B18	72HR_0010Y	C8-B18-W	C8-B18-E	155.338
C8-B18	72HR_0025Y	C8-B18-W	C8-B18-E	168.509
C8-B18	72HR_0050Y	C8-B18-W	C8-B18-E	176.433
C8-B18	72HR_0100Y	C8-B18-W	C8-B18-E	191.042
C8-B18	72HR_0500Y	C8-B18-W	C8-B18-E	209.073
C8-B18	72HR_1000Y	C8-B18-W	C8-B18-E	214.618
C8-OP-C-9A	24HR_0005Y	C8-B18-E	C8-OPA-1	147.447
C8-OP-C-9A	24HR_0010Y	C8-B18-E	C8-OPA-1	166.631
C8-OP-C-9A	24HR_0025Y	C8-B18-E	C8-OPA-1	187.614
C8-OP-C-9A	72HR_0005Y	C8-B18-E	C8-OPA-1	140.691
C8-OP-C-9A	72HR_0010Y	C8-B18-E	C8-OPA-1	155.986

C-8 Discharges (cfs) - 2060

Name	Storm	Upstream Node Name	Downstream Node Name	Max Flow cfs
C8-OP-C-9A	72HR_0025Y	C8-B18-E	C8-OPA-1	169.042
C8-OP-C-9A	72HR_0050Y	C8-B18-E	C8-OPA-1	177.059
C8-OP-C-9A	72HR_0100Y	C8-B18-E	C8-OPA-1	191.724
C8-OP-C-9A	72HR_0500Y	C8-B18-E	C8-OPA-1	209.598
C8-OP-C-9A	72HR_1000Y	C8-B18-E	C8-OPA-1	215.176
C8-B19	24HR_0005Y	C8-B19-S	C8-B19-N	156.445
C8-B19	24HR_0010Y	C8-B19-S	C8-B19-N	177.065
C8-B19	24HR_0025Y	C8-B19-S	C8-B19-N	196.862
C8-B19	72HR_0005Y	C8-B19-S	C8-B19-N	148.278
C8-B19	72HR_0010Y	C8-B19-S	C8-B19-N	164.242
C8-B19	72HR_0025Y	C8-B19-S	C8-B19-N	176.419
C8-B19	72HR_0050Y	C8-B19-S	C8-B19-N	186.020
C8-B19	72HR_0100Y	C8-B19-S	C8-B19-N	-237.639
C8-B19	72HR_0500Y	C8-B19-S	C8-B19-N	-340.690
C8-B19	72HR_1000Y	C8-B19-S	C8-B19-N	-350.393
C8-OP-C-10.1	24HR_0005Y	C8-B19-N	C8-BURL-1	160.761
C8-OP-C-10.1	24HR_0010Y	C8-B19-N	C8-BURL-1	181.983
C8-OP-C-10.1	24HR_0025Y	C8-B19-N	C8-BURL-1	201.522
C8-OP-C-10.1	72HR_0005Y	C8-B19-N	C8-BURL-1	152.066
C8-OP-C-10.1	72HR_0010Y	C8-B19-N	C8-BURL-1	168.151
C8-OP-C-10.1	72HR_0025Y	C8-B19-N	C8-BURL-1	180.408
C8-OP-C-10.1	72HR_0050Y	C8-B19-N	C8-BURL-1	-206.041
C8-OP-C-10.1	72HR_0100Y	C8-B19-N	C8-BURL-1	-282.047
C8-OP-C-10.1	72HR_0500Y	C8-B19-N	C8-BURL-1	-361.600
C8-OP-C-10.1	72HR_1000Y	C8-B19-N	C8-BURL-1	-382.255
C8-135ST5-B19	24HR_0005Y	C8-135ST-5	C8-B19-S	0.000
C8-135ST5-B19	24HR_0010Y	C8-135ST-5	C8-B19-S	0.000
C8-135ST5-B19	24HR_0025Y	C8-135ST-5	C8-B19-S	0.000
C8-135ST5-B19	72HR_0005Y	C8-135ST-5	C8-B19-S	0.000
C8-135ST5-B19	72HR_0010Y	C8-135ST-5	C8-B19-S	0.000
C8-135ST5-B19	72HR_0025Y	C8-135ST-5	C8-B19-S	0.000
C8-135ST5-B19	72HR_0050Y	C8-135ST-5	C8-B19-S	0.000
C8-135ST5-B19	72HR_0100Y	C8-135ST-5	C8-B19-S	0.000
C8-135ST5-B19	72HR_0500Y	C8-135ST-5	C8-B19-S	2.734
C8-135ST5-B19	72HR_1000Y	C8-135ST-5	C8-B19-S	5.217
C8-U22	24HR_0005Y	C8-U22-W	C8-U22-E	51.373
C8-U22	24HR_0010Y	C8-U22-W	C8-U22-E	51.589
C8-U22	24HR_0025Y	C8-U22-W	C8-U22-E	-56.903
C8-U22	72HR_0005Y	C8-U22-W	C8-U22-E	51.041
C8-U22	72HR_0010Y	C8-U22-W	C8-U22-E	50.496
C8-U22	72HR_0025Y	C8-U22-W	C8-U22-E	51.107
C8-U22	72HR_0050Y	C8-U22-W	C8-U22-E	-59.763
C8-U22	72HR_0100Y	C8-U22-W	C8-U22-E	-79.964
C8-U22	72HR_0500Y	C8-U22-W	C8-U22-E	-108.341
C8-U22	72HR_1000Y	C8-U22-W	C8-U22-E	-120.242
C8-BURL-C-2	24HR_0005Y	C8-U22-E	C8-BURL-1	63.625
C8-BURL-C-2	24HR_0010Y	C8-U22-E	C8-BURL-1	63.783
C8-BURL-C-2	24HR_0025Y	C8-U22-E	C8-BURL-1	-67.506
C8-BURL-C-2	72HR_0005Y	C8-U22-E	C8-BURL-1	63.243
C8-BURL-C-2	72HR_0010Y	C8-U22-E	C8-BURL-1	62.740
C8-BURL-C-2	72HR_0025Y	C8-U22-E	C8-BURL-1	63.311

C-8 Discharges (cfs) - 2060

Name	Storm	Upstream Node Name	Downstream Node Name	Max Flow cfs
C8-BURL-C-2	72HR_0050Y	C8-U22-E	C8-BURL-1	-73.257
C8-BURL-C-2	72HR_0100Y	C8-U22-E	C8-BURL-1	-97.458
C8-BURL-C-2	72HR_0500Y	C8-U22-E	C8-BURL-1	-126.899
C8-BURL-C-2	72HR_1000Y	C8-U22-E	C8-BURL-1	-137.392
C8-B20	24HR_0005Y	C8-B20-SW	C8-B20-NE	326.712
C8-B20	24HR_0010Y	C8-B20-SW	C8-B20-NE	379.644
C8-B20	24HR_0025Y	C8-B20-SW	C8-B20-NE	445.858
C8-B20	72HR_0005Y	C8-B20-SW	C8-B20-NE	230.551
C8-B20	72HR_0010Y	C8-B20-SW	C8-B20-NE	248.837
C8-B20	72HR_0025Y	C8-B20-SW	C8-B20-NE	350.318
C8-B20	72HR_0050Y	C8-B20-SW	C8-B20-NE	411.246
C8-B20	72HR_0100Y	C8-B20-SW	C8-B20-NE	471.075
C8-B20	72HR_0500Y	C8-B20-SW	C8-B20-NE	-583.617
C8-B20	72HR_1000Y	C8-B20-SW	C8-B20-NE	-615.631
C8-SPUR-C-1-1	24HR_0005Y	C8-B20-NE	C8-SPUR-C-1A	354.081
C8-SPUR-C-1-1	24HR_0010Y	C8-B20-NE	C8-SPUR-C-1A	412.179
C8-SPUR-C-1-1	24HR_0025Y	C8-B20-NE	C8-SPUR-C-1A	487.636
C8-SPUR-C-1-1	72HR_0005Y	C8-B20-NE	C8-SPUR-C-1A	233.534
C8-SPUR-C-1-1	72HR_0010Y	C8-B20-NE	C8-SPUR-C-1A	275.664
C8-SPUR-C-1-1	72HR_0025Y	C8-B20-NE	C8-SPUR-C-1A	384.780
C8-SPUR-C-1-1	72HR_0050Y	C8-B20-NE	C8-SPUR-C-1A	452.385
C8-SPUR-C-1-1	72HR_0100Y	C8-B20-NE	C8-SPUR-C-1A	519.367
C8-SPUR-C-1-1	72HR_0500Y	C8-B20-NE	C8-SPUR-C-1A	665.259
C8-SPUR-C-1-1	72HR_1000Y	C8-B20-NE	C8-SPUR-C-1A	637.108
C8-BURL-C-3.1	24HR_0005Y	C8-BURL-1	C8-B20-SW	329.134
C8-BURL-C-3.1	24HR_0010Y	C8-BURL-1	C8-B20-SW	380.929
C8-BURL-C-3.1	24HR_0025Y	C8-BURL-1	C8-B20-SW	448.406
C8-BURL-C-3.1	72HR_0005Y	C8-BURL-1	C8-B20-SW	226.559
C8-BURL-C-3.1	72HR_0010Y	C8-BURL-1	C8-B20-SW	252.167
C8-BURL-C-3.1	72HR_0025Y	C8-BURL-1	C8-B20-SW	353.184
C8-BURL-C-3.1	72HR_0050Y	C8-BURL-1	C8-B20-SW	414.460
C8-BURL-C-3.1	72HR_0100Y	C8-BURL-1	C8-B20-SW	474.744
C8-BURL-C-3.1	72HR_0500Y	C8-BURL-1	C8-B20-SW	-569.438
C8-BURL-C-3.1	72HR_1000Y	C8-BURL-1	C8-B20-SW	-601.251
C8-SPUR-C-2-1	24HR_0005Y	C8-SPUR-1	C8-SPUR-C-2-	350.761
C8-SPUR-C-2-1	24HR_0010Y	C8-SPUR-1	C8-SPUR-C-2-	410.856
C8-SPUR-C-2-1	24HR_0025Y	C8-SPUR-1	C8-SPUR-C-2-	476.623
C8-SPUR-C-2-1	72HR_0005Y	C8-SPUR-1	C8-SPUR-C-2-	275.728
C8-SPUR-C-2-1	72HR_0010Y	C8-SPUR-1	C8-SPUR-C-2-	275.414
C8-SPUR-C-2-1	72HR_0025Y	C8-SPUR-1	C8-SPUR-C-2-	370.408
C8-SPUR-C-2-1	72HR_0050Y	C8-SPUR-1	C8-SPUR-C-2-	-465.067
C8-SPUR-C-2-1	72HR_0100Y	C8-SPUR-1	C8-SPUR-C-2-	-644.176
C8-SPUR-C-2-1	72HR_0500Y	C8-SPUR-1	C8-SPUR-C-2-	1347.003
C8-SPUR-C-2-1	72HR_1000Y	C8-SPUR-1	C8-SPUR-C-2-	1891.738
C8-SR9-3-B18	24HR_0005Y	C8-SR9-3	C8-B18-E	5.660
C8-SR9-3-B18	24HR_0010Y	C8-SR9-3	C8-B18-E	5.641
C8-SR9-3-B18	24HR_0025Y	C8-SR9-3	C8-B18-E	5.507
C8-SR9-3-B18	72HR_0005Y	C8-SR9-3	C8-B18-E	5.311
C8-SR9-3-B18	72HR_0010Y	C8-SR9-3	C8-B18-E	5.233
C8-SR9-3-B18	72HR_0025Y	C8-SR9-3	C8-B18-E	5.196
C8-SR9-3-B18	72HR_0050Y	C8-SR9-3	C8-B18-E	5.089

C-8 Discharges (cfs) - 2060

Name	Storm	Upstream Node Name	Downstream Node Name	Max Flow cfs
C8-SR9-3-B18	72HR_0100Y	C8-SR9-3	C8-B18-E	4.939
C8-SR9-3-B18	72HR_0500Y	C8-SR9-3	C8-B18-E	4.409
C8-SR9-3-B18	72HR_1000Y	C8-SR9-3	C8-B18-E	4.072
C8-SR93-OPCN3	24HR_0005Y	C8-SR9-3	C8-OPC-N-3	0.000
C8-SR93-OPCN3	24HR_0010Y	C8-SR9-3	C8-OPC-N-3	0.000
C8-SR93-OPCN3	24HR_0025Y	C8-SR9-3	C8-OPC-N-3	0.000
C8-SR93-OPCN3	72HR_0005Y	C8-SR9-3	C8-OPC-N-3	0.000
C8-SR93-OPCN3	72HR_0010Y	C8-SR9-3	C8-OPC-N-3	0.000
C8-SR93-OPCN3	72HR_0025Y	C8-SR9-3	C8-OPC-N-3	0.000
C8-SR93-OPCN3	72HR_0050Y	C8-SR9-3	C8-OPC-N-3	0.000
C8-SR93-OPCN3	72HR_0100Y	C8-SR9-3	C8-OPC-N-3	0.000
C8-SR93-OPCN3	72HR_0500Y	C8-SR9-3	C8-OPC-N-3	0.000
C8-SR93-OPCN3	72HR_1000Y	C8-SR9-3	C8-OPC-N-3	0.000
C8-SR92-BURN1	24HR_0005Y	C8-SR9-2	C8-BURL-N-1	0.000
C8-SR92-BURN1	24HR_0010Y	C8-SR9-2	C8-BURL-N-1	0.000
C8-SR92-BURN1	24HR_0025Y	C8-SR9-2	C8-BURL-N-1	0.000
C8-SR92-BURN1	72HR_0005Y	C8-SR9-2	C8-BURL-N-1	0.000
C8-SR92-BURN1	72HR_0010Y	C8-SR9-2	C8-BURL-N-1	0.000
C8-SR92-BURN1	72HR_0025Y	C8-SR9-2	C8-BURL-N-1	0.000
C8-SR92-BURN1	72HR_0050Y	C8-SR9-2	C8-BURL-N-1	0.000
C8-SR92-BURN1	72HR_0100Y	C8-SR9-2	C8-BURL-N-1	0.000
C8-SR92-BURN1	72HR_0500Y	C8-SR9-2	C8-BURL-N-1	0.000
C8-SR92-BURN1	72HR_1000Y	C8-SR9-2	C8-BURL-N-1	0.000
C8-SR92-1	24HR_0005Y	C8-SR9-2	C8-SR9-1	0.000
C8-SR92-1	24HR_0010Y	C8-SR9-2	C8-SR9-1	0.000
C8-SR92-1	24HR_0025Y	C8-SR9-2	C8-SR9-1	0.000
C8-SR92-1	72HR_0005Y	C8-SR9-2	C8-SR9-1	0.000
C8-SR92-1	72HR_0010Y	C8-SR9-2	C8-SR9-1	0.000
C8-SR92-1	72HR_0025Y	C8-SR9-2	C8-SR9-1	0.000
C8-SR92-1	72HR_0050Y	C8-SR9-2	C8-SR9-1	-0.008
C8-SR92-1	72HR_0100Y	C8-SR9-2	C8-SR9-1	-0.023
C8-SR92-1	72HR_0500Y	C8-SR9-2	C8-SR9-1	-5.185
C8-SR92-1	72HR_1000Y	C8-SR9-2	C8-SR9-1	-8.248
C8-SR92-OPCN3	24HR_0005Y	C8-SR9-2	C8-OPC-N-3	9.394
C8-SR92-OPCN3	24HR_0010Y	C8-SR9-2	C8-OPC-N-3	37.238
C8-SR92-OPCN3	24HR_0025Y	C8-SR9-2	C8-OPC-N-3	102.018
C8-SR92-OPCN3	72HR_0005Y	C8-SR9-2	C8-OPC-N-3	6.087
C8-SR92-OPCN3	72HR_0010Y	C8-SR9-2	C8-OPC-N-3	24.403
C8-SR92-OPCN3	72HR_0025Y	C8-SR9-2	C8-OPC-N-3	70.669
C8-SR92-OPCN3	72HR_0050Y	C8-SR9-2	C8-OPC-N-3	127.626
C8-SR92-OPCN3	72HR_0100Y	C8-SR9-2	C8-OPC-N-3	194.487
C8-SR92-OPCN3	72HR_0500Y	C8-SR9-2	C8-OPC-N-3	362.925
C8-SR92-OPCN3	72HR_1000Y	C8-SR9-2	C8-OPC-N-3	431.358
C8-SR92-BURL2	24HR_0005Y	C8-SR9-2	C8-BURL-2	30.288
C8-SR92-BURL2	24HR_0010Y	C8-SR9-2	C8-BURL-2	30.472
C8-SR92-BURL2	24HR_0025Y	C8-SR9-2	C8-BURL-2	30.232
C8-SR92-BURL2	72HR_0005Y	C8-SR9-2	C8-BURL-2	27.466
C8-SR92-BURL2	72HR_0010Y	C8-SR9-2	C8-BURL-2	27.411
C8-SR92-BURL2	72HR_0025Y	C8-SR9-2	C8-BURL-2	27.803
C8-SR92-BURL2	72HR_0050Y	C8-SR9-2	C8-BURL-2	27.549
C8-SR92-BURL2	72HR_0100Y	C8-SR9-2	C8-BURL-2	27.068

C-8 Discharges (cfs) - 2060

Name	Storm	Upstream Node Name	Downstream Node Name	Max Flow cfs
C8-SR92-BURL2	72HR_0500Y	C8-SR9-2	C8-BURL-2	24.790
C8-SR92-BURL2	72HR_1000Y	C8-SR9-2	C8-BURL-2	23.520
C8-BURL-C-1.1	24HR_0005Y	C8-BURL-2	C8-U22-W	28.121
C8-BURL-C-1.1	24HR_0010Y	C8-BURL-2	C8-U22-W	25.089
C8-BURL-C-1.1	24HR_0025Y	C8-BURL-2	C8-U22-W	25.118
C8-BURL-C-1.1	72HR_0005Y	C8-BURL-2	C8-U22-W	24.810
C8-BURL-C-1.1	72HR_0010Y	C8-BURL-2	C8-U22-W	26.310
C8-BURL-C-1.1	72HR_0025Y	C8-BURL-2	C8-U22-W	23.429
C8-BURL-C-1.1	72HR_0050Y	C8-BURL-2	C8-U22-W	22.024
C8-BURL-C-1.1	72HR_0100Y	C8-BURL-2	C8-U22-W	20.562
C8-BURL-C-1.1	72HR_0500Y	C8-BURL-2	C8-U22-W	-23.965
C8-BURL-C-1.1	72HR_1000Y	C8-BURL-2	C8-U22-W	-31.146
C8-SR9-1-B13	24HR_0005Y	C8-SR9-1	C8-B13-W	0.000
C8-SR9-1-B13	24HR_0010Y	C8-SR9-1	C8-B13-W	0.000
C8-SR9-1-B13	24HR_0025Y	C8-SR9-1	C8-B13-W	0.000
C8-SR9-1-B13	72HR_0005Y	C8-SR9-1	C8-B13-W	0.000
C8-SR9-1-B13	72HR_0010Y	C8-SR9-1	C8-B13-W	0.000
C8-SR9-1-B13	72HR_0025Y	C8-SR9-1	C8-B13-W	0.000
C8-SR9-1-B13	72HR_0050Y	C8-SR9-1	C8-B13-W	2.342
C8-SR9-1-B13	72HR_0100Y	C8-SR9-1	C8-B13-W	6.870
C8-SR9-1-B13	72HR_0500Y	C8-SR9-1	C8-B13-W	52.607
C8-SR9-1-B13	72HR_1000Y	C8-SR9-1	C8-B13-W	102.300
C8-BURLN1-BL1	24HR_0005Y	C8-BURL-N-1	C8-BURL-1	161.072
C8-BURLN1-BL1	24HR_0010Y	C8-BURL-N-1	C8-BURL-1	201.517
C8-BURLN1-BL1	24HR_0025Y	C8-BURL-N-1	C8-BURL-1	266.560
C8-BURLN1-BL1	72HR_0005Y	C8-BURL-N-1	C8-BURL-1	144.331
C8-BURLN1-BL1	72HR_0010Y	C8-BURL-N-1	C8-BURL-1	175.401
C8-BURLN1-BL1	72HR_0025Y	C8-BURL-N-1	C8-BURL-1	224.793
C8-BURLN1-BL1	72HR_0050Y	C8-BURL-N-1	C8-BURL-1	269.102
C8-BURLN1-BL1	72HR_0100Y	C8-BURL-N-1	C8-BURL-1	294.658
C8-BURLN1-BL1	72HR_0500Y	C8-BURL-N-1	C8-BURL-1	-351.907
C8-BURLN1-BL1	72HR_1000Y	C8-BURL-N-1	C8-BURL-1	-462.243
C8-BURN1-22A5	24HR_0005Y	C8-BURL-N-1	C8-22AV-5	0.000
C8-BURN1-22A5	24HR_0010Y	C8-BURL-N-1	C8-22AV-5	0.000
C8-BURN1-22A5	24HR_0025Y	C8-BURL-N-1	C8-22AV-5	0.000
C8-BURN1-22A5	72HR_0005Y	C8-BURL-N-1	C8-22AV-5	0.000
C8-BURN1-22A5	72HR_0010Y	C8-BURL-N-1	C8-22AV-5	0.000
C8-BURN1-22A5	72HR_0025Y	C8-BURL-N-1	C8-22AV-5	0.000
C8-BURN1-22A5	72HR_0050Y	C8-BURL-N-1	C8-22AV-5	0.000
C8-BURN1-22A5	72HR_0100Y	C8-BURL-N-1	C8-22AV-5	0.000
C8-BURN1-22A5	72HR_0500Y	C8-BURL-N-1	C8-22AV-5	-0.019
C8-BURN1-22A5	72HR_1000Y	C8-BURL-N-1	C8-22AV-5	-0.095
C8-GG2-C8N14	24HR_0005Y	C8-GGLADES-2	C8-N-14	0.000
C8-GG2-C8N14	24HR_0010Y	C8-GGLADES-2	C8-N-14	0.000
C8-GG2-C8N14	24HR_0025Y	C8-GGLADES-2	C8-N-14	1.490
C8-GG2-C8N14	72HR_0005Y	C8-GGLADES-2	C8-N-14	0.000
C8-GG2-C8N14	72HR_0010Y	C8-GGLADES-2	C8-N-14	0.000
C8-GG2-C8N14	72HR_0025Y	C8-GGLADES-2	C8-N-14	1.714
C8-GG2-C8N14	72HR_0050Y	C8-GGLADES-2	C8-N-14	12.450
C8-GG2-C8N14	72HR_0100Y	C8-GGLADES-2	C8-N-14	33.112
C8-GG2-C8N14	72HR_0500Y	C8-GGLADES-2	C8-N-14	164.981

C-8 Discharges (cfs) - 2060

Name	Storm	Upstream Node Name	Downstream Node Name	Max Flow cfs
C8-GG2-C8N14	72HR_1000Y	C8-GGLADES-2	C8-N-14	248.427
C8-GG2-C8N13	24HR_0005Y	C8-GGLADES-2	C8-N-13	0.000
C8-GG2-C8N13	24HR_0010Y	C8-GGLADES-2	C8-N-13	0.000
C8-GG2-C8N13	24HR_0025Y	C8-GGLADES-2	C8-N-13	0.000
C8-GG2-C8N13	72HR_0005Y	C8-GGLADES-2	C8-N-13	0.000
C8-GG2-C8N13	72HR_0010Y	C8-GGLADES-2	C8-N-13	0.000
C8-GG2-C8N13	72HR_0025Y	C8-GGLADES-2	C8-N-13	0.000
C8-GG2-C8N13	72HR_0050Y	C8-GGLADES-2	C8-N-13	0.000
C8-GG2-C8N13	72HR_0100Y	C8-GGLADES-2	C8-N-13	0.000
C8-GG2-C8N13	72HR_0500Y	C8-GGLADES-2	C8-N-13	2.758
C8-GG2-C8N13	72HR_1000Y	C8-GGLADES-2	C8-N-13	7.092
NATURAL	24HR_0005Y	C8-GGLADES-2	C8-B15-W	0.000
NATURAL	24HR_0010Y			0.000
NATURAL	24HR_0025Y			0.000
NATURAL	72HR_0005Y			0.000
NATURAL	72HR_0010Y			0.000
NATURAL	72HR_0025Y			0.000
NATURAL	72HR_0050Y			0.000
NATURAL	72HR_0100Y			0.000
NATURAL	72HR_0500Y			0.000
NATURAL	72HR_1000Y			0.000
C8-GG1-GGS	24HR_0005Y	C8-GGLADES-1	C8-GGLADES	0.157
C8-GG1-GGS	24HR_0010Y	C8-GGLADES-1	C8-GGLADES	0.591
C8-GG1-GGS	24HR_0025Y	C8-GGLADES-1	C8-GGLADES	3.784
C8-GG1-GGS	72HR_0005Y	C8-GGLADES-1	C8-GGLADES	0.150
C8-GG1-GGS	72HR_0010Y	C8-GGLADES-1	C8-GGLADES	0.472
C8-GG1-GGS	72HR_0025Y	C8-GGLADES-1	C8-GGLADES	2.642
C8-GG1-GGS	72HR_0050Y	C8-GGLADES-1	C8-GGLADES	5.094
C8-GG1-GGS	72HR_0100Y	C8-GGLADES-1	C8-GGLADES	12.091
C8-GG1-GGS	72HR_0500Y	C8-GGLADES-1	C8-GGLADES	42.350
C8-GG1-GGS	72HR_1000Y	C8-GGLADES-1	C8-GGLADES	69.247
C8-SPURW4-N16	24HR_0005Y	C8-GGLADES-1	C8-SPUR4-W-4	52.544
C8-SPURW4-N16	24HR_0010Y	C8-GGLADES-1	C8-SPUR4-W-4	65.335
C8-SPURW4-N16	24HR_0025Y	C8-GGLADES-1	C8-SPUR4-W-4	82.156
C8-SPURW4-N16	72HR_0005Y	C8-GGLADES-1	C8-SPUR4-W-4	52.282
C8-SPURW4-N16	72HR_0010Y	C8-GGLADES-1	C8-SPUR4-W-4	62.665
C8-SPURW4-N16	72HR_0025Y	C8-GGLADES-1	C8-SPUR4-W-4	76.530
C8-SPURW4-N16	72HR_0050Y	C8-GGLADES-1	C8-SPUR4-W-4	87.543
C8-SPURW4-N16	72HR_0100Y	C8-GGLADES-1	C8-SPUR4-W-4	101.601
C8-SPURW4-N16	72HR_0500Y	C8-GGLADES-1	C8-SPUR4-W-4	135.060
C8-SPURW4-N16	72HR_1000Y	C8-GGLADES-1	C8-SPUR4-W-4	154.074
C8-SPUR-C-2A	24HR_0005Y	C8-SPUR-2	C8-SPUR-2A	566.799
C8-SPUR-C-2A	24HR_0010Y	C8-SPUR-2	C8-SPUR-2A	566.752
C8-SPUR-C-2A	24HR_0025Y	C8-SPUR-2	C8-SPUR-2A	-591.377
C8-SPUR-C-2A	72HR_0005Y	C8-SPUR-2	C8-SPUR-2A	566.091
C8-SPUR-C-2A	72HR_0010Y	C8-SPUR-2	C8-SPUR-2A	566.121
C8-SPUR-C-2A	72HR_0025Y	C8-SPUR-2	C8-SPUR-2A	-669.769
C8-SPUR-C-2A	72HR_0050Y	C8-SPUR-2	C8-SPUR-2A	-964.886
C8-SPUR-C-2A	72HR_0100Y	C8-SPUR-2	C8-SPUR-2A	-1232.699
C8-SPUR-C-2A	72HR_0500Y	C8-SPUR-2	C8-SPUR-2A	1319.230
C8-SPUR-C-2A	72HR_1000Y	C8-SPUR-2	C8-SPUR-2A	1866.014

C-8 Discharges (cfs) - 2060

Name	Storm	Upstream Node Name	Downstream Node Name	Max Flow cfs
C8-B15	24HR_0005Y	C8-B15-W	C8-B15-E	1893.492
C8-B15	24HR_0010Y	C8-B15-W	C8-B15-E	2059.197
C8-B15	24HR_0025Y	C8-B15-W	C8-B15-E	2358.097
C8-B15	72HR_0005Y	C8-B15-W	C8-B15-E	1936.965
C8-B15	72HR_0010Y	C8-B15-W	C8-B15-E	2117.543
C8-B15	72HR_0025Y	C8-B15-W	C8-B15-E	2514.189
C8-B15	72HR_0050Y	C8-B15-W	C8-B15-E	2526.085
C8-B15	72HR_0100Y	C8-B15-W	C8-B15-E	2743.155
C8-B15	72HR_0500Y	C8-B15-W	C8-B15-E	2896.399
C8-B15	72HR_1000Y	C8-B15-W	C8-B15-E	3007.019
C8-C-16.1	24HR_0005Y	C8-B15-E	C8-B16-W	2105.745
C8-C-16.1	24HR_0010Y	C8-B15-E	C8-B16-W	2325.526
C8-C-16.1	24HR_0025Y	C8-B15-E	C8-B16-W	2677.166
C8-C-16.1	72HR_0005Y	C8-B15-E	C8-B16-W	2129.735
C8-C-16.1	72HR_0010Y	C8-B15-E	C8-B16-W	2348.323
C8-C-16.1	72HR_0025Y	C8-B15-E	C8-B16-W	2801.195
C8-C-16.1	72HR_0050Y	C8-B15-E	C8-B16-W	2739.557
C8-C-16.1	72HR_0100Y	C8-B15-E	C8-B16-W	3021.506
C8-C-16.1	72HR_0500Y	C8-B15-E	C8-B16-W	3252.240
C8-C-16.1	72HR_1000Y	C8-B15-E	C8-B16-W	3425.263
C8-B16	24HR_0005Y	C8-B16-W	C8-B16-E	2107.200
C8-B16	24HR_0010Y	C8-B16-W	C8-B16-E	2327.612
C8-B16	24HR_0025Y	C8-B16-W	C8-B16-E	2679.378
C8-B16	72HR_0005Y	C8-B16-W	C8-B16-E	2131.324
C8-B16	72HR_0010Y	C8-B16-W	C8-B16-E	2350.251
C8-B16	72HR_0025Y	C8-B16-W	C8-B16-E	2804.352
C8-B16	72HR_0050Y	C8-B16-W	C8-B16-E	2741.463
C8-B16	72HR_0100Y	C8-B16-W	C8-B16-E	3023.222
C8-B16	72HR_0500Y	C8-B16-W	C8-B16-E	3252.542
C8-B16	72HR_1000Y	C8-B16-W	C8-B16-E	3424.513
C8-C-17.1	24HR_0005Y	C8-B16-E	C8-B17-W	2107.776
C8-C-17.1	24HR_0010Y	C8-B16-E	C8-B17-W	2328.486
C8-C-17.1	24HR_0025Y	C8-B16-E	C8-B17-W	2680.260
C8-C-17.1	72HR_0005Y	C8-B16-E	C8-B17-W	2131.946
C8-C-17.1	72HR_0010Y	C8-B16-E	C8-B17-W	2351.083
C8-C-17.1	72HR_0025Y	C8-B16-E	C8-B17-W	2805.719
C8-C-17.1	72HR_0050Y	C8-B16-E	C8-B17-W	2742.201
C8-C-17.1	72HR_0100Y	C8-B16-E	C8-B17-W	3023.836
C8-C-17.1	72HR_0500Y	C8-B16-E	C8-B17-W	3252.227
C8-C-17.1	72HR_1000Y	C8-B16-E	C8-B17-W	3423.424
C8-B17	24HR_0005Y	C8-B17-W	C8-B17-E	2136.344
C8-B17	24HR_0010Y	C8-B17-W	C8-B17-E	2356.199
C8-B17	24HR_0025Y	C8-B17-W	C8-B17-E	2727.338
C8-B17	72HR_0005Y	C8-B17-W	C8-B17-E	2157.994
C8-B17	72HR_0010Y	C8-B17-W	C8-B17-E	2376.112
C8-B17	72HR_0025Y	C8-B17-W	C8-B17-E	2846.588
C8-B17	72HR_0050Y	C8-B17-W	C8-B17-E	2775.871
C8-B17	72HR_0100Y	C8-B17-W	C8-B17-E	3049.482
C8-B17	72HR_0500Y	C8-B17-W	C8-B17-E	3256.558
C8-B17	72HR_1000Y	C8-B17-W	C8-B17-E	3423.937
C8-C-18.1	24HR_0005Y	C8-B17-E	C8-7	2137.558

C-8 Discharges (cfs) - 2060

Name	Storm	Upstream Node Name	Downstream Node Name	Max Flow cfs
C8-C-18.1	24HR_0010Y	C8-B17-E	C8-7	2357.965
C8-C-18.1	24HR_0025Y	C8-B17-E	C8-7	2729.200
C8-C-18.1	72HR_0005Y	C8-B17-E	C8-7	2159.233
C8-C-18.1	72HR_0010Y	C8-B17-E	C8-7	2377.666
C8-C-18.1	72HR_0025Y	C8-B17-E	C8-7	2849.479
C8-C-18.1	72HR_0050Y	C8-B17-E	C8-7	2777.390
C8-C-18.1	72HR_0100Y	C8-B17-E	C8-7	3050.717
C8-C-18.1	72HR_0500Y	C8-B17-E	C8-7	3255.826
C8-C-18.1	72HR_1000Y	C8-B17-E	C8-7	3421.496
C8-OPCN3BURL1	24HR_0005Y	C8-OPC-N-3	C8-BURL-1	2.592
C8-OPCN3BURL1	24HR_0010Y	C8-OPC-N-3	C8-BURL-1	9.294
C8-OPCN3BURL1	24HR_0025Y	C8-OPC-N-3	C8-BURL-1	27.908
C8-OPCN3BURL1	72HR_0005Y	C8-OPC-N-3	C8-BURL-1	8.567
C8-OPCN3BURL1	72HR_0010Y	C8-OPC-N-3	C8-BURL-1	15.372
C8-OPCN3BURL1	72HR_0025Y	C8-OPC-N-3	C8-BURL-1	58.963
C8-OPCN3BURL1	72HR_0050Y	C8-OPC-N-3	C8-BURL-1	103.217
C8-OPCN3BURL1	72HR_0100Y	C8-OPC-N-3	C8-BURL-1	166.543
C8-OPCN3BURL1	72HR_0500Y	C8-OPC-N-3	C8-BURL-1	394.556
C8-OPCN3BURL1	72HR_1000Y	C8-OPC-N-3	C8-BURL-1	490.917
C8-OPCN3-B19	24HR_0005Y	C8-OPC-N-3	C8-B19-S	0.022
C8-OPCN3-B19	24HR_0010Y	C8-OPC-N-3	C8-B19-S	0.079
C8-OPCN3-B19	24HR_0025Y	C8-OPC-N-3	C8-B19-S	0.260
C8-OPCN3-B19	72HR_0005Y	C8-OPC-N-3	C8-B19-S	0.073
C8-OPCN3-B19	72HR_0010Y	C8-OPC-N-3	C8-B19-S	0.131
C8-OPCN3-B19	72HR_0025Y	C8-OPC-N-3	C8-B19-S	0.469
C8-OPCN3-B19	72HR_0050Y	C8-OPC-N-3	C8-B19-S	0.781
C8-OPCN3-B19	72HR_0100Y	C8-OPC-N-3	C8-B19-S	1.302
C8-OPCN3-B19	72HR_0500Y	C8-OPC-N-3	C8-B19-S	2.727
C8-OPCN3-B19	72HR_1000Y	C8-OPC-N-3	C8-B19-S	3.293
C8-OPAB-OPA1	24HR_0005Y	C8-OPA-BLVD	C8-OPA-1	12.471
C8-OPAB-OPA1	24HR_0010Y	C8-OPA-BLVD	C8-OPA-1	15.152
C8-OPAB-OPA1	24HR_0025Y	C8-OPA-BLVD	C8-OPA-1	19.516
C8-OPAB-OPA1	72HR_0005Y	C8-OPA-BLVD	C8-OPA-1	10.216
C8-OPAB-OPA1	72HR_0010Y	C8-OPA-BLVD	C8-OPA-1	12.179
C8-OPAB-OPA1	72HR_0025Y	C8-OPA-BLVD	C8-OPA-1	15.339
C8-OPAB-OPA1	72HR_0050Y	C8-OPA-BLVD	C8-OPA-1	18.080
C8-OPAB-OPA1	72HR_0100Y	C8-OPA-BLVD	C8-OPA-1	20.980
C8-OPAB-OPA1	72HR_0500Y	C8-OPA-BLVD	C8-OPA-1	21.672
C8-OPAB-OPA1	72HR_1000Y	C8-OPA-BLVD	C8-OPA-1	20.268
C8-OPBLV-B19	24HR_0005Y	C8-OPA-BLVD	C8-B19-N	0.000
C8-OPBLV-B19	24HR_0010Y	C8-OPA-BLVD	C8-B19-N	0.000
C8-OPBLV-B19	24HR_0025Y	C8-OPA-BLVD	C8-B19-N	0.000
C8-OPBLV-B19	72HR_0005Y	C8-OPA-BLVD	C8-B19-N	0.000
C8-OPBLV-B19	72HR_0010Y	C8-OPA-BLVD	C8-B19-N	0.000
C8-OPBLV-B19	72HR_0025Y	C8-OPA-BLVD	C8-B19-N	0.000
C8-OPBLV-B19	72HR_0050Y	C8-OPA-BLVD	C8-B19-N	0.000
C8-OPBLV-B19	72HR_0100Y	C8-OPA-BLVD	C8-B19-N	0.000
C8-OPBLV-B19	72HR_0500Y	C8-OPA-BLVD	C8-B19-N	0.000
C8-OPBLV-B19	72HR_1000Y	C8-OPA-BLVD	C8-B19-N	0.613
C8-SPUS122A6	24HR_0005Y	C8-SPUR1-S-1	C8-22AV-6	0.000
C8-SPUS122A6	24HR_0010Y	C8-SPUR1-S-1	C8-22AV-6	0.026

C-8 Discharges (cfs) - 2060

Name	Storm	Upstream Node Name	Downstream Node Name	Max Flow cfs
C8-SPUS122A6	24HR_0025Y	C8-SPUR1-S-1	C8-22AV-6	8.812
C8-SPUS122A6	72HR_0005Y	C8-SPUR1-S-1	C8-22AV-6	0.056
C8-SPUS122A6	72HR_0010Y	C8-SPUR1-S-1	C8-22AV-6	5.391
C8-SPUS122A6	72HR_0025Y	C8-SPUR1-S-1	C8-22AV-6	38.928
C8-SPUS122A6	72HR_0050Y	C8-SPUR1-S-1	C8-22AV-6	67.458
C8-SPUS122A6	72HR_0100Y	C8-SPUR1-S-1	C8-22AV-6	102.976
C8-SPUS122A6	72HR_0500Y	C8-SPUR1-S-1	C8-22AV-6	209.549
C8-SPUS122A6	72HR_1000Y	C8-SPUR1-S-1	C8-22AV-6	185.693
C8-SPUS1-SPU1	24HR_0005Y	C8-SPUR1-S-1	C8-SPUR-1	0.000
C8-SPUS1-SPU1	24HR_0010Y	C8-SPUR1-S-1	C8-SPUR-1	1.198
C8-SPUS1-SPU1	24HR_0025Y	C8-SPUR1-S-1	C8-SPUR-1	25.237
C8-SPUS1-SPU1	72HR_0005Y	C8-SPUR1-S-1	C8-SPUR-1	2.552
C8-SPUS1-SPU1	72HR_0010Y	C8-SPUR1-S-1	C8-SPUR-1	19.840
C8-SPUS1-SPU1	72HR_0025Y	C8-SPUR1-S-1	C8-SPUR-1	51.379
C8-SPUS1-SPU1	72HR_0050Y	C8-SPUR1-S-1	C8-SPUR-1	126.773
C8-SPUS1-SPU1	72HR_0100Y	C8-SPUR1-S-1	C8-SPUR-1	275.269
C8-SPUS1-SPU1	72HR_0500Y	C8-SPUR1-S-1	C8-SPUR-1	1172.942
C8-SPUS1-SPU1	72HR_1000Y	C8-SPUR1-S-1	C8-SPUR-1	1737.654
C8-SPUR1E2-S1	24HR_0005Y	C8-SPUR1-E2	C8-SPUR1-S-1	4.038
C8-SPUR1E2-S1	24HR_0010Y	C8-SPUR1-E2	C8-SPUR1-S-1	22.864
C8-SPUR1E2-S1	24HR_0025Y	C8-SPUR1-E2	C8-SPUR1-S-1	64.889
C8-SPUR1E2-S1	72HR_0005Y	C8-SPUR1-E2	C8-SPUR1-S-1	27.663
C8-SPUR1E2-S1	72HR_0010Y	C8-SPUR1-E2	C8-SPUR1-S-1	61.911
C8-SPUR1E2-S1	72HR_0025Y	C8-SPUR1-E2	C8-SPUR1-S-1	152.123
C8-SPUR1E2-S1	72HR_0050Y	C8-SPUR1-E2	C8-SPUR1-S-1	258.897
C8-SPUR1E2-S1	72HR_0100Y	C8-SPUR1-E2	C8-SPUR1-S-1	406.978
C8-SPUR1E2-S1	72HR_0500Y	C8-SPUR1-E2	C8-SPUR1-S-1	536.471
C8-SPUR1E2-S1	72HR_1000Y	C8-SPUR1-E2	C8-SPUR1-S-1	726.827
C8-SPURE2-E1	24HR_0005Y	C8-SPUR1-E2	C8-SPUR1-E1	0.000
C8-SPURE2-E1	24HR_0010Y	C8-SPUR1-E2	C8-SPUR1-E1	0.000
C8-SPURE2-E1	24HR_0025Y	C8-SPUR1-E2	C8-SPUR1-E1	0.000
C8-SPURE2-E1	72HR_0005Y	C8-SPUR1-E2	C8-SPUR1-E1	0.000
C8-SPURE2-E1	72HR_0010Y	C8-SPUR1-E2	C8-SPUR1-E1	0.000
C8-SPURE2-E1	72HR_0025Y	C8-SPUR1-E2	C8-SPUR1-E1	0.000
C8-SPURE2-E1	72HR_0050Y	C8-SPUR1-E2	C8-SPUR1-E1	0.000
C8-SPURE2-E1	72HR_0100Y	C8-SPUR1-E2	C8-SPUR1-E1	0.000
C8-SPURE2-E1	72HR_0500Y	C8-SPUR1-E2	C8-SPUR1-E1	0.000
C8-SPURE2-E1	72HR_1000Y	C8-SPUR1-E2	C8-SPUR1-E1	0.000
C8-135S6SPUE2	24HR_0005Y	C8-135ST-6	C8-SPUR1-E2	0.000
C8-135S6SPUE2	24HR_0010Y	C8-135ST-6	C8-SPUR1-E2	0.000
C8-135S6SPUE2	24HR_0025Y	C8-135ST-6	C8-SPUR1-E2	1.451
C8-135S6SPUE2	72HR_0005Y	C8-135ST-6	C8-SPUR1-E2	0.028
C8-135S6SPUE2	72HR_0010Y	C8-135ST-6	C8-SPUR1-E2	4.543
C8-135S6SPUE2	72HR_0025Y	C8-135ST-6	C8-SPUR1-E2	15.262
C8-135S6SPUE2	72HR_0050Y	C8-135ST-6	C8-SPUR1-E2	26.354
C8-135S6SPUE2	72HR_0100Y	C8-135ST-6	C8-SPUR1-E2	44.566
C8-135S6SPUE2	72HR_0500Y	C8-135ST-6	C8-SPUR1-E2	101.969
C8-135S6SPUE2	72HR_1000Y	C8-135ST-6	C8-SPUR1-E2	131.406
C8-135S6-SPS1	24HR_0005Y	C8-135ST-6	C8-SPUR1-S-1	42.175
C8-135S6-SPS1	24HR_0010Y	C8-135ST-6	C8-SPUR1-S-1	93.304
C8-135S6-SPS1	24HR_0025Y	C8-135ST-6	C8-SPUR1-S-1	222.369

C-8 Discharges (cfs) - 2060

Name	Storm	Upstream Node Name	Downstream Node Name	Max Flow cfs
C8-135S6-SPS1	72HR_0005Y	C8-135ST-6	C8-SPUR1-S-1	145.141
C8-135S6-SPS1	72HR_0010Y	C8-135ST-6	C8-SPUR1-S-1	286.024
C8-135S6-SPS1	72HR_0025Y	C8-135ST-6	C8-SPUR1-S-1	397.809
C8-135S6-SPS1	72HR_0050Y	C8-135ST-6	C8-SPUR1-S-1	482.646
C8-135S6-SPS1	72HR_0100Y	C8-135ST-6	C8-SPUR1-S-1	565.850
C8-135S6-SPS1	72HR_0500Y	C8-135ST-6	C8-SPUR1-S-1	782.767
C8-135S6-SPS1	72HR_1000Y	C8-135ST-6	C8-SPUR1-S-1	884.518
C8-SPUE1-SPU2	24HR_0005Y	C8-SPUR1-E1	C8-SPUR-2	0.000
C8-SPUE1-SPU2	24HR_0010Y	C8-SPUR1-E1	C8-SPUR-2	0.000
C8-SPUE1-SPU2	24HR_0025Y	C8-SPUR1-E1	C8-SPUR-2	0.000
C8-SPUE1-SPU2	72HR_0005Y	C8-SPUR1-E1	C8-SPUR-2	0.000
C8-SPUE1-SPU2	72HR_0010Y	C8-SPUR1-E1	C8-SPUR-2	0.000
C8-SPUE1-SPU2	72HR_0025Y	C8-SPUR1-E1	C8-SPUR-2	0.000
C8-SPUE1-SPU2	72HR_0050Y	C8-SPUR1-E1	C8-SPUR-2	0.000
C8-SPUE1-SPU2	72HR_0100Y	C8-SPUR1-E1	C8-SPUR-2	0.000
C8-SPUE1-SPU2	72HR_0500Y	C8-SPUR1-E1	C8-SPUR-2	0.000
C8-SPUE1-SPU2	72HR_1000Y	C8-SPUR1-E1	C8-SPUR-2	0.000
C8-SPUE1-C8-5	24HR_0005Y	C8-SPUR1-E1	C8-5	0.000
C8-SPUE1-C8-5	24HR_0010Y	C8-SPUR1-E1	C8-5	0.000
C8-SPUE1-C8-5	24HR_0025Y	C8-SPUR1-E1	C8-5	0.000
C8-SPUE1-C8-5	72HR_0005Y	C8-SPUR1-E1	C8-5	0.000
C8-SPUE1-C8-5	72HR_0010Y	C8-SPUR1-E1	C8-5	0.000
C8-SPUE1-C8-5	72HR_0025Y	C8-SPUR1-E1	C8-5	0.000
C8-SPUE1-C8-5	72HR_0050Y	C8-SPUR1-E1	C8-5	0.000
C8-SPUE1-C8-5	72HR_0100Y	C8-SPUR1-E1	C8-5	0.000
C8-SPUE1-C8-5	72HR_0500Y	C8-SPUR1-E1	C8-5	0.000
C8-SPUE1-C8-5	72HR_1000Y	C8-SPUR1-E1	C8-5	-11.584
C8-SPURE1-B15	24HR_0005Y	C8-SPUR1-E1	C8-B15-W	0.000
C8-SPURE1-B15	24HR_0010Y	C8-SPUR1-E1	C8-B15-W	0.000
C8-SPURE1-B15	24HR_0025Y	C8-SPUR1-E1	C8-B15-W	0.000
C8-SPURE1-B15	72HR_0005Y	C8-SPUR1-E1	C8-B15-W	0.000
C8-SPURE1-B15	72HR_0010Y	C8-SPUR1-E1	C8-B15-W	0.000
C8-SPURE1-B15	72HR_0025Y	C8-SPUR1-E1	C8-B15-W	0.000
C8-SPURE1-B15	72HR_0050Y	C8-SPUR1-E1	C8-B15-W	0.000
C8-SPURE1-B15	72HR_0100Y	C8-SPUR1-E1	C8-B15-W	0.000
C8-SPURE1-B15	72HR_0500Y	C8-SPUR1-E1	C8-B15-W	0.000
C8-SPURE1-B15	72HR_1000Y	C8-SPUR1-E1	C8-B15-W	5.268
C8-7AV1-SPUE1	24HR_0005Y	C8-7AV-1	C8-SPUR1-E1	414.948
C8-7AV1-SPUE1	24HR_0010Y	C8-7AV-1	C8-SPUR1-E1	471.334
C8-7AV1-SPUE1	24HR_0025Y	C8-7AV-1	C8-SPUR1-E1	545.465
C8-7AV1-SPUE1	72HR_0005Y	C8-7AV-1	C8-SPUR1-E1	-314.472
C8-7AV1-SPUE1	72HR_0010Y	C8-7AV-1	C8-SPUR1-E1	-400.403
C8-7AV1-SPUE1	72HR_0025Y	C8-7AV-1	C8-SPUR1-E1	-544.230
C8-7AV1-SPUE1	72HR_0050Y	C8-7AV-1	C8-SPUR1-E1	-683.716
C8-7AV1-SPUE1	72HR_0100Y	C8-7AV-1	C8-SPUR1-E1	-837.293
C8-7AV1-SPUE1	72HR_0500Y	C8-7AV-1	C8-SPUR1-E1	-1319.210
C8-7AV1-SPUE1	72HR_1000Y	C8-7AV-1	C8-SPUR1-E1	-1431.721
C8-7AV1-135S6	24HR_0005Y	C8-7AV-1	C8-135ST-6	0.000
C8-7AV1-135S6	24HR_0010Y	C8-7AV-1	C8-135ST-6	0.000
C8-7AV1-135S6	24HR_0025Y	C8-7AV-1	C8-135ST-6	0.000
C8-7AV1-135S6	72HR_0005Y	C8-7AV-1	C8-135ST-6	0.000

C-8 Discharges (cfs) - 2060

Name	Storm	Upstream Node Name	Downstream Node Name	Max Flow cfs
C8-7AV1-135S6	72HR_0010Y	C8-7AV-1	C8-135ST-6	-0.015
C8-7AV1-135S6	72HR_0025Y	C8-7AV-1	C8-135ST-6	-0.505
C8-7AV1-135S6	72HR_0050Y	C8-7AV-1	C8-135ST-6	-1.504
C8-7AV1-135S6	72HR_0100Y	C8-7AV-1	C8-135ST-6	-3.006
C8-7AV1-135S6	72HR_0500Y	C8-7AV-1	C8-135ST-6	-9.589
C8-7AV1-135S6	72HR_1000Y	C8-7AV-1	C8-135ST-6	-13.754
7AV1-1	24HR_0005Y	C8-7AV-1	C8-B15-E	65.612
7AV1-1	24HR_0010Y			62.927
7AV1-1	24HR_0025Y			62.044
7AV1-1	72HR_0005Y			69.863
7AV1-1	72HR_0010Y			72.866
7AV1-1	72HR_0025Y			73.528
7AV1-1	72HR_0050Y			71.575
7AV1-1	72HR_0100Y			71.443
7AV1-1	72HR_0500Y			73.776
7AV1-1	72HR_1000Y			73.294
7AV1-N	24HR_0005Y	C8-7AV-1	C8-B15-E	203.769
7AV1-N	24HR_0010Y			319.611
7AV1-N	24HR_0025Y			522.380
7AV1-N	72HR_0005Y			313.542
7AV1-N	72HR_0010Y			416.712
7AV1-N	72HR_0025Y			587.654
7AV1-N	72HR_0050Y			752.922
7AV1-N	72HR_0100Y			936.109
7AV1-N	72HR_0500Y			1542.880
7AV1-N	72HR_1000Y			1802.625
C8-7AV1-I952	24HR_0005Y	C8-I95-2	C8-7AV-1	30.297
C8-7AV1-I952	24HR_0010Y	C8-I95-2	C8-7AV-1	49.936
C8-7AV1-I952	24HR_0025Y	C8-I95-2	C8-7AV-1	84.552
C8-7AV1-I952	72HR_0005Y	C8-I95-2	C8-7AV-1	23.048
C8-7AV1-I952	72HR_0010Y	C8-I95-2	C8-7AV-1	38.269
C8-7AV1-I952	72HR_0025Y	C8-I95-2	C8-7AV-1	63.470
C8-7AV1-I952	72HR_0050Y	C8-I95-2	C8-7AV-1	81.277
C8-7AV1-I952	72HR_0100Y	C8-I95-2	C8-7AV-1	98.401
C8-7AV1-I952	72HR_0500Y	C8-I95-2	C8-7AV-1	141.964
C8-7AV1-I952	72HR_1000Y	C8-I95-2	C8-7AV-1	170.223
C8-I952-1	24HR_0005Y	C8-I95-2	C8-I95-1	0.000
C8-I952-1	24HR_0010Y	C8-I95-2	C8-I95-1	0.000
C8-I952-1	24HR_0025Y	C8-I95-2	C8-I95-1	0.021
C8-I952-1	72HR_0005Y	C8-I95-2	C8-I95-1	0.000
C8-I952-1	72HR_0010Y	C8-I95-2	C8-I95-1	0.000
C8-I952-1	72HR_0025Y	C8-I95-2	C8-I95-1	0.000
C8-I952-1	72HR_0050Y	C8-I95-2	C8-I95-1	0.011
C8-I952-1	72HR_0100Y	C8-I95-2	C8-I95-1	0.112
C8-I952-1	72HR_0500Y	C8-I95-2	C8-I95-1	0.838
C8-I952-1	72HR_1000Y	C8-I95-2	C8-I95-1	1.228
C8-I95-2-C8W2	24HR_0005Y	C8-I95-2	C8-W-2B	58.388
C8-I95-2-C8W2	24HR_0010Y	C8-I95-2	C8-W-2B	95.369
C8-I95-2-C8W2	24HR_0025Y	C8-I95-2	C8-W-2B	141.835
C8-I95-2-C8W2	72HR_0005Y	C8-I95-2	C8-W-2B	45.611
C8-I95-2-C8W2	72HR_0010Y	C8-I95-2	C8-W-2B	73.235

C-8 Discharges (cfs) - 2060

Name	Storm	Upstream Node Name	Downstream Node Name	Max Flow cfs
C8-I95-2-C8W2	72HR_0025Y	C8-I95-2	C8-W-2B	113.307
C8-I95-2-C8W2	72HR_0050Y	C8-I95-2	C8-W-2B	137.297
C8-I95-2-C8W2	72HR_0100Y	C8-I95-2	C8-W-2B	161.076
C8-I95-2-C8W2	72HR_0500Y	C8-I95-2	C8-W-2B	223.701
C8-I95-2-C8W2	72HR_1000Y	C8-I95-2	C8-W-2B	245.761
C8-I95-2-C8W4	24HR_0005Y	C8-I95-2	C8-W-4	5.354
C8-I95-2-C8W4	24HR_0010Y	C8-I95-2	C8-W-4	11.746
C8-I95-2-C8W4	24HR_0025Y	C8-I95-2	C8-W-4	31.947
C8-I95-2-C8W4	72HR_0005Y	C8-I95-2	C8-W-4	2.769
C8-I95-2-C8W4	72HR_0010Y	C8-I95-2	C8-W-4	8.296
C8-I95-2-C8W4	72HR_0025Y	C8-I95-2	C8-W-4	16.470
C8-I95-2-C8W4	72HR_0050Y	C8-I95-2	C8-W-4	29.358
C8-I95-2-C8W4	72HR_0100Y	C8-I95-2	C8-W-4	43.251
C8-I95-2-C8W4	72HR_0500Y	C8-I95-2	C8-W-4	84.632
C8-I95-2-C8W4	72HR_1000Y	C8-I95-2	C8-W-4	106.426
C8-LINK832	24HR_0005Y	C8-I95-2	C8-Node615	135.799
C8-LINK832	24HR_0010Y	C8-I95-2	C8-Node615	134.804
C8-LINK832	24HR_0025Y	C8-I95-2	C8-Node615	127.510
C8-LINK832	72HR_0005Y	C8-I95-2	C8-Node615	132.269
C8-LINK832	72HR_0010Y	C8-I95-2	C8-Node615	129.746
C8-LINK832	72HR_0025Y	C8-I95-2	C8-Node615	120.194
C8-LINK832	72HR_0050Y	C8-I95-2	C8-Node615	107.528
C8-LINK832	72HR_0100Y	C8-I95-2	C8-Node615	94.690
C8-LINK832	72HR_0500Y	C8-I95-2	C8-Node615	89.253
C8-LINK832	72HR_1000Y	C8-I95-2	C8-Node615	88.036
C8-7AV1-I951	24HR_0005Y	C8-I95-1	C8-7AV-1	0.049
C8-7AV1-I951	24HR_0010Y	C8-I95-1	C8-7AV-1	0.102
C8-7AV1-I951	24HR_0025Y	C8-I95-1	C8-7AV-1	0.199
C8-7AV1-I951	72HR_0005Y	C8-I95-1	C8-7AV-1	0.058
C8-7AV1-I951	72HR_0010Y	C8-I95-1	C8-7AV-1	0.106
C8-7AV1-I951	72HR_0025Y	C8-I95-1	C8-7AV-1	0.178
C8-7AV1-I951	72HR_0050Y	C8-I95-1	C8-7AV-1	0.235
C8-7AV1-I951	72HR_0100Y	C8-I95-1	C8-7AV-1	0.283
C8-7AV1-I951	72HR_0500Y	C8-I95-1	C8-7AV-1	0.426
C8-7AV1-I951	72HR_1000Y	C8-I95-1	C8-7AV-1	0.492
C8-I95-1-C8W1	24HR_0005Y	C8-I95-1	C8-W-1A2	-22.552
C8-I95-1-C8W1	24HR_0010Y	C8-I95-1	C8-W-1A2	-35.173
C8-I95-1-C8W1	24HR_0025Y	C8-I95-1	C8-W-1A2	-61.100
C8-I95-1-C8W1	72HR_0005Y	C8-I95-1	C8-W-1A2	-89.396
C8-I95-1-C8W1	72HR_0010Y	C8-I95-1	C8-W-1A2	-102.681
C8-I95-1-C8W1	72HR_0025Y	C8-I95-1	C8-W-1A2	-118.651
C8-I95-1-C8W1	72HR_0050Y	C8-I95-1	C8-W-1A2	-129.787
C8-I95-1-C8W1	72HR_0100Y	C8-I95-1	C8-W-1A2	-138.746
C8-I95-1-C8W1	72HR_0500Y	C8-I95-1	C8-W-1A2	-151.641
C8-I95-1-C8W1	72HR_1000Y	C8-I95-1	C8-W-1A2	-155.700
C8-I95-1-1A3	24HR_0005Y	C8-I95-1	C8-W-1A3	38.132
C8-I95-1-1A3	24HR_0010Y	C8-I95-1	C8-W-1A3	92.594
C8-I95-1-1A3	24HR_0025Y	C8-I95-1	C8-W-1A3	187.925
C8-I95-1-1A3	72HR_0005Y	C8-I95-1	C8-W-1A3	51.876
C8-I95-1-1A3	72HR_0010Y	C8-I95-1	C8-W-1A3	96.009
C8-I95-1-1A3	72HR_0025Y	C8-I95-1	C8-W-1A3	163.537

C-8 Discharges (cfs) - 2060

Name	Storm	Upstream Node Name	Downstream Node Name	Max Flow cfs
C8-I95-1-1A3	72HR_0050Y	C8-I95-1	C8-W-1A3	236.731
C8-I95-1-1A3	72HR_0100Y	C8-I95-1	C8-W-1A3	312.495
C8-I95-1-1A3	72HR_0500Y	C8-I95-1	C8-W-1A3	476.500
C8-I95-1-1A3	72HR_1000Y	C8-I95-1	C8-W-1A3	549.153
I95-1-1	24HR_0005Y	C8-I95-1	C8-B17-W	45.721
I95-1-1	24HR_0010Y			45.439
I95-1-1	24HR_0025Y			44.875
I95-1-1	72HR_0005Y			42.702
I95-1-1	72HR_0010Y			42.419
I95-1-1	72HR_0025Y			42.326
I95-1-1	72HR_0050Y			41.662
I95-1-1	72HR_0100Y			40.663
I95-1-1	72HR_0500Y			37.414
I95-1-1	72HR_1000Y			34.971
I95-1-N	24HR_0005Y	C8-I95-1	C8-B17-W	0.317
I95-1-N	24HR_0010Y			0.845
I95-1-N	24HR_0025Y			1.903
I95-1-N	72HR_0005Y			0.429
I95-1-N	72HR_0010Y			0.883
I95-1-N	72HR_0025Y			1.664
I95-1-N	72HR_0050Y			2.347
I95-1-N	72HR_0100Y			2.968
I95-1-N	72HR_0500Y			4.522
I95-1-N	72HR_1000Y			5.786
C8-SPUW1-22A5	24HR_0005Y	C8-SPUR1-W-1	C8-22AV-5	0.000
C8-SPUW1-22A5	24HR_0010Y	C8-SPUR1-W-1	C8-22AV-5	0.000
C8-SPUW1-22A5	24HR_0025Y	C8-SPUR1-W-1	C8-22AV-5	0.078
C8-SPUW1-22A5	72HR_0005Y	C8-SPUR1-W-1	C8-22AV-5	0.000
C8-SPUW1-22A5	72HR_0010Y	C8-SPUR1-W-1	C8-22AV-5	0.050
C8-SPUW1-22A5	72HR_0025Y	C8-SPUR1-W-1	C8-22AV-5	0.221
C8-SPUW1-22A5	72HR_0050Y	C8-SPUR1-W-1	C8-22AV-5	1.170
C8-SPUW1-22A5	72HR_0100Y	C8-SPUR1-W-1	C8-22AV-5	2.257
C8-SPUW1-22A5	72HR_0500Y	C8-SPUR1-W-1	C8-22AV-5	11.639
C8-SPUW1-22A5	72HR_1000Y	C8-SPUR1-W-1	C8-22AV-5	19.410
C8-SPURW1-SP1	24HR_0005Y	C8-SPUR1-W-1	C8-SPUR-1	0.000
C8-SPURW1-SP1	24HR_0010Y	C8-SPUR1-W-1	C8-SPUR-1	0.000
C8-SPURW1-SP1	24HR_0025Y	C8-SPUR1-W-1	C8-SPUR-1	0.391
C8-SPURW1-SP1	72HR_0005Y	C8-SPUR1-W-1	C8-SPUR-1	0.001
C8-SPURW1-SP1	72HR_0010Y	C8-SPUR1-W-1	C8-SPUR-1	0.253
C8-SPURW1-SP1	72HR_0025Y	C8-SPUR1-W-1	C8-SPUR-1	1.110
C8-SPURW1-SP1	72HR_0050Y	C8-SPUR1-W-1	C8-SPUR-1	2.443
C8-SPURW1-SP1	72HR_0100Y	C8-SPUR1-W-1	C8-SPUR-1	4.598
C8-SPURW1-SP1	72HR_0500Y	C8-SPUR1-W-1	C8-SPUR-1	14.016
C8-SPURW1-SP1	72HR_1000Y	C8-SPUR1-W-1	C8-SPUR-1	24.852
C8-SPURW1-SP2	24HR_0005Y	C8-SPUR1-W-1	C8-SPUR-2	0.000
C8-SPURW1-SP2	24HR_0010Y	C8-SPUR1-W-1	C8-SPUR-2	0.000
C8-SPURW1-SP2	24HR_0025Y	C8-SPUR1-W-1	C8-SPUR-2	1.627
C8-SPURW1-SP2	72HR_0005Y	C8-SPUR1-W-1	C8-SPUR-2	0.006
C8-SPURW1-SP2	72HR_0010Y	C8-SPUR1-W-1	C8-SPUR-2	1.051
C8-SPURW1-SP2	72HR_0025Y	C8-SPUR1-W-1	C8-SPUR-2	4.630
C8-SPURW1-SP2	72HR_0050Y	C8-SPUR1-W-1	C8-SPUR-2	11.345

C-8 Discharges (cfs) - 2060

Name	Storm	Upstream Node Name	Downstream Node Name	Max Flow cfs
C8-SPURW1-SP2	72HR_0100Y	C8-SPUR1-W-1	C8-SPUR-2	25.753
C8-SPURW1-SP2	72HR_0500Y	C8-SPUR1-W-1	C8-SPUR-2	97.375
C8-SPURW1-SP2	72HR_1000Y	C8-SPUR1-W-1	C8-SPUR-2	164.806
U24-1	24HR_0005Y	C8-U24-W	C8-U24-E	19.817
U24-1	24HR_0010Y			31.370
U24-1	24HR_0025Y			41.088
U24-1	72HR_0005Y			30.530
U24-1	72HR_0010Y			36.234
U24-1	72HR_0025Y			38.749
U24-1	72HR_0050Y			38.298
U24-1	72HR_0100Y			34.652
U24-1	72HR_0500Y			19.995
U24-1	72HR_1000Y			19.248
U24-2	24HR_0005Y	C8-U24-W	C8-U24-E	19.812
U24-2	24HR_0010Y			31.362
U24-2	24HR_0025Y			41.077
U24-2	72HR_0005Y			30.522
U24-2	72HR_0010Y			36.224
U24-2	72HR_0025Y			38.739
U24-2	72HR_0050Y			38.288
U24-2	72HR_0100Y			34.643
U24-2	72HR_0500Y			19.990
U24-2	72HR_1000Y			19.243
U24-3	24HR_0005Y	C8-U24-W	C8-U24-E	19.813
U24-3	24HR_0010Y			31.363
U24-3	24HR_0025Y			41.079
U24-3	72HR_0005Y			30.524
U24-3	72HR_0010Y			36.226
U24-3	72HR_0025Y			38.741
U24-3	72HR_0050Y			38.289
U24-3	72HR_0100Y			34.644
U24-3	72HR_0500Y			19.991
U24-3	72HR_1000Y			19.244
C8-MC-C-2	24HR_0005Y	C8-U24-E	C8-U25-W	47.214
C8-MC-C-2	24HR_0010Y	C8-U24-E	C8-U25-W	75.457
C8-MC-C-2	24HR_0025Y	C8-U24-E	C8-U25-W	95.836
C8-MC-C-2	72HR_0005Y	C8-U24-E	C8-U25-W	72.359
C8-MC-C-2	72HR_0010Y	C8-U24-E	C8-U25-W	85.363
C8-MC-C-2	72HR_0025Y	C8-U24-E	C8-U25-W	86.271
C8-MC-C-2	72HR_0050Y	C8-U24-E	C8-U25-W	79.082
C8-MC-C-2	72HR_0100Y	C8-U24-E	C8-U25-W	65.749
C8-MC-C-2	72HR_0500Y	C8-U24-E	C8-U25-W	62.650
C8-MC-C-2	72HR_1000Y	C8-U24-E	C8-U25-W	60.501
C8N14-1	24HR_0005Y	C8-N-14	C8-B15-W	42.184
C8N14-1	24HR_0010Y			51.550
C8N14-1	24HR_0025Y			52.967
C8N14-1	72HR_0005Y			36.536
C8N14-1	72HR_0010Y			43.172
C8N14-1	72HR_0025Y			46.519
C8N14-1	72HR_0050Y			46.226
C8N14-1	72HR_0100Y			44.202

C-8 Discharges (cfs) - 2060

Name	Storm	Upstream Node Name	Downstream Node Name	Max Flow cfs
C8N14-1	72HR_0500Y			34.723
C8N14-1	72HR_1000Y			27.065
C8N14-2	24HR_0005Y	C8-N-14	C8-B15-W	40.056
C8N14-2	24HR_0010Y			48.981
C8N14-2	24HR_0025Y			50.319
C8N14-2	72HR_0005Y			34.709
C8N14-2	72HR_0010Y			41.015
C8N14-2	72HR_0025Y			44.196
C8N14-2	72HR_0050Y			43.921
C8N14-2	72HR_0100Y			42.005
C8N14-2	72HR_0500Y			32.997
C8N14-2	72HR_1000Y			25.719
C8N14-3	24HR_0005Y	C8-N-14	C8-B15-W	6.960
C8N14-3	24HR_0010Y			9.517
C8N14-3	24HR_0025Y			10.488
C8N14-3	72HR_0005Y			7.329
C8N14-3	72HR_0010Y			8.748
C8N14-3	72HR_0025Y			9.382
C8N14-3	72HR_0050Y			9.352
C8N14-3	72HR_0100Y			8.973
C8N14-3	72HR_0500Y			7.029
C8N14-3	72HR_1000Y			5.481
C8N14-N	24HR_0005Y	C8-N-14	C8-B15-W	0.000
C8N14-N	24HR_0010Y			0.000
C8N14-N	24HR_0025Y			0.000
C8N14-N	72HR_0005Y			0.000
C8N14-N	72HR_0010Y			0.000
C8N14-N	72HR_0025Y			0.000
C8N14-N	72HR_0050Y			0.000
C8N14-N	72HR_0100Y			0.000
C8N14-N	72HR_0500Y			0.993
C8N14-N	72HR_1000Y			20.941
C8-C8N15-N16	24HR_0005Y	C8-N-15	C8-N-16	0.000
C8-C8N15-N16	24HR_0010Y	C8-N-15	C8-N-16	0.000
C8-C8N15-N16	24HR_0025Y	C8-N-15	C8-N-16	0.000
C8-C8N15-N16	72HR_0005Y	C8-N-15	C8-N-16	0.000
C8-C8N15-N16	72HR_0010Y	C8-N-15	C8-N-16	0.000
C8-C8N15-N16	72HR_0025Y	C8-N-15	C8-N-16	0.000
C8-C8N15-N16	72HR_0050Y	C8-N-15	C8-N-16	0.000
C8-C8N15-N16	72HR_0100Y	C8-N-15	C8-N-16	-0.723
C8-C8N15-N16	72HR_0500Y	C8-N-15	C8-N-16	-222.350
C8-C8N15-N16	72HR_1000Y	C8-N-15	C8-N-16	-249.487
C8-C8N15-C8-6	24HR_0005Y	C8-N-15	C8-7	0.000
C8-C8N15-C8-6	24HR_0010Y	C8-N-15	C8-7	0.000
C8-C8N15-C8-6	24HR_0025Y	C8-N-15	C8-7	0.000
C8-C8N15-C8-6	72HR_0005Y	C8-N-15	C8-7	0.000
C8-C8N15-C8-6	72HR_0010Y	C8-N-15	C8-7	0.000
C8-C8N15-C8-6	72HR_0025Y	C8-N-15	C8-7	0.000
C8-C8N15-C8-6	72HR_0050Y	C8-N-15	C8-7	0.000
C8-C8N15-C8-6	72HR_0100Y	C8-N-15	C8-7	0.000
C8-C8N15-C8-6	72HR_0500Y	C8-N-15	C8-7	-3.041

C-8 Discharges (cfs) - 2060

Name	Storm	Upstream Node Name	Downstream Node Name	Max Flow cfs
C8-C8N15-C8-6	72HR_1000Y	C8-N-15	C8-7	-16.904
C8-C8N16-C8-7	24HR_0005Y	C8-N-16	C8-6	0.000
C8-C8N16-C8-7	24HR_0010Y	C8-N-16	C8-6	0.565
C8-C8N16-C8-7	24HR_0025Y	C8-N-16	C8-6	11.606
C8-C8N16-C8-7	72HR_0005Y	C8-N-16	C8-6	0.280
C8-C8N16-C8-7	72HR_0010Y	C8-N-16	C8-6	3.227
C8-C8N16-C8-7	72HR_0025Y	C8-N-16	C8-6	18.852
C8-C8N16-C8-7	72HR_0050Y	C8-N-16	C8-6	73.769
C8-C8N16-C8-7	72HR_0100Y	C8-N-16	C8-6	167.321
C8-C8N16-C8-7	72HR_0500Y	C8-N-16	C8-6	412.008
C8-C8N16-C8-7	72HR_1000Y	C8-N-16	C8-6	498.787
C8-C8N17-E1	24HR_0005Y	C8-N-17A	C8-E-1	37.072
C8-C8N17-E1	24HR_0010Y	C8-N-17A	C8-E-1	71.253
C8-C8N17-E1	24HR_0025Y	C8-N-17A	C8-E-1	90.796
C8-C8N17-E1	72HR_0005Y	C8-N-17A	C8-E-1	59.269
C8-C8N17-E1	72HR_0010Y	C8-N-17A	C8-E-1	73.333
C8-C8N17-E1	72HR_0025Y	C8-N-17A	C8-E-1	105.118
C8-C8N17-E1	72HR_0050Y	C8-N-17A	C8-E-1	136.403
C8-C8N17-E1	72HR_0100Y	C8-N-17A	C8-E-1	189.556
C8-C8N17-E1	72HR_0500Y	C8-N-17A	C8-E-1	389.933
C8-C8N17-E1	72HR_1000Y	C8-N-17A	C8-E-1	1049.861
C8-C8N17-N16	24HR_0005Y	C8-N-17A	C8-N-16	66.208
C8-C8N17-N16	24HR_0010Y	C8-N-17A	C8-N-16	140.888
C8-C8N17-N16	24HR_0025Y	C8-N-17A	C8-N-16	290.568
C8-C8N17-N16	72HR_0005Y	C8-N-17A	C8-N-16	88.255
C8-C8N17-N16	72HR_0010Y	C8-N-17A	C8-N-16	140.642
C8-C8N17-N16	72HR_0025Y	C8-N-17A	C8-N-16	268.762
C8-C8N17-N16	72HR_0050Y	C8-N-17A	C8-N-16	399.790
C8-C8N17-N16	72HR_0100Y	C8-N-17A	C8-N-16	478.086
C8-C8N17-N16	72HR_0500Y	C8-N-17A	C8-N-16	717.844
C8-C8N17-N16	72HR_1000Y	C8-N-17A	C8-N-16	793.950
C8-BG-DITCH	24HR_0005Y	C8-N-17A	C8-N-17B	124.298
C8-BG-DITCH	24HR_0010Y	C8-N-17A	C8-N-17B	147.198
C8-BG-DITCH	24HR_0025Y	C8-N-17A	C8-N-17B	202.529
C8-BG-DITCH	72HR_0005Y	C8-N-17A	C8-N-17B	142.428
C8-BG-DITCH	72HR_0010Y	C8-N-17A	C8-N-17B	171.973
C8-BG-DITCH	72HR_0025Y	C8-N-17A	C8-N-17B	223.668
C8-BG-DITCH	72HR_0050Y	C8-N-17A	C8-N-17B	263.916
C8-BG-DITCH	72HR_0100Y	C8-N-17A	C8-N-17B	300.269
C8-BG-DITCH	72HR_0500Y	C8-N-17A	C8-N-17B	370.959
C8-BG-DITCH	72HR_1000Y	C8-N-17A	C8-N-17B	405.119
C8-SPUR4W4-3	24HR_0005Y	C8-SPUR4-W-4	C8-SPUR4-W-3	253.549
C8-SPUR4W4-3	24HR_0010Y	C8-SPUR4-W-4	C8-SPUR4-W-3	323.327
C8-SPUR4W4-3	24HR_0025Y	C8-SPUR4-W-4	C8-SPUR4-W-3	438.086
C8-SPUR4W4-3	72HR_0005Y	C8-SPUR4-W-4	C8-SPUR4-W-3	258.718
C8-SPUR4W4-3	72HR_0010Y	C8-SPUR4-W-4	C8-SPUR4-W-3	315.806
C8-SPUR4W4-3	72HR_0025Y	C8-SPUR4-W-4	C8-SPUR4-W-3	408.123
C8-SPUR4W4-3	72HR_0050Y	C8-SPUR4-W-4	C8-SPUR4-W-3	487.829
C8-SPUR4W4-3	72HR_0100Y	C8-SPUR4-W-4	C8-SPUR4-W-3	581.247
C8-SPUR4W4-3	72HR_0500Y	C8-SPUR4-W-4	C8-SPUR4-W-3	832.241
C8-SPUR4W4-3	72HR_1000Y	C8-SPUR4-W-4	C8-SPUR4-W-3	957.790

C-8 Discharges (cfs) - 2060

Name	Storm	Upstream Node Name	Downstream Node Name	Max Flow cfs
C8-SPU4W4-N17	24HR_0005Y	C8-SPUR4-W-4	C8-N-17A	20.540
C8-SPU4W4-N17	24HR_0010Y	C8-SPUR4-W-4	C8-N-17A	33.439
C8-SPU4W4-N17	24HR_0025Y	C8-SPUR4-W-4	C8-N-17A	54.199
C8-SPU4W4-N17	72HR_0005Y	C8-SPUR4-W-4	C8-N-17A	21.470
C8-SPU4W4-N17	72HR_0010Y	C8-SPUR4-W-4	C8-N-17A	32.011
C8-SPU4W4-N17	72HR_0025Y	C8-SPUR4-W-4	C8-N-17A	48.713
C8-SPU4W4-N17	72HR_0050Y	C8-SPUR4-W-4	C8-N-17A	63.484
C8-SPU4W4-N17	72HR_0100Y	C8-SPUR4-W-4	C8-N-17A	77.935
C8-SPU4W4-N17	72HR_0500Y	C8-SPUR4-W-4	C8-N-17A	142.960
C8-SPU4W4-N17	72HR_1000Y	C8-SPUR4-W-4	C8-N-17A	175.986
C8-SPUR4W3-2	24HR_0005Y	C8-SPUR4-W-3	C8-SPUR4-W-2	116.541
C8-SPUR4W3-2	24HR_0010Y	C8-SPUR4-W-3	C8-SPUR4-W-2	137.206
C8-SPUR4W3-2	24HR_0025Y	C8-SPUR4-W-3	C8-SPUR4-W-2	167.882
C8-SPUR4W3-2	72HR_0005Y	C8-SPUR4-W-3	C8-SPUR4-W-2	119.055
C8-SPUR4W3-2	72HR_0010Y	C8-SPUR4-W-3	C8-SPUR4-W-2	135.677
C8-SPUR4W3-2	72HR_0025Y	C8-SPUR4-W-3	C8-SPUR4-W-2	160.455
C8-SPUR4W3-2	72HR_0050Y	C8-SPUR4-W-3	C8-SPUR4-W-2	180.808
C8-SPUR4W3-2	72HR_0100Y	C8-SPUR4-W-3	C8-SPUR4-W-2	203.864
C8-SPUR4W3-2	72HR_0500Y	C8-SPUR4-W-3	C8-SPUR4-W-2	297.579
C8-SPUR4W3-2	72HR_1000Y	C8-SPUR4-W-3	C8-SPUR4-W-2	335.596
C8-SPU4W3-N17	24HR_0005Y	C8-SPUR4-W-3	C8-N-17A	149.953
C8-SPU4W3-N17	24HR_0010Y	C8-SPUR4-W-3	C8-N-17A	214.429
C8-SPU4W3-N17	24HR_0025Y	C8-SPUR4-W-3	C8-N-17A	317.269
C8-SPU4W3-N17	72HR_0005Y	C8-SPUR4-W-3	C8-N-17A	157.348
C8-SPU4W3-N17	72HR_0010Y	C8-SPUR4-W-3	C8-N-17A	209.380
C8-SPU4W3-N17	72HR_0025Y	C8-SPUR4-W-3	C8-N-17A	291.467
C8-SPU4W3-N17	72HR_0050Y	C8-SPUR4-W-3	C8-N-17A	364.502
C8-SPU4W3-N17	72HR_0100Y	C8-SPUR4-W-3	C8-N-17A	446.802
C8-SPU4W3-N17	72HR_0500Y	C8-SPUR4-W-3	C8-N-17A	662.664
C8-SPU4W3-N17	72HR_1000Y	C8-SPUR4-W-3	C8-N-17A	777.326
C8E1-1	24HR_0005Y	C8-E-1	C8-B21-NW	80.517
C8E1-1	24HR_0010Y			91.166
C8E1-1	24HR_0025Y			101.478
C8E1-1	72HR_0005Y			88.302
C8E1-1	72HR_0010Y			91.484
C8E1-1	72HR_0025Y			95.283
C8E1-1	72HR_0050Y			94.265
C8E1-1	72HR_0100Y			100.769
C8E1-1	72HR_0500Y			103.722
C8E1-1	72HR_1000Y			103.245
C8E1-N	24HR_0005Y	C8-E-1	C8-B21-NW	0.000
C8E1-N	24HR_0010Y			0.000
C8E1-N	24HR_0025Y			0.000
C8E1-N	72HR_0005Y			0.000
C8E1-N	72HR_0010Y			0.000
C8E1-N	72HR_0025Y			0.000
C8E1-N	72HR_0050Y			0.000
C8E1-N	72HR_0100Y			0.000
C8E1-N	72HR_0500Y			2.454
C8E1-N	72HR_1000Y			9.659
C8-SPUE1-R-P	24HR_0005Y	C8-SPUR4-E-1	C8-RUCK-PAR	0.000

C-8 Discharges (cfs) - 2060

Name	Storm	Upstream Node Name	Downstream Node Name	Max Flow cfs
C8-SPUE1-R-P	24HR_0010Y	C8-SPUR4-E-1	C8-RUCK-PAR	0.000
C8-SPUE1-R-P	24HR_0025Y	C8-SPUR4-E-1	C8-RUCK-PAR	0.000
C8-SPUE1-R-P	72HR_0005Y	C8-SPUR4-E-1	C8-RUCK-PAR	0.000
C8-SPUE1-R-P	72HR_0010Y	C8-SPUR4-E-1	C8-RUCK-PAR	0.000
C8-SPUE1-R-P	72HR_0025Y	C8-SPUR4-E-1	C8-RUCK-PAR	0.052
C8-SPUE1-R-P	72HR_0050Y	C8-SPUR4-E-1	C8-RUCK-PAR	3.837
C8-SPUE1-R-P	72HR_0100Y	C8-SPUR4-E-1	C8-RUCK-PAR	19.276
C8-SPUE1-R-P	72HR_0500Y	C8-SPUR4-E-1	C8-RUCK-PAR	-213.906
C8-SPUE1-R-P	72HR_1000Y	C8-SPUR4-E-1	C8-RUCK-PAR	-396.395
SPURE1-1	24HR_0005Y	C8-SPUR4-E-1	C8-U34-SW	14.098
SPURE1-1	24HR_0010Y			14.209
SPURE1-1	24HR_0025Y			14.002
SPURE1-1	72HR_0005Y			12.323
SPURE1-1	72HR_0010Y			12.343
SPURE1-1	72HR_0025Y			12.051
SPURE1-1	72HR_0050Y			11.649
SPURE1-1	72HR_0100Y			11.029
SPURE1-1	72HR_0500Y			8.529
SPURE1-1	72HR_1000Y			6.536
SPURE1-2	24HR_0005Y	C8-SPUR4-E-1	C8-U34-SW	13.417
SPURE1-2	24HR_0010Y			13.449
SPURE1-2	24HR_0025Y			13.235
SPURE1-2	72HR_0005Y			11.600
SPURE1-2	72HR_0010Y			11.687
SPURE1-2	72HR_0025Y			11.368
SPURE1-2	72HR_0050Y			11.030
SPURE1-2	72HR_0100Y			10.443
SPURE1-2	72HR_0500Y			8.076
SPURE1-2	72HR_1000Y			6.188
SPURE1-3	24HR_0005Y	C8-SPUR4-E-1	C8-U34-SW	13.544
SPURE1-3	24HR_0010Y			13.576
SPURE1-3	24HR_0025Y			13.361
SPURE1-3	72HR_0005Y			11.710
SPURE1-3	72HR_0010Y			11.797
SPURE1-3	72HR_0025Y			11.476
SPURE1-3	72HR_0050Y			11.134
SPURE1-3	72HR_0100Y			10.542
SPURE1-3	72HR_0500Y			8.152
SPURE1-3	72HR_1000Y			6.247
SPURE1-4	24HR_0005Y	C8-SPUR4-E-1	C8-U34-SW	14.500
SPURE1-4	24HR_0010Y			14.534
SPURE1-4	24HR_0025Y			14.302
SPURE1-4	72HR_0005Y			12.534
SPURE1-4	72HR_0010Y			12.628
SPURE1-4	72HR_0025Y			12.284
SPURE1-4	72HR_0050Y			11.918
SPURE1-4	72HR_0100Y			11.284
SPURE1-4	72HR_0500Y			8.726
SPURE1-4	72HR_1000Y			6.687
SPURE1-N	24HR_0005Y	C8-SPUR4-E-1	C8-U34-SW	0.000
SPURE1-N	24HR_0010Y			0.000

C-8 Discharges (cfs) - 2060

Name	Storm	Upstream Node Name	Downstream Node Name	Max Flow cfs
SPURE1-N	24HR_0025Y			0.000
SPURE1-N	72HR_0005Y			0.000
SPURE1-N	72HR_0010Y			0.000
SPURE1-N	72HR_0025Y			0.000
SPURE1-N	72HR_0050Y			0.000
SPURE1-N	72HR_0100Y			0.000
SPURE1-N	72HR_0500Y			-5.700
SPURE1-N	72HR_1000Y			-23.665
C8-SPU4W2-N17	24HR_0005Y	C8-SPUR4-W-2	C8-N-17B	0.000
C8-SPU4W2-N17	24HR_0010Y	C8-SPUR4-W-2	C8-N-17B	0.000
C8-SPU4W2-N17	24HR_0025Y	C8-SPUR4-W-2	C8-N-17B	0.000
C8-SPU4W2-N17	72HR_0005Y	C8-SPUR4-W-2	C8-N-17B	0.000
C8-SPU4W2-N17	72HR_0010Y	C8-SPUR4-W-2	C8-N-17B	0.000
C8-SPU4W2-N17	72HR_0025Y	C8-SPUR4-W-2	C8-N-17B	0.000
C8-SPU4W2-N17	72HR_0050Y	C8-SPUR4-W-2	C8-N-17B	0.000
C8-SPU4W2-N17	72HR_0100Y	C8-SPUR4-W-2	C8-N-17B	0.000
C8-SPU4W2-N17	72HR_0500Y	C8-SPUR4-W-2	C8-N-17B	0.000
C8-SPU4W2-N17	72HR_1000Y	C8-SPUR4-W-2	C8-N-17B	0.000
SPUR4W2-1	24HR_0005Y	C8-SPUR4-W-2	C8-SPUR4-1	84.115
SPUR4W2-1	24HR_0010Y			79.753
SPUR4W2-1	24HR_0025Y			62.462
SPUR4W2-1	72HR_0005Y			77.497
SPUR4W2-1	72HR_0010Y			70.668
SPUR4W2-1	72HR_0025Y			51.307
SPUR4W2-1	72HR_0050Y			51.488
SPUR4W2-1	72HR_0100Y			54.164
SPUR4W2-1	72HR_0500Y			58.639
SPUR4W2-1	72HR_1000Y			59.584
SPUR4W2-N	24HR_0005Y	C8-SPUR4-W-2	C8-SPUR4-1	3.481
SPUR4W2-N	24HR_0010Y			32.724
SPUR4W2-N	24HR_0025Y			96.958
SPUR4W2-N	72HR_0005Y			21.668
SPUR4W2-N	72HR_0010Y			63.632
SPUR4W2-N	72HR_0025Y			111.113
SPUR4W2-N	72HR_0050Y			143.687
SPUR4W2-N	72HR_0100Y			146.816
SPUR4W2-N	72HR_0500Y			201.850
SPUR4W2-N	72HR_1000Y			258.830
SPUR4	24HR_0005Y	C8-SPUR4-W-2	C8-SPUR4.2	0.000
SPUR4	24HR_0010Y			0.000
SPUR4	24HR_0025Y			0.000
SPUR4	72HR_0005Y			0.000
SPUR4	72HR_0010Y			0.000
SPUR4	72HR_0025Y			0.000
SPUR4	72HR_0050Y			0.000
SPUR4	72HR_0100Y			0.000
SPUR4	72HR_0500Y			0.087
SPUR4	72HR_1000Y			0.716
C8-C-19.1	24HR_0005Y	C8-7	C8-6	2144.699
C8-C-19.1	24HR_0010Y	C8-7	C8-6	2369.967
C8-C-19.1	24HR_0025Y	C8-7	C8-6	2742.586

C-8 Discharges (cfs) - 2060

Name	Storm	Upstream Node Name	Downstream Node Name	Max Flow cfs
C8-C-19.1	72HR_0005Y	C8-7	C8-6	2168.142
C8-C-19.1	72HR_0010Y	C8-7	C8-6	2388.472
C8-C-19.1	72HR_0025Y	C8-7	C8-6	2864.473
C8-C-19.1	72HR_0050Y	C8-7	C8-6	2787.959
C8-C-19.1	72HR_0100Y	C8-7	C8-6	3063.817
C8-C-19.1	72HR_0500Y	C8-7	C8-6	3227.340
C8-C-19.1	72HR_1000Y	C8-7	C8-6	3341.088
C8-C-20.1	24HR_0005Y	C8-6	C8-8	2149.308
C8-C-20.1	24HR_0010Y	C8-6	C8-8	2375.983
C8-C-20.1	24HR_0025Y	C8-6	C8-8	2760.627
C8-C-20.1	72HR_0005Y	C8-6	C8-8	2172.904
C8-C-20.1	72HR_0010Y	C8-6	C8-8	2397.167
C8-C-20.1	72HR_0025Y	C8-6	C8-8	2891.965
C8-C-20.1	72HR_0050Y	C8-6	C8-8	2851.002
C8-C-20.1	72HR_0100Y	C8-6	C8-8	3183.061
C8-C-20.1	72HR_0500Y	C8-6	C8-8	3636.623
C8-C-20.1	72HR_1000Y	C8-6	C8-8	3803.124
C8-C-21.1	24HR_0005Y	C8-8	C8-B21-NW	2161.866
C8-C-21.1	24HR_0010Y	C8-8	C8-B21-NW	2402.593
C8-C-21.1	24HR_0025Y	C8-8	C8-B21-NW	2812.097
C8-C-21.1	72HR_0005Y	C8-8	C8-B21-NW	2202.370
C8-C-21.1	72HR_0010Y	C8-8	C8-B21-NW	2438.067
C8-C-21.1	72HR_0025Y	C8-8	C8-B21-NW	2949.274
C8-C-21.1	72HR_0050Y	C8-8	C8-B21-NW	2906.666
C8-C-21.1	72HR_0100Y	C8-8	C8-B21-NW	3215.144
C8-C-21.1	72HR_0500Y	C8-8	C8-B21-NW	3272.840
C8-C-21.1	72HR_1000Y	C8-8	C8-B21-NW	3237.741
C8-SPUR4-C-2	24HR_0005Y	C8-SPUR4-1	C8-U34-NE	89.515
C8-SPUR4-C-2	24HR_0010Y	C8-SPUR4-1	C8-U34-NE	107.877
C8-SPUR4-C-2	24HR_0025Y	C8-SPUR4-1	C8-U34-NE	137.027
C8-SPUR4-C-2	72HR_0005Y	C8-SPUR4-1	C8-U34-NE	113.469
C8-SPUR4-C-2	72HR_0010Y	C8-SPUR4-1	C8-U34-NE	117.716
C8-SPUR4-C-2	72HR_0025Y	C8-SPUR4-1	C8-U34-NE	133.986
C8-SPUR4-C-2	72HR_0050Y	C8-SPUR4-1	C8-U34-NE	142.330
C8-SPUR4-C-2	72HR_0100Y	C8-SPUR4-1	C8-U34-NE	148.871
C8-SPUR4-C-2	72HR_0500Y	C8-SPUR4-1	C8-U34-NE	-201.683
C8-SPUR4-C-2	72HR_1000Y	C8-SPUR4-1	C8-U34-NE	246.683
C8-C-23.1	24HR_0005Y	C8-U55-SW	C8-9	2423.848
C8-C-23.1	24HR_0010Y	C8-U55-SW	C8-9	2715.839
C8-C-23.1	24HR_0025Y	C8-U55-SW	C8-9	3150.790
C8-C-23.1	72HR_0005Y	C8-U55-SW	C8-9	2479.832
C8-C-23.1	72HR_0010Y	C8-U55-SW	C8-9	2748.278
C8-C-23.1	72HR_0025Y	C8-U55-SW	C8-9	3320.911
C8-C-23.1	72HR_0050Y	C8-U55-SW	C8-9	3289.585
C8-C-23.1	72HR_0100Y	C8-U55-SW	C8-9	3307.729
C8-C-23.1	72HR_0500Y	C8-U55-SW	C8-9	3202.008
C8-C-23.1	72HR_1000Y	C8-U55-SW	C8-9	3135.930
C8-B21	24HR_0005Y	C8-B21-NW	C8-B21-SE	2227.358
C8-B21	24HR_0010Y	C8-B21-NW	C8-B21-SE	2495.231
C8-B21	24HR_0025Y	C8-B21-NW	C8-B21-SE	2899.634
C8-B21	72HR_0005Y	C8-B21-NW	C8-B21-SE	2293.275

C-8 Discharges (cfs) - 2060

Name	Storm	Upstream Node Name	Downstream Node Name	Max Flow cfs
C8-B21	72HR_0010Y	C8-B21-NW	C8-B21-SE	2531.272
C8-B21	72HR_0025Y	C8-B21-NW	C8-B21-SE	3033.395
C8-B21	72HR_0050Y	C8-B21-NW	C8-B21-SE	2971.543
C8-B21	72HR_0100Y	C8-B21-NW	C8-B21-SE	3271.799
C8-B21	72HR_0500Y	C8-B21-NW	C8-B21-SE	3328.885
C8-B21	72HR_1000Y	C8-B21-NW	C8-B21-SE	3286.019
C8-C-22.1	24HR_0005Y	C8-B21-SE	C8-U55-SW	2230.526
C8-C-22.1	24HR_0010Y	C8-B21-SE	C8-U55-SW	2498.584
C8-C-22.1	24HR_0025Y	C8-B21-SE	C8-U55-SW	2904.771
C8-C-22.1	72HR_0005Y	C8-B21-SE	C8-U55-SW	2296.467
C8-C-22.1	72HR_0010Y	C8-B21-SE	C8-U55-SW	2535.922
C8-C-22.1	72HR_0025Y	C8-B21-SE	C8-U55-SW	3041.960
C8-C-22.1	72HR_0050Y	C8-B21-SE	C8-U55-SW	2976.013
C8-C-22.1	72HR_0100Y	C8-B21-SE	C8-U55-SW	3275.451
C8-C-22.1	72HR_0500Y	C8-B21-SE	C8-U55-SW	3333.004
C8-C-22.1	72HR_1000Y	C8-B21-SE	C8-U55-SW	3288.922
C8-B22	24HR_0005Y	C8-B22-N	C8-B22-S	2600.974
C8-B22	24HR_0010Y	C8-B22-N	C8-B22-S	2891.662
C8-B22	24HR_0025Y	C8-B22-N	C8-B22-S	3327.765
C8-B22	72HR_0005Y	C8-B22-N	C8-B22-S	2651.169
C8-B22	72HR_0010Y	C8-B22-N	C8-B22-S	2921.943
C8-B22	72HR_0025Y	C8-B22-N	C8-B22-S	3505.319
C8-B22	72HR_0050Y	C8-B22-N	C8-B22-S	3527.332
C8-B22	72HR_0100Y	C8-B22-N	C8-B22-S	3923.500
C8-B22	72HR_0500Y	C8-B22-N	C8-B22-S	5028.020
C8-B22	72HR_1000Y	C8-B22-N	C8-B22-S	5323.171
C8-C-25.1	24HR_0005Y	C8-B22-S	C8-B23-N	2716.679
C8-C-25.1	24HR_0010Y	C8-B22-S	C8-B23-N	3019.193
C8-C-25.1	24HR_0025Y	C8-B22-S	C8-B23-N	3489.740
C8-C-25.1	72HR_0005Y	C8-B22-S	C8-B23-N	2752.162
C8-C-25.1	72HR_0010Y	C8-B22-S	C8-B23-N	3046.856
C8-C-25.1	72HR_0025Y	C8-B22-S	C8-B23-N	3655.299
C8-C-25.1	72HR_0050Y	C8-B22-S	C8-B23-N	3666.359
C8-C-25.1	72HR_0100Y	C8-B22-S	C8-B23-N	4083.665
C8-C-25.1	72HR_0500Y	C8-B22-S	C8-B23-N	5251.142
C8-C-25.1	72HR_1000Y	C8-B22-S	C8-B23-N	5709.604
C8-C-24.1	24HR_0005Y	C8-9	C8-B22-N	2598.544
C8-C-24.1	24HR_0010Y	C8-9	C8-B22-N	2888.772
C8-C-24.1	24HR_0025Y	C8-9	C8-B22-N	3323.635
C8-C-24.1	72HR_0005Y	C8-9	C8-B22-N	2648.140
C8-C-24.1	72HR_0010Y	C8-9	C8-B22-N	2917.970
C8-C-24.1	72HR_0025Y	C8-9	C8-B22-N	3498.787
C8-C-24.1	72HR_0050Y	C8-9	C8-B22-N	3524.222
C8-C-24.1	72HR_0100Y	C8-9	C8-B22-N	3920.050
C8-C-24.1	72HR_0500Y	C8-9	C8-B22-N	5025.129
C8-C-24.1	72HR_1000Y	C8-9	C8-B22-N	5320.784
U34-1	24HR_0005Y	C8-U34-NE	C8-U34-SW	18.115
U34-1	24HR_0010Y			21.774
U34-1	24HR_0025Y			27.620
U34-1	72HR_0005Y			22.649
U34-1	72HR_0010Y			23.825

C-8 Discharges (cfs) - 2060

Name	Storm	Upstream Node Name	Downstream Node Name	Max Flow cfs
U34-1	72HR_0025Y			25.884
U34-1	72HR_0050Y			17.195
U34-1	72HR_0100Y			17.182
U34-1	72HR_0500Y			-17.756
U34-1	72HR_1000Y			-17.326
U34-2	24HR_0005Y	C8-U34-NE	C8-U34-SW	18.115
U34-2	24HR_0010Y			21.774
U34-2	24HR_0025Y			27.620
U34-2	72HR_0005Y			22.649
U34-2	72HR_0010Y			23.825
U34-2	72HR_0025Y			25.884
U34-2	72HR_0050Y			17.195
U34-2	72HR_0100Y			17.182
U34-2	72HR_0500Y			-17.756
U34-2	72HR_1000Y			-17.326
U34-3	24HR_0005Y	C8-U34-NE	C8-U34-SW	18.115
U34-3	24HR_0010Y			21.774
U34-3	24HR_0025Y			27.620
U34-3	72HR_0005Y			22.649
U34-3	72HR_0010Y			23.825
U34-3	72HR_0025Y			25.884
U34-3	72HR_0050Y			17.195
U34-3	72HR_0100Y			17.182
U34-3	72HR_0500Y			-17.756
U34-3	72HR_1000Y			-17.326
U34-4	24HR_0005Y	C8-U34-NE	C8-U34-SW	18.115
U34-4	24HR_0010Y			21.774
U34-4	24HR_0025Y			27.620
U34-4	72HR_0005Y			22.649
U34-4	72HR_0010Y			23.825
U34-4	72HR_0025Y			25.884
U34-4	72HR_0050Y			17.195
U34-4	72HR_0100Y			17.182
U34-4	72HR_0500Y			-17.756
U34-4	72HR_1000Y			-17.326
U34-5	24HR_0005Y	C8-U34-NE	C8-U34-SW	18.115
U34-5	24HR_0010Y			21.774
U34-5	24HR_0025Y			27.620
U34-5	72HR_0005Y			22.649
U34-5	72HR_0010Y			23.825
U34-5	72HR_0025Y			25.884
U34-5	72HR_0050Y			17.195
U34-5	72HR_0100Y			17.182
U34-5	72HR_0500Y			-17.756
U34-5	72HR_1000Y			-17.326
U34-6-OL	24HR_0005Y	C8-U34-NE	C8-U34-SW	0.000
U34-6-OL	24HR_0010Y			0.000
U34-6-OL	24HR_0025Y			0.208
U34-6-OL	72HR_0005Y			0.000
U34-6-OL	72HR_0010Y			0.000
U34-6-OL	72HR_0025Y			31.632

C-8 Discharges (cfs) - 2060

Name	Storm	Upstream Node Name	Downstream Node Name	Max Flow cfs
U34-6-OL	72HR_0050Y			71.559
U34-6-OL	72HR_0100Y			102.141
U34-6-OL	72HR_0500Y			166.035
U34-6-OL	72HR_1000Y			204.861
C8-SPUR4-C-3	24HR_0005Y	C8-U34-SW	C8-U55-NE	260.012
C8-SPUR4-C-3	24HR_0010Y	C8-U34-SW	C8-U55-NE	259.960
C8-SPUR4-C-3	24HR_0025Y	C8-U34-SW	C8-U55-NE	259.973
C8-SPUR4-C-3	72HR_0005Y	C8-U34-SW	C8-U55-NE	259.592
C8-SPUR4-C-3	72HR_0010Y	C8-U34-SW	C8-U55-NE	259.592
C8-SPUR4-C-3	72HR_0025Y	C8-U34-SW	C8-U55-NE	259.592
C8-SPUR4-C-3	72HR_0050Y	C8-U34-SW	C8-U55-NE	259.593
C8-SPUR4-C-3	72HR_0100Y	C8-U34-SW	C8-U55-NE	259.593
C8-SPUR4-C-3	72HR_0500Y	C8-U34-SW	C8-U55-NE	259.593
C8-SPUR4-C-3	72HR_1000Y	C8-U34-SW	C8-U55-NE	266.245
C8-U55	24HR_0005Y	C8-U55-NE	C8-U55-SW	317.336
C8-U55	24HR_0010Y	C8-U55-NE	C8-U55-SW	317.166
C8-U55	24HR_0025Y	C8-U55-NE	C8-U55-SW	317.206
C8-U55	72HR_0005Y	C8-U55-NE	C8-U55-SW	317.197
C8-U55	72HR_0010Y	C8-U55-NE	C8-U55-SW	317.197
C8-U55	72HR_0025Y	C8-U55-NE	C8-U55-SW	317.198
C8-U55	72HR_0050Y	C8-U55-NE	C8-U55-SW	317.198
C8-U55	72HR_0100Y	C8-U55-NE	C8-U55-SW	317.198
C8-U55	72HR_0500Y	C8-U55-NE	C8-U55-SW	317.200
C8-U55	72HR_1000Y	C8-U55-NE	C8-U55-SW	317.200
C8-C8W1-135S7	24HR_0005Y	C8-W-1C	C8-135ST-7	0.000
C8-C8W1-135S7	24HR_0010Y	C8-W-1C	C8-135ST-7	0.000
C8-C8W1-135S7	24HR_0025Y	C8-W-1C	C8-135ST-7	0.000
C8-C8W1-135S7	72HR_0005Y	C8-W-1C	C8-135ST-7	0.000
C8-C8W1-135S7	72HR_0010Y	C8-W-1C	C8-135ST-7	0.000
C8-C8W1-135S7	72HR_0025Y	C8-W-1C	C8-135ST-7	0.000
C8-C8W1-135S7	72HR_0050Y	C8-W-1C	C8-135ST-7	0.000
C8-C8W1-135S7	72HR_0100Y	C8-W-1C	C8-135ST-7	0.000
C8-C8W1-135S7	72HR_0500Y	C8-W-1C	C8-135ST-7	17.820
C8-C8W1-135S7	72HR_1000Y	C8-W-1C	C8-135ST-7	113.259
C8-C8W1-C8-8	24HR_0005Y	C8-W-1C	C8-8	0.000
C8-C8W1-C8-8	24HR_0010Y	C8-W-1C	C8-8	0.000
C8-C8W1-C8-8	24HR_0025Y	C8-W-1C	C8-8	0.000
C8-C8W1-C8-8	72HR_0005Y	C8-W-1C	C8-8	0.000
C8-C8W1-C8-8	72HR_0010Y	C8-W-1C	C8-8	0.000
C8-C8W1-C8-8	72HR_0025Y	C8-W-1C	C8-8	0.000
C8-C8W1-C8-8	72HR_0050Y	C8-W-1C	C8-8	-7.258
C8-C8W1-C8-8	72HR_0100Y	C8-W-1C	C8-8	-154.293
C8-C8W1-C8-8	72HR_0500Y	C8-W-1C	C8-8	-1405.604
C8-C8W1-C8-8	72HR_1000Y	C8-W-1C	C8-8	-1951.275
C8-C8W1-U55	24HR_0005Y	C8-W-1C	C8-U55-SW	300.628
C8-C8W1-U55	24HR_0010Y	C8-W-1C	C8-U55-SW	396.956
C8-C8W1-U55	24HR_0025Y	C8-W-1C	C8-U55-SW	592.149
C8-C8W1-U55	72HR_0005Y	C8-W-1C	C8-U55-SW	297.331
C8-C8W1-U55	72HR_0010Y	C8-W-1C	C8-U55-SW	367.513
C8-C8W1-U55	72HR_0025Y	C8-W-1C	C8-U55-SW	518.808
C8-C8W1-U55	72HR_0050Y	C8-W-1C	C8-U55-SW	648.470

C-8 Discharges (cfs) - 2060

Name	Storm	Upstream Node Name	Downstream Node Name	Max Flow cfs
C8-C8W1-U55	72HR_0100Y	C8-W-1C	C8-U55-SW	782.701
C8-C8W1-U55	72HR_0500Y	C8-W-1C	C8-U55-SW	-1654.185
C8-C8W1-U55	72HR_1000Y	C8-W-1C	C8-U55-SW	-1818.054
C8-C8W1-B22	24HR_0005Y	C8-W-1C	C8-W-1D	0.000
C8-C8W1-B22	24HR_0010Y	C8-W-1C	C8-W-1D	0.000
C8-C8W1-B22	24HR_0025Y	C8-W-1C	C8-W-1D	0.007
C8-C8W1-B22	72HR_0005Y	C8-W-1C	C8-W-1D	0.000
C8-C8W1-B22	72HR_0010Y	C8-W-1C	C8-W-1D	0.000
C8-C8W1-B22	72HR_0025Y	C8-W-1C	C8-W-1D	0.000
C8-C8W1-B22	72HR_0050Y	C8-W-1C	C8-W-1D	303.170
C8-C8W1-B22	72HR_0100Y	C8-W-1C	C8-W-1D	686.269
C8-C8W1-B22	72HR_0500Y	C8-W-1C	C8-W-1D	1595.350
C8-C8W1-B22	72HR_1000Y	C8-W-1C	C8-W-1D	1888.998
C8-135S7-C8W2	24HR_0005Y	C8-135ST-7	C8-W-2A	-75.068
C8-135S7-C8W2	24HR_0010Y	C8-135ST-7	C8-W-2A	-80.961
C8-135S7-C8W2	24HR_0025Y	C8-135ST-7	C8-W-2A	-85.498
C8-135S7-C8W2	72HR_0005Y	C8-135ST-7	C8-W-2A	-60.096
C8-135S7-C8W2	72HR_0010Y	C8-135ST-7	C8-W-2A	-65.358
C8-135S7-C8W2	72HR_0025Y	C8-135ST-7	C8-W-2A	-78.519
C8-135S7-C8W2	72HR_0050Y	C8-135ST-7	C8-W-2A	-61.762
C8-135S7-C8W2	72HR_0100Y	C8-135ST-7	C8-W-2A	-72.174
C8-135S7-C8W2	72HR_0500Y	C8-135ST-7	C8-W-2A	-55.069
C8-135S7-C8W2	72HR_1000Y	C8-135ST-7	C8-W-2A	-563.358
C8-L-135ST-7B	24HR_0005Y	C8-135ST-7	C8-B22-S	15.812
C8-L-135ST-7B	24HR_0010Y	C8-135ST-7	C8-B22-S	15.513
C8-L-135ST-7B	24HR_0025Y	C8-135ST-7	C8-B22-S	14.478
C8-L-135ST-7B	72HR_0005Y	C8-135ST-7	C8-B22-S	14.428
C8-L-135ST-7B	72HR_0010Y	C8-135ST-7	C8-B22-S	15.348
C8-L-135ST-7B	72HR_0025Y	C8-135ST-7	C8-B22-S	16.207
C8-L-135ST-7B	72HR_0050Y	C8-135ST-7	C8-B22-S	16.581
C8-L-135ST-7B	72HR_0100Y	C8-135ST-7	C8-B22-S	16.677
C8-L-135ST-7B	72HR_0500Y	C8-135ST-7	C8-B22-S	16.714
C8-L-135ST-7B	72HR_1000Y	C8-135ST-7	C8-B22-S	16.714
C8-C8W2-B22	24HR_0005Y	C8-W-2A	C8-B22-S	49.027
C8-C8W2-B22	24HR_0010Y	C8-W-2A	C8-B22-S	77.655
C8-C8W2-B22	24HR_0025Y	C8-W-2A	C8-B22-S	135.819
C8-C8W2-B22	72HR_0005Y	C8-W-2A	C8-B22-S	58.352
C8-C8W2-B22	72HR_0010Y	C8-W-2A	C8-B22-S	87.034
C8-C8W2-B22	72HR_0025Y	C8-W-2A	C8-B22-S	152.977
C8-C8W2-B22	72HR_0050Y	C8-W-2A	C8-B22-S	219.073
C8-C8W2-B22	72HR_0100Y	C8-W-2A	C8-B22-S	299.888
C8-C8W2-B22	72HR_0500Y	C8-W-2A	C8-B22-S	687.717
C8-C8W2-B22	72HR_1000Y	C8-W-2A	C8-B22-S	1809.493
C8-C8W2-W3	24HR_0005Y	C8-W-2A	C8-W-2-3	0.000
C8-C8W2-W3	24HR_0010Y	C8-W-2A	C8-W-2-3	-9.884
C8-C8W2-W3	24HR_0025Y	C8-W-2A	C8-W-2-3	-76.361
C8-C8W2-W3	72HR_0005Y	C8-W-2A	C8-W-2-3	0.000
C8-C8W2-W3	72HR_0010Y	C8-W-2A	C8-W-2-3	-25.432
C8-C8W2-W3	72HR_0025Y	C8-W-2A	C8-W-2-3	-87.220
C8-C8W2-W3	72HR_0050Y	C8-W-2A	C8-W-2-3	-142.064
C8-C8W2-W3	72HR_0100Y	C8-W-2A	C8-W-2-3	-214.486

C-8 Discharges (cfs) - 2060

Name	Storm	Upstream Node Name	Downstream Node Name	Max Flow cfs
C8-C8W2-W3	72HR_0500Y	C8-W-2A	C8-W-2-3	-575.188
C8-C8W2-W3	72HR_1000Y	C8-W-2A	C8-W-2-3	-3230.524
C8-C8W4-W3	24HR_0005Y	C8-W-4	C8-W-3	295.063
C8-C8W4-W3	24HR_0010Y	C8-W-4	C8-W-3	578.356
C8-C8W4-W3	24HR_0025Y	C8-W-4	C8-W-3	1273.980
C8-C8W4-W3	72HR_0005Y	C8-W-4	C8-W-3	340.485
C8-C8W4-W3	72HR_0010Y	C8-W-4	C8-W-3	614.762
C8-C8W4-W3	72HR_0025Y	C8-W-4	C8-W-3	1133.548
C8-C8W4-W3	72HR_0050Y	C8-W-4	C8-W-3	1453.151
C8-C8W4-W3	72HR_0100Y	C8-W-4	C8-W-3	1766.578
C8-C8W4-W3	72HR_0500Y	C8-W-4	C8-W-3	3685.259
C8-C8W4-W3	72HR_1000Y	C8-W-4	C8-W-3	3720.947
C8-C8W4-W5	24HR_0005Y	C8-W-4	C8-W-4-5	-5.935
C8-C8W4-W5	24HR_0010Y	C8-W-4	C8-W-4-5	-7.523
C8-C8W4-W5	24HR_0025Y	C8-W-4	C8-W-4-5	-10.126
C8-C8W4-W5	72HR_0005Y	C8-W-4	C8-W-4-5	-5.608
C8-C8W4-W5	72HR_0010Y	C8-W-4	C8-W-4-5	-6.879
C8-C8W4-W5	72HR_0025Y	C8-W-4	C8-W-4-5	-8.928
C8-C8W4-W5	72HR_0050Y	C8-W-4	C8-W-4-5	-10.781
C8-C8W4-W5	72HR_0100Y	C8-W-4	C8-W-4-5	-12.769
C8-C8W4-W5	72HR_0500Y	C8-W-4	C8-W-4-5	-18.612
C8-C8W4-W5	72HR_1000Y	C8-W-4	C8-W-4-5	-21.591
C8-LINK838	24HR_0005Y	C8-W-4	C8-Node616	247.272
C8-LINK838	24HR_0010Y	C8-W-4	C8-Node616	-311.713
C8-LINK838	24HR_0025Y	C8-W-4	C8-Node616	-722.763
C8-LINK838	72HR_0005Y	C8-W-4	C8-Node616	211.411
C8-LINK838	72HR_0010Y	C8-W-4	C8-Node616	-337.568
C8-LINK838	72HR_0025Y	C8-W-4	C8-Node616	-640.856
C8-LINK838	72HR_0050Y	C8-W-4	C8-Node616	-819.879
C8-LINK838	72HR_0100Y	C8-W-4	C8-Node616	-1001.986
C8-LINK838	72HR_0500Y	C8-W-4	C8-Node616	-3083.767
C8-LINK838	72HR_1000Y	C8-W-4	C8-Node616	-3308.113
C8-C8W3-B24	24HR_0005Y	C8-W-3	C8-C8C-24	4.627
C8-C8W3-B24	24HR_0010Y	C8-W-3	C8-C8C-24	12.920
C8-C8W3-B24	24HR_0025Y	C8-W-3	C8-C8C-24	59.349
C8-C8W3-B24	72HR_0005Y	C8-W-3	C8-C8C-24	9.490
C8-C8W3-B24	72HR_0010Y	C8-W-3	C8-C8C-24	16.867
C8-C8W3-B24	72HR_0025Y	C8-W-3	C8-C8C-24	76.847
C8-C8W3-B24	72HR_0050Y	C8-W-3	C8-C8C-24	169.858
C8-C8W3-B24	72HR_0100Y	C8-W-3	C8-C8C-24	302.256
C8-C8W3-B24	72HR_0500Y	C8-W-3	C8-C8C-24	913.064
C8-C8W3-B24	72HR_1000Y	C8-W-3	C8-C8C-24	1233.517
C8-L-C8-W-3	24HR_0005Y	C8-W-3	C8-W-5B	0.000
C8-L-C8-W-3	24HR_0010Y	C8-W-3	C8-W-5B	0.000
C8-L-C8-W-3	24HR_0025Y	C8-W-3	C8-W-5B	53.908
C8-L-C8-W-3	72HR_0005Y	C8-W-3	C8-W-5B	0.000
C8-L-C8-W-3	72HR_0010Y	C8-W-3	C8-W-5B	1.218
C8-L-C8-W-3	72HR_0025Y	C8-W-3	C8-W-5B	68.297
C8-L-C8-W-3	72HR_0050Y	C8-W-3	C8-W-5B	143.258
C8-L-C8-W-3	72HR_0100Y	C8-W-3	C8-W-5B	235.471
C8-L-C8-W-3	72HR_0500Y	C8-W-3	C8-W-5B	551.041

C-8 Discharges (cfs) - 2060

Name	Storm	Upstream Node Name	Downstream Node Name	Max Flow cfs
C8-L-C8-W-3	72HR_1000Y	C8-W-3	C8-W-5B	715.883
C8-LINK818	24HR_0005Y	C8-W-3	C8-W-2-3	4.951
C8-LINK818	24HR_0010Y	C8-W-3	C8-W-2-3	121.037
C8-LINK818	24HR_0025Y	C8-W-3	C8-W-2-3	188.325
C8-LINK818	72HR_0005Y	C8-W-3	C8-W-2-3	72.283
C8-LINK818	72HR_0010Y	C8-W-3	C8-W-2-3	132.627
C8-LINK818	72HR_0025Y	C8-W-3	C8-W-2-3	182.175
C8-LINK818	72HR_0050Y	C8-W-3	C8-W-2-3	270.454
C8-LINK818	72HR_0100Y	C8-W-3	C8-W-2-3	380.663
C8-LINK818	72HR_0500Y	C8-W-3	C8-W-2-3	755.530
C8-LINK818	72HR_1000Y	C8-W-3	C8-W-2-3	2835.411
C8-C8W5-B25	24HR_0005Y	C8-W-5A	C8-W-5B	462.227
C8-C8W5-B25	24HR_0010Y	C8-W-5A	C8-W-5B	583.730
C8-C8W5-B25	24HR_0025Y	C8-W-5A	C8-W-5B	784.348
C8-C8W5-B25	72HR_0005Y	C8-W-5A	C8-W-5B	416.654
C8-C8W5-B25	72HR_0010Y	C8-W-5A	C8-W-5B	508.842
C8-C8W5-B25	72HR_0025Y	C8-W-5A	C8-W-5B	657.768
C8-C8W5-B25	72HR_0050Y	C8-W-5A	C8-W-5B	792.841
C8-C8W5-B25	72HR_0100Y	C8-W-5A	C8-W-5B	936.251
C8-C8W5-B25	72HR_0500Y	C8-W-5A	C8-W-5B	1344.417
C8-C8W5-B25	72HR_1000Y	C8-W-5A	C8-W-5B	1545.234
C8-L-C8-W-5A-4	24HR_0005Y	C8-W-5A	C8-W-4-5	-5.935
C8-L-C8-W-5A-4	24HR_0010Y	C8-W-5A	C8-W-4-5	-7.523
C8-L-C8-W-5A-4	24HR_0025Y	C8-W-5A	C8-W-4-5	-10.126
C8-L-C8-W-5A-4	72HR_0005Y	C8-W-5A	C8-W-4-5	-5.608
C8-L-C8-W-5A-4	72HR_0010Y	C8-W-5A	C8-W-4-5	-6.879
C8-L-C8-W-5A-4	72HR_0025Y	C8-W-5A	C8-W-4-5	-8.928
C8-L-C8-W-5A-4	72HR_0050Y	C8-W-5A	C8-W-4-5	-10.781
C8-L-C8-W-5A-4	72HR_0100Y	C8-W-5A	C8-W-4-5	-12.769
C8-L-C8-W-5A-4	72HR_0500Y	C8-W-5A	C8-W-4-5	-18.612
C8-L-C8-W-5A-4	72HR_1000Y	C8-W-5A	C8-W-4-5	-21.591
C8-C-25A	24HR_0005Y	C8-B24-S	C8-C8C-25	2907.112
C8-C-25A	24HR_0010Y	C8-B24-S	C8-C8C-25	3285.958
C8-C-25A	24HR_0025Y	C8-B24-S	C8-C8C-25	3807.261
C8-C-25A	72HR_0005Y	C8-B24-S	C8-C8C-25	2965.334
C8-C-25A	72HR_0010Y	C8-B24-S	C8-C8C-25	3307.860
C8-C-25A	72HR_0025Y	C8-B24-S	C8-C8C-25	3963.555
C8-C-25A	72HR_0050Y	C8-B24-S	C8-C8C-25	3943.746
C8-C-25A	72HR_0100Y	C8-B24-S	C8-C8C-25	4364.560
C8-C-25A	72HR_0500Y	C8-B24-S	C8-C8C-25	5520.164
C8-C-25A	72HR_1000Y	C8-B24-S	C8-C8C-25	5904.552
C8-B25	24HR_0005Y	C8-B25-NW	C8-B25-SE	3008.893
C8-B25	24HR_0010Y	C8-B25-NW	C8-B25-SE	3409.767
C8-B25	24HR_0025Y	C8-B25-NW	C8-B25-SE	3994.632
C8-B25	72HR_0005Y	C8-B25-NW	C8-B25-SE	3038.372
C8-B25	72HR_0010Y	C8-B25-NW	C8-B25-SE	3424.627
C8-B25	72HR_0025Y	C8-B25-NW	C8-B25-SE	4137.912
C8-B25	72HR_0050Y	C8-B25-NW	C8-B25-SE	4094.439
C8-B25	72HR_0100Y	C8-B25-NW	C8-B25-SE	4524.034
C8-B25	72HR_0500Y	C8-B25-NW	C8-B25-SE	5438.812
C8-B25	72HR_1000Y	C8-B25-NW	C8-B25-SE	5535.306

C-8 Discharges (cfs) - 2060

Name	Storm	Upstream Node Name	Downstream Node Name	Max Flow cfs
C8-B26	24HR_0005Y	C8-B26-NW	C8-B26-SE	3274.996
C8-B26	24HR_0010Y	C8-B26-NW	C8-B26-SE	3733.075
C8-B26	24HR_0025Y	C8-B26-NW	C8-B26-SE	4507.422
C8-B26	72HR_0005Y	C8-B26-NW	C8-B26-SE	3286.134
C8-B26	72HR_0010Y	C8-B26-NW	C8-B26-SE	3764.046
C8-B26	72HR_0025Y	C8-B26-NW	C8-B26-SE	4512.692
C8-B26	72HR_0050Y	C8-B26-NW	C8-B26-SE	4543.505
C8-B26	72HR_0100Y	C8-B26-NW	C8-B26-SE	5081.152
C8-B26	72HR_0500Y	C8-B26-NW	C8-B26-SE	6418.461
C8-B26	72HR_1000Y	C8-B26-NW	C8-B26-SE	6967.044
C8-C8W6-B26	24HR_0005Y	C8-W-6A	C8-B26-NW	244.764
C8-C8W6-B26	24HR_0010Y	C8-W-6A	C8-B26-NW	314.899
C8-C8W6-B26	24HR_0025Y	C8-W-6A	C8-B26-NW	440.634
C8-C8W6-B26	72HR_0005Y	C8-W-6A	C8-B26-NW	276.685
C8-C8W6-B26	72HR_0010Y	C8-W-6A	C8-B26-NW	366.516
C8-C8W6-B26	72HR_0025Y	C8-W-6A	C8-B26-NW	477.168
C8-C8W6-B26	72HR_0050Y	C8-W-6A	C8-B26-NW	547.651
C8-C8W6-B26	72HR_0100Y	C8-W-6A	C8-B26-NW	609.663
C8-C8W6-B26	72HR_0500Y	C8-W-6A	C8-B26-NW	1085.841
C8-C8W6-B26	72HR_1000Y	C8-W-6A	C8-B26-NW	1500.181
C8-WDIX1	24HR_0005Y	C8-W-6A	C8-US1-1	-199.443
C8-WDIX1	24HR_0010Y	C8-W-6A	C8-US1-1	-255.269
C8-WDIX1	24HR_0025Y	C8-W-6A	C8-US1-1	-328.495
C8-WDIX1	72HR_0005Y	C8-W-6A	C8-US1-1	-168.375
C8-WDIX1	72HR_0010Y	C8-W-6A	C8-US1-1	-185.842
C8-WDIX1	72HR_0025Y	C8-W-6A	C8-US1-1	-215.212
C8-WDIX1	72HR_0050Y	C8-W-6A	C8-US1-1	-263.764
C8-WDIX1	72HR_0100Y	C8-W-6A	C8-US1-1	-311.017
C8-WDIX1	72HR_0500Y	C8-W-6A	C8-US1-1	-912.976
C8-WDIX1	72HR_1000Y	C8-W-6A	C8-US1-1	-1341.757
C8E8-1	24HR_0005Y	C8-E-8	C8-B26-NW	8.611
C8E8-1	24HR_0010Y			8.634
C8E8-1	24HR_0025Y			8.488
C8E8-1	72HR_0005Y			8.227
C8E8-1	72HR_0010Y			8.385
C8E8-1	72HR_0025Y			8.440
C8E8-1	72HR_0050Y			8.468
C8E8-1	72HR_0100Y			8.491
C8E8-1	72HR_0500Y			8.531
C8E8-1	72HR_1000Y			8.546
C8E8-N	24HR_0005Y	C8-E-8	C8-B26-NW	81.995
C8E8-N	24HR_0010Y			82.599
C8E8-N	24HR_0025Y			87.528
C8E8-N	72HR_0005Y			143.957
C8E8-N	72HR_0010Y			148.510
C8E8-N	72HR_0025Y			123.496
C8E8-N	72HR_0050Y			126.302
C8E8-N	72HR_0100Y			163.251
C8E8-N	72HR_0500Y			228.476
C8E8-N	72HR_1000Y			221.003
C8-C8W6-W8	24HR_0005Y	C8-W-8A	C8-W-6A	47.652

C-8 Discharges (cfs) - 2060

Name	Storm	Upstream Node Name	Downstream Node Name	Max Flow cfs
C8-C8W6-W8	24HR_0010Y	C8-W-8A	C8-W-6A	82.356
C8-C8W6-W8	24HR_0025Y	C8-W-8A	C8-W-6A	109.289
C8-C8W6-W8	72HR_0005Y	C8-W-8A	C8-W-6A	111.043
C8-C8W6-W8	72HR_0010Y	C8-W-8A	C8-W-6A	163.538
C8-C8W6-W8	72HR_0025Y	C8-W-8A	C8-W-6A	210.855
C8-C8W6-W8	72HR_0050Y	C8-W-8A	C8-W-6A	194.473
C8-C8W6-W8	72HR_0100Y	C8-W-8A	C8-W-6A	190.374
C8-C8W6-W8	72HR_0500Y	C8-W-8A	C8-W-6A	239.257
C8-C8W6-W8	72HR_1000Y	C8-W-8A	C8-W-6A	298.966
C8-L-C8-W-6B-8A	24HR_0005Y	C8-W-8A	C8-W-6B	3.248
C8-L-C8-W-6B-8A	24HR_0010Y	C8-W-8A	C8-W-6B	9.906
C8-L-C8-W-6B-8A	24HR_0025Y	C8-W-8A	C8-W-6B	16.096
C8-L-C8-W-6B-8A	72HR_0005Y	C8-W-8A	C8-W-6B	16.515
C8-L-C8-W-6B-8A	72HR_0010Y	C8-W-8A	C8-W-6B	30.056
C8-L-C8-W-6B-8A	72HR_0025Y	C8-W-8A	C8-W-6B	54.242
C8-L-C8-W-6B-8A	72HR_0050Y	C8-W-8A	C8-W-6B	45.675
C8-L-C8-W-6B-8A	72HR_0100Y	C8-W-8A	C8-W-6B	43.550
C8-L-C8-W-6B-8A	72HR_0500Y	C8-W-8A	C8-W-6B	69.237
C8-L-C8-W-6B-8A	72HR_1000Y	C8-W-8A	C8-W-6B	101.206
C8-C8W7-S-28	24HR_0005Y	C8-W-7B	C8-S28-DS1	23.422
C8-C8W7-S-28	24HR_0010Y	C8-W-7B	C8-S28-DS1	67.721
C8-C8W7-S-28	24HR_0025Y	C8-W-7B	C8-S28-DS1	159.329
C8-C8W7-S-28	72HR_0005Y	C8-W-7B	C8-S28-DS1	59.978
C8-C8W7-S-28	72HR_0010Y	C8-W-7B	C8-S28-DS1	91.921
C8-C8W7-S-28	72HR_0025Y	C8-W-7B	C8-S28-DS1	182.834
C8-C8W7-S-28	72HR_0050Y	C8-W-7B	C8-S28-DS1	268.544
C8-C8W7-S-28	72HR_0100Y	C8-W-7B	C8-S28-DS1	366.983
C8-C8W7-S-28	72HR_0500Y	C8-W-7B	C8-S28-DS1	725.811
C8-C8W7-S-28	72HR_1000Y	C8-W-7B	C8-S28-DS1	920.898
C8-L-C8-W-7B-C8	24HR_0005Y	C8-W-7B	C8-B27-NW	0.000
C8-L-C8-W-7B-C8	24HR_0010Y	C8-W-7B	C8-B27-NW	0.000
C8-L-C8-W-7B-C8	24HR_0025Y	C8-W-7B	C8-B27-NW	0.000
C8-L-C8-W-7B-C8	72HR_0005Y	C8-W-7B	C8-B27-NW	0.000
C8-L-C8-W-7B-C8	72HR_0010Y	C8-W-7B	C8-B27-NW	0.000
C8-L-C8-W-7B-C8	72HR_0025Y	C8-W-7B	C8-B27-NW	0.000
C8-L-C8-W-7B-C8	72HR_0050Y	C8-W-7B	C8-B27-NW	0.000
C8-L-C8-W-7B-C8	72HR_0100Y	C8-W-7B	C8-B27-NW	0.000
C8-L-C8-W-7B-C8	72HR_0500Y	C8-W-7B	C8-B27-NW	0.000
C8-L-C8-W-7B-C8	72HR_1000Y	C8-W-7B	C8-B27-NW	0.000
C8-NE6A-C8W7	24HR_0005Y	C8-NE-6AV-2	C8-W-7B	14.094
C8-NE6A-C8W7	24HR_0010Y	C8-NE-6AV-2	C8-W-7B	59.055
C8-NE6A-C8W7	24HR_0025Y	C8-NE-6AV-2	C8-W-7B	141.405
C8-NE6A-C8W7	72HR_0005Y	C8-NE-6AV-2	C8-W-7B	31.572
C8-NE6A-C8W7	72HR_0010Y	C8-NE-6AV-2	C8-W-7B	81.138
C8-NE6A-C8W7	72HR_0025Y	C8-NE-6AV-2	C8-W-7B	162.854
C8-NE6A-C8W7	72HR_0050Y	C8-NE-6AV-2	C8-W-7B	238.907
C8-NE6A-C8W7	72HR_0100Y	C8-NE-6AV-2	C8-W-7B	324.434
C8-NE6A-C8W7	72HR_0500Y	C8-NE-6AV-2	C8-W-7B	626.329
C8-NE6A-C8W7	72HR_1000Y	C8-NE-6AV-2	C8-W-7B	785.411
C8-NE6A2-B26	24HR_0005Y	C8-NE-6AV-2	C8-NE6A2-B26	33.249
C8-NE6A2-B26	24HR_0010Y	C8-NE-6AV-2	C8-NE6A2-B26	33.675

C-8 Discharges (cfs) - 2060

Name	Storm	Upstream Node Name	Downstream Node Name	Max Flow cfs
C8-NE6A2-B26	24HR_0025Y	C8-NE-6AV-2	C8-NE6A2-B26	33.999
C8-NE6A2-B26	72HR_0005Y	C8-NE-6AV-2	C8-NE6A2-B26	33.502
C8-NE6A2-B26	72HR_0010Y	C8-NE-6AV-2	C8-NE6A2-B26	33.851
C8-NE6A2-B26	72HR_0025Y	C8-NE-6AV-2	C8-NE6A2-B26	33.572
C8-NE6A2-B26	72HR_0050Y	C8-NE-6AV-2	C8-NE6A2-B26	31.127
C8-NE6A2-B26	72HR_0100Y	C8-NE-6AV-2	C8-NE6A2-B26	31.536
C8-NE6A2-B26	72HR_0500Y	C8-NE-6AV-2	C8-NE6A2-B26	32.477
C8-NE6A2-B26	72HR_1000Y	C8-NE-6AV-2	C8-NE6A2-B26	32.905
C8-C-31	24HR_0005Y	C8-S-28-N	C8-S-28-US	3736.885
C8-C-31	24HR_0010Y	C8-S-28-N	C8-S-28-US	3824.694
C8-C-31	24HR_0025Y	C8-S-28-N	C8-S-28-US	4582.385
C8-C-31	72HR_0005Y	C8-S-28-N	C8-S-28-US	3736.885
C8-C-31	72HR_0010Y	C8-S-28-N	C8-S-28-US	3850.463
C8-C-31	72HR_0025Y	C8-S-28-N	C8-S-28-US	4620.438
C8-C-31	72HR_0050Y	C8-S-28-N	C8-S-28-US	4666.530
C8-C-31	72HR_0100Y	C8-S-28-N	C8-S-28-US	5225.316
C8-C-31	72HR_0500Y	C8-S-28-N	C8-S-28-US	6527.776
C8-C-31	72HR_1000Y	C8-S-28-N	C8-S-28-US	7081.449
C8-C8E3-C8E2	24HR_0005Y	C8-E-3B	C8-E-2	0.000
C8-C8E3-C8E2	24HR_0010Y	C8-E-3B	C8-E-2	0.000
C8-C8E3-C8E2	24HR_0025Y	C8-E-3B	C8-E-2	0.000
C8-C8E3-C8E2	72HR_0005Y	C8-E-3B	C8-E-2	0.000
C8-C8E3-C8E2	72HR_0010Y	C8-E-3B	C8-E-2	0.000
C8-C8E3-C8E2	72HR_0025Y	C8-E-3B	C8-E-2	0.000
C8-C8E3-C8E2	72HR_0050Y	C8-E-3B	C8-E-2	0.000
C8-C8E3-C8E2	72HR_0100Y	C8-E-3B	C8-E-2	0.000
C8-C8E3-C8E2	72HR_0500Y	C8-E-3B	C8-E-2	0.000
C8-C8E3-C8E2	72HR_1000Y	C8-E-3B	C8-E-2	0.021
C8-SB_OVER	24HR_0005Y	C8-E-3B	C8-MH54	159.089
C8-SB_OVER	24HR_0010Y	C8-E-3B	C8-MH54	206.318
C8-SB_OVER	24HR_0025Y	C8-E-3B	C8-MH54	247.713
C8-SB_OVER	72HR_0005Y	C8-E-3B	C8-MH54	153.846
C8-SB_OVER	72HR_0010Y	C8-E-3B	C8-MH54	190.642
C8-SB_OVER	72HR_0025Y	C8-E-3B	C8-MH54	216.276
C8-SB_OVER	72HR_0050Y	C8-E-3B	C8-MH54	217.051
C8-SB_OVER	72HR_0100Y	C8-E-3B	C8-MH54	191.324
C8-SB_OVER	72HR_0500Y	C8-E-3B	C8-MH54	139.592
C8-SB_OVER	72HR_1000Y	C8-E-3B	C8-MH54	155.182
C8-NE125ST	24HR_0005Y	C8-E-3B	C8-E-3A	-4.888
C8-NE125ST	24HR_0010Y	C8-E-3B	C8-E-3A	-6.208
C8-NE125ST	24HR_0025Y	C8-E-3B	C8-E-3A	-8.726
C8-NE125ST	72HR_0005Y	C8-E-3B	C8-E-3A	-4.954
C8-NE125ST	72HR_0010Y	C8-E-3B	C8-E-3A	-5.952
C8-NE125ST	72HR_0025Y	C8-E-3B	C8-E-3A	-7.850
C8-NE125ST	72HR_0050Y	C8-E-3B	C8-E-3A	-9.729
C8-NE125ST	72HR_0100Y	C8-E-3B	C8-E-3A	-11.811
C8-NE125ST	72HR_0500Y	C8-E-3B	C8-E-3A	-17.573
C8-NE125ST	72HR_1000Y	C8-E-3B	C8-E-3A	-147.173
C8-C8E2-B24	24HR_0005Y	C8-E-2	C8-B23-S	124.995
C8-C8E2-B24	24HR_0010Y	C8-E-2	C8-B23-S	174.977
C8-C8E2-B24	24HR_0025Y	C8-E-2	C8-B23-S	260.476

C-8 Discharges (cfs) - 2060

Name	Storm	Upstream Node Name	Downstream Node Name	Max Flow cfs
C8-C8E2-B24	72HR_0005Y	C8-E-2	C8-B23-S	128.266
C8-C8E2-B24	72HR_0010Y	C8-E-2	C8-B23-S	166.924
C8-C8E2-B24	72HR_0025Y	C8-E-2	C8-B23-S	232.391
C8-C8E2-B24	72HR_0050Y	C8-E-2	C8-B23-S	293.516
C8-C8E2-B24	72HR_0100Y	C8-E-2	C8-B23-S	359.987
C8-C8E2-B24	72HR_0500Y	C8-E-2	C8-B23-S	626.257
C8-C8E2-B24	72HR_1000Y	C8-E-2	C8-B23-S	810.120
C8-NE6-C8E3	24HR_0005Y	C8-E-4	C8-X-NE-6AV-	42.795
C8-NE6-C8E3	24HR_0010Y	C8-E-4	C8-X-NE-6AV-	49.983
C8-NE6-C8E3	24HR_0025Y	C8-E-4	C8-X-NE-6AV-	67.313
C8-NE6-C8E3	72HR_0005Y	C8-E-4	C8-X-NE-6AV-	40.073
C8-NE6-C8E3	72HR_0010Y	C8-E-4	C8-X-NE-6AV-	45.700
C8-NE6-C8E3	72HR_0025Y	C8-E-4	C8-X-NE-6AV-	58.250
C8-NE6-C8E3	72HR_0050Y	C8-E-4	C8-X-NE-6AV-	72.340
C8-NE6-C8E3	72HR_0100Y	C8-E-4	C8-X-NE-6AV-	87.449
C8-NE6-C8E3	72HR_0500Y	C8-E-4	C8-X-NE-6AV-	127.623
C8-NE6-C8E3	72HR_1000Y	C8-E-4	C8-X-NE-6AV-	147.177
C8-C8E4-NE6-1	24HR_0005Y	C8-E-4	C8-X-NE-6AV-	52.238
C8-C8E4-NE6-1	24HR_0010Y	C8-E-4	C8-X-NE-6AV-	88.513
C8-C8E4-NE6-1	24HR_0025Y	C8-E-4	C8-X-NE-6AV-	144.146
C8-C8E4-NE6-1	72HR_0005Y	C8-E-4	C8-X-NE-6AV-	45.835
C8-C8E4-NE6-1	72HR_0010Y	C8-E-4	C8-X-NE-6AV-	75.266
C8-C8E4-NE6-1	72HR_0025Y	C8-E-4	C8-X-NE-6AV-	120.645
C8-C8E4-NE6-1	72HR_0050Y	C8-E-4	C8-X-NE-6AV-	159.982
C8-C8E4-NE6-1	72HR_0100Y	C8-E-4	C8-X-NE-6AV-	212.096
C8-C8E4-NE6-1	72HR_0500Y	C8-E-4	C8-X-NE-6AV-	386.329
C8-C8E4-NE6-1	72HR_1000Y	C8-E-4	C8-X-NE-6AV-	474.736
C8-L_X-NE-6AV-B	24HR_0005Y	C8-E-4	C8-X-NE-6AV-	61.966
C8-L_X-NE-6AV-B	24HR_0010Y	C8-E-4	C8-X-NE-6AV-	66.372
C8-L_X-NE-6AV-B	24HR_0025Y	C8-E-4	C8-X-NE-6AV-	71.845
C8-L_X-NE-6AV-B	72HR_0005Y	C8-E-4	C8-X-NE-6AV-	58.365
C8-L_X-NE-6AV-B	72HR_0010Y	C8-E-4	C8-X-NE-6AV-	61.831
C8-L_X-NE-6AV-B	72HR_0025Y	C8-E-4	C8-X-NE-6AV-	65.147
C8-L_X-NE-6AV-B	72HR_0050Y	C8-E-4	C8-X-NE-6AV-	68.252
C8-L_X-NE-6AV-B	72HR_0100Y	C8-E-4	C8-X-NE-6AV-	69.100
C8-L_X-NE-6AV-B	72HR_0500Y	C8-E-4	C8-X-NE-6AV-	67.988
C8-L_X-NE-6AV-B	72HR_1000Y	C8-E-4	C8-X-NE-6AV-	69.355
C8-NE6-C8E6	24HR_0005Y	C8-E-7	C8-X-NE-6AV-	3.654
C8-NE6-C8E6	24HR_0010Y	C8-E-7	C8-X-NE-6AV-	12.422
C8-NE6-C8E6	24HR_0025Y	C8-E-7	C8-X-NE-6AV-	32.036
C8-NE6-C8E6	72HR_0005Y	C8-E-7	C8-X-NE-6AV-	4.940
C8-NE6-C8E6	72HR_0010Y	C8-E-7	C8-X-NE-6AV-	13.690
C8-NE6-C8E6	72HR_0025Y	C8-E-7	C8-X-NE-6AV-	29.108
C8-NE6-C8E6	72HR_0050Y	C8-E-7	C8-X-NE-6AV-	47.307
C8-NE6-C8E6	72HR_0100Y	C8-E-7	C8-X-NE-6AV-	77.115
C8-NE6-C8E6	72HR_0500Y	C8-E-7	C8-X-NE-6AV-	174.486
C8-NE6-C8E6	72HR_1000Y	C8-E-7	C8-X-NE-6AV-	228.114
C8-C8E7-E8	24HR_0005Y	C8-E-7	C8-E-8	22.416
C8-C8E7-E8	24HR_0010Y	C8-E-7	C8-E-8	32.483
C8-C8E7-E8	24HR_0025Y	C8-E-7	C8-E-8	47.081
C8-C8E7-E8	72HR_0005Y	C8-E-7	C8-E-8	25.773

C-8 Discharges (cfs) - 2060

Name	Storm	Upstream Node Name	Downstream Node Name	Max Flow cfs
C8-C8E7-E8	72HR_0010Y	C8-E-7	C8-E-8	33.443
C8-C8E7-E8	72HR_0025Y	C8-E-7	C8-E-8	44.892
C8-C8E7-E8	72HR_0050Y	C8-E-7	C8-E-8	54.546
C8-C8E7-E8	72HR_0100Y	C8-E-7	C8-E-8	65.309
C8-C8E7-E8	72HR_0500Y	C8-E-7	C8-E-8	103.532
C8-C8E7-E8	72HR_1000Y	C8-E-7	C8-E-8	121.750
C8-LINK840	24HR_0005Y	C8-E-7	C8-B25-SE	187.737
C8-LINK840	24HR_0010Y	C8-E-7	C8-B25-SE	265.478
C8-LINK840	24HR_0025Y	C8-E-7	C8-B25-SE	382.337
C8-LINK840	72HR_0005Y	C8-E-7	C8-B25-SE	213.239
C8-LINK840	72HR_0010Y	C8-E-7	C8-B25-SE	273.078
C8-LINK840	72HR_0025Y	C8-E-7	C8-B25-SE	364.594
C8-LINK840	72HR_0050Y	C8-E-7	C8-B25-SE	445.761
C8-LINK840	72HR_0100Y	C8-E-7	C8-B25-SE	529.651
C8-LINK840	72HR_0500Y	C8-E-7	C8-B25-SE	751.763
C8-LINK840	72HR_1000Y	C8-E-7	C8-B25-SE	858.648
C8-L-1025	24HR_0005Y	C8-E-7	C8-EXT-312	0.000
C8-L-1025	24HR_0010Y	C8-E-7	C8-EXT-312	0.000
C8-L-1025	24HR_0025Y	C8-E-7	C8-EXT-312	0.000
C8-L-1025	72HR_0005Y	C8-E-7	C8-EXT-312	0.000
C8-L-1025	72HR_0010Y	C8-E-7	C8-EXT-312	0.000
C8-L-1025	72HR_0025Y	C8-E-7	C8-EXT-312	0.000
C8-L-1025	72HR_0050Y	C8-E-7	C8-EXT-312	-0.332
C8-L-1025	72HR_0100Y	C8-E-7	C8-EXT-312	-1.125
C8-L-1025	72HR_0500Y	C8-E-7	C8-EXT-312	-4.978
C8-L-1025	72HR_1000Y	C8-E-7	C8-EXT-312	-7.575
C8-L-1027	24HR_0005Y	C8-E-7	C8-EXT-268	0.000
C8-L-1027	24HR_0010Y	C8-E-7	C8-EXT-268	0.000
C8-L-1027	24HR_0025Y	C8-E-7	C8-EXT-268	0.000
C8-L-1027	72HR_0005Y	C8-E-7	C8-EXT-268	0.000
C8-L-1027	72HR_0010Y	C8-E-7	C8-EXT-268	0.000
C8-L-1027	72HR_0025Y	C8-E-7	C8-EXT-268	0.000
C8-L-1027	72HR_0050Y	C8-E-7	C8-EXT-268	0.000
C8-L-1027	72HR_0100Y	C8-E-7	C8-EXT-268	0.000
C8-L-1027	72HR_0500Y	C8-E-7	C8-EXT-268	-0.272
C8-L-1027	72HR_1000Y	C8-E-7	C8-EXT-268	-0.907
C8-NE6-B22	24HR_0005Y	C8-X-NE-6AV-	C8-B22-S	68.253
C8-NE6-B22	24HR_0010Y	C8-X-NE-6AV-	C8-B22-S	67.015
C8-NE6-B22	24HR_0025Y	C8-X-NE-6AV-	C8-B22-S	62.868
C8-NE6-B22	72HR_0005Y	C8-X-NE-6AV-	C8-B22-S	58.044
C8-NE6-B22	72HR_0010Y	C8-X-NE-6AV-	C8-B22-S	59.696
C8-NE6-B22	72HR_0025Y	C8-X-NE-6AV-	C8-B22-S	-62.643
C8-NE6-B22	72HR_0050Y	C8-X-NE-6AV-	C8-B22-S	59.737
C8-NE6-B22	72HR_0100Y	C8-X-NE-6AV-	C8-B22-S	68.013
C8-NE6-B22	72HR_0500Y	C8-X-NE-6AV-	C8-B22-S	65.068
C8-NE6-B22	72HR_1000Y	C8-X-NE-6AV-	C8-B22-S	68.096
C8-NE3RDCT	24HR_0005Y	C8-X-NE-6AV-	C8-RUCK-PAR	44.228
C8-NE3RDCT	24HR_0010Y	C8-X-NE-6AV-	C8-RUCK-PAR	-46.184
C8-NE3RDCT	24HR_0025Y	C8-X-NE-6AV-	C8-RUCK-PAR	-58.714
C8-NE3RDCT	72HR_0005Y	C8-X-NE-6AV-	C8-RUCK-PAR	57.402
C8-NE3RDCT	72HR_0010Y	C8-X-NE-6AV-	C8-RUCK-PAR	65.084

C-8 Discharges (cfs) - 2060

Name	Storm	Upstream Node Name	Downstream Node Name	Max Flow cfs
C8-NE3RDCT	72HR_0025Y	C8-X-NE-6AV-	C8-RUCK-PAR	77.516
C8-NE3RDCT	72HR_0050Y	C8-X-NE-6AV-	C8-RUCK-PAR	88.870
C8-NE3RDCT	72HR_0100Y	C8-X-NE-6AV-	C8-RUCK-PAR	66.913
C8-NE3RDCT	72HR_0500Y	C8-X-NE-6AV-	C8-RUCK-PAR	-94.393
C8-NE3RDCT	72HR_1000Y	C8-X-NE-6AV-	C8-RUCK-PAR	-366.953
C8-NE135ST	24HR_0005Y	C8-X-NE-6AV-	C8-X-NE-6AV-	0.000
C8-NE135ST	24HR_0010Y	C8-X-NE-6AV-	C8-X-NE-6AV-	0.000
C8-NE135ST	24HR_0025Y	C8-X-NE-6AV-	C8-X-NE-6AV-	0.000
C8-NE135ST	72HR_0005Y	C8-X-NE-6AV-	C8-X-NE-6AV-	0.000
C8-NE135ST	72HR_0010Y	C8-X-NE-6AV-	C8-X-NE-6AV-	0.000
C8-NE135ST	72HR_0025Y	C8-X-NE-6AV-	C8-X-NE-6AV-	0.000
C8-NE135ST	72HR_0050Y	C8-X-NE-6AV-	C8-X-NE-6AV-	0.000
C8-NE135ST	72HR_0100Y	C8-X-NE-6AV-	C8-X-NE-6AV-	0.000
C8-NE135ST	72HR_0500Y	C8-X-NE-6AV-	C8-X-NE-6AV-	0.000
C8-NE135ST	72HR_1000Y	C8-X-NE-6AV-	C8-X-NE-6AV-	0.000
NW124ST-1	24HR_0005Y	C8-X-NE-6AV-	C8-MH54	0.000
NW124ST-1	24HR_0010Y			0.000
NW124ST-1	24HR_0025Y			0.000
NW124ST-1	72HR_0005Y			0.000
NW124ST-1	72HR_0010Y			0.000
NW124ST-1	72HR_0025Y			0.000
NW124ST-1	72HR_0050Y			0.000
NW124ST-1	72HR_0100Y			0.000
NW124ST-1	72HR_0500Y			0.000
NW124ST-1	72HR_1000Y			0.000
NW124ST-2	24HR_0005Y	C8-X-NE-6AV-	C8-MH54	0.000
NW124ST-2	24HR_0010Y			0.000
NW124ST-2	24HR_0025Y			0.000
NW124ST-2	72HR_0005Y			0.000
NW124ST-2	72HR_0010Y			0.000
NW124ST-2	72HR_0025Y			0.000
NW124ST-2	72HR_0050Y			0.000
NW124ST-2	72HR_0100Y			0.000
NW124ST-2	72HR_0500Y			0.000
NW124ST-2	72HR_1000Y			0.000
C8-C-26.1	24HR_0005Y	C8-B23-S	C8-C8C-24	2894.102
C8-C-26.1	24HR_0010Y	C8-B23-S	C8-C8C-24	3258.366
C8-C-26.1	24HR_0025Y	C8-B23-S	C8-C8C-24	3728.019
C8-C-26.1	72HR_0005Y	C8-B23-S	C8-C8C-24	2947.234
C8-C-26.1	72HR_0010Y	C8-B23-S	C8-C8C-24	3278.646
C8-C-26.1	72HR_0025Y	C8-B23-S	C8-C8C-24	3889.980
C8-C-26.1	72HR_0050Y	C8-B23-S	C8-C8C-24	3872.208
C8-C-26.1	72HR_0100Y	C8-B23-S	C8-C8C-24	4289.332
C8-C-26.1	72HR_0500Y	C8-B23-S	C8-C8C-24	5439.316
C8-C-26.1	72HR_1000Y	C8-B23-S	C8-C8C-24	5868.703
C8-NE6-C8E7	24HR_0005Y	C8-E-5	C8-X-NE-6AV-	94.282
C8-NE6-C8E7	24HR_0010Y	C8-E-5	C8-X-NE-6AV-	144.115
C8-NE6-C8E7	24HR_0025Y	C8-E-5	C8-X-NE-6AV-	223.366
C8-NE6-C8E7	72HR_0005Y	C8-E-5	C8-X-NE-6AV-	88.902
C8-NE6-C8E7	72HR_0010Y	C8-E-5	C8-X-NE-6AV-	129.071
C8-NE6-C8E7	72HR_0025Y	C8-E-5	C8-X-NE-6AV-	191.432

C-8 Discharges (cfs) - 2060

Name	Storm	Upstream Node Name	Downstream Node Name	Max Flow cfs
C8-NE6-C8E7	72HR_0050Y	C8-E-5	C8-X-NE-6AV-	247.596
C8-NE6-C8E7	72HR_0100Y	C8-E-5	C8-X-NE-6AV-	309.046
C8-NE6-C8E7	72HR_0500Y	C8-E-5	C8-X-NE-6AV-	496.644
C8-NE6-C8E7	72HR_1000Y	C8-E-5	C8-X-NE-6AV-	587.198
C8-L-1077	24HR_0005Y	C8-E-5	C8-EXT-302	0.000
C8-L-1077	24HR_0010Y	C8-E-5	C8-EXT-302	0.000
C8-L-1077	24HR_0025Y	C8-E-5	C8-EXT-302	0.000
C8-L-1077	72HR_0005Y	C8-E-5	C8-EXT-302	0.000
C8-L-1077	72HR_0010Y	C8-E-5	C8-EXT-302	0.000
C8-L-1077	72HR_0025Y	C8-E-5	C8-EXT-302	-0.151
C8-L-1077	72HR_0050Y	C8-E-5	C8-EXT-302	-0.452
C8-L-1077	72HR_0100Y	C8-E-5	C8-EXT-302	-0.852
C8-L-1077	72HR_0500Y	C8-E-5	C8-EXT-302	-2.806
C8-L-1077	72HR_1000Y	C8-E-5	C8-EXT-302	-4.188
C8E6-1	24HR_0005Y	C8-E-6	C8-B25-NW	25.710
C8E6-1	24HR_0010Y			26.389
C8E6-1	24HR_0025Y			26.913
C8E6-1	72HR_0005Y			25.540
C8E6-1	72HR_0010Y			25.319
C8E6-1	72HR_0025Y			24.365
C8E6-1	72HR_0050Y			23.721
C8E6-1	72HR_0100Y			23.064
C8E6-1	72HR_0500Y			20.996
C8E6-1	72HR_1000Y			20.305
C8E6-N	24HR_0005Y	C8-E-6	C8-B25-NW	1.824
C8E6-N	24HR_0010Y			5.252
C8E6-N	24HR_0025Y			11.651
C8E6-N	72HR_0005Y			1.580
C8E6-N	72HR_0010Y			4.288
C8E6-N	72HR_0025Y			10.087
C8E6-N	72HR_0050Y			15.522
C8E6-N	72HR_0100Y			23.737
C8E6-N	72HR_0500Y			46.813
C8E6-N	72HR_1000Y			59.151
C8-67AV1-B5	24HR_0005Y	C8-67AV-1	C8-B5-E	10.183
C8-67AV1-B5	24HR_0010Y	C8-67AV-1	C8-B5-E	12.398
C8-67AV1-B5	24HR_0025Y	C8-67AV-1	C8-B5-E	15.544
C8-67AV1-B5	72HR_0005Y	C8-67AV-1	C8-B5-E	9.229
C8-67AV1-B5	72HR_0010Y	C8-67AV-1	C8-B5-E	10.988
C8-67AV1-B5	72HR_0025Y	C8-67AV-1	C8-B5-E	13.570
C8-67AV1-B5	72HR_0050Y	C8-67AV-1	C8-B5-E	14.738
C8-67AV1-B5	72HR_0100Y	C8-67AV-1	C8-B5-E	14.439
C8-67AV1-B5	72HR_0500Y	C8-67AV-1	C8-B5-E	12.734
C8-67AV1-B5	72HR_1000Y	C8-67AV-1	C8-B5-E	11.815
C8-67AV1-C8N1	24HR_0005Y	C8-67AV-1	C8-N-1	0.000
C8-67AV1-C8N1	24HR_0010Y	C8-67AV-1	C8-N-1	0.000
C8-67AV1-C8N1	24HR_0025Y	C8-67AV-1	C8-N-1	0.000
C8-67AV1-C8N1	72HR_0005Y	C8-67AV-1	C8-N-1	0.000
C8-67AV1-C8N1	72HR_0010Y	C8-67AV-1	C8-N-1	0.000
C8-67AV1-C8N1	72HR_0025Y	C8-67AV-1	C8-N-1	0.000
C8-67AV1-C8N1	72HR_0050Y	C8-67AV-1	C8-N-1	0.000

C-8 Discharges (cfs) - 2060

Name	Storm	Upstream Node Name	Downstream Node Name	Max Flow cfs
C8-67AV1-C8N1	72HR_0100Y	C8-67AV-1	C8-N-1	0.000
C8-67AV1-C8N1	72HR_0500Y	C8-67AV-1	C8-N-1	-0.119
C8-67AV1-C8N1	72HR_1000Y	C8-67AV-1	C8-N-1	-0.937
C8-B7	24HR_0005Y	C8-B7-W	C8-B7-E	-1205.435
C8-B7	24HR_0010Y	C8-B7-W	C8-B7-E	-1508.884
C8-B7	24HR_0025Y	C8-B7-W	C8-B7-E	-2008.051
C8-B7	72HR_0005Y	C8-B7-W	C8-B7-E	-1436.394
C8-B7	72HR_0010Y	C8-B7-W	C8-B7-E	-1668.468
C8-B7	72HR_0025Y	C8-B7-W	C8-B7-E	-1964.273
C8-B7	72HR_0050Y	C8-B7-W	C8-B7-E	-2201.805
C8-B7	72HR_0100Y	C8-B7-W	C8-B7-E	-2456.607
C8-B7	72HR_0500Y	C8-B7-W	C8-B7-E	-3128.740
C8-B7	72HR_1000Y	C8-B7-W	C8-B7-E	-3221.726
C8-MC-C-1	24HR_0005Y	C8-MCC-1	C8-U24-W	125.308
C8-MC-C-1	24HR_0010Y	C8-MCC-1	C8-U24-W	174.128
C8-MC-C-1	24HR_0025Y	C8-MCC-1	C8-U24-W	225.538
C8-MC-C-1	72HR_0005Y	C8-MCC-1	C8-U24-W	150.862
C8-MC-C-1	72HR_0010Y	C8-MCC-1	C8-U24-W	176.347
C8-MC-C-1	72HR_0025Y	C8-MCC-1	C8-U24-W	183.738
C8-MC-C-1	72HR_0050Y	C8-MCC-1	C8-U24-W	177.063
C8-MC-C-1	72HR_0100Y	C8-MCC-1	C8-U24-W	159.685
C8-MC-C-1	72HR_0500Y	C8-MCC-1	C8-U24-W	68.705
C8-MC-C-1	72HR_1000Y	C8-MCC-1	C8-U24-W	62.672
C8-OPCN2-U19	24HR_0005Y	C8-OPC-N-2	C8-U19-W	0.000
C8-OPCN2-U19	24HR_0010Y	C8-OPC-N-2	C8-U19-W	0.000
C8-OPCN2-U19	24HR_0025Y	C8-OPC-N-2	C8-U19-W	0.000
C8-OPCN2-U19	72HR_0005Y	C8-OPC-N-2	C8-U19-W	0.000
C8-OPCN2-U19	72HR_0010Y	C8-OPC-N-2	C8-U19-W	0.000
C8-OPCN2-U19	72HR_0025Y	C8-OPC-N-2	C8-U19-W	0.000
C8-OPCN2-U19	72HR_0050Y	C8-OPC-N-2	C8-U19-W	0.000
C8-OPCN2-U19	72HR_0100Y	C8-OPC-N-2	C8-U19-W	0.000
C8-OPCN2-U19	72HR_0500Y	C8-OPC-N-2	C8-U19-W	0.000
C8-OPCN2-U19	72HR_1000Y	C8-OPC-N-2	C8-U19-W	0.000
C8-OPCN2-SR92	24HR_0005Y	C8-OPC-N-2	C8-SR9-2	0.549
C8-OPCN2-SR92	24HR_0010Y	C8-OPC-N-2	C8-SR9-2	3.431
C8-OPCN2-SR92	24HR_0025Y	C8-OPC-N-2	C8-SR9-2	9.899
C8-OPCN2-SR92	72HR_0005Y	C8-OPC-N-2	C8-SR9-2	0.404
C8-OPCN2-SR92	72HR_0010Y	C8-OPC-N-2	C8-SR9-2	2.650
C8-OPCN2-SR92	72HR_0025Y	C8-OPC-N-2	C8-SR9-2	8.341
C8-OPCN2-SR92	72HR_0050Y	C8-OPC-N-2	C8-SR9-2	15.080
C8-OPCN2-SR92	72HR_0100Y	C8-OPC-N-2	C8-SR9-2	26.449
C8-OPCN2-SR92	72HR_0500Y	C8-OPC-N-2	C8-SR9-2	60.705
C8-OPCN2-SR92	72HR_1000Y	C8-OPC-N-2	C8-SR9-2	77.171
C8-OPCN2-SR93	24HR_0005Y	C8-OPC-N-2	C8-SR9-3	0.000
C8-OPCN2-SR93	24HR_0010Y	C8-OPC-N-2	C8-SR9-3	0.000
C8-OPCN2-SR93	24HR_0025Y	C8-OPC-N-2	C8-SR9-3	0.000
C8-OPCN2-SR93	72HR_0005Y	C8-OPC-N-2	C8-SR9-3	0.000
C8-OPCN2-SR93	72HR_0010Y	C8-OPC-N-2	C8-SR9-3	0.000
C8-OPCN2-SR93	72HR_0025Y	C8-OPC-N-2	C8-SR9-3	0.000
C8-OPCN2-SR93	72HR_0050Y	C8-OPC-N-2	C8-SR9-3	0.000
C8-OPCN2-SR93	72HR_0100Y	C8-OPC-N-2	C8-SR9-3	0.000

C-8 Discharges (cfs) - 2060

Name	Storm	Upstream Node Name	Downstream Node Name	Max Flow cfs
C8-OPCN2-SR93	72HR_0500Y	C8-OPC-N-2	C8-SR9-3	0.064
C8-OPCN2-SR93	72HR_1000Y	C8-OPC-N-2	C8-SR9-3	0.344
C8-OPCN2-B18	24HR_0005Y	C8-OPC-N-2	C8-B18-W	0.000
C8-OPCN2-B18	24HR_0010Y	C8-OPC-N-2	C8-B18-W	0.000
C8-OPCN2-B18	24HR_0025Y	C8-OPC-N-2	C8-B18-W	0.000
C8-OPCN2-B18	72HR_0005Y	C8-OPC-N-2	C8-B18-W	0.000
C8-OPCN2-B18	72HR_0010Y	C8-OPC-N-2	C8-B18-W	0.000
C8-OPCN2-B18	72HR_0025Y	C8-OPC-N-2	C8-B18-W	0.000
C8-OPCN2-B18	72HR_0050Y	C8-OPC-N-2	C8-B18-W	0.000
C8-OPCN2-B18	72HR_0100Y	C8-OPC-N-2	C8-B18-W	0.000
C8-OPCN2-B18	72HR_0500Y	C8-OPC-N-2	C8-B18-W	0.000
C8-OPCN2-B18	72HR_1000Y	C8-OPC-N-2	C8-B18-W	0.000
C8-OP-C-9	24HR_0005Y	C8-OPA-1	C8-B19-S	151.775
C8-OP-C-9	24HR_0010Y	C8-OPA-1	C8-B19-S	171.583
C8-OP-C-9	24HR_0025Y	C8-OPA-1	C8-B19-S	192.068
C8-OP-C-9	72HR_0005Y	C8-OPA-1	C8-B19-S	144.253
C8-OP-C-9	72HR_0010Y	C8-OPA-1	C8-B19-S	159.903
C8-OP-C-9	72HR_0025Y	C8-OPA-1	C8-B19-S	172.625
C8-OP-C-9	72HR_0050Y	C8-OPA-1	C8-B19-S	180.918
C8-OP-C-9	72HR_0100Y	C8-OPA-1	C8-B19-S	195.699
C8-OP-C-9	72HR_0500Y	C8-OPA-1	C8-B19-S	-258.565
C8-OP-C-9	72HR_1000Y	C8-OPA-1	C8-B19-S	-278.110
C8U21-1	24HR_0005Y	C8-OPA-1	C8-C7-OPA-1	0.234
C8U21-1	24HR_0010Y			0.054
C8U21-1	24HR_0025Y			0.757
C8U21-1	72HR_0005Y			1.015
C8U21-1	72HR_0010Y			0.805
C8U21-1	72HR_0025Y			0.878
C8U21-1	72HR_0050Y			0.751
C8U21-1	72HR_0100Y			0.814
C8U21-1	72HR_0500Y			1.118
C8U21-1	72HR_1000Y			-1.112
C8U21-2	24HR_0005Y	C8-OPA-1	C8-C7-OPA-1	0.234
C8U21-2	24HR_0010Y			0.054
C8U21-2	24HR_0025Y			0.757
C8U21-2	72HR_0005Y			1.015
C8U21-2	72HR_0010Y			0.805
C8U21-2	72HR_0025Y			0.878
C8U21-2	72HR_0050Y			0.752
C8U21-2	72HR_0100Y			0.814
C8U21-2	72HR_0500Y			1.118
C8U21-2	72HR_1000Y			-1.112
C8-GDC-0-1	24HR_0005Y	C8-U54-W	C8-GDC-1-2	9.171
C8-GDC-0-1	24HR_0010Y	C8-U54-W	C8-GDC-1-2	10.188
C8-GDC-0-1	24HR_0025Y	C8-U54-W	C8-GDC-1-2	10.952
C8-GDC-0-1	72HR_0005Y	C8-U54-W	C8-GDC-1-2	10.070
C8-GDC-0-1	72HR_0010Y	C8-U54-W	C8-GDC-1-2	10.760
C8-GDC-0-1	72HR_0025Y	C8-U54-W	C8-GDC-1-2	11.214
C8-GDC-0-1	72HR_0050Y	C8-U54-W	C8-GDC-1-2	11.369
C8-GDC-0-1	72HR_0100Y	C8-U54-W	C8-GDC-1-2	12.826
C8-GDC-0-1	72HR_0500Y	C8-U54-W	C8-GDC-1-2	17.517

C-8 Discharges (cfs) - 2060

Name	Storm	Upstream Node Name	Downstream Node Name	Max Flow cfs
C8-GDC-0-1	72HR_1000Y	C8-U54-W	C8-GDC-1-2	18.498
NW107138A	24HR_0005Y	C8-U54-W	C8-GDC-1	-9.328
NW107138A	24HR_0010Y			-10.114
NW107138A	24HR_0025Y			-10.731
NW107138A	72HR_0005Y			-11.326
NW107138A	72HR_0010Y			-11.538
NW107138A	72HR_0025Y			-11.358
NW107138A	72HR_0050Y			-12.013
NW107138A	72HR_0100Y			-13.155
NW107138A	72HR_0500Y			-14.125
NW107138A	72HR_1000Y			-14.345
NW107138B	24HR_0005Y	C8-U54-W	C8-GDC-1	-9.328
NW107138B	24HR_0010Y			-10.114
NW107138B	24HR_0025Y			-10.731
NW107138B	72HR_0005Y			-11.326
NW107138B	72HR_0010Y			-11.538
NW107138B	72HR_0025Y			-11.358
NW107138B	72HR_0050Y			-12.013
NW107138B	72HR_0100Y			-13.155
NW107138B	72HR_0500Y			-14.125
NW107138B	72HR_1000Y			-14.345
C8-OP-C-1A	24HR_0005Y	C8-OPA-2	C8-U12-W	92.182
C8-OP-C-1A	24HR_0010Y	C8-OPA-2	C8-U12-W	104.819
C8-OP-C-1A	24HR_0025Y	C8-OPA-2	C8-U12-W	116.077
C8-OP-C-1A	72HR_0005Y	C8-OPA-2	C8-U12-W	-96.989
C8-OP-C-1A	72HR_0010Y	C8-OPA-2	C8-U12-W	-108.818
C8-OP-C-1A	72HR_0025Y	C8-OPA-2	C8-U12-W	109.263
C8-OP-C-1A	72HR_0050Y	C8-OPA-2	C8-U12-W	120.962
C8-OP-C-1A	72HR_0100Y	C8-OPA-2	C8-U12-W	124.723
C8-OP-C-1A	72HR_0500Y	C8-OPA-2	C8-U12-W	-134.568
C8-OP-C-1A	72HR_1000Y	C8-OPA-2	C8-U12-W	-143.322
C8-B23	24HR_0005Y	C8-B23-N	C8-B23-S	2762.778
C8-B23	24HR_0010Y	C8-B23-N	C8-B23-S	3067.668
C8-B23	24HR_0025Y	C8-B23-N	C8-B23-S	3538.919
C8-B23	72HR_0005Y	C8-B23-N	C8-B23-S	2799.069
C8-B23	72HR_0010Y	C8-B23-N	C8-B23-S	3096.603
C8-B23	72HR_0025Y	C8-B23-N	C8-B23-S	3710.487
C8-B23	72HR_0050Y	C8-B23-N	C8-B23-S	3714.356
C8-B23	72HR_0100Y	C8-B23-N	C8-B23-S	4132.314
C8-B23	72HR_0500Y	C8-B23-N	C8-B23-S	5298.216
C8-B23	72HR_1000Y	C8-B23-N	C8-B23-S	5756.420
C8-B24	24HR_0005Y	C8-B24-N	C8-B24-S	2906.541
C8-B24	24HR_0010Y	C8-B24-N	C8-B24-S	3283.071
C8-B24	24HR_0025Y	C8-B24-N	C8-B24-S	3778.120
C8-B24	72HR_0005Y	C8-B24-N	C8-B24-S	2964.413
C8-B24	72HR_0010Y	C8-B24-N	C8-B24-S	3305.845
C8-B24	72HR_0025Y	C8-B24-N	C8-B24-S	3940.738
C8-B24	72HR_0050Y	C8-B24-N	C8-B24-S	3921.808
C8-B24	72HR_0100Y	C8-B24-N	C8-B24-S	4341.531
C8-B24	72HR_0500Y	C8-B24-N	C8-B24-S	5505.837
C8-B24	72HR_1000Y	C8-B24-N	C8-B24-S	5892.578

C-8 Discharges (cfs) - 2060

Name	Storm	Upstream Node Name	Downstream Node Name	Max Flow cfs
C8-C-28.1	24HR_0005Y	C8-B25-SE	C8-B26-NW_U	3153.856
C8-C-28.1	24HR_0010Y	C8-B25-SE	C8-B26-NW_U	3605.863
C8-C-28.1	24HR_0025Y	C8-B25-SE	C8-B26-NW_U	4326.352
C8-C-28.1	72HR_0005Y	C8-B25-SE	C8-B26-NW_U	3200.453
C8-C-28.1	72HR_0010Y	C8-B25-SE	C8-B26-NW_U	3637.150
C8-C-28.1	72HR_0025Y	C8-B25-SE	C8-B26-NW_U	4372.894
C8-C-28.1	72HR_0050Y	C8-B25-SE	C8-B26-NW_U	4377.671
C8-C-28.1	72HR_0100Y	C8-B25-SE	C8-B26-NW_U	4854.789
C8-C-28.1	72HR_0500Y	C8-B25-SE	C8-B26-NW_U	5783.997
C8-C-28.1	72HR_1000Y	C8-B25-SE	C8-B26-NW_U	5893.048
C8-C-29.2	24HR_0005Y	C8-B26-SE	C8-B26-SE-DS	3314.504
C8-C-29.2	24HR_0010Y	C8-B26-SE	C8-B26-SE-DS	3773.116
C8-C-29.2	24HR_0025Y	C8-B26-SE	C8-B26-SE-DS	4547.137
C8-C-29.2	72HR_0005Y	C8-B26-SE	C8-B26-SE-DS	3327.103
C8-C-29.2	72HR_0010Y	C8-B26-SE	C8-B26-SE-DS	3802.466
C8-C-29.2	72HR_0025Y	C8-B26-SE	C8-B26-SE-DS	4559.478
C8-C-29.2	72HR_0050Y	C8-B26-SE	C8-B26-SE-DS	4600.730
C8-C-29.2	72HR_0100Y	C8-B26-SE	C8-B26-SE-DS	5140.152
C8-C-29.2	72HR_0500Y	C8-B26-SE	C8-B26-SE-DS	6472.775
C8-C-29.2	72HR_1000Y	C8-B26-SE	C8-B26-SE-DS	7036.422
C8-B27	24HR_0005Y	C8-B27-NW	C8-B27-SE	3792.033
C8-B27	24HR_0010Y	C8-B27-NW	C8-B27-SE	3813.202
C8-B27	24HR_0025Y	C8-B27-NW	C8-B27-SE	4574.571
C8-B27	72HR_0005Y	C8-B27-NW	C8-B27-SE	3792.032
C8-B27	72HR_0010Y	C8-B27-NW	C8-B27-SE	3836.684
C8-B27	72HR_0025Y	C8-B27-NW	C8-B27-SE	4614.856
C8-B27	72HR_0050Y	C8-B27-NW	C8-B27-SE	4649.319
C8-B27	72HR_0100Y	C8-B27-NW	C8-B27-SE	5205.037
C8-B27	72HR_0500Y	C8-B27-NW	C8-B27-SE	6516.579
C8-B27	72HR_1000Y	C8-B27-NW	C8-B27-SE	7072.963
C8-C-30.1	24HR_0005Y	C8-B27-SE	C8-S-28-N	3887.220
C8-C-30.1	24HR_0010Y	C8-B27-SE	C8-S-28-N	3887.220
C8-C-30.1	24HR_0025Y	C8-B27-SE	C8-S-28-N	4577.604
C8-C-30.1	72HR_0005Y	C8-B27-SE	C8-S-28-N	3887.220
C8-C-30.1	72HR_0010Y	C8-B27-SE	C8-S-28-N	3887.220
C8-C-30.1	72HR_0025Y	C8-B27-SE	C8-S-28-N	4616.754
C8-C-30.1	72HR_0050Y	C8-B27-SE	C8-S-28-N	4657.032
C8-C-30.1	72HR_0100Y	C8-B27-SE	C8-S-28-N	5214.329
C8-C-30.1	72HR_0500Y	C8-B27-SE	C8-S-28-N	6521.358
C8-C-30.1	72HR_1000Y	C8-B27-SE	C8-S-28-N	7075.954
C8-US1-1-B25	24HR_0005Y	C8-US1-1	C8-B25-NW	27.963
C8-US1-1-B25	24HR_0010Y	C8-US1-1	C8-B25-NW	28.266
C8-US1-1-B25	24HR_0025Y	C8-US1-1	C8-B25-NW	29.184
C8-US1-1-B25	72HR_0005Y	C8-US1-1	C8-B25-NW	27.929
C8-US1-1-B25	72HR_0010Y	C8-US1-1	C8-B25-NW	28.255
C8-US1-1-B25	72HR_0025Y	C8-US1-1	C8-B25-NW	29.084
C8-US1-1-B25	72HR_0050Y	C8-US1-1	C8-B25-NW	29.152
C8-US1-1-B25	72HR_0100Y	C8-US1-1	C8-B25-NW	28.878
C8-US1-1-B25	72HR_0500Y	C8-US1-1	C8-B25-NW	26.725
C8-US1-1-B25	72HR_1000Y	C8-US1-1	C8-B25-NW	26.218
C8-GDC-C-9A	24HR_0005Y	C8-GDC-2A	C8-U46-W	134.407

C-8 Discharges (cfs) - 2060

Name	Storm	Upstream Node Name	Downstream Node Name	Max Flow cfs
C8-GDC-C-9A	24HR_0010Y	C8-GDC-2A	C8-U46-W	153.584
C8-GDC-C-9A	24HR_0025Y	C8-GDC-2A	C8-U46-W	-284.591
C8-GDC-C-9A	72HR_0005Y	C8-GDC-2A	C8-U46-W	157.467
C8-GDC-C-9A	72HR_0010Y	C8-GDC-2A	C8-U46-W	-247.708
C8-GDC-C-9A	72HR_0025Y	C8-GDC-2A	C8-U46-W	-319.843
C8-GDC-C-9A	72HR_0050Y	C8-GDC-2A	C8-U46-W	-373.971
C8-GDC-C-9A	72HR_0100Y	C8-GDC-2A	C8-U46-W	-444.035
C8-GDC-C-9A	72HR_0500Y	C8-GDC-2A	C8-U46-W	-463.753
C8-GDC-C-9A	72HR_1000Y	C8-GDC-2A	C8-U46-W	-464.584
C8-SPUR1-C-3	24HR_0005Y	C8-SPUR-2A	C8-SPUR-C-3B	941.366
C8-SPUR1-C-3	24HR_0010Y	C8-SPUR-2A	C8-SPUR-C-3B	940.557
C8-SPUR1-C-3	24HR_0025Y	C8-SPUR-2A	C8-SPUR-C-3B	-992.979
C8-SPUR1-C-3	72HR_0005Y	C8-SPUR-2A	C8-SPUR-C-3B	941.451
C8-SPUR1-C-3	72HR_0010Y	C8-SPUR-2A	C8-SPUR-C-3B	941.457
C8-SPUR1-C-3	72HR_0025Y	C8-SPUR-2A	C8-SPUR-C-3B	-1080.477
C8-SPUR1-C-3	72HR_0050Y	C8-SPUR-2A	C8-SPUR-C-3B	-1443.064
C8-SPUR1-C-3	72HR_0100Y	C8-SPUR-2A	C8-SPUR-C-3B	-1753.316
C8-SPUR1-C-3	72HR_0500Y	C8-SPUR-2A	C8-SPUR-C-3B	-1356.127
C8-SPUR1-C-3	72HR_1000Y	C8-SPUR-2A	C8-SPUR-C-3B	1760.069
C8-PP-C-1	24HR_0005Y	C8-PP-C-C9-S	C8-U45-N	-27.372
C8-PP-C-1	24HR_0010Y	C8-PP-C-C9-S	C8-U45-N	-31.573
C8-PP-C-1	24HR_0025Y	C8-PP-C-C9-S	C8-U45-N	-40.083
C8-PP-C-1	72HR_0005Y	C8-PP-C-C9-S	C8-U45-N	-30.407
C8-PP-C-1	72HR_0010Y	C8-PP-C-C9-S	C8-U45-N	-36.453
C8-PP-C-1	72HR_0025Y	C8-PP-C-C9-S	C8-U45-N	-41.891
C8-PP-C-1	72HR_0050Y	C8-PP-C-C9-S	C8-U45-N	-30.117
C8-PP-C-1	72HR_0100Y	C8-PP-C-C9-S	C8-U45-N	-34.897
C8-PP-C-1	72HR_0500Y	C8-PP-C-C9-S	C8-U45-N	79.265
C8-PP-C-1	72HR_1000Y	C8-PP-C-C9-S	C8-U45-N	84.982
C8-U9W-38	24HR_0005Y	C8-PP-C-C9-S	C8-U9W-39W	3.407
C8-U9W-38	24HR_0010Y	C8-PP-C-C9-S	C8-U9W-39W	3.897
C8-U9W-38	24HR_0025Y	C8-PP-C-C9-S	C8-U9W-39W	4.970
C8-U9W-38	72HR_0005Y	C8-PP-C-C9-S	C8-U9W-39W	3.772
C8-U9W-38	72HR_0010Y	C8-PP-C-C9-S	C8-U9W-39W	4.531
C8-U9W-38	72HR_0025Y	C8-PP-C-C9-S	C8-U9W-39W	5.222
C8-U9W-38	72HR_0050Y	C8-PP-C-C9-S	C8-U9W-39W	-7.101
C8-U9W-38	72HR_0100Y	C8-PP-C-C9-S	C8-U9W-39W	-14.164
C8-U9W-38	72HR_0500Y	C8-PP-C-C9-S	C8-U9W-39W	-72.846
C8-U9W-38	72HR_1000Y	C8-PP-C-C9-S	C8-U9W-39W	-105.918
C8-RKBANK	24HR_0005Y	C8-RUCK-PAR	C8-9	0.000
C8-RKBANK	24HR_0010Y	C8-RUCK-PAR	C8-9	0.000
C8-RKBANK	24HR_0025Y	C8-RUCK-PAR	C8-9	0.000
C8-RKBANK	72HR_0005Y	C8-RUCK-PAR	C8-9	0.000
C8-RKBANK	72HR_0010Y	C8-RUCK-PAR	C8-9	0.000
C8-RKBANK	72HR_0025Y	C8-RUCK-PAR	C8-9	0.000
C8-RKBANK	72HR_0050Y	C8-RUCK-PAR	C8-9	-2.388
C8-RKBANK	72HR_0100Y	C8-RUCK-PAR	C8-9	-46.221
C8-RKBANK	72HR_0500Y	C8-RUCK-PAR	C8-9	-1231.832
C8-RKBANK	72HR_1000Y	C8-RUCK-PAR	C8-9	-2074.735
C8-L_X-NE-6AV-A	24HR_0005Y	C8-RUCK-PAR	C8-X-NE-6AV-	-43.841
C8-L_X-NE-6AV-A	24HR_0010Y	C8-RUCK-PAR	C8-X-NE-6AV-	-55.632

C-8 Discharges (cfs) - 2060

Name	Storm	Upstream Node Name	Downstream Node Name	Max Flow cfs
C8-L_X-NE-6AV-A	24HR_0025Y	C8-RUCK-PAR	C8-X-NE-6AV-	-76.281
C8-L_X-NE-6AV-A	72HR_0005Y	C8-RUCK-PAR	C8-X-NE-6AV-	-39.641
C8-L_X-NE-6AV-A	72HR_0010Y	C8-RUCK-PAR	C8-X-NE-6AV-	-49.025
C8-L_X-NE-6AV-A	72HR_0025Y	C8-RUCK-PAR	C8-X-NE-6AV-	-65.358
C8-L_X-NE-6AV-A	72HR_0050Y	C8-RUCK-PAR	C8-X-NE-6AV-	-313.309
C8-L_X-NE-6AV-A	72HR_0100Y	C8-RUCK-PAR	C8-X-NE-6AV-	-364.624
C8-L_X-NE-6AV-A	72HR_0500Y	C8-RUCK-PAR	C8-X-NE-6AV-	-1399.206
C8-L_X-NE-6AV-A	72HR_1000Y	C8-RUCK-PAR	C8-X-NE-6AV-	-4496.084
1332.1	24HR_0005Y	C8-RUCK-PAR	C8-INTAKE	54.726
1332.1	24HR_0010Y			54.560
1332.1	24HR_0025Y			53.871
1332.1	72HR_0005Y			55.684
1332.1	72HR_0010Y			55.928
1332.1	72HR_0025Y			56.021
1332.1	72HR_0050Y			55.278
1332.1	72HR_0100Y			55.983
1332.1	72HR_0500Y			55.261
1332.1	72HR_1000Y			55.855
OL-RP	24HR_0005Y	C8-RUCK-PAR	C8-INTAKE	126.950
OL-RP	24HR_0010Y			145.218
OL-RP	24HR_0025Y			152.881
OL-RP	72HR_0005Y			135.335
OL-RP	72HR_0010Y			147.956
OL-RP	72HR_0025Y			152.196
OL-RP	72HR_0050Y			149.025
OL-RP	72HR_0100Y			134.353
OL-RP	72HR_0500Y			126.424
OL-RP	72HR_1000Y			132.708
P-5	24HR_0005Y	C8-RUCK-PAR	C8-DISCH	7.716
P-5	24HR_0010Y			5.700
P-5	24HR_0025Y			-4.992
P-5	72HR_0005Y			5.614
P-5	72HR_0010Y			-5.238
P-5	72HR_0025Y			-5.211
P-5	72HR_0050Y			-5.188
P-5	72HR_0100Y			-5.148
P-5	72HR_0500Y			-5.037
P-5	72HR_1000Y			-4.972
RUCK-M	24HR_0005Y	C8-RUCK-PAR	C8-DISCH	30.572
RUCK-M	24HR_0010Y			25.912
RUCK-M	24HR_0025Y			24.184
RUCK-M	72HR_0005Y			24.148
RUCK-M	72HR_0010Y			17.125
RUCK-M	72HR_0025Y			20.518
RUCK-M	72HR_0050Y			23.232
RUCK-M	72HR_0100Y			25.819
RUCK-M	72HR_0500Y			26.770
RUCK-M	72HR_1000Y			49.826
C8-SEAB-C8E2	24HR_0005Y	C8-SEABOARD	C8-MH54	0.000
C8-SEAB-C8E2	24HR_0010Y	C8-SEABOARD	C8-MH54	0.000
C8-SEAB-C8E2	24HR_0025Y	C8-SEABOARD	C8-MH54	0.000

C-8 Discharges (cfs) - 2060

Name	Storm	Upstream Node Name	Downstream Node Name	Max Flow cfs
C8-SEAB-C8E2	72HR_0005Y	C8-SEABOARD	C8-MH54	0.000
C8-SEAB-C8E2	72HR_0010Y	C8-SEABOARD	C8-MH54	0.000
C8-SEAB-C8E2	72HR_0025Y	C8-SEABOARD	C8-MH54	0.000
C8-SEAB-C8E2	72HR_0050Y	C8-SEABOARD	C8-MH54	0.000
C8-SEAB-C8E2	72HR_0100Y	C8-SEABOARD	C8-MH54	0.000
C8-SEAB-C8E2	72HR_0500Y	C8-SEABOARD	C8-MH54	0.000
C8-SEAB-C8E2	72HR_1000Y	C8-SEABOARD	C8-MH54	0.000
CBANK	24HR_0005Y	C8-SEABOARD	C8-B22-S	0.000
CBANK	24HR_0010Y			0.000
CBANK	24HR_0025Y			0.000
CBANK	72HR_0005Y			0.000
CBANK	72HR_0010Y			0.000
CBANK	72HR_0025Y			0.000
CBANK	72HR_0050Y			0.000
CBANK	72HR_0100Y			0.179
CBANK	72HR_0500Y			-5.045
CBANK	72HR_1000Y			-22.939
RP-SEAB2.1	24HR_0005Y	C8-SEABOARD	C8-B22-S	0.000
RP-SEAB2.1	24HR_0010Y			0.000
RP-SEAB2.1	24HR_0025Y			0.000
RP-SEAB2.1	72HR_0005Y			0.000
RP-SEAB2.1	72HR_0010Y			0.000
RP-SEAB2.1	72HR_0025Y			0.000
RP-SEAB2.1	72HR_0050Y			0.003
RP-SEAB2.1	72HR_0100Y			2.426
RP-SEAB2.1	72HR_0500Y			-24.285
RP-SEAB2.1	72HR_1000Y			-97.360
C8-C8 C-14	24HR_0005Y	C8-5-2	C8-5	1959.157
C8-C8 C-14	24HR_0010Y	C8-5-2	C8-5	2449.850
C8-C8 C-14	24HR_0025Y	C8-5-2	C8-5	3365.367
C8-C8 C-14	72HR_0005Y	C8-5-2	C8-5	1530.717
C8-C8 C-14	72HR_0010Y	C8-5-2	C8-5	1924.656
C8-C8 C-14	72HR_0025Y	C8-5-2	C8-5	2700.643
C8-C8 C-14	72HR_0050Y	C8-5-2	C8-5	3271.563
C8-C8 C-14	72HR_0100Y	C8-5-2	C8-5	3902.069
C8-C8 C-14	72HR_0500Y	C8-5-2	C8-5	4539.437
C8-C8 C-14	72HR_1000Y	C8-5-2	C8-5	4291.254
C8-C-11A	24HR_0005Y	C8-4-2	C8-B11-12W	1434.711
C8-C-11A	24HR_0010Y	C8-4-2	C8-B11-12W	1702.518
C8-C-11A	24HR_0025Y	C8-4-2	C8-B11-12W	2100.144
C8-C-11A	72HR_0005Y	C8-4-2	C8-B11-12W	1470.209
C8-C-11A	72HR_0010Y	C8-4-2	C8-B11-12W	1575.889
C8-C-11A	72HR_0025Y	C8-4-2	C8-B11-12W	1720.138
C8-C-11A	72HR_0050Y	C8-4-2	C8-B11-12W	2078.519
C8-C-11A	72HR_0100Y	C8-4-2	C8-B11-12W	2299.618
C8-C-11A	72HR_0500Y	C8-4-2	C8-B11-12W	2008.566
C8-C-11A	72HR_1000Y	C8-4-2	C8-B11-12W	2050.926
C8-C-8A	24HR_0005Y	C8-C8C-8A	C8-B9-W	974.735
C8-C-8A	24HR_0010Y	C8-C8C-8A	C8-B9-W	1095.358
C8-C-8A	24HR_0025Y	C8-C8C-8A	C8-B9-W	1253.867
C8-C-8A	72HR_0005Y	C8-C8C-8A	C8-B9-W	913.819

C-8 Discharges (cfs) - 2060

Name	Storm	Upstream Node Name	Downstream Node Name	Max Flow cfs
C8-C-8A	72HR_0010Y	C8-C8C-8A	C8-B9-W	1041.529
C8-C-8A	72HR_0025Y	C8-C8C-8A	C8-B9-W	1169.911
C8-C-8A	72HR_0050Y	C8-C8C-8A	C8-B9-W	1275.056
C8-C-8A	72HR_0100Y	C8-C8C-8A	C8-B9-W	1319.412
C8-C-8A	72HR_0500Y	C8-C8C-8A	C8-B9-W	1600.472
C8-C-8A	72HR_1000Y	C8-C8C-8A	C8-B9-W	1717.376
C8-C-9.1	24HR_0005Y	C8-C8C-9A	C8-B10-W	1023.759
C8-C-9.1	24HR_0010Y	C8-C8C-9A	C8-B10-W	1123.256
C8-C-9.1	24HR_0025Y	C8-C8C-9A	C8-B10-W	1286.914
C8-C-9.1	72HR_0005Y	C8-C8C-9A	C8-B10-W	998.612
C8-C-9.1	72HR_0010Y	C8-C8C-9A	C8-B10-W	1124.516
C8-C-9.1	72HR_0025Y	C8-C8C-9A	C8-B10-W	1196.567
C8-C-9.1	72HR_0050Y	C8-C8C-9A	C8-B10-W	1305.389
C8-C-9.1	72HR_0100Y	C8-C8C-9A	C8-B10-W	1351.481
C8-C-9.1	72HR_0500Y	C8-C8C-9A	C8-B10-W	2506.449
C8-C-9.1	72HR_1000Y	C8-C8C-9A	C8-B10-W	2748.170
C8-C-27.1	24HR_0005Y	C8-C8C-25	C8-B25-NW	2910.657
C8-C-27.1	24HR_0010Y	C8-C8C-25	C8-B25-NW	3291.044
C8-C-27.1	24HR_0025Y	C8-C8C-25	C8-B25-NW	3813.228
C8-C-27.1	72HR_0005Y	C8-C8C-25	C8-B25-NW	2970.111
C8-C-27.1	72HR_0010Y	C8-C8C-25	C8-B25-NW	3313.854
C8-C-27.1	72HR_0025Y	C8-C8C-25	C8-B25-NW	3983.646
C8-C-27.1	72HR_0050Y	C8-C8C-25	C8-B25-NW	3948.398
C8-C-27.1	72HR_0100Y	C8-C8C-25	C8-B25-NW	4369.831
C8-C-27.1	72HR_0500Y	C8-C8C-25	C8-B25-NW	5524.206
C8-C-27.1	72HR_1000Y	C8-C8C-25	C8-B25-NW	5909.523
C8-C-24A	24HR_0005Y	C8-C8C-24	C8-B24-N	2904.395
C8-C-24A	24HR_0010Y	C8-C8C-24	C8-B24-N	3281.029
C8-C-24A	24HR_0025Y	C8-C8C-24	C8-B24-N	3775.260
C8-C-24A	72HR_0005Y	C8-C8C-24	C8-B24-N	2962.518
C8-C-24A	72HR_0010Y	C8-C8C-24	C8-B24-N	3303.507
C8-C-24A	72HR_0025Y	C8-C8C-24	C8-B24-N	3936.071
C8-C-24A	72HR_0050Y	C8-C8C-24	C8-B24-N	3919.276
C8-C-24A	72HR_0100Y	C8-C8C-24	C8-B24-N	4338.656
C8-C-24A	72HR_0500Y	C8-C8C-24	C8-B24-N	5502.594
C8-C-24A	72HR_1000Y	C8-C8C-24	C8-B24-N	5889.155
C8-NW17AV-C-2	24HR_0005Y	C8-NW17AV-2	C8-4	244.050
C8-NW17AV-C-2	24HR_0010Y	C8-NW17AV-2	C8-4	270.647
C8-NW17AV-C-2	24HR_0025Y	C8-NW17AV-2	C8-4	285.898
C8-NW17AV-C-2	72HR_0005Y	C8-NW17AV-2	C8-4	262.613
C8-NW17AV-C-2	72HR_0010Y	C8-NW17AV-2	C8-4	258.986
C8-NW17AV-C-2	72HR_0025Y	C8-NW17AV-2	C8-4	289.844
C8-NW17AV-C-2	72HR_0050Y	C8-NW17AV-2	C8-4	301.469
C8-NW17AV-C-2	72HR_0100Y	C8-NW17AV-2	C8-4	324.026
C8-NW17AV-C-2	72HR_0500Y	C8-NW17AV-2	C8-4	333.802
C8-NW17AV-C-2	72HR_1000Y	C8-NW17AV-2	C8-4	390.838
C8-C-30-DS-H	24HR_0005Y	C8-S-28-S	C8-S28_TW	7984.464
C8-C-30-DS-H	24HR_0010Y	C8-S-28-S	C8-S28_TW	8003.754
C8-C-30-DS-H	24HR_0025Y	C8-S-28-S	C8-S28_TW	8135.653
C8-C-30-DS-H	72HR_0005Y	C8-S-28-S	C8-S28_TW	7978.754
C8-C-30-DS-H	72HR_0010Y	C8-S-28-S	C8-S28_TW	7980.937

C-8 Discharges (cfs) - 2060

Name	Storm	Upstream Node Name	Downstream Node Name	Max Flow cfs
C8-C-30-DS-H	72HR_0025Y	C8-S-28-S	C8-S28_TW	7982.601
C8-C-30-DS-H	72HR_0050Y	C8-S-28-S	C8-S28_TW	7984.252
C8-C-30-DS-H	72HR_0100Y	C8-S-28-S	C8-S28_TW	7986.641
C8-C-30-DS-H	72HR_0500Y	C8-S-28-S	C8-S28_TW	8000.094
C8-C-30-DS-H	72HR_1000Y	C8-S-28-S	C8-S28_TW	8060.369
C8-SPUR-C-1	24HR_0005Y	C8-SPUR-C-1A	C8-SPUR-C-1B	334.615
C8-SPUR-C-1	24HR_0010Y	C8-SPUR-C-1A	C8-SPUR-C-1B	392.079
C8-SPUR-C-1	24HR_0025Y	C8-SPUR-C-1A	C8-SPUR-C-1B	462.503
C8-SPUR-C-1	72HR_0005Y	C8-SPUR-C-1A	C8-SPUR-C-1B	247.600
C8-SPUR-C-1	72HR_0010Y	C8-SPUR-C-1A	C8-SPUR-C-1B	254.340
C8-SPUR-C-1	72HR_0025Y	C8-SPUR-C-1A	C8-SPUR-C-1B	361.264
C8-SPUR-C-1	72HR_0050Y	C8-SPUR-C-1A	C8-SPUR-C-1B	425.177
C8-SPUR-C-1	72HR_0100Y	C8-SPUR-C-1A	C8-SPUR-C-1B	492.675
C8-SPUR-C-1	72HR_0500Y	C8-SPUR-C-1A	C8-SPUR-C-1B	606.157
C8-SPUR-C-1	72HR_1000Y	C8-SPUR-C-1A	C8-SPUR-C-1B	-607.822
C8-SPUR-C-1-2	24HR_0005Y	C8-SPUR-C-1B	C8-SPUR-1	317.747
C8-SPUR-C-1-2	24HR_0010Y	C8-SPUR-C-1B	C8-SPUR-1	371.976
C8-SPUR-C-1-2	24HR_0025Y	C8-SPUR-C-1B	C8-SPUR-1	435.502
C8-SPUR-C-1-2	72HR_0005Y	C8-SPUR-C-1B	C8-SPUR-1	257.910
C8-SPUR-C-1-2	72HR_0010Y	C8-SPUR-C-1B	C8-SPUR-1	257.600
C8-SPUR-C-1-2	72HR_0025Y	C8-SPUR-C-1B	C8-SPUR-1	338.102
C8-SPUR-C-1-2	72HR_0050Y	C8-SPUR-C-1B	C8-SPUR-1	397.185
C8-SPUR-C-1-2	72HR_0100Y	C8-SPUR-C-1B	C8-SPUR-1	457.526
C8-SPUR-C-1-2	72HR_0500Y	C8-SPUR-C-1B	C8-SPUR-1	-626.423
C8-SPUR-C-1-2	72HR_1000Y	C8-SPUR-C-1B	C8-SPUR-1	-656.584
C8-SPUR-C-2-2	24HR_0005Y	C8-SPUR-C-2B	C8-SPUR-2	552.014
C8-SPUR-C-2-2	24HR_0010Y	C8-SPUR-C-2B	C8-SPUR-2	551.370
C8-SPUR-C-2-2	24HR_0025Y	C8-SPUR-C-2B	C8-SPUR-2	-653.903
C8-SPUR-C-2-2	72HR_0005Y	C8-SPUR-C-2B	C8-SPUR-2	551.493
C8-SPUR-C-2-2	72HR_0010Y	C8-SPUR-C-2B	C8-SPUR-2	551.506
C8-SPUR-C-2-2	72HR_0025Y	C8-SPUR-C-2B	C8-SPUR-2	-727.696
C8-SPUR-C-2-2	72HR_0050Y	C8-SPUR-C-2B	C8-SPUR-2	-1020.061
C8-SPUR-C-2-2	72HR_0100Y	C8-SPUR-C-2B	C8-SPUR-2	-1302.857
C8-SPUR-C-2-2	72HR_0500Y	C8-SPUR-C-2B	C8-SPUR-2	1169.163
C8-SPUR-C-2-2	72HR_1000Y	C8-SPUR-C-2B	C8-SPUR-2	1628.408
C8-SPUR1-C-2	24HR_0005Y	C8-SPUR-C-2-	C8-SPUR-C-2B	376.047
C8-SPUR1-C-2	24HR_0010Y	C8-SPUR-C-2-	C8-SPUR-C-2B	377.367
C8-SPUR1-C-2	24HR_0025Y	C8-SPUR-C-2-	C8-SPUR-C-2B	-381.263
C8-SPUR1-C-2	72HR_0005Y	C8-SPUR-C-2-	C8-SPUR-C-2B	377.256
C8-SPUR1-C-2	72HR_0010Y	C8-SPUR-C-2-	C8-SPUR-C-2B	377.005
C8-SPUR1-C-2	72HR_0025Y	C8-SPUR-C-2-	C8-SPUR-C-2B	-500.749
C8-SPUR1-C-2	72HR_0050Y	C8-SPUR-C-2-	C8-SPUR-C-2B	-743.843
C8-SPUR1-C-2	72HR_0100Y	C8-SPUR-C-2-	C8-SPUR-C-2B	-982.354
C8-SPUR1-C-2	72HR_0500Y	C8-SPUR-C-2-	C8-SPUR-C-2B	1258.266
C8-SPUR1-C-2	72HR_1000Y	C8-SPUR-C-2-	C8-SPUR-C-2B	1756.348
C8-SPUR-C-3-2	24HR_0005Y	C8-SPUR-C-3B	C8-5	1479.640
C8-SPUR-C-3-2	24HR_0010Y	C8-SPUR-C-3B	C8-5	1474.780
C8-SPUR-C-3-2	24HR_0025Y	C8-SPUR-C-3B	C8-5	-2111.633
C8-SPUR-C-3-2	72HR_0005Y	C8-SPUR-C-3B	C8-5	-1726.295
C8-SPUR-C-3-2	72HR_0010Y	C8-SPUR-C-3B	C8-5	-1777.526
C8-SPUR-C-3-2	72HR_0025Y	C8-SPUR-C-3B	C8-5	-2149.129

C-8 Discharges (cfs) - 2060

Name	Storm	Upstream Node Name	Downstream Node Name	Max Flow cfs
C8-SPUR-C-3-2	72HR_0050Y	C8-SPUR-C-3B	C8-5	-2506.698
C8-SPUR-C-3-2	72HR_0100Y	C8-SPUR-C-3B	C8-5	-3006.370
C8-SPUR-C-3-2	72HR_0500Y	C8-SPUR-C-3B	C8-5	-3081.458
C8-SPUR-C-3-2	72HR_1000Y	C8-SPUR-C-3B	C8-5	-2548.998
C8-C-24-A	24HR_0005Y	C8-B22-N-A	C8-B22-N	0.000
C8-C-24-A	24HR_0010Y	C8-B22-N-A	C8-B22-N	0.000
C8-C-24-A	24HR_0025Y	C8-B22-N-A	C8-B22-N	0.000
C8-C-24-A	72HR_0005Y	C8-B22-N-A	C8-B22-N	0.000
C8-C-24-A	72HR_0010Y	C8-B22-N-A	C8-B22-N	0.000
C8-C-24-A	72HR_0025Y	C8-B22-N-A	C8-B22-N	0.000
C8-C-24-A	72HR_0050Y	C8-B22-N-A	C8-B22-N	0.000
C8-C-24-A	72HR_0100Y	C8-B22-N-A	C8-B22-N	0.000
C8-C-24-A	72HR_0500Y	C8-B22-N-A	C8-B22-N	0.000
C8-C-24-A	72HR_1000Y	C8-B22-N-A	C8-B22-N	0.000
CONNA1	24HR_0005Y	C8-B22-N-A	C8-MH54	-61.844
CONNA1	24HR_0010Y			-87.469
CONNA1	24HR_0025Y			-104.115
CONNA1	72HR_0005Y			-57.968
CONNA1	72HR_0010Y			-78.319
CONNA1	72HR_0025Y			-88.076
CONNA1	72HR_0050Y			-85.493
CONNA1	72HR_0100Y			-70.498
CONNA1	72HR_0500Y			-39.993
CONNA1	72HR_1000Y			-46.299
CONNA2	24HR_0005Y	C8-B22-N-A	C8-MH54	-32.070
CONNA2	24HR_0010Y			-45.435
CONNA2	24HR_0025Y			-54.159
CONNA2	72HR_0005Y			-30.095
CONNA2	72HR_0010Y			-40.690
CONNA2	72HR_0025Y			-45.825
CONNA2	72HR_0050Y			-44.493
CONNA2	72HR_0100Y			-36.747
CONNA2	72HR_0500Y			-20.802
CONNA2	72HR_1000Y			-24.097
C8-R_OUTFALL	24HR_0005Y	C8-9A	C8-9	144.453
C8-R_OUTFALL	24HR_0010Y	C8-9A	C8-9	144.453
C8-R_OUTFALL	24HR_0025Y	C8-9A	C8-9	144.453
C8-R_OUTFALL	72HR_0005Y	C8-9A	C8-9	144.453
C8-R_OUTFALL	72HR_0010Y	C8-9A	C8-9	144.453
C8-R_OUTFALL	72HR_0025Y	C8-9A	C8-9	144.453
C8-R_OUTFALL	72HR_0050Y	C8-9A	C8-9	144.453
C8-R_OUTFALL	72HR_0100Y	C8-9A	C8-9	144.453
C8-R_OUTFALL	72HR_0500Y	C8-9A	C8-9	144.453
C8-R_OUTFALL	72HR_1000Y	C8-9A	C8-9	144.453
BG_PUMP-B	24HR_0005Y	C8-BG-WW	C8-BG-DISC	11.360
BG_PUMP-B	24HR_0010Y			11.360
BG_PUMP-B	24HR_0025Y			11.360
BG_PUMP-B	72HR_0005Y			11.360
BG_PUMP-B	72HR_0010Y			11.360
BG_PUMP-B	72HR_0025Y			11.360
BG_PUMP-B	72HR_0050Y			11.360

C-8 Discharges (cfs) - 2060

Name	Storm	Upstream Node Name o	Downstream Node Name o	Max Flow cfs
BG_PUMP-B	72HR_0100Y			11.360
BG_PUMP-B	72HR_0500Y			11.360
BG_PUMP-B	72HR_1000Y			11.360
BG_PUMP-A	24HR_0005Y	C8-BG-WW	C8-BG-DISC_L	24.600
BG_PUMP-A	24HR_0010Y			24.600
BG_PUMP-A	24HR_0025Y			24.600
BG_PUMP-A	72HR_0005Y			24.600
BG_PUMP-A	72HR_0010Y			24.600
BG_PUMP-A	72HR_0025Y			24.600
BG_PUMP-A	72HR_0050Y			24.600
BG_PUMP-A	72HR_0100Y			24.600
BG_PUMP-A	72HR_0500Y			24.600
BG_PUMP-A	72HR_1000Y			24.600
RUCK-BIG	24HR_0005Y	C8-WWELL	C8-9A	36.420
RUCK-BIG	24HR_0010Y			36.420
RUCK-BIG	24HR_0025Y			36.420
RUCK-BIG	72HR_0005Y			36.420
RUCK-BIG	72HR_0010Y			36.420
RUCK-BIG	72HR_0025Y			36.420
RUCK-BIG	72HR_0050Y			36.420
RUCK-BIG	72HR_0100Y			36.420
RUCK-BIG	72HR_0500Y			36.420
RUCK-BIG	72HR_1000Y			36.420
RUCK-SMALL	24HR_0005Y	C8-WWELL	C8-9A	15.610
RUCK-SMALL	24HR_0010Y			15.610
RUCK-SMALL	24HR_0025Y			15.610
RUCK-SMALL	72HR_0005Y			15.610
RUCK-SMALL	72HR_0010Y			15.610
RUCK-SMALL	72HR_0025Y			15.610
RUCK-SMALL	72HR_0050Y			15.610
RUCK-SMALL	72HR_0100Y			15.610
RUCK-SMALL	72HR_0500Y			15.610
RUCK-SMALL	72HR_1000Y			15.610
RUCKS-TEMP	24HR_0005Y	C8-WWELL	C8-9A	52.020
RUCKS-TEMP	24HR_0010Y			52.020
RUCKS-TEMP	24HR_0025Y			52.020
RUCKS-TEMP	72HR_0005Y			52.020
RUCKS-TEMP	72HR_0010Y			52.020
RUCKS-TEMP	72HR_0025Y			52.020
RUCKS-TEMP	72HR_0050Y			52.020
RUCKS-TEMP	72HR_0100Y			52.020
RUCKS-TEMP	72HR_0500Y			52.020
RUCKS-TEMP	72HR_1000Y			52.020
C8-CULV7A	24HR_0005Y	C8-SE-B1	C8-INTAKE	70.352
C8-CULV7A	24HR_0010Y	C8-SE-B1	C8-INTAKE	70.352
C8-CULV7A	24HR_0025Y	C8-SE-B1	C8-INTAKE	70.352
C8-CULV7A	72HR_0005Y	C8-SE-B1	C8-INTAKE	70.352
C8-CULV7A	72HR_0010Y	C8-SE-B1	C8-INTAKE	70.352
C8-CULV7A	72HR_0025Y	C8-SE-B1	C8-INTAKE	70.352
C8-CULV7A	72HR_0050Y	C8-SE-B1	C8-INTAKE	70.352
C8-CULV7A	72HR_0100Y	C8-SE-B1	C8-INTAKE	70.352

C-8 Discharges (cfs) - 2060

Name	Storm	Upstream Node Name	Downstream Node Name	Max Flow cfs
C8-CULV7A	72HR_0500Y	C8-SE-B1	C8-INTAKE	70.352
C8-CULV7A	72HR_1000Y	C8-SE-B1	C8-INTAKE	70.352
C8-CANAL9	24HR_0005Y	C8-SE-B4	C8-B22-N-A	-89.290
C8-CANAL9	24HR_0010Y	C8-SE-B4	C8-B22-N-A	-126.797
C8-CANAL9	24HR_0025Y	C8-SE-B4	C8-B22-N-A	-151.468
C8-CANAL9	72HR_0005Y	C8-SE-B4	C8-B22-N-A	-83.644
C8-CANAL9	72HR_0010Y	C8-SE-B4	C8-B22-N-A	-113.586
C8-CANAL9	72HR_0025Y	C8-SE-B4	C8-B22-N-A	-127.831
C8-CANAL9	72HR_0050Y	C8-SE-B4	C8-B22-N-A	-124.202
C8-CANAL9	72HR_0100Y	C8-SE-B4	C8-B22-N-A	-102.623
C8-CANAL9	72HR_0500Y	C8-SE-B4	C8-B22-N-A	-58.678
C8-CANAL9	72HR_1000Y	C8-SE-B4	C8-B22-N-A	-68.205
C8-SUPPLY_R_P	24HR_0005Y	C8-INTAKE	C8-WWELL	105.076
C8-SUPPLY_R_P	24HR_0010Y	C8-INTAKE	C8-WWELL	105.113
C8-SUPPLY_R_P	24HR_0025Y	C8-INTAKE	C8-WWELL	105.169
C8-SUPPLY_R_P	72HR_0005Y	C8-INTAKE	C8-WWELL	104.964
C8-SUPPLY_R_P	72HR_0010Y	C8-INTAKE	C8-WWELL	104.906
C8-SUPPLY_R_P	72HR_0025Y	C8-INTAKE	C8-WWELL	105.163
C8-SUPPLY_R_P	72HR_0050Y	C8-INTAKE	C8-WWELL	104.981
C8-SUPPLY_R_P	72HR_0100Y	C8-INTAKE	C8-WWELL	104.825
C8-SUPPLY_R_P	72HR_0500Y	C8-INTAKE	C8-WWELL	104.809
C8-SUPPLY_R_P	72HR_1000Y	C8-INTAKE	C8-WWELL	104.741
C8-CANAL6	24HR_0005Y	C8-SE-B2	C8-SE-B2.1	-34.992
C8-CANAL6	24HR_0010Y	C8-SE-B2	C8-SE-B2.1	-34.548
C8-CANAL6	24HR_0025Y	C8-SE-B2	C8-SE-B2.1	-34.837
C8-CANAL6	72HR_0005Y	C8-SE-B2	C8-SE-B2.1	-33.961
C8-CANAL6	72HR_0010Y	C8-SE-B2	C8-SE-B2.1	32.014
C8-CANAL6	72HR_0025Y	C8-SE-B2	C8-SE-B2.1	32.014
C8-CANAL6	72HR_0050Y	C8-SE-B2	C8-SE-B2.1	-36.325
C8-CANAL6	72HR_0100Y	C8-SE-B2	C8-SE-B2.1	-33.902
C8-CANAL6	72HR_0500Y	C8-SE-B2	C8-SE-B2.1	32.014
C8-CANAL6	72HR_1000Y	C8-SE-B2	C8-SE-B2.1	32.014
CULV3A	24HR_0005Y	C8-SE-B2	C8-SE-B3	11.853
CULV3A	24HR_0010Y			11.677
CULV3A	24HR_0025Y			11.786
CULV3A	72HR_0005Y			11.422
CULV3A	72HR_0010Y			10.397
CULV3A	72HR_0025Y			10.166
CULV3A	72HR_0050Y			10.668
CULV3A	72HR_0100Y			9.694
CULV3A	72HR_0500Y			9.727
CULV3A	72HR_1000Y			8.535
CULV3B	24HR_0005Y	C8-SE-B2	C8-SE-B3	22.998
CULV3B	24HR_0010Y			22.720
CULV3B	24HR_0025Y			22.880
CULV3B	72HR_0005Y			22.262
CULV3B	72HR_0010Y			19.531
CULV3B	72HR_0025Y			19.028
CULV3B	72HR_0050Y			26.986
CULV3B	72HR_0100Y			25.344
CULV3B	72HR_0500Y			22.137

C-8 Discharges (cfs) - 2060

Name	Storm	Upstream Node Name	Downstream Node Name	Max Flow cfs
CULV3B	72HR_1000Y			20.326
C8-CULV4	24HR_0005Y	C8-SE-B3	C8-SE-B4	34.838
C8-CULV4	24HR_0010Y	C8-SE-B3	C8-SE-B4	34.384
C8-CULV4	24HR_0025Y	C8-SE-B3	C8-SE-B4	34.649
C8-CULV4	72HR_0005Y	C8-SE-B3	C8-SE-B4	33.659
C8-CULV4	72HR_0010Y	C8-SE-B3	C8-SE-B4	29.267
C8-CULV4	72HR_0025Y	C8-SE-B3	C8-SE-B4	28.441
C8-CULV4	72HR_0050Y	C8-SE-B3	C8-SE-B4	36.599
C8-CULV4	72HR_0100Y	C8-SE-B3	C8-SE-B4	34.324
C8-CULV4	72HR_0500Y	C8-SE-B3	C8-SE-B4	30.048
C8-CULV4	72HR_1000Y	C8-SE-B3	C8-SE-B4	27.618
C8-L_M1	24HR_0005Y	C8-DISCH	C8-M1	21.131
C8-L_M1	24HR_0010Y	C8-DISCH	C8-M1	17.199
C8-L_M1	24HR_0025Y	C8-DISCH	C8-M1	15.984
C8-L_M1	72HR_0005Y	C8-DISCH	C8-M1	16.563
C8-L_M1	72HR_0010Y	C8-DISCH	C8-M1	11.254
C8-L_M1	72HR_0025Y	C8-DISCH	C8-M1	13.770
C8-L_M1	72HR_0050Y	C8-DISCH	C8-M1	15.628
C8-L_M1	72HR_0100Y	C8-DISCH	C8-M1	17.497
C8-L_M1	72HR_0500Y	C8-DISCH	C8-M1	17.617
C8-L_M1	72HR_1000Y	C8-DISCH	C8-M1	34.397
C8-CANAL3	24HR_0005Y	C8-M4	C8-M5	-35.417
C8-CANAL3	24HR_0010Y	C8-M4	C8-M5	-49.873
C8-CANAL3	24HR_0025Y	C8-M4	C8-M5	-58.953
C8-CANAL3	72HR_0005Y	C8-M4	C8-M5	-35.503
C8-CANAL3	72HR_0010Y	C8-M4	C8-M5	-46.495
C8-CANAL3	72HR_0025Y	C8-M4	C8-M5	-51.301
C8-CANAL3	72HR_0050Y	C8-M4	C8-M5	-49.635
C8-CANAL3	72HR_0100Y	C8-M4	C8-M5	-41.535
C8-CANAL3	72HR_0500Y	C8-M4	C8-M5	29.715
C8-CANAL3	72HR_1000Y	C8-M4	C8-M5	29.715
C8-CANAL4	24HR_0005Y	C8-M5	C8-M6	-76.152
C8-CANAL4	24HR_0010Y	C8-M5	C8-M6	-106.667
C8-CANAL4	24HR_0025Y	C8-M5	C8-M6	-126.055
C8-CANAL4	72HR_0005Y	C8-M5	C8-M6	-76.145
C8-CANAL4	72HR_0010Y	C8-M5	C8-M6	-98.719
C8-CANAL4	72HR_0025Y	C8-M5	C8-M6	-110.096
C8-CANAL4	72HR_0050Y	C8-M5	C8-M6	-107.078
C8-CANAL4	72HR_0100Y	C8-M5	C8-M6	-88.908
C8-CANAL4	72HR_0500Y	C8-M5	C8-M6	43.796
C8-CANAL4	72HR_1000Y	C8-M5	C8-M6	-45.403
C8-CANAL5	24HR_0005Y	C8-M6	C8-SE-B4	-90.797
C8-CANAL5	24HR_0010Y	C8-M6	C8-SE-B4	-125.965
C8-CANAL5	24HR_0025Y	C8-M6	C8-SE-B4	-147.979
C8-CANAL5	72HR_0005Y	C8-M6	C8-SE-B4	-90.783
C8-CANAL5	72HR_0010Y	C8-M6	C8-SE-B4	-116.482
C8-CANAL5	72HR_0025Y	C8-M6	C8-SE-B4	-129.747
C8-CANAL5	72HR_0050Y	C8-M6	C8-SE-B4	-125.762
C8-CANAL5	72HR_0100Y	C8-M6	C8-SE-B4	-103.570
C8-CANAL5	72HR_0500Y	C8-M6	C8-SE-B4	50.999
C8-CANAL5	72HR_1000Y	C8-M6	C8-SE-B4	50.999

C-8 Discharges (cfs) - 2060

Name	Storm	Upstream Node Name	Downstream Node Name	Max Flow cfs
C8-CANAL2	24HR_0005Y	C8-M2	C8-M3	6.494
C8-CANAL2	24HR_0010Y	C8-M2	C8-M3	5.456
C8-CANAL2	24HR_0025Y	C8-M2	C8-M3	4.688
C8-CANAL2	72HR_0005Y	C8-M2	C8-M3	5.377
C8-CANAL2	72HR_0010Y	C8-M2	C8-M3	3.348
C8-CANAL2	72HR_0025Y	C8-M2	C8-M3	4.344
C8-CANAL2	72HR_0050Y	C8-M2	C8-M3	4.900
C8-CANAL2	72HR_0100Y	C8-M2	C8-M3	5.587
C8-CANAL2	72HR_0500Y	C8-M2	C8-M3	5.476
C8-CANAL2	72HR_1000Y	C8-M2	C8-M3	9.457
C8-CULV2	24HR_0005Y	C8-M3	C8-M4	0.047
C8-CULV2	24HR_0010Y	C8-M3	C8-M4	0.048
C8-CULV2	24HR_0025Y	C8-M3	C8-M4	0.046
C8-CULV2	72HR_0005Y	C8-M3	C8-M4	0.049
C8-CULV2	72HR_0010Y	C8-M3	C8-M4	0.051
C8-CULV2	72HR_0025Y	C8-M3	C8-M4	0.053
C8-CULV2	72HR_0050Y	C8-M3	C8-M4	0.053
C8-CULV2	72HR_0100Y	C8-M3	C8-M4	0.051
C8-CULV2	72HR_0500Y	C8-M3	C8-M4	0.050
C8-CULV2	72HR_1000Y	C8-M3	C8-M4	0.051
C8-CULV1	24HR_0005Y	C8-M1	C8-M2	12.468
C8-CULV1	24HR_0010Y	C8-M1	C8-M2	10.327
C8-CULV1	24HR_0025Y	C8-M1	C8-M2	9.217
C8-CULV1	72HR_0005Y	C8-M1	C8-M2	9.974
C8-CULV1	72HR_0010Y	C8-M1	C8-M2	6.320
C8-CULV1	72HR_0025Y	C8-M1	C8-M2	8.067
C8-CULV1	72HR_0050Y	C8-M1	C8-M2	9.008
C8-CULV1	72HR_0100Y	C8-M1	C8-M2	10.254
C8-CULV1	72HR_0500Y	C8-M1	C8-M2	10.247
C8-CULV1	72HR_1000Y	C8-M1	C8-M2	18.225
SEAB_SMALL	24HR_0005Y	C8-WW_SEAB	C8-MH62	6.020
SEAB_SMALL	24HR_0010Y			6.020
SEAB_SMALL	24HR_0025Y			6.020
SEAB_SMALL	72HR_0005Y			6.020
SEAB_SMALL	72HR_0010Y			6.020
SEAB_SMALL	72HR_0025Y			6.020
SEAB_SMALL	72HR_0050Y			6.020
SEAB_SMALL	72HR_0100Y			6.020
SEAB_SMALL	72HR_0500Y			6.020
SEAB_SMALL	72HR_1000Y			6.020
SEAB- LAR	24HR_0005Y	C8-WW_SEAB	C8-MH62	35.650
SEAB- LAR	24HR_0010Y			35.650
SEAB- LAR	24HR_0025Y			35.650
SEAB- LAR	72HR_0005Y			35.650
SEAB- LAR	72HR_0010Y			35.650
SEAB- LAR	72HR_0025Y			35.650
SEAB- LAR	72HR_0050Y			35.650
SEAB- LAR	72HR_0100Y			35.650
SEAB- LAR	72HR_0500Y			35.650
SEAB- LAR	72HR_1000Y			35.650
C8-OUT3-A	24HR_0005Y	C8-MH96	C8-B23-N	70.161

C-8 Discharges (cfs) - 2060

Name	Storm	Upstream Node Name	Downstream Node Name	Max Flow cfs
C8-OUT3-A	24HR_0010Y	C8-MH96	C8-B23-N	70.161
C8-OUT3-A	24HR_0025Y	C8-MH96	C8-B23-N	70.333
C8-OUT3-A	72HR_0005Y	C8-MH96	C8-B23-N	70.161
C8-OUT3-A	72HR_0010Y	C8-MH96	C8-B23-N	70.161
C8-OUT3-A	72HR_0025Y	C8-MH96	C8-B23-N	71.628
C8-OUT3-A	72HR_0050Y	C8-MH96	C8-B23-N	70.161
C8-OUT3-A	72HR_0100Y	C8-MH96	C8-B23-N	70.161
C8-OUT3-A	72HR_0500Y	C8-MH96	C8-B23-N	70.161
C8-OUT3-A	72HR_1000Y	C8-MH96	C8-B23-N	70.161
O3-A	24HR_0005Y	C8-MH62	C8-MH96	30.729
O3-A	24HR_0010Y			31.125
O3-A	24HR_0025Y			30.729
O3-A	72HR_0005Y			31.343
O3-A	72HR_0010Y			31.338
O3-A	72HR_0025Y			30.751
O3-A	72HR_0050Y			30.732
O3-A	72HR_0100Y			30.736
O3-A	72HR_0500Y			31.337
O3-A	72HR_1000Y			31.340
O3-B	24HR_0005Y	C8-MH62	C8-MH96	21.625
O3-B	24HR_0010Y			22.524
O3-B	24HR_0025Y			21.815
O3-B	72HR_0005Y			22.650
O3-B	72HR_0010Y			22.654
O3-B	72HR_0025Y			21.948
O3-B	72HR_0050Y			21.943
O3-B	72HR_0100Y			21.946
O3-B	72HR_0500Y			22.649
O3-B	72HR_1000Y			22.654
CONB	24HR_0005Y	C8-MH54	C8-SB-B	62.998
CONB	24HR_0010Y			71.447
CONB	24HR_0025Y			76.937
CONB	72HR_0005Y			63.538
CONB	72HR_0010Y			69.744
CONB	72HR_0025Y			71.985
CONB	72HR_0050Y			71.250
CONB	72HR_0100Y			64.739
CONB	72HR_0500Y			53.712
CONB	72HR_1000Y			55.660
P21A	24HR_0005Y	C8-SB-B	C8-MH89	30.852
P21A	24HR_0010Y			33.937
P21A	24HR_0025Y			36.200
P21A	72HR_0005Y			30.979
P21A	72HR_0010Y			33.312
P21A	72HR_0025Y			34.269
P21A	72HR_0050Y			33.892
P21A	72HR_0100Y			30.955
P21A	72HR_0500Y			26.736
P21A	72HR_1000Y			27.618
P21B	24HR_0005Y	C8-SB-B	C8-MH89	30.202
P21B	24HR_0010Y			34.432

C-8 Discharges (cfs) - 2060

Name	Storm	Upstream Node Name	Downstream Node Name	Max Flow cfs
P21B	24HR_0025Y			36.766
P21B	72HR_0005Y			30.408
P21B	72HR_0010Y			33.590
P21B	72HR_0025Y			34.693
P21B	72HR_0050Y			34.330
P21B	72HR_0100Y			31.362
P21B	72HR_0500Y			26.688
P21B	72HR_1000Y			27.569
C8-P-23	24HR_0005Y	C8-MH89	C8-MH92	59.719
C8-P-23	24HR_0010Y	C8-MH89	C8-MH92	67.976
C8-P-23	24HR_0025Y	C8-MH89	C8-MH92	72.657
C8-P-23	72HR_0005Y	C8-MH89	C8-MH92	60.255
C8-P-23	72HR_0010Y	C8-MH89	C8-MH92	66.631
C8-P-23	72HR_0025Y	C8-MH89	C8-MH92	68.680
C8-P-23	72HR_0050Y	C8-MH89	C8-MH92	67.972
C8-P-23	72HR_0100Y	C8-MH89	C8-MH92	62.139
C8-P-23	72HR_0500Y	C8-MH89	C8-MH92	53.100
C8-P-23	72HR_1000Y	C8-MH89	C8-MH92	55.081
C8-P-26	24HR_0005Y	C8-MH92	C8-WW_SEAB	59.696
C8-P-26	24HR_0010Y	C8-MH92	C8-WW_SEAB	67.941
C8-P-26	24HR_0025Y	C8-MH92	C8-WW_SEAB	72.625
C8-P-26	72HR_0005Y	C8-MH92	C8-WW_SEAB	60.233
C8-P-26	72HR_0010Y	C8-MH92	C8-WW_SEAB	66.607
C8-P-26	72HR_0025Y	C8-MH92	C8-WW_SEAB	68.650
C8-P-26	72HR_0050Y	C8-MH92	C8-WW_SEAB	67.950
C8-P-26	72HR_0100Y	C8-MH92	C8-WW_SEAB	62.124
C8-P-26	72HR_0500Y	C8-MH92	C8-WW_SEAB	53.052
C8-P-26	72HR_1000Y	C8-MH92	C8-WW_SEAB	55.033
C8-CANAL7	24HR_0005Y	C8-SE-B2.1	C8-SE-B1	58.288
C8-CANAL7	24HR_0010Y	C8-SE-B2.1	C8-SE-B1	58.288
C8-CANAL7	24HR_0025Y	C8-SE-B2.1	C8-SE-B1	58.288
C8-CANAL7	72HR_0005Y	C8-SE-B2.1	C8-SE-B1	58.288
C8-CANAL7	72HR_0010Y	C8-SE-B2.1	C8-SE-B1	58.288
C8-CANAL7	72HR_0025Y	C8-SE-B2.1	C8-SE-B1	58.288
C8-CANAL7	72HR_0050Y	C8-SE-B2.1	C8-SE-B1	58.288
C8-CANAL7	72HR_0100Y	C8-SE-B2.1	C8-SE-B1	58.288
C8-CANAL7	72HR_0500Y	C8-SE-B2.1	C8-SE-B1	58.288
C8-CANAL7	72HR_1000Y	C8-SE-B2.1	C8-SE-B1	58.288
C8-NW97-2	24HR_0005Y	C8-I75-W-3-1	C8-I75-W-3-2	0.000
C8-NW97-2	24HR_0010Y	C8-I75-W-3-1	C8-I75-W-3-2	0.000
C8-NW97-2	24HR_0025Y	C8-I75-W-3-1	C8-I75-W-3-2	0.000
C8-NW97-2	72HR_0005Y	C8-I75-W-3-1	C8-I75-W-3-2	0.000
C8-NW97-2	72HR_0010Y	C8-I75-W-3-1	C8-I75-W-3-2	0.000
C8-NW97-2	72HR_0025Y	C8-I75-W-3-1	C8-I75-W-3-2	0.000
C8-NW97-2	72HR_0050Y	C8-I75-W-3-1	C8-I75-W-3-2	0.000
C8-NW97-2	72HR_0100Y	C8-I75-W-3-1	C8-I75-W-3-2	-0.298
C8-NW97-2	72HR_0500Y	C8-I75-W-3-1	C8-I75-W-3-2	8.788
C8-NW97-2	72HR_1000Y	C8-I75-W-3-1	C8-I75-W-3-2	20.978
C8-NW97-3	24HR_0005Y	C8-I75-W-3-2	C8-U1-NW97-	-1.577
C8-NW97-3	24HR_0010Y	C8-I75-W-3-2	C8-U1-NW97-	-2.004
C8-NW97-3	24HR_0025Y	C8-I75-W-3-2	C8-U1-NW97-	-2.787

C-8 Discharges (cfs) - 2060

Name	Storm	Upstream Node Name	Downstream Node Name	Max Flow cfs
C8-NW97-3	72HR_0005Y	C8-I75-W-3-2	C8-U1-NW97-	-1.915
C8-NW97-3	72HR_0010Y	C8-I75-W-3-2	C8-U1-NW97-	-2.358
C8-NW97-3	72HR_0025Y	C8-I75-W-3-2	C8-U1-NW97-	-3.047
C8-NW97-3	72HR_0050Y	C8-I75-W-3-2	C8-U1-NW97-	-4.053
C8-NW97-3	72HR_0100Y	C8-I75-W-3-2	C8-U1-NW97-	-4.836
C8-NW97-3	72HR_0500Y	C8-I75-W-3-2	C8-U1-NW97-	-9.859
C8-NW97-3	72HR_1000Y	C8-I75-W-3-2	C8-U1-NW97-	20.623
C8-NW97-4	24HR_0005Y	C8-U1-NW97-	C8-GDC-N-2-1	3.415
C8-NW97-4	24HR_0010Y	C8-U1-NW97-	C8-GDC-N-2-1	4.392
C8-NW97-4	24HR_0025Y	C8-U1-NW97-	C8-GDC-N-2-1	6.079
C8-NW97-4	72HR_0005Y	C8-U1-NW97-	C8-GDC-N-2-1	4.298
C8-NW97-4	72HR_0010Y	C8-U1-NW97-	C8-GDC-N-2-1	5.091
C8-NW97-4	72HR_0025Y	C8-U1-NW97-	C8-GDC-N-2-1	6.745
C8-NW97-4	72HR_0050Y	C8-U1-NW97-	C8-GDC-N-2-1	8.952
C8-NW97-4	72HR_0100Y	C8-U1-NW97-	C8-GDC-N-2-1	10.896
C8-NW97-4	72HR_0500Y	C8-U1-NW97-	C8-GDC-N-2-1	17.141
C8-NW97-4	72HR_1000Y	C8-U1-NW97-	C8-GDC-N-2-1	-99.190
C8-NW97-5	24HR_0005Y	C8-GDC-N-2-1	C8-GDC-N-2-2	1.574
C8-NW97-5	24HR_0010Y	C8-GDC-N-2-1	C8-GDC-N-2-2	2.025
C8-NW97-5	24HR_0025Y	C8-GDC-N-2-1	C8-GDC-N-2-2	2.792
C8-NW97-5	72HR_0005Y	C8-GDC-N-2-1	C8-GDC-N-2-2	2.028
C8-NW97-5	72HR_0010Y	C8-GDC-N-2-1	C8-GDC-N-2-2	2.478
C8-NW97-5	72HR_0025Y	C8-GDC-N-2-1	C8-GDC-N-2-2	3.308
C8-NW97-5	72HR_0050Y	C8-GDC-N-2-1	C8-GDC-N-2-2	4.232
C8-NW97-5	72HR_0100Y	C8-GDC-N-2-1	C8-GDC-N-2-2	5.141
C8-NW97-5	72HR_0500Y	C8-GDC-N-2-1	C8-GDC-N-2-2	8.254
C8-NW97-5	72HR_1000Y	C8-GDC-N-2-1	C8-GDC-N-2-2	-99.552
C8-NW97-6	24HR_0005Y	C8-GDC-N-2-2	C8-U2-NW97-	0.000
C8-NW97-6	24HR_0010Y	C8-GDC-N-2-2	C8-U2-NW97-	0.000
C8-NW97-6	24HR_0025Y	C8-GDC-N-2-2	C8-U2-NW97-	0.000
C8-NW97-6	72HR_0005Y	C8-GDC-N-2-2	C8-U2-NW97-	0.000
C8-NW97-6	72HR_0010Y	C8-GDC-N-2-2	C8-U2-NW97-	0.000
C8-NW97-6	72HR_0025Y	C8-GDC-N-2-2	C8-U2-NW97-	0.000
C8-NW97-6	72HR_0050Y	C8-GDC-N-2-2	C8-U2-NW97-	0.000
C8-NW97-6	72HR_0100Y	C8-GDC-N-2-2	C8-U2-NW97-	0.000
C8-NW97-6	72HR_0500Y	C8-GDC-N-2-2	C8-U2-NW97-	0.000
C8-NW97-6	72HR_1000Y	C8-GDC-N-2-2	C8-U2-NW97-	0.000
C8-NW97-7	24HR_0005Y	C8-U2-NW97-	C8-U50-W	0.000
C8-NW97-7	24HR_0010Y	C8-U2-NW97-	C8-U50-W	0.000
C8-NW97-7	24HR_0025Y	C8-U2-NW97-	C8-U50-W	0.000
C8-NW97-7	72HR_0005Y	C8-U2-NW97-	C8-U50-W	0.000
C8-NW97-7	72HR_0010Y	C8-U2-NW97-	C8-U50-W	0.000
C8-NW97-7	72HR_0025Y	C8-U2-NW97-	C8-U50-W	0.000
C8-NW97-7	72HR_0050Y	C8-U2-NW97-	C8-U50-W	0.000
C8-NW97-7	72HR_0100Y	C8-U2-NW97-	C8-U50-W	0.000
C8-NW97-7	72HR_0500Y	C8-U2-NW97-	C8-U50-W	0.000
C8-NW97-7	72HR_1000Y	C8-U2-NW97-	C8-U50-W	0.000
C8-NW107-1	24HR_0005Y	C8-170ST-C-6	C8-U1-NW107	-6.110
C8-NW107-1	24HR_0010Y	C8-170ST-C-6	C8-U1-NW107	-6.644
C8-NW107-1	24HR_0025Y	C8-170ST-C-6	C8-U1-NW107	-8.628
C8-NW107-1	72HR_0005Y	C8-170ST-C-6	C8-U1-NW107	-7.392

C-8 Discharges (cfs) - 2060

Name	Storm	Upstream Node Name	Downstream Node Name	Max Flow cfs
C8-NW107-1	72HR_0010Y	C8-170ST-C-6	C8-U1-NW107	-7.604
C8-NW107-1	72HR_0025Y	C8-170ST-C-6	C8-U1-NW107	-8.655
C8-NW107-1	72HR_0050Y	C8-170ST-C-6	C8-U1-NW107	-9.894
C8-NW107-1	72HR_0100Y	C8-170ST-C-6	C8-U1-NW107	-9.079
C8-NW107-1	72HR_0500Y	C8-170ST-C-6	C8-U1-NW107	-10.468
C8-NW107-1	72HR_1000Y	C8-170ST-C-6	C8-U1-NW107	-21.506
C8-L_BC-C9-WEST	24HR_0005Y	C8-170ST-C-6	C8-BC-C9-WES	3.196
C8-L_BC-C9-WEST	24HR_0010Y	C8-170ST-C-6	C8-BC-C9-WES	3.631
C8-L_BC-C9-WEST	24HR_0025Y	C8-170ST-C-6	C8-BC-C9-WES	4.566
C8-L_BC-C9-WEST	72HR_0005Y	C8-170ST-C-6	C8-BC-C9-WES	3.886
C8-L_BC-C9-WEST	72HR_0010Y	C8-170ST-C-6	C8-BC-C9-WES	3.998
C8-L_BC-C9-WEST	72HR_0025Y	C8-170ST-C-6	C8-BC-C9-WES	4.429
C8-L_BC-C9-WEST	72HR_0050Y	C8-170ST-C-6	C8-BC-C9-WES	5.024
C8-L_BC-C9-WEST	72HR_0100Y	C8-170ST-C-6	C8-BC-C9-WES	4.591
C8-L_BC-C9-WEST	72HR_0500Y	C8-170ST-C-6	C8-BC-C9-WES	5.352
C8-L_BC-C9-WEST	72HR_1000Y	C8-170ST-C-6	C8-BC-C9-WES	10.917
C8-NW107-2	24HR_0005Y	C8-U1-NW107	C8-U2-NW107	-6.373
C8-NW107-2	24HR_0010Y	C8-U1-NW107	C8-U2-NW107	-6.919
C8-NW107-2	24HR_0025Y	C8-U1-NW107	C8-U2-NW107	-9.015
C8-NW107-2	72HR_0005Y	C8-U1-NW107	C8-U2-NW107	-7.719
C8-NW107-2	72HR_0010Y	C8-U1-NW107	C8-U2-NW107	-7.943
C8-NW107-2	72HR_0025Y	C8-U1-NW107	C8-U2-NW107	-9.006
C8-NW107-2	72HR_0050Y	C8-U1-NW107	C8-U2-NW107	-10.273
C8-NW107-2	72HR_0100Y	C8-U1-NW107	C8-U2-NW107	-9.409
C8-NW107-2	72HR_0500Y	C8-U1-NW107	C8-U2-NW107	-10.784
C8-NW107-2	72HR_1000Y	C8-U1-NW107	C8-U2-NW107	43.557
C8-NW107-3	24HR_0005Y	C8-U2-NW107	C8-U3-NW107	-7.915
C8-NW107-3	24HR_0010Y	C8-U2-NW107	C8-U3-NW107	-8.573
C8-NW107-3	24HR_0025Y	C8-U2-NW107	C8-U3-NW107	-11.237
C8-NW107-3	72HR_0005Y	C8-U2-NW107	C8-U3-NW107	-9.597
C8-NW107-3	72HR_0010Y	C8-U2-NW107	C8-U3-NW107	-9.863
C8-NW107-3	72HR_0025Y	C8-U2-NW107	C8-U3-NW107	-11.278
C8-NW107-3	72HR_0050Y	C8-U2-NW107	C8-U3-NW107	-12.707
C8-NW107-3	72HR_0100Y	C8-U2-NW107	C8-U3-NW107	-11.610
C8-NW107-3	72HR_0500Y	C8-U2-NW107	C8-U3-NW107	-12.761
C8-NW107-3	72HR_1000Y	C8-U2-NW107	C8-U3-NW107	-30.848
1413.1	24HR_0005Y	C8-U3-NW107	C8-U3-NW107	-4.686
1413.1	24HR_0010Y			-5.083
1413.1	24HR_0025Y			-6.574
1413.1	72HR_0005Y			-5.667
1413.1	72HR_0010Y			-5.850
1413.1	72HR_0025Y			-6.668
1413.1	72HR_0050Y			-7.569
1413.1	72HR_0100Y			-6.870
1413.1	72HR_0500Y			9.643
1413.1	72HR_1000Y			18.808
1413.2	24HR_0005Y	C8-U3-NW107	C8-U3-NW107	-4.686
1413.2	24HR_0010Y			-5.083
1413.2	24HR_0025Y			-6.574
1413.2	72HR_0005Y			-5.667
1413.2	72HR_0010Y			-5.850

C-8 Discharges (cfs) - 2060

Name	Storm	Upstream Node Name	Downstream Node Name	Max Flow cfs
1413.2	72HR_0025Y			-6.668
1413.2	72HR_0050Y			-7.569
1413.2	72HR_0100Y			-6.870
1413.2	72HR_0500Y			9.643
1413.2	72HR_1000Y			18.808
1413.1.1	24HR_0005Y	C8-U4-NW107	C8-U4-NW107	-5.348
1413.1.1	24HR_0010Y			-5.818
1413.1.1	24HR_0025Y			-7.466
1413.1.1	72HR_0005Y			-6.476
1413.1.1	72HR_0010Y			-6.638
1413.1.1	72HR_0025Y			-7.565
1413.1.1	72HR_0050Y			-8.653
1413.1.1	72HR_0100Y			-7.910
1413.1.1	72HR_0500Y			9.169
1413.1.1	72HR_1000Y			17.476
1413.2.1	24HR_0005Y	C8-U4-NW107	C8-U4-NW107	-5.348
1413.2.1	24HR_0010Y			-5.818
1413.2.1	24HR_0025Y			-7.466
1413.2.1	72HR_0005Y			-6.476
1413.2.1	72HR_0010Y			-6.638
1413.2.1	72HR_0025Y			-7.565
1413.2.1	72HR_0050Y			-8.653
1413.2.1	72HR_0100Y			-7.910
1413.2.1	72HR_0500Y			9.169
1413.2.1	72HR_1000Y			17.476
1415.1	24HR_0005Y	C8-U5-NW107	C8-U5-NW107	-6.067
1415.1	24HR_0010Y			-6.570
1415.1	24HR_0025Y			-8.485
1415.1	72HR_0005Y			-7.436
1415.1	72HR_0010Y			-7.595
1415.1	72HR_0025Y			-8.565
1415.1	72HR_0050Y			-9.831
1415.1	72HR_0100Y			-8.940
1415.1	72HR_0500Y			-9.617
1415.1	72HR_1000Y			16.120
1415.2	24HR_0005Y	C8-U5-NW107	C8-U5-NW107	-6.067
1415.2	24HR_0010Y			-6.570
1415.2	24HR_0025Y			-8.485
1415.2	72HR_0005Y			-7.436
1415.2	72HR_0010Y			-7.595
1415.2	72HR_0025Y			-8.565
1415.2	72HR_0050Y			-9.831
1415.2	72HR_0100Y			-8.940
1415.2	72HR_0500Y			-9.617
1415.2	72HR_1000Y			16.120
1418.1	24HR_0005Y	C8-U6-NW107	C8-U6-NW107	-6.820
1418.1	24HR_0010Y			-7.343
1418.1	24HR_0025Y			-9.431
1418.1	72HR_0005Y			-8.325
1418.1	72HR_0010Y			-8.559
1418.1	72HR_0025Y			-9.567

C-8 Discharges (cfs) - 2060

Name	Storm	Upstream Node Name	Downstream Node Name	Max Flow cfs
1418.1	72HR_0050Y			-11.014
1418.1	72HR_0100Y			-9.938
1418.1	72HR_0500Y			-10.649
1418.1	72HR_1000Y			14.970
1418.2	24HR_0005Y	C8-U6-NW107	C8-U6-NW107	-6.820
1418.2	24HR_0010Y			-7.343
1418.2	24HR_0025Y			-9.431
1418.2	72HR_0005Y			-8.325
1418.2	72HR_0010Y			-8.559
1418.2	72HR_0025Y			-9.567
1418.2	72HR_0050Y			-11.014
1418.2	72HR_0100Y			-9.938
1418.2	72HR_0500Y			-10.649
1418.2	72HR_1000Y			14.970
1409.1	24HR_0005Y	C8-U1-NW107	C8-U1-NW107	-3.119
1409.1	24HR_0010Y			-3.392
1409.1	24HR_0025Y			-4.412
1409.1	72HR_0005Y			-3.776
1409.1	72HR_0010Y			-3.887
1409.1	72HR_0025Y			-4.392
1409.1	72HR_0050Y			-5.017
1409.1	72HR_0100Y			-4.599
1409.1	72HR_0500Y			-5.296
1409.1	72HR_1000Y			21.779
1409.2	24HR_0005Y	C8-U1-NW107	C8-U1-NW107	-3.119
1409.2	24HR_0010Y			-3.392
1409.2	24HR_0025Y			-4.412
1409.2	72HR_0005Y			-3.776
1409.2	72HR_0010Y			-3.887
1409.2	72HR_0025Y			-4.392
1409.2	72HR_0050Y			-5.017
1409.2	72HR_0100Y			-4.599
1409.2	72HR_0500Y			-5.296
1409.2	72HR_1000Y			21.779
1411.1	24HR_0005Y	C8-U2-NW107	C8-U2-NW107	-4.249
1411.1	24HR_0010Y			-4.559
1411.1	24HR_0025Y			-5.972
1411.1	72HR_0005Y			-5.147
1411.1	72HR_0010Y			-5.290
1411.1	72HR_0025Y			-5.974
1411.1	72HR_0050Y			-6.825
1411.1	72HR_0100Y			-6.223
1411.1	72HR_0500Y			-7.104
1411.1	72HR_1000Y			28.548
1411.2	24HR_0005Y	C8-U2-NW107	C8-U2-NW107	-2.266
1411.2	24HR_0010Y			-2.511
1411.2	24HR_0025Y			-3.252
1411.2	72HR_0005Y			-2.750
1411.2	72HR_0010Y			-2.828
1411.2	72HR_0025Y			-3.215
1411.2	72HR_0050Y			-3.628

C-8 Discharges (cfs) - 2060

Name	Storm	Upstream Node Name	Downstream Node Name	Max Flow cfs
1411.2	72HR_0100Y			-3.373
1411.2	72HR_0500Y			-3.825
1411.2	72HR_1000Y			14.998
C8-NW107-4	24HR_0005Y	C8-U3-NW107	C8-U4-NW107	-10.031
C8-NW107-4	24HR_0010Y	C8-U3-NW107	C8-U4-NW107	-10.893
C8-NW107-4	24HR_0025Y	C8-U3-NW107	C8-U4-NW107	-14.033
C8-NW107-4	72HR_0005Y	C8-U3-NW107	C8-U4-NW107	-12.094
C8-NW107-4	72HR_0010Y	C8-U3-NW107	C8-U4-NW107	-12.489
C8-NW107-4	72HR_0025Y	C8-U3-NW107	C8-U4-NW107	-14.233
C8-NW107-4	72HR_0050Y	C8-U3-NW107	C8-U4-NW107	-16.219
C8-NW107-4	72HR_0100Y	C8-U3-NW107	C8-U4-NW107	-14.787
C8-NW107-4	72HR_0500Y	C8-U3-NW107	C8-U4-NW107	18.809
C8-NW107-4	72HR_1000Y	C8-U3-NW107	C8-U4-NW107	36.197
C8-NW107-6	24HR_0005Y	C8-U5-NW107	C8-U6-NW107	-12.868
C8-NW107-6	24HR_0010Y	C8-U5-NW107	C8-U6-NW107	-13.884
C8-NW107-6	24HR_0025Y	C8-U5-NW107	C8-U6-NW107	-17.918
C8-NW107-6	72HR_0005Y	C8-U5-NW107	C8-U6-NW107	-15.744
C8-NW107-6	72HR_0010Y	C8-U5-NW107	C8-U6-NW107	-16.154
C8-NW107-6	72HR_0025Y	C8-U5-NW107	C8-U6-NW107	-18.124
C8-NW107-6	72HR_0050Y	C8-U5-NW107	C8-U6-NW107	-20.831
C8-NW107-6	72HR_0100Y	C8-U5-NW107	C8-U6-NW107	-18.826
C8-NW107-6	72HR_0500Y	C8-U5-NW107	C8-U6-NW107	-20.163
C8-NW107-6	72HR_1000Y	C8-U5-NW107	C8-U6-NW107	30.983
C8-NW107-7	24HR_0005Y	C8-U6-NW107	C8-U54-W	-14.473
C8-NW107-7	24HR_0010Y	C8-U6-NW107	C8-U54-W	-15.459
C8-NW107-7	24HR_0025Y	C8-U6-NW107	C8-U54-W	-19.913
C8-NW107-7	72HR_0005Y	C8-U6-NW107	C8-U54-W	-17.617
C8-NW107-7	72HR_0010Y	C8-U6-NW107	C8-U54-W	-18.103
C8-NW107-7	72HR_0025Y	C8-U6-NW107	C8-U54-W	-20.187
C8-NW107-7	72HR_0050Y	C8-U6-NW107	C8-U54-W	-23.242
C8-NW107-7	72HR_0100Y	C8-U6-NW107	C8-U54-W	-21.044
C8-NW107-7	72HR_0500Y	C8-U6-NW107	C8-U54-W	-22.425
C8-NW107-7	72HR_1000Y	C8-U6-NW107	C8-U54-W	28.866
1420.1	24HR_0005Y	C8-U2-NW97-	C8-U2-NW97-	0.000
1420.1	24HR_0010Y			0.000
1420.1	24HR_0025Y			0.000
1420.1	72HR_0005Y			0.000
1420.1	72HR_0010Y			0.000
1420.1	72HR_0025Y			0.000
1420.1	72HR_0050Y			0.000
1420.1	72HR_0100Y			0.000
1420.1	72HR_0500Y			0.000
1420.1	72HR_1000Y			0.000
1429.1	24HR_0005Y	C8-U1-NW97-	C8-U1-NW97-	-1.586
1429.1	24HR_0010Y			-2.020
1429.1	24HR_0025Y			-2.809
1429.1	72HR_0005Y			-1.914
1429.1	72HR_0010Y			-2.375
1429.1	72HR_0025Y			-3.084
1429.1	72HR_0050Y			-3.993
1429.1	72HR_0100Y			-4.712

C-8 Discharges (cfs) - 2060

Name	Storm	Upstream Node Name	Downstream Node Name	Max Flow cfs
1429.1	72HR_0500Y			-7.464
1429.1	72HR_1000Y			10.146
1429.2	24HR_0005Y	C8-U1-NW97-	C8-U1-NW97-	-1.586
1429.2	24HR_0010Y			-2.020
1429.2	24HR_0025Y			-2.809
1429.2	72HR_0005Y			-1.914
1429.2	72HR_0010Y			-2.375
1429.2	72HR_0025Y			-3.084
1429.2	72HR_0050Y			-3.993
1429.2	72HR_0100Y			-4.712
1429.2	72HR_0500Y			-7.464
1429.2	72HR_1000Y			10.146
C8-CULV7E8W	24HR_0005Y	C8-GG-7E	C8-GG-8W	0.000
C8-CULV7E8W	24HR_0010Y	C8-GG-7E	C8-GG-8W	0.000
C8-CULV7E8W	24HR_0025Y	C8-GG-7E	C8-GG-8W	0.000
C8-CULV7E8W	72HR_0005Y	C8-GG-7E	C8-GG-8W	309.521
C8-CULV7E8W	72HR_0010Y	C8-GG-7E	C8-GG-8W	108.344
C8-CULV7E8W	72HR_0025Y	C8-GG-7E	C8-GG-8W	0.000
C8-CULV7E8W	72HR_0050Y	C8-GG-7E	C8-GG-8W	356.778
C8-CULV7E8W	72HR_0100Y	C8-GG-7E	C8-GG-8W	380.311
C8-CULV7E8W	72HR_0500Y	C8-GG-7E	C8-GG-8W	-20.611
C8-CULV7E8W	72HR_1000Y	C8-GG-7E	C8-GG-8W	0.000
C8-GG-6.1	24HR_0005Y	C8-GG-7E	C8-NEW_DS	0.000
C8-GG-6.1	24HR_0010Y	C8-GG-7E	C8-NEW_DS	0.000
C8-GG-6.1	24HR_0025Y	C8-GG-7E	C8-NEW_DS	0.000
C8-GG-6.1	72HR_0005Y	C8-GG-7E	C8-NEW_DS	-137.063
C8-GG-6.1	72HR_0010Y	C8-GG-7E	C8-NEW_DS	-137.324
C8-GG-6.1	72HR_0025Y	C8-GG-7E	C8-NEW_DS	-0.000
C8-GG-6.1	72HR_0050Y	C8-GG-7E	C8-NEW_DS	-136.932
C8-GG-6.1	72HR_0100Y	C8-GG-7E	C8-NEW_DS	-136.842
C8-GG-6.1	72HR_0500Y	C8-GG-7E	C8-NEW_DS	15.798
C8-GG-6.1	72HR_1000Y	C8-GG-7E	C8-NEW_DS	0.000
C8-FPL_STA	24HR_0005Y	C8-GG-7E	C8-Node565	0.000
C8-FPL_STA	24HR_0010Y	C8-GG-7E	C8-Node565	0.000
C8-FPL_STA	24HR_0025Y	C8-GG-7E	C8-Node565	0.000
C8-FPL_STA	72HR_0005Y	C8-GG-7E	C8-Node565	0.000
C8-FPL_STA	72HR_0010Y	C8-GG-7E	C8-Node565	0.000
C8-FPL_STA	72HR_0025Y	C8-GG-7E	C8-Node565	-1.489
C8-FPL_STA	72HR_0050Y	C8-GG-7E	C8-Node565	-0.052
C8-FPL_STA	72HR_0100Y	C8-GG-7E	C8-Node565	-0.230
C8-FPL_STA	72HR_0500Y	C8-GG-7E	C8-Node565	0.000
C8-FPL_STA	72HR_1000Y	C8-GG-7E	C8-Node565	0.000
C8-NW107-5	24HR_0005Y	C8-U4-NW107	C8-U5-NW107	-11.420
C8-NW107-5	24HR_0010Y	C8-U4-NW107	C8-U5-NW107	-12.414
C8-NW107-5	24HR_0025Y	C8-U4-NW107	C8-U5-NW107	-15.963
C8-NW107-5	72HR_0005Y	C8-U4-NW107	C8-U5-NW107	-13.907
C8-NW107-5	72HR_0010Y	C8-U4-NW107	C8-U5-NW107	-14.200
C8-NW107-5	72HR_0025Y	C8-U4-NW107	C8-U5-NW107	-16.103
C8-NW107-5	72HR_0050Y	C8-U4-NW107	C8-U5-NW107	-18.505
C8-NW107-5	72HR_0100Y	C8-U4-NW107	C8-U5-NW107	-16.920
C8-NW107-5	72HR_0500Y	C8-U4-NW107	C8-U5-NW107	-18.183

C-8 Discharges (cfs) - 2060

Name	Storm	Upstream Node Name	Downstream Node Name	Max Flow cfs
C8-NW107-5	72HR_1000Y	C8-U4-NW107	C8-U5-NW107	33.657
C8-GG-7	24HR_0005Y	C8-GG-8W	C8-170St-C-8	0.000
C8-GG-7	24HR_0010Y	C8-GG-8W	C8-170St-C-8	0.000
C8-GG-7	24HR_0025Y	C8-GG-8W	C8-170St-C-8	0.000
C8-GG-7	72HR_0005Y	C8-GG-8W	C8-170St-C-8	-35.761
C8-GG-7	72HR_0010Y	C8-GG-8W	C8-170St-C-8	-35.761
C8-GG-7	72HR_0025Y	C8-GG-8W	C8-170St-C-8	-0.000
C8-GG-7	72HR_0050Y	C8-GG-8W	C8-170St-C-8	-38.679
C8-GG-7	72HR_0100Y	C8-GG-8W	C8-170St-C-8	-37.342
C8-GG-7	72HR_0500Y	C8-GG-8W	C8-170St-C-8	-20.592
C8-GG-7	72HR_1000Y	C8-GG-8W	C8-170St-C-8	0.000
C8-U9W-28	24HR_0005Y	C8-170St-C-8	C8-U9W-28E	0.000
C8-U9W-28	24HR_0010Y	C8-170St-C-8	C8-U9W-28E	0.000
C8-U9W-28	24HR_0025Y	C8-170St-C-8	C8-U9W-28E	0.001
C8-U9W-28	72HR_0005Y	C8-170St-C-8	C8-U9W-28E	-139.586
C8-U9W-28	72HR_0010Y	C8-170St-C-8	C8-U9W-28E	-69.312
C8-U9W-28	72HR_0025Y	C8-170St-C-8	C8-U9W-28E	-0.000
C8-U9W-28	72HR_0050Y	C8-170St-C-8	C8-U9W-28E	-161.675
C8-U9W-28	72HR_0100Y	C8-170St-C-8	C8-U9W-28E	-169.750
C8-U9W-28	72HR_0500Y	C8-170St-C-8	C8-U9W-28E	-20.350
C8-U9W-28	72HR_1000Y	C8-170St-C-8	C8-U9W-28E	0.000
C8-GG-8	24HR_0005Y	C8-U9W-28E	C8-170St-C-9	0.000
C8-GG-8	24HR_0010Y	C8-U9W-28E	C8-170St-C-9	0.000
C8-GG-8	24HR_0025Y	C8-U9W-28E	C8-170St-C-9	0.031
C8-GG-8	72HR_0005Y	C8-U9W-28E	C8-170St-C-9	-139.589
C8-GG-8	72HR_0010Y	C8-U9W-28E	C8-170St-C-9	-69.379
C8-GG-8	72HR_0025Y	C8-U9W-28E	C8-170St-C-9	-0.000
C8-GG-8	72HR_0050Y	C8-U9W-28E	C8-170St-C-9	-161.692
C8-GG-8	72HR_0100Y	C8-U9W-28E	C8-170St-C-9	-169.772
C8-GG-8	72HR_0500Y	C8-U9W-28E	C8-170St-C-9	-21.742
C8-GG-8	72HR_1000Y	C8-U9W-28E	C8-170St-C-9	0.000
C8-U9W-31	24HR_0005Y	C8-170St-C-9	C8-U9W-31E	0.000
C8-U9W-31	24HR_0010Y	C8-170St-C-9	C8-U9W-31E	0.000
C8-U9W-31	24HR_0025Y	C8-170St-C-9	C8-U9W-31E	0.396
C8-U9W-31	72HR_0005Y	C8-170St-C-9	C8-U9W-31E	-139.608
C8-U9W-31	72HR_0010Y	C8-170St-C-9	C8-U9W-31E	-69.447
C8-U9W-31	72HR_0025Y	C8-170St-C-9	C8-U9W-31E	-0.021
C8-U9W-31	72HR_0050Y	C8-170St-C-9	C8-U9W-31E	-161.728
C8-U9W-31	72HR_0100Y	C8-170St-C-9	C8-U9W-31E	-169.828
C8-U9W-31	72HR_0500Y	C8-170St-C-9	C8-U9W-31E	-21.145
C8-U9W-31	72HR_1000Y	C8-170St-C-9	C8-U9W-31E	0.000
C8-GG-9	24HR_0005Y	C8-U9W-31E	C8-170St-C-10	0.000
C8-GG-9	24HR_0010Y	C8-U9W-31E	C8-170St-C-10	0.000
C8-GG-9	24HR_0025Y	C8-U9W-31E	C8-170St-C-10	2.587
C8-GG-9	72HR_0005Y	C8-U9W-31E	C8-170St-C-10	-139.704
C8-GG-9	72HR_0010Y	C8-U9W-31E	C8-170St-C-10	-82.166
C8-GG-9	72HR_0025Y	C8-U9W-31E	C8-170St-C-10	-0.790
C8-GG-9	72HR_0050Y	C8-U9W-31E	C8-170St-C-10	-162.041
C8-GG-9	72HR_0100Y	C8-U9W-31E	C8-170St-C-10	-170.256
C8-GG-9	72HR_0500Y	C8-U9W-31E	C8-170St-C-10	-30.981
C8-GG-9	72HR_1000Y	C8-U9W-31E	C8-170St-C-10	0.000

C-8 Discharges (cfs) - 2060

Name	Storm	Upstream Node Name	Downstream Node Name	Max Flow cfs
C8-L_U9W-36E	24HR_0005Y	C8-170St-C-10	C8-U9W-36E	0.000
C8-L_U9W-36E	24HR_0010Y	C8-170St-C-10	C8-U9W-36E	0.000
C8-L_U9W-36E	24HR_0025Y	C8-170St-C-10	C8-U9W-36E	11.462
C8-L_U9W-36E	72HR_0005Y	C8-170St-C-10	C8-U9W-36E	-141.089
C8-L_U9W-36E	72HR_0010Y	C8-170St-C-10	C8-U9W-36E	-79.205
C8-L_U9W-36E	72HR_0025Y	C8-170St-C-10	C8-U9W-36E	-18.870
C8-L_U9W-36E	72HR_0050Y	C8-170St-C-10	C8-U9W-36E	-165.287
C8-L_U9W-36E	72HR_0100Y	C8-170St-C-10	C8-U9W-36E	-174.083
C8-L_U9W-36E	72HR_0500Y	C8-170St-C-10	C8-U9W-36E	-31.525
C8-L_U9W-36E	72HR_1000Y	C8-170St-C-10	C8-U9W-36E	0.000
C8-GG-10	24HR_0005Y	C8-U9W-36E	C8-U9W-36E.1	0.000
C8-GG-10	24HR_0010Y	C8-U9W-36E	C8-U9W-36E.1	0.000
C8-GG-10	24HR_0025Y	C8-U9W-36E	C8-U9W-36E.1	22.115
C8-GG-10	72HR_0005Y	C8-U9W-36E	C8-U9W-36E.1	-164.091
C8-GG-10	72HR_0010Y	C8-U9W-36E	C8-U9W-36E.1	-164.091
C8-GG-10	72HR_0025Y	C8-U9W-36E	C8-U9W-36E.1	-109.466
C8-GG-10	72HR_0050Y	C8-U9W-36E	C8-U9W-36E.1	-187.494
C8-GG-10	72HR_0100Y	C8-U9W-36E	C8-U9W-36E.1	-207.344
C8-GG-10	72HR_0500Y	C8-U9W-36E	C8-U9W-36E.1	-53.343
C8-GG-10	72HR_1000Y	C8-U9W-36E	C8-U9W-36E.1	0.000
C8-GG-10.1	24HR_0005Y	C8-U9W-36E.1	C8-PP-C-C9-S	0.000
C8-GG-10.1	24HR_0010Y	C8-U9W-36E.1	C8-PP-C-C9-S	0.000
C8-GG-10.1	24HR_0025Y	C8-U9W-36E.1	C8-PP-C-C9-S	27.676
C8-GG-10.1	72HR_0005Y	C8-U9W-36E.1	C8-PP-C-C9-S	-255.906
C8-GG-10.1	72HR_0010Y	C8-U9W-36E.1	C8-PP-C-C9-S	-255.906
C8-GG-10.1	72HR_0025Y	C8-U9W-36E.1	C8-PP-C-C9-S	-253.296
C8-GG-10.1	72HR_0050Y	C8-U9W-36E.1	C8-PP-C-C9-S	-255.906
C8-GG-10.1	72HR_0100Y	C8-U9W-36E.1	C8-PP-C-C9-S	-255.906
C8-GG-10.1	72HR_0500Y	C8-U9W-36E.1	C8-PP-C-C9-S	-81.926
C8-GG-10.1	72HR_1000Y	C8-U9W-36E.1	C8-PP-C-C9-S	0.000
C8-C9-U25	24HR_0005Y	C8-U9W-39W	C8-BC-C9-PP-	1.715
C8-C9-U25	24HR_0010Y	C8-U9W-39W	C8-BC-C9-PP-	1.979
C8-C9-U25	24HR_0025Y	C8-U9W-39W	C8-BC-C9-PP-	2.499
C8-C9-U25	72HR_0005Y	C8-U9W-39W	C8-BC-C9-PP-	1.918
C8-C9-U25	72HR_0010Y	C8-U9W-39W	C8-BC-C9-PP-	2.279
C8-C9-U25	72HR_0025Y	C8-U9W-39W	C8-BC-C9-PP-	2.649
C8-C9-U25	72HR_0050Y	C8-U9W-39W	C8-BC-C9-PP-	1.865
C8-C9-U25	72HR_0100Y	C8-U9W-39W	C8-BC-C9-PP-	2.072
C8-C9-U25	72HR_0500Y	C8-U9W-39W	C8-BC-C9-PP-	3.402
C8-C9-U25	72HR_1000Y	C8-U9W-39W	C8-BC-C9-PP-	6.704
C8-L_U9W-39E	24HR_0005Y	C8-U9W-39W	C8-U9W-39E	0.000
C8-L_U9W-39E	24HR_0010Y	C8-U9W-39W	C8-U9W-39E	0.000
C8-L_U9W-39E	24HR_0025Y	C8-U9W-39W	C8-U9W-39E	-126.722
C8-L_U9W-39E	72HR_0005Y	C8-U9W-39W	C8-U9W-39E	961.187
C8-L_U9W-39E	72HR_0010Y	C8-U9W-39W	C8-U9W-39E	961.187
C8-L_U9W-39E	72HR_0025Y	C8-U9W-39W	C8-U9W-39E	960.172
C8-L_U9W-39E	72HR_0050Y	C8-U9W-39W	C8-U9W-39E	961.187
C8-L_U9W-39E	72HR_0100Y	C8-U9W-39W	C8-U9W-39E	961.187
C8-L_U9W-39E	72HR_0500Y	C8-U9W-39W	C8-U9W-39E	-369.260
C8-L_U9W-39E	72HR_1000Y	C8-U9W-39W	C8-U9W-39E	0.000
C8-GG-11	24HR_0005Y	C8-U9W-39E	C8-GG-11E	0.000

C-8 Discharges (cfs) - 2060

Name	Storm	Upstream Node Name	Downstream Node Name	Max Flow cfs
C8-GG-11	24HR_0010Y	C8-U9W-39E	C8-GG-11E	0.000
C8-GG-11	24HR_0025Y	C8-U9W-39E	C8-GG-11E	-65.616
C8-GG-11	72HR_0005Y	C8-U9W-39E	C8-GG-11E	1048.645
C8-GG-11	72HR_0010Y	C8-U9W-39E	C8-GG-11E	1048.645
C8-GG-11	72HR_0025Y	C8-U9W-39E	C8-GG-11E	301.007
C8-GG-11	72HR_0050Y	C8-U9W-39E	C8-GG-11E	981.939
C8-GG-11	72HR_0100Y	C8-U9W-39E	C8-GG-11E	981.939
C8-GG-11	72HR_0500Y	C8-U9W-39E	C8-GG-11E	181.493
C8-GG-11	72HR_1000Y	C8-U9W-39E	C8-GG-11E	0.000
C8-GG-11.1	24HR_0005Y	C8-GG-11E	C8-170St-C-12	0.000
C8-GG-11.1	24HR_0010Y	C8-GG-11E	C8-170St-C-12	0.000
C8-GG-11.1	24HR_0025Y	C8-GG-11E	C8-170St-C-12	-9.865
C8-GG-11.1	72HR_0005Y	C8-GG-11E	C8-170St-C-12	426.224
C8-GG-11.1	72HR_0010Y	C8-GG-11E	C8-170St-C-12	455.060
C8-GG-11.1	72HR_0025Y	C8-GG-11E	C8-170St-C-12	28.546
C8-GG-11.1	72HR_0050Y	C8-GG-11E	C8-170St-C-12	-369.064
C8-GG-11.1	72HR_0100Y	C8-GG-11E	C8-170St-C-12	-389.260
C8-GG-11.1	72HR_0500Y	C8-GG-11E	C8-170St-C-12	-175.283
C8-GG-11.1	72HR_1000Y	C8-GG-11E	C8-170St-C-12	0.000
C8-U9W-40	24HR_0005Y	C8-170St-C-12	C8-U9W-40E	0.000
C8-U9W-40	24HR_0010Y	C8-170St-C-12	C8-U9W-40E	0.000
C8-U9W-40	24HR_0025Y	C8-170St-C-12	C8-U9W-40E	5.998
C8-U9W-40	72HR_0005Y	C8-170St-C-12	C8-U9W-40E	354.454
C8-U9W-40	72HR_0010Y	C8-170St-C-12	C8-U9W-40E	354.457
C8-U9W-40	72HR_0025Y	C8-170St-C-12	C8-U9W-40E	2.235
C8-U9W-40	72HR_0050Y	C8-170St-C-12	C8-U9W-40E	-460.125
C8-U9W-40	72HR_0100Y	C8-170St-C-12	C8-U9W-40E	-460.125
C8-U9W-40	72HR_0500Y	C8-170St-C-12	C8-U9W-40E	-178.392
C8-U9W-40	72HR_1000Y	C8-170St-C-12	C8-U9W-40E	0.000
C8-GG-12	24HR_0005Y	C8-U9W-40E	C8-U9W-40E.2	0.000
C8-GG-12	24HR_0010Y	C8-U9W-40E	C8-U9W-40E.2	0.000
C8-GG-12	24HR_0025Y	C8-U9W-40E	C8-U9W-40E.2	37.406
C8-GG-12	72HR_0005Y	C8-U9W-40E	C8-U9W-40E.2	386.459
C8-GG-12	72HR_0010Y	C8-U9W-40E	C8-U9W-40E.2	384.736
C8-GG-12	72HR_0025Y	C8-U9W-40E	C8-U9W-40E.2	-0.971
C8-GG-12	72HR_0050Y	C8-U9W-40E	C8-U9W-40E.2	-2004.349
C8-GG-12	72HR_0100Y	C8-U9W-40E	C8-U9W-40E.2	-2004.349
C8-GG-12	72HR_0500Y	C8-U9W-40E	C8-U9W-40E.2	-191.327
C8-GG-12	72HR_1000Y	C8-U9W-40E	C8-U9W-40E.2	0.000
C8-GG-12.2	24HR_0005Y	C8-U9W-40E.2	C8-U9W-40E.1	0.000
C8-GG-12.2	24HR_0010Y	C8-U9W-40E.2	C8-U9W-40E.1	0.000
C8-GG-12.2	24HR_0025Y	C8-U9W-40E.2	C8-U9W-40E.1	134.244
C8-GG-12.2	72HR_0005Y	C8-U9W-40E.2	C8-U9W-40E.1	1528.375
C8-GG-12.2	72HR_0010Y	C8-U9W-40E.2	C8-U9W-40E.1	691.874
C8-GG-12.2	72HR_0025Y	C8-U9W-40E.2	C8-U9W-40E.1	-24.123
C8-GG-12.2	72HR_0050Y	C8-U9W-40E.2	C8-U9W-40E.1	6787.521
C8-GG-12.2	72HR_0100Y	C8-U9W-40E.2	C8-U9W-40E.1	7453.226
C8-GG-12.2	72HR_0500Y	C8-U9W-40E.2	C8-U9W-40E.1	-419.567
C8-GG-12.2	72HR_1000Y	C8-U9W-40E.2	C8-U9W-40E.1	0.000
BIS-G-S	24HR_0005Y	C8-BG-DISC	C8-U34-SW	10.243
BIS-G-S	24HR_0010Y			10.282

C-8 Discharges (cfs) - 2060

Name	Storm	Upstream Node Name	Downstream Node Name	Max Flow cfs
BIS-G-S	24HR_0025Y			10.356
BIS-G-S	72HR_0005Y			10.261
BIS-G-S	72HR_0010Y			10.302
BIS-G-S	72HR_0025Y			10.276
BIS-G-S	72HR_0050Y			10.324
BIS-G-S	72HR_0100Y			10.357
BIS-G-S	72HR_0500Y			10.398
BIS-G-S	72HR_1000Y			10.380
BIS-G-L	24HR_0005Y	C8-BG-DISC_L	C8-U34-SW	20.187
BIS-G-L	24HR_0010Y			20.259
BIS-G-L	24HR_0025Y			20.403
BIS-G-L	72HR_0005Y			20.233
BIS-G-L	72HR_0010Y			20.309
BIS-G-L	72HR_0025Y			20.418
BIS-G-L	72HR_0050Y			20.354
BIS-G-L	72HR_0100Y			20.410
BIS-G-L	72HR_0500Y			20.509
BIS-G-L	72HR_1000Y			20.526
COV_DITCH	24HR_0005Y	C8-D_FILLED	C8-BG-WW	29.389
COV_DITCH	24HR_0010Y			29.379
COV_DITCH	24HR_0025Y			29.360
COV_DITCH	72HR_0005Y			29.388
COV_DITCH	72HR_0010Y			29.320
COV_DITCH	72HR_0025Y			29.381
COV_DITCH	72HR_0050Y			29.410
COV_DITCH	72HR_0100Y			29.347
COV_DITCH	72HR_0500Y			29.386
COV_DITCH	72HR_1000Y			29.395
DSWALE	24HR_0005Y	C8-D_FILLED	C8-BG-WW	28.251
DSWALE	24HR_0010Y			28.746
DSWALE	24HR_0025Y			29.571
DSWALE	72HR_0005Y			28.497
DSWALE	72HR_0010Y			28.998
DSWALE	72HR_0025Y			29.653
DSWALE	72HR_0050Y			29.901
DSWALE	72HR_0100Y			30.077
DSWALE	72HR_0500Y			30.166
DSWALE	72HR_1000Y			30.273
C8-SPUR4-C-1	24HR_0005Y	C8-SPUR4.2	C8-SPUR4-1	58.367
C8-SPUR4-C-1	24HR_0010Y	C8-SPUR4.2	C8-SPUR4-1	58.351
C8-SPUR4-C-1	24HR_0025Y	C8-SPUR4.2	C8-SPUR4-1	58.993
C8-SPUR4-C-1	72HR_0005Y	C8-SPUR4.2	C8-SPUR4-1	60.561
C8-SPUR4-C-1	72HR_0010Y	C8-SPUR4.2	C8-SPUR4-1	60.606
C8-SPUR4-C-1	72HR_0025Y	C8-SPUR4.2	C8-SPUR4-1	60.644
C8-SPUR4-C-1	72HR_0050Y	C8-SPUR4.2	C8-SPUR4-1	60.391
C8-SPUR4-C-1	72HR_0100Y	C8-SPUR4.2	C8-SPUR4-1	60.470
C8-SPUR4-C-1	72HR_0500Y	C8-SPUR4.2	C8-SPUR4-1	61.466
C8-SPUR4-C-1	72HR_1000Y	C8-SPUR4.2	C8-SPUR4-1	60.830
C8-GDC-0	24HR_0005Y	C8-GDC-1-2	C8-GD_OUT	4.524
C8-GDC-0	24HR_0010Y	C8-GDC-1-2	C8-GD_OUT	5.003
C8-GDC-0	24HR_0025Y	C8-GDC-1-2	C8-GD_OUT	5.433

C-8 Discharges (cfs) - 2060

Name	Storm	Upstream Node Name	Downstream Node Name	Max Flow cfs
C8-GDC-0	72HR_0005Y	C8-GDC-1-2	C8-GD_OUT	4.987
C8-GDC-0	72HR_0010Y	C8-GDC-1-2	C8-GD_OUT	5.325
C8-GDC-0	72HR_0025Y	C8-GDC-1-2	C8-GD_OUT	5.570
C8-GDC-0	72HR_0050Y	C8-GDC-1-2	C8-GD_OUT	5.587
C8-GDC-0	72HR_0100Y	C8-GDC-1-2	C8-GD_OUT	6.001
C8-GDC-0	72HR_0500Y	C8-GDC-1-2	C8-GD_OUT	6.474
C8-GDC-0	72HR_1000Y	C8-GDC-1-2	C8-GD_OUT	7.484
C8-GG-6	24HR_0005Y	C8-NEW_UP	C8-170ST-C-6	0.000
C8-GG-6	24HR_0010Y	C8-NEW_UP	C8-170ST-C-6	0.000
C8-GG-6	24HR_0025Y	C8-NEW_UP	C8-170ST-C-6	-0.000
C8-GG-6	72HR_0005Y	C8-NEW_UP	C8-170ST-C-6	-139.358
C8-GG-6	72HR_0010Y	C8-NEW_UP	C8-170ST-C-6	-138.132
C8-GG-6	72HR_0025Y	C8-NEW_UP	C8-170ST-C-6	-0.000
C8-GG-6	72HR_0050Y	C8-NEW_UP	C8-170ST-C-6	-164.457
C8-GG-6	72HR_0100Y	C8-NEW_UP	C8-170ST-C-6	-189.896
C8-GG-6	72HR_0500Y	C8-NEW_UP	C8-170ST-C-6	15.621
C8-GG-6	72HR_1000Y	C8-NEW_UP	C8-170ST-C-6	0.000
C8-CULV5	24HR_0005Y	C8-NEW_UP	C8-NEW_DS	0.000
C8-CULV5	24HR_0010Y	C8-NEW_UP	C8-NEW_DS	0.000
C8-CULV5	24HR_0025Y	C8-NEW_UP	C8-NEW_DS	-0.000
C8-CULV5	72HR_0005Y	C8-NEW_UP	C8-NEW_DS	137.355
C8-CULV5	72HR_0010Y	C8-NEW_UP	C8-NEW_DS	137.566
C8-CULV5	72HR_0025Y	C8-NEW_UP	C8-NEW_DS	0.000
C8-CULV5	72HR_0050Y	C8-NEW_UP	C8-NEW_DS	137.102
C8-CULV5	72HR_0100Y	C8-NEW_UP	C8-NEW_DS	136.985
C8-CULV5	72HR_0500Y	C8-NEW_UP	C8-NEW_DS	-14.894
C8-CULV5	72HR_1000Y	C8-NEW_UP	C8-NEW_DS	0.000
C8-NW97-1	24HR_0005Y	C8-Node565	C8-I75-W-3-1	-1.385
C8-NW97-1	24HR_0010Y	C8-Node565	C8-I75-W-3-1	-1.636
C8-NW97-1	24HR_0025Y	C8-Node565	C8-I75-W-3-1	-2.552
C8-NW97-1	72HR_0005Y	C8-Node565	C8-I75-W-3-1	-1.304
C8-NW97-1	72HR_0010Y	C8-Node565	C8-I75-W-3-1	-1.527
C8-NW97-1	72HR_0025Y	C8-Node565	C8-I75-W-3-1	-3.971
C8-NW97-1	72HR_0050Y	C8-Node565	C8-I75-W-3-1	-3.342
C8-NW97-1	72HR_0100Y	C8-Node565	C8-I75-W-3-1	-2.959
C8-NW97-1	72HR_0500Y	C8-Node565	C8-I75-W-3-1	-3.611
C8-NW97-1	72HR_1000Y	C8-Node565	C8-I75-W-3-1	-3.950
NW97138E	24HR_0005Y	C8-U56S	C8-BC-C7-OUT	0.090
NW97138E	24HR_0010Y			0.087
NW97138E	24HR_0025Y			0.082
NW97138E	72HR_0005Y			0.119
NW97138E	72HR_0010Y			0.100
NW97138E	72HR_0025Y			0.094
NW97138E	72HR_0050Y			0.060
NW97138E	72HR_0100Y			0.038
NW97138E	72HR_0500Y			0.034
NW97138E	72HR_1000Y			0.030
NW97138F	24HR_0005Y	C8-U56S	C8-BC-C7-OUT	0.090
NW97138F	24HR_0010Y			0.087
NW97138F	24HR_0025Y			0.082
NW97138F	72HR_0005Y			0.119

C-8 Discharges (cfs) - 2060

Name	Storm	Upstream Node Name	Downstream Node Name	Max Flow cfs
NW97138F	72HR_0010Y			0.100
NW97138F	72HR_0025Y			0.094
NW97138F	72HR_0050Y			0.060
NW97138F	72HR_0100Y			0.038
NW97138F	72HR_0500Y			0.034
NW97138F	72HR_1000Y			0.030
NW97138A	24HR_0005Y	C8-U56S	C8-U50-E	-0.219
NW97138A	24HR_0010Y			-0.236
NW97138A	24HR_0025Y			-0.218
NW97138A	72HR_0005Y			-0.321
NW97138A	72HR_0010Y			-0.269
NW97138A	72HR_0025Y			-0.212
NW97138A	72HR_0050Y			-0.157
NW97138A	72HR_0100Y			-0.094
NW97138A	72HR_0500Y			-0.096
NW97138A	72HR_1000Y			-0.081
NW97138B	24HR_0005Y	C8-U56S	C8-U50-E	-0.219
NW97138B	24HR_0010Y			-0.236
NW97138B	24HR_0025Y			-0.218
NW97138B	72HR_0005Y			-0.321
NW97138B	72HR_0010Y			-0.269
NW97138B	72HR_0025Y			-0.212
NW97138B	72HR_0050Y			-0.157
NW97138B	72HR_0100Y			-0.094
NW97138B	72HR_0500Y			-0.096
NW97138B	72HR_1000Y			-0.081
NW99138A	24HR_0005Y	C8-U51A_W	C8-U51A_E	-9.287
NW99138A	24HR_0010Y			-9.958
NW99138A	24HR_0025Y			-10.501
NW99138A	72HR_0005Y			-11.351
NW99138A	72HR_0010Y			-11.560
NW99138A	72HR_0025Y			-11.365
NW99138A	72HR_0050Y			-10.721
NW99138A	72HR_0100Y			-10.196
NW99138A	72HR_0500Y			-8.903
NW99138A	72HR_1000Y			8.481
NW99138B	24HR_0005Y	C8-U51A_W	C8-U51A_E	-9.287
NW99138B	24HR_0010Y			-9.958
NW99138B	24HR_0025Y			-10.501
NW99138B	72HR_0005Y			-11.351
NW99138B	72HR_0010Y			-11.560
NW99138B	72HR_0025Y			-11.365
NW99138B	72HR_0050Y			-10.721
NW99138B	72HR_0100Y			-10.196
NW99138B	72HR_0500Y			-8.903
NW99138B	72HR_1000Y			8.481
C8-GDC-C-4E	24HR_0005Y	C8-U51A_E	C8-U50-W	-19.223
C8-GDC-C-4E	24HR_0010Y	C8-U51A_E	C8-U50-W	-20.549
C8-GDC-C-4E	24HR_0025Y	C8-U51A_E	C8-U50-W	-21.687
C8-GDC-C-4E	72HR_0005Y	C8-U51A_E	C8-U50-W	-23.211
C8-GDC-C-4E	72HR_0010Y	C8-U51A_E	C8-U50-W	-23.781

C-8 Discharges (cfs) - 2060

Name	Storm	Upstream Node Name o	Downstream Node Name o	Max Flow cfs
C8-GDC-C-4E	72HR_0025Y	C8-U51A_E	C8-U50-W	-23.436
C8-GDC-C-4E	72HR_0050Y	C8-U51A_E	C8-U50-W	-23.360
C8-GDC-C-4E	72HR_0100Y	C8-U51A_E	C8-U50-W	-23.170
C8-GDC-C-4E	72HR_0500Y	C8-U51A_E	C8-U50-W	-24.604
C8-GDC-C-4E	72HR_1000Y	C8-U51A_E	C8-U50-W	-24.008
Gate1.1	24HR_0005Y	C8-S-28-US	C8-S28_TW	1986.873
Gate1.1	24HR_0010Y			1986.874
Gate1.1	24HR_0025Y			2287.304
Gate1.1	72HR_0005Y			1986.873
Gate1.1	72HR_0010Y			1986.873
Gate1.1	72HR_0025Y			2306.578
Gate1.1	72HR_0050Y			2329.557
Gate1.1	72HR_0100Y			2608.804
Gate1.1	72HR_0500Y			3258.281
Gate1.1	72HR_1000Y			3534.537
BY-PASS.1	24HR_0005Y	C8-S-28-US	C8-S28_TW	0.000
BY-PASS.1	24HR_0010Y			0.000
BY-PASS.1	24HR_0025Y			0.000
BY-PASS.1	72HR_0005Y			0.000
BY-PASS.1	72HR_0010Y			0.000
BY-PASS.1	72HR_0025Y			0.000
BY-PASS.1	72HR_0050Y			0.000
BY-PASS.1	72HR_0100Y			0.000
BY-PASS.1	72HR_0500Y			0.000
BY-PASS.1	72HR_1000Y			0.000
Gate2.1	24HR_0005Y	C8-S-28-US	C8-S28_TW	1994.415
Gate2.1	24HR_0010Y			1994.415
Gate2.1	24HR_0025Y			2296.186
Gate2.1	72HR_0005Y			1994.415
Gate2.1	72HR_0010Y			1994.415
Gate2.1	72HR_0025Y			2315.551
Gate2.1	72HR_0050Y			2338.614
Gate2.1	72HR_0100Y			2618.737
Gate2.1	72HR_0500Y			3270.686
Gate2.1	72HR_1000Y			3547.994
C8-LINK845	24HR_0005Y	C8-S28_Q(t)	C8-S28_H	2322.169
C8-LINK845	24HR_0010Y	C8-S28_Q(t)	C8-S28_H	2776.602
C8-LINK845	24HR_0025Y	C8-S28_Q(t)	C8-S28_H	2495.782
C8-LINK845	72HR_0005Y	C8-S28_Q(t)	C8-S28_H	2916.421
C8-LINK845	72HR_0010Y	C8-S28_Q(t)	C8-S28_H	3257.790
C8-LINK845	72HR_0025Y	C8-S28_Q(t)	C8-S28_H	3856.080
C8-LINK845	72HR_0050Y	C8-S28_Q(t)	C8-S28_H	4208.122
C8-LINK845	72HR_0100Y	C8-S28_Q(t)	C8-S28_H	4503.635
C8-LINK845	72HR_0500Y	C8-S28_Q(t)	C8-S28_H	1672.424
C8-LINK845	72HR_1000Y	C8-S28_Q(t)	C8-S28_H	0.000
C8-C-34	24HR_0005Y	C8-EXT-273	C8-EXT-274	-7953.095
C8-C-34	24HR_0010Y	C8-EXT-273	C8-EXT-274	-7952.969
C8-C-34	24HR_0025Y	C8-EXT-273	C8-EXT-274	-7953.489
C8-C-34	72HR_0005Y	C8-EXT-273	C8-EXT-274	-7951.405
C8-C-34	72HR_0010Y	C8-EXT-273	C8-EXT-274	-7952.947
C8-C-34	72HR_0025Y	C8-EXT-273	C8-EXT-274	-7953.622

C-8 Discharges (cfs) - 2060

Name	Storm	Upstream Node Name	Downstream Node Name	Max Flow cfs
C8-C-34	72HR_0050Y	C8-EXT-273	C8-EXT-274	-7954.134
C8-C-34	72HR_0100Y	C8-EXT-273	C8-EXT-274	-7954.661
C8-C-34	72HR_0500Y	C8-EXT-273	C8-EXT-274	-7956.651
C8-C-34	72HR_1000Y	C8-EXT-273	C8-EXT-274	-7958.434
C8-C-33	24HR_0005Y	C8-S28-DS1	C8-EXT-273	-7968.853
C8-C-33	24HR_0010Y	C8-S28-DS1	C8-EXT-273	-7969.711
C8-C-33	24HR_0025Y	C8-S28-DS1	C8-EXT-273	-7972.132
C8-C-33	72HR_0005Y	C8-S28-DS1	C8-EXT-273	-7967.309
C8-C-33	72HR_0010Y	C8-S28-DS1	C8-EXT-273	-7969.253
C8-C-33	72HR_0025Y	C8-S28-DS1	C8-EXT-273	-7971.191
C8-C-33	72HR_0050Y	C8-S28-DS1	C8-EXT-273	-7972.836
C8-C-33	72HR_0100Y	C8-S28-DS1	C8-EXT-273	-7975.339
C8-C-33	72HR_0500Y	C8-S28-DS1	C8-EXT-273	-7982.537
C8-C-33	72HR_1000Y	C8-S28-DS1	C8-EXT-273	-7986.788
C8-C-32	24HR_0005Y	C8-S28-DS1	C8-S-28-S	7976.916
C8-C-32	24HR_0010Y	C8-S28-DS1	C8-S-28-S	7996.247
C8-C-32	24HR_0025Y	C8-S28-DS1	C8-S-28-S	8128.999
C8-C-32	72HR_0005Y	C8-S28-DS1	C8-S-28-S	7974.006
C8-C-32	72HR_0010Y	C8-S28-DS1	C8-S-28-S	7975.407
C8-C-32	72HR_0025Y	C8-S28-DS1	C8-S-28-S	7977.452
C8-C-32	72HR_0050Y	C8-S28-DS1	C8-S-28-S	7979.294
C8-C-32	72HR_0100Y	C8-S28-DS1	C8-S-28-S	7981.567
C8-C-32	72HR_0500Y	C8-S28-DS1	C8-S-28-S	7995.045
C8-C-32	72HR_1000Y	C8-S28-DS1	C8-S-28-S	8052.778
C8-L_X-NE-6AV-L	24HR_0005Y	C8-X-NE-6AV-	C8-X-NE-6AV-	12.814
C8-L_X-NE-6AV-L	24HR_0010Y	C8-X-NE-6AV-	C8-X-NE-6AV-	11.492
C8-L_X-NE-6AV-L	24HR_0025Y	C8-X-NE-6AV-	C8-X-NE-6AV-	15.048
C8-L_X-NE-6AV-L	72HR_0005Y	C8-X-NE-6AV-	C8-X-NE-6AV-	10.237
C8-L_X-NE-6AV-L	72HR_0010Y	C8-X-NE-6AV-	C8-X-NE-6AV-	12.627
C8-L_X-NE-6AV-L	72HR_0025Y	C8-X-NE-6AV-	C8-X-NE-6AV-	20.117
C8-L_X-NE-6AV-L	72HR_0050Y	C8-X-NE-6AV-	C8-X-NE-6AV-	33.123
C8-L_X-NE-6AV-L	72HR_0100Y	C8-X-NE-6AV-	C8-X-NE-6AV-	35.679
C8-L_X-NE-6AV-L	72HR_0500Y	C8-X-NE-6AV-	C8-X-NE-6AV-	34.796
C8-L_X-NE-6AV-L	72HR_1000Y	C8-X-NE-6AV-	C8-X-NE-6AV-	32.141
C8-L-1975	24HR_0005Y	C8-X-NE-6AV-	C8-EXT-288	-0.185
C8-L-1975	24HR_0010Y	C8-X-NE-6AV-	C8-EXT-288	-1.235
C8-L-1975	24HR_0025Y	C8-X-NE-6AV-	C8-EXT-288	-4.249
C8-L-1975	72HR_0005Y	C8-X-NE-6AV-	C8-EXT-288	-1.587
C8-L-1975	72HR_0010Y	C8-X-NE-6AV-	C8-EXT-288	-3.665
C8-L-1975	72HR_0025Y	C8-X-NE-6AV-	C8-EXT-288	-11.886
C8-L-1975	72HR_0050Y	C8-X-NE-6AV-	C8-EXT-288	-20.325
C8-L-1975	72HR_0100Y	C8-X-NE-6AV-	C8-EXT-288	-42.151
C8-L-1975	72HR_0500Y	C8-X-NE-6AV-	C8-EXT-288	-481.921
C8-L-1975	72HR_1000Y	C8-X-NE-6AV-	C8-EXT-288	-583.681
C8-L-1976	24HR_0005Y	C8-X-NE-6AV-	C8-EXT-287	-1.199
C8-L-1976	24HR_0010Y	C8-X-NE-6AV-	C8-EXT-287	-3.697
C8-L-1976	24HR_0025Y	C8-X-NE-6AV-	C8-EXT-287	-8.352
C8-L-1976	72HR_0005Y	C8-X-NE-6AV-	C8-EXT-287	-4.373
C8-L-1976	72HR_0010Y	C8-X-NE-6AV-	C8-EXT-287	-7.592
C8-L-1976	72HR_0025Y	C8-X-NE-6AV-	C8-EXT-287	-15.491
C8-L-1976	72HR_0050Y	C8-X-NE-6AV-	C8-EXT-287	-21.786

C-8 Discharges (cfs) - 2060

Name	Storm	Upstream Node Name	Downstream Node Name	Max Flow cfs
C8-L-1976	72HR_0100Y	C8-X-NE-6AV-	C8-EXT-287	-36.867
C8-L-1976	72HR_0500Y	C8-X-NE-6AV-	C8-EXT-287	-945.584
C8-L-1976	72HR_1000Y	C8-X-NE-6AV-	C8-EXT-287	-1068.568
C8-L_X-NE-6AV-L1	24HR_0005Y	C8-X-NE-6AV-	C8-X-NE-6AV-	47.768
C8-L_X-NE-6AV-L1	24HR_0010Y	C8-X-NE-6AV-	C8-X-NE-6AV-	47.889
C8-L_X-NE-6AV-L1	24HR_0025Y	C8-X-NE-6AV-	C8-X-NE-6AV-	47.568
C8-L_X-NE-6AV-L1	72HR_0005Y	C8-X-NE-6AV-	C8-X-NE-6AV-	47.485
C8-L_X-NE-6AV-L1	72HR_0010Y	C8-X-NE-6AV-	C8-X-NE-6AV-	47.570
C8-L_X-NE-6AV-L1	72HR_0025Y	C8-X-NE-6AV-	C8-X-NE-6AV-	47.303
C8-L_X-NE-6AV-L1	72HR_0050Y	C8-X-NE-6AV-	C8-X-NE-6AV-	46.940
C8-L_X-NE-6AV-L1	72HR_0100Y	C8-X-NE-6AV-	C8-X-NE-6AV-	46.586
C8-L_X-NE-6AV-L1	72HR_0500Y	C8-X-NE-6AV-	C8-X-NE-6AV-	47.113
C8-L_X-NE-6AV-L1	72HR_1000Y	C8-X-NE-6AV-	C8-X-NE-6AV-	47.371
C8-L_X-NE-6AV-J2	24HR_0005Y	C8-X-NE-6AV-	C8-X-NE-6AV-J	52.050
C8-L_X-NE-6AV-J2	24HR_0010Y	C8-X-NE-6AV-	C8-X-NE-6AV-J	50.182
C8-L_X-NE-6AV-J2	24HR_0025Y	C8-X-NE-6AV-	C8-X-NE-6AV-J	46.855
C8-L_X-NE-6AV-J2	72HR_0005Y	C8-X-NE-6AV-	C8-X-NE-6AV-J	48.147
C8-L_X-NE-6AV-J2	72HR_0010Y	C8-X-NE-6AV-	C8-X-NE-6AV-J	46.722
C8-L_X-NE-6AV-J2	72HR_0025Y	C8-X-NE-6AV-	C8-X-NE-6AV-J	43.301
C8-L_X-NE-6AV-J2	72HR_0050Y	C8-X-NE-6AV-	C8-X-NE-6AV-J	36.421
C8-L_X-NE-6AV-J2	72HR_0100Y	C8-X-NE-6AV-	C8-X-NE-6AV-J	33.557
C8-L_X-NE-6AV-J2	72HR_0500Y	C8-X-NE-6AV-	C8-X-NE-6AV-J	35.644
C8-L_X-NE-6AV-J2	72HR_1000Y	C8-X-NE-6AV-	C8-X-NE-6AV-J	35.902
C8-LINK843	24HR_0005Y	C8-X-NE-6AV-	C8-E-5	-116.146
C8-LINK843	24HR_0010Y	C8-X-NE-6AV-	C8-E-5	-132.142
C8-LINK843	24HR_0025Y	C8-X-NE-6AV-	C8-E-5	-167.706
C8-LINK843	72HR_0005Y	C8-X-NE-6AV-	C8-E-5	-121.928
C8-LINK843	72HR_0010Y	C8-X-NE-6AV-	C8-E-5	-138.749
C8-LINK843	72HR_0025Y	C8-X-NE-6AV-	C8-E-5	-166.193
C8-LINK843	72HR_0050Y	C8-X-NE-6AV-	C8-E-5	-191.737
C8-LINK843	72HR_0100Y	C8-X-NE-6AV-	C8-E-5	-217.476
C8-LINK843	72HR_0500Y	C8-X-NE-6AV-	C8-E-5	373.056
C8-LINK843	72HR_1000Y	C8-X-NE-6AV-	C8-E-5	465.019
C8-L_X-NE-6AV-L2	24HR_0005Y	C8-X-NE-6AV-	C8-X-NE-6AV-	-0.018
C8-L_X-NE-6AV-L2	24HR_0010Y	C8-X-NE-6AV-	C8-X-NE-6AV-	-0.018
C8-L_X-NE-6AV-L2	24HR_0025Y	C8-X-NE-6AV-	C8-X-NE-6AV-	-0.018
C8-L_X-NE-6AV-L2	72HR_0005Y	C8-X-NE-6AV-	C8-X-NE-6AV-	-0.017
C8-L_X-NE-6AV-L2	72HR_0010Y	C8-X-NE-6AV-	C8-X-NE-6AV-	-0.017
C8-L_X-NE-6AV-L2	72HR_0025Y	C8-X-NE-6AV-	C8-X-NE-6AV-	-0.017
C8-L_X-NE-6AV-L2	72HR_0050Y	C8-X-NE-6AV-	C8-X-NE-6AV-	0.014
C8-L_X-NE-6AV-L2	72HR_0100Y	C8-X-NE-6AV-	C8-X-NE-6AV-	-0.014
C8-L_X-NE-6AV-L2	72HR_0500Y	C8-X-NE-6AV-	C8-X-NE-6AV-	-0.015
C8-L_X-NE-6AV-L2	72HR_1000Y	C8-X-NE-6AV-	C8-X-NE-6AV-	-0.015
C8-L_X-NE-6AV-J	24HR_0005Y	C8-X-NE-6AV-	C8-X-NE-6AV-J	38.352
C8-L_X-NE-6AV-J	24HR_0010Y	C8-X-NE-6AV-	C8-X-NE-6AV-J	38.156
C8-L_X-NE-6AV-J	24HR_0025Y	C8-X-NE-6AV-	C8-X-NE-6AV-J	37.745
C8-L_X-NE-6AV-J	72HR_0005Y	C8-X-NE-6AV-	C8-X-NE-6AV-J	36.241
C8-L_X-NE-6AV-J	72HR_0010Y	C8-X-NE-6AV-	C8-X-NE-6AV-J	36.518
C8-L_X-NE-6AV-J	72HR_0025Y	C8-X-NE-6AV-	C8-X-NE-6AV-J	36.629
C8-L_X-NE-6AV-J	72HR_0050Y	C8-X-NE-6AV-	C8-X-NE-6AV-J	36.075
C8-L_X-NE-6AV-J	72HR_0100Y	C8-X-NE-6AV-	C8-X-NE-6AV-J	35.081

C-8 Discharges (cfs) - 2060

Name	Storm	Upstream Node Name	Downstream Node Name	Max Flow cfs
C8-L_X-NE-6AV-J	72HR_0500Y	C8-X-NE-6AV-	C8-X-NE-6AV-J	32.362
C8-L_X-NE-6AV-J	72HR_1000Y	C8-X-NE-6AV-	C8-X-NE-6AV-J	31.725
C8-LINK844	24HR_0005Y	C8-X-NE-6AV-	C8-E-3A	0.272
C8-LINK844	24HR_0010Y	C8-X-NE-6AV-	C8-E-3A	12.135
C8-LINK844	24HR_0025Y	C8-X-NE-6AV-	C8-E-3A	34.867
C8-LINK844	72HR_0005Y	C8-X-NE-6AV-	C8-E-3A	0.000
C8-LINK844	72HR_0010Y	C8-X-NE-6AV-	C8-E-3A	8.293
C8-LINK844	72HR_0025Y	C8-X-NE-6AV-	C8-E-3A	25.837
C8-LINK844	72HR_0050Y	C8-X-NE-6AV-	C8-E-3A	42.979
C8-LINK844	72HR_0100Y	C8-X-NE-6AV-	C8-E-3A	61.188
C8-LINK844	72HR_0500Y	C8-X-NE-6AV-	C8-E-3A	113.839
C8-LINK844	72HR_1000Y	C8-X-NE-6AV-	C8-E-3A	141.718
C8-L_X-NE-6AV-J3	24HR_0005Y	C8-X-NE-6AV-	C8-X-NE-6AV-J	43.677
C8-L_X-NE-6AV-J3	24HR_0010Y	C8-X-NE-6AV-	C8-X-NE-6AV-J	41.485
C8-L_X-NE-6AV-J3	24HR_0025Y	C8-X-NE-6AV-	C8-X-NE-6AV-J	37.744
C8-L_X-NE-6AV-J3	72HR_0005Y	C8-X-NE-6AV-	C8-X-NE-6AV-J	39.483
C8-L_X-NE-6AV-J3	72HR_0010Y	C8-X-NE-6AV-	C8-X-NE-6AV-J	37.049
C8-L_X-NE-6AV-J3	72HR_0025Y	C8-X-NE-6AV-	C8-X-NE-6AV-J	35.911
C8-L_X-NE-6AV-J3	72HR_0050Y	C8-X-NE-6AV-	C8-X-NE-6AV-J	35.578
C8-L_X-NE-6AV-J3	72HR_0100Y	C8-X-NE-6AV-	C8-X-NE-6AV-J	34.980
C8-L_X-NE-6AV-J3	72HR_0500Y	C8-X-NE-6AV-	C8-X-NE-6AV-J	32.495
C8-L_X-NE-6AV-J3	72HR_1000Y	C8-X-NE-6AV-	C8-X-NE-6AV-J	32.195
C8-LINK841	24HR_0005Y	C8-X-NE-6AV-	C8-E-7	57.553
C8-LINK841	24HR_0010Y	C8-X-NE-6AV-	C8-E-7	107.711
C8-LINK841	24HR_0025Y	C8-X-NE-6AV-	C8-E-7	188.088
C8-LINK841	72HR_0005Y	C8-X-NE-6AV-	C8-E-7	54.763
C8-LINK841	72HR_0010Y	C8-X-NE-6AV-	C8-E-7	94.933
C8-LINK841	72HR_0025Y	C8-X-NE-6AV-	C8-E-7	158.102
C8-LINK841	72HR_0050Y	C8-X-NE-6AV-	C8-E-7	215.186
C8-LINK841	72HR_0100Y	C8-X-NE-6AV-	C8-E-7	277.459
C8-LINK841	72HR_0500Y	C8-X-NE-6AV-	C8-E-7	467.188
C8-LINK841	72HR_1000Y	C8-X-NE-6AV-	C8-E-7	558.871
C8-L-1089	24HR_0005Y	C8-X-NE-6AV-	C8-EXT-268	0.000
C8-L-1089	24HR_0010Y	C8-X-NE-6AV-	C8-EXT-268	0.000
C8-L-1089	24HR_0025Y	C8-X-NE-6AV-	C8-EXT-268	0.000
C8-L-1089	72HR_0005Y	C8-X-NE-6AV-	C8-EXT-268	0.000
C8-L-1089	72HR_0010Y	C8-X-NE-6AV-	C8-EXT-268	0.000
C8-L-1089	72HR_0025Y	C8-X-NE-6AV-	C8-EXT-268	0.000
C8-L-1089	72HR_0050Y	C8-X-NE-6AV-	C8-EXT-268	0.000
C8-L-1089	72HR_0100Y	C8-X-NE-6AV-	C8-EXT-268	0.000
C8-L-1089	72HR_0500Y	C8-X-NE-6AV-	C8-EXT-268	0.000
C8-L-1089	72HR_1000Y	C8-X-NE-6AV-	C8-EXT-268	0.000
C8-L-1090	24HR_0005Y	C8-X-NE-6AV-	C8-EXT-264	0.000
C8-L-1090	24HR_0010Y	C8-X-NE-6AV-	C8-EXT-264	0.000
C8-L-1090	24HR_0025Y	C8-X-NE-6AV-	C8-EXT-264	0.000
C8-L-1090	72HR_0005Y	C8-X-NE-6AV-	C8-EXT-264	0.000
C8-L-1090	72HR_0010Y	C8-X-NE-6AV-	C8-EXT-264	0.000
C8-L-1090	72HR_0025Y	C8-X-NE-6AV-	C8-EXT-264	0.000
C8-L-1090	72HR_0050Y	C8-X-NE-6AV-	C8-EXT-264	0.000
C8-L-1090	72HR_0100Y	C8-X-NE-6AV-	C8-EXT-264	0.000
C8-L-1090	72HR_0500Y	C8-X-NE-6AV-	C8-EXT-264	0.000

C-8 Discharges (cfs) - 2060

Name	Storm	Upstream Node Name	Downstream Node Name	Max Flow cfs
C8-L-1090	72HR_1000Y	C8-X-NE-6AV-	C8-EXT-264	-0.014
C8-L_X-NE-6AV-J4	24HR_0005Y	C8-X-NE-6AV-	C8-X-NE-6AV-J	10.226
C8-L_X-NE-6AV-J4	24HR_0010Y	C8-X-NE-6AV-	C8-X-NE-6AV-J	11.088
C8-L_X-NE-6AV-J4	24HR_0025Y	C8-X-NE-6AV-	C8-X-NE-6AV-J	17.841
C8-L_X-NE-6AV-J4	72HR_0005Y	C8-X-NE-6AV-	C8-X-NE-6AV-J	8.917
C8-L_X-NE-6AV-J4	72HR_0010Y	C8-X-NE-6AV-	C8-X-NE-6AV-J	12.868
C8-L_X-NE-6AV-J4	72HR_0025Y	C8-X-NE-6AV-	C8-X-NE-6AV-J	-13.035
C8-L_X-NE-6AV-J4	72HR_0050Y	C8-X-NE-6AV-	C8-X-NE-6AV-J	-17.952
C8-L_X-NE-6AV-J4	72HR_0100Y	C8-X-NE-6AV-	C8-X-NE-6AV-J	-22.028
C8-L_X-NE-6AV-J4	72HR_0500Y	C8-X-NE-6AV-	C8-X-NE-6AV-J	-32.113
C8-L_X-NE-6AV-J4	72HR_1000Y	C8-X-NE-6AV-	C8-X-NE-6AV-J	-34.408
C8-LINK842	24HR_0005Y	C8-X-NE-6AV-	C8-B25-SE	3.943
C8-LINK842	24HR_0010Y	C8-X-NE-6AV-	C8-B25-SE	13.884
C8-LINK842	24HR_0025Y	C8-X-NE-6AV-	C8-B25-SE	33.287
C8-LINK842	72HR_0005Y	C8-X-NE-6AV-	C8-B25-SE	9.033
C8-LINK842	72HR_0010Y	C8-X-NE-6AV-	C8-B25-SE	20.618
C8-LINK842	72HR_0025Y	C8-X-NE-6AV-	C8-B25-SE	42.844
C8-LINK842	72HR_0050Y	C8-X-NE-6AV-	C8-B25-SE	66.317
C8-LINK842	72HR_0100Y	C8-X-NE-6AV-	C8-B25-SE	99.499
C8-LINK842	72HR_0500Y	C8-X-NE-6AV-	C8-B25-SE	204.642
C8-LINK842	72HR_1000Y	C8-X-NE-6AV-	C8-B25-SE	259.329
C8-L_C8-B24-S	24HR_0005Y	C8-X-NE-6AV-	C8-B24-S	55.482
C8-L_C8-B24-S	24HR_0010Y	C8-X-NE-6AV-	C8-B24-S	56.449
C8-L_C8-B24-S	24HR_0025Y	C8-X-NE-6AV-	C8-B24-S	57.726
C8-L_C8-B24-S	72HR_0005Y	C8-X-NE-6AV-	C8-B24-S	49.539
C8-L_C8-B24-S	72HR_0010Y	C8-X-NE-6AV-	C8-B24-S	50.748
C8-L_C8-B24-S	72HR_0025Y	C8-X-NE-6AV-	C8-B24-S	52.100
C8-L_C8-B24-S	72HR_0050Y	C8-X-NE-6AV-	C8-B24-S	52.742
C8-L_C8-B24-S	72HR_0100Y	C8-X-NE-6AV-	C8-B24-S	53.088
C8-L_C8-B24-S	72HR_0500Y	C8-X-NE-6AV-	C8-B24-S	51.069
C8-L_C8-B24-S	72HR_1000Y	C8-X-NE-6AV-	C8-B24-S	47.839
C8-L_C8-B25-NW	24HR_0005Y	C8-X-NE-6AV-I	C8-B25-NW	84.031
C8-L_C8-B25-NW	24HR_0010Y	C8-X-NE-6AV-I	C8-B25-NW	86.229
C8-L_C8-B25-NW	24HR_0025Y	C8-X-NE-6AV-I	C8-B25-NW	89.380
C8-L_C8-B25-NW	72HR_0005Y	C8-X-NE-6AV-I	C8-B25-NW	74.856
C8-L_C8-B25-NW	72HR_0010Y	C8-X-NE-6AV-I	C8-B25-NW	77.033
C8-L_C8-B25-NW	72HR_0025Y	C8-X-NE-6AV-I	C8-B25-NW	80.007
C8-L_C8-B25-NW	72HR_0050Y	C8-X-NE-6AV-I	C8-B25-NW	82.273
C8-L_C8-B25-NW	72HR_0100Y	C8-X-NE-6AV-I	C8-B25-NW	84.435
C8-L_C8-B25-NW	72HR_0500Y	C8-X-NE-6AV-I	C8-B25-NW	86.859
C8-L_C8-B25-NW	72HR_1000Y	C8-X-NE-6AV-I	C8-B25-NW	86.078
C8-LINK839	24HR_0005Y	C8-X-NE-6AV-I	C8-B25-SE	0.000
C8-LINK839	24HR_0010Y	C8-X-NE-6AV-I	C8-B25-SE	0.000
C8-LINK839	24HR_0025Y	C8-X-NE-6AV-I	C8-B25-SE	0.000
C8-LINK839	72HR_0005Y	C8-X-NE-6AV-I	C8-B25-SE	0.000
C8-LINK839	72HR_0010Y	C8-X-NE-6AV-I	C8-B25-SE	0.000
C8-LINK839	72HR_0025Y	C8-X-NE-6AV-I	C8-B25-SE	0.000
C8-LINK839	72HR_0050Y	C8-X-NE-6AV-I	C8-B25-SE	0.000
C8-LINK839	72HR_0100Y	C8-X-NE-6AV-I	C8-B25-SE	0.000
C8-LINK839	72HR_0500Y	C8-X-NE-6AV-I	C8-B25-SE	1.446
C8-LINK839	72HR_1000Y	C8-X-NE-6AV-I	C8-B25-SE	10.746

C-8 Discharges (cfs) - 2060

Name	Storm	Upstream Node Name	Downstream Node Name	Max Flow cfs
C8-L_X-NE-6AV-E	24HR_0005Y	C8-X-NE-6AV-J	C8-X-NE-6AV-	45.473
C8-L_X-NE-6AV-E	24HR_0010Y	C8-X-NE-6AV-J	C8-X-NE-6AV-	44.674
C8-L_X-NE-6AV-E	24HR_0025Y	C8-X-NE-6AV-J	C8-X-NE-6AV-	41.717
C8-L_X-NE-6AV-E	72HR_0005Y	C8-X-NE-6AV-J	C8-X-NE-6AV-	41.430
C8-L_X-NE-6AV-E	72HR_0010Y	C8-X-NE-6AV-J	C8-X-NE-6AV-	40.137
C8-L_X-NE-6AV-E	72HR_0025Y	C8-X-NE-6AV-J	C8-X-NE-6AV-	37.729
C8-L_X-NE-6AV-E	72HR_0050Y	C8-X-NE-6AV-J	C8-X-NE-6AV-	34.508
C8-L_X-NE-6AV-E	72HR_0100Y	C8-X-NE-6AV-J	C8-X-NE-6AV-	31.306
C8-L_X-NE-6AV-E	72HR_0500Y	C8-X-NE-6AV-J	C8-X-NE-6AV-	36.114
C8-L_X-NE-6AV-E	72HR_1000Y	C8-X-NE-6AV-J	C8-X-NE-6AV-	36.134
C8-L_X-NE-6AV-I	24HR_0005Y	C8-X-NE-6AV-J	C8-X-NE-6AV-I	69.204
C8-L_X-NE-6AV-I	24HR_0010Y	C8-X-NE-6AV-J	C8-X-NE-6AV-I	68.047
C8-L_X-NE-6AV-I	24HR_0025Y	C8-X-NE-6AV-J	C8-X-NE-6AV-I	66.618
C8-L_X-NE-6AV-I	72HR_0005Y	C8-X-NE-6AV-J	C8-X-NE-6AV-I	63.002
C8-L_X-NE-6AV-I	72HR_0010Y	C8-X-NE-6AV-J	C8-X-NE-6AV-I	62.190
C8-L_X-NE-6AV-I	72HR_0025Y	C8-X-NE-6AV-J	C8-X-NE-6AV-I	60.290
C8-L_X-NE-6AV-I	72HR_0050Y	C8-X-NE-6AV-J	C8-X-NE-6AV-I	58.994
C8-L_X-NE-6AV-I	72HR_0100Y	C8-X-NE-6AV-J	C8-X-NE-6AV-I	57.636
C8-L_X-NE-6AV-I	72HR_0500Y	C8-X-NE-6AV-J	C8-X-NE-6AV-I	56.952
C8-L_X-NE-6AV-I	72HR_1000Y	C8-X-NE-6AV-J	C8-X-NE-6AV-I	55.817
C8-L_X-NE-6AV-0	24HR_0005Y	C8-X-NE-6AV-	C8-X-NE-6AV-	55.669
C8-L_X-NE-6AV-0	24HR_0010Y	C8-X-NE-6AV-	C8-X-NE-6AV-	55.253
C8-L_X-NE-6AV-0	24HR_0025Y	C8-X-NE-6AV-	C8-X-NE-6AV-	54.458
C8-L_X-NE-6AV-0	72HR_0005Y	C8-X-NE-6AV-	C8-X-NE-6AV-	54.646
C8-L_X-NE-6AV-0	72HR_0010Y	C8-X-NE-6AV-	C8-X-NE-6AV-	53.823
C8-L_X-NE-6AV-0	72HR_0025Y	C8-X-NE-6AV-	C8-X-NE-6AV-	53.159
C8-L_X-NE-6AV-0	72HR_0050Y	C8-X-NE-6AV-	C8-X-NE-6AV-	52.693
C8-L_X-NE-6AV-0	72HR_0100Y	C8-X-NE-6AV-	C8-X-NE-6AV-	52.162
C8-L_X-NE-6AV-0	72HR_0500Y	C8-X-NE-6AV-	C8-X-NE-6AV-	51.525
C8-L_X-NE-6AV-0	72HR_1000Y	C8-X-NE-6AV-	C8-X-NE-6AV-	52.371
C8-L-C8-W-1A-C8	24HR_0005Y	C8-W-1A3	C8-7	3.572
C8-L-C8-W-1A-C8	24HR_0010Y	C8-W-1A3	C8-7	7.605
C8-L-C8-W-1A-C8	24HR_0025Y	C8-W-1A3	C8-7	25.633
C8-L-C8-W-1A-C8	72HR_0005Y	C8-W-1A3	C8-7	7.977
C8-L-C8-W-1A-C8	72HR_0010Y	C8-W-1A3	C8-7	19.295
C8-L-C8-W-1A-C8	72HR_0025Y	C8-W-1A3	C8-7	44.911
C8-L-C8-W-1A-C8	72HR_0050Y	C8-W-1A3	C8-7	71.668
C8-L-C8-W-1A-C8	72HR_0100Y	C8-W-1A3	C8-7	100.164
C8-L-C8-W-1A-C8	72HR_0500Y	C8-W-1A3	C8-7	191.709
C8-L-C8-W-1A-C8	72HR_1000Y	C8-W-1A3	C8-7	250.763
C8-L-C8-W-1A-1B	24HR_0005Y	C8-W-1A3	C8-W-1B	3.572
C8-L-C8-W-1A-1B	24HR_0010Y	C8-W-1A3	C8-W-1B	7.605
C8-L-C8-W-1A-1B	24HR_0025Y	C8-W-1A3	C8-W-1B	25.633
C8-L-C8-W-1A-1B	72HR_0005Y	C8-W-1A3	C8-W-1B	7.977
C8-L-C8-W-1A-1B	72HR_0010Y	C8-W-1A3	C8-W-1B	19.295
C8-L-C8-W-1A-1B	72HR_0025Y	C8-W-1A3	C8-W-1B	44.911
C8-L-C8-W-1A-1B	72HR_0050Y	C8-W-1A3	C8-W-1B	71.668
C8-L-C8-W-1A-1B	72HR_0100Y	C8-W-1A3	C8-W-1B	100.164
C8-L-C8-W-1A-1B	72HR_0500Y	C8-W-1A3	C8-W-1B	191.709
C8-L-C8-W-1A-1B	72HR_1000Y	C8-W-1A3	C8-W-1B	250.764
C8-L-C8-W-1B-C8	24HR_0005Y	C8-W-1B	C8-8	10.664

C-8 Discharges (cfs) - 2060

Name	Storm	Upstream Node Name	Downstream Node Name	Max Flow cfs
C8-L-C8-W-1B-C8	24HR_0010Y	C8-W-1B	C8-8	20.054
C8-L-C8-W-1B-C8	24HR_0025Y	C8-W-1B	C8-8	45.121
C8-L-C8-W-1B-C8	72HR_0005Y	C8-W-1B	C8-8	21.877
C8-L-C8-W-1B-C8	72HR_0010Y	C8-W-1B	C8-8	38.709
C8-L-C8-W-1B-C8	72HR_0025Y	C8-W-1B	C8-8	81.418
C8-L-C8-W-1B-C8	72HR_0050Y	C8-W-1B	C8-8	122.154
C8-L-C8-W-1B-C8	72HR_0100Y	C8-W-1B	C8-8	163.759
C8-L-C8-W-1B-C8	72HR_0500Y	C8-W-1B	C8-8	284.013
C8-L-C8-W-1B-C8	72HR_1000Y	C8-W-1B	C8-8	315.773
C8-I95-2-C8W1	24HR_0005Y	C8-W-1A1	C8-W-1C	5.427
C8-I95-2-C8W1	24HR_0010Y	C8-W-1A1	C8-W-1C	11.057
C8-I95-2-C8W1	24HR_0025Y	C8-W-1A1	C8-W-1C	23.362
C8-I95-2-C8W1	72HR_0005Y	C8-W-1A1	C8-W-1C	5.125
C8-I95-2-C8W1	72HR_0010Y	C8-W-1A1	C8-W-1C	9.373
C8-I95-2-C8W1	72HR_0025Y	C8-W-1A1	C8-W-1C	18.552
C8-I95-2-C8W1	72HR_0050Y	C8-W-1A1	C8-W-1C	26.925
C8-I95-2-C8W1	72HR_0100Y	C8-W-1A1	C8-W-1C	34.852
C8-I95-2-C8W1	72HR_0500Y	C8-W-1A1	C8-W-1C	52.741
C8-I95-2-C8W1	72HR_1000Y	C8-W-1A1	C8-W-1C	53.613
C8-NE6A2-C8W8	24HR_0005Y	C8-W-8B	C8-W-8A	-261.247
C8-NE6A2-C8W8	24HR_0010Y	C8-W-8B	C8-W-8A	-362.982
C8-NE6A2-C8W8	24HR_0025Y	C8-W-8B	C8-W-8A	-417.451
C8-NE6A2-C8W8	72HR_0005Y	C8-W-8B	C8-W-8A	-360.716
C8-NE6A2-C8W8	72HR_0010Y	C8-W-8B	C8-W-8A	-508.761
C8-NE6A2-C8W8	72HR_0025Y	C8-W-8B	C8-W-8A	-603.161
C8-NE6A2-C8W8	72HR_0050Y	C8-W-8B	C8-W-8A	-579.545
C8-NE6A2-C8W8	72HR_0100Y	C8-W-8B	C8-W-8A	-572.237
C8-NE6A2-C8W8	72HR_0500Y	C8-W-8B	C8-W-8A	-561.756
C8-NE6A2-C8W8	72HR_1000Y	C8-W-8B	C8-W-8A	-593.797
C8-L-C8-W-8B-6AV	24HR_0005Y	C8-W-8B	C8-NE-6AV-2	126.524
C8-L-C8-W-8B-6AV	24HR_0010Y	C8-W-8B	C8-NE-6AV-2	132.350
C8-L-C8-W-8B-6AV	24HR_0025Y	C8-W-8B	C8-NE-6AV-2	164.784
C8-L-C8-W-8B-6AV	72HR_0005Y	C8-W-8B	C8-NE-6AV-2	124.878
C8-L-C8-W-8B-6AV	72HR_0010Y	C8-W-8B	C8-NE-6AV-2	160.316
C8-L-C8-W-8B-6AV	72HR_0025Y	C8-W-8B	C8-NE-6AV-2	190.990
C8-L-C8-W-8B-6AV	72HR_0050Y	C8-W-8B	C8-NE-6AV-2	216.899
C8-L-C8-W-8B-6AV	72HR_0100Y	C8-W-8B	C8-NE-6AV-2	277.954
C8-L-C8-W-8B-6AV	72HR_0500Y	C8-W-8B	C8-NE-6AV-2	479.306
C8-L-C8-W-8B-6AV	72HR_1000Y	C8-W-8B	C8-NE-6AV-2	578.981
C8-L-C8-W-7A-6AV	24HR_0005Y	C8-W-7A	C8-NE-6AV-2	59.326
C8-L-C8-W-7A-6AV	24HR_0010Y	C8-W-7A	C8-NE-6AV-2	-67.902
C8-L-C8-W-7A-6AV	24HR_0025Y	C8-W-7A	C8-NE-6AV-2	-79.471
C8-L-C8-W-7A-6AV	72HR_0005Y	C8-W-7A	C8-NE-6AV-2	-65.552
C8-L-C8-W-7A-6AV	72HR_0010Y	C8-W-7A	C8-NE-6AV-2	-86.182
C8-L-C8-W-7A-6AV	72HR_0025Y	C8-W-7A	C8-NE-6AV-2	-96.331
C8-L-C8-W-7A-6AV	72HR_0050Y	C8-W-7A	C8-NE-6AV-2	-94.809
C8-L-C8-W-7A-6AV	72HR_0100Y	C8-W-7A	C8-NE-6AV-2	-85.279
C8-L-C8-W-7A-6AV	72HR_0500Y	C8-W-7A	C8-NE-6AV-2	178.157
C8-L-C8-W-7A-6AV	72HR_1000Y	C8-W-7A	C8-NE-6AV-2	234.533
C8-L-1015	24HR_0005Y	C8-W-7A	C8-EXT-277	0.000
C8-L-1015	24HR_0010Y	C8-W-7A	C8-EXT-277	0.000

C-8 Discharges (cfs) - 2060

Name	Storm	Upstream Node Name	Downstream Node Name	Max Flow cfs
C8-L-1015	24HR_0025Y	C8-W-7A	C8-EXT-277	0.000
C8-L-1015	72HR_0005Y	C8-W-7A	C8-EXT-277	0.000
C8-L-1015	72HR_0010Y	C8-W-7A	C8-EXT-277	0.000
C8-L-1015	72HR_0025Y	C8-W-7A	C8-EXT-277	0.000
C8-L-1015	72HR_0050Y	C8-W-7A	C8-EXT-277	0.000
C8-L-1015	72HR_0100Y	C8-W-7A	C8-EXT-277	0.000
C8-L-1015	72HR_0500Y	C8-W-7A	C8-EXT-277	0.000
C8-L-1015	72HR_1000Y	C8-W-7A	C8-EXT-277	1.553
C8-L-C8-W-6B-6AV	24HR_0005Y	C8-W-6B	C8-NE6A2-B26	0.000
C8-L-C8-W-6B-6AV	24HR_0010Y	C8-W-6B	C8-NE6A2-B26	0.000
C8-L-C8-W-6B-6AV	24HR_0025Y	C8-W-6B	C8-NE6A2-B26	0.474
C8-L-C8-W-6B-6AV	72HR_0005Y	C8-W-6B	C8-NE6A2-B26	-0.007
C8-L-C8-W-6B-6AV	72HR_0010Y	C8-W-6B	C8-NE6A2-B26	-0.392
C8-L-C8-W-6B-6AV	72HR_0025Y	C8-W-6B	C8-NE6A2-B26	11.842
C8-L-C8-W-6B-6AV	72HR_0050Y	C8-W-6B	C8-NE6A2-B26	18.366
C8-L-C8-W-6B-6AV	72HR_0100Y	C8-W-6B	C8-NE6A2-B26	21.200
C8-L-C8-W-6B-6AV	72HR_0500Y	C8-W-6B	C8-NE6A2-B26	26.990
C8-L-C8-W-6B-6AV	72HR_1000Y	C8-W-6B	C8-NE6A2-B26	29.116
L-C8-W-1D-OL	24HR_0005Y	C8-W-1D	C8-9	0.000
L-C8-W-1D-OL	24HR_0010Y			0.000
L-C8-W-1D-OL	24HR_0025Y			0.000
L-C8-W-1D-OL	72HR_0005Y			0.000
L-C8-W-1D-OL	72HR_0010Y			0.000
L-C8-W-1D-OL	72HR_0025Y			0.000
L-C8-W-1D-OL	72HR_0050Y			234.394
L-C8-W-1D-OL	72HR_0100Y			715.112
L-C8-W-1D-OL	72HR_0500Y			1674.547
L-C8-W-1D-OL	72HR_1000Y			1996.155
L-C8-W-1D-O	24HR_0005Y	C8-W-1D	C8-9	60.769
L-C8-W-1D-O	24HR_0010Y			58.452
L-C8-W-1D-O	24HR_0025Y			58.285
L-C8-W-1D-O	72HR_0005Y			54.541
L-C8-W-1D-O	72HR_0010Y			54.259
L-C8-W-1D-O	72HR_0025Y			54.643
L-C8-W-1D-O	72HR_0050Y			58.585
L-C8-W-1D-O	72HR_0100Y			56.443
L-C8-W-1D-O	72HR_0500Y			63.430
L-C8-W-1D-O	72HR_1000Y			62.654
C8-WDIX2	24HR_0005Y	C8-W-5B	C8-B25-NW	344.237
C8-WDIX2	24HR_0010Y	C8-W-5B	C8-B25-NW	468.798
C8-WDIX2	24HR_0025Y	C8-W-5B	C8-B25-NW	681.466
C8-WDIX2	72HR_0005Y	C8-W-5B	C8-B25-NW	329.287
C8-WDIX2	72HR_0010Y	C8-W-5B	C8-B25-NW	444.985
C8-WDIX2	72HR_0025Y	C8-W-5B	C8-B25-NW	632.750
C8-WDIX2	72HR_0050Y	C8-W-5B	C8-B25-NW	803.962
C8-WDIX2	72HR_0100Y	C8-W-5B	C8-B25-NW	977.609
C8-WDIX2	72HR_0500Y	C8-W-5B	C8-B25-NW	1734.903
C8-WDIX2	72HR_1000Y	C8-W-5B	C8-B25-NW	1968.857
C8-W-5B-US1	24HR_0005Y	C8-W-5B	C8-US1-1	221.048
C8-W-5B-US1	24HR_0010Y	C8-W-5B	C8-US1-1	275.343
C8-W-5B-US1	24HR_0025Y	C8-W-5B	C8-US1-1	349.690

C-8 Discharges (cfs) - 2060

Name	Storm	Upstream Node Name	Downstream Node Name	Max Flow cfs
C8-W-5B-US1	72HR_0005Y	C8-W-5B	C8-US1-1	191.997
C8-W-5B-US1	72HR_0010Y	C8-W-5B	C8-US1-1	209.028
C8-W-5B-US1	72HR_0025Y	C8-W-5B	C8-US1-1	237.386
C8-W-5B-US1	72HR_0050Y	C8-W-5B	C8-US1-1	278.671
C8-W-5B-US1	72HR_0100Y	C8-W-5B	C8-US1-1	320.825
C8-W-5B-US1	72HR_0500Y	C8-W-5B	C8-US1-1	908.037
C8-W-5B-US1	72HR_1000Y	C8-W-5B	C8-US1-1	1338.852
C8-L-C8-3A-E2	24HR_0005Y	C8-E-3A	C8-E-2	90.982
C8-L-C8-3A-E2	24HR_0010Y	C8-E-3A	C8-E-2	125.817
C8-L-C8-3A-E2	24HR_0025Y	C8-E-3A	C8-E-2	191.288
C8-L-C8-3A-E2	72HR_0005Y	C8-E-3A	C8-E-2	92.712
C8-L-C8-3A-E2	72HR_0010Y	C8-E-3A	C8-E-2	119.025
C8-L-C8-3A-E2	72HR_0025Y	C8-E-3A	C8-E-2	168.954
C8-L-C8-3A-E2	72HR_0050Y	C8-E-3A	C8-E-2	215.996
C8-L-C8-3A-E2	72HR_0100Y	C8-E-3A	C8-E-2	267.379
C8-L-C8-3A-E2	72HR_0500Y	C8-E-3A	C8-E-2	424.468
C8-L-C8-3A-E2	72HR_1000Y	C8-E-3A	C8-E-2	509.708
C8-L-C8-E-3A-6AV	24HR_0005Y	C8-E-3A	C8-X-NE-6AV-	0.000
C8-L-C8-E-3A-6AV	24HR_0010Y	C8-E-3A	C8-X-NE-6AV-	0.000
C8-L-C8-E-3A-6AV	24HR_0025Y	C8-E-3A	C8-X-NE-6AV-	0.000
C8-L-C8-E-3A-6AV	72HR_0005Y	C8-E-3A	C8-X-NE-6AV-	0.000
C8-L-C8-E-3A-6AV	72HR_0010Y	C8-E-3A	C8-X-NE-6AV-	0.000
C8-L-C8-E-3A-6AV	72HR_0025Y	C8-E-3A	C8-X-NE-6AV-	0.000
C8-L-C8-E-3A-6AV	72HR_0050Y	C8-E-3A	C8-X-NE-6AV-	0.000
C8-L-C8-E-3A-6AV	72HR_0100Y	C8-E-3A	C8-X-NE-6AV-	0.000
C8-L-C8-E-3A-6AV	72HR_0500Y	C8-E-3A	C8-X-NE-6AV-	0.000
C8-L-C8-E-3A-6AV	72HR_1000Y	C8-E-3A	C8-X-NE-6AV-	0.000
C8-L-C8N17-C22	24HR_0005Y	C8-N-17B	C8-E-1	0.000
C8-L-C8N17-C22	24HR_0010Y	C8-N-17B	C8-E-1	0.000
C8-L-C8N17-C22	24HR_0025Y	C8-N-17B	C8-E-1	0.000
C8-L-C8N17-C22	72HR_0005Y	C8-N-17B	C8-E-1	0.000
C8-L-C8N17-C22	72HR_0010Y	C8-N-17B	C8-E-1	0.000
C8-L-C8N17-C22	72HR_0025Y	C8-N-17B	C8-E-1	0.000
C8-L-C8N17-C22	72HR_0050Y	C8-N-17B	C8-E-1	-0.002
C8-L-C8N17-C22	72HR_0100Y	C8-N-17B	C8-E-1	-2.093
C8-L-C8N17-C22	72HR_0500Y	C8-N-17B	C8-E-1	-548.869
C8-L-C8N17-C22	72HR_1000Y	C8-N-17B	C8-E-1	-1403.030
C8-LINK811	24HR_0005Y	C8-N-17B	C8-D_FILLED	38.341
C8-LINK811	24HR_0010Y	C8-N-17B	C8-D_FILLED	38.341
C8-LINK811	24HR_0025Y	C8-N-17B	C8-D_FILLED	38.341
C8-LINK811	72HR_0005Y	C8-N-17B	C8-D_FILLED	38.341
C8-LINK811	72HR_0010Y	C8-N-17B	C8-D_FILLED	38.341
C8-LINK811	72HR_0025Y	C8-N-17B	C8-D_FILLED	38.341
C8-LINK811	72HR_0050Y	C8-N-17B	C8-D_FILLED	38.341
C8-LINK811	72HR_0100Y	C8-N-17B	C8-D_FILLED	38.341
C8-LINK811	72HR_0500Y	C8-N-17B	C8-D_FILLED	38.341
C8-LINK811	72HR_1000Y	C8-N-17B	C8-D_FILLED	38.341
C8-L-C8-W-2AB	24HR_0005Y	C8-W-2B	C8-W-2A	0.000
C8-L-C8-W-2AB	24HR_0010Y	C8-W-2B	C8-W-2A	0.000
C8-L-C8-W-2AB	24HR_0025Y	C8-W-2B	C8-W-2A	0.000
C8-L-C8-W-2AB	72HR_0005Y	C8-W-2B	C8-W-2A	0.000

C-8 Discharges (cfs) - 2060

Name	Storm	Upstream Node Name	Downstream Node Name	Max Flow cfs
C8-L-C8-W-2AB	72HR_0010Y	C8-W-2B	C8-W-2A	0.000
C8-L-C8-W-2AB	72HR_0025Y	C8-W-2B	C8-W-2A	0.000
C8-L-C8-W-2AB	72HR_0050Y	C8-W-2B	C8-W-2A	0.000
C8-L-C8-W-2AB	72HR_0100Y	C8-W-2B	C8-W-2A	0.000
C8-L-C8-W-2AB	72HR_0500Y	C8-W-2B	C8-W-2A	68.496
C8-L-C8-W-2AB	72HR_1000Y	C8-W-2B	C8-W-2A	74.394
C8-LINK814	24HR_0005Y	C8-W-2B	C8-Node616	176.586
C8-LINK814	24HR_0010Y	C8-W-2B	C8-Node616	332.294
C8-LINK814	24HR_0025Y	C8-W-2B	C8-Node616	726.179
C8-LINK814	72HR_0005Y	C8-W-2B	C8-Node616	201.990
C8-LINK814	72HR_0010Y	C8-W-2B	C8-Node616	349.896
C8-LINK814	72HR_0025Y	C8-W-2B	C8-Node616	643.544
C8-LINK814	72HR_0050Y	C8-W-2B	C8-Node616	812.783
C8-LINK814	72HR_0100Y	C8-W-2B	C8-Node616	971.351
C8-LINK814	72HR_0500Y	C8-W-2B	C8-Node616	3348.283
C8-LINK814	72HR_1000Y	C8-W-2B	C8-Node616	3464.692
C8-L-C8-W-1A1-2B	24HR_0005Y	C8-W-2B	C8-W-1A1	-185.761
C8-L-C8-W-1A1-2B	24HR_0010Y	C8-W-2B	C8-W-1A1	-243.535
C8-L-C8-W-1A1-2B	24HR_0025Y	C8-W-2B	C8-W-1A1	-336.404
C8-L-C8-W-1A1-2B	72HR_0005Y	C8-W-2B	C8-W-1A1	-182.415
C8-L-C8-W-1A1-2B	72HR_0010Y	C8-W-2B	C8-W-1A1	-228.519
C8-L-C8-W-1A1-2B	72HR_0025Y	C8-W-2B	C8-W-1A1	-300.196
C8-L-C8-W-1A1-2B	72HR_0050Y	C8-W-2B	C8-W-1A1	-363.741
C8-L-C8-W-1A1-2B	72HR_0100Y	C8-W-2B	C8-W-1A1	-431.938
C8-L-C8-W-1A1-2B	72HR_0500Y	C8-W-2B	C8-W-1A1	-3794.047
C8-L-C8-W-1A1-2B	72HR_1000Y	C8-W-2B	C8-W-1A1	-3794.736
C8-LINK831	24HR_0005Y	C8-W-2B	C8-135ST-7A1	163.426
C8-LINK831	24HR_0010Y	C8-W-2B	C8-135ST-7A1	183.277
C8-LINK831	24HR_0025Y	C8-W-2B	C8-135ST-7A1	193.779
C8-LINK831	72HR_0005Y	C8-W-2B	C8-135ST-7A1	145.692
C8-LINK831	72HR_0010Y	C8-W-2B	C8-135ST-7A1	158.789
C8-LINK831	72HR_0025Y	C8-W-2B	C8-135ST-7A1	167.927
C8-LINK831	72HR_0050Y	C8-W-2B	C8-135ST-7A1	152.502
C8-LINK831	72HR_0100Y	C8-W-2B	C8-135ST-7A1	112.981
C8-LINK831	72HR_0500Y	C8-W-2B	C8-135ST-7A1	1304.970
C8-LINK831	72HR_1000Y	C8-W-2B	C8-135ST-7A1	1267.003
C8-LINK836	24HR_0005Y	C8-W-2-3	C8-W-2-3N1	97.866
C8-LINK836	24HR_0010Y	C8-W-2-3	C8-W-2-3N1	148.393
C8-LINK836	24HR_0025Y	C8-W-2-3	C8-W-2-3N1	142.629
C8-LINK836	72HR_0005Y	C8-W-2-3	C8-W-2-3N1	128.362
C8-LINK836	72HR_0010Y	C8-W-2-3	C8-W-2-3N1	142.729
C8-LINK836	72HR_0025Y	C8-W-2-3	C8-W-2-3N1	135.203
C8-LINK836	72HR_0050Y	C8-W-2-3	C8-W-2-3N1	117.454
C8-LINK836	72HR_0100Y	C8-W-2-3	C8-W-2-3N1	116.813
C8-LINK836	72HR_0500Y	C8-W-2-3	C8-W-2-3N1	118.761
C8-LINK836	72HR_1000Y	C8-W-2-3	C8-W-2-3N1	122.777
C8-L-NE6A2-C8	24HR_0005Y	C8-NE6A2-B26	C8-B26-SE	33.242
C8-L-NE6A2-C8	24HR_0010Y	C8-NE6A2-B26	C8-B26-SE	33.683
C8-L-NE6A2-C8	24HR_0025Y	C8-NE6A2-B26	C8-B26-SE	34.017
C8-L-NE6A2-C8	72HR_0005Y	C8-NE6A2-B26	C8-B26-SE	33.498
C8-L-NE6A2-C8	72HR_0010Y	C8-NE6A2-B26	C8-B26-SE	33.861

C-8 Discharges (cfs) - 2060

Name	Storm	Upstream Node Name	Downstream Node Name	Max Flow cfs
C8-L-NE6A2-C8	72HR_0025Y	C8-NE6A2-B26	C8-B26-SE	39.901
C8-L-NE6A2-C8	72HR_0050Y	C8-NE6A2-B26	C8-B26-SE	44.946
C8-L-NE6A2-C8	72HR_0100Y	C8-NE6A2-B26	C8-B26-SE	46.667
C8-L-NE6A2-C8	72HR_0500Y	C8-NE6A2-B26	C8-B26-SE	49.169
C8-L-NE6A2-C8	72HR_1000Y	C8-NE6A2-B26	C8-B26-SE	49.794
C8-C-28.2	24HR_0005Y	C8-B26-NW_U	C8-B26-NW	3169.968
C8-C-28.2	24HR_0010Y	C8-B26-NW_U	C8-B26-NW	3621.697
C8-C-28.2	24HR_0025Y	C8-B26-NW_U	C8-B26-NW	4339.068
C8-C-28.2	72HR_0005Y	C8-B26-NW_U	C8-B26-NW	3219.874
C8-C-28.2	72HR_0010Y	C8-B26-NW_U	C8-B26-NW	3666.412
C8-C-28.2	72HR_0025Y	C8-B26-NW_U	C8-B26-NW	4443.137
C8-C-28.2	72HR_0050Y	C8-B26-NW_U	C8-B26-NW	4393.482
C8-C-28.2	72HR_0100Y	C8-B26-NW_U	C8-B26-NW	4872.269
C8-C-28.2	72HR_0500Y	C8-B26-NW_U	C8-B26-NW	5798.449
C8-C-28.2	72HR_1000Y	C8-B26-NW_U	C8-B26-NW	5912.584
C8-C-29.1	24HR_0005Y	C8-B26-SE-DS	C8-B27-NW	3332.962
C8-C-29.1	24HR_0010Y	C8-B26-SE-DS	C8-B27-NW	3790.997
C8-C-29.1	24HR_0025Y	C8-B26-SE-DS	C8-B27-NW	4561.116
C8-C-29.1	72HR_0005Y	C8-B26-SE-DS	C8-B27-NW	3348.654
C8-C-29.1	72HR_0010Y	C8-B26-SE-DS	C8-B27-NW	3818.685
C8-C-29.1	72HR_0025Y	C8-B26-SE-DS	C8-B27-NW	4591.180
C8-C-29.1	72HR_0050Y	C8-B26-SE-DS	C8-B27-NW	4629.336
C8-C-29.1	72HR_0100Y	C8-B26-SE-DS	C8-B27-NW	5177.121
C8-C-29.1	72HR_0500Y	C8-B26-SE-DS	C8-B27-NW	6496.164
C8-C-29.1	72HR_1000Y	C8-B26-SE-DS	C8-B27-NW	7056.767
C8-L-135ST-7A	24HR_0005Y	C8-135ST-7A1	C8-135ST-7	27.130
C8-L-135ST-7A	24HR_0010Y	C8-135ST-7A1	C8-135ST-7	27.962
C8-L-135ST-7A	24HR_0025Y	C8-135ST-7A1	C8-135ST-7	28.792
C8-L-135ST-7A	72HR_0005Y	C8-135ST-7A1	C8-135ST-7	26.983
C8-L-135ST-7A	72HR_0010Y	C8-135ST-7A1	C8-135ST-7	27.649
C8-L-135ST-7A	72HR_0025Y	C8-135ST-7A1	C8-135ST-7	28.200
C8-L-135ST-7A	72HR_0050Y	C8-135ST-7A1	C8-135ST-7	28.350
C8-L-135ST-7A	72HR_0100Y	C8-135ST-7A1	C8-135ST-7	28.538
C8-L-135ST-7A	72HR_0500Y	C8-135ST-7A1	C8-135ST-7	29.381
C8-L-135ST-7A	72HR_1000Y	C8-135ST-7A1	C8-135ST-7	29.655
C8-LINK833	24HR_0005Y	C8-Node615	C8-Node616	135.735
C8-LINK833	24HR_0010Y	C8-Node615	C8-Node616	134.747
C8-LINK833	24HR_0025Y	C8-Node615	C8-Node616	127.468
C8-LINK833	72HR_0005Y	C8-Node615	C8-Node616	132.231
C8-LINK833	72HR_0010Y	C8-Node615	C8-Node616	129.710
C8-LINK833	72HR_0025Y	C8-Node615	C8-Node616	120.155
C8-LINK833	72HR_0050Y	C8-Node615	C8-Node616	107.489
C8-LINK833	72HR_0100Y	C8-Node615	C8-Node616	94.658
C8-LINK833	72HR_0500Y	C8-Node615	C8-Node616	89.224
C8-LINK833	72HR_1000Y	C8-Node615	C8-Node616	88.003
C8-LINK834	24HR_0005Y	C8-Node616	C8-Node617	96.385
C8-LINK834	24HR_0010Y	C8-Node616	C8-Node617	96.701
C8-LINK834	24HR_0025Y	C8-Node616	C8-Node617	96.363
C8-LINK834	72HR_0005Y	C8-Node616	C8-Node617	91.775
C8-LINK834	72HR_0010Y	C8-Node616	C8-Node617	91.626
C8-LINK834	72HR_0025Y	C8-Node616	C8-Node617	91.286

C-8 Discharges (cfs) - 2060

Name	Storm	Upstream Node Name	Downstream Node Name	Max Flow cfs
C8-LINK834	72HR_0050Y	C8-Node616	C8-Node617	91.043
C8-LINK834	72HR_0100Y	C8-Node616	C8-Node617	90.524
C8-LINK834	72HR_0500Y	C8-Node616	C8-Node617	88.743
C8-LINK834	72HR_1000Y	C8-Node616	C8-Node617	90.158
C8-LINK835	24HR_0005Y	C8-Node617	C8-W-2-3	96.383
C8-LINK835	24HR_0010Y	C8-Node617	C8-W-2-3	96.696
C8-LINK835	24HR_0025Y	C8-Node617	C8-W-2-3	96.351
C8-LINK835	72HR_0005Y	C8-Node617	C8-W-2-3	91.771
C8-LINK835	72HR_0010Y	C8-Node617	C8-W-2-3	91.619
C8-LINK835	72HR_0025Y	C8-Node617	C8-W-2-3	91.261
C8-LINK835	72HR_0050Y	C8-Node617	C8-W-2-3	91.015
C8-LINK835	72HR_0100Y	C8-Node617	C8-W-2-3	90.492
C8-LINK835	72HR_0500Y	C8-Node617	C8-W-2-3	88.736
C8-LINK835	72HR_1000Y	C8-Node617	C8-W-2-3	90.151
C8-L_C8-W-2-3N1	24HR_0005Y	C8-W-2-3N1	C8-B23-S	97.837
C8-L_C8-W-2-3N1	24HR_0010Y	C8-W-2-3N1	C8-B23-S	148.398
C8-L_C8-W-2-3N1	24HR_0025Y	C8-W-2-3N1	C8-B23-S	142.630
C8-L_C8-W-2-3N1	72HR_0005Y	C8-W-2-3N1	C8-B23-S	128.373
C8-L_C8-W-2-3N1	72HR_0010Y	C8-W-2-3N1	C8-B23-S	142.732
C8-L_C8-W-2-3N1	72HR_0025Y	C8-W-2-3N1	C8-B23-S	135.204
C8-L_C8-W-2-3N1	72HR_0050Y	C8-W-2-3N1	C8-B23-S	117.446
C8-L_C8-W-2-3N1	72HR_0100Y	C8-W-2-3N1	C8-B23-S	116.800
C8-L_C8-W-2-3N1	72HR_0500Y	C8-W-2-3N1	C8-B23-S	118.737
C8-L_C8-W-2-3N1	72HR_1000Y	C8-W-2-3N1	C8-B23-S	122.770
C8-L-1012	24HR_0005Y	C8-EXT-263	C8-OUTFALL-B	0.000
C8-L-1012	24HR_0010Y	C8-EXT-263	C8-OUTFALL-B	0.000
C8-L-1012	24HR_0025Y	C8-EXT-263	C8-OUTFALL-B	0.000
C8-L-1012	72HR_0005Y	C8-EXT-263	C8-OUTFALL-B	0.000
C8-L-1012	72HR_0010Y	C8-EXT-263	C8-OUTFALL-B	0.000
C8-L-1012	72HR_0025Y	C8-EXT-263	C8-OUTFALL-B	0.000
C8-L-1012	72HR_0050Y	C8-EXT-263	C8-OUTFALL-B	11.989
C8-L-1012	72HR_0100Y	C8-EXT-263	C8-OUTFALL-B	45.132
C8-L-1012	72HR_0500Y	C8-EXT-263	C8-OUTFALL-B	201.182
C8-L-1012	72HR_1000Y	C8-EXT-263	C8-OUTFALL-B	308.629
C8-L-1093	24HR_0005Y	C8-EXT-263	C8-EXT-324	0.000
C8-L-1093	24HR_0010Y	C8-EXT-263	C8-EXT-324	0.000
C8-L-1093	24HR_0025Y	C8-EXT-263	C8-EXT-324	0.000
C8-L-1093	72HR_0005Y	C8-EXT-263	C8-EXT-324	0.000
C8-L-1093	72HR_0010Y	C8-EXT-263	C8-EXT-324	0.000
C8-L-1093	72HR_0025Y	C8-EXT-263	C8-EXT-324	0.000
C8-L-1093	72HR_0050Y	C8-EXT-263	C8-EXT-324	0.000
C8-L-1093	72HR_0100Y	C8-EXT-263	C8-EXT-324	0.000
C8-L-1093	72HR_0500Y	C8-EXT-263	C8-EXT-324	0.000
C8-L-1093	72HR_1000Y	C8-EXT-263	C8-EXT-324	0.000
C8-L-1094	24HR_0005Y	C8-EXT-263	C8-EXT-333	0.000
C8-L-1094	24HR_0010Y	C8-EXT-263	C8-EXT-333	0.000
C8-L-1094	24HR_0025Y	C8-EXT-263	C8-EXT-333	0.000
C8-L-1094	72HR_0005Y	C8-EXT-263	C8-EXT-333	0.000
C8-L-1094	72HR_0010Y	C8-EXT-263	C8-EXT-333	0.000
C8-L-1094	72HR_0025Y	C8-EXT-263	C8-EXT-333	0.000
C8-L-1094	72HR_0050Y	C8-EXT-263	C8-EXT-333	0.000

C-8 Discharges (cfs) - 2060

Name	Storm	Upstream Node Name	Downstream Node Name	Max Flow cfs
C8-L-1094	72HR_0100Y	C8-EXT-263	C8-EXT-333	0.000
C8-L-1094	72HR_0500Y	C8-EXT-263	C8-EXT-333	0.000
C8-L-1094	72HR_1000Y	C8-EXT-263	C8-EXT-333	0.000
C8-L-1083	24HR_0005Y	C8-EXT-264	C8-EXT-268	0.000
C8-L-1083	24HR_0010Y	C8-EXT-264	C8-EXT-268	0.000
C8-L-1083	24HR_0025Y	C8-EXT-264	C8-EXT-268	0.000
C8-L-1083	72HR_0005Y	C8-EXT-264	C8-EXT-268	0.000
C8-L-1083	72HR_0010Y	C8-EXT-264	C8-EXT-268	0.000
C8-L-1083	72HR_0025Y	C8-EXT-264	C8-EXT-268	0.000
C8-L-1083	72HR_0050Y	C8-EXT-264	C8-EXT-268	0.000
C8-L-1083	72HR_0100Y	C8-EXT-264	C8-EXT-268	0.000
C8-L-1083	72HR_0500Y	C8-EXT-264	C8-EXT-268	0.000
C8-L-1083	72HR_1000Y	C8-EXT-264	C8-EXT-268	0.000
C8-L-1123	24HR_0005Y	C8-EXT-264	C8-EXT-318	3.286
C8-L-1123	24HR_0010Y	C8-EXT-264	C8-EXT-318	10.637
C8-L-1123	24HR_0025Y	C8-EXT-264	C8-EXT-318	24.926
C8-L-1123	72HR_0005Y	C8-EXT-264	C8-EXT-318	11.996
C8-L-1123	72HR_0010Y	C8-EXT-264	C8-EXT-318	23.195
C8-L-1123	72HR_0025Y	C8-EXT-264	C8-EXT-318	47.473
C8-L-1123	72HR_0050Y	C8-EXT-264	C8-EXT-318	75.780
C8-L-1123	72HR_0100Y	C8-EXT-264	C8-EXT-318	109.092
C8-L-1123	72HR_0500Y	C8-EXT-264	C8-EXT-318	313.097
C8-L-1123	72HR_1000Y	C8-EXT-264	C8-EXT-318	429.103
C8-L-1006	24HR_0005Y	C8-EXT-265	C8-OUTFALL-B	0.000
C8-L-1006	24HR_0010Y	C8-EXT-265	C8-OUTFALL-B	0.000
C8-L-1006	24HR_0025Y	C8-EXT-265	C8-OUTFALL-B	33.286
C8-L-1006	72HR_0005Y	C8-EXT-265	C8-OUTFALL-B	0.720
C8-L-1006	72HR_0010Y	C8-EXT-265	C8-OUTFALL-B	24.996
C8-L-1006	72HR_0025Y	C8-EXT-265	C8-OUTFALL-B	72.731
C8-L-1006	72HR_0050Y	C8-EXT-265	C8-OUTFALL-B	134.863
C8-L-1006	72HR_0100Y	C8-EXT-265	C8-OUTFALL-B	213.149
C8-L-1006	72HR_0500Y	C8-EXT-265	C8-OUTFALL-B	490.544
C8-L-1006	72HR_1000Y	C8-EXT-265	C8-OUTFALL-B	645.021
C8-L-1029	24HR_0005Y	C8-EXT-267	C8-S28-DS1	0.000
C8-L-1029	24HR_0010Y	C8-EXT-267	C8-S28-DS1	0.000
C8-L-1029	24HR_0025Y	C8-EXT-267	C8-S28-DS1	0.000
C8-L-1029	72HR_0005Y	C8-EXT-267	C8-S28-DS1	0.000
C8-L-1029	72HR_0010Y	C8-EXT-267	C8-S28-DS1	0.000
C8-L-1029	72HR_0025Y	C8-EXT-267	C8-S28-DS1	0.000
C8-L-1029	72HR_0050Y	C8-EXT-267	C8-S28-DS1	0.000
C8-L-1029	72HR_0100Y	C8-EXT-267	C8-S28-DS1	0.000
C8-L-1029	72HR_0500Y	C8-EXT-267	C8-S28-DS1	0.000
C8-L-1029	72HR_1000Y	C8-EXT-267	C8-S28-DS1	0.000
C8-L-1100	24HR_0005Y	C8-EXT-268	C8-EXT-307	0.000
C8-L-1100	24HR_0010Y	C8-EXT-268	C8-EXT-307	0.000
C8-L-1100	24HR_0025Y	C8-EXT-268	C8-EXT-307	0.000
C8-L-1100	72HR_0005Y	C8-EXT-268	C8-EXT-307	0.000
C8-L-1100	72HR_0010Y	C8-EXT-268	C8-EXT-307	0.000
C8-L-1100	72HR_0025Y	C8-EXT-268	C8-EXT-307	0.000
C8-L-1100	72HR_0050Y	C8-EXT-268	C8-EXT-307	0.000
C8-L-1100	72HR_0100Y	C8-EXT-268	C8-EXT-307	0.000

C-8 Discharges (cfs) - 2060

Name	Storm	Upstream Node Name	Downstream Node Name	Max Flow cfs
C8-L-1100	72HR_0500Y	C8-EXT-268	C8-EXT-307	23.532
C8-L-1100	72HR_1000Y	C8-EXT-268	C8-EXT-307	50.587
C8-L-1122	24HR_0005Y	C8-EXT-268	C8-EXT-318	0.000
C8-L-1122	24HR_0010Y	C8-EXT-268	C8-EXT-318	0.000
C8-L-1122	24HR_0025Y	C8-EXT-268	C8-EXT-318	0.000
C8-L-1122	72HR_0005Y	C8-EXT-268	C8-EXT-318	0.000
C8-L-1122	72HR_0010Y	C8-EXT-268	C8-EXT-318	0.000
C8-L-1122	72HR_0025Y	C8-EXT-268	C8-EXT-318	0.000
C8-L-1122	72HR_0050Y	C8-EXT-268	C8-EXT-318	8.210
C8-L-1122	72HR_0100Y	C8-EXT-268	C8-EXT-318	31.000
C8-L-1122	72HR_0500Y	C8-EXT-268	C8-EXT-318	120.299
C8-L-1122	72HR_1000Y	C8-EXT-268	C8-EXT-318	174.843
NW125St-FC	24HR_0005Y	C8-EXT-268	C8-AC-LAC-E-S	14.888
NW125St-FC	24HR_0010Y			15.240
NW125St-FC	24HR_0025Y			15.681
NW125St-FC	72HR_0005Y			15.071
NW125St-FC	72HR_0010Y			15.363
NW125St-FC	72HR_0025Y			15.798
NW125St-FC	72HR_0050Y			16.137
NW125St-FC	72HR_0100Y			16.196
NW125St-FC	72HR_0500Y			16.101
NW125St-FC	72HR_1000Y			16.047
C8-AC-KOBE4	24HR_0005Y	C8-EXT-269	C8-AC-KOBE_L	65.711
C8-AC-KOBE4	24HR_0010Y	C8-EXT-269	C8-AC-KOBE_L	65.276
C8-AC-KOBE4	24HR_0025Y	C8-EXT-269	C8-AC-KOBE_L	65.113
C8-AC-KOBE4	72HR_0005Y	C8-EXT-269	C8-AC-KOBE_L	65.113
C8-AC-KOBE4	72HR_0010Y	C8-EXT-269	C8-AC-KOBE_L	65.113
C8-AC-KOBE4	72HR_0025Y	C8-EXT-269	C8-AC-KOBE_L	65.113
C8-AC-KOBE4	72HR_0050Y	C8-EXT-269	C8-AC-KOBE_L	65.113
C8-AC-KOBE4	72HR_0100Y	C8-EXT-269	C8-AC-KOBE_L	65.113
C8-AC-KOBE4	72HR_0500Y	C8-EXT-269	C8-AC-KOBE_L	65.113
C8-AC-KOBE4	72HR_1000Y	C8-EXT-269	C8-AC-KOBE_L	65.470
NE121ST3	24HR_0005Y	C8-EXT-269	C8-AC-LAC-E-S	-4.725
NE121ST3	24HR_0010Y			-5.714
NE121ST3	24HR_0025Y			-7.383
NE121ST3	72HR_0005Y			-4.488
NE121ST3	72HR_0010Y			-5.278
NE121ST3	72HR_0025Y			-6.739
NE121ST3	72HR_0050Y			-7.879
NE121ST3	72HR_0100Y			-8.701
NE121ST3	72HR_0500Y			-8.610
NE121ST3	72HR_1000Y			-8.419
NE121NAT	24HR_0005Y	C8-EXT-269	C8-AC-LAC-E-S	0.000
NE121NAT	24HR_0010Y			0.000
NE121NAT	24HR_0025Y			0.000
NE121NAT	72HR_0005Y			0.000
NE121NAT	72HR_0010Y			0.000
NE121NAT	72HR_0025Y			0.000
NE121NAT	72HR_0050Y			-0.050
NE121NAT	72HR_0100Y			-6.323
NE121NAT	72HR_0500Y			-98.984

C-8 Discharges (cfs) - 2060

Name	Storm	Upstream Node Name	Downstream Node Name	Max Flow cfs
NE121NAT	72HR_1000Y			-145.649
C8-L-1003	24HR_0005Y	C8-EXT-270	C8-EXT-271	0.000
C8-L-1003	24HR_0010Y	C8-EXT-270	C8-EXT-271	0.000
C8-L-1003	24HR_0025Y	C8-EXT-270	C8-EXT-271	0.000
C8-L-1003	72HR_0005Y	C8-EXT-270	C8-EXT-271	0.000
C8-L-1003	72HR_0010Y	C8-EXT-270	C8-EXT-271	0.000
C8-L-1003	72HR_0025Y	C8-EXT-270	C8-EXT-271	0.000
C8-L-1003	72HR_0050Y	C8-EXT-270	C8-EXT-271	0.000
C8-L-1003	72HR_0100Y	C8-EXT-270	C8-EXT-271	0.000
C8-L-1003	72HR_0500Y	C8-EXT-270	C8-EXT-271	0.000
C8-L-1003	72HR_1000Y	C8-EXT-270	C8-EXT-271	0.000
C8-L-1118	24HR_0005Y	C8-EXT-270	C8-EXT-266	0.000
C8-L-1118	24HR_0010Y	C8-EXT-270	C8-EXT-266	0.000
C8-L-1118	24HR_0025Y	C8-EXT-270	C8-EXT-266	0.000
C8-L-1118	72HR_0005Y	C8-EXT-270	C8-EXT-266	0.000
C8-L-1118	72HR_0010Y	C8-EXT-270	C8-EXT-266	0.000
C8-L-1118	72HR_0025Y	C8-EXT-270	C8-EXT-266	0.000
C8-L-1118	72HR_0050Y	C8-EXT-270	C8-EXT-266	5.586
C8-L-1118	72HR_0100Y	C8-EXT-270	C8-EXT-266	38.183
C8-L-1118	72HR_0500Y	C8-EXT-270	C8-EXT-266	134.619
C8-L-1118	72HR_1000Y	C8-EXT-270	C8-EXT-266	201.001
C8-L-1305	24HR_0005Y	C8-EXT-270	C8-AC-LAC-E-S	38.089
C8-L-1305	24HR_0010Y	C8-EXT-270	C8-AC-LAC-E-S	45.825
C8-L-1305	24HR_0025Y	C8-EXT-270	C8-AC-LAC-E-S	47.725
C8-L-1305	72HR_0005Y	C8-EXT-270	C8-AC-LAC-E-S	41.718
C8-L-1305	72HR_0010Y	C8-EXT-270	C8-AC-LAC-E-S	46.159
C8-L-1305	72HR_0025Y	C8-EXT-270	C8-AC-LAC-E-S	47.680
C8-L-1305	72HR_0050Y	C8-EXT-270	C8-AC-LAC-E-S	49.997
C8-L-1305	72HR_0100Y	C8-EXT-270	C8-AC-LAC-E-S	53.159
C8-L-1305	72HR_0500Y	C8-EXT-270	C8-AC-LAC-E-S	54.452
C8-L-1305	72HR_1000Y	C8-EXT-270	C8-AC-LAC-E-S	55.936
C8-L-1307	24HR_0005Y	C8-EXT-270	C8-AC-DW10	0.008
C8-L-1307	24HR_0010Y	C8-EXT-270	C8-AC-DW10	0.739
C8-L-1307	24HR_0025Y	C8-EXT-270	C8-AC-DW10	2.853
C8-L-1307	72HR_0005Y	C8-EXT-270	C8-AC-DW10	0.783
C8-L-1307	72HR_0010Y	C8-EXT-270	C8-AC-DW10	1.792
C8-L-1307	72HR_0025Y	C8-EXT-270	C8-AC-DW10	4.129
C8-L-1307	72HR_0050Y	C8-EXT-270	C8-AC-DW10	7.293
C8-L-1307	72HR_0100Y	C8-EXT-270	C8-AC-DW10	10.451
C8-L-1307	72HR_0500Y	C8-EXT-270	C8-AC-DW10	12.389
C8-L-1307	72HR_1000Y	C8-EXT-270	C8-AC-DW10	12.621
C8-L-1007	24HR_0005Y	C8-EXT-271	C8-BC-OUTFAL	0.000
C8-L-1007	24HR_0010Y	C8-EXT-271	C8-BC-OUTFAL	0.000
C8-L-1007	24HR_0025Y	C8-EXT-271	C8-BC-OUTFAL	0.000
C8-L-1007	72HR_0005Y	C8-EXT-271	C8-BC-OUTFAL	0.000
C8-L-1007	72HR_0010Y	C8-EXT-271	C8-BC-OUTFAL	0.000
C8-L-1007	72HR_0025Y	C8-EXT-271	C8-BC-OUTFAL	0.000
C8-L-1007	72HR_0050Y	C8-EXT-271	C8-BC-OUTFAL	0.033
C8-L-1007	72HR_0100Y	C8-EXT-271	C8-BC-OUTFAL	0.256
C8-L-1007	72HR_0500Y	C8-EXT-271	C8-BC-OUTFAL	1.403
C8-L-1007	72HR_1000Y	C8-EXT-271	C8-BC-OUTFAL	2.406

C-8 Discharges (cfs) - 2060

Name	Storm	Upstream Node Name	Downstream Node Name	Max Flow cfs
C8-L-1116	24HR_0005Y	C8-EXT-271	C8-EXT-265	0.000
C8-L-1116	24HR_0010Y	C8-EXT-271	C8-EXT-265	0.000
C8-L-1116	24HR_0025Y	C8-EXT-271	C8-EXT-265	0.000
C8-L-1116	72HR_0005Y	C8-EXT-271	C8-EXT-265	0.000
C8-L-1116	72HR_0010Y	C8-EXT-271	C8-EXT-265	0.000
C8-L-1116	72HR_0025Y	C8-EXT-271	C8-EXT-265	0.000
C8-L-1116	72HR_0050Y	C8-EXT-271	C8-EXT-265	0.000
C8-L-1116	72HR_0100Y	C8-EXT-271	C8-EXT-265	0.000
C8-L-1116	72HR_0500Y	C8-EXT-271	C8-EXT-265	0.000
C8-L-1116	72HR_1000Y	C8-EXT-271	C8-EXT-265	0.000
C8-L-1130	24HR_0005Y	C8-EXT-271	C8-EXT-306	0.000
C8-L-1130	24HR_0010Y	C8-EXT-271	C8-EXT-306	0.000
C8-L-1130	24HR_0025Y	C8-EXT-271	C8-EXT-306	0.000
C8-L-1130	72HR_0005Y	C8-EXT-271	C8-EXT-306	0.000
C8-L-1130	72HR_0010Y	C8-EXT-271	C8-EXT-306	0.000
C8-L-1130	72HR_0025Y	C8-EXT-271	C8-EXT-306	0.000
C8-L-1130	72HR_0050Y	C8-EXT-271	C8-EXT-306	0.000
C8-L-1130	72HR_0100Y	C8-EXT-271	C8-EXT-306	0.000
C8-L-1130	72HR_0500Y	C8-EXT-271	C8-EXT-306	0.000
C8-L-1130	72HR_1000Y	C8-EXT-271	C8-EXT-306	0.000
C8-L-1303	24HR_0005Y	C8-EXT-271	C8-AC-LAC-W-	0.000
C8-L-1303	24HR_0010Y	C8-EXT-271	C8-AC-LAC-W-	0.000
C8-L-1303	24HR_0025Y	C8-EXT-271	C8-AC-LAC-W-	0.000
C8-L-1303	72HR_0005Y	C8-EXT-271	C8-AC-LAC-W-	0.000
C8-L-1303	72HR_0010Y	C8-EXT-271	C8-AC-LAC-W-	0.000
C8-L-1303	72HR_0025Y	C8-EXT-271	C8-AC-LAC-W-	0.000
C8-L-1303	72HR_0050Y	C8-EXT-271	C8-AC-LAC-W-	0.048
C8-L-1303	72HR_0100Y	C8-EXT-271	C8-AC-LAC-W-	9.039
C8-L-1303	72HR_0500Y	C8-EXT-271	C8-AC-LAC-W-	44.236
C8-L-1303	72HR_1000Y	C8-EXT-271	C8-AC-LAC-W-	56.929
C8-L-1308	24HR_0005Y	C8-EXT-271	C8-AC-NE110S	10.175
C8-L-1308	24HR_0010Y	C8-EXT-271	C8-AC-NE110S	15.349
C8-L-1308	24HR_0025Y	C8-EXT-271	C8-AC-NE110S	17.986
C8-L-1308	72HR_0005Y	C8-EXT-271	C8-AC-NE110S	15.694
C8-L-1308	72HR_0010Y	C8-EXT-271	C8-AC-NE110S	19.784
C8-L-1308	72HR_0025Y	C8-EXT-271	C8-AC-NE110S	19.893
C8-L-1308	72HR_0050Y	C8-EXT-271	C8-AC-NE110S	21.076
C8-L-1308	72HR_0100Y	C8-EXT-271	C8-AC-NE110S	21.465
C8-L-1308	72HR_0500Y	C8-EXT-271	C8-AC-NE110S	21.120
C8-L-1308	72HR_1000Y	C8-EXT-271	C8-AC-NE110S	21.094
C8-L-1008	24HR_0005Y	C8-EXT-272	C8-OUTFALL-B	-7914.818
C8-L-1008	24HR_0010Y	C8-EXT-272	C8-OUTFALL-B	-7914.307
C8-L-1008	24HR_0025Y	C8-EXT-272	C8-OUTFALL-B	-7914.322
C8-L-1008	72HR_0005Y	C8-EXT-272	C8-OUTFALL-B	-7917.016
C8-L-1008	72HR_0010Y	C8-EXT-272	C8-OUTFALL-B	-7914.031
C8-L-1008	72HR_0025Y	C8-EXT-272	C8-OUTFALL-B	-7912.135
C8-L-1008	72HR_0050Y	C8-EXT-272	C8-OUTFALL-B	-7910.835
C8-L-1008	72HR_0100Y	C8-EXT-272	C8-OUTFALL-B	-7909.751
C8-L-1008	72HR_0500Y	C8-EXT-272	C8-OUTFALL-B	-7901.932
C8-L-1008	72HR_1000Y	C8-EXT-272	C8-OUTFALL-B	-7897.086
C8-L-1022	24HR_0005Y	C8-EXT-274	C8-EXT-272	-7932.594

C-8 Discharges (cfs) - 2060

Name	Storm	Upstream Node Name	Downstream Node Name	Max Flow cfs
C8-L-1022	24HR_0010Y	C8-EXT-274	C8-EXT-272	-7932.443
C8-L-1022	24HR_0025Y	C8-EXT-274	C8-EXT-272	-7932.965
C8-L-1022	72HR_0005Y	C8-EXT-274	C8-EXT-272	-7931.086
C8-L-1022	72HR_0010Y	C8-EXT-274	C8-EXT-272	-7932.457
C8-L-1022	72HR_0025Y	C8-EXT-274	C8-EXT-272	-7932.929
C8-L-1022	72HR_0050Y	C8-EXT-274	C8-EXT-272	-7933.566
C8-L-1022	72HR_0100Y	C8-EXT-274	C8-EXT-272	-7934.051
C8-L-1022	72HR_0500Y	C8-EXT-274	C8-EXT-272	-7935.877
C8-L-1022	72HR_1000Y	C8-EXT-274	C8-EXT-272	-7937.392
C8-L-1013	24HR_0005Y	C8-EXT-275	C8-OUTFALL-B	0.000
C8-L-1013	24HR_0010Y	C8-EXT-275	C8-OUTFALL-B	0.000
C8-L-1013	24HR_0025Y	C8-EXT-275	C8-OUTFALL-B	14.439
C8-L-1013	72HR_0005Y	C8-EXT-275	C8-OUTFALL-B	0.000
C8-L-1013	72HR_0010Y	C8-EXT-275	C8-OUTFALL-B	0.161
C8-L-1013	72HR_0025Y	C8-EXT-275	C8-OUTFALL-B	27.799
C8-L-1013	72HR_0050Y	C8-EXT-275	C8-OUTFALL-B	67.902
C8-L-1013	72HR_0100Y	C8-EXT-275	C8-OUTFALL-B	113.389
C8-L-1013	72HR_0500Y	C8-EXT-275	C8-OUTFALL-B	248.273
C8-L-1013	72HR_1000Y	C8-EXT-275	C8-OUTFALL-B	317.877
C8-L-1020	24HR_0005Y	C8-EXT-275	C8-EXT-272	119.462
C8-L-1020	24HR_0010Y	C8-EXT-275	C8-EXT-272	172.146
C8-L-1020	24HR_0025Y	C8-EXT-275	C8-EXT-272	253.877
C8-L-1020	72HR_0005Y	C8-EXT-275	C8-EXT-272	150.141
C8-L-1020	72HR_0010Y	C8-EXT-275	C8-EXT-272	200.540
C8-L-1020	72HR_0025Y	C8-EXT-275	C8-EXT-272	281.451
C8-L-1020	72HR_0050Y	C8-EXT-275	C8-EXT-272	346.034
C8-L-1020	72HR_0100Y	C8-EXT-275	C8-EXT-272	407.591
C8-L-1020	72HR_0500Y	C8-EXT-275	C8-EXT-272	579.376
C8-L-1020	72HR_1000Y	C8-EXT-275	C8-EXT-272	663.040
C8-L-1017	24HR_0005Y	C8-EXT-276	C8-EXT-275	6.939
C8-L-1017	24HR_0010Y	C8-EXT-276	C8-EXT-275	15.940
C8-L-1017	24HR_0025Y	C8-EXT-276	C8-EXT-275	32.819
C8-L-1017	72HR_0005Y	C8-EXT-276	C8-EXT-275	16.875
C8-L-1017	72HR_0010Y	C8-EXT-276	C8-EXT-275	28.979
C8-L-1017	72HR_0025Y	C8-EXT-276	C8-EXT-275	60.972
C8-L-1017	72HR_0050Y	C8-EXT-276	C8-EXT-275	94.063
C8-L-1017	72HR_0100Y	C8-EXT-276	C8-EXT-275	136.528
C8-L-1017	72HR_0500Y	C8-EXT-276	C8-EXT-275	269.366
C8-L-1017	72HR_1000Y	C8-EXT-276	C8-EXT-275	331.966
C8-L-1016	24HR_0005Y	C8-EXT-277	C8-EXT-276	0.000
C8-L-1016	24HR_0010Y	C8-EXT-277	C8-EXT-276	0.000
C8-L-1016	24HR_0025Y	C8-EXT-277	C8-EXT-276	0.104
C8-L-1016	72HR_0005Y	C8-EXT-277	C8-EXT-276	0.000
C8-L-1016	72HR_0010Y	C8-EXT-277	C8-EXT-276	0.000
C8-L-1016	72HR_0025Y	C8-EXT-277	C8-EXT-276	4.613
C8-L-1016	72HR_0050Y	C8-EXT-277	C8-EXT-276	24.799
C8-L-1016	72HR_0100Y	C8-EXT-277	C8-EXT-276	51.497
C8-L-1016	72HR_0500Y	C8-EXT-277	C8-EXT-276	120.939
C8-L-1016	72HR_1000Y	C8-EXT-277	C8-EXT-276	153.363
C8-L-1120	24HR_0005Y	C8-EXT-277	C8-EXT-303	20.562
C8-L-1120	24HR_0010Y	C8-EXT-277	C8-EXT-303	27.864

C-8 Discharges (cfs) - 2060

Name	Storm	Upstream Node Name	Downstream Node Name	Max Flow cfs
C8-L-1120	24HR_0025Y	C8-EXT-277	C8-EXT-303	40.592
C8-L-1120	72HR_0005Y	C8-EXT-277	C8-EXT-303	25.732
C8-L-1120	72HR_0010Y	C8-EXT-277	C8-EXT-303	32.937
C8-L-1120	72HR_0025Y	C8-EXT-277	C8-EXT-303	44.450
C8-L-1120	72HR_0050Y	C8-EXT-277	C8-EXT-303	51.371
C8-L-1120	72HR_0100Y	C8-EXT-277	C8-EXT-303	57.736
C8-L-1120	72HR_0500Y	C8-EXT-277	C8-EXT-303	76.040
C8-L-1120	72HR_1000Y	C8-EXT-277	C8-EXT-303	85.920
C8-L-1032	24HR_0005Y	C8-EXT-278	C8-EXT-282	-51.201
C8-L-1032	24HR_0010Y	C8-EXT-278	C8-EXT-282	-64.616
C8-L-1032	24HR_0025Y	C8-EXT-278	C8-EXT-282	-80.136
C8-L-1032	72HR_0005Y	C8-EXT-278	C8-EXT-282	-40.804
C8-L-1032	72HR_0010Y	C8-EXT-278	C8-EXT-282	-76.226
C8-L-1032	72HR_0025Y	C8-EXT-278	C8-EXT-282	-143.798
C8-L-1032	72HR_0050Y	C8-EXT-278	C8-EXT-282	-207.851
C8-L-1032	72HR_0100Y	C8-EXT-278	C8-EXT-282	-277.741
C8-L-1032	72HR_0500Y	C8-EXT-278	C8-EXT-282	-475.585
C8-L-1032	72HR_1000Y	C8-EXT-278	C8-EXT-282	-583.793
C8-L-1042	24HR_0005Y	C8-EXT-278	C8-EXT-288	29.307
C8-L-1042	24HR_0010Y	C8-EXT-278	C8-EXT-288	58.601
C8-L-1042	24HR_0025Y	C8-EXT-278	C8-EXT-288	115.497
C8-L-1042	72HR_0005Y	C8-EXT-278	C8-EXT-288	68.921
C8-L-1042	72HR_0010Y	C8-EXT-278	C8-EXT-288	110.935
C8-L-1042	72HR_0025Y	C8-EXT-278	C8-EXT-288	196.282
C8-L-1042	72HR_0050Y	C8-EXT-278	C8-EXT-288	286.664
C8-L-1042	72HR_0100Y	C8-EXT-278	C8-EXT-288	372.444
C8-L-1042	72HR_0500Y	C8-EXT-278	C8-EXT-288	637.809
C8-L-1042	72HR_1000Y	C8-EXT-278	C8-EXT-288	794.032
C8-L-1126	24HR_0005Y	C8-EXT-278	C8-EXT-289	0.000
C8-L-1126	24HR_0010Y	C8-EXT-278	C8-EXT-289	0.000
C8-L-1126	24HR_0025Y	C8-EXT-278	C8-EXT-289	0.000
C8-L-1126	72HR_0005Y	C8-EXT-278	C8-EXT-289	0.000
C8-L-1126	72HR_0010Y	C8-EXT-278	C8-EXT-289	0.000
C8-L-1126	72HR_0025Y	C8-EXT-278	C8-EXT-289	0.000
C8-L-1126	72HR_0050Y	C8-EXT-278	C8-EXT-289	0.000
C8-L-1126	72HR_0100Y	C8-EXT-278	C8-EXT-289	0.000
C8-L-1126	72HR_0500Y	C8-EXT-278	C8-EXT-289	0.000
C8-L-1126	72HR_1000Y	C8-EXT-278	C8-EXT-289	0.000
C8-L-1036	24HR_0005Y	C8-EXT-279	C8-EXT-294	-1.902
C8-L-1036	24HR_0010Y	C8-EXT-279	C8-EXT-294	-4.072
C8-L-1036	24HR_0025Y	C8-EXT-279	C8-EXT-294	-9.384
C8-L-1036	72HR_0005Y	C8-EXT-279	C8-EXT-294	-4.666
C8-L-1036	72HR_0010Y	C8-EXT-279	C8-EXT-294	-8.940
C8-L-1036	72HR_0025Y	C8-EXT-279	C8-EXT-294	-17.017
C8-L-1036	72HR_0050Y	C8-EXT-279	C8-EXT-294	-26.752
C8-L-1036	72HR_0100Y	C8-EXT-279	C8-EXT-294	-38.795
C8-L-1036	72HR_0500Y	C8-EXT-279	C8-EXT-294	-84.718
C8-L-1036	72HR_1000Y	C8-EXT-279	C8-EXT-294	-102.284
C8-L-1035	24HR_0005Y	C8-EXT-280	C8-EXT-279	136.799
C8-L-1035	24HR_0010Y	C8-EXT-280	C8-EXT-279	168.480
C8-L-1035	24HR_0025Y	C8-EXT-280	C8-EXT-279	230.647

C-8 Discharges (cfs) - 2060

Name	Storm	Upstream Node Name	Downstream Node Name	Max Flow cfs
C8-L-1035	72HR_0005Y	C8-EXT-280	C8-EXT-279	147.732
C8-L-1035	72HR_0010Y	C8-EXT-280	C8-EXT-279	204.298
C8-L-1035	72HR_0025Y	C8-EXT-280	C8-EXT-279	222.907
C8-L-1035	72HR_0050Y	C8-EXT-280	C8-EXT-279	77.005
C8-L-1035	72HR_0100Y	C8-EXT-280	C8-EXT-279	-92.012
C8-L-1035	72HR_0500Y	C8-EXT-280	C8-EXT-279	-184.729
C8-L-1035	72HR_1000Y	C8-EXT-280	C8-EXT-279	-230.904
C8-L-1127	24HR_0005Y	C8-EXT-280	C8-EXT-296	0.000
C8-L-1127	24HR_0010Y	C8-EXT-280	C8-EXT-296	0.000
C8-L-1127	24HR_0025Y	C8-EXT-280	C8-EXT-296	0.000
C8-L-1127	72HR_0005Y	C8-EXT-280	C8-EXT-296	0.000
C8-L-1127	72HR_0010Y	C8-EXT-280	C8-EXT-296	0.000
C8-L-1127	72HR_0025Y	C8-EXT-280	C8-EXT-296	0.000
C8-L-1127	72HR_0050Y	C8-EXT-280	C8-EXT-296	0.000
C8-L-1127	72HR_0100Y	C8-EXT-280	C8-EXT-296	-0.001
C8-L-1127	72HR_0500Y	C8-EXT-280	C8-EXT-296	-7.178
C8-L-1127	72HR_1000Y	C8-EXT-280	C8-EXT-296	-13.779
C8-L-1034	24HR_0005Y	C8-EXT-281	C8-EXT-280	83.568
C8-L-1034	24HR_0010Y	C8-EXT-281	C8-EXT-280	102.115
C8-L-1034	24HR_0025Y	C8-EXT-281	C8-EXT-280	127.228
C8-L-1034	72HR_0005Y	C8-EXT-281	C8-EXT-280	86.842
C8-L-1034	72HR_0010Y	C8-EXT-281	C8-EXT-280	126.474
C8-L-1034	72HR_0025Y	C8-EXT-281	C8-EXT-280	170.268
C8-L-1034	72HR_0050Y	C8-EXT-281	C8-EXT-280	160.724
C8-L-1034	72HR_0100Y	C8-EXT-281	C8-EXT-280	-165.161
C8-L-1034	72HR_0500Y	C8-EXT-281	C8-EXT-280	-273.910
C8-L-1034	72HR_1000Y	C8-EXT-281	C8-EXT-280	-342.876
C8-L-1033	24HR_0005Y	C8-EXT-282	C8-EXT-281	-91.440
C8-L-1033	24HR_0010Y	C8-EXT-282	C8-EXT-281	-115.608
C8-L-1033	24HR_0025Y	C8-EXT-282	C8-EXT-281	-117.798
C8-L-1033	72HR_0005Y	C8-EXT-282	C8-EXT-281	-45.247
C8-L-1033	72HR_0010Y	C8-EXT-282	C8-EXT-281	-64.710
C8-L-1033	72HR_0025Y	C8-EXT-282	C8-EXT-281	-122.912
C8-L-1033	72HR_0050Y	C8-EXT-282	C8-EXT-281	-178.209
C8-L-1033	72HR_0100Y	C8-EXT-282	C8-EXT-281	-237.929
C8-L-1033	72HR_0500Y	C8-EXT-282	C8-EXT-281	-393.080
C8-L-1033	72HR_1000Y	C8-EXT-282	C8-EXT-281	-492.267
C8-L-1052	24HR_0005Y	C8-EXT-283	C8-EXT-286	10.643
C8-L-1052	24HR_0010Y	C8-EXT-283	C8-EXT-286	23.524
C8-L-1052	24HR_0025Y	C8-EXT-283	C8-EXT-286	53.793
C8-L-1052	72HR_0005Y	C8-EXT-283	C8-EXT-286	28.732
C8-L-1052	72HR_0010Y	C8-EXT-283	C8-EXT-286	51.584
C8-L-1052	72HR_0025Y	C8-EXT-283	C8-EXT-286	94.659
C8-L-1052	72HR_0050Y	C8-EXT-283	C8-EXT-286	133.903
C8-L-1052	72HR_0100Y	C8-EXT-283	C8-EXT-286	171.420
C8-L-1052	72HR_0500Y	C8-EXT-283	C8-EXT-286	262.209
C8-L-1052	72HR_1000Y	C8-EXT-283	C8-EXT-286	304.469
C8-L-1125	24HR_0005Y	C8-EXT-283	C8-X-NE-6AV-	0.000
C8-L-1125	24HR_0010Y	C8-EXT-283	C8-X-NE-6AV-	0.000
C8-L-1125	24HR_0025Y	C8-EXT-283	C8-X-NE-6AV-	0.000
C8-L-1125	72HR_0005Y	C8-EXT-283	C8-X-NE-6AV-	0.000

C-8 Discharges (cfs) - 2060

Name	Storm	Upstream Node Name	Downstream Node Name	Max Flow cfs
C8-L-1125	72HR_0010Y	C8-EXT-283	C8-X-NE-6AV-	0.000
C8-L-1125	72HR_0025Y	C8-EXT-283	C8-X-NE-6AV-	0.000
C8-L-1125	72HR_0050Y	C8-EXT-283	C8-X-NE-6AV-	2.158
C8-L-1125	72HR_0100Y	C8-EXT-283	C8-X-NE-6AV-	8.609
C8-L-1125	72HR_0500Y	C8-EXT-283	C8-X-NE-6AV-	36.504
C8-L-1125	72HR_1000Y	C8-EXT-283	C8-X-NE-6AV-	53.683
C8-L-1051	24HR_0005Y	C8-EXT-284	C8-EXT-283	2.753
C8-L-1051	24HR_0010Y	C8-EXT-284	C8-EXT-283	8.788
C8-L-1051	24HR_0025Y	C8-EXT-284	C8-EXT-283	24.216
C8-L-1051	72HR_0005Y	C8-EXT-284	C8-EXT-283	11.869
C8-L-1051	72HR_0010Y	C8-EXT-284	C8-EXT-283	23.717
C8-L-1051	72HR_0025Y	C8-EXT-284	C8-EXT-283	40.806
C8-L-1051	72HR_0050Y	C8-EXT-284	C8-EXT-283	53.099
C8-L-1051	72HR_0100Y	C8-EXT-284	C8-EXT-283	64.053
C8-L-1051	72HR_0500Y	C8-EXT-284	C8-EXT-283	93.196
C8-L-1051	72HR_1000Y	C8-EXT-284	C8-EXT-283	107.032
C8-L-1058	24HR_0005Y	C8-EXT-284	C8-EXT-290	13.192
C8-L-1058	24HR_0010Y	C8-EXT-284	C8-EXT-290	24.759
C8-L-1058	24HR_0025Y	C8-EXT-284	C8-EXT-290	48.403
C8-L-1058	72HR_0005Y	C8-EXT-284	C8-EXT-290	29.867
C8-L-1058	72HR_0010Y	C8-EXT-284	C8-EXT-290	47.691
C8-L-1058	72HR_0025Y	C8-EXT-284	C8-EXT-290	77.942
C8-L-1058	72HR_0050Y	C8-EXT-284	C8-EXT-290	103.340
C8-L-1058	72HR_0100Y	C8-EXT-284	C8-EXT-290	128.453
C8-L-1058	72HR_0500Y	C8-EXT-284	C8-EXT-290	196.119
C8-L-1058	72HR_1000Y	C8-EXT-284	C8-EXT-290	229.181
C8-L-1124	24HR_0005Y	C8-EXT-284	C8-EXT-286	0.000
C8-L-1124	24HR_0010Y	C8-EXT-284	C8-EXT-286	0.000
C8-L-1124	24HR_0025Y	C8-EXT-284	C8-EXT-286	0.949
C8-L-1124	72HR_0005Y	C8-EXT-284	C8-EXT-286	0.000
C8-L-1124	72HR_0010Y	C8-EXT-284	C8-EXT-286	0.860
C8-L-1124	72HR_0025Y	C8-EXT-284	C8-EXT-286	7.533
C8-L-1124	72HR_0050Y	C8-EXT-284	C8-EXT-286	16.442
C8-L-1124	72HR_0100Y	C8-EXT-284	C8-EXT-286	27.201
C8-L-1124	72HR_0500Y	C8-EXT-284	C8-EXT-286	62.445
C8-L-1124	72HR_1000Y	C8-EXT-284	C8-EXT-286	81.939
C8-L-1101	24HR_0005Y	C8-EXT-285	C8-EXT-322	0.000
C8-L-1101	24HR_0010Y	C8-EXT-285	C8-EXT-322	0.000
C8-L-1101	24HR_0025Y	C8-EXT-285	C8-EXT-322	0.000
C8-L-1101	72HR_0005Y	C8-EXT-285	C8-EXT-322	0.000
C8-L-1101	72HR_0010Y	C8-EXT-285	C8-EXT-322	0.000
C8-L-1101	72HR_0025Y	C8-EXT-285	C8-EXT-322	0.000
C8-L-1101	72HR_0050Y	C8-EXT-285	C8-EXT-322	7.968
C8-L-1101	72HR_0100Y	C8-EXT-285	C8-EXT-322	25.286
C8-L-1101	72HR_0500Y	C8-EXT-285	C8-EXT-322	120.298
C8-L-1101	72HR_1000Y	C8-EXT-285	C8-EXT-322	189.983
C8-L-1053	24HR_0005Y	C8-EXT-286	C8-EXT-300	19.822
C8-L-1053	24HR_0010Y	C8-EXT-286	C8-EXT-300	39.716
C8-L-1053	24HR_0025Y	C8-EXT-286	C8-EXT-300	86.220
C8-L-1053	72HR_0005Y	C8-EXT-286	C8-EXT-300	49.252
C8-L-1053	72HR_0010Y	C8-EXT-286	C8-EXT-300	85.673

C-8 Discharges (cfs) - 2060

Name	Storm	Upstream Node Name	Downstream Node Name	Max Flow cfs
C8-L-1053	72HR_0025Y	C8-EXT-286	C8-EXT-300	156.444
C8-L-1053	72HR_0050Y	C8-EXT-286	C8-EXT-300	225.408
C8-L-1053	72HR_0100Y	C8-EXT-286	C8-EXT-300	295.684
C8-L-1053	72HR_0500Y	C8-EXT-286	C8-EXT-300	464.032
C8-L-1053	72HR_1000Y	C8-EXT-286	C8-EXT-300	552.452
C8-L-1075	24HR_0005Y	C8-EXT-286	C8-EXT-293	0.000
C8-L-1075	24HR_0010Y	C8-EXT-286	C8-EXT-293	0.000
C8-L-1075	24HR_0025Y	C8-EXT-286	C8-EXT-293	0.000
C8-L-1075	72HR_0005Y	C8-EXT-286	C8-EXT-293	0.000
C8-L-1075	72HR_0010Y	C8-EXT-286	C8-EXT-293	0.000
C8-L-1075	72HR_0025Y	C8-EXT-286	C8-EXT-293	0.000
C8-L-1075	72HR_0050Y	C8-EXT-286	C8-EXT-293	0.000
C8-L-1075	72HR_0100Y	C8-EXT-286	C8-EXT-293	0.000
C8-L-1075	72HR_0500Y	C8-EXT-286	C8-EXT-293	0.000
C8-L-1075	72HR_1000Y	C8-EXT-286	C8-EXT-293	0.000
C8-L-1300	24HR_0005Y	C8-EXT-286	C8-EXT-299	0.000
C8-L-1300	24HR_0010Y	C8-EXT-286	C8-EXT-299	0.000
C8-L-1300	24HR_0025Y	C8-EXT-286	C8-EXT-299	0.000
C8-L-1300	72HR_0005Y	C8-EXT-286	C8-EXT-299	0.000
C8-L-1300	72HR_0010Y	C8-EXT-286	C8-EXT-299	0.000
C8-L-1300	72HR_0025Y	C8-EXT-286	C8-EXT-299	-0.003
C8-L-1300	72HR_0050Y	C8-EXT-286	C8-EXT-299	-0.113
C8-L-1300	72HR_0100Y	C8-EXT-286	C8-EXT-299	-0.330
C8-L-1300	72HR_0500Y	C8-EXT-286	C8-EXT-299	-1.107
C8-L-1300	72HR_1000Y	C8-EXT-286	C8-EXT-299	-1.585
C8-L-1050	24HR_0005Y	C8-EXT-287	C8-EXT-284	-8.064
C8-L-1050	24HR_0010Y	C8-EXT-287	C8-EXT-284	-10.012
C8-L-1050	24HR_0025Y	C8-EXT-287	C8-EXT-284	-13.354
C8-L-1050	72HR_0005Y	C8-EXT-287	C8-EXT-284	-10.784
C8-L-1050	72HR_0010Y	C8-EXT-287	C8-EXT-284	-13.260
C8-L-1050	72HR_0025Y	C8-EXT-287	C8-EXT-284	-17.093
C8-L-1050	72HR_0050Y	C8-EXT-287	C8-EXT-284	-20.156
C8-L-1050	72HR_0100Y	C8-EXT-287	C8-EXT-284	-23.126
C8-L-1050	72HR_0500Y	C8-EXT-287	C8-EXT-284	-31.086
C8-L-1050	72HR_1000Y	C8-EXT-287	C8-EXT-284	-35.023
C8-L-1057	24HR_0005Y	C8-EXT-287	C8-EXT-289	3.213
C8-L-1057	24HR_0010Y	C8-EXT-287	C8-EXT-289	32.307
C8-L-1057	24HR_0025Y	C8-EXT-287	C8-EXT-289	98.985
C8-L-1057	72HR_0005Y	C8-EXT-287	C8-EXT-289	41.635
C8-L-1057	72HR_0010Y	C8-EXT-287	C8-EXT-289	87.935
C8-L-1057	72HR_0025Y	C8-EXT-287	C8-EXT-289	172.189
C8-L-1057	72HR_0050Y	C8-EXT-287	C8-EXT-289	252.498
C8-L-1057	72HR_0100Y	C8-EXT-287	C8-EXT-289	344.094
C8-L-1057	72HR_0500Y	C8-EXT-287	C8-EXT-289	578.556
C8-L-1057	72HR_1000Y	C8-EXT-287	C8-EXT-289	631.289
C8-L-1043	24HR_0005Y	C8-EXT-288	C8-EXT-289	0.000
C8-L-1043	24HR_0010Y	C8-EXT-288	C8-EXT-289	0.000
C8-L-1043	24HR_0025Y	C8-EXT-288	C8-EXT-289	0.011
C8-L-1043	72HR_0005Y	C8-EXT-288	C8-EXT-289	0.000
C8-L-1043	72HR_0010Y	C8-EXT-288	C8-EXT-289	0.005
C8-L-1043	72HR_0025Y	C8-EXT-288	C8-EXT-289	0.182

C-8 Discharges (cfs) - 2060

Name	Storm	Upstream Node Name	Downstream Node Name	Max Flow cfs
C8-L-1043	72HR_0050Y	C8-EXT-288	C8-EXT-289	0.530
C8-L-1043	72HR_0100Y	C8-EXT-288	C8-EXT-289	1.070
C8-L-1043	72HR_0500Y	C8-EXT-288	C8-EXT-289	13.471
C8-L-1043	72HR_1000Y	C8-EXT-288	C8-EXT-289	23.095
C8-L-1049	24HR_0005Y	C8-EXT-288	C8-EXT-287	-8.809
C8-L-1049	24HR_0010Y	C8-EXT-288	C8-EXT-287	31.146
C8-L-1049	24HR_0025Y	C8-EXT-288	C8-EXT-287	93.406
C8-L-1049	72HR_0005Y	C8-EXT-288	C8-EXT-287	40.310
C8-L-1049	72HR_0010Y	C8-EXT-288	C8-EXT-287	83.815
C8-L-1049	72HR_0025Y	C8-EXT-288	C8-EXT-287	167.139
C8-L-1049	72HR_0050Y	C8-EXT-288	C8-EXT-287	252.249
C8-L-1049	72HR_0100Y	C8-EXT-288	C8-EXT-287	343.119
C8-L-1049	72HR_0500Y	C8-EXT-288	C8-EXT-287	955.569
C8-L-1049	72HR_1000Y	C8-EXT-288	C8-EXT-287	1085.568
C8-L-1044	24HR_0005Y	C8-EXT-289	C8-EXT-291	0.000
C8-L-1044	24HR_0010Y	C8-EXT-289	C8-EXT-291	0.000
C8-L-1044	24HR_0025Y	C8-EXT-289	C8-EXT-291	25.881
C8-L-1044	72HR_0005Y	C8-EXT-289	C8-EXT-291	0.000
C8-L-1044	72HR_0010Y	C8-EXT-289	C8-EXT-291	18.965
C8-L-1044	72HR_0025Y	C8-EXT-289	C8-EXT-291	62.974
C8-L-1044	72HR_0050Y	C8-EXT-289	C8-EXT-291	27.064
C8-L-1044	72HR_0100Y	C8-EXT-289	C8-EXT-291	53.375
C8-L-1044	72HR_0500Y	C8-EXT-289	C8-EXT-291	136.824
C8-L-1044	72HR_1000Y	C8-EXT-289	C8-EXT-291	164.900
C8-L-1048	24HR_0005Y	C8-EXT-289	C8-EXT-282	0.000
C8-L-1048	24HR_0010Y	C8-EXT-289	C8-EXT-282	0.000
C8-L-1048	24HR_0025Y	C8-EXT-289	C8-EXT-282	0.000
C8-L-1048	72HR_0005Y	C8-EXT-289	C8-EXT-282	0.000
C8-L-1048	72HR_0010Y	C8-EXT-289	C8-EXT-282	0.000
C8-L-1048	72HR_0025Y	C8-EXT-289	C8-EXT-282	0.000
C8-L-1048	72HR_0050Y	C8-EXT-289	C8-EXT-282	0.000
C8-L-1048	72HR_0100Y	C8-EXT-289	C8-EXT-282	0.000
C8-L-1048	72HR_0500Y	C8-EXT-289	C8-EXT-282	-0.195
C8-L-1048	72HR_1000Y	C8-EXT-289	C8-EXT-282	-0.884
C8-L-1059	24HR_0005Y	C8-EXT-290	C8-EXT-289	0.000
C8-L-1059	24HR_0010Y	C8-EXT-290	C8-EXT-289	-2.298
C8-L-1059	24HR_0025Y	C8-EXT-290	C8-EXT-289	-202.226
C8-L-1059	72HR_0005Y	C8-EXT-290	C8-EXT-289	-3.502
C8-L-1059	72HR_0010Y	C8-EXT-290	C8-EXT-289	-161.196
C8-L-1059	72HR_0025Y	C8-EXT-290	C8-EXT-289	-348.237
C8-L-1059	72HR_0050Y	C8-EXT-290	C8-EXT-289	-236.777
C8-L-1059	72HR_0100Y	C8-EXT-290	C8-EXT-289	-255.908
C8-L-1059	72HR_0500Y	C8-EXT-290	C8-EXT-289	-388.115
C8-L-1059	72HR_1000Y	C8-EXT-290	C8-EXT-289	-430.903
C8-L-1060	24HR_0005Y	C8-EXT-290	C8-EXT-292	0.000
C8-L-1060	24HR_0010Y	C8-EXT-290	C8-EXT-292	0.000
C8-L-1060	24HR_0025Y	C8-EXT-290	C8-EXT-292	22.718
C8-L-1060	72HR_0005Y	C8-EXT-290	C8-EXT-292	0.000
C8-L-1060	72HR_0010Y	C8-EXT-290	C8-EXT-292	17.036
C8-L-1060	72HR_0025Y	C8-EXT-290	C8-EXT-292	81.082
C8-L-1060	72HR_0050Y	C8-EXT-290	C8-EXT-292	108.208

C-8 Discharges (cfs) - 2060

Name	Storm	Upstream Node Name	Downstream Node Name	Max Flow cfs
C8-L-1060	72HR_0100Y	C8-EXT-290	C8-EXT-292	126.994
C8-L-1060	72HR_0500Y	C8-EXT-290	C8-EXT-292	173.941
C8-L-1060	72HR_1000Y	C8-EXT-290	C8-EXT-292	190.646
C8-L-1045	24HR_0005Y	C8-EXT-291	C8-EXT-292	0.000
C8-L-1045	24HR_0010Y	C8-EXT-291	C8-EXT-292	0.000
C8-L-1045	24HR_0025Y	C8-EXT-291	C8-EXT-292	7.680
C8-L-1045	72HR_0005Y	C8-EXT-291	C8-EXT-292	0.000
C8-L-1045	72HR_0010Y	C8-EXT-291	C8-EXT-292	3.671
C8-L-1045	72HR_0025Y	C8-EXT-291	C8-EXT-292	12.480
C8-L-1045	72HR_0050Y	C8-EXT-291	C8-EXT-292	14.760
C8-L-1045	72HR_0100Y	C8-EXT-291	C8-EXT-292	28.956
C8-L-1045	72HR_0500Y	C8-EXT-291	C8-EXT-292	75.578
C8-L-1045	72HR_1000Y	C8-EXT-291	C8-EXT-292	97.744
C8-L-1047	24HR_0005Y	C8-EXT-291	C8-EXT-281	0.000
C8-L-1047	24HR_0010Y	C8-EXT-291	C8-EXT-281	0.000
C8-L-1047	24HR_0025Y	C8-EXT-291	C8-EXT-281	0.000
C8-L-1047	72HR_0005Y	C8-EXT-291	C8-EXT-281	0.000
C8-L-1047	72HR_0010Y	C8-EXT-291	C8-EXT-281	0.000
C8-L-1047	72HR_0025Y	C8-EXT-291	C8-EXT-281	0.000
C8-L-1047	72HR_0050Y	C8-EXT-291	C8-EXT-281	0.000
C8-L-1047	72HR_0100Y	C8-EXT-291	C8-EXT-281	-0.188
C8-L-1047	72HR_0500Y	C8-EXT-291	C8-EXT-281	-3.731
C8-L-1047	72HR_1000Y	C8-EXT-291	C8-EXT-281	-6.528
C8-L-1046	24HR_0005Y	C8-EXT-292	C8-EXT-280	0.000
C8-L-1046	24HR_0010Y	C8-EXT-292	C8-EXT-280	0.000
C8-L-1046	24HR_0025Y	C8-EXT-292	C8-EXT-280	0.000
C8-L-1046	72HR_0005Y	C8-EXT-292	C8-EXT-280	0.000
C8-L-1046	72HR_0010Y	C8-EXT-292	C8-EXT-280	0.000
C8-L-1046	72HR_0025Y	C8-EXT-292	C8-EXT-280	0.000
C8-L-1046	72HR_0050Y	C8-EXT-292	C8-EXT-280	0.000
C8-L-1046	72HR_0100Y	C8-EXT-292	C8-EXT-280	0.000
C8-L-1046	72HR_0500Y	C8-EXT-292	C8-EXT-280	0.000
C8-L-1046	72HR_1000Y	C8-EXT-292	C8-EXT-280	0.000
C8-L-1061	24HR_0005Y	C8-EXT-292	C8-EXT-314	0.000
C8-L-1061	24HR_0010Y	C8-EXT-292	C8-EXT-314	0.000
C8-L-1061	24HR_0025Y	C8-EXT-292	C8-EXT-314	0.000
C8-L-1061	72HR_0005Y	C8-EXT-292	C8-EXT-314	0.000
C8-L-1061	72HR_0010Y	C8-EXT-292	C8-EXT-314	0.000
C8-L-1061	72HR_0025Y	C8-EXT-292	C8-EXT-314	0.000
C8-L-1061	72HR_0050Y	C8-EXT-292	C8-EXT-314	0.000
C8-L-1061	72HR_0100Y	C8-EXT-292	C8-EXT-314	0.000
C8-L-1061	72HR_0500Y	C8-EXT-292	C8-EXT-314	0.000
C8-L-1061	72HR_1000Y	C8-EXT-292	C8-EXT-314	0.000
C8-L-1069	24HR_0005Y	C8-EXT-292	C8-EXT-293	-3.538
C8-L-1069	24HR_0010Y	C8-EXT-292	C8-EXT-293	-5.677
C8-L-1069	24HR_0025Y	C8-EXT-292	C8-EXT-293	-9.918
C8-L-1069	72HR_0005Y	C8-EXT-292	C8-EXT-293	-6.217
C8-L-1069	72HR_0010Y	C8-EXT-292	C8-EXT-293	-9.320
C8-L-1069	72HR_0025Y	C8-EXT-292	C8-EXT-293	-15.255
C8-L-1069	72HR_0050Y	C8-EXT-292	C8-EXT-293	-21.325
C8-L-1069	72HR_0100Y	C8-EXT-292	C8-EXT-293	-28.387

C-8 Discharges (cfs) - 2060

Name	Storm	Upstream Node Name	Downstream Node Name	Max Flow cfs
C8-L-1069	72HR_0500Y	C8-EXT-292	C8-EXT-293	-51.764
C8-L-1069	72HR_1000Y	C8-EXT-292	C8-EXT-293	-63.484
C8-L-1128	24HR_0005Y	C8-EXT-292	C8-EXT-313	0.000
C8-L-1128	24HR_0010Y	C8-EXT-292	C8-EXT-313	0.000
C8-L-1128	24HR_0025Y	C8-EXT-292	C8-EXT-313	0.000
C8-L-1128	72HR_0005Y	C8-EXT-292	C8-EXT-313	0.000
C8-L-1128	72HR_0010Y	C8-EXT-292	C8-EXT-313	0.000
C8-L-1128	72HR_0025Y	C8-EXT-292	C8-EXT-313	0.000
C8-L-1128	72HR_0050Y	C8-EXT-292	C8-EXT-313	7.334
C8-L-1128	72HR_0100Y	C8-EXT-292	C8-EXT-313	56.336
C8-L-1128	72HR_0500Y	C8-EXT-292	C8-EXT-313	85.808
C8-L-1128	72HR_1000Y	C8-EXT-292	C8-EXT-313	134.625
C8-L-1070	24HR_0005Y	C8-EXT-293	C8-EXT-299	0.000
C8-L-1070	24HR_0010Y	C8-EXT-293	C8-EXT-299	0.000
C8-L-1070	24HR_0025Y	C8-EXT-293	C8-EXT-299	0.000
C8-L-1070	72HR_0005Y	C8-EXT-293	C8-EXT-299	0.000
C8-L-1070	72HR_0010Y	C8-EXT-293	C8-EXT-299	0.000
C8-L-1070	72HR_0025Y	C8-EXT-293	C8-EXT-299	0.000
C8-L-1070	72HR_0050Y	C8-EXT-293	C8-EXT-299	0.000
C8-L-1070	72HR_0100Y	C8-EXT-293	C8-EXT-299	0.000
C8-L-1070	72HR_0500Y	C8-EXT-293	C8-EXT-299	0.000
C8-L-1070	72HR_1000Y	C8-EXT-293	C8-EXT-299	0.000
C8-L-1076	24HR_0005Y	C8-EXT-293	C8-EXT-314	0.000
C8-L-1076	24HR_0010Y	C8-EXT-293	C8-EXT-314	0.000
C8-L-1076	24HR_0025Y	C8-EXT-293	C8-EXT-314	0.000
C8-L-1076	72HR_0005Y	C8-EXT-293	C8-EXT-314	0.000
C8-L-1076	72HR_0010Y	C8-EXT-293	C8-EXT-314	0.000
C8-L-1076	72HR_0025Y	C8-EXT-293	C8-EXT-314	0.000
C8-L-1076	72HR_0050Y	C8-EXT-293	C8-EXT-314	0.000
C8-L-1076	72HR_0100Y	C8-EXT-293	C8-EXT-314	0.000
C8-L-1076	72HR_0500Y	C8-EXT-293	C8-EXT-314	0.911
C8-L-1076	72HR_1000Y	C8-EXT-293	C8-EXT-314	9.407
C8-L-1037	24HR_0005Y	C8-EXT-294	C8-EXT-295	0.000
C8-L-1037	24HR_0010Y	C8-EXT-294	C8-EXT-295	0.000
C8-L-1037	24HR_0025Y	C8-EXT-294	C8-EXT-295	0.000
C8-L-1037	72HR_0005Y	C8-EXT-294	C8-EXT-295	0.000
C8-L-1037	72HR_0010Y	C8-EXT-294	C8-EXT-295	0.000
C8-L-1037	72HR_0025Y	C8-EXT-294	C8-EXT-295	0.000
C8-L-1037	72HR_0050Y	C8-EXT-294	C8-EXT-295	0.000
C8-L-1037	72HR_0100Y	C8-EXT-294	C8-EXT-295	0.000
C8-L-1037	72HR_0500Y	C8-EXT-294	C8-EXT-295	0.000
C8-L-1037	72HR_1000Y	C8-EXT-294	C8-EXT-295	0.000
C8-L-1038	24HR_0005Y	C8-EXT-295	C8-EXT-309	109.057
C8-L-1038	24HR_0010Y	C8-EXT-295	C8-EXT-309	140.117
C8-L-1038	24HR_0025Y	C8-EXT-295	C8-EXT-309	192.425
C8-L-1038	72HR_0005Y	C8-EXT-295	C8-EXT-309	103.542
C8-L-1038	72HR_0010Y	C8-EXT-295	C8-EXT-309	128.296
C8-L-1038	72HR_0025Y	C8-EXT-295	C8-EXT-309	168.443
C8-L-1038	72HR_0050Y	C8-EXT-295	C8-EXT-309	201.980
C8-L-1038	72HR_0100Y	C8-EXT-295	C8-EXT-309	245.311
C8-L-1038	72HR_0500Y	C8-EXT-295	C8-EXT-309	416.695

C-8 Discharges (cfs) - 2060

Name	Storm	Upstream Node Name	Downstream Node Name	Max Flow cfs
C8-L-1038	72HR_1000Y	C8-EXT-295	C8-EXT-309	500.162
C8-L-1065	24HR_0005Y	C8-EXT-296	C8-EXT-295	0.000
C8-L-1065	24HR_0010Y	C8-EXT-296	C8-EXT-295	0.097
C8-L-1065	24HR_0025Y	C8-EXT-296	C8-EXT-295	7.976
C8-L-1065	72HR_0005Y	C8-EXT-296	C8-EXT-295	0.567
C8-L-1065	72HR_0010Y	C8-EXT-296	C8-EXT-295	6.032
C8-L-1065	72HR_0025Y	C8-EXT-296	C8-EXT-295	19.232
C8-L-1065	72HR_0050Y	C8-EXT-296	C8-EXT-295	37.957
C8-L-1065	72HR_0100Y	C8-EXT-296	C8-EXT-295	64.756
C8-L-1065	72HR_0500Y	C8-EXT-296	C8-EXT-295	159.708
C8-L-1065	72HR_1000Y	C8-EXT-296	C8-EXT-295	189.482
C8-L-1068	24HR_0005Y	C8-EXT-297	C8-EXT-295	0.000
C8-L-1068	24HR_0010Y	C8-EXT-297	C8-EXT-295	0.000
C8-L-1068	24HR_0025Y	C8-EXT-297	C8-EXT-295	0.000
C8-L-1068	72HR_0005Y	C8-EXT-297	C8-EXT-295	0.000
C8-L-1068	72HR_0010Y	C8-EXT-297	C8-EXT-295	0.000
C8-L-1068	72HR_0025Y	C8-EXT-297	C8-EXT-295	0.000
C8-L-1068	72HR_0050Y	C8-EXT-297	C8-EXT-295	0.000
C8-L-1068	72HR_0100Y	C8-EXT-297	C8-EXT-295	0.000
C8-L-1068	72HR_0500Y	C8-EXT-297	C8-EXT-295	0.000
C8-L-1068	72HR_1000Y	C8-EXT-297	C8-EXT-295	0.000
C8-L-1107	24HR_0005Y	C8-EXT-297	C8-EXT-285	47.168
C8-L-1107	24HR_0010Y	C8-EXT-297	C8-EXT-285	65.206
C8-L-1107	24HR_0025Y	C8-EXT-297	C8-EXT-285	95.853
C8-L-1107	72HR_0005Y	C8-EXT-297	C8-EXT-285	49.111
C8-L-1107	72HR_0010Y	C8-EXT-297	C8-EXT-285	63.832
C8-L-1107	72HR_0025Y	C8-EXT-297	C8-EXT-285	88.041
C8-L-1107	72HR_0050Y	C8-EXT-297	C8-EXT-285	110.243
C8-L-1107	72HR_0100Y	C8-EXT-297	C8-EXT-285	133.994
C8-L-1107	72HR_0500Y	C8-EXT-297	C8-EXT-285	200.597
C8-L-1107	72HR_1000Y	C8-EXT-297	C8-EXT-285	233.273
C8-L-1064	24HR_0005Y	C8-EXT-298	C8-EXT-296	0.000
C8-L-1064	24HR_0010Y	C8-EXT-298	C8-EXT-296	0.000
C8-L-1064	24HR_0025Y	C8-EXT-298	C8-EXT-296	0.000
C8-L-1064	72HR_0005Y	C8-EXT-298	C8-EXT-296	0.000
C8-L-1064	72HR_0010Y	C8-EXT-298	C8-EXT-296	0.000
C8-L-1064	72HR_0025Y	C8-EXT-298	C8-EXT-296	-0.008
C8-L-1064	72HR_0050Y	C8-EXT-298	C8-EXT-296	-0.153
C8-L-1064	72HR_0100Y	C8-EXT-298	C8-EXT-296	-0.545
C8-L-1064	72HR_0500Y	C8-EXT-298	C8-EXT-296	-13.448
C8-L-1064	72HR_1000Y	C8-EXT-298	C8-EXT-296	-22.947
C8-L-1066	24HR_0005Y	C8-EXT-298	C8-EXT-316	53.922
C8-L-1066	24HR_0010Y	C8-EXT-298	C8-EXT-316	69.606
C8-L-1066	24HR_0025Y	C8-EXT-298	C8-EXT-316	96.378
C8-L-1066	72HR_0005Y	C8-EXT-298	C8-EXT-316	52.676
C8-L-1066	72HR_0010Y	C8-EXT-298	C8-EXT-316	65.404
C8-L-1066	72HR_0025Y	C8-EXT-298	C8-EXT-316	86.210
C8-L-1066	72HR_0050Y	C8-EXT-298	C8-EXT-316	105.108
C8-L-1066	72HR_0100Y	C8-EXT-298	C8-EXT-316	125.110
C8-L-1066	72HR_0500Y	C8-EXT-298	C8-EXT-316	181.466
C8-L-1066	72HR_1000Y	C8-EXT-298	C8-EXT-316	209.406

C-8 Discharges (cfs) - 2060

Name	Storm	Upstream Node Name	Downstream Node Name	Max Flow cfs
C8-L-1071	24HR_0005Y	C8-EXT-299	C8-EXT-331	2.643
C8-L-1071	24HR_0010Y	C8-EXT-299	C8-EXT-331	6.437
C8-L-1071	24HR_0025Y	C8-EXT-299	C8-EXT-331	17.381
C8-L-1071	72HR_0005Y	C8-EXT-299	C8-EXT-331	8.275
C8-L-1071	72HR_0010Y	C8-EXT-299	C8-EXT-331	17.365
C8-L-1071	72HR_0025Y	C8-EXT-299	C8-EXT-331	38.375
C8-L-1071	72HR_0050Y	C8-EXT-299	C8-EXT-331	62.284
C8-L-1071	72HR_0100Y	C8-EXT-299	C8-EXT-331	84.870
C8-L-1071	72HR_0500Y	C8-EXT-299	C8-EXT-331	136.860
C8-L-1071	72HR_1000Y	C8-EXT-299	C8-EXT-331	161.873
C8-L-1294	24HR_0005Y	C8-EXT-299	C8-EXT-321	0.000
C8-L-1294	24HR_0010Y	C8-EXT-299	C8-EXT-321	0.000
C8-L-1294	24HR_0025Y	C8-EXT-299	C8-EXT-321	0.000
C8-L-1294	72HR_0005Y	C8-EXT-299	C8-EXT-321	0.000
C8-L-1294	72HR_0010Y	C8-EXT-299	C8-EXT-321	0.000
C8-L-1294	72HR_0025Y	C8-EXT-299	C8-EXT-321	0.000
C8-L-1294	72HR_0050Y	C8-EXT-299	C8-EXT-321	0.000
C8-L-1294	72HR_0100Y	C8-EXT-299	C8-EXT-321	0.000
C8-L-1294	72HR_0500Y	C8-EXT-299	C8-EXT-321	0.000
C8-L-1294	72HR_1000Y	C8-EXT-299	C8-EXT-321	0.436
C8-L-1054	24HR_0005Y	C8-EXT-300	C8-EXT-332	0.000
C8-L-1054	24HR_0010Y	C8-EXT-300	C8-EXT-332	0.000
C8-L-1054	24HR_0025Y	C8-EXT-300	C8-EXT-332	0.000
C8-L-1054	72HR_0005Y	C8-EXT-300	C8-EXT-332	0.000
C8-L-1054	72HR_0010Y	C8-EXT-300	C8-EXT-332	0.000
C8-L-1054	72HR_0025Y	C8-EXT-300	C8-EXT-332	19.310
C8-L-1054	72HR_0050Y	C8-EXT-300	C8-EXT-332	88.567
C8-L-1054	72HR_0100Y	C8-EXT-300	C8-EXT-332	132.295
C8-L-1054	72HR_0500Y	C8-EXT-300	C8-EXT-332	269.863
C8-L-1054	72HR_1000Y	C8-EXT-300	C8-EXT-332	368.757
C8-L-1299	24HR_0005Y	C8-EXT-300	C8-EXT-299	0.000
C8-L-1299	24HR_0010Y	C8-EXT-300	C8-EXT-299	-0.013
C8-L-1299	24HR_0025Y	C8-EXT-300	C8-EXT-299	-0.158
C8-L-1299	72HR_0005Y	C8-EXT-300	C8-EXT-299	-0.029
C8-L-1299	72HR_0010Y	C8-EXT-300	C8-EXT-299	-0.158
C8-L-1299	72HR_0025Y	C8-EXT-300	C8-EXT-299	-0.600
C8-L-1299	72HR_0050Y	C8-EXT-300	C8-EXT-299	-1.224
C8-L-1299	72HR_0100Y	C8-EXT-300	C8-EXT-299	-1.888
C8-L-1299	72HR_0500Y	C8-EXT-300	C8-EXT-299	-3.610
C8-L-1299	72HR_1000Y	C8-EXT-300	C8-EXT-299	-4.519
AC4_NAT	24HR_0005Y	C8-EXT-300	C8-EXT-334	0.000
AC4_NAT	24HR_0010Y			0.000
AC4_NAT	24HR_0025Y			0.000
AC4_NAT	72HR_0005Y			0.000
AC4_NAT	72HR_0010Y			0.000
AC4_NAT	72HR_0025Y			0.000
AC4_NAT	72HR_0050Y			0.000
AC4_NAT	72HR_0100Y			0.000
AC4_NAT	72HR_0500Y			0.000
AC4_NAT	72HR_1000Y			0.000
AC4_42	24HR_0005Y	C8-EXT-300	C8-EXT-334	57.468

C-8 Discharges (cfs) - 2060

Name	Storm	Upstream Node Name	Downstream Node Name	Max Flow cfs
AC4_42	24HR_0010Y			63.033
AC4_42	24HR_0025Y			95.916
AC4_42	72HR_0005Y			67.401
AC4_42	72HR_0010Y			88.727
AC4_42	72HR_0025Y			104.515
AC4_42	72HR_0050Y			106.064
AC4_42	72HR_0100Y			106.909
AC4_42	72HR_0500Y			101.577
AC4_42	72HR_1000Y			96.522
C8-L-1084	24HR_0005Y	C8-EXT-301	C8-EXT-264	0.000
C8-L-1084	24HR_0010Y	C8-EXT-301	C8-EXT-264	0.000
C8-L-1084	24HR_0025Y	C8-EXT-301	C8-EXT-264	0.000
C8-L-1084	72HR_0005Y	C8-EXT-301	C8-EXT-264	0.000
C8-L-1084	72HR_0010Y	C8-EXT-301	C8-EXT-264	0.000
C8-L-1084	72HR_0025Y	C8-EXT-301	C8-EXT-264	4.790
C8-L-1084	72HR_0050Y	C8-EXT-301	C8-EXT-264	26.695
C8-L-1084	72HR_0100Y	C8-EXT-301	C8-EXT-264	72.030
C8-L-1084	72HR_0500Y	C8-EXT-301	C8-EXT-264	242.693
C8-L-1084	72HR_1000Y	C8-EXT-301	C8-EXT-264	328.382
C8-L-1086	24HR_0005Y	C8-EXT-301	C8-EXT-286	0.000
C8-L-1086	24HR_0010Y	C8-EXT-301	C8-EXT-286	0.000
C8-L-1086	24HR_0025Y	C8-EXT-301	C8-EXT-286	0.000
C8-L-1086	72HR_0005Y	C8-EXT-301	C8-EXT-286	0.000
C8-L-1086	72HR_0010Y	C8-EXT-301	C8-EXT-286	0.000
C8-L-1086	72HR_0025Y	C8-EXT-301	C8-EXT-286	0.000
C8-L-1086	72HR_0050Y	C8-EXT-301	C8-EXT-286	0.000
C8-L-1086	72HR_0100Y	C8-EXT-301	C8-EXT-286	0.000
C8-L-1086	72HR_0500Y	C8-EXT-301	C8-EXT-286	0.000
C8-L-1086	72HR_1000Y	C8-EXT-301	C8-EXT-286	0.000
C8-L-1087	24HR_0005Y	C8-EXT-301	C8-EXT-300	0.000
C8-L-1087	24HR_0010Y	C8-EXT-301	C8-EXT-300	0.000
C8-L-1087	24HR_0025Y	C8-EXT-301	C8-EXT-300	0.000
C8-L-1087	72HR_0005Y	C8-EXT-301	C8-EXT-300	0.000
C8-L-1087	72HR_0010Y	C8-EXT-301	C8-EXT-300	0.000
C8-L-1087	72HR_0025Y	C8-EXT-301	C8-EXT-300	-0.192
C8-L-1087	72HR_0050Y	C8-EXT-301	C8-EXT-300	-39.467
C8-L-1087	72HR_0100Y	C8-EXT-301	C8-EXT-300	-89.332
C8-L-1087	72HR_0500Y	C8-EXT-301	C8-EXT-300	-142.989
C8-L-1087	72HR_1000Y	C8-EXT-301	C8-EXT-300	-165.963
C8-L-1088	24HR_0005Y	C8-EXT-301	C8-EXT-332	0.000
C8-L-1088	24HR_0010Y	C8-EXT-301	C8-EXT-332	0.000
C8-L-1088	24HR_0025Y	C8-EXT-301	C8-EXT-332	0.000
C8-L-1088	72HR_0005Y	C8-EXT-301	C8-EXT-332	0.000
C8-L-1088	72HR_0010Y	C8-EXT-301	C8-EXT-332	0.000
C8-L-1088	72HR_0025Y	C8-EXT-301	C8-EXT-332	0.000
C8-L-1088	72HR_0050Y	C8-EXT-301	C8-EXT-332	0.000
C8-L-1088	72HR_0100Y	C8-EXT-301	C8-EXT-332	0.000
C8-L-1088	72HR_0500Y	C8-EXT-301	C8-EXT-332	3.954
C8-L-1088	72HR_1000Y	C8-EXT-301	C8-EXT-332	23.600
C8-L-1078	24HR_0005Y	C8-EXT-302	C8-EXT-301	0.000
C8-L-1078	24HR_0010Y	C8-EXT-302	C8-EXT-301	0.000

C-8 Discharges (cfs) - 2060

Name	Storm	Upstream Node Name	Downstream Node Name	Max Flow cfs
C8-L-1078	24HR_0025Y	C8-EXT-302	C8-EXT-301	0.000
C8-L-1078	72HR_0005Y	C8-EXT-302	C8-EXT-301	0.000
C8-L-1078	72HR_0010Y	C8-EXT-302	C8-EXT-301	0.000
C8-L-1078	72HR_0025Y	C8-EXT-302	C8-EXT-301	4.537
C8-L-1078	72HR_0050Y	C8-EXT-302	C8-EXT-301	13.196
C8-L-1078	72HR_0100Y	C8-EXT-302	C8-EXT-301	24.279
C8-L-1078	72HR_0500Y	C8-EXT-302	C8-EXT-301	74.177
C8-L-1078	72HR_1000Y	C8-EXT-302	C8-EXT-301	106.746
C8-L-1082	24HR_0005Y	C8-EXT-302	C8-EXT-264	0.000
C8-L-1082	24HR_0010Y	C8-EXT-302	C8-EXT-264	0.000
C8-L-1082	24HR_0025Y	C8-EXT-302	C8-EXT-264	0.000
C8-L-1082	72HR_0005Y	C8-EXT-302	C8-EXT-264	0.000
C8-L-1082	72HR_0010Y	C8-EXT-302	C8-EXT-264	0.000
C8-L-1082	72HR_0025Y	C8-EXT-302	C8-EXT-264	0.000
C8-L-1082	72HR_0050Y	C8-EXT-302	C8-EXT-264	0.000
C8-L-1082	72HR_0100Y	C8-EXT-302	C8-EXT-264	0.000
C8-L-1082	72HR_0500Y	C8-EXT-302	C8-EXT-264	6.429
C8-L-1082	72HR_1000Y	C8-EXT-302	C8-EXT-264	17.802
C8-L-1085	24HR_0005Y	C8-EXT-302	C8-EXT-286	0.000
C8-L-1085	24HR_0010Y	C8-EXT-302	C8-EXT-286	0.000
C8-L-1085	24HR_0025Y	C8-EXT-302	C8-EXT-286	0.000
C8-L-1085	72HR_0005Y	C8-EXT-302	C8-EXT-286	0.000
C8-L-1085	72HR_0010Y	C8-EXT-302	C8-EXT-286	0.000
C8-L-1085	72HR_0025Y	C8-EXT-302	C8-EXT-286	0.070
C8-L-1085	72HR_0050Y	C8-EXT-302	C8-EXT-286	2.755
C8-L-1085	72HR_0100Y	C8-EXT-302	C8-EXT-286	8.509
C8-L-1085	72HR_0500Y	C8-EXT-302	C8-EXT-286	35.209
C8-L-1085	72HR_1000Y	C8-EXT-302	C8-EXT-286	44.260
C8-L-1018	24HR_0005Y	C8-EXT-303	C8-EXT-304	0.000
C8-L-1018	24HR_0010Y	C8-EXT-303	C8-EXT-304	0.000
C8-L-1018	24HR_0025Y	C8-EXT-303	C8-EXT-304	0.000
C8-L-1018	72HR_0005Y	C8-EXT-303	C8-EXT-304	0.000
C8-L-1018	72HR_0010Y	C8-EXT-303	C8-EXT-304	0.000
C8-L-1018	72HR_0025Y	C8-EXT-303	C8-EXT-304	-0.073
C8-L-1018	72HR_0050Y	C8-EXT-303	C8-EXT-304	-1.443
C8-L-1018	72HR_0100Y	C8-EXT-303	C8-EXT-304	-3.856
C8-L-1018	72HR_0500Y	C8-EXT-303	C8-EXT-304	-11.611
C8-L-1018	72HR_1000Y	C8-EXT-303	C8-EXT-304	-15.389
C8-L-1021	24HR_0005Y	C8-EXT-303	C8-EXT-273	27.358
C8-L-1021	24HR_0010Y	C8-EXT-303	C8-EXT-273	39.017
C8-L-1021	24HR_0025Y	C8-EXT-303	C8-EXT-273	59.665
C8-L-1021	72HR_0005Y	C8-EXT-303	C8-EXT-273	38.812
C8-L-1021	72HR_0010Y	C8-EXT-303	C8-EXT-273	51.814
C8-L-1021	72HR_0025Y	C8-EXT-303	C8-EXT-273	73.288
C8-L-1021	72HR_0050Y	C8-EXT-303	C8-EXT-273	92.001
C8-L-1021	72HR_0100Y	C8-EXT-303	C8-EXT-273	113.434
C8-L-1021	72HR_0500Y	C8-EXT-303	C8-EXT-273	175.570
C8-L-1021	72HR_1000Y	C8-EXT-303	C8-EXT-273	207.403
C8-L-1014	24HR_0005Y	C8-EXT-304	C8-EXT-275	10.710
C8-L-1014	24HR_0010Y	C8-EXT-304	C8-EXT-275	18.381
C8-L-1014	24HR_0025Y	C8-EXT-304	C8-EXT-275	34.410

C-8 Discharges (cfs) - 2060

Name	Storm	Upstream Node Name	Downstream Node Name	Max Flow cfs
C8-L-1014	72HR_0005Y	C8-EXT-304	C8-EXT-275	22.374
C8-L-1014	72HR_0010Y	C8-EXT-304	C8-EXT-275	35.507
C8-L-1014	72HR_0025Y	C8-EXT-304	C8-EXT-275	54.082
C8-L-1014	72HR_0050Y	C8-EXT-304	C8-EXT-275	68.322
C8-L-1014	72HR_0100Y	C8-EXT-304	C8-EXT-275	82.922
C8-L-1014	72HR_0500Y	C8-EXT-304	C8-EXT-275	120.116
C8-L-1014	72HR_1000Y	C8-EXT-304	C8-EXT-275	141.979
C8-L-1019	24HR_0005Y	C8-EXT-304	C8-EXT-274	0.000
C8-L-1019	24HR_0010Y	C8-EXT-304	C8-EXT-274	0.000
C8-L-1019	24HR_0025Y	C8-EXT-304	C8-EXT-274	0.000
C8-L-1019	72HR_0005Y	C8-EXT-304	C8-EXT-274	0.000
C8-L-1019	72HR_0010Y	C8-EXT-304	C8-EXT-274	0.000
C8-L-1019	72HR_0025Y	C8-EXT-304	C8-EXT-274	0.000
C8-L-1019	72HR_0050Y	C8-EXT-304	C8-EXT-274	0.000
C8-L-1019	72HR_0100Y	C8-EXT-304	C8-EXT-274	0.000
C8-L-1019	72HR_0500Y	C8-EXT-304	C8-EXT-274	0.811
C8-L-1019	72HR_1000Y	C8-EXT-304	C8-EXT-274	7.367
C8-L-1121	24HR_0005Y	C8-EXT-304	C8-EXT-276	-42.815
C8-L-1121	24HR_0010Y	C8-EXT-304	C8-EXT-276	-67.989
C8-L-1121	24HR_0025Y	C8-EXT-304	C8-EXT-276	-117.036
C8-L-1121	72HR_0005Y	C8-EXT-304	C8-EXT-276	-64.062
C8-L-1121	72HR_0010Y	C8-EXT-304	C8-EXT-276	-81.366
C8-L-1121	72HR_0025Y	C8-EXT-304	C8-EXT-276	-102.419
C8-L-1121	72HR_0050Y	C8-EXT-304	C8-EXT-276	-112.397
C8-L-1121	72HR_0100Y	C8-EXT-304	C8-EXT-276	-118.468
C8-L-1121	72HR_0500Y	C8-EXT-304	C8-EXT-276	-139.955
C8-L-1121	72HR_1000Y	C8-EXT-304	C8-EXT-276	-153.678
C8-L-1031	24HR_0005Y	C8-EXT-305	C8-EXT-270	48.302
C8-L-1031	24HR_0010Y	C8-EXT-305	C8-EXT-270	75.990
C8-L-1031	24HR_0025Y	C8-EXT-305	C8-EXT-270	123.509
C8-L-1031	72HR_0005Y	C8-EXT-305	C8-EXT-270	74.050
C8-L-1031	72HR_0010Y	C8-EXT-305	C8-EXT-270	93.676
C8-L-1031	72HR_0025Y	C8-EXT-305	C8-EXT-270	124.844
C8-L-1031	72HR_0050Y	C8-EXT-305	C8-EXT-270	152.487
C8-L-1031	72HR_0100Y	C8-EXT-305	C8-EXT-270	181.360
C8-L-1031	72HR_0500Y	C8-EXT-305	C8-EXT-270	259.763
C8-L-1031	72HR_1000Y	C8-EXT-305	C8-EXT-270	234.561
C8-L-1117	24HR_0005Y	C8-EXT-305	C8-EXT-266	0.936
C8-L-1117	24HR_0010Y	C8-EXT-305	C8-EXT-266	6.953
C8-L-1117	24HR_0025Y	C8-EXT-305	C8-EXT-266	24.958
C8-L-1117	72HR_0005Y	C8-EXT-305	C8-EXT-266	6.393
C8-L-1117	72HR_0010Y	C8-EXT-305	C8-EXT-266	12.780
C8-L-1117	72HR_0025Y	C8-EXT-305	C8-EXT-266	25.558
C8-L-1117	72HR_0050Y	C8-EXT-305	C8-EXT-266	38.839
C8-L-1117	72HR_0100Y	C8-EXT-305	C8-EXT-266	54.155
C8-L-1117	72HR_0500Y	C8-EXT-305	C8-EXT-266	100.944
C8-L-1117	72HR_1000Y	C8-EXT-305	C8-EXT-266	85.228
C8-L-1009	24HR_0005Y	C8-EXT-306	C8-OUTFALL-B	58.514
C8-L-1009	24HR_0010Y	C8-EXT-306	C8-OUTFALL-B	102.192
C8-L-1009	24HR_0025Y	C8-EXT-306	C8-OUTFALL-B	174.172
C8-L-1009	72HR_0005Y	C8-EXT-306	C8-OUTFALL-B	94.244

C-8 Discharges (cfs) - 2060

Name	Storm	Upstream Node Name	Downstream Node Name	Max Flow cfs
C8-L-1009	72HR_0010Y	C8-EXT-306	C8-OUTFALL-B	122.348
C8-L-1009	72HR_0025Y	C8-EXT-306	C8-OUTFALL-B	169.014
C8-L-1009	72HR_0050Y	C8-EXT-306	C8-OUTFALL-B	212.221
C8-L-1009	72HR_0100Y	C8-EXT-306	C8-OUTFALL-B	258.795
C8-L-1009	72HR_0500Y	C8-EXT-306	C8-OUTFALL-B	389.936
C8-L-1009	72HR_1000Y	C8-EXT-306	C8-OUTFALL-B	456.482
C8-L-1119	24HR_0005Y	C8-EXT-306	C8-EXT-272	0.000
C8-L-1119	24HR_0010Y	C8-EXT-306	C8-EXT-272	0.000
C8-L-1119	24HR_0025Y	C8-EXT-306	C8-EXT-272	0.000
C8-L-1119	72HR_0005Y	C8-EXT-306	C8-EXT-272	0.000
C8-L-1119	72HR_0010Y	C8-EXT-306	C8-EXT-272	0.000
C8-L-1119	72HR_0025Y	C8-EXT-306	C8-EXT-272	0.000
C8-L-1119	72HR_0050Y	C8-EXT-306	C8-EXT-272	0.000
C8-L-1119	72HR_0100Y	C8-EXT-306	C8-EXT-272	0.000
C8-L-1119	72HR_0500Y	C8-EXT-306	C8-EXT-272	0.000
C8-L-1119	72HR_1000Y	C8-EXT-306	C8-EXT-272	0.000
C8-L-1098	24HR_0005Y	C8-EXT-307	C8-EXT-269	34.194
C8-L-1098	24HR_0010Y	C8-EXT-307	C8-EXT-269	45.030
C8-L-1098	24HR_0025Y	C8-EXT-307	C8-EXT-269	64.740
C8-L-1098	72HR_0005Y	C8-EXT-307	C8-EXT-269	32.308
C8-L-1098	72HR_0010Y	C8-EXT-307	C8-EXT-269	41.279
C8-L-1098	72HR_0025Y	C8-EXT-307	C8-EXT-269	55.599
C8-L-1098	72HR_0050Y	C8-EXT-307	C8-EXT-269	68.915
C8-L-1098	72HR_0100Y	C8-EXT-307	C8-EXT-269	83.335
C8-L-1098	72HR_0500Y	C8-EXT-307	C8-EXT-269	123.999
C8-L-1098	72HR_1000Y	C8-EXT-307	C8-EXT-269	144.369
C8-L-1040	24HR_0005Y	C8-EXT-308	C8-EXT-263	0.000
C8-L-1040	24HR_0010Y	C8-EXT-308	C8-EXT-263	0.000
C8-L-1040	24HR_0025Y	C8-EXT-308	C8-EXT-263	0.000
C8-L-1040	72HR_0005Y	C8-EXT-308	C8-EXT-263	0.000
C8-L-1040	72HR_0010Y	C8-EXT-308	C8-EXT-263	0.000
C8-L-1040	72HR_0025Y	C8-EXT-308	C8-EXT-263	0.000
C8-L-1040	72HR_0050Y	C8-EXT-308	C8-EXT-263	0.000
C8-L-1040	72HR_0100Y	C8-EXT-308	C8-EXT-263	0.000
C8-L-1040	72HR_0500Y	C8-EXT-308	C8-EXT-263	0.000
C8-L-1040	72HR_1000Y	C8-EXT-308	C8-EXT-263	0.000
C8-L-1041	24HR_0005Y	C8-EXT-308	C8-OUTFALL-B	-2514.843
C8-L-1041	24HR_0010Y	C8-EXT-308	C8-OUTFALL-B	-2514.845
C8-L-1041	24HR_0025Y	C8-EXT-308	C8-OUTFALL-B	-2514.847
C8-L-1041	72HR_0005Y	C8-EXT-308	C8-OUTFALL-B	-2514.871
C8-L-1041	72HR_0010Y	C8-EXT-308	C8-OUTFALL-B	-2514.871
C8-L-1041	72HR_0025Y	C8-EXT-308	C8-OUTFALL-B	-2514.871
C8-L-1041	72HR_0050Y	C8-EXT-308	C8-OUTFALL-B	-2514.871
C8-L-1041	72HR_0100Y	C8-EXT-308	C8-OUTFALL-B	-2514.871
C8-L-1041	72HR_0500Y	C8-EXT-308	C8-OUTFALL-B	-2514.871
C8-L-1041	72HR_1000Y	C8-EXT-308	C8-OUTFALL-B	-2514.871
C8-L-1114	24HR_0005Y	C8-EXT-308	C8-EXT-311	0.000
C8-L-1114	24HR_0010Y	C8-EXT-308	C8-EXT-311	0.000
C8-L-1114	24HR_0025Y	C8-EXT-308	C8-EXT-311	0.000
C8-L-1114	72HR_0005Y	C8-EXT-308	C8-EXT-311	0.000
C8-L-1114	72HR_0010Y	C8-EXT-308	C8-EXT-311	0.000

C-8 Discharges (cfs) - 2060

Name	Storm	Upstream Node Name	Downstream Node Name	Max Flow cfs
C8-L-1114	72HR_0025Y	C8-EXT-308	C8-EXT-311	0.000
C8-L-1114	72HR_0050Y	C8-EXT-308	C8-EXT-311	0.000
C8-L-1114	72HR_0100Y	C8-EXT-308	C8-EXT-311	0.000
C8-L-1114	72HR_0500Y	C8-EXT-308	C8-EXT-311	0.000
C8-L-1114	72HR_1000Y	C8-EXT-308	C8-EXT-311	0.000
C8-L-1039	24HR_0005Y	C8-EXT-309	C8-EXT-308	0.000
C8-L-1039	24HR_0010Y	C8-EXT-309	C8-EXT-308	0.000
C8-L-1039	24HR_0025Y	C8-EXT-309	C8-EXT-308	0.000
C8-L-1039	72HR_0005Y	C8-EXT-309	C8-EXT-308	0.000
C8-L-1039	72HR_0010Y	C8-EXT-309	C8-EXT-308	0.000
C8-L-1039	72HR_0025Y	C8-EXT-309	C8-EXT-308	0.000
C8-L-1039	72HR_0050Y	C8-EXT-309	C8-EXT-308	0.000
C8-L-1039	72HR_0100Y	C8-EXT-309	C8-EXT-308	0.000
C8-L-1039	72HR_0500Y	C8-EXT-309	C8-EXT-308	0.000
C8-L-1039	72HR_1000Y	C8-EXT-309	C8-EXT-308	0.000
C8-L-1112	24HR_0005Y	C8-EXT-309	C8-EXT-328	0.000
C8-L-1112	24HR_0010Y	C8-EXT-309	C8-EXT-328	0.000
C8-L-1112	24HR_0025Y	C8-EXT-309	C8-EXT-328	0.000
C8-L-1112	72HR_0005Y	C8-EXT-309	C8-EXT-328	0.000
C8-L-1112	72HR_0010Y	C8-EXT-309	C8-EXT-328	0.000
C8-L-1112	72HR_0025Y	C8-EXT-309	C8-EXT-328	0.000
C8-L-1112	72HR_0050Y	C8-EXT-309	C8-EXT-328	0.000
C8-L-1112	72HR_0100Y	C8-EXT-309	C8-EXT-328	0.000
C8-L-1112	72HR_0500Y	C8-EXT-309	C8-EXT-328	0.000
C8-L-1112	72HR_1000Y	C8-EXT-309	C8-EXT-328	0.000
C8-L-1108	24HR_0005Y	C8-EXT-310	C8-EXT-311	0.000
C8-L-1108	24HR_0010Y	C8-EXT-310	C8-EXT-311	-0.885
C8-L-1108	24HR_0025Y	C8-EXT-310	C8-EXT-311	-3.994
C8-L-1108	72HR_0005Y	C8-EXT-310	C8-EXT-311	-1.267
C8-L-1108	72HR_0010Y	C8-EXT-310	C8-EXT-311	-3.404
C8-L-1108	72HR_0025Y	C8-EXT-310	C8-EXT-311	-9.083
C8-L-1108	72HR_0050Y	C8-EXT-310	C8-EXT-311	-15.689
C8-L-1108	72HR_0100Y	C8-EXT-310	C8-EXT-311	-21.483
C8-L-1108	72HR_0500Y	C8-EXT-310	C8-EXT-311	-36.762
C8-L-1108	72HR_1000Y	C8-EXT-310	C8-EXT-311	-43.723
C8-L-1115	24HR_0005Y	C8-EXT-310	C8-EXT-308	86.952
C8-L-1115	24HR_0010Y	C8-EXT-310	C8-EXT-308	112.170
C8-L-1115	24HR_0025Y	C8-EXT-310	C8-EXT-308	155.079
C8-L-1115	72HR_0005Y	C8-EXT-310	C8-EXT-308	82.832
C8-L-1115	72HR_0010Y	C8-EXT-310	C8-EXT-308	102.811
C8-L-1115	72HR_0025Y	C8-EXT-310	C8-EXT-308	135.418
C8-L-1115	72HR_0050Y	C8-EXT-310	C8-EXT-308	166.916
C8-L-1115	72HR_0100Y	C8-EXT-310	C8-EXT-308	203.917
C8-L-1115	72HR_0500Y	C8-EXT-310	C8-EXT-308	315.485
C8-L-1115	72HR_1000Y	C8-EXT-310	C8-EXT-308	367.145
C8-L-1109	24HR_0005Y	C8-EXT-311	C8-EXT-328	0.000
C8-L-1109	24HR_0010Y	C8-EXT-311	C8-EXT-328	0.000
C8-L-1109	24HR_0025Y	C8-EXT-311	C8-EXT-328	0.000
C8-L-1109	72HR_0005Y	C8-EXT-311	C8-EXT-328	0.000
C8-L-1109	72HR_0010Y	C8-EXT-311	C8-EXT-328	0.000
C8-L-1109	72HR_0025Y	C8-EXT-311	C8-EXT-328	0.000

C-8 Discharges (cfs) - 2060

Name	Storm	Upstream Node Name	Downstream Node Name	Max Flow cfs
C8-L-1109	72HR_0050Y	C8-EXT-311	C8-EXT-328	0.000
C8-L-1109	72HR_0100Y	C8-EXT-311	C8-EXT-328	0.000
C8-L-1109	72HR_0500Y	C8-EXT-311	C8-EXT-328	0.000
C8-L-1109	72HR_1000Y	C8-EXT-311	C8-EXT-328	0.000
C8-L-1111	24HR_0005Y	C8-EXT-311	C8-EXT-309	0.000
C8-L-1111	24HR_0010Y	C8-EXT-311	C8-EXT-309	0.000
C8-L-1111	24HR_0025Y	C8-EXT-311	C8-EXT-309	0.000
C8-L-1111	72HR_0005Y	C8-EXT-311	C8-EXT-309	0.000
C8-L-1111	72HR_0010Y	C8-EXT-311	C8-EXT-309	0.000
C8-L-1111	72HR_0025Y	C8-EXT-311	C8-EXT-309	0.000
C8-L-1111	72HR_0050Y	C8-EXT-311	C8-EXT-309	4.416
C8-L-1111	72HR_0100Y	C8-EXT-311	C8-EXT-309	21.033
C8-L-1111	72HR_0500Y	C8-EXT-311	C8-EXT-309	90.811
C8-L-1111	72HR_1000Y	C8-EXT-311	C8-EXT-309	127.274
C8-L-1026	24HR_0005Y	C8-EXT-312	C8-EXT-268	0.000
C8-L-1026	24HR_0010Y	C8-EXT-312	C8-EXT-268	0.000
C8-L-1026	24HR_0025Y	C8-EXT-312	C8-EXT-268	0.000
C8-L-1026	72HR_0005Y	C8-EXT-312	C8-EXT-268	0.000
C8-L-1026	72HR_0010Y	C8-EXT-312	C8-EXT-268	0.000
C8-L-1026	72HR_0025Y	C8-EXT-312	C8-EXT-268	1.941
C8-L-1026	72HR_0050Y	C8-EXT-312	C8-EXT-268	9.747
C8-L-1026	72HR_0100Y	C8-EXT-312	C8-EXT-268	18.928
C8-L-1026	72HR_0500Y	C8-EXT-312	C8-EXT-268	78.484
C8-L-1026	72HR_1000Y	C8-EXT-312	C8-EXT-268	109.759
C8-L-1028	24HR_0005Y	C8-EXT-312	C8-EXT-267	0.000
C8-L-1028	24HR_0010Y	C8-EXT-312	C8-EXT-267	0.000
C8-L-1028	24HR_0025Y	C8-EXT-312	C8-EXT-267	0.000
C8-L-1028	72HR_0005Y	C8-EXT-312	C8-EXT-267	0.000
C8-L-1028	72HR_0010Y	C8-EXT-312	C8-EXT-267	0.000
C8-L-1028	72HR_0025Y	C8-EXT-312	C8-EXT-267	0.000
C8-L-1028	72HR_0050Y	C8-EXT-312	C8-EXT-267	1.393
C8-L-1028	72HR_0100Y	C8-EXT-312	C8-EXT-267	12.963
C8-L-1028	72HR_0500Y	C8-EXT-312	C8-EXT-267	63.567
C8-L-1028	72HR_1000Y	C8-EXT-312	C8-EXT-267	97.543
C8-L-1030	24HR_0005Y	C8-EXT-312	C8-EXT-305	-3.083
C8-L-1030	24HR_0010Y	C8-EXT-312	C8-EXT-305	-4.581
C8-L-1030	24HR_0025Y	C8-EXT-312	C8-EXT-305	-7.209
C8-L-1030	72HR_0005Y	C8-EXT-312	C8-EXT-305	-4.476
C8-L-1030	72HR_0010Y	C8-EXT-312	C8-EXT-305	-5.549
C8-L-1030	72HR_0025Y	C8-EXT-312	C8-EXT-305	-7.284
C8-L-1030	72HR_0050Y	C8-EXT-312	C8-EXT-305	-29.189
C8-L-1030	72HR_0100Y	C8-EXT-312	C8-EXT-305	-75.123
C8-L-1030	72HR_0500Y	C8-EXT-312	C8-EXT-305	-314.277
C8-L-1030	72HR_1000Y	C8-EXT-312	C8-EXT-305	-298.459
C8-L-1063	24HR_0005Y	C8-EXT-313	C8-EXT-298	0.000
C8-L-1063	24HR_0010Y	C8-EXT-313	C8-EXT-298	0.000
C8-L-1063	24HR_0025Y	C8-EXT-313	C8-EXT-298	0.000
C8-L-1063	72HR_0005Y	C8-EXT-313	C8-EXT-298	0.000
C8-L-1063	72HR_0010Y	C8-EXT-313	C8-EXT-298	0.000
C8-L-1063	72HR_0025Y	C8-EXT-313	C8-EXT-298	0.000
C8-L-1063	72HR_0050Y	C8-EXT-313	C8-EXT-298	0.000

C-8 Discharges (cfs) - 2060

Name	Storm	Upstream Node Name	Downstream Node Name	Max Flow cfs
C8-L-1063	72HR_0100Y	C8-EXT-313	C8-EXT-298	0.000
C8-L-1063	72HR_0500Y	C8-EXT-313	C8-EXT-298	0.000
C8-L-1063	72HR_1000Y	C8-EXT-313	C8-EXT-298	0.000
C8-L-1104	24HR_0005Y	C8-EXT-313	C8-EXT-316	-0.041
C8-L-1104	24HR_0010Y	C8-EXT-313	C8-EXT-316	-0.234
C8-L-1104	24HR_0025Y	C8-EXT-313	C8-EXT-316	-0.961
C8-L-1104	72HR_0005Y	C8-EXT-313	C8-EXT-316	-0.526
C8-L-1104	72HR_0010Y	C8-EXT-313	C8-EXT-316	-0.872
C8-L-1104	72HR_0025Y	C8-EXT-313	C8-EXT-316	-1.534
C8-L-1104	72HR_0050Y	C8-EXT-313	C8-EXT-316	-2.240
C8-L-1104	72HR_0100Y	C8-EXT-313	C8-EXT-316	-3.087
C8-L-1104	72HR_0500Y	C8-EXT-313	C8-EXT-316	-5.932
C8-L-1104	72HR_1000Y	C8-EXT-313	C8-EXT-316	34.474
AC2CI_NAT	24HR_0005Y	C8-EXT-313	C8-PUMP-AC	20.564
AC2CI_NAT	24HR_0010Y			37.455
AC2CI_NAT	24HR_0025Y			47.793
AC2CI_NAT	72HR_0005Y			24.350
AC2CI_NAT	72HR_0010Y			38.557
AC2CI_NAT	72HR_0025Y			47.236
AC2CI_NAT	72HR_0050Y			50.956
AC2CI_NAT	72HR_0100Y			53.494
AC2CI_NAT	72HR_0500Y			57.452
AC2CI_NAT	72HR_1000Y			58.994
AC2C1_72	24HR_0005Y	C8-EXT-313	C8-PUMP-AC	38.361
AC2C1_72	24HR_0010Y			38.706
AC2C1_72	24HR_0025Y			39.030
AC2C1_72	72HR_0005Y			40.802
AC2C1_72	72HR_0010Y			38.836
AC2C1_72	72HR_0025Y			41.230
AC2C1_72	72HR_0050Y			42.214
AC2C1_72	72HR_0100Y			42.032
AC2C1_72	72HR_0500Y			44.475
AC2C1_72	72HR_1000Y			42.918
AC2C1_36	24HR_0005Y	C8-EXT-313	C8-PUMP-AC	10.192
AC2C1_36	24HR_0010Y			10.078
AC2C1_36	24HR_0025Y			10.277
AC2C1_36	72HR_0005Y			10.752
AC2C1_36	72HR_0010Y			10.123
AC2C1_36	72HR_0025Y			10.996
AC2C1_36	72HR_0050Y			11.234
AC2C1_36	72HR_0100Y			10.983
AC2C1_36	72HR_0500Y			11.691
AC2C1_36	72HR_1000Y			11.260
AC2C1_42	24HR_0005Y	C8-EXT-313	C8-PUMP-AC	14.831
AC2C1_42	24HR_0010Y			14.126
AC2C1_42	24HR_0025Y			14.291
AC2C1_42	72HR_0005Y			16.224
AC2C1_42	72HR_0010Y			14.574
AC2C1_42	72HR_0025Y			15.807
AC2C1_42	72HR_0050Y			16.177
AC2C1_42	72HR_0100Y			16.876

C-8 Discharges (cfs) - 2060

Name	Storm	Upstream Node Name o	Downstream Node Name o	Max Flow cfs
AC2C1_42	72HR_0500Y			15.783
AC2C1_42	72HR_1000Y			16.490
C8-L-1062	24HR_0005Y	C8-EXT-314	C8-EXT-313	0.000
C8-L-1062	24HR_0010Y	C8-EXT-314	C8-EXT-313	0.000
C8-L-1062	24HR_0025Y	C8-EXT-314	C8-EXT-313	0.000
C8-L-1062	72HR_0005Y	C8-EXT-314	C8-EXT-313	0.000
C8-L-1062	72HR_0010Y	C8-EXT-314	C8-EXT-313	0.000
C8-L-1062	72HR_0025Y	C8-EXT-314	C8-EXT-313	0.000
C8-L-1062	72HR_0050Y	C8-EXT-314	C8-EXT-313	0.000
C8-L-1062	72HR_0100Y	C8-EXT-314	C8-EXT-313	3.080
C8-L-1062	72HR_0500Y	C8-EXT-314	C8-EXT-313	27.038
C8-L-1062	72HR_1000Y	C8-EXT-314	C8-EXT-313	53.020
C8-L-1103	24HR_0005Y	C8-EXT-315	C8-EXT-335	0.000
C8-L-1103	24HR_0010Y	C8-EXT-315	C8-EXT-335	0.000
C8-L-1103	24HR_0025Y	C8-EXT-315	C8-EXT-335	0.000
C8-L-1103	72HR_0005Y	C8-EXT-315	C8-EXT-335	0.000
C8-L-1103	72HR_0010Y	C8-EXT-315	C8-EXT-335	0.000
C8-L-1103	72HR_0025Y	C8-EXT-315	C8-EXT-335	0.000
C8-L-1103	72HR_0050Y	C8-EXT-315	C8-EXT-335	0.000
C8-L-1103	72HR_0100Y	C8-EXT-315	C8-EXT-335	0.000
C8-L-1103	72HR_0500Y	C8-EXT-315	C8-EXT-335	-26.015
C8-L-1103	72HR_1000Y	C8-EXT-315	C8-EXT-335	-25.262
C1-C2_NAT	24HR_0005Y	C8-EXT-315	C8-AC-AC-C-1	32.100
C1-C2_NAT	24HR_0010Y			53.850
C1-C2_NAT	24HR_0025Y			95.821
C1-C2_NAT	72HR_0005Y			63.383
C1-C2_NAT	72HR_0010Y			85.182
C1-C2_NAT	72HR_0025Y			121.060
C1-C2_NAT	72HR_0050Y			152.023
C1-C2_NAT	72HR_0100Y			185.175
C1-C2_NAT	72HR_0500Y			267.192
C1-C2_NAT	72HR_1000Y			288.280
AC1-C2_30a	24HR_0005Y	C8-EXT-315	C8-AC-AC-C-1	1.744
AC1-C2_30a	24HR_0010Y			1.839
AC1-C2_30a	24HR_0025Y			1.929
AC1-C2_30a	72HR_0005Y			2.926
AC1-C2_30a	72HR_0010Y			3.150
AC1-C2_30a	72HR_0025Y			3.245
AC1-C2_30a	72HR_0050Y			3.321
AC1-C2_30a	72HR_0100Y			3.364
AC1-C2_30a	72HR_0500Y			3.455
AC1-C2_30a	72HR_1000Y			3.475
AC1-C2_30B	24HR_0005Y	C8-EXT-315	C8-AC-AC-C-1	2.704
AC1-C2_30B	24HR_0010Y			2.861
AC1-C2_30B	24HR_0025Y			3.043
AC1-C2_30B	72HR_0005Y			4.696
AC1-C2_30B	72HR_0010Y			5.131
AC1-C2_30B	72HR_0025Y			5.321
AC1-C2_30B	72HR_0050Y			5.451
AC1-C2_30B	72HR_0100Y			5.518
AC1-C2_30B	72HR_0500Y			5.687

C-8 Discharges (cfs) - 2060

Name	Storm	Upstream Node Name	Downstream Node Name	Max Flow cfs
AC1-C2_30B	72HR_1000Y			5.729
AC1-C2_30C	24HR_0005Y	C8-EXT-315	C8-AC-AC-C-1	1.567
AC1-C2_30C	24HR_0010Y			1.651
AC1-C2_30C	24HR_0025Y			1.736
AC1-C2_30C	72HR_0005Y			2.679
AC1-C2_30C	72HR_0010Y			2.852
AC1-C2_30C	72HR_0025Y			2.944
AC1-C2_30C	72HR_0050Y			3.012
AC1-C2_30C	72HR_0100Y			3.061
AC1-C2_30C	72HR_0500Y			3.140
AC1-C2_30C	72HR_1000Y			3.156
C8-L-1067	24HR_0005Y	C8-EXT-316	C8-EXT-297	-13.191
C8-L-1067	24HR_0010Y	C8-EXT-316	C8-EXT-297	-15.515
C8-L-1067	24HR_0025Y	C8-EXT-316	C8-EXT-297	-19.262
C8-L-1067	72HR_0005Y	C8-EXT-316	C8-EXT-297	-13.448
C8-L-1067	72HR_0010Y	C8-EXT-316	C8-EXT-297	-15.341
C8-L-1067	72HR_0025Y	C8-EXT-316	C8-EXT-297	-18.322
C8-L-1067	72HR_0050Y	C8-EXT-316	C8-EXT-297	-20.976
C8-L-1067	72HR_0100Y	C8-EXT-316	C8-EXT-297	-23.778
C8-L-1067	72HR_0500Y	C8-EXT-316	C8-EXT-297	-31.617
C8-L-1067	72HR_1000Y	C8-EXT-316	C8-EXT-297	-35.515
C8-L-1102	24HR_0005Y	C8-EXT-316	C8-EXT-315	25.837
C8-L-1102	24HR_0010Y	C8-EXT-316	C8-EXT-315	44.620
C8-L-1102	24HR_0025Y	C8-EXT-316	C8-EXT-315	86.469
C8-L-1102	72HR_0005Y	C8-EXT-316	C8-EXT-315	63.664
C8-L-1102	72HR_0010Y	C8-EXT-316	C8-EXT-315	82.089
C8-L-1102	72HR_0025Y	C8-EXT-316	C8-EXT-315	112.144
C8-L-1102	72HR_0050Y	C8-EXT-316	C8-EXT-315	140.198
C8-L-1102	72HR_0100Y	C8-EXT-316	C8-EXT-315	170.732
C8-L-1102	72HR_0500Y	C8-EXT-316	C8-EXT-315	259.273
C8-L-1102	72HR_1000Y	C8-EXT-316	C8-EXT-315	303.936
C8-L-1074	24HR_0005Y	C8-EXT-317	C8-EXT-314	0.000
C8-L-1074	24HR_0010Y	C8-EXT-317	C8-EXT-314	0.000
C8-L-1074	24HR_0025Y	C8-EXT-317	C8-EXT-314	0.000
C8-L-1074	72HR_0005Y	C8-EXT-317	C8-EXT-314	0.000
C8-L-1074	72HR_0010Y	C8-EXT-317	C8-EXT-314	0.000
C8-L-1074	72HR_0025Y	C8-EXT-317	C8-EXT-314	0.000
C8-L-1074	72HR_0050Y	C8-EXT-317	C8-EXT-314	0.000
C8-L-1074	72HR_0100Y	C8-EXT-317	C8-EXT-314	0.000
C8-L-1074	72HR_0500Y	C8-EXT-317	C8-EXT-314	0.000
C8-L-1074	72HR_1000Y	C8-EXT-317	C8-EXT-314	0.000
C8-L-1106	24HR_0005Y	C8-EXT-317	C8-EXT-335	0.000
C8-L-1106	24HR_0010Y	C8-EXT-317	C8-EXT-335	0.000
C8-L-1106	24HR_0025Y	C8-EXT-317	C8-EXT-335	0.000
C8-L-1106	72HR_0005Y	C8-EXT-317	C8-EXT-335	0.000
C8-L-1106	72HR_0010Y	C8-EXT-317	C8-EXT-335	0.000
C8-L-1106	72HR_0025Y	C8-EXT-317	C8-EXT-335	0.000
C8-L-1106	72HR_0050Y	C8-EXT-317	C8-EXT-335	0.000
C8-L-1106	72HR_0100Y	C8-EXT-317	C8-EXT-335	0.000
C8-L-1106	72HR_0500Y	C8-EXT-317	C8-EXT-335	-52.086
C8-L-1106	72HR_1000Y	C8-EXT-317	C8-EXT-335	-90.419

C-8 Discharges (cfs) - 2060

Name	Storm	Upstream Node Name	Downstream Node Name	Max Flow cfs
14p003	24HR_0005Y	C8-EXT-317	C8-AC-PONDS	12.343
14p003	24HR_0010Y			13.496
14p003	24HR_0025Y			16.268
14p003	72HR_0005Y			11.472
14p003	72HR_0010Y			11.430
14p003	72HR_0025Y			13.813
14p003	72HR_0050Y			15.990
14p003	72HR_0100Y			17.113
14p003	72HR_0500Y			23.932
14p003	72HR_1000Y			22.033
14p004	24HR_0005Y	C8-EXT-317	C8-AC-PONDS	0.014
14p004	24HR_0010Y			0.016
14p004	24HR_0025Y			0.020
14p004	72HR_0005Y			0.014
14p004	72HR_0010Y			0.014
14p004	72HR_0025Y			0.016
14p004	72HR_0050Y			0.019
14p004	72HR_0100Y			0.021
14p004	72HR_0500Y			0.030
14p004	72HR_1000Y			0.027
C8-L-1079	24HR_0005Y	C8-EXT-318	C8-AC-LACINL	0.000
C8-L-1079	24HR_0010Y	C8-EXT-318	C8-AC-LACINL	0.000
C8-L-1079	24HR_0025Y	C8-EXT-318	C8-AC-LACINL	0.014
C8-L-1079	72HR_0005Y	C8-EXT-318	C8-AC-LACINL	0.000
C8-L-1079	72HR_0010Y	C8-EXT-318	C8-AC-LACINL	0.000
C8-L-1079	72HR_0025Y	C8-EXT-318	C8-AC-LACINL	20.382
C8-L-1079	72HR_0050Y	C8-EXT-318	C8-AC-LACINL	71.560
C8-L-1079	72HR_0100Y	C8-EXT-318	C8-AC-LACINL	158.963
C8-L-1079	72HR_0500Y	C8-EXT-318	C8-AC-LACINL	483.944
C8-L-1079	72HR_1000Y	C8-EXT-318	C8-AC-LACINL	658.755
C8-L-1080	24HR_0005Y	C8-EXT-318	C8-EXT-269	0.000
C8-L-1080	24HR_0010Y	C8-EXT-318	C8-EXT-269	0.000
C8-L-1080	24HR_0025Y	C8-EXT-318	C8-EXT-269	0.000
C8-L-1080	72HR_0005Y	C8-EXT-318	C8-EXT-269	0.000
C8-L-1080	72HR_0010Y	C8-EXT-318	C8-EXT-269	0.000
C8-L-1080	72HR_0025Y	C8-EXT-318	C8-EXT-269	0.000
C8-L-1080	72HR_0050Y	C8-EXT-318	C8-EXT-269	0.000
C8-L-1080	72HR_0100Y	C8-EXT-318	C8-EXT-269	0.000
C8-L-1080	72HR_0500Y	C8-EXT-318	C8-EXT-269	0.000
C8-L-1080	72HR_1000Y	C8-EXT-318	C8-EXT-269	0.000
C8-L-1091	24HR_0005Y	C8-EXT-318	C8-EXT-325	0.000
C8-L-1091	24HR_0010Y	C8-EXT-318	C8-EXT-325	0.000
C8-L-1091	24HR_0025Y	C8-EXT-318	C8-EXT-325	0.000
C8-L-1091	72HR_0005Y	C8-EXT-318	C8-EXT-325	0.000
C8-L-1091	72HR_0010Y	C8-EXT-318	C8-EXT-325	0.000
C8-L-1091	72HR_0025Y	C8-EXT-318	C8-EXT-325	0.000
C8-L-1091	72HR_0050Y	C8-EXT-318	C8-EXT-325	0.000
C8-L-1091	72HR_0100Y	C8-EXT-318	C8-EXT-325	0.000
C8-L-1091	72HR_0500Y	C8-EXT-318	C8-EXT-325	33.800
C8-L-1091	72HR_1000Y	C8-EXT-318	C8-EXT-325	88.533
C8-L-1129	24HR_0005Y	C8-EXT-318	C8-EXT-265	0.000

C-8 Discharges (cfs) - 2060

Name	Storm	Upstream Node Name	Downstream Node Name	Max Flow cfs
C8-L-1129	24HR_0010Y	C8-EXT-318	C8-EXT-265	0.000
C8-L-1129	24HR_0025Y	C8-EXT-318	C8-EXT-265	0.000
C8-L-1129	72HR_0005Y	C8-EXT-318	C8-EXT-265	0.000
C8-L-1129	72HR_0010Y	C8-EXT-318	C8-EXT-265	0.000
C8-L-1129	72HR_0025Y	C8-EXT-318	C8-EXT-265	0.000
C8-L-1129	72HR_0050Y	C8-EXT-318	C8-EXT-265	0.000
C8-L-1129	72HR_0100Y	C8-EXT-318	C8-EXT-265	0.000
C8-L-1129	72HR_0500Y	C8-EXT-318	C8-EXT-265	0.000
C8-L-1129	72HR_1000Y	C8-EXT-318	C8-EXT-265	0.000
C8-L-1056	24HR_0005Y	C8-EXT-320	C8-EXT-330	-15.746
C8-L-1056	24HR_0010Y	C8-EXT-320	C8-EXT-330	-21.651
C8-L-1056	24HR_0025Y	C8-EXT-320	C8-EXT-330	-34.183
C8-L-1056	72HR_0005Y	C8-EXT-320	C8-EXT-330	-17.881
C8-L-1056	72HR_0010Y	C8-EXT-320	C8-EXT-330	-25.406
C8-L-1056	72HR_0025Y	C8-EXT-320	C8-EXT-330	-39.931
C8-L-1056	72HR_0050Y	C8-EXT-320	C8-EXT-330	-54.964
C8-L-1056	72HR_0100Y	C8-EXT-320	C8-EXT-330	-72.256
C8-L-1056	72HR_0500Y	C8-EXT-320	C8-EXT-330	-124.563
C8-L-1056	72HR_1000Y	C8-EXT-320	C8-EXT-330	-151.053
C8-L-1309	24HR_0005Y	C8-EXT-320	C8-AC-B2_N	26.321
C8-L-1309	24HR_0010Y	C8-EXT-320	C8-AC-B2_N	34.386
C8-L-1309	24HR_0025Y	C8-EXT-320	C8-AC-B2_N	41.871
C8-L-1309	72HR_0005Y	C8-EXT-320	C8-AC-B2_N	22.813
C8-L-1309	72HR_0010Y	C8-EXT-320	C8-AC-B2_N	31.286
C8-L-1309	72HR_0025Y	C8-EXT-320	C8-AC-B2_N	43.949
C8-L-1309	72HR_0050Y	C8-EXT-320	C8-AC-B2_N	117.170
C8-L-1309	72HR_0100Y	C8-EXT-320	C8-AC-B2_N	122.249
C8-L-1309	72HR_0500Y	C8-EXT-320	C8-AC-B2_N	289.672
C8-L-1309	72HR_1000Y	C8-EXT-320	C8-AC-B2_N	444.868
C8-L-1073	24HR_0005Y	C8-EXT-321	C8-EXT-317	0.000
C8-L-1073	24HR_0010Y	C8-EXT-321	C8-EXT-317	0.000
C8-L-1073	24HR_0025Y	C8-EXT-321	C8-EXT-317	0.000
C8-L-1073	72HR_0005Y	C8-EXT-321	C8-EXT-317	0.000
C8-L-1073	72HR_0010Y	C8-EXT-321	C8-EXT-317	0.000
C8-L-1073	72HR_0025Y	C8-EXT-321	C8-EXT-317	0.000
C8-L-1073	72HR_0050Y	C8-EXT-321	C8-EXT-317	0.000
C8-L-1073	72HR_0100Y	C8-EXT-321	C8-EXT-317	0.000
C8-L-1073	72HR_0500Y	C8-EXT-321	C8-EXT-317	0.000
C8-L-1073	72HR_1000Y	C8-EXT-321	C8-EXT-317	-0.146
AC3-1_NAT	24HR_0005Y	C8-EXT-321	C8-AC-AC-C-1	45.523
AC3-1_NAT	24HR_0010Y			59.557
AC3-1_NAT	24HR_0025Y			81.109
AC3-1_NAT	72HR_0005Y			45.049
AC3-1_NAT	72HR_0010Y			55.225
AC3-1_NAT	72HR_0025Y			70.336
AC3-1_NAT	72HR_0050Y			85.268
AC3-1_NAT	72HR_0100Y			101.405
AC3-1_NAT	72HR_0500Y			143.533
AC3-1_NAT	72HR_1000Y			173.709
AC3-1_20	24HR_0005Y	C8-EXT-321	C8-AC-AC-C-1	2.489
AC3-1_20	24HR_0010Y			2.207

C-8 Discharges (cfs) - 2060

Name	Storm	Upstream Node Name	Downstream Node Name	Max Flow cfs
AC3-1_20	24HR_0025Y			2.484
AC3-1_20	72HR_0005Y			3.016
AC3-1_20	72HR_0010Y			3.185
AC3-1_20	72HR_0025Y			3.428
AC3-1_20	72HR_0050Y			3.604
AC3-1_20	72HR_0100Y			3.718
AC3-1_20	72HR_0500Y			3.692
AC3-1_20	72HR_1000Y			3.491
AC3-1_24	24HR_0005Y	C8-EXT-321	C8-AC-AC-C-1	0.425
AC3-1_24	24HR_0010Y			0.523
AC3-1_24	24HR_0025Y			0.618
AC3-1_24	72HR_0005Y			0.550
AC3-1_24	72HR_0010Y			0.631
AC3-1_24	72HR_0025Y			0.746
AC3-1_24	72HR_0050Y			0.840
AC3-1_24	72HR_0100Y			0.924
AC3-1_24	72HR_0500Y			1.071
AC3-1_24	72HR_1000Y			1.115
C8-AC-ACC2-ACC3	24HR_0005Y	C8-EXT-322	C8-AC-AC-C-3	130.946
C8-AC-ACC2-ACC3	24HR_0010Y	C8-EXT-322	C8-AC-AC-C-3	158.874
C8-AC-ACC2-ACC3	24HR_0025Y	C8-EXT-322	C8-AC-AC-C-3	207.935
C8-AC-ACC2-ACC3	72HR_0005Y	C8-EXT-322	C8-AC-AC-C-3	169.775
C8-AC-ACC2-ACC3	72HR_0010Y	C8-EXT-322	C8-AC-AC-C-3	194.848
C8-AC-ACC2-ACC3	72HR_0025Y	C8-EXT-322	C8-AC-AC-C-3	231.649
C8-AC-ACC2-ACC3	72HR_0050Y	C8-EXT-322	C8-AC-AC-C-3	270.845
C8-AC-ACC2-ACC3	72HR_0100Y	C8-EXT-322	C8-AC-AC-C-3	302.663
C8-AC-ACC2-ACC3	72HR_0500Y	C8-EXT-322	C8-AC-AC-C-3	384.039
C8-AC-ACC2-ACC3	72HR_1000Y	C8-EXT-322	C8-AC-AC-C-3	459.472
C8-AC-AC_out	24HR_0005Y	C8-EXT-323	C8-AC-AC_Tide	222.628
C8-AC-AC_out	24HR_0010Y	C8-EXT-323	C8-AC-AC_Tide	230.368
C8-AC-AC_out	24HR_0025Y	C8-EXT-323	C8-AC-AC_Tide	280.834
C8-AC-AC_out	72HR_0005Y	C8-EXT-323	C8-AC-AC_Tide	250.238
C8-AC-AC_out	72HR_0010Y	C8-EXT-323	C8-AC-AC_Tide	290.465
C8-AC-AC_out	72HR_0025Y	C8-EXT-323	C8-AC-AC_Tide	338.342
C8-AC-AC_out	72HR_0050Y	C8-EXT-323	C8-AC-AC_Tide	378.402
C8-AC-AC_out	72HR_0100Y	C8-EXT-323	C8-AC-AC_Tide	474.554
C8-AC-AC_out	72HR_0500Y	C8-EXT-323	C8-AC-AC_Tide	1019.770
C8-AC-AC_out	72HR_1000Y	C8-EXT-323	C8-AC-AC_Tide	1140.375
C8-L-1296	24HR_0005Y	C8-EXT-324	C8-EXT-333	155.808
C8-L-1296	24HR_0010Y	C8-EXT-324	C8-EXT-333	156.341
C8-L-1296	24HR_0025Y	C8-EXT-324	C8-EXT-333	187.072
C8-L-1296	72HR_0005Y	C8-EXT-324	C8-EXT-333	151.380
C8-L-1296	72HR_0010Y	C8-EXT-324	C8-EXT-333	168.547
C8-L-1296	72HR_0025Y	C8-EXT-324	C8-EXT-333	201.738
C8-L-1296	72HR_0050Y	C8-EXT-324	C8-EXT-333	227.516
C8-L-1296	72HR_0100Y	C8-EXT-324	C8-EXT-333	280.614
C8-L-1296	72HR_0500Y	C8-EXT-324	C8-EXT-333	574.858
C8-L-1296	72HR_1000Y	C8-EXT-324	C8-EXT-333	637.989
C8-L-1297	24HR_0005Y	C8-EXT-324	C8-EXT-327	125.565
C8-L-1297	24HR_0010Y	C8-EXT-324	C8-EXT-327	131.257
C8-L-1297	24HR_0025Y	C8-EXT-324	C8-EXT-327	159.809

C-8 Discharges (cfs) - 2060

Name	Storm	Upstream Node Name	Downstream Node Name	Max Flow cfs
C8-L-1297	72HR_0005Y	C8-EXT-324	C8-EXT-327	128.575
C8-L-1297	72HR_0010Y	C8-EXT-324	C8-EXT-327	144.968
C8-L-1297	72HR_0025Y	C8-EXT-324	C8-EXT-327	172.975
C8-L-1297	72HR_0050Y	C8-EXT-324	C8-EXT-327	194.832
C8-L-1297	72HR_0100Y	C8-EXT-324	C8-EXT-327	251.257
C8-L-1297	72HR_0500Y	C8-EXT-324	C8-EXT-327	516.324
C8-L-1297	72HR_1000Y	C8-EXT-324	C8-EXT-327	570.675
C8-L-1092	24HR_0005Y	C8-EXT-325	C8-EXT-324	0.000
C8-L-1092	24HR_0010Y	C8-EXT-325	C8-EXT-324	0.000
C8-L-1092	24HR_0025Y	C8-EXT-325	C8-EXT-324	0.000
C8-L-1092	72HR_0005Y	C8-EXT-325	C8-EXT-324	0.000
C8-L-1092	72HR_0010Y	C8-EXT-325	C8-EXT-324	0.000
C8-L-1092	72HR_0025Y	C8-EXT-325	C8-EXT-324	0.000
C8-L-1092	72HR_0050Y	C8-EXT-325	C8-EXT-324	0.000
C8-L-1092	72HR_0100Y	C8-EXT-325	C8-EXT-324	0.000
C8-L-1092	72HR_0500Y	C8-EXT-325	C8-EXT-324	0.000
C8-L-1092	72HR_1000Y	C8-EXT-325	C8-EXT-324	0.000
C8-L-1097	24HR_0005Y	C8-EXT-325	C8-EXT-265	0.000
C8-L-1097	24HR_0010Y	C8-EXT-325	C8-EXT-265	0.000
C8-L-1097	24HR_0025Y	C8-EXT-325	C8-EXT-265	0.000
C8-L-1097	72HR_0005Y	C8-EXT-325	C8-EXT-265	0.000
C8-L-1097	72HR_0010Y	C8-EXT-325	C8-EXT-265	0.000
C8-L-1097	72HR_0025Y	C8-EXT-325	C8-EXT-265	0.000
C8-L-1097	72HR_0050Y	C8-EXT-325	C8-EXT-265	0.000
C8-L-1097	72HR_0100Y	C8-EXT-325	C8-EXT-265	0.000
C8-L-1097	72HR_0500Y	C8-EXT-325	C8-EXT-265	0.000
C8-L-1097	72HR_1000Y	C8-EXT-325	C8-EXT-265	0.000
C8-L-1010	24HR_0005Y	C8-EXT-326	C8-OUTFALL-B	1.228
C8-L-1010	24HR_0010Y	C8-EXT-326	C8-OUTFALL-B	3.986
C8-L-1010	24HR_0025Y	C8-EXT-326	C8-OUTFALL-B	12.503
C8-L-1010	72HR_0005Y	C8-EXT-326	C8-OUTFALL-B	5.268
C8-L-1010	72HR_0010Y	C8-EXT-326	C8-OUTFALL-B	12.600
C8-L-1010	72HR_0025Y	C8-EXT-326	C8-OUTFALL-B	30.739
C8-L-1010	72HR_0050Y	C8-EXT-326	C8-OUTFALL-B	52.544
C8-L-1010	72HR_0100Y	C8-EXT-326	C8-OUTFALL-B	74.081
C8-L-1010	72HR_0500Y	C8-EXT-326	C8-OUTFALL-B	121.801
C8-L-1010	72HR_1000Y	C8-EXT-326	C8-OUTFALL-B	144.557
C8-L-1095	24HR_0005Y	C8-EXT-326	C8-EXT-333	0.000
C8-L-1095	24HR_0010Y	C8-EXT-326	C8-EXT-333	0.000
C8-L-1095	24HR_0025Y	C8-EXT-326	C8-EXT-333	0.000
C8-L-1095	72HR_0005Y	C8-EXT-326	C8-EXT-333	0.000
C8-L-1095	72HR_0010Y	C8-EXT-326	C8-EXT-333	0.000
C8-L-1095	72HR_0025Y	C8-EXT-326	C8-EXT-333	0.000
C8-L-1095	72HR_0050Y	C8-EXT-326	C8-EXT-333	0.000
C8-L-1095	72HR_0100Y	C8-EXT-326	C8-EXT-333	0.000
C8-L-1095	72HR_0500Y	C8-EXT-326	C8-EXT-333	0.000
C8-L-1095	72HR_1000Y	C8-EXT-326	C8-EXT-333	0.000
C8-L-1096	24HR_0005Y	C8-EXT-326	C8-EXT-327	0.000
C8-L-1096	24HR_0010Y	C8-EXT-326	C8-EXT-327	0.000
C8-L-1096	24HR_0025Y	C8-EXT-326	C8-EXT-327	0.000
C8-L-1096	72HR_0005Y	C8-EXT-326	C8-EXT-327	0.000

C-8 Discharges (cfs) - 2060

Name	Storm	Upstream Node Name	Downstream Node Name	Max Flow cfs
C8-L-1096	72HR_0010Y	C8-EXT-326	C8-EXT-327	0.000
C8-L-1096	72HR_0025Y	C8-EXT-326	C8-EXT-327	0.000
C8-L-1096	72HR_0050Y	C8-EXT-326	C8-EXT-327	0.000
C8-L-1096	72HR_0100Y	C8-EXT-326	C8-EXT-327	0.000
C8-L-1096	72HR_0500Y	C8-EXT-326	C8-EXT-327	0.000
C8-L-1096	72HR_1000Y	C8-EXT-326	C8-EXT-327	0.000
C8-L-1110	24HR_0005Y	C8-EXT-328	C8-EXT-308	43.709
C8-L-1110	24HR_0010Y	C8-EXT-328	C8-EXT-308	58.557
C8-L-1110	24HR_0025Y	C8-EXT-328	C8-EXT-308	84.450
C8-L-1110	72HR_0005Y	C8-EXT-328	C8-EXT-308	44.506
C8-L-1110	72HR_0010Y	C8-EXT-328	C8-EXT-308	56.449
C8-L-1110	72HR_0025Y	C8-EXT-328	C8-EXT-308	76.208
C8-L-1110	72HR_0050Y	C8-EXT-328	C8-EXT-308	94.349
C8-L-1110	72HR_0100Y	C8-EXT-328	C8-EXT-308	113.743
C8-L-1110	72HR_0500Y	C8-EXT-328	C8-EXT-308	168.071
C8-L-1110	72HR_1000Y	C8-EXT-328	C8-EXT-308	194.738
AC5_NAT	24HR_0005Y	C8-EXT-329	C8-AC-B3-N	3.643
AC5_NAT	24HR_0010Y			4.264
AC5_NAT	24HR_0025Y			8.245
AC5_NAT	72HR_0005Y			-3.148
AC5_NAT	72HR_0010Y			4.500
AC5_NAT	72HR_0025Y			6.244
AC5_NAT	72HR_0050Y			14.231
AC5_NAT	72HR_0100Y			26.233
AC5_NAT	72HR_0500Y			-46.754
AC5_NAT	72HR_1000Y			-81.859
AC5_2	24HR_0005Y	C8-EXT-329	C8-AC-B3-N	0.362
AC5_2	24HR_0010Y			0.388
AC5_2	24HR_0025Y			0.615
AC5_2	72HR_0005Y			0.418
AC5_2	72HR_0010Y			0.498
AC5_2	72HR_0025Y			0.562
AC5_2	72HR_0050Y			0.881
AC5_2	72HR_0100Y			0.934
AC5_2	72HR_0500Y			0.741
AC5_2	72HR_1000Y			0.750
C8-L-1072	24HR_0005Y	C8-EXT-331	C8-EXT-321	0.000
C8-L-1072	24HR_0010Y	C8-EXT-331	C8-EXT-321	0.000
C8-L-1072	24HR_0025Y	C8-EXT-331	C8-EXT-321	0.000
C8-L-1072	72HR_0005Y	C8-EXT-331	C8-EXT-321	0.000
C8-L-1072	72HR_0010Y	C8-EXT-331	C8-EXT-321	0.000
C8-L-1072	72HR_0025Y	C8-EXT-331	C8-EXT-321	1.164
C8-L-1072	72HR_0050Y	C8-EXT-331	C8-EXT-321	11.079
C8-L-1072	72HR_0100Y	C8-EXT-331	C8-EXT-321	26.805
C8-L-1072	72HR_0500Y	C8-EXT-331	C8-EXT-321	103.929
C8-L-1072	72HR_1000Y	C8-EXT-331	C8-EXT-321	152.556
C8-L-1055	24HR_0005Y	C8-EXT-332	C8-EXT-320	0.000
C8-L-1055	24HR_0010Y	C8-EXT-332	C8-EXT-320	0.000
C8-L-1055	24HR_0025Y	C8-EXT-332	C8-EXT-320	0.000
C8-L-1055	72HR_0005Y	C8-EXT-332	C8-EXT-320	0.000
C8-L-1055	72HR_0010Y	C8-EXT-332	C8-EXT-320	0.000

C-8 Discharges (cfs) - 2060

Name	Storm	Upstream Node Name	Downstream Node Name	Max Flow cfs
C8-L-1055	72HR_0025Y	C8-EXT-332	C8-EXT-320	0.000
C8-L-1055	72HR_0050Y	C8-EXT-332	C8-EXT-320	84.088
C8-L-1055	72HR_0100Y	C8-EXT-332	C8-EXT-320	112.780
C8-L-1055	72HR_0500Y	C8-EXT-332	C8-EXT-320	272.607
C8-L-1055	72HR_1000Y	C8-EXT-332	C8-EXT-320	392.247
C8-L-1005	24HR_0005Y	C8-EXT-327	C8-OUTFALL-B	-154.365
C8-L-1005	24HR_0010Y	C8-EXT-327	C8-OUTFALL-B	-154.364
C8-L-1005	24HR_0025Y	C8-EXT-327	C8-OUTFALL-B	158.425
C8-L-1005	72HR_0005Y	C8-EXT-327	C8-OUTFALL-B	-154.367
C8-L-1005	72HR_0010Y	C8-EXT-327	C8-OUTFALL-B	-154.367
C8-L-1005	72HR_0025Y	C8-EXT-327	C8-OUTFALL-B	181.932
C8-L-1005	72HR_0050Y	C8-EXT-327	C8-OUTFALL-B	213.463
C8-L-1005	72HR_0100Y	C8-EXT-327	C8-OUTFALL-B	264.587
C8-L-1005	72HR_0500Y	C8-EXT-327	C8-OUTFALL-B	532.289
C8-L-1005	72HR_1000Y	C8-EXT-327	C8-OUTFALL-B	586.480
C8-AC-POND1	24HR_0005Y	C8-EXT-335	C8-AC-PONDS	74.612
C8-AC-POND1	24HR_0010Y	C8-EXT-335	C8-AC-PONDS	84.419
C8-AC-POND1	24HR_0025Y	C8-EXT-335	C8-AC-PONDS	91.623
C8-AC-POND1	72HR_0005Y	C8-EXT-335	C8-AC-PONDS	81.416
C8-AC-POND1	72HR_0010Y	C8-EXT-335	C8-AC-PONDS	89.144
C8-AC-POND1	72HR_0025Y	C8-EXT-335	C8-AC-PONDS	88.787
C8-AC-POND1	72HR_0050Y	C8-EXT-335	C8-AC-PONDS	89.351
C8-AC-POND1	72HR_0100Y	C8-EXT-335	C8-AC-PONDS	89.717
C8-AC-POND1	72HR_0500Y	C8-EXT-335	C8-AC-PONDS	88.610
C8-AC-POND1	72HR_1000Y	C8-EXT-335	C8-AC-PONDS	91.063
1NE	24HR_0005Y	C8-EXT-334	C8-AC-G58-US	39.092
1NE	24HR_0010Y			44.395
1NE	24HR_0025Y			53.724
1NE	72HR_0005Y			48.998
1NE	72HR_0010Y			56.048
1NE	72HR_0025Y			64.864
1NE	72HR_0050Y			72.157
1NE	72HR_0100Y			79.209
1NE	72HR_0500Y			103.662
1NE	72HR_1000Y			108.502
2MN	24HR_0005Y	C8-EXT-334	C8-AC-G58-US	53.138
2MN	24HR_0010Y			60.345
2MN	24HR_0025Y			73.022
2MN	72HR_0005Y			66.606
2MN	72HR_0010Y			76.188
2MN	72HR_0025Y			88.169
2MN	72HR_0050Y			98.078
2MN	72HR_0100Y			107.660
2MN	72HR_0500Y			140.868
2MN	72HR_1000Y			147.443
3MS	24HR_0005Y	C8-EXT-334	C8-AC-G58-US	53.139
3MS	24HR_0010Y			60.346
3MS	24HR_0025Y			73.023
3MS	72HR_0005Y			66.607
3MS	72HR_0010Y			76.190
3MS	72HR_0025Y			88.171

C-8 Discharges (cfs) - 2060

Name	Storm	Upstream Node Name	Downstream Node Name	Max Flow cfs
3MS	72HR_0050Y			98.080
3MS	72HR_0100Y			107.662
3MS	72HR_0500Y			140.871
3MS	72HR_1000Y			147.445
4SE	24HR_0005Y	C8-EXT-334	C8-AC-G58-US	53.140
4SE	24HR_0010Y			60.347
4SE	24HR_0025Y			73.024
4SE	72HR_0005Y			66.608
4SE	72HR_0010Y			76.191
4SE	72HR_0025Y			88.172
4SE	72HR_0050Y			98.082
4SE	72HR_0100Y			107.664
4SE	72HR_0500Y			140.873
4SE	72HR_1000Y			147.448
C8-L-1011	24HR_0005Y	C8-EXT-333	C8-OUTFALL-B	152.961
C8-L-1011	24HR_0010Y	C8-EXT-333	C8-OUTFALL-B	152.535
C8-L-1011	24HR_0025Y	C8-EXT-333	C8-OUTFALL-B	184.250
C8-L-1011	72HR_0005Y	C8-EXT-333	C8-OUTFALL-B	146.427
C8-L-1011	72HR_0010Y	C8-EXT-333	C8-OUTFALL-B	164.315
C8-L-1011	72HR_0025Y	C8-EXT-333	C8-OUTFALL-B	196.838
C8-L-1011	72HR_0050Y	C8-EXT-333	C8-OUTFALL-B	222.643
C8-L-1011	72HR_0100Y	C8-EXT-333	C8-OUTFALL-B	289.169
C8-L-1011	72HR_0500Y	C8-EXT-333	C8-OUTFALL-B	585.825
C8-L-1011	72HR_1000Y	C8-EXT-333	C8-OUTFALL-B	647.071
OUTFALLINK	24HR_0005Y	C8-OUTFALL-B	BAY_2060_2.0F	7861.997
OUTFALLINK	24HR_0010Y	C8-OUTFALL-B	BAY_2060_2.0F	7894.239
OUTFALLINK	24HR_0025Y	C8-OUTFALL-B	BAY_2060_2.0F	7899.254
OUTFALLINK	72HR_0005Y	C8-OUTFALL-B	BAY_2060_2.0F	7887.183
OUTFALLINK	72HR_0010Y	C8-OUTFALL-B	BAY_2060_2.0F	7933.215
OUTFALLINK	72HR_0025Y	C8-OUTFALL-B	BAY_2060_2.0F	8006.775
OUTFALLINK	72HR_0050Y	C8-OUTFALL-B	BAY_2060_2.0F	8061.495
OUTFALLINK	72HR_0100Y	C8-OUTFALL-B	BAY_2060_2.0F	8129.121
OUTFALLINK	72HR_0500Y	C8-OUTFALL-B	BAY_2060_2.0F	8211.950
OUTFALLINK	72HR_1000Y	C8-OUTFALL-B	BAY_2060_2.0F	8239.257
C8-L-1023	24HR_0005Y	C8-EXT-266	C8-EXT-306	0.000
C8-L-1023	24HR_0010Y	C8-EXT-266	C8-EXT-306	0.000
C8-L-1023	24HR_0025Y	C8-EXT-266	C8-EXT-306	0.000
C8-L-1023	72HR_0005Y	C8-EXT-266	C8-EXT-306	0.000
C8-L-1023	72HR_0010Y	C8-EXT-266	C8-EXT-306	0.000
C8-L-1023	72HR_0025Y	C8-EXT-266	C8-EXT-306	0.000
C8-L-1023	72HR_0050Y	C8-EXT-266	C8-EXT-306	0.000
C8-L-1023	72HR_0100Y	C8-EXT-266	C8-EXT-306	0.000
C8-L-1023	72HR_0500Y	C8-EXT-266	C8-EXT-306	0.000
C8-L-1023	72HR_1000Y	C8-EXT-266	C8-EXT-306	0.000
C8-L-1024	24HR_0005Y	C8-EXT-266	C8-EXT-273	0.000
C8-L-1024	24HR_0010Y	C8-EXT-266	C8-EXT-273	2.542
C8-L-1024	24HR_0025Y	C8-EXT-266	C8-EXT-273	15.015
C8-L-1024	72HR_0005Y	C8-EXT-266	C8-EXT-273	3.809
C8-L-1024	72HR_0010Y	C8-EXT-266	C8-EXT-273	12.009
C8-L-1024	72HR_0025Y	C8-EXT-266	C8-EXT-273	39.688
C8-L-1024	72HR_0050Y	C8-EXT-266	C8-EXT-273	79.018

C-8 Discharges (cfs) - 2060

Name	Storm	Upstream Node Name	Downstream Node Name	Max Flow cfs
C8-L-1024	72HR_0100Y	C8-EXT-266	C8-EXT-273	132.171
C8-L-1024	72HR_0500Y	C8-EXT-266	C8-EXT-273	270.052
C8-L-1024	72HR_1000Y	C8-EXT-266	C8-EXT-273	329.950
C8-AC-LAC-1	24HR_0005Y	C8-AC-LAC-S-1	C8-AC-LAC-N1	13.318
C8-AC-LAC-1	24HR_0010Y	C8-AC-LAC-S-1	C8-AC-LAC-N1	15.707
C8-AC-LAC-1	24HR_0025Y	C8-AC-LAC-S-1	C8-AC-LAC-N1	18.417
C8-AC-LAC-1	72HR_0005Y	C8-AC-LAC-S-1	C8-AC-LAC-N1	13.252
C8-AC-LAC-1	72HR_0010Y	C8-AC-LAC-S-1	C8-AC-LAC-N1	15.699
C8-AC-LAC-1	72HR_0025Y	C8-AC-LAC-S-1	C8-AC-LAC-N1	17.988
C8-AC-LAC-1	72HR_0050Y	C8-AC-LAC-S-1	C8-AC-LAC-N1	19.478
C8-AC-LAC-1	72HR_0100Y	C8-AC-LAC-S-1	C8-AC-LAC-N1	19.818
C8-AC-LAC-1	72HR_0500Y	C8-AC-LAC-S-1	C8-AC-LAC-N1	22.543
C8-AC-LAC-1	72HR_1000Y	C8-AC-LAC-S-1	C8-AC-LAC-N1	24.236
a015u0e	24HR_0005Y	C8-AC-LAC-S-1	C8-AC-LAC-S-1	-6.656
a015u0e	24HR_0010Y			-7.854
a015u0e	24HR_0025Y			-9.209
a015u0e	72HR_0005Y			-6.619
a015u0e	72HR_0010Y			-7.848
a015u0e	72HR_0025Y			-8.993
a015u0e	72HR_0050Y			-9.118
a015u0e	72HR_0100Y			-9.130
a015u0e	72HR_0500Y			-10.682
a015u0e	72HR_1000Y			-12.261
a015u0w	24HR_0005Y	C8-AC-LAC-S-1	C8-AC-LAC-S-1	-6.656
a015u0w	24HR_0010Y			-7.854
a015u0w	24HR_0025Y			-9.209
a015u0w	72HR_0005Y			-6.619
a015u0w	72HR_0010Y			-7.848
a015u0w	72HR_0025Y			-8.993
a015u0w	72HR_0050Y			-9.118
a015u0w	72HR_0100Y			-9.130
a015u0w	72HR_0500Y			-10.682
a015u0w	72HR_1000Y			-12.261
C8-AC-NE110TE2	24HR_0005Y	C8-AC-NE110T	C8-AC-LAC-W-	28.694
C8-AC-NE110TE2	24HR_0010Y	C8-AC-NE110T	C8-AC-LAC-W-	29.207
C8-AC-NE110TE2	24HR_0025Y	C8-AC-NE110T	C8-AC-LAC-W-	31.202
C8-AC-NE110TE2	72HR_0005Y	C8-AC-NE110T	C8-AC-LAC-W-	29.947
C8-AC-NE110TE2	72HR_0010Y	C8-AC-NE110T	C8-AC-LAC-W-	30.838
C8-AC-NE110TE2	72HR_0025Y	C8-AC-NE110T	C8-AC-LAC-W-	32.155
C8-AC-NE110TE2	72HR_0050Y	C8-AC-NE110T	C8-AC-LAC-W-	33.279
C8-AC-NE110TE2	72HR_0100Y	C8-AC-NE110T	C8-AC-LAC-W-	33.768
C8-AC-NE110TE2	72HR_0500Y	C8-AC-NE110T	C8-AC-LAC-W-	31.919
C8-AC-NE110TE2	72HR_1000Y	C8-AC-NE110T	C8-AC-LAC-W-	31.326
C8-AC-LACS-EXIT	24HR_0005Y	C8-AC-LACS-N	C8-AC-LACN1	25.793
C8-AC-LACS-EXIT	24HR_0010Y	C8-AC-LACS-N	C8-AC-LACN1	25.948
C8-AC-LACS-EXIT	24HR_0025Y	C8-AC-LACS-N	C8-AC-LACN1	24.013
C8-AC-LACS-EXIT	72HR_0005Y	C8-AC-LACS-N	C8-AC-LACN1	29.493
C8-AC-LACS-EXIT	72HR_0010Y	C8-AC-LACS-N	C8-AC-LACN1	24.578
C8-AC-LACS-EXIT	72HR_0025Y	C8-AC-LACS-N	C8-AC-LACN1	37.694
C8-AC-LACS-EXIT	72HR_0050Y	C8-AC-LACS-N	C8-AC-LACN1	87.483
C8-AC-LACS-EXIT	72HR_0100Y	C8-AC-LACS-N	C8-AC-LACN1	180.320

C-8 Discharges (cfs) - 2060

Name	Storm	Upstream Node Name	Downstream Node Name	Max Flow cfs
C8-AC-LACS-EXIT	72HR_0500Y	C8-AC-LACS-N	C8-AC-LACN1	500.866
C8-AC-LACS-EXIT	72HR_1000Y	C8-AC-LACS-N	C8-AC-LACN1	674.326
C8-AC-LAC-S-U1	24HR_0005Y	C8-AC-LACS-S	C8-AC-LACS-N	15.086
C8-AC-LAC-S-U1	24HR_0010Y			17.463
C8-AC-LAC-S-U1	24HR_0025Y			19.009
C8-AC-LAC-S-U1	72HR_0005Y			15.051
C8-AC-LAC-S-U1	72HR_0010Y			17.274
C8-AC-LAC-S-U1	72HR_0025Y			34.183
C8-AC-LAC-S-U1	72HR_0050Y			88.823
C8-AC-LAC-S-U1	72HR_0100Y			178.853
C8-AC-LAC-S-U1	72HR_0500Y			314.205
C8-AC-LAC-S-U1	72HR_1000Y			309.098
C8-AC-OverLACS	24HR_0005Y	C8-AC-LACS-S	C8-AC-LACS-N	0.000
C8-AC-OverLACS	24HR_0010Y			0.000
C8-AC-OverLACS	24HR_0025Y			0.000
C8-AC-OverLACS	72HR_0005Y			0.000
C8-AC-OverLACS	72HR_0010Y			0.000
C8-AC-OverLACS	72HR_0025Y			0.000
C8-AC-OverLACS	72HR_0050Y			0.000
C8-AC-OverLACS	72HR_0100Y			1.715
C8-AC-OverLACS	72HR_0500Y			303.286
C8-AC-OverLACS	72HR_1000Y			484.449
C8-AC-LAC-INLET	24HR_0005Y	C8-AC-LACINL	C8-AC-LACS-S	14.138
C8-AC-LAC-INLET	24HR_0010Y	C8-AC-LACINL	C8-AC-LACS-S	16.625
C8-AC-LAC-INLET	24HR_0025Y	C8-AC-LACINL	C8-AC-LACS-S	18.676
C8-AC-LAC-INLET	72HR_0005Y	C8-AC-LACINL	C8-AC-LACS-S	14.000
C8-AC-LAC-INLET	72HR_0010Y	C8-AC-LACINL	C8-AC-LACS-S	16.514
C8-AC-LAC-INLET	72HR_0025Y	C8-AC-LACINL	C8-AC-LACS-S	33.992
C8-AC-LAC-INLET	72HR_0050Y	C8-AC-LACINL	C8-AC-LACS-S	88.950
C8-AC-LAC-INLET	72HR_0100Y	C8-AC-LACINL	C8-AC-LACS-S	178.803
C8-AC-LAC-INLET	72HR_0500Y	C8-AC-LACINL	C8-AC-LACS-S	499.140
C8-AC-LAC-INLET	72HR_1000Y	C8-AC-LACINL	C8-AC-LACS-S	674.203
LAC-U3nw	24HR_0005Y	C8-AC-LAC-N2	C8-AC-LACINL	6.714
LAC-U3nw	24HR_0010Y			7.922
LAC-U3nw	24HR_0025Y			9.238
LAC-U3nw	72HR_0005Y			6.667
LAC-U3nw	72HR_0010Y			7.899
LAC-U3nw	72HR_0025Y			9.028
LAC-U3nw	72HR_0050Y			9.752
LAC-U3nw	72HR_0100Y			9.914
LAC-U3nw	72HR_0500Y			11.254
LAC-U3nw	72HR_1000Y			12.110
LAC-U4ne	24HR_0005Y	C8-AC-LAC-N2	C8-AC-LACINL	6.705
LAC-U4ne	24HR_0010Y			7.895
LAC-U4ne	24HR_0025Y			9.209
LAC-U4ne	72HR_0005Y			6.665
LAC-U4ne	72HR_0010Y			7.888
LAC-U4ne	72HR_0025Y			9.015
LAC-U4ne	72HR_0050Y			9.758
LAC-U4ne	72HR_0100Y			9.913
LAC-U4ne	72HR_0500Y			11.310

C-8 Discharges (cfs) - 2060

Name	Storm	Upstream Node Name	Downstream Node Name	Max Flow cfs
LAC-U4ne	72HR_1000Y			12.158
LACS1-INn	24HR_0005Y	C8-AC-LAC-N2	C8-AC-LACINL	0.000
LACS1-INn	24HR_0010Y			0.000
LACS1-INn	24HR_0025Y			0.000
LACS1-INn	72HR_0005Y			0.000
LACS1-INn	72HR_0010Y			0.000
LACS1-INn	72HR_0025Y			0.000
LACS1-INn	72HR_0050Y			0.000
LACS1-INn	72HR_0100Y			0.000
LACS1-INn	72HR_0500Y			17.993
LACS1-INn	72HR_1000Y			20.021
LAC-U3w	24HR_0005Y	C8-AC-LAC-N1	C8-AC-LAC-N2	6.682
LAC-U3w	24HR_0010Y			7.881
LAC-U3w	24HR_0025Y			9.217
LAC-U3w	72HR_0005Y			6.644
LAC-U3w	72HR_0010Y			7.872
LAC-U3w	72HR_0025Y			9.009
LAC-U3w	72HR_0050Y			9.748
LAC-U3w	72HR_0100Y			9.913
LAC-U3w	72HR_0500Y			11.279
LAC-U3w	72HR_1000Y			12.127
LAC-U4e	24HR_0005Y	C8-AC-LAC-N1	C8-AC-LAC-N2	6.682
LAC-U4e	24HR_0010Y			7.881
LAC-U4e	24HR_0025Y			9.217
LAC-U4e	72HR_0005Y			6.644
LAC-U4e	72HR_0010Y			7.872
LAC-U4e	72HR_0025Y			9.009
LAC-U4e	72HR_0050Y			9.748
LAC-U4e	72HR_0100Y			9.913
LAC-U4e	72HR_0500Y			11.279
LAC-U4e	72HR_1000Y			12.127
C8-AC-US-1	24HR_0005Y	C8-AC-US1-W	C8-EXT-323	0.000
C8-AC-US-1	24HR_0010Y	C8-AC-US1-W	C8-EXT-323	0.000
C8-AC-US-1	24HR_0025Y	C8-AC-US1-W	C8-EXT-323	0.000
C8-AC-US-1	72HR_0005Y	C8-AC-US1-W	C8-EXT-323	0.000
C8-AC-US-1	72HR_0010Y	C8-AC-US1-W	C8-EXT-323	0.000
C8-AC-US-1	72HR_0025Y	C8-AC-US1-W	C8-EXT-323	0.000
C8-AC-US-1	72HR_0050Y	C8-AC-US1-W	C8-EXT-323	0.000
C8-AC-US-1	72HR_0100Y	C8-AC-US1-W	C8-EXT-323	0.000
C8-AC-US-1	72HR_0500Y	C8-AC-US1-W	C8-EXT-323	0.000
C8-AC-US-1	72HR_1000Y	C8-AC-US1-W	C8-EXT-323	0.000
C8-AC-US-1#t	24HR_0005Y	C8-AC-US1-W	C8-EXT-323	0.000
C8-AC-US-1#t	24HR_0010Y			0.000
C8-AC-US-1#t	24HR_0025Y			0.000
C8-AC-US-1#t	72HR_0005Y			0.000
C8-AC-US-1#t	72HR_0010Y			0.000
C8-AC-US-1#t	72HR_0025Y			0.000
C8-AC-US-1#t	72HR_0050Y			0.000
C8-AC-US-1#t	72HR_0100Y			0.000
C8-AC-US-1#t	72HR_0500Y			0.000
C8-AC-US-1#t	72HR_1000Y			0.000

C-8 Discharges (cfs) - 2060

Name	Storm	Upstream Node Name	Downstream Node Name	Max Flow cfs
C8-AC-US-1#w	24HR_0005Y	C8-AC-US1-W	C8-EXT-323	0.000
C8-AC-US-1#w	24HR_0010Y			0.000
C8-AC-US-1#w	24HR_0025Y			0.000
C8-AC-US-1#w	72HR_0005Y			0.000
C8-AC-US-1#w	72HR_0010Y			0.000
C8-AC-US-1#w	72HR_0025Y			0.000
C8-AC-US-1#w	72HR_0050Y			0.000
C8-AC-US-1#w	72HR_0100Y			0.000
C8-AC-US-1#w	72HR_0500Y			0.000
C8-AC-US-1#w	72HR_1000Y			0.000
C1-1	24HR_0005Y	C8-AC-PONDS	C8-AC-POND	50.756
C1-1	24HR_0010Y			55.293
C1-1	24HR_0025Y			58.734
C1-1	72HR_0005Y			47.999
C1-1	72HR_0010Y			51.552
C1-1	72HR_0025Y			53.122
C1-1	72HR_0050Y			56.876
C1-1	72HR_0100Y			57.999
C1-1	72HR_0500Y			62.141
C1-1	72HR_1000Y			64.280
C1-2	24HR_0005Y	C8-AC-PONDS	C8-AC-POND	30.059
C1-2	24HR_0010Y			30.574
C1-2	24HR_0025Y			35.778
C1-2	72HR_0005Y			31.914
C1-2	72HR_0010Y			34.618
C1-2	72HR_0025Y			35.309
C1-2	72HR_0050Y			35.900
C1-2	72HR_0100Y			36.400
C1-2	72HR_0500Y			34.530
C1-2	72HR_1000Y			34.882
C8-AC-B2	24HR_0005Y	C8-AC-B2_N	C8-AC-B2-S	156.916
C8-AC-B2	24HR_0010Y	C8-AC-B2_N	C8-AC-B2-S	162.273
C8-AC-B2	24HR_0025Y	C8-AC-B2_N	C8-AC-B2-S	208.334
C8-AC-B2	72HR_0005Y	C8-AC-B2_N	C8-AC-B2-S	181.226
C8-AC-B2	72HR_0010Y	C8-AC-B2_N	C8-AC-B2-S	211.269
C8-AC-B2	72HR_0025Y	C8-AC-B2_N	C8-AC-B2-S	252.571
C8-AC-B2	72HR_0050Y	C8-AC-B2_N	C8-AC-B2-S	289.802
C8-AC-B2	72HR_0100Y	C8-AC-B2_N	C8-AC-B2-S	326.249
C8-AC-B2	72HR_0500Y	C8-AC-B2_N	C8-AC-B2-S	472.733
C8-AC-B2	72HR_1000Y	C8-AC-B2_N	C8-AC-B2-S	543.380
C8-AC-B2S-B3N	24HR_0005Y	C8-AC-B2-S	C8-AC-B3-N	156.999
C8-AC-B2S-B3N	24HR_0010Y	C8-AC-B2-S	C8-AC-B3-N	161.887
C8-AC-B2S-B3N	24HR_0025Y	C8-AC-B2-S	C8-AC-B3-N	207.546
C8-AC-B2S-B3N	72HR_0005Y	C8-AC-B2-S	C8-AC-B3-N	180.644
C8-AC-B2S-B3N	72HR_0010Y	C8-AC-B2-S	C8-AC-B3-N	210.566
C8-AC-B2S-B3N	72HR_0025Y	C8-AC-B2-S	C8-AC-B3-N	252.074
C8-AC-B2S-B3N	72HR_0050Y	C8-AC-B2-S	C8-AC-B3-N	289.021
C8-AC-B2S-B3N	72HR_0100Y	C8-AC-B2-S	C8-AC-B3-N	325.315
C8-AC-B2S-B3N	72HR_0500Y	C8-AC-B2-S	C8-AC-B3-N	471.456
C8-AC-B2S-B3N	72HR_1000Y	C8-AC-B2-S	C8-AC-B3-N	541.291
C8-AC-G58_D	24HR_0005Y	C8-AC-G58-S	C8-AC-G_58E	200.108

C-8 Discharges (cfs) - 2060

Name	Storm	Upstream Node Name	Downstream Node Name	Max Flow cfs
C8-AC-G58_D	24HR_0010Y	C8-AC-G58-S	C8-AC-G_58E	224.387
C8-AC-G58_D	24HR_0025Y	C8-AC-G58-S	C8-AC-G_58E	270.116
C8-AC-G58_D	72HR_0005Y	C8-AC-G58-S	C8-AC-G_58E	247.778
C8-AC-G58_D	72HR_0010Y	C8-AC-G58-S	C8-AC-G_58E	282.590
C8-AC-G58_D	72HR_0025Y	C8-AC-G58-S	C8-AC-G_58E	327.338
C8-AC-G58_D	72HR_0050Y	C8-AC-G58-S	C8-AC-G_58E	363.529
C8-AC-G58_D	72HR_0100Y	C8-AC-G58-S	C8-AC-G_58E	400.288
C8-AC-G58_D	72HR_0500Y	C8-AC-G58-S	C8-AC-G_58E	530.001
C8-AC-G58_D	72HR_1000Y	C8-AC-G58-S	C8-AC-G_58E	553.917
C8-AC-ACC1-ACC2	24HR_0005Y	C8-AC-AC-C-1	C8-EXT-322	129.617
C8-AC-ACC1-ACC2	24HR_0010Y	C8-AC-AC-C-1	C8-EXT-322	156.861
C8-AC-ACC1-ACC2	24HR_0025Y	C8-AC-AC-C-1	C8-EXT-322	212.300
C8-AC-ACC1-ACC2	72HR_0005Y	C8-AC-AC-C-1	C8-EXT-322	175.100
C8-AC-ACC1-ACC2	72HR_0010Y	C8-AC-AC-C-1	C8-EXT-322	201.947
C8-AC-ACC1-ACC2	72HR_0025Y	C8-AC-AC-C-1	C8-EXT-322	241.436
C8-AC-ACC1-ACC2	72HR_0050Y	C8-AC-AC-C-1	C8-EXT-322	282.318
C8-AC-ACC1-ACC2	72HR_0100Y	C8-AC-AC-C-1	C8-EXT-322	318.072
C8-AC-ACC1-ACC2	72HR_0500Y	C8-AC-AC-C-1	C8-EXT-322	389.603
C8-AC-ACC1-ACC2	72HR_1000Y	C8-AC-AC-C-1	C8-EXT-322	386.760
C8-AC-ACC3-B1N	24HR_0005Y	C8-AC-AC-C-3	C8-AC-B1-N	132.713
C8-AC-ACC3-B1N	24HR_0010Y	C8-AC-AC-C-3	C8-AC-B1-N	151.490
C8-AC-ACC3-B1N	24HR_0025Y	C8-AC-AC-C-3	C8-AC-B1-N	193.779
C8-AC-ACC3-B1N	72HR_0005Y	C8-AC-AC-C-3	C8-AC-B1-N	162.591
C8-AC-ACC3-B1N	72HR_0010Y	C8-AC-AC-C-3	C8-AC-B1-N	186.651
C8-AC-ACC3-B1N	72HR_0025Y	C8-AC-AC-C-3	C8-AC-B1-N	221.454
C8-AC-ACC3-B1N	72HR_0050Y	C8-AC-AC-C-3	C8-AC-B1-N	252.192
C8-AC-ACC3-B1N	72HR_0100Y	C8-AC-AC-C-3	C8-AC-B1-N	279.566
C8-AC-ACC3-B1N	72HR_0500Y	C8-AC-AC-C-3	C8-AC-B1-N	377.037
C8-AC-ACC3-B1N	72HR_1000Y	C8-AC-AC-C-3	C8-AC-B1-N	441.200
C8-AC-B1	24HR_0005Y	C8-AC-B1-N	C8-AC-B1-S	133.086
C8-AC-B1	24HR_0010Y	C8-AC-B1-N	C8-AC-B1-S	149.135
C8-AC-B1	24HR_0025Y	C8-AC-B1-N	C8-AC-B1-S	189.289
C8-AC-B1	72HR_0005Y	C8-AC-B1-N	C8-AC-B1-S	161.053
C8-AC-B1	72HR_0010Y	C8-AC-B1-N	C8-AC-B1-S	184.639
C8-AC-B1	72HR_0025Y	C8-AC-B1-N	C8-AC-B1-S	219.900
C8-AC-B1	72HR_0050Y	C8-AC-B1-N	C8-AC-B1-S	248.413
C8-AC-B1	72HR_0100Y	C8-AC-B1-N	C8-AC-B1-S	276.362
C8-AC-B1	72HR_0500Y	C8-AC-B1-N	C8-AC-B1-S	373.474
C8-AC-B1	72HR_1000Y	C8-AC-B1-N	C8-AC-B1-S	432.972
C8-AC-B1S-B2N	24HR_0005Y	C8-AC-B1-S	C8-AC-B2_N	134.590
C8-AC-B1S-B2N	24HR_0010Y	C8-AC-B1-S	C8-AC-B2_N	147.900
C8-AC-B1S-B2N	24HR_0025Y	C8-AC-B1-S	C8-AC-B2_N	186.725
C8-AC-B1S-B2N	72HR_0005Y	C8-AC-B1-S	C8-AC-B2_N	160.371
C8-AC-B1S-B2N	72HR_0010Y	C8-AC-B1-S	C8-AC-B2_N	183.763
C8-AC-B1S-B2N	72HR_0025Y	C8-AC-B1-S	C8-AC-B2_N	219.212
C8-AC-B1S-B2N	72HR_0050Y	C8-AC-B1-S	C8-AC-B2_N	247.562
C8-AC-B1S-B2N	72HR_0100Y	C8-AC-B1-S	C8-AC-B2_N	275.306
C8-AC-B1S-B2N	72HR_0500Y	C8-AC-B1-S	C8-AC-B2_N	372.410
C8-AC-B1S-B2N	72HR_1000Y	C8-AC-B1-S	C8-AC-B2_N	430.357
C8-AC-B3	24HR_0005Y	C8-AC-B3-N	C8-AC-B3-S	158.081
C8-AC-B3	24HR_0010Y	C8-AC-B3-N	C8-AC-B3-S	162.271

C-8 Discharges (cfs) - 2060

Name	Storm	Upstream Node Name	Downstream Node Name	Max Flow cfs
C8-AC-B3	24HR_0025Y	C8-AC-B3-N	C8-AC-B3-S	205.922
C8-AC-B3	72HR_0005Y	C8-AC-B3-N	C8-AC-B3-S	181.739
C8-AC-B3	72HR_0010Y	C8-AC-B3-N	C8-AC-B3-S	211.405
C8-AC-B3	72HR_0025Y	C8-AC-B3-N	C8-AC-B3-S	251.610
C8-AC-B3	72HR_0050Y	C8-AC-B3-N	C8-AC-B3-S	287.520
C8-AC-B3	72HR_0100Y	C8-AC-B3-N	C8-AC-B3-S	321.747
C8-AC-B3	72HR_0500Y	C8-AC-B3-N	C8-AC-B3-S	450.369
C8-AC-B3	72HR_1000Y	C8-AC-B3-N	C8-AC-B3-S	487.749
C8-AC-B3S-G58	24HR_0005Y	C8-AC-B3-S	C8-EXT-334	157.598
C8-AC-B3S-G58	24HR_0010Y	C8-AC-B3-S	C8-EXT-334	162.222
C8-AC-B3S-G58	24HR_0025Y	C8-AC-B3-S	C8-EXT-334	205.514
C8-AC-B3S-G58	72HR_0005Y	C8-AC-B3-S	C8-EXT-334	181.430
C8-AC-B3S-G58	72HR_0010Y	C8-AC-B3-S	C8-EXT-334	210.973
C8-AC-B3S-G58	72HR_0025Y	C8-AC-B3-S	C8-EXT-334	251.295
C8-AC-B3S-G58	72HR_0050Y	C8-AC-B3-S	C8-EXT-334	287.106
C8-AC-B3S-G58	72HR_0100Y	C8-AC-B3-S	C8-EXT-334	321.199
C8-AC-B3S-G58	72HR_0500Y	C8-AC-B3-S	C8-EXT-334	450.762
C8-AC-B3S-G58	72HR_1000Y	C8-AC-B3-S	C8-EXT-334	480.659
C8-AC-AC_US1	24HR_0005Y	C8-AC-G_58E	C8-AC-US1-W	221.428
C8-AC-AC_US1	24HR_0010Y	C8-AC-G_58E	C8-AC-US1-W	229.924
C8-AC-AC_US1	24HR_0025Y	C8-AC-G_58E	C8-AC-US1-W	280.212
C8-AC-AC_US1	72HR_0005Y	C8-AC-G_58E	C8-AC-US1-W	250.777
C8-AC-AC_US1	72HR_0010Y	C8-AC-G_58E	C8-AC-US1-W	290.758
C8-AC-AC_US1	72HR_0025Y	C8-AC-G_58E	C8-AC-US1-W	338.182
C8-AC-AC_US1	72HR_0050Y	C8-AC-G_58E	C8-AC-US1-W	378.141
C8-AC-AC_US1	72HR_0100Y	C8-AC-G_58E	C8-AC-US1-W	472.335
C8-AC-AC_US1	72HR_0500Y	C8-AC-G_58E	C8-AC-US1-W	1016.971
C8-AC-AC_US1	72HR_1000Y	C8-AC-G_58E	C8-AC-US1-W	1139.321
C8-L-1295	24HR_0005Y	C8-AC-AC_Tide	C8-EXT-324	218.269
C8-L-1295	24HR_0010Y	C8-AC-AC_Tide	C8-EXT-324	215.266
C8-L-1295	24HR_0025Y	C8-AC-AC_Tide	C8-EXT-324	264.548
C8-L-1295	72HR_0005Y	C8-AC-AC_Tide	C8-EXT-324	238.383
C8-L-1295	72HR_0010Y	C8-AC-AC_Tide	C8-EXT-324	269.745
C8-L-1295	72HR_0025Y	C8-AC-AC_Tide	C8-EXT-324	320.663
C8-L-1295	72HR_0050Y	C8-AC-AC_Tide	C8-EXT-324	354.808
C8-L-1295	72HR_0100Y	C8-AC-AC_Tide	C8-EXT-324	492.887
C8-L-1295	72HR_0500Y	C8-AC-AC_Tide	C8-EXT-324	1047.186
C8-L-1295	72HR_1000Y	C8-AC-AC_Tide	C8-EXT-324	1155.363
C8-AC-A015P0	24HR_0005Y	C8-AC-LAC-S-1	C8-AC-LAC-S-1	-13.309
C8-AC-A015P0	24HR_0010Y	C8-AC-LAC-S-1	C8-AC-LAC-S-1	-15.705
C8-AC-A015P0	24HR_0025Y	C8-AC-LAC-S-1	C8-AC-LAC-S-1	-18.416
C8-AC-A015P0	72HR_0005Y	C8-AC-LAC-S-1	C8-AC-LAC-S-1	-13.231
C8-AC-A015P0	72HR_0010Y	C8-AC-LAC-S-1	C8-AC-LAC-S-1	-15.694
C8-AC-A015P0	72HR_0025Y	C8-AC-LAC-S-1	C8-AC-LAC-S-1	-17.985
C8-AC-A015P0	72HR_0050Y	C8-AC-LAC-S-1	C8-AC-LAC-S-1	-18.235
C8-AC-A015P0	72HR_0100Y	C8-AC-LAC-S-1	C8-AC-LAC-S-1	-18.261
C8-AC-A015P0	72HR_0500Y	C8-AC-LAC-S-1	C8-AC-LAC-S-1	-21.366
C8-AC-A015P0	72HR_1000Y	C8-AC-LAC-S-1	C8-AC-LAC-S-1	-24.530
C8-AC-A015P0.1	24HR_0005Y	C8-AC-NE123S	C8-AC-LAC-S-1	13.305
C8-AC-A015P0.1	24HR_0010Y	C8-AC-NE123S	C8-AC-LAC-S-1	15.704
C8-AC-A015P0.1	24HR_0025Y	C8-AC-NE123S	C8-AC-LAC-S-1	18.415

C-8 Discharges (cfs) - 2060

Name	Storm	Upstream Node Name	Downstream Node Name	Max Flow cfs
C8-AC-A015P0.1	72HR_0005Y	C8-AC-NE123S	C8-AC-LAC-S-1	13.224
C8-AC-A015P0.1	72HR_0010Y	C8-AC-NE123S	C8-AC-LAC-S-1	15.693
C8-AC-A015P0.1	72HR_0025Y	C8-AC-NE123S	C8-AC-LAC-S-1	17.984
C8-AC-A015P0.1	72HR_0050Y	C8-AC-NE123S	C8-AC-LAC-S-1	18.234
C8-AC-A015P0.1	72HR_0100Y	C8-AC-NE123S	C8-AC-LAC-S-1	18.260
C8-AC-A015P0.1	72HR_0500Y	C8-AC-NE123S	C8-AC-LAC-S-1	21.366
C8-AC-A015P0.1	72HR_1000Y	C8-AC-NE123S	C8-AC-LAC-S-1	24.532
BS116_1	24HR_0005Y	C8-AC-BS_116	C8-AC-BS_116	32.280
BS116_1	24HR_0010Y			32.280
BS116_1	24HR_0025Y			32.280
BS116_1	72HR_0005Y			32.280
BS116_1	72HR_0010Y			32.280
BS116_1	72HR_0025Y			32.280
BS116_1	72HR_0050Y			32.280
BS116_1	72HR_0100Y			32.280
BS116_1	72HR_0500Y			32.280
BS116_1	72HR_1000Y			32.280
BS116_2	24HR_0005Y	C8-AC-BS_116	C8-AC-BS_116	32.277
BS116_2	24HR_0010Y			32.277
BS116_2	24HR_0025Y			32.277
BS116_2	72HR_0005Y			32.277
BS116_2	72HR_0010Y			32.277
BS116_2	72HR_0025Y			32.277
BS116_2	72HR_0050Y			32.277
BS116_2	72HR_0100Y			32.277
BS116_2	72HR_0500Y			32.277
BS116_2	72HR_1000Y			32.277
C8-AC-DW_5TO6	24HR_0005Y	C8-AC-DW5_U	C8-AC-DW6_U	39.355
C8-AC-DW_5TO6	24HR_0010Y	C8-AC-DW5_U	C8-AC-DW6_U	39.355
C8-AC-DW_5TO6	24HR_0025Y	C8-AC-DW5_U	C8-AC-DW6_U	39.355
C8-AC-DW_5TO6	72HR_0005Y	C8-AC-DW5_U	C8-AC-DW6_U	39.355
C8-AC-DW_5TO6	72HR_0010Y	C8-AC-DW5_U	C8-AC-DW6_U	39.355
C8-AC-DW_5TO6	72HR_0025Y	C8-AC-DW5_U	C8-AC-DW6_U	39.355
C8-AC-DW_5TO6	72HR_0050Y	C8-AC-DW5_U	C8-AC-DW6_U	39.355
C8-AC-DW_5TO6	72HR_0100Y	C8-AC-DW5_U	C8-AC-DW6_U	39.355
C8-AC-DW_5TO6	72HR_0500Y	C8-AC-DW5_U	C8-AC-DW6_U	39.355
C8-AC-DW_5TO6	72HR_1000Y	C8-AC-DW5_U	C8-AC-DW6_U	39.355
C8-AC-NE14AV3	24HR_0005Y	C8-AC-NE14AV	C8-AC-NE14AV	11.396
C8-AC-NE14AV3	24HR_0010Y	C8-AC-NE14AV	C8-AC-NE14AV	11.036
C8-AC-NE14AV3	24HR_0025Y	C8-AC-NE14AV	C8-AC-NE14AV	10.870
C8-AC-NE14AV3	72HR_0005Y	C8-AC-NE14AV	C8-AC-NE14AV	10.684
C8-AC-NE14AV3	72HR_0010Y	C8-AC-NE14AV	C8-AC-NE14AV	11.073
C8-AC-NE14AV3	72HR_0025Y	C8-AC-NE14AV	C8-AC-NE14AV	11.352
C8-AC-NE14AV3	72HR_0050Y	C8-AC-NE14AV	C8-AC-NE14AV	11.774
C8-AC-NE14AV3	72HR_0100Y	C8-AC-NE14AV	C8-AC-NE14AV	11.740
C8-AC-NE14AV3	72HR_0500Y	C8-AC-NE14AV	C8-AC-NE14AV	11.521
C8-AC-NE14AV3	72HR_1000Y	C8-AC-NE14AV	C8-AC-NE14AV	11.331
C8-AC-INTBS116	24HR_0005Y	C8-AC-NE14AV	C8-AC-BS116T	67.816
C8-AC-INTBS116	24HR_0010Y	C8-AC-NE14AV	C8-AC-BS116T	67.816
C8-AC-INTBS116	24HR_0025Y	C8-AC-NE14AV	C8-AC-BS116T	67.816
C8-AC-INTBS116	72HR_0005Y	C8-AC-NE14AV	C8-AC-BS116T	67.816

C-8 Discharges (cfs) - 2060

Name	Storm	Upstream Node Name	Downstream Node Name	Max Flow cfs
C8-AC-INTBS116	72HR_0010Y	C8-AC-NE14AV	C8-AC-BS116T	67.816
C8-AC-INTBS116	72HR_0025Y	C8-AC-NE14AV	C8-AC-BS116T	67.816
C8-AC-INTBS116	72HR_0050Y	C8-AC-NE14AV	C8-AC-BS116T	67.816
C8-AC-INTBS116	72HR_0100Y	C8-AC-NE14AV	C8-AC-BS116T	67.816
C8-AC-INTBS116	72HR_0500Y	C8-AC-NE14AV	C8-AC-BS116T	67.816
C8-AC-INTBS116	72HR_1000Y	C8-AC-NE14AV	C8-AC-BS116T	67.816
C8-AC-NBAYSHDR2	24HR_0005Y	C8-AC-LAC-W-	C8-AC-BS_US	-26.737
C8-AC-NBAYSHDR2	24HR_0010Y	C8-AC-LAC-W-	C8-AC-BS_US	-24.537
C8-AC-NBAYSHDR2	24HR_0025Y	C8-AC-LAC-W-	C8-AC-BS_US	-24.541
C8-AC-NBAYSHDR2	72HR_0005Y	C8-AC-LAC-W-	C8-AC-BS_US	-25.927
C8-AC-NBAYSHDR2	72HR_0010Y	C8-AC-LAC-W-	C8-AC-BS_US	-28.325
C8-AC-NBAYSHDR2	72HR_0025Y	C8-AC-LAC-W-	C8-AC-BS_US	-29.533
C8-AC-NBAYSHDR2	72HR_0050Y	C8-AC-LAC-W-	C8-AC-BS_US	-24.345
C8-AC-NBAYSHDR2	72HR_0100Y	C8-AC-LAC-W-	C8-AC-BS_US	-29.266
C8-AC-NBAYSHDR2	72HR_0500Y	C8-AC-LAC-W-	C8-AC-BS_US	27.960
C8-AC-NBAYSHDR2	72HR_1000Y	C8-AC-LAC-W-	C8-AC-BS_US	28.154
C8-AC-SUCT110	24HR_0005Y	C8-AC-LAC-W-	C8-AC-LAC-W-	34.134
C8-AC-SUCT110	24HR_0010Y	C8-AC-LAC-W-	C8-AC-LAC-W-	34.281
C8-AC-SUCT110	24HR_0025Y	C8-AC-LAC-W-	C8-AC-LAC-W-	34.363
C8-AC-SUCT110	72HR_0005Y	C8-AC-LAC-W-	C8-AC-LAC-W-	34.384
C8-AC-SUCT110	72HR_0010Y	C8-AC-LAC-W-	C8-AC-LAC-W-	34.423
C8-AC-SUCT110	72HR_0025Y	C8-AC-LAC-W-	C8-AC-LAC-W-	34.433
C8-AC-SUCT110	72HR_0050Y	C8-AC-LAC-W-	C8-AC-LAC-W-	34.464
C8-AC-SUCT110	72HR_0100Y	C8-AC-LAC-W-	C8-AC-LAC-W-	34.487
C8-AC-SUCT110	72HR_0500Y	C8-AC-LAC-W-	C8-AC-LAC-W-	66.192
C8-AC-SUCT110	72HR_1000Y	C8-AC-LAC-W-	C8-AC-LAC-W-	65.595
C8-AC-NBSHORDR1	24HR_0005Y	C8-AC-BS_US	C8-AC-LAC-W-	-64.694
C8-AC-NBSHORDR1	24HR_0010Y	C8-AC-BS_US	C8-AC-LAC-W-	-64.676
C8-AC-NBSHORDR1	24HR_0025Y	C8-AC-BS_US	C8-AC-LAC-W-	-64.663
C8-AC-NBSHORDR1	72HR_0005Y	C8-AC-BS_US	C8-AC-LAC-W-	-64.756
C8-AC-NBSHORDR1	72HR_0010Y	C8-AC-BS_US	C8-AC-LAC-W-	-64.566
C8-AC-NBSHORDR1	72HR_0025Y	C8-AC-BS_US	C8-AC-LAC-W-	-64.418
C8-AC-NBSHORDR1	72HR_0050Y	C8-AC-BS_US	C8-AC-LAC-W-	-64.368
C8-AC-NBSHORDR1	72HR_0100Y	C8-AC-BS_US	C8-AC-LAC-W-	-64.367
C8-AC-NBSHORDR1	72HR_0500Y	C8-AC-BS_US	C8-AC-LAC-W-	-64.367
C8-AC-NBSHORDR1	72HR_1000Y	C8-AC-BS_US	C8-AC-LAC-W-	-64.367
C8-AC-INto109	24HR_0005Y	C8-AC-BS_US	C8-AC-BP1_US	34.904
C8-AC-INto109	24HR_0010Y	C8-AC-BS_US	C8-AC-BP1_US	35.542
C8-AC-INto109	24HR_0025Y	C8-AC-BS_US	C8-AC-BP1_US	34.495
C8-AC-INto109	72HR_0005Y	C8-AC-BS_US	C8-AC-BP1_US	35.548
C8-AC-INto109	72HR_0010Y	C8-AC-BS_US	C8-AC-BP1_US	35.341
C8-AC-INto109	72HR_0025Y	C8-AC-BS_US	C8-AC-BP1_US	35.720
C8-AC-INto109	72HR_0050Y	C8-AC-BS_US	C8-AC-BP1_US	35.012
C8-AC-INto109	72HR_0100Y	C8-AC-BS_US	C8-AC-BP1_US	36.220
C8-AC-INto109	72HR_0500Y	C8-AC-BS_US	C8-AC-BP1_US	35.696
C8-AC-INto109	72HR_1000Y	C8-AC-BS_US	C8-AC-BP1_US	36.519
W_01.3.2	24HR_0005Y	C8-AC-BP1_WE	C8-BC-OUTFAL	54.532
W_01.3.2	24HR_0010Y			54.552
W_01.3.2	24HR_0025Y			54.477
W_01.3.2	72HR_0005Y			54.537
W_01.3.2	72HR_0010Y			54.542

C-8 Discharges (cfs) - 2060

Name	Storm	Upstream Node Name	Downstream Node Name	Max Flow cfs
W_01.3.2	72HR_0025Y			54.538
W_01.3.2	72HR_0050Y			54.537
W_01.3.2	72HR_0100Y			54.537
W_01.3.2	72HR_0500Y			54.537
W_01.3.2	72HR_1000Y			54.537
D110_1	24HR_0005Y	C8-AC-DCH11	C8-AC-T2_US	32.358
D110_1	24HR_0010Y			32.390
D110_1	24HR_0025Y			32.389
D110_1	72HR_0005Y			32.376
D110_1	72HR_0010Y			32.368
D110_1	72HR_0025Y			32.390
D110_1	72HR_0050Y			32.330
D110_1	72HR_0100Y			32.374
D110_1	72HR_0500Y			64.497
D110_1	72HR_1000Y			64.497
BLKEND	24HR_0005Y	C8-AC-LAC-W-	C8-AC-T3-A	4128.745
BLKEND	24HR_0010Y			4128.745
BLKEND	24HR_0025Y			4128.745
BLKEND	72HR_0005Y			4128.745
BLKEND	72HR_0010Y			4128.745
BLKEND	72HR_0025Y			4128.745
BLKEND	72HR_0050Y			4128.745
BLKEND	72HR_0100Y			4128.745
BLKEND	72HR_0500Y			4128.745
BLKEND	72HR_1000Y			4128.745
C8-AC-NW108_2	24HR_0005Y	C8-AC-NE108S	C8-AC-LAC-W-	0.716
C8-AC-NW108_2	24HR_0010Y	C8-AC-NE108S	C8-AC-LAC-W-	0.716
C8-AC-NW108_2	24HR_0025Y	C8-AC-NE108S	C8-AC-LAC-W-	0.716
C8-AC-NW108_2	72HR_0005Y	C8-AC-NE108S	C8-AC-LAC-W-	0.716
C8-AC-NW108_2	72HR_0010Y	C8-AC-NE108S	C8-AC-LAC-W-	0.716
C8-AC-NW108_2	72HR_0025Y	C8-AC-NE108S	C8-AC-LAC-W-	0.716
C8-AC-NW108_2	72HR_0050Y	C8-AC-NE108S	C8-AC-LAC-W-	0.716
C8-AC-NW108_2	72HR_0100Y	C8-AC-NE108S	C8-AC-LAC-W-	0.716
C8-AC-NW108_2	72HR_0500Y	C8-AC-NE108S	C8-AC-LAC-W-	0.716
C8-AC-NW108_2	72HR_1000Y	C8-AC-NE108S	C8-AC-LAC-W-	0.716
C8-AC-NE109_2	24HR_0005Y	C8-AC-NE109S	C8-AC-NW109	1.466
C8-AC-NE109_2	24HR_0010Y	C8-AC-NE109S	C8-AC-NW109	1.466
C8-AC-NE109_2	24HR_0025Y	C8-AC-NE109S	C8-AC-NW109	1.466
C8-AC-NE109_2	72HR_0005Y	C8-AC-NE109S	C8-AC-NW109	1.466
C8-AC-NE109_2	72HR_0010Y	C8-AC-NE109S	C8-AC-NW109	1.466
C8-AC-NE109_2	72HR_0025Y	C8-AC-NE109S	C8-AC-NW109	1.466
C8-AC-NE109_2	72HR_0050Y	C8-AC-NE109S	C8-AC-NW109	1.466
C8-AC-NE109_2	72HR_0100Y	C8-AC-NE109S	C8-AC-NW109	1.466
C8-AC-NE109_2	72HR_0500Y	C8-AC-NE109S	C8-AC-NW109	1.466
C8-AC-NE109_2	72HR_1000Y	C8-AC-NE109S	C8-AC-NW109	1.466
C8-AC-DW15_16	24HR_0005Y	C8-AC-DW16	C8-AC-DW15	-6.458
C8-AC-DW15_16	24HR_0010Y	C8-AC-DW16	C8-AC-DW15	-6.458
C8-AC-DW15_16	24HR_0025Y	C8-AC-DW16	C8-AC-DW15	-6.458
C8-AC-DW15_16	72HR_0005Y	C8-AC-DW16	C8-AC-DW15	-6.458
C8-AC-DW15_16	72HR_0010Y	C8-AC-DW16	C8-AC-DW15	-6.458
C8-AC-DW15_16	72HR_0025Y	C8-AC-DW16	C8-AC-DW15	-6.458

C-8 Discharges (cfs) - 2060

Name	Storm	Upstream Node Name	Downstream Node Name	Max Flow cfs
C8-AC-DW15_16	72HR_0050Y	C8-AC-DW16	C8-AC-DW15	-6.458
C8-AC-DW15_16	72HR_0100Y	C8-AC-DW16	C8-AC-DW15	-6.458
C8-AC-DW15_16	72HR_0500Y	C8-AC-DW16	C8-AC-DW15	-8.141
C8-AC-DW15_16	72HR_1000Y	C8-AC-DW16	C8-AC-DW15	-8.049
C8-AC-DL_BS109	24HR_0005Y	C8-AC-BP1_US	C8-AC-DW16	-9.952
C8-AC-DL_BS109	24HR_0010Y	C8-AC-BP1_US	C8-AC-DW16	-9.952
C8-AC-DL_BS109	24HR_0025Y	C8-AC-BP1_US	C8-AC-DW16	-9.952
C8-AC-DL_BS109	72HR_0005Y	C8-AC-BP1_US	C8-AC-DW16	-9.952
C8-AC-DL_BS109	72HR_0010Y	C8-AC-BP1_US	C8-AC-DW16	-9.952
C8-AC-DL_BS109	72HR_0025Y	C8-AC-BP1_US	C8-AC-DW16	-9.952
C8-AC-DL_BS109	72HR_0050Y	C8-AC-BP1_US	C8-AC-DW16	-9.952
C8-AC-DL_BS109	72HR_0100Y	C8-AC-BP1_US	C8-AC-DW16	-9.952
C8-AC-DL_BS109	72HR_0500Y	C8-AC-BP1_US	C8-AC-DW16	-10.661
C8-AC-DL_BS109	72HR_1000Y	C8-AC-BP1_US	C8-AC-DW16	-9.952
C8-AC-TRtoPS	24HR_0005Y	C8-AC-BP1_US	C8-AC-BS109	36.051
C8-AC-TRtoPS	24HR_0010Y	C8-AC-BP1_US	C8-AC-BS109	34.311
C8-AC-TRtoPS	24HR_0025Y	C8-AC-BP1_US	C8-AC-BS109	34.327
C8-AC-TRtoPS	72HR_0005Y	C8-AC-BP1_US	C8-AC-BS109	33.556
C8-AC-TRtoPS	72HR_0010Y	C8-AC-BP1_US	C8-AC-BS109	33.596
C8-AC-TRtoPS	72HR_0025Y	C8-AC-BP1_US	C8-AC-BS109	34.293
C8-AC-TRtoPS	72HR_0050Y	C8-AC-BP1_US	C8-AC-BS109	36.055
C8-AC-TRtoPS	72HR_0100Y	C8-AC-BP1_US	C8-AC-BS109	34.302
C8-AC-TRtoPS	72HR_0500Y	C8-AC-BP1_US	C8-AC-BS109	34.311
C8-AC-TRtoPS	72HR_1000Y	C8-AC-BP1_US	C8-AC-BS109	34.816
W_01.3	24HR_0005Y	C8-AC-T2_US	C8-BC-OUTFAL	47.489
W_01.3	24HR_0010Y			47.927
W_01.3	24HR_0025Y			47.880
W_01.3	72HR_0005Y			47.767
W_01.3	72HR_0010Y			47.876
W_01.3	72HR_0025Y			47.166
W_01.3	72HR_0050Y			47.804
W_01.3	72HR_0100Y			47.950
W_01.3	72HR_0500Y			65.366
W_01.3	72HR_1000Y			64.903
C8-AC-PS_D2	24HR_0005Y	C8-AC-PSD1D2	C8-AC-PS110D	4.627
C8-AC-PS_D2	24HR_0010Y	C8-AC-PSD1D2	C8-AC-PS110D	4.672
C8-AC-PS_D2	24HR_0025Y	C8-AC-PSD1D2	C8-AC-PS110D	4.662
C8-AC-PS_D2	72HR_0005Y	C8-AC-PSD1D2	C8-AC-PS110D	4.684
C8-AC-PS_D2	72HR_0010Y	C8-AC-PSD1D2	C8-AC-PS110D	4.851
C8-AC-PS_D2	72HR_0025Y	C8-AC-PSD1D2	C8-AC-PS110D	4.636
C8-AC-PS_D2	72HR_0050Y	C8-AC-PSD1D2	C8-AC-PS110D	4.663
C8-AC-PS_D2	72HR_0100Y	C8-AC-PSD1D2	C8-AC-PS110D	4.614
C8-AC-PS_D2	72HR_0500Y	C8-AC-PSD1D2	C8-AC-PS110D	4.619
C8-AC-PS_D2	72HR_1000Y	C8-AC-PSD1D2	C8-AC-PS110D	4.541
C8-AC-DW14_15	24HR_0005Y	C8-AC-DW15	C8-AC-DW14	-7.027
C8-AC-DW14_15	24HR_0010Y	C8-AC-DW15	C8-AC-DW14	-7.027
C8-AC-DW14_15	24HR_0025Y	C8-AC-DW15	C8-AC-DW14	-7.027
C8-AC-DW14_15	72HR_0005Y	C8-AC-DW15	C8-AC-DW14	-7.027
C8-AC-DW14_15	72HR_0010Y	C8-AC-DW15	C8-AC-DW14	-7.027
C8-AC-DW14_15	72HR_0025Y	C8-AC-DW15	C8-AC-DW14	-7.027
C8-AC-DW14_15	72HR_0050Y	C8-AC-DW15	C8-AC-DW14	-7.027

C-8 Discharges (cfs) - 2060

Name	Storm	Upstream Node Name	Downstream Node Name	Max Flow cfs
C8-AC-DW14_15	72HR_0100Y	C8-AC-DW15	C8-AC-DW14	-7.027
C8-AC-DW14_15	72HR_0500Y	C8-AC-DW15	C8-AC-DW14	-8.184
C8-AC-DW14_15	72HR_1000Y	C8-AC-DW15	C8-AC-DW14	-7.936
C8-AC-DW14_PS	24HR_0005Y	C8-AC-PS110D	C8-AC-DW14	7.154
C8-AC-DW14_PS	24HR_0010Y	C8-AC-PS110D	C8-AC-DW14	7.154
C8-AC-DW14_PS	24HR_0025Y	C8-AC-PS110D	C8-AC-DW14	7.154
C8-AC-DW14_PS	72HR_0005Y	C8-AC-PS110D	C8-AC-DW14	7.154
C8-AC-DW14_PS	72HR_0010Y	C8-AC-PS110D	C8-AC-DW14	7.154
C8-AC-DW14_PS	72HR_0025Y	C8-AC-PS110D	C8-AC-DW14	7.154
C8-AC-DW14_PS	72HR_0050Y	C8-AC-PS110D	C8-AC-DW14	7.154
C8-AC-DW14_PS	72HR_0100Y	C8-AC-PS110D	C8-AC-DW14	7.154
C8-AC-DW14_PS	72HR_0500Y	C8-AC-PS110D	C8-AC-DW14	8.294
C8-AC-DW14_PS	72HR_1000Y	C8-AC-PS110D	C8-AC-DW14	8.162
C8-AC-DW13_PS	24HR_0005Y	C8-AC-PS110D	C8-AC-DW13	2.033
C8-AC-DW13_PS	24HR_0010Y	C8-AC-PS110D	C8-AC-DW13	2.164
C8-AC-DW13_PS	24HR_0025Y	C8-AC-PS110D	C8-AC-DW13	2.272
C8-AC-DW13_PS	72HR_0005Y	C8-AC-PS110D	C8-AC-DW13	2.339
C8-AC-DW13_PS	72HR_0010Y	C8-AC-PS110D	C8-AC-DW13	2.167
C8-AC-DW13_PS	72HR_0025Y	C8-AC-PS110D	C8-AC-DW13	2.145
C8-AC-DW13_PS	72HR_0050Y	C8-AC-PS110D	C8-AC-DW13	2.245
C8-AC-DW13_PS	72HR_0100Y	C8-AC-PS110D	C8-AC-DW13	-4.407
C8-AC-DW13_PS	72HR_0500Y	C8-AC-PS110D	C8-AC-DW13	-6.659
C8-AC-DW13_PS	72HR_1000Y	C8-AC-PS110D	C8-AC-DW13	-6.716
C8-AC-DW12_13	24HR_0005Y	C8-AC-DW13	C8-AC-DW12	1.772
C8-AC-DW12_13	24HR_0010Y	C8-AC-DW13	C8-AC-DW12	1.738
C8-AC-DW12_13	24HR_0025Y	C8-AC-DW13	C8-AC-DW12	1.878
C8-AC-DW12_13	72HR_0005Y	C8-AC-DW13	C8-AC-DW12	1.941
C8-AC-DW12_13	72HR_0010Y	C8-AC-DW13	C8-AC-DW12	1.766
C8-AC-DW12_13	72HR_0025Y	C8-AC-DW13	C8-AC-DW12	1.771
C8-AC-DW12_13	72HR_0050Y	C8-AC-DW13	C8-AC-DW12	1.802
C8-AC-DW12_13	72HR_0100Y	C8-AC-DW13	C8-AC-DW12	-4.407
C8-AC-DW12_13	72HR_0500Y	C8-AC-DW13	C8-AC-DW12	-6.611
C8-AC-DW12_13	72HR_1000Y	C8-AC-DW13	C8-AC-DW12	-6.712
C8-AC-DW11_12	24HR_0005Y	C8-AC-DW12	C8-AC-DW11	1.218
C8-AC-DW11_12	24HR_0010Y	C8-AC-DW12	C8-AC-DW11	1.008
C8-AC-DW11_12	24HR_0025Y	C8-AC-DW12	C8-AC-DW11	1.181
C8-AC-DW11_12	72HR_0005Y	C8-AC-DW12	C8-AC-DW11	1.082
C8-AC-DW11_12	72HR_0010Y	C8-AC-DW12	C8-AC-DW11	1.093
C8-AC-DW11_12	72HR_0025Y	C8-AC-DW12	C8-AC-DW11	1.032
C8-AC-DW11_12	72HR_0050Y	C8-AC-DW12	C8-AC-DW11	0.966
C8-AC-DW11_12	72HR_0100Y	C8-AC-DW12	C8-AC-DW11	-4.407
C8-AC-DW11_12	72HR_0500Y	C8-AC-DW12	C8-AC-DW11	-6.668
C8-AC-DW11_12	72HR_1000Y	C8-AC-DW12	C8-AC-DW11	-6.717
C8-AC-NE111ST	24HR_0005Y	C8-AC-LAC-E-S	C8-AC-LAC-ES	-7.589
C8-AC-NE111ST	24HR_0010Y	C8-AC-LAC-E-S	C8-AC-LAC-ES	-7.674
C8-AC-NE111ST	24HR_0025Y	C8-AC-LAC-E-S	C8-AC-LAC-ES	-7.768
C8-AC-NE111ST	72HR_0005Y	C8-AC-LAC-E-S	C8-AC-LAC-ES	-9.065
C8-AC-NE111ST	72HR_0010Y	C8-AC-LAC-E-S	C8-AC-LAC-ES	-9.025
C8-AC-NE111ST	72HR_0025Y	C8-AC-LAC-E-S	C8-AC-LAC-ES	-8.998
C8-AC-NE111ST	72HR_0050Y	C8-AC-LAC-E-S	C8-AC-LAC-ES	-8.897
C8-AC-NE111ST	72HR_0100Y	C8-AC-LAC-E-S	C8-AC-LAC-ES	-7.906

C-8 Discharges (cfs) - 2060

Name	Storm	Upstream Node Name	Downstream Node Name	Max Flow cfs
C8-AC-NE111ST	72HR_0500Y	C8-AC-LAC-E-S	C8-AC-LAC-ES	-8.020
C8-AC-NE111ST	72HR_1000Y	C8-AC-LAC-E-S	C8-AC-LAC-ES	-8.860
C8-AC-NE14AV4	24HR_0005Y	C8-AC-LAC-E-S	C8-AC-DW10	0.061
C8-AC-NE14AV4	24HR_0010Y	C8-AC-LAC-E-S	C8-AC-DW10	-0.061
C8-AC-NE14AV4	24HR_0025Y	C8-AC-LAC-E-S	C8-AC-DW10	-0.061
C8-AC-NE14AV4	72HR_0005Y	C8-AC-LAC-E-S	C8-AC-DW10	-0.068
C8-AC-NE14AV4	72HR_0010Y	C8-AC-LAC-E-S	C8-AC-DW10	-0.063
C8-AC-NE14AV4	72HR_0025Y	C8-AC-LAC-E-S	C8-AC-DW10	-0.062
C8-AC-NE14AV4	72HR_0050Y	C8-AC-LAC-E-S	C8-AC-DW10	-0.063
C8-AC-NE14AV4	72HR_0100Y	C8-AC-LAC-E-S	C8-AC-DW10	-0.064
C8-AC-NE14AV4	72HR_0500Y	C8-AC-LAC-E-S	C8-AC-DW10	-0.065
C8-AC-NE14AV4	72HR_1000Y	C8-AC-LAC-E-S	C8-AC-DW10	-0.065
C8-AC-NE14AVDW	24HR_0005Y	C8-AC-DW6_U	C8-AC-DW7_U	39.889
C8-AC-NE14AVDW	24HR_0010Y	C8-AC-DW6_U	C8-AC-DW7_U	39.889
C8-AC-NE14AVDW	24HR_0025Y	C8-AC-DW6_U	C8-AC-DW7_U	39.889
C8-AC-NE14AVDW	72HR_0005Y	C8-AC-DW6_U	C8-AC-DW7_U	39.889
C8-AC-NE14AVDW	72HR_0010Y	C8-AC-DW6_U	C8-AC-DW7_U	39.889
C8-AC-NE14AVDW	72HR_0025Y	C8-AC-DW6_U	C8-AC-DW7_U	39.889
C8-AC-NE14AVDW	72HR_0050Y	C8-AC-DW6_U	C8-AC-DW7_U	39.889
C8-AC-NE14AVDW	72HR_0100Y	C8-AC-DW6_U	C8-AC-DW7_U	39.889
C8-AC-NE14AVDW	72HR_0500Y	C8-AC-DW6_U	C8-AC-DW7_U	39.889
C8-AC-NE14AVDW	72HR_1000Y	C8-AC-DW6_U	C8-AC-DW7_U	39.889
W06	24HR_0005Y	C8-AC-DW6_U	C8-AC-DW6	0.000
W06	24HR_0010Y			0.000
W06	24HR_0025Y			0.000
W06	72HR_0005Y			0.000
W06	72HR_0010Y			0.000
W06	72HR_0025Y			0.000
W06	72HR_0050Y			0.000
W06	72HR_0100Y			0.000
W06	72HR_0500Y			0.000
W06	72HR_1000Y			0.000
2167.1.1	24HR_0005Y	C8-AC-DW7_U	C8-AC-DW7	43.502
2167.1.1	24HR_0010Y			43.502
2167.1.1	24HR_0025Y			43.502
2167.1.1	72HR_0005Y			43.502
2167.1.1	72HR_0010Y			43.502
2167.1.1	72HR_0025Y			43.502
2167.1.1	72HR_0050Y			43.502
2167.1.1	72HR_0100Y			43.502
2167.1.1	72HR_0500Y			43.502
2167.1.1	72HR_1000Y			43.502
C8-AC-NE116ST_2	24HR_0005Y	C8-AC-DW1_U	C8-AC-DW2_U	28.066
C8-AC-NE116ST_2	24HR_0010Y	C8-AC-DW1_U	C8-AC-DW2_U	28.066
C8-AC-NE116ST_2	24HR_0025Y	C8-AC-DW1_U	C8-AC-DW2_U	28.066
C8-AC-NE116ST_2	72HR_0005Y	C8-AC-DW1_U	C8-AC-DW2_U	28.066
C8-AC-NE116ST_2	72HR_0010Y	C8-AC-DW1_U	C8-AC-DW2_U	28.066
C8-AC-NE116ST_2	72HR_0025Y	C8-AC-DW1_U	C8-AC-DW2_U	28.066
C8-AC-NE116ST_2	72HR_0050Y	C8-AC-DW1_U	C8-AC-DW2_U	28.066
C8-AC-NE116ST_2	72HR_0100Y	C8-AC-DW1_U	C8-AC-DW2_U	28.066
C8-AC-NE116ST_2	72HR_0500Y	C8-AC-DW1_U	C8-AC-DW2_U	28.066

C-8 Discharges (cfs) - 2060

Name	Storm	Upstream Node Name	Downstream Node Name	Max Flow cfs
C8-AC-NE116ST_2	72HR_1000Y	C8-AC-DW1_U	C8-AC-DW2_U	28.066
W_01.1.1.1	24HR_0005Y	C8-AC-DW2_U	C8-AC-DW_3_4	30.179
W_01.1.1.1	24HR_0010Y			30.179
W_01.1.1.1	24HR_0025Y			30.179
W_01.1.1.1	72HR_0005Y			30.179
W_01.1.1.1	72HR_0010Y			30.179
W_01.1.1.1	72HR_0025Y			30.179
W_01.1.1.1	72HR_0050Y			30.179
W_01.1.1.1	72HR_0100Y			30.179
W_01.1.1.1	72HR_0500Y			30.179
W_01.1.1.1	72HR_1000Y			30.179
W_01.1.1	24HR_0005Y	C8-AC-DW_3_4	C8-BC-OUTFAL	32.851
W_01.1.1	24HR_0010Y			32.851
W_01.1.1	24HR_0025Y			32.851
W_01.1.1	72HR_0005Y			32.851
W_01.1.1	72HR_0010Y			32.851
W_01.1.1	72HR_0025Y			32.851
W_01.1.1	72HR_0050Y			32.851
W_01.1.1	72HR_0100Y			32.851
W_01.1.1	72HR_0500Y			32.851
W_01.1.1	72HR_1000Y			32.851
C8-AC-NE116ST_1.1	24HR_0005Y	C8-AC-DW9_U	C8-AC-NE14AV	-4.636
C8-AC-NE116ST_1.1	24HR_0010Y	C8-AC-DW9_U	C8-AC-NE14AV	-4.281
C8-AC-NE116ST_1.1	24HR_0025Y	C8-AC-DW9_U	C8-AC-NE14AV	-4.381
C8-AC-NE116ST_1.1	72HR_0005Y	C8-AC-DW9_U	C8-AC-NE14AV	-4.484
C8-AC-NE116ST_1.1	72HR_0010Y	C8-AC-DW9_U	C8-AC-NE14AV	-4.182
C8-AC-NE116ST_1.1	72HR_0025Y	C8-AC-DW9_U	C8-AC-NE14AV	-4.237
C8-AC-NE116ST_1.1	72HR_0050Y	C8-AC-DW9_U	C8-AC-NE14AV	-4.349
C8-AC-NE116ST_1.1	72HR_0100Y	C8-AC-DW9_U	C8-AC-NE14AV	-4.351
C8-AC-NE116ST_1.1	72HR_0500Y	C8-AC-DW9_U	C8-AC-NE14AV	-4.751
C8-AC-NE116ST_1.1	72HR_1000Y	C8-AC-DW9_U	C8-AC-NE14AV	-4.934
W08	24HR_0005Y	C8-AC-DW9_U	C8-AC-DW8	0.000
W08	24HR_0010Y			0.000
W08	24HR_0025Y			0.000
W08	72HR_0005Y			0.000
W08	72HR_0010Y			0.000
W08	72HR_0025Y			0.000
W08	72HR_0050Y			0.000
W08	72HR_0100Y			0.000
W08	72HR_0500Y			0.000
W08	72HR_1000Y			0.000
W09	24HR_0005Y	C8-AC-DW9_U	C8-AC-DW9	0.000
W09	24HR_0010Y			0.000
W09	24HR_0025Y			0.000
W09	72HR_0005Y			0.000
W09	72HR_0010Y			0.000
W09	72HR_0025Y			0.000
W09	72HR_0050Y			0.000
W09	72HR_0100Y			0.000
W09	72HR_0500Y			0.000
W09	72HR_1000Y			0.000

C-8 Discharges (cfs) - 2060

Name	Storm	Upstream Node Name	Downstream Node Name	Max Flow cfs
C8-AC-NE13AV1	24HR_0005Y	C8-AC-LAC-ES	C8-AC-LAC-ES	-7.153
C8-AC-NE13AV1	24HR_0010Y	C8-AC-LAC-ES	C8-AC-LAC-ES	-8.657
C8-AC-NE13AV1	24HR_0025Y	C8-AC-LAC-ES	C8-AC-LAC-ES	-8.440
C8-AC-NE13AV1	72HR_0005Y	C8-AC-LAC-ES	C8-AC-LAC-ES	-7.945
C8-AC-NE13AV1	72HR_0010Y	C8-AC-LAC-ES	C8-AC-LAC-ES	-8.859
C8-AC-NE13AV1	72HR_0025Y	C8-AC-LAC-ES	C8-AC-LAC-ES	-8.933
C8-AC-NE13AV1	72HR_0050Y	C8-AC-LAC-ES	C8-AC-LAC-ES	-8.940
C8-AC-NE13AV1	72HR_0100Y	C8-AC-LAC-ES	C8-AC-LAC-ES	-9.046
C8-AC-NE13AV1	72HR_0500Y	C8-AC-LAC-ES	C8-AC-LAC-ES	-9.317
C8-AC-NE13AV1	72HR_1000Y	C8-AC-LAC-ES	C8-AC-LAC-ES	-9.295
2167.1	24HR_0005Y	C8-AC-DW7	C8-BC-OUTFAL	47.790
2167.1	24HR_0010Y			47.790
2167.1	24HR_0025Y			47.790
2167.1	72HR_0005Y			47.790
2167.1	72HR_0010Y			47.790
2167.1	72HR_0025Y			47.790
2167.1	72HR_0050Y			47.790
2167.1	72HR_0100Y			47.790
2167.1	72HR_0500Y			47.790
2167.1	72HR_1000Y			47.790
C8-AC-NE14AV2	24HR_0005Y	C8-AC-NE14AV	C8-AC-LACES1	9.884
C8-AC-NE14AV2	24HR_0010Y	C8-AC-NE14AV	C8-AC-LACES1	9.572
C8-AC-NE14AV2	24HR_0025Y	C8-AC-NE14AV	C8-AC-LACES1	9.458
C8-AC-NE14AV2	72HR_0005Y	C8-AC-NE14AV	C8-AC-LACES1	9.287
C8-AC-NE14AV2	72HR_0010Y	C8-AC-NE14AV	C8-AC-LACES1	9.634
C8-AC-NE14AV2	72HR_0025Y	C8-AC-NE14AV	C8-AC-LACES1	9.874
C8-AC-NE14AV2	72HR_0050Y	C8-AC-NE14AV	C8-AC-LACES1	10.502
C8-AC-NE14AV2	72HR_0100Y	C8-AC-NE14AV	C8-AC-LACES1	10.311
C8-AC-NE14AV2	72HR_0500Y	C8-AC-NE14AV	C8-AC-LACES1	10.253
C8-AC-NE14AV2	72HR_1000Y	C8-AC-NE14AV	C8-AC-LACES1	11.131
C8-AC-PSD1	24HR_0005Y	C8-AC-WW110	C8-AC-PSD1D2	-16.951
C8-AC-PSD1	24HR_0010Y	C8-AC-WW110	C8-AC-PSD1D2	-17.070
C8-AC-PSD1	24HR_0025Y	C8-AC-WW110	C8-AC-PSD1D2	-17.090
C8-AC-PSD1	72HR_0005Y	C8-AC-WW110	C8-AC-PSD1D2	-16.759
C8-AC-PSD1	72HR_0010Y	C8-AC-WW110	C8-AC-PSD1D2	-17.218
C8-AC-PSD1	72HR_0025Y	C8-AC-WW110	C8-AC-PSD1D2	-16.546
C8-AC-PSD1	72HR_0050Y	C8-AC-WW110	C8-AC-PSD1D2	-16.518
C8-AC-PSD1	72HR_0100Y	C8-AC-WW110	C8-AC-PSD1D2	-17.004
C8-AC-PSD1	72HR_0500Y	C8-AC-WW110	C8-AC-PSD1D2	-21.611
C8-AC-PSD1	72HR_1000Y	C8-AC-WW110	C8-AC-PSD1D2	20.687
BS110_Lead	24HR_0005Y	C8-AC-WW110	C8-AC-DCH11	32.285
BS110_Lead	24HR_0010Y			32.286
BS110_Lead	24HR_0025Y			32.286
BS110_Lead	72HR_0005Y			32.280
BS110_Lead	72HR_0010Y			32.280
BS110_Lead	72HR_0025Y			32.280
BS110_Lead	72HR_0050Y			32.280
BS110_Lead	72HR_0100Y			32.286
BS110_Lead	72HR_0500Y			32.286
BS110_Lead	72HR_1000Y			32.286
BS110_Lag	24HR_0005Y	C8-AC-WW110	C8-AC-DCH11	30.225

C-8 Discharges (cfs) - 2060

Name	Storm	Upstream Node Name	Downstream Node Name	Max Flow cfs
BS110_Lag.	24HR_0010Y			30.225
BS110_Lag.	24HR_0025Y			30.225
BS110_Lag.	72HR_0005Y			30.225
BS110_Lag.	72HR_0010Y			30.225
BS110_Lag.	72HR_0025Y			30.225
BS110_Lag.	72HR_0050Y			30.225
BS110_Lag.	72HR_0100Y			30.225
BS110_Lag.	72HR_0500Y			32.250
BS110_Lag.	72HR_1000Y			32.250
BS109_Lead	24HR_0005Y	C8-AC-BS109	C8-AC-BP1_WE	32.306
BS109_Lead	24HR_0010Y			32.306
BS109_Lead	24HR_0025Y			32.306
BS109_Lead	72HR_0005Y			32.306
BS109_Lead	72HR_0010Y			32.306
BS109_Lead	72HR_0025Y			32.306
BS109_Lead	72HR_0050Y			32.306
BS109_Lead	72HR_0100Y			32.306
BS109_Lead	72HR_0500Y			32.306
BS109_Lead	72HR_1000Y			32.306
BS109_Lag	24HR_0005Y	C8-AC-BS109	C8-AC-BP1_WE	32.280
BS109_Lag	24HR_0010Y			32.279
BS109_Lag	24HR_0025Y			32.279
BS109_Lag	72HR_0005Y			32.278
BS109_Lag	72HR_0010Y			32.279
BS109_Lag	72HR_0025Y			32.279
BS109_Lag	72HR_0050Y			32.278
BS109_Lag	72HR_0100Y			32.280
BS109_Lag	72HR_0500Y			32.278
BS109_Lag	72HR_1000Y			32.279
C8-AC-SUC110	24HR_0005Y	C8-AC-LAC-W-	C8-AC-WW110	34.144
C8-AC-SUC110	24HR_0010Y	C8-AC-LAC-W-	C8-AC-WW110	34.281
C8-AC-SUC110	24HR_0025Y	C8-AC-LAC-W-	C8-AC-WW110	34.363
C8-AC-SUC110	72HR_0005Y	C8-AC-LAC-W-	C8-AC-WW110	34.384
C8-AC-SUC110	72HR_0010Y	C8-AC-LAC-W-	C8-AC-WW110	34.422
C8-AC-SUC110	72HR_0025Y	C8-AC-LAC-W-	C8-AC-WW110	34.433
C8-AC-SUC110	72HR_0050Y	C8-AC-LAC-W-	C8-AC-WW110	34.464
C8-AC-SUC110	72HR_0100Y	C8-AC-LAC-W-	C8-AC-WW110	34.487
C8-AC-SUC110	72HR_0500Y	C8-AC-LAC-W-	C8-AC-WW110	67.276
C8-AC-SUC110	72HR_1000Y	C8-AC-LAC-W-	C8-AC-WW110	65.963
C8-AC-NE110ST2	24HR_0005Y	C8-AC-LAC-W-	C8-AC-NE110S	4.789
C8-AC-NE110ST2	24HR_0010Y	C8-AC-LAC-W-	C8-AC-NE110S	-5.623
C8-AC-NE110ST2	24HR_0025Y	C8-AC-LAC-W-	C8-AC-NE110S	-5.260
C8-AC-NE110ST2	72HR_0005Y	C8-AC-LAC-W-	C8-AC-NE110S	-5.655
C8-AC-NE110ST2	72HR_0010Y	C8-AC-LAC-W-	C8-AC-NE110S	-5.199
C8-AC-NE110ST2	72HR_0025Y	C8-AC-LAC-W-	C8-AC-NE110S	-4.969
C8-AC-NE110ST2	72HR_0050Y	C8-AC-LAC-W-	C8-AC-NE110S	-5.219
C8-AC-NE110ST2	72HR_0100Y	C8-AC-LAC-W-	C8-AC-NE110S	-5.291
C8-AC-NE110ST2	72HR_0500Y	C8-AC-LAC-W-	C8-AC-NE110S	-5.105
C8-AC-NE110ST2	72HR_1000Y	C8-AC-LAC-W-	C8-AC-NE110S	-5.128
BBX1	24HR_0005Y	C8-AC-NE110	C8-AC-NE110T	14.346
BBX1	24HR_0010Y			14.604

C-8 Discharges (cfs) - 2060

Name	Storm	Upstream Node Name	Downstream Node Name	Max Flow cfs
BBX1	24HR_0025Y			15.601
BBX1	72HR_0005Y			14.973
BBX1	72HR_0010Y			15.419
BBX1	72HR_0025Y			16.077
BBX1	72HR_0050Y			16.639
BBX1	72HR_0100Y			16.884
BBX1	72HR_0500Y			15.958
BBX1	72HR_1000Y			15.668
BBX2	24HR_0005Y	C8-AC-NE110	C8-AC-NE110T	14.346
BBX2	24HR_0010Y			14.604
BBX2	24HR_0025Y			15.601
BBX2	72HR_0005Y			14.973
BBX2	72HR_0010Y			15.419
BBX2	72HR_0025Y			16.077
BBX2	72HR_0050Y			16.639
BBX2	72HR_0100Y			16.884
BBX2	72HR_0500Y			15.958
BBX2	72HR_1000Y			15.668
C8-AC-NE13AV2	24HR_0005Y	C8-AC-LAC-ES	C8-AC-LACES2	4.803
C8-AC-NE13AV2	24HR_0010Y	C8-AC-LAC-ES	C8-AC-LACES2	4.793
C8-AC-NE13AV2	24HR_0025Y	C8-AC-LAC-ES	C8-AC-LACES2	4.764
C8-AC-NE13AV2	72HR_0005Y	C8-AC-LAC-ES	C8-AC-LACES2	4.574
C8-AC-NE13AV2	72HR_0010Y	C8-AC-LAC-ES	C8-AC-LACES2	-4.846
C8-AC-NE13AV2	72HR_0025Y	C8-AC-LAC-ES	C8-AC-LACES2	-4.966
C8-AC-NE13AV2	72HR_0050Y	C8-AC-LAC-ES	C8-AC-LACES2	-5.214
C8-AC-NE13AV2	72HR_0100Y	C8-AC-LAC-ES	C8-AC-LACES2	-5.284
C8-AC-NE13AV2	72HR_0500Y	C8-AC-LAC-ES	C8-AC-LACES2	-5.102
C8-AC-NE13AV2	72HR_1000Y	C8-AC-LAC-ES	C8-AC-LACES2	-5.125
C8-AC-NE110TE4	24HR_0005Y	C8-AC-LAC-ES	C8-AC-LAC-E-S	-9.672
C8-AC-NE110TE4	24HR_0010Y	C8-AC-LAC-ES	C8-AC-LAC-E-S	-12.178
C8-AC-NE110TE4	24HR_0025Y	C8-AC-LAC-ES	C8-AC-LAC-E-S	-12.115
C8-AC-NE110TE4	72HR_0005Y	C8-AC-LAC-ES	C8-AC-LAC-E-S	-10.462
C8-AC-NE110TE4	72HR_0010Y	C8-AC-LAC-ES	C8-AC-LAC-E-S	-12.308
C8-AC-NE110TE4	72HR_0025Y	C8-AC-LAC-ES	C8-AC-LAC-E-S	-12.046
C8-AC-NE110TE4	72HR_0050Y	C8-AC-LAC-ES	C8-AC-LAC-E-S	-12.002
C8-AC-NE110TE4	72HR_0100Y	C8-AC-LAC-ES	C8-AC-LAC-E-S	-12.075
C8-AC-NE110TE4	72HR_0500Y	C8-AC-LAC-ES	C8-AC-LAC-E-S	-11.911
C8-AC-NE110TE4	72HR_1000Y	C8-AC-LAC-ES	C8-AC-LAC-E-S	-12.275
C8-AC-NW108_1	24HR_0005Y	C8-AC-LAC-W-	C8-AC-LAC-W-	3.174
C8-AC-NW108_1	24HR_0010Y	C8-AC-LAC-W-	C8-AC-LAC-W-	3.174
C8-AC-NW108_1	24HR_0025Y	C8-AC-LAC-W-	C8-AC-LAC-W-	3.174
C8-AC-NW108_1	72HR_0005Y	C8-AC-LAC-W-	C8-AC-LAC-W-	3.174
C8-AC-NW108_1	72HR_0010Y	C8-AC-LAC-W-	C8-AC-LAC-W-	3.174
C8-AC-NW108_1	72HR_0025Y	C8-AC-LAC-W-	C8-AC-LAC-W-	3.174
C8-AC-NW108_1	72HR_0050Y	C8-AC-LAC-W-	C8-AC-LAC-W-	3.174
C8-AC-NW108_1	72HR_0100Y	C8-AC-LAC-W-	C8-AC-LAC-W-	3.174
C8-AC-NW108_1	72HR_0500Y	C8-AC-LAC-W-	C8-AC-LAC-W-	3.174
C8-AC-NW108_1	72HR_1000Y	C8-AC-LAC-W-	C8-AC-LAC-W-	3.174
C8-AC-NW109_1	24HR_0005Y	C8-AC-NW109	C8-AC-BS_US	3.069
C8-AC-NW109_1	24HR_0010Y	C8-AC-NW109	C8-AC-BS_US	3.069
C8-AC-NW109_1	24HR_0025Y	C8-AC-NW109	C8-AC-BS_US	3.069

C-8 Discharges (cfs) - 2060

Name	Storm	Upstream Node Name	Downstream Node Name	Max Flow cfs
C8-AC-NW109_1	72HR_0005Y	C8-AC-NW109	C8-AC-BS_US	3.069
C8-AC-NW109_1	72HR_0010Y	C8-AC-NW109	C8-AC-BS_US	3.069
C8-AC-NW109_1	72HR_0025Y	C8-AC-NW109	C8-AC-BS_US	3.069
C8-AC-NW109_1	72HR_0050Y	C8-AC-NW109	C8-AC-BS_US	3.069
C8-AC-NW109_1	72HR_0100Y	C8-AC-NW109	C8-AC-BS_US	3.069
C8-AC-NW109_1	72HR_0500Y	C8-AC-NW109	C8-AC-BS_US	3.069
C8-AC-NW109_1	72HR_1000Y	C8-AC-NW109	C8-AC-BS_US	3.069
C8-AC-NE110TE1	24HR_0005Y	C8-AC-LAC-W-	C8-AC-LAC-W-	28.693
C8-AC-NE110TE1	24HR_0010Y	C8-AC-LAC-W-	C8-AC-LAC-W-	29.206
C8-AC-NE110TE1	24HR_0025Y	C8-AC-LAC-W-	C8-AC-LAC-W-	31.202
C8-AC-NE110TE1	72HR_0005Y	C8-AC-LAC-W-	C8-AC-LAC-W-	29.944
C8-AC-NE110TE1	72HR_0010Y	C8-AC-LAC-W-	C8-AC-LAC-W-	30.837
C8-AC-NE110TE1	72HR_0025Y	C8-AC-LAC-W-	C8-AC-LAC-W-	32.156
C8-AC-NE110TE1	72HR_0050Y	C8-AC-LAC-W-	C8-AC-LAC-W-	33.278
C8-AC-NE110TE1	72HR_0100Y	C8-AC-LAC-W-	C8-AC-LAC-W-	37.927
C8-AC-NE110TE1	72HR_0500Y	C8-AC-LAC-W-	C8-AC-LAC-W-	55.974
C8-AC-NE110TE1	72HR_1000Y	C8-AC-LAC-W-	C8-AC-LAC-W-	56.923
C8-AC-BSHRDR1	24HR_0005Y	C8-AC-LAC-W-	C8-AC-LAC-W-	28.691
C8-AC-BSHRDR1	24HR_0010Y	C8-AC-LAC-W-	C8-AC-LAC-W-	29.206
C8-AC-BSHRDR1	24HR_0025Y	C8-AC-LAC-W-	C8-AC-LAC-W-	31.203
C8-AC-BSHRDR1	72HR_0005Y	C8-AC-LAC-W-	C8-AC-LAC-W-	29.944
C8-AC-BSHRDR1	72HR_0010Y	C8-AC-LAC-W-	C8-AC-LAC-W-	30.836
C8-AC-BSHRDR1	72HR_0025Y	C8-AC-LAC-W-	C8-AC-LAC-W-	32.153
C8-AC-BSHRDR1	72HR_0050Y	C8-AC-LAC-W-	C8-AC-LAC-W-	33.277
C8-AC-BSHRDR1	72HR_0100Y	C8-AC-LAC-W-	C8-AC-LAC-W-	36.656
C8-AC-BSHRDR1	72HR_0500Y	C8-AC-LAC-W-	C8-AC-LAC-W-	56.943
C8-AC-BSHRDR1	72HR_1000Y	C8-AC-LAC-W-	C8-AC-LAC-W-	58.681
C8-AC-BSHOV	24HR_0005Y	C8-AC-LAC-W-	C8-AC-DW11	0.000
C8-AC-BSHOV	24HR_0010Y	C8-AC-LAC-W-	C8-AC-DW11	0.005
C8-AC-BSHOV	24HR_0025Y	C8-AC-LAC-W-	C8-AC-DW11	0.120
C8-AC-BSHOV	72HR_0005Y	C8-AC-LAC-W-	C8-AC-DW11	0.012
C8-AC-BSHOV	72HR_0010Y	C8-AC-LAC-W-	C8-AC-DW11	0.044
C8-AC-BSHOV	72HR_0025Y	C8-AC-LAC-W-	C8-AC-DW11	0.268
C8-AC-BSHOV	72HR_0050Y	C8-AC-LAC-W-	C8-AC-DW11	0.642
C8-AC-BSHOV	72HR_0100Y	C8-AC-LAC-W-	C8-AC-DW11	4.407
C8-AC-BSHOV	72HR_0500Y	C8-AC-LAC-W-	C8-AC-DW11	25.084
C8-AC-BSHOV	72HR_1000Y	C8-AC-LAC-W-	C8-AC-DW11	26.532
C8-AC-NE110TE3	24HR_0005Y	C8-AC-LAC-E-S	C8-AC-NE110	28.693
C8-AC-NE110TE3	24HR_0010Y	C8-AC-LAC-E-S	C8-AC-NE110	29.208
C8-AC-NE110TE3	24HR_0025Y	C8-AC-LAC-E-S	C8-AC-NE110	31.201
C8-AC-NE110TE3	72HR_0005Y	C8-AC-LAC-E-S	C8-AC-NE110	29.945
C8-AC-NE110TE3	72HR_0010Y	C8-AC-LAC-E-S	C8-AC-NE110	30.838
C8-AC-NE110TE3	72HR_0025Y	C8-AC-LAC-E-S	C8-AC-NE110	32.155
C8-AC-NE110TE3	72HR_0050Y	C8-AC-LAC-E-S	C8-AC-NE110	33.280
C8-AC-NE110TE3	72HR_0100Y	C8-AC-LAC-E-S	C8-AC-NE110	33.769
C8-AC-NE110TE3	72HR_0500Y	C8-AC-LAC-E-S	C8-AC-NE110	31.913
C8-AC-NE110TE3	72HR_1000Y	C8-AC-LAC-E-S	C8-AC-NE110	31.347
C8-AC-NE14AV	24HR_0005Y	C8-AC-LAC-E-S	C8-AC-LAC-E-S	-8.188
C8-AC-NE14AV	24HR_0010Y	C8-AC-LAC-E-S	C8-AC-LAC-E-S	-8.188
C8-AC-NE14AV	24HR_0025Y	C8-AC-LAC-E-S	C8-AC-LAC-E-S	-8.188
C8-AC-NE14AV	72HR_0005Y	C8-AC-LAC-E-S	C8-AC-LAC-E-S	-8.690

C-8 Discharges (cfs) - 2060

Name	Storm	Upstream Node Name	Downstream Node Name	Max Flow cfs
C8-AC-NE14AV	72HR_0010Y	C8-AC-LAC-E-S	C8-AC-LAC-E-S	-8.643
C8-AC-NE14AV	72HR_0025Y	C8-AC-LAC-E-S	C8-AC-LAC-E-S	-8.619
C8-AC-NE14AV	72HR_0050Y	C8-AC-LAC-E-S	C8-AC-LAC-E-S	-8.558
C8-AC-NE14AV	72HR_0100Y	C8-AC-LAC-E-S	C8-AC-LAC-E-S	-8.188
C8-AC-NE14AV	72HR_0500Y	C8-AC-LAC-E-S	C8-AC-LAC-E-S	-8.188
C8-AC-NE14AV	72HR_1000Y	C8-AC-LAC-E-S	C8-AC-LAC-E-S	-8.505
C8-AC-NE14AV1	24HR_0005Y	C8-AC-LAC-E-S	C8-AC-LACES1	7.565
C8-AC-NE14AV1	24HR_0010Y	C8-AC-LAC-E-S	C8-AC-LACES1	7.710
C8-AC-NE14AV1	24HR_0025Y	C8-AC-LAC-E-S	C8-AC-LACES1	7.787
C8-AC-NE14AV1	72HR_0005Y	C8-AC-LAC-E-S	C8-AC-LACES1	8.712
C8-AC-NE14AV1	72HR_0010Y	C8-AC-LAC-E-S	C8-AC-LACES1	8.648
C8-AC-NE14AV1	72HR_0025Y	C8-AC-LAC-E-S	C8-AC-LACES1	8.636
C8-AC-NE14AV1	72HR_0050Y	C8-AC-LAC-E-S	C8-AC-LACES1	8.583
C8-AC-NE14AV1	72HR_0100Y	C8-AC-LAC-E-S	C8-AC-LACES1	7.918
C8-AC-NE14AV1	72HR_0500Y	C8-AC-LAC-E-S	C8-AC-LACES1	-8.454
C8-AC-NE14AV1	72HR_1000Y	C8-AC-LAC-E-S	C8-AC-LACES1	-9.012
C8-AC-BS_116	24HR_0005Y	C8-AC-BS116T	C8-AC-BS_116	68.857
C8-AC-BS_116	24HR_0010Y	C8-AC-BS116T	C8-AC-BS_116	68.857
C8-AC-BS_116	24HR_0025Y	C8-AC-BS116T	C8-AC-BS_116	68.857
C8-AC-BS_116	72HR_0005Y	C8-AC-BS116T	C8-AC-BS_116	68.857
C8-AC-BS_116	72HR_0010Y	C8-AC-BS116T	C8-AC-BS_116	68.857
C8-AC-BS_116	72HR_0025Y	C8-AC-BS116T	C8-AC-BS_116	68.857
C8-AC-BS_116	72HR_0050Y	C8-AC-BS116T	C8-AC-BS_116	68.857
C8-AC-BS_116	72HR_0100Y	C8-AC-BS116T	C8-AC-BS_116	68.857
C8-AC-BS_116	72HR_0500Y	C8-AC-BS116T	C8-AC-BS_116	68.857
C8-AC-BS_116	72HR_1000Y	C8-AC-BS116T	C8-AC-BS_116	68.857
C8-AC-BS116_OUT	24HR_0005Y	C8-AC-BS_116	C8-AC-DW1_U	28.072
C8-AC-BS116_OUT	24HR_0010Y	C8-AC-BS_116	C8-AC-DW1_U	28.072
C8-AC-BS116_OUT	24HR_0025Y	C8-AC-BS_116	C8-AC-DW1_U	28.072
C8-AC-BS116_OUT	72HR_0005Y	C8-AC-BS_116	C8-AC-DW1_U	28.072
C8-AC-BS116_OUT	72HR_0010Y	C8-AC-BS_116	C8-AC-DW1_U	28.072
C8-AC-BS116_OUT	72HR_0025Y	C8-AC-BS_116	C8-AC-DW1_U	28.072
C8-AC-BS116_OUT	72HR_0050Y	C8-AC-BS_116	C8-AC-DW1_U	28.072
C8-AC-BS116_OUT	72HR_0100Y	C8-AC-BS_116	C8-AC-DW1_U	28.072
C8-AC-BS116_OUT	72HR_0500Y	C8-AC-BS_116	C8-AC-DW1_U	28.072
C8-AC-BS116_OUT	72HR_1000Y	C8-AC-BS_116	C8-AC-DW1_U	28.072
C8-AC-PS_BS116DS	24HR_0005Y	C8-AC-BS_116	C8-AC-DW5_U	38.942
C8-AC-PS_BS116DS	24HR_0010Y	C8-AC-BS_116	C8-AC-DW5_U	38.942
C8-AC-PS_BS116DS	24HR_0025Y	C8-AC-BS_116	C8-AC-DW5_U	38.942
C8-AC-PS_BS116DS	72HR_0005Y	C8-AC-BS_116	C8-AC-DW5_U	38.942
C8-AC-PS_BS116DS	72HR_0010Y	C8-AC-BS_116	C8-AC-DW5_U	38.942
C8-AC-PS_BS116DS	72HR_0025Y	C8-AC-BS_116	C8-AC-DW5_U	38.942
C8-AC-PS_BS116DS	72HR_0050Y	C8-AC-BS_116	C8-AC-DW5_U	38.942
C8-AC-PS_BS116DS	72HR_0100Y	C8-AC-BS_116	C8-AC-DW5_U	38.942
C8-AC-PS_BS116DS	72HR_0500Y	C8-AC-BS_116	C8-AC-DW5_U	38.942
C8-AC-PS_BS116DS	72HR_1000Y	C8-AC-BS_116	C8-AC-DW5_U	38.942
C8-AC-KOBE3	24HR_0005Y	C8-AC-KOBE_L	C8-EXT-269	29.048
C8-AC-KOBE3	24HR_0010Y	C8-AC-KOBE_L	C8-EXT-269	28.820
C8-AC-KOBE3	24HR_0025Y	C8-AC-KOBE_L	C8-EXT-269	31.583
C8-AC-KOBE3	72HR_0005Y	C8-AC-KOBE_L	C8-EXT-269	29.593
C8-AC-KOBE3	72HR_0010Y	C8-AC-KOBE_L	C8-EXT-269	29.832

C-8 Discharges (cfs) - 2060

Name	Storm	Upstream Node Name	Downstream Node Name	Max Flow cfs
C8-AC-KOBE3	72HR_0025Y	C8-AC-KOBE_L	C8-EXT-269	32.080
C8-AC-KOBE3	72HR_0050Y	C8-AC-KOBE_L	C8-EXT-269	31.552
C8-AC-KOBE3	72HR_0100Y	C8-AC-KOBE_L	C8-EXT-269	27.864
C8-AC-KOBE3	72HR_0500Y	C8-AC-KOBE_L	C8-EXT-269	28.684
C8-AC-KOBE3	72HR_1000Y	C8-AC-KOBE_L	C8-EXT-269	27.280
C8-AC-KOBE6	24HR_0005Y	C8-AC-KOBE_L	C8-AC-NE14AV	65.574
C8-AC-KOBE6	24HR_0010Y	C8-AC-KOBE_L	C8-AC-NE14AV	65.347
C8-AC-KOBE6	24HR_0025Y	C8-AC-KOBE_L	C8-AC-NE14AV	65.347
C8-AC-KOBE6	72HR_0005Y	C8-AC-KOBE_L	C8-AC-NE14AV	65.347
C8-AC-KOBE6	72HR_0010Y	C8-AC-KOBE_L	C8-AC-NE14AV	65.347
C8-AC-KOBE6	72HR_0025Y	C8-AC-KOBE_L	C8-AC-NE14AV	65.347
C8-AC-KOBE6	72HR_0050Y	C8-AC-KOBE_L	C8-AC-NE14AV	65.347
C8-AC-KOBE6	72HR_0100Y	C8-AC-KOBE_L	C8-AC-NE14AV	65.347
C8-AC-KOBE6	72HR_0500Y	C8-AC-KOBE_L	C8-AC-NE14AV	65.347
C8-AC-KOBE6	72HR_1000Y	C8-AC-KOBE_L	C8-AC-NE14AV	65.471
C8-AC-KOBE2	24HR_0005Y	C8-AC-KOBE_L	C8-AC-KOBE_L	29.009
C8-AC-KOBE2	24HR_0010Y	C8-AC-KOBE_L	C8-AC-KOBE_L	28.652
C8-AC-KOBE2	24HR_0025Y	C8-AC-KOBE_L	C8-AC-KOBE_L	31.457
C8-AC-KOBE2	72HR_0005Y	C8-AC-KOBE_L	C8-AC-KOBE_L	29.489
C8-AC-KOBE2	72HR_0010Y	C8-AC-KOBE_L	C8-AC-KOBE_L	29.651
C8-AC-KOBE2	72HR_0025Y	C8-AC-KOBE_L	C8-AC-KOBE_L	31.926
C8-AC-KOBE2	72HR_0050Y	C8-AC-KOBE_L	C8-AC-KOBE_L	31.416
C8-AC-KOBE2	72HR_0100Y	C8-AC-KOBE_L	C8-AC-KOBE_L	27.729
C8-AC-KOBE2	72HR_0500Y	C8-AC-KOBE_L	C8-AC-KOBE_L	28.583
C8-AC-KOBE2	72HR_1000Y	C8-AC-KOBE_L	C8-AC-KOBE_L	27.119
KOBEOVR	24HR_0005Y	C8-AC-KOBE_L	C8-AC-KOBE_L	-2.329
KOBEOVR	24HR_0010Y			-17.011
KOBEOVR	24HR_0025Y			-28.005
KOBEOVR	72HR_0005Y			-3.929
KOBEOVR	72HR_0010Y			-17.765
KOBEOVR	72HR_0025Y			-24.084
KOBEOVR	72HR_0050Y			-27.562
KOBEOVR	72HR_0100Y			-28.015
KOBEOVR	72HR_0500Y			-26.889
KOBEOVR	72HR_1000Y			-28.792
KOBEOUT	24HR_0005Y	C8-AC-KOBE_L	C8-AC-KOBE_L	-28.980
KOBEOUT	24HR_0010Y			-28.544
KOBEOUT	24HR_0025Y			-31.384
KOBEOUT	72HR_0005Y			-29.418
KOBEOUT	72HR_0010Y			-29.525
KOBEOUT	72HR_0025Y			-31.816
KOBEOUT	72HR_0050Y			-31.334
KOBEOUT	72HR_0100Y			-27.620
KOBEOUT	72HR_0500Y			-28.520
KOBEOUT	72HR_1000Y			-26.987
C8-AC-KOBE5	24HR_0005Y	C8-AC-KOBE_L	C8-AC-KOBE_L	65.696
C8-AC-KOBE5	24HR_0010Y	C8-AC-KOBE_L	C8-AC-KOBE_L	65.264
C8-AC-KOBE5	24HR_0025Y	C8-AC-KOBE_L	C8-AC-KOBE_L	65.110
C8-AC-KOBE5	72HR_0005Y	C8-AC-KOBE_L	C8-AC-KOBE_L	65.110
C8-AC-KOBE5	72HR_0010Y	C8-AC-KOBE_L	C8-AC-KOBE_L	65.110
C8-AC-KOBE5	72HR_0025Y	C8-AC-KOBE_L	C8-AC-KOBE_L	65.110

C-8 Discharges (cfs) - 2060

Name	Storm	Upstream Node Name	Downstream Node Name	Max Flow cfs
C8-AC-KOBE5	72HR_0050Y	C8-AC-KOBE_L	C8-AC-KOBE_L	65.110
C8-AC-KOBE5	72HR_0100Y	C8-AC-KOBE_L	C8-AC-KOBE_L	65.110
C8-AC-KOBE5	72HR_0500Y	C8-AC-KOBE_L	C8-AC-KOBE_L	65.110
C8-AC-KOBE5	72HR_1000Y	C8-AC-KOBE_L	C8-AC-KOBE_L	65.471
C8-AC-NE109-W	24HR_0005Y	C8-AC-LAC-E-S	C8-AC-LACES2	-0.708
C8-AC-NE109-W	24HR_0010Y	C8-AC-LAC-E-S	C8-AC-LACES2	1.149
C8-AC-NE109-W	24HR_0025Y	C8-AC-LAC-E-S	C8-AC-LACES2	-0.974
C8-AC-NE109-W	72HR_0005Y	C8-AC-LAC-E-S	C8-AC-LACES2	-1.180
C8-AC-NE109-W	72HR_0010Y	C8-AC-LAC-E-S	C8-AC-LACES2	1.187
C8-AC-NE109-W	72HR_0025Y	C8-AC-LAC-E-S	C8-AC-LACES2	-0.976
C8-AC-NE109-W	72HR_0050Y	C8-AC-LAC-E-S	C8-AC-LACES2	-0.767
C8-AC-NE109-W	72HR_0100Y	C8-AC-LAC-E-S	C8-AC-LACES2	-0.951
C8-AC-NE109-W	72HR_0500Y	C8-AC-LAC-E-S	C8-AC-LACES2	-0.808
C8-AC-NE109-W	72HR_1000Y	C8-AC-LAC-E-S	C8-AC-LACES2	1.003
C8-AC-KOBE-1	24HR_0005Y	C8-AC-KOBE_U	C8-AC-KOBE_L	17.883
C8-AC-KOBE-1	24HR_0010Y	C8-AC-KOBE_U	C8-AC-KOBE_L	22.518
C8-AC-KOBE-1	24HR_0025Y	C8-AC-KOBE_U	C8-AC-KOBE_L	25.664
C8-AC-KOBE-1	72HR_0005Y	C8-AC-KOBE_U	C8-AC-KOBE_L	16.688
C8-AC-KOBE-1	72HR_0010Y	C8-AC-KOBE_U	C8-AC-KOBE_L	20.063
C8-AC-KOBE-1	72HR_0025Y	C8-AC-KOBE_U	C8-AC-KOBE_L	22.769
C8-AC-KOBE-1	72HR_0050Y	C8-AC-KOBE_U	C8-AC-KOBE_L	27.847
C8-AC-KOBE-1	72HR_0100Y	C8-AC-KOBE_U	C8-AC-KOBE_L	31.458
C8-AC-KOBE-1	72HR_0500Y	C8-AC-KOBE_U	C8-AC-KOBE_L	37.776
C8-AC-KOBE-1	72HR_1000Y	C8-AC-KOBE_U	C8-AC-KOBE_L	38.431
P1	24HR_0005Y	C8-AC-KOBE_U	C8-AC-LAC-E-S	-4.296
P1	24HR_0010Y			-4.504
P1	24HR_0025Y			-4.687
P1	72HR_0005Y			-4.389
P1	72HR_0010Y			-4.551
P1	72HR_0025Y			-4.711
P1	72HR_0050Y			-4.840
P1	72HR_0100Y			-4.858
P1	72HR_0500Y			-4.821
P1	72HR_1000Y			-4.801
P6	24HR_0005Y	C8-AC-KOBE_U	C8-AC-LAC-E-S	-6.734
P6	24HR_0010Y			-6.840
P6	24HR_0025Y			-6.934
P6	72HR_0005Y			-6.773
P6	72HR_0010Y			-6.868
P6	72HR_0025Y			-6.967
P6	72HR_0050Y			-7.043
P6	72HR_0100Y			-7.059
P6	72HR_0500Y			-7.036
P6	72HR_1000Y			-7.023
P12	24HR_0005Y	C8-AC-KOBE_U	C8-AC-LAC-E-S	-6.017
P12	24HR_0010Y			-6.104
P12	24HR_0025Y			-6.204
P12	72HR_0005Y			-6.062
P12	72HR_0010Y			-6.135
P12	72HR_0025Y			-6.236
P12	72HR_0050Y			-6.316

C-8 Discharges (cfs) - 2060

Name	Storm	Upstream Node Name	Downstream Node Name	Max Flow cfs
P12	72HR_0100Y			-6.332
P12	72HR_0500Y			-6.310
P12	72HR_1000Y			-6.297
NW123OV	24HR_0005Y	C8-AC-KOBE_U	C8-AC-NE123S	1.801
NW123OV	24HR_0010Y			14.320
NW123OV	24HR_0025Y			18.362
NW123OV	72HR_0005Y			4.047
NW123OV	72HR_0010Y			14.905
NW123OV	72HR_0025Y			17.895
NW123OV	72HR_0050Y			21.937
NW123OV	72HR_0100Y			23.135
NW123OV	72HR_0500Y			33.212
NW123OV	72HR_1000Y			37.804
A014P003	24HR_0005Y	C8-AC-KOBE_U	C8-AC-NE123S	13.295
A014P003	24HR_0010Y			13.214
A014P003	24HR_0025Y			14.256
A014P003	72HR_0005Y			13.211
A014P003	72HR_0010Y			13.419
A014P003	72HR_0025Y			13.161
A014P003	72HR_0050Y			13.818
A014P003	72HR_0100Y			13.519
A014P003	72HR_0500Y			13.621
A014P003	72HR_1000Y			14.058
C8-AC-NE121ST1	24HR_0005Y	C8-AC-LAC-E-S	C8-AC-LAC-E-S	-4.729
C8-AC-NE121ST1	24HR_0010Y	C8-AC-LAC-E-S	C8-AC-LAC-E-S	-5.720
C8-AC-NE121ST1	24HR_0025Y	C8-AC-LAC-E-S	C8-AC-LAC-E-S	-8.927
C8-AC-NE121ST1	72HR_0005Y	C8-AC-LAC-E-S	C8-AC-LAC-E-S	-4.492
C8-AC-NE121ST1	72HR_0010Y	C8-AC-LAC-E-S	C8-AC-LAC-E-S	-5.286
C8-AC-NE121ST1	72HR_0025Y	C8-AC-LAC-E-S	C8-AC-LAC-E-S	-7.565
C8-AC-NE121ST1	72HR_0050Y	C8-AC-LAC-E-S	C8-AC-LAC-E-S	-10.912
C8-AC-NE121ST1	72HR_0100Y	C8-AC-LAC-E-S	C8-AC-LAC-E-S	-18.076
C8-AC-NE121ST1	72HR_0500Y	C8-AC-LAC-E-S	C8-AC-LAC-E-S	-41.525
C8-AC-NE121ST1	72HR_1000Y	C8-AC-LAC-E-S	C8-AC-LAC-E-S	-53.613
C8-AC-O9L_229	24HR_0005Y	C8-AC-LAC-E-S	C8-AC-LAC-ES	0.365
C8-AC-O9L_229	24HR_0010Y	C8-AC-LAC-E-S	C8-AC-LAC-ES	0.387
C8-AC-O9L_229	24HR_0025Y	C8-AC-LAC-E-S	C8-AC-LAC-ES	1.828
C8-AC-O9L_229	72HR_0005Y	C8-AC-LAC-E-S	C8-AC-LAC-ES	0.351
C8-AC-O9L_229	72HR_0010Y	C8-AC-LAC-E-S	C8-AC-LAC-ES	-0.405
C8-AC-O9L_229	72HR_0025Y	C8-AC-LAC-E-S	C8-AC-LAC-ES	1.223
C8-AC-O9L_229	72HR_0050Y	C8-AC-LAC-E-S	C8-AC-LAC-ES	3.041
C8-AC-O9L_229	72HR_0100Y	C8-AC-LAC-E-S	C8-AC-LAC-ES	3.675
C8-AC-O9L_229	72HR_0500Y	C8-AC-LAC-E-S	C8-AC-LAC-ES	3.897
C8-AC-O9L_229	72HR_1000Y	C8-AC-LAC-E-S	C8-AC-LAC-ES	3.889
C8-AC-NE121ST2	24HR_0005Y	C8-AC-LAC-E-S	C8-AC-KOBE_U	14.543
C8-AC-NE121ST2	24HR_0010Y	C8-AC-LAC-E-S	C8-AC-KOBE_U	20.649
C8-AC-NE121ST2	24HR_0025Y	C8-AC-LAC-E-S	C8-AC-KOBE_U	31.459
C8-AC-NE121ST2	72HR_0005Y	C8-AC-LAC-E-S	C8-AC-KOBE_U	15.761
C8-AC-NE121ST2	72HR_0010Y	C8-AC-LAC-E-S	C8-AC-KOBE_U	20.419
C8-AC-NE121ST2	72HR_0025Y	C8-AC-LAC-E-S	C8-AC-KOBE_U	28.663
C8-AC-NE121ST2	72HR_0050Y	C8-AC-LAC-E-S	C8-AC-KOBE_U	35.340
C8-AC-NE121ST2	72HR_0100Y	C8-AC-LAC-E-S	C8-AC-KOBE_U	41.390

C-8 Discharges (cfs) - 2060

Name	Storm	Upstream Node Name	Downstream Node Name	Max Flow cfs
C8-AC-NE121ST2	72HR_0500Y	C8-AC-LAC-E-S	C8-AC-KOBE_U	54.401
C8-AC-NE121ST2	72HR_1000Y	C8-AC-LAC-E-S	C8-AC-KOBE_U	62.700
C8-AC-NE13AV2.1	24HR_0005Y	C8-AC-S23-22	C8-AC-LACES2	2.065
C8-AC-NE13AV2.1	24HR_0010Y	C8-AC-S23-22	C8-AC-LACES2	2.065
C8-AC-NE13AV2.1	24HR_0025Y	C8-AC-S23-22	C8-AC-LACES2	2.065
C8-AC-NE13AV2.1	72HR_0005Y	C8-AC-S23-22	C8-AC-LACES2	2.065
C8-AC-NE13AV2.1	72HR_0010Y	C8-AC-S23-22	C8-AC-LACES2	2.065
C8-AC-NE13AV2.1	72HR_0025Y	C8-AC-S23-22	C8-AC-LACES2	2.065
C8-AC-NE13AV2.1	72HR_0050Y	C8-AC-S23-22	C8-AC-LACES2	2.065
C8-AC-NE13AV2.1	72HR_0100Y	C8-AC-S23-22	C8-AC-LACES2	2.065
C8-AC-NE13AV2.1	72HR_0500Y	C8-AC-S23-22	C8-AC-LACES2	2.065
C8-AC-NE13AV2.1	72HR_1000Y	C8-AC-S23-22	C8-AC-LACES2	-2.287
C8-AC-NE110T-W	24HR_0005Y	C8-AC-LAC-E-S	C8-AC-LAC-ES	-3.910
C8-AC-NE110T-W	24HR_0010Y	C8-AC-LAC-E-S	C8-AC-LAC-ES	-4.258
C8-AC-NE110T-W	24HR_0025Y	C8-AC-LAC-E-S	C8-AC-LAC-ES	-3.974
C8-AC-NE110T-W	72HR_0005Y	C8-AC-LAC-E-S	C8-AC-LAC-ES	-4.313
C8-AC-NE110T-W	72HR_0010Y	C8-AC-LAC-E-S	C8-AC-LAC-ES	-4.308
C8-AC-NE110T-W	72HR_0025Y	C8-AC-LAC-E-S	C8-AC-LAC-ES	-4.121
C8-AC-NE110T-W	72HR_0050Y	C8-AC-LAC-E-S	C8-AC-LAC-ES	-3.891
C8-AC-NE110T-W	72HR_0100Y	C8-AC-LAC-E-S	C8-AC-LAC-ES	-3.824
C8-AC-NE110T-W	72HR_0500Y	C8-AC-LAC-E-S	C8-AC-LAC-ES	-4.695
C8-AC-NE110T-W	72HR_1000Y	C8-AC-LAC-E-S	C8-AC-LAC-ES	-3.822
C8-AC-LACWS1-S1	24HR_0005Y	C8-AC-LAC-ES	C8-AC-LAC-S-1	0.000
C8-AC-LACWS1-S1	24HR_0010Y	C8-AC-LAC-ES	C8-AC-LAC-S-1	0.000
C8-AC-LACWS1-S1	24HR_0025Y	C8-AC-LAC-ES	C8-AC-LAC-S-1	1.822
C8-AC-LACWS1-S1	72HR_0005Y	C8-AC-LAC-ES	C8-AC-LAC-S-1	0.000
C8-AC-LACWS1-S1	72HR_0010Y	C8-AC-LAC-ES	C8-AC-LAC-S-1	0.000
C8-AC-LACWS1-S1	72HR_0025Y	C8-AC-LAC-ES	C8-AC-LAC-S-1	1.219
C8-AC-LACWS1-S1	72HR_0050Y	C8-AC-LAC-ES	C8-AC-LAC-S-1	3.035
C8-AC-LACWS1-S1	72HR_0100Y	C8-AC-LAC-ES	C8-AC-LAC-S-1	3.662
C8-AC-LACWS1-S1	72HR_0500Y	C8-AC-LAC-ES	C8-AC-LAC-S-1	3.824
C8-AC-LACWS1-S1	72HR_1000Y	C8-AC-LAC-ES	C8-AC-LAC-S-1	3.780
C8-AC-G58_4a.1	24HR_0005Y	C8-AC-G58-US	C8-AC-G58-S	37.298
C8-AC-G58_4a.1	24HR_0010Y			42.344
C8-AC-G58_4a.1	24HR_0025Y			51.225
C8-AC-G58_4a.1	72HR_0005Y			46.717
C8-AC-G58_4a.1	72HR_0010Y			53.437
C8-AC-G58_4a.1	72HR_0025Y			61.843
C8-AC-G58_4a.1	72HR_0050Y			68.795
C8-AC-G58_4a.1	72HR_0100Y			75.519
C8-AC-G58_4a.1	72HR_0500Y			98.839
C8-AC-G58_4a.1	72HR_1000Y			103.479
C8-AC-G58_3a.1	24HR_0005Y	C8-AC-G58-US	C8-AC-G58-S	54.420
C8-AC-G58_3a.1	24HR_0010Y			61.793
C8-AC-G58_3a.1	24HR_0025Y			74.763
C8-AC-G58_3a.1	72HR_0005Y			68.193
C8-AC-G58_3a.1	72HR_0010Y			78.003
C8-AC-G58_3a.1	72HR_0025Y			90.271
C8-AC-G58_3a.1	72HR_0050Y			100.416
C8-AC-G58_3a.1	72HR_0100Y			110.225
C8-AC-G58_3a.1	72HR_0500Y			144.237

C-8 Discharges (cfs) - 2060

Name	Storm	Upstream Node Name	Downstream Node Name	Max Flow cfs
C8-AC-G58_3a.1	72HR_1000Y			150.995
C8-AC-G58_2a.1	24HR_0005Y	C8-AC-G58-US	C8-AC-G58-S	53.786
C8-AC-G58_2a.1	24HR_0010Y			61.078
C8-AC-G58_2a.1	24HR_0025Y			73.906
C8-AC-G58_2a.1	72HR_0005Y			67.413
C8-AC-G58_2a.1	72HR_0010Y			77.111
C8-AC-G58_2a.1	72HR_0025Y			89.238
C8-AC-G58_2a.1	72HR_0050Y			99.268
C8-AC-G58_2a.1	72HR_0100Y			108.965
C8-AC-G58_2a.1	72HR_0500Y			142.586
C8-AC-G58_2a.1	72HR_1000Y			149.258
C8-AC-G58_1a.1	24HR_0005Y	C8-AC-G58-US	C8-AC-G58-S	53.006
C8-AC-G58_1a.1	24HR_0010Y			60.211
C8-AC-G58_1a.1	24HR_0025Y			72.888
C8-AC-G58_1a.1	72HR_0005Y			66.485
C8-AC-G58_1a.1	72HR_0010Y			76.051
C8-AC-G58_1a.1	72HR_0025Y			88.013
C8-AC-G58_1a.1	72HR_0050Y			97.904
C8-AC-G58_1a.1	72HR_0100Y			107.468
C8-AC-G58_1a.1	72HR_0500Y			140.629
C8-AC-G58_1a.1	72HR_1000Y			147.191
C8-AC-C1S-ACC1	24HR_0005Y	C8-AC-POND	C8-AC-AC-C-1	113.164
C8-AC-C1S-ACC1	24HR_0010Y	C8-AC-POND	C8-AC-AC-C-1	116.412
C8-AC-C1S-ACC1	24HR_0025Y	C8-AC-POND	C8-AC-AC-C-1	110.878
C8-AC-C1S-ACC1	72HR_0005Y	C8-AC-POND	C8-AC-AC-C-1	98.156
C8-AC-C1S-ACC1	72HR_0010Y	C8-AC-POND	C8-AC-AC-C-1	112.846
C8-AC-C1S-ACC1	72HR_0025Y	C8-AC-POND	C8-AC-AC-C-1	123.950
C8-AC-C1S-ACC1	72HR_0050Y	C8-AC-POND	C8-AC-AC-C-1	120.847
C8-AC-C1S-ACC1	72HR_0100Y	C8-AC-POND	C8-AC-AC-C-1	131.785
C8-AC-C1S-ACC1	72HR_0500Y	C8-AC-POND	C8-AC-AC-C-1	91.871
C8-AC-C1S-ACC1	72HR_1000Y	C8-AC-POND	C8-AC-AC-C-1	-423.944
NE110ST3	24HR_0005Y	C8-AC-LACES2	C8-AC-LAC-W-	4.789
NE110ST3	24HR_0010Y			-5.247
NE110ST3	24HR_0025Y			-4.963
NE110ST3	72HR_0005Y			-5.096
NE110ST3	72HR_0010Y			-5.000
NE110ST3	72HR_0025Y			-4.970
NE110ST3	72HR_0050Y			-5.221
NE110ST3	72HR_0100Y			-5.293
NE110ST3	72HR_0500Y			-5.109
NE110ST3	72HR_1000Y			-5.132
C8-AC-NE109W	24HR_0005Y	C8-AC-LACES2	C8-AC-S23-22	1.803
C8-AC-NE109W	24HR_0010Y	C8-AC-LACES2	C8-AC-S23-22	1.803
C8-AC-NE109W	24HR_0025Y	C8-AC-LACES2	C8-AC-S23-22	1.803
C8-AC-NE109W	72HR_0005Y	C8-AC-LACES2	C8-AC-S23-22	1.803
C8-AC-NE109W	72HR_0010Y	C8-AC-LACES2	C8-AC-S23-22	1.803
C8-AC-NE109W	72HR_0025Y	C8-AC-LACES2	C8-AC-S23-22	1.803
C8-AC-NE109W	72HR_0050Y	C8-AC-LACES2	C8-AC-S23-22	1.803
C8-AC-NE109W	72HR_0100Y	C8-AC-LACES2	C8-AC-S23-22	1.803
C8-AC-NE109W	72HR_0500Y	C8-AC-LACES2	C8-AC-S23-22	1.803
C8-AC-NE109W	72HR_1000Y	C8-AC-LACES2	C8-AC-S23-22	1.803

C-8 Discharges (cfs) - 2060

Name	Storm	Upstream Node Name	Downstream Node Name	Max Flow cfs
C8-AC-NE13AV3	24HR_0005Y	C8-AC-LACES2	C8-AC-S23-22	-0.750
C8-AC-NE13AV3	24HR_0010Y	C8-AC-LACES2	C8-AC-S23-22	-0.639
C8-AC-NE13AV3	24HR_0025Y	C8-AC-LACES2	C8-AC-S23-22	-0.610
C8-AC-NE13AV3	72HR_0005Y	C8-AC-LACES2	C8-AC-S23-22	-0.708
C8-AC-NE13AV3	72HR_0010Y	C8-AC-LACES2	C8-AC-S23-22	-0.967
C8-AC-NE13AV3	72HR_0025Y	C8-AC-LACES2	C8-AC-S23-22	-0.930
C8-AC-NE13AV3	72HR_0050Y	C8-AC-LACES2	C8-AC-S23-22	-0.842
C8-AC-NE13AV3	72HR_0100Y	C8-AC-LACES2	C8-AC-S23-22	-0.990
C8-AC-NE13AV3	72HR_0500Y	C8-AC-LACES2	C8-AC-S23-22	-0.635
C8-AC-NE13AV3	72HR_1000Y	C8-AC-LACES2	C8-AC-S23-22	0.689
C8-AC-S15-S23	24HR_0005Y	C8-AC-LACES1	C8-AC-LACES2	0.000
C8-AC-S15-S23	24HR_0010Y	C8-AC-LACES1	C8-AC-LACES2	0.000
C8-AC-S15-S23	24HR_0025Y	C8-AC-LACES1	C8-AC-LACES2	0.000
C8-AC-S15-S23	72HR_0005Y	C8-AC-LACES1	C8-AC-LACES2	0.000
C8-AC-S15-S23	72HR_0010Y	C8-AC-LACES1	C8-AC-LACES2	0.000
C8-AC-S15-S23	72HR_0025Y	C8-AC-LACES1	C8-AC-LACES2	0.000
C8-AC-S15-S23	72HR_0050Y	C8-AC-LACES1	C8-AC-LACES2	0.000
C8-AC-S15-S23	72HR_0100Y	C8-AC-LACES1	C8-AC-LACES2	0.000
C8-AC-S15-S23	72HR_0500Y	C8-AC-LACES1	C8-AC-LACES2	0.000
C8-AC-S15-S23	72HR_1000Y	C8-AC-LACES1	C8-AC-LACES2	0.000
C8-AC-S15-S19	24HR_0005Y	C8-AC-LACES1	C8-AC-LAC-E-S	0.000
C8-AC-S15-S19	24HR_0010Y	C8-AC-LACES1	C8-AC-LAC-E-S	0.000
C8-AC-S15-S19	24HR_0025Y	C8-AC-LACES1	C8-AC-LAC-E-S	0.000
C8-AC-S15-S19	72HR_0005Y	C8-AC-LACES1	C8-AC-LAC-E-S	0.000
C8-AC-S15-S19	72HR_0010Y	C8-AC-LACES1	C8-AC-LAC-E-S	0.000
C8-AC-S15-S19	72HR_0025Y	C8-AC-LACES1	C8-AC-LAC-E-S	0.000
C8-AC-S15-S19	72HR_0050Y	C8-AC-LACES1	C8-AC-LAC-E-S	0.000
C8-AC-S15-S19	72HR_0100Y	C8-AC-LACES1	C8-AC-LAC-E-S	0.000
C8-AC-S15-S19	72HR_0500Y	C8-AC-LACES1	C8-AC-LAC-E-S	0.000
C8-AC-S15-S19	72HR_1000Y	C8-AC-LACES1	C8-AC-LAC-E-S	0.000
NE11OW	24HR_0005Y	C8-AC-LACES1	C8-AC-LACES2	1.839
NE11OW	24HR_0010Y			1.839
NE11OW	24HR_0025Y			1.839
NE11OW	72HR_0005Y			1.839
NE11OW	72HR_0010Y			1.839
NE11OW	72HR_0025Y			1.839
NE11OW	72HR_0050Y			1.839
NE11OW	72HR_0100Y			1.839
NE11OW	72HR_0500Y			1.839
NE11OW	72HR_1000Y			-1.881
C8-AC-LACS-EX	24HR_0005Y	C8-AC-LACN1	C8-AC-G_58E	42.820
C8-AC-LACS-EX	24HR_0010Y	C8-AC-LACN1	C8-AC-G_58E	39.667
C8-AC-LACS-EX	24HR_0025Y	C8-AC-LACN1	C8-AC-G_58E	-36.876
C8-AC-LACS-EX	72HR_0005Y	C8-AC-LACN1	C8-AC-G_58E	46.720
C8-AC-LACS-EX	72HR_0010Y	C8-AC-LACN1	C8-AC-G_58E	-37.391
C8-AC-LACS-EX	72HR_0025Y	C8-AC-LACN1	C8-AC-G_58E	47.812
C8-AC-LACS-EX	72HR_0050Y	C8-AC-LACN1	C8-AC-G_58E	88.630
C8-AC-LACS-EX	72HR_0100Y	C8-AC-LACN1	C8-AC-G_58E	186.400
C8-AC-LACS-EX	72HR_0500Y	C8-AC-LACN1	C8-AC-G_58E	504.468
C8-AC-LACS-EX	72HR_1000Y	C8-AC-LACN1	C8-AC-G_58E	674.888
C8-AC-NE110ST1	24HR_0005Y	C8-AC-NE110S	C8-AC-LAC-W-	12.357

C-8 Discharges (cfs) - 2060

Name	Storm	Upstream Node Name	Downstream Node Name	Max Flow cfs
C8-AC-NE110ST1	24HR_0010Y	C8-AC-NE110S	C8-AC-LAC-W-	13.038
C8-AC-NE110ST1	24HR_0025Y	C8-AC-NE110S	C8-AC-LAC-W-	14.384
C8-AC-NE110ST1	72HR_0005Y	C8-AC-NE110S	C8-AC-LAC-W-	13.612
C8-AC-NE110ST1	72HR_0010Y	C8-AC-NE110S	C8-AC-LAC-W-	15.354
C8-AC-NE110ST1	72HR_0025Y	C8-AC-NE110S	C8-AC-LAC-W-	15.358
C8-AC-NE110ST1	72HR_0050Y	C8-AC-NE110S	C8-AC-LAC-W-	16.182
C8-AC-NE110ST1	72HR_0100Y	C8-AC-NE110S	C8-AC-LAC-W-	16.482
C8-AC-NE110ST1	72HR_0500Y	C8-AC-NE110S	C8-AC-LAC-W-	16.641
C8-AC-NE110ST1	72HR_1000Y	C8-AC-NE110S	C8-AC-LAC-W-	16.622
C8-AC-US1_OV1	24HR_0005Y	C8-AC-US1108	C8-AC-LAC-W-	0.000
C8-AC-US1_OV1	24HR_0010Y	C8-AC-US1108	C8-AC-LAC-W-	0.000
C8-AC-US1_OV1	24HR_0025Y	C8-AC-US1108	C8-AC-LAC-W-	0.000
C8-AC-US1_OV1	72HR_0005Y	C8-AC-US1108	C8-AC-LAC-W-	0.000
C8-AC-US1_OV1	72HR_0010Y	C8-AC-US1108	C8-AC-LAC-W-	0.000
C8-AC-US1_OV1	72HR_0025Y	C8-AC-US1108	C8-AC-LAC-W-	0.000
C8-AC-US1_OV1	72HR_0050Y	C8-AC-US1108	C8-AC-LAC-W-	0.000
C8-AC-US1_OV1	72HR_0100Y	C8-AC-US1108	C8-AC-LAC-W-	0.000
C8-AC-US1_OV1	72HR_0500Y	C8-AC-US1108	C8-AC-LAC-W-	0.000
C8-AC-US1_OV1	72HR_1000Y	C8-AC-US1108	C8-AC-LAC-W-	0.022
C8-AC-US1_OV2	24HR_0005Y	C8-AC-US1108	C8-AC-LACES2	0.000
C8-AC-US1_OV2	24HR_0010Y	C8-AC-US1108	C8-AC-LACES2	0.000
C8-AC-US1_OV2	24HR_0025Y	C8-AC-US1108	C8-AC-LACES2	0.000
C8-AC-US1_OV2	72HR_0005Y	C8-AC-US1108	C8-AC-LACES2	0.000
C8-AC-US1_OV2	72HR_0010Y	C8-AC-US1108	C8-AC-LACES2	0.000
C8-AC-US1_OV2	72HR_0025Y	C8-AC-US1108	C8-AC-LACES2	0.000
C8-AC-US1_OV2	72HR_0050Y	C8-AC-US1108	C8-AC-LACES2	0.000
C8-AC-US1_OV2	72HR_0100Y	C8-AC-US1108	C8-AC-LACES2	0.000
C8-AC-US1_OV2	72HR_0500Y	C8-AC-US1108	C8-AC-LACES2	0.000
C8-AC-US1_OV2	72HR_1000Y	C8-AC-US1108	C8-AC-LACES2	-0.025
C8-AC-NE111-W	24HR_0005Y	C8-AC-LACES1	C8-AC-LAC-ES	3.076
C8-AC-NE111-W	24HR_0010Y	C8-AC-LACES1	C8-AC-LAC-ES	3.076
C8-AC-NE111-W	24HR_0025Y	C8-AC-LACES1	C8-AC-LAC-ES	3.076
C8-AC-NE111-W	72HR_0005Y	C8-AC-LACES1	C8-AC-LAC-ES	3.076
C8-AC-NE111-W	72HR_0010Y	C8-AC-LACES1	C8-AC-LAC-ES	3.076
C8-AC-NE111-W	72HR_0025Y	C8-AC-LACES1	C8-AC-LAC-ES	3.076
C8-AC-NE111-W	72HR_0050Y	C8-AC-LACES1	C8-AC-LAC-ES	3.076
C8-AC-NE111-W	72HR_0100Y	C8-AC-LACES1	C8-AC-LAC-ES	3.076
C8-AC-NE111-W	72HR_0500Y	C8-AC-LACES1	C8-AC-LAC-ES	3.076
C8-AC-NE111-W	72HR_1000Y	C8-AC-LACES1	C8-AC-LAC-ES	3.076
C8-L-1301	24HR_0005Y	C8-BC-OUTFAL	C8-OUTFALL-B	249.197
C8-L-1301	24HR_0010Y	C8-BC-OUTFAL	C8-OUTFALL-B	249.197
C8-L-1301	24HR_0025Y	C8-BC-OUTFAL	C8-OUTFALL-B	249.197
C8-L-1301	72HR_0005Y	C8-BC-OUTFAL	C8-OUTFALL-B	249.198
C8-L-1301	72HR_0010Y	C8-BC-OUTFAL	C8-OUTFALL-B	249.198
C8-L-1301	72HR_0025Y	C8-BC-OUTFAL	C8-OUTFALL-B	249.198
C8-L-1301	72HR_0050Y	C8-BC-OUTFAL	C8-OUTFALL-B	249.198
C8-L-1301	72HR_0100Y	C8-BC-OUTFAL	C8-OUTFALL-B	249.198
C8-L-1301	72HR_0500Y	C8-BC-OUTFAL	C8-OUTFALL-B	249.198
C8-L-1301	72HR_1000Y	C8-BC-OUTFAL	C8-OUTFALL-B	249.198
C8-PUMP-AC-1	24HR_0005Y	C8-PUMP-AC	C8-EXT-335	35.650
C8-PUMP-AC-1	24HR_0010Y			35.650

C-8 Discharges (cfs) - 2060

Name	Storm	Upstream Node Name	Downstream Node Name	Max Flow cfs
C8-PUMP-AC-1	24HR_0025Y			35.650
C8-PUMP-AC-1	72HR_0005Y			35.650
C8-PUMP-AC-1	72HR_0010Y			35.650
C8-PUMP-AC-1	72HR_0025Y			35.650
C8-PUMP-AC-1	72HR_0050Y			35.650
C8-PUMP-AC-1	72HR_0100Y			35.650
C8-PUMP-AC-1	72HR_0500Y			35.650
C8-PUMP-AC-1	72HR_1000Y			35.650
C8-PUMP-AC-2	24HR_0005Y	C8-PUMP-AC	C8-EXT-335	20.050
C8-PUMP-AC-2	24HR_0010Y			20.050
C8-PUMP-AC-2	24HR_0025Y			20.050
C8-PUMP-AC-2	72HR_0005Y			20.050
C8-PUMP-AC-2	72HR_0010Y			20.050
C8-PUMP-AC-2	72HR_0025Y			20.050
C8-PUMP-AC-2	72HR_0050Y			20.050
C8-PUMP-AC-2	72HR_0100Y			20.050
C8-PUMP-AC-2	72HR_0500Y			20.050
C8-PUMP-AC-2	72HR_1000Y			20.050

C-8 Discharges (cfs) - 2060

Name	Storm	Upstream Node Name	Downstream Node Name	Max Flow cfs
C8-GDCN1-N2	24HR_0005Y	C8-GDC-N-1	C8-U2-NW107	0.000
C8-GDCN1-N2	24HR_0010Y	C8-GDC-N-1	C8-U2-NW107	0.000
C8-GDCN1-N2	24HR_0025Y	C8-GDC-N-1	C8-U2-NW107	0.000
C8-GDCN1-N2	72HR_0005Y	C8-GDC-N-1	C8-U2-NW107	0.000
C8-GDCN1-N2	72HR_0010Y	C8-GDC-N-1	C8-U2-NW107	0.000
C8-GDCN1-N2	72HR_0025Y	C8-GDC-N-1	C8-U2-NW107	0.000
C8-GDCN1-N2	72HR_0050Y	C8-GDC-N-1	C8-U2-NW107	0.000
C8-GDCN1-N2	72HR_0100Y	C8-GDC-N-1	C8-U2-NW107	0.000
C8-GDCN1-N2	72HR_0500Y	C8-GDC-N-1	C8-U2-NW107	-0.012
C8-GDCN1-N2	72HR_1000Y	C8-GDC-N-1	C8-U2-NW107	-53.031
C8-GDCN1-GDC1	24HR_0005Y	C8-GDC-N-1	C8-U54-W	0.000
C8-GDCN1-GDC1	24HR_0010Y	C8-GDC-N-1	C8-U54-W	0.000
C8-GDCN1-GDC1	24HR_0025Y	C8-GDC-N-1	C8-U54-W	0.000
C8-GDCN1-GDC1	72HR_0005Y	C8-GDC-N-1	C8-U54-W	0.000
C8-GDCN1-GDC1	72HR_0010Y	C8-GDC-N-1	C8-U54-W	0.000
C8-GDCN1-GDC1	72HR_0025Y	C8-GDC-N-1	C8-U54-W	0.000
C8-GDCN1-GDC1	72HR_0050Y	C8-GDC-N-1	C8-U54-W	0.000
C8-GDCN1-GDC1	72HR_0100Y	C8-GDC-N-1	C8-U54-W	0.000
C8-GDCN1-GDC1	72HR_0500Y	C8-GDC-N-1	C8-U54-W	-2.872
C8-GDCN1-GDC1	72HR_1000Y	C8-GDC-N-1	C8-U54-W	-10.200
C8-I75-W-3W	24HR_0005Y	C8-I75-W-3	C8-U1-NW107	0.000
C8-I75-W-3W	24HR_0010Y	C8-I75-W-3	C8-U1-NW107	0.000
C8-I75-W-3W	24HR_0025Y	C8-I75-W-3	C8-U1-NW107	0.000
C8-I75-W-3W	72HR_0005Y	C8-I75-W-3	C8-U1-NW107	0.000
C8-I75-W-3W	72HR_0010Y	C8-I75-W-3	C8-U1-NW107	0.000
C8-I75-W-3W	72HR_0025Y	C8-I75-W-3	C8-U1-NW107	0.000
C8-I75-W-3W	72HR_0050Y	C8-I75-W-3	C8-U1-NW107	0.000
C8-I75-W-3W	72HR_0100Y	C8-I75-W-3	C8-U1-NW107	0.000
C8-I75-W-3W	72HR_0500Y	C8-I75-W-3	C8-U1-NW107	14.876
C8-I75-W-3W	72HR_1000Y	C8-I75-W-3	C8-U1-NW107	123.327
C8-I75-W-3N	24HR_0005Y	C8-I75-W-3	C8-U1-NW97-	23.795
C8-I75-W-3N	24HR_0010Y	C8-I75-W-3	C8-U1-NW97-	34.360
C8-I75-W-3N	24HR_0025Y	C8-I75-W-3	C8-U1-NW97-	56.541
C8-I75-W-3N	72HR_0005Y	C8-I75-W-3	C8-U1-NW97-	36.787
C8-I75-W-3N	72HR_0010Y	C8-I75-W-3	C8-U1-NW97-	51.823
C8-I75-W-3N	72HR_0025Y	C8-I75-W-3	C8-U1-NW97-	84.465
C8-I75-W-3N	72HR_0050Y	C8-I75-W-3	C8-U1-NW97-	122.506
C8-I75-W-3N	72HR_0100Y	C8-I75-W-3	C8-U1-NW97-	166.079
C8-I75-W-3N	72HR_0500Y	C8-I75-W-3	C8-U1-NW97-	308.701
C8-I75-W-3N	72HR_1000Y	C8-I75-W-3	C8-U1-NW97-	388.073
C8-OVERLAKE	24HR_0005Y	C8-I75-W-3	C8-GDC-N-2	0.000
C8-OVERLAKE	24HR_0010Y	C8-I75-W-3	C8-GDC-N-2	0.000
C8-OVERLAKE	24HR_0025Y	C8-I75-W-3	C8-GDC-N-2	0.000
C8-OVERLAKE	72HR_0005Y	C8-I75-W-3	C8-GDC-N-2	0.000
C8-OVERLAKE	72HR_0010Y	C8-I75-W-3	C8-GDC-N-2	0.000
C8-OVERLAKE	72HR_0025Y	C8-I75-W-3	C8-GDC-N-2	0.000
C8-OVERLAKE	72HR_0050Y	C8-I75-W-3	C8-GDC-N-2	0.000
C8-OVERLAKE	72HR_0100Y	C8-I75-W-3	C8-GDC-N-2	0.000
C8-OVERLAKE	72HR_0500Y	C8-I75-W-3	C8-GDC-N-2	0.000
C8-OVERLAKE	72HR_1000Y	C8-I75-W-3	C8-GDC-N-2	0.000
C8-I75W1-I751	24HR_0005Y	C8-I75-W-1	C8-I75-1	-63.531

C-8 Discharges (cfs) - 2060

Name	Storm	Upstream Node Name	Downstream Node Name	Max Flow cfs
C8-I75W1-I751	24HR_0010Y	C8-I75-W-1	C8-I75-1	-84.991
C8-I75W1-I751	24HR_0025Y	C8-I75-W-1	C8-I75-1	-121.335
C8-I75W1-I751	72HR_0005Y	C8-I75-W-1	C8-I75-1	-69.692
C8-I75W1-I751	72HR_0010Y	C8-I75-W-1	C8-I75-1	-86.659
C8-I75W1-I751	72HR_0025Y	C8-I75-W-1	C8-I75-1	-112.895
C8-I75W1-I751	72HR_0050Y	C8-I75-W-1	C8-I75-1	-138.793
C8-I75W1-I751	72HR_0100Y	C8-I75-W-1	C8-I75-1	-165.201
C8-I75W1-I751	72HR_0500Y	C8-I75-W-1	C8-I75-1	-231.201
C8-I75W1-I751	72HR_1000Y	C8-I75-W-1	C8-I75-1	-267.950
C8-I75W1-W2	24HR_0005Y	C8-I75-W-1	C8-I75-W-2	-110.303
C8-I75W1-W2	24HR_0010Y	C8-I75-W-1	C8-I75-W-2	-173.193
C8-I75W1-W2	24HR_0025Y	C8-I75-W-1	C8-I75-W-2	-248.173
C8-I75W1-W2	72HR_0005Y	C8-I75-W-1	C8-I75-W-2	-148.433
C8-I75W1-W2	72HR_0010Y	C8-I75-W-1	C8-I75-W-2	-207.102
C8-I75W1-W2	72HR_0025Y	C8-I75-W-1	C8-I75-W-2	-268.184
C8-I75W1-W2	72HR_0050Y	C8-I75-W-1	C8-I75-W-2	-304.890
C8-I75W1-W2	72HR_0100Y	C8-I75-W-1	C8-I75-W-2	-339.435
C8-I75W1-W2	72HR_0500Y	C8-I75-W-1	C8-I75-W-2	-433.952
C8-I75W1-W2	72HR_1000Y	C8-I75-W-1	C8-I75-W-2	-705.095
C8-I75-W-1-1	24HR_0005Y	C8-I75-W-1	C8-I75-W-3-1	37.404
C8-I75-W-1-1	24HR_0010Y	C8-I75-W-1	C8-I75-W-3-1	47.364
C8-I75-W-1-1	24HR_0025Y	C8-I75-W-1	C8-I75-W-3-1	65.203
C8-I75-W-1-1	72HR_0005Y	C8-I75-W-1	C8-I75-W-3-1	38.428
C8-I75-W-1-1	72HR_0010Y	C8-I75-W-1	C8-I75-W-3-1	49.029
C8-I75-W-1-1	72HR_0025Y	C8-I75-W-1	C8-I75-W-3-1	66.850
C8-I75-W-1-1	72HR_0050Y	C8-I75-W-1	C8-I75-W-3-1	86.474
C8-I75-W-1-1	72HR_0100Y	C8-I75-W-1	C8-I75-W-3-1	108.758
C8-I75-W-1-1	72HR_0500Y	C8-I75-W-1	C8-I75-W-3-1	183.696
C8-I75-W-1-1	72HR_1000Y	C8-I75-W-1	C8-I75-W-3-1	223.079
C8-I75E1-E2	24HR_0005Y	C8-I75-E-1	C8-I75-E-2	0.000
C8-I75E1-E2	24HR_0010Y	C8-I75-E-1	C8-I75-E-2	0.000
C8-I75E1-E2	24HR_0025Y	C8-I75-E-1	C8-I75-E-2	0.000
C8-I75E1-E2	72HR_0005Y	C8-I75-E-1	C8-I75-E-2	0.000
C8-I75E1-E2	72HR_0010Y	C8-I75-E-1	C8-I75-E-2	0.000
C8-I75E1-E2	72HR_0025Y	C8-I75-E-1	C8-I75-E-2	2.174
C8-I75E1-E2	72HR_0050Y	C8-I75-E-1	C8-I75-E-2	17.650
C8-I75E1-E2	72HR_0100Y	C8-I75-E-1	C8-I75-E-2	54.671
C8-I75E1-E2	72HR_0500Y	C8-I75-E-1	C8-I75-E-2	208.380
C8-I75E1-E2	72HR_1000Y	C8-I75-E-1	C8-I75-E-2	317.150
C8-I75E1-PTTW	24HR_0005Y	C8-I75-E-1	C8-PTTO-W-1	0.000
C8-I75E1-PTTW	24HR_0010Y	C8-I75-E-1	C8-PTTO-W-1	0.000
C8-I75E1-PTTW	24HR_0025Y	C8-I75-E-1	C8-PTTO-W-1	0.000
C8-I75E1-PTTW	72HR_0005Y	C8-I75-E-1	C8-PTTO-W-1	0.000
C8-I75E1-PTTW	72HR_0010Y	C8-I75-E-1	C8-PTTO-W-1	0.000
C8-I75E1-PTTW	72HR_0025Y	C8-I75-E-1	C8-PTTO-W-1	0.000
C8-I75E1-PTTW	72HR_0050Y	C8-I75-E-1	C8-PTTO-W-1	0.000
C8-I75E1-PTTW	72HR_0100Y	C8-I75-E-1	C8-PTTO-W-1	-0.022
C8-I75E1-PTTW	72HR_0500Y	C8-I75-E-1	C8-PTTO-W-1	-64.992
C8-I75E1-PTTW	72HR_1000Y	C8-I75-E-1	C8-PTTO-W-1	-138.627
C8-PTTW-GDCN3	24HR_0005Y	C8-PTTO-W-1	C8-GDC-N-3	0.000
C8-PTTW-GDCN3	24HR_0010Y	C8-PTTO-W-1	C8-GDC-N-3	0.000

C-8 Discharges (cfs) - 2060

Name	Storm	Upstream Node Name	Downstream Node Name	Max Flow cfs
C8-PTTW-GDCN3	24HR_0025Y	C8-PTTO-W-1	C8-GDC-N-3	0.000
C8-PTTW-GDCN3	72HR_0005Y	C8-PTTO-W-1	C8-GDC-N-3	0.000
C8-PTTW-GDCN3	72HR_0010Y	C8-PTTO-W-1	C8-GDC-N-3	0.000
C8-PTTW-GDCN3	72HR_0025Y	C8-PTTO-W-1	C8-GDC-N-3	0.000
C8-PTTW-GDCN3	72HR_0050Y	C8-PTTO-W-1	C8-GDC-N-3	0.000
C8-PTTW-GDCN3	72HR_0100Y	C8-PTTO-W-1	C8-GDC-N-3	0.095
C8-PTTW-GDCN3	72HR_0500Y	C8-PTTO-W-1	C8-GDC-N-3	6.900
C8-PTTW-GDCN3	72HR_1000Y	C8-PTTO-W-1	C8-GDC-N-3	14.764
C8-PTTW-GDCN4	24HR_0005Y	C8-PTTO-W-1	C8-GDC-N-4	0.000
C8-PTTW-GDCN4	24HR_0010Y	C8-PTTO-W-1	C8-GDC-N-4	0.000
C8-PTTW-GDCN4	24HR_0025Y	C8-PTTO-W-1	C8-GDC-N-4	0.000
C8-PTTW-GDCN4	72HR_0005Y	C8-PTTO-W-1	C8-GDC-N-4	0.000
C8-PTTW-GDCN4	72HR_0010Y	C8-PTTO-W-1	C8-GDC-N-4	0.000
C8-PTTW-GDCN4	72HR_0025Y	C8-PTTO-W-1	C8-GDC-N-4	0.000
C8-PTTW-GDCN4	72HR_0050Y	C8-PTTO-W-1	C8-GDC-N-4	0.000
C8-PTTW-GDCN4	72HR_0100Y	C8-PTTO-W-1	C8-GDC-N-4	0.147
C8-PTTW-GDCN4	72HR_0500Y	C8-PTTO-W-1	C8-GDC-N-4	22.724
C8-PTTW-GDCN4	72HR_1000Y	C8-PTTO-W-1	C8-GDC-N-4	69.276
C8-PTTOW-B1-2	24HR_0005Y	C8-PTTO-W-1	C8-B1-2-W	96.563
C8-PTTOW-B1-2	24HR_0010Y	C8-PTTO-W-1	C8-B1-2-W	157.478
C8-PTTOW-B1-2	24HR_0025Y	C8-PTTO-W-1	C8-B1-2-W	266.819
C8-PTTOW-B1-2	72HR_0005Y	C8-PTTO-W-1	C8-B1-2-W	187.486
C8-PTTOW-B1-2	72HR_0010Y	C8-PTTO-W-1	C8-B1-2-W	265.188
C8-PTTOW-B1-2	72HR_0025Y	C8-PTTO-W-1	C8-B1-2-W	378.344
C8-PTTOW-B1-2	72HR_0050Y	C8-PTTO-W-1	C8-B1-2-W	481.831
C8-PTTOW-B1-2	72HR_0100Y	C8-PTTO-W-1	C8-B1-2-W	578.437
C8-PTTOW-B1-2	72HR_0500Y	C8-PTTO-W-1	C8-B1-2-W	890.246
C8-PTTOW-B1-2	72HR_1000Y	C8-PTTO-W-1	C8-B1-2-W	962.698
C8-PTTOW-U45	24HR_0005Y	C8-PTTO-W-1	C8-U45-N	0.000
C8-PTTOW-U45	24HR_0010Y	C8-PTTO-W-1	C8-U45-N	0.000
C8-PTTOW-U45	24HR_0025Y	C8-PTTO-W-1	C8-U45-N	0.128
C8-PTTOW-U45	72HR_0005Y	C8-PTTO-W-1	C8-U45-N	0.000
C8-PTTOW-U45	72HR_0010Y	C8-PTTO-W-1	C8-U45-N	0.053
C8-PTTOW-U45	72HR_0025Y	C8-PTTO-W-1	C8-U45-N	0.325
C8-PTTOW-U45	72HR_0050Y	C8-PTTO-W-1	C8-U45-N	0.754
C8-PTTOW-U45	72HR_0100Y	C8-PTTO-W-1	C8-U45-N	1.972
C8-PTTOW-U45	72HR_0500Y	C8-PTTO-W-1	C8-U45-N	-7.327
C8-PTTOW-U45	72HR_1000Y	C8-PTTO-W-1	C8-U45-N	13.738
C8-LINK846	24HR_0005Y	C8-PTTO-W-1	C8-PP-C-C9-S	0.000
C8-LINK846	24HR_0010Y	C8-PTTO-W-1	C8-PP-C-C9-S	0.000
C8-LINK846	24HR_0025Y	C8-PTTO-W-1	C8-PP-C-C9-S	0.129
C8-LINK846	72HR_0005Y	C8-PTTO-W-1	C8-PP-C-C9-S	0.000
C8-LINK846	72HR_0010Y	C8-PTTO-W-1	C8-PP-C-C9-S	0.053
C8-LINK846	72HR_0025Y	C8-PTTO-W-1	C8-PP-C-C9-S	0.325
C8-LINK846	72HR_0050Y	C8-PTTO-W-1	C8-PP-C-C9-S	0.747
C8-LINK846	72HR_0100Y	C8-PTTO-W-1	C8-PP-C-C9-S	1.974
C8-LINK846	72HR_0500Y	C8-PTTO-W-1	C8-PP-C-C9-S	-7.376
C8-LINK846	72HR_1000Y	C8-PTTO-W-1	C8-PP-C-C9-S	13.725
C8-I751-2	24HR_0005Y	C8-I75-1	C8-I75-2	0.000
C8-I751-2	24HR_0010Y	C8-I75-1	C8-I75-2	0.000
C8-I751-2	24HR_0025Y	C8-I75-1	C8-I75-2	0.000

C-8 Discharges (cfs) - 2060

Name	Storm	Upstream Node Name	Downstream Node Name	Max Flow cfs
C8-I751-2	72HR_0005Y	C8-I75-1	C8-I75-2	0.000
C8-I751-2	72HR_0010Y	C8-I75-1	C8-I75-2	0.000
C8-I751-2	72HR_0025Y	C8-I75-1	C8-I75-2	0.000
C8-I751-2	72HR_0050Y	C8-I75-1	C8-I75-2	0.000
C8-I751-2	72HR_0100Y	C8-I75-1	C8-I75-2	-0.018
C8-I751-2	72HR_0500Y	C8-I75-1	C8-I75-2	-0.766
C8-I751-2	72HR_1000Y	C8-I75-1	C8-I75-2	-5.930
C8-I751-E1	24HR_0005Y	C8-I75-1	C8-I75-E-1	0.000
C8-I751-E1	24HR_0010Y	C8-I75-1	C8-I75-E-1	0.000
C8-I751-E1	24HR_0025Y	C8-I75-1	C8-I75-E-1	0.000
C8-I751-E1	72HR_0005Y	C8-I75-1	C8-I75-E-1	0.000
C8-I751-E1	72HR_0010Y	C8-I75-1	C8-I75-E-1	0.000
C8-I751-E1	72HR_0025Y	C8-I75-1	C8-I75-E-1	0.000
C8-I751-E1	72HR_0050Y	C8-I75-1	C8-I75-E-1	0.000
C8-I751-E1	72HR_0100Y	C8-I75-1	C8-I75-E-1	0.000
C8-I751-E1	72HR_0500Y	C8-I75-1	C8-I75-E-1	0.000
C8-I751-E1	72HR_1000Y	C8-I75-1	C8-I75-E-1	-0.014
C8-I752-E2	24HR_0005Y	C8-I75-2	C8-I75-E-2	0.000
C8-I752-E2	24HR_0010Y	C8-I75-2	C8-I75-E-2	0.000
C8-I752-E2	24HR_0025Y	C8-I75-2	C8-I75-E-2	0.000
C8-I752-E2	72HR_0005Y	C8-I75-2	C8-I75-E-2	0.000
C8-I752-E2	72HR_0010Y	C8-I75-2	C8-I75-E-2	0.000
C8-I752-E2	72HR_0025Y	C8-I75-2	C8-I75-E-2	0.000
C8-I752-E2	72HR_0050Y	C8-I75-2	C8-I75-E-2	1.182
C8-I752-E2	72HR_0100Y	C8-I75-2	C8-I75-E-2	13.718
C8-I752-E2	72HR_0500Y	C8-I75-2	C8-I75-E-2	98.172
C8-I752-E2	72HR_1000Y	C8-I75-2	C8-I75-E-2	-572.847
C8-I752-U48	24HR_0005Y	C8-I75-2	C8-U48-W	0.000
C8-I752-U48	24HR_0010Y	C8-I75-2	C8-U48-W	0.000
C8-I752-U48	24HR_0025Y	C8-I75-2	C8-U48-W	0.000
C8-I752-U48	72HR_0005Y	C8-I75-2	C8-U48-W	0.000
C8-I752-U48	72HR_0010Y	C8-I75-2	C8-U48-W	0.000
C8-I752-U48	72HR_0025Y	C8-I75-2	C8-U48-W	0.000
C8-I752-U48	72HR_0050Y	C8-I75-2	C8-U48-W	0.162
C8-I752-U48	72HR_0100Y	C8-I75-2	C8-U48-W	1.884
C8-I752-U48	72HR_0500Y	C8-I75-2	C8-U48-W	22.160
C8-I752-U48	72HR_1000Y	C8-I75-2	C8-U48-W	76.474
C8-I75E2-GDN3	24HR_0005Y	C8-I75-E-2	C8-GDC-N-3	0.000
C8-I75E2-GDN3	24HR_0010Y	C8-I75-E-2	C8-GDC-N-3	0.000
C8-I75E2-GDN3	24HR_0025Y	C8-I75-E-2	C8-GDC-N-3	-0.014
C8-I75E2-GDN3	72HR_0005Y	C8-I75-E-2	C8-GDC-N-3	0.000
C8-I75E2-GDN3	72HR_0010Y	C8-I75-E-2	C8-GDC-N-3	-0.001
C8-I75E2-GDN3	72HR_0025Y	C8-I75-E-2	C8-GDC-N-3	-0.070
C8-I75E2-GDN3	72HR_0050Y	C8-I75-E-2	C8-GDC-N-3	-11.731
C8-I75E2-GDN3	72HR_0100Y	C8-I75-E-2	C8-GDC-N-3	-35.007
C8-I75E2-GDN3	72HR_0500Y	C8-I75-E-2	C8-GDC-N-3	-231.581
C8-I75E2-GDN3	72HR_1000Y	C8-I75-E-2	C8-GDC-N-3	-384.102
C8-I75E2-U47	24HR_0005Y	C8-I75-E-2	C8-U47-W	199.928
C8-I75E2-U47	24HR_0010Y	C8-I75-E-2	C8-U47-W	256.866
C8-I75E2-U47	24HR_0025Y	C8-I75-E-2	C8-U47-W	365.078
C8-I75E2-U47	72HR_0005Y	C8-I75-E-2	C8-U47-W	205.032

C-8 Discharges (cfs) - 2060

Name	Storm	Upstream Node Name	Downstream Node Name	Max Flow cfs
C8-I75E2-U47	72HR_0010Y	C8-I75-E-2	C8-U47-W	254.866
C8-I75E2-U47	72HR_0025Y	C8-I75-E-2	C8-U47-W	345.184
C8-I75E2-U47	72HR_0050Y	C8-I75-E-2	C8-U47-W	482.604
C8-I75E2-U47	72HR_0100Y	C8-I75-E-2	C8-U47-W	592.245
C8-I75E2-U47	72HR_0500Y	C8-I75-E-2	C8-U47-W	914.691
C8-I75E2-U47	72HR_1000Y	C8-I75-E-2	C8-U47-W	1029.535
C8-GDCN3-N4	24HR_0005Y	C8-GDC-N-3	C8-GDC-N-4	0.000
C8-GDCN3-N4	24HR_0010Y	C8-GDC-N-3	C8-GDC-N-4	0.000
C8-GDCN3-N4	24HR_0025Y	C8-GDC-N-3	C8-GDC-N-4	0.000
C8-GDCN3-N4	72HR_0005Y	C8-GDC-N-3	C8-GDC-N-4	0.000
C8-GDCN3-N4	72HR_0010Y	C8-GDC-N-3	C8-GDC-N-4	0.000
C8-GDCN3-N4	72HR_0025Y	C8-GDC-N-3	C8-GDC-N-4	0.000
C8-GDCN3-N4	72HR_0050Y	C8-GDC-N-3	C8-GDC-N-4	0.000
C8-GDCN3-N4	72HR_0100Y	C8-GDC-N-3	C8-GDC-N-4	0.000
C8-GDCN3-N4	72HR_0500Y	C8-GDC-N-3	C8-GDC-N-4	0.000
C8-GDCN3-N4	72HR_1000Y	C8-GDC-N-3	C8-GDC-N-4	-0.503
C8-GDCN3-GDC2	24HR_0005Y	C8-GDC-N-3	C8-GDC-2	0.000
C8-GDCN3-GDC2	24HR_0010Y	C8-GDC-N-3	C8-GDC-2	2.186
C8-GDCN3-GDC2	24HR_0025Y	C8-GDC-N-3	C8-GDC-2	24.813
C8-GDCN3-GDC2	72HR_0005Y	C8-GDC-N-3	C8-GDC-2	3.707
C8-GDCN3-GDC2	72HR_0010Y	C8-GDC-N-3	C8-GDC-2	16.299
C8-GDCN3-GDC2	72HR_0025Y	C8-GDC-N-3	C8-GDC-2	42.343
C8-GDCN3-GDC2	72HR_0050Y	C8-GDC-N-3	C8-GDC-2	69.527
C8-GDCN3-GDC2	72HR_0100Y	C8-GDC-N-3	C8-GDC-2	111.747
C8-GDCN3-GDC2	72HR_0500Y	C8-GDC-N-3	C8-GDC-2	292.361
C8-GDCN3-GDC2	72HR_1000Y	C8-GDC-N-3	C8-GDC-2	394.639
C8-GDCN2-U53	24HR_0005Y	C8-GDC-N-2	C8-U3-NW107	0.000
C8-GDCN2-U53	24HR_0010Y	C8-GDC-N-2	C8-U3-NW107	0.000
C8-GDCN2-U53	24HR_0025Y	C8-GDC-N-2	C8-U3-NW107	0.000
C8-GDCN2-U53	72HR_0005Y	C8-GDC-N-2	C8-U3-NW107	0.000
C8-GDCN2-U53	72HR_0010Y	C8-GDC-N-2	C8-U3-NW107	0.000
C8-GDCN2-U53	72HR_0025Y	C8-GDC-N-2	C8-U3-NW107	0.000
C8-GDCN2-U53	72HR_0050Y	C8-GDC-N-2	C8-U3-NW107	0.000
C8-GDCN2-U53	72HR_0100Y	C8-GDC-N-2	C8-U3-NW107	0.000
C8-GDCN2-U53	72HR_0500Y	C8-GDC-N-2	C8-U3-NW107	-15.204
C8-GDCN2-U53	72HR_1000Y	C8-GDC-N-2	C8-U3-NW107	57.571
C8-GDCN2-U51	24HR_0005Y	C8-GDC-N-2	C8-U51-W	0.000
C8-GDCN2-U51	24HR_0010Y	C8-GDC-N-2	C8-U51-W	0.000
C8-GDCN2-U51	24HR_0025Y	C8-GDC-N-2	C8-U51-W	0.000
C8-GDCN2-U51	72HR_0005Y	C8-GDC-N-2	C8-U51-W	0.000
C8-GDCN2-U51	72HR_0010Y	C8-GDC-N-2	C8-U51-W	0.000
C8-GDCN2-U51	72HR_0025Y	C8-GDC-N-2	C8-U51-W	0.000
C8-GDCN2-U51	72HR_0050Y	C8-GDC-N-2	C8-U51-W	0.000
C8-GDCN2-U51	72HR_0100Y	C8-GDC-N-2	C8-U51-W	0.000
C8-GDCN2-U51	72HR_0500Y	C8-GDC-N-2	C8-U51-W	0.000
C8-GDCN2-U51	72HR_1000Y	C8-GDC-N-2	C8-U51-W	-1.399
C8-GDC-N-2-O2	24HR_0005Y	C8-GDC-N-2	C8-GDC-N-2-2	0.000
C8-GDC-N-2-O2	24HR_0010Y	C8-GDC-N-2	C8-GDC-N-2-2	0.000
C8-GDC-N-2-O2	24HR_0025Y	C8-GDC-N-2	C8-GDC-N-2-2	0.000
C8-GDC-N-2-O2	72HR_0005Y	C8-GDC-N-2	C8-GDC-N-2-2	0.000
C8-GDC-N-2-O2	72HR_0010Y	C8-GDC-N-2	C8-GDC-N-2-2	0.000

C-8 Discharges (cfs) - 2060

Name	Storm	Upstream Node Name	Downstream Node Name	Max Flow cfs
C8-GDC-N-2-O2	72HR_0025Y	C8-GDC-N-2	C8-GDC-N-2-2	0.000
C8-GDC-N-2-O2	72HR_0050Y	C8-GDC-N-2	C8-GDC-N-2-2	0.000
C8-GDC-N-2-O2	72HR_0100Y	C8-GDC-N-2	C8-GDC-N-2-2	0.000
C8-GDC-N-2-O2	72HR_0500Y	C8-GDC-N-2	C8-GDC-N-2-2	0.000
C8-GDC-N-2-O2	72HR_1000Y	C8-GDC-N-2	C8-GDC-N-2-2	-5.990
C8-GDC-N-2-O1	24HR_0005Y	C8-GDC-N-2	C8-GDC-N-2-1	0.000
C8-GDC-N-2-O1	24HR_0010Y	C8-GDC-N-2	C8-GDC-N-2-1	0.000
C8-GDC-N-2-O1	24HR_0025Y	C8-GDC-N-2	C8-GDC-N-2-1	0.000
C8-GDC-N-2-O1	72HR_0005Y	C8-GDC-N-2	C8-GDC-N-2-1	0.000
C8-GDC-N-2-O1	72HR_0010Y	C8-GDC-N-2	C8-GDC-N-2-1	0.000
C8-GDC-N-2-O1	72HR_0025Y	C8-GDC-N-2	C8-GDC-N-2-1	0.000
C8-GDC-N-2-O1	72HR_0050Y	C8-GDC-N-2	C8-GDC-N-2-1	0.000
C8-GDC-N-2-O1	72HR_0100Y	C8-GDC-N-2	C8-GDC-N-2-1	0.000
C8-GDC-N-2-O1	72HR_0500Y	C8-GDC-N-2	C8-GDC-N-2-1	0.000
C8-GDC-N-2-O1	72HR_1000Y	C8-GDC-N-2	C8-GDC-N-2-1	-5.893
C8-GDCN4-GDC2	24HR_0005Y	C8-GDC-N-4	C8-GDC-2	0.000
C8-GDCN4-GDC2	24HR_0010Y	C8-GDC-N-4	C8-GDC-2	0.000
C8-GDCN4-GDC2	24HR_0025Y	C8-GDC-N-4	C8-GDC-2	0.307
C8-GDCN4-GDC2	72HR_0005Y	C8-GDC-N-4	C8-GDC-2	0.000
C8-GDCN4-GDC2	72HR_0010Y	C8-GDC-N-4	C8-GDC-2	0.000
C8-GDCN4-GDC2	72HR_0025Y	C8-GDC-N-4	C8-GDC-2	0.823
C8-GDCN4-GDC2	72HR_0050Y	C8-GDC-N-4	C8-GDC-2	4.922
C8-GDCN4-GDC2	72HR_0100Y	C8-GDC-N-4	C8-GDC-2	13.727
C8-GDCN4-GDC2	72HR_0500Y	C8-GDC-N-4	C8-GDC-2	59.879
C8-GDCN4-GDC2	72HR_1000Y	C8-GDC-N-4	C8-GDC-2	102.028
C8-GDCN4-B3-4	24HR_0005Y	C8-GDC-N-4	C8-B3-4-S	0.000
C8-GDCN4-B3-4	24HR_0010Y	C8-GDC-N-4	C8-B3-4-S	0.000
C8-GDCN4-B3-4	24HR_0025Y	C8-GDC-N-4	C8-B3-4-S	6.632
C8-GDCN4-B3-4	72HR_0005Y	C8-GDC-N-4	C8-B3-4-S	0.000
C8-GDCN4-B3-4	72HR_0010Y	C8-GDC-N-4	C8-B3-4-S	0.000
C8-GDCN4-B3-4	72HR_0025Y	C8-GDC-N-4	C8-B3-4-S	12.810
C8-GDCN4-B3-4	72HR_0050Y	C8-GDC-N-4	C8-B3-4-S	-62.923
C8-GDCN4-B3-4	72HR_0100Y	C8-GDC-N-4	C8-B3-4-S	-132.015
C8-GDCN4-B3-4	72HR_0500Y	C8-GDC-N-4	C8-B3-4-S	-266.697
C8-GDCN4-B3-4	72HR_1000Y	C8-GDC-N-4	C8-B3-4-S	-292.217
C8-GDCN4-U46	24HR_0005Y	C8-GDC-N-4	C8-U46-W	15.496
C8-GDCN4-U46	24HR_0010Y	C8-GDC-N-4	C8-U46-W	36.065
C8-GDCN4-U46	24HR_0025Y	C8-GDC-N-4	C8-U46-W	56.218
C8-GDCN4-U46	72HR_0005Y	C8-GDC-N-4	C8-U46-W	38.262
C8-GDCN4-U46	72HR_0010Y	C8-GDC-N-4	C8-U46-W	64.866
C8-GDCN4-U46	72HR_0025Y	C8-GDC-N-4	C8-U46-W	135.764
C8-GDCN4-U46	72HR_0050Y	C8-GDC-N-4	C8-U46-W	204.201
C8-GDCN4-U46	72HR_0100Y	C8-GDC-N-4	C8-U46-W	263.689
C8-GDCN4-U46	72HR_0500Y	C8-GDC-N-4	C8-U46-W	370.316
C8-GDCN4-U46	72HR_1000Y	C8-GDC-N-4	C8-U46-W	429.023
C8-I75W2-I752	24HR_0005Y	C8-I75-W-2	C8-I75-2	0.000
C8-I75W2-I752	24HR_0010Y	C8-I75-W-2	C8-I75-2	0.000
C8-I75W2-I752	24HR_0025Y	C8-I75-W-2	C8-I75-2	0.000
C8-I75W2-I752	72HR_0005Y	C8-I75-W-2	C8-I75-2	0.000
C8-I75W2-I752	72HR_0010Y	C8-I75-W-2	C8-I75-2	0.000
C8-I75W2-I752	72HR_0025Y	C8-I75-W-2	C8-I75-2	0.000

C-8 Discharges (cfs) - 2060

Name	Storm	Upstream Node Name	Downstream Node Name	Max Flow cfs
C8-I75W2-I752	72HR_0050Y	C8-I75-W-2	C8-I75-2	-1.508
C8-I75W2-I752	72HR_0100Y	C8-I75-W-2	C8-I75-2	-5.166
C8-I75W2-I752	72HR_0500Y	C8-I75-W-2	C8-I75-2	-66.249
C8-I75W2-I752	72HR_1000Y	C8-I75-W-2	C8-I75-2	-2400.184
C8-I75W2-U49	24HR_0005Y	C8-I75-W-2	C8-U49-W	-185.843
C8-I75W2-U49	24HR_0010Y	C8-I75-W-2	C8-U49-W	-224.861
C8-I75W2-U49	24HR_0025Y	C8-I75-W-2	C8-U49-W	-265.558
C8-I75W2-U49	72HR_0005Y	C8-I75-W-2	C8-U49-W	-203.321
C8-I75W2-U49	72HR_0010Y	C8-I75-W-2	C8-U49-W	-235.754
C8-I75W2-U49	72HR_0025Y	C8-I75-W-2	C8-U49-W	-273.473
C8-I75W2-U49	72HR_0050Y	C8-I75-W-2	C8-U49-W	-302.233
C8-I75W2-U49	72HR_0100Y	C8-I75-W-2	C8-U49-W	-329.789
C8-I75W2-U49	72HR_0500Y	C8-I75-W-2	C8-U49-W	-374.205
C8-I75W2-U49	72HR_1000Y	C8-I75-W-2	C8-U49-W	-434.454
C8-I75-W-2-1	24HR_0005Y	C8-I75-W-2	C8-GDC-N-2-2	0.000
C8-I75-W-2-1	24HR_0010Y	C8-I75-W-2	C8-GDC-N-2-2	0.000
C8-I75-W-2-1	24HR_0025Y	C8-I75-W-2	C8-GDC-N-2-2	0.000
C8-I75-W-2-1	72HR_0005Y	C8-I75-W-2	C8-GDC-N-2-2	0.000
C8-I75-W-2-1	72HR_0010Y	C8-I75-W-2	C8-GDC-N-2-2	0.000
C8-I75-W-2-1	72HR_0025Y	C8-I75-W-2	C8-GDC-N-2-2	0.000
C8-I75-W-2-1	72HR_0050Y	C8-I75-W-2	C8-GDC-N-2-2	0.000
C8-I75-W-2-1	72HR_0100Y	C8-I75-W-2	C8-GDC-N-2-2	0.000
C8-I75-W-2-1	72HR_0500Y	C8-I75-W-2	C8-GDC-N-2-2	0.013
C8-I75-W-2-1	72HR_1000Y	C8-I75-W-2	C8-GDC-N-2-2	329.593
C8-PP-C-3.1	24HR_0005Y	C8-B3-4-N	C8-B1-2-W	231.607
C8-PP-C-3.1	24HR_0010Y	C8-B3-4-N	C8-B1-2-W	-286.243
C8-PP-C-3.1	24HR_0025Y	C8-B3-4-N	C8-B1-2-W	-452.103
C8-PP-C-3.1	72HR_0005Y	C8-B3-4-N	C8-B1-2-W	253.856
C8-PP-C-3.1	72HR_0010Y	C8-B3-4-N	C8-B1-2-W	286.364
C8-PP-C-3.1	72HR_0025Y	C8-B3-4-N	C8-B1-2-W	-449.757
C8-PP-C-3.1	72HR_0050Y	C8-B3-4-N	C8-B1-2-W	-614.267
C8-PP-C-3.1	72HR_0100Y	C8-B3-4-N	C8-B1-2-W	-785.721
C8-PP-C-3.1	72HR_0500Y	C8-B3-4-N	C8-B1-2-W	-1086.724
C8-PP-C-3.1	72HR_1000Y	C8-B3-4-N	C8-B1-2-W	-1172.613
C8-B3-4	24HR_0005Y	C8-B3-4-S	C8-B3-4-N	229.514
C8-B3-4	24HR_0010Y	C8-B3-4-S	C8-B3-4-N	-281.563
C8-B3-4	24HR_0025Y	C8-B3-4-S	C8-B3-4-N	-450.072
C8-B3-4	72HR_0005Y	C8-B3-4-S	C8-B3-4-N	251.841
C8-B3-4	72HR_0010Y	C8-B3-4-S	C8-B3-4-N	284.648
C8-B3-4	72HR_0025Y	C8-B3-4-S	C8-B3-4-N	-447.573
C8-B3-4	72HR_0050Y	C8-B3-4-S	C8-B3-4-N	-611.883
C8-B3-4	72HR_0100Y	C8-B3-4-S	C8-B3-4-N	-783.590
C8-B3-4	72HR_0500Y	C8-B3-4-S	C8-B3-4-N	-1083.974
C8-B3-4	72HR_1000Y	C8-B3-4-S	C8-B3-4-N	-1169.829
C8-L-C8-C-1A	24HR_0005Y	C8-B1-2-E	C8-C-1A-W	262.490
C8-L-C8-C-1A	24HR_0010Y	C8-B1-2-E	C8-C-1A-W	286.795
C8-L-C8-C-1A	24HR_0025Y	C8-B1-2-E	C8-C-1A-W	-414.326
C8-L-C8-C-1A	72HR_0005Y	C8-B1-2-E	C8-C-1A-W	282.827
C8-L-C8-C-1A	72HR_0010Y	C8-B1-2-E	C8-C-1A-W	328.401
C8-L-C8-C-1A	72HR_0025Y	C8-B1-2-E	C8-C-1A-W	421.509
C8-L-C8-C-1A	72HR_0050Y	C8-B1-2-E	C8-C-1A-W	-663.054

C-8 Discharges (cfs) - 2060

Name	Storm	Upstream Node Name	Downstream Node Name	Max Flow cfs
C8-L-C8-C-1A	72HR_0100Y	C8-B1-2-E	C8-C-1A-W	-807.335
C8-L-C8-C-1A	72HR_0500Y	C8-B1-2-E	C8-C-1A-W	-1021.564
C8-L-C8-C-1A	72HR_1000Y	C8-B1-2-E	C8-C-1A-W	-1101.772
C8-B1-2	24HR_0005Y	C8-B1-2-W	C8-B1-2-E	260.544
C8-B1-2	24HR_0010Y	C8-B1-2-W	C8-B1-2-E	285.216
C8-B1-2	24HR_0025Y	C8-B1-2-W	C8-B1-2-E	-406.976
C8-B1-2	72HR_0005Y	C8-B1-2-W	C8-B1-2-E	280.642
C8-B1-2	72HR_0010Y	C8-B1-2-W	C8-B1-2-E	342.262
C8-B1-2	72HR_0025Y	C8-B1-2-W	C8-B1-2-E	438.268
C8-B1-2	72HR_0050Y	C8-B1-2-W	C8-B1-2-E	-694.325
C8-B1-2	72HR_0100Y	C8-B1-2-W	C8-B1-2-E	-880.000
C8-B1-2	72HR_0500Y	C8-B1-2-W	C8-B1-2-E	-1301.558
C8-B1-2	72HR_1000Y	C8-B1-2-W	C8-B1-2-E	-1502.926
C8-GDC-C-1	24HR_0005Y	C8-U53-W	C8-GDC-1	17.211
C8-GDC-C-1	24HR_0010Y	C8-U53-W	C8-GDC-1	17.913
C8-GDC-C-1	24HR_0025Y	C8-U53-W	C8-GDC-1	20.488
C8-GDC-C-1	72HR_0005Y	C8-U53-W	C8-GDC-1	15.927
C8-GDC-C-1	72HR_0010Y	C8-U53-W	C8-GDC-1	16.671
C8-GDC-C-1	72HR_0025Y	C8-U53-W	C8-GDC-1	19.007
C8-GDC-C-1	72HR_0050Y	C8-U53-W	C8-GDC-1	20.737
C8-GDC-C-1	72HR_0100Y	C8-U53-W	C8-GDC-1	22.359
C8-GDC-C-1	72HR_0500Y	C8-U53-W	C8-GDC-1	25.766
C8-GDC-C-1	72HR_1000Y	C8-U53-W	C8-GDC-1	27.018
NW104138A	24HR_0005Y	C8-U53-W	C8-U53-E	-8.699
NW104138A	24HR_0010Y			-9.051
NW104138A	24HR_0025Y			-9.154
NW104138A	72HR_0005Y			-8.062
NW104138A	72HR_0010Y			-8.004
NW104138A	72HR_0025Y			-7.742
NW104138A	72HR_0050Y			-8.118
NW104138A	72HR_0100Y			-8.522
NW104138A	72HR_0500Y			-9.182
NW104138A	72HR_1000Y			-9.340
NW104138B	24HR_0005Y	C8-U53-W	C8-U53-E	-8.699
NW104138B	24HR_0010Y			-9.051
NW104138B	24HR_0025Y			-9.154
NW104138B	72HR_0005Y			-8.062
NW104138B	72HR_0010Y			-8.004
NW104138B	72HR_0025Y			-7.742
NW104138B	72HR_0050Y			-8.118
NW104138B	72HR_0100Y			-8.522
NW104138B	72HR_0500Y			-9.182
NW104138B	72HR_1000Y			-9.340
C8-GDC-C-3	24HR_0005Y	C8-U53-E	C8-U51-W	-17.725
C8-GDC-C-3	24HR_0010Y	C8-U53-E	C8-U51-W	-18.474
C8-GDC-C-3	24HR_0025Y	C8-U53-E	C8-U51-W	-18.702
C8-GDC-C-3	72HR_0005Y	C8-U53-E	C8-U51-W	-16.467
C8-GDC-C-3	72HR_0010Y	C8-U53-E	C8-U51-W	-16.357
C8-GDC-C-3	72HR_0025Y	C8-U53-E	C8-U51-W	-15.802
C8-GDC-C-3	72HR_0050Y	C8-U53-E	C8-U51-W	-16.674
C8-GDC-C-3	72HR_0100Y	C8-U53-E	C8-U51-W	-17.562

C-8 Discharges (cfs) - 2060

Name	Storm	Upstream Node Name	Downstream Node Name	Max Flow cfs
C8-GDC-C-3	72HR_0500Y	C8-U53-E	C8-U51-W	-18.994
C8-GDC-C-3	72HR_1000Y	C8-U53-E	C8-U51-W	-19.527
NW102138A	24HR_0005Y	C8-U51-W	C8-U51-E	8.279
NW102138A	24HR_0010Y			7.996
NW102138A	24HR_0025Y			-7.960
NW102138A	72HR_0005Y			7.445
NW102138A	72HR_0010Y			7.514
NW102138A	72HR_0025Y			-6.644
NW102138A	72HR_0050Y			-6.475
NW102138A	72HR_0100Y			-6.312
NW102138A	72HR_0500Y			-6.121
NW102138A	72HR_1000Y			7.583
NW102138B	24HR_0005Y	C8-U51-W	C8-U51-E	8.279
NW102138B	24HR_0010Y			7.996
NW102138B	24HR_0025Y			-7.960
NW102138B	72HR_0005Y			7.445
NW102138B	72HR_0010Y			7.514
NW102138B	72HR_0025Y			-6.644
NW102138B	72HR_0050Y			-6.475
NW102138B	72HR_0100Y			-6.312
NW102138B	72HR_0500Y			-6.121
NW102138B	72HR_1000Y			7.583
C8-GDC-C-4	24HR_0005Y	C8-U51-E	C8-U51A_W	16.747
C8-GDC-C-4	24HR_0010Y	C8-U51-E	C8-U51A_W	-16.430
C8-GDC-C-4	24HR_0025Y	C8-U51-E	C8-U51A_W	-16.457
C8-GDC-C-4	72HR_0005Y	C8-U51-E	C8-U51A_W	15.067
C8-GDC-C-4	72HR_0010Y	C8-U51-E	C8-U51A_W	15.208
C8-GDC-C-4	72HR_0025Y	C8-U51-E	C8-U51A_W	-13.721
C8-GDC-C-4	72HR_0050Y	C8-U51-E	C8-U51A_W	-13.387
C8-GDC-C-4	72HR_0100Y	C8-U51-E	C8-U51A_W	-13.056
C8-GDC-C-4	72HR_0500Y	C8-U51-E	C8-U51A_W	-12.796
C8-GDC-C-4	72HR_1000Y	C8-U51-E	C8-U51A_W	14.711
NW97138C	24HR_0005Y	C8-U50-W	C8-U50-E	8.670
NW97138C	24HR_0010Y			-8.531
NW97138C	24HR_0025Y			-8.297
NW97138C	72HR_0005Y			7.859
NW97138C	72HR_0010Y			7.881
NW97138C	72HR_0025Y			-6.992
NW97138C	72HR_0050Y			-6.766
NW97138C	72HR_0100Y			-6.620
NW97138C	72HR_0500Y			8.752
NW97138C	72HR_1000Y			10.081
NW97138D	24HR_0005Y	C8-U50-W	C8-U50-E	8.670
NW97138D	24HR_0010Y			-8.531
NW97138D	24HR_0025Y			-8.297
NW97138D	72HR_0005Y			7.859
NW97138D	72HR_0010Y			7.881
NW97138D	72HR_0025Y			-6.992
NW97138D	72HR_0050Y			-6.766
NW97138D	72HR_0100Y			-6.620
NW97138D	72HR_0500Y			8.752

C-8 Discharges (cfs) - 2060

Name	Storm	Upstream Node Name	Downstream Node Name	Max Flow cfs
NW97138D	72HR_1000Y			10.081
C8-GDC-C-5	24HR_0005Y	C8-U50-E	C8-U49-W	-20.271
C8-GDC-C-5	24HR_0010Y	C8-U50-E	C8-U49-W	-20.392
C8-GDC-C-5	24HR_0025Y	C8-U50-E	C8-U49-W	-20.380
C8-GDC-C-5	72HR_0005Y	C8-U50-E	C8-U49-W	18.662
C8-GDC-C-5	72HR_0010Y	C8-U50-E	C8-U49-W	-17.974
C8-GDC-C-5	72HR_0025Y	C8-U50-E	C8-U49-W	-15.969
C8-GDC-C-5	72HR_0050Y	C8-U50-E	C8-U49-W	-15.415
C8-GDC-C-5	72HR_0100Y	C8-U50-E	C8-U49-W	-14.838
C8-GDC-C-5	72HR_0500Y	C8-U50-E	C8-U49-W	-14.790
C8-GDC-C-5	72HR_1000Y	C8-U50-E	C8-U49-W	-24.402
C8-U49	24HR_0005Y	C8-U49-W	C8-U49-E	-206.091
C8-U49	24HR_0010Y	C8-U49-W	C8-U49-E	-247.965
C8-U49	24HR_0025Y	C8-U49-W	C8-U49-E	-290.573
C8-U49	72HR_0005Y	C8-U49-W	C8-U49-E	-225.116
C8-U49	72HR_0010Y	C8-U49-W	C8-U49-E	-259.401
C8-U49	72HR_0025Y	C8-U49-W	C8-U49-E	-292.606
C8-U49	72HR_0050Y	C8-U49-W	C8-U49-E	-313.815
C8-U49	72HR_0100Y	C8-U49-W	C8-U49-E	-339.832
C8-U49	72HR_0500Y	C8-U49-W	C8-U49-E	-388.103
C8-U49	72HR_1000Y	C8-U49-W	C8-U49-E	-416.584
C8-GDC-C-6	24HR_0005Y	C8-U49-E	C8-U48-W	-206.482
C8-GDC-C-6	24HR_0010Y	C8-U49-E	C8-U48-W	-248.443
C8-GDC-C-6	24HR_0025Y	C8-U49-E	C8-U48-W	-291.131
C8-GDC-C-6	72HR_0005Y	C8-U49-E	C8-U48-W	-225.584
C8-GDC-C-6	72HR_0010Y	C8-U49-E	C8-U48-W	-259.918
C8-GDC-C-6	72HR_0025Y	C8-U49-E	C8-U48-W	-293.066
C8-GDC-C-6	72HR_0050Y	C8-U49-E	C8-U48-W	-314.062
C8-GDC-C-6	72HR_0100Y	C8-U49-E	C8-U48-W	-340.003
C8-GDC-C-6	72HR_0500Y	C8-U49-E	C8-U48-W	-388.487
C8-GDC-C-6	72HR_1000Y	C8-U49-E	C8-U48-W	-417.252
C8-U48	24HR_0005Y	C8-U48-W	C8-U48-E	-206.963
C8-U48	24HR_0010Y	C8-U48-W	C8-U48-E	-249.130
C8-U48	24HR_0025Y	C8-U48-W	C8-U48-E	-292.168
C8-U48	72HR_0005Y	C8-U48-W	C8-U48-E	-226.601
C8-U48	72HR_0010Y	C8-U48-W	C8-U48-E	-261.128
C8-U48	72HR_0025Y	C8-U48-W	C8-U48-E	-294.153
C8-U48	72HR_0050Y	C8-U48-W	C8-U48-E	-314.277
C8-U48	72HR_0100Y	C8-U48-W	C8-U48-E	-339.612
C8-U48	72HR_0500Y	C8-U48-W	C8-U48-E	-376.724
C8-U48	72HR_1000Y	C8-U48-W	C8-U48-E	-379.616
C8-GDC-C-7	24HR_0005Y	C8-U48-E	C8-U47-W	-208.113
C8-GDC-C-7	24HR_0010Y	C8-U48-E	C8-U47-W	-250.453
C8-GDC-C-7	24HR_0025Y	C8-U48-E	C8-U47-W	-293.622
C8-GDC-C-7	72HR_0005Y	C8-U48-E	C8-U47-W	-227.863
C8-GDC-C-7	72HR_0010Y	C8-U48-E	C8-U47-W	-262.578
C8-GDC-C-7	72HR_0025Y	C8-U48-E	C8-U47-W	-295.491
C8-GDC-C-7	72HR_0050Y	C8-U48-E	C8-U47-W	-314.834
C8-GDC-C-7	72HR_0100Y	C8-U48-E	C8-U47-W	-340.069
C8-GDC-C-7	72HR_0500Y	C8-U48-E	C8-U47-W	-377.669
C8-GDC-C-7	72HR_1000Y	C8-U48-E	C8-U47-W	-380.945

C-8 Discharges (cfs) - 2060

Name	Storm	Upstream Node Name	Downstream Node Name	Max Flow cfs
C8-U47	24HR_0005Y	C8-U47-W	C8-U47-E	-159.891
C8-U47	24HR_0010Y	C8-U47-W	C8-U47-E	-217.135
C8-U47	24HR_0025Y	C8-U47-W	C8-U47-E	-301.411
C8-U47	72HR_0005Y	C8-U47-W	C8-U47-E	-190.047
C8-U47	72HR_0010Y	C8-U47-W	C8-U47-E	-249.249
C8-U47	72HR_0025Y	C8-U47-W	C8-U47-E	-312.311
C8-U47	72HR_0050Y	C8-U47-W	C8-U47-E	-339.096
C8-U47	72HR_0100Y	C8-U47-W	C8-U47-E	-333.747
C8-U47	72HR_0500Y	C8-U47-W	C8-U47-E	-293.720
C8-U47	72HR_1000Y	C8-U47-W	C8-U47-E	-294.977
C8-GDC-C-8	24HR_0005Y	C8-U47-E	C8-GDC-2	-162.066
C8-GDC-C-8	24HR_0010Y	C8-U47-E	C8-GDC-2	-219.252
C8-GDC-C-8	24HR_0025Y	C8-U47-E	C8-GDC-2	-303.433
C8-GDC-C-8	72HR_0005Y	C8-U47-E	C8-GDC-2	-192.133
C8-GDC-C-8	72HR_0010Y	C8-U47-E	C8-GDC-2	-250.764
C8-GDC-C-8	72HR_0025Y	C8-U47-E	C8-GDC-2	-314.120
C8-GDC-C-8	72HR_0050Y	C8-U47-E	C8-GDC-2	-340.971
C8-GDC-C-8	72HR_0100Y	C8-U47-E	C8-GDC-2	-335.757
C8-GDC-C-8	72HR_0500Y	C8-U47-E	C8-GDC-2	-337.800
C8-GDC-C-8	72HR_1000Y	C8-U47-E	C8-GDC-2	-332.195
C8-GDC2-C7-PP	24HR_0005Y	C8-GDC-2	C8-BC-C7-GDC	0.316
C8-GDC2-C7-PP	24HR_0010Y	C8-GDC-2	C8-BC-C7-GDC	0.394
C8-GDC2-C7-PP	24HR_0025Y	C8-GDC-2	C8-BC-C7-GDC	0.505
C8-GDC2-C7-PP	72HR_0005Y	C8-GDC-2	C8-BC-C7-GDC	0.276
C8-GDC2-C7-PP	72HR_0010Y	C8-GDC-2	C8-BC-C7-GDC	0.328
C8-GDC2-C7-PP	72HR_0025Y	C8-GDC-2	C8-BC-C7-GDC	0.405
C8-GDC2-C7-PP	72HR_0050Y	C8-GDC-2	C8-BC-C7-GDC	0.344
C8-GDC2-C7-PP	72HR_0100Y	C8-GDC-2	C8-BC-C7-GDC	3.843
C8-GDC2-C7-PP	72HR_0500Y	C8-GDC-2	C8-BC-C7-GDC	0.237
C8-GDC2-C7-PP	72HR_1000Y	C8-GDC-2	C8-BC-C7-GDC	-0.186
C8-GDC-C-9	24HR_0005Y	C8-GDC-2	C8-GDC-2A	-166.988
C8-GDC-C-9	24HR_0010Y	C8-GDC-2	C8-GDC-2A	-223.825
C8-GDC-C-9	24HR_0025Y	C8-GDC-2	C8-GDC-2A	-331.445
C8-GDC-C-9	72HR_0005Y	C8-GDC-2	C8-GDC-2A	-197.060
C8-GDC-C-9	72HR_0010Y	C8-GDC-2	C8-GDC-2A	-248.767
C8-GDC-C-9	72HR_0025Y	C8-GDC-2	C8-GDC-2A	-321.081
C8-GDC-C-9	72HR_0050Y	C8-GDC-2	C8-GDC-2A	-398.444
C8-GDC-C-9	72HR_0100Y	C8-GDC-2	C8-GDC-2A	-455.886
C8-GDC-C-9	72HR_0500Y	C8-GDC-2	C8-GDC-2A	-450.596
C8-GDC-C-9	72HR_1000Y	C8-GDC-2	C8-GDC-2A	-568.112
C8-PP-C-4	24HR_0005Y	C8-U46-W	C8-B3-4-S	216.234
C8-PP-C-4	24HR_0010Y	C8-U46-W	C8-B3-4-S	-257.245
C8-PP-C-4	24HR_0025Y	C8-U46-W	C8-B3-4-S	-390.914
C8-PP-C-4	72HR_0005Y	C8-U46-W	C8-B3-4-S	238.741
C8-PP-C-4	72HR_0010Y	C8-U46-W	C8-B3-4-S	271.601
C8-PP-C-4	72HR_0025Y	C8-U46-W	C8-B3-4-S	-363.545
C8-PP-C-4	72HR_0050Y	C8-U46-W	C8-B3-4-S	-431.623
C8-PP-C-4	72HR_0100Y	C8-U46-W	C8-B3-4-S	-459.949
C8-PP-C-4	72HR_0500Y	C8-U46-W	C8-B3-4-S	-438.569
C8-PP-C-4	72HR_1000Y	C8-U46-W	C8-B3-4-S	-389.948
U46-1	24HR_0005Y	C8-U46-W	C8-U46-E	-39.408

C-8 Discharges (cfs) - 2060

Name	Storm	Upstream Node Name	Downstream Node Name	Max Flow cfs
U46-1	24HR_0010Y			-42.252
U46-1	24HR_0025Y			-46.228
U46-1	72HR_0005Y			-38.603
U46-1	72HR_0010Y			-42.096
U46-1	72HR_0025Y			-45.466
U46-1	72HR_0050Y			-45.029
U46-1	72HR_0100Y			-41.835
U46-1	72HR_0500Y			-30.542
U46-1	72HR_1000Y			-29.984
U46-2	24HR_0005Y	C8-U46-W	C8-U46-E	-39.414
U46-2	24HR_0010Y			-42.259
U46-2	24HR_0025Y			-46.235
U46-2	72HR_0005Y			-38.609
U46-2	72HR_0010Y			-42.103
U46-2	72HR_0025Y			-45.473
U46-2	72HR_0050Y			-45.036
U46-2	72HR_0100Y			-41.842
U46-2	72HR_0500Y			-30.547
U46-2	72HR_1000Y			-29.989
C8-GDC-C-10	24HR_0005Y	C8-U46-E	C8-GDC-3	-76.171
C8-GDC-C-10	24HR_0010Y	C8-U46-E	C8-GDC-3	-82.413
C8-GDC-C-10	24HR_0025Y	C8-U46-E	C8-GDC-3	-90.301
C8-GDC-C-10	72HR_0005Y	C8-U46-E	C8-GDC-3	-74.686
C8-GDC-C-10	72HR_0010Y	C8-U46-E	C8-GDC-3	-82.070
C8-GDC-C-10	72HR_0025Y	C8-U46-E	C8-GDC-3	-88.820
C8-GDC-C-10	72HR_0050Y	C8-U46-E	C8-GDC-3	-88.199
C8-GDC-C-10	72HR_0100Y	C8-U46-E	C8-GDC-3	-83.250
C8-GDC-C-10	72HR_0500Y	C8-U46-E	C8-GDC-3	-73.529
C8-GDC-C-10	72HR_1000Y	C8-U46-E	C8-GDC-3	-65.806
C8-PP-C-2	24HR_0005Y	C8-U45-S	C8-B1-2-W	-32.147
C8-PP-C-2	24HR_0010Y	C8-U45-S	C8-B1-2-W	-40.940
C8-PP-C-2	24HR_0025Y	C8-U45-S	C8-B1-2-W	-60.577
C8-PP-C-2	72HR_0005Y	C8-U45-S	C8-B1-2-W	-43.941
C8-PP-C-2	72HR_0010Y	C8-U45-S	C8-B1-2-W	-49.362
C8-PP-C-2	72HR_0025Y	C8-U45-S	C8-B1-2-W	-46.733
C8-PP-C-2	72HR_0050Y	C8-U45-S	C8-B1-2-W	-41.327
C8-PP-C-2	72HR_0100Y	C8-U45-S	C8-B1-2-W	42.910
C8-PP-C-2	72HR_0500Y	C8-U45-S	C8-B1-2-W	211.387
C8-PP-C-2	72HR_1000Y	C8-U45-S	C8-B1-2-W	298.014
C8-U45	24HR_0005Y	C8-U45-N	C8-U45-S	-27.033
C8-U45	24HR_0010Y	C8-U45-N	C8-U45-S	-39.023
C8-U45	24HR_0025Y	C8-U45-N	C8-U45-S	-54.801
C8-U45	72HR_0005Y	C8-U45-N	C8-U45-S	-38.777
C8-U45	72HR_0010Y	C8-U45-N	C8-U45-S	-41.109
C8-U45	72HR_0025Y	C8-U45-N	C8-U45-S	-43.171
C8-U45	72HR_0050Y	C8-U45-N	C8-U45-S	-39.668
C8-U45	72HR_0100Y	C8-U45-N	C8-U45-S	-35.482
C8-U45	72HR_0500Y	C8-U45-N	C8-U45-S	129.094
C8-U45	72HR_1000Y	C8-U45-N	C8-U45-S	162.074
C8-PTTON1-U45	24HR_0005Y	C8-PTTO-N-1	C8-U45-N	0.000
C8-PTTON1-U45	24HR_0010Y	C8-PTTO-N-1	C8-U45-N	0.000

C-8 Discharges (cfs) - 2060

Name	Storm	Upstream Node Name	Downstream Node Name	Max Flow cfs
C8-PTTON1-U45	24HR_0025Y	C8-PTTO-N-1	C8-U45-N	0.127
C8-PTTON1-U45	72HR_0005Y	C8-PTTO-N-1	C8-U45-N	0.000
C8-PTTON1-U45	72HR_0010Y	C8-PTTO-N-1	C8-U45-N	0.000
C8-PTTON1-U45	72HR_0025Y	C8-PTTO-N-1	C8-U45-N	2.844
C8-PTTON1-U45	72HR_0050Y	C8-PTTO-N-1	C8-U45-N	7.266
C8-PTTON1-U45	72HR_0100Y	C8-PTTO-N-1	C8-U45-N	14.599
C8-PTTON1-U45	72HR_0500Y	C8-PTTO-N-1	C8-U45-N	74.071
C8-PTTON1-U45	72HR_1000Y	C8-PTTO-N-1	C8-U45-N	108.422
C8-LINK847	24HR_0005Y	C8-PTTO-N-1	C8-U9W-39W	0.000
C8-LINK847	24HR_0010Y	C8-PTTO-N-1	C8-U9W-39W	0.000
C8-LINK847	24HR_0025Y	C8-PTTO-N-1	C8-U9W-39W	0.127
C8-LINK847	72HR_0005Y	C8-PTTO-N-1	C8-U9W-39W	0.000
C8-LINK847	72HR_0010Y	C8-PTTO-N-1	C8-U9W-39W	0.000
C8-LINK847	72HR_0025Y	C8-PTTO-N-1	C8-U9W-39W	2.844
C8-LINK847	72HR_0050Y	C8-PTTO-N-1	C8-U9W-39W	7.266
C8-LINK847	72HR_0100Y	C8-PTTO-N-1	C8-U9W-39W	14.599
C8-LINK847	72HR_0500Y	C8-PTTO-N-1	C8-U9W-39W	74.071
C8-LINK847	72HR_1000Y	C8-PTTO-N-1	C8-U9W-39W	108.422
C8-C8S2-S1	24HR_0005Y	C8-S-2	C8-S-1	267.304
C8-C8S2-S1	24HR_0010Y	C8-S-2	C8-S-1	345.982
C8-C8S2-S1	24HR_0025Y	C8-S-2	C8-S-1	453.463
C8-C8S2-S1	72HR_0005Y	C8-S-2	C8-S-1	261.872
C8-C8S2-S1	72HR_0010Y	C8-S-2	C8-S-1	306.832
C8-C8S2-S1	72HR_0025Y	C8-S-2	C8-S-1	357.438
C8-C8S2-S1	72HR_0050Y	C8-S-2	C8-S-1	394.823
C8-C8S2-S1	72HR_0100Y	C8-S-2	C8-S-1	419.020
C8-C8S2-S1	72HR_0500Y	C8-S-2	C8-S-1	372.320
C8-C8S2-S1	72HR_1000Y	C8-S-2	C8-S-1	309.426
C8-C8S2-C8C1B	24HR_0005Y	C8-S-2	C8-C-1B-W	0.000
C8-C8S2-C8C1B	24HR_0010Y	C8-S-2	C8-C-1B-W	0.000
C8-C8S2-C8C1B	24HR_0025Y	C8-S-2	C8-C-1B-W	0.000
C8-C8S2-C8C1B	72HR_0005Y	C8-S-2	C8-C-1B-W	0.000
C8-C8S2-C8C1B	72HR_0010Y	C8-S-2	C8-C-1B-W	0.000
C8-C8S2-C8C1B	72HR_0025Y	C8-S-2	C8-C-1B-W	0.000
C8-C8S2-C8C1B	72HR_0050Y	C8-S-2	C8-C-1B-W	0.000
C8-C8S2-C8C1B	72HR_0100Y	C8-S-2	C8-C-1B-W	0.000
C8-C8S2-C8C1B	72HR_0500Y	C8-S-2	C8-C-1B-W	0.000
C8-C8S2-C8C1B	72HR_1000Y	C8-S-2	C8-C-1B-W	0.092
C8-C8S2-C8C1C	24HR_0005Y	C8-S-2	C8-B5-W	-450.052
C8-C8S2-C8C1C	24HR_0010Y	C8-S-2	C8-B5-W	-609.443
C8-C8S2-C8C1C	24HR_0025Y	C8-S-2	C8-B5-W	-851.328
C8-C8S2-C8C1C	72HR_0005Y	C8-S-2	C8-B5-W	-461.713
C8-C8S2-C8C1C	72HR_0010Y	C8-S-2	C8-B5-W	-612.226
C8-C8S2-C8C1C	72HR_0025Y	C8-S-2	C8-B5-W	-812.864
C8-C8S2-C8C1C	72HR_0050Y	C8-S-2	C8-B5-W	-985.157
C8-C8S2-C8C1C	72HR_0100Y	C8-S-2	C8-B5-W	-1052.137
C8-C8S2-C8C1C	72HR_0500Y	C8-S-2	C8-B5-W	-1162.258
C8-C8S2-C8C1C	72HR_1000Y	C8-S-2	C8-B5-W	-1171.844
C8-C8S2-B1-2	24HR_0005Y	C8-S-2	C8-B1-2-E	0.000
C8-C8S2-B1-2	24HR_0010Y	C8-S-2	C8-B1-2-E	-0.010
C8-C8S2-B1-2	24HR_0025Y	C8-S-2	C8-B1-2-E	8.759

C-8 Discharges (cfs) - 2060

Name	Storm	Upstream Node Name	Downstream Node Name	Max Flow cfs
C8-C8S2-B1-2	72HR_0005Y	C8-S-2	C8-B1-2-E	0.000
C8-C8S2-B1-2	72HR_0010Y	C8-S-2	C8-B1-2-E	-0.303
C8-C8S2-B1-2	72HR_0025Y	C8-S-2	C8-B1-2-E	15.469
C8-C8S2-B1-2	72HR_0050Y	C8-S-2	C8-B1-2-E	56.090
C8-C8S2-B1-2	72HR_0100Y	C8-S-2	C8-B1-2-E	117.583
C8-C8S2-B1-2	72HR_0500Y	C8-S-2	C8-B1-2-E	356.604
C8-C8S2-B1-2	72HR_1000Y	C8-S-2	C8-B1-2-E	477.727
C8-C8S2-B5	24HR_0005Y	C8-S-2	C8-C-1C-W	-8.991
C8-C8S2-B5	24HR_0010Y	C8-S-2	C8-C-1C-W	-21.449
C8-C8S2-B5	24HR_0025Y	C8-S-2	C8-C-1C-W	-54.842
C8-C8S2-B5	72HR_0005Y	C8-S-2	C8-C-1C-W	-11.800
C8-C8S2-B5	72HR_0010Y	C8-S-2	C8-C-1C-W	-25.391
C8-C8S2-B5	72HR_0025Y	C8-S-2	C8-C-1C-W	-59.956
C8-C8S2-B5	72HR_0050Y	C8-S-2	C8-C-1C-W	-93.664
C8-C8S2-B5	72HR_0100Y	C8-S-2	C8-C-1C-W	-129.886
C8-C8S2-B5	72HR_0500Y	C8-S-2	C8-C-1C-W	-237.890
C8-C8S2-B5	72HR_1000Y	C8-S-2	C8-C-1C-W	-284.635
C8-GDCN7-N5	24HR_0005Y	C8-GDC-N-7	C8-GDC-N-5	183.286
C8-GDCN7-N5	24HR_0010Y	C8-GDC-N-7	C8-GDC-N-5	249.397
C8-GDCN7-N5	24HR_0025Y	C8-GDC-N-7	C8-GDC-N-5	331.592
C8-GDCN7-N5	72HR_0005Y	C8-GDC-N-7	C8-GDC-N-5	199.958
C8-GDCN7-N5	72HR_0010Y	C8-GDC-N-7	C8-GDC-N-5	219.206
C8-GDCN7-N5	72HR_0025Y	C8-GDC-N-7	C8-GDC-N-5	255.764
C8-GDCN7-N5	72HR_0050Y	C8-GDC-N-7	C8-GDC-N-5	385.148
C8-GDCN7-N5	72HR_0100Y	C8-GDC-N-7	C8-GDC-N-5	469.149
C8-GDCN7-N5	72HR_0500Y	C8-GDC-N-7	C8-GDC-N-5	634.247
C8-GDCN7-N5	72HR_1000Y	C8-GDC-N-7	C8-GDC-N-5	663.107
C8-GDCN7-C8S2	24HR_0005Y	C8-GDC-N-7	C8-S-2	0.000
C8-GDCN7-C8S2	24HR_0010Y	C8-GDC-N-7	C8-S-2	0.000
C8-GDCN7-C8S2	24HR_0025Y	C8-GDC-N-7	C8-S-2	0.000
C8-GDCN7-C8S2	72HR_0005Y	C8-GDC-N-7	C8-S-2	0.000
C8-GDCN7-C8S2	72HR_0010Y	C8-GDC-N-7	C8-S-2	0.000
C8-GDCN7-C8S2	72HR_0025Y	C8-GDC-N-7	C8-S-2	0.000
C8-GDCN7-C8S2	72HR_0050Y	C8-GDC-N-7	C8-S-2	0.000
C8-GDCN7-C8S2	72HR_0100Y	C8-GDC-N-7	C8-S-2	0.000
C8-GDCN7-C8S2	72HR_0500Y	C8-GDC-N-7	C8-S-2	0.000
C8-GDCN7-C8S2	72HR_1000Y	C8-GDC-N-7	C8-S-2	0.000
C8-C8N1-N2	24HR_0005Y	C8-N-1	C8-N-2	0.000
C8-C8N1-N2	24HR_0010Y	C8-N-1	C8-N-2	0.000
C8-C8N1-N2	24HR_0025Y	C8-N-1	C8-N-2	0.000
C8-C8N1-N2	72HR_0005Y	C8-N-1	C8-N-2	0.000
C8-C8N1-N2	72HR_0010Y	C8-N-1	C8-N-2	0.000
C8-C8N1-N2	72HR_0025Y	C8-N-1	C8-N-2	0.000
C8-C8N1-N2	72HR_0050Y	C8-N-1	C8-N-2	0.000
C8-C8N1-N2	72HR_0100Y	C8-N-1	C8-N-2	0.000
C8-C8N1-N2	72HR_0500Y	C8-N-1	C8-N-2	-0.125
C8-C8N1-N2	72HR_1000Y	C8-N-1	C8-N-2	-0.988
C8N1-1	24HR_0005Y	C8-N-1	C8-2	3.059
C8N1-1	24HR_0010Y			3.405
C8N1-1	24HR_0025Y			3.911
C8N1-1	72HR_0005Y			2.986

C-8 Discharges (cfs) - 2060

Name	Storm	Upstream Node Name	Downstream Node Name	Max Flow cfs
C8N1-1	72HR_0010Y			3.226
C8N1-1	72HR_0025Y			3.627
C8N1-1	72HR_0050Y			3.926
C8N1-1	72HR_0100Y			4.037
C8N1-1	72HR_0500Y			3.438
C8N1-1	72HR_1000Y			3.100
C8N1-2	24HR_0005Y	C8-N-1	C8-2	9.059
C8N1-2	24HR_0010Y			10.077
C8N1-2	24HR_0025Y			11.563
C8N1-2	72HR_0005Y			8.839
C8N1-2	72HR_0010Y			9.543
C8N1-2	72HR_0025Y			10.719
C8N1-2	72HR_0050Y			11.592
C8N1-2	72HR_0100Y			11.917
C8N1-2	72HR_0500Y			10.141
C8N1-2	72HR_1000Y			9.141
C8N1-3	24HR_0005Y	C8-N-1	C8-2	3.055
C8N1-3	24HR_0010Y			3.401
C8N1-3	24HR_0025Y			3.906
C8N1-3	72HR_0005Y			2.982
C8N1-3	72HR_0010Y			3.222
C8N1-3	72HR_0025Y			3.623
C8N1-3	72HR_0050Y			3.921
C8N1-3	72HR_0100Y			4.032
C8N1-3	72HR_0500Y			3.434
C8N1-3	72HR_1000Y			3.096
C8N1-N	24HR_0005Y	C8-N-1	C8-2	0.000
C8N1-N	24HR_0010Y			0.040
C8N1-N	24HR_0025Y			3.853
C8N1-N	72HR_0005Y			0.000
C8N1-N	72HR_0010Y			0.417
C8N1-N	72HR_0025Y			4.840
C8N1-N	72HR_0050Y			15.732
C8N1-N	72HR_0100Y			27.727
C8N1-N	72HR_0500Y			92.122
C8N1-N	72HR_1000Y			133.091
C8-C8N2-N3	24HR_0005Y	C8-N-2	C8-N-3	92.543
C8-C8N2-N3	24HR_0010Y	C8-N-2	C8-N-3	116.814
C8-C8N2-N3	24HR_0025Y	C8-N-2	C8-N-3	154.967
C8-C8N2-N3	72HR_0005Y	C8-N-2	C8-N-3	81.635
C8-C8N2-N3	72HR_0010Y	C8-N-2	C8-N-3	100.434
C8-C8N2-N3	72HR_0025Y	C8-N-2	C8-N-3	128.828
C8-C8N2-N3	72HR_0050Y	C8-N-2	C8-N-3	154.250
C8-C8N2-N3	72HR_0100Y	C8-N-2	C8-N-3	180.860
C8-C8N2-N3	72HR_0500Y	C8-N-2	C8-N-3	240.515
C8-C8N2-N3	72HR_1000Y	C8-N-2	C8-N-3	252.556
C8-C8N2-C8-2	24HR_0005Y	C8-N-2	C8-1	0.000
C8-C8N2-C8-2	24HR_0010Y	C8-N-2	C8-1	0.000
C8-C8N2-C8-2	24HR_0025Y	C8-N-2	C8-1	0.000
C8-C8N2-C8-2	72HR_0005Y	C8-N-2	C8-1	0.000
C8-C8N2-C8-2	72HR_0010Y	C8-N-2	C8-1	0.000

C-8 Discharges (cfs) - 2060

Name	Storm	Upstream Node Name	Downstream Node Name	Max Flow cfs
C8-C8N2-C8-2	72HR_0025Y	C8-N-2	C8-1	0.000
C8-C8N2-C8-2	72HR_0050Y	C8-N-2	C8-1	0.000
C8-C8N2-C8-2	72HR_0100Y	C8-N-2	C8-1	0.042
C8-C8N2-C8-2	72HR_0500Y	C8-N-2	C8-1	0.391
C8-C8N2-C8-2	72HR_1000Y	C8-N-2	C8-1	0.696
C8-C8S3-GDCN9	24HR_0005Y	C8-S-3	C8-GDC-N-9	0.000
C8-C8S3-GDCN9	24HR_0010Y	C8-S-3	C8-GDC-N-9	0.000
C8-C8S3-GDCN9	24HR_0025Y	C8-S-3	C8-GDC-N-9	0.000
C8-C8S3-GDCN9	72HR_0005Y	C8-S-3	C8-GDC-N-9	0.000
C8-C8S3-GDCN9	72HR_0010Y	C8-S-3	C8-GDC-N-9	0.000
C8-C8S3-GDCN9	72HR_0025Y	C8-S-3	C8-GDC-N-9	-0.001
C8-C8S3-GDCN9	72HR_0050Y	C8-S-3	C8-GDC-N-9	-27.131
C8-C8S3-GDCN9	72HR_0100Y	C8-S-3	C8-GDC-N-9	-72.528
C8-C8S3-GDCN9	72HR_0500Y	C8-S-3	C8-GDC-N-9	-439.608
C8-C8S3-GDCN9	72HR_1000Y	C8-S-3	C8-GDC-N-9	-718.638
C8-C8S3-S4	24HR_0005Y	C8-S-3	C8-S-4	-0.213
C8-C8S3-S4	24HR_0010Y	C8-S-3	C8-S-4	-0.315
C8-C8S3-S4	24HR_0025Y	C8-S-3	C8-S-4	-0.518
C8-C8S3-S4	72HR_0005Y	C8-S-3	C8-S-4	-0.318
C8-C8S3-S4	72HR_0010Y	C8-S-3	C8-S-4	-0.424
C8-C8S3-S4	72HR_0025Y	C8-S-3	C8-S-4	-0.664
C8-C8S3-S4	72HR_0050Y	C8-S-3	C8-S-4	-0.930
C8-C8S3-S4	72HR_0100Y	C8-S-3	C8-S-4	-7.158
C8-C8S3-S4	72HR_0500Y	C8-S-3	C8-S-4	-20.038
C8-C8S3-S4	72HR_1000Y	C8-S-3	C8-S-4	-23.477
C8-C8S3-C81	24HR_0005Y	C8-S-3	C8-2	0.000
C8-C8S3-C81	24HR_0010Y	C8-S-3	C8-2	0.000
C8-C8S3-C81	24HR_0025Y	C8-S-3	C8-2	0.000
C8-C8S3-C81	72HR_0005Y	C8-S-3	C8-2	0.000
C8-C8S3-C81	72HR_0010Y	C8-S-3	C8-2	0.000
C8-C8S3-C81	72HR_0025Y	C8-S-3	C8-2	0.000
C8-C8S3-C81	72HR_0050Y	C8-S-3	C8-2	0.000
C8-C8S3-C81	72HR_0100Y	C8-S-3	C8-2	0.911
C8-C8S3-C81	72HR_0500Y	C8-S-3	C8-2	6.381
C8-C8S3-C81	72HR_1000Y	C8-S-3	C8-2	12.074
C8-C8S3-C82	24HR_0005Y	C8-S-3	C8-1	129.805
C8-C8S3-C82	24HR_0010Y	C8-S-3	C8-1	184.540
C8-C8S3-C82	24HR_0025Y	C8-S-3	C8-1	273.352
C8-C8S3-C82	72HR_0005Y	C8-S-3	C8-1	159.511
C8-C8S3-C82	72HR_0010Y	C8-S-3	C8-1	209.701
C8-C8S3-C82	72HR_0025Y	C8-S-3	C8-1	285.913
C8-C8S3-C82	72HR_0050Y	C8-S-3	C8-1	337.717
C8-C8S3-C82	72HR_0100Y	C8-S-3	C8-1	427.733
C8-C8S3-C82	72HR_0500Y	C8-S-3	C8-1	532.054
C8-C8S3-C82	72HR_1000Y	C8-S-3	C8-1	477.154
C8-PTTON3-PT2	24HR_0005Y	C8-PTTO-N-3	C8-PTTO-2	0.000
C8-PTTON3-PT2	24HR_0010Y	C8-PTTO-N-3	C8-PTTO-2	0.000
C8-PTTON3-PT2	24HR_0025Y	C8-PTTO-N-3	C8-PTTO-2	0.000
C8-PTTON3-PT2	72HR_0005Y	C8-PTTO-N-3	C8-PTTO-2	0.000
C8-PTTON3-PT2	72HR_0010Y	C8-PTTO-N-3	C8-PTTO-2	0.000
C8-PTTON3-PT2	72HR_0025Y	C8-PTTO-N-3	C8-PTTO-2	0.000

C-8 Discharges (cfs) - 2060

Name	Storm	Upstream Node Name	Downstream Node Name	Max Flow cfs
C8-PTTON3-PT2	72HR_0050Y	C8-PTTO-N-3	C8-PTTO-2	0.000
C8-PTTON3-PT2	72HR_0100Y	C8-PTTO-N-3	C8-PTTO-2	0.000
C8-PTTON3-PT2	72HR_0500Y	C8-PTTO-N-3	C8-PTTO-2	0.000
C8-PTTON3-PT2	72HR_1000Y	C8-PTTO-N-3	C8-PTTO-2	0.000
C8-PPTON3_O	24HR_0005Y	C8-PTTO-N-3	C8-U9W-40E.1	0.000
C8-PPTON3_O	24HR_0010Y	C8-PTTO-N-3	C8-U9W-40E.1	17.295
C8-PPTON3_O	24HR_0025Y	C8-PTTO-N-3	C8-U9W-40E.1	13.846
C8-PPTON3_O	72HR_0005Y	C8-PTTO-N-3	C8-U9W-40E.1	49.193
C8-PPTON3_O	72HR_0010Y	C8-PTTO-N-3	C8-U9W-40E.1	99.650
C8-PPTON3_O	72HR_0025Y	C8-PTTO-N-3	C8-U9W-40E.1	92.303
C8-PPTON3_O	72HR_0050Y	C8-PTTO-N-3	C8-U9W-40E.1	459.358
C8-PPTON3_O	72HR_0100Y	C8-PTTO-N-3	C8-U9W-40E.1	583.280
C8-PPTON3_O	72HR_0500Y	C8-PTTO-N-3	C8-U9W-40E.1	0.081
C8-PPTON3_O	72HR_1000Y	C8-PTTO-N-3	C8-U9W-40E.1	0.000
C8-C8N5-B6	24HR_0005Y	C8-N-5	C8-B6-W	0.000
C8-C8N5-B6	24HR_0010Y	C8-N-5	C8-B6-W	0.000
C8-C8N5-B6	24HR_0025Y	C8-N-5	C8-B6-W	0.000
C8-C8N5-B6	72HR_0005Y	C8-N-5	C8-B6-W	0.000
C8-C8N5-B6	72HR_0010Y	C8-N-5	C8-B6-W	0.000
C8-C8N5-B6	72HR_0025Y	C8-N-5	C8-B6-W	0.000
C8-C8N5-B6	72HR_0050Y	C8-N-5	C8-B6-W	3.452
C8-C8N5-B6	72HR_0100Y	C8-N-5	C8-B6-W	38.510
C8-C8N5-B6	72HR_0500Y	C8-N-5	C8-B6-W	194.288
C8-C8N5-B6	72HR_1000Y	C8-N-5	C8-B6-W	294.510
C8-C8N5-U4	24HR_0005Y	C8-N-5	C8-U4-N	10.635
C8-C8N5-U4	24HR_0010Y	C8-N-5	C8-U4-N	20.578
C8-C8N5-U4	24HR_0025Y	C8-N-5	C8-U4-N	51.287
C8-C8N5-U4	72HR_0005Y	C8-N-5	C8-U4-N	24.309
C8-C8N5-U4	72HR_0010Y	C8-N-5	C8-U4-N	50.958
C8-C8N5-U4	72HR_0025Y	C8-N-5	C8-U4-N	104.627
C8-C8N5-U4	72HR_0050Y	C8-N-5	C8-U4-N	154.825
C8-C8N5-U4	72HR_0100Y	C8-N-5	C8-U4-N	226.433
C8-C8N5-U4	72HR_0500Y	C8-N-5	C8-U4-N	368.487
C8-C8N5-U4	72HR_1000Y	C8-N-5	C8-U4-N	359.955
C8-C8N4-N5	24HR_0005Y	C8-N-4	C8-N-5	0.000
C8-C8N4-N5	24HR_0010Y	C8-N-4	C8-N-5	-0.008
C8-C8N4-N5	24HR_0025Y	C8-N-4	C8-N-5	-0.082
C8-C8N4-N5	72HR_0005Y	C8-N-4	C8-N-5	-0.017
C8-C8N4-N5	72HR_0010Y	C8-N-4	C8-N-5	-0.081
C8-C8N4-N5	72HR_0025Y	C8-N-4	C8-N-5	-0.283
C8-C8N4-N5	72HR_0050Y	C8-N-4	C8-N-5	-1.143
C8-C8N4-N5	72HR_0100Y	C8-N-4	C8-N-5	-2.191
C8-C8N4-N5	72HR_0500Y	C8-N-4	C8-N-5	-26.258
C8-C8N4-N5	72HR_1000Y	C8-N-4	C8-N-5	-46.284
C8-C8N4-U2	24HR_0005Y	C8-N-4	C8-U2-N	0.000
C8-C8N4-U2	24HR_0010Y	C8-N-4	C8-U2-N	0.000
C8-C8N4-U2	24HR_0025Y	C8-N-4	C8-U2-N	0.000
C8-C8N4-U2	72HR_0005Y	C8-N-4	C8-U2-N	0.000
C8-C8N4-U2	72HR_0010Y	C8-N-4	C8-U2-N	0.000
C8-C8N4-U2	72HR_0025Y	C8-N-4	C8-U2-N	0.000
C8-C8N4-U2	72HR_0050Y	C8-N-4	C8-U2-N	0.000

C-8 Discharges (cfs) - 2060

Name	Storm	Upstream Node Name	Downstream Node Name	Max Flow cfs
C8-C8N4-U2	72HR_0100Y	C8-N-4	C8-U2-N	-0.000
C8-C8N4-U2	72HR_0500Y	C8-N-4	C8-U2-N	-8.338
C8-C8N4-U2	72HR_1000Y	C8-N-4	C8-U2-N	-21.028
C8N4C8-2-1	24HR_0005Y	C8-N-4	C8-1	80.115
C8N4C8-2-1	24HR_0010Y			79.436
C8N4C8-2-1	24HR_0025Y			77.490
C8N4C8-2-1	72HR_0005Y			72.397
C8N4C8-2-1	72HR_0010Y			69.979
C8N4C8-2-1	72HR_0025Y			64.883
C8N4C8-2-1	72HR_0050Y			59.963
C8N4C8-2-1	72HR_0100Y			53.829
C8N4C8-2-1	72HR_0500Y			32.934
C8N4C8-2-1	72HR_1000Y			22.373
C8N4C8-2-N	24HR_0005Y	C8-N-4	C8-1	69.294
C8N4C8-2-N	24HR_0010Y			123.013
C8N4C8-2-N	24HR_0025Y			213.377
C8N4C8-2-N	72HR_0005Y			62.046
C8N4C8-2-N	72HR_0010Y			107.067
C8N4C8-2-N	72HR_0025Y			182.206
C8N4C8-2-N	72HR_0050Y			252.441
C8N4C8-2-N	72HR_0100Y			339.602
C8N4C8-2-N	72HR_0500Y			567.659
C8N4C8-2-N	72HR_1000Y			606.383
C8-C8N3-N4	24HR_0005Y	C8-N-3	C8-N-4	0.000
C8-C8N3-N4	24HR_0010Y	C8-N-3	C8-N-4	0.000
C8-C8N3-N4	24HR_0025Y	C8-N-3	C8-N-4	0.000
C8-C8N3-N4	72HR_0005Y	C8-N-3	C8-N-4	0.000
C8-C8N3-N4	72HR_0010Y	C8-N-3	C8-N-4	0.000
C8-C8N3-N4	72HR_0025Y	C8-N-3	C8-N-4	0.000
C8-C8N3-N4	72HR_0050Y	C8-N-3	C8-N-4	0.000
C8-C8N3-N4	72HR_0100Y	C8-N-3	C8-N-4	0.000
C8-C8N3-N4	72HR_0500Y	C8-N-3	C8-N-4	-0.079
C8-C8N3-N4	72HR_1000Y	C8-N-3	C8-N-4	-0.360
C8N3-1	24HR_0005Y	C8-N-3	C8-1	-0.018
C8N3-1	24HR_0010Y			-0.022
C8N3-1	24HR_0025Y			-0.100
C8N3-1	72HR_0005Y			-0.018
C8N3-1	72HR_0010Y			-0.019
C8N3-1	72HR_0025Y			-0.077
C8N3-1	72HR_0050Y			-0.133
C8N3-1	72HR_0100Y			-0.177
C8N3-1	72HR_0500Y			-0.302
C8N3-1	72HR_1000Y			-0.297
C8N3-2	24HR_0005Y	C8-N-3	C8-1	-0.004
C8N3-2	24HR_0010Y			-0.004
C8N3-2	24HR_0025Y			-0.016
C8N3-2	72HR_0005Y			-0.003
C8N3-2	72HR_0010Y			-0.003
C8N3-2	72HR_0025Y			-0.012
C8N3-2	72HR_0050Y			-0.021
C8N3-2	72HR_0100Y			-0.029

C-8 Discharges (cfs) - 2060

Name	Storm	Upstream Node Name	Downstream Node Name	Max Flow cfs
C8N3-2	72HR_0500Y			-0.051
C8N3-2	72HR_1000Y			-0.051
C8N3-3	24HR_0005Y	C8-N-3	C8-1	10.856
C8N3-3	24HR_0010Y			10.712
C8N3-3	24HR_0025Y			10.362
C8N3-3	72HR_0005Y			9.971
C8N3-3	72HR_0010Y			9.523
C8N3-3	72HR_0025Y			8.846
C8N3-3	72HR_0050Y			8.131
C8N3-3	72HR_0100Y			7.258
C8N3-3	72HR_0500Y			5.743
C8N3-3	72HR_1000Y			6.109
C8N3-N	24HR_0005Y	C8-N-3	C8-1	138.245
C8N3-N	24HR_0010Y			174.722
C8N3-N	24HR_0025Y			238.414
C8N3-N	72HR_0005Y			121.958
C8N3-N	72HR_0010Y			152.048
C8N3-N	72HR_0025Y			197.618
C8N3-N	72HR_0050Y			239.639
C8N3-N	72HR_0100Y			282.912
C8N3-N	72HR_0500Y			371.099
C8N3-N	72HR_1000Y			393.040
C8-C8RW1-C8N4	24HR_0005Y	C8-C8RR-W-1	C8-N-4	25.307
C8-C8RW1-C8N4	24HR_0010Y	C8-C8RR-W-1	C8-N-4	43.198
C8-C8RW1-C8N4	24HR_0025Y	C8-C8RR-W-1	C8-N-4	73.975
C8-C8RW1-C8N4	72HR_0005Y	C8-C8RR-W-1	C8-N-4	23.530
C8-C8RW1-C8N4	72HR_0010Y	C8-C8RR-W-1	C8-N-4	38.775
C8-C8RW1-C8N4	72HR_0025Y	C8-C8RR-W-1	C8-N-4	64.532
C8-C8RW1-C8N4	72HR_0050Y	C8-C8RR-W-1	C8-N-4	88.829
C8-C8RW1-C8N4	72HR_0100Y	C8-C8RR-W-1	C8-N-4	133.447
C8-C8RW1-C8N4	72HR_0500Y	C8-C8RR-W-1	C8-N-4	266.345
C8-C8RW1-C8N4	72HR_1000Y	C8-C8RR-W-1	C8-N-4	324.776
C8-C8RRW1-U1	24HR_0005Y	C8-C8RR-W-1	C8-U1-S	6.631
C8-C8RRW1-U1	24HR_0010Y	C8-C8RR-W-1	C8-U1-S	6.570
C8-C8RRW1-U1	24HR_0025Y	C8-C8RR-W-1	C8-U1-S	6.440
C8-C8RRW1-U1	72HR_0005Y	C8-C8RR-W-1	C8-U1-S	6.388
C8-C8RRW1-U1	72HR_0010Y	C8-C8RR-W-1	C8-U1-S	6.250
C8-C8RRW1-U1	72HR_0025Y	C8-C8RR-W-1	C8-U1-S	6.010
C8-C8RRW1-U1	72HR_0050Y	C8-C8RR-W-1	C8-U1-S	5.847
C8-C8RRW1-U1	72HR_0100Y	C8-C8RR-W-1	C8-U1-S	5.710
C8-C8RRW1-U1	72HR_0500Y	C8-C8RR-W-1	C8-U1-S	5.973
C8-C8RRW1-U1	72HR_1000Y	C8-C8RR-W-1	C8-U1-S	5.950
C8-PTTO2-C8N2	24HR_0005Y	C8-PTTO-2	C8-N-2	0.000
C8-PTTO2-C8N2	24HR_0010Y	C8-PTTO-2	C8-N-2	0.000
C8-PTTO2-C8N2	24HR_0025Y	C8-PTTO-2	C8-N-2	0.000
C8-PTTO2-C8N2	72HR_0005Y	C8-PTTO-2	C8-N-2	0.000
C8-PTTO2-C8N2	72HR_0010Y	C8-PTTO-2	C8-N-2	0.000
C8-PTTO2-C8N2	72HR_0025Y	C8-PTTO-2	C8-N-2	0.000
C8-PTTO2-C8N2	72HR_0050Y	C8-PTTO-2	C8-N-2	0.000
C8-PTTO2-C8N2	72HR_0100Y	C8-PTTO-2	C8-N-2	0.000
C8-PTTO2-C8N2	72HR_0500Y	C8-PTTO-2	C8-N-2	0.000

C-8 Discharges (cfs) - 2060

Name	Storm	Upstream Node Name	Downstream Node Name	Max Flow cfs
C8-PTTO2-C8N2	72HR_1000Y	C8-PTTO-2	C8-N-2	0.000
C8-PTTO2-C8N3	24HR_0005Y	C8-PTTO-2	C8-N-3	0.000
C8-PTTO2-C8N3	24HR_0010Y	C8-PTTO-2	C8-N-3	0.000
C8-PTTO2-C8N3	24HR_0025Y	C8-PTTO-2	C8-N-3	0.000
C8-PTTO2-C8N3	72HR_0005Y	C8-PTTO-2	C8-N-3	0.000
C8-PTTO2-C8N3	72HR_0010Y	C8-PTTO-2	C8-N-3	0.000
C8-PTTO2-C8N3	72HR_0025Y	C8-PTTO-2	C8-N-3	0.000
C8-PTTO2-C8N3	72HR_0050Y	C8-PTTO-2	C8-N-3	0.000
C8-PTTO2-C8N3	72HR_0100Y	C8-PTTO-2	C8-N-3	0.000
C8-PTTO2-C8N3	72HR_0500Y	C8-PTTO-2	C8-N-3	0.000
C8-PTTO2-C8N3	72HR_1000Y	C8-PTTO-2	C8-N-3	0.000
C8-PTT2-C8RW1	24HR_0005Y	C8-PTTO-2	C8-C8RR-W-1	76.638
C8-PTT2-C8RW1	24HR_0010Y	C8-PTTO-2	C8-C8RR-W-1	89.478
C8-PTT2-C8RW1	24HR_0025Y	C8-PTTO-2	C8-C8RR-W-1	110.341
C8-PTT2-C8RW1	72HR_0005Y	C8-PTTO-2	C8-C8RR-W-1	67.829
C8-PTT2-C8RW1	72HR_0010Y	C8-PTTO-2	C8-C8RR-W-1	77.917
C8-PTT2-C8RW1	72HR_0025Y	C8-PTTO-2	C8-C8RR-W-1	90.787
C8-PTT2-C8RW1	72HR_0050Y	C8-PTTO-2	C8-C8RR-W-1	103.861
C8-PTT2-C8RW1	72HR_0100Y	C8-PTTO-2	C8-C8RR-W-1	125.260
C8-PTT2-C8RW1	72HR_0500Y	C8-PTTO-2	C8-C8RR-W-1	204.445
C8-PTT2-C8RW1	72HR_1000Y	C8-PTTO-2	C8-C8RR-W-1	252.883
C8-PTTO2-3	24HR_0005Y	C8-PTTO-2	C8-U1-S	9.878
C8-PTTO2-3	24HR_0010Y	C8-PTTO-2	C8-U1-S	16.511
C8-PTTO2-3	24HR_0025Y	C8-PTTO-2	C8-U1-S	29.566
C8-PTTO2-3	72HR_0005Y	C8-PTTO-2	C8-U1-S	9.271
C8-PTTO2-3	72HR_0010Y	C8-PTTO-2	C8-U1-S	14.796
C8-PTTO2-3	72HR_0025Y	C8-PTTO-2	C8-U1-S	25.316
C8-PTTO2-3	72HR_0050Y	C8-PTTO-2	C8-U1-S	35.499
C8-PTTO2-3	72HR_0100Y	C8-PTTO-2	C8-U1-S	46.740
C8-PTTO2-3	72HR_0500Y	C8-PTTO-2	C8-U1-S	72.286
C8-PTTO2-3	72HR_1000Y	C8-PTTO-2	C8-U1-S	73.387
C8-PTT1-PTTN1	24HR_0005Y	C8-PTTO-1	C8-PTTO-N-1	0.000
C8-PTT1-PTTN1	24HR_0010Y	C8-PTTO-1	C8-PTTO-N-1	0.000
C8-PTT1-PTTN1	24HR_0025Y	C8-PTTO-1	C8-PTTO-N-1	-0.000
C8-PTT1-PTTN1	72HR_0005Y	C8-PTTO-1	C8-PTTO-N-1	0.000
C8-PTT1-PTTN1	72HR_0010Y	C8-PTTO-1	C8-PTTO-N-1	0.000
C8-PTT1-PTTN1	72HR_0025Y	C8-PTTO-1	C8-PTTO-N-1	-0.011
C8-PTT1-PTTN1	72HR_0050Y	C8-PTTO-1	C8-PTTO-N-1	-0.031
C8-PTT1-PTTN1	72HR_0100Y	C8-PTTO-1	C8-PTTO-N-1	-0.066
C8-PTT1-PTTN1	72HR_0500Y	C8-PTTO-1	C8-PTTO-N-1	-0.819
C8-PTT1-PTTN1	72HR_1000Y	C8-PTTO-1	C8-PTTO-N-1	-1.674
C8-PTT1-PTTN2	24HR_0005Y	C8-PTTO-1	C8-PTTO-N-2	0.000
C8-PTT1-PTTN2	24HR_0010Y	C8-PTTO-1	C8-PTTO-N-2	-0.383
C8-PTT1-PTTN2	24HR_0025Y	C8-PTTO-1	C8-PTTO-N-2	-0.200
C8-PTT1-PTTN2	72HR_0005Y	C8-PTTO-1	C8-PTTO-N-2	-2.192
C8-PTT1-PTTN2	72HR_0010Y	C8-PTTO-1	C8-PTTO-N-2	-5.037
C8-PTT1-PTTN2	72HR_0025Y	C8-PTTO-1	C8-PTTO-N-2	-10.471
C8-PTT1-PTTN2	72HR_0050Y	C8-PTTO-1	C8-PTTO-N-2	-39.205
C8-PTT1-PTTN2	72HR_0100Y	C8-PTTO-1	C8-PTTO-N-2	-116.741
C8-PTT1-PTTN2	72HR_0500Y	C8-PTTO-1	C8-PTTO-N-2	-0.008
C8-PTT1-PTTN2	72HR_1000Y	C8-PTTO-1	C8-PTTO-N-2	0.000

C-8 Discharges (cfs) - 2060

Name	Storm	Upstream Node Name	Downstream Node Name	Max Flow cfs
C8-PTT1-C8C1A	24HR_0005Y	C8-PTTO-1	C8-C-1A-W	0.000
C8-PTT1-C8C1A	24HR_0010Y	C8-PTTO-1	C8-C-1A-W	0.000
C8-PTT1-C8C1A	24HR_0025Y	C8-PTTO-1	C8-C-1A-W	0.000
C8-PTT1-C8C1A	72HR_0005Y	C8-PTTO-1	C8-C-1A-W	0.000
C8-PTT1-C8C1A	72HR_0010Y	C8-PTTO-1	C8-C-1A-W	0.000
C8-PTT1-C8C1A	72HR_0025Y	C8-PTTO-1	C8-C-1A-W	0.000
C8-PTT1-C8C1A	72HR_0050Y	C8-PTTO-1	C8-C-1A-W	0.000
C8-PTT1-C8C1A	72HR_0100Y	C8-PTTO-1	C8-C-1A-W	0.000
C8-PTT1-C8C1A	72HR_0500Y	C8-PTTO-1	C8-C-1A-W	0.020
C8-PTT1-C8C1A	72HR_1000Y	C8-PTTO-1	C8-C-1A-W	0.062
C8-PTT1-C8C1B	24HR_0005Y	C8-PTTO-1	C8-C-1B-W	0.000
C8-PTT1-C8C1B	24HR_0010Y	C8-PTTO-1	C8-C-1B-W	0.000
C8-PTT1-C8C1B	24HR_0025Y	C8-PTTO-1	C8-C-1B-W	0.000
C8-PTT1-C8C1B	72HR_0005Y	C8-PTTO-1	C8-C-1B-W	0.000
C8-PTT1-C8C1B	72HR_0010Y	C8-PTTO-1	C8-C-1B-W	0.000
C8-PTT1-C8C1B	72HR_0025Y	C8-PTTO-1	C8-C-1B-W	0.000
C8-PTT1-C8C1B	72HR_0050Y	C8-PTTO-1	C8-C-1B-W	0.201
C8-PTT1-C8C1B	72HR_0100Y	C8-PTTO-1	C8-C-1B-W	4.029
C8-PTT1-C8C1B	72HR_0500Y	C8-PTTO-1	C8-C-1B-W	76.282
C8-PTT1-C8C1B	72HR_1000Y	C8-PTTO-1	C8-C-1B-W	129.623
C8-PTT1-C8C1C	24HR_0005Y	C8-PTTO-1	C8-B5-W	174.116
C8-PTT1-C8C1C	24HR_0010Y	C8-PTTO-1	C8-B5-W	215.965
C8-PTT1-C8C1C	24HR_0025Y	C8-PTTO-1	C8-B5-W	282.916
C8-PTT1-C8C1C	72HR_0005Y	C8-PTTO-1	C8-B5-W	150.757
C8-PTT1-C8C1C	72HR_0010Y	C8-PTTO-1	C8-B5-W	182.147
C8-PTT1-C8C1C	72HR_0025Y	C8-PTTO-1	C8-B5-W	231.725
C8-PTT1-C8C1C	72HR_0050Y	C8-PTTO-1	C8-B5-W	275.770
C8-PTT1-C8C1C	72HR_0100Y	C8-PTTO-1	C8-B5-W	316.491
C8-PTT1-C8C1C	72HR_0500Y	C8-PTTO-1	C8-B5-W	387.638
C8-PTT1-C8C1C	72HR_1000Y	C8-PTTO-1	C8-B5-W	412.729
C8-PTTO1-B5	24HR_0005Y	C8-PTTO-1	C8-C-1C-W	0.000
C8-PTTO1-B5	24HR_0010Y	C8-PTTO-1	C8-C-1C-W	0.000
C8-PTTO1-B5	24HR_0025Y	C8-PTTO-1	C8-C-1C-W	-0.509
C8-PTTO1-B5	72HR_0005Y	C8-PTTO-1	C8-C-1C-W	0.000
C8-PTTO1-B5	72HR_0010Y	C8-PTTO-1	C8-C-1C-W	0.000
C8-PTTO1-B5	72HR_0025Y	C8-PTTO-1	C8-C-1C-W	-2.183
C8-PTTO1-B5	72HR_0050Y	C8-PTTO-1	C8-C-1C-W	-18.030
C8-PTTO1-B5	72HR_0100Y	C8-PTTO-1	C8-C-1C-W	-66.432
C8-PTTO1-B5	72HR_0500Y	C8-PTTO-1	C8-C-1C-W	-277.178
C8-PTTO1-B5	72HR_1000Y	C8-PTTO-1	C8-C-1C-W	-380.005
C8-GDCN6-N5	24HR_0005Y	C8-GDC-N-6	C8-GDC-N-5	-93.888
C8-GDCN6-N5	24HR_0010Y	C8-GDC-N-6	C8-GDC-N-5	-121.491
C8-GDCN6-N5	24HR_0025Y	C8-GDC-N-6	C8-GDC-N-5	-181.738
C8-GDCN6-N5	72HR_0005Y	C8-GDC-N-6	C8-GDC-N-5	-152.978
C8-GDCN6-N5	72HR_0010Y	C8-GDC-N-6	C8-GDC-N-5	-178.250
C8-GDCN6-N5	72HR_0025Y	C8-GDC-N-6	C8-GDC-N-5	-199.921
C8-GDCN6-N5	72HR_0050Y	C8-GDC-N-6	C8-GDC-N-5	-233.521
C8-GDCN6-N5	72HR_0100Y	C8-GDC-N-6	C8-GDC-N-5	-258.280
C8-GDCN6-N5	72HR_0500Y	C8-GDC-N-6	C8-GDC-N-5	-178.206
C8-GDCN6-N5	72HR_1000Y	C8-GDC-N-6	C8-GDC-N-5	-183.585
C8-GDCN6-GDC3	24HR_0005Y	C8-GDC-N-6	C8-GDC-3	1.310

C-8 Discharges (cfs) - 2060

Name	Storm	Upstream Node Name	Downstream Node Name	Max Flow cfs
C8-GDCN6-GDC3	24HR_0010Y	C8-GDC-N-6	C8-GDC-3	3.134
C8-GDCN6-GDC3	24HR_0025Y	C8-GDC-N-6	C8-GDC-3	-10.299
C8-GDCN6-GDC3	72HR_0005Y	C8-GDC-N-6	C8-GDC-3	2.266
C8-GDCN6-GDC3	72HR_0010Y	C8-GDC-N-6	C8-GDC-3	4.752
C8-GDCN6-GDC3	72HR_0025Y	C8-GDC-N-6	C8-GDC-3	-11.605
C8-GDCN6-GDC3	72HR_0050Y	C8-GDC-N-6	C8-GDC-3	20.782
C8-GDCN6-GDC3	72HR_0100Y	C8-GDC-N-6	C8-GDC-3	24.739
C8-GDCN6-GDC3	72HR_0500Y	C8-GDC-N-6	C8-GDC-3	-36.057
C8-GDCN6-GDC3	72HR_1000Y	C8-GDC-N-6	C8-GDC-3	50.642
C8-GDCN7-N6	24HR_0005Y	C8-GDC-N-6	C8-GDC-N-7	-83.295
C8-GDCN7-N6	24HR_0010Y	C8-GDC-N-6	C8-GDC-N-7	-145.565
C8-GDCN7-N6	24HR_0025Y	C8-GDC-N-6	C8-GDC-N-7	-195.176
C8-GDCN7-N6	72HR_0005Y	C8-GDC-N-6	C8-GDC-N-7	-129.814
C8-GDCN7-N6	72HR_0010Y	C8-GDC-N-6	C8-GDC-N-7	-150.935
C8-GDCN7-N6	72HR_0025Y	C8-GDC-N-6	C8-GDC-N-7	-181.333
C8-GDCN7-N6	72HR_0050Y	C8-GDC-N-6	C8-GDC-N-7	-244.123
C8-GDCN7-N6	72HR_0100Y	C8-GDC-N-6	C8-GDC-N-7	-286.718
C8-GDCN7-N6	72HR_0500Y	C8-GDC-N-6	C8-GDC-N-7	-342.333
C8-GDCN7-N6	72HR_1000Y	C8-GDC-N-6	C8-GDC-N-7	-347.756
C8-GDCN6-U14	24HR_0005Y	C8-GDC-N-6	C8-U14-W	78.269
C8-GDCN6-U14	24HR_0010Y	C8-GDC-N-6	C8-U14-W	94.931
C8-GDCN6-U14	24HR_0025Y	C8-GDC-N-6	C8-U14-W	-144.287
C8-GDCN6-U14	72HR_0005Y	C8-GDC-N-6	C8-U14-W	100.789
C8-GDCN6-U14	72HR_0010Y	C8-GDC-N-6	C8-U14-W	136.764
C8-GDCN6-U14	72HR_0025Y	C8-GDC-N-6	C8-U14-W	159.302
C8-GDCN6-U14	72HR_0050Y	C8-GDC-N-6	C8-U14-W	-156.088
C8-GDCN6-U14	72HR_0100Y	C8-GDC-N-6	C8-U14-W	-175.498
C8-GDCN6-U14	72HR_0500Y	C8-GDC-N-6	C8-U14-W	-201.634
C8-GDCN6-U14	72HR_1000Y	C8-GDC-N-6	C8-U14-W	-191.496
C8-GDC-C-11	24HR_0005Y	C8-GDC-3	C8-U14-W	52.641
C8-GDC-C-11	24HR_0010Y	C8-GDC-3	C8-U14-W	84.461
C8-GDC-C-11	24HR_0025Y	C8-GDC-3	C8-U14-W	141.986
C8-GDC-C-11	72HR_0005Y	C8-GDC-3	C8-U14-W	-43.825
C8-GDC-C-11	72HR_0010Y	C8-GDC-3	C8-U14-W	-73.041
C8-GDC-C-11	72HR_0025Y	C8-GDC-3	C8-U14-W	114.970
C8-GDC-C-11	72HR_0050Y	C8-GDC-3	C8-U14-W	138.224
C8-GDC-C-11	72HR_0100Y	C8-GDC-3	C8-U14-W	163.433
C8-GDC-C-11	72HR_0500Y	C8-GDC-3	C8-U14-W	175.746
C8-GDC-C-11	72HR_1000Y	C8-GDC-3	C8-U14-W	198.668
C8-GDCN5-B3-4	24HR_0005Y	C8-GDC-N-5	C8-B3-4-S	1.929
C8-GDCN5-B3-4	24HR_0010Y	C8-GDC-N-5	C8-B3-4-S	6.914
C8-GDCN5-B3-4	24HR_0025Y	C8-GDC-N-5	C8-B3-4-S	35.129
C8-GDCN5-B3-4	72HR_0005Y	C8-GDC-N-5	C8-B3-4-S	3.640
C8-GDCN5-B3-4	72HR_0010Y	C8-GDC-N-5	C8-B3-4-S	12.771
C8-GDCN5-B3-4	72HR_0025Y	C8-GDC-N-5	C8-B3-4-S	44.990
C8-GDCN5-B3-4	72HR_0050Y	C8-GDC-N-5	C8-B3-4-S	94.227
C8-GDCN5-B3-4	72HR_0100Y	C8-GDC-N-5	C8-B3-4-S	-157.707
C8-GDCN5-B3-4	72HR_0500Y	C8-GDC-N-5	C8-B3-4-S	-372.953
C8-GDCN5-B3-4	72HR_1000Y	C8-GDC-N-5	C8-B3-4-S	-459.279
C8-GDCN5-U46	24HR_0005Y	C8-GDC-N-5	C8-U46-E	0.000
C8-GDCN5-U46	24HR_0010Y	C8-GDC-N-5	C8-U46-E	0.000

C-8 Discharges (cfs) - 2060

Name	Storm	Upstream Node Name	Downstream Node Name	Max Flow cfs
C8-GDCN5-U46	24HR_0025Y	C8-GDC-N-5	C8-U46-E	0.000
C8-GDCN5-U46	72HR_0005Y	C8-GDC-N-5	C8-U46-E	0.000
C8-GDCN5-U46	72HR_0010Y	C8-GDC-N-5	C8-U46-E	0.000
C8-GDCN5-U46	72HR_0025Y	C8-GDC-N-5	C8-U46-E	0.000
C8-GDCN5-U46	72HR_0050Y	C8-GDC-N-5	C8-U46-E	0.000
C8-GDCN5-U46	72HR_0100Y	C8-GDC-N-5	C8-U46-E	0.000
C8-GDCN5-U46	72HR_0500Y	C8-GDC-N-5	C8-U46-E	0.000
C8-GDCN5-U46	72HR_1000Y	C8-GDC-N-5	C8-U46-E	0.000
C8-GDCN8-N7	24HR_0005Y	C8-GDC-N-8	C8-GDC-N-7	292.494
C8-GDCN8-N7	24HR_0010Y	C8-GDC-N-8	C8-GDC-N-7	352.587
C8-GDCN8-N7	24HR_0025Y	C8-GDC-N-8	C8-GDC-N-7	441.565
C8-GDCN8-N7	72HR_0005Y	C8-GDC-N-8	C8-GDC-N-7	263.610
C8-GDCN8-N7	72HR_0010Y	C8-GDC-N-8	C8-GDC-N-7	317.950
C8-GDCN8-N7	72HR_0025Y	C8-GDC-N-8	C8-GDC-N-7	397.878
C8-GDCN8-N7	72HR_0050Y	C8-GDC-N-8	C8-GDC-N-7	472.256
C8-GDCN8-N7	72HR_0100Y	C8-GDC-N-8	C8-GDC-N-7	550.012
C8-GDCN8-N7	72HR_0500Y	C8-GDC-N-8	C8-GDC-N-7	675.581
C8-GDCN8-N7	72HR_1000Y	C8-GDC-N-8	C8-GDC-N-7	687.724
C8-GDCN8-N6	24HR_0005Y	C8-GDC-N-8	C8-GDC-N-6	5.733
C8-GDCN8-N6	24HR_0010Y	C8-GDC-N-8	C8-GDC-N-6	10.621
C8-GDCN8-N6	24HR_0025Y	C8-GDC-N-8	C8-GDC-N-6	19.988
C8-GDCN8-N6	72HR_0005Y	C8-GDC-N-8	C8-GDC-N-6	7.745
C8-GDCN8-N6	72HR_0010Y	C8-GDC-N-8	C8-GDC-N-6	12.582
C8-GDCN8-N6	72HR_0025Y	C8-GDC-N-8	C8-GDC-N-6	17.755
C8-GDCN8-N6	72HR_0050Y	C8-GDC-N-8	C8-GDC-N-6	26.693
C8-GDCN8-N6	72HR_0100Y	C8-GDC-N-8	C8-GDC-N-6	32.182
C8-GDCN8-N6	72HR_0500Y	C8-GDC-N-8	C8-GDC-N-6	50.365
C8-GDCN8-N6	72HR_1000Y	C8-GDC-N-8	C8-GDC-N-6	60.701
C8-GDN8-67AV3	24HR_0005Y	C8-GDC-N-8	C8-67AV-3	0.000
C8-GDN8-67AV3	24HR_0010Y	C8-GDC-N-8	C8-67AV-3	0.000
C8-GDN8-67AV3	24HR_0025Y	C8-GDC-N-8	C8-67AV-3	-0.000
C8-GDN8-67AV3	72HR_0005Y	C8-GDC-N-8	C8-67AV-3	0.000
C8-GDN8-67AV3	72HR_0010Y	C8-GDC-N-8	C8-67AV-3	0.000
C8-GDN8-67AV3	72HR_0025Y	C8-GDC-N-8	C8-67AV-3	0.000
C8-GDN8-67AV3	72HR_0050Y	C8-GDC-N-8	C8-67AV-3	-0.001
C8-GDN8-67AV3	72HR_0100Y	C8-GDC-N-8	C8-67AV-3	-0.004
C8-GDN8-67AV3	72HR_0500Y	C8-GDC-N-8	C8-67AV-3	-0.015
C8-GDN8-67AV3	72HR_1000Y	C8-GDC-N-8	C8-67AV-3	-0.536
C8-GDN8-67AV2	24HR_0005Y	C8-GDC-N-8	C8-67AV-2	0.000
C8-GDN8-67AV2	24HR_0010Y	C8-GDC-N-8	C8-67AV-2	0.000
C8-GDN8-67AV2	24HR_0025Y	C8-GDC-N-8	C8-67AV-2	0.000
C8-GDN8-67AV2	72HR_0005Y	C8-GDC-N-8	C8-67AV-2	0.000
C8-GDN8-67AV2	72HR_0010Y	C8-GDC-N-8	C8-67AV-2	0.000
C8-GDN8-67AV2	72HR_0025Y	C8-GDC-N-8	C8-67AV-2	0.000
C8-GDN8-67AV2	72HR_0050Y	C8-GDC-N-8	C8-67AV-2	0.000
C8-GDN8-67AV2	72HR_0100Y	C8-GDC-N-8	C8-67AV-2	-0.028
C8-GDN8-67AV2	72HR_0500Y	C8-GDC-N-8	C8-67AV-2	-31.103
C8-GDN8-67AV2	72HR_1000Y	C8-GDC-N-8	C8-67AV-2	-87.915
C8-U14	24HR_0005Y	C8-U14-W	C8-U14-E	97.908
C8-U14	24HR_0010Y	C8-U14-W	C8-U14-E	-117.994
C8-U14	24HR_0025Y	C8-U14-W	C8-U14-E	-171.933

C-8 Discharges (cfs) - 2060

Name	Storm	Upstream Node Name	Downstream Node Name	Max Flow cfs
C8-U14	72HR_0005Y	C8-U14-W	C8-U14-E	103.502
C8-U14	72HR_0010Y	C8-U14-W	C8-U14-E	114.851
C8-U14	72HR_0025Y	C8-U14-W	C8-U14-E	-167.359
C8-U14	72HR_0050Y	C8-U14-W	C8-U14-E	-208.565
C8-U14	72HR_0100Y	C8-U14-W	C8-U14-E	-247.518
C8-U14	72HR_0500Y	C8-U14-W	C8-U14-E	-326.781
C8-U14	72HR_1000Y	C8-U14-W	C8-U14-E	-345.448
C8-GDC-C-12	24HR_0005Y	C8-U14-E	C8-GDC-4	99.292
C8-GDC-C-12	24HR_0010Y	C8-U14-E	C8-GDC-4	-113.597
C8-GDC-C-12	24HR_0025Y	C8-U14-E	C8-GDC-4	-169.496
C8-GDC-C-12	72HR_0005Y	C8-U14-E	C8-GDC-4	104.979
C8-GDC-C-12	72HR_0010Y	C8-U14-E	C8-GDC-4	116.537
C8-GDC-C-12	72HR_0025Y	C8-U14-E	C8-GDC-4	-164.308
C8-GDC-C-12	72HR_0050Y	C8-U14-E	C8-GDC-4	-210.725
C8-GDC-C-12	72HR_0100Y	C8-U14-E	C8-GDC-4	-259.680
C8-GDC-C-12	72HR_0500Y	C8-U14-E	C8-GDC-4	-373.929
C8-GDC-C-12	72HR_1000Y	C8-U14-E	C8-GDC-4	-445.022
67AV4-6	24HR_0005Y	C8-67AV-4	C8-U14-E	35.387
67AV4-6	24HR_0010Y			43.264
67AV4-6	24HR_0025Y			55.780
67AV4-6	72HR_0005Y			29.311
67AV4-6	72HR_0010Y			34.998
67AV4-6	72HR_0025Y			43.889
67AV4-6	72HR_0050Y			50.489
67AV4-6	72HR_0100Y			53.951
67AV4-6	72HR_0500Y			49.902
67AV4-6	72HR_1000Y			45.312
67AV4-1	24HR_0005Y	C8-67AV-4	C8-U14-E	5.362
67AV4-1	24HR_0010Y			6.462
67AV4-1	24HR_0025Y			8.258
67AV4-1	72HR_0005Y			4.350
67AV4-1	72HR_0010Y			5.165
67AV4-1	72HR_0025Y			6.470
67AV4-1	72HR_0050Y			7.464
67AV4-1	72HR_0100Y			7.987
67AV4-1	72HR_0500Y			7.335
67AV4-1	72HR_1000Y			6.609
67AV4-U14.	24HR_0005Y	C8-67AV-4	C8-U14-E	0.000
67AV4-U14.	24HR_0010Y			0.000
67AV4-U14.	24HR_0025Y			0.000
67AV4-U14.	72HR_0005Y			0.000
67AV4-U14.	72HR_0010Y			0.000
67AV4-U14.	72HR_0025Y			0.000
67AV4-U14.	72HR_0050Y			0.000
67AV4-U14.	72HR_0100Y			0.000
67AV4-U14.	72HR_0500Y			0.000
67AV4-U14.	72HR_1000Y			0.000
C8-GDCN9-C8S4	24HR_0005Y	C8-GDC-N-9	C8-S-4	-2.466
C8-GDCN9-C8S4	24HR_0010Y	C8-GDC-N-9	C8-S-4	-3.686
C8-GDCN9-C8S4	24HR_0025Y	C8-GDC-N-9	C8-S-4	-7.247
C8-GDCN9-C8S4	72HR_0005Y	C8-GDC-N-9	C8-S-4	-3.720

C-8 Discharges (cfs) - 2060

Name	Storm	Upstream Node Name	Downstream Node Name	Max Flow cfs
C8-GDCN9-C8S4	72HR_0010Y	C8-GDC-N-9	C8-S-4	-5.663
C8-GDCN9-C8S4	72HR_0025Y	C8-GDC-N-9	C8-S-4	-8.859
C8-GDCN9-C8S4	72HR_0050Y	C8-GDC-N-9	C8-S-4	-70.776
C8-GDCN9-C8S4	72HR_0100Y	C8-GDC-N-9	C8-S-4	-169.844
C8-GDCN9-C8S4	72HR_0500Y	C8-GDC-N-9	C8-S-4	-270.614
C8-GDCN9-C8S4	72HR_1000Y	C8-GDC-N-9	C8-S-4	-327.111
C8-GDCN9-N10	24HR_0005Y	C8-GDC-N-9	C8-GDC-N-10	-1.774
C8-GDCN9-N10	24HR_0010Y	C8-GDC-N-9	C8-GDC-N-10	-2.551
C8-GDCN9-N10	24HR_0025Y	C8-GDC-N-9	C8-GDC-N-10	-4.057
C8-GDCN9-N10	72HR_0005Y	C8-GDC-N-9	C8-GDC-N-10	-1.721
C8-GDCN9-N10	72HR_0010Y	C8-GDC-N-9	C8-GDC-N-10	-2.337
C8-GDCN9-N10	72HR_0025Y	C8-GDC-N-9	C8-GDC-N-10	-3.479
C8-GDCN9-N10	72HR_0050Y	C8-GDC-N-9	C8-GDC-N-10	-10.666
C8-GDCN9-N10	72HR_0100Y	C8-GDC-N-9	C8-GDC-N-10	-30.260
C8-GDCN9-N10	72HR_0500Y	C8-GDC-N-9	C8-GDC-N-10	-72.803
C8-GDCN9-N10	72HR_1000Y	C8-GDC-N-9	C8-GDC-N-10	-81.982
C8-GDCN9-GDC5	24HR_0005Y	C8-GDC-N-9	C8-GDC-5	0.000
C8-GDCN9-GDC5	24HR_0010Y	C8-GDC-N-9	C8-GDC-5	0.000
C8-GDCN9-GDC5	24HR_0025Y	C8-GDC-N-9	C8-GDC-5	0.000
C8-GDCN9-GDC5	72HR_0005Y	C8-GDC-N-9	C8-GDC-5	0.000
C8-GDCN9-GDC5	72HR_0010Y	C8-GDC-N-9	C8-GDC-5	0.000
C8-GDCN9-GDC5	72HR_0025Y	C8-GDC-N-9	C8-GDC-5	0.000
C8-GDCN9-GDC5	72HR_0050Y	C8-GDC-N-9	C8-GDC-5	19.311
C8-GDCN9-GDC5	72HR_0100Y	C8-GDC-N-9	C8-GDC-5	44.046
C8-GDCN9-GDC5	72HR_0500Y	C8-GDC-N-9	C8-GDC-5	40.880
C8-GDCN9-GDC5	72HR_1000Y	C8-GDC-N-9	C8-GDC-5	-87.699
C8-C8S4-GDC11	24HR_0005Y	C8-S-4	C8-GDC-N-11	1.176
C8-C8S4-GDC11	24HR_0010Y	C8-S-4	C8-GDC-N-11	2.254
C8-C8S4-GDC11	24HR_0025Y	C8-S-4	C8-GDC-N-11	4.101
C8-C8S4-GDC11	72HR_0005Y	C8-S-4	C8-GDC-N-11	2.408
C8-C8S4-GDC11	72HR_0010Y	C8-S-4	C8-GDC-N-11	3.491
C8-C8S4-GDC11	72HR_0025Y	C8-S-4	C8-GDC-N-11	5.580
C8-C8S4-GDC11	72HR_0050Y	C8-S-4	C8-GDC-N-11	7.289
C8-C8S4-GDC11	72HR_0100Y	C8-S-4	C8-GDC-N-11	9.841
C8-C8S4-GDC11	72HR_0500Y	C8-S-4	C8-GDC-N-11	-19.974
C8-C8S4-GDC11	72HR_1000Y	C8-S-4	C8-GDC-N-11	-24.572
C8-C8S4-B6	24HR_0005Y	C8-S-4	C8-B6-W	60.918
C8-C8S4-B6	24HR_0010Y	C8-S-4	C8-B6-W	84.849
C8-C8S4-B6	24HR_0025Y	C8-S-4	C8-B6-W	127.746
C8-C8S4-B6	72HR_0005Y	C8-S-4	C8-B6-W	85.457
C8-C8S4-B6	72HR_0010Y	C8-S-4	C8-B6-W	107.574
C8-C8S4-B6	72HR_0025Y	C8-S-4	C8-B6-W	147.933
C8-C8S4-B6	72HR_0050Y	C8-S-4	C8-B6-W	183.226
C8-C8S4-B6	72HR_0100Y	C8-S-4	C8-B6-W	219.323
C8-C8S4-B6	72HR_0500Y	C8-S-4	C8-B6-W	288.866
C8-C8S4-B6	72HR_1000Y	C8-S-4	C8-B6-W	327.940
C8-C8S4-U8	24HR_0005Y	C8-S-4	C8-U8-N	0.078
C8-C8S4-U8	24HR_0010Y	C8-S-4	C8-U8-N	0.748
C8-C8S4-U8	24HR_0025Y	C8-S-4	C8-U8-N	2.967
C8-C8S4-U8	72HR_0005Y	C8-S-4	C8-U8-N	0.773
C8-C8S4-U8	72HR_0010Y	C8-S-4	C8-U8-N	1.927

C-8 Discharges (cfs) - 2060

Name	Storm	Upstream Node Name	Downstream Node Name	Max Flow cfs
C8-C8S4-U8	72HR_0025Y	C8-S-4	C8-U8-N	4.071
C8-C8S4-U8	72HR_0050Y	C8-S-4	C8-U8-N	6.230
C8-C8S4-U8	72HR_0100Y	C8-S-4	C8-U8-N	8.728
C8-C8S4-U8	72HR_0500Y	C8-S-4	C8-U8-N	20.677
C8-C8S4-U8	72HR_1000Y	C8-S-4	C8-U8-N	27.597
C8-C8S4-U9	24HR_0005Y	C8-S-4	C8-U9-N	25.991
C8-C8S4-U9	24HR_0010Y	C8-S-4	C8-U9-N	40.322
C8-C8S4-U9	24HR_0025Y	C8-S-4	C8-U9-N	67.059
C8-C8S4-U9	72HR_0005Y	C8-S-4	C8-U9-N	40.687
C8-C8S4-U9	72HR_0010Y	C8-S-4	C8-U9-N	53.828
C8-C8S4-U9	72HR_0025Y	C8-S-4	C8-U9-N	79.854
C8-C8S4-U9	72HR_0050Y	C8-S-4	C8-U9-N	108.783
C8-C8S4-U9	72HR_0100Y	C8-S-4	C8-U9-N	140.915
C8-C8S4-U9	72HR_0500Y	C8-S-4	C8-U9-N	203.444
C8-C8S4-U9	72HR_1000Y	C8-S-4	C8-U9-N	234.685
C8-C8S4-U13	24HR_0005Y	C8-S-4	C8-U13-W	12.072
C8-C8S4-U13	24HR_0010Y	C8-S-4	C8-U13-W	19.672
C8-C8S4-U13	24HR_0025Y	C8-S-4	C8-U13-W	41.491
C8-C8S4-U13	72HR_0005Y	C8-S-4	C8-U13-W	19.875
C8-C8S4-U13	72HR_0010Y	C8-S-4	C8-U13-W	28.613
C8-C8S4-U13	72HR_0025Y	C8-S-4	C8-U13-W	54.221
C8-C8S4-U13	72HR_0050Y	C8-S-4	C8-U13-W	77.078
C8-C8S4-U13	72HR_0100Y	C8-S-4	C8-U13-W	101.383
C8-C8S4-U13	72HR_0500Y	C8-S-4	C8-U13-W	149.893
C8-C8S4-U13	72HR_1000Y	C8-S-4	C8-U13-W	180.031
GDCN11-1	24HR_0005Y	C8-GDC-N-11	C8-U10-W	5.721
GDCN11-1	24HR_0010Y			5.639
GDCN11-1	24HR_0025Y			5.485
GDCN11-1	72HR_0005Y			5.474
GDCN11-1	72HR_0010Y			5.287
GDCN11-1	72HR_0025Y			4.924
GDCN11-1	72HR_0050Y			4.655
GDCN11-1	72HR_0100Y			4.448
GDCN11-1	72HR_0500Y			4.073
GDCN11-1	72HR_1000Y			3.927
GDCN11-2	24HR_0005Y	C8-GDC-N-11	C8-U10-W	5.693
GDCN11-2	24HR_0010Y			5.638
GDCN11-2	24HR_0025Y			5.485
GDCN11-2	72HR_0005Y			5.482
GDCN11-2	72HR_0010Y			5.289
GDCN11-2	72HR_0025Y			4.922
GDCN11-2	72HR_0050Y			4.653
GDCN11-2	72HR_0100Y			4.446
GDCN11-2	72HR_0500Y			4.072
GDCN11-2	72HR_1000Y			3.925
GDCN11-3	24HR_0005Y	C8-GDC-N-11	C8-U10-W	6.424
GDCN11-3	24HR_0010Y			6.383
GDCN11-3	24HR_0025Y			6.217
GDCN11-3	72HR_0005Y			6.215
GDCN11-3	72HR_0010Y			5.992
GDCN11-3	72HR_0025Y			5.577

C-8 Discharges (cfs) - 2060

Name	Storm	Upstream Node Name	Downstream Node Name	Max Flow cfs
GDCN11-3	72HR_0050Y			5.273
GDCN11-3	72HR_0100Y			5.037
GDCN11-3	72HR_0500Y			4.613
GDCN11-3	72HR_1000Y			4.448
GDCN11-4	24HR_0005Y	C8-GDC-N-11	C8-U10-W	6.641
GDCN11-4	24HR_0010Y			6.533
GDCN11-4	24HR_0025Y			6.362
GDCN11-4	72HR_0005Y			6.358
GDCN11-4	72HR_0010Y			6.131
GDCN11-4	72HR_0025Y			5.750
GDCN11-4	72HR_0050Y			5.437
GDCN11-4	72HR_0100Y			5.194
GDCN11-4	72HR_0500Y			4.757
GDCN11-4	72HR_1000Y			4.586
GDCN11-5	24HR_0005Y	C8-GDC-N-11	C8-U10-W	5.714
GDCN11-5	24HR_0010Y			5.621
GDCN11-5	24HR_0025Y			5.474
GDCN11-5	72HR_0005Y			5.471
GDCN11-5	72HR_0010Y			5.276
GDCN11-5	72HR_0025Y			4.948
GDCN11-5	72HR_0050Y			4.678
GDCN11-5	72HR_0100Y			4.469
GDCN11-5	72HR_0500Y			4.093
GDCN11-5	72HR_1000Y			3.946
GDCN11-N	24HR_0005Y	C8-GDC-N-11	C8-U10-W	0.000
GDCN11-N	24HR_0010Y			0.000
GDCN11-N	24HR_0025Y			0.000
GDCN11-N	72HR_0005Y			0.000
GDCN11-N	72HR_0010Y			0.000
GDCN11-N	72HR_0025Y			0.000
GDCN11-N	72HR_0050Y			1.681
GDCN11-N	72HR_0100Y			6.435
GDCN11-N	72HR_0500Y			32.468
GDCN11-N	72HR_1000Y			51.732
C8-GDCS1-U13	24HR_0005Y	C8-GDC-S-1	C8-U13-W	18.082
C8-GDCS1-U13	24HR_0010Y	C8-GDC-S-1	C8-U13-W	29.542
C8-GDCS1-U13	24HR_0025Y	C8-GDC-S-1	C8-U13-W	68.604
C8-GDCS1-U13	72HR_0005Y	C8-GDC-S-1	C8-U13-W	38.398
C8-GDCS1-U13	72HR_0010Y	C8-GDC-S-1	C8-U13-W	65.273
C8-GDCS1-U13	72HR_0025Y	C8-GDC-S-1	C8-U13-W	103.437
C8-GDCS1-U13	72HR_0050Y	C8-GDC-S-1	C8-U13-W	136.140
C8-GDCS1-U13	72HR_0100Y	C8-GDC-S-1	C8-U13-W	195.306
C8-GDCS1-U13	72HR_0500Y	C8-GDC-S-1	C8-U13-W	370.229
C8-GDCS1-U13	72HR_1000Y	C8-GDC-S-1	C8-U13-W	442.994
C8-GDCS1-U11	24HR_0005Y	C8-GDC-S-1	C8-C7-U11-N	0.000
C8-GDCS1-U11	24HR_0010Y	C8-GDC-S-1	C8-C7-U11-N	0.000
C8-GDCS1-U11	24HR_0025Y	C8-GDC-S-1	C8-C7-U11-N	0.000
C8-GDCS1-U11	72HR_0005Y	C8-GDC-S-1	C8-C7-U11-N	0.000
C8-GDCS1-U11	72HR_0010Y	C8-GDC-S-1	C8-C7-U11-N	0.000
C8-GDCS1-U11	72HR_0025Y	C8-GDC-S-1	C8-C7-U11-N	0.000
C8-GDCS1-U11	72HR_0050Y	C8-GDC-S-1	C8-C7-U11-N	0.000

C-8 Discharges (cfs) - 2060

Name	Storm	Upstream Node Name	Downstream Node Name	Max Flow cfs
C8-GDCS1-U11	72HR_0100Y	C8-GDC-S-1	C8-C7-U11-N	0.000
C8-GDCS1-U11	72HR_0500Y	C8-GDC-S-1	C8-C7-U11-N	0.000
C8-GDCS1-U11	72HR_1000Y	C8-GDC-S-1	C8-C7-U11-N	0.000
GDCN10-N	24HR_0005Y	C8-GDC-N-10	C8-GDC-4	42.966
GDCN10-N	24HR_0010Y			57.965
GDCN10-N	24HR_0025Y			79.605
GDCN10-N	72HR_0005Y			41.776
GDCN10-N	72HR_0010Y			54.198
GDCN10-N	72HR_0025Y			72.086
GDCN10-N	72HR_0050Y			87.390
GDCN10-N	72HR_0100Y			102.145
GDCN10-N	72HR_0500Y			127.713
GDCN10-N	72HR_1000Y			147.942
C8-67AV2-C8S3	24HR_0005Y	C8-67AV-2	C8-S-3	0.000
C8-67AV2-C8S3	24HR_0010Y	C8-67AV-2	C8-S-3	0.000
C8-67AV2-C8S3	24HR_0025Y	C8-67AV-2	C8-S-3	0.000
C8-67AV2-C8S3	72HR_0005Y	C8-67AV-2	C8-S-3	0.000
C8-67AV2-C8S3	72HR_0010Y	C8-67AV-2	C8-S-3	0.000
C8-67AV2-C8S3	72HR_0025Y	C8-67AV-2	C8-S-3	0.000
C8-67AV2-C8S3	72HR_0050Y	C8-67AV-2	C8-S-3	0.000
C8-67AV2-C8S3	72HR_0100Y	C8-67AV-2	C8-S-3	0.181
C8-67AV2-C8S3	72HR_0500Y	C8-67AV-2	C8-S-3	-6.349
C8-67AV2-C8S3	72HR_1000Y	C8-67AV-2	C8-S-3	-23.177
C8-67AV2-C8S2	24HR_0005Y	C8-67AV-2	C8-S-2	0.000
C8-67AV2-C8S2	24HR_0010Y	C8-67AV-2	C8-S-2	0.000
C8-67AV2-C8S2	24HR_0025Y	C8-67AV-2	C8-S-2	0.000
C8-67AV2-C8S2	72HR_0005Y	C8-67AV-2	C8-S-2	0.000
C8-67AV2-C8S2	72HR_0010Y	C8-67AV-2	C8-S-2	0.000
C8-67AV2-C8S2	72HR_0025Y	C8-67AV-2	C8-S-2	0.000
C8-67AV2-C8S2	72HR_0050Y	C8-67AV-2	C8-S-2	0.000
C8-67AV2-C8S2	72HR_0100Y	C8-67AV-2	C8-S-2	0.665
C8-67AV2-C8S2	72HR_0500Y	C8-67AV-2	C8-S-2	13.282
C8-67AV2-C8S2	72HR_1000Y	C8-67AV-2	C8-S-2	-28.862
C8-67AV2-B5	24HR_0005Y	C8-67AV-2	C8-B5-E	44.578
C8-67AV2-B5	24HR_0010Y	C8-67AV-2	C8-B5-E	45.090
C8-67AV2-B5	24HR_0025Y	C8-67AV-2	C8-B5-E	44.716
C8-67AV2-B5	72HR_0005Y	C8-67AV-2	C8-B5-E	41.905
C8-67AV2-B5	72HR_0010Y	C8-67AV-2	C8-B5-E	41.881
C8-67AV2-B5	72HR_0025Y	C8-67AV-2	C8-B5-E	40.754
C8-67AV2-B5	72HR_0050Y	C8-67AV-2	C8-B5-E	39.153
C8-67AV2-B5	72HR_0100Y	C8-67AV-2	C8-B5-E	37.388
C8-67AV2-B5	72HR_0500Y	C8-67AV-2	C8-B5-E	32.896
C8-67AV2-B5	72HR_1000Y	C8-67AV-2	C8-B5-E	30.860
C8-U13	24HR_0005Y	C8-U13-W	C8-U13-E	104.877
C8-U13	24HR_0010Y	C8-U13-W	C8-U13-E	117.817
C8-U13	24HR_0025Y	C8-U13-W	C8-U13-E	130.887
C8-U13	72HR_0005Y	C8-U13-W	C8-U13-E	110.339
C8-U13	72HR_0010Y	C8-U13-W	C8-U13-E	121.255
C8-U13	72HR_0025Y	C8-U13-W	C8-U13-E	131.918
C8-U13	72HR_0050Y	C8-U13-W	C8-U13-E	140.332
C8-U13	72HR_0100Y	C8-U13-W	C8-U13-E	137.193

C-8 Discharges (cfs) - 2060

Name	Storm	Upstream Node Name	Downstream Node Name	Max Flow cfs
C8-U13	72HR_0500Y	C8-U13-W	C8-U13-E	121.689
C8-U13	72HR_1000Y	C8-U13-W	C8-U13-E	125.406
C8-GDC-C-13.1	24HR_0005Y	C8-U13-E	C8-C7-U11-N	106.130
C8-GDC-C-13.1	24HR_0010Y	C8-U13-E	C8-C7-U11-N	119.251
C8-GDC-C-13.1	24HR_0025Y	C8-U13-E	C8-C7-U11-N	132.195
C8-GDC-C-13.1	72HR_0005Y	C8-U13-E	C8-C7-U11-N	111.714
C8-GDC-C-13.1	72HR_0010Y	C8-U13-E	C8-C7-U11-N	122.737
C8-GDC-C-13.1	72HR_0025Y	C8-U13-E	C8-C7-U11-N	133.467
C8-GDC-C-13.1	72HR_0050Y	C8-U13-E	C8-C7-U11-N	141.744
C8-GDC-C-13.1	72HR_0100Y	C8-U13-E	C8-C7-U11-N	138.804
C8-GDC-C-13.1	72HR_0500Y	C8-U13-E	C8-C7-U11-N	123.347
C8-GDC-C-13.1	72HR_1000Y	C8-U13-E	C8-C7-U11-N	112.006
C8-C8S1-C8C1A	24HR_0005Y	C8-S-1	C8-C-1A-W	-2.176
C8-C8S1-C8C1A	24HR_0010Y	C8-S-1	C8-C-1A-W	-12.419
C8-C8S1-C8C1A	24HR_0025Y	C8-S-1	C8-C-1A-W	-40.895
C8-C8S1-C8C1A	72HR_0005Y	C8-S-1	C8-C-1A-W	-5.605
C8-C8S1-C8C1A	72HR_0010Y	C8-S-1	C8-C-1A-W	-18.605
C8-C8S1-C8C1A	72HR_0025Y	C8-S-1	C8-C-1A-W	-51.205
C8-C8S1-C8C1A	72HR_0050Y	C8-S-1	C8-C-1A-W	-86.189
C8-C8S1-C8C1A	72HR_0100Y	C8-S-1	C8-C-1A-W	-120.147
C8-C8S1-C8C1A	72HR_0500Y	C8-S-1	C8-C-1A-W	-185.109
C8-C8S1-C8C1A	72HR_1000Y	C8-S-1	C8-C-1A-W	-186.698
C8-C-1B	24HR_0005Y	C8-C-1A-W	C8-C-1B-W	271.553
C8-C-1B	24HR_0010Y	C8-C-1A-W	C8-C-1B-W	294.986
C8-C-1B	24HR_0025Y	C8-C-1A-W	C8-C-1B-W	-457.003
C8-C-1B	72HR_0005Y	C8-C-1A-W	C8-C-1B-W	291.778
C8-C-1B	72HR_0010Y	C8-C-1A-W	C8-C-1B-W	337.352
C8-C-1B	72HR_0025Y	C8-C-1A-W	C8-C-1B-W	425.888
C8-C-1B	72HR_0050Y	C8-C-1A-W	C8-C-1B-W	-610.318
C8-C-1B	72HR_0100Y	C8-C-1A-W	C8-C-1B-W	-743.922
C8-C-1B	72HR_0500Y	C8-C-1A-W	C8-C-1B-W	-940.541
C8-C-1B	72HR_1000Y	C8-C-1A-W	C8-C-1B-W	-1004.033
C8-L-C8-C-1B2	24HR_0005Y	C8-C-1B-W	C8-C-1B-E	287.549
C8-L-C8-C-1B2	24HR_0010Y	C8-C-1B-W	C8-C-1B-E	346.100
C8-L-C8-C-1B2	24HR_0025Y	C8-C-1B-W	C8-C-1B-E	-462.403
C8-L-C8-C-1B2	72HR_0005Y	C8-C-1B-W	C8-C-1B-E	337.360
C8-L-C8-C-1B2	72HR_0010Y	C8-C-1B-W	C8-C-1B-E	388.736
C8-L-C8-C-1B2	72HR_0025Y	C8-C-1B-W	C8-C-1B-E	499.242
C8-L-C8-C-1B2	72HR_0050Y	C8-C-1B-W	C8-C-1B-E	-609.666
C8-L-C8-C-1B2	72HR_0100Y	C8-C-1B-W	C8-C-1B-E	-744.867
C8-L-C8-C-1B2	72HR_0500Y	C8-C-1B-W	C8-C-1B-E	-926.255
C8-L-C8-C-1B2	72HR_1000Y	C8-C-1B-W	C8-C-1B-E	-961.769
C8-C-1C	24HR_0005Y	C8-C-1B-E	C8-B5-W	-300.432
C8-C-1C	24HR_0010Y	C8-C-1B-E	C8-B5-W	-329.935
C8-C-1C	24HR_0025Y	C8-C-1B-E	C8-B5-W	-481.271
C8-C-1C	72HR_0005Y	C8-C-1B-E	C8-B5-W	305.536
C8-C-1C	72HR_0010Y	C8-C-1B-E	C8-B5-W	356.595
C8-C-1C	72HR_0025Y	C8-C-1B-E	C8-B5-W	-441.847
C8-C-1C	72HR_0050Y	C8-C-1B-E	C8-B5-W	-617.988
C8-C-1C	72HR_0100Y	C8-C-1B-E	C8-B5-W	-756.565
C8-C-1C	72HR_0500Y	C8-C-1B-E	C8-B5-W	-943.106

C-8 Discharges (cfs) - 2060

Name	Storm	Upstream Node Name	Downstream Node Name	Max Flow cfs
C8-C-1C	72HR_1000Y	C8-C-1B-E	C8-B5-W	-984.665
C8-B5	24HR_0005Y	C8-C-1C-W	C8-B5-E	-664.448
C8-B5	24HR_0010Y	C8-C-1C-W	C8-B5-E	-888.368
C8-B5	24HR_0025Y	C8-C-1C-W	C8-B5-E	-1282.351
C8-B5	72HR_0005Y	C8-C-1C-W	C8-B5-E	-656.123
C8-B5	72HR_0010Y	C8-C-1C-W	C8-B5-E	-893.987
C8-B5	72HR_0025Y	C8-C-1C-W	C8-B5-E	-1229.773
C8-B5	72HR_0050Y	C8-C-1C-W	C8-B5-E	-1586.329
C8-B5	72HR_0100Y	C8-C-1C-W	C8-B5-E	-1876.765
C8-B5	72HR_0500Y	C8-C-1C-W	C8-B5-E	-2174.688
C8-B5	72HR_1000Y	C8-C-1C-W	C8-B5-E	-2247.128
C8-C-2.1	24HR_0005Y	C8-B5-E	C8-2	-663.254
C8-C-2.1	24HR_0010Y	C8-B5-E	C8-2	-888.563
C8-C-2.1	24HR_0025Y	C8-B5-E	C8-2	-1276.489
C8-C-2.1	72HR_0005Y	C8-B5-E	C8-2	-657.481
C8-C-2.1	72HR_0010Y	C8-B5-E	C8-2	-893.059
C8-C-2.1	72HR_0025Y	C8-B5-E	C8-2	-1213.003
C8-C-2.1	72HR_0050Y	C8-B5-E	C8-2	-1568.449
C8-C-2.1	72HR_0100Y	C8-B5-E	C8-2	-1861.725
C8-C-2.1	72HR_0500Y	C8-B5-E	C8-2	-2157.468
C8-C-2.1	72HR_1000Y	C8-B5-E	C8-2	-2233.521
C8-L-C8-C-1D	24HR_0005Y	C8-B5-W	C8-C-1C-W	-668.642
C8-L-C8-C-1D	24HR_0010Y	C8-B5-W	C8-C-1C-W	-881.076
C8-L-C8-C-1D	24HR_0025Y	C8-B5-W	C8-C-1C-W	-1221.581
C8-L-C8-C-1D	72HR_0005Y	C8-B5-W	C8-C-1C-W	-653.156
C8-L-C8-C-1D	72HR_0010Y	C8-B5-W	C8-C-1C-W	-864.097
C8-L-C8-C-1D	72HR_0025Y	C8-B5-W	C8-C-1C-W	-1148.263
C8-L-C8-C-1D	72HR_0050Y	C8-B5-W	C8-C-1C-W	-1436.428
C8-L-C8-C-1D	72HR_0100Y	C8-B5-W	C8-C-1C-W	-1655.216
C8-L-C8-C-1D	72HR_0500Y	C8-B5-W	C8-C-1C-W	-1833.690
C8-L-C8-C-1D	72HR_1000Y	C8-B5-W	C8-C-1C-W	-1839.529
C8-C8N13-14	24HR_0005Y	C8-N-13	C8-N-14	11.638
C8-C8N13-14	24HR_0010Y	C8-N-13	C8-N-14	18.827
C8-C8N13-14	24HR_0025Y	C8-N-13	C8-N-14	20.076
C8-C8N13-14	72HR_0005Y	C8-N-13	C8-N-14	8.359
C8-C8N13-14	72HR_0010Y	C8-N-13	C8-N-14	16.011
C8-C8N13-14	72HR_0025Y	C8-N-13	C8-N-14	18.452
C8-C8N13-14	72HR_0050Y	C8-N-13	C8-N-14	16.724
C8-C8N13-14	72HR_0100Y	C8-N-13	C8-N-14	-24.404
C8-C8N13-14	72HR_0500Y	C8-N-13	C8-N-14	-95.215
C8-C8N13-14	72HR_1000Y	C8-N-13	C8-N-14	-137.296
C8N13-1	24HR_0005Y	C8-N-13	C8-5	51.235
C8N13-1	24HR_0010Y			53.996
C8N13-1	24HR_0025Y			55.476
C8N13-1	72HR_0005Y			50.307
C8N13-1	72HR_0010Y			52.347
C8N13-1	72HR_0025Y			53.014
C8N13-1	72HR_0050Y			52.808
C8N13-1	72HR_0100Y			50.812
C8N13-1	72HR_0500Y			36.709
C8N13-1	72HR_1000Y			24.437

C-8 Discharges (cfs) - 2060

Name	Storm	Upstream Node Name	Downstream Node Name	Max Flow cfs
C8N13-N	24HR_0005Y	C8-N-13	C8-5	0.000
C8N13-N	24HR_0010Y			0.000
C8N13-N	24HR_0025Y			0.000
C8N13-N	72HR_0005Y			0.000
C8N13-N	72HR_0010Y			0.000
C8N13-N	72HR_0025Y			0.000
C8N13-N	72HR_0050Y			0.000
C8N13-N	72HR_0100Y			0.000
C8N13-N	72HR_0500Y			0.959
C8N13-N	72HR_1000Y			4.518
C8-C-15.1	24HR_0005Y	C8-5	C8-B15-W	1803.665
C8-C-15.1	24HR_0010Y	C8-5	C8-B15-W	1990.130
C8-C-15.1	24HR_0025Y	C8-5	C8-B15-W	2130.216
C8-C-15.1	72HR_0005Y	C8-5	C8-B15-W	1874.033
C8-C-15.1	72HR_0010Y	C8-5	C8-B15-W	2084.347
C8-C-15.1	72HR_0025Y	C8-5	C8-B15-W	2159.544
C8-C-15.1	72HR_0050Y	C8-5	C8-B15-W	2361.156
C8-C-15.1	72HR_0100Y	C8-5	C8-B15-W	2431.554
C8-C-15.1	72HR_0500Y	C8-5	C8-B15-W	2683.801
C8-C-15.1	72HR_1000Y	C8-5	C8-B15-W	2789.504
C8-B-11-12	24HR_0005Y	C8-B11-12W	C8-C-12A	1631.568
C8-B-11-12	24HR_0010Y	C8-B11-12W	C8-C-12A	1996.272
C8-B-11-12	24HR_0025Y	C8-B11-12W	C8-C-12A	2387.378
C8-B-11-12	72HR_0005Y	C8-B11-12W	C8-C-12A	1880.386
C8-B-11-12	72HR_0010Y	C8-B11-12W	C8-C-12A	2164.244
C8-B-11-12	72HR_0025Y	C8-B11-12W	C8-C-12A	2508.964
C8-B-11-12	72HR_0050Y	C8-B11-12W	C8-C-12A	2934.588
C8-B-11-12	72HR_0100Y	C8-B11-12W	C8-C-12A	3187.885
C8-B-11-12	72HR_0500Y	C8-B11-12W	C8-C-12A	2657.658
C8-B-11-12	72HR_1000Y	C8-B11-12W	C8-C-12A	2136.625
C8-C-2A	24HR_0005Y	C8-2	C8-1	-683.390
C8-C-2A	24HR_0010Y	C8-2	C8-1	-911.421
C8-C-2A	24HR_0025Y	C8-2	C8-1	-1292.635
C8-C-2A	72HR_0005Y	C8-2	C8-1	-685.512
C8-C-2A	72HR_0010Y	C8-2	C8-1	-914.194
C8-C-2A	72HR_0025Y	C8-2	C8-1	-1244.508
C8-C-2A	72HR_0050Y	C8-2	C8-1	-1587.472
C8-C-2A	72HR_0100Y	C8-2	C8-1	-1890.992
C8-C-2A	72HR_0500Y	C8-2	C8-1	-2218.198
C8-C-2A	72HR_1000Y	C8-2	C8-1	-2483.165
C8-C-3.1	24HR_0005Y	C8-1	C8-B6-W	-854.775
C8-C-3.1	24HR_0010Y	C8-1	C8-B6-W	-1026.003
C8-C-3.1	24HR_0025Y	C8-1	C8-B6-W	-1410.526
C8-C-3.1	72HR_0005Y	C8-1	C8-B6-W	-803.196
C8-C-3.1	72HR_0010Y	C8-1	C8-B6-W	-998.001
C8-C-3.1	72HR_0025Y	C8-1	C8-B6-W	-1363.192
C8-C-3.1	72HR_0050Y	C8-1	C8-B6-W	-1793.467
C8-C-3.1	72HR_0100Y	C8-1	C8-B6-W	-2161.856
C8-C-3.1	72HR_0500Y	C8-1	C8-B6-W	-2446.895
C8-C-3.1	72HR_1000Y	C8-1	C8-B6-W	-2422.070
C8-2-C8N5	24HR_0005Y	C8-1	C8-N-5	-0.169

C-8 Discharges (cfs) - 2060

Name	Storm	Upstream Node Name	Downstream Node Name	Max Flow cfs
C8-2-C8N5	24HR_0010Y	C8-1	C8-N-5	-0.342
C8-2-C8N5	24HR_0025Y	C8-1	C8-N-5	-0.822
C8-2-C8N5	72HR_0005Y	C8-1	C8-N-5	-0.410
C8-2-C8N5	72HR_0010Y	C8-1	C8-N-5	-0.816
C8-2-C8N5	72HR_0025Y	C8-1	C8-N-5	-1.838
C8-2-C8N5	72HR_0050Y	C8-1	C8-N-5	-2.985
C8-2-C8N5	72HR_0100Y	C8-1	C8-N-5	-30.664
C8-2-C8N5	72HR_0500Y	C8-1	C8-N-5	-94.438
C8-2-C8N5	72HR_1000Y	C8-1	C8-N-5	-161.806
C8-B6	24HR_0005Y	C8-B6-W	C8-B6-E	-790.392
C8-B6	24HR_0010Y	C8-B6-W	C8-B6-E	-941.991
C8-B6	24HR_0025Y	C8-B6-W	C8-B6-E	-1227.661
C8-B6	72HR_0005Y	C8-B6-W	C8-B6-E	-682.689
C8-B6	72HR_0010Y	C8-B6-W	C8-B6-E	-839.267
C8-B6	72HR_0025Y	C8-B6-W	C8-B6-E	-1130.380
C8-B6	72HR_0050Y	C8-B6-W	C8-B6-E	-1473.766
C8-B6	72HR_0100Y	C8-B6-W	C8-B6-E	-1762.014
C8-B6	72HR_0500Y	C8-B6-W	C8-B6-E	-1821.687
C8-B6	72HR_1000Y	C8-B6-W	C8-B6-E	-1897.623
C8-C8RR-C-6.1	24HR_0005Y	C8-B6-W	C8-U6-N	-40.879
C8-C8RR-C-6.1	24HR_0010Y	C8-B6-W	C8-U6-N	-42.410
C8-C8RR-C-6.1	24HR_0025Y	C8-B6-W	C8-U6-N	-45.825
C8-C8RR-C-6.1	72HR_0005Y	C8-B6-W	C8-U6-N	-39.718
C8-C8RR-C-6.1	72HR_0010Y	C8-B6-W	C8-U6-N	-42.881
C8-C8RR-C-6.1	72HR_0025Y	C8-B6-W	C8-U6-N	-45.029
C8-C8RR-C-6.1	72HR_0050Y	C8-B6-W	C8-U6-N	-47.865
C8-C8RR-C-6.1	72HR_0100Y	C8-B6-W	C8-U6-N	-50.213
C8-C8RR-C-6.1	72HR_0500Y	C8-B6-W	C8-U6-N	-88.934
C8-C8RR-C-6.1	72HR_1000Y	C8-B6-W	C8-U6-N	-97.892
C8-C-4.1	24HR_0005Y	C8-B6-E	C8-3	-825.804
C8-C-4.1	24HR_0010Y	C8-B6-E	C8-3	-984.665
C8-C-4.1	24HR_0025Y	C8-B6-E	C8-3	-1257.936
C8-C-4.1	72HR_0005Y	C8-B6-E	C8-3	-712.729
C8-C-4.1	72HR_0010Y	C8-B6-E	C8-3	-882.856
C8-C-4.1	72HR_0025Y	C8-B6-E	C8-3	-1159.890
C8-C-4.1	72HR_0050Y	C8-B6-E	C8-3	-1504.180
C8-C-4.1	72HR_0100Y	C8-B6-E	C8-3	-1789.731
C8-C-4.1	72HR_0500Y	C8-B6-E	C8-3	-1842.666
C8-C-4.1	72HR_1000Y	C8-B6-E	C8-3	-1918.716
C8-U1	24HR_0005Y	C8-U1-S	C8-U9W-40E.1	0.000
C8-U1	24HR_0010Y	C8-U1-S	C8-U9W-40E.1	95.987
C8-U1	24HR_0025Y	C8-U1-S	C8-U9W-40E.1	82.318
C8-U1	72HR_0005Y	C8-U1-S	C8-U9W-40E.1	93.217
C8-U1	72HR_0010Y	C8-U1-S	C8-U9W-40E.1	100.318
C8-U1	72HR_0025Y	C8-U1-S	C8-U9W-40E.1	-79.871
C8-U1	72HR_0050Y	C8-U1-S	C8-U9W-40E.1	135.543
C8-U1	72HR_0100Y	C8-U1-S	C8-U9W-40E.1	141.874
C8-U1	72HR_0500Y	C8-U1-S	C8-U9W-40E.1	40.578
C8-U1	72HR_1000Y	C8-U1-S	C8-U9W-40E.1	0.000
C8-C8RR-C-1.1	24HR_0005Y	C8-U1-S	C8-U2-N	23.142
C8-C8RR-C-1.1	24HR_0010Y	C8-U1-S	C8-U2-N	28.223

C-8 Discharges (cfs) - 2060

Name	Storm	Upstream Node Name	Downstream Node Name	Max Flow cfs
C8-C8RR-C-1.1	24HR_0025Y	C8-U1-S	C8-U2-N	38.921
C8-C8RR-C-1.1	72HR_0005Y	C8-U1-S	C8-U2-N	21.387
C8-C8RR-C-1.1	72HR_0010Y	C8-U1-S	C8-U2-N	25.922
C8-C8RR-C-1.1	72HR_0025Y	C8-U1-S	C8-U2-N	33.030
C8-C8RR-C-1.1	72HR_0050Y	C8-U1-S	C8-U2-N	41.149
C8-C8RR-C-1.1	72HR_0100Y	C8-U1-S	C8-U2-N	51.046
C8-C8RR-C-1.1	72HR_0500Y	C8-U1-S	C8-U2-N	63.629
C8-C8RR-C-1.1	72HR_1000Y	C8-U1-S	C8-U2-N	58.764
C8-GG-12.1	24HR_0005Y	C8-U1-S	C8-BC-C9-U1-	0.100
C8-GG-12.1	24HR_0010Y	C8-U1-S	C8-BC-C9-U1-	-1.743
C8-GG-12.1	24HR_0025Y	C8-U1-S	C8-BC-C9-U1-	1.215
C8-GG-12.1	72HR_0005Y	C8-U1-S	C8-BC-C9-U1-	-0.297
C8-GG-12.1	72HR_0010Y	C8-U1-S	C8-BC-C9-U1-	-1.610
C8-GG-12.1	72HR_0025Y	C8-U1-S	C8-BC-C9-U1-	-1.308
C8-GG-12.1	72HR_0050Y	C8-U1-S	C8-BC-C9-U1-	-2.452
C8-GG-12.1	72HR_0100Y	C8-U1-S	C8-BC-C9-U1-	2.265
C8-GG-12.1	72HR_0500Y	C8-U1-S	C8-BC-C9-U1-	-3.576
C8-GG-12.1	72HR_1000Y	C8-U1-S	C8-BC-C9-U1-	-4.567
C8-U2	24HR_0005Y	C8-U2-N	C8-U2-S	21.526
C8-U2	24HR_0010Y	C8-U2-N	C8-U2-S	25.419
C8-U2	24HR_0025Y	C8-U2-N	C8-U2-S	33.013
C8-U2	72HR_0005Y	C8-U2-N	C8-U2-S	19.802
C8-U2	72HR_0010Y	C8-U2-N	C8-U2-S	22.985
C8-U2	72HR_0025Y	C8-U2-N	C8-U2-S	26.928
C8-U2	72HR_0050Y	C8-U2-N	C8-U2-S	32.522
C8-U2	72HR_0100Y	C8-U2-N	C8-U2-S	38.086
C8-U2	72HR_0500Y	C8-U2-N	C8-U2-S	38.190
C8-U2	72HR_1000Y	C8-U2-N	C8-U2-S	36.106
C8-C8RR-C-2.1	24HR_0005Y	C8-U2-S	C8-U3-N	19.837
C8-C8RR-C-2.1	24HR_0010Y	C8-U2-S	C8-U3-N	23.690
C8-C8RR-C-2.1	24HR_0025Y	C8-U2-S	C8-U3-N	30.056
C8-C8RR-C-2.1	72HR_0005Y	C8-U2-S	C8-U3-N	18.899
C8-C8RR-C-2.1	72HR_0010Y	C8-U2-S	C8-U3-N	21.900
C8-C8RR-C-2.1	72HR_0025Y	C8-U2-S	C8-U3-N	24.954
C8-C8RR-C-2.1	72HR_0050Y	C8-U2-S	C8-U3-N	29.144
C8-C8RR-C-2.1	72HR_0100Y	C8-U2-S	C8-U3-N	31.416
C8-C8RR-C-2.1	72HR_0500Y	C8-U2-S	C8-U3-N	28.018
C8-C8RR-C-2.1	72HR_1000Y	C8-U2-S	C8-U3-N	-24.799
C8-C8RR-C-3.1	24HR_0005Y	C8-U3-S	C8-U4-N	17.707
C8-C8RR-C-3.1	24HR_0010Y	C8-U3-S	C8-U4-N	20.276
C8-C8RR-C-3.1	24HR_0025Y	C8-U3-S	C8-U4-N	25.001
C8-C8RR-C-3.1	72HR_0005Y	C8-U3-S	C8-U4-N	18.881
C8-C8RR-C-3.1	72HR_0010Y	C8-U3-S	C8-U4-N	19.992
C8-C8RR-C-3.1	72HR_0025Y	C8-U3-S	C8-U4-N	21.171
C8-C8RR-C-3.1	72HR_0050Y	C8-U3-S	C8-U4-N	23.052
C8-C8RR-C-3.1	72HR_0100Y	C8-U3-S	C8-U4-N	30.237
C8-C8RR-C-3.1	72HR_0500Y	C8-U3-S	C8-U4-N	-36.161
C8-C8RR-C-3.1	72HR_1000Y	C8-U3-S	C8-U4-N	-42.411
C8-U4	24HR_0005Y	C8-U4-N	C8-U4-S	21.127
C8-U4	24HR_0010Y	C8-U4-N	C8-U4-S	27.151
C8-U4	24HR_0025Y	C8-U4-N	C8-U4-S	63.355

C-8 Discharges (cfs) - 2060

Name	Storm	Upstream Node Name	Downstream Node Name	Max Flow cfs
C8-U4	72HR_0005Y	C8-U4-N	C8-U4-S	30.333
C8-U4	72HR_0010Y	C8-U4-N	C8-U4-S	62.123
C8-U4	72HR_0025Y	C8-U4-N	C8-U4-S	124.005
C8-U4	72HR_0050Y	C8-U4-N	C8-U4-S	175.477
C8-U4	72HR_0100Y	C8-U4-N	C8-U4-S	244.760
C8-U4	72HR_0500Y	C8-U4-N	C8-U4-S	320.556
C8-U4	72HR_1000Y	C8-U4-N	C8-U4-S	312.062
C8-C8RR-C-4.1	24HR_0005Y	C8-U4-S	C8-U5-N	20.520
C8-C8RR-C-4.1	24HR_0010Y	C8-U4-S	C8-U5-N	27.074
C8-C8RR-C-4.1	24HR_0025Y	C8-U4-S	C8-U5-N	62.693
C8-C8RR-C-4.1	72HR_0005Y	C8-U4-S	C8-U5-N	29.897
C8-C8RR-C-4.1	72HR_0010Y	C8-U4-S	C8-U5-N	61.460
C8-C8RR-C-4.1	72HR_0025Y	C8-U4-S	C8-U5-N	123.284
C8-C8RR-C-4.1	72HR_0050Y	C8-U4-S	C8-U5-N	174.541
C8-C8RR-C-4.1	72HR_0100Y	C8-U4-S	C8-U5-N	243.058
C8-C8RR-C-4.1	72HR_0500Y	C8-U4-S	C8-U5-N	317.580
C8-C8RR-C-4.1	72HR_1000Y	C8-U4-S	C8-U5-N	308.650
C8-U5	24HR_0005Y	C8-U5-N	C8-U5-S	21.850
C8-U5	24HR_0010Y	C8-U5-N	C8-U5-S	27.072
C8-U5	24HR_0025Y	C8-U5-N	C8-U5-S	62.285
C8-U5	72HR_0005Y	C8-U5-N	C8-U5-S	29.692
C8-U5	72HR_0010Y	C8-U5-N	C8-U5-S	61.130
C8-U5	72HR_0025Y	C8-U5-N	C8-U5-S	122.928
C8-U5	72HR_0050Y	C8-U5-N	C8-U5-S	174.055
C8-U5	72HR_0100Y	C8-U5-N	C8-U5-S	242.172
C8-U5	72HR_0500Y	C8-U5-N	C8-U5-S	316.220
C8-U5	72HR_1000Y	C8-U5-N	C8-U5-S	307.736
C8-C8RR-C-5	24HR_0005Y	C8-U5-S	C8-B6-W	29.101
C8-C8RR-C-5	24HR_0010Y	C8-U5-S	C8-B6-W	31.402
C8-C8RR-C-5	24HR_0025Y	C8-U5-S	C8-B6-W	58.529
C8-C8RR-C-5	72HR_0005Y	C8-U5-S	C8-B6-W	31.032
C8-C8RR-C-5	72HR_0010Y	C8-U5-S	C8-B6-W	56.957
C8-C8RR-C-5	72HR_0025Y	C8-U5-S	C8-B6-W	118.298
C8-C8RR-C-5	72HR_0050Y	C8-U5-S	C8-B6-W	169.104
C8-C8RR-C-5	72HR_0100Y	C8-U5-S	C8-B6-W	234.138
C8-C8RR-C-5	72HR_0500Y	C8-U5-S	C8-B6-W	300.562
C8-C8RR-C-5	72HR_1000Y	C8-U5-S	C8-B6-W	298.173
U3-1	24HR_0005Y	C8-U3-N	C8-U3-S	4.914
U3-1	24HR_0010Y			5.701
U3-1	24HR_0025Y			7.051
U3-1	72HR_0005Y			5.135
U3-1	72HR_0010Y			5.610
U3-1	72HR_0025Y			5.833
U3-1	72HR_0050Y			6.692
U3-1	72HR_0100Y			7.850
U3-1	72HR_0500Y			6.691
U3-1	72HR_1000Y			6.292
U3-2	24HR_0005Y	C8-U3-N	C8-U3-S	4.906
U3-2	24HR_0010Y			5.691
U3-2	24HR_0025Y			7.040
U3-2	72HR_0005Y			5.127

C-8 Discharges (cfs) - 2060

Name	Storm	Upstream Node Name	Downstream Node Name	Max Flow cfs
U3-2	72HR_0010Y			5.601
U3-2	72HR_0025Y			5.824
U3-2	72HR_0050Y			6.681
U3-2	72HR_0100Y			7.837
U3-2	72HR_0500Y			6.681
U3-2	72HR_1000Y			6.282
U3-3	24HR_0005Y	C8-U3-N	C8-U3-S	4.893
U3-3	24HR_0010Y			5.676
U3-3	24HR_0025Y			7.020
U3-3	72HR_0005Y			5.113
U3-3	72HR_0010Y			5.586
U3-3	72HR_0025Y			5.807
U3-3	72HR_0050Y			6.662
U3-3	72HR_0100Y			7.815
U3-3	72HR_0500Y			6.662
U3-3	72HR_1000Y			6.265
U3-4	24HR_0005Y	C8-U3-N	C8-U3-S	4.827
U3-4	24HR_0010Y			5.599
U3-4	24HR_0025Y			6.926
U3-4	72HR_0005Y			5.044
U3-4	72HR_0010Y			5.511
U3-4	72HR_0025Y			5.730
U3-4	72HR_0050Y			6.573
U3-4	72HR_0100Y			7.710
U3-4	72HR_0500Y			6.574
U3-4	72HR_1000Y			6.181
C8-U6	24HR_0005Y	C8-U6-N	C8-U6-S	-40.624
C8-U6	24HR_0010Y	C8-U6-N	C8-U6-S	-42.148
C8-U6	24HR_0025Y	C8-U6-N	C8-U6-S	-45.583
C8-U6	72HR_0005Y	C8-U6-N	C8-U6-S	-39.421
C8-U6	72HR_0010Y	C8-U6-N	C8-U6-S	-41.997
C8-U6	72HR_0025Y	C8-U6-N	C8-U6-S	-44.821
C8-U6	72HR_0050Y	C8-U6-N	C8-U6-S	-45.659
C8-U6	72HR_0100Y	C8-U6-N	C8-U6-S	-47.295
C8-U6	72HR_0500Y	C8-U6-N	C8-U6-S	-88.780
C8-U6	72HR_1000Y	C8-U6-N	C8-U6-S	-97.753
C8-C8RR-C-7	24HR_0005Y	C8-U6-S	C8-U7-N	-40.421
C8-C8RR-C-7	24HR_0010Y	C8-U6-S	C8-U7-N	-41.948
C8-C8RR-C-7	24HR_0025Y	C8-U6-S	C8-U7-N	-45.408
C8-C8RR-C-7	72HR_0005Y	C8-U6-S	C8-U7-N	-39.206
C8-C8RR-C-7	72HR_0010Y	C8-U6-S	C8-U7-N	-41.798
C8-C8RR-C-7	72HR_0025Y	C8-U6-S	C8-U7-N	-44.645
C8-C8RR-C-7	72HR_0050Y	C8-U6-S	C8-U7-N	-48.785
C8-C8RR-C-7	72HR_0100Y	C8-U6-S	C8-U7-N	-50.566
C8-C8RR-C-7	72HR_0500Y	C8-U6-S	C8-U7-N	-88.849
C8-C8RR-C-7	72HR_1000Y	C8-U6-S	C8-U7-N	-97.857
C8-U7	24HR_0005Y	C8-U7-N	C8-U7-S	-40.209
C8-U7	24HR_0010Y	C8-U7-N	C8-U7-S	-41.758
C8-U7	24HR_0025Y	C8-U7-N	C8-U7-S	-45.244
C8-U7	72HR_0005Y	C8-U7-N	C8-U7-S	-39.002
C8-U7	72HR_0010Y	C8-U7-N	C8-U7-S	-41.612

C-8 Discharges (cfs) - 2060

Name	Storm	Upstream Node Name	Downstream Node Name	Max Flow cfs
C8-U7	72HR_0025Y	C8-U7-N	C8-U7-S	-44.465
C8-U7	72HR_0050Y	C8-U7-N	C8-U7-S	-46.691
C8-U7	72HR_0100Y	C8-U7-N	C8-U7-S	-51.481
C8-U7	72HR_0500Y	C8-U7-N	C8-U7-S	-88.713
C8-U7	72HR_1000Y	C8-U7-N	C8-U7-S	-97.735
C8-C8RR-C-8	24HR_0005Y	C8-U7-S	C8-U8-N	-42.074
C8-C8RR-C-8	24HR_0010Y	C8-U7-S	C8-U8-N	-46.646
C8-C8RR-C-8	24HR_0025Y	C8-U7-S	C8-U8-N	-50.997
C8-C8RR-C-8	72HR_0005Y	C8-U7-S	C8-U8-N	-40.059
C8-C8RR-C-8	72HR_0010Y	C8-U7-S	C8-U8-N	-44.148
C8-C8RR-C-8	72HR_0025Y	C8-U7-S	C8-U8-N	-50.687
C8-C8RR-C-8	72HR_0050Y	C8-U7-S	C8-U8-N	-55.330
C8-C8RR-C-8	72HR_0100Y	C8-U7-S	C8-U8-N	-63.179
C8-C8RR-C-8	72HR_0500Y	C8-U7-S	C8-U8-N	-88.881
C8-C8RR-C-8	72HR_1000Y	C8-U7-S	C8-U8-N	-98.045
C8-U8	24HR_0005Y	C8-U8-N	C8-U8-S	-39.359
C8-U8	24HR_0010Y	C8-U8-N	C8-U8-S	-40.935
C8-U8	24HR_0025Y	C8-U8-N	C8-U8-S	-44.455
C8-U8	72HR_0005Y	C8-U8-N	C8-U8-S	-38.124
C8-U8	72HR_0010Y	C8-U8-N	C8-U8-S	-40.802
C8-U8	72HR_0025Y	C8-U8-N	C8-U8-S	-43.699
C8-U8	72HR_0050Y	C8-U8-N	C8-U8-S	-43.186
C8-U8	72HR_0100Y	C8-U8-N	C8-U8-S	-39.455
C8-U8	72HR_0500Y	C8-U8-N	C8-U8-S	-32.898
C8-U8	72HR_1000Y	C8-U8-N	C8-U8-S	-34.644
C8-C8RR-C-9	24HR_0005Y	C8-U8-S	C8-U9-N	-48.655
C8-C8RR-C-9	24HR_0010Y	C8-U8-S	C8-U9-N	-54.066
C8-C8RR-C-9	24HR_0025Y	C8-U8-S	C8-U9-N	-67.098
C8-C8RR-C-9	72HR_0005Y	C8-U8-S	C8-U9-N	-48.062
C8-C8RR-C-9	72HR_0010Y	C8-U8-S	C8-U9-N	-52.917
C8-C8RR-C-9	72HR_0025Y	C8-U8-S	C8-U9-N	-61.291
C8-C8RR-C-9	72HR_0050Y	C8-U8-S	C8-U9-N	-68.808
C8-C8RR-C-9	72HR_0100Y	C8-U8-S	C8-U9-N	-75.513
C8-C8RR-C-9	72HR_0500Y	C8-U8-S	C8-U9-N	-99.674
C8-C8RR-C-9	72HR_1000Y	C8-U8-S	C8-U9-N	-109.823
C8-U9	24HR_0005Y	C8-U9-N	C8-U9-S	-35.778
C8-U9	24HR_0010Y	C8-U9-N	C8-U9-S	-37.747
C8-U9	24HR_0025Y	C8-U9-N	C8-U9-S	-41.692
C8-U9	72HR_0005Y	C8-U9-N	C8-U9-S	-34.818
C8-U9	72HR_0010Y	C8-U9-N	C8-U9-S	-37.789
C8-U9	72HR_0025Y	C8-U9-N	C8-U9-S	48.488
C8-U9	72HR_0050Y	C8-U9-N	C8-U9-S	73.521
C8-U9	72HR_0100Y	C8-U9-N	C8-U9-S	101.182
C8-U9	72HR_0500Y	C8-U9-N	C8-U9-S	130.620
C8-U9	72HR_1000Y	C8-U9-N	C8-U9-S	128.314
C8-C8RRC-10	24HR_0005Y	C8-U9-S	C8-U10-W	-38.320
C8-C8RRC-10	24HR_0010Y	C8-U9-S	C8-U10-W	-43.569
C8-C8RRC-10	24HR_0025Y	C8-U9-S	C8-U10-W	-41.836
C8-C8RRC-10	72HR_0005Y	C8-U9-S	C8-U10-W	-34.522
C8-C8RRC-10	72HR_0010Y	C8-U9-S	C8-U10-W	-37.377
C8-C8RRC-10	72HR_0025Y	C8-U9-S	C8-U10-W	45.812

C-8 Discharges (cfs) - 2060

Name	Storm	Upstream Node Name	Downstream Node Name	Max Flow cfs
C8-C8RRC-10	72HR_0050Y	C8-U9-S	C8-U10-W	71.014
C8-C8RRC-10	72HR_0100Y	C8-U9-S	C8-U10-W	98.767
C8-C8RRC-10	72HR_0500Y	C8-U9-S	C8-U10-W	124.232
C8-C8RRC-10	72HR_1000Y	C8-U9-S	C8-U10-W	117.360
C8-U10	24HR_0005Y	C8-U10-W	C8-U10-E	78.951
C8-U10	24HR_0010Y	C8-U10-W	C8-U10-E	86.844
C8-U10	24HR_0025Y	C8-U10-W	C8-U10-E	98.266
C8-U10	72HR_0005Y	C8-U10-W	C8-U10-E	84.523
C8-U10	72HR_0010Y	C8-U10-W	C8-U10-E	89.344
C8-U10	72HR_0025Y	C8-U10-W	C8-U10-E	99.742
C8-U10	72HR_0050Y	C8-U10-W	C8-U10-E	105.518
C8-U10	72HR_0100Y	C8-U10-W	C8-U10-E	106.981
C8-U10	72HR_0500Y	C8-U10-W	C8-U10-E	154.161
C8-U10	72HR_1000Y	C8-U10-W	C8-U10-E	160.818
C8-C8RR-C-11	24HR_0005Y	C8-U10-W	C8-C7-U11-N	-107.755
C8-C8RR-C-11	24HR_0010Y	C8-U10-W	C8-C7-U11-N	-120.926
C8-C8RR-C-11	24HR_0025Y	C8-U10-W	C8-C7-U11-N	-133.935
C8-C8RR-C-11	72HR_0005Y	C8-U10-W	C8-C7-U11-N	-113.265
C8-C8RR-C-11	72HR_0010Y	C8-U10-W	C8-C7-U11-N	-124.501
C8-C8RR-C-11	72HR_0025Y	C8-U10-W	C8-C7-U11-N	-135.235
C8-C8RR-C-11	72HR_0050Y	C8-U10-W	C8-C7-U11-N	-143.498
C8-C8RR-C-11	72HR_0100Y	C8-U10-W	C8-C7-U11-N	-140.650
C8-C8RR-C-11	72HR_0500Y	C8-U10-W	C8-C7-U11-N	-125.362
C8-C8RR-C-11	72HR_1000Y	C8-U10-W	C8-C7-U11-N	-113.839
C8-OP-C-1	24HR_0005Y	C8-U10-E	C8-OPA-2	80.917
C8-OP-C-1	24HR_0010Y	C8-U10-E	C8-OPA-2	88.717
C8-OP-C-1	24HR_0025Y	C8-U10-E	C8-OPA-2	100.305
C8-OP-C-1	72HR_0005Y	C8-U10-E	C8-OPA-2	86.616
C8-OP-C-1	72HR_0010Y	C8-U10-E	C8-OPA-2	91.570
C8-OP-C-1	72HR_0025Y	C8-U10-E	C8-OPA-2	101.823
C8-OP-C-1	72HR_0050Y	C8-U10-E	C8-OPA-2	107.614
C8-OP-C-1	72HR_0100Y	C8-U10-E	C8-OPA-2	108.822
C8-OP-C-1	72HR_0500Y	C8-U10-E	C8-OPA-2	134.985
C8-OP-C-1	72HR_1000Y	C8-U10-E	C8-OPA-2	136.054
C8-C7-U11	24HR_0005Y	C8-C7-U11-N	C8-BC-C7-RR	0.108
C8-C7-U11	24HR_0010Y	C8-C7-U11-N	C8-BC-C7-RR	0.130
C8-C7-U11	24HR_0025Y	C8-C7-U11-N	C8-BC-C7-RR	0.142
C8-C7-U11	72HR_0005Y	C8-C7-U11-N	C8-BC-C7-RR	0.106
C8-C7-U11	72HR_0010Y	C8-C7-U11-N	C8-BC-C7-RR	0.099
C8-C7-U11	72HR_0025Y	C8-C7-U11-N	C8-BC-C7-RR	0.080
C8-C7-U11	72HR_0050Y	C8-C7-U11-N	C8-BC-C7-RR	0.053
C8-C7-U11	72HR_0100Y	C8-C7-U11-N	C8-BC-C7-RR	0.041
C8-C7-U11	72HR_0500Y	C8-C7-U11-N	C8-BC-C7-RR	0.044
C8-C7-U11	72HR_1000Y	C8-C7-U11-N	C8-BC-C7-RR	0.040
C8-U12	24HR_0005Y	C8-U12-W	C8-U12-E	98.239
C8-U12	24HR_0010Y	C8-U12-W	C8-U12-E	107.263
C8-U12	24HR_0025Y	C8-U12-W	C8-U12-E	119.214
C8-U12	72HR_0005Y	C8-U12-W	C8-U12-E	104.781
C8-U12	72HR_0010Y	C8-U12-W	C8-U12-E	108.724
C8-U12	72HR_0025Y	C8-U12-W	C8-U12-E	120.000
C8-U12	72HR_0050Y	C8-U12-W	C8-U12-E	124.784

C-8 Discharges (cfs) - 2060

Name	Storm	Upstream Node Name	Downstream Node Name	Max Flow cfs
C8-U12	72HR_0100Y	C8-U12-W	C8-U12-E	124.215
C8-U12	72HR_0500Y	C8-U12-W	C8-U12-E	150.451
C8-U12	72HR_1000Y	C8-U12-W	C8-U12-E	176.612
C8-OP-C-2	24HR_0005Y	C8-U12-E	C8-U15-W	100.898
C8-OP-C-2	24HR_0010Y	C8-U12-E	C8-U15-W	110.670
C8-OP-C-2	24HR_0025Y	C8-U12-E	C8-U15-W	122.628
C8-OP-C-2	72HR_0005Y	C8-U12-E	C8-U15-W	107.853
C8-OP-C-2	72HR_0010Y	C8-U12-E	C8-U15-W	111.758
C8-OP-C-2	72HR_0025Y	C8-U12-E	C8-U15-W	123.241
C8-OP-C-2	72HR_0050Y	C8-U12-E	C8-U15-W	127.952
C8-OP-C-2	72HR_0100Y	C8-U12-E	C8-U15-W	126.623
C8-OP-C-2	72HR_0500Y	C8-U12-E	C8-U15-W	130.505
C8-OP-C-2	72HR_1000Y	C8-U12-E	C8-U15-W	130.222
C8-GDC-C-12A	24HR_0005Y	C8-GDC-4	C8-GDC-5	101.233
C8-GDC-C-12A	24HR_0010Y	C8-GDC-4	C8-GDC-5	115.116
C8-GDC-C-12A	24HR_0025Y	C8-GDC-4	C8-GDC-5	-154.153
C8-GDC-C-12A	72HR_0005Y	C8-GDC-4	C8-GDC-5	106.978
C8-GDC-C-12A	72HR_0010Y	C8-GDC-4	C8-GDC-5	118.749
C8-GDC-C-12A	72HR_0025Y	C8-GDC-4	C8-GDC-5	-147.784
C8-GDC-C-12A	72HR_0050Y	C8-GDC-4	C8-GDC-5	-181.687
C8-GDC-C-12A	72HR_0100Y	C8-GDC-4	C8-GDC-5	-222.049
C8-GDC-C-12A	72HR_0500Y	C8-GDC-4	C8-GDC-5	-346.546
C8-GDC-C-12A	72HR_1000Y	C8-GDC-4	C8-GDC-5	-437.184
C8-GDC-C-12B	24HR_0005Y	C8-GDC-5	C8-U13-W	102.345
C8-GDC-C-12B	24HR_0010Y	C8-GDC-5	C8-U13-W	116.317
C8-GDC-C-12B	24HR_0025Y	C8-GDC-5	C8-U13-W	-157.169
C8-GDC-C-12B	72HR_0005Y	C8-GDC-5	C8-U13-W	107.989
C8-GDC-C-12B	72HR_0010Y	C8-GDC-5	C8-U13-W	119.843
C8-GDC-C-12B	72HR_0025Y	C8-GDC-5	C8-U13-W	-151.117
C8-GDC-C-12B	72HR_0050Y	C8-GDC-5	C8-U13-W	-183.705
C8-GDC-C-12B	72HR_0100Y	C8-GDC-5	C8-U13-W	-225.375
C8-GDC-C-12B	72HR_0500Y	C8-GDC-5	C8-U13-W	-383.718
C8-GDC-C-12B	72HR_1000Y	C8-GDC-5	C8-U13-W	-471.237
C8-C8N6-PTTO3	24HR_0005Y	C8-PTTO-3	C8-N-6	55.827
C8-C8N6-PTTO3	24HR_0010Y	C8-PTTO-3	C8-N-6	98.994
C8-C8N6-PTTO3	24HR_0025Y	C8-PTTO-3	C8-N-6	171.360
C8-C8N6-PTTO3	72HR_0005Y	C8-PTTO-3	C8-N-6	98.558
C8-C8N6-PTTO3	72HR_0010Y	C8-PTTO-3	C8-N-6	124.644
C8-C8N6-PTTO3	72HR_0025Y	C8-PTTO-3	C8-N-6	159.802
C8-C8N6-PTTO3	72HR_0050Y	C8-PTTO-3	C8-N-6	187.581
C8-C8N6-PTTO3	72HR_0100Y	C8-PTTO-3	C8-N-6	216.244
C8-C8N6-PTTO3	72HR_0500Y	C8-PTTO-3	C8-N-6	290.727
C8-C8N6-PTTO3	72HR_1000Y	C8-PTTO-3	C8-N-6	338.393
C8-PTTO3-4	24HR_0005Y	C8-PTTO-3	C8-PTTO-4	-67.579
C8-PTTO3-4	24HR_0010Y	C8-PTTO-3	C8-PTTO-4	-64.591
C8-PTTO3-4	24HR_0025Y	C8-PTTO-3	C8-PTTO-4	-53.593
C8-PTTO3-4	72HR_0005Y	C8-PTTO-3	C8-PTTO-4	-33.329
C8-PTTO3-4	72HR_0010Y	C8-PTTO-3	C8-PTTO-4	-36.208
C8-PTTO3-4	72HR_0025Y	C8-PTTO-3	C8-PTTO-4	-39.999
C8-PTTO3-4	72HR_0050Y	C8-PTTO-3	C8-PTTO-4	-41.983
C8-PTTO3-4	72HR_0100Y	C8-PTTO-3	C8-PTTO-4	-43.298

C-8 Discharges (cfs) - 2060

Name	Storm	Upstream Node Name	Downstream Node Name	Max Flow cfs
C8-PTTO3-4	72HR_0500Y	C8-PTTO-3	C8-PTTO-4	48.493
C8-PTTO3-4	72HR_1000Y	C8-PTTO-3	C8-PTTO-4	60.949
C8-C8N6-C8-3	24HR_0005Y	C8-N-6	C8-3	254.506
C8-C8N6-C8-3	24HR_0010Y	C8-N-6	C8-3	340.757
C8-C8N6-C8-3	24HR_0025Y	C8-N-6	C8-3	495.369
C8-C8N6-C8-3	72HR_0005Y	C8-N-6	C8-3	269.761
C8-C8N6-C8-3	72HR_0010Y	C8-N-6	C8-3	345.985
C8-C8N6-C8-3	72HR_0025Y	C8-N-6	C8-3	475.627
C8-C8N6-C8-3	72HR_0050Y	C8-N-6	C8-3	595.247
C8-C8N6-C8-3	72HR_0100Y	C8-N-6	C8-3	727.971
C8-C8N6-C8-3	72HR_0500Y	C8-N-6	C8-3	1089.546
C8-C8N6-C8-3	72HR_1000Y	C8-N-6	C8-3	1307.907
C8-C8N6-N7	24HR_0005Y	C8-N-6	C8-N-7	0.000
C8-C8N6-N7	24HR_0010Y	C8-N-6	C8-N-7	0.000
C8-C8N6-N7	24HR_0025Y	C8-N-6	C8-N-7	0.000
C8-C8N6-N7	72HR_0005Y	C8-N-6	C8-N-7	0.000
C8-C8N6-N7	72HR_0010Y	C8-N-6	C8-N-7	0.000
C8-C8N6-N7	72HR_0025Y	C8-N-6	C8-N-7	0.000
C8-C8N6-N7	72HR_0050Y	C8-N-6	C8-N-7	0.000
C8-C8N6-N7	72HR_0100Y	C8-N-6	C8-N-7	0.000
C8-C8N6-N7	72HR_0500Y	C8-N-6	C8-N-7	0.000
C8-C8N6-N7	72HR_1000Y	C8-N-6	C8-N-7	-0.421
C8-C8N7-U23	24HR_0005Y	C8-N-7	C8-U23-W	508.415
C8-C8N7-U23	24HR_0010Y	C8-N-7	C8-U23-W	663.399
C8-C8N7-U23	24HR_0025Y	C8-N-7	C8-U23-W	919.871
C8-C8N7-U23	72HR_0005Y	C8-N-7	C8-U23-W	498.598
C8-C8N7-U23	72HR_0010Y	C8-N-7	C8-U23-W	628.402
C8-C8N7-U23	72HR_0025Y	C8-N-7	C8-U23-W	831.928
C8-C8N7-U23	72HR_0050Y	C8-N-7	C8-U23-W	1013.039
C8-C8N7-U23	72HR_0100Y	C8-N-7	C8-U23-W	1203.961
C8-C8N7-U23	72HR_0500Y	C8-N-7	C8-U23-W	1429.350
C8-C8N7-U23	72HR_1000Y	C8-N-7	C8-U23-W	-1388.957
C8-C8N7-37AV1	24HR_0005Y	C8-N-7	C8-37AV-1	0.000
C8-C8N7-37AV1	24HR_0010Y	C8-N-7	C8-37AV-1	0.000
C8-C8N7-37AV1	24HR_0025Y	C8-N-7	C8-37AV-1	0.000
C8-C8N7-37AV1	72HR_0005Y	C8-N-7	C8-37AV-1	0.000
C8-C8N7-37AV1	72HR_0010Y	C8-N-7	C8-37AV-1	0.000
C8-C8N7-37AV1	72HR_0025Y	C8-N-7	C8-37AV-1	0.000
C8-C8N7-37AV1	72HR_0050Y	C8-N-7	C8-37AV-1	-0.000
C8-C8N7-37AV1	72HR_0100Y	C8-N-7	C8-37AV-1	-0.016
C8-C8N7-37AV1	72HR_0500Y	C8-N-7	C8-37AV-1	-0.239
C8-C8N7-37AV1	72HR_1000Y	C8-N-7	C8-37AV-1	-5.224
C8-C8N7-B7	24HR_0005Y	C8-N-7	C8-B7-E	275.591
C8-C8N7-B7	24HR_0010Y	C8-N-7	C8-B7-E	366.428
C8-C8N7-B7	24HR_0025Y	C8-N-7	C8-B7-E	513.849
C8-C8N7-B7	72HR_0005Y	C8-N-7	C8-B7-E	269.781
C8-C8N7-B7	72HR_0010Y	C8-N-7	C8-B7-E	346.070
C8-C8N7-B7	72HR_0025Y	C8-N-7	C8-B7-E	463.431
C8-C8N7-B7	72HR_0050Y	C8-N-7	C8-B7-E	566.507
C8-C8N7-B7	72HR_0100Y	C8-N-7	C8-B7-E	671.643
C8-C8N7-B7	72HR_0500Y	C8-N-7	C8-B7-E	1359.574

C-8 Discharges (cfs) - 2060

Name	Storm	Upstream Node Name	Downstream Node Name	Max Flow cfs
C8-C8N7-B7	72HR_1000Y	C8-N-7	C8-B7-E	1703.734
C8-OPAIRP2-3	24HR_0005Y	C8-OP-AIRP-2	C8-OP-AIRP-3	0.000
C8-OPAIRP2-3	24HR_0010Y	C8-OP-AIRP-2	C8-OP-AIRP-3	-0.057
C8-OPAIRP2-3	24HR_0025Y	C8-OP-AIRP-2	C8-OP-AIRP-3	-0.338
C8-OPAIRP2-3	72HR_0005Y	C8-OP-AIRP-2	C8-OP-AIRP-3	-0.023
C8-OPAIRP2-3	72HR_0010Y	C8-OP-AIRP-2	C8-OP-AIRP-3	-0.100
C8-OPAIRP2-3	72HR_0025Y	C8-OP-AIRP-2	C8-OP-AIRP-3	-0.584
C8-OPAIRP2-3	72HR_0050Y	C8-OP-AIRP-2	C8-OP-AIRP-3	-1.496
C8-OPAIRP2-3	72HR_0100Y	C8-OP-AIRP-2	C8-OP-AIRP-3	-12.385
C8-OPAIRP2-3	72HR_0500Y	C8-OP-AIRP-2	C8-OP-AIRP-3	-126.254
C8-OPAIRP2-3	72HR_1000Y	C8-OP-AIRP-2	C8-OP-AIRP-3	-260.012
C8-OPAIRP1-2	24HR_0005Y	C8-OP-AIRP-2	C8-OP-AIRP-1	0.000
C8-OPAIRP1-2	24HR_0010Y	C8-OP-AIRP-2	C8-OP-AIRP-1	0.000
C8-OPAIRP1-2	24HR_0025Y	C8-OP-AIRP-2	C8-OP-AIRP-1	0.000
C8-OPAIRP1-2	72HR_0005Y	C8-OP-AIRP-2	C8-OP-AIRP-1	0.000
C8-OPAIRP1-2	72HR_0010Y	C8-OP-AIRP-2	C8-OP-AIRP-1	0.000
C8-OPAIRP1-2	72HR_0025Y	C8-OP-AIRP-2	C8-OP-AIRP-1	-0.086
C8-OPAIRP1-2	72HR_0050Y	C8-OP-AIRP-2	C8-OP-AIRP-1	-0.507
C8-OPAIRP1-2	72HR_0100Y	C8-OP-AIRP-2	C8-OP-AIRP-1	-24.196
C8-OPAIRP1-2	72HR_0500Y	C8-OP-AIRP-2	C8-OP-AIRP-1	-39.761
C8-OPAIRP1-2	72HR_1000Y	C8-OP-AIRP-2	C8-OP-AIRP-1	-48.845
OUT-1	24HR_0005Y	C8-OP-AIRP-2	C8-3	5.639
OUT-1	24HR_0010Y			5.782
OUT-1	24HR_0025Y			6.390
OUT-1	72HR_0005Y			5.289
OUT-1	72HR_0010Y			5.750
OUT-1	72HR_0025Y			6.381
OUT-1	72HR_0050Y			6.605
OUT-1	72HR_0100Y			7.446
OUT-1	72HR_0500Y			4.514
OUT-1	72HR_1000Y			4.482
OPAA-2-N	24HR_0005Y	C8-OP-AIRP-2	C8-3	0.000
OPAA-2-N	24HR_0010Y			0.000
OPAA-2-N	24HR_0025Y			0.000
OPAA-2-N	72HR_0005Y			0.000
OPAA-2-N	72HR_0010Y			0.000
OPAA-2-N	72HR_0025Y			0.000
OPAA-2-N	72HR_0050Y			0.000
OPAA-2-N	72HR_0100Y			32.355
OPAA-2-N	72HR_0500Y			-323.874
OPAA-2-N	72HR_1000Y			-392.954
OUT-2	24HR_0005Y	C8-OP-AIRP-2	C8-3	5.639
OUT-2	24HR_0010Y			5.782
OUT-2	24HR_0025Y			6.390
OUT-2	72HR_0005Y			5.289
OUT-2	72HR_0010Y			5.750
OUT-2	72HR_0025Y			6.381
OUT-2	72HR_0050Y			6.605
OUT-2	72HR_0100Y			7.446
OUT-2	72HR_0500Y			4.514
OUT-2	72HR_1000Y			4.482

C-8 Discharges (cfs) - 2060

Name	Storm	Upstream Node Name	Downstream Node Name	Max Flow cfs
C8-PTTO4-C8N7	24HR_0005Y	C8-PTTO-4	C8-N-7	67.006
C8-PTTO4-C8N7	24HR_0010Y	C8-PTTO-4	C8-N-7	104.811
C8-PTTO4-C8N7	24HR_0025Y	C8-PTTO-4	C8-N-7	177.427
C8-PTTO4-C8N7	72HR_0005Y	C8-PTTO-4	C8-N-7	78.975
C8-PTTO4-C8N7	72HR_0010Y	C8-PTTO-4	C8-N-7	110.798
C8-PTTO4-C8N7	72HR_0025Y	C8-PTTO-4	C8-N-7	159.333
C8-PTTO4-C8N7	72HR_0050Y	C8-PTTO-4	C8-N-7	203.805
C8-PTTO4-C8N7	72HR_0100Y	C8-PTTO-4	C8-N-7	247.622
C8-PTTO4-C8N7	72HR_0500Y	C8-PTTO-4	C8-N-7	360.387
C8-PTTO4-C8N7	72HR_1000Y	C8-PTTO-4	C8-N-7	440.185
C8-PTTO4-5	24HR_0005Y	C8-PTTO-4	C8-PTTO-5	0.000
C8-PTTO4-5	24HR_0010Y	C8-PTTO-4	C8-PTTO-5	0.000
C8-PTTO4-5	24HR_0025Y	C8-PTTO-4	C8-PTTO-5	0.000
C8-PTTO4-5	72HR_0005Y	C8-PTTO-4	C8-PTTO-5	0.000
C8-PTTO4-5	72HR_0010Y	C8-PTTO-4	C8-PTTO-5	0.000
C8-PTTO4-5	72HR_0025Y	C8-PTTO-4	C8-PTTO-5	0.000
C8-PTTO4-5	72HR_0050Y	C8-PTTO-4	C8-PTTO-5	0.000
C8-PTTO4-5	72HR_0100Y	C8-PTTO-4	C8-PTTO-5	0.000
C8-PTTO4-5	72HR_0500Y	C8-PTTO-4	C8-PTTO-5	0.000
C8-PTTO4-5	72HR_1000Y	C8-PTTO-4	C8-PTTO-5	0.000
C8-C-5.1	24HR_0005Y	C8-3	C8-B7-W	-1194.517
C8-C-5.1	24HR_0010Y	C8-3	C8-B7-W	-1502.415
C8-C-5.1	24HR_0025Y	C8-3	C8-B7-W	-1987.914
C8-C-5.1	72HR_0005Y	C8-3	C8-B7-W	-1008.007
C8-C-5.1	72HR_0010Y	C8-3	C8-B7-W	-1298.781
C8-C-5.1	72HR_0025Y	C8-3	C8-B7-W	-1672.197
C8-C-5.1	72HR_0050Y	C8-3	C8-B7-W	-1980.594
C8-C-5.1	72HR_0100Y	C8-3	C8-B7-W	-2296.866
C8-C-5.1	72HR_0500Y	C8-3	C8-B7-W	-2908.677
C8-C-5.1	72HR_1000Y	C8-3	C8-B7-W	-2940.272
C8-OPAIRP3-4	24HR_0005Y	C8-OP-AIRP-3	C8-OP-AIRP-4	0.000
C8-OPAIRP3-4	24HR_0010Y	C8-OP-AIRP-3	C8-OP-AIRP-4	12.706
C8-OPAIRP3-4	24HR_0025Y	C8-OP-AIRP-3	C8-OP-AIRP-4	46.386
C8-OPAIRP3-4	72HR_0005Y	C8-OP-AIRP-3	C8-OP-AIRP-4	5.261
C8-OPAIRP3-4	72HR_0010Y	C8-OP-AIRP-3	C8-OP-AIRP-4	21.591
C8-OPAIRP3-4	72HR_0025Y	C8-OP-AIRP-3	C8-OP-AIRP-4	59.172
C8-OPAIRP3-4	72HR_0050Y	C8-OP-AIRP-3	C8-OP-AIRP-4	95.138
C8-OPAIRP3-4	72HR_0100Y	C8-OP-AIRP-3	C8-OP-AIRP-4	132.981
C8-OPAIRP3-4	72HR_0500Y	C8-OP-AIRP-3	C8-OP-AIRP-4	348.696
C8-OPAIRP3-4	72HR_1000Y	C8-OP-AIRP-3	C8-OP-AIRP-4	492.680
C8-OPAIRP3-5	24HR_0005Y	C8-OP-AIRP-3	C8-OP-AIRP-5	-3.818
C8-OPAIRP3-5	24HR_0010Y	C8-OP-AIRP-3	C8-OP-AIRP-5	-36.602
C8-OPAIRP3-5	24HR_0025Y	C8-OP-AIRP-3	C8-OP-AIRP-5	-60.428
C8-OPAIRP3-5	72HR_0005Y	C8-OP-AIRP-3	C8-OP-AIRP-5	-52.497
C8-OPAIRP3-5	72HR_0010Y	C8-OP-AIRP-3	C8-OP-AIRP-5	-60.583
C8-OPAIRP3-5	72HR_0025Y	C8-OP-AIRP-3	C8-OP-AIRP-5	-96.654
C8-OPAIRP3-5	72HR_0050Y	C8-OP-AIRP-3	C8-OP-AIRP-5	-155.526
C8-OPAIRP3-5	72HR_0100Y	C8-OP-AIRP-3	C8-OP-AIRP-5	-216.940
C8-OPAIRP3-5	72HR_0500Y	C8-OP-AIRP-3	C8-OP-AIRP-5	-428.374
C8-OPAIRP3-5	72HR_1000Y	C8-OP-AIRP-3	C8-OP-AIRP-5	-550.442
C8-OPAR3-37A2	24HR_0005Y	C8-OP-AIRP-3	C8-37AV-2	-61.362

C-8 Discharges (cfs) - 2060

Name	Storm	Upstream Node Name	Downstream Node Name	Max Flow cfs
C8-OPAR3-37A2	24HR_0010Y	C8-OP-AIRP-3	C8-37AV-2	-1225.654
C8-OPAR3-37A2	24HR_0025Y	C8-OP-AIRP-3	C8-37AV-2	-1595.979
C8-OPAR3-37A2	72HR_0005Y	C8-OP-AIRP-3	C8-37AV-2	-973.585
C8-OPAR3-37A2	72HR_0010Y	C8-OP-AIRP-3	C8-37AV-2	-1640.443
C8-OPAR3-37A2	72HR_0025Y	C8-OP-AIRP-3	C8-37AV-2	-2150.476
C8-OPAR3-37A2	72HR_0050Y	C8-OP-AIRP-3	C8-37AV-2	-2311.862
C8-OPAR3-37A2	72HR_0100Y	C8-OP-AIRP-3	C8-37AV-2	-2271.493
C8-OPAR3-37A2	72HR_0500Y	C8-OP-AIRP-3	C8-37AV-2	-2477.645
C8-OPAR3-37A2	72HR_1000Y	C8-OP-AIRP-3	C8-37AV-2	-2524.285
OPA-3-1	24HR_0005Y	C8-OP-AIRP-3	C8-U23-W	36.875
OPA-3-1	24HR_0010Y			43.952
OPA-3-1	24HR_0025Y			39.462
OPA-3-1	72HR_0005Y			45.306
OPA-3-1	72HR_0010Y			42.794
OPA-3-1	72HR_0025Y			38.191
OPA-3-1	72HR_0050Y			34.692
OPA-3-1	72HR_0100Y			33.062
OPA-3-1	72HR_0500Y			31.709
OPA-3-1	72HR_1000Y			31.730
OPA-3-2	24HR_0005Y	C8-OP-AIRP-3	C8-U23-W	38.113
OPA-3-2	24HR_0010Y			45.409
OPA-3-2	24HR_0025Y			40.950
OPA-3-2	72HR_0005Y			46.809
OPA-3-2	72HR_0010Y			44.330
OPA-3-2	72HR_0025Y			39.636
OPA-3-2	72HR_0050Y			36.017
OPA-3-2	72HR_0100Y			34.172
OPA-3-2	72HR_0500Y			32.771
OPA-3-2	72HR_1000Y			32.797
OPA-3-3	24HR_0005Y	C8-OP-AIRP-3	C8-U23-W	38.127
OPA-3-3	24HR_0010Y			45.425
OPA-3-3	24HR_0025Y			40.965
OPA-3-3	72HR_0005Y			46.826
OPA-3-3	72HR_0010Y			44.346
OPA-3-3	72HR_0025Y			39.649
OPA-3-3	72HR_0050Y			36.029
OPA-3-3	72HR_0100Y			34.184
OPA-3-3	72HR_0500Y			32.783
OPA-3-3	72HR_1000Y			32.809
OPA-3-4_N	24HR_0005Y	C8-OP-AIRP-3	C8-U23-W	0.000
OPA-3-4_N	24HR_0010Y			142.640
OPA-3-4_N	24HR_0025Y			479.688
OPA-3-4_N	72HR_0005Y			59.072
OPA-3-4_N	72HR_0010Y			242.347
OPA-3-4_N	72HR_0025Y			605.567
OPA-3-4_N	72HR_0050Y			968.496
OPA-3-4_N	72HR_0100Y			1361.956
OPA-3-4_N	72HR_0500Y			2477.609
OPA-3-4_N	72HR_1000Y			2893.070
C8-U23	24HR_0005Y	C8-U23-W	C8-U23-E	864.840
C8-U23	24HR_0010Y	C8-U23-W	C8-U23-E	969.341

C-8 Discharges (cfs) - 2060

Name	Storm	Upstream Node Name	Downstream Node Name	Max Flow cfs
C8-U23	24HR_0025Y	C8-U23-W	C8-U23-E	1100.444
C8-U23	72HR_0005Y	C8-U23-W	C8-U23-E	917.747
C8-U23	72HR_0010Y	C8-U23-W	C8-U23-E	1001.531
C8-U23	72HR_0025Y	C8-U23-W	C8-U23-E	1136.215
C8-U23	72HR_0050Y	C8-U23-W	C8-U23-E	1224.616
C8-U23	72HR_0100Y	C8-U23-W	C8-U23-E	1272.004
C8-U23	72HR_0500Y	C8-U23-W	C8-U23-E	1497.737
C8-U23	72HR_1000Y	C8-U23-W	C8-U23-E	1589.410
C8-C-7	24HR_0005Y	C8-U23-E	C8-B8-W	879.407
C8-C-7	24HR_0010Y	C8-U23-E	C8-B8-W	983.766
C8-C-7	24HR_0025Y	C8-U23-E	C8-B8-W	1114.710
C8-C-7	72HR_0005Y	C8-U23-E	C8-B8-W	931.615
C8-C-7	72HR_0010Y	C8-U23-E	C8-B8-W	1015.980
C8-C-7	72HR_0025Y	C8-U23-E	C8-B8-W	1150.329
C8-C-7	72HR_0050Y	C8-U23-E	C8-B8-W	1237.066
C8-C-7	72HR_0100Y	C8-U23-E	C8-B8-W	1284.829
C8-C-7	72HR_0500Y	C8-U23-E	C8-B8-W	1509.029
C8-C-7	72HR_1000Y	C8-U23-E	C8-B8-W	1600.252
C8-OPAIRP1-4	24HR_0005Y	C8-OP-AIRP-1	C8-OP-AIRP-4	0.000
C8-OPAIRP1-4	24HR_0010Y	C8-OP-AIRP-1	C8-OP-AIRP-4	0.000
C8-OPAIRP1-4	24HR_0025Y	C8-OP-AIRP-1	C8-OP-AIRP-4	0.000
C8-OPAIRP1-4	72HR_0005Y	C8-OP-AIRP-1	C8-OP-AIRP-4	0.000
C8-OPAIRP1-4	72HR_0010Y	C8-OP-AIRP-1	C8-OP-AIRP-4	0.000
C8-OPAIRP1-4	72HR_0025Y	C8-OP-AIRP-1	C8-OP-AIRP-4	0.000
C8-OPAIRP1-4	72HR_0050Y	C8-OP-AIRP-1	C8-OP-AIRP-4	0.000
C8-OPAIRP1-4	72HR_0100Y	C8-OP-AIRP-1	C8-OP-AIRP-4	0.396
C8-OPAIRP1-4	72HR_0500Y	C8-OP-AIRP-1	C8-OP-AIRP-4	-9.609
C8-OPAIRP1-4	72HR_1000Y	C8-OP-AIRP-1	C8-OP-AIRP-4	-31.332
C8-OPAIR1-U12	24HR_0005Y	C8-OP-AIRP-1	C8-U12-W	0.000
C8-OPAIR1-U12	24HR_0010Y	C8-OP-AIRP-1	C8-U12-W	0.000
C8-OPAIR1-U12	24HR_0025Y	C8-OP-AIRP-1	C8-U12-W	0.000
C8-OPAIR1-U12	72HR_0005Y	C8-OP-AIRP-1	C8-U12-W	0.000
C8-OPAIR1-U12	72HR_0010Y	C8-OP-AIRP-1	C8-U12-W	0.000
C8-OPAIR1-U12	72HR_0025Y	C8-OP-AIRP-1	C8-U12-W	0.000
C8-OPAIR1-U12	72HR_0050Y	C8-OP-AIRP-1	C8-U12-W	0.000
C8-OPAIR1-U12	72HR_0100Y	C8-OP-AIRP-1	C8-U12-W	10.520
C8-OPAIR1-U12	72HR_0500Y	C8-OP-AIRP-1	C8-U12-W	150.159
C8-OPAIR1-U12	72HR_1000Y	C8-OP-AIRP-1	C8-U12-W	200.284
C8-OPAIRP4-5	24HR_0005Y	C8-OP-AIRP-4	C8-OP-AIRP-5	0.000
C8-OPAIRP4-5	24HR_0010Y	C8-OP-AIRP-4	C8-OP-AIRP-5	0.000
C8-OPAIRP4-5	24HR_0025Y	C8-OP-AIRP-4	C8-OP-AIRP-5	-0.049
C8-OPAIRP4-5	72HR_0005Y	C8-OP-AIRP-4	C8-OP-AIRP-5	-0.011
C8-OPAIRP4-5	72HR_0010Y	C8-OP-AIRP-4	C8-OP-AIRP-5	-0.050
C8-OPAIRP4-5	72HR_0025Y	C8-OP-AIRP-4	C8-OP-AIRP-5	-0.403
C8-OPAIRP4-5	72HR_0050Y	C8-OP-AIRP-4	C8-OP-AIRP-5	-0.808
C8-OPAIRP4-5	72HR_0100Y	C8-OP-AIRP-4	C8-OP-AIRP-5	-2.961
C8-OPAIRP4-5	72HR_0500Y	C8-OP-AIRP-4	C8-OP-AIRP-5	-217.658
C8-OPAIRP4-5	72HR_1000Y	C8-OP-AIRP-4	C8-OP-AIRP-5	-327.485
OPAIEP4-1	24HR_0005Y	C8-OP-AIRP-4	C8-U15-W	23.852
OPAIEP4-1	24HR_0010Y			23.423
OPAIEP4-1	24HR_0025Y			22.416

C-8 Discharges (cfs) - 2060

Name	Storm	Upstream Node Name	Downstream Node Name	Max Flow cfs
OPAIEP4-1	72HR_0005Y			22.223
OPAIEP4-1	72HR_0010Y			21.234
OPAIEP4-1	72HR_0025Y			19.131
OPAIEP4-1	72HR_0050Y			16.956
OPAIEP4-1	72HR_0100Y			14.551
OPAIEP4-1	72HR_0500Y			11.519
OPAIEP4-1	72HR_1000Y			11.515
OPAIEP4-2	24HR_0005Y	C8-OP-AIRP-4	C8-U15-W	35.113
OPAIEP4-2	24HR_0010Y			34.648
OPAIEP4-2	24HR_0025Y			33.269
OPAIEP4-2	72HR_0005Y			32.818
OPAIEP4-2	72HR_0010Y			31.519
OPAIEP4-2	72HR_0025Y			28.396
OPAIEP4-2	72HR_0050Y			25.167
OPAIEP4-2	72HR_0100Y			21.601
OPAIEP4-2	72HR_0500Y			17.095
OPAIEP4-2	72HR_1000Y			17.086
OPAIEP4-3	24HR_0005Y	C8-OP-AIRP-4	C8-U15-W	22.702
OPAIEP4-3	24HR_0010Y			22.344
OPAIEP4-3	24HR_0025Y			21.319
OPAIEP4-3	72HR_0005Y			21.163
OPAIEP4-3	72HR_0010Y			20.252
OPAIEP4-3	72HR_0025Y			18.195
OPAIEP4-3	72HR_0050Y			16.125
OPAIEP4-3	72HR_0100Y			13.838
OPAIEP4-3	72HR_0500Y			10.953
OPAIEP4-3	72HR_1000Y			10.947
OPAIEP4-N	24HR_0005Y	C8-OP-AIRP-4	C8-U15-W	0.000
OPAIEP4-N	24HR_0010Y			0.000
OPAIEP4-N	24HR_0025Y			0.000
OPAIEP4-N	72HR_0005Y			0.000
OPAIEP4-N	72HR_0010Y			0.000
OPAIEP4-N	72HR_0025Y			0.000
OPAIEP4-N	72HR_0050Y			0.000
OPAIEP4-N	72HR_0100Y			1.477
OPAIEP4-N	72HR_0500Y			23.044
OPAIEP4-N	72HR_1000Y			44.878
C8-OPAIR5-U16	24HR_0005Y	C8-OP-AIRP-5	C8-U16-W	0.000
C8-OPAIR5-U16	24HR_0010Y	C8-OP-AIRP-5	C8-U16-W	0.000
C8-OPAIR5-U16	24HR_0025Y	C8-OP-AIRP-5	C8-U16-W	0.000
C8-OPAIR5-U16	72HR_0005Y	C8-OP-AIRP-5	C8-U16-W	0.000
C8-OPAIR5-U16	72HR_0010Y	C8-OP-AIRP-5	C8-U16-W	0.000
C8-OPAIR5-U16	72HR_0025Y	C8-OP-AIRP-5	C8-U16-W	0.000
C8-OPAIR5-U16	72HR_0050Y	C8-OP-AIRP-5	C8-U16-W	0.000
C8-OPAIR5-U16	72HR_0100Y	C8-OP-AIRP-5	C8-U16-W	0.000
C8-OPAIR5-U16	72HR_0500Y	C8-OP-AIRP-5	C8-U16-W	0.000
C8-OPAIR5-U16	72HR_1000Y	C8-OP-AIRP-5	C8-U16-W	0.007
C8-OPAR5-37A3	24HR_0005Y	C8-OP-AIRP-5	C8-37AV-3	0.000
C8-OPAR5-37A3	24HR_0010Y	C8-OP-AIRP-5	C8-37AV-3	0.000
C8-OPAR5-37A3	24HR_0025Y	C8-OP-AIRP-5	C8-37AV-3	0.000
C8-OPAR5-37A3	72HR_0005Y	C8-OP-AIRP-5	C8-37AV-3	0.000

C-8 Discharges (cfs) - 2060

Name	Storm	Upstream Node Name	Downstream Node Name	Max Flow cfs
C8-OPAR5-37A3	72HR_0010Y	C8-OP-AIRP-5	C8-37AV-3	0.000
C8-OPAR5-37A3	72HR_0025Y	C8-OP-AIRP-5	C8-37AV-3	0.000
C8-OPAR5-37A3	72HR_0050Y	C8-OP-AIRP-5	C8-37AV-3	0.040
C8-OPAR5-37A3	72HR_0100Y	C8-OP-AIRP-5	C8-37AV-3	0.648
C8-OPAR5-37A3	72HR_0500Y	C8-OP-AIRP-5	C8-37AV-3	5.501
C8-OPAR5-37A3	72HR_1000Y	C8-OP-AIRP-5	C8-37AV-3	9.288
C8-U15	24HR_0005Y	C8-U15-W	C8-U15-E	111.867
C8-U15	24HR_0010Y	C8-U15-W	C8-U15-E	130.041
C8-U15	24HR_0025Y	C8-U15-W	C8-U15-E	147.146
C8-U15	72HR_0005Y	C8-U15-W	C8-U15-E	119.901
C8-U15	72HR_0010Y	C8-U15-W	C8-U15-E	135.293
C8-U15	72HR_0025Y	C8-U15-W	C8-U15-E	150.447
C8-U15	72HR_0050Y	C8-U15-W	C8-U15-E	159.403
C8-U15	72HR_0100Y	C8-U15-W	C8-U15-E	163.461
C8-U15	72HR_0500Y	C8-U15-W	C8-U15-E	170.675
C8-U15	72HR_1000Y	C8-U15-W	C8-U15-E	168.958
C8-OP-C-3	24HR_0005Y	C8-U15-E	C8-U16-W	115.597
C8-OP-C-3	24HR_0010Y	C8-U15-E	C8-U16-W	134.024
C8-OP-C-3	24HR_0025Y	C8-U15-E	C8-U16-W	150.339
C8-OP-C-3	72HR_0005Y	C8-U15-E	C8-U16-W	123.840
C8-OP-C-3	72HR_0010Y	C8-U15-E	C8-U16-W	139.027
C8-OP-C-3	72HR_0025Y	C8-U15-E	C8-U16-W	153.820
C8-OP-C-3	72HR_0050Y	C8-U15-E	C8-U16-W	162.589
C8-OP-C-3	72HR_0100Y	C8-U15-E	C8-U16-W	168.613
C8-OP-C-3	72HR_0500Y	C8-U15-E	C8-U16-W	180.548
C8-OP-C-3	72HR_1000Y	C8-U15-E	C8-U16-W	179.383
C8-U16	24HR_0005Y	C8-U16-W	C8-U16-E	120.193
C8-U16	24HR_0010Y	C8-U16-W	C8-U16-E	138.928
C8-U16	24HR_0025Y	C8-U16-W	C8-U16-E	154.394
C8-U16	72HR_0005Y	C8-U16-W	C8-U16-E	128.518
C8-U16	72HR_0010Y	C8-U16-W	C8-U16-E	143.509
C8-U16	72HR_0025Y	C8-U16-W	C8-U16-E	157.648
C8-U16	72HR_0050Y	C8-U16-W	C8-U16-E	166.420
C8-U16	72HR_0100Y	C8-U16-W	C8-U16-E	172.480
C8-U16	72HR_0500Y	C8-U16-W	C8-U16-E	183.977
C8-U16	72HR_1000Y	C8-U16-W	C8-U16-E	182.763
C8-OP-C-4	24HR_0005Y	C8-U16-E	C8-U17-W	128.763
C8-OP-C-4	24HR_0010Y	C8-U16-E	C8-U17-W	140.690
C8-OP-C-4	24HR_0025Y	C8-U16-E	C8-U17-W	156.403
C8-OP-C-4	72HR_0005Y	C8-U16-E	C8-U17-W	129.871
C8-OP-C-4	72HR_0010Y	C8-U16-E	C8-U17-W	145.065
C8-OP-C-4	72HR_0025Y	C8-U16-E	C8-U17-W	159.470
C8-OP-C-4	72HR_0050Y	C8-U16-E	C8-U17-W	167.922
C8-OP-C-4	72HR_0100Y	C8-U16-E	C8-U17-W	173.288
C8-OP-C-4	72HR_0500Y	C8-U16-E	C8-U17-W	185.799
C8-OP-C-4	72HR_1000Y	C8-U16-E	C8-U17-W	188.210
C8-U17	24HR_0005Y	C8-U17-W	C8-U17-E	129.355
C8-U17	24HR_0010Y	C8-U17-W	C8-U17-E	141.310
C8-U17	24HR_0025Y	C8-U17-W	C8-U17-E	156.893
C8-U17	72HR_0005Y	C8-U17-W	C8-U17-E	130.510
C8-U17	72HR_0010Y	C8-U17-W	C8-U17-E	145.653

C-8 Discharges (cfs) - 2060

Name	Storm	Upstream Node Name	Downstream Node Name	Max Flow cfs
C8-U17	72HR_0025Y	C8-U17-W	C8-U17-E	159.934
C8-U17	72HR_0050Y	C8-U17-W	C8-U17-E	168.381
C8-U17	72HR_0100Y	C8-U17-W	C8-U17-E	173.743
C8-U17	72HR_0500Y	C8-U17-W	C8-U17-E	186.161
C8-U17	72HR_1000Y	C8-U17-W	C8-U17-E	188.568
C8-OP-C-5	24HR_0005Y	C8-U17-E	C8-U18-W	131.609
C8-OP-C-5	24HR_0010Y	C8-U17-E	C8-U18-W	143.615
C8-OP-C-5	24HR_0025Y	C8-U17-E	C8-U18-W	158.752
C8-OP-C-5	72HR_0005Y	C8-U17-E	C8-U18-W	132.993
C8-OP-C-5	72HR_0010Y	C8-U17-E	C8-U18-W	147.795
C8-OP-C-5	72HR_0025Y	C8-U17-E	C8-U18-W	161.748
C8-OP-C-5	72HR_0050Y	C8-U17-E	C8-U18-W	170.088
C8-OP-C-5	72HR_0100Y	C8-U17-E	C8-U18-W	175.471
C8-OP-C-5	72HR_0500Y	C8-U17-E	C8-U18-W	187.568
C8-OP-C-5	72HR_1000Y	C8-U17-E	C8-U18-W	189.893
U18-1	24HR_0005Y	C8-U18-W	C8-U18-E	45.363
U18-1	24HR_0010Y			49.384
U18-1	24HR_0025Y			54.250
U18-1	72HR_0005Y			45.832
U18-1	72HR_0010Y			50.731
U18-1	72HR_0025Y			55.207
U18-1	72HR_0050Y			57.948
U18-1	72HR_0100Y			59.680
U18-1	72HR_0500Y			63.700
U18-1	72HR_1000Y			64.015
U18-2	24HR_0005Y	C8-U18-W	C8-U18-E	45.571
U18-2	24HR_0010Y			49.505
U18-2	24HR_0025Y			54.217
U18-2	72HR_0005Y			46.039
U18-2	72HR_0010Y			50.852
U18-2	72HR_0025Y			55.193
U18-2	72HR_0050Y			58.089
U18-2	72HR_0100Y			59.631
U18-2	72HR_0500Y			63.069
U18-2	72HR_1000Y			64.175
U18-3	24HR_0005Y	C8-U18-W	C8-U18-E	43.206
U18-3	24HR_0010Y			47.343
U18-3	24HR_0025Y			52.647
U18-3	72HR_0005Y			43.659
U18-3	72HR_0010Y			48.758
U18-3	72HR_0025Y			53.602
U18-3	72HR_0050Y			56.899
U18-3	72HR_0100Y			58.165
U18-3	72HR_0500Y			62.611
U18-3	72HR_1000Y			63.450
C8-OP-C-6	24HR_0005Y	C8-U18-E	C8-U19-W	136.504
C8-OP-C-6	24HR_0010Y	C8-U18-E	C8-U19-W	148.611
C8-OP-C-6	24HR_0025Y	C8-U18-E	C8-U19-W	163.197
C8-OP-C-6	72HR_0005Y	C8-U18-E	C8-U19-W	137.816
C8-OP-C-6	72HR_0010Y	C8-U18-E	C8-U19-W	152.635
C8-OP-C-6	72HR_0025Y	C8-U18-E	C8-U19-W	166.031

C-8 Discharges (cfs) - 2060

Name	Storm	Upstream Node Name	Downstream Node Name	Max Flow cfs
C8-OP-C-6	72HR_0050Y	C8-U18-E	C8-U19-W	174.166
C8-OP-C-6	72HR_0100Y	C8-U18-E	C8-U19-W	179.328
C8-OP-C-6	72HR_0500Y	C8-U18-E	C8-U19-W	190.930
C8-OP-C-6	72HR_1000Y	C8-U18-E	C8-U19-W	193.200
C8-37AV1-C8N8	24HR_0005Y	C8-37AV-1	C8-N-8	2.549
C8-37AV1-C8N8	24HR_0010Y	C8-37AV-1	C8-N-8	8.174
C8-37AV1-C8N8	24HR_0025Y	C8-37AV-1	C8-N-8	19.011
C8-37AV1-C8N8	72HR_0005Y	C8-37AV-1	C8-N-8	2.215
C8-37AV1-C8N8	72HR_0010Y	C8-37AV-1	C8-N-8	6.774
C8-37AV1-C8N8	72HR_0025Y	C8-37AV-1	C8-N-8	15.609
C8-37AV1-C8N8	72HR_0050Y	C8-37AV-1	C8-N-8	25.802
C8-37AV1-C8N8	72HR_0100Y	C8-37AV-1	C8-N-8	39.638
C8-37AV1-C8N8	72HR_0500Y	C8-37AV-1	C8-N-8	85.354
C8-37AV1-C8N8	72HR_1000Y	C8-37AV-1	C8-N-8	108.615
C8-37AV1-U23	24HR_0005Y	C8-37AV-1	C8-U23-E	11.188
C8-37AV1-U23	24HR_0010Y	C8-37AV-1	C8-U23-E	11.111
C8-37AV1-U23	24HR_0025Y	C8-37AV-1	C8-U23-E	10.931
C8-37AV1-U23	72HR_0005Y	C8-37AV-1	C8-U23-E	10.990
C8-37AV1-U23	72HR_0010Y	C8-37AV-1	C8-U23-E	10.734
C8-37AV1-U23	72HR_0025Y	C8-37AV-1	C8-U23-E	10.331
C8-37AV1-U23	72HR_0050Y	C8-37AV-1	C8-U23-E	9.890
C8-37AV1-U23	72HR_0100Y	C8-37AV-1	C8-U23-E	9.493
C8-37AV1-U23	72HR_0500Y	C8-37AV-1	C8-U23-E	8.520
C8-37AV1-U23	72HR_1000Y	C8-37AV-1	C8-U23-E	8.259
C8-C8N8-B8	24HR_0005Y	C8-N-8	C8-B8-W	458.231
C8-C8N8-B8	24HR_0010Y	C8-N-8	C8-B8-W	587.878
C8-C8N8-B8	24HR_0025Y	C8-N-8	C8-B8-W	794.193
C8-C8N8-B8	72HR_0005Y	C8-N-8	C8-B8-W	456.428
C8-C8N8-B8	72HR_0010Y	C8-N-8	C8-B8-W	562.800
C8-C8N8-B8	72HR_0025Y	C8-N-8	C8-B8-W	729.835
C8-C8N8-B8	72HR_0050Y	C8-N-8	C8-B8-W	876.337
C8-C8N8-B8	72HR_0100Y	C8-N-8	C8-B8-W	1049.286
C8-C8N8-B8	72HR_0500Y	C8-N-8	C8-B8-W	1483.357
C8-C8N8-B8	72HR_1000Y	C8-N-8	C8-B8-W	1368.945
C8-C8N8-B9	24HR_0005Y	C8-N-8	C8-B9-W	251.416
C8-C8N8-B9	24HR_0010Y	C8-N-8	C8-B9-W	363.931
C8-C8N8-B9	24HR_0025Y	C8-N-8	C8-B9-W	553.028
C8-C8N8-B9	72HR_0005Y	C8-N-8	C8-B9-W	249.887
C8-C8N8-B9	72HR_0010Y	C8-N-8	C8-B9-W	341.733
C8-C8N8-B9	72HR_0025Y	C8-N-8	C8-B9-W	492.720
C8-C8N8-B9	72HR_0050Y	C8-N-8	C8-B9-W	631.114
C8-C8N8-B9	72HR_0100Y	C8-N-8	C8-B9-W	776.734
C8-C8N8-B9	72HR_0500Y	C8-N-8	C8-B9-W	1235.185
C8-C8N8-B9	72HR_1000Y	C8-N-8	C8-B9-W	1356.652
C8-C8N8-27AV2	24HR_0005Y	C8-N-8	C8-27AV-2	0.000
C8-C8N8-27AV2	24HR_0010Y	C8-N-8	C8-27AV-2	0.000
C8-C8N8-27AV2	24HR_0025Y	C8-N-8	C8-27AV-2	0.000
C8-C8N8-27AV2	72HR_0005Y	C8-N-8	C8-27AV-2	0.000
C8-C8N8-27AV2	72HR_0010Y	C8-N-8	C8-27AV-2	0.000
C8-C8N8-27AV2	72HR_0025Y	C8-N-8	C8-27AV-2	0.000
C8-C8N8-27AV2	72HR_0050Y	C8-N-8	C8-27AV-2	0.000

C-8 Discharges (cfs) - 2060

Name	Storm	Upstream Node Name	Downstream Node Name	Max Flow cfs
C8-C8N8-27AV2	72HR_0100Y	C8-N-8	C8-27AV-2	0.000
C8-C8N8-27AV2	72HR_0500Y	C8-N-8	C8-27AV-2	5.442
C8-C8N8-27AV2	72HR_1000Y	C8-N-8	C8-27AV-2	20.172
C8-57AV1-2	24HR_0005Y	C8-57AV-1	C8-57AV-2	0.020
C8-57AV1-2	24HR_0010Y	C8-57AV-1	C8-57AV-2	0.270
C8-57AV1-2	24HR_0025Y	C8-57AV-1	C8-57AV-2	0.993
C8-57AV1-2	72HR_0005Y	C8-57AV-1	C8-57AV-2	0.001
C8-57AV1-2	72HR_0010Y	C8-57AV-1	C8-57AV-2	0.143
C8-57AV1-2	72HR_0025Y	C8-57AV-1	C8-57AV-2	0.732
C8-57AV1-2	72HR_0050Y	C8-57AV-1	C8-57AV-2	1.339
C8-57AV1-2	72HR_0100Y	C8-57AV-1	C8-57AV-2	2.440
C8-57AV1-2	72HR_0500Y	C8-57AV-1	C8-57AV-2	5.507
C8-57AV1-2	72HR_1000Y	C8-57AV-1	C8-57AV-2	-9.296
C8-57AV1-C8N6	24HR_0005Y	C8-57AV-1	C8-N-6	0.000
C8-57AV1-C8N6	24HR_0010Y	C8-57AV-1	C8-N-6	0.000
C8-57AV1-C8N6	24HR_0025Y	C8-57AV-1	C8-N-6	0.000
C8-57AV1-C8N6	72HR_0005Y	C8-57AV-1	C8-N-6	0.000
C8-57AV1-C8N6	72HR_0010Y	C8-57AV-1	C8-N-6	0.000
C8-57AV1-C8N6	72HR_0025Y	C8-57AV-1	C8-N-6	0.000
C8-57AV1-C8N6	72HR_0050Y	C8-57AV-1	C8-N-6	0.000
C8-57AV1-C8N6	72HR_0100Y	C8-57AV-1	C8-N-6	0.000
C8-57AV1-C8N6	72HR_0500Y	C8-57AV-1	C8-N-6	0.000
C8-57AV1-C8N6	72HR_1000Y	C8-57AV-1	C8-N-6	0.000
57AV1-1	24HR_0005Y	C8-57AV-1	C8-U1-S	9.808
57AV1-1	24HR_0010Y			9.958
57AV1-1	24HR_0025Y			9.783
57AV1-1	72HR_0005Y			9.745
57AV1-1	72HR_0010Y			9.572
57AV1-1	72HR_0025Y			9.082
57AV1-1	72HR_0050Y			8.663
57AV1-1	72HR_0100Y			8.175
57AV1-1	72HR_0500Y			6.739
57AV1-1	72HR_1000Y			6.055
57AV1-N	24HR_0005Y	C8-57AV-1	C8-U1-S	0.000
57AV1-N	24HR_0010Y			0.000
57AV1-N	24HR_0025Y			0.871
57AV1-N	72HR_0005Y			0.000
57AV1-N	72HR_0010Y			0.000
57AV1-N	72HR_0025Y			0.255
57AV1-N	72HR_0050Y			2.055
57AV1-N	72HR_0100Y			4.848
57AV1-N	72HR_0500Y			14.769
57AV1-N	72HR_1000Y			16.167
C8-57AV2-C8N6	24HR_0005Y	C8-57AV-2	C8-N-6	-0.499
C8-57AV2-C8N6	24HR_0010Y	C8-57AV-2	C8-N-6	-18.246
C8-57AV2-C8N6	24HR_0025Y	C8-57AV-2	C8-N-6	-26.838
C8-57AV2-C8N6	72HR_0005Y	C8-57AV-2	C8-N-6	-0.537
C8-57AV2-C8N6	72HR_0010Y	C8-57AV-2	C8-N-6	-18.619
C8-57AV2-C8N6	72HR_0025Y	C8-57AV-2	C8-N-6	-25.802
C8-57AV2-C8N6	72HR_0050Y	C8-57AV-2	C8-N-6	-32.530
C8-57AV2-C8N6	72HR_0100Y	C8-57AV-2	C8-N-6	-41.077

C-8 Discharges (cfs) - 2060

Name	Storm	Upstream Node Name	Downstream Node Name	Max Flow cfs
C8-57AV2-C8N6	72HR_0500Y	C8-57AV-2	C8-N-6	-85.937
C8-57AV2-C8N6	72HR_1000Y	C8-57AV-2	C8-N-6	-121.577
57AV2-B6.1	24HR_0005Y	C8-57AV-2	C8-B6-W	9.181
57AV2-B6.1	24HR_0010Y			9.149
57AV2-B6.1	24HR_0025Y			8.993
57AV2-B6.1	72HR_0005Y			8.773
57AV2-B6.1	72HR_0010Y			8.625
57AV2-B6.1	72HR_0025Y			8.305
57AV2-B6.1	72HR_0050Y			7.951
57AV2-B6.1	72HR_0100Y			7.527
57AV2-B6.1	72HR_0500Y			6.209
57AV2-B6.1	72HR_1000Y			5.579
57AV2B6N	24HR_0005Y	C8-57AV-2	C8-B6-W	0.000
57AV2B6N	24HR_0010Y			0.000
57AV2B6N	24HR_0025Y			0.000
57AV2B6N	72HR_0005Y			0.000
57AV2B6N	72HR_0010Y			0.000
57AV2B6N	72HR_0025Y			0.000
57AV2B6N	72HR_0050Y			0.000
57AV2B6N	72HR_0100Y			0.006
57AV2B6N	72HR_0500Y			0.867
57AV2B6N	72HR_1000Y			2.314
C8-57AV3-4	24HR_0005Y	C8-57AV-3	C8-57AV-4	-0.432
C8-57AV3-4	24HR_0010Y	C8-57AV-3	C8-57AV-4	-0.567
C8-57AV3-4	24HR_0025Y	C8-57AV-3	C8-57AV-4	-0.939
C8-57AV3-4	72HR_0005Y	C8-57AV-3	C8-57AV-4	-0.398
C8-57AV3-4	72HR_0010Y	C8-57AV-3	C8-57AV-4	-0.505
C8-57AV3-4	72HR_0025Y	C8-57AV-3	C8-57AV-4	-0.737
C8-57AV3-4	72HR_0050Y	C8-57AV-3	C8-57AV-4	-1.004
C8-57AV3-4	72HR_0100Y	C8-57AV-3	C8-57AV-4	-1.265
C8-57AV3-4	72HR_0500Y	C8-57AV-3	C8-57AV-4	-2.770
C8-57AV3-4	72HR_1000Y	C8-57AV-3	C8-57AV-4	-6.693
C8-57A3-OPAR1	24HR_0005Y	C8-57AV-3	C8-OP-AIRP-1	0.176
C8-57A3-OPAR1	24HR_0010Y	C8-57AV-3	C8-OP-AIRP-1	1.658
C8-57A3-OPAR1	24HR_0025Y	C8-57AV-3	C8-OP-AIRP-1	4.679
C8-57A3-OPAR1	72HR_0005Y	C8-57AV-3	C8-OP-AIRP-1	0.144
C8-57A3-OPAR1	72HR_0010Y	C8-57AV-3	C8-OP-AIRP-1	1.239
C8-57A3-OPAR1	72HR_0025Y	C8-57AV-3	C8-OP-AIRP-1	3.496
C8-57A3-OPAR1	72HR_0050Y	C8-57AV-3	C8-OP-AIRP-1	5.809
C8-57A3-OPAR1	72HR_0100Y	C8-57AV-3	C8-OP-AIRP-1	7.248
C8-57A3-OPAR1	72HR_0500Y	C8-57AV-3	C8-OP-AIRP-1	-107.986
C8-57A3-OPAR1	72HR_1000Y	C8-57AV-3	C8-OP-AIRP-1	-138.560
57AV3U8-1	24HR_0005Y	C8-57AV-3	C8-U8-N	9.567
57AV3U8-1	24HR_0010Y			9.684
57AV3U8-1	24HR_0025Y			9.797
57AV3U8-1	72HR_0005Y			9.561
57AV3U8-1	72HR_0010Y			9.661
57AV3U8-1	72HR_0025Y			9.688
57AV3U8-1	72HR_0050Y			9.366
57AV3U8-1	72HR_0100Y			8.889
57AV3U8-1	72HR_0500Y			7.559

C-8 Discharges (cfs) - 2060

Name	Storm	Upstream Node Name	Downstream Node Name	Max Flow cfs
57AV3U8-1	72HR_1000Y			6.899
57AV3U8N	24HR_0005Y	C8-57AV-3	C8-U8-N	3.550
57AV3U8N	24HR_0010Y			7.502
57AV3U8N	24HR_0025Y			12.766
57AV3U8N	72HR_0005Y			3.397
57AV3U8N	72HR_0010Y			6.608
57AV3U8N	72HR_0025Y			10.859
57AV3U8N	72HR_0050Y			15.597
57AV3U8N	72HR_0100Y			23.718
57AV3U8N	72HR_0500Y			109.323
57AV3U8N	72HR_1000Y			140.241
C8-OPS1-U15	24HR_0005Y	C8-OPC-S-1	C8-U15-W	0.000
C8-OPS1-U15	24HR_0010Y	C8-OPC-S-1	C8-U15-W	0.000
C8-OPS1-U15	24HR_0025Y	C8-OPC-S-1	C8-U15-W	0.000
C8-OPS1-U15	72HR_0005Y	C8-OPC-S-1	C8-U15-W	0.000
C8-OPS1-U15	72HR_0010Y	C8-OPC-S-1	C8-U15-W	0.000
C8-OPS1-U15	72HR_0025Y	C8-OPC-S-1	C8-U15-W	0.000
C8-OPS1-U15	72HR_0050Y	C8-OPC-S-1	C8-U15-W	0.000
C8-OPS1-U15	72HR_0100Y	C8-OPC-S-1	C8-U15-W	0.000
C8-OPS1-U15	72HR_0500Y	C8-OPC-S-1	C8-U15-W	-56.451
C8-OPS1-U15	72HR_1000Y	C8-OPC-S-1	C8-U15-W	-270.464
C8-OPS1-135S1	24HR_0005Y	C8-OPC-S-1	C8-135ST-1	0.000
C8-OPS1-135S1	24HR_0010Y	C8-OPC-S-1	C8-135ST-1	0.000
C8-OPS1-135S1	24HR_0025Y	C8-OPC-S-1	C8-135ST-1	0.000
C8-OPS1-135S1	72HR_0005Y	C8-OPC-S-1	C8-135ST-1	0.000
C8-OPS1-135S1	72HR_0010Y	C8-OPC-S-1	C8-135ST-1	0.000
C8-OPS1-135S1	72HR_0025Y	C8-OPC-S-1	C8-135ST-1	0.000
C8-OPS1-135S1	72HR_0050Y	C8-OPC-S-1	C8-135ST-1	0.000
C8-OPS1-135S1	72HR_0100Y	C8-OPC-S-1	C8-135ST-1	-0.143
C8-OPS1-135S1	72HR_0500Y	C8-OPC-S-1	C8-135ST-1	-194.381
C8-OPS1-135S1	72HR_1000Y	C8-OPC-S-1	C8-135ST-1	-236.206
C8-57A4-OPAR1	24HR_0005Y	C8-57AV-4	C8-OP-AIRP-1	21.096
C8-57A4-OPAR1	24HR_0010Y	C8-57AV-4	C8-OP-AIRP-1	26.906
C8-57A4-OPAR1	24HR_0025Y	C8-57AV-4	C8-OP-AIRP-1	36.854
C8-57A4-OPAR1	72HR_0005Y	C8-57AV-4	C8-OP-AIRP-1	19.813
C8-57A4-OPAR1	72HR_0010Y	C8-57AV-4	C8-OP-AIRP-1	23.854
C8-57A4-OPAR1	72HR_0025Y	C8-57AV-4	C8-OP-AIRP-1	31.807
C8-57A4-OPAR1	72HR_0050Y	C8-57AV-4	C8-OP-AIRP-1	38.447
C8-57A4-OPAR1	72HR_0100Y	C8-57AV-4	C8-OP-AIRP-1	47.508
C8-57A4-OPAR1	72HR_0500Y	C8-57AV-4	C8-OP-AIRP-1	68.044
C8-57A4-OPAR1	72HR_1000Y	C8-57AV-4	C8-OP-AIRP-1	77.354
C8-57AV4-U9	24HR_0005Y	C8-57AV-4	C8-U9-N	0.000
C8-57AV4-U9	24HR_0010Y	C8-57AV-4	C8-U9-N	0.000
C8-57AV4-U9	24HR_0025Y	C8-57AV-4	C8-U9-N	0.000
C8-57AV4-U9	72HR_0005Y	C8-57AV-4	C8-U9-N	0.000
C8-57AV4-U9	72HR_0010Y	C8-57AV-4	C8-U9-N	0.000
C8-57AV4-U9	72HR_0025Y	C8-57AV-4	C8-U9-N	0.000
C8-57AV4-U9	72HR_0050Y	C8-57AV-4	C8-U9-N	0.000
C8-57AV4-U9	72HR_0100Y	C8-57AV-4	C8-U9-N	0.000
C8-57AV4-U9	72HR_0500Y	C8-57AV-4	C8-U9-N	0.000
C8-57AV4-U9	72HR_1000Y	C8-57AV-4	C8-U9-N	0.000

C-8 Discharges (cfs) - 2060

Name	Storm	Upstream Node Name	Downstream Node Name	Max Flow cfs
135ST2-1	24HR_0005Y	C8-135ST-2	C8-U15-E	40.216
135ST2-1	24HR_0010Y			39.287
135ST2-1	24HR_0025Y			37.571
135ST2-1	72HR_0005Y			38.129
135ST2-1	72HR_0010Y			36.546
135ST2-1	72HR_0025Y			33.910
135ST2-1	72HR_0050Y			31.382
135ST2-1	72HR_0100Y			28.586
135ST2-1	72HR_0500Y			21.281
135ST2-1	72HR_1000Y			17.628
135ST2-N	24HR_0005Y	C8-135ST-2	C8-U15-E	0.000
135ST2-N	24HR_0010Y			0.000
135ST2-N	24HR_0025Y			0.000
135ST2-N	72HR_0005Y			0.000
135ST2-N	72HR_0010Y			0.000
135ST2-N	72HR_0025Y			0.000
135ST2-N	72HR_0050Y			0.000
135ST2-N	72HR_0100Y			-0.859
135ST2-N	72HR_0500Y			-39.828
135ST2-N	72HR_1000Y			89.597
135ST3-1	24HR_0005Y	C8-135ST-3	C8-U18-W	39.658
135ST3-1	24HR_0010Y			39.607
135ST3-1	24HR_0025Y			38.870
135ST3-1	72HR_0005Y			38.582
135ST3-1	72HR_0010Y			38.212
135ST3-1	72HR_0025Y			36.884
135ST3-1	72HR_0050Y			35.346
135ST3-1	72HR_0100Y			33.483
135ST3-1	72HR_0500Y			27.548
135ST3-1	72HR_1000Y			24.201
135ST-3-N	24HR_0005Y	C8-135ST-3	C8-U18-W	0.000
135ST-3-N	24HR_0010Y			0.000
135ST-3-N	24HR_0025Y			0.000
135ST-3-N	72HR_0005Y			0.000
135ST-3-N	72HR_0010Y			0.000
135ST-3-N	72HR_0025Y			0.000
135ST-3-N	72HR_0050Y			0.000
135ST-3-N	72HR_0100Y			0.000
135ST-3-N	72HR_0500Y			2.442
135ST-3-N	72HR_1000Y			8.673
C8-135ST4-U19	24HR_0005Y	C8-135ST-4	C8-U19-W	0.000
C8-135ST4-U19	24HR_0010Y	C8-135ST-4	C8-U19-W	0.000
C8-135ST4-U19	24HR_0025Y	C8-135ST-4	C8-U19-W	0.000
C8-135ST4-U19	72HR_0005Y	C8-135ST-4	C8-U19-W	0.000
C8-135ST4-U19	72HR_0010Y	C8-135ST-4	C8-U19-W	0.000
C8-135ST4-U19	72HR_0025Y	C8-135ST-4	C8-U19-W	0.000
C8-135ST4-U19	72HR_0050Y	C8-135ST-4	C8-U19-W	0.000
C8-135ST4-U19	72HR_0100Y	C8-135ST-4	C8-U19-W	1.919
C8-135ST4-U19	72HR_0500Y	C8-135ST-4	C8-U19-W	24.123
C8-135ST4-U19	72HR_1000Y	C8-135ST-4	C8-U19-W	39.592
135ST4-1	24HR_0005Y	C8-135ST-4	C8-U20-W	40.065

C-8 Discharges (cfs) - 2060

Name	Storm	Upstream Node Name	Downstream Node Name	Max Flow cfs
135ST4-1	24HR_0010Y			40.260
135ST4-1	24HR_0025Y			39.768
135ST4-1	72HR_0005Y			38.856
135ST4-1	72HR_0010Y			39.132
135ST4-1	72HR_0025Y			38.185
135ST4-1	72HR_0050Y			36.338
135ST4-1	72HR_0100Y			34.294
135ST4-1	72HR_0500Y			27.416
135ST4-1	72HR_1000Y			23.356
135ST4-N	24HR_0005Y	C8-135ST-4	C8-U20-W	0.000
135ST4-N	24HR_0010Y			0.000
135ST4-N	24HR_0025Y			0.000
135ST4-N	72HR_0005Y			0.000
135ST4-N	72HR_0010Y			0.000
135ST4-N	72HR_0025Y			0.000
135ST4-N	72HR_0050Y			0.000
135ST4-N	72HR_0100Y			0.000
135ST4-N	72HR_0500Y			0.000
135ST4-N	72HR_1000Y			0.062
C8-U19	24HR_0005Y	C8-U19-W	C8-U19-E	138.964
C8-U19	24HR_0010Y	C8-U19-W	C8-U19-E	151.098
C8-U19	24HR_0025Y	C8-U19-W	C8-U19-E	165.372
C8-U19	72HR_0005Y	C8-U19-W	C8-U19-E	140.190
C8-U19	72HR_0010Y	C8-U19-W	C8-U19-E	154.984
C8-U19	72HR_0025Y	C8-U19-W	C8-U19-E	168.257
C8-U19	72HR_0050Y	C8-U19-W	C8-U19-E	176.233
C8-U19	72HR_0100Y	C8-U19-W	C8-U19-E	181.326
C8-U19	72HR_0500Y	C8-U19-W	C8-U19-E	192.680
C8-U19	72HR_1000Y	C8-U19-W	C8-U19-E	195.004
C8-OP-C-7	24HR_0005Y	C8-U19-E	C8-U20-W	139.950
C8-OP-C-7	24HR_0010Y	C8-U19-E	C8-U20-W	152.074
C8-OP-C-7	24HR_0025Y	C8-U19-E	C8-U20-W	166.197
C8-OP-C-7	72HR_0005Y	C8-U19-E	C8-U20-W	141.163
C8-OP-C-7	72HR_0010Y	C8-U19-E	C8-U20-W	155.898
C8-OP-C-7	72HR_0025Y	C8-U19-E	C8-U20-W	169.108
C8-OP-C-7	72HR_0050Y	C8-U19-E	C8-U20-W	177.044
C8-OP-C-7	72HR_0100Y	C8-U19-E	C8-U20-W	182.066
C8-OP-C-7	72HR_0500Y	C8-U19-E	C8-U20-W	193.352
C8-OP-C-7	72HR_1000Y	C8-U19-E	C8-U20-W	195.705
C8-U20	24HR_0005Y	C8-U20-W	C8-U20-E	141.116
C8-U20	24HR_0010Y	C8-U20-W	C8-U20-E	153.284
C8-U20	24HR_0025Y	C8-U20-W	C8-U20-E	167.323
C8-U20	72HR_0005Y	C8-U20-W	C8-U20-E	142.345
C8-U20	72HR_0010Y	C8-U20-W	C8-U20-E	157.034
C8-U20	72HR_0025Y	C8-U20-W	C8-U20-E	170.203
C8-U20	72HR_0050Y	C8-U20-W	C8-U20-E	178.109
C8-U20	72HR_0100Y	C8-U20-W	C8-U20-E	183.008
C8-U20	72HR_0500Y	C8-U20-W	C8-U20-E	194.120
C8-U20	72HR_1000Y	C8-U20-W	C8-U20-E	196.482
C8-OP-C-8	24HR_0005Y	C8-U20-E	C8-B18-W	141.698
C8-OP-C-8	24HR_0010Y	C8-U20-E	C8-B18-W	153.861

C-8 Discharges (cfs) - 2060

Name	Storm	Upstream Node Name	Downstream Node Name	Max Flow cfs
C8-OP-C-8	24HR_0025Y	C8-U20-E	C8-B18-W	167.891
C8-OP-C-8	72HR_0005Y	C8-U20-E	C8-B18-W	142.933
C8-OP-C-8	72HR_0010Y	C8-U20-E	C8-B18-W	157.594
C8-OP-C-8	72HR_0025Y	C8-U20-E	C8-B18-W	170.697
C8-OP-C-8	72HR_0050Y	C8-U20-E	C8-B18-W	178.635
C8-OP-C-8	72HR_0100Y	C8-U20-E	C8-B18-W	183.479
C8-OP-C-8	72HR_0500Y	C8-U20-E	C8-B18-W	194.524
C8-OP-C-8	72HR_1000Y	C8-U20-E	C8-B18-W	196.880
C8-OPCN1-C8S5	24HR_0005Y	C8-OPC-N-1	C8-S-5	315.569
C8-OPCN1-C8S5	24HR_0010Y	C8-OPC-N-1	C8-S-5	372.416
C8-OPCN1-C8S5	24HR_0025Y	C8-OPC-N-1	C8-S-5	489.319
C8-OPCN1-C8S5	72HR_0005Y	C8-OPC-N-1	C8-S-5	220.990
C8-OPCN1-C8S5	72HR_0010Y	C8-OPC-N-1	C8-S-5	228.929
C8-OPCN1-C8S5	72HR_0025Y	C8-OPC-N-1	C8-S-5	323.213
C8-OPCN1-C8S5	72HR_0050Y	C8-OPC-N-1	C8-S-5	327.936
C8-OPCN1-C8S5	72HR_0100Y	C8-OPC-N-1	C8-S-5	379.920
C8-OPCN1-C8S5	72HR_0500Y	C8-OPC-N-1	C8-S-5	458.163
C8-OPCN1-C8S5	72HR_1000Y	C8-OPC-N-1	C8-S-5	609.002
C8-OPN1-27AV3	24HR_0005Y	C8-OPC-N-1	C8-27AV-3	9.383
C8-OPN1-27AV3	24HR_0010Y	C8-OPC-N-1	C8-27AV-3	-42.939
C8-OPN1-27AV3	24HR_0025Y	C8-OPC-N-1	C8-27AV-3	-84.537
C8-OPN1-27AV3	72HR_0005Y	C8-OPC-N-1	C8-27AV-3	-26.050
C8-OPN1-27AV3	72HR_0010Y	C8-OPC-N-1	C8-27AV-3	-39.569
C8-OPN1-27AV3	72HR_0025Y	C8-OPC-N-1	C8-27AV-3	-58.189
C8-OPN1-27AV3	72HR_0050Y	C8-OPC-N-1	C8-27AV-3	-72.693
C8-OPN1-27AV3	72HR_0100Y	C8-OPC-N-1	C8-27AV-3	-84.250
C8-OPN1-27AV3	72HR_0500Y	C8-OPC-N-1	C8-27AV-3	-151.635
C8-OPN1-27AV3	72HR_1000Y	C8-OPC-N-1	C8-27AV-3	-183.896
C8-OPCN1-N2	24HR_0005Y	C8-OPC-N-1	C8-OPC-N-2	-103.133
C8-OPCN1-N2	24HR_0010Y	C8-OPC-N-1	C8-OPC-N-2	-139.773
C8-OPCN1-N2	24HR_0025Y	C8-OPC-N-1	C8-OPC-N-2	-198.549
C8-OPCN1-N2	72HR_0005Y	C8-OPC-N-1	C8-OPC-N-2	-94.387
C8-OPCN1-N2	72HR_0010Y	C8-OPC-N-1	C8-OPC-N-2	-119.357
C8-OPCN1-N2	72HR_0025Y	C8-OPC-N-1	C8-OPC-N-2	-170.346
C8-OPCN1-N2	72HR_0050Y	C8-OPC-N-1	C8-OPC-N-2	-218.997
C8-OPCN1-N2	72HR_0100Y	C8-OPC-N-1	C8-OPC-N-2	-261.663
C8-OPCN1-N2	72HR_0500Y	C8-OPC-N-1	C8-OPC-N-2	-401.712
C8-OPCN1-N2	72HR_1000Y	C8-OPC-N-1	C8-OPC-N-2	-471.752
C8-C8S5-B8	24HR_0005Y	C8-S-5	C8-B8-W	26.139
C8-C8S5-B8	24HR_0010Y	C8-S-5	C8-B8-W	45.070
C8-C8S5-B8	24HR_0025Y	C8-S-5	C8-B8-W	76.495
C8-C8S5-B8	72HR_0005Y	C8-S-5	C8-B8-W	48.024
C8-C8S5-B8	72HR_0010Y	C8-S-5	C8-B8-W	81.259
C8-C8S5-B8	72HR_0025Y	C8-S-5	C8-B8-W	126.665
C8-C8S5-B8	72HR_0050Y	C8-S-5	C8-B8-W	145.186
C8-C8S5-B8	72HR_0100Y	C8-S-5	C8-B8-W	159.490
C8-C8S5-B8	72HR_0500Y	C8-S-5	C8-B8-W	226.592
C8-C8S5-B8	72HR_1000Y	C8-S-5	C8-B8-W	270.663
C8-C8S5-B9	24HR_0005Y	C8-S-5	C8-B9-W	8.941
C8-C8S5-B9	24HR_0010Y	C8-S-5	C8-B9-W	14.605
C8-C8S5-B9	24HR_0025Y	C8-S-5	C8-B9-W	34.657

C-8 Discharges (cfs) - 2060

Name	Storm	Upstream Node Name	Downstream Node Name	Max Flow cfs
C8-C8S5-B9	72HR_0005Y	C8-S-5	C8-B9-W	18.189
C8-C8S5-B9	72HR_0010Y	C8-S-5	C8-B9-W	37.139
C8-C8S5-B9	72HR_0025Y	C8-S-5	C8-B9-W	58.500
C8-C8S5-B9	72HR_0050Y	C8-S-5	C8-B9-W	66.160
C8-C8S5-B9	72HR_0100Y	C8-S-5	C8-B9-W	76.237
C8-C8S5-B9	72HR_0500Y	C8-S-5	C8-B9-W	144.239
C8-C8S5-B9	72HR_1000Y	C8-S-5	C8-B9-W	194.957
C8-C8S5-27AV3	24HR_0005Y	C8-S-5	C8-27AV-3	-245.654
C8-C8S5-27AV3	24HR_0010Y	C8-S-5	C8-27AV-3	-299.114
C8-C8S5-27AV3	24HR_0025Y	C8-S-5	C8-27AV-3	-369.536
C8-C8S5-27AV3	72HR_0005Y	C8-S-5	C8-27AV-3	-162.604
C8-C8S5-27AV3	72HR_0010Y	C8-S-5	C8-27AV-3	-202.524
C8-C8S5-27AV3	72HR_0025Y	C8-S-5	C8-27AV-3	-241.173
C8-C8S5-27AV3	72HR_0050Y	C8-S-5	C8-27AV-3	-273.014
C8-C8S5-27AV3	72HR_0100Y	C8-S-5	C8-27AV-3	-298.038
C8-C8S5-27AV3	72HR_0500Y	C8-S-5	C8-27AV-3	-473.244
C8-C8S5-27AV3	72HR_1000Y	C8-S-5	C8-27AV-3	-558.267
C8-C-6.1	24HR_0005Y	C8-B7-E	C8-U23-W	-955.121
C8-C-6.1	24HR_0010Y	C8-B7-E	C8-U23-W	-1200.001
C8-C-6.1	24HR_0025Y	C8-B7-E	C8-U23-W	-1544.922
C8-C-6.1	72HR_0005Y	C8-B7-E	C8-U23-W	-781.306
C8-C-6.1	72HR_0010Y	C8-B7-E	C8-U23-W	-1012.690
C8-C-6.1	72HR_0025Y	C8-B7-E	C8-U23-W	-1291.926
C8-C-6.1	72HR_0050Y	C8-B7-E	C8-U23-W	-1514.884
C8-C-6.1	72HR_0100Y	C8-B7-E	C8-U23-W	-1713.551
C8-C-6.1	72HR_0500Y	C8-B7-E	C8-U23-W	-1866.288
C8-C-6.1	72HR_1000Y	C8-B7-E	C8-U23-W	-1758.108
C8-PTTO5-C8N8	24HR_0005Y	C8-PTTO-5	C8-N-8	145.804
C8-PTTO5-C8N8	24HR_0010Y	C8-PTTO-5	C8-N-8	179.733
C8-PTTO5-C8N8	24HR_0025Y	C8-PTTO-5	C8-N-8	233.267
C8-PTTO5-C8N8	72HR_0005Y	C8-PTTO-5	C8-N-8	123.225
C8-PTTO5-C8N8	72HR_0010Y	C8-PTTO-5	C8-N-8	147.803
C8-PTTO5-C8N8	72HR_0025Y	C8-PTTO-5	C8-N-8	186.176
C8-PTTO5-C8N8	72HR_0050Y	C8-PTTO-5	C8-N-8	218.499
C8-PTTO5-C8N8	72HR_0100Y	C8-PTTO-5	C8-N-8	252.742
C8-PTTO5-C8N8	72HR_0500Y	C8-PTTO-5	C8-N-8	389.532
C8-PTTO5-C8N8	72HR_1000Y	C8-PTTO-5	C8-N-8	616.730
C8-PTTO5-6	24HR_0005Y	C8-PTTO-5	C8-PTTO-6	0.000
C8-PTTO5-6	24HR_0010Y	C8-PTTO-5	C8-PTTO-6	0.000
C8-PTTO5-6	24HR_0025Y	C8-PTTO-5	C8-PTTO-6	0.000
C8-PTTO5-6	72HR_0005Y	C8-PTTO-5	C8-PTTO-6	0.000
C8-PTTO5-6	72HR_0010Y	C8-PTTO-5	C8-PTTO-6	0.000
C8-PTTO5-6	72HR_0025Y	C8-PTTO-5	C8-PTTO-6	0.000
C8-PTTO5-6	72HR_0050Y	C8-PTTO-5	C8-PTTO-6	0.000
C8-PTTO5-6	72HR_0100Y	C8-PTTO-5	C8-PTTO-6	0.000
C8-PTTO5-6	72HR_0500Y	C8-PTTO-5	C8-PTTO-6	0.000
C8-PTTO5-6	72HR_1000Y	C8-PTTO-5	C8-PTTO-6	0.000
C8-PTTN4-PTT5	24HR_0005Y	C8-PTTO-N-4	C8-PTTO-5	0.000
C8-PTTN4-PTT5	24HR_0010Y	C8-PTTO-N-4	C8-PTTO-5	0.000
C8-PTTN4-PTT5	24HR_0025Y	C8-PTTO-N-4	C8-PTTO-5	0.000
C8-PTTN4-PTT5	72HR_0005Y	C8-PTTO-N-4	C8-PTTO-5	0.000

C-8 Discharges (cfs) - 2060

Name	Storm	Upstream Node Name	Downstream Node Name	Max Flow cfs
C8-PTTN4-PTT5	72HR_0010Y	C8-PTTO-N-4	C8-PTTO-5	0.000
C8-PTTN4-PTT5	72HR_0025Y	C8-PTTO-N-4	C8-PTTO-5	0.000
C8-PTTN4-PTT5	72HR_0050Y	C8-PTTO-N-4	C8-PTTO-5	26.800
C8-PTTN4-PTT5	72HR_0100Y	C8-PTTO-N-4	C8-PTTO-5	80.262
C8-PTTN4-PTT5	72HR_0500Y	C8-PTTO-N-4	C8-PTTO-5	379.618
C8-PTTN4-PTT5	72HR_1000Y	C8-PTTO-N-4	C8-PTTO-5	610.585
C8-PTTN4-27A1	24HR_0005Y	C8-PTTO-N-4	C8-27AV-1	0.000
C8-PTTN4-27A1	24HR_0010Y	C8-PTTO-N-4	C8-27AV-1	0.000
C8-PTTN4-27A1	24HR_0025Y	C8-PTTO-N-4	C8-27AV-1	0.000
C8-PTTN4-27A1	72HR_0005Y	C8-PTTO-N-4	C8-27AV-1	0.000
C8-PTTN4-27A1	72HR_0010Y	C8-PTTO-N-4	C8-27AV-1	0.000
C8-PTTN4-27A1	72HR_0025Y	C8-PTTO-N-4	C8-27AV-1	0.096
C8-PTTN4-27A1	72HR_0050Y	C8-PTTO-N-4	C8-27AV-1	6.448
C8-PTTN4-27A1	72HR_0100Y	C8-PTTO-N-4	C8-27AV-1	14.649
C8-PTTN4-27A1	72HR_0500Y	C8-PTTO-N-4	C8-27AV-1	84.506
C8-PTTN4-27A1	72HR_1000Y	C8-PTTO-N-4	C8-27AV-1	130.570
C8-PTTN4-MCN2	24HR_0005Y	C8-PTTO-N-4	C8-MC-N-2	238.620
C8-PTTN4-MCN2	24HR_0010Y	C8-PTTO-N-4	C8-MC-N-2	341.875
C8-PTTN4-MCN2	24HR_0025Y	C8-PTTO-N-4	C8-MC-N-2	500.371
C8-PTTN4-MCN2	72HR_0005Y	C8-PTTO-N-4	C8-MC-N-2	231.777
C8-PTTN4-MCN2	72HR_0010Y	C8-PTTO-N-4	C8-MC-N-2	96.166
C8-PTTN4-MCN2	72HR_0025Y	C8-PTTO-N-4	C8-MC-N-2	70.786
C8-PTTN4-MCN2	72HR_0050Y	C8-PTTO-N-4	C8-MC-N-2	85.790
C8-PTTN4-MCN2	72HR_0100Y	C8-PTTO-N-4	C8-MC-N-2	149.678
C8-PTTN4-MCN2	72HR_0500Y	C8-PTTO-N-4	C8-MC-N-2	274.934
C8-PTTN4-MCN2	72HR_1000Y	C8-PTTO-N-4	C8-MC-N-2	102.904
C8-MCN1-PTTN4	24HR_0005Y	C8-MC-N-1	C8-PTTO-N-4	-980.920
C8-MCN1-PTTN4	24HR_0010Y	C8-MC-N-1	C8-PTTO-N-4	-1292.872
C8-MCN1-PTTN4	24HR_0025Y	C8-MC-N-1	C8-PTTO-N-4	-1432.357
C8-MCN1-PTTN4	72HR_0005Y	C8-MC-N-1	C8-PTTO-N-4	-971.079
C8-MCN1-PTTN4	72HR_0010Y	C8-MC-N-1	C8-PTTO-N-4	-357.836
C8-MCN1-PTTN4	72HR_0025Y	C8-MC-N-1	C8-PTTO-N-4	-204.325
C8-MCN1-PTTN4	72HR_0050Y	C8-MC-N-1	C8-PTTO-N-4	-134.669
C8-MCN1-PTTN4	72HR_0100Y	C8-MC-N-1	C8-PTTO-N-4	-143.930
C8-MCN1-PTTN4	72HR_0500Y	C8-MC-N-1	C8-PTTO-N-4	-190.978
C8-MCN1-PTTN4	72HR_1000Y	C8-MC-N-1	C8-PTTO-N-4	-210.374
C8-MCN1-MCN2	24HR_0005Y	C8-MC-N-1	C8-MC-N-2	15.602
C8-MCN1-MCN2	24HR_0010Y	C8-MC-N-1	C8-MC-N-2	15.472
C8-MCN1-MCN2	24HR_0025Y	C8-MC-N-1	C8-MC-N-2	14.839
C8-MCN1-MCN2	72HR_0005Y	C8-MC-N-1	C8-MC-N-2	7.633
C8-MCN1-MCN2	72HR_0010Y	C8-MC-N-1	C8-MC-N-2	5.611
C8-MCN1-MCN2	72HR_0025Y	C8-MC-N-1	C8-MC-N-2	5.135
C8-MCN1-MCN2	72HR_0050Y	C8-MC-N-1	C8-MC-N-2	5.947
C8-MCN1-MCN2	72HR_0100Y	C8-MC-N-1	C8-MC-N-2	6.762
C8-MCN1-MCN2	72HR_0500Y	C8-MC-N-1	C8-MC-N-2	8.290
C8-MCN1-MCN2	72HR_1000Y	C8-MC-N-1	C8-MC-N-2	8.202
C8-B8	24HR_0005Y	C8-B8-W	C8-B8-E	894.601
C8-B8	24HR_0010Y	C8-B8-W	C8-B8-E	998.507
C8-B8	24HR_0025Y	C8-B8-W	C8-B8-E	1129.857
C8-B8	72HR_0005Y	C8-B8-W	C8-B8-E	969.217
C8-B8	72HR_0010Y	C8-B8-W	C8-B8-E	1037.310

C-8 Discharges (cfs) - 2060

Name	Storm	Upstream Node Name	Downstream Node Name	Max Flow cfs
C8-B8	72HR_0025Y	C8-B8-W	C8-B8-E	1163.616
C8-B8	72HR_0050Y	C8-B8-W	C8-B8-E	1261.772
C8-B8	72HR_0100Y	C8-B8-W	C8-B8-E	1307.274
C8-B8	72HR_0500Y	C8-B8-W	C8-B8-E	1516.695
C8-B8	72HR_1000Y	C8-B8-W	C8-B8-E	1609.029
C8-C-8.1	24HR_0005Y	C8-B8-E	C8-C8C-8A	898.849
C8-C-8.1	24HR_0010Y	C8-B8-E	C8-C8C-8A	1003.170
C8-C-8.1	24HR_0025Y	C8-B8-E	C8-C8C-8A	1134.320
C8-C-8.1	72HR_0005Y	C8-B8-E	C8-C8C-8A	972.355
C8-C-8.1	72HR_0010Y	C8-B8-E	C8-C8C-8A	1040.639
C8-C-8.1	72HR_0025Y	C8-B8-E	C8-C8C-8A	1168.009
C8-C-8.1	72HR_0050Y	C8-B8-E	C8-C8C-8A	1265.519
C8-C-8.1	72HR_0100Y	C8-B8-E	C8-C8C-8A	1310.664
C8-C-8.1	72HR_0500Y	C8-B8-E	C8-C8C-8A	1519.521
C8-C-8.1	72HR_1000Y	C8-B8-E	C8-C8C-8A	1612.392
C8-B9	24HR_0005Y	C8-B9-W	C8-B9-E	914.073
C8-B9	24HR_0010Y	C8-B9-W	C8-B9-E	1018.714
C8-B9	24HR_0025Y	C8-B9-W	C8-B9-E	1149.387
C8-B9	72HR_0005Y	C8-B9-W	C8-B9-E	991.116
C8-B9	72HR_0010Y	C8-B9-W	C8-B9-E	1061.062
C8-B9	72HR_0025Y	C8-B9-W	C8-B9-E	1182.566
C8-B9	72HR_0050Y	C8-B9-W	C8-B9-E	1278.867
C8-B9	72HR_0100Y	C8-B9-W	C8-B9-E	1409.123
C8-B9	72HR_0500Y	C8-B9-W	C8-B9-E	2488.397
C8-B9	72HR_1000Y	C8-B9-W	C8-B9-E	2721.684
C8-C-9A	24HR_0005Y	C8-B9-E	C8-C8C-9A	970.747
C8-C-9A	24HR_0010Y	C8-B9-E	C8-C8C-9A	1036.188
C8-C-9A	24HR_0025Y	C8-B9-E	C8-C8C-9A	1157.275
C8-C-9A	72HR_0005Y	C8-B9-E	C8-C8C-9A	1011.235
C8-C-9A	72HR_0010Y	C8-B9-E	C8-C8C-9A	1086.651
C8-C-9A	72HR_0025Y	C8-B9-E	C8-C8C-9A	1189.568
C8-C-9A	72HR_0050Y	C8-B9-E	C8-C8C-9A	1286.806
C8-C-9A	72HR_0100Y	C8-B9-E	C8-C8C-9A	1478.943
C8-C-9A	72HR_0500Y	C8-B9-E	C8-C8C-9A	2539.849
C8-C-9A	72HR_1000Y	C8-B9-E	C8-C8C-9A	2765.038
C8-37AV2-OPN1	24HR_0005Y	C8-37AV-2	C8-OPC-N-1	-569.085
C8-37AV2-OPN1	24HR_0010Y	C8-37AV-2	C8-OPC-N-1	-720.946
C8-37AV2-OPN1	24HR_0025Y	C8-37AV-2	C8-OPC-N-1	-904.657
C8-37AV2-OPN1	72HR_0005Y	C8-37AV-2	C8-OPC-N-1	-747.269
C8-37AV2-OPN1	72HR_0010Y	C8-37AV-2	C8-OPC-N-1	-794.380
C8-37AV2-OPN1	72HR_0025Y	C8-37AV-2	C8-OPC-N-1	-1081.414
C8-37AV2-OPN1	72HR_0050Y	C8-37AV-2	C8-OPC-N-1	-1235.436
C8-37AV2-OPN1	72HR_0100Y	C8-37AV-2	C8-OPC-N-1	-1362.890
C8-37AV2-OPN1	72HR_0500Y	C8-37AV-2	C8-OPC-N-1	-1754.259
C8-37AV2-OPN1	72HR_1000Y	C8-37AV-2	C8-OPC-N-1	-1782.836
C8-37AV2-3	24HR_0005Y	C8-37AV-2	C8-37AV-3	35.786
C8-37AV2-3	24HR_0010Y	C8-37AV-2	C8-37AV-3	45.069
C8-37AV2-3	24HR_0025Y	C8-37AV-2	C8-37AV-3	60.271
C8-37AV2-3	72HR_0005Y	C8-37AV-2	C8-37AV-3	52.857
C8-37AV2-3	72HR_0010Y	C8-37AV-2	C8-37AV-3	54.707
C8-37AV2-3	72HR_0025Y	C8-37AV-2	C8-37AV-3	-65.846

C-8 Discharges (cfs) - 2060

Name	Storm	Upstream Node Name	Downstream Node Name	Max Flow cfs
C8-37AV2-3	72HR_0050Y	C8-37AV-2	C8-37AV-3	-69.500
C8-37AV2-3	72HR_0100Y	C8-37AV-2	C8-37AV-3	-71.497
C8-37AV2-3	72HR_0500Y	C8-37AV-2	C8-37AV-3	-59.656
C8-37AV2-3	72HR_1000Y	C8-37AV-2	C8-37AV-3	-41.924
C8-37AV2-C8S5	24HR_0005Y	C8-37AV-2	C8-S-5	-140.248
C8-37AV2-C8S5	24HR_0010Y	C8-37AV-2	C8-S-5	-195.561
C8-37AV2-C8S5	24HR_0025Y	C8-37AV-2	C8-S-5	-269.951
C8-37AV2-C8S5	72HR_0005Y	C8-37AV-2	C8-S-5	-207.406
C8-37AV2-C8S5	72HR_0010Y	C8-37AV-2	C8-S-5	-263.889
C8-37AV2-C8S5	72HR_0025Y	C8-37AV-2	C8-S-5	-387.254
C8-37AV2-C8S5	72HR_0050Y	C8-37AV-2	C8-S-5	-455.903
C8-37AV2-C8S5	72HR_0100Y	C8-37AV-2	C8-S-5	-515.121
C8-37AV2-C8S5	72HR_0500Y	C8-37AV-2	C8-S-5	-724.885
C8-37AV2-C8S5	72HR_1000Y	C8-37AV-2	C8-S-5	-759.541
C8-37AV2-U23	24HR_0005Y	C8-37AV-2	C8-U23-E	12.261
C8-37AV2-U23	24HR_0010Y	C8-37AV-2	C8-U23-E	12.093
C8-37AV2-U23	24HR_0025Y	C8-37AV-2	C8-U23-E	11.292
C8-37AV2-U23	72HR_0005Y	C8-37AV-2	C8-U23-E	12.674
C8-37AV2-U23	72HR_0010Y	C8-37AV-2	C8-U23-E	12.648
C8-37AV2-U23	72HR_0025Y	C8-37AV-2	C8-U23-E	12.494
C8-37AV2-U23	72HR_0050Y	C8-37AV-2	C8-U23-E	12.534
C8-37AV2-U23	72HR_0100Y	C8-37AV-2	C8-U23-E	12.543
C8-37AV2-U23	72HR_0500Y	C8-37AV-2	C8-U23-E	12.394
C8-37AV2-U23	72HR_1000Y	C8-37AV-2	C8-U23-E	12.274
C8-37A4-135S2	24HR_0005Y	C8-37AV-4	C8-135ST-2	0.000
C8-37A4-135S2	24HR_0010Y	C8-37AV-4	C8-135ST-2	0.000
C8-37A4-135S2	24HR_0025Y	C8-37AV-4	C8-135ST-2	0.000
C8-37A4-135S2	72HR_0005Y	C8-37AV-4	C8-135ST-2	0.000
C8-37A4-135S2	72HR_0010Y	C8-37AV-4	C8-135ST-2	0.000
C8-37A4-135S2	72HR_0025Y	C8-37AV-4	C8-135ST-2	0.000
C8-37A4-135S2	72HR_0050Y	C8-37AV-4	C8-135ST-2	0.209
C8-37A4-135S2	72HR_0100Y	C8-37AV-4	C8-135ST-2	1.318
C8-37A4-135S2	72HR_0500Y	C8-37AV-4	C8-135ST-2	10.153
C8-37A4-135S2	72HR_1000Y	C8-37AV-4	C8-135ST-2	25.812
C8-37A4-135S3	24HR_0005Y	C8-37AV-4	C8-135ST-3	0.000
C8-37A4-135S3	24HR_0010Y	C8-37AV-4	C8-135ST-3	0.000
C8-37A4-135S3	24HR_0025Y	C8-37AV-4	C8-135ST-3	0.000
C8-37A4-135S3	72HR_0005Y	C8-37AV-4	C8-135ST-3	0.000
C8-37A4-135S3	72HR_0010Y	C8-37AV-4	C8-135ST-3	0.000
C8-37A4-135S3	72HR_0025Y	C8-37AV-4	C8-135ST-3	0.000
C8-37A4-135S3	72HR_0050Y	C8-37AV-4	C8-135ST-3	0.000
C8-37A4-135S3	72HR_0100Y	C8-37AV-4	C8-135ST-3	0.000
C8-37A4-135S3	72HR_0500Y	C8-37AV-4	C8-135ST-3	0.068
C8-37A4-135S3	72HR_1000Y	C8-37AV-4	C8-135ST-3	0.414
C8-37AV4-U16	24HR_0005Y	C8-37AV-4	C8-U16-E	8.740
C8-37AV4-U16	24HR_0010Y	C8-37AV-4	C8-U16-E	8.585
C8-37AV4-U16	24HR_0025Y	C8-37AV-4	C8-U16-E	8.297
C8-37AV4-U16	72HR_0005Y	C8-37AV-4	C8-U16-E	8.374
C8-37AV4-U16	72HR_0010Y	C8-37AV-4	C8-U16-E	8.107
C8-37AV4-U16	72HR_0025Y	C8-37AV-4	C8-U16-E	7.670
C8-37AV4-U16	72HR_0050Y	C8-37AV-4	C8-U16-E	7.240

C-8 Discharges (cfs) - 2060

Name	Storm	Upstream Node Name	Downstream Node Name	Max Flow cfs
C8-37AV4-U16	72HR_0100Y	C8-37AV-4	C8-U16-E	6.778
C8-37AV4-U16	72HR_0500Y	C8-37AV-4	C8-U16-E	5.527
C8-37AV4-U16	72HR_1000Y	C8-37AV-4	C8-U16-E	4.903
C8-MCN3-27AV1	24HR_0005Y	C8-MC-N-3	C8-27AV-1	0.000
C8-MCN3-27AV1	24HR_0010Y	C8-MC-N-3	C8-27AV-1	0.000
C8-MCN3-27AV1	24HR_0025Y	C8-MC-N-3	C8-27AV-1	0.000
C8-MCN3-27AV1	72HR_0005Y	C8-MC-N-3	C8-27AV-1	0.000
C8-MCN3-27AV1	72HR_0010Y	C8-MC-N-3	C8-27AV-1	0.000
C8-MCN3-27AV1	72HR_0025Y	C8-MC-N-3	C8-27AV-1	0.000
C8-MCN3-27AV1	72HR_0050Y	C8-MC-N-3	C8-27AV-1	0.023
C8-MCN3-27AV1	72HR_0100Y	C8-MC-N-3	C8-27AV-1	0.877
C8-MCN3-27AV1	72HR_0500Y	C8-MC-N-3	C8-27AV-1	6.909
C8-MCN3-27AV1	72HR_1000Y	C8-MC-N-3	C8-27AV-1	15.717
C8-MCN6-22AV1	24HR_0005Y	C8-MC-N-6	C8-22AV-1	4.849
C8-MCN6-22AV1	24HR_0010Y	C8-MC-N-6	C8-22AV-1	10.488
C8-MCN6-22AV1	24HR_0025Y	C8-MC-N-6	C8-22AV-1	-115.435
C8-MCN6-22AV1	72HR_0005Y	C8-MC-N-6	C8-22AV-1	9.174
C8-MCN6-22AV1	72HR_0010Y	C8-MC-N-6	C8-22AV-1	-61.890
C8-MCN6-22AV1	72HR_0025Y	C8-MC-N-6	C8-22AV-1	-154.779
C8-MCN6-22AV1	72HR_0050Y	C8-MC-N-6	C8-22AV-1	-246.868
C8-MCN6-22AV1	72HR_0100Y	C8-MC-N-6	C8-22AV-1	-326.447
C8-MCN6-22AV1	72HR_0500Y	C8-MC-N-6	C8-22AV-1	-483.522
C8-MCN6-22AV1	72HR_1000Y	C8-MC-N-6	C8-22AV-1	-482.803
C8-MCN6-MCN4	24HR_0005Y	C8-MC-N-6	C8-MC-N-4	97.954
C8-MCN6-MCN4	24HR_0010Y	C8-MC-N-6	C8-MC-N-4	149.570
C8-MCN6-MCN4	24HR_0025Y	C8-MC-N-6	C8-MC-N-4	235.345
C8-MCN6-MCN4	72HR_0005Y	C8-MC-N-6	C8-MC-N-4	138.591
C8-MCN6-MCN4	72HR_0010Y	C8-MC-N-6	C8-MC-N-4	176.812
C8-MCN6-MCN4	72HR_0025Y	C8-MC-N-6	C8-MC-N-4	236.546
C8-MCN6-MCN4	72HR_0050Y	C8-MC-N-6	C8-MC-N-4	260.656
C8-MCN6-MCN4	72HR_0100Y	C8-MC-N-6	C8-MC-N-4	281.196
C8-MCN6-MCN4	72HR_0500Y	C8-MC-N-6	C8-MC-N-4	271.580
C8-MCN6-MCN4	72HR_1000Y	C8-MC-N-6	C8-MC-N-4	275.644
C8-MCN6-MCN5	24HR_0005Y	C8-MC-N-6	C8-MC-N-5	0.000
C8-MCN6-MCN5	24HR_0010Y	C8-MC-N-6	C8-MC-N-5	0.000
C8-MCN6-MCN5	24HR_0025Y	C8-MC-N-6	C8-MC-N-5	21.975
C8-MCN6-MCN5	72HR_0005Y	C8-MC-N-6	C8-MC-N-5	0.000
C8-MCN6-MCN5	72HR_0010Y	C8-MC-N-6	C8-MC-N-5	7.685
C8-MCN6-MCN5	72HR_0025Y	C8-MC-N-6	C8-MC-N-5	34.938
C8-MCN6-MCN5	72HR_0050Y	C8-MC-N-6	C8-MC-N-5	66.242
C8-MCN6-MCN5	72HR_0100Y	C8-MC-N-6	C8-MC-N-5	96.156
C8-MCN6-MCN5	72HR_0500Y	C8-MC-N-6	C8-MC-N-5	123.085
C8-MCN6-MCN5	72HR_1000Y	C8-MC-N-6	C8-MC-N-5	143.932
C8-MCN7-N9	24HR_0005Y	C8-MC-N-7	C8-MC-N-9	-7.810
C8-MCN7-N9	24HR_0010Y	C8-MC-N-7	C8-MC-N-9	-15.717
C8-MCN7-N9	24HR_0025Y	C8-MC-N-7	C8-MC-N-9	-521.447
C8-MCN7-N9	72HR_0005Y	C8-MC-N-7	C8-MC-N-9	-12.883
C8-MCN7-N9	72HR_0010Y	C8-MC-N-7	C8-MC-N-9	-281.086
C8-MCN7-N9	72HR_0025Y	C8-MC-N-7	C8-MC-N-9	-374.718
C8-MCN7-N9	72HR_0050Y	C8-MC-N-7	C8-MC-N-9	-516.623
C8-MCN7-N9	72HR_0100Y	C8-MC-N-7	C8-MC-N-9	-714.712

C-8 Discharges (cfs) - 2060

Name	Storm	Upstream Node Name	Downstream Node Name	Max Flow cfs
C8-MCN7-N9	72HR_0500Y	C8-MC-N-7	C8-MC-N-9	-1180.112
C8-MCN7-N9	72HR_1000Y	C8-MC-N-7	C8-MC-N-9	-1321.213
C8-MCN7-U26	24HR_0005Y	C8-MC-N-7	C8-U26-W	0.000
C8-MCN7-U26	24HR_0010Y	C8-MC-N-7	C8-U26-W	0.000
C8-MCN7-U26	24HR_0025Y	C8-MC-N-7	C8-U26-W	5.211
C8-MCN7-U26	72HR_0005Y	C8-MC-N-7	C8-U26-W	0.000
C8-MCN7-U26	72HR_0010Y	C8-MC-N-7	C8-U26-W	1.848
C8-MCN7-U26	72HR_0025Y	C8-MC-N-7	C8-U26-W	7.580
C8-MCN7-U26	72HR_0050Y	C8-MC-N-7	C8-U26-W	16.358
C8-MCN7-U26	72HR_0100Y	C8-MC-N-7	C8-U26-W	23.454
C8-MCN7-U26	72HR_0500Y	C8-MC-N-7	C8-U26-W	33.799
C8-MCN7-U26	72HR_1000Y	C8-MC-N-7	C8-U26-W	37.782
C8-MCN7-U27	24HR_0005Y	C8-MC-N-7	C8-U27-W	0.000
C8-MCN7-U27	24HR_0010Y	C8-MC-N-7	C8-U27-W	0.000
C8-MCN7-U27	24HR_0025Y	C8-MC-N-7	C8-U27-W	5.853
C8-MCN7-U27	72HR_0005Y	C8-MC-N-7	C8-U27-W	0.000
C8-MCN7-U27	72HR_0010Y	C8-MC-N-7	C8-U27-W	2.119
C8-MCN7-U27	72HR_0025Y	C8-MC-N-7	C8-U27-W	10.271
C8-MCN7-U27	72HR_0050Y	C8-MC-N-7	C8-U27-W	30.202
C8-MCN7-U27	72HR_0100Y	C8-MC-N-7	C8-U27-W	46.586
C8-MCN7-U27	72HR_0500Y	C8-MC-N-7	C8-U27-W	70.753
C8-MCN7-U27	72HR_1000Y	C8-MC-N-7	C8-U27-W	70.722
C8-MCN7-U28	24HR_0005Y	C8-MC-N-7	C8-U28-W	0.000
C8-MCN7-U28	24HR_0010Y	C8-MC-N-7	C8-U28-W	0.000
C8-MCN7-U28	24HR_0025Y	C8-MC-N-7	C8-U28-W	2.909
C8-MCN7-U28	72HR_0005Y	C8-MC-N-7	C8-U28-W	0.000
C8-MCN7-U28	72HR_0010Y	C8-MC-N-7	C8-U28-W	1.114
C8-MCN7-U28	72HR_0025Y	C8-MC-N-7	C8-U28-W	4.271
C8-MCN7-U28	72HR_0050Y	C8-MC-N-7	C8-U28-W	8.687
C8-MCN7-U28	72HR_0100Y	C8-MC-N-7	C8-U28-W	12.160
C8-MCN7-U28	72HR_0500Y	C8-MC-N-7	C8-U28-W	15.243
C8-MCN7-U28	72HR_1000Y	C8-MC-N-7	C8-U28-W	15.393
C8-MCN7-U29	24HR_0005Y	C8-MC-N-7	C8-U29-N	0.000
C8-MCN7-U29	24HR_0010Y	C8-MC-N-7	C8-U29-N	0.000
C8-MCN7-U29	24HR_0025Y	C8-MC-N-7	C8-U29-N	8.012
C8-MCN7-U29	72HR_0005Y	C8-MC-N-7	C8-U29-N	0.000
C8-MCN7-U29	72HR_0010Y	C8-MC-N-7	C8-U29-N	3.470
C8-MCN7-U29	72HR_0025Y	C8-MC-N-7	C8-U29-N	11.061
C8-MCN7-U29	72HR_0050Y	C8-MC-N-7	C8-U29-N	20.767
C8-MCN7-U29	72HR_0100Y	C8-MC-N-7	C8-U29-N	28.799
C8-MCN7-U29	72HR_0500Y	C8-MC-N-7	C8-U29-N	34.343
C8-MCN7-U29	72HR_1000Y	C8-MC-N-7	C8-U29-N	50.737
C8-MCN7-U30	24HR_0005Y	C8-MC-N-7	C8-U30-W	52.627
C8-MCN7-U30	24HR_0010Y	C8-MC-N-7	C8-U30-W	80.846
C8-MCN7-U30	24HR_0025Y	C8-MC-N-7	C8-U30-W	132.946
C8-MCN7-U30	72HR_0005Y	C8-MC-N-7	C8-U30-W	93.526
C8-MCN7-U30	72HR_0010Y	C8-MC-N-7	C8-U30-W	216.990
C8-MCN7-U30	72HR_0025Y	C8-MC-N-7	C8-U30-W	211.584
C8-MCN7-U30	72HR_0050Y	C8-MC-N-7	C8-U30-W	179.238
C8-MCN7-U30	72HR_0100Y	C8-MC-N-7	C8-U30-W	147.104
C8-MCN7-U30	72HR_0500Y	C8-MC-N-7	C8-U30-W	136.799

C-8 Discharges (cfs) - 2060

Name	Storm	Upstream Node Name	Downstream Node Name	Max Flow cfs
C8-MCN7-U30	72HR_1000Y	C8-MC-N-7	C8-U30-W	194.909
C8-PTN5-22AV2	24HR_0005Y	C8-PTTO-N-5	C8-22AV-2	22.054
C8-PTN5-22AV2	24HR_0010Y	C8-PTTO-N-5	C8-22AV-2	35.637
C8-PTN5-22AV2	24HR_0025Y	C8-PTTO-N-5	C8-22AV-2	92.132
C8-PTN5-22AV2	72HR_0005Y	C8-PTTO-N-5	C8-22AV-2	44.381
C8-PTN5-22AV2	72HR_0010Y	C8-PTTO-N-5	C8-22AV-2	56.863
C8-PTN5-22AV2	72HR_0025Y	C8-PTTO-N-5	C8-22AV-2	99.069
C8-PTN5-22AV2	72HR_0050Y	C8-PTTO-N-5	C8-22AV-2	112.053
C8-PTN5-22AV2	72HR_0100Y	C8-PTTO-N-5	C8-22AV-2	127.992
C8-PTN5-22AV2	72HR_0500Y	C8-PTTO-N-5	C8-22AV-2	245.706
C8-PTN5-22AV2	72HR_1000Y	C8-PTTO-N-5	C8-22AV-2	312.967
C8-PTTON5-U25	24HR_0005Y	C8-PTTO-N-5	C8-U25-W	19.882
C8-PTTON5-U25	24HR_0010Y	C8-PTTO-N-5	C8-U25-W	37.869
C8-PTTON5-U25	24HR_0025Y	C8-PTTO-N-5	C8-U25-W	78.293
C8-PTTON5-U25	72HR_0005Y	C8-PTTO-N-5	C8-U25-W	50.843
C8-PTTON5-U25	72HR_0010Y	C8-PTTO-N-5	C8-U25-W	70.937
C8-PTTON5-U25	72HR_0025Y	C8-PTTO-N-5	C8-U25-W	101.131
C8-PTTON5-U25	72HR_0050Y	C8-PTTO-N-5	C8-U25-W	138.219
C8-PTTON5-U25	72HR_0100Y	C8-PTTO-N-5	C8-U25-W	187.861
C8-PTTON5-U25	72HR_0500Y	C8-PTTO-N-5	C8-U25-W	192.563
C8-PTTON5-U25	72HR_1000Y	C8-PTTO-N-5	C8-U25-W	-146.861
C8-PTTN5-PTT6	24HR_0005Y	C8-PTTO-N-5	C8-PTTO-6	0.000
C8-PTTN5-PTT6	24HR_0010Y	C8-PTTO-N-5	C8-PTTO-6	0.000
C8-PTTN5-PTT6	24HR_0025Y	C8-PTTO-N-5	C8-PTTO-6	0.000
C8-PTTN5-PTT6	72HR_0005Y	C8-PTTO-N-5	C8-PTTO-6	0.000
C8-PTTN5-PTT6	72HR_0010Y	C8-PTTO-N-5	C8-PTTO-6	0.000
C8-PTTN5-PTT6	72HR_0025Y	C8-PTTO-N-5	C8-PTTO-6	0.000
C8-PTTN5-PTT6	72HR_0050Y	C8-PTTO-N-5	C8-PTTO-6	0.000
C8-PTTN5-PTT6	72HR_0100Y	C8-PTTO-N-5	C8-PTTO-6	0.000
C8-PTTN5-PTT6	72HR_0500Y	C8-PTTO-N-5	C8-PTTO-6	9.168
C8-PTTN5-PTT6	72HR_1000Y	C8-PTTO-N-5	C8-PTTO-6	54.327
C8-PTTON5-U24	24HR_0005Y	C8-PTTO-N-5	C8-U24-W	20.675
C8-PTTON5-U24	24HR_0010Y	C8-PTTO-N-5	C8-U24-W	39.338
C8-PTTON5-U24	24HR_0025Y	C8-PTTO-N-5	C8-U24-W	81.200
C8-PTTON5-U24	72HR_0005Y	C8-PTTO-N-5	C8-U24-W	52.784
C8-PTTON5-U24	72HR_0010Y	C8-PTTO-N-5	C8-U24-W	73.589
C8-PTTON5-U24	72HR_0025Y	C8-PTTO-N-5	C8-U24-W	104.813
C8-PTTON5-U24	72HR_0050Y	C8-PTTO-N-5	C8-U24-W	134.661
C8-PTTON5-U24	72HR_0100Y	C8-PTTO-N-5	C8-U24-W	170.255
C8-PTTON5-U24	72HR_0500Y	C8-PTTO-N-5	C8-U24-W	145.784
C8-PTTON5-U24	72HR_1000Y	C8-PTTO-N-5	C8-U24-W	-140.228
C8-PTTON6-U26	24HR_0005Y	C8-PTTO-N-6	C8-U26-W	0.000
C8-PTTON6-U26	24HR_0010Y	C8-PTTO-N-6	C8-U26-W	0.000
C8-PTTON6-U26	24HR_0025Y	C8-PTTO-N-6	C8-U26-W	0.000
C8-PTTON6-U26	72HR_0005Y	C8-PTTO-N-6	C8-U26-W	0.000
C8-PTTON6-U26	72HR_0010Y	C8-PTTO-N-6	C8-U26-W	0.000
C8-PTTON6-U26	72HR_0025Y	C8-PTTO-N-6	C8-U26-W	0.000
C8-PTTON6-U26	72HR_0050Y	C8-PTTO-N-6	C8-U26-W	0.000
C8-PTTON6-U26	72HR_0100Y	C8-PTTO-N-6	C8-U26-W	0.000
C8-PTTON6-U26	72HR_0500Y	C8-PTTO-N-6	C8-U26-W	0.000
C8-PTTON6-U26	72HR_1000Y	C8-PTTO-N-6	C8-U26-W	0.000

C-8 Discharges (cfs) - 2060

Name	Storm	Upstream Node Name	Downstream Node Name	Max Flow cfs
C8-PTTON6-U27	24HR_0005Y	C8-PTTO-N-6	C8-U27-W	0.000
C8-PTTON6-U27	24HR_0010Y	C8-PTTO-N-6	C8-U27-W	0.000
C8-PTTON6-U27	24HR_0025Y	C8-PTTO-N-6	C8-U27-W	0.000
C8-PTTON6-U27	72HR_0005Y	C8-PTTO-N-6	C8-U27-W	0.000
C8-PTTON6-U27	72HR_0010Y	C8-PTTO-N-6	C8-U27-W	0.000
C8-PTTON6-U27	72HR_0025Y	C8-PTTO-N-6	C8-U27-W	0.000
C8-PTTON6-U27	72HR_0050Y	C8-PTTO-N-6	C8-U27-W	0.000
C8-PTTON6-U27	72HR_0100Y	C8-PTTO-N-6	C8-U27-W	0.000
C8-PTTON6-U27	72HR_0500Y	C8-PTTO-N-6	C8-U27-W	0.000
C8-PTTON6-U27	72HR_1000Y	C8-PTTO-N-6	C8-U27-W	0.000
C8-PTTON6-U28	24HR_0005Y	C8-PTTO-N-6	C8-U28-W	0.000
C8-PTTON6-U28	24HR_0010Y	C8-PTTO-N-6	C8-U28-W	0.000
C8-PTTON6-U28	24HR_0025Y	C8-PTTO-N-6	C8-U28-W	0.000
C8-PTTON6-U28	72HR_0005Y	C8-PTTO-N-6	C8-U28-W	0.000
C8-PTTON6-U28	72HR_0010Y	C8-PTTO-N-6	C8-U28-W	0.000
C8-PTTON6-U28	72HR_0025Y	C8-PTTO-N-6	C8-U28-W	0.000
C8-PTTON6-U28	72HR_0050Y	C8-PTTO-N-6	C8-U28-W	0.000
C8-PTTON6-U28	72HR_0100Y	C8-PTTO-N-6	C8-U28-W	0.000
C8-PTTON6-U28	72HR_0500Y	C8-PTTO-N-6	C8-U28-W	0.000
C8-PTTON6-U28	72HR_1000Y	C8-PTTO-N-6	C8-U28-W	0.000
C8-PTTON6-U29	24HR_0005Y	C8-PTTO-N-6	C8-U29-N	0.000
C8-PTTON6-U29	24HR_0010Y	C8-PTTO-N-6	C8-U29-N	0.000
C8-PTTON6-U29	24HR_0025Y	C8-PTTO-N-6	C8-U29-N	-0.942
C8-PTTON6-U29	72HR_0005Y	C8-PTTO-N-6	C8-U29-N	0.000
C8-PTTON6-U29	72HR_0010Y	C8-PTTO-N-6	C8-U29-N	0.000
C8-PTTON6-U29	72HR_0025Y	C8-PTTO-N-6	C8-U29-N	-2.697
C8-PTTON6-U29	72HR_0050Y	C8-PTTO-N-6	C8-U29-N	-6.547
C8-PTTON6-U29	72HR_0100Y	C8-PTTO-N-6	C8-U29-N	-12.061
C8-PTTON6-U29	72HR_0500Y	C8-PTTO-N-6	C8-U29-N	-40.647
C8-PTTON6-U29	72HR_1000Y	C8-PTTO-N-6	C8-U29-N	-58.732
C8-PTTON6-U30	24HR_0005Y	C8-PTTO-N-6	C8-U30-W	0.000
C8-PTTON6-U30	24HR_0010Y	C8-PTTO-N-6	C8-U30-W	0.000
C8-PTTON6-U30	24HR_0025Y	C8-PTTO-N-6	C8-U30-W	-6.097
C8-PTTON6-U30	72HR_0005Y	C8-PTTO-N-6	C8-U30-W	0.000
C8-PTTON6-U30	72HR_0010Y	C8-PTTO-N-6	C8-U30-W	0.000
C8-PTTON6-U30	72HR_0025Y	C8-PTTO-N-6	C8-U30-W	-17.823
C8-PTTON6-U30	72HR_0050Y	C8-PTTO-N-6	C8-U30-W	-44.639
C8-PTTON6-U30	72HR_0100Y	C8-PTTO-N-6	C8-U30-W	-69.560
C8-PTTON6-U30	72HR_0500Y	C8-PTTO-N-6	C8-U30-W	-145.171
C8-PTTON6-U30	72HR_1000Y	C8-PTTO-N-6	C8-U30-W	-209.053
C8-PTTON6-U31	24HR_0005Y	C8-PTTO-N-6	C8-U31-N	0.000
C8-PTTON6-U31	24HR_0010Y	C8-PTTO-N-6	C8-U31-N	0.000
C8-PTTON6-U31	24HR_0025Y	C8-PTTO-N-6	C8-U31-N	27.647
C8-PTTON6-U31	72HR_0005Y	C8-PTTO-N-6	C8-U31-N	0.000
C8-PTTON6-U31	72HR_0010Y	C8-PTTO-N-6	C8-U31-N	6.624
C8-PTTON6-U31	72HR_0025Y	C8-PTTO-N-6	C8-U31-N	-49.484
C8-PTTON6-U31	72HR_0050Y	C8-PTTO-N-6	C8-U31-N	-109.978
C8-PTTON6-U31	72HR_0100Y	C8-PTTO-N-6	C8-U31-N	-160.538
C8-PTTON6-U31	72HR_0500Y	C8-PTTO-N-6	C8-U31-N	-265.302
C8-PTTON6-U31	72HR_1000Y	C8-PTTO-N-6	C8-U31-N	-295.218
C8-PTTON6-U32	24HR_0005Y	C8-PTTO-N-6	C8-U32-N	0.000

C-8 Discharges (cfs) - 2060

Name	Storm	Upstream Node Name	Downstream Node Name	Max Flow cfs
C8-PTTON6-U32	24HR_0010Y	C8-PTTO-N-6	C8-U32-N	0.000
C8-PTTON6-U32	24HR_0025Y	C8-PTTO-N-6	C8-U32-N	51.095
C8-PTTON6-U32	72HR_0005Y	C8-PTTO-N-6	C8-U32-N	0.000
C8-PTTON6-U32	72HR_0010Y	C8-PTTO-N-6	C8-U32-N	14.156
C8-PTTON6-U32	72HR_0025Y	C8-PTTO-N-6	C8-U32-N	95.363
C8-PTTON6-U32	72HR_0050Y	C8-PTTO-N-6	C8-U32-N	190.026
C8-PTTON6-U32	72HR_0100Y	C8-PTTO-N-6	C8-U32-N	267.505
C8-PTTON6-U32	72HR_0500Y	C8-PTTO-N-6	C8-U32-N	480.824
C8-PTTON6-U32	72HR_1000Y	C8-PTTO-N-6	C8-U32-N	581.404
C8-PTTN6-PTT6	24HR_0005Y	C8-PTTO-N-6	C8-PTTO-6	0.000
C8-PTTN6-PTT6	24HR_0010Y	C8-PTTO-N-6	C8-PTTO-6	0.000
C8-PTTN6-PTT6	24HR_0025Y	C8-PTTO-N-6	C8-PTTO-6	-0.030
C8-PTTN6-PTT6	72HR_0005Y	C8-PTTO-N-6	C8-PTTO-6	0.000
C8-PTTN6-PTT6	72HR_0010Y	C8-PTTO-N-6	C8-PTTO-6	0.000
C8-PTTN6-PTT6	72HR_0025Y	C8-PTTO-N-6	C8-PTTO-6	0.161
C8-PTTN6-PTT6	72HR_0050Y	C8-PTTO-N-6	C8-PTTO-6	2.470
C8-PTTN6-PTT6	72HR_0100Y	C8-PTTO-N-6	C8-PTTO-6	9.716
C8-PTTN6-PTT6	72HR_0500Y	C8-PTTO-N-6	C8-PTTO-6	67.628
C8-PTTN6-PTT6	72HR_1000Y	C8-PTTO-N-6	C8-PTTO-6	136.391
C8-22AV1-U25	24HR_0005Y	C8-22AV-1	C8-U25-E	11.148
C8-22AV1-U25	24HR_0010Y	C8-22AV-1	C8-U25-E	10.932
C8-22AV1-U25	24HR_0025Y	C8-22AV-1	C8-U25-E	10.446
C8-22AV1-U25	72HR_0005Y	C8-22AV-1	C8-U25-E	9.981
C8-22AV1-U25	72HR_0010Y	C8-22AV-1	C8-U25-E	9.334
C8-22AV1-U25	72HR_0025Y	C8-22AV-1	C8-U25-E	8.182
C8-22AV1-U25	72HR_0050Y	C8-22AV-1	C8-U25-E	6.982
C8-22AV1-U25	72HR_0100Y	C8-22AV-1	C8-U25-E	6.052
C8-22AV1-U25	72HR_0500Y	C8-22AV-1	C8-U25-E	5.050
C8-22AV1-U25	72HR_1000Y	C8-22AV-1	C8-U25-E	4.441
C8-22AV1-MCN7	24HR_0005Y	C8-22AV-1	C8-MC-N-7	-0.195
C8-22AV1-MCN7	24HR_0010Y	C8-22AV-1	C8-MC-N-7	-8.869
C8-22AV1-MCN7	24HR_0025Y	C8-22AV-1	C8-MC-N-7	-118.115
C8-22AV1-MCN7	72HR_0005Y	C8-22AV-1	C8-MC-N-7	-12.092
C8-22AV1-MCN7	72HR_0010Y	C8-22AV-1	C8-MC-N-7	-64.963
C8-22AV1-MCN7	72HR_0025Y	C8-22AV-1	C8-MC-N-7	-158.427
C8-22AV1-MCN7	72HR_0050Y	C8-22AV-1	C8-MC-N-7	-250.827
C8-22AV1-MCN7	72HR_0100Y	C8-22AV-1	C8-MC-N-7	-332.299
C8-22AV1-MCN7	72HR_0500Y	C8-22AV-1	C8-MC-N-7	-506.443
C8-22AV1-MCN7	72HR_1000Y	C8-22AV-1	C8-MC-N-7	-519.326
C8-22AV2-U25	24HR_0005Y	C8-22AV-2	C8-U25-E	11.862
C8-22AV2-U25	24HR_0010Y	C8-22AV-2	C8-U25-E	14.010
C8-22AV2-U25	24HR_0025Y	C8-22AV-2	C8-U25-E	16.315
C8-22AV2-U25	72HR_0005Y	C8-22AV-2	C8-U25-E	16.122
C8-22AV2-U25	72HR_0010Y	C8-22AV-2	C8-U25-E	15.954
C8-22AV2-U25	72HR_0025Y	C8-22AV-2	C8-U25-E	16.306
C8-22AV2-U25	72HR_0050Y	C8-22AV-2	C8-U25-E	15.281
C8-22AV2-U25	72HR_0100Y	C8-22AV-2	C8-U25-E	15.534
C8-22AV2-U25	72HR_0500Y	C8-22AV-2	C8-U25-E	14.181
C8-22AV2-U25	72HR_1000Y	C8-22AV-2	C8-U25-E	12.209
C8-22AV2-PTN6	24HR_0005Y	C8-22AV-2	C8-PTTO-N-6	0.804
C8-22AV2-PTN6	24HR_0010Y	C8-22AV-2	C8-PTTO-N-6	9.474

C-8 Discharges (cfs) - 2060

Name	Storm	Upstream Node Name	Downstream Node Name	Max Flow cfs
C8-22AV2-PTN6	24HR_0025Y	C8-22AV-2	C8-PTTO-N-6	92.965
C8-22AV2-PTN6	72HR_0005Y	C8-22AV-2	C8-PTTO-N-6	7.493
C8-22AV2-PTN6	72HR_0010Y	C8-22AV-2	C8-PTTO-N-6	45.830
C8-22AV2-PTN6	72HR_0025Y	C8-22AV-2	C8-PTTO-N-6	95.991
C8-22AV2-PTN6	72HR_0050Y	C8-22AV-2	C8-PTTO-N-6	101.338
C8-22AV2-PTN6	72HR_0100Y	C8-22AV-2	C8-PTTO-N-6	123.284
C8-22AV2-PTN6	72HR_0500Y	C8-22AV-2	C8-PTTO-N-6	189.305
C8-22AV2-PTN6	72HR_1000Y	C8-22AV-2	C8-PTTO-N-6	224.289
C8-22AV2-3	24HR_0005Y	C8-22AV-2	C8-22AV-3	0.000
C8-22AV2-3	24HR_0010Y	C8-22AV-2	C8-22AV-3	0.000
C8-22AV2-3	24HR_0025Y	C8-22AV-2	C8-22AV-3	0.000
C8-22AV2-3	72HR_0005Y	C8-22AV-2	C8-22AV-3	0.000
C8-22AV2-3	72HR_0010Y	C8-22AV-2	C8-22AV-3	0.000
C8-22AV2-3	72HR_0025Y	C8-22AV-2	C8-22AV-3	0.000
C8-22AV2-3	72HR_0050Y	C8-22AV-2	C8-22AV-3	0.597
C8-22AV2-3	72HR_0100Y	C8-22AV-2	C8-22AV-3	7.508
C8-22AV2-3	72HR_0500Y	C8-22AV-2	C8-22AV-3	59.342
C8-22AV2-3	72HR_1000Y	C8-22AV-2	C8-22AV-3	93.105
C8-PTTO6-C8N9	24HR_0005Y	C8-PTTO-6	C8-N-9	0.000
C8-PTTO6-C8N9	24HR_0010Y	C8-PTTO-6	C8-N-9	0.000
C8-PTTO6-C8N9	24HR_0025Y	C8-PTTO-6	C8-N-9	12.620
C8-PTTO6-C8N9	72HR_0005Y	C8-PTTO-6	C8-N-9	0.000
C8-PTTO6-C8N9	72HR_0010Y	C8-PTTO-6	C8-N-9	0.000
C8-PTTO6-C8N9	72HR_0025Y	C8-PTTO-6	C8-N-9	7.661
C8-PTTO6-C8N9	72HR_0050Y	C8-PTTO-6	C8-N-9	33.914
C8-PTTO6-C8N9	72HR_0100Y	C8-PTTO-6	C8-N-9	74.360
C8-PTTO6-C8N9	72HR_0500Y	C8-PTTO-6	C8-N-9	235.248
C8-PTTO6-C8N9	72HR_1000Y	C8-PTTO-6	C8-N-9	295.249
C8-PTT6-C8N10	24HR_0005Y	C8-PTTO-6	C8-N-10	0.000
C8-PTT6-C8N10	24HR_0010Y	C8-PTTO-6	C8-N-10	0.000
C8-PTT6-C8N10	24HR_0025Y	C8-PTTO-6	C8-N-10	0.000
C8-PTT6-C8N10	72HR_0005Y	C8-PTTO-6	C8-N-10	0.000
C8-PTT6-C8N10	72HR_0010Y	C8-PTTO-6	C8-N-10	0.000
C8-PTT6-C8N10	72HR_0025Y	C8-PTTO-6	C8-N-10	0.000
C8-PTT6-C8N10	72HR_0050Y	C8-PTTO-6	C8-N-10	0.000
C8-PTT6-C8N10	72HR_0100Y	C8-PTTO-6	C8-N-10	0.000
C8-PTT6-C8N10	72HR_0500Y	C8-PTTO-6	C8-N-10	0.525
C8-PTT6-C8N10	72HR_1000Y	C8-PTTO-6	C8-N-10	0.839
C8-PTTO6-7	24HR_0005Y	C8-PTTO-6	C8-PTTO-7	0.000
C8-PTTO6-7	24HR_0010Y	C8-PTTO-6	C8-PTTO-7	0.000
C8-PTTO6-7	24HR_0025Y	C8-PTTO-6	C8-PTTO-7	0.000
C8-PTTO6-7	72HR_0005Y	C8-PTTO-6	C8-PTTO-7	0.000
C8-PTTO6-7	72HR_0010Y	C8-PTTO-6	C8-PTTO-7	0.000
C8-PTTO6-7	72HR_0025Y	C8-PTTO-6	C8-PTTO-7	0.000
C8-PTTO6-7	72HR_0050Y	C8-PTTO-6	C8-PTTO-7	0.000
C8-PTTO6-7	72HR_0100Y	C8-PTTO-6	C8-PTTO-7	0.000
C8-PTTO6-7	72HR_0500Y	C8-PTTO-6	C8-PTTO-7	0.000
C8-PTTO6-7	72HR_1000Y	C8-PTTO-6	C8-PTTO-7	0.000
C8-PTTO6-U32	24HR_0005Y	C8-PTTO-6	C8-U32-N	66.371
C8-PTTO6-U32	24HR_0010Y	C8-PTTO-6	C8-U32-N	64.894
C8-PTTO6-U32	24HR_0025Y	C8-PTTO-6	C8-U32-N	61.868

C-8 Discharges (cfs) - 2060

Name	Storm	Upstream Node Name	Downstream Node Name	Max Flow cfs
C8-PTTO6-U32	72HR_0005Y	C8-PTTO-6	C8-U32-N	63.193
C8-PTTO6-U32	72HR_0010Y	C8-PTTO-6	C8-U32-N	60.478
C8-PTTO6-U32	72HR_0025Y	C8-PTTO-6	C8-U32-N	55.705
C8-PTTO6-U32	72HR_0050Y	C8-PTTO-6	C8-U32-N	51.494
C8-PTTO6-U32	72HR_0100Y	C8-PTTO-6	C8-U32-N	46.877
C8-PTTO6-U32	72HR_0500Y	C8-PTTO-6	C8-U32-N	38.089
C8-PTTO6-U32	72HR_1000Y	C8-PTTO-6	C8-U32-N	34.745
C8-27AV1-MCN6	24HR_0005Y	C8-27AV-1	C8-MC-N-6	0.000
C8-27AV1-MCN6	24HR_0010Y	C8-27AV-1	C8-MC-N-6	0.000
C8-27AV1-MCN6	24HR_0025Y	C8-27AV-1	C8-MC-N-6	0.000
C8-27AV1-MCN6	72HR_0005Y	C8-27AV-1	C8-MC-N-6	0.000
C8-27AV1-MCN6	72HR_0010Y	C8-27AV-1	C8-MC-N-6	0.000
C8-27AV1-MCN6	72HR_0025Y	C8-27AV-1	C8-MC-N-6	-0.001
C8-27AV1-MCN6	72HR_0050Y	C8-27AV-1	C8-MC-N-6	0.775
C8-27AV1-MCN6	72HR_0100Y	C8-27AV-1	C8-MC-N-6	6.964
C8-27AV1-MCN6	72HR_0500Y	C8-27AV-1	C8-MC-N-6	67.878
C8-27AV1-MCN6	72HR_1000Y	C8-27AV-1	C8-MC-N-6	113.443
C8-27AV1-PTN5	24HR_0005Y	C8-27AV-1	C8-PTTO-N-5	0.000
C8-27AV1-PTN5	24HR_0010Y	C8-27AV-1	C8-PTTO-N-5	0.000
C8-27AV1-PTN5	24HR_0025Y	C8-27AV-1	C8-PTTO-N-5	0.000
C8-27AV1-PTN5	72HR_0005Y	C8-27AV-1	C8-PTTO-N-5	0.000
C8-27AV1-PTN5	72HR_0010Y	C8-27AV-1	C8-PTTO-N-5	0.000
C8-27AV1-PTN5	72HR_0025Y	C8-27AV-1	C8-PTTO-N-5	0.000
C8-27AV1-PTN5	72HR_0050Y	C8-27AV-1	C8-PTTO-N-5	0.000
C8-27AV1-PTN5	72HR_0100Y	C8-27AV-1	C8-PTTO-N-5	0.000
C8-27AV1-PTN5	72HR_0500Y	C8-27AV-1	C8-PTTO-N-5	0.000
C8-27AV1-PTN5	72HR_1000Y	C8-27AV-1	C8-PTTO-N-5	0.171
C8-27AV1-MCN4	24HR_0005Y	C8-27AV-1	C8-MC-N-4	0.000
C8-27AV1-MCN4	24HR_0010Y	C8-27AV-1	C8-MC-N-4	0.000
C8-27AV1-MCN4	24HR_0025Y	C8-27AV-1	C8-MC-N-4	0.000
C8-27AV1-MCN4	72HR_0005Y	C8-27AV-1	C8-MC-N-4	0.000
C8-27AV1-MCN4	72HR_0010Y	C8-27AV-1	C8-MC-N-4	0.000
C8-27AV1-MCN4	72HR_0025Y	C8-27AV-1	C8-MC-N-4	0.000
C8-27AV1-MCN4	72HR_0050Y	C8-27AV-1	C8-MC-N-4	0.000
C8-27AV1-MCN4	72HR_0100Y	C8-27AV-1	C8-MC-N-4	0.053
C8-27AV1-MCN4	72HR_0500Y	C8-27AV-1	C8-MC-N-4	2.997
C8-27AV1-MCN4	72HR_1000Y	C8-27AV-1	C8-MC-N-4	8.030
C8-27AV1-2	24HR_0005Y	C8-27AV-1	C8-27AV-2	0.000
C8-27AV1-2	24HR_0010Y	C8-27AV-1	C8-27AV-2	0.000
C8-27AV1-2	24HR_0025Y	C8-27AV-1	C8-27AV-2	0.000
C8-27AV1-2	72HR_0005Y	C8-27AV-1	C8-27AV-2	0.000
C8-27AV1-2	72HR_0010Y	C8-27AV-1	C8-27AV-2	0.000
C8-27AV1-2	72HR_0025Y	C8-27AV-1	C8-27AV-2	0.000
C8-27AV1-2	72HR_0050Y	C8-27AV-1	C8-27AV-2	0.000
C8-27AV1-2	72HR_0100Y	C8-27AV-1	C8-27AV-2	0.000
C8-27AV1-2	72HR_0500Y	C8-27AV-1	C8-27AV-2	0.000
C8-27AV1-2	72HR_1000Y	C8-27AV-1	C8-27AV-2	0.000
C8-27AV1-MCC1	24HR_0005Y	C8-27AV-1	C8-MCC-1	68.227
C8-27AV1-MCC1	24HR_0010Y	C8-27AV-1	C8-MCC-1	83.109
C8-27AV1-MCC1	24HR_0025Y	C8-27AV-1	C8-MCC-1	106.795
C8-27AV1-MCC1	72HR_0005Y	C8-27AV-1	C8-MCC-1	56.016

C-8 Discharges (cfs) - 2060

Name	Storm	Upstream Node Name	Downstream Node Name	Max Flow cfs
C8-27AV1-MCC1	72HR_0010Y	C8-27AV-1	C8-MCC-1	66.709
C8-27AV1-MCC1	72HR_0025Y	C8-27AV-1	C8-MCC-1	80.275
C8-27AV1-MCC1	72HR_0050Y	C8-27AV-1	C8-MCC-1	81.875
C8-27AV1-MCC1	72HR_0100Y	C8-27AV-1	C8-MCC-1	70.076
C8-27AV1-MCC1	72HR_0500Y	C8-27AV-1	C8-MCC-1	65.123
C8-27AV1-MCC1	72HR_1000Y	C8-27AV-1	C8-MCC-1	79.831
C8-MCN2-MCN3	24HR_0005Y	C8-MC-N-2	C8-MC-N-3	0.000
C8-MCN2-MCN3	24HR_0010Y	C8-MC-N-2	C8-MC-N-3	0.425
C8-MCN2-MCN3	24HR_0025Y	C8-MC-N-2	C8-MC-N-3	21.147
C8-MCN2-MCN3	72HR_0005Y	C8-MC-N-2	C8-MC-N-3	1.304
C8-MCN2-MCN3	72HR_0010Y	C8-MC-N-2	C8-MC-N-3	18.620
C8-MCN2-MCN3	72HR_0025Y	C8-MC-N-2	C8-MC-N-3	40.895
C8-MCN2-MCN3	72HR_0050Y	C8-MC-N-2	C8-MC-N-3	67.199
C8-MCN2-MCN3	72HR_0100Y	C8-MC-N-2	C8-MC-N-3	119.161
C8-MCN2-MCN3	72HR_0500Y	C8-MC-N-2	C8-MC-N-3	255.632
C8-MCN2-MCN3	72HR_1000Y	C8-MC-N-2	C8-MC-N-3	52.923
C8-MCN4-MCN5	24HR_0005Y	C8-MC-N-4	C8-MC-N-5	0.000
C8-MCN4-MCN5	24HR_0010Y	C8-MC-N-4	C8-MC-N-5	0.000
C8-MCN4-MCN5	24HR_0025Y	C8-MC-N-4	C8-MC-N-5	8.238
C8-MCN4-MCN5	72HR_0005Y	C8-MC-N-4	C8-MC-N-5	0.000
C8-MCN4-MCN5	72HR_0010Y	C8-MC-N-4	C8-MC-N-5	3.046
C8-MCN4-MCN5	72HR_0025Y	C8-MC-N-4	C8-MC-N-5	13.040
C8-MCN4-MCN5	72HR_0050Y	C8-MC-N-4	C8-MC-N-5	24.246
C8-MCN4-MCN5	72HR_0100Y	C8-MC-N-4	C8-MC-N-5	32.450
C8-MCN4-MCN5	72HR_0500Y	C8-MC-N-4	C8-MC-N-5	34.513
C8-MCN4-MCN5	72HR_1000Y	C8-MC-N-4	C8-MC-N-5	38.907
MCN4-4	24HR_0005Y	C8-MC-N-4	C8-U24-W	1.358
MCN4-4	24HR_0010Y			1.700
MCN4-4	24HR_0025Y			1.906
MCN4-4	72HR_0005Y			1.478
MCN4-4	72HR_0010Y			1.444
MCN4-4	72HR_0025Y			1.230
MCN4-4	72HR_0050Y			1.032
MCN4-4	72HR_0100Y			0.824
MCN4-4	72HR_0500Y			0.573
MCN4-4	72HR_1000Y			0.517
MCN4-N	24HR_0005Y	C8-MC-N-4	C8-U24-W	0.000
MCN4-N	24HR_0010Y			8.658
MCN4-N	24HR_0025Y			52.989
MCN4-N	72HR_0005Y			6.008
MCN4-N	72HR_0010Y			24.925
MCN4-N	72HR_0025Y			71.540
MCN4-N	72HR_0050Y			116.534
MCN4-N	72HR_0100Y			144.996
MCN4-N	72HR_0500Y			142.501
MCN4-N	72HR_1000Y			152.434
MCN4-1	24HR_0005Y	C8-MC-N-4	C8-MCC-1	35.211
MCN4-1	24HR_0010Y			53.677
MCN4-1	24HR_0025Y			64.767
MCN4-1	72HR_0005Y			48.160
MCN4-1	72HR_0010Y			50.427

C-8 Discharges (cfs) - 2060

Name	Storm	Upstream Node Name	Downstream Node Name	Max Flow cfs
MCN4-1	72HR_0025Y			44.425
MCN4-1	72HR_0050Y			37.653
MCN4-1	72HR_0100Y			29.905
MCN4-1	72HR_0500Y			19.728
MCN4-1	72HR_1000Y			17.563
MCN4-2	24HR_0005Y	C8-MC-N-4	C8-MCC-1	38.159
MCN4-2	24HR_0010Y			55.889
MCN4-2	24HR_0025Y			66.349
MCN4-2	72HR_0005Y			49.781
MCN4-2	72HR_0010Y			51.280
MCN4-2	72HR_0025Y			44.403
MCN4-2	72HR_0050Y			37.092
MCN4-2	72HR_0100Y			29.179
MCN4-2	72HR_0500Y			19.464
MCN4-2	72HR_1000Y			17.538
MCN4-3	24HR_0005Y	C8-MC-N-4	C8-MCC-1	38.531
MCN4-3	24HR_0010Y			56.136
MCN4-3	24HR_0025Y			66.476
MCN4-3	72HR_0005Y			49.972
MCN4-3	72HR_0010Y			51.369
MCN4-3	72HR_0025Y			44.367
MCN4-3	72HR_0050Y			36.984
MCN4-3	72HR_0100Y			29.151
MCN4-3	72HR_0500Y			19.465
MCN4-3	72HR_1000Y			17.539
MCN5-1	24HR_0005Y	C8-MC-N-5	C8-U25-W	9.200
MCN5-1	24HR_0010Y			8.990
MCN5-1	24HR_0025Y			8.600
MCN5-1	72HR_0005Y			7.761
MCN5-1	72HR_0010Y			7.130
MCN5-1	72HR_0025Y			6.114
MCN5-1	72HR_0050Y			5.231
MCN5-1	72HR_0100Y			4.249
MCN5-1	72HR_0500Y			2.706
MCN5-1	72HR_1000Y			2.435
MCN5-2	24HR_0005Y	C8-MC-N-5	C8-U25-W	9.200
MCN5-2	24HR_0010Y			8.990
MCN5-2	24HR_0025Y			8.600
MCN5-2	72HR_0005Y			7.761
MCN5-2	72HR_0010Y			7.130
MCN5-2	72HR_0025Y			6.114
MCN5-2	72HR_0050Y			5.231
MCN5-2	72HR_0100Y			4.249
MCN5-2	72HR_0500Y			2.706
MCN5-2	72HR_1000Y			2.435
MCN5-N	24HR_0005Y	C8-MC-N-5	C8-U25-W	0.000
MCN5-N	24HR_0010Y			1.483
MCN5-N	24HR_0025Y			25.291
MCN5-N	72HR_0005Y			0.002
MCN5-N	72HR_0010Y			-14.982
MCN5-N	72HR_0025Y			35.063

C-8 Discharges (cfs) - 2060

Name	Storm	Upstream Node Name	Downstream Node Name	Max Flow cfs
MCN5-N	72HR_0050Y			63.743
MCN5-N	72HR_0100Y			90.411
MCN5-N	72HR_0500Y			96.948
MCN5-N	72HR_1000Y			136.279
C8-C8N9-22AV3	24HR_0005Y	C8-N-9	C8-22AV-3	0.000
C8-C8N9-22AV3	24HR_0010Y	C8-N-9	C8-22AV-3	0.000
C8-C8N9-22AV3	24HR_0025Y	C8-N-9	C8-22AV-3	0.000
C8-C8N9-22AV3	72HR_0005Y	C8-N-9	C8-22AV-3	0.000
C8-C8N9-22AV3	72HR_0010Y	C8-N-9	C8-22AV-3	0.000
C8-C8N9-22AV3	72HR_0025Y	C8-N-9	C8-22AV-3	0.000
C8-C8N9-22AV3	72HR_0050Y	C8-N-9	C8-22AV-3	0.000
C8-C8N9-22AV3	72HR_0100Y	C8-N-9	C8-22AV-3	-2.140
C8-C8N9-22AV3	72HR_0500Y	C8-N-9	C8-22AV-3	-61.207
C8-C8N9-22AV3	72HR_1000Y	C8-N-9	C8-22AV-3	109.962
C8-C8N9-B10	24HR_0005Y	C8-N-9	C8-B10-W	455.890
C8-C8N9-B10	24HR_0010Y	C8-N-9	C8-B10-W	586.597
C8-C8N9-B10	24HR_0025Y	C8-N-9	C8-B10-W	798.000
C8-C8N9-B10	72HR_0005Y	C8-N-9	C8-B10-W	427.434
C8-C8N9-B10	72HR_0010Y	C8-N-9	C8-B10-W	531.826
C8-C8N9-B10	72HR_0025Y	C8-N-9	C8-B10-W	666.492
C8-C8N9-B10	72HR_0050Y	C8-N-9	C8-B10-W	727.748
C8-C8N9-B10	72HR_0100Y	C8-N-9	C8-B10-W	753.076
C8-C8N9-B10	72HR_0500Y	C8-N-9	C8-B10-W	-1422.809
C8-C8N9-B10	72HR_1000Y	C8-N-9	C8-B10-W	-1904.710
C8-C8N10-C84	24HR_0005Y	C8-N-10	C8-4	526.509
C8-C8N10-C84	24HR_0010Y	C8-N-10	C8-4	671.854
C8-C8N10-C84	24HR_0025Y	C8-N-10	C8-4	809.493
C8-C8N10-C84	72HR_0005Y	C8-N-10	C8-4	485.807
C8-C8N10-C84	72HR_0010Y	C8-N-10	C8-4	585.139
C8-C8N10-C84	72HR_0025Y	C8-N-10	C8-4	648.857
C8-C8N10-C84	72HR_0050Y	C8-N-10	C8-4	631.942
C8-C8N10-C84	72HR_0100Y	C8-N-10	C8-4	708.357
C8-C8N10-C84	72HR_0500Y	C8-N-10	C8-4	-1003.487
C8-C8N10-C84	72HR_1000Y	C8-N-10	C8-4	-1537.903
C8-C8N11-12	24HR_0005Y	C8-N-11	C8-N-12	-317.508
C8-C8N11-12	24HR_0010Y	C8-N-11	C8-N-12	-283.143
C8-C8N11-12	24HR_0025Y	C8-N-11	C8-N-12	-242.364
C8-C8N11-12	72HR_0005Y	C8-N-11	C8-N-12	-229.865
C8-C8N11-12	72HR_0010Y	C8-N-11	C8-N-12	-242.339
C8-C8N11-12	72HR_0025Y	C8-N-11	C8-N-12	-252.981
C8-C8N11-12	72HR_0050Y	C8-N-11	C8-N-12	-311.141
C8-C8N11-12	72HR_0100Y	C8-N-11	C8-N-12	-306.960
C8-C8N11-12	72HR_0500Y	C8-N-11	C8-N-12	-307.623
C8-C8N11-12	72HR_1000Y	C8-N-11	C8-N-12	-324.100
C8-N-11W	24HR_0005Y	C8-N-11	C8-B11-12W	0.000
C8-N-11W	24HR_0010Y			0.000
C8-N-11W	24HR_0025Y			0.000
C8-N-11W	72HR_0005Y			0.000
C8-N-11W	72HR_0010Y			0.000
C8-N-11W	72HR_0025Y			0.000
C8-N-11W	72HR_0050Y			0.000

C-8 Discharges (cfs) - 2060

Name	Storm	Upstream Node Name	Downstream Node Name	Max Flow cfs
C8-N-11W	72HR_0100Y			0.000
C8-N-11W	72HR_0500Y			0.802
C8-N-11W	72HR_1000Y			6.442
C8N11-1	24HR_0005Y	C8-N-11	C8-4	5.873
C8N11-1	24HR_0010Y			5.973
C8N11-1	24HR_0025Y			6.079
C8N11-1	72HR_0005Y			5.678
C8N11-1	72HR_0010Y			5.640
C8N11-1	72HR_0025Y			5.515
C8N11-1	72HR_0050Y			5.392
C8N11-1	72HR_0100Y			5.200
C8N11-1	72HR_0500Y			4.992
C8N11-1	72HR_1000Y			5.081
C8N11-2	24HR_0005Y	C8-N-11	C8-4	8.305
C8N11-2	24HR_0010Y			8.447
C8N11-2	24HR_0025Y			8.596
C8N11-2	72HR_0005Y			8.029
C8N11-2	72HR_0010Y			7.975
C8N11-2	72HR_0025Y			7.798
C8N11-2	72HR_0050Y			7.623
C8N11-2	72HR_0100Y			7.352
C8N11-2	72HR_0500Y			7.059
C8N11-2	72HR_1000Y			7.185
C8N11-3	24HR_0005Y	C8-N-11	C8-4	13.811
C8N11-3	24HR_0010Y			14.248
C8N11-3	24HR_0025Y			14.197
C8N11-3	72HR_0005Y			13.716
C8N11-3	72HR_0010Y			14.032
C8N11-3	72HR_0025Y			13.669
C8N11-3	72HR_0050Y			13.365
C8N11-3	72HR_0100Y			13.088
C8N11-3	72HR_0500Y			12.502
C8N11-3	72HR_1000Y			11.995
C8N11-4	24HR_0005Y	C8-N-11	C8-4	22.980
C8N11-4	24HR_0010Y			23.360
C8N11-4	24HR_0025Y			23.723
C8N11-4	72HR_0005Y			22.038
C8N11-4	72HR_0010Y			21.883
C8N11-4	72HR_0025Y			21.392
C8N11-4	72HR_0050Y			20.910
C8N11-4	72HR_0100Y			20.162
C8N11-4	72HR_0500Y			19.480
C8N11-4	72HR_1000Y			19.877
C8N11-5	24HR_0005Y	C8-N-11	C8-4	12.180
C8N11-5	24HR_0010Y			11.975
C8N11-5	24HR_0025Y			11.933
C8N11-5	72HR_0005Y			12.031
C8N11-5	72HR_0010Y			11.715
C8N11-5	72HR_0025Y			11.405
C8N11-5	72HR_0050Y			11.425
C8N11-5	72HR_0100Y			11.263

C-8 Discharges (cfs) - 2060

Name	Storm	Upstream Node Name	Downstream Node Name	Max Flow cfs
C8N11-5	72HR_0500Y			10.243
C8N11-5	72HR_1000Y			9.496
C8N11-6	24HR_0005Y	C8-N-11	C8-4	13.887
C8N11-6	24HR_0010Y			14.120
C8N11-6	24HR_0025Y			14.345
C8N11-6	72HR_0005Y			13.343
C8N11-6	72HR_0010Y			13.250
C8N11-6	72HR_0025Y			12.953
C8N11-6	72HR_0050Y			12.662
C8N11-6	72HR_0100Y			12.209
C8N11-6	72HR_0500Y			11.782
C8N11-6	72HR_1000Y			12.015
C8-27AV2-C8N9	24HR_0005Y	C8-27AV-2	C8-N-9	0.000
C8-27AV2-C8N9	24HR_0010Y	C8-27AV-2	C8-N-9	0.000
C8-27AV2-C8N9	24HR_0025Y	C8-27AV-2	C8-N-9	0.000
C8-27AV2-C8N9	72HR_0005Y	C8-27AV-2	C8-N-9	0.000
C8-27AV2-C8N9	72HR_0010Y	C8-27AV-2	C8-N-9	0.000
C8-27AV2-C8N9	72HR_0025Y	C8-27AV-2	C8-N-9	0.000
C8-27AV2-C8N9	72HR_0050Y	C8-27AV-2	C8-N-9	0.000
C8-27AV2-C8N9	72HR_0100Y	C8-27AV-2	C8-N-9	2.957
C8-27AV2-C8N9	72HR_0500Y	C8-27AV-2	C8-N-9	36.524
C8-27AV2-C8N9	72HR_1000Y	C8-27AV-2	C8-N-9	83.060
C8-27AV2-B9	24HR_0005Y	C8-27AV-2	C8-B9-E	28.533
C8-27AV2-B9	24HR_0010Y	C8-27AV-2	C8-B9-E	28.393
C8-27AV2-B9	24HR_0025Y	C8-27AV-2	C8-B9-E	27.293
C8-27AV2-B9	72HR_0005Y	C8-27AV-2	C8-B9-E	26.507
C8-27AV2-B9	72HR_0010Y	C8-27AV-2	C8-B9-E	25.716
C8-27AV2-B9	72HR_0025Y	C8-27AV-2	C8-B9-E	23.768
C8-27AV2-B9	72HR_0050Y	C8-27AV-2	C8-B9-E	22.228
C8-27AV2-B9	72HR_0100Y	C8-27AV-2	C8-B9-E	21.116
C8-27AV2-B9	72HR_0500Y	C8-27AV-2	C8-B9-E	17.808
C8-27AV2-B9	72HR_1000Y	C8-27AV-2	C8-B9-E	17.073
C8-MCN9-N8	24HR_0005Y	C8-MC-N-9	C8-MC-N-8	299.233
C8-MCN9-N8	24HR_0010Y	C8-MC-N-9	C8-MC-N-8	498.830
C8-MCN9-N8	24HR_0025Y	C8-MC-N-9	C8-MC-N-8	701.776
C8-MCN9-N8	72HR_0005Y	C8-MC-N-9	C8-MC-N-8	393.562
C8-MCN9-N8	72HR_0010Y	C8-MC-N-9	C8-MC-N-8	442.041
C8-MCN9-N8	72HR_0025Y	C8-MC-N-9	C8-MC-N-8	420.998
C8-MCN9-N8	72HR_0050Y	C8-MC-N-9	C8-MC-N-8	388.529
C8-MCN9-N8	72HR_0100Y	C8-MC-N-9	C8-MC-N-8	365.916
C8-MCN9-N8	72HR_0500Y	C8-MC-N-9	C8-MC-N-8	367.282
C8-MCN9-N8	72HR_1000Y	C8-MC-N-9	C8-MC-N-8	405.807
C8-MCN9-PTTN7	24HR_0005Y	C8-MC-N-9	C8-PTTO-N-7	0.000
C8-MCN9-PTTN7	24HR_0010Y	C8-MC-N-9	C8-PTTO-N-7	0.000
C8-MCN9-PTTN7	24HR_0025Y	C8-MC-N-9	C8-PTTO-N-7	0.000
C8-MCN9-PTTN7	72HR_0005Y	C8-MC-N-9	C8-PTTO-N-7	0.000
C8-MCN9-PTTN7	72HR_0010Y	C8-MC-N-9	C8-PTTO-N-7	0.000
C8-MCN9-PTTN7	72HR_0025Y	C8-MC-N-9	C8-PTTO-N-7	0.000
C8-MCN9-PTTN7	72HR_0050Y	C8-MC-N-9	C8-PTTO-N-7	0.000
C8-MCN9-PTTN7	72HR_0100Y	C8-MC-N-9	C8-PTTO-N-7	0.000
C8-MCN9-PTTN7	72HR_0500Y	C8-MC-N-9	C8-PTTO-N-7	0.000

C-8 Discharges (cfs) - 2060

Name	Storm	Upstream Node Name	Downstream Node Name	Max Flow cfs
C8-MCN9-PTTN7	72HR_1000Y	C8-MC-N-9	C8-PTTO-N-7	0.019
C8-MCN8-PTTN7	24HR_0005Y	C8-MC-N-8	C8-PTTO-N-7	0.000
C8-MCN8-PTTN7	24HR_0010Y	C8-MC-N-8	C8-PTTO-N-7	0.000
C8-MCN8-PTTN7	24HR_0025Y	C8-MC-N-8	C8-PTTO-N-7	0.000
C8-MCN8-PTTN7	72HR_0005Y	C8-MC-N-8	C8-PTTO-N-7	0.000
C8-MCN8-PTTN7	72HR_0010Y	C8-MC-N-8	C8-PTTO-N-7	0.000
C8-MCN8-PTTN7	72HR_0025Y	C8-MC-N-8	C8-PTTO-N-7	0.000
C8-MCN8-PTTN7	72HR_0050Y	C8-MC-N-8	C8-PTTO-N-7	0.000
C8-MCN8-PTTN7	72HR_0100Y	C8-MC-N-8	C8-PTTO-N-7	0.021
C8-MCN8-PTTN7	72HR_0500Y	C8-MC-N-8	C8-PTTO-N-7	0.599
C8-MCN8-PTTN7	72HR_1000Y	C8-MC-N-8	C8-PTTO-N-7	1.171
MCN8-1	24HR_0005Y	C8-MC-N-8	C8-U31-N	13.428
MCN8-1	24HR_0010Y			13.459
MCN8-1	24HR_0025Y			12.817
MCN8-1	72HR_0005Y			13.455
MCN8-1	72HR_0010Y			12.857
MCN8-1	72HR_0025Y			12.690
MCN8-1	72HR_0050Y			12.875
MCN8-1	72HR_0100Y			12.767
MCN8-1	72HR_0500Y			12.077
MCN8-1	72HR_1000Y			12.228
MCN8-2	24HR_0005Y	C8-MC-N-8	C8-U31-N	21.915
MCN8-2	24HR_0010Y			22.028
MCN8-2	24HR_0025Y			21.823
MCN8-2	72HR_0005Y			21.993
MCN8-2	72HR_0010Y			21.829
MCN8-2	72HR_0025Y			20.649
MCN8-2	72HR_0050Y			21.013
MCN8-2	72HR_0100Y			21.045
MCN8-2	72HR_0500Y			20.398
MCN8-2	72HR_1000Y			20.182
MCN8-3	24HR_0005Y	C8-MC-N-8	C8-U31-N	13.428
MCN8-3	24HR_0010Y			13.459
MCN8-3	24HR_0025Y			12.817
MCN8-3	72HR_0005Y			13.455
MCN8-3	72HR_0010Y			12.857
MCN8-3	72HR_0025Y			12.690
MCN8-3	72HR_0050Y			12.875
MCN8-3	72HR_0100Y			12.767
MCN8-3	72HR_0500Y			12.077
MCN8-3	72HR_1000Y			12.228
MCN8-4	24HR_0005Y	C8-MC-N-8	C8-U31-N	21.915
MCN8-4	24HR_0010Y			22.028
MCN8-4	24HR_0025Y			21.823
MCN8-4	72HR_0005Y			21.993
MCN8-4	72HR_0010Y			21.829
MCN8-4	72HR_0025Y			20.649
MCN8-4	72HR_0050Y			21.013
MCN8-4	72HR_0100Y			21.045
MCN8-4	72HR_0500Y			20.398
MCN8-4	72HR_1000Y			20.182

C-8 Discharges (cfs) - 2060

Name	Storm	Upstream Node Name	Downstream Node Name	Max Flow cfs
MCN8-N	24HR_0005Y	C8-MC-N-8	C8-U31-N	49.811
MCN8-N	24HR_0010Y			150.649
MCN8-N	24HR_0025Y			294.218
MCN8-N	72HR_0005Y			107.702
MCN8-N	72HR_0010Y			90.220
MCN8-N	72HR_0025Y			183.362
MCN8-N	72HR_0050Y			242.441
MCN8-N	72HR_0100Y			314.094
MCN8-N	72HR_0500Y			363.021
MCN8-N	72HR_1000Y			346.002
C8-PTTN7-PTT7	24HR_0005Y	C8-PTTO-N-7	C8-PTTO-7	46.383
C8-PTTN7-PTT7	24HR_0010Y	C8-PTTO-N-7	C8-PTTO-7	-100.881
C8-PTTN7-PTT7	24HR_0025Y	C8-PTTO-N-7	C8-PTTO-7	-131.497
C8-PTTN7-PTT7	72HR_0005Y	C8-PTTO-N-7	C8-PTTO-7	50.168
C8-PTTN7-PTT7	72HR_0010Y	C8-PTTO-N-7	C8-PTTO-7	88.555
C8-PTTN7-PTT7	72HR_0025Y	C8-PTTO-N-7	C8-PTTO-7	110.464
C8-PTTN7-PTT7	72HR_0050Y	C8-PTTO-N-7	C8-PTTO-7	135.582
C8-PTTN7-PTT7	72HR_0100Y	C8-PTTO-N-7	C8-PTTO-7	163.841
C8-PTTN7-PTT7	72HR_0500Y	C8-PTTO-N-7	C8-PTTO-7	352.085
C8-PTTN7-PTT7	72HR_1000Y	C8-PTTO-N-7	C8-PTTO-7	480.213
C8-PTTON7-U32	24HR_0005Y	C8-PTTO-N-7	C8-U32-N	0.174
C8-PTTON7-U32	24HR_0010Y	C8-PTTO-N-7	C8-U32-N	0.715
C8-PTTON7-U32	24HR_0025Y	C8-PTTO-N-7	C8-U32-N	7.404
C8-PTTON7-U32	72HR_0005Y	C8-PTTO-N-7	C8-U32-N	0.572
C8-PTTON7-U32	72HR_0010Y	C8-PTTO-N-7	C8-U32-N	1.014
C8-PTTON7-U32	72HR_0025Y	C8-PTTO-N-7	C8-U32-N	7.400
C8-PTTON7-U32	72HR_0050Y	C8-PTTO-N-7	C8-U32-N	17.976
C8-PTTON7-U32	72HR_0100Y	C8-PTTO-N-7	C8-U32-N	-77.806
C8-PTTON7-U32	72HR_0500Y	C8-PTTO-N-7	C8-U32-N	-323.310
C8-PTTON7-U32	72HR_1000Y	C8-PTTO-N-7	C8-U32-N	-442.574
C8-22A3-C8N10	24HR_0005Y	C8-22AV-3	C8-N-10	0.000
C8-22A3-C8N10	24HR_0010Y	C8-22AV-3	C8-N-10	0.000
C8-22A3-C8N10	24HR_0025Y	C8-22AV-3	C8-N-10	0.000
C8-22A3-C8N10	72HR_0005Y	C8-22AV-3	C8-N-10	0.000
C8-22A3-C8N10	72HR_0010Y	C8-22AV-3	C8-N-10	0.000
C8-22A3-C8N10	72HR_0025Y	C8-22AV-3	C8-N-10	0.000
C8-22A3-C8N10	72HR_0050Y	C8-22AV-3	C8-N-10	0.000
C8-22A3-C8N10	72HR_0100Y	C8-22AV-3	C8-N-10	0.000
C8-22A3-C8N10	72HR_0500Y	C8-22AV-3	C8-N-10	1.709
C8-22A3-C8N10	72HR_1000Y	C8-22AV-3	C8-N-10	18.601
C8-22AV3-B10	24HR_0005Y	C8-22AV-3	C8-B10-E	43.554
C8-22AV3-B10	24HR_0010Y	C8-22AV-3	C8-B10-E	49.653
C8-22AV3-B10	24HR_0025Y	C8-22AV-3	C8-B10-E	52.022
C8-22AV3-B10	72HR_0005Y	C8-22AV-3	C8-B10-E	37.042
C8-22AV3-B10	72HR_0010Y	C8-22AV-3	C8-B10-E	43.259
C8-22AV3-B10	72HR_0025Y	C8-22AV-3	C8-B10-E	47.199
C8-22AV3-B10	72HR_0050Y	C8-22AV-3	C8-B10-E	47.387
C8-22AV3-B10	72HR_0100Y	C8-22AV-3	C8-B10-E	44.952
C8-22AV3-B10	72HR_0500Y	C8-22AV-3	C8-B10-E	30.786
C8-22AV3-B10	72HR_1000Y	C8-22AV-3	C8-B10-E	24.226
C8-PTT7-C8N11	24HR_0005Y	C8-PTTO-7	C8-N-11	9.377

C-8 Discharges (cfs) - 2060

Name	Storm	Upstream Node Name	Downstream Node Name	Max Flow cfs
C8-PTT7-C8N11	24HR_0010Y	C8-PTTO-7	C8-N-11	14.184
C8-PTT7-C8N11	24HR_0025Y	C8-PTTO-7	C8-N-11	22.886
C8-PTT7-C8N11	72HR_0005Y	C8-PTTO-7	C8-N-11	14.055
C8-PTT7-C8N11	72HR_0010Y	C8-PTTO-7	C8-N-11	16.584
C8-PTT7-C8N11	72HR_0025Y	C8-PTTO-7	C8-N-11	22.961
C8-PTT7-C8N11	72HR_0050Y	C8-PTTO-7	C8-N-11	28.039
C8-PTT7-C8N11	72HR_0100Y	C8-PTTO-7	C8-N-11	45.451
C8-PTT7-C8N11	72HR_0500Y	C8-PTTO-7	C8-N-11	108.722
C8-PTT7-C8N11	72HR_1000Y	C8-PTTO-7	C8-N-11	205.217
C8-PTT7-C8N12	24HR_0005Y	C8-PTTO-7	C8-N-12	0.466
C8-PTT7-C8N12	24HR_0010Y	C8-PTTO-7	C8-N-12	3.080
C8-PTT7-C8N12	24HR_0025Y	C8-PTTO-7	C8-N-12	14.466
C8-PTT7-C8N12	72HR_0005Y	C8-PTTO-7	C8-N-12	2.986
C8-PTT7-C8N12	72HR_0010Y	C8-PTTO-7	C8-N-12	5.234
C8-PTT7-C8N12	72HR_0025Y	C8-PTTO-7	C8-N-12	14.596
C8-PTT7-C8N12	72HR_0050Y	C8-PTTO-7	C8-N-12	24.886
C8-PTT7-C8N12	72HR_0100Y	C8-PTTO-7	C8-N-12	35.712
C8-PTT7-C8N12	72HR_0500Y	C8-PTTO-7	C8-N-12	71.886
C8-PTT7-C8N12	72HR_1000Y	C8-PTTO-7	C8-N-12	94.835
C8-PTTO7-U32	24HR_0005Y	C8-PTTO-7	C8-U32-N	56.881
C8-PTTO7-U32	24HR_0010Y	C8-PTTO-7	C8-U32-N	55.986
C8-PTTO7-U32	24HR_0025Y	C8-PTTO-7	C8-U32-N	53.918
C8-PTTO7-U32	72HR_0005Y	C8-PTTO-7	C8-U32-N	56.014
C8-PTTO7-U32	72HR_0010Y	C8-PTTO-7	C8-U32-N	53.700
C8-PTTO7-U32	72HR_0025Y	C8-PTTO-7	C8-U32-N	50.409
C8-PTTO7-U32	72HR_0050Y	C8-PTTO-7	C8-U32-N	48.538
C8-PTTO7-U32	72HR_0100Y	C8-PTTO-7	C8-U32-N	47.354
C8-PTTO7-U32	72HR_0500Y	C8-PTTO-7	C8-U32-N	43.752
C8-PTTO7-U32	72HR_1000Y	C8-PTTO-7	C8-U32-N	41.769
U25-1	24HR_0005Y	C8-U25-W	C8-U25-E	14.261
U25-1	24HR_0010Y			16.583
U25-1	24HR_0025Y			21.089
U25-1	72HR_0005Y			16.570
U25-1	72HR_0010Y			21.908
U25-1	72HR_0025Y			21.161
U25-1	72HR_0050Y			21.821
U25-1	72HR_0100Y			19.621
U25-1	72HR_0500Y			18.651
U25-1	72HR_1000Y			16.775
U25-2	24HR_0005Y	C8-U25-W	C8-U25-E	14.264
U25-2	24HR_0010Y			16.586
U25-2	24HR_0025Y			21.091
U25-2	72HR_0005Y			16.573
U25-2	72HR_0010Y			21.910
U25-2	72HR_0025Y			21.163
U25-2	72HR_0050Y			21.823
U25-2	72HR_0100Y			19.623
U25-2	72HR_0500Y			18.653
U25-2	72HR_1000Y			16.778
U25-3	24HR_0005Y	C8-U25-W	C8-U25-E	14.264
U25-3	24HR_0010Y			16.587

C-8 Discharges (cfs) - 2060

Name	Storm	Upstream Node Name o	Downstream Node Name o	Max Flow cfs
U25-3	24HR_0025Y			21.093
U25-3	72HR_0005Y			16.572
U25-3	72HR_0010Y			21.912
U25-3	72HR_0025Y			21.165
U25-3	72HR_0050Y			21.825
U25-3	72HR_0100Y			19.624
U25-3	72HR_0500Y			18.654
U25-3	72HR_1000Y			16.778
U25-4	24HR_0005Y	C8-U25-W	C8-U25-E	14.267
U25-4	24HR_0010Y			16.589
U25-4	24HR_0025Y			21.097
U25-4	72HR_0005Y			16.576
U25-4	72HR_0010Y			21.916
U25-4	72HR_0025Y			21.169
U25-4	72HR_0050Y			21.829
U25-4	72HR_0100Y			19.628
U25-4	72HR_0500Y			18.658
U25-4	72HR_1000Y			16.781
C8-MC-C-3	24HR_0005Y	C8-U25-E	C8-U26-W	65.056
C8-MC-C-3	24HR_0010Y	C8-U25-E	C8-U26-W	83.477
C8-MC-C-3	24HR_0025Y	C8-U25-E	C8-U26-W	105.968
C8-MC-C-3	72HR_0005Y	C8-U25-E	C8-U26-W	78.475
C8-MC-C-3	72HR_0010Y	C8-U25-E	C8-U26-W	109.033
C8-MC-C-3	72HR_0025Y	C8-U25-E	C8-U26-W	106.266
C8-MC-C-3	72HR_0050Y	C8-U25-E	C8-U26-W	108.185
C8-MC-C-3	72HR_0100Y	C8-U25-E	C8-U26-W	96.872
C8-MC-C-3	72HR_0500Y	C8-U25-E	C8-U26-W	92.413
C8-MC-C-3	72HR_1000Y	C8-U25-E	C8-U26-W	84.731
U26-1	24HR_0005Y	C8-U26-W	C8-U26-E	24.983
U26-1	24HR_0010Y			30.435
U26-1	24HR_0025Y			37.909
U26-1	72HR_0005Y			29.924
U26-1	72HR_0010Y			38.617
U26-1	72HR_0025Y			37.946
U26-1	72HR_0050Y			38.123
U26-1	72HR_0100Y			34.483
U26-1	72HR_0500Y			32.876
U26-1	72HR_1000Y			30.385
U26-2	24HR_0005Y	C8-U26-W	C8-U26-E	24.980
U26-2	24HR_0010Y			30.432
U26-2	24HR_0025Y			37.904
U26-2	72HR_0005Y			29.921
U26-2	72HR_0010Y			38.613
U26-2	72HR_0025Y			37.941
U26-2	72HR_0050Y			38.119
U26-2	72HR_0100Y			34.479
U26-2	72HR_0500Y			32.873
U26-2	72HR_1000Y			30.382
U26-3	24HR_0005Y	C8-U26-W	C8-U26-E	24.979
U26-3	24HR_0010Y			30.432
U26-3	24HR_0025Y			37.906

C-8 Discharges (cfs) - 2060

Name	Storm	Upstream Node Name	Downstream Node Name	Max Flow cfs
U26-3	72HR_0005Y			29.921
U26-3	72HR_0010Y			38.614
U26-3	72HR_0025Y			37.943
U26-3	72HR_0050Y			38.120
U26-3	72HR_0100Y			34.480
U26-3	72HR_0500Y			32.873
U26-3	72HR_1000Y			30.382
C8-MC-C-4	24HR_0005Y	C8-U26-E	C8-U27-W	78.801
C8-MC-C-4	24HR_0010Y	C8-U26-E	C8-U27-W	93.856
C8-MC-C-4	24HR_0025Y	C8-U26-E	C8-U27-W	116.315
C8-MC-C-4	72HR_0005Y	C8-U26-E	C8-U27-W	94.022
C8-MC-C-4	72HR_0010Y	C8-U26-E	C8-U27-W	118.245
C8-MC-C-4	72HR_0025Y	C8-U26-E	C8-U27-W	116.380
C8-MC-C-4	72HR_0050Y	C8-U26-E	C8-U27-W	116.568
C8-MC-C-4	72HR_0100Y	C8-U26-E	C8-U27-W	105.529
C8-MC-C-4	72HR_0500Y	C8-U26-E	C8-U27-W	100.440
C8-MC-C-4	72HR_1000Y	C8-U26-E	C8-U27-W	93.012
U27-1	24HR_0005Y	C8-U27-W	C8-U27-E	28.769
U27-1	24HR_0010Y			33.637
U27-1	24HR_0025Y			-47.279
U27-1	72HR_0005Y			34.155
U27-1	72HR_0010Y			41.119
U27-1	72HR_0025Y			-44.721
U27-1	72HR_0050Y			-44.155
U27-1	72HR_0100Y			-41.811
U27-1	72HR_0500Y			34.801
U27-1	72HR_1000Y			32.209
U27-2	24HR_0005Y	C8-U27-W	C8-U27-E	28.778
U27-2	24HR_0010Y			33.646
U27-2	24HR_0025Y			-47.299
U27-2	72HR_0005Y			34.164
U27-2	72HR_0010Y			41.128
U27-2	72HR_0025Y			-44.740
U27-2	72HR_0050Y			-44.175
U27-2	72HR_0100Y			-41.830
U27-2	72HR_0500Y			34.810
U27-2	72HR_1000Y			32.218
U27-3	24HR_0005Y	C8-U27-W	C8-U27-E	28.766
U27-3	24HR_0010Y			33.632
U27-3	24HR_0025Y			-47.272
U27-3	72HR_0005Y			34.150
U27-3	72HR_0010Y			41.111
U27-3	72HR_0025Y			-44.715
U27-3	72HR_0050Y			-44.150
U27-3	72HR_0100Y			-41.807
U27-3	72HR_0500Y			34.796
U27-3	72HR_1000Y			32.204
C8-MC-C-5	24HR_0005Y	C8-U27-E	C8-U28-W	89.047
C8-MC-C-5	24HR_0010Y	C8-U27-E	C8-U28-W	104.289
C8-MC-C-5	24HR_0025Y	C8-U27-E	C8-U28-W	-165.216
C8-MC-C-5	72HR_0005Y	C8-U27-E	C8-U28-W	105.924

C-8 Discharges (cfs) - 2060

Name	Storm	Upstream Node Name	Downstream Node Name	Max Flow cfs
C8-MC-C-5	72HR_0010Y	C8-U27-E	C8-U28-W	125.733
C8-MC-C-5	72HR_0025Y	C8-U27-E	C8-U28-W	-157.640
C8-MC-C-5	72HR_0050Y	C8-U27-E	C8-U28-W	-158.737
C8-MC-C-5	72HR_0100Y	C8-U27-E	C8-U28-W	-152.740
C8-MC-C-5	72HR_0500Y	C8-U27-E	C8-U28-W	106.267
C8-MC-C-5	72HR_1000Y	C8-U27-E	C8-U28-W	98.211
U28-1	24HR_0005Y	C8-U28-W	C8-U28-E	-30.986
U28-1	24HR_0010Y			35.903
U28-1	24HR_0025Y			-61.205
U28-1	72HR_0005Y			36.523
U28-1	72HR_0010Y			-43.486
U28-1	72HR_0025Y			-58.233
U28-1	72HR_0050Y			-59.016
U28-1	72HR_0100Y			-53.130
U28-1	72HR_0500Y			36.077
U28-1	72HR_1000Y			33.269
U28-2	24HR_0005Y	C8-U28-W	C8-U28-E	-30.988
U28-2	24HR_0010Y			35.904
U28-2	24HR_0025Y			-61.196
U28-2	72HR_0005Y			36.523
U28-2	72HR_0010Y			-43.485
U28-2	72HR_0025Y			-58.225
U28-2	72HR_0050Y			-59.008
U28-2	72HR_0100Y			-53.125
U28-2	72HR_0500Y			36.077
U28-2	72HR_1000Y			33.271
U28-3	24HR_0005Y	C8-U28-W	C8-U28-E	-30.976
U28-3	24HR_0010Y			35.893
U28-3	24HR_0025Y			-61.185
U28-3	72HR_0005Y			36.512
U28-3	72HR_0010Y			-43.472
U28-3	72HR_0025Y			-58.214
U28-3	72HR_0050Y			-58.997
U28-3	72HR_0100Y			-53.112
U28-3	72HR_0500Y			36.067
U28-3	72HR_1000Y			33.260
C8-MC-C-6	24HR_0005Y	C8-U28-E	C8-U29-N	-96.995
C8-MC-C-6	24HR_0010Y	C8-U28-E	C8-U29-N	-111.316
C8-MC-C-6	24HR_0025Y	C8-U28-E	C8-U29-N	-191.136
C8-MC-C-6	72HR_0005Y	C8-U28-E	C8-U29-N	110.473
C8-MC-C-6	72HR_0010Y	C8-U28-E	C8-U29-N	-134.850
C8-MC-C-6	72HR_0025Y	C8-U28-E	C8-U29-N	-182.679
C8-MC-C-6	72HR_0050Y	C8-U28-E	C8-U29-N	-186.187
C8-MC-C-6	72HR_0100Y	C8-U28-E	C8-U29-N	-168.355
C8-MC-C-6	72HR_0500Y	C8-U28-E	C8-U29-N	108.783
C8-MC-C-6	72HR_1000Y	C8-U28-E	C8-U29-N	100.215
U29-1	24HR_0005Y	C8-U29-N	C8-U29-S	-33.185
U29-1	24HR_0010Y			-38.059
U29-1	24HR_0025Y			-65.769
U29-1	72HR_0005Y			37.132
U29-1	72HR_0010Y			-45.529

C-8 Discharges (cfs) - 2060

Name	Storm	Upstream Node Name	Downstream Node Name	Max Flow cfs
U29-1	72HR_0025Y			-62.404
U29-1	72HR_0050Y			-64.075
U29-1	72HR_0100Y			-56.986
U29-1	72HR_0500Y			36.449
U29-1	72HR_1000Y			33.548
U29-2	24HR_0005Y	C8-U29-N	C8-U29-S	-33.180
U29-2	24HR_0010Y			-38.054
U29-2	24HR_0025Y			-65.775
U29-2	72HR_0005Y			37.132
U29-2	72HR_0010Y			-45.526
U29-2	72HR_0025Y			-62.407
U29-2	72HR_0050Y			-64.079
U29-2	72HR_0100Y			-56.986
U29-2	72HR_0500Y			36.448
U29-2	72HR_1000Y			33.547
U29-3	24HR_0005Y	C8-U29-N	C8-U29-S	-33.182
U29-3	24HR_0010Y			-38.055
U29-3	24HR_0025Y			-65.763
U29-3	72HR_0005Y			37.128
U29-3	72HR_0010Y			-45.525
U29-3	72HR_0025Y			-62.398
U29-3	72HR_0050Y			-64.069
U29-3	72HR_0100Y			-56.980
U29-3	72HR_0500Y			36.445
U29-3	72HR_1000Y			33.544
C8-MC-C-7	24HR_0005Y	C8-U29-S	C8-U30-W	-114.678
C8-MC-C-7	24HR_0010Y	C8-U29-S	C8-U30-W	-132.567
C8-MC-C-7	24HR_0025Y	C8-U29-S	C8-U30-W	-225.330
C8-MC-C-7	72HR_0005Y	C8-U29-S	C8-U30-W	114.307
C8-MC-C-7	72HR_0010Y	C8-U29-S	C8-U30-W	-151.501
C8-MC-C-7	72HR_0025Y	C8-U29-S	C8-U30-W	-224.665
C8-MC-C-7	72HR_0050Y	C8-U29-S	C8-U30-W	-248.940
C8-MC-C-7	72HR_0100Y	C8-U29-S	C8-U30-W	-219.524
C8-MC-C-7	72HR_0500Y	C8-U29-S	C8-U30-W	-112.457
C8-MC-C-7	72HR_1000Y	C8-U29-S	C8-U30-W	101.801
U30-1	24HR_0005Y	C8-U30-W	C8-U30-E	-37.254
U30-1	24HR_0010Y			41.390
U30-1	24HR_0025Y			51.270
U30-1	72HR_0005Y			42.388
U30-1	72HR_0010Y			50.267
U30-1	72HR_0025Y			51.664
U30-1	72HR_0050Y			50.912
U30-1	72HR_0100Y			47.446
U30-1	72HR_0500Y			43.009
U30-1	72HR_1000Y			41.243
U30-2	24HR_0005Y	C8-U30-W	C8-U30-E	-37.256
U30-2	24HR_0010Y			41.391
U30-2	24HR_0025Y			51.270
U30-2	72HR_0005Y			42.389
U30-2	72HR_0010Y			50.267
U30-2	72HR_0025Y			51.665

C-8 Discharges (cfs) - 2060

Name	Storm	Upstream Node Name	Downstream Node Name	Max Flow cfs
U30-2	72HR_0050Y			50.913
U30-2	72HR_0100Y			47.447
U30-2	72HR_0500Y			43.009
U30-2	72HR_1000Y			41.244
U30-3	24HR_0005Y	C8-U30-W	C8-U30-E	-37.256
U30-3	24HR_0010Y			41.395
U30-3	24HR_0025Y			51.276
U30-3	72HR_0005Y			42.394
U30-3	72HR_0010Y			50.273
U30-3	72HR_0025Y			51.670
U30-3	72HR_0050Y			50.919
U30-3	72HR_0100Y			47.452
U30-3	72HR_0500Y			43.014
U30-3	72HR_1000Y			41.249
C8-MC-C-8	24HR_0005Y	C8-U30-E	C8-U31-N	-113.267
C8-MC-C-8	24HR_0010Y	C8-U30-E	C8-U31-N	-125.103
C8-MC-C-8	24HR_0025Y	C8-U30-E	C8-U31-N	153.947
C8-MC-C-8	72HR_0005Y	C8-U30-E	C8-U31-N	127.402
C8-MC-C-8	72HR_0010Y	C8-U30-E	C8-U31-N	150.880
C8-MC-C-8	72HR_0025Y	C8-U30-E	C8-U31-N	155.130
C8-MC-C-8	72HR_0050Y	C8-U30-E	C8-U31-N	152.854
C8-MC-C-8	72HR_0100Y	C8-U30-E	C8-U31-N	142.465
C8-MC-C-8	72HR_0500Y	C8-U30-E	C8-U31-N	129.210
C8-MC-C-8	72HR_1000Y	C8-U30-E	C8-U31-N	123.837
C8-U31	24HR_0005Y	C8-U31-N	C8-U31-S	179.038
C8-U31	24HR_0010Y	C8-U31-N	C8-U31-S	192.671
C8-U31	24HR_0025Y	C8-U31-N	C8-U31-S	203.631
C8-U31	72HR_0005Y	C8-U31-N	C8-U31-S	192.879
C8-U31	72HR_0010Y	C8-U31-N	C8-U31-S	199.533
C8-U31	72HR_0025Y	C8-U31-N	C8-U31-S	204.614
C8-U31	72HR_0050Y	C8-U31-N	C8-U31-S	206.586
C8-U31	72HR_0100Y	C8-U31-N	C8-U31-S	209.816
C8-U31	72HR_0500Y	C8-U31-N	C8-U31-S	208.502
C8-U31	72HR_1000Y	C8-U31-N	C8-U31-S	198.551
C8-NW17AV-C-1	24HR_0005Y	C8-U31-S	C8-U32-N	179.246
C8-NW17AV-C-1	24HR_0010Y	C8-U31-S	C8-U32-N	193.036
C8-NW17AV-C-1	24HR_0025Y	C8-U31-S	C8-U32-N	204.012
C8-NW17AV-C-1	72HR_0005Y	C8-U31-S	C8-U32-N	192.655
C8-NW17AV-C-1	72HR_0010Y	C8-U31-S	C8-U32-N	199.747
C8-NW17AV-C-1	72HR_0025Y	C8-U31-S	C8-U32-N	204.989
C8-NW17AV-C-1	72HR_0050Y	C8-U31-S	C8-U32-N	203.815
C8-NW17AV-C-1	72HR_0100Y	C8-U31-S	C8-U32-N	200.855
C8-NW17AV-C-1	72HR_0500Y	C8-U31-S	C8-U32-N	199.961
C8-NW17AV-C-1	72HR_1000Y	C8-U31-S	C8-U32-N	197.326
C8-U32	24HR_0005Y	C8-U32-N	C8-U32-S	213.532
C8-U32	24HR_0010Y	C8-U32-N	C8-U32-S	230.014
C8-U32	24HR_0025Y	C8-U32-N	C8-U32-S	270.180
C8-U32	72HR_0005Y	C8-U32-N	C8-U32-S	239.184
C8-U32	72HR_0010Y	C8-U32-N	C8-U32-S	257.875
C8-U32	72HR_0025Y	C8-U32-N	C8-U32-S	274.150
C8-U32	72HR_0050Y	C8-U32-N	C8-U32-S	286.171

C-8 Discharges (cfs) - 2060

Name	Storm	Upstream Node Name	Downstream Node Name	Max Flow cfs
C8-U32	72HR_0100Y	C8-U32-N	C8-U32-S	286.487
C8-U32	72HR_0500Y	C8-U32-N	C8-U32-S	285.254
C8-U32	72HR_1000Y	C8-U32-N	C8-U32-S	280.868
C8-NW17A-C-2A	24HR_0005Y	C8-U32-S	C8-NW17AV-2	213.707
C8-NW17A-C-2A	24HR_0010Y	C8-U32-S	C8-NW17AV-2	230.240
C8-NW17A-C-2A	24HR_0025Y	C8-U32-S	C8-NW17AV-2	269.395
C8-NW17A-C-2A	72HR_0005Y	C8-U32-S	C8-NW17AV-2	239.016
C8-NW17A-C-2A	72HR_0010Y	C8-U32-S	C8-NW17AV-2	257.312
C8-NW17A-C-2A	72HR_0025Y	C8-U32-S	C8-NW17AV-2	272.743
C8-NW17A-C-2A	72HR_0050Y	C8-U32-S	C8-NW17AV-2	286.403
C8-NW17A-C-2A	72HR_0100Y	C8-U32-S	C8-NW17AV-2	283.463
C8-NW17A-C-2A	72HR_0500Y	C8-U32-S	C8-NW17AV-2	282.132
C8-NW17A-C-2A	72HR_1000Y	C8-U32-S	C8-NW17AV-2	278.594
C8-C-11.1	24HR_0005Y	C8-4	C8-4-2	1543.027
C8-C-11.1	24HR_0010Y	C8-4	C8-4-2	1796.629
C8-C-11.1	24HR_0025Y	C8-4	C8-4-2	2011.423
C8-C-11.1	72HR_0005Y	C8-4	C8-4-2	1795.023
C8-C-11.1	72HR_0010Y	C8-4	C8-4-2	1987.090
C8-C-11.1	72HR_0025Y	C8-4	C8-4-2	2148.661
C8-C-11.1	72HR_0050Y	C8-4	C8-4-2	2416.174
C8-C-11.1	72HR_0100Y	C8-4	C8-4-2	2510.645
C8-C-11.1	72HR_0500Y	C8-4	C8-4-2	2025.921
C8-C-11.1	72HR_1000Y	C8-4	C8-4-2	1917.811
C8-B10	24HR_0005Y	C8-B10-W	C8-B10-E	1027.989
C8-B10	24HR_0010Y	C8-B10-W	C8-B10-E	1219.216
C8-B10	24HR_0025Y	C8-B10-W	C8-B10-E	1621.580
C8-B10	72HR_0005Y	C8-B10-W	C8-B10-E	1190.536
C8-B10	72HR_0010Y	C8-B10-W	C8-B10-E	1385.680
C8-B10	72HR_0025Y	C8-B10-W	C8-B10-E	1676.410
C8-B10	72HR_0050Y	C8-B10-W	C8-B10-E	1934.750
C8-B10	72HR_0100Y	C8-B10-W	C8-B10-E	2044.364
C8-B10	72HR_0500Y	C8-B10-W	C8-B10-E	2271.133
C8-B10	72HR_1000Y	C8-B10-W	C8-B10-E	2290.382
C8-C-10.1	24HR_0005Y	C8-B10-E	C8-4	1032.628
C8-C-10.1	24HR_0010Y	C8-B10-E	C8-4	1239.030
C8-C-10.1	24HR_0025Y	C8-B10-E	C8-4	1647.459
C8-C-10.1	72HR_0005Y	C8-B10-E	C8-4	1205.019
C8-C-10.1	72HR_0010Y	C8-B10-E	C8-4	1400.247
C8-C-10.1	72HR_0025Y	C8-B10-E	C8-4	1692.972
C8-C-10.1	72HR_0050Y	C8-B10-E	C8-4	1945.365
C8-C-10.1	72HR_0100Y	C8-B10-E	C8-4	2069.670
C8-C-10.1	72HR_0500Y	C8-B10-E	C8-4	2252.624
C8-C-10.1	72HR_1000Y	C8-B10-E	C8-4	2262.246
C8-27AV3-C8S6	24HR_0005Y	C8-27AV-3	C8-S-6	-224.291
C8-27AV3-C8S6	24HR_0010Y	C8-27AV-3	C8-S-6	-201.206
C8-27AV3-C8S6	24HR_0025Y	C8-27AV-3	C8-S-6	-181.479
C8-27AV3-C8S6	72HR_0005Y	C8-27AV-3	C8-S-6	94.498
C8-27AV3-C8S6	72HR_0010Y	C8-27AV-3	C8-S-6	139.692
C8-27AV3-C8S6	72HR_0025Y	C8-27AV-3	C8-S-6	204.569
C8-27AV3-C8S6	72HR_0050Y	C8-27AV-3	C8-S-6	157.038
C8-27AV3-C8S6	72HR_0100Y	C8-27AV-3	C8-S-6	175.862

C-8 Discharges (cfs) - 2060

Name	Storm	Upstream Node Name	Downstream Node Name	Max Flow cfs
C8-27AV3-C8S6	72HR_0500Y	C8-27AV-3	C8-S-6	283.718
C8-27AV3-C8S6	72HR_1000Y	C8-27AV-3	C8-S-6	348.109
C8-27AV3-B9	24HR_0005Y	C8-27AV-3	C8-B9-E	85.670
C8-27AV3-B9	24HR_0010Y	C8-27AV-3	C8-B9-E	84.533
C8-27AV3-B9	24HR_0025Y	C8-27AV-3	C8-B9-E	83.453
C8-27AV3-B9	72HR_0005Y	C8-27AV-3	C8-B9-E	85.275
C8-27AV3-B9	72HR_0010Y	C8-27AV-3	C8-B9-E	83.751
C8-27AV3-B9	72HR_0025Y	C8-27AV-3	C8-B9-E	81.559
C8-27AV3-B9	72HR_0050Y	C8-27AV-3	C8-B9-E	80.391
C8-27AV3-B9	72HR_0100Y	C8-27AV-3	C8-B9-E	78.852
C8-27AV3-B9	72HR_0500Y	C8-27AV-3	C8-B9-E	74.800
C8-27AV3-B9	72HR_1000Y	C8-27AV-3	C8-B9-E	74.624
C8-C8S7-27AV3	24HR_0005Y	C8-27AV-3	C8-S-7	-227.554
C8-C8S7-27AV3	24HR_0010Y	C8-27AV-3	C8-S-7	-270.034
C8-C8S7-27AV3	24HR_0025Y	C8-27AV-3	C8-S-7	-353.772
C8-C8S7-27AV3	72HR_0005Y	C8-27AV-3	C8-S-7	-196.617
C8-C8S7-27AV3	72HR_0010Y	C8-27AV-3	C8-S-7	-236.939
C8-C8S7-27AV3	72HR_0025Y	C8-27AV-3	C8-S-7	-292.631
C8-C8S7-27AV3	72HR_0050Y	C8-27AV-3	C8-S-7	-343.708
C8-C8S7-27AV3	72HR_0100Y	C8-27AV-3	C8-S-7	-397.081
C8-C8S7-27AV3	72HR_0500Y	C8-27AV-3	C8-S-7	-553.149
C8-C8S7-27AV3	72HR_1000Y	C8-27AV-3	C8-S-7	-622.631
C8-C8S6-22AV4	24HR_0005Y	C8-S-6	C8-22AV-4	0.000
C8-C8S6-22AV4	24HR_0010Y	C8-S-6	C8-22AV-4	0.000
C8-C8S6-22AV4	24HR_0025Y	C8-S-6	C8-22AV-4	0.000
C8-C8S6-22AV4	72HR_0005Y	C8-S-6	C8-22AV-4	0.000
C8-C8S6-22AV4	72HR_0010Y	C8-S-6	C8-22AV-4	0.000
C8-C8S6-22AV4	72HR_0025Y	C8-S-6	C8-22AV-4	0.000
C8-C8S6-22AV4	72HR_0050Y	C8-S-6	C8-22AV-4	0.000
C8-C8S6-22AV4	72HR_0100Y	C8-S-6	C8-22AV-4	0.000
C8-C8S6-22AV4	72HR_0500Y	C8-S-6	C8-22AV-4	-0.025
C8-C8S6-22AV4	72HR_1000Y	C8-S-6	C8-22AV-4	-0.082
C8-C8S6-B10	24HR_0005Y	C8-S-6	C8-B10-W	286.351
C8-C8S6-B10	24HR_0010Y	C8-S-6	C8-B10-W	355.676
C8-C8S6-B10	24HR_0025Y	C8-S-6	C8-B10-W	469.290
C8-C8S6-B10	72HR_0005Y	C8-S-6	C8-B10-W	256.082
C8-C8S6-B10	72HR_0010Y	C8-S-6	C8-B10-W	329.007
C8-C8S6-B10	72HR_0025Y	C8-S-6	C8-B10-W	452.399
C8-C8S6-B10	72HR_0050Y	C8-S-6	C8-B10-W	568.387
C8-C8S6-B10	72HR_0100Y	C8-S-6	C8-B10-W	706.198
C8-C8S6-B10	72HR_0500Y	C8-S-6	C8-B10-W	1044.701
C8-C8S6-B10	72HR_1000Y	C8-S-6	C8-B10-W	1177.300
C8-22AV4-B10	24HR_0005Y	C8-22AV-4	C8-B10-E	38.997
C8-22AV4-B10	24HR_0010Y	C8-22AV-4	C8-B10-E	48.517
C8-22AV4-B10	24HR_0025Y	C8-22AV-4	C8-B10-E	60.531
C8-22AV4-B10	72HR_0005Y	C8-22AV-4	C8-B10-E	31.848
C8-22AV4-B10	72HR_0010Y	C8-22AV-4	C8-B10-E	38.565
C8-22AV4-B10	72HR_0025Y	C8-22AV-4	C8-B10-E	51.103
C8-22AV4-B10	72HR_0050Y	C8-22AV-4	C8-B10-E	55.518
C8-22AV4-B10	72HR_0100Y	C8-22AV-4	C8-B10-E	58.036
C8-22AV4-B10	72HR_0500Y	C8-22AV-4	C8-B10-E	55.064

C-8 Discharges (cfs) - 2060

Name	Storm	Upstream Node Name	Downstream Node Name	Max Flow cfs
C8-22AV4-B10	72HR_1000Y	C8-22AV-4	C8-B10-E	52.910
C8-22AV4-C8S8	24HR_0005Y	C8-22AV-4	C8-S-8	0.000
C8-22AV4-C8S8	24HR_0010Y	C8-22AV-4	C8-S-8	0.000
C8-22AV4-C8S8	24HR_0025Y	C8-22AV-4	C8-S-8	0.000
C8-22AV4-C8S8	72HR_0005Y	C8-22AV-4	C8-S-8	0.000
C8-22AV4-C8S8	72HR_0010Y	C8-22AV-4	C8-S-8	0.000
C8-22AV4-C8S8	72HR_0025Y	C8-22AV-4	C8-S-8	0.000
C8-22AV4-C8S8	72HR_0050Y	C8-22AV-4	C8-S-8	0.000
C8-22AV4-C8S8	72HR_0100Y	C8-22AV-4	C8-S-8	0.000
C8-22AV4-C8S8	72HR_0500Y	C8-22AV-4	C8-S-8	0.000
C8-22AV4-C8S8	72HR_1000Y	C8-22AV-4	C8-S-8	0.000
C8-67A3-GDCN9	24HR_0005Y	C8-67AV-3	C8-GDC-N-9	0.000
C8-67A3-GDCN9	24HR_0010Y	C8-67AV-3	C8-GDC-N-9	0.000
C8-67A3-GDCN9	24HR_0025Y	C8-67AV-3	C8-GDC-N-9	0.000
C8-67A3-GDCN9	72HR_0005Y	C8-67AV-3	C8-GDC-N-9	0.000
C8-67A3-GDCN9	72HR_0010Y	C8-67AV-3	C8-GDC-N-9	0.000
C8-67A3-GDCN9	72HR_0025Y	C8-67AV-3	C8-GDC-N-9	0.000
C8-67A3-GDCN9	72HR_0050Y	C8-67AV-3	C8-GDC-N-9	0.000
C8-67A3-GDCN9	72HR_0100Y	C8-67AV-3	C8-GDC-N-9	0.168
C8-67A3-GDCN9	72HR_0500Y	C8-67AV-3	C8-GDC-N-9	2.148
C8-67A3-GDCN9	72HR_1000Y	C8-67AV-3	C8-GDC-N-9	3.641
C8-67AV3-U14	24HR_0005Y	C8-67AV-3	C8-U14-E	12.423
C8-67AV3-U14	24HR_0010Y	C8-67AV-3	C8-U14-E	12.284
C8-67AV3-U14	24HR_0025Y	C8-67AV-3	C8-U14-E	12.037
C8-67AV3-U14	72HR_0005Y	C8-67AV-3	C8-U14-E	11.971
C8-67AV3-U14	72HR_0010Y	C8-67AV-3	C8-U14-E	11.625
C8-67AV3-U14	72HR_0025Y	C8-67AV-3	C8-U14-E	10.997
C8-67AV3-U14	72HR_0050Y	C8-67AV-3	C8-U14-E	10.517
C8-67AV3-U14	72HR_0100Y	C8-67AV-3	C8-U14-E	10.096
C8-67AV3-U14	72HR_0500Y	C8-67AV-3	C8-U14-E	9.131
C8-67AV3-U14	72HR_1000Y	C8-67AV-3	C8-U14-E	8.834
C8-67AV2-3	24HR_0005Y	C8-67AV-3	C8-67AV-2	8.793
C8-67AV2-3	24HR_0010Y	C8-67AV-3	C8-67AV-2	14.248
C8-67AV2-3	24HR_0025Y	C8-67AV-3	C8-67AV-2	23.325
C8-67AV2-3	72HR_0005Y	C8-67AV-3	C8-67AV-2	8.376
C8-67AV2-3	72HR_0010Y	C8-67AV-3	C8-67AV-2	12.798
C8-67AV2-3	72HR_0025Y	C8-67AV-3	C8-67AV-2	20.070
C8-67AV2-3	72HR_0050Y	C8-67AV-3	C8-67AV-2	26.789
C8-67AV2-3	72HR_0100Y	C8-67AV-3	C8-67AV-2	33.558
C8-67AV2-3	72HR_0500Y	C8-67AV-3	C8-67AV-2	50.020
C8-67AV2-3	72HR_1000Y	C8-67AV-3	C8-67AV-2	57.799
C8-67A3-GDN10	24HR_0005Y	C8-67AV-3	C8-GDC-N-10	-11.226
C8-67A3-GDN10	24HR_0010Y	C8-67AV-3	C8-GDC-N-10	-12.198
C8-67A3-GDN10	24HR_0025Y	C8-67AV-3	C8-GDC-N-10	-13.952
C8-67A3-GDN10	72HR_0005Y	C8-67AV-3	C8-GDC-N-10	-11.593
C8-67A3-GDN10	72HR_0010Y	C8-67AV-3	C8-GDC-N-10	-12.454
C8-67A3-GDN10	72HR_0025Y	C8-67AV-3	C8-GDC-N-10	-13.722
C8-67A3-GDN10	72HR_0050Y	C8-67AV-3	C8-GDC-N-10	-13.154
C8-67A3-GDN10	72HR_0100Y	C8-67AV-3	C8-GDC-N-10	-13.266
C8-67A3-GDN10	72HR_0500Y	C8-67AV-3	C8-GDC-N-10	26.460
C8-67A3-GDN10	72HR_1000Y	C8-67AV-3	C8-GDC-N-10	29.464

C-8 Discharges (cfs) - 2060

Name	Storm	Upstream Node Name	Downstream Node Name	Max Flow cfs
C8-C8S8-C84	24HR_0005Y	C8-S-8	C8-4	0.000
C8-C8S8-C84	24HR_0010Y	C8-S-8	C8-4	0.000
C8-C8S8-C84	24HR_0025Y	C8-S-8	C8-4	0.000
C8-C8S8-C84	72HR_0005Y	C8-S-8	C8-4	0.000
C8-C8S8-C84	72HR_0010Y	C8-S-8	C8-4	0.000
C8-C8S8-C84	72HR_0025Y	C8-S-8	C8-4	0.000
C8-C8S8-C84	72HR_0050Y	C8-S-8	C8-4	0.000
C8-C8S8-C84	72HR_0100Y	C8-S-8	C8-4	0.000
C8-C8S8-C84	72HR_0500Y	C8-S-8	C8-4	-51.676
C8-C8S8-C84	72HR_1000Y	C8-S-8	C8-4	-121.163
C8-C8S8B1112	24HR_0005Y	C8-S-8	C8-C-12A	611.995
C8-C8S8B1112	24HR_0010Y	C8-S-8	C8-C-12A	762.157
C8-C8S8B1112	24HR_0025Y	C8-S-8	C8-C-12A	1005.180
C8-C8S8B1112	72HR_0005Y	C8-S-8	C8-C-12A	530.407
C8-C8S8B1112	72HR_0010Y	C8-S-8	C8-C-12A	643.648
C8-C8S8B1112	72HR_0025Y	C8-S-8	C8-C-12A	823.677
C8-C8S8B1112	72HR_0050Y	C8-S-8	C8-C-12A	963.584
C8-C8S8B1112	72HR_0100Y	C8-S-8	C8-C-12A	1074.887
C8-C8S8B1112	72HR_0500Y	C8-S-8	C8-C-12A	1340.937
C8-C8S8B1112	72HR_1000Y	C8-S-8	C8-C-12A	1454.435
C8-C8N12-B111	24HR_0005Y	C8-N-12	C8-B11-12W	229.446
C8-C8N12-B111	24HR_0010Y	C8-N-12	C8-B11-12W	344.290
C8-C8N12-B111	24HR_0025Y	C8-N-12	C8-B11-12W	560.035
C8-C8N12-B111	72HR_0005Y	C8-N-12	C8-B11-12W	212.152
C8-C8N12-B111	72HR_0010Y	C8-N-12	C8-B11-12W	310.352
C8-C8N12-B111	72HR_0025Y	C8-N-12	C8-B11-12W	483.313
C8-C8N12-B111	72HR_0050Y	C8-N-12	C8-B11-12W	655.733
C8-C8N12-B111	72HR_0100Y	C8-N-12	C8-B11-12W	824.856
C8-C8N12-B111	72HR_0500Y	C8-N-12	C8-B11-12W	-968.625
C8-C8N12-B111	72HR_1000Y	C8-N-12	C8-B11-12W	-1119.583
C8-C-12.1	24HR_0005Y	C8-C-12A	C8-B13-W	2146.610
C8-C-12.1	24HR_0010Y	C8-C-12A	C8-B13-W	2628.862
C8-C-12.1	24HR_0025Y	C8-C-12A	C8-B13-W	3215.920
C8-C-12.1	72HR_0005Y	C8-C-12A	C8-B13-W	2308.834
C8-C-12.1	72HR_0010Y	C8-C-12A	C8-B13-W	2683.950
C8-C-12.1	72HR_0025Y	C8-C-12A	C8-B13-W	3113.280
C8-C-12.1	72HR_0050Y	C8-C-12A	C8-B13-W	3509.436
C8-C-12.1	72HR_0100Y	C8-C-12A	C8-B13-W	3936.903
C8-C-12.1	72HR_0500Y	C8-C-12A	C8-B13-W	3905.244
C8-C-12.1	72HR_1000Y	C8-C-12A	C8-B13-W	3456.143
C8-B13	24HR_0005Y	C8-B13-W	C8-B13-E	2141.657
C8-B13	24HR_0010Y	C8-B13-W	C8-B13-E	2621.926
C8-B13	24HR_0025Y	C8-B13-W	C8-B13-E	3205.284
C8-B13	72HR_0005Y	C8-B13-W	C8-B13-E	2303.267
C8-B13	72HR_0010Y	C8-B13-W	C8-B13-E	2677.964
C8-B13	72HR_0025Y	C8-B13-W	C8-B13-E	3106.413
C8-B13	72HR_0050Y	C8-B13-W	C8-B13-E	3499.996
C8-B13	72HR_0100Y	C8-B13-W	C8-B13-E	3925.113
C8-B13	72HR_0500Y	C8-B13-W	C8-B13-E	3919.533
C8-B13	72HR_1000Y	C8-B13-W	C8-B13-E	3499.349
C8-C-13.1	24HR_0005Y	C8-B13-E	C8-B14-W	2135.538

C-8 Discharges (cfs) - 2060

Name	Storm	Upstream Node Name	Downstream Node Name	Max Flow cfs
C8-C-13.1	24HR_0010Y	C8-B13-E	C8-B14-W	2613.659
C8-C-13.1	24HR_0025Y	C8-B13-E	C8-B14-W	3195.625
C8-C-13.1	72HR_0005Y	C8-B13-E	C8-B14-W	2296.759
C8-C-13.1	72HR_0010Y	C8-B13-E	C8-B14-W	2671.363
C8-C-13.1	72HR_0025Y	C8-B13-E	C8-B14-W	3100.058
C8-C-13.1	72HR_0050Y	C8-B13-E	C8-B14-W	3489.365
C8-C-13.1	72HR_0100Y	C8-B13-E	C8-B14-W	3911.532
C8-C-13.1	72HR_0500Y	C8-B13-E	C8-B14-W	3899.618
C8-C-13.1	72HR_1000Y	C8-B13-E	C8-B14-W	3477.668
C8-B14	24HR_0005Y	C8-B14-W	C8-B14-E	2129.925
C8-B14	24HR_0010Y	C8-B14-W	C8-B14-E	2606.613
C8-B14	24HR_0025Y	C8-B14-W	C8-B14-E	3186.085
C8-B14	72HR_0005Y	C8-B14-W	C8-B14-E	2290.345
C8-B14	72HR_0010Y	C8-B14-W	C8-B14-E	2664.572
C8-B14	72HR_0025Y	C8-B14-W	C8-B14-E	3092.681
C8-B14	72HR_0050Y	C8-B14-W	C8-B14-E	3480.982
C8-B14	72HR_0100Y	C8-B14-W	C8-B14-E	3902.140
C8-B14	72HR_0500Y	C8-B14-W	C8-B14-E	3885.826
C8-B14	72HR_1000Y	C8-B14-W	C8-B14-E	3460.407
C8-C-14A	24HR_0005Y	C8-B14-E	C8-5-2	2133.444
C8-C-14A	24HR_0010Y	C8-B14-E	C8-5-2	2650.684
C8-C-14A	24HR_0025Y	C8-B14-E	C8-5-2	3350.066
C8-C-14A	72HR_0005Y	C8-B14-E	C8-5-2	2305.860
C8-C-14A	72HR_0010Y	C8-B14-E	C8-5-2	2726.703
C8-C-14A	72HR_0025Y	C8-B14-E	C8-5-2	3294.242
C8-C-14A	72HR_0050Y	C8-B14-E	C8-5-2	3806.790
C8-C-14A	72HR_0100Y	C8-B14-E	C8-5-2	4322.121
C8-C-14A	72HR_0500Y	C8-B14-E	C8-5-2	4429.356
C8-C-14A	72HR_1000Y	C8-B14-E	C8-5-2	4059.047
C8-GGS-B14	24HR_0005Y	C8-GGLADES	C8-B14-E	62.864
C8-GGS-B14	24HR_0010Y	C8-GGLADES	C8-B14-E	134.914
C8-GGS-B14	24HR_0025Y	C8-GGLADES	C8-B14-E	231.566
C8-GGS-B14	72HR_0005Y	C8-GGLADES	C8-B14-E	68.175
C8-GGS-B14	72HR_0010Y	C8-GGLADES	C8-B14-E	143.979
C8-GGS-B14	72HR_0025Y	C8-GGLADES	C8-B14-E	238.714
C8-GGS-B14	72HR_0050Y	C8-GGLADES	C8-B14-E	344.802
C8-GGS-B14	72HR_0100Y	C8-GGLADES	C8-B14-E	434.937
C8-GGS-B14	72HR_0500Y	C8-GGLADES	C8-B14-E	807.514
C8-GGS-B14	72HR_1000Y	C8-GGLADES	C8-B14-E	1017.196
C8-GGS-PTTO7	24HR_0005Y	C8-GGLADES	C8-PTTO-7	-1.094
C8-GGS-PTTO7	24HR_0010Y	C8-GGLADES	C8-PTTO-7	-45.079
C8-GGS-PTTO7	24HR_0025Y	C8-GGLADES	C8-PTTO-7	-79.154
C8-GGS-PTTO7	72HR_0005Y	C8-GGLADES	C8-PTTO-7	-1.807
C8-GGS-PTTO7	72HR_0010Y	C8-GGLADES	C8-PTTO-7	-54.407
C8-GGS-PTTO7	72HR_0025Y	C8-GGLADES	C8-PTTO-7	-78.677
C8-GGS-PTTO7	72HR_0050Y	C8-GGLADES	C8-PTTO-7	-103.971
C8-GGS-PTTO7	72HR_0100Y	C8-GGLADES	C8-PTTO-7	-126.668
C8-GGS-PTTO7	72HR_0500Y	C8-GGLADES	C8-PTTO-7	-201.565
C8-GGS-PTTO7	72HR_1000Y	C8-GGLADES	C8-PTTO-7	-224.636
C8-GGS-GG2	24HR_0005Y	C8-GGLADES	C8-GGLADES-2	49.936
C8-GGS-GG2	24HR_0010Y	C8-GGLADES	C8-GGLADES-2	107.974

C-8 Discharges (cfs) - 2060

Name	Storm	Upstream Node Name	Downstream Node Name	Max Flow cfs
C8-GGS-GG2	24HR_0025Y	C8-GGLADES	C8-GGLADES-2	334.420
C8-GGS-GG2	72HR_0005Y	C8-GGLADES	C8-GGLADES-2	54.521
C8-GGS-GG2	72HR_0010Y	C8-GGLADES	C8-GGLADES-2	114.613
C8-GGS-GG2	72HR_0025Y	C8-GGLADES	C8-GGLADES-2	354.018
C8-GGS-GG2	72HR_0050Y	C8-GGLADES	C8-GGLADES-2	584.462
C8-GGS-GG2	72HR_0100Y	C8-GGLADES	C8-GGLADES-2	887.913
C8-GGS-GG2	72HR_0500Y	C8-GGLADES	C8-GGLADES-2	1116.763
C8-GGS-GG2	72HR_1000Y	C8-GGLADES	C8-GGLADES-2	874.741
C8-GGS-C8N14	24HR_0005Y	C8-GGLADES	C8-N-14	0.000
C8-GGS-C8N14	24HR_0010Y	C8-GGLADES	C8-N-14	0.000
C8-GGS-C8N14	24HR_0025Y	C8-GGLADES	C8-N-14	0.000
C8-GGS-C8N14	72HR_0005Y	C8-GGLADES	C8-N-14	0.000
C8-GGS-C8N14	72HR_0010Y	C8-GGLADES	C8-N-14	0.000
C8-GGS-C8N14	72HR_0025Y	C8-GGLADES	C8-N-14	0.000
C8-GGS-C8N14	72HR_0050Y	C8-GGLADES	C8-N-14	0.000
C8-GGS-C8N14	72HR_0100Y	C8-GGLADES	C8-N-14	0.000
C8-GGS-C8N14	72HR_0500Y	C8-GGLADES	C8-N-14	0.000
C8-GGS-C8N14	72HR_1000Y	C8-GGLADES	C8-N-14	0.006
NW7AV-1	24HR_0005Y	C8-GGLADES	C8-B17-W	20.071
NW7AV-1	24HR_0010Y			19.979
NW7AV-1	24HR_0025Y			20.273
NW7AV-1	72HR_0005Y			20.013
NW7AV-1	72HR_0010Y			20.282
NW7AV-1	72HR_0025Y			20.519
NW7AV-1	72HR_0050Y			20.439
NW7AV-1	72HR_0100Y			20.241
NW7AV-1	72HR_0500Y			20.915
NW7AV-1	72HR_1000Y			20.731
GGLADES-N	24HR_0005Y	C8-GGLADES	C8-B17-W	0.000
GGLADES-N	24HR_0010Y			0.000
GGLADES-N	24HR_0025Y			0.000
GGLADES-N	72HR_0005Y			0.000
GGLADES-N	72HR_0010Y			0.000
GGLADES-N	72HR_0025Y			0.000
GGLADES-N	72HR_0050Y			0.000
GGLADES-N	72HR_0100Y			0.000
GGLADES-N	72HR_0500Y			0.000
GGLADES-N	72HR_1000Y			0.000
C8-C8S7-S6	24HR_0005Y	C8-S-7	C8-S-6	190.625
C8-C8S7-S6	24HR_0010Y	C8-S-7	C8-S-6	238.272
C8-C8S7-S6	24HR_0025Y	C8-S-7	C8-S-6	322.826
C8-C8S7-S6	72HR_0005Y	C8-S-7	C8-S-6	162.943
C8-C8S7-S6	72HR_0010Y	C8-S-7	C8-S-6	204.827
C8-C8S7-S6	72HR_0025Y	C8-S-7	C8-S-6	269.284
C8-C8S7-S6	72HR_0050Y	C8-S-7	C8-S-6	324.298
C8-C8S7-S6	72HR_0100Y	C8-S-7	C8-S-6	380.591
C8-C8S7-S6	72HR_0500Y	C8-S-7	C8-S-6	606.901
C8-C8S7-S6	72HR_1000Y	C8-S-7	C8-S-6	707.678
C8-C8S7-22AV4	24HR_0005Y	C8-S-7	C8-22AV-4	2.442
C8-C8S7-22AV4	24HR_0010Y	C8-S-7	C8-22AV-4	4.573
C8-C8S7-22AV4	24HR_0025Y	C8-S-7	C8-22AV-4	9.536

C-8 Discharges (cfs) - 2060

Name	Storm	Upstream Node Name	Downstream Node Name	Max Flow cfs
C8-C8S7-22AV4	72HR_0005Y	C8-S-7	C8-22AV-4	1.866
C8-C8S7-22AV4	72HR_0010Y	C8-S-7	C8-22AV-4	3.066
C8-C8S7-22AV4	72HR_0025Y	C8-S-7	C8-22AV-4	7.190
C8-C8S7-22AV4	72HR_0050Y	C8-S-7	C8-22AV-4	11.352
C8-C8S7-22AV4	72HR_0100Y	C8-S-7	C8-22AV-4	15.394
C8-C8S7-22AV4	72HR_0500Y	C8-S-7	C8-22AV-4	-14.005
C8-C8S7-22AV4	72HR_1000Y	C8-S-7	C8-22AV-4	-23.428
C8-135ST1-U12	24HR_0005Y	C8-135ST-1	C8-U12-E	10.415
C8-135ST1-U12	24HR_0010Y	C8-135ST-1	C8-U12-E	12.806
C8-135ST1-U12	24HR_0025Y	C8-135ST-1	C8-U12-E	16.626
C8-135ST1-U12	72HR_0005Y	C8-135ST-1	C8-U12-E	8.683
C8-135ST1-U12	72HR_0010Y	C8-135ST-1	C8-U12-E	10.415
C8-135ST1-U12	72HR_0025Y	C8-135ST-1	C8-U12-E	13.108
C8-135ST1-U12	72HR_0050Y	C8-135ST-1	C8-U12-E	15.480
C8-135ST1-U12	72HR_0100Y	C8-135ST-1	C8-U12-E	17.823
C8-135ST1-U12	72HR_0500Y	C8-135ST-1	C8-U12-E	-27.490
C8-135ST1-U12	72HR_1000Y	C8-135ST-1	C8-U12-E	-33.411
C8-37AV3-U16	24HR_0005Y	C8-37AV-3	C8-U16-E	8.244
C8-37AV3-U16	24HR_0010Y	C8-37AV-3	C8-U16-E	8.090
C8-37AV3-U16	24HR_0025Y	C8-37AV-3	C8-U16-E	7.835
C8-37AV3-U16	72HR_0005Y	C8-37AV-3	C8-U16-E	8.012
C8-37AV3-U16	72HR_0010Y	C8-37AV-3	C8-U16-E	7.960
C8-37AV3-U16	72HR_0025Y	C8-37AV-3	C8-U16-E	8.342
C8-37AV3-U16	72HR_0050Y	C8-37AV-3	C8-U16-E	8.325
C8-37AV3-U16	72HR_0100Y	C8-37AV-3	C8-U16-E	8.617
C8-37AV3-U16	72HR_0500Y	C8-37AV-3	C8-U16-E	8.402
C8-37AV3-U16	72HR_1000Y	C8-37AV-3	C8-U16-E	8.544
C8-37AV3-OPN1	24HR_0005Y	C8-37AV-3	C8-OPC-N-1	0.000
C8-37AV3-OPN1	24HR_0010Y	C8-37AV-3	C8-OPC-N-1	0.000
C8-37AV3-OPN1	24HR_0025Y	C8-37AV-3	C8-OPC-N-1	0.000
C8-37AV3-OPN1	72HR_0005Y	C8-37AV-3	C8-OPC-N-1	0.000
C8-37AV3-OPN1	72HR_0010Y	C8-37AV-3	C8-OPC-N-1	0.000
C8-37AV3-OPN1	72HR_0025Y	C8-37AV-3	C8-OPC-N-1	0.000
C8-37AV3-OPN1	72HR_0050Y	C8-37AV-3	C8-OPC-N-1	0.000
C8-37AV3-OPN1	72HR_0100Y	C8-37AV-3	C8-OPC-N-1	0.000
C8-37AV3-OPN1	72HR_0500Y	C8-37AV-3	C8-OPC-N-1	-0.001
C8-37AV3-OPN1	72HR_1000Y	C8-37AV-3	C8-OPC-N-1	-0.102
C8-22AV5-B20	24HR_0005Y	C8-22AV-5	C8-B20-NE	19.352
C8-22AV5-B20	24HR_0010Y	C8-22AV-5	C8-B20-NE	23.537
C8-22AV5-B20	24HR_0025Y	C8-22AV-5	C8-B20-NE	30.115
C8-22AV5-B20	72HR_0005Y	C8-22AV-5	C8-B20-NE	15.844
C8-22AV5-B20	72HR_0010Y	C8-22AV-5	C8-B20-NE	18.851
C8-22AV5-B20	72HR_0025Y	C8-22AV-5	C8-B20-NE	23.653
C8-22AV5-B20	72HR_0050Y	C8-22AV-5	C8-B20-NE	27.775
C8-22AV5-B20	72HR_0100Y	C8-22AV-5	C8-B20-NE	31.774
C8-22AV5-B20	72HR_0500Y	C8-22AV-5	C8-B20-NE	33.709
C8-22AV5-B20	72HR_1000Y	C8-22AV-5	C8-B20-NE	27.780
C8-22AV6-B20	24HR_0005Y	C8-22AV-6	C8-B20-NE	12.101
C8-22AV6-B20	24HR_0010Y	C8-22AV-6	C8-B20-NE	14.821
C8-22AV6-B20	24HR_0025Y	C8-22AV-6	C8-B20-NE	19.116
C8-22AV6-B20	72HR_0005Y	C8-22AV-6	C8-B20-NE	10.095

C-8 Discharges (cfs) - 2060

Name	Storm	Upstream Node Name	Downstream Node Name	Max Flow cfs
C8-22AV6-B20	72HR_0010Y	C8-22AV-6	C8-B20-NE	12.082
C8-22AV6-B20	72HR_0025Y	C8-22AV-6	C8-B20-NE	39.485
C8-22AV6-B20	72HR_0050Y	C8-22AV-6	C8-B20-NE	58.822
C8-22AV6-B20	72HR_0100Y	C8-22AV-6	C8-B20-NE	65.608
C8-22AV6-B20	72HR_0500Y	C8-22AV-6	C8-B20-NE	88.234
C8-22AV6-B20	72HR_1000Y	C8-22AV-6	C8-B20-NE	88.329
C8-22AV6-7	24HR_0005Y	C8-22AV-6	C8-22AV-7	0.000
C8-22AV6-7	24HR_0010Y	C8-22AV-6	C8-22AV-7	0.000
C8-22AV6-7	24HR_0025Y	C8-22AV-6	C8-22AV-7	0.000
C8-22AV6-7	72HR_0005Y	C8-22AV-6	C8-22AV-7	0.000
C8-22AV6-7	72HR_0010Y	C8-22AV-6	C8-22AV-7	0.000
C8-22AV6-7	72HR_0025Y	C8-22AV-6	C8-22AV-7	0.000
C8-22AV6-7	72HR_0050Y	C8-22AV-6	C8-22AV-7	0.000
C8-22AV6-7	72HR_0100Y	C8-22AV-6	C8-22AV-7	0.000
C8-22AV6-7	72HR_0500Y	C8-22AV-6	C8-22AV-7	0.000
C8-22AV6-7	72HR_1000Y	C8-22AV-6	C8-22AV-7	0.000
C8-22AV6-BUR1	24HR_0005Y	C8-22AV-6	C8-BURL-1	0.000
C8-22AV6-BUR1	24HR_0010Y	C8-22AV-6	C8-BURL-1	0.000
C8-22AV6-BUR1	24HR_0025Y	C8-22AV-6	C8-BURL-1	0.000
C8-22AV6-BUR1	72HR_0005Y	C8-22AV-6	C8-BURL-1	0.000
C8-22AV6-BUR1	72HR_0010Y	C8-22AV-6	C8-BURL-1	0.000
C8-22AV6-BUR1	72HR_0025Y	C8-22AV-6	C8-BURL-1	0.000
C8-22AV6-BUR1	72HR_0050Y	C8-22AV-6	C8-BURL-1	0.000
C8-22AV6-BUR1	72HR_0100Y	C8-22AV-6	C8-BURL-1	0.000
C8-22AV6-BUR1	72HR_0500Y	C8-22AV-6	C8-BURL-1	0.000
C8-22AV6-BUR1	72HR_1000Y	C8-22AV-6	C8-BURL-1	0.000
C8-22AV7-B19	24HR_0005Y	C8-22AV-7	C8-B19-N	51.032
C8-22AV7-B19	24HR_0010Y	C8-22AV-7	C8-B19-N	62.907
C8-22AV7-B19	24HR_0025Y	C8-22AV-7	C8-B19-N	82.004
C8-22AV7-B19	72HR_0005Y	C8-22AV-7	C8-B19-N	42.938
C8-22AV7-B19	72HR_0010Y	C8-22AV-7	C8-B19-N	51.611
C8-22AV7-B19	72HR_0025Y	C8-22AV-7	C8-B19-N	65.283
C8-22AV7-B19	72HR_0050Y	C8-22AV-7	C8-B19-N	76.580
C8-22AV7-B19	72HR_0100Y	C8-22AV-7	C8-B19-N	81.523
C8-22AV7-B19	72HR_0500Y	C8-22AV-7	C8-B19-N	76.435
C8-22AV7-B19	72HR_1000Y	C8-22AV-7	C8-B19-N	70.661
C8-B18	24HR_0005Y	C8-B18-W	C8-B18-E	142.555
C8-B18	24HR_0010Y	C8-B18-W	C8-B18-E	154.752
C8-B18	24HR_0025Y	C8-B18-W	C8-B18-E	168.779
C8-B18	72HR_0005Y	C8-B18-W	C8-B18-E	143.737
C8-B18	72HR_0010Y	C8-B18-W	C8-B18-E	158.381
C8-B18	72HR_0025Y	C8-B18-W	C8-B18-E	171.455
C8-B18	72HR_0050Y	C8-B18-W	C8-B18-E	179.411
C8-B18	72HR_0100Y	C8-B18-W	C8-B18-E	184.195
C8-B18	72HR_0500Y	C8-B18-W	C8-B18-E	195.149
C8-B18	72HR_1000Y	C8-B18-W	C8-B18-E	197.544
C8-OP-C-9A	24HR_0005Y	C8-B18-E	C8-OPA-1	143.240
C8-OP-C-9A	24HR_0010Y	C8-B18-E	C8-OPA-1	155.468
C8-OP-C-9A	24HR_0025Y	C8-B18-E	C8-OPA-1	169.443
C8-OP-C-9A	72HR_0005Y	C8-B18-E	C8-OPA-1	144.446
C8-OP-C-9A	72HR_0010Y	C8-B18-E	C8-OPA-1	159.028

C-8 Discharges (cfs) - 2060

Name	Storm	Upstream Node Name	Downstream Node Name	Max Flow cfs
C8-OP-C-9A	72HR_0025Y	C8-B18-E	C8-OPA-1	172.073
C8-OP-C-9A	72HR_0050Y	C8-B18-E	C8-OPA-1	180.047
C8-OP-C-9A	72HR_0100Y	C8-B18-E	C8-OPA-1	184.746
C8-OP-C-9A	72HR_0500Y	C8-B18-E	C8-OPA-1	195.679
C8-OP-C-9A	72HR_1000Y	C8-B18-E	C8-OPA-1	198.041
C8-B19	24HR_0005Y	C8-B19-S	C8-B19-N	152.008
C8-B19	24HR_0010Y	C8-B19-S	C8-B19-N	164.369
C8-B19	24HR_0025Y	C8-B19-S	C8-B19-N	177.853
C8-B19	72HR_0005Y	C8-B19-S	C8-B19-N	153.450
C8-B19	72HR_0010Y	C8-B19-S	C8-B19-N	167.723
C8-B19	72HR_0025Y	C8-B19-S	C8-B19-N	180.415
C8-B19	72HR_0050Y	C8-B19-S	C8-B19-N	188.483
C8-B19	72HR_0100Y	C8-B19-S	C8-B19-N	-198.244
C8-B19	72HR_0500Y	C8-B19-S	C8-B19-N	-284.602
C8-B19	72HR_1000Y	C8-B19-S	C8-B19-N	-298.085
C8-OP-C-10.1	24HR_0005Y	C8-B19-N	C8-BURL-1	156.125
C8-OP-C-10.1	24HR_0010Y	C8-B19-N	C8-BURL-1	168.498
C8-OP-C-10.1	24HR_0025Y	C8-B19-N	C8-BURL-1	182.172
C8-OP-C-10.1	72HR_0005Y	C8-B19-N	C8-BURL-1	161.020
C8-OP-C-10.1	72HR_0010Y	C8-B19-N	C8-BURL-1	171.812
C8-OP-C-10.1	72HR_0025Y	C8-B19-N	C8-BURL-1	185.039
C8-OP-C-10.1	72HR_0050Y	C8-B19-N	C8-BURL-1	193.662
C8-OP-C-10.1	72HR_0100Y	C8-B19-N	C8-BURL-1	-229.464
C8-OP-C-10.1	72HR_0500Y	C8-B19-N	C8-BURL-1	-293.779
C8-OP-C-10.1	72HR_1000Y	C8-B19-N	C8-BURL-1	-321.796
C8-135ST5-B19	24HR_0005Y	C8-135ST-5	C8-B19-S	0.000
C8-135ST5-B19	24HR_0010Y	C8-135ST-5	C8-B19-S	0.000
C8-135ST5-B19	24HR_0025Y	C8-135ST-5	C8-B19-S	0.000
C8-135ST5-B19	72HR_0005Y	C8-135ST-5	C8-B19-S	0.000
C8-135ST5-B19	72HR_0010Y	C8-135ST-5	C8-B19-S	0.000
C8-135ST5-B19	72HR_0025Y	C8-135ST-5	C8-B19-S	0.000
C8-135ST5-B19	72HR_0050Y	C8-135ST-5	C8-B19-S	0.000
C8-135ST5-B19	72HR_0100Y	C8-135ST-5	C8-B19-S	0.000
C8-135ST5-B19	72HR_0500Y	C8-135ST-5	C8-B19-S	2.734
C8-135ST5-B19	72HR_1000Y	C8-135ST-5	C8-B19-S	5.217
C8-U22	24HR_0005Y	C8-U22-W	C8-U22-E	-38.974
C8-U22	24HR_0010Y	C8-U22-W	C8-U22-E	-45.294
C8-U22	24HR_0025Y	C8-U22-W	C8-U22-E	-57.910
C8-U22	72HR_0005Y	C8-U22-W	C8-U22-E	-23.902
C8-U22	72HR_0010Y	C8-U22-W	C8-U22-E	-34.500
C8-U22	72HR_0025Y	C8-U22-W	C8-U22-E	-51.608
C8-U22	72HR_0050Y	C8-U22-W	C8-U22-E	-58.662
C8-U22	72HR_0100Y	C8-U22-W	C8-U22-E	-76.256
C8-U22	72HR_0500Y	C8-U22-W	C8-U22-E	-94.629
C8-U22	72HR_1000Y	C8-U22-W	C8-U22-E	-108.401
C8-BURL-C-2	24HR_0005Y	C8-U22-E	C8-BURL-1	-47.274
C8-BURL-C-2	24HR_0010Y	C8-U22-E	C8-BURL-1	-55.423
C8-BURL-C-2	24HR_0025Y	C8-U22-E	C8-BURL-1	-70.614
C8-BURL-C-2	72HR_0005Y	C8-U22-E	C8-BURL-1	-30.831
C8-BURL-C-2	72HR_0010Y	C8-U22-E	C8-BURL-1	-44.686
C8-BURL-C-2	72HR_0025Y	C8-U22-E	C8-BURL-1	-61.069

C-8 Discharges (cfs) - 2060

Name	Storm	Upstream Node Name	Downstream Node Name	Max Flow cfs
C8-BURL-C-2	72HR_0050Y	C8-U22-E	C8-BURL-1	-69.584
C8-BURL-C-2	72HR_0100Y	C8-U22-E	C8-BURL-1	-92.717
C8-BURL-C-2	72HR_0500Y	C8-U22-E	C8-BURL-1	-108.875
C8-BURL-C-2	72HR_1000Y	C8-U22-E	C8-BURL-1	-121.258
C8-B20	24HR_0005Y	C8-B20-SW	C8-B20-NE	242.924
C8-B20	24HR_0010Y	C8-B20-SW	C8-B20-NE	306.551
C8-B20	24HR_0025Y	C8-B20-SW	C8-B20-NE	367.263
C8-B20	72HR_0005Y	C8-B20-SW	C8-B20-NE	310.551
C8-B20	72HR_0010Y	C8-B20-SW	C8-B20-NE	359.986
C8-B20	72HR_0025Y	C8-B20-SW	C8-B20-NE	419.279
C8-B20	72HR_0050Y	C8-B20-SW	C8-B20-NE	468.208
C8-B20	72HR_0100Y	C8-B20-SW	C8-B20-NE	527.650
C8-B20	72HR_0500Y	C8-B20-SW	C8-B20-NE	522.128
C8-B20	72HR_1000Y	C8-B20-SW	C8-B20-NE	494.483
C8-SPUR-C-1-1	24HR_0005Y	C8-B20-NE	C8-SPUR-C-1A	268.247
C8-SPUR-C-1-1	24HR_0010Y	C8-B20-NE	C8-SPUR-C-1A	337.701
C8-SPUR-C-1-1	24HR_0025Y	C8-B20-NE	C8-SPUR-C-1A	408.291
C8-SPUR-C-1-1	72HR_0005Y	C8-B20-NE	C8-SPUR-C-1A	333.381
C8-SPUR-C-1-1	72HR_0010Y	C8-B20-NE	C8-SPUR-C-1A	387.922
C8-SPUR-C-1-1	72HR_0025Y	C8-B20-NE	C8-SPUR-C-1A	453.635
C8-SPUR-C-1-1	72HR_0050Y	C8-B20-NE	C8-SPUR-C-1A	508.405
C8-SPUR-C-1-1	72HR_0100Y	C8-B20-NE	C8-SPUR-C-1A	574.406
C8-SPUR-C-1-1	72HR_0500Y	C8-B20-NE	C8-SPUR-C-1A	620.267
C8-SPUR-C-1-1	72HR_1000Y	C8-B20-NE	C8-SPUR-C-1A	600.993
C8-BURL-C-3.1	24HR_0005Y	C8-BURL-1	C8-B20-SW	245.924
C8-BURL-C-3.1	24HR_0010Y	C8-BURL-1	C8-B20-SW	309.641
C8-BURL-C-3.1	24HR_0025Y	C8-BURL-1	C8-B20-SW	370.270
C8-BURL-C-3.1	72HR_0005Y	C8-BURL-1	C8-B20-SW	313.210
C8-BURL-C-3.1	72HR_0010Y	C8-BURL-1	C8-B20-SW	362.093
C8-BURL-C-3.1	72HR_0025Y	C8-BURL-1	C8-B20-SW	422.494
C8-BURL-C-3.1	72HR_0050Y	C8-BURL-1	C8-B20-SW	472.904
C8-BURL-C-3.1	72HR_0100Y	C8-BURL-1	C8-B20-SW	532.688
C8-BURL-C-3.1	72HR_0500Y	C8-BURL-1	C8-B20-SW	528.352
C8-BURL-C-3.1	72HR_1000Y	C8-BURL-1	C8-B20-SW	500.302
C8-SPUR-C-2-1	24HR_0005Y	C8-SPUR-1	C8-SPUR-C-2-	240.340
C8-SPUR-C-2-1	24HR_0010Y	C8-SPUR-1	C8-SPUR-C-2-	308.032
C8-SPUR-C-2-1	24HR_0025Y	C8-SPUR-1	C8-SPUR-C-2-	-376.295
C8-SPUR-C-2-1	72HR_0005Y	C8-SPUR-1	C8-SPUR-C-2-	321.098
C8-SPUR-C-2-1	72HR_0010Y	C8-SPUR-1	C8-SPUR-C-2-	368.553
C8-SPUR-C-2-1	72HR_0025Y	C8-SPUR-1	C8-SPUR-C-2-	417.474
C8-SPUR-C-2-1	72HR_0050Y	C8-SPUR-1	C8-SPUR-C-2-	-476.378
C8-SPUR-C-2-1	72HR_0100Y	C8-SPUR-1	C8-SPUR-C-2-	-575.704
C8-SPUR-C-2-1	72HR_0500Y	C8-SPUR-1	C8-SPUR-C-2-	1376.263
C8-SPUR-C-2-1	72HR_1000Y	C8-SPUR-1	C8-SPUR-C-2-	1903.377
C8-SR9-3-B18	24HR_0005Y	C8-SR9-3	C8-B18-E	5.367
C8-SR9-3-B18	24HR_0010Y	C8-SR9-3	C8-B18-E	5.346
C8-SR9-3-B18	24HR_0025Y	C8-SR9-3	C8-B18-E	5.256
C8-SR9-3-B18	72HR_0005Y	C8-SR9-3	C8-B18-E	5.332
C8-SR9-3-B18	72HR_0010Y	C8-SR9-3	C8-B18-E	5.262
C8-SR9-3-B18	72HR_0025Y	C8-SR9-3	C8-B18-E	5.103
C8-SR9-3-B18	72HR_0050Y	C8-SR9-3	C8-B18-E	4.933

C-8 Discharges (cfs) - 2060

Name	Storm	Upstream Node Name	Downstream Node Name	Max Flow cfs
C8-SR9-3-B18	72HR_0100Y	C8-SR9-3	C8-B18-E	4.736
C8-SR9-3-B18	72HR_0500Y	C8-SR9-3	C8-B18-E	4.106
C8-SR9-3-B18	72HR_1000Y	C8-SR9-3	C8-B18-E	3.772
C8-SR93-OPCN3	24HR_0005Y	C8-SR9-3	C8-OPC-N-3	0.000
C8-SR93-OPCN3	24HR_0010Y	C8-SR9-3	C8-OPC-N-3	0.000
C8-SR93-OPCN3	24HR_0025Y	C8-SR9-3	C8-OPC-N-3	0.000
C8-SR93-OPCN3	72HR_0005Y	C8-SR9-3	C8-OPC-N-3	0.000
C8-SR93-OPCN3	72HR_0010Y	C8-SR9-3	C8-OPC-N-3	0.000
C8-SR93-OPCN3	72HR_0025Y	C8-SR9-3	C8-OPC-N-3	0.000
C8-SR93-OPCN3	72HR_0050Y	C8-SR9-3	C8-OPC-N-3	0.000
C8-SR93-OPCN3	72HR_0100Y	C8-SR9-3	C8-OPC-N-3	0.000
C8-SR93-OPCN3	72HR_0500Y	C8-SR9-3	C8-OPC-N-3	0.000
C8-SR93-OPCN3	72HR_1000Y	C8-SR9-3	C8-OPC-N-3	0.010
C8-SR92-BURN1	24HR_0005Y	C8-SR9-2	C8-BURL-N-1	0.000
C8-SR92-BURN1	24HR_0010Y	C8-SR9-2	C8-BURL-N-1	0.000
C8-SR92-BURN1	24HR_0025Y	C8-SR9-2	C8-BURL-N-1	0.000
C8-SR92-BURN1	72HR_0005Y	C8-SR9-2	C8-BURL-N-1	0.000
C8-SR92-BURN1	72HR_0010Y	C8-SR9-2	C8-BURL-N-1	0.000
C8-SR92-BURN1	72HR_0025Y	C8-SR9-2	C8-BURL-N-1	0.000
C8-SR92-BURN1	72HR_0050Y	C8-SR9-2	C8-BURL-N-1	0.000
C8-SR92-BURN1	72HR_0100Y	C8-SR9-2	C8-BURL-N-1	0.000
C8-SR92-BURN1	72HR_0500Y	C8-SR9-2	C8-BURL-N-1	0.000
C8-SR92-BURN1	72HR_1000Y	C8-SR9-2	C8-BURL-N-1	0.000
C8-SR92-1	24HR_0005Y	C8-SR9-2	C8-SR9-1	0.000
C8-SR92-1	24HR_0010Y	C8-SR9-2	C8-SR9-1	0.000
C8-SR92-1	24HR_0025Y	C8-SR9-2	C8-SR9-1	0.000
C8-SR92-1	72HR_0005Y	C8-SR9-2	C8-SR9-1	0.000
C8-SR92-1	72HR_0010Y	C8-SR9-2	C8-SR9-1	0.000
C8-SR92-1	72HR_0025Y	C8-SR9-2	C8-SR9-1	0.000
C8-SR92-1	72HR_0050Y	C8-SR9-2	C8-SR9-1	-0.008
C8-SR92-1	72HR_0100Y	C8-SR9-2	C8-SR9-1	-0.023
C8-SR92-1	72HR_0500Y	C8-SR9-2	C8-SR9-1	-5.097
C8-SR92-1	72HR_1000Y	C8-SR9-2	C8-SR9-1	-8.165
C8-SR92-OPCN3	24HR_0005Y	C8-SR9-2	C8-OPC-N-3	11.305
C8-SR92-OPCN3	24HR_0010Y	C8-SR9-2	C8-OPC-N-3	39.971
C8-SR92-OPCN3	24HR_0025Y	C8-SR9-2	C8-OPC-N-3	107.035
C8-SR92-OPCN3	72HR_0005Y	C8-SR9-2	C8-OPC-N-3	-6.943
C8-SR92-OPCN3	72HR_0010Y	C8-SR9-2	C8-OPC-N-3	25.606
C8-SR92-OPCN3	72HR_0025Y	C8-SR9-2	C8-OPC-N-3	78.753
C8-SR92-OPCN3	72HR_0050Y	C8-SR9-2	C8-OPC-N-3	144.707
C8-SR92-OPCN3	72HR_0100Y	C8-SR9-2	C8-OPC-N-3	213.746
C8-SR92-OPCN3	72HR_0500Y	C8-SR9-2	C8-OPC-N-3	377.972
C8-SR92-OPCN3	72HR_1000Y	C8-SR9-2	C8-OPC-N-3	429.881
C8-SR92-BURL2	24HR_0005Y	C8-SR9-2	C8-BURL-2	28.205
C8-SR92-BURL2	24HR_0010Y	C8-SR9-2	C8-BURL-2	28.597
C8-SR92-BURL2	24HR_0025Y	C8-SR9-2	C8-BURL-2	28.446
C8-SR92-BURL2	72HR_0005Y	C8-SR9-2	C8-BURL-2	27.924
C8-SR92-BURL2	72HR_0010Y	C8-SR9-2	C8-BURL-2	27.877
C8-SR92-BURL2	72HR_0025Y	C8-SR9-2	C8-BURL-2	27.373
C8-SR92-BURL2	72HR_0050Y	C8-SR9-2	C8-BURL-2	26.773
C8-SR92-BURL2	72HR_0100Y	C8-SR9-2	C8-BURL-2	26.137

C-8 Discharges (cfs) - 2060

Name	Storm	Upstream Node Name	Downstream Node Name	Max Flow cfs
C8-SR92-BURL2	72HR_0500Y	C8-SR9-2	C8-BURL-2	23.496
C8-SR92-BURL2	72HR_1000Y	C8-SR9-2	C8-BURL-2	22.772
C8-BURL-C-1.1	24HR_0005Y	C8-BURL-2	C8-U22-W	22.485
C8-BURL-C-1.1	24HR_0010Y	C8-BURL-2	C8-U22-W	22.031
C8-BURL-C-1.1	24HR_0025Y	C8-BURL-2	C8-U22-W	20.202
C8-BURL-C-1.1	72HR_0005Y	C8-BURL-2	C8-U22-W	21.224
C8-BURL-C-1.1	72HR_0010Y	C8-BURL-2	C8-U22-W	23.724
C8-BURL-C-1.1	72HR_0025Y	C8-BURL-2	C8-U22-W	19.639
C8-BURL-C-1.1	72HR_0050Y	C8-BURL-2	C8-U22-W	17.718
C8-BURL-C-1.1	72HR_0100Y	C8-BURL-2	C8-U22-W	17.241
C8-BURL-C-1.1	72HR_0500Y	C8-BURL-2	C8-U22-W	-22.257
C8-BURL-C-1.1	72HR_1000Y	C8-BURL-2	C8-U22-W	-26.685
C8-SR9-1-B13	24HR_0005Y	C8-SR9-1	C8-B13-W	0.000
C8-SR9-1-B13	24HR_0010Y	C8-SR9-1	C8-B13-W	0.000
C8-SR9-1-B13	24HR_0025Y	C8-SR9-1	C8-B13-W	0.000
C8-SR9-1-B13	72HR_0005Y	C8-SR9-1	C8-B13-W	0.000
C8-SR9-1-B13	72HR_0010Y	C8-SR9-1	C8-B13-W	0.000
C8-SR9-1-B13	72HR_0025Y	C8-SR9-1	C8-B13-W	0.000
C8-SR9-1-B13	72HR_0050Y	C8-SR9-1	C8-B13-W	2.343
C8-SR9-1-B13	72HR_0100Y	C8-SR9-1	C8-B13-W	6.870
C8-SR9-1-B13	72HR_0500Y	C8-SR9-1	C8-B13-W	52.551
C8-SR9-1-B13	72HR_1000Y	C8-SR9-1	C8-B13-W	102.270
C8-BURLN1-BL1	24HR_0005Y	C8-BURL-N-1	C8-BURL-1	161.069
C8-BURLN1-BL1	24HR_0010Y	C8-BURL-N-1	C8-BURL-1	201.517
C8-BURLN1-BL1	24HR_0025Y	C8-BURL-N-1	C8-BURL-1	266.560
C8-BURLN1-BL1	72HR_0005Y	C8-BURL-N-1	C8-BURL-1	144.332
C8-BURLN1-BL1	72HR_0010Y	C8-BURL-N-1	C8-BURL-1	175.402
C8-BURLN1-BL1	72HR_0025Y	C8-BURL-N-1	C8-BURL-1	224.790
C8-BURLN1-BL1	72HR_0050Y	C8-BURL-N-1	C8-BURL-1	258.062
C8-BURLN1-BL1	72HR_0100Y	C8-BURL-N-1	C8-BURL-1	278.774
C8-BURLN1-BL1	72HR_0500Y	C8-BURL-N-1	C8-BURL-1	-304.403
C8-BURLN1-BL1	72HR_1000Y	C8-BURL-N-1	C8-BURL-1	-389.684
C8-BURN1-22A5	24HR_0005Y	C8-BURL-N-1	C8-22AV-5	0.000
C8-BURN1-22A5	24HR_0010Y	C8-BURL-N-1	C8-22AV-5	0.000
C8-BURN1-22A5	24HR_0025Y	C8-BURL-N-1	C8-22AV-5	0.000
C8-BURN1-22A5	72HR_0005Y	C8-BURL-N-1	C8-22AV-5	0.000
C8-BURN1-22A5	72HR_0010Y	C8-BURL-N-1	C8-22AV-5	0.000
C8-BURN1-22A5	72HR_0025Y	C8-BURL-N-1	C8-22AV-5	0.000
C8-BURN1-22A5	72HR_0050Y	C8-BURL-N-1	C8-22AV-5	0.000
C8-BURN1-22A5	72HR_0100Y	C8-BURL-N-1	C8-22AV-5	0.000
C8-BURN1-22A5	72HR_0500Y	C8-BURL-N-1	C8-22AV-5	-0.024
C8-BURN1-22A5	72HR_1000Y	C8-BURL-N-1	C8-22AV-5	-0.105
C8-GG2-C8N14	24HR_0005Y	C8-GGLADES-2	C8-N-14	0.000
C8-GG2-C8N14	24HR_0010Y	C8-GGLADES-2	C8-N-14	0.000
C8-GG2-C8N14	24HR_0025Y	C8-GGLADES-2	C8-N-14	2.157
C8-GG2-C8N14	72HR_0005Y	C8-GGLADES-2	C8-N-14	0.000
C8-GG2-C8N14	72HR_0010Y	C8-GGLADES-2	C8-N-14	0.000
C8-GG2-C8N14	72HR_0025Y	C8-GGLADES-2	C8-N-14	3.318
C8-GG2-C8N14	72HR_0050Y	C8-GGLADES-2	C8-N-14	17.469
C8-GG2-C8N14	72HR_0100Y	C8-GGLADES-2	C8-N-14	38.688
C8-GG2-C8N14	72HR_0500Y	C8-GGLADES-2	C8-N-14	177.938

C-8 Discharges (cfs) - 2060

Name	Storm	Upstream Node Name	Downstream Node Name	Max Flow cfs
C8-GG2-C8N14	72HR_1000Y	C8-GGLADES-2	C8-N-14	263.385
C8-GG2-C8N13	24HR_0005Y	C8-GGLADES-2	C8-N-13	0.000
C8-GG2-C8N13	24HR_0010Y	C8-GGLADES-2	C8-N-13	0.000
C8-GG2-C8N13	24HR_0025Y	C8-GGLADES-2	C8-N-13	0.000
C8-GG2-C8N13	72HR_0005Y	C8-GGLADES-2	C8-N-13	0.000
C8-GG2-C8N13	72HR_0010Y	C8-GGLADES-2	C8-N-13	0.000
C8-GG2-C8N13	72HR_0025Y	C8-GGLADES-2	C8-N-13	0.000
C8-GG2-C8N13	72HR_0050Y	C8-GGLADES-2	C8-N-13	0.000
C8-GG2-C8N13	72HR_0100Y	C8-GGLADES-2	C8-N-13	0.000
C8-GG2-C8N13	72HR_0500Y	C8-GGLADES-2	C8-N-13	3.361
C8-GG2-C8N13	72HR_1000Y	C8-GGLADES-2	C8-N-13	8.083
NATURAL	24HR_0005Y	C8-GGLADES-2	C8-B15-W	0.000
NATURAL	24HR_0010Y			0.000
NATURAL	24HR_0025Y			0.000
NATURAL	72HR_0005Y			0.000
NATURAL	72HR_0010Y			0.000
NATURAL	72HR_0025Y			0.000
NATURAL	72HR_0050Y			0.000
NATURAL	72HR_0100Y			0.000
NATURAL	72HR_0500Y			0.000
NATURAL	72HR_1000Y			0.000
C8-GG1-GGS	24HR_0005Y	C8-GGLADES-1	C8-GGLADES	0.157
C8-GG1-GGS	24HR_0010Y	C8-GGLADES-1	C8-GGLADES	0.591
C8-GG1-GGS	24HR_0025Y	C8-GGLADES-1	C8-GGLADES	3.784
C8-GG1-GGS	72HR_0005Y	C8-GGLADES-1	C8-GGLADES	0.150
C8-GG1-GGS	72HR_0010Y	C8-GGLADES-1	C8-GGLADES	0.472
C8-GG1-GGS	72HR_0025Y	C8-GGLADES-1	C8-GGLADES	2.642
C8-GG1-GGS	72HR_0050Y	C8-GGLADES-1	C8-GGLADES	5.094
C8-GG1-GGS	72HR_0100Y	C8-GGLADES-1	C8-GGLADES	12.091
C8-GG1-GGS	72HR_0500Y	C8-GGLADES-1	C8-GGLADES	42.350
C8-GG1-GGS	72HR_1000Y	C8-GGLADES-1	C8-GGLADES	69.247
C8-SPURW4-N16	24HR_0005Y	C8-GGLADES-1	C8-SPUR4-W-4	52.544
C8-SPURW4-N16	24HR_0010Y	C8-GGLADES-1	C8-SPUR4-W-4	65.334
C8-SPURW4-N16	24HR_0025Y	C8-GGLADES-1	C8-SPUR4-W-4	82.157
C8-SPURW4-N16	72HR_0005Y	C8-GGLADES-1	C8-SPUR4-W-4	52.282
C8-SPURW4-N16	72HR_0010Y	C8-GGLADES-1	C8-SPUR4-W-4	62.666
C8-SPURW4-N16	72HR_0025Y	C8-GGLADES-1	C8-SPUR4-W-4	76.530
C8-SPURW4-N16	72HR_0050Y	C8-GGLADES-1	C8-SPUR4-W-4	87.543
C8-SPURW4-N16	72HR_0100Y	C8-GGLADES-1	C8-SPUR4-W-4	101.601
C8-SPURW4-N16	72HR_0500Y	C8-GGLADES-1	C8-SPUR4-W-4	135.060
C8-SPURW4-N16	72HR_1000Y	C8-GGLADES-1	C8-SPUR4-W-4	154.074
C8-SPUR-C-2A	24HR_0005Y	C8-SPUR-2	C8-SPUR-2A	-432.816
C8-SPUR-C-2A	24HR_0010Y	C8-SPUR-2	C8-SPUR-2A	-556.221
C8-SPUR-C-2A	24HR_0025Y	C8-SPUR-2	C8-SPUR-2A	-864.899
C8-SPUR-C-2A	72HR_0005Y	C8-SPUR-2	C8-SPUR-2A	-352.231
C8-SPUR-C-2A	72HR_0010Y	C8-SPUR-2	C8-SPUR-2A	-444.631
C8-SPUR-C-2A	72HR_0025Y	C8-SPUR-2	C8-SPUR-2A	-673.887
C8-SPUR-C-2A	72HR_0050Y	C8-SPUR-2	C8-SPUR-2A	-980.450
C8-SPUR-C-2A	72HR_0100Y	C8-SPUR-2	C8-SPUR-2A	-1127.752
C8-SPUR-C-2A	72HR_0500Y	C8-SPUR-2	C8-SPUR-2A	1325.789
C8-SPUR-C-2A	72HR_1000Y	C8-SPUR-2	C8-SPUR-2A	1865.760

C-8 Discharges (cfs) - 2060

Name	Storm	Upstream Node Name	Downstream Node Name	Max Flow cfs
C8-B15	24HR_0005Y	C8-B15-W	C8-B15-E	1813.759
C8-B15	24HR_0010Y	C8-B15-W	C8-B15-E	2001.656
C8-B15	24HR_0025Y	C8-B15-W	C8-B15-E	2140.556
C8-B15	72HR_0005Y	C8-B15-W	C8-B15-E	1884.013
C8-B15	72HR_0010Y	C8-B15-W	C8-B15-E	2096.396
C8-B15	72HR_0025Y	C8-B15-W	C8-B15-E	2169.114
C8-B15	72HR_0050Y	C8-B15-W	C8-B15-E	2374.432
C8-B15	72HR_0100Y	C8-B15-W	C8-B15-E	2457.981
C8-B15	72HR_0500Y	C8-B15-W	C8-B15-E	2721.507
C8-B15	72HR_1000Y	C8-B15-W	C8-B15-E	2827.710
C8-C-16.1	24HR_0005Y	C8-B15-E	C8-B16-W	1957.929
C8-C-16.1	24HR_0010Y	C8-B15-E	C8-B16-W	2170.148
C8-C-16.1	24HR_0025Y	C8-B15-E	C8-B16-W	2256.925
C8-C-16.1	72HR_0005Y	C8-B15-E	C8-B16-W	2017.214
C8-C-16.1	72HR_0010Y	C8-B15-E	C8-B16-W	2233.198
C8-C-16.1	72HR_0025Y	C8-B15-E	C8-B16-W	2325.155
C8-C-16.1	72HR_0050Y	C8-B15-E	C8-B16-W	2528.487
C8-C-16.1	72HR_0100Y	C8-B15-E	C8-B16-W	2679.793
C8-C-16.1	72HR_0500Y	C8-B15-E	C8-B16-W	3120.730
C8-C-16.1	72HR_1000Y	C8-B15-E	C8-B16-W	3417.888
C8-B16	24HR_0005Y	C8-B16-W	C8-B16-E	1959.801
C8-B16	24HR_0010Y	C8-B16-W	C8-B16-E	2172.467
C8-B16	24HR_0025Y	C8-B16-W	C8-B16-E	2258.833
C8-B16	72HR_0005Y	C8-B16-W	C8-B16-E	2019.612
C8-B16	72HR_0010Y	C8-B16-W	C8-B16-E	2235.549
C8-B16	72HR_0025Y	C8-B16-W	C8-B16-E	2327.117
C8-B16	72HR_0050Y	C8-B16-W	C8-B16-E	2530.221
C8-B16	72HR_0100Y	C8-B16-W	C8-B16-E	2681.264
C8-B16	72HR_0500Y	C8-B16-W	C8-B16-E	3119.074
C8-B16	72HR_1000Y	C8-B16-W	C8-B16-E	3416.722
C8-C-17.1	24HR_0005Y	C8-B16-E	C8-B17-W	1960.651
C8-C-17.1	24HR_0010Y	C8-B16-E	C8-B17-W	2173.462
C8-C-17.1	24HR_0025Y	C8-B16-E	C8-B17-W	2259.616
C8-C-17.1	72HR_0005Y	C8-B16-E	C8-B17-W	2020.693
C8-C-17.1	72HR_0010Y	C8-B16-E	C8-B17-W	2236.571
C8-C-17.1	72HR_0025Y	C8-B16-E	C8-B17-W	2327.942
C8-C-17.1	72HR_0050Y	C8-B16-E	C8-B17-W	2530.920
C8-C-17.1	72HR_0100Y	C8-B16-E	C8-B17-W	2681.819
C8-C-17.1	72HR_0500Y	C8-B16-E	C8-B17-W	3117.578
C8-C-17.1	72HR_1000Y	C8-B16-E	C8-B17-W	3415.421
C8-B17	24HR_0005Y	C8-B17-W	C8-B17-E	1984.802
C8-B17	24HR_0010Y	C8-B17-W	C8-B17-E	2196.012
C8-B17	24HR_0025Y	C8-B17-W	C8-B17-E	2288.432
C8-B17	72HR_0005Y	C8-B17-W	C8-B17-E	2042.595
C8-B17	72HR_0010Y	C8-B17-W	C8-B17-E	2257.932
C8-B17	72HR_0025Y	C8-B17-W	C8-B17-E	2350.904
C8-B17	72HR_0050Y	C8-B17-W	C8-B17-E	2555.105
C8-B17	72HR_0100Y	C8-B17-W	C8-B17-E	2704.181
C8-B17	72HR_0500Y	C8-B17-W	C8-B17-E	3122.344
C8-B17	72HR_1000Y	C8-B17-W	C8-B17-E	3415.711
C8-C-18.1	24HR_0005Y	C8-B17-E	C8-7	1986.364

C-8 Discharges (cfs) - 2060

Name	Storm	Upstream Node Name	Downstream Node Name	Max Flow cfs
C8-C-18.1	24HR_0010Y	C8-B17-E	C8-7	2198.017
C8-C-18.1	24HR_0025Y	C8-B17-E	C8-7	2290.054
C8-C-18.1	72HR_0005Y	C8-B17-E	C8-7	2044.749
C8-C-18.1	72HR_0010Y	C8-B17-E	C8-7	2260.001
C8-C-18.1	72HR_0025Y	C8-B17-E	C8-7	2352.591
C8-C-18.1	72HR_0050Y	C8-B17-E	C8-7	2556.531
C8-C-18.1	72HR_0100Y	C8-B17-E	C8-7	2705.297
C8-C-18.1	72HR_0500Y	C8-B17-E	C8-7	3119.141
C8-C-18.1	72HR_1000Y	C8-B17-E	C8-7	3412.678
C8-OPCN3BURL1	24HR_0005Y	C8-OPC-N-3	C8-BURL-1	2.755
C8-OPCN3BURL1	24HR_0010Y	C8-OPC-N-3	C8-BURL-1	7.489
C8-OPCN3BURL1	24HR_0025Y	C8-OPC-N-3	C8-BURL-1	31.639
C8-OPCN3BURL1	72HR_0005Y	C8-OPC-N-3	C8-BURL-1	8.448
C8-OPCN3BURL1	72HR_0010Y	C8-OPC-N-3	C8-BURL-1	15.901
C8-OPCN3BURL1	72HR_0025Y	C8-OPC-N-3	C8-BURL-1	60.507
C8-OPCN3BURL1	72HR_0050Y	C8-OPC-N-3	C8-BURL-1	105.597
C8-OPCN3BURL1	72HR_0100Y	C8-OPC-N-3	C8-BURL-1	171.469
C8-OPCN3BURL1	72HR_0500Y	C8-OPC-N-3	C8-BURL-1	405.349
C8-OPCN3BURL1	72HR_1000Y	C8-OPC-N-3	C8-BURL-1	502.384
C8-OPCN3-B19	24HR_0005Y	C8-OPC-N-3	C8-B19-S	0.023
C8-OPCN3-B19	24HR_0010Y	C8-OPC-N-3	C8-B19-S	0.064
C8-OPCN3-B19	24HR_0025Y	C8-OPC-N-3	C8-B19-S	0.285
C8-OPCN3-B19	72HR_0005Y	C8-OPC-N-3	C8-B19-S	0.072
C8-OPCN3-B19	72HR_0010Y	C8-OPC-N-3	C8-B19-S	0.138
C8-OPCN3-B19	72HR_0025Y	C8-OPC-N-3	C8-B19-S	0.480
C8-OPCN3-B19	72HR_0050Y	C8-OPC-N-3	C8-B19-S	0.800
C8-OPCN3-B19	72HR_0100Y	C8-OPC-N-3	C8-B19-S	1.345
C8-OPCN3-B19	72HR_0500Y	C8-OPC-N-3	C8-B19-S	2.792
C8-OPCN3-B19	72HR_1000Y	C8-OPC-N-3	C8-B19-S	3.373
C8-OPAB-OPA1	24HR_0005Y	C8-OPA-BLVD	C8-OPA-1	12.363
C8-OPAB-OPA1	24HR_0010Y	C8-OPA-BLVD	C8-OPA-1	15.003
C8-OPAB-OPA1	24HR_0025Y	C8-OPA-BLVD	C8-OPA-1	19.377
C8-OPAB-OPA1	72HR_0005Y	C8-OPA-BLVD	C8-OPA-1	10.230
C8-OPAB-OPA1	72HR_0010Y	C8-OPA-BLVD	C8-OPA-1	12.201
C8-OPAB-OPA1	72HR_0025Y	C8-OPA-BLVD	C8-OPA-1	15.327
C8-OPAB-OPA1	72HR_0050Y	C8-OPA-BLVD	C8-OPA-1	18.106
C8-OPAB-OPA1	72HR_0100Y	C8-OPA-BLVD	C8-OPA-1	20.760
C8-OPAB-OPA1	72HR_0500Y	C8-OPA-BLVD	C8-OPA-1	20.078
C8-OPAB-OPA1	72HR_1000Y	C8-OPA-BLVD	C8-OPA-1	18.657
C8-OPBLV-B19	24HR_0005Y	C8-OPA-BLVD	C8-B19-N	0.000
C8-OPBLV-B19	24HR_0010Y	C8-OPA-BLVD	C8-B19-N	0.000
C8-OPBLV-B19	24HR_0025Y	C8-OPA-BLVD	C8-B19-N	0.000
C8-OPBLV-B19	72HR_0005Y	C8-OPA-BLVD	C8-B19-N	0.000
C8-OPBLV-B19	72HR_0010Y	C8-OPA-BLVD	C8-B19-N	0.000
C8-OPBLV-B19	72HR_0025Y	C8-OPA-BLVD	C8-B19-N	0.000
C8-OPBLV-B19	72HR_0050Y	C8-OPA-BLVD	C8-B19-N	0.000
C8-OPBLV-B19	72HR_0100Y	C8-OPA-BLVD	C8-B19-N	0.000
C8-OPBLV-B19	72HR_0500Y	C8-OPA-BLVD	C8-B19-N	0.039
C8-OPBLV-B19	72HR_1000Y	C8-OPA-BLVD	C8-B19-N	0.744
C8-SPUS122A6	24HR_0005Y	C8-SPUR1-S-1	C8-22AV-6	0.000
C8-SPUS122A6	24HR_0010Y	C8-SPUR1-S-1	C8-22AV-6	0.026

C-8 Discharges (cfs) - 2060

Name	Storm	Upstream Node Name	Downstream Node Name	Max Flow cfs
C8-SPUS122A6	24HR_0025Y	C8-SPUR1-S-1	C8-22AV-6	8.812
C8-SPUS122A6	72HR_0005Y	C8-SPUR1-S-1	C8-22AV-6	0.056
C8-SPUS122A6	72HR_0010Y	C8-SPUR1-S-1	C8-22AV-6	5.391
C8-SPUS122A6	72HR_0025Y	C8-SPUR1-S-1	C8-22AV-6	38.930
C8-SPUS122A6	72HR_0050Y	C8-SPUR1-S-1	C8-22AV-6	62.834
C8-SPUS122A6	72HR_0100Y	C8-SPUR1-S-1	C8-22AV-6	97.245
C8-SPUS122A6	72HR_0500Y	C8-SPUR1-S-1	C8-22AV-6	195.701
C8-SPUS122A6	72HR_1000Y	C8-SPUR1-S-1	C8-22AV-6	167.034
C8-SPUS1-SPU1	24HR_0005Y	C8-SPUR1-S-1	C8-SPUR-1	0.000
C8-SPUS1-SPU1	24HR_0010Y	C8-SPUR1-S-1	C8-SPUR-1	1.198
C8-SPUS1-SPU1	24HR_0025Y	C8-SPUR1-S-1	C8-SPUR-1	25.237
C8-SPUS1-SPU1	72HR_0005Y	C8-SPUR1-S-1	C8-SPUR-1	2.552
C8-SPUS1-SPU1	72HR_0010Y	C8-SPUR1-S-1	C8-SPUR-1	19.841
C8-SPUS1-SPU1	72HR_0025Y	C8-SPUR1-S-1	C8-SPUR-1	51.382
C8-SPUS1-SPU1	72HR_0050Y	C8-SPUR1-S-1	C8-SPUR-1	128.985
C8-SPUS1-SPU1	72HR_0100Y	C8-SPUR1-S-1	C8-SPUR-1	279.176
C8-SPUS1-SPU1	72HR_0500Y	C8-SPUR1-S-1	C8-SPUR-1	1178.273
C8-SPUS1-SPU1	72HR_1000Y	C8-SPUR1-S-1	C8-SPUR-1	1745.231
C8-SPUR1E2-S1	24HR_0005Y	C8-SPUR1-E2	C8-SPUR1-S-1	4.038
C8-SPUR1E2-S1	24HR_0010Y	C8-SPUR1-E2	C8-SPUR1-S-1	22.864
C8-SPUR1E2-S1	24HR_0025Y	C8-SPUR1-E2	C8-SPUR1-S-1	64.889
C8-SPUR1E2-S1	72HR_0005Y	C8-SPUR1-E2	C8-SPUR1-S-1	27.663
C8-SPUR1E2-S1	72HR_0010Y	C8-SPUR1-E2	C8-SPUR1-S-1	61.912
C8-SPUR1E2-S1	72HR_0025Y	C8-SPUR1-E2	C8-SPUR1-S-1	152.123
C8-SPUR1E2-S1	72HR_0050Y	C8-SPUR1-E2	C8-SPUR1-S-1	258.897
C8-SPUR1E2-S1	72HR_0100Y	C8-SPUR1-E2	C8-SPUR1-S-1	406.955
C8-SPUR1E2-S1	72HR_0500Y	C8-SPUR1-E2	C8-SPUR1-S-1	536.966
C8-SPUR1E2-S1	72HR_1000Y	C8-SPUR1-E2	C8-SPUR1-S-1	727.631
C8-SPURE2-E1	24HR_0005Y	C8-SPUR1-E2	C8-SPUR1-E1	0.000
C8-SPURE2-E1	24HR_0010Y	C8-SPUR1-E2	C8-SPUR1-E1	0.000
C8-SPURE2-E1	24HR_0025Y	C8-SPUR1-E2	C8-SPUR1-E1	0.000
C8-SPURE2-E1	72HR_0005Y	C8-SPUR1-E2	C8-SPUR1-E1	0.000
C8-SPURE2-E1	72HR_0010Y	C8-SPUR1-E2	C8-SPUR1-E1	0.000
C8-SPURE2-E1	72HR_0025Y	C8-SPUR1-E2	C8-SPUR1-E1	0.000
C8-SPURE2-E1	72HR_0050Y	C8-SPUR1-E2	C8-SPUR1-E1	0.000
C8-SPURE2-E1	72HR_0100Y	C8-SPUR1-E2	C8-SPUR1-E1	0.000
C8-SPURE2-E1	72HR_0500Y	C8-SPUR1-E2	C8-SPUR1-E1	0.000
C8-SPURE2-E1	72HR_1000Y	C8-SPUR1-E2	C8-SPUR1-E1	0.000
C8-135S6SPUE2	24HR_0005Y	C8-135ST-6	C8-SPUR1-E2	0.000
C8-135S6SPUE2	24HR_0010Y	C8-135ST-6	C8-SPUR1-E2	0.000
C8-135S6SPUE2	24HR_0025Y	C8-135ST-6	C8-SPUR1-E2	1.451
C8-135S6SPUE2	72HR_0005Y	C8-135ST-6	C8-SPUR1-E2	0.028
C8-135S6SPUE2	72HR_0010Y	C8-135ST-6	C8-SPUR1-E2	4.544
C8-135S6SPUE2	72HR_0025Y	C8-135ST-6	C8-SPUR1-E2	15.263
C8-135S6SPUE2	72HR_0050Y	C8-135ST-6	C8-SPUR1-E2	26.354
C8-135S6SPUE2	72HR_0100Y	C8-135ST-6	C8-SPUR1-E2	44.570
C8-135S6SPUE2	72HR_0500Y	C8-135ST-6	C8-SPUR1-E2	101.969
C8-135S6SPUE2	72HR_1000Y	C8-135ST-6	C8-SPUR1-E2	131.406
C8-135S6-SPS1	24HR_0005Y	C8-135ST-6	C8-SPUR1-S-1	42.175
C8-135S6-SPS1	24HR_0010Y	C8-135ST-6	C8-SPUR1-S-1	93.303
C8-135S6-SPS1	24HR_0025Y	C8-135ST-6	C8-SPUR1-S-1	222.372

C-8 Discharges (cfs) - 2060

Name	Storm	Upstream Node Name	Downstream Node Name	Max Flow cfs
C8-135S6-SPS1	72HR_0005Y	C8-135ST-6	C8-SPUR1-S-1	145.140
C8-135S6-SPS1	72HR_0010Y	C8-135ST-6	C8-SPUR1-S-1	286.025
C8-135S6-SPS1	72HR_0025Y	C8-135ST-6	C8-SPUR1-S-1	397.810
C8-135S6-SPS1	72HR_0050Y	C8-135ST-6	C8-SPUR1-S-1	482.646
C8-135S6-SPS1	72HR_0100Y	C8-135ST-6	C8-SPUR1-S-1	565.864
C8-135S6-SPS1	72HR_0500Y	C8-135ST-6	C8-SPUR1-S-1	782.761
C8-135S6-SPS1	72HR_1000Y	C8-135ST-6	C8-SPUR1-S-1	884.518
C8-SPUE1-SPU2	24HR_0005Y	C8-SPUR1-E1	C8-SPUR-2	0.000
C8-SPUE1-SPU2	24HR_0010Y	C8-SPUR1-E1	C8-SPUR-2	0.000
C8-SPUE1-SPU2	24HR_0025Y	C8-SPUR1-E1	C8-SPUR-2	0.000
C8-SPUE1-SPU2	72HR_0005Y	C8-SPUR1-E1	C8-SPUR-2	0.000
C8-SPUE1-SPU2	72HR_0010Y	C8-SPUR1-E1	C8-SPUR-2	0.000
C8-SPUE1-SPU2	72HR_0025Y	C8-SPUR1-E1	C8-SPUR-2	0.000
C8-SPUE1-SPU2	72HR_0050Y	C8-SPUR1-E1	C8-SPUR-2	0.000
C8-SPUE1-SPU2	72HR_0100Y	C8-SPUR1-E1	C8-SPUR-2	0.000
C8-SPUE1-SPU2	72HR_0500Y	C8-SPUR1-E1	C8-SPUR-2	0.000
C8-SPUE1-SPU2	72HR_1000Y	C8-SPUR1-E1	C8-SPUR-2	0.000
C8-SPUE1-C8-5	24HR_0005Y	C8-SPUR1-E1	C8-5	0.000
C8-SPUE1-C8-5	24HR_0010Y	C8-SPUR1-E1	C8-5	0.000
C8-SPUE1-C8-5	24HR_0025Y	C8-SPUR1-E1	C8-5	0.000
C8-SPUE1-C8-5	72HR_0005Y	C8-SPUR1-E1	C8-5	0.000
C8-SPUE1-C8-5	72HR_0010Y	C8-SPUR1-E1	C8-5	0.000
C8-SPUE1-C8-5	72HR_0025Y	C8-SPUR1-E1	C8-5	0.000
C8-SPUE1-C8-5	72HR_0050Y	C8-SPUR1-E1	C8-5	0.000
C8-SPUE1-C8-5	72HR_0100Y	C8-SPUR1-E1	C8-5	0.000
C8-SPUE1-C8-5	72HR_0500Y	C8-SPUR1-E1	C8-5	-1.677
C8-SPUE1-C8-5	72HR_1000Y	C8-SPUR1-E1	C8-5	-16.041
C8-SPURE1-B15	24HR_0005Y	C8-SPUR1-E1	C8-B15-W	0.000
C8-SPURE1-B15	24HR_0010Y	C8-SPUR1-E1	C8-B15-W	0.000
C8-SPURE1-B15	24HR_0025Y	C8-SPUR1-E1	C8-B15-W	0.000
C8-SPURE1-B15	72HR_0005Y	C8-SPUR1-E1	C8-B15-W	0.000
C8-SPURE1-B15	72HR_0010Y	C8-SPUR1-E1	C8-B15-W	0.000
C8-SPURE1-B15	72HR_0025Y	C8-SPUR1-E1	C8-B15-W	0.000
C8-SPURE1-B15	72HR_0050Y	C8-SPUR1-E1	C8-B15-W	0.000
C8-SPURE1-B15	72HR_0100Y	C8-SPUR1-E1	C8-B15-W	0.000
C8-SPURE1-B15	72HR_0500Y	C8-SPUR1-E1	C8-B15-W	0.547
C8-SPURE1-B15	72HR_1000Y	C8-SPUR1-E1	C8-B15-W	7.443
C8-7AV1-SPUE1	24HR_0005Y	C8-7AV-1	C8-SPUR1-E1	419.574
C8-7AV1-SPUE1	24HR_0010Y	C8-7AV-1	C8-SPUR1-E1	475.181
C8-7AV1-SPUE1	24HR_0025Y	C8-7AV-1	C8-SPUR1-E1	549.704
C8-7AV1-SPUE1	72HR_0005Y	C8-7AV-1	C8-SPUR1-E1	-310.081
C8-7AV1-SPUE1	72HR_0010Y	C8-7AV-1	C8-SPUR1-E1	-396.917
C8-7AV1-SPUE1	72HR_0025Y	C8-7AV-1	C8-SPUR1-E1	-545.554
C8-7AV1-SPUE1	72HR_0050Y	C8-7AV-1	C8-SPUR1-E1	-687.172
C8-7AV1-SPUE1	72HR_0100Y	C8-7AV-1	C8-SPUR1-E1	-842.180
C8-7AV1-SPUE1	72HR_0500Y	C8-7AV-1	C8-SPUR1-E1	-1270.945
C8-7AV1-SPUE1	72HR_1000Y	C8-7AV-1	C8-SPUR1-E1	-1373.126
C8-7AV1-135S6	24HR_0005Y	C8-7AV-1	C8-135ST-6	0.000
C8-7AV1-135S6	24HR_0010Y	C8-7AV-1	C8-135ST-6	0.000
C8-7AV1-135S6	24HR_0025Y	C8-7AV-1	C8-135ST-6	0.000
C8-7AV1-135S6	72HR_0005Y	C8-7AV-1	C8-135ST-6	0.000

C-8 Discharges (cfs) - 2060

Name	Storm	Upstream Node Name	Downstream Node Name	Max Flow cfs
C8-7AV1-135S6	72HR_0010Y	C8-7AV-1	C8-135ST-6	-0.015
C8-7AV1-135S6	72HR_0025Y	C8-7AV-1	C8-135ST-6	-0.505
C8-7AV1-135S6	72HR_0050Y	C8-7AV-1	C8-135ST-6	-1.504
C8-7AV1-135S6	72HR_0100Y	C8-7AV-1	C8-135ST-6	-3.006
C8-7AV1-135S6	72HR_0500Y	C8-7AV-1	C8-135ST-6	-9.589
C8-7AV1-135S6	72HR_1000Y	C8-7AV-1	C8-135ST-6	-13.754
7AV1-1	24HR_0005Y	C8-7AV-1	C8-B15-E	58.956
7AV1-1	24HR_0010Y			58.741
7AV1-1	24HR_0025Y			57.911
7AV1-1	72HR_0005Y			61.873
7AV1-1	72HR_0010Y			61.080
7AV1-1	72HR_0025Y			59.869
7AV1-1	72HR_0050Y			61.128
7AV1-1	72HR_0100Y			61.098
7AV1-1	72HR_0500Y			60.966
7AV1-1	72HR_1000Y			60.527
7AV1-N	24HR_0005Y	C8-7AV-1	C8-B15-E	210.732
7AV1-N	24HR_0010Y			325.579
7AV1-N	24HR_0025Y			527.480
7AV1-N	72HR_0005Y			311.284
7AV1-N	72HR_0010Y			415.071
7AV1-N	72HR_0025Y			592.049
7AV1-N	72HR_0050Y			760.018
7AV1-N	72HR_0100Y			946.069
7AV1-N	72HR_0500Y			1542.108
7AV1-N	72HR_1000Y			1768.859
C8-7AV1-I952	24HR_0005Y	C8-I95-2	C8-7AV-1	30.907
C8-7AV1-I952	24HR_0010Y	C8-I95-2	C8-7AV-1	50.484
C8-7AV1-I952	24HR_0025Y	C8-I95-2	C8-7AV-1	84.766
C8-7AV1-I952	72HR_0005Y	C8-I95-2	C8-7AV-1	23.108
C8-7AV1-I952	72HR_0010Y	C8-I95-2	C8-7AV-1	38.463
C8-7AV1-I952	72HR_0025Y	C8-I95-2	C8-7AV-1	63.709
C8-7AV1-I952	72HR_0050Y	C8-I95-2	C8-7AV-1	81.343
C8-7AV1-I952	72HR_0100Y	C8-I95-2	C8-7AV-1	98.431
C8-7AV1-I952	72HR_0500Y	C8-I95-2	C8-7AV-1	142.215
C8-7AV1-I952	72HR_1000Y	C8-I95-2	C8-7AV-1	170.344
C8-I952-1	24HR_0005Y	C8-I95-2	C8-I95-1	0.000
C8-I952-1	24HR_0010Y	C8-I95-2	C8-I95-1	0.000
C8-I952-1	24HR_0025Y	C8-I95-2	C8-I95-1	0.022
C8-I952-1	72HR_0005Y	C8-I95-2	C8-I95-1	0.000
C8-I952-1	72HR_0010Y	C8-I95-2	C8-I95-1	0.000
C8-I952-1	72HR_0025Y	C8-I95-2	C8-I95-1	0.000
C8-I952-1	72HR_0050Y	C8-I95-2	C8-I95-1	0.011
C8-I952-1	72HR_0100Y	C8-I95-2	C8-I95-1	0.113
C8-I952-1	72HR_0500Y	C8-I95-2	C8-I95-1	0.844
C8-I952-1	72HR_1000Y	C8-I95-2	C8-I95-1	1.229
C8-I95-2-C8W2	24HR_0005Y	C8-I95-2	C8-W-2B	59.489
C8-I95-2-C8W2	24HR_0010Y	C8-I95-2	C8-W-2B	96.375
C8-I95-2-C8W2	24HR_0025Y	C8-I95-2	C8-W-2B	142.129
C8-I95-2-C8W2	72HR_0005Y	C8-I95-2	C8-W-2B	45.716
C8-I95-2-C8W2	72HR_0010Y	C8-I95-2	C8-W-2B	73.608

C-8 Discharges (cfs) - 2060

Name	Storm	Upstream Node Name	Downstream Node Name	Max Flow cfs
C8-I95-2-C8W2	72HR_0025Y	C8-I95-2	C8-W-2B	113.625
C8-I95-2-C8W2	72HR_0050Y	C8-I95-2	C8-W-2B	137.388
C8-I95-2-C8W2	72HR_0100Y	C8-I95-2	C8-W-2B	161.127
C8-I95-2-C8W2	72HR_0500Y	C8-I95-2	C8-W-2B	224.083
C8-I95-2-C8W2	72HR_1000Y	C8-I95-2	C8-W-2B	245.843
C8-I95-2-C8W4	24HR_0005Y	C8-I95-2	C8-W-4	5.575
C8-I95-2-C8W4	24HR_0010Y	C8-I95-2	C8-W-4	11.898
C8-I95-2-C8W4	24HR_0025Y	C8-I95-2	C8-W-4	32.115
C8-I95-2-C8W4	72HR_0005Y	C8-I95-2	C8-W-4	2.790
C8-I95-2-C8W4	72HR_0010Y	C8-I95-2	C8-W-4	8.369
C8-I95-2-C8W4	72HR_0025Y	C8-I95-2	C8-W-4	16.630
C8-I95-2-C8W4	72HR_0050Y	C8-I95-2	C8-W-4	29.409
C8-I95-2-C8W4	72HR_0100Y	C8-I95-2	C8-W-4	43.282
C8-I95-2-C8W4	72HR_0500Y	C8-I95-2	C8-W-4	84.997
C8-I95-2-C8W4	72HR_1000Y	C8-I95-2	C8-W-4	106.510
C8-LINK832	24HR_0005Y	C8-I95-2	C8-Node615	134.412
C8-LINK832	24HR_0010Y	C8-I95-2	C8-Node615	133.600
C8-LINK832	24HR_0025Y	C8-I95-2	C8-Node615	126.248
C8-LINK832	72HR_0005Y	C8-I95-2	C8-Node615	132.027
C8-LINK832	72HR_0010Y	C8-I95-2	C8-Node615	128.959
C8-LINK832	72HR_0025Y	C8-I95-2	C8-Node615	116.983
C8-LINK832	72HR_0050Y	C8-I95-2	C8-Node615	101.839
C8-LINK832	72HR_0100Y	C8-I95-2	C8-Node615	92.399
C8-LINK832	72HR_0500Y	C8-I95-2	C8-Node615	88.925
C8-LINK832	72HR_1000Y	C8-I95-2	C8-Node615	87.944
C8-7AV1-I951	24HR_0005Y	C8-I95-1	C8-7AV-1	0.051
C8-7AV1-I951	24HR_0010Y	C8-I95-1	C8-7AV-1	0.106
C8-7AV1-I951	24HR_0025Y	C8-I95-1	C8-7AV-1	0.203
C8-7AV1-I951	72HR_0005Y	C8-I95-1	C8-7AV-1	0.058
C8-7AV1-I951	72HR_0010Y	C8-I95-1	C8-7AV-1	0.105
C8-7AV1-I951	72HR_0025Y	C8-I95-1	C8-7AV-1	0.179
C8-7AV1-I951	72HR_0050Y	C8-I95-1	C8-7AV-1	0.237
C8-7AV1-I951	72HR_0100Y	C8-I95-1	C8-7AV-1	0.285
C8-7AV1-I951	72HR_0500Y	C8-I95-1	C8-7AV-1	0.430
C8-7AV1-I951	72HR_1000Y	C8-I95-1	C8-7AV-1	0.496
C8-I95-1-C8W1	24HR_0005Y	C8-I95-1	C8-W-1A2	-21.870
C8-I95-1-C8W1	24HR_0010Y	C8-I95-1	C8-W-1A2	-35.449
C8-I95-1-C8W1	24HR_0025Y	C8-I95-1	C8-W-1A2	-61.360
C8-I95-1-C8W1	72HR_0005Y	C8-I95-1	C8-W-1A2	-89.601
C8-I95-1-C8W1	72HR_0010Y	C8-I95-1	C8-W-1A2	-102.783
C8-I95-1-C8W1	72HR_0025Y	C8-I95-1	C8-W-1A2	-117.969
C8-I95-1-C8W1	72HR_0050Y	C8-I95-1	C8-W-1A2	-128.274
C8-I95-1-C8W1	72HR_0100Y	C8-I95-1	C8-W-1A2	-136.142
C8-I95-1-C8W1	72HR_0500Y	C8-I95-1	C8-W-1A2	-142.445
C8-I95-1-C8W1	72HR_1000Y	C8-I95-1	C8-W-1A2	-156.119
C8-I95-1-1A3	24HR_0005Y	C8-I95-1	C8-W-1A3	41.566
C8-I95-1-1A3	24HR_0010Y	C8-I95-1	C8-W-1A3	96.168
C8-I95-1-1A3	24HR_0025Y	C8-I95-1	C8-W-1A3	192.977
C8-I95-1-1A3	72HR_0005Y	C8-I95-1	C8-W-1A3	51.122
C8-I95-1-1A3	72HR_0010Y	C8-I95-1	C8-W-1A3	95.552
C8-I95-1-1A3	72HR_0025Y	C8-I95-1	C8-W-1A3	164.573

C-8 Discharges (cfs) - 2060

Name	Storm	Upstream Node Name	Downstream Node Name	Max Flow cfs
C8-I95-1-1A3	72HR_0050Y	C8-I95-1	C8-W-1A3	239.727
C8-I95-1-1A3	72HR_0100Y	C8-I95-1	C8-W-1A3	315.813
C8-I95-1-1A3	72HR_0500Y	C8-I95-1	C8-W-1A3	478.818
C8-I95-1-1A3	72HR_1000Y	C8-I95-1	C8-W-1A3	551.284
I95-1-1	24HR_0005Y	C8-I95-1	C8-B17-W	42.979
I95-1-1	24HR_0010Y			43.080
I95-1-1	24HR_0025Y			42.563
I95-1-1	72HR_0005Y			43.325
I95-1-1	72HR_0010Y			42.840
I95-1-1	72HR_0025Y			41.832
I95-1-1	72HR_0050Y			40.673
I95-1-1	72HR_0100Y			39.309
I95-1-1	72HR_0500Y			35.416
I95-1-1	72HR_1000Y			32.699
I95-1-N	24HR_0005Y	C8-I95-1	C8-B17-W	0.345
I95-1-N	24HR_0010Y			0.884
I95-1-N	24HR_0025Y			1.949
I95-1-N	72HR_0005Y			0.423
I95-1-N	72HR_0010Y			0.878
I95-1-N	72HR_0025Y			1.677
I95-1-N	72HR_0050Y			2.371
I95-1-N	72HR_0100Y			3.002
I95-1-N	72HR_0500Y			4.563
I95-1-N	72HR_1000Y			5.921
C8-SPUW1-22A5	24HR_0005Y	C8-SPUR1-W-1	C8-22AV-5	0.000
C8-SPUW1-22A5	24HR_0010Y	C8-SPUR1-W-1	C8-22AV-5	0.000
C8-SPUW1-22A5	24HR_0025Y	C8-SPUR1-W-1	C8-22AV-5	0.078
C8-SPUW1-22A5	72HR_0005Y	C8-SPUR1-W-1	C8-22AV-5	0.000
C8-SPUW1-22A5	72HR_0010Y	C8-SPUR1-W-1	C8-22AV-5	0.050
C8-SPUW1-22A5	72HR_0025Y	C8-SPUR1-W-1	C8-22AV-5	0.221
C8-SPUW1-22A5	72HR_0050Y	C8-SPUR1-W-1	C8-22AV-5	1.170
C8-SPUW1-22A5	72HR_0100Y	C8-SPUR1-W-1	C8-22AV-5	2.258
C8-SPUW1-22A5	72HR_0500Y	C8-SPUR1-W-1	C8-22AV-5	11.639
C8-SPUW1-22A5	72HR_1000Y	C8-SPUR1-W-1	C8-22AV-5	19.410
C8-SPURW1-SP1	24HR_0005Y	C8-SPUR1-W-1	C8-SPUR-1	0.000
C8-SPURW1-SP1	24HR_0010Y	C8-SPUR1-W-1	C8-SPUR-1	0.000
C8-SPURW1-SP1	24HR_0025Y	C8-SPUR1-W-1	C8-SPUR-1	0.391
C8-SPURW1-SP1	72HR_0005Y	C8-SPUR1-W-1	C8-SPUR-1	0.001
C8-SPURW1-SP1	72HR_0010Y	C8-SPUR1-W-1	C8-SPUR-1	0.253
C8-SPURW1-SP1	72HR_0025Y	C8-SPUR1-W-1	C8-SPUR-1	1.110
C8-SPURW1-SP1	72HR_0050Y	C8-SPUR1-W-1	C8-SPUR-1	2.443
C8-SPURW1-SP1	72HR_0100Y	C8-SPUR1-W-1	C8-SPUR-1	4.598
C8-SPURW1-SP1	72HR_0500Y	C8-SPUR1-W-1	C8-SPUR-1	14.016
C8-SPURW1-SP1	72HR_1000Y	C8-SPUR1-W-1	C8-SPUR-1	24.852
C8-SPURW1-SP2	24HR_0005Y	C8-SPUR1-W-1	C8-SPUR-2	0.000
C8-SPURW1-SP2	24HR_0010Y	C8-SPUR1-W-1	C8-SPUR-2	0.000
C8-SPURW1-SP2	24HR_0025Y	C8-SPUR1-W-1	C8-SPUR-2	1.627
C8-SPURW1-SP2	72HR_0005Y	C8-SPUR1-W-1	C8-SPUR-2	0.006
C8-SPURW1-SP2	72HR_0010Y	C8-SPUR1-W-1	C8-SPUR-2	1.051
C8-SPURW1-SP2	72HR_0025Y	C8-SPUR1-W-1	C8-SPUR-2	4.630
C8-SPURW1-SP2	72HR_0050Y	C8-SPUR1-W-1	C8-SPUR-2	11.347

C-8 Discharges (cfs) - 2060

Name	Storm	Upstream Node Name	Downstream Node Name	Max Flow cfs
C8-SPURW1-SP2	72HR_0100Y	C8-SPUR1-W-1	C8-SPUR-2	25.753
C8-SPURW1-SP2	72HR_0500Y	C8-SPUR1-W-1	C8-SPUR-2	97.375
C8-SPURW1-SP2	72HR_1000Y	C8-SPUR1-W-1	C8-SPUR-2	164.806
U24-1	24HR_0005Y	C8-U24-W	C8-U24-E	19.917
U24-1	24HR_0010Y			31.503
U24-1	24HR_0025Y			39.311
U24-1	72HR_0005Y			29.515
U24-1	72HR_0010Y			32.330
U24-1	72HR_0025Y			32.729
U24-1	72HR_0050Y			31.283
U24-1	72HR_0100Y			27.772
U24-1	72HR_0500Y			18.318
U24-1	72HR_1000Y			16.394
U24-2	24HR_0005Y	C8-U24-W	C8-U24-E	19.912
U24-2	24HR_0010Y			31.494
U24-2	24HR_0025Y			39.300
U24-2	72HR_0005Y			29.508
U24-2	72HR_0010Y			32.321
U24-2	72HR_0025Y			32.720
U24-2	72HR_0050Y			31.275
U24-2	72HR_0100Y			27.765
U24-2	72HR_0500Y			18.313
U24-2	72HR_1000Y			16.389
U24-3	24HR_0005Y	C8-U24-W	C8-U24-E	19.913
U24-3	24HR_0010Y			31.496
U24-3	24HR_0025Y			39.302
U24-3	72HR_0005Y			29.509
U24-3	72HR_0010Y			32.323
U24-3	72HR_0025Y			32.722
U24-3	72HR_0050Y			31.276
U24-3	72HR_0100Y			27.766
U24-3	72HR_0500Y			18.314
U24-3	72HR_1000Y			16.390
C8-MC-C-2	24HR_0005Y	C8-U24-E	C8-U25-W	47.409
C8-MC-C-2	24HR_0010Y	C8-U24-E	C8-U25-W	75.405
C8-MC-C-2	24HR_0025Y	C8-U24-E	C8-U25-W	90.670
C8-MC-C-2	72HR_0005Y	C8-U24-E	C8-U25-W	69.257
C8-MC-C-2	72HR_0010Y	C8-U24-E	C8-U25-W	73.015
C8-MC-C-2	72HR_0025Y	C8-U24-E	C8-U25-W	67.885
C8-MC-C-2	72HR_0050Y	C8-U24-E	C8-U25-W	66.312
C8-MC-C-2	72HR_0100Y	C8-U24-E	C8-U25-W	60.469
C8-MC-C-2	72HR_0500Y	C8-U24-E	C8-U25-W	57.272
C8-MC-C-2	72HR_1000Y	C8-U24-E	C8-U25-W	51.058
C8N14-1	24HR_0005Y	C8-N-14	C8-B15-W	41.555
C8N14-1	24HR_0010Y			46.749
C8N14-1	24HR_0025Y			47.720
C8N14-1	72HR_0005Y			36.546
C8N14-1	72HR_0010Y			43.726
C8N14-1	72HR_0025Y			45.110
C8N14-1	72HR_0050Y			43.656
C8N14-1	72HR_0100Y			40.703

C-8 Discharges (cfs) - 2060

Name	Storm	Upstream Node Name	Downstream Node Name	Max Flow cfs
C8N14-1	72HR_0500Y			28.520
C8N14-1	72HR_1000Y			19.862
C8N14-2	24HR_0005Y	C8-N-14	C8-B15-W	39.477
C8N14-2	24HR_0010Y			44.410
C8N14-2	24HR_0025Y			45.337
C8N14-2	72HR_0005Y			34.719
C8N14-2	72HR_0010Y			41.540
C8N14-2	72HR_0025Y			42.862
C8N14-2	72HR_0050Y			41.486
C8N14-2	72HR_0100Y			38.680
C8N14-2	72HR_0500Y			27.102
C8N14-2	72HR_1000Y			18.875
C8N14-3	24HR_0005Y	C8-N-14	C8-B15-W	8.157
C8N14-3	24HR_0010Y			9.382
C8N14-3	24HR_0025Y			9.639
C8N14-3	72HR_0005Y			7.288
C8N14-3	72HR_0010Y			8.846
C8N14-3	72HR_0025Y			9.158
C8N14-3	72HR_0050Y			8.857
C8N14-3	72HR_0100Y			8.290
C8N14-3	72HR_0500Y			5.780
C8N14-3	72HR_1000Y			4.031
C8N14-N	24HR_0005Y	C8-N-14	C8-B15-W	0.000
C8N14-N	24HR_0010Y			0.000
C8N14-N	24HR_0025Y			0.000
C8N14-N	72HR_0005Y			0.000
C8N14-N	72HR_0010Y			0.000
C8N14-N	72HR_0025Y			0.000
C8N14-N	72HR_0050Y			0.000
C8N14-N	72HR_0100Y			0.000
C8N14-N	72HR_0500Y			4.744
C8N14-N	72HR_1000Y			27.132
C8-C8N15-N16	24HR_0005Y	C8-N-15	C8-N-16	0.000
C8-C8N15-N16	24HR_0010Y	C8-N-15	C8-N-16	0.000
C8-C8N15-N16	24HR_0025Y	C8-N-15	C8-N-16	0.000
C8-C8N15-N16	72HR_0005Y	C8-N-15	C8-N-16	0.000
C8-C8N15-N16	72HR_0010Y	C8-N-15	C8-N-16	0.000
C8-C8N15-N16	72HR_0025Y	C8-N-15	C8-N-16	0.000
C8-C8N15-N16	72HR_0050Y	C8-N-15	C8-N-16	-0.002
C8-C8N15-N16	72HR_0100Y	C8-N-15	C8-N-16	-0.928
C8-C8N15-N16	72HR_0500Y	C8-N-15	C8-N-16	-240.138
C8-C8N15-N16	72HR_1000Y	C8-N-15	C8-N-16	-266.946
C8-C8N15-C8-6	24HR_0005Y	C8-N-15	C8-7	0.000
C8-C8N15-C8-6	24HR_0010Y	C8-N-15	C8-7	0.000
C8-C8N15-C8-6	24HR_0025Y	C8-N-15	C8-7	0.000
C8-C8N15-C8-6	72HR_0005Y	C8-N-15	C8-7	0.000
C8-C8N15-C8-6	72HR_0010Y	C8-N-15	C8-7	0.000
C8-C8N15-C8-6	72HR_0025Y	C8-N-15	C8-7	0.000
C8-C8N15-C8-6	72HR_0050Y	C8-N-15	C8-7	0.000
C8-C8N15-C8-6	72HR_0100Y	C8-N-15	C8-7	-0.007
C8-C8N15-C8-6	72HR_0500Y	C8-N-15	C8-7	-6.091

C-8 Discharges (cfs) - 2060

Name	Storm	Upstream Node Name	Downstream Node Name	Max Flow cfs
C8-C8N15-C8-6	72HR_1000Y	C8-N-15	C8-7	-30.738
C8-C8N16-C8-7	24HR_0005Y	C8-N-16	C8-6	0.000
C8-C8N16-C8-7	24HR_0010Y	C8-N-16	C8-6	1.135
C8-C8N16-C8-7	24HR_0025Y	C8-N-16	C8-6	14.116
C8-C8N16-C8-7	72HR_0005Y	C8-N-16	C8-6	0.412
C8-C8N16-C8-7	72HR_0010Y	C8-N-16	C8-6	4.434
C8-C8N16-C8-7	72HR_0025Y	C8-N-16	C8-6	20.227
C8-C8N16-C8-7	72HR_0050Y	C8-N-16	C8-6	65.082
C8-C8N16-C8-7	72HR_0100Y	C8-N-16	C8-6	138.249
C8-C8N16-C8-7	72HR_0500Y	C8-N-16	C8-6	342.326
C8-C8N16-C8-7	72HR_1000Y	C8-N-16	C8-6	-648.164
C8-C8N17-E1	24HR_0005Y	C8-N-17A	C8-E-1	31.752
C8-C8N17-E1	24HR_0010Y	C8-N-17A	C8-E-1	49.209
C8-C8N17-E1	24HR_0025Y	C8-N-17A	C8-E-1	76.064
C8-C8N17-E1	72HR_0005Y	C8-N-17A	C8-E-1	51.440
C8-C8N17-E1	72HR_0010Y	C8-N-17A	C8-E-1	69.019
C8-C8N17-E1	72HR_0025Y	C8-N-17A	C8-E-1	99.473
C8-C8N17-E1	72HR_0050Y	C8-N-17A	C8-E-1	130.636
C8-C8N17-E1	72HR_0100Y	C8-N-17A	C8-E-1	179.946
C8-C8N17-E1	72HR_0500Y	C8-N-17A	C8-E-1	729.298
C8-C8N17-E1	72HR_1000Y	C8-N-17A	C8-E-1	1387.539
C8-C8N17-N16	24HR_0005Y	C8-N-17A	C8-N-16	66.713
C8-C8N17-N16	24HR_0010Y	C8-N-17A	C8-N-16	144.076
C8-C8N17-N16	24HR_0025Y	C8-N-17A	C8-N-16	299.323
C8-C8N17-N16	72HR_0005Y	C8-N-17A	C8-N-16	88.246
C8-C8N17-N16	72HR_0010Y	C8-N-17A	C8-N-16	140.720
C8-C8N17-N16	72HR_0025Y	C8-N-17A	C8-N-16	269.899
C8-C8N17-N16	72HR_0050Y	C8-N-17A	C8-N-16	401.087
C8-C8N17-N16	72HR_0100Y	C8-N-17A	C8-N-16	482.939
C8-C8N17-N16	72HR_0500Y	C8-N-17A	C8-N-16	711.858
C8-C8N17-N16	72HR_1000Y	C8-N-17A	C8-N-16	-992.675
C8-BG-DITCH	24HR_0005Y	C8-N-17A	C8-N-17B	124.341
C8-BG-DITCH	24HR_0010Y	C8-N-17A	C8-N-17B	150.311
C8-BG-DITCH	24HR_0025Y	C8-N-17A	C8-N-17B	209.847
C8-BG-DITCH	72HR_0005Y	C8-N-17A	C8-N-17B	142.596
C8-BG-DITCH	72HR_0010Y	C8-N-17A	C8-N-17B	173.658
C8-BG-DITCH	72HR_0025Y	C8-N-17A	C8-N-17B	225.514
C8-BG-DITCH	72HR_0050Y	C8-N-17A	C8-N-17B	265.909
C8-BG-DITCH	72HR_0100Y	C8-N-17A	C8-N-17B	303.118
C8-BG-DITCH	72HR_0500Y	C8-N-17A	C8-N-17B	375.526
C8-BG-DITCH	72HR_1000Y	C8-N-17A	C8-N-17B	415.722
C8-SPUR4W4-3	24HR_0005Y	C8-SPUR4-W-4	C8-SPUR4-W-3	253.549
C8-SPUR4W4-3	24HR_0010Y	C8-SPUR4-W-4	C8-SPUR4-W-3	323.327
C8-SPUR4W4-3	24HR_0025Y	C8-SPUR4-W-4	C8-SPUR4-W-3	438.087
C8-SPUR4W4-3	72HR_0005Y	C8-SPUR4-W-4	C8-SPUR4-W-3	258.718
C8-SPUR4W4-3	72HR_0010Y	C8-SPUR4-W-4	C8-SPUR4-W-3	315.808
C8-SPUR4W4-3	72HR_0025Y	C8-SPUR4-W-4	C8-SPUR4-W-3	408.123
C8-SPUR4W4-3	72HR_0050Y	C8-SPUR4-W-4	C8-SPUR4-W-3	487.829
C8-SPUR4W4-3	72HR_0100Y	C8-SPUR4-W-4	C8-SPUR4-W-3	581.247
C8-SPUR4W4-3	72HR_0500Y	C8-SPUR4-W-4	C8-SPUR4-W-3	832.241
C8-SPUR4W4-3	72HR_1000Y	C8-SPUR4-W-4	C8-SPUR4-W-3	957.790

C-8 Discharges (cfs) - 2060

Name	Storm	Upstream Node Name	Downstream Node Name	Max Flow cfs
C8-SPU4W4-N17	24HR_0005Y	C8-SPUR4-W-4	C8-N-17A	20.540
C8-SPU4W4-N17	24HR_0010Y	C8-SPUR4-W-4	C8-N-17A	33.439
C8-SPU4W4-N17	24HR_0025Y	C8-SPUR4-W-4	C8-N-17A	54.199
C8-SPU4W4-N17	72HR_0005Y	C8-SPUR4-W-4	C8-N-17A	21.470
C8-SPU4W4-N17	72HR_0010Y	C8-SPUR4-W-4	C8-N-17A	32.011
C8-SPU4W4-N17	72HR_0025Y	C8-SPUR4-W-4	C8-N-17A	48.713
C8-SPU4W4-N17	72HR_0050Y	C8-SPUR4-W-4	C8-N-17A	63.484
C8-SPU4W4-N17	72HR_0100Y	C8-SPUR4-W-4	C8-N-17A	77.935
C8-SPU4W4-N17	72HR_0500Y	C8-SPUR4-W-4	C8-N-17A	142.960
C8-SPU4W4-N17	72HR_1000Y	C8-SPUR4-W-4	C8-N-17A	175.986
C8-SPUR4W3-2	24HR_0005Y	C8-SPUR4-W-3	C8-SPUR4-W-2	116.542
C8-SPUR4W3-2	24HR_0010Y	C8-SPUR4-W-3	C8-SPUR4-W-2	137.206
C8-SPUR4W3-2	24HR_0025Y	C8-SPUR4-W-3	C8-SPUR4-W-2	167.882
C8-SPUR4W3-2	72HR_0005Y	C8-SPUR4-W-3	C8-SPUR4-W-2	119.055
C8-SPUR4W3-2	72HR_0010Y	C8-SPUR4-W-3	C8-SPUR4-W-2	135.680
C8-SPUR4W3-2	72HR_0025Y	C8-SPUR4-W-3	C8-SPUR4-W-2	160.455
C8-SPUR4W3-2	72HR_0050Y	C8-SPUR4-W-3	C8-SPUR4-W-2	180.808
C8-SPUR4W3-2	72HR_0100Y	C8-SPUR4-W-3	C8-SPUR4-W-2	203.864
C8-SPUR4W3-2	72HR_0500Y	C8-SPUR4-W-3	C8-SPUR4-W-2	297.579
C8-SPUR4W3-2	72HR_1000Y	C8-SPUR4-W-3	C8-SPUR4-W-2	335.596
C8-SPU4W3-N17	24HR_0005Y	C8-SPUR4-W-3	C8-N-17A	149.953
C8-SPU4W3-N17	24HR_0010Y	C8-SPUR4-W-3	C8-N-17A	214.429
C8-SPU4W3-N17	24HR_0025Y	C8-SPUR4-W-3	C8-N-17A	317.270
C8-SPU4W3-N17	72HR_0005Y	C8-SPUR4-W-3	C8-N-17A	157.347
C8-SPU4W3-N17	72HR_0010Y	C8-SPUR4-W-3	C8-N-17A	209.390
C8-SPU4W3-N17	72HR_0025Y	C8-SPUR4-W-3	C8-N-17A	291.467
C8-SPU4W3-N17	72HR_0050Y	C8-SPUR4-W-3	C8-N-17A	364.502
C8-SPU4W3-N17	72HR_0100Y	C8-SPUR4-W-3	C8-N-17A	446.803
C8-SPU4W3-N17	72HR_0500Y	C8-SPUR4-W-3	C8-N-17A	662.665
C8-SPU4W3-N17	72HR_1000Y	C8-SPUR4-W-3	C8-N-17A	777.327
C8E1-1	24HR_0005Y	C8-E-1	C8-B21-NW	70.429
C8E1-1	24HR_0010Y			75.579
C8E1-1	24HR_0025Y			91.707
C8E1-1	72HR_0005Y			76.051
C8E1-1	72HR_0010Y			83.055
C8E1-1	72HR_0025Y			93.959
C8E1-1	72HR_0050Y			97.520
C8E1-1	72HR_0100Y			95.475
C8E1-1	72HR_0500Y			92.602
C8E1-1	72HR_1000Y			90.908
C8E1-N	24HR_0005Y	C8-E-1	C8-B21-NW	0.000
C8E1-N	24HR_0010Y			0.000
C8E1-N	24HR_0025Y			0.000
C8E1-N	72HR_0005Y			0.000
C8E1-N	72HR_0010Y			0.000
C8E1-N	72HR_0025Y			0.000
C8E1-N	72HR_0050Y			0.000
C8E1-N	72HR_0100Y			0.000
C8E1-N	72HR_0500Y			3.210
C8E1-N	72HR_1000Y			-17.741
C8-SPUE1-R-P	24HR_0005Y	C8-SPUR4-E-1	C8-RUCK-PAR	0.000

C-8 Discharges (cfs) - 2060

Name	Storm	Upstream Node Name	Downstream Node Name	Max Flow cfs
C8-SPUE1-R-P	24HR_0010Y	C8-SPUR4-E-1	C8-RUCK-PAR	0.000
C8-SPUE1-R-P	24HR_0025Y	C8-SPUR4-E-1	C8-RUCK-PAR	2.104
C8-SPUE1-R-P	72HR_0005Y	C8-SPUR4-E-1	C8-RUCK-PAR	0.000
C8-SPUE1-R-P	72HR_0010Y	C8-SPUR4-E-1	C8-RUCK-PAR	0.000
C8-SPUE1-R-P	72HR_0025Y	C8-SPUR4-E-1	C8-RUCK-PAR	2.922
C8-SPUE1-R-P	72HR_0050Y	C8-SPUR4-E-1	C8-RUCK-PAR	10.481
C8-SPUE1-R-P	72HR_0100Y	C8-SPUR4-E-1	C8-RUCK-PAR	-37.349
C8-SPUE1-R-P	72HR_0500Y	C8-SPUR4-E-1	C8-RUCK-PAR	-313.128
C8-SPUE1-R-P	72HR_1000Y	C8-SPUR4-E-1	C8-RUCK-PAR	-444.958
SPURE1-1	24HR_0005Y	C8-SPUR4-E-1	C8-U34-SW	12.449
SPURE1-1	24HR_0010Y			12.584
SPURE1-1	24HR_0025Y			12.504
SPURE1-1	72HR_0005Y			12.681
SPURE1-1	72HR_0010Y			12.651
SPURE1-1	72HR_0025Y			12.099
SPURE1-1	72HR_0050Y			11.387
SPURE1-1	72HR_0100Y			10.454
SPURE1-1	72HR_0500Y			7.193
SPURE1-1	72HR_1000Y			5.367
SPURE1-2	24HR_0005Y	C8-SPUR4-E-1	C8-U34-SW	11.707
SPURE1-2	24HR_0010Y			11.837
SPURE1-2	24HR_0025Y			11.771
SPURE1-2	72HR_0005Y			11.966
SPURE1-2	72HR_0010Y			11.905
SPURE1-2	72HR_0025Y			11.424
SPURE1-2	72HR_0050Y			10.781
SPURE1-2	72HR_0100Y			9.899
SPURE1-2	72HR_0500Y			6.811
SPURE1-2	72HR_1000Y			5.081
SPURE1-3	24HR_0005Y	C8-SPUR4-E-1	C8-U34-SW	11.818
SPURE1-3	24HR_0010Y			11.949
SPURE1-3	24HR_0025Y			11.883
SPURE1-3	72HR_0005Y			12.079
SPURE1-3	72HR_0010Y			12.018
SPURE1-3	72HR_0025Y			11.532
SPURE1-3	72HR_0050Y			10.883
SPURE1-3	72HR_0100Y			9.992
SPURE1-3	72HR_0500Y			6.875
SPURE1-3	72HR_1000Y			5.129
SPURE1-4	24HR_0005Y	C8-SPUR4-E-1	C8-U34-SW	12.650
SPURE1-4	24HR_0010Y			12.790
SPURE1-4	24HR_0025Y			12.719
SPURE1-4	72HR_0005Y			12.929
SPURE1-4	72HR_0010Y			12.864
SPURE1-4	72HR_0025Y			12.344
SPURE1-4	72HR_0050Y			11.650
SPURE1-4	72HR_0100Y			10.696
SPURE1-4	72HR_0500Y			7.360
SPURE1-4	72HR_1000Y			5.491
SPURE1-N	24HR_0005Y	C8-SPUR4-E-1	C8-U34-SW	0.000
SPURE1-N	24HR_0010Y			0.000

C-8 Discharges (cfs) - 2060

Name	Storm	Upstream Node Name	Downstream Node Name	Max Flow cfs
SPURE1-N	24HR_0025Y			0.000
SPURE1-N	72HR_0005Y			0.000
SPURE1-N	72HR_0010Y			0.000
SPURE1-N	72HR_0025Y			0.000
SPURE1-N	72HR_0050Y			0.000
SPURE1-N	72HR_0100Y			0.000
SPURE1-N	72HR_0500Y			-13.793
SPURE1-N	72HR_1000Y			-36.251
C8-SPU4W2-N17	24HR_0005Y	C8-SPUR4-W-2	C8-N-17B	0.000
C8-SPU4W2-N17	24HR_0010Y	C8-SPUR4-W-2	C8-N-17B	0.000
C8-SPU4W2-N17	24HR_0025Y	C8-SPUR4-W-2	C8-N-17B	0.000
C8-SPU4W2-N17	72HR_0005Y	C8-SPUR4-W-2	C8-N-17B	0.000
C8-SPU4W2-N17	72HR_0010Y	C8-SPUR4-W-2	C8-N-17B	0.000
C8-SPU4W2-N17	72HR_0025Y	C8-SPUR4-W-2	C8-N-17B	0.000
C8-SPU4W2-N17	72HR_0050Y	C8-SPUR4-W-2	C8-N-17B	0.000
C8-SPU4W2-N17	72HR_0100Y	C8-SPUR4-W-2	C8-N-17B	0.000
C8-SPU4W2-N17	72HR_0500Y	C8-SPUR4-W-2	C8-N-17B	0.000
C8-SPU4W2-N17	72HR_1000Y	C8-SPUR4-W-2	C8-N-17B	0.000
SPUR4W2-1	24HR_0005Y	C8-SPUR4-W-2	C8-SPUR4-1	63.936
SPUR4W2-1	24HR_0010Y			56.668
SPUR4W2-1	24HR_0025Y			45.973
SPUR4W2-1	72HR_0005Y			54.734
SPUR4W2-1	72HR_0010Y			48.837
SPUR4W2-1	72HR_0025Y			50.662
SPUR4W2-1	72HR_0050Y			53.088
SPUR4W2-1	72HR_0100Y			54.772
SPUR4W2-1	72HR_0500Y			56.709
SPUR4W2-1	72HR_1000Y			55.969
SPUR4W2-N	24HR_0005Y	C8-SPUR4-W-2	C8-SPUR4-1	39.008
SPUR4W2-N	24HR_0010Y			72.318
SPUR4W2-N	24HR_0025Y			120.969
SPUR4W2-N	72HR_0005Y			41.195
SPUR4W2-N	72HR_0010Y			67.827
SPUR4W2-N	72HR_0025Y			111.367
SPUR4W2-N	72HR_0050Y			128.754
SPUR4W2-N	72HR_0100Y			137.310
SPUR4W2-N	72HR_0500Y			206.969
SPUR4W2-N	72HR_1000Y			264.616
SPUR4	24HR_0005Y	C8-SPUR4-W-2	C8-SPUR4.2	0.000
SPUR4	24HR_0010Y			0.000
SPUR4	24HR_0025Y			0.000
SPUR4	72HR_0005Y			0.000
SPUR4	72HR_0010Y			0.000
SPUR4	72HR_0025Y			0.000
SPUR4	72HR_0050Y			0.000
SPUR4	72HR_0100Y			0.000
SPUR4	72HR_0500Y			-0.576
SPUR4	72HR_1000Y			3.380
C8-C-19.1	24HR_0005Y	C8-7	C8-6	1994.763
C8-C-19.1	24HR_0010Y	C8-7	C8-6	2208.148
C8-C-19.1	24HR_0025Y	C8-7	C8-6	2300.005

C-8 Discharges (cfs) - 2060

Name	Storm	Upstream Node Name	Downstream Node Name	Max Flow cfs
C8-C-19.1	72HR_0005Y	C8-7	C8-6	2054.634
C8-C-19.1	72HR_0010Y	C8-7	C8-6	2269.611
C8-C-19.1	72HR_0025Y	C8-7	C8-6	2361.805
C8-C-19.1	72HR_0050Y	C8-7	C8-6	2564.720
C8-C-19.1	72HR_0100Y	C8-7	C8-6	2713.312
C8-C-19.1	72HR_0500Y	C8-7	C8-6	3165.759
C8-C-19.1	72HR_1000Y	C8-7	C8-6	3418.881
C8-C-20.1	24HR_0005Y	C8-6	C8-8	2000.619
C8-C-20.1	24HR_0010Y	C8-6	C8-8	2215.797
C8-C-20.1	24HR_0025Y	C8-6	C8-8	2318.128
C8-C-20.1	72HR_0005Y	C8-6	C8-8	2062.548
C8-C-20.1	72HR_0010Y	C8-6	C8-8	2278.597
C8-C-20.1	72HR_0025Y	C8-6	C8-8	2382.837
C8-C-20.1	72HR_0050Y	C8-6	C8-8	2607.979
C8-C-20.1	72HR_0100Y	C8-6	C8-8	2790.979
C8-C-20.1	72HR_0500Y	C8-6	C8-8	3418.436
C8-C-20.1	72HR_1000Y	C8-6	C8-8	3703.727
C8-C-21.1	24HR_0005Y	C8-8	C8-B21-NW	2020.064
C8-C-21.1	24HR_0010Y	C8-8	C8-B21-NW	2246.013
C8-C-21.1	24HR_0025Y	C8-8	C8-B21-NW	2357.768
C8-C-21.1	72HR_0005Y	C8-8	C8-B21-NW	2091.963
C8-C-21.1	72HR_0010Y	C8-8	C8-B21-NW	2310.377
C8-C-21.1	72HR_0025Y	C8-8	C8-B21-NW	2418.523
C8-C-21.1	72HR_0050Y	C8-8	C8-B21-NW	2644.694
C8-C-21.1	72HR_0100Y	C8-8	C8-B21-NW	2793.753
C8-C-21.1	72HR_0500Y	C8-8	C8-B21-NW	3052.118
C8-C-21.1	72HR_1000Y	C8-8	C8-B21-NW	3207.401
C8-SPUR4-C-2	24HR_0005Y	C8-SPUR4-1	C8-U34-NE	82.980
C8-SPUR4-C-2	24HR_0010Y	C8-SPUR4-1	C8-U34-NE	98.201
C8-SPUR4-C-2	24HR_0025Y	C8-SPUR4-1	C8-U34-NE	120.264
C8-SPUR4-C-2	72HR_0005Y	C8-SPUR4-1	C8-U34-NE	119.390
C8-SPUR4-C-2	72HR_0010Y	C8-SPUR4-1	C8-U34-NE	123.167
C8-SPUR4-C-2	72HR_0025Y	C8-SPUR4-1	C8-U34-NE	130.998
C8-SPUR4-C-2	72HR_0050Y	C8-SPUR4-1	C8-U34-NE	143.770
C8-SPUR4-C-2	72HR_0100Y	C8-SPUR4-1	C8-U34-NE	152.718
C8-SPUR4-C-2	72HR_0500Y	C8-SPUR4-1	C8-U34-NE	198.745
C8-SPUR4-C-2	72HR_1000Y	C8-SPUR4-1	C8-U34-NE	256.027
C8-C-23.1	24HR_0005Y	C8-U55-SW	C8-9	2249.992
C8-C-23.1	24HR_0010Y	C8-U55-SW	C8-9	2493.239
C8-C-23.1	24HR_0025Y	C8-U55-SW	C8-9	2668.249
C8-C-23.1	72HR_0005Y	C8-U55-SW	C8-9	2377.622
C8-C-23.1	72HR_0010Y	C8-U55-SW	C8-9	2602.280
C8-C-23.1	72HR_0025Y	C8-U55-SW	C8-9	2771.035
C8-C-23.1	72HR_0050Y	C8-U55-SW	C8-9	2933.587
C8-C-23.1	72HR_0100Y	C8-U55-SW	C8-9	2825.894
C8-C-23.1	72HR_0500Y	C8-U55-SW	C8-9	2988.093
C8-C-23.1	72HR_1000Y	C8-U55-SW	C8-9	3126.795
C8-B21	24HR_0005Y	C8-B21-NW	C8-B21-SE	2088.193
C8-B21	24HR_0010Y	C8-B21-NW	C8-B21-SE	2321.708
C8-B21	24HR_0025Y	C8-B21-NW	C8-B21-SE	2420.658
C8-B21	72HR_0005Y	C8-B21-NW	C8-B21-SE	2168.039

C-8 Discharges (cfs) - 2060

Name	Storm	Upstream Node Name	Downstream Node Name	Max Flow cfs
C8-B21	72HR_0010Y	C8-B21-NW	C8-B21-SE	2387.309
C8-B21	72HR_0025Y	C8-B21-NW	C8-B21-SE	2481.369
C8-B21	72HR_0050Y	C8-B21-NW	C8-B21-SE	2699.311
C8-B21	72HR_0100Y	C8-B21-NW	C8-B21-SE	2830.086
C8-B21	72HR_0500Y	C8-B21-NW	C8-B21-SE	3108.001
C8-B21	72HR_1000Y	C8-B21-NW	C8-B21-SE	3228.978
C8-C-22.1	24HR_0005Y	C8-B21-SE	C8-U55-SW	2092.807
C8-C-22.1	24HR_0010Y	C8-B21-SE	C8-U55-SW	2327.443
C8-C-22.1	24HR_0025Y	C8-B21-SE	C8-U55-SW	2425.138
C8-C-22.1	72HR_0005Y	C8-B21-SE	C8-U55-SW	2174.669
C8-C-22.1	72HR_0010Y	C8-B21-SE	C8-U55-SW	2393.461
C8-C-22.1	72HR_0025Y	C8-B21-SE	C8-U55-SW	2485.930
C8-C-22.1	72HR_0050Y	C8-B21-SE	C8-U55-SW	2703.532
C8-C-22.1	72HR_0100Y	C8-B21-SE	C8-U55-SW	2832.919
C8-C-22.1	72HR_0500Y	C8-B21-SE	C8-U55-SW	3111.893
C8-C-22.1	72HR_1000Y	C8-B21-SE	C8-U55-SW	3172.984
C8-B22	24HR_0005Y	C8-B22-N	C8-B22-S	2419.072
C8-B22	24HR_0010Y	C8-B22-N	C8-B22-S	2669.957
C8-B22	24HR_0025Y	C8-B22-N	C8-B22-S	2848.729
C8-B22	72HR_0005Y	C8-B22-N	C8-B22-S	2548.619
C8-B22	72HR_0010Y	C8-B22-N	C8-B22-S	2779.310
C8-B22	72HR_0025Y	C8-B22-N	C8-B22-S	2947.452
C8-B22	72HR_0050Y	C8-B22-N	C8-B22-S	3276.724
C8-B22	72HR_0100Y	C8-B22-N	C8-B22-S	3573.001
C8-B22	72HR_0500Y	C8-B22-N	C8-B22-S	4386.821
C8-B22	72HR_1000Y	C8-B22-N	C8-B22-S	4620.535
C8-C-25.1	24HR_0005Y	C8-B22-S	C8-B23-N	2496.777
C8-C-25.1	24HR_0010Y	C8-B22-S	C8-B23-N	2763.593
C8-C-25.1	24HR_0025Y	C8-B22-S	C8-B23-N	2960.556
C8-C-25.1	72HR_0005Y	C8-B22-S	C8-B23-N	2618.308
C8-C-25.1	72HR_0010Y	C8-B22-S	C8-B23-N	2861.197
C8-C-25.1	72HR_0025Y	C8-B22-S	C8-B23-N	3038.863
C8-C-25.1	72HR_0050Y	C8-B22-S	C8-B23-N	3396.224
C8-C-25.1	72HR_0100Y	C8-B22-S	C8-B23-N	3719.752
C8-C-25.1	72HR_0500Y	C8-B22-S	C8-B23-N	4589.085
C8-C-25.1	72HR_1000Y	C8-B22-S	C8-B23-N	4959.176
C8-C-24.1	24HR_0005Y	C8-9	C8-B22-N	2415.681
C8-C-24.1	24HR_0010Y	C8-9	C8-B22-N	2665.790
C8-C-24.1	24HR_0025Y	C8-9	C8-B22-N	2844.438
C8-C-24.1	72HR_0005Y	C8-9	C8-B22-N	2544.560
C8-C-24.1	72HR_0010Y	C8-9	C8-B22-N	2775.100
C8-C-24.1	72HR_0025Y	C8-9	C8-B22-N	2944.025
C8-C-24.1	72HR_0050Y	C8-9	C8-B22-N	3273.337
C8-C-24.1	72HR_0100Y	C8-9	C8-B22-N	3569.767
C8-C-24.1	72HR_0500Y	C8-9	C8-B22-N	4384.801
C8-C-24.1	72HR_1000Y	C8-9	C8-B22-N	4618.439
U34-1	24HR_0005Y	C8-U34-NE	C8-U34-SW	16.815
U34-1	24HR_0010Y			19.360
U34-1	24HR_0025Y			15.922
U34-1	72HR_0005Y			24.136
U34-1	72HR_0010Y			24.920

C-8 Discharges (cfs) - 2060

Name	Storm	Upstream Node Name	Downstream Node Name	Max Flow cfs
U34-1	72HR_0025Y			20.782
U34-1	72HR_0050Y			14.758
U34-1	72HR_0100Y			-15.549
U34-1	72HR_0500Y			-15.401
U34-1	72HR_1000Y			-14.467
U34-2	24HR_0005Y	C8-U34-NE	C8-U34-SW	16.815
U34-2	24HR_0010Y			19.360
U34-2	24HR_0025Y			15.922
U34-2	72HR_0005Y			24.136
U34-2	72HR_0010Y			24.920
U34-2	72HR_0025Y			20.782
U34-2	72HR_0050Y			14.758
U34-2	72HR_0100Y			-15.549
U34-2	72HR_0500Y			-15.401
U34-2	72HR_1000Y			-14.467
U34-3	24HR_0005Y	C8-U34-NE	C8-U34-SW	16.815
U34-3	24HR_0010Y			19.360
U34-3	24HR_0025Y			15.922
U34-3	72HR_0005Y			24.136
U34-3	72HR_0010Y			24.920
U34-3	72HR_0025Y			20.782
U34-3	72HR_0050Y			14.758
U34-3	72HR_0100Y			-15.549
U34-3	72HR_0500Y			-15.401
U34-3	72HR_1000Y			-14.467
U34-4	24HR_0005Y	C8-U34-NE	C8-U34-SW	16.815
U34-4	24HR_0010Y			19.360
U34-4	24HR_0025Y			15.922
U34-4	72HR_0005Y			24.136
U34-4	72HR_0010Y			24.920
U34-4	72HR_0025Y			20.782
U34-4	72HR_0050Y			14.758
U34-4	72HR_0100Y			-15.549
U34-4	72HR_0500Y			-15.401
U34-4	72HR_1000Y			-14.467
U34-5	24HR_0005Y	C8-U34-NE	C8-U34-SW	16.815
U34-5	24HR_0010Y			19.360
U34-5	24HR_0025Y			15.922
U34-5	72HR_0005Y			24.136
U34-5	72HR_0010Y			24.920
U34-5	72HR_0025Y			20.782
U34-5	72HR_0050Y			14.758
U34-5	72HR_0100Y			-15.549
U34-5	72HR_0500Y			-15.401
U34-5	72HR_1000Y			-14.467
U34-6-OL	24HR_0005Y	C8-U34-NE	C8-U34-SW	0.000
U34-6-OL	24HR_0010Y			7.201
U34-6-OL	24HR_0025Y			54.628
U34-6-OL	72HR_0005Y			0.000
U34-6-OL	72HR_0010Y			10.254
U34-6-OL	72HR_0025Y			50.120

C-8 Discharges (cfs) - 2060

Name	Storm	Upstream Node Name	Downstream Node Name	Max Flow cfs
U34-6-OL	72HR_0050Y			78.941
U34-6-OL	72HR_0100Y			106.049
U34-6-OL	72HR_0500Y			163.963
U34-6-OL	72HR_1000Y			217.885
C8-SPUR4-C-3	24HR_0005Y	C8-U34-SW	C8-U55-NE	130.149
C8-SPUR4-C-3	24HR_0010Y	C8-U34-SW	C8-U55-NE	146.192
C8-SPUR4-C-3	24HR_0025Y	C8-U34-SW	C8-U55-NE	163.831
C8-SPUR4-C-3	72HR_0005Y	C8-U34-SW	C8-U55-NE	161.616
C8-SPUR4-C-3	72HR_0010Y	C8-U34-SW	C8-U55-NE	167.281
C8-SPUR4-C-3	72HR_0025Y	C8-U34-SW	C8-U55-NE	187.438
C8-SPUR4-C-3	72HR_0050Y	C8-U34-SW	C8-U55-NE	193.922
C8-SPUR4-C-3	72HR_0100Y	C8-U34-SW	C8-U55-NE	198.920
C8-SPUR4-C-3	72HR_0500Y	C8-U34-SW	C8-U55-NE	224.381
C8-SPUR4-C-3	72HR_1000Y	C8-U34-SW	C8-U55-NE	262.626
C8-U55	24HR_0005Y	C8-U55-NE	C8-U55-SW	138.146
C8-U55	24HR_0010Y	C8-U55-NE	C8-U55-SW	151.141
C8-U55	24HR_0025Y	C8-U55-NE	C8-U55-SW	170.355
C8-U55	72HR_0005Y	C8-U55-NE	C8-U55-SW	167.247
C8-U55	72HR_0010Y	C8-U55-NE	C8-U55-SW	174.162
C8-U55	72HR_0025Y	C8-U55-NE	C8-U55-SW	192.528
C8-U55	72HR_0050Y	C8-U55-NE	C8-U55-SW	198.719
C8-U55	72HR_0100Y	C8-U55-NE	C8-U55-SW	203.298
C8-U55	72HR_0500Y	C8-U55-NE	C8-U55-SW	222.872
C8-U55	72HR_1000Y	C8-U55-NE	C8-U55-SW	262.132
C8-C8W1-135S7	24HR_0005Y	C8-W-1C	C8-135ST-7	0.000
C8-C8W1-135S7	24HR_0010Y	C8-W-1C	C8-135ST-7	0.000
C8-C8W1-135S7	24HR_0025Y	C8-W-1C	C8-135ST-7	0.000
C8-C8W1-135S7	72HR_0005Y	C8-W-1C	C8-135ST-7	0.000
C8-C8W1-135S7	72HR_0010Y	C8-W-1C	C8-135ST-7	0.000
C8-C8W1-135S7	72HR_0025Y	C8-W-1C	C8-135ST-7	0.000
C8-C8W1-135S7	72HR_0050Y	C8-W-1C	C8-135ST-7	0.000
C8-C8W1-135S7	72HR_0100Y	C8-W-1C	C8-135ST-7	0.000
C8-C8W1-135S7	72HR_0500Y	C8-W-1C	C8-135ST-7	66.301
C8-C8W1-135S7	72HR_1000Y	C8-W-1C	C8-135ST-7	172.888
C8-C8W1-C8-8	24HR_0005Y	C8-W-1C	C8-8	0.000
C8-C8W1-C8-8	24HR_0010Y	C8-W-1C	C8-8	0.000
C8-C8W1-C8-8	24HR_0025Y	C8-W-1C	C8-8	-0.007
C8-C8W1-C8-8	72HR_0005Y	C8-W-1C	C8-8	0.000
C8-C8W1-C8-8	72HR_0010Y	C8-W-1C	C8-8	0.000
C8-C8W1-C8-8	72HR_0025Y	C8-W-1C	C8-8	-2.964
C8-C8W1-C8-8	72HR_0050Y	C8-W-1C	C8-8	-95.777
C8-C8W1-C8-8	72HR_0100Y	C8-W-1C	C8-8	-354.522
C8-C8W1-C8-8	72HR_0500Y	C8-W-1C	C8-8	-1439.047
C8-C8W1-C8-8	72HR_1000Y	C8-W-1C	C8-8	-1942.721
C8-C8W1-U55	24HR_0005Y	C8-W-1C	C8-U55-SW	300.640
C8-C8W1-U55	24HR_0010Y	C8-W-1C	C8-U55-SW	396.957
C8-C8W1-U55	24HR_0025Y	C8-W-1C	C8-U55-SW	592.148
C8-C8W1-U55	72HR_0005Y	C8-W-1C	C8-U55-SW	297.330
C8-C8W1-U55	72HR_0010Y	C8-W-1C	C8-U55-SW	367.514
C8-C8W1-U55	72HR_0025Y	C8-W-1C	C8-U55-SW	518.812
C8-C8W1-U55	72HR_0050Y	C8-W-1C	C8-U55-SW	648.469

C-8 Discharges (cfs) - 2060

Name	Storm	Upstream Node Name	Downstream Node Name	Max Flow cfs
C8-C8W1-U55	72HR_0100Y	C8-W-1C	C8-U55-SW	782.172
C8-C8W1-U55	72HR_0500Y	C8-W-1C	C8-U55-SW	-1691.056
C8-C8W1-U55	72HR_1000Y	C8-W-1C	C8-U55-SW	-1823.137
C8-C8W1-B22	24HR_0005Y	C8-W-1C	C8-W-1D	0.000
C8-C8W1-B22	24HR_0010Y	C8-W-1C	C8-W-1D	0.000
C8-C8W1-B22	24HR_0025Y	C8-W-1C	C8-W-1D	220.656
C8-C8W1-B22	72HR_0005Y	C8-W-1C	C8-W-1D	0.000
C8-C8W1-B22	72HR_0010Y	C8-W-1C	C8-W-1D	0.000
C8-C8W1-B22	72HR_0025Y	C8-W-1C	C8-W-1D	240.787
C8-C8W1-B22	72HR_0050Y	C8-W-1C	C8-W-1D	547.678
C8-C8W1-B22	72HR_0100Y	C8-W-1C	C8-W-1D	817.720
C8-C8W1-B22	72HR_0500Y	C8-W-1C	C8-W-1D	1585.286
C8-C8W1-B22	72HR_1000Y	C8-W-1C	C8-W-1D	1857.516
C8-135S7-C8W2	24HR_0005Y	C8-135ST-7	C8-W-2A	-26.424
C8-135S7-C8W2	24HR_0010Y	C8-135ST-7	C8-W-2A	-24.208
C8-135S7-C8W2	24HR_0025Y	C8-135ST-7	C8-W-2A	29.145
C8-135S7-C8W2	72HR_0005Y	C8-135ST-7	C8-W-2A	-29.762
C8-135S7-C8W2	72HR_0010Y	C8-135ST-7	C8-W-2A	-37.674
C8-135S7-C8W2	72HR_0025Y	C8-135ST-7	C8-W-2A	30.651
C8-135S7-C8W2	72HR_0050Y	C8-135ST-7	C8-W-2A	-36.459
C8-135S7-C8W2	72HR_0100Y	C8-135ST-7	C8-W-2A	39.797
C8-135S7-C8W2	72HR_0500Y	C8-135ST-7	C8-W-2A	-452.916
C8-135S7-C8W2	72HR_1000Y	C8-135ST-7	C8-W-2A	-621.370
C8-L-135ST-7B	24HR_0005Y	C8-135ST-7	C8-B22-S	12.362
C8-L-135ST-7B	24HR_0010Y	C8-135ST-7	C8-B22-S	12.182
C8-L-135ST-7B	24HR_0025Y	C8-135ST-7	C8-B22-S	12.809
C8-L-135ST-7B	72HR_0005Y	C8-135ST-7	C8-B22-S	13.419
C8-L-135ST-7B	72HR_0010Y	C8-135ST-7	C8-B22-S	13.529
C8-L-135ST-7B	72HR_0025Y	C8-135ST-7	C8-B22-S	13.646
C8-L-135ST-7B	72HR_0050Y	C8-135ST-7	C8-B22-S	13.610
C8-L-135ST-7B	72HR_0100Y	C8-135ST-7	C8-B22-S	13.552
C8-L-135ST-7B	72HR_0500Y	C8-135ST-7	C8-B22-S	13.523
C8-L-135ST-7B	72HR_1000Y	C8-135ST-7	C8-B22-S	13.713
C8-C8W2-B22	24HR_0005Y	C8-W-2A	C8-B22-S	55.892
C8-C8W2-B22	24HR_0010Y	C8-W-2A	C8-B22-S	85.345
C8-C8W2-B22	24HR_0025Y	C8-W-2A	C8-B22-S	144.553
C8-C8W2-B22	72HR_0005Y	C8-W-2A	C8-B22-S	64.360
C8-C8W2-B22	72HR_0010Y	C8-W-2A	C8-B22-S	94.990
C8-C8W2-B22	72HR_0025Y	C8-W-2A	C8-B22-S	149.090
C8-C8W2-B22	72HR_0050Y	C8-W-2A	C8-B22-S	213.262
C8-C8W2-B22	72HR_0100Y	C8-W-2A	C8-B22-S	351.217
C8-C8W2-B22	72HR_0500Y	C8-W-2A	C8-B22-S	1466.317
C8-C8W2-B22	72HR_1000Y	C8-W-2A	C8-B22-S	1985.940
C8-C8W2-W3	24HR_0005Y	C8-W-2A	C8-W-2-3	0.000
C8-C8W2-W3	24HR_0010Y	C8-W-2A	C8-W-2-3	-20.945
C8-C8W2-W3	24HR_0025Y	C8-W-2A	C8-W-2-3	-85.353
C8-C8W2-W3	72HR_0005Y	C8-W-2A	C8-W-2-3	-1.641
C8-C8W2-W3	72HR_0010Y	C8-W-2A	C8-W-2-3	-31.473
C8-C8W2-W3	72HR_0025Y	C8-W-2A	C8-W-2-3	-90.643
C8-C8W2-W3	72HR_0050Y	C8-W-2A	C8-W-2-3	-146.790
C8-C8W2-W3	72HR_0100Y	C8-W-2A	C8-W-2-3	-222.346

C-8 Discharges (cfs) - 2060

Name	Storm	Upstream Node Name	Downstream Node Name	Max Flow cfs
C8-C8W2-W3	72HR_0500Y	C8-W-2A	C8-W-2-3	-2559.158
C8-C8W2-W3	72HR_1000Y	C8-W-2A	C8-W-2-3	-3591.257
C8-C8W4-W3	24HR_0005Y	C8-W-4	C8-W-3	314.983
C8-C8W4-W3	24HR_0010Y	C8-W-4	C8-W-3	608.928
C8-C8W4-W3	24HR_0025Y	C8-W-4	C8-W-3	1293.257
C8-C8W4-W3	72HR_0005Y	C8-W-4	C8-W-3	342.652
C8-C8W4-W3	72HR_0010Y	C8-W-4	C8-W-3	624.360
C8-C8W4-W3	72HR_0025Y	C8-W-4	C8-W-3	1146.788
C8-C8W4-W3	72HR_0050Y	C8-W-4	C8-W-3	1457.145
C8-C8W4-W3	72HR_0100Y	C8-W-4	C8-W-3	1770.987
C8-C8W4-W3	72HR_0500Y	C8-W-4	C8-W-3	3693.758
C8-C8W4-W3	72HR_1000Y	C8-W-4	C8-W-3	3728.835
C8-C8W4-W5	24HR_0005Y	C8-W-4	C8-W-4-5	-5.936
C8-C8W4-W5	24HR_0010Y	C8-W-4	C8-W-4-5	-7.523
C8-C8W4-W5	24HR_0025Y	C8-W-4	C8-W-4-5	-10.126
C8-C8W4-W5	72HR_0005Y	C8-W-4	C8-W-4-5	-5.608
C8-C8W4-W5	72HR_0010Y	C8-W-4	C8-W-4-5	-6.879
C8-C8W4-W5	72HR_0025Y	C8-W-4	C8-W-4-5	-8.928
C8-C8W4-W5	72HR_0050Y	C8-W-4	C8-W-4-5	-10.781
C8-C8W4-W5	72HR_0100Y	C8-W-4	C8-W-4-5	-12.769
C8-C8W4-W5	72HR_0500Y	C8-W-4	C8-W-4-5	-18.612
C8-C8W4-W5	72HR_1000Y	C8-W-4	C8-W-4-5	-21.591
C8-LINK838	24HR_0005Y	C8-W-4	C8-Node616	242.852
C8-LINK838	24HR_0010Y	C8-W-4	C8-Node616	-334.240
C8-LINK838	24HR_0025Y	C8-W-4	C8-Node616	-734.957
C8-LINK838	72HR_0005Y	C8-W-4	C8-Node616	212.088
C8-LINK838	72HR_0010Y	C8-W-4	C8-Node616	-343.947
C8-LINK838	72HR_0025Y	C8-W-4	C8-Node616	-647.632
C8-LINK838	72HR_0050Y	C8-W-4	C8-Node616	-822.647
C8-LINK838	72HR_0100Y	C8-W-4	C8-Node616	-1005.103
C8-LINK838	72HR_0500Y	C8-W-4	C8-Node616	-3040.562
C8-LINK838	72HR_1000Y	C8-W-4	C8-Node616	-3168.755
C8-C8W3-B24	24HR_0005Y	C8-W-3	C8-C8C-24	7.402
C8-C8W3-B24	24HR_0010Y	C8-W-3	C8-C8C-24	16.117
C8-C8W3-B24	24HR_0025Y	C8-W-3	C8-C8C-24	73.565
C8-C8W3-B24	72HR_0005Y	C8-W-3	C8-C8C-24	10.266
C8-C8W3-B24	72HR_0010Y	C8-W-3	C8-C8C-24	17.253
C8-C8W3-B24	72HR_0025Y	C8-W-3	C8-C8C-24	82.407
C8-C8W3-B24	72HR_0050Y	C8-W-3	C8-C8C-24	177.738
C8-C8W3-B24	72HR_0100Y	C8-W-3	C8-C8C-24	320.357
C8-C8W3-B24	72HR_0500Y	C8-W-3	C8-C8C-24	969.692
C8-C8W3-B24	72HR_1000Y	C8-W-3	C8-C8C-24	1270.254
C8-L-C8-W-3	24HR_0005Y	C8-W-3	C8-W-5B	0.000
C8-L-C8-W-3	24HR_0010Y	C8-W-3	C8-W-5B	0.075
C8-L-C8-W-3	24HR_0025Y	C8-W-3	C8-W-5B	65.609
C8-L-C8-W-3	72HR_0005Y	C8-W-3	C8-W-5B	0.000
C8-L-C8-W-3	72HR_0010Y	C8-W-3	C8-W-5B	4.150
C8-L-C8-W-3	72HR_0025Y	C8-W-3	C8-W-5B	72.841
C8-L-C8-W-3	72HR_0050Y	C8-W-3	C8-W-5B	149.534
C8-L-C8-W-3	72HR_0100Y	C8-W-3	C8-W-5B	244.754
C8-L-C8-W-3	72HR_0500Y	C8-W-3	C8-W-5B	581.934

C-8 Discharges (cfs) - 2060

Name	Storm	Upstream Node Name	Downstream Node Name	Max Flow cfs
C8-L-C8-W-3	72HR_1000Y	C8-W-3	C8-W-5B	730.184
C8-LINK818	24HR_0005Y	C8-W-3	C8-W-2-3	27.817
C8-LINK818	24HR_0010Y	C8-W-3	C8-W-2-3	105.359
C8-LINK818	24HR_0025Y	C8-W-3	C8-W-2-3	168.839
C8-LINK818	72HR_0005Y	C8-W-3	C8-W-2-3	72.921
C8-LINK818	72HR_0010Y	C8-W-3	C8-W-2-3	115.826
C8-LINK818	72HR_0025Y	C8-W-3	C8-W-2-3	177.625
C8-LINK818	72HR_0050Y	C8-W-3	C8-W-2-3	278.366
C8-LINK818	72HR_0100Y	C8-W-3	C8-W-2-3	373.267
C8-LINK818	72HR_0500Y	C8-W-3	C8-W-2-3	2180.581
C8-LINK818	72HR_1000Y	C8-W-3	C8-W-2-3	3166.877
C8-C8W5-B25	24HR_0005Y	C8-W-5A	C8-W-5B	462.214
C8-C8W5-B25	24HR_0010Y	C8-W-5A	C8-W-5B	583.715
C8-C8W5-B25	24HR_0025Y	C8-W-5A	C8-W-5B	784.348
C8-C8W5-B25	72HR_0005Y	C8-W-5A	C8-W-5B	416.648
C8-C8W5-B25	72HR_0010Y	C8-W-5A	C8-W-5B	508.842
C8-C8W5-B25	72HR_0025Y	C8-W-5A	C8-W-5B	657.775
C8-C8W5-B25	72HR_0050Y	C8-W-5A	C8-W-5B	792.845
C8-C8W5-B25	72HR_0100Y	C8-W-5A	C8-W-5B	936.586
C8-C8W5-B25	72HR_0500Y	C8-W-5A	C8-W-5B	1344.403
C8-C8W5-B25	72HR_1000Y	C8-W-5A	C8-W-5B	1545.234
C8-L-C8-W-5A-4	24HR_0005Y	C8-W-5A	C8-W-4-5	-5.936
C8-L-C8-W-5A-4	24HR_0010Y	C8-W-5A	C8-W-4-5	-7.523
C8-L-C8-W-5A-4	24HR_0025Y	C8-W-5A	C8-W-4-5	-10.126
C8-L-C8-W-5A-4	72HR_0005Y	C8-W-5A	C8-W-4-5	-5.608
C8-L-C8-W-5A-4	72HR_0010Y	C8-W-5A	C8-W-4-5	-6.879
C8-L-C8-W-5A-4	72HR_0025Y	C8-W-5A	C8-W-4-5	-8.928
C8-L-C8-W-5A-4	72HR_0050Y	C8-W-5A	C8-W-4-5	-10.781
C8-L-C8-W-5A-4	72HR_0100Y	C8-W-5A	C8-W-4-5	-12.769
C8-L-C8-W-5A-4	72HR_0500Y	C8-W-5A	C8-W-4-5	-18.612
C8-L-C8-W-5A-4	72HR_1000Y	C8-W-5A	C8-W-4-5	-21.591
C8-C-25A	24HR_0005Y	C8-B24-S	C8-C8C-25	2670.006
C8-C-25A	24HR_0010Y	C8-B24-S	C8-C8C-25	2988.218
C8-C-25A	24HR_0025Y	C8-B24-S	C8-C8C-25	3184.884
C8-C-25A	72HR_0005Y	C8-B24-S	C8-C8C-25	2790.332
C8-C-25A	72HR_0010Y	C8-B24-S	C8-C8C-25	3062.028
C8-C-25A	72HR_0025Y	C8-B24-S	C8-C8C-25	3249.035
C8-C-25A	72HR_0050Y	C8-B24-S	C8-C8C-25	3608.025
C8-C-25A	72HR_0100Y	C8-B24-S	C8-C8C-25	3926.159
C8-C-25A	72HR_0500Y	C8-B24-S	C8-C8C-25	4719.799
C8-C-25A	72HR_1000Y	C8-B24-S	C8-C8C-25	5126.107
C8-B25	24HR_0005Y	C8-B25-NW	C8-B25-SE	2731.204
C8-B25	24HR_0010Y	C8-B25-NW	C8-B25-SE	3057.526
C8-B25	24HR_0025Y	C8-B25-NW	C8-B25-SE	3263.927
C8-B25	72HR_0005Y	C8-B25-NW	C8-B25-SE	2843.723
C8-B25	72HR_0010Y	C8-B25-NW	C8-B25-SE	3119.886
C8-B25	72HR_0025Y	C8-B25-NW	C8-B25-SE	3309.899
C8-B25	72HR_0050Y	C8-B25-NW	C8-B25-SE	3668.921
C8-B25	72HR_0100Y	C8-B25-NW	C8-B25-SE	3971.548
C8-B25	72HR_0500Y	C8-B25-NW	C8-B25-SE	4043.117
C8-B25	72HR_1000Y	C8-B25-NW	C8-B25-SE	4225.115

C-8 Discharges (cfs) - 2060

Name	Storm	Upstream Node Name	Downstream Node Name	Max Flow cfs
C8-B26	24HR_0005Y	C8-B26-NW	C8-B26-SE	2852.199
C8-B26	24HR_0010Y	C8-B26-NW	C8-B26-SE	3197.486
C8-B26	24HR_0025Y	C8-B26-NW	C8-B26-SE	3470.585
C8-B26	72HR_0005Y	C8-B26-NW	C8-B26-SE	2962.438
C8-B26	72HR_0010Y	C8-B26-NW	C8-B26-SE	3235.329
C8-B26	72HR_0025Y	C8-B26-NW	C8-B26-SE	3469.015
C8-B26	72HR_0050Y	C8-B26-NW	C8-B26-SE	3870.081
C8-B26	72HR_0100Y	C8-B26-NW	C8-B26-SE	4264.545
C8-B26	72HR_0500Y	C8-B26-NW	C8-B26-SE	5330.024
C8-B26	72HR_1000Y	C8-B26-NW	C8-B26-SE	5787.172
C8-C8W6-B26	24HR_0005Y	C8-W-6A	C8-B26-NW	244.783
C8-C8W6-B26	24HR_0010Y	C8-W-6A	C8-B26-NW	314.917
C8-C8W6-B26	24HR_0025Y	C8-W-6A	C8-B26-NW	440.729
C8-C8W6-B26	72HR_0005Y	C8-W-6A	C8-B26-NW	276.670
C8-C8W6-B26	72HR_0010Y	C8-W-6A	C8-B26-NW	366.508
C8-C8W6-B26	72HR_0025Y	C8-W-6A	C8-B26-NW	477.186
C8-C8W6-B26	72HR_0050Y	C8-W-6A	C8-B26-NW	546.236
C8-C8W6-B26	72HR_0100Y	C8-W-6A	C8-B26-NW	667.661
C8-C8W6-B26	72HR_0500Y	C8-W-6A	C8-B26-NW	1533.419
C8-C8W6-B26	72HR_1000Y	C8-W-6A	C8-B26-NW	1804.173
C8-WDIX1	24HR_0005Y	C8-W-6A	C8-US1-1	-199.448
C8-WDIX1	24HR_0010Y	C8-W-6A	C8-US1-1	-255.286
C8-WDIX1	24HR_0025Y	C8-W-6A	C8-US1-1	-328.608
C8-WDIX1	72HR_0005Y	C8-W-6A	C8-US1-1	-168.358
C8-WDIX1	72HR_0010Y	C8-W-6A	C8-US1-1	-185.835
C8-WDIX1	72HR_0025Y	C8-W-6A	C8-US1-1	-215.233
C8-WDIX1	72HR_0050Y	C8-W-6A	C8-US1-1	-319.452
C8-WDIX1	72HR_0100Y	C8-W-6A	C8-US1-1	-631.804
C8-WDIX1	72HR_0500Y	C8-W-6A	C8-US1-1	-1478.958
C8-WDIX1	72HR_1000Y	C8-W-6A	C8-US1-1	-1729.633
C8E8-1	24HR_0005Y	C8-E-8	C8-B26-NW	6.142
C8E8-1	24HR_0010Y			6.376
C8E8-1	24HR_0025Y			6.949
C8E8-1	72HR_0005Y			7.280
C8E8-1	72HR_0010Y			7.185
C8E8-1	72HR_0025Y			6.996
C8E8-1	72HR_0050Y			7.254
C8E8-1	72HR_0100Y			7.314
C8E8-1	72HR_0500Y			7.178
C8E8-1	72HR_1000Y			7.259
C8E8-N	24HR_0005Y	C8-E-8	C8-B26-NW	38.966
C8E8-N	24HR_0010Y			55.037
C8E8-N	24HR_0025Y			91.343
C8E8-N	72HR_0005Y			42.157
C8E8-N	72HR_0010Y			54.706
C8E8-N	72HR_0025Y			83.769
C8E8-N	72HR_0050Y			109.941
C8E8-N	72HR_0100Y			120.257
C8E8-N	72HR_0500Y			-257.969
C8E8-N	72HR_1000Y			-375.729
C8-C8W6-W8	24HR_0005Y	C8-W-8A	C8-W-6A	47.652

C-8 Discharges (cfs) - 2060

Name	Storm	Upstream Node Name	Downstream Node Name	Max Flow cfs
C8-C8W6-W8	24HR_0010Y	C8-W-8A	C8-W-6A	81.612
C8-C8W6-W8	24HR_0025Y	C8-W-8A	C8-W-6A	108.518
C8-C8W6-W8	72HR_0005Y	C8-W-8A	C8-W-6A	111.040
C8-C8W6-W8	72HR_0010Y	C8-W-8A	C8-W-6A	163.545
C8-C8W6-W8	72HR_0025Y	C8-W-8A	C8-W-6A	209.099
C8-C8W6-W8	72HR_0050Y	C8-W-8A	C8-W-6A	190.223
C8-C8W6-W8	72HR_0100Y	C8-W-8A	C8-W-6A	186.926
C8-C8W6-W8	72HR_0500Y	C8-W-8A	C8-W-6A	240.509
C8-C8W6-W8	72HR_1000Y	C8-W-8A	C8-W-6A	301.323
C8-L-C8-W-6B-8A	24HR_0005Y	C8-W-8A	C8-W-6B	3.248
C8-L-C8-W-6B-8A	24HR_0010Y	C8-W-8A	C8-W-6B	9.744
C8-L-C8-W-6B-8A	24HR_0025Y	C8-W-8A	C8-W-6B	15.912
C8-L-C8-W-6B-8A	72HR_0005Y	C8-W-8A	C8-W-6B	16.514
C8-L-C8-W-6B-8A	72HR_0010Y	C8-W-8A	C8-W-6B	30.058
C8-L-C8-W-6B-8A	72HR_0025Y	C8-W-8A	C8-W-6B	53.339
C8-L-C8-W-6B-8A	72HR_0050Y	C8-W-8A	C8-W-6B	43.472
C8-L-C8-W-6B-8A	72HR_0100Y	C8-W-8A	C8-W-6B	41.768
C8-L-C8-W-6B-8A	72HR_0500Y	C8-W-8A	C8-W-6B	69.901
C8-L-C8-W-6B-8A	72HR_1000Y	C8-W-8A	C8-W-6B	102.482
C8-C8W7-S-28	24HR_0005Y	C8-W-7B	C8-S28-DS1	23.422
C8-C8W7-S-28	24HR_0010Y	C8-W-7B	C8-S28-DS1	70.690
C8-C8W7-S-28	24HR_0025Y	C8-W-7B	C8-S28-DS1	162.536
C8-C8W7-S-28	72HR_0005Y	C8-W-7B	C8-S28-DS1	59.978
C8-C8W7-S-28	72HR_0010Y	C8-W-7B	C8-S28-DS1	94.168
C8-C8W7-S-28	72HR_0025Y	C8-W-7B	C8-S28-DS1	186.005
C8-C8W7-S-28	72HR_0050Y	C8-W-7B	C8-S28-DS1	271.955
C8-C8W7-S-28	72HR_0100Y	C8-W-7B	C8-S28-DS1	371.615
C8-C8W7-S-28	72HR_0500Y	C8-W-7B	C8-S28-DS1	740.256
C8-C8W7-S-28	72HR_1000Y	C8-W-7B	C8-S28-DS1	933.612
C8-L-C8-W-7B-C8	24HR_0005Y	C8-W-7B	C8-B27-NW	0.000
C8-L-C8-W-7B-C8	24HR_0010Y	C8-W-7B	C8-B27-NW	0.000
C8-L-C8-W-7B-C8	24HR_0025Y	C8-W-7B	C8-B27-NW	0.000
C8-L-C8-W-7B-C8	72HR_0005Y	C8-W-7B	C8-B27-NW	0.000
C8-L-C8-W-7B-C8	72HR_0010Y	C8-W-7B	C8-B27-NW	0.000
C8-L-C8-W-7B-C8	72HR_0025Y	C8-W-7B	C8-B27-NW	0.000
C8-L-C8-W-7B-C8	72HR_0050Y	C8-W-7B	C8-B27-NW	0.000
C8-L-C8-W-7B-C8	72HR_0100Y	C8-W-7B	C8-B27-NW	0.000
C8-L-C8-W-7B-C8	72HR_0500Y	C8-W-7B	C8-B27-NW	-0.016
C8-L-C8-W-7B-C8	72HR_1000Y	C8-W-7B	C8-B27-NW	-1.914
C8-NE6A-C8W7	24HR_0005Y	C8-NE-6AV-2	C8-W-7B	17.250
C8-NE6A-C8W7	24HR_0010Y	C8-NE-6AV-2	C8-W-7B	62.006
C8-NE6A-C8W7	24HR_0025Y	C8-NE-6AV-2	C8-W-7B	144.742
C8-NE6A-C8W7	72HR_0005Y	C8-NE-6AV-2	C8-W-7B	33.746
C8-NE6A-C8W7	72HR_0010Y	C8-NE-6AV-2	C8-W-7B	83.545
C8-NE6A-C8W7	72HR_0025Y	C8-NE-6AV-2	C8-W-7B	166.077
C8-NE6A-C8W7	72HR_0050Y	C8-NE-6AV-2	C8-W-7B	241.988
C8-NE6A-C8W7	72HR_0100Y	C8-NE-6AV-2	C8-W-7B	328.403
C8-NE6A-C8W7	72HR_0500Y	C8-NE-6AV-2	C8-W-7B	637.807
C8-NE6A-C8W7	72HR_1000Y	C8-NE-6AV-2	C8-W-7B	795.005
C8-NE6A2-B26	24HR_0005Y	C8-NE-6AV-2	C8-NE6A2-B26	32.809
C8-NE6A2-B26	24HR_0010Y	C8-NE-6AV-2	C8-NE6A2-B26	32.852

C-8 Discharges (cfs) - 2060

Name	Storm	Upstream Node Name	Downstream Node Name	Max Flow cfs
C8-NE6A2-B26	24HR_0025Y	C8-NE-6AV-2	C8-NE6A2-B26	32.495
C8-NE6A2-B26	72HR_0005Y	C8-NE-6AV-2	C8-NE6A2-B26	32.787
C8-NE6A2-B26	72HR_0010Y	C8-NE-6AV-2	C8-NE6A2-B26	32.716
C8-NE6A2-B26	72HR_0025Y	C8-NE-6AV-2	C8-NE6A2-B26	31.162
C8-NE6A2-B26	72HR_0050Y	C8-NE-6AV-2	C8-NE6A2-B26	31.433
C8-NE6A2-B26	72HR_0100Y	C8-NE-6AV-2	C8-NE6A2-B26	31.657
C8-NE6A2-B26	72HR_0500Y	C8-NE-6AV-2	C8-NE6A2-B26	32.050
C8-NE6A2-B26	72HR_1000Y	C8-NE-6AV-2	C8-NE6A2-B26	32.117
C8-C-31	24HR_0005Y	C8-S-28-N	C8-S-28-US	2925.504
C8-C-31	24HR_0010Y	C8-S-28-N	C8-S-28-US	3248.639
C8-C-31	24HR_0025Y	C8-S-28-N	C8-S-28-US	3548.056
C8-C-31	72HR_0005Y	C8-S-28-N	C8-S-28-US	3032.161
C8-C-31	72HR_0010Y	C8-S-28-N	C8-S-28-US	3284.550
C8-C-31	72HR_0025Y	C8-S-28-N	C8-S-28-US	3546.653
C8-C-31	72HR_0050Y	C8-S-28-N	C8-S-28-US	3960.519
C8-C-31	72HR_0100Y	C8-S-28-N	C8-S-28-US	4333.399
C8-C-31	72HR_0500Y	C8-S-28-N	C8-S-28-US	5464.687
C8-C-31	72HR_1000Y	C8-S-28-N	C8-S-28-US	5899.673
C8-C8E3-C8E2	24HR_0005Y	C8-E-3B	C8-E-2	0.000
C8-C8E3-C8E2	24HR_0010Y	C8-E-3B	C8-E-2	0.000
C8-C8E3-C8E2	24HR_0025Y	C8-E-3B	C8-E-2	0.000
C8-C8E3-C8E2	72HR_0005Y	C8-E-3B	C8-E-2	0.000
C8-C8E3-C8E2	72HR_0010Y	C8-E-3B	C8-E-2	0.000
C8-C8E3-C8E2	72HR_0025Y	C8-E-3B	C8-E-2	0.000
C8-C8E3-C8E2	72HR_0050Y	C8-E-3B	C8-E-2	0.000
C8-C8E3-C8E2	72HR_0100Y	C8-E-3B	C8-E-2	0.000
C8-C8E3-C8E2	72HR_0500Y	C8-E-3B	C8-E-2	-0.001
C8-C8E3-C8E2	72HR_1000Y	C8-E-3B	C8-E-2	-1.565
C8-SB_OVER	24HR_0005Y	C8-E-3B	C8-MH54	159.081
C8-SB_OVER	24HR_0010Y	C8-E-3B	C8-MH54	206.321
C8-SB_OVER	24HR_0025Y	C8-E-3B	C8-MH54	246.173
C8-SB_OVER	72HR_0005Y	C8-E-3B	C8-MH54	153.847
C8-SB_OVER	72HR_0010Y	C8-E-3B	C8-MH54	190.643
C8-SB_OVER	72HR_0025Y	C8-E-3B	C8-MH54	214.525
C8-SB_OVER	72HR_0050Y	C8-E-3B	C8-MH54	210.175
C8-SB_OVER	72HR_0100Y	C8-E-3B	C8-MH54	169.003
C8-SB_OVER	72HR_0500Y	C8-E-3B	C8-MH54	138.260
C8-SB_OVER	72HR_1000Y	C8-E-3B	C8-MH54	158.156
C8-NE125ST	24HR_0005Y	C8-E-3B	C8-E-3A	-4.888
C8-NE125ST	24HR_0010Y	C8-E-3B	C8-E-3A	-6.228
C8-NE125ST	24HR_0025Y	C8-E-3B	C8-E-3A	-8.752
C8-NE125ST	72HR_0005Y	C8-E-3B	C8-E-3A	-4.954
C8-NE125ST	72HR_0010Y	C8-E-3B	C8-E-3A	-5.950
C8-NE125ST	72HR_0025Y	C8-E-3B	C8-E-3A	-7.849
C8-NE125ST	72HR_0050Y	C8-E-3B	C8-E-3A	-9.731
C8-NE125ST	72HR_0100Y	C8-E-3B	C8-E-3A	-11.817
C8-NE125ST	72HR_0500Y	C8-E-3B	C8-E-3A	-68.734
C8-NE125ST	72HR_1000Y	C8-E-3B	C8-E-3A	-185.349
C8-C8E2-B24	24HR_0005Y	C8-E-2	C8-B23-S	125.017
C8-C8E2-B24	24HR_0010Y	C8-E-2	C8-B23-S	175.305
C8-C8E2-B24	24HR_0025Y	C8-E-2	C8-B23-S	260.957

C-8 Discharges (cfs) - 2060

Name	Storm	Upstream Node Name	Downstream Node Name	Max Flow cfs
C8-C8E2-B24	72HR_0005Y	C8-E-2	C8-B23-S	128.266
C8-C8E2-B24	72HR_0010Y	C8-E-2	C8-B23-S	166.900
C8-C8E2-B24	72HR_0025Y	C8-E-2	C8-B23-S	232.341
C8-C8E2-B24	72HR_0050Y	C8-E-2	C8-B23-S	293.514
C8-C8E2-B24	72HR_0100Y	C8-E-2	C8-B23-S	357.504
C8-C8E2-B24	72HR_0500Y	C8-E-2	C8-B23-S	641.937
C8-C8E2-B24	72HR_1000Y	C8-E-2	C8-B23-S	611.091
C8-NE6-C8E3	24HR_0005Y	C8-E-4	C8-X-NE-6AV-	41.595
C8-NE6-C8E3	24HR_0010Y	C8-E-4	C8-X-NE-6AV-	49.191
C8-NE6-C8E3	24HR_0025Y	C8-E-4	C8-X-NE-6AV-	66.882
C8-NE6-C8E3	72HR_0005Y	C8-E-4	C8-X-NE-6AV-	40.260
C8-NE6-C8E3	72HR_0010Y	C8-E-4	C8-X-NE-6AV-	45.880
C8-NE6-C8E3	72HR_0025Y	C8-E-4	C8-X-NE-6AV-	58.197
C8-NE6-C8E3	72HR_0050Y	C8-E-4	C8-X-NE-6AV-	72.245
C8-NE6-C8E3	72HR_0100Y	C8-E-4	C8-X-NE-6AV-	87.359
C8-NE6-C8E3	72HR_0500Y	C8-E-4	C8-X-NE-6AV-	127.629
C8-NE6-C8E3	72HR_1000Y	C8-E-4	C8-X-NE-6AV-	147.144
C8-C8E4-NE6-1	24HR_0005Y	C8-E-4	C8-X-NE-6AV-	52.744
C8-C8E4-NE6-1	24HR_0010Y	C8-E-4	C8-X-NE-6AV-	88.909
C8-C8E4-NE6-1	24HR_0025Y	C8-E-4	C8-X-NE-6AV-	144.476
C8-C8E4-NE6-1	72HR_0005Y	C8-E-4	C8-X-NE-6AV-	45.735
C8-C8E4-NE6-1	72HR_0010Y	C8-E-4	C8-X-NE-6AV-	75.137
C8-C8E4-NE6-1	72HR_0025Y	C8-E-4	C8-X-NE-6AV-	120.598
C8-C8E4-NE6-1	72HR_0050Y	C8-E-4	C8-X-NE-6AV-	160.011
C8-C8E4-NE6-1	72HR_0100Y	C8-E-4	C8-X-NE-6AV-	212.241
C8-C8E4-NE6-1	72HR_0500Y	C8-E-4	C8-X-NE-6AV-	386.976
C8-C8E4-NE6-1	72HR_1000Y	C8-E-4	C8-X-NE-6AV-	475.162
C8-L_X-NE-6AV-B	24HR_0005Y	C8-E-4	C8-X-NE-6AV-	62.012
C8-L_X-NE-6AV-B	24HR_0010Y	C8-E-4	C8-X-NE-6AV-	66.396
C8-L_X-NE-6AV-B	24HR_0025Y	C8-E-4	C8-X-NE-6AV-	71.803
C8-L_X-NE-6AV-B	72HR_0005Y	C8-E-4	C8-X-NE-6AV-	58.419
C8-L_X-NE-6AV-B	72HR_0010Y	C8-E-4	C8-X-NE-6AV-	61.831
C8-L_X-NE-6AV-B	72HR_0025Y	C8-E-4	C8-X-NE-6AV-	65.158
C8-L_X-NE-6AV-B	72HR_0050Y	C8-E-4	C8-X-NE-6AV-	68.217
C8-L_X-NE-6AV-B	72HR_0100Y	C8-E-4	C8-X-NE-6AV-	69.259
C8-L_X-NE-6AV-B	72HR_0500Y	C8-E-4	C8-X-NE-6AV-	67.697
C8-L_X-NE-6AV-B	72HR_1000Y	C8-E-4	C8-X-NE-6AV-	68.993
C8-NE6-C8E6	24HR_0005Y	C8-E-7	C8-X-NE-6AV-	3.796
C8-NE6-C8E6	24HR_0010Y	C8-E-7	C8-X-NE-6AV-	12.752
C8-NE6-C8E6	24HR_0025Y	C8-E-7	C8-X-NE-6AV-	32.310
C8-NE6-C8E6	72HR_0005Y	C8-E-7	C8-X-NE-6AV-	4.934
C8-NE6-C8E6	72HR_0010Y	C8-E-7	C8-X-NE-6AV-	13.676
C8-NE6-C8E6	72HR_0025Y	C8-E-7	C8-X-NE-6AV-	29.135
C8-NE6-C8E6	72HR_0050Y	C8-E-7	C8-X-NE-6AV-	47.381
C8-NE6-C8E6	72HR_0100Y	C8-E-7	C8-X-NE-6AV-	77.269
C8-NE6-C8E6	72HR_0500Y	C8-E-7	C8-X-NE-6AV-	174.702
C8-NE6-C8E6	72HR_1000Y	C8-E-7	C8-X-NE-6AV-	229.225
C8-C8E7-E8	24HR_0005Y	C8-E-7	C8-E-8	22.804
C8-C8E7-E8	24HR_0010Y	C8-E-7	C8-E-8	32.734
C8-C8E7-E8	24HR_0025Y	C8-E-7	C8-E-8	47.287
C8-C8E7-E8	72HR_0005Y	C8-E-7	C8-E-8	25.758

C-8 Discharges (cfs) - 2060

Name	Storm	Upstream Node Name	Downstream Node Name	Max Flow cfs
C8-C8E7-E8	72HR_0010Y	C8-E-7	C8-E-8	33.433
C8-C8E7-E8	72HR_0025Y	C8-E-7	C8-E-8	44.912
C8-C8E7-E8	72HR_0050Y	C8-E-7	C8-E-8	54.578
C8-C8E7-E8	72HR_0100Y	C8-E-7	C8-E-8	65.362
C8-C8E7-E8	72HR_0500Y	C8-E-7	C8-E-8	103.614
C8-C8E7-E8	72HR_1000Y	C8-E-7	C8-E-8	121.969
C8-LINK840	24HR_0005Y	C8-E-7	C8-B25-SE	190.664
C8-LINK840	24HR_0010Y	C8-E-7	C8-B25-SE	267.462
C8-LINK840	24HR_0025Y	C8-E-7	C8-B25-SE	384.011
C8-LINK840	72HR_0005Y	C8-E-7	C8-B25-SE	213.122
C8-LINK840	72HR_0010Y	C8-E-7	C8-B25-SE	272.997
C8-LINK840	72HR_0025Y	C8-E-7	C8-B25-SE	364.755
C8-LINK840	72HR_0050Y	C8-E-7	C8-B25-SE	446.053
C8-LINK840	72HR_0100Y	C8-E-7	C8-B25-SE	530.014
C8-LINK840	72HR_0500Y	C8-E-7	C8-B25-SE	752.243
C8-LINK840	72HR_1000Y	C8-E-7	C8-B25-SE	855.182
C8-L-1025	24HR_0005Y	C8-E-7	C8-EXT-312	0.000
C8-L-1025	24HR_0010Y	C8-E-7	C8-EXT-312	0.000
C8-L-1025	24HR_0025Y	C8-E-7	C8-EXT-312	0.000
C8-L-1025	72HR_0005Y	C8-E-7	C8-EXT-312	0.000
C8-L-1025	72HR_0010Y	C8-E-7	C8-EXT-312	0.000
C8-L-1025	72HR_0025Y	C8-E-7	C8-EXT-312	0.000
C8-L-1025	72HR_0050Y	C8-E-7	C8-EXT-312	-0.332
C8-L-1025	72HR_0100Y	C8-E-7	C8-EXT-312	-1.125
C8-L-1025	72HR_0500Y	C8-E-7	C8-EXT-312	-4.979
C8-L-1025	72HR_1000Y	C8-E-7	C8-EXT-312	-7.576
C8-L-1027	24HR_0005Y	C8-E-7	C8-EXT-268	0.000
C8-L-1027	24HR_0010Y	C8-E-7	C8-EXT-268	0.000
C8-L-1027	24HR_0025Y	C8-E-7	C8-EXT-268	0.000
C8-L-1027	72HR_0005Y	C8-E-7	C8-EXT-268	0.000
C8-L-1027	72HR_0010Y	C8-E-7	C8-EXT-268	0.000
C8-L-1027	72HR_0025Y	C8-E-7	C8-EXT-268	0.000
C8-L-1027	72HR_0050Y	C8-E-7	C8-EXT-268	0.000
C8-L-1027	72HR_0100Y	C8-E-7	C8-EXT-268	0.000
C8-L-1027	72HR_0500Y	C8-E-7	C8-EXT-268	-0.273
C8-L-1027	72HR_1000Y	C8-E-7	C8-EXT-268	-0.907
C8-NE6-B22	24HR_0005Y	C8-X-NE-6AV-	C8-B22-S	41.314
C8-NE6-B22	24HR_0010Y	C8-X-NE-6AV-	C8-B22-S	45.320
C8-NE6-B22	24HR_0025Y	C8-X-NE-6AV-	C8-B22-S	41.643
C8-NE6-B22	72HR_0005Y	C8-X-NE-6AV-	C8-B22-S	45.205
C8-NE6-B22	72HR_0010Y	C8-X-NE-6AV-	C8-B22-S	-46.001
C8-NE6-B22	72HR_0025Y	C8-X-NE-6AV-	C8-B22-S	39.848
C8-NE6-B22	72HR_0050Y	C8-X-NE-6AV-	C8-B22-S	57.203
C8-NE6-B22	72HR_0100Y	C8-X-NE-6AV-	C8-B22-S	64.118
C8-NE6-B22	72HR_0500Y	C8-X-NE-6AV-	C8-B22-S	50.653
C8-NE6-B22	72HR_1000Y	C8-X-NE-6AV-	C8-B22-S	-51.721
C8-NE3RDCT	24HR_0005Y	C8-X-NE-6AV-	C8-RUCK-PAR	50.171
C8-NE3RDCT	24HR_0010Y	C8-X-NE-6AV-	C8-RUCK-PAR	63.375
C8-NE3RDCT	24HR_0025Y	C8-X-NE-6AV-	C8-RUCK-PAR	71.252
C8-NE3RDCT	72HR_0005Y	C8-X-NE-6AV-	C8-RUCK-PAR	55.665
C8-NE3RDCT	72HR_0010Y	C8-X-NE-6AV-	C8-RUCK-PAR	65.645

C-8 Discharges (cfs) - 2060

Name	Storm	Upstream Node Name	Downstream Node Name	Max Flow cfs
C8-NE3RDCT	72HR_0025Y	C8-X-NE-6AV-	C8-RUCK-PAR	72.648
C8-NE3RDCT	72HR_0050Y	C8-X-NE-6AV-	C8-RUCK-PAR	76.685
C8-NE3RDCT	72HR_0100Y	C8-X-NE-6AV-	C8-RUCK-PAR	72.570
C8-NE3RDCT	72HR_0500Y	C8-X-NE-6AV-	C8-RUCK-PAR	-109.785
C8-NE3RDCT	72HR_1000Y	C8-X-NE-6AV-	C8-RUCK-PAR	-321.102
C8-NE135ST	24HR_0005Y	C8-X-NE-6AV-	C8-X-NE-6AV-	0.000
C8-NE135ST	24HR_0010Y	C8-X-NE-6AV-	C8-X-NE-6AV-	0.000
C8-NE135ST	24HR_0025Y	C8-X-NE-6AV-	C8-X-NE-6AV-	0.000
C8-NE135ST	72HR_0005Y	C8-X-NE-6AV-	C8-X-NE-6AV-	0.000
C8-NE135ST	72HR_0010Y	C8-X-NE-6AV-	C8-X-NE-6AV-	0.000
C8-NE135ST	72HR_0025Y	C8-X-NE-6AV-	C8-X-NE-6AV-	0.000
C8-NE135ST	72HR_0050Y	C8-X-NE-6AV-	C8-X-NE-6AV-	0.000
C8-NE135ST	72HR_0100Y	C8-X-NE-6AV-	C8-X-NE-6AV-	0.000
C8-NE135ST	72HR_0500Y	C8-X-NE-6AV-	C8-X-NE-6AV-	0.000
C8-NE135ST	72HR_1000Y	C8-X-NE-6AV-	C8-X-NE-6AV-	0.000
NW124ST-1	24HR_0005Y	C8-X-NE-6AV-	C8-MH54	0.000
NW124ST-1	24HR_0010Y			0.000
NW124ST-1	24HR_0025Y			0.000
NW124ST-1	72HR_0005Y			0.000
NW124ST-1	72HR_0010Y			0.000
NW124ST-1	72HR_0025Y			0.000
NW124ST-1	72HR_0050Y			0.000
NW124ST-1	72HR_0100Y			0.000
NW124ST-1	72HR_0500Y			0.000
NW124ST-1	72HR_1000Y			0.000
NW124ST-2	24HR_0005Y	C8-X-NE-6AV-	C8-MH54	0.000
NW124ST-2	24HR_0010Y			0.000
NW124ST-2	24HR_0025Y			0.000
NW124ST-2	72HR_0005Y			0.000
NW124ST-2	72HR_0010Y			0.000
NW124ST-2	72HR_0025Y			0.000
NW124ST-2	72HR_0050Y			0.000
NW124ST-2	72HR_0100Y			0.000
NW124ST-2	72HR_0500Y			0.000
NW124ST-2	72HR_1000Y			0.000
C8-C-26.1	24HR_0005Y	C8-B23-S	C8-C8C-24	2654.784
C8-C-26.1	24HR_0010Y	C8-B23-S	C8-C8C-24	2965.545
C8-C-26.1	24HR_0025Y	C8-B23-S	C8-C8C-24	3156.274
C8-C-26.1	72HR_0005Y	C8-B23-S	C8-C8C-24	2773.532
C8-C-26.1	72HR_0010Y	C8-B23-S	C8-C8C-24	3040.587
C8-C-26.1	72HR_0025Y	C8-B23-S	C8-C8C-24	3223.947
C8-C-26.1	72HR_0050Y	C8-B23-S	C8-C8C-24	3581.736
C8-C-26.1	72HR_0100Y	C8-B23-S	C8-C8C-24	3899.072
C8-C-26.1	72HR_0500Y	C8-B23-S	C8-C8C-24	4702.151
C8-C-26.1	72HR_1000Y	C8-B23-S	C8-C8C-24	5103.863
C8-NE6-C8E7	24HR_0005Y	C8-E-5	C8-X-NE-6AV-	95.934
C8-NE6-C8E7	24HR_0010Y	C8-E-5	C8-X-NE-6AV-	145.025
C8-NE6-C8E7	24HR_0025Y	C8-E-5	C8-X-NE-6AV-	224.093
C8-NE6-C8E7	72HR_0005Y	C8-E-5	C8-X-NE-6AV-	88.222
C8-NE6-C8E7	72HR_0010Y	C8-E-5	C8-X-NE-6AV-	128.697
C8-NE6-C8E7	72HR_0025Y	C8-E-5	C8-X-NE-6AV-	191.298

C-8 Discharges (cfs) - 2060

Name	Storm	Upstream Node Name	Downstream Node Name	Max Flow cfs
C8-NE6-C8E7	72HR_0050Y	C8-E-5	C8-X-NE-6AV-	247.486
C8-NE6-C8E7	72HR_0100Y	C8-E-5	C8-X-NE-6AV-	309.092
C8-NE6-C8E7	72HR_0500Y	C8-E-5	C8-X-NE-6AV-	497.325
C8-NE6-C8E7	72HR_1000Y	C8-E-5	C8-X-NE-6AV-	587.864
C8-L-1077	24HR_0005Y	C8-E-5	C8-EXT-302	0.000
C8-L-1077	24HR_0010Y	C8-E-5	C8-EXT-302	0.000
C8-L-1077	24HR_0025Y	C8-E-5	C8-EXT-302	0.000
C8-L-1077	72HR_0005Y	C8-E-5	C8-EXT-302	0.000
C8-L-1077	72HR_0010Y	C8-E-5	C8-EXT-302	0.000
C8-L-1077	72HR_0025Y	C8-E-5	C8-EXT-302	-0.151
C8-L-1077	72HR_0050Y	C8-E-5	C8-EXT-302	-0.452
C8-L-1077	72HR_0100Y	C8-E-5	C8-EXT-302	-0.852
C8-L-1077	72HR_0500Y	C8-E-5	C8-EXT-302	-2.806
C8-L-1077	72HR_1000Y	C8-E-5	C8-EXT-302	-4.188
C8E6-1	24HR_0005Y	C8-E-6	C8-B25-NW	24.829
C8E6-1	24HR_0010Y			24.598
C8E6-1	24HR_0025Y			24.225
C8E6-1	72HR_0005Y			25.295
C8E6-1	72HR_0010Y			25.094
C8E6-1	72HR_0025Y			24.570
C8E6-1	72HR_0050Y			23.971
C8E6-1	72HR_0100Y			23.271
C8E6-1	72HR_0500Y			20.581
C8E6-1	72HR_1000Y			19.541
C8E6-N	24HR_0005Y	C8-E-6	C8-B25-NW	1.942
C8E6-N	24HR_0010Y			5.863
C8E6-N	24HR_0025Y			12.883
C8E6-N	72HR_0005Y			1.610
C8E6-N	72HR_0010Y			4.418
C8E6-N	72HR_0025Y			10.312
C8E6-N	72HR_0050Y			15.873
C8E6-N	72HR_0100Y			24.219
C8E6-N	72HR_0500Y			47.353
C8E6-N	72HR_1000Y			60.401
C8-67AV1-B5	24HR_0005Y	C8-67AV-1	C8-B5-E	10.155
C8-67AV1-B5	24HR_0010Y	C8-67AV-1	C8-B5-E	12.358
C8-67AV1-B5	24HR_0025Y	C8-67AV-1	C8-B5-E	15.015
C8-67AV1-B5	72HR_0005Y	C8-67AV-1	C8-B5-E	9.103
C8-67AV1-B5	72HR_0010Y	C8-67AV-1	C8-B5-E	10.869
C8-67AV1-B5	72HR_0025Y	C8-67AV-1	C8-B5-E	13.271
C8-67AV1-B5	72HR_0050Y	C8-67AV-1	C8-B5-E	13.320
C8-67AV1-B5	72HR_0100Y	C8-67AV-1	C8-B5-E	12.876
C8-67AV1-B5	72HR_0500Y	C8-67AV-1	C8-B5-E	11.278
C8-67AV1-B5	72HR_1000Y	C8-67AV-1	C8-B5-E	10.526
C8-67AV1-C8N1	24HR_0005Y	C8-67AV-1	C8-N-1	0.000
C8-67AV1-C8N1	24HR_0010Y	C8-67AV-1	C8-N-1	0.000
C8-67AV1-C8N1	24HR_0025Y	C8-67AV-1	C8-N-1	0.000
C8-67AV1-C8N1	72HR_0005Y	C8-67AV-1	C8-N-1	0.000
C8-67AV1-C8N1	72HR_0010Y	C8-67AV-1	C8-N-1	0.000
C8-67AV1-C8N1	72HR_0025Y	C8-67AV-1	C8-N-1	0.000
C8-67AV1-C8N1	72HR_0050Y	C8-67AV-1	C8-N-1	0.000

C-8 Discharges (cfs) - 2060

Name	Storm	Upstream Node Name	Downstream Node Name	Max Flow cfs
C8-67AV1-C8N1	72HR_0100Y	C8-67AV-1	C8-N-1	0.000
C8-67AV1-C8N1	72HR_0500Y	C8-67AV-1	C8-N-1	-0.330
C8-67AV1-C8N1	72HR_1000Y	C8-67AV-1	C8-N-1	-1.085
C8-B7	24HR_0005Y	C8-B7-W	C8-B7-E	-1175.327
C8-B7	24HR_0010Y	C8-B7-W	C8-B7-E	-1488.016
C8-B7	24HR_0025Y	C8-B7-W	C8-B7-E	-1968.139
C8-B7	72HR_0005Y	C8-B7-W	C8-B7-E	-994.700
C8-B7	72HR_0010Y	C8-B7-W	C8-B7-E	-1286.695
C8-B7	72HR_0025Y	C8-B7-W	C8-B7-E	-1664.234
C8-B7	72HR_0050Y	C8-B7-W	C8-B7-E	-1972.720
C8-B7	72HR_0100Y	C8-B7-W	C8-B7-E	-2277.951
C8-B7	72HR_0500Y	C8-B7-W	C8-B7-E	-2803.872
C8-B7	72HR_1000Y	C8-B7-W	C8-B7-E	-2809.550
C8-MC-C-1	24HR_0005Y	C8-MCC-1	C8-U24-W	124.275
C8-MC-C-1	24HR_0010Y	C8-MCC-1	C8-U24-W	174.062
C8-MC-C-1	24HR_0025Y	C8-MCC-1	C8-U24-W	215.931
C8-MC-C-1	72HR_0005Y	C8-MCC-1	C8-U24-W	143.466
C8-MC-C-1	72HR_0010Y	C8-MCC-1	C8-U24-W	153.288
C8-MC-C-1	72HR_0025Y	C8-MCC-1	C8-U24-W	145.710
C8-MC-C-1	72HR_0050Y	C8-MCC-1	C8-U24-W	131.618
C8-MC-C-1	72HR_0100Y	C8-MCC-1	C8-U24-W	105.064
C8-MC-C-1	72HR_0500Y	C8-MCC-1	C8-U24-W	50.187
C8-MC-C-1	72HR_1000Y	C8-MCC-1	C8-U24-W	45.080
C8-OPCN2-U19	24HR_0005Y	C8-OPC-N-2	C8-U19-W	0.000
C8-OPCN2-U19	24HR_0010Y	C8-OPC-N-2	C8-U19-W	0.000
C8-OPCN2-U19	24HR_0025Y	C8-OPC-N-2	C8-U19-W	0.000
C8-OPCN2-U19	72HR_0005Y	C8-OPC-N-2	C8-U19-W	0.000
C8-OPCN2-U19	72HR_0010Y	C8-OPC-N-2	C8-U19-W	0.000
C8-OPCN2-U19	72HR_0025Y	C8-OPC-N-2	C8-U19-W	0.000
C8-OPCN2-U19	72HR_0050Y	C8-OPC-N-2	C8-U19-W	0.000
C8-OPCN2-U19	72HR_0100Y	C8-OPC-N-2	C8-U19-W	0.000
C8-OPCN2-U19	72HR_0500Y	C8-OPC-N-2	C8-U19-W	0.000
C8-OPCN2-U19	72HR_1000Y	C8-OPC-N-2	C8-U19-W	0.000
C8-OPCN2-SR92	24HR_0005Y	C8-OPC-N-2	C8-SR9-2	0.549
C8-OPCN2-SR92	24HR_0010Y	C8-OPC-N-2	C8-SR9-2	3.432
C8-OPCN2-SR92	24HR_0025Y	C8-OPC-N-2	C8-SR9-2	9.900
C8-OPCN2-SR92	72HR_0005Y	C8-OPC-N-2	C8-SR9-2	0.405
C8-OPCN2-SR92	72HR_0010Y	C8-OPC-N-2	C8-SR9-2	2.655
C8-OPCN2-SR92	72HR_0025Y	C8-OPC-N-2	C8-SR9-2	8.361
C8-OPCN2-SR92	72HR_0050Y	C8-OPC-N-2	C8-SR9-2	14.790
C8-OPCN2-SR92	72HR_0100Y	C8-OPC-N-2	C8-SR9-2	26.186
C8-OPCN2-SR92	72HR_0500Y	C8-OPC-N-2	C8-SR9-2	60.383
C8-OPCN2-SR92	72HR_1000Y	C8-OPC-N-2	C8-SR9-2	76.056
C8-OPCN2-SR93	24HR_0005Y	C8-OPC-N-2	C8-SR9-3	0.000
C8-OPCN2-SR93	24HR_0010Y	C8-OPC-N-2	C8-SR9-3	0.000
C8-OPCN2-SR93	24HR_0025Y	C8-OPC-N-2	C8-SR9-3	0.000
C8-OPCN2-SR93	72HR_0005Y	C8-OPC-N-2	C8-SR9-3	0.000
C8-OPCN2-SR93	72HR_0010Y	C8-OPC-N-2	C8-SR9-3	0.000
C8-OPCN2-SR93	72HR_0025Y	C8-OPC-N-2	C8-SR9-3	0.000
C8-OPCN2-SR93	72HR_0050Y	C8-OPC-N-2	C8-SR9-3	0.000
C8-OPCN2-SR93	72HR_0100Y	C8-OPC-N-2	C8-SR9-3	0.000

C-8 Discharges (cfs) - 2060

Name	Storm	Upstream Node Name	Downstream Node Name	Max Flow cfs
C8-OPCN2-SR93	72HR_0500Y	C8-OPC-N-2	C8-SR9-3	0.061
C8-OPCN2-SR93	72HR_1000Y	C8-OPC-N-2	C8-SR9-3	0.318
C8-OPCN2-B18	24HR_0005Y	C8-OPC-N-2	C8-B18-W	0.000
C8-OPCN2-B18	24HR_0010Y	C8-OPC-N-2	C8-B18-W	0.000
C8-OPCN2-B18	24HR_0025Y	C8-OPC-N-2	C8-B18-W	0.000
C8-OPCN2-B18	72HR_0005Y	C8-OPC-N-2	C8-B18-W	0.000
C8-OPCN2-B18	72HR_0010Y	C8-OPC-N-2	C8-B18-W	0.000
C8-OPCN2-B18	72HR_0025Y	C8-OPC-N-2	C8-B18-W	0.000
C8-OPCN2-B18	72HR_0050Y	C8-OPC-N-2	C8-B18-W	0.000
C8-OPCN2-B18	72HR_0100Y	C8-OPC-N-2	C8-B18-W	0.000
C8-OPCN2-B18	72HR_0500Y	C8-OPC-N-2	C8-B18-W	0.000
C8-OPCN2-B18	72HR_1000Y	C8-OPC-N-2	C8-B18-W	0.000
C8-OP-C-9	24HR_0005Y	C8-OPA-1	C8-B19-S	147.295
C8-OP-C-9	24HR_0010Y	C8-OPA-1	C8-B19-S	159.794
C8-OP-C-9	24HR_0025Y	C8-OPA-1	C8-B19-S	173.529
C8-OP-C-9	72HR_0005Y	C8-OPA-1	C8-B19-S	148.842
C8-OP-C-9	72HR_0010Y	C8-OPA-1	C8-B19-S	163.292
C8-OP-C-9	72HR_0025Y	C8-OPA-1	C8-B19-S	175.921
C8-OP-C-9	72HR_0050Y	C8-OPA-1	C8-B19-S	183.996
C8-OP-C-9	72HR_0100Y	C8-OPA-1	C8-B19-S	188.183
C8-OP-C-9	72HR_0500Y	C8-OPA-1	C8-B19-S	-223.738
C8-OP-C-9	72HR_1000Y	C8-OPA-1	C8-B19-S	-244.315
C8U21-1	24HR_0005Y	C8-OPA-1	C8-C7-OPA-1	-1.283
C8U21-1	24HR_0010Y			0.980
C8U21-1	24HR_0025Y			-0.979
C8U21-1	72HR_0005Y			0.955
C8U21-1	72HR_0010Y			0.979
C8U21-1	72HR_0025Y			-0.990
C8U21-1	72HR_0050Y			-1.225
C8U21-1	72HR_0100Y			-1.207
C8U21-1	72HR_0500Y			1.117
C8U21-1	72HR_1000Y			-1.118
C8U21-2	24HR_0005Y	C8-OPA-1	C8-C7-OPA-1	-1.283
C8U21-2	24HR_0010Y			0.981
C8U21-2	24HR_0025Y			-0.979
C8U21-2	72HR_0005Y			0.955
C8U21-2	72HR_0010Y			0.979
C8U21-2	72HR_0025Y			-0.990
C8U21-2	72HR_0050Y			-1.225
C8U21-2	72HR_0100Y			-1.208
C8U21-2	72HR_0500Y			1.117
C8U21-2	72HR_1000Y			-1.118
C8-GDC-0-1	24HR_0005Y	C8-U54-W	C8-GDC-1-2	8.529
C8-GDC-0-1	24HR_0010Y	C8-U54-W	C8-GDC-1-2	8.735
C8-GDC-0-1	24HR_0025Y	C8-U54-W	C8-GDC-1-2	10.695
C8-GDC-0-1	72HR_0005Y	C8-U54-W	C8-GDC-1-2	7.210
C8-GDC-0-1	72HR_0010Y	C8-U54-W	C8-GDC-1-2	8.636
C8-GDC-0-1	72HR_0025Y	C8-U54-W	C8-GDC-1-2	10.496
C8-GDC-0-1	72HR_0050Y	C8-U54-W	C8-GDC-1-2	11.445
C8-GDC-0-1	72HR_0100Y	C8-U54-W	C8-GDC-1-2	12.826
C8-GDC-0-1	72HR_0500Y	C8-U54-W	C8-GDC-1-2	16.291

C-8 Discharges (cfs) - 2060

Name	Storm	Upstream Node Name	Downstream Node Name	Max Flow cfs
C8-GDC-0-1	72HR_1000Y	C8-U54-W	C8-GDC-1-2	17.708
NW107138A	24HR_0005Y	C8-U54-W	C8-GDC-1	-8.422
NW107138A	24HR_0010Y			-8.757
NW107138A	24HR_0025Y			-9.793
NW107138A	72HR_0005Y			-7.783
NW107138A	72HR_0010Y			-8.064
NW107138A	72HR_0025Y			-9.134
NW107138A	72HR_0050Y			-9.948
NW107138A	72HR_0100Y			-10.711
NW107138A	72HR_0500Y			-12.272
NW107138A	72HR_1000Y			-12.625
NW107138B	24HR_0005Y	C8-U54-W	C8-GDC-1	-8.422
NW107138B	24HR_0010Y			-8.757
NW107138B	24HR_0025Y			-9.793
NW107138B	72HR_0005Y			-7.783
NW107138B	72HR_0010Y			-8.064
NW107138B	72HR_0025Y			-9.134
NW107138B	72HR_0050Y			-9.948
NW107138B	72HR_0100Y			-10.711
NW107138B	72HR_0500Y			-12.272
NW107138B	72HR_1000Y			-12.625
C8-OP-C-1A	24HR_0005Y	C8-OPA-2	C8-U12-W	89.396
C8-OP-C-1A	24HR_0010Y	C8-OPA-2	C8-U12-W	97.639
C8-OP-C-1A	24HR_0025Y	C8-OPA-2	C8-U12-W	109.709
C8-OP-C-1A	72HR_0005Y	C8-OPA-2	C8-U12-W	95.821
C8-OP-C-1A	72HR_0010Y	C8-OPA-2	C8-U12-W	100.414
C8-OP-C-1A	72HR_0025Y	C8-OPA-2	C8-U12-W	111.075
C8-OP-C-1A	72HR_0050Y	C8-OPA-2	C8-U12-W	116.459
C8-OP-C-1A	72HR_0100Y	C8-OPA-2	C8-U12-W	116.665
C8-OP-C-1A	72HR_0500Y	C8-OPA-2	C8-U12-W	119.977
C8-OP-C-1A	72HR_1000Y	C8-OPA-2	C8-U12-W	-124.123
C8-B23	24HR_0005Y	C8-B23-N	C8-B23-S	2544.475
C8-B23	24HR_0010Y	C8-B23-N	C8-B23-S	2812.866
C8-B23	24HR_0025Y	C8-B23-N	C8-B23-S	3010.615
C8-B23	72HR_0005Y	C8-B23-N	C8-B23-S	2667.166
C8-B23	72HR_0010Y	C8-B23-N	C8-B23-S	2910.550
C8-B23	72HR_0025Y	C8-B23-N	C8-B23-S	3088.031
C8-B23	72HR_0050Y	C8-B23-N	C8-B23-S	3444.976
C8-B23	72HR_0100Y	C8-B23-N	C8-B23-S	3768.025
C8-B23	72HR_0500Y	C8-B23-N	C8-B23-S	4634.552
C8-B23	72HR_1000Y	C8-B23-N	C8-B23-S	5004.917
C8-B24	24HR_0005Y	C8-B24-N	C8-B24-S	2669.142
C8-B24	24HR_0010Y	C8-B24-N	C8-B24-S	2987.073
C8-B24	24HR_0025Y	C8-B24-N	C8-B24-S	3183.907
C8-B24	72HR_0005Y	C8-B24-N	C8-B24-S	2789.265
C8-B24	72HR_0010Y	C8-B24-N	C8-B24-S	3060.765
C8-B24	72HR_0025Y	C8-B24-N	C8-B24-S	3248.033
C8-B24	72HR_0050Y	C8-B24-N	C8-B24-S	3607.077
C8-B24	72HR_0100Y	C8-B24-N	C8-B24-S	3925.267
C8-B24	72HR_0500Y	C8-B24-N	C8-B24-S	4719.306
C8-B24	72HR_1000Y	C8-B24-N	C8-B24-S	5125.613

C-8 Discharges (cfs) - 2060

Name	Storm	Upstream Node Name	Downstream Node Name	Max Flow cfs
C8-C-28.1	24HR_0005Y	C8-B25-SE	C8-B26-NW_U	2813.008
C8-C-28.1	24HR_0010Y	C8-B25-SE	C8-B26-NW_U	3152.733
C8-C-28.1	24HR_0025Y	C8-B25-SE	C8-B26-NW_U	3397.550
C8-C-28.1	72HR_0005Y	C8-B25-SE	C8-B26-NW_U	2920.709
C8-C-28.1	72HR_0010Y	C8-B25-SE	C8-B26-NW_U	3196.776
C8-C-28.1	72HR_0025Y	C8-B25-SE	C8-B26-NW_U	3409.252
C8-C-28.1	72HR_0050Y	C8-B25-SE	C8-B26-NW_U	3766.942
C8-C-28.1	72HR_0100Y	C8-B25-SE	C8-B26-NW_U	4074.914
C8-C-28.1	72HR_0500Y	C8-B25-SE	C8-B26-NW_U	4167.711
C8-C-28.1	72HR_1000Y	C8-B25-SE	C8-B26-NW_U	4413.249
C8-C-29.2	24HR_0005Y	C8-B26-SE	C8-B26-SE-DS	2890.171
C8-C-29.2	24HR_0010Y	C8-B26-SE	C8-B26-SE-DS	3232.407
C8-C-29.2	24HR_0025Y	C8-B26-SE	C8-B26-SE-DS	3508.926
C8-C-29.2	72HR_0005Y	C8-B26-SE	C8-B26-SE-DS	3000.604
C8-C-29.2	72HR_0010Y	C8-B26-SE	C8-B26-SE-DS	3270.004
C8-C-29.2	72HR_0025Y	C8-B26-SE	C8-B26-SE-DS	3513.854
C8-C-29.2	72HR_0050Y	C8-B26-SE	C8-B26-SE-DS	3916.909
C8-C-29.2	72HR_0100Y	C8-B26-SE	C8-B26-SE-DS	4309.553
C8-C-29.2	72HR_0500Y	C8-B26-SE	C8-B26-SE-DS	5388.269
C8-C-29.2	72HR_1000Y	C8-B26-SE	C8-B26-SE-DS	5841.378
C8-B27	24HR_0005Y	C8-B27-NW	C8-B27-SE	2917.687
C8-B27	24HR_0010Y	C8-B27-NW	C8-B27-SE	3244.415
C8-B27	24HR_0025Y	C8-B27-NW	C8-B27-SE	3539.700
C8-B27	72HR_0005Y	C8-B27-NW	C8-B27-SE	3025.263
C8-B27	72HR_0010Y	C8-B27-NW	C8-B27-SE	3280.695
C8-B27	72HR_0025Y	C8-B27-NW	C8-B27-SE	3539.528
C8-B27	72HR_0050Y	C8-B27-NW	C8-B27-SE	3951.513
C8-B27	72HR_0100Y	C8-B27-NW	C8-B27-SE	4327.887
C8-B27	72HR_0500Y	C8-B27-NW	C8-B27-SE	5450.885
C8-B27	72HR_1000Y	C8-B27-NW	C8-B27-SE	5888.748
C8-C-30.1	24HR_0005Y	C8-B27-SE	C8-S-28-N	2920.969
C8-C-30.1	24HR_0010Y	C8-B27-SE	C8-S-28-N	3245.688
C8-C-30.1	24HR_0025Y	C8-B27-SE	C8-S-28-N	3543.053
C8-C-30.1	72HR_0005Y	C8-B27-SE	C8-S-28-N	3028.078
C8-C-30.1	72HR_0010Y	C8-B27-SE	C8-S-28-N	3281.854
C8-C-30.1	72HR_0025Y	C8-B27-SE	C8-S-28-N	3542.350
C8-C-30.1	72HR_0050Y	C8-B27-SE	C8-S-28-N	3955.228
C8-C-30.1	72HR_0100Y	C8-B27-SE	C8-S-28-N	4329.762
C8-C-30.1	72HR_0500Y	C8-B27-SE	C8-S-28-N	5456.586
C8-C-30.1	72HR_1000Y	C8-B27-SE	C8-S-28-N	5893.039
C8-US1-1-B25	24HR_0005Y	C8-US1-1	C8-B25-NW	27.936
C8-US1-1-B25	24HR_0010Y	C8-US1-1	C8-B25-NW	28.238
C8-US1-1-B25	24HR_0025Y	C8-US1-1	C8-B25-NW	28.886
C8-US1-1-B25	72HR_0005Y	C8-US1-1	C8-B25-NW	27.946
C8-US1-1-B25	72HR_0010Y	C8-US1-1	C8-B25-NW	28.270
C8-US1-1-B25	72HR_0025Y	C8-US1-1	C8-B25-NW	28.993
C8-US1-1-B25	72HR_0050Y	C8-US1-1	C8-B25-NW	28.993
C8-US1-1-B25	72HR_0100Y	C8-US1-1	C8-B25-NW	28.745
C8-US1-1-B25	72HR_0500Y	C8-US1-1	C8-B25-NW	26.321
C8-US1-1-B25	72HR_1000Y	C8-US1-1	C8-B25-NW	25.987
C8-GDC-C-9A	24HR_0005Y	C8-GDC-2A	C8-U46-W	-191.521

C-8 Discharges (cfs) - 2060

Name	Storm	Upstream Node Name	Downstream Node Name	Max Flow cfs
C8-GDC-C-9A	24HR_0010Y	C8-GDC-2A	C8-U46-W	-254.876
C8-GDC-C-9A	24HR_0025Y	C8-GDC-2A	C8-U46-W	-347.021
C8-GDC-C-9A	72HR_0005Y	C8-GDC-2A	C8-U46-W	-223.235
C8-GDC-C-9A	72HR_0010Y	C8-GDC-2A	C8-U46-W	-279.762
C8-GDC-C-9A	72HR_0025Y	C8-GDC-2A	C8-U46-W	-357.797
C8-GDC-C-9A	72HR_0050Y	C8-GDC-2A	C8-U46-W	-401.998
C8-GDC-C-9A	72HR_0100Y	C8-GDC-2A	C8-U46-W	-463.118
C8-GDC-C-9A	72HR_0500Y	C8-GDC-2A	C8-U46-W	-473.869
C8-GDC-C-9A	72HR_1000Y	C8-GDC-2A	C8-U46-W	-529.546
C8-SPUR1-C-3	24HR_0005Y	C8-SPUR-2A	C8-SPUR-C-3B	-776.747
C8-SPUR1-C-3	24HR_0010Y	C8-SPUR-2A	C8-SPUR-C-3B	-946.921
C8-SPUR1-C-3	24HR_0025Y	C8-SPUR-2A	C8-SPUR-C-3B	-1320.089
C8-SPUR1-C-3	72HR_0005Y	C8-SPUR-2A	C8-SPUR-C-3B	-640.255
C8-SPUR1-C-3	72HR_0010Y	C8-SPUR-2A	C8-SPUR-C-3B	-775.334
C8-SPUR1-C-3	72HR_0025Y	C8-SPUR-2A	C8-SPUR-C-3B	-1077.767
C8-SPUR1-C-3	72HR_0050Y	C8-SPUR-2A	C8-SPUR-C-3B	-1463.266
C8-SPUR1-C-3	72HR_0100Y	C8-SPUR-2A	C8-SPUR-C-3B	-1600.393
C8-SPUR1-C-3	72HR_0500Y	C8-SPUR-2A	C8-SPUR-C-3B	1266.677
C8-SPUR1-C-3	72HR_1000Y	C8-SPUR-2A	C8-SPUR-C-3B	1767.809
C8-PP-C-1	24HR_0005Y	C8-PP-C-C9-S	C8-U45-N	-23.311
C8-PP-C-1	24HR_0010Y	C8-PP-C-C9-S	C8-U45-N	-31.427
C8-PP-C-1	24HR_0025Y	C8-PP-C-C9-S	C8-U45-N	-38.577
C8-PP-C-1	72HR_0005Y	C8-PP-C-C9-S	C8-U45-N	-28.216
C8-PP-C-1	72HR_0010Y	C8-PP-C-C9-S	C8-U45-N	-24.164
C8-PP-C-1	72HR_0025Y	C8-PP-C-C9-S	C8-U45-N	-33.360
C8-PP-C-1	72HR_0050Y	C8-PP-C-C9-S	C8-U45-N	-31.164
C8-PP-C-1	72HR_0100Y	C8-PP-C-C9-S	C8-U45-N	-34.712
C8-PP-C-1	72HR_0500Y	C8-PP-C-C9-S	C8-U45-N	62.409
C8-PP-C-1	72HR_1000Y	C8-PP-C-C9-S	C8-U45-N	72.634
C8-U9W-38	24HR_0005Y	C8-PP-C-C9-S	C8-U9W-39W	2.778
C8-U9W-38	24HR_0010Y	C8-PP-C-C9-S	C8-U9W-39W	3.874
C8-U9W-38	24HR_0025Y	C8-PP-C-C9-S	C8-U9W-39W	4.903
C8-U9W-38	72HR_0005Y	C8-PP-C-C9-S	C8-U9W-39W	3.533
C8-U9W-38	72HR_0010Y	C8-PP-C-C9-S	C8-U9W-39W	3.155
C8-U9W-38	72HR_0025Y	C8-PP-C-C9-S	C8-U9W-39W	4.370
C8-U9W-38	72HR_0050Y	C8-PP-C-C9-S	C8-U9W-39W	-7.222
C8-U9W-38	72HR_0100Y	C8-PP-C-C9-S	C8-U9W-39W	-14.187
C8-U9W-38	72HR_0500Y	C8-PP-C-C9-S	C8-U9W-39W	-72.406
C8-U9W-38	72HR_1000Y	C8-PP-C-C9-S	C8-U9W-39W	-106.529
C8-RKBANK	24HR_0005Y	C8-RUCK-PAR	C8-9	0.000
C8-RKBANK	24HR_0010Y	C8-RUCK-PAR	C8-9	0.000
C8-RKBANK	24HR_0025Y	C8-RUCK-PAR	C8-9	-2.436
C8-RKBANK	72HR_0005Y	C8-RUCK-PAR	C8-9	0.000
C8-RKBANK	72HR_0010Y	C8-RUCK-PAR	C8-9	0.000
C8-RKBANK	72HR_0025Y	C8-RUCK-PAR	C8-9	-4.880
C8-RKBANK	72HR_0050Y	C8-RUCK-PAR	C8-9	-62.669
C8-RKBANK	72HR_0100Y	C8-RUCK-PAR	C8-9	-317.703
C8-RKBANK	72HR_0500Y	C8-RUCK-PAR	C8-9	-1765.424
C8-RKBANK	72HR_1000Y	C8-RUCK-PAR	C8-9	-2302.906
C8-L_X-NE-6AV-A	24HR_0005Y	C8-RUCK-PAR	C8-X-NE-6AV-	-44.020
C8-L_X-NE-6AV-A	24HR_0010Y	C8-RUCK-PAR	C8-X-NE-6AV-	-55.868

C-8 Discharges (cfs) - 2060

Name	Storm	Upstream Node Name	Downstream Node Name	Max Flow cfs
C8-L_X-NE-6AV-A	24HR_0025Y	C8-RUCK-PAR	C8-X-NE-6AV-	-76.558
C8-L_X-NE-6AV-A	72HR_0005Y	C8-RUCK-PAR	C8-X-NE-6AV-	-39.518
C8-L_X-NE-6AV-A	72HR_0010Y	C8-RUCK-PAR	C8-X-NE-6AV-	-48.884
C8-L_X-NE-6AV-A	72HR_0025Y	C8-RUCK-PAR	C8-X-NE-6AV-	-65.327
C8-L_X-NE-6AV-A	72HR_0050Y	C8-RUCK-PAR	C8-X-NE-6AV-	-291.504
C8-L_X-NE-6AV-A	72HR_0100Y	C8-RUCK-PAR	C8-X-NE-6AV-	-350.303
C8-L_X-NE-6AV-A	72HR_0500Y	C8-RUCK-PAR	C8-X-NE-6AV-	-1357.781
C8-L_X-NE-6AV-A	72HR_1000Y	C8-RUCK-PAR	C8-X-NE-6AV-	-3938.884
1332.1	24HR_0005Y	C8-RUCK-PAR	C8-INTAKE	55.469
1332.1	24HR_0010Y			55.940
1332.1	24HR_0025Y			54.902
1332.1	72HR_0005Y			55.610
1332.1	72HR_0010Y			55.903
1332.1	72HR_0025Y			55.105
1332.1	72HR_0050Y			56.019
1332.1	72HR_0100Y			55.896
1332.1	72HR_0500Y			56.120
1332.1	72HR_1000Y			56.076
OL-RP	24HR_0005Y	C8-RUCK-PAR	C8-INTAKE	124.428
OL-RP	24HR_0010Y			144.494
OL-RP	24HR_0025Y			154.577
OL-RP	72HR_0005Y			133.472
OL-RP	72HR_0010Y			146.043
OL-RP	72HR_0025Y			150.670
OL-RP	72HR_0050Y			146.069
OL-RP	72HR_0100Y			126.370
OL-RP	72HR_0500Y			133.448
OL-RP	72HR_1000Y			134.931
P-5	24HR_0005Y	C8-RUCK-PAR	C8-DISCH	10.045
P-5	24HR_0010Y			7.365
P-5	24HR_0025Y			-4.600
P-5	72HR_0005Y			5.278
P-5	72HR_0010Y			-5.069
P-5	72HR_0025Y			-5.044
P-5	72HR_0050Y			-5.027
P-5	72HR_0100Y			-4.970
P-5	72HR_0500Y			-4.857
P-5	72HR_1000Y			-4.771
RUCK-M	24HR_0005Y	C8-RUCK-PAR	C8-DISCH	40.947
RUCK-M	24HR_0010Y			32.617
RUCK-M	24HR_0025Y			24.215
RUCK-M	72HR_0005Y			22.842
RUCK-M	72HR_0010Y			17.161
RUCK-M	72HR_0025Y			20.788
RUCK-M	72HR_0050Y			23.077
RUCK-M	72HR_0100Y			25.806
RUCK-M	72HR_0500Y			24.858
RUCK-M	72HR_1000Y			51.668
C8-SEAB-C8E2	24HR_0005Y	C8-SEABOARD	C8-MH54	0.000
C8-SEAB-C8E2	24HR_0010Y	C8-SEABOARD	C8-MH54	0.000
C8-SEAB-C8E2	24HR_0025Y	C8-SEABOARD	C8-MH54	0.000

C-8 Discharges (cfs) - 2060

Name	Storm	Upstream Node Name	Downstream Node Name	Max Flow cfs
C8-SEAB-C8E2	72HR_0005Y	C8-SEABOARD	C8-MH54	0.000
C8-SEAB-C8E2	72HR_0010Y	C8-SEABOARD	C8-MH54	0.000
C8-SEAB-C8E2	72HR_0025Y	C8-SEABOARD	C8-MH54	0.000
C8-SEAB-C8E2	72HR_0050Y	C8-SEABOARD	C8-MH54	0.000
C8-SEAB-C8E2	72HR_0100Y	C8-SEABOARD	C8-MH54	0.000
C8-SEAB-C8E2	72HR_0500Y	C8-SEABOARD	C8-MH54	0.000
C8-SEAB-C8E2	72HR_1000Y	C8-SEABOARD	C8-MH54	3.514
CBANK	24HR_0005Y	C8-SEABOARD	C8-B22-S	0.000
CBANK	24HR_0010Y			0.000
CBANK	24HR_0025Y			0.000
CBANK	72HR_0005Y			0.000
CBANK	72HR_0010Y			0.000
CBANK	72HR_0025Y			0.000
CBANK	72HR_0050Y			0.000
CBANK	72HR_0100Y			-0.403
CBANK	72HR_0500Y			-17.201
CBANK	72HR_1000Y			-25.685
RP-SEAB2.1	24HR_0005Y	C8-SEABOARD	C8-B22-S	0.000
RP-SEAB2.1	24HR_0010Y			0.000
RP-SEAB2.1	24HR_0025Y			0.000
RP-SEAB2.1	72HR_0005Y			0.000
RP-SEAB2.1	72HR_0010Y			0.000
RP-SEAB2.1	72HR_0025Y			0.000
RP-SEAB2.1	72HR_0050Y			0.003
RP-SEAB2.1	72HR_0100Y			-5.363
RP-SEAB2.1	72HR_0500Y			-73.727
RP-SEAB2.1	72HR_1000Y			-109.511
C8-C8 C-14	24HR_0005Y	C8-5-2	C8-5	2077.759
C8-C8 C-14	24HR_0010Y	C8-5-2	C8-5	2586.729
C8-C8 C-14	24HR_0025Y	C8-5-2	C8-5	3273.660
C8-C8 C-14	72HR_0005Y	C8-5-2	C8-5	2251.175
C8-C8 C-14	72HR_0010Y	C8-5-2	C8-5	2661.807
C8-C8 C-14	72HR_0025Y	C8-5-2	C8-5	3216.686
C8-C8 C-14	72HR_0050Y	C8-5-2	C8-5	3719.192
C8-C8 C-14	72HR_0100Y	C8-5-2	C8-5	4237.484
C8-C8 C-14	72HR_0500Y	C8-5-2	C8-5	4277.018
C8-C8 C-14	72HR_1000Y	C8-5-2	C8-5	3909.325
C8-C-11A	24HR_0005Y	C8-4-2	C8-B11-12W	1523.269
C8-C-11A	24HR_0010Y	C8-4-2	C8-B11-12W	1780.642
C8-C-11A	24HR_0025Y	C8-4-2	C8-B11-12W	1963.670
C8-C-11A	72HR_0005Y	C8-4-2	C8-B11-12W	1776.672
C8-C-11A	72HR_0010Y	C8-4-2	C8-B11-12W	1958.938
C8-C-11A	72HR_0025Y	C8-4-2	C8-B11-12W	2122.929
C8-C-11A	72HR_0050Y	C8-4-2	C8-B11-12W	2367.665
C8-C-11A	72HR_0100Y	C8-4-2	C8-B11-12W	2462.637
C8-C-11A	72HR_0500Y	C8-4-2	C8-B11-12W	1952.668
C8-C-11A	72HR_1000Y	C8-4-2	C8-B11-12W	1921.118
C8-C-8A	24HR_0005Y	C8-C8C-8A	C8-B9-W	903.490
C8-C-8A	24HR_0010Y	C8-C8C-8A	C8-B9-W	1008.140
C8-C-8A	24HR_0025Y	C8-C8C-8A	C8-B9-W	1139.177
C8-C-8A	72HR_0005Y	C8-C8C-8A	C8-B9-W	975.867

C-8 Discharges (cfs) - 2060

Name	Storm	Upstream Node Name	Downstream Node Name	Max Flow cfs
C8-C-8A	72HR_0010Y	C8-C8C-8A	C8-B9-W	1044.188
C8-C-8A	72HR_0025Y	C8-C8C-8A	C8-B9-W	1172.827
C8-C-8A	72HR_0050Y	C8-C8C-8A	C8-B9-W	1269.589
C8-C-8A	72HR_0100Y	C8-C8C-8A	C8-B9-W	1314.359
C8-C-8A	72HR_0500Y	C8-C8C-8A	C8-B9-W	1522.679
C8-C-8A	72HR_1000Y	C8-C8C-8A	C8-B9-W	1616.025
C8-C-9.1	24HR_0005Y	C8-C8C-9A	C8-B10-W	973.233
C8-C-9.1	24HR_0010Y	C8-C8C-9A	C8-B10-W	1038.642
C8-C-9.1	24HR_0025Y	C8-C8C-9A	C8-B10-W	1161.959
C8-C-9.1	72HR_0005Y	C8-C8C-9A	C8-B10-W	1014.593
C8-C-9.1	72HR_0010Y	C8-C8C-9A	C8-B10-W	1090.221
C8-C-9.1	72HR_0025Y	C8-C8C-9A	C8-B10-W	1194.246
C8-C-9.1	72HR_0050Y	C8-C8C-9A	C8-B10-W	1290.842
C8-C-9.1	72HR_0100Y	C8-C8C-9A	C8-B10-W	1459.394
C8-C-9.1	72HR_0500Y	C8-C8C-9A	C8-B10-W	2497.763
C8-C-9.1	72HR_1000Y	C8-C8C-9A	C8-B10-W	2706.583
C8-C-27.1	24HR_0005Y	C8-C8C-25	C8-B25-NW	2674.739
C8-C-27.1	24HR_0010Y	C8-C8C-25	C8-B25-NW	2994.486
C8-C-27.1	24HR_0025Y	C8-C8C-25	C8-B25-NW	3190.962
C8-C-27.1	72HR_0005Y	C8-C8C-25	C8-B25-NW	2796.141
C8-C-27.1	72HR_0010Y	C8-C8C-25	C8-B25-NW	3068.990
C8-C-27.1	72HR_0025Y	C8-C8C-25	C8-B25-NW	3254.540
C8-C-27.1	72HR_0050Y	C8-C8C-25	C8-B25-NW	3613.481
C8-C-27.1	72HR_0100Y	C8-C8C-25	C8-B25-NW	3931.902
C8-C-27.1	72HR_0500Y	C8-C8C-25	C8-B25-NW	4722.499
C8-C-27.1	72HR_1000Y	C8-C8C-25	C8-B25-NW	5129.033
C8-C-24A	24HR_0005Y	C8-C8C-24	C8-B24-N	2667.097
C8-C-24A	24HR_0010Y	C8-C8C-24	C8-B24-N	2984.736
C8-C-24A	24HR_0025Y	C8-C8C-24	C8-B24-N	3181.205
C8-C-24A	72HR_0005Y	C8-C8C-24	C8-B24-N	2787.405
C8-C-24A	72HR_0010Y	C8-C8C-24	C8-B24-N	3058.594
C8-C-24A	72HR_0025Y	C8-C8C-24	C8-B24-N	3245.965
C8-C-24A	72HR_0050Y	C8-C8C-24	C8-B24-N	3604.917
C8-C-24A	72HR_0100Y	C8-C8C-24	C8-B24-N	3923.071
C8-C-24A	72HR_0500Y	C8-C8C-24	C8-B24-N	4717.207
C8-C-24A	72HR_1000Y	C8-C8C-24	C8-B24-N	5123.241
C8-NW17AV-C-2	24HR_0005Y	C8-NW17AV-2	C8-4	220.281
C8-NW17AV-C-2	24HR_0010Y	C8-NW17AV-2	C8-4	238.309
C8-NW17AV-C-2	24HR_0025Y	C8-NW17AV-2	C8-4	257.573
C8-NW17AV-C-2	72HR_0005Y	C8-NW17AV-2	C8-4	236.568
C8-NW17AV-C-2	72HR_0010Y	C8-NW17AV-2	C8-4	248.469
C8-NW17AV-C-2	72HR_0025Y	C8-NW17AV-2	C8-4	275.647
C8-NW17AV-C-2	72HR_0050Y	C8-NW17AV-2	C8-4	291.251
C8-NW17AV-C-2	72HR_0100Y	C8-NW17AV-2	C8-4	283.786
C8-NW17AV-C-2	72HR_0500Y	C8-NW17AV-2	C8-4	357.413
C8-NW17AV-C-2	72HR_1000Y	C8-NW17AV-2	C8-4	369.378
C8-C-30-DS-H	24HR_0005Y	C8-S-28-S	C8-S28_TW	-2927.412
C8-C-30-DS-H	24HR_0010Y	C8-S-28-S	C8-S28_TW	-3249.394
C8-C-30-DS-H	24HR_0025Y	C8-S-28-S	C8-S28_TW	-3550.042
C8-C-30-DS-H	72HR_0005Y	C8-S-28-S	C8-S28_TW	-3033.863
C8-C-30-DS-H	72HR_0010Y	C8-S-28-S	C8-S28_TW	-3285.231

C-8 Discharges (cfs) - 2060

Name	Storm	Upstream Node Name	Downstream Node Name	Max Flow cfs
C8-C-30-DS-H	72HR_0025Y	C8-S-28-S	C8-S28_TW	-3548.308
C8-C-30-DS-H	72HR_0050Y	C8-S-28-S	C8-S28_TW	-3962.700
C8-C-30-DS-H	72HR_0100Y	C8-S-28-S	C8-S28_TW	-4334.495
C8-C-30-DS-H	72HR_0500Y	C8-S-28-S	C8-S28_TW	-5467.867
C8-C-30-DS-H	72HR_1000Y	C8-S-28-S	C8-S28_TW	-5902.015
C8-SPUR-C-1	24HR_0005Y	C8-SPUR-C-1A	C8-SPUR-C-1B	246.955
C8-SPUR-C-1	24HR_0010Y	C8-SPUR-C-1A	C8-SPUR-C-1B	314.205
C8-SPUR-C-1	24HR_0025Y	C8-SPUR-C-1A	C8-SPUR-C-1B	383.358
C8-SPUR-C-1	72HR_0005Y	C8-SPUR-C-1A	C8-SPUR-C-1B	315.819
C8-SPUR-C-1	72HR_0010Y	C8-SPUR-C-1A	C8-SPUR-C-1B	367.942
C8-SPUR-C-1	72HR_0025Y	C8-SPUR-C-1A	C8-SPUR-C-1B	431.079
C8-SPUR-C-1	72HR_0050Y	C8-SPUR-C-1A	C8-SPUR-C-1B	481.798
C8-SPUR-C-1	72HR_0100Y	C8-SPUR-C-1A	C8-SPUR-C-1B	541.201
C8-SPUR-C-1	72HR_0500Y	C8-SPUR-C-1A	C8-SPUR-C-1B	567.079
C8-SPUR-C-1	72HR_1000Y	C8-SPUR-C-1A	C8-SPUR-C-1B	552.822
C8-SPUR-C-1-2	24HR_0005Y	C8-SPUR-C-1B	C8-SPUR-1	226.252
C8-SPUR-C-1-2	24HR_0010Y	C8-SPUR-C-1B	C8-SPUR-1	289.367
C8-SPUR-C-1-2	24HR_0025Y	C8-SPUR-C-1B	C8-SPUR-1	353.637
C8-SPUR-C-1-2	72HR_0005Y	C8-SPUR-C-1B	C8-SPUR-1	299.344
C8-SPUR-C-1-2	72HR_0010Y	C8-SPUR-C-1B	C8-SPUR-1	347.321
C8-SPUR-C-1-2	72HR_0025Y	C8-SPUR-C-1B	C8-SPUR-1	401.681
C8-SPUR-C-1-2	72HR_0050Y	C8-SPUR-C-1B	C8-SPUR-1	447.389
C8-SPUR-C-1-2	72HR_0100Y	C8-SPUR-C-1B	C8-SPUR-1	504.915
C8-SPUR-C-1-2	72HR_0500Y	C8-SPUR-C-1B	C8-SPUR-1	516.953
C8-SPUR-C-1-2	72HR_1000Y	C8-SPUR-C-1B	C8-SPUR-1	493.933
C8-SPUR-C-2-2	24HR_0005Y	C8-SPUR-C-2B	C8-SPUR-2	-481.803
C8-SPUR-C-2-2	24HR_0010Y	C8-SPUR-C-2B	C8-SPUR-2	-604.993
C8-SPUR-C-2-2	24HR_0025Y	C8-SPUR-C-2B	C8-SPUR-2	-914.385
C8-SPUR-C-2-2	72HR_0005Y	C8-SPUR-C-2B	C8-SPUR-2	-387.184
C8-SPUR-C-2-2	72HR_0010Y	C8-SPUR-C-2B	C8-SPUR-2	-491.155
C8-SPUR-C-2-2	72HR_0025Y	C8-SPUR-C-2B	C8-SPUR-2	-719.591
C8-SPUR-C-2-2	72HR_0050Y	C8-SPUR-C-2B	C8-SPUR-2	-1036.131
C8-SPUR-C-2-2	72HR_0100Y	C8-SPUR-C-2B	C8-SPUR-2	-1199.091
C8-SPUR-C-2-2	72HR_0500Y	C8-SPUR-C-2B	C8-SPUR-2	1172.781
C8-SPUR-C-2-2	72HR_1000Y	C8-SPUR-C-2B	C8-SPUR-2	1621.517
C8-SPUR1-C-2	24HR_0005Y	C8-SPUR-C-2-	C8-SPUR-C-2B	-283.093
C8-SPUR1-C-2	24HR_0010Y	C8-SPUR-C-2-	C8-SPUR-C-2B	-373.389
C8-SPUR1-C-2	24HR_0025Y	C8-SPUR-C-2-	C8-SPUR-C-2B	-651.016
C8-SPUR1-C-2	72HR_0005Y	C8-SPUR-C-2-	C8-SPUR-C-2B	244.012
C8-SPUR1-C-2	72HR_0010Y	C8-SPUR-C-2-	C8-SPUR-C-2B	282.735
C8-SPUR1-C-2	72HR_0025Y	C8-SPUR-C-2-	C8-SPUR-C-2B	-477.908
C8-SPUR1-C-2	72HR_0050Y	C8-SPUR-C-2-	C8-SPUR-C-2B	-741.746
C8-SPUR1-C-2	72HR_0100Y	C8-SPUR-C-2-	C8-SPUR-C-2B	-886.911
C8-SPUR1-C-2	72HR_0500Y	C8-SPUR-C-2-	C8-SPUR-C-2B	1274.953
C8-SPUR1-C-2	72HR_1000Y	C8-SPUR-C-2-	C8-SPUR-C-2B	1763.530
C8-SPUR-C-3-2	24HR_0005Y	C8-SPUR-C-3B	C8-5	-1679.722
C8-SPUR-C-3-2	24HR_0010Y	C8-SPUR-C-3B	C8-5	-1974.271
C8-SPUR-C-3-2	24HR_0025Y	C8-SPUR-C-3B	C8-5	-2448.182
C8-SPUR-C-3-2	72HR_0005Y	C8-SPUR-C-3B	C8-5	-1285.743
C8-SPUR-C-3-2	72HR_0010Y	C8-SPUR-C-3B	C8-5	-1590.301
C8-SPUR-C-3-2	72HR_0025Y	C8-SPUR-C-3B	C8-5	-1972.096

C-8 Discharges (cfs) - 2060

Name	Storm	Upstream Node Name	Downstream Node Name	Max Flow cfs
C8-SPUR-C-3-2	72HR_0050Y	C8-SPUR-C-3B	C8-5	-2439.356
C8-SPUR-C-3-2	72HR_0100Y	C8-SPUR-C-3B	C8-5	-2722.006
C8-SPUR-C-3-2	72HR_0500Y	C8-SPUR-C-3B	C8-5	-2507.419
C8-SPUR-C-3-2	72HR_1000Y	C8-SPUR-C-3B	C8-5	-1765.167
C8-C-24-A	24HR_0005Y	C8-B22-N-A	C8-B22-N	0.000
C8-C-24-A	24HR_0010Y	C8-B22-N-A	C8-B22-N	0.000
C8-C-24-A	24HR_0025Y	C8-B22-N-A	C8-B22-N	0.000
C8-C-24-A	72HR_0005Y	C8-B22-N-A	C8-B22-N	0.000
C8-C-24-A	72HR_0010Y	C8-B22-N-A	C8-B22-N	0.000
C8-C-24-A	72HR_0025Y	C8-B22-N-A	C8-B22-N	0.000
C8-C-24-A	72HR_0050Y	C8-B22-N-A	C8-B22-N	0.000
C8-C-24-A	72HR_0100Y	C8-B22-N-A	C8-B22-N	0.000
C8-C-24-A	72HR_0500Y	C8-B22-N-A	C8-B22-N	0.000
C8-C-24-A	72HR_1000Y	C8-B22-N-A	C8-B22-N	0.000
CONNA1	24HR_0005Y	C8-B22-N-A	C8-MH54	-60.758
CONNA1	24HR_0010Y			-87.950
CONNA1	24HR_0025Y			-103.034
CONNA1	72HR_0005Y			-57.839
CONNA1	72HR_0010Y			-78.654
CONNA1	72HR_0025Y			-86.995
CONNA1	72HR_0050Y			-82.384
CONNA1	72HR_0100Y			-58.786
CONNA1	72HR_0500Y			-39.744
CONNA1	72HR_1000Y			-47.437
CONNA2	24HR_0005Y	C8-B22-N-A	C8-MH54	-31.542
CONNA2	24HR_0010Y			-45.686
CONNA2	24HR_0025Y			-53.616
CONNA2	72HR_0005Y			-30.032
CONNA2	72HR_0010Y			-40.865
CONNA2	72HR_0025Y			-45.261
CONNA2	72HR_0050Y			-42.874
CONNA2	72HR_0100Y			-30.687
CONNA2	72HR_0500Y			-20.678
CONNA2	72HR_1000Y			-24.672
C8-R_OUTFALL	24HR_0005Y	C8-9A	C8-9	144.453
C8-R_OUTFALL	24HR_0010Y	C8-9A	C8-9	144.453
C8-R_OUTFALL	24HR_0025Y	C8-9A	C8-9	144.453
C8-R_OUTFALL	72HR_0005Y	C8-9A	C8-9	144.453
C8-R_OUTFALL	72HR_0010Y	C8-9A	C8-9	144.453
C8-R_OUTFALL	72HR_0025Y	C8-9A	C8-9	144.453
C8-R_OUTFALL	72HR_0050Y	C8-9A	C8-9	144.453
C8-R_OUTFALL	72HR_0100Y	C8-9A	C8-9	144.453
C8-R_OUTFALL	72HR_0500Y	C8-9A	C8-9	144.453
C8-R_OUTFALL	72HR_1000Y	C8-9A	C8-9	144.453
BG_PUMP-B	24HR_0005Y	C8-BG-WW	C8-BG-DISC	11.360
BG_PUMP-B	24HR_0010Y			11.360
BG_PUMP-B	24HR_0025Y			11.360
BG_PUMP-B	72HR_0005Y			11.360
BG_PUMP-B	72HR_0010Y			11.360
BG_PUMP-B	72HR_0025Y			11.360
BG_PUMP-B	72HR_0050Y			11.360

C-8 Discharges (cfs) - 2060

Name	Storm	Upstream Node Name	Downstream Node Name	Max Flow cfs
BG_PUMP-B	72HR_0100Y			11.360
BG_PUMP-B	72HR_0500Y			11.360
BG_PUMP-B	72HR_1000Y			11.360
BG_PUMP-A	24HR_0005Y	C8-BG-WW	C8-BG-DISC_L	24.600
BG_PUMP-A	24HR_0010Y			24.600
BG_PUMP-A	24HR_0025Y			24.600
BG_PUMP-A	72HR_0005Y			24.600
BG_PUMP-A	72HR_0010Y			24.600
BG_PUMP-A	72HR_0025Y			24.600
BG_PUMP-A	72HR_0050Y			24.600
BG_PUMP-A	72HR_0100Y			24.600
BG_PUMP-A	72HR_0500Y			24.600
BG_PUMP-A	72HR_1000Y			24.600
RUCK-BIG	24HR_0005Y	C8-WWELL	C8-9A	36.420
RUCK-BIG	24HR_0010Y			36.420
RUCK-BIG	24HR_0025Y			36.420
RUCK-BIG	72HR_0005Y			36.420
RUCK-BIG	72HR_0010Y			36.420
RUCK-BIG	72HR_0025Y			36.420
RUCK-BIG	72HR_0050Y			36.420
RUCK-BIG	72HR_0100Y			36.420
RUCK-BIG	72HR_0500Y			36.420
RUCK-BIG	72HR_1000Y			36.420
RUCK-SMALL	24HR_0005Y	C8-WWELL	C8-9A	15.610
RUCK-SMALL	24HR_0010Y			15.610
RUCK-SMALL	24HR_0025Y			15.610
RUCK-SMALL	72HR_0005Y			15.610
RUCK-SMALL	72HR_0010Y			15.610
RUCK-SMALL	72HR_0025Y			15.610
RUCK-SMALL	72HR_0050Y			15.610
RUCK-SMALL	72HR_0100Y			15.610
RUCK-SMALL	72HR_0500Y			15.610
RUCK-SMALL	72HR_1000Y			15.610
RUCKS-TEMP	24HR_0005Y	C8-WWELL	C8-9A	52.020
RUCKS-TEMP	24HR_0010Y			52.020
RUCKS-TEMP	24HR_0025Y			52.020
RUCKS-TEMP	72HR_0005Y			52.020
RUCKS-TEMP	72HR_0010Y			52.020
RUCKS-TEMP	72HR_0025Y			52.020
RUCKS-TEMP	72HR_0050Y			52.020
RUCKS-TEMP	72HR_0100Y			52.020
RUCKS-TEMP	72HR_0500Y			52.020
RUCKS-TEMP	72HR_1000Y			52.020
C8-CULV7A	24HR_0005Y	C8-SE-B1	C8-INTAKE	70.352
C8-CULV7A	24HR_0010Y	C8-SE-B1	C8-INTAKE	70.352
C8-CULV7A	24HR_0025Y	C8-SE-B1	C8-INTAKE	70.352
C8-CULV7A	72HR_0005Y	C8-SE-B1	C8-INTAKE	70.352
C8-CULV7A	72HR_0010Y	C8-SE-B1	C8-INTAKE	70.352
C8-CULV7A	72HR_0025Y	C8-SE-B1	C8-INTAKE	70.352
C8-CULV7A	72HR_0050Y	C8-SE-B1	C8-INTAKE	70.352
C8-CULV7A	72HR_0100Y	C8-SE-B1	C8-INTAKE	70.352

C-8 Discharges (cfs) - 2060

Name	Storm	Upstream Node Name	Downstream Node Name	Max Flow cfs
C8-CULV7A	72HR_0500Y	C8-SE-B1	C8-INTAKE	70.352
C8-CULV7A	72HR_1000Y	C8-SE-B1	C8-INTAKE	70.352
C8-CANAL9	24HR_0005Y	C8-SE-B4	C8-B22-N-A	-87.762
C8-CANAL9	24HR_0010Y	C8-SE-B4	C8-B22-N-A	-127.456
C8-CANAL9	24HR_0025Y	C8-SE-B4	C8-B22-N-A	-149.978
C8-CANAL9	72HR_0005Y	C8-SE-B4	C8-B22-N-A	-83.579
C8-CANAL9	72HR_0010Y	C8-SE-B4	C8-B22-N-A	-114.221
C8-CANAL9	72HR_0025Y	C8-SE-B4	C8-B22-N-A	-126.257
C8-CANAL9	72HR_0050Y	C8-SE-B4	C8-B22-N-A	-119.673
C8-CANAL9	72HR_0100Y	C8-SE-B4	C8-B22-N-A	-85.971
C8-CANAL9	72HR_0500Y	C8-SE-B4	C8-B22-N-A	-58.705
C8-CANAL9	72HR_1000Y	C8-SE-B4	C8-B22-N-A	-69.915
C8-SUPPLY_R_P	24HR_0005Y	C8-INTAKE	C8-WWELL	105.040
C8-SUPPLY_R_P	24HR_0010Y	C8-INTAKE	C8-WWELL	105.009
C8-SUPPLY_R_P	24HR_0025Y	C8-INTAKE	C8-WWELL	104.989
C8-SUPPLY_R_P	72HR_0005Y	C8-INTAKE	C8-WWELL	104.960
C8-SUPPLY_R_P	72HR_0010Y	C8-INTAKE	C8-WWELL	104.965
C8-SUPPLY_R_P	72HR_0025Y	C8-INTAKE	C8-WWELL	104.987
C8-SUPPLY_R_P	72HR_0050Y	C8-INTAKE	C8-WWELL	104.849
C8-SUPPLY_R_P	72HR_0100Y	C8-INTAKE	C8-WWELL	104.951
C8-SUPPLY_R_P	72HR_0500Y	C8-INTAKE	C8-WWELL	104.785
C8-SUPPLY_R_P	72HR_1000Y	C8-INTAKE	C8-WWELL	104.812
C8-CANAL6	24HR_0005Y	C8-SE-B2	C8-SE-B2.1	32.006
C8-CANAL6	24HR_0010Y	C8-SE-B2	C8-SE-B2.1	32.013
C8-CANAL6	24HR_0025Y	C8-SE-B2	C8-SE-B2.1	32.014
C8-CANAL6	72HR_0005Y	C8-SE-B2	C8-SE-B2.1	32.014
C8-CANAL6	72HR_0010Y	C8-SE-B2	C8-SE-B2.1	32.014
C8-CANAL6	72HR_0025Y	C8-SE-B2	C8-SE-B2.1	32.014
C8-CANAL6	72HR_0050Y	C8-SE-B2	C8-SE-B2.1	-32.683
C8-CANAL6	72HR_0100Y	C8-SE-B2	C8-SE-B2.1	32.014
C8-CANAL6	72HR_0500Y	C8-SE-B2	C8-SE-B2.1	-32.500
C8-CANAL6	72HR_1000Y	C8-SE-B2	C8-SE-B2.1	32.014
CULV3A	24HR_0005Y	C8-SE-B2	C8-SE-B3	9.945
CULV3A	24HR_0010Y			10.902
CULV3A	24HR_0025Y			10.657
CULV3A	72HR_0005Y			10.282
CULV3A	72HR_0010Y			11.470
CULV3A	72HR_0025Y			11.262
CULV3A	72HR_0050Y			11.246
CULV3A	72HR_0100Y			10.780
CULV3A	72HR_0500Y			10.318
CULV3A	72HR_1000Y			10.844
CULV3B	24HR_0005Y	C8-SE-B2	C8-SE-B3	-18.273
CULV3B	24HR_0010Y			-18.294
CULV3B	24HR_0025Y			19.796
CULV3B	72HR_0005Y			18.772
CULV3B	72HR_0010Y			19.741
CULV3B	72HR_0025Y			21.789
CULV3B	72HR_0050Y			24.462
CULV3B	72HR_0100Y			23.038
CULV3B	72HR_0500Y			24.343

C-8 Discharges (cfs) - 2060

Name	Storm	Upstream Node Name	Downstream Node Name	Max Flow cfs
CULV3B	72HR_1000Y			22.888
C8-CULV4	24HR_0005Y	C8-SE-B3	C8-SE-B4	26.249
C8-CULV4	24HR_0010Y	C8-SE-B3	C8-SE-B4	29.142
C8-CULV4	24HR_0025Y	C8-SE-B3	C8-SE-B4	28.636
C8-CULV4	72HR_0005Y	C8-SE-B3	C8-SE-B4	28.017
C8-CULV4	72HR_0010Y	C8-SE-B3	C8-SE-B4	31.202
C8-CULV4	72HR_0025Y	C8-SE-B3	C8-SE-B4	31.342
C8-CULV4	72HR_0050Y	C8-SE-B3	C8-SE-B4	33.144
C8-CULV4	72HR_0100Y	C8-SE-B3	C8-SE-B4	31.343
C8-CULV4	72HR_0500Y	C8-SE-B3	C8-SE-B4	32.995
C8-CULV4	72HR_1000Y	C8-SE-B3	C8-SE-B4	31.095
C8-L_M1	24HR_0005Y	C8-DISCH	C8-M1	31.022
C8-L_M1	24HR_0010Y	C8-DISCH	C8-M1	21.756
C8-L_M1	24HR_0025Y	C8-DISCH	C8-M1	16.138
C8-L_M1	72HR_0005Y	C8-DISCH	C8-M1	15.479
C8-L_M1	72HR_0010Y	C8-DISCH	C8-M1	11.257
C8-L_M1	72HR_0025Y	C8-DISCH	C8-M1	14.068
C8-L_M1	72HR_0050Y	C8-DISCH	C8-M1	15.542
C8-L_M1	72HR_0100Y	C8-DISCH	C8-M1	17.344
C8-L_M1	72HR_0500Y	C8-DISCH	C8-M1	16.171
C8-L_M1	72HR_1000Y	C8-DISCH	C8-M1	34.078
C8-CANAL3	24HR_0005Y	C8-M4	C8-M5	-34.662
C8-CANAL3	24HR_0010Y	C8-M4	C8-M5	-49.857
C8-CANAL3	24HR_0025Y	C8-M4	C8-M5	-58.911
C8-CANAL3	72HR_0005Y	C8-M4	C8-M5	-33.789
C8-CANAL3	72HR_0010Y	C8-M4	C8-M5	-46.178
C8-CANAL3	72HR_0025Y	C8-M4	C8-M5	-50.411
C8-CANAL3	72HR_0050Y	C8-M4	C8-M5	-47.988
C8-CANAL3	72HR_0100Y	C8-M4	C8-M5	-34.570
C8-CANAL3	72HR_0500Y	C8-M4	C8-M5	29.715
C8-CANAL3	72HR_1000Y	C8-M4	C8-M5	29.715
C8-CANAL4	24HR_0005Y	C8-M5	C8-M6	-74.427
C8-CANAL4	24HR_0010Y	C8-M5	C8-M6	-106.222
C8-CANAL4	24HR_0025Y	C8-M5	C8-M6	-125.668
C8-CANAL4	72HR_0005Y	C8-M5	C8-M6	-74.371
C8-CANAL4	72HR_0010Y	C8-M5	C8-M6	-98.334
C8-CANAL4	72HR_0025Y	C8-M5	C8-M6	-108.408
C8-CANAL4	72HR_0050Y	C8-M5	C8-M6	-103.455
C8-CANAL4	72HR_0100Y	C8-M5	C8-M6	-75.210
C8-CANAL4	72HR_0500Y	C8-M5	C8-M6	43.796
C8-CANAL4	72HR_1000Y	C8-M5	C8-M6	-47.797
C8-CANAL5	24HR_0005Y	C8-M6	C8-SE-B4	-88.700
C8-CANAL5	24HR_0010Y	C8-M6	C8-SE-B4	-125.419
C8-CANAL5	24HR_0025Y	C8-M6	C8-SE-B4	-147.937
C8-CANAL5	72HR_0005Y	C8-M6	C8-SE-B4	-89.258
C8-CANAL5	72HR_0010Y	C8-M6	C8-SE-B4	-115.884
C8-CANAL5	72HR_0025Y	C8-M6	C8-SE-B4	-127.769
C8-CANAL5	72HR_0050Y	C8-M6	C8-SE-B4	-121.382
C8-CANAL5	72HR_0100Y	C8-M6	C8-SE-B4	-87.551
C8-CANAL5	72HR_0500Y	C8-M6	C8-SE-B4	50.999
C8-CANAL5	72HR_1000Y	C8-M6	C8-SE-B4	-53.056

C-8 Discharges (cfs) - 2060

Name	Storm	Upstream Node Name	Downstream Node Name	Max Flow cfs
C8-CANAL2	24HR_0005Y	C8-M2	C8-M3	9.315
C8-CANAL2	24HR_0010Y	C8-M2	C8-M3	6.828
C8-CANAL2	24HR_0025Y	C8-M2	C8-M3	4.663
C8-CANAL2	72HR_0005Y	C8-M2	C8-M3	4.998
C8-CANAL2	72HR_0010Y	C8-M2	C8-M3	3.327
C8-CANAL2	72HR_0025Y	C8-M2	C8-M3	4.442
C8-CANAL2	72HR_0050Y	C8-M2	C8-M3	4.858
C8-CANAL2	72HR_0100Y	C8-M2	C8-M3	5.470
C8-CANAL2	72HR_0500Y	C8-M2	C8-M3	4.725
C8-CANAL2	72HR_1000Y	C8-M2	C8-M3	9.822
C8-CULV2	24HR_0005Y	C8-M3	C8-M4	0.050
C8-CULV2	24HR_0010Y	C8-M3	C8-M4	0.052
C8-CULV2	24HR_0025Y	C8-M3	C8-M4	0.049
C8-CULV2	72HR_0005Y	C8-M3	C8-M4	0.050
C8-CULV2	72HR_0010Y	C8-M3	C8-M4	0.053
C8-CULV2	72HR_0025Y	C8-M3	C8-M4	0.050
C8-CULV2	72HR_0050Y	C8-M3	C8-M4	0.052
C8-CULV2	72HR_0100Y	C8-M3	C8-M4	0.053
C8-CULV2	72HR_0500Y	C8-M3	C8-M4	0.052
C8-CULV2	72HR_1000Y	C8-M3	C8-M4	0.054
C8-CULV1	24HR_0005Y	C8-M1	C8-M2	17.967
C8-CULV1	24HR_0010Y	C8-M1	C8-M2	13.058
C8-CULV1	24HR_0025Y	C8-M1	C8-M2	9.204
C8-CULV1	72HR_0005Y	C8-M1	C8-M2	9.267
C8-CULV1	72HR_0010Y	C8-M1	C8-M2	6.212
C8-CULV1	72HR_0025Y	C8-M1	C8-M2	8.242
C8-CULV1	72HR_0050Y	C8-M1	C8-M2	8.990
C8-CULV1	72HR_0100Y	C8-M1	C8-M2	10.011
C8-CULV1	72HR_0500Y	C8-M1	C8-M2	9.148
C8-CULV1	72HR_1000Y	C8-M1	C8-M2	19.124
SEAB_SMALL	24HR_0005Y	C8-WW_SEAB	C8-MH62	6.020
SEAB_SMALL	24HR_0010Y			6.020
SEAB_SMALL	24HR_0025Y			6.020
SEAB_SMALL	72HR_0005Y			6.020
SEAB_SMALL	72HR_0010Y			6.020
SEAB_SMALL	72HR_0025Y			6.020
SEAB_SMALL	72HR_0050Y			6.020
SEAB_SMALL	72HR_0100Y			6.020
SEAB_SMALL	72HR_0500Y			6.020
SEAB_SMALL	72HR_1000Y			6.020
SEAB- LAR	24HR_0005Y	C8-WW_SEAB	C8-MH62	35.650
SEAB- LAR	24HR_0010Y			35.650
SEAB- LAR	24HR_0025Y			35.650
SEAB- LAR	72HR_0005Y			35.650
SEAB- LAR	72HR_0010Y			35.650
SEAB- LAR	72HR_0025Y			35.650
SEAB- LAR	72HR_0050Y			35.650
SEAB- LAR	72HR_0100Y			35.650
SEAB- LAR	72HR_0500Y			35.650
SEAB- LAR	72HR_1000Y			35.650
C8-OUT3-A	24HR_0005Y	C8-MH96	C8-B23-N	70.161

C-8 Discharges (cfs) - 2060

Name	Storm	Upstream Node Name	Downstream Node Name	Max Flow cfs
C8-OUT3-A	24HR_0010Y	C8-MH96	C8-B23-N	70.161
C8-OUT3-A	24HR_0025Y	C8-MH96	C8-B23-N	70.161
C8-OUT3-A	72HR_0005Y	C8-MH96	C8-B23-N	70.161
C8-OUT3-A	72HR_0010Y	C8-MH96	C8-B23-N	70.161
C8-OUT3-A	72HR_0025Y	C8-MH96	C8-B23-N	70.161
C8-OUT3-A	72HR_0050Y	C8-MH96	C8-B23-N	70.161
C8-OUT3-A	72HR_0100Y	C8-MH96	C8-B23-N	70.342
C8-OUT3-A	72HR_0500Y	C8-MH96	C8-B23-N	70.161
C8-OUT3-A	72HR_1000Y	C8-MH96	C8-B23-N	70.888
O3-A	24HR_0005Y	C8-MH62	C8-MH96	30.729
O3-A	24HR_0010Y			30.729
O3-A	24HR_0025Y			31.191
O3-A	72HR_0005Y			30.729
O3-A	72HR_0010Y			31.300
O3-A	72HR_0025Y			31.305
O3-A	72HR_0050Y			30.729
O3-A	72HR_0100Y			31.098
O3-A	72HR_0500Y			31.284
O3-A	72HR_1000Y			30.729
O3-B	24HR_0005Y	C8-MH62	C8-MH96	21.625
O3-B	24HR_0010Y			21.625
O3-B	24HR_0025Y			22.569
O3-B	72HR_0005Y			21.937
O3-B	72HR_0010Y			22.634
O3-B	72HR_0025Y			22.637
O3-B	72HR_0050Y			21.625
O3-B	72HR_0100Y			22.505
O3-B	72HR_0500Y			22.626
O3-B	72HR_1000Y			21.917
CONB	24HR_0005Y	C8-MH54	C8-SB-B	64.004
CONB	24HR_0010Y			71.036
CONB	24HR_0025Y			76.890
CONB	72HR_0005Y			63.518
CONB	72HR_0010Y			69.530
CONB	72HR_0025Y			71.632
CONB	72HR_0050Y			70.029
CONB	72HR_0100Y			60.070
CONB	72HR_0500Y			56.145
CONB	72HR_1000Y			54.274
P21A	24HR_0005Y	C8-SB-B	C8-MH89	31.081
P21A	24HR_0010Y			33.871
P21A	24HR_0025Y			36.156
P21A	72HR_0005Y			30.932
P21A	72HR_0010Y			33.172
P21A	72HR_0025Y			34.137
P21A	72HR_0050Y			33.349
P21A	72HR_0100Y			28.914
P21A	72HR_0500Y			28.050
P21A	72HR_1000Y			26.875
P21B	24HR_0005Y	C8-SB-B	C8-MH89	30.474
P21B	24HR_0010Y			34.265

C-8 Discharges (cfs) - 2060

Name	Storm	Upstream Node Name	Downstream Node Name	Max Flow cfs
P21B	24HR_0025Y			36.724
P21B	72HR_0005Y			30.370
P21B	72HR_0010Y			33.460
P21B	72HR_0025Y			34.550
P21B	72HR_0050Y			33.775
P21B	72HR_0100Y			29.257
P21B	72HR_0500Y			27.999
P21B	72HR_1000Y			26.827
C8-P-23	24HR_0005Y	C8-MH89	C8-MH92	60.381
C8-P-23	24HR_0010Y	C8-MH89	C8-MH92	67.843
C8-P-23	24HR_0025Y	C8-MH89	C8-MH92	72.592
C8-P-23	72HR_0005Y	C8-MH89	C8-MH92	60.131
C8-P-23	72HR_0010Y	C8-MH89	C8-MH92	66.356
C8-P-23	72HR_0025Y	C8-MH89	C8-MH92	68.393
C8-P-23	72HR_0050Y	C8-MH89	C8-MH92	66.883
C8-P-23	72HR_0100Y	C8-MH89	C8-MH92	58.036
C8-P-23	72HR_0500Y	C8-MH89	C8-MH92	56.020
C8-P-23	72HR_1000Y	C8-MH89	C8-MH92	53.583
C8-P-26	24HR_0005Y	C8-MH92	C8-WW_SEAB	60.356
C8-P-26	24HR_0010Y	C8-MH92	C8-WW_SEAB	67.788
C8-P-26	24HR_0025Y	C8-MH92	C8-WW_SEAB	72.539
C8-P-26	72HR_0005Y	C8-MH92	C8-WW_SEAB	60.109
C8-P-26	72HR_0010Y	C8-MH92	C8-WW_SEAB	66.332
C8-P-26	72HR_0025Y	C8-MH92	C8-WW_SEAB	68.364
C8-P-26	72HR_0050Y	C8-MH92	C8-WW_SEAB	66.862
C8-P-26	72HR_0100Y	C8-MH92	C8-WW_SEAB	58.027
C8-P-26	72HR_0500Y	C8-MH92	C8-WW_SEAB	55.998
C8-P-26	72HR_1000Y	C8-MH92	C8-WW_SEAB	53.531
C8-CANAL7	24HR_0005Y	C8-SE-B2.1	C8-SE-B1	58.288
C8-CANAL7	24HR_0010Y	C8-SE-B2.1	C8-SE-B1	58.288
C8-CANAL7	24HR_0025Y	C8-SE-B2.1	C8-SE-B1	58.288
C8-CANAL7	72HR_0005Y	C8-SE-B2.1	C8-SE-B1	58.288
C8-CANAL7	72HR_0010Y	C8-SE-B2.1	C8-SE-B1	58.288
C8-CANAL7	72HR_0025Y	C8-SE-B2.1	C8-SE-B1	58.288
C8-CANAL7	72HR_0050Y	C8-SE-B2.1	C8-SE-B1	58.288
C8-CANAL7	72HR_0100Y	C8-SE-B2.1	C8-SE-B1	58.288
C8-CANAL7	72HR_0500Y	C8-SE-B2.1	C8-SE-B1	58.288
C8-CANAL7	72HR_1000Y	C8-SE-B2.1	C8-SE-B1	58.288
C8-NW97-2	24HR_0005Y	C8-I75-W-3-1	C8-I75-W-3-2	0.000
C8-NW97-2	24HR_0010Y	C8-I75-W-3-1	C8-I75-W-3-2	0.000
C8-NW97-2	24HR_0025Y	C8-I75-W-3-1	C8-I75-W-3-2	0.000
C8-NW97-2	72HR_0005Y	C8-I75-W-3-1	C8-I75-W-3-2	0.000
C8-NW97-2	72HR_0010Y	C8-I75-W-3-1	C8-I75-W-3-2	0.000
C8-NW97-2	72HR_0025Y	C8-I75-W-3-1	C8-I75-W-3-2	0.000
C8-NW97-2	72HR_0050Y	C8-I75-W-3-1	C8-I75-W-3-2	0.000
C8-NW97-2	72HR_0100Y	C8-I75-W-3-1	C8-I75-W-3-2	0.921
C8-NW97-2	72HR_0500Y	C8-I75-W-3-1	C8-I75-W-3-2	16.887
C8-NW97-2	72HR_1000Y	C8-I75-W-3-1	C8-I75-W-3-2	25.449
C8-NW97-3	24HR_0005Y	C8-I75-W-3-2	C8-U1-NW97-	-1.581
C8-NW97-3	24HR_0010Y	C8-I75-W-3-2	C8-U1-NW97-	-2.008
C8-NW97-3	24HR_0025Y	C8-I75-W-3-2	C8-U1-NW97-	-2.802

C-8 Discharges (cfs) - 2060

Name	Storm	Upstream Node Name	Downstream Node Name	Max Flow cfs
C8-NW97-3	72HR_0005Y	C8-I75-W-3-2	C8-U1-NW97-	-1.884
C8-NW97-3	72HR_0010Y	C8-I75-W-3-2	C8-U1-NW97-	-2.363
C8-NW97-3	72HR_0025Y	C8-I75-W-3-2	C8-U1-NW97-	-3.066
C8-NW97-3	72HR_0050Y	C8-I75-W-3-2	C8-U1-NW97-	-3.985
C8-NW97-3	72HR_0100Y	C8-I75-W-3-2	C8-U1-NW97-	-5.052
C8-NW97-3	72HR_0500Y	C8-I75-W-3-2	C8-U1-NW97-	16.771
C8-NW97-3	72HR_1000Y	C8-I75-W-3-2	C8-U1-NW97-	24.427
C8-NW97-4	24HR_0005Y	C8-U1-NW97-	C8-GDC-N-2-1	3.421
C8-NW97-4	24HR_0010Y	C8-U1-NW97-	C8-GDC-N-2-1	4.408
C8-NW97-4	24HR_0025Y	C8-U1-NW97-	C8-GDC-N-2-1	6.109
C8-NW97-4	72HR_0005Y	C8-U1-NW97-	C8-GDC-N-2-1	4.062
C8-NW97-4	72HR_0010Y	C8-U1-NW97-	C8-GDC-N-2-1	5.288
C8-NW97-4	72HR_0025Y	C8-U1-NW97-	C8-GDC-N-2-1	7.057
C8-NW97-4	72HR_0050Y	C8-U1-NW97-	C8-GDC-N-2-1	8.835
C8-NW97-4	72HR_0100Y	C8-U1-NW97-	C8-GDC-N-2-1	10.915
C8-NW97-4	72HR_0500Y	C8-U1-NW97-	C8-GDC-N-2-1	16.993
C8-NW97-4	72HR_1000Y	C8-U1-NW97-	C8-GDC-N-2-1	-327.473
C8-NW97-5	24HR_0005Y	C8-GDC-N-2-1	C8-GDC-N-2-2	1.565
C8-NW97-5	24HR_0010Y	C8-GDC-N-2-1	C8-GDC-N-2-2	2.068
C8-NW97-5	24HR_0025Y	C8-GDC-N-2-1	C8-GDC-N-2-2	2.817
C8-NW97-5	72HR_0005Y	C8-GDC-N-2-1	C8-GDC-N-2-2	1.899
C8-NW97-5	72HR_0010Y	C8-GDC-N-2-1	C8-GDC-N-2-2	2.523
C8-NW97-5	72HR_0025Y	C8-GDC-N-2-1	C8-GDC-N-2-2	3.373
C8-NW97-5	72HR_0050Y	C8-GDC-N-2-1	C8-GDC-N-2-2	4.233
C8-NW97-5	72HR_0100Y	C8-GDC-N-2-1	C8-GDC-N-2-2	5.175
C8-NW97-5	72HR_0500Y	C8-GDC-N-2-1	C8-GDC-N-2-2	8.192
C8-NW97-5	72HR_1000Y	C8-GDC-N-2-1	C8-GDC-N-2-2	-328.343
C8-NW97-6	24HR_0005Y	C8-GDC-N-2-2	C8-U2-NW97-	0.000
C8-NW97-6	24HR_0010Y	C8-GDC-N-2-2	C8-U2-NW97-	0.000
C8-NW97-6	24HR_0025Y	C8-GDC-N-2-2	C8-U2-NW97-	0.000
C8-NW97-6	72HR_0005Y	C8-GDC-N-2-2	C8-U2-NW97-	0.000
C8-NW97-6	72HR_0010Y	C8-GDC-N-2-2	C8-U2-NW97-	0.000
C8-NW97-6	72HR_0025Y	C8-GDC-N-2-2	C8-U2-NW97-	0.000
C8-NW97-6	72HR_0050Y	C8-GDC-N-2-2	C8-U2-NW97-	0.000
C8-NW97-6	72HR_0100Y	C8-GDC-N-2-2	C8-U2-NW97-	0.000
C8-NW97-6	72HR_0500Y	C8-GDC-N-2-2	C8-U2-NW97-	0.000
C8-NW97-6	72HR_1000Y	C8-GDC-N-2-2	C8-U2-NW97-	0.000
C8-NW97-7	24HR_0005Y	C8-U2-NW97-	C8-U50-W	0.000
C8-NW97-7	24HR_0010Y	C8-U2-NW97-	C8-U50-W	0.000
C8-NW97-7	24HR_0025Y	C8-U2-NW97-	C8-U50-W	0.000
C8-NW97-7	72HR_0005Y	C8-U2-NW97-	C8-U50-W	0.000
C8-NW97-7	72HR_0010Y	C8-U2-NW97-	C8-U50-W	0.000
C8-NW97-7	72HR_0025Y	C8-U2-NW97-	C8-U50-W	0.000
C8-NW97-7	72HR_0050Y	C8-U2-NW97-	C8-U50-W	0.000
C8-NW97-7	72HR_0100Y	C8-U2-NW97-	C8-U50-W	0.000
C8-NW97-7	72HR_0500Y	C8-U2-NW97-	C8-U50-W	0.000
C8-NW97-7	72HR_1000Y	C8-U2-NW97-	C8-U50-W	0.000
C8-NW107-1	24HR_0005Y	C8-170ST-C-6	C8-U1-NW107	-4.739
C8-NW107-1	24HR_0010Y	C8-170ST-C-6	C8-U1-NW107	-5.740
C8-NW107-1	24HR_0025Y	C8-170ST-C-6	C8-U1-NW107	-7.110
C8-NW107-1	72HR_0005Y	C8-170ST-C-6	C8-U1-NW107	-4.797

C-8 Discharges (cfs) - 2060

Name	Storm	Upstream Node Name	Downstream Node Name	Max Flow cfs
C8-NW107-1	72HR_0010Y	C8-170ST-C-6	C8-U1-NW107	-5.690
C8-NW107-1	72HR_0025Y	C8-170ST-C-6	C8-U1-NW107	-6.452
C8-NW107-1	72HR_0050Y	C8-170ST-C-6	C8-U1-NW107	-7.695
C8-NW107-1	72HR_0100Y	C8-170ST-C-6	C8-U1-NW107	-8.732
C8-NW107-1	72HR_0500Y	C8-170ST-C-6	C8-U1-NW107	-10.311
C8-NW107-1	72HR_1000Y	C8-170ST-C-6	C8-U1-NW107	-16.356
C8-L_BC-C9-WEST	24HR_0005Y	C8-170ST-C-6	C8-BC-C9-WES	2.423
C8-L_BC-C9-WEST	24HR_0010Y	C8-170ST-C-6	C8-BC-C9-WES	3.109
C8-L_BC-C9-WEST	24HR_0025Y	C8-170ST-C-6	C8-BC-C9-WES	3.701
C8-L_BC-C9-WEST	72HR_0005Y	C8-170ST-C-6	C8-BC-C9-WES	2.523
C8-L_BC-C9-WEST	72HR_0010Y	C8-170ST-C-6	C8-BC-C9-WES	2.872
C8-L_BC-C9-WEST	72HR_0025Y	C8-170ST-C-6	C8-BC-C9-WES	3.470
C8-L_BC-C9-WEST	72HR_0050Y	C8-170ST-C-6	C8-BC-C9-WES	3.937
C8-L_BC-C9-WEST	72HR_0100Y	C8-170ST-C-6	C8-BC-C9-WES	4.507
C8-L_BC-C9-WEST	72HR_0500Y	C8-170ST-C-6	C8-BC-C9-WES	5.473
C8-L_BC-C9-WEST	72HR_1000Y	C8-170ST-C-6	C8-BC-C9-WES	8.304
C8-NW107-2	24HR_0005Y	C8-U1-NW107	C8-U2-NW107	-4.954
C8-NW107-2	24HR_0010Y	C8-U1-NW107	C8-U2-NW107	-5.993
C8-NW107-2	24HR_0025Y	C8-U1-NW107	C8-U2-NW107	-7.416
C8-NW107-2	72HR_0005Y	C8-U1-NW107	C8-U2-NW107	-4.967
C8-NW107-2	72HR_0010Y	C8-U1-NW107	C8-U2-NW107	-5.878
C8-NW107-2	72HR_0025Y	C8-U1-NW107	C8-U2-NW107	-6.680
C8-NW107-2	72HR_0050Y	C8-U1-NW107	C8-U2-NW107	-7.949
C8-NW107-2	72HR_0100Y	C8-U1-NW107	C8-U2-NW107	-9.013
C8-NW107-2	72HR_0500Y	C8-U1-NW107	C8-U2-NW107	-12.124
C8-NW107-2	72HR_1000Y	C8-U1-NW107	C8-U2-NW107	82.009
C8-NW107-3	24HR_0005Y	C8-U2-NW107	C8-U3-NW107	-6.062
C8-NW107-3	24HR_0010Y	C8-U2-NW107	C8-U3-NW107	-7.461
C8-NW107-3	24HR_0025Y	C8-U2-NW107	C8-U3-NW107	-9.176
C8-NW107-3	72HR_0005Y	C8-U2-NW107	C8-U3-NW107	-6.177
C8-NW107-3	72HR_0010Y	C8-U2-NW107	C8-U3-NW107	-7.099
C8-NW107-3	72HR_0025Y	C8-U2-NW107	C8-U3-NW107	-8.269
C8-NW107-3	72HR_0050Y	C8-U2-NW107	C8-U3-NW107	-9.256
C8-NW107-3	72HR_0100Y	C8-U2-NW107	C8-U3-NW107	-10.580
C8-NW107-3	72HR_0500Y	C8-U2-NW107	C8-U3-NW107	-12.573
C8-NW107-3	72HR_1000Y	C8-U2-NW107	C8-U3-NW107	46.013
1413.1	24HR_0005Y	C8-U3-NW107	C8-U3-NW107	-3.579
1413.1	24HR_0010Y			-4.471
1413.1	24HR_0025Y			-5.350
1413.1	72HR_0005Y			-3.595
1413.1	72HR_0010Y			-4.197
1413.1	72HR_0025Y			-4.770
1413.1	72HR_0050Y			-5.460
1413.1	72HR_0100Y			-6.141
1413.1	72HR_0500Y			7.349
1413.1	72HR_1000Y			14.455
1413.2	24HR_0005Y	C8-U3-NW107	C8-U3-NW107	-3.579
1413.2	24HR_0010Y			-4.471
1413.2	24HR_0025Y			-5.350
1413.2	72HR_0005Y			-3.595
1413.2	72HR_0010Y			-4.197

C-8 Discharges (cfs) - 2060

Name	Storm	Upstream Node Name	Downstream Node Name	Max Flow cfs
1413.2	72HR_0025Y			-4.770
1413.2	72HR_0050Y			-5.460
1413.2	72HR_0100Y			-6.141
1413.2	72HR_0500Y			7.349
1413.2	72HR_1000Y			14.455
1413.1.1	24HR_0005Y	C8-U4-NW107	C8-U4-NW107	-4.130
1413.1.1	24HR_0010Y			-5.078
1413.1.1	24HR_0025Y			-6.068
1413.1.1	72HR_0005Y			-4.136
1413.1.1	72HR_0010Y			-4.832
1413.1.1	72HR_0025Y			-5.389
1413.1.1	72HR_0050Y			-6.194
1413.1.1	72HR_0100Y			-6.915
1413.1.1	72HR_0500Y			-8.185
1413.1.1	72HR_1000Y			13.511
1413.2.1	24HR_0005Y	C8-U4-NW107	C8-U4-NW107	-4.130
1413.2.1	24HR_0010Y			-5.078
1413.2.1	24HR_0025Y			-6.068
1413.2.1	72HR_0005Y			-4.136
1413.2.1	72HR_0010Y			-4.832
1413.2.1	72HR_0025Y			-5.389
1413.2.1	72HR_0050Y			-6.194
1413.2.1	72HR_0100Y			-6.915
1413.2.1	72HR_0500Y			-8.185
1413.2.1	72HR_1000Y			13.511
1415.1	24HR_0005Y	C8-U5-NW107	C8-U5-NW107	-4.664
1415.1	24HR_0010Y			-5.696
1415.1	24HR_0025Y			-6.872
1415.1	72HR_0005Y			-4.728
1415.1	72HR_0010Y			-5.441
1415.1	72HR_0025Y			-6.075
1415.1	72HR_0050Y			-6.946
1415.1	72HR_0100Y			-7.752
1415.1	72HR_0500Y			-9.121
1415.1	72HR_1000Y			12.505
1415.2	24HR_0005Y	C8-U5-NW107	C8-U5-NW107	-4.664
1415.2	24HR_0010Y			-5.696
1415.2	24HR_0025Y			-6.872
1415.2	72HR_0005Y			-4.728
1415.2	72HR_0010Y			-5.441
1415.2	72HR_0025Y			-6.075
1415.2	72HR_0050Y			-6.946
1415.2	72HR_0100Y			-7.752
1415.2	72HR_0500Y			-9.121
1415.2	72HR_1000Y			12.505
1418.1	24HR_0005Y	C8-U6-NW107	C8-U6-NW107	-5.024
1418.1	24HR_0010Y			-6.252
1418.1	24HR_0025Y			-7.567
1418.1	72HR_0005Y			-5.157
1418.1	72HR_0010Y			-6.021
1418.1	72HR_0025Y			-6.755

C-8 Discharges (cfs) - 2060

Name	Storm	Upstream Node Name	Downstream Node Name	Max Flow cfs
1418.1	72HR_0050Y			-7.652
1418.1	72HR_0100Y			-8.539
1418.1	72HR_0500Y			-10.014
1418.1	72HR_1000Y			11.559
1418.2	24HR_0005Y	C8-U6-NW107	C8-U6-NW107	-5.024
1418.2	24HR_0010Y			-6.252
1418.2	24HR_0025Y			-7.567
1418.2	72HR_0005Y			-5.157
1418.2	72HR_0010Y			-6.021
1418.2	72HR_0025Y			-6.755
1418.2	72HR_0050Y			-7.652
1418.2	72HR_0100Y			-8.539
1418.2	72HR_0500Y			-10.014
1418.2	72HR_1000Y			11.559
1409.1	24HR_0005Y	C8-U1-NW107	C8-U1-NW107	-2.422
1409.1	24HR_0010Y			-2.934
1409.1	24HR_0025Y			-3.630
1409.1	72HR_0005Y			-2.434
1409.1	72HR_0010Y			-2.876
1409.1	72HR_0025Y			-3.277
1409.1	72HR_0050Y			-3.913
1409.1	72HR_0100Y			-4.433
1409.1	72HR_0500Y			-6.057
1409.1	72HR_1000Y			41.005
1409.2	24HR_0005Y	C8-U1-NW107	C8-U1-NW107	-2.422
1409.2	24HR_0010Y			-2.934
1409.2	24HR_0025Y			-3.630
1409.2	72HR_0005Y			-2.434
1409.2	72HR_0010Y			-2.876
1409.2	72HR_0025Y			-3.277
1409.2	72HR_0050Y			-3.913
1409.2	72HR_0100Y			-4.433
1409.2	72HR_0500Y			-6.057
1409.2	72HR_1000Y			41.005
1411.1	24HR_0005Y	C8-U2-NW107	C8-U2-NW107	-3.150
1411.1	24HR_0010Y			-3.873
1411.1	24HR_0025Y			-4.879
1411.1	72HR_0005Y			-3.183
1411.1	72HR_0010Y			-3.850
1411.1	72HR_0025Y			-4.370
1411.1	72HR_0050Y			-5.214
1411.1	72HR_0100Y			-5.914
1411.1	72HR_0500Y			-7.950
1411.1	72HR_1000Y			53.733
1411.2	24HR_0005Y	C8-U2-NW107	C8-U2-NW107	-2.033
1411.2	24HR_0010Y			-2.300
1411.2	24HR_0025Y			-2.697
1411.2	72HR_0005Y			-1.907
1411.2	72HR_0010Y			-2.115
1411.2	72HR_0025Y			-2.456
1411.2	72HR_0050Y			-2.847

C-8 Discharges (cfs) - 2060

Name	Storm	Upstream Node Name	Downstream Node Name	Max Flow cfs
1411.2	72HR_0100Y			-3.228
1411.2	72HR_0500Y			-4.185
1411.2	72HR_1000Y			28.256
C8-NW107-4	24HR_0005Y	C8-U3-NW107	C8-U4-NW107	-7.722
C8-NW107-4	24HR_0010Y	C8-U3-NW107	C8-U4-NW107	-9.582
C8-NW107-4	24HR_0025Y	C8-U3-NW107	C8-U4-NW107	-11.388
C8-NW107-4	72HR_0005Y	C8-U3-NW107	C8-U4-NW107	-7.737
C8-NW107-4	72HR_0010Y	C8-U3-NW107	C8-U4-NW107	-9.045
C8-NW107-4	72HR_0025Y	C8-U3-NW107	C8-U4-NW107	-10.180
C8-NW107-4	72HR_0050Y	C8-U3-NW107	C8-U4-NW107	-11.681
C8-NW107-4	72HR_0100Y	C8-U3-NW107	C8-U4-NW107	-13.103
C8-NW107-4	72HR_0500Y	C8-U3-NW107	C8-U4-NW107	-15.498
C8-NW107-4	72HR_1000Y	C8-U3-NW107	C8-U4-NW107	27.998
C8-NW107-6	24HR_0005Y	C8-U5-NW107	C8-U6-NW107	-9.686
C8-NW107-6	24HR_0010Y	C8-U5-NW107	C8-U6-NW107	-11.957
C8-NW107-6	24HR_0025Y	C8-U5-NW107	C8-U6-NW107	-14.452
C8-NW107-6	72HR_0005Y	C8-U5-NW107	C8-U6-NW107	-9.931
C8-NW107-6	72HR_0010Y	C8-U5-NW107	C8-U6-NW107	-11.392
C8-NW107-6	72HR_0025Y	C8-U5-NW107	C8-U6-NW107	-12.782
C8-NW107-6	72HR_0050Y	C8-U5-NW107	C8-U6-NW107	-14.529
C8-NW107-6	72HR_0100Y	C8-U5-NW107	C8-U6-NW107	-16.248
C8-NW107-6	72HR_0500Y	C8-U5-NW107	C8-U6-NW107	-19.137
C8-NW107-6	72HR_1000Y	C8-U5-NW107	C8-U6-NW107	24.048
C8-NW107-7	24HR_0005Y	C8-U6-NW107	C8-U54-W	-10.503
C8-NW107-7	24HR_0010Y	C8-U6-NW107	C8-U54-W	-13.121
C8-NW107-7	24HR_0025Y	C8-U6-NW107	C8-U54-W	-15.898
C8-NW107-7	72HR_0005Y	C8-U6-NW107	C8-U54-W	-10.923
C8-NW107-7	72HR_0010Y	C8-U6-NW107	C8-U54-W	-12.729
C8-NW107-7	72HR_0025Y	C8-U6-NW107	C8-U54-W	-14.227
C8-NW107-7	72HR_0050Y	C8-U6-NW107	C8-U54-W	-16.168
C8-NW107-7	72HR_0100Y	C8-U6-NW107	C8-U54-W	-18.021
C8-NW107-7	72HR_0500Y	C8-U6-NW107	C8-U54-W	-21.187
C8-NW107-7	72HR_1000Y	C8-U6-NW107	C8-U54-W	-22.242
1420.1	24HR_0005Y	C8-U2-NW97-	C8-U2-NW97-	0.000
1420.1	24HR_0010Y			0.000
1420.1	24HR_0025Y			0.000
1420.1	72HR_0005Y			0.000
1420.1	72HR_0010Y			0.000
1420.1	72HR_0025Y			0.000
1420.1	72HR_0050Y			0.000
1420.1	72HR_0100Y			0.000
1420.1	72HR_0500Y			0.000
1420.1	72HR_1000Y			0.000
1429.1	24HR_0005Y	C8-U1-NW97-	C8-U1-NW97-	-1.589
1429.1	24HR_0010Y			-2.028
1429.1	24HR_0025Y			-2.805
1429.1	72HR_0005Y			-1.896
1429.1	72HR_0010Y			-2.365
1429.1	72HR_0025Y			-3.093
1429.1	72HR_0050Y			-3.957
1429.1	72HR_0100Y			-5.024

C-8 Discharges (cfs) - 2060

Name	Storm	Upstream Node Name	Downstream Node Name	Max Flow cfs
1429.1	72HR_0500Y			8.333
1429.1	72HR_1000Y			11.776
1429.2	24HR_0005Y	C8-U1-NW97-	C8-U1-NW97-	-1.589
1429.2	24HR_0010Y			-2.028
1429.2	24HR_0025Y			-2.805
1429.2	72HR_0005Y			-1.896
1429.2	72HR_0010Y			-2.365
1429.2	72HR_0025Y			-3.093
1429.2	72HR_0050Y			-3.957
1429.2	72HR_0100Y			-5.024
1429.2	72HR_0500Y			8.333
1429.2	72HR_1000Y			11.776
C8-CULV7E8W	24HR_0005Y	C8-GG-7E	C8-GG-8W	0.000
C8-CULV7E8W	24HR_0010Y	C8-GG-7E	C8-GG-8W	0.000
C8-CULV7E8W	24HR_0025Y	C8-GG-7E	C8-GG-8W	0.000
C8-CULV7E8W	72HR_0005Y	C8-GG-7E	C8-GG-8W	309.521
C8-CULV7E8W	72HR_0010Y	C8-GG-7E	C8-GG-8W	108.344
C8-CULV7E8W	72HR_0025Y	C8-GG-7E	C8-GG-8W	0.000
C8-CULV7E8W	72HR_0050Y	C8-GG-7E	C8-GG-8W	356.778
C8-CULV7E8W	72HR_0100Y	C8-GG-7E	C8-GG-8W	380.311
C8-CULV7E8W	72HR_0500Y	C8-GG-7E	C8-GG-8W	-20.611
C8-CULV7E8W	72HR_1000Y	C8-GG-7E	C8-GG-8W	0.000
C8-GG-6.1	24HR_0005Y	C8-GG-7E	C8-NEW_DS	0.000
C8-GG-6.1	24HR_0010Y	C8-GG-7E	C8-NEW_DS	0.000
C8-GG-6.1	24HR_0025Y	C8-GG-7E	C8-NEW_DS	0.000
C8-GG-6.1	72HR_0005Y	C8-GG-7E	C8-NEW_DS	-137.063
C8-GG-6.1	72HR_0010Y	C8-GG-7E	C8-NEW_DS	-137.324
C8-GG-6.1	72HR_0025Y	C8-GG-7E	C8-NEW_DS	-0.000
C8-GG-6.1	72HR_0050Y	C8-GG-7E	C8-NEW_DS	-136.932
C8-GG-6.1	72HR_0100Y	C8-GG-7E	C8-NEW_DS	-136.842
C8-GG-6.1	72HR_0500Y	C8-GG-7E	C8-NEW_DS	15.798
C8-GG-6.1	72HR_1000Y	C8-GG-7E	C8-NEW_DS	0.000
C8-FPL_STA	24HR_0005Y	C8-GG-7E	C8-Node565	0.000
C8-FPL_STA	24HR_0010Y	C8-GG-7E	C8-Node565	0.000
C8-FPL_STA	24HR_0025Y	C8-GG-7E	C8-Node565	0.000
C8-FPL_STA	72HR_0005Y	C8-GG-7E	C8-Node565	0.000
C8-FPL_STA	72HR_0010Y	C8-GG-7E	C8-Node565	0.000
C8-FPL_STA	72HR_0025Y	C8-GG-7E	C8-Node565	-1.489
C8-FPL_STA	72HR_0050Y	C8-GG-7E	C8-Node565	-0.052
C8-FPL_STA	72HR_0100Y	C8-GG-7E	C8-Node565	-0.230
C8-FPL_STA	72HR_0500Y	C8-GG-7E	C8-Node565	0.000
C8-FPL_STA	72HR_1000Y	C8-GG-7E	C8-Node565	0.000
C8-NW107-5	24HR_0005Y	C8-U4-NW107	C8-U5-NW107	-8.835
C8-NW107-5	24HR_0010Y	C8-U4-NW107	C8-U5-NW107	-10.777
C8-NW107-5	24HR_0025Y	C8-U4-NW107	C8-U5-NW107	-12.981
C8-NW107-5	72HR_0005Y	C8-U4-NW107	C8-U5-NW107	-8.888
C8-NW107-5	72HR_0010Y	C8-U4-NW107	C8-U5-NW107	-10.325
C8-NW107-5	72HR_0025Y	C8-U4-NW107	C8-U5-NW107	-11.470
C8-NW107-5	72HR_0050Y	C8-U4-NW107	C8-U5-NW107	-13.172
C8-NW107-5	72HR_0100Y	C8-U4-NW107	C8-U5-NW107	-14.662
C8-NW107-5	72HR_0500Y	C8-U4-NW107	C8-U5-NW107	-17.320

C-8 Discharges (cfs) - 2060

Name	Storm	Upstream Node Name	Downstream Node Name	Max Flow cfs
C8-NW107-5	72HR_1000Y	C8-U4-NW107	C8-U5-NW107	25.939
C8-GG-7	24HR_0005Y	C8-GG-8W	C8-170St-C-8	0.000
C8-GG-7	24HR_0010Y	C8-GG-8W	C8-170St-C-8	0.000
C8-GG-7	24HR_0025Y	C8-GG-8W	C8-170St-C-8	0.000
C8-GG-7	72HR_0005Y	C8-GG-8W	C8-170St-C-8	-35.761
C8-GG-7	72HR_0010Y	C8-GG-8W	C8-170St-C-8	-35.761
C8-GG-7	72HR_0025Y	C8-GG-8W	C8-170St-C-8	-0.000
C8-GG-7	72HR_0050Y	C8-GG-8W	C8-170St-C-8	-38.679
C8-GG-7	72HR_0100Y	C8-GG-8W	C8-170St-C-8	-37.342
C8-GG-7	72HR_0500Y	C8-GG-8W	C8-170St-C-8	-20.592
C8-GG-7	72HR_1000Y	C8-GG-8W	C8-170St-C-8	0.000
C8-U9W-28	24HR_0005Y	C8-170St-C-8	C8-U9W-28E	0.000
C8-U9W-28	24HR_0010Y	C8-170St-C-8	C8-U9W-28E	0.000
C8-U9W-28	24HR_0025Y	C8-170St-C-8	C8-U9W-28E	0.001
C8-U9W-28	72HR_0005Y	C8-170St-C-8	C8-U9W-28E	-139.586
C8-U9W-28	72HR_0010Y	C8-170St-C-8	C8-U9W-28E	-69.312
C8-U9W-28	72HR_0025Y	C8-170St-C-8	C8-U9W-28E	-0.000
C8-U9W-28	72HR_0050Y	C8-170St-C-8	C8-U9W-28E	-161.675
C8-U9W-28	72HR_0100Y	C8-170St-C-8	C8-U9W-28E	-169.750
C8-U9W-28	72HR_0500Y	C8-170St-C-8	C8-U9W-28E	-20.350
C8-U9W-28	72HR_1000Y	C8-170St-C-8	C8-U9W-28E	0.000
C8-GG-8	24HR_0005Y	C8-U9W-28E	C8-170St-C-9	0.000
C8-GG-8	24HR_0010Y	C8-U9W-28E	C8-170St-C-9	0.000
C8-GG-8	24HR_0025Y	C8-U9W-28E	C8-170St-C-9	0.031
C8-GG-8	72HR_0005Y	C8-U9W-28E	C8-170St-C-9	-139.589
C8-GG-8	72HR_0010Y	C8-U9W-28E	C8-170St-C-9	-69.379
C8-GG-8	72HR_0025Y	C8-U9W-28E	C8-170St-C-9	-0.000
C8-GG-8	72HR_0050Y	C8-U9W-28E	C8-170St-C-9	-161.692
C8-GG-8	72HR_0100Y	C8-U9W-28E	C8-170St-C-9	-169.772
C8-GG-8	72HR_0500Y	C8-U9W-28E	C8-170St-C-9	-21.742
C8-GG-8	72HR_1000Y	C8-U9W-28E	C8-170St-C-9	0.000
C8-U9W-31	24HR_0005Y	C8-170St-C-9	C8-U9W-31E	0.000
C8-U9W-31	24HR_0010Y	C8-170St-C-9	C8-U9W-31E	0.000
C8-U9W-31	24HR_0025Y	C8-170St-C-9	C8-U9W-31E	0.396
C8-U9W-31	72HR_0005Y	C8-170St-C-9	C8-U9W-31E	-139.608
C8-U9W-31	72HR_0010Y	C8-170St-C-9	C8-U9W-31E	-69.447
C8-U9W-31	72HR_0025Y	C8-170St-C-9	C8-U9W-31E	-0.021
C8-U9W-31	72HR_0050Y	C8-170St-C-9	C8-U9W-31E	-161.728
C8-U9W-31	72HR_0100Y	C8-170St-C-9	C8-U9W-31E	-169.828
C8-U9W-31	72HR_0500Y	C8-170St-C-9	C8-U9W-31E	-21.145
C8-U9W-31	72HR_1000Y	C8-170St-C-9	C8-U9W-31E	0.000
C8-GG-9	24HR_0005Y	C8-U9W-31E	C8-170St-C-10	0.000
C8-GG-9	24HR_0010Y	C8-U9W-31E	C8-170St-C-10	0.000
C8-GG-9	24HR_0025Y	C8-U9W-31E	C8-170St-C-10	2.587
C8-GG-9	72HR_0005Y	C8-U9W-31E	C8-170St-C-10	-139.704
C8-GG-9	72HR_0010Y	C8-U9W-31E	C8-170St-C-10	-82.166
C8-GG-9	72HR_0025Y	C8-U9W-31E	C8-170St-C-10	-0.790
C8-GG-9	72HR_0050Y	C8-U9W-31E	C8-170St-C-10	-162.041
C8-GG-9	72HR_0100Y	C8-U9W-31E	C8-170St-C-10	-170.256
C8-GG-9	72HR_0500Y	C8-U9W-31E	C8-170St-C-10	-30.981
C8-GG-9	72HR_1000Y	C8-U9W-31E	C8-170St-C-10	0.000

C-8 Discharges (cfs) - 2060

Name	Storm	Upstream Node Name	Downstream Node Name	Max Flow cfs
C8-L_U9W-36E	24HR_0005Y	C8-170St-C-10	C8-U9W-36E	0.000
C8-L_U9W-36E	24HR_0010Y	C8-170St-C-10	C8-U9W-36E	0.000
C8-L_U9W-36E	24HR_0025Y	C8-170St-C-10	C8-U9W-36E	11.462
C8-L_U9W-36E	72HR_0005Y	C8-170St-C-10	C8-U9W-36E	-141.089
C8-L_U9W-36E	72HR_0010Y	C8-170St-C-10	C8-U9W-36E	-79.205
C8-L_U9W-36E	72HR_0025Y	C8-170St-C-10	C8-U9W-36E	-18.870
C8-L_U9W-36E	72HR_0050Y	C8-170St-C-10	C8-U9W-36E	-165.287
C8-L_U9W-36E	72HR_0100Y	C8-170St-C-10	C8-U9W-36E	-174.083
C8-L_U9W-36E	72HR_0500Y	C8-170St-C-10	C8-U9W-36E	-31.525
C8-L_U9W-36E	72HR_1000Y	C8-170St-C-10	C8-U9W-36E	0.000
C8-GG-10	24HR_0005Y	C8-U9W-36E	C8-U9W-36E.1	0.000
C8-GG-10	24HR_0010Y	C8-U9W-36E	C8-U9W-36E.1	0.000
C8-GG-10	24HR_0025Y	C8-U9W-36E	C8-U9W-36E.1	22.115
C8-GG-10	72HR_0005Y	C8-U9W-36E	C8-U9W-36E.1	-164.091
C8-GG-10	72HR_0010Y	C8-U9W-36E	C8-U9W-36E.1	-164.091
C8-GG-10	72HR_0025Y	C8-U9W-36E	C8-U9W-36E.1	-109.466
C8-GG-10	72HR_0050Y	C8-U9W-36E	C8-U9W-36E.1	-187.494
C8-GG-10	72HR_0100Y	C8-U9W-36E	C8-U9W-36E.1	-207.344
C8-GG-10	72HR_0500Y	C8-U9W-36E	C8-U9W-36E.1	-53.343
C8-GG-10	72HR_1000Y	C8-U9W-36E	C8-U9W-36E.1	0.000
C8-GG-10.1	24HR_0005Y	C8-U9W-36E.1	C8-PP-C-C9-S	0.000
C8-GG-10.1	24HR_0010Y	C8-U9W-36E.1	C8-PP-C-C9-S	0.000
C8-GG-10.1	24HR_0025Y	C8-U9W-36E.1	C8-PP-C-C9-S	27.676
C8-GG-10.1	72HR_0005Y	C8-U9W-36E.1	C8-PP-C-C9-S	-255.906
C8-GG-10.1	72HR_0010Y	C8-U9W-36E.1	C8-PP-C-C9-S	-255.906
C8-GG-10.1	72HR_0025Y	C8-U9W-36E.1	C8-PP-C-C9-S	-253.296
C8-GG-10.1	72HR_0050Y	C8-U9W-36E.1	C8-PP-C-C9-S	-255.906
C8-GG-10.1	72HR_0100Y	C8-U9W-36E.1	C8-PP-C-C9-S	-255.906
C8-GG-10.1	72HR_0500Y	C8-U9W-36E.1	C8-PP-C-C9-S	-81.926
C8-GG-10.1	72HR_1000Y	C8-U9W-36E.1	C8-PP-C-C9-S	0.000
C8-C9-U25	24HR_0005Y	C8-U9W-39W	C8-BC-C9-PP-	1.408
C8-C9-U25	24HR_0010Y	C8-U9W-39W	C8-BC-C9-PP-	1.976
C8-C9-U25	24HR_0025Y	C8-U9W-39W	C8-BC-C9-PP-	2.488
C8-C9-U25	72HR_0005Y	C8-U9W-39W	C8-BC-C9-PP-	1.778
C8-C9-U25	72HR_0010Y	C8-U9W-39W	C8-BC-C9-PP-	1.589
C8-C9-U25	72HR_0025Y	C8-U9W-39W	C8-BC-C9-PP-	2.200
C8-C9-U25	72HR_0050Y	C8-U9W-39W	C8-BC-C9-PP-	1.935
C8-C9-U25	72HR_0100Y	C8-U9W-39W	C8-BC-C9-PP-	2.170
C8-C9-U25	72HR_0500Y	C8-U9W-39W	C8-BC-C9-PP-	3.614
C8-C9-U25	72HR_1000Y	C8-U9W-39W	C8-BC-C9-PP-	5.674
C8-L_U9W-39E	24HR_0005Y	C8-U9W-39W	C8-U9W-39E	0.000
C8-L_U9W-39E	24HR_0010Y	C8-U9W-39W	C8-U9W-39E	0.000
C8-L_U9W-39E	24HR_0025Y	C8-U9W-39W	C8-U9W-39E	-126.722
C8-L_U9W-39E	72HR_0005Y	C8-U9W-39W	C8-U9W-39E	961.187
C8-L_U9W-39E	72HR_0010Y	C8-U9W-39W	C8-U9W-39E	961.187
C8-L_U9W-39E	72HR_0025Y	C8-U9W-39W	C8-U9W-39E	960.172
C8-L_U9W-39E	72HR_0050Y	C8-U9W-39W	C8-U9W-39E	961.187
C8-L_U9W-39E	72HR_0100Y	C8-U9W-39W	C8-U9W-39E	961.187
C8-L_U9W-39E	72HR_0500Y	C8-U9W-39W	C8-U9W-39E	-369.260
C8-L_U9W-39E	72HR_1000Y	C8-U9W-39W	C8-U9W-39E	0.000
C8-GG-11	24HR_0005Y	C8-U9W-39E	C8-GG-11E	0.000

C-8 Discharges (cfs) - 2060

Name	Storm	Upstream Node Name	Downstream Node Name	Max Flow cfs
C8-GG-11	24HR_0010Y	C8-U9W-39E	C8-GG-11E	0.000
C8-GG-11	24HR_0025Y	C8-U9W-39E	C8-GG-11E	-65.616
C8-GG-11	72HR_0005Y	C8-U9W-39E	C8-GG-11E	1048.645
C8-GG-11	72HR_0010Y	C8-U9W-39E	C8-GG-11E	1048.645
C8-GG-11	72HR_0025Y	C8-U9W-39E	C8-GG-11E	301.007
C8-GG-11	72HR_0050Y	C8-U9W-39E	C8-GG-11E	981.939
C8-GG-11	72HR_0100Y	C8-U9W-39E	C8-GG-11E	981.939
C8-GG-11	72HR_0500Y	C8-U9W-39E	C8-GG-11E	181.493
C8-GG-11	72HR_1000Y	C8-U9W-39E	C8-GG-11E	0.000
C8-GG-11.1	24HR_0005Y	C8-GG-11E	C8-170St-C-12	0.000
C8-GG-11.1	24HR_0010Y	C8-GG-11E	C8-170St-C-12	0.000
C8-GG-11.1	24HR_0025Y	C8-GG-11E	C8-170St-C-12	-9.865
C8-GG-11.1	72HR_0005Y	C8-GG-11E	C8-170St-C-12	426.224
C8-GG-11.1	72HR_0010Y	C8-GG-11E	C8-170St-C-12	455.060
C8-GG-11.1	72HR_0025Y	C8-GG-11E	C8-170St-C-12	28.546
C8-GG-11.1	72HR_0050Y	C8-GG-11E	C8-170St-C-12	-369.064
C8-GG-11.1	72HR_0100Y	C8-GG-11E	C8-170St-C-12	-389.260
C8-GG-11.1	72HR_0500Y	C8-GG-11E	C8-170St-C-12	-175.283
C8-GG-11.1	72HR_1000Y	C8-GG-11E	C8-170St-C-12	0.000
C8-U9W-40	24HR_0005Y	C8-170St-C-12	C8-U9W-40E	0.000
C8-U9W-40	24HR_0010Y	C8-170St-C-12	C8-U9W-40E	0.000
C8-U9W-40	24HR_0025Y	C8-170St-C-12	C8-U9W-40E	5.998
C8-U9W-40	72HR_0005Y	C8-170St-C-12	C8-U9W-40E	354.454
C8-U9W-40	72HR_0010Y	C8-170St-C-12	C8-U9W-40E	354.457
C8-U9W-40	72HR_0025Y	C8-170St-C-12	C8-U9W-40E	2.235
C8-U9W-40	72HR_0050Y	C8-170St-C-12	C8-U9W-40E	-460.125
C8-U9W-40	72HR_0100Y	C8-170St-C-12	C8-U9W-40E	-460.125
C8-U9W-40	72HR_0500Y	C8-170St-C-12	C8-U9W-40E	-178.392
C8-U9W-40	72HR_1000Y	C8-170St-C-12	C8-U9W-40E	0.000
C8-GG-12	24HR_0005Y	C8-U9W-40E	C8-U9W-40E.2	0.000
C8-GG-12	24HR_0010Y	C8-U9W-40E	C8-U9W-40E.2	0.000
C8-GG-12	24HR_0025Y	C8-U9W-40E	C8-U9W-40E.2	37.406
C8-GG-12	72HR_0005Y	C8-U9W-40E	C8-U9W-40E.2	386.459
C8-GG-12	72HR_0010Y	C8-U9W-40E	C8-U9W-40E.2	384.736
C8-GG-12	72HR_0025Y	C8-U9W-40E	C8-U9W-40E.2	-0.971
C8-GG-12	72HR_0050Y	C8-U9W-40E	C8-U9W-40E.2	-2004.349
C8-GG-12	72HR_0100Y	C8-U9W-40E	C8-U9W-40E.2	-2004.349
C8-GG-12	72HR_0500Y	C8-U9W-40E	C8-U9W-40E.2	-191.327
C8-GG-12	72HR_1000Y	C8-U9W-40E	C8-U9W-40E.2	0.000
C8-GG-12.2	24HR_0005Y	C8-U9W-40E.2	C8-U9W-40E.1	0.000
C8-GG-12.2	24HR_0010Y	C8-U9W-40E.2	C8-U9W-40E.1	0.000
C8-GG-12.2	24HR_0025Y	C8-U9W-40E.2	C8-U9W-40E.1	134.244
C8-GG-12.2	72HR_0005Y	C8-U9W-40E.2	C8-U9W-40E.1	1528.375
C8-GG-12.2	72HR_0010Y	C8-U9W-40E.2	C8-U9W-40E.1	691.874
C8-GG-12.2	72HR_0025Y	C8-U9W-40E.2	C8-U9W-40E.1	-24.123
C8-GG-12.2	72HR_0050Y	C8-U9W-40E.2	C8-U9W-40E.1	6787.521
C8-GG-12.2	72HR_0100Y	C8-U9W-40E.2	C8-U9W-40E.1	7453.226
C8-GG-12.2	72HR_0500Y	C8-U9W-40E.2	C8-U9W-40E.1	-419.567
C8-GG-12.2	72HR_1000Y	C8-U9W-40E.2	C8-U9W-40E.1	0.000
BIS-G-S	24HR_0005Y	C8-BG-DISC	C8-U34-SW	10.229
BIS-G-S	24HR_0010Y			10.269

C-8 Discharges (cfs) - 2060

Name	Storm	Upstream Node Name	Downstream Node Name	Max Flow cfs
BIS-G-S	24HR_0025Y			10.293
BIS-G-S	72HR_0005Y			10.250
BIS-G-S	72HR_0010Y			10.291
BIS-G-S	72HR_0025Y			10.307
BIS-G-S	72HR_0050Y			10.347
BIS-G-S	72HR_0100Y			10.326
BIS-G-S	72HR_0500Y			10.270
BIS-G-S	72HR_1000Y			10.190
BIS-G-L	24HR_0005Y	C8-BG-DISC_L	C8-U34-SW	20.181
BIS-G-L	24HR_0010Y			20.245
BIS-G-L	24HR_0025Y			20.372
BIS-G-L	72HR_0005Y			20.208
BIS-G-L	72HR_0010Y			20.289
BIS-G-L	72HR_0025Y			20.401
BIS-G-L	72HR_0050Y			20.401
BIS-G-L	72HR_0100Y			20.397
BIS-G-L	72HR_0500Y			20.374
BIS-G-L	72HR_1000Y			20.285
COV_DITCH	24HR_0005Y	C8-D_FILLED	C8-BG-WW	29.385
COV_DITCH	24HR_0010Y			29.382
COV_DITCH	24HR_0025Y			29.385
COV_DITCH	72HR_0005Y			29.364
COV_DITCH	72HR_0010Y			29.317
COV_DITCH	72HR_0025Y			29.357
COV_DITCH	72HR_0050Y			29.389
COV_DITCH	72HR_0100Y			29.303
COV_DITCH	72HR_0500Y			29.401
COV_DITCH	72HR_1000Y			29.394
DSWALE	24HR_0005Y	C8-D_FILLED	C8-BG-WW	28.149
DSWALE	24HR_0010Y			28.559
DSWALE	24HR_0025Y			29.371
DSWALE	72HR_0005Y			28.381
DSWALE	72HR_0010Y			28.847
DSWALE	72HR_0025Y			29.537
DSWALE	72HR_0050Y			29.750
DSWALE	72HR_0100Y			29.851
DSWALE	72HR_0500Y			30.082
DSWALE	72HR_1000Y			30.068
C8-SPUR4-C-1	24HR_0005Y	C8-SPUR4.2	C8-SPUR4-1	61.240
C8-SPUR4-C-1	24HR_0010Y	C8-SPUR4.2	C8-SPUR4-1	61.033
C8-SPUR4-C-1	24HR_0025Y	C8-SPUR4.2	C8-SPUR4-1	61.038
C8-SPUR4-C-1	72HR_0005Y	C8-SPUR4.2	C8-SPUR4-1	61.627
C8-SPUR4-C-1	72HR_0010Y	C8-SPUR4.2	C8-SPUR4-1	61.772
C8-SPUR4-C-1	72HR_0025Y	C8-SPUR4.2	C8-SPUR4-1	61.015
C8-SPUR4-C-1	72HR_0050Y	C8-SPUR4.2	C8-SPUR4-1	61.111
C8-SPUR4-C-1	72HR_0100Y	C8-SPUR4.2	C8-SPUR4-1	61.360
C8-SPUR4-C-1	72HR_0500Y	C8-SPUR4.2	C8-SPUR4-1	61.270
C8-SPUR4-C-1	72HR_1000Y	C8-SPUR4.2	C8-SPUR4-1	60.192
C8-GDC-0	24HR_0005Y	C8-GDC-1-2	C8-GD_OUT	3.643
C8-GDC-0	24HR_0010Y	C8-GDC-1-2	C8-GD_OUT	3.664
C8-GDC-0	24HR_0025Y	C8-GDC-1-2	C8-GD_OUT	3.781

C-8 Discharges (cfs) - 2060

Name	Storm	Upstream Node Name	Downstream Node Name	Max Flow cfs
C8-GDC-0	72HR_0005Y	C8-GDC-1-2	C8-GD_OUT	2.761
C8-GDC-0	72HR_0010Y	C8-GDC-1-2	C8-GD_OUT	3.161
C8-GDC-0	72HR_0025Y	C8-GDC-1-2	C8-GD_OUT	3.791
C8-GDC-0	72HR_0050Y	C8-GDC-1-2	C8-GD_OUT	4.543
C8-GDC-0	72HR_0100Y	C8-GDC-1-2	C8-GD_OUT	5.324
C8-GDC-0	72HR_0500Y	C8-GDC-1-2	C8-GD_OUT	7.085
C8-GDC-0	72HR_1000Y	C8-GDC-1-2	C8-GD_OUT	7.870
C8-GG-6	24HR_0005Y	C8-NEW_UP	C8-170ST-C-6	0.000
C8-GG-6	24HR_0010Y	C8-NEW_UP	C8-170ST-C-6	0.000
C8-GG-6	24HR_0025Y	C8-NEW_UP	C8-170ST-C-6	-0.000
C8-GG-6	72HR_0005Y	C8-NEW_UP	C8-170ST-C-6	-139.358
C8-GG-6	72HR_0010Y	C8-NEW_UP	C8-170ST-C-6	-138.132
C8-GG-6	72HR_0025Y	C8-NEW_UP	C8-170ST-C-6	-0.000
C8-GG-6	72HR_0050Y	C8-NEW_UP	C8-170ST-C-6	-164.457
C8-GG-6	72HR_0100Y	C8-NEW_UP	C8-170ST-C-6	-189.896
C8-GG-6	72HR_0500Y	C8-NEW_UP	C8-170ST-C-6	15.621
C8-GG-6	72HR_1000Y	C8-NEW_UP	C8-170ST-C-6	0.000
C8-CULV5	24HR_0005Y	C8-NEW_UP	C8-NEW_DS	0.000
C8-CULV5	24HR_0010Y	C8-NEW_UP	C8-NEW_DS	0.000
C8-CULV5	24HR_0025Y	C8-NEW_UP	C8-NEW_DS	-0.000
C8-CULV5	72HR_0005Y	C8-NEW_UP	C8-NEW_DS	137.355
C8-CULV5	72HR_0010Y	C8-NEW_UP	C8-NEW_DS	137.566
C8-CULV5	72HR_0025Y	C8-NEW_UP	C8-NEW_DS	0.000
C8-CULV5	72HR_0050Y	C8-NEW_UP	C8-NEW_DS	137.102
C8-CULV5	72HR_0100Y	C8-NEW_UP	C8-NEW_DS	136.985
C8-CULV5	72HR_0500Y	C8-NEW_UP	C8-NEW_DS	-14.894
C8-CULV5	72HR_1000Y	C8-NEW_UP	C8-NEW_DS	0.000
C8-NW97-1	24HR_0005Y	C8-Node565	C8-I75-W-3-1	-1.393
C8-NW97-1	24HR_0010Y	C8-Node565	C8-I75-W-3-1	-1.748
C8-NW97-1	24HR_0025Y	C8-Node565	C8-I75-W-3-1	-3.809
C8-NW97-1	72HR_0005Y	C8-Node565	C8-I75-W-3-1	-1.528
C8-NW97-1	72HR_0010Y	C8-Node565	C8-I75-W-3-1	-2.746
C8-NW97-1	72HR_0025Y	C8-Node565	C8-I75-W-3-1	-2.670
C8-NW97-1	72HR_0050Y	C8-Node565	C8-I75-W-3-1	-2.572
C8-NW97-1	72HR_0100Y	C8-Node565	C8-I75-W-3-1	-2.707
C8-NW97-1	72HR_0500Y	C8-Node565	C8-I75-W-3-1	-3.852
C8-NW97-1	72HR_1000Y	C8-Node565	C8-I75-W-3-1	-4.086
NW97138E	24HR_0005Y	C8-U56S	C8-BC-C7-OUT	0.055
NW97138E	24HR_0010Y			0.053
NW97138E	24HR_0025Y			0.048
NW97138E	72HR_0005Y			0.036
NW97138E	72HR_0010Y			0.031
NW97138E	72HR_0025Y			0.030
NW97138E	72HR_0050Y			0.030
NW97138E	72HR_0100Y			0.030
NW97138E	72HR_0500Y			0.031
NW97138E	72HR_1000Y			0.030
NW97138F	24HR_0005Y	C8-U56S	C8-BC-C7-OUT	0.055
NW97138F	24HR_0010Y			0.053
NW97138F	24HR_0025Y			0.048
NW97138F	72HR_0005Y			0.036

C-8 Discharges (cfs) - 2060

Name	Storm	Upstream Node Name	Downstream Node Name	Max Flow cfs
NW97138F	72HR_0010Y			0.031
NW97138F	72HR_0025Y			0.030
NW97138F	72HR_0050Y			0.030
NW97138F	72HR_0100Y			0.030
NW97138F	72HR_0500Y			0.031
NW97138F	72HR_1000Y			0.030
NW97138A	24HR_0005Y	C8-U56S	C8-U50-E	-0.126
NW97138A	24HR_0010Y			-0.126
NW97138A	24HR_0025Y			-0.113
NW97138A	72HR_0005Y			-0.088
NW97138A	72HR_0010Y			-0.075
NW97138A	72HR_0025Y			-0.080
NW97138A	72HR_0050Y			-0.077
NW97138A	72HR_0100Y			-0.076
NW97138A	72HR_0500Y			-0.077
NW97138A	72HR_1000Y			-0.084
NW97138B	24HR_0005Y	C8-U56S	C8-U50-E	-0.126
NW97138B	24HR_0010Y			-0.126
NW97138B	24HR_0025Y			-0.113
NW97138B	72HR_0005Y			-0.088
NW97138B	72HR_0010Y			-0.075
NW97138B	72HR_0025Y			-0.080
NW97138B	72HR_0050Y			-0.077
NW97138B	72HR_0100Y			-0.076
NW97138B	72HR_0500Y			-0.077
NW97138B	72HR_1000Y			-0.084
NW99138A	24HR_0005Y	C8-U51A_W	C8-U51A_E	8.468
NW99138A	24HR_0010Y			-8.454
NW99138A	24HR_0025Y			-8.490
NW99138A	72HR_0005Y			7.625
NW99138A	72HR_0010Y			7.693
NW99138A	72HR_0025Y			-7.065
NW99138A	72HR_0050Y			-6.904
NW99138A	72HR_0100Y			-6.750
NW99138A	72HR_0500Y			-6.682
NW99138A	72HR_1000Y			7.133
NW99138B	24HR_0005Y	C8-U51A_W	C8-U51A_E	8.468
NW99138B	24HR_0010Y			-8.454
NW99138B	24HR_0025Y			-8.490
NW99138B	72HR_0005Y			7.625
NW99138B	72HR_0010Y			7.693
NW99138B	72HR_0025Y			-7.065
NW99138B	72HR_0050Y			-6.904
NW99138B	72HR_0100Y			-6.750
NW99138B	72HR_0500Y			-6.682
NW99138B	72HR_1000Y			7.133
C8-GDC-C-4E	24HR_0005Y	C8-U51A_E	C8-U50-W	17.128
C8-GDC-C-4E	24HR_0010Y	C8-U51A_E	C8-U50-W	-17.487
C8-GDC-C-4E	24HR_0025Y	C8-U51A_E	C8-U50-W	-17.658
C8-GDC-C-4E	72HR_0005Y	C8-U51A_E	C8-U50-W	-15.768
C8-GDC-C-4E	72HR_0010Y	C8-U51A_E	C8-U50-W	15.570

C-8 Discharges (cfs) - 2060

Name	Storm	Upstream Node Name	Downstream Node Name	Max Flow cfs
C8-GDC-C-4E	72HR_0025Y	C8-U51A_E	C8-U50-W	-14.626
C8-GDC-C-4E	72HR_0050Y	C8-U51A_E	C8-U50-W	-14.504
C8-GDC-C-4E	72HR_0100Y	C8-U51A_E	C8-U50-W	-16.160
C8-GDC-C-4E	72HR_0500Y	C8-U51A_E	C8-U50-W	-18.277
C8-GDC-C-4E	72HR_1000Y	C8-U51A_E	C8-U50-W	-18.850
Gate1.1	24HR_0005Y	C8-S-28-US	C8-S28_TW	1460.454
Gate1.1	24HR_0010Y			1621.423
Gate1.1	24HR_0025Y			1771.162
Gate1.1	72HR_0005Y			1513.630
Gate1.1	72HR_0010Y			1639.326
Gate1.1	72HR_0025Y			1770.377
Gate1.1	72HR_0050Y			1977.054
Gate1.1	72HR_0100Y			2162.864
Gate1.1	72HR_0500Y			2728.135
Gate1.1	72HR_1000Y			2944.977
BY-PASS.1	24HR_0005Y	C8-S-28-US	C8-S28_TW	0.000
BY-PASS.1	24HR_0010Y			0.000
BY-PASS.1	24HR_0025Y			0.000
BY-PASS.1	72HR_0005Y			0.000
BY-PASS.1	72HR_0010Y			0.000
BY-PASS.1	72HR_0025Y			0.000
BY-PASS.1	72HR_0050Y			0.000
BY-PASS.1	72HR_0100Y			0.000
BY-PASS.1	72HR_0500Y			32.557
BY-PASS.1	72HR_1000Y			85.247
Gate2.1	24HR_0005Y	C8-S-28-US	C8-S28_TW	1466.015
Gate2.1	24HR_0010Y			1627.597
Gate2.1	24HR_0025Y			1777.905
Gate2.1	72HR_0005Y			1519.393
Gate2.1	72HR_0010Y			1645.568
Gate2.1	72HR_0025Y			1777.118
Gate2.1	72HR_0050Y			1984.582
Gate2.1	72HR_0100Y			2171.099
Gate2.1	72HR_0500Y			2738.523
Gate2.1	72HR_1000Y			2956.190
C8-LINK845	24HR_0005Y	C8-S28_O(t)	C8-S28_H	2322.169
C8-LINK845	24HR_0010Y	C8-S28_O(t)	C8-S28_H	2776.602
C8-LINK845	24HR_0025Y	C8-S28_O(t)	C8-S28_H	2495.782
C8-LINK845	72HR_0005Y	C8-S28_O(t)	C8-S28_H	2916.421
C8-LINK845	72HR_0010Y	C8-S28_O(t)	C8-S28_H	3257.790
C8-LINK845	72HR_0025Y	C8-S28_O(t)	C8-S28_H	3856.080
C8-LINK845	72HR_0050Y	C8-S28_O(t)	C8-S28_H	4208.122
C8-LINK845	72HR_0100Y	C8-S28_O(t)	C8-S28_H	4503.635
C8-LINK845	72HR_0500Y	C8-S28_O(t)	C8-S28_H	1672.424
C8-LINK845	72HR_1000Y	C8-S28_O(t)	C8-S28_H	0.000
C8-C-34	24HR_0005Y	C8-EXT-273	C8-EXT-274	3000.009
C8-C-34	24HR_0010Y	C8-EXT-273	C8-EXT-274	3361.451
C8-C-34	24HR_0025Y	C8-EXT-273	C8-EXT-274	3779.077
C8-C-34	72HR_0005Y	C8-EXT-273	C8-EXT-274	3127.245
C8-C-34	72HR_0010Y	C8-EXT-273	C8-EXT-274	3405.384
C8-C-34	72HR_0025Y	C8-EXT-273	C8-EXT-274	3754.183

C-8 Discharges (cfs) - 2060

Name	Storm	Upstream Node Name	Downstream Node Name	Max Flow cfs
C8-C-34	72HR_0050Y	C8-EXT-273	C8-EXT-274	4226.053
C8-C-34	72HR_0100Y	C8-EXT-273	C8-EXT-274	4631.768
C8-C-34	72HR_0500Y	C8-EXT-273	C8-EXT-274	5916.489
C8-C-34	72HR_1000Y	C8-EXT-273	C8-EXT-274	6352.694
C8-C-33	24HR_0005Y	C8-S28-DS1	C8-EXT-273	2957.231
C8-C-33	24HR_0010Y	C8-S28-DS1	C8-EXT-273	3321.072
C8-C-33	24HR_0025Y	C8-S28-DS1	C8-EXT-273	3696.809
C8-C-33	72HR_0005Y	C8-S28-DS1	C8-EXT-273	3083.269
C8-C-33	72HR_0010Y	C8-S28-DS1	C8-EXT-273	3357.167
C8-C-33	72HR_0025Y	C8-S28-DS1	C8-EXT-273	3676.584
C8-C-33	72HR_0050Y	C8-S28-DS1	C8-EXT-273	4131.044
C8-C-33	72HR_0100Y	C8-S28-DS1	C8-EXT-273	4520.559
C8-C-33	72HR_0500Y	C8-S28-DS1	C8-EXT-273	5727.246
C8-C-33	72HR_1000Y	C8-S28-DS1	C8-EXT-273	6155.170
C8-C-32	24HR_0005Y	C8-S28-DS1	C8-S-28-S	-2932.614
C8-C-32	24HR_0010Y	C8-S28-DS1	C8-S-28-S	-3251.487
C8-C-32	24HR_0025Y	C8-S28-DS1	C8-S-28-S	-3555.445
C8-C-32	72HR_0005Y	C8-S28-DS1	C8-S-28-S	-3038.536
C8-C-32	72HR_0010Y	C8-S28-DS1	C8-S-28-S	-3287.105
C8-C-32	72HR_0025Y	C8-S28-DS1	C8-S-28-S	-3552.838
C8-C-32	72HR_0050Y	C8-S28-DS1	C8-S-28-S	-3968.604
C8-C-32	72HR_0100Y	C8-S28-DS1	C8-S-28-S	-4337.439
C8-C-32	72HR_0500Y	C8-S28-DS1	C8-S-28-S	-5475.266
C8-C-32	72HR_1000Y	C8-S28-DS1	C8-S-28-S	-5907.325
C8-L_X-NE-6AV-L	24HR_0005Y	C8-X-NE-6AV-	C8-X-NE-6AV-	12.354
C8-L_X-NE-6AV-L	24HR_0010Y	C8-X-NE-6AV-	C8-X-NE-6AV-	11.098
C8-L_X-NE-6AV-L	24HR_0025Y	C8-X-NE-6AV-	C8-X-NE-6AV-	14.298
C8-L_X-NE-6AV-L	72HR_0005Y	C8-X-NE-6AV-	C8-X-NE-6AV-	10.500
C8-L_X-NE-6AV-L	72HR_0010Y	C8-X-NE-6AV-	C8-X-NE-6AV-	12.651
C8-L_X-NE-6AV-L	72HR_0025Y	C8-X-NE-6AV-	C8-X-NE-6AV-	17.740
C8-L_X-NE-6AV-L	72HR_0050Y	C8-X-NE-6AV-	C8-X-NE-6AV-	31.672
C8-L_X-NE-6AV-L	72HR_0100Y	C8-X-NE-6AV-	C8-X-NE-6AV-	32.729
C8-L_X-NE-6AV-L	72HR_0500Y	C8-X-NE-6AV-	C8-X-NE-6AV-	30.570
C8-L_X-NE-6AV-L	72HR_1000Y	C8-X-NE-6AV-	C8-X-NE-6AV-	27.336
C8-L-1975	24HR_0005Y	C8-X-NE-6AV-	C8-EXT-288	-0.185
C8-L-1975	24HR_0010Y	C8-X-NE-6AV-	C8-EXT-288	-1.235
C8-L-1975	24HR_0025Y	C8-X-NE-6AV-	C8-EXT-288	-4.249
C8-L-1975	72HR_0005Y	C8-X-NE-6AV-	C8-EXT-288	-1.587
C8-L-1975	72HR_0010Y	C8-X-NE-6AV-	C8-EXT-288	-3.665
C8-L-1975	72HR_0025Y	C8-X-NE-6AV-	C8-EXT-288	-11.886
C8-L-1975	72HR_0050Y	C8-X-NE-6AV-	C8-EXT-288	-20.331
C8-L-1975	72HR_0100Y	C8-X-NE-6AV-	C8-EXT-288	-42.153
C8-L-1975	72HR_0500Y	C8-X-NE-6AV-	C8-EXT-288	-464.753
C8-L-1975	72HR_1000Y	C8-X-NE-6AV-	C8-EXT-288	-568.996
C8-L-1976	24HR_0005Y	C8-X-NE-6AV-	C8-EXT-287	-1.199
C8-L-1976	24HR_0010Y	C8-X-NE-6AV-	C8-EXT-287	-3.696
C8-L-1976	24HR_0025Y	C8-X-NE-6AV-	C8-EXT-287	-8.352
C8-L-1976	72HR_0005Y	C8-X-NE-6AV-	C8-EXT-287	-4.373
C8-L-1976	72HR_0010Y	C8-X-NE-6AV-	C8-EXT-287	-7.592
C8-L-1976	72HR_0025Y	C8-X-NE-6AV-	C8-EXT-287	-15.491
C8-L-1976	72HR_0050Y	C8-X-NE-6AV-	C8-EXT-287	-21.790

C-8 Discharges (cfs) - 2060

Name	Storm	Upstream Node Name	Downstream Node Name	Max Flow cfs
C8-L-1976	72HR_0100Y	C8-X-NE-6AV-	C8-EXT-287	-36.869
C8-L-1976	72HR_0500Y	C8-X-NE-6AV-	C8-EXT-287	-923.544
C8-L-1976	72HR_1000Y	C8-X-NE-6AV-	C8-EXT-287	-1050.778
C8-L_X-NE-6AV-L1	24HR_0005Y	C8-X-NE-6AV-	C8-X-NE-6AV-	47.674
C8-L_X-NE-6AV-L1	24HR_0010Y	C8-X-NE-6AV-	C8-X-NE-6AV-	47.759
C8-L_X-NE-6AV-L1	24HR_0025Y	C8-X-NE-6AV-	C8-X-NE-6AV-	47.395
C8-L_X-NE-6AV-L1	72HR_0005Y	C8-X-NE-6AV-	C8-X-NE-6AV-	47.483
C8-L_X-NE-6AV-L1	72HR_0010Y	C8-X-NE-6AV-	C8-X-NE-6AV-	47.575
C8-L_X-NE-6AV-L1	72HR_0025Y	C8-X-NE-6AV-	C8-X-NE-6AV-	47.267
C8-L_X-NE-6AV-L1	72HR_0050Y	C8-X-NE-6AV-	C8-X-NE-6AV-	46.908
C8-L_X-NE-6AV-L1	72HR_0100Y	C8-X-NE-6AV-	C8-X-NE-6AV-	46.518
C8-L_X-NE-6AV-L1	72HR_0500Y	C8-X-NE-6AV-	C8-X-NE-6AV-	47.259
C8-L_X-NE-6AV-L1	72HR_1000Y	C8-X-NE-6AV-	C8-X-NE-6AV-	47.343
C8-L_X-NE-6AV-J2	24HR_0005Y	C8-X-NE-6AV-	C8-X-NE-6AV-J	40.067
C8-L_X-NE-6AV-J2	24HR_0010Y	C8-X-NE-6AV-	C8-X-NE-6AV-J	37.747
C8-L_X-NE-6AV-J2	24HR_0025Y	C8-X-NE-6AV-	C8-X-NE-6AV-J	33.502
C8-L_X-NE-6AV-J2	72HR_0005Y	C8-X-NE-6AV-	C8-X-NE-6AV-J	38.264
C8-L_X-NE-6AV-J2	72HR_0010Y	C8-X-NE-6AV-	C8-X-NE-6AV-J	35.075
C8-L_X-NE-6AV-J2	72HR_0025Y	C8-X-NE-6AV-	C8-X-NE-6AV-J	30.619
C8-L_X-NE-6AV-J2	72HR_0050Y	C8-X-NE-6AV-	C8-X-NE-6AV-J	29.664
C8-L_X-NE-6AV-J2	72HR_0100Y	C8-X-NE-6AV-	C8-X-NE-6AV-J	30.342
C8-L_X-NE-6AV-J2	72HR_0500Y	C8-X-NE-6AV-	C8-X-NE-6AV-J	35.559
C8-L_X-NE-6AV-J2	72HR_1000Y	C8-X-NE-6AV-	C8-X-NE-6AV-J	35.251
C8-LINK843	24HR_0005Y	C8-X-NE-6AV-	C8-E-5	-110.456
C8-LINK843	24HR_0010Y	C8-X-NE-6AV-	C8-E-5	-130.818
C8-LINK843	24HR_0025Y	C8-X-NE-6AV-	C8-E-5	-166.543
C8-LINK843	72HR_0005Y	C8-X-NE-6AV-	C8-E-5	-122.771
C8-LINK843	72HR_0010Y	C8-X-NE-6AV-	C8-E-5	-138.984
C8-LINK843	72HR_0025Y	C8-X-NE-6AV-	C8-E-5	-166.739
C8-LINK843	72HR_0050Y	C8-X-NE-6AV-	C8-E-5	-192.278
C8-LINK843	72HR_0100Y	C8-X-NE-6AV-	C8-E-5	-217.432
C8-LINK843	72HR_0500Y	C8-X-NE-6AV-	C8-E-5	374.179
C8-LINK843	72HR_1000Y	C8-X-NE-6AV-	C8-E-5	466.222
C8-L_X-NE-6AV-L2	24HR_0005Y	C8-X-NE-6AV-	C8-X-NE-6AV-	0.014
C8-L_X-NE-6AV-L2	24HR_0010Y	C8-X-NE-6AV-	C8-X-NE-6AV-	0.014
C8-L_X-NE-6AV-L2	24HR_0025Y	C8-X-NE-6AV-	C8-X-NE-6AV-	0.014
C8-L_X-NE-6AV-L2	72HR_0005Y	C8-X-NE-6AV-	C8-X-NE-6AV-	0.014
C8-L_X-NE-6AV-L2	72HR_0010Y	C8-X-NE-6AV-	C8-X-NE-6AV-	0.014
C8-L_X-NE-6AV-L2	72HR_0025Y	C8-X-NE-6AV-	C8-X-NE-6AV-	0.014
C8-L_X-NE-6AV-L2	72HR_0050Y	C8-X-NE-6AV-	C8-X-NE-6AV-	0.014
C8-L_X-NE-6AV-L2	72HR_0100Y	C8-X-NE-6AV-	C8-X-NE-6AV-	0.014
C8-L_X-NE-6AV-L2	72HR_0500Y	C8-X-NE-6AV-	C8-X-NE-6AV-	0.014
C8-L_X-NE-6AV-L2	72HR_1000Y	C8-X-NE-6AV-	C8-X-NE-6AV-	0.014
C8-L_X-NE-6AV-J	24HR_0005Y	C8-X-NE-6AV-	C8-X-NE-6AV-J	36.145
C8-L_X-NE-6AV-J	24HR_0010Y	C8-X-NE-6AV-	C8-X-NE-6AV-J	36.525
C8-L_X-NE-6AV-J	24HR_0025Y	C8-X-NE-6AV-	C8-X-NE-6AV-J	36.524
C8-L_X-NE-6AV-J	72HR_0005Y	C8-X-NE-6AV-	C8-X-NE-6AV-J	35.899
C8-L_X-NE-6AV-J	72HR_0010Y	C8-X-NE-6AV-	C8-X-NE-6AV-J	36.324
C8-L_X-NE-6AV-J	72HR_0025Y	C8-X-NE-6AV-	C8-X-NE-6AV-J	36.412
C8-L_X-NE-6AV-J	72HR_0050Y	C8-X-NE-6AV-	C8-X-NE-6AV-J	35.608
C8-L_X-NE-6AV-J	72HR_0100Y	C8-X-NE-6AV-	C8-X-NE-6AV-J	34.471

C-8 Discharges (cfs) - 2060

Name	Storm	Upstream Node Name	Downstream Node Name	Max Flow cfs
C8-L_X-NE-6AV-J	72HR_0500Y	C8-X-NE-6AV-	C8-X-NE-6AV-J	32.089
C8-L_X-NE-6AV-J	72HR_1000Y	C8-X-NE-6AV-	C8-X-NE-6AV-J	31.609
C8-LINK844	24HR_0005Y	C8-X-NE-6AV-	C8-E-3A	1.096
C8-LINK844	24HR_0010Y	C8-X-NE-6AV-	C8-E-3A	13.280
C8-LINK844	24HR_0025Y	C8-X-NE-6AV-	C8-E-3A	35.935
C8-LINK844	72HR_0005Y	C8-X-NE-6AV-	C8-E-3A	0.000
C8-LINK844	72HR_0010Y	C8-X-NE-6AV-	C8-E-3A	8.306
C8-LINK844	72HR_0025Y	C8-X-NE-6AV-	C8-E-3A	26.061
C8-LINK844	72HR_0050Y	C8-X-NE-6AV-	C8-E-3A	43.275
C8-LINK844	72HR_0100Y	C8-X-NE-6AV-	C8-E-3A	61.587
C8-LINK844	72HR_0500Y	C8-X-NE-6AV-	C8-E-3A	114.326
C8-LINK844	72HR_1000Y	C8-X-NE-6AV-	C8-E-3A	142.203
C8-L_X-NE-6AV-J3	24HR_0005Y	C8-X-NE-6AV-	C8-X-NE-6AV-J	35.119
C8-L_X-NE-6AV-J3	24HR_0010Y	C8-X-NE-6AV-	C8-X-NE-6AV-J	35.752
C8-L_X-NE-6AV-J3	24HR_0025Y	C8-X-NE-6AV-	C8-X-NE-6AV-J	35.846
C8-L_X-NE-6AV-J3	72HR_0005Y	C8-X-NE-6AV-	C8-X-NE-6AV-J	35.646
C8-L_X-NE-6AV-J3	72HR_0010Y	C8-X-NE-6AV-	C8-X-NE-6AV-J	35.542
C8-L_X-NE-6AV-J3	72HR_0025Y	C8-X-NE-6AV-	C8-X-NE-6AV-J	35.586
C8-L_X-NE-6AV-J3	72HR_0050Y	C8-X-NE-6AV-	C8-X-NE-6AV-J	35.014
C8-L_X-NE-6AV-J3	72HR_0100Y	C8-X-NE-6AV-	C8-X-NE-6AV-J	34.081
C8-L_X-NE-6AV-J3	72HR_0500Y	C8-X-NE-6AV-	C8-X-NE-6AV-J	32.090
C8-L_X-NE-6AV-J3	72HR_1000Y	C8-X-NE-6AV-	C8-X-NE-6AV-J	31.836
C8-LINK841	24HR_0005Y	C8-X-NE-6AV-	C8-E-7	62.284
C8-LINK841	24HR_0010Y	C8-X-NE-6AV-	C8-E-7	111.063
C8-LINK841	24HR_0025Y	C8-X-NE-6AV-	C8-E-7	190.996
C8-LINK841	72HR_0005Y	C8-X-NE-6AV-	C8-E-7	54.586
C8-LINK841	72HR_0010Y	C8-X-NE-6AV-	C8-E-7	94.699
C8-LINK841	72HR_0025Y	C8-X-NE-6AV-	C8-E-7	158.466
C8-LINK841	72HR_0050Y	C8-X-NE-6AV-	C8-E-7	215.795
C8-LINK841	72HR_0100Y	C8-X-NE-6AV-	C8-E-7	278.299
C8-LINK841	72HR_0500Y	C8-X-NE-6AV-	C8-E-7	468.276
C8-LINK841	72HR_1000Y	C8-X-NE-6AV-	C8-E-7	559.968
C8-L-1089	24HR_0005Y	C8-X-NE-6AV-	C8-EXT-268	0.000
C8-L-1089	24HR_0010Y	C8-X-NE-6AV-	C8-EXT-268	0.000
C8-L-1089	24HR_0025Y	C8-X-NE-6AV-	C8-EXT-268	0.000
C8-L-1089	72HR_0005Y	C8-X-NE-6AV-	C8-EXT-268	0.000
C8-L-1089	72HR_0010Y	C8-X-NE-6AV-	C8-EXT-268	0.000
C8-L-1089	72HR_0025Y	C8-X-NE-6AV-	C8-EXT-268	0.000
C8-L-1089	72HR_0050Y	C8-X-NE-6AV-	C8-EXT-268	0.000
C8-L-1089	72HR_0100Y	C8-X-NE-6AV-	C8-EXT-268	0.000
C8-L-1089	72HR_0500Y	C8-X-NE-6AV-	C8-EXT-268	0.000
C8-L-1089	72HR_1000Y	C8-X-NE-6AV-	C8-EXT-268	0.000
C8-L-1090	24HR_0005Y	C8-X-NE-6AV-	C8-EXT-264	0.000
C8-L-1090	24HR_0010Y	C8-X-NE-6AV-	C8-EXT-264	0.000
C8-L-1090	24HR_0025Y	C8-X-NE-6AV-	C8-EXT-264	0.000
C8-L-1090	72HR_0005Y	C8-X-NE-6AV-	C8-EXT-264	0.000
C8-L-1090	72HR_0010Y	C8-X-NE-6AV-	C8-EXT-264	0.000
C8-L-1090	72HR_0025Y	C8-X-NE-6AV-	C8-EXT-264	0.000
C8-L-1090	72HR_0050Y	C8-X-NE-6AV-	C8-EXT-264	0.000
C8-L-1090	72HR_0100Y	C8-X-NE-6AV-	C8-EXT-264	0.000
C8-L-1090	72HR_0500Y	C8-X-NE-6AV-	C8-EXT-264	0.000

C-8 Discharges (cfs) - 2060

Name	Storm	Upstream Node Name	Downstream Node Name	Max Flow cfs
C8-L-1090	72HR_1000Y	C8-X-NE-6AV-	C8-EXT-264	-0.014
C8-L_X-NE-6AV-J4	24HR_0005Y	C8-X-NE-6AV-	C8-X-NE-6AV-J	9.112
C8-L_X-NE-6AV-J4	24HR_0010Y	C8-X-NE-6AV-	C8-X-NE-6AV-J	-11.454
C8-L_X-NE-6AV-J4	24HR_0025Y	C8-X-NE-6AV-	C8-X-NE-6AV-J	-18.163
C8-L_X-NE-6AV-J4	72HR_0005Y	C8-X-NE-6AV-	C8-X-NE-6AV-J	8.918
C8-L_X-NE-6AV-J4	72HR_0010Y	C8-X-NE-6AV-	C8-X-NE-6AV-J	10.472
C8-L_X-NE-6AV-J4	72HR_0025Y	C8-X-NE-6AV-	C8-X-NE-6AV-J	-16.621
C8-L_X-NE-6AV-J4	72HR_0050Y	C8-X-NE-6AV-	C8-X-NE-6AV-J	-20.756
C8-L_X-NE-6AV-J4	72HR_0100Y	C8-X-NE-6AV-	C8-X-NE-6AV-J	-24.356
C8-L_X-NE-6AV-J4	72HR_0500Y	C8-X-NE-6AV-	C8-X-NE-6AV-J	-33.418
C8-L_X-NE-6AV-J4	72HR_1000Y	C8-X-NE-6AV-	C8-X-NE-6AV-J	-34.826
C8-LINK842	24HR_0005Y	C8-X-NE-6AV-	C8-B25-SE	11.124
C8-LINK842	24HR_0010Y	C8-X-NE-6AV-	C8-B25-SE	25.113
C8-LINK842	24HR_0025Y	C8-X-NE-6AV-	C8-B25-SE	51.647
C8-LINK842	72HR_0005Y	C8-X-NE-6AV-	C8-B25-SE	8.744
C8-LINK842	72HR_0010Y	C8-X-NE-6AV-	C8-B25-SE	23.724
C8-LINK842	72HR_0025Y	C8-X-NE-6AV-	C8-B25-SE	46.386
C8-LINK842	72HR_0050Y	C8-X-NE-6AV-	C8-B25-SE	69.406
C8-LINK842	72HR_0100Y	C8-X-NE-6AV-	C8-B25-SE	101.898
C8-LINK842	72HR_0500Y	C8-X-NE-6AV-	C8-B25-SE	205.345
C8-LINK842	72HR_1000Y	C8-X-NE-6AV-	C8-B25-SE	259.734
C8-L_C8-B24-S	24HR_0005Y	C8-X-NE-6AV-	C8-B24-S	51.049
C8-L_C8-B24-S	24HR_0010Y	C8-X-NE-6AV-	C8-B24-S	52.227
C8-L_C8-B24-S	24HR_0025Y	C8-X-NE-6AV-	C8-B24-S	53.219
C8-L_C8-B24-S	72HR_0005Y	C8-X-NE-6AV-	C8-B24-S	51.370
C8-L_C8-B24-S	72HR_0010Y	C8-X-NE-6AV-	C8-B24-S	52.821
C8-L_C8-B24-S	72HR_0025Y	C8-X-NE-6AV-	C8-B24-S	53.770
C8-L_C8-B24-S	72HR_0050Y	C8-X-NE-6AV-	C8-B24-S	54.041
C8-L_C8-B24-S	72HR_0100Y	C8-X-NE-6AV-	C8-B24-S	53.824
C8-L_C8-B24-S	72HR_0500Y	C8-X-NE-6AV-	C8-B24-S	49.858
C8-L_C8-B24-S	72HR_1000Y	C8-X-NE-6AV-	C8-B24-S	46.298
C8-L_C8-B25-NW	24HR_0005Y	C8-X-NE-6AV-I	C8-B25-NW	77.316
C8-L_C8-B25-NW	24HR_0010Y	C8-X-NE-6AV-I	C8-B25-NW	79.612
C8-L_C8-B25-NW	24HR_0025Y	C8-X-NE-6AV-I	C8-B25-NW	82.660
C8-L_C8-B25-NW	72HR_0005Y	C8-X-NE-6AV-I	C8-B25-NW	77.232
C8-L_C8-B25-NW	72HR_0010Y	C8-X-NE-6AV-I	C8-B25-NW	79.955
C8-L_C8-B25-NW	72HR_0025Y	C8-X-NE-6AV-I	C8-B25-NW	82.395
C8-L_C8-B25-NW	72HR_0050Y	C8-X-NE-6AV-I	C8-B25-NW	83.888
C8-L_C8-B25-NW	72HR_0100Y	C8-X-NE-6AV-I	C8-B25-NW	85.394
C8-L_C8-B25-NW	72HR_0500Y	C8-X-NE-6AV-I	C8-B25-NW	85.500
C8-L_C8-B25-NW	72HR_1000Y	C8-X-NE-6AV-I	C8-B25-NW	84.321
C8-LINK839	24HR_0005Y	C8-X-NE-6AV-I	C8-B25-SE	0.000
C8-LINK839	24HR_0010Y	C8-X-NE-6AV-I	C8-B25-SE	0.000
C8-LINK839	24HR_0025Y	C8-X-NE-6AV-I	C8-B25-SE	0.000
C8-LINK839	72HR_0005Y	C8-X-NE-6AV-I	C8-B25-SE	0.000
C8-LINK839	72HR_0010Y	C8-X-NE-6AV-I	C8-B25-SE	0.000
C8-LINK839	72HR_0025Y	C8-X-NE-6AV-I	C8-B25-SE	0.000
C8-LINK839	72HR_0050Y	C8-X-NE-6AV-I	C8-B25-SE	0.000
C8-LINK839	72HR_0100Y	C8-X-NE-6AV-I	C8-B25-SE	0.000
C8-LINK839	72HR_0500Y	C8-X-NE-6AV-I	C8-B25-SE	16.685
C8-LINK839	72HR_1000Y	C8-X-NE-6AV-I	C8-B25-SE	27.194

C-8 Discharges (cfs) - 2060

Name	Storm	Upstream Node Name	Downstream Node Name	Max Flow cfs
C8-L_X-NE-6AV-E	24HR_0005Y	C8-X-NE-6AV-J	C8-X-NE-6AV-	39.958
C8-L_X-NE-6AV-E	24HR_0010Y	C8-X-NE-6AV-J	C8-X-NE-6AV-	38.850
C8-L_X-NE-6AV-E	24HR_0025Y	C8-X-NE-6AV-J	C8-X-NE-6AV-	36.192
C8-L_X-NE-6AV-E	72HR_0005Y	C8-X-NE-6AV-J	C8-X-NE-6AV-	41.171
C8-L_X-NE-6AV-E	72HR_0010Y	C8-X-NE-6AV-J	C8-X-NE-6AV-	39.725
C8-L_X-NE-6AV-E	72HR_0025Y	C8-X-NE-6AV-J	C8-X-NE-6AV-	36.957
C8-L_X-NE-6AV-E	72HR_0050Y	C8-X-NE-6AV-J	C8-X-NE-6AV-	32.810
C8-L_X-NE-6AV-E	72HR_0100Y	C8-X-NE-6AV-J	C8-X-NE-6AV-	31.358
C8-L_X-NE-6AV-E	72HR_0500Y	C8-X-NE-6AV-J	C8-X-NE-6AV-	35.829
C8-L_X-NE-6AV-E	72HR_1000Y	C8-X-NE-6AV-J	C8-X-NE-6AV-	35.260
C8-L_X-NE-6AV-I	24HR_0005Y	C8-X-NE-6AV-J	C8-X-NE-6AV-I	62.116
C8-L_X-NE-6AV-I	24HR_0010Y	C8-X-NE-6AV-J	C8-X-NE-6AV-I	62.345
C8-L_X-NE-6AV-I	24HR_0025Y	C8-X-NE-6AV-J	C8-X-NE-6AV-I	61.944
C8-L_X-NE-6AV-I	72HR_0005Y	C8-X-NE-6AV-J	C8-X-NE-6AV-I	64.004
C8-L_X-NE-6AV-I	72HR_0010Y	C8-X-NE-6AV-J	C8-X-NE-6AV-I	64.134
C8-L_X-NE-6AV-I	72HR_0025Y	C8-X-NE-6AV-J	C8-X-NE-6AV-I	62.669
C8-L_X-NE-6AV-I	72HR_0050Y	C8-X-NE-6AV-J	C8-X-NE-6AV-I	60.710
C8-L_X-NE-6AV-I	72HR_0100Y	C8-X-NE-6AV-J	C8-X-NE-6AV-I	58.578
C8-L_X-NE-6AV-I	72HR_0500Y	C8-X-NE-6AV-J	C8-X-NE-6AV-I	56.518
C8-L_X-NE-6AV-I	72HR_1000Y	C8-X-NE-6AV-J	C8-X-NE-6AV-I	54.572
C8-L_X-NE-6AV-0	24HR_0005Y	C8-X-NE-6AV-	C8-X-NE-6AV-	55.445
C8-L_X-NE-6AV-0	24HR_0010Y	C8-X-NE-6AV-	C8-X-NE-6AV-	55.066
C8-L_X-NE-6AV-0	24HR_0025Y	C8-X-NE-6AV-	C8-X-NE-6AV-	54.166
C8-L_X-NE-6AV-0	72HR_0005Y	C8-X-NE-6AV-	C8-X-NE-6AV-	54.805
C8-L_X-NE-6AV-0	72HR_0010Y	C8-X-NE-6AV-	C8-X-NE-6AV-	54.030
C8-L_X-NE-6AV-0	72HR_0025Y	C8-X-NE-6AV-	C8-X-NE-6AV-	53.212
C8-L_X-NE-6AV-0	72HR_0050Y	C8-X-NE-6AV-	C8-X-NE-6AV-	52.579
C8-L_X-NE-6AV-0	72HR_0100Y	C8-X-NE-6AV-	C8-X-NE-6AV-	51.868
C8-L_X-NE-6AV-0	72HR_0500Y	C8-X-NE-6AV-	C8-X-NE-6AV-	50.059
C8-L_X-NE-6AV-0	72HR_1000Y	C8-X-NE-6AV-	C8-X-NE-6AV-	49.942
C8-L-C8-W-1A-C8	24HR_0005Y	C8-W-1A3	C8-7	3.805
C8-L-C8-W-1A-C8	24HR_0010Y	C8-W-1A3	C8-7	8.854
C8-L-C8-W-1A-C8	24HR_0025Y	C8-W-1A3	C8-7	27.097
C8-L-C8-W-1A-C8	72HR_0005Y	C8-W-1A3	C8-7	7.971
C8-L-C8-W-1A-C8	72HR_0010Y	C8-W-1A3	C8-7	19.287
C8-L-C8-W-1A-C8	72HR_0025Y	C8-W-1A3	C8-7	45.376
C8-L-C8-W-1A-C8	72HR_0050Y	C8-W-1A3	C8-7	72.573
C8-L-C8-W-1A-C8	72HR_0100Y	C8-W-1A3	C8-7	101.804
C8-L-C8-W-1A-C8	72HR_0500Y	C8-W-1A3	C8-7	196.872
C8-L-C8-W-1A-C8	72HR_1000Y	C8-W-1A3	C8-7	257.559
C8-L-C8-W-1A-1B	24HR_0005Y	C8-W-1A3	C8-W-1B	3.805
C8-L-C8-W-1A-1B	24HR_0010Y	C8-W-1A3	C8-W-1B	8.854
C8-L-C8-W-1A-1B	24HR_0025Y	C8-W-1A3	C8-W-1B	27.097
C8-L-C8-W-1A-1B	72HR_0005Y	C8-W-1A3	C8-W-1B	7.971
C8-L-C8-W-1A-1B	72HR_0010Y	C8-W-1A3	C8-W-1B	19.287
C8-L-C8-W-1A-1B	72HR_0025Y	C8-W-1A3	C8-W-1B	45.376
C8-L-C8-W-1A-1B	72HR_0050Y	C8-W-1A3	C8-W-1B	72.573
C8-L-C8-W-1A-1B	72HR_0100Y	C8-W-1A3	C8-W-1B	101.804
C8-L-C8-W-1A-1B	72HR_0500Y	C8-W-1A3	C8-W-1B	196.872
C8-L-C8-W-1A-1B	72HR_1000Y	C8-W-1A3	C8-W-1B	257.559
C8-L-C8-W-1B-C8	24HR_0005Y	C8-W-1B	C8-8	10.824

C-8 Discharges (cfs) - 2060

Name	Storm	Upstream Node Name	Downstream Node Name	Max Flow cfs
C8-L-C8-W-1B-C8	24HR_0010Y	C8-W-1B	C8-8	20.056
C8-L-C8-W-1B-C8	24HR_0025Y	C8-W-1B	C8-8	47.072
C8-L-C8-W-1B-C8	72HR_0005Y	C8-W-1B	C8-8	21.811
C8-L-C8-W-1B-C8	72HR_0010Y	C8-W-1B	C8-8	38.925
C8-L-C8-W-1B-C8	72HR_0025Y	C8-W-1B	C8-8	81.754
C8-L-C8-W-1B-C8	72HR_0050Y	C8-W-1B	C8-8	122.671
C8-L-C8-W-1B-C8	72HR_0100Y	C8-W-1B	C8-8	164.507
C8-L-C8-W-1B-C8	72HR_0500Y	C8-W-1B	C8-8	268.631
C8-L-C8-W-1B-C8	72HR_1000Y	C8-W-1B	C8-8	295.548
C8-I95-2-C8W1	24HR_0005Y	C8-W-1A1	C8-W-1C	5.427
C8-I95-2-C8W1	24HR_0010Y	C8-W-1A1	C8-W-1C	11.057
C8-I95-2-C8W1	24HR_0025Y	C8-W-1A1	C8-W-1C	23.362
C8-I95-2-C8W1	72HR_0005Y	C8-W-1A1	C8-W-1C	5.125
C8-I95-2-C8W1	72HR_0010Y	C8-W-1A1	C8-W-1C	9.373
C8-I95-2-C8W1	72HR_0025Y	C8-W-1A1	C8-W-1C	18.552
C8-I95-2-C8W1	72HR_0050Y	C8-W-1A1	C8-W-1C	26.925
C8-I95-2-C8W1	72HR_0100Y	C8-W-1A1	C8-W-1C	34.864
C8-I95-2-C8W1	72HR_0500Y	C8-W-1A1	C8-W-1C	52.215
C8-I95-2-C8W1	72HR_1000Y	C8-W-1A1	C8-W-1C	53.202
C8-NE6A2-C8W8	24HR_0005Y	C8-W-8B	C8-W-8A	-272.788
C8-NE6A2-C8W8	24HR_0010Y	C8-W-8B	C8-W-8A	-361.538
C8-NE6A2-C8W8	24HR_0025Y	C8-W-8B	C8-W-8A	-415.993
C8-NE6A2-C8W8	72HR_0005Y	C8-W-8B	C8-W-8A	-362.453
C8-NE6A2-C8W8	72HR_0010Y	C8-W-8B	C8-W-8A	-509.312
C8-NE6A2-C8W8	72HR_0025Y	C8-W-8B	C8-W-8A	-600.269
C8-NE6A2-C8W8	72HR_0050Y	C8-W-8B	C8-W-8A	-571.966
C8-NE6A2-C8W8	72HR_0100Y	C8-W-8B	C8-W-8A	-566.064
C8-NE6A2-C8W8	72HR_0500Y	C8-W-8B	C8-W-8A	-554.961
C8-NE6A2-C8W8	72HR_1000Y	C8-W-8B	C8-W-8A	-589.314
C8-L-C8-W-8B-6AV	24HR_0005Y	C8-W-8B	C8-NE-6AV-2	125.457
C8-L-C8-W-8B-6AV	24HR_0010Y	C8-W-8B	C8-NE-6AV-2	129.685
C8-L-C8-W-8B-6AV	24HR_0025Y	C8-W-8B	C8-NE-6AV-2	162.281
C8-L-C8-W-8B-6AV	72HR_0005Y	C8-W-8B	C8-NE-6AV-2	123.304
C8-L-C8-W-8B-6AV	72HR_0010Y	C8-W-8B	C8-NE-6AV-2	159.903
C8-L-C8-W-8B-6AV	72HR_0025Y	C8-W-8B	C8-NE-6AV-2	190.812
C8-L-C8-W-8B-6AV	72HR_0050Y	C8-W-8B	C8-NE-6AV-2	217.896
C8-L-C8-W-8B-6AV	72HR_0100Y	C8-W-8B	C8-NE-6AV-2	280.901
C8-L-C8-W-8B-6AV	72HR_0500Y	C8-W-8B	C8-NE-6AV-2	486.605
C8-L-C8-W-8B-6AV	72HR_1000Y	C8-W-8B	C8-NE-6AV-2	584.955
C8-L-C8-W-7A-6AV	24HR_0005Y	C8-W-7A	C8-NE-6AV-2	58.812
C8-L-C8-W-7A-6AV	24HR_0010Y	C8-W-7A	C8-NE-6AV-2	-69.334
C8-L-C8-W-7A-6AV	24HR_0025Y	C8-W-7A	C8-NE-6AV-2	-80.604
C8-L-C8-W-7A-6AV	72HR_0005Y	C8-W-7A	C8-NE-6AV-2	-67.146
C8-L-C8-W-7A-6AV	72HR_0010Y	C8-W-7A	C8-NE-6AV-2	-86.720
C8-L-C8-W-7A-6AV	72HR_0025Y	C8-W-7A	C8-NE-6AV-2	-96.494
C8-L-C8-W-7A-6AV	72HR_0050Y	C8-W-7A	C8-NE-6AV-2	-94.068
C8-L-C8-W-7A-6AV	72HR_0100Y	C8-W-7A	C8-NE-6AV-2	-84.713
C8-L-C8-W-7A-6AV	72HR_0500Y	C8-W-7A	C8-NE-6AV-2	182.107
C8-L-C8-W-7A-6AV	72HR_1000Y	C8-W-7A	C8-NE-6AV-2	237.587
C8-L-1015	24HR_0005Y	C8-W-7A	C8-EXT-277	0.000
C8-L-1015	24HR_0010Y	C8-W-7A	C8-EXT-277	0.000

C-8 Discharges (cfs) - 2060

Name	Storm	Upstream Node Name	Downstream Node Name	Max Flow cfs
C8-L-1015	24HR_0025Y	C8-W-7A	C8-EXT-277	0.000
C8-L-1015	72HR_0005Y	C8-W-7A	C8-EXT-277	0.000
C8-L-1015	72HR_0010Y	C8-W-7A	C8-EXT-277	0.000
C8-L-1015	72HR_0025Y	C8-W-7A	C8-EXT-277	0.000
C8-L-1015	72HR_0050Y	C8-W-7A	C8-EXT-277	0.000
C8-L-1015	72HR_0100Y	C8-W-7A	C8-EXT-277	0.000
C8-L-1015	72HR_0500Y	C8-W-7A	C8-EXT-277	0.000
C8-L-1015	72HR_1000Y	C8-W-7A	C8-EXT-277	2.390
C8-L-C8-W-6B-6AV	24HR_0005Y	C8-W-6B	C8-NE6A2-B26	0.000
C8-L-C8-W-6B-6AV	24HR_0010Y	C8-W-6B	C8-NE6A2-B26	0.000
C8-L-C8-W-6B-6AV	24HR_0025Y	C8-W-6B	C8-NE6A2-B26	0.474
C8-L-C8-W-6B-6AV	72HR_0005Y	C8-W-6B	C8-NE6A2-B26	0.000
C8-L-C8-W-6B-6AV	72HR_0010Y	C8-W-6B	C8-NE6A2-B26	0.257
C8-L-C8-W-6B-6AV	72HR_0025Y	C8-W-6B	C8-NE6A2-B26	12.233
C8-L-C8-W-6B-6AV	72HR_0050Y	C8-W-6B	C8-NE6A2-B26	18.395
C8-L-C8-W-6B-6AV	72HR_0100Y	C8-W-6B	C8-NE6A2-B26	21.140
C8-L-C8-W-6B-6AV	72HR_0500Y	C8-W-6B	C8-NE6A2-B26	27.083
C8-L-C8-W-6B-6AV	72HR_1000Y	C8-W-6B	C8-NE6A2-B26	29.540
L-C8-W-1D-OL	24HR_0005Y	C8-W-1D	C8-9	0.000
L-C8-W-1D-OL	24HR_0010Y			0.000
L-C8-W-1D-OL	24HR_0025Y			-156.585
L-C8-W-1D-OL	72HR_0005Y			0.000
L-C8-W-1D-OL	72HR_0010Y			0.000
L-C8-W-1D-OL	72HR_0025Y			195.913
L-C8-W-1D-OL	72HR_0050Y			537.922
L-C8-W-1D-OL	72HR_0100Y			877.256
L-C8-W-1D-OL	72HR_0500Y			1591.986
L-C8-W-1D-OL	72HR_1000Y			1899.408
L-C8-W-1D-O	24HR_0005Y	C8-W-1D	C8-9	50.029
L-C8-W-1D-O	24HR_0010Y			51.484
L-C8-W-1D-O	24HR_0025Y			59.278
L-C8-W-1D-O	72HR_0005Y			50.374
L-C8-W-1D-O	72HR_0010Y			51.042
L-C8-W-1D-O	72HR_0025Y			58.627
L-C8-W-1D-O	72HR_0050Y			56.723
L-C8-W-1D-O	72HR_0100Y			51.160
L-C8-W-1D-O	72HR_0500Y			-51.058
L-C8-W-1D-O	72HR_1000Y			50.015
C8-WDIX2	24HR_0005Y	C8-W-5B	C8-B25-NW	344.251
C8-WDIX2	24HR_0010Y	C8-W-5B	C8-B25-NW	468.821
C8-WDIX2	24HR_0025Y	C8-W-5B	C8-B25-NW	681.526
C8-WDIX2	72HR_0005Y	C8-W-5B	C8-B25-NW	329.282
C8-WDIX2	72HR_0010Y	C8-W-5B	C8-B25-NW	444.973
C8-WDIX2	72HR_0025Y	C8-W-5B	C8-B25-NW	632.752
C8-WDIX2	72HR_0050Y	C8-W-5B	C8-B25-NW	802.670
C8-WDIX2	72HR_0100Y	C8-W-5B	C8-B25-NW	977.064
C8-WDIX2	72HR_0500Y	C8-W-5B	C8-B25-NW	1734.696
C8-WDIX2	72HR_1000Y	C8-W-5B	C8-B25-NW	1831.352
C8-W-5B-US1	24HR_0005Y	C8-W-5B	C8-US1-1	221.020
C8-W-5B-US1	24HR_0010Y	C8-W-5B	C8-US1-1	275.334
C8-W-5B-US1	24HR_0025Y	C8-W-5B	C8-US1-1	349.521

C-8 Discharges (cfs) - 2060

Name	Storm	Upstream Node Name	Downstream Node Name	Max Flow cfs
C8-W-5B-US1	72HR_0005Y	C8-W-5B	C8-US1-1	192.005
C8-W-5B-US1	72HR_0010Y	C8-W-5B	C8-US1-1	209.037
C8-W-5B-US1	72HR_0025Y	C8-W-5B	C8-US1-1	237.368
C8-W-5B-US1	72HR_0050Y	C8-W-5B	C8-US1-1	313.233
C8-W-5B-US1	72HR_0100Y	C8-W-5B	C8-US1-1	625.983
C8-W-5B-US1	72HR_0500Y	C8-W-5B	C8-US1-1	1473.069
C8-W-5B-US1	72HR_1000Y	C8-W-5B	C8-US1-1	1718.856
C8-L-C8-3A-E2	24HR_0005Y	C8-E-3A	C8-E-2	90.982
C8-L-C8-3A-E2	24HR_0010Y	C8-E-3A	C8-E-2	126.344
C8-L-C8-3A-E2	24HR_0025Y	C8-E-3A	C8-E-2	191.943
C8-L-C8-3A-E2	72HR_0005Y	C8-E-3A	C8-E-2	92.711
C8-L-C8-3A-E2	72HR_0010Y	C8-E-3A	C8-E-2	118.981
C8-L-C8-3A-E2	72HR_0025Y	C8-E-3A	C8-E-2	168.946
C8-L-C8-3A-E2	72HR_0050Y	C8-E-3A	C8-E-2	216.061
C8-L-C8-3A-E2	72HR_0100Y	C8-E-3A	C8-E-2	267.536
C8-L-C8-3A-E2	72HR_0500Y	C8-E-3A	C8-E-2	424.902
C8-L-C8-3A-E2	72HR_1000Y	C8-E-3A	C8-E-2	510.198
C8-L-C8-E-3A-6AV	24HR_0005Y	C8-E-3A	C8-X-NE-6AV-	0.000
C8-L-C8-E-3A-6AV	24HR_0010Y	C8-E-3A	C8-X-NE-6AV-	0.000
C8-L-C8-E-3A-6AV	24HR_0025Y	C8-E-3A	C8-X-NE-6AV-	0.000
C8-L-C8-E-3A-6AV	72HR_0005Y	C8-E-3A	C8-X-NE-6AV-	0.000
C8-L-C8-E-3A-6AV	72HR_0010Y	C8-E-3A	C8-X-NE-6AV-	0.000
C8-L-C8-E-3A-6AV	72HR_0025Y	C8-E-3A	C8-X-NE-6AV-	0.000
C8-L-C8-E-3A-6AV	72HR_0050Y	C8-E-3A	C8-X-NE-6AV-	0.000
C8-L-C8-E-3A-6AV	72HR_0100Y	C8-E-3A	C8-X-NE-6AV-	0.000
C8-L-C8-E-3A-6AV	72HR_0500Y	C8-E-3A	C8-X-NE-6AV-	0.000
C8-L-C8-E-3A-6AV	72HR_1000Y	C8-E-3A	C8-X-NE-6AV-	0.000
C8-L-C8N17-C22	24HR_0005Y	C8-N-17B	C8-E-1	0.000
C8-L-C8N17-C22	24HR_0010Y	C8-N-17B	C8-E-1	0.000
C8-L-C8N17-C22	24HR_0025Y	C8-N-17B	C8-E-1	0.000
C8-L-C8N17-C22	72HR_0005Y	C8-N-17B	C8-E-1	0.000
C8-L-C8N17-C22	72HR_0010Y	C8-N-17B	C8-E-1	0.000
C8-L-C8N17-C22	72HR_0025Y	C8-N-17B	C8-E-1	0.000
C8-L-C8N17-C22	72HR_0050Y	C8-N-17B	C8-E-1	-0.024
C8-L-C8N17-C22	72HR_0100Y	C8-N-17B	C8-E-1	-2.647
C8-L-C8N17-C22	72HR_0500Y	C8-N-17B	C8-E-1	-928.932
C8-L-C8N17-C22	72HR_1000Y	C8-N-17B	C8-E-1	-1794.258
C8-LINK811	24HR_0005Y	C8-N-17B	C8-D_FILLED	38.341
C8-LINK811	24HR_0010Y	C8-N-17B	C8-D_FILLED	38.341
C8-LINK811	24HR_0025Y	C8-N-17B	C8-D_FILLED	38.341
C8-LINK811	72HR_0005Y	C8-N-17B	C8-D_FILLED	38.341
C8-LINK811	72HR_0010Y	C8-N-17B	C8-D_FILLED	38.341
C8-LINK811	72HR_0025Y	C8-N-17B	C8-D_FILLED	38.341
C8-LINK811	72HR_0050Y	C8-N-17B	C8-D_FILLED	38.341
C8-LINK811	72HR_0100Y	C8-N-17B	C8-D_FILLED	38.341
C8-LINK811	72HR_0500Y	C8-N-17B	C8-D_FILLED	38.341
C8-LINK811	72HR_1000Y	C8-N-17B	C8-D_FILLED	38.341
C8-L-C8-W-2AB	24HR_0005Y	C8-W-2B	C8-W-2A	0.000
C8-L-C8-W-2AB	24HR_0010Y	C8-W-2B	C8-W-2A	0.000
C8-L-C8-W-2AB	24HR_0025Y	C8-W-2B	C8-W-2A	0.000
C8-L-C8-W-2AB	72HR_0005Y	C8-W-2B	C8-W-2A	0.000

C-8 Discharges (cfs) - 2060

Name	Storm	Upstream Node Name	Downstream Node Name	Max Flow cfs
C8-L-C8-W-2AB	72HR_0010Y	C8-W-2B	C8-W-2A	0.000
C8-L-C8-W-2AB	72HR_0025Y	C8-W-2B	C8-W-2A	0.000
C8-L-C8-W-2AB	72HR_0050Y	C8-W-2B	C8-W-2A	0.000
C8-L-C8-W-2AB	72HR_0100Y	C8-W-2B	C8-W-2A	0.000
C8-L-C8-W-2AB	72HR_0500Y	C8-W-2B	C8-W-2A	70.620
C8-L-C8-W-2AB	72HR_1000Y	C8-W-2B	C8-W-2A	75.592
C8-LINK814	24HR_0005Y	C8-W-2B	C8-Node616	183.316
C8-LINK814	24HR_0010Y	C8-W-2B	C8-Node616	345.860
C8-LINK814	24HR_0025Y	C8-W-2B	C8-Node616	733.527
C8-LINK814	72HR_0005Y	C8-W-2B	C8-Node616	202.319
C8-LINK814	72HR_0010Y	C8-W-2B	C8-Node616	355.958
C8-LINK814	72HR_0025Y	C8-W-2B	C8-Node616	648.459
C8-LINK814	72HR_0050Y	C8-W-2B	C8-Node616	813.661
C8-LINK814	72HR_0100Y	C8-W-2B	C8-Node616	972.412
C8-LINK814	72HR_0500Y	C8-W-2B	C8-Node616	3356.979
C8-LINK814	72HR_1000Y	C8-W-2B	C8-Node616	3392.736
C8-L-C8-W-1A1-2B	24HR_0005Y	C8-W-2B	C8-W-1A1	-185.757
C8-L-C8-W-1A1-2B	24HR_0010Y	C8-W-2B	C8-W-1A1	-243.536
C8-L-C8-W-1A1-2B	24HR_0025Y	C8-W-2B	C8-W-1A1	-336.404
C8-L-C8-W-1A1-2B	72HR_0005Y	C8-W-2B	C8-W-1A1	-182.415
C8-L-C8-W-1A1-2B	72HR_0010Y	C8-W-2B	C8-W-1A1	-228.520
C8-L-C8-W-1A1-2B	72HR_0025Y	C8-W-2B	C8-W-1A1	-300.197
C8-L-C8-W-1A1-2B	72HR_0050Y	C8-W-2B	C8-W-1A1	-363.741
C8-L-C8-W-1A1-2B	72HR_0100Y	C8-W-2B	C8-W-1A1	-432.057
C8-L-C8-W-1A1-2B	72HR_0500Y	C8-W-2B	C8-W-1A1	-3802.620
C8-L-C8-W-1A1-2B	72HR_1000Y	C8-W-2B	C8-W-1A1	-3817.327
C8-LINK831	24HR_0005Y	C8-W-2B	C8-135ST-7A1	163.675
C8-LINK831	24HR_0010Y	C8-W-2B	C8-135ST-7A1	181.567
C8-LINK831	24HR_0025Y	C8-W-2B	C8-135ST-7A1	190.768
C8-LINK831	72HR_0005Y	C8-W-2B	C8-135ST-7A1	144.603
C8-LINK831	72HR_0010Y	C8-W-2B	C8-135ST-7A1	156.984
C8-LINK831	72HR_0025Y	C8-W-2B	C8-135ST-7A1	158.095
C8-LINK831	72HR_0050Y	C8-W-2B	C8-135ST-7A1	133.131
C8-LINK831	72HR_0100Y	C8-W-2B	C8-135ST-7A1	100.574
C8-LINK831	72HR_0500Y	C8-W-2B	C8-135ST-7A1	1316.815
C8-LINK831	72HR_1000Y	C8-W-2B	C8-135ST-7A1	1321.917
C8-LINK836	24HR_0005Y	C8-W-2-3	C8-W-2-3N1	93.364
C8-LINK836	24HR_0010Y	C8-W-2-3	C8-W-2-3N1	125.750
C8-LINK836	24HR_0025Y	C8-W-2-3	C8-W-2-3N1	113.570
C8-LINK836	72HR_0005Y	C8-W-2-3	C8-W-2-3N1	108.646
C8-LINK836	72HR_0010Y	C8-W-2-3	C8-W-2-3N1	118.878
C8-LINK836	72HR_0025Y	C8-W-2-3	C8-W-2-3N1	114.056
C8-LINK836	72HR_0050Y	C8-W-2-3	C8-W-2-3N1	113.775
C8-LINK836	72HR_0100Y	C8-W-2-3	C8-W-2-3N1	112.867
C8-LINK836	72HR_0500Y	C8-W-2-3	C8-W-2-3N1	120.580
C8-LINK836	72HR_1000Y	C8-W-2-3	C8-W-2-3N1	122.354
C8-L-NE6A2-C8	24HR_0005Y	C8-NE6A2-B26	C8-B26-SE	32.821
C8-L-NE6A2-C8	24HR_0010Y	C8-NE6A2-B26	C8-B26-SE	32.863
C8-L-NE6A2-C8	24HR_0025Y	C8-NE6A2-B26	C8-B26-SE	32.885
C8-L-NE6A2-C8	72HR_0005Y	C8-NE6A2-B26	C8-B26-SE	32.799
C8-L-NE6A2-C8	72HR_0010Y	C8-NE6A2-B26	C8-B26-SE	32.911

C-8 Discharges (cfs) - 2060

Name	Storm	Upstream Node Name	Downstream Node Name	Max Flow cfs
C8-L-NE6A2-C8	72HR_0025Y	C8-NE6A2-B26	C8-B26-SE	40.164
C8-L-NE6A2-C8	72HR_0050Y	C8-NE6A2-B26	C8-B26-SE	44.110
C8-L-NE6A2-C8	72HR_0100Y	C8-NE6A2-B26	C8-B26-SE	45.563
C8-L-NE6A2-C8	72HR_0500Y	C8-NE6A2-B26	C8-B26-SE	48.465
C8-L-NE6A2-C8	72HR_1000Y	C8-NE6A2-B26	C8-B26-SE	49.271
C8-C-28.2	24HR_0005Y	C8-B26-NW_U	C8-B26-NW	2828.447
C8-C-28.2	24HR_0010Y	C8-B26-NW_U	C8-B26-NW	3171.794
C8-C-28.2	24HR_0025Y	C8-B26-NW_U	C8-B26-NW	3419.856
C8-C-28.2	72HR_0005Y	C8-B26-NW_U	C8-B26-NW	2944.275
C8-C-28.2	72HR_0010Y	C8-B26-NW_U	C8-B26-NW	3218.493
C8-C-28.2	72HR_0025Y	C8-B26-NW_U	C8-B26-NW	3431.342
C8-C-28.2	72HR_0050Y	C8-B26-NW_U	C8-B26-NW	3786.300
C8-C-28.2	72HR_0100Y	C8-B26-NW_U	C8-B26-NW	4092.742
C8-C-28.2	72HR_0500Y	C8-B26-NW_U	C8-B26-NW	4091.925
C8-C-28.2	72HR_1000Y	C8-B26-NW_U	C8-B26-NW	4269.052
C8-C-29.1	24HR_0005Y	C8-B26-SE-DS	C8-B27-NW	2904.993
C8-C-29.1	24HR_0010Y	C8-B26-SE-DS	C8-B27-NW	3238.751
C8-C-29.1	24HR_0025Y	C8-B26-SE-DS	C8-B27-NW	3526.186
C8-C-29.1	72HR_0005Y	C8-B26-SE-DS	C8-B27-NW	3014.640
C8-C-29.1	72HR_0010Y	C8-B26-SE-DS	C8-B27-NW	3275.849
C8-C-29.1	72HR_0025Y	C8-B26-SE-DS	C8-B27-NW	3528.374
C8-C-29.1	72HR_0050Y	C8-B26-SE-DS	C8-B27-NW	3936.439
C8-C-29.1	72HR_0100Y	C8-B26-SE-DS	C8-B27-NW	4319.766
C8-C-29.1	72HR_0500Y	C8-B26-SE-DS	C8-B27-NW	5430.096
C8-C-29.1	72HR_1000Y	C8-B26-SE-DS	C8-B27-NW	5873.696
C8-L-135ST-7A	24HR_0005Y	C8-135ST-7A1	C8-135ST-7	27.063
C8-L-135ST-7A	24HR_0010Y	C8-135ST-7A1	C8-135ST-7	27.852
C8-L-135ST-7A	24HR_0025Y	C8-135ST-7A1	C8-135ST-7	28.642
C8-L-135ST-7A	72HR_0005Y	C8-135ST-7A1	C8-135ST-7	26.703
C8-L-135ST-7A	72HR_0010Y	C8-135ST-7A1	C8-135ST-7	27.436
C8-L-135ST-7A	72HR_0025Y	C8-135ST-7A1	C8-135ST-7	28.049
C8-L-135ST-7A	72HR_0050Y	C8-135ST-7A1	C8-135ST-7	28.247
C8-L-135ST-7A	72HR_0100Y	C8-135ST-7A1	C8-135ST-7	28.487
C8-L-135ST-7A	72HR_0500Y	C8-135ST-7A1	C8-135ST-7	29.313
C8-L-135ST-7A	72HR_1000Y	C8-135ST-7A1	C8-135ST-7	29.532
C8-LINK833	24HR_0005Y	C8-Node615	C8-Node616	134.361
C8-LINK833	24HR_0010Y	C8-Node615	C8-Node616	133.554
C8-LINK833	24HR_0025Y	C8-Node615	C8-Node616	126.206
C8-LINK833	72HR_0005Y	C8-Node615	C8-Node616	131.989
C8-LINK833	72HR_0010Y	C8-Node615	C8-Node616	128.924
C8-LINK833	72HR_0025Y	C8-Node615	C8-Node616	116.944
C8-LINK833	72HR_0050Y	C8-Node615	C8-Node616	101.803
C8-LINK833	72HR_0100Y	C8-Node615	C8-Node616	92.372
C8-LINK833	72HR_0500Y	C8-Node615	C8-Node616	88.895
C8-LINK833	72HR_1000Y	C8-Node615	C8-Node616	87.911
C8-LINK834	24HR_0005Y	C8-Node616	C8-Node617	88.453
C8-LINK834	24HR_0010Y	C8-Node616	C8-Node617	90.298
C8-LINK834	24HR_0025Y	C8-Node616	C8-Node617	91.438
C8-LINK834	72HR_0005Y	C8-Node616	C8-Node617	90.671
C8-LINK834	72HR_0010Y	C8-Node616	C8-Node617	91.700
C8-LINK834	72HR_0025Y	C8-Node616	C8-Node617	91.977

C-8 Discharges (cfs) - 2060

Name	Storm	Upstream Node Name	Downstream Node Name	Max Flow cfs
C8-LINK834	72HR_0050Y	C8-Node616	C8-Node617	91.801
C8-LINK834	72HR_0100Y	C8-Node616	C8-Node617	90.715
C8-LINK834	72HR_0500Y	C8-Node616	C8-Node617	87.081
C8-LINK834	72HR_1000Y	C8-Node616	C8-Node617	85.782
C8-LINK835	24HR_0005Y	C8-Node617	C8-W-2-3	88.444
C8-LINK835	24HR_0010Y	C8-Node617	C8-W-2-3	90.283
C8-LINK835	24HR_0025Y	C8-Node617	C8-W-2-3	91.402
C8-LINK835	72HR_0005Y	C8-Node617	C8-W-2-3	90.660
C8-LINK835	72HR_0010Y	C8-Node617	C8-W-2-3	91.684
C8-LINK835	72HR_0025Y	C8-Node617	C8-W-2-3	91.945
C8-LINK835	72HR_0050Y	C8-Node617	C8-W-2-3	91.770
C8-LINK835	72HR_0100Y	C8-Node617	C8-W-2-3	90.684
C8-LINK835	72HR_0500Y	C8-Node617	C8-W-2-3	87.078
C8-LINK835	72HR_1000Y	C8-Node617	C8-W-2-3	85.780
C8-L_C8-W-2-3N1	24HR_0005Y	C8-W-2-3N1	C8-B23-S	93.367
C8-L_C8-W-2-3N1	24HR_0010Y	C8-W-2-3N1	C8-B23-S	125.752
C8-L_C8-W-2-3N1	24HR_0025Y	C8-W-2-3N1	C8-B23-S	113.571
C8-L_C8-W-2-3N1	72HR_0005Y	C8-W-2-3N1	C8-B23-S	108.647
C8-L_C8-W-2-3N1	72HR_0010Y	C8-W-2-3N1	C8-B23-S	118.881
C8-L_C8-W-2-3N1	72HR_0025Y	C8-W-2-3N1	C8-B23-S	114.050
C8-L_C8-W-2-3N1	72HR_0050Y	C8-W-2-3N1	C8-B23-S	113.769
C8-L_C8-W-2-3N1	72HR_0100Y	C8-W-2-3N1	C8-B23-S	112.852
C8-L_C8-W-2-3N1	72HR_0500Y	C8-W-2-3N1	C8-B23-S	120.572
C8-L_C8-W-2-3N1	72HR_1000Y	C8-W-2-3N1	C8-B23-S	122.349
C8-L-1012	24HR_0005Y	C8-EXT-263	C8-OUTFALL-B	0.000
C8-L-1012	24HR_0010Y	C8-EXT-263	C8-OUTFALL-B	0.000
C8-L-1012	24HR_0025Y	C8-EXT-263	C8-OUTFALL-B	0.000
C8-L-1012	72HR_0005Y	C8-EXT-263	C8-OUTFALL-B	0.000
C8-L-1012	72HR_0010Y	C8-EXT-263	C8-OUTFALL-B	0.000
C8-L-1012	72HR_0025Y	C8-EXT-263	C8-OUTFALL-B	0.000
C8-L-1012	72HR_0050Y	C8-EXT-263	C8-OUTFALL-B	12.000
C8-L-1012	72HR_0100Y	C8-EXT-263	C8-OUTFALL-B	45.133
C8-L-1012	72HR_0500Y	C8-EXT-263	C8-OUTFALL-B	201.181
C8-L-1012	72HR_1000Y	C8-EXT-263	C8-OUTFALL-B	308.629
C8-L-1093	24HR_0005Y	C8-EXT-263	C8-EXT-324	0.000
C8-L-1093	24HR_0010Y	C8-EXT-263	C8-EXT-324	0.000
C8-L-1093	24HR_0025Y	C8-EXT-263	C8-EXT-324	0.000
C8-L-1093	72HR_0005Y	C8-EXT-263	C8-EXT-324	0.000
C8-L-1093	72HR_0010Y	C8-EXT-263	C8-EXT-324	0.000
C8-L-1093	72HR_0025Y	C8-EXT-263	C8-EXT-324	0.000
C8-L-1093	72HR_0050Y	C8-EXT-263	C8-EXT-324	0.000
C8-L-1093	72HR_0100Y	C8-EXT-263	C8-EXT-324	0.000
C8-L-1093	72HR_0500Y	C8-EXT-263	C8-EXT-324	0.000
C8-L-1093	72HR_1000Y	C8-EXT-263	C8-EXT-324	0.000
C8-L-1094	24HR_0005Y	C8-EXT-263	C8-EXT-333	0.000
C8-L-1094	24HR_0010Y	C8-EXT-263	C8-EXT-333	0.000
C8-L-1094	24HR_0025Y	C8-EXT-263	C8-EXT-333	0.000
C8-L-1094	72HR_0005Y	C8-EXT-263	C8-EXT-333	0.000
C8-L-1094	72HR_0010Y	C8-EXT-263	C8-EXT-333	0.000
C8-L-1094	72HR_0025Y	C8-EXT-263	C8-EXT-333	0.000
C8-L-1094	72HR_0050Y	C8-EXT-263	C8-EXT-333	0.000

C-8 Discharges (cfs) - 2060

Name	Storm	Upstream Node Name	Downstream Node Name	Max Flow cfs
C8-L-1094	72HR_0100Y	C8-EXT-263	C8-EXT-333	0.000
C8-L-1094	72HR_0500Y	C8-EXT-263	C8-EXT-333	0.000
C8-L-1094	72HR_1000Y	C8-EXT-263	C8-EXT-333	0.000
C8-L-1083	24HR_0005Y	C8-EXT-264	C8-EXT-268	0.000
C8-L-1083	24HR_0010Y	C8-EXT-264	C8-EXT-268	0.000
C8-L-1083	24HR_0025Y	C8-EXT-264	C8-EXT-268	0.000
C8-L-1083	72HR_0005Y	C8-EXT-264	C8-EXT-268	0.000
C8-L-1083	72HR_0010Y	C8-EXT-264	C8-EXT-268	0.000
C8-L-1083	72HR_0025Y	C8-EXT-264	C8-EXT-268	0.000
C8-L-1083	72HR_0050Y	C8-EXT-264	C8-EXT-268	0.000
C8-L-1083	72HR_0100Y	C8-EXT-264	C8-EXT-268	0.000
C8-L-1083	72HR_0500Y	C8-EXT-264	C8-EXT-268	0.000
C8-L-1083	72HR_1000Y	C8-EXT-264	C8-EXT-268	0.000
C8-L-1123	24HR_0005Y	C8-EXT-264	C8-EXT-318	3.286
C8-L-1123	24HR_0010Y	C8-EXT-264	C8-EXT-318	10.637
C8-L-1123	24HR_0025Y	C8-EXT-264	C8-EXT-318	24.926
C8-L-1123	72HR_0005Y	C8-EXT-264	C8-EXT-318	11.996
C8-L-1123	72HR_0010Y	C8-EXT-264	C8-EXT-318	23.195
C8-L-1123	72HR_0025Y	C8-EXT-264	C8-EXT-318	47.474
C8-L-1123	72HR_0050Y	C8-EXT-264	C8-EXT-318	75.783
C8-L-1123	72HR_0100Y	C8-EXT-264	C8-EXT-318	109.093
C8-L-1123	72HR_0500Y	C8-EXT-264	C8-EXT-318	313.114
C8-L-1123	72HR_1000Y	C8-EXT-264	C8-EXT-318	429.102
C8-L-1006	24HR_0005Y	C8-EXT-265	C8-OUTFALL-B	0.000
C8-L-1006	24HR_0010Y	C8-EXT-265	C8-OUTFALL-B	0.000
C8-L-1006	24HR_0025Y	C8-EXT-265	C8-OUTFALL-B	33.287
C8-L-1006	72HR_0005Y	C8-EXT-265	C8-OUTFALL-B	0.720
C8-L-1006	72HR_0010Y	C8-EXT-265	C8-OUTFALL-B	24.997
C8-L-1006	72HR_0025Y	C8-EXT-265	C8-OUTFALL-B	72.734
C8-L-1006	72HR_0050Y	C8-EXT-265	C8-OUTFALL-B	134.881
C8-L-1006	72HR_0100Y	C8-EXT-265	C8-OUTFALL-B	213.152
C8-L-1006	72HR_0500Y	C8-EXT-265	C8-OUTFALL-B	490.544
C8-L-1006	72HR_1000Y	C8-EXT-265	C8-OUTFALL-B	645.020
C8-L-1029	24HR_0005Y	C8-EXT-267	C8-S28-DS1	0.000
C8-L-1029	24HR_0010Y	C8-EXT-267	C8-S28-DS1	0.000
C8-L-1029	24HR_0025Y	C8-EXT-267	C8-S28-DS1	0.000
C8-L-1029	72HR_0005Y	C8-EXT-267	C8-S28-DS1	0.000
C8-L-1029	72HR_0010Y	C8-EXT-267	C8-S28-DS1	0.000
C8-L-1029	72HR_0025Y	C8-EXT-267	C8-S28-DS1	0.000
C8-L-1029	72HR_0050Y	C8-EXT-267	C8-S28-DS1	0.000
C8-L-1029	72HR_0100Y	C8-EXT-267	C8-S28-DS1	0.000
C8-L-1029	72HR_0500Y	C8-EXT-267	C8-S28-DS1	0.000
C8-L-1029	72HR_1000Y	C8-EXT-267	C8-S28-DS1	0.000
C8-L-1100	24HR_0005Y	C8-EXT-268	C8-EXT-307	0.000
C8-L-1100	24HR_0010Y	C8-EXT-268	C8-EXT-307	0.000
C8-L-1100	24HR_0025Y	C8-EXT-268	C8-EXT-307	0.000
C8-L-1100	72HR_0005Y	C8-EXT-268	C8-EXT-307	0.000
C8-L-1100	72HR_0010Y	C8-EXT-268	C8-EXT-307	0.000
C8-L-1100	72HR_0025Y	C8-EXT-268	C8-EXT-307	0.000
C8-L-1100	72HR_0050Y	C8-EXT-268	C8-EXT-307	0.000
C8-L-1100	72HR_0100Y	C8-EXT-268	C8-EXT-307	0.000

C-8 Discharges (cfs) - 2060

Name	Storm	Upstream Node Name	Downstream Node Name	Max Flow cfs
C8-L-1100	72HR_0500Y	C8-EXT-268	C8-EXT-307	23.540
C8-L-1100	72HR_1000Y	C8-EXT-268	C8-EXT-307	50.599
C8-L-1122	24HR_0005Y	C8-EXT-268	C8-EXT-318	0.000
C8-L-1122	24HR_0010Y	C8-EXT-268	C8-EXT-318	0.000
C8-L-1122	24HR_0025Y	C8-EXT-268	C8-EXT-318	0.000
C8-L-1122	72HR_0005Y	C8-EXT-268	C8-EXT-318	0.000
C8-L-1122	72HR_0010Y	C8-EXT-268	C8-EXT-318	0.000
C8-L-1122	72HR_0025Y	C8-EXT-268	C8-EXT-318	0.000
C8-L-1122	72HR_0050Y	C8-EXT-268	C8-EXT-318	8.218
C8-L-1122	72HR_0100Y	C8-EXT-268	C8-EXT-318	31.002
C8-L-1122	72HR_0500Y	C8-EXT-268	C8-EXT-318	120.317
C8-L-1122	72HR_1000Y	C8-EXT-268	C8-EXT-318	174.866
NW125St-FC	24HR_0005Y	C8-EXT-268	C8-AC-LAC-E-S	14.887
NW125St-FC	24HR_0010Y			15.240
NW125St-FC	24HR_0025Y			15.679
NW125St-FC	72HR_0005Y			15.064
NW125St-FC	72HR_0010Y			15.363
NW125St-FC	72HR_0025Y			15.798
NW125St-FC	72HR_0050Y			16.138
NW125St-FC	72HR_0100Y			16.195
NW125St-FC	72HR_0500Y			16.102
NW125St-FC	72HR_1000Y			16.047
C8-AC-KOBE4	24HR_0005Y	C8-EXT-269	C8-AC-KOBE_L	65.632
C8-AC-KOBE4	24HR_0010Y	C8-EXT-269	C8-AC-KOBE_L	65.285
C8-AC-KOBE4	24HR_0025Y	C8-EXT-269	C8-AC-KOBE_L	65.113
C8-AC-KOBE4	72HR_0005Y	C8-EXT-269	C8-AC-KOBE_L	65.113
C8-AC-KOBE4	72HR_0010Y	C8-EXT-269	C8-AC-KOBE_L	65.113
C8-AC-KOBE4	72HR_0025Y	C8-EXT-269	C8-AC-KOBE_L	65.113
C8-AC-KOBE4	72HR_0050Y	C8-EXT-269	C8-AC-KOBE_L	65.113
C8-AC-KOBE4	72HR_0100Y	C8-EXT-269	C8-AC-KOBE_L	65.113
C8-AC-KOBE4	72HR_0500Y	C8-EXT-269	C8-AC-KOBE_L	65.113
C8-AC-KOBE4	72HR_1000Y	C8-EXT-269	C8-AC-KOBE_L	65.475
NE121ST3	24HR_0005Y	C8-EXT-269	C8-AC-LAC-E-S	-4.733
NE121ST3	24HR_0010Y			-5.720
NE121ST3	24HR_0025Y			-7.384
NE121ST3	72HR_0005Y			-4.489
NE121ST3	72HR_0010Y			-5.276
NE121ST3	72HR_0025Y			-6.738
NE121ST3	72HR_0050Y			-7.878
NE121ST3	72HR_0100Y			-8.701
NE121ST3	72HR_0500Y			-8.614
NE121ST3	72HR_1000Y			-8.412
NE121NAT	24HR_0005Y	C8-EXT-269	C8-AC-LAC-E-S	0.000
NE121NAT	24HR_0010Y			0.000
NE121NAT	24HR_0025Y			0.000
NE121NAT	72HR_0005Y			0.000
NE121NAT	72HR_0010Y			0.000
NE121NAT	72HR_0025Y			0.000
NE121NAT	72HR_0050Y			-0.049
NE121NAT	72HR_0100Y			-6.383
NE121NAT	72HR_0500Y			-106.377

C-8 Discharges (cfs) - 2060

Name	Storm	Upstream Node Name	Downstream Node Name	Max Flow cfs
NE121NAT	72HR_1000Y			-146.064
C8-L-1003	24HR_0005Y	C8-EXT-270	C8-EXT-271	0.000
C8-L-1003	24HR_0010Y	C8-EXT-270	C8-EXT-271	0.000
C8-L-1003	24HR_0025Y	C8-EXT-270	C8-EXT-271	0.000
C8-L-1003	72HR_0005Y	C8-EXT-270	C8-EXT-271	0.000
C8-L-1003	72HR_0010Y	C8-EXT-270	C8-EXT-271	0.000
C8-L-1003	72HR_0025Y	C8-EXT-270	C8-EXT-271	0.000
C8-L-1003	72HR_0050Y	C8-EXT-270	C8-EXT-271	0.000
C8-L-1003	72HR_0100Y	C8-EXT-270	C8-EXT-271	0.000
C8-L-1003	72HR_0500Y	C8-EXT-270	C8-EXT-271	0.000
C8-L-1003	72HR_1000Y	C8-EXT-270	C8-EXT-271	0.000
C8-L-1118	24HR_0005Y	C8-EXT-270	C8-EXT-266	0.000
C8-L-1118	24HR_0010Y	C8-EXT-270	C8-EXT-266	0.000
C8-L-1118	24HR_0025Y	C8-EXT-270	C8-EXT-266	0.000
C8-L-1118	72HR_0005Y	C8-EXT-270	C8-EXT-266	0.000
C8-L-1118	72HR_0010Y	C8-EXT-270	C8-EXT-266	0.000
C8-L-1118	72HR_0025Y	C8-EXT-270	C8-EXT-266	0.000
C8-L-1118	72HR_0050Y	C8-EXT-270	C8-EXT-266	5.603
C8-L-1118	72HR_0100Y	C8-EXT-270	C8-EXT-266	38.186
C8-L-1118	72HR_0500Y	C8-EXT-270	C8-EXT-266	134.598
C8-L-1118	72HR_1000Y	C8-EXT-270	C8-EXT-266	200.718
C8-L-1305	24HR_0005Y	C8-EXT-270	C8-AC-LAC-E-S	38.033
C8-L-1305	24HR_0010Y	C8-EXT-270	C8-AC-LAC-E-S	45.728
C8-L-1305	24HR_0025Y	C8-EXT-270	C8-AC-LAC-E-S	48.042
C8-L-1305	72HR_0005Y	C8-EXT-270	C8-AC-LAC-E-S	41.895
C8-L-1305	72HR_0010Y	C8-EXT-270	C8-AC-LAC-E-S	46.047
C8-L-1305	72HR_0025Y	C8-EXT-270	C8-AC-LAC-E-S	47.784
C8-L-1305	72HR_0050Y	C8-EXT-270	C8-AC-LAC-E-S	50.066
C8-L-1305	72HR_0100Y	C8-EXT-270	C8-AC-LAC-E-S	52.697
C8-L-1305	72HR_0500Y	C8-EXT-270	C8-AC-LAC-E-S	54.347
C8-L-1305	72HR_1000Y	C8-EXT-270	C8-AC-LAC-E-S	55.817
C8-L-1307	24HR_0005Y	C8-EXT-270	C8-AC-DW10	0.008
C8-L-1307	24HR_0010Y	C8-EXT-270	C8-AC-DW10	0.739
C8-L-1307	24HR_0025Y	C8-EXT-270	C8-AC-DW10	2.847
C8-L-1307	72HR_0005Y	C8-EXT-270	C8-AC-DW10	0.782
C8-L-1307	72HR_0010Y	C8-EXT-270	C8-AC-DW10	1.791
C8-L-1307	72HR_0025Y	C8-EXT-270	C8-AC-DW10	4.140
C8-L-1307	72HR_0050Y	C8-EXT-270	C8-AC-DW10	7.290
C8-L-1307	72HR_0100Y	C8-EXT-270	C8-AC-DW10	10.431
C8-L-1307	72HR_0500Y	C8-EXT-270	C8-AC-DW10	12.394
C8-L-1307	72HR_1000Y	C8-EXT-270	C8-AC-DW10	12.590
C8-L-1007	24HR_0005Y	C8-EXT-271	C8-BC-OUTFAL	0.000
C8-L-1007	24HR_0010Y	C8-EXT-271	C8-BC-OUTFAL	0.000
C8-L-1007	24HR_0025Y	C8-EXT-271	C8-BC-OUTFAL	0.000
C8-L-1007	72HR_0005Y	C8-EXT-271	C8-BC-OUTFAL	0.000
C8-L-1007	72HR_0010Y	C8-EXT-271	C8-BC-OUTFAL	0.000
C8-L-1007	72HR_0025Y	C8-EXT-271	C8-BC-OUTFAL	0.000
C8-L-1007	72HR_0050Y	C8-EXT-271	C8-BC-OUTFAL	0.033
C8-L-1007	72HR_0100Y	C8-EXT-271	C8-BC-OUTFAL	0.256
C8-L-1007	72HR_0500Y	C8-EXT-271	C8-BC-OUTFAL	1.407
C8-L-1007	72HR_1000Y	C8-EXT-271	C8-BC-OUTFAL	2.403

C-8 Discharges (cfs) - 2060

Name	Storm	Upstream Node Name	Downstream Node Name	Max Flow cfs
C8-L-1116	24HR_0005Y	C8-EXT-271	C8-EXT-265	0.000
C8-L-1116	24HR_0010Y	C8-EXT-271	C8-EXT-265	0.000
C8-L-1116	24HR_0025Y	C8-EXT-271	C8-EXT-265	0.000
C8-L-1116	72HR_0005Y	C8-EXT-271	C8-EXT-265	0.000
C8-L-1116	72HR_0010Y	C8-EXT-271	C8-EXT-265	0.000
C8-L-1116	72HR_0025Y	C8-EXT-271	C8-EXT-265	0.000
C8-L-1116	72HR_0050Y	C8-EXT-271	C8-EXT-265	0.000
C8-L-1116	72HR_0100Y	C8-EXT-271	C8-EXT-265	0.000
C8-L-1116	72HR_0500Y	C8-EXT-271	C8-EXT-265	0.000
C8-L-1116	72HR_1000Y	C8-EXT-271	C8-EXT-265	0.000
C8-L-1130	24HR_0005Y	C8-EXT-271	C8-EXT-306	0.000
C8-L-1130	24HR_0010Y	C8-EXT-271	C8-EXT-306	0.000
C8-L-1130	24HR_0025Y	C8-EXT-271	C8-EXT-306	0.000
C8-L-1130	72HR_0005Y	C8-EXT-271	C8-EXT-306	0.000
C8-L-1130	72HR_0010Y	C8-EXT-271	C8-EXT-306	0.000
C8-L-1130	72HR_0025Y	C8-EXT-271	C8-EXT-306	0.000
C8-L-1130	72HR_0050Y	C8-EXT-271	C8-EXT-306	0.000
C8-L-1130	72HR_0100Y	C8-EXT-271	C8-EXT-306	0.000
C8-L-1130	72HR_0500Y	C8-EXT-271	C8-EXT-306	0.000
C8-L-1130	72HR_1000Y	C8-EXT-271	C8-EXT-306	0.000
C8-L-1303	24HR_0005Y	C8-EXT-271	C8-AC-LAC-W-	0.000
C8-L-1303	24HR_0010Y	C8-EXT-271	C8-AC-LAC-W-	0.000
C8-L-1303	24HR_0025Y	C8-EXT-271	C8-AC-LAC-W-	0.000
C8-L-1303	72HR_0005Y	C8-EXT-271	C8-AC-LAC-W-	0.000
C8-L-1303	72HR_0010Y	C8-EXT-271	C8-AC-LAC-W-	0.000
C8-L-1303	72HR_0025Y	C8-EXT-271	C8-AC-LAC-W-	0.000
C8-L-1303	72HR_0050Y	C8-EXT-271	C8-AC-LAC-W-	0.048
C8-L-1303	72HR_0100Y	C8-EXT-271	C8-AC-LAC-W-	9.039
C8-L-1303	72HR_0500Y	C8-EXT-271	C8-AC-LAC-W-	44.357
C8-L-1303	72HR_1000Y	C8-EXT-271	C8-AC-LAC-W-	57.162
C8-L-1308	24HR_0005Y	C8-EXT-271	C8-AC-NE110S	10.189
C8-L-1308	24HR_0010Y	C8-EXT-271	C8-AC-NE110S	15.351
C8-L-1308	24HR_0025Y	C8-EXT-271	C8-AC-NE110S	17.990
C8-L-1308	72HR_0005Y	C8-EXT-271	C8-AC-NE110S	15.694
C8-L-1308	72HR_0010Y	C8-EXT-271	C8-AC-NE110S	19.783
C8-L-1308	72HR_0025Y	C8-EXT-271	C8-AC-NE110S	19.892
C8-L-1308	72HR_0050Y	C8-EXT-271	C8-AC-NE110S	21.061
C8-L-1308	72HR_0100Y	C8-EXT-271	C8-AC-NE110S	21.459
C8-L-1308	72HR_0500Y	C8-EXT-271	C8-AC-NE110S	21.131
C8-L-1308	72HR_1000Y	C8-EXT-271	C8-AC-NE110S	21.121
C8-L-1008	24HR_0005Y	C8-EXT-272	C8-OUTFALL-B	3095.928
C8-L-1008	24HR_0010Y	C8-EXT-272	C8-OUTFALL-B	3438.895
C8-L-1008	24HR_0025Y	C8-EXT-272	C8-OUTFALL-B	3915.271
C8-L-1008	72HR_0005Y	C8-EXT-272	C8-OUTFALL-B	3217.530
C8-L-1008	72HR_0010Y	C8-EXT-272	C8-OUTFALL-B	3477.946
C8-L-1008	72HR_0025Y	C8-EXT-272	C8-OUTFALL-B	3878.739
C8-L-1008	72HR_0050Y	C8-EXT-272	C8-OUTFALL-B	4369.749
C8-L-1008	72HR_0100Y	C8-EXT-272	C8-OUTFALL-B	4786.483
C8-L-1008	72HR_0500Y	C8-EXT-272	C8-OUTFALL-B	6109.592
C8-L-1008	72HR_1000Y	C8-EXT-272	C8-OUTFALL-B	6603.576
C8-L-1022	24HR_0005Y	C8-EXT-274	C8-EXT-272	3029.920

C-8 Discharges (cfs) - 2060

Name	Storm	Upstream Node Name	Downstream Node Name	Max Flow cfs
C8-L-1022	24HR_0010Y	C8-EXT-274	C8-EXT-272	3375.319
C8-L-1022	24HR_0025Y	C8-EXT-274	C8-EXT-272	3809.778
C8-L-1022	72HR_0005Y	C8-EXT-274	C8-EXT-272	3151.669
C8-L-1022	72HR_0010Y	C8-EXT-274	C8-EXT-272	3418.285
C8-L-1022	72HR_0025Y	C8-EXT-274	C8-EXT-272	3784.256
C8-L-1022	72HR_0050Y	C8-EXT-274	C8-EXT-272	4259.899
C8-L-1022	72HR_0100Y	C8-EXT-274	C8-EXT-272	4665.252
C8-L-1022	72HR_0500Y	C8-EXT-274	C8-EXT-272	5953.441
C8-L-1022	72HR_1000Y	C8-EXT-274	C8-EXT-272	6384.413
C8-L-1013	24HR_0005Y	C8-EXT-275	C8-OUTFALL-B	0.000
C8-L-1013	24HR_0010Y	C8-EXT-275	C8-OUTFALL-B	0.000
C8-L-1013	24HR_0025Y	C8-EXT-275	C8-OUTFALL-B	14.440
C8-L-1013	72HR_0005Y	C8-EXT-275	C8-OUTFALL-B	0.000
C8-L-1013	72HR_0010Y	C8-EXT-275	C8-OUTFALL-B	0.161
C8-L-1013	72HR_0025Y	C8-EXT-275	C8-OUTFALL-B	27.799
C8-L-1013	72HR_0050Y	C8-EXT-275	C8-OUTFALL-B	67.901
C8-L-1013	72HR_0100Y	C8-EXT-275	C8-OUTFALL-B	113.389
C8-L-1013	72HR_0500Y	C8-EXT-275	C8-OUTFALL-B	248.273
C8-L-1013	72HR_1000Y	C8-EXT-275	C8-OUTFALL-B	317.878
C8-L-1020	24HR_0005Y	C8-EXT-275	C8-EXT-272	119.465
C8-L-1020	24HR_0010Y	C8-EXT-275	C8-EXT-272	172.146
C8-L-1020	24HR_0025Y	C8-EXT-275	C8-EXT-272	253.878
C8-L-1020	72HR_0005Y	C8-EXT-275	C8-EXT-272	150.140
C8-L-1020	72HR_0010Y	C8-EXT-275	C8-EXT-272	200.540
C8-L-1020	72HR_0025Y	C8-EXT-275	C8-EXT-272	281.451
C8-L-1020	72HR_0050Y	C8-EXT-275	C8-EXT-272	346.034
C8-L-1020	72HR_0100Y	C8-EXT-275	C8-EXT-272	407.591
C8-L-1020	72HR_0500Y	C8-EXT-275	C8-EXT-272	579.376
C8-L-1020	72HR_1000Y	C8-EXT-275	C8-EXT-272	663.040
C8-L-1017	24HR_0005Y	C8-EXT-276	C8-EXT-275	6.939
C8-L-1017	24HR_0010Y	C8-EXT-276	C8-EXT-275	15.940
C8-L-1017	24HR_0025Y	C8-EXT-276	C8-EXT-275	32.819
C8-L-1017	72HR_0005Y	C8-EXT-276	C8-EXT-275	16.875
C8-L-1017	72HR_0010Y	C8-EXT-276	C8-EXT-275	28.981
C8-L-1017	72HR_0025Y	C8-EXT-276	C8-EXT-275	60.972
C8-L-1017	72HR_0050Y	C8-EXT-276	C8-EXT-275	94.063
C8-L-1017	72HR_0100Y	C8-EXT-276	C8-EXT-275	136.529
C8-L-1017	72HR_0500Y	C8-EXT-276	C8-EXT-275	269.366
C8-L-1017	72HR_1000Y	C8-EXT-276	C8-EXT-275	331.967
C8-L-1016	24HR_0005Y	C8-EXT-277	C8-EXT-276	0.000
C8-L-1016	24HR_0010Y	C8-EXT-277	C8-EXT-276	0.000
C8-L-1016	24HR_0025Y	C8-EXT-277	C8-EXT-276	0.104
C8-L-1016	72HR_0005Y	C8-EXT-277	C8-EXT-276	0.000
C8-L-1016	72HR_0010Y	C8-EXT-277	C8-EXT-276	0.000
C8-L-1016	72HR_0025Y	C8-EXT-277	C8-EXT-276	4.613
C8-L-1016	72HR_0050Y	C8-EXT-277	C8-EXT-276	24.800
C8-L-1016	72HR_0100Y	C8-EXT-277	C8-EXT-276	51.497
C8-L-1016	72HR_0500Y	C8-EXT-277	C8-EXT-276	120.939
C8-L-1016	72HR_1000Y	C8-EXT-277	C8-EXT-276	153.367
C8-L-1120	24HR_0005Y	C8-EXT-277	C8-EXT-303	20.562
C8-L-1120	24HR_0010Y	C8-EXT-277	C8-EXT-303	27.864

C-8 Discharges (cfs) - 2060

Name	Storm	Upstream Node Name	Downstream Node Name	Max Flow cfs
C8-L-1120	24HR_0025Y	C8-EXT-277	C8-EXT-303	40.592
C8-L-1120	72HR_0005Y	C8-EXT-277	C8-EXT-303	25.732
C8-L-1120	72HR_0010Y	C8-EXT-277	C8-EXT-303	32.938
C8-L-1120	72HR_0025Y	C8-EXT-277	C8-EXT-303	44.450
C8-L-1120	72HR_0050Y	C8-EXT-277	C8-EXT-303	51.371
C8-L-1120	72HR_0100Y	C8-EXT-277	C8-EXT-303	57.736
C8-L-1120	72HR_0500Y	C8-EXT-277	C8-EXT-303	76.040
C8-L-1120	72HR_1000Y	C8-EXT-277	C8-EXT-303	85.922
C8-L-1032	24HR_0005Y	C8-EXT-278	C8-EXT-282	-51.221
C8-L-1032	24HR_0010Y	C8-EXT-278	C8-EXT-282	-64.614
C8-L-1032	24HR_0025Y	C8-EXT-278	C8-EXT-282	-80.136
C8-L-1032	72HR_0005Y	C8-EXT-278	C8-EXT-282	-40.804
C8-L-1032	72HR_0010Y	C8-EXT-278	C8-EXT-282	-76.228
C8-L-1032	72HR_0025Y	C8-EXT-278	C8-EXT-282	-143.799
C8-L-1032	72HR_0050Y	C8-EXT-278	C8-EXT-282	-207.859
C8-L-1032	72HR_0100Y	C8-EXT-278	C8-EXT-282	-277.741
C8-L-1032	72HR_0500Y	C8-EXT-278	C8-EXT-282	-494.260
C8-L-1032	72HR_1000Y	C8-EXT-278	C8-EXT-282	-587.545
C8-L-1042	24HR_0005Y	C8-EXT-278	C8-EXT-288	29.310
C8-L-1042	24HR_0010Y	C8-EXT-278	C8-EXT-288	58.601
C8-L-1042	24HR_0025Y	C8-EXT-278	C8-EXT-288	115.499
C8-L-1042	72HR_0005Y	C8-EXT-278	C8-EXT-288	68.922
C8-L-1042	72HR_0010Y	C8-EXT-278	C8-EXT-288	110.939
C8-L-1042	72HR_0025Y	C8-EXT-278	C8-EXT-288	196.281
C8-L-1042	72HR_0050Y	C8-EXT-278	C8-EXT-288	286.664
C8-L-1042	72HR_0100Y	C8-EXT-278	C8-EXT-288	372.445
C8-L-1042	72HR_0500Y	C8-EXT-278	C8-EXT-288	663.900
C8-L-1042	72HR_1000Y	C8-EXT-278	C8-EXT-288	798.621
C8-L-1126	24HR_0005Y	C8-EXT-278	C8-EXT-289	0.000
C8-L-1126	24HR_0010Y	C8-EXT-278	C8-EXT-289	0.000
C8-L-1126	24HR_0025Y	C8-EXT-278	C8-EXT-289	0.000
C8-L-1126	72HR_0005Y	C8-EXT-278	C8-EXT-289	0.000
C8-L-1126	72HR_0010Y	C8-EXT-278	C8-EXT-289	0.000
C8-L-1126	72HR_0025Y	C8-EXT-278	C8-EXT-289	0.000
C8-L-1126	72HR_0050Y	C8-EXT-278	C8-EXT-289	0.000
C8-L-1126	72HR_0100Y	C8-EXT-278	C8-EXT-289	0.000
C8-L-1126	72HR_0500Y	C8-EXT-278	C8-EXT-289	0.000
C8-L-1126	72HR_1000Y	C8-EXT-278	C8-EXT-289	0.000
C8-L-1036	24HR_0005Y	C8-EXT-279	C8-EXT-294	-1.902
C8-L-1036	24HR_0010Y	C8-EXT-279	C8-EXT-294	-4.072
C8-L-1036	24HR_0025Y	C8-EXT-279	C8-EXT-294	-9.384
C8-L-1036	72HR_0005Y	C8-EXT-279	C8-EXT-294	-4.666
C8-L-1036	72HR_0010Y	C8-EXT-279	C8-EXT-294	-8.941
C8-L-1036	72HR_0025Y	C8-EXT-279	C8-EXT-294	-17.017
C8-L-1036	72HR_0050Y	C8-EXT-279	C8-EXT-294	-26.752
C8-L-1036	72HR_0100Y	C8-EXT-279	C8-EXT-294	-38.796
C8-L-1036	72HR_0500Y	C8-EXT-279	C8-EXT-294	-84.717
C8-L-1036	72HR_1000Y	C8-EXT-279	C8-EXT-294	-102.284
C8-L-1035	24HR_0005Y	C8-EXT-280	C8-EXT-279	136.803
C8-L-1035	24HR_0010Y	C8-EXT-280	C8-EXT-279	168.480
C8-L-1035	24HR_0025Y	C8-EXT-280	C8-EXT-279	230.649

C-8 Discharges (cfs) - 2060

Name	Storm	Upstream Node Name	Downstream Node Name	Max Flow cfs
C8-L-1035	72HR_0005Y	C8-EXT-280	C8-EXT-279	147.733
C8-L-1035	72HR_0010Y	C8-EXT-280	C8-EXT-279	204.303
C8-L-1035	72HR_0025Y	C8-EXT-280	C8-EXT-279	222.910
C8-L-1035	72HR_0050Y	C8-EXT-280	C8-EXT-279	77.022
C8-L-1035	72HR_0100Y	C8-EXT-280	C8-EXT-279	-92.012
C8-L-1035	72HR_0500Y	C8-EXT-280	C8-EXT-279	-184.712
C8-L-1035	72HR_1000Y	C8-EXT-280	C8-EXT-279	-230.915
C8-L-1127	24HR_0005Y	C8-EXT-280	C8-EXT-296	0.000
C8-L-1127	24HR_0010Y	C8-EXT-280	C8-EXT-296	0.000
C8-L-1127	24HR_0025Y	C8-EXT-280	C8-EXT-296	0.000
C8-L-1127	72HR_0005Y	C8-EXT-280	C8-EXT-296	0.000
C8-L-1127	72HR_0010Y	C8-EXT-280	C8-EXT-296	0.000
C8-L-1127	72HR_0025Y	C8-EXT-280	C8-EXT-296	0.000
C8-L-1127	72HR_0050Y	C8-EXT-280	C8-EXT-296	0.000
C8-L-1127	72HR_0100Y	C8-EXT-280	C8-EXT-296	-0.001
C8-L-1127	72HR_0500Y	C8-EXT-280	C8-EXT-296	-7.178
C8-L-1127	72HR_1000Y	C8-EXT-280	C8-EXT-296	-13.779
C8-L-1034	24HR_0005Y	C8-EXT-281	C8-EXT-280	83.570
C8-L-1034	24HR_0010Y	C8-EXT-281	C8-EXT-280	102.114
C8-L-1034	24HR_0025Y	C8-EXT-281	C8-EXT-280	127.229
C8-L-1034	72HR_0005Y	C8-EXT-281	C8-EXT-280	86.842
C8-L-1034	72HR_0010Y	C8-EXT-281	C8-EXT-280	126.479
C8-L-1034	72HR_0025Y	C8-EXT-281	C8-EXT-280	170.268
C8-L-1034	72HR_0050Y	C8-EXT-281	C8-EXT-280	160.731
C8-L-1034	72HR_0100Y	C8-EXT-281	C8-EXT-280	-165.161
C8-L-1034	72HR_0500Y	C8-EXT-281	C8-EXT-280	-279.731
C8-L-1034	72HR_1000Y	C8-EXT-281	C8-EXT-280	-346.992
C8-L-1033	24HR_0005Y	C8-EXT-282	C8-EXT-281	-91.433
C8-L-1033	24HR_0010Y	C8-EXT-282	C8-EXT-281	-115.608
C8-L-1033	24HR_0025Y	C8-EXT-282	C8-EXT-281	-117.797
C8-L-1033	72HR_0005Y	C8-EXT-282	C8-EXT-281	-45.246
C8-L-1033	72HR_0010Y	C8-EXT-282	C8-EXT-281	-64.711
C8-L-1033	72HR_0025Y	C8-EXT-282	C8-EXT-281	-122.912
C8-L-1033	72HR_0050Y	C8-EXT-282	C8-EXT-281	-178.216
C8-L-1033	72HR_0100Y	C8-EXT-282	C8-EXT-281	-237.929
C8-L-1033	72HR_0500Y	C8-EXT-282	C8-EXT-281	-410.206
C8-L-1033	72HR_1000Y	C8-EXT-282	C8-EXT-281	-496.721
C8-L-1052	24HR_0005Y	C8-EXT-283	C8-EXT-286	10.643
C8-L-1052	24HR_0010Y	C8-EXT-283	C8-EXT-286	23.524
C8-L-1052	24HR_0025Y	C8-EXT-283	C8-EXT-286	53.793
C8-L-1052	72HR_0005Y	C8-EXT-283	C8-EXT-286	28.733
C8-L-1052	72HR_0010Y	C8-EXT-283	C8-EXT-286	51.585
C8-L-1052	72HR_0025Y	C8-EXT-283	C8-EXT-286	94.659
C8-L-1052	72HR_0050Y	C8-EXT-283	C8-EXT-286	133.903
C8-L-1052	72HR_0100Y	C8-EXT-283	C8-EXT-286	171.421
C8-L-1052	72HR_0500Y	C8-EXT-283	C8-EXT-286	262.209
C8-L-1052	72HR_1000Y	C8-EXT-283	C8-EXT-286	304.469
C8-L-1125	24HR_0005Y	C8-EXT-283	C8-X-NE-6AV-	0.000
C8-L-1125	24HR_0010Y	C8-EXT-283	C8-X-NE-6AV-	0.000
C8-L-1125	24HR_0025Y	C8-EXT-283	C8-X-NE-6AV-	0.000
C8-L-1125	72HR_0005Y	C8-EXT-283	C8-X-NE-6AV-	0.000

C-8 Discharges (cfs) - 2060

Name	Storm	Upstream Node Name	Downstream Node Name	Max Flow cfs
C8-L-1125	72HR_0010Y	C8-EXT-283	C8-X-NE-6AV-	0.000
C8-L-1125	72HR_0025Y	C8-EXT-283	C8-X-NE-6AV-	0.000
C8-L-1125	72HR_0050Y	C8-EXT-283	C8-X-NE-6AV-	2.158
C8-L-1125	72HR_0100Y	C8-EXT-283	C8-X-NE-6AV-	8.609
C8-L-1125	72HR_0500Y	C8-EXT-283	C8-X-NE-6AV-	36.503
C8-L-1125	72HR_1000Y	C8-EXT-283	C8-X-NE-6AV-	53.683
C8-L-1051	24HR_0005Y	C8-EXT-284	C8-EXT-283	2.753
C8-L-1051	24HR_0010Y	C8-EXT-284	C8-EXT-283	8.788
C8-L-1051	24HR_0025Y	C8-EXT-284	C8-EXT-283	24.216
C8-L-1051	72HR_0005Y	C8-EXT-284	C8-EXT-283	11.869
C8-L-1051	72HR_0010Y	C8-EXT-284	C8-EXT-283	23.718
C8-L-1051	72HR_0025Y	C8-EXT-284	C8-EXT-283	40.806
C8-L-1051	72HR_0050Y	C8-EXT-284	C8-EXT-283	53.100
C8-L-1051	72HR_0100Y	C8-EXT-284	C8-EXT-283	64.053
C8-L-1051	72HR_0500Y	C8-EXT-284	C8-EXT-283	93.196
C8-L-1051	72HR_1000Y	C8-EXT-284	C8-EXT-283	107.032
C8-L-1058	24HR_0005Y	C8-EXT-284	C8-EXT-290	13.192
C8-L-1058	24HR_0010Y	C8-EXT-284	C8-EXT-290	24.759
C8-L-1058	24HR_0025Y	C8-EXT-284	C8-EXT-290	48.403
C8-L-1058	72HR_0005Y	C8-EXT-284	C8-EXT-290	29.867
C8-L-1058	72HR_0010Y	C8-EXT-284	C8-EXT-290	47.693
C8-L-1058	72HR_0025Y	C8-EXT-284	C8-EXT-290	77.942
C8-L-1058	72HR_0050Y	C8-EXT-284	C8-EXT-290	103.340
C8-L-1058	72HR_0100Y	C8-EXT-284	C8-EXT-290	128.453
C8-L-1058	72HR_0500Y	C8-EXT-284	C8-EXT-290	196.119
C8-L-1058	72HR_1000Y	C8-EXT-284	C8-EXT-290	229.181
C8-L-1124	24HR_0005Y	C8-EXT-284	C8-EXT-286	0.000
C8-L-1124	24HR_0010Y	C8-EXT-284	C8-EXT-286	0.000
C8-L-1124	24HR_0025Y	C8-EXT-284	C8-EXT-286	0.949
C8-L-1124	72HR_0005Y	C8-EXT-284	C8-EXT-286	0.000
C8-L-1124	72HR_0010Y	C8-EXT-284	C8-EXT-286	0.861
C8-L-1124	72HR_0025Y	C8-EXT-284	C8-EXT-286	7.533
C8-L-1124	72HR_0050Y	C8-EXT-284	C8-EXT-286	16.442
C8-L-1124	72HR_0100Y	C8-EXT-284	C8-EXT-286	27.201
C8-L-1124	72HR_0500Y	C8-EXT-284	C8-EXT-286	62.445
C8-L-1124	72HR_1000Y	C8-EXT-284	C8-EXT-286	81.939
C8-L-1101	24HR_0005Y	C8-EXT-285	C8-EXT-322	0.000
C8-L-1101	24HR_0010Y	C8-EXT-285	C8-EXT-322	0.000
C8-L-1101	24HR_0025Y	C8-EXT-285	C8-EXT-322	0.000
C8-L-1101	72HR_0005Y	C8-EXT-285	C8-EXT-322	0.000
C8-L-1101	72HR_0010Y	C8-EXT-285	C8-EXT-322	0.000
C8-L-1101	72HR_0025Y	C8-EXT-285	C8-EXT-322	0.000
C8-L-1101	72HR_0050Y	C8-EXT-285	C8-EXT-322	7.971
C8-L-1101	72HR_0100Y	C8-EXT-285	C8-EXT-322	25.286
C8-L-1101	72HR_0500Y	C8-EXT-285	C8-EXT-322	120.298
C8-L-1101	72HR_1000Y	C8-EXT-285	C8-EXT-322	189.982
C8-L-1053	24HR_0005Y	C8-EXT-286	C8-EXT-300	19.822
C8-L-1053	24HR_0010Y	C8-EXT-286	C8-EXT-300	39.716
C8-L-1053	24HR_0025Y	C8-EXT-286	C8-EXT-300	86.220
C8-L-1053	72HR_0005Y	C8-EXT-286	C8-EXT-300	49.252
C8-L-1053	72HR_0010Y	C8-EXT-286	C8-EXT-300	85.675

C-8 Discharges (cfs) - 2060

Name	Storm	Upstream Node Name	Downstream Node Name	Max Flow cfs
C8-L-1053	72HR_0025Y	C8-EXT-286	C8-EXT-300	156.443
C8-L-1053	72HR_0050Y	C8-EXT-286	C8-EXT-300	225.405
C8-L-1053	72HR_0100Y	C8-EXT-286	C8-EXT-300	295.682
C8-L-1053	72HR_0500Y	C8-EXT-286	C8-EXT-300	464.081
C8-L-1053	72HR_1000Y	C8-EXT-286	C8-EXT-300	552.438
C8-L-1075	24HR_0005Y	C8-EXT-286	C8-EXT-293	0.000
C8-L-1075	24HR_0010Y	C8-EXT-286	C8-EXT-293	0.000
C8-L-1075	24HR_0025Y	C8-EXT-286	C8-EXT-293	0.000
C8-L-1075	72HR_0005Y	C8-EXT-286	C8-EXT-293	0.000
C8-L-1075	72HR_0010Y	C8-EXT-286	C8-EXT-293	0.000
C8-L-1075	72HR_0025Y	C8-EXT-286	C8-EXT-293	0.000
C8-L-1075	72HR_0050Y	C8-EXT-286	C8-EXT-293	0.000
C8-L-1075	72HR_0100Y	C8-EXT-286	C8-EXT-293	0.000
C8-L-1075	72HR_0500Y	C8-EXT-286	C8-EXT-293	0.000
C8-L-1075	72HR_1000Y	C8-EXT-286	C8-EXT-293	0.000
C8-L-1300	24HR_0005Y	C8-EXT-286	C8-EXT-299	0.000
C8-L-1300	24HR_0010Y	C8-EXT-286	C8-EXT-299	0.000
C8-L-1300	24HR_0025Y	C8-EXT-286	C8-EXT-299	0.000
C8-L-1300	72HR_0005Y	C8-EXT-286	C8-EXT-299	0.000
C8-L-1300	72HR_0010Y	C8-EXT-286	C8-EXT-299	0.000
C8-L-1300	72HR_0025Y	C8-EXT-286	C8-EXT-299	-0.003
C8-L-1300	72HR_0050Y	C8-EXT-286	C8-EXT-299	-0.113
C8-L-1300	72HR_0100Y	C8-EXT-286	C8-EXT-299	-0.330
C8-L-1300	72HR_0500Y	C8-EXT-286	C8-EXT-299	-1.107
C8-L-1300	72HR_1000Y	C8-EXT-286	C8-EXT-299	-1.585
C8-L-1050	24HR_0005Y	C8-EXT-287	C8-EXT-284	-8.064
C8-L-1050	24HR_0010Y	C8-EXT-287	C8-EXT-284	-10.012
C8-L-1050	24HR_0025Y	C8-EXT-287	C8-EXT-284	-13.354
C8-L-1050	72HR_0005Y	C8-EXT-287	C8-EXT-284	-10.784
C8-L-1050	72HR_0010Y	C8-EXT-287	C8-EXT-284	-13.260
C8-L-1050	72HR_0025Y	C8-EXT-287	C8-EXT-284	-17.093
C8-L-1050	72HR_0050Y	C8-EXT-287	C8-EXT-284	-20.156
C8-L-1050	72HR_0100Y	C8-EXT-287	C8-EXT-284	-23.126
C8-L-1050	72HR_0500Y	C8-EXT-287	C8-EXT-284	-31.086
C8-L-1050	72HR_1000Y	C8-EXT-287	C8-EXT-284	-35.023
C8-L-1057	24HR_0005Y	C8-EXT-287	C8-EXT-289	3.214
C8-L-1057	24HR_0010Y	C8-EXT-287	C8-EXT-289	32.303
C8-L-1057	24HR_0025Y	C8-EXT-287	C8-EXT-289	98.985
C8-L-1057	72HR_0005Y	C8-EXT-287	C8-EXT-289	41.635
C8-L-1057	72HR_0010Y	C8-EXT-287	C8-EXT-289	87.936
C8-L-1057	72HR_0025Y	C8-EXT-287	C8-EXT-289	172.192
C8-L-1057	72HR_0050Y	C8-EXT-287	C8-EXT-289	252.516
C8-L-1057	72HR_0100Y	C8-EXT-287	C8-EXT-289	344.095
C8-L-1057	72HR_0500Y	C8-EXT-287	C8-EXT-289	578.557
C8-L-1057	72HR_1000Y	C8-EXT-287	C8-EXT-289	637.360
C8-L-1043	24HR_0005Y	C8-EXT-288	C8-EXT-289	0.000
C8-L-1043	24HR_0010Y	C8-EXT-288	C8-EXT-289	0.000
C8-L-1043	24HR_0025Y	C8-EXT-288	C8-EXT-289	0.011
C8-L-1043	72HR_0005Y	C8-EXT-288	C8-EXT-289	0.000
C8-L-1043	72HR_0010Y	C8-EXT-288	C8-EXT-289	0.005
C8-L-1043	72HR_0025Y	C8-EXT-288	C8-EXT-289	0.182

C-8 Discharges (cfs) - 2060

Name	Storm	Upstream Node Name	Downstream Node Name	Max Flow cfs
C8-L-1043	72HR_0050Y	C8-EXT-288	C8-EXT-289	0.530
C8-L-1043	72HR_0100Y	C8-EXT-288	C8-EXT-289	1.070
C8-L-1043	72HR_0500Y	C8-EXT-288	C8-EXT-289	12.735
C8-L-1043	72HR_1000Y	C8-EXT-288	C8-EXT-289	22.239
C8-L-1049	24HR_0005Y	C8-EXT-288	C8-EXT-287	-8.812
C8-L-1049	24HR_0010Y	C8-EXT-288	C8-EXT-287	31.138
C8-L-1049	24HR_0025Y	C8-EXT-288	C8-EXT-287	93.407
C8-L-1049	72HR_0005Y	C8-EXT-288	C8-EXT-287	40.309
C8-L-1049	72HR_0010Y	C8-EXT-288	C8-EXT-287	83.817
C8-L-1049	72HR_0025Y	C8-EXT-288	C8-EXT-287	167.145
C8-L-1049	72HR_0050Y	C8-EXT-288	C8-EXT-287	252.263
C8-L-1049	72HR_0100Y	C8-EXT-288	C8-EXT-287	343.120
C8-L-1049	72HR_0500Y	C8-EXT-288	C8-EXT-287	983.824
C8-L-1049	72HR_1000Y	C8-EXT-288	C8-EXT-287	1091.705
C8-L-1044	24HR_0005Y	C8-EXT-289	C8-EXT-291	0.000
C8-L-1044	24HR_0010Y	C8-EXT-289	C8-EXT-291	0.000
C8-L-1044	24HR_0025Y	C8-EXT-289	C8-EXT-291	25.882
C8-L-1044	72HR_0005Y	C8-EXT-289	C8-EXT-291	0.000
C8-L-1044	72HR_0010Y	C8-EXT-289	C8-EXT-291	18.965
C8-L-1044	72HR_0025Y	C8-EXT-289	C8-EXT-291	62.975
C8-L-1044	72HR_0050Y	C8-EXT-289	C8-EXT-291	27.081
C8-L-1044	72HR_0100Y	C8-EXT-289	C8-EXT-291	53.375
C8-L-1044	72HR_0500Y	C8-EXT-289	C8-EXT-291	135.670
C8-L-1044	72HR_1000Y	C8-EXT-289	C8-EXT-291	162.037
C8-L-1048	24HR_0005Y	C8-EXT-289	C8-EXT-282	0.000
C8-L-1048	24HR_0010Y	C8-EXT-289	C8-EXT-282	0.000
C8-L-1048	24HR_0025Y	C8-EXT-289	C8-EXT-282	0.000
C8-L-1048	72HR_0005Y	C8-EXT-289	C8-EXT-282	0.000
C8-L-1048	72HR_0010Y	C8-EXT-289	C8-EXT-282	0.000
C8-L-1048	72HR_0025Y	C8-EXT-289	C8-EXT-282	0.000
C8-L-1048	72HR_0050Y	C8-EXT-289	C8-EXT-282	0.000
C8-L-1048	72HR_0100Y	C8-EXT-289	C8-EXT-282	0.000
C8-L-1048	72HR_0500Y	C8-EXT-289	C8-EXT-282	-0.195
C8-L-1048	72HR_1000Y	C8-EXT-289	C8-EXT-282	-0.843
C8-L-1059	24HR_0005Y	C8-EXT-290	C8-EXT-289	0.000
C8-L-1059	24HR_0010Y	C8-EXT-290	C8-EXT-289	-2.298
C8-L-1059	24HR_0025Y	C8-EXT-290	C8-EXT-289	-202.098
C8-L-1059	72HR_0005Y	C8-EXT-290	C8-EXT-289	-3.501
C8-L-1059	72HR_0010Y	C8-EXT-290	C8-EXT-289	-161.906
C8-L-1059	72HR_0025Y	C8-EXT-290	C8-EXT-289	-348.259
C8-L-1059	72HR_0050Y	C8-EXT-290	C8-EXT-289	-236.830
C8-L-1059	72HR_0100Y	C8-EXT-290	C8-EXT-289	-255.910
C8-L-1059	72HR_0500Y	C8-EXT-290	C8-EXT-289	-388.117
C8-L-1059	72HR_1000Y	C8-EXT-290	C8-EXT-289	-440.817
C8-L-1060	24HR_0005Y	C8-EXT-290	C8-EXT-292	0.000
C8-L-1060	24HR_0010Y	C8-EXT-290	C8-EXT-292	0.000
C8-L-1060	24HR_0025Y	C8-EXT-290	C8-EXT-292	22.719
C8-L-1060	72HR_0005Y	C8-EXT-290	C8-EXT-292	0.000
C8-L-1060	72HR_0010Y	C8-EXT-290	C8-EXT-292	17.033
C8-L-1060	72HR_0025Y	C8-EXT-290	C8-EXT-292	81.080
C8-L-1060	72HR_0050Y	C8-EXT-290	C8-EXT-292	108.216

C-8 Discharges (cfs) - 2060

Name	Storm	Upstream Node Name	Downstream Node Name	Max Flow cfs
C8-L-1060	72HR_0100Y	C8-EXT-290	C8-EXT-292	126.995
C8-L-1060	72HR_0500Y	C8-EXT-290	C8-EXT-292	173.940
C8-L-1060	72HR_1000Y	C8-EXT-290	C8-EXT-292	193.236
C8-L-1045	24HR_0005Y	C8-EXT-291	C8-EXT-292	0.000
C8-L-1045	24HR_0010Y	C8-EXT-291	C8-EXT-292	0.000
C8-L-1045	24HR_0025Y	C8-EXT-291	C8-EXT-292	7.681
C8-L-1045	72HR_0005Y	C8-EXT-291	C8-EXT-292	0.000
C8-L-1045	72HR_0010Y	C8-EXT-291	C8-EXT-292	3.671
C8-L-1045	72HR_0025Y	C8-EXT-291	C8-EXT-292	12.464
C8-L-1045	72HR_0050Y	C8-EXT-291	C8-EXT-292	14.766
C8-L-1045	72HR_0100Y	C8-EXT-291	C8-EXT-292	28.956
C8-L-1045	72HR_0500Y	C8-EXT-291	C8-EXT-292	75.578
C8-L-1045	72HR_1000Y	C8-EXT-291	C8-EXT-292	100.618
C8-L-1047	24HR_0005Y	C8-EXT-291	C8-EXT-281	0.000
C8-L-1047	24HR_0010Y	C8-EXT-291	C8-EXT-281	0.000
C8-L-1047	24HR_0025Y	C8-EXT-291	C8-EXT-281	0.000
C8-L-1047	72HR_0005Y	C8-EXT-291	C8-EXT-281	0.000
C8-L-1047	72HR_0010Y	C8-EXT-291	C8-EXT-281	0.000
C8-L-1047	72HR_0025Y	C8-EXT-291	C8-EXT-281	0.000
C8-L-1047	72HR_0050Y	C8-EXT-291	C8-EXT-281	0.000
C8-L-1047	72HR_0100Y	C8-EXT-291	C8-EXT-281	-0.188
C8-L-1047	72HR_0500Y	C8-EXT-291	C8-EXT-281	-3.731
C8-L-1047	72HR_1000Y	C8-EXT-291	C8-EXT-281	-6.478
C8-L-1046	24HR_0005Y	C8-EXT-292	C8-EXT-280	0.000
C8-L-1046	24HR_0010Y	C8-EXT-292	C8-EXT-280	0.000
C8-L-1046	24HR_0025Y	C8-EXT-292	C8-EXT-280	0.000
C8-L-1046	72HR_0005Y	C8-EXT-292	C8-EXT-280	0.000
C8-L-1046	72HR_0010Y	C8-EXT-292	C8-EXT-280	0.000
C8-L-1046	72HR_0025Y	C8-EXT-292	C8-EXT-280	0.000
C8-L-1046	72HR_0050Y	C8-EXT-292	C8-EXT-280	0.000
C8-L-1046	72HR_0100Y	C8-EXT-292	C8-EXT-280	0.000
C8-L-1046	72HR_0500Y	C8-EXT-292	C8-EXT-280	0.000
C8-L-1046	72HR_1000Y	C8-EXT-292	C8-EXT-280	0.000
C8-L-1061	24HR_0005Y	C8-EXT-292	C8-EXT-314	0.000
C8-L-1061	24HR_0010Y	C8-EXT-292	C8-EXT-314	0.000
C8-L-1061	24HR_0025Y	C8-EXT-292	C8-EXT-314	0.000
C8-L-1061	72HR_0005Y	C8-EXT-292	C8-EXT-314	0.000
C8-L-1061	72HR_0010Y	C8-EXT-292	C8-EXT-314	0.000
C8-L-1061	72HR_0025Y	C8-EXT-292	C8-EXT-314	0.000
C8-L-1061	72HR_0050Y	C8-EXT-292	C8-EXT-314	0.000
C8-L-1061	72HR_0100Y	C8-EXT-292	C8-EXT-314	0.000
C8-L-1061	72HR_0500Y	C8-EXT-292	C8-EXT-314	0.000
C8-L-1061	72HR_1000Y	C8-EXT-292	C8-EXT-314	0.000
C8-L-1069	24HR_0005Y	C8-EXT-292	C8-EXT-293	-3.538
C8-L-1069	24HR_0010Y	C8-EXT-292	C8-EXT-293	-5.677
C8-L-1069	24HR_0025Y	C8-EXT-292	C8-EXT-293	-9.918
C8-L-1069	72HR_0005Y	C8-EXT-292	C8-EXT-293	-6.217
C8-L-1069	72HR_0010Y	C8-EXT-292	C8-EXT-293	-9.320
C8-L-1069	72HR_0025Y	C8-EXT-292	C8-EXT-293	-15.255
C8-L-1069	72HR_0050Y	C8-EXT-292	C8-EXT-293	-21.326
C8-L-1069	72HR_0100Y	C8-EXT-292	C8-EXT-293	-28.387

C-8 Discharges (cfs) - 2060

Name	Storm	Upstream Node Name	Downstream Node Name	Max Flow cfs
C8-L-1069	72HR_0500Y	C8-EXT-292	C8-EXT-293	-51.764
C8-L-1069	72HR_1000Y	C8-EXT-292	C8-EXT-293	-63.485
C8-L-1128	24HR_0005Y	C8-EXT-292	C8-EXT-313	0.000
C8-L-1128	24HR_0010Y	C8-EXT-292	C8-EXT-313	0.000
C8-L-1128	24HR_0025Y	C8-EXT-292	C8-EXT-313	0.000
C8-L-1128	72HR_0005Y	C8-EXT-292	C8-EXT-313	0.000
C8-L-1128	72HR_0010Y	C8-EXT-292	C8-EXT-313	0.000
C8-L-1128	72HR_0025Y	C8-EXT-292	C8-EXT-313	0.000
C8-L-1128	72HR_0050Y	C8-EXT-292	C8-EXT-313	7.342
C8-L-1128	72HR_0100Y	C8-EXT-292	C8-EXT-313	56.337
C8-L-1128	72HR_0500Y	C8-EXT-292	C8-EXT-313	68.589
C8-L-1128	72HR_1000Y	C8-EXT-292	C8-EXT-313	129.974
C8-L-1070	24HR_0005Y	C8-EXT-293	C8-EXT-299	0.000
C8-L-1070	24HR_0010Y	C8-EXT-293	C8-EXT-299	0.000
C8-L-1070	24HR_0025Y	C8-EXT-293	C8-EXT-299	0.000
C8-L-1070	72HR_0005Y	C8-EXT-293	C8-EXT-299	0.000
C8-L-1070	72HR_0010Y	C8-EXT-293	C8-EXT-299	0.000
C8-L-1070	72HR_0025Y	C8-EXT-293	C8-EXT-299	0.000
C8-L-1070	72HR_0050Y	C8-EXT-293	C8-EXT-299	0.000
C8-L-1070	72HR_0100Y	C8-EXT-293	C8-EXT-299	0.000
C8-L-1070	72HR_0500Y	C8-EXT-293	C8-EXT-299	0.000
C8-L-1070	72HR_1000Y	C8-EXT-293	C8-EXT-299	0.000
C8-L-1076	24HR_0005Y	C8-EXT-293	C8-EXT-314	0.000
C8-L-1076	24HR_0010Y	C8-EXT-293	C8-EXT-314	0.000
C8-L-1076	24HR_0025Y	C8-EXT-293	C8-EXT-314	0.000
C8-L-1076	72HR_0005Y	C8-EXT-293	C8-EXT-314	0.000
C8-L-1076	72HR_0010Y	C8-EXT-293	C8-EXT-314	0.000
C8-L-1076	72HR_0025Y	C8-EXT-293	C8-EXT-314	0.000
C8-L-1076	72HR_0050Y	C8-EXT-293	C8-EXT-314	0.000
C8-L-1076	72HR_0100Y	C8-EXT-293	C8-EXT-314	0.000
C8-L-1076	72HR_0500Y	C8-EXT-293	C8-EXT-314	0.911
C8-L-1076	72HR_1000Y	C8-EXT-293	C8-EXT-314	9.408
C8-L-1037	24HR_0005Y	C8-EXT-294	C8-EXT-295	0.000
C8-L-1037	24HR_0010Y	C8-EXT-294	C8-EXT-295	0.000
C8-L-1037	24HR_0025Y	C8-EXT-294	C8-EXT-295	0.000
C8-L-1037	72HR_0005Y	C8-EXT-294	C8-EXT-295	0.000
C8-L-1037	72HR_0010Y	C8-EXT-294	C8-EXT-295	0.000
C8-L-1037	72HR_0025Y	C8-EXT-294	C8-EXT-295	0.000
C8-L-1037	72HR_0050Y	C8-EXT-294	C8-EXT-295	0.000
C8-L-1037	72HR_0100Y	C8-EXT-294	C8-EXT-295	0.000
C8-L-1037	72HR_0500Y	C8-EXT-294	C8-EXT-295	0.000
C8-L-1037	72HR_1000Y	C8-EXT-294	C8-EXT-295	0.000
C8-L-1038	24HR_0005Y	C8-EXT-295	C8-EXT-309	109.055
C8-L-1038	24HR_0010Y	C8-EXT-295	C8-EXT-309	140.119
C8-L-1038	24HR_0025Y	C8-EXT-295	C8-EXT-309	192.425
C8-L-1038	72HR_0005Y	C8-EXT-295	C8-EXT-309	103.542
C8-L-1038	72HR_0010Y	C8-EXT-295	C8-EXT-309	128.296
C8-L-1038	72HR_0025Y	C8-EXT-295	C8-EXT-309	168.445
C8-L-1038	72HR_0050Y	C8-EXT-295	C8-EXT-309	201.980
C8-L-1038	72HR_0100Y	C8-EXT-295	C8-EXT-309	245.430
C8-L-1038	72HR_0500Y	C8-EXT-295	C8-EXT-309	416.693

C-8 Discharges (cfs) - 2060

Name	Storm	Upstream Node Name	Downstream Node Name	Max Flow cfs
C8-L-1038	72HR_1000Y	C8-EXT-295	C8-EXT-309	500.162
C8-L-1065	24HR_0005Y	C8-EXT-296	C8-EXT-295	0.000
C8-L-1065	24HR_0010Y	C8-EXT-296	C8-EXT-295	0.097
C8-L-1065	24HR_0025Y	C8-EXT-296	C8-EXT-295	7.976
C8-L-1065	72HR_0005Y	C8-EXT-296	C8-EXT-295	0.567
C8-L-1065	72HR_0010Y	C8-EXT-296	C8-EXT-295	6.033
C8-L-1065	72HR_0025Y	C8-EXT-296	C8-EXT-295	19.233
C8-L-1065	72HR_0050Y	C8-EXT-296	C8-EXT-295	37.961
C8-L-1065	72HR_0100Y	C8-EXT-296	C8-EXT-295	64.757
C8-L-1065	72HR_0500Y	C8-EXT-296	C8-EXT-295	159.708
C8-L-1065	72HR_1000Y	C8-EXT-296	C8-EXT-295	189.483
C8-L-1068	24HR_0005Y	C8-EXT-297	C8-EXT-295	0.000
C8-L-1068	24HR_0010Y	C8-EXT-297	C8-EXT-295	0.000
C8-L-1068	24HR_0025Y	C8-EXT-297	C8-EXT-295	0.000
C8-L-1068	72HR_0005Y	C8-EXT-297	C8-EXT-295	0.000
C8-L-1068	72HR_0010Y	C8-EXT-297	C8-EXT-295	0.000
C8-L-1068	72HR_0025Y	C8-EXT-297	C8-EXT-295	0.000
C8-L-1068	72HR_0050Y	C8-EXT-297	C8-EXT-295	0.000
C8-L-1068	72HR_0100Y	C8-EXT-297	C8-EXT-295	0.000
C8-L-1068	72HR_0500Y	C8-EXT-297	C8-EXT-295	0.000
C8-L-1068	72HR_1000Y	C8-EXT-297	C8-EXT-295	0.000
C8-L-1107	24HR_0005Y	C8-EXT-297	C8-EXT-285	47.167
C8-L-1107	24HR_0010Y	C8-EXT-297	C8-EXT-285	65.206
C8-L-1107	24HR_0025Y	C8-EXT-297	C8-EXT-285	95.853
C8-L-1107	72HR_0005Y	C8-EXT-297	C8-EXT-285	49.110
C8-L-1107	72HR_0010Y	C8-EXT-297	C8-EXT-285	63.832
C8-L-1107	72HR_0025Y	C8-EXT-297	C8-EXT-285	88.041
C8-L-1107	72HR_0050Y	C8-EXT-297	C8-EXT-285	110.243
C8-L-1107	72HR_0100Y	C8-EXT-297	C8-EXT-285	134.002
C8-L-1107	72HR_0500Y	C8-EXT-297	C8-EXT-285	200.597
C8-L-1107	72HR_1000Y	C8-EXT-297	C8-EXT-285	233.273
C8-L-1064	24HR_0005Y	C8-EXT-298	C8-EXT-296	0.000
C8-L-1064	24HR_0010Y	C8-EXT-298	C8-EXT-296	0.000
C8-L-1064	24HR_0025Y	C8-EXT-298	C8-EXT-296	0.000
C8-L-1064	72HR_0005Y	C8-EXT-298	C8-EXT-296	0.000
C8-L-1064	72HR_0010Y	C8-EXT-298	C8-EXT-296	0.000
C8-L-1064	72HR_0025Y	C8-EXT-298	C8-EXT-296	-0.008
C8-L-1064	72HR_0050Y	C8-EXT-298	C8-EXT-296	-0.153
C8-L-1064	72HR_0100Y	C8-EXT-298	C8-EXT-296	-0.545
C8-L-1064	72HR_0500Y	C8-EXT-298	C8-EXT-296	-13.448
C8-L-1064	72HR_1000Y	C8-EXT-298	C8-EXT-296	-22.947
C8-L-1066	24HR_0005Y	C8-EXT-298	C8-EXT-316	53.921
C8-L-1066	24HR_0010Y	C8-EXT-298	C8-EXT-316	69.606
C8-L-1066	24HR_0025Y	C8-EXT-298	C8-EXT-316	96.378
C8-L-1066	72HR_0005Y	C8-EXT-298	C8-EXT-316	52.676
C8-L-1066	72HR_0010Y	C8-EXT-298	C8-EXT-316	65.404
C8-L-1066	72HR_0025Y	C8-EXT-298	C8-EXT-316	86.210
C8-L-1066	72HR_0050Y	C8-EXT-298	C8-EXT-316	105.108
C8-L-1066	72HR_0100Y	C8-EXT-298	C8-EXT-316	125.139
C8-L-1066	72HR_0500Y	C8-EXT-298	C8-EXT-316	181.466
C8-L-1066	72HR_1000Y	C8-EXT-298	C8-EXT-316	209.406

C-8 Discharges (cfs) - 2060

Name	Storm	Upstream Node Name	Downstream Node Name	Max Flow cfs
C8-L-1071	24HR_0005Y	C8-EXT-299	C8-EXT-331	2.643
C8-L-1071	24HR_0010Y	C8-EXT-299	C8-EXT-331	6.437
C8-L-1071	24HR_0025Y	C8-EXT-299	C8-EXT-331	17.381
C8-L-1071	72HR_0005Y	C8-EXT-299	C8-EXT-331	8.275
C8-L-1071	72HR_0010Y	C8-EXT-299	C8-EXT-331	17.366
C8-L-1071	72HR_0025Y	C8-EXT-299	C8-EXT-331	38.375
C8-L-1071	72HR_0050Y	C8-EXT-299	C8-EXT-331	62.284
C8-L-1071	72HR_0100Y	C8-EXT-299	C8-EXT-331	84.870
C8-L-1071	72HR_0500Y	C8-EXT-299	C8-EXT-331	136.860
C8-L-1071	72HR_1000Y	C8-EXT-299	C8-EXT-331	161.873
C8-L-1294	24HR_0005Y	C8-EXT-299	C8-EXT-321	0.000
C8-L-1294	24HR_0010Y	C8-EXT-299	C8-EXT-321	0.000
C8-L-1294	24HR_0025Y	C8-EXT-299	C8-EXT-321	0.000
C8-L-1294	72HR_0005Y	C8-EXT-299	C8-EXT-321	0.000
C8-L-1294	72HR_0010Y	C8-EXT-299	C8-EXT-321	0.000
C8-L-1294	72HR_0025Y	C8-EXT-299	C8-EXT-321	0.000
C8-L-1294	72HR_0050Y	C8-EXT-299	C8-EXT-321	0.000
C8-L-1294	72HR_0100Y	C8-EXT-299	C8-EXT-321	0.000
C8-L-1294	72HR_0500Y	C8-EXT-299	C8-EXT-321	0.000
C8-L-1294	72HR_1000Y	C8-EXT-299	C8-EXT-321	0.436
C8-L-1054	24HR_0005Y	C8-EXT-300	C8-EXT-332	0.000
C8-L-1054	24HR_0010Y	C8-EXT-300	C8-EXT-332	0.000
C8-L-1054	24HR_0025Y	C8-EXT-300	C8-EXT-332	0.000
C8-L-1054	72HR_0005Y	C8-EXT-300	C8-EXT-332	0.000
C8-L-1054	72HR_0010Y	C8-EXT-300	C8-EXT-332	0.000
C8-L-1054	72HR_0025Y	C8-EXT-300	C8-EXT-332	19.513
C8-L-1054	72HR_0050Y	C8-EXT-300	C8-EXT-332	88.727
C8-L-1054	72HR_0100Y	C8-EXT-300	C8-EXT-332	132.303
C8-L-1054	72HR_0500Y	C8-EXT-300	C8-EXT-332	269.911
C8-L-1054	72HR_1000Y	C8-EXT-300	C8-EXT-332	368.767
C8-L-1299	24HR_0005Y	C8-EXT-300	C8-EXT-299	0.000
C8-L-1299	24HR_0010Y	C8-EXT-300	C8-EXT-299	-0.013
C8-L-1299	24HR_0025Y	C8-EXT-300	C8-EXT-299	-0.158
C8-L-1299	72HR_0005Y	C8-EXT-300	C8-EXT-299	-0.029
C8-L-1299	72HR_0010Y	C8-EXT-300	C8-EXT-299	-0.158
C8-L-1299	72HR_0025Y	C8-EXT-300	C8-EXT-299	-0.600
C8-L-1299	72HR_0050Y	C8-EXT-300	C8-EXT-299	-1.224
C8-L-1299	72HR_0100Y	C8-EXT-300	C8-EXT-299	-1.888
C8-L-1299	72HR_0500Y	C8-EXT-300	C8-EXT-299	-3.610
C8-L-1299	72HR_1000Y	C8-EXT-300	C8-EXT-299	-4.519
AC4_NAT	24HR_0005Y	C8-EXT-300	C8-EXT-334	0.000
AC4_NAT	24HR_0010Y			0.000
AC4_NAT	24HR_0025Y			0.000
AC4_NAT	72HR_0005Y			0.000
AC4_NAT	72HR_0010Y			0.000
AC4_NAT	72HR_0025Y			0.000
AC4_NAT	72HR_0050Y			0.000
AC4_NAT	72HR_0100Y			0.000
AC4_NAT	72HR_0500Y			0.000
AC4_NAT	72HR_1000Y			0.000
AC4_42	24HR_0005Y	C8-EXT-300	C8-EXT-334	57.329

C-8 Discharges (cfs) - 2060

Name	Storm	Upstream Node Name	Downstream Node Name	Max Flow cfs
AC4_42	24HR_0010Y			62.879
AC4_42	24HR_0025Y			95.791
AC4_42	72HR_0005Y			67.488
AC4_42	72HR_0010Y			88.627
AC4_42	72HR_0025Y			104.383
AC4_42	72HR_0050Y			105.946
AC4_42	72HR_0100Y			106.749
AC4_42	72HR_0500Y			101.554
AC4_42	72HR_1000Y			96.294
C8-L-1084	24HR_0005Y	C8-EXT-301	C8-EXT-264	0.000
C8-L-1084	24HR_0010Y	C8-EXT-301	C8-EXT-264	0.000
C8-L-1084	24HR_0025Y	C8-EXT-301	C8-EXT-264	0.000
C8-L-1084	72HR_0005Y	C8-EXT-301	C8-EXT-264	0.000
C8-L-1084	72HR_0010Y	C8-EXT-301	C8-EXT-264	0.000
C8-L-1084	72HR_0025Y	C8-EXT-301	C8-EXT-264	4.790
C8-L-1084	72HR_0050Y	C8-EXT-301	C8-EXT-264	26.717
C8-L-1084	72HR_0100Y	C8-EXT-301	C8-EXT-264	72.110
C8-L-1084	72HR_0500Y	C8-EXT-301	C8-EXT-264	242.721
C8-L-1084	72HR_1000Y	C8-EXT-301	C8-EXT-264	328.386
C8-L-1086	24HR_0005Y	C8-EXT-301	C8-EXT-286	0.000
C8-L-1086	24HR_0010Y	C8-EXT-301	C8-EXT-286	0.000
C8-L-1086	24HR_0025Y	C8-EXT-301	C8-EXT-286	0.000
C8-L-1086	72HR_0005Y	C8-EXT-301	C8-EXT-286	0.000
C8-L-1086	72HR_0010Y	C8-EXT-301	C8-EXT-286	0.000
C8-L-1086	72HR_0025Y	C8-EXT-301	C8-EXT-286	0.000
C8-L-1086	72HR_0050Y	C8-EXT-301	C8-EXT-286	0.000
C8-L-1086	72HR_0100Y	C8-EXT-301	C8-EXT-286	0.000
C8-L-1086	72HR_0500Y	C8-EXT-301	C8-EXT-286	0.000
C8-L-1086	72HR_1000Y	C8-EXT-301	C8-EXT-286	0.000
C8-L-1087	24HR_0005Y	C8-EXT-301	C8-EXT-300	0.000
C8-L-1087	24HR_0010Y	C8-EXT-301	C8-EXT-300	0.000
C8-L-1087	24HR_0025Y	C8-EXT-301	C8-EXT-300	0.000
C8-L-1087	72HR_0005Y	C8-EXT-301	C8-EXT-300	0.000
C8-L-1087	72HR_0010Y	C8-EXT-301	C8-EXT-300	0.000
C8-L-1087	72HR_0025Y	C8-EXT-301	C8-EXT-300	-0.196
C8-L-1087	72HR_0050Y	C8-EXT-301	C8-EXT-300	-39.671
C8-L-1087	72HR_0100Y	C8-EXT-301	C8-EXT-300	-89.338
C8-L-1087	72HR_0500Y	C8-EXT-301	C8-EXT-300	-143.006
C8-L-1087	72HR_1000Y	C8-EXT-301	C8-EXT-300	-165.983
C8-L-1088	24HR_0005Y	C8-EXT-301	C8-EXT-332	0.000
C8-L-1088	24HR_0010Y	C8-EXT-301	C8-EXT-332	0.000
C8-L-1088	24HR_0025Y	C8-EXT-301	C8-EXT-332	0.000
C8-L-1088	72HR_0005Y	C8-EXT-301	C8-EXT-332	0.000
C8-L-1088	72HR_0010Y	C8-EXT-301	C8-EXT-332	0.000
C8-L-1088	72HR_0025Y	C8-EXT-301	C8-EXT-332	0.000
C8-L-1088	72HR_0050Y	C8-EXT-301	C8-EXT-332	0.000
C8-L-1088	72HR_0100Y	C8-EXT-301	C8-EXT-332	0.000
C8-L-1088	72HR_0500Y	C8-EXT-301	C8-EXT-332	3.957
C8-L-1088	72HR_1000Y	C8-EXT-301	C8-EXT-332	23.601
C8-L-1078	24HR_0005Y	C8-EXT-302	C8-EXT-301	0.000
C8-L-1078	24HR_0010Y	C8-EXT-302	C8-EXT-301	0.000

C-8 Discharges (cfs) - 2060

Name	Storm	Upstream Node Name	Downstream Node Name	Max Flow cfs
C8-L-1078	24HR_0025Y	C8-EXT-302	C8-EXT-301	0.000
C8-L-1078	72HR_0005Y	C8-EXT-302	C8-EXT-301	0.000
C8-L-1078	72HR_0010Y	C8-EXT-302	C8-EXT-301	0.000
C8-L-1078	72HR_0025Y	C8-EXT-302	C8-EXT-301	4.537
C8-L-1078	72HR_0050Y	C8-EXT-302	C8-EXT-301	13.199
C8-L-1078	72HR_0100Y	C8-EXT-302	C8-EXT-301	24.280
C8-L-1078	72HR_0500Y	C8-EXT-302	C8-EXT-301	74.177
C8-L-1078	72HR_1000Y	C8-EXT-302	C8-EXT-301	106.746
C8-L-1082	24HR_0005Y	C8-EXT-302	C8-EXT-264	0.000
C8-L-1082	24HR_0010Y	C8-EXT-302	C8-EXT-264	0.000
C8-L-1082	24HR_0025Y	C8-EXT-302	C8-EXT-264	0.000
C8-L-1082	72HR_0005Y	C8-EXT-302	C8-EXT-264	0.000
C8-L-1082	72HR_0010Y	C8-EXT-302	C8-EXT-264	0.000
C8-L-1082	72HR_0025Y	C8-EXT-302	C8-EXT-264	0.000
C8-L-1082	72HR_0050Y	C8-EXT-302	C8-EXT-264	0.000
C8-L-1082	72HR_0100Y	C8-EXT-302	C8-EXT-264	0.000
C8-L-1082	72HR_0500Y	C8-EXT-302	C8-EXT-264	6.429
C8-L-1082	72HR_1000Y	C8-EXT-302	C8-EXT-264	17.802
C8-L-1085	24HR_0005Y	C8-EXT-302	C8-EXT-286	0.000
C8-L-1085	24HR_0010Y	C8-EXT-302	C8-EXT-286	0.000
C8-L-1085	24HR_0025Y	C8-EXT-302	C8-EXT-286	0.000
C8-L-1085	72HR_0005Y	C8-EXT-302	C8-EXT-286	0.000
C8-L-1085	72HR_0010Y	C8-EXT-302	C8-EXT-286	0.000
C8-L-1085	72HR_0025Y	C8-EXT-302	C8-EXT-286	0.070
C8-L-1085	72HR_0050Y	C8-EXT-302	C8-EXT-286	2.756
C8-L-1085	72HR_0100Y	C8-EXT-302	C8-EXT-286	8.509
C8-L-1085	72HR_0500Y	C8-EXT-302	C8-EXT-286	35.208
C8-L-1085	72HR_1000Y	C8-EXT-302	C8-EXT-286	44.260
C8-L-1018	24HR_0005Y	C8-EXT-303	C8-EXT-304	0.000
C8-L-1018	24HR_0010Y	C8-EXT-303	C8-EXT-304	0.000
C8-L-1018	24HR_0025Y	C8-EXT-303	C8-EXT-304	0.000
C8-L-1018	72HR_0005Y	C8-EXT-303	C8-EXT-304	0.000
C8-L-1018	72HR_0010Y	C8-EXT-303	C8-EXT-304	0.000
C8-L-1018	72HR_0025Y	C8-EXT-303	C8-EXT-304	-0.073
C8-L-1018	72HR_0050Y	C8-EXT-303	C8-EXT-304	-1.443
C8-L-1018	72HR_0100Y	C8-EXT-303	C8-EXT-304	-3.856
C8-L-1018	72HR_0500Y	C8-EXT-303	C8-EXT-304	-11.611
C8-L-1018	72HR_1000Y	C8-EXT-303	C8-EXT-304	-15.389
C8-L-1021	24HR_0005Y	C8-EXT-303	C8-EXT-273	29.492
C8-L-1021	24HR_0010Y	C8-EXT-303	C8-EXT-273	40.820
C8-L-1021	24HR_0025Y	C8-EXT-303	C8-EXT-273	59.666
C8-L-1021	72HR_0005Y	C8-EXT-303	C8-EXT-273	38.621
C8-L-1021	72HR_0010Y	C8-EXT-303	C8-EXT-273	51.814
C8-L-1021	72HR_0025Y	C8-EXT-303	C8-EXT-273	73.288
C8-L-1021	72HR_0050Y	C8-EXT-303	C8-EXT-273	92.004
C8-L-1021	72HR_0100Y	C8-EXT-303	C8-EXT-273	113.436
C8-L-1021	72HR_0500Y	C8-EXT-303	C8-EXT-273	175.580
C8-L-1021	72HR_1000Y	C8-EXT-303	C8-EXT-273	207.432
C8-L-1014	24HR_0005Y	C8-EXT-304	C8-EXT-275	10.710
C8-L-1014	24HR_0010Y	C8-EXT-304	C8-EXT-275	18.381
C8-L-1014	24HR_0025Y	C8-EXT-304	C8-EXT-275	34.410

C-8 Discharges (cfs) - 2060

Name	Storm	Upstream Node Name	Downstream Node Name	Max Flow cfs
C8-L-1014	72HR_0005Y	C8-EXT-304	C8-EXT-275	22.374
C8-L-1014	72HR_0010Y	C8-EXT-304	C8-EXT-275	35.507
C8-L-1014	72HR_0025Y	C8-EXT-304	C8-EXT-275	54.082
C8-L-1014	72HR_0050Y	C8-EXT-304	C8-EXT-275	68.322
C8-L-1014	72HR_0100Y	C8-EXT-304	C8-EXT-275	82.923
C8-L-1014	72HR_0500Y	C8-EXT-304	C8-EXT-275	120.116
C8-L-1014	72HR_1000Y	C8-EXT-304	C8-EXT-275	141.979
C8-L-1019	24HR_0005Y	C8-EXT-304	C8-EXT-274	0.000
C8-L-1019	24HR_0010Y	C8-EXT-304	C8-EXT-274	0.000
C8-L-1019	24HR_0025Y	C8-EXT-304	C8-EXT-274	0.000
C8-L-1019	72HR_0005Y	C8-EXT-304	C8-EXT-274	0.000
C8-L-1019	72HR_0010Y	C8-EXT-304	C8-EXT-274	0.000
C8-L-1019	72HR_0025Y	C8-EXT-304	C8-EXT-274	0.000
C8-L-1019	72HR_0050Y	C8-EXT-304	C8-EXT-274	0.000
C8-L-1019	72HR_0100Y	C8-EXT-304	C8-EXT-274	0.000
C8-L-1019	72HR_0500Y	C8-EXT-304	C8-EXT-274	0.811
C8-L-1019	72HR_1000Y	C8-EXT-304	C8-EXT-274	7.367
C8-L-1121	24HR_0005Y	C8-EXT-304	C8-EXT-276	-42.816
C8-L-1121	24HR_0010Y	C8-EXT-304	C8-EXT-276	-67.989
C8-L-1121	24HR_0025Y	C8-EXT-304	C8-EXT-276	-117.036
C8-L-1121	72HR_0005Y	C8-EXT-304	C8-EXT-276	-64.062
C8-L-1121	72HR_0010Y	C8-EXT-304	C8-EXT-276	-81.366
C8-L-1121	72HR_0025Y	C8-EXT-304	C8-EXT-276	-102.420
C8-L-1121	72HR_0050Y	C8-EXT-304	C8-EXT-276	-112.397
C8-L-1121	72HR_0100Y	C8-EXT-304	C8-EXT-276	-118.470
C8-L-1121	72HR_0500Y	C8-EXT-304	C8-EXT-276	-139.954
C8-L-1121	72HR_1000Y	C8-EXT-304	C8-EXT-276	-153.677
C8-L-1031	24HR_0005Y	C8-EXT-305	C8-EXT-270	48.303
C8-L-1031	24HR_0010Y	C8-EXT-305	C8-EXT-270	75.990
C8-L-1031	24HR_0025Y	C8-EXT-305	C8-EXT-270	123.509
C8-L-1031	72HR_0005Y	C8-EXT-305	C8-EXT-270	74.049
C8-L-1031	72HR_0010Y	C8-EXT-305	C8-EXT-270	93.676
C8-L-1031	72HR_0025Y	C8-EXT-305	C8-EXT-270	124.844
C8-L-1031	72HR_0050Y	C8-EXT-305	C8-EXT-270	152.487
C8-L-1031	72HR_0100Y	C8-EXT-305	C8-EXT-270	181.361
C8-L-1031	72HR_0500Y	C8-EXT-305	C8-EXT-270	259.764
C8-L-1031	72HR_1000Y	C8-EXT-305	C8-EXT-270	234.561
C8-L-1117	24HR_0005Y	C8-EXT-305	C8-EXT-266	0.937
C8-L-1117	24HR_0010Y	C8-EXT-305	C8-EXT-266	6.953
C8-L-1117	24HR_0025Y	C8-EXT-305	C8-EXT-266	24.958
C8-L-1117	72HR_0005Y	C8-EXT-305	C8-EXT-266	6.393
C8-L-1117	72HR_0010Y	C8-EXT-305	C8-EXT-266	12.780
C8-L-1117	72HR_0025Y	C8-EXT-305	C8-EXT-266	25.558
C8-L-1117	72HR_0050Y	C8-EXT-305	C8-EXT-266	38.839
C8-L-1117	72HR_0100Y	C8-EXT-305	C8-EXT-266	54.155
C8-L-1117	72HR_0500Y	C8-EXT-305	C8-EXT-266	100.944
C8-L-1117	72HR_1000Y	C8-EXT-305	C8-EXT-266	85.228
C8-L-1009	24HR_0005Y	C8-EXT-306	C8-OUTFALL-B	58.513
C8-L-1009	24HR_0010Y	C8-EXT-306	C8-OUTFALL-B	102.191
C8-L-1009	24HR_0025Y	C8-EXT-306	C8-OUTFALL-B	174.172
C8-L-1009	72HR_0005Y	C8-EXT-306	C8-OUTFALL-B	94.247

C-8 Discharges (cfs) - 2060

Name	Storm	Upstream Node Name	Downstream Node Name	Max Flow cfs
C8-L-1009	72HR_0010Y	C8-EXT-306	C8-OUTFALL-B	122.348
C8-L-1009	72HR_0025Y	C8-EXT-306	C8-OUTFALL-B	169.014
C8-L-1009	72HR_0050Y	C8-EXT-306	C8-OUTFALL-B	212.221
C8-L-1009	72HR_0100Y	C8-EXT-306	C8-OUTFALL-B	258.798
C8-L-1009	72HR_0500Y	C8-EXT-306	C8-OUTFALL-B	389.937
C8-L-1009	72HR_1000Y	C8-EXT-306	C8-OUTFALL-B	456.482
C8-L-1119	24HR_0005Y	C8-EXT-306	C8-EXT-272	0.000
C8-L-1119	24HR_0010Y	C8-EXT-306	C8-EXT-272	0.000
C8-L-1119	24HR_0025Y	C8-EXT-306	C8-EXT-272	0.000
C8-L-1119	72HR_0005Y	C8-EXT-306	C8-EXT-272	0.000
C8-L-1119	72HR_0010Y	C8-EXT-306	C8-EXT-272	0.000
C8-L-1119	72HR_0025Y	C8-EXT-306	C8-EXT-272	0.000
C8-L-1119	72HR_0050Y	C8-EXT-306	C8-EXT-272	0.000
C8-L-1119	72HR_0100Y	C8-EXT-306	C8-EXT-272	0.000
C8-L-1119	72HR_0500Y	C8-EXT-306	C8-EXT-272	0.000
C8-L-1119	72HR_1000Y	C8-EXT-306	C8-EXT-272	0.000
C8-L-1098	24HR_0005Y	C8-EXT-307	C8-EXT-269	34.187
C8-L-1098	24HR_0010Y	C8-EXT-307	C8-EXT-269	45.029
C8-L-1098	24HR_0025Y	C8-EXT-307	C8-EXT-269	64.743
C8-L-1098	72HR_0005Y	C8-EXT-307	C8-EXT-269	32.297
C8-L-1098	72HR_0010Y	C8-EXT-307	C8-EXT-269	41.278
C8-L-1098	72HR_0025Y	C8-EXT-307	C8-EXT-269	55.603
C8-L-1098	72HR_0050Y	C8-EXT-307	C8-EXT-269	68.908
C8-L-1098	72HR_0100Y	C8-EXT-307	C8-EXT-269	83.359
C8-L-1098	72HR_0500Y	C8-EXT-307	C8-EXT-269	123.978
C8-L-1098	72HR_1000Y	C8-EXT-307	C8-EXT-269	144.350
C8-L-1040	24HR_0005Y	C8-EXT-308	C8-EXT-263	0.000
C8-L-1040	24HR_0010Y	C8-EXT-308	C8-EXT-263	0.000
C8-L-1040	24HR_0025Y	C8-EXT-308	C8-EXT-263	0.000
C8-L-1040	72HR_0005Y	C8-EXT-308	C8-EXT-263	0.000
C8-L-1040	72HR_0010Y	C8-EXT-308	C8-EXT-263	0.000
C8-L-1040	72HR_0025Y	C8-EXT-308	C8-EXT-263	0.000
C8-L-1040	72HR_0050Y	C8-EXT-308	C8-EXT-263	0.000
C8-L-1040	72HR_0100Y	C8-EXT-308	C8-EXT-263	0.000
C8-L-1040	72HR_0500Y	C8-EXT-308	C8-EXT-263	0.000
C8-L-1040	72HR_1000Y	C8-EXT-308	C8-EXT-263	0.000
C8-L-1041	24HR_0005Y	C8-EXT-308	C8-OUTFALL-B	-2673.493
C8-L-1041	24HR_0010Y	C8-EXT-308	C8-OUTFALL-B	-2673.494
C8-L-1041	24HR_0025Y	C8-EXT-308	C8-OUTFALL-B	-2673.496
C8-L-1041	72HR_0005Y	C8-EXT-308	C8-OUTFALL-B	-2673.484
C8-L-1041	72HR_0010Y	C8-EXT-308	C8-OUTFALL-B	-2673.484
C8-L-1041	72HR_0025Y	C8-EXT-308	C8-OUTFALL-B	-2673.484
C8-L-1041	72HR_0050Y	C8-EXT-308	C8-OUTFALL-B	-2673.484
C8-L-1041	72HR_0100Y	C8-EXT-308	C8-OUTFALL-B	-2673.484
C8-L-1041	72HR_0500Y	C8-EXT-308	C8-OUTFALL-B	-2673.484
C8-L-1041	72HR_1000Y	C8-EXT-308	C8-OUTFALL-B	-2673.484
C8-L-1114	24HR_0005Y	C8-EXT-308	C8-EXT-311	0.000
C8-L-1114	24HR_0010Y	C8-EXT-308	C8-EXT-311	0.000
C8-L-1114	24HR_0025Y	C8-EXT-308	C8-EXT-311	0.000
C8-L-1114	72HR_0005Y	C8-EXT-308	C8-EXT-311	0.000
C8-L-1114	72HR_0010Y	C8-EXT-308	C8-EXT-311	0.000

C-8 Discharges (cfs) - 2060

Name	Storm	Upstream Node Name	Downstream Node Name	Max Flow cfs
C8-L-1114	72HR_0025Y	C8-EXT-308	C8-EXT-311	0.000
C8-L-1114	72HR_0050Y	C8-EXT-308	C8-EXT-311	0.000
C8-L-1114	72HR_0100Y	C8-EXT-308	C8-EXT-311	0.000
C8-L-1114	72HR_0500Y	C8-EXT-308	C8-EXT-311	0.000
C8-L-1114	72HR_1000Y	C8-EXT-308	C8-EXT-311	0.000
C8-L-1039	24HR_0005Y	C8-EXT-309	C8-EXT-308	0.000
C8-L-1039	24HR_0010Y	C8-EXT-309	C8-EXT-308	0.000
C8-L-1039	24HR_0025Y	C8-EXT-309	C8-EXT-308	0.000
C8-L-1039	72HR_0005Y	C8-EXT-309	C8-EXT-308	0.000
C8-L-1039	72HR_0010Y	C8-EXT-309	C8-EXT-308	0.000
C8-L-1039	72HR_0025Y	C8-EXT-309	C8-EXT-308	0.000
C8-L-1039	72HR_0050Y	C8-EXT-309	C8-EXT-308	0.000
C8-L-1039	72HR_0100Y	C8-EXT-309	C8-EXT-308	0.000
C8-L-1039	72HR_0500Y	C8-EXT-309	C8-EXT-308	0.000
C8-L-1039	72HR_1000Y	C8-EXT-309	C8-EXT-308	0.000
C8-L-1112	24HR_0005Y	C8-EXT-309	C8-EXT-328	0.000
C8-L-1112	24HR_0010Y	C8-EXT-309	C8-EXT-328	0.000
C8-L-1112	24HR_0025Y	C8-EXT-309	C8-EXT-328	0.000
C8-L-1112	72HR_0005Y	C8-EXT-309	C8-EXT-328	0.000
C8-L-1112	72HR_0010Y	C8-EXT-309	C8-EXT-328	0.000
C8-L-1112	72HR_0025Y	C8-EXT-309	C8-EXT-328	0.000
C8-L-1112	72HR_0050Y	C8-EXT-309	C8-EXT-328	0.000
C8-L-1112	72HR_0100Y	C8-EXT-309	C8-EXT-328	0.000
C8-L-1112	72HR_0500Y	C8-EXT-309	C8-EXT-328	0.000
C8-L-1112	72HR_1000Y	C8-EXT-309	C8-EXT-328	0.000
C8-L-1108	24HR_0005Y	C8-EXT-310	C8-EXT-311	0.000
C8-L-1108	24HR_0010Y	C8-EXT-310	C8-EXT-311	-0.885
C8-L-1108	24HR_0025Y	C8-EXT-310	C8-EXT-311	-3.994
C8-L-1108	72HR_0005Y	C8-EXT-310	C8-EXT-311	-1.267
C8-L-1108	72HR_0010Y	C8-EXT-310	C8-EXT-311	-3.404
C8-L-1108	72HR_0025Y	C8-EXT-310	C8-EXT-311	-9.084
C8-L-1108	72HR_0050Y	C8-EXT-310	C8-EXT-311	-15.690
C8-L-1108	72HR_0100Y	C8-EXT-310	C8-EXT-311	-21.484
C8-L-1108	72HR_0500Y	C8-EXT-310	C8-EXT-311	-36.762
C8-L-1108	72HR_1000Y	C8-EXT-310	C8-EXT-311	-43.723
C8-L-1115	24HR_0005Y	C8-EXT-310	C8-EXT-308	86.951
C8-L-1115	24HR_0010Y	C8-EXT-310	C8-EXT-308	112.170
C8-L-1115	24HR_0025Y	C8-EXT-310	C8-EXT-308	155.079
C8-L-1115	72HR_0005Y	C8-EXT-310	C8-EXT-308	82.832
C8-L-1115	72HR_0010Y	C8-EXT-310	C8-EXT-308	102.812
C8-L-1115	72HR_0025Y	C8-EXT-310	C8-EXT-308	135.418
C8-L-1115	72HR_0050Y	C8-EXT-310	C8-EXT-308	166.916
C8-L-1115	72HR_0100Y	C8-EXT-310	C8-EXT-308	203.997
C8-L-1115	72HR_0500Y	C8-EXT-310	C8-EXT-308	315.485
C8-L-1115	72HR_1000Y	C8-EXT-310	C8-EXT-308	367.145
C8-L-1109	24HR_0005Y	C8-EXT-311	C8-EXT-328	0.000
C8-L-1109	24HR_0010Y	C8-EXT-311	C8-EXT-328	0.000
C8-L-1109	24HR_0025Y	C8-EXT-311	C8-EXT-328	0.000
C8-L-1109	72HR_0005Y	C8-EXT-311	C8-EXT-328	0.000
C8-L-1109	72HR_0010Y	C8-EXT-311	C8-EXT-328	0.000
C8-L-1109	72HR_0025Y	C8-EXT-311	C8-EXT-328	0.000

C-8 Discharges (cfs) - 2060

Name	Storm	Upstream Node Name	Downstream Node Name	Max Flow cfs
C8-L-1109	72HR_0050Y	C8-EXT-311	C8-EXT-328	0.000
C8-L-1109	72HR_0100Y	C8-EXT-311	C8-EXT-328	0.000
C8-L-1109	72HR_0500Y	C8-EXT-311	C8-EXT-328	0.000
C8-L-1109	72HR_1000Y	C8-EXT-311	C8-EXT-328	0.000
C8-L-1111	24HR_0005Y	C8-EXT-311	C8-EXT-309	0.000
C8-L-1111	24HR_0010Y	C8-EXT-311	C8-EXT-309	0.000
C8-L-1111	24HR_0025Y	C8-EXT-311	C8-EXT-309	0.000
C8-L-1111	72HR_0005Y	C8-EXT-311	C8-EXT-309	0.000
C8-L-1111	72HR_0010Y	C8-EXT-311	C8-EXT-309	0.000
C8-L-1111	72HR_0025Y	C8-EXT-311	C8-EXT-309	0.000
C8-L-1111	72HR_0050Y	C8-EXT-311	C8-EXT-309	4.418
C8-L-1111	72HR_0100Y	C8-EXT-311	C8-EXT-309	21.034
C8-L-1111	72HR_0500Y	C8-EXT-311	C8-EXT-309	90.811
C8-L-1111	72HR_1000Y	C8-EXT-311	C8-EXT-309	127.274
C8-L-1026	24HR_0005Y	C8-EXT-312	C8-EXT-268	0.000
C8-L-1026	24HR_0010Y	C8-EXT-312	C8-EXT-268	0.000
C8-L-1026	24HR_0025Y	C8-EXT-312	C8-EXT-268	0.000
C8-L-1026	72HR_0005Y	C8-EXT-312	C8-EXT-268	0.000
C8-L-1026	72HR_0010Y	C8-EXT-312	C8-EXT-268	0.000
C8-L-1026	72HR_0025Y	C8-EXT-312	C8-EXT-268	1.941
C8-L-1026	72HR_0050Y	C8-EXT-312	C8-EXT-268	9.748
C8-L-1026	72HR_0100Y	C8-EXT-312	C8-EXT-268	18.928
C8-L-1026	72HR_0500Y	C8-EXT-312	C8-EXT-268	78.499
C8-L-1026	72HR_1000Y	C8-EXT-312	C8-EXT-268	109.719
C8-L-1028	24HR_0005Y	C8-EXT-312	C8-EXT-267	0.000
C8-L-1028	24HR_0010Y	C8-EXT-312	C8-EXT-267	0.000
C8-L-1028	24HR_0025Y	C8-EXT-312	C8-EXT-267	0.000
C8-L-1028	72HR_0005Y	C8-EXT-312	C8-EXT-267	0.000
C8-L-1028	72HR_0010Y	C8-EXT-312	C8-EXT-267	0.000
C8-L-1028	72HR_0025Y	C8-EXT-312	C8-EXT-267	0.000
C8-L-1028	72HR_0050Y	C8-EXT-312	C8-EXT-267	1.396
C8-L-1028	72HR_0100Y	C8-EXT-312	C8-EXT-267	12.964
C8-L-1028	72HR_0500Y	C8-EXT-312	C8-EXT-267	63.582
C8-L-1028	72HR_1000Y	C8-EXT-312	C8-EXT-267	97.554
C8-L-1030	24HR_0005Y	C8-EXT-312	C8-EXT-305	-3.083
C8-L-1030	24HR_0010Y	C8-EXT-312	C8-EXT-305	-4.581
C8-L-1030	24HR_0025Y	C8-EXT-312	C8-EXT-305	-7.209
C8-L-1030	72HR_0005Y	C8-EXT-312	C8-EXT-305	-4.476
C8-L-1030	72HR_0010Y	C8-EXT-312	C8-EXT-305	-5.549
C8-L-1030	72HR_0025Y	C8-EXT-312	C8-EXT-305	-7.284
C8-L-1030	72HR_0050Y	C8-EXT-312	C8-EXT-305	-29.218
C8-L-1030	72HR_0100Y	C8-EXT-312	C8-EXT-305	-75.096
C8-L-1030	72HR_0500Y	C8-EXT-312	C8-EXT-305	-314.673
C8-L-1030	72HR_1000Y	C8-EXT-312	C8-EXT-305	-298.459
C8-L-1063	24HR_0005Y	C8-EXT-313	C8-EXT-298	0.000
C8-L-1063	24HR_0010Y	C8-EXT-313	C8-EXT-298	0.000
C8-L-1063	24HR_0025Y	C8-EXT-313	C8-EXT-298	0.000
C8-L-1063	72HR_0005Y	C8-EXT-313	C8-EXT-298	0.000
C8-L-1063	72HR_0010Y	C8-EXT-313	C8-EXT-298	0.000
C8-L-1063	72HR_0025Y	C8-EXT-313	C8-EXT-298	0.000
C8-L-1063	72HR_0050Y	C8-EXT-313	C8-EXT-298	0.000

C-8 Discharges (cfs) - 2060

Name	Storm	Upstream Node Name	Downstream Node Name	Max Flow cfs
C8-L-1063	72HR_0100Y	C8-EXT-313	C8-EXT-298	0.000
C8-L-1063	72HR_0500Y	C8-EXT-313	C8-EXT-298	0.000
C8-L-1063	72HR_1000Y	C8-EXT-313	C8-EXT-298	0.000
C8-L-1104	24HR_0005Y	C8-EXT-313	C8-EXT-316	-0.041
C8-L-1104	24HR_0010Y	C8-EXT-313	C8-EXT-316	-0.234
C8-L-1104	24HR_0025Y	C8-EXT-313	C8-EXT-316	-0.961
C8-L-1104	72HR_0005Y	C8-EXT-313	C8-EXT-316	-0.526
C8-L-1104	72HR_0010Y	C8-EXT-313	C8-EXT-316	-0.872
C8-L-1104	72HR_0025Y	C8-EXT-313	C8-EXT-316	-1.534
C8-L-1104	72HR_0050Y	C8-EXT-313	C8-EXT-316	-2.240
C8-L-1104	72HR_0100Y	C8-EXT-313	C8-EXT-316	-3.087
C8-L-1104	72HR_0500Y	C8-EXT-313	C8-EXT-316	-5.932
C8-L-1104	72HR_1000Y	C8-EXT-313	C8-EXT-316	33.914
AC2CI_NAT	24HR_0005Y	C8-EXT-313	C8-PUMP-AC	20.577
AC2CI_NAT	24HR_0010Y			37.064
AC2CI_NAT	24HR_0025Y			47.792
AC2CI_NAT	72HR_0005Y			24.350
AC2CI_NAT	72HR_0010Y			38.419
AC2CI_NAT	72HR_0025Y			47.233
AC2CI_NAT	72HR_0050Y			50.941
AC2CI_NAT	72HR_0100Y			53.550
AC2CI_NAT	72HR_0500Y			57.457
AC2CI_NAT	72HR_1000Y			58.773
AC2C1_72	24HR_0005Y	C8-EXT-313	C8-PUMP-AC	38.404
AC2C1_72	24HR_0010Y			40.597
AC2C1_72	24HR_0025Y			39.368
AC2C1_72	72HR_0005Y			40.802
AC2C1_72	72HR_0010Y			41.868
AC2C1_72	72HR_0025Y			39.937
AC2C1_72	72HR_0050Y			40.070
AC2C1_72	72HR_0100Y			42.039
AC2C1_72	72HR_0500Y			44.482
AC2C1_72	72HR_1000Y			42.899
AC2C1_36	24HR_0005Y	C8-EXT-313	C8-PUMP-AC	10.034
AC2C1_36	24HR_0010Y			10.606
AC2C1_36	24HR_0025Y			10.337
AC2C1_36	72HR_0005Y			10.678
AC2C1_36	72HR_0010Y			10.936
AC2C1_36	72HR_0025Y			10.595
AC2C1_36	72HR_0050Y			10.364
AC2C1_36	72HR_0100Y			10.896
AC2C1_36	72HR_0500Y			11.697
AC2C1_36	72HR_1000Y			11.250
AC2C1_42	24HR_0005Y	C8-EXT-313	C8-PUMP-AC	14.589
AC2C1_42	24HR_0010Y			15.466
AC2C1_42	24HR_0025Y			14.358
AC2C1_42	72HR_0005Y			16.181
AC2C1_42	72HR_0010Y			15.919
AC2C1_42	72HR_0025Y			15.131
AC2C1_42	72HR_0050Y			14.801
AC2C1_42	72HR_0100Y			16.858

C-8 Discharges (cfs) - 2060

Name	Storm	Upstream Node Name	Downstream Node Name	Max Flow cfs
AC2C1_42	72HR_0500Y			15.779
AC2C1_42	72HR_1000Y			16.509
C8-L-1062	24HR_0005Y	C8-EXT-314	C8-EXT-313	0.000
C8-L-1062	24HR_0010Y	C8-EXT-314	C8-EXT-313	0.000
C8-L-1062	24HR_0025Y	C8-EXT-314	C8-EXT-313	0.000
C8-L-1062	72HR_0005Y	C8-EXT-314	C8-EXT-313	0.000
C8-L-1062	72HR_0010Y	C8-EXT-314	C8-EXT-313	0.000
C8-L-1062	72HR_0025Y	C8-EXT-314	C8-EXT-313	0.000
C8-L-1062	72HR_0050Y	C8-EXT-314	C8-EXT-313	0.000
C8-L-1062	72HR_0100Y	C8-EXT-314	C8-EXT-313	3.080
C8-L-1062	72HR_0500Y	C8-EXT-314	C8-EXT-313	27.038
C8-L-1062	72HR_1000Y	C8-EXT-314	C8-EXT-313	53.020
C8-L-1103	24HR_0005Y	C8-EXT-315	C8-EXT-335	0.000
C8-L-1103	24HR_0010Y	C8-EXT-315	C8-EXT-335	0.000
C8-L-1103	24HR_0025Y	C8-EXT-315	C8-EXT-335	0.000
C8-L-1103	72HR_0005Y	C8-EXT-315	C8-EXT-335	0.000
C8-L-1103	72HR_0010Y	C8-EXT-315	C8-EXT-335	0.000
C8-L-1103	72HR_0025Y	C8-EXT-315	C8-EXT-335	0.000
C8-L-1103	72HR_0050Y	C8-EXT-315	C8-EXT-335	0.000
C8-L-1103	72HR_0100Y	C8-EXT-315	C8-EXT-335	0.000
C8-L-1103	72HR_0500Y	C8-EXT-315	C8-EXT-335	-26.120
C8-L-1103	72HR_1000Y	C8-EXT-315	C8-EXT-335	-25.232
C1-C2_NAT	24HR_0005Y	C8-EXT-315	C8-AC-AC-C-1	32.556
C1-C2_NAT	24HR_0010Y			54.359
C1-C2_NAT	24HR_0025Y			95.998
C1-C2_NAT	72HR_0005Y			63.383
C1-C2_NAT	72HR_0010Y			85.065
C1-C2_NAT	72HR_0025Y			120.974
C1-C2_NAT	72HR_0050Y			151.870
C1-C2_NAT	72HR_0100Y			185.182
C1-C2_NAT	72HR_0500Y			267.109
C1-C2_NAT	72HR_1000Y			288.189
AC1-C2_30a	24HR_0005Y	C8-EXT-315	C8-AC-AC-C-1	1.732
AC1-C2_30a	24HR_0010Y			1.819
AC1-C2_30a	24HR_0025Y			1.910
AC1-C2_30a	72HR_0005Y			2.926
AC1-C2_30a	72HR_0010Y			3.167
AC1-C2_30a	72HR_0025Y			3.260
AC1-C2_30a	72HR_0050Y			3.333
AC1-C2_30a	72HR_0100Y			3.381
AC1-C2_30a	72HR_0500Y			3.463
AC1-C2_30a	72HR_1000Y			3.483
AC1-C2_30B	24HR_0005Y	C8-EXT-315	C8-AC-AC-C-1	2.686
AC1-C2_30B	24HR_0010Y			2.843
AC1-C2_30B	24HR_0025Y			3.030
AC1-C2_30B	72HR_0005Y			4.696
AC1-C2_30B	72HR_0010Y			5.133
AC1-C2_30B	72HR_0025Y			5.351
AC1-C2_30B	72HR_0050Y			5.468
AC1-C2_30B	72HR_0100Y			5.545
AC1-C2_30B	72HR_0500Y			5.702

C-8 Discharges (cfs) - 2060

Name	Storm	Upstream Node Name	Downstream Node Name	Max Flow cfs
AC1-C2_30B	72HR_1000Y			5.747
AC1-C2_30C	24HR_0005Y	C8-EXT-315	C8-AC-AC-C-1	1.559
AC1-C2_30C	24HR_0010Y			1.642
AC1-C2_30C	24HR_0025Y			1.721
AC1-C2_30C	72HR_0005Y			2.679
AC1-C2_30C	72HR_0010Y			2.867
AC1-C2_30C	72HR_0025Y			2.956
AC1-C2_30C	72HR_0050Y			3.025
AC1-C2_30C	72HR_0100Y			3.076
AC1-C2_30C	72HR_0500Y			3.148
AC1-C2_30C	72HR_1000Y			3.164
C8-L-1067	24HR_0005Y	C8-EXT-316	C8-EXT-297	-13.191
C8-L-1067	24HR_0010Y	C8-EXT-316	C8-EXT-297	-15.515
C8-L-1067	24HR_0025Y	C8-EXT-316	C8-EXT-297	-19.262
C8-L-1067	72HR_0005Y	C8-EXT-316	C8-EXT-297	-13.448
C8-L-1067	72HR_0010Y	C8-EXT-316	C8-EXT-297	-15.341
C8-L-1067	72HR_0025Y	C8-EXT-316	C8-EXT-297	-18.322
C8-L-1067	72HR_0050Y	C8-EXT-316	C8-EXT-297	-20.976
C8-L-1067	72HR_0100Y	C8-EXT-316	C8-EXT-297	-23.779
C8-L-1067	72HR_0500Y	C8-EXT-316	C8-EXT-297	-31.617
C8-L-1067	72HR_1000Y	C8-EXT-316	C8-EXT-297	-35.515
C8-L-1102	24HR_0005Y	C8-EXT-316	C8-EXT-315	25.837
C8-L-1102	24HR_0010Y	C8-EXT-316	C8-EXT-315	44.620
C8-L-1102	24HR_0025Y	C8-EXT-316	C8-EXT-315	86.469
C8-L-1102	72HR_0005Y	C8-EXT-316	C8-EXT-315	63.664
C8-L-1102	72HR_0010Y	C8-EXT-316	C8-EXT-315	82.090
C8-L-1102	72HR_0025Y	C8-EXT-316	C8-EXT-315	112.144
C8-L-1102	72HR_0050Y	C8-EXT-316	C8-EXT-315	140.198
C8-L-1102	72HR_0100Y	C8-EXT-316	C8-EXT-315	170.733
C8-L-1102	72HR_0500Y	C8-EXT-316	C8-EXT-315	259.273
C8-L-1102	72HR_1000Y	C8-EXT-316	C8-EXT-315	303.936
C8-L-1074	24HR_0005Y	C8-EXT-317	C8-EXT-314	0.000
C8-L-1074	24HR_0010Y	C8-EXT-317	C8-EXT-314	0.000
C8-L-1074	24HR_0025Y	C8-EXT-317	C8-EXT-314	0.000
C8-L-1074	72HR_0005Y	C8-EXT-317	C8-EXT-314	0.000
C8-L-1074	72HR_0010Y	C8-EXT-317	C8-EXT-314	0.000
C8-L-1074	72HR_0025Y	C8-EXT-317	C8-EXT-314	0.000
C8-L-1074	72HR_0050Y	C8-EXT-317	C8-EXT-314	0.000
C8-L-1074	72HR_0100Y	C8-EXT-317	C8-EXT-314	0.000
C8-L-1074	72HR_0500Y	C8-EXT-317	C8-EXT-314	0.000
C8-L-1074	72HR_1000Y	C8-EXT-317	C8-EXT-314	0.000
C8-L-1106	24HR_0005Y	C8-EXT-317	C8-EXT-335	0.000
C8-L-1106	24HR_0010Y	C8-EXT-317	C8-EXT-335	0.000
C8-L-1106	24HR_0025Y	C8-EXT-317	C8-EXT-335	0.000
C8-L-1106	72HR_0005Y	C8-EXT-317	C8-EXT-335	0.000
C8-L-1106	72HR_0010Y	C8-EXT-317	C8-EXT-335	0.000
C8-L-1106	72HR_0025Y	C8-EXT-317	C8-EXT-335	0.000
C8-L-1106	72HR_0050Y	C8-EXT-317	C8-EXT-335	0.000
C8-L-1106	72HR_0100Y	C8-EXT-317	C8-EXT-335	0.000
C8-L-1106	72HR_0500Y	C8-EXT-317	C8-EXT-335	-53.262
C8-L-1106	72HR_1000Y	C8-EXT-317	C8-EXT-335	-91.308

C-8 Discharges (cfs) - 2060

Name	Storm	Upstream Node Name	Downstream Node Name	Max Flow cfs
14p003	24HR_0005Y	C8-EXT-317	C8-AC-PONDS	12.285
14p003	24HR_0010Y			13.546
14p003	24HR_0025Y			16.257
14p003	72HR_0005Y			11.412
14p003	72HR_0010Y			11.406
14p003	72HR_0025Y			13.759
14p003	72HR_0050Y			15.978
14p003	72HR_0100Y			17.150
14p003	72HR_0500Y			24.083
14p003	72HR_1000Y			21.934
14p004	24HR_0005Y	C8-EXT-317	C8-AC-PONDS	0.014
14p004	24HR_0010Y			0.016
14p004	24HR_0025Y			0.020
14p004	72HR_0005Y			0.014
14p004	72HR_0010Y			0.014
14p004	72HR_0025Y			0.016
14p004	72HR_0050Y			0.019
14p004	72HR_0100Y			0.021
14p004	72HR_0500Y			0.030
14p004	72HR_1000Y			0.027
C8-L-1079	24HR_0005Y	C8-EXT-318	C8-AC-LACINL	0.000
C8-L-1079	24HR_0010Y	C8-EXT-318	C8-AC-LACINL	0.000
C8-L-1079	24HR_0025Y	C8-EXT-318	C8-AC-LACINL	0.014
C8-L-1079	72HR_0005Y	C8-EXT-318	C8-AC-LACINL	0.000
C8-L-1079	72HR_0010Y	C8-EXT-318	C8-AC-LACINL	0.000
C8-L-1079	72HR_0025Y	C8-EXT-318	C8-AC-LACINL	20.383
C8-L-1079	72HR_0050Y	C8-EXT-318	C8-AC-LACINL	71.595
C8-L-1079	72HR_0100Y	C8-EXT-318	C8-AC-LACINL	159.014
C8-L-1079	72HR_0500Y	C8-EXT-318	C8-AC-LACINL	483.972
C8-L-1079	72HR_1000Y	C8-EXT-318	C8-AC-LACINL	658.773
C8-L-1080	24HR_0005Y	C8-EXT-318	C8-EXT-269	0.000
C8-L-1080	24HR_0010Y	C8-EXT-318	C8-EXT-269	0.000
C8-L-1080	24HR_0025Y	C8-EXT-318	C8-EXT-269	0.000
C8-L-1080	72HR_0005Y	C8-EXT-318	C8-EXT-269	0.000
C8-L-1080	72HR_0010Y	C8-EXT-318	C8-EXT-269	0.000
C8-L-1080	72HR_0025Y	C8-EXT-318	C8-EXT-269	0.000
C8-L-1080	72HR_0050Y	C8-EXT-318	C8-EXT-269	0.000
C8-L-1080	72HR_0100Y	C8-EXT-318	C8-EXT-269	0.000
C8-L-1080	72HR_0500Y	C8-EXT-318	C8-EXT-269	0.000
C8-L-1080	72HR_1000Y	C8-EXT-318	C8-EXT-269	0.000
C8-L-1091	24HR_0005Y	C8-EXT-318	C8-EXT-325	0.000
C8-L-1091	24HR_0010Y	C8-EXT-318	C8-EXT-325	0.000
C8-L-1091	24HR_0025Y	C8-EXT-318	C8-EXT-325	0.000
C8-L-1091	72HR_0005Y	C8-EXT-318	C8-EXT-325	0.000
C8-L-1091	72HR_0010Y	C8-EXT-318	C8-EXT-325	0.000
C8-L-1091	72HR_0025Y	C8-EXT-318	C8-EXT-325	0.000
C8-L-1091	72HR_0050Y	C8-EXT-318	C8-EXT-325	0.000
C8-L-1091	72HR_0100Y	C8-EXT-318	C8-EXT-325	0.000
C8-L-1091	72HR_0500Y	C8-EXT-318	C8-EXT-325	33.808
C8-L-1091	72HR_1000Y	C8-EXT-318	C8-EXT-325	88.539
C8-L-1129	24HR_0005Y	C8-EXT-318	C8-EXT-265	0.000

C-8 Discharges (cfs) - 2060

Name	Storm	Upstream Node Name	Downstream Node Name	Max Flow cfs
C8-L-1129	24HR_0010Y	C8-EXT-318	C8-EXT-265	0.000
C8-L-1129	24HR_0025Y	C8-EXT-318	C8-EXT-265	0.000
C8-L-1129	72HR_0005Y	C8-EXT-318	C8-EXT-265	0.000
C8-L-1129	72HR_0010Y	C8-EXT-318	C8-EXT-265	0.000
C8-L-1129	72HR_0025Y	C8-EXT-318	C8-EXT-265	0.000
C8-L-1129	72HR_0050Y	C8-EXT-318	C8-EXT-265	0.000
C8-L-1129	72HR_0100Y	C8-EXT-318	C8-EXT-265	0.000
C8-L-1129	72HR_0500Y	C8-EXT-318	C8-EXT-265	0.000
C8-L-1129	72HR_1000Y	C8-EXT-318	C8-EXT-265	0.000
C8-L-1056	24HR_0005Y	C8-EXT-320	C8-EXT-330	-15.746
C8-L-1056	24HR_0010Y	C8-EXT-320	C8-EXT-330	-21.650
C8-L-1056	24HR_0025Y	C8-EXT-320	C8-EXT-330	-34.183
C8-L-1056	72HR_0005Y	C8-EXT-320	C8-EXT-330	-17.881
C8-L-1056	72HR_0010Y	C8-EXT-320	C8-EXT-330	-25.406
C8-L-1056	72HR_0025Y	C8-EXT-320	C8-EXT-330	-39.931
C8-L-1056	72HR_0050Y	C8-EXT-320	C8-EXT-330	-54.964
C8-L-1056	72HR_0100Y	C8-EXT-320	C8-EXT-330	-72.261
C8-L-1056	72HR_0500Y	C8-EXT-320	C8-EXT-330	-124.562
C8-L-1056	72HR_1000Y	C8-EXT-320	C8-EXT-330	-151.053
C8-L-1309	24HR_0005Y	C8-EXT-320	C8-AC-B2_N	27.071
C8-L-1309	24HR_0010Y	C8-EXT-320	C8-AC-B2_N	35.376
C8-L-1309	24HR_0025Y	C8-EXT-320	C8-AC-B2_N	42.214
C8-L-1309	72HR_0005Y	C8-EXT-320	C8-AC-B2_N	23.742
C8-L-1309	72HR_0010Y	C8-EXT-320	C8-AC-B2_N	31.557
C8-L-1309	72HR_0025Y	C8-EXT-320	C8-AC-B2_N	44.440
C8-L-1309	72HR_0050Y	C8-EXT-320	C8-AC-B2_N	118.315
C8-L-1309	72HR_0100Y	C8-EXT-320	C8-AC-B2_N	122.114
C8-L-1309	72HR_0500Y	C8-EXT-320	C8-AC-B2_N	289.664
C8-L-1309	72HR_1000Y	C8-EXT-320	C8-AC-B2_N	447.577
C8-L-1073	24HR_0005Y	C8-EXT-321	C8-EXT-317	0.000
C8-L-1073	24HR_0010Y	C8-EXT-321	C8-EXT-317	0.000
C8-L-1073	24HR_0025Y	C8-EXT-321	C8-EXT-317	0.000
C8-L-1073	72HR_0005Y	C8-EXT-321	C8-EXT-317	0.000
C8-L-1073	72HR_0010Y	C8-EXT-321	C8-EXT-317	0.000
C8-L-1073	72HR_0025Y	C8-EXT-321	C8-EXT-317	0.000
C8-L-1073	72HR_0050Y	C8-EXT-321	C8-EXT-317	0.000
C8-L-1073	72HR_0100Y	C8-EXT-321	C8-EXT-317	0.000
C8-L-1073	72HR_0500Y	C8-EXT-321	C8-EXT-317	0.000
C8-L-1073	72HR_1000Y	C8-EXT-321	C8-EXT-317	-0.149
AC3-1_NAT	24HR_0005Y	C8-EXT-321	C8-AC-AC-C-1	45.407
AC3-1_NAT	24HR_0010Y			59.586
AC3-1_NAT	24HR_0025Y			80.970
AC3-1_NAT	72HR_0005Y			45.001
AC3-1_NAT	72HR_0010Y			55.465
AC3-1_NAT	72HR_0025Y			70.608
AC3-1_NAT	72HR_0050Y			85.223
AC3-1_NAT	72HR_0100Y			101.379
AC3-1_NAT	72HR_0500Y			143.578
AC3-1_NAT	72HR_1000Y			174.086
AC3-1_20	24HR_0005Y	C8-EXT-321	C8-AC-AC-C-1	2.499
AC3-1_20	24HR_0010Y			2.246

C-8 Discharges (cfs) - 2060

Name	Storm	Upstream Node Name	Downstream Node Name	Max Flow cfs
AC3-1_20	24HR_0025Y			2.430
AC3-1_20	72HR_0005Y			3.030
AC3-1_20	72HR_0010Y			3.207
AC3-1_20	72HR_0025Y			3.436
AC3-1_20	72HR_0050Y			3.608
AC3-1_20	72HR_0100Y			3.731
AC3-1_20	72HR_0500Y			3.722
AC3-1_20	72HR_1000Y			3.530
AC3-1_24	24HR_0005Y	C8-EXT-321	C8-AC-AC-C-1	0.420
AC3-1_24	24HR_0010Y			0.519
AC3-1_24	24HR_0025Y			0.613
AC3-1_24	72HR_0005Y			0.550
AC3-1_24	72HR_0010Y			0.633
AC3-1_24	72HR_0025Y			0.749
AC3-1_24	72HR_0050Y			0.842
AC3-1_24	72HR_0100Y			0.928
AC3-1_24	72HR_0500Y			1.079
AC3-1_24	72HR_1000Y			1.119
C8-AC-ACC2-ACC3	24HR_0005Y	C8-EXT-322	C8-AC-AC-C-3	130.344
C8-AC-ACC2-ACC3	24HR_0010Y	C8-EXT-322	C8-AC-AC-C-3	159.275
C8-AC-ACC2-ACC3	24HR_0025Y	C8-EXT-322	C8-AC-AC-C-3	207.515
C8-AC-ACC2-ACC3	72HR_0005Y	C8-EXT-322	C8-AC-AC-C-3	169.297
C8-AC-ACC2-ACC3	72HR_0010Y	C8-EXT-322	C8-AC-AC-C-3	194.037
C8-AC-ACC2-ACC3	72HR_0025Y	C8-EXT-322	C8-AC-AC-C-3	231.198
C8-AC-ACC2-ACC3	72HR_0050Y	C8-EXT-322	C8-AC-AC-C-3	270.700
C8-AC-ACC2-ACC3	72HR_0100Y	C8-EXT-322	C8-AC-AC-C-3	302.495
C8-AC-ACC2-ACC3	72HR_0500Y	C8-EXT-322	C8-AC-AC-C-3	382.513
C8-AC-ACC2-ACC3	72HR_1000Y	C8-EXT-322	C8-AC-AC-C-3	456.662
C8-AC-AC_out	24HR_0005Y	C8-EXT-323	C8-AC-AC_Tide	219.737
C8-AC-AC_out	24HR_0010Y	C8-EXT-323	C8-AC-AC_Tide	229.421
C8-AC-AC_out	24HR_0025Y	C8-EXT-323	C8-AC-AC_Tide	278.705
C8-AC-AC_out	72HR_0005Y	C8-EXT-323	C8-AC-AC_Tide	246.430
C8-AC-AC_out	72HR_0010Y	C8-EXT-323	C8-AC-AC_Tide	288.845
C8-AC-AC_out	72HR_0025Y	C8-EXT-323	C8-AC-AC_Tide	336.630
C8-AC-AC_out	72HR_0050Y	C8-EXT-323	C8-AC-AC_Tide	374.484
C8-AC-AC_out	72HR_0100Y	C8-EXT-323	C8-AC-AC_Tide	474.315
C8-AC-AC_out	72HR_0500Y	C8-EXT-323	C8-AC-AC_Tide	1013.572
C8-AC-AC_out	72HR_1000Y	C8-EXT-323	C8-AC-AC_Tide	1135.721
C8-L-1296	24HR_0005Y	C8-EXT-324	C8-EXT-333	152.605
C8-L-1296	24HR_0010Y	C8-EXT-324	C8-EXT-333	156.965
C8-L-1296	24HR_0025Y	C8-EXT-324	C8-EXT-333	183.861
C8-L-1296	72HR_0005Y	C8-EXT-324	C8-EXT-333	145.442
C8-L-1296	72HR_0010Y	C8-EXT-324	C8-EXT-333	165.723
C8-L-1296	72HR_0025Y	C8-EXT-324	C8-EXT-333	198.901
C8-L-1296	72HR_0050Y	C8-EXT-324	C8-EXT-333	223.552
C8-L-1296	72HR_0100Y	C8-EXT-324	C8-EXT-333	280.813
C8-L-1296	72HR_0500Y	C8-EXT-324	C8-EXT-333	573.004
C8-L-1296	72HR_1000Y	C8-EXT-324	C8-EXT-333	634.900
C8-L-1297	24HR_0005Y	C8-EXT-324	C8-EXT-327	122.344
C8-L-1297	24HR_0010Y	C8-EXT-324	C8-EXT-327	131.470
C8-L-1297	24HR_0025Y	C8-EXT-324	C8-EXT-327	157.024

C-8 Discharges (cfs) - 2060

Name	Storm	Upstream Node Name	Downstream Node Name	Max Flow cfs
C8-L-1297	72HR_0005Y	C8-EXT-324	C8-EXT-327	123.983
C8-L-1297	72HR_0010Y	C8-EXT-324	C8-EXT-327	142.296
C8-L-1297	72HR_0025Y	C8-EXT-324	C8-EXT-327	170.564
C8-L-1297	72HR_0050Y	C8-EXT-324	C8-EXT-327	191.500
C8-L-1297	72HR_0100Y	C8-EXT-324	C8-EXT-327	251.422
C8-L-1297	72HR_0500Y	C8-EXT-324	C8-EXT-327	513.061
C8-L-1297	72HR_1000Y	C8-EXT-324	C8-EXT-327	567.217
C8-L-1092	24HR_0005Y	C8-EXT-325	C8-EXT-324	0.000
C8-L-1092	24HR_0010Y	C8-EXT-325	C8-EXT-324	0.000
C8-L-1092	24HR_0025Y	C8-EXT-325	C8-EXT-324	0.000
C8-L-1092	72HR_0005Y	C8-EXT-325	C8-EXT-324	0.000
C8-L-1092	72HR_0010Y	C8-EXT-325	C8-EXT-324	0.000
C8-L-1092	72HR_0025Y	C8-EXT-325	C8-EXT-324	0.000
C8-L-1092	72HR_0050Y	C8-EXT-325	C8-EXT-324	0.000
C8-L-1092	72HR_0100Y	C8-EXT-325	C8-EXT-324	0.000
C8-L-1092	72HR_0500Y	C8-EXT-325	C8-EXT-324	0.000
C8-L-1092	72HR_1000Y	C8-EXT-325	C8-EXT-324	0.000
C8-L-1097	24HR_0005Y	C8-EXT-325	C8-EXT-265	0.000
C8-L-1097	24HR_0010Y	C8-EXT-325	C8-EXT-265	0.000
C8-L-1097	24HR_0025Y	C8-EXT-325	C8-EXT-265	0.000
C8-L-1097	72HR_0005Y	C8-EXT-325	C8-EXT-265	0.000
C8-L-1097	72HR_0010Y	C8-EXT-325	C8-EXT-265	0.000
C8-L-1097	72HR_0025Y	C8-EXT-325	C8-EXT-265	0.000
C8-L-1097	72HR_0050Y	C8-EXT-325	C8-EXT-265	0.000
C8-L-1097	72HR_0100Y	C8-EXT-325	C8-EXT-265	0.000
C8-L-1097	72HR_0500Y	C8-EXT-325	C8-EXT-265	0.000
C8-L-1097	72HR_1000Y	C8-EXT-325	C8-EXT-265	0.000
C8-L-1010	24HR_0005Y	C8-EXT-326	C8-OUTFALL-B	1.228
C8-L-1010	24HR_0010Y	C8-EXT-326	C8-OUTFALL-B	3.986
C8-L-1010	24HR_0025Y	C8-EXT-326	C8-OUTFALL-B	12.502
C8-L-1010	72HR_0005Y	C8-EXT-326	C8-OUTFALL-B	5.268
C8-L-1010	72HR_0010Y	C8-EXT-326	C8-OUTFALL-B	12.601
C8-L-1010	72HR_0025Y	C8-EXT-326	C8-OUTFALL-B	30.739
C8-L-1010	72HR_0050Y	C8-EXT-326	C8-OUTFALL-B	52.544
C8-L-1010	72HR_0100Y	C8-EXT-326	C8-OUTFALL-B	74.082
C8-L-1010	72HR_0500Y	C8-EXT-326	C8-OUTFALL-B	121.801
C8-L-1010	72HR_1000Y	C8-EXT-326	C8-OUTFALL-B	144.557
C8-L-1095	24HR_0005Y	C8-EXT-326	C8-EXT-333	0.000
C8-L-1095	24HR_0010Y	C8-EXT-326	C8-EXT-333	0.000
C8-L-1095	24HR_0025Y	C8-EXT-326	C8-EXT-333	0.000
C8-L-1095	72HR_0005Y	C8-EXT-326	C8-EXT-333	0.000
C8-L-1095	72HR_0010Y	C8-EXT-326	C8-EXT-333	0.000
C8-L-1095	72HR_0025Y	C8-EXT-326	C8-EXT-333	0.000
C8-L-1095	72HR_0050Y	C8-EXT-326	C8-EXT-333	0.000
C8-L-1095	72HR_0100Y	C8-EXT-326	C8-EXT-333	0.000
C8-L-1095	72HR_0500Y	C8-EXT-326	C8-EXT-333	0.000
C8-L-1095	72HR_1000Y	C8-EXT-326	C8-EXT-333	0.000
C8-L-1096	24HR_0005Y	C8-EXT-326	C8-EXT-327	0.000
C8-L-1096	24HR_0010Y	C8-EXT-326	C8-EXT-327	0.000
C8-L-1096	24HR_0025Y	C8-EXT-326	C8-EXT-327	0.000
C8-L-1096	72HR_0005Y	C8-EXT-326	C8-EXT-327	0.000

C-8 Discharges (cfs) - 2060

Name	Storm	Upstream Node Name	Downstream Node Name	Max Flow cfs
C8-L-1096	72HR_0010Y	C8-EXT-326	C8-EXT-327	0.000
C8-L-1096	72HR_0025Y	C8-EXT-326	C8-EXT-327	0.000
C8-L-1096	72HR_0050Y	C8-EXT-326	C8-EXT-327	0.000
C8-L-1096	72HR_0100Y	C8-EXT-326	C8-EXT-327	0.000
C8-L-1096	72HR_0500Y	C8-EXT-326	C8-EXT-327	0.000
C8-L-1096	72HR_1000Y	C8-EXT-326	C8-EXT-327	0.000
C8-L-1110	24HR_0005Y	C8-EXT-328	C8-EXT-308	43.709
C8-L-1110	24HR_0010Y	C8-EXT-328	C8-EXT-308	58.558
C8-L-1110	24HR_0025Y	C8-EXT-328	C8-EXT-308	84.450
C8-L-1110	72HR_0005Y	C8-EXT-328	C8-EXT-308	44.507
C8-L-1110	72HR_0010Y	C8-EXT-328	C8-EXT-308	56.449
C8-L-1110	72HR_0025Y	C8-EXT-328	C8-EXT-308	76.206
C8-L-1110	72HR_0050Y	C8-EXT-328	C8-EXT-308	94.349
C8-L-1110	72HR_0100Y	C8-EXT-328	C8-EXT-308	113.807
C8-L-1110	72HR_0500Y	C8-EXT-328	C8-EXT-308	168.075
C8-L-1110	72HR_1000Y	C8-EXT-328	C8-EXT-308	194.738
AC5_NAT	24HR_0005Y	C8-EXT-329	C8-AC-B3-N	3.885
AC5_NAT	24HR_0010Y			4.424
AC5_NAT	24HR_0025Y			8.745
AC5_NAT	72HR_0005Y			-3.319
AC5_NAT	72HR_0010Y			4.894
AC5_NAT	72HR_0025Y			6.608
AC5_NAT	72HR_0050Y			14.654
AC5_NAT	72HR_0100Y			26.921
AC5_NAT	72HR_0500Y			54.266
AC5_NAT	72HR_1000Y			-82.410
AC5_2	24HR_0005Y	C8-EXT-329	C8-AC-B3-N	0.375
AC5_2	24HR_0010Y			0.395
AC5_2	24HR_0025Y			0.654
AC5_2	72HR_0005Y			0.418
AC5_2	72HR_0010Y			0.497
AC5_2	72HR_0025Y			0.563
AC5_2	72HR_0050Y			0.894
AC5_2	72HR_0100Y			0.953
AC5_2	72HR_0500Y			1.071
AC5_2	72HR_1000Y			0.754
C8-L-1072	24HR_0005Y	C8-EXT-331	C8-EXT-321	0.000
C8-L-1072	24HR_0010Y	C8-EXT-331	C8-EXT-321	0.000
C8-L-1072	24HR_0025Y	C8-EXT-331	C8-EXT-321	0.000
C8-L-1072	72HR_0005Y	C8-EXT-331	C8-EXT-321	0.000
C8-L-1072	72HR_0010Y	C8-EXT-331	C8-EXT-321	0.000
C8-L-1072	72HR_0025Y	C8-EXT-331	C8-EXT-321	1.164
C8-L-1072	72HR_0050Y	C8-EXT-331	C8-EXT-321	11.082
C8-L-1072	72HR_0100Y	C8-EXT-331	C8-EXT-321	26.806
C8-L-1072	72HR_0500Y	C8-EXT-331	C8-EXT-321	103.928
C8-L-1072	72HR_1000Y	C8-EXT-331	C8-EXT-321	152.554
C8-L-1055	24HR_0005Y	C8-EXT-332	C8-EXT-320	0.000
C8-L-1055	24HR_0010Y	C8-EXT-332	C8-EXT-320	0.000
C8-L-1055	24HR_0025Y	C8-EXT-332	C8-EXT-320	0.000
C8-L-1055	72HR_0005Y	C8-EXT-332	C8-EXT-320	0.000
C8-L-1055	72HR_0010Y	C8-EXT-332	C8-EXT-320	0.000

C-8 Discharges (cfs) - 2060

Name	Storm	Upstream Node Name	Downstream Node Name	Max Flow cfs
C8-L-1055	72HR_0025Y	C8-EXT-332	C8-EXT-320	0.000
C8-L-1055	72HR_0050Y	C8-EXT-332	C8-EXT-320	84.281
C8-L-1055	72HR_0100Y	C8-EXT-332	C8-EXT-320	112.843
C8-L-1055	72HR_0500Y	C8-EXT-332	C8-EXT-320	272.596
C8-L-1055	72HR_1000Y	C8-EXT-332	C8-EXT-320	392.334
C8-L-1005	24HR_0005Y	C8-EXT-327	C8-OUTFALL-B	-157.261
C8-L-1005	24HR_0010Y	C8-EXT-327	C8-OUTFALL-B	-157.261
C8-L-1005	24HR_0025Y	C8-EXT-327	C8-OUTFALL-B	-157.259
C8-L-1005	72HR_0005Y	C8-EXT-327	C8-OUTFALL-B	-157.263
C8-L-1005	72HR_0010Y	C8-EXT-327	C8-OUTFALL-B	-157.263
C8-L-1005	72HR_0025Y	C8-EXT-327	C8-OUTFALL-B	179.443
C8-L-1005	72HR_0050Y	C8-EXT-327	C8-OUTFALL-B	210.341
C8-L-1005	72HR_0100Y	C8-EXT-327	C8-OUTFALL-B	264.612
C8-L-1005	72HR_0500Y	C8-EXT-327	C8-OUTFALL-B	528.618
C8-L-1005	72HR_1000Y	C8-EXT-327	C8-OUTFALL-B	583.336
C8-AC-POND1	24HR_0005Y	C8-EXT-335	C8-AC-PONDS	76.720
C8-AC-POND1	24HR_0010Y	C8-EXT-335	C8-AC-PONDS	85.994
C8-AC-POND1	24HR_0025Y	C8-EXT-335	C8-AC-PONDS	91.258
C8-AC-POND1	72HR_0005Y	C8-EXT-335	C8-AC-PONDS	83.497
C8-AC-POND1	72HR_0010Y	C8-EXT-335	C8-AC-PONDS	89.690
C8-AC-POND1	72HR_0025Y	C8-EXT-335	C8-AC-PONDS	89.985
C8-AC-POND1	72HR_0050Y	C8-EXT-335	C8-AC-PONDS	90.473
C8-AC-POND1	72HR_0100Y	C8-EXT-335	C8-AC-PONDS	90.645
C8-AC-POND1	72HR_0500Y	C8-EXT-335	C8-AC-PONDS	90.181
C8-AC-POND1	72HR_1000Y	C8-EXT-335	C8-AC-PONDS	91.120
1NE	24HR_0005Y	C8-EXT-334	C8-AC-G58-US	38.643
1NE	24HR_0010Y			44.391
1NE	24HR_0025Y			53.369
1NE	72HR_0005Y			48.819
1NE	72HR_0010Y			55.948
1NE	72HR_0025Y			64.687
1NE	72HR_0050Y			71.967
1NE	72HR_0100Y			78.972
1NE	72HR_0500Y			102.700
1NE	72HR_1000Y			107.373
2MN	24HR_0005Y	C8-EXT-334	C8-AC-G58-US	52.527
2MN	24HR_0010Y			60.339
2MN	24HR_0025Y			72.539
2MN	72HR_0005Y			66.363
2MN	72HR_0010Y			76.052
2MN	72HR_0025Y			87.928
2MN	72HR_0050Y			97.820
2MN	72HR_0100Y			107.339
2MN	72HR_0500Y			139.561
2MN	72HR_1000Y			145.908
3MS	24HR_0005Y	C8-EXT-334	C8-AC-G58-US	52.528
3MS	24HR_0010Y			60.341
3MS	24HR_0025Y			72.541
3MS	72HR_0005Y			66.364
3MS	72HR_0010Y			76.054
3MS	72HR_0025Y			87.930

C-8 Discharges (cfs) - 2060

Name	Storm	Upstream Node Name	Downstream Node Name	Max Flow cfs
3MS	72HR_0050Y			97.822
3MS	72HR_0100Y			107.341
3MS	72HR_0500Y			139.563
3MS	72HR_1000Y			145.911
4SE	24HR_0005Y	C8-EXT-334	C8-AC-G58-US	52.529
4SE	24HR_0010Y			60.342
4SE	24HR_0025Y			72.542
4SE	72HR_0005Y			66.365
4SE	72HR_0010Y			76.055
4SE	72HR_0025Y			87.931
4SE	72HR_0050Y			97.823
4SE	72HR_0100Y			107.342
4SE	72HR_0500Y			139.566
4SE	72HR_1000Y			145.914
C8-L-1011	24HR_0005Y	C8-EXT-333	C8-OUTFALL-B	148.800
C8-L-1011	24HR_0010Y	C8-EXT-333	C8-OUTFALL-B	152.406
C8-L-1011	24HR_0025Y	C8-EXT-333	C8-OUTFALL-B	180.869
C8-L-1011	72HR_0005Y	C8-EXT-333	C8-OUTFALL-B	-140.593
C8-L-1011	72HR_0010Y	C8-EXT-333	C8-OUTFALL-B	161.217
C8-L-1011	72HR_0025Y	C8-EXT-333	C8-OUTFALL-B	193.728
C8-L-1011	72HR_0050Y	C8-EXT-333	C8-OUTFALL-B	218.574
C8-L-1011	72HR_0100Y	C8-EXT-333	C8-OUTFALL-B	289.467
C8-L-1011	72HR_0500Y	C8-EXT-333	C8-OUTFALL-B	582.948
C8-L-1011	72HR_1000Y	C8-EXT-333	C8-OUTFALL-B	644.097
OUTFALLINK	24HR_0005Y	C8-OUTFALL-B	BAY_2060_2.0F	5526.911
OUTFALLINK	24HR_0010Y	C8-OUTFALL-B	BAY_2060_2.0F	5898.684
OUTFALLINK	24HR_0025Y	C8-OUTFALL-B	BAY_2060_2.0F	6783.627
OUTFALLINK	72HR_0005Y	C8-OUTFALL-B	BAY_2060_2.0F	5411.972
OUTFALLINK	72HR_0010Y	C8-OUTFALL-B	BAY_2060_2.0F	5841.035
OUTFALLINK	72HR_0025Y	C8-OUTFALL-B	BAY_2060_2.0F	6622.572
OUTFALLINK	72HR_0050Y	C8-OUTFALL-B	BAY_2060_2.0F	7305.077
OUTFALLINK	72HR_0100Y	C8-OUTFALL-B	BAY_2060_2.0F	8020.822
OUTFALLINK	72HR_0500Y	C8-OUTFALL-B	BAY_2060_2.0F	10148.806
OUTFALLINK	72HR_1000Y	C8-OUTFALL-B	BAY_2060_2.0F	10796.314
C8-L-1023	24HR_0005Y	C8-EXT-266	C8-EXT-306	0.000
C8-L-1023	24HR_0010Y	C8-EXT-266	C8-EXT-306	0.000
C8-L-1023	24HR_0025Y	C8-EXT-266	C8-EXT-306	0.000
C8-L-1023	72HR_0005Y	C8-EXT-266	C8-EXT-306	0.000
C8-L-1023	72HR_0010Y	C8-EXT-266	C8-EXT-306	0.000
C8-L-1023	72HR_0025Y	C8-EXT-266	C8-EXT-306	0.000
C8-L-1023	72HR_0050Y	C8-EXT-266	C8-EXT-306	0.000
C8-L-1023	72HR_0100Y	C8-EXT-266	C8-EXT-306	0.000
C8-L-1023	72HR_0500Y	C8-EXT-266	C8-EXT-306	0.000
C8-L-1023	72HR_1000Y	C8-EXT-266	C8-EXT-306	0.000
C8-L-1024	24HR_0005Y	C8-EXT-266	C8-EXT-273	0.000
C8-L-1024	24HR_0010Y	C8-EXT-266	C8-EXT-273	2.542
C8-L-1024	24HR_0025Y	C8-EXT-266	C8-EXT-273	15.015
C8-L-1024	72HR_0005Y	C8-EXT-266	C8-EXT-273	3.809
C8-L-1024	72HR_0010Y	C8-EXT-266	C8-EXT-273	12.010
C8-L-1024	72HR_0025Y	C8-EXT-266	C8-EXT-273	39.688
C8-L-1024	72HR_0050Y	C8-EXT-266	C8-EXT-273	79.018

C-8 Discharges (cfs) - 2060

Name	Storm	Upstream Node Name	Downstream Node Name	Max Flow cfs
C8-L-1024	72HR_0100Y	C8-EXT-266	C8-EXT-273	132.173
C8-L-1024	72HR_0500Y	C8-EXT-266	C8-EXT-273	269.996
C8-L-1024	72HR_1000Y	C8-EXT-266	C8-EXT-273	329.622
C8-AC-LAC-1	24HR_0005Y	C8-AC-LAC-S-1	C8-AC-LAC-N1	13.261
C8-AC-LAC-1	24HR_0010Y	C8-AC-LAC-S-1	C8-AC-LAC-N1	15.661
C8-AC-LAC-1	24HR_0025Y	C8-AC-LAC-S-1	C8-AC-LAC-N1	18.360
C8-AC-LAC-1	72HR_0005Y	C8-AC-LAC-S-1	C8-AC-LAC-N1	13.221
C8-AC-LAC-1	72HR_0010Y	C8-AC-LAC-S-1	C8-AC-LAC-N1	15.674
C8-AC-LAC-1	72HR_0025Y	C8-AC-LAC-S-1	C8-AC-LAC-N1	17.983
C8-AC-LAC-1	72HR_0050Y	C8-AC-LAC-S-1	C8-AC-LAC-N1	19.470
C8-AC-LAC-1	72HR_0100Y	C8-AC-LAC-S-1	C8-AC-LAC-N1	19.813
C8-AC-LAC-1	72HR_0500Y	C8-AC-LAC-S-1	C8-AC-LAC-N1	22.630
C8-AC-LAC-1	72HR_1000Y	C8-AC-LAC-S-1	C8-AC-LAC-N1	24.316
a015u0e	24HR_0005Y	C8-AC-LAC-S-1	C8-AC-LAC-S-1	-6.627
a015u0e	24HR_0010Y			-7.831
a015u0e	24HR_0025Y			-9.180
a015u0e	72HR_0005Y			-6.604
a015u0e	72HR_0010Y			-7.834
a015u0e	72HR_0025Y			-8.991
a015u0e	72HR_0050Y			-9.123
a015u0e	72HR_0100Y			-9.128
a015u0e	72HR_0500Y			-10.574
a015u0e	72HR_1000Y			-12.366
a015u0w	24HR_0005Y	C8-AC-LAC-S-1	C8-AC-LAC-S-1	-6.627
a015u0w	24HR_0010Y			-7.831
a015u0w	24HR_0025Y			-9.180
a015u0w	72HR_0005Y			-6.604
a015u0w	72HR_0010Y			-7.834
a015u0w	72HR_0025Y			-8.991
a015u0w	72HR_0050Y			-9.123
a015u0w	72HR_0100Y			-9.128
a015u0w	72HR_0500Y			-10.574
a015u0w	72HR_1000Y			-12.366
C8-AC-NE110TE2	24HR_0005Y	C8-AC-NE110T	C8-AC-LAC-W-	28.694
C8-AC-NE110TE2	24HR_0010Y	C8-AC-NE110T	C8-AC-LAC-W-	29.207
C8-AC-NE110TE2	24HR_0025Y	C8-AC-NE110T	C8-AC-LAC-W-	31.201
C8-AC-NE110TE2	72HR_0005Y	C8-AC-NE110T	C8-AC-LAC-W-	29.944
C8-AC-NE110TE2	72HR_0010Y	C8-AC-NE110T	C8-AC-LAC-W-	30.839
C8-AC-NE110TE2	72HR_0025Y	C8-AC-NE110T	C8-AC-LAC-W-	32.155
C8-AC-NE110TE2	72HR_0050Y	C8-AC-NE110T	C8-AC-LAC-W-	33.279
C8-AC-NE110TE2	72HR_0100Y	C8-AC-NE110T	C8-AC-LAC-W-	33.768
C8-AC-NE110TE2	72HR_0500Y	C8-AC-NE110T	C8-AC-LAC-W-	31.883
C8-AC-NE110TE2	72HR_1000Y	C8-AC-NE110T	C8-AC-LAC-W-	31.320
C8-AC-LACS-EXIT	24HR_0005Y	C8-AC-LACS-N	C8-AC-LACN1	26.693
C8-AC-LACS-EXIT	24HR_0010Y	C8-AC-LACS-N	C8-AC-LACN1	25.624
C8-AC-LACS-EXIT	24HR_0025Y	C8-AC-LACS-N	C8-AC-LACN1	24.084
C8-AC-LACS-EXIT	72HR_0005Y	C8-AC-LACS-N	C8-AC-LACN1	25.452
C8-AC-LACS-EXIT	72HR_0010Y	C8-AC-LACS-N	C8-AC-LACN1	24.310
C8-AC-LACS-EXIT	72HR_0025Y	C8-AC-LACS-N	C8-AC-LACN1	38.486
C8-AC-LACS-EXIT	72HR_0050Y	C8-AC-LACS-N	C8-AC-LACN1	87.463
C8-AC-LACS-EXIT	72HR_0100Y	C8-AC-LACS-N	C8-AC-LACN1	180.701

C-8 Discharges (cfs) - 2060

Name	Storm	Upstream Node Name	Downstream Node Name	Max Flow cfs
C8-AC-LACS-EXIT	72HR_0500Y	C8-AC-LACS-N	C8-AC-LACN1	500.894
C8-AC-LACS-EXIT	72HR_1000Y	C8-AC-LACS-N	C8-AC-LACN1	674.284
C8-AC-LAC-S-U1	24HR_0005Y	C8-AC-LACS-S	C8-AC-LACS-N	15.346
C8-AC-LAC-S-U1	24HR_0010Y			17.387
C8-AC-LAC-S-U1	24HR_0025Y			18.962
C8-AC-LAC-S-U1	72HR_0005Y			14.876
C8-AC-LAC-S-U1	72HR_0010Y			17.024
C8-AC-LAC-S-U1	72HR_0025Y			33.755
C8-AC-LAC-S-U1	72HR_0050Y			88.876
C8-AC-LAC-S-U1	72HR_0100Y			178.943
C8-AC-LAC-S-U1	72HR_0500Y			313.456
C8-AC-LAC-S-U1	72HR_1000Y			307.871
C8-AC-OverLACS	24HR_0005Y	C8-AC-LACS-S	C8-AC-LACS-N	0.000
C8-AC-OverLACS	24HR_0010Y			0.000
C8-AC-OverLACS	24HR_0025Y			0.000
C8-AC-OverLACS	72HR_0005Y			0.000
C8-AC-OverLACS	72HR_0010Y			0.000
C8-AC-OverLACS	72HR_0025Y			0.000
C8-AC-OverLACS	72HR_0050Y			0.000
C8-AC-OverLACS	72HR_0100Y			2.246
C8-AC-OverLACS	72HR_0500Y			307.192
C8-AC-OverLACS	72HR_1000Y			488.134
C8-AC-LAC-INLET	24HR_0005Y	C8-AC-LACINL	C8-AC-LACS-S	14.230
C8-AC-LAC-INLET	24HR_0010Y	C8-AC-LACINL	C8-AC-LACS-S	16.532
C8-AC-LAC-INLET	24HR_0025Y	C8-AC-LACINL	C8-AC-LACS-S	18.615
C8-AC-LAC-INLET	72HR_0005Y	C8-AC-LACINL	C8-AC-LACS-S	14.019
C8-AC-LAC-INLET	72HR_0010Y	C8-AC-LACINL	C8-AC-LACS-S	16.399
C8-AC-LAC-INLET	72HR_0025Y	C8-AC-LACINL	C8-AC-LACS-S	33.762
C8-AC-LAC-INLET	72HR_0050Y	C8-AC-LACINL	C8-AC-LACS-S	89.006
C8-AC-LAC-INLET	72HR_0100Y	C8-AC-LACINL	C8-AC-LACS-S	178.882
C8-AC-LAC-INLET	72HR_0500Y	C8-AC-LACINL	C8-AC-LACS-S	499.137
C8-AC-LAC-INLET	72HR_1000Y	C8-AC-LACINL	C8-AC-LACS-S	674.178
LAC-U3nw	24HR_0005Y	C8-AC-LAC-N2	C8-AC-LACINL	6.679
LAC-U3nw	24HR_0010Y			7.896
LAC-U3nw	24HR_0025Y			9.208
LAC-U3nw	72HR_0005Y			6.660
LAC-U3nw	72HR_0010Y			7.897
LAC-U3nw	72HR_0025Y			9.032
LAC-U3nw	72HR_0050Y			9.749
LAC-U3nw	72HR_0100Y			9.910
LAC-U3nw	72HR_0500Y			11.319
LAC-U3nw	72HR_1000Y			12.139
LAC-U4ne	24HR_0005Y	C8-AC-LAC-N2	C8-AC-LACINL	6.671
LAC-U4ne	24HR_0010Y			7.873
LAC-U4ne	24HR_0025Y			9.185
LAC-U4ne	72HR_0005Y			6.649
LAC-U4ne	72HR_0010Y			7.879
LAC-U4ne	72HR_0025Y			9.014
LAC-U4ne	72HR_0050Y			9.754
LAC-U4ne	72HR_0100Y			9.909
LAC-U4ne	72HR_0500Y			11.346

C-8 Discharges (cfs) - 2060

Name	Storm	Upstream Node Name	Downstream Node Name	Max Flow cfs
LAC-U4ne	72HR_1000Y			12.197
LACS1-INn	24HR_0005Y	C8-AC-LAC-N2	C8-AC-LACINL	0.000
LACS1-INn	24HR_0010Y			0.000
LACS1-INn	24HR_0025Y			0.000
LACS1-INn	72HR_0005Y			0.000
LACS1-INn	72HR_0010Y			0.000
LACS1-INn	72HR_0025Y			0.000
LACS1-INn	72HR_0050Y			0.000
LACS1-INn	72HR_0100Y			0.000
LACS1-INn	72HR_0500Y			17.994
LACS1-INn	72HR_1000Y			20.015
LAC-U3w	24HR_0005Y	C8-AC-LAC-N1	C8-AC-LAC-N2	6.653
LAC-U3w	24HR_0010Y			7.858
LAC-U3w	24HR_0025Y			9.188
LAC-U3w	72HR_0005Y			6.634
LAC-U3w	72HR_0010Y			7.867
LAC-U3w	72HR_0025Y			9.007
LAC-U3w	72HR_0050Y			9.744
LAC-U3w	72HR_0100Y			9.909
LAC-U3w	72HR_0500Y			11.322
LAC-U3w	72HR_1000Y			12.165
LAC-U4e	24HR_0005Y	C8-AC-LAC-N1	C8-AC-LAC-N2	6.653
LAC-U4e	24HR_0010Y			7.858
LAC-U4e	24HR_0025Y			9.188
LAC-U4e	72HR_0005Y			6.634
LAC-U4e	72HR_0010Y			7.867
LAC-U4e	72HR_0025Y			9.007
LAC-U4e	72HR_0050Y			9.744
LAC-U4e	72HR_0100Y			9.909
LAC-U4e	72HR_0500Y			11.322
LAC-U4e	72HR_1000Y			12.165
C8-AC-US-1	24HR_0005Y	C8-AC-US1-W	C8-EXT-323	0.000
C8-AC-US-1	24HR_0010Y	C8-AC-US1-W	C8-EXT-323	0.000
C8-AC-US-1	24HR_0025Y	C8-AC-US1-W	C8-EXT-323	0.000
C8-AC-US-1	72HR_0005Y	C8-AC-US1-W	C8-EXT-323	0.000
C8-AC-US-1	72HR_0010Y	C8-AC-US1-W	C8-EXT-323	0.000
C8-AC-US-1	72HR_0025Y	C8-AC-US1-W	C8-EXT-323	0.000
C8-AC-US-1	72HR_0050Y	C8-AC-US1-W	C8-EXT-323	0.000
C8-AC-US-1	72HR_0100Y	C8-AC-US1-W	C8-EXT-323	0.000
C8-AC-US-1	72HR_0500Y	C8-AC-US1-W	C8-EXT-323	0.000
C8-AC-US-1	72HR_1000Y	C8-AC-US1-W	C8-EXT-323	0.000
C8-AC-US-1#t	24HR_0005Y	C8-AC-US1-W	C8-EXT-323	0.000
C8-AC-US-1#t	24HR_0010Y			0.000
C8-AC-US-1#t	24HR_0025Y			0.000
C8-AC-US-1#t	72HR_0005Y			0.000
C8-AC-US-1#t	72HR_0010Y			0.000
C8-AC-US-1#t	72HR_0025Y			0.000
C8-AC-US-1#t	72HR_0050Y			0.000
C8-AC-US-1#t	72HR_0100Y			0.000
C8-AC-US-1#t	72HR_0500Y			0.000
C8-AC-US-1#t	72HR_1000Y			0.000

C-8 Discharges (cfs) - 2060

Name	Storm	Upstream Node Name	Downstream Node Name	Max Flow cfs
C8-AC-US-1#w	24HR_0005Y	C8-AC-US1-W	C8-EXT-323	0.000
C8-AC-US-1#w	24HR_0010Y			0.000
C8-AC-US-1#w	24HR_0025Y			0.000
C8-AC-US-1#w	72HR_0005Y			0.000
C8-AC-US-1#w	72HR_0010Y			0.000
C8-AC-US-1#w	72HR_0025Y			0.000
C8-AC-US-1#w	72HR_0050Y			0.000
C8-AC-US-1#w	72HR_0100Y			0.000
C8-AC-US-1#w	72HR_0500Y			0.000
C8-AC-US-1#w	72HR_1000Y			0.000
C1-1	24HR_0005Y	C8-AC-PONDS	C8-AC-POND	50.666
C1-1	24HR_0010Y			55.309
C1-1	24HR_0025Y			58.629
C1-1	72HR_0005Y			47.870
C1-1	72HR_0010Y			53.487
C1-1	72HR_0025Y			53.014
C1-1	72HR_0050Y			56.189
C1-1	72HR_0100Y			57.932
C1-1	72HR_0500Y			62.150
C1-1	72HR_1000Y			64.345
C1-2	24HR_0005Y	C8-AC-PONDS	C8-AC-POND	30.027
C1-2	24HR_0010Y			32.659
C1-2	24HR_0025Y			36.079
C1-2	72HR_0005Y			31.968
C1-2	72HR_0010Y			34.676
C1-2	72HR_0025Y			35.439
C1-2	72HR_0050Y			35.686
C1-2	72HR_0100Y			38.101
C1-2	72HR_0500Y			36.013
C1-2	72HR_1000Y			34.789
C8-AC-B2	24HR_0005Y	C8-AC-B2_N	C8-AC-B2-S	155.569
C8-AC-B2	24HR_0010Y	C8-AC-B2_N	C8-AC-B2-S	162.165
C8-AC-B2	24HR_0025Y	C8-AC-B2_N	C8-AC-B2-S	206.912
C8-AC-B2	72HR_0005Y	C8-AC-B2_N	C8-AC-B2-S	180.501
C8-AC-B2	72HR_0010Y	C8-AC-B2_N	C8-AC-B2-S	210.650
C8-AC-B2	72HR_0025Y	C8-AC-B2_N	C8-AC-B2-S	251.567
C8-AC-B2	72HR_0050Y	C8-AC-B2_N	C8-AC-B2-S	289.071
C8-AC-B2	72HR_0100Y	C8-AC-B2_N	C8-AC-B2-S	325.273
C8-AC-B2	72HR_0500Y	C8-AC-B2_N	C8-AC-B2-S	470.340
C8-AC-B2	72HR_1000Y	C8-AC-B2_N	C8-AC-B2-S	540.507
C8-AC-B2S-B3N	24HR_0005Y	C8-AC-B2-S	C8-AC-B3-N	155.669
C8-AC-B2S-B3N	24HR_0010Y	C8-AC-B2-S	C8-AC-B3-N	161.951
C8-AC-B2S-B3N	24HR_0025Y	C8-AC-B2-S	C8-AC-B3-N	206.101
C8-AC-B2S-B3N	72HR_0005Y	C8-AC-B2-S	C8-AC-B3-N	179.822
C8-AC-B2S-B3N	72HR_0010Y	C8-AC-B2-S	C8-AC-B3-N	209.905
C8-AC-B2S-B3N	72HR_0025Y	C8-AC-B2-S	C8-AC-B3-N	251.071
C8-AC-B2S-B3N	72HR_0050Y	C8-AC-B2-S	C8-AC-B3-N	288.209
C8-AC-B2S-B3N	72HR_0100Y	C8-AC-B2-S	C8-AC-B3-N	324.300
C8-AC-B2S-B3N	72HR_0500Y	C8-AC-B2-S	C8-AC-B3-N	469.163
C8-AC-B2S-B3N	72HR_1000Y	C8-AC-B2-S	C8-AC-B3-N	538.529
C8-AC-G58_D	24HR_0005Y	C8-AC-G58-S	C8-AC-G_58E	197.697

C-8 Discharges (cfs) - 2060

Name	Storm	Upstream Node Name	Downstream Node Name	Max Flow cfs
C8-AC-G58_D	24HR_0010Y	C8-AC-G58-S	C8-AC-G_58E	224.513
C8-AC-G58_D	24HR_0025Y	C8-AC-G58-S	C8-AC-G_58E	268.371
C8-AC-G58_D	72HR_0005Y	C8-AC-G58-S	C8-AC-G_58E	246.583
C8-AC-G58_D	72HR_0010Y	C8-AC-G58-S	C8-AC-G_58E	281.854
C8-AC-G58_D	72HR_0025Y	C8-AC-G58-S	C8-AC-G_58E	326.266
C8-AC-G58_D	72HR_0050Y	C8-AC-G58-S	C8-AC-G_58E	362.435
C8-AC-G58_D	72HR_0100Y	C8-AC-G58-S	C8-AC-G_58E	398.885
C8-AC-G58_D	72HR_0500Y	C8-AC-G58-S	C8-AC-G_58E	525.700
C8-AC-G58_D	72HR_1000Y	C8-AC-G58-S	C8-AC-G_58E	548.084
C8-AC-ACC1-ACC2	24HR_0005Y	C8-AC-AC-C-1	C8-EXT-322	129.165
C8-AC-ACC1-ACC2	24HR_0010Y	C8-AC-AC-C-1	C8-EXT-322	157.070
C8-AC-ACC1-ACC2	24HR_0025Y	C8-AC-AC-C-1	C8-EXT-322	212.044
C8-AC-ACC1-ACC2	72HR_0005Y	C8-AC-AC-C-1	C8-EXT-322	174.951
C8-AC-ACC1-ACC2	72HR_0010Y	C8-AC-AC-C-1	C8-EXT-322	201.371
C8-AC-ACC1-ACC2	72HR_0025Y	C8-AC-AC-C-1	C8-EXT-322	240.850
C8-AC-ACC1-ACC2	72HR_0050Y	C8-AC-AC-C-1	C8-EXT-322	282.168
C8-AC-ACC1-ACC2	72HR_0100Y	C8-AC-AC-C-1	C8-EXT-322	318.384
C8-AC-ACC1-ACC2	72HR_0500Y	C8-AC-AC-C-1	C8-EXT-322	389.718
C8-AC-ACC1-ACC2	72HR_1000Y	C8-AC-AC-C-1	C8-EXT-322	386.260
C8-AC-ACC3-B1N	24HR_0005Y	C8-AC-AC-C-3	C8-AC-B1-N	131.590
C8-AC-ACC3-B1N	24HR_0010Y	C8-AC-AC-C-3	C8-AC-B1-N	151.881
C8-AC-ACC3-B1N	24HR_0025Y	C8-AC-AC-C-3	C8-AC-B1-N	193.493
C8-AC-ACC3-B1N	72HR_0005Y	C8-AC-AC-C-3	C8-AC-B1-N	161.901
C8-AC-ACC3-B1N	72HR_0010Y	C8-AC-AC-C-3	C8-AC-B1-N	186.207
C8-AC-ACC3-B1N	72HR_0025Y	C8-AC-AC-C-3	C8-AC-B1-N	220.740
C8-AC-ACC3-B1N	72HR_0050Y	C8-AC-AC-C-3	C8-AC-B1-N	252.117
C8-AC-ACC3-B1N	72HR_0100Y	C8-AC-AC-C-3	C8-AC-B1-N	278.874
C8-AC-ACC3-B1N	72HR_0500Y	C8-AC-AC-C-3	C8-AC-B1-N	375.369
C8-AC-ACC3-B1N	72HR_1000Y	C8-AC-AC-C-3	C8-AC-B1-N	439.091
C8-AC-B1	24HR_0005Y	C8-AC-B1-N	C8-AC-B1-S	131.783
C8-AC-B1	24HR_0010Y	C8-AC-B1-N	C8-AC-B1-S	149.527
C8-AC-B1	24HR_0025Y	C8-AC-B1-N	C8-AC-B1-S	188.585
C8-AC-B1	72HR_0005Y	C8-AC-B1-N	C8-AC-B1-S	160.319
C8-AC-B1	72HR_0010Y	C8-AC-B1-N	C8-AC-B1-S	184.276
C8-AC-B1	72HR_0025Y	C8-AC-B1-N	C8-AC-B1-S	219.147
C8-AC-B1	72HR_0050Y	C8-AC-B1-N	C8-AC-B1-S	247.935
C8-AC-B1	72HR_0100Y	C8-AC-B1-N	C8-AC-B1-S	275.528
C8-AC-B1	72HR_0500Y	C8-AC-B1-N	C8-AC-B1-S	371.740
C8-AC-B1	72HR_1000Y	C8-AC-B1-N	C8-AC-B1-S	431.544
C8-AC-B1S-B2N	24HR_0005Y	C8-AC-B1-S	C8-AC-B2_N	133.066
C8-AC-B1S-B2N	24HR_0010Y	C8-AC-B1-S	C8-AC-B2_N	148.301
C8-AC-B1S-B2N	24HR_0025Y	C8-AC-B1-S	C8-AC-B2_N	186.082
C8-AC-B1S-B2N	72HR_0005Y	C8-AC-B1-S	C8-AC-B2_N	159.667
C8-AC-B1S-B2N	72HR_0010Y	C8-AC-B1-S	C8-AC-B2_N	183.264
C8-AC-B1S-B2N	72HR_0025Y	C8-AC-B1-S	C8-AC-B2_N	218.488
C8-AC-B1S-B2N	72HR_0050Y	C8-AC-B1-S	C8-AC-B2_N	246.971
C8-AC-B1S-B2N	72HR_0100Y	C8-AC-B1-S	C8-AC-B2_N	274.492
C8-AC-B1S-B2N	72HR_0500Y	C8-AC-B1-S	C8-AC-B2_N	370.756
C8-AC-B1S-B2N	72HR_1000Y	C8-AC-B1-S	C8-AC-B2_N	429.323
C8-AC-B3	24HR_0005Y	C8-AC-B3-N	C8-AC-B3-S	156.822
C8-AC-B3	24HR_0010Y	C8-AC-B3-N	C8-AC-B3-S	162.376

C-8 Discharges (cfs) - 2060

Name	Storm	Upstream Node Name	Downstream Node Name	Max Flow cfs
C8-AC-B3	24HR_0025Y	C8-AC-B3-N	C8-AC-B3-S	204.347
C8-AC-B3	72HR_0005Y	C8-AC-B3-N	C8-AC-B3-S	180.846
C8-AC-B3	72HR_0010Y	C8-AC-B3-N	C8-AC-B3-S	210.721
C8-AC-B3	72HR_0025Y	C8-AC-B3-N	C8-AC-B3-S	250.679
C8-AC-B3	72HR_0050Y	C8-AC-B3-N	C8-AC-B3-S	286.552
C8-AC-B3	72HR_0100Y	C8-AC-B3-N	C8-AC-B3-S	320.563
C8-AC-B3	72HR_0500Y	C8-AC-B3-N	C8-AC-B3-S	458.267
C8-AC-B3	72HR_1000Y	C8-AC-B3-N	C8-AC-B3-S	481.888
C8-AC-B3S-G58	24HR_0005Y	C8-AC-B3-S	C8-EXT-334	156.320
C8-AC-B3S-G58	24HR_0010Y	C8-AC-B3-S	C8-EXT-334	162.338
C8-AC-B3S-G58	24HR_0025Y	C8-AC-B3-S	C8-EXT-334	203.965
C8-AC-B3S-G58	72HR_0005Y	C8-AC-B3-S	C8-EXT-334	180.453
C8-AC-B3S-G58	72HR_0010Y	C8-AC-B3-S	C8-EXT-334	210.282
C8-AC-B3S-G58	72HR_0025Y	C8-AC-B3-S	C8-EXT-334	250.361
C8-AC-B3S-G58	72HR_0050Y	C8-AC-B3-S	C8-EXT-334	286.074
C8-AC-B3S-G58	72HR_0100Y	C8-AC-B3-S	C8-EXT-334	320.010
C8-AC-B3S-G58	72HR_0500Y	C8-AC-B3-S	C8-EXT-334	449.488
C8-AC-B3S-G58	72HR_1000Y	C8-AC-B3-S	C8-EXT-334	475.057
C8-AC-AC_US1	24HR_0005Y	C8-AC-G_58E	C8-AC-US1-W	218.478
C8-AC-AC_US1	24HR_0010Y	C8-AC-G_58E	C8-AC-US1-W	227.922
C8-AC-AC_US1	24HR_0025Y	C8-AC-G_58E	C8-AC-US1-W	278.279
C8-AC-AC_US1	72HR_0005Y	C8-AC-G_58E	C8-AC-US1-W	247.005
C8-AC-AC_US1	72HR_0010Y	C8-AC-G_58E	C8-AC-US1-W	289.480
C8-AC-AC_US1	72HR_0025Y	C8-AC-G_58E	C8-AC-US1-W	336.622
C8-AC-AC_US1	72HR_0050Y	C8-AC-G_58E	C8-AC-US1-W	374.315
C8-AC-AC_US1	72HR_0100Y	C8-AC-G_58E	C8-AC-US1-W	472.070
C8-AC-AC_US1	72HR_0500Y	C8-AC-G_58E	C8-AC-US1-W	1010.793
C8-AC-AC_US1	72HR_1000Y	C8-AC-G_58E	C8-AC-US1-W	1134.780
C8-L-1295	24HR_0005Y	C8-AC-AC_Tide	C8-EXT-324	217.690
C8-L-1295	24HR_0010Y	C8-AC-AC_Tide	C8-EXT-324	218.012
C8-L-1295	24HR_0025Y	C8-AC-AC_Tide	C8-EXT-324	260.274
C8-L-1295	72HR_0005Y	C8-AC-AC_Tide	C8-EXT-324	232.792
C8-L-1295	72HR_0010Y	C8-AC-AC_Tide	C8-EXT-324	265.615
C8-L-1295	72HR_0025Y	C8-AC-AC_Tide	C8-EXT-324	317.264
C8-L-1295	72HR_0050Y	C8-AC-AC_Tide	C8-EXT-324	352.049
C8-L-1295	72HR_0100Y	C8-AC-AC_Tide	C8-EXT-324	492.679
C8-L-1295	72HR_0500Y	C8-AC-AC_Tide	C8-EXT-324	1041.150
C8-L-1295	72HR_1000Y	C8-AC-AC_Tide	C8-EXT-324	1148.355
C8-AC-A015P0	24HR_0005Y	C8-AC-LAC-S-1	C8-AC-LAC-S-1	-13.250
C8-AC-A015P0	24HR_0010Y	C8-AC-LAC-S-1	C8-AC-LAC-S-1	-15.659
C8-AC-A015P0	24HR_0025Y	C8-AC-LAC-S-1	C8-AC-LAC-S-1	-18.359
C8-AC-A015P0	72HR_0005Y	C8-AC-LAC-S-1	C8-AC-LAC-S-1	-13.202
C8-AC-A015P0	72HR_0010Y	C8-AC-LAC-S-1	C8-AC-LAC-S-1	-15.667
C8-AC-A015P0	72HR_0025Y	C8-AC-LAC-S-1	C8-AC-LAC-S-1	-17.979
C8-AC-A015P0	72HR_0050Y	C8-AC-LAC-S-1	C8-AC-LAC-S-1	-18.245
C8-AC-A015P0	72HR_0100Y	C8-AC-LAC-S-1	C8-AC-LAC-S-1	-18.256
C8-AC-A015P0	72HR_0500Y	C8-AC-LAC-S-1	C8-AC-LAC-S-1	-21.153
C8-AC-A015P0	72HR_1000Y	C8-AC-LAC-S-1	C8-AC-LAC-S-1	-24.737
C8-AC-A015P0.1	24HR_0005Y	C8-AC-NE123S	C8-AC-LAC-S-1	13.247
C8-AC-A015P0.1	24HR_0010Y	C8-AC-NE123S	C8-AC-LAC-S-1	15.659
C8-AC-A015P0.1	24HR_0025Y	C8-AC-NE123S	C8-AC-LAC-S-1	18.358

C-8 Discharges (cfs) - 2060

Name	Storm	Upstream Node Name	Downstream Node Name	Max Flow cfs
C8-AC-A015P0.1	72HR_0005Y	C8-AC-NE123S	C8-AC-LAC-S-1	13.196
C8-AC-A015P0.1	72HR_0010Y	C8-AC-NE123S	C8-AC-LAC-S-1	15.666
C8-AC-A015P0.1	72HR_0025Y	C8-AC-NE123S	C8-AC-LAC-S-1	17.978
C8-AC-A015P0.1	72HR_0050Y	C8-AC-NE123S	C8-AC-LAC-S-1	18.244
C8-AC-A015P0.1	72HR_0100Y	C8-AC-NE123S	C8-AC-LAC-S-1	18.256
C8-AC-A015P0.1	72HR_0500Y	C8-AC-NE123S	C8-AC-LAC-S-1	21.156
C8-AC-A015P0.1	72HR_1000Y	C8-AC-NE123S	C8-AC-LAC-S-1	24.745
BS116_1	24HR_0005Y	C8-AC-BS_116	C8-AC-BS_116	32.280
BS116_1	24HR_0010Y			32.280
BS116_1	24HR_0025Y			32.280
BS116_1	72HR_0005Y			32.280
BS116_1	72HR_0010Y			32.280
BS116_1	72HR_0025Y			32.280
BS116_1	72HR_0050Y			32.280
BS116_1	72HR_0100Y			32.280
BS116_1	72HR_0500Y			32.280
BS116_1	72HR_1000Y			32.280
BS116_2	24HR_0005Y	C8-AC-BS_116	C8-AC-BS_116	32.277
BS116_2	24HR_0010Y			32.277
BS116_2	24HR_0025Y			32.277
BS116_2	72HR_0005Y			32.277
BS116_2	72HR_0010Y			32.277
BS116_2	72HR_0025Y			32.277
BS116_2	72HR_0050Y			32.277
BS116_2	72HR_0100Y			32.277
BS116_2	72HR_0500Y			32.277
BS116_2	72HR_1000Y			32.277
C8-AC-DW_5TO6	24HR_0005Y	C8-AC-DW5_U	C8-AC-DW6_U	39.355
C8-AC-DW_5TO6	24HR_0010Y	C8-AC-DW5_U	C8-AC-DW6_U	39.355
C8-AC-DW_5TO6	24HR_0025Y	C8-AC-DW5_U	C8-AC-DW6_U	39.355
C8-AC-DW_5TO6	72HR_0005Y	C8-AC-DW5_U	C8-AC-DW6_U	39.355
C8-AC-DW_5TO6	72HR_0010Y	C8-AC-DW5_U	C8-AC-DW6_U	39.355
C8-AC-DW_5TO6	72HR_0025Y	C8-AC-DW5_U	C8-AC-DW6_U	39.355
C8-AC-DW_5TO6	72HR_0050Y	C8-AC-DW5_U	C8-AC-DW6_U	39.355
C8-AC-DW_5TO6	72HR_0100Y	C8-AC-DW5_U	C8-AC-DW6_U	39.355
C8-AC-DW_5TO6	72HR_0500Y	C8-AC-DW5_U	C8-AC-DW6_U	39.355
C8-AC-DW_5TO6	72HR_1000Y	C8-AC-DW5_U	C8-AC-DW6_U	39.355
C8-AC-NE14AV3	24HR_0005Y	C8-AC-NE14AV	C8-AC-NE14AV	11.456
C8-AC-NE14AV3	24HR_0010Y	C8-AC-NE14AV	C8-AC-NE14AV	10.985
C8-AC-NE14AV3	24HR_0025Y	C8-AC-NE14AV	C8-AC-NE14AV	10.883
C8-AC-NE14AV3	72HR_0005Y	C8-AC-NE14AV	C8-AC-NE14AV	10.660
C8-AC-NE14AV3	72HR_0010Y	C8-AC-NE14AV	C8-AC-NE14AV	11.089
C8-AC-NE14AV3	72HR_0025Y	C8-AC-NE14AV	C8-AC-NE14AV	11.393
C8-AC-NE14AV3	72HR_0050Y	C8-AC-NE14AV	C8-AC-NE14AV	11.907
C8-AC-NE14AV3	72HR_0100Y	C8-AC-NE14AV	C8-AC-NE14AV	11.693
C8-AC-NE14AV3	72HR_0500Y	C8-AC-NE14AV	C8-AC-NE14AV	11.591
C8-AC-NE14AV3	72HR_1000Y	C8-AC-NE14AV	C8-AC-NE14AV	11.385
C8-AC-INTBS116	24HR_0005Y	C8-AC-NE14AV	C8-AC-BS116T	67.816
C8-AC-INTBS116	24HR_0010Y	C8-AC-NE14AV	C8-AC-BS116T	67.816
C8-AC-INTBS116	24HR_0025Y	C8-AC-NE14AV	C8-AC-BS116T	67.816
C8-AC-INTBS116	72HR_0005Y	C8-AC-NE14AV	C8-AC-BS116T	67.816

C-8 Discharges (cfs) - 2060

Name	Storm	Upstream Node Name	Downstream Node Name	Max Flow cfs
C8-AC-INTBS116	72HR_0010Y	C8-AC-NE14AV	C8-AC-BS116T	67.816
C8-AC-INTBS116	72HR_0025Y	C8-AC-NE14AV	C8-AC-BS116T	67.816
C8-AC-INTBS116	72HR_0050Y	C8-AC-NE14AV	C8-AC-BS116T	67.816
C8-AC-INTBS116	72HR_0100Y	C8-AC-NE14AV	C8-AC-BS116T	67.816
C8-AC-INTBS116	72HR_0500Y	C8-AC-NE14AV	C8-AC-BS116T	67.816
C8-AC-INTBS116	72HR_1000Y	C8-AC-NE14AV	C8-AC-BS116T	67.816
C8-AC-NBAYSHDR2	24HR_0005Y	C8-AC-LAC-W-	C8-AC-BS_US	-26.733
C8-AC-NBAYSHDR2	24HR_0010Y	C8-AC-LAC-W-	C8-AC-BS_US	-24.638
C8-AC-NBAYSHDR2	24HR_0025Y	C8-AC-LAC-W-	C8-AC-BS_US	-24.277
C8-AC-NBAYSHDR2	72HR_0005Y	C8-AC-LAC-W-	C8-AC-BS_US	-26.466
C8-AC-NBAYSHDR2	72HR_0010Y	C8-AC-LAC-W-	C8-AC-BS_US	-28.326
C8-AC-NBAYSHDR2	72HR_0025Y	C8-AC-LAC-W-	C8-AC-BS_US	-29.533
C8-AC-NBAYSHDR2	72HR_0050Y	C8-AC-LAC-W-	C8-AC-BS_US	-25.132
C8-AC-NBAYSHDR2	72HR_0100Y	C8-AC-LAC-W-	C8-AC-BS_US	-29.270
C8-AC-NBAYSHDR2	72HR_0500Y	C8-AC-LAC-W-	C8-AC-BS_US	27.765
C8-AC-NBAYSHDR2	72HR_1000Y	C8-AC-LAC-W-	C8-AC-BS_US	28.150
C8-AC-SUCT110	24HR_0005Y	C8-AC-LAC-W-	C8-AC-LAC-W-	34.133
C8-AC-SUCT110	24HR_0010Y	C8-AC-LAC-W-	C8-AC-LAC-W-	34.281
C8-AC-SUCT110	24HR_0025Y	C8-AC-LAC-W-	C8-AC-LAC-W-	34.363
C8-AC-SUCT110	72HR_0005Y	C8-AC-LAC-W-	C8-AC-LAC-W-	34.384
C8-AC-SUCT110	72HR_0010Y	C8-AC-LAC-W-	C8-AC-LAC-W-	34.423
C8-AC-SUCT110	72HR_0025Y	C8-AC-LAC-W-	C8-AC-LAC-W-	34.433
C8-AC-SUCT110	72HR_0050Y	C8-AC-LAC-W-	C8-AC-LAC-W-	34.464
C8-AC-SUCT110	72HR_0100Y	C8-AC-LAC-W-	C8-AC-LAC-W-	34.487
C8-AC-SUCT110	72HR_0500Y	C8-AC-LAC-W-	C8-AC-LAC-W-	65.243
C8-AC-SUCT110	72HR_1000Y	C8-AC-LAC-W-	C8-AC-LAC-W-	65.891
C8-AC-NBSHORDR1	24HR_0005Y	C8-AC-BS_US	C8-AC-LAC-W-	-64.684
C8-AC-NBSHORDR1	24HR_0010Y	C8-AC-BS_US	C8-AC-LAC-W-	-64.756
C8-AC-NBSHORDR1	24HR_0025Y	C8-AC-BS_US	C8-AC-LAC-W-	-64.747
C8-AC-NBSHORDR1	72HR_0005Y	C8-AC-BS_US	C8-AC-LAC-W-	-64.756
C8-AC-NBSHORDR1	72HR_0010Y	C8-AC-BS_US	C8-AC-LAC-W-	-64.566
C8-AC-NBSHORDR1	72HR_0025Y	C8-AC-BS_US	C8-AC-LAC-W-	-64.418
C8-AC-NBSHORDR1	72HR_0050Y	C8-AC-BS_US	C8-AC-LAC-W-	-64.368
C8-AC-NBSHORDR1	72HR_0100Y	C8-AC-BS_US	C8-AC-LAC-W-	-64.367
C8-AC-NBSHORDR1	72HR_0500Y	C8-AC-BS_US	C8-AC-LAC-W-	-64.367
C8-AC-NBSHORDR1	72HR_1000Y	C8-AC-BS_US	C8-AC-LAC-W-	-64.367
C8-AC-INto109	24HR_0005Y	C8-AC-BS_US	C8-AC-BP1_US	34.910
C8-AC-INto109	24HR_0010Y	C8-AC-BS_US	C8-AC-BP1_US	34.754
C8-AC-INto109	24HR_0025Y	C8-AC-BS_US	C8-AC-BP1_US	34.493
C8-AC-INto109	72HR_0005Y	C8-AC-BS_US	C8-AC-BP1_US	34.778
C8-AC-INto109	72HR_0010Y	C8-AC-BS_US	C8-AC-BP1_US	36.718
C8-AC-INto109	72HR_0025Y	C8-AC-BS_US	C8-AC-BP1_US	35.934
C8-AC-INto109	72HR_0050Y	C8-AC-BS_US	C8-AC-BP1_US	35.126
C8-AC-INto109	72HR_0100Y	C8-AC-BS_US	C8-AC-BP1_US	36.954
C8-AC-INto109	72HR_0500Y	C8-AC-BS_US	C8-AC-BP1_US	36.556
C8-AC-INto109	72HR_1000Y	C8-AC-BS_US	C8-AC-BP1_US	36.995
W_01.3.2	24HR_0005Y	C8-AC-BP1_WE	C8-BC-OUTFAL	54.514
W_01.3.2	24HR_0010Y			54.496
W_01.3.2	24HR_0025Y			54.518
W_01.3.2	72HR_0005Y			54.527
W_01.3.2	72HR_0010Y			54.523

C-8 Discharges (cfs) - 2060

Name	Storm	Upstream Node Name	Downstream Node Name	Max Flow cfs
W_01.3.2	72HR_0025Y			54.525
W_01.3.2	72HR_0050Y			54.533
W_01.3.2	72HR_0100Y			54.546
W_01.3.2	72HR_0500Y			54.547
W_01.3.2	72HR_1000Y			54.539
D110_1	24HR_0005Y	C8-AC-DCH11	C8-AC-T2_US	32.358
D110_1	24HR_0010Y			32.370
D110_1	24HR_0025Y			32.381
D110_1	72HR_0005Y			32.390
D110_1	72HR_0010Y			32.392
D110_1	72HR_0025Y			32.338
D110_1	72HR_0050Y			32.342
D110_1	72HR_0100Y			32.388
D110_1	72HR_0500Y			64.502
D110_1	72HR_1000Y			64.496
BLKEND	24HR_0005Y	C8-AC-LAC-W-	C8-AC-T3-A	4128.745
BLKEND	24HR_0010Y			4128.745
BLKEND	24HR_0025Y			4128.745
BLKEND	72HR_0005Y			4128.745
BLKEND	72HR_0010Y			4128.745
BLKEND	72HR_0025Y			4128.745
BLKEND	72HR_0050Y			4128.745
BLKEND	72HR_0100Y			4128.745
BLKEND	72HR_0500Y			4128.745
BLKEND	72HR_1000Y			4128.745
C8-AC-NW108_2	24HR_0005Y	C8-AC-NE108S	C8-AC-LAC-W-	0.716
C8-AC-NW108_2	24HR_0010Y	C8-AC-NE108S	C8-AC-LAC-W-	0.716
C8-AC-NW108_2	24HR_0025Y	C8-AC-NE108S	C8-AC-LAC-W-	0.716
C8-AC-NW108_2	72HR_0005Y	C8-AC-NE108S	C8-AC-LAC-W-	0.716
C8-AC-NW108_2	72HR_0010Y	C8-AC-NE108S	C8-AC-LAC-W-	0.716
C8-AC-NW108_2	72HR_0025Y	C8-AC-NE108S	C8-AC-LAC-W-	0.716
C8-AC-NW108_2	72HR_0050Y	C8-AC-NE108S	C8-AC-LAC-W-	0.716
C8-AC-NW108_2	72HR_0100Y	C8-AC-NE108S	C8-AC-LAC-W-	0.716
C8-AC-NW108_2	72HR_0500Y	C8-AC-NE108S	C8-AC-LAC-W-	0.716
C8-AC-NW108_2	72HR_1000Y	C8-AC-NE108S	C8-AC-LAC-W-	0.716
C8-AC-NE109_2	24HR_0005Y	C8-AC-NE109S	C8-AC-NW109	1.466
C8-AC-NE109_2	24HR_0010Y	C8-AC-NE109S	C8-AC-NW109	1.466
C8-AC-NE109_2	24HR_0025Y	C8-AC-NE109S	C8-AC-NW109	1.466
C8-AC-NE109_2	72HR_0005Y	C8-AC-NE109S	C8-AC-NW109	1.466
C8-AC-NE109_2	72HR_0010Y	C8-AC-NE109S	C8-AC-NW109	1.466
C8-AC-NE109_2	72HR_0025Y	C8-AC-NE109S	C8-AC-NW109	1.466
C8-AC-NE109_2	72HR_0050Y	C8-AC-NE109S	C8-AC-NW109	1.466
C8-AC-NE109_2	72HR_0100Y	C8-AC-NE109S	C8-AC-NW109	1.466
C8-AC-NE109_2	72HR_0500Y	C8-AC-NE109S	C8-AC-NW109	1.466
C8-AC-NE109_2	72HR_1000Y	C8-AC-NE109S	C8-AC-NW109	1.466
C8-AC-DW15_16	24HR_0005Y	C8-AC-DW16	C8-AC-DW15	-6.458
C8-AC-DW15_16	24HR_0010Y	C8-AC-DW16	C8-AC-DW15	-6.458
C8-AC-DW15_16	24HR_0025Y	C8-AC-DW16	C8-AC-DW15	-6.458
C8-AC-DW15_16	72HR_0005Y	C8-AC-DW16	C8-AC-DW15	-6.458
C8-AC-DW15_16	72HR_0010Y	C8-AC-DW16	C8-AC-DW15	-6.458
C8-AC-DW15_16	72HR_0025Y	C8-AC-DW16	C8-AC-DW15	-6.458

C-8 Discharges (cfs) - 2060

Name	Storm	Upstream Node Name	Downstream Node Name	Max Flow cfs
C8-AC-DW15_16	72HR_0050Y	C8-AC-DW16	C8-AC-DW15	-6.458
C8-AC-DW15_16	72HR_0100Y	C8-AC-DW16	C8-AC-DW15	-6.458
C8-AC-DW15_16	72HR_0500Y	C8-AC-DW16	C8-AC-DW15	-7.872
C8-AC-DW15_16	72HR_1000Y	C8-AC-DW16	C8-AC-DW15	-8.026
C8-AC-DL_BS109	24HR_0005Y	C8-AC-BP1_US	C8-AC-DW16	-9.952
C8-AC-DL_BS109	24HR_0010Y	C8-AC-BP1_US	C8-AC-DW16	-9.952
C8-AC-DL_BS109	24HR_0025Y	C8-AC-BP1_US	C8-AC-DW16	-9.952
C8-AC-DL_BS109	72HR_0005Y	C8-AC-BP1_US	C8-AC-DW16	-9.952
C8-AC-DL_BS109	72HR_0010Y	C8-AC-BP1_US	C8-AC-DW16	-9.952
C8-AC-DL_BS109	72HR_0025Y	C8-AC-BP1_US	C8-AC-DW16	-9.952
C8-AC-DL_BS109	72HR_0050Y	C8-AC-BP1_US	C8-AC-DW16	-9.952
C8-AC-DL_BS109	72HR_0100Y	C8-AC-BP1_US	C8-AC-DW16	-9.952
C8-AC-DL_BS109	72HR_0500Y	C8-AC-BP1_US	C8-AC-DW16	-9.952
C8-AC-DL_BS109	72HR_1000Y	C8-AC-BP1_US	C8-AC-DW16	-9.952
C8-AC-TRtoPS	24HR_0005Y	C8-AC-BP1_US	C8-AC-BS109	34.336
C8-AC-TRtoPS	24HR_0010Y	C8-AC-BP1_US	C8-AC-BS109	33.557
C8-AC-TRtoPS	24HR_0025Y	C8-AC-BP1_US	C8-AC-BS109	34.346
C8-AC-TRtoPS	72HR_0005Y	C8-AC-BP1_US	C8-AC-BS109	36.055
C8-AC-TRtoPS	72HR_0010Y	C8-AC-BP1_US	C8-AC-BS109	34.332
C8-AC-TRtoPS	72HR_0025Y	C8-AC-BP1_US	C8-AC-BS109	33.875
C8-AC-TRtoPS	72HR_0050Y	C8-AC-BP1_US	C8-AC-BS109	36.056
C8-AC-TRtoPS	72HR_0100Y	C8-AC-BP1_US	C8-AC-BS109	34.296
C8-AC-TRtoPS	72HR_0500Y	C8-AC-BP1_US	C8-AC-BS109	34.294
C8-AC-TRtoPS	72HR_1000Y	C8-AC-BP1_US	C8-AC-BS109	34.330
W_01.3	24HR_0005Y	C8-AC-T2_US	C8-BC-OUTFAL	47.518
W_01.3	24HR_0010Y			47.529
W_01.3	24HR_0025Y			47.408
W_01.3	72HR_0005Y			47.688
W_01.3	72HR_0010Y			47.938
W_01.3	72HR_0025Y			47.045
W_01.3	72HR_0050Y			46.807
W_01.3	72HR_0100Y			47.625
W_01.3	72HR_0500Y			65.238
W_01.3	72HR_1000Y			65.295
C8-AC-PS_D2	24HR_0005Y	C8-AC-PSD1D2	C8-AC-PS110D	4.768
C8-AC-PS_D2	24HR_0010Y	C8-AC-PSD1D2	C8-AC-PS110D	4.695
C8-AC-PS_D2	24HR_0025Y	C8-AC-PSD1D2	C8-AC-PS110D	4.649
C8-AC-PS_D2	72HR_0005Y	C8-AC-PSD1D2	C8-AC-PS110D	4.709
C8-AC-PS_D2	72HR_0010Y	C8-AC-PSD1D2	C8-AC-PS110D	4.669
C8-AC-PS_D2	72HR_0025Y	C8-AC-PSD1D2	C8-AC-PS110D	4.715
C8-AC-PS_D2	72HR_0050Y	C8-AC-PSD1D2	C8-AC-PS110D	4.765
C8-AC-PS_D2	72HR_0100Y	C8-AC-PSD1D2	C8-AC-PS110D	4.642
C8-AC-PS_D2	72HR_0500Y	C8-AC-PSD1D2	C8-AC-PS110D	4.465
C8-AC-PS_D2	72HR_1000Y	C8-AC-PSD1D2	C8-AC-PS110D	4.663
C8-AC-DW14_15	24HR_0005Y	C8-AC-DW15	C8-AC-DW14	-7.027
C8-AC-DW14_15	24HR_0010Y	C8-AC-DW15	C8-AC-DW14	-7.027
C8-AC-DW14_15	24HR_0025Y	C8-AC-DW15	C8-AC-DW14	-7.027
C8-AC-DW14_15	72HR_0005Y	C8-AC-DW15	C8-AC-DW14	-7.027
C8-AC-DW14_15	72HR_0010Y	C8-AC-DW15	C8-AC-DW14	-7.027
C8-AC-DW14_15	72HR_0025Y	C8-AC-DW15	C8-AC-DW14	-7.027
C8-AC-DW14_15	72HR_0050Y	C8-AC-DW15	C8-AC-DW14	-7.027

C-8 Discharges (cfs) - 2060

Name	Storm	Upstream Node Name	Downstream Node Name	Max Flow cfs
C8-AC-DW14_15	72HR_0100Y	C8-AC-DW15	C8-AC-DW14	-7.027
C8-AC-DW14_15	72HR_0500Y	C8-AC-DW15	C8-AC-DW14	-7.732
C8-AC-DW14_15	72HR_1000Y	C8-AC-DW15	C8-AC-DW14	-7.977
C8-AC-DW14_PS	24HR_0005Y	C8-AC-PS110D	C8-AC-DW14	7.154
C8-AC-DW14_PS	24HR_0010Y	C8-AC-PS110D	C8-AC-DW14	7.154
C8-AC-DW14_PS	24HR_0025Y	C8-AC-PS110D	C8-AC-DW14	7.154
C8-AC-DW14_PS	72HR_0005Y	C8-AC-PS110D	C8-AC-DW14	7.154
C8-AC-DW14_PS	72HR_0010Y	C8-AC-PS110D	C8-AC-DW14	7.154
C8-AC-DW14_PS	72HR_0025Y	C8-AC-PS110D	C8-AC-DW14	7.154
C8-AC-DW14_PS	72HR_0050Y	C8-AC-PS110D	C8-AC-DW14	7.154
C8-AC-DW14_PS	72HR_0100Y	C8-AC-PS110D	C8-AC-DW14	7.154
C8-AC-DW14_PS	72HR_0500Y	C8-AC-PS110D	C8-AC-DW14	8.018
C8-AC-DW14_PS	72HR_1000Y	C8-AC-PS110D	C8-AC-DW14	8.178
C8-AC-DW13_PS	24HR_0005Y	C8-AC-PS110D	C8-AC-DW13	2.321
C8-AC-DW13_PS	24HR_0010Y	C8-AC-PS110D	C8-AC-DW13	2.335
C8-AC-DW13_PS	24HR_0025Y	C8-AC-PS110D	C8-AC-DW13	2.128
C8-AC-DW13_PS	72HR_0005Y	C8-AC-PS110D	C8-AC-DW13	2.068
C8-AC-DW13_PS	72HR_0010Y	C8-AC-PS110D	C8-AC-DW13	2.272
C8-AC-DW13_PS	72HR_0025Y	C8-AC-PS110D	C8-AC-DW13	2.373
C8-AC-DW13_PS	72HR_0050Y	C8-AC-PS110D	C8-AC-DW13	2.067
C8-AC-DW13_PS	72HR_0100Y	C8-AC-PS110D	C8-AC-DW13	-4.407
C8-AC-DW13_PS	72HR_0500Y	C8-AC-PS110D	C8-AC-DW13	-6.609
C8-AC-DW13_PS	72HR_1000Y	C8-AC-PS110D	C8-AC-DW13	-6.691
C8-AC-DW12_13	24HR_0005Y	C8-AC-DW13	C8-AC-DW12	1.955
C8-AC-DW12_13	24HR_0010Y	C8-AC-DW13	C8-AC-DW12	1.885
C8-AC-DW12_13	24HR_0025Y	C8-AC-DW13	C8-AC-DW12	1.757
C8-AC-DW12_13	72HR_0005Y	C8-AC-DW13	C8-AC-DW12	1.739
C8-AC-DW12_13	72HR_0010Y	C8-AC-DW13	C8-AC-DW12	1.899
C8-AC-DW12_13	72HR_0025Y	C8-AC-DW13	C8-AC-DW12	1.987
C8-AC-DW12_13	72HR_0050Y	C8-AC-DW13	C8-AC-DW12	1.791
C8-AC-DW12_13	72HR_0100Y	C8-AC-DW13	C8-AC-DW12	-4.407
C8-AC-DW12_13	72HR_0500Y	C8-AC-DW13	C8-AC-DW12	-6.624
C8-AC-DW12_13	72HR_1000Y	C8-AC-DW13	C8-AC-DW12	-6.683
C8-AC-DW11_12	24HR_0005Y	C8-AC-DW12	C8-AC-DW11	1.196
C8-AC-DW11_12	24HR_0010Y	C8-AC-DW12	C8-AC-DW11	1.040
C8-AC-DW11_12	24HR_0025Y	C8-AC-DW12	C8-AC-DW11	1.055
C8-AC-DW11_12	72HR_0005Y	C8-AC-DW12	C8-AC-DW11	1.256
C8-AC-DW11_12	72HR_0010Y	C8-AC-DW12	C8-AC-DW11	1.057
C8-AC-DW11_12	72HR_0025Y	C8-AC-DW12	C8-AC-DW11	1.156
C8-AC-DW11_12	72HR_0050Y	C8-AC-DW12	C8-AC-DW11	1.116
C8-AC-DW11_12	72HR_0100Y	C8-AC-DW12	C8-AC-DW11	-4.407
C8-AC-DW11_12	72HR_0500Y	C8-AC-DW12	C8-AC-DW11	-6.653
C8-AC-DW11_12	72HR_1000Y	C8-AC-DW12	C8-AC-DW11	-6.745
C8-AC-NE111ST	24HR_0005Y	C8-AC-LAC-E-S	C8-AC-LAC-ES	-7.582
C8-AC-NE111ST	24HR_0010Y	C8-AC-LAC-E-S	C8-AC-LAC-ES	-7.672
C8-AC-NE111ST	24HR_0025Y	C8-AC-LAC-E-S	C8-AC-LAC-ES	-7.762
C8-AC-NE111ST	72HR_0005Y	C8-AC-LAC-E-S	C8-AC-LAC-ES	-9.075
C8-AC-NE111ST	72HR_0010Y	C8-AC-LAC-E-S	C8-AC-LAC-ES	-9.026
C8-AC-NE111ST	72HR_0025Y	C8-AC-LAC-E-S	C8-AC-LAC-ES	-8.966
C8-AC-NE111ST	72HR_0050Y	C8-AC-LAC-E-S	C8-AC-LAC-ES	-8.924
C8-AC-NE111ST	72HR_0100Y	C8-AC-LAC-E-S	C8-AC-LAC-ES	-7.946

C-8 Discharges (cfs) - 2060

Name	Storm	Upstream Node Name	Downstream Node Name	Max Flow cfs
C8-AC-NE111ST	72HR_0500Y	C8-AC-LAC-E-S	C8-AC-LAC-ES	-8.017
C8-AC-NE111ST	72HR_1000Y	C8-AC-LAC-E-S	C8-AC-LAC-ES	-8.938
C8-AC-NE14AV4	24HR_0005Y	C8-AC-LAC-E-S	C8-AC-DW10	0.061
C8-AC-NE14AV4	24HR_0010Y	C8-AC-LAC-E-S	C8-AC-DW10	-0.061
C8-AC-NE14AV4	24HR_0025Y	C8-AC-LAC-E-S	C8-AC-DW10	-0.061
C8-AC-NE14AV4	72HR_0005Y	C8-AC-LAC-E-S	C8-AC-DW10	-0.068
C8-AC-NE14AV4	72HR_0010Y	C8-AC-LAC-E-S	C8-AC-DW10	-0.063
C8-AC-NE14AV4	72HR_0025Y	C8-AC-LAC-E-S	C8-AC-DW10	-0.062
C8-AC-NE14AV4	72HR_0050Y	C8-AC-LAC-E-S	C8-AC-DW10	-0.063
C8-AC-NE14AV4	72HR_0100Y	C8-AC-LAC-E-S	C8-AC-DW10	-0.064
C8-AC-NE14AV4	72HR_0500Y	C8-AC-LAC-E-S	C8-AC-DW10	-0.065
C8-AC-NE14AV4	72HR_1000Y	C8-AC-LAC-E-S	C8-AC-DW10	-0.065
C8-AC-NE14AVDW	24HR_0005Y	C8-AC-DW6_U	C8-AC-DW7_U	39.889
C8-AC-NE14AVDW	24HR_0010Y	C8-AC-DW6_U	C8-AC-DW7_U	39.889
C8-AC-NE14AVDW	24HR_0025Y	C8-AC-DW6_U	C8-AC-DW7_U	39.889
C8-AC-NE14AVDW	72HR_0005Y	C8-AC-DW6_U	C8-AC-DW7_U	39.889
C8-AC-NE14AVDW	72HR_0010Y	C8-AC-DW6_U	C8-AC-DW7_U	39.889
C8-AC-NE14AVDW	72HR_0025Y	C8-AC-DW6_U	C8-AC-DW7_U	39.889
C8-AC-NE14AVDW	72HR_0050Y	C8-AC-DW6_U	C8-AC-DW7_U	39.889
C8-AC-NE14AVDW	72HR_0100Y	C8-AC-DW6_U	C8-AC-DW7_U	39.889
C8-AC-NE14AVDW	72HR_0500Y	C8-AC-DW6_U	C8-AC-DW7_U	39.889
C8-AC-NE14AVDW	72HR_1000Y	C8-AC-DW6_U	C8-AC-DW7_U	39.889
W06	24HR_0005Y	C8-AC-DW6_U	C8-AC-DW6	0.000
W06	24HR_0010Y			0.000
W06	24HR_0025Y			0.000
W06	72HR_0005Y			0.000
W06	72HR_0010Y			0.000
W06	72HR_0025Y			0.000
W06	72HR_0050Y			0.000
W06	72HR_0100Y			0.000
W06	72HR_0500Y			0.000
W06	72HR_1000Y			0.000
2167.1.1	24HR_0005Y	C8-AC-DW7_U	C8-AC-DW7	43.502
2167.1.1	24HR_0010Y			43.502
2167.1.1	24HR_0025Y			43.502
2167.1.1	72HR_0005Y			43.502
2167.1.1	72HR_0010Y			43.502
2167.1.1	72HR_0025Y			43.502
2167.1.1	72HR_0050Y			43.502
2167.1.1	72HR_0100Y			43.502
2167.1.1	72HR_0500Y			43.502
2167.1.1	72HR_1000Y			43.502
C8-AC-NE116ST_2	24HR_0005Y	C8-AC-DW1_U	C8-AC-DW2_U	28.066
C8-AC-NE116ST_2	24HR_0010Y	C8-AC-DW1_U	C8-AC-DW2_U	28.066
C8-AC-NE116ST_2	24HR_0025Y	C8-AC-DW1_U	C8-AC-DW2_U	28.066
C8-AC-NE116ST_2	72HR_0005Y	C8-AC-DW1_U	C8-AC-DW2_U	28.066
C8-AC-NE116ST_2	72HR_0010Y	C8-AC-DW1_U	C8-AC-DW2_U	28.066
C8-AC-NE116ST_2	72HR_0025Y	C8-AC-DW1_U	C8-AC-DW2_U	28.066
C8-AC-NE116ST_2	72HR_0050Y	C8-AC-DW1_U	C8-AC-DW2_U	28.066
C8-AC-NE116ST_2	72HR_0100Y	C8-AC-DW1_U	C8-AC-DW2_U	28.066
C8-AC-NE116ST_2	72HR_0500Y	C8-AC-DW1_U	C8-AC-DW2_U	28.066

C-8 Discharges (cfs) - 2060

Name	Storm	Upstream Node Name	Downstream Node Name	Max Flow cfs
C8-AC-NE116ST_2	72HR_1000Y	C8-AC-DW1_U	C8-AC-DW2_U	28.066
W_01.1.1.1	24HR_0005Y	C8-AC-DW2_U	C8-AC-DW_3_4	30.179
W_01.1.1.1	24HR_0010Y			30.179
W_01.1.1.1	24HR_0025Y			30.179
W_01.1.1.1	72HR_0005Y			30.179
W_01.1.1.1	72HR_0010Y			30.179
W_01.1.1.1	72HR_0025Y			30.179
W_01.1.1.1	72HR_0050Y			30.179
W_01.1.1.1	72HR_0100Y			30.179
W_01.1.1.1	72HR_0500Y			30.179
W_01.1.1.1	72HR_1000Y			30.179
W_01.1.1	24HR_0005Y	C8-AC-DW_3_4	C8-BC-OUTFAL	32.851
W_01.1.1	24HR_0010Y			32.851
W_01.1.1	24HR_0025Y			32.851
W_01.1.1	72HR_0005Y			32.851
W_01.1.1	72HR_0010Y			32.851
W_01.1.1	72HR_0025Y			32.851
W_01.1.1	72HR_0050Y			32.851
W_01.1.1	72HR_0100Y			32.851
W_01.1.1	72HR_0500Y			32.851
W_01.1.1	72HR_1000Y			32.851
C8-AC-NE116ST_1.1	24HR_0005Y	C8-AC-DW9_U	C8-AC-NE14AV	-4.623
C8-AC-NE116ST_1.1	24HR_0010Y	C8-AC-DW9_U	C8-AC-NE14AV	-4.346
C8-AC-NE116ST_1.1	24HR_0025Y	C8-AC-DW9_U	C8-AC-NE14AV	-4.307
C8-AC-NE116ST_1.1	72HR_0005Y	C8-AC-DW9_U	C8-AC-NE14AV	-4.493
C8-AC-NE116ST_1.1	72HR_0010Y	C8-AC-DW9_U	C8-AC-NE14AV	-4.223
C8-AC-NE116ST_1.1	72HR_0025Y	C8-AC-DW9_U	C8-AC-NE14AV	-4.253
C8-AC-NE116ST_1.1	72HR_0050Y	C8-AC-DW9_U	C8-AC-NE14AV	-4.330
C8-AC-NE116ST_1.1	72HR_0100Y	C8-AC-DW9_U	C8-AC-NE14AV	-4.401
C8-AC-NE116ST_1.1	72HR_0500Y	C8-AC-DW9_U	C8-AC-NE14AV	-4.778
C8-AC-NE116ST_1.1	72HR_1000Y	C8-AC-DW9_U	C8-AC-NE14AV	-5.008
W08	24HR_0005Y	C8-AC-DW9_U	C8-AC-DW8	0.000
W08	24HR_0010Y			0.000
W08	24HR_0025Y			0.000
W08	72HR_0005Y			0.000
W08	72HR_0010Y			0.000
W08	72HR_0025Y			0.000
W08	72HR_0050Y			0.000
W08	72HR_0100Y			0.000
W08	72HR_0500Y			0.000
W08	72HR_1000Y			0.000
W09	24HR_0005Y	C8-AC-DW9_U	C8-AC-DW9	0.000
W09	24HR_0010Y			0.000
W09	24HR_0025Y			0.000
W09	72HR_0005Y			0.000
W09	72HR_0010Y			0.000
W09	72HR_0025Y			0.000
W09	72HR_0050Y			0.000
W09	72HR_0100Y			0.000
W09	72HR_0500Y			0.000
W09	72HR_1000Y			0.000

C-8 Discharges (cfs) - 2060

Name	Storm	Upstream Node Name	Downstream Node Name	Max Flow cfs
C8-AC-NE13AV1	24HR_0005Y	C8-AC-LAC-ES	C8-AC-LAC-ES	-7.150
C8-AC-NE13AV1	24HR_0010Y	C8-AC-LAC-ES	C8-AC-LAC-ES	-8.666
C8-AC-NE13AV1	24HR_0025Y	C8-AC-LAC-ES	C8-AC-LAC-ES	-8.534
C8-AC-NE13AV1	72HR_0005Y	C8-AC-LAC-ES	C8-AC-LAC-ES	-7.941
C8-AC-NE13AV1	72HR_0010Y	C8-AC-LAC-ES	C8-AC-LAC-ES	-8.888
C8-AC-NE13AV1	72HR_0025Y	C8-AC-LAC-ES	C8-AC-LAC-ES	-8.880
C8-AC-NE13AV1	72HR_0050Y	C8-AC-LAC-ES	C8-AC-LAC-ES	-8.952
C8-AC-NE13AV1	72HR_0100Y	C8-AC-LAC-ES	C8-AC-LAC-ES	-9.027
C8-AC-NE13AV1	72HR_0500Y	C8-AC-LAC-ES	C8-AC-LAC-ES	-9.216
C8-AC-NE13AV1	72HR_1000Y	C8-AC-LAC-ES	C8-AC-LAC-ES	-9.266
2167.1	24HR_0005Y	C8-AC-DW7	C8-BC-OUTFAL	47.790
2167.1	24HR_0010Y			47.790
2167.1	24HR_0025Y			47.790
2167.1	72HR_0005Y			47.790
2167.1	72HR_0010Y			47.790
2167.1	72HR_0025Y			47.790
2167.1	72HR_0050Y			47.790
2167.1	72HR_0100Y			47.790
2167.1	72HR_0500Y			47.790
2167.1	72HR_1000Y			47.790
C8-AC-NE14AV2	24HR_0005Y	C8-AC-NE14AV	C8-AC-LACES1	9.934
C8-AC-NE14AV2	24HR_0010Y	C8-AC-NE14AV	C8-AC-LACES1	9.545
C8-AC-NE14AV2	24HR_0025Y	C8-AC-NE14AV	C8-AC-LACES1	9.482
C8-AC-NE14AV2	72HR_0005Y	C8-AC-NE14AV	C8-AC-LACES1	9.283
C8-AC-NE14AV2	72HR_0010Y	C8-AC-NE14AV	C8-AC-LACES1	9.635
C8-AC-NE14AV2	72HR_0025Y	C8-AC-NE14AV	C8-AC-LACES1	9.892
C8-AC-NE14AV2	72HR_0050Y	C8-AC-NE14AV	C8-AC-LACES1	10.557
C8-AC-NE14AV2	72HR_0100Y	C8-AC-NE14AV	C8-AC-LACES1	10.294
C8-AC-NE14AV2	72HR_0500Y	C8-AC-NE14AV	C8-AC-LACES1	10.593
C8-AC-NE14AV2	72HR_1000Y	C8-AC-NE14AV	C8-AC-LACES1	11.297
C8-AC-PSD1	24HR_0005Y	C8-AC-WW110	C8-AC-PSD1D2	-16.601
C8-AC-PSD1	24HR_0010Y	C8-AC-WW110	C8-AC-PSD1D2	-17.092
C8-AC-PSD1	24HR_0025Y	C8-AC-WW110	C8-AC-PSD1D2	-17.154
C8-AC-PSD1	72HR_0005Y	C8-AC-WW110	C8-AC-PSD1D2	-16.918
C8-AC-PSD1	72HR_0010Y	C8-AC-WW110	C8-AC-PSD1D2	-16.123
C8-AC-PSD1	72HR_0025Y	C8-AC-WW110	C8-AC-PSD1D2	-17.091
C8-AC-PSD1	72HR_0050Y	C8-AC-WW110	C8-AC-PSD1D2	-17.001
C8-AC-PSD1	72HR_0100Y	C8-AC-WW110	C8-AC-PSD1D2	-17.007
C8-AC-PSD1	72HR_0500Y	C8-AC-WW110	C8-AC-PSD1D2	20.775
C8-AC-PSD1	72HR_1000Y	C8-AC-WW110	C8-AC-PSD1D2	-21.119
BS110_Lead	24HR_0005Y	C8-AC-WW110	C8-AC-DCH11	32.281
BS110_Lead	24HR_0010Y			32.286
BS110_Lead	24HR_0025Y			32.285
BS110_Lead	72HR_0005Y			32.281
BS110_Lead	72HR_0010Y			32.280
BS110_Lead	72HR_0025Y			32.286
BS110_Lead	72HR_0050Y			32.286
BS110_Lead	72HR_0100Y			32.286
BS110_Lead	72HR_0500Y			32.279
BS110_Lead	72HR_1000Y			32.280
BS110_Lag	24HR_0005Y	C8-AC-WW110	C8-AC-DCH11	30.225

C-8 Discharges (cfs) - 2060

Name	Storm	Upstream Node Name	Downstream Node Name	Max Flow cfs
BS110_Lag.	24HR_0010Y			30.225
BS110_Lag.	24HR_0025Y			30.225
BS110_Lag.	72HR_0005Y			30.225
BS110_Lag.	72HR_0010Y			30.225
BS110_Lag.	72HR_0025Y			30.225
BS110_Lag.	72HR_0050Y			30.225
BS110_Lag.	72HR_0100Y			30.225
BS110_Lag.	72HR_0500Y			32.250
BS110_Lag.	72HR_1000Y			32.240
BS109_Lead	24HR_0005Y	C8-AC-BS109	C8-AC-BP1_WE	32.306
BS109_Lead	24HR_0010Y			32.306
BS109_Lead	24HR_0025Y			32.306
BS109_Lead	72HR_0005Y			32.306
BS109_Lead	72HR_0010Y			32.306
BS109_Lead	72HR_0025Y			32.306
BS109_Lead	72HR_0050Y			32.306
BS109_Lead	72HR_0100Y			32.306
BS109_Lead	72HR_0500Y			32.306
BS109_Lead	72HR_1000Y			32.306
BS109_Lag	24HR_0005Y	C8-AC-BS109	C8-AC-BP1_WE	32.280
BS109_Lag	24HR_0010Y			32.280
BS109_Lag	24HR_0025Y			32.280
BS109_Lag	72HR_0005Y			32.280
BS109_Lag	72HR_0010Y			32.281
BS109_Lag	72HR_0025Y			32.280
BS109_Lag	72HR_0050Y			32.280
BS109_Lag	72HR_0100Y			32.280
BS109_Lag	72HR_0500Y			32.280
BS109_Lag	72HR_1000Y			32.281
C8-AC-SUC110	24HR_0005Y	C8-AC-LAC-W-	C8-AC-WW110	34.140
C8-AC-SUC110	24HR_0010Y	C8-AC-LAC-W-	C8-AC-WW110	34.281
C8-AC-SUC110	24HR_0025Y	C8-AC-LAC-W-	C8-AC-WW110	34.363
C8-AC-SUC110	72HR_0005Y	C8-AC-LAC-W-	C8-AC-WW110	34.384
C8-AC-SUC110	72HR_0010Y	C8-AC-LAC-W-	C8-AC-WW110	34.422
C8-AC-SUC110	72HR_0025Y	C8-AC-LAC-W-	C8-AC-WW110	34.433
C8-AC-SUC110	72HR_0050Y	C8-AC-LAC-W-	C8-AC-WW110	34.464
C8-AC-SUC110	72HR_0100Y	C8-AC-LAC-W-	C8-AC-WW110	34.487
C8-AC-SUC110	72HR_0500Y	C8-AC-LAC-W-	C8-AC-WW110	65.679
C8-AC-SUC110	72HR_1000Y	C8-AC-LAC-W-	C8-AC-WW110	65.470
C8-AC-NE110ST2	24HR_0005Y	C8-AC-LAC-W-	C8-AC-NE110S	4.938
C8-AC-NE110ST2	24HR_0010Y	C8-AC-LAC-W-	C8-AC-NE110S	-5.291
C8-AC-NE110ST2	24HR_0025Y	C8-AC-LAC-W-	C8-AC-NE110S	-5.238
C8-AC-NE110ST2	72HR_0005Y	C8-AC-LAC-W-	C8-AC-NE110S	-5.034
C8-AC-NE110ST2	72HR_0010Y	C8-AC-LAC-W-	C8-AC-NE110S	-5.664
C8-AC-NE110ST2	72HR_0025Y	C8-AC-LAC-W-	C8-AC-NE110S	-4.970
C8-AC-NE110ST2	72HR_0050Y	C8-AC-LAC-W-	C8-AC-NE110S	-5.217
C8-AC-NE110ST2	72HR_0100Y	C8-AC-LAC-W-	C8-AC-NE110S	-5.307
C8-AC-NE110ST2	72HR_0500Y	C8-AC-LAC-W-	C8-AC-NE110S	-5.104
C8-AC-NE110ST2	72HR_1000Y	C8-AC-LAC-W-	C8-AC-NE110S	-5.127
BBX1	24HR_0005Y	C8-AC-NE110	C8-AC-NE110T	14.347
BBX1	24HR_0010Y			14.604

C-8 Discharges (cfs) - 2060

Name	Storm	Upstream Node Name	Downstream Node Name	Max Flow cfs
BBX1	24HR_0025Y			15.600
BBX1	72HR_0005Y			14.973
BBX1	72HR_0010Y			15.420
BBX1	72HR_0025Y			16.077
BBX1	72HR_0050Y			16.640
BBX1	72HR_0100Y			16.884
BBX1	72HR_0500Y			15.940
BBX1	72HR_1000Y			15.666
BBX2	24HR_0005Y	C8-AC-NE110	C8-AC-NE110T	14.347
BBX2	24HR_0010Y			14.604
BBX2	24HR_0025Y			15.600
BBX2	72HR_0005Y			14.973
BBX2	72HR_0010Y			15.420
BBX2	72HR_0025Y			16.077
BBX2	72HR_0050Y			16.640
BBX2	72HR_0100Y			16.884
BBX2	72HR_0500Y			15.940
BBX2	72HR_1000Y			15.666
C8-AC-NE13AV2	24HR_0005Y	C8-AC-LAC-ES	C8-AC-LACES2	4.803
C8-AC-NE13AV2	24HR_0010Y	C8-AC-LAC-ES	C8-AC-LACES2	4.793
C8-AC-NE13AV2	24HR_0025Y	C8-AC-LAC-ES	C8-AC-LACES2	4.771
C8-AC-NE13AV2	72HR_0005Y	C8-AC-LAC-ES	C8-AC-LACES2	4.603
C8-AC-NE13AV2	72HR_0010Y	C8-AC-LAC-ES	C8-AC-LACES2	-4.850
C8-AC-NE13AV2	72HR_0025Y	C8-AC-LAC-ES	C8-AC-LACES2	-4.965
C8-AC-NE13AV2	72HR_0050Y	C8-AC-LAC-ES	C8-AC-LACES2	-5.214
C8-AC-NE13AV2	72HR_0100Y	C8-AC-LAC-ES	C8-AC-LACES2	-5.289
C8-AC-NE13AV2	72HR_0500Y	C8-AC-LAC-ES	C8-AC-LACES2	-5.102
C8-AC-NE13AV2	72HR_1000Y	C8-AC-LAC-ES	C8-AC-LACES2	-5.125
C8-AC-NE110TE4	24HR_0005Y	C8-AC-LAC-ES	C8-AC-LAC-E-S	-9.447
C8-AC-NE110TE4	24HR_0010Y	C8-AC-LAC-ES	C8-AC-LAC-E-S	-12.102
C8-AC-NE110TE4	24HR_0025Y	C8-AC-LAC-ES	C8-AC-LAC-E-S	-12.045
C8-AC-NE110TE4	72HR_0005Y	C8-AC-LAC-ES	C8-AC-LAC-E-S	-10.512
C8-AC-NE110TE4	72HR_0010Y	C8-AC-LAC-ES	C8-AC-LAC-E-S	-12.140
C8-AC-NE110TE4	72HR_0025Y	C8-AC-LAC-ES	C8-AC-LAC-E-S	-12.089
C8-AC-NE110TE4	72HR_0050Y	C8-AC-LAC-ES	C8-AC-LAC-E-S	-12.038
C8-AC-NE110TE4	72HR_0100Y	C8-AC-LAC-ES	C8-AC-LAC-E-S	-11.809
C8-AC-NE110TE4	72HR_0500Y	C8-AC-LAC-ES	C8-AC-LAC-E-S	-11.949
C8-AC-NE110TE4	72HR_1000Y	C8-AC-LAC-ES	C8-AC-LAC-E-S	-12.321
C8-AC-NW108_1	24HR_0005Y	C8-AC-LAC-W-	C8-AC-LAC-W-	3.174
C8-AC-NW108_1	24HR_0010Y	C8-AC-LAC-W-	C8-AC-LAC-W-	3.174
C8-AC-NW108_1	24HR_0025Y	C8-AC-LAC-W-	C8-AC-LAC-W-	3.174
C8-AC-NW108_1	72HR_0005Y	C8-AC-LAC-W-	C8-AC-LAC-W-	3.174
C8-AC-NW108_1	72HR_0010Y	C8-AC-LAC-W-	C8-AC-LAC-W-	3.174
C8-AC-NW108_1	72HR_0025Y	C8-AC-LAC-W-	C8-AC-LAC-W-	3.174
C8-AC-NW108_1	72HR_0050Y	C8-AC-LAC-W-	C8-AC-LAC-W-	3.174
C8-AC-NW108_1	72HR_0100Y	C8-AC-LAC-W-	C8-AC-LAC-W-	3.174
C8-AC-NW108_1	72HR_0500Y	C8-AC-LAC-W-	C8-AC-LAC-W-	3.174
C8-AC-NW108_1	72HR_1000Y	C8-AC-LAC-W-	C8-AC-LAC-W-	3.174
C8-AC-NW109_1	24HR_0005Y	C8-AC-NW109	C8-AC-BS_US	3.069
C8-AC-NW109_1	24HR_0010Y	C8-AC-NW109	C8-AC-BS_US	3.069
C8-AC-NW109_1	24HR_0025Y	C8-AC-NW109	C8-AC-BS_US	3.069

C-8 Discharges (cfs) - 2060

Name	Storm	Upstream Node Name	Downstream Node Name	Max Flow cfs
C8-AC-NW109_1	72HR_0005Y	C8-AC-NW109	C8-AC-BS_US	3.069
C8-AC-NW109_1	72HR_0010Y	C8-AC-NW109	C8-AC-BS_US	3.069
C8-AC-NW109_1	72HR_0025Y	C8-AC-NW109	C8-AC-BS_US	3.069
C8-AC-NW109_1	72HR_0050Y	C8-AC-NW109	C8-AC-BS_US	3.069
C8-AC-NW109_1	72HR_0100Y	C8-AC-NW109	C8-AC-BS_US	3.069
C8-AC-NW109_1	72HR_0500Y	C8-AC-NW109	C8-AC-BS_US	3.069
C8-AC-NW109_1	72HR_1000Y	C8-AC-NW109	C8-AC-BS_US	3.069
C8-AC-NE110TE1	24HR_0005Y	C8-AC-LAC-W-	C8-AC-LAC-W-	28.694
C8-AC-NE110TE1	24HR_0010Y	C8-AC-LAC-W-	C8-AC-LAC-W-	29.206
C8-AC-NE110TE1	24HR_0025Y	C8-AC-LAC-W-	C8-AC-LAC-W-	31.202
C8-AC-NE110TE1	72HR_0005Y	C8-AC-LAC-W-	C8-AC-LAC-W-	29.944
C8-AC-NE110TE1	72HR_0010Y	C8-AC-LAC-W-	C8-AC-LAC-W-	30.838
C8-AC-NE110TE1	72HR_0025Y	C8-AC-LAC-W-	C8-AC-LAC-W-	32.153
C8-AC-NE110TE1	72HR_0050Y	C8-AC-LAC-W-	C8-AC-LAC-W-	33.278
C8-AC-NE110TE1	72HR_0100Y	C8-AC-LAC-W-	C8-AC-LAC-W-	37.927
C8-AC-NE110TE1	72HR_0500Y	C8-AC-LAC-W-	C8-AC-LAC-W-	55.879
C8-AC-NE110TE1	72HR_1000Y	C8-AC-LAC-W-	C8-AC-LAC-W-	57.294
C8-AC-BSHRDR1	24HR_0005Y	C8-AC-LAC-W-	C8-AC-LAC-W-	28.694
C8-AC-BSHRDR1	24HR_0010Y	C8-AC-LAC-W-	C8-AC-LAC-W-	29.205
C8-AC-BSHRDR1	24HR_0025Y	C8-AC-LAC-W-	C8-AC-LAC-W-	31.202
C8-AC-BSHRDR1	72HR_0005Y	C8-AC-LAC-W-	C8-AC-LAC-W-	29.943
C8-AC-BSHRDR1	72HR_0010Y	C8-AC-LAC-W-	C8-AC-LAC-W-	30.838
C8-AC-BSHRDR1	72HR_0025Y	C8-AC-LAC-W-	C8-AC-LAC-W-	32.153
C8-AC-BSHRDR1	72HR_0050Y	C8-AC-LAC-W-	C8-AC-LAC-W-	33.278
C8-AC-BSHRDR1	72HR_0100Y	C8-AC-LAC-W-	C8-AC-LAC-W-	36.655
C8-AC-BSHRDR1	72HR_0500Y	C8-AC-LAC-W-	C8-AC-LAC-W-	57.650
C8-AC-BSHRDR1	72HR_1000Y	C8-AC-LAC-W-	C8-AC-LAC-W-	58.536
C8-AC-BSHOV	24HR_0005Y	C8-AC-LAC-W-	C8-AC-DW11	0.000
C8-AC-BSHOV	24HR_0010Y	C8-AC-LAC-W-	C8-AC-DW11	0.005
C8-AC-BSHOV	24HR_0025Y	C8-AC-LAC-W-	C8-AC-DW11	0.120
C8-AC-BSHOV	72HR_0005Y	C8-AC-LAC-W-	C8-AC-DW11	0.012
C8-AC-BSHOV	72HR_0010Y	C8-AC-LAC-W-	C8-AC-DW11	0.044
C8-AC-BSHOV	72HR_0025Y	C8-AC-LAC-W-	C8-AC-DW11	0.268
C8-AC-BSHOV	72HR_0050Y	C8-AC-LAC-W-	C8-AC-DW11	0.643
C8-AC-BSHOV	72HR_0100Y	C8-AC-LAC-W-	C8-AC-DW11	4.407
C8-AC-BSHOV	72HR_0500Y	C8-AC-LAC-W-	C8-AC-DW11	26.282
C8-AC-BSHOV	72HR_1000Y	C8-AC-LAC-W-	C8-AC-DW11	25.805
C8-AC-NE110TE3	24HR_0005Y	C8-AC-LAC-E-S	C8-AC-NE110	28.695
C8-AC-NE110TE3	24HR_0010Y	C8-AC-LAC-E-S	C8-AC-NE110	29.209
C8-AC-NE110TE3	24HR_0025Y	C8-AC-LAC-E-S	C8-AC-NE110	31.201
C8-AC-NE110TE3	72HR_0005Y	C8-AC-LAC-E-S	C8-AC-NE110	29.945
C8-AC-NE110TE3	72HR_0010Y	C8-AC-LAC-E-S	C8-AC-NE110	30.840
C8-AC-NE110TE3	72HR_0025Y	C8-AC-LAC-E-S	C8-AC-NE110	32.154
C8-AC-NE110TE3	72HR_0050Y	C8-AC-LAC-E-S	C8-AC-NE110	33.280
C8-AC-NE110TE3	72HR_0100Y	C8-AC-LAC-E-S	C8-AC-NE110	33.769
C8-AC-NE110TE3	72HR_0500Y	C8-AC-LAC-E-S	C8-AC-NE110	31.877
C8-AC-NE110TE3	72HR_1000Y	C8-AC-LAC-E-S	C8-AC-NE110	31.341
C8-AC-NE14AV	24HR_0005Y	C8-AC-LAC-E-S	C8-AC-LAC-E-S	-8.188
C8-AC-NE14AV	24HR_0010Y	C8-AC-LAC-E-S	C8-AC-LAC-E-S	-8.188
C8-AC-NE14AV	24HR_0025Y	C8-AC-LAC-E-S	C8-AC-LAC-E-S	-8.188
C8-AC-NE14AV	72HR_0005Y	C8-AC-LAC-E-S	C8-AC-LAC-E-S	-8.695

C-8 Discharges (cfs) - 2060

Name	Storm	Upstream Node Name	Downstream Node Name	Max Flow cfs
C8-AC-NE14AV	72HR_0010Y	C8-AC-LAC-E-S	C8-AC-LAC-E-S	-8.644
C8-AC-NE14AV	72HR_0025Y	C8-AC-LAC-E-S	C8-AC-LAC-E-S	-8.611
C8-AC-NE14AV	72HR_0050Y	C8-AC-LAC-E-S	C8-AC-LAC-E-S	-8.551
C8-AC-NE14AV	72HR_0100Y	C8-AC-LAC-E-S	C8-AC-LAC-E-S	-8.188
C8-AC-NE14AV	72HR_0500Y	C8-AC-LAC-E-S	C8-AC-LAC-E-S	-8.188
C8-AC-NE14AV	72HR_1000Y	C8-AC-LAC-E-S	C8-AC-LAC-E-S	-8.651
C8-AC-NE14AV1	24HR_0005Y	C8-AC-LAC-E-S	C8-AC-LACES1	-7.563
C8-AC-NE14AV1	24HR_0010Y	C8-AC-LAC-E-S	C8-AC-LACES1	7.708
C8-AC-NE14AV1	24HR_0025Y	C8-AC-LAC-E-S	C8-AC-LACES1	7.782
C8-AC-NE14AV1	72HR_0005Y	C8-AC-LAC-E-S	C8-AC-LACES1	8.696
C8-AC-NE14AV1	72HR_0010Y	C8-AC-LAC-E-S	C8-AC-LACES1	8.648
C8-AC-NE14AV1	72HR_0025Y	C8-AC-LAC-E-S	C8-AC-LACES1	8.623
C8-AC-NE14AV1	72HR_0050Y	C8-AC-LAC-E-S	C8-AC-LACES1	8.581
C8-AC-NE14AV1	72HR_0100Y	C8-AC-LAC-E-S	C8-AC-LACES1	7.916
C8-AC-NE14AV1	72HR_0500Y	C8-AC-LAC-E-S	C8-AC-LACES1	-8.544
C8-AC-NE14AV1	72HR_1000Y	C8-AC-LAC-E-S	C8-AC-LACES1	-9.115
C8-AC-BS_116	24HR_0005Y	C8-AC-BS116T	C8-AC-BS_116	68.857
C8-AC-BS_116	24HR_0010Y	C8-AC-BS116T	C8-AC-BS_116	68.857
C8-AC-BS_116	24HR_0025Y	C8-AC-BS116T	C8-AC-BS_116	68.857
C8-AC-BS_116	72HR_0005Y	C8-AC-BS116T	C8-AC-BS_116	68.857
C8-AC-BS_116	72HR_0010Y	C8-AC-BS116T	C8-AC-BS_116	68.857
C8-AC-BS_116	72HR_0025Y	C8-AC-BS116T	C8-AC-BS_116	68.857
C8-AC-BS_116	72HR_0050Y	C8-AC-BS116T	C8-AC-BS_116	68.857
C8-AC-BS_116	72HR_0100Y	C8-AC-BS116T	C8-AC-BS_116	68.857
C8-AC-BS_116	72HR_0500Y	C8-AC-BS116T	C8-AC-BS_116	68.857
C8-AC-BS_116	72HR_1000Y	C8-AC-BS116T	C8-AC-BS_116	68.857
C8-AC-BS116_OUT	24HR_0005Y	C8-AC-BS_116	C8-AC-DW1_U	28.072
C8-AC-BS116_OUT	24HR_0010Y	C8-AC-BS_116	C8-AC-DW1_U	28.072
C8-AC-BS116_OUT	24HR_0025Y	C8-AC-BS_116	C8-AC-DW1_U	28.072
C8-AC-BS116_OUT	72HR_0005Y	C8-AC-BS_116	C8-AC-DW1_U	28.072
C8-AC-BS116_OUT	72HR_0010Y	C8-AC-BS_116	C8-AC-DW1_U	28.072
C8-AC-BS116_OUT	72HR_0025Y	C8-AC-BS_116	C8-AC-DW1_U	28.072
C8-AC-BS116_OUT	72HR_0050Y	C8-AC-BS_116	C8-AC-DW1_U	28.072
C8-AC-BS116_OUT	72HR_0100Y	C8-AC-BS_116	C8-AC-DW1_U	28.072
C8-AC-BS116_OUT	72HR_0500Y	C8-AC-BS_116	C8-AC-DW1_U	28.072
C8-AC-BS116_OUT	72HR_1000Y	C8-AC-BS_116	C8-AC-DW1_U	28.072
C8-AC-PS_BS116DS	24HR_0005Y	C8-AC-BS_116	C8-AC-DW5_U	38.942
C8-AC-PS_BS116DS	24HR_0010Y	C8-AC-BS_116	C8-AC-DW5_U	38.942
C8-AC-PS_BS116DS	24HR_0025Y	C8-AC-BS_116	C8-AC-DW5_U	38.942
C8-AC-PS_BS116DS	72HR_0005Y	C8-AC-BS_116	C8-AC-DW5_U	38.942
C8-AC-PS_BS116DS	72HR_0010Y	C8-AC-BS_116	C8-AC-DW5_U	38.942
C8-AC-PS_BS116DS	72HR_0025Y	C8-AC-BS_116	C8-AC-DW5_U	38.942
C8-AC-PS_BS116DS	72HR_0050Y	C8-AC-BS_116	C8-AC-DW5_U	38.942
C8-AC-PS_BS116DS	72HR_0100Y	C8-AC-BS_116	C8-AC-DW5_U	38.942
C8-AC-PS_BS116DS	72HR_0500Y	C8-AC-BS_116	C8-AC-DW5_U	38.942
C8-AC-PS_BS116DS	72HR_1000Y	C8-AC-BS_116	C8-AC-DW5_U	38.942
C8-AC-KOBE3	24HR_0005Y	C8-AC-KOBE_L	C8-EXT-269	29.096
C8-AC-KOBE3	24HR_0010Y	C8-AC-KOBE_L	C8-EXT-269	28.836
C8-AC-KOBE3	24HR_0025Y	C8-AC-KOBE_L	C8-EXT-269	31.620
C8-AC-KOBE3	72HR_0005Y	C8-AC-KOBE_L	C8-EXT-269	29.597
C8-AC-KOBE3	72HR_0010Y	C8-AC-KOBE_L	C8-EXT-269	29.876

C-8 Discharges (cfs) - 2060

Name	Storm	Upstream Node Name	Downstream Node Name	Max Flow cfs
C8-AC-KOBE3	72HR_0025Y	C8-AC-KOBE_L	C8-EXT-269	31.998
C8-AC-KOBE3	72HR_0050Y	C8-AC-KOBE_L	C8-EXT-269	31.561
C8-AC-KOBE3	72HR_0100Y	C8-AC-KOBE_L	C8-EXT-269	27.861
C8-AC-KOBE3	72HR_0500Y	C8-AC-KOBE_L	C8-EXT-269	28.720
C8-AC-KOBE3	72HR_1000Y	C8-AC-KOBE_L	C8-EXT-269	27.281
C8-AC-KOBE6	24HR_0005Y	C8-AC-KOBE_L	C8-AC-NE14AV	65.502
C8-AC-KOBE6	24HR_0010Y	C8-AC-KOBE_L	C8-AC-NE14AV	65.347
C8-AC-KOBE6	24HR_0025Y	C8-AC-KOBE_L	C8-AC-NE14AV	65.347
C8-AC-KOBE6	72HR_0005Y	C8-AC-KOBE_L	C8-AC-NE14AV	65.347
C8-AC-KOBE6	72HR_0010Y	C8-AC-KOBE_L	C8-AC-NE14AV	65.347
C8-AC-KOBE6	72HR_0025Y	C8-AC-KOBE_L	C8-AC-NE14AV	65.347
C8-AC-KOBE6	72HR_0050Y	C8-AC-KOBE_L	C8-AC-NE14AV	65.347
C8-AC-KOBE6	72HR_0100Y	C8-AC-KOBE_L	C8-AC-NE14AV	65.347
C8-AC-KOBE6	72HR_0500Y	C8-AC-KOBE_L	C8-AC-NE14AV	65.347
C8-AC-KOBE6	72HR_1000Y	C8-AC-KOBE_L	C8-AC-NE14AV	65.476
C8-AC-KOBE2	24HR_0005Y	C8-AC-KOBE_L	C8-AC-KOBE_L	29.046
C8-AC-KOBE2	24HR_0010Y	C8-AC-KOBE_L	C8-AC-KOBE_L	28.672
C8-AC-KOBE2	24HR_0025Y	C8-AC-KOBE_L	C8-AC-KOBE_L	31.504
C8-AC-KOBE2	72HR_0005Y	C8-AC-KOBE_L	C8-AC-KOBE_L	29.492
C8-AC-KOBE2	72HR_0010Y	C8-AC-KOBE_L	C8-AC-KOBE_L	29.694
C8-AC-KOBE2	72HR_0025Y	C8-AC-KOBE_L	C8-AC-KOBE_L	31.850
C8-AC-KOBE2	72HR_0050Y	C8-AC-KOBE_L	C8-AC-KOBE_L	31.427
C8-AC-KOBE2	72HR_0100Y	C8-AC-KOBE_L	C8-AC-KOBE_L	27.726
C8-AC-KOBE2	72HR_0500Y	C8-AC-KOBE_L	C8-AC-KOBE_L	28.615
C8-AC-KOBE2	72HR_1000Y	C8-AC-KOBE_L	C8-AC-KOBE_L	27.119
KOBEOVR	24HR_0005Y	C8-AC-KOBE_L	C8-AC-KOBE_L	-2.423
KOBEOVR	24HR_0010Y			-17.266
KOBEOVR	24HR_0025Y			-28.248
KOBEOVR	72HR_0005Y			-3.994
KOBEOVR	72HR_0010Y			-17.837
KOBEOVR	72HR_0025Y			-24.137
KOBEOVR	72HR_0050Y			-27.527
KOBEOVR	72HR_0100Y			-28.256
KOBEOVR	72HR_0500Y			-26.952
KOBEOVR	72HR_1000Y			-28.772
KOBEOUT	24HR_0005Y	C8-AC-KOBE_L	C8-AC-KOBE_L	-29.010
KOBEOUT	24HR_0010Y			-28.565
KOBEOUT	24HR_0025Y			-31.424
KOBEOUT	72HR_0005Y			-29.426
KOBEOUT	72HR_0010Y			-29.570
KOBEOUT	72HR_0025Y			-31.749
KOBEOUT	72HR_0050Y			-31.344
KOBEOUT	72HR_0100Y			-27.616
KOBEOUT	72HR_0500Y			-28.544
KOBEOUT	72HR_1000Y			-26.988
C8-AC-KOBE5	24HR_0005Y	C8-AC-KOBE_L	C8-AC-KOBE_L	65.618
C8-AC-KOBE5	24HR_0010Y	C8-AC-KOBE_L	C8-AC-KOBE_L	65.275
C8-AC-KOBE5	24HR_0025Y	C8-AC-KOBE_L	C8-AC-KOBE_L	65.110
C8-AC-KOBE5	72HR_0005Y	C8-AC-KOBE_L	C8-AC-KOBE_L	65.110
C8-AC-KOBE5	72HR_0010Y	C8-AC-KOBE_L	C8-AC-KOBE_L	65.110
C8-AC-KOBE5	72HR_0025Y	C8-AC-KOBE_L	C8-AC-KOBE_L	65.110

C-8 Discharges (cfs) - 2060

Name	Storm	Upstream Node Name	Downstream Node Name	Max Flow cfs
C8-AC-KOBE5	72HR_0050Y	C8-AC-KOBE_L	C8-AC-KOBE_L	65.110
C8-AC-KOBE5	72HR_0100Y	C8-AC-KOBE_L	C8-AC-KOBE_L	65.110
C8-AC-KOBE5	72HR_0500Y	C8-AC-KOBE_L	C8-AC-KOBE_L	65.110
C8-AC-KOBE5	72HR_1000Y	C8-AC-KOBE_L	C8-AC-KOBE_L	65.476
C8-AC-NE109-W	24HR_0005Y	C8-AC-LAC-E-S	C8-AC-LACES2	-0.790
C8-AC-NE109-W	24HR_0010Y	C8-AC-LAC-E-S	C8-AC-LACES2	1.098
C8-AC-NE109-W	24HR_0025Y	C8-AC-LAC-E-S	C8-AC-LACES2	1.070
C8-AC-NE109-W	72HR_0005Y	C8-AC-LAC-E-S	C8-AC-LACES2	-0.991
C8-AC-NE109-W	72HR_0010Y	C8-AC-LAC-E-S	C8-AC-LACES2	1.408
C8-AC-NE109-W	72HR_0025Y	C8-AC-LAC-E-S	C8-AC-LACES2	-0.916
C8-AC-NE109-W	72HR_0050Y	C8-AC-LAC-E-S	C8-AC-LACES2	-0.717
C8-AC-NE109-W	72HR_0100Y	C8-AC-LAC-E-S	C8-AC-LACES2	1.023
C8-AC-NE109-W	72HR_0500Y	C8-AC-LAC-E-S	C8-AC-LACES2	0.921
C8-AC-NE109-W	72HR_1000Y	C8-AC-LAC-E-S	C8-AC-LACES2	-1.083
C8-AC-KOBE-1	24HR_0005Y	C8-AC-KOBE_U	C8-AC-KOBE_L	17.985
C8-AC-KOBE-1	24HR_0010Y	C8-AC-KOBE_U	C8-AC-KOBE_L	22.577
C8-AC-KOBE-1	24HR_0025Y	C8-AC-KOBE_U	C8-AC-KOBE_L	25.691
C8-AC-KOBE-1	72HR_0005Y	C8-AC-KOBE_U	C8-AC-KOBE_L	16.712
C8-AC-KOBE-1	72HR_0010Y	C8-AC-KOBE_U	C8-AC-KOBE_L	20.041
C8-AC-KOBE-1	72HR_0025Y	C8-AC-KOBE_U	C8-AC-KOBE_L	22.747
C8-AC-KOBE-1	72HR_0050Y	C8-AC-KOBE_U	C8-AC-KOBE_L	27.832
C8-AC-KOBE-1	72HR_0100Y	C8-AC-KOBE_U	C8-AC-KOBE_L	31.539
C8-AC-KOBE-1	72HR_0500Y	C8-AC-KOBE_U	C8-AC-KOBE_L	37.510
C8-AC-KOBE-1	72HR_1000Y	C8-AC-KOBE_U	C8-AC-KOBE_L	38.661
P1	24HR_0005Y	C8-AC-KOBE_U	C8-AC-LAC-E-S	-4.297
P1	24HR_0010Y			-4.503
P1	24HR_0025Y			-4.676
P1	72HR_0005Y			-4.389
P1	72HR_0010Y			-4.551
P1	72HR_0025Y			-4.711
P1	72HR_0050Y			-4.840
P1	72HR_0100Y			-4.858
P1	72HR_0500Y			-4.821
P1	72HR_1000Y			-4.801
P6	24HR_0005Y	C8-AC-KOBE_U	C8-AC-LAC-E-S	-6.736
P6	24HR_0010Y			-6.839
P6	24HR_0025Y			-6.937
P6	72HR_0005Y			-6.773
P6	72HR_0010Y			-6.868
P6	72HR_0025Y			-6.967
P6	72HR_0050Y			-7.043
P6	72HR_0100Y			-7.059
P6	72HR_0500Y			-7.036
P6	72HR_1000Y			-7.023
P12	24HR_0005Y	C8-AC-KOBE_U	C8-AC-LAC-E-S	-6.009
P12	24HR_0010Y			-6.105
P12	24HR_0025Y			-6.210
P12	72HR_0005Y			-6.060
P12	72HR_0010Y			-6.135
P12	72HR_0025Y			-6.238
P12	72HR_0050Y			-6.320

C-8 Discharges (cfs) - 2060

Name	Storm	Upstream Node Name	Downstream Node Name	Max Flow cfs
P12	72HR_0100Y			-6.334
P12	72HR_0500Y			-6.309
P12	72HR_1000Y			-6.299
NW123OV	24HR_0005Y	C8-AC-KOBE_U	C8-AC-NE123S	1.916
NW123OV	24HR_0010Y			14.275
NW123OV	24HR_0025Y			18.333
NW123OV	72HR_0005Y			4.124
NW123OV	72HR_0010Y			14.839
NW123OV	72HR_0025Y			17.886
NW123OV	72HR_0050Y			20.126
NW123OV	72HR_0100Y			24.086
NW123OV	72HR_0500Y			33.958
NW123OV	72HR_1000Y			43.238
A014P003	24HR_0005Y	C8-AC-KOBE_U	C8-AC-NE123S	13.235
A014P003	24HR_0010Y			13.204
A014P003	24HR_0025Y			14.067
A014P003	72HR_0005Y			13.182
A014P003	72HR_0010Y			13.470
A014P003	72HR_0025Y			13.208
A014P003	72HR_0050Y			13.959
A014P003	72HR_0100Y			13.551
A014P003	72HR_0500Y			13.650
A014P003	72HR_1000Y			14.094
C8-AC-NE121ST1	24HR_0005Y	C8-AC-LAC-E-S	C8-AC-LAC-E-S	-4.736
C8-AC-NE121ST1	24HR_0010Y	C8-AC-LAC-E-S	C8-AC-LAC-E-S	-5.726
C8-AC-NE121ST1	24HR_0025Y	C8-AC-LAC-E-S	C8-AC-LAC-E-S	-8.971
C8-AC-NE121ST1	72HR_0005Y	C8-AC-LAC-E-S	C8-AC-LAC-E-S	-4.493
C8-AC-NE121ST1	72HR_0010Y	C8-AC-LAC-E-S	C8-AC-LAC-E-S	-5.284
C8-AC-NE121ST1	72HR_0025Y	C8-AC-LAC-E-S	C8-AC-LAC-E-S	-7.564
C8-AC-NE121ST1	72HR_0050Y	C8-AC-LAC-E-S	C8-AC-LAC-E-S	-10.891
C8-AC-NE121ST1	72HR_0100Y	C8-AC-LAC-E-S	C8-AC-LAC-E-S	-18.103
C8-AC-NE121ST1	72HR_0500Y	C8-AC-LAC-E-S	C8-AC-LAC-E-S	-41.533
C8-AC-NE121ST1	72HR_1000Y	C8-AC-LAC-E-S	C8-AC-LAC-E-S	-53.598
C8-AC-O9L_229	24HR_0005Y	C8-AC-LAC-E-S	C8-AC-LAC-ES	0.381
C8-AC-O9L_229	24HR_0010Y	C8-AC-LAC-E-S	C8-AC-LAC-ES	0.374
C8-AC-O9L_229	24HR_0025Y	C8-AC-LAC-E-S	C8-AC-LAC-ES	1.855
C8-AC-O9L_229	72HR_0005Y	C8-AC-LAC-E-S	C8-AC-LAC-ES	0.345
C8-AC-O9L_229	72HR_0010Y	C8-AC-LAC-E-S	C8-AC-LAC-ES	0.376
C8-AC-O9L_229	72HR_0025Y	C8-AC-LAC-E-S	C8-AC-LAC-ES	1.224
C8-AC-O9L_229	72HR_0050Y	C8-AC-LAC-E-S	C8-AC-LAC-ES	3.040
C8-AC-O9L_229	72HR_0100Y	C8-AC-LAC-E-S	C8-AC-LAC-ES	3.673
C8-AC-O9L_229	72HR_0500Y	C8-AC-LAC-E-S	C8-AC-LAC-ES	3.897
C8-AC-O9L_229	72HR_1000Y	C8-AC-LAC-E-S	C8-AC-LAC-ES	3.889
C8-AC-NE121ST2	24HR_0005Y	C8-AC-LAC-E-S	C8-AC-KOBE_U	14.535
C8-AC-NE121ST2	24HR_0010Y	C8-AC-LAC-E-S	C8-AC-KOBE_U	20.645
C8-AC-NE121ST2	24HR_0025Y	C8-AC-LAC-E-S	C8-AC-KOBE_U	31.454
C8-AC-NE121ST2	72HR_0005Y	C8-AC-LAC-E-S	C8-AC-KOBE_U	15.763
C8-AC-NE121ST2	72HR_0010Y	C8-AC-LAC-E-S	C8-AC-KOBE_U	20.421
C8-AC-NE121ST2	72HR_0025Y	C8-AC-LAC-E-S	C8-AC-KOBE_U	28.665
C8-AC-NE121ST2	72HR_0050Y	C8-AC-LAC-E-S	C8-AC-KOBE_U	35.343
C8-AC-NE121ST2	72HR_0100Y	C8-AC-LAC-E-S	C8-AC-KOBE_U	41.427

C-8 Discharges (cfs) - 2060

Name	Storm	Upstream Node Name	Downstream Node Name	Max Flow cfs
C8-AC-NE121ST2	72HR_0500Y	C8-AC-LAC-E-S	C8-AC-KOBE_U	54.397
C8-AC-NE121ST2	72HR_1000Y	C8-AC-LAC-E-S	C8-AC-KOBE_U	62.713
C8-AC-NE13AV2.1	24HR_0005Y	C8-AC-S23-22	C8-AC-LACES2	2.065
C8-AC-NE13AV2.1	24HR_0010Y	C8-AC-S23-22	C8-AC-LACES2	2.065
C8-AC-NE13AV2.1	24HR_0025Y	C8-AC-S23-22	C8-AC-LACES2	2.065
C8-AC-NE13AV2.1	72HR_0005Y	C8-AC-S23-22	C8-AC-LACES2	2.065
C8-AC-NE13AV2.1	72HR_0010Y	C8-AC-S23-22	C8-AC-LACES2	2.065
C8-AC-NE13AV2.1	72HR_0025Y	C8-AC-S23-22	C8-AC-LACES2	2.065
C8-AC-NE13AV2.1	72HR_0050Y	C8-AC-S23-22	C8-AC-LACES2	2.065
C8-AC-NE13AV2.1	72HR_0100Y	C8-AC-S23-22	C8-AC-LACES2	2.065
C8-AC-NE13AV2.1	72HR_0500Y	C8-AC-S23-22	C8-AC-LACES2	2.065
C8-AC-NE13AV2.1	72HR_1000Y	C8-AC-S23-22	C8-AC-LACES2	-2.266
C8-AC-NE110T-W	24HR_0005Y	C8-AC-LAC-E-S	C8-AC-LAC-ES	-3.705
C8-AC-NE110T-W	24HR_0010Y	C8-AC-LAC-E-S	C8-AC-LAC-ES	-3.972
C8-AC-NE110T-W	24HR_0025Y	C8-AC-LAC-E-S	C8-AC-LAC-ES	-4.009
C8-AC-NE110T-W	72HR_0005Y	C8-AC-LAC-E-S	C8-AC-LAC-ES	-3.987
C8-AC-NE110T-W	72HR_0010Y	C8-AC-LAC-E-S	C8-AC-LAC-ES	-4.383
C8-AC-NE110T-W	72HR_0025Y	C8-AC-LAC-E-S	C8-AC-LAC-ES	-3.745
C8-AC-NE110T-W	72HR_0050Y	C8-AC-LAC-E-S	C8-AC-LAC-ES	-3.928
C8-AC-NE110T-W	72HR_0100Y	C8-AC-LAC-E-S	C8-AC-LAC-ES	-4.122
C8-AC-NE110T-W	72HR_0500Y	C8-AC-LAC-E-S	C8-AC-LAC-ES	-3.736
C8-AC-NE110T-W	72HR_1000Y	C8-AC-LAC-E-S	C8-AC-LAC-ES	-3.839
C8-AC-LACWS1-S1	24HR_0005Y	C8-AC-LAC-ES	C8-AC-LAC-S-1	0.000
C8-AC-LACWS1-S1	24HR_0010Y	C8-AC-LAC-ES	C8-AC-LAC-S-1	0.000
C8-AC-LACWS1-S1	24HR_0025Y	C8-AC-LAC-ES	C8-AC-LAC-S-1	1.850
C8-AC-LACWS1-S1	72HR_0005Y	C8-AC-LAC-ES	C8-AC-LAC-S-1	0.000
C8-AC-LACWS1-S1	72HR_0010Y	C8-AC-LAC-ES	C8-AC-LAC-S-1	0.000
C8-AC-LACWS1-S1	72HR_0025Y	C8-AC-LAC-ES	C8-AC-LAC-S-1	1.219
C8-AC-LACWS1-S1	72HR_0050Y	C8-AC-LAC-ES	C8-AC-LAC-S-1	3.037
C8-AC-LACWS1-S1	72HR_0100Y	C8-AC-LAC-ES	C8-AC-LAC-S-1	3.652
C8-AC-LACWS1-S1	72HR_0500Y	C8-AC-LAC-ES	C8-AC-LAC-S-1	3.824
C8-AC-LACWS1-S1	72HR_1000Y	C8-AC-LAC-ES	C8-AC-LAC-S-1	3.778
C8-AC-G58_4a.1	24HR_0005Y	C8-AC-G58-US	C8-AC-G58-S	36.865
C8-AC-G58_4a.1	24HR_0010Y			42.340
C8-AC-G58_4a.1	24HR_0025Y			50.888
C8-AC-G58_4a.1	72HR_0005Y			46.545
C8-AC-G58_4a.1	72HR_0010Y			53.341
C8-AC-G58_4a.1	72HR_0025Y			61.674
C8-AC-G58_4a.1	72HR_0050Y			68.614
C8-AC-G58_4a.1	72HR_0100Y			75.293
C8-AC-G58_4a.1	72HR_0500Y			97.942
C8-AC-G58_4a.1	72HR_1000Y			102.417
C8-AC-G58_3a.1	24HR_0005Y	C8-AC-G58-US	C8-AC-G58-S	53.792
C8-AC-G58_3a.1	24HR_0010Y			61.787
C8-AC-G58_3a.1	24HR_0025Y			74.269
C8-AC-G58_3a.1	72HR_0005Y			67.944
C8-AC-G58_3a.1	72HR_0010Y			77.864
C8-AC-G58_3a.1	72HR_0025Y			90.024
C8-AC-G58_3a.1	72HR_0050Y			100.151
C8-AC-G58_3a.1	72HR_0100Y			109.896
C8-AC-G58_3a.1	72HR_0500Y			142.917

C-8 Discharges (cfs) - 2060

Name	Storm	Upstream Node Name	Downstream Node Name	Max Flow cfs
C8-AC-G58_3a.1	72HR_1000Y			149.437
C8-AC-G58_2a.1	24HR_0005Y	C8-AC-G58-US	C8-AC-G58-S	53.170
C8-AC-G58_2a.1	24HR_0010Y			61.074
C8-AC-G58_2a.1	24HR_0025Y			73.418
C8-AC-G58_2a.1	72HR_0005Y			67.167
C8-AC-G58_2a.1	72HR_0010Y			76.974
C8-AC-G58_2a.1	72HR_0025Y			88.995
C8-AC-G58_2a.1	72HR_0050Y			99.006
C8-AC-G58_2a.1	72HR_0100Y			108.639
C8-AC-G58_2a.1	72HR_0500Y			141.274
C8-AC-G58_2a.1	72HR_1000Y			147.714
C8-AC-G58_1a.1	24HR_0005Y	C8-AC-G58-US	C8-AC-G58-S	52.403
C8-AC-G58_1a.1	24HR_0010Y			60.208
C8-AC-G58_1a.1	24HR_0025Y			72.406
C8-AC-G58_1a.1	72HR_0005Y			66.243
C8-AC-G58_1a.1	72HR_0010Y			75.915
C8-AC-G58_1a.1	72HR_0025Y			87.773
C8-AC-G58_1a.1	72HR_0050Y			97.647
C8-AC-G58_1a.1	72HR_0100Y			107.147
C8-AC-G58_1a.1	72HR_0500Y			139.316
C8-AC-G58_1a.1	72HR_1000Y			145.666
C8-AC-C1S-ACC1	24HR_0005Y	C8-AC-POND	C8-AC-AC-C-1	114.417
C8-AC-C1S-ACC1	24HR_0010Y	C8-AC-POND	C8-AC-AC-C-1	118.167
C8-AC-C1S-ACC1	24HR_0025Y	C8-AC-POND	C8-AC-AC-C-1	114.660
C8-AC-C1S-ACC1	72HR_0005Y	C8-AC-POND	C8-AC-AC-C-1	100.655
C8-AC-C1S-ACC1	72HR_0010Y	C8-AC-POND	C8-AC-AC-C-1	114.311
C8-AC-C1S-ACC1	72HR_0025Y	C8-AC-POND	C8-AC-AC-C-1	122.880
C8-AC-C1S-ACC1	72HR_0050Y	C8-AC-POND	C8-AC-AC-C-1	120.391
C8-AC-C1S-ACC1	72HR_0100Y	C8-AC-POND	C8-AC-AC-C-1	131.467
C8-AC-C1S-ACC1	72HR_0500Y	C8-AC-POND	C8-AC-AC-C-1	96.255
C8-AC-C1S-ACC1	72HR_1000Y	C8-AC-POND	C8-AC-AC-C-1	-428.660
NE110ST3	24HR_0005Y	C8-AC-LACES2	C8-AC-LAC-W-	4.868
NE110ST3	24HR_0010Y			-4.861
NE110ST3	24HR_0025Y			-4.686
NE110ST3	72HR_0005Y			-4.713
NE110ST3	72HR_0010Y			-4.943
NE110ST3	72HR_0025Y			-4.970
NE110ST3	72HR_0050Y			-5.221
NE110ST3	72HR_0100Y			-5.307
NE110ST3	72HR_0500Y			-5.109
NE110ST3	72HR_1000Y			-5.132
C8-AC-NE109W	24HR_0005Y	C8-AC-LACES2	C8-AC-S23-22	1.803
C8-AC-NE109W	24HR_0010Y	C8-AC-LACES2	C8-AC-S23-22	1.803
C8-AC-NE109W	24HR_0025Y	C8-AC-LACES2	C8-AC-S23-22	1.803
C8-AC-NE109W	72HR_0005Y	C8-AC-LACES2	C8-AC-S23-22	1.803
C8-AC-NE109W	72HR_0010Y	C8-AC-LACES2	C8-AC-S23-22	1.803
C8-AC-NE109W	72HR_0025Y	C8-AC-LACES2	C8-AC-S23-22	1.803
C8-AC-NE109W	72HR_0050Y	C8-AC-LACES2	C8-AC-S23-22	1.803
C8-AC-NE109W	72HR_0100Y	C8-AC-LACES2	C8-AC-S23-22	1.803
C8-AC-NE109W	72HR_0500Y	C8-AC-LACES2	C8-AC-S23-22	1.803
C8-AC-NE109W	72HR_1000Y	C8-AC-LACES2	C8-AC-S23-22	1.803

C-8 Discharges (cfs) - 2060

Name	Storm	Upstream Node Name	Downstream Node Name	Max Flow cfs
C8-AC-NE13AV3	24HR_0005Y	C8-AC-LACES2	C8-AC-S23-22	-0.724
C8-AC-NE13AV3	24HR_0010Y	C8-AC-LACES2	C8-AC-S23-22	0.649
C8-AC-NE13AV3	24HR_0025Y	C8-AC-LACES2	C8-AC-S23-22	-0.695
C8-AC-NE13AV3	72HR_0005Y	C8-AC-LACES2	C8-AC-S23-22	-0.686
C8-AC-NE13AV3	72HR_0010Y	C8-AC-LACES2	C8-AC-S23-22	-0.944
C8-AC-NE13AV3	72HR_0025Y	C8-AC-LACES2	C8-AC-S23-22	-0.858
C8-AC-NE13AV3	72HR_0050Y	C8-AC-LACES2	C8-AC-S23-22	-0.855
C8-AC-NE13AV3	72HR_0100Y	C8-AC-LACES2	C8-AC-S23-22	-0.972
C8-AC-NE13AV3	72HR_0500Y	C8-AC-LACES2	C8-AC-S23-22	-0.645
C8-AC-NE13AV3	72HR_1000Y	C8-AC-LACES2	C8-AC-S23-22	0.784
C8-AC-S15-S23	24HR_0005Y	C8-AC-LACES1	C8-AC-LACES2	0.000
C8-AC-S15-S23	24HR_0010Y	C8-AC-LACES1	C8-AC-LACES2	0.000
C8-AC-S15-S23	24HR_0025Y	C8-AC-LACES1	C8-AC-LACES2	0.000
C8-AC-S15-S23	72HR_0005Y	C8-AC-LACES1	C8-AC-LACES2	0.000
C8-AC-S15-S23	72HR_0010Y	C8-AC-LACES1	C8-AC-LACES2	0.000
C8-AC-S15-S23	72HR_0025Y	C8-AC-LACES1	C8-AC-LACES2	0.000
C8-AC-S15-S23	72HR_0050Y	C8-AC-LACES1	C8-AC-LACES2	0.000
C8-AC-S15-S23	72HR_0100Y	C8-AC-LACES1	C8-AC-LACES2	0.000
C8-AC-S15-S23	72HR_0500Y	C8-AC-LACES1	C8-AC-LACES2	0.000
C8-AC-S15-S23	72HR_1000Y	C8-AC-LACES1	C8-AC-LACES2	0.000
C8-AC-S15-S19	24HR_0005Y	C8-AC-LACES1	C8-AC-LAC-E-S	0.000
C8-AC-S15-S19	24HR_0010Y	C8-AC-LACES1	C8-AC-LAC-E-S	0.000
C8-AC-S15-S19	24HR_0025Y	C8-AC-LACES1	C8-AC-LAC-E-S	0.000
C8-AC-S15-S19	72HR_0005Y	C8-AC-LACES1	C8-AC-LAC-E-S	0.000
C8-AC-S15-S19	72HR_0010Y	C8-AC-LACES1	C8-AC-LAC-E-S	0.000
C8-AC-S15-S19	72HR_0025Y	C8-AC-LACES1	C8-AC-LAC-E-S	0.000
C8-AC-S15-S19	72HR_0050Y	C8-AC-LACES1	C8-AC-LAC-E-S	0.000
C8-AC-S15-S19	72HR_0100Y	C8-AC-LACES1	C8-AC-LAC-E-S	0.000
C8-AC-S15-S19	72HR_0500Y	C8-AC-LACES1	C8-AC-LAC-E-S	0.000
C8-AC-S15-S19	72HR_1000Y	C8-AC-LACES1	C8-AC-LAC-E-S	0.000
NE11OW	24HR_0005Y	C8-AC-LACES1	C8-AC-LACES2	1.839
NE11OW	24HR_0010Y			1.839
NE11OW	24HR_0025Y			1.839
NE11OW	72HR_0005Y			1.839
NE11OW	72HR_0010Y			1.839
NE11OW	72HR_0025Y			1.839
NE11OW	72HR_0050Y			1.839
NE11OW	72HR_0100Y			1.839
NE11OW	72HR_0500Y			1.839
NE11OW	72HR_1000Y			1.839
C8-AC-LACS-EX	24HR_0005Y	C8-AC-LACN1	C8-AC-G_58E	44.166
C8-AC-LACS-EX	24HR_0010Y	C8-AC-LACN1	C8-AC-G_58E	39.982
C8-AC-LACS-EX	24HR_0025Y	C8-AC-LACN1	C8-AC-G_58E	-34.753
C8-AC-LACS-EX	72HR_0005Y	C8-AC-LACN1	C8-AC-G_58E	38.231
C8-AC-LACS-EX	72HR_0010Y	C8-AC-LACN1	C8-AC-G_58E	-39.178
C8-AC-LACS-EX	72HR_0025Y	C8-AC-LACN1	C8-AC-G_58E	49.189
C8-AC-LACS-EX	72HR_0050Y	C8-AC-LACN1	C8-AC-G_58E	88.803
C8-AC-LACS-EX	72HR_0100Y	C8-AC-LACN1	C8-AC-G_58E	186.784
C8-AC-LACS-EX	72HR_0500Y	C8-AC-LACN1	C8-AC-G_58E	504.344
C8-AC-LACS-EX	72HR_1000Y	C8-AC-LACN1	C8-AC-G_58E	674.769
C8-AC-NE110ST1	24HR_0005Y	C8-AC-NE110S	C8-AC-LAC-W-	12.357

C-8 Discharges (cfs) - 2060

Name	Storm	Upstream Node Name	Downstream Node Name	Max Flow cfs
C8-AC-NE110ST1	24HR_0010Y	C8-AC-NE110S	C8-AC-LAC-W-	13.038
C8-AC-NE110ST1	24HR_0025Y	C8-AC-NE110S	C8-AC-LAC-W-	14.384
C8-AC-NE110ST1	72HR_0005Y	C8-AC-NE110S	C8-AC-LAC-W-	13.612
C8-AC-NE110ST1	72HR_0010Y	C8-AC-NE110S	C8-AC-LAC-W-	15.356
C8-AC-NE110ST1	72HR_0025Y	C8-AC-NE110S	C8-AC-LAC-W-	15.358
C8-AC-NE110ST1	72HR_0050Y	C8-AC-NE110S	C8-AC-LAC-W-	16.182
C8-AC-NE110ST1	72HR_0100Y	C8-AC-NE110S	C8-AC-LAC-W-	16.485
C8-AC-NE110ST1	72HR_0500Y	C8-AC-NE110S	C8-AC-LAC-W-	16.640
C8-AC-NE110ST1	72HR_1000Y	C8-AC-NE110S	C8-AC-LAC-W-	16.625
C8-AC-US1_OV1	24HR_0005Y	C8-AC-US1108	C8-AC-LAC-W-	0.000
C8-AC-US1_OV1	24HR_0010Y	C8-AC-US1108	C8-AC-LAC-W-	0.000
C8-AC-US1_OV1	24HR_0025Y	C8-AC-US1108	C8-AC-LAC-W-	0.000
C8-AC-US1_OV1	72HR_0005Y	C8-AC-US1108	C8-AC-LAC-W-	0.000
C8-AC-US1_OV1	72HR_0010Y	C8-AC-US1108	C8-AC-LAC-W-	0.000
C8-AC-US1_OV1	72HR_0025Y	C8-AC-US1108	C8-AC-LAC-W-	0.000
C8-AC-US1_OV1	72HR_0050Y	C8-AC-US1108	C8-AC-LAC-W-	0.000
C8-AC-US1_OV1	72HR_0100Y	C8-AC-US1108	C8-AC-LAC-W-	0.000
C8-AC-US1_OV1	72HR_0500Y	C8-AC-US1108	C8-AC-LAC-W-	0.000
C8-AC-US1_OV1	72HR_1000Y	C8-AC-US1108	C8-AC-LAC-W-	0.022
C8-AC-US1_OV2	24HR_0005Y	C8-AC-US1108	C8-AC-LACES2	0.000
C8-AC-US1_OV2	24HR_0010Y	C8-AC-US1108	C8-AC-LACES2	0.000
C8-AC-US1_OV2	24HR_0025Y	C8-AC-US1108	C8-AC-LACES2	0.000
C8-AC-US1_OV2	72HR_0005Y	C8-AC-US1108	C8-AC-LACES2	0.000
C8-AC-US1_OV2	72HR_0010Y	C8-AC-US1108	C8-AC-LACES2	0.000
C8-AC-US1_OV2	72HR_0025Y	C8-AC-US1108	C8-AC-LACES2	0.000
C8-AC-US1_OV2	72HR_0050Y	C8-AC-US1108	C8-AC-LACES2	0.000
C8-AC-US1_OV2	72HR_0100Y	C8-AC-US1108	C8-AC-LACES2	0.000
C8-AC-US1_OV2	72HR_0500Y	C8-AC-US1108	C8-AC-LACES2	0.000
C8-AC-US1_OV2	72HR_1000Y	C8-AC-US1108	C8-AC-LACES2	-0.025
C8-AC-NE111-W	24HR_0005Y	C8-AC-LACES1	C8-AC-LAC-ES	3.076
C8-AC-NE111-W	24HR_0010Y	C8-AC-LACES1	C8-AC-LAC-ES	3.076
C8-AC-NE111-W	24HR_0025Y	C8-AC-LACES1	C8-AC-LAC-ES	3.076
C8-AC-NE111-W	72HR_0005Y	C8-AC-LACES1	C8-AC-LAC-ES	3.076
C8-AC-NE111-W	72HR_0010Y	C8-AC-LACES1	C8-AC-LAC-ES	3.076
C8-AC-NE111-W	72HR_0025Y	C8-AC-LACES1	C8-AC-LAC-ES	3.076
C8-AC-NE111-W	72HR_0050Y	C8-AC-LACES1	C8-AC-LAC-ES	3.076
C8-AC-NE111-W	72HR_0100Y	C8-AC-LACES1	C8-AC-LAC-ES	3.076
C8-AC-NE111-W	72HR_0500Y	C8-AC-LACES1	C8-AC-LAC-ES	3.076
C8-AC-NE111-W	72HR_1000Y	C8-AC-LACES1	C8-AC-LAC-ES	3.076
C8-L-1301	24HR_0005Y	C8-BC-OUTFAL	C8-OUTFALL-B	248.741
C8-L-1301	24HR_0010Y	C8-BC-OUTFAL	C8-OUTFALL-B	248.741
C8-L-1301	24HR_0025Y	C8-BC-OUTFAL	C8-OUTFALL-B	248.741
C8-L-1301	72HR_0005Y	C8-BC-OUTFAL	C8-OUTFALL-B	248.742
C8-L-1301	72HR_0010Y	C8-BC-OUTFAL	C8-OUTFALL-B	248.742
C8-L-1301	72HR_0025Y	C8-BC-OUTFAL	C8-OUTFALL-B	248.742
C8-L-1301	72HR_0050Y	C8-BC-OUTFAL	C8-OUTFALL-B	248.742
C8-L-1301	72HR_0100Y	C8-BC-OUTFAL	C8-OUTFALL-B	248.742
C8-L-1301	72HR_0500Y	C8-BC-OUTFAL	C8-OUTFALL-B	248.742
C8-L-1301	72HR_1000Y	C8-BC-OUTFAL	C8-OUTFALL-B	248.742
C8-PUMP-AC-1	24HR_0005Y	C8-PUMP-AC	C8-EXT-335	35.650
C8-PUMP-AC-1	24HR_0010Y			35.650

C-8 Discharges (cfs) - 2060

Name	Storm	Upstream Node Name	Downstream Node Name	Max Flow cfs
C8-PUMP-AC-1	24HR_0025Y			35.650
C8-PUMP-AC-1	72HR_0005Y			35.650
C8-PUMP-AC-1	72HR_0010Y			35.650
C8-PUMP-AC-1	72HR_0025Y			35.650
C8-PUMP-AC-1	72HR_0050Y			35.650
C8-PUMP-AC-1	72HR_0100Y			35.650
C8-PUMP-AC-1	72HR_0500Y			35.650
C8-PUMP-AC-1	72HR_1000Y			35.650
C8-PUMP-AC-2	24HR_0005Y	C8-PUMP-AC	C8-EXT-335	20.050
C8-PUMP-AC-2	24HR_0010Y			20.050
C8-PUMP-AC-2	24HR_0025Y			20.050
C8-PUMP-AC-2	72HR_0005Y			20.050
C8-PUMP-AC-2	72HR_0010Y			20.050
C8-PUMP-AC-2	72HR_0025Y			20.050
C8-PUMP-AC-2	72HR_0050Y			20.050
C8-PUMP-AC-2	72HR_0100Y			20.050
C8-PUMP-AC-2	72HR_0500Y			20.050
C8-PUMP-AC-2	72HR_1000Y			20.050

C-8 Stages (ft NAVD88) - 2060

Name	Storm	Node X 0	Node Y 0	Max Water Elevation ft
C8-EXT-291	24HR_0005Y	927853.796	574390.104	5.483
C8-EXT-291	24HR_0010Y	927853.796	574390.104	5.671
C8-EXT-291	24HR_0025Y	927853.796	574390.104	6.549
C8-EXT-291	72HR_0005Y	927853.796	574390.104	5.710
C8-EXT-291	72HR_0010Y	927853.796	574390.104	6.506
C8-EXT-291	72HR_0025Y	927853.796	574390.104	6.646
C8-EXT-291	72HR_0050Y	927853.796	574390.104	6.946
C8-EXT-291	72HR_0100Y	927853.796	574390.104	7.184
C8-EXT-291	72HR_0500Y	927853.796	574390.104	7.266
C8-EXT-291	72HR_1000Y	927853.796	574390.104	7.381
C8-GDC-N-1	24HR_0005Y	860501.649	572456.367	2.809
C8-GDC-N-1	24HR_0010Y	860501.649	572456.367	3.006
C8-GDC-N-1	24HR_0025Y	860501.649	572456.367	3.315
C8-GDC-N-1	72HR_0005Y	860501.649	572456.367	3.051
C8-GDC-N-1	72HR_0010Y	860501.649	572456.367	3.270
C8-GDC-N-1	72HR_0025Y	860501.649	572456.367	3.608
C8-GDC-N-1	72HR_0050Y	860501.649	572456.367	3.899
C8-GDC-N-1	72HR_0100Y	860501.649	572456.367	4.195
C8-GDC-N-1	72HR_0500Y	860501.649	572456.367	4.962
C8-GDC-N-1	72HR_1000Y	860501.649	572456.367	5.415
C8-I75-W-3	24HR_0005Y	864778.795	578477.028	2.871
C8-I75-W-3	24HR_0010Y	864778.795	578477.028	3.107
C8-I75-W-3	24HR_0025Y	864778.795	578477.028	3.467
C8-I75-W-3	72HR_0005Y	864778.795	578477.028	3.165
C8-I75-W-3	72HR_0010Y	864778.795	578477.028	3.413
C8-I75-W-3	72HR_0025Y	864778.795	578477.028	3.787
C8-I75-W-3	72HR_0050Y	864778.795	578477.028	4.106
C8-I75-W-3	72HR_0100Y	864778.795	578477.028	4.422
C8-I75-W-3	72HR_0500Y	864778.795	578477.028	5.185
C8-I75-W-3	72HR_1000Y	864778.795	578477.028	5.598
C8-I75-W-1	24HR_0005Y	868530.858	577581.836	2.552
C8-I75-W-1	24HR_0010Y	868530.858	577581.836	2.835
C8-I75-W-1	24HR_0025Y	868530.858	577581.836	3.316
C8-I75-W-1	72HR_0005Y	868530.858	577581.836	2.906
C8-I75-W-1	72HR_0010Y	868530.858	577581.836	3.225
C8-I75-W-1	72HR_0025Y	868530.858	577581.836	3.664
C8-I75-W-1	72HR_0050Y	868530.858	577581.836	4.013
C8-I75-W-1	72HR_0100Y	868530.858	577581.836	4.366
C8-I75-W-1	72HR_0500Y	868530.858	577581.836	5.294
C8-I75-W-1	72HR_1000Y	868530.858	577581.836	5.738
C8-I75-E-1	24HR_0005Y	871375.046	577330.683	3.656
C8-I75-E-1	24HR_0010Y	871375.046	577330.683	4.063
C8-I75-E-1	24HR_0025Y	871375.046	577330.683	4.692
C8-I75-E-1	72HR_0005Y	871375.046	577330.683	4.073
C8-I75-E-1	72HR_0010Y	871375.046	577330.683	4.523
C8-I75-E-1	72HR_0025Y	871375.046	577330.683	5.139
C8-I75-E-1	72HR_0050Y	871375.046	577330.683	5.423
C8-I75-E-1	72HR_0100Y	871375.046	577330.683	5.644
C8-I75-E-1	72HR_0500Y	871375.046	577330.683	6.110
C8-I75-E-1	72HR_1000Y	871375.046	577330.683	6.389
C8-PTTO-W-1	24HR_0005Y	875015.816	577835.761	4.597

C-8 Stages (ft NAVD88) - 2060

Name	Storm	Node X 0	Node Y 0	Max Water Elevation ft
C8-PTTO-W-1	24HR_0010Y	875015.816	577835.761	4.732
C8-PTTO-W-1	24HR_0025Y	875015.816	577835.761	4.910
C8-PTTO-W-1	72HR_0005Y	875015.816	577835.761	4.784
C8-PTTO-W-1	72HR_0010Y	875015.816	577835.761	4.904
C8-PTTO-W-1	72HR_0025Y	875015.816	577835.761	5.054
C8-PTTO-W-1	72HR_0050Y	875015.816	577835.761	5.301
C8-PTTO-W-1	72HR_0100Y	875015.816	577835.761	5.635
C8-PTTO-W-1	72HR_0500Y	875015.816	577835.761	6.319
C8-PTTO-W-1	72HR_1000Y	875015.816	577835.761	6.540
C8-I75-1	24HR_0005Y	869797.333	577594.950	2.552
C8-I75-1	24HR_0010Y	869797.333	577594.950	2.835
C8-I75-1	24HR_0025Y	869797.333	577594.950	3.316
C8-I75-1	72HR_0005Y	869797.333	577594.950	2.906
C8-I75-1	72HR_0010Y	869797.333	577594.950	3.225
C8-I75-1	72HR_0025Y	869797.333	577594.950	3.664
C8-I75-1	72HR_0050Y	869797.333	577594.950	4.013
C8-I75-1	72HR_0100Y	869797.333	577594.950	4.366
C8-I75-1	72HR_0500Y	869797.333	577594.950	5.294
C8-I75-1	72HR_1000Y	869797.333	577594.950	5.739
C8-I75-2	24HR_0005Y	869999.138	572514.391	3.950
C8-I75-2	24HR_0010Y	869999.138	572514.391	4.316
C8-I75-2	24HR_0025Y	869999.138	572514.391	4.843
C8-I75-2	72HR_0005Y	869999.138	572514.391	4.395
C8-I75-2	72HR_0010Y	869999.138	572514.391	4.768
C8-I75-2	72HR_0025Y	869999.138	572514.391	5.290
C8-I75-2	72HR_0050Y	869999.138	572514.391	5.669
C8-I75-2	72HR_0100Y	869999.138	572514.391	5.796
C8-I75-2	72HR_0500Y	869999.138	572514.391	6.081
C8-I75-2	72HR_1000Y	869999.138	572514.391	6.369
C8-I75-E-2	24HR_0005Y	871613.016	572487.965	4.360
C8-I75-E-2	24HR_0010Y	871613.016	572487.965	4.464
C8-I75-E-2	24HR_0025Y	871613.016	572487.965	4.610
C8-I75-E-2	72HR_0005Y	871613.016	572487.965	4.370
C8-I75-E-2	72HR_0010Y	871613.016	572487.965	4.461
C8-I75-E-2	72HR_0025Y	871613.016	572487.965	4.634
C8-I75-E-2	72HR_0050Y	871613.016	572487.965	5.013
C8-I75-E-2	72HR_0100Y	871613.016	572487.965	5.379
C8-I75-E-2	72HR_0500Y	871613.016	572487.965	6.108
C8-I75-E-2	72HR_1000Y	871613.016	572487.965	6.388
C8-GDC-N-3	24HR_0005Y	874233.684	572453.765	4.479
C8-GDC-N-3	24HR_0010Y	874233.684	572453.765	4.717
C8-GDC-N-3	24HR_0025Y	874233.684	572453.765	4.975
C8-GDC-N-3	72HR_0005Y	874233.684	572453.765	4.760
C8-GDC-N-3	72HR_0010Y	874233.684	572453.765	4.947
C8-GDC-N-3	72HR_0025Y	874233.684	572453.765	5.126
C8-GDC-N-3	72HR_0050Y	874233.684	572453.765	5.294
C8-GDC-N-3	72HR_0100Y	874233.684	572453.765	5.600
C8-GDC-N-3	72HR_0500Y	874233.684	572453.765	6.248
C8-GDC-N-3	72HR_1000Y	874233.684	572453.765	6.469
C8-GDC-N-2	24HR_0005Y	864827.509	572458.794	3.122
C8-GDC-N-2	24HR_0010Y	864827.509	572458.794	3.326

C-8 Stages (ft NAVD88) - 2060

Name	Storm	Node X 0	Node Y 0	Max Water Elevation ft
C8-GDC-N-2	24HR_0025Y	864827.509	572458.794	3.641
C8-GDC-N-2	72HR_0005Y	864827.509	572458.794	3.288
C8-GDC-N-2	72HR_0010Y	864827.509	572458.794	3.515
C8-GDC-N-2	72HR_0025Y	864827.509	572458.794	3.862
C8-GDC-N-2	72HR_0050Y	864827.509	572458.794	4.158
C8-GDC-N-2	72HR_0100Y	864827.509	572458.794	4.457
C8-GDC-N-2	72HR_0500Y	864827.509	572458.794	5.166
C8-GDC-N-2	72HR_1000Y	864827.509	572458.794	5.498
C8-GDC-N-4	24HR_0005Y	876734.044	572489.912	4.132
C8-GDC-N-4	24HR_0010Y	876734.044	572489.912	4.363
C8-GDC-N-4	24HR_0025Y	876734.044	572489.912	4.712
C8-GDC-N-4	72HR_0005Y	876734.044	572489.912	4.392
C8-GDC-N-4	72HR_0010Y	876734.044	572489.912	4.590
C8-GDC-N-4	72HR_0025Y	876734.044	572489.912	4.876
C8-GDC-N-4	72HR_0050Y	876734.044	572489.912	5.273
C8-GDC-N-4	72HR_0100Y	876734.044	572489.912	5.606
C8-GDC-N-4	72HR_0500Y	876734.044	572489.912	6.261
C8-GDC-N-4	72HR_1000Y	876734.044	572489.912	6.491
C8-I75-W-2	24HR_0005Y	868838.280	572406.147	2.957
C8-I75-W-2	24HR_0010Y	868838.280	572406.147	3.276
C8-I75-W-2	24HR_0025Y	868838.280	572406.147	3.604
C8-I75-W-2	72HR_0005Y	868838.280	572406.147	3.188
C8-I75-W-2	72HR_0010Y	868838.280	572406.147	3.443
C8-I75-W-2	72HR_0025Y	868838.280	572406.147	3.715
C8-I75-W-2	72HR_0050Y	868838.280	572406.147	4.014
C8-I75-W-2	72HR_0100Y	868838.280	572406.147	4.364
C8-I75-W-2	72HR_0500Y	868838.280	572406.147	5.293
C8-I75-W-2	72HR_1000Y	868838.280	572406.147	5.738
C8-B3-4-N	24HR_0005Y	877375.920	574753.109	3.224
C8-B3-4-N	24HR_0010Y	877375.920	574753.109	3.770
C8-B3-4-N	24HR_0025Y	877375.920	574753.109	4.579
C8-B3-4-N	72HR_0005Y	877375.920	574753.109	3.595
C8-B3-4-N	72HR_0010Y	877375.920	574753.109	4.128
C8-B3-4-N	72HR_0025Y	877375.920	574753.109	4.831
C8-B3-4-N	72HR_0050Y	877375.920	574753.109	5.273
C8-B3-4-N	72HR_0100Y	877375.920	574753.109	5.608
C8-B3-4-N	72HR_0500Y	877375.920	574753.109	6.266
C8-B3-4-N	72HR_1000Y	877375.920	574753.109	6.494
C8-B3-4-S	24HR_0005Y	877316.490	574687.959	3.224
C8-B3-4-S	24HR_0010Y	877316.490	574687.959	3.770
C8-B3-4-S	24HR_0025Y	877316.490	574687.959	4.578
C8-B3-4-S	72HR_0005Y	877316.490	574687.959	3.595
C8-B3-4-S	72HR_0010Y	877316.490	574687.959	4.128
C8-B3-4-S	72HR_0025Y	877316.490	574687.959	4.831
C8-B3-4-S	72HR_0050Y	877316.490	574687.959	5.272
C8-B3-4-S	72HR_0100Y	877316.490	574687.959	5.607
C8-B3-4-S	72HR_0500Y	877316.490	574687.959	6.263
C8-B3-4-S	72HR_1000Y	877316.490	574687.959	6.493
C8-B1-2-E	24HR_0005Y	878200.762	576631.312	3.223
C8-B1-2-E	24HR_0010Y	878200.762	576631.312	3.770
C8-B1-2-E	24HR_0025Y	878200.762	576631.312	4.580

C-8 Stages (ft NAVD88) - 2060

Name	Storm	Node X 0	Node Y 0	Max Water Elevation ft
C8-B1-2-E	72HR_0005Y	878200.762	576631.312	3.594
C8-B1-2-E	72HR_0010Y	878200.762	576631.312	4.128
C8-B1-2-E	72HR_0025Y	878200.762	576631.312	4.835
C8-B1-2-E	72HR_0050Y	878200.762	576631.312	5.286
C8-B1-2-E	72HR_0100Y	878200.762	576631.312	5.631
C8-B1-2-E	72HR_0500Y	878200.762	576631.312	6.327
C8-B1-2-E	72HR_1000Y	878200.762	576631.312	6.551
C8-B1-2-W	24HR_0005Y	877855.320	576578.709	3.224
C8-B1-2-W	24HR_0010Y	877855.320	576578.709	3.771
C8-B1-2-W	24HR_0025Y	877855.320	576578.709	4.580
C8-B1-2-W	72HR_0005Y	877855.320	576578.709	3.594
C8-B1-2-W	72HR_0010Y	877855.320	576578.709	4.128
C8-B1-2-W	72HR_0025Y	877855.320	576578.709	4.835
C8-B1-2-W	72HR_0050Y	877855.320	576578.709	5.286
C8-B1-2-W	72HR_0100Y	877855.320	576578.709	5.629
C8-B1-2-W	72HR_0500Y	877855.320	576578.709	6.319
C8-B1-2-W	72HR_1000Y	877855.320	576578.709	6.540
C8-U53-W	24HR_0005Y	863678.049	569396.805	3.028
C8-U53-W	24HR_0010Y	863678.049	569396.805	3.348
C8-U53-W	24HR_0025Y	863678.049	569396.805	3.705
C8-U53-W	72HR_0005Y	863678.049	569396.805	3.217
C8-U53-W	72HR_0010Y	863678.049	569396.805	3.495
C8-U53-W	72HR_0025Y	863678.049	569396.805	3.810
C8-U53-W	72HR_0050Y	863678.049	569396.805	4.054
C8-U53-W	72HR_0100Y	863678.049	569396.805	4.390
C8-U53-W	72HR_0500Y	863678.049	569396.805	5.205
C8-U53-W	72HR_1000Y	863678.049	569396.805	5.545
C8-U53-E	24HR_0005Y	863895.759	569395.058	3.026
C8-U53-E	24HR_0010Y	863895.759	569395.058	3.345
C8-U53-E	24HR_0025Y	863895.759	569395.058	3.702
C8-U53-E	72HR_0005Y	863895.759	569395.058	3.215
C8-U53-E	72HR_0010Y	863895.759	569395.058	3.493
C8-U53-E	72HR_0025Y	863895.759	569395.058	3.807
C8-U53-E	72HR_0050Y	863895.759	569395.058	4.051
C8-U53-E	72HR_0100Y	863895.759	569395.058	4.387
C8-U53-E	72HR_0500Y	863895.759	569395.058	5.233
C8-U53-E	72HR_1000Y	863895.759	569395.058	5.594
C8-U51-W	24HR_0005Y	865029.949	569401.278	3.026
C8-U51-W	24HR_0010Y	865029.949	569401.278	3.345
C8-U51-W	24HR_0025Y	865029.949	569401.278	3.702
C8-U51-W	72HR_0005Y	865029.949	569401.278	3.214
C8-U51-W	72HR_0010Y	865029.949	569401.278	3.493
C8-U51-W	72HR_0025Y	865029.949	569401.278	3.806
C8-U51-W	72HR_0050Y	865029.949	569401.278	4.051
C8-U51-W	72HR_0100Y	865029.949	569401.278	4.387
C8-U51-W	72HR_0500Y	865029.949	569401.278	5.234
C8-U51-W	72HR_1000Y	865029.949	569401.278	5.595
C8-U51-E	24HR_0005Y	865213.343	569399.315	3.018
C8-U51-E	24HR_0010Y	865213.343	569399.315	3.337
C8-U51-E	24HR_0025Y	865213.343	569399.315	3.692
C8-U51-E	72HR_0005Y	865213.343	569399.315	3.214

C-8 Stages (ft NAVD88) - 2060

Name	Storm	Node X 0	Node Y 0	Max Water Elevation ft
C8-U51-E	72HR_0010Y	865213.343	569399.315	3.489
C8-U51-E	72HR_0025Y	865213.343	569399.315	3.798
C8-U51-E	72HR_0050Y	865213.343	569399.315	4.041
C8-U51-E	72HR_0100Y	865213.343	569399.315	4.378
C8-U51-E	72HR_0500Y	865213.343	569399.315	5.252
C8-U51-E	72HR_1000Y	865213.343	569399.315	5.638
C8-U50-W	24HR_0005Y	867607.434	569419.124	3.018
C8-U50-W	24HR_0010Y	867607.434	569419.124	3.338
C8-U50-W	24HR_0025Y	867607.434	569419.124	3.686
C8-U50-W	72HR_0005Y	867607.434	569419.124	3.221
C8-U50-W	72HR_0010Y	867607.434	569419.124	3.493
C8-U50-W	72HR_0025Y	867607.434	569419.124	3.792
C8-U50-W	72HR_0050Y	867607.434	569419.124	4.032
C8-U50-W	72HR_0100Y	867607.434	569419.124	4.370
C8-U50-W	72HR_0500Y	867607.434	569419.124	5.270
C8-U50-W	72HR_1000Y	867607.434	569419.124	5.682
C8-U50-E	24HR_0005Y	867832.433	569456.539	3.025
C8-U50-E	24HR_0010Y	867832.433	569456.539	3.350
C8-U50-E	24HR_0025Y	867832.433	569456.539	3.693
C8-U50-E	72HR_0005Y	867832.433	569456.539	3.249
C8-U50-E	72HR_0010Y	867832.433	569456.539	3.520
C8-U50-E	72HR_0025Y	867832.433	569456.539	3.798
C8-U50-E	72HR_0050Y	867832.433	569456.539	4.022
C8-U50-E	72HR_0100Y	867832.433	569456.539	4.363
C8-U50-E	72HR_0500Y	867832.433	569456.539	5.293
C8-U50-E	72HR_1000Y	867832.433	569456.539	5.738
C8-U49-W	24HR_0005Y	869293.907	569767.150	3.025
C8-U49-W	24HR_0010Y	869293.907	569767.150	3.350
C8-U49-W	24HR_0025Y	869293.907	569767.150	3.693
C8-U49-W	72HR_0005Y	869293.907	569767.150	3.249
C8-U49-W	72HR_0010Y	869293.907	569767.150	3.520
C8-U49-W	72HR_0025Y	869293.907	569767.150	3.798
C8-U49-W	72HR_0050Y	869293.907	569767.150	4.022
C8-U49-W	72HR_0100Y	869293.907	569767.150	4.363
C8-U49-W	72HR_0500Y	869293.907	569767.150	5.293
C8-U49-W	72HR_1000Y	869293.907	569767.150	5.738
C8-U49-E	24HR_0005Y	869422.172	569733.440	3.039
C8-U49-E	24HR_0010Y	869422.172	569733.440	3.383
C8-U49-E	24HR_0025Y	869422.172	569733.440	3.769
C8-U49-E	72HR_0005Y	869422.172	569733.440	3.271
C8-U49-E	72HR_0010Y	869422.172	569733.440	3.566
C8-U49-E	72HR_0025Y	869422.172	569733.440	3.886
C8-U49-E	72HR_0050Y	869422.172	569733.440	4.086
C8-U49-E	72HR_0100Y	869422.172	569733.440	4.376
C8-U49-E	72HR_0500Y	869422.172	569733.440	5.295
C8-U49-E	72HR_1000Y	869422.172	569733.440	5.758
C8-GDC-1	24HR_0005Y	862563.821	569391.194	3.028
C8-GDC-1	24HR_0010Y	862563.821	569391.194	3.348
C8-GDC-1	24HR_0025Y	862563.821	569391.194	3.706
C8-GDC-1	72HR_0005Y	862563.821	569391.194	3.217
C8-GDC-1	72HR_0010Y	862563.821	569391.194	3.495

C-8 Stages (ft NAVD88) - 2060

Name	Storm	Node X 0	Node Y 0	Max Water Elevation ft
C8-GDC-1	72HR_0025Y	862563.821	569391.194	3.810
C8-GDC-1	72HR_0050Y	862563.821	569391.194	4.055
C8-GDC-1	72HR_0100Y	862563.821	569391.194	4.390
C8-GDC-1	72HR_0500Y	862563.821	569391.194	5.205
C8-GDC-1	72HR_1000Y	862563.821	569391.194	5.545
C8-U48-W	24HR_0005Y	870634.163	569741.354	3.040
C8-U48-W	24HR_0010Y	870634.163	569741.354	3.383
C8-U48-W	24HR_0025Y	870634.163	569741.354	3.770
C8-U48-W	72HR_0005Y	870634.163	569741.354	3.271
C8-U48-W	72HR_0010Y	870634.163	569741.354	3.567
C8-U48-W	72HR_0025Y	870634.163	569741.354	3.887
C8-U48-W	72HR_0050Y	870634.163	569741.354	4.087
C8-U48-W	72HR_0100Y	870634.163	569741.354	4.376
C8-U48-W	72HR_0500Y	870634.163	569741.354	5.295
C8-U48-W	72HR_1000Y	870634.163	569741.354	5.758
C8-U48-E	24HR_0005Y	870755.188	569771.277	3.212
C8-U48-E	24HR_0010Y	870755.188	569771.277	3.711
C8-U48-E	24HR_0025Y	870755.188	569771.277	4.418
C8-U48-E	72HR_0005Y	870755.188	569771.277	3.546
C8-U48-E	72HR_0010Y	870755.188	569771.277	4.024
C8-U48-E	72HR_0025Y	870755.188	569771.277	4.623
C8-U48-E	72HR_0050Y	870755.188	569771.277	5.006
C8-U48-E	72HR_0100Y	870755.188	569771.277	5.371
C8-U48-E	72HR_0500Y	870755.188	569771.277	6.102
C8-U48-E	72HR_1000Y	870755.188	569771.277	6.383
C8-U47-W	24HR_0005Y	872932.755	569483.759	3.214
C8-U47-W	24HR_0010Y	872932.755	569483.759	3.714
C8-U47-W	24HR_0025Y	872932.755	569483.759	4.423
C8-U47-W	72HR_0005Y	872932.755	569483.759	3.549
C8-U47-W	72HR_0010Y	872932.755	569483.759	4.028
C8-U47-W	72HR_0025Y	872932.755	569483.759	4.628
C8-U47-W	72HR_0050Y	872932.755	569483.759	5.011
C8-U47-W	72HR_0100Y	872932.755	569483.759	5.377
C8-U47-W	72HR_0500Y	872932.755	569483.759	6.107
C8-U47-W	72HR_1000Y	872932.755	569483.759	6.387
C8-U47-E	24HR_0005Y	873128.356	569476.774	3.224
C8-U47-E	24HR_0010Y	873128.356	569476.774	3.768
C8-U47-E	24HR_0025Y	873128.356	569476.774	4.573
C8-U47-E	72HR_0005Y	873128.356	569476.774	3.594
C8-U47-E	72HR_0010Y	873128.356	569476.774	4.125
C8-U47-E	72HR_0025Y	873128.356	569476.774	4.823
C8-U47-E	72HR_0050Y	873128.356	569476.774	5.260
C8-U47-E	72HR_0100Y	873128.356	569476.774	5.598
C8-U47-E	72HR_0500Y	873128.356	569476.774	6.254
C8-U47-E	72HR_1000Y	873128.356	569476.774	6.482
C8-GDC-2	24HR_0005Y	875611.096	569474.724	3.225
C8-GDC-2	24HR_0010Y	875611.096	569474.724	3.768
C8-GDC-2	24HR_0025Y	875611.096	569474.724	4.574
C8-GDC-2	72HR_0005Y	875611.096	569474.724	3.595
C8-GDC-2	72HR_0010Y	875611.096	569474.724	4.126
C8-GDC-2	72HR_0025Y	875611.096	569474.724	4.824

C-8 Stages (ft NAVD88) - 2060

Name	Storm	Node X 0	Node Y 0	Max Water Elevation ft
C8-GDC-2	72HR_0050Y	875611.096	569474.724	5.262
C8-GDC-2	72HR_0100Y	875611.096	569474.724	5.599
C8-GDC-2	72HR_0500Y	875611.096	569474.724	6.255
C8-GDC-2	72HR_1000Y	875611.096	569474.724	6.483
C8-U46-W	24HR_0005Y	878087.282	571701.494	3.225
C8-U46-W	24HR_0010Y	878087.282	571701.494	3.770
C8-U46-W	24HR_0025Y	878087.282	571701.494	4.576
C8-U46-W	72HR_0005Y	878087.282	571701.494	3.596
C8-U46-W	72HR_0010Y	878087.282	571701.494	4.128
C8-U46-W	72HR_0025Y	878087.282	571701.494	4.827
C8-U46-W	72HR_0050Y	878087.282	571701.494	5.265
C8-U46-W	72HR_0100Y	878087.282	571701.494	5.602
C8-U46-W	72HR_0500Y	878087.282	571701.494	6.258
C8-U46-W	72HR_1000Y	878087.282	571701.494	6.488
C8-U46-E	24HR_0005Y	878417.081	571734.531	3.783
C8-U46-E	24HR_0010Y	878417.081	571734.531	4.183
C8-U46-E	24HR_0025Y	878417.081	571734.531	4.712
C8-U46-E	72HR_0005Y	878417.081	571734.531	4.034
C8-U46-E	72HR_0010Y	878417.081	571734.531	4.383
C8-U46-E	72HR_0025Y	878417.081	571734.531	4.877
C8-U46-E	72HR_0050Y	878417.081	571734.531	5.260
C8-U46-E	72HR_0100Y	878417.081	571734.531	5.577
C8-U46-E	72HR_0500Y	878417.081	571734.531	6.260
C8-U46-E	72HR_1000Y	878417.081	571734.531	6.497
C8-U45-S	24HR_0005Y	877908.190	577639.166	3.225
C8-U45-S	24HR_0010Y	877908.190	577639.166	3.771
C8-U45-S	24HR_0025Y	877908.190	577639.166	4.581
C8-U45-S	72HR_0005Y	877908.190	577639.166	3.594
C8-U45-S	72HR_0010Y	877908.190	577639.166	4.130
C8-U45-S	72HR_0025Y	877908.190	577639.166	4.844
C8-U45-S	72HR_0050Y	877908.190	577639.166	5.299
C8-U45-S	72HR_0100Y	877908.190	577639.166	5.643
C8-U45-S	72HR_0500Y	877908.190	577639.166	6.323
C8-U45-S	72HR_1000Y	877908.190	577639.166	6.540
C8-U45-N	24HR_0005Y	877884.461	577742.487	3.225
C8-U45-N	24HR_0010Y	877884.461	577742.487	3.771
C8-U45-N	24HR_0025Y	877884.461	577742.487	4.581
C8-U45-N	72HR_0005Y	877884.461	577742.487	3.595
C8-U45-N	72HR_0010Y	877884.461	577742.487	4.129
C8-U45-N	72HR_0025Y	877884.461	577742.487	4.842
C8-U45-N	72HR_0050Y	877884.461	577742.487	5.295
C8-U45-N	72HR_0100Y	877884.461	577742.487	5.636
C8-U45-N	72HR_0500Y	877884.461	577742.487	6.320
C8-U45-N	72HR_1000Y	877884.461	577742.487	6.540
C8-BC-C9-PP-N	24HR_0005Y	877718.065	583207.669	3.225
C8-BC-C9-PP-N	24HR_0010Y	877718.065	583207.669	3.771
C8-BC-C9-PP-N	24HR_0025Y	877718.065	583207.669	4.581
C8-BC-C9-PP-N	72HR_0005Y	877718.065	583207.669	3.595
C8-BC-C9-PP-N	72HR_0010Y	877718.065	583207.669	4.129
C8-BC-C9-PP-N	72HR_0025Y	877718.065	583207.669	4.843
C8-BC-C9-PP-N	72HR_0050Y	877718.065	583207.669	5.297

C-8 Stages (ft NAVD88) - 2060

Name	Storm	Node X 0	Node Y 0	Max Water Elevation ft
C8-BC-C9-PP-N	72HR_0100Y	877718.065	583207.669	5.640
C8-BC-C9-PP-N	72HR_0500Y	877718.065	583207.669	6.322
C8-BC-C9-PP-N	72HR_1000Y	877718.065	583207.669	6.541
C8-PTTO-N-1	24HR_0005Y	878428.833	579540.731	5.989
C8-PTTO-N-1	24HR_0010Y	878428.833	579540.731	6.196
C8-PTTO-N-1	24HR_0025Y	878428.833	579540.731	6.466
C8-PTTO-N-1	72HR_0005Y	878428.833	579540.731	6.235
C8-PTTO-N-1	72HR_0010Y	878428.833	579540.731	6.431
C8-PTTO-N-1	72HR_0025Y	878428.833	579540.731	6.585
C8-PTTO-N-1	72HR_0050Y	878428.833	579540.731	6.670
C8-PTTO-N-1	72HR_0100Y	878428.833	579540.731	6.764
C8-PTTO-N-1	72HR_0500Y	878428.833	579540.731	6.938
C8-PTTO-N-1	72HR_1000Y	878428.833	579540.731	7.010
C8-PTTO-N-2	24HR_0005Y	881809.718	579302.004	2.170
C8-PTTO-N-2	24HR_0010Y	881809.718	579302.004	6.946
C8-PTTO-N-2	24HR_0025Y	881809.718	579302.004	6.910
C8-PTTO-N-2	72HR_0005Y	881809.718	579302.004	7.107
C8-PTTO-N-2	72HR_0010Y	881809.718	579302.004	7.225
C8-PTTO-N-2	72HR_0025Y	881809.718	579302.004	7.341
C8-PTTO-N-2	72HR_0050Y	881809.718	579302.004	7.654
C8-PTTO-N-2	72HR_0100Y	881809.718	579302.004	7.799
C8-PTTO-N-2	72HR_0500Y	881809.718	579302.004	6.568
C8-PTTO-N-2	72HR_1000Y	881809.718	579302.004	0.000
C8-S-2	24HR_0005Y	880400.548	576252.393	3.220
C8-S-2	24HR_0010Y	880400.548	576252.393	3.768
C8-S-2	24HR_0025Y	880400.548	576252.393	4.578
C8-S-2	72HR_0005Y	880400.548	576252.393	3.590
C8-S-2	72HR_0010Y	880400.548	576252.393	4.125
C8-S-2	72HR_0025Y	880400.548	576252.393	4.834
C8-S-2	72HR_0050Y	880400.548	576252.393	5.290
C8-S-2	72HR_0100Y	880400.548	576252.393	5.647
C8-S-2	72HR_0500Y	880400.548	576252.393	6.362
C8-S-2	72HR_1000Y	880400.548	576252.393	6.595
C8-GDC-N-7	24HR_0005Y	880543.917	574378.079	4.395
C8-GDC-N-7	24HR_0010Y	880543.917	574378.079	4.544
C8-GDC-N-7	24HR_0025Y	880543.917	574378.079	4.712
C8-GDC-N-7	72HR_0005Y	880543.917	574378.079	4.530
C8-GDC-N-7	72HR_0010Y	880543.917	574378.079	4.579
C8-GDC-N-7	72HR_0025Y	880543.917	574378.079	4.878
C8-GDC-N-7	72HR_0050Y	880543.917	574378.079	5.260
C8-GDC-N-7	72HR_0100Y	880543.917	574378.079	5.577
C8-GDC-N-7	72HR_0500Y	880543.917	574378.079	6.259
C8-GDC-N-7	72HR_1000Y	880543.917	574378.079	6.496
C8-N-1	24HR_0005Y	883936.291	578362.968	3.262
C8-N-1	24HR_0010Y	883936.291	578362.968	3.820
C8-N-1	24HR_0025Y	883936.291	578362.968	4.633
C8-N-1	72HR_0005Y	883936.291	578362.968	3.623
C8-N-1	72HR_0010Y	883936.291	578362.968	4.166
C8-N-1	72HR_0025Y	883936.291	578362.968	4.855
C8-N-1	72HR_0050Y	883936.291	578362.968	5.292
C8-N-1	72HR_0100Y	883936.291	578362.968	5.656

C-8 Stages (ft NAVD88) - 2060

Name	Storm	Node X 0	Node Y 0	Max Water Elevation ft
C8-N-1	72HR_0500Y	883936.291	578362.968	6.386
C8-N-1	72HR_1000Y	883936.291	578362.968	6.633
C8-N-2	24HR_0005Y	885664.211	578377.375	4.665
C8-N-2	24HR_0010Y	885664.211	578377.375	4.719
C8-N-2	24HR_0025Y	885664.211	578377.375	4.807
C8-N-2	72HR_0005Y	885664.211	578377.375	4.641
C8-N-2	72HR_0010Y	885664.211	578377.375	4.682
C8-N-2	72HR_0025Y	885664.211	578377.375	4.832
C8-N-2	72HR_0050Y	885664.211	578377.375	5.290
C8-N-2	72HR_0100Y	885664.211	578377.375	5.655
C8-N-2	72HR_0500Y	885664.211	578377.375	6.386
C8-N-2	72HR_1000Y	885664.211	578377.375	6.633
C8-S-3	24HR_0005Y	884410.836	575653.896	4.387
C8-S-3	24HR_0010Y	884410.836	575653.896	4.508
C8-S-3	24HR_0025Y	884410.836	575653.896	4.680
C8-S-3	72HR_0005Y	884410.836	575653.896	4.455
C8-S-3	72HR_0010Y	884410.836	575653.896	4.559
C8-S-3	72HR_0025Y	884410.836	575653.896	4.839
C8-S-3	72HR_0050Y	884410.836	575653.896	5.291
C8-S-3	72HR_0100Y	884410.836	575653.896	5.658
C8-S-3	72HR_0500Y	884410.836	575653.896	6.387
C8-S-3	72HR_1000Y	884410.836	575653.896	6.634
C8-PTTO-N-3	24HR_0005Y	885512.011	579661.887	1.210
C8-PTTO-N-3	24HR_0010Y	885512.011	579661.887	5.987
C8-PTTO-N-3	24HR_0025Y	885512.011	579661.887	5.964
C8-PTTO-N-3	72HR_0005Y	885512.011	579661.887	6.096
C8-PTTO-N-3	72HR_0010Y	885512.011	579661.887	6.216
C8-PTTO-N-3	72HR_0025Y	885512.011	579661.887	6.483
C8-PTTO-N-3	72HR_0050Y	885512.011	579661.887	6.593
C8-PTTO-N-3	72HR_0100Y	885512.011	579661.887	6.677
C8-PTTO-N-3	72HR_0500Y	885512.011	579661.887	5.647
C8-PTTO-N-3	72HR_1000Y	885512.011	579661.887	0.000
C8-N-5	24HR_0005Y	887495.701	575882.402	5.967
C8-N-5	24HR_0010Y	887495.701	575882.402	6.073
C8-N-5	24HR_0025Y	887495.701	575882.402	6.229
C8-N-5	72HR_0005Y	887495.701	575882.402	6.106
C8-N-5	72HR_0010Y	887495.701	575882.402	6.228
C8-N-5	72HR_0025Y	887495.701	575882.402	6.406
C8-N-5	72HR_0050Y	887495.701	575882.402	6.548
C8-N-5	72HR_0100Y	887495.701	575882.402	6.653
C8-N-5	72HR_0500Y	887495.701	575882.402	6.837
C8-N-5	72HR_1000Y	887495.701	575882.402	6.922
C8-N-4	24HR_0005Y	887501.393	577949.453	3.906
C8-N-4	24HR_0010Y	887501.393	577949.453	4.069
C8-N-4	24HR_0025Y	887501.393	577949.453	4.575
C8-N-4	72HR_0005Y	887501.393	577949.453	3.820
C8-N-4	72HR_0010Y	887501.393	577949.453	4.122
C8-N-4	72HR_0025Y	887501.393	577949.453	4.832
C8-N-4	72HR_0050Y	887501.393	577949.453	5.289
C8-N-4	72HR_0100Y	887501.393	577949.453	5.655
C8-N-4	72HR_0500Y	887501.393	577949.453	6.386

C-8 Stages (ft NAVD88) - 2060

Name	Storm	Node X 0	Node Y 0	Max Water Elevation ft
C8-N-4	72HR_1000Y	887501.393	577949.453	6.633
C8-N-3	24HR_0005Y	886680.113	578391.981	4.230
C8-N-3	24HR_0010Y	886680.113	578391.981	4.346
C8-N-3	24HR_0025Y	886680.113	578391.981	4.575
C8-N-3	72HR_0005Y	886680.113	578391.981	4.172
C8-N-3	72HR_0010Y	886680.113	578391.981	4.271
C8-N-3	72HR_0025Y	886680.113	578391.981	4.832
C8-N-3	72HR_0050Y	886680.113	578391.981	5.289
C8-N-3	72HR_0100Y	886680.113	578391.981	5.655
C8-N-3	72HR_0500Y	886680.113	578391.981	6.386
C8-N-3	72HR_1000Y	886680.113	578391.981	6.633
C8-C8RR-W-1	24HR_0005Y	887843.187	578725.007	6.191
C8-C8RR-W-1	24HR_0010Y	887843.187	578725.007	6.291
C8-C8RR-W-1	24HR_0025Y	887843.187	578725.007	6.448
C8-C8RR-W-1	72HR_0005Y	887843.187	578725.007	6.175
C8-C8RR-W-1	72HR_0010Y	887843.187	578725.007	6.261
C8-C8RR-W-1	72HR_0025Y	887843.187	578725.007	6.395
C8-C8RR-W-1	72HR_0050Y	887843.187	578725.007	6.501
C8-C8RR-W-1	72HR_0100Y	887843.187	578725.007	6.591
C8-C8RR-W-1	72HR_0500Y	887843.187	578725.007	6.759
C8-C8RR-W-1	72HR_1000Y	887843.187	578725.007	6.821
C8-PTTO-2	24HR_0005Y	886240.290	578955.552	6.191
C8-PTTO-2	24HR_0010Y	886240.290	578955.552	6.292
C8-PTTO-2	24HR_0025Y	886240.290	578955.552	6.449
C8-PTTO-2	72HR_0005Y	886240.290	578955.552	6.175
C8-PTTO-2	72HR_0010Y	886240.290	578955.552	6.262
C8-PTTO-2	72HR_0025Y	886240.290	578955.552	6.396
C8-PTTO-2	72HR_0050Y	886240.290	578955.552	6.502
C8-PTTO-2	72HR_0100Y	886240.290	578955.552	6.592
C8-PTTO-2	72HR_0500Y	886240.290	578955.552	6.759
C8-PTTO-2	72HR_1000Y	886240.290	578955.552	6.822
C8-PTTO-1	24HR_0005Y	880249.815	578909.683	4.069
C8-PTTO-1	24HR_0010Y	880249.815	578909.683	4.121
C8-PTTO-1	24HR_0025Y	880249.815	578909.683	4.578
C8-PTTO-1	72HR_0005Y	880249.815	578909.683	4.037
C8-PTTO-1	72HR_0010Y	880249.815	578909.683	4.125
C8-PTTO-1	72HR_0025Y	880249.815	578909.683	4.833
C8-PTTO-1	72HR_0050Y	880249.815	578909.683	5.290
C8-PTTO-1	72HR_0100Y	880249.815	578909.683	5.647
C8-PTTO-1	72HR_0500Y	880249.815	578909.683	6.362
C8-PTTO-1	72HR_1000Y	880249.815	578909.683	6.596
C8-GDC-N-6	24HR_0005Y	880592.263	572061.840	3.797
C8-GDC-N-6	24HR_0010Y	880592.263	572061.840	4.185
C8-GDC-N-6	24HR_0025Y	880592.263	572061.840	4.712
C8-GDC-N-6	72HR_0005Y	880592.263	572061.840	4.039
C8-GDC-N-6	72HR_0010Y	880592.263	572061.840	4.384
C8-GDC-N-6	72HR_0025Y	880592.263	572061.840	4.878
C8-GDC-N-6	72HR_0050Y	880592.263	572061.840	5.260
C8-GDC-N-6	72HR_0100Y	880592.263	572061.840	5.577
C8-GDC-N-6	72HR_0500Y	880592.263	572061.840	6.260
C8-GDC-N-6	72HR_1000Y	880592.263	572061.840	6.497

C-8 Stages (ft NAVD88) - 2060

Name	Storm	Node X 0	Node Y 0	Max Water Elevation ft
C8-GDC-3	24HR_0005Y	880535.288	569576.257	3.784
C8-GDC-3	24HR_0010Y	880535.288	569576.257	4.183
C8-GDC-3	24HR_0025Y	880535.288	569576.257	4.712
C8-GDC-3	72HR_0005Y	880535.288	569576.257	4.034
C8-GDC-3	72HR_0010Y	880535.288	569576.257	4.383
C8-GDC-3	72HR_0025Y	880535.288	569576.257	4.878
C8-GDC-3	72HR_0050Y	880535.288	569576.257	5.260
C8-GDC-3	72HR_0100Y	880535.288	569576.257	5.577
C8-GDC-3	72HR_0500Y	880535.288	569576.257	6.260
C8-GDC-3	72HR_1000Y	880535.288	569576.257	6.497
C8-GDC-N-5	24HR_0005Y	878506.434	572966.412	4.111
C8-GDC-N-5	24HR_0010Y	878506.434	572966.412	4.204
C8-GDC-N-5	24HR_0025Y	878506.434	572966.412	4.712
C8-GDC-N-5	72HR_0005Y	878506.434	572966.412	4.263
C8-GDC-N-5	72HR_0010Y	878506.434	572966.412	4.384
C8-GDC-N-5	72HR_0025Y	878506.434	572966.412	4.878
C8-GDC-N-5	72HR_0050Y	878506.434	572966.412	5.260
C8-GDC-N-5	72HR_0100Y	878506.434	572966.412	5.577
C8-GDC-N-5	72HR_0500Y	878506.434	572966.412	6.259
C8-GDC-N-5	72HR_1000Y	878506.434	572966.412	6.496
C8-GDC-N-8	24HR_0005Y	882894.694	573587.304	4.552
C8-GDC-N-8	24HR_0010Y	882894.694	573587.304	4.649
C8-GDC-N-8	24HR_0025Y	882894.694	573587.304	4.771
C8-GDC-N-8	72HR_0005Y	882894.694	573587.304	4.606
C8-GDC-N-8	72HR_0010Y	882894.694	573587.304	4.688
C8-GDC-N-8	72HR_0025Y	882894.694	573587.304	4.878
C8-GDC-N-8	72HR_0050Y	882894.694	573587.304	5.260
C8-GDC-N-8	72HR_0100Y	882894.694	573587.304	5.577
C8-GDC-N-8	72HR_0500Y	882894.694	573587.304	6.260
C8-GDC-N-8	72HR_1000Y	882894.694	573587.304	6.496
C8-U14-W	24HR_0005Y	883486.560	569691.441	3.784
C8-U14-W	24HR_0010Y	883486.560	569691.441	4.183
C8-U14-W	24HR_0025Y	883486.560	569691.441	4.712
C8-U14-W	72HR_0005Y	883486.560	569691.441	4.034
C8-U14-W	72HR_0010Y	883486.560	569691.441	4.383
C8-U14-W	72HR_0025Y	883486.560	569691.441	4.878
C8-U14-W	72HR_0050Y	883486.560	569691.441	5.260
C8-U14-W	72HR_0100Y	883486.560	569691.441	5.577
C8-U14-W	72HR_0500Y	883486.560	569691.441	6.260
C8-U14-W	72HR_1000Y	883486.560	569691.441	6.497
C8-U14-E	24HR_0005Y	883617.746	569691.647	3.735
C8-U14-E	24HR_0010Y	883617.746	569691.647	4.159
C8-U14-E	24HR_0025Y	883617.746	569691.647	4.701
C8-U14-E	72HR_0005Y	883617.746	569691.647	4.008
C8-U14-E	72HR_0010Y	883617.746	569691.647	4.365
C8-U14-E	72HR_0025Y	883617.746	569691.647	4.871
C8-U14-E	72HR_0050Y	883617.746	569691.647	5.260
C8-U14-E	72HR_0100Y	883617.746	569691.647	5.588
C8-U14-E	72HR_0500Y	883617.746	569691.647	6.476
C8-U14-E	72HR_1000Y	883617.746	569691.647	6.659
C8-67AV-4	24HR_0005Y	883583.503	569297.689	3.748

C-8 Stages (ft NAVD88) - 2060

Name	Storm	Node X 0	Node Y 0	Max Water Elevation ft
C8-67AV-4	24HR_0010Y	883583.503	569297.689	4.165
C8-67AV-4	24HR_0025Y	883583.503	569297.689	4.702
C8-67AV-4	72HR_0005Y	883583.503	569297.689	4.012
C8-67AV-4	72HR_0010Y	883583.503	569297.689	4.370
C8-67AV-4	72HR_0025Y	883583.503	569297.689	4.871
C8-67AV-4	72HR_0050Y	883583.503	569297.689	5.263
C8-67AV-4	72HR_0100Y	883583.503	569297.689	5.693
C8-67AV-4	72HR_0500Y	883583.503	569297.689	6.442
C8-67AV-4	72HR_1000Y	883583.503	569297.689	6.709
C8-GDC-N-9	24HR_0005Y	884383.534	571842.238	3.814
C8-GDC-N-9	24HR_0010Y	884383.534	571842.238	4.223
C8-GDC-N-9	24HR_0025Y	884383.534	571842.238	4.866
C8-GDC-N-9	72HR_0005Y	884383.534	571842.238	4.301
C8-GDC-N-9	72HR_0010Y	884383.534	571842.238	4.756
C8-GDC-N-9	72HR_0025Y	884383.534	571842.238	5.431
C8-GDC-N-9	72HR_0050Y	884383.534	571842.238	5.979
C8-GDC-N-9	72HR_0100Y	884383.534	571842.238	6.137
C8-GDC-N-9	72HR_0500Y	884383.534	571842.238	6.552
C8-GDC-N-9	72HR_1000Y	884383.534	571842.238	6.651
C8-S-4	24HR_0005Y	887640.401	573561.382	6.272
C8-S-4	24HR_0010Y	887640.401	573561.382	6.368
C8-S-4	24HR_0025Y	887640.401	573561.382	6.504
C8-S-4	72HR_0005Y	887640.401	573561.382	6.371
C8-S-4	72HR_0010Y	887640.401	573561.382	6.451
C8-S-4	72HR_0025Y	887640.401	573561.382	6.550
C8-S-4	72HR_0050Y	887640.401	573561.382	6.624
C8-S-4	72HR_0100Y	887640.401	573561.382	6.695
C8-S-4	72HR_0500Y	887640.401	573561.382	6.821
C8-S-4	72HR_1000Y	887640.401	573561.382	6.884
C8-GDC-N-11	24HR_0005Y	887647.020	570057.519	5.903
C8-GDC-N-11	24HR_0010Y	887647.020	570057.519	6.085
C8-GDC-N-11	24HR_0025Y	887647.020	570057.519	6.354
C8-GDC-N-11	72HR_0005Y	887647.020	570057.519	5.925
C8-GDC-N-11	72HR_0010Y	887647.020	570057.519	6.091
C8-GDC-N-11	72HR_0025Y	887647.020	570057.519	6.328
C8-GDC-N-11	72HR_0050Y	887647.020	570057.519	6.505
C8-GDC-N-11	72HR_0100Y	887647.020	570057.519	6.637
C8-GDC-N-11	72HR_0500Y	887647.020	570057.519	6.912
C8-GDC-N-11	72HR_1000Y	887647.020	570057.519	7.020
C8-GDC-S-1	24HR_0005Y	887201.815	568927.890	6.528
C8-GDC-S-1	24HR_0010Y	887201.815	568927.890	6.664
C8-GDC-S-1	24HR_0025Y	887201.815	568927.890	6.835
C8-GDC-S-1	72HR_0005Y	887201.815	568927.890	6.718
C8-GDC-S-1	72HR_0010Y	887201.815	568927.890	6.823
C8-GDC-S-1	72HR_0025Y	887201.815	568927.890	6.952
C8-GDC-S-1	72HR_0050Y	887201.815	568927.890	7.051
C8-GDC-S-1	72HR_0100Y	887201.815	568927.890	7.139
C8-GDC-S-1	72HR_0500Y	887201.815	568927.890	7.327
C8-GDC-S-1	72HR_1000Y	887201.815	568927.890	7.403
C8-GDC-N-10	24HR_0005Y	884404.016	570028.746	6.284
C8-GDC-N-10	24HR_0010Y	884404.016	570028.746	6.359

C-8 Stages (ft NAVD88) - 2060

Name	Storm	Node X 0	Node Y 0	Max Water Elevation ft
C8-GDC-N-10	24HR_0025Y	884404.016	570028.746	6.459
C8-GDC-N-10	72HR_0005Y	884404.016	570028.746	6.276
C8-GDC-N-10	72HR_0010Y	884404.016	570028.746	6.339
C8-GDC-N-10	72HR_0025Y	884404.016	570028.746	6.424
C8-GDC-N-10	72HR_0050Y	884404.016	570028.746	6.491
C8-GDC-N-10	72HR_0100Y	884404.016	570028.746	6.554
C8-GDC-N-10	72HR_0500Y	884404.016	570028.746	6.660
C8-GDC-N-10	72HR_1000Y	884404.016	570028.746	6.705
C8-67AV-2	24HR_0005Y	883272.549	576092.378	4.949
C8-67AV-2	24HR_0010Y	883272.549	576092.378	5.262
C8-67AV-2	24HR_0025Y	883272.549	576092.378	5.615
C8-67AV-2	72HR_0005Y	883272.549	576092.378	4.780
C8-67AV-2	72HR_0010Y	883272.549	576092.378	5.149
C8-67AV-2	72HR_0025Y	883272.549	576092.378	5.510
C8-67AV-2	72HR_0050Y	883272.549	576092.378	5.758
C8-67AV-2	72HR_0100Y	883272.549	576092.378	5.974
C8-67AV-2	72HR_0500Y	883272.549	576092.378	6.346
C8-67AV-2	72HR_1000Y	883272.549	576092.378	6.557
C8-U13-W	24HR_0005Y	886777.040	569563.871	3.734
C8-U13-W	24HR_0010Y	886777.040	569563.871	4.159
C8-U13-W	24HR_0025Y	886777.040	569563.871	4.700
C8-U13-W	72HR_0005Y	886777.040	569563.871	4.007
C8-U13-W	72HR_0010Y	886777.040	569563.871	4.365
C8-U13-W	72HR_0025Y	886777.040	569563.871	4.870
C8-U13-W	72HR_0050Y	886777.040	569563.871	5.260
C8-U13-W	72HR_0100Y	886777.040	569563.871	5.589
C8-U13-W	72HR_0500Y	886777.040	569563.871	6.480
C8-U13-W	72HR_1000Y	886777.040	569563.871	6.664
C8-U13-E	24HR_0005Y	886932.459	569564.216	3.654
C8-U13-E	24HR_0010Y	886932.459	569564.216	4.088
C8-U13-E	24HR_0025Y	886932.459	569564.216	4.667
C8-U13-E	72HR_0005Y	886932.459	569564.216	3.948
C8-U13-E	72HR_0010Y	886932.459	569564.216	4.309
C8-U13-E	72HR_0025Y	886932.459	569564.216	4.847
C8-U13-E	72HR_0050Y	886932.459	569564.216	5.276
C8-U13-E	72HR_0100Y	886932.459	569564.216	5.706
C8-U13-E	72HR_0500Y	886932.459	569564.216	6.519
C8-U13-E	72HR_1000Y	886932.459	569564.216	6.721
C8-S-1	24HR_0005Y	878925.491	577165.909	3.220
C8-S-1	24HR_0010Y	878925.491	577165.909	3.768
C8-S-1	24HR_0025Y	878925.491	577165.909	4.578
C8-S-1	72HR_0005Y	878925.491	577165.909	3.590
C8-S-1	72HR_0010Y	878925.491	577165.909	4.125
C8-S-1	72HR_0025Y	878925.491	577165.909	4.834
C8-S-1	72HR_0050Y	878925.491	577165.909	5.290
C8-S-1	72HR_0100Y	878925.491	577165.909	5.647
C8-S-1	72HR_0500Y	878925.491	577165.909	6.362
C8-S-1	72HR_1000Y	878925.491	577165.909	6.595
C8-C-1A-W	24HR_0005Y	879380.092	577958.936	3.219
C8-C-1A-W	24HR_0010Y	879380.092	577958.936	3.768
C8-C-1A-W	24HR_0025Y	879380.092	577958.936	4.578

C-8 Stages (ft NAVD88) - 2060

Name	Storm	Node X 0	Node Y 0	Max Water Elevation ft
C8-C-1A-W	72HR_0005Y	879380.092	577958.936	3.590
C8-C-1A-W	72HR_0010Y	879380.092	577958.936	4.126
C8-C-1A-W	72HR_0025Y	879380.092	577958.936	4.834
C8-C-1A-W	72HR_0050Y	879380.092	577958.936	5.290
C8-C-1A-W	72HR_0100Y	879380.092	577958.936	5.646
C8-C-1A-W	72HR_0500Y	879380.092	577958.936	6.361
C8-C-1A-W	72HR_1000Y	879380.092	577958.936	6.594
C8-C-1B-W	24HR_0005Y	880528.424	578102.627	3.219
C8-C-1B-W	24HR_0010Y	880528.424	578102.627	3.768
C8-C-1B-W	24HR_0025Y	880528.424	578102.627	4.578
C8-C-1B-W	72HR_0005Y	880528.424	578102.627	3.590
C8-C-1B-W	72HR_0010Y	880528.424	578102.627	4.125
C8-C-1B-W	72HR_0025Y	880528.424	578102.627	4.834
C8-C-1B-W	72HR_0050Y	880528.424	578102.627	5.290
C8-C-1B-W	72HR_0100Y	880528.424	578102.627	5.646
C8-C-1B-W	72HR_0500Y	880528.424	578102.627	6.361
C8-C-1B-W	72HR_1000Y	880528.424	578102.627	6.595
C8-C-1B-E	24HR_0005Y	880754.892	578108.820	3.219
C8-C-1B-E	24HR_0010Y	880754.892	578108.820	3.768
C8-C-1B-E	24HR_0025Y	880754.892	578108.820	4.578
C8-C-1B-E	72HR_0005Y	880754.892	578108.820	3.590
C8-C-1B-E	72HR_0010Y	880754.892	578108.820	4.125
C8-C-1B-E	72HR_0025Y	880754.892	578108.820	4.833
C8-C-1B-E	72HR_0050Y	880754.892	578108.820	5.290
C8-C-1B-E	72HR_0100Y	880754.892	578108.820	5.647
C8-C-1B-E	72HR_0500Y	880754.892	578108.820	6.362
C8-C-1B-E	72HR_1000Y	880754.892	578108.820	6.596
C8-C-1C-W	24HR_0005Y	883131.479	577752.350	3.217
C8-C-1C-W	24HR_0010Y	883131.479	577752.350	3.767
C8-C-1C-W	24HR_0025Y	883131.479	577752.350	4.577
C8-C-1C-W	72HR_0005Y	883131.479	577752.350	3.588
C8-C-1C-W	72HR_0010Y	883131.479	577752.350	4.125
C8-C-1C-W	72HR_0025Y	883131.479	577752.350	4.833
C8-C-1C-W	72HR_0050Y	883131.479	577752.350	5.289
C8-C-1C-W	72HR_0100Y	883131.479	577752.350	5.648
C8-C-1C-W	72HR_0500Y	883131.479	577752.350	6.366
C8-C-1C-W	72HR_1000Y	883131.479	577752.350	6.601
C8-B5-E	24HR_0005Y	883239.662	577751.191	3.216
C8-B5-E	24HR_0010Y	883239.662	577751.191	3.766
C8-B5-E	24HR_0025Y	883239.662	577751.191	4.577
C8-B5-E	72HR_0005Y	883239.662	577751.191	3.588
C8-B5-E	72HR_0010Y	883239.662	577751.191	4.124
C8-B5-E	72HR_0025Y	883239.662	577751.191	4.833
C8-B5-E	72HR_0050Y	883239.662	577751.191	5.290
C8-B5-E	72HR_0100Y	883239.662	577751.191	5.650
C8-B5-E	72HR_0500Y	883239.662	577751.191	6.370
C8-B5-E	72HR_1000Y	883239.662	577751.191	6.608
C8-B5-W	24HR_0005Y	882008.823	577782.978	3.218
C8-B5-W	24HR_0010Y	882008.823	577782.978	3.767
C8-B5-W	24HR_0025Y	882008.823	577782.978	4.578
C8-B5-W	72HR_0005Y	882008.823	577782.978	3.589

C-8 Stages (ft NAVD88) - 2060

Name	Storm	Node X 0	Node Y 0	Max Water Elevation ft
C8-B5-W	72HR_0010Y	882008.823	577782.978	4.125
C8-B5-W	72HR_0025Y	882008.823	577782.978	4.833
C8-B5-W	72HR_0050Y	882008.823	577782.978	5.290
C8-B5-W	72HR_0100Y	882008.823	577782.978	5.647
C8-B5-W	72HR_0500Y	882008.823	577782.978	6.362
C8-B5-W	72HR_1000Y	882008.823	577782.978	6.596
C8-N-13	24HR_0005Y	913019.939	576502.560	4.039
C8-N-13	24HR_0010Y	913019.939	576502.560	4.190
C8-N-13	24HR_0025Y	913019.939	576502.560	4.456
C8-N-13	72HR_0005Y	913019.939	576502.560	3.991
C8-N-13	72HR_0010Y	913019.939	576502.560	4.147
C8-N-13	72HR_0025Y	913019.939	576502.560	4.571
C8-N-13	72HR_0050Y	913019.939	576502.560	5.174
C8-N-13	72HR_0100Y	913019.939	576502.560	5.669
C8-N-13	72HR_0500Y	913019.939	576502.560	6.574
C8-N-13	72HR_1000Y	913019.939	576502.560	6.857
C8-5	24HR_0005Y	913178.587	576053.601	2.914
C8-5	24HR_0010Y	913178.587	576053.601	3.181
C8-5	24HR_0025Y	913178.587	576053.601	4.071
C8-5	72HR_0005Y	913178.587	576053.601	3.433
C8-5	72HR_0010Y	913178.587	576053.601	3.769
C8-5	72HR_0025Y	913178.587	576053.601	4.580
C8-5	72HR_0050Y	913178.587	576053.601	5.179
C8-5	72HR_0100Y	913178.587	576053.601	5.662
C8-5	72HR_0500Y	913178.587	576053.601	6.498
C8-5	72HR_1000Y	913178.587	576053.601	6.813
C8-B11-12W	24HR_0005Y	911418.947	575970.046	2.907
C8-B11-12W	24HR_0010Y	911418.947	575970.046	3.211
C8-B11-12W	24HR_0025Y	911418.947	575970.046	4.102
C8-B11-12W	72HR_0005Y	911418.947	575970.046	3.433
C8-B11-12W	72HR_0010Y	911418.947	575970.046	3.785
C8-B11-12W	72HR_0025Y	911418.947	575970.046	4.600
C8-B11-12W	72HR_0050Y	911418.947	575970.046	5.197
C8-B11-12W	72HR_0100Y	911418.947	575970.046	5.680
C8-B11-12W	72HR_0500Y	911418.947	575970.046	6.514
C8-B11-12W	72HR_1000Y	911418.947	575970.046	6.829
C8-2	24HR_0005Y	884704.667	577775.928	3.214
C8-2	24HR_0010Y	884704.667	577775.928	3.764
C8-2	24HR_0025Y	884704.667	577775.928	4.575
C8-2	72HR_0005Y	884704.667	577775.928	3.585
C8-2	72HR_0010Y	884704.667	577775.928	4.122
C8-2	72HR_0025Y	884704.667	577775.928	4.832
C8-2	72HR_0050Y	884704.667	577775.928	5.289
C8-2	72HR_0100Y	884704.667	577775.928	5.655
C8-2	72HR_0500Y	884704.667	577775.928	6.386
C8-2	72HR_1000Y	884704.667	577775.928	6.633
C8-1	24HR_0005Y	885982.545	576038.101	3.214
C8-1	24HR_0010Y	885982.545	576038.101	3.764
C8-1	24HR_0025Y	885982.545	576038.101	4.575
C8-1	72HR_0005Y	885982.545	576038.101	3.585
C8-1	72HR_0010Y	885982.545	576038.101	4.122

C-8 Stages (ft NAVD88) - 2060

Name	Storm	Node X 0	Node Y 0	Max Water Elevation ft
C8-1	72HR_0025Y	885982.545	576038.101	4.832
C8-1	72HR_0050Y	885982.545	576038.101	5.289
C8-1	72HR_0100Y	885982.545	576038.101	5.655
C8-1	72HR_0500Y	885982.545	576038.101	6.386
C8-1	72HR_1000Y	885982.545	576038.101	6.633
C8-B6-W	24HR_0005Y	888573.943	574847.757	3.203
C8-B6-W	24HR_0010Y	888573.943	574847.757	3.755
C8-B6-W	24HR_0025Y	888573.943	574847.757	4.569
C8-B6-W	72HR_0005Y	888573.943	574847.757	3.574
C8-B6-W	72HR_0010Y	888573.943	574847.757	4.114
C8-B6-W	72HR_0025Y	888573.943	574847.757	4.827
C8-B6-W	72HR_0050Y	888573.943	574847.757	5.287
C8-B6-W	72HR_0100Y	888573.943	574847.757	5.673
C8-B6-W	72HR_0500Y	888573.943	574847.757	6.445
C8-B6-W	72HR_1000Y	888573.943	574847.757	6.703
C8-B6-E	24HR_0005Y	888710.527	574853.132	3.202
C8-B6-E	24HR_0010Y	888710.527	574853.132	3.754
C8-B6-E	24HR_0025Y	888710.527	574853.132	4.568
C8-B6-E	72HR_0005Y	888710.527	574853.132	3.573
C8-B6-E	72HR_0010Y	888710.527	574853.132	4.113
C8-B6-E	72HR_0025Y	888710.527	574853.132	4.826
C8-B6-E	72HR_0050Y	888710.527	574853.132	5.288
C8-B6-E	72HR_0100Y	888710.527	574853.132	5.675
C8-B6-E	72HR_0500Y	888710.527	574853.132	6.449
C8-B6-E	72HR_1000Y	888710.527	574853.132	6.710
C8-BC-C9-U1-N	24HR_0005Y	888301.619	584158.723	3.215
C8-BC-C9-U1-N	24HR_0010Y	888301.619	584158.723	3.772
C8-BC-C9-U1-N	24HR_0025Y	888301.619	584158.723	4.648
C8-BC-C9-U1-N	72HR_0005Y	888301.619	584158.723	3.592
C8-BC-C9-U1-N	72HR_0010Y	888301.619	584158.723	4.179
C8-BC-C9-U1-N	72HR_0025Y	888301.619	584158.723	4.921
C8-BC-C9-U1-N	72HR_0050Y	888301.619	584158.723	5.398
C8-BC-C9-U1-N	72HR_0100Y	888301.619	584158.723	5.817
C8-BC-C9-U1-N	72HR_0500Y	888301.619	584158.723	6.788
C8-BC-C9-U1-N	72HR_1000Y	888301.619	584158.723	6.907
C8-U1-S	24HR_0005Y	888401.356	578936.728	3.215
C8-U1-S	24HR_0010Y	888401.356	578936.728	3.772
C8-U1-S	24HR_0025Y	888401.356	578936.728	4.595
C8-U1-S	72HR_0005Y	888401.356	578936.728	3.592
C8-U1-S	72HR_0010Y	888401.356	578936.728	4.135
C8-U1-S	72HR_0025Y	888401.356	578936.728	4.858
C8-U1-S	72HR_0050Y	888401.356	578936.728	5.353
C8-U1-S	72HR_0100Y	888401.356	578936.728	5.777
C8-U1-S	72HR_0500Y	888401.356	578936.728	6.652
C8-U1-S	72HR_1000Y	888401.356	578936.728	6.769
C8-U2-N	24HR_0005Y	888447.206	577721.239	3.215
C8-U2-N	24HR_0010Y	888447.206	577721.239	3.772
C8-U2-N	24HR_0025Y	888447.206	577721.239	4.595
C8-U2-N	72HR_0005Y	888447.206	577721.239	3.592
C8-U2-N	72HR_0010Y	888447.206	577721.239	4.135
C8-U2-N	72HR_0025Y	888447.206	577721.239	4.858

C-8 Stages (ft NAVD88) - 2060

Name	Storm	Node X 0	Node Y 0	Max Water Elevation ft
C8-U2-N	72HR_0050Y	888447.206	577721.239	5.353
C8-U2-N	72HR_0100Y	888447.206	577721.239	5.777
C8-U2-N	72HR_0500Y	888447.206	577721.239	6.653
C8-U2-N	72HR_1000Y	888447.206	577721.239	6.771
C8-U2-S	24HR_0005Y	888451.971	577599.419	3.210
C8-U2-S	24HR_0010Y	888451.971	577599.419	3.767
C8-U2-S	24HR_0025Y	888451.971	577599.419	4.590
C8-U2-S	72HR_0005Y	888451.971	577599.419	3.587
C8-U2-S	72HR_0010Y	888451.971	577599.419	4.130
C8-U2-S	72HR_0025Y	888451.971	577599.419	4.854
C8-U2-S	72HR_0050Y	888451.971	577599.419	5.347
C8-U2-S	72HR_0100Y	888451.971	577599.419	5.766
C8-U2-S	72HR_0500Y	888451.971	577599.419	6.626
C8-U2-S	72HR_1000Y	888451.971	577599.419	6.780
C8-U3-S	24HR_0005Y	888476.847	577112.145	3.207
C8-U3-S	24HR_0010Y	888476.847	577112.145	3.765
C8-U3-S	24HR_0025Y	888476.847	577112.145	4.588
C8-U3-S	72HR_0005Y	888476.847	577112.145	3.585
C8-U3-S	72HR_0010Y	888476.847	577112.145	4.129
C8-U3-S	72HR_0025Y	888476.847	577112.145	4.852
C8-U3-S	72HR_0050Y	888476.847	577112.145	5.344
C8-U3-S	72HR_0100Y	888476.847	577112.145	5.761
C8-U3-S	72HR_0500Y	888476.847	577112.145	6.620
C8-U3-S	72HR_1000Y	888476.847	577112.145	6.786
C8-U4-N	24HR_0005Y	888492.041	576483.394	3.207
C8-U4-N	24HR_0010Y	888492.041	576483.394	3.765
C8-U4-N	24HR_0025Y	888492.041	576483.394	4.588
C8-U4-N	72HR_0005Y	888492.041	576483.394	3.585
C8-U4-N	72HR_0010Y	888492.041	576483.394	4.129
C8-U4-N	72HR_0025Y	888492.041	576483.394	4.852
C8-U4-N	72HR_0050Y	888492.041	576483.394	5.344
C8-U4-N	72HR_0100Y	888492.041	576483.394	5.761
C8-U4-N	72HR_0500Y	888492.041	576483.394	6.621
C8-U4-N	72HR_1000Y	888492.041	576483.394	6.787
C8-U4-S	24HR_0005Y	888495.894	576392.713	3.205
C8-U4-S	24HR_0010Y	888495.894	576392.713	3.760
C8-U4-S	24HR_0025Y	888495.894	576392.713	4.576
C8-U4-S	72HR_0005Y	888495.894	576392.713	3.579
C8-U4-S	72HR_0010Y	888495.894	576392.713	4.120
C8-U4-S	72HR_0025Y	888495.894	576392.713	4.837
C8-U4-S	72HR_0050Y	888495.894	576392.713	5.306
C8-U4-S	72HR_0100Y	888495.894	576392.713	5.698
C8-U4-S	72HR_0500Y	888495.894	576392.713	6.444
C8-U4-S	72HR_1000Y	888495.894	576392.713	6.698
C8-U5-N	24HR_0005Y	888503.445	576190.407	3.205
C8-U5-N	24HR_0010Y	888503.445	576190.407	3.760
C8-U5-N	24HR_0025Y	888503.445	576190.407	4.576
C8-U5-N	72HR_0005Y	888503.445	576190.407	3.579
C8-U5-N	72HR_0010Y	888503.445	576190.407	4.120
C8-U5-N	72HR_0025Y	888503.445	576190.407	4.837
C8-U5-N	72HR_0050Y	888503.445	576190.407	5.306

C-8 Stages (ft NAVD88) - 2060

Name	Storm	Node X 0	Node Y 0	Max Water Elevation ft
C8-U5-N	72HR_0100Y	888503.445	576190.407	5.698
C8-U5-N	72HR_0500Y	888503.445	576190.407	6.444
C8-U5-N	72HR_1000Y	888503.445	576190.407	6.698
C8-U5-S	24HR_0005Y	888510.327	576085.049	3.203
C8-U5-S	24HR_0010Y	888510.327	576085.049	3.755
C8-U5-S	24HR_0025Y	888510.327	576085.049	4.569
C8-U5-S	72HR_0005Y	888510.327	576085.049	3.574
C8-U5-S	72HR_0010Y	888510.327	576085.049	4.114
C8-U5-S	72HR_0025Y	888510.327	576085.049	4.827
C8-U5-S	72HR_0050Y	888510.327	576085.049	5.287
C8-U5-S	72HR_0100Y	888510.327	576085.049	5.673
C8-U5-S	72HR_0500Y	888510.327	576085.049	6.445
C8-U5-S	72HR_1000Y	888510.327	576085.049	6.703
C8-U3-N	24HR_0005Y	888474.859	577152.576	3.210
C8-U3-N	24HR_0010Y	888474.859	577152.576	3.767
C8-U3-N	24HR_0025Y	888474.859	577152.576	4.590
C8-U3-N	72HR_0005Y	888474.859	577152.576	3.587
C8-U3-N	72HR_0010Y	888474.859	577152.576	4.130
C8-U3-N	72HR_0025Y	888474.859	577152.576	4.854
C8-U3-N	72HR_0050Y	888474.859	577152.576	5.347
C8-U3-N	72HR_0100Y	888474.859	577152.576	5.766
C8-U3-N	72HR_0500Y	888474.859	577152.576	6.626
C8-U3-N	72HR_1000Y	888474.859	577152.576	6.780
C8-U6-N	24HR_0005Y	888584.340	574502.995	3.203
C8-U6-N	24HR_0010Y	888584.340	574502.995	3.755
C8-U6-N	24HR_0025Y	888584.340	574502.995	4.569
C8-U6-N	72HR_0005Y	888584.340	574502.995	3.574
C8-U6-N	72HR_0010Y	888584.340	574502.995	4.114
C8-U6-N	72HR_0025Y	888584.340	574502.995	4.827
C8-U6-N	72HR_0050Y	888584.340	574502.995	5.287
C8-U6-N	72HR_0100Y	888584.340	574502.995	5.673
C8-U6-N	72HR_0500Y	888584.340	574502.995	6.445
C8-U6-N	72HR_1000Y	888584.340	574502.995	6.703
C8-U6-S	24HR_0005Y	888584.340	574446.238	3.216
C8-U6-S	24HR_0010Y	888584.340	574446.238	3.765
C8-U6-S	24HR_0025Y	888584.340	574446.238	4.570
C8-U6-S	72HR_0005Y	888584.340	574446.238	3.585
C8-U6-S	72HR_0010Y	888584.340	574446.238	4.119
C8-U6-S	72HR_0025Y	888584.340	574446.238	4.827
C8-U6-S	72HR_0050Y	888584.340	574446.238	5.287
C8-U6-S	72HR_0100Y	888584.340	574446.238	5.674
C8-U6-S	72HR_0500Y	888584.340	574446.238	6.579
C8-U6-S	72HR_1000Y	888584.340	574446.238	6.837
C8-U7-N	24HR_0005Y	888602.972	574175.219	3.216
C8-U7-N	24HR_0010Y	888602.972	574175.219	3.765
C8-U7-N	24HR_0025Y	888602.972	574175.219	4.570
C8-U7-N	72HR_0005Y	888602.972	574175.219	3.585
C8-U7-N	72HR_0010Y	888602.972	574175.219	4.119
C8-U7-N	72HR_0025Y	888602.972	574175.219	4.827
C8-U7-N	72HR_0050Y	888602.972	574175.219	5.287
C8-U7-N	72HR_0100Y	888602.972	574175.219	5.674

C-8 Stages (ft NAVD88) - 2060

Name	Storm	Node X 0	Node Y 0	Max Water Elevation ft
C8-U7-N	72HR_0500Y	888602.972	574175.219	6.579
C8-U7-N	72HR_1000Y	888602.972	574175.219	6.837
C8-U7-S	24HR_0005Y	888604.564	574135.449	3.220
C8-U7-S	24HR_0010Y	888604.564	574135.449	3.768
C8-U7-S	24HR_0025Y	888604.564	574135.449	4.571
C8-U7-S	72HR_0005Y	888604.564	574135.449	3.588
C8-U7-S	72HR_0010Y	888604.564	574135.449	4.121
C8-U7-S	72HR_0025Y	888604.564	574135.449	4.826
C8-U7-S	72HR_0050Y	888604.564	574135.449	5.287
C8-U7-S	72HR_0100Y	888604.564	574135.449	5.674
C8-U7-S	72HR_0500Y	888604.564	574135.449	6.617
C8-U7-S	72HR_1000Y	888604.564	574135.449	6.876
C8-U8-N	24HR_0005Y	888632.746	573551.681	3.220
C8-U8-N	24HR_0010Y	888632.746	573551.681	3.768
C8-U8-N	24HR_0025Y	888632.746	573551.681	4.571
C8-U8-N	72HR_0005Y	888632.746	573551.681	3.588
C8-U8-N	72HR_0010Y	888632.746	573551.681	4.121
C8-U8-N	72HR_0025Y	888632.746	573551.681	4.826
C8-U8-N	72HR_0050Y	888632.746	573551.681	5.287
C8-U8-N	72HR_0100Y	888632.746	573551.681	5.674
C8-U8-N	72HR_0500Y	888632.746	573551.681	6.617
C8-U8-N	72HR_1000Y	888632.746	573551.681	6.876
C8-U8-S	24HR_0005Y	888634.399	573445.308	3.653
C8-U8-S	24HR_0010Y	888634.399	573445.308	4.086
C8-U8-S	24HR_0025Y	888634.399	573445.308	4.666
C8-U8-S	72HR_0005Y	888634.399	573445.308	3.947
C8-U8-S	72HR_0010Y	888634.399	573445.308	4.308
C8-U8-S	72HR_0025Y	888634.399	573445.308	4.846
C8-U8-S	72HR_0050Y	888634.399	573445.308	5.283
C8-U8-S	72HR_0100Y	888634.399	573445.308	5.711
C8-U8-S	72HR_0500Y	888634.399	573445.308	6.534
C8-U8-S	72HR_1000Y	888634.399	573445.308	6.740
C8-U9-N	24HR_0005Y	888760.103	570900.955	3.653
C8-U9-N	24HR_0010Y	888760.103	570900.955	4.087
C8-U9-N	24HR_0025Y	888760.103	570900.955	4.666
C8-U9-N	72HR_0005Y	888760.103	570900.955	3.947
C8-U9-N	72HR_0010Y	888760.103	570900.955	4.308
C8-U9-N	72HR_0025Y	888760.103	570900.955	4.846
C8-U9-N	72HR_0050Y	888760.103	570900.955	5.283
C8-U9-N	72HR_0100Y	888760.103	570900.955	5.710
C8-U9-N	72HR_0500Y	888760.103	570900.955	6.534
C8-U9-N	72HR_1000Y	888760.103	570900.955	6.739
C8-U9-S	24HR_0005Y	888766.405	570817.771	3.654
C8-U9-S	24HR_0010Y	888766.405	570817.771	4.087
C8-U9-S	24HR_0025Y	888766.405	570817.771	4.666
C8-U9-S	72HR_0005Y	888766.405	570817.771	3.947
C8-U9-S	72HR_0010Y	888766.405	570817.771	4.308
C8-U9-S	72HR_0025Y	888766.405	570817.771	4.846
C8-U9-S	72HR_0050Y	888766.405	570817.771	5.276
C8-U9-S	72HR_0100Y	888766.405	570817.771	5.706
C8-U9-S	72HR_0500Y	888766.405	570817.771	6.519

C-8 Stages (ft NAVD88) - 2060

Name	Storm	Node X 0	Node Y 0	Max Water Elevation ft
C8-U9-S	72HR_1000Y	888766.405	570817.771	6.721
C8-U10-W	24HR_0005Y	888820.003	569871.212	3.654
C8-U10-W	24HR_0010Y	888820.003	569871.212	4.087
C8-U10-W	24HR_0025Y	888820.003	569871.212	4.666
C8-U10-W	72HR_0005Y	888820.003	569871.212	3.947
C8-U10-W	72HR_0010Y	888820.003	569871.212	4.308
C8-U10-W	72HR_0025Y	888820.003	569871.212	4.846
C8-U10-W	72HR_0050Y	888820.003	569871.212	5.276
C8-U10-W	72HR_0100Y	888820.003	569871.212	5.707
C8-U10-W	72HR_0500Y	888820.003	569871.212	6.520
C8-U10-W	72HR_1000Y	888820.003	569871.212	6.721
C8-U10-E	24HR_0005Y	889001.459	569824.248	3.385
C8-U10-E	24HR_0010Y	889001.459	569824.248	3.869
C8-U10-E	24HR_0025Y	889001.459	569824.248	4.540
C8-U10-E	72HR_0005Y	889001.459	569824.248	3.726
C8-U10-E	72HR_0010Y	889001.459	569824.248	4.148
C8-U10-E	72HR_0025Y	889001.459	569824.248	4.799
C8-U10-E	72HR_0050Y	889001.459	569824.248	5.288
C8-U10-E	72HR_0100Y	889001.459	569824.248	5.722
C8-U10-E	72HR_0500Y	889001.459	569824.248	6.614
C8-U10-E	72HR_1000Y	889001.459	569824.248	6.875
C8-BC-C7-RR	24HR_0005Y	889094.797	565625.953	3.654
C8-BC-C7-RR	24HR_0010Y	889094.797	565625.953	4.087
C8-BC-C7-RR	24HR_0025Y	889094.797	565625.953	4.666
C8-BC-C7-RR	72HR_0005Y	889094.797	565625.953	3.947
C8-BC-C7-RR	72HR_0010Y	889094.797	565625.953	4.308
C8-BC-C7-RR	72HR_0025Y	889094.797	565625.953	4.846
C8-BC-C7-RR	72HR_0050Y	889094.797	565625.953	5.276
C8-BC-C7-RR	72HR_0100Y	889094.797	565625.953	5.706
C8-BC-C7-RR	72HR_0500Y	889094.797	565625.953	6.520
C8-BC-C7-RR	72HR_1000Y	889094.797	565625.953	6.721
C8-C7-U11-N	24HR_0005Y	888825.005	569583.272	3.654
C8-C7-U11-N	24HR_0010Y	888825.005	569583.272	4.087
C8-C7-U11-N	24HR_0025Y	888825.005	569583.272	4.666
C8-C7-U11-N	72HR_0005Y	888825.005	569583.272	3.947
C8-C7-U11-N	72HR_0010Y	888825.005	569583.272	4.308
C8-C7-U11-N	72HR_0025Y	888825.005	569583.272	4.846
C8-C7-U11-N	72HR_0050Y	888825.005	569583.272	5.276
C8-C7-U11-N	72HR_0100Y	888825.005	569583.272	5.706
C8-C7-U11-N	72HR_0500Y	888825.005	569583.272	6.520
C8-C7-U11-N	72HR_1000Y	888825.005	569583.272	6.721
C8-U12-W	24HR_0005Y	894226.840	568707.501	3.381
C8-U12-W	24HR_0010Y	894226.840	568707.501	3.866
C8-U12-W	24HR_0025Y	894226.840	568707.501	4.537
C8-U12-W	72HR_0005Y	894226.840	568707.501	3.722
C8-U12-W	72HR_0010Y	894226.840	568707.501	4.145
C8-U12-W	72HR_0025Y	894226.840	568707.501	4.798
C8-U12-W	72HR_0050Y	894226.840	568707.501	5.288
C8-U12-W	72HR_0100Y	894226.840	568707.501	5.722
C8-U12-W	72HR_0500Y	894226.840	568707.501	6.615
C8-U12-W	72HR_1000Y	894226.840	568707.501	6.877

C-8 Stages (ft NAVD88) - 2060

Name	Storm	Node X 0	Node Y 0	Max Water Elevation ft
C8-U12-E	24HR_0005Y	894372.678	568731.818	3.344
C8-U12-E	24HR_0010Y	894372.678	568731.818	3.826
C8-U12-E	24HR_0025Y	894372.678	568731.818	4.515
C8-U12-E	72HR_0005Y	894372.678	568731.818	3.688
C8-U12-E	72HR_0010Y	894372.678	568731.818	4.120
C8-U12-E	72HR_0025Y	894372.678	568731.818	4.796
C8-U12-E	72HR_0050Y	894372.678	568731.818	5.288
C8-U12-E	72HR_0100Y	894372.678	568731.818	5.723
C8-U12-E	72HR_0500Y	894372.678	568731.818	6.601
C8-U12-E	72HR_1000Y	894372.678	568731.818	6.860
C8-GDC-4	24HR_0005Y	885475.925	569548.228	3.735
C8-GDC-4	24HR_0010Y	885475.925	569548.228	4.159
C8-GDC-4	24HR_0025Y	885475.925	569548.228	4.700
C8-GDC-4	72HR_0005Y	885475.925	569548.228	4.008
C8-GDC-4	72HR_0010Y	885475.925	569548.228	4.365
C8-GDC-4	72HR_0025Y	885475.925	569548.228	4.870
C8-GDC-4	72HR_0050Y	885475.925	569548.228	5.260
C8-GDC-4	72HR_0100Y	885475.925	569548.228	5.589
C8-GDC-4	72HR_0500Y	885475.925	569548.228	6.478
C8-GDC-4	72HR_1000Y	885475.925	569548.228	6.661
C8-GDC-5	24HR_0005Y	886202.522	569545.247	3.734
C8-GDC-5	24HR_0010Y	886202.522	569545.247	4.159
C8-GDC-5	24HR_0025Y	886202.522	569545.247	4.700
C8-GDC-5	72HR_0005Y	886202.522	569545.247	4.008
C8-GDC-5	72HR_0010Y	886202.522	569545.247	4.365
C8-GDC-5	72HR_0025Y	886202.522	569545.247	4.870
C8-GDC-5	72HR_0050Y	886202.522	569545.247	5.260
C8-GDC-5	72HR_0100Y	886202.522	569545.247	5.589
C8-GDC-5	72HR_0500Y	886202.522	569545.247	6.479
C8-GDC-5	72HR_1000Y	886202.522	569545.247	6.662
C8-PTTO-3	24HR_0005Y	892365.195	579188.106	6.875
C8-PTTO-3	24HR_0010Y	892365.195	579188.106	6.992
C8-PTTO-3	24HR_0025Y	892365.195	579188.106	7.132
C8-PTTO-3	72HR_0005Y	892365.195	579188.106	6.991
C8-PTTO-3	72HR_0010Y	892365.195	579188.106	7.044
C8-PTTO-3	72HR_0025Y	892365.195	579188.106	7.111
C8-PTTO-3	72HR_0050Y	892365.195	579188.106	7.161
C8-PTTO-3	72HR_0100Y	892365.195	579188.106	7.209
C8-PTTO-3	72HR_0500Y	892365.195	579188.106	7.326
C8-PTTO-3	72HR_1000Y	892365.195	579188.106	7.372
C8-N-6	24HR_0005Y	891222.797	577254.331	6.099
C8-N-6	24HR_0010Y	891222.797	577254.331	6.156
C8-N-6	24HR_0025Y	891222.797	577254.331	6.244
C8-N-6	72HR_0005Y	891222.797	577254.331	6.110
C8-N-6	72HR_0010Y	891222.797	577254.331	6.161
C8-N-6	72HR_0025Y	891222.797	577254.331	6.233
C8-N-6	72HR_0050Y	891222.797	577254.331	6.293
C8-N-6	72HR_0100Y	891222.797	577254.331	6.352
C8-N-6	72HR_0500Y	891222.797	577254.331	6.527
C8-N-6	72HR_1000Y	891222.797	577254.331	6.803
C8-N-7	24HR_0005Y	896752.513	577249.867	5.635

C-8 Stages (ft NAVD88) - 2060

Name	Storm	Node X 0	Node Y 0	Max Water Elevation ft
C8-N-7	24HR_0010Y	896752.513	577249.867	5.689
C8-N-7	24HR_0025Y	896752.513	577249.867	5.767
C8-N-7	72HR_0005Y	896752.513	577249.867	5.631
C8-N-7	72HR_0010Y	896752.513	577249.867	5.677
C8-N-7	72HR_0025Y	896752.513	577249.867	5.741
C8-N-7	72HR_0050Y	896752.513	577249.867	5.793
C8-N-7	72HR_0100Y	896752.513	577249.867	5.844
C8-N-7	72HR_0500Y	896752.513	577249.867	6.579
C8-N-7	72HR_1000Y	896752.513	577249.867	6.854
C8-OP-AIRP-2	24HR_0005Y	891023.374	574508.571	4.385
C8-OP-AIRP-2	24HR_0010Y	891023.374	574508.571	4.666
C8-OP-AIRP-2	24HR_0025Y	891023.374	574508.571	5.085
C8-OP-AIRP-2	72HR_0005Y	891023.374	574508.571	4.434
C8-OP-AIRP-2	72HR_0010Y	891023.374	574508.571	4.693
C8-OP-AIRP-2	72HR_0025Y	891023.374	574508.571	5.083
C8-OP-AIRP-2	72HR_0050Y	891023.374	574508.571	5.424
C8-OP-AIRP-2	72HR_0100Y	891023.374	574508.571	5.831
C8-OP-AIRP-2	72HR_0500Y	891023.374	574508.571	6.522
C8-OP-AIRP-2	72HR_1000Y	891023.374	574508.571	6.802
C8-PTTO-4	24HR_0005Y	897354.596	579288.144	6.987
C8-PTTO-4	24HR_0010Y	897354.596	579288.144	7.041
C8-PTTO-4	24HR_0025Y	897354.596	579288.144	7.130
C8-PTTO-4	72HR_0005Y	897354.596	579288.144	7.005
C8-PTTO-4	72HR_0010Y	897354.596	579288.144	7.048
C8-PTTO-4	72HR_0025Y	897354.596	579288.144	7.109
C8-PTTO-4	72HR_0050Y	897354.596	579288.144	7.159
C8-PTTO-4	72HR_0100Y	897354.596	579288.144	7.205
C8-PTTO-4	72HR_0500Y	897354.596	579288.144	7.315
C8-PTTO-4	72HR_1000Y	897354.596	579288.144	7.354
C8-3	24HR_0005Y	893974.045	575183.004	3.184
C8-3	24HR_0010Y	893974.045	575183.004	3.738
C8-3	24HR_0025Y	893974.045	575183.004	4.556
C8-3	72HR_0005Y	893974.045	575183.004	3.555
C8-3	72HR_0010Y	893974.045	575183.004	4.098
C8-3	72HR_0025Y	893974.045	575183.004	4.817
C8-3	72HR_0050Y	893974.045	575183.004	5.303
C8-3	72HR_0100Y	893974.045	575183.004	5.724
C8-3	72HR_0500Y	893974.045	575183.004	6.521
C8-3	72HR_1000Y	893974.045	575183.004	6.800
C8-OP-AIRP-3	24HR_0005Y	896846.022	573409.160	5.170
C8-OP-AIRP-3	24HR_0010Y	896846.022	573409.160	5.942
C8-OP-AIRP-3	24HR_0025Y	896846.022	573409.160	6.135
C8-OP-AIRP-3	72HR_0005Y	896846.022	573409.160	5.427
C8-OP-AIRP-3	72HR_0010Y	896846.022	573409.160	6.031
C8-OP-AIRP-3	72HR_0025Y	896846.022	573409.160	6.172
C8-OP-AIRP-3	72HR_0050Y	896846.022	573409.160	6.270
C8-OP-AIRP-3	72HR_0100Y	896846.022	573409.160	6.361
C8-OP-AIRP-3	72HR_0500Y	896846.022	573409.160	6.602
C8-OP-AIRP-3	72HR_1000Y	896846.022	573409.160	6.861
C8-U23-W	24HR_0005Y	899632.162	575459.509	3.116
C8-U23-W	24HR_0010Y	899632.162	575459.509	3.678

C-8 Stages (ft NAVD88) - 2060

Name	Storm	Node X 0	Node Y 0	Max Water Elevation ft
C8-U23-W	24HR_0025Y	899632.162	575459.509	4.514
C8-U23-W	72HR_0005Y	899632.162	575459.509	3.503
C8-U23-W	72HR_0010Y	899632.162	575459.509	4.049
C8-U23-W	72HR_0025Y	899632.162	575459.509	4.780
C8-U23-W	72HR_0050Y	899632.162	575459.509	5.345
C8-U23-W	72HR_0100Y	899632.162	575459.509	5.799
C8-U23-W	72HR_0500Y	899632.162	575459.509	6.581
C8-U23-W	72HR_1000Y	899632.162	575459.509	6.855
C8-U23-E	24HR_0005Y	899770.404	575476.317	2.973
C8-U23-E	24HR_0010Y	899770.404	575476.317	3.501
C8-U23-E	24HR_0025Y	899770.404	575476.317	4.349
C8-U23-E	72HR_0005Y	899770.404	575476.317	3.403
C8-U23-E	72HR_0010Y	899770.404	575476.317	3.881
C8-U23-E	72HR_0025Y	899770.404	575476.317	4.745
C8-U23-E	72HR_0050Y	899770.404	575476.317	5.330
C8-U23-E	72HR_0100Y	899770.404	575476.317	5.791
C8-U23-E	72HR_0500Y	899770.404	575476.317	6.595
C8-U23-E	72HR_1000Y	899770.404	575476.317	6.878
C8-OP-AIRP-1	24HR_0005Y	891044.271	571735.266	5.006
C8-OP-AIRP-1	24HR_0010Y	891044.271	571735.266	5.255
C8-OP-AIRP-1	24HR_0025Y	891044.271	571735.266	5.600
C8-OP-AIRP-1	72HR_0005Y	891044.271	571735.266	5.302
C8-OP-AIRP-1	72HR_0010Y	891044.271	571735.266	5.546
C8-OP-AIRP-1	72HR_0025Y	891044.271	571735.266	5.887
C8-OP-AIRP-1	72HR_0050Y	891044.271	571735.266	6.153
C8-OP-AIRP-1	72HR_0100Y	891044.271	571735.266	6.325
C8-OP-AIRP-1	72HR_0500Y	891044.271	571735.266	6.651
C8-OP-AIRP-1	72HR_1000Y	891044.271	571735.266	6.885
C8-OP-AIRP-4	24HR_0005Y	896104.119	570459.780	4.022
C8-OP-AIRP-4	24HR_0010Y	896104.119	570459.780	4.334
C8-OP-AIRP-4	24HR_0025Y	896104.119	570459.780	5.003
C8-OP-AIRP-4	72HR_0005Y	896104.119	570459.780	4.077
C8-OP-AIRP-4	72HR_0010Y	896104.119	570459.780	4.423
C8-OP-AIRP-4	72HR_0025Y	896104.119	570459.780	5.152
C8-OP-AIRP-4	72HR_0050Y	896104.119	570459.780	5.672
C8-OP-AIRP-4	72HR_0100Y	896104.119	570459.780	6.063
C8-OP-AIRP-4	72HR_0500Y	896104.119	570459.780	6.628
C8-OP-AIRP-4	72HR_1000Y	896104.119	570459.780	6.864
C8-OP-AIRP-5	24HR_0005Y	898505.034	570484.789	6.551
C8-OP-AIRP-5	24HR_0010Y	898505.034	570484.789	6.519
C8-OP-AIRP-5	24HR_0025Y	898505.034	570484.789	6.654
C8-OP-AIRP-5	72HR_0005Y	898505.034	570484.789	6.720
C8-OP-AIRP-5	72HR_0010Y	898505.034	570484.789	6.661
C8-OP-AIRP-5	72HR_0025Y	898505.034	570484.789	6.807
C8-OP-AIRP-5	72HR_0050Y	898505.034	570484.789	6.895
C8-OP-AIRP-5	72HR_0100Y	898505.034	570484.789	6.985
C8-OP-AIRP-5	72HR_0500Y	898505.034	570484.789	7.201
C8-OP-AIRP-5	72HR_1000Y	898505.034	570484.789	7.264
C8-U15-W	24HR_0005Y	896848.849	569366.880	3.333
C8-U15-W	24HR_0010Y	896848.849	569366.880	3.817
C8-U15-W	24HR_0025Y	896848.849	569366.880	4.512

C-8 Stages (ft NAVD88) - 2060

Name	Storm	Node X 0	Node Y 0	Max Water Elevation ft
C8-U15-W	72HR_0005Y	896848.849	569366.880	3.679
C8-U15-W	72HR_0010Y	896848.849	569366.880	4.115
C8-U15-W	72HR_0025Y	896848.849	569366.880	4.794
C8-U15-W	72HR_0050Y	896848.849	569366.880	5.288
C8-U15-W	72HR_0100Y	896848.849	569366.880	5.723
C8-U15-W	72HR_0500Y	896848.849	569366.880	6.600
C8-U15-W	72HR_1000Y	896848.849	569366.880	6.859
C8-U15-E	24HR_0005Y	896880.626	569352.052	3.303
C8-U15-E	24HR_0010Y	896880.626	569352.052	3.783
C8-U15-E	24HR_0025Y	896880.626	569352.052	4.491
C8-U15-E	72HR_0005Y	896880.626	569352.052	3.653
C8-U15-E	72HR_0010Y	896880.626	569352.052	4.090
C8-U15-E	72HR_0025Y	896880.626	569352.052	4.785
C8-U15-E	72HR_0050Y	896880.626	569352.052	5.284
C8-U15-E	72HR_0100Y	896880.626	569352.052	5.720
C8-U15-E	72HR_0500Y	896880.626	569352.052	6.596
C8-U15-E	72HR_1000Y	896880.626	569352.052	6.858
C8-U16-W	24HR_0005Y	899414.064	568998.625	3.301
C8-U16-W	24HR_0010Y	899414.064	568998.625	3.781
C8-U16-W	24HR_0025Y	899414.064	568998.625	4.489
C8-U16-W	72HR_0005Y	899414.064	568998.625	3.651
C8-U16-W	72HR_0010Y	899414.064	568998.625	4.089
C8-U16-W	72HR_0025Y	899414.064	568998.625	4.784
C8-U16-W	72HR_0050Y	899414.064	568998.625	5.284
C8-U16-W	72HR_0100Y	899414.064	568998.625	5.719
C8-U16-W	72HR_0500Y	899414.064	568998.625	6.596
C8-U16-W	72HR_1000Y	899414.064	568998.625	6.858
C8-U16-E	24HR_0005Y	899623.951	569007.971	3.219
C8-U16-E	24HR_0010Y	899623.951	569007.971	3.695
C8-U16-E	24HR_0025Y	899623.951	569007.971	4.435
C8-U16-E	72HR_0005Y	899623.951	569007.971	3.580
C8-U16-E	72HR_0010Y	899623.951	569007.971	4.029
C8-U16-E	72HR_0025Y	899623.951	569007.971	4.759
C8-U16-E	72HR_0050Y	899623.951	569007.971	5.273
C8-U16-E	72HR_0100Y	899623.951	569007.971	5.713
C8-U16-E	72HR_0500Y	899623.951	569007.971	6.583
C8-U16-E	72HR_1000Y	899623.951	569007.971	6.851
C8-U17-W	24HR_0005Y	900093.106	569029.972	3.219
C8-U17-W	24HR_0010Y	900093.106	569029.972	3.695
C8-U17-W	24HR_0025Y	900093.106	569029.972	4.435
C8-U17-W	72HR_0005Y	900093.106	569029.972	3.580
C8-U17-W	72HR_0010Y	900093.106	569029.972	4.028
C8-U17-W	72HR_0025Y	900093.106	569029.972	4.759
C8-U17-W	72HR_0050Y	900093.106	569029.972	5.273
C8-U17-W	72HR_0100Y	900093.106	569029.972	5.713
C8-U17-W	72HR_0500Y	900093.106	569029.972	6.583
C8-U17-W	72HR_1000Y	900093.106	569029.972	6.851
C8-U17-E	24HR_0005Y	900255.054	569044.642	2.865
C8-U17-E	24HR_0010Y	900255.054	569044.642	3.374
C8-U17-E	24HR_0025Y	900255.054	569044.642	4.204
C8-U17-E	72HR_0005Y	900255.054	569044.642	3.451

C-8 Stages (ft NAVD88) - 2060

Name	Storm	Node X 0	Node Y 0	Max Water Elevation ft
C8-U17-E	72HR_0010Y	900255.054	569044.642	3.846
C8-U17-E	72HR_0025Y	900255.054	569044.642	4.650
C8-U17-E	72HR_0050Y	900255.054	569044.642	5.223
C8-U17-E	72HR_0100Y	900255.054	569044.642	5.693
C8-U17-E	72HR_0500Y	900255.054	569044.642	6.534
C8-U17-E	72HR_1000Y	900255.054	569044.642	6.831
C8-U18-W	24HR_0005Y	901460.851	569118.062	2.865
C8-U18-W	24HR_0010Y	901460.851	569118.062	3.373
C8-U18-W	24HR_0025Y	901460.851	569118.062	4.203
C8-U18-W	72HR_0005Y	901460.851	569118.062	3.450
C8-U18-W	72HR_0010Y	901460.851	569118.062	3.845
C8-U18-W	72HR_0025Y	901460.851	569118.062	4.650
C8-U18-W	72HR_0050Y	901460.851	569118.062	5.223
C8-U18-W	72HR_0100Y	901460.851	569118.062	5.693
C8-U18-W	72HR_0500Y	901460.851	569118.062	6.534
C8-U18-W	72HR_1000Y	901460.851	569118.062	6.831
C8-U18-E	24HR_0005Y	901506.830	569121.265	2.843
C8-U18-E	24HR_0010Y	901506.830	569121.265	3.333
C8-U18-E	24HR_0025Y	901506.830	569121.265	4.177
C8-U18-E	72HR_0005Y	901506.830	569121.265	3.448
C8-U18-E	72HR_0010Y	901506.830	569121.265	3.830
C8-U18-E	72HR_0025Y	901506.830	569121.265	4.637
C8-U18-E	72HR_0050Y	901506.830	569121.265	5.216
C8-U18-E	72HR_0100Y	901506.830	569121.265	5.689
C8-U18-E	72HR_0500Y	901506.830	569121.265	6.528
C8-U18-E	72HR_1000Y	901506.830	569121.265	6.829
C8-37AV-1	24HR_0005Y	899211.232	577199.087	6.421
C8-37AV-1	24HR_0010Y	899211.232	577199.087	6.524
C8-37AV-1	24HR_0025Y	899211.232	577199.087	6.643
C8-37AV-1	72HR_0005Y	899211.232	577199.087	6.414
C8-37AV-1	72HR_0010Y	899211.232	577199.087	6.504
C8-37AV-1	72HR_0025Y	899211.232	577199.087	6.609
C8-37AV-1	72HR_0050Y	899211.232	577199.087	6.680
C8-37AV-1	72HR_0100Y	899211.232	577199.087	6.738
C8-37AV-1	72HR_0500Y	899211.232	577199.087	6.888
C8-37AV-1	72HR_1000Y	899211.232	577199.087	6.955
C8-N-8	24HR_0005Y	902255.907	577202.177	5.860
C8-N-8	24HR_0010Y	902255.907	577202.177	5.916
C8-N-8	24HR_0025Y	902255.907	577202.177	5.995
C8-N-8	72HR_0005Y	902255.907	577202.177	5.860
C8-N-8	72HR_0010Y	902255.907	577202.177	5.905
C8-N-8	72HR_0025Y	902255.907	577202.177	5.971
C8-N-8	72HR_0050Y	902255.907	577202.177	6.025
C8-N-8	72HR_0100Y	902255.907	577202.177	6.076
C8-N-8	72HR_0500Y	902255.907	577202.177	6.597
C8-N-8	72HR_1000Y	902255.907	577202.177	6.881
C8-57AV-1	24HR_0005Y	888517.802	577832.615	6.196
C8-57AV-1	24HR_0010Y	888517.802	577832.615	6.307
C8-57AV-1	24HR_0025Y	888517.802	577832.615	6.437
C8-57AV-1	72HR_0005Y	888517.802	577832.615	6.158
C8-57AV-1	72HR_0010Y	888517.802	577832.615	6.261

C-8 Stages (ft NAVD88) - 2060

Name	Storm	Node X 0	Node Y 0	Max Water Elevation ft
C8-57AV-1	72HR_0025Y	888517.802	577832.615	6.384
C8-57AV-1	72HR_0050Y	888517.802	577832.615	6.468
C8-57AV-1	72HR_0100Y	888517.802	577832.615	6.539
C8-57AV-1	72HR_0500Y	888517.802	577832.615	6.680
C8-57AV-1	72HR_1000Y	888517.802	577832.615	6.774
C8-57AV-2	24HR_0005Y	888606.239	575664.385	5.407
C8-57AV-2	24HR_0010Y	888606.239	575664.385	5.915
C8-57AV-2	24HR_0025Y	888606.239	575664.385	6.063
C8-57AV-2	72HR_0005Y	888606.239	575664.385	5.368
C8-57AV-2	72HR_0010Y	888606.239	575664.385	5.591
C8-57AV-2	72HR_0025Y	888606.239	575664.385	6.050
C8-57AV-2	72HR_0050Y	888606.239	575664.385	6.131
C8-57AV-2	72HR_0100Y	888606.239	575664.385	6.190
C8-57AV-2	72HR_0500Y	888606.239	575664.385	6.527
C8-57AV-2	72HR_1000Y	888606.239	575664.385	6.803
C8-57AV-3	24HR_0005Y	888698.270	574025.985	5.999
C8-57AV-3	24HR_0010Y	888698.270	574025.985	6.071
C8-57AV-3	24HR_0025Y	888698.270	574025.985	6.140
C8-57AV-3	72HR_0005Y	888698.270	574025.985	5.996
C8-57AV-3	72HR_0010Y	888698.270	574025.985	6.057
C8-57AV-3	72HR_0025Y	888698.270	574025.985	6.116
C8-57AV-3	72HR_0050Y	888698.270	574025.985	6.155
C8-57AV-3	72HR_0100Y	888698.270	574025.985	6.178
C8-57AV-3	72HR_0500Y	888698.270	574025.985	6.626
C8-57AV-3	72HR_1000Y	888698.270	574025.985	6.879
C8-OPC-S-1	24HR_0005Y	895528.706	568901.419	3.367
C8-OPC-S-1	24HR_0010Y	895528.706	568901.419	3.574
C8-OPC-S-1	24HR_0025Y	895528.706	568901.419	3.870
C8-OPC-S-1	72HR_0005Y	895528.706	568901.419	3.624
C8-OPC-S-1	72HR_0010Y	895528.706	568901.419	3.834
C8-OPC-S-1	72HR_0025Y	895528.706	568901.419	4.133
C8-OPC-S-1	72HR_0050Y	895528.706	568901.419	4.373
C8-OPC-S-1	72HR_0100Y	895528.706	568901.419	4.607
C8-OPC-S-1	72HR_0500Y	895528.706	568901.419	6.214
C8-OPC-S-1	72HR_1000Y	895528.706	568901.419	6.804
C8-57AV-4	24HR_0005Y	888828.398	571427.375	6.803
C8-57AV-4	24HR_0010Y	888828.398	571427.375	6.852
C8-57AV-4	24HR_0025Y	888828.398	571427.375	6.916
C8-57AV-4	72HR_0005Y	888828.398	571427.375	6.788
C8-57AV-4	72HR_0010Y	888828.398	571427.375	6.831
C8-57AV-4	72HR_0025Y	888828.398	571427.375	6.885
C8-57AV-4	72HR_0050Y	888828.398	571427.375	6.925
C8-57AV-4	72HR_0100Y	888828.398	571427.375	6.957
C8-57AV-4	72HR_0500Y	888828.398	571427.375	7.026
C8-57AV-4	72HR_1000Y	888828.398	571427.375	7.055
C8-135ST-2	24HR_0005Y	898395.234	568829.845	4.906
C8-135ST-2	24HR_0010Y	898395.234	568829.845	5.039
C8-135ST-2	24HR_0025Y	898395.234	568829.845	5.215
C8-135ST-2	72HR_0005Y	898395.234	568829.845	4.877
C8-135ST-2	72HR_0010Y	898395.234	568829.845	5.000
C8-135ST-2	72HR_0025Y	898395.234	568829.845	5.157

C-8 Stages (ft NAVD88) - 2060

Name	Storm	Node X 0	Node Y 0	Max Water Elevation ft
C8-135ST-2	72HR_0050Y	898395.234	568829.845	5.300
C8-135ST-2	72HR_0100Y	898395.234	568829.845	5.734
C8-135ST-2	72HR_0500Y	898395.234	568829.845	6.598
C8-135ST-2	72HR_1000Y	898395.234	568829.845	6.858
C8-135ST-3	24HR_0005Y	900923.526	568973.044	5.232
C8-135ST-3	24HR_0010Y	900923.526	568973.044	5.455
C8-135ST-3	24HR_0025Y	900923.526	568973.044	5.705
C8-135ST-3	72HR_0005Y	900923.526	568973.044	5.194
C8-135ST-3	72HR_0010Y	900923.526	568973.044	5.419
C8-135ST-3	72HR_0025Y	900923.526	568973.044	5.645
C8-135ST-3	72HR_0050Y	900923.526	568973.044	5.816
C8-135ST-3	72HR_0100Y	900923.526	568973.044	5.989
C8-135ST-3	72HR_0500Y	900923.526	568973.044	6.552
C8-135ST-3	72HR_1000Y	900923.526	568973.044	6.838
C8-135ST-4	24HR_0005Y	903072.063	569048.776	4.944
C8-135ST-4	24HR_0010Y	903072.063	569048.776	5.188
C8-135ST-4	24HR_0025Y	903072.063	569048.776	5.441
C8-135ST-4	72HR_0005Y	903072.063	569048.776	4.853
C8-135ST-4	72HR_0010Y	903072.063	569048.776	5.143
C8-135ST-4	72HR_0025Y	903072.063	569048.776	5.386
C8-135ST-4	72HR_0050Y	903072.063	569048.776	5.549
C8-135ST-4	72HR_0100Y	903072.063	569048.776	5.707
C8-135ST-4	72HR_0500Y	903072.063	569048.776	6.528
C8-135ST-4	72HR_1000Y	903072.063	569048.776	6.828
C8-U19-W	24HR_0005Y	903418.280	569208.908	2.843
C8-U19-W	24HR_0010Y	903418.280	569208.908	3.330
C8-U19-W	24HR_0025Y	903418.280	569208.908	4.176
C8-U19-W	72HR_0005Y	903418.280	569208.908	3.447
C8-U19-W	72HR_0010Y	903418.280	569208.908	3.828
C8-U19-W	72HR_0025Y	903418.280	569208.908	4.636
C8-U19-W	72HR_0050Y	903418.280	569208.908	5.216
C8-U19-W	72HR_0100Y	903418.280	569208.908	5.689
C8-U19-W	72HR_0500Y	903418.280	569208.908	6.528
C8-U19-W	72HR_1000Y	903418.280	569208.908	6.828
C8-U19-E	24HR_0005Y	903508.716	569213.985	2.905
C8-U19-E	24HR_0010Y	903508.716	569213.985	3.214
C8-U19-E	24HR_0025Y	903508.716	569213.985	4.093
C8-U19-E	72HR_0005Y	903508.716	569213.985	3.442
C8-U19-E	72HR_0010Y	903508.716	569213.985	3.786
C8-U19-E	72HR_0025Y	903508.716	569213.985	4.595
C8-U19-E	72HR_0050Y	903508.716	569213.985	5.194
C8-U19-E	72HR_0100Y	903508.716	569213.985	5.678
C8-U19-E	72HR_0500Y	903508.716	569213.985	6.509
C8-U19-E	72HR_1000Y	903508.716	569213.985	6.825
C8-U20-W	24HR_0005Y	904287.688	569242.280	2.905
C8-U20-W	24HR_0010Y	904287.688	569242.280	3.213
C8-U20-W	24HR_0025Y	904287.688	569242.280	4.093
C8-U20-W	72HR_0005Y	904287.688	569242.280	3.441
C8-U20-W	72HR_0010Y	904287.688	569242.280	3.785
C8-U20-W	72HR_0025Y	904287.688	569242.280	4.595
C8-U20-W	72HR_0050Y	904287.688	569242.280	5.194

C-8 Stages (ft NAVD88) - 2060

Name	Storm	Node X 0	Node Y 0	Max Water Elevation ft
C8-U20-W	72HR_0100Y	904287.688	569242.280	5.678
C8-U20-W	72HR_0500Y	904287.688	569242.280	6.509
C8-U20-W	72HR_1000Y	904287.688	569242.280	6.824
C8-U20-E	24HR_0005Y	904365.465	569259.358	2.914
C8-U20-E	24HR_0010Y	904365.465	569259.358	3.197
C8-U20-E	24HR_0025Y	904365.465	569259.358	4.083
C8-U20-E	72HR_0005Y	904365.465	569259.358	3.440
C8-U20-E	72HR_0010Y	904365.465	569259.358	3.779
C8-U20-E	72HR_0025Y	904365.465	569259.358	4.590
C8-U20-E	72HR_0050Y	904365.465	569259.358	5.190
C8-U20-E	72HR_0100Y	904365.465	569259.358	5.676
C8-U20-E	72HR_0500Y	904365.465	569259.358	6.507
C8-U20-E	72HR_1000Y	904365.465	569259.358	6.823
C8-OPC-N-1	24HR_0005Y	902164.616	572252.177	6.352
C8-OPC-N-1	24HR_0010Y	902164.616	572252.177	6.476
C8-OPC-N-1	24HR_0025Y	902164.616	572252.177	6.587
C8-OPC-N-1	72HR_0005Y	902164.616	572252.177	6.495
C8-OPC-N-1	72HR_0010Y	902164.616	572252.177	6.587
C8-OPC-N-1	72HR_0025Y	902164.616	572252.177	6.703
C8-OPC-N-1	72HR_0050Y	902164.616	572252.177	6.757
C8-OPC-N-1	72HR_0100Y	902164.616	572252.177	6.781
C8-OPC-N-1	72HR_0500Y	902164.616	572252.177	6.899
C8-OPC-N-1	72HR_1000Y	902164.616	572252.177	6.950
C8-S-5	24HR_0005Y	902142.700	574738.183	6.351
C8-S-5	24HR_0010Y	902142.700	574738.183	6.475
C8-S-5	24HR_0025Y	902142.700	574738.183	6.585
C8-S-5	72HR_0005Y	902142.700	574738.183	6.494
C8-S-5	72HR_0010Y	902142.700	574738.183	6.585
C8-S-5	72HR_0025Y	902142.700	574738.183	6.701
C8-S-5	72HR_0050Y	902142.700	574738.183	6.756
C8-S-5	72HR_0100Y	902142.700	574738.183	6.780
C8-S-5	72HR_0500Y	902142.700	574738.183	6.898
C8-S-5	72HR_1000Y	902142.700	574738.183	6.948
C8-B7-E	24HR_0005Y	896775.448	575331.391	3.156
C8-B7-E	24HR_0010Y	896775.448	575331.391	3.713
C8-B7-E	24HR_0025Y	896775.448	575331.391	4.540
C8-B7-E	72HR_0005Y	896775.448	575331.391	3.533
C8-B7-E	72HR_0010Y	896775.448	575331.391	4.077
C8-B7-E	72HR_0025Y	896775.448	575331.391	4.803
C8-B7-E	72HR_0050Y	896775.448	575331.391	5.318
C8-B7-E	72HR_0100Y	896775.448	575331.391	5.757
C8-B7-E	72HR_0500Y	896775.448	575331.391	6.569
C8-B7-E	72HR_1000Y	896775.448	575331.391	6.849
C8-PTTO-5	24HR_0005Y	902270.878	579495.420	6.013
C8-PTTO-5	24HR_0010Y	902270.878	579495.420	6.055
C8-PTTO-5	24HR_0025Y	902270.878	579495.420	6.111
C8-PTTO-5	72HR_0005Y	902270.878	579495.420	5.995
C8-PTTO-5	72HR_0010Y	902270.878	579495.420	6.029
C8-PTTO-5	72HR_0025Y	902270.878	579495.420	6.075
C8-PTTO-5	72HR_0050Y	902270.878	579495.420	6.115
C8-PTTO-5	72HR_0100Y	902270.878	579495.420	6.155

C-8 Stages (ft NAVD88) - 2060

Name	Storm	Node X 0	Node Y 0	Max Water Elevation ft
C8-PTTO-5	72HR_0500Y	902270.878	579495.420	6.602
C8-PTTO-5	72HR_1000Y	902270.878	579495.420	6.882
C8-PTTO-N-4	24HR_0005Y	902004.475	580436.817	6.695
C8-PTTO-N-4	24HR_0010Y	902004.475	580436.817	6.906
C8-PTTO-N-4	24HR_0025Y	902004.475	580436.817	7.175
C8-PTTO-N-4	72HR_0005Y	902004.475	580436.817	6.924
C8-PTTO-N-4	72HR_0010Y	902004.475	580436.817	7.122
C8-PTTO-N-4	72HR_0025Y	902004.475	580436.817	7.424
C8-PTTO-N-4	72HR_0050Y	902004.475	580436.817	7.568
C8-PTTO-N-4	72HR_0100Y	902004.475	580436.817	7.648
C8-PTTO-N-4	72HR_0500Y	902004.475	580436.817	7.809
C8-PTTO-N-4	72HR_1000Y	902004.475	580436.817	7.881
C8-MC-N-1	24HR_0005Y	901036.388	582162.874	6.695
C8-MC-N-1	24HR_0010Y	901036.388	582162.874	6.906
C8-MC-N-1	24HR_0025Y	901036.388	582162.874	7.175
C8-MC-N-1	72HR_0005Y	901036.388	582162.874	6.924
C8-MC-N-1	72HR_0010Y	901036.388	582162.874	7.122
C8-MC-N-1	72HR_0025Y	901036.388	582162.874	7.424
C8-MC-N-1	72HR_0050Y	901036.388	582162.874	7.568
C8-MC-N-1	72HR_0100Y	901036.388	582162.874	7.648
C8-MC-N-1	72HR_0500Y	901036.388	582162.874	7.809
C8-MC-N-1	72HR_1000Y	901036.388	582162.874	7.881
C8-B8-W	24HR_0005Y	901878.671	575559.260	2.949
C8-B8-W	24HR_0010Y	901878.671	575559.260	3.484
C8-B8-W	24HR_0025Y	901878.671	575559.260	4.334
C8-B8-W	72HR_0005Y	901878.671	575559.260	3.409
C8-B8-W	72HR_0010Y	901878.671	575559.260	3.881
C8-B8-W	72HR_0025Y	901878.671	575559.260	4.738
C8-B8-W	72HR_0050Y	901878.671	575559.260	5.326
C8-B8-W	72HR_0100Y	901878.671	575559.260	5.791
C8-B8-W	72HR_0500Y	901878.671	575559.260	6.596
C8-B8-W	72HR_1000Y	901878.671	575559.260	6.880
C8-B8-E	24HR_0005Y	902001.896	575569.490	2.939
C8-B8-E	24HR_0010Y	902001.896	575569.490	3.479
C8-B8-E	24HR_0025Y	902001.896	575569.490	4.330
C8-B8-E	72HR_0005Y	902001.896	575569.490	3.411
C8-B8-E	72HR_0010Y	902001.896	575569.490	3.880
C8-B8-E	72HR_0025Y	902001.896	575569.490	4.736
C8-B8-E	72HR_0050Y	902001.896	575569.490	5.325
C8-B8-E	72HR_0100Y	902001.896	575569.490	5.790
C8-B8-E	72HR_0500Y	902001.896	575569.490	6.596
C8-B8-E	72HR_1000Y	902001.896	575569.490	6.880
C8-B9-W	24HR_0005Y	904491.122	575688.118	2.915
C8-B9-W	24HR_0010Y	904491.122	575688.118	3.461
C8-B9-W	24HR_0025Y	904491.122	575688.118	4.313
C8-B9-W	72HR_0005Y	904491.122	575688.118	3.414
C8-B9-W	72HR_0010Y	904491.122	575688.118	3.876
C8-B9-W	72HR_0025Y	904491.122	575688.118	4.727
C8-B9-W	72HR_0050Y	904491.122	575688.118	5.318
C8-B9-W	72HR_0100Y	904491.122	575688.118	5.786
C8-B9-W	72HR_0500Y	904491.122	575688.118	6.595

C-8 Stages (ft NAVD88) - 2060

Name	Storm	Node X 0	Node Y 0	Max Water Elevation ft
C8-B9-W	72HR_1000Y	904491.122	575688.118	6.881
C8-B9-E	24HR_0005Y	904684.752	575680.954	2.914
C8-B9-E	24HR_0010Y	904684.752	575680.954	3.460
C8-B9-E	24HR_0025Y	904684.752	575680.954	4.312
C8-B9-E	72HR_0005Y	904684.752	575680.954	3.415
C8-B9-E	72HR_0010Y	904684.752	575680.954	3.875
C8-B9-E	72HR_0025Y	904684.752	575680.954	4.726
C8-B9-E	72HR_0050Y	904684.752	575680.954	5.318
C8-B9-E	72HR_0100Y	904684.752	575680.954	5.786
C8-B9-E	72HR_0500Y	904684.752	575680.954	6.595
C8-B9-E	72HR_1000Y	904684.752	575680.954	6.881
C8-37AV-2	24HR_0005Y	900001.998	573383.622	6.350
C8-37AV-2	24HR_0010Y	900001.998	573383.622	6.474
C8-37AV-2	24HR_0025Y	900001.998	573383.622	6.581
C8-37AV-2	72HR_0005Y	900001.998	573383.622	6.493
C8-37AV-2	72HR_0010Y	900001.998	573383.622	6.584
C8-37AV-2	72HR_0025Y	900001.998	573383.622	6.698
C8-37AV-2	72HR_0050Y	900001.998	573383.622	6.750
C8-37AV-2	72HR_0100Y	900001.998	573383.622	6.758
C8-37AV-2	72HR_0500Y	900001.998	573383.622	6.752
C8-37AV-2	72HR_1000Y	900001.998	573383.622	6.868
C8-37AV-4	24HR_0005Y	899507.443	568891.897	5.193
C8-37AV-4	24HR_0010Y	899507.443	568891.897	5.345
C8-37AV-4	24HR_0025Y	899507.443	568891.897	5.567
C8-37AV-4	72HR_0005Y	899507.443	568891.897	5.164
C8-37AV-4	72HR_0010Y	899507.443	568891.897	5.301
C8-37AV-4	72HR_0025Y	899507.443	568891.897	5.495
C8-37AV-4	72HR_0050Y	899507.443	568891.897	5.652
C8-37AV-4	72HR_0100Y	899507.443	568891.897	5.786
C8-37AV-4	72HR_0500Y	899507.443	568891.897	6.598
C8-37AV-4	72HR_1000Y	899507.443	568891.897	6.858
C8-MC-N-3	24HR_0005Y	903903.244	583110.294	6.459
C8-MC-N-3	24HR_0010Y	903903.244	583110.294	6.642
C8-MC-N-3	24HR_0025Y	903903.244	583110.294	7.175
C8-MC-N-3	72HR_0005Y	903903.244	583110.294	6.769
C8-MC-N-3	72HR_0010Y	903903.244	583110.294	7.122
C8-MC-N-3	72HR_0025Y	903903.244	583110.294	7.424
C8-MC-N-3	72HR_0050Y	903903.244	583110.294	7.568
C8-MC-N-3	72HR_0100Y	903903.244	583110.294	7.648
C8-MC-N-3	72HR_0500Y	903903.244	583110.294	7.809
C8-MC-N-3	72HR_1000Y	903903.244	583110.294	7.881
C8-MC-N-6	24HR_0005Y	905772.035	583224.710	5.927
C8-MC-N-6	24HR_0010Y	905772.035	583224.710	6.000
C8-MC-N-6	24HR_0025Y	905772.035	583224.710	6.410
C8-MC-N-6	72HR_0005Y	905772.035	583224.710	5.985
C8-MC-N-6	72HR_0010Y	905772.035	583224.710	6.217
C8-MC-N-6	72HR_0025Y	905772.035	583224.710	6.504
C8-MC-N-6	72HR_0050Y	905772.035	583224.710	6.689
C8-MC-N-6	72HR_0100Y	905772.035	583224.710	6.866
C8-MC-N-6	72HR_0500Y	905772.035	583224.710	7.265
C8-MC-N-6	72HR_1000Y	905772.035	583224.710	7.424

C-8 Stages (ft NAVD88) - 2060

Name	Storm	Node X 0	Node Y 0	Max Water Elevation ft
C8-MC-N-7	24HR_0005Y	908279.285	583219.620	5.969
C8-MC-N-7	24HR_0010Y	908279.285	583219.620	6.046
C8-MC-N-7	24HR_0025Y	908279.285	583219.620	6.439
C8-MC-N-7	72HR_0005Y	908279.285	583219.620	6.077
C8-MC-N-7	72HR_0010Y	908279.285	583219.620	6.297
C8-MC-N-7	72HR_0025Y	908279.285	583219.620	6.512
C8-MC-N-7	72HR_0050Y	908279.285	583219.620	6.689
C8-MC-N-7	72HR_0100Y	908279.285	583219.620	6.866
C8-MC-N-7	72HR_0500Y	908279.285	583219.620	7.265
C8-MC-N-7	72HR_1000Y	908279.285	583219.620	7.424
C8-PTTO-N-5	24HR_0005Y	905777.088	580423.575	6.093
C8-PTTO-N-5	24HR_0010Y	905777.088	580423.575	6.143
C8-PTTO-N-5	24HR_0025Y	905777.088	580423.575	6.409
C8-PTTO-N-5	72HR_0005Y	905777.088	580423.575	6.172
C8-PTTO-N-5	72HR_0010Y	905777.088	580423.575	6.210
C8-PTTO-N-5	72HR_0025Y	905777.088	580423.575	6.503
C8-PTTO-N-5	72HR_0050Y	905777.088	580423.575	6.688
C8-PTTO-N-5	72HR_0100Y	905777.088	580423.575	6.866
C8-PTTO-N-5	72HR_0500Y	905777.088	580423.575	7.264
C8-PTTO-N-5	72HR_1000Y	905777.088	580423.575	7.423
C8-PTTO-N-6	24HR_0005Y	908278.478	580351.402	5.564
C8-PTTO-N-6	24HR_0010Y	908278.478	580351.402	5.872
C8-PTTO-N-6	24HR_0025Y	908278.478	580351.402	6.376
C8-PTTO-N-6	72HR_0005Y	908278.478	580351.402	5.884
C8-PTTO-N-6	72HR_0010Y	908278.478	580351.402	6.201
C8-PTTO-N-6	72HR_0025Y	908278.478	580351.402	6.464
C8-PTTO-N-6	72HR_0050Y	908278.478	580351.402	6.667
C8-PTTO-N-6	72HR_0100Y	908278.478	580351.402	6.851
C8-PTTO-N-6	72HR_0500Y	908278.478	580351.402	7.255
C8-PTTO-N-6	72HR_1000Y	908278.478	580351.402	7.414
C8-22AV-1	24HR_0005Y	906888.937	583219.619	5.418
C8-22AV-1	24HR_0010Y	906888.937	583219.619	5.955
C8-22AV-1	24HR_0025Y	906888.937	583219.619	6.414
C8-22AV-1	72HR_0005Y	906888.937	583219.619	5.679
C8-22AV-1	72HR_0010Y	906888.937	583219.619	6.243
C8-22AV-1	72HR_0025Y	906888.937	583219.619	6.504
C8-22AV-1	72HR_0050Y	906888.937	583219.619	6.689
C8-22AV-1	72HR_0100Y	906888.937	583219.619	6.866
C8-22AV-1	72HR_0500Y	906888.937	583219.619	7.265
C8-22AV-1	72HR_1000Y	906888.937	583219.619	7.424
C8-22AV-2	24HR_0005Y	907017.388	580812.803	5.510
C8-22AV-2	24HR_0010Y	907017.388	580812.803	5.952
C8-22AV-2	24HR_0025Y	907017.388	580812.803	6.393
C8-22AV-2	72HR_0005Y	907017.388	580812.803	5.922
C8-22AV-2	72HR_0010Y	907017.388	580812.803	6.200
C8-22AV-2	72HR_0025Y	907017.388	580812.803	6.485
C8-22AV-2	72HR_0050Y	907017.388	580812.803	6.678
C8-22AV-2	72HR_0100Y	907017.388	580812.803	6.858
C8-22AV-2	72HR_0500Y	907017.388	580812.803	7.259
C8-22AV-2	72HR_1000Y	907017.388	580812.803	7.417
C8-PTTO-6	24HR_0005Y	907033.210	579730.074	6.070

C-8 Stages (ft NAVD88) - 2060

Name	Storm	Node X 0	Node Y 0	Max Water Elevation ft
C8-PTTO-6	24HR_0010Y	907033.210	579730.074	6.305
C8-PTTO-6	24HR_0025Y	907033.210	579730.074	6.591
C8-PTTO-6	72HR_0005Y	907033.210	579730.074	6.034
C8-PTTO-6	72HR_0010Y	907033.210	579730.074	6.255
C8-PTTO-6	72HR_0025Y	907033.210	579730.074	6.523
C8-PTTO-6	72HR_0050Y	907033.210	579730.074	6.698
C8-PTTO-6	72HR_0100Y	907033.210	579730.074	6.830
C8-PTTO-6	72HR_0500Y	907033.210	579730.074	7.095
C8-PTTO-6	72HR_1000Y	907033.210	579730.074	7.161
C8-27AV-1	24HR_0005Y	904298.502	582280.654	4.974
C8-27AV-1	24HR_0010Y	904298.502	582280.654	5.917
C8-27AV-1	24HR_0025Y	904298.502	582280.654	6.410
C8-27AV-1	72HR_0005Y	904298.502	582280.654	5.740
C8-27AV-1	72HR_0010Y	904298.502	582280.654	6.213
C8-27AV-1	72HR_0025Y	904298.502	582280.654	6.503
C8-27AV-1	72HR_0050Y	904298.502	582280.654	6.689
C8-27AV-1	72HR_0100Y	904298.502	582280.654	6.869
C8-27AV-1	72HR_0500Y	904298.502	582280.654	7.269
C8-27AV-1	72HR_1000Y	904298.502	582280.654	7.427
C8-MC-N-2	24HR_0005Y	903206.898	582786.877	6.695
C8-MC-N-2	24HR_0010Y	903206.898	582786.877	6.906
C8-MC-N-2	24HR_0025Y	903206.898	582786.877	7.175
C8-MC-N-2	72HR_0005Y	903206.898	582786.877	6.924
C8-MC-N-2	72HR_0010Y	903206.898	582786.877	7.122
C8-MC-N-2	72HR_0025Y	903206.898	582786.877	7.424
C8-MC-N-2	72HR_0050Y	903206.898	582786.877	7.568
C8-MC-N-2	72HR_0100Y	903206.898	582786.877	7.648
C8-MC-N-2	72HR_0500Y	903206.898	582786.877	7.809
C8-MC-N-2	72HR_1000Y	903206.898	582786.877	7.881
C8-MC-N-4	24HR_0005Y	905258.107	582678.621	5.007
C8-MC-N-4	24HR_0010Y	905258.107	582678.621	5.930
C8-MC-N-4	24HR_0025Y	905258.107	582678.621	6.410
C8-MC-N-4	72HR_0005Y	905258.107	582678.621	5.759
C8-MC-N-4	72HR_0010Y	905258.107	582678.621	6.216
C8-MC-N-4	72HR_0025Y	905258.107	582678.621	6.504
C8-MC-N-4	72HR_0050Y	905258.107	582678.621	6.689
C8-MC-N-4	72HR_0100Y	905258.107	582678.621	6.866
C8-MC-N-4	72HR_0500Y	905258.107	582678.621	7.265
C8-MC-N-4	72HR_1000Y	905258.107	582678.621	7.424
C8-MC-N-5	24HR_0005Y	906169.968	582243.168	5.509
C8-MC-N-5	24HR_0010Y	906169.968	582243.168	5.907
C8-MC-N-5	24HR_0025Y	906169.968	582243.168	6.410
C8-MC-N-5	72HR_0005Y	906169.968	582243.168	5.726
C8-MC-N-5	72HR_0010Y	906169.968	582243.168	6.210
C8-MC-N-5	72HR_0025Y	906169.968	582243.168	6.503
C8-MC-N-5	72HR_0050Y	906169.968	582243.168	6.689
C8-MC-N-5	72HR_0100Y	906169.968	582243.168	6.866
C8-MC-N-5	72HR_0500Y	906169.968	582243.168	7.265
C8-MC-N-5	72HR_1000Y	906169.968	582243.168	7.424
C8-N-9	24HR_0005Y	905854.854	577196.320	3.936
C8-N-9	24HR_0010Y	905854.854	577196.320	3.993

C-8 Stages (ft NAVD88) - 2060

Name	Storm	Node X 0	Node Y 0	Max Water Elevation ft
C8-N-9	24HR_0025Y	905854.854	577196.320	4.289
C8-N-9	72HR_0005Y	905854.854	577196.320	3.919
C8-N-9	72HR_0010Y	905854.854	577196.320	3.970
C8-N-9	72HR_0025Y	905854.854	577196.320	4.712
C8-N-9	72HR_0050Y	905854.854	577196.320	5.307
C8-N-9	72HR_0100Y	905854.854	577196.320	5.778
C8-N-9	72HR_0500Y	905854.854	577196.320	6.591
C8-N-9	72HR_1000Y	905854.854	577196.320	6.879
C8-N-10	24HR_0005Y	908692.160	577193.524	3.332
C8-N-10	24HR_0010Y	908692.160	577193.524	3.371
C8-N-10	24HR_0025Y	908692.160	577193.524	4.211
C8-N-10	72HR_0005Y	908692.160	577193.524	3.427
C8-N-10	72HR_0010Y	908692.160	577193.524	3.844
C8-N-10	72HR_0025Y	908692.160	577193.524	4.667
C8-N-10	72HR_0050Y	908692.160	577193.524	5.265
C8-N-10	72HR_0100Y	908692.160	577193.524	5.738
C8-N-10	72HR_0500Y	908692.160	577193.524	6.552
C8-N-10	72HR_1000Y	908692.160	577193.524	6.852
C8-N-11	24HR_0005Y	910441.686	577794.989	4.870
C8-N-11	24HR_0010Y	910441.686	577794.989	4.993
C8-N-11	24HR_0025Y	910441.686	577794.989	5.169
C8-N-11	72HR_0005Y	910441.686	577794.989	4.847
C8-N-11	72HR_0010Y	910441.686	577794.989	4.954
C8-N-11	72HR_0025Y	910441.686	577794.989	5.106
C8-N-11	72HR_0050Y	910441.686	577794.989	5.224
C8-N-11	72HR_0100Y	910441.686	577794.989	5.685
C8-N-11	72HR_0500Y	910441.686	577794.989	6.517
C8-N-11	72HR_1000Y	910441.686	577794.989	6.832
C8-27AV-2	24HR_0005Y	904519.124	577201.314	3.958
C8-27AV-2	24HR_0010Y	904519.124	577201.314	4.337
C8-27AV-2	24HR_0025Y	904519.124	577201.314	4.859
C8-27AV-2	72HR_0005Y	904519.124	577201.314	3.933
C8-27AV-2	72HR_0010Y	904519.124	577201.314	4.295
C8-27AV-2	72HR_0025Y	904519.124	577201.314	4.751
C8-27AV-2	72HR_0050Y	904519.124	577201.314	5.341
C8-27AV-2	72HR_0100Y	904519.124	577201.314	5.803
C8-27AV-2	72HR_0500Y	904519.124	577201.314	6.591
C8-27AV-2	72HR_1000Y	904519.124	577201.314	6.879
C8-MC-N-9	24HR_0005Y	911494.873	583229.801	6.469
C8-MC-N-9	24HR_0010Y	911494.873	583229.801	6.558
C8-MC-N-9	24HR_0025Y	911494.873	583229.801	6.630
C8-MC-N-9	72HR_0005Y	911494.873	583229.801	6.531
C8-MC-N-9	72HR_0010Y	911494.873	583229.801	6.519
C8-MC-N-9	72HR_0025Y	911494.873	583229.801	6.576
C8-MC-N-9	72HR_0050Y	911494.873	583229.801	6.689
C8-MC-N-9	72HR_0100Y	911494.873	583229.801	6.866
C8-MC-N-9	72HR_0500Y	911494.873	583229.801	7.265
C8-MC-N-9	72HR_1000Y	911494.873	583229.801	7.424
C8-MC-N-8	24HR_0005Y	911580.102	581510.783	6.467
C8-MC-N-8	24HR_0010Y	911580.102	581510.783	6.555
C8-MC-N-8	24HR_0025Y	911580.102	581510.783	6.627

C-8 Stages (ft NAVD88) - 2060

Name	Storm	Node X 0	Node Y 0	Max Water Elevation ft
C8-MC-N-8	72HR_0005Y	911580.102	581510.783	6.529
C8-MC-N-8	72HR_0010Y	911580.102	581510.783	6.518
C8-MC-N-8	72HR_0025Y	911580.102	581510.783	6.575
C8-MC-N-8	72HR_0050Y	911580.102	581510.783	6.689
C8-MC-N-8	72HR_0100Y	911580.102	581510.783	6.866
C8-MC-N-8	72HR_0500Y	911580.102	581510.783	7.265
C8-MC-N-8	72HR_1000Y	911580.102	581510.783	7.424
C8-PTTO-N-7	24HR_0005Y	911632.267	580444.773	6.072
C8-PTTO-N-7	24HR_0010Y	911632.267	580444.773	6.203
C8-PTTO-N-7	24HR_0025Y	911632.267	580444.773	6.387
C8-PTTO-N-7	72HR_0005Y	911632.267	580444.773	6.171
C8-PTTO-N-7	72HR_0010Y	911632.267	580444.773	6.262
C8-PTTO-N-7	72HR_0025Y	911632.267	580444.773	6.385
C8-PTTO-N-7	72HR_0050Y	911632.267	580444.773	6.498
C8-PTTO-N-7	72HR_0100Y	911632.267	580444.773	6.601
C8-PTTO-N-7	72HR_0500Y	911632.267	580444.773	6.916
C8-PTTO-N-7	72HR_1000Y	911632.267	580444.773	7.102
C8-22AV-3	24HR_0005Y	907164.595	577191.255	3.235
C8-22AV-3	24HR_0010Y	907164.595	577191.255	4.039
C8-22AV-3	24HR_0025Y	907164.595	577191.255	4.670
C8-22AV-3	72HR_0005Y	907164.595	577191.255	3.416
C8-22AV-3	72HR_0010Y	907164.595	577191.255	3.984
C8-22AV-3	72HR_0025Y	907164.595	577191.255	4.721
C8-22AV-3	72HR_0050Y	907164.595	577191.255	5.317
C8-22AV-3	72HR_0100Y	907164.595	577191.255	5.799
C8-22AV-3	72HR_0500Y	907164.595	577191.255	6.593
C8-22AV-3	72HR_1000Y	907164.595	577191.255	6.880
C8-PTTO-7	24HR_0005Y	911503.672	579945.532	6.037
C8-PTTO-7	24HR_0010Y	911503.672	579945.532	6.162
C8-PTTO-7	24HR_0025Y	911503.672	579945.532	6.368
C8-PTTO-7	72HR_0005Y	911503.672	579945.532	6.153
C8-PTTO-7	72HR_0010Y	911503.672	579945.532	6.244
C8-PTTO-7	72HR_0025Y	911503.672	579945.532	6.367
C8-PTTO-7	72HR_0050Y	911503.672	579945.532	6.484
C8-PTTO-7	72HR_0100Y	911503.672	579945.532	6.589
C8-PTTO-7	72HR_0500Y	911503.672	579945.532	6.897
C8-PTTO-7	72HR_1000Y	911503.672	579945.532	7.080
C8-U25-W	24HR_0005Y	906923.611	581719.585	4.933
C8-U25-W	24HR_0010Y	906923.611	581719.585	5.889
C8-U25-W	24HR_0025Y	906923.611	581719.585	6.409
C8-U25-W	72HR_0005Y	906923.611	581719.585	5.711
C8-U25-W	72HR_0010Y	906923.611	581719.585	6.209
C8-U25-W	72HR_0025Y	906923.611	581719.585	6.503
C8-U25-W	72HR_0050Y	906923.611	581719.585	6.689
C8-U25-W	72HR_0100Y	906923.611	581719.585	6.866
C8-U25-W	72HR_0500Y	906923.611	581719.585	7.265
C8-U25-W	72HR_1000Y	906923.611	581719.585	7.423
C8-U25-E	24HR_0005Y	907041.084	581687.239	4.781
C8-U25-E	24HR_0010Y	907041.084	581687.239	5.792
C8-U25-E	24HR_0025Y	907041.084	581687.239	6.403
C8-U25-E	72HR_0005Y	907041.084	581687.239	5.620

C-8 Stages (ft NAVD88) - 2060

Name	Storm	Node X 0	Node Y 0	Max Water Elevation ft
C8-U25-E	72HR_0010Y	907041.084	581687.239	6.167
C8-U25-E	72HR_0025Y	907041.084	581687.239	6.502
C8-U25-E	72HR_0050Y	907041.084	581687.239	6.689
C8-U25-E	72HR_0100Y	907041.084	581687.239	6.866
C8-U25-E	72HR_0500Y	907041.084	581687.239	7.265
C8-U25-E	72HR_1000Y	907041.084	581687.239	7.424
C8-U26-W	24HR_0005Y	907609.388	581578.899	4.780
C8-U26-W	24HR_0010Y	907609.388	581578.899	5.791
C8-U26-W	24HR_0025Y	907609.388	581578.899	6.403
C8-U26-W	72HR_0005Y	907609.388	581578.899	5.620
C8-U26-W	72HR_0010Y	907609.388	581578.899	6.166
C8-U26-W	72HR_0025Y	907609.388	581578.899	6.502
C8-U26-W	72HR_0050Y	907609.388	581578.899	6.689
C8-U26-W	72HR_0100Y	907609.388	581578.899	6.866
C8-U26-W	72HR_0500Y	907609.388	581578.899	7.265
C8-U26-W	72HR_1000Y	907609.388	581578.899	7.424
C8-U26-E	24HR_0005Y	907679.628	581580.576	4.746
C8-U26-E	24HR_0010Y	907679.628	581580.576	5.775
C8-U26-E	24HR_0025Y	907679.628	581580.576	6.401
C8-U26-E	72HR_0005Y	907679.628	581580.576	5.602
C8-U26-E	72HR_0010Y	907679.628	581580.576	6.163
C8-U26-E	72HR_0025Y	907679.628	581580.576	6.502
C8-U26-E	72HR_0050Y	907679.628	581580.576	6.689
C8-U26-E	72HR_0100Y	907679.628	581580.576	6.866
C8-U26-E	72HR_0500Y	907679.628	581580.576	7.265
C8-U26-E	72HR_1000Y	907679.628	581580.576	7.424
C8-U27-W	24HR_0005Y	908284.029	581553.499	4.746
C8-U27-W	24HR_0010Y	908284.029	581553.499	5.775
C8-U27-W	24HR_0025Y	908284.029	581553.499	6.401
C8-U27-W	72HR_0005Y	908284.029	581553.499	5.602
C8-U27-W	72HR_0010Y	908284.029	581553.499	6.163
C8-U27-W	72HR_0025Y	908284.029	581553.499	6.502
C8-U27-W	72HR_0050Y	908284.029	581553.499	6.689
C8-U27-W	72HR_0100Y	908284.029	581553.499	6.866
C8-U27-W	72HR_0500Y	908284.029	581553.499	7.265
C8-U27-W	72HR_1000Y	908284.029	581553.499	7.424
C8-U27-E	24HR_0005Y	908345.486	581556.951	4.717
C8-U27-E	24HR_0010Y	908345.486	581556.951	5.762
C8-U27-E	24HR_0025Y	908345.486	581556.951	6.403
C8-U27-E	72HR_0005Y	908345.486	581556.951	5.588
C8-U27-E	72HR_0010Y	908345.486	581556.951	6.165
C8-U27-E	72HR_0025Y	908345.486	581556.951	6.502
C8-U27-E	72HR_0050Y	908345.486	581556.951	6.689
C8-U27-E	72HR_0100Y	908345.486	581556.951	6.866
C8-U27-E	72HR_0500Y	908345.486	581556.951	7.265
C8-U27-E	72HR_1000Y	908345.486	581556.951	7.424
C8-U28-W	24HR_0005Y	908954.646	581384.119	4.716
C8-U28-W	24HR_0010Y	908954.646	581384.119	5.762
C8-U28-W	24HR_0025Y	908954.646	581384.119	6.403
C8-U28-W	72HR_0005Y	908954.646	581384.119	5.588
C8-U28-W	72HR_0010Y	908954.646	581384.119	6.165

C-8 Stages (ft NAVD88) - 2060

Name	Storm	Node X 0	Node Y 0	Max Water Elevation ft
C8-U28-W	72HR_0025Y	908954.646	581384.119	6.502
C8-U28-W	72HR_0050Y	908954.646	581384.119	6.689
C8-U28-W	72HR_0100Y	908954.646	581384.119	6.866
C8-U28-W	72HR_0500Y	908954.646	581384.119	7.265
C8-U28-W	72HR_1000Y	908954.646	581384.119	7.424
C8-U28-E	24HR_0005Y	909019.958	581385.539	4.690
C8-U28-E	24HR_0010Y	909019.958	581385.539	5.753
C8-U28-E	24HR_0025Y	909019.958	581385.539	6.409
C8-U28-E	72HR_0005Y	909019.958	581385.539	5.576
C8-U28-E	72HR_0010Y	909019.958	581385.539	6.171
C8-U28-E	72HR_0025Y	909019.958	581385.539	6.501
C8-U28-E	72HR_0050Y	909019.958	581385.539	6.689
C8-U28-E	72HR_0100Y	909019.958	581385.539	6.866
C8-U28-E	72HR_0500Y	909019.958	581385.539	7.264
C8-U28-E	72HR_1000Y	909019.958	581385.539	7.422
C8-U29-N	24HR_0005Y	909145.202	581219.029	4.690
C8-U29-N	24HR_0010Y	909145.202	581219.029	5.753
C8-U29-N	24HR_0025Y	909145.202	581219.029	6.409
C8-U29-N	72HR_0005Y	909145.202	581219.029	5.576
C8-U29-N	72HR_0010Y	909145.202	581219.029	6.171
C8-U29-N	72HR_0025Y	909145.202	581219.029	6.501
C8-U29-N	72HR_0050Y	909145.202	581219.029	6.689
C8-U29-N	72HR_0100Y	909145.202	581219.029	6.866
C8-U29-N	72HR_0500Y	909145.202	581219.029	7.264
C8-U29-N	72HR_1000Y	909145.202	581219.029	7.422
C8-U29-S	24HR_0005Y	909153.132	581153.506	4.667
C8-U29-S	24HR_0010Y	909153.132	581153.506	5.750
C8-U29-S	24HR_0025Y	909153.132	581153.506	6.417
C8-U29-S	72HR_0005Y	909153.132	581153.506	5.566
C8-U29-S	72HR_0010Y	909153.132	581153.506	6.179
C8-U29-S	72HR_0025Y	909153.132	581153.506	6.506
C8-U29-S	72HR_0050Y	909153.132	581153.506	6.689
C8-U29-S	72HR_0100Y	909153.132	581153.506	6.866
C8-U29-S	72HR_0500Y	909153.132	581153.506	7.264
C8-U29-S	72HR_1000Y	909153.132	581153.506	7.422
C8-U30-W	24HR_0005Y	909648.956	580833.299	4.666
C8-U30-W	24HR_0010Y	909648.956	580833.299	5.750
C8-U30-W	24HR_0025Y	909648.956	580833.299	6.417
C8-U30-W	72HR_0005Y	909648.956	580833.299	5.566
C8-U30-W	72HR_0010Y	909648.956	580833.299	6.178
C8-U30-W	72HR_0025Y	909648.956	580833.299	6.506
C8-U30-W	72HR_0050Y	909648.956	580833.299	6.689
C8-U30-W	72HR_0100Y	909648.956	580833.299	6.866
C8-U30-W	72HR_0500Y	909648.956	580833.299	7.264
C8-U30-W	72HR_1000Y	909648.956	580833.299	7.422
C8-U30-E	24HR_0005Y	909717.606	580840.320	4.465
C8-U30-E	24HR_0010Y	909717.606	580840.320	5.605
C8-U30-E	24HR_0025Y	909717.606	580840.320	6.295
C8-U30-E	72HR_0005Y	909717.606	580840.320	5.335
C8-U30-E	72HR_0010Y	909717.606	580840.320	5.839
C8-U30-E	72HR_0025Y	909717.606	580840.320	6.451

C-8 Stages (ft NAVD88) - 2060

Name	Storm	Node X 0	Node Y 0	Max Water Elevation ft
C8-U30-E	72HR_0050Y	909717.606	580840.320	6.680
C8-U30-E	72HR_0100Y	909717.606	580840.320	6.864
C8-U30-E	72HR_0500Y	909717.606	580840.320	7.265
C8-U30-E	72HR_1000Y	909717.606	580840.320	7.424
C8-U31-N	24HR_0005Y	909761.080	580483.881	4.465
C8-U31-N	24HR_0010Y	909761.080	580483.881	5.605
C8-U31-N	24HR_0025Y	909761.080	580483.881	6.295
C8-U31-N	72HR_0005Y	909761.080	580483.881	5.334
C8-U31-N	72HR_0010Y	909761.080	580483.881	5.838
C8-U31-N	72HR_0025Y	909761.080	580483.881	6.451
C8-U31-N	72HR_0050Y	909761.080	580483.881	6.680
C8-U31-N	72HR_0100Y	909761.080	580483.881	6.864
C8-U31-N	72HR_0500Y	909761.080	580483.881	7.265
C8-U31-N	72HR_1000Y	909761.080	580483.881	7.424
C8-U31-S	24HR_0005Y	909765.760	580398.708	3.560
C8-U31-S	24HR_0010Y	909765.760	580398.708	4.402
C8-U31-S	24HR_0025Y	909765.760	580398.708	5.277
C8-U31-S	72HR_0005Y	909765.760	580398.708	4.234
C8-U31-S	72HR_0010Y	909765.760	580398.708	4.853
C8-U31-S	72HR_0025Y	909765.760	580398.708	5.570
C8-U31-S	72HR_0050Y	909765.760	580398.708	6.341
C8-U31-S	72HR_0100Y	909765.760	580398.708	6.679
C8-U31-S	72HR_0500Y	909765.760	580398.708	7.151
C8-U31-S	72HR_1000Y	909765.760	580398.708	7.319
C8-U32-N	24HR_0005Y	909788.638	580046.044	3.554
C8-U32-N	24HR_0010Y	909788.638	580046.044	4.396
C8-U32-N	24HR_0025Y	909788.638	580046.044	5.273
C8-U32-N	72HR_0005Y	909788.638	580046.044	4.228
C8-U32-N	72HR_0010Y	909788.638	580046.044	4.849
C8-U32-N	72HR_0025Y	909788.638	580046.044	5.567
C8-U32-N	72HR_0050Y	909788.638	580046.044	6.340
C8-U32-N	72HR_0100Y	909788.638	580046.044	6.679
C8-U32-N	72HR_0500Y	909788.638	580046.044	7.151
C8-U32-N	72HR_1000Y	909788.638	580046.044	7.319
C8-U32-S	24HR_0005Y	909805.244	579691.664	2.865
C8-U32-S	24HR_0010Y	909805.244	579691.664	3.353
C8-U32-S	24HR_0025Y	909805.244	579691.664	4.221
C8-U32-S	72HR_0005Y	909805.244	579691.664	3.427
C8-U32-S	72HR_0010Y	909805.244	579691.664	3.853
C8-U32-S	72HR_0025Y	909805.244	579691.664	4.674
C8-U32-S	72HR_0050Y	909805.244	579691.664	5.272
C8-U32-S	72HR_0100Y	909805.244	579691.664	5.744
C8-U32-S	72HR_0500Y	909805.244	579691.664	6.555
C8-U32-S	72HR_1000Y	909805.244	579691.664	6.854
C8-4	24HR_0005Y	909944.370	575877.429	2.863
C8-4	24HR_0010Y	909944.370	575877.429	3.340
C8-4	24HR_0025Y	909944.370	575877.429	4.211
C8-4	72HR_0005Y	909944.370	575877.429	3.427
C8-4	72HR_0010Y	909944.370	575877.429	3.844
C8-4	72HR_0025Y	909944.370	575877.429	4.667
C8-4	72HR_0050Y	909944.370	575877.429	5.265

C-8 Stages (ft NAVD88) - 2060

Name	Storm	Node X 0	Node Y 0	Max Water Elevation ft
C8-4	72HR_0100Y	909944.370	575877.429	5.738
C8-4	72HR_0500Y	909944.370	575877.429	6.552
C8-4	72HR_1000Y	909944.370	575877.429	6.852
C8-B10-W	24HR_0005Y	907179.195	575764.341	2.876
C8-B10-W	24HR_0010Y	907179.195	575764.341	3.433
C8-B10-W	24HR_0025Y	907179.195	575764.341	4.287
C8-B10-W	72HR_0005Y	907179.195	575764.341	3.418
C8-B10-W	72HR_0010Y	907179.195	575764.341	3.869
C8-B10-W	72HR_0025Y	907179.195	575764.341	4.712
C8-B10-W	72HR_0050Y	907179.195	575764.341	5.307
C8-B10-W	72HR_0100Y	907179.195	575764.341	5.778
C8-B10-W	72HR_0500Y	907179.195	575764.341	6.591
C8-B10-W	72HR_1000Y	907179.195	575764.341	6.879
C8-B10-E	24HR_0005Y	907294.972	575769.833	2.866
C8-B10-E	24HR_0010Y	907294.972	575769.833	3.425
C8-B10-E	24HR_0025Y	907294.972	575769.833	4.282
C8-B10-E	72HR_0005Y	907294.972	575769.833	3.419
C8-B10-E	72HR_0010Y	907294.972	575769.833	3.867
C8-B10-E	72HR_0025Y	907294.972	575769.833	4.709
C8-B10-E	72HR_0050Y	907294.972	575769.833	5.304
C8-B10-E	72HR_0100Y	907294.972	575769.833	5.776
C8-B10-E	72HR_0500Y	907294.972	575769.833	6.589
C8-B10-E	72HR_1000Y	907294.972	575769.833	6.878
C8-27AV-3	24HR_0005Y	904661.564	573562.925	6.508
C8-27AV-3	24HR_0010Y	904661.564	573562.925	6.568
C8-27AV-3	24HR_0025Y	904661.564	573562.925	6.650
C8-27AV-3	72HR_0005Y	904661.564	573562.925	6.486
C8-27AV-3	72HR_0010Y	904661.564	573562.925	6.551
C8-27AV-3	72HR_0025Y	904661.564	573562.925	6.665
C8-27AV-3	72HR_0050Y	904661.564	573562.925	6.750
C8-27AV-3	72HR_0100Y	904661.564	573562.925	6.806
C8-27AV-3	72HR_0500Y	904661.564	573562.925	6.942
C8-27AV-3	72HR_1000Y	904661.564	573562.925	6.990
C8-S-6	24HR_0005Y	905819.541	574750.963	6.517
C8-S-6	24HR_0010Y	905819.541	574750.963	6.575
C8-S-6	24HR_0025Y	905819.541	574750.963	6.661
C8-S-6	72HR_0005Y	905819.541	574750.963	6.490
C8-S-6	72HR_0010Y	905819.541	574750.963	6.554
C8-S-6	72HR_0025Y	905819.541	574750.963	6.648
C8-S-6	72HR_0050Y	905819.541	574750.963	6.728
C8-S-6	72HR_0100Y	905819.541	574750.963	6.803
C8-S-6	72HR_0500Y	905819.541	574750.963	6.941
C8-S-6	72HR_1000Y	905819.541	574750.963	6.989
C8-22AV-4	24HR_0005Y	907291.101	574029.989	3.344
C8-22AV-4	24HR_0010Y	907291.101	574029.989	4.261
C8-22AV-4	24HR_0025Y	907291.101	574029.989	5.935
C8-22AV-4	72HR_0005Y	907291.101	574029.989	3.417
C8-22AV-4	72HR_0010Y	907291.101	574029.989	4.038
C8-22AV-4	72HR_0025Y	907291.101	574029.989	5.299
C8-22AV-4	72HR_0050Y	907291.101	574029.989	6.171
C8-22AV-4	72HR_0100Y	907291.101	574029.989	6.615

C-8 Stages (ft NAVD88) - 2060

Name	Storm	Node X 0	Node Y 0	Max Water Elevation ft
C8-22AV-4	72HR_0500Y	907291.101	574029.989	7.122
C8-22AV-4	72HR_1000Y	907291.101	574029.989	7.207
C8-67AV-3	24HR_0005Y	883471.274	571701.932	6.285
C8-67AV-3	24HR_0010Y	883471.274	571701.932	6.359
C8-67AV-3	24HR_0025Y	883471.274	571701.932	6.460
C8-67AV-3	72HR_0005Y	883471.274	571701.932	6.276
C8-67AV-3	72HR_0010Y	883471.274	571701.932	6.339
C8-67AV-3	72HR_0025Y	883471.274	571701.932	6.424
C8-67AV-3	72HR_0050Y	883471.274	571701.932	6.492
C8-67AV-3	72HR_0100Y	883471.274	571701.932	6.555
C8-67AV-3	72HR_0500Y	883471.274	571701.932	6.666
C8-67AV-3	72HR_1000Y	883471.274	571701.932	6.711
C8-S-8	24HR_0005Y	908991.915	574785.798	3.921
C8-S-8	24HR_0010Y	908991.915	574785.798	3.998
C8-S-8	24HR_0025Y	908991.915	574785.798	4.110
C8-S-8	72HR_0005Y	908991.915	574785.798	3.875
C8-S-8	72HR_0010Y	908991.915	574785.798	3.938
C8-S-8	72HR_0025Y	908991.915	574785.798	4.598
C8-S-8	72HR_0050Y	908991.915	574785.798	5.195
C8-S-8	72HR_0100Y	908991.915	574785.798	5.678
C8-S-8	72HR_0500Y	908991.915	574785.798	6.512
C8-S-8	72HR_1000Y	908991.915	574785.798	6.827
C8-N-12	24HR_0005Y	912516.177	577866.751	4.870
C8-N-12	24HR_0010Y	912516.177	577866.751	4.993
C8-N-12	24HR_0025Y	912516.177	577866.751	5.169
C8-N-12	72HR_0005Y	912516.177	577866.751	4.847
C8-N-12	72HR_0010Y	912516.177	577866.751	4.954
C8-N-12	72HR_0025Y	912516.177	577866.751	5.106
C8-N-12	72HR_0050Y	912516.177	577866.751	5.224
C8-N-12	72HR_0100Y	912516.177	577866.751	5.685
C8-N-12	72HR_0500Y	912516.177	577866.751	6.516
C8-N-12	72HR_1000Y	912516.177	577866.751	6.832
C8-C-12A	24HR_0005Y	911502.370	575975.831	2.908
C8-C-12A	24HR_0010Y	911502.370	575975.831	3.207
C8-C-12A	24HR_0025Y	911502.370	575975.831	4.098
C8-C-12A	72HR_0005Y	911502.370	575975.831	3.433
C8-C-12A	72HR_0010Y	911502.370	575975.831	3.783
C8-C-12A	72HR_0025Y	911502.370	575975.831	4.598
C8-C-12A	72HR_0050Y	911502.370	575975.831	5.195
C8-C-12A	72HR_0100Y	911502.370	575975.831	5.678
C8-C-12A	72HR_0500Y	911502.370	575975.831	6.512
C8-C-12A	72HR_1000Y	911502.370	575975.831	6.827
C8-B13-W	24HR_0005Y	911585.694	575973.838	2.910
C8-B13-W	24HR_0010Y	911585.694	575973.838	3.201
C8-B13-W	24HR_0025Y	911585.694	575973.838	4.092
C8-B13-W	72HR_0005Y	911585.694	575973.838	3.433
C8-B13-W	72HR_0010Y	911585.694	575973.838	3.780
C8-B13-W	72HR_0025Y	911585.694	575973.838	4.593
C8-B13-W	72HR_0050Y	911585.694	575973.838	5.191
C8-B13-W	72HR_0100Y	911585.694	575973.838	5.674
C8-B13-W	72HR_0500Y	911585.694	575973.838	6.509

C-8 Stages (ft NAVD88) - 2060

Name	Storm	Node X 0	Node Y 0	Max Water Elevation ft
C8-B13-W	72HR_1000Y	911585.694	575973.838	6.825
C8-B13-E	24HR_0005Y	911661.756	575975.746	2.911
C8-B13-E	24HR_0010Y	911661.756	575975.746	3.197
C8-B13-E	24HR_0025Y	911661.756	575975.746	4.088
C8-B13-E	72HR_0005Y	911661.756	575975.746	3.433
C8-B13-E	72HR_0010Y	911661.756	575975.746	3.778
C8-B13-E	72HR_0025Y	911661.756	575975.746	4.591
C8-B13-E	72HR_0050Y	911661.756	575975.746	5.189
C8-B13-E	72HR_0100Y	911661.756	575975.746	5.672
C8-B13-E	72HR_0500Y	911661.756	575975.746	6.507
C8-B13-E	72HR_1000Y	911661.756	575975.746	6.823
C8-B14-W	24HR_0005Y	911707.304	575974.949	2.912
C8-B14-W	24HR_0010Y	911707.304	575974.949	3.191
C8-B14-W	24HR_0025Y	911707.304	575974.949	4.081
C8-B14-W	72HR_0005Y	911707.304	575974.949	3.433
C8-B14-W	72HR_0010Y	911707.304	575974.949	3.774
C8-B14-W	72HR_0025Y	911707.304	575974.949	4.587
C8-B14-W	72HR_0050Y	911707.304	575974.949	5.185
C8-B14-W	72HR_0100Y	911707.304	575974.949	5.669
C8-B14-W	72HR_0500Y	911707.304	575974.949	6.504
C8-B14-W	72HR_1000Y	911707.304	575974.949	6.820
C8-B14-E	24HR_0005Y	911763.764	575975.746	2.914
C8-B14-E	24HR_0010Y	911763.764	575975.746	3.186
C8-B14-E	24HR_0025Y	911763.764	575975.746	4.077
C8-B14-E	72HR_0005Y	911763.764	575975.746	3.433
C8-B14-E	72HR_0010Y	911763.764	575975.746	3.772
C8-B14-E	72HR_0025Y	911763.764	575975.746	4.584
C8-B14-E	72HR_0050Y	911763.764	575975.746	5.183
C8-B14-E	72HR_0100Y	911763.764	575975.746	5.667
C8-B14-E	72HR_0500Y	911763.764	575975.746	6.502
C8-B14-E	72HR_1000Y	911763.764	575975.746	6.818
C8-GGLADES	24HR_0005Y	916049.686	580003.343	5.522
C8-GGLADES	24HR_0010Y	916049.686	580003.343	5.774
C8-GGLADES	24HR_0025Y	916049.686	580003.343	6.037
C8-GGLADES	72HR_0005Y	916049.686	580003.343	5.502
C8-GGLADES	72HR_0010Y	916049.686	580003.343	5.754
C8-GGLADES	72HR_0025Y	916049.686	580003.343	6.014
C8-GGLADES	72HR_0050Y	916049.686	580003.343	6.189
C8-GGLADES	72HR_0100Y	916049.686	580003.343	6.345
C8-GGLADES	72HR_0500Y	916049.686	580003.343	6.753
C8-GGLADES	72HR_1000Y	916049.686	580003.343	6.935
C8-S-7	24HR_0005Y	905862.582	573239.478	6.686
C8-S-7	24HR_0010Y	905862.582	573239.478	6.747
C8-S-7	24HR_0025Y	905862.582	573239.478	6.843
C8-S-7	72HR_0005Y	905862.582	573239.478	6.646
C8-S-7	72HR_0010Y	905862.582	573239.478	6.711
C8-S-7	72HR_0025Y	905862.582	573239.478	6.800
C8-S-7	72HR_0050Y	905862.582	573239.478	6.873
C8-S-7	72HR_0100Y	905862.582	573239.478	6.944
C8-S-7	72HR_0500Y	905862.582	573239.478	7.101
C8-S-7	72HR_1000Y	905862.582	573239.478	7.156

C-8 Stages (ft NAVD88) - 2060

Name	Storm	Node X 0	Node Y 0	Max Water Elevation ft
C8-135ST-1	24HR_0005Y	894999.205	568663.267	3.351
C8-135ST-1	24HR_0010Y	894999.205	568663.267	3.833
C8-135ST-1	24HR_0025Y	894999.205	568663.267	4.517
C8-135ST-1	72HR_0005Y	894999.205	568663.267	3.694
C8-135ST-1	72HR_0010Y	894999.205	568663.267	4.125
C8-135ST-1	72HR_0025Y	894999.205	568663.267	4.796
C8-135ST-1	72HR_0050Y	894999.205	568663.267	5.288
C8-135ST-1	72HR_0100Y	894999.205	568663.267	5.723
C8-135ST-1	72HR_0500Y	894999.205	568663.267	6.367
C8-135ST-1	72HR_1000Y	894999.205	568663.267	6.804
C8-37AV-3	24HR_0005Y	900028.757	570508.982	6.346
C8-37AV-3	24HR_0010Y	900028.757	570508.982	6.472
C8-37AV-3	24HR_0025Y	900028.757	570508.982	6.558
C8-37AV-3	72HR_0005Y	900028.757	570508.982	6.492
C8-37AV-3	72HR_0010Y	900028.757	570508.982	6.583
C8-37AV-3	72HR_0025Y	900028.757	570508.982	6.698
C8-37AV-3	72HR_0050Y	900028.757	570508.982	6.750
C8-37AV-3	72HR_0100Y	900028.757	570508.982	6.754
C8-37AV-3	72HR_0500Y	900028.757	570508.982	6.759
C8-37AV-3	72HR_1000Y	900028.757	570508.982	6.868
C8-22AV-5	24HR_0005Y	907372.536	572074.725	2.916
C8-22AV-5	24HR_0010Y	907372.536	572074.725	3.186
C8-22AV-5	24HR_0025Y	907372.536	572074.725	4.077
C8-22AV-5	72HR_0005Y	907372.536	572074.725	3.435
C8-22AV-5	72HR_0010Y	907372.536	572074.725	3.773
C8-22AV-5	72HR_0025Y	907372.536	572074.725	4.587
C8-22AV-5	72HR_0050Y	907372.536	572074.725	5.190
C8-22AV-5	72HR_0100Y	907372.536	572074.725	5.679
C8-22AV-5	72HR_0500Y	907372.536	572074.725	6.515
C8-22AV-5	72HR_1000Y	907372.536	572074.725	6.823
C8-22AV-6	24HR_0005Y	907416.583	570749.352	2.916
C8-22AV-6	24HR_0010Y	907416.583	570749.352	3.186
C8-22AV-6	24HR_0025Y	907416.583	570749.352	4.076
C8-22AV-6	72HR_0005Y	907416.583	570749.352	3.435
C8-22AV-6	72HR_0010Y	907416.583	570749.352	3.773
C8-22AV-6	72HR_0025Y	907416.583	570749.352	4.822
C8-22AV-6	72HR_0050Y	907416.583	570749.352	6.013
C8-22AV-6	72HR_0100Y	907416.583	570749.352	6.388
C8-22AV-6	72HR_0500Y	907416.583	570749.352	6.880
C8-22AV-6	72HR_1000Y	907416.583	570749.352	7.037
C8-22AV-7	24HR_0005Y	907508.008	568753.132	2.916
C8-22AV-7	24HR_0010Y	907508.008	568753.132	3.267
C8-22AV-7	24HR_0025Y	907508.008	568753.132	4.533
C8-22AV-7	72HR_0005Y	907508.008	568753.132	3.437
C8-22AV-7	72HR_0010Y	907508.008	568753.132	3.777
C8-22AV-7	72HR_0025Y	907508.008	568753.132	4.590
C8-22AV-7	72HR_0050Y	907508.008	568753.132	5.192
C8-22AV-7	72HR_0100Y	907508.008	568753.132	5.679
C8-22AV-7	72HR_0500Y	907508.008	568753.132	6.510
C8-22AV-7	72HR_1000Y	907508.008	568753.132	6.827
C8-B18-W	24HR_0005Y	904775.101	569279.357	2.914

C-8 Stages (ft NAVD88) - 2060

Name	Storm	Node X 0	Node Y 0	Max Water Elevation ft
C8-B18-W	24HR_0010Y	904775.101	569279.357	3.196
C8-B18-W	24HR_0025Y	904775.101	569279.357	4.082
C8-B18-W	72HR_0005Y	904775.101	569279.357	3.440
C8-B18-W	72HR_0010Y	904775.101	569279.357	3.779
C8-B18-W	72HR_0025Y	904775.101	569279.357	4.590
C8-B18-W	72HR_0050Y	904775.101	569279.357	5.190
C8-B18-W	72HR_0100Y	904775.101	569279.357	5.676
C8-B18-W	72HR_0500Y	904775.101	569279.357	6.507
C8-B18-W	72HR_1000Y	904775.101	569279.357	6.823
C8-B18-E	24HR_0005Y	904873.246	569278.322	2.914
C8-B18-E	24HR_0010Y	904873.246	569278.322	3.196
C8-B18-E	24HR_0025Y	904873.246	569278.322	4.082
C8-B18-E	72HR_0005Y	904873.246	569278.322	3.439
C8-B18-E	72HR_0010Y	904873.246	569278.322	3.778
C8-B18-E	72HR_0025Y	904873.246	569278.322	4.589
C8-B18-E	72HR_0050Y	904873.246	569278.322	5.190
C8-B18-E	72HR_0100Y	904873.246	569278.322	5.676
C8-B18-E	72HR_0500Y	904873.246	569278.322	6.507
C8-B18-E	72HR_1000Y	904873.246	569278.322	6.823
C8-B19-S	24HR_0005Y	907224.424	569363.696	2.916
C8-B19-S	24HR_0010Y	907224.424	569363.696	3.188
C8-B19-S	24HR_0025Y	907224.424	569363.696	4.078
C8-B19-S	72HR_0005Y	907224.424	569363.696	3.437
C8-B19-S	72HR_0010Y	907224.424	569363.696	3.774
C8-B19-S	72HR_0025Y	907224.424	569363.696	4.587
C8-B19-S	72HR_0050Y	907224.424	569363.696	5.189
C8-B19-S	72HR_0100Y	907224.424	569363.696	5.674
C8-B19-S	72HR_0500Y	907224.424	569363.696	6.506
C8-B19-S	72HR_1000Y	907224.424	569363.696	6.821
C8-B19-N	24HR_0005Y	907233.293	569464.449	2.917
C8-B19-N	24HR_0010Y	907233.293	569464.449	3.187
C8-B19-N	24HR_0025Y	907233.293	569464.449	4.077
C8-B19-N	72HR_0005Y	907233.293	569464.449	3.437
C8-B19-N	72HR_0010Y	907233.293	569464.449	3.774
C8-B19-N	72HR_0025Y	907233.293	569464.449	4.587
C8-B19-N	72HR_0050Y	907233.293	569464.449	5.188
C8-B19-N	72HR_0100Y	907233.293	569464.449	5.674
C8-B19-N	72HR_0500Y	907233.293	569464.449	6.505
C8-B19-N	72HR_1000Y	907233.293	569464.449	6.821
C8-135ST-5	24HR_0005Y	905515.981	569174.402	5.969
C8-135ST-5	24HR_0010Y	905515.981	569174.402	6.224
C8-135ST-5	24HR_0025Y	905515.981	569174.402	6.601
C8-135ST-5	72HR_0005Y	905515.981	569174.402	6.267
C8-135ST-5	72HR_0010Y	905515.981	569174.402	6.535
C8-135ST-5	72HR_0025Y	905515.981	569174.402	6.926
C8-135ST-5	72HR_0050Y	905515.981	569174.402	7.249
C8-135ST-5	72HR_0100Y	905515.981	569174.402	7.568
C8-135ST-5	72HR_0500Y	905515.981	569174.402	8.131
C8-135ST-5	72HR_1000Y	905515.981	569174.402	8.291
C8-U22-W	24HR_0005Y	906047.231	571109.512	2.916
C8-U22-W	24HR_0010Y	906047.231	571109.512	3.194

C-8 Stages (ft NAVD88) - 2060

Name	Storm	Node X 0	Node Y 0	Max Water Elevation ft
C8-U22-W	24HR_0025Y	906047.231	571109.512	4.081
C8-U22-W	72HR_0005Y	906047.231	571109.512	3.436
C8-U22-W	72HR_0010Y	906047.231	571109.512	3.779
C8-U22-W	72HR_0025Y	906047.231	571109.512	4.590
C8-U22-W	72HR_0050Y	906047.231	571109.512	5.190
C8-U22-W	72HR_0100Y	906047.231	571109.512	5.675
C8-U22-W	72HR_0500Y	906047.231	571109.512	6.505
C8-U22-W	72HR_1000Y	906047.231	571109.512	6.821
C8-U22-E	24HR_0005Y	906186.110	571109.357	2.916
C8-U22-E	24HR_0010Y	906186.110	571109.357	3.186
C8-U22-E	24HR_0025Y	906186.110	571109.357	4.076
C8-U22-E	72HR_0005Y	906186.110	571109.357	3.436
C8-U22-E	72HR_0010Y	906186.110	571109.357	3.773
C8-U22-E	72HR_0025Y	906186.110	571109.357	4.586
C8-U22-E	72HR_0050Y	906186.110	571109.357	5.188
C8-U22-E	72HR_0100Y	906186.110	571109.357	5.673
C8-U22-E	72HR_0500Y	906186.110	571109.357	6.505
C8-U22-E	72HR_1000Y	906186.110	571109.357	6.821
C8-B20-SW	24HR_0005Y	907330.993	571242.871	2.916
C8-B20-SW	24HR_0010Y	907330.993	571242.871	3.185
C8-B20-SW	24HR_0025Y	907330.993	571242.871	4.076
C8-B20-SW	72HR_0005Y	907330.993	571242.871	3.435
C8-B20-SW	72HR_0010Y	907330.993	571242.871	3.772
C8-B20-SW	72HR_0025Y	907330.993	571242.871	4.586
C8-B20-SW	72HR_0050Y	907330.993	571242.871	5.188
C8-B20-SW	72HR_0100Y	907330.993	571242.871	5.673
C8-B20-SW	72HR_0500Y	907330.993	571242.871	6.505
C8-B20-SW	72HR_1000Y	907330.993	571242.871	6.820
C8-B20-NE	24HR_0005Y	907453.823	571313.465	2.916
C8-B20-NE	24HR_0010Y	907453.823	571313.465	3.185
C8-B20-NE	24HR_0025Y	907453.823	571313.465	4.075
C8-B20-NE	72HR_0005Y	907453.823	571313.465	3.435
C8-B20-NE	72HR_0010Y	907453.823	571313.465	3.772
C8-B20-NE	72HR_0025Y	907453.823	571313.465	4.586
C8-B20-NE	72HR_0050Y	907453.823	571313.465	5.187
C8-B20-NE	72HR_0100Y	907453.823	571313.465	5.673
C8-B20-NE	72HR_0500Y	907453.823	571313.465	6.505
C8-B20-NE	72HR_1000Y	907453.823	571313.465	6.820
C8-BURL-1	24HR_0005Y	907193.254	571116.532	2.916
C8-BURL-1	24HR_0010Y	907193.254	571116.532	3.186
C8-BURL-1	24HR_0025Y	907193.254	571116.532	4.076
C8-BURL-1	72HR_0005Y	907193.254	571116.532	3.435
C8-BURL-1	72HR_0010Y	907193.254	571116.532	3.773
C8-BURL-1	72HR_0025Y	907193.254	571116.532	4.586
C8-BURL-1	72HR_0050Y	907193.254	571116.532	5.188
C8-BURL-1	72HR_0100Y	907193.254	571116.532	5.673
C8-BURL-1	72HR_0500Y	907193.254	571116.532	6.505
C8-BURL-1	72HR_1000Y	907193.254	571116.532	6.821
C8-SPUR-1	24HR_0005Y	908633.632	572054.600	2.915
C8-SPUR-1	24HR_0010Y	908633.632	572054.600	3.183
C8-SPUR-1	24HR_0025Y	908633.632	572054.600	4.074

C-8 Stages (ft NAVD88) - 2060

Name	Storm	Node X 0	Node Y 0	Max Water Elevation ft
C8-SPUR-1	72HR_0005Y	908633.632	572054.600	3.434
C8-SPUR-1	72HR_0010Y	908633.632	572054.600	3.771
C8-SPUR-1	72HR_0025Y	908633.632	572054.600	4.584
C8-SPUR-1	72HR_0050Y	908633.632	572054.600	5.185
C8-SPUR-1	72HR_0100Y	908633.632	572054.600	5.671
C8-SPUR-1	72HR_0500Y	908633.632	572054.600	6.504
C8-SPUR-1	72HR_1000Y	908633.632	572054.600	6.818
C8-SR9-3	24HR_0005Y	904787.561	569902.356	6.113
C8-SR9-3	24HR_0010Y	904787.561	569902.356	6.278
C8-SR9-3	24HR_0025Y	904787.561	569902.356	6.478
C8-SR9-3	72HR_0005Y	904787.561	569902.356	6.074
C8-SR9-3	72HR_0010Y	904787.561	569902.356	6.234
C8-SR9-3	72HR_0025Y	904787.561	569902.356	6.414
C8-SR9-3	72HR_0050Y	904787.561	569902.356	6.544
C8-SR9-3	72HR_0100Y	904787.561	569902.356	6.665
C8-SR9-3	72HR_0500Y	904787.561	569902.356	7.000
C8-SR9-3	72HR_1000Y	904787.561	569902.356	7.168
C8-SR9-2	24HR_0005Y	907068.894	572831.556	5.519
C8-SR9-2	24HR_0010Y	907068.894	572831.556	5.713
C8-SR9-2	24HR_0025Y	907068.894	572831.556	5.956
C8-SR9-2	72HR_0005Y	907068.894	572831.556	5.469
C8-SR9-2	72HR_0010Y	907068.894	572831.556	5.665
C8-SR9-2	72HR_0025Y	907068.894	572831.556	5.906
C8-SR9-2	72HR_0050Y	907068.894	572831.556	6.066
C8-SR9-2	72HR_0100Y	907068.894	572831.556	6.211
C8-SR9-2	72HR_0500Y	907068.894	572831.556	6.510
C8-SR9-2	72HR_1000Y	907068.894	572831.556	6.823
C8-BURL-2	24HR_0005Y	905250.193	571084.820	2.916
C8-BURL-2	24HR_0010Y	905250.193	571084.820	3.194
C8-BURL-2	24HR_0025Y	905250.193	571084.820	4.081
C8-BURL-2	72HR_0005Y	905250.193	571084.820	3.436
C8-BURL-2	72HR_0010Y	905250.193	571084.820	3.779
C8-BURL-2	72HR_0025Y	905250.193	571084.820	4.590
C8-BURL-2	72HR_0050Y	905250.193	571084.820	5.190
C8-BURL-2	72HR_0100Y	905250.193	571084.820	5.675
C8-BURL-2	72HR_0500Y	905250.193	571084.820	6.505
C8-BURL-2	72HR_1000Y	905250.193	571084.820	6.821
C8-SR9-1	24HR_0005Y	910565.403	574986.078	5.011
C8-SR9-1	24HR_0010Y	910565.403	574986.078	5.371
C8-SR9-1	24HR_0025Y	910565.403	574986.078	5.886
C8-SR9-1	72HR_0005Y	910565.403	574986.078	5.418
C8-SR9-1	72HR_0010Y	910565.403	574986.078	5.787
C8-SR9-1	72HR_0025Y	910565.403	574986.078	6.281
C8-SR9-1	72HR_0050Y	910565.403	574986.078	6.469
C8-SR9-1	72HR_0100Y	910565.403	574986.078	6.541
C8-SR9-1	72HR_0500Y	910565.403	574986.078	6.844
C8-SR9-1	72HR_1000Y	910565.403	574986.078	6.981
C8-BURL-N-1	24HR_0005Y	905933.695	571494.235	3.686
C8-BURL-N-1	24HR_0010Y	905933.695	571494.235	3.761
C8-BURL-N-1	24HR_0025Y	905933.695	571494.235	4.077
C8-BURL-N-1	72HR_0005Y	905933.695	571494.235	3.654

C-8 Stages (ft NAVD88) - 2060

Name	Storm	Node X 0	Node Y 0	Max Water Elevation ft
C8-BURL-N-1	72HR_0010Y	905933.695	571494.235	3.776
C8-BURL-N-1	72HR_0025Y	905933.695	571494.235	4.586
C8-BURL-N-1	72HR_0050Y	905933.695	571494.235	5.188
C8-BURL-N-1	72HR_0100Y	905933.695	571494.235	5.673
C8-BURL-N-1	72HR_0500Y	905933.695	571494.235	6.505
C8-BURL-N-1	72HR_1000Y	905933.695	571494.235	6.821
C8-GGLADES-2	24HR_0005Y	913936.861	576966.280	4.212
C8-GGLADES-2	24HR_0010Y	913936.861	576966.280	5.150
C8-GGLADES-2	24HR_0025Y	913936.861	576966.280	5.728
C8-GGLADES-2	72HR_0005Y	913936.861	576966.280	4.422
C8-GGLADES-2	72HR_0010Y	913936.861	576966.280	5.237
C8-GGLADES-2	72HR_0025Y	913936.861	576966.280	5.744
C8-GGLADES-2	72HR_0050Y	913936.861	576966.280	6.043
C8-GGLADES-2	72HR_0100Y	913936.861	576966.280	6.268
C8-GGLADES-2	72HR_0500Y	913936.861	576966.280	6.752
C8-GGLADES-2	72HR_1000Y	913936.861	576966.280	6.935
C8-GGLADES-1	24HR_0005Y	918325.015	581221.841	8.262
C8-GGLADES-1	24HR_0010Y	918325.015	581221.841	8.369
C8-GGLADES-1	24HR_0025Y	918325.015	581221.841	8.513
C8-GGLADES-1	72HR_0005Y	918325.015	581221.841	8.260
C8-GGLADES-1	72HR_0010Y	918325.015	581221.841	8.345
C8-GGLADES-1	72HR_0025Y	918325.015	581221.841	8.465
C8-GGLADES-1	72HR_0050Y	918325.015	581221.841	8.560
C8-GGLADES-1	72HR_0100Y	918325.015	581221.841	8.644
C8-GGLADES-1	72HR_0500Y	918325.015	581221.841	8.821
C8-GGLADES-1	72HR_1000Y	918325.015	581221.841	8.889
C8-SPUR-2	24HR_0005Y	910066.541	573264.756	2.915
C8-SPUR-2	24HR_0010Y	910066.541	573264.756	3.183
C8-SPUR-2	24HR_0025Y	910066.541	573264.756	4.074
C8-SPUR-2	72HR_0005Y	910066.541	573264.756	3.433
C8-SPUR-2	72HR_0010Y	910066.541	573264.756	3.770
C8-SPUR-2	72HR_0025Y	910066.541	573264.756	4.583
C8-SPUR-2	72HR_0050Y	910066.541	573264.756	5.185
C8-SPUR-2	72HR_0100Y	910066.541	573264.756	5.670
C8-SPUR-2	72HR_0500Y	910066.541	573264.756	6.504
C8-SPUR-2	72HR_1000Y	910066.541	573264.756	6.818
C8-B15-W	24HR_0005Y	915131.135	576174.384	2.939
C8-B15-W	24HR_0010Y	915131.135	576174.384	3.076
C8-B15-W	24HR_0025Y	915131.135	576174.384	3.965
C8-B15-W	72HR_0005Y	915131.135	576174.384	3.431
C8-B15-W	72HR_0010Y	915131.135	576174.384	3.704
C8-B15-W	72HR_0025Y	915131.135	576174.384	4.512
C8-B15-W	72HR_0050Y	915131.135	576174.384	5.104
C8-B15-W	72HR_0100Y	915131.135	576174.384	5.584
C8-B15-W	72HR_0500Y	915131.135	576174.384	6.431
C8-B15-W	72HR_1000Y	915131.135	576174.384	6.755
C8-B15-E	24HR_0005Y	915265.251	576189.213	2.942
C8-B15-E	24HR_0010Y	915265.251	576189.213	3.066
C8-B15-E	24HR_0025Y	915265.251	576189.213	3.955
C8-B15-E	72HR_0005Y	915265.251	576189.213	3.431
C8-B15-E	72HR_0010Y	915265.251	576189.213	3.698

C-8 Stages (ft NAVD88) - 2060

Name	Storm	Node X 0	Node Y 0	Max Water Elevation ft
C8-B15-E	72HR_0025Y	915265.251	576189.213	4.506
C8-B15-E	72HR_0050Y	915265.251	576189.213	5.097
C8-B15-E	72HR_0100Y	915265.251	576189.213	5.576
C8-B15-E	72HR_0500Y	915265.251	576189.213	6.423
C8-B15-E	72HR_1000Y	915265.251	576189.213	6.748
C8-B16-W	24HR_0005Y	915675.295	576219.748	2.945
C8-B16-W	24HR_0010Y	915675.295	576219.748	3.048
C8-B16-W	24HR_0025Y	915675.295	576219.748	3.935
C8-B16-W	72HR_0005Y	915675.295	576219.748	3.430
C8-B16-W	72HR_0010Y	915675.295	576219.748	3.684
C8-B16-W	72HR_0025Y	915675.295	576219.748	4.491
C8-B16-W	72HR_0050Y	915675.295	576219.748	5.079
C8-B16-W	72HR_0100Y	915675.295	576219.748	5.556
C8-B16-W	72HR_0500Y	915675.295	576219.748	6.403
C8-B16-W	72HR_1000Y	915675.295	576219.748	6.730
C8-B16-E	24HR_0005Y	915781.251	576216.001	2.946
C8-B16-E	24HR_0010Y	915781.251	576216.001	3.041
C8-B16-E	24HR_0025Y	915781.251	576216.001	3.926
C8-B16-E	72HR_0005Y	915781.251	576216.001	3.429
C8-B16-E	72HR_0010Y	915781.251	576216.001	3.679
C8-B16-E	72HR_0025Y	915781.251	576216.001	4.485
C8-B16-E	72HR_0050Y	915781.251	576216.001	5.072
C8-B16-E	72HR_0100Y	915781.251	576216.001	5.548
C8-B16-E	72HR_0500Y	915781.251	576216.001	6.396
C8-B16-E	72HR_1000Y	915781.251	576216.001	6.724
C8-B17-W	24HR_0005Y	915843.579	576220.689	2.947
C8-B17-W	24HR_0010Y	915843.579	576220.689	3.035
C8-B17-W	24HR_0025Y	915843.579	576220.689	3.919
C8-B17-W	72HR_0005Y	915843.579	576220.689	3.429
C8-B17-W	72HR_0010Y	915843.579	576220.689	3.674
C8-B17-W	72HR_0025Y	915843.579	576220.689	4.480
C8-B17-W	72HR_0050Y	915843.579	576220.689	5.066
C8-B17-W	72HR_0100Y	915843.579	576220.689	5.542
C8-B17-W	72HR_0500Y	915843.579	576220.689	6.390
C8-B17-W	72HR_1000Y	915843.579	576220.689	6.718
C8-B17-E	24HR_0005Y	915931.352	576221.121	2.947
C8-B17-E	24HR_0010Y	915931.352	576221.121	3.029
C8-B17-E	24HR_0025Y	915931.352	576221.121	3.912
C8-B17-E	72HR_0005Y	915931.352	576221.121	3.428
C8-B17-E	72HR_0010Y	915931.352	576221.121	3.670
C8-B17-E	72HR_0025Y	915931.352	576221.121	4.475
C8-B17-E	72HR_0050Y	915931.352	576221.121	5.060
C8-B17-E	72HR_0100Y	915931.352	576221.121	5.536
C8-B17-E	72HR_0500Y	915931.352	576221.121	6.384
C8-B17-E	72HR_1000Y	915931.352	576221.121	6.714
C8-OPC-N-3	24HR_0005Y	906060.542	570322.544	5.436
C8-OPC-N-3	24HR_0010Y	906060.542	570322.544	5.590
C8-OPC-N-3	24HR_0025Y	906060.542	570322.544	5.780
C8-OPC-N-3	72HR_0005Y	906060.542	570322.544	5.577
C8-OPC-N-3	72HR_0010Y	906060.542	570322.544	5.683
C8-OPC-N-3	72HR_0025Y	906060.542	570322.544	5.906

C-8 Stages (ft NAVD88) - 2060

Name	Storm	Node X 0	Node Y 0	Max Water Elevation ft
C8-OPC-N-3	72HR_0050Y	906060.542	570322.544	6.063
C8-OPC-N-3	72HR_0100Y	906060.542	570322.544	6.204
C8-OPC-N-3	72HR_0500Y	906060.542	570322.544	6.510
C8-OPC-N-3	72HR_1000Y	906060.542	570322.544	6.823
C8-OPA-BLVD	24HR_0005Y	905845.639	569360.228	2.914
C8-OPA-BLVD	24HR_0010Y	905845.639	569360.228	3.197
C8-OPA-BLVD	24HR_0025Y	905845.639	569360.228	4.084
C8-OPA-BLVD	72HR_0005Y	905845.639	569360.228	3.439
C8-OPA-BLVD	72HR_0010Y	905845.639	569360.228	3.780
C8-OPA-BLVD	72HR_0025Y	905845.639	569360.228	4.591
C8-OPA-BLVD	72HR_0050Y	905845.639	569360.228	5.193
C8-OPA-BLVD	72HR_0100Y	905845.639	569360.228	5.680
C8-OPA-BLVD	72HR_0500Y	905845.639	569360.228	6.509
C8-OPA-BLVD	72HR_1000Y	905845.639	569360.228	6.824
C8-SPUR1-S-1	24HR_0005Y	908770.423	570729.051	4.549
C8-SPUR1-S-1	24HR_0010Y	908770.423	570729.051	5.159
C8-SPUR1-S-1	24HR_0025Y	908770.423	570729.051	5.656
C8-SPUR1-S-1	72HR_0005Y	908770.423	570729.051	5.235
C8-SPUR1-S-1	72HR_0010Y	908770.423	570729.051	5.590
C8-SPUR1-S-1	72HR_0025Y	908770.423	570729.051	5.896
C8-SPUR1-S-1	72HR_0050Y	908770.423	570729.051	6.133
C8-SPUR1-S-1	72HR_0100Y	908770.423	570729.051	6.402
C8-SPUR1-S-1	72HR_0500Y	908770.423	570729.051	6.881
C8-SPUR1-S-1	72HR_1000Y	908770.423	570729.051	7.037
C8-SPUR1-E2	24HR_0005Y	911599.660	570741.967	5.177
C8-SPUR1-E2	24HR_0010Y	911599.660	570741.967	5.402
C8-SPUR1-E2	24HR_0025Y	911599.660	570741.967	5.665
C8-SPUR1-E2	72HR_0005Y	911599.660	570741.967	5.431
C8-SPUR1-E2	72HR_0010Y	911599.660	570741.967	5.605
C8-SPUR1-E2	72HR_0025Y	911599.660	570741.967	5.909
C8-SPUR1-E2	72HR_0050Y	911599.660	570741.967	6.151
C8-SPUR1-E2	72HR_0100Y	911599.660	570741.967	6.419
C8-SPUR1-E2	72HR_0500Y	911599.660	570741.967	6.916
C8-SPUR1-E2	72HR_1000Y	911599.660	570741.967	7.081
C8-135ST-6	24HR_0005Y	911600.760	569554.809	8.444
C8-135ST-6	24HR_0010Y	911600.760	569554.809	8.617
C8-135ST-6	24HR_0025Y	911600.760	569554.809	8.849
C8-135ST-6	72HR_0005Y	911600.760	569554.809	8.724
C8-135ST-6	72HR_0010Y	911600.760	569554.809	8.932
C8-135ST-6	72HR_0025Y	911600.760	569554.809	9.055
C8-135ST-6	72HR_0050Y	911600.760	569554.809	9.132
C8-135ST-6	72HR_0100Y	911600.760	569554.809	9.202
C8-135ST-6	72HR_0500Y	911600.760	569554.809	9.364
C8-135ST-6	72HR_1000Y	911600.760	569554.809	9.430
C8-SPUR1-E1	24HR_0005Y	913042.948	573312.178	5.154
C8-SPUR1-E1	24HR_0010Y	913042.948	573312.178	5.356
C8-SPUR1-E1	24HR_0025Y	913042.948	573312.178	5.643
C8-SPUR1-E1	72HR_0005Y	913042.948	573312.178	5.346
C8-SPUR1-E1	72HR_0010Y	913042.948	573312.178	5.501
C8-SPUR1-E1	72HR_0025Y	913042.948	573312.178	5.713
C8-SPUR1-E1	72HR_0050Y	913042.948	573312.178	5.870

C-8 Stages (ft NAVD88) - 2060

Name	Storm	Node X 0	Node Y 0	Max Water Elevation ft
C8-SPUR1-E1	72HR_0100Y	913042.948	573312.178	6.024
C8-SPUR1-E1	72HR_0500Y	913042.948	573312.178	6.442
C8-SPUR1-E1	72HR_1000Y	913042.948	573312.178	6.763
C8-7AV-1	24HR_0005Y	915448.183	572312.585	5.145
C8-7AV-1	24HR_0010Y	915448.183	572312.585	5.349
C8-7AV-1	24HR_0025Y	915448.183	572312.585	5.636
C8-7AV-1	72HR_0005Y	915448.183	572312.585	5.339
C8-7AV-1	72HR_0010Y	915448.183	572312.585	5.494
C8-7AV-1	72HR_0025Y	915448.183	572312.585	5.706
C8-7AV-1	72HR_0050Y	915448.183	572312.585	5.862
C8-7AV-1	72HR_0100Y	915448.183	572312.585	6.016
C8-7AV-1	72HR_0500Y	915448.183	572312.585	6.441
C8-7AV-1	72HR_1000Y	915448.183	572312.585	6.762
C8-I95-2	24HR_0005Y	916026.802	568790.988	8.703
C8-I95-2	24HR_0010Y	916026.802	568790.988	8.824
C8-I95-2	24HR_0025Y	916026.802	568790.988	8.937
C8-I95-2	72HR_0005Y	916026.802	568790.988	8.647
C8-I95-2	72HR_0010Y	916026.802	568790.988	8.761
C8-I95-2	72HR_0025Y	916026.802	568790.988	8.869
C8-I95-2	72HR_0050Y	916026.802	568790.988	8.926
C8-I95-2	72HR_0100Y	916026.802	568790.988	8.979
C8-I95-2	72HR_0500Y	916026.802	568790.988	9.103
C8-I95-2	72HR_1000Y	916026.802	568790.988	9.144
C8-I95-1	24HR_0005Y	915807.534	574843.707	6.065
C8-I95-1	24HR_0010Y	915807.534	574843.707	6.216
C8-I95-1	24HR_0025Y	915807.534	574843.707	6.410
C8-I95-1	72HR_0005Y	915807.534	574843.707	6.108
C8-I95-1	72HR_0010Y	915807.534	574843.707	6.224
C8-I95-1	72HR_0025Y	915807.534	574843.707	6.372
C8-I95-1	72HR_0050Y	915807.534	574843.707	6.474
C8-I95-1	72HR_0100Y	915807.534	574843.707	6.554
C8-I95-1	72HR_0500Y	915807.534	574843.707	6.726
C8-I95-1	72HR_1000Y	915807.534	574843.707	6.798
C8-SPUR1-W-1	24HR_0005Y	908004.240	572593.132	5.647
C8-SPUR1-W-1	24HR_0010Y	908004.240	572593.132	5.840
C8-SPUR1-W-1	24HR_0025Y	908004.240	572593.132	6.092
C8-SPUR1-W-1	72HR_0005Y	908004.240	572593.132	5.868
C8-SPUR1-W-1	72HR_0010Y	908004.240	572593.132	6.047
C8-SPUR1-W-1	72HR_0025Y	908004.240	572593.132	6.247
C8-SPUR1-W-1	72HR_0050Y	908004.240	572593.132	6.368
C8-SPUR1-W-1	72HR_0100Y	908004.240	572593.132	6.480
C8-SPUR1-W-1	72HR_0500Y	908004.240	572593.132	6.792
C8-SPUR1-W-1	72HR_1000Y	908004.240	572593.132	6.905
C8-U24-W	24HR_0005Y	905616.701	581984.803	4.974
C8-U24-W	24HR_0010Y	905616.701	581984.803	5.917
C8-U24-W	24HR_0025Y	905616.701	581984.803	6.410
C8-U24-W	72HR_0005Y	905616.701	581984.803	5.740
C8-U24-W	72HR_0010Y	905616.701	581984.803	6.213
C8-U24-W	72HR_0025Y	905616.701	581984.803	6.503
C8-U24-W	72HR_0050Y	905616.701	581984.803	6.689
C8-U24-W	72HR_0100Y	905616.701	581984.803	6.866

C-8 Stages (ft NAVD88) - 2060

Name	Storm	Node X 0	Node Y 0	Max Water Elevation ft
C8-U24-W	72HR_0500Y	905616.701	581984.803	7.265
C8-U24-W	72HR_1000Y	905616.701	581984.803	7.424
C8-U24-E	24HR_0005Y	905677.220	581946.911	4.933
C8-U24-E	24HR_0010Y	905677.220	581946.911	5.889
C8-U24-E	24HR_0025Y	905677.220	581946.911	6.409
C8-U24-E	72HR_0005Y	905677.220	581946.911	5.711
C8-U24-E	72HR_0010Y	905677.220	581946.911	6.209
C8-U24-E	72HR_0025Y	905677.220	581946.911	6.503
C8-U24-E	72HR_0050Y	905677.220	581946.911	6.689
C8-U24-E	72HR_0100Y	905677.220	581946.911	6.866
C8-U24-E	72HR_0500Y	905677.220	581946.911	7.265
C8-U24-E	72HR_1000Y	905677.220	581946.911	7.424
C8-N-14	24HR_0005Y	914193.639	576550.375	3.061
C8-N-14	24HR_0010Y	914193.639	576550.375	3.981
C8-N-14	24HR_0025Y	914193.639	576550.375	4.443
C8-N-14	72HR_0005Y	914193.639	576550.375	3.431
C8-N-14	72HR_0010Y	914193.639	576550.375	4.006
C8-N-14	72HR_0025Y	914193.639	576550.375	4.568
C8-N-14	72HR_0050Y	914193.639	576550.375	5.174
C8-N-14	72HR_0100Y	914193.639	576550.375	5.669
C8-N-14	72HR_0500Y	914193.639	576550.375	6.574
C8-N-14	72HR_1000Y	914193.639	576550.375	6.857
C8-N-15	24HR_0005Y	916023.017	577287.053	4.000
C8-N-15	24HR_0010Y	916023.017	577287.053	4.254
C8-N-15	24HR_0025Y	916023.017	577287.053	4.580
C8-N-15	72HR_0005Y	916023.017	577287.053	4.308
C8-N-15	72HR_0010Y	916023.017	577287.053	4.537
C8-N-15	72HR_0025Y	916023.017	577287.053	4.861
C8-N-15	72HR_0050Y	916023.017	577287.053	5.125
C8-N-15	72HR_0100Y	916023.017	577287.053	5.393
C8-N-15	72HR_0500Y	916023.017	577287.053	6.319
C8-N-15	72HR_1000Y	916023.017	577287.053	6.617
C8-N-16	24HR_0005Y	917097.884	577577.055	4.175
C8-N-16	24HR_0010Y	917097.884	577577.055	4.468
C8-N-16	24HR_0025Y	917097.884	577577.055	5.004
C8-N-16	72HR_0005Y	917097.884	577577.055	4.407
C8-N-16	72HR_0010Y	917097.884	577577.055	4.743
C8-N-16	72HR_0025Y	917097.884	577577.055	5.207
C8-N-16	72HR_0050Y	917097.884	577577.055	5.512
C8-N-16	72HR_0100Y	917097.884	577577.055	5.787
C8-N-16	72HR_0500Y	917097.884	577577.055	6.318
C8-N-16	72HR_1000Y	917097.884	577577.055	6.617
C8-N-17A	24HR_0005Y	919724.649	577506.988	4.172
C8-N-17A	24HR_0010Y	919724.649	577506.988	4.467
C8-N-17A	24HR_0025Y	919724.649	577506.988	5.004
C8-N-17A	72HR_0005Y	919724.649	577506.988	4.405
C8-N-17A	72HR_0010Y	919724.649	577506.988	4.743
C8-N-17A	72HR_0025Y	919724.649	577506.988	5.207
C8-N-17A	72HR_0050Y	919724.649	577506.988	5.512
C8-N-17A	72HR_0100Y	919724.649	577506.988	5.787
C8-N-17A	72HR_0500Y	919724.649	577506.988	6.318

C-8 Stages (ft NAVD88) - 2060

Name	Storm	Node X 0	Node Y 0	Max Water Elevation ft
C8-N-17A	72HR_1000Y	919724.649	577506.988	6.617
C8-SPUR4-W-4	24HR_0005Y	920525.093	579462.217	7.681
C8-SPUR4-W-4	24HR_0010Y	920525.093	579462.217	7.766
C8-SPUR4-W-4	24HR_0025Y	920525.093	579462.217	7.881
C8-SPUR4-W-4	72HR_0005Y	920525.093	579462.217	7.688
C8-SPUR4-W-4	72HR_0010Y	920525.093	579462.217	7.757
C8-SPUR4-W-4	72HR_0025Y	920525.093	579462.217	7.852
C8-SPUR4-W-4	72HR_0050Y	920525.093	579462.217	7.927
C8-SPUR4-W-4	72HR_0100Y	920525.093	579462.217	7.996
C8-SPUR4-W-4	72HR_0500Y	920525.093	579462.217	8.152
C8-SPUR4-W-4	72HR_1000Y	920525.093	579462.217	8.215
C8-SPUR4-W-3	24HR_0005Y	922606.818	577341.121	6.692
C8-SPUR4-W-3	24HR_0010Y	922606.818	577341.121	6.791
C8-SPUR4-W-3	24HR_0025Y	922606.818	577341.121	6.930
C8-SPUR4-W-3	72HR_0005Y	922606.818	577341.121	6.704
C8-SPUR4-W-3	72HR_0010Y	922606.818	577341.121	6.784
C8-SPUR4-W-3	72HR_0025Y	922606.818	577341.121	6.897
C8-SPUR4-W-3	72HR_0050Y	922606.818	577341.121	6.987
C8-SPUR4-W-3	72HR_0100Y	922606.818	577341.121	7.080
C8-SPUR4-W-3	72HR_0500Y	922606.818	577341.121	7.261
C8-SPUR4-W-3	72HR_1000Y	922606.818	577341.121	7.333
C8-E-1	24HR_0005Y	919746.132	574554.476	3.581
C8-E-1	24HR_0010Y	919746.132	574554.476	4.397
C8-E-1	24HR_0025Y	919746.132	574554.476	5.003
C8-E-1	72HR_0005Y	919746.132	574554.476	4.304
C8-E-1	72HR_0010Y	919746.132	574554.476	4.737
C8-E-1	72HR_0025Y	919746.132	574554.476	5.207
C8-E-1	72HR_0050Y	919746.132	574554.476	5.513
C8-E-1	72HR_0100Y	919746.132	574554.476	5.787
C8-E-1	72HR_0500Y	919746.132	574554.476	6.318
C8-E-1	72HR_1000Y	919746.132	574554.476	6.616
C8-SPUR4-E-1	24HR_0005Y	922132.731	574108.240	3.800
C8-SPUR4-E-1	24HR_0010Y	922132.731	574108.240	4.069
C8-SPUR4-E-1	24HR_0025Y	922132.731	574108.240	4.433
C8-SPUR4-E-1	72HR_0005Y	922132.731	574108.240	3.928
C8-SPUR4-E-1	72HR_0010Y	922132.731	574108.240	4.150
C8-SPUR4-E-1	72HR_0025Y	922132.731	574108.240	4.497
C8-SPUR4-E-1	72HR_0050Y	922132.731	574108.240	4.799
C8-SPUR4-E-1	72HR_0100Y	922132.731	574108.240	4.976
C8-SPUR4-E-1	72HR_0500Y	922132.731	574108.240	6.114
C8-SPUR4-E-1	72HR_1000Y	922132.731	574108.240	6.525
C8-SPUR4-W-2	24HR_0005Y	922497.996	576090.007	3.661
C8-SPUR4-W-2	24HR_0010Y	922497.996	576090.007	4.004
C8-SPUR4-W-2	24HR_0025Y	922497.996	576090.007	4.303
C8-SPUR4-W-2	72HR_0005Y	922497.996	576090.007	3.943
C8-SPUR4-W-2	72HR_0010Y	922497.996	576090.007	4.157
C8-SPUR4-W-2	72HR_0025Y	922497.996	576090.007	4.531
C8-SPUR4-W-2	72HR_0050Y	922497.996	576090.007	4.884
C8-SPUR4-W-2	72HR_0100Y	922497.996	576090.007	5.286
C8-SPUR4-W-2	72HR_0500Y	922497.996	576090.007	6.169
C8-SPUR4-W-2	72HR_1000Y	922497.996	576090.007	6.572

C-8 Stages (ft NAVD88) - 2060

Name	Storm	Node X 0	Node Y 0	Max Water Elevation ft
C8-7	24HR_0005Y	916425.879	576203.322	2.955
C8-7	24HR_0010Y	916425.879	576203.322	2.985
C8-7	24HR_0025Y	916425.879	576203.322	3.860
C8-7	72HR_0005Y	916425.879	576203.322	3.427
C8-7	72HR_0010Y	916425.879	576203.322	3.637
C8-7	72HR_0025Y	916425.879	576203.322	4.439
C8-7	72HR_0050Y	916425.879	576203.322	5.019
C8-7	72HR_0100Y	916425.879	576203.322	5.492
C8-7	72HR_0500Y	916425.879	576203.322	6.340
C8-7	72HR_1000Y	916425.879	576203.322	6.677
C8-6	24HR_0005Y	917827.585	575617.474	2.970
C8-6	24HR_0010Y	917827.585	575617.474	2.993
C8-6	24HR_0025Y	917827.585	575617.474	3.738
C8-6	72HR_0005Y	917827.585	575617.474	3.423
C8-6	72HR_0010Y	917827.585	575617.474	3.567
C8-6	72HR_0025Y	917827.585	575617.474	4.358
C8-6	72HR_0050Y	917827.585	575617.474	4.922
C8-6	72HR_0100Y	917827.585	575617.474	5.391
C8-6	72HR_0500Y	917827.585	575617.474	6.240
C8-6	72HR_1000Y	917827.585	575617.474	6.603
C8-8	24HR_0005Y	918611.251	574688.286	2.975
C8-8	24HR_0010Y	918611.251	574688.286	3.001
C8-8	24HR_0025Y	918611.251	574688.286	3.688
C8-8	72HR_0005Y	918611.251	574688.286	3.420
C8-8	72HR_0010Y	918611.251	574688.286	3.547
C8-8	72HR_0025Y	918611.251	574688.286	4.320
C8-8	72HR_0050Y	918611.251	574688.286	4.871
C8-8	72HR_0100Y	918611.251	574688.286	5.336
C8-8	72HR_0500Y	918611.251	574688.286	6.187
C8-8	72HR_1000Y	918611.251	574688.286	6.565
C8-SPUR4-1	24HR_0005Y	922558.464	575169.274	3.011
C8-SPUR4-1	24HR_0010Y	922558.464	575169.274	3.041
C8-SPUR4-1	24HR_0025Y	922558.464	575169.274	4.043
C8-SPUR4-1	72HR_0005Y	922558.464	575169.274	3.428
C8-SPUR4-1	72HR_0010Y	922558.464	575169.274	3.727
C8-SPUR4-1	72HR_0025Y	922558.464	575169.274	4.483
C8-SPUR4-1	72HR_0050Y	922558.464	575169.274	4.873
C8-SPUR4-1	72HR_0100Y	922558.464	575169.274	5.283
C8-SPUR4-1	72HR_0500Y	922558.464	575169.274	6.169
C8-SPUR4-1	72HR_1000Y	922558.464	575169.274	6.571
C8-U55-SW	24HR_0005Y	920073.550	572390.673	3.001
C8-U55-SW	24HR_0010Y	920073.550	572390.673	3.027
C8-U55-SW	24HR_0025Y	920073.550	572390.673	3.520
C8-U55-SW	72HR_0005Y	920073.550	572390.673	3.419
C8-U55-SW	72HR_0010Y	920073.550	572390.673	3.541
C8-U55-SW	72HR_0025Y	920073.550	572390.673	4.204
C8-U55-SW	72HR_0050Y	920073.550	572390.673	4.720
C8-U55-SW	72HR_0100Y	920073.550	572390.673	5.187
C8-U55-SW	72HR_0500Y	920073.550	572390.673	6.132
C8-U55-SW	72HR_1000Y	920073.550	572390.673	6.542
C8-B21-NW	24HR_0005Y	919150.590	573832.485	2.982

C-8 Stages (ft NAVD88) - 2060

Name	Storm	Node X 0	Node Y 0	Max Water Elevation ft
C8-B21-NW	24HR_0010Y	919150.590	573832.485	3.008
C8-B21-NW	24HR_0025Y	919150.590	573832.485	3.638
C8-B21-NW	72HR_0005Y	919150.590	573832.485	3.419
C8-B21-NW	72HR_0010Y	919150.590	573832.485	3.545
C8-B21-NW	72HR_0025Y	919150.590	573832.485	4.279
C8-B21-NW	72HR_0050Y	919150.590	573832.485	4.817
C8-B21-NW	72HR_0100Y	919150.590	573832.485	5.282
C8-B21-NW	72HR_0500Y	919150.590	573832.485	6.168
C8-B21-NW	72HR_1000Y	919150.590	573832.485	6.558
C8-B21-SE	24HR_0005Y	919218.479	573729.493	2.985
C8-B21-SE	24HR_0010Y	919218.479	573729.493	3.010
C8-B21-SE	24HR_0025Y	919218.479	573729.493	3.625
C8-B21-SE	72HR_0005Y	919218.479	573729.493	3.419
C8-B21-SE	72HR_0010Y	919218.479	573729.493	3.545
C8-B21-SE	72HR_0025Y	919218.479	573729.493	4.271
C8-B21-SE	72HR_0050Y	919218.479	573729.493	4.807
C8-B21-SE	72HR_0100Y	919218.479	573729.493	5.273
C8-B21-SE	72HR_0500Y	919218.479	573729.493	6.165
C8-B21-SE	72HR_1000Y	919218.479	573729.493	6.557
C8-B22-N	24HR_0005Y	920818.257	569866.523	3.032
C8-B22-N	24HR_0010Y	920818.257	569866.523	3.057
C8-B22-N	24HR_0025Y	920818.257	569866.523	3.258
C8-B22-N	72HR_0005Y	920818.257	569866.523	3.423
C8-B22-N	72HR_0010Y	920818.257	569866.523	3.540
C8-B22-N	72HR_0025Y	920818.257	569866.523	4.042
C8-B22-N	72HR_0050Y	920818.257	569866.523	4.535
C8-B22-N	72HR_0100Y	920818.257	569866.523	5.022
C8-B22-N	72HR_0500Y	920818.257	569866.523	5.991
C8-B22-N	72HR_1000Y	920818.257	569866.523	6.438
C8-B22-S	24HR_0005Y	920822.887	569735.091	3.052
C8-B22-S	24HR_0010Y	920822.887	569735.091	3.075
C8-B22-S	24HR_0025Y	920822.887	569735.091	3.130
C8-B22-S	72HR_0005Y	920822.887	569735.091	3.425
C8-B22-S	72HR_0010Y	920822.887	569735.091	3.540
C8-B22-S	72HR_0025Y	920822.887	569735.091	3.964
C8-B22-S	72HR_0050Y	920822.887	569735.091	4.444
C8-B22-S	72HR_0100Y	920822.887	569735.091	4.911
C8-B22-S	72HR_0500Y	920822.887	569735.091	5.800
C8-B22-S	72HR_1000Y	920822.887	569735.091	6.266
C8-9	24HR_0005Y	920753.057	570767.937	3.024
C8-9	24HR_0010Y	920753.057	570767.937	3.052
C8-9	24HR_0025Y	920753.057	570767.937	3.330
C8-9	72HR_0005Y	920753.057	570767.937	3.421
C8-9	72HR_0010Y	920753.057	570767.937	3.545
C8-9	72HR_0025Y	920753.057	570767.937	4.084
C8-9	72HR_0050Y	920753.057	570767.937	4.589
C8-9	72HR_0100Y	920753.057	570767.937	5.081
C8-9	72HR_0500Y	920753.057	570767.937	6.079
C8-9	72HR_1000Y	920753.057	570767.937	6.513
C8-U34-NE	24HR_0005Y	922143.385	574710.254	3.011
C8-U34-NE	24HR_0010Y	922143.385	574710.254	3.040

C-8 Stages (ft NAVD88) - 2060

Name	Storm	Node X 0	Node Y 0	Max Water Elevation ft
C8-U34-NE	24HR_0025Y	922143.385	574710.254	4.043
C8-U34-NE	72HR_0005Y	922143.385	574710.254	3.428
C8-U34-NE	72HR_0010Y	922143.385	574710.254	3.727
C8-U34-NE	72HR_0025Y	922143.385	574710.254	4.482
C8-U34-NE	72HR_0050Y	922143.385	574710.254	4.873
C8-U34-NE	72HR_0100Y	922143.385	574710.254	5.283
C8-U34-NE	72HR_0500Y	922143.385	574710.254	6.168
C8-U34-NE	72HR_1000Y	922143.385	574710.254	6.571
C8-U34-SW	24HR_0005Y	922072.744	574615.735	3.007
C8-U34-SW	24HR_0010Y	922072.744	574615.735	3.036
C8-U34-SW	24HR_0025Y	922072.744	574615.735	3.582
C8-U34-SW	72HR_0005Y	922072.744	574615.735	3.426
C8-U34-SW	72HR_0010Y	922072.744	574615.735	3.545
C8-U34-SW	72HR_0025Y	922072.744	574615.735	4.247
C8-U34-SW	72HR_0050Y	922072.744	574615.735	4.761
C8-U34-SW	72HR_0100Y	922072.744	574615.735	5.226
C8-U34-SW	72HR_0500Y	922072.744	574615.735	6.157
C8-U34-SW	72HR_1000Y	922072.744	574615.735	6.563
C8-U55-NE	24HR_0005Y	920183.080	572415.177	3.004
C8-U55-NE	24HR_0010Y	920183.080	572415.177	3.029
C8-U55-NE	24HR_0025Y	920183.080	572415.177	3.577
C8-U55-NE	72HR_0005Y	920183.080	572415.177	3.423
C8-U55-NE	72HR_0010Y	920183.080	572415.177	3.545
C8-U55-NE	72HR_0025Y	920183.080	572415.177	4.243
C8-U55-NE	72HR_0050Y	920183.080	572415.177	4.758
C8-U55-NE	72HR_0100Y	920183.080	572415.177	5.223
C8-U55-NE	72HR_0500Y	920183.080	572415.177	6.155
C8-U55-NE	72HR_1000Y	920183.080	572415.177	6.561
C8-W-1C	24HR_0005Y	917896.506	572533.265	4.112
C8-W-1C	24HR_0010Y	917896.506	572533.265	4.175
C8-W-1C	24HR_0025Y	917896.506	572533.265	4.253
C8-W-1C	72HR_0005Y	917896.506	572533.265	4.109
C8-W-1C	72HR_0010Y	917896.506	572533.265	4.161
C8-W-1C	72HR_0025Y	917896.506	572533.265	4.225
C8-W-1C	72HR_0050Y	917896.506	572533.265	4.720
C8-W-1C	72HR_0100Y	917896.506	572533.265	5.186
C8-W-1C	72HR_0500Y	917896.506	572533.265	6.132
C8-W-1C	72HR_1000Y	917896.506	572533.265	6.543
C8-135ST-7	24HR_0005Y	919418.883	569722.499	4.202
C8-135ST-7	24HR_0010Y	919418.883	569722.499	4.280
C8-135ST-7	24HR_0025Y	919418.883	569722.499	4.400
C8-135ST-7	72HR_0005Y	919418.883	569722.499	4.232
C8-135ST-7	72HR_0010Y	919418.883	569722.499	4.301
C8-135ST-7	72HR_0025Y	919418.883	569722.499	4.431
C8-135ST-7	72HR_0050Y	919418.883	569722.499	4.623
C8-135ST-7	72HR_0100Y	919418.883	569722.499	4.939
C8-135ST-7	72HR_0500Y	919418.883	569722.499	5.803
C8-135ST-7	72HR_1000Y	919418.883	569722.499	6.278
C8-W-2A	24HR_0005Y	919474.284	568921.269	4.202
C8-W-2A	24HR_0010Y	919474.284	568921.269	4.280
C8-W-2A	24HR_0025Y	919474.284	568921.269	4.400

C-8 Stages (ft NAVD88) - 2060

Name	Storm	Node X 0	Node Y 0	Max Water Elevation ft
C8-W-2A	72HR_0005Y	919474.284	568921.269	4.232
C8-W-2A	72HR_0010Y	919474.284	568921.269	4.301
C8-W-2A	72HR_0025Y	919474.284	568921.269	4.431
C8-W-2A	72HR_0050Y	919474.284	568921.269	4.623
C8-W-2A	72HR_0100Y	919474.284	568921.269	4.939
C8-W-2A	72HR_0500Y	919474.284	568921.269	5.803
C8-W-2A	72HR_1000Y	919474.284	568921.269	6.278
C8-W-4	24HR_0005Y	917884.882	567144.221	6.834
C8-W-4	24HR_0010Y	917884.882	567144.221	7.092
C8-W-4	24HR_0025Y	917884.882	567144.221	7.431
C8-W-4	72HR_0005Y	917884.882	567144.221	6.881
C8-W-4	72HR_0010Y	917884.882	567144.221	7.114
C8-W-4	72HR_0025Y	917884.882	567144.221	7.371
C8-W-4	72HR_0050Y	917884.882	567144.221	7.505
C8-W-4	72HR_0100Y	917884.882	567144.221	7.630
C8-W-4	72HR_0500Y	917884.882	567144.221	8.162
C8-W-4	72HR_1000Y	917884.882	567144.221	8.171
C8-W-3	24HR_0005Y	920357.429	567689.466	5.869
C8-W-3	24HR_0010Y	920357.429	567689.466	6.213
C8-W-3	24HR_0025Y	920357.429	567689.466	6.695
C8-W-3	72HR_0005Y	920357.429	567689.466	6.016
C8-W-3	72HR_0010Y	920357.429	567689.466	6.383
C8-W-3	72HR_0025Y	920357.429	567689.466	6.740
C8-W-3	72HR_0050Y	920357.429	567689.466	6.922
C8-W-3	72HR_0100Y	920357.429	567689.466	7.089
C8-W-3	72HR_0500Y	920357.429	567689.466	7.491
C8-W-3	72HR_1000Y	920357.429	567689.466	7.649
C8-W-5A	24HR_0005Y	918262.340	565292.840	7.508
C8-W-5A	24HR_0010Y	918262.340	565292.840	7.566
C8-W-5A	24HR_0025Y	918262.340	565292.840	7.652
C8-W-5A	72HR_0005Y	918262.340	565292.840	7.485
C8-W-5A	72HR_0010Y	918262.340	565292.840	7.531
C8-W-5A	72HR_0025Y	918262.340	565292.840	7.599
C8-W-5A	72HR_0050Y	918262.340	565292.840	7.655
C8-W-5A	72HR_0100Y	918262.340	565292.840	7.712
C8-W-5A	72HR_0500Y	918262.340	565292.840	7.850
C8-W-5A	72HR_1000Y	918262.340	565292.840	7.895
C8-B24-S	24HR_0005Y	921417.093	566449.194	3.095
C8-B24-S	24HR_0010Y	921417.093	566449.194	3.105
C8-B24-S	24HR_0025Y	921417.093	566449.194	3.162
C8-B24-S	72HR_0005Y	921417.093	566449.194	3.433
C8-B24-S	72HR_0010Y	921417.093	566449.194	3.530
C8-B24-S	72HR_0025Y	921417.093	566449.194	3.854
C8-B24-S	72HR_0050Y	921417.093	566449.194	4.242
C8-B24-S	72HR_0100Y	921417.093	566449.194	4.640
C8-B24-S	72HR_0500Y	921417.093	566449.194	5.513
C8-B24-S	72HR_1000Y	921417.093	566449.194	5.852
C8-B25-NW	24HR_0005Y	922068.463	565298.683	3.109
C8-B25-NW	24HR_0010Y	922068.463	565298.683	3.118
C8-B25-NW	24HR_0025Y	922068.463	565298.683	3.175
C8-B25-NW	72HR_0005Y	922068.463	565298.683	3.435

C-8 Stages (ft NAVD88) - 2060

Name	Storm	Node X 0	Node Y 0	Max Water Elevation ft
C8-B25-NW	72HR_0010Y	922068.463	565298.683	3.529
C8-B25-NW	72HR_0025Y	922068.463	565298.683	3.852
C8-B25-NW	72HR_0050Y	922068.463	565298.683	4.139
C8-B25-NW	72HR_0100Y	922068.463	565298.683	4.488
C8-B25-NW	72HR_0500Y	922068.463	565298.683	5.387
C8-B25-NW	72HR_1000Y	922068.463	565298.683	5.656
C8-B26-NW	24HR_0005Y	923867.052	562352.756	3.396
C8-B26-NW	24HR_0010Y	923867.052	562352.756	3.398
C8-B26-NW	24HR_0025Y	923867.052	562352.756	3.408
C8-B26-NW	72HR_0005Y	923867.052	562352.756	3.478
C8-B26-NW	72HR_0010Y	923867.052	562352.756	3.525
C8-B26-NW	72HR_0025Y	923867.052	562352.756	3.806
C8-B26-NW	72HR_0050Y	923867.052	562352.756	3.838
C8-B26-NW	72HR_0100Y	923867.052	562352.756	3.875
C8-B26-NW	72HR_0500Y	923867.052	562352.756	4.051
C8-B26-NW	72HR_1000Y	923867.052	562352.756	4.164
C8-W-6A	24HR_0005Y	922467.983	563231.871	4.484
C8-W-6A	24HR_0010Y	922467.983	563231.871	4.590
C8-W-6A	24HR_0025Y	922467.983	563231.871	4.752
C8-W-6A	72HR_0005Y	922467.983	563231.871	4.534
C8-W-6A	72HR_0010Y	922467.983	563231.871	4.660
C8-W-6A	72HR_0025Y	922467.983	563231.871	4.793
C8-W-6A	72HR_0050Y	922467.983	563231.871	4.868
C8-W-6A	72HR_0100Y	922467.983	563231.871	4.930
C8-W-6A	72HR_0500Y	922467.983	563231.871	5.332
C8-W-6A	72HR_1000Y	922467.983	563231.871	5.613
C8-E-8	24HR_0005Y	923988.503	562780.536	3.397
C8-E-8	24HR_0010Y	923988.503	562780.536	3.399
C8-E-8	24HR_0025Y	923988.503	562780.536	3.409
C8-E-8	72HR_0005Y	923988.503	562780.536	3.478
C8-E-8	72HR_0010Y	923988.503	562780.536	3.527
C8-E-8	72HR_0025Y	923988.503	562780.536	3.806
C8-E-8	72HR_0050Y	923988.503	562780.536	3.839
C8-E-8	72HR_0100Y	923988.503	562780.536	3.875
C8-E-8	72HR_0500Y	923988.503	562780.536	4.051
C8-E-8	72HR_1000Y	923988.503	562780.536	4.165
C8-W-8A	24HR_0005Y	922136.253	560753.895	8.954
C8-W-8A	24HR_0010Y	922136.253	560753.895	9.060
C8-W-8A	24HR_0025Y	922136.253	560753.895	9.128
C8-W-8A	72HR_0005Y	922136.253	560753.895	9.132
C8-W-8A	72HR_0010Y	922136.253	560753.895	9.243
C8-W-8A	72HR_0025Y	922136.253	560753.895	9.328
C8-W-8A	72HR_0050Y	922136.253	560753.895	9.300
C8-W-8A	72HR_0100Y	922136.253	560753.895	9.293
C8-W-8A	72HR_0500Y	922136.253	560753.895	9.375
C8-W-8A	72HR_1000Y	922136.253	560753.895	9.467
C8-W-7B	24HR_0005Y	924753.768	560305.524	3.418
C8-W-7B	24HR_0010Y	924753.768	560305.524	3.563
C8-W-7B	24HR_0025Y	924753.768	560305.524	3.753
C8-W-7B	72HR_0005Y	924753.768	560305.524	3.543
C8-W-7B	72HR_0010Y	924753.768	560305.524	3.622

C-8 Stages (ft NAVD88) - 2060

Name	Storm	Node X 0	Node Y 0	Max Water Elevation ft
C8-W-7B	72HR_0025Y	924753.768	560305.524	3.792
C8-W-7B	72HR_0050Y	924753.768	560305.524	3.919
C8-W-7B	72HR_0100Y	924753.768	560305.524	4.043
C8-W-7B	72HR_0500Y	924753.768	560305.524	4.378
C8-W-7B	72HR_1000Y	924753.768	560305.524	4.527
C8-NE-6AV-2	24HR_0005Y	923989.630	558630.797	8.272
C8-NE-6AV-2	24HR_0010Y	923989.630	558630.797	8.440
C8-NE-6AV-2	24HR_0025Y	923989.630	558630.797	8.621
C8-NE-6AV-2	72HR_0005Y	923989.630	558630.797	8.352
C8-NE-6AV-2	72HR_0010Y	923989.630	558630.797	8.497
C8-NE-6AV-2	72HR_0025Y	923989.630	558630.797	8.659
C8-NE-6AV-2	72HR_0050Y	923989.630	558630.797	8.777
C8-NE-6AV-2	72HR_0100Y	923989.630	558630.797	8.891
C8-NE-6AV-2	72HR_0500Y	923989.630	558630.797	9.196
C8-NE-6AV-2	72HR_1000Y	923989.630	558630.797	9.325
C8-S-28-N	24HR_0005Y	925397.772	560454.420	3.439
C8-S-28-N	24HR_0010Y	925397.772	560454.420	3.440
C8-S-28-N	24HR_0025Y	925397.772	560454.420	3.445
C8-S-28-N	72HR_0005Y	925397.772	560454.420	3.480
C8-S-28-N	72HR_0010Y	925397.772	560454.420	3.524
C8-S-28-N	72HR_0025Y	925397.772	560454.420	3.787
C8-S-28-N	72HR_0050Y	925397.772	560454.420	3.805
C8-S-28-N	72HR_0100Y	925397.772	560454.420	3.826
C8-S-28-N	72HR_0500Y	925397.772	560454.420	3.924
C8-S-28-N	72HR_1000Y	925397.772	560454.420	3.989
C8-E-3B	24HR_0005Y	922666.863	568703.206	3.171
C8-E-3B	24HR_0010Y	922666.863	568703.206	3.553
C8-E-3B	24HR_0025Y	922666.863	568703.206	4.078
C8-E-3B	72HR_0005Y	922666.863	568703.206	3.172
C8-E-3B	72HR_0010Y	922666.863	568703.206	3.502
C8-E-3B	72HR_0025Y	922666.863	568703.206	3.947
C8-E-3B	72HR_0050Y	922666.863	568703.206	4.301
C8-E-3B	72HR_0100Y	922666.863	568703.206	4.643
C8-E-3B	72HR_0500Y	922666.863	568703.206	5.590
C8-E-3B	72HR_1000Y	922666.863	568703.206	6.123
C8-E-2	24HR_0005Y	921540.462	567697.427	4.292
C8-E-2	24HR_0010Y	921540.462	567697.427	4.364
C8-E-2	24HR_0025Y	921540.462	567697.427	4.461
C8-E-2	72HR_0005Y	921540.462	567697.427	4.300
C8-E-2	72HR_0010Y	921540.462	567697.427	4.353
C8-E-2	72HR_0025Y	921540.462	567697.427	4.431
C8-E-2	72HR_0050Y	921540.462	567697.427	4.494
C8-E-2	72HR_0100Y	921540.462	567697.427	4.793
C8-E-2	72HR_0500Y	921540.462	567697.427	5.639
C8-E-2	72HR_1000Y	921540.462	567697.427	6.082
C8-E-4	24HR_0005Y	924456.950	568976.929	7.200
C8-E-4	24HR_0010Y	924456.950	568976.929	7.289
C8-E-4	24HR_0025Y	924456.950	568976.929	7.405
C8-E-4	72HR_0005Y	924456.950	568976.929	7.181
C8-E-4	72HR_0010Y	924456.950	568976.929	7.258
C8-E-4	72HR_0025Y	924456.950	568976.929	7.358

C-8 Stages (ft NAVD88) - 2060

Name	Storm	Node X 0	Node Y 0	Max Water Elevation ft
C8-E-4	72HR_0050Y	924456.950	568976.929	7.435
C8-E-4	72HR_0100Y	924456.950	568976.929	7.505
C8-E-4	72HR_0500Y	924456.950	568976.929	7.662
C8-E-4	72HR_1000Y	924456.950	568976.929	7.727
C8-E-7	24HR_0005Y	924706.834	564280.265	5.788
C8-E-7	24HR_0010Y	924706.834	564280.265	5.917
C8-E-7	24HR_0025Y	924706.834	564280.265	6.081
C8-E-7	72HR_0005Y	924706.834	564280.265	5.832
C8-E-7	72HR_0010Y	924706.834	564280.265	5.928
C8-E-7	72HR_0025Y	924706.834	564280.265	6.058
C8-E-7	72HR_0050Y	924706.834	564280.265	6.158
C8-E-7	72HR_0100Y	924706.834	564280.265	6.249
C8-E-7	72HR_0500Y	924706.834	564280.265	6.461
C8-E-7	72HR_1000Y	924706.834	564280.265	6.553
C8-X-NE-6AV-0	24HR_0005Y	922261.231	569886.837	3.201
C8-X-NE-6AV-0	24HR_0010Y	922261.231	569886.837	3.503
C8-X-NE-6AV-0	24HR_0025Y	922261.231	569886.837	3.927
C8-X-NE-6AV-0	72HR_0005Y	922261.231	569886.837	3.328
C8-X-NE-6AV-0	72HR_0010Y	922261.231	569886.837	3.605
C8-X-NE-6AV-0	72HR_0025Y	922261.231	569886.837	4.053
C8-X-NE-6AV-0	72HR_0050Y	922261.231	569886.837	4.445
C8-X-NE-6AV-0	72HR_0100Y	922261.231	569886.837	4.873
C8-X-NE-6AV-0	72HR_0500Y	922261.231	569886.837	6.114
C8-X-NE-6AV-0	72HR_1000Y	922261.231	569886.837	6.525
C8-B23-S	24HR_0005Y	920877.149	568402.146	3.077
C8-B23-S	24HR_0010Y	920877.149	568402.146	3.094
C8-B23-S	24HR_0025Y	920877.149	568402.146	3.148
C8-B23-S	72HR_0005Y	920877.149	568402.146	3.429
C8-B23-S	72HR_0010Y	920877.149	568402.146	3.534
C8-B23-S	72HR_0025Y	920877.149	568402.146	3.859
C8-B23-S	72HR_0050Y	920877.149	568402.146	4.352
C8-B23-S	72HR_0100Y	920877.149	568402.146	4.787
C8-B23-S	72HR_0500Y	920877.149	568402.146	5.637
C8-B23-S	72HR_1000Y	920877.149	568402.146	6.082
C8-E-5	24HR_0005Y	925024.901	567565.782	6.572
C8-E-5	24HR_0010Y	925024.901	567565.782	6.679
C8-E-5	24HR_0025Y	925024.901	567565.782	6.821
C8-E-5	72HR_0005Y	925024.901	567565.782	6.563
C8-E-5	72HR_0010Y	925024.901	567565.782	6.651
C8-E-5	72HR_0025Y	925024.901	567565.782	6.772
C8-E-5	72HR_0050Y	925024.901	567565.782	6.862
C8-E-5	72HR_0100Y	925024.901	567565.782	6.955
C8-E-5	72HR_0500Y	925024.901	567565.782	7.194
C8-E-5	72HR_1000Y	925024.901	567565.782	7.290
C8-E-6	24HR_0005Y	922142.377	566017.576	5.381
C8-E-6	24HR_0010Y	922142.377	566017.576	5.555
C8-E-6	24HR_0025Y	922142.377	566017.576	5.759
C8-E-6	72HR_0005Y	922142.377	566017.576	5.356
C8-E-6	72HR_0010Y	922142.377	566017.576	5.518
C8-E-6	72HR_0025Y	922142.377	566017.576	5.714
C8-E-6	72HR_0050Y	922142.377	566017.576	5.853

C-8 Stages (ft NAVD88) - 2060

Name	Storm	Node X 0	Node Y 0	Max Water Elevation ft
C8-E-6	72HR_0100Y	922142.377	566017.576	5.969
C8-E-6	72HR_0500Y	922142.377	566017.576	6.223
C8-E-6	72HR_1000Y	922142.377	566017.576	6.331
C8-67AV-1	24HR_0005Y	883187.849	578588.856	3.219
C8-67AV-1	24HR_0010Y	883187.849	578588.856	3.826
C8-67AV-1	24HR_0025Y	883187.849	578588.856	5.113
C8-67AV-1	72HR_0005Y	883187.849	578588.856	3.590
C8-67AV-1	72HR_0010Y	883187.849	578588.856	4.126
C8-67AV-1	72HR_0025Y	883187.849	578588.856	4.835
C8-67AV-1	72HR_0050Y	883187.849	578588.856	5.371
C8-67AV-1	72HR_0100Y	883187.849	578588.856	5.658
C8-67AV-1	72HR_0500Y	883187.849	578588.856	6.388
C8-67AV-1	72HR_1000Y	883187.849	578588.856	6.633
C8-B7-W	24HR_0005Y	896603.249	575315.046	3.167
C8-B7-W	24HR_0010Y	896603.249	575315.046	3.722
C8-B7-W	24HR_0025Y	896603.249	575315.046	4.545
C8-B7-W	72HR_0005Y	896603.249	575315.046	3.540
C8-B7-W	72HR_0010Y	896603.249	575315.046	4.084
C8-B7-W	72HR_0025Y	896603.249	575315.046	4.807
C8-B7-W	72HR_0050Y	896603.249	575315.046	5.311
C8-B7-W	72HR_0100Y	896603.249	575315.046	5.742
C8-B7-W	72HR_0500Y	896603.249	575315.046	6.550
C8-B7-W	72HR_1000Y	896603.249	575315.046	6.830
C8-MCC-1	24HR_0005Y	904708.557	582269.655	4.974
C8-MCC-1	24HR_0010Y	904708.557	582269.655	5.917
C8-MCC-1	24HR_0025Y	904708.557	582269.655	6.410
C8-MCC-1	72HR_0005Y	904708.557	582269.655	5.740
C8-MCC-1	72HR_0010Y	904708.557	582269.655	6.213
C8-MCC-1	72HR_0025Y	904708.557	582269.655	6.503
C8-MCC-1	72HR_0050Y	904708.557	582269.655	6.689
C8-MCC-1	72HR_0100Y	904708.557	582269.655	6.866
C8-MCC-1	72HR_0500Y	904708.557	582269.655	7.265
C8-MCC-1	72HR_1000Y	904708.557	582269.655	7.424
C8-OPC-N-2	24HR_0005Y	903240.183	570135.801	6.792
C8-OPC-N-2	24HR_0010Y	903240.183	570135.801	6.875
C8-OPC-N-2	24HR_0025Y	903240.183	570135.801	6.970
C8-OPC-N-2	72HR_0005Y	903240.183	570135.801	6.784
C8-OPC-N-2	72HR_0010Y	903240.183	570135.801	6.859
C8-OPC-N-2	72HR_0025Y	903240.183	570135.801	6.951
C8-OPC-N-2	72HR_0050Y	903240.183	570135.801	7.022
C8-OPC-N-2	72HR_0100Y	903240.183	570135.801	7.086
C8-OPC-N-2	72HR_0500Y	903240.183	570135.801	7.227
C8-OPC-N-2	72HR_1000Y	903240.183	570135.801	7.282
C8-C7-OPA-1	24HR_0005Y	905043.695	565775.994	2.914
C8-C7-OPA-1	24HR_0010Y	905043.695	565775.994	3.196
C8-C7-OPA-1	24HR_0025Y	905043.695	565775.994	4.207
C8-C7-OPA-1	72HR_0005Y	905043.695	565775.994	3.568
C8-C7-OPA-1	72HR_0010Y	905043.695	565775.994	3.896
C8-C7-OPA-1	72HR_0025Y	905043.695	565775.994	4.724
C8-C7-OPA-1	72HR_0050Y	905043.695	565775.994	5.253
C8-C7-OPA-1	72HR_0100Y	905043.695	565775.994	5.754

C-8 Stages (ft NAVD88) - 2060

Name	Storm	Node X 0	Node Y 0	Max Water Elevation ft
C8-C7-OPA-1	72HR_0500Y	905043.695	565775.994	6.647
C8-C7-OPA-1	72HR_1000Y	905043.695	565775.994	6.964
C8-OPA-1	24HR_0005Y	905124.154	569276.881	2.914
C8-OPA-1	24HR_0010Y	905124.154	569276.881	3.195
C8-OPA-1	24HR_0025Y	905124.154	569276.881	4.082
C8-OPA-1	72HR_0005Y	905124.154	569276.881	3.439
C8-OPA-1	72HR_0010Y	905124.154	569276.881	3.778
C8-OPA-1	72HR_0025Y	905124.154	569276.881	4.589
C8-OPA-1	72HR_0050Y	905124.154	569276.881	5.190
C8-OPA-1	72HR_0100Y	905124.154	569276.881	5.676
C8-OPA-1	72HR_0500Y	905124.154	569276.881	6.507
C8-OPA-1	72HR_1000Y	905124.154	569276.881	6.823
C8-U54-W	24HR_0005Y	862458.429	569388.293	3.031
C8-U54-W	24HR_0010Y	862458.429	569388.293	3.351
C8-U54-W	24HR_0025Y	862458.429	569388.293	3.709
C8-U54-W	72HR_0005Y	862458.429	569388.293	3.219
C8-U54-W	72HR_0010Y	862458.429	569388.293	3.498
C8-U54-W	72HR_0025Y	862458.429	569388.293	3.812
C8-U54-W	72HR_0050Y	862458.429	569388.293	4.057
C8-U54-W	72HR_0100Y	862458.429	569388.293	4.393
C8-U54-W	72HR_0500Y	862458.429	569388.293	5.191
C8-U54-W	72HR_1000Y	862458.429	569388.293	5.511
C8-OPA-2	24HR_0005Y	891468.973	568921.009	3.383
C8-OPA-2	24HR_0010Y	891468.973	568921.009	3.867
C8-OPA-2	24HR_0025Y	891468.973	568921.009	4.538
C8-OPA-2	72HR_0005Y	891468.973	568921.009	3.724
C8-OPA-2	72HR_0010Y	891468.973	568921.009	4.147
C8-OPA-2	72HR_0025Y	891468.973	568921.009	4.799
C8-OPA-2	72HR_0050Y	891468.973	568921.009	5.288
C8-OPA-2	72HR_0100Y	891468.973	568921.009	5.722
C8-OPA-2	72HR_0500Y	891468.973	568921.009	6.615
C8-OPA-2	72HR_1000Y	891468.973	568921.009	6.876
C8-B23-N	24HR_0005Y	920871.106	568516.902	3.060
C8-B23-N	24HR_0010Y	920871.106	568516.902	3.079
C8-B23-N	24HR_0025Y	920871.106	568516.902	3.134
C8-B23-N	72HR_0005Y	920871.106	568516.902	3.426
C8-B23-N	72HR_0010Y	920871.106	568516.902	3.534
C8-B23-N	72HR_0025Y	920871.106	568516.902	3.914
C8-B23-N	72HR_0050Y	920871.106	568516.902	4.398
C8-B23-N	72HR_0100Y	920871.106	568516.902	4.849
C8-B23-N	72HR_0500Y	920871.106	568516.902	5.707
C8-B23-N	72HR_1000Y	920871.106	568516.902	6.170
C8-B24-N	24HR_0005Y	921344.550	566561.555	3.092
C8-B24-N	24HR_0010Y	921344.550	566561.555	3.102
C8-B24-N	24HR_0025Y	921344.550	566561.555	3.160
C8-B24-N	72HR_0005Y	921344.550	566561.555	3.433
C8-B24-N	72HR_0010Y	921344.550	566561.555	3.531
C8-B24-N	72HR_0025Y	921344.550	566561.555	3.855
C8-B24-N	72HR_0050Y	921344.550	566561.555	4.252
C8-B24-N	72HR_0100Y	921344.550	566561.555	4.653
C8-B24-N	72HR_0500Y	921344.550	566561.555	5.525

C-8 Stages (ft NAVD88) - 2060

Name	Storm	Node X 0	Node Y 0	Max Water Elevation ft
C8-B24-N	72HR_1000Y	921344.550	566561.555	5.872
C8-BC-C7-GDC-2-C7PP	24HR_0005Y	875840.839	565485.494	3.225
C8-BC-C7-GDC-2-C7PP	24HR_0010Y	875840.839	565485.494	3.768
C8-BC-C7-GDC-2-C7PP	24HR_0025Y	875840.839	565485.494	4.574
C8-BC-C7-GDC-2-C7PP	72HR_0005Y	875840.839	565485.494	3.595
C8-BC-C7-GDC-2-C7PP	72HR_0010Y	875840.839	565485.494	4.126
C8-BC-C7-GDC-2-C7PP	72HR_0025Y	875840.839	565485.494	4.824
C8-BC-C7-GDC-2-C7PP	72HR_0050Y	875840.839	565485.494	5.262
C8-BC-C7-GDC-2-C7PP	72HR_0100Y	875840.839	565485.494	5.599
C8-BC-C7-GDC-2-C7PP	72HR_0500Y	875840.839	565485.494	6.254
C8-BC-C7-GDC-2-C7PP	72HR_1000Y	875840.839	565485.494	6.483
C8-B25-SE	24HR_0005Y	922172.991	565138.936	3.110
C8-B25-SE	24HR_0010Y	922172.991	565138.936	3.120
C8-B25-SE	24HR_0025Y	922172.991	565138.936	3.176
C8-B25-SE	72HR_0005Y	922172.991	565138.936	3.435
C8-B25-SE	72HR_0010Y	922172.991	565138.936	3.529
C8-B25-SE	72HR_0025Y	922172.991	565138.936	3.849
C8-B25-SE	72HR_0050Y	922172.991	565138.936	4.127
C8-B25-SE	72HR_0100Y	922172.991	565138.936	4.473
C8-B25-SE	72HR_0500Y	922172.991	565138.936	5.378
C8-B25-SE	72HR_1000Y	922172.991	565138.936	5.645
C8-B26-SE	24HR_0005Y	923947.454	562248.947	3.396
C8-B26-SE	24HR_0010Y	923947.454	562248.947	3.399
C8-B26-SE	24HR_0025Y	923947.454	562248.947	3.408
C8-B26-SE	72HR_0005Y	923947.454	562248.947	3.477
C8-B26-SE	72HR_0010Y	923947.454	562248.947	3.525
C8-B26-SE	72HR_0025Y	923947.454	562248.947	3.806
C8-B26-SE	72HR_0050Y	923947.454	562248.947	3.837
C8-B26-SE	72HR_0100Y	923947.454	562248.947	3.873
C8-B26-SE	72HR_0500Y	923947.454	562248.947	4.048
C8-B26-SE	72HR_1000Y	923947.454	562248.947	4.161
C8-B27-NW	24HR_0005Y	925138.023	560721.816	3.436
C8-B27-NW	24HR_0010Y	925138.023	560721.816	3.437
C8-B27-NW	24HR_0025Y	925138.023	560721.816	3.443
C8-B27-NW	72HR_0005Y	925138.023	560721.816	3.479
C8-B27-NW	72HR_0010Y	925138.023	560721.816	3.524
C8-B27-NW	72HR_0025Y	925138.023	560721.816	3.791
C8-B27-NW	72HR_0050Y	925138.023	560721.816	3.808
C8-B27-NW	72HR_0100Y	925138.023	560721.816	3.830
C8-B27-NW	72HR_0500Y	925138.023	560721.816	3.936
C8-B27-NW	72HR_1000Y	925138.023	560721.816	4.006
C8-B27-SE	24HR_0005Y	925210.986	560652.046	3.436
C8-B27-SE	24HR_0010Y	925210.986	560652.046	3.438
C8-B27-SE	24HR_0025Y	925210.986	560652.046	3.443
C8-B27-SE	72HR_0005Y	925210.986	560652.046	3.479
C8-B27-SE	72HR_0010Y	925210.986	560652.046	3.524
C8-B27-SE	72HR_0025Y	925210.986	560652.046	3.790
C8-B27-SE	72HR_0050Y	925210.986	560652.046	3.807
C8-B27-SE	72HR_0100Y	925210.986	560652.046	3.829
C8-B27-SE	72HR_0500Y	925210.986	560652.046	3.934
C8-B27-SE	72HR_1000Y	925210.986	560652.046	4.003

C-8 Stages (ft NAVD88) - 2060

Name	Storm	Node X 0	Node Y 0	Max Water Elevation ft
C8-US1-1	24HR_0005Y	921566.735	564574.932	4.619
C8-US1-1	24HR_0010Y	921566.735	564574.932	4.707
C8-US1-1	24HR_0025Y	921566.735	564574.932	4.829
C8-US1-1	72HR_0005Y	921566.735	564574.932	4.619
C8-US1-1	72HR_0010Y	921566.735	564574.932	4.710
C8-US1-1	72HR_0025Y	921566.735	564574.932	4.823
C8-US1-1	72HR_0050Y	921566.735	564574.932	4.897
C8-US1-1	72HR_0100Y	921566.735	564574.932	4.958
C8-US1-1	72HR_0500Y	921566.735	564574.932	5.368
C8-US1-1	72HR_1000Y	921566.735	564574.932	5.636
C8-GDC-2A	24HR_0005Y	877992.319	571299.652	3.225
C8-GDC-2A	24HR_0010Y	877992.319	571299.652	3.768
C8-GDC-2A	24HR_0025Y	877992.319	571299.652	4.574
C8-GDC-2A	72HR_0005Y	877992.319	571299.652	3.595
C8-GDC-2A	72HR_0010Y	877992.319	571299.652	4.126
C8-GDC-2A	72HR_0025Y	877992.319	571299.652	4.824
C8-GDC-2A	72HR_0050Y	877992.319	571299.652	5.262
C8-GDC-2A	72HR_0100Y	877992.319	571299.652	5.599
C8-GDC-2A	72HR_0500Y	877992.319	571299.652	6.255
C8-GDC-2A	72HR_1000Y	877992.319	571299.652	6.483
C8-SPUR-2A	24HR_0005Y	910206.413	573776.253	2.914
C8-SPUR-2A	24HR_0010Y	910206.413	573776.253	3.181
C8-SPUR-2A	24HR_0025Y	910206.413	573776.253	4.072
C8-SPUR-2A	72HR_0005Y	910206.413	573776.253	3.433
C8-SPUR-2A	72HR_0010Y	910206.413	573776.253	3.769
C8-SPUR-2A	72HR_0025Y	910206.413	573776.253	4.581
C8-SPUR-2A	72HR_0050Y	910206.413	573776.253	5.179
C8-SPUR-2A	72HR_0100Y	910206.413	573776.253	5.662
C8-SPUR-2A	72HR_0500Y	910206.413	573776.253	6.498
C8-SPUR-2A	72HR_1000Y	910206.413	573776.253	6.813
C8-PP-C-C9-S	24HR_0005Y	877804.422	579861.205	3.225
C8-PP-C-C9-S	24HR_0010Y	877804.422	579861.205	3.771
C8-PP-C-C9-S	24HR_0025Y	877804.422	579861.205	4.581
C8-PP-C-C9-S	72HR_0005Y	877804.422	579861.205	3.595
C8-PP-C-C9-S	72HR_0010Y	877804.422	579861.205	4.129
C8-PP-C-C9-S	72HR_0025Y	877804.422	579861.205	4.843
C8-PP-C-C9-S	72HR_0050Y	877804.422	579861.205	5.295
C8-PP-C-C9-S	72HR_0100Y	877804.422	579861.205	5.638
C8-PP-C-C9-S	72HR_0500Y	877804.422	579861.205	6.320
C8-PP-C-C9-S	72HR_1000Y	877804.422	579861.205	6.540
C8-RUCK-PARK	24HR_0005Y	922058.364	572070.089	3.201
C8-RUCK-PARK	24HR_0010Y	922058.364	572070.089	3.503
C8-RUCK-PARK	24HR_0025Y	922058.364	572070.089	3.927
C8-RUCK-PARK	72HR_0005Y	922058.364	572070.089	3.328
C8-RUCK-PARK	72HR_0010Y	922058.364	572070.089	3.605
C8-RUCK-PARK	72HR_0025Y	922058.364	572070.089	4.053
C8-RUCK-PARK	72HR_0050Y	922058.364	572070.089	4.445
C8-RUCK-PARK	72HR_0100Y	922058.364	572070.089	4.873
C8-RUCK-PARK	72HR_0500Y	922058.364	572070.089	6.114
C8-RUCK-PARK	72HR_1000Y	922058.364	572070.089	6.525
C8-SEABOARD	24HR_0005Y	921180.660	569145.108	4.148

C-8 Stages (ft NAVD88) - 2060

Name	Storm	Node X 0	Node Y 0	Max Water Elevation ft
C8-SEABOARD	24HR_0010Y	921180.660	569145.108	4.361
C8-SEABOARD	24HR_0025Y	921180.660	569145.108	4.666
C8-SEABOARD	72HR_0005Y	921180.660	569145.108	4.391
C8-SEABOARD	72HR_0010Y	921180.660	569145.108	4.609
C8-SEABOARD	72HR_0025Y	921180.660	569145.108	4.918
C8-SEABOARD	72HR_0050Y	921180.660	569145.108	5.176
C8-SEABOARD	72HR_0100Y	921180.660	569145.108	5.298
C8-SEABOARD	72HR_0500Y	921180.660	569145.108	5.802
C8-SEABOARD	72HR_1000Y	921180.660	569145.108	6.266
C8-5-2	24HR_0005Y	912283.161	575986.750	2.914
C8-5-2	24HR_0010Y	912283.161	575986.750	3.186
C8-5-2	24HR_0025Y	912283.161	575986.750	4.077
C8-5-2	72HR_0005Y	912283.161	575986.750	3.433
C8-5-2	72HR_0010Y	912283.161	575986.750	3.772
C8-5-2	72HR_0025Y	912283.161	575986.750	4.584
C8-5-2	72HR_0050Y	912283.161	575986.750	5.183
C8-5-2	72HR_0100Y	912283.161	575986.750	5.666
C8-5-2	72HR_0500Y	912283.161	575986.750	6.502
C8-5-2	72HR_1000Y	912283.161	575986.750	6.818
C8-4-2	24HR_0005Y	910693.167	575919.267	2.901
C8-4-2	24HR_0010Y	910693.167	575919.267	3.227
C8-4-2	24HR_0025Y	910693.167	575919.267	4.117
C8-4-2	72HR_0005Y	910693.167	575919.267	3.432
C8-4-2	72HR_0010Y	910693.167	575919.267	3.793
C8-4-2	72HR_0025Y	910693.167	575919.267	4.610
C8-4-2	72HR_0050Y	910693.167	575919.267	5.207
C8-4-2	72HR_0100Y	910693.167	575919.267	5.688
C8-4-2	72HR_0500Y	910693.167	575919.267	6.519
C8-4-2	72HR_1000Y	910693.167	575919.267	6.832
C8-C8C-8A	24HR_0005Y	903771.578	575637.244	2.917
C8-C8C-8A	24HR_0010Y	903771.578	575637.244	3.463
C8-C8C-8A	24HR_0025Y	903771.578	575637.244	4.314
C8-C8C-8A	72HR_0005Y	903771.578	575637.244	3.414
C8-C8C-8A	72HR_0010Y	903771.578	575637.244	3.876
C8-C8C-8A	72HR_0025Y	903771.578	575637.244	4.728
C8-C8C-8A	72HR_0050Y	903771.578	575637.244	5.319
C8-C8C-8A	72HR_0100Y	903771.578	575637.244	5.786
C8-C8C-8A	72HR_0500Y	903771.578	575637.244	6.595
C8-C8C-8A	72HR_1000Y	903771.578	575637.244	6.881
C8-C8C-9A	24HR_0005Y	905323.854	575707.802	2.911
C8-C8C-9A	24HR_0010Y	905323.854	575707.802	3.458
C8-C8C-9A	24HR_0025Y	905323.854	575707.802	4.310
C8-C8C-9A	72HR_0005Y	905323.854	575707.802	3.415
C8-C8C-9A	72HR_0010Y	905323.854	575707.802	3.875
C8-C8C-9A	72HR_0025Y	905323.854	575707.802	4.725
C8-C8C-9A	72HR_0050Y	905323.854	575707.802	5.317
C8-C8C-9A	72HR_0100Y	905323.854	575707.802	5.785
C8-C8C-9A	72HR_0500Y	905323.854	575707.802	6.595
C8-C8C-9A	72HR_1000Y	905323.854	575707.802	6.880
C8-C8C-25	24HR_0005Y	921539.087	566241.589	3.096
C8-C8C-25	24HR_0010Y	921539.087	566241.589	3.106

C-8 Stages (ft NAVD88) - 2060

Name	Storm	Node X 0	Node Y 0	Max Water Elevation ft
C8-C8C-25	24HR_0025Y	921539.087	566241.589	3.163
C8-C8C-25	72HR_0005Y	921539.087	566241.589	3.434
C8-C8C-25	72HR_0010Y	921539.087	566241.589	3.530
C8-C8C-25	72HR_0025Y	921539.087	566241.589	3.854
C8-C8C-25	72HR_0050Y	921539.087	566241.589	4.233
C8-C8C-25	72HR_0100Y	921539.087	566241.589	4.626
C8-C8C-25	72HR_0500Y	921539.087	566241.589	5.502
C8-C8C-25	72HR_1000Y	921539.087	566241.589	5.834
C8-C8C-24	24HR_0005Y	921151.152	566873.879	3.091
C8-C8C-24	24HR_0010Y	921151.152	566873.879	3.101
C8-C8C-24	24HR_0025Y	921151.152	566873.879	3.159
C8-C8C-24	72HR_0005Y	921151.152	566873.879	3.432
C8-C8C-24	72HR_0010Y	921151.152	566873.879	3.531
C8-C8C-24	72HR_0025Y	921151.152	566873.879	3.855
C8-C8C-24	72HR_0050Y	921151.152	566873.879	4.260
C8-C8C-24	72HR_0100Y	921151.152	566873.879	4.664
C8-C8C-24	72HR_0500Y	921151.152	566873.879	5.535
C8-C8C-24	72HR_1000Y	921151.152	566873.879	5.887
C8-NW17AV-2	24HR_0005Y	909809.345	579541.106	2.865
C8-NW17AV-2	24HR_0010Y	909809.345	579541.106	3.352
C8-NW17AV-2	24HR_0025Y	909809.345	579541.106	4.220
C8-NW17AV-2	72HR_0005Y	909809.345	579541.106	3.427
C8-NW17AV-2	72HR_0010Y	909809.345	579541.106	3.853
C8-NW17AV-2	72HR_0025Y	909809.345	579541.106	4.674
C8-NW17AV-2	72HR_0050Y	909809.345	579541.106	5.272
C8-NW17AV-2	72HR_0100Y	909809.345	579541.106	5.743
C8-NW17AV-2	72HR_0500Y	909809.345	579541.106	6.555
C8-NW17AV-2	72HR_1000Y	909809.345	579541.106	6.854
C8-S-28-S	24HR_0005Y	925559.917	560289.056	3.593
C8-S-28-S	24HR_0010Y	925559.917	560289.056	3.593
C8-S-28-S	24HR_0025Y	925559.917	560289.056	3.593
C8-S-28-S	72HR_0005Y	925559.917	560289.056	3.593
C8-S-28-S	72HR_0010Y	925559.917	560289.056	3.593
C8-S-28-S	72HR_0025Y	925559.917	560289.056	3.593
C8-S-28-S	72HR_0050Y	925559.917	560289.056	3.593
C8-S-28-S	72HR_0100Y	925559.917	560289.056	3.593
C8-S-28-S	72HR_0500Y	925559.917	560289.056	3.593
C8-S-28-S	72HR_1000Y	925559.917	560289.056	3.593
C8-SPUR-C-1A	24HR_0005Y	907689.785	571475.466	2.916
C8-SPUR-C-1A	24HR_0010Y	907689.785	571475.466	3.185
C8-SPUR-C-1A	24HR_0025Y	907689.785	571475.466	4.075
C8-SPUR-C-1A	72HR_0005Y	907689.785	571475.466	3.435
C8-SPUR-C-1A	72HR_0010Y	907689.785	571475.466	3.772
C8-SPUR-C-1A	72HR_0025Y	907689.785	571475.466	4.585
C8-SPUR-C-1A	72HR_0050Y	907689.785	571475.466	5.187
C8-SPUR-C-1A	72HR_0100Y	907689.785	571475.466	5.672
C8-SPUR-C-1A	72HR_0500Y	907689.785	571475.466	6.505
C8-SPUR-C-1A	72HR_1000Y	907689.785	571475.466	6.820
C8-SPUR-C-1B	24HR_0005Y	908387.854	571896.440	2.915
C8-SPUR-C-1B	24HR_0010Y	908387.854	571896.440	3.183
C8-SPUR-C-1B	24HR_0025Y	908387.854	571896.440	4.074

C-8 Stages (ft NAVD88) - 2060

Name	Storm	Node X 0	Node Y 0	Max Water Elevation ft
C8-SPUR-C-1B	72HR_0005Y	908387.854	571896.440	3.434
C8-SPUR-C-1B	72HR_0010Y	908387.854	571896.440	3.771
C8-SPUR-C-1B	72HR_0025Y	908387.854	571896.440	4.584
C8-SPUR-C-1B	72HR_0050Y	908387.854	571896.440	5.186
C8-SPUR-C-1B	72HR_0100Y	908387.854	571896.440	5.671
C8-SPUR-C-1B	72HR_0500Y	908387.854	571896.440	6.504
C8-SPUR-C-1B	72HR_1000Y	908387.854	571896.440	6.819
C8-SPUR-C-2B	24HR_0005Y	909665.666	573016.445	2.915
C8-SPUR-C-2B	24HR_0010Y	909665.666	573016.445	3.183
C8-SPUR-C-2B	24HR_0025Y	909665.666	573016.445	4.074
C8-SPUR-C-2B	72HR_0005Y	909665.666	573016.445	3.433
C8-SPUR-C-2B	72HR_0010Y	909665.666	573016.445	3.770
C8-SPUR-C-2B	72HR_0025Y	909665.666	573016.445	4.583
C8-SPUR-C-2B	72HR_0050Y	909665.666	573016.445	5.185
C8-SPUR-C-2B	72HR_0100Y	909665.666	573016.445	5.670
C8-SPUR-C-2B	72HR_0500Y	909665.666	573016.445	6.504
C8-SPUR-C-2B	72HR_1000Y	909665.666	573016.445	6.818
C8-SPUR-C-2-A	24HR_0005Y	909073.218	572286.558	2.915
C8-SPUR-C-2-A	24HR_0010Y	909073.218	572286.558	3.183
C8-SPUR-C-2-A	24HR_0025Y	909073.218	572286.558	4.074
C8-SPUR-C-2-A	72HR_0005Y	909073.218	572286.558	3.434
C8-SPUR-C-2-A	72HR_0010Y	909073.218	572286.558	3.771
C8-SPUR-C-2-A	72HR_0025Y	909073.218	572286.558	4.584
C8-SPUR-C-2-A	72HR_0050Y	909073.218	572286.558	5.185
C8-SPUR-C-2-A	72HR_0100Y	909073.218	572286.558	5.671
C8-SPUR-C-2-A	72HR_0500Y	909073.218	572286.558	6.504
C8-SPUR-C-2-A	72HR_1000Y	909073.218	572286.558	6.818
C8-SPUR-C-3B	24HR_0005Y	912310.551	575768.412	2.914
C8-SPUR-C-3B	24HR_0010Y	912310.551	575768.412	3.181
C8-SPUR-C-3B	24HR_0025Y	912310.551	575768.412	4.071
C8-SPUR-C-3B	72HR_0005Y	912310.551	575768.412	3.433
C8-SPUR-C-3B	72HR_0010Y	912310.551	575768.412	3.769
C8-SPUR-C-3B	72HR_0025Y	912310.551	575768.412	4.580
C8-SPUR-C-3B	72HR_0050Y	912310.551	575768.412	5.179
C8-SPUR-C-3B	72HR_0100Y	912310.551	575768.412	5.662
C8-SPUR-C-3B	72HR_0500Y	912310.551	575768.412	6.498
C8-SPUR-C-3B	72HR_1000Y	912310.551	575768.412	6.813
C8-B22-N-A	24HR_0005Y	921337.352	569885.581	3.168
C8-B22-N-A	24HR_0010Y	921337.352	569885.581	3.553
C8-B22-N-A	24HR_0025Y	921337.352	569885.581	4.078
C8-B22-N-A	72HR_0005Y	921337.352	569885.581	3.169
C8-B22-N-A	72HR_0010Y	921337.352	569885.581	3.502
C8-B22-N-A	72HR_0025Y	921337.352	569885.581	3.947
C8-B22-N-A	72HR_0050Y	921337.352	569885.581	4.301
C8-B22-N-A	72HR_0100Y	921337.352	569885.581	4.643
C8-B22-N-A	72HR_0500Y	921337.352	569885.581	5.594
C8-B22-N-A	72HR_1000Y	921337.352	569885.581	6.124
C8-9A	24HR_0005Y	922090.798	570893.479	18.991
C8-9A	24HR_0010Y	922090.798	570893.479	18.808
C8-9A	24HR_0025Y	922090.798	570893.479	19.482
C8-9A	72HR_0005Y	922090.798	570893.479	20.631

C-8 Stages (ft NAVD88) - 2060

Name	Storm	Node X 0	Node Y 0	Max Water Elevation ft
C8-9A	72HR_0010Y	922090.798	570893.479	20.585
C8-9A	72HR_0025Y	922090.798	570893.479	20.609
C8-9A	72HR_0050Y	922090.798	570893.479	18.718
C8-9A	72HR_0100Y	922090.798	570893.479	18.516
C8-9A	72HR_0500Y	922090.798	570893.479	19.544
C8-9A	72HR_1000Y	922090.798	570893.479	18.714
C8-S28Z	24HR_0005Y	888520.151	574851.764	0.000
C8-S28Z	24HR_0010Y	888520.151	574851.764	0.000
C8-S28Z	24HR_0025Y	888520.151	574851.764	0.000
C8-S28Z	72HR_0005Y	888520.151	574851.764	0.000
C8-S28Z	72HR_0010Y	888520.151	574851.764	0.000
C8-S28Z	72HR_0025Y	888520.151	574851.764	0.000
C8-S28Z	72HR_0050Y	888520.151	574851.764	0.000
C8-S28Z	72HR_0100Y	888520.151	574851.764	0.000
C8-S28Z	72HR_0500Y	888520.151	574851.764	0.000
C8-S28Z	72HR_1000Y	888520.151	574851.764	0.000
C8-S18_G	24HR_0005Y	905481.051	578884.071	0.000
C8-S18_G	24HR_0010Y	905481.051	578884.071	0.000
C8-S18_G	24HR_0025Y	905481.051	578884.071	0.000
C8-S18_G	72HR_0005Y	905481.051	578884.071	0.000
C8-S18_G	72HR_0010Y	905481.051	578884.071	0.000
C8-S18_G	72HR_0025Y	905481.051	578884.071	0.000
C8-S18_G	72HR_0050Y	905481.051	578884.071	0.000
C8-S18_G	72HR_0100Y	905481.051	578884.071	0.000
C8-S18_G	72HR_0500Y	905481.051	578884.071	0.000
C8-S18_G	72HR_1000Y	905481.051	578884.071	0.000
C8-BG-WW	24HR_0005Y	921923.705	574839.262	4.030
C8-BG-WW	24HR_0010Y	921923.705	574839.262	4.256
C8-BG-WW	24HR_0025Y	921923.705	574839.262	4.725
C8-BG-WW	72HR_0005Y	921923.705	574839.262	4.183
C8-BG-WW	72HR_0010Y	921923.705	574839.262	4.475
C8-BG-WW	72HR_0025Y	921923.705	574839.262	4.900
C8-BG-WW	72HR_0050Y	921923.705	574839.262	5.184
C8-BG-WW	72HR_0100Y	921923.705	574839.262	5.409
C8-BG-WW	72HR_0500Y	921923.705	574839.262	6.075
C8-BG-WW	72HR_1000Y	921923.705	574839.262	6.500
C8-WWELL	24HR_0005Y	922304.714	570904.780	4.963
C8-WWELL	24HR_0010Y	922304.714	570904.780	5.980
C8-WWELL	24HR_0025Y	922304.714	570904.780	6.998
C8-WWELL	72HR_0005Y	922304.714	570904.780	5.342
C8-WWELL	72HR_0010Y	922304.714	570904.780	6.126
C8-WWELL	72HR_0025Y	922304.714	570904.780	6.161
C8-WWELL	72HR_0050Y	922304.714	570904.780	5.473
C8-WWELL	72HR_0100Y	922304.714	570904.780	4.663
C8-WWELL	72HR_0500Y	922304.714	570904.780	5.835
C8-WWELL	72HR_1000Y	922304.714	570904.780	6.158
C8-SE-B1	24HR_0005Y	922105.666	570528.846	3.168
C8-SE-B1	24HR_0010Y	922105.666	570528.846	3.553
C8-SE-B1	24HR_0025Y	922105.666	570528.846	4.078
C8-SE-B1	72HR_0005Y	922105.666	570528.846	3.169
C8-SE-B1	72HR_0010Y	922105.666	570528.846	3.502

C-8 Stages (ft NAVD88) - 2060

Name	Storm	Node X 0	Node Y 0	Max Water Elevation ft
C8-SE-B1	72HR_0025Y	922105.666	570528.846	3.947
C8-SE-B1	72HR_0050Y	922105.666	570528.846	4.301
C8-SE-B1	72HR_0100Y	922105.666	570528.846	4.643
C8-SE-B1	72HR_0500Y	922105.666	570528.846	5.792
C8-SE-B1	72HR_1000Y	922105.666	570528.846	6.213
C8-SE-B4	24HR_0005Y	921453.364	569892.787	3.168
C8-SE-B4	24HR_0010Y	921453.364	569892.787	3.553
C8-SE-B4	24HR_0025Y	921453.364	569892.787	4.078
C8-SE-B4	72HR_0005Y	921453.364	569892.787	3.169
C8-SE-B4	72HR_0010Y	921453.364	569892.787	3.502
C8-SE-B4	72HR_0025Y	921453.364	569892.787	3.947
C8-SE-B4	72HR_0050Y	921453.364	569892.787	4.301
C8-SE-B4	72HR_0100Y	921453.364	569892.787	4.643
C8-SE-B4	72HR_0500Y	921453.364	569892.787	5.596
C8-SE-B4	72HR_1000Y	921453.364	569892.787	6.125
C8-INTAKE	24HR_0005Y	922085.679	571018.791	3.138
C8-INTAKE	24HR_0010Y	922085.679	571018.791	3.473
C8-INTAKE	24HR_0025Y	922085.679	571018.791	3.914
C8-INTAKE	72HR_0005Y	922085.679	571018.791	3.283
C8-INTAKE	72HR_0010Y	922085.679	571018.791	3.580
C8-INTAKE	72HR_0025Y	922085.679	571018.791	4.042
C8-INTAKE	72HR_0050Y	922085.679	571018.791	4.439
C8-INTAKE	72HR_0100Y	922085.679	571018.791	4.869
C8-INTAKE	72HR_0500Y	922085.679	571018.791	6.113
C8-INTAKE	72HR_1000Y	922085.679	571018.791	6.524
C8-SE-B2	24HR_0005Y	921840.717	569917.680	3.168
C8-SE-B2	24HR_0010Y	921840.717	569917.680	3.553
C8-SE-B2	24HR_0025Y	921840.717	569917.680	4.078
C8-SE-B2	72HR_0005Y	921840.717	569917.680	3.169
C8-SE-B2	72HR_0010Y	921840.717	569917.680	3.502
C8-SE-B2	72HR_0025Y	921840.717	569917.680	3.947
C8-SE-B2	72HR_0050Y	921840.717	569917.680	4.301
C8-SE-B2	72HR_0100Y	921840.717	569917.680	4.643
C8-SE-B2	72HR_0500Y	921840.717	569917.680	5.792
C8-SE-B2	72HR_1000Y	921840.717	569917.680	6.213
C8-SE-B3	24HR_0005Y	921647.041	569905.233	3.168
C8-SE-B3	24HR_0010Y	921647.041	569905.233	3.553
C8-SE-B3	24HR_0025Y	921647.041	569905.233	4.078
C8-SE-B3	72HR_0005Y	921647.041	569905.233	3.169
C8-SE-B3	72HR_0010Y	921647.041	569905.233	3.502
C8-SE-B3	72HR_0025Y	921647.041	569905.233	3.948
C8-SE-B3	72HR_0050Y	921647.041	569905.233	4.301
C8-SE-B3	72HR_0100Y	921647.041	569905.233	4.643
C8-SE-B3	72HR_0500Y	921647.041	569905.233	5.768
C8-SE-B3	72HR_1000Y	921647.041	569905.233	6.198
C8-DISCH	24HR_0005Y	921156.069	571666.748	3.201
C8-DISCH	24HR_0010Y	921156.069	571666.748	3.503
C8-DISCH	24HR_0025Y	921156.069	571666.748	3.927
C8-DISCH	72HR_0005Y	921156.069	571666.748	3.328
C8-DISCH	72HR_0010Y	921156.069	571666.748	3.605
C8-DISCH	72HR_0025Y	921156.069	571666.748	4.053

C-8 Stages (ft NAVD88) - 2060

Name	Storm	Node X 0	Node Y 0	Max Water Elevation ft
C8-DISCH	72HR_0050Y	921156.069	571666.748	4.445
C8-DISCH	72HR_0100Y	921156.069	571666.748	4.873
C8-DISCH	72HR_0500Y	921156.069	571666.748	6.114
C8-DISCH	72HR_1000Y	921156.069	571666.748	6.525
C8-M4	24HR_0005Y	921184.473	571020.643	3.168
C8-M4	24HR_0010Y	921184.473	571020.643	3.553
C8-M4	24HR_0025Y	921184.473	571020.643	4.078
C8-M4	72HR_0005Y	921184.473	571020.643	3.169
C8-M4	72HR_0010Y	921184.473	571020.643	3.502
C8-M4	72HR_0025Y	921184.473	571020.643	3.947
C8-M4	72HR_0050Y	921184.473	571020.643	4.301
C8-M4	72HR_0100Y	921184.473	571020.643	4.643
C8-M4	72HR_0500Y	921184.473	571020.643	5.594
C8-M4	72HR_1000Y	921184.473	571020.643	6.124
C8-M5	24HR_0005Y	921245.315	570151.493	3.168
C8-M5	24HR_0010Y	921245.315	570151.493	3.553
C8-M5	24HR_0025Y	921245.315	570151.493	4.078
C8-M5	72HR_0005Y	921245.315	570151.493	3.169
C8-M5	72HR_0010Y	921245.315	570151.493	3.502
C8-M5	72HR_0025Y	921245.315	570151.493	3.947
C8-M5	72HR_0050Y	921245.315	570151.493	4.301
C8-M5	72HR_0100Y	921245.315	570151.493	4.643
C8-M5	72HR_0500Y	921245.315	570151.493	5.594
C8-M5	72HR_1000Y	921245.315	570151.493	6.124
C8-M6	24HR_0005Y	921443.650	570120.146	3.168
C8-M6	24HR_0010Y	921443.650	570120.146	3.553
C8-M6	24HR_0025Y	921443.650	570120.146	4.078
C8-M6	72HR_0005Y	921443.650	570120.146	3.169
C8-M6	72HR_0010Y	921443.650	570120.146	3.502
C8-M6	72HR_0025Y	921443.650	570120.146	3.947
C8-M6	72HR_0050Y	921443.650	570120.146	4.301
C8-M6	72HR_0100Y	921443.650	570120.146	4.643
C8-M6	72HR_0500Y	921443.650	570120.146	5.594
C8-M6	72HR_1000Y	921443.650	570120.146	6.124
C8-M2	24HR_0005Y	921173.209	571324.565	3.201
C8-M2	24HR_0010Y	921173.209	571324.565	3.504
C8-M2	24HR_0025Y	921173.209	571324.565	3.927
C8-M2	72HR_0005Y	921173.209	571324.565	3.328
C8-M2	72HR_0010Y	921173.209	571324.565	3.605
C8-M2	72HR_0025Y	921173.209	571324.565	4.053
C8-M2	72HR_0050Y	921173.209	571324.565	4.446
C8-M2	72HR_0100Y	921173.209	571324.565	4.873
C8-M2	72HR_0500Y	921173.209	571324.565	6.115
C8-M2	72HR_1000Y	921173.209	571324.565	6.525
C8-M3	24HR_0005Y	921180.019	571119.242	3.201
C8-M3	24HR_0010Y	921180.019	571119.242	3.504
C8-M3	24HR_0025Y	921180.019	571119.242	3.927
C8-M3	72HR_0005Y	921180.019	571119.242	3.328
C8-M3	72HR_0010Y	921180.019	571119.242	3.605
C8-M3	72HR_0025Y	921180.019	571119.242	4.053
C8-M3	72HR_0050Y	921180.019	571119.242	4.446

C-8 Stages (ft NAVD88) - 2060

Name	Storm	Node X 0	Node Y 0	Max Water Elevation ft
C8-M3	72HR_0100Y	921180.019	571119.242	4.873
C8-M3	72HR_0500Y	921180.019	571119.242	6.115
C8-M3	72HR_1000Y	921180.019	571119.242	6.525
C8-M1	24HR_0005Y	921170.827	571365.030	3.201
C8-M1	24HR_0010Y	921170.827	571365.030	3.503
C8-M1	24HR_0025Y	921170.827	571365.030	3.927
C8-M1	72HR_0005Y	921170.827	571365.030	3.328
C8-M1	72HR_0010Y	921170.827	571365.030	3.605
C8-M1	72HR_0025Y	921170.827	571365.030	4.053
C8-M1	72HR_0050Y	921170.827	571365.030	4.445
C8-M1	72HR_0100Y	921170.827	571365.030	4.873
C8-M1	72HR_0500Y	921170.827	571365.030	6.114
C8-M1	72HR_1000Y	921170.827	571365.030	6.525
C8-WW_SEAB	24HR_0005Y	920999.202	568522.574	2.543
C8-WW_SEAB	24HR_0010Y	920999.202	568522.574	2.929
C8-WW_SEAB	24HR_0025Y	920999.202	568522.574	3.477
C8-WW_SEAB	72HR_0005Y	920999.202	568522.574	2.544
C8-WW_SEAB	72HR_0010Y	920999.202	568522.574	2.878
C8-WW_SEAB	72HR_0025Y	920999.202	568522.574	3.324
C8-WW_SEAB	72HR_0050Y	920999.202	568522.574	3.680
C8-WW_SEAB	72HR_0100Y	920999.202	568522.574	4.406
C8-WW_SEAB	72HR_0500Y	920999.202	568522.574	5.206
C8-WW_SEAB	72HR_1000Y	920999.202	568522.574	5.527
C8-MH96	24HR_0005Y	920947.491	568518.326	3.379
C8-MH96	24HR_0010Y	920947.491	568518.326	3.411
C8-MH96	24HR_0025Y	920947.491	568518.326	3.501
C8-MH96	72HR_0005Y	920947.491	568518.326	3.591
C8-MH96	72HR_0010Y	920947.491	568518.326	3.610
C8-MH96	72HR_0025Y	920947.491	568518.326	4.489
C8-MH96	72HR_0050Y	920947.491	568518.326	4.523
C8-MH96	72HR_0100Y	920947.491	568518.326	4.975
C8-MH96	72HR_0500Y	920947.491	568518.326	5.835
C8-MH96	72HR_1000Y	920947.491	568518.326	6.299
C8-MH62	24HR_0005Y	920985.225	568522.262	4.962
C8-MH62	24HR_0010Y	920985.225	568522.262	4.962
C8-MH62	24HR_0025Y	920985.225	568522.262	4.962
C8-MH62	72HR_0005Y	920985.225	568522.262	4.962
C8-MH62	72HR_0010Y	920985.225	568522.262	5.404
C8-MH62	72HR_0025Y	920985.225	568522.262	5.338
C8-MH62	72HR_0050Y	920985.225	568522.262	4.973
C8-MH62	72HR_0100Y	920985.225	568522.262	5.423
C8-MH62	72HR_0500Y	920985.225	568522.262	6.283
C8-MH62	72HR_1000Y	920985.225	568522.262	6.745
C8-MH54	24HR_0005Y	921505.564	569332.931	3.168
C8-MH54	24HR_0010Y	921505.564	569332.931	3.553
C8-MH54	24HR_0025Y	921505.564	569332.931	4.078
C8-MH54	72HR_0005Y	921505.564	569332.931	3.169
C8-MH54	72HR_0010Y	921505.564	569332.931	3.502
C8-MH54	72HR_0025Y	921505.564	569332.931	3.947
C8-MH54	72HR_0050Y	921505.564	569332.931	4.301
C8-MH54	72HR_0100Y	921505.564	569332.931	4.643

C-8 Stages (ft NAVD88) - 2060

Name	Storm	Node X 0	Node Y 0	Max Water Elevation ft
C8-MH54	72HR_0500Y	921505.564	569332.931	5.590
C8-MH54	72HR_1000Y	921505.564	569332.931	6.123
C8-SB-B	24HR_0005Y	921456.422	568530.848	3.063
C8-SB-B	24HR_0010Y	921456.422	568530.848	3.447
C8-SB-B	24HR_0025Y	921456.422	568530.848	3.991
C8-SB-B	72HR_0005Y	921456.422	568530.848	3.063
C8-SB-B	72HR_0010Y	921456.422	568530.848	3.396
C8-SB-B	72HR_0025Y	921456.422	568530.848	3.842
C8-SB-B	72HR_0050Y	921456.422	568530.848	4.196
C8-SB-B	72HR_0100Y	921456.422	568530.848	4.767
C8-SB-B	72HR_0500Y	921456.422	568530.848	5.529
C8-SB-B	72HR_1000Y	921456.422	568530.848	6.018
C8-MH89	24HR_0005Y	921158.122	568524.748	3.027
C8-MH89	24HR_0010Y	921158.122	568524.748	3.411
C8-MH89	24HR_0025Y	921158.122	568524.748	3.954
C8-MH89	72HR_0005Y	921158.122	568524.748	3.028
C8-MH89	72HR_0010Y	921158.122	568524.748	3.361
C8-MH89	72HR_0025Y	921158.122	568524.748	3.806
C8-MH89	72HR_0050Y	921158.122	568524.748	4.159
C8-MH89	72HR_0100Y	921158.122	568524.748	4.759
C8-MH89	72HR_0500Y	921158.122	568524.748	5.554
C8-MH89	72HR_1000Y	921158.122	568524.748	5.982
C8-MH92	24HR_0005Y	921022.958	568523.661	2.838
C8-MH92	24HR_0010Y	921022.958	568523.661	3.219
C8-MH92	24HR_0025Y	921022.958	568523.661	3.764
C8-MH92	72HR_0005Y	921022.958	568523.661	2.839
C8-MH92	72HR_0010Y	921022.958	568523.661	3.170
C8-MH92	72HR_0025Y	921022.958	568523.661	3.614
C8-MH92	72HR_0050Y	921022.958	568523.661	3.967
C8-MH92	72HR_0100Y	921022.958	568523.661	4.646
C8-MH92	72HR_0500Y	921022.958	568523.661	5.437
C8-MH92	72HR_1000Y	921022.958	568523.661	5.790
C8-SE-B2.1	24HR_0005Y	922155.865	569936.903	3.168
C8-SE-B2.1	24HR_0010Y	922155.865	569936.903	3.553
C8-SE-B2.1	24HR_0025Y	922155.865	569936.903	4.078
C8-SE-B2.1	72HR_0005Y	922155.865	569936.903	3.169
C8-SE-B2.1	72HR_0010Y	922155.865	569936.903	3.502
C8-SE-B2.1	72HR_0025Y	922155.865	569936.903	3.947
C8-SE-B2.1	72HR_0050Y	922155.865	569936.903	4.301
C8-SE-B2.1	72HR_0100Y	922155.865	569936.903	4.643
C8-SE-B2.1	72HR_0500Y	922155.865	569936.903	5.792
C8-SE-B2.1	72HR_1000Y	922155.865	569936.903	6.213
C8-I75-W-3-1	24HR_0005Y	867394.919	578488.575	2.552
C8-I75-W-3-1	24HR_0010Y	867394.919	578488.575	2.835
C8-I75-W-3-1	24HR_0025Y	867394.919	578488.575	3.316
C8-I75-W-3-1	72HR_0005Y	867394.919	578488.575	2.906
C8-I75-W-3-1	72HR_0010Y	867394.919	578488.575	3.225
C8-I75-W-3-1	72HR_0025Y	867394.919	578488.575	3.664
C8-I75-W-3-1	72HR_0050Y	867394.919	578488.575	4.013
C8-I75-W-3-1	72HR_0100Y	867394.919	578488.575	4.366
C8-I75-W-3-1	72HR_0500Y	867394.919	578488.575	5.294

C-8 Stages (ft NAVD88) - 2060

Name	Storm	Node X 0	Node Y 0	Max Water Elevation ft
C8-I75-W-3-1	72HR_1000Y	867394.919	578488.575	5.738
C8-I75-W-3-2	24HR_0005Y	867472.394	577300.188	2.871
C8-I75-W-3-2	24HR_0010Y	867472.394	577300.188	3.107
C8-I75-W-3-2	24HR_0025Y	867472.394	577300.188	3.467
C8-I75-W-3-2	72HR_0005Y	867472.394	577300.188	3.165
C8-I75-W-3-2	72HR_0010Y	867472.394	577300.188	3.413
C8-I75-W-3-2	72HR_0025Y	867472.394	577300.188	3.787
C8-I75-W-3-2	72HR_0050Y	867472.394	577300.188	4.105
C8-I75-W-3-2	72HR_0100Y	867472.394	577300.188	4.423
C8-I75-W-3-2	72HR_0500Y	867472.394	577300.188	5.188
C8-I75-W-3-2	72HR_1000Y	867472.394	577300.188	5.608
C8-U1-NW97-S	24HR_0005Y	867369.665	574374.136	2.871
C8-U1-NW97-S	24HR_0010Y	867369.665	574374.136	3.107
C8-U1-NW97-S	24HR_0025Y	867369.665	574374.136	3.467
C8-U1-NW97-S	72HR_0005Y	867369.665	574374.136	3.165
C8-U1-NW97-S	72HR_0010Y	867369.665	574374.136	3.413
C8-U1-NW97-S	72HR_0025Y	867369.665	574374.136	3.787
C8-U1-NW97-S	72HR_0050Y	867369.665	574374.136	4.106
C8-U1-NW97-S	72HR_0100Y	867369.665	574374.136	4.422
C8-U1-NW97-S	72HR_0500Y	867369.665	574374.136	5.185
C8-U1-NW97-S	72HR_1000Y	867369.665	574374.136	5.598
C8-GDC-N-2-1	24HR_0005Y	867469.442	573836.623	2.871
C8-GDC-N-2-1	24HR_0010Y	867469.442	573836.623	3.107
C8-GDC-N-2-1	24HR_0025Y	867469.442	573836.623	3.467
C8-GDC-N-2-1	72HR_0005Y	867469.442	573836.623	3.165
C8-GDC-N-2-1	72HR_0010Y	867469.442	573836.623	3.413
C8-GDC-N-2-1	72HR_0025Y	867469.442	573836.623	3.787
C8-GDC-N-2-1	72HR_0050Y	867469.442	573836.623	4.105
C8-GDC-N-2-1	72HR_0100Y	867469.442	573836.623	4.422
C8-GDC-N-2-1	72HR_0500Y	867469.442	573836.623	5.185
C8-GDC-N-2-1	72HR_1000Y	867469.442	573836.623	5.598
C8-GDC-N-2-2	24HR_0005Y	867530.807	571301.456	2.871
C8-GDC-N-2-2	24HR_0010Y	867530.807	571301.456	3.107
C8-GDC-N-2-2	24HR_0025Y	867530.807	571301.456	3.467
C8-GDC-N-2-2	72HR_0005Y	867530.807	571301.456	3.165
C8-GDC-N-2-2	72HR_0010Y	867530.807	571301.456	3.413
C8-GDC-N-2-2	72HR_0025Y	867530.807	571301.456	3.787
C8-GDC-N-2-2	72HR_0050Y	867530.807	571301.456	4.106
C8-GDC-N-2-2	72HR_0100Y	867530.807	571301.456	4.423
C8-GDC-N-2-2	72HR_0500Y	867530.807	571301.456	5.185
C8-GDC-N-2-2	72HR_1000Y	867530.807	571301.456	5.599
C8-U2-NW97-S	24HR_0005Y	867591.811	570686.299	2.000
C8-U2-NW97-S	24HR_0010Y	867591.811	570686.299	2.000
C8-U2-NW97-S	24HR_0025Y	867591.811	570686.299	2.000
C8-U2-NW97-S	72HR_0005Y	867591.811	570686.299	2.000
C8-U2-NW97-S	72HR_0010Y	867591.811	570686.299	2.000
C8-U2-NW97-S	72HR_0025Y	867591.811	570686.299	2.000
C8-U2-NW97-S	72HR_0050Y	867591.811	570686.299	2.000
C8-U2-NW97-S	72HR_0100Y	867591.811	570686.299	2.000
C8-U2-NW97-S	72HR_0500Y	867591.811	570686.299	2.000
C8-U2-NW97-S	72HR_1000Y	867591.811	570686.299	2.000

C-8 Stages (ft NAVD88) - 2060

Name	Storm	Node X 0	Node Y 0	Max Water Elevation ft
C8-170ST-C-6	24HR_0005Y	861975.607	579889.204	3.031
C8-170ST-C-6	24HR_0010Y	861975.607	579889.204	3.351
C8-170ST-C-6	24HR_0025Y	861975.607	579889.204	3.709
C8-170ST-C-6	72HR_0005Y	861975.607	579889.204	3.220
C8-170ST-C-6	72HR_0010Y	861975.607	579889.204	3.498
C8-170ST-C-6	72HR_0025Y	861975.607	579889.204	3.813
C8-170ST-C-6	72HR_0050Y	861975.607	579889.204	4.057
C8-170ST-C-6	72HR_0100Y	861975.607	579889.204	4.393
C8-170ST-C-6	72HR_0500Y	861975.607	579889.204	5.185
C8-170ST-C-6	72HR_1000Y	861975.607	579889.204	5.590
C8-U1-NW107-S	24HR_0005Y	862111.952	576448.871	3.031
C8-U1-NW107-S	24HR_0010Y	862111.952	576448.871	3.351
C8-U1-NW107-S	24HR_0025Y	862111.952	576448.871	3.709
C8-U1-NW107-S	72HR_0005Y	862111.952	576448.871	3.220
C8-U1-NW107-S	72HR_0010Y	862111.952	576448.871	3.498
C8-U1-NW107-S	72HR_0025Y	862111.952	576448.871	3.812
C8-U1-NW107-S	72HR_0050Y	862111.952	576448.871	4.057
C8-U1-NW107-S	72HR_0100Y	862111.952	576448.871	4.393
C8-U1-NW107-S	72HR_0500Y	862111.952	576448.871	5.185
C8-U1-NW107-S	72HR_1000Y	862111.952	576448.871	5.531
C8-U2-NW107-S	24HR_0005Y	862262.723	573334.775	3.031
C8-U2-NW107-S	24HR_0010Y	862262.723	573334.775	3.351
C8-U2-NW107-S	24HR_0025Y	862262.723	573334.775	3.709
C8-U2-NW107-S	72HR_0005Y	862262.723	573334.775	3.220
C8-U2-NW107-S	72HR_0010Y	862262.723	573334.775	3.498
C8-U2-NW107-S	72HR_0025Y	862262.723	573334.775	3.812
C8-U2-NW107-S	72HR_0050Y	862262.723	573334.775	4.057
C8-U2-NW107-S	72HR_0100Y	862262.723	573334.775	4.393
C8-U2-NW107-S	72HR_0500Y	862262.723	573334.775	5.185
C8-U2-NW107-S	72HR_1000Y	862262.723	573334.775	5.503
C8-U3-NW107-N	24HR_0005Y	862325.034	572077.584	3.031
C8-U3-NW107-N	24HR_0010Y	862325.034	572077.584	3.351
C8-U3-NW107-N	24HR_0025Y	862325.034	572077.584	3.709
C8-U3-NW107-N	72HR_0005Y	862325.034	572077.584	3.220
C8-U3-NW107-N	72HR_0010Y	862325.034	572077.584	3.498
C8-U3-NW107-N	72HR_0025Y	862325.034	572077.584	3.812
C8-U3-NW107-N	72HR_0050Y	862325.034	572077.584	4.057
C8-U3-NW107-N	72HR_0100Y	862325.034	572077.584	4.393
C8-U3-NW107-N	72HR_0500Y	862325.034	572077.584	5.185
C8-U3-NW107-N	72HR_1000Y	862325.034	572077.584	5.503
C8-U4-NW107-N	24HR_0005Y	862350.350	571410.791	3.031
C8-U4-NW107-N	24HR_0010Y	862350.350	571410.791	3.351
C8-U4-NW107-N	24HR_0025Y	862350.350	571410.791	3.709
C8-U4-NW107-N	72HR_0005Y	862350.350	571410.791	3.219
C8-U4-NW107-N	72HR_0010Y	862350.350	571410.791	3.498
C8-U4-NW107-N	72HR_0025Y	862350.350	571410.791	3.812
C8-U4-NW107-N	72HR_0050Y	862350.350	571410.791	4.057
C8-U4-NW107-N	72HR_0100Y	862350.350	571410.791	4.393
C8-U4-NW107-N	72HR_0500Y	862350.350	571410.791	5.187
C8-U4-NW107-N	72HR_1000Y	862350.350	571410.791	5.505
C8-U5-NW107-N	24HR_0005Y	862382.115	570734.690	3.031

C-8 Stages (ft NAVD88) - 2060

Name	Storm	Node X 0	Node Y 0	Max Water Elevation ft
C8-U5-NW107-N	24HR_0010Y	862382.115	570734.690	3.351
C8-U5-NW107-N	24HR_0025Y	862382.115	570734.690	3.709
C8-U5-NW107-N	72HR_0005Y	862382.115	570734.690	3.219
C8-U5-NW107-N	72HR_0010Y	862382.115	570734.690	3.498
C8-U5-NW107-N	72HR_0025Y	862382.115	570734.690	3.812
C8-U5-NW107-N	72HR_0050Y	862382.115	570734.690	4.057
C8-U5-NW107-N	72HR_0100Y	862382.115	570734.690	4.393
C8-U5-NW107-N	72HR_0500Y	862382.115	570734.690	5.188
C8-U5-NW107-N	72HR_1000Y	862382.115	570734.690	5.507
C8-U6-NW107-N	24HR_0005Y	862412.817	570089.508	3.031
C8-U6-NW107-N	24HR_0010Y	862412.817	570089.508	3.351
C8-U6-NW107-N	24HR_0025Y	862412.817	570089.508	3.709
C8-U6-NW107-N	72HR_0005Y	862412.817	570089.508	3.219
C8-U6-NW107-N	72HR_0010Y	862412.817	570089.508	3.498
C8-U6-NW107-N	72HR_0025Y	862412.817	570089.508	3.812
C8-U6-NW107-N	72HR_0050Y	862412.817	570089.508	4.057
C8-U6-NW107-N	72HR_0100Y	862412.817	570089.508	4.393
C8-U6-NW107-N	72HR_0500Y	862412.817	570089.508	5.190
C8-U6-NW107-N	72HR_1000Y	862412.817	570089.508	5.509
C8-U1-NW107-N	24HR_0005Y	862109.570	576588.928	3.031
C8-U1-NW107-N	24HR_0010Y	862109.570	576588.928	3.351
C8-U1-NW107-N	24HR_0025Y	862109.570	576588.928	3.709
C8-U1-NW107-N	72HR_0005Y	862109.570	576588.928	3.220
C8-U1-NW107-N	72HR_0010Y	862109.570	576588.928	3.498
C8-U1-NW107-N	72HR_0025Y	862109.570	576588.928	3.813
C8-U1-NW107-N	72HR_0050Y	862109.570	576588.928	4.057
C8-U1-NW107-N	72HR_0100Y	862109.570	576588.928	4.393
C8-U1-NW107-N	72HR_0500Y	862109.570	576588.928	5.185
C8-U1-NW107-N	72HR_1000Y	862109.570	576588.928	5.590
C8-U2-NW107-N	24HR_0005Y	862258.299	573457.864	3.031
C8-U2-NW107-N	24HR_0010Y	862258.299	573457.864	3.351
C8-U2-NW107-N	24HR_0025Y	862258.299	573457.864	3.709
C8-U2-NW107-N	72HR_0005Y	862258.299	573457.864	3.220
C8-U2-NW107-N	72HR_0010Y	862258.299	573457.864	3.498
C8-U2-NW107-N	72HR_0025Y	862258.299	573457.864	3.812
C8-U2-NW107-N	72HR_0050Y	862258.299	573457.864	4.057
C8-U2-NW107-N	72HR_0100Y	862258.299	573457.864	4.393
C8-U2-NW107-N	72HR_0500Y	862258.299	573457.864	5.185
C8-U2-NW107-N	72HR_1000Y	862258.299	573457.864	5.531
C8-U3-NW107-S	24HR_0005Y	862327.345	572000.571	3.031
C8-U3-NW107-S	24HR_0010Y	862327.345	572000.571	3.351
C8-U3-NW107-S	24HR_0025Y	862327.345	572000.571	3.709
C8-U3-NW107-S	72HR_0005Y	862327.345	572000.571	3.220
C8-U3-NW107-S	72HR_0010Y	862327.345	572000.571	3.498
C8-U3-NW107-S	72HR_0025Y	862327.345	572000.571	3.812
C8-U3-NW107-S	72HR_0050Y	862327.345	572000.571	4.057
C8-U3-NW107-S	72HR_0100Y	862327.345	572000.571	4.393
C8-U3-NW107-S	72HR_0500Y	862327.345	572000.571	5.187
C8-U3-NW107-S	72HR_1000Y	862327.345	572000.571	5.505
C8-U5-NW107-S	24HR_0005Y	862384.190	570701.306	3.031
C8-U5-NW107-S	24HR_0010Y	862384.190	570701.306	3.351

C-8 Stages (ft NAVD88) - 2060

Name	Storm	Node X 0	Node Y 0	Max Water Elevation ft
C8-U5-NW107-S	24HR_0025Y	862384.190	570701.306	3.709
C8-U5-NW107-S	72HR_0005Y	862384.190	570701.306	3.219
C8-U5-NW107-S	72HR_0010Y	862384.190	570701.306	3.498
C8-U5-NW107-S	72HR_0025Y	862384.190	570701.306	3.812
C8-U5-NW107-S	72HR_0050Y	862384.190	570701.306	4.057
C8-U5-NW107-S	72HR_0100Y	862384.190	570701.306	4.393
C8-U5-NW107-S	72HR_0500Y	862384.190	570701.306	5.190
C8-U5-NW107-S	72HR_1000Y	862384.190	570701.306	5.509
C8-U6-NW107-S	24HR_0005Y	862414.196	570034.690	3.031
C8-U6-NW107-S	24HR_0010Y	862414.196	570034.690	3.351
C8-U6-NW107-S	24HR_0025Y	862414.196	570034.690	3.709
C8-U6-NW107-S	72HR_0005Y	862414.196	570034.690	3.219
C8-U6-NW107-S	72HR_0010Y	862414.196	570034.690	3.498
C8-U6-NW107-S	72HR_0025Y	862414.196	570034.690	3.812
C8-U6-NW107-S	72HR_0050Y	862414.196	570034.690	4.057
C8-U6-NW107-S	72HR_0100Y	862414.196	570034.690	4.393
C8-U6-NW107-S	72HR_0500Y	862414.196	570034.690	5.191
C8-U6-NW107-S	72HR_1000Y	862414.196	570034.690	5.511
C8-U2-NW97-N	24HR_0005Y	867584.940	570856.460	2.000
C8-U2-NW97-N	24HR_0010Y	867584.940	570856.460	2.000
C8-U2-NW97-N	24HR_0025Y	867584.940	570856.460	2.000
C8-U2-NW97-N	72HR_0005Y	867584.940	570856.460	2.000
C8-U2-NW97-N	72HR_0010Y	867584.940	570856.460	2.000
C8-U2-NW97-N	72HR_0025Y	867584.940	570856.460	2.000
C8-U2-NW97-N	72HR_0050Y	867584.940	570856.460	2.000
C8-U2-NW97-N	72HR_0100Y	867584.940	570856.460	2.000
C8-U2-NW97-N	72HR_0500Y	867584.940	570856.460	2.000
C8-U2-NW97-N	72HR_1000Y	867584.940	570856.460	2.000
C8-U1-NW97-N	24HR_0005Y	867560.926	574749.915	2.871
C8-U1-NW97-N	24HR_0010Y	867560.926	574749.915	3.107
C8-U1-NW97-N	24HR_0025Y	867560.926	574749.915	3.467
C8-U1-NW97-N	72HR_0005Y	867560.926	574749.915	3.165
C8-U1-NW97-N	72HR_0010Y	867560.926	574749.915	3.413
C8-U1-NW97-N	72HR_0025Y	867560.926	574749.915	3.787
C8-U1-NW97-N	72HR_0050Y	867560.926	574749.915	4.105
C8-U1-NW97-N	72HR_0100Y	867560.926	574749.915	4.423
C8-U1-NW97-N	72HR_0500Y	867560.926	574749.915	5.188
C8-U1-NW97-N	72HR_1000Y	867560.926	574749.915	5.608
C8-GG-7E	24HR_0005Y	867218.214	579966.766	0.410
C8-GG-7E	24HR_0010Y	867218.214	579966.766	0.410
C8-GG-7E	24HR_0025Y	867218.214	579966.766	0.410
C8-GG-7E	72HR_0005Y	867218.214	579966.766	0.410
C8-GG-7E	72HR_0010Y	867218.214	579966.766	0.410
C8-GG-7E	72HR_0025Y	867218.214	579966.766	4.355
C8-GG-7E	72HR_0050Y	867218.214	579966.766	3.596
C8-GG-7E	72HR_0100Y	867218.214	579966.766	5.107
C8-GG-7E	72HR_0500Y	867218.214	579966.766	0.410
C8-GG-7E	72HR_1000Y	867218.214	579966.766	0.000
C8-U4-NW107-S	24HR_0005Y	862356.189	571314.036	3.031
C8-U4-NW107-S	24HR_0010Y	862356.189	571314.036	3.351
C8-U4-NW107-S	24HR_0025Y	862356.189	571314.036	3.709

C-8 Stages (ft NAVD88) - 2060

Name	Storm	Node X 0	Node Y 0	Max Water Elevation ft
C8-U4-NW107-S	72HR_0005Y	862356.189	571314.036	3.219
C8-U4-NW107-S	72HR_0010Y	862356.189	571314.036	3.498
C8-U4-NW107-S	72HR_0025Y	862356.189	571314.036	3.812
C8-U4-NW107-S	72HR_0050Y	862356.189	571314.036	4.057
C8-U4-NW107-S	72HR_0100Y	862356.189	571314.036	4.393
C8-U4-NW107-S	72HR_0500Y	862356.189	571314.036	5.188
C8-U4-NW107-S	72HR_1000Y	862356.189	571314.036	5.507
C8-GG-8W	24HR_0005Y	867369.848	579885.893	0.000
C8-GG-8W	24HR_0010Y	867369.848	579885.893	0.000
C8-GG-8W	24HR_0025Y	867369.848	579885.893	1.000
C8-GG-8W	72HR_0005Y	867369.848	579885.893	3.150
C8-GG-8W	72HR_0010Y	867369.848	579885.893	3.150
C8-GG-8W	72HR_0025Y	867369.848	579885.893	1.000
C8-GG-8W	72HR_0050Y	867369.848	579885.893	3.150
C8-GG-8W	72HR_0100Y	867369.848	579885.893	3.150
C8-GG-8W	72HR_0500Y	867369.848	579885.893	0.039
C8-GG-8W	72HR_1000Y	867369.848	579885.893	0.000
C8-170St-C-8	24HR_0005Y	869423.460	579799.729	0.000
C8-170St-C-8	24HR_0010Y	869423.460	579799.729	0.000
C8-170St-C-8	24HR_0025Y	869423.460	579799.729	1.000
C8-170St-C-8	72HR_0005Y	869423.460	579799.729	3.150
C8-170St-C-8	72HR_0010Y	869423.460	579799.729	3.150
C8-170St-C-8	72HR_0025Y	869423.460	579799.729	1.000
C8-170St-C-8	72HR_0050Y	869423.460	579799.729	3.150
C8-170St-C-8	72HR_0100Y	869423.460	579799.729	3.150
C8-170St-C-8	72HR_0500Y	869423.460	579799.729	0.039
C8-170St-C-8	72HR_1000Y	869423.460	579799.729	0.000
C8-U9W-28E	24HR_0005Y	869960.037	579797.669	0.000
C8-U9W-28E	24HR_0010Y	869960.037	579797.669	0.000
C8-U9W-28E	24HR_0025Y	869960.037	579797.669	1.000
C8-U9W-28E	72HR_0005Y	869960.037	579797.669	3.448
C8-U9W-28E	72HR_0010Y	869960.037	579797.669	3.223
C8-U9W-28E	72HR_0025Y	869960.037	579797.669	1.000
C8-U9W-28E	72HR_0050Y	869960.037	579797.669	3.549
C8-U9W-28E	72HR_0100Y	869960.037	579797.669	3.590
C8-U9W-28E	72HR_0500Y	869960.037	579797.669	0.052
C8-U9W-28E	72HR_1000Y	869960.037	579797.669	0.000
C8-170St-C-9	24HR_0005Y	872449.549	579950.745	0.000
C8-170St-C-9	24HR_0010Y	872449.549	579950.745	0.000
C8-170St-C-9	24HR_0025Y	872449.549	579950.745	1.000
C8-170St-C-9	72HR_0005Y	872449.549	579950.745	3.450
C8-170St-C-9	72HR_0010Y	872449.549	579950.745	3.224
C8-170St-C-9	72HR_0025Y	872449.549	579950.745	1.000
C8-170St-C-9	72HR_0050Y	872449.549	579950.745	3.552
C8-170St-C-9	72HR_0100Y	872449.549	579950.745	3.593
C8-170St-C-9	72HR_0500Y	872449.549	579950.745	0.052
C8-170St-C-9	72HR_1000Y	872449.549	579950.745	0.000
C8-U9W-31E	24HR_0005Y	872598.645	579958.906	0.000
C8-U9W-31E	24HR_0010Y	872598.645	579958.906	0.000
C8-U9W-31E	24HR_0025Y	872598.645	579958.906	1.000
C8-U9W-31E	72HR_0005Y	872598.645	579958.906	4.448

C-8 Stages (ft NAVD88) - 2060

Name	Storm	Node X 0	Node Y 0	Max Water Elevation ft
C8-U9W-31E	72HR_0010Y	872598.645	579958.906	3.454
C8-U9W-31E	72HR_0025Y	872598.645	579958.906	1.000
C8-U9W-31E	72HR_0050Y	872598.645	579958.906	4.894
C8-U9W-31E	72HR_0100Y	872598.645	579958.906	5.073
C8-U9W-31E	72HR_0500Y	872598.645	579958.906	0.133
C8-U9W-31E	72HR_1000Y	872598.645	579958.906	0.000
C8-170St-C-10	24HR_0005Y	875065.514	579954.342	0.000
C8-170St-C-10	24HR_0010Y	875065.514	579954.342	0.000
C8-170St-C-10	24HR_0025Y	875065.514	579954.342	1.000
C8-170St-C-10	72HR_0005Y	875065.514	579954.342	4.452
C8-170St-C-10	72HR_0010Y	875065.514	579954.342	3.455
C8-170St-C-10	72HR_0025Y	875065.514	579954.342	1.010
C8-170St-C-10	72HR_0050Y	875065.514	579954.342	4.898
C8-170St-C-10	72HR_0100Y	875065.514	579954.342	5.078
C8-170St-C-10	72HR_0500Y	875065.514	579954.342	0.129
C8-170St-C-10	72HR_1000Y	875065.514	579954.342	0.000
C8-U9W-36E	24HR_0005Y	875274.465	579949.129	0.000
C8-U9W-36E	24HR_0010Y	875274.465	579949.129	0.000
C8-U9W-36E	24HR_0025Y	875274.465	579949.129	1.000
C8-U9W-36E	72HR_0005Y	875274.465	579949.129	5.690
C8-U9W-36E	72HR_0010Y	875274.465	579949.129	3.765
C8-U9W-36E	72HR_0025Y	875274.465	579949.129	1.133
C8-U9W-36E	72HR_0050Y	875274.465	579949.129	6.562
C8-U9W-36E	72HR_0100Y	875274.465	579949.129	6.914
C8-U9W-36E	72HR_0500Y	875274.465	579949.129	0.186
C8-U9W-36E	72HR_1000Y	875274.465	579949.129	0.000
C8-U9W-36E.1	24HR_0005Y	877671.752	579927.861	0.000
C8-U9W-36E.1	24HR_0010Y	877671.752	579927.861	0.000
C8-U9W-36E.1	24HR_0025Y	877671.752	579927.861	1.000
C8-U9W-36E.1	72HR_0005Y	877671.752	579927.861	5.691
C8-U9W-36E.1	72HR_0010Y	877671.752	579927.861	3.766
C8-U9W-36E.1	72HR_0025Y	877671.752	579927.861	1.320
C8-U9W-36E.1	72HR_0050Y	877671.752	579927.861	6.564
C8-U9W-36E.1	72HR_0100Y	877671.752	579927.861	6.915
C8-U9W-36E.1	72HR_0500Y	877671.752	579927.861	0.172
C8-U9W-36E.1	72HR_1000Y	877671.752	579927.861	0.000
C8-U9W-39W	24HR_0005Y	877917.100	579896.230	3.225
C8-U9W-39W	24HR_0010Y	877917.100	579896.230	3.771
C8-U9W-39W	24HR_0025Y	877917.100	579896.230	4.581
C8-U9W-39W	72HR_0005Y	877917.100	579896.230	3.595
C8-U9W-39W	72HR_0010Y	877917.100	579896.230	4.129
C8-U9W-39W	72HR_0025Y	877917.100	579896.230	4.843
C8-U9W-39W	72HR_0050Y	877917.100	579896.230	5.297
C8-U9W-39W	72HR_0100Y	877917.100	579896.230	5.640
C8-U9W-39W	72HR_0500Y	877917.100	579896.230	6.322
C8-U9W-39W	72HR_1000Y	877917.100	579896.230	6.541
C8-U9W-39E	24HR_0005Y	878018.369	579990.473	0.000
C8-U9W-39E	24HR_0010Y	878018.369	579990.473	0.000
C8-U9W-39E	24HR_0025Y	878018.369	579990.473	1.000
C8-U9W-39E	72HR_0005Y	878018.369	579990.473	4.623
C8-U9W-39E	72HR_0010Y	878018.369	579990.473	4.296

C-8 Stages (ft NAVD88) - 2060

Name	Storm	Node X 0	Node Y 0	Max Water Elevation ft
C8-U9W-39E	72HR_0025Y	878018.369	579990.473	1.725
C8-U9W-39E	72HR_0050Y	878018.369	579990.473	4.790
C8-U9W-39E	72HR_0100Y	878018.369	579990.473	4.851
C8-U9W-39E	72HR_0500Y	878018.369	579990.473	3.482
C8-U9W-39E	72HR_1000Y	878018.369	579990.473	0.000
C8-GG-11E	24HR_0005Y	881645.995	580049.085	0.000
C8-GG-11E	24HR_0010Y	881645.995	580049.085	0.000
C8-GG-11E	24HR_0025Y	881645.995	580049.085	1.000
C8-GG-11E	72HR_0005Y	881645.995	580049.085	4.626
C8-GG-11E	72HR_0010Y	881645.995	580049.085	4.295
C8-GG-11E	72HR_0025Y	881645.995	580049.085	1.066
C8-GG-11E	72HR_0050Y	881645.995	580049.085	4.795
C8-GG-11E	72HR_0100Y	881645.995	580049.085	4.856
C8-GG-11E	72HR_0500Y	881645.995	580049.085	3.484
C8-GG-11E	72HR_1000Y	881645.995	580049.085	0.000
C8-170St-C-12	24HR_0005Y	882953.503	580057.881	0.000
C8-170St-C-12	24HR_0010Y	882953.503	580057.881	0.000
C8-170St-C-12	24HR_0025Y	882953.503	580057.881	1.000
C8-170St-C-12	72HR_0005Y	882953.503	580057.881	4.628
C8-170St-C-12	72HR_0010Y	882953.503	580057.881	4.294
C8-170St-C-12	72HR_0025Y	882953.503	580057.881	1.015
C8-170St-C-12	72HR_0050Y	882953.503	580057.881	4.797
C8-170St-C-12	72HR_0100Y	882953.503	580057.881	4.859
C8-170St-C-12	72HR_0500Y	882953.503	580057.881	3.485
C8-170St-C-12	72HR_1000Y	882953.503	580057.881	0.000
C8-U9W-40E	24HR_0005Y	883198.512	580083.672	0.000
C8-U9W-40E	24HR_0010Y	883198.512	580083.672	0.000
C8-U9W-40E	24HR_0025Y	883198.512	580083.672	1.000
C8-U9W-40E	72HR_0005Y	883198.512	580083.672	5.706
C8-U9W-40E	72HR_0010Y	883198.512	580083.672	3.989
C8-U9W-40E	72HR_0025Y	883198.512	580083.672	1.001
C8-U9W-40E	72HR_0050Y	883198.512	580083.672	6.636
C8-U9W-40E	72HR_0100Y	883198.512	580083.672	6.960
C8-U9W-40E	72HR_0500Y	883198.512	580083.672	3.820
C8-U9W-40E	72HR_1000Y	883198.512	580083.672	0.000
C8-U9W-40E.2	24HR_0005Y	885132.788	580077.224	0.000
C8-U9W-40E.2	24HR_0010Y	885132.788	580077.224	0.000
C8-U9W-40E.2	24HR_0025Y	885132.788	580077.224	1.000
C8-U9W-40E.2	72HR_0005Y	885132.788	580077.224	5.708
C8-U9W-40E.2	72HR_0010Y	885132.788	580077.224	3.988
C8-U9W-40E.2	72HR_0025Y	885132.788	580077.224	1.004
C8-U9W-40E.2	72HR_0050Y	885132.788	580077.224	6.638
C8-U9W-40E.2	72HR_0100Y	885132.788	580077.224	6.963
C8-U9W-40E.2	72HR_0500Y	885132.788	580077.224	3.820
C8-U9W-40E.2	72HR_1000Y	885132.788	580077.224	0.000
C8-U9W-40E.1	24HR_0005Y	888348.154	580103.963	0.000
C8-U9W-40E.1	24HR_0010Y	888348.154	580103.963	3.646
C8-U9W-40E.1	24HR_0025Y	888348.154	580103.963	3.646
C8-U9W-40E.1	72HR_0005Y	888348.154	580103.963	3.646
C8-U9W-40E.1	72HR_0010Y	888348.154	580103.963	3.646
C8-U9W-40E.1	72HR_0025Y	888348.154	580103.963	6.477

C-8 Stages (ft NAVD88) - 2060

Name	Storm	Node X 0	Node Y 0	Max Water Elevation ft
C8-U9W-40E.1	72HR_0050Y	888348.154	580103.963	3.646
C8-U9W-40E.1	72HR_0100Y	888348.154	580103.963	3.646
C8-U9W-40E.1	72HR_0500Y	888348.154	580103.963	3.646
C8-U9W-40E.1	72HR_1000Y	888348.154	580103.963	0.000
C8-BG-DISC	24HR_0005Y	921903.526	574778.236	16.850
C8-BG-DISC	24HR_0010Y	921903.526	574778.236	17.275
C8-BG-DISC	24HR_0025Y	921903.526	574778.236	17.877
C8-BG-DISC	72HR_0005Y	921903.526	574778.236	17.634
C8-BG-DISC	72HR_0010Y	921903.526	574778.236	17.783
C8-BG-DISC	72HR_0025Y	921903.526	574778.236	18.264
C8-BG-DISC	72HR_0050Y	921903.526	574778.236	18.639
C8-BG-DISC	72HR_0100Y	921903.526	574778.236	18.951
C8-BG-DISC	72HR_0500Y	921903.526	574778.236	19.817
C8-BG-DISC	72HR_1000Y	921903.526	574778.236	20.237
C8-BG-DISC_L	24HR_0005Y	921831.524	574756.922	19.909
C8-BG-DISC_L	24HR_0010Y	921831.524	574756.922	20.110
C8-BG-DISC_L	24HR_0025Y	921831.524	574756.922	20.797
C8-BG-DISC_L	72HR_0005Y	921831.524	574756.922	20.535
C8-BG-DISC_L	72HR_0010Y	921831.524	574756.922	20.696
C8-BG-DISC_L	72HR_0025Y	921831.524	574756.922	21.190
C8-BG-DISC_L	72HR_0050Y	921831.524	574756.922	21.563
C8-BG-DISC_L	72HR_0100Y	921831.524	574756.922	21.873
C8-BG-DISC_L	72HR_0500Y	921831.524	574756.922	22.732
C8-BG-DISC_L	72HR_1000Y	921831.524	574756.922	23.154
C8-D_FILLED	24HR_0005Y	921763.838	575012.427	4.034
C8-D_FILLED	24HR_0010Y	921763.838	575012.427	4.259
C8-D_FILLED	24HR_0025Y	921763.838	575012.427	4.727
C8-D_FILLED	72HR_0005Y	921763.838	575012.427	4.186
C8-D_FILLED	72HR_0010Y	921763.838	575012.427	4.478
C8-D_FILLED	72HR_0025Y	921763.838	575012.427	4.902
C8-D_FILLED	72HR_0050Y	921763.838	575012.427	5.185
C8-D_FILLED	72HR_0100Y	921763.838	575012.427	5.410
C8-D_FILLED	72HR_0500Y	921763.838	575012.427	6.076
C8-D_FILLED	72HR_1000Y	921763.838	575012.427	6.500
C8-SPUR4.2	24HR_0005Y	923104.335	575874.539	3.011
C8-SPUR4.2	24HR_0010Y	923104.335	575874.539	3.041
C8-SPUR4.2	24HR_0025Y	923104.335	575874.539	4.043
C8-SPUR4.2	72HR_0005Y	923104.335	575874.539	3.428
C8-SPUR4.2	72HR_0010Y	923104.335	575874.539	3.727
C8-SPUR4.2	72HR_0025Y	923104.335	575874.539	4.483
C8-SPUR4.2	72HR_0050Y	923104.335	575874.539	4.873
C8-SPUR4.2	72HR_0100Y	923104.335	575874.539	5.283
C8-SPUR4.2	72HR_0500Y	923104.335	575874.539	6.169
C8-SPUR4.2	72HR_1000Y	923104.335	575874.539	6.571
C8-GDC-1-2	24HR_0005Y	860989.618	569378.782	3.031
C8-GDC-1-2	24HR_0010Y	860989.618	569378.782	3.351
C8-GDC-1-2	24HR_0025Y	860989.618	569378.782	3.709
C8-GDC-1-2	72HR_0005Y	860989.618	569378.782	3.219
C8-GDC-1-2	72HR_0010Y	860989.618	569378.782	3.498
C8-GDC-1-2	72HR_0025Y	860989.618	569378.782	3.813
C8-GDC-1-2	72HR_0050Y	860989.618	569378.782	4.057

C-8 Stages (ft NAVD88) - 2060

Name	Storm	Node X 0	Node Y 0	Max Water Elevation ft
C8-GDC-1-2	72HR_0100Y	860989.618	569378.782	4.393
C8-GDC-1-2	72HR_0500Y	860989.618	569378.782	5.191
C8-GDC-1-2	72HR_1000Y	860989.618	569378.782	5.511
C8-GD_OUT	24HR_0005Y	858999.478	569265.096	3.031
C8-GD_OUT	24HR_0010Y	858999.478	569265.096	3.351
C8-GD_OUT	24HR_0025Y	858999.478	569265.096	3.709
C8-GD_OUT	72HR_0005Y	858999.478	569265.096	3.219
C8-GD_OUT	72HR_0010Y	858999.478	569265.096	3.498
C8-GD_OUT	72HR_0025Y	858999.478	569265.096	3.813
C8-GD_OUT	72HR_0050Y	858999.478	569265.096	4.057
C8-GD_OUT	72HR_0100Y	858999.478	569265.096	4.393
C8-GD_OUT	72HR_0500Y	858999.478	569265.096	5.191
C8-GD_OUT	72HR_1000Y	858999.478	569265.096	5.511
C8-NEW_DS	24HR_0005Y	864793.421	579957.812	0.000
C8-NEW_DS	24HR_0010Y	864793.421	579957.812	0.000
C8-NEW_DS	24HR_0025Y	864793.421	579957.812	1.000
C8-NEW_DS	72HR_0005Y	864793.421	579957.812	5.502
C8-NEW_DS	72HR_0010Y	864793.421	579957.812	3.423
C8-NEW_DS	72HR_0025Y	864793.421	579957.812	1.000
C8-NEW_DS	72HR_0050Y	864793.421	579957.812	6.262
C8-NEW_DS	72HR_0100Y	864793.421	579957.812	6.684
C8-NEW_DS	72HR_0500Y	864793.421	579957.812	0.018
C8-NEW_DS	72HR_1000Y	864793.421	579957.812	0.000
C8-NEW_UP	24HR_0005Y	864511.941	579954.013	0.000
C8-NEW_UP	24HR_0010Y	864511.941	579954.013	0.000
C8-NEW_UP	24HR_0025Y	864511.941	579954.013	1.000
C8-NEW_UP	72HR_0005Y	864511.941	579954.013	5.695
C8-NEW_UP	72HR_0010Y	864511.941	579954.013	4.347
C8-NEW_UP	72HR_0025Y	864511.941	579954.013	1.000
C8-NEW_UP	72HR_0050Y	864511.941	579954.013	6.871
C8-NEW_UP	72HR_0100Y	864511.941	579954.013	7.148
C8-NEW_UP	72HR_0500Y	864511.941	579954.013	0.004
C8-NEW_UP	72HR_1000Y	864511.941	579954.013	0.000
C8-BC-C7-OUT-97	24HR_0005Y	867905.347	565404.175	3.026
C8-BC-C7-OUT-97	24HR_0010Y	867905.347	565404.175	3.351
C8-BC-C7-OUT-97	24HR_0025Y	867905.347	565404.175	3.694
C8-BC-C7-OUT-97	72HR_0005Y	867905.347	565404.175	3.250
C8-BC-C7-OUT-97	72HR_0010Y	867905.347	565404.175	3.520
C8-BC-C7-OUT-97	72HR_0025Y	867905.347	565404.175	3.799
C8-BC-C7-OUT-97	72HR_0050Y	867905.347	565404.175	4.022
C8-BC-C7-OUT-97	72HR_0100Y	867905.347	565404.175	4.364
C8-BC-C7-OUT-97	72HR_0500Y	867905.347	565404.175	5.293
C8-BC-C7-OUT-97	72HR_1000Y	867905.347	565404.175	5.739
C8-Node565	24HR_0005Y	867322.917	579519.221	2.552
C8-Node565	24HR_0010Y	867322.917	579519.221	2.835
C8-Node565	24HR_0025Y	867322.917	579519.221	3.316
C8-Node565	72HR_0005Y	867322.917	579519.221	2.906
C8-Node565	72HR_0010Y	867322.917	579519.221	3.225
C8-Node565	72HR_0025Y	867322.917	579519.221	3.666
C8-Node565	72HR_0050Y	867322.917	579519.221	4.013
C8-Node565	72HR_0100Y	867322.917	579519.221	4.367

C-8 Stages (ft NAVD88) - 2060

Name	Storm	Node X 0	Node Y 0	Max Water Elevation ft
C8-Node565	72HR_0500Y	867322.917	579519.221	5.295
C8-Node565	72HR_1000Y	867322.917	579519.221	5.740
C8-U56S	24HR_0005Y	867685.030	569422.430	3.026
C8-U56S	24HR_0010Y	867685.030	569422.430	3.351
C8-U56S	24HR_0025Y	867685.030	569422.430	3.693
C8-U56S	72HR_0005Y	867685.030	569422.430	3.250
C8-U56S	72HR_0010Y	867685.030	569422.430	3.520
C8-U56S	72HR_0025Y	867685.030	569422.430	3.798
C8-U56S	72HR_0050Y	867685.030	569422.430	4.022
C8-U56S	72HR_0100Y	867685.030	569422.430	4.364
C8-U56S	72HR_0500Y	867685.030	569422.430	5.293
C8-U56S	72HR_1000Y	867685.030	569422.430	5.739
C8-U51A_W	24HR_0005Y	866344.790	569416.159	3.018
C8-U51A_W	24HR_0010Y	866344.790	569416.159	3.337
C8-U51A_W	24HR_0025Y	866344.790	569416.159	3.691
C8-U51A_W	72HR_0005Y	866344.790	569416.159	3.214
C8-U51A_W	72HR_0010Y	866344.790	569416.159	3.488
C8-U51A_W	72HR_0025Y	866344.790	569416.159	3.797
C8-U51A_W	72HR_0050Y	866344.790	569416.159	4.041
C8-U51A_W	72HR_0100Y	866344.790	569416.159	4.378
C8-U51A_W	72HR_0500Y	866344.790	569416.159	5.252
C8-U51A_W	72HR_1000Y	866344.790	569416.159	5.638
C8-U51A_E	24HR_0005Y	866544.327	569418.147	3.018
C8-U51A_E	24HR_0010Y	866544.327	569418.147	3.338
C8-U51A_E	24HR_0025Y	866544.327	569418.147	3.687
C8-U51A_E	72HR_0005Y	866544.327	569418.147	3.221
C8-U51A_E	72HR_0010Y	866544.327	569418.147	3.493
C8-U51A_E	72HR_0025Y	866544.327	569418.147	3.793
C8-U51A_E	72HR_0050Y	866544.327	569418.147	4.032
C8-U51A_E	72HR_0100Y	866544.327	569418.147	4.370
C8-U51A_E	72HR_0500Y	866544.327	569418.147	5.270
C8-U51A_E	72HR_1000Y	866544.327	569418.147	5.682
C8-S-28-US	24HR_0005Y	925453.569	560391.418	3.440
C8-S-28-US	24HR_0010Y	925453.569	560391.418	3.441
C8-S-28-US	24HR_0025Y	925453.569	560391.418	3.447
C8-S-28-US	72HR_0005Y	925453.569	560391.418	3.480
C8-S-28-US	72HR_0010Y	925453.569	560391.418	3.524
C8-S-28-US	72HR_0025Y	925453.569	560391.418	3.785
C8-S-28-US	72HR_0050Y	925453.569	560391.418	3.803
C8-S-28-US	72HR_0100Y	925453.569	560391.418	3.824
C8-S-28-US	72HR_0500Y	925453.569	560391.418	3.919
C8-S-28-US	72HR_1000Y	925453.569	560391.418	3.983
C8-S28_H	24HR_0005Y	925604.983	560286.981	0.410
C8-S28_H	24HR_0010Y	925604.983	560286.981	0.410
C8-S28_H	24HR_0025Y	925604.983	560286.981	0.410
C8-S28_H	72HR_0005Y	925604.983	560286.981	0.410
C8-S28_H	72HR_0010Y	925604.983	560286.981	0.410
C8-S28_H	72HR_0025Y	925604.983	560286.981	0.410
C8-S28_H	72HR_0050Y	925604.983	560286.981	0.410
C8-S28_H	72HR_0100Y	925604.983	560286.981	0.410
C8-S28_H	72HR_0500Y	925604.983	560286.981	0.410

C-8 Stages (ft NAVD88) - 2060

Name	Storm	Node X 0	Node Y 0	Max Water Elevation ft
C8-S28_H	72HR_1000Y	925604.983	560286.981	0.000
C8-S28_Q(t)	24HR_0005Y	925584.416	560309.151	0.410
C8-S28_Q(t)	24HR_0010Y	925584.416	560309.151	0.410
C8-S28_Q(t)	24HR_0025Y	925584.416	560309.151	0.410
C8-S28_Q(t)	72HR_0005Y	925584.416	560309.151	0.410
C8-S28_Q(t)	72HR_0010Y	925584.416	560309.151	0.410
C8-S28_Q(t)	72HR_0025Y	925584.416	560309.151	0.410
C8-S28_Q(t)	72HR_0050Y	925584.416	560309.151	0.410
C8-S28_Q(t)	72HR_0100Y	925584.416	560309.151	0.410
C8-S28_Q(t)	72HR_0500Y	925584.416	560309.151	0.410
C8-S28_Q(t)	72HR_1000Y	925584.416	560309.151	0.000
C8-EXT-273	24HR_0005Y	926623.761	559744.952	3.335
C8-EXT-273	24HR_0010Y	926623.761	559744.952	3.336
C8-EXT-273	24HR_0025Y	926623.761	559744.952	3.336
C8-EXT-273	72HR_0005Y	926623.761	559744.952	3.336
C8-EXT-273	72HR_0010Y	926623.761	559744.952	3.336
C8-EXT-273	72HR_0025Y	926623.761	559744.952	3.337
C8-EXT-273	72HR_0050Y	926623.761	559744.952	3.337
C8-EXT-273	72HR_0100Y	926623.761	559744.952	3.337
C8-EXT-273	72HR_0500Y	926623.761	559744.952	3.338
C8-EXT-273	72HR_1000Y	926623.761	559744.952	3.338
C8-S28-DS1	24HR_0005Y	925982.149	559874.312	3.435
C8-S28-DS1	24HR_0010Y	925982.149	559874.312	3.435
C8-S28-DS1	24HR_0025Y	925982.149	559874.312	3.435
C8-S28-DS1	72HR_0005Y	925982.149	559874.312	3.436
C8-S28-DS1	72HR_0010Y	925982.149	559874.312	3.436
C8-S28-DS1	72HR_0025Y	925982.149	559874.312	3.436
C8-S28-DS1	72HR_0050Y	925982.149	559874.312	3.437
C8-S28-DS1	72HR_0100Y	925982.149	559874.312	3.437
C8-S28-DS1	72HR_0500Y	925982.149	559874.312	3.437
C8-S28-DS1	72HR_1000Y	925982.149	559874.312	3.438
C8-S28_TW	24HR_0005Y	925532.578	560314.210	3.630
C8-S28_TW	24HR_0010Y	925532.578	560314.210	3.630
C8-S28_TW	24HR_0025Y	925532.578	560314.210	3.630
C8-S28_TW	72HR_0005Y	925532.578	560314.210	3.630
C8-S28_TW	72HR_0010Y	925532.578	560314.210	3.630
C8-S28_TW	72HR_0025Y	925532.578	560314.210	3.630
C8-S28_TW	72HR_0050Y	925532.578	560314.210	3.630
C8-S28_TW	72HR_0100Y	925532.578	560314.210	3.630
C8-S28_TW	72HR_0500Y	925532.578	560314.210	3.630
C8-S28_TW	72HR_1000Y	925532.578	560314.210	3.630
C8-X-NE-6AV-A	24HR_0005Y	923315.414	573253.797	5.408
C8-X-NE-6AV-A	24HR_0010Y	923315.414	573253.797	5.484
C8-X-NE-6AV-A	24HR_0025Y	923315.414	573253.797	5.598
C8-X-NE-6AV-A	72HR_0005Y	923315.414	573253.797	5.380
C8-X-NE-6AV-A	72HR_0010Y	923315.414	573253.797	5.442
C8-X-NE-6AV-A	72HR_0025Y	923315.414	573253.797	5.540
C8-X-NE-6AV-A	72HR_0050Y	923315.414	573253.797	5.617
C8-X-NE-6AV-A	72HR_0100Y	923315.414	573253.797	5.685
C8-X-NE-6AV-A	72HR_0500Y	923315.414	573253.797	6.147
C8-X-NE-6AV-A	72HR_1000Y	923315.414	573253.797	6.536

C-8 Stages (ft NAVD88) - 2060

Name	Storm	Node X 0	Node Y 0	Max Water Elevation ft
C8-X-NE-6AV-B	24HR_0005Y	924803.266	570016.315	7.197
C8-X-NE-6AV-B	24HR_0010Y	924803.266	570016.315	7.287
C8-X-NE-6AV-B	24HR_0025Y	924803.266	570016.315	7.404
C8-X-NE-6AV-B	72HR_0005Y	924803.266	570016.315	7.177
C8-X-NE-6AV-B	72HR_0010Y	924803.266	570016.315	7.256
C8-X-NE-6AV-B	72HR_0025Y	924803.266	570016.315	7.357
C8-X-NE-6AV-B	72HR_0050Y	924803.266	570016.315	7.435
C8-X-NE-6AV-B	72HR_0100Y	924803.266	570016.315	7.505
C8-X-NE-6AV-B	72HR_0500Y	924803.266	570016.315	7.662
C8-X-NE-6AV-B	72HR_1000Y	924803.266	570016.315	7.728
C8-X-NE-6AV-C	24HR_0005Y	924881.213	568413.684	6.576
C8-X-NE-6AV-C	24HR_0010Y	924881.213	568413.684	6.684
C8-X-NE-6AV-C	24HR_0025Y	924881.213	568413.684	6.829
C8-X-NE-6AV-C	72HR_0005Y	924881.213	568413.684	6.567
C8-X-NE-6AV-C	72HR_0010Y	924881.213	568413.684	6.656
C8-X-NE-6AV-C	72HR_0025Y	924881.213	568413.684	6.779
C8-X-NE-6AV-C	72HR_0050Y	924881.213	568413.684	6.873
C8-X-NE-6AV-C	72HR_0100Y	924881.213	568413.684	6.969
C8-X-NE-6AV-C	72HR_0500Y	924881.213	568413.684	7.218
C8-X-NE-6AV-C	72HR_1000Y	924881.213	568413.684	7.317
C8-X-NE-6AV-D	24HR_0005Y	923546.512	568480.191	7.027
C8-X-NE-6AV-D	24HR_0010Y	923546.512	568480.191	7.160
C8-X-NE-6AV-D	24HR_0025Y	923546.512	568480.191	7.264
C8-X-NE-6AV-D	72HR_0005Y	923546.512	568480.191	7.000
C8-X-NE-6AV-D	72HR_0010Y	923546.512	568480.191	7.134
C8-X-NE-6AV-D	72HR_0025Y	923546.512	568480.191	7.229
C8-X-NE-6AV-D	72HR_0050Y	923546.512	568480.191	7.292
C8-X-NE-6AV-D	72HR_0100Y	923546.512	568480.191	7.346
C8-X-NE-6AV-D	72HR_0500Y	923546.512	568480.191	7.468
C8-X-NE-6AV-D	72HR_1000Y	923546.512	568480.191	7.522
C8-X-NE-6AV-F	24HR_0005Y	924958.829	566702.713	6.487
C8-X-NE-6AV-F	24HR_0010Y	924958.829	566702.713	6.624
C8-X-NE-6AV-F	24HR_0025Y	924958.829	566702.713	6.788
C8-X-NE-6AV-F	72HR_0005Y	924958.829	566702.713	6.478
C8-X-NE-6AV-F	72HR_0010Y	924958.829	566702.713	6.593
C8-X-NE-6AV-F	72HR_0025Y	924958.829	566702.713	6.732
C8-X-NE-6AV-F	72HR_0050Y	924958.829	566702.713	6.836
C8-X-NE-6AV-F	72HR_0100Y	924958.829	566702.713	6.935
C8-X-NE-6AV-F	72HR_0500Y	924958.829	566702.713	7.182
C8-X-NE-6AV-F	72HR_1000Y	924958.829	566702.713	7.279
C8-X-NE-6AV-H	24HR_0005Y	923657.351	565969.731	5.294
C8-X-NE-6AV-H	24HR_0010Y	923657.351	565969.731	5.370
C8-X-NE-6AV-H	24HR_0025Y	923657.351	565969.731	5.458
C8-X-NE-6AV-H	72HR_0005Y	923657.351	565969.731	5.339
C8-X-NE-6AV-H	72HR_0010Y	923657.351	565969.731	5.405
C8-X-NE-6AV-H	72HR_0025Y	923657.351	565969.731	5.491
C8-X-NE-6AV-H	72HR_0050Y	923657.351	565969.731	5.560
C8-X-NE-6AV-H	72HR_0100Y	923657.351	565969.731	5.638
C8-X-NE-6AV-H	72HR_0500Y	923657.351	565969.731	5.827
C8-X-NE-6AV-H	72HR_1000Y	923657.351	565969.731	5.937
C8-X-NE-6AV-E	24HR_0005Y	922490.709	566568.782	4.038

C-8 Stages (ft NAVD88) - 2060

Name	Storm	Node X 0	Node Y 0	Max Water Elevation ft
C8-X-NE-6AV-E	24HR_0010Y	922490.709	566568.782	4.324
C8-X-NE-6AV-E	24HR_0025Y	922490.709	566568.782	4.727
C8-X-NE-6AV-E	72HR_0005Y	922490.709	566568.782	4.274
C8-X-NE-6AV-E	72HR_0010Y	922490.709	566568.782	4.491
C8-X-NE-6AV-E	72HR_0025Y	922490.709	566568.782	4.798
C8-X-NE-6AV-E	72HR_0050Y	922490.709	566568.782	5.066
C8-X-NE-6AV-E	72HR_0100Y	922490.709	566568.782	5.320
C8-X-NE-6AV-E	72HR_0500Y	922490.709	566568.782	5.921
C8-X-NE-6AV-E	72HR_1000Y	922490.709	566568.782	6.161
C8-X-NE-6AV-I	24HR_0005Y	922739.964	565957.285	3.114
C8-X-NE-6AV-I	24HR_0010Y	922739.964	565957.285	3.123
C8-X-NE-6AV-I	24HR_0025Y	922739.964	565957.285	3.346
C8-X-NE-6AV-I	72HR_0005Y	922739.964	565957.285	3.436
C8-X-NE-6AV-I	72HR_0010Y	922739.964	565957.285	3.669
C8-X-NE-6AV-I	72HR_0025Y	922739.964	565957.285	4.132
C8-X-NE-6AV-I	72HR_0050Y	922739.964	565957.285	4.539
C8-X-NE-6AV-I	72HR_0100Y	922739.964	565957.285	4.833
C8-X-NE-6AV-I	72HR_0500Y	922739.964	565957.285	5.605
C8-X-NE-6AV-I	72HR_1000Y	922739.964	565957.285	5.793
C8-X-NE-6AV-J	24HR_0005Y	923587.153	566643.078	5.260
C8-X-NE-6AV-J	24HR_0010Y	923587.153	566643.078	5.382
C8-X-NE-6AV-J	24HR_0025Y	923587.153	566643.078	5.529
C8-X-NE-6AV-J	72HR_0005Y	923587.153	566643.078	5.343
C8-X-NE-6AV-J	72HR_0010Y	923587.153	566643.078	5.451
C8-X-NE-6AV-J	72HR_0025Y	923587.153	566643.078	5.602
C8-X-NE-6AV-J	72HR_0050Y	923587.153	566643.078	5.745
C8-X-NE-6AV-J	72HR_0100Y	923587.153	566643.078	5.890
C8-X-NE-6AV-J	72HR_0500Y	923587.153	566643.078	6.241
C8-X-NE-6AV-J	72HR_1000Y	923587.153	566643.078	6.387
C8-X-NE-6AV-L	24HR_0005Y	923484.365	569973.767	5.119
C8-X-NE-6AV-L	24HR_0010Y	923484.365	569973.767	5.220
C8-X-NE-6AV-L	24HR_0025Y	923484.365	569973.767	5.366
C8-X-NE-6AV-L	72HR_0005Y	923484.365	569973.767	5.114
C8-X-NE-6AV-L	72HR_0010Y	923484.365	569973.767	5.202
C8-X-NE-6AV-L	72HR_0025Y	923484.365	569973.767	5.346
C8-X-NE-6AV-L	72HR_0050Y	923484.365	569973.767	5.482
C8-X-NE-6AV-L	72HR_0100Y	923484.365	569973.767	5.572
C8-X-NE-6AV-L	72HR_0500Y	923484.365	569973.767	6.355
C8-X-NE-6AV-L	72HR_1000Y	923484.365	569973.767	6.680
C8-BC-C9-WEST	24HR_0005Y	860557.696	580497.461	3.031
C8-BC-C9-WEST	24HR_0010Y	860557.696	580497.461	3.351
C8-BC-C9-WEST	24HR_0025Y	860557.696	580497.461	3.709
C8-BC-C9-WEST	72HR_0005Y	860557.696	580497.461	3.220
C8-BC-C9-WEST	72HR_0010Y	860557.696	580497.461	3.498
C8-BC-C9-WEST	72HR_0025Y	860557.696	580497.461	3.813
C8-BC-C9-WEST	72HR_0050Y	860557.696	580497.461	4.057
C8-BC-C9-WEST	72HR_0100Y	860557.696	580497.461	4.393
C8-BC-C9-WEST	72HR_0500Y	860557.696	580497.461	5.185
C8-BC-C9-WEST	72HR_1000Y	860557.696	580497.461	5.590
C8-W-1A3	24HR_0005Y	916439.241	575598.531	5.775
C8-W-1A3	24HR_0010Y	916439.241	575598.531	5.837

C-8 Stages (ft NAVD88) - 2060

Name	Storm	Node X 0	Node Y 0	Max Water Elevation ft
C8-W-1A3	24HR_0025Y	916439.241	575598.531	6.000
C8-W-1A3	72HR_0005Y	916439.241	575598.531	5.842
C8-W-1A3	72HR_0010Y	916439.241	575598.531	5.953
C8-W-1A3	72HR_0025Y	916439.241	575598.531	6.087
C8-W-1A3	72HR_0050Y	916439.241	575598.531	6.163
C8-W-1A3	72HR_0100Y	916439.241	575598.531	6.234
C8-W-1A3	72HR_0500Y	916439.241	575598.531	6.416
C8-W-1A3	72HR_1000Y	916439.241	575598.531	6.646
C8-W-1B	24HR_0005Y	917837.582	574731.556	5.243
C8-W-1B	24HR_0010Y	917837.582	574731.556	5.329
C8-W-1B	24HR_0025Y	917837.582	574731.556	5.457
C8-W-1B	72HR_0005Y	917837.582	574731.556	5.343
C8-W-1B	72HR_0010Y	917837.582	574731.556	5.437
C8-W-1B	72HR_0025Y	917837.582	574731.556	5.558
C8-W-1B	72HR_0050Y	917837.582	574731.556	5.654
C8-W-1B	72HR_0100Y	917837.582	574731.556	5.742
C8-W-1B	72HR_0500Y	917837.582	574731.556	6.200
C8-W-1B	72HR_1000Y	917837.582	574731.556	6.576
C8-W-1A2	24HR_0005Y	916163.237	574177.045	6.086
C8-W-1A2	24HR_0010Y	916163.237	574177.045	6.233
C8-W-1A2	24HR_0025Y	916163.237	574177.045	6.423
C8-W-1A2	72HR_0005Y	916163.237	574177.045	6.211
C8-W-1A2	72HR_0010Y	916163.237	574177.045	6.243
C8-W-1A2	72HR_0025Y	916163.237	574177.045	6.382
C8-W-1A2	72HR_0050Y	916163.237	574177.045	6.483
C8-W-1A2	72HR_0100Y	916163.237	574177.045	6.562
C8-W-1A2	72HR_0500Y	916163.237	574177.045	6.734
C8-W-1A2	72HR_1000Y	916163.237	574177.045	6.806
C8-W-1A1	24HR_0005Y	916728.278	571412.702	9.117
C8-W-1A1	24HR_0010Y	916728.278	571412.702	9.229
C8-W-1A1	24HR_0025Y	916728.278	571412.702	9.364
C8-W-1A1	72HR_0005Y	916728.278	571412.702	9.109
C8-W-1A1	72HR_0010Y	916728.278	571412.702	9.202
C8-W-1A1	72HR_0025Y	916728.278	571412.702	9.317
C8-W-1A1	72HR_0050Y	916728.278	571412.702	9.397
C8-W-1A1	72HR_0100Y	916728.278	571412.702	9.466
C8-W-1A1	72HR_0500Y	916728.278	571412.702	9.600
C8-W-1A1	72HR_1000Y	916728.278	571412.702	9.606
C8-W-8B	24HR_0005Y	923098.850	558227.431	8.273
C8-W-8B	24HR_0010Y	923098.850	558227.431	8.443
C8-W-8B	24HR_0025Y	923098.850	558227.431	8.628
C8-W-8B	72HR_0005Y	923098.850	558227.431	8.354
C8-W-8B	72HR_0010Y	923098.850	558227.431	8.501
C8-W-8B	72HR_0025Y	923098.850	558227.431	8.667
C8-W-8B	72HR_0050Y	923098.850	558227.431	8.789
C8-W-8B	72HR_0100Y	923098.850	558227.431	8.907
C8-W-8B	72HR_0500Y	923098.850	558227.431	9.225
C8-W-8B	72HR_1000Y	923098.850	558227.431	9.361
C8-W-7A	24HR_0005Y	924813.584	558727.489	8.272
C8-W-7A	24HR_0010Y	924813.584	558727.489	8.440
C8-W-7A	24HR_0025Y	924813.584	558727.489	8.622

C-8 Stages (ft NAVD88) - 2060

Name	Storm	Node X 0	Node Y 0	Max Water Elevation ft
C8-W-7A	72HR_0005Y	924813.584	558727.489	8.352
C8-W-7A	72HR_0010Y	924813.584	558727.489	8.497
C8-W-7A	72HR_0025Y	924813.584	558727.489	8.660
C8-W-7A	72HR_0050Y	924813.584	558727.489	8.778
C8-W-7A	72HR_0100Y	924813.584	558727.489	8.893
C8-W-7A	72HR_0500Y	924813.584	558727.489	9.200
C8-W-7A	72HR_1000Y	924813.584	558727.489	9.331
C8-W-6B	24HR_0005Y	923307.547	561221.610	4.232
C8-W-6B	24HR_0010Y	923307.547	561221.610	4.447
C8-W-6B	24HR_0025Y	923307.547	561221.610	4.753
C8-W-6B	72HR_0005Y	923307.547	561221.610	4.527
C8-W-6B	72HR_0010Y	923307.547	561221.610	4.742
C8-W-6B	72HR_0025Y	923307.547	561221.610	4.947
C8-W-6B	72HR_0050Y	923307.547	561221.610	5.127
C8-W-6B	72HR_0100Y	923307.547	561221.610	5.377
C8-W-6B	72HR_0500Y	923307.547	561221.610	6.079
C8-W-6B	72HR_1000Y	923307.547	561221.610	6.425
C8-W-1D	24HR_0005Y	919609.994	571127.303	3.121
C8-W-1D	24HR_0010Y	919609.994	571127.303	3.379
C8-W-1D	24HR_0025Y	919609.994	571127.303	3.782
C8-W-1D	72HR_0005Y	919609.994	571127.303	3.287
C8-W-1D	72HR_0010Y	919609.994	571127.303	3.554
C8-W-1D	72HR_0025Y	919609.994	571127.303	4.077
C8-W-1D	72HR_0050Y	919609.994	571127.303	4.679
C8-W-1D	72HR_0100Y	919609.994	571127.303	5.144
C8-W-1D	72HR_0500Y	919609.994	571127.303	6.107
C8-W-1D	72HR_1000Y	919609.994	571127.303	6.529
C8-W-5B	24HR_0005Y	920668.313	565427.037	4.670
C8-W-5B	24HR_0010Y	920668.313	565427.037	4.752
C8-W-5B	24HR_0025Y	920668.313	565427.037	4.862
C8-W-5B	72HR_0005Y	920668.313	565427.037	4.659
C8-W-5B	72HR_0010Y	920668.313	565427.037	4.737
C8-W-5B	72HR_0025Y	920668.313	565427.037	4.840
C8-W-5B	72HR_0050Y	920668.313	565427.037	4.912
C8-W-5B	72HR_0100Y	920668.313	565427.037	4.972
C8-W-5B	72HR_0500Y	920668.313	565427.037	5.385
C8-W-5B	72HR_1000Y	920668.313	565427.037	5.647
C8-E-3A	24HR_0005Y	922695.681	567598.483	6.268
C8-E-3A	24HR_0010Y	922695.681	567598.483	6.329
C8-E-3A	24HR_0025Y	922695.681	567598.483	6.426
C8-E-3A	72HR_0005Y	922695.681	567598.483	6.271
C8-E-3A	72HR_0010Y	922695.681	567598.483	6.318
C8-E-3A	72HR_0025Y	922695.681	567598.483	6.395
C8-E-3A	72HR_0050Y	922695.681	567598.483	6.460
C8-E-3A	72HR_0100Y	922695.681	567598.483	6.524
C8-E-3A	72HR_0500Y	922695.681	567598.483	6.669
C8-E-3A	72HR_1000Y	922695.681	567598.483	6.726
C8-N-17B	24HR_0005Y	921769.803	575252.068	4.037
C8-N-17B	24HR_0010Y	921769.803	575252.068	4.261
C8-N-17B	24HR_0025Y	921769.803	575252.068	4.729
C8-N-17B	72HR_0005Y	921769.803	575252.068	4.189

C-8 Stages (ft NAVD88) - 2060

Name	Storm	Node X 0	Node Y 0	Max Water Elevation ft
C8-N-17B	72HR_0010Y	921769.803	575252.068	4.479
C8-N-17B	72HR_0025Y	921769.803	575252.068	4.903
C8-N-17B	72HR_0050Y	921769.803	575252.068	5.186
C8-N-17B	72HR_0100Y	921769.803	575252.068	5.411
C8-N-17B	72HR_0500Y	921769.803	575252.068	6.076
C8-N-17B	72HR_1000Y	921769.803	575252.068	6.500
C8-W-2B	24HR_0005Y	917295.353	568798.457	6.834
C8-W-2B	24HR_0010Y	917295.353	568798.457	7.092
C8-W-2B	24HR_0025Y	917295.353	568798.457	7.432
C8-W-2B	72HR_0005Y	917295.353	568798.457	6.881
C8-W-2B	72HR_0010Y	917295.353	568798.457	7.114
C8-W-2B	72HR_0025Y	917295.353	568798.457	7.371
C8-W-2B	72HR_0050Y	917295.353	568798.457	7.507
C8-W-2B	72HR_0100Y	917295.353	568798.457	7.632
C8-W-2B	72HR_0500Y	917295.353	568798.457	8.104
C8-W-2B	72HR_1000Y	917295.353	568798.457	8.111
C8-W-2-3	24HR_0005Y	919680.764	568407.783	3.697
C8-W-2-3	24HR_0010Y	919680.764	568407.783	6.186
C8-W-2-3	24HR_0025Y	919680.764	568407.783	6.691
C8-W-2-3	72HR_0005Y	919680.764	568407.783	5.409
C8-W-2-3	72HR_0010Y	919680.764	568407.783	6.374
C8-W-2-3	72HR_0025Y	919680.764	568407.783	6.737
C8-W-2-3	72HR_0050Y	919680.764	568407.783	6.919
C8-W-2-3	72HR_0100Y	919680.764	568407.783	7.086
C8-W-2-3	72HR_0500Y	919680.764	568407.783	7.486
C8-W-2-3	72HR_1000Y	919680.764	568407.783	7.639
C8-W-4-5	24HR_0005Y	918267.997	566344.819	9.000
C8-W-4-5	24HR_0010Y	918267.997	566344.819	9.033
C8-W-4-5	24HR_0025Y	918267.997	566344.819	9.080
C8-W-4-5	72HR_0005Y	918267.997	566344.819	8.993
C8-W-4-5	72HR_0010Y	918267.997	566344.819	9.020
C8-W-4-5	72HR_0025Y	918267.997	566344.819	9.059
C8-W-4-5	72HR_0050Y	918267.997	566344.819	9.090
C8-W-4-5	72HR_0100Y	918267.997	566344.819	9.120
C8-W-4-5	72HR_0500Y	918267.997	566344.819	9.194
C8-W-4-5	72HR_1000Y	918267.997	566344.819	9.226
C8-NE6A2-B26-1	24HR_0005Y	923859.200	561337.013	3.406
C8-NE6A2-B26-1	24HR_0010Y	923859.200	561337.013	3.464
C8-NE6A2-B26-1	24HR_0025Y	923859.200	561337.013	3.609
C8-NE6A2-B26-1	72HR_0005Y	923859.200	561337.013	4.737
C8-NE6A2-B26-1	72HR_0010Y	923859.200	561337.013	4.758
C8-NE6A2-B26-1	72HR_0025Y	923859.200	561337.013	4.891
C8-NE6A2-B26-1	72HR_0050Y	923859.200	561337.013	5.120
C8-NE6A2-B26-1	72HR_0100Y	923859.200	561337.013	5.376
C8-NE6A2-B26-1	72HR_0500Y	923859.200	561337.013	6.078
C8-NE6A2-B26-1	72HR_1000Y	923859.200	561337.013	6.425
C8-B26-NW_US	24HR_0005Y	923574.711	562788.233	3.137
C8-B26-NW_US	24HR_0010Y	923574.711	562788.233	3.145
C8-B26-NW_US	24HR_0025Y	923574.711	562788.233	3.189
C8-B26-NW_US	72HR_0005Y	923574.711	562788.233	3.436
C8-B26-NW_US	72HR_0010Y	923574.711	562788.233	3.527

C-8 Stages (ft NAVD88) - 2060

Name	Storm	Node X 0	Node Y 0	Max Water Elevation ft
C8-B26-NW_US	72HR_0025Y	923574.711	562788.233	3.840
C8-B26-NW_US	72HR_0050Y	923574.711	562788.233	3.959
C8-B26-NW_US	72HR_0100Y	923574.711	562788.233	4.140
C8-B26-NW_US	72HR_0500Y	923574.711	562788.233	4.989
C8-B26-NW_US	72HR_1000Y	923574.711	562788.233	5.245
C8-B26-SE-DS	24HR_0005Y	924373.474	561577.852	3.424
C8-B26-SE-DS	24HR_0010Y	924373.474	561577.852	3.426
C8-B26-SE-DS	24HR_0025Y	924373.474	561577.852	3.433
C8-B26-SE-DS	72HR_0005Y	924373.474	561577.852	3.478
C8-B26-SE-DS	72HR_0010Y	924373.474	561577.852	3.524
C8-B26-SE-DS	72HR_0025Y	924373.474	561577.852	3.799
C8-B26-SE-DS	72HR_0050Y	924373.474	561577.852	3.820
C8-B26-SE-DS	72HR_0100Y	924373.474	561577.852	3.845
C8-B26-SE-DS	72HR_0500Y	924373.474	561577.852	3.969
C8-B26-SE-DS	72HR_1000Y	924373.474	561577.852	4.051
C8-135ST-7A1	24HR_0005Y	918264.807	569641.235	6.834
C8-135ST-7A1	24HR_0010Y	918264.807	569641.235	7.092
C8-135ST-7A1	24HR_0025Y	918264.807	569641.235	7.432
C8-135ST-7A1	72HR_0005Y	918264.807	569641.235	6.881
C8-135ST-7A1	72HR_0010Y	918264.807	569641.235	7.114
C8-135ST-7A1	72HR_0025Y	918264.807	569641.235	7.371
C8-135ST-7A1	72HR_0050Y	918264.807	569641.235	7.507
C8-135ST-7A1	72HR_0100Y	918264.807	569641.235	7.633
C8-135ST-7A1	72HR_0500Y	918264.807	569641.235	8.185
C8-135ST-7A1	72HR_1000Y	918264.807	569641.235	8.188
C8-Node615	24HR_0005Y	916175.799	568212.752	8.109
C8-Node615	24HR_0010Y	916175.799	568212.752	8.383
C8-Node615	24HR_0025Y	916175.799	568212.752	8.619
C8-Node615	72HR_0005Y	916175.799	568212.752	8.144
C8-Node615	72HR_0010Y	916175.799	568212.752	8.378
C8-Node615	72HR_0025Y	916175.799	568212.752	8.558
C8-Node615	72HR_0050Y	916175.799	568212.752	8.633
C8-Node615	72HR_0100Y	916175.799	568212.752	8.701
C8-Node615	72HR_0500Y	916175.799	568212.752	8.891
C8-Node615	72HR_1000Y	916175.799	568212.752	8.928
C8-Node616	24HR_0005Y	917361.343	568292.607	6.834
C8-Node616	24HR_0010Y	917361.343	568292.607	7.092
C8-Node616	24HR_0025Y	917361.343	568292.607	7.432
C8-Node616	72HR_0005Y	917361.343	568292.607	6.881
C8-Node616	72HR_0010Y	917361.343	568292.607	7.114
C8-Node616	72HR_0025Y	917361.343	568292.607	7.371
C8-Node616	72HR_0050Y	917361.343	568292.607	7.506
C8-Node616	72HR_0100Y	917361.343	568292.607	7.631
C8-Node616	72HR_0500Y	917361.343	568292.607	8.129
C8-Node616	72HR_1000Y	917361.343	568292.607	8.132
C8-Node617	24HR_0005Y	919081.302	568384.747	4.722
C8-Node617	24HR_0010Y	919081.302	568384.747	6.319
C8-Node617	24HR_0025Y	919081.302	568384.747	6.751
C8-Node617	72HR_0005Y	919081.302	568384.747	5.740
C8-Node617	72HR_0010Y	919081.302	568384.747	6.463
C8-Node617	72HR_0025Y	919081.302	568384.747	6.792

C-8 Stages (ft NAVD88) - 2060

Name	Storm	Node X 0	Node Y 0	Max Water Elevation ft
C8-Node617	72HR_0050Y	919081.302	568384.747	6.975
C8-Node617	72HR_0100Y	919081.302	568384.747	7.146
C8-Node617	72HR_0500Y	919081.302	568384.747	7.603
C8-Node617	72HR_1000Y	919081.302	568384.747	7.774
C8-W-2-3N1	24HR_0005Y	920438.841	568433.889	3.080
C8-W-2-3N1	24HR_0010Y	920438.841	568433.889	3.567
C8-W-2-3N1	24HR_0025Y	920438.841	568433.889	4.293
C8-W-2-3N1	72HR_0005Y	920438.841	568433.889	3.430
C8-W-2-3N1	72HR_0010Y	920438.841	568433.889	4.275
C8-W-2-3N1	72HR_0025Y	920438.841	568433.889	4.921
C8-W-2-3N1	72HR_0050Y	920438.841	568433.889	5.297
C8-W-2-3N1	72HR_0100Y	920438.841	568433.889	5.572
C8-W-2-3N1	72HR_0500Y	920438.841	568433.889	6.175
C8-W-2-3N1	72HR_1000Y	920438.841	568433.889	6.331
C8-EXT-263	24HR_0005Y	935190.395	569482.705	3.467
C8-EXT-263	24HR_0010Y	935190.395	569482.705	3.711
C8-EXT-263	24HR_0025Y	935190.395	569482.705	4.060
C8-EXT-263	72HR_0005Y	935190.395	569482.705	3.757
C8-EXT-263	72HR_0010Y	935190.395	569482.705	4.005
C8-EXT-263	72HR_0025Y	935190.395	569482.705	4.358
C8-EXT-263	72HR_0050Y	935190.395	569482.705	4.589
C8-EXT-263	72HR_0100Y	935190.395	569482.705	4.684
C8-EXT-263	72HR_0500Y	935190.395	569482.705	4.940
C8-EXT-263	72HR_1000Y	935190.395	569482.705	5.070
C8-EXT-264	24HR_0005Y	927180.726	567417.398	6.801
C8-EXT-264	24HR_0010Y	927180.726	567417.398	6.874
C8-EXT-264	24HR_0025Y	927180.726	567417.398	6.960
C8-EXT-264	72HR_0005Y	927180.726	567417.398	6.884
C8-EXT-264	72HR_0010Y	927180.726	567417.398	6.951
C8-EXT-264	72HR_0025Y	927180.726	567417.398	7.053
C8-EXT-264	72HR_0050Y	927180.726	567417.398	7.142
C8-EXT-264	72HR_0100Y	927180.726	567417.398	7.227
C8-EXT-264	72HR_0500Y	927180.726	567417.398	7.587
C8-EXT-264	72HR_1000Y	927180.726	567417.398	7.739
C8-EXT-265	24HR_0005Y	932425.065	564832.276	4.076
C8-EXT-265	24HR_0010Y	932425.065	564832.276	4.283
C8-EXT-265	24HR_0025Y	932425.065	564832.276	4.456
C8-EXT-265	72HR_0005Y	932425.065	564832.276	4.322
C8-EXT-265	72HR_0010Y	932425.065	564832.276	4.433
C8-EXT-265	72HR_0025Y	932425.065	564832.276	4.542
C8-EXT-265	72HR_0050Y	932425.065	564832.276	4.647
C8-EXT-265	72HR_0100Y	932425.065	564832.276	4.756
C8-EXT-265	72HR_0500Y	932425.065	564832.276	5.041
C8-EXT-265	72HR_1000Y	932425.065	564832.276	5.146
C8-EXT-267	24HR_0005Y	925901.974	560425.048	3.299
C8-EXT-267	24HR_0010Y	925901.974	560425.048	3.610
C8-EXT-267	24HR_0025Y	925901.974	560425.048	4.087
C8-EXT-267	72HR_0005Y	925901.974	560425.048	3.724
C8-EXT-267	72HR_0010Y	925901.974	560425.048	4.053
C8-EXT-267	72HR_0025Y	925901.974	560425.048	4.529
C8-EXT-267	72HR_0050Y	925901.974	560425.048	5.169

C-8 Stages (ft NAVD88) - 2060

Name	Storm	Node X 0	Node Y 0	Max Water Elevation ft
C8-EXT-267	72HR_0100Y	925901.974	560425.048	6.977
C8-EXT-267	72HR_0500Y	925901.974	560425.048	7.263
C8-EXT-267	72HR_1000Y	925901.974	560425.048	7.375
C8-EXT-268	24HR_0005Y	926970.265	565493.445	6.085
C8-EXT-268	24HR_0010Y	926970.265	565493.445	6.308
C8-EXT-268	24HR_0025Y	926970.265	565493.445	6.588
C8-EXT-268	72HR_0005Y	926970.265	565493.445	6.184
C8-EXT-268	72HR_0010Y	926970.265	565493.445	6.378
C8-EXT-268	72HR_0025Y	926970.265	565493.445	6.631
C8-EXT-268	72HR_0050Y	926970.265	565493.445	6.854
C8-EXT-268	72HR_0100Y	926970.265	565493.445	6.988
C8-EXT-268	72HR_0500Y	926970.265	565493.445	7.253
C8-EXT-268	72HR_1000Y	926970.265	565493.445	7.364
C8-EXT-269	24HR_0005Y	929048.274	564400.036	3.008
C8-EXT-269	24HR_0010Y	929048.274	564400.036	3.427
C8-EXT-269	24HR_0025Y	929048.274	564400.036	4.027
C8-EXT-269	72HR_0005Y	929048.274	564400.036	3.147
C8-EXT-269	72HR_0010Y	929048.274	564400.036	3.553
C8-EXT-269	72HR_0025Y	929048.274	564400.036	4.014
C8-EXT-269	72HR_0050Y	929048.274	564400.036	4.362
C8-EXT-269	72HR_0100Y	929048.274	564400.036	4.680
C8-EXT-269	72HR_0500Y	929048.274	564400.036	5.488
C8-EXT-269	72HR_1000Y	929048.274	564400.036	5.880
C8-EXT-270	24HR_0005Y	928876.954	562192.481	4.306
C8-EXT-270	24HR_0010Y	928876.954	562192.481	4.725
C8-EXT-270	24HR_0025Y	928876.954	562192.481	5.312
C8-EXT-270	72HR_0005Y	928876.954	562192.481	4.738
C8-EXT-270	72HR_0010Y	928876.954	562192.481	5.009
C8-EXT-270	72HR_0025Y	928876.954	562192.481	5.459
C8-EXT-270	72HR_0050Y	928876.954	562192.481	5.829
C8-EXT-270	72HR_0100Y	928876.954	562192.481	6.018
C8-EXT-270	72HR_0500Y	928876.954	562192.481	6.284
C8-EXT-270	72HR_1000Y	928876.954	562192.481	6.411
C8-EXT-271	24HR_0005Y	930086.167	561893.861	3.206
C8-EXT-271	24HR_0010Y	930086.167	561893.861	3.391
C8-EXT-271	24HR_0025Y	930086.167	561893.861	3.714
C8-EXT-271	72HR_0005Y	930086.167	561893.861	3.430
C8-EXT-271	72HR_0010Y	930086.167	561893.861	3.655
C8-EXT-271	72HR_0025Y	930086.167	561893.861	3.979
C8-EXT-271	72HR_0050Y	930086.167	561893.861	4.214
C8-EXT-271	72HR_0100Y	930086.167	561893.861	4.361
C8-EXT-271	72HR_0500Y	930086.167	561893.861	4.628
C8-EXT-271	72HR_1000Y	930086.167	561893.861	4.766
C8-EXT-272	24HR_0005Y	930724.725	559932.407	2.540
C8-EXT-272	24HR_0010Y	930724.725	559932.407	2.540
C8-EXT-272	24HR_0025Y	930724.725	559932.407	2.540
C8-EXT-272	72HR_0005Y	930724.725	559932.407	2.540
C8-EXT-272	72HR_0010Y	930724.725	559932.407	2.540
C8-EXT-272	72HR_0025Y	930724.725	559932.407	2.540
C8-EXT-272	72HR_0050Y	930724.725	559932.407	2.540
C8-EXT-272	72HR_0100Y	930724.725	559932.407	2.540

C-8 Stages (ft NAVD88) - 2060

Name	Storm	Node X 0	Node Y 0	Max Water Elevation ft
C8-EXT-272	72HR_0500Y	930724.725	559932.407	2.541
C8-EXT-272	72HR_1000Y	930724.725	559932.407	2.541
C8-EXT-274	24HR_0005Y	928547.566	559812.671	2.903
C8-EXT-274	24HR_0010Y	928547.566	559812.671	2.903
C8-EXT-274	24HR_0025Y	928547.566	559812.671	2.903
C8-EXT-274	72HR_0005Y	928547.566	559812.671	2.904
C8-EXT-274	72HR_0010Y	928547.566	559812.671	2.904
C8-EXT-274	72HR_0025Y	928547.566	559812.671	2.905
C8-EXT-274	72HR_0050Y	928547.566	559812.671	2.905
C8-EXT-274	72HR_0100Y	928547.566	559812.671	2.905
C8-EXT-274	72HR_0500Y	928547.566	559812.671	2.905
C8-EXT-274	72HR_1000Y	928547.566	559812.671	2.906
C8-EXT-275	24HR_0005Y	928741.612	558848.204	3.851
C8-EXT-275	24HR_0010Y	928741.612	558848.204	3.959
C8-EXT-275	24HR_0025Y	928741.612	558848.204	4.099
C8-EXT-275	72HR_0005Y	928741.612	558848.204	3.916
C8-EXT-275	72HR_0010Y	928741.612	558848.204	4.011
C8-EXT-275	72HR_0025Y	928741.612	558848.204	4.141
C8-EXT-275	72HR_0050Y	928741.612	558848.204	4.233
C8-EXT-275	72HR_0100Y	928741.612	558848.204	4.313
C8-EXT-275	72HR_0500Y	928741.612	558848.204	4.500
C8-EXT-275	72HR_1000Y	928741.612	558848.204	4.581
C8-EXT-276	24HR_0005Y	926769.598	556848.455	7.730
C8-EXT-276	24HR_0010Y	926769.598	556848.455	7.886
C8-EXT-276	24HR_0025Y	926769.598	556848.455	8.087
C8-EXT-276	72HR_0005Y	926769.598	556848.455	7.902
C8-EXT-276	72HR_0010Y	926769.598	556848.455	8.051
C8-EXT-276	72HR_0025Y	926769.598	556848.455	8.238
C8-EXT-276	72HR_0050Y	926769.598	556848.455	8.376
C8-EXT-276	72HR_0100Y	926769.598	556848.455	8.500
C8-EXT-276	72HR_0500Y	926769.598	556848.455	8.753
C8-EXT-276	72HR_1000Y	926769.598	556848.455	8.847
C8-EXT-277	24HR_0005Y	925528.243	557440.549	8.316
C8-EXT-277	24HR_0010Y	925528.243	557440.549	8.437
C8-EXT-277	24HR_0025Y	925528.243	557440.549	8.609
C8-EXT-277	72HR_0005Y	925528.243	557440.549	8.403
C8-EXT-277	72HR_0010Y	925528.243	557440.549	8.511
C8-EXT-277	72HR_0025Y	925528.243	557440.549	8.654
C8-EXT-277	72HR_0050Y	925528.243	557440.549	8.732
C8-EXT-277	72HR_0100Y	925528.243	557440.549	8.799
C8-EXT-277	72HR_0500Y	925528.243	557440.549	8.972
C8-EXT-277	72HR_1000Y	925528.243	557440.549	9.055
C8-EXT-278	24HR_0005Y	924579.647	577060.981	6.681
C8-EXT-278	24HR_0010Y	924579.647	577060.981	6.791
C8-EXT-278	24HR_0025Y	924579.647	577060.981	6.942
C8-EXT-278	72HR_0005Y	924579.647	577060.981	6.822
C8-EXT-278	72HR_0010Y	924579.647	577060.981	6.932
C8-EXT-278	72HR_0025Y	924579.647	577060.981	7.109
C8-EXT-278	72HR_0050Y	924579.647	577060.981	7.269
C8-EXT-278	72HR_0100Y	924579.647	577060.981	7.424
C8-EXT-278	72HR_0500Y	924579.647	577060.981	7.764

C-8 Stages (ft NAVD88) - 2060

Name	Storm	Node X 0	Node Y 0	Max Water Elevation ft
C8-EXT-278	72HR_1000Y	924579.647	577060.981	7.884
C8-EXT-279	24HR_0005Y	931998.283	577608.061	6.618
C8-EXT-279	24HR_0010Y	931998.283	577608.061	6.788
C8-EXT-279	24HR_0025Y	931998.283	577608.061	6.985
C8-EXT-279	72HR_0005Y	931998.283	577608.061	6.814
C8-EXT-279	72HR_0010Y	931998.283	577608.061	6.969
C8-EXT-279	72HR_0025Y	931998.283	577608.061	7.202
C8-EXT-279	72HR_0050Y	931998.283	577608.061	7.384
C8-EXT-279	72HR_0100Y	931998.283	577608.061	7.557
C8-EXT-279	72HR_0500Y	931998.283	577608.061	7.929
C8-EXT-279	72HR_1000Y	931998.283	577608.061	8.071
C8-EXT-280	24HR_0005Y	930422.050	576341.027	6.618
C8-EXT-280	24HR_0010Y	930422.050	576341.027	6.787
C8-EXT-280	24HR_0025Y	930422.050	576341.027	6.984
C8-EXT-280	72HR_0005Y	930422.050	576341.027	6.813
C8-EXT-280	72HR_0010Y	930422.050	576341.027	6.968
C8-EXT-280	72HR_0025Y	930422.050	576341.027	7.200
C8-EXT-280	72HR_0050Y	930422.050	576341.027	7.382
C8-EXT-280	72HR_0100Y	930422.050	576341.027	7.555
C8-EXT-280	72HR_0500Y	930422.050	576341.027	7.925
C8-EXT-280	72HR_1000Y	930422.050	576341.027	8.066
C8-EXT-281	24HR_0005Y	928228.066	575883.571	6.791
C8-EXT-281	24HR_0010Y	928228.066	575883.571	6.843
C8-EXT-281	24HR_0025Y	928228.066	575883.571	6.969
C8-EXT-281	72HR_0005Y	928228.066	575883.571	6.807
C8-EXT-281	72HR_0010Y	928228.066	575883.571	6.953
C8-EXT-281	72HR_0025Y	928228.066	575883.571	7.180
C8-EXT-281	72HR_0050Y	928228.066	575883.571	7.359
C8-EXT-281	72HR_0100Y	928228.066	575883.571	7.529
C8-EXT-281	72HR_0500Y	928228.066	575883.571	7.896
C8-EXT-281	72HR_1000Y	928228.066	575883.571	8.033
C8-EXT-282	24HR_0005Y	926284.483	575962.766	6.681
C8-EXT-282	24HR_0010Y	926284.483	575962.766	6.791
C8-EXT-282	24HR_0025Y	926284.483	575962.766	6.943
C8-EXT-282	72HR_0005Y	926284.483	575962.766	6.822
C8-EXT-282	72HR_0010Y	926284.483	575962.766	6.932
C8-EXT-282	72HR_0025Y	926284.483	575962.766	7.132
C8-EXT-282	72HR_0050Y	926284.483	575962.766	7.305
C8-EXT-282	72HR_0100Y	926284.483	575962.766	7.470
C8-EXT-282	72HR_0500Y	926284.483	575962.766	7.831
C8-EXT-282	72HR_1000Y	926284.483	575962.766	7.961
C8-EXT-283	24HR_0005Y	924855.223	570691.792	8.474
C8-EXT-283	24HR_0010Y	924855.223	570691.792	8.553
C8-EXT-283	24HR_0025Y	924855.223	570691.792	8.675
C8-EXT-283	72HR_0005Y	924855.223	570691.792	8.578
C8-EXT-283	72HR_0010Y	924855.223	570691.792	8.668
C8-EXT-283	72HR_0025Y	924855.223	570691.792	8.792
C8-EXT-283	72HR_0050Y	924855.223	570691.792	8.883
C8-EXT-283	72HR_0100Y	924855.223	570691.792	8.958
C8-EXT-283	72HR_0500Y	924855.223	570691.792	9.112
C8-EXT-283	72HR_1000Y	924855.223	570691.792	9.175

C-8 Stages (ft NAVD88) - 2060

Name	Storm	Node X 0	Node Y 0	Max Water Elevation ft
C8-EXT-284	24HR_0005Y	925263.385	571875.282	8.693
C8-EXT-284	24HR_0010Y	925263.385	571875.282	8.759
C8-EXT-284	24HR_0025Y	925263.385	571875.282	8.856
C8-EXT-284	72HR_0005Y	925263.385	571875.282	8.783
C8-EXT-284	72HR_0010Y	925263.385	571875.282	8.854
C8-EXT-284	72HR_0025Y	925263.385	571875.282	8.948
C8-EXT-284	72HR_0050Y	925263.385	571875.282	9.014
C8-EXT-284	72HR_0100Y	925263.385	571875.282	9.071
C8-EXT-284	72HR_0500Y	925263.385	571875.282	9.203
C8-EXT-284	72HR_1000Y	925263.385	571875.282	9.259
C8-EXT-285	24HR_0005Y	932058.029	571844.684	4.478
C8-EXT-285	24HR_0010Y	932058.029	571844.684	4.816
C8-EXT-285	24HR_0025Y	932058.029	571844.684	5.231
C8-EXT-285	72HR_0005Y	932058.029	571844.684	4.791
C8-EXT-285	72HR_0010Y	932058.029	571844.684	5.071
C8-EXT-285	72HR_0025Y	932058.029	571844.684	5.471
C8-EXT-285	72HR_0050Y	932058.029	571844.684	5.652
C8-EXT-285	72HR_0100Y	932058.029	571844.684	5.762
C8-EXT-285	72HR_0500Y	932058.029	571844.684	6.053
C8-EXT-285	72HR_1000Y	932058.029	571844.684	6.192
C8-EXT-286	24HR_0005Y	927727.828	570888.473	7.533
C8-EXT-286	24HR_0010Y	927727.828	570888.473	7.624
C8-EXT-286	24HR_0025Y	927727.828	570888.473	7.770
C8-EXT-286	72HR_0005Y	927727.828	570888.473	7.659
C8-EXT-286	72HR_0010Y	927727.828	570888.473	7.769
C8-EXT-286	72HR_0025Y	927727.828	570888.473	7.929
C8-EXT-286	72HR_0050Y	927727.828	570888.473	8.053
C8-EXT-286	72HR_0100Y	927727.828	570888.473	8.162
C8-EXT-286	72HR_0500Y	927727.828	570888.473	8.434
C8-EXT-286	72HR_1000Y	927727.828	570888.473	8.559
C8-EXT-287	24HR_0005Y	924012.631	573750.817	6.200
C8-EXT-287	24HR_0010Y	924012.631	573750.817	6.394
C8-EXT-287	24HR_0025Y	924012.631	573750.817	6.603
C8-EXT-287	72HR_0005Y	924012.631	573750.817	6.432
C8-EXT-287	72HR_0010Y	924012.631	573750.817	6.575
C8-EXT-287	72HR_0025Y	924012.631	573750.817	6.811
C8-EXT-287	72HR_0050Y	924012.631	573750.817	6.946
C8-EXT-287	72HR_0100Y	924012.631	573750.817	7.184
C8-EXT-287	72HR_0500Y	924012.631	573750.817	7.438
C8-EXT-287	72HR_1000Y	924012.631	573750.817	7.534
C8-EXT-288	24HR_0005Y	923820.058	575525.407	6.200
C8-EXT-288	24HR_0010Y	923820.058	575525.407	6.394
C8-EXT-288	24HR_0025Y	923820.058	575525.407	6.603
C8-EXT-288	72HR_0005Y	923820.058	575525.407	6.432
C8-EXT-288	72HR_0010Y	923820.058	575525.407	6.575
C8-EXT-288	72HR_0025Y	923820.058	575525.407	6.811
C8-EXT-288	72HR_0050Y	923820.058	575525.407	6.946
C8-EXT-288	72HR_0100Y	923820.058	575525.407	7.184
C8-EXT-288	72HR_0500Y	923820.058	575525.407	7.439
C8-EXT-288	72HR_1000Y	923820.058	575525.407	7.537
C8-EXT-289	24HR_0005Y	925715.909	574735.866	5.441

C-8 Stages (ft NAVD88) - 2060

Name	Storm	Node X 0	Node Y 0	Max Water Elevation ft
C8-EXT-289	24HR_0010Y	925715.909	574735.866	6.200
C8-EXT-289	24HR_0025Y	925715.909	574735.866	6.565
C8-EXT-289	72HR_0005Y	925715.909	574735.866	6.282
C8-EXT-289	72HR_0010Y	925715.909	574735.866	6.529
C8-EXT-289	72HR_0025Y	925715.909	574735.866	6.738
C8-EXT-289	72HR_0050Y	925715.909	574735.866	6.946
C8-EXT-289	72HR_0100Y	925715.909	574735.866	7.184
C8-EXT-289	72HR_0500Y	925715.909	574735.866	7.259
C8-EXT-289	72HR_1000Y	925715.909	574735.866	7.374
C8-EXT-290	24HR_0005Y	926022.941	573116.063	4.966
C8-EXT-290	24HR_0010Y	926022.941	573116.063	5.362
C8-EXT-290	24HR_0025Y	926022.941	573116.063	6.233
C8-EXT-290	72HR_0005Y	926022.941	573116.063	5.363
C8-EXT-290	72HR_0010Y	926022.941	573116.063	6.117
C8-EXT-290	72HR_0025Y	926022.941	573116.063	6.646
C8-EXT-290	72HR_0050Y	926022.941	573116.063	6.946
C8-EXT-290	72HR_0100Y	926022.941	573116.063	7.184
C8-EXT-290	72HR_0500Y	926022.941	573116.063	7.269
C8-EXT-290	72HR_1000Y	926022.941	573116.063	7.385
C8-EXT-292	24HR_0005Y	928691.810	573788.316	4.993
C8-EXT-292	24HR_0010Y	928691.810	573788.316	5.361
C8-EXT-292	24HR_0025Y	928691.810	573788.316	6.233
C8-EXT-292	72HR_0005Y	928691.810	573788.316	5.396
C8-EXT-292	72HR_0010Y	928691.810	573788.316	5.917
C8-EXT-292	72HR_0025Y	928691.810	573788.316	6.646
C8-EXT-292	72HR_0050Y	928691.810	573788.316	6.946
C8-EXT-292	72HR_0100Y	928691.810	573788.316	7.183
C8-EXT-292	72HR_0500Y	928691.810	573788.316	7.269
C8-EXT-292	72HR_1000Y	928691.810	573788.316	7.384
C8-EXT-293	24HR_0005Y	929115.039	572334.350	7.985
C8-EXT-293	24HR_0010Y	929115.039	572334.350	8.096
C8-EXT-293	24HR_0025Y	929115.039	572334.350	8.256
C8-EXT-293	72HR_0005Y	929115.039	572334.350	8.119
C8-EXT-293	72HR_0010Y	929115.039	572334.350	8.237
C8-EXT-293	72HR_0025Y	929115.039	572334.350	8.405
C8-EXT-293	72HR_0050Y	929115.039	572334.350	8.537
C8-EXT-293	72HR_0100Y	929115.039	572334.350	8.661
C8-EXT-293	72HR_0500Y	929115.039	572334.350	8.955
C8-EXT-293	72HR_1000Y	929115.039	572334.350	9.064
C8-EXT-294	24HR_0005Y	933016.096	577237.294	9.064
C8-EXT-294	24HR_0010Y	933016.096	577237.294	9.203
C8-EXT-294	24HR_0025Y	933016.096	577237.294	9.393
C8-EXT-294	72HR_0005Y	933016.096	577237.294	9.231
C8-EXT-294	72HR_0010Y	933016.096	577237.294	9.382
C8-EXT-294	72HR_0025Y	933016.096	577237.294	9.567
C8-EXT-294	72HR_0050Y	933016.096	577237.294	9.709
C8-EXT-294	72HR_0100Y	933016.096	577237.294	9.835
C8-EXT-294	72HR_0500Y	933016.096	577237.294	10.101
C8-EXT-294	72HR_1000Y	933016.096	577237.294	10.189
C8-EXT-295	24HR_0005Y	932714.573	575390.954	8.327
C8-EXT-295	24HR_0010Y	932714.573	575390.954	8.396

C-8 Stages (ft NAVD88) - 2060

Name	Storm	Node X 0	Node Y 0	Max Water Elevation ft
C8-EXT-295	24HR_0025Y	932714.573	575390.954	8.496
C8-EXT-295	72HR_0005Y	932714.573	575390.954	8.314
C8-EXT-295	72HR_0010Y	932714.573	575390.954	8.371
C8-EXT-295	72HR_0025Y	932714.573	575390.954	8.452
C8-EXT-295	72HR_0050Y	932714.573	575390.954	8.513
C8-EXT-295	72HR_0100Y	932714.573	575390.954	8.722
C8-EXT-295	72HR_0500Y	932714.573	575390.954	9.459
C8-EXT-295	72HR_1000Y	932714.573	575390.954	9.668
C8-EXT-296	24HR_0005Y	931517.725	575250.983	8.260
C8-EXT-296	24HR_0010Y	931517.725	575250.983	8.420
C8-EXT-296	24HR_0025Y	931517.725	575250.983	8.552
C8-EXT-296	72HR_0005Y	931517.725	575250.983	8.444
C8-EXT-296	72HR_0010Y	931517.725	575250.983	8.534
C8-EXT-296	72HR_0025Y	931517.725	575250.983	8.630
C8-EXT-296	72HR_0050Y	931517.725	575250.983	8.717
C8-EXT-296	72HR_0100Y	931517.725	575250.983	8.810
C8-EXT-296	72HR_0500Y	931517.725	575250.983	9.459
C8-EXT-296	72HR_1000Y	931517.725	575250.983	9.668
C8-EXT-297	24HR_0005Y	932429.952	573542.736	8.952
C8-EXT-297	24HR_0010Y	932429.952	573542.736	9.011
C8-EXT-297	24HR_0025Y	932429.952	573542.736	9.095
C8-EXT-297	72HR_0005Y	932429.952	573542.736	8.959
C8-EXT-297	72HR_0010Y	932429.952	573542.736	9.007
C8-EXT-297	72HR_0025Y	932429.952	573542.736	9.075
C8-EXT-297	72HR_0050Y	932429.952	573542.736	9.130
C8-EXT-297	72HR_0100Y	932429.952	573542.736	9.183
C8-EXT-297	72HR_0500Y	932429.952	573542.736	9.311
C8-EXT-297	72HR_1000Y	932429.952	573542.736	9.366
C8-EXT-298	24HR_0005Y	931226.092	574110.175	7.875
C8-EXT-298	24HR_0010Y	931226.092	574110.175	7.924
C8-EXT-298	24HR_0025Y	931226.092	574110.175	7.997
C8-EXT-298	72HR_0005Y	931226.092	574110.175	7.871
C8-EXT-298	72HR_0010Y	931226.092	574110.175	7.912
C8-EXT-298	72HR_0025Y	931226.092	574110.175	7.970
C8-EXT-298	72HR_0050Y	931226.092	574110.175	8.018
C8-EXT-298	72HR_0100Y	931226.092	574110.175	8.064
C8-EXT-298	72HR_0500Y	931226.092	574110.175	8.176
C8-EXT-298	72HR_1000Y	931226.092	574110.175	8.226
C8-EXT-299	24HR_0005Y	929568.873	571450.424	8.391
C8-EXT-299	24HR_0010Y	929568.873	571450.424	8.438
C8-EXT-299	24HR_0025Y	929568.873	571450.424	8.519
C8-EXT-299	72HR_0005Y	929568.873	571450.424	8.455
C8-EXT-299	72HR_0010Y	929568.873	571450.424	8.519
C8-EXT-299	72HR_0025Y	929568.873	571450.424	8.619
C8-EXT-299	72HR_0050Y	929568.873	571450.424	8.702
C8-EXT-299	72HR_0100Y	929568.873	571450.424	8.767
C8-EXT-299	72HR_0500Y	929568.873	571450.424	8.889
C8-EXT-299	72HR_1000Y	929568.873	571450.424	8.939
C8-EXT-300	24HR_0005Y	929278.131	570603.414	4.195
C8-EXT-300	24HR_0010Y	929278.131	570603.414	4.505
C8-EXT-300	24HR_0025Y	929278.131	570603.414	6.269

C-8 Stages (ft NAVD88) - 2060

Name	Storm	Node X 0	Node Y 0	Max Water Elevation ft
C8-EXT-300	72HR_0005Y	929278.131	570603.414	4.416
C8-EXT-300	72HR_0010Y	929278.131	570603.414	6.037
C8-EXT-300	72HR_0025Y	929278.131	570603.414	7.430
C8-EXT-300	72HR_0050Y	929278.131	570603.414	7.677
C8-EXT-300	72HR_0100Y	929278.131	570603.414	7.779
C8-EXT-300	72HR_0500Y	929278.131	570603.414	8.023
C8-EXT-300	72HR_1000Y	929278.131	570603.414	8.163
C8-EXT-301	24HR_0005Y	928854.680	569148.284	6.429
C8-EXT-301	24HR_0010Y	928854.680	569148.284	6.676
C8-EXT-301	24HR_0025Y	928854.680	569148.284	7.033
C8-EXT-301	72HR_0005Y	928854.680	569148.284	6.728
C8-EXT-301	72HR_0010Y	928854.680	569148.284	6.981
C8-EXT-301	72HR_0025Y	928854.680	569148.284	7.320
C8-EXT-301	72HR_0050Y	928854.680	569148.284	7.469
C8-EXT-301	72HR_0100Y	928854.680	569148.284	7.631
C8-EXT-301	72HR_0500Y	928854.680	569148.284	8.010
C8-EXT-301	72HR_1000Y	928854.680	569148.284	8.153
C8-EXT-302	24HR_0005Y	926452.168	569029.879	7.735
C8-EXT-302	24HR_0010Y	926452.168	569029.879	7.872
C8-EXT-302	24HR_0025Y	926452.168	569029.879	8.078
C8-EXT-302	72HR_0005Y	926452.168	569029.879	7.902
C8-EXT-302	72HR_0010Y	926452.168	569029.879	8.048
C8-EXT-302	72HR_0025Y	926452.168	569029.879	8.217
C8-EXT-302	72HR_0050Y	926452.168	569029.879	8.293
C8-EXT-302	72HR_0100Y	926452.168	569029.879	8.357
C8-EXT-302	72HR_0500Y	926452.168	569029.879	8.538
C8-EXT-302	72HR_1000Y	926452.168	569029.879	8.622
C8-EXT-303	24HR_0005Y	926699.471	559037.257	3.319
C8-EXT-303	24HR_0010Y	926699.471	559037.257	3.319
C8-EXT-303	24HR_0025Y	926699.471	559037.257	3.582
C8-EXT-303	72HR_0005Y	926699.471	559037.257	3.330
C8-EXT-303	72HR_0010Y	926699.471	559037.257	3.459
C8-EXT-303	72HR_0025Y	926699.471	559037.257	3.773
C8-EXT-303	72HR_0050Y	926699.471	559037.257	3.993
C8-EXT-303	72HR_0100Y	926699.471	559037.257	4.186
C8-EXT-303	72HR_0500Y	926699.471	559037.257	4.651
C8-EXT-303	72HR_1000Y	926699.471	559037.257	4.852
C8-EXT-304	24HR_0005Y	927665.910	558538.620	7.701
C8-EXT-304	24HR_0010Y	927665.910	558538.620	7.839
C8-EXT-304	24HR_0025Y	927665.910	558538.620	8.038
C8-EXT-304	72HR_0005Y	927665.910	558538.620	7.894
C8-EXT-304	72HR_0010Y	927665.910	558538.620	8.050
C8-EXT-304	72HR_0025Y	927665.910	558538.620	8.238
C8-EXT-304	72HR_0050Y	927665.910	558538.620	8.375
C8-EXT-304	72HR_0100Y	927665.910	558538.620	8.500
C8-EXT-304	72HR_0500Y	927665.910	558538.620	8.753
C8-EXT-304	72HR_1000Y	927665.910	558538.620	8.847
C8-EXT-305	24HR_0005Y	927303.113	562221.194	7.256
C8-EXT-305	24HR_0010Y	927303.113	562221.194	7.343
C8-EXT-305	24HR_0025Y	927303.113	562221.194	7.460
C8-EXT-305	72HR_0005Y	927303.113	562221.194	7.337

C-8 Stages (ft NAVD88) - 2060

Name	Storm	Node X 0	Node Y 0	Max Water Elevation ft
C8-EXT-305	72HR_0010Y	927303.113	562221.194	7.390
C8-EXT-305	72HR_0025Y	927303.113	562221.194	7.463
C8-EXT-305	72HR_0050Y	927303.113	562221.194	7.521
C8-EXT-305	72HR_0100Y	927303.113	562221.194	7.576
C8-EXT-305	72HR_0500Y	927303.113	562221.194	7.708
C8-EXT-305	72HR_1000Y	927303.113	562221.194	7.668
C8-EXT-306	24HR_0005Y	929618.387	560404.014	4.390
C8-EXT-306	24HR_0010Y	929618.387	560404.014	4.511
C8-EXT-306	24HR_0025Y	929618.387	560404.014	4.663
C8-EXT-306	72HR_0005Y	929618.387	560404.014	4.491
C8-EXT-306	72HR_0010Y	929618.387	560404.014	4.558
C8-EXT-306	72HR_0025Y	929618.387	560404.014	4.653
C8-EXT-306	72HR_0050Y	929618.387	560404.014	4.731
C8-EXT-306	72HR_0100Y	929618.387	560404.014	4.806
C8-EXT-306	72HR_0500Y	929618.387	560404.014	4.991
C8-EXT-306	72HR_1000Y	929618.387	560404.014	5.070
C8-EXT-307	24HR_0005Y	928123.686	564404.809	3.008
C8-EXT-307	24HR_0010Y	928123.686	564404.809	3.427
C8-EXT-307	24HR_0025Y	928123.686	564404.809	4.027
C8-EXT-307	72HR_0005Y	928123.686	564404.809	3.147
C8-EXT-307	72HR_0010Y	928123.686	564404.809	3.553
C8-EXT-307	72HR_0025Y	928123.686	564404.809	4.014
C8-EXT-307	72HR_0050Y	928123.686	564404.809	4.362
C8-EXT-307	72HR_0100Y	928123.686	564404.809	4.680
C8-EXT-307	72HR_0500Y	928123.686	564404.809	5.488
C8-EXT-307	72HR_1000Y	928123.686	564404.809	5.880
C8-EXT-308	24HR_0005Y	935969.277	572617.059	2.397
C8-EXT-308	24HR_0010Y	935969.277	572617.059	2.397
C8-EXT-308	24HR_0025Y	935969.277	572617.059	2.397
C8-EXT-308	72HR_0005Y	935969.277	572617.059	2.397
C8-EXT-308	72HR_0010Y	935969.277	572617.059	2.397
C8-EXT-308	72HR_0025Y	935969.277	572617.059	2.397
C8-EXT-308	72HR_0050Y	935969.277	572617.059	2.398
C8-EXT-308	72HR_0100Y	935969.277	572617.059	2.398
C8-EXT-308	72HR_0500Y	935969.277	572617.059	2.398
C8-EXT-308	72HR_1000Y	935969.277	572617.059	2.398
C8-EXT-309	24HR_0005Y	933799.231	574331.843	5.259
C8-EXT-309	24HR_0010Y	933799.231	574331.843	5.834
C8-EXT-309	24HR_0025Y	933799.231	574331.843	6.814
C8-EXT-309	72HR_0005Y	933799.231	574331.843	5.992
C8-EXT-309	72HR_0010Y	933799.231	574331.843	6.679
C8-EXT-309	72HR_0025Y	933799.231	574331.843	7.578
C8-EXT-309	72HR_0050Y	933799.231	574331.843	8.258
C8-EXT-309	72HR_0100Y	933799.231	574331.843	8.722
C8-EXT-309	72HR_0500Y	933799.231	574331.843	9.459
C8-EXT-309	72HR_1000Y	933799.231	574331.843	9.668
C8-EXT-310	24HR_0005Y	932844.662	571572.519	5.572
C8-EXT-310	24HR_0010Y	932844.662	571572.519	5.635
C8-EXT-310	24HR_0025Y	932844.662	571572.519	5.726
C8-EXT-310	72HR_0005Y	932844.662	571572.519	5.561
C8-EXT-310	72HR_0010Y	932844.662	571572.519	5.612

C-8 Stages (ft NAVD88) - 2060

Name	Storm	Node X 0	Node Y 0	Max Water Elevation ft
C8-EXT-310	72HR_0025Y	932844.662	571572.519	5.686
C8-EXT-310	72HR_0050Y	932844.662	571572.519	5.749
C8-EXT-310	72HR_0100Y	932844.662	571572.519	5.816
C8-EXT-310	72HR_0500Y	932844.662	571572.519	5.990
C8-EXT-310	72HR_1000Y	932844.662	571572.519	6.061
C8-EXT-311	24HR_0005Y	933458.764	572282.353	8.357
C8-EXT-311	24HR_0010Y	933458.764	572282.353	8.661
C8-EXT-311	24HR_0025Y	933458.764	572282.353	8.911
C8-EXT-311	72HR_0005Y	933458.764	572282.353	8.707
C8-EXT-311	72HR_0010Y	933458.764	572282.353	8.876
C8-EXT-311	72HR_0025Y	933458.764	572282.353	9.129
C8-EXT-311	72HR_0050Y	933458.764	572282.353	9.315
C8-EXT-311	72HR_0100Y	933458.764	572282.353	9.440
C8-EXT-311	72HR_0500Y	933458.764	572282.353	9.682
C8-EXT-311	72HR_1000Y	933458.764	572282.353	9.768
C8-EXT-312	24HR_0005Y	926433.581	562634.733	6.050
C8-EXT-312	24HR_0010Y	926433.581	562634.733	6.228
C8-EXT-312	24HR_0025Y	926433.581	562634.733	6.481
C8-EXT-312	72HR_0005Y	926433.581	562634.733	6.266
C8-EXT-312	72HR_0010Y	926433.581	562634.733	6.448
C8-EXT-312	72HR_0025Y	926433.581	562634.733	6.680
C8-EXT-312	72HR_0050Y	926433.581	562634.733	6.867
C8-EXT-312	72HR_0100Y	926433.581	562634.733	6.991
C8-EXT-312	72HR_0500Y	926433.581	562634.733	7.263
C8-EXT-312	72HR_1000Y	926433.581	562634.733	7.374
C8-EXT-313	24HR_0005Y	930516.162	573655.411	3.256
C8-EXT-313	24HR_0010Y	930516.162	573655.411	3.539
C8-EXT-313	24HR_0025Y	930516.162	573655.411	3.935
C8-EXT-313	72HR_0005Y	930516.162	573655.411	3.309
C8-EXT-313	72HR_0010Y	930516.162	573655.411	3.568
C8-EXT-313	72HR_0025Y	930516.162	573655.411	3.914
C8-EXT-313	72HR_0050Y	930516.162	573655.411	4.159
C8-EXT-313	72HR_0100Y	930516.162	573655.411	4.368
C8-EXT-313	72HR_0500Y	930516.162	573655.411	6.482
C8-EXT-313	72HR_1000Y	930516.162	573655.411	6.851
C8-EXT-314	24HR_0005Y	929884.223	573080.469	5.608
C8-EXT-314	24HR_0010Y	929884.223	573080.469	5.790
C8-EXT-314	24HR_0025Y	929884.223	573080.469	6.052
C8-EXT-314	72HR_0005Y	929884.223	573080.469	5.828
C8-EXT-314	72HR_0010Y	929884.223	573080.469	6.013
C8-EXT-314	72HR_0025Y	929884.223	573080.469	6.289
C8-EXT-314	72HR_0050Y	929884.223	573080.469	6.523
C8-EXT-314	72HR_0100Y	929884.223	573080.469	6.698
C8-EXT-314	72HR_0500Y	929884.223	573080.469	6.870
C8-EXT-314	72HR_1000Y	929884.223	573080.469	6.972
C8-EXT-315	24HR_0005Y	931330.347	572718.978	2.480
C8-EXT-315	24HR_0010Y	931330.347	572718.978	2.578
C8-EXT-315	24HR_0025Y	931330.347	572718.978	2.941
C8-EXT-315	72HR_0005Y	931330.347	572718.978	2.502
C8-EXT-315	72HR_0010Y	931330.347	572718.978	2.579
C8-EXT-315	72HR_0025Y	931330.347	572718.978	2.651

C-8 Stages (ft NAVD88) - 2060

Name	Storm	Node X 0	Node Y 0	Max Water Elevation ft
C8-EXT-315	72HR_0050Y	931330.347	572718.978	3.021
C8-EXT-315	72HR_0100Y	931330.347	572718.978	3.616
C8-EXT-315	72HR_0500Y	931330.347	572718.978	5.587
C8-EXT-315	72HR_1000Y	931330.347	572718.978	5.627
C8-EXT-316	24HR_0005Y	931748.936	573213.419	6.564
C8-EXT-316	24HR_0010Y	931748.936	573213.419	6.643
C8-EXT-316	24HR_0025Y	931748.936	573213.419	6.771
C8-EXT-316	72HR_0005Y	931748.936	573213.419	6.707
C8-EXT-316	72HR_0010Y	931748.936	573213.419	6.759
C8-EXT-316	72HR_0025Y	931748.936	573213.419	6.834
C8-EXT-316	72HR_0050Y	931748.936	573213.419	6.896
C8-EXT-316	72HR_0100Y	931748.936	573213.419	6.956
C8-EXT-316	72HR_0500Y	931748.936	573213.419	7.107
C8-EXT-316	72HR_1000Y	931748.936	573213.419	7.174
C8-EXT-317	24HR_0005Y	930831.949	572629.437	2.526
C8-EXT-317	24HR_0010Y	930831.949	572629.437	2.766
C8-EXT-317	24HR_0025Y	930831.949	572629.437	3.207
C8-EXT-317	72HR_0005Y	930831.949	572629.437	2.518
C8-EXT-317	72HR_0010Y	930831.949	572629.437	2.613
C8-EXT-317	72HR_0025Y	930831.949	572629.437	2.906
C8-EXT-317	72HR_0050Y	930831.949	572629.437	3.305
C8-EXT-317	72HR_0100Y	930831.949	572629.437	3.657
C8-EXT-317	72HR_0500Y	930831.949	572629.437	5.596
C8-EXT-317	72HR_1000Y	930831.949	572629.437	5.632
C8-EXT-318	24HR_0005Y	930783.486	567444.598	4.435
C8-EXT-318	24HR_0010Y	930783.486	567444.598	4.796
C8-EXT-318	24HR_0025Y	930783.486	567444.598	5.308
C8-EXT-318	72HR_0005Y	930783.486	567444.598	4.863
C8-EXT-318	72HR_0010Y	930783.486	567444.598	5.227
C8-EXT-318	72HR_0025Y	930783.486	567444.598	5.536
C8-EXT-318	72HR_0050Y	930783.486	567444.598	5.730
C8-EXT-318	72HR_0100Y	930783.486	567444.598	5.934
C8-EXT-318	72HR_0500Y	930783.486	567444.598	6.400
C8-EXT-318	72HR_1000Y	930783.486	567444.598	6.577
C8-EXT-319	24HR_0005Y	931921.962	570042.493	4.598
C8-EXT-319	24HR_0010Y	931921.962	570042.493	5.003
C8-EXT-319	24HR_0025Y	931921.962	570042.493	5.368
C8-EXT-319	72HR_0005Y	931921.962	570042.493	5.072
C8-EXT-319	72HR_0010Y	931921.962	570042.493	5.320
C8-EXT-319	72HR_0025Y	931921.962	570042.493	5.646
C8-EXT-319	72HR_0050Y	931921.962	570042.493	5.917
C8-EXT-319	72HR_0100Y	931921.962	570042.493	6.185
C8-EXT-319	72HR_0500Y	931921.962	570042.493	6.863
C8-EXT-319	72HR_1000Y	931921.962	570042.493	7.166
C8-EXT-320	24HR_0005Y	931233.441	570581.285	2.472
C8-EXT-320	24HR_0010Y	931233.441	570581.285	2.566
C8-EXT-320	24HR_0025Y	931233.441	570581.285	2.909
C8-EXT-320	72HR_0005Y	931233.441	570581.285	2.491
C8-EXT-320	72HR_0010Y	931233.441	570581.285	2.568
C8-EXT-320	72HR_0025Y	931233.441	570581.285	2.647
C8-EXT-320	72HR_0050Y	931233.441	570581.285	3.033

C-8 Stages (ft NAVD88) - 2060

Name	Storm	Node X 0	Node Y 0	Max Water Elevation ft
C8-EXT-320	72HR_0100Y	931233.441	570581.285	3.601
C8-EXT-320	72HR_0500Y	931233.441	570581.285	5.581
C8-EXT-320	72HR_1000Y	931233.441	570581.285	5.660
C8-EXT-321	24HR_0005Y	930881.925	571811.993	2.483
C8-EXT-321	24HR_0010Y	930881.925	571811.993	2.575
C8-EXT-321	24HR_0025Y	930881.925	571811.993	2.939
C8-EXT-321	72HR_0005Y	930881.925	571811.993	2.508
C8-EXT-321	72HR_0010Y	930881.925	571811.993	2.582
C8-EXT-321	72HR_0025Y	930881.925	571811.993	2.653
C8-EXT-321	72HR_0050Y	930881.925	571811.993	3.022
C8-EXT-321	72HR_0100Y	930881.925	571811.993	3.616
C8-EXT-321	72HR_0500Y	930881.925	571811.993	5.587
C8-EXT-321	72HR_1000Y	930881.925	571811.993	5.627
C8-EXT-322	24HR_0005Y	931356.164	571632.524	2.487
C8-EXT-322	24HR_0010Y	931356.164	571632.524	2.576
C8-EXT-322	24HR_0025Y	931356.164	571632.524	2.937
C8-EXT-322	72HR_0005Y	931356.164	571632.524	2.494
C8-EXT-322	72HR_0010Y	931356.164	571632.524	2.579
C8-EXT-322	72HR_0025Y	931356.164	571632.524	2.666
C8-EXT-322	72HR_0050Y	931356.164	571632.524	3.039
C8-EXT-322	72HR_0100Y	931356.164	571632.524	3.615
C8-EXT-322	72HR_0500Y	931356.164	571632.524	5.587
C8-EXT-322	72HR_1000Y	931356.164	571632.524	5.633
C8-EXT-323	24HR_0005Y	932058.330	569744.803	2.413
C8-EXT-323	24HR_0010Y	932058.330	569744.803	2.403
C8-EXT-323	24HR_0025Y	932058.330	569744.803	2.424
C8-EXT-323	72HR_0005Y	932058.330	569744.803	2.398
C8-EXT-323	72HR_0010Y	932058.330	569744.803	2.398
C8-EXT-323	72HR_0025Y	932058.330	569744.803	2.403
C8-EXT-323	72HR_0050Y	932058.330	569744.803	2.448
C8-EXT-323	72HR_0100Y	932058.330	569744.803	2.556
C8-EXT-323	72HR_0500Y	932058.330	569744.803	3.232
C8-EXT-323	72HR_1000Y	932058.330	569744.803	3.480
C8-EXT-324	24HR_0005Y	934331.092	567948.667	2.398
C8-EXT-324	24HR_0010Y	934331.092	567948.667	2.399
C8-EXT-324	24HR_0025Y	934331.092	567948.667	2.397
C8-EXT-324	72HR_0005Y	934331.092	567948.667	2.398
C8-EXT-324	72HR_0010Y	934331.092	567948.667	2.398
C8-EXT-324	72HR_0025Y	934331.092	567948.667	2.398
C8-EXT-324	72HR_0050Y	934331.092	567948.667	2.398
C8-EXT-324	72HR_0100Y	934331.092	567948.667	2.402
C8-EXT-324	72HR_0500Y	934331.092	567948.667	2.516
C8-EXT-324	72HR_1000Y	934331.092	567948.667	2.574
C8-EXT-325	24HR_0005Y	933046.933	567827.653	3.846
C8-EXT-325	24HR_0010Y	933046.933	567827.653	4.097
C8-EXT-325	24HR_0025Y	933046.933	567827.653	4.430
C8-EXT-325	72HR_0005Y	933046.933	567827.653	4.146
C8-EXT-325	72HR_0010Y	933046.933	567827.653	4.382
C8-EXT-325	72HR_0025Y	933046.933	567827.653	4.697
C8-EXT-325	72HR_0050Y	933046.933	567827.653	4.939
C8-EXT-325	72HR_0100Y	933046.933	567827.653	5.171

C-8 Stages (ft NAVD88) - 2060

Name	Storm	Node X 0	Node Y 0	Max Water Elevation ft
C8-EXT-325	72HR_0500Y	933046.933	567827.653	5.842
C8-EXT-325	72HR_1000Y	933046.933	567827.653	6.252
C8-EXT-326	24HR_0005Y	935178.524	567463.854	4.264
C8-EXT-326	24HR_0010Y	935178.524	567463.854	4.310
C8-EXT-326	24HR_0025Y	935178.524	567463.854	4.388
C8-EXT-326	72HR_0005Y	935178.524	567463.854	4.325
C8-EXT-326	72HR_0010Y	935178.524	567463.854	4.389
C8-EXT-326	72HR_0025Y	935178.524	567463.854	4.487
C8-EXT-326	72HR_0050Y	935178.524	567463.854	4.571
C8-EXT-326	72HR_0100Y	935178.524	567463.854	4.637
C8-EXT-326	72HR_0500Y	935178.524	567463.854	4.756
C8-EXT-326	72HR_1000Y	935178.524	567463.854	4.805
C8-EXT-328	24HR_0005Y	934180.352	572568.216	9.540
C8-EXT-328	24HR_0010Y	934180.352	572568.216	9.591
C8-EXT-328	24HR_0025Y	934180.352	572568.216	9.666
C8-EXT-328	72HR_0005Y	934180.352	572568.216	9.543
C8-EXT-328	72HR_0010Y	934180.352	572568.216	9.584
C8-EXT-328	72HR_0025Y	934180.352	572568.216	9.643
C8-EXT-328	72HR_0050Y	934180.352	572568.216	9.692
C8-EXT-328	72HR_0100Y	934180.352	572568.216	9.738
C8-EXT-328	72HR_0500Y	934180.352	572568.216	9.851
C8-EXT-328	72HR_1000Y	934180.352	572568.216	9.900
C8-EXT-329	24HR_0005Y	932018.713	570796.309	2.466
C8-EXT-329	24HR_0010Y	932018.713	570796.309	2.555
C8-EXT-329	24HR_0025Y	932018.713	570796.309	2.895
C8-EXT-329	72HR_0005Y	932018.713	570796.309	2.489
C8-EXT-329	72HR_0010Y	932018.713	570796.309	2.567
C8-EXT-329	72HR_0025Y	932018.713	570796.309	2.641
C8-EXT-329	72HR_0050Y	932018.713	570796.309	3.017
C8-EXT-329	72HR_0100Y	932018.713	570796.309	3.579
C8-EXT-329	72HR_0500Y	932018.713	570796.309	5.552
C8-EXT-329	72HR_1000Y	932018.713	570796.309	5.629
C8-EXT-330	24HR_0005Y	931368.757	570346.781	10.517
C8-EXT-330	24HR_0010Y	931368.757	570346.781	10.643
C8-EXT-330	24HR_0025Y	931368.757	570346.781	10.847
C8-EXT-330	72HR_0005Y	931368.757	570346.781	10.566
C8-EXT-330	72HR_0010Y	931368.757	570346.781	10.712
C8-EXT-330	72HR_0025Y	931368.757	570346.781	10.923
C8-EXT-330	72HR_0050Y	931368.757	570346.781	11.087
C8-EXT-330	72HR_0100Y	931368.757	570346.781	11.235
C8-EXT-330	72HR_0500Y	931368.757	570346.781	11.542
C8-EXT-330	72HR_1000Y	931368.757	570346.781	11.649
C8-EXT-331	24HR_0005Y	930767.670	571080.864	4.829
C8-EXT-331	24HR_0010Y	930767.670	571080.864	5.472
C8-EXT-331	24HR_0025Y	930767.670	571080.864	6.237
C8-EXT-331	72HR_0005Y	930767.670	571080.864	5.588
C8-EXT-331	72HR_0010Y	930767.670	571080.864	6.126
C8-EXT-331	72HR_0025Y	930767.670	571080.864	6.762
C8-EXT-331	72HR_0050Y	930767.670	571080.864	6.877
C8-EXT-331	72HR_0100Y	930767.670	571080.864	6.969
C8-EXT-331	72HR_0500Y	930767.670	571080.864	7.215

C-8 Stages (ft NAVD88) - 2060

Name	Storm	Node X 0	Node Y 0	Max Water Elevation ft
C8-EXT-331	72HR_1000Y	930767.670	571080.864	7.321
C8-EXT-332	24HR_0005Y	930481.482	570552.935	3.223
C8-EXT-332	24HR_0010Y	930481.482	570552.935	3.355
C8-EXT-332	24HR_0025Y	930481.482	570552.935	3.530
C8-EXT-332	72HR_0005Y	930481.482	570552.935	3.371
C8-EXT-332	72HR_0010Y	930481.482	570552.935	3.496
C8-EXT-332	72HR_0025Y	930481.482	570552.935	4.830
C8-EXT-332	72HR_0050Y	930481.482	570552.935	5.465
C8-EXT-332	72HR_0100Y	930481.482	570552.935	5.536
C8-EXT-332	72HR_0500Y	930481.482	570552.935	5.873
C8-EXT-332	72HR_1000Y	930481.482	570552.935	6.045
C8-EXT-327	24HR_0005Y	935340.881	566643.520	2.397
C8-EXT-327	24HR_0010Y	935340.881	566643.520	2.397
C8-EXT-327	24HR_0025Y	935340.881	566643.520	2.397
C8-EXT-327	72HR_0005Y	935340.881	566643.520	2.397
C8-EXT-327	72HR_0010Y	935340.881	566643.520	2.397
C8-EXT-327	72HR_0025Y	935340.881	566643.520	2.397
C8-EXT-327	72HR_0050Y	935340.881	566643.520	2.397
C8-EXT-327	72HR_0100Y	935340.881	566643.520	2.398
C8-EXT-327	72HR_0500Y	935340.881	566643.520	2.406
C8-EXT-327	72HR_1000Y	935340.881	566643.520	2.418
C8-EXT-335	24HR_0005Y	931061.184	572833.136	2.674
C8-EXT-335	24HR_0010Y	931061.184	572833.136	2.725
C8-EXT-335	24HR_0025Y	931061.184	572833.136	2.981
C8-EXT-335	72HR_0005Y	931061.184	572833.136	2.602
C8-EXT-335	72HR_0010Y	931061.184	572833.136	2.744
C8-EXT-335	72HR_0025Y	931061.184	572833.136	2.868
C8-EXT-335	72HR_0050Y	931061.184	572833.136	3.205
C8-EXT-335	72HR_0100Y	931061.184	572833.136	3.790
C8-EXT-335	72HR_0500Y	931061.184	572833.136	5.596
C8-EXT-335	72HR_1000Y	931061.184	572833.136	5.629
C8-EXT-334	24HR_0005Y	931462.025	570380.503	2.459
C8-EXT-334	24HR_0010Y	931462.025	570380.503	2.549
C8-EXT-334	24HR_0025Y	931462.025	570380.503	2.879
C8-EXT-334	72HR_0005Y	931462.025	570380.503	2.483
C8-EXT-334	72HR_0010Y	931462.025	570380.503	2.556
C8-EXT-334	72HR_0025Y	931462.025	570380.503	2.628
C8-EXT-334	72HR_0050Y	931462.025	570380.503	3.000
C8-EXT-334	72HR_0100Y	931462.025	570380.503	3.556
C8-EXT-334	72HR_0500Y	931462.025	570380.503	5.511
C8-EXT-334	72HR_1000Y	931462.025	570380.503	5.578
C8-EXT-333	24HR_0005Y	935876.670	568010.065	2.397
C8-EXT-333	24HR_0010Y	935876.670	568010.065	2.397
C8-EXT-333	24HR_0025Y	935876.670	568010.065	2.397
C8-EXT-333	72HR_0005Y	935876.670	568010.065	2.397
C8-EXT-333	72HR_0010Y	935876.670	568010.065	2.397
C8-EXT-333	72HR_0025Y	935876.670	568010.065	2.397
C8-EXT-333	72HR_0050Y	935876.670	568010.065	2.398
C8-EXT-333	72HR_0100Y	935876.670	568010.065	2.398
C8-EXT-333	72HR_0500Y	935876.670	568010.065	2.412
C8-EXT-333	72HR_1000Y	935876.670	568010.065	2.426

C-8 Stages (ft NAVD88) - 2060

Name	Storm	Node X 0	Node Y 0	Max Water Elevation ft
C8-OUTFALL-BAY	24HR_0005Y	936585.431	563175.009	2.397
C8-OUTFALL-BAY	24HR_0010Y	936585.431	563175.009	2.397
C8-OUTFALL-BAY	24HR_0025Y	936585.431	563175.009	2.397
C8-OUTFALL-BAY	72HR_0005Y	936585.431	563175.009	2.397
C8-OUTFALL-BAY	72HR_0010Y	936585.431	563175.009	2.397
C8-OUTFALL-BAY	72HR_0025Y	936585.431	563175.009	2.397
C8-OUTFALL-BAY	72HR_0050Y	936585.431	563175.009	2.397
C8-OUTFALL-BAY	72HR_0100Y	936585.431	563175.009	2.397
C8-OUTFALL-BAY	72HR_0500Y	936585.431	563175.009	2.398
C8-OUTFALL-BAY	72HR_1000Y	936585.431	563175.009	2.398
BAY_2020_04FT	24HR_0005Y	947474.367	567697.779	2.000
BAY_2020_04FT	24HR_0010Y	947474.367	567697.779	2.000
BAY_2020_04FT	24HR_0025Y	947474.367	567697.779	2.000
BAY_2020_04FT	72HR_0005Y	947474.367	567697.779	2.000
BAY_2020_04FT	72HR_0010Y	947474.367	567697.779	2.000
BAY_2020_04FT	72HR_0025Y	947474.367	567697.779	2.000
BAY_2020_04FT	72HR_0050Y	947474.367	567697.779	2.000
BAY_2020_04FT	72HR_0100Y	947474.367	567697.779	2.000
BAY_2020_04FT	72HR_0500Y	947474.367	567697.779	2.000
BAY_2020_04FT	72HR_1000Y	947474.367	567697.779	2.000
BAY_2040_05FT	24HR_0005Y	947571.138	566354.658	2.000
BAY_2040_05FT	24HR_0010Y	947571.138	566354.658	2.000
BAY_2040_05FT	24HR_0025Y	947571.138	566354.658	2.000
BAY_2040_05FT	72HR_0005Y	947571.138	566354.658	2.000
BAY_2040_05FT	72HR_0010Y	947571.138	566354.658	2.000
BAY_2040_05FT	72HR_0025Y	947571.138	566354.658	2.000
BAY_2040_05FT	72HR_0050Y	947571.138	566354.658	2.000
BAY_2040_05FT	72HR_0100Y	947571.138	566354.658	2.000
BAY_2040_05FT	72HR_0500Y	947571.138	566354.658	2.000
BAY_2040_05FT	72HR_1000Y	947571.138	566354.658	2.000
BAY_2060_2.0FT	24HR_0005Y	947646.554	565057.105	2.390
BAY_2060_2.0FT	24HR_0010Y	947646.554	565057.105	2.390
BAY_2060_2.0FT	24HR_0025Y	947646.554	565057.105	2.390
BAY_2060_2.0FT	72HR_0005Y	947646.554	565057.105	2.390
BAY_2060_2.0FT	72HR_0010Y	947646.554	565057.105	2.390
BAY_2060_2.0FT	72HR_0025Y	947646.554	565057.105	2.390
BAY_2060_2.0FT	72HR_0050Y	947646.554	565057.105	2.390
BAY_2060_2.0FT	72HR_0100Y	947646.554	565057.105	2.390
BAY_2060_2.0FT	72HR_0500Y	947646.554	565057.105	2.390
BAY_2060_2.0FT	72HR_1000Y	947646.554	565057.105	2.390
BAY_2100_6.0FT	24HR_0005Y	947758.584	562515.153	2.000
BAY_2100_6.0FT	24HR_0010Y	947758.584	562515.153	2.000
BAY_2100_6.0FT	24HR_0025Y	947758.584	562515.153	2.000
BAY_2100_6.0FT	72HR_0005Y	947758.584	562515.153	2.000
BAY_2100_6.0FT	72HR_0010Y	947758.584	562515.153	2.000
BAY_2100_6.0FT	72HR_0025Y	947758.584	562515.153	2.000
BAY_2100_6.0FT	72HR_0050Y	947758.584	562515.153	2.000
BAY_2100_6.0FT	72HR_0100Y	947758.584	562515.153	2.000
BAY_2100_6.0FT	72HR_0500Y	947758.584	562515.153	2.000
BAY_2100_6.0FT	72HR_1000Y	947758.584	562515.153	2.000
BAY_CALIBRATION_IRMA_092017	24HR_0005Y	947368.250	569188.110	2.000

C-8 Stages (ft NAVD88) - 2060

Name	Storm	Node X 0	Node Y 0	Max Water Elevation ft
BAY_CALIBRATION_IRMA_092017	24HR_0010Y	947368.250	569188.110	2.000
BAY_CALIBRATION_IRMA_092017	24HR_0025Y	947368.250	569188.110	2.000
BAY_CALIBRATION_IRMA_092017	72HR_0005Y	947368.250	569188.110	2.000
BAY_CALIBRATION_IRMA_092017	72HR_0010Y	947368.250	569188.110	2.000
BAY_CALIBRATION_IRMA_092017	72HR_0025Y	947368.250	569188.110	2.000
BAY_CALIBRATION_IRMA_092017	72HR_0050Y	947368.250	569188.110	2.000
BAY_CALIBRATION_IRMA_092017	72HR_0100Y	947368.250	569188.110	2.000
BAY_CALIBRATION_IRMA_092017	72HR_0500Y	947368.250	569188.110	2.000
BAY_CALIBRATION_IRMA_092017	72HR_1000Y	947368.250	569188.110	2.000
C8-EXT-266	24HR_0005Y	927584.035	560319.677	3.959
C8-EXT-266	24HR_0010Y	927584.035	560319.677	4.189
C8-EXT-266	24HR_0025Y	927584.035	560319.677	4.305
C8-EXT-266	72HR_0005Y	927584.035	560319.677	4.208
C8-EXT-266	72HR_0010Y	927584.035	560319.677	4.284
C8-EXT-266	72HR_0025Y	927584.035	560319.677	4.424
C8-EXT-266	72HR_0050Y	927584.035	560319.677	4.551
C8-EXT-266	72HR_0100Y	927584.035	560319.677	4.679
C8-EXT-266	72HR_0500Y	927584.035	560319.677	4.924
C8-EXT-266	72HR_1000Y	927584.035	560319.677	5.011
C8-AC-LAC-S-1	24HR_0005Y	929809.539	567191.594	3.212
C8-AC-LAC-S-1	24HR_0010Y	929809.539	567191.594	3.543
C8-AC-LAC-S-1	24HR_0025Y	929809.539	567191.594	4.078
C8-AC-LAC-S-1	72HR_0005Y	929809.539	567191.594	3.279
C8-AC-LAC-S-1	72HR_0010Y	929809.539	567191.594	3.630
C8-AC-LAC-S-1	72HR_0025Y	929809.539	567191.594	4.070
C8-AC-LAC-S-1	72HR_0050Y	929809.539	567191.594	4.422
C8-AC-LAC-S-1	72HR_0100Y	929809.539	567191.594	4.766
C8-AC-LAC-S-1	72HR_0500Y	929809.539	567191.594	5.440
C8-AC-LAC-S-1	72HR_1000Y	929809.539	567191.594	5.808
C8-AC-LAC-E-S1	24HR_0005Y	928744.028	565891.853	4.030
C8-AC-LAC-E-S1	24HR_0010Y	928744.028	565891.853	4.340
C8-AC-LAC-E-S1	24HR_0025Y	928744.028	565891.853	4.811
C8-AC-LAC-E-S1	72HR_0005Y	928744.028	565891.853	4.119
C8-AC-LAC-E-S1	72HR_0010Y	928744.028	565891.853	4.438
C8-AC-LAC-E-S1	72HR_0025Y	928744.028	565891.853	4.826
C8-AC-LAC-E-S1	72HR_0050Y	928744.028	565891.853	5.133
C8-AC-LAC-E-S1	72HR_0100Y	928744.028	565891.853	5.440
C8-AC-LAC-E-S1	72HR_0500Y	928744.028	565891.853	6.017
C8-AC-LAC-E-S1	72HR_1000Y	928744.028	565891.853	6.294
C8-AC-NE110TE	24HR_0005Y	929708.726	562075.350	2.675
C8-AC-NE110TE	24HR_0010Y	929708.726	562075.350	2.829
C8-AC-NE110TE	24HR_0025Y	929708.726	562075.350	3.064
C8-AC-NE110TE	72HR_0005Y	929708.726	562075.350	2.828
C8-AC-NE110TE	72HR_0010Y	929708.726	562075.350	2.927
C8-AC-NE110TE	72HR_0025Y	929708.726	562075.350	3.117
C8-AC-NE110TE	72HR_0050Y	929708.726	562075.350	3.256
C8-AC-NE110TE	72HR_0100Y	929708.726	562075.350	3.626
C8-AC-NE110TE	72HR_0500Y	929708.726	562075.350	4.697
C8-AC-NE110TE	72HR_1000Y	929708.726	562075.350	4.739
C8-AC-LACS-N	24HR_0005Y	930291.011	567981.708	2.399
C8-AC-LACS-N	24HR_0010Y	930291.011	567981.708	2.400

C-8 Stages (ft NAVD88) - 2060

Name	Storm	Node X 0	Node Y 0	Max Water Elevation ft
C8-AC-LACS-N	24HR_0025Y	930291.011	567981.708	2.428
C8-AC-LACS-N	72HR_0005Y	930291.011	567981.708	2.400
C8-AC-LACS-N	72HR_0010Y	930291.011	567981.708	2.399
C8-AC-LACS-N	72HR_0025Y	930291.011	567981.708	2.406
C8-AC-LACS-N	72HR_0050Y	930291.011	567981.708	2.457
C8-AC-LACS-N	72HR_0100Y	930291.011	567981.708	2.575
C8-AC-LACS-N	72HR_0500Y	930291.011	567981.708	3.384
C8-AC-LACS-N	72HR_1000Y	930291.011	567981.708	3.716
C8-AC-LACS-S	24HR_0005Y	930265.840	567949.058	2.382
C8-AC-LACS-S	24HR_0010Y	930265.840	567949.058	2.393
C8-AC-LACS-S	24HR_0025Y	930265.840	567949.058	2.432
C8-AC-LACS-S	72HR_0005Y	930265.840	567949.058	2.389
C8-AC-LACS-S	72HR_0010Y	930265.840	567949.058	2.401
C8-AC-LACS-S	72HR_0025Y	930265.840	567949.058	2.410
C8-AC-LACS-S	72HR_0050Y	930265.840	567949.058	2.532
C8-AC-LACS-S	72HR_0100Y	930265.840	567949.058	2.820
C8-AC-LACS-S	72HR_0500Y	930265.840	567949.058	4.093
C8-AC-LACS-S	72HR_1000Y	930265.840	567949.058	4.403
C8-AC-LACINLET-S	24HR_0005Y	930232.862	567859.921	2.382
C8-AC-LACINLET-S	24HR_0010Y	930232.862	567859.921	2.393
C8-AC-LACINLET-S	24HR_0025Y	930232.862	567859.921	2.432
C8-AC-LACINLET-S	72HR_0005Y	930232.862	567859.921	2.389
C8-AC-LACINLET-S	72HR_0010Y	930232.862	567859.921	2.401
C8-AC-LACINLET-S	72HR_0025Y	930232.862	567859.921	2.410
C8-AC-LACINLET-S	72HR_0050Y	930232.862	567859.921	2.531
C8-AC-LACINLET-S	72HR_0100Y	930232.862	567859.921	2.818
C8-AC-LACINLET-S	72HR_0500Y	930232.862	567859.921	4.081
C8-AC-LACINLET-S	72HR_1000Y	930232.862	567859.921	4.384
C8-AC-LAC-N2	24HR_0005Y	930149.120	567714.603	2.391
C8-AC-LAC-N2	24HR_0010Y	930149.120	567714.603	2.407
C8-AC-LAC-N2	24HR_0025Y	930149.120	567714.603	2.453
C8-AC-LAC-N2	72HR_0005Y	930149.120	567714.603	2.399
C8-AC-LAC-N2	72HR_0010Y	930149.120	567714.603	2.415
C8-AC-LAC-N2	72HR_0025Y	930149.120	567714.603	2.432
C8-AC-LAC-N2	72HR_0050Y	930149.120	567714.603	2.548
C8-AC-LAC-N2	72HR_0100Y	930149.120	567714.603	2.841
C8-AC-LAC-N2	72HR_0500Y	930149.120	567714.603	4.081
C8-AC-LAC-N2	72HR_1000Y	930149.120	567714.603	4.384
C8-AC-LAC-N1	24HR_0005Y	930153.885	567611.573	2.399
C8-AC-LAC-N1	24HR_0010Y	930153.885	567611.573	2.418
C8-AC-LAC-N1	24HR_0025Y	930153.885	567611.573	2.470
C8-AC-LAC-N1	72HR_0005Y	930153.885	567611.573	2.408
C8-AC-LAC-N1	72HR_0010Y	930153.885	567611.573	2.428
C8-AC-LAC-N1	72HR_0025Y	930153.885	567611.573	2.448
C8-AC-LAC-N1	72HR_0050Y	930153.885	567611.573	2.562
C8-AC-LAC-N1	72HR_0100Y	930153.885	567611.573	2.857
C8-AC-LAC-N1	72HR_0500Y	930153.885	567611.573	4.099
C8-AC-LAC-N1	72HR_1000Y	930153.885	567611.573	4.403
C8-AC-US1-W	24HR_0005Y	931941.584	569777.119	2.401
C8-AC-US1-W	24HR_0010Y	931941.584	569777.119	2.400
C8-AC-US1-W	24HR_0025Y	931941.584	569777.119	2.425

C-8 Stages (ft NAVD88) - 2060

Name	Storm	Node X 0	Node Y 0	Max Water Elevation ft
C8-AC-US1-W	72HR_0005Y	931941.584	569777.119	2.398
C8-AC-US1-W	72HR_0010Y	931941.584	569777.119	2.398
C8-AC-US1-W	72HR_0025Y	931941.584	569777.119	2.404
C8-AC-US1-W	72HR_0050Y	931941.584	569777.119	2.452
C8-AC-US1-W	72HR_0100Y	931941.584	569777.119	2.563
C8-AC-US1-W	72HR_0500Y	931941.584	569777.119	3.264
C8-AC-US1-W	72HR_1000Y	931941.584	569777.119	3.522
C8-AC-PONDS_DS	24HR_0005Y	931059.147	572759.222	2.660
C8-AC-PONDS_DS	24HR_0010Y	931059.147	572759.222	2.722
C8-AC-PONDS_DS	24HR_0025Y	931059.147	572759.222	2.986
C8-AC-PONDS_DS	72HR_0005Y	931059.147	572759.222	2.588
C8-AC-PONDS_DS	72HR_0010Y	931059.147	572759.222	2.732
C8-AC-PONDS_DS	72HR_0025Y	931059.147	572759.222	2.856
C8-AC-PONDS_DS	72HR_0050Y	931059.147	572759.222	3.197
C8-AC-PONDS_DS	72HR_0100Y	931059.147	572759.222	3.777
C8-AC-PONDS_DS	72HR_0500Y	931059.147	572759.222	5.596
C8-AC-PONDS_DS	72HR_1000Y	931059.147	572759.222	5.629
C8-AC-B2_N	24HR_0005Y	931460.490	570612.934	2.460
C8-AC-B2_N	24HR_0010Y	931460.490	570612.934	2.555
C8-AC-B2_N	24HR_0025Y	931460.490	570612.934	2.908
C8-AC-B2_N	72HR_0005Y	931460.490	570612.934	2.483
C8-AC-B2_N	72HR_0010Y	931460.490	570612.934	2.557
C8-AC-B2_N	72HR_0025Y	931460.490	570612.934	2.631
C8-AC-B2_N	72HR_0050Y	931460.490	570612.934	3.016
C8-AC-B2_N	72HR_0100Y	931460.490	570612.934	3.597
C8-AC-B2_N	72HR_0500Y	931460.490	570612.934	5.579
C8-AC-B2_N	72HR_1000Y	931460.490	570612.934	5.655
C8-AC-B2-S	24HR_0005Y	931502.095	570584.196	2.461
C8-AC-B2-S	24HR_0010Y	931502.095	570584.196	2.552
C8-AC-B2-S	24HR_0025Y	931502.095	570584.196	2.901
C8-AC-B2-S	72HR_0005Y	931502.095	570584.196	2.484
C8-AC-B2-S	72HR_0010Y	931502.095	570584.196	2.557
C8-AC-B2-S	72HR_0025Y	931502.095	570584.196	2.630
C8-AC-B2-S	72HR_0050Y	931502.095	570584.196	3.014
C8-AC-B2-S	72HR_0100Y	931502.095	570584.196	3.589
C8-AC-B2-S	72HR_0500Y	931502.095	570584.196	5.568
C8-AC-B2-S	72HR_1000Y	931502.095	570584.196	5.644
C8-AC-G58-S	24HR_0005Y	931575.680	570190.631	2.382
C8-AC-G58-S	24HR_0010Y	931575.680	570190.631	2.395
C8-AC-G58-S	24HR_0025Y	931575.680	570190.631	2.433
C8-AC-G58-S	72HR_0005Y	931575.680	570190.631	2.388
C8-AC-G58-S	72HR_0010Y	931575.680	570190.631	2.398
C8-AC-G58-S	72HR_0025Y	931575.680	570190.631	2.410
C8-AC-G58-S	72HR_0050Y	931575.680	570190.631	2.464
C8-AC-G58-S	72HR_0100Y	931575.680	570190.631	2.582
C8-AC-G58-S	72HR_0500Y	931575.680	570190.631	3.308
C8-AC-G58-S	72HR_1000Y	931575.680	570190.631	3.566
C8-AC-AC-C-1	24HR_0005Y	931402.475	572053.407	2.473
C8-AC-AC-C-1	24HR_0010Y	931402.475	572053.407	2.570
C8-AC-AC-C-1	24HR_0025Y	931402.475	572053.407	2.939
C8-AC-AC-C-1	72HR_0005Y	931402.475	572053.407	2.497

C-8 Stages (ft NAVD88) - 2060

Name	Storm	Node X 0	Node Y 0	Max Water Elevation ft
C8-AC-AC-C-1	72HR_0010Y	931402.475	572053.407	2.575
C8-AC-AC-C-1	72HR_0025Y	931402.475	572053.407	2.648
C8-AC-AC-C-1	72HR_0050Y	931402.475	572053.407	3.020
C8-AC-AC-C-1	72HR_0100Y	931402.475	572053.407	3.616
C8-AC-AC-C-1	72HR_0500Y	931402.475	572053.407	5.587
C8-AC-AC-C-1	72HR_1000Y	931402.475	572053.407	5.627
C8-AC-AC-C-3	24HR_0005Y	931555.667	571208.975	2.489
C8-AC-AC-C-3	24HR_0010Y	931555.667	571208.975	2.590
C8-AC-AC-C-3	24HR_0025Y	931555.667	571208.975	2.929
C8-AC-AC-C-3	72HR_0005Y	931555.667	571208.975	2.487
C8-AC-AC-C-3	72HR_0010Y	931555.667	571208.975	2.569
C8-AC-AC-C-3	72HR_0025Y	931555.667	571208.975	2.665
C8-AC-AC-C-3	72HR_0050Y	931555.667	571208.975	3.042
C8-AC-AC-C-3	72HR_0100Y	931555.667	571208.975	3.611
C8-AC-AC-C-3	72HR_0500Y	931555.667	571208.975	5.586
C8-AC-AC-C-3	72HR_1000Y	931555.667	571208.975	5.639
C8-AC-B1-N	24HR_0005Y	931390.635	570805.862	2.471
C8-AC-B1-N	24HR_0010Y	931390.635	570805.862	2.570
C8-AC-B1-N	24HR_0025Y	931390.635	570805.862	2.918
C8-AC-B1-N	72HR_0005Y	931390.635	570805.862	2.485
C8-AC-B1-N	72HR_0010Y	931390.635	570805.862	2.555
C8-AC-B1-N	72HR_0025Y	931390.635	570805.862	2.641
C8-AC-B1-N	72HR_0050Y	931390.635	570805.862	3.025
C8-AC-B1-N	72HR_0100Y	931390.635	570805.862	3.604
C8-AC-B1-N	72HR_0500Y	931390.635	570805.862	5.582
C8-AC-B1-N	72HR_1000Y	931390.635	570805.862	5.646
C8-AC-B1-S	24HR_0005Y	931342.219	570734.536	2.467
C8-AC-B1-S	24HR_0010Y	931342.219	570734.536	2.565
C8-AC-B1-S	24HR_0025Y	931342.219	570734.536	2.917
C8-AC-B1-S	72HR_0005Y	931342.219	570734.536	2.484
C8-AC-B1-S	72HR_0010Y	931342.219	570734.536	2.555
C8-AC-B1-S	72HR_0025Y	931342.219	570734.536	2.637
C8-AC-B1-S	72HR_0050Y	931342.219	570734.536	3.022
C8-AC-B1-S	72HR_0100Y	931342.219	570734.536	3.603
C8-AC-B1-S	72HR_0500Y	931342.219	570734.536	5.582
C8-AC-B1-S	72HR_1000Y	931342.219	570734.536	5.648
C8-AC-B3-N	24HR_0005Y	931488.199	570479.278	2.461
C8-AC-B3-N	24HR_0010Y	931488.199	570479.278	2.551
C8-AC-B3-N	24HR_0025Y	931488.199	570479.278	2.895
C8-AC-B3-N	72HR_0005Y	931488.199	570479.278	2.485
C8-AC-B3-N	72HR_0010Y	931488.199	570479.278	2.558
C8-AC-B3-N	72HR_0025Y	931488.199	570479.278	2.630
C8-AC-B3-N	72HR_0050Y	931488.199	570479.278	3.009
C8-AC-B3-N	72HR_0100Y	931488.199	570479.278	3.578
C8-AC-B3-N	72HR_0500Y	931488.199	570479.278	5.551
C8-AC-B3-N	72HR_1000Y	931488.199	570479.278	5.626
C8-AC-B3-S	24HR_0005Y	931460.456	570444.834	2.460
C8-AC-B3-S	24HR_0010Y	931460.456	570444.834	2.551
C8-AC-B3-S	24HR_0025Y	931460.456	570444.834	2.886
C8-AC-B3-S	72HR_0005Y	931460.456	570444.834	2.484
C8-AC-B3-S	72HR_0010Y	931460.456	570444.834	2.557

C-8 Stages (ft NAVD88) - 2060

Name	Storm	Node X 0	Node Y 0	Max Water Elevation ft
C8-AC-B3-S	72HR_0025Y	931460.456	570444.834	2.629
C8-AC-B3-S	72HR_0050Y	931460.456	570444.834	3.004
C8-AC-B3-S	72HR_0100Y	931460.456	570444.834	3.566
C8-AC-B3-S	72HR_0500Y	931460.456	570444.834	5.529
C8-AC-B3-S	72HR_1000Y	931460.456	570444.834	5.599
C8-AC-G_58E	24HR_0005Y	931838.482	569800.838	2.398
C8-AC-G_58E	24HR_0010Y	931838.482	569800.838	2.400
C8-AC-G_58E	24HR_0025Y	931838.482	569800.838	2.427
C8-AC-G_58E	72HR_0005Y	931838.482	569800.838	2.399
C8-AC-G_58E	72HR_0010Y	931838.482	569800.838	2.398
C8-AC-G_58E	72HR_0025Y	931838.482	569800.838	2.405
C8-AC-G_58E	72HR_0050Y	931838.482	569800.838	2.455
C8-AC-G_58E	72HR_0100Y	931838.482	569800.838	2.568
C8-AC-G_58E	72HR_0500Y	931838.482	569800.838	3.283
C8-AC-G_58E	72HR_1000Y	931838.482	569800.838	3.545
C8-AC-AC_Tide	24HR_0005Y	932228.356	569614.712	2.398
C8-AC-AC_Tide	24HR_0010Y	932228.356	569614.712	2.400
C8-AC-AC_Tide	24HR_0025Y	932228.356	569614.712	2.422
C8-AC-AC_Tide	72HR_0005Y	932228.356	569614.712	2.398
C8-AC-AC_Tide	72HR_0010Y	932228.356	569614.712	2.398
C8-AC-AC_Tide	72HR_0025Y	932228.356	569614.712	2.402
C8-AC-AC_Tide	72HR_0050Y	932228.356	569614.712	2.447
C8-AC-AC_Tide	72HR_0100Y	932228.356	569614.712	2.551
C8-AC-AC_Tide	72HR_0500Y	932228.356	569614.712	3.206
C8-AC-AC_Tide	72HR_1000Y	932228.356	569614.712	3.450
C8-AC-LAC-S-1S	24HR_0005Y	929777.643	567148.496	3.214
C8-AC-LAC-S-1S	24HR_0010Y	929777.643	567148.496	3.546
C8-AC-LAC-S-1S	24HR_0025Y	929777.643	567148.496	4.081
C8-AC-LAC-S-1S	72HR_0005Y	929777.643	567148.496	3.281
C8-AC-LAC-S-1S	72HR_0010Y	929777.643	567148.496	3.633
C8-AC-LAC-S-1S	72HR_0025Y	929777.643	567148.496	4.073
C8-AC-LAC-S-1S	72HR_0050Y	929777.643	567148.496	4.426
C8-AC-LAC-S-1S	72HR_0100Y	929777.643	567148.496	4.770
C8-AC-LAC-S-1S	72HR_0500Y	929777.643	567148.496	5.446
C8-AC-LAC-S-1S	72HR_1000Y	929777.643	567148.496	5.815
C8-AC-LAC-S-1W	24HR_0005Y	929596.971	567141.360	3.218
C8-AC-LAC-S-1W	24HR_0010Y	929596.971	567141.360	3.552
C8-AC-LAC-S-1W	24HR_0025Y	929596.971	567141.360	4.090
C8-AC-LAC-S-1W	72HR_0005Y	929596.971	567141.360	3.286
C8-AC-LAC-S-1W	72HR_0010Y	929596.971	567141.360	3.639
C8-AC-LAC-S-1W	72HR_0025Y	929596.971	567141.360	4.082
C8-AC-LAC-S-1W	72HR_0050Y	929596.971	567141.360	4.435
C8-AC-LAC-S-1W	72HR_0100Y	929596.971	567141.360	4.780
C8-AC-LAC-S-1W	72HR_0500Y	929596.971	567141.360	5.460
C8-AC-LAC-S-1W	72HR_1000Y	929596.971	567141.360	5.832
C8-AC-NE123ST	24HR_0005Y	929535.525	566506.762	3.235
C8-AC-NE123ST	24HR_0010Y	929535.525	566506.762	3.577
C8-AC-NE123ST	24HR_0025Y	929535.525	566506.762	4.128
C8-AC-NE123ST	72HR_0005Y	929535.525	566506.762	3.305
C8-AC-NE123ST	72HR_0010Y	929535.525	566506.762	3.667
C8-AC-NE123ST	72HR_0025Y	929535.525	566506.762	4.120

C-8 Stages (ft NAVD88) - 2060

Name	Storm	Node X 0	Node Y 0	Max Water Elevation ft
C8-AC-NE123ST	72HR_0050Y	929535.525	566506.762	4.477
C8-AC-NE123ST	72HR_0100Y	929535.525	566506.762	4.825
C8-AC-NE123ST	72HR_0500Y	929535.525	566506.762	5.519
C8-AC-NE123ST	72HR_1000Y	929535.525	566506.762	5.902
C8-AC-KOBE_LK	24HR_0005Y	929195.147	565154.619	3.217
C8-AC-KOBE_LK	24HR_0010Y	929195.147	565154.619	3.554
C8-AC-KOBE_LK	24HR_0025Y	929195.147	565154.619	4.114
C8-AC-KOBE_LK	72HR_0005Y	929195.147	565154.619	3.292
C8-AC-KOBE_LK	72HR_0010Y	929195.147	565154.619	3.652
C8-AC-KOBE_LK	72HR_0025Y	929195.147	565154.619	4.102
C8-AC-KOBE_LK	72HR_0050Y	929195.147	565154.619	4.453
C8-AC-KOBE_LK	72HR_0100Y	929195.147	565154.619	4.790
C8-AC-KOBE_LK	72HR_0500Y	929195.147	565154.619	5.513
C8-AC-KOBE_LK	72HR_1000Y	929195.147	565154.619	5.896
C8-AC-BS_116D1	24HR_0005Y	929118.051	563824.994	2.000
C8-AC-BS_116D1	24HR_0010Y	929118.051	563824.994	2.000
C8-AC-BS_116D1	24HR_0025Y	929118.051	563824.994	2.000
C8-AC-BS_116D1	72HR_0005Y	929118.051	563824.994	2.000
C8-AC-BS_116D1	72HR_0010Y	929118.051	563824.994	2.000
C8-AC-BS_116D1	72HR_0025Y	929118.051	563824.994	2.000
C8-AC-BS_116D1	72HR_0050Y	929118.051	563824.994	2.000
C8-AC-BS_116D1	72HR_0100Y	929118.051	563824.994	2.066
C8-AC-BS_116D1	72HR_0500Y	929118.051	563824.994	2.638
C8-AC-BS_116D1	72HR_1000Y	929118.051	563824.994	2.726
C8-AC-DW5_US	24HR_0005Y	929136.154	563769.503	11.525
C8-AC-DW5_US	24HR_0010Y	929136.154	563769.503	11.525
C8-AC-DW5_US	24HR_0025Y	929136.154	563769.503	11.525
C8-AC-DW5_US	72HR_0005Y	929136.154	563769.503	11.525
C8-AC-DW5_US	72HR_0010Y	929136.154	563769.503	11.525
C8-AC-DW5_US	72HR_0025Y	929136.154	563769.503	11.525
C8-AC-DW5_US	72HR_0050Y	929136.154	563769.503	11.525
C8-AC-DW5_US	72HR_0100Y	929136.154	563769.503	11.525
C8-AC-DW5_US	72HR_0500Y	929136.154	563769.503	11.525
C8-AC-DW5_US	72HR_1000Y	929136.154	563769.503	11.525
C8-AC-NE14AV_1	24HR_0005Y	929062.724	563823.658	2.000
C8-AC-NE14AV_1	24HR_0010Y	929062.724	563823.658	2.000
C8-AC-NE14AV_1	24HR_0025Y	929062.724	563823.658	2.000
C8-AC-NE14AV_1	72HR_0005Y	929062.724	563823.658	2.000
C8-AC-NE14AV_1	72HR_0010Y	929062.724	563823.658	2.000
C8-AC-NE14AV_1	72HR_0025Y	929062.724	563823.658	2.000
C8-AC-NE14AV_1	72HR_0050Y	929062.724	563823.658	2.275
C8-AC-NE14AV_1	72HR_0100Y	929062.724	563823.658	2.576
C8-AC-NE14AV_1	72HR_0500Y	929062.724	563823.658	3.147
C8-AC-NE14AV_1	72HR_1000Y	929062.724	563823.658	3.235
C8-AC-LAC-W-S3.1	24HR_0005Y	930915.728	561826.734	2.000
C8-AC-LAC-W-S3.1	24HR_0010Y	930915.728	561826.734	2.000
C8-AC-LAC-W-S3.1	24HR_0025Y	930915.728	561826.734	2.000
C8-AC-LAC-W-S3.1	72HR_0005Y	930915.728	561826.734	2.000
C8-AC-LAC-W-S3.1	72HR_0010Y	930915.728	561826.734	2.000
C8-AC-LAC-W-S3.1	72HR_0025Y	930915.728	561826.734	2.000
C8-AC-LAC-W-S3.1	72HR_0050Y	930915.728	561826.734	2.000

C-8 Stages (ft NAVD88) - 2060

Name	Storm	Node X 0	Node Y 0	Max Water Elevation ft
C8-AC-LAC-W-S3.1	72HR_0100Y	930915.728	561826.734	2.015
C8-AC-LAC-W-S3.1	72HR_0500Y	930915.728	561826.734	2.967
C8-AC-LAC-W-S3.1	72HR_1000Y	930915.728	561826.734	2.970
C8-AC-BS_US	24HR_0005Y	930879.327	561545.353	2.000
C8-AC-BS_US	24HR_0010Y	930879.327	561545.353	2.000
C8-AC-BS_US	24HR_0025Y	930879.327	561545.353	2.000
C8-AC-BS_US	72HR_0005Y	930879.327	561545.353	2.000
C8-AC-BS_US	72HR_0010Y	930879.327	561545.353	2.000
C8-AC-BS_US	72HR_0025Y	930879.327	561545.353	2.000
C8-AC-BS_US	72HR_0050Y	930879.327	561545.353	2.000
C8-AC-BS_US	72HR_0100Y	930879.327	561545.353	2.000
C8-AC-BS_US	72HR_0500Y	930879.327	561545.353	2.000
C8-AC-BS_US	72HR_1000Y	930879.327	561545.353	2.000
C8-AC-BP1_WELLS	24HR_0005Y	930973.153	561549.991	7.711
C8-AC-BP1_WELLS	24HR_0010Y	930973.153	561549.991	7.662
C8-AC-BP1_WELLS	24HR_0025Y	930973.153	561549.991	7.697
C8-AC-BP1_WELLS	72HR_0005Y	930973.153	561549.991	7.643
C8-AC-BP1_WELLS	72HR_0010Y	930973.153	561549.991	7.654
C8-AC-BP1_WELLS	72HR_0025Y	930973.153	561549.991	7.670
C8-AC-BP1_WELLS	72HR_0050Y	930973.153	561549.991	7.676
C8-AC-BP1_WELLS	72HR_0100Y	930973.153	561549.991	7.666
C8-AC-BP1_WELLS	72HR_0500Y	930973.153	561549.991	7.672
C8-AC-BP1_WELLS	72HR_1000Y	930973.153	561549.991	7.668
C8-AC-DCH110	24HR_0005Y	931028.525	561834.157	12.256
C8-AC-DCH110	24HR_0010Y	931028.525	561834.157	12.262
C8-AC-DCH110	24HR_0025Y	931028.525	561834.157	12.264
C8-AC-DCH110	72HR_0005Y	931028.525	561834.157	12.283
C8-AC-DCH110	72HR_0010Y	931028.525	561834.157	12.262
C8-AC-DCH110	72HR_0025Y	931028.525	561834.157	12.269
C8-AC-DCH110	72HR_0050Y	931028.525	561834.157	12.266
C8-AC-DCH110	72HR_0100Y	931028.525	561834.157	12.580
C8-AC-DCH110	72HR_0500Y	931028.525	561834.157	32.698
C8-AC-DCH110	72HR_1000Y	931028.525	561834.157	33.191
C8-AC-LAC-W-SE3	24HR_0005Y	930812.835	561145.532	3.720
C8-AC-LAC-W-SE3	24HR_0010Y	930812.835	561145.532	3.720
C8-AC-LAC-W-SE3	24HR_0025Y	930812.835	561145.532	3.720
C8-AC-LAC-W-SE3	72HR_0005Y	930812.835	561145.532	3.720
C8-AC-LAC-W-SE3	72HR_0010Y	930812.835	561145.532	3.720
C8-AC-LAC-W-SE3	72HR_0025Y	930812.835	561145.532	3.720
C8-AC-LAC-W-SE3	72HR_0050Y	930812.835	561145.532	3.720
C8-AC-LAC-W-SE3	72HR_0100Y	930812.835	561145.532	3.720
C8-AC-LAC-W-SE3	72HR_0500Y	930812.835	561145.532	3.720
C8-AC-LAC-W-SE3	72HR_1000Y	930812.835	561145.532	3.720
C8-AC-NE108ST	24HR_0005Y	929727.582	561076.602	3.291
C8-AC-NE108ST	24HR_0010Y	929727.582	561076.602	3.289
C8-AC-NE108ST	24HR_0025Y	929727.582	561076.602	3.287
C8-AC-NE108ST	72HR_0005Y	929727.582	561076.602	3.291
C8-AC-NE108ST	72HR_0010Y	929727.582	561076.602	3.283
C8-AC-NE108ST	72HR_0025Y	929727.582	561076.602	3.291
C8-AC-NE108ST	72HR_0050Y	929727.582	561076.602	3.292
C8-AC-NE108ST	72HR_0100Y	929727.582	561076.602	3.290

C-8 Stages (ft NAVD88) - 2060

Name	Storm	Node X 0	Node Y 0	Max Water Elevation ft
C8-AC-NE108ST	72HR_0500Y	929727.582	561076.602	3.293
C8-AC-NE108ST	72HR_1000Y	929727.582	561076.602	3.297
C8-AC-NE109ST	24HR_0005Y	929682.309	561462.319	2.000
C8-AC-NE109ST	24HR_0010Y	929682.309	561462.319	2.000
C8-AC-NE109ST	24HR_0025Y	929682.309	561462.319	2.000
C8-AC-NE109ST	72HR_0005Y	929682.309	561462.319	2.000
C8-AC-NE109ST	72HR_0010Y	929682.309	561462.319	2.000
C8-AC-NE109ST	72HR_0025Y	929682.309	561462.319	2.000
C8-AC-NE109ST	72HR_0050Y	929682.309	561462.319	2.000
C8-AC-NE109ST	72HR_0100Y	929682.309	561462.319	2.000
C8-AC-NE109ST	72HR_0500Y	929682.309	561462.319	2.000
C8-AC-NE109ST	72HR_1000Y	929682.309	561462.319	2.000
C8-AC-DW16_US	24HR_0005Y	930914.508	561593.522	2.000
C8-AC-DW16_US	24HR_0010Y	930914.508	561593.522	2.000
C8-AC-DW16_US	24HR_0025Y	930914.508	561593.522	2.000
C8-AC-DW16_US	72HR_0005Y	930914.508	561593.522	2.000
C8-AC-DW16_US	72HR_0010Y	930914.508	561593.522	2.000
C8-AC-DW16_US	72HR_0025Y	930914.508	561593.522	2.000
C8-AC-DW16_US	72HR_0050Y	930914.508	561593.522	2.000
C8-AC-DW16_US	72HR_0100Y	930914.508	561593.522	2.000
C8-AC-DW16_US	72HR_0500Y	930914.508	561593.522	2.000
C8-AC-DW16_US	72HR_1000Y	930914.508	561593.522	2.000
C8-AC-BP1_US	24HR_0005Y	930935.404	561553.421	2.000
C8-AC-BP1_US	24HR_0010Y	930935.404	561553.421	2.000
C8-AC-BP1_US	24HR_0025Y	930935.404	561553.421	2.000
C8-AC-BP1_US	72HR_0005Y	930935.404	561553.421	2.000
C8-AC-BP1_US	72HR_0010Y	930935.404	561553.421	2.000
C8-AC-BP1_US	72HR_0025Y	930935.404	561553.421	2.000
C8-AC-BP1_US	72HR_0050Y	930935.404	561553.421	2.000
C8-AC-BP1_US	72HR_0100Y	930935.404	561553.421	2.000
C8-AC-BP1_US	72HR_0500Y	930935.404	561553.421	2.000
C8-AC-BP1_US	72HR_1000Y	930935.404	561553.421	2.000
C8-AC-T2_US	24HR_0005Y	931040.902	561834.318	4.243
C8-AC-T2_US	24HR_0010Y	931040.902	561834.318	4.258
C8-AC-T2_US	24HR_0025Y	931040.902	561834.318	4.231
C8-AC-T2_US	72HR_0005Y	931040.902	561834.318	4.277
C8-AC-T2_US	72HR_0010Y	931040.902	561834.318	4.320
C8-AC-T2_US	72HR_0025Y	931040.902	561834.318	4.286
C8-AC-T2_US	72HR_0050Y	931040.902	561834.318	4.211
C8-AC-T2_US	72HR_0100Y	931040.902	561834.318	4.263
C8-AC-T2_US	72HR_0500Y	931040.902	561834.318	6.273
C8-AC-T2_US	72HR_1000Y	931040.902	561834.318	6.197
C8-AC-PSD1D2	24HR_0005Y	931021.207	561852.595	2.000
C8-AC-PSD1D2	24HR_0010Y	931021.207	561852.595	2.000
C8-AC-PSD1D2	24HR_0025Y	931021.207	561852.595	2.000
C8-AC-PSD1D2	72HR_0005Y	931021.207	561852.595	2.000
C8-AC-PSD1D2	72HR_0010Y	931021.207	561852.595	2.000
C8-AC-PSD1D2	72HR_0025Y	931021.207	561852.595	2.000
C8-AC-PSD1D2	72HR_0050Y	931021.207	561852.595	2.000
C8-AC-PSD1D2	72HR_0100Y	931021.207	561852.595	2.000
C8-AC-PSD1D2	72HR_0500Y	931021.207	561852.595	2.000

C-8 Stages (ft NAVD88) - 2060

Name	Storm	Node X 0	Node Y 0	Max Water Elevation ft
C8-AC-PSD1D2	72HR_1000Y	931021.207	561852.595	2.000
C8-AC-DW15_US	24HR_0005Y	930926.547	561696.276	2.000
C8-AC-DW15_US	24HR_0010Y	930926.547	561696.276	2.000
C8-AC-DW15_US	24HR_0025Y	930926.547	561696.276	2.000
C8-AC-DW15_US	72HR_0005Y	930926.547	561696.276	2.000
C8-AC-DW15_US	72HR_0010Y	930926.547	561696.276	2.000
C8-AC-DW15_US	72HR_0025Y	930926.547	561696.276	2.000
C8-AC-DW15_US	72HR_0050Y	930926.547	561696.276	2.000
C8-AC-DW15_US	72HR_0100Y	930926.547	561696.276	2.000
C8-AC-DW15_US	72HR_0500Y	930926.547	561696.276	2.000
C8-AC-DW15_US	72HR_1000Y	930926.547	561696.276	2.000
C8-AC-DW14_US	24HR_0005Y	930939.364	561795.375	2.000
C8-AC-DW14_US	24HR_0010Y	930939.364	561795.375	2.000
C8-AC-DW14_US	24HR_0025Y	930939.364	561795.375	2.000
C8-AC-DW14_US	72HR_0005Y	930939.364	561795.375	2.000
C8-AC-DW14_US	72HR_0010Y	930939.364	561795.375	2.000
C8-AC-DW14_US	72HR_0025Y	930939.364	561795.375	2.000
C8-AC-DW14_US	72HR_0050Y	930939.364	561795.375	2.000
C8-AC-DW14_US	72HR_0100Y	930939.364	561795.375	2.000
C8-AC-DW14_US	72HR_0500Y	930939.364	561795.375	2.000
C8-AC-DW14_US	72HR_1000Y	930939.364	561795.375	2.000
C8-AC-PS110DS	24HR_0005Y	930950.150	561856.189	2.000
C8-AC-PS110DS	24HR_0010Y	930950.150	561856.189	2.000
C8-AC-PS110DS	24HR_0025Y	930950.150	561856.189	2.000
C8-AC-PS110DS	72HR_0005Y	930950.150	561856.189	2.000
C8-AC-PS110DS	72HR_0010Y	930950.150	561856.189	2.000
C8-AC-PS110DS	72HR_0025Y	930950.150	561856.189	2.000
C8-AC-PS110DS	72HR_0050Y	930950.150	561856.189	2.000
C8-AC-PS110DS	72HR_0100Y	930950.150	561856.189	2.000
C8-AC-PS110DS	72HR_0500Y	930950.150	561856.189	2.172
C8-AC-PS110DS	72HR_1000Y	930950.150	561856.189	2.174
C8-AC-DW13_US	24HR_0005Y	930957.098	561895.252	2.000
C8-AC-DW13_US	24HR_0010Y	930957.098	561895.252	2.000
C8-AC-DW13_US	24HR_0025Y	930957.098	561895.252	2.000
C8-AC-DW13_US	72HR_0005Y	930957.098	561895.252	2.000
C8-AC-DW13_US	72HR_0010Y	930957.098	561895.252	2.000
C8-AC-DW13_US	72HR_0025Y	930957.098	561895.252	2.000
C8-AC-DW13_US	72HR_0050Y	930957.098	561895.252	2.000
C8-AC-DW13_US	72HR_0100Y	930957.098	561895.252	2.000
C8-AC-DW13_US	72HR_0500Y	930957.098	561895.252	2.330
C8-AC-DW13_US	72HR_1000Y	930957.098	561895.252	2.336
C8-AC-DW12_US	24HR_0005Y	930975.714	562013.990	2.000
C8-AC-DW12_US	24HR_0010Y	930975.714	562013.990	2.000
C8-AC-DW12_US	24HR_0025Y	930975.714	562013.990	2.000
C8-AC-DW12_US	72HR_0005Y	930975.714	562013.990	2.000
C8-AC-DW12_US	72HR_0010Y	930975.714	562013.990	2.000
C8-AC-DW12_US	72HR_0025Y	930975.714	562013.990	2.000
C8-AC-DW12_US	72HR_0050Y	930975.714	562013.990	2.000
C8-AC-DW12_US	72HR_0100Y	930975.714	562013.990	2.000
C8-AC-DW12_US	72HR_0500Y	930975.714	562013.990	2.687
C8-AC-DW12_US	72HR_1000Y	930975.714	562013.990	2.700

C-8 Stages (ft NAVD88) - 2060

Name	Storm	Node X 0	Node Y 0	Max Water Elevation ft
C8-AC-LAC-E-S13	24HR_0005Y	929106.949	562353.508	2.570
C8-AC-LAC-E-S13	24HR_0010Y	929106.949	562353.508	3.190
C8-AC-LAC-E-S13	24HR_0025Y	929106.949	562353.508	3.704
C8-AC-LAC-E-S13	72HR_0005Y	929106.949	562353.508	2.803
C8-AC-LAC-E-S13	72HR_0010Y	929106.949	562353.508	3.343
C8-AC-LAC-E-S13	72HR_0025Y	929106.949	562353.508	3.784
C8-AC-LAC-E-S13	72HR_0050Y	929106.949	562353.508	4.141
C8-AC-LAC-E-S13	72HR_0100Y	929106.949	562353.508	4.350
C8-AC-LAC-E-S13	72HR_0500Y	929106.949	562353.508	4.713
C8-AC-LAC-E-S13	72HR_1000Y	929106.949	562353.508	4.778
C8-AC-DW10_US	24HR_0005Y	929105.814	562320.465	2.288
C8-AC-DW10_US	24HR_0010Y	929105.814	562320.465	4.725
C8-AC-DW10_US	24HR_0025Y	929105.814	562320.465	5.312
C8-AC-DW10_US	72HR_0005Y	929105.814	562320.465	4.738
C8-AC-DW10_US	72HR_0010Y	929105.814	562320.465	5.009
C8-AC-DW10_US	72HR_0025Y	929105.814	562320.465	5.459
C8-AC-DW10_US	72HR_0050Y	929105.814	562320.465	5.829
C8-AC-DW10_US	72HR_0100Y	929105.814	562320.465	6.018
C8-AC-DW10_US	72HR_0500Y	929105.814	562320.465	6.284
C8-AC-DW10_US	72HR_1000Y	929105.814	562320.465	6.411
C8-AC-DW6_US	24HR_0005Y	929081.788	563689.106	10.086
C8-AC-DW6_US	24HR_0010Y	929081.788	563689.106	10.086
C8-AC-DW6_US	24HR_0025Y	929081.788	563689.106	10.086
C8-AC-DW6_US	72HR_0005Y	929081.788	563689.106	10.086
C8-AC-DW6_US	72HR_0010Y	929081.788	563689.106	10.086
C8-AC-DW6_US	72HR_0025Y	929081.788	563689.106	10.086
C8-AC-DW6_US	72HR_0050Y	929081.788	563689.106	10.086
C8-AC-DW6_US	72HR_0100Y	929081.788	563689.106	10.086
C8-AC-DW6_US	72HR_0500Y	929081.788	563689.106	10.086
C8-AC-DW6_US	72HR_1000Y	929081.788	563689.106	10.086
C8-AC-DW7_US	24HR_0005Y	929085.844	563565.457	6.564
C8-AC-DW7_US	24HR_0010Y	929085.844	563565.457	6.564
C8-AC-DW7_US	24HR_0025Y	929085.844	563565.457	6.564
C8-AC-DW7_US	72HR_0005Y	929085.844	563565.457	6.564
C8-AC-DW7_US	72HR_0010Y	929085.844	563565.457	6.564
C8-AC-DW7_US	72HR_0025Y	929085.844	563565.457	6.564
C8-AC-DW7_US	72HR_0050Y	929085.844	563565.457	6.564
C8-AC-DW7_US	72HR_0100Y	929085.844	563565.457	6.564
C8-AC-DW7_US	72HR_0500Y	929085.844	563565.457	6.564
C8-AC-DW7_US	72HR_1000Y	929085.844	563565.457	6.564
C8-AC-DW1_US	24HR_0005Y	929185.108	563861.904	9.453
C8-AC-DW1_US	24HR_0010Y	929185.108	563861.904	9.453
C8-AC-DW1_US	24HR_0025Y	929185.108	563861.904	9.453
C8-AC-DW1_US	72HR_0005Y	929185.108	563861.904	9.453
C8-AC-DW1_US	72HR_0010Y	929185.108	563861.904	9.453
C8-AC-DW1_US	72HR_0025Y	929185.108	563861.904	9.453
C8-AC-DW1_US	72HR_0050Y	929185.108	563861.904	9.453
C8-AC-DW1_US	72HR_0100Y	929185.108	563861.904	9.453
C8-AC-DW1_US	72HR_0500Y	929185.108	563861.904	9.453
C8-AC-DW1_US	72HR_1000Y	929185.108	563861.904	9.453
C8-AC-DW2_US	24HR_0005Y	929292.808	563868.231	4.947

C-8 Stages (ft NAVD88) - 2060

Name	Storm	Node X 0	Node Y 0	Max Water Elevation ft
C8-AC-DW2_US	24HR_0010Y	929292.808	563868.231	4.947
C8-AC-DW2_US	24HR_0025Y	929292.808	563868.231	4.947
C8-AC-DW2_US	72HR_0005Y	929292.808	563868.231	4.947
C8-AC-DW2_US	72HR_0010Y	929292.808	563868.231	4.947
C8-AC-DW2_US	72HR_0025Y	929292.808	563868.231	4.947
C8-AC-DW2_US	72HR_0050Y	929292.808	563868.231	4.947
C8-AC-DW2_US	72HR_0100Y	929292.808	563868.231	4.947
C8-AC-DW2_US	72HR_0500Y	929292.808	563868.231	4.947
C8-AC-DW2_US	72HR_1000Y	929292.808	563868.231	4.947
C8-AC-DW_3_4US	24HR_0005Y	929295.475	563846.118	3.613
C8-AC-DW_3_4US	24HR_0010Y	929295.475	563846.118	3.613
C8-AC-DW_3_4US	24HR_0025Y	929295.475	563846.118	3.613
C8-AC-DW_3_4US	72HR_0005Y	929295.475	563846.118	3.613
C8-AC-DW_3_4US	72HR_0010Y	929295.475	563846.118	3.613
C8-AC-DW_3_4US	72HR_0025Y	929295.475	563846.118	3.613
C8-AC-DW_3_4US	72HR_0050Y	929295.475	563846.118	3.613
C8-AC-DW_3_4US	72HR_0100Y	929295.475	563846.118	3.613
C8-AC-DW_3_4US	72HR_0500Y	929295.475	563846.118	3.613
C8-AC-DW_3_4US	72HR_1000Y	929295.475	563846.118	3.613
C8-AC-DW9_US	24HR_0005Y	928710.370	563839.841	2.000
C8-AC-DW9_US	24HR_0010Y	928710.370	563839.841	2.000
C8-AC-DW9_US	24HR_0025Y	928710.370	563839.841	2.000
C8-AC-DW9_US	72HR_0005Y	928710.370	563839.841	2.000
C8-AC-DW9_US	72HR_0010Y	928710.370	563839.841	2.000
C8-AC-DW9_US	72HR_0025Y	928710.370	563839.841	2.000
C8-AC-DW9_US	72HR_0050Y	928710.370	563839.841	2.258
C8-AC-DW9_US	72HR_0100Y	928710.370	563839.841	2.560
C8-AC-DW9_US	72HR_0500Y	928710.370	563839.841	3.141
C8-AC-DW9_US	72HR_1000Y	928710.370	563839.841	3.235
C8-AC-DW8	24HR_0005Y	928546.306	563849.311	0.000
C8-AC-DW8	24HR_0010Y	928546.306	563849.311	0.000
C8-AC-DW8	24HR_0025Y	928546.306	563849.311	0.000
C8-AC-DW8	72HR_0005Y	928546.306	563849.311	0.000
C8-AC-DW8	72HR_0010Y	928546.306	563849.311	0.000
C8-AC-DW8	72HR_0025Y	928546.306	563849.311	0.000
C8-AC-DW8	72HR_0050Y	928546.306	563849.311	0.000
C8-AC-DW8	72HR_0100Y	928546.306	563849.311	0.000
C8-AC-DW8	72HR_0500Y	928546.306	563849.311	0.000
C8-AC-DW8	72HR_1000Y	928546.306	563849.311	0.000
C8-AC-LAC-ES14	24HR_0005Y	928542.216	562328.461	2.948
C8-AC-LAC-ES14	24HR_0010Y	928542.216	562328.461	3.544
C8-AC-LAC-ES14	24HR_0025Y	928542.216	562328.461	4.026
C8-AC-LAC-ES14	72HR_0005Y	928542.216	562328.461	3.099
C8-AC-LAC-ES14	72HR_0010Y	928542.216	562328.461	3.682
C8-AC-LAC-ES14	72HR_0025Y	928542.216	562328.461	4.120
C8-AC-LAC-ES14	72HR_0050Y	928542.216	562328.461	4.478
C8-AC-LAC-ES14	72HR_0100Y	928542.216	562328.461	4.678
C8-AC-LAC-ES14	72HR_0500Y	928542.216	562328.461	5.030
C8-AC-LAC-ES14	72HR_1000Y	928542.216	562328.461	5.108
C8-AC-DW6	24HR_0005Y	929102.387	563688.646	0.000
C8-AC-DW6	24HR_0010Y	929102.387	563688.646	0.000

C-8 Stages (ft NAVD88) - 2060

Name	Storm	Node X 0	Node Y 0	Max Water Elevation ft
C8-AC-DW6	24HR_0025Y	929102.387	563688.646	0.000
C8-AC-DW6	72HR_0005Y	929102.387	563688.646	0.000
C8-AC-DW6	72HR_0010Y	929102.387	563688.646	0.000
C8-AC-DW6	72HR_0025Y	929102.387	563688.646	0.000
C8-AC-DW6	72HR_0050Y	929102.387	563688.646	0.000
C8-AC-DW6	72HR_0100Y	929102.387	563688.646	0.000
C8-AC-DW6	72HR_0500Y	929102.387	563688.646	0.000
C8-AC-DW6	72HR_1000Y	929102.387	563688.646	0.000
C8-AC-DW7	24HR_0005Y	929105.498	563565.073	4.531
C8-AC-DW7	24HR_0010Y	929105.498	563565.073	4.531
C8-AC-DW7	24HR_0025Y	929105.498	563565.073	4.531
C8-AC-DW7	72HR_0005Y	929105.498	563565.073	4.531
C8-AC-DW7	72HR_0010Y	929105.498	563565.073	4.531
C8-AC-DW7	72HR_0025Y	929105.498	563565.073	4.531
C8-AC-DW7	72HR_0050Y	929105.498	563565.073	4.531
C8-AC-DW7	72HR_0100Y	929105.498	563565.073	4.531
C8-AC-DW7	72HR_0500Y	929105.498	563565.073	4.531
C8-AC-DW7	72HR_1000Y	929105.498	563565.073	4.531
C8-AC-DW9	24HR_0005Y	928544.407	563819.923	0.000
C8-AC-DW9	24HR_0010Y	928544.407	563819.923	0.000
C8-AC-DW9	24HR_0025Y	928544.407	563819.923	0.000
C8-AC-DW9	72HR_0005Y	928544.407	563819.923	0.000
C8-AC-DW9	72HR_0010Y	928544.407	563819.923	0.000
C8-AC-DW9	72HR_0025Y	928544.407	563819.923	0.000
C8-AC-DW9	72HR_0050Y	928544.407	563819.923	0.000
C8-AC-DW9	72HR_0100Y	928544.407	563819.923	0.000
C8-AC-DW9	72HR_0500Y	928544.407	563819.923	0.000
C8-AC-DW9	72HR_1000Y	928544.407	563819.923	0.000
C8-AC-NE14AV_2	24HR_0005Y	929072.449	563601.185	2.000
C8-AC-NE14AV_2	24HR_0010Y	929072.449	563601.185	2.000
C8-AC-NE14AV_2	24HR_0025Y	929072.449	563601.185	2.222
C8-AC-NE14AV_2	72HR_0005Y	929072.449	563601.185	2.000
C8-AC-NE14AV_2	72HR_0010Y	929072.449	563601.185	2.000
C8-AC-NE14AV_2	72HR_0025Y	929072.449	563601.185	2.235
C8-AC-NE14AV_2	72HR_0050Y	929072.449	563601.185	2.588
C8-AC-NE14AV_2	72HR_0100Y	929072.449	563601.185	2.868
C8-AC-NE14AV_2	72HR_0500Y	929072.449	563601.185	3.250
C8-AC-NE14AV_2	72HR_1000Y	929072.449	563601.185	3.250
C8-AC-DW11_US	24HR_0005Y	930996.460	562118.909	2.000
C8-AC-DW11_US	24HR_0010Y	930996.460	562118.909	2.000
C8-AC-DW11_US	24HR_0025Y	930996.460	562118.909	2.000
C8-AC-DW11_US	72HR_0005Y	930996.460	562118.909	2.000
C8-AC-DW11_US	72HR_0010Y	930996.460	562118.909	2.000
C8-AC-DW11_US	72HR_0025Y	930996.460	562118.909	2.000
C8-AC-DW11_US	72HR_0050Y	930996.460	562118.909	2.000
C8-AC-DW11_US	72HR_0100Y	930996.460	562118.909	2.046
C8-AC-DW11_US	72HR_0500Y	930996.460	562118.909	3.046
C8-AC-DW11_US	72HR_1000Y	930996.460	562118.909	3.059
C8-AC-WW110	24HR_0005Y	931019.011	561833.942	2.525
C8-AC-WW110	24HR_0010Y	931019.011	561833.942	2.482
C8-AC-WW110	24HR_0025Y	931019.011	561833.942	2.494

C-8 Stages (ft NAVD88) - 2060

Name	Storm	Node X 0	Node Y 0	Max Water Elevation ft
C8-AC-WW110	72HR_0005Y	931019.011	561833.942	2.466
C8-AC-WW110	72HR_0010Y	931019.011	561833.942	2.436
C8-AC-WW110	72HR_0025Y	931019.011	561833.942	2.488
C8-AC-WW110	72HR_0050Y	931019.011	561833.942	2.510
C8-AC-WW110	72HR_0100Y	931019.011	561833.942	2.470
C8-AC-WW110	72HR_0500Y	931019.011	561833.942	2.787
C8-AC-WW110	72HR_1000Y	931019.011	561833.942	2.759
C8-AC-BS109WW	24HR_0005Y	930947.213	561553.445	2.346
C8-AC-BS109WW	24HR_0010Y	930947.213	561553.445	2.346
C8-AC-BS109WW	24HR_0025Y	930947.213	561553.445	2.346
C8-AC-BS109WW	72HR_0005Y	930947.213	561553.445	2.346
C8-AC-BS109WW	72HR_0010Y	930947.213	561553.445	2.346
C8-AC-BS109WW	72HR_0025Y	930947.213	561553.445	2.346
C8-AC-BS109WW	72HR_0050Y	930947.213	561553.445	2.346
C8-AC-BS109WW	72HR_0100Y	930947.213	561553.445	2.346
C8-AC-BS109WW	72HR_0500Y	930947.213	561553.445	2.346
C8-AC-BS109WW	72HR_1000Y	930947.213	561553.445	2.346
C8-AC-LAC-W-S3.2	24HR_0005Y	930960.287	561830.569	2.000
C8-AC-LAC-W-S3.2	24HR_0010Y	930960.287	561830.569	2.000
C8-AC-LAC-W-S3.2	24HR_0025Y	930960.287	561830.569	2.000
C8-AC-LAC-W-S3.2	72HR_0005Y	930960.287	561830.569	2.000
C8-AC-LAC-W-S3.2	72HR_0010Y	930960.287	561830.569	2.000
C8-AC-LAC-W-S3.2	72HR_0025Y	930960.287	561830.569	2.000
C8-AC-LAC-W-S3.2	72HR_0050Y	930960.287	561830.569	2.000
C8-AC-LAC-W-S3.2	72HR_0100Y	930960.287	561830.569	2.000
C8-AC-LAC-W-S3.2	72HR_0500Y	930960.287	561830.569	2.744
C8-AC-LAC-W-S3.2	72HR_1000Y	930960.287	561830.569	2.601
C8-AC-LAC-W-S2.1	24HR_0005Y	929552.629	561751.045	3.309
C8-AC-LAC-W-S2.1	24HR_0010Y	929552.629	561751.045	3.522
C8-AC-LAC-W-S2.1	24HR_0025Y	929552.629	561751.045	3.885
C8-AC-LAC-W-S2.1	72HR_0005Y	929552.629	561751.045	3.619
C8-AC-LAC-W-S2.1	72HR_0010Y	929552.629	561751.045	3.796
C8-AC-LAC-W-S2.1	72HR_0025Y	929552.629	561751.045	4.140
C8-AC-LAC-W-S2.1	72HR_0050Y	929552.629	561751.045	4.389
C8-AC-LAC-W-S2.1	72HR_0100Y	929552.629	561751.045	4.545
C8-AC-LAC-W-S2.1	72HR_0500Y	929552.629	561751.045	4.843
C8-AC-LAC-W-S2.1	72HR_1000Y	929552.629	561751.045	4.973
C8-AC-NE110_1	24HR_0005Y	929583.223	562066.523	2.867
C8-AC-NE110_1	24HR_0010Y	929583.223	562066.523	3.050
C8-AC-NE110_1	24HR_0025Y	929583.223	562066.523	3.329
C8-AC-NE110_1	72HR_0005Y	929583.223	562066.523	3.043
C8-AC-NE110_1	72HR_0010Y	929583.223	562066.523	3.163
C8-AC-NE110_1	72HR_0025Y	929583.223	562066.523	3.388
C8-AC-NE110_1	72HR_0050Y	929583.223	562066.523	3.556
C8-AC-NE110_1	72HR_0100Y	929583.223	562066.523	3.890
C8-AC-NE110_1	72HR_0500Y	929583.223	562066.523	4.750
C8-AC-NE110_1	72HR_1000Y	929583.223	562066.523	4.750
C8-AC-LAC-ES19	24HR_0005Y	928551.883	562018.919	4.174
C8-AC-LAC-ES19	24HR_0010Y	928551.883	562018.919	4.470
C8-AC-LAC-ES19	24HR_0025Y	928551.883	562018.919	5.038
C8-AC-LAC-ES19	72HR_0005Y	928551.883	562018.919	4.571

C-8 Stages (ft NAVD88) - 2060

Name	Storm	Node X 0	Node Y 0	Max Water Elevation ft
C8-AC-LAC-ES19	72HR_0010Y	928551.883	562018.919	4.739
C8-AC-LAC-ES19	72HR_0025Y	928551.883	562018.919	5.180
C8-AC-LAC-ES19	72HR_0050Y	928551.883	562018.919	5.538
C8-AC-LAC-ES19	72HR_0100Y	928551.883	562018.919	5.720
C8-AC-LAC-ES19	72HR_0500Y	928551.883	562018.919	6.026
C8-AC-LAC-ES19	72HR_1000Y	928551.883	562018.919	6.145
C8-AC-LAC-W-SE2	24HR_0005Y	930109.818	561121.707	3.290
C8-AC-LAC-W-SE2	24HR_0010Y	930109.818	561121.707	3.288
C8-AC-LAC-W-SE2	24HR_0025Y	930109.818	561121.707	3.287
C8-AC-LAC-W-SE2	72HR_0005Y	930109.818	561121.707	3.291
C8-AC-LAC-W-SE2	72HR_0010Y	930109.818	561121.707	3.283
C8-AC-LAC-W-SE2	72HR_0025Y	930109.818	561121.707	3.291
C8-AC-LAC-W-SE2	72HR_0050Y	930109.818	561121.707	3.292
C8-AC-LAC-W-SE2	72HR_0100Y	930109.818	561121.707	3.290
C8-AC-LAC-W-SE2	72HR_0500Y	930109.818	561121.707	3.293
C8-AC-LAC-W-SE2	72HR_1000Y	930109.818	561121.707	3.297
C8-AC-NW109_BS	24HR_0005Y	930565.219	561514.581	2.000
C8-AC-NW109_BS	24HR_0010Y	930565.219	561514.581	2.000
C8-AC-NW109_BS	24HR_0025Y	930565.219	561514.581	2.000
C8-AC-NW109_BS	72HR_0005Y	930565.219	561514.581	2.000
C8-AC-NW109_BS	72HR_0010Y	930565.219	561514.581	2.000
C8-AC-NW109_BS	72HR_0025Y	930565.219	561514.581	2.000
C8-AC-NW109_BS	72HR_0050Y	930565.219	561514.581	2.000
C8-AC-NW109_BS	72HR_0100Y	930565.219	561514.581	2.000
C8-AC-NW109_BS	72HR_0500Y	930565.219	561514.581	2.000
C8-AC-NW109_BS	72HR_1000Y	930565.219	561514.581	2.000
C8-AC-LAC-W-S4	24HR_0005Y	930337.918	562102.441	2.437
C8-AC-LAC-W-S4	24HR_0010Y	930337.918	562102.441	2.498
C8-AC-LAC-W-S4	24HR_0025Y	930337.918	562102.441	2.662
C8-AC-LAC-W-S4	72HR_0005Y	930337.918	562102.441	2.504
C8-AC-LAC-W-S4	72HR_0010Y	930337.918	562102.441	2.573
C8-AC-LAC-W-S4	72HR_0025Y	930337.918	562102.441	2.706
C8-AC-LAC-W-S4	72HR_0050Y	930337.918	562102.441	2.804
C8-AC-LAC-W-S4	72HR_0100Y	930337.918	562102.441	3.239
C8-AC-LAC-W-S4	72HR_0500Y	930337.918	562102.441	4.555
C8-AC-LAC-W-S4	72HR_1000Y	930337.918	562102.441	4.723
C8-AC-LAC-W-S5	24HR_0005Y	930960.923	562126.528	2.026
C8-AC-LAC-W-S5	24HR_0010Y	930960.923	562126.528	2.082
C8-AC-LAC-W-S5	24HR_0025Y	930960.923	562126.528	2.157
C8-AC-LAC-W-S5	72HR_0005Y	930960.923	562126.528	2.096
C8-AC-LAC-W-S5	72HR_0010Y	930960.923	562126.528	2.127
C8-AC-LAC-W-S5	72HR_0025Y	930960.923	562126.528	2.189
C8-AC-LAC-W-S5	72HR_0050Y	930960.923	562126.528	2.234
C8-AC-LAC-W-S5	72HR_0100Y	930960.923	562126.528	2.390
C8-AC-LAC-W-S5	72HR_0500Y	930960.923	562126.528	3.046
C8-AC-LAC-W-S5	72HR_1000Y	930960.923	562126.528	3.063
C8-AC-LAC-E-S16	24HR_0005Y	928975.676	562037.067	4.304
C8-AC-LAC-E-S16	24HR_0010Y	928975.676	562037.067	4.724
C8-AC-LAC-E-S16	24HR_0025Y	928975.676	562037.067	5.312
C8-AC-LAC-E-S16	72HR_0005Y	928975.676	562037.067	4.737
C8-AC-LAC-E-S16	72HR_0010Y	928975.676	562037.067	5.009

C-8 Stages (ft NAVD88) - 2060

Name	Storm	Node X 0	Node Y 0	Max Water Elevation ft
C8-AC-LAC-E-S16	72HR_0025Y	928975.676	562037.067	5.458
C8-AC-LAC-E-S16	72HR_0050Y	928975.676	562037.067	5.829
C8-AC-LAC-E-S16	72HR_0100Y	928975.676	562037.067	6.018
C8-AC-LAC-E-S16	72HR_0500Y	928975.676	562037.067	6.284
C8-AC-LAC-E-S16	72HR_1000Y	928975.676	562037.067	6.411
C8-AC-LAC-E-S12	24HR_0005Y	929102.864	562759.777	2.140
C8-AC-LAC-E-S12	24HR_0010Y	929102.864	562759.777	2.693
C8-AC-LAC-E-S12	24HR_0025Y	929102.864	562759.777	3.232
C8-AC-LAC-E-S12	72HR_0005Y	929102.864	562759.777	2.288
C8-AC-LAC-E-S12	72HR_0010Y	929102.864	562759.777	2.844
C8-AC-LAC-E-S12	72HR_0025Y	929102.864	562759.777	3.291
C8-AC-LAC-E-S12	72HR_0050Y	929102.864	562759.777	3.646
C8-AC-LAC-E-S12	72HR_0100Y	929102.864	562759.777	3.873
C8-AC-LAC-E-S12	72HR_0500Y	929102.864	562759.777	4.247
C8-AC-LAC-E-S12	72HR_1000Y	929102.864	562759.777	4.294
C8-AC-BS116TR	24HR_0005Y	929102.626	563824.279	2.000
C8-AC-BS116TR	24HR_0010Y	929102.626	563824.279	2.000
C8-AC-BS116TR	24HR_0025Y	929102.626	563824.279	2.000
C8-AC-BS116TR	72HR_0005Y	929102.626	563824.279	2.000
C8-AC-BS116TR	72HR_0010Y	929102.626	563824.279	2.000
C8-AC-BS116TR	72HR_0025Y	929102.626	563824.279	2.000
C8-AC-BS116TR	72HR_0050Y	929102.626	563824.279	2.000
C8-AC-BS116TR	72HR_0100Y	929102.626	563824.279	2.264
C8-AC-BS116TR	72HR_0500Y	929102.626	563824.279	2.835
C8-AC-BS116TR	72HR_1000Y	929102.626	563824.279	2.923
C8-AC-BS_116D1.1	24HR_0005Y	929127.830	563824.770	13.303
C8-AC-BS_116D1.1	24HR_0010Y	929127.830	563824.770	13.303
C8-AC-BS_116D1.1	24HR_0025Y	929127.830	563824.770	13.303
C8-AC-BS_116D1.1	72HR_0005Y	929127.830	563824.770	13.303
C8-AC-BS_116D1.1	72HR_0010Y	929127.830	563824.770	13.303
C8-AC-BS_116D1.1	72HR_0025Y	929127.830	563824.770	13.303
C8-AC-BS_116D1.1	72HR_0050Y	929127.830	563824.770	13.303
C8-AC-BS_116D1.1	72HR_0100Y	929127.830	563824.770	13.303
C8-AC-BS_116D1.1	72HR_0500Y	929127.830	563824.770	13.303
C8-AC-BS_116D1.1	72HR_1000Y	929127.830	563824.770	13.303
C8-AC-KOBE_LK2	24HR_0005Y	929210.744	564403.235	3.097
C8-AC-KOBE_LK2	24HR_0010Y	929210.744	564403.235	3.488
C8-AC-KOBE_LK2	24HR_0025Y	929210.744	564403.235	4.068
C8-AC-KOBE_LK2	72HR_0005Y	929210.744	564403.235	3.215
C8-AC-KOBE_LK2	72HR_0010Y	929210.744	564403.235	3.604
C8-AC-KOBE_LK2	72HR_0025Y	929210.744	564403.235	4.059
C8-AC-KOBE_LK2	72HR_0050Y	929210.744	564403.235	4.406
C8-AC-KOBE_LK2	72HR_0100Y	929210.744	564403.235	4.731
C8-AC-KOBE_LK2	72HR_0500Y	929210.744	564403.235	5.501
C8-AC-KOBE_LK2	72HR_1000Y	929210.744	564403.235	5.888
C8-AC-KOBE_LK5	24HR_0005Y	929056.652	564117.522	2.000
C8-AC-KOBE_LK5	24HR_0010Y	929056.652	564117.522	2.264
C8-AC-KOBE_LK5	24HR_0025Y	929056.652	564117.522	2.865
C8-AC-KOBE_LK5	72HR_0005Y	929056.652	564117.522	2.000
C8-AC-KOBE_LK5	72HR_0010Y	929056.652	564117.522	2.397
C8-AC-KOBE_LK5	72HR_0025Y	929056.652	564117.522	2.860

C-8 Stages (ft NAVD88) - 2060

Name	Storm	Node X 0	Node Y 0	Max Water Elevation ft
C8-AC-KOBE_LK5	72HR_0050Y	929056.652	564117.522	3.209
C8-AC-KOBE_LK5	72HR_0100Y	929056.652	564117.522	3.517
C8-AC-KOBE_LK5	72HR_0500Y	929056.652	564117.522	4.194
C8-AC-KOBE_LK5	72HR_1000Y	929056.652	564117.522	4.418
C8-AC-KOBE_LK1	24HR_0005Y	929215.089	564765.908	3.179
C8-AC-KOBE_LK1	24HR_0010Y	929215.089	564765.908	3.546
C8-AC-KOBE_LK1	24HR_0025Y	929215.089	564765.908	4.114
C8-AC-KOBE_LK1	72HR_0005Y	929215.089	564765.908	3.273
C8-AC-KOBE_LK1	72HR_0010Y	929215.089	564765.908	3.649
C8-AC-KOBE_LK1	72HR_0025Y	929215.089	564765.908	4.102
C8-AC-KOBE_LK1	72HR_0050Y	929215.089	564765.908	4.453
C8-AC-KOBE_LK1	72HR_0100Y	929215.089	564765.908	4.790
C8-AC-KOBE_LK1	72HR_0500Y	929215.089	564765.908	5.513
C8-AC-KOBE_LK1	72HR_1000Y	929215.089	564765.908	5.896
C8-AC-KOBE_LK4	24HR_0005Y	929050.983	564306.812	2.366
C8-AC-KOBE_LK4	24HR_0010Y	929050.983	564306.812	2.894
C8-AC-KOBE_LK4	24HR_0025Y	929050.983	564306.812	3.494
C8-AC-KOBE_LK4	72HR_0005Y	929050.983	564306.812	2.519
C8-AC-KOBE_LK4	72HR_0010Y	929050.983	564306.812	3.025
C8-AC-KOBE_LK4	72HR_0025Y	929050.983	564306.812	3.486
C8-AC-KOBE_LK4	72HR_0050Y	929050.983	564306.812	3.833
C8-AC-KOBE_LK4	72HR_0100Y	929050.983	564306.812	4.147
C8-AC-KOBE_LK4	72HR_0500Y	929050.983	564306.812	4.895
C8-AC-KOBE_LK4	72HR_1000Y	929050.983	564306.812	5.210
C8-AC-T3-A	24HR_0005Y	931028.301	561160.526	3.720
C8-AC-T3-A	24HR_0010Y	931028.301	561160.526	3.720
C8-AC-T3-A	24HR_0025Y	931028.301	561160.526	3.720
C8-AC-T3-A	72HR_0005Y	931028.301	561160.526	3.720
C8-AC-T3-A	72HR_0010Y	931028.301	561160.526	3.720
C8-AC-T3-A	72HR_0025Y	931028.301	561160.526	3.720
C8-AC-T3-A	72HR_0050Y	931028.301	561160.526	3.720
C8-AC-T3-A	72HR_0100Y	931028.301	561160.526	3.720
C8-AC-T3-A	72HR_0500Y	931028.301	561160.526	3.720
C8-AC-T3-A	72HR_1000Y	931028.301	561160.526	3.720
C8-AC-LAC-E-S22	24HR_0005Y	929060.277	561418.740	3.539
C8-AC-LAC-E-S22	24HR_0010Y	929060.277	561418.740	3.591
C8-AC-LAC-E-S22	24HR_0025Y	929060.277	561418.740	3.971
C8-AC-LAC-E-S22	72HR_0005Y	929060.277	561418.740	3.881
C8-AC-LAC-E-S22	72HR_0010Y	929060.277	561418.740	3.867
C8-AC-LAC-E-S22	72HR_0025Y	929060.277	561418.740	4.220
C8-AC-LAC-E-S22	72HR_0050Y	929060.277	561418.740	4.479
C8-AC-LAC-E-S22	72HR_0100Y	929060.277	561418.740	4.637
C8-AC-LAC-E-S22	72HR_0500Y	929060.277	561418.740	4.933
C8-AC-LAC-E-S22	72HR_1000Y	929060.277	561418.740	5.064
C8-AC-KOBE_US	24HR_0005Y	929033.919	565637.907	3.246
C8-AC-KOBE_US	24HR_0010Y	929033.919	565637.907	3.579
C8-AC-KOBE_US	24HR_0025Y	929033.919	565637.907	4.128
C8-AC-KOBE_US	72HR_0005Y	929033.919	565637.907	3.313
C8-AC-KOBE_US	72HR_0010Y	929033.919	565637.907	3.668
C8-AC-KOBE_US	72HR_0025Y	929033.919	565637.907	4.120
C8-AC-KOBE_US	72HR_0050Y	929033.919	565637.907	4.477

C-8 Stages (ft NAVD88) - 2060

Name	Storm	Node X 0	Node Y 0	Max Water Elevation ft
C8-AC-KOBE_US	72HR_0100Y	929033.919	565637.907	4.825
C8-AC-KOBE_US	72HR_0500Y	929033.919	565637.907	5.521
C8-AC-KOBE_US	72HR_1000Y	929033.919	565637.907	5.904
C8-AC-LAC-E-S2.2	24HR_0005Y	930273.743	565702.475	3.317
C8-AC-LAC-E-S2.2	24HR_0010Y	930273.743	565702.475	3.731
C8-AC-LAC-E-S2.2	24HR_0025Y	930273.743	565702.475	4.490
C8-AC-LAC-E-S2.2	72HR_0005Y	930273.743	565702.475	3.371
C8-AC-LAC-E-S2.2	72HR_0010Y	930273.743	565702.475	3.749
C8-AC-LAC-E-S2.2	72HR_0025Y	930273.743	565702.475	4.340
C8-AC-LAC-E-S2.2	72HR_0050Y	930273.743	565702.475	4.933
C8-AC-LAC-E-S2.2	72HR_0100Y	930273.743	565702.475	5.254
C8-AC-LAC-E-S2.2	72HR_0500Y	930273.743	565702.475	5.488
C8-AC-LAC-E-S2.2	72HR_1000Y	930273.743	565702.475	5.880
C8-AC-LAC-E-S2	24HR_0005Y	929595.369	565680.212	3.343
C8-AC-LAC-E-S2	24HR_0010Y	929595.369	565680.212	3.780
C8-AC-LAC-E-S2	24HR_0025Y	929595.369	565680.212	4.621
C8-AC-LAC-E-S2	72HR_0005Y	929595.369	565680.212	3.391
C8-AC-LAC-E-S2	72HR_0010Y	929595.369	565680.212	3.782
C8-AC-LAC-E-S2	72HR_0025Y	929595.369	565680.212	4.425
C8-AC-LAC-E-S2	72HR_0050Y	929595.369	565680.212	5.121
C8-AC-LAC-E-S2	72HR_0100Y	929595.369	565680.212	5.618
C8-AC-LAC-E-S2	72HR_0500Y	929595.369	565680.212	7.144
C8-AC-LAC-E-S2	72HR_1000Y	929595.369	565680.212	8.248
C8-AC-S23-22	24HR_0005Y	928577.289	561405.635	3.424
C8-AC-S23-22	24HR_0010Y	928577.289	561405.635	3.586
C8-AC-S23-22	24HR_0025Y	928577.289	561405.635	3.966
C8-AC-S23-22	72HR_0005Y	928577.289	561405.635	3.758
C8-AC-S23-22	72HR_0010Y	928577.289	561405.635	3.862
C8-AC-S23-22	72HR_0025Y	928577.289	561405.635	4.216
C8-AC-S23-22	72HR_0050Y	928577.289	561405.635	4.473
C8-AC-S23-22	72HR_0100Y	928577.289	561405.635	4.630
C8-AC-S23-22	72HR_0500Y	928577.289	561405.635	4.926
C8-AC-S23-22	72HR_1000Y	928577.289	561405.635	5.055
C8-AC-LAC-E-S19	24HR_0005Y	928132.937	561988.588	4.134
C8-AC-LAC-E-S19	24HR_0010Y	928132.937	561988.588	4.458
C8-AC-LAC-E-S19	24HR_0025Y	928132.937	561988.588	4.998
C8-AC-LAC-E-S19	72HR_0005Y	928132.937	561988.588	4.520
C8-AC-LAC-E-S19	72HR_0010Y	928132.937	561988.588	4.697
C8-AC-LAC-E-S19	72HR_0025Y	928132.937	561988.588	5.139
C8-AC-LAC-E-S19	72HR_0050Y	928132.937	561988.588	5.496
C8-AC-LAC-E-S19	72HR_0100Y	928132.937	561988.588	5.676
C8-AC-LAC-E-S19	72HR_0500Y	928132.937	561988.588	5.983
C8-AC-LAC-E-S19	72HR_1000Y	928132.937	561988.588	6.101
C8-AC-LAC-ES	24HR_0005Y	930248.252	566280.182	3.316
C8-AC-LAC-ES	24HR_0010Y	930248.252	566280.182	3.729
C8-AC-LAC-ES	24HR_0025Y	930248.252	566280.182	4.257
C8-AC-LAC-ES	72HR_0005Y	930248.252	566280.182	3.370
C8-AC-LAC-ES	72HR_0010Y	930248.252	566280.182	3.749
C8-AC-LAC-ES	72HR_0025Y	930248.252	566280.182	4.237
C8-AC-LAC-ES	72HR_0050Y	930248.252	566280.182	4.423
C8-AC-LAC-ES	72HR_0100Y	930248.252	566280.182	4.766

C-8 Stages (ft NAVD88) - 2060

Name	Storm	Node X 0	Node Y 0	Max Water Elevation ft
C8-AC-LAC-ES	72HR_0500Y	930248.252	566280.182	5.440
C8-AC-LAC-ES	72HR_1000Y	930248.252	566280.182	5.808
C8-AC-G58-US	24HR_0005Y	931471.598	570344.045	2.415
C8-AC-G58-US	24HR_0010Y	931471.598	570344.045	2.466
C8-AC-G58-US	24HR_0025Y	931471.598	570344.045	2.633
C8-AC-G58-US	72HR_0005Y	931471.598	570344.045	2.429
C8-AC-G58-US	72HR_0010Y	931471.598	570344.045	2.469
C8-AC-G58-US	72HR_0025Y	931471.598	570344.045	2.509
C8-AC-G58-US	72HR_0050Y	931471.598	570344.045	2.715
C8-AC-G58-US	72HR_0100Y	931471.598	570344.045	3.044
C8-AC-G58-US	72HR_0500Y	931471.598	570344.045	4.351
C8-AC-G58-US	72HR_1000Y	931471.598	570344.045	4.497
C8-AC-POND_DS	24HR_0005Y	931040.043	572585.631	2.613
C8-AC-POND_DS	24HR_0010Y	931040.043	572585.631	2.688
C8-AC-POND_DS	24HR_0025Y	931040.043	572585.631	2.942
C8-AC-POND_DS	72HR_0005Y	931040.043	572585.631	2.549
C8-AC-POND_DS	72HR_0010Y	931040.043	572585.631	2.630
C8-AC-POND_DS	72HR_0025Y	931040.043	572585.631	2.786
C8-AC-POND_DS	72HR_0050Y	931040.043	572585.631	3.153
C8-AC-POND_DS	72HR_0100Y	931040.043	572585.631	3.679
C8-AC-POND_DS	72HR_0500Y	931040.043	572585.631	5.580
C8-AC-POND_DS	72HR_1000Y	931040.043	572585.631	5.580
C8-AC-LACES21	24HR_0005Y	928570.196	561715.363	3.488
C8-AC-LACES21	24HR_0010Y	928570.196	561715.363	3.600
C8-AC-LACES21	24HR_0025Y	928570.196	561715.363	3.982
C8-AC-LACES21	72HR_0005Y	928570.196	561715.363	3.762
C8-AC-LACES21	72HR_0010Y	928570.196	561715.363	3.876
C8-AC-LACES21	72HR_0025Y	928570.196	561715.363	4.231
C8-AC-LACES21	72HR_0050Y	928570.196	561715.363	4.490
C8-AC-LACES21	72HR_0100Y	928570.196	561715.363	4.647
C8-AC-LACES21	72HR_0500Y	928570.196	561715.363	4.948
C8-AC-LACES21	72HR_1000Y	928570.196	561715.363	5.078
C8-AC-LACES23	24HR_0005Y	927961.590	561372.468	3.505
C8-AC-LACES23	24HR_0010Y	927961.590	561372.468	3.587
C8-AC-LACES23	24HR_0025Y	927961.590	561372.468	3.966
C8-AC-LACES23	72HR_0005Y	927961.590	561372.468	3.831
C8-AC-LACES23	72HR_0010Y	927961.590	561372.468	3.862
C8-AC-LACES23	72HR_0025Y	927961.590	561372.468	4.216
C8-AC-LACES23	72HR_0050Y	927961.590	561372.468	4.473
C8-AC-LACES23	72HR_0100Y	927961.590	561372.468	4.631
C8-AC-LACES23	72HR_0500Y	927961.590	561372.468	4.926
C8-AC-LACES23	72HR_1000Y	927961.590	561372.468	5.058
C8-AC-LACES24	24HR_0005Y	928617.861	561047.624	3.468
C8-AC-LACES24	24HR_0010Y	928617.861	561047.624	3.587
C8-AC-LACES24	24HR_0025Y	928617.861	561047.624	3.966
C8-AC-LACES24	72HR_0005Y	928617.861	561047.624	3.760
C8-AC-LACES24	72HR_0010Y	928617.861	561047.624	3.863
C8-AC-LACES24	72HR_0025Y	928617.861	561047.624	4.216
C8-AC-LACES24	72HR_0050Y	928617.861	561047.624	4.473
C8-AC-LACES24	72HR_0100Y	928617.861	561047.624	4.631
C8-AC-LACES24	72HR_0500Y	928617.861	561047.624	4.926

C-8 Stages (ft NAVD88) - 2060

Name	Storm	Node X 0	Node Y 0	Max Water Elevation ft
C8-AC-LACES24	72HR_1000Y	928617.861	561047.624	5.053
C8-AC-LACES15	24HR_0005Y	927680.904	561707.435	3.419
C8-AC-LACES15	24HR_0010Y	927680.904	561707.435	3.581
C8-AC-LACES15	24HR_0025Y	927680.904	561707.435	3.962
C8-AC-LACES15	72HR_0005Y	927680.904	561707.435	3.910
C8-AC-LACES15	72HR_0010Y	927680.904	561707.435	3.859
C8-AC-LACES15	72HR_0025Y	927680.904	561707.435	4.212
C8-AC-LACES15	72HR_0050Y	927680.904	561707.435	4.470
C8-AC-LACES15	72HR_0100Y	927680.904	561707.435	4.626
C8-AC-LACES15	72HR_0500Y	927680.904	561707.435	4.922
C8-AC-LACES15	72HR_1000Y	927680.904	561707.435	5.053
C8-AC-LACES10	24HR_0005Y	929083.959	563326.980	2.000
C8-AC-LACES10	24HR_0010Y	929083.959	563326.980	2.000
C8-AC-LACES10	24HR_0025Y	929083.959	563326.980	2.547
C8-AC-LACES10	72HR_0005Y	929083.959	563326.980	2.000
C8-AC-LACES10	72HR_0010Y	929083.959	563326.980	2.121
C8-AC-LACES10	72HR_0025Y	929083.959	563326.980	2.576
C8-AC-LACES10	72HR_0050Y	929083.959	563326.980	2.929
C8-AC-LACES10	72HR_0100Y	929083.959	563326.980	3.189
C8-AC-LACES10	72HR_0500Y	929083.959	563326.980	3.572
C8-AC-LACES10	72HR_1000Y	929083.959	563326.980	3.593
C8-AC-LACN1	24HR_0005Y	930976.747	568977.180	2.399
C8-AC-LACN1	24HR_0010Y	930976.747	568977.180	2.400
C8-AC-LACN1	24HR_0025Y	930976.747	568977.180	2.427
C8-AC-LACN1	72HR_0005Y	930976.747	568977.180	2.399
C8-AC-LACN1	72HR_0010Y	930976.747	568977.180	2.399
C8-AC-LACN1	72HR_0025Y	930976.747	568977.180	2.406
C8-AC-LACN1	72HR_0050Y	930976.747	568977.180	2.456
C8-AC-LACN1	72HR_0100Y	930976.747	568977.180	2.571
C8-AC-LACN1	72HR_0500Y	930976.747	568977.180	3.334
C8-AC-LACN1	72HR_1000Y	930976.747	568977.180	3.632
C8-AC-NE110ST	24HR_0005Y	930215.693	561793.943	3.182
C8-AC-NE110ST	24HR_0010Y	930215.693	561793.943	3.388
C8-AC-NE110ST	24HR_0025Y	930215.693	561793.943	3.714
C8-AC-NE110ST	72HR_0005Y	930215.693	561793.943	3.428
C8-AC-NE110ST	72HR_0010Y	930215.693	561793.943	3.655
C8-AC-NE110ST	72HR_0025Y	930215.693	561793.943	3.979
C8-AC-NE110ST	72HR_0050Y	930215.693	561793.943	4.214
C8-AC-NE110ST	72HR_0100Y	930215.693	561793.943	4.361
C8-AC-NE110ST	72HR_0500Y	930215.693	561793.943	4.629
C8-AC-NE110ST	72HR_1000Y	930215.693	561793.943	4.767
C8-AC-US1108	24HR_0005Y	929000.841	561056.399	4.964
C8-AC-US1108	24HR_0010Y	929000.841	561056.399	4.964
C8-AC-US1108	24HR_0025Y	929000.841	561056.399	4.964
C8-AC-US1108	72HR_0005Y	929000.841	561056.399	4.964
C8-AC-US1108	72HR_0010Y	929000.841	561056.399	4.964
C8-AC-US1108	72HR_0025Y	929000.841	561056.399	4.964
C8-AC-US1108	72HR_0050Y	929000.841	561056.399	4.964
C8-AC-US1108	72HR_0100Y	929000.841	561056.399	4.964
C8-AC-US1108	72HR_0500Y	929000.841	561056.399	4.964
C8-AC-US1108	72HR_1000Y	929000.841	561056.399	5.037

C-8 Stages (ft NAVD88) - 2060

Name	Storm	Node X 0	Node Y 0	Max Water Elevation ft
C8-AC-LACES14	24HR_0005Y	928088.938	562288.505	3.554
C8-AC-LACES14	24HR_0010Y	928088.938	562288.505	3.750
C8-AC-LACES14	24HR_0025Y	928088.938	562288.505	4.020
C8-AC-LACES14	72HR_0005Y	928088.938	562288.505	3.718
C8-AC-LACES14	72HR_0010Y	928088.938	562288.505	3.821
C8-AC-LACES14	72HR_0025Y	928088.938	562288.505	4.114
C8-AC-LACES14	72HR_0050Y	928088.938	562288.505	4.472
C8-AC-LACES14	72HR_0100Y	928088.938	562288.505	4.672
C8-AC-LACES14	72HR_0500Y	928088.938	562288.505	5.023
C8-AC-LACES14	72HR_1000Y	928088.938	562288.505	5.102
C8-BC-OUTFALL	24HR_0005Y	931772.961	561862.004	2.397
C8-BC-OUTFALL	24HR_0010Y	931772.961	561862.004	2.397
C8-BC-OUTFALL	24HR_0025Y	931772.961	561862.004	2.397
C8-BC-OUTFALL	72HR_0005Y	931772.961	561862.004	2.397
C8-BC-OUTFALL	72HR_0010Y	931772.961	561862.004	2.398
C8-BC-OUTFALL	72HR_0025Y	931772.961	561862.004	2.398
C8-BC-OUTFALL	72HR_0050Y	931772.961	561862.004	2.397
C8-BC-OUTFALL	72HR_0100Y	931772.961	561862.004	2.398
C8-BC-OUTFALL	72HR_0500Y	931772.961	561862.004	2.398
C8-BC-OUTFALL	72HR_1000Y	931772.961	561862.004	2.398
C8-PUMP-AC	24HR_0005Y	931067.203	572904.322	3.225
C8-PUMP-AC	24HR_0010Y	931067.203	572904.322	3.531
C8-PUMP-AC	24HR_0025Y	931067.203	572904.322	3.934
C8-PUMP-AC	72HR_0005Y	931067.203	572904.322	3.284
C8-PUMP-AC	72HR_0010Y	931067.203	572904.322	3.561
C8-PUMP-AC	72HR_0025Y	931067.203	572904.322	3.913
C8-PUMP-AC	72HR_0050Y	931067.203	572904.322	4.158
C8-PUMP-AC	72HR_0100Y	931067.203	572904.322	4.367
C8-PUMP-AC	72HR_0500Y	931067.203	572904.322	6.482
C8-PUMP-AC	72HR_1000Y	931067.203	572904.322	6.851
BAY_2080_4.0FT	24HR_0005Y	947806.804	563786.708	2.000
BAY_2080_4.0FT	24HR_0010Y	947806.804	563786.708	2.000
BAY_2080_4.0FT	24HR_0025Y	947806.804	563786.708	2.000
BAY_2080_4.0FT	72HR_0005Y	947806.804	563786.708	2.000
BAY_2080_4.0FT	72HR_0010Y	947806.804	563786.708	2.000
BAY_2080_4.0FT	72HR_0025Y	947806.804	563786.708	2.000
BAY_2080_4.0FT	72HR_0050Y	947806.804	563786.708	2.000
BAY_2080_4.0FT	72HR_0100Y	947806.804	563786.708	2.000
BAY_2080_4.0FT	72HR_0500Y	947806.804	563786.708	2.000
BAY_2080_4.0FT	72HR_1000Y	947806.804	563786.708	2.000

C-8 Stages (ft NAVD88) - 2060

Name	Storm	Node X 0	Node Y 0	Max Water Elevation ft
C8-170St-C-12	24HR_0005Y	882953.503	580057.881	0.000
C8-170St-C-12	24HR_0010Y	882953.503	580057.881	0.000
C8-170St-C-12	24HR_0025Y	882953.503	580057.881	1.000
C8-170St-C-12	72HR_0005Y	882953.503	580057.881	4.628
C8-170St-C-12	72HR_0010Y	882953.503	580057.881	4.294
C8-170St-C-12	72HR_0025Y	882953.503	580057.881	1.015
C8-170St-C-12	72HR_0050Y	882953.503	580057.881	4.797
C8-170St-C-12	72HR_0100Y	882953.503	580057.881	4.859
C8-170St-C-12	72HR_0500Y	882953.503	580057.881	3.485
C8-170St-C-12	72HR_1000Y	882953.503	580057.881	0.000
C8-GDC-N-1	24HR_0005Y	860501.649	572456.367	2.809
C8-GDC-N-1	24HR_0010Y	860501.649	572456.367	3.006
C8-GDC-N-1	24HR_0025Y	860501.649	572456.367	3.315
C8-GDC-N-1	72HR_0005Y	860501.649	572456.367	3.051
C8-GDC-N-1	72HR_0010Y	860501.649	572456.367	3.270
C8-GDC-N-1	72HR_0025Y	860501.649	572456.367	3.608
C8-GDC-N-1	72HR_0050Y	860501.649	572456.367	3.899
C8-GDC-N-1	72HR_0100Y	860501.649	572456.367	4.195
C8-GDC-N-1	72HR_0500Y	860501.649	572456.367	4.966
C8-GDC-N-1	72HR_1000Y	860501.649	572456.367	5.539
C8-I75-W-3	24HR_0005Y	864778.795	578477.028	2.871
C8-I75-W-3	24HR_0010Y	864778.795	578477.028	3.108
C8-I75-W-3	24HR_0025Y	864778.795	578477.028	3.467
C8-I75-W-3	72HR_0005Y	864778.795	578477.028	3.164
C8-I75-W-3	72HR_0010Y	864778.795	578477.028	3.414
C8-I75-W-3	72HR_0025Y	864778.795	578477.028	3.787
C8-I75-W-3	72HR_0050Y	864778.795	578477.028	4.104
C8-I75-W-3	72HR_0100Y	864778.795	578477.028	4.423
C8-I75-W-3	72HR_0500Y	864778.795	578477.028	5.237
C8-I75-W-3	72HR_1000Y	864778.795	578477.028	5.887
C8-I75-W-1	24HR_0005Y	868530.858	577581.836	2.789
C8-I75-W-1	24HR_0010Y	868530.858	577581.836	3.105
C8-I75-W-1	24HR_0025Y	868530.858	577581.836	3.596
C8-I75-W-1	72HR_0005Y	868530.858	577581.836	3.017
C8-I75-W-1	72HR_0010Y	868530.858	577581.836	3.344
C8-I75-W-1	72HR_0025Y	868530.858	577581.836	3.812
C8-I75-W-1	72HR_0050Y	868530.858	577581.836	4.172
C8-I75-W-1	72HR_0100Y	868530.858	577581.836	4.538
C8-I75-W-1	72HR_0500Y	868530.858	577581.836	5.511
C8-I75-W-1	72HR_1000Y	868530.858	577581.836	5.893
C8-I75-E-1	24HR_0005Y	871375.046	577330.683	3.656
C8-I75-E-1	24HR_0010Y	871375.046	577330.683	4.063
C8-I75-E-1	24HR_0025Y	871375.046	577330.683	4.692
C8-I75-E-1	72HR_0005Y	871375.046	577330.683	4.073
C8-I75-E-1	72HR_0010Y	871375.046	577330.683	4.523
C8-I75-E-1	72HR_0025Y	871375.046	577330.683	5.139
C8-I75-E-1	72HR_0050Y	871375.046	577330.683	5.426
C8-I75-E-1	72HR_0100Y	871375.046	577330.683	5.654
C8-I75-E-1	72HR_0500Y	871375.046	577330.683	6.226
C8-I75-E-1	72HR_1000Y	871375.046	577330.683	6.492
C8-PTTO-W-1	24HR_0005Y	875015.816	577835.761	4.597

C-8 Stages (ft NAVD88) - 2060

Name	Storm	Node X 0	Node Y 0	Max Water Elevation ft
C8-PTTO-W-1	24HR_0010Y	875015.816	577835.761	4.732
C8-PTTO-W-1	24HR_0025Y	875015.816	577835.761	5.000
C8-PTTO-W-1	72HR_0005Y	875015.816	577835.761	4.784
C8-PTTO-W-1	72HR_0010Y	875015.816	577835.761	4.904
C8-PTTO-W-1	72HR_0025Y	875015.816	577835.761	5.135
C8-PTTO-W-1	72HR_0050Y	875015.816	577835.761	5.482
C8-PTTO-W-1	72HR_0100Y	875015.816	577835.761	5.782
C8-PTTO-W-1	72HR_0500Y	875015.816	577835.761	6.403
C8-PTTO-W-1	72HR_1000Y	875015.816	577835.761	6.614
C8-I75-1	24HR_0005Y	869797.333	577594.950	2.789
C8-I75-1	24HR_0010Y	869797.333	577594.950	3.105
C8-I75-1	24HR_0025Y	869797.333	577594.950	3.596
C8-I75-1	72HR_0005Y	869797.333	577594.950	3.017
C8-I75-1	72HR_0010Y	869797.333	577594.950	3.345
C8-I75-1	72HR_0025Y	869797.333	577594.950	3.812
C8-I75-1	72HR_0050Y	869797.333	577594.950	4.172
C8-I75-1	72HR_0100Y	869797.333	577594.950	4.538
C8-I75-1	72HR_0500Y	869797.333	577594.950	5.511
C8-I75-1	72HR_1000Y	869797.333	577594.950	5.893
C8-I75-2	24HR_0005Y	869999.138	572514.391	3.950
C8-I75-2	24HR_0010Y	869999.138	572514.391	4.316
C8-I75-2	24HR_0025Y	869999.138	572514.391	4.843
C8-I75-2	72HR_0005Y	869999.138	572514.391	4.395
C8-I75-2	72HR_0010Y	869999.138	572514.391	4.768
C8-I75-2	72HR_0025Y	869999.138	572514.391	5.290
C8-I75-2	72HR_0050Y	869999.138	572514.391	5.669
C8-I75-2	72HR_0100Y	869999.138	572514.391	5.796
C8-I75-2	72HR_0500Y	869999.138	572514.391	6.206
C8-I75-2	72HR_1000Y	869999.138	572514.391	6.470
C8-I75-E-2	24HR_0005Y	871613.016	572487.965	4.360
C8-I75-E-2	24HR_0010Y	871613.016	572487.965	4.464
C8-I75-E-2	24HR_0025Y	871613.016	572487.965	4.711
C8-I75-E-2	72HR_0005Y	871613.016	572487.965	4.370
C8-I75-E-2	72HR_0010Y	871613.016	572487.965	4.461
C8-I75-E-2	72HR_0025Y	871613.016	572487.965	4.852
C8-I75-E-2	72HR_0050Y	871613.016	572487.965	5.172
C8-I75-E-2	72HR_0100Y	871613.016	572487.965	5.506
C8-I75-E-2	72HR_0500Y	871613.016	572487.965	6.225
C8-I75-E-2	72HR_1000Y	871613.016	572487.965	6.491
C8-GDC-N-3	24HR_0005Y	874233.684	572453.765	4.479
C8-GDC-N-3	24HR_0010Y	874233.684	572453.765	4.717
C8-GDC-N-3	24HR_0025Y	874233.684	572453.765	5.032
C8-GDC-N-3	72HR_0005Y	874233.684	572453.765	4.760
C8-GDC-N-3	72HR_0010Y	874233.684	572453.765	4.947
C8-GDC-N-3	72HR_0025Y	874233.684	572453.765	5.173
C8-GDC-N-3	72HR_0050Y	874233.684	572453.765	5.449
C8-GDC-N-3	72HR_0100Y	874233.684	572453.765	5.739
C8-GDC-N-3	72HR_0500Y	874233.684	572453.765	6.332
C8-GDC-N-3	72HR_1000Y	874233.684	572453.765	6.551
C8-GDC-N-2	24HR_0005Y	864827.509	572458.794	3.122
C8-GDC-N-2	24HR_0010Y	864827.509	572458.794	3.326

C-8 Stages (ft NAVD88) - 2060

Name	Storm	Node X 0	Node Y 0	Max Water Elevation ft
C8-GDC-N-2	24HR_0025Y	864827.509	572458.794	3.641
C8-GDC-N-2	72HR_0005Y	864827.509	572458.794	3.288
C8-GDC-N-2	72HR_0010Y	864827.509	572458.794	3.515
C8-GDC-N-2	72HR_0025Y	864827.509	572458.794	3.862
C8-GDC-N-2	72HR_0050Y	864827.509	572458.794	4.158
C8-GDC-N-2	72HR_0100Y	864827.509	572458.794	4.457
C8-GDC-N-2	72HR_0500Y	864827.509	572458.794	5.198
C8-GDC-N-2	72HR_1000Y	864827.509	572458.794	5.636
C8-GDC-N-4	24HR_0005Y	876734.044	572489.912	4.150
C8-GDC-N-4	24HR_0010Y	876734.044	572489.912	4.460
C8-GDC-N-4	24HR_0025Y	876734.044	572489.912	4.949
C8-GDC-N-4	72HR_0005Y	876734.044	572489.912	4.433
C8-GDC-N-4	72HR_0010Y	876734.044	572489.912	4.656
C8-GDC-N-4	72HR_0025Y	876734.044	572489.912	5.104
C8-GDC-N-4	72HR_0050Y	876734.044	572489.912	5.453
C8-GDC-N-4	72HR_0100Y	876734.044	572489.912	5.745
C8-GDC-N-4	72HR_0500Y	876734.044	572489.912	6.348
C8-GDC-N-4	72HR_1000Y	876734.044	572489.912	6.577
C8-I75-W-2	24HR_0005Y	868838.280	572406.147	3.240
C8-I75-W-2	24HR_0010Y	868838.280	572406.147	3.472
C8-I75-W-2	24HR_0025Y	868838.280	572406.147	3.730
C8-I75-W-2	72HR_0005Y	868838.280	572406.147	3.392
C8-I75-W-2	72HR_0010Y	868838.280	572406.147	3.594
C8-I75-W-2	72HR_0025Y	868838.280	572406.147	3.841
C8-I75-W-2	72HR_0050Y	868838.280	572406.147	4.171
C8-I75-W-2	72HR_0100Y	868838.280	572406.147	4.536
C8-I75-W-2	72HR_0500Y	868838.280	572406.147	5.510
C8-I75-W-2	72HR_1000Y	868838.280	572406.147	5.893
C8-B3-4-N	24HR_0005Y	877375.920	574753.109	3.807
C8-B3-4-N	24HR_0010Y	877375.920	574753.109	4.290
C8-B3-4-N	24HR_0025Y	877375.920	574753.109	4.940
C8-B3-4-N	72HR_0005Y	877375.920	574753.109	4.068
C8-B3-4-N	72HR_0010Y	877375.920	574753.109	4.535
C8-B3-4-N	72HR_0025Y	877375.920	574753.109	5.102
C8-B3-4-N	72HR_0050Y	877375.920	574753.109	5.454
C8-B3-4-N	72HR_0100Y	877375.920	574753.109	5.749
C8-B3-4-N	72HR_0500Y	877375.920	574753.109	6.352
C8-B3-4-N	72HR_1000Y	877375.920	574753.109	6.581
C8-B3-4-S	24HR_0005Y	877316.490	574687.959	3.807
C8-B3-4-S	24HR_0010Y	877316.490	574687.959	4.289
C8-B3-4-S	24HR_0025Y	877316.490	574687.959	4.939
C8-B3-4-S	72HR_0005Y	877316.490	574687.959	4.068
C8-B3-4-S	72HR_0010Y	877316.490	574687.959	4.535
C8-B3-4-S	72HR_0025Y	877316.490	574687.959	5.101
C8-B3-4-S	72HR_0050Y	877316.490	574687.959	5.453
C8-B3-4-S	72HR_0100Y	877316.490	574687.959	5.747
C8-B3-4-S	72HR_0500Y	877316.490	574687.959	6.351
C8-B3-4-S	72HR_1000Y	877316.490	574687.959	6.579
C8-B1-2-E	24HR_0005Y	878200.762	576631.312	3.808
C8-B1-2-E	24HR_0010Y	878200.762	576631.312	4.293
C8-B1-2-E	24HR_0025Y	878200.762	576631.312	4.953

C-8 Stages (ft NAVD88) - 2060

Name	Storm	Node X 0	Node Y 0	Max Water Elevation ft
C8-B1-2-E	72HR_0005Y	878200.762	576631.312	4.070
C8-B1-2-E	72HR_0010Y	878200.762	576631.312	4.538
C8-B1-2-E	72HR_0025Y	878200.762	576631.312	5.113
C8-B1-2-E	72HR_0050Y	878200.762	576631.312	5.476
C8-B1-2-E	72HR_0100Y	878200.762	576631.312	5.781
C8-B1-2-E	72HR_0500Y	878200.762	576631.312	6.411
C8-B1-2-E	72HR_1000Y	878200.762	576631.312	6.625
C8-B1-2-W	24HR_0005Y	877855.320	576578.709	3.808
C8-B1-2-W	24HR_0010Y	877855.320	576578.709	4.293
C8-B1-2-W	24HR_0025Y	877855.320	576578.709	4.952
C8-B1-2-W	72HR_0005Y	877855.320	576578.709	4.070
C8-B1-2-W	72HR_0010Y	877855.320	576578.709	4.538
C8-B1-2-W	72HR_0025Y	877855.320	576578.709	5.113
C8-B1-2-W	72HR_0050Y	877855.320	576578.709	5.475
C8-B1-2-W	72HR_0100Y	877855.320	576578.709	5.779
C8-B1-2-W	72HR_0500Y	877855.320	576578.709	6.403
C8-B1-2-W	72HR_1000Y	877855.320	576578.709	6.614
C8-U53-W	24HR_0005Y	863678.049	569396.805	3.339
C8-U53-W	24HR_0010Y	863678.049	569396.805	3.587
C8-U53-W	24HR_0025Y	863678.049	569396.805	3.860
C8-U53-W	72HR_0005Y	863678.049	569396.805	3.489
C8-U53-W	72HR_0010Y	863678.049	569396.805	3.705
C8-U53-W	72HR_0025Y	863678.049	569396.805	3.947
C8-U53-W	72HR_0050Y	863678.049	569396.805	4.201
C8-U53-W	72HR_0100Y	863678.049	569396.805	4.562
C8-U53-W	72HR_0500Y	863678.049	569396.805	5.295
C8-U53-W	72HR_1000Y	863678.049	569396.805	5.674
C8-U53-E	24HR_0005Y	863895.759	569395.058	3.336
C8-U53-E	24HR_0010Y	863895.759	569395.058	3.584
C8-U53-E	24HR_0025Y	863895.759	569395.058	3.856
C8-U53-E	72HR_0005Y	863895.759	569395.058	3.486
C8-U53-E	72HR_0010Y	863895.759	569395.058	3.702
C8-U53-E	72HR_0025Y	863895.759	569395.058	3.943
C8-U53-E	72HR_0050Y	863895.759	569395.058	4.198
C8-U53-E	72HR_0100Y	863895.759	569395.058	4.559
C8-U53-E	72HR_0500Y	863895.759	569395.058	5.357
C8-U53-E	72HR_1000Y	863895.759	569395.058	5.723
C8-U51-W	24HR_0005Y	865029.949	569401.278	3.335
C8-U51-W	24HR_0010Y	865029.949	569401.278	3.584
C8-U51-W	24HR_0025Y	865029.949	569401.278	3.856
C8-U51-W	72HR_0005Y	865029.949	569401.278	3.486
C8-U51-W	72HR_0010Y	865029.949	569401.278	3.702
C8-U51-W	72HR_0025Y	865029.949	569401.278	3.943
C8-U51-W	72HR_0050Y	865029.949	569401.278	4.198
C8-U51-W	72HR_0100Y	865029.949	569401.278	4.558
C8-U51-W	72HR_0500Y	865029.949	569401.278	5.358
C8-U51-W	72HR_1000Y	865029.949	569401.278	5.723
C8-U51-E	24HR_0005Y	865213.343	569399.315	3.326
C8-U51-E	24HR_0010Y	865213.343	569399.315	3.573
C8-U51-E	24HR_0025Y	865213.343	569399.315	3.842
C8-U51-E	72HR_0005Y	865213.343	569399.315	3.478

C-8 Stages (ft NAVD88) - 2060

Name	Storm	Node X 0	Node Y 0	Max Water Elevation ft
C8-U51-E	72HR_0010Y	865213.343	569399.315	3.693
C8-U51-E	72HR_0025Y	865213.343	569399.315	3.932
C8-U51-E	72HR_0050Y	865213.343	569399.315	4.188
C8-U51-E	72HR_0100Y	865213.343	569399.315	4.550
C8-U51-E	72HR_0500Y	865213.343	569399.315	5.407
C8-U51-E	72HR_1000Y	865213.343	569399.315	5.772
C8-U50-W	24HR_0005Y	867607.434	569419.124	3.318
C8-U50-W	24HR_0010Y	867607.434	569419.124	3.565
C8-U50-W	24HR_0025Y	867607.434	569419.124	3.832
C8-U50-W	72HR_0005Y	867607.434	569419.124	3.473
C8-U50-W	72HR_0010Y	867607.434	569419.124	3.686
C8-U50-W	72HR_0025Y	867607.434	569419.124	3.923
C8-U50-W	72HR_0050Y	867607.434	569419.124	4.180
C8-U50-W	72HR_0100Y	867607.434	569419.124	4.543
C8-U50-W	72HR_0500Y	867607.434	569419.124	5.453
C8-U50-W	72HR_1000Y	867607.434	569419.124	5.824
C8-U50-E	24HR_0005Y	867832.433	569456.539	3.315
C8-U50-E	24HR_0010Y	867832.433	569456.539	3.559
C8-U50-E	24HR_0025Y	867832.433	569456.539	3.823
C8-U50-E	72HR_0005Y	867832.433	569456.539	3.474
C8-U50-E	72HR_0010Y	867832.433	569456.539	3.681
C8-U50-E	72HR_0025Y	867832.433	569456.539	3.913
C8-U50-E	72HR_0050Y	867832.433	569456.539	4.172
C8-U50-E	72HR_0100Y	867832.433	569456.539	4.535
C8-U50-E	72HR_0500Y	867832.433	569456.539	5.511
C8-U50-E	72HR_1000Y	867832.433	569456.539	5.892
C8-U49-W	24HR_0005Y	869293.907	569767.150	3.314
C8-U49-W	24HR_0010Y	869293.907	569767.150	3.559
C8-U49-W	24HR_0025Y	869293.907	569767.150	3.823
C8-U49-W	72HR_0005Y	869293.907	569767.150	3.474
C8-U49-W	72HR_0010Y	869293.907	569767.150	3.681
C8-U49-W	72HR_0025Y	869293.907	569767.150	3.913
C8-U49-W	72HR_0050Y	869293.907	569767.150	4.172
C8-U49-W	72HR_0100Y	869293.907	569767.150	4.535
C8-U49-W	72HR_0500Y	869293.907	569767.150	5.511
C8-U49-W	72HR_1000Y	869293.907	569767.150	5.892
C8-U49-E	24HR_0005Y	869422.172	569733.440	3.349
C8-U49-E	24HR_0010Y	869422.172	569733.440	3.610
C8-U49-E	24HR_0025Y	869422.172	569733.440	3.914
C8-U49-E	72HR_0005Y	869422.172	569733.440	3.519
C8-U49-E	72HR_0010Y	869422.172	569733.440	3.750
C8-U49-E	72HR_0025Y	869422.172	569733.440	4.012
C8-U49-E	72HR_0050Y	869422.172	569733.440	4.199
C8-U49-E	72HR_0100Y	869422.172	569733.440	4.543
C8-U49-E	72HR_0500Y	869422.172	569733.440	5.513
C8-U49-E	72HR_1000Y	869422.172	569733.440	5.904
C8-GDC-1	24HR_0005Y	862563.821	569391.194	3.339
C8-GDC-1	24HR_0010Y	862563.821	569391.194	3.587
C8-GDC-1	24HR_0025Y	862563.821	569391.194	3.860
C8-GDC-1	72HR_0005Y	862563.821	569391.194	3.489
C8-GDC-1	72HR_0010Y	862563.821	569391.194	3.705

C-8 Stages (ft NAVD88) - 2060

Name	Storm	Node X 0	Node Y 0	Max Water Elevation ft
C8-GDC-1	72HR_0025Y	862563.821	569391.194	3.947
C8-GDC-1	72HR_0050Y	862563.821	569391.194	4.201
C8-GDC-1	72HR_0100Y	862563.821	569391.194	4.562
C8-GDC-1	72HR_0500Y	862563.821	569391.194	5.295
C8-GDC-1	72HR_1000Y	862563.821	569391.194	5.674
C8-U48-W	24HR_0005Y	870634.163	569741.354	3.350
C8-U48-W	24HR_0010Y	870634.163	569741.354	3.611
C8-U48-W	24HR_0025Y	870634.163	569741.354	3.915
C8-U48-W	72HR_0005Y	870634.163	569741.354	3.520
C8-U48-W	72HR_0010Y	870634.163	569741.354	3.751
C8-U48-W	72HR_0025Y	870634.163	569741.354	4.013
C8-U48-W	72HR_0050Y	870634.163	569741.354	4.201
C8-U48-W	72HR_0100Y	870634.163	569741.354	4.543
C8-U48-W	72HR_0500Y	870634.163	569741.354	5.512
C8-U48-W	72HR_1000Y	870634.163	569741.354	5.904
C8-U48-E	24HR_0005Y	870755.188	569771.277	3.730
C8-U48-E	24HR_0010Y	870755.188	569771.277	4.151
C8-U48-E	24HR_0025Y	870755.188	569771.277	4.704
C8-U48-E	72HR_0005Y	870755.188	569771.277	3.964
C8-U48-E	72HR_0010Y	870755.188	569771.277	4.363
C8-U48-E	72HR_0025Y	870755.188	569771.277	4.846
C8-U48-E	72HR_0050Y	870755.188	569771.277	5.165
C8-U48-E	72HR_0100Y	870755.188	569771.277	5.499
C8-U48-E	72HR_0500Y	870755.188	569771.277	6.219
C8-U48-E	72HR_1000Y	870755.188	569771.277	6.486
C8-U47-W	24HR_0005Y	872932.755	569483.759	3.734
C8-U47-W	24HR_0010Y	872932.755	569483.759	4.155
C8-U47-W	24HR_0025Y	872932.755	569483.759	4.709
C8-U47-W	72HR_0005Y	872932.755	569483.759	3.968
C8-U47-W	72HR_0010Y	872932.755	569483.759	4.367
C8-U47-W	72HR_0025Y	872932.755	569483.759	4.851
C8-U47-W	72HR_0050Y	872932.755	569483.759	5.171
C8-U47-W	72HR_0100Y	872932.755	569483.759	5.505
C8-U47-W	72HR_0500Y	872932.755	569483.759	6.224
C8-U47-W	72HR_1000Y	872932.755	569483.759	6.490
C8-U47-E	24HR_0005Y	873128.356	569476.774	3.803
C8-U47-E	24HR_0010Y	873128.356	569476.774	4.281
C8-U47-E	24HR_0025Y	873128.356	569476.774	4.924
C8-U47-E	72HR_0005Y	873128.356	569476.774	4.063
C8-U47-E	72HR_0010Y	873128.356	569476.774	4.526
C8-U47-E	72HR_0025Y	873128.356	569476.774	5.089
C8-U47-E	72HR_0050Y	873128.356	569476.774	5.442
C8-U47-E	72HR_0100Y	873128.356	569476.774	5.737
C8-U47-E	72HR_0500Y	873128.356	569476.774	6.341
C8-U47-E	72HR_1000Y	873128.356	569476.774	6.568
C8-GDC-2	24HR_0005Y	875611.096	569474.724	3.803
C8-GDC-2	24HR_0010Y	875611.096	569474.724	4.282
C8-GDC-2	24HR_0025Y	875611.096	569474.724	4.926
C8-GDC-2	72HR_0005Y	875611.096	569474.724	4.064
C8-GDC-2	72HR_0010Y	875611.096	569474.724	4.528
C8-GDC-2	72HR_0025Y	875611.096	569474.724	5.091

C-8 Stages (ft NAVD88) - 2060

Name	Storm	Node X 0	Node Y 0	Max Water Elevation ft
C8-GDC-2	72HR_0050Y	875611.096	569474.724	5.444
C8-GDC-2	72HR_0100Y	875611.096	569474.724	5.738
C8-GDC-2	72HR_0500Y	875611.096	569474.724	6.342
C8-GDC-2	72HR_1000Y	875611.096	569474.724	6.568
C8-U46-W	24HR_0005Y	878087.282	571701.494	3.805
C8-U46-W	24HR_0010Y	878087.282	571701.494	4.285
C8-U46-W	24HR_0025Y	878087.282	571701.494	4.929
C8-U46-W	72HR_0005Y	878087.282	571701.494	4.066
C8-U46-W	72HR_0010Y	878087.282	571701.494	4.531
C8-U46-W	72HR_0025Y	878087.282	571701.494	5.094
C8-U46-W	72HR_0050Y	878087.282	571701.494	5.447
C8-U46-W	72HR_0100Y	878087.282	571701.494	5.741
C8-U46-W	72HR_0500Y	878087.282	571701.494	6.346
C8-U46-W	72HR_1000Y	878087.282	571701.494	6.574
C8-U46-E	24HR_0005Y	878417.081	571734.531	4.041
C8-U46-E	24HR_0010Y	878417.081	571734.531	4.419
C8-U46-E	24HR_0025Y	878417.081	571734.531	4.941
C8-U46-E	72HR_0005Y	878417.081	571734.531	4.246
C8-U46-E	72HR_0010Y	878417.081	571734.531	4.607
C8-U46-E	72HR_0025Y	878417.081	571734.531	5.081
C8-U46-E	72HR_0050Y	878417.081	571734.531	5.418
C8-U46-E	72HR_0100Y	878417.081	571734.531	5.714
C8-U46-E	72HR_0500Y	878417.081	571734.531	6.355
C8-U46-E	72HR_1000Y	878417.081	571734.531	6.583
C8-U45-S	24HR_0005Y	877908.190	577639.166	3.809
C8-U45-S	24HR_0010Y	877908.190	577639.166	4.295
C8-U45-S	24HR_0025Y	877908.190	577639.166	4.954
C8-U45-S	72HR_0005Y	877908.190	577639.166	4.071
C8-U45-S	72HR_0010Y	877908.190	577639.166	4.539
C8-U45-S	72HR_0025Y	877908.190	577639.166	5.120
C8-U45-S	72HR_0050Y	877908.190	577639.166	5.487
C8-U45-S	72HR_0100Y	877908.190	577639.166	5.789
C8-U45-S	72HR_0500Y	877908.190	577639.166	6.403
C8-U45-S	72HR_1000Y	877908.190	577639.166	6.614
C8-U45-N	24HR_0005Y	877884.461	577742.487	3.809
C8-U45-N	24HR_0010Y	877884.461	577742.487	4.295
C8-U45-N	24HR_0025Y	877884.461	577742.487	4.953
C8-U45-N	72HR_0005Y	877884.461	577742.487	4.071
C8-U45-N	72HR_0010Y	877884.461	577742.487	4.539
C8-U45-N	72HR_0025Y	877884.461	577742.487	5.118
C8-U45-N	72HR_0050Y	877884.461	577742.487	5.483
C8-U45-N	72HR_0100Y	877884.461	577742.487	5.784
C8-U45-N	72HR_0500Y	877884.461	577742.487	6.403
C8-U45-N	72HR_1000Y	877884.461	577742.487	6.614
C8-BC-C9-PP-N	24HR_0005Y	877718.065	583207.669	3.809
C8-BC-C9-PP-N	24HR_0010Y	877718.065	583207.669	4.294
C8-BC-C9-PP-N	24HR_0025Y	877718.065	583207.669	4.954
C8-BC-C9-PP-N	72HR_0005Y	877718.065	583207.669	4.071
C8-BC-C9-PP-N	72HR_0010Y	877718.065	583207.669	4.539
C8-BC-C9-PP-N	72HR_0025Y	877718.065	583207.669	5.119
C8-BC-C9-PP-N	72HR_0050Y	877718.065	583207.669	5.484

C-8 Stages (ft NAVD88) - 2060

Name	Storm	Node X 0	Node Y 0	Max Water Elevation ft
C8-BC-C9-PP-N	72HR_0100Y	877718.065	583207.669	5.787
C8-BC-C9-PP-N	72HR_0500Y	877718.065	583207.669	6.404
C8-BC-C9-PP-N	72HR_1000Y	877718.065	583207.669	6.614
C8-PTTO-N-1	24HR_0005Y	878428.833	579540.731	5.989
C8-PTTO-N-1	24HR_0010Y	878428.833	579540.731	6.196
C8-PTTO-N-1	24HR_0025Y	878428.833	579540.731	6.466
C8-PTTO-N-1	72HR_0005Y	878428.833	579540.731	6.235
C8-PTTO-N-1	72HR_0010Y	878428.833	579540.731	6.431
C8-PTTO-N-1	72HR_0025Y	878428.833	579540.731	6.585
C8-PTTO-N-1	72HR_0050Y	878428.833	579540.731	6.670
C8-PTTO-N-1	72HR_0100Y	878428.833	579540.731	6.764
C8-PTTO-N-1	72HR_0500Y	878428.833	579540.731	6.938
C8-PTTO-N-1	72HR_1000Y	878428.833	579540.731	7.010
C8-PTTO-N-2	24HR_0005Y	881809.718	579302.004	2.170
C8-PTTO-N-2	24HR_0010Y	881809.718	579302.004	6.946
C8-PTTO-N-2	24HR_0025Y	881809.718	579302.004	6.910
C8-PTTO-N-2	72HR_0005Y	881809.718	579302.004	7.107
C8-PTTO-N-2	72HR_0010Y	881809.718	579302.004	7.225
C8-PTTO-N-2	72HR_0025Y	881809.718	579302.004	7.341
C8-PTTO-N-2	72HR_0050Y	881809.718	579302.004	7.654
C8-PTTO-N-2	72HR_0100Y	881809.718	579302.004	7.799
C8-PTTO-N-2	72HR_0500Y	881809.718	579302.004	6.568
C8-PTTO-N-2	72HR_1000Y	881809.718	579302.004	0.000
C8-S-2	24HR_0005Y	880400.548	576252.393	3.808
C8-S-2	24HR_0010Y	880400.548	576252.393	4.292
C8-S-2	24HR_0025Y	880400.548	576252.393	4.957
C8-S-2	72HR_0005Y	880400.548	576252.393	4.070
C8-S-2	72HR_0010Y	880400.548	576252.393	4.537
C8-S-2	72HR_0025Y	880400.548	576252.393	5.116
C8-S-2	72HR_0050Y	880400.548	576252.393	5.489
C8-S-2	72HR_0100Y	880400.548	576252.393	5.799
C8-S-2	72HR_0500Y	880400.548	576252.393	6.448
C8-S-2	72HR_1000Y	880400.548	576252.393	6.671
C8-GDC-N-7	24HR_0005Y	880543.917	574378.079	4.395
C8-GDC-N-7	24HR_0010Y	880543.917	574378.079	4.544
C8-GDC-N-7	24HR_0025Y	880543.917	574378.079	4.942
C8-GDC-N-7	72HR_0005Y	880543.917	574378.079	4.507
C8-GDC-N-7	72HR_0010Y	880543.917	574378.079	4.607
C8-GDC-N-7	72HR_0025Y	880543.917	574378.079	5.081
C8-GDC-N-7	72HR_0050Y	880543.917	574378.079	5.418
C8-GDC-N-7	72HR_0100Y	880543.917	574378.079	5.714
C8-GDC-N-7	72HR_0500Y	880543.917	574378.079	6.355
C8-GDC-N-7	72HR_1000Y	880543.917	574378.079	6.583
C8-N-1	24HR_0005Y	883936.291	578362.968	3.846
C8-N-1	24HR_0010Y	883936.291	578362.968	4.333
C8-N-1	24HR_0025Y	883936.291	578362.968	4.968
C8-N-1	72HR_0005Y	883936.291	578362.968	4.096
C8-N-1	72HR_0010Y	883936.291	578362.968	4.564
C8-N-1	72HR_0025Y	883936.291	578362.968	5.119
C8-N-1	72HR_0050Y	883936.291	578362.968	5.494
C8-N-1	72HR_0100Y	883936.291	578362.968	5.809

C-8 Stages (ft NAVD88) - 2060

Name	Storm	Node X 0	Node Y 0	Max Water Elevation ft
C8-N-1	72HR_0500Y	883936.291	578362.968	6.477
C8-N-1	72HR_1000Y	883936.291	578362.968	6.715
C8-N-2	24HR_0005Y	885664.211	578377.375	4.665
C8-N-2	24HR_0010Y	885664.211	578377.375	4.719
C8-N-2	24HR_0025Y	885664.211	578377.375	4.955
C8-N-2	72HR_0005Y	885664.211	578377.375	4.641
C8-N-2	72HR_0010Y	885664.211	578377.375	4.682
C8-N-2	72HR_0025Y	885664.211	578377.375	5.114
C8-N-2	72HR_0050Y	885664.211	578377.375	5.494
C8-N-2	72HR_0100Y	885664.211	578377.375	5.809
C8-N-2	72HR_0500Y	885664.211	578377.375	6.477
C8-N-2	72HR_1000Y	885664.211	578377.375	6.715
C8-S-3	24HR_0005Y	884410.836	575653.896	4.387
C8-S-3	24HR_0010Y	884410.836	575653.896	4.508
C8-S-3	24HR_0025Y	884410.836	575653.896	4.959
C8-S-3	72HR_0005Y	884410.836	575653.896	4.455
C8-S-3	72HR_0010Y	884410.836	575653.896	4.559
C8-S-3	72HR_0025Y	884410.836	575653.896	5.116
C8-S-3	72HR_0050Y	884410.836	575653.896	5.495
C8-S-3	72HR_0100Y	884410.836	575653.896	5.810
C8-S-3	72HR_0500Y	884410.836	575653.896	6.478
C8-S-3	72HR_1000Y	884410.836	575653.896	6.715
C8-PTTO-N-3	24HR_0005Y	885512.011	579661.887	1.210
C8-PTTO-N-3	24HR_0010Y	885512.011	579661.887	5.987
C8-PTTO-N-3	24HR_0025Y	885512.011	579661.887	5.964
C8-PTTO-N-3	72HR_0005Y	885512.011	579661.887	6.096
C8-PTTO-N-3	72HR_0010Y	885512.011	579661.887	6.216
C8-PTTO-N-3	72HR_0025Y	885512.011	579661.887	6.483
C8-PTTO-N-3	72HR_0050Y	885512.011	579661.887	6.593
C8-PTTO-N-3	72HR_0100Y	885512.011	579661.887	6.677
C8-PTTO-N-3	72HR_0500Y	885512.011	579661.887	5.647
C8-PTTO-N-3	72HR_1000Y	885512.011	579661.887	0.000
C8-N-5	24HR_0005Y	887495.701	575882.402	5.967
C8-N-5	24HR_0010Y	887495.701	575882.402	6.073
C8-N-5	24HR_0025Y	887495.701	575882.402	6.229
C8-N-5	72HR_0005Y	887495.701	575882.402	6.106
C8-N-5	72HR_0010Y	887495.701	575882.402	6.228
C8-N-5	72HR_0025Y	887495.701	575882.402	6.406
C8-N-5	72HR_0050Y	887495.701	575882.402	6.548
C8-N-5	72HR_0100Y	887495.701	575882.402	6.653
C8-N-5	72HR_0500Y	887495.701	575882.402	6.845
C8-N-5	72HR_1000Y	887495.701	575882.402	6.931
C8-N-4	24HR_0005Y	887501.393	577949.453	3.943
C8-N-4	24HR_0010Y	887501.393	577949.453	4.289
C8-N-4	24HR_0025Y	887501.393	577949.453	4.955
C8-N-4	72HR_0005Y	887501.393	577949.453	4.068
C8-N-4	72HR_0010Y	887501.393	577949.453	4.535
C8-N-4	72HR_0025Y	887501.393	577949.453	5.114
C8-N-4	72HR_0050Y	887501.393	577949.453	5.494
C8-N-4	72HR_0100Y	887501.393	577949.453	5.809
C8-N-4	72HR_0500Y	887501.393	577949.453	6.477

C-8 Stages (ft NAVD88) - 2060

Name	Storm	Node X 0	Node Y 0	Max Water Elevation ft
C8-N-4	72HR_1000Y	887501.393	577949.453	6.715
C8-N-3	24HR_0005Y	886680.113	578391.981	4.233
C8-N-3	24HR_0010Y	886680.113	578391.981	4.349
C8-N-3	24HR_0025Y	886680.113	578391.981	4.955
C8-N-3	72HR_0005Y	886680.113	578391.981	4.179
C8-N-3	72HR_0010Y	886680.113	578391.981	4.535
C8-N-3	72HR_0025Y	886680.113	578391.981	5.114
C8-N-3	72HR_0050Y	886680.113	578391.981	5.494
C8-N-3	72HR_0100Y	886680.113	578391.981	5.809
C8-N-3	72HR_0500Y	886680.113	578391.981	6.477
C8-N-3	72HR_1000Y	886680.113	578391.981	6.715
C8-C8RR-W-1	24HR_0005Y	887843.187	578725.007	6.196
C8-C8RR-W-1	24HR_0010Y	887843.187	578725.007	6.299
C8-C8RR-W-1	24HR_0025Y	887843.187	578725.007	6.456
C8-C8RR-W-1	72HR_0005Y	887843.187	578725.007	6.185
C8-C8RR-W-1	72HR_0010Y	887843.187	578725.007	6.274
C8-C8RR-W-1	72HR_0025Y	887843.187	578725.007	6.409
C8-C8RR-W-1	72HR_0050Y	887843.187	578725.007	6.512
C8-C8RR-W-1	72HR_0100Y	887843.187	578725.007	6.598
C8-C8RR-W-1	72HR_0500Y	887843.187	578725.007	6.762
C8-C8RR-W-1	72HR_1000Y	887843.187	578725.007	6.825
C8-PTTO-2	24HR_0005Y	886240.290	578955.552	6.196
C8-PTTO-2	24HR_0010Y	886240.290	578955.552	6.300
C8-PTTO-2	24HR_0025Y	886240.290	578955.552	6.457
C8-PTTO-2	72HR_0005Y	886240.290	578955.552	6.185
C8-PTTO-2	72HR_0010Y	886240.290	578955.552	6.275
C8-PTTO-2	72HR_0025Y	886240.290	578955.552	6.410
C8-PTTO-2	72HR_0050Y	886240.290	578955.552	6.513
C8-PTTO-2	72HR_0100Y	886240.290	578955.552	6.600
C8-PTTO-2	72HR_0500Y	886240.290	578955.552	6.763
C8-PTTO-2	72HR_1000Y	886240.290	578955.552	6.827
C8-PTTO-1	24HR_0005Y	880249.815	578909.683	4.069
C8-PTTO-1	24HR_0010Y	880249.815	578909.683	4.292
C8-PTTO-1	24HR_0025Y	880249.815	578909.683	4.957
C8-PTTO-1	72HR_0005Y	880249.815	578909.683	4.070
C8-PTTO-1	72HR_0010Y	880249.815	578909.683	4.537
C8-PTTO-1	72HR_0025Y	880249.815	578909.683	5.116
C8-PTTO-1	72HR_0050Y	880249.815	578909.683	5.489
C8-PTTO-1	72HR_0100Y	880249.815	578909.683	5.799
C8-PTTO-1	72HR_0500Y	880249.815	578909.683	6.449
C8-PTTO-1	72HR_1000Y	880249.815	578909.683	6.672
C8-GDC-N-6	24HR_0005Y	880592.263	572061.840	4.044
C8-GDC-N-6	24HR_0010Y	880592.263	572061.840	4.419
C8-GDC-N-6	24HR_0025Y	880592.263	572061.840	4.942
C8-GDC-N-6	72HR_0005Y	880592.263	572061.840	4.248
C8-GDC-N-6	72HR_0010Y	880592.263	572061.840	4.607
C8-GDC-N-6	72HR_0025Y	880592.263	572061.840	5.081
C8-GDC-N-6	72HR_0050Y	880592.263	572061.840	5.418
C8-GDC-N-6	72HR_0100Y	880592.263	572061.840	5.714
C8-GDC-N-6	72HR_0500Y	880592.263	572061.840	6.355
C8-GDC-N-6	72HR_1000Y	880592.263	572061.840	6.583

C-8 Stages (ft NAVD88) - 2060

Name	Storm	Node X 0	Node Y 0	Max Water Elevation ft
C8-GDC-3	24HR_0005Y	880535.288	569576.257	4.041
C8-GDC-3	24HR_0010Y	880535.288	569576.257	4.419
C8-GDC-3	24HR_0025Y	880535.288	569576.257	4.942
C8-GDC-3	72HR_0005Y	880535.288	569576.257	4.247
C8-GDC-3	72HR_0010Y	880535.288	569576.257	4.607
C8-GDC-3	72HR_0025Y	880535.288	569576.257	5.081
C8-GDC-3	72HR_0050Y	880535.288	569576.257	5.418
C8-GDC-3	72HR_0100Y	880535.288	569576.257	5.714
C8-GDC-3	72HR_0500Y	880535.288	569576.257	6.355
C8-GDC-3	72HR_1000Y	880535.288	569576.257	6.583
C8-GDC-N-5	24HR_0005Y	878506.434	572966.412	4.096
C8-GDC-N-5	24HR_0010Y	878506.434	572966.412	4.420
C8-GDC-N-5	24HR_0025Y	878506.434	572966.412	4.941
C8-GDC-N-5	72HR_0005Y	878506.434	572966.412	4.253
C8-GDC-N-5	72HR_0010Y	878506.434	572966.412	4.607
C8-GDC-N-5	72HR_0025Y	878506.434	572966.412	5.081
C8-GDC-N-5	72HR_0050Y	878506.434	572966.412	5.418
C8-GDC-N-5	72HR_0100Y	878506.434	572966.412	5.713
C8-GDC-N-5	72HR_0500Y	878506.434	572966.412	6.354
C8-GDC-N-5	72HR_1000Y	878506.434	572966.412	6.583
C8-GDC-N-8	24HR_0005Y	882894.694	573587.304	4.552
C8-GDC-N-8	24HR_0010Y	882894.694	573587.304	4.649
C8-GDC-N-8	24HR_0025Y	882894.694	573587.304	4.942
C8-GDC-N-8	72HR_0005Y	882894.694	573587.304	4.606
C8-GDC-N-8	72HR_0010Y	882894.694	573587.304	4.676
C8-GDC-N-8	72HR_0025Y	882894.694	573587.304	5.081
C8-GDC-N-8	72HR_0050Y	882894.694	573587.304	5.418
C8-GDC-N-8	72HR_0100Y	882894.694	573587.304	5.714
C8-GDC-N-8	72HR_0500Y	882894.694	573587.304	6.355
C8-GDC-N-8	72HR_1000Y	882894.694	573587.304	6.583
C8-U14-W	24HR_0005Y	883486.560	569691.441	4.041
C8-U14-W	24HR_0010Y	883486.560	569691.441	4.419
C8-U14-W	24HR_0025Y	883486.560	569691.441	4.941
C8-U14-W	72HR_0005Y	883486.560	569691.441	4.247
C8-U14-W	72HR_0010Y	883486.560	569691.441	4.607
C8-U14-W	72HR_0025Y	883486.560	569691.441	5.081
C8-U14-W	72HR_0050Y	883486.560	569691.441	5.418
C8-U14-W	72HR_0100Y	883486.560	569691.441	5.714
C8-U14-W	72HR_0500Y	883486.560	569691.441	6.355
C8-U14-W	72HR_1000Y	883486.560	569691.441	6.583
C8-U14-E	24HR_0005Y	883617.746	569691.647	4.011
C8-U14-E	24HR_0010Y	883617.746	569691.647	4.403
C8-U14-E	24HR_0025Y	883617.746	569691.647	4.935
C8-U14-E	72HR_0005Y	883617.746	569691.647	4.223
C8-U14-E	72HR_0010Y	883617.746	569691.647	4.595
C8-U14-E	72HR_0025Y	883617.746	569691.647	5.075
C8-U14-E	72HR_0050Y	883617.746	569691.647	5.417
C8-U14-E	72HR_0100Y	883617.746	569691.647	5.728
C8-U14-E	72HR_0500Y	883617.746	569691.647	6.492
C8-U14-E	72HR_1000Y	883617.746	569691.647	6.708
C8-67AV-4	24HR_0005Y	883583.503	569297.689	4.019

C-8 Stages (ft NAVD88) - 2060

Name	Storm	Node X 0	Node Y 0	Max Water Elevation ft
C8-67AV-4	24HR_0010Y	883583.503	569297.689	4.405
C8-67AV-4	24HR_0025Y	883583.503	569297.689	4.936
C8-67AV-4	72HR_0005Y	883583.503	569297.689	4.229
C8-67AV-4	72HR_0010Y	883583.503	569297.689	4.597
C8-67AV-4	72HR_0025Y	883583.503	569297.689	5.076
C8-67AV-4	72HR_0050Y	883583.503	569297.689	5.435
C8-67AV-4	72HR_0100Y	883583.503	569297.689	5.816
C8-67AV-4	72HR_0500Y	883583.503	569297.689	6.516
C8-67AV-4	72HR_1000Y	883583.503	569297.689	6.787
C8-GDC-N-9	24HR_0005Y	884383.534	571842.238	3.814
C8-GDC-N-9	24HR_0010Y	884383.534	571842.238	4.223
C8-GDC-N-9	24HR_0025Y	884383.534	571842.238	4.866
C8-GDC-N-9	72HR_0005Y	884383.534	571842.238	4.301
C8-GDC-N-9	72HR_0010Y	884383.534	571842.238	4.756
C8-GDC-N-9	72HR_0025Y	884383.534	571842.238	5.431
C8-GDC-N-9	72HR_0050Y	884383.534	571842.238	5.905
C8-GDC-N-9	72HR_0100Y	884383.534	571842.238	6.113
C8-GDC-N-9	72HR_0500Y	884383.534	571842.238	6.502
C8-GDC-N-9	72HR_1000Y	884383.534	571842.238	6.717
C8-S-4	24HR_0005Y	887640.401	573561.382	6.272
C8-S-4	24HR_0010Y	887640.401	573561.382	6.368
C8-S-4	24HR_0025Y	887640.401	573561.382	6.504
C8-S-4	72HR_0005Y	887640.401	573561.382	6.371
C8-S-4	72HR_0010Y	887640.401	573561.382	6.451
C8-S-4	72HR_0025Y	887640.401	573561.382	6.550
C8-S-4	72HR_0050Y	887640.401	573561.382	6.624
C8-S-4	72HR_0100Y	887640.401	573561.382	6.695
C8-S-4	72HR_0500Y	887640.401	573561.382	6.822
C8-S-4	72HR_1000Y	887640.401	573561.382	6.887
C8-GDC-N-11	24HR_0005Y	887647.020	570057.519	5.916
C8-GDC-N-11	24HR_0010Y	887647.020	570057.519	6.101
C8-GDC-N-11	24HR_0025Y	887647.020	570057.519	6.376
C8-GDC-N-11	72HR_0005Y	887647.020	570057.519	5.949
C8-GDC-N-11	72HR_0010Y	887647.020	570057.519	6.115
C8-GDC-N-11	72HR_0025Y	887647.020	570057.519	6.357
C8-GDC-N-11	72HR_0050Y	887647.020	570057.519	6.527
C8-GDC-N-11	72HR_0100Y	887647.020	570057.519	6.656
C8-GDC-N-11	72HR_0500Y	887647.020	570057.519	6.925
C8-GDC-N-11	72HR_1000Y	887647.020	570057.519	7.036
C8-GDC-S-1	24HR_0005Y	887201.815	568927.890	6.528
C8-GDC-S-1	24HR_0010Y	887201.815	568927.890	6.664
C8-GDC-S-1	24HR_0025Y	887201.815	568927.890	6.835
C8-GDC-S-1	72HR_0005Y	887201.815	568927.890	6.718
C8-GDC-S-1	72HR_0010Y	887201.815	568927.890	6.823
C8-GDC-S-1	72HR_0025Y	887201.815	568927.890	6.952
C8-GDC-S-1	72HR_0050Y	887201.815	568927.890	7.051
C8-GDC-S-1	72HR_0100Y	887201.815	568927.890	7.139
C8-GDC-S-1	72HR_0500Y	887201.815	568927.890	7.327
C8-GDC-S-1	72HR_1000Y	887201.815	568927.890	7.403
C8-GDC-N-10	24HR_0005Y	884404.016	570028.746	6.287
C8-GDC-N-10	24HR_0010Y	884404.016	570028.746	6.361

C-8 Stages (ft NAVD88) - 2060

Name	Storm	Node X 0	Node Y 0	Max Water Elevation ft
C8-GDC-N-10	24HR_0025Y	884404.016	570028.746	6.460
C8-GDC-N-10	72HR_0005Y	884404.016	570028.746	6.281
C8-GDC-N-10	72HR_0010Y	884404.016	570028.746	6.343
C8-GDC-N-10	72HR_0025Y	884404.016	570028.746	6.427
C8-GDC-N-10	72HR_0050Y	884404.016	570028.746	6.494
C8-GDC-N-10	72HR_0100Y	884404.016	570028.746	6.557
C8-GDC-N-10	72HR_0500Y	884404.016	570028.746	6.662
C8-GDC-N-10	72HR_1000Y	884404.016	570028.746	6.708
C8-67AV-2	24HR_0005Y	883272.549	576092.378	5.025
C8-67AV-2	24HR_0010Y	883272.549	576092.378	5.318
C8-67AV-2	24HR_0025Y	883272.549	576092.378	5.661
C8-67AV-2	72HR_0005Y	883272.549	576092.378	4.984
C8-67AV-2	72HR_0010Y	883272.549	576092.378	5.276
C8-67AV-2	72HR_0025Y	883272.549	576092.378	5.604
C8-67AV-2	72HR_0050Y	883272.549	576092.378	5.834
C8-67AV-2	72HR_0100Y	883272.549	576092.378	6.036
C8-67AV-2	72HR_0500Y	883272.549	576092.378	6.417
C8-67AV-2	72HR_1000Y	883272.549	576092.378	6.632
C8-U13-W	24HR_0005Y	886777.040	569563.871	4.010
C8-U13-W	24HR_0010Y	886777.040	569563.871	4.402
C8-U13-W	24HR_0025Y	886777.040	569563.871	4.934
C8-U13-W	72HR_0005Y	886777.040	569563.871	4.222
C8-U13-W	72HR_0010Y	886777.040	569563.871	4.595
C8-U13-W	72HR_0025Y	886777.040	569563.871	5.075
C8-U13-W	72HR_0050Y	886777.040	569563.871	5.417
C8-U13-W	72HR_0100Y	886777.040	569563.871	5.728
C8-U13-W	72HR_0500Y	886777.040	569563.871	6.496
C8-U13-W	72HR_1000Y	886777.040	569563.871	6.710
C8-U13-E	24HR_0005Y	886932.459	569564.216	3.954
C8-U13-E	24HR_0010Y	886932.459	569564.216	4.362
C8-U13-E	24HR_0025Y	886932.459	569564.216	4.929
C8-U13-E	72HR_0005Y	886932.459	569564.216	4.192
C8-U13-E	72HR_0010Y	886932.459	569564.216	4.566
C8-U13-E	72HR_0025Y	886932.459	569564.216	5.078
C8-U13-E	72HR_0050Y	886932.459	569564.216	5.483
C8-U13-E	72HR_0100Y	886932.459	569564.216	5.848
C8-U13-E	72HR_0500Y	886932.459	569564.216	6.556
C8-U13-E	72HR_1000Y	886932.459	569564.216	6.789
C8-S-1	24HR_0005Y	878925.491	577165.909	3.808
C8-S-1	24HR_0010Y	878925.491	577165.909	4.292
C8-S-1	24HR_0025Y	878925.491	577165.909	4.957
C8-S-1	72HR_0005Y	878925.491	577165.909	4.070
C8-S-1	72HR_0010Y	878925.491	577165.909	4.537
C8-S-1	72HR_0025Y	878925.491	577165.909	5.116
C8-S-1	72HR_0050Y	878925.491	577165.909	5.489
C8-S-1	72HR_0100Y	878925.491	577165.909	5.799
C8-S-1	72HR_0500Y	878925.491	577165.909	6.448
C8-S-1	72HR_1000Y	878925.491	577165.909	6.671
C8-C-1A-W	24HR_0005Y	879380.092	577958.936	3.808
C8-C-1A-W	24HR_0010Y	879380.092	577958.936	4.292
C8-C-1A-W	24HR_0025Y	879380.092	577958.936	4.956

C-8 Stages (ft NAVD88) - 2060

Name	Storm	Node X 0	Node Y 0	Max Water Elevation ft
C8-C-1A-W	72HR_0005Y	879380.092	577958.936	4.070
C8-C-1A-W	72HR_0010Y	879380.092	577958.936	4.537
C8-C-1A-W	72HR_0025Y	879380.092	577958.936	5.116
C8-C-1A-W	72HR_0050Y	879380.092	577958.936	5.488
C8-C-1A-W	72HR_0100Y	879380.092	577958.936	5.798
C8-C-1A-W	72HR_0500Y	879380.092	577958.936	6.448
C8-C-1A-W	72HR_1000Y	879380.092	577958.936	6.671
C8-C-1B-W	24HR_0005Y	880528.424	578102.627	3.808
C8-C-1B-W	24HR_0010Y	880528.424	578102.627	4.292
C8-C-1B-W	24HR_0025Y	880528.424	578102.627	4.956
C8-C-1B-W	72HR_0005Y	880528.424	578102.627	4.070
C8-C-1B-W	72HR_0010Y	880528.424	578102.627	4.537
C8-C-1B-W	72HR_0025Y	880528.424	578102.627	5.116
C8-C-1B-W	72HR_0050Y	880528.424	578102.627	5.488
C8-C-1B-W	72HR_0100Y	880528.424	578102.627	5.798
C8-C-1B-W	72HR_0500Y	880528.424	578102.627	6.448
C8-C-1B-W	72HR_1000Y	880528.424	578102.627	6.671
C8-C-1B-E	24HR_0005Y	880754.892	578108.820	3.808
C8-C-1B-E	24HR_0010Y	880754.892	578108.820	4.292
C8-C-1B-E	24HR_0025Y	880754.892	578108.820	4.957
C8-C-1B-E	72HR_0005Y	880754.892	578108.820	4.070
C8-C-1B-E	72HR_0010Y	880754.892	578108.820	4.537
C8-C-1B-E	72HR_0025Y	880754.892	578108.820	5.116
C8-C-1B-E	72HR_0050Y	880754.892	578108.820	5.489
C8-C-1B-E	72HR_0100Y	880754.892	578108.820	5.799
C8-C-1B-E	72HR_0500Y	880754.892	578108.820	6.449
C8-C-1B-E	72HR_1000Y	880754.892	578108.820	6.672
C8-C-1C-W	24HR_0005Y	883131.479	577752.350	3.807
C8-C-1C-W	24HR_0010Y	883131.479	577752.350	4.291
C8-C-1C-W	24HR_0025Y	883131.479	577752.350	4.956
C8-C-1C-W	72HR_0005Y	883131.479	577752.350	4.069
C8-C-1C-W	72HR_0010Y	883131.479	577752.350	4.536
C8-C-1C-W	72HR_0025Y	883131.479	577752.350	5.115
C8-C-1C-W	72HR_0050Y	883131.479	577752.350	5.490
C8-C-1C-W	72HR_0100Y	883131.479	577752.350	5.801
C8-C-1C-W	72HR_0500Y	883131.479	577752.350	6.453
C8-C-1C-W	72HR_1000Y	883131.479	577752.350	6.677
C8-B5-E	24HR_0005Y	883239.662	577751.191	3.807
C8-B5-E	24HR_0010Y	883239.662	577751.191	4.290
C8-B5-E	24HR_0025Y	883239.662	577751.191	4.956
C8-B5-E	72HR_0005Y	883239.662	577751.191	4.069
C8-B5-E	72HR_0010Y	883239.662	577751.191	4.536
C8-B5-E	72HR_0025Y	883239.662	577751.191	5.115
C8-B5-E	72HR_0050Y	883239.662	577751.191	5.490
C8-B5-E	72HR_0100Y	883239.662	577751.191	5.802
C8-B5-E	72HR_0500Y	883239.662	577751.191	6.458
C8-B5-E	72HR_1000Y	883239.662	577751.191	6.686
C8-B5-W	24HR_0005Y	882008.823	577782.978	3.808
C8-B5-W	24HR_0010Y	882008.823	577782.978	4.292
C8-B5-W	24HR_0025Y	882008.823	577782.978	4.957
C8-B5-W	72HR_0005Y	882008.823	577782.978	4.070

C-8 Stages (ft NAVD88) - 2060

Name	Storm	Node X 0	Node Y 0	Max Water Elevation ft
C8-B5-W	72HR_0010Y	882008.823	577782.978	4.537
C8-B5-W	72HR_0025Y	882008.823	577782.978	5.116
C8-B5-W	72HR_0050Y	882008.823	577782.978	5.489
C8-B5-W	72HR_0100Y	882008.823	577782.978	5.799
C8-B5-W	72HR_0500Y	882008.823	577782.978	6.449
C8-B5-W	72HR_1000Y	882008.823	577782.978	6.672
C8-N-13	24HR_0005Y	913019.939	576502.560	4.039
C8-N-13	24HR_0010Y	913019.939	576502.560	4.209
C8-N-13	24HR_0025Y	913019.939	576502.560	4.865
C8-N-13	72HR_0005Y	913019.939	576502.560	3.991
C8-N-13	72HR_0010Y	913019.939	576502.560	4.288
C8-N-13	72HR_0025Y	913019.939	576502.560	4.963
C8-N-13	72HR_0050Y	913019.939	576502.560	5.455
C8-N-13	72HR_0100Y	913019.939	576502.560	5.852
C8-N-13	72HR_0500Y	913019.939	576502.560	6.664
C8-N-13	72HR_1000Y	913019.939	576502.560	6.932
C8-5	24HR_0005Y	913178.587	576053.601	3.622
C8-5	24HR_0010Y	913178.587	576053.601	4.134
C8-5	24HR_0025Y	913178.587	576053.601	4.868
C8-5	72HR_0005Y	913178.587	576053.601	3.840
C8-5	72HR_0010Y	913178.587	576053.601	4.297
C8-5	72HR_0025Y	913178.587	576053.601	4.972
C8-5	72HR_0050Y	913178.587	576053.601	5.461
C8-5	72HR_0100Y	913178.587	576053.601	5.842
C8-5	72HR_0500Y	913178.587	576053.601	6.616
C8-5	72HR_1000Y	913178.587	576053.601	6.901
C8-B11-12W	24HR_0005Y	911418.947	575970.046	3.631
C8-B11-12W	24HR_0010Y	911418.947	575970.046	4.141
C8-B11-12W	24HR_0025Y	911418.947	575970.046	4.878
C8-B11-12W	72HR_0005Y	911418.947	575970.046	3.852
C8-B11-12W	72HR_0010Y	911418.947	575970.046	4.308
C8-B11-12W	72HR_0025Y	911418.947	575970.046	4.983
C8-B11-12W	72HR_0050Y	911418.947	575970.046	5.472
C8-B11-12W	72HR_0100Y	911418.947	575970.046	5.854
C8-B11-12W	72HR_0500Y	911418.947	575970.046	6.627
C8-B11-12W	72HR_1000Y	911418.947	575970.046	6.912
C8-2	24HR_0005Y	884704.667	577775.928	3.806
C8-2	24HR_0010Y	884704.667	577775.928	4.289
C8-2	24HR_0025Y	884704.667	577775.928	4.955
C8-2	72HR_0005Y	884704.667	577775.928	4.068
C8-2	72HR_0010Y	884704.667	577775.928	4.535
C8-2	72HR_0025Y	884704.667	577775.928	5.114
C8-2	72HR_0050Y	884704.667	577775.928	5.494
C8-2	72HR_0100Y	884704.667	577775.928	5.809
C8-2	72HR_0500Y	884704.667	577775.928	6.477
C8-2	72HR_1000Y	884704.667	577775.928	6.715
C8-1	24HR_0005Y	885982.545	576038.101	3.806
C8-1	24HR_0010Y	885982.545	576038.101	4.289
C8-1	24HR_0025Y	885982.545	576038.101	4.955
C8-1	72HR_0005Y	885982.545	576038.101	4.068
C8-1	72HR_0010Y	885982.545	576038.101	4.535

C-8 Stages (ft NAVD88) - 2060

Name	Storm	Node X 0	Node Y 0	Max Water Elevation ft
C8-1	72HR_0025Y	885982.545	576038.101	5.114
C8-1	72HR_0050Y	885982.545	576038.101	5.494
C8-1	72HR_0100Y	885982.545	576038.101	5.809
C8-1	72HR_0500Y	885982.545	576038.101	6.477
C8-1	72HR_1000Y	885982.545	576038.101	6.715
C8-B6-W	24HR_0005Y	888573.943	574847.757	3.802
C8-B6-W	24HR_0010Y	888573.943	574847.757	4.283
C8-B6-W	24HR_0025Y	888573.943	574847.757	4.949
C8-B6-W	72HR_0005Y	888573.943	574847.757	4.063
C8-B6-W	72HR_0010Y	888573.943	574847.757	4.531
C8-B6-W	72HR_0025Y	888573.943	574847.757	5.111
C8-B6-W	72HR_0050Y	888573.943	574847.757	5.502
C8-B6-W	72HR_0100Y	888573.943	574847.757	5.829
C8-B6-W	72HR_0500Y	888573.943	574847.757	6.533
C8-B6-W	72HR_1000Y	888573.943	574847.757	6.780
C8-B6-E	24HR_0005Y	888710.527	574853.132	3.801
C8-B6-E	24HR_0010Y	888710.527	574853.132	4.282
C8-B6-E	24HR_0025Y	888710.527	574853.132	4.949
C8-B6-E	72HR_0005Y	888710.527	574853.132	4.063
C8-B6-E	72HR_0010Y	888710.527	574853.132	4.531
C8-B6-E	72HR_0025Y	888710.527	574853.132	5.110
C8-B6-E	72HR_0050Y	888710.527	574853.132	5.502
C8-B6-E	72HR_0100Y	888710.527	574853.132	5.830
C8-B6-E	72HR_0500Y	888710.527	574853.132	6.538
C8-B6-E	72HR_1000Y	888710.527	574853.132	6.785
C8-BC-C9-U1-N	24HR_0005Y	888301.619	584158.723	3.812
C8-BC-C9-U1-N	24HR_0010Y	888301.619	584158.723	4.342
C8-BC-C9-U1-N	24HR_0025Y	888301.619	584158.723	5.028
C8-BC-C9-U1-N	72HR_0005Y	888301.619	584158.723	4.085
C8-BC-C9-U1-N	72HR_0010Y	888301.619	584158.723	4.603
C8-BC-C9-U1-N	72HR_0025Y	888301.619	584158.723	5.199
C8-BC-C9-U1-N	72HR_0050Y	888301.619	584158.723	5.593
C8-BC-C9-U1-N	72HR_0100Y	888301.619	584158.723	6.013
C8-BC-C9-U1-N	72HR_0500Y	888301.619	584158.723	6.817
C8-BC-C9-U1-N	72HR_1000Y	888301.619	584158.723	6.933
C8-U1-S	24HR_0005Y	888401.356	578936.728	3.812
C8-U1-S	24HR_0010Y	888401.356	578936.728	4.297
C8-U1-S	24HR_0025Y	888401.356	578936.728	4.975
C8-U1-S	72HR_0005Y	888401.356	578936.728	4.077
C8-U1-S	72HR_0010Y	888401.356	578936.728	4.548
C8-U1-S	72HR_0025Y	888401.356	578936.728	5.141
C8-U1-S	72HR_0050Y	888401.356	578936.728	5.551
C8-U1-S	72HR_0100Y	888401.356	578936.728	6.012
C8-U1-S	72HR_0500Y	888401.356	578936.728	6.686
C8-U1-S	72HR_1000Y	888401.356	578936.728	6.796
C8-U2-N	24HR_0005Y	888447.206	577721.239	3.812
C8-U2-N	24HR_0010Y	888447.206	577721.239	4.297
C8-U2-N	24HR_0025Y	888447.206	577721.239	4.975
C8-U2-N	72HR_0005Y	888447.206	577721.239	4.077
C8-U2-N	72HR_0010Y	888447.206	577721.239	4.548
C8-U2-N	72HR_0025Y	888447.206	577721.239	5.141

C-8 Stages (ft NAVD88) - 2060

Name	Storm	Node X 0	Node Y 0	Max Water Elevation ft
C8-U2-N	72HR_0050Y	888447.206	577721.239	5.552
C8-U2-N	72HR_0100Y	888447.206	577721.239	6.013
C8-U2-N	72HR_0500Y	888447.206	577721.239	6.688
C8-U2-N	72HR_1000Y	888447.206	577721.239	6.798
C8-U2-S	24HR_0005Y	888451.971	577599.419	3.807
C8-U2-S	24HR_0010Y	888451.971	577599.419	4.293
C8-U2-S	24HR_0025Y	888451.971	577599.419	4.971
C8-U2-S	72HR_0005Y	888451.971	577599.419	4.074
C8-U2-S	72HR_0010Y	888451.971	577599.419	4.545
C8-U2-S	72HR_0025Y	888451.971	577599.419	5.137
C8-U2-S	72HR_0050Y	888451.971	577599.419	5.547
C8-U2-S	72HR_0100Y	888451.971	577599.419	5.916
C8-U2-S	72HR_0500Y	888451.971	577599.419	6.673
C8-U2-S	72HR_1000Y	888451.971	577599.419	6.811
C8-U3-S	24HR_0005Y	888476.847	577112.145	3.805
C8-U3-S	24HR_0010Y	888476.847	577112.145	4.291
C8-U3-S	24HR_0025Y	888476.847	577112.145	4.969
C8-U3-S	72HR_0005Y	888476.847	577112.145	4.072
C8-U3-S	72HR_0010Y	888476.847	577112.145	4.544
C8-U3-S	72HR_0025Y	888476.847	577112.145	5.136
C8-U3-S	72HR_0050Y	888476.847	577112.145	5.544
C8-U3-S	72HR_0100Y	888476.847	577112.145	5.899
C8-U3-S	72HR_0500Y	888476.847	577112.145	6.673
C8-U3-S	72HR_1000Y	888476.847	577112.145	6.819
C8-U4-N	24HR_0005Y	888492.041	576483.394	3.805
C8-U4-N	24HR_0010Y	888492.041	576483.394	4.291
C8-U4-N	24HR_0025Y	888492.041	576483.394	4.969
C8-U4-N	72HR_0005Y	888492.041	576483.394	4.072
C8-U4-N	72HR_0010Y	888492.041	576483.394	4.544
C8-U4-N	72HR_0025Y	888492.041	576483.394	5.136
C8-U4-N	72HR_0050Y	888492.041	576483.394	5.544
C8-U4-N	72HR_0100Y	888492.041	576483.394	5.899
C8-U4-N	72HR_0500Y	888492.041	576483.394	6.674
C8-U4-N	72HR_1000Y	888492.041	576483.394	6.819
C8-U4-S	24HR_0005Y	888495.894	576392.713	3.803
C8-U4-S	24HR_0010Y	888495.894	576392.713	4.286
C8-U4-S	24HR_0025Y	888495.894	576392.713	4.957
C8-U4-S	72HR_0005Y	888495.894	576392.713	4.067
C8-U4-S	72HR_0010Y	888495.894	576392.713	4.536
C8-U4-S	72HR_0025Y	888495.894	576392.713	5.120
C8-U4-S	72HR_0050Y	888495.894	576392.713	5.515
C8-U4-S	72HR_0100Y	888495.894	576392.713	5.838
C8-U4-S	72HR_0500Y	888495.894	576392.713	6.530
C8-U4-S	72HR_1000Y	888495.894	576392.713	6.775
C8-U5-N	24HR_0005Y	888503.445	576190.407	3.803
C8-U5-N	24HR_0010Y	888503.445	576190.407	4.286
C8-U5-N	24HR_0025Y	888503.445	576190.407	4.957
C8-U5-N	72HR_0005Y	888503.445	576190.407	4.067
C8-U5-N	72HR_0010Y	888503.445	576190.407	4.536
C8-U5-N	72HR_0025Y	888503.445	576190.407	5.120
C8-U5-N	72HR_0050Y	888503.445	576190.407	5.515

C-8 Stages (ft NAVD88) - 2060

Name	Storm	Node X 0	Node Y 0	Max Water Elevation ft
C8-U5-N	72HR_0100Y	888503.445	576190.407	5.838
C8-U5-N	72HR_0500Y	888503.445	576190.407	6.530
C8-U5-N	72HR_1000Y	888503.445	576190.407	6.775
C8-U5-S	24HR_0005Y	888510.327	576085.049	3.802
C8-U5-S	24HR_0010Y	888510.327	576085.049	4.283
C8-U5-S	24HR_0025Y	888510.327	576085.049	4.949
C8-U5-S	72HR_0005Y	888510.327	576085.049	4.063
C8-U5-S	72HR_0010Y	888510.327	576085.049	4.531
C8-U5-S	72HR_0025Y	888510.327	576085.049	5.111
C8-U5-S	72HR_0050Y	888510.327	576085.049	5.502
C8-U5-S	72HR_0100Y	888510.327	576085.049	5.829
C8-U5-S	72HR_0500Y	888510.327	576085.049	6.533
C8-U5-S	72HR_1000Y	888510.327	576085.049	6.780
C8-U3-N	24HR_0005Y	888474.859	577152.576	3.807
C8-U3-N	24HR_0010Y	888474.859	577152.576	4.293
C8-U3-N	24HR_0025Y	888474.859	577152.576	4.971
C8-U3-N	72HR_0005Y	888474.859	577152.576	4.074
C8-U3-N	72HR_0010Y	888474.859	577152.576	4.545
C8-U3-N	72HR_0025Y	888474.859	577152.576	5.137
C8-U3-N	72HR_0050Y	888474.859	577152.576	5.547
C8-U3-N	72HR_0100Y	888474.859	577152.576	5.916
C8-U3-N	72HR_0500Y	888474.859	577152.576	6.674
C8-U3-N	72HR_1000Y	888474.859	577152.576	6.811
C8-U6-N	24HR_0005Y	888584.340	574502.995	3.802
C8-U6-N	24HR_0010Y	888584.340	574502.995	4.283
C8-U6-N	24HR_0025Y	888584.340	574502.995	4.949
C8-U6-N	72HR_0005Y	888584.340	574502.995	4.063
C8-U6-N	72HR_0010Y	888584.340	574502.995	4.531
C8-U6-N	72HR_0025Y	888584.340	574502.995	5.111
C8-U6-N	72HR_0050Y	888584.340	574502.995	5.502
C8-U6-N	72HR_0100Y	888584.340	574502.995	5.829
C8-U6-N	72HR_0500Y	888584.340	574502.995	6.533
C8-U6-N	72HR_1000Y	888584.340	574502.995	6.780
C8-U6-S	24HR_0005Y	888584.340	574446.238	3.806
C8-U6-S	24HR_0010Y	888584.340	574446.238	4.284
C8-U6-S	24HR_0025Y	888584.340	574446.238	4.949
C8-U6-S	72HR_0005Y	888584.340	574446.238	4.067
C8-U6-S	72HR_0010Y	888584.340	574446.238	4.531
C8-U6-S	72HR_0025Y	888584.340	574446.238	5.110
C8-U6-S	72HR_0050Y	888584.340	574446.238	5.501
C8-U6-S	72HR_0100Y	888584.340	574446.238	5.829
C8-U6-S	72HR_0500Y	888584.340	574446.238	6.643
C8-U6-S	72HR_1000Y	888584.340	574446.238	6.893
C8-U7-N	24HR_0005Y	888602.972	574175.219	3.806
C8-U7-N	24HR_0010Y	888602.972	574175.219	4.284
C8-U7-N	24HR_0025Y	888602.972	574175.219	4.949
C8-U7-N	72HR_0005Y	888602.972	574175.219	4.067
C8-U7-N	72HR_0010Y	888602.972	574175.219	4.531
C8-U7-N	72HR_0025Y	888602.972	574175.219	5.110
C8-U7-N	72HR_0050Y	888602.972	574175.219	5.501
C8-U7-N	72HR_0100Y	888602.972	574175.219	5.829

C-8 Stages (ft NAVD88) - 2060

Name	Storm	Node X 0	Node Y 0	Max Water Elevation ft
C8-U7-N	72HR_0500Y	888602.972	574175.219	6.643
C8-U7-N	72HR_1000Y	888602.972	574175.219	6.893
C8-U7-S	24HR_0005Y	888604.564	574135.449	3.807
C8-U7-S	24HR_0010Y	888604.564	574135.449	4.284
C8-U7-S	24HR_0025Y	888604.564	574135.449	4.948
C8-U7-S	72HR_0005Y	888604.564	574135.449	4.068
C8-U7-S	72HR_0010Y	888604.564	574135.449	4.532
C8-U7-S	72HR_0025Y	888604.564	574135.449	5.110
C8-U7-S	72HR_0050Y	888604.564	574135.449	5.501
C8-U7-S	72HR_0100Y	888604.564	574135.449	5.829
C8-U7-S	72HR_0500Y	888604.564	574135.449	6.674
C8-U7-S	72HR_1000Y	888604.564	574135.449	6.930
C8-U8-N	24HR_0005Y	888632.746	573551.681	3.807
C8-U8-N	24HR_0010Y	888632.746	573551.681	4.284
C8-U8-N	24HR_0025Y	888632.746	573551.681	4.948
C8-U8-N	72HR_0005Y	888632.746	573551.681	4.068
C8-U8-N	72HR_0010Y	888632.746	573551.681	4.532
C8-U8-N	72HR_0025Y	888632.746	573551.681	5.110
C8-U8-N	72HR_0050Y	888632.746	573551.681	5.501
C8-U8-N	72HR_0100Y	888632.746	573551.681	5.829
C8-U8-N	72HR_0500Y	888632.746	573551.681	6.674
C8-U8-N	72HR_1000Y	888632.746	573551.681	6.930
C8-U8-S	24HR_0005Y	888634.399	573445.308	3.954
C8-U8-S	24HR_0010Y	888634.399	573445.308	4.361
C8-U8-S	24HR_0025Y	888634.399	573445.308	4.934
C8-U8-S	72HR_0005Y	888634.399	573445.308	4.191
C8-U8-S	72HR_0010Y	888634.399	573445.308	4.565
C8-U8-S	72HR_0025Y	888634.399	573445.308	5.083
C8-U8-S	72HR_0050Y	888634.399	573445.308	5.489
C8-U8-S	72HR_0100Y	888634.399	573445.308	5.852
C8-U8-S	72HR_0500Y	888634.399	573445.308	6.566
C8-U8-S	72HR_1000Y	888634.399	573445.308	6.786
C8-U9-N	24HR_0005Y	888760.103	570900.955	3.954
C8-U9-N	24HR_0010Y	888760.103	570900.955	4.361
C8-U9-N	24HR_0025Y	888760.103	570900.955	4.934
C8-U9-N	72HR_0005Y	888760.103	570900.955	4.191
C8-U9-N	72HR_0010Y	888760.103	570900.955	4.565
C8-U9-N	72HR_0025Y	888760.103	570900.955	5.083
C8-U9-N	72HR_0050Y	888760.103	570900.955	5.488
C8-U9-N	72HR_0100Y	888760.103	570900.955	5.852
C8-U9-N	72HR_0500Y	888760.103	570900.955	6.565
C8-U9-N	72HR_1000Y	888760.103	570900.955	6.786
C8-U9-S	24HR_0005Y	888766.405	570817.771	3.954
C8-U9-S	24HR_0010Y	888766.405	570817.771	4.361
C8-U9-S	24HR_0025Y	888766.405	570817.771	4.929
C8-U9-S	72HR_0005Y	888766.405	570817.771	4.191
C8-U9-S	72HR_0010Y	888766.405	570817.771	4.565
C8-U9-S	72HR_0025Y	888766.405	570817.771	5.078
C8-U9-S	72HR_0050Y	888766.405	570817.771	5.483
C8-U9-S	72HR_0100Y	888766.405	570817.771	5.848
C8-U9-S	72HR_0500Y	888766.405	570817.771	6.556

C-8 Stages (ft NAVD88) - 2060

Name	Storm	Node X 0	Node Y 0	Max Water Elevation ft
C8-U9-S	72HR_1000Y	888766.405	570817.771	6.789
C8-U10-W	24HR_0005Y	888820.003	569871.212	3.954
C8-U10-W	24HR_0010Y	888820.003	569871.212	4.361
C8-U10-W	24HR_0025Y	888820.003	569871.212	4.929
C8-U10-W	72HR_0005Y	888820.003	569871.212	4.191
C8-U10-W	72HR_0010Y	888820.003	569871.212	4.565
C8-U10-W	72HR_0025Y	888820.003	569871.212	5.078
C8-U10-W	72HR_0050Y	888820.003	569871.212	5.483
C8-U10-W	72HR_0100Y	888820.003	569871.212	5.848
C8-U10-W	72HR_0500Y	888820.003	569871.212	6.556
C8-U10-W	72HR_1000Y	888820.003	569871.212	6.789
C8-U10-E	24HR_0005Y	889001.459	569824.248	3.835
C8-U10-E	24HR_0010Y	889001.459	569824.248	4.274
C8-U10-E	24HR_0025Y	889001.459	569824.248	4.934
C8-U10-E	72HR_0005Y	889001.459	569824.248	4.095
C8-U10-E	72HR_0010Y	889001.459	569824.248	4.499
C8-U10-E	72HR_0025Y	889001.459	569824.248	5.078
C8-U10-E	72HR_0050Y	889001.459	569824.248	5.506
C8-U10-E	72HR_0100Y	889001.459	569824.248	5.875
C8-U10-E	72HR_0500Y	889001.459	569824.248	6.672
C8-U10-E	72HR_1000Y	889001.459	569824.248	6.930
C8-BC-C7-RR	24HR_0005Y	889094.797	565625.953	3.954
C8-BC-C7-RR	24HR_0010Y	889094.797	565625.953	4.361
C8-BC-C7-RR	24HR_0025Y	889094.797	565625.953	4.929
C8-BC-C7-RR	72HR_0005Y	889094.797	565625.953	4.191
C8-BC-C7-RR	72HR_0010Y	889094.797	565625.953	4.565
C8-BC-C7-RR	72HR_0025Y	889094.797	565625.953	5.078
C8-BC-C7-RR	72HR_0050Y	889094.797	565625.953	5.483
C8-BC-C7-RR	72HR_0100Y	889094.797	565625.953	5.848
C8-BC-C7-RR	72HR_0500Y	889094.797	565625.953	6.556
C8-BC-C7-RR	72HR_1000Y	889094.797	565625.953	6.789
C8-C7-U11-N	24HR_0005Y	888825.005	569583.272	3.954
C8-C7-U11-N	24HR_0010Y	888825.005	569583.272	4.361
C8-C7-U11-N	24HR_0025Y	888825.005	569583.272	4.929
C8-C7-U11-N	72HR_0005Y	888825.005	569583.272	4.191
C8-C7-U11-N	72HR_0010Y	888825.005	569583.272	4.565
C8-C7-U11-N	72HR_0025Y	888825.005	569583.272	5.078
C8-C7-U11-N	72HR_0050Y	888825.005	569583.272	5.483
C8-C7-U11-N	72HR_0100Y	888825.005	569583.272	5.848
C8-C7-U11-N	72HR_0500Y	888825.005	569583.272	6.556
C8-C7-U11-N	72HR_1000Y	888825.005	569583.272	6.789
C8-U12-W	24HR_0005Y	894226.840	568707.501	3.832
C8-U12-W	24HR_0010Y	894226.840	568707.501	4.273
C8-U12-W	24HR_0025Y	894226.840	568707.501	4.934
C8-U12-W	72HR_0005Y	894226.840	568707.501	4.093
C8-U12-W	72HR_0010Y	894226.840	568707.501	4.497
C8-U12-W	72HR_0025Y	894226.840	568707.501	5.077
C8-U12-W	72HR_0050Y	894226.840	568707.501	5.506
C8-U12-W	72HR_0100Y	894226.840	568707.501	5.875
C8-U12-W	72HR_0500Y	894226.840	568707.501	6.674
C8-U12-W	72HR_1000Y	894226.840	568707.501	6.931

C-8 Stages (ft NAVD88) - 2060

Name	Storm	Node X 0	Node Y 0	Max Water Elevation ft
C8-U12-E	24HR_0005Y	894372.678	568731.818	3.817
C8-U12-E	24HR_0010Y	894372.678	568731.818	4.263
C8-U12-E	24HR_0025Y	894372.678	568731.818	4.934
C8-U12-E	72HR_0005Y	894372.678	568731.818	4.077
C8-U12-E	72HR_0010Y	894372.678	568731.818	4.488
C8-U12-E	72HR_0025Y	894372.678	568731.818	5.077
C8-U12-E	72HR_0050Y	894372.678	568731.818	5.507
C8-U12-E	72HR_0100Y	894372.678	568731.818	5.877
C8-U12-E	72HR_0500Y	894372.678	568731.818	6.660
C8-U12-E	72HR_1000Y	894372.678	568731.818	6.919
C8-GDC-4	24HR_0005Y	885475.925	569548.228	4.010
C8-GDC-4	24HR_0010Y	885475.925	569548.228	4.403
C8-GDC-4	24HR_0025Y	885475.925	569548.228	4.935
C8-GDC-4	72HR_0005Y	885475.925	569548.228	4.223
C8-GDC-4	72HR_0010Y	885475.925	569548.228	4.595
C8-GDC-4	72HR_0025Y	885475.925	569548.228	5.075
C8-GDC-4	72HR_0050Y	885475.925	569548.228	5.417
C8-GDC-4	72HR_0100Y	885475.925	569548.228	5.728
C8-GDC-4	72HR_0500Y	885475.925	569548.228	6.494
C8-GDC-4	72HR_1000Y	885475.925	569548.228	6.709
C8-GDC-5	24HR_0005Y	886202.522	569545.247	4.010
C8-GDC-5	24HR_0010Y	886202.522	569545.247	4.403
C8-GDC-5	24HR_0025Y	886202.522	569545.247	4.935
C8-GDC-5	72HR_0005Y	886202.522	569545.247	4.223
C8-GDC-5	72HR_0010Y	886202.522	569545.247	4.595
C8-GDC-5	72HR_0025Y	886202.522	569545.247	5.075
C8-GDC-5	72HR_0050Y	886202.522	569545.247	5.417
C8-GDC-5	72HR_0100Y	886202.522	569545.247	5.728
C8-GDC-5	72HR_0500Y	886202.522	569545.247	6.495
C8-GDC-5	72HR_1000Y	886202.522	569545.247	6.709
C8-PTTO-3	24HR_0005Y	892365.195	579188.106	6.875
C8-PTTO-3	24HR_0010Y	892365.195	579188.106	6.992
C8-PTTO-3	24HR_0025Y	892365.195	579188.106	7.132
C8-PTTO-3	72HR_0005Y	892365.195	579188.106	6.991
C8-PTTO-3	72HR_0010Y	892365.195	579188.106	7.044
C8-PTTO-3	72HR_0025Y	892365.195	579188.106	7.111
C8-PTTO-3	72HR_0050Y	892365.195	579188.106	7.161
C8-PTTO-3	72HR_0100Y	892365.195	579188.106	7.209
C8-PTTO-3	72HR_0500Y	892365.195	579188.106	7.326
C8-PTTO-3	72HR_1000Y	892365.195	579188.106	7.372
C8-N-6	24HR_0005Y	891222.797	577254.331	6.099
C8-N-6	24HR_0010Y	891222.797	577254.331	6.157
C8-N-6	24HR_0025Y	891222.797	577254.331	6.244
C8-N-6	72HR_0005Y	891222.797	577254.331	6.110
C8-N-6	72HR_0010Y	891222.797	577254.331	6.160
C8-N-6	72HR_0025Y	891222.797	577254.331	6.234
C8-N-6	72HR_0050Y	891222.797	577254.331	6.293
C8-N-6	72HR_0100Y	891222.797	577254.331	6.352
C8-N-6	72HR_0500Y	891222.797	577254.331	6.606
C8-N-6	72HR_1000Y	891222.797	577254.331	6.874
C8-N-7	24HR_0005Y	896752.513	577249.867	5.635

C-8 Stages (ft NAVD88) - 2060

Name	Storm	Node X 0	Node Y 0	Max Water Elevation ft
C8-N-7	24HR_0010Y	896752.513	577249.867	5.689
C8-N-7	24HR_0025Y	896752.513	577249.867	5.767
C8-N-7	72HR_0005Y	896752.513	577249.867	5.631
C8-N-7	72HR_0010Y	896752.513	577249.867	5.677
C8-N-7	72HR_0025Y	896752.513	577249.867	5.741
C8-N-7	72HR_0050Y	896752.513	577249.867	5.793
C8-N-7	72HR_0100Y	896752.513	577249.867	5.923
C8-N-7	72HR_0500Y	896752.513	577249.867	6.647
C8-N-7	72HR_1000Y	896752.513	577249.867	6.919
C8-OP-AIRP-2	24HR_0005Y	891023.374	574508.571	4.459
C8-OP-AIRP-2	24HR_0010Y	891023.374	574508.571	4.752
C8-OP-AIRP-2	24HR_0025Y	891023.374	574508.571	5.176
C8-OP-AIRP-2	72HR_0005Y	891023.374	574508.571	4.534
C8-OP-AIRP-2	72HR_0010Y	891023.374	574508.571	4.810
C8-OP-AIRP-2	72HR_0025Y	891023.374	574508.571	5.216
C8-OP-AIRP-2	72HR_0050Y	891023.374	574508.571	5.544
C8-OP-AIRP-2	72HR_0100Y	891023.374	574508.571	5.903
C8-OP-AIRP-2	72HR_0500Y	891023.374	574508.571	6.603
C8-OP-AIRP-2	72HR_1000Y	891023.374	574508.571	6.873
C8-PTTO-4	24HR_0005Y	897354.596	579288.144	6.987
C8-PTTO-4	24HR_0010Y	897354.596	579288.144	7.041
C8-PTTO-4	24HR_0025Y	897354.596	579288.144	7.130
C8-PTTO-4	72HR_0005Y	897354.596	579288.144	7.005
C8-PTTO-4	72HR_0010Y	897354.596	579288.144	7.048
C8-PTTO-4	72HR_0025Y	897354.596	579288.144	7.109
C8-PTTO-4	72HR_0050Y	897354.596	579288.144	7.159
C8-PTTO-4	72HR_0100Y	897354.596	579288.144	7.205
C8-PTTO-4	72HR_0500Y	897354.596	579288.144	7.315
C8-PTTO-4	72HR_1000Y	897354.596	579288.144	7.354
C8-3	24HR_0005Y	893974.045	575183.004	3.793
C8-3	24HR_0010Y	893974.045	575183.004	4.274
C8-3	24HR_0025Y	893974.045	575183.004	4.942
C8-3	72HR_0005Y	893974.045	575183.004	4.056
C8-3	72HR_0010Y	893974.045	575183.004	4.524
C8-3	72HR_0025Y	893974.045	575183.004	5.106
C8-3	72HR_0050Y	893974.045	575183.004	5.522
C8-3	72HR_0100Y	893974.045	575183.004	5.869
C8-3	72HR_0500Y	893974.045	575183.004	6.602
C8-3	72HR_1000Y	893974.045	575183.004	6.872
C8-OP-AIRP-3	24HR_0005Y	896846.022	573409.160	5.271
C8-OP-AIRP-3	24HR_0010Y	896846.022	573409.160	5.972
C8-OP-AIRP-3	24HR_0025Y	896846.022	573409.160	6.145
C8-OP-AIRP-3	72HR_0005Y	896846.022	573409.160	5.876
C8-OP-AIRP-3	72HR_0010Y	896846.022	573409.160	6.053
C8-OP-AIRP-3	72HR_0025Y	896846.022	573409.160	6.184
C8-OP-AIRP-3	72HR_0050Y	896846.022	573409.160	6.281
C8-OP-AIRP-3	72HR_0100Y	896846.022	573409.160	6.372
C8-OP-AIRP-3	72HR_0500Y	896846.022	573409.160	6.661
C8-OP-AIRP-3	72HR_1000Y	896846.022	573409.160	6.923
C8-U23-W	24HR_0005Y	899632.162	575459.509	3.757
C8-U23-W	24HR_0010Y	899632.162	575459.509	4.250

C-8 Stages (ft NAVD88) - 2060

Name	Storm	Node X 0	Node Y 0	Max Water Elevation ft
C8-U23-W	24HR_0025Y	899632.162	575459.509	4.949
C8-U23-W	72HR_0005Y	899632.162	575459.509	4.029
C8-U23-W	72HR_0010Y	899632.162	575459.509	4.501
C8-U23-W	72HR_0025Y	899632.162	575459.509	5.098
C8-U23-W	72HR_0050Y	899632.162	575459.509	5.556
C8-U23-W	72HR_0100Y	899632.162	575459.509	5.924
C8-U23-W	72HR_0500Y	899632.162	575459.509	6.649
C8-U23-W	72HR_1000Y	899632.162	575459.509	6.920
C8-U23-E	24HR_0005Y	899770.404	575476.317	3.709
C8-U23-E	24HR_0010Y	899770.404	575476.317	4.190
C8-U23-E	24HR_0025Y	899770.404	575476.317	4.946
C8-U23-E	72HR_0005Y	899770.404	575476.317	3.963
C8-U23-E	72HR_0010Y	899770.404	575476.317	4.419
C8-U23-E	72HR_0025Y	899770.404	575476.317	5.072
C8-U23-E	72HR_0050Y	899770.404	575476.317	5.547
C8-U23-E	72HR_0100Y	899770.404	575476.317	5.923
C8-U23-E	72HR_0500Y	899770.404	575476.317	6.668
C8-U23-E	72HR_1000Y	899770.404	575476.317	6.942
C8-OP-AIRP-1	24HR_0005Y	891044.271	571735.266	5.006
C8-OP-AIRP-1	24HR_0010Y	891044.271	571735.266	5.255
C8-OP-AIRP-1	24HR_0025Y	891044.271	571735.266	5.600
C8-OP-AIRP-1	72HR_0005Y	891044.271	571735.266	5.302
C8-OP-AIRP-1	72HR_0010Y	891044.271	571735.266	5.546
C8-OP-AIRP-1	72HR_0025Y	891044.271	571735.266	5.887
C8-OP-AIRP-1	72HR_0050Y	891044.271	571735.266	6.153
C8-OP-AIRP-1	72HR_0100Y	891044.271	571735.266	6.324
C8-OP-AIRP-1	72HR_0500Y	891044.271	571735.266	6.694
C8-OP-AIRP-1	72HR_1000Y	891044.271	571735.266	6.936
C8-OP-AIRP-4	24HR_0005Y	896104.119	570459.780	4.116
C8-OP-AIRP-4	24HR_0010Y	896104.119	570459.780	4.473
C8-OP-AIRP-4	24HR_0025Y	896104.119	570459.780	5.246
C8-OP-AIRP-4	72HR_0005Y	896104.119	570459.780	4.191
C8-OP-AIRP-4	72HR_0010Y	896104.119	570459.780	4.669
C8-OP-AIRP-4	72HR_0025Y	896104.119	570459.780	5.351
C8-OP-AIRP-4	72HR_0050Y	896104.119	570459.780	5.833
C8-OP-AIRP-4	72HR_0100Y	896104.119	570459.780	6.153
C8-OP-AIRP-4	72HR_0500Y	896104.119	570459.780	6.673
C8-OP-AIRP-4	72HR_1000Y	896104.119	570459.780	6.925
C8-OP-AIRP-5	24HR_0005Y	898505.034	570484.789	6.551
C8-OP-AIRP-5	24HR_0010Y	898505.034	570484.789	6.516
C8-OP-AIRP-5	24HR_0025Y	898505.034	570484.789	6.654
C8-OP-AIRP-5	72HR_0005Y	898505.034	570484.789	6.608
C8-OP-AIRP-5	72HR_0010Y	898505.034	570484.789	6.655
C8-OP-AIRP-5	72HR_0025Y	898505.034	570484.789	6.805
C8-OP-AIRP-5	72HR_0050Y	898505.034	570484.789	6.894
C8-OP-AIRP-5	72HR_0100Y	898505.034	570484.789	6.983
C8-OP-AIRP-5	72HR_0500Y	898505.034	570484.789	7.199
C8-OP-AIRP-5	72HR_1000Y	898505.034	570484.789	7.255
C8-U15-W	24HR_0005Y	896848.849	569366.880	3.813
C8-U15-W	24HR_0010Y	896848.849	569366.880	4.261
C8-U15-W	24HR_0025Y	896848.849	569366.880	4.933

C-8 Stages (ft NAVD88) - 2060

Name	Storm	Node X 0	Node Y 0	Max Water Elevation ft
C8-U15-W	72HR_0005Y	896848.849	569366.880	4.073
C8-U15-W	72HR_0010Y	896848.849	569366.880	4.486
C8-U15-W	72HR_0025Y	896848.849	569366.880	5.076
C8-U15-W	72HR_0050Y	896848.849	569366.880	5.507
C8-U15-W	72HR_0100Y	896848.849	569366.880	5.878
C8-U15-W	72HR_0500Y	896848.849	569366.880	6.659
C8-U15-W	72HR_1000Y	896848.849	569366.880	6.918
C8-U15-E	24HR_0005Y	896880.626	569352.052	3.801
C8-U15-E	24HR_0010Y	896880.626	569352.052	4.249
C8-U15-E	24HR_0025Y	896880.626	569352.052	4.930
C8-U15-E	72HR_0005Y	896880.626	569352.052	4.062
C8-U15-E	72HR_0010Y	896880.626	569352.052	4.474
C8-U15-E	72HR_0025Y	896880.626	569352.052	5.071
C8-U15-E	72HR_0050Y	896880.626	569352.052	5.505
C8-U15-E	72HR_0100Y	896880.626	569352.052	5.876
C8-U15-E	72HR_0500Y	896880.626	569352.052	6.658
C8-U15-E	72HR_1000Y	896880.626	569352.052	6.918
C8-U16-W	24HR_0005Y	899414.064	568998.625	3.800
C8-U16-W	24HR_0010Y	899414.064	568998.625	4.248
C8-U16-W	24HR_0025Y	899414.064	568998.625	4.930
C8-U16-W	72HR_0005Y	899414.064	568998.625	4.061
C8-U16-W	72HR_0010Y	899414.064	568998.625	4.473
C8-U16-W	72HR_0025Y	899414.064	568998.625	5.070
C8-U16-W	72HR_0050Y	899414.064	568998.625	5.505
C8-U16-W	72HR_0100Y	899414.064	568998.625	5.876
C8-U16-W	72HR_0500Y	899414.064	568998.625	6.658
C8-U16-W	72HR_1000Y	899414.064	568998.625	6.918
C8-U16-E	24HR_0005Y	899623.951	569007.971	3.772
C8-U16-E	24HR_0010Y	899623.951	569007.971	4.223
C8-U16-E	24HR_0025Y	899623.951	569007.971	4.922
C8-U16-E	72HR_0005Y	899623.951	569007.971	4.033
C8-U16-E	72HR_0010Y	899623.951	569007.971	4.446
C8-U16-E	72HR_0025Y	899623.951	569007.971	5.055
C8-U16-E	72HR_0050Y	899623.951	569007.971	5.499
C8-U16-E	72HR_0100Y	899623.951	569007.971	5.872
C8-U16-E	72HR_0500Y	899623.951	569007.971	6.652
C8-U16-E	72HR_1000Y	899623.951	569007.971	6.915
C8-U17-W	24HR_0005Y	900093.106	569029.972	3.772
C8-U17-W	24HR_0010Y	900093.106	569029.972	4.223
C8-U17-W	24HR_0025Y	900093.106	569029.972	4.922
C8-U17-W	72HR_0005Y	900093.106	569029.972	4.033
C8-U17-W	72HR_0010Y	900093.106	569029.972	4.446
C8-U17-W	72HR_0025Y	900093.106	569029.972	5.055
C8-U17-W	72HR_0050Y	900093.106	569029.972	5.499
C8-U17-W	72HR_0100Y	900093.106	569029.972	5.871
C8-U17-W	72HR_0500Y	900093.106	569029.972	6.652
C8-U17-W	72HR_1000Y	900093.106	569029.972	6.915
C8-U17-E	24HR_0005Y	900255.054	569044.642	3.674
C8-U17-E	24HR_0010Y	900255.054	569044.642	4.165
C8-U17-E	24HR_0025Y	900255.054	569044.642	4.890
C8-U17-E	72HR_0005Y	900255.054	569044.642	3.914

C-8 Stages (ft NAVD88) - 2060

Name	Storm	Node X 0	Node Y 0	Max Water Elevation ft
C8-U17-E	72HR_0010Y	900255.054	569044.642	4.352
C8-U17-E	72HR_0025Y	900255.054	569044.642	5.002
C8-U17-E	72HR_0050Y	900255.054	569044.642	5.478
C8-U17-E	72HR_0100Y	900255.054	569044.642	5.860
C8-U17-E	72HR_0500Y	900255.054	569044.642	6.633
C8-U17-E	72HR_1000Y	900255.054	569044.642	6.908
C8-U18-W	24HR_0005Y	901460.851	569118.062	3.674
C8-U18-W	24HR_0010Y	901460.851	569118.062	4.165
C8-U18-W	24HR_0025Y	901460.851	569118.062	4.890
C8-U18-W	72HR_0005Y	901460.851	569118.062	3.914
C8-U18-W	72HR_0010Y	901460.851	569118.062	4.352
C8-U18-W	72HR_0025Y	901460.851	569118.062	5.002
C8-U18-W	72HR_0050Y	901460.851	569118.062	5.478
C8-U18-W	72HR_0100Y	901460.851	569118.062	5.860
C8-U18-W	72HR_0500Y	901460.851	569118.062	6.633
C8-U18-W	72HR_1000Y	901460.851	569118.062	6.908
C8-U18-E	24HR_0005Y	901506.830	569121.265	3.663
C8-U18-E	24HR_0010Y	901506.830	569121.265	4.160
C8-U18-E	24HR_0025Y	901506.830	569121.265	4.886
C8-U18-E	72HR_0005Y	901506.830	569121.265	3.900
C8-U18-E	72HR_0010Y	901506.830	569121.265	4.342
C8-U18-E	72HR_0025Y	901506.830	569121.265	4.997
C8-U18-E	72HR_0050Y	901506.830	569121.265	5.476
C8-U18-E	72HR_0100Y	901506.830	569121.265	5.858
C8-U18-E	72HR_0500Y	901506.830	569121.265	6.631
C8-U18-E	72HR_1000Y	901506.830	569121.265	6.908
C8-37AV-1	24HR_0005Y	899211.232	577199.087	6.428
C8-37AV-1	24HR_0010Y	899211.232	577199.087	6.528
C8-37AV-1	24HR_0025Y	899211.232	577199.087	6.646
C8-37AV-1	72HR_0005Y	899211.232	577199.087	6.419
C8-37AV-1	72HR_0010Y	899211.232	577199.087	6.508
C8-37AV-1	72HR_0025Y	899211.232	577199.087	6.614
C8-37AV-1	72HR_0050Y	899211.232	577199.087	6.685
C8-37AV-1	72HR_0100Y	899211.232	577199.087	6.744
C8-37AV-1	72HR_0500Y	899211.232	577199.087	6.899
C8-37AV-1	72HR_1000Y	899211.232	577199.087	6.965
C8-N-8	24HR_0005Y	902255.907	577202.177	5.860
C8-N-8	24HR_0010Y	902255.907	577202.177	5.916
C8-N-8	24HR_0025Y	902255.907	577202.177	5.995
C8-N-8	72HR_0005Y	902255.907	577202.177	5.860
C8-N-8	72HR_0010Y	902255.907	577202.177	5.905
C8-N-8	72HR_0025Y	902255.907	577202.177	5.971
C8-N-8	72HR_0050Y	902255.907	577202.177	6.025
C8-N-8	72HR_0100Y	902255.907	577202.177	6.077
C8-N-8	72HR_0500Y	902255.907	577202.177	6.672
C8-N-8	72HR_1000Y	902255.907	577202.177	6.945
C8-57AV-1	24HR_0005Y	888517.802	577832.615	6.196
C8-57AV-1	24HR_0010Y	888517.802	577832.615	6.307
C8-57AV-1	24HR_0025Y	888517.802	577832.615	6.440
C8-57AV-1	72HR_0005Y	888517.802	577832.615	6.159
C8-57AV-1	72HR_0010Y	888517.802	577832.615	6.266

C-8 Stages (ft NAVD88) - 2060

Name	Storm	Node X 0	Node Y 0	Max Water Elevation ft
C8-57AV-1	72HR_0025Y	888517.802	577832.615	6.401
C8-57AV-1	72HR_0050Y	888517.802	577832.615	6.485
C8-57AV-1	72HR_0100Y	888517.802	577832.615	6.552
C8-57AV-1	72HR_0500Y	888517.802	577832.615	6.694
C8-57AV-1	72HR_1000Y	888517.802	577832.615	6.800
C8-57AV-2	24HR_0005Y	888606.239	575664.385	5.468
C8-57AV-2	24HR_0010Y	888606.239	575664.385	5.934
C8-57AV-2	24HR_0025Y	888606.239	575664.385	6.074
C8-57AV-2	72HR_0005Y	888606.239	575664.385	5.485
C8-57AV-2	72HR_0010Y	888606.239	575664.385	5.941
C8-57AV-2	72HR_0025Y	888606.239	575664.385	6.063
C8-57AV-2	72HR_0050Y	888606.239	575664.385	6.140
C8-57AV-2	72HR_0100Y	888606.239	575664.385	6.188
C8-57AV-2	72HR_0500Y	888606.239	575664.385	6.606
C8-57AV-2	72HR_1000Y	888606.239	575664.385	6.873
C8-57AV-3	24HR_0005Y	888698.270	574025.985	5.999
C8-57AV-3	24HR_0010Y	888698.270	574025.985	6.071
C8-57AV-3	24HR_0025Y	888698.270	574025.985	6.140
C8-57AV-3	72HR_0005Y	888698.270	574025.985	5.996
C8-57AV-3	72HR_0010Y	888698.270	574025.985	6.057
C8-57AV-3	72HR_0025Y	888698.270	574025.985	6.117
C8-57AV-3	72HR_0050Y	888698.270	574025.985	6.159
C8-57AV-3	72HR_0100Y	888698.270	574025.985	6.181
C8-57AV-3	72HR_0500Y	888698.270	574025.985	6.680
C8-57AV-3	72HR_1000Y	888698.270	574025.985	6.932
C8-OPC-S-1	24HR_0005Y	895528.706	568901.419	3.367
C8-OPC-S-1	24HR_0010Y	895528.706	568901.419	3.574
C8-OPC-S-1	24HR_0025Y	895528.706	568901.419	3.870
C8-OPC-S-1	72HR_0005Y	895528.706	568901.419	3.624
C8-OPC-S-1	72HR_0010Y	895528.706	568901.419	3.834
C8-OPC-S-1	72HR_0025Y	895528.706	568901.419	4.133
C8-OPC-S-1	72HR_0050Y	895528.706	568901.419	4.373
C8-OPC-S-1	72HR_0100Y	895528.706	568901.419	4.610
C8-OPC-S-1	72HR_0500Y	895528.706	568901.419	6.415
C8-OPC-S-1	72HR_1000Y	895528.706	568901.419	6.903
C8-57AV-4	24HR_0005Y	888828.398	571427.375	6.803
C8-57AV-4	24HR_0010Y	888828.398	571427.375	6.852
C8-57AV-4	24HR_0025Y	888828.398	571427.375	6.916
C8-57AV-4	72HR_0005Y	888828.398	571427.375	6.788
C8-57AV-4	72HR_0010Y	888828.398	571427.375	6.831
C8-57AV-4	72HR_0025Y	888828.398	571427.375	6.885
C8-57AV-4	72HR_0050Y	888828.398	571427.375	6.925
C8-57AV-4	72HR_0100Y	888828.398	571427.375	6.957
C8-57AV-4	72HR_0500Y	888828.398	571427.375	7.026
C8-57AV-4	72HR_1000Y	888828.398	571427.375	7.055
C8-135ST-2	24HR_0005Y	898395.234	568829.845	4.923
C8-135ST-2	24HR_0010Y	898395.234	568829.845	5.055
C8-135ST-2	24HR_0025Y	898395.234	568829.845	5.234
C8-135ST-2	72HR_0005Y	898395.234	568829.845	4.908
C8-135ST-2	72HR_0010Y	898395.234	568829.845	5.028
C8-135ST-2	72HR_0025Y	898395.234	568829.845	5.191

C-8 Stages (ft NAVD88) - 2060

Name	Storm	Node X 0	Node Y 0	Max Water Elevation ft
C8-135ST-2	72HR_0050Y	898395.234	568829.845	5.520
C8-135ST-2	72HR_0100Y	898395.234	568829.845	5.890
C8-135ST-2	72HR_0500Y	898395.234	568829.845	6.659
C8-135ST-2	72HR_1000Y	898395.234	568829.845	6.918
C8-135ST-3	24HR_0005Y	900923.526	568973.044	5.268
C8-135ST-3	24HR_0010Y	900923.526	568973.044	5.482
C8-135ST-3	24HR_0025Y	900923.526	568973.044	5.730
C8-135ST-3	72HR_0005Y	900923.526	568973.044	5.227
C8-135ST-3	72HR_0010Y	900923.526	568973.044	5.440
C8-135ST-3	72HR_0025Y	900923.526	568973.044	5.671
C8-135ST-3	72HR_0050Y	900923.526	568973.044	5.849
C8-135ST-3	72HR_0100Y	900923.526	568973.044	6.024
C8-135ST-3	72HR_0500Y	900923.526	568973.044	6.645
C8-135ST-3	72HR_1000Y	900923.526	568973.044	6.912
C8-135ST-4	24HR_0005Y	903072.063	569048.776	4.999
C8-135ST-4	24HR_0010Y	903072.063	569048.776	5.226
C8-135ST-4	24HR_0025Y	903072.063	569048.776	5.473
C8-135ST-4	72HR_0005Y	903072.063	569048.776	4.855
C8-135ST-4	72HR_0010Y	903072.063	569048.776	5.144
C8-135ST-4	72HR_0025Y	903072.063	569048.776	5.404
C8-135ST-4	72HR_0050Y	903072.063	569048.776	5.574
C8-135ST-4	72HR_0100Y	903072.063	569048.776	5.859
C8-135ST-4	72HR_0500Y	903072.063	569048.776	6.630
C8-135ST-4	72HR_1000Y	903072.063	569048.776	6.907
C8-U19-W	24HR_0005Y	903418.280	569208.908	3.662
C8-U19-W	24HR_0010Y	903418.280	569208.908	4.159
C8-U19-W	24HR_0025Y	903418.280	569208.908	4.886
C8-U19-W	72HR_0005Y	903418.280	569208.908	3.900
C8-U19-W	72HR_0010Y	903418.280	569208.908	4.341
C8-U19-W	72HR_0025Y	903418.280	569208.908	4.996
C8-U19-W	72HR_0050Y	903418.280	569208.908	5.475
C8-U19-W	72HR_0100Y	903418.280	569208.908	5.858
C8-U19-W	72HR_0500Y	903418.280	569208.908	6.630
C8-U19-W	72HR_1000Y	903418.280	569208.908	6.907
C8-U19-E	24HR_0005Y	903508.716	569213.985	3.637
C8-U19-E	24HR_0010Y	903508.716	569213.985	4.144
C8-U19-E	24HR_0025Y	903508.716	569213.985	4.875
C8-U19-E	72HR_0005Y	903508.716	569213.985	3.855
C8-U19-E	72HR_0010Y	903508.716	569213.985	4.307
C8-U19-E	72HR_0025Y	903508.716	569213.985	4.980
C8-U19-E	72HR_0050Y	903508.716	569213.985	5.469
C8-U19-E	72HR_0100Y	903508.716	569213.985	5.852
C8-U19-E	72HR_0500Y	903508.716	569213.985	6.624
C8-U19-E	72HR_1000Y	903508.716	569213.985	6.908
C8-U20-W	24HR_0005Y	904287.688	569242.280	3.636
C8-U20-W	24HR_0010Y	904287.688	569242.280	4.144
C8-U20-W	24HR_0025Y	904287.688	569242.280	4.874
C8-U20-W	72HR_0005Y	904287.688	569242.280	3.855
C8-U20-W	72HR_0010Y	904287.688	569242.280	4.307
C8-U20-W	72HR_0025Y	904287.688	569242.280	4.979
C8-U20-W	72HR_0050Y	904287.688	569242.280	5.469

C-8 Stages (ft NAVD88) - 2060

Name	Storm	Node X 0	Node Y 0	Max Water Elevation ft
C8-U20-W	72HR_0100Y	904287.688	569242.280	5.851
C8-U20-W	72HR_0500Y	904287.688	569242.280	6.624
C8-U20-W	72HR_1000Y	904287.688	569242.280	6.908
C8-U20-E	24HR_0005Y	904365.465	569259.358	3.632
C8-U20-E	24HR_0010Y	904365.465	569259.358	4.141
C8-U20-E	24HR_0025Y	904365.465	569259.358	4.873
C8-U20-E	72HR_0005Y	904365.465	569259.358	3.849
C8-U20-E	72HR_0010Y	904365.465	569259.358	4.303
C8-U20-E	72HR_0025Y	904365.465	569259.358	4.977
C8-U20-E	72HR_0050Y	904365.465	569259.358	5.468
C8-U20-E	72HR_0100Y	904365.465	569259.358	5.850
C8-U20-E	72HR_0500Y	904365.465	569259.358	6.623
C8-U20-E	72HR_1000Y	904365.465	569259.358	6.907
C8-OPC-N-1	24HR_0005Y	902164.616	572252.177	6.356
C8-OPC-N-1	24HR_0010Y	902164.616	572252.177	6.479
C8-OPC-N-1	24HR_0025Y	902164.616	572252.177	6.576
C8-OPC-N-1	72HR_0005Y	902164.616	572252.177	6.496
C8-OPC-N-1	72HR_0010Y	902164.616	572252.177	6.588
C8-OPC-N-1	72HR_0025Y	902164.616	572252.177	6.695
C8-OPC-N-1	72HR_0050Y	902164.616	572252.177	6.733
C8-OPC-N-1	72HR_0100Y	902164.616	572252.177	6.762
C8-OPC-N-1	72HR_0500Y	902164.616	572252.177	6.891
C8-OPC-N-1	72HR_1000Y	902164.616	572252.177	6.943
C8-S-5	24HR_0005Y	902142.700	574738.183	6.355
C8-S-5	24HR_0010Y	902142.700	574738.183	6.479
C8-S-5	24HR_0025Y	902142.700	574738.183	6.574
C8-S-5	72HR_0005Y	902142.700	574738.183	6.495
C8-S-5	72HR_0010Y	902142.700	574738.183	6.586
C8-S-5	72HR_0025Y	902142.700	574738.183	6.693
C8-S-5	72HR_0050Y	902142.700	574738.183	6.732
C8-S-5	72HR_0100Y	902142.700	574738.183	6.762
C8-S-5	72HR_0500Y	902142.700	574738.183	6.890
C8-S-5	72HR_1000Y	902142.700	574738.183	6.940
C8-B7-E	24HR_0005Y	896775.448	575331.391	3.778
C8-B7-E	24HR_0010Y	896775.448	575331.391	4.264
C8-B7-E	24HR_0025Y	896775.448	575331.391	4.939
C8-B7-E	72HR_0005Y	896775.448	575331.391	4.045
C8-B7-E	72HR_0010Y	896775.448	575331.391	4.514
C8-B7-E	72HR_0025Y	896775.448	575331.391	5.103
C8-B7-E	72HR_0050Y	896775.448	575331.391	5.535
C8-B7-E	72HR_0100Y	896775.448	575331.391	5.898
C8-B7-E	72HR_0500Y	896775.448	575331.391	6.641
C8-B7-E	72HR_1000Y	896775.448	575331.391	6.915
C8-PTTO-5	24HR_0005Y	902270.878	579495.420	6.013
C8-PTTO-5	24HR_0010Y	902270.878	579495.420	6.055
C8-PTTO-5	24HR_0025Y	902270.878	579495.420	6.111
C8-PTTO-5	72HR_0005Y	902270.878	579495.420	5.995
C8-PTTO-5	72HR_0010Y	902270.878	579495.420	6.029
C8-PTTO-5	72HR_0025Y	902270.878	579495.420	6.075
C8-PTTO-5	72HR_0050Y	902270.878	579495.420	6.115
C8-PTTO-5	72HR_0100Y	902270.878	579495.420	6.155

C-8 Stages (ft NAVD88) - 2060

Name	Storm	Node X 0	Node Y 0	Max Water Elevation ft
C8-PTTO-5	72HR_0500Y	902270.878	579495.420	6.674
C8-PTTO-5	72HR_1000Y	902270.878	579495.420	6.946
C8-PTTO-N-4	24HR_0005Y	902004.475	580436.817	6.694
C8-PTTO-N-4	24HR_0010Y	902004.475	580436.817	6.906
C8-PTTO-N-4	24HR_0025Y	902004.475	580436.817	7.175
C8-PTTO-N-4	72HR_0005Y	902004.475	580436.817	6.924
C8-PTTO-N-4	72HR_0010Y	902004.475	580436.817	7.122
C8-PTTO-N-4	72HR_0025Y	902004.475	580436.817	7.424
C8-PTTO-N-4	72HR_0050Y	902004.475	580436.817	7.568
C8-PTTO-N-4	72HR_0100Y	902004.475	580436.817	7.648
C8-PTTO-N-4	72HR_0500Y	902004.475	580436.817	7.809
C8-PTTO-N-4	72HR_1000Y	902004.475	580436.817	7.881
C8-MC-N-1	24HR_0005Y	901036.388	582162.874	6.694
C8-MC-N-1	24HR_0010Y	901036.388	582162.874	6.906
C8-MC-N-1	24HR_0025Y	901036.388	582162.874	7.175
C8-MC-N-1	72HR_0005Y	901036.388	582162.874	6.924
C8-MC-N-1	72HR_0010Y	901036.388	582162.874	7.122
C8-MC-N-1	72HR_0025Y	901036.388	582162.874	7.424
C8-MC-N-1	72HR_0050Y	901036.388	582162.874	7.568
C8-MC-N-1	72HR_0100Y	901036.388	582162.874	7.648
C8-MC-N-1	72HR_0500Y	901036.388	582162.874	7.809
C8-MC-N-1	72HR_1000Y	901036.388	582162.874	7.881
C8-B8-W	24HR_0005Y	901878.671	575559.260	3.701
C8-B8-W	24HR_0010Y	901878.671	575559.260	4.183
C8-B8-W	24HR_0025Y	901878.671	575559.260	4.943
C8-B8-W	72HR_0005Y	901878.671	575559.260	3.954
C8-B8-W	72HR_0010Y	901878.671	575559.260	4.409
C8-B8-W	72HR_0025Y	901878.671	575559.260	5.068
C8-B8-W	72HR_0050Y	901878.671	575559.260	5.545
C8-B8-W	72HR_0100Y	901878.671	575559.260	5.923
C8-B8-W	72HR_0500Y	901878.671	575559.260	6.670
C8-B8-W	72HR_1000Y	901878.671	575559.260	6.944
C8-B8-E	24HR_0005Y	902001.896	575569.490	3.700
C8-B8-E	24HR_0010Y	902001.896	575569.490	4.183
C8-B8-E	24HR_0025Y	902001.896	575569.490	4.943
C8-B8-E	72HR_0005Y	902001.896	575569.490	3.952
C8-B8-E	72HR_0010Y	902001.896	575569.490	4.406
C8-B8-E	72HR_0025Y	902001.896	575569.490	5.066
C8-B8-E	72HR_0050Y	902001.896	575569.490	5.545
C8-B8-E	72HR_0100Y	902001.896	575569.490	5.923
C8-B8-E	72HR_0500Y	902001.896	575569.490	6.671
C8-B8-E	72HR_1000Y	902001.896	575569.490	6.944
C8-B9-W	24HR_0005Y	904491.122	575688.118	3.691
C8-B9-W	24HR_0010Y	904491.122	575688.118	4.178
C8-B9-W	24HR_0025Y	904491.122	575688.118	4.939
C8-B9-W	72HR_0005Y	904491.122	575688.118	3.944
C8-B9-W	72HR_0010Y	904491.122	575688.118	4.397
C8-B9-W	72HR_0025Y	904491.122	575688.118	5.060
C8-B9-W	72HR_0050Y	904491.122	575688.118	5.541
C8-B9-W	72HR_0100Y	904491.122	575688.118	5.922
C8-B9-W	72HR_0500Y	904491.122	575688.118	6.671

C-8 Stages (ft NAVD88) - 2060

Name	Storm	Node X 0	Node Y 0	Max Water Elevation ft
C8-B9-W	72HR_1000Y	904491.122	575688.118	6.945
C8-B9-E	24HR_0005Y	904684.752	575680.954	3.691
C8-B9-E	24HR_0010Y	904684.752	575680.954	4.178
C8-B9-E	24HR_0025Y	904684.752	575680.954	4.939
C8-B9-E	72HR_0005Y	904684.752	575680.954	3.943
C8-B9-E	72HR_0010Y	904684.752	575680.954	4.396
C8-B9-E	72HR_0025Y	904684.752	575680.954	5.060
C8-B9-E	72HR_0050Y	904684.752	575680.954	5.541
C8-B9-E	72HR_0100Y	904684.752	575680.954	5.922
C8-B9-E	72HR_0500Y	904684.752	575680.954	6.671
C8-B9-E	72HR_1000Y	904684.752	575680.954	6.945
C8-37AV-2	24HR_0005Y	900001.998	573383.622	6.354
C8-37AV-2	24HR_0010Y	900001.998	573383.622	6.477
C8-37AV-2	24HR_0025Y	900001.998	573383.622	6.569
C8-37AV-2	72HR_0005Y	900001.998	573383.622	6.494
C8-37AV-2	72HR_0010Y	900001.998	573383.622	6.585
C8-37AV-2	72HR_0025Y	900001.998	573383.622	6.690
C8-37AV-2	72HR_0050Y	900001.998	573383.622	6.723
C8-37AV-2	72HR_0100Y	900001.998	573383.622	6.710
C8-37AV-2	72HR_0500Y	900001.998	573383.622	6.758
C8-37AV-2	72HR_1000Y	900001.998	573383.622	6.930
C8-37AV-4	24HR_0005Y	899507.443	568891.897	5.211
C8-37AV-4	24HR_0010Y	899507.443	568891.897	5.364
C8-37AV-4	24HR_0025Y	899507.443	568891.897	5.589
C8-37AV-4	72HR_0005Y	899507.443	568891.897	5.194
C8-37AV-4	72HR_0010Y	899507.443	568891.897	5.330
C8-37AV-4	72HR_0025Y	899507.443	568891.897	5.531
C8-37AV-4	72HR_0050Y	899507.443	568891.897	5.686
C8-37AV-4	72HR_0100Y	899507.443	568891.897	5.891
C8-37AV-4	72HR_0500Y	899507.443	568891.897	6.659
C8-37AV-4	72HR_1000Y	899507.443	568891.897	6.918
C8-MC-N-3	24HR_0005Y	903903.244	583110.294	6.459
C8-MC-N-3	24HR_0010Y	903903.244	583110.294	6.642
C8-MC-N-3	24HR_0025Y	903903.244	583110.294	7.175
C8-MC-N-3	72HR_0005Y	903903.244	583110.294	6.769
C8-MC-N-3	72HR_0010Y	903903.244	583110.294	7.122
C8-MC-N-3	72HR_0025Y	903903.244	583110.294	7.424
C8-MC-N-3	72HR_0050Y	903903.244	583110.294	7.568
C8-MC-N-3	72HR_0100Y	903903.244	583110.294	7.648
C8-MC-N-3	72HR_0500Y	903903.244	583110.294	7.809
C8-MC-N-3	72HR_1000Y	903903.244	583110.294	7.881
C8-MC-N-6	24HR_0005Y	905772.035	583224.710	5.927
C8-MC-N-6	24HR_0010Y	905772.035	583224.710	6.054
C8-MC-N-6	24HR_0025Y	905772.035	583224.710	6.464
C8-MC-N-6	72HR_0005Y	905772.035	583224.710	5.985
C8-MC-N-6	72HR_0010Y	905772.035	583224.710	6.294
C8-MC-N-6	72HR_0025Y	905772.035	583224.710	6.554
C8-MC-N-6	72HR_0050Y	905772.035	583224.710	6.733
C8-MC-N-6	72HR_0100Y	905772.035	583224.710	6.900
C8-MC-N-6	72HR_0500Y	905772.035	583224.710	7.291
C8-MC-N-6	72HR_1000Y	905772.035	583224.710	7.447

C-8 Stages (ft NAVD88) - 2060

Name	Storm	Node X 0	Node Y 0	Max Water Elevation ft
C8-MC-N-7	24HR_0005Y	908279.285	583219.620	5.969
C8-MC-N-7	24HR_0010Y	908279.285	583219.620	6.057
C8-MC-N-7	24HR_0025Y	908279.285	583219.620	6.473
C8-MC-N-7	72HR_0005Y	908279.285	583219.620	6.078
C8-MC-N-7	72HR_0010Y	908279.285	583219.620	6.327
C8-MC-N-7	72HR_0025Y	908279.285	583219.620	6.554
C8-MC-N-7	72HR_0050Y	908279.285	583219.620	6.733
C8-MC-N-7	72HR_0100Y	908279.285	583219.620	6.900
C8-MC-N-7	72HR_0500Y	908279.285	583219.620	7.291
C8-MC-N-7	72HR_1000Y	908279.285	583219.620	7.447
C8-PTTO-N-5	24HR_0005Y	905777.088	580423.575	6.093
C8-PTTO-N-5	24HR_0010Y	905777.088	580423.575	6.143
C8-PTTO-N-5	24HR_0025Y	905777.088	580423.575	6.463
C8-PTTO-N-5	72HR_0005Y	905777.088	580423.575	6.172
C8-PTTO-N-5	72HR_0010Y	905777.088	580423.575	6.291
C8-PTTO-N-5	72HR_0025Y	905777.088	580423.575	6.553
C8-PTTO-N-5	72HR_0050Y	905777.088	580423.575	6.732
C8-PTTO-N-5	72HR_0100Y	905777.088	580423.575	6.899
C8-PTTO-N-5	72HR_0500Y	905777.088	580423.575	7.290
C8-PTTO-N-5	72HR_1000Y	905777.088	580423.575	7.446
C8-PTTO-N-6	24HR_0005Y	908278.478	580351.402	5.570
C8-PTTO-N-6	24HR_0010Y	908278.478	580351.402	5.928
C8-PTTO-N-6	24HR_0025Y	908278.478	580351.402	6.425
C8-PTTO-N-6	72HR_0005Y	908278.478	580351.402	5.914
C8-PTTO-N-6	72HR_0010Y	908278.478	580351.402	6.281
C8-PTTO-N-6	72HR_0025Y	908278.478	580351.402	6.523
C8-PTTO-N-6	72HR_0050Y	908278.478	580351.402	6.715
C8-PTTO-N-6	72HR_0100Y	908278.478	580351.402	6.886
C8-PTTO-N-6	72HR_0500Y	908278.478	580351.402	7.281
C8-PTTO-N-6	72HR_1000Y	908278.478	580351.402	7.437
C8-22AV-1	24HR_0005Y	906888.937	583219.619	5.448
C8-22AV-1	24HR_0010Y	906888.937	583219.619	6.043
C8-22AV-1	24HR_0025Y	906888.937	583219.619	6.464
C8-22AV-1	72HR_0005Y	906888.937	583219.619	5.968
C8-22AV-1	72HR_0010Y	906888.937	583219.619	6.297
C8-22AV-1	72HR_0025Y	906888.937	583219.619	6.554
C8-22AV-1	72HR_0050Y	906888.937	583219.619	6.733
C8-22AV-1	72HR_0100Y	906888.937	583219.619	6.900
C8-22AV-1	72HR_0500Y	906888.937	583219.619	7.291
C8-22AV-1	72HR_1000Y	906888.937	583219.619	7.447
C8-22AV-2	24HR_0005Y	907017.388	580812.803	5.825
C8-22AV-2	24HR_0010Y	907017.388	580812.803	5.988
C8-22AV-2	24HR_0025Y	907017.388	580812.803	6.445
C8-22AV-2	72HR_0005Y	907017.388	580812.803	5.963
C8-22AV-2	72HR_0010Y	907017.388	580812.803	6.284
C8-22AV-2	72HR_0025Y	907017.388	580812.803	6.539
C8-22AV-2	72HR_0050Y	907017.388	580812.803	6.724
C8-22AV-2	72HR_0100Y	907017.388	580812.803	6.892
C8-22AV-2	72HR_0500Y	907017.388	580812.803	7.285
C8-22AV-2	72HR_1000Y	907017.388	580812.803	7.440
C8-PTTO-6	24HR_0005Y	907033.210	579730.074	6.102

C-8 Stages (ft NAVD88) - 2060

Name	Storm	Node X 0	Node Y 0	Max Water Elevation ft
C8-PTTO-6	24HR_0010Y	907033.210	579730.074	6.332
C8-PTTO-6	24HR_0025Y	907033.210	579730.074	6.610
C8-PTTO-6	72HR_0005Y	907033.210	579730.074	6.067
C8-PTTO-6	72HR_0010Y	907033.210	579730.074	6.284
C8-PTTO-6	72HR_0025Y	907033.210	579730.074	6.553
C8-PTTO-6	72HR_0050Y	907033.210	579730.074	6.720
C8-PTTO-6	72HR_0100Y	907033.210	579730.074	6.852
C8-PTTO-6	72HR_0500Y	907033.210	579730.074	7.106
C8-PTTO-6	72HR_1000Y	907033.210	579730.074	7.169
C8-27AV-1	24HR_0005Y	904298.502	582280.654	5.411
C8-27AV-1	24HR_0010Y	904298.502	582280.654	6.049
C8-27AV-1	24HR_0025Y	904298.502	582280.654	6.463
C8-27AV-1	72HR_0005Y	904298.502	582280.654	5.958
C8-27AV-1	72HR_0010Y	904298.502	582280.654	6.292
C8-27AV-1	72HR_0025Y	904298.502	582280.654	6.553
C8-27AV-1	72HR_0050Y	904298.502	582280.654	6.733
C8-27AV-1	72HR_0100Y	904298.502	582280.654	6.902
C8-27AV-1	72HR_0500Y	904298.502	582280.654	7.294
C8-27AV-1	72HR_1000Y	904298.502	582280.654	7.449
C8-MC-N-2	24HR_0005Y	903206.898	582786.877	6.694
C8-MC-N-2	24HR_0010Y	903206.898	582786.877	6.906
C8-MC-N-2	24HR_0025Y	903206.898	582786.877	7.175
C8-MC-N-2	72HR_0005Y	903206.898	582786.877	6.924
C8-MC-N-2	72HR_0010Y	903206.898	582786.877	7.122
C8-MC-N-2	72HR_0025Y	903206.898	582786.877	7.424
C8-MC-N-2	72HR_0050Y	903206.898	582786.877	7.568
C8-MC-N-2	72HR_0100Y	903206.898	582786.877	7.648
C8-MC-N-2	72HR_0500Y	903206.898	582786.877	7.809
C8-MC-N-2	72HR_1000Y	903206.898	582786.877	7.881
C8-MC-N-4	24HR_0005Y	905258.107	582678.621	5.440
C8-MC-N-4	24HR_0010Y	905258.107	582678.621	6.053
C8-MC-N-4	24HR_0025Y	905258.107	582678.621	6.464
C8-MC-N-4	72HR_0005Y	905258.107	582678.621	5.966
C8-MC-N-4	72HR_0010Y	905258.107	582678.621	6.294
C8-MC-N-4	72HR_0025Y	905258.107	582678.621	6.554
C8-MC-N-4	72HR_0050Y	905258.107	582678.621	6.733
C8-MC-N-4	72HR_0100Y	905258.107	582678.621	6.899
C8-MC-N-4	72HR_0500Y	905258.107	582678.621	7.291
C8-MC-N-4	72HR_1000Y	905258.107	582678.621	7.447
C8-MC-N-5	24HR_0005Y	906169.968	582243.168	5.545
C8-MC-N-5	24HR_0010Y	906169.968	582243.168	6.037
C8-MC-N-5	24HR_0025Y	906169.968	582243.168	6.463
C8-MC-N-5	72HR_0005Y	906169.968	582243.168	5.952
C8-MC-N-5	72HR_0010Y	906169.968	582243.168	6.292
C8-MC-N-5	72HR_0025Y	906169.968	582243.168	6.553
C8-MC-N-5	72HR_0050Y	906169.968	582243.168	6.732
C8-MC-N-5	72HR_0100Y	906169.968	582243.168	6.899
C8-MC-N-5	72HR_0500Y	906169.968	582243.168	7.291
C8-MC-N-5	72HR_1000Y	906169.968	582243.168	7.447
C8-N-9	24HR_0005Y	905854.854	577196.320	3.936
C8-N-9	24HR_0010Y	905854.854	577196.320	4.174

C-8 Stages (ft NAVD88) - 2060

Name	Storm	Node X 0	Node Y 0	Max Water Elevation ft
C8-N-9	24HR_0025Y	905854.854	577196.320	4.933
C8-N-9	72HR_0005Y	905854.854	577196.320	3.935
C8-N-9	72HR_0010Y	905854.854	577196.320	4.383
C8-N-9	72HR_0025Y	905854.854	577196.320	5.052
C8-N-9	72HR_0050Y	905854.854	577196.320	5.536
C8-N-9	72HR_0100Y	905854.854	577196.320	5.918
C8-N-9	72HR_0500Y	905854.854	577196.320	6.670
C8-N-9	72HR_1000Y	905854.854	577196.320	6.944
C8-N-10	24HR_0005Y	908692.160	577193.524	3.663
C8-N-10	24HR_0010Y	908692.160	577193.524	4.164
C8-N-10	24HR_0025Y	908692.160	577193.524	4.914
C8-N-10	72HR_0005Y	908692.160	577193.524	3.901
C8-N-10	72HR_0010Y	908692.160	577193.524	4.352
C8-N-10	72HR_0025Y	908692.160	577193.524	5.027
C8-N-10	72HR_0050Y	908692.160	577193.524	5.512
C8-N-10	72HR_0100Y	908692.160	577193.524	5.893
C8-N-10	72HR_0500Y	908692.160	577193.524	6.648
C8-N-10	72HR_1000Y	908692.160	577193.524	6.927
C8-N-11	24HR_0005Y	910441.686	577794.989	4.875
C8-N-11	24HR_0010Y	910441.686	577794.989	4.999
C8-N-11	24HR_0025Y	910441.686	577794.989	5.177
C8-N-11	72HR_0005Y	910441.686	577794.989	4.854
C8-N-11	72HR_0010Y	910441.686	577794.989	4.965
C8-N-11	72HR_0025Y	910441.686	577794.989	5.123
C8-N-11	72HR_0050Y	910441.686	577794.989	5.475
C8-N-11	72HR_0100Y	910441.686	577794.989	5.857
C8-N-11	72HR_0500Y	910441.686	577794.989	6.629
C8-N-11	72HR_1000Y	910441.686	577794.989	6.915
C8-27AV-2	24HR_0005Y	904519.124	577201.314	4.090
C8-27AV-2	24HR_0010Y	904519.124	577201.314	4.459
C8-27AV-2	24HR_0025Y	904519.124	577201.314	4.963
C8-27AV-2	72HR_0005Y	904519.124	577201.314	4.046
C8-27AV-2	72HR_0010Y	904519.124	577201.314	4.404
C8-27AV-2	72HR_0025Y	904519.124	577201.314	5.069
C8-27AV-2	72HR_0050Y	904519.124	577201.314	5.552
C8-27AV-2	72HR_0100Y	904519.124	577201.314	5.924
C8-27AV-2	72HR_0500Y	904519.124	577201.314	6.670
C8-27AV-2	72HR_1000Y	904519.124	577201.314	6.945
C8-MC-N-9	24HR_0005Y	911494.873	583229.801	6.474
C8-MC-N-9	24HR_0010Y	911494.873	583229.801	6.561
C8-MC-N-9	24HR_0025Y	911494.873	583229.801	6.632
C8-MC-N-9	72HR_0005Y	911494.873	583229.801	6.534
C8-MC-N-9	72HR_0010Y	911494.873	583229.801	6.520
C8-MC-N-9	72HR_0025Y	911494.873	583229.801	6.578
C8-MC-N-9	72HR_0050Y	911494.873	583229.801	6.733
C8-MC-N-9	72HR_0100Y	911494.873	583229.801	6.900
C8-MC-N-9	72HR_0500Y	911494.873	583229.801	7.291
C8-MC-N-9	72HR_1000Y	911494.873	583229.801	7.447
C8-MC-N-8	24HR_0005Y	911580.102	581510.783	6.473
C8-MC-N-8	24HR_0010Y	911580.102	581510.783	6.559
C8-MC-N-8	24HR_0025Y	911580.102	581510.783	6.628

C-8 Stages (ft NAVD88) - 2060

Name	Storm	Node X 0	Node Y 0	Max Water Elevation ft
C8-MC-N-8	72HR_0005Y	911580.102	581510.783	6.532
C8-MC-N-8	72HR_0010Y	911580.102	581510.783	6.519
C8-MC-N-8	72HR_0025Y	911580.102	581510.783	6.577
C8-MC-N-8	72HR_0050Y	911580.102	581510.783	6.732
C8-MC-N-8	72HR_0100Y	911580.102	581510.783	6.899
C8-MC-N-8	72HR_0500Y	911580.102	581510.783	7.291
C8-MC-N-8	72HR_1000Y	911580.102	581510.783	7.447
C8-PTTO-N-7	24HR_0005Y	911632.267	580444.773	6.079
C8-PTTO-N-7	24HR_0010Y	911632.267	580444.773	6.201
C8-PTTO-N-7	24HR_0025Y	911632.267	580444.773	6.391
C8-PTTO-N-7	72HR_0005Y	911632.267	580444.773	6.175
C8-PTTO-N-7	72HR_0010Y	911632.267	580444.773	6.246
C8-PTTO-N-7	72HR_0025Y	911632.267	580444.773	6.391
C8-PTTO-N-7	72HR_0050Y	911632.267	580444.773	6.508
C8-PTTO-N-7	72HR_0100Y	911632.267	580444.773	6.611
C8-PTTO-N-7	72HR_0500Y	911632.267	580444.773	6.953
C8-PTTO-N-7	72HR_1000Y	911632.267	580444.773	7.140
C8-22AV-3	24HR_0005Y	907164.595	577191.255	3.685
C8-22AV-3	24HR_0010Y	907164.595	577191.255	4.305
C8-22AV-3	24HR_0025Y	907164.595	577191.255	4.937
C8-22AV-3	72HR_0005Y	907164.595	577191.255	3.936
C8-22AV-3	72HR_0010Y	907164.595	577191.255	4.388
C8-22AV-3	72HR_0025Y	907164.595	577191.255	5.057
C8-22AV-3	72HR_0050Y	907164.595	577191.255	5.543
C8-22AV-3	72HR_0100Y	907164.595	577191.255	5.939
C8-22AV-3	72HR_0500Y	907164.595	577191.255	6.671
C8-22AV-3	72HR_1000Y	907164.595	577191.255	6.945
C8-PTTO-7	24HR_0005Y	911503.672	579945.532	6.049
C8-PTTO-7	24HR_0010Y	911503.672	579945.532	6.162
C8-PTTO-7	24HR_0025Y	911503.672	579945.532	6.373
C8-PTTO-7	72HR_0005Y	911503.672	579945.532	6.159
C8-PTTO-7	72HR_0010Y	911503.672	579945.532	6.217
C8-PTTO-7	72HR_0025Y	911503.672	579945.532	6.374
C8-PTTO-7	72HR_0050Y	911503.672	579945.532	6.495
C8-PTTO-7	72HR_0100Y	911503.672	579945.532	6.599
C8-PTTO-7	72HR_0500Y	911503.672	579945.532	6.935
C8-PTTO-7	72HR_1000Y	911503.672	579945.532	7.118
C8-U25-W	24HR_0005Y	906923.611	581719.585	5.379
C8-U25-W	24HR_0010Y	906923.611	581719.585	6.035
C8-U25-W	24HR_0025Y	906923.611	581719.585	6.463
C8-U25-W	72HR_0005Y	906923.611	581719.585	5.939
C8-U25-W	72HR_0010Y	906923.611	581719.585	6.291
C8-U25-W	72HR_0025Y	906923.611	581719.585	6.553
C8-U25-W	72HR_0050Y	906923.611	581719.585	6.732
C8-U25-W	72HR_0100Y	906923.611	581719.585	6.899
C8-U25-W	72HR_0500Y	906923.611	581719.585	7.291
C8-U25-W	72HR_1000Y	906923.611	581719.585	7.446
C8-U25-E	24HR_0005Y	907041.084	581687.239	5.267
C8-U25-E	24HR_0010Y	907041.084	581687.239	5.980
C8-U25-E	24HR_0025Y	907041.084	581687.239	6.461
C8-U25-E	72HR_0005Y	907041.084	581687.239	5.879

C-8 Stages (ft NAVD88) - 2060

Name	Storm	Node X 0	Node Y 0	Max Water Elevation ft
C8-U25-E	72HR_0010Y	907041.084	581687.239	6.274
C8-U25-E	72HR_0025Y	907041.084	581687.239	6.553
C8-U25-E	72HR_0050Y	907041.084	581687.239	6.733
C8-U25-E	72HR_0100Y	907041.084	581687.239	6.900
C8-U25-E	72HR_0500Y	907041.084	581687.239	7.291
C8-U25-E	72HR_1000Y	907041.084	581687.239	7.447
C8-U26-W	24HR_0005Y	907609.388	581578.899	5.267
C8-U26-W	24HR_0010Y	907609.388	581578.899	5.979
C8-U26-W	24HR_0025Y	907609.388	581578.899	6.461
C8-U26-W	72HR_0005Y	907609.388	581578.899	5.879
C8-U26-W	72HR_0010Y	907609.388	581578.899	6.274
C8-U26-W	72HR_0025Y	907609.388	581578.899	6.553
C8-U26-W	72HR_0050Y	907609.388	581578.899	6.733
C8-U26-W	72HR_0100Y	907609.388	581578.899	6.900
C8-U26-W	72HR_0500Y	907609.388	581578.899	7.291
C8-U26-W	72HR_1000Y	907609.388	581578.899	7.447
C8-U26-E	24HR_0005Y	907679.628	581580.576	5.243
C8-U26-E	24HR_0010Y	907679.628	581580.576	5.974
C8-U26-E	24HR_0025Y	907679.628	581580.576	6.461
C8-U26-E	72HR_0005Y	907679.628	581580.576	5.870
C8-U26-E	72HR_0010Y	907679.628	581580.576	6.269
C8-U26-E	72HR_0025Y	907679.628	581580.576	6.553
C8-U26-E	72HR_0050Y	907679.628	581580.576	6.733
C8-U26-E	72HR_0100Y	907679.628	581580.576	6.900
C8-U26-E	72HR_0500Y	907679.628	581580.576	7.291
C8-U26-E	72HR_1000Y	907679.628	581580.576	7.447
C8-U27-W	24HR_0005Y	908284.029	581553.499	5.243
C8-U27-W	24HR_0010Y	908284.029	581553.499	5.974
C8-U27-W	24HR_0025Y	908284.029	581553.499	6.461
C8-U27-W	72HR_0005Y	908284.029	581553.499	5.870
C8-U27-W	72HR_0010Y	908284.029	581553.499	6.269
C8-U27-W	72HR_0025Y	908284.029	581553.499	6.553
C8-U27-W	72HR_0050Y	908284.029	581553.499	6.733
C8-U27-W	72HR_0100Y	908284.029	581553.499	6.900
C8-U27-W	72HR_0500Y	908284.029	581553.499	7.291
C8-U27-W	72HR_1000Y	908284.029	581553.499	7.447
C8-U27-E	24HR_0005Y	908345.486	581556.951	5.223
C8-U27-E	24HR_0010Y	908345.486	581556.951	5.970
C8-U27-E	24HR_0025Y	908345.486	581556.951	6.461
C8-U27-E	72HR_0005Y	908345.486	581556.951	5.862
C8-U27-E	72HR_0010Y	908345.486	581556.951	6.267
C8-U27-E	72HR_0025Y	908345.486	581556.951	6.553
C8-U27-E	72HR_0050Y	908345.486	581556.951	6.732
C8-U27-E	72HR_0100Y	908345.486	581556.951	6.899
C8-U27-E	72HR_0500Y	908345.486	581556.951	7.291
C8-U27-E	72HR_1000Y	908345.486	581556.951	7.447
C8-U28-W	24HR_0005Y	908954.646	581384.119	5.223
C8-U28-W	24HR_0010Y	908954.646	581384.119	5.970
C8-U28-W	24HR_0025Y	908954.646	581384.119	6.461
C8-U28-W	72HR_0005Y	908954.646	581384.119	5.862
C8-U28-W	72HR_0010Y	908954.646	581384.119	6.267

C-8 Stages (ft NAVD88) - 2060

Name	Storm	Node X 0	Node Y 0	Max Water Elevation ft
C8-U28-W	72HR_0025Y	908954.646	581384.119	6.553
C8-U28-W	72HR_0050Y	908954.646	581384.119	6.732
C8-U28-W	72HR_0100Y	908954.646	581384.119	6.899
C8-U28-W	72HR_0500Y	908954.646	581384.119	7.291
C8-U28-W	72HR_1000Y	908954.646	581384.119	7.447
C8-U28-E	24HR_0005Y	909019.958	581385.539	5.207
C8-U28-E	24HR_0010Y	909019.958	581385.539	5.967
C8-U28-E	24HR_0025Y	909019.958	581385.539	6.460
C8-U28-E	72HR_0005Y	909019.958	581385.539	5.857
C8-U28-E	72HR_0010Y	909019.958	581385.539	6.268
C8-U28-E	72HR_0025Y	909019.958	581385.539	6.553
C8-U28-E	72HR_0050Y	909019.958	581385.539	6.732
C8-U28-E	72HR_0100Y	909019.958	581385.539	6.899
C8-U28-E	72HR_0500Y	909019.958	581385.539	7.290
C8-U28-E	72HR_1000Y	909019.958	581385.539	7.445
C8-U29-N	24HR_0005Y	909145.202	581219.029	5.207
C8-U29-N	24HR_0010Y	909145.202	581219.029	5.967
C8-U29-N	24HR_0025Y	909145.202	581219.029	6.460
C8-U29-N	72HR_0005Y	909145.202	581219.029	5.857
C8-U29-N	72HR_0010Y	909145.202	581219.029	6.268
C8-U29-N	72HR_0025Y	909145.202	581219.029	6.553
C8-U29-N	72HR_0050Y	909145.202	581219.029	6.732
C8-U29-N	72HR_0100Y	909145.202	581219.029	6.899
C8-U29-N	72HR_0500Y	909145.202	581219.029	7.290
C8-U29-N	72HR_1000Y	909145.202	581219.029	7.445
C8-U29-S	24HR_0005Y	909153.132	581153.506	5.193
C8-U29-S	24HR_0010Y	909153.132	581153.506	5.965
C8-U29-S	24HR_0025Y	909153.132	581153.506	6.464
C8-U29-S	72HR_0005Y	909153.132	581153.506	5.853
C8-U29-S	72HR_0010Y	909153.132	581153.506	6.275
C8-U29-S	72HR_0025Y	909153.132	581153.506	6.552
C8-U29-S	72HR_0050Y	909153.132	581153.506	6.732
C8-U29-S	72HR_0100Y	909153.132	581153.506	6.899
C8-U29-S	72HR_0500Y	909153.132	581153.506	7.290
C8-U29-S	72HR_1000Y	909153.132	581153.506	7.445
C8-U30-W	24HR_0005Y	909648.956	580833.299	5.193
C8-U30-W	24HR_0010Y	909648.956	580833.299	5.964
C8-U30-W	24HR_0025Y	909648.956	580833.299	6.464
C8-U30-W	72HR_0005Y	909648.956	580833.299	5.853
C8-U30-W	72HR_0010Y	909648.956	580833.299	6.275
C8-U30-W	72HR_0025Y	909648.956	580833.299	6.552
C8-U30-W	72HR_0050Y	909648.956	580833.299	6.732
C8-U30-W	72HR_0100Y	909648.956	580833.299	6.899
C8-U30-W	72HR_0500Y	909648.956	580833.299	7.290
C8-U30-W	72HR_1000Y	909648.956	580833.299	7.445
C8-U30-E	24HR_0005Y	909717.606	580840.320	5.043
C8-U30-E	24HR_0010Y	909717.606	580840.320	5.917
C8-U30-E	24HR_0025Y	909717.606	580840.320	6.390
C8-U30-E	72HR_0005Y	909717.606	580840.320	5.708
C8-U30-E	72HR_0010Y	909717.606	580840.320	5.970
C8-U30-E	72HR_0025Y	909717.606	580840.320	6.520

C-8 Stages (ft NAVD88) - 2060

Name	Storm	Node X 0	Node Y 0	Max Water Elevation ft
C8-U30-E	72HR_0050Y	909717.606	580840.320	6.727
C8-U30-E	72HR_0100Y	909717.606	580840.320	6.898
C8-U30-E	72HR_0500Y	909717.606	580840.320	7.291
C8-U30-E	72HR_1000Y	909717.606	580840.320	7.447
C8-U31-N	24HR_0005Y	909761.080	580483.881	5.043
C8-U31-N	24HR_0010Y	909761.080	580483.881	5.917
C8-U31-N	24HR_0025Y	909761.080	580483.881	6.390
C8-U31-N	72HR_0005Y	909761.080	580483.881	5.708
C8-U31-N	72HR_0010Y	909761.080	580483.881	5.970
C8-U31-N	72HR_0025Y	909761.080	580483.881	6.520
C8-U31-N	72HR_0050Y	909761.080	580483.881	6.727
C8-U31-N	72HR_0100Y	909761.080	580483.881	6.898
C8-U31-N	72HR_0500Y	909761.080	580483.881	7.291
C8-U31-N	72HR_1000Y	909761.080	580483.881	7.447
C8-U31-S	24HR_0005Y	909765.760	580398.708	4.314
C8-U31-S	24HR_0010Y	909765.760	580398.708	4.985
C8-U31-S	24HR_0025Y	909765.760	580398.708	5.614
C8-U31-S	72HR_0005Y	909765.760	580398.708	4.731
C8-U31-S	72HR_0010Y	909765.760	580398.708	5.061
C8-U31-S	72HR_0025Y	909765.760	580398.708	5.966
C8-U31-S	72HR_0050Y	909765.760	580398.708	6.482
C8-U31-S	72HR_0100Y	909765.760	580398.708	6.736
C8-U31-S	72HR_0500Y	909765.760	580398.708	7.182
C8-U31-S	72HR_1000Y	909765.760	580398.708	7.346
C8-U32-N	24HR_0005Y	909788.638	580046.044	4.310
C8-U32-N	24HR_0010Y	909788.638	580046.044	4.981
C8-U32-N	24HR_0025Y	909788.638	580046.044	5.612
C8-U32-N	72HR_0005Y	909788.638	580046.044	4.726
C8-U32-N	72HR_0010Y	909788.638	580046.044	5.058
C8-U32-N	72HR_0025Y	909788.638	580046.044	5.965
C8-U32-N	72HR_0050Y	909788.638	580046.044	6.482
C8-U32-N	72HR_0100Y	909788.638	580046.044	6.735
C8-U32-N	72HR_0500Y	909788.638	580046.044	7.182
C8-U32-N	72HR_1000Y	909788.638	580046.044	7.346
C8-U32-S	24HR_0005Y	909805.244	579691.664	3.669
C8-U32-S	24HR_0010Y	909805.244	579691.664	4.171
C8-U32-S	24HR_0025Y	909805.244	579691.664	4.919
C8-U32-S	72HR_0005Y	909805.244	579691.664	3.908
C8-U32-S	72HR_0010Y	909805.244	579691.664	4.358
C8-U32-S	72HR_0025Y	909805.244	579691.664	5.033
C8-U32-S	72HR_0050Y	909805.244	579691.664	5.518
C8-U32-S	72HR_0100Y	909805.244	579691.664	5.898
C8-U32-S	72HR_0500Y	909805.244	579691.664	6.650
C8-U32-S	72HR_1000Y	909805.244	579691.664	6.929
C8-4	24HR_0005Y	909944.370	575877.429	3.662
C8-4	24HR_0010Y	909944.370	575877.429	4.164
C8-4	24HR_0025Y	909944.370	575877.429	4.914
C8-4	72HR_0005Y	909944.370	575877.429	3.901
C8-4	72HR_0010Y	909944.370	575877.429	4.352
C8-4	72HR_0025Y	909944.370	575877.429	5.027
C8-4	72HR_0050Y	909944.370	575877.429	5.512

C-8 Stages (ft NAVD88) - 2060

Name	Storm	Node X 0	Node Y 0	Max Water Elevation ft
C8-4	72HR_0100Y	909944.370	575877.429	5.893
C8-4	72HR_0500Y	909944.370	575877.429	6.648
C8-4	72HR_1000Y	909944.370	575877.429	6.927
C8-B10-W	24HR_0005Y	907179.195	575764.341	3.679
C8-B10-W	24HR_0010Y	907179.195	575764.341	4.172
C8-B10-W	24HR_0025Y	907179.195	575764.341	4.933
C8-B10-W	72HR_0005Y	907179.195	575764.341	3.932
C8-B10-W	72HR_0010Y	907179.195	575764.341	4.383
C8-B10-W	72HR_0025Y	907179.195	575764.341	5.052
C8-B10-W	72HR_0050Y	907179.195	575764.341	5.536
C8-B10-W	72HR_0100Y	907179.195	575764.341	5.918
C8-B10-W	72HR_0500Y	907179.195	575764.341	6.670
C8-B10-W	72HR_1000Y	907179.195	575764.341	6.944
C8-B10-E	24HR_0005Y	907294.972	575769.833	3.677
C8-B10-E	24HR_0010Y	907294.972	575769.833	4.172
C8-B10-E	24HR_0025Y	907294.972	575769.833	4.932
C8-B10-E	72HR_0005Y	907294.972	575769.833	3.930
C8-B10-E	72HR_0010Y	907294.972	575769.833	4.381
C8-B10-E	72HR_0025Y	907294.972	575769.833	5.050
C8-B10-E	72HR_0050Y	907294.972	575769.833	5.534
C8-B10-E	72HR_0100Y	907294.972	575769.833	5.917
C8-B10-E	72HR_0500Y	907294.972	575769.833	6.669
C8-B10-E	72HR_1000Y	907294.972	575769.833	6.944
C8-27AV-3	24HR_0005Y	904661.564	573562.925	6.510
C8-27AV-3	24HR_0010Y	904661.564	573562.925	6.569
C8-27AV-3	24HR_0025Y	904661.564	573562.925	6.651
C8-27AV-3	72HR_0005Y	904661.564	573562.925	6.487
C8-27AV-3	72HR_0010Y	904661.564	573562.925	6.551
C8-27AV-3	72HR_0025Y	904661.564	573562.925	6.668
C8-27AV-3	72HR_0050Y	904661.564	573562.925	6.734
C8-27AV-3	72HR_0100Y	904661.564	573562.925	6.804
C8-27AV-3	72HR_0500Y	904661.564	573562.925	6.937
C8-27AV-3	72HR_1000Y	904661.564	573562.925	6.982
C8-S-6	24HR_0005Y	905819.541	574750.963	6.518
C8-S-6	24HR_0010Y	905819.541	574750.963	6.576
C8-S-6	24HR_0025Y	905819.541	574750.963	6.662
C8-S-6	72HR_0005Y	905819.541	574750.963	6.491
C8-S-6	72HR_0010Y	905819.541	574750.963	6.554
C8-S-6	72HR_0025Y	905819.541	574750.963	6.650
C8-S-6	72HR_0050Y	905819.541	574750.963	6.731
C8-S-6	72HR_0100Y	905819.541	574750.963	6.803
C8-S-6	72HR_0500Y	905819.541	574750.963	6.936
C8-S-6	72HR_1000Y	905819.541	574750.963	6.981
C8-22AV-4	24HR_0005Y	907291.101	574029.989	3.795
C8-22AV-4	24HR_0010Y	907291.101	574029.989	4.707
C8-22AV-4	24HR_0025Y	907291.101	574029.989	6.102
C8-22AV-4	72HR_0005Y	907291.101	574029.989	3.935
C8-22AV-4	72HR_0010Y	907291.101	574029.989	4.386
C8-22AV-4	72HR_0025Y	907291.101	574029.989	5.587
C8-22AV-4	72HR_0050Y	907291.101	574029.989	6.312
C8-22AV-4	72HR_0100Y	907291.101	574029.989	6.701

C-8 Stages (ft NAVD88) - 2060

Name	Storm	Node X 0	Node Y 0	Max Water Elevation ft
C8-22AV-4	72HR_0500Y	907291.101	574029.989	7.128
C8-22AV-4	72HR_1000Y	907291.101	574029.989	7.211
C8-67AV-3	24HR_0005Y	883471.274	571701.932	6.287
C8-67AV-3	24HR_0010Y	883471.274	571701.932	6.361
C8-67AV-3	24HR_0025Y	883471.274	571701.932	6.461
C8-67AV-3	72HR_0005Y	883471.274	571701.932	6.281
C8-67AV-3	72HR_0010Y	883471.274	571701.932	6.343
C8-67AV-3	72HR_0025Y	883471.274	571701.932	6.428
C8-67AV-3	72HR_0050Y	883471.274	571701.932	6.496
C8-67AV-3	72HR_0100Y	883471.274	571701.932	6.558
C8-67AV-3	72HR_0500Y	883471.274	571701.932	6.668
C8-67AV-3	72HR_1000Y	883471.274	571701.932	6.712
C8-S-8	24HR_0005Y	908991.915	574785.798	3.921
C8-S-8	24HR_0010Y	908991.915	574785.798	4.141
C8-S-8	24HR_0025Y	908991.915	574785.798	4.877
C8-S-8	72HR_0005Y	908991.915	574785.798	3.875
C8-S-8	72HR_0010Y	908991.915	574785.798	4.307
C8-S-8	72HR_0025Y	908991.915	574785.798	4.981
C8-S-8	72HR_0050Y	908991.915	574785.798	5.471
C8-S-8	72HR_0100Y	908991.915	574785.798	5.853
C8-S-8	72HR_0500Y	908991.915	574785.798	6.626
C8-S-8	72HR_1000Y	908991.915	574785.798	6.911
C8-N-12	24HR_0005Y	912516.177	577866.751	4.875
C8-N-12	24HR_0010Y	912516.177	577866.751	4.999
C8-N-12	24HR_0025Y	912516.177	577866.751	5.177
C8-N-12	72HR_0005Y	912516.177	577866.751	4.854
C8-N-12	72HR_0010Y	912516.177	577866.751	4.965
C8-N-12	72HR_0025Y	912516.177	577866.751	5.123
C8-N-12	72HR_0050Y	912516.177	577866.751	5.475
C8-N-12	72HR_0100Y	912516.177	577866.751	5.857
C8-N-12	72HR_0500Y	912516.177	577866.751	6.629
C8-N-12	72HR_1000Y	912516.177	577866.751	6.915
C8-C-12A	24HR_0005Y	911502.370	575975.831	3.630
C8-C-12A	24HR_0010Y	911502.370	575975.831	4.140
C8-C-12A	24HR_0025Y	911502.370	575975.831	4.877
C8-C-12A	72HR_0005Y	911502.370	575975.831	3.851
C8-C-12A	72HR_0010Y	911502.370	575975.831	4.307
C8-C-12A	72HR_0025Y	911502.370	575975.831	4.981
C8-C-12A	72HR_0050Y	911502.370	575975.831	5.471
C8-C-12A	72HR_0100Y	911502.370	575975.831	5.853
C8-C-12A	72HR_0500Y	911502.370	575975.831	6.626
C8-C-12A	72HR_1000Y	911502.370	575975.831	6.911
C8-B13-W	24HR_0005Y	911585.694	575973.838	3.629
C8-B13-W	24HR_0010Y	911585.694	575973.838	4.139
C8-B13-W	24HR_0025Y	911585.694	575973.838	4.875
C8-B13-W	72HR_0005Y	911585.694	575973.838	3.848
C8-B13-W	72HR_0010Y	911585.694	575973.838	4.304
C8-B13-W	72HR_0025Y	911585.694	575973.838	4.979
C8-B13-W	72HR_0050Y	911585.694	575973.838	5.469
C8-B13-W	72HR_0100Y	911585.694	575973.838	5.850
C8-B13-W	72HR_0500Y	911585.694	575973.838	6.624

C-8 Stages (ft NAVD88) - 2060

Name	Storm	Node X 0	Node Y 0	Max Water Elevation ft
C8-B13-W	72HR_1000Y	911585.694	575973.838	6.909
C8-B13-E	24HR_0005Y	911661.756	575975.746	3.628
C8-B13-E	24HR_0010Y	911661.756	575975.746	4.138
C8-B13-E	24HR_0025Y	911661.756	575975.746	4.874
C8-B13-E	72HR_0005Y	911661.756	575975.746	3.847
C8-B13-E	72HR_0010Y	911661.756	575975.746	4.303
C8-B13-E	72HR_0025Y	911661.756	575975.746	4.978
C8-B13-E	72HR_0050Y	911661.756	575975.746	5.467
C8-B13-E	72HR_0100Y	911661.756	575975.746	5.849
C8-B13-E	72HR_0500Y	911661.756	575975.746	6.623
C8-B13-E	72HR_1000Y	911661.756	575975.746	6.908
C8-B14-W	24HR_0005Y	911707.304	575974.949	3.626
C8-B14-W	24HR_0010Y	911707.304	575974.949	4.136
C8-B14-W	24HR_0025Y	911707.304	575974.949	4.872
C8-B14-W	72HR_0005Y	911707.304	575974.949	3.844
C8-B14-W	72HR_0010Y	911707.304	575974.949	4.301
C8-B14-W	72HR_0025Y	911707.304	575974.949	4.976
C8-B14-W	72HR_0050Y	911707.304	575974.949	5.465
C8-B14-W	72HR_0100Y	911707.304	575974.949	5.847
C8-B14-W	72HR_0500Y	911707.304	575974.949	6.621
C8-B14-W	72HR_1000Y	911707.304	575974.949	6.906
C8-B14-E	24HR_0005Y	911763.764	575975.746	3.625
C8-B14-E	24HR_0010Y	911763.764	575975.746	4.136
C8-B14-E	24HR_0025Y	911763.764	575975.746	4.870
C8-B14-E	72HR_0005Y	911763.764	575975.746	3.843
C8-B14-E	72HR_0010Y	911763.764	575975.746	4.299
C8-B14-E	72HR_0025Y	911763.764	575975.746	4.974
C8-B14-E	72HR_0050Y	911763.764	575975.746	5.464
C8-B14-E	72HR_0100Y	911763.764	575975.746	5.845
C8-B14-E	72HR_0500Y	911763.764	575975.746	6.619
C8-B14-E	72HR_1000Y	911763.764	575975.746	6.904
C8-GGLADES	24HR_0005Y	916049.686	580003.343	5.578
C8-GGLADES	24HR_0010Y	916049.686	580003.343	5.817
C8-GGLADES	24HR_0025Y	916049.686	580003.343	6.061
C8-GGLADES	72HR_0005Y	916049.686	580003.343	5.598
C8-GGLADES	72HR_0010Y	916049.686	580003.343	5.843
C8-GGLADES	72HR_0025Y	916049.686	580003.343	6.075
C8-GGLADES	72HR_0050Y	916049.686	580003.343	6.246
C8-GGLADES	72HR_0100Y	916049.686	580003.343	6.369
C8-GGLADES	72HR_0500Y	916049.686	580003.343	6.783
C8-GGLADES	72HR_1000Y	916049.686	580003.343	6.961
C8-S-7	24HR_0005Y	905862.582	573239.478	6.686
C8-S-7	24HR_0010Y	905862.582	573239.478	6.747
C8-S-7	24HR_0025Y	905862.582	573239.478	6.843
C8-S-7	72HR_0005Y	905862.582	573239.478	6.646
C8-S-7	72HR_0010Y	905862.582	573239.478	6.711
C8-S-7	72HR_0025Y	905862.582	573239.478	6.800
C8-S-7	72HR_0050Y	905862.582	573239.478	6.874
C8-S-7	72HR_0100Y	905862.582	573239.478	6.946
C8-S-7	72HR_0500Y	905862.582	573239.478	7.099
C8-S-7	72HR_1000Y	905862.582	573239.478	7.151

C-8 Stages (ft NAVD88) - 2060

Name	Storm	Node X 0	Node Y 0	Max Water Elevation ft
C8-135ST-1	24HR_0005Y	894999.205	568663.267	3.820
C8-135ST-1	24HR_0010Y	894999.205	568663.267	4.265
C8-135ST-1	24HR_0025Y	894999.205	568663.267	4.934
C8-135ST-1	72HR_0005Y	894999.205	568663.267	4.080
C8-135ST-1	72HR_0010Y	894999.205	568663.267	4.490
C8-135ST-1	72HR_0025Y	894999.205	568663.267	5.077
C8-135ST-1	72HR_0050Y	894999.205	568663.267	5.508
C8-135ST-1	72HR_0100Y	894999.205	568663.267	5.878
C8-135ST-1	72HR_0500Y	894999.205	568663.267	6.415
C8-135ST-1	72HR_1000Y	894999.205	568663.267	6.903
C8-37AV-3	24HR_0005Y	900028.757	570508.982	6.351
C8-37AV-3	24HR_0010Y	900028.757	570508.982	6.476
C8-37AV-3	24HR_0025Y	900028.757	570508.982	6.523
C8-37AV-3	72HR_0005Y	900028.757	570508.982	6.493
C8-37AV-3	72HR_0010Y	900028.757	570508.982	6.584
C8-37AV-3	72HR_0025Y	900028.757	570508.982	6.689
C8-37AV-3	72HR_0050Y	900028.757	570508.982	6.718
C8-37AV-3	72HR_0100Y	900028.757	570508.982	6.717
C8-37AV-3	72HR_0500Y	900028.757	570508.982	6.764
C8-37AV-3	72HR_1000Y	900028.757	570508.982	6.930
C8-22AV-5	24HR_0005Y	907372.536	572074.725	3.627
C8-22AV-5	24HR_0010Y	907372.536	572074.725	4.137
C8-22AV-5	24HR_0025Y	907372.536	572074.725	4.871
C8-22AV-5	72HR_0005Y	907372.536	572074.725	3.846
C8-22AV-5	72HR_0010Y	907372.536	572074.725	4.299
C8-22AV-5	72HR_0025Y	907372.536	572074.725	4.976
C8-22AV-5	72HR_0050Y	907372.536	572074.725	5.468
C8-22AV-5	72HR_0100Y	907372.536	572074.725	5.853
C8-22AV-5	72HR_0500Y	907372.536	572074.725	6.624
C8-22AV-5	72HR_1000Y	907372.536	572074.725	6.908
C8-22AV-6	24HR_0005Y	907416.583	570749.352	3.627
C8-22AV-6	24HR_0010Y	907416.583	570749.352	4.137
C8-22AV-6	24HR_0025Y	907416.583	570749.352	4.870
C8-22AV-6	72HR_0005Y	907416.583	570749.352	3.846
C8-22AV-6	72HR_0010Y	907416.583	570749.352	4.299
C8-22AV-6	72HR_0025Y	907416.583	570749.352	5.286
C8-22AV-6	72HR_0050Y	907416.583	570749.352	6.058
C8-22AV-6	72HR_0100Y	907416.583	570749.352	6.394
C8-22AV-6	72HR_0500Y	907416.583	570749.352	6.881
C8-22AV-6	72HR_1000Y	907416.583	570749.352	7.039
C8-22AV-7	24HR_0005Y	907508.008	568753.132	3.630
C8-22AV-7	24HR_0010Y	907508.008	568753.132	4.140
C8-22AV-7	24HR_0025Y	907508.008	568753.132	5.001
C8-22AV-7	72HR_0005Y	907508.008	568753.132	3.848
C8-22AV-7	72HR_0010Y	907508.008	568753.132	4.301
C8-22AV-7	72HR_0025Y	907508.008	568753.132	4.977
C8-22AV-7	72HR_0050Y	907508.008	568753.132	5.469
C8-22AV-7	72HR_0100Y	907508.008	568753.132	5.852
C8-22AV-7	72HR_0500Y	907508.008	568753.132	6.626
C8-22AV-7	72HR_1000Y	907508.008	568753.132	6.912
C8-B18-W	24HR_0005Y	904775.101	569279.357	3.632

C-8 Stages (ft NAVD88) - 2060

Name	Storm	Node X 0	Node Y 0	Max Water Elevation ft
C8-B18-W	24HR_0010Y	904775.101	569279.357	4.141
C8-B18-W	24HR_0025Y	904775.101	569279.357	4.873
C8-B18-W	72HR_0005Y	904775.101	569279.357	3.849
C8-B18-W	72HR_0010Y	904775.101	569279.357	4.302
C8-B18-W	72HR_0025Y	904775.101	569279.357	4.977
C8-B18-W	72HR_0050Y	904775.101	569279.357	5.468
C8-B18-W	72HR_0100Y	904775.101	569279.357	5.850
C8-B18-W	72HR_0500Y	904775.101	569279.357	6.623
C8-B18-W	72HR_1000Y	904775.101	569279.357	6.907
C8-B18-E	24HR_0005Y	904873.246	569278.322	3.631
C8-B18-E	24HR_0010Y	904873.246	569278.322	4.141
C8-B18-E	24HR_0025Y	904873.246	569278.322	4.872
C8-B18-E	72HR_0005Y	904873.246	569278.322	3.849
C8-B18-E	72HR_0010Y	904873.246	569278.322	4.302
C8-B18-E	72HR_0025Y	904873.246	569278.322	4.977
C8-B18-E	72HR_0050Y	904873.246	569278.322	5.468
C8-B18-E	72HR_0100Y	904873.246	569278.322	5.850
C8-B18-E	72HR_0500Y	904873.246	569278.322	6.623
C8-B18-E	72HR_1000Y	904873.246	569278.322	6.907
C8-B19-S	24HR_0005Y	907224.424	569363.696	3.629
C8-B19-S	24HR_0010Y	907224.424	569363.696	4.138
C8-B19-S	24HR_0025Y	907224.424	569363.696	4.871
C8-B19-S	72HR_0005Y	907224.424	569363.696	3.847
C8-B19-S	72HR_0010Y	907224.424	569363.696	4.300
C8-B19-S	72HR_0025Y	907224.424	569363.696	4.976
C8-B19-S	72HR_0050Y	907224.424	569363.696	5.467
C8-B19-S	72HR_0100Y	907224.424	569363.696	5.849
C8-B19-S	72HR_0500Y	907224.424	569363.696	6.622
C8-B19-S	72HR_1000Y	907224.424	569363.696	6.906
C8-B19-N	24HR_0005Y	907233.293	569464.449	3.628
C8-B19-N	24HR_0010Y	907233.293	569464.449	4.138
C8-B19-N	24HR_0025Y	907233.293	569464.449	4.871
C8-B19-N	72HR_0005Y	907233.293	569464.449	3.847
C8-B19-N	72HR_0010Y	907233.293	569464.449	4.300
C8-B19-N	72HR_0025Y	907233.293	569464.449	4.976
C8-B19-N	72HR_0050Y	907233.293	569464.449	5.467
C8-B19-N	72HR_0100Y	907233.293	569464.449	5.849
C8-B19-N	72HR_0500Y	907233.293	569464.449	6.622
C8-B19-N	72HR_1000Y	907233.293	569464.449	6.906
C8-135ST-5	24HR_0005Y	905515.981	569174.402	5.969
C8-135ST-5	24HR_0010Y	905515.981	569174.402	6.224
C8-135ST-5	24HR_0025Y	905515.981	569174.402	6.601
C8-135ST-5	72HR_0005Y	905515.981	569174.402	6.267
C8-135ST-5	72HR_0010Y	905515.981	569174.402	6.535
C8-135ST-5	72HR_0025Y	905515.981	569174.402	6.926
C8-135ST-5	72HR_0050Y	905515.981	569174.402	7.249
C8-135ST-5	72HR_0100Y	905515.981	569174.402	7.568
C8-135ST-5	72HR_0500Y	905515.981	569174.402	8.131
C8-135ST-5	72HR_1000Y	905515.981	569174.402	8.291
C8-U22-W	24HR_0005Y	906047.231	571109.512	3.631
C8-U22-W	24HR_0010Y	906047.231	571109.512	4.141

C-8 Stages (ft NAVD88) - 2060

Name	Storm	Node X 0	Node Y 0	Max Water Elevation ft
C8-U22-W	24HR_0025Y	906047.231	571109.512	4.873
C8-U22-W	72HR_0005Y	906047.231	571109.512	3.849
C8-U22-W	72HR_0010Y	906047.231	571109.512	4.303
C8-U22-W	72HR_0025Y	906047.231	571109.512	4.978
C8-U22-W	72HR_0050Y	906047.231	571109.512	5.468
C8-U22-W	72HR_0100Y	906047.231	571109.512	5.850
C8-U22-W	72HR_0500Y	906047.231	571109.512	6.621
C8-U22-W	72HR_1000Y	906047.231	571109.512	6.906
C8-U22-E	24HR_0005Y	906186.110	571109.357	3.627
C8-U22-E	24HR_0010Y	906186.110	571109.357	4.137
C8-U22-E	24HR_0025Y	906186.110	571109.357	4.871
C8-U22-E	72HR_0005Y	906186.110	571109.357	3.846
C8-U22-E	72HR_0010Y	906186.110	571109.357	4.300
C8-U22-E	72HR_0025Y	906186.110	571109.357	4.975
C8-U22-E	72HR_0050Y	906186.110	571109.357	5.467
C8-U22-E	72HR_0100Y	906186.110	571109.357	5.849
C8-U22-E	72HR_0500Y	906186.110	571109.357	6.621
C8-U22-E	72HR_1000Y	906186.110	571109.357	6.906
C8-B20-SW	24HR_0005Y	907330.993	571242.871	3.626
C8-B20-SW	24HR_0010Y	907330.993	571242.871	4.137
C8-B20-SW	24HR_0025Y	907330.993	571242.871	4.870
C8-B20-SW	72HR_0005Y	907330.993	571242.871	3.844
C8-B20-SW	72HR_0010Y	907330.993	571242.871	4.299
C8-B20-SW	72HR_0025Y	907330.993	571242.871	4.975
C8-B20-SW	72HR_0050Y	907330.993	571242.871	5.466
C8-B20-SW	72HR_0100Y	907330.993	571242.871	5.849
C8-B20-SW	72HR_0500Y	907330.993	571242.871	6.621
C8-B20-SW	72HR_1000Y	907330.993	571242.871	6.905
C8-B20-NE	24HR_0005Y	907453.823	571313.465	3.626
C8-B20-NE	24HR_0010Y	907453.823	571313.465	4.137
C8-B20-NE	24HR_0025Y	907453.823	571313.465	4.870
C8-B20-NE	72HR_0005Y	907453.823	571313.465	3.845
C8-B20-NE	72HR_0010Y	907453.823	571313.465	4.299
C8-B20-NE	72HR_0025Y	907453.823	571313.465	4.975
C8-B20-NE	72HR_0050Y	907453.823	571313.465	5.466
C8-B20-NE	72HR_0100Y	907453.823	571313.465	5.849
C8-B20-NE	72HR_0500Y	907453.823	571313.465	6.621
C8-B20-NE	72HR_1000Y	907453.823	571313.465	6.905
C8-BURL-1	24HR_0005Y	907193.254	571116.532	3.627
C8-BURL-1	24HR_0010Y	907193.254	571116.532	4.137
C8-BURL-1	24HR_0025Y	907193.254	571116.532	4.871
C8-BURL-1	72HR_0005Y	907193.254	571116.532	3.845
C8-BURL-1	72HR_0010Y	907193.254	571116.532	4.299
C8-BURL-1	72HR_0025Y	907193.254	571116.532	4.975
C8-BURL-1	72HR_0050Y	907193.254	571116.532	5.466
C8-BURL-1	72HR_0100Y	907193.254	571116.532	5.849
C8-BURL-1	72HR_0500Y	907193.254	571116.532	6.621
C8-BURL-1	72HR_1000Y	907193.254	571116.532	6.906
C8-SPUR-1	24HR_0005Y	908633.632	572054.600	3.626
C8-SPUR-1	24HR_0010Y	908633.632	572054.600	4.135
C8-SPUR-1	24HR_0025Y	908633.632	572054.600	4.869

C-8 Stages (ft NAVD88) - 2060

Name	Storm	Node X 0	Node Y 0	Max Water Elevation ft
C8-SPUR-1	72HR_0005Y	908633.632	572054.600	3.846
C8-SPUR-1	72HR_0010Y	908633.632	572054.600	4.298
C8-SPUR-1	72HR_0025Y	908633.632	572054.600	4.974
C8-SPUR-1	72HR_0050Y	908633.632	572054.600	5.465
C8-SPUR-1	72HR_0100Y	908633.632	572054.600	5.848
C8-SPUR-1	72HR_0500Y	908633.632	572054.600	6.619
C8-SPUR-1	72HR_1000Y	908633.632	572054.600	6.904
C8-SR9-3	24HR_0005Y	904787.561	569902.356	6.140
C8-SR9-3	24HR_0010Y	904787.561	569902.356	6.300
C8-SR9-3	24HR_0025Y	904787.561	569902.356	6.496
C8-SR9-3	72HR_0005Y	904787.561	569902.356	6.074
C8-SR9-3	72HR_0010Y	904787.561	569902.356	6.235
C8-SR9-3	72HR_0025Y	904787.561	569902.356	6.423
C8-SR9-3	72HR_0050Y	904787.561	569902.356	6.556
C8-SR9-3	72HR_0100Y	904787.561	569902.356	6.684
C8-SR9-3	72HR_0500Y	904787.561	569902.356	7.019
C8-SR9-3	72HR_1000Y	904787.561	569902.356	7.192
C8-SR9-2	24HR_0005Y	907068.894	572831.556	5.544
C8-SR9-2	24HR_0010Y	907068.894	572831.556	5.726
C8-SR9-2	24HR_0025Y	907068.894	572831.556	5.966
C8-SR9-2	72HR_0005Y	907068.894	572831.556	5.472
C8-SR9-2	72HR_0010Y	907068.894	572831.556	5.675
C8-SR9-2	72HR_0025Y	907068.894	572831.556	5.912
C8-SR9-2	72HR_0050Y	907068.894	572831.556	6.075
C8-SR9-2	72HR_0100Y	907068.894	572831.556	6.220
C8-SR9-2	72HR_0500Y	907068.894	572831.556	6.623
C8-SR9-2	72HR_1000Y	907068.894	572831.556	6.907
C8-BURL-2	24HR_0005Y	905250.193	571084.820	3.631
C8-BURL-2	24HR_0010Y	905250.193	571084.820	4.141
C8-BURL-2	24HR_0025Y	905250.193	571084.820	4.873
C8-BURL-2	72HR_0005Y	905250.193	571084.820	3.849
C8-BURL-2	72HR_0010Y	905250.193	571084.820	4.303
C8-BURL-2	72HR_0025Y	905250.193	571084.820	4.978
C8-BURL-2	72HR_0050Y	905250.193	571084.820	5.468
C8-BURL-2	72HR_0100Y	905250.193	571084.820	5.850
C8-BURL-2	72HR_0500Y	905250.193	571084.820	6.621
C8-BURL-2	72HR_1000Y	905250.193	571084.820	6.906
C8-SR9-1	24HR_0005Y	910565.403	574986.078	5.011
C8-SR9-1	24HR_0010Y	910565.403	574986.078	5.371
C8-SR9-1	24HR_0025Y	910565.403	574986.078	5.886
C8-SR9-1	72HR_0005Y	910565.403	574986.078	5.418
C8-SR9-1	72HR_0010Y	910565.403	574986.078	5.787
C8-SR9-1	72HR_0025Y	910565.403	574986.078	6.281
C8-SR9-1	72HR_0050Y	910565.403	574986.078	6.469
C8-SR9-1	72HR_0100Y	910565.403	574986.078	6.541
C8-SR9-1	72HR_0500Y	910565.403	574986.078	6.844
C8-SR9-1	72HR_1000Y	910565.403	574986.078	6.981
C8-BURL-N-1	24HR_0005Y	905933.695	571494.235	3.686
C8-BURL-N-1	24HR_0010Y	905933.695	571494.235	4.138
C8-BURL-N-1	24HR_0025Y	905933.695	571494.235	4.871
C8-BURL-N-1	72HR_0005Y	905933.695	571494.235	3.846

C-8 Stages (ft NAVD88) - 2060

Name	Storm	Node X 0	Node Y 0	Max Water Elevation ft
C8-BURL-N-1	72HR_0010Y	905933.695	571494.235	4.300
C8-BURL-N-1	72HR_0025Y	905933.695	571494.235	4.975
C8-BURL-N-1	72HR_0050Y	905933.695	571494.235	5.467
C8-BURL-N-1	72HR_0100Y	905933.695	571494.235	5.849
C8-BURL-N-1	72HR_0500Y	905933.695	571494.235	6.621
C8-BURL-N-1	72HR_1000Y	905933.695	571494.235	6.906
C8-GGLADES-2	24HR_0005Y	913936.861	576966.280	4.409
C8-GGLADES-2	24HR_0010Y	913936.861	576966.280	5.254
C8-GGLADES-2	24HR_0025Y	913936.861	576966.280	5.772
C8-GGLADES-2	72HR_0005Y	913936.861	576966.280	4.686
C8-GGLADES-2	72HR_0010Y	913936.861	576966.280	5.362
C8-GGLADES-2	72HR_0025Y	913936.861	576966.280	5.834
C8-GGLADES-2	72HR_0050Y	913936.861	576966.280	6.103
C8-GGLADES-2	72HR_0100Y	913936.861	576966.280	6.318
C8-GGLADES-2	72HR_0500Y	913936.861	576966.280	6.783
C8-GGLADES-2	72HR_1000Y	913936.861	576966.280	6.961
C8-GGLADES-1	24HR_0005Y	918325.015	581221.841	8.262
C8-GGLADES-1	24HR_0010Y	918325.015	581221.841	8.369
C8-GGLADES-1	24HR_0025Y	918325.015	581221.841	8.513
C8-GGLADES-1	72HR_0005Y	918325.015	581221.841	8.260
C8-GGLADES-1	72HR_0010Y	918325.015	581221.841	8.346
C8-GGLADES-1	72HR_0025Y	918325.015	581221.841	8.465
C8-GGLADES-1	72HR_0050Y	918325.015	581221.841	8.560
C8-GGLADES-1	72HR_0100Y	918325.015	581221.841	8.644
C8-GGLADES-1	72HR_0500Y	918325.015	581221.841	8.821
C8-GGLADES-1	72HR_1000Y	918325.015	581221.841	8.889
C8-SPUR-2	24HR_0005Y	910066.541	573264.756	3.627
C8-SPUR-2	24HR_0010Y	910066.541	573264.756	4.135
C8-SPUR-2	24HR_0025Y	910066.541	573264.756	4.869
C8-SPUR-2	72HR_0005Y	910066.541	573264.756	3.848
C8-SPUR-2	72HR_0010Y	910066.541	573264.756	4.298
C8-SPUR-2	72HR_0025Y	910066.541	573264.756	4.974
C8-SPUR-2	72HR_0050Y	910066.541	573264.756	5.465
C8-SPUR-2	72HR_0100Y	910066.541	573264.756	5.848
C8-SPUR-2	72HR_0500Y	910066.541	573264.756	6.619
C8-SPUR-2	72HR_1000Y	910066.541	573264.756	6.904
C8-B15-W	24HR_0005Y	915131.135	576174.384	3.596
C8-B15-W	24HR_0010Y	915131.135	576174.384	4.107
C8-B15-W	24HR_0025Y	915131.135	576174.384	4.836
C8-B15-W	72HR_0005Y	915131.135	576174.384	3.806
C8-B15-W	72HR_0010Y	915131.135	576174.384	4.262
C8-B15-W	72HR_0025Y	915131.135	576174.384	4.934
C8-B15-W	72HR_0050Y	915131.135	576174.384	5.415
C8-B15-W	72HR_0100Y	915131.135	576174.384	5.788
C8-B15-W	72HR_0500Y	915131.135	576174.384	6.576
C8-B15-W	72HR_1000Y	915131.135	576174.384	6.856
C8-B15-E	24HR_0005Y	915265.251	576189.213	3.594
C8-B15-E	24HR_0010Y	915265.251	576189.213	4.105
C8-B15-E	24HR_0025Y	915265.251	576189.213	4.833
C8-B15-E	72HR_0005Y	915265.251	576189.213	3.803
C8-B15-E	72HR_0010Y	915265.251	576189.213	4.259

C-8 Stages (ft NAVD88) - 2060

Name	Storm	Node X 0	Node Y 0	Max Water Elevation ft
C8-B15-E	72HR_0025Y	915265.251	576189.213	4.930
C8-B15-E	72HR_0050Y	915265.251	576189.213	5.411
C8-B15-E	72HR_0100Y	915265.251	576189.213	5.782
C8-B15-E	72HR_0500Y	915265.251	576189.213	6.571
C8-B15-E	72HR_1000Y	915265.251	576189.213	6.850
C8-B16-W	24HR_0005Y	915675.295	576219.748	3.589
C8-B16-W	24HR_0010Y	915675.295	576219.748	4.099
C8-B16-W	24HR_0025Y	915675.295	576219.748	4.825
C8-B16-W	72HR_0005Y	915675.295	576219.748	3.797
C8-B16-W	72HR_0010Y	915675.295	576219.748	4.252
C8-B16-W	72HR_0025Y	915675.295	576219.748	4.921
C8-B16-W	72HR_0050Y	915675.295	576219.748	5.400
C8-B16-W	72HR_0100Y	915675.295	576219.748	5.768
C8-B16-W	72HR_0500Y	915675.295	576219.748	6.559
C8-B16-W	72HR_1000Y	915675.295	576219.748	6.834
C8-B16-E	24HR_0005Y	915781.251	576216.001	3.587
C8-B16-E	24HR_0010Y	915781.251	576216.001	4.097
C8-B16-E	24HR_0025Y	915781.251	576216.001	4.822
C8-B16-E	72HR_0005Y	915781.251	576216.001	3.794
C8-B16-E	72HR_0010Y	915781.251	576216.001	4.250
C8-B16-E	72HR_0025Y	915781.251	576216.001	4.918
C8-B16-E	72HR_0050Y	915781.251	576216.001	5.395
C8-B16-E	72HR_0100Y	915781.251	576216.001	5.763
C8-B16-E	72HR_0500Y	915781.251	576216.001	6.554
C8-B16-E	72HR_1000Y	915781.251	576216.001	6.829
C8-B17-W	24HR_0005Y	915843.579	576220.689	3.585
C8-B17-W	24HR_0010Y	915843.579	576220.689	4.095
C8-B17-W	24HR_0025Y	915843.579	576220.689	4.819
C8-B17-W	72HR_0005Y	915843.579	576220.689	3.792
C8-B17-W	72HR_0010Y	915843.579	576220.689	4.247
C8-B17-W	72HR_0025Y	915843.579	576220.689	4.915
C8-B17-W	72HR_0050Y	915843.579	576220.689	5.392
C8-B17-W	72HR_0100Y	915843.579	576220.689	5.758
C8-B17-W	72HR_0500Y	915843.579	576220.689	6.550
C8-B17-W	72HR_1000Y	915843.579	576220.689	6.824
C8-B17-E	24HR_0005Y	915931.352	576221.121	3.583
C8-B17-E	24HR_0010Y	915931.352	576221.121	4.093
C8-B17-E	24HR_0025Y	915931.352	576221.121	4.817
C8-B17-E	72HR_0005Y	915931.352	576221.121	3.790
C8-B17-E	72HR_0010Y	915931.352	576221.121	4.245
C8-B17-E	72HR_0025Y	915931.352	576221.121	4.912
C8-B17-E	72HR_0050Y	915931.352	576221.121	5.388
C8-B17-E	72HR_0100Y	915931.352	576221.121	5.754
C8-B17-E	72HR_0500Y	915931.352	576221.121	6.547
C8-B17-E	72HR_1000Y	915931.352	576221.121	6.820
C8-OPC-N-3	24HR_0005Y	906060.542	570322.544	5.441
C8-OPC-N-3	24HR_0010Y	906060.542	570322.544	5.557
C8-OPC-N-3	24HR_0025Y	906060.542	570322.544	5.796
C8-OPC-N-3	72HR_0005Y	906060.542	570322.544	5.575
C8-OPC-N-3	72HR_0010Y	906060.542	570322.544	5.690
C8-OPC-N-3	72HR_0025Y	906060.542	570322.544	5.912

C-8 Stages (ft NAVD88) - 2060

Name	Storm	Node X 0	Node Y 0	Max Water Elevation ft
C8-OPC-N-3	72HR_0050Y	906060.542	570322.544	6.072
C8-OPC-N-3	72HR_0100Y	906060.542	570322.544	6.214
C8-OPC-N-3	72HR_0500Y	906060.542	570322.544	6.623
C8-OPC-N-3	72HR_1000Y	906060.542	570322.544	6.907
C8-OPA-BLVD	24HR_0005Y	905845.639	569360.228	3.632
C8-OPA-BLVD	24HR_0010Y	905845.639	569360.228	4.142
C8-OPA-BLVD	24HR_0025Y	905845.639	569360.228	4.873
C8-OPA-BLVD	72HR_0005Y	905845.639	569360.228	3.849
C8-OPA-BLVD	72HR_0010Y	905845.639	569360.228	4.303
C8-OPA-BLVD	72HR_0025Y	905845.639	569360.228	4.978
C8-OPA-BLVD	72HR_0050Y	905845.639	569360.228	5.469
C8-OPA-BLVD	72HR_0100Y	905845.639	569360.228	5.852
C8-OPA-BLVD	72HR_0500Y	905845.639	569360.228	6.625
C8-OPA-BLVD	72HR_1000Y	905845.639	569360.228	6.907
C8-SPUR1-S-1	24HR_0005Y	908770.423	570729.051	4.549
C8-SPUR1-S-1	24HR_0010Y	908770.423	570729.051	5.159
C8-SPUR1-S-1	24HR_0025Y	908770.423	570729.051	5.656
C8-SPUR1-S-1	72HR_0005Y	908770.423	570729.051	5.235
C8-SPUR1-S-1	72HR_0010Y	908770.423	570729.051	5.590
C8-SPUR1-S-1	72HR_0025Y	908770.423	570729.051	5.896
C8-SPUR1-S-1	72HR_0050Y	908770.423	570729.051	6.140
C8-SPUR1-S-1	72HR_0100Y	908770.423	570729.051	6.405
C8-SPUR1-S-1	72HR_0500Y	908770.423	570729.051	6.882
C8-SPUR1-S-1	72HR_1000Y	908770.423	570729.051	7.039
C8-SPUR1-E2	24HR_0005Y	911599.660	570741.967	5.177
C8-SPUR1-E2	24HR_0010Y	911599.660	570741.967	5.402
C8-SPUR1-E2	24HR_0025Y	911599.660	570741.967	5.665
C8-SPUR1-E2	72HR_0005Y	911599.660	570741.967	5.431
C8-SPUR1-E2	72HR_0010Y	911599.660	570741.967	5.605
C8-SPUR1-E2	72HR_0025Y	911599.660	570741.967	5.909
C8-SPUR1-E2	72HR_0050Y	911599.660	570741.967	6.156
C8-SPUR1-E2	72HR_0100Y	911599.660	570741.967	6.422
C8-SPUR1-E2	72HR_0500Y	911599.660	570741.967	6.918
C8-SPUR1-E2	72HR_1000Y	911599.660	570741.967	7.082
C8-135ST-6	24HR_0005Y	911600.760	569554.809	8.444
C8-135ST-6	24HR_0010Y	911600.760	569554.809	8.617
C8-135ST-6	24HR_0025Y	911600.760	569554.809	8.849
C8-135ST-6	72HR_0005Y	911600.760	569554.809	8.724
C8-135ST-6	72HR_0010Y	911600.760	569554.809	8.932
C8-135ST-6	72HR_0025Y	911600.760	569554.809	9.055
C8-135ST-6	72HR_0050Y	911600.760	569554.809	9.132
C8-135ST-6	72HR_0100Y	911600.760	569554.809	9.202
C8-135ST-6	72HR_0500Y	911600.760	569554.809	9.364
C8-135ST-6	72HR_1000Y	911600.760	569554.809	9.430
C8-SPUR1-E1	24HR_0005Y	913042.948	573312.178	5.166
C8-SPUR1-E1	24HR_0010Y	913042.948	573312.178	5.366
C8-SPUR1-E1	24HR_0025Y	913042.948	573312.178	5.649
C8-SPUR1-E1	72HR_0005Y	913042.948	573312.178	5.343
C8-SPUR1-E1	72HR_0010Y	913042.948	573312.178	5.499
C8-SPUR1-E1	72HR_0025Y	913042.948	573312.178	5.718
C8-SPUR1-E1	72HR_0050Y	913042.948	573312.178	5.876

C-8 Stages (ft NAVD88) - 2060

Name	Storm	Node X 0	Node Y 0	Max Water Elevation ft
C8-SPUR1-E1	72HR_0100Y	913042.948	573312.178	6.031
C8-SPUR1-E1	72HR_0500Y	913042.948	573312.178	6.579
C8-SPUR1-E1	72HR_1000Y	913042.948	573312.178	6.859
C8-7AV-1	24HR_0005Y	915448.183	572312.585	5.158
C8-7AV-1	24HR_0010Y	915448.183	572312.585	5.358
C8-7AV-1	24HR_0025Y	915448.183	572312.585	5.642
C8-7AV-1	72HR_0005Y	915448.183	572312.585	5.335
C8-7AV-1	72HR_0010Y	915448.183	572312.585	5.492
C8-7AV-1	72HR_0025Y	915448.183	572312.585	5.711
C8-7AV-1	72HR_0050Y	915448.183	572312.585	5.869
C8-7AV-1	72HR_0100Y	915448.183	572312.585	6.023
C8-7AV-1	72HR_0500Y	915448.183	572312.585	6.579
C8-7AV-1	72HR_1000Y	915448.183	572312.585	6.859
C8-I95-2	24HR_0005Y	916026.802	568790.988	8.708
C8-I95-2	24HR_0010Y	916026.802	568790.988	8.826
C8-I95-2	24HR_0025Y	916026.802	568790.988	8.937
C8-I95-2	72HR_0005Y	916026.802	568790.988	8.648
C8-I95-2	72HR_0010Y	916026.802	568790.988	8.763
C8-I95-2	72HR_0025Y	916026.802	568790.988	8.870
C8-I95-2	72HR_0050Y	916026.802	568790.988	8.927
C8-I95-2	72HR_0100Y	916026.802	568790.988	8.979
C8-I95-2	72HR_0500Y	916026.802	568790.988	9.104
C8-I95-2	72HR_1000Y	916026.802	568790.988	9.144
C8-I95-1	24HR_0005Y	915807.534	574843.707	6.076
C8-I95-1	24HR_0010Y	915807.534	574843.707	6.224
C8-I95-1	24HR_0025Y	915807.534	574843.707	6.417
C8-I95-1	72HR_0005Y	915807.534	574843.707	6.105
C8-I95-1	72HR_0010Y	915807.534	574843.707	6.223
C8-I95-1	72HR_0025Y	915807.534	574843.707	6.374
C8-I95-1	72HR_0050Y	915807.534	574843.707	6.477
C8-I95-1	72HR_0100Y	915807.534	574843.707	6.558
C8-I95-1	72HR_0500Y	915807.534	574843.707	6.731
C8-I95-1	72HR_1000Y	915807.534	574843.707	6.803
C8-SPUR1-W-1	24HR_0005Y	908004.240	572593.132	5.647
C8-SPUR1-W-1	24HR_0010Y	908004.240	572593.132	5.840
C8-SPUR1-W-1	24HR_0025Y	908004.240	572593.132	6.092
C8-SPUR1-W-1	72HR_0005Y	908004.240	572593.132	5.868
C8-SPUR1-W-1	72HR_0010Y	908004.240	572593.132	6.047
C8-SPUR1-W-1	72HR_0025Y	908004.240	572593.132	6.247
C8-SPUR1-W-1	72HR_0050Y	908004.240	572593.132	6.368
C8-SPUR1-W-1	72HR_0100Y	908004.240	572593.132	6.480
C8-SPUR1-W-1	72HR_0500Y	908004.240	572593.132	6.792
C8-SPUR1-W-1	72HR_1000Y	908004.240	572593.132	6.908
C8-U24-W	24HR_0005Y	905616.701	581984.803	5.411
C8-U24-W	24HR_0010Y	905616.701	581984.803	6.049
C8-U24-W	24HR_0025Y	905616.701	581984.803	6.463
C8-U24-W	72HR_0005Y	905616.701	581984.803	5.958
C8-U24-W	72HR_0010Y	905616.701	581984.803	6.292
C8-U24-W	72HR_0025Y	905616.701	581984.803	6.553
C8-U24-W	72HR_0050Y	905616.701	581984.803	6.732
C8-U24-W	72HR_0100Y	905616.701	581984.803	6.899

C-8 Stages (ft NAVD88) - 2060

Name	Storm	Node X 0	Node Y 0	Max Water Elevation ft
C8-U24-W	72HR_0500Y	905616.701	581984.803	7.291
C8-U24-W	72HR_1000Y	905616.701	581984.803	7.446
C8-U24-E	24HR_0005Y	905677.220	581946.911	5.380
C8-U24-E	24HR_0010Y	905677.220	581946.911	6.035
C8-U24-E	24HR_0025Y	905677.220	581946.911	6.463
C8-U24-E	72HR_0005Y	905677.220	581946.911	5.939
C8-U24-E	72HR_0010Y	905677.220	581946.911	6.291
C8-U24-E	72HR_0025Y	905677.220	581946.911	6.553
C8-U24-E	72HR_0050Y	905677.220	581946.911	6.732
C8-U24-E	72HR_0100Y	905677.220	581946.911	6.899
C8-U24-E	72HR_0500Y	905677.220	581946.911	7.291
C8-U24-E	72HR_1000Y	905677.220	581946.911	7.446
C8-N-14	24HR_0005Y	914193.639	576550.375	3.601
C8-N-14	24HR_0010Y	914193.639	576550.375	4.125
C8-N-14	24HR_0025Y	914193.639	576550.375	4.865
C8-N-14	72HR_0005Y	914193.639	576550.375	3.810
C8-N-14	72HR_0010Y	914193.639	576550.375	4.281
C8-N-14	72HR_0025Y	914193.639	576550.375	4.963
C8-N-14	72HR_0050Y	914193.639	576550.375	5.455
C8-N-14	72HR_0100Y	914193.639	576550.375	5.852
C8-N-14	72HR_0500Y	914193.639	576550.375	6.664
C8-N-14	72HR_1000Y	914193.639	576550.375	6.932
C8-N-15	24HR_0005Y	916023.017	577287.053	4.000
C8-N-15	24HR_0010Y	916023.017	577287.053	4.254
C8-N-15	24HR_0025Y	916023.017	577287.053	4.580
C8-N-15	72HR_0005Y	916023.017	577287.053	4.308
C8-N-15	72HR_0010Y	916023.017	577287.053	4.537
C8-N-15	72HR_0025Y	916023.017	577287.053	4.861
C8-N-15	72HR_0050Y	916023.017	577287.053	5.125
C8-N-15	72HR_0100Y	916023.017	577287.053	5.399
C8-N-15	72HR_0500Y	916023.017	577287.053	6.465
C8-N-15	72HR_1000Y	916023.017	577287.053	6.736
C8-N-16	24HR_0005Y	917097.884	577577.055	4.187
C8-N-16	24HR_0010Y	917097.884	577577.055	4.553
C8-N-16	24HR_0025Y	917097.884	577577.055	5.082
C8-N-16	72HR_0005Y	917097.884	577577.055	4.438
C8-N-16	72HR_0010Y	917097.884	577577.055	4.781
C8-N-16	72HR_0025Y	917097.884	577577.055	5.233
C8-N-16	72HR_0050Y	917097.884	577577.055	5.537
C8-N-16	72HR_0100Y	917097.884	577577.055	5.819
C8-N-16	72HR_0500Y	917097.884	577577.055	6.464
C8-N-16	72HR_1000Y	917097.884	577577.055	6.735
C8-N-17A	24HR_0005Y	919724.649	577506.988	4.184
C8-N-17A	24HR_0010Y	919724.649	577506.988	4.552
C8-N-17A	24HR_0025Y	919724.649	577506.988	5.082
C8-N-17A	72HR_0005Y	919724.649	577506.988	4.437
C8-N-17A	72HR_0010Y	919724.649	577506.988	4.781
C8-N-17A	72HR_0025Y	919724.649	577506.988	5.233
C8-N-17A	72HR_0050Y	919724.649	577506.988	5.537
C8-N-17A	72HR_0100Y	919724.649	577506.988	5.819
C8-N-17A	72HR_0500Y	919724.649	577506.988	6.464

C-8 Stages (ft NAVD88) - 2060

Name	Storm	Node X 0	Node Y 0	Max Water Elevation ft
C8-N-17A	72HR_1000Y	919724.649	577506.988	6.735
C8-SPUR4-W-4	24HR_0005Y	920525.093	579462.217	7.681
C8-SPUR4-W-4	24HR_0010Y	920525.093	579462.217	7.766
C8-SPUR4-W-4	24HR_0025Y	920525.093	579462.217	7.881
C8-SPUR4-W-4	72HR_0005Y	920525.093	579462.217	7.688
C8-SPUR4-W-4	72HR_0010Y	920525.093	579462.217	7.757
C8-SPUR4-W-4	72HR_0025Y	920525.093	579462.217	7.852
C8-SPUR4-W-4	72HR_0050Y	920525.093	579462.217	7.927
C8-SPUR4-W-4	72HR_0100Y	920525.093	579462.217	7.996
C8-SPUR4-W-4	72HR_0500Y	920525.093	579462.217	8.152
C8-SPUR4-W-4	72HR_1000Y	920525.093	579462.217	8.215
C8-SPUR4-W-3	24HR_0005Y	922606.818	577341.121	6.692
C8-SPUR4-W-3	24HR_0010Y	922606.818	577341.121	6.791
C8-SPUR4-W-3	24HR_0025Y	922606.818	577341.121	6.930
C8-SPUR4-W-3	72HR_0005Y	922606.818	577341.121	6.704
C8-SPUR4-W-3	72HR_0010Y	922606.818	577341.121	6.784
C8-SPUR4-W-3	72HR_0025Y	922606.818	577341.121	6.897
C8-SPUR4-W-3	72HR_0050Y	922606.818	577341.121	6.987
C8-SPUR4-W-3	72HR_0100Y	922606.818	577341.121	7.080
C8-SPUR4-W-3	72HR_0500Y	922606.818	577341.121	7.261
C8-SPUR4-W-3	72HR_1000Y	922606.818	577341.121	7.333
C8-E-1	24HR_0005Y	919746.132	574554.476	4.030
C8-E-1	24HR_0010Y	919746.132	574554.476	4.548
C8-E-1	24HR_0025Y	919746.132	574554.476	5.082
C8-E-1	72HR_0005Y	919746.132	574554.476	4.423
C8-E-1	72HR_0010Y	919746.132	574554.476	4.780
C8-E-1	72HR_0025Y	919746.132	574554.476	5.233
C8-E-1	72HR_0050Y	919746.132	574554.476	5.537
C8-E-1	72HR_0100Y	919746.132	574554.476	5.819
C8-E-1	72HR_0500Y	919746.132	574554.476	6.464
C8-E-1	72HR_1000Y	919746.132	574554.476	6.736
C8-SPUR4-E-1	24HR_0005Y	922132.731	574108.240	3.909
C8-SPUR4-E-1	24HR_0010Y	922132.731	574108.240	4.183
C8-SPUR4-E-1	24HR_0025Y	922132.731	574108.240	4.713
C8-SPUR4-E-1	72HR_0005Y	922132.731	574108.240	3.891
C8-SPUR4-E-1	72HR_0010Y	922132.731	574108.240	4.162
C8-SPUR4-E-1	72HR_0025Y	922132.731	574108.240	4.757
C8-SPUR4-E-1	72HR_0050Y	922132.731	574108.240	4.922
C8-SPUR4-E-1	72HR_0100Y	922132.731	574108.240	5.371
C8-SPUR4-E-1	72HR_0500Y	922132.731	574108.240	6.407
C8-SPUR4-E-1	72HR_1000Y	922132.731	574108.240	6.700
C8-SPUR4-W-2	24HR_0005Y	922497.996	576090.007	4.045
C8-SPUR4-W-2	24HR_0010Y	922497.996	576090.007	4.321
C8-SPUR4-W-2	24HR_0025Y	922497.996	576090.007	4.789
C8-SPUR4-W-2	72HR_0005Y	922497.996	576090.007	4.083
C8-SPUR4-W-2	72HR_0010Y	922497.996	576090.007	4.348
C8-SPUR4-W-2	72HR_0025Y	922497.996	576090.007	4.827
C8-SPUR4-W-2	72HR_0050Y	922497.996	576090.007	5.247
C8-SPUR4-W-2	72HR_0100Y	922497.996	576090.007	5.574
C8-SPUR4-W-2	72HR_0500Y	922497.996	576090.007	6.443
C8-SPUR4-W-2	72HR_1000Y	922497.996	576090.007	6.725

C-8 Stages (ft NAVD88) - 2060

Name	Storm	Node X 0	Node Y 0	Max Water Elevation ft
C8-7	24HR_0005Y	916425.879	576203.322	3.572
C8-7	24HR_0010Y	916425.879	576203.322	4.078
C8-7	24HR_0025Y	916425.879	576203.322	4.798
C8-7	72HR_0005Y	916425.879	576203.322	3.776
C8-7	72HR_0010Y	916425.879	576203.322	4.228
C8-7	72HR_0025Y	916425.879	576203.322	4.892
C8-7	72HR_0050Y	916425.879	576203.322	5.364
C8-7	72HR_0100Y	916425.879	576203.322	5.723
C8-7	72HR_0500Y	916425.879	576203.322	6.521
C8-7	72HR_1000Y	916425.879	576203.322	6.788
C8-6	24HR_0005Y	917827.585	575617.474	3.545
C8-6	24HR_0010Y	917827.585	575617.474	4.045
C8-6	24HR_0025Y	917827.585	575617.474	4.755
C8-6	72HR_0005Y	917827.585	575617.474	3.743
C8-6	72HR_0010Y	917827.585	575617.474	4.190
C8-6	72HR_0025Y	917827.585	575617.474	4.844
C8-6	72HR_0050Y	917827.585	575617.474	5.308
C8-6	72HR_0100Y	917827.585	575617.474	5.649
C8-6	72HR_0500Y	917827.585	575617.474	6.464
C8-6	72HR_1000Y	917827.585	575617.474	6.729
C8-8	24HR_0005Y	918611.251	574688.286	3.534
C8-8	24HR_0010Y	918611.251	574688.286	4.031
C8-8	24HR_0025Y	918611.251	574688.286	4.734
C8-8	72HR_0005Y	918611.251	574688.286	3.730
C8-8	72HR_0010Y	918611.251	574688.286	4.173
C8-8	72HR_0025Y	918611.251	574688.286	4.821
C8-8	72HR_0050Y	918611.251	574688.286	5.278
C8-8	72HR_0100Y	918611.251	574688.286	5.610
C8-8	72HR_0500Y	918611.251	574688.286	6.438
C8-8	72HR_1000Y	918611.251	574688.286	6.712
C8-SPUR4-1	24HR_0005Y	922558.464	575169.274	3.702
C8-SPUR4-1	24HR_0010Y	922558.464	575169.274	4.224
C8-SPUR4-1	24HR_0025Y	922558.464	575169.274	4.779
C8-SPUR4-1	72HR_0005Y	922558.464	575169.274	3.862
C8-SPUR4-1	72HR_0010Y	922558.464	575169.274	4.285
C8-SPUR4-1	72HR_0025Y	922558.464	575169.274	4.822
C8-SPUR4-1	72HR_0050Y	922558.464	575169.274	5.246
C8-SPUR4-1	72HR_0100Y	922558.464	575169.274	5.573
C8-SPUR4-1	72HR_0500Y	922558.464	575169.274	6.443
C8-SPUR4-1	72HR_1000Y	922558.464	575169.274	6.725
C8-U55-SW	24HR_0005Y	920073.550	572390.673	3.500
C8-U55-SW	24HR_0010Y	920073.550	572390.673	3.986
C8-U55-SW	24HR_0025Y	920073.550	572390.673	4.671
C8-U55-SW	72HR_0005Y	920073.550	572390.673	3.686
C8-U55-SW	72HR_0010Y	920073.550	572390.673	4.120
C8-U55-SW	72HR_0025Y	920073.550	572390.673	4.750
C8-U55-SW	72HR_0050Y	920073.550	572390.673	5.196
C8-U55-SW	72HR_0100Y	920073.550	572390.673	5.525
C8-U55-SW	72HR_0500Y	920073.550	572390.673	6.420
C8-U55-SW	72HR_1000Y	920073.550	572390.673	6.705
C8-B21-NW	24HR_0005Y	919150.590	573832.485	3.524

C-8 Stages (ft NAVD88) - 2060

Name	Storm	Node X 0	Node Y 0	Max Water Elevation ft
C8-B21-NW	24HR_0010Y	919150.590	573832.485	4.016
C8-B21-NW	24HR_0025Y	919150.590	573832.485	4.711
C8-B21-NW	72HR_0005Y	919150.590	573832.485	3.716
C8-B21-NW	72HR_0010Y	919150.590	573832.485	4.155
C8-B21-NW	72HR_0025Y	919150.590	573832.485	4.795
C8-B21-NW	72HR_0050Y	919150.590	573832.485	5.248
C8-B21-NW	72HR_0100Y	919150.590	573832.485	5.580
C8-B21-NW	72HR_0500Y	919150.590	573832.485	6.432
C8-B21-NW	72HR_1000Y	919150.590	573832.485	6.709
C8-B21-SE	24HR_0005Y	919218.479	573729.493	3.521
C8-B21-SE	24HR_0010Y	919218.479	573729.493	4.013
C8-B21-SE	24HR_0025Y	919218.479	573729.493	4.707
C8-B21-SE	72HR_0005Y	919218.479	573729.493	3.713
C8-B21-SE	72HR_0010Y	919218.479	573729.493	4.151
C8-B21-SE	72HR_0025Y	919218.479	573729.493	4.791
C8-B21-SE	72HR_0050Y	919218.479	573729.493	5.243
C8-B21-SE	72HR_0100Y	919218.479	573729.493	5.574
C8-B21-SE	72HR_0500Y	919218.479	573729.493	6.431
C8-B21-SE	72HR_1000Y	919218.479	573729.493	6.709
C8-B22-N	24HR_0005Y	920818.257	569866.523	3.448
C8-B22-N	24HR_0010Y	920818.257	569866.523	3.921
C8-B22-N	24HR_0025Y	920818.257	569866.523	4.589
C8-B22-N	72HR_0005Y	920818.257	569866.523	3.622
C8-B22-N	72HR_0010Y	920818.257	569866.523	4.046
C8-B22-N	72HR_0025Y	920818.257	569866.523	4.665
C8-B22-N	72HR_0050Y	920818.257	569866.523	5.109
C8-B22-N	72HR_0100Y	920818.257	569866.523	5.435
C8-B22-N	72HR_0500Y	920818.257	569866.523	6.352
C8-B22-N	72HR_1000Y	920818.257	569866.523	6.653
C8-B22-S	24HR_0005Y	920822.887	569735.091	3.423
C8-B22-S	24HR_0010Y	920822.887	569735.091	3.890
C8-B22-S	24HR_0025Y	920822.887	569735.091	4.542
C8-B22-S	72HR_0005Y	920822.887	569735.091	3.591
C8-B22-S	72HR_0010Y	920822.887	569735.091	4.009
C8-B22-S	72HR_0025Y	920822.887	569735.091	4.612
C8-B22-S	72HR_0050Y	920822.887	569735.091	5.044
C8-B22-S	72HR_0100Y	920822.887	569735.091	5.364
C8-B22-S	72HR_0500Y	920822.887	569735.091	6.247
C8-B22-S	72HR_1000Y	920822.887	569735.091	6.554
C8-9	24HR_0005Y	920753.057	570767.937	3.462
C8-9	24HR_0010Y	920753.057	570767.937	3.939
C8-9	24HR_0025Y	920753.057	570767.937	4.614
C8-9	72HR_0005Y	920753.057	570767.937	3.640
C8-9	72HR_0010Y	920753.057	570767.937	4.066
C8-9	72HR_0025Y	920753.057	570767.937	4.691
C8-9	72HR_0050Y	920753.057	570767.937	5.141
C8-9	72HR_0100Y	920753.057	570767.937	5.469
C8-9	72HR_0500Y	920753.057	570767.937	6.398
C8-9	72HR_1000Y	920753.057	570767.937	6.693
C8-U34-NE	24HR_0005Y	922143.385	574710.254	3.702
C8-U34-NE	24HR_0010Y	922143.385	574710.254	4.224

C-8 Stages (ft NAVD88) - 2060

Name	Storm	Node X 0	Node Y 0	Max Water Elevation ft
C8-U34-NE	24HR_0025Y	922143.385	574710.254	4.779
C8-U34-NE	72HR_0005Y	922143.385	574710.254	3.862
C8-U34-NE	72HR_0010Y	922143.385	574710.254	4.285
C8-U34-NE	72HR_0025Y	922143.385	574710.254	4.822
C8-U34-NE	72HR_0050Y	922143.385	574710.254	5.245
C8-U34-NE	72HR_0100Y	922143.385	574710.254	5.573
C8-U34-NE	72HR_0500Y	922143.385	574710.254	6.442
C8-U34-NE	72HR_1000Y	922143.385	574710.254	6.725
C8-U34-SW	24HR_0005Y	922072.744	574615.735	3.525
C8-U34-SW	24HR_0010Y	922072.744	574615.735	4.015
C8-U34-SW	24HR_0025Y	922072.744	574615.735	4.697
C8-U34-SW	72HR_0005Y	922072.744	574615.735	3.705
C8-U34-SW	72HR_0010Y	922072.744	574615.735	4.141
C8-U34-SW	72HR_0025Y	922072.744	574615.735	4.769
C8-U34-SW	72HR_0050Y	922072.744	574615.735	5.217
C8-U34-SW	72HR_0100Y	922072.744	574615.735	5.551
C8-U34-SW	72HR_0500Y	922072.744	574615.735	6.436
C8-U34-SW	72HR_1000Y	922072.744	574615.735	6.719
C8-U55-NE	24HR_0005Y	920183.080	572415.177	3.524
C8-U55-NE	24HR_0010Y	920183.080	572415.177	4.012
C8-U55-NE	24HR_0025Y	920183.080	572415.177	4.695
C8-U55-NE	72HR_0005Y	920183.080	572415.177	3.704
C8-U55-NE	72HR_0010Y	920183.080	572415.177	4.139
C8-U55-NE	72HR_0025Y	920183.080	572415.177	4.768
C8-U55-NE	72HR_0050Y	920183.080	572415.177	5.216
C8-U55-NE	72HR_0100Y	920183.080	572415.177	5.549
C8-U55-NE	72HR_0500Y	920183.080	572415.177	6.435
C8-U55-NE	72HR_1000Y	920183.080	572415.177	6.718
C8-W-1C	24HR_0005Y	917896.506	572533.265	4.112
C8-W-1C	24HR_0010Y	917896.506	572533.265	4.175
C8-W-1C	24HR_0025Y	917896.506	572533.265	4.671
C8-W-1C	72HR_0005Y	917896.506	572533.265	4.109
C8-W-1C	72HR_0010Y	917896.506	572533.265	4.161
C8-W-1C	72HR_0025Y	917896.506	572533.265	4.750
C8-W-1C	72HR_0050Y	917896.506	572533.265	5.195
C8-W-1C	72HR_0100Y	917896.506	572533.265	5.525
C8-W-1C	72HR_0500Y	917896.506	572533.265	6.420
C8-W-1C	72HR_1000Y	917896.506	572533.265	6.705
C8-135ST-7	24HR_0005Y	919418.883	569722.499	4.225
C8-135ST-7	24HR_0010Y	919418.883	569722.499	4.297
C8-135ST-7	24HR_0025Y	919418.883	569722.499	4.590
C8-135ST-7	72HR_0005Y	919418.883	569722.499	4.247
C8-135ST-7	72HR_0010Y	919418.883	569722.499	4.319
C8-135ST-7	72HR_0025Y	919418.883	569722.499	4.637
C8-135ST-7	72HR_0050Y	919418.883	569722.499	5.050
C8-135ST-7	72HR_0100Y	919418.883	569722.499	5.368
C8-135ST-7	72HR_0500Y	919418.883	569722.499	6.252
C8-135ST-7	72HR_1000Y	919418.883	569722.499	6.561
C8-W-2A	24HR_0005Y	919474.284	568921.269	4.225
C8-W-2A	24HR_0010Y	919474.284	568921.269	4.297
C8-W-2A	24HR_0025Y	919474.284	568921.269	4.590

C-8 Stages (ft NAVD88) - 2060

Name	Storm	Node X 0	Node Y 0	Max Water Elevation ft
C8-W-2A	72HR_0005Y	919474.284	568921.269	4.247
C8-W-2A	72HR_0010Y	919474.284	568921.269	4.319
C8-W-2A	72HR_0025Y	919474.284	568921.269	4.637
C8-W-2A	72HR_0050Y	919474.284	568921.269	5.050
C8-W-2A	72HR_0100Y	919474.284	568921.269	5.368
C8-W-2A	72HR_0500Y	919474.284	568921.269	6.252
C8-W-2A	72HR_1000Y	919474.284	568921.269	6.561
C8-W-4	24HR_0005Y	917884.882	567144.221	6.855
C8-W-4	24HR_0010Y	917884.882	567144.221	7.110
C8-W-4	24HR_0025Y	917884.882	567144.221	7.439
C8-W-4	72HR_0005Y	917884.882	567144.221	6.883
C8-W-4	72HR_0010Y	917884.882	567144.221	7.119
C8-W-4	72HR_0025Y	917884.882	567144.221	7.377
C8-W-4	72HR_0050Y	917884.882	567144.221	7.506
C8-W-4	72HR_0100Y	917884.882	567144.221	7.632
C8-W-4	72HR_0500Y	917884.882	567144.221	8.164
C8-W-4	72HR_1000Y	917884.882	567144.221	8.174
C8-W-3	24HR_0005Y	920357.429	567689.466	5.941
C8-W-3	24HR_0010Y	920357.429	567689.466	6.337
C8-W-3	24HR_0025Y	920357.429	567689.466	6.732
C8-W-3	72HR_0005Y	920357.429	567689.466	6.051
C8-W-3	72HR_0010Y	920357.429	567689.466	6.432
C8-W-3	72HR_0025Y	920357.429	567689.466	6.754
C8-W-3	72HR_0050Y	920357.429	567689.466	6.935
C8-W-3	72HR_0100Y	920357.429	567689.466	7.104
C8-W-3	72HR_0500Y	920357.429	567689.466	7.522
C8-W-3	72HR_1000Y	920357.429	567689.466	7.662
C8-W-5A	24HR_0005Y	918262.340	565292.840	7.508
C8-W-5A	24HR_0010Y	918262.340	565292.840	7.566
C8-W-5A	24HR_0025Y	918262.340	565292.840	7.652
C8-W-5A	72HR_0005Y	918262.340	565292.840	7.485
C8-W-5A	72HR_0010Y	918262.340	565292.840	7.531
C8-W-5A	72HR_0025Y	918262.340	565292.840	7.599
C8-W-5A	72HR_0050Y	918262.340	565292.840	7.655
C8-W-5A	72HR_0100Y	918262.340	565292.840	7.712
C8-W-5A	72HR_0500Y	918262.340	565292.840	7.850
C8-W-5A	72HR_1000Y	918262.340	565292.840	7.895
C8-B24-S	24HR_0005Y	921417.093	566449.194	3.352
C8-B24-S	24HR_0010Y	921417.093	566449.194	3.803
C8-B24-S	24HR_0025Y	921417.093	566449.194	4.418
C8-B24-S	72HR_0005Y	921417.093	566449.194	3.505
C8-B24-S	72HR_0010Y	921417.093	566449.194	3.909
C8-B24-S	72HR_0025Y	921417.093	566449.194	4.483
C8-B24-S	72HR_0050Y	921417.093	566449.194	4.896
C8-B24-S	72HR_0100Y	921417.093	566449.194	5.203
C8-B24-S	72HR_0500Y	921417.093	566449.194	5.997
C8-B24-S	72HR_1000Y	921417.093	566449.194	6.304
C8-B25-NW	24HR_0005Y	922068.463	565298.683	3.326
C8-B25-NW	24HR_0010Y	922068.463	565298.683	3.765
C8-B25-NW	24HR_0025Y	922068.463	565298.683	4.363
C8-B25-NW	72HR_0005Y	922068.463	565298.683	3.470

C-8 Stages (ft NAVD88) - 2060

Name	Storm	Node X 0	Node Y 0	Max Water Elevation ft
C8-B25-NW	72HR_0010Y	922068.463	565298.683	3.866
C8-B25-NW	72HR_0025Y	922068.463	565298.683	4.416
C8-B25-NW	72HR_0050Y	922068.463	565298.683	4.814
C8-B25-NW	72HR_0100Y	922068.463	565298.683	5.115
C8-B25-NW	72HR_0500Y	922068.463	565298.683	5.876
C8-B25-NW	72HR_1000Y	922068.463	565298.683	6.185
C8-B26-NW	24HR_0005Y	923867.052	562352.756	2.795
C8-B26-NW	24HR_0010Y	923867.052	562352.756	2.973
C8-B26-NW	24HR_0025Y	923867.052	562352.756	3.431
C8-B26-NW	72HR_0005Y	923867.052	562352.756	2.846
C8-B26-NW	72HR_0010Y	923867.052	562352.756	3.025
C8-B26-NW	72HR_0025Y	923867.052	562352.756	3.462
C8-B26-NW	72HR_0050Y	923867.052	562352.756	3.884
C8-B26-NW	72HR_0100Y	923867.052	562352.756	4.305
C8-B26-NW	72HR_0500Y	923867.052	562352.756	5.355
C8-B26-NW	72HR_1000Y	923867.052	562352.756	5.772
C8-W-6A	24HR_0005Y	922467.983	563231.871	4.484
C8-W-6A	24HR_0010Y	922467.983	563231.871	4.590
C8-W-6A	24HR_0025Y	922467.983	563231.871	4.752
C8-W-6A	72HR_0005Y	922467.983	563231.871	4.534
C8-W-6A	72HR_0010Y	922467.983	563231.871	4.660
C8-W-6A	72HR_0025Y	922467.983	563231.871	4.793
C8-W-6A	72HR_0050Y	922467.983	563231.871	4.866
C8-W-6A	72HR_0100Y	922467.983	563231.871	4.999
C8-W-6A	72HR_0500Y	922467.983	563231.871	5.856
C8-W-6A	72HR_1000Y	922467.983	563231.871	6.175
C8-E-8	24HR_0005Y	923988.503	562780.536	2.837
C8-E-8	24HR_0010Y	923988.503	562780.536	2.985
C8-E-8	24HR_0025Y	923988.503	562780.536	3.432
C8-E-8	72HR_0005Y	923988.503	562780.536	2.861
C8-E-8	72HR_0010Y	923988.503	562780.536	3.029
C8-E-8	72HR_0025Y	923988.503	562780.536	3.462
C8-E-8	72HR_0050Y	923988.503	562780.536	3.884
C8-E-8	72HR_0100Y	923988.503	562780.536	4.305
C8-E-8	72HR_0500Y	923988.503	562780.536	5.356
C8-E-8	72HR_1000Y	923988.503	562780.536	5.772
C8-W-8A	24HR_0005Y	922136.253	560753.895	8.954
C8-W-8A	24HR_0010Y	922136.253	560753.895	9.058
C8-W-8A	24HR_0025Y	922136.253	560753.895	9.126
C8-W-8A	72HR_0005Y	922136.253	560753.895	9.132
C8-W-8A	72HR_0010Y	922136.253	560753.895	9.243
C8-W-8A	72HR_0025Y	922136.253	560753.895	9.325
C8-W-8A	72HR_0050Y	922136.253	560753.895	9.292
C8-W-8A	72HR_0100Y	922136.253	560753.895	9.286
C8-W-8A	72HR_0500Y	922136.253	560753.895	9.377
C8-W-8A	72HR_1000Y	922136.253	560753.895	9.470
C8-W-7B	24HR_0005Y	924753.768	560305.524	3.418
C8-W-7B	24HR_0010Y	924753.768	560305.524	3.571
C8-W-7B	24HR_0025Y	924753.768	560305.524	3.758
C8-W-7B	72HR_0005Y	924753.768	560305.524	3.543
C8-W-7B	72HR_0010Y	924753.768	560305.524	3.627

C-8 Stages (ft NAVD88) - 2060

Name	Storm	Node X 0	Node Y 0	Max Water Elevation ft
C8-W-7B	72HR_0025Y	924753.768	560305.524	3.797
C8-W-7B	72HR_0050Y	924753.768	560305.524	3.923
C8-W-7B	72HR_0100Y	924753.768	560305.524	4.049
C8-W-7B	72HR_0500Y	924753.768	560305.524	4.390
C8-W-7B	72HR_1000Y	924753.768	560305.524	4.536
C8-NE-6AV-2	24HR_0005Y	923989.630	558630.797	8.289
C8-NE-6AV-2	24HR_0010Y	923989.630	558630.797	8.448
C8-NE-6AV-2	24HR_0025Y	923989.630	558630.797	8.627
C8-NE-6AV-2	72HR_0005Y	923989.630	558630.797	8.360
C8-NE-6AV-2	72HR_0010Y	923989.630	558630.797	8.502
C8-NE-6AV-2	72HR_0025Y	923989.630	558630.797	8.664
C8-NE-6AV-2	72HR_0050Y	923989.630	558630.797	8.782
C8-NE-6AV-2	72HR_0100Y	923989.630	558630.797	8.896
C8-NE-6AV-2	72HR_0500Y	923989.630	558630.797	9.205
C8-NE-6AV-2	72HR_1000Y	923989.630	558630.797	9.333
C8-S-28-N	24HR_0005Y	925397.772	560454.420	2.732
C8-S-28-N	24HR_0010Y	925397.772	560454.420	2.879
C8-S-28-N	24HR_0025Y	925397.772	560454.420	3.213
C8-S-28-N	72HR_0005Y	925397.772	560454.420	2.775
C8-S-28-N	72HR_0010Y	925397.772	560454.420	2.924
C8-S-28-N	72HR_0025Y	925397.772	560454.420	3.237
C8-S-28-N	72HR_0050Y	925397.772	560454.420	3.602
C8-S-28-N	72HR_0100Y	925397.772	560454.420	3.986
C8-S-28-N	72HR_0500Y	925397.772	560454.420	4.960
C8-S-28-N	72HR_1000Y	925397.772	560454.420	5.396
C8-E-3B	24HR_0005Y	922666.863	568703.206	3.190
C8-E-3B	24HR_0010Y	922666.863	568703.206	3.563
C8-E-3B	24HR_0025Y	922666.863	568703.206	4.082
C8-E-3B	72HR_0005Y	922666.863	568703.206	3.177
C8-E-3B	72HR_0010Y	922666.863	568703.206	3.503
C8-E-3B	72HR_0025Y	922666.863	568703.206	3.950
C8-E-3B	72HR_0050Y	922666.863	568703.206	4.309
C8-E-3B	72HR_0100Y	922666.863	568703.206	4.708
C8-E-3B	72HR_0500Y	922666.863	568703.206	5.851
C8-E-3B	72HR_1000Y	922666.863	568703.206	6.450
C8-E-2	24HR_0005Y	921540.462	567697.427	4.292
C8-E-2	24HR_0010Y	921540.462	567697.427	4.364
C8-E-2	24HR_0025Y	921540.462	567697.427	4.491
C8-E-2	72HR_0005Y	921540.462	567697.427	4.300
C8-E-2	72HR_0010Y	921540.462	567697.427	4.353
C8-E-2	72HR_0025Y	921540.462	567697.427	4.554
C8-E-2	72HR_0050Y	921540.462	567697.427	4.977
C8-E-2	72HR_0100Y	921540.462	567697.427	5.292
C8-E-2	72HR_0500Y	921540.462	567697.427	6.138
C8-E-2	72HR_1000Y	921540.462	567697.427	6.447
C8-E-4	24HR_0005Y	924456.950	568976.929	7.202
C8-E-4	24HR_0010Y	924456.950	568976.929	7.290
C8-E-4	24HR_0025Y	924456.950	568976.929	7.406
C8-E-4	72HR_0005Y	924456.950	568976.929	7.181
C8-E-4	72HR_0010Y	924456.950	568976.929	7.258
C8-E-4	72HR_0025Y	924456.950	568976.929	7.358

C-8 Stages (ft NAVD88) - 2060

Name	Storm	Node X 0	Node Y 0	Max Water Elevation ft
C8-E-4	72HR_0050Y	924456.950	568976.929	7.435
C8-E-4	72HR_0100Y	924456.950	568976.929	7.505
C8-E-4	72HR_0500Y	924456.950	568976.929	7.662
C8-E-4	72HR_1000Y	924456.950	568976.929	7.727
C8-E-7	24HR_0005Y	924706.834	564280.265	5.793
C8-E-7	24HR_0010Y	924706.834	564280.265	5.920
C8-E-7	24HR_0025Y	924706.834	564280.265	6.083
C8-E-7	72HR_0005Y	924706.834	564280.265	5.832
C8-E-7	72HR_0010Y	924706.834	564280.265	5.928
C8-E-7	72HR_0025Y	924706.834	564280.265	6.058
C8-E-7	72HR_0050Y	924706.834	564280.265	6.158
C8-E-7	72HR_0100Y	924706.834	564280.265	6.249
C8-E-7	72HR_0500Y	924706.834	564280.265	6.462
C8-E-7	72HR_1000Y	924706.834	564280.265	6.554
C8-X-NE-6AV-0	24HR_0005Y	922261.231	569886.837	3.431
C8-X-NE-6AV-0	24HR_0010Y	922261.231	569886.837	3.783
C8-X-NE-6AV-0	24HR_0025Y	922261.231	569886.837	4.241
C8-X-NE-6AV-0	72HR_0005Y	922261.231	569886.837	3.469
C8-X-NE-6AV-0	72HR_0010Y	922261.231	569886.837	3.792
C8-X-NE-6AV-0	72HR_0025Y	922261.231	569886.837	4.247
C8-X-NE-6AV-0	72HR_0050Y	922261.231	569886.837	4.746
C8-X-NE-6AV-0	72HR_0100Y	922261.231	569886.837	5.371
C8-X-NE-6AV-0	72HR_0500Y	922261.231	569886.837	6.407
C8-X-NE-6AV-0	72HR_1000Y	922261.231	569886.837	6.700
C8-B23-S	24HR_0005Y	920877.149	568402.146	3.386
C8-B23-S	24HR_0010Y	920877.149	568402.146	3.849
C8-B23-S	24HR_0025Y	920877.149	568402.146	4.485
C8-B23-S	72HR_0005Y	920877.149	568402.146	3.547
C8-B23-S	72HR_0010Y	920877.149	568402.146	3.961
C8-B23-S	72HR_0025Y	920877.149	568402.146	4.552
C8-B23-S	72HR_0050Y	920877.149	568402.146	4.976
C8-B23-S	72HR_0100Y	920877.149	568402.146	5.291
C8-B23-S	72HR_0500Y	920877.149	568402.146	6.138
C8-B23-S	72HR_1000Y	920877.149	568402.146	6.447
C8-E-5	24HR_0005Y	925024.901	567565.782	6.579
C8-E-5	24HR_0010Y	925024.901	567565.782	6.685
C8-E-5	24HR_0025Y	925024.901	567565.782	6.825
C8-E-5	72HR_0005Y	925024.901	567565.782	6.562
C8-E-5	72HR_0010Y	925024.901	567565.782	6.650
C8-E-5	72HR_0025Y	925024.901	567565.782	6.773
C8-E-5	72HR_0050Y	925024.901	567565.782	6.863
C8-E-5	72HR_0100Y	925024.901	567565.782	6.956
C8-E-5	72HR_0500Y	925024.901	567565.782	7.195
C8-E-5	72HR_1000Y	925024.901	567565.782	7.291
C8-E-6	24HR_0005Y	922142.377	566017.576	5.393
C8-E-6	24HR_0010Y	922142.377	566017.576	5.577
C8-E-6	24HR_0025Y	922142.377	566017.576	5.794
C8-E-6	72HR_0005Y	922142.377	566017.576	5.359
C8-E-6	72HR_0010Y	922142.377	566017.576	5.523
C8-E-6	72HR_0025Y	922142.377	566017.576	5.720
C8-E-6	72HR_0050Y	922142.377	566017.576	5.860

C-8 Stages (ft NAVD88) - 2060

Name	Storm	Node X 0	Node Y 0	Max Water Elevation ft
C8-E-6	72HR_0100Y	922142.377	566017.576	5.975
C8-E-6	72HR_0500Y	922142.377	566017.576	6.229
C8-E-6	72HR_1000Y	922142.377	566017.576	6.338
C8-67AV-1	24HR_0005Y	883187.849	578588.856	3.808
C8-67AV-1	24HR_0010Y	883187.849	578588.856	4.292
C8-67AV-1	24HR_0025Y	883187.849	578588.856	5.293
C8-67AV-1	72HR_0005Y	883187.849	578588.856	4.069
C8-67AV-1	72HR_0010Y	883187.849	578588.856	4.537
C8-67AV-1	72HR_0025Y	883187.849	578588.856	5.182
C8-67AV-1	72HR_0050Y	883187.849	578588.856	5.521
C8-67AV-1	72HR_0100Y	883187.849	578588.856	5.811
C8-67AV-1	72HR_0500Y	883187.849	578588.856	6.477
C8-67AV-1	72HR_1000Y	883187.849	578588.856	6.715
C8-B7-W	24HR_0005Y	896603.249	575315.046	3.783
C8-B7-W	24HR_0010Y	896603.249	575315.046	4.266
C8-B7-W	24HR_0025Y	896603.249	575315.046	4.938
C8-B7-W	72HR_0005Y	896603.249	575315.046	4.048
C8-B7-W	72HR_0010Y	896603.249	575315.046	4.517
C8-B7-W	72HR_0025Y	896603.249	575315.046	5.103
C8-B7-W	72HR_0050Y	896603.249	575315.046	5.529
C8-B7-W	72HR_0100Y	896603.249	575315.046	5.886
C8-B7-W	72HR_0500Y	896603.249	575315.046	6.625
C8-B7-W	72HR_1000Y	896603.249	575315.046	6.897
C8-MCC-1	24HR_0005Y	904708.557	582269.655	5.411
C8-MCC-1	24HR_0010Y	904708.557	582269.655	6.049
C8-MCC-1	24HR_0025Y	904708.557	582269.655	6.463
C8-MCC-1	72HR_0005Y	904708.557	582269.655	5.958
C8-MCC-1	72HR_0010Y	904708.557	582269.655	6.292
C8-MCC-1	72HR_0025Y	904708.557	582269.655	6.553
C8-MCC-1	72HR_0050Y	904708.557	582269.655	6.732
C8-MCC-1	72HR_0100Y	904708.557	582269.655	6.899
C8-MCC-1	72HR_0500Y	904708.557	582269.655	7.291
C8-MCC-1	72HR_1000Y	904708.557	582269.655	7.446
C8-OPC-N-2	24HR_0005Y	903240.183	570135.801	6.792
C8-OPC-N-2	24HR_0010Y	903240.183	570135.801	6.875
C8-OPC-N-2	24HR_0025Y	903240.183	570135.801	6.970
C8-OPC-N-2	72HR_0005Y	903240.183	570135.801	6.784
C8-OPC-N-2	72HR_0010Y	903240.183	570135.801	6.859
C8-OPC-N-2	72HR_0025Y	903240.183	570135.801	6.952
C8-OPC-N-2	72HR_0050Y	903240.183	570135.801	7.020
C8-OPC-N-2	72HR_0100Y	903240.183	570135.801	7.085
C8-OPC-N-2	72HR_0500Y	903240.183	570135.801	7.226
C8-OPC-N-2	72HR_1000Y	903240.183	570135.801	7.279
C8-C7-OPA-1	24HR_0005Y	905043.695	565775.994	3.750
C8-C7-OPA-1	24HR_0010Y	905043.695	565775.994	4.256
C8-C7-OPA-1	24HR_0025Y	905043.695	565775.994	4.975
C8-C7-OPA-1	72HR_0005Y	905043.695	565775.994	3.957
C8-C7-OPA-1	72HR_0010Y	905043.695	565775.994	4.403
C8-C7-OPA-1	72HR_0025Y	905043.695	565775.994	5.092
C8-C7-OPA-1	72HR_0050Y	905043.695	565775.994	5.548
C8-C7-OPA-1	72HR_0100Y	905043.695	565775.994	5.963

C-8 Stages (ft NAVD88) - 2060

Name	Storm	Node X 0	Node Y 0	Max Water Elevation ft
C8-C7-OPA-1	72HR_0500Y	905043.695	565775.994	6.781
C8-C7-OPA-1	72HR_1000Y	905043.695	565775.994	7.063
C8-OPA-1	24HR_0005Y	905124.154	569276.881	3.631
C8-OPA-1	24HR_0010Y	905124.154	569276.881	4.141
C8-OPA-1	24HR_0025Y	905124.154	569276.881	4.872
C8-OPA-1	72HR_0005Y	905124.154	569276.881	3.848
C8-OPA-1	72HR_0010Y	905124.154	569276.881	4.302
C8-OPA-1	72HR_0025Y	905124.154	569276.881	4.977
C8-OPA-1	72HR_0050Y	905124.154	569276.881	5.468
C8-OPA-1	72HR_0100Y	905124.154	569276.881	5.850
C8-OPA-1	72HR_0500Y	905124.154	569276.881	6.623
C8-OPA-1	72HR_1000Y	905124.154	569276.881	6.907
C8-U54-W	24HR_0005Y	862458.429	569388.293	3.342
C8-U54-W	24HR_0010Y	862458.429	569388.293	3.590
C8-U54-W	24HR_0025Y	862458.429	569388.293	3.864
C8-U54-W	72HR_0005Y	862458.429	569388.293	3.491
C8-U54-W	72HR_0010Y	862458.429	569388.293	3.708
C8-U54-W	72HR_0025Y	862458.429	569388.293	3.950
C8-U54-W	72HR_0050Y	862458.429	569388.293	4.204
C8-U54-W	72HR_0100Y	862458.429	569388.293	4.564
C8-U54-W	72HR_0500Y	862458.429	569388.293	5.251
C8-U54-W	72HR_1000Y	862458.429	569388.293	5.638
C8-OPA-2	24HR_0005Y	891468.973	568921.009	3.833
C8-OPA-2	24HR_0010Y	891468.973	568921.009	4.273
C8-OPA-2	24HR_0025Y	891468.973	568921.009	4.934
C8-OPA-2	72HR_0005Y	891468.973	568921.009	4.094
C8-OPA-2	72HR_0010Y	891468.973	568921.009	4.498
C8-OPA-2	72HR_0025Y	891468.973	568921.009	5.078
C8-OPA-2	72HR_0050Y	891468.973	568921.009	5.506
C8-OPA-2	72HR_0100Y	891468.973	568921.009	5.875
C8-OPA-2	72HR_0500Y	891468.973	568921.009	6.673
C8-OPA-2	72HR_1000Y	891468.973	568921.009	6.931
C8-B23-N	24HR_0005Y	920871.106	568516.902	3.406
C8-B23-N	24HR_0010Y	920871.106	568516.902	3.871
C8-B23-N	24HR_0025Y	920871.106	568516.902	4.514
C8-B23-N	72HR_0005Y	920871.106	568516.902	3.571
C8-B23-N	72HR_0010Y	920871.106	568516.902	3.987
C8-B23-N	72HR_0025Y	920871.106	568516.902	4.583
C8-B23-N	72HR_0050Y	920871.106	568516.902	5.011
C8-B23-N	72HR_0100Y	920871.106	568516.902	5.328
C8-B23-N	72HR_0500Y	920871.106	568516.902	6.190
C8-B23-N	72HR_1000Y	920871.106	568516.902	6.499
C8-B24-N	24HR_0005Y	921344.550	566561.555	3.355
C8-B24-N	24HR_0010Y	921344.550	566561.555	3.807
C8-B24-N	24HR_0025Y	921344.550	566561.555	4.424
C8-B24-N	72HR_0005Y	921344.550	566561.555	3.509
C8-B24-N	72HR_0010Y	921344.550	566561.555	3.913
C8-B24-N	72HR_0025Y	921344.550	566561.555	4.489
C8-B24-N	72HR_0050Y	921344.550	566561.555	4.902
C8-B24-N	72HR_0100Y	921344.550	566561.555	5.211
C8-B24-N	72HR_0500Y	921344.550	566561.555	6.009

C-8 Stages (ft NAVD88) - 2060

Name	Storm	Node X 0	Node Y 0	Max Water Elevation ft
C8-B24-N	72HR_1000Y	921344.550	566561.555	6.315
C8-BC-C7-GDC-2-C7PP	24HR_0005Y	875840.839	565485.494	3.803
C8-BC-C7-GDC-2-C7PP	24HR_0010Y	875840.839	565485.494	4.282
C8-BC-C7-GDC-2-C7PP	24HR_0025Y	875840.839	565485.494	4.926
C8-BC-C7-GDC-2-C7PP	72HR_0005Y	875840.839	565485.494	4.064
C8-BC-C7-GDC-2-C7PP	72HR_0010Y	875840.839	565485.494	4.528
C8-BC-C7-GDC-2-C7PP	72HR_0025Y	875840.839	565485.494	5.091
C8-BC-C7-GDC-2-C7PP	72HR_0050Y	875840.839	565485.494	5.443
C8-BC-C7-GDC-2-C7PP	72HR_0100Y	875840.839	565485.494	5.738
C8-BC-C7-GDC-2-C7PP	72HR_0500Y	875840.839	565485.494	6.342
C8-BC-C7-GDC-2-C7PP	72HR_1000Y	875840.839	565485.494	6.568
C8-B25-SE	24HR_0005Y	922172.991	565138.936	3.322
C8-B25-SE	24HR_0010Y	922172.991	565138.936	3.761
C8-B25-SE	24HR_0025Y	922172.991	565138.936	4.358
C8-B25-SE	72HR_0005Y	922172.991	565138.936	3.466
C8-B25-SE	72HR_0010Y	922172.991	565138.936	3.861
C8-B25-SE	72HR_0025Y	922172.991	565138.936	4.409
C8-B25-SE	72HR_0050Y	922172.991	565138.936	4.808
C8-B25-SE	72HR_0100Y	922172.991	565138.936	5.109
C8-B25-SE	72HR_0500Y	922172.991	565138.936	5.872
C8-B25-SE	72HR_1000Y	922172.991	565138.936	6.181
C8-B26-SE	24HR_0005Y	923947.454	562248.947	2.793
C8-B26-SE	24HR_0010Y	923947.454	562248.947	2.970
C8-B26-SE	24HR_0025Y	923947.454	562248.947	3.427
C8-B26-SE	72HR_0005Y	923947.454	562248.947	2.843
C8-B26-SE	72HR_0010Y	923947.454	562248.947	3.022
C8-B26-SE	72HR_0025Y	923947.454	562248.947	3.457
C8-B26-SE	72HR_0050Y	923947.454	562248.947	3.878
C8-B26-SE	72HR_0100Y	923947.454	562248.947	4.299
C8-B26-SE	72HR_0500Y	923947.454	562248.947	5.347
C8-B26-SE	72HR_1000Y	923947.454	562248.947	5.763
C8-B27-NW	24HR_0005Y	925138.023	560721.816	2.739
C8-B27-NW	24HR_0010Y	925138.023	560721.816	2.888
C8-B27-NW	24HR_0025Y	925138.023	560721.816	3.229
C8-B27-NW	72HR_0005Y	925138.023	560721.816	2.783
C8-B27-NW	72HR_0010Y	925138.023	560721.816	2.934
C8-B27-NW	72HR_0025Y	925138.023	560721.816	3.253
C8-B27-NW	72HR_0050Y	925138.023	560721.816	3.626
C8-B27-NW	72HR_0100Y	925138.023	560721.816	4.016
C8-B27-NW	72HR_0500Y	925138.023	560721.816	5.002
C8-B27-NW	72HR_1000Y	925138.023	560721.816	5.439
C8-B27-SE	24HR_0005Y	925210.986	560652.046	2.737
C8-B27-SE	24HR_0010Y	925210.986	560652.046	2.886
C8-B27-SE	24HR_0025Y	925210.986	560652.046	3.226
C8-B27-SE	72HR_0005Y	925210.986	560652.046	2.781
C8-B27-SE	72HR_0010Y	925210.986	560652.046	2.931
C8-B27-SE	72HR_0025Y	925210.986	560652.046	3.249
C8-B27-SE	72HR_0050Y	925210.986	560652.046	3.621
C8-B27-SE	72HR_0100Y	925210.986	560652.046	4.010
C8-B27-SE	72HR_0500Y	925210.986	560652.046	4.995
C8-B27-SE	72HR_1000Y	925210.986	560652.046	5.432

C-8 Stages (ft NAVD88) - 2060

Name	Storm	Node X 0	Node Y 0	Max Water Elevation ft
C8-US1-1	24HR_0005Y	921566.735	564574.932	4.619
C8-US1-1	24HR_0010Y	921566.735	564574.932	4.707
C8-US1-1	24HR_0025Y	921566.735	564574.932	4.829
C8-US1-1	72HR_0005Y	921566.735	564574.932	4.619
C8-US1-1	72HR_0010Y	921566.735	564574.932	4.710
C8-US1-1	72HR_0025Y	921566.735	564574.932	4.823
C8-US1-1	72HR_0050Y	921566.735	564574.932	4.896
C8-US1-1	72HR_0100Y	921566.735	564574.932	5.070
C8-US1-1	72HR_0500Y	921566.735	564574.932	5.866
C8-US1-1	72HR_1000Y	921566.735	564574.932	6.180
C8-GDC-2A	24HR_0005Y	877992.319	571299.652	3.803
C8-GDC-2A	24HR_0010Y	877992.319	571299.652	4.282
C8-GDC-2A	24HR_0025Y	877992.319	571299.652	4.926
C8-GDC-2A	72HR_0005Y	877992.319	571299.652	4.064
C8-GDC-2A	72HR_0010Y	877992.319	571299.652	4.528
C8-GDC-2A	72HR_0025Y	877992.319	571299.652	5.091
C8-GDC-2A	72HR_0050Y	877992.319	571299.652	5.444
C8-GDC-2A	72HR_0100Y	877992.319	571299.652	5.738
C8-GDC-2A	72HR_0500Y	877992.319	571299.652	6.342
C8-GDC-2A	72HR_1000Y	877992.319	571299.652	6.568
C8-SPUR-2A	24HR_0005Y	910206.413	573776.253	3.623
C8-SPUR-2A	24HR_0010Y	910206.413	573776.253	4.135
C8-SPUR-2A	24HR_0025Y	910206.413	573776.253	4.869
C8-SPUR-2A	72HR_0005Y	910206.413	573776.253	3.841
C8-SPUR-2A	72HR_0010Y	910206.413	573776.253	4.297
C8-SPUR-2A	72HR_0025Y	910206.413	573776.253	4.972
C8-SPUR-2A	72HR_0050Y	910206.413	573776.253	5.461
C8-SPUR-2A	72HR_0100Y	910206.413	573776.253	5.842
C8-SPUR-2A	72HR_0500Y	910206.413	573776.253	6.616
C8-SPUR-2A	72HR_1000Y	910206.413	573776.253	6.901
C8-PP-C-C9-S	24HR_0005Y	877804.422	579861.205	3.809
C8-PP-C-C9-S	24HR_0010Y	877804.422	579861.205	4.294
C8-PP-C-C9-S	24HR_0025Y	877804.422	579861.205	4.954
C8-PP-C-C9-S	72HR_0005Y	877804.422	579861.205	4.071
C8-PP-C-C9-S	72HR_0010Y	877804.422	579861.205	4.539
C8-PP-C-C9-S	72HR_0025Y	877804.422	579861.205	5.118
C8-PP-C-C9-S	72HR_0050Y	877804.422	579861.205	5.482
C8-PP-C-C9-S	72HR_0100Y	877804.422	579861.205	5.785
C8-PP-C-C9-S	72HR_0500Y	877804.422	579861.205	6.403
C8-PP-C-C9-S	72HR_1000Y	877804.422	579861.205	6.614
C8-RUCK-PARK	24HR_0005Y	922058.364	572070.089	3.431
C8-RUCK-PARK	24HR_0010Y	922058.364	572070.089	3.783
C8-RUCK-PARK	24HR_0025Y	922058.364	572070.089	4.241
C8-RUCK-PARK	72HR_0005Y	922058.364	572070.089	3.469
C8-RUCK-PARK	72HR_0010Y	922058.364	572070.089	3.792
C8-RUCK-PARK	72HR_0025Y	922058.364	572070.089	4.247
C8-RUCK-PARK	72HR_0050Y	922058.364	572070.089	4.746
C8-RUCK-PARK	72HR_0100Y	922058.364	572070.089	5.371
C8-RUCK-PARK	72HR_0500Y	922058.364	572070.089	6.407
C8-RUCK-PARK	72HR_1000Y	922058.364	572070.089	6.700
C8-SEABOARD	24HR_0005Y	921180.660	569145.108	4.148

C-8 Stages (ft NAVD88) - 2060

Name	Storm	Node X 0	Node Y 0	Max Water Elevation ft
C8-SEABOARD	24HR_0010Y	921180.660	569145.108	4.361
C8-SEABOARD	24HR_0025Y	921180.660	569145.108	4.666
C8-SEABOARD	72HR_0005Y	921180.660	569145.108	4.391
C8-SEABOARD	72HR_0010Y	921180.660	569145.108	4.609
C8-SEABOARD	72HR_0025Y	921180.660	569145.108	4.918
C8-SEABOARD	72HR_0050Y	921180.660	569145.108	5.176
C8-SEABOARD	72HR_0100Y	921180.660	569145.108	5.331
C8-SEABOARD	72HR_0500Y	921180.660	569145.108	6.247
C8-SEABOARD	72HR_1000Y	921180.660	569145.108	6.554
C8-5-2	24HR_0005Y	912283.161	575986.750	3.625
C8-5-2	24HR_0010Y	912283.161	575986.750	4.135
C8-5-2	24HR_0025Y	912283.161	575986.750	4.870
C8-5-2	72HR_0005Y	912283.161	575986.750	3.842
C8-5-2	72HR_0010Y	912283.161	575986.750	4.299
C8-5-2	72HR_0025Y	912283.161	575986.750	4.974
C8-5-2	72HR_0050Y	912283.161	575986.750	5.464
C8-5-2	72HR_0100Y	912283.161	575986.750	5.845
C8-5-2	72HR_0500Y	912283.161	575986.750	6.619
C8-5-2	72HR_1000Y	912283.161	575986.750	6.904
C8-4-2	24HR_0005Y	910693.167	575919.267	3.636
C8-4-2	24HR_0010Y	910693.167	575919.267	4.144
C8-4-2	24HR_0025Y	910693.167	575919.267	4.883
C8-4-2	72HR_0005Y	910693.167	575919.267	3.860
C8-4-2	72HR_0010Y	910693.167	575919.267	4.314
C8-4-2	72HR_0025Y	910693.167	575919.267	4.989
C8-4-2	72HR_0050Y	910693.167	575919.267	5.478
C8-4-2	72HR_0100Y	910693.167	575919.267	5.860
C8-4-2	72HR_0500Y	910693.167	575919.267	6.630
C8-4-2	72HR_1000Y	910693.167	575919.267	6.914
C8-C8C-8A	24HR_0005Y	903771.578	575637.244	3.692
C8-C8C-8A	24HR_0010Y	903771.578	575637.244	4.179
C8-C8C-8A	24HR_0025Y	903771.578	575637.244	4.939
C8-C8C-8A	72HR_0005Y	903771.578	575637.244	3.944
C8-C8C-8A	72HR_0010Y	903771.578	575637.244	4.398
C8-C8C-8A	72HR_0025Y	903771.578	575637.244	5.061
C8-C8C-8A	72HR_0050Y	903771.578	575637.244	5.541
C8-C8C-8A	72HR_0100Y	903771.578	575637.244	5.922
C8-C8C-8A	72HR_0500Y	903771.578	575637.244	6.671
C8-C8C-8A	72HR_1000Y	903771.578	575637.244	6.945
C8-C8C-9A	24HR_0005Y	905323.854	575707.802	3.690
C8-C8C-9A	24HR_0010Y	905323.854	575707.802	4.178
C8-C8C-9A	24HR_0025Y	905323.854	575707.802	4.938
C8-C8C-9A	72HR_0005Y	905323.854	575707.802	3.942
C8-C8C-9A	72HR_0010Y	905323.854	575707.802	4.395
C8-C8C-9A	72HR_0025Y	905323.854	575707.802	5.060
C8-C8C-9A	72HR_0050Y	905323.854	575707.802	5.541
C8-C8C-9A	72HR_0100Y	905323.854	575707.802	5.922
C8-C8C-9A	72HR_0500Y	905323.854	575707.802	6.671
C8-C8C-9A	72HR_1000Y	905323.854	575707.802	6.945
C8-C8C-25	24HR_0005Y	921539.087	566241.589	3.350
C8-C8C-25	24HR_0010Y	921539.087	566241.589	3.799

C-8 Stages (ft NAVD88) - 2060

Name	Storm	Node X 0	Node Y 0	Max Water Elevation ft
C8-C8C-25	24HR_0025Y	921539.087	566241.589	4.412
C8-C8C-25	72HR_0005Y	921539.087	566241.589	3.502
C8-C8C-25	72HR_0010Y	921539.087	566241.589	3.905
C8-C8C-25	72HR_0025Y	921539.087	566241.589	4.477
C8-C8C-25	72HR_0050Y	921539.087	566241.589	4.888
C8-C8C-25	72HR_0100Y	921539.087	566241.589	5.195
C8-C8C-25	72HR_0500Y	921539.087	566241.589	5.986
C8-C8C-25	72HR_1000Y	921539.087	566241.589	6.293
C8-C8C-24	24HR_0005Y	921151.152	566873.879	3.357
C8-C8C-24	24HR_0010Y	921151.152	566873.879	3.810
C8-C8C-24	24HR_0025Y	921151.152	566873.879	4.429
C8-C8C-24	72HR_0005Y	921151.152	566873.879	3.512
C8-C8C-24	72HR_0010Y	921151.152	566873.879	3.917
C8-C8C-24	72HR_0025Y	921151.152	566873.879	4.494
C8-C8C-24	72HR_0050Y	921151.152	566873.879	4.908
C8-C8C-24	72HR_0100Y	921151.152	566873.879	5.217
C8-C8C-24	72HR_0500Y	921151.152	566873.879	6.018
C8-C8C-24	72HR_1000Y	921151.152	566873.879	6.325
C8-NW17AV-2	24HR_0005Y	909809.345	579541.106	3.668
C8-NW17AV-2	24HR_0010Y	909809.345	579541.106	4.171
C8-NW17AV-2	24HR_0025Y	909809.345	579541.106	4.918
C8-NW17AV-2	72HR_0005Y	909809.345	579541.106	3.908
C8-NW17AV-2	72HR_0010Y	909809.345	579541.106	4.357
C8-NW17AV-2	72HR_0025Y	909809.345	579541.106	5.033
C8-NW17AV-2	72HR_0050Y	909809.345	579541.106	5.517
C8-NW17AV-2	72HR_0100Y	909809.345	579541.106	5.898
C8-NW17AV-2	72HR_0500Y	909809.345	579541.106	6.650
C8-NW17AV-2	72HR_1000Y	909809.345	579541.106	6.929
C8-S-28-S	24HR_0005Y	925559.917	560289.056	2.552
C8-S-28-S	24HR_0010Y	925559.917	560289.056	2.623
C8-S-28-S	24HR_0025Y	925559.917	560289.056	2.802
C8-S-28-S	72HR_0005Y	925559.917	560289.056	2.574
C8-S-28-S	72HR_0010Y	925559.917	560289.056	2.653
C8-S-28-S	72HR_0025Y	925559.917	560289.056	2.821
C8-S-28-S	72HR_0050Y	925559.917	560289.056	3.024
C8-S-28-S	72HR_0100Y	925559.917	560289.056	3.243
C8-S-28-S	72HR_0500Y	925559.917	560289.056	3.798
C8-S-28-S	72HR_1000Y	925559.917	560289.056	4.069
C8-SPUR-C-1A	24HR_0005Y	907689.785	571475.466	3.626
C8-SPUR-C-1A	24HR_0010Y	907689.785	571475.466	4.137
C8-SPUR-C-1A	24HR_0025Y	907689.785	571475.466	4.870
C8-SPUR-C-1A	72HR_0005Y	907689.785	571475.466	3.845
C8-SPUR-C-1A	72HR_0010Y	907689.785	571475.466	4.299
C8-SPUR-C-1A	72HR_0025Y	907689.785	571475.466	4.975
C8-SPUR-C-1A	72HR_0050Y	907689.785	571475.466	5.466
C8-SPUR-C-1A	72HR_0100Y	907689.785	571475.466	5.849
C8-SPUR-C-1A	72HR_0500Y	907689.785	571475.466	6.621
C8-SPUR-C-1A	72HR_1000Y	907689.785	571475.466	6.905
C8-SPUR-C-1B	24HR_0005Y	908387.854	571896.440	3.626
C8-SPUR-C-1B	24HR_0010Y	908387.854	571896.440	4.135
C8-SPUR-C-1B	24HR_0025Y	908387.854	571896.440	4.869

C-8 Stages (ft NAVD88) - 2060

Name	Storm	Node X 0	Node Y 0	Max Water Elevation ft
C8-SPUR-C-1B	72HR_0005Y	908387.854	571896.440	3.847
C8-SPUR-C-1B	72HR_0010Y	908387.854	571896.440	4.298
C8-SPUR-C-1B	72HR_0025Y	908387.854	571896.440	4.974
C8-SPUR-C-1B	72HR_0050Y	908387.854	571896.440	5.465
C8-SPUR-C-1B	72HR_0100Y	908387.854	571896.440	5.848
C8-SPUR-C-1B	72HR_0500Y	908387.854	571896.440	6.619
C8-SPUR-C-1B	72HR_1000Y	908387.854	571896.440	6.904
C8-SPUR-C-2B	24HR_0005Y	909665.666	573016.445	3.627
C8-SPUR-C-2B	24HR_0010Y	909665.666	573016.445	4.135
C8-SPUR-C-2B	24HR_0025Y	909665.666	573016.445	4.869
C8-SPUR-C-2B	72HR_0005Y	909665.666	573016.445	3.848
C8-SPUR-C-2B	72HR_0010Y	909665.666	573016.445	4.298
C8-SPUR-C-2B	72HR_0025Y	909665.666	573016.445	4.974
C8-SPUR-C-2B	72HR_0050Y	909665.666	573016.445	5.465
C8-SPUR-C-2B	72HR_0100Y	909665.666	573016.445	5.848
C8-SPUR-C-2B	72HR_0500Y	909665.666	573016.445	6.619
C8-SPUR-C-2B	72HR_1000Y	909665.666	573016.445	6.904
C8-SPUR-C-2-A	24HR_0005Y	909073.218	572286.558	3.626
C8-SPUR-C-2-A	24HR_0010Y	909073.218	572286.558	4.135
C8-SPUR-C-2-A	24HR_0025Y	909073.218	572286.558	4.869
C8-SPUR-C-2-A	72HR_0005Y	909073.218	572286.558	3.846
C8-SPUR-C-2-A	72HR_0010Y	909073.218	572286.558	4.298
C8-SPUR-C-2-A	72HR_0025Y	909073.218	572286.558	4.974
C8-SPUR-C-2-A	72HR_0050Y	909073.218	572286.558	5.465
C8-SPUR-C-2-A	72HR_0100Y	909073.218	572286.558	5.848
C8-SPUR-C-2-A	72HR_0500Y	909073.218	572286.558	6.619
C8-SPUR-C-2-A	72HR_1000Y	909073.218	572286.558	6.904
C8-SPUR-C-3B	24HR_0005Y	912310.551	575768.412	3.622
C8-SPUR-C-3B	24HR_0010Y	912310.551	575768.412	4.134
C8-SPUR-C-3B	24HR_0025Y	912310.551	575768.412	4.868
C8-SPUR-C-3B	72HR_0005Y	912310.551	575768.412	3.840
C8-SPUR-C-3B	72HR_0010Y	912310.551	575768.412	4.297
C8-SPUR-C-3B	72HR_0025Y	912310.551	575768.412	4.972
C8-SPUR-C-3B	72HR_0050Y	912310.551	575768.412	5.461
C8-SPUR-C-3B	72HR_0100Y	912310.551	575768.412	5.842
C8-SPUR-C-3B	72HR_0500Y	912310.551	575768.412	6.616
C8-SPUR-C-3B	72HR_1000Y	912310.551	575768.412	6.901
C8-B22-N-A	24HR_0005Y	921337.352	569885.581	3.188
C8-B22-N-A	24HR_0010Y	921337.352	569885.581	3.562
C8-B22-N-A	24HR_0025Y	921337.352	569885.581	4.082
C8-B22-N-A	72HR_0005Y	921337.352	569885.581	3.174
C8-B22-N-A	72HR_0010Y	921337.352	569885.581	3.502
C8-B22-N-A	72HR_0025Y	921337.352	569885.581	3.950
C8-B22-N-A	72HR_0050Y	921337.352	569885.581	4.309
C8-B22-N-A	72HR_0100Y	921337.352	569885.581	4.719
C8-B22-N-A	72HR_0500Y	921337.352	569885.581	5.854
C8-B22-N-A	72HR_1000Y	921337.352	569885.581	6.450
C8-9A	24HR_0005Y	922090.798	570893.479	20.300
C8-9A	24HR_0010Y	922090.798	570893.479	19.769
C8-9A	24HR_0025Y	922090.798	570893.479	18.795
C8-9A	72HR_0005Y	922090.798	570893.479	19.115

C-8 Stages (ft NAVD88) - 2060

Name	Storm	Node X 0	Node Y 0	Max Water Elevation ft
C8-9A	72HR_0010Y	922090.798	570893.479	17.288
C8-9A	72HR_0025Y	922090.798	570893.479	20.597
C8-9A	72HR_0050Y	922090.798	570893.479	20.134
C8-9A	72HR_0100Y	922090.798	570893.479	19.758
C8-9A	72HR_0500Y	922090.798	570893.479	20.418
C8-9A	72HR_1000Y	922090.798	570893.479	20.106
C8-S28Z	24HR_0005Y	888520.151	574851.764	0.000
C8-S28Z	24HR_0010Y	888520.151	574851.764	0.000
C8-S28Z	24HR_0025Y	888520.151	574851.764	0.000
C8-S28Z	72HR_0005Y	888520.151	574851.764	0.000
C8-S28Z	72HR_0010Y	888520.151	574851.764	0.000
C8-S28Z	72HR_0025Y	888520.151	574851.764	0.000
C8-S28Z	72HR_0050Y	888520.151	574851.764	0.000
C8-S28Z	72HR_0100Y	888520.151	574851.764	0.000
C8-S28Z	72HR_0500Y	888520.151	574851.764	0.000
C8-S28Z	72HR_1000Y	888520.151	574851.764	0.000
C8-S18_G	24HR_0005Y	905481.051	578884.071	0.000
C8-S18_G	24HR_0010Y	905481.051	578884.071	0.000
C8-S18_G	24HR_0025Y	905481.051	578884.071	0.000
C8-S18_G	72HR_0005Y	905481.051	578884.071	0.000
C8-S18_G	72HR_0010Y	905481.051	578884.071	0.000
C8-S18_G	72HR_0025Y	905481.051	578884.071	0.000
C8-S18_G	72HR_0050Y	905481.051	578884.071	0.000
C8-S18_G	72HR_0100Y	905481.051	578884.071	0.000
C8-S18_G	72HR_0500Y	905481.051	578884.071	0.000
C8-S18_G	72HR_1000Y	905481.051	578884.071	0.000
C8-BG-WW	24HR_0005Y	921923.705	574839.262	4.042
C8-BG-WW	24HR_0010Y	921923.705	574839.262	4.347
C8-BG-WW	24HR_0025Y	921923.705	574839.262	4.822
C8-BG-WW	72HR_0005Y	921923.705	574839.262	4.239
C8-BG-WW	72HR_0010Y	921923.705	574839.262	4.541
C8-BG-WW	72HR_0025Y	921923.705	574839.262	4.955
C8-BG-WW	72HR_0050Y	921923.705	574839.262	5.225
C8-BG-WW	72HR_0100Y	921923.705	574839.262	5.464
C8-BG-WW	72HR_0500Y	921923.705	574839.262	6.367
C8-BG-WW	72HR_1000Y	921923.705	574839.262	6.735
C8-WWELL	24HR_0005Y	922304.714	570904.780	4.989
C8-WWELL	24HR_0010Y	922304.714	570904.780	6.467
C8-WWELL	24HR_0025Y	922304.714	570904.780	5.517
C8-WWELL	72HR_0005Y	922304.714	570904.780	5.820
C8-WWELL	72HR_0010Y	922304.714	570904.780	6.607
C8-WWELL	72HR_0025Y	922304.714	570904.780	4.761
C8-WWELL	72HR_0050Y	922304.714	570904.780	5.510
C8-WWELL	72HR_0100Y	922304.714	570904.780	5.766
C8-WWELL	72HR_0500Y	922304.714	570904.780	5.733
C8-WWELL	72HR_1000Y	922304.714	570904.780	6.153
C8-SE-B1	24HR_0005Y	922105.666	570528.846	3.188
C8-SE-B1	24HR_0010Y	922105.666	570528.846	3.563
C8-SE-B1	24HR_0025Y	922105.666	570528.846	4.082
C8-SE-B1	72HR_0005Y	922105.666	570528.846	3.174
C8-SE-B1	72HR_0010Y	922105.666	570528.846	3.502

C-8 Stages (ft NAVD88) - 2060

Name	Storm	Node X 0	Node Y 0	Max Water Elevation ft
C8-SE-B1	72HR_0025Y	922105.666	570528.846	3.950
C8-SE-B1	72HR_0050Y	922105.666	570528.846	4.422
C8-SE-B1	72HR_0100Y	922105.666	570528.846	5.040
C8-SE-B1	72HR_0500Y	922105.666	570528.846	6.071
C8-SE-B1	72HR_1000Y	922105.666	570528.846	6.452
C8-SE-B4	24HR_0005Y	921453.364	569892.787	3.188
C8-SE-B4	24HR_0010Y	921453.364	569892.787	3.562
C8-SE-B4	24HR_0025Y	921453.364	569892.787	4.082
C8-SE-B4	72HR_0005Y	921453.364	569892.787	3.174
C8-SE-B4	72HR_0010Y	921453.364	569892.787	3.502
C8-SE-B4	72HR_0025Y	921453.364	569892.787	3.950
C8-SE-B4	72HR_0050Y	921453.364	569892.787	4.309
C8-SE-B4	72HR_0100Y	921453.364	569892.787	4.719
C8-SE-B4	72HR_0500Y	921453.364	569892.787	5.855
C8-SE-B4	72HR_1000Y	921453.364	569892.787	6.450
C8-INTAKE	24HR_0005Y	922085.679	571018.791	3.393
C8-INTAKE	24HR_0010Y	922085.679	571018.791	3.765
C8-INTAKE	24HR_0025Y	922085.679	571018.791	4.233
C8-INTAKE	72HR_0005Y	922085.679	571018.791	3.429
C8-INTAKE	72HR_0010Y	922085.679	571018.791	3.771
C8-INTAKE	72HR_0025Y	922085.679	571018.791	4.236
C8-INTAKE	72HR_0050Y	922085.679	571018.791	4.740
C8-INTAKE	72HR_0100Y	922085.679	571018.791	5.368
C8-INTAKE	72HR_0500Y	922085.679	571018.791	6.406
C8-INTAKE	72HR_1000Y	922085.679	571018.791	6.700
C8-SE-B2	24HR_0005Y	921840.717	569917.680	3.188
C8-SE-B2	24HR_0010Y	921840.717	569917.680	3.563
C8-SE-B2	24HR_0025Y	921840.717	569917.680	4.082
C8-SE-B2	72HR_0005Y	921840.717	569917.680	3.174
C8-SE-B2	72HR_0010Y	921840.717	569917.680	3.502
C8-SE-B2	72HR_0025Y	921840.717	569917.680	3.950
C8-SE-B2	72HR_0050Y	921840.717	569917.680	4.422
C8-SE-B2	72HR_0100Y	921840.717	569917.680	5.040
C8-SE-B2	72HR_0500Y	921840.717	569917.680	6.071
C8-SE-B2	72HR_1000Y	921840.717	569917.680	6.452
C8-SE-B3	24HR_0005Y	921647.041	569905.233	3.188
C8-SE-B3	24HR_0010Y	921647.041	569905.233	3.563
C8-SE-B3	24HR_0025Y	921647.041	569905.233	4.082
C8-SE-B3	72HR_0005Y	921647.041	569905.233	3.174
C8-SE-B3	72HR_0010Y	921647.041	569905.233	3.502
C8-SE-B3	72HR_0025Y	921647.041	569905.233	3.951
C8-SE-B3	72HR_0050Y	921647.041	569905.233	4.401
C8-SE-B3	72HR_0100Y	921647.041	569905.233	5.009
C8-SE-B3	72HR_0500Y	921647.041	569905.233	6.033
C8-SE-B3	72HR_1000Y	921647.041	569905.233	6.452
C8-DISCH	24HR_0005Y	921156.069	571666.748	3.431
C8-DISCH	24HR_0010Y	921156.069	571666.748	3.783
C8-DISCH	24HR_0025Y	921156.069	571666.748	4.241
C8-DISCH	72HR_0005Y	921156.069	571666.748	3.469
C8-DISCH	72HR_0010Y	921156.069	571666.748	3.792
C8-DISCH	72HR_0025Y	921156.069	571666.748	4.247

C-8 Stages (ft NAVD88) - 2060

Name	Storm	Node X 0	Node Y 0	Max Water Elevation ft
C8-DISCH	72HR_0050Y	921156.069	571666.748	4.746
C8-DISCH	72HR_0100Y	921156.069	571666.748	5.371
C8-DISCH	72HR_0500Y	921156.069	571666.748	6.407
C8-DISCH	72HR_1000Y	921156.069	571666.748	6.700
C8-M4	24HR_0005Y	921184.473	571020.643	3.188
C8-M4	24HR_0010Y	921184.473	571020.643	3.562
C8-M4	24HR_0025Y	921184.473	571020.643	4.082
C8-M4	72HR_0005Y	921184.473	571020.643	3.174
C8-M4	72HR_0010Y	921184.473	571020.643	3.502
C8-M4	72HR_0025Y	921184.473	571020.643	3.951
C8-M4	72HR_0050Y	921184.473	571020.643	4.309
C8-M4	72HR_0100Y	921184.473	571020.643	4.719
C8-M4	72HR_0500Y	921184.473	571020.643	5.854
C8-M4	72HR_1000Y	921184.473	571020.643	6.450
C8-M5	24HR_0005Y	921245.315	570151.493	3.188
C8-M5	24HR_0010Y	921245.315	570151.493	3.562
C8-M5	24HR_0025Y	921245.315	570151.493	4.082
C8-M5	72HR_0005Y	921245.315	570151.493	3.174
C8-M5	72HR_0010Y	921245.315	570151.493	3.502
C8-M5	72HR_0025Y	921245.315	570151.493	3.950
C8-M5	72HR_0050Y	921245.315	570151.493	4.309
C8-M5	72HR_0100Y	921245.315	570151.493	4.719
C8-M5	72HR_0500Y	921245.315	570151.493	5.854
C8-M5	72HR_1000Y	921245.315	570151.493	6.450
C8-M6	24HR_0005Y	921443.650	570120.146	3.188
C8-M6	24HR_0010Y	921443.650	570120.146	3.562
C8-M6	24HR_0025Y	921443.650	570120.146	4.082
C8-M6	72HR_0005Y	921443.650	570120.146	3.174
C8-M6	72HR_0010Y	921443.650	570120.146	3.502
C8-M6	72HR_0025Y	921443.650	570120.146	3.950
C8-M6	72HR_0050Y	921443.650	570120.146	4.309
C8-M6	72HR_0100Y	921443.650	570120.146	4.719
C8-M6	72HR_0500Y	921443.650	570120.146	5.854
C8-M6	72HR_1000Y	921443.650	570120.146	6.450
C8-M2	24HR_0005Y	921173.209	571324.565	3.431
C8-M2	24HR_0010Y	921173.209	571324.565	3.783
C8-M2	24HR_0025Y	921173.209	571324.565	4.241
C8-M2	72HR_0005Y	921173.209	571324.565	3.469
C8-M2	72HR_0010Y	921173.209	571324.565	3.792
C8-M2	72HR_0025Y	921173.209	571324.565	4.247
C8-M2	72HR_0050Y	921173.209	571324.565	4.746
C8-M2	72HR_0100Y	921173.209	571324.565	5.371
C8-M2	72HR_0500Y	921173.209	571324.565	6.407
C8-M2	72HR_1000Y	921173.209	571324.565	6.700
C8-M3	24HR_0005Y	921180.019	571119.242	3.431
C8-M3	24HR_0010Y	921180.019	571119.242	3.783
C8-M3	24HR_0025Y	921180.019	571119.242	4.241
C8-M3	72HR_0005Y	921180.019	571119.242	3.469
C8-M3	72HR_0010Y	921180.019	571119.242	3.792
C8-M3	72HR_0025Y	921180.019	571119.242	4.247
C8-M3	72HR_0050Y	921180.019	571119.242	4.746

C-8 Stages (ft NAVD88) - 2060

Name	Storm	Node X 0	Node Y 0	Max Water Elevation ft
C8-M3	72HR_0100Y	921180.019	571119.242	5.371
C8-M3	72HR_0500Y	921180.019	571119.242	6.407
C8-M3	72HR_1000Y	921180.019	571119.242	6.700
C8-M1	24HR_0005Y	921170.827	571365.030	3.431
C8-M1	24HR_0010Y	921170.827	571365.030	3.783
C8-M1	24HR_0025Y	921170.827	571365.030	4.241
C8-M1	72HR_0005Y	921170.827	571365.030	3.469
C8-M1	72HR_0010Y	921170.827	571365.030	3.792
C8-M1	72HR_0025Y	921170.827	571365.030	4.247
C8-M1	72HR_0050Y	921170.827	571365.030	4.746
C8-M1	72HR_0100Y	921170.827	571365.030	5.371
C8-M1	72HR_0500Y	921170.827	571365.030	6.407
C8-M1	72HR_1000Y	921170.827	571365.030	6.700
C8-WW_SEAB	24HR_0005Y	920999.202	568522.574	2.563
C8-WW_SEAB	24HR_0010Y	920999.202	568522.574	2.939
C8-WW_SEAB	24HR_0025Y	920999.202	568522.574	3.506
C8-WW_SEAB	72HR_0005Y	920999.202	568522.574	2.550
C8-WW_SEAB	72HR_0010Y	920999.202	568522.574	2.879
C8-WW_SEAB	72HR_0025Y	920999.202	568522.574	3.328
C8-WW_SEAB	72HR_0050Y	920999.202	568522.574	3.895
C8-WW_SEAB	72HR_0100Y	920999.202	568522.574	4.722
C8-WW_SEAB	72HR_0500Y	920999.202	568522.574	5.532
C8-WW_SEAB	72HR_1000Y	920999.202	568522.574	5.834
C8-MH96	24HR_0005Y	920947.491	568518.326	3.530
C8-MH96	24HR_0010Y	920947.491	568518.326	3.994
C8-MH96	24HR_0025Y	920947.491	568518.326	4.638
C8-MH96	72HR_0005Y	920947.491	568518.326	3.696
C8-MH96	72HR_0010Y	920947.491	568518.326	4.111
C8-MH96	72HR_0025Y	920947.491	568518.326	4.707
C8-MH96	72HR_0050Y	920947.491	568518.326	5.134
C8-MH96	72HR_0100Y	920947.491	568518.326	5.451
C8-MH96	72HR_0500Y	920947.491	568518.326	6.316
C8-MH96	72HR_1000Y	920947.491	568518.326	6.625
C8-MH62	24HR_0005Y	920985.225	568522.262	4.962
C8-MH62	24HR_0010Y	920985.225	568522.262	4.962
C8-MH62	24HR_0025Y	920985.225	568522.262	5.089
C8-MH62	72HR_0005Y	920985.225	568522.262	4.962
C8-MH62	72HR_0010Y	920985.225	568522.262	5.321
C8-MH62	72HR_0025Y	920985.225	568522.262	5.478
C8-MH62	72HR_0050Y	920985.225	568522.262	5.583
C8-MH62	72HR_0100Y	920985.225	568522.262	5.899
C8-MH62	72HR_0500Y	920985.225	568522.262	6.761
C8-MH62	72HR_1000Y	920985.225	568522.262	7.070
C8-MH54	24HR_0005Y	921505.564	569332.931	3.187
C8-MH54	24HR_0010Y	921505.564	569332.931	3.562
C8-MH54	24HR_0025Y	921505.564	569332.931	4.082
C8-MH54	72HR_0005Y	921505.564	569332.931	3.174
C8-MH54	72HR_0010Y	921505.564	569332.931	3.502
C8-MH54	72HR_0025Y	921505.564	569332.931	3.950
C8-MH54	72HR_0050Y	921505.564	569332.931	4.309
C8-MH54	72HR_0100Y	921505.564	569332.931	4.708

C-8 Stages (ft NAVD88) - 2060

Name	Storm	Node X 0	Node Y 0	Max Water Elevation ft
C8-MH54	72HR_0500Y	921505.564	569332.931	5.851
C8-MH54	72HR_1000Y	921505.564	569332.931	6.450
C8-SB-B	24HR_0005Y	921456.422	568530.848	3.082
C8-SB-B	24HR_0010Y	921456.422	568530.848	3.457
C8-SB-B	24HR_0025Y	921456.422	568530.848	4.013
C8-SB-B	72HR_0005Y	921456.422	568530.848	3.069
C8-SB-B	72HR_0010Y	921456.422	568530.848	3.397
C8-SB-B	72HR_0025Y	921456.422	568530.848	3.846
C8-SB-B	72HR_0050Y	921456.422	568530.848	4.351
C8-SB-B	72HR_0100Y	921456.422	568530.848	5.031
C8-SB-B	72HR_0500Y	921456.422	568530.848	5.746
C8-SB-B	72HR_1000Y	921456.422	568530.848	6.346
C8-MH89	24HR_0005Y	921158.122	568524.748	3.046
C8-MH89	24HR_0010Y	921158.122	568524.748	3.421
C8-MH89	24HR_0025Y	921158.122	568524.748	3.974
C8-MH89	72HR_0005Y	921158.122	568524.748	3.033
C8-MH89	72HR_0010Y	921158.122	568524.748	3.361
C8-MH89	72HR_0025Y	921158.122	568524.748	3.810
C8-MH89	72HR_0050Y	921158.122	568524.748	4.317
C8-MH89	72HR_0100Y	921158.122	568524.748	5.044
C8-MH89	72HR_0500Y	921158.122	568524.748	5.767
C8-MH89	72HR_1000Y	921158.122	568524.748	6.309
C8-MH92	24HR_0005Y	921022.958	568523.661	2.857
C8-MH92	24HR_0010Y	921022.958	568523.661	3.229
C8-MH92	24HR_0025Y	921022.958	568523.661	3.787
C8-MH92	72HR_0005Y	921022.958	568523.661	2.844
C8-MH92	72HR_0010Y	921022.958	568523.661	3.172
C8-MH92	72HR_0025Y	921022.958	568523.661	3.617
C8-MH92	72HR_0050Y	921022.958	568523.661	4.152
C8-MH92	72HR_0100Y	921022.958	568523.661	4.941
C8-MH92	72HR_0500Y	921022.958	568523.661	5.704
C8-MH92	72HR_1000Y	921022.958	568523.661	6.118
C8-SE-B2.1	24HR_0005Y	922155.865	569936.903	3.188
C8-SE-B2.1	24HR_0010Y	922155.865	569936.903	3.563
C8-SE-B2.1	24HR_0025Y	922155.865	569936.903	4.082
C8-SE-B2.1	72HR_0005Y	922155.865	569936.903	3.174
C8-SE-B2.1	72HR_0010Y	922155.865	569936.903	3.502
C8-SE-B2.1	72HR_0025Y	922155.865	569936.903	3.950
C8-SE-B2.1	72HR_0050Y	922155.865	569936.903	4.422
C8-SE-B2.1	72HR_0100Y	922155.865	569936.903	5.040
C8-SE-B2.1	72HR_0500Y	922155.865	569936.903	6.071
C8-SE-B2.1	72HR_1000Y	922155.865	569936.903	6.452
C8-I75-W-3-1	24HR_0005Y	867394.919	578488.575	2.789
C8-I75-W-3-1	24HR_0010Y	867394.919	578488.575	3.105
C8-I75-W-3-1	24HR_0025Y	867394.919	578488.575	3.596
C8-I75-W-3-1	72HR_0005Y	867394.919	578488.575	3.017
C8-I75-W-3-1	72HR_0010Y	867394.919	578488.575	3.344
C8-I75-W-3-1	72HR_0025Y	867394.919	578488.575	3.812
C8-I75-W-3-1	72HR_0050Y	867394.919	578488.575	4.172
C8-I75-W-3-1	72HR_0100Y	867394.919	578488.575	4.538
C8-I75-W-3-1	72HR_0500Y	867394.919	578488.575	5.511

C-8 Stages (ft NAVD88) - 2060

Name	Storm	Node X 0	Node Y 0	Max Water Elevation ft
C8-I75-W-3-1	72HR_1000Y	867394.919	578488.575	5.893
C8-I75-W-3-2	24HR_0005Y	867472.394	577300.188	2.871
C8-I75-W-3-2	24HR_0010Y	867472.394	577300.188	3.108
C8-I75-W-3-2	24HR_0025Y	867472.394	577300.188	3.467
C8-I75-W-3-2	72HR_0005Y	867472.394	577300.188	3.164
C8-I75-W-3-2	72HR_0010Y	867472.394	577300.188	3.413
C8-I75-W-3-2	72HR_0025Y	867472.394	577300.188	3.787
C8-I75-W-3-2	72HR_0050Y	867472.394	577300.188	4.104
C8-I75-W-3-2	72HR_0100Y	867472.394	577300.188	4.423
C8-I75-W-3-2	72HR_0500Y	867472.394	577300.188	5.253
C8-I75-W-3-2	72HR_1000Y	867472.394	577300.188	5.888
C8-U1-NW97-S	24HR_0005Y	867369.665	574374.136	2.871
C8-U1-NW97-S	24HR_0010Y	867369.665	574374.136	3.108
C8-U1-NW97-S	24HR_0025Y	867369.665	574374.136	3.467
C8-U1-NW97-S	72HR_0005Y	867369.665	574374.136	3.164
C8-U1-NW97-S	72HR_0010Y	867369.665	574374.136	3.413
C8-U1-NW97-S	72HR_0025Y	867369.665	574374.136	3.787
C8-U1-NW97-S	72HR_0050Y	867369.665	574374.136	4.104
C8-U1-NW97-S	72HR_0100Y	867369.665	574374.136	4.423
C8-U1-NW97-S	72HR_0500Y	867369.665	574374.136	5.237
C8-U1-NW97-S	72HR_1000Y	867369.665	574374.136	5.887
C8-GDC-N-2-1	24HR_0005Y	867469.442	573836.623	2.871
C8-GDC-N-2-1	24HR_0010Y	867469.442	573836.623	3.108
C8-GDC-N-2-1	24HR_0025Y	867469.442	573836.623	3.467
C8-GDC-N-2-1	72HR_0005Y	867469.442	573836.623	3.164
C8-GDC-N-2-1	72HR_0010Y	867469.442	573836.623	3.413
C8-GDC-N-2-1	72HR_0025Y	867469.442	573836.623	3.787
C8-GDC-N-2-1	72HR_0050Y	867469.442	573836.623	4.105
C8-GDC-N-2-1	72HR_0100Y	867469.442	573836.623	4.423
C8-GDC-N-2-1	72HR_0500Y	867469.442	573836.623	5.237
C8-GDC-N-2-1	72HR_1000Y	867469.442	573836.623	5.887
C8-GDC-N-2-2	24HR_0005Y	867530.807	571301.456	2.871
C8-GDC-N-2-2	24HR_0010Y	867530.807	571301.456	3.108
C8-GDC-N-2-2	24HR_0025Y	867530.807	571301.456	3.467
C8-GDC-N-2-2	72HR_0005Y	867530.807	571301.456	3.164
C8-GDC-N-2-2	72HR_0010Y	867530.807	571301.456	3.413
C8-GDC-N-2-2	72HR_0025Y	867530.807	571301.456	3.787
C8-GDC-N-2-2	72HR_0050Y	867530.807	571301.456	4.105
C8-GDC-N-2-2	72HR_0100Y	867530.807	571301.456	4.423
C8-GDC-N-2-2	72HR_0500Y	867530.807	571301.456	5.237
C8-GDC-N-2-2	72HR_1000Y	867530.807	571301.456	5.890
C8-U2-NW97-S	24HR_0005Y	867591.811	570686.299	2.000
C8-U2-NW97-S	24HR_0010Y	867591.811	570686.299	2.000
C8-U2-NW97-S	24HR_0025Y	867591.811	570686.299	2.000
C8-U2-NW97-S	72HR_0005Y	867591.811	570686.299	2.000
C8-U2-NW97-S	72HR_0010Y	867591.811	570686.299	2.000
C8-U2-NW97-S	72HR_0025Y	867591.811	570686.299	2.000
C8-U2-NW97-S	72HR_0050Y	867591.811	570686.299	2.000
C8-U2-NW97-S	72HR_0100Y	867591.811	570686.299	2.000
C8-U2-NW97-S	72HR_0500Y	867591.811	570686.299	2.000
C8-U2-NW97-S	72HR_1000Y	867591.811	570686.299	2.000

C-8 Stages (ft NAVD88) - 2060

Name	Storm	Node X 0	Node Y 0	Max Water Elevation ft
C8-170ST-C-6	24HR_0005Y	861975.607	579889.204	3.342
C8-170ST-C-6	24HR_0010Y	861975.607	579889.204	3.591
C8-170ST-C-6	24HR_0025Y	861975.607	579889.204	3.864
C8-170ST-C-6	72HR_0005Y	861975.607	579889.204	3.491
C8-170ST-C-6	72HR_0010Y	861975.607	579889.204	3.708
C8-170ST-C-6	72HR_0025Y	861975.607	579889.204	3.950
C8-170ST-C-6	72HR_0050Y	861975.607	579889.204	4.204
C8-170ST-C-6	72HR_0100Y	861975.607	579889.204	4.564
C8-170ST-C-6	72HR_0500Y	861975.607	579889.204	5.236
C8-170ST-C-6	72HR_1000Y	861975.607	579889.204	5.883
C8-U1-NW107-S	24HR_0005Y	862111.952	576448.871	3.342
C8-U1-NW107-S	24HR_0010Y	862111.952	576448.871	3.591
C8-U1-NW107-S	24HR_0025Y	862111.952	576448.871	3.864
C8-U1-NW107-S	72HR_0005Y	862111.952	576448.871	3.491
C8-U1-NW107-S	72HR_0010Y	862111.952	576448.871	3.708
C8-U1-NW107-S	72HR_0025Y	862111.952	576448.871	3.950
C8-U1-NW107-S	72HR_0050Y	862111.952	576448.871	4.204
C8-U1-NW107-S	72HR_0100Y	862111.952	576448.871	4.564
C8-U1-NW107-S	72HR_0500Y	862111.952	576448.871	5.236
C8-U1-NW107-S	72HR_1000Y	862111.952	576448.871	5.709
C8-U2-NW107-S	24HR_0005Y	862262.723	573334.775	3.342
C8-U2-NW107-S	24HR_0010Y	862262.723	573334.775	3.590
C8-U2-NW107-S	24HR_0025Y	862262.723	573334.775	3.864
C8-U2-NW107-S	72HR_0005Y	862262.723	573334.775	3.491
C8-U2-NW107-S	72HR_0010Y	862262.723	573334.775	3.708
C8-U2-NW107-S	72HR_0025Y	862262.723	573334.775	3.950
C8-U2-NW107-S	72HR_0050Y	862262.723	573334.775	4.204
C8-U2-NW107-S	72HR_0100Y	862262.723	573334.775	4.564
C8-U2-NW107-S	72HR_0500Y	862262.723	573334.775	5.236
C8-U2-NW107-S	72HR_1000Y	862262.723	573334.775	5.637
C8-U3-NW107-N	24HR_0005Y	862325.034	572077.584	3.342
C8-U3-NW107-N	24HR_0010Y	862325.034	572077.584	3.590
C8-U3-NW107-N	24HR_0025Y	862325.034	572077.584	3.864
C8-U3-NW107-N	72HR_0005Y	862325.034	572077.584	3.491
C8-U3-NW107-N	72HR_0010Y	862325.034	572077.584	3.708
C8-U3-NW107-N	72HR_0025Y	862325.034	572077.584	3.950
C8-U3-NW107-N	72HR_0050Y	862325.034	572077.584	4.204
C8-U3-NW107-N	72HR_0100Y	862325.034	572077.584	4.564
C8-U3-NW107-N	72HR_0500Y	862325.034	572077.584	5.236
C8-U3-NW107-N	72HR_1000Y	862325.034	572077.584	5.637
C8-U4-NW107-N	24HR_0005Y	862350.350	571410.791	3.342
C8-U4-NW107-N	24HR_0010Y	862350.350	571410.791	3.590
C8-U4-NW107-N	24HR_0025Y	862350.350	571410.791	3.864
C8-U4-NW107-N	72HR_0005Y	862350.350	571410.791	3.491
C8-U4-NW107-N	72HR_0010Y	862350.350	571410.791	3.708
C8-U4-NW107-N	72HR_0025Y	862350.350	571410.791	3.950
C8-U4-NW107-N	72HR_0050Y	862350.350	571410.791	4.204
C8-U4-NW107-N	72HR_0100Y	862350.350	571410.791	4.564
C8-U4-NW107-N	72HR_0500Y	862350.350	571410.791	5.240
C8-U4-NW107-N	72HR_1000Y	862350.350	571410.791	5.637
C8-U5-NW107-N	24HR_0005Y	862382.115	570734.690	3.342

C-8 Stages (ft NAVD88) - 2060

Name	Storm	Node X 0	Node Y 0	Max Water Elevation ft
C8-U5-NW107-N	24HR_0010Y	862382.115	570734.690	3.590
C8-U5-NW107-N	24HR_0025Y	862382.115	570734.690	3.864
C8-U5-NW107-N	72HR_0005Y	862382.115	570734.690	3.491
C8-U5-NW107-N	72HR_0010Y	862382.115	570734.690	3.708
C8-U5-NW107-N	72HR_0025Y	862382.115	570734.690	3.950
C8-U5-NW107-N	72HR_0050Y	862382.115	570734.690	4.204
C8-U5-NW107-N	72HR_0100Y	862382.115	570734.690	4.564
C8-U5-NW107-N	72HR_0500Y	862382.115	570734.690	5.243
C8-U5-NW107-N	72HR_1000Y	862382.115	570734.690	5.638
C8-U6-NW107-N	24HR_0005Y	862412.817	570089.508	3.342
C8-U6-NW107-N	24HR_0010Y	862412.817	570089.508	3.590
C8-U6-NW107-N	24HR_0025Y	862412.817	570089.508	3.864
C8-U6-NW107-N	72HR_0005Y	862412.817	570089.508	3.491
C8-U6-NW107-N	72HR_0010Y	862412.817	570089.508	3.708
C8-U6-NW107-N	72HR_0025Y	862412.817	570089.508	3.950
C8-U6-NW107-N	72HR_0050Y	862412.817	570089.508	4.204
C8-U6-NW107-N	72HR_0100Y	862412.817	570089.508	4.564
C8-U6-NW107-N	72HR_0500Y	862412.817	570089.508	5.247
C8-U6-NW107-N	72HR_1000Y	862412.817	570089.508	5.638
C8-U1-NW107-N	24HR_0005Y	862109.570	576588.928	3.342
C8-U1-NW107-N	24HR_0010Y	862109.570	576588.928	3.591
C8-U1-NW107-N	24HR_0025Y	862109.570	576588.928	3.864
C8-U1-NW107-N	72HR_0005Y	862109.570	576588.928	3.491
C8-U1-NW107-N	72HR_0010Y	862109.570	576588.928	3.708
C8-U1-NW107-N	72HR_0025Y	862109.570	576588.928	3.950
C8-U1-NW107-N	72HR_0050Y	862109.570	576588.928	4.204
C8-U1-NW107-N	72HR_0100Y	862109.570	576588.928	4.564
C8-U1-NW107-N	72HR_0500Y	862109.570	576588.928	5.236
C8-U1-NW107-N	72HR_1000Y	862109.570	576588.928	5.883
C8-U2-NW107-N	24HR_0005Y	862258.299	573457.864	3.342
C8-U2-NW107-N	24HR_0010Y	862258.299	573457.864	3.591
C8-U2-NW107-N	24HR_0025Y	862258.299	573457.864	3.864
C8-U2-NW107-N	72HR_0005Y	862258.299	573457.864	3.491
C8-U2-NW107-N	72HR_0010Y	862258.299	573457.864	3.708
C8-U2-NW107-N	72HR_0025Y	862258.299	573457.864	3.950
C8-U2-NW107-N	72HR_0050Y	862258.299	573457.864	4.204
C8-U2-NW107-N	72HR_0100Y	862258.299	573457.864	4.564
C8-U2-NW107-N	72HR_0500Y	862258.299	573457.864	5.236
C8-U2-NW107-N	72HR_1000Y	862258.299	573457.864	5.708
C8-U3-NW107-S	24HR_0005Y	862327.345	572000.571	3.342
C8-U3-NW107-S	24HR_0010Y	862327.345	572000.571	3.590
C8-U3-NW107-S	24HR_0025Y	862327.345	572000.571	3.864
C8-U3-NW107-S	72HR_0005Y	862327.345	572000.571	3.491
C8-U3-NW107-S	72HR_0010Y	862327.345	572000.571	3.708
C8-U3-NW107-S	72HR_0025Y	862327.345	572000.571	3.950
C8-U3-NW107-S	72HR_0050Y	862327.345	572000.571	4.204
C8-U3-NW107-S	72HR_0100Y	862327.345	572000.571	4.564
C8-U3-NW107-S	72HR_0500Y	862327.345	572000.571	5.240
C8-U3-NW107-S	72HR_1000Y	862327.345	572000.571	5.637
C8-U5-NW107-S	24HR_0005Y	862384.190	570701.306	3.342
C8-U5-NW107-S	24HR_0010Y	862384.190	570701.306	3.590

C-8 Stages (ft NAVD88) - 2060

Name	Storm	Node X 0	Node Y 0	Max Water Elevation ft
C8-U5-NW107-S	24HR_0025Y	862384.190	570701.306	3.864
C8-U5-NW107-S	72HR_0005Y	862384.190	570701.306	3.491
C8-U5-NW107-S	72HR_0010Y	862384.190	570701.306	3.708
C8-U5-NW107-S	72HR_0025Y	862384.190	570701.306	3.950
C8-U5-NW107-S	72HR_0050Y	862384.190	570701.306	4.204
C8-U5-NW107-S	72HR_0100Y	862384.190	570701.306	4.564
C8-U5-NW107-S	72HR_0500Y	862384.190	570701.306	5.247
C8-U5-NW107-S	72HR_1000Y	862384.190	570701.306	5.638
C8-U6-NW107-S	24HR_0005Y	862414.196	570034.690	3.342
C8-U6-NW107-S	24HR_0010Y	862414.196	570034.690	3.590
C8-U6-NW107-S	24HR_0025Y	862414.196	570034.690	3.864
C8-U6-NW107-S	72HR_0005Y	862414.196	570034.690	3.491
C8-U6-NW107-S	72HR_0010Y	862414.196	570034.690	3.708
C8-U6-NW107-S	72HR_0025Y	862414.196	570034.690	3.950
C8-U6-NW107-S	72HR_0050Y	862414.196	570034.690	4.204
C8-U6-NW107-S	72HR_0100Y	862414.196	570034.690	4.564
C8-U6-NW107-S	72HR_0500Y	862414.196	570034.690	5.251
C8-U6-NW107-S	72HR_1000Y	862414.196	570034.690	5.638
C8-U2-NW97-N	24HR_0005Y	867584.940	570856.460	2.000
C8-U2-NW97-N	24HR_0010Y	867584.940	570856.460	2.000
C8-U2-NW97-N	24HR_0025Y	867584.940	570856.460	2.000
C8-U2-NW97-N	72HR_0005Y	867584.940	570856.460	2.000
C8-U2-NW97-N	72HR_0010Y	867584.940	570856.460	2.000
C8-U2-NW97-N	72HR_0025Y	867584.940	570856.460	2.000
C8-U2-NW97-N	72HR_0050Y	867584.940	570856.460	2.000
C8-U2-NW97-N	72HR_0100Y	867584.940	570856.460	2.000
C8-U2-NW97-N	72HR_0500Y	867584.940	570856.460	2.000
C8-U2-NW97-N	72HR_1000Y	867584.940	570856.460	2.000
C8-U1-NW97-N	24HR_0005Y	867560.926	574749.915	2.871
C8-U1-NW97-N	24HR_0010Y	867560.926	574749.915	3.108
C8-U1-NW97-N	24HR_0025Y	867560.926	574749.915	3.467
C8-U1-NW97-N	72HR_0005Y	867560.926	574749.915	3.164
C8-U1-NW97-N	72HR_0010Y	867560.926	574749.915	3.413
C8-U1-NW97-N	72HR_0025Y	867560.926	574749.915	3.787
C8-U1-NW97-N	72HR_0050Y	867560.926	574749.915	4.104
C8-U1-NW97-N	72HR_0100Y	867560.926	574749.915	4.423
C8-U1-NW97-N	72HR_0500Y	867560.926	574749.915	5.253
C8-U1-NW97-N	72HR_1000Y	867560.926	574749.915	5.888
C8-GG-7E	24HR_0005Y	867218.214	579966.766	0.410
C8-GG-7E	24HR_0010Y	867218.214	579966.766	0.410
C8-GG-7E	24HR_0025Y	867218.214	579966.766	0.410
C8-GG-7E	72HR_0005Y	867218.214	579966.766	0.410
C8-GG-7E	72HR_0010Y	867218.214	579966.766	0.410
C8-GG-7E	72HR_0025Y	867218.214	579966.766	4.355
C8-GG-7E	72HR_0050Y	867218.214	579966.766	3.596
C8-GG-7E	72HR_0100Y	867218.214	579966.766	5.107
C8-GG-7E	72HR_0500Y	867218.214	579966.766	0.410
C8-GG-7E	72HR_1000Y	867218.214	579966.766	0.000
C8-U4-NW107-S	24HR_0005Y	862356.189	571314.036	3.342
C8-U4-NW107-S	24HR_0010Y	862356.189	571314.036	3.590
C8-U4-NW107-S	24HR_0025Y	862356.189	571314.036	3.864

C-8 Stages (ft NAVD88) - 2060

Name	Storm	Node X 0	Node Y 0	Max Water Elevation ft
C8-U4-NW107-S	72HR_0005Y	862356.189	571314.036	3.491
C8-U4-NW107-S	72HR_0010Y	862356.189	571314.036	3.708
C8-U4-NW107-S	72HR_0025Y	862356.189	571314.036	3.950
C8-U4-NW107-S	72HR_0050Y	862356.189	571314.036	4.204
C8-U4-NW107-S	72HR_0100Y	862356.189	571314.036	4.564
C8-U4-NW107-S	72HR_0500Y	862356.189	571314.036	5.243
C8-U4-NW107-S	72HR_1000Y	862356.189	571314.036	5.638
C8-GG-8W	24HR_0005Y	867369.848	579885.893	0.000
C8-GG-8W	24HR_0010Y	867369.848	579885.893	0.000
C8-GG-8W	24HR_0025Y	867369.848	579885.893	1.000
C8-GG-8W	72HR_0005Y	867369.848	579885.893	3.150
C8-GG-8W	72HR_0010Y	867369.848	579885.893	3.150
C8-GG-8W	72HR_0025Y	867369.848	579885.893	1.000
C8-GG-8W	72HR_0050Y	867369.848	579885.893	3.150
C8-GG-8W	72HR_0100Y	867369.848	579885.893	3.150
C8-GG-8W	72HR_0500Y	867369.848	579885.893	0.039
C8-GG-8W	72HR_1000Y	867369.848	579885.893	0.000
C8-170St-C-8	24HR_0005Y	869423.460	579799.729	0.000
C8-170St-C-8	24HR_0010Y	869423.460	579799.729	0.000
C8-170St-C-8	24HR_0025Y	869423.460	579799.729	1.000
C8-170St-C-8	72HR_0005Y	869423.460	579799.729	3.150
C8-170St-C-8	72HR_0010Y	869423.460	579799.729	3.150
C8-170St-C-8	72HR_0025Y	869423.460	579799.729	1.000
C8-170St-C-8	72HR_0050Y	869423.460	579799.729	3.150
C8-170St-C-8	72HR_0100Y	869423.460	579799.729	3.150
C8-170St-C-8	72HR_0500Y	869423.460	579799.729	0.039
C8-170St-C-8	72HR_1000Y	869423.460	579799.729	0.000
C8-U9W-28E	24HR_0005Y	869960.037	579797.669	0.000
C8-U9W-28E	24HR_0010Y	869960.037	579797.669	0.000
C8-U9W-28E	24HR_0025Y	869960.037	579797.669	1.000
C8-U9W-28E	72HR_0005Y	869960.037	579797.669	3.448
C8-U9W-28E	72HR_0010Y	869960.037	579797.669	3.223
C8-U9W-28E	72HR_0025Y	869960.037	579797.669	1.000
C8-U9W-28E	72HR_0050Y	869960.037	579797.669	3.549
C8-U9W-28E	72HR_0100Y	869960.037	579797.669	3.590
C8-U9W-28E	72HR_0500Y	869960.037	579797.669	0.052
C8-U9W-28E	72HR_1000Y	869960.037	579797.669	0.000
C8-170St-C-9	24HR_0005Y	872449.549	579950.745	0.000
C8-170St-C-9	24HR_0010Y	872449.549	579950.745	0.000
C8-170St-C-9	24HR_0025Y	872449.549	579950.745	1.000
C8-170St-C-9	72HR_0005Y	872449.549	579950.745	3.450
C8-170St-C-9	72HR_0010Y	872449.549	579950.745	3.224
C8-170St-C-9	72HR_0025Y	872449.549	579950.745	1.000
C8-170St-C-9	72HR_0050Y	872449.549	579950.745	3.552
C8-170St-C-9	72HR_0100Y	872449.549	579950.745	3.593
C8-170St-C-9	72HR_0500Y	872449.549	579950.745	0.052
C8-170St-C-9	72HR_1000Y	872449.549	579950.745	0.000
C8-U9W-31E	24HR_0005Y	872598.645	579958.906	0.000
C8-U9W-31E	24HR_0010Y	872598.645	579958.906	0.000
C8-U9W-31E	24HR_0025Y	872598.645	579958.906	1.000
C8-U9W-31E	72HR_0005Y	872598.645	579958.906	4.448

C-8 Stages (ft NAVD88) - 2060

Name	Storm	Node X 0	Node Y 0	Max Water Elevation ft
C8-U9W-31E	72HR_0010Y	872598.645	579958.906	3.454
C8-U9W-31E	72HR_0025Y	872598.645	579958.906	1.000
C8-U9W-31E	72HR_0050Y	872598.645	579958.906	4.894
C8-U9W-31E	72HR_0100Y	872598.645	579958.906	5.073
C8-U9W-31E	72HR_0500Y	872598.645	579958.906	0.133
C8-U9W-31E	72HR_1000Y	872598.645	579958.906	0.000
C8-170St-C-10	24HR_0005Y	875065.514	579954.342	0.000
C8-170St-C-10	24HR_0010Y	875065.514	579954.342	0.000
C8-170St-C-10	24HR_0025Y	875065.514	579954.342	1.000
C8-170St-C-10	72HR_0005Y	875065.514	579954.342	4.452
C8-170St-C-10	72HR_0010Y	875065.514	579954.342	3.455
C8-170St-C-10	72HR_0025Y	875065.514	579954.342	1.010
C8-170St-C-10	72HR_0050Y	875065.514	579954.342	4.898
C8-170St-C-10	72HR_0100Y	875065.514	579954.342	5.078
C8-170St-C-10	72HR_0500Y	875065.514	579954.342	0.129
C8-170St-C-10	72HR_1000Y	875065.514	579954.342	0.000
C8-U9W-36E	24HR_0005Y	875274.465	579949.129	0.000
C8-U9W-36E	24HR_0010Y	875274.465	579949.129	0.000
C8-U9W-36E	24HR_0025Y	875274.465	579949.129	1.000
C8-U9W-36E	72HR_0005Y	875274.465	579949.129	5.690
C8-U9W-36E	72HR_0010Y	875274.465	579949.129	3.765
C8-U9W-36E	72HR_0025Y	875274.465	579949.129	1.133
C8-U9W-36E	72HR_0050Y	875274.465	579949.129	6.562
C8-U9W-36E	72HR_0100Y	875274.465	579949.129	6.914
C8-U9W-36E	72HR_0500Y	875274.465	579949.129	0.186
C8-U9W-36E	72HR_1000Y	875274.465	579949.129	0.000
C8-U9W-36E.1	24HR_0005Y	877671.752	579927.861	0.000
C8-U9W-36E.1	24HR_0010Y	877671.752	579927.861	0.000
C8-U9W-36E.1	24HR_0025Y	877671.752	579927.861	1.000
C8-U9W-36E.1	72HR_0005Y	877671.752	579927.861	5.691
C8-U9W-36E.1	72HR_0010Y	877671.752	579927.861	3.766
C8-U9W-36E.1	72HR_0025Y	877671.752	579927.861	1.320
C8-U9W-36E.1	72HR_0050Y	877671.752	579927.861	6.564
C8-U9W-36E.1	72HR_0100Y	877671.752	579927.861	6.915
C8-U9W-36E.1	72HR_0500Y	877671.752	579927.861	0.172
C8-U9W-36E.1	72HR_1000Y	877671.752	579927.861	0.000
C8-U9W-39W	24HR_0005Y	877917.100	579896.230	3.809
C8-U9W-39W	24HR_0010Y	877917.100	579896.230	4.294
C8-U9W-39W	24HR_0025Y	877917.100	579896.230	4.954
C8-U9W-39W	72HR_0005Y	877917.100	579896.230	4.071
C8-U9W-39W	72HR_0010Y	877917.100	579896.230	4.539
C8-U9W-39W	72HR_0025Y	877917.100	579896.230	5.119
C8-U9W-39W	72HR_0050Y	877917.100	579896.230	5.484
C8-U9W-39W	72HR_0100Y	877917.100	579896.230	5.787
C8-U9W-39W	72HR_0500Y	877917.100	579896.230	6.404
C8-U9W-39W	72HR_1000Y	877917.100	579896.230	6.614
C8-U9W-39E	24HR_0005Y	878018.369	579990.473	0.000
C8-U9W-39E	24HR_0010Y	878018.369	579990.473	0.000
C8-U9W-39E	24HR_0025Y	878018.369	579990.473	1.000
C8-U9W-39E	72HR_0005Y	878018.369	579990.473	4.623
C8-U9W-39E	72HR_0010Y	878018.369	579990.473	4.296

C-8 Stages (ft NAVD88) - 2060

Name	Storm	Node X 0	Node Y 0	Max Water Elevation ft
C8-U9W-39E	72HR_0025Y	878018.369	579990.473	1.725
C8-U9W-39E	72HR_0050Y	878018.369	579990.473	4.790
C8-U9W-39E	72HR_0100Y	878018.369	579990.473	4.851
C8-U9W-39E	72HR_0500Y	878018.369	579990.473	3.482
C8-U9W-39E	72HR_1000Y	878018.369	579990.473	0.000
C8-GG-11E	24HR_0005Y	881645.995	580049.085	0.000
C8-GG-11E	24HR_0010Y	881645.995	580049.085	0.000
C8-GG-11E	24HR_0025Y	881645.995	580049.085	1.000
C8-GG-11E	72HR_0005Y	881645.995	580049.085	4.626
C8-GG-11E	72HR_0010Y	881645.995	580049.085	4.295
C8-GG-11E	72HR_0025Y	881645.995	580049.085	1.066
C8-GG-11E	72HR_0050Y	881645.995	580049.085	4.795
C8-GG-11E	72HR_0100Y	881645.995	580049.085	4.856
C8-GG-11E	72HR_0500Y	881645.995	580049.085	3.484
C8-GG-11E	72HR_1000Y	881645.995	580049.085	0.000
C8-U9W-40E	24HR_0005Y	883198.512	580083.672	0.000
C8-U9W-40E	24HR_0010Y	883198.512	580083.672	0.000
C8-U9W-40E	24HR_0025Y	883198.512	580083.672	1.000
C8-U9W-40E	72HR_0005Y	883198.512	580083.672	5.706
C8-U9W-40E	72HR_0010Y	883198.512	580083.672	3.989
C8-U9W-40E	72HR_0025Y	883198.512	580083.672	1.001
C8-U9W-40E	72HR_0050Y	883198.512	580083.672	6.636
C8-U9W-40E	72HR_0100Y	883198.512	580083.672	6.960
C8-U9W-40E	72HR_0500Y	883198.512	580083.672	3.820
C8-U9W-40E	72HR_1000Y	883198.512	580083.672	0.000
C8-U9W-40E.2	24HR_0005Y	885132.788	580077.224	0.000
C8-U9W-40E.2	24HR_0010Y	885132.788	580077.224	0.000
C8-U9W-40E.2	24HR_0025Y	885132.788	580077.224	1.000
C8-U9W-40E.2	72HR_0005Y	885132.788	580077.224	5.708
C8-U9W-40E.2	72HR_0010Y	885132.788	580077.224	3.988
C8-U9W-40E.2	72HR_0025Y	885132.788	580077.224	1.004
C8-U9W-40E.2	72HR_0050Y	885132.788	580077.224	6.638
C8-U9W-40E.2	72HR_0100Y	885132.788	580077.224	6.963
C8-U9W-40E.2	72HR_0500Y	885132.788	580077.224	3.820
C8-U9W-40E.2	72HR_1000Y	885132.788	580077.224	0.000
C8-U9W-40E.1	24HR_0005Y	888348.154	580103.963	0.000
C8-U9W-40E.1	24HR_0010Y	888348.154	580103.963	3.646
C8-U9W-40E.1	24HR_0025Y	888348.154	580103.963	3.646
C8-U9W-40E.1	72HR_0005Y	888348.154	580103.963	3.646
C8-U9W-40E.1	72HR_0010Y	888348.154	580103.963	3.646
C8-U9W-40E.1	72HR_0025Y	888348.154	580103.963	6.477
C8-U9W-40E.1	72HR_0050Y	888348.154	580103.963	3.646
C8-U9W-40E.1	72HR_0100Y	888348.154	580103.963	3.646
C8-U9W-40E.1	72HR_0500Y	888348.154	580103.963	3.646
C8-U9W-40E.1	72HR_1000Y	888348.154	580103.963	0.000
C8-BG-DISC	24HR_0005Y	921903.526	574778.236	17.548
C8-BG-DISC	24HR_0010Y	921903.526	574778.236	17.864
C8-BG-DISC	24HR_0025Y	921903.526	574778.236	18.370
C8-BG-DISC	72HR_0005Y	921903.526	574778.236	17.778
C8-BG-DISC	72HR_0010Y	921903.526	574778.236	18.080
C8-BG-DISC	72HR_0025Y	921903.526	574778.236	18.541

C-8 Stages (ft NAVD88) - 2060

Name	Storm	Node X 0	Node Y 0	Max Water Elevation ft
C8-BG-DISC	72HR_0050Y	921903.526	574778.236	18.867
C8-BG-DISC	72HR_0100Y	921903.526	574778.236	19.162
C8-BG-DISC	72HR_0500Y	921903.526	574778.236	20.132
C8-BG-DISC	72HR_1000Y	921903.526	574778.236	20.483
C8-BG-DISC_L	24HR_0005Y	921831.524	574756.922	20.442
C8-BG-DISC_L	24HR_0010Y	921831.524	574756.922	20.758
C8-BG-DISC_L	24HR_0025Y	921831.524	574756.922	21.263
C8-BG-DISC_L	72HR_0005Y	921831.524	574756.922	20.678
C8-BG-DISC_L	72HR_0010Y	921831.524	574756.922	20.979
C8-BG-DISC_L	72HR_0025Y	921831.524	574756.922	21.439
C8-BG-DISC_L	72HR_0050Y	921831.524	574756.922	21.768
C8-BG-DISC_L	72HR_0100Y	921831.524	574756.922	22.067
C8-BG-DISC_L	72HR_0500Y	921831.524	574756.922	23.047
C8-BG-DISC_L	72HR_1000Y	921831.524	574756.922	23.401
C8-D_FILLED	24HR_0005Y	921763.838	575012.427	4.046
C8-D_FILLED	24HR_0010Y	921763.838	575012.427	4.350
C8-D_FILLED	24HR_0025Y	921763.838	575012.427	4.824
C8-D_FILLED	72HR_0005Y	921763.838	575012.427	4.242
C8-D_FILLED	72HR_0010Y	921763.838	575012.427	4.544
C8-D_FILLED	72HR_0025Y	921763.838	575012.427	4.957
C8-D_FILLED	72HR_0050Y	921763.838	575012.427	5.226
C8-D_FILLED	72HR_0100Y	921763.838	575012.427	5.466
C8-D_FILLED	72HR_0500Y	921763.838	575012.427	6.368
C8-D_FILLED	72HR_1000Y	921763.838	575012.427	6.735
C8-SPUR4.2	24HR_0005Y	923104.335	575874.539	3.702
C8-SPUR4.2	24HR_0010Y	923104.335	575874.539	4.224
C8-SPUR4.2	24HR_0025Y	923104.335	575874.539	4.779
C8-SPUR4.2	72HR_0005Y	923104.335	575874.539	3.862
C8-SPUR4.2	72HR_0010Y	923104.335	575874.539	4.286
C8-SPUR4.2	72HR_0025Y	923104.335	575874.539	4.822
C8-SPUR4.2	72HR_0050Y	923104.335	575874.539	5.246
C8-SPUR4.2	72HR_0100Y	923104.335	575874.539	5.574
C8-SPUR4.2	72HR_0500Y	923104.335	575874.539	6.443
C8-SPUR4.2	72HR_1000Y	923104.335	575874.539	6.725
C8-GDC-1-2	24HR_0005Y	860989.618	569378.782	3.342
C8-GDC-1-2	24HR_0010Y	860989.618	569378.782	3.590
C8-GDC-1-2	24HR_0025Y	860989.618	569378.782	3.864
C8-GDC-1-2	72HR_0005Y	860989.618	569378.782	3.491
C8-GDC-1-2	72HR_0010Y	860989.618	569378.782	3.708
C8-GDC-1-2	72HR_0025Y	860989.618	569378.782	3.950
C8-GDC-1-2	72HR_0050Y	860989.618	569378.782	4.204
C8-GDC-1-2	72HR_0100Y	860989.618	569378.782	4.564
C8-GDC-1-2	72HR_0500Y	860989.618	569378.782	5.251
C8-GDC-1-2	72HR_1000Y	860989.618	569378.782	5.638
C8-GD_OUT	24HR_0005Y	858999.478	569265.096	3.342
C8-GD_OUT	24HR_0010Y	858999.478	569265.096	3.590
C8-GD_OUT	24HR_0025Y	858999.478	569265.096	3.864
C8-GD_OUT	72HR_0005Y	858999.478	569265.096	3.491
C8-GD_OUT	72HR_0010Y	858999.478	569265.096	3.708
C8-GD_OUT	72HR_0025Y	858999.478	569265.096	3.950
C8-GD_OUT	72HR_0050Y	858999.478	569265.096	4.204

C-8 Stages (ft NAVD88) - 2060

Name	Storm	Node X 0	Node Y 0	Max Water Elevation ft
C8-GD_OUT	72HR_0100Y	858999.478	569265.096	4.564
C8-GD_OUT	72HR_0500Y	858999.478	569265.096	5.251
C8-GD_OUT	72HR_1000Y	858999.478	569265.096	5.638
C8-NEW_DS	24HR_0005Y	864793.421	579957.812	0.000
C8-NEW_DS	24HR_0010Y	864793.421	579957.812	0.000
C8-NEW_DS	24HR_0025Y	864793.421	579957.812	1.000
C8-NEW_DS	72HR_0005Y	864793.421	579957.812	5.502
C8-NEW_DS	72HR_0010Y	864793.421	579957.812	3.423
C8-NEW_DS	72HR_0025Y	864793.421	579957.812	1.000
C8-NEW_DS	72HR_0050Y	864793.421	579957.812	6.262
C8-NEW_DS	72HR_0100Y	864793.421	579957.812	6.684
C8-NEW_DS	72HR_0500Y	864793.421	579957.812	0.018
C8-NEW_DS	72HR_1000Y	864793.421	579957.812	0.000
C8-NEW_UP	24HR_0005Y	864511.941	579954.013	0.000
C8-NEW_UP	24HR_0010Y	864511.941	579954.013	0.000
C8-NEW_UP	24HR_0025Y	864511.941	579954.013	1.000
C8-NEW_UP	72HR_0005Y	864511.941	579954.013	5.695
C8-NEW_UP	72HR_0010Y	864511.941	579954.013	4.347
C8-NEW_UP	72HR_0025Y	864511.941	579954.013	1.000
C8-NEW_UP	72HR_0050Y	864511.941	579954.013	6.871
C8-NEW_UP	72HR_0100Y	864511.941	579954.013	7.148
C8-NEW_UP	72HR_0500Y	864511.941	579954.013	0.004
C8-NEW_UP	72HR_1000Y	864511.941	579954.013	0.000
C8-BC-C7-OUT-97	24HR_0005Y	867905.347	565404.175	3.315
C8-BC-C7-OUT-97	24HR_0010Y	867905.347	565404.175	3.559
C8-BC-C7-OUT-97	24HR_0025Y	867905.347	565404.175	3.823
C8-BC-C7-OUT-97	72HR_0005Y	867905.347	565404.175	3.474
C8-BC-C7-OUT-97	72HR_0010Y	867905.347	565404.175	3.681
C8-BC-C7-OUT-97	72HR_0025Y	867905.347	565404.175	3.914
C8-BC-C7-OUT-97	72HR_0050Y	867905.347	565404.175	4.173
C8-BC-C7-OUT-97	72HR_0100Y	867905.347	565404.175	4.536
C8-BC-C7-OUT-97	72HR_0500Y	867905.347	565404.175	5.511
C8-BC-C7-OUT-97	72HR_1000Y	867905.347	565404.175	5.893
C8-Node565	24HR_0005Y	867322.917	579519.221	2.789
C8-Node565	24HR_0010Y	867322.917	579519.221	3.105
C8-Node565	24HR_0025Y	867322.917	579519.221	3.597
C8-Node565	72HR_0005Y	867322.917	579519.221	3.018
C8-Node565	72HR_0010Y	867322.917	579519.221	3.345
C8-Node565	72HR_0025Y	867322.917	579519.221	3.812
C8-Node565	72HR_0050Y	867322.917	579519.221	4.173
C8-Node565	72HR_0100Y	867322.917	579519.221	4.538
C8-Node565	72HR_0500Y	867322.917	579519.221	5.512
C8-Node565	72HR_1000Y	867322.917	579519.221	5.893
C8-U56S	24HR_0005Y	867685.030	569422.430	3.315
C8-U56S	24HR_0010Y	867685.030	569422.430	3.559
C8-U56S	24HR_0025Y	867685.030	569422.430	3.823
C8-U56S	72HR_0005Y	867685.030	569422.430	3.474
C8-U56S	72HR_0010Y	867685.030	569422.430	3.681
C8-U56S	72HR_0025Y	867685.030	569422.430	3.913
C8-U56S	72HR_0050Y	867685.030	569422.430	4.173
C8-U56S	72HR_0100Y	867685.030	569422.430	4.536

C-8 Stages (ft NAVD88) - 2060

Name	Storm	Node X 0	Node Y 0	Max Water Elevation ft
C8-U56S	72HR_0500Y	867685.030	569422.430	5.511
C8-U56S	72HR_1000Y	867685.030	569422.430	5.893
C8-U51A_W	24HR_0005Y	866344.790	569416.159	3.325
C8-U51A_W	24HR_0010Y	866344.790	569416.159	3.573
C8-U51A_W	24HR_0025Y	866344.790	569416.159	3.842
C8-U51A_W	72HR_0005Y	866344.790	569416.159	3.478
C8-U51A_W	72HR_0010Y	866344.790	569416.159	3.692
C8-U51A_W	72HR_0025Y	866344.790	569416.159	3.932
C8-U51A_W	72HR_0050Y	866344.790	569416.159	4.188
C8-U51A_W	72HR_0100Y	866344.790	569416.159	4.550
C8-U51A_W	72HR_0500Y	866344.790	569416.159	5.407
C8-U51A_W	72HR_1000Y	866344.790	569416.159	5.772
C8-U51A_E	24HR_0005Y	866544.327	569418.147	3.319
C8-U51A_E	24HR_0010Y	866544.327	569418.147	3.565
C8-U51A_E	24HR_0025Y	866544.327	569418.147	3.832
C8-U51A_E	72HR_0005Y	866544.327	569418.147	3.473
C8-U51A_E	72HR_0010Y	866544.327	569418.147	3.686
C8-U51A_E	72HR_0025Y	866544.327	569418.147	3.923
C8-U51A_E	72HR_0050Y	866544.327	569418.147	4.181
C8-U51A_E	72HR_0100Y	866544.327	569418.147	4.543
C8-U51A_E	72HR_0500Y	866544.327	569418.147	5.453
C8-U51A_E	72HR_1000Y	866544.327	569418.147	5.824
C8-S-28-US	24HR_0005Y	925453.569	560391.418	2.729
C8-S-28-US	24HR_0010Y	925453.569	560391.418	2.875
C8-S-28-US	24HR_0025Y	925453.569	560391.418	3.207
C8-S-28-US	72HR_0005Y	925453.569	560391.418	2.772
C8-S-28-US	72HR_0010Y	925453.569	560391.418	2.920
C8-S-28-US	72HR_0025Y	925453.569	560391.418	3.230
C8-S-28-US	72HR_0050Y	925453.569	560391.418	3.592
C8-S-28-US	72HR_0100Y	925453.569	560391.418	3.973
C8-S-28-US	72HR_0500Y	925453.569	560391.418	4.942
C8-S-28-US	72HR_1000Y	925453.569	560391.418	5.377
C8-S28_H	24HR_0005Y	925604.983	560286.981	0.410
C8-S28_H	24HR_0010Y	925604.983	560286.981	0.410
C8-S28_H	24HR_0025Y	925604.983	560286.981	0.410
C8-S28_H	72HR_0005Y	925604.983	560286.981	0.410
C8-S28_H	72HR_0010Y	925604.983	560286.981	0.410
C8-S28_H	72HR_0025Y	925604.983	560286.981	0.410
C8-S28_H	72HR_0050Y	925604.983	560286.981	0.410
C8-S28_H	72HR_0100Y	925604.983	560286.981	0.410
C8-S28_H	72HR_0500Y	925604.983	560286.981	0.410
C8-S28_H	72HR_1000Y	925604.983	560286.981	0.000
C8-S28_O(t)	24HR_0005Y	925584.416	560309.151	0.410
C8-S28_O(t)	24HR_0010Y	925584.416	560309.151	0.410
C8-S28_O(t)	24HR_0025Y	925584.416	560309.151	0.410
C8-S28_O(t)	72HR_0005Y	925584.416	560309.151	0.410
C8-S28_O(t)	72HR_0010Y	925584.416	560309.151	0.410
C8-S28_O(t)	72HR_0025Y	925584.416	560309.151	0.410
C8-S28_O(t)	72HR_0050Y	925584.416	560309.151	0.410
C8-S28_O(t)	72HR_0100Y	925584.416	560309.151	0.410
C8-S28_O(t)	72HR_0500Y	925584.416	560309.151	0.410

C-8 Stages (ft NAVD88) - 2060

Name	Storm	Node X 0	Node Y 0	Max Water Elevation ft
C8-S28_Q(t)	72HR_1000Y	925584.416	560309.151	0.000
C8-EXT-273	24HR_0005Y	926623.761	559744.952	2.531
C8-EXT-273	24HR_0010Y	926623.761	559744.952	2.593
C8-EXT-273	24HR_0025Y	926623.761	559744.952	2.750
C8-EXT-273	72HR_0005Y	926623.761	559744.952	2.550
C8-EXT-273	72HR_0010Y	926623.761	559744.952	2.620
C8-EXT-273	72HR_0025Y	926623.761	559744.952	2.767
C8-EXT-273	72HR_0050Y	926623.761	559744.952	2.948
C8-EXT-273	72HR_0100Y	926623.761	559744.952	3.146
C8-EXT-273	72HR_0500Y	926623.761	559744.952	3.650
C8-EXT-273	72HR_1000Y	926623.761	559744.952	3.904
C8-S28-DS1	24HR_0005Y	925982.149	559874.312	2.540
C8-S28-DS1	24HR_0010Y	925982.149	559874.312	2.605
C8-S28-DS1	24HR_0025Y	925982.149	559874.312	2.772
C8-S28-DS1	72HR_0005Y	925982.149	559874.312	2.559
C8-S28-DS1	72HR_0010Y	925982.149	559874.312	2.634
C8-S28-DS1	72HR_0025Y	925982.149	559874.312	2.790
C8-S28-DS1	72HR_0050Y	925982.149	559874.312	2.980
C8-S28-DS1	72HR_0100Y	925982.149	559874.312	3.188
C8-S28-DS1	72HR_0500Y	925982.149	559874.312	3.715
C8-S28-DS1	72HR_1000Y	925982.149	559874.312	3.977
C8-S28_TW	24HR_0005Y	925532.578	560314.210	2.555
C8-S28_TW	24HR_0010Y	925532.578	560314.210	2.627
C8-S28_TW	24HR_0025Y	925532.578	560314.210	2.808
C8-S28_TW	72HR_0005Y	925532.578	560314.210	2.577
C8-S28_TW	72HR_0010Y	925532.578	560314.210	2.657
C8-S28_TW	72HR_0025Y	925532.578	560314.210	2.827
C8-S28_TW	72HR_0050Y	925532.578	560314.210	3.033
C8-S28_TW	72HR_0100Y	925532.578	560314.210	3.255
C8-S28_TW	72HR_0500Y	925532.578	560314.210	3.818
C8-S28_TW	72HR_1000Y	925532.578	560314.210	4.092
C8-X-NE-6AV-A	24HR_0005Y	923315.414	573253.797	5.409
C8-X-NE-6AV-A	24HR_0010Y	923315.414	573253.797	5.485
C8-X-NE-6AV-A	24HR_0025Y	923315.414	573253.797	5.600
C8-X-NE-6AV-A	72HR_0005Y	923315.414	573253.797	5.379
C8-X-NE-6AV-A	72HR_0010Y	923315.414	573253.797	5.441
C8-X-NE-6AV-A	72HR_0025Y	923315.414	573253.797	5.540
C8-X-NE-6AV-A	72HR_0050Y	923315.414	573253.797	5.618
C8-X-NE-6AV-A	72HR_0100Y	923315.414	573253.797	5.687
C8-X-NE-6AV-A	72HR_0500Y	923315.414	573253.797	6.416
C8-X-NE-6AV-A	72HR_1000Y	923315.414	573253.797	6.706
C8-X-NE-6AV-B	24HR_0005Y	924803.266	570016.315	7.198
C8-X-NE-6AV-B	24HR_0010Y	924803.266	570016.315	7.288
C8-X-NE-6AV-B	24HR_0025Y	924803.266	570016.315	7.405
C8-X-NE-6AV-B	72HR_0005Y	924803.266	570016.315	7.177
C8-X-NE-6AV-B	72HR_0010Y	924803.266	570016.315	7.255
C8-X-NE-6AV-B	72HR_0025Y	924803.266	570016.315	7.357
C8-X-NE-6AV-B	72HR_0050Y	924803.266	570016.315	7.435
C8-X-NE-6AV-B	72HR_0100Y	924803.266	570016.315	7.505
C8-X-NE-6AV-B	72HR_0500Y	924803.266	570016.315	7.662
C8-X-NE-6AV-B	72HR_1000Y	924803.266	570016.315	7.728

C-8 Stages (ft NAVD88) - 2060

Name	Storm	Node X 0	Node Y 0	Max Water Elevation ft
C8-X-NE-6AV-C	24HR_0005Y	924881.213	568413.684	6.580
C8-X-NE-6AV-C	24HR_0010Y	924881.213	568413.684	6.689
C8-X-NE-6AV-C	24HR_0025Y	924881.213	568413.684	6.833
C8-X-NE-6AV-C	72HR_0005Y	924881.213	568413.684	6.563
C8-X-NE-6AV-C	72HR_0010Y	924881.213	568413.684	6.656
C8-X-NE-6AV-C	72HR_0025Y	924881.213	568413.684	6.779
C8-X-NE-6AV-C	72HR_0050Y	924881.213	568413.684	6.873
C8-X-NE-6AV-C	72HR_0100Y	924881.213	568413.684	6.970
C8-X-NE-6AV-C	72HR_0500Y	924881.213	568413.684	7.219
C8-X-NE-6AV-C	72HR_1000Y	924881.213	568413.684	7.318
C8-X-NE-6AV-D	24HR_0005Y	923546.512	568480.191	7.052
C8-X-NE-6AV-D	24HR_0010Y	923546.512	568480.191	7.167
C8-X-NE-6AV-D	24HR_0025Y	923546.512	568480.191	7.268
C8-X-NE-6AV-D	72HR_0005Y	923546.512	568480.191	7.001
C8-X-NE-6AV-D	72HR_0010Y	923546.512	568480.191	7.134
C8-X-NE-6AV-D	72HR_0025Y	923546.512	568480.191	7.230
C8-X-NE-6AV-D	72HR_0050Y	923546.512	568480.191	7.293
C8-X-NE-6AV-D	72HR_0100Y	923546.512	568480.191	7.347
C8-X-NE-6AV-D	72HR_0500Y	923546.512	568480.191	7.469
C8-X-NE-6AV-D	72HR_1000Y	923546.512	568480.191	7.523
C8-X-NE-6AV-F	24HR_0005Y	924958.829	566702.713	6.502
C8-X-NE-6AV-F	24HR_0010Y	924958.829	566702.713	6.632
C8-X-NE-6AV-F	24HR_0025Y	924958.829	566702.713	6.794
C8-X-NE-6AV-F	72HR_0005Y	924958.829	566702.713	6.478
C8-X-NE-6AV-F	72HR_0010Y	924958.829	566702.713	6.592
C8-X-NE-6AV-F	72HR_0025Y	924958.829	566702.713	6.733
C8-X-NE-6AV-F	72HR_0050Y	924958.829	566702.713	6.837
C8-X-NE-6AV-F	72HR_0100Y	924958.829	566702.713	6.936
C8-X-NE-6AV-F	72HR_0500Y	924958.829	566702.713	7.183
C8-X-NE-6AV-F	72HR_1000Y	924958.829	566702.713	7.280
C8-X-NE-6AV-H	24HR_0005Y	923657.351	565969.731	5.354
C8-X-NE-6AV-H	24HR_0010Y	923657.351	565969.731	5.426
C8-X-NE-6AV-H	24HR_0025Y	923657.351	565969.731	5.519
C8-X-NE-6AV-H	72HR_0005Y	923657.351	565969.731	5.337
C8-X-NE-6AV-H	72HR_0010Y	923657.351	565969.731	5.420
C8-X-NE-6AV-H	72HR_0025Y	923657.351	565969.731	5.503
C8-X-NE-6AV-H	72HR_0050Y	923657.351	565969.731	5.568
C8-X-NE-6AV-H	72HR_0100Y	923657.351	565969.731	5.644
C8-X-NE-6AV-H	72HR_0500Y	923657.351	565969.731	5.893
C8-X-NE-6AV-H	72HR_1000Y	923657.351	565969.731	6.194
C8-X-NE-6AV-E	24HR_0005Y	922490.709	566568.782	4.453
C8-X-NE-6AV-E	24HR_0010Y	922490.709	566568.782	4.694
C8-X-NE-6AV-E	24HR_0025Y	922490.709	566568.782	5.033
C8-X-NE-6AV-E	72HR_0005Y	922490.709	566568.782	4.284
C8-X-NE-6AV-E	72HR_0010Y	922490.709	566568.782	4.584
C8-X-NE-6AV-E	72HR_0025Y	922490.709	566568.782	4.982
C8-X-NE-6AV-E	72HR_0050Y	922490.709	566568.782	5.287
C8-X-NE-6AV-E	72HR_0100Y	922490.709	566568.782	5.540
C8-X-NE-6AV-E	72HR_0500Y	922490.709	566568.782	6.170
C8-X-NE-6AV-E	72HR_1000Y	922490.709	566568.782	6.445
C8-X-NE-6AV-I	24HR_0005Y	922739.964	565957.285	3.793

C-8 Stages (ft NAVD88) - 2060

Name	Storm	Node X 0	Node Y 0	Max Water Elevation ft
C8-X-NE-6AV-I	24HR_0010Y	922739.964	565957.285	4.171
C8-X-NE-6AV-I	24HR_0025Y	922739.964	565957.285	4.682
C8-X-NE-6AV-I	72HR_0005Y	922739.964	565957.285	3.735
C8-X-NE-6AV-I	72HR_0010Y	922739.964	565957.285	4.160
C8-X-NE-6AV-I	72HR_0025Y	922739.964	565957.285	4.641
C8-X-NE-6AV-I	72HR_0050Y	922739.964	565957.285	5.010
C8-X-NE-6AV-I	72HR_0100Y	922739.964	565957.285	5.296
C8-X-NE-6AV-I	72HR_0500Y	922739.964	565957.285	5.936
C8-X-NE-6AV-I	72HR_1000Y	922739.964	565957.285	6.202
C8-X-NE-6AV-J	24HR_0005Y	923587.153	566643.078	5.402
C8-X-NE-6AV-J	24HR_0010Y	923587.153	566643.078	5.517
C8-X-NE-6AV-J	24HR_0025Y	923587.153	566643.078	5.710
C8-X-NE-6AV-J	72HR_0005Y	923587.153	566643.078	5.370
C8-X-NE-6AV-J	72HR_0010Y	923587.153	566643.078	5.488
C8-X-NE-6AV-J	72HR_0025Y	923587.153	566643.078	5.663
C8-X-NE-6AV-J	72HR_0050Y	923587.153	566643.078	5.807
C8-X-NE-6AV-J	72HR_0100Y	923587.153	566643.078	5.940
C8-X-NE-6AV-J	72HR_0500Y	923587.153	566643.078	6.391
C8-X-NE-6AV-J	72HR_1000Y	923587.153	566643.078	6.482
C8-X-NE-6AV-L	24HR_0005Y	923484.365	569973.767	5.124
C8-X-NE-6AV-L	24HR_0010Y	923484.365	569973.767	5.227
C8-X-NE-6AV-L	24HR_0025Y	923484.365	569973.767	5.376
C8-X-NE-6AV-L	72HR_0005Y	923484.365	569973.767	5.112
C8-X-NE-6AV-L	72HR_0010Y	923484.365	569973.767	5.200
C8-X-NE-6AV-L	72HR_0025Y	923484.365	569973.767	5.351
C8-X-NE-6AV-L	72HR_0050Y	923484.365	569973.767	5.472
C8-X-NE-6AV-L	72HR_0100Y	923484.365	569973.767	5.634
C8-X-NE-6AV-L	72HR_0500Y	923484.365	569973.767	6.560
C8-X-NE-6AV-L	72HR_1000Y	923484.365	569973.767	6.814
C8-BC-C9-WEST	24HR_0005Y	860557.696	580497.461	3.342
C8-BC-C9-WEST	24HR_0010Y	860557.696	580497.461	3.591
C8-BC-C9-WEST	24HR_0025Y	860557.696	580497.461	3.864
C8-BC-C9-WEST	72HR_0005Y	860557.696	580497.461	3.491
C8-BC-C9-WEST	72HR_0010Y	860557.696	580497.461	3.708
C8-BC-C9-WEST	72HR_0025Y	860557.696	580497.461	3.950
C8-BC-C9-WEST	72HR_0050Y	860557.696	580497.461	4.204
C8-BC-C9-WEST	72HR_0100Y	860557.696	580497.461	4.564
C8-BC-C9-WEST	72HR_0500Y	860557.696	580497.461	5.237
C8-BC-C9-WEST	72HR_1000Y	860557.696	580497.461	5.883
C8-W-1A3	24HR_0005Y	916439.241	575598.531	5.780
C8-W-1A3	24HR_0010Y	916439.241	575598.531	5.853
C8-W-1A3	24HR_0025Y	916439.241	575598.531	6.010
C8-W-1A3	72HR_0005Y	916439.241	575598.531	5.842
C8-W-1A3	72HR_0010Y	916439.241	575598.531	5.953
C8-W-1A3	72HR_0025Y	916439.241	575598.531	6.088
C8-W-1A3	72HR_0050Y	916439.241	575598.531	6.165
C8-W-1A3	72HR_0100Y	916439.241	575598.531	6.238
C8-W-1A3	72HR_0500Y	916439.241	575598.531	6.498
C8-W-1A3	72HR_1000Y	916439.241	575598.531	6.765
C8-W-1B	24HR_0005Y	917837.582	574731.556	5.245
C8-W-1B	24HR_0010Y	917837.582	574731.556	5.329

C-8 Stages (ft NAVD88) - 2060

Name	Storm	Node X 0	Node Y 0	Max Water Elevation ft
C8-W-1B	24HR_0025Y	917837.582	574731.556	5.463
C8-W-1B	72HR_0005Y	917837.582	574731.556	5.343
C8-W-1B	72HR_0010Y	917837.582	574731.556	5.437
C8-W-1B	72HR_0025Y	917837.582	574731.556	5.559
C8-W-1B	72HR_0050Y	917837.582	574731.556	5.655
C8-W-1B	72HR_0100Y	917837.582	574731.556	5.744
C8-W-1B	72HR_0500Y	917837.582	574731.556	6.445
C8-W-1B	72HR_1000Y	917837.582	574731.556	6.720
C8-W-1A2	24HR_0005Y	916163.237	574177.045	6.096
C8-W-1A2	24HR_0010Y	916163.237	574177.045	6.241
C8-W-1A2	24HR_0025Y	916163.237	574177.045	6.430
C8-W-1A2	72HR_0005Y	916163.237	574177.045	6.211
C8-W-1A2	72HR_0010Y	916163.237	574177.045	6.243
C8-W-1A2	72HR_0025Y	916163.237	574177.045	6.384
C8-W-1A2	72HR_0050Y	916163.237	574177.045	6.486
C8-W-1A2	72HR_0100Y	916163.237	574177.045	6.565
C8-W-1A2	72HR_0500Y	916163.237	574177.045	6.738
C8-W-1A2	72HR_1000Y	916163.237	574177.045	6.810
C8-W-1A1	24HR_0005Y	916728.278	571412.702	9.117
C8-W-1A1	24HR_0010Y	916728.278	571412.702	9.229
C8-W-1A1	24HR_0025Y	916728.278	571412.702	9.364
C8-W-1A1	72HR_0005Y	916728.278	571412.702	9.109
C8-W-1A1	72HR_0010Y	916728.278	571412.702	9.202
C8-W-1A1	72HR_0025Y	916728.278	571412.702	9.317
C8-W-1A1	72HR_0050Y	916728.278	571412.702	9.397
C8-W-1A1	72HR_0100Y	916728.278	571412.702	9.467
C8-W-1A1	72HR_0500Y	916728.278	571412.702	9.597
C8-W-1A1	72HR_1000Y	916728.278	571412.702	9.603
C8-W-8B	24HR_0005Y	923098.850	558227.431	8.290
C8-W-8B	24HR_0010Y	923098.850	558227.431	8.451
C8-W-8B	24HR_0025Y	923098.850	558227.431	8.634
C8-W-8B	72HR_0005Y	923098.850	558227.431	8.362
C8-W-8B	72HR_0010Y	923098.850	558227.431	8.506
C8-W-8B	72HR_0025Y	923098.850	558227.431	8.673
C8-W-8B	72HR_0050Y	923098.850	558227.431	8.794
C8-W-8B	72HR_0100Y	923098.850	558227.431	8.912
C8-W-8B	72HR_0500Y	923098.850	558227.431	9.235
C8-W-8B	72HR_1000Y	923098.850	558227.431	9.369
C8-W-7A	24HR_0005Y	924813.584	558727.489	8.289
C8-W-7A	24HR_0010Y	924813.584	558727.489	8.448
C8-W-7A	24HR_0025Y	924813.584	558727.489	8.628
C8-W-7A	72HR_0005Y	924813.584	558727.489	8.360
C8-W-7A	72HR_0010Y	924813.584	558727.489	8.503
C8-W-7A	72HR_0025Y	924813.584	558727.489	8.665
C8-W-7A	72HR_0050Y	924813.584	558727.489	8.783
C8-W-7A	72HR_0100Y	924813.584	558727.489	8.898
C8-W-7A	72HR_0500Y	924813.584	558727.489	9.210
C8-W-7A	72HR_1000Y	924813.584	558727.489	9.339
C8-W-6B	24HR_0005Y	923307.547	561221.610	4.230
C8-W-6B	24HR_0010Y	923307.547	561221.610	4.447
C8-W-6B	24HR_0025Y	923307.547	561221.610	4.753

C-8 Stages (ft NAVD88) - 2060

Name	Storm	Node X 0	Node Y 0	Max Water Elevation ft
C8-W-6B	72HR_0005Y	923307.547	561221.610	4.527
C8-W-6B	72HR_0010Y	923307.547	561221.610	4.740
C8-W-6B	72HR_0025Y	923307.547	561221.610	4.947
C8-W-6B	72HR_0050Y	923307.547	561221.610	5.208
C8-W-6B	72HR_0100Y	923307.547	561221.610	5.486
C8-W-6B	72HR_0500Y	923307.547	561221.610	6.227
C8-W-6B	72HR_1000Y	923307.547	561221.610	6.581
C8-W-1D	24HR_0005Y	919609.994	571127.303	3.545
C8-W-1D	24HR_0010Y	919609.994	571127.303	3.912
C8-W-1D	24HR_0025Y	919609.994	571127.303	4.652
C8-W-1D	72HR_0005Y	919609.994	571127.303	3.655
C8-W-1D	72HR_0010Y	919609.994	571127.303	3.995
C8-W-1D	72HR_0025Y	919609.994	571127.303	4.727
C8-W-1D	72HR_0050Y	919609.994	571127.303	5.171
C8-W-1D	72HR_0100Y	919609.994	571127.303	5.500
C8-W-1D	72HR_0500Y	919609.994	571127.303	6.410
C8-W-1D	72HR_1000Y	919609.994	571127.303	6.699
C8-W-5B	24HR_0005Y	920668.313	565427.037	4.670
C8-W-5B	24HR_0010Y	920668.313	565427.037	4.752
C8-W-5B	24HR_0025Y	920668.313	565427.037	4.862
C8-W-5B	72HR_0005Y	920668.313	565427.037	4.659
C8-W-5B	72HR_0010Y	920668.313	565427.037	4.737
C8-W-5B	72HR_0025Y	920668.313	565427.037	4.840
C8-W-5B	72HR_0050Y	920668.313	565427.037	4.912
C8-W-5B	72HR_0100Y	920668.313	565427.037	5.099
C8-W-5B	72HR_0500Y	920668.313	565427.037	5.871
C8-W-5B	72HR_1000Y	920668.313	565427.037	6.183
C8-E-3A	24HR_0005Y	922695.681	567598.483	6.268
C8-E-3A	24HR_0010Y	922695.681	567598.483	6.330
C8-E-3A	24HR_0025Y	922695.681	567598.483	6.427
C8-E-3A	72HR_0005Y	922695.681	567598.483	6.271
C8-E-3A	72HR_0010Y	922695.681	567598.483	6.318
C8-E-3A	72HR_0025Y	922695.681	567598.483	6.395
C8-E-3A	72HR_0050Y	922695.681	567598.483	6.460
C8-E-3A	72HR_0100Y	922695.681	567598.483	6.524
C8-E-3A	72HR_0500Y	922695.681	567598.483	6.669
C8-E-3A	72HR_1000Y	922695.681	567598.483	6.726
C8-N-17B	24HR_0005Y	921769.803	575252.068	4.049
C8-N-17B	24HR_0010Y	921769.803	575252.068	4.352
C8-N-17B	24HR_0025Y	921769.803	575252.068	4.825
C8-N-17B	72HR_0005Y	921769.803	575252.068	4.244
C8-N-17B	72HR_0010Y	921769.803	575252.068	4.545
C8-N-17B	72HR_0025Y	921769.803	575252.068	4.958
C8-N-17B	72HR_0050Y	921769.803	575252.068	5.227
C8-N-17B	72HR_0100Y	921769.803	575252.068	5.466
C8-N-17B	72HR_0500Y	921769.803	575252.068	6.368
C8-N-17B	72HR_1000Y	921769.803	575252.068	6.736
C8-W-2B	24HR_0005Y	917295.353	568798.457	6.855
C8-W-2B	24HR_0010Y	917295.353	568798.457	7.110
C8-W-2B	24HR_0025Y	917295.353	568798.457	7.440
C8-W-2B	72HR_0005Y	917295.353	568798.457	6.883

C-8 Stages (ft NAVD88) - 2060

Name	Storm	Node X 0	Node Y 0	Max Water Elevation ft
C8-W-2B	72HR_0010Y	917295.353	568798.457	7.119
C8-W-2B	72HR_0025Y	917295.353	568798.457	7.377
C8-W-2B	72HR_0050Y	917295.353	568798.457	7.508
C8-W-2B	72HR_0100Y	917295.353	568798.457	7.634
C8-W-2B	72HR_0500Y	917295.353	568798.457	8.108
C8-W-2B	72HR_1000Y	917295.353	568798.457	8.112
C8-W-2-3	24HR_0005Y	919680.764	568407.783	4.916
C8-W-2-3	24HR_0010Y	919680.764	568407.783	6.330
C8-W-2-3	24HR_0025Y	919680.764	568407.783	6.729
C8-W-2-3	72HR_0005Y	919680.764	568407.783	5.979
C8-W-2-3	72HR_0010Y	919680.764	568407.783	6.427
C8-W-2-3	72HR_0025Y	919680.764	568407.783	6.751
C8-W-2-3	72HR_0050Y	919680.764	568407.783	6.932
C8-W-2-3	72HR_0100Y	919680.764	568407.783	7.101
C8-W-2-3	72HR_0500Y	919680.764	568407.783	7.518
C8-W-2-3	72HR_1000Y	919680.764	568407.783	7.651
C8-W-4-5	24HR_0005Y	918267.997	566344.819	9.000
C8-W-4-5	24HR_0010Y	918267.997	566344.819	9.033
C8-W-4-5	24HR_0025Y	918267.997	566344.819	9.080
C8-W-4-5	72HR_0005Y	918267.997	566344.819	8.993
C8-W-4-5	72HR_0010Y	918267.997	566344.819	9.020
C8-W-4-5	72HR_0025Y	918267.997	566344.819	9.059
C8-W-4-5	72HR_0050Y	918267.997	566344.819	9.090
C8-W-4-5	72HR_0100Y	918267.997	566344.819	9.120
C8-W-4-5	72HR_0500Y	918267.997	566344.819	9.194
C8-W-4-5	72HR_1000Y	918267.997	566344.819	9.226
C8-NE6A2-B26-1	24HR_0005Y	923859.200	561337.013	4.214
C8-NE6A2-B26-1	24HR_0010Y	923859.200	561337.013	4.424
C8-NE6A2-B26-1	24HR_0025Y	923859.200	561337.013	4.816
C8-NE6A2-B26-1	72HR_0005Y	923859.200	561337.013	4.327
C8-NE6A2-B26-1	72HR_0010Y	923859.200	561337.013	4.505
C8-NE6A2-B26-1	72HR_0025Y	923859.200	561337.013	4.896
C8-NE6A2-B26-1	72HR_0050Y	923859.200	561337.013	5.204
C8-NE6A2-B26-1	72HR_0100Y	923859.200	561337.013	5.485
C8-NE6A2-B26-1	72HR_0500Y	923859.200	561337.013	6.227
C8-NE6A2-B26-1	72HR_1000Y	923859.200	561337.013	6.581
C8-B26-NW_US	24HR_0005Y	923574.711	562788.233	3.249
C8-B26-NW_US	24HR_0010Y	923574.711	562788.233	3.664
C8-B26-NW_US	24HR_0025Y	923574.711	562788.233	4.219
C8-B26-NW_US	72HR_0005Y	923574.711	562788.233	3.383
C8-B26-NW_US	72HR_0010Y	923574.711	562788.233	3.761
C8-B26-NW_US	72HR_0025Y	923574.711	562788.233	4.263
C8-B26-NW_US	72HR_0050Y	923574.711	562788.233	4.636
C8-B26-NW_US	72HR_0100Y	923574.711	562788.233	4.928
C8-B26-NW_US	72HR_0500Y	923574.711	562788.233	5.699
C8-B26-NW_US	72HR_1000Y	923574.711	562788.233	6.019
C8-B26-SE-DS	24HR_0005Y	924373.474	561577.852	2.767
C8-B26-SE-DS	24HR_0010Y	924373.474	561577.852	2.927
C8-B26-SE-DS	24HR_0025Y	924373.474	561577.852	3.291
C8-B26-SE-DS	72HR_0005Y	924373.474	561577.852	2.813
C8-B26-SE-DS	72HR_0010Y	924373.474	561577.852	2.974

C-8 Stages (ft NAVD88) - 2060

Name	Storm	Node X 0	Node Y 0	Max Water Elevation ft
C8-B26-SE-DS	72HR_0025Y	924373.474	561577.852	3.315
C8-B26-SE-DS	72HR_0050Y	924373.474	561577.852	3.700
C8-B26-SE-DS	72HR_0100Y	924373.474	561577.852	4.099
C8-B26-SE-DS	72HR_0500Y	924373.474	561577.852	5.099
C8-B26-SE-DS	72HR_1000Y	924373.474	561577.852	5.537
C8-135ST-7A1	24HR_0005Y	918264.807	569641.235	6.855
C8-135ST-7A1	24HR_0010Y	918264.807	569641.235	7.111
C8-135ST-7A1	24HR_0025Y	918264.807	569641.235	7.440
C8-135ST-7A1	72HR_0005Y	918264.807	569641.235	6.883
C8-135ST-7A1	72HR_0010Y	918264.807	569641.235	7.119
C8-135ST-7A1	72HR_0025Y	918264.807	569641.235	7.378
C8-135ST-7A1	72HR_0050Y	918264.807	569641.235	7.509
C8-135ST-7A1	72HR_0100Y	918264.807	569641.235	7.635
C8-135ST-7A1	72HR_0500Y	918264.807	569641.235	8.186
C8-135ST-7A1	72HR_1000Y	918264.807	569641.235	8.192
C8-Node615	24HR_0005Y	916175.799	568212.752	8.136
C8-Node615	24HR_0010Y	916175.799	568212.752	8.399
C8-Node615	24HR_0025Y	916175.799	568212.752	8.622
C8-Node615	72HR_0005Y	916175.799	568212.752	8.146
C8-Node615	72HR_0010Y	916175.799	568212.752	8.383
C8-Node615	72HR_0025Y	916175.799	568212.752	8.560
C8-Node615	72HR_0050Y	916175.799	568212.752	8.634
C8-Node615	72HR_0100Y	916175.799	568212.752	8.702
C8-Node615	72HR_0500Y	916175.799	568212.752	8.894
C8-Node615	72HR_1000Y	916175.799	568212.752	8.930
C8-Node616	24HR_0005Y	917361.343	568292.607	6.855
C8-Node616	24HR_0010Y	917361.343	568292.607	7.111
C8-Node616	24HR_0025Y	917361.343	568292.607	7.439
C8-Node616	72HR_0005Y	917361.343	568292.607	6.883
C8-Node616	72HR_0010Y	917361.343	568292.607	7.119
C8-Node616	72HR_0025Y	917361.343	568292.607	7.377
C8-Node616	72HR_0050Y	917361.343	568292.607	7.507
C8-Node616	72HR_0100Y	917361.343	568292.607	7.633
C8-Node616	72HR_0500Y	917361.343	568292.607	8.138
C8-Node616	72HR_1000Y	917361.343	568292.607	8.135
C8-Node617	24HR_0005Y	919081.302	568384.747	5.358
C8-Node617	24HR_0010Y	919081.302	568384.747	6.414
C8-Node617	24HR_0025Y	919081.302	568384.747	6.782
C8-Node617	72HR_0005Y	919081.302	568384.747	6.132
C8-Node617	72HR_0010Y	919081.302	568384.747	6.496
C8-Node617	72HR_0025Y	919081.302	568384.747	6.803
C8-Node617	72HR_0050Y	919081.302	568384.747	6.987
C8-Node617	72HR_0100Y	919081.302	568384.747	7.162
C8-Node617	72HR_0500Y	919081.302	568384.747	7.630
C8-Node617	72HR_1000Y	919081.302	568384.747	7.790
C8-W-2-3N1	24HR_0005Y	920438.841	568433.889	3.865
C8-W-2-3N1	24HR_0010Y	920438.841	568433.889	4.752
C8-W-2-3N1	24HR_0025Y	920438.841	568433.889	5.299
C8-W-2-3N1	72HR_0005Y	920438.841	568433.889	4.446
C8-W-2-3N1	72HR_0010Y	920438.841	568433.889	4.871
C8-W-2-3N1	72HR_0025Y	920438.841	568433.889	5.310

C-8 Stages (ft NAVD88) - 2060

Name	Storm	Node X 0	Node Y 0	Max Water Elevation ft
C8-W-2-3N1	72HR_0050Y	920438.841	568433.889	5.608
C8-W-2-3N1	72HR_0100Y	920438.841	568433.889	5.836
C8-W-2-3N1	72HR_0500Y	920438.841	568433.889	6.267
C8-W-2-3N1	72HR_1000Y	920438.841	568433.889	6.503
C8-EXT-263	24HR_0005Y	935190.395	569482.705	3.467
C8-EXT-263	24HR_0010Y	935190.395	569482.705	3.711
C8-EXT-263	24HR_0025Y	935190.395	569482.705	4.060
C8-EXT-263	72HR_0005Y	935190.395	569482.705	3.757
C8-EXT-263	72HR_0010Y	935190.395	569482.705	4.005
C8-EXT-263	72HR_0025Y	935190.395	569482.705	4.358
C8-EXT-263	72HR_0050Y	935190.395	569482.705	4.589
C8-EXT-263	72HR_0100Y	935190.395	569482.705	4.684
C8-EXT-263	72HR_0500Y	935190.395	569482.705	4.940
C8-EXT-263	72HR_1000Y	935190.395	569482.705	5.070
C8-EXT-264	24HR_0005Y	927180.726	567417.398	6.801
C8-EXT-264	24HR_0010Y	927180.726	567417.398	6.874
C8-EXT-264	24HR_0025Y	927180.726	567417.398	6.960
C8-EXT-264	72HR_0005Y	927180.726	567417.398	6.884
C8-EXT-264	72HR_0010Y	927180.726	567417.398	6.951
C8-EXT-264	72HR_0025Y	927180.726	567417.398	7.053
C8-EXT-264	72HR_0050Y	927180.726	567417.398	7.142
C8-EXT-264	72HR_0100Y	927180.726	567417.398	7.227
C8-EXT-264	72HR_0500Y	927180.726	567417.398	7.587
C8-EXT-264	72HR_1000Y	927180.726	567417.398	7.739
C8-EXT-265	24HR_0005Y	932425.065	564832.276	4.076
C8-EXT-265	24HR_0010Y	932425.065	564832.276	4.283
C8-EXT-265	24HR_0025Y	932425.065	564832.276	4.456
C8-EXT-265	72HR_0005Y	932425.065	564832.276	4.322
C8-EXT-265	72HR_0010Y	932425.065	564832.276	4.433
C8-EXT-265	72HR_0025Y	932425.065	564832.276	4.542
C8-EXT-265	72HR_0050Y	932425.065	564832.276	4.647
C8-EXT-265	72HR_0100Y	932425.065	564832.276	4.756
C8-EXT-265	72HR_0500Y	932425.065	564832.276	5.041
C8-EXT-265	72HR_1000Y	932425.065	564832.276	5.146
C8-EXT-267	24HR_0005Y	925901.974	560425.048	3.299
C8-EXT-267	24HR_0010Y	925901.974	560425.048	3.610
C8-EXT-267	24HR_0025Y	925901.974	560425.048	4.087
C8-EXT-267	72HR_0005Y	925901.974	560425.048	3.724
C8-EXT-267	72HR_0010Y	925901.974	560425.048	4.053
C8-EXT-267	72HR_0025Y	925901.974	560425.048	4.529
C8-EXT-267	72HR_0050Y	925901.974	560425.048	5.170
C8-EXT-267	72HR_0100Y	925901.974	560425.048	6.977
C8-EXT-267	72HR_0500Y	925901.974	560425.048	7.263
C8-EXT-267	72HR_1000Y	925901.974	560425.048	7.375
C8-EXT-268	24HR_0005Y	926970.265	565493.445	6.085
C8-EXT-268	24HR_0010Y	926970.265	565493.445	6.308
C8-EXT-268	24HR_0025Y	926970.265	565493.445	6.587
C8-EXT-268	72HR_0005Y	926970.265	565493.445	6.184
C8-EXT-268	72HR_0010Y	926970.265	565493.445	6.378
C8-EXT-268	72HR_0025Y	926970.265	565493.445	6.631
C8-EXT-268	72HR_0050Y	926970.265	565493.445	6.854

C-8 Stages (ft NAVD88) - 2060

Name	Storm	Node X 0	Node Y 0	Max Water Elevation ft
C8-EXT-268	72HR_0100Y	926970.265	565493.445	6.988
C8-EXT-268	72HR_0500Y	926970.265	565493.445	7.253
C8-EXT-268	72HR_1000Y	926970.265	565493.445	7.364
C8-EXT-269	24HR_0005Y	929048.274	564400.036	3.010
C8-EXT-269	24HR_0010Y	929048.274	564400.036	3.428
C8-EXT-269	24HR_0025Y	929048.274	564400.036	4.028
C8-EXT-269	72HR_0005Y	929048.274	564400.036	3.147
C8-EXT-269	72HR_0010Y	929048.274	564400.036	3.553
C8-EXT-269	72HR_0025Y	929048.274	564400.036	4.015
C8-EXT-269	72HR_0050Y	929048.274	564400.036	4.363
C8-EXT-269	72HR_0100Y	929048.274	564400.036	4.681
C8-EXT-269	72HR_0500Y	929048.274	564400.036	5.488
C8-EXT-269	72HR_1000Y	929048.274	564400.036	5.881
C8-EXT-270	24HR_0005Y	928876.954	562192.481	4.306
C8-EXT-270	24HR_0010Y	928876.954	562192.481	4.725
C8-EXT-270	24HR_0025Y	928876.954	562192.481	5.312
C8-EXT-270	72HR_0005Y	928876.954	562192.481	4.738
C8-EXT-270	72HR_0010Y	928876.954	562192.481	5.009
C8-EXT-270	72HR_0025Y	928876.954	562192.481	5.459
C8-EXT-270	72HR_0050Y	928876.954	562192.481	5.829
C8-EXT-270	72HR_0100Y	928876.954	562192.481	6.018
C8-EXT-270	72HR_0500Y	928876.954	562192.481	6.284
C8-EXT-270	72HR_1000Y	928876.954	562192.481	6.411
C8-EXT-271	24HR_0005Y	930086.167	561893.861	3.206
C8-EXT-271	24HR_0010Y	930086.167	561893.861	3.391
C8-EXT-271	24HR_0025Y	930086.167	561893.861	3.714
C8-EXT-271	72HR_0005Y	930086.167	561893.861	3.430
C8-EXT-271	72HR_0010Y	930086.167	561893.861	3.655
C8-EXT-271	72HR_0025Y	930086.167	561893.861	3.979
C8-EXT-271	72HR_0050Y	930086.167	561893.861	4.214
C8-EXT-271	72HR_0100Y	930086.167	561893.861	4.361
C8-EXT-271	72HR_0500Y	930086.167	561893.861	4.629
C8-EXT-271	72HR_1000Y	930086.167	561893.861	4.766
C8-EXT-272	24HR_0005Y	930724.725	559932.407	2.444
C8-EXT-272	24HR_0010Y	930724.725	559932.407	2.467
C8-EXT-272	24HR_0025Y	930724.725	559932.407	2.524
C8-EXT-272	72HR_0005Y	930724.725	559932.407	2.450
C8-EXT-272	72HR_0010Y	930724.725	559932.407	2.477
C8-EXT-272	72HR_0025Y	930724.725	559932.407	2.529
C8-EXT-272	72HR_0050Y	930724.725	559932.407	2.594
C8-EXT-272	72HR_0100Y	930724.725	559932.407	2.669
C8-EXT-272	72HR_0500Y	930724.725	559932.407	2.883
C8-EXT-272	72HR_1000Y	930724.725	559932.407	2.992
C8-EXT-274	24HR_0005Y	928547.566	559812.671	2.490
C8-EXT-274	24HR_0010Y	928547.566	559812.671	2.533
C8-EXT-274	24HR_0025Y	928547.566	559812.671	2.642
C8-EXT-274	72HR_0005Y	928547.566	559812.671	2.503
C8-EXT-274	72HR_0010Y	928547.566	559812.671	2.552
C8-EXT-274	72HR_0025Y	928547.566	559812.671	2.653
C8-EXT-274	72HR_0050Y	928547.566	559812.671	2.778
C8-EXT-274	72HR_0100Y	928547.566	559812.671	2.923

C-8 Stages (ft NAVD88) - 2060

Name	Storm	Node X 0	Node Y 0	Max Water Elevation ft
C8-EXT-274	72HR_0500Y	928547.566	559812.671	3.296
C8-EXT-274	72HR_1000Y	928547.566	559812.671	3.487
C8-EXT-275	24HR_0005Y	928741.612	558848.204	3.851
C8-EXT-275	24HR_0010Y	928741.612	558848.204	3.959
C8-EXT-275	24HR_0025Y	928741.612	558848.204	4.099
C8-EXT-275	72HR_0005Y	928741.612	558848.204	3.916
C8-EXT-275	72HR_0010Y	928741.612	558848.204	4.011
C8-EXT-275	72HR_0025Y	928741.612	558848.204	4.141
C8-EXT-275	72HR_0050Y	928741.612	558848.204	4.233
C8-EXT-275	72HR_0100Y	928741.612	558848.204	4.313
C8-EXT-275	72HR_0500Y	928741.612	558848.204	4.500
C8-EXT-275	72HR_1000Y	928741.612	558848.204	4.581
C8-EXT-276	24HR_0005Y	926769.598	556848.455	7.730
C8-EXT-276	24HR_0010Y	926769.598	556848.455	7.886
C8-EXT-276	24HR_0025Y	926769.598	556848.455	8.087
C8-EXT-276	72HR_0005Y	926769.598	556848.455	7.902
C8-EXT-276	72HR_0010Y	926769.598	556848.455	8.051
C8-EXT-276	72HR_0025Y	926769.598	556848.455	8.238
C8-EXT-276	72HR_0050Y	926769.598	556848.455	8.376
C8-EXT-276	72HR_0100Y	926769.598	556848.455	8.500
C8-EXT-276	72HR_0500Y	926769.598	556848.455	8.753
C8-EXT-276	72HR_1000Y	926769.598	556848.455	8.847
C8-EXT-277	24HR_0005Y	925528.243	557440.549	8.316
C8-EXT-277	24HR_0010Y	925528.243	557440.549	8.437
C8-EXT-277	24HR_0025Y	925528.243	557440.549	8.609
C8-EXT-277	72HR_0005Y	925528.243	557440.549	8.403
C8-EXT-277	72HR_0010Y	925528.243	557440.549	8.511
C8-EXT-277	72HR_0025Y	925528.243	557440.549	8.654
C8-EXT-277	72HR_0050Y	925528.243	557440.549	8.732
C8-EXT-277	72HR_0100Y	925528.243	557440.549	8.799
C8-EXT-277	72HR_0500Y	925528.243	557440.549	8.972
C8-EXT-277	72HR_1000Y	925528.243	557440.549	9.055
C8-EXT-278	24HR_0005Y	924579.647	577060.981	6.681
C8-EXT-278	24HR_0010Y	924579.647	577060.981	6.791
C8-EXT-278	24HR_0025Y	924579.647	577060.981	6.942
C8-EXT-278	72HR_0005Y	924579.647	577060.981	6.822
C8-EXT-278	72HR_0010Y	924579.647	577060.981	6.932
C8-EXT-278	72HR_0025Y	924579.647	577060.981	7.109
C8-EXT-278	72HR_0050Y	924579.647	577060.981	7.270
C8-EXT-278	72HR_0100Y	924579.647	577060.981	7.424
C8-EXT-278	72HR_0500Y	924579.647	577060.981	7.764
C8-EXT-278	72HR_1000Y	924579.647	577060.981	7.877
C8-EXT-279	24HR_0005Y	931998.283	577608.061	6.618
C8-EXT-279	24HR_0010Y	931998.283	577608.061	6.788
C8-EXT-279	24HR_0025Y	931998.283	577608.061	6.985
C8-EXT-279	72HR_0005Y	931998.283	577608.061	6.814
C8-EXT-279	72HR_0010Y	931998.283	577608.061	6.969
C8-EXT-279	72HR_0025Y	931998.283	577608.061	7.202
C8-EXT-279	72HR_0050Y	931998.283	577608.061	7.384
C8-EXT-279	72HR_0100Y	931998.283	577608.061	7.557
C8-EXT-279	72HR_0500Y	931998.283	577608.061	7.929

C-8 Stages (ft NAVD88) - 2060

Name	Storm	Node X 0	Node Y 0	Max Water Elevation ft
C8-EXT-279	72HR_1000Y	931998.283	577608.061	8.071
C8-EXT-280	24HR_0005Y	930422.050	576341.027	6.618
C8-EXT-280	24HR_0010Y	930422.050	576341.027	6.787
C8-EXT-280	24HR_0025Y	930422.050	576341.027	6.984
C8-EXT-280	72HR_0005Y	930422.050	576341.027	6.813
C8-EXT-280	72HR_0010Y	930422.050	576341.027	6.968
C8-EXT-280	72HR_0025Y	930422.050	576341.027	7.200
C8-EXT-280	72HR_0050Y	930422.050	576341.027	7.382
C8-EXT-280	72HR_0100Y	930422.050	576341.027	7.555
C8-EXT-280	72HR_0500Y	930422.050	576341.027	7.925
C8-EXT-280	72HR_1000Y	930422.050	576341.027	8.066
C8-EXT-281	24HR_0005Y	928228.066	575883.571	6.791
C8-EXT-281	24HR_0010Y	928228.066	575883.571	6.843
C8-EXT-281	24HR_0025Y	928228.066	575883.571	6.969
C8-EXT-281	72HR_0005Y	928228.066	575883.571	6.807
C8-EXT-281	72HR_0010Y	928228.066	575883.571	6.953
C8-EXT-281	72HR_0025Y	928228.066	575883.571	7.180
C8-EXT-281	72HR_0050Y	928228.066	575883.571	7.359
C8-EXT-281	72HR_0100Y	928228.066	575883.571	7.529
C8-EXT-281	72HR_0500Y	928228.066	575883.571	7.896
C8-EXT-281	72HR_1000Y	928228.066	575883.571	8.031
C8-EXT-282	24HR_0005Y	926284.483	575962.766	6.681
C8-EXT-282	24HR_0010Y	926284.483	575962.766	6.791
C8-EXT-282	24HR_0025Y	926284.483	575962.766	6.943
C8-EXT-282	72HR_0005Y	926284.483	575962.766	6.822
C8-EXT-282	72HR_0010Y	926284.483	575962.766	6.932
C8-EXT-282	72HR_0025Y	926284.483	575962.766	7.132
C8-EXT-282	72HR_0050Y	926284.483	575962.766	7.305
C8-EXT-282	72HR_0100Y	926284.483	575962.766	7.470
C8-EXT-282	72HR_0500Y	926284.483	575962.766	7.831
C8-EXT-282	72HR_1000Y	926284.483	575962.766	7.956
C8-EXT-283	24HR_0005Y	924855.223	570691.792	8.474
C8-EXT-283	24HR_0010Y	924855.223	570691.792	8.553
C8-EXT-283	24HR_0025Y	924855.223	570691.792	8.675
C8-EXT-283	72HR_0005Y	924855.223	570691.792	8.578
C8-EXT-283	72HR_0010Y	924855.223	570691.792	8.668
C8-EXT-283	72HR_0025Y	924855.223	570691.792	8.792
C8-EXT-283	72HR_0050Y	924855.223	570691.792	8.883
C8-EXT-283	72HR_0100Y	924855.223	570691.792	8.958
C8-EXT-283	72HR_0500Y	924855.223	570691.792	9.112
C8-EXT-283	72HR_1000Y	924855.223	570691.792	9.175
C8-EXT-284	24HR_0005Y	925263.385	571875.282	8.693
C8-EXT-284	24HR_0010Y	925263.385	571875.282	8.759
C8-EXT-284	24HR_0025Y	925263.385	571875.282	8.856
C8-EXT-284	72HR_0005Y	925263.385	571875.282	8.783
C8-EXT-284	72HR_0010Y	925263.385	571875.282	8.854
C8-EXT-284	72HR_0025Y	925263.385	571875.282	8.948
C8-EXT-284	72HR_0050Y	925263.385	571875.282	9.014
C8-EXT-284	72HR_0100Y	925263.385	571875.282	9.071
C8-EXT-284	72HR_0500Y	925263.385	571875.282	9.203
C8-EXT-284	72HR_1000Y	925263.385	571875.282	9.259

C-8 Stages (ft NAVD88) - 2060

Name	Storm	Node X 0	Node Y 0	Max Water Elevation ft
C8-EXT-285	24HR_0005Y	932058.029	571844.684	4.478
C8-EXT-285	24HR_0010Y	932058.029	571844.684	4.816
C8-EXT-285	24HR_0025Y	932058.029	571844.684	5.231
C8-EXT-285	72HR_0005Y	932058.029	571844.684	4.791
C8-EXT-285	72HR_0010Y	932058.029	571844.684	5.071
C8-EXT-285	72HR_0025Y	932058.029	571844.684	5.471
C8-EXT-285	72HR_0050Y	932058.029	571844.684	5.652
C8-EXT-285	72HR_0100Y	932058.029	571844.684	5.762
C8-EXT-285	72HR_0500Y	932058.029	571844.684	6.053
C8-EXT-285	72HR_1000Y	932058.029	571844.684	6.192
C8-EXT-286	24HR_0005Y	927727.828	570888.473	7.533
C8-EXT-286	24HR_0010Y	927727.828	570888.473	7.624
C8-EXT-286	24HR_0025Y	927727.828	570888.473	7.770
C8-EXT-286	72HR_0005Y	927727.828	570888.473	7.659
C8-EXT-286	72HR_0010Y	927727.828	570888.473	7.769
C8-EXT-286	72HR_0025Y	927727.828	570888.473	7.929
C8-EXT-286	72HR_0050Y	927727.828	570888.473	8.053
C8-EXT-286	72HR_0100Y	927727.828	570888.473	8.162
C8-EXT-286	72HR_0500Y	927727.828	570888.473	8.434
C8-EXT-286	72HR_1000Y	927727.828	570888.473	8.559
C8-EXT-287	24HR_0005Y	924012.631	573750.817	6.200
C8-EXT-287	24HR_0010Y	924012.631	573750.817	6.394
C8-EXT-287	24HR_0025Y	924012.631	573750.817	6.603
C8-EXT-287	72HR_0005Y	924012.631	573750.817	6.432
C8-EXT-287	72HR_0010Y	924012.631	573750.817	6.575
C8-EXT-287	72HR_0025Y	924012.631	573750.817	6.811
C8-EXT-287	72HR_0050Y	924012.631	573750.817	6.946
C8-EXT-287	72HR_0100Y	924012.631	573750.817	7.184
C8-EXT-287	72HR_0500Y	924012.631	573750.817	7.420
C8-EXT-287	72HR_1000Y	924012.631	573750.817	7.521
C8-EXT-288	24HR_0005Y	923820.058	575525.407	6.200
C8-EXT-288	24HR_0010Y	923820.058	575525.407	6.394
C8-EXT-288	24HR_0025Y	923820.058	575525.407	6.603
C8-EXT-288	72HR_0005Y	923820.058	575525.407	6.432
C8-EXT-288	72HR_0010Y	923820.058	575525.407	6.575
C8-EXT-288	72HR_0025Y	923820.058	575525.407	6.811
C8-EXT-288	72HR_0050Y	923820.058	575525.407	6.946
C8-EXT-288	72HR_0100Y	923820.058	575525.407	7.184
C8-EXT-288	72HR_0500Y	923820.058	575525.407	7.422
C8-EXT-288	72HR_1000Y	923820.058	575525.407	7.523
C8-EXT-289	24HR_0005Y	925715.909	574735.866	5.441
C8-EXT-289	24HR_0010Y	925715.909	574735.866	6.200
C8-EXT-289	24HR_0025Y	925715.909	574735.866	6.565
C8-EXT-289	72HR_0005Y	925715.909	574735.866	6.282
C8-EXT-289	72HR_0010Y	925715.909	574735.866	6.529
C8-EXT-289	72HR_0025Y	925715.909	574735.866	6.738
C8-EXT-289	72HR_0050Y	925715.909	574735.866	6.946
C8-EXT-289	72HR_0100Y	925715.909	574735.866	7.184
C8-EXT-289	72HR_0500Y	925715.909	574735.866	7.212
C8-EXT-289	72HR_1000Y	925715.909	574735.866	7.365
C8-EXT-290	24HR_0005Y	926022.941	573116.063	4.966

C-8 Stages (ft NAVD88) - 2060

Name	Storm	Node X 0	Node Y 0	Max Water Elevation ft
C8-EXT-290	24HR_0010Y	926022.941	573116.063	5.361
C8-EXT-290	24HR_0025Y	926022.941	573116.063	6.233
C8-EXT-290	72HR_0005Y	926022.941	573116.063	5.363
C8-EXT-290	72HR_0010Y	926022.941	573116.063	6.117
C8-EXT-290	72HR_0025Y	926022.941	573116.063	6.646
C8-EXT-290	72HR_0050Y	926022.941	573116.063	6.946
C8-EXT-290	72HR_0100Y	926022.941	573116.063	7.184
C8-EXT-290	72HR_0500Y	926022.941	573116.063	7.221
C8-EXT-290	72HR_1000Y	926022.941	573116.063	7.375
C8-EXT-291	24HR_0005Y	927853.796	574390.104	5.483
C8-EXT-291	24HR_0010Y	927853.796	574390.104	5.671
C8-EXT-291	24HR_0025Y	927853.796	574390.104	6.549
C8-EXT-291	72HR_0005Y	927853.796	574390.104	5.710
C8-EXT-291	72HR_0010Y	927853.796	574390.104	6.506
C8-EXT-291	72HR_0025Y	927853.796	574390.104	6.646
C8-EXT-291	72HR_0050Y	927853.796	574390.104	6.946
C8-EXT-291	72HR_0100Y	927853.796	574390.104	7.184
C8-EXT-291	72HR_0500Y	927853.796	574390.104	7.218
C8-EXT-291	72HR_1000Y	927853.796	574390.104	7.371
C8-EXT-292	24HR_0005Y	928691.810	573788.316	4.993
C8-EXT-292	24HR_0010Y	928691.810	573788.316	5.361
C8-EXT-292	24HR_0025Y	928691.810	573788.316	6.233
C8-EXT-292	72HR_0005Y	928691.810	573788.316	5.396
C8-EXT-292	72HR_0010Y	928691.810	573788.316	5.917
C8-EXT-292	72HR_0025Y	928691.810	573788.316	6.646
C8-EXT-292	72HR_0050Y	928691.810	573788.316	6.946
C8-EXT-292	72HR_0100Y	928691.810	573788.316	7.183
C8-EXT-292	72HR_0500Y	928691.810	573788.316	7.221
C8-EXT-292	72HR_1000Y	928691.810	573788.316	7.374
C8-EXT-293	24HR_0005Y	929115.039	572334.350	7.985
C8-EXT-293	24HR_0010Y	929115.039	572334.350	8.096
C8-EXT-293	24HR_0025Y	929115.039	572334.350	8.256
C8-EXT-293	72HR_0005Y	929115.039	572334.350	8.119
C8-EXT-293	72HR_0010Y	929115.039	572334.350	8.237
C8-EXT-293	72HR_0025Y	929115.039	572334.350	8.405
C8-EXT-293	72HR_0050Y	929115.039	572334.350	8.537
C8-EXT-293	72HR_0100Y	929115.039	572334.350	8.661
C8-EXT-293	72HR_0500Y	929115.039	572334.350	8.955
C8-EXT-293	72HR_1000Y	929115.039	572334.350	9.064
C8-EXT-294	24HR_0005Y	933016.096	577237.294	9.064
C8-EXT-294	24HR_0010Y	933016.096	577237.294	9.203
C8-EXT-294	24HR_0025Y	933016.096	577237.294	9.393
C8-EXT-294	72HR_0005Y	933016.096	577237.294	9.231
C8-EXT-294	72HR_0010Y	933016.096	577237.294	9.382
C8-EXT-294	72HR_0025Y	933016.096	577237.294	9.567
C8-EXT-294	72HR_0050Y	933016.096	577237.294	9.709
C8-EXT-294	72HR_0100Y	933016.096	577237.294	9.835
C8-EXT-294	72HR_0500Y	933016.096	577237.294	10.101
C8-EXT-294	72HR_1000Y	933016.096	577237.294	10.189
C8-EXT-295	24HR_0005Y	932714.573	575390.954	8.327
C8-EXT-295	24HR_0010Y	932714.573	575390.954	8.396

C-8 Stages (ft NAVD88) - 2060

Name	Storm	Node X 0	Node Y 0	Max Water Elevation ft
C8-EXT-295	24HR_0025Y	932714.573	575390.954	8.496
C8-EXT-295	72HR_0005Y	932714.573	575390.954	8.314
C8-EXT-295	72HR_0010Y	932714.573	575390.954	8.371
C8-EXT-295	72HR_0025Y	932714.573	575390.954	8.452
C8-EXT-295	72HR_0050Y	932714.573	575390.954	8.513
C8-EXT-295	72HR_0100Y	932714.573	575390.954	8.723
C8-EXT-295	72HR_0500Y	932714.573	575390.954	9.459
C8-EXT-295	72HR_1000Y	932714.573	575390.954	9.668
C8-EXT-296	24HR_0005Y	931517.725	575250.983	8.260
C8-EXT-296	24HR_0010Y	931517.725	575250.983	8.420
C8-EXT-296	24HR_0025Y	931517.725	575250.983	8.552
C8-EXT-296	72HR_0005Y	931517.725	575250.983	8.444
C8-EXT-296	72HR_0010Y	931517.725	575250.983	8.534
C8-EXT-296	72HR_0025Y	931517.725	575250.983	8.630
C8-EXT-296	72HR_0050Y	931517.725	575250.983	8.717
C8-EXT-296	72HR_0100Y	931517.725	575250.983	8.810
C8-EXT-296	72HR_0500Y	931517.725	575250.983	9.459
C8-EXT-296	72HR_1000Y	931517.725	575250.983	9.668
C8-EXT-297	24HR_0005Y	932429.952	573542.736	8.952
C8-EXT-297	24HR_0010Y	932429.952	573542.736	9.011
C8-EXT-297	24HR_0025Y	932429.952	573542.736	9.095
C8-EXT-297	72HR_0005Y	932429.952	573542.736	8.959
C8-EXT-297	72HR_0010Y	932429.952	573542.736	9.007
C8-EXT-297	72HR_0025Y	932429.952	573542.736	9.075
C8-EXT-297	72HR_0050Y	932429.952	573542.736	9.130
C8-EXT-297	72HR_0100Y	932429.952	573542.736	9.183
C8-EXT-297	72HR_0500Y	932429.952	573542.736	9.311
C8-EXT-297	72HR_1000Y	932429.952	573542.736	9.366
C8-EXT-298	24HR_0005Y	931226.092	574110.175	7.875
C8-EXT-298	24HR_0010Y	931226.092	574110.175	7.924
C8-EXT-298	24HR_0025Y	931226.092	574110.175	7.997
C8-EXT-298	72HR_0005Y	931226.092	574110.175	7.871
C8-EXT-298	72HR_0010Y	931226.092	574110.175	7.912
C8-EXT-298	72HR_0025Y	931226.092	574110.175	7.970
C8-EXT-298	72HR_0050Y	931226.092	574110.175	8.018
C8-EXT-298	72HR_0100Y	931226.092	574110.175	8.064
C8-EXT-298	72HR_0500Y	931226.092	574110.175	8.176
C8-EXT-298	72HR_1000Y	931226.092	574110.175	8.226
C8-EXT-299	24HR_0005Y	929568.873	571450.424	8.391
C8-EXT-299	24HR_0010Y	929568.873	571450.424	8.438
C8-EXT-299	24HR_0025Y	929568.873	571450.424	8.519
C8-EXT-299	72HR_0005Y	929568.873	571450.424	8.455
C8-EXT-299	72HR_0010Y	929568.873	571450.424	8.519
C8-EXT-299	72HR_0025Y	929568.873	571450.424	8.619
C8-EXT-299	72HR_0050Y	929568.873	571450.424	8.702
C8-EXT-299	72HR_0100Y	929568.873	571450.424	8.767
C8-EXT-299	72HR_0500Y	929568.873	571450.424	8.889
C8-EXT-299	72HR_1000Y	929568.873	571450.424	8.939
C8-EXT-300	24HR_0005Y	929278.131	570603.414	4.199
C8-EXT-300	24HR_0010Y	929278.131	570603.414	4.508
C8-EXT-300	24HR_0025Y	929278.131	570603.414	6.282

C-8 Stages (ft NAVD88) - 2060

Name	Storm	Node X 0	Node Y 0	Max Water Elevation ft
C8-EXT-300	72HR_0005Y	929278.131	570603.414	4.412
C8-EXT-300	72HR_0010Y	929278.131	570603.414	6.043
C8-EXT-300	72HR_0025Y	929278.131	570603.414	7.432
C8-EXT-300	72HR_0050Y	929278.131	570603.414	7.677
C8-EXT-300	72HR_0100Y	929278.131	570603.414	7.779
C8-EXT-300	72HR_0500Y	929278.131	570603.414	8.023
C8-EXT-300	72HR_1000Y	929278.131	570603.414	8.163
C8-EXT-301	24HR_0005Y	928854.680	569148.284	6.429
C8-EXT-301	24HR_0010Y	928854.680	569148.284	6.676
C8-EXT-301	24HR_0025Y	928854.680	569148.284	7.033
C8-EXT-301	72HR_0005Y	928854.680	569148.284	6.728
C8-EXT-301	72HR_0010Y	928854.680	569148.284	6.981
C8-EXT-301	72HR_0025Y	928854.680	569148.284	7.320
C8-EXT-301	72HR_0050Y	928854.680	569148.284	7.469
C8-EXT-301	72HR_0100Y	928854.680	569148.284	7.632
C8-EXT-301	72HR_0500Y	928854.680	569148.284	8.010
C8-EXT-301	72HR_1000Y	928854.680	569148.284	8.153
C8-EXT-302	24HR_0005Y	926452.168	569029.879	7.735
C8-EXT-302	24HR_0010Y	926452.168	569029.879	7.872
C8-EXT-302	24HR_0025Y	926452.168	569029.879	8.078
C8-EXT-302	72HR_0005Y	926452.168	569029.879	7.902
C8-EXT-302	72HR_0010Y	926452.168	569029.879	8.048
C8-EXT-302	72HR_0025Y	926452.168	569029.879	8.217
C8-EXT-302	72HR_0050Y	926452.168	569029.879	8.293
C8-EXT-302	72HR_0100Y	926452.168	569029.879	8.357
C8-EXT-302	72HR_0500Y	926452.168	569029.879	8.538
C8-EXT-302	72HR_1000Y	926452.168	569029.879	8.622
C8-EXT-303	24HR_0005Y	926699.471	559037.257	3.030
C8-EXT-303	24HR_0010Y	926699.471	559037.257	3.267
C8-EXT-303	24HR_0025Y	926699.471	559037.257	3.582
C8-EXT-303	72HR_0005Y	926699.471	559037.257	3.236
C8-EXT-303	72HR_0010Y	926699.471	559037.257	3.459
C8-EXT-303	72HR_0025Y	926699.471	559037.257	3.773
C8-EXT-303	72HR_0050Y	926699.471	559037.257	3.993
C8-EXT-303	72HR_0100Y	926699.471	559037.257	4.187
C8-EXT-303	72HR_0500Y	926699.471	559037.257	4.652
C8-EXT-303	72HR_1000Y	926699.471	559037.257	4.853
C8-EXT-304	24HR_0005Y	927665.910	558538.620	7.701
C8-EXT-304	24HR_0010Y	927665.910	558538.620	7.839
C8-EXT-304	24HR_0025Y	927665.910	558538.620	8.038
C8-EXT-304	72HR_0005Y	927665.910	558538.620	7.894
C8-EXT-304	72HR_0010Y	927665.910	558538.620	8.050
C8-EXT-304	72HR_0025Y	927665.910	558538.620	8.238
C8-EXT-304	72HR_0050Y	927665.910	558538.620	8.375
C8-EXT-304	72HR_0100Y	927665.910	558538.620	8.500
C8-EXT-304	72HR_0500Y	927665.910	558538.620	8.753
C8-EXT-304	72HR_1000Y	927665.910	558538.620	8.847
C8-EXT-305	24HR_0005Y	927303.113	562221.194	7.256
C8-EXT-305	24HR_0010Y	927303.113	562221.194	7.343
C8-EXT-305	24HR_0025Y	927303.113	562221.194	7.460
C8-EXT-305	72HR_0005Y	927303.113	562221.194	7.337

C-8 Stages (ft NAVD88) - 2060

Name	Storm	Node X 0	Node Y 0	Max Water Elevation ft
C8-EXT-305	72HR_0010Y	927303.113	562221.194	7.390
C8-EXT-305	72HR_0025Y	927303.113	562221.194	7.463
C8-EXT-305	72HR_0050Y	927303.113	562221.194	7.521
C8-EXT-305	72HR_0100Y	927303.113	562221.194	7.576
C8-EXT-305	72HR_0500Y	927303.113	562221.194	7.708
C8-EXT-305	72HR_1000Y	927303.113	562221.194	7.668
C8-EXT-306	24HR_0005Y	929618.387	560404.014	4.390
C8-EXT-306	24HR_0010Y	929618.387	560404.014	4.511
C8-EXT-306	24HR_0025Y	929618.387	560404.014	4.663
C8-EXT-306	72HR_0005Y	929618.387	560404.014	4.491
C8-EXT-306	72HR_0010Y	929618.387	560404.014	4.558
C8-EXT-306	72HR_0025Y	929618.387	560404.014	4.653
C8-EXT-306	72HR_0050Y	929618.387	560404.014	4.731
C8-EXT-306	72HR_0100Y	929618.387	560404.014	4.806
C8-EXT-306	72HR_0500Y	929618.387	560404.014	4.991
C8-EXT-306	72HR_1000Y	929618.387	560404.014	5.070
C8-EXT-307	24HR_0005Y	928123.686	564404.809	3.010
C8-EXT-307	24HR_0010Y	928123.686	564404.809	3.428
C8-EXT-307	24HR_0025Y	928123.686	564404.809	4.028
C8-EXT-307	72HR_0005Y	928123.686	564404.809	3.147
C8-EXT-307	72HR_0010Y	928123.686	564404.809	3.553
C8-EXT-307	72HR_0025Y	928123.686	564404.809	4.015
C8-EXT-307	72HR_0050Y	928123.686	564404.809	4.363
C8-EXT-307	72HR_0100Y	928123.686	564404.809	4.681
C8-EXT-307	72HR_0500Y	928123.686	564404.809	5.488
C8-EXT-307	72HR_1000Y	928123.686	564404.809	5.881
C8-EXT-308	24HR_0005Y	935969.277	572617.059	2.396
C8-EXT-308	24HR_0010Y	935969.277	572617.059	2.397
C8-EXT-308	24HR_0025Y	935969.277	572617.059	2.401
C8-EXT-308	72HR_0005Y	935969.277	572617.059	2.396
C8-EXT-308	72HR_0010Y	935969.277	572617.059	2.397
C8-EXT-308	72HR_0025Y	935969.277	572617.059	2.401
C8-EXT-308	72HR_0050Y	935969.277	572617.059	2.406
C8-EXT-308	72HR_0100Y	935969.277	572617.059	2.411
C8-EXT-308	72HR_0500Y	935969.277	572617.059	2.430
C8-EXT-308	72HR_1000Y	935969.277	572617.059	2.440
C8-EXT-309	24HR_0005Y	933799.231	574331.843	5.259
C8-EXT-309	24HR_0010Y	933799.231	574331.843	5.834
C8-EXT-309	24HR_0025Y	933799.231	574331.843	6.814
C8-EXT-309	72HR_0005Y	933799.231	574331.843	5.992
C8-EXT-309	72HR_0010Y	933799.231	574331.843	6.679
C8-EXT-309	72HR_0025Y	933799.231	574331.843	7.578
C8-EXT-309	72HR_0050Y	933799.231	574331.843	8.258
C8-EXT-309	72HR_0100Y	933799.231	574331.843	8.723
C8-EXT-309	72HR_0500Y	933799.231	574331.843	9.459
C8-EXT-309	72HR_1000Y	933799.231	574331.843	9.668
C8-EXT-310	24HR_0005Y	932844.662	571572.519	5.572
C8-EXT-310	24HR_0010Y	932844.662	571572.519	5.635
C8-EXT-310	24HR_0025Y	932844.662	571572.519	5.726
C8-EXT-310	72HR_0005Y	932844.662	571572.519	5.561
C8-EXT-310	72HR_0010Y	932844.662	571572.519	5.612

C-8 Stages (ft NAVD88) - 2060

Name	Storm	Node X 0	Node Y 0	Max Water Elevation ft
C8-EXT-310	72HR_0025Y	932844.662	571572.519	5.686
C8-EXT-310	72HR_0050Y	932844.662	571572.519	5.749
C8-EXT-310	72HR_0100Y	932844.662	571572.519	5.817
C8-EXT-310	72HR_0500Y	932844.662	571572.519	5.990
C8-EXT-310	72HR_1000Y	932844.662	571572.519	6.061
C8-EXT-311	24HR_0005Y	933458.764	572282.353	8.357
C8-EXT-311	24HR_0010Y	933458.764	572282.353	8.661
C8-EXT-311	24HR_0025Y	933458.764	572282.353	8.911
C8-EXT-311	72HR_0005Y	933458.764	572282.353	8.707
C8-EXT-311	72HR_0010Y	933458.764	572282.353	8.876
C8-EXT-311	72HR_0025Y	933458.764	572282.353	9.129
C8-EXT-311	72HR_0050Y	933458.764	572282.353	9.315
C8-EXT-311	72HR_0100Y	933458.764	572282.353	9.440
C8-EXT-311	72HR_0500Y	933458.764	572282.353	9.682
C8-EXT-311	72HR_1000Y	933458.764	572282.353	9.768
C8-EXT-312	24HR_0005Y	926433.581	562634.733	6.050
C8-EXT-312	24HR_0010Y	926433.581	562634.733	6.228
C8-EXT-312	24HR_0025Y	926433.581	562634.733	6.481
C8-EXT-312	72HR_0005Y	926433.581	562634.733	6.266
C8-EXT-312	72HR_0010Y	926433.581	562634.733	6.448
C8-EXT-312	72HR_0025Y	926433.581	562634.733	6.680
C8-EXT-312	72HR_0050Y	926433.581	562634.733	6.868
C8-EXT-312	72HR_0100Y	926433.581	562634.733	6.991
C8-EXT-312	72HR_0500Y	926433.581	562634.733	7.263
C8-EXT-312	72HR_1000Y	926433.581	562634.733	7.374
C8-EXT-313	24HR_0005Y	930516.162	573655.411	3.256
C8-EXT-313	24HR_0010Y	930516.162	573655.411	3.529
C8-EXT-313	24HR_0025Y	930516.162	573655.411	3.935
C8-EXT-313	72HR_0005Y	930516.162	573655.411	3.309
C8-EXT-313	72HR_0010Y	930516.162	573655.411	3.565
C8-EXT-313	72HR_0025Y	930516.162	573655.411	3.914
C8-EXT-313	72HR_0050Y	930516.162	573655.411	4.158
C8-EXT-313	72HR_0100Y	930516.162	573655.411	4.370
C8-EXT-313	72HR_0500Y	930516.162	573655.411	5.669
C8-EXT-313	72HR_1000Y	930516.162	573655.411	6.848
C8-EXT-314	24HR_0005Y	929884.223	573080.469	5.608
C8-EXT-314	24HR_0010Y	929884.223	573080.469	5.790
C8-EXT-314	24HR_0025Y	929884.223	573080.469	6.052
C8-EXT-314	72HR_0005Y	929884.223	573080.469	5.828
C8-EXT-314	72HR_0010Y	929884.223	573080.469	6.013
C8-EXT-314	72HR_0025Y	929884.223	573080.469	6.289
C8-EXT-314	72HR_0050Y	929884.223	573080.469	6.523
C8-EXT-314	72HR_0100Y	929884.223	573080.469	6.698
C8-EXT-314	72HR_0500Y	929884.223	573080.469	6.870
C8-EXT-314	72HR_1000Y	929884.223	573080.469	6.972
C8-EXT-315	24HR_0005Y	931330.347	572718.978	2.507
C8-EXT-315	24HR_0010Y	931330.347	572718.978	2.602
C8-EXT-315	24HR_0025Y	931330.347	572718.978	2.963
C8-EXT-315	72HR_0005Y	931330.347	572718.978	2.527
C8-EXT-315	72HR_0010Y	931330.347	572718.978	2.604
C8-EXT-315	72HR_0025Y	931330.347	572718.978	2.675

C-8 Stages (ft NAVD88) - 2060

Name	Storm	Node X 0	Node Y 0	Max Water Elevation ft
C8-EXT-315	72HR_0050Y	931330.347	572718.978	3.050
C8-EXT-315	72HR_0100Y	931330.347	572718.978	3.644
C8-EXT-315	72HR_0500Y	931330.347	572718.978	5.588
C8-EXT-315	72HR_1000Y	931330.347	572718.978	5.628
C8-EXT-316	24HR_0005Y	931748.936	573213.419	6.564
C8-EXT-316	24HR_0010Y	931748.936	573213.419	6.643
C8-EXT-316	24HR_0025Y	931748.936	573213.419	6.771
C8-EXT-316	72HR_0005Y	931748.936	573213.419	6.707
C8-EXT-316	72HR_0010Y	931748.936	573213.419	6.759
C8-EXT-316	72HR_0025Y	931748.936	573213.419	6.834
C8-EXT-316	72HR_0050Y	931748.936	573213.419	6.896
C8-EXT-316	72HR_0100Y	931748.936	573213.419	6.956
C8-EXT-316	72HR_0500Y	931748.936	573213.419	7.107
C8-EXT-316	72HR_1000Y	931748.936	573213.419	7.174
C8-EXT-317	24HR_0005Y	930831.949	572629.437	2.555
C8-EXT-317	24HR_0010Y	930831.949	572629.437	2.786
C8-EXT-317	24HR_0025Y	930831.949	572629.437	3.219
C8-EXT-317	72HR_0005Y	930831.949	572629.437	2.542
C8-EXT-317	72HR_0010Y	930831.949	572629.437	2.638
C8-EXT-317	72HR_0025Y	930831.949	572629.437	2.898
C8-EXT-317	72HR_0050Y	930831.949	572629.437	3.300
C8-EXT-317	72HR_0100Y	930831.949	572629.437	3.683
C8-EXT-317	72HR_0500Y	930831.949	572629.437	5.597
C8-EXT-317	72HR_1000Y	930831.949	572629.437	5.632
C8-EXT-318	24HR_0005Y	930783.486	567444.598	4.435
C8-EXT-318	24HR_0010Y	930783.486	567444.598	4.796
C8-EXT-318	24HR_0025Y	930783.486	567444.598	5.308
C8-EXT-318	72HR_0005Y	930783.486	567444.598	4.863
C8-EXT-318	72HR_0010Y	930783.486	567444.598	5.227
C8-EXT-318	72HR_0025Y	930783.486	567444.598	5.536
C8-EXT-318	72HR_0050Y	930783.486	567444.598	5.730
C8-EXT-318	72HR_0100Y	930783.486	567444.598	5.934
C8-EXT-318	72HR_0500Y	930783.486	567444.598	6.400
C8-EXT-318	72HR_1000Y	930783.486	567444.598	6.577
C8-EXT-319	24HR_0005Y	931921.962	570042.493	4.598
C8-EXT-319	24HR_0010Y	931921.962	570042.493	5.003
C8-EXT-319	24HR_0025Y	931921.962	570042.493	5.368
C8-EXT-319	72HR_0005Y	931921.962	570042.493	5.072
C8-EXT-319	72HR_0010Y	931921.962	570042.493	5.320
C8-EXT-319	72HR_0025Y	931921.962	570042.493	5.646
C8-EXT-319	72HR_0050Y	931921.962	570042.493	5.917
C8-EXT-319	72HR_0100Y	931921.962	570042.493	6.185
C8-EXT-319	72HR_0500Y	931921.962	570042.493	6.863
C8-EXT-319	72HR_1000Y	931921.962	570042.493	7.166
C8-EXT-320	24HR_0005Y	931233.441	570581.285	2.501
C8-EXT-320	24HR_0010Y	931233.441	570581.285	2.595
C8-EXT-320	24HR_0025Y	931233.441	570581.285	2.933
C8-EXT-320	72HR_0005Y	931233.441	570581.285	2.516
C8-EXT-320	72HR_0010Y	931233.441	570581.285	2.593
C8-EXT-320	72HR_0025Y	931233.441	570581.285	2.673
C8-EXT-320	72HR_0050Y	931233.441	570581.285	3.060

C-8 Stages (ft NAVD88) - 2060

Name	Storm	Node X 0	Node Y 0	Max Water Elevation ft
C8-EXT-320	72HR_0100Y	931233.441	570581.285	3.628
C8-EXT-320	72HR_0500Y	931233.441	570581.285	5.583
C8-EXT-320	72HR_1000Y	931233.441	570581.285	5.661
C8-EXT-321	24HR_0005Y	930881.925	571811.993	2.510
C8-EXT-321	24HR_0010Y	930881.925	571811.993	2.599
C8-EXT-321	24HR_0025Y	930881.925	571811.993	2.961
C8-EXT-321	72HR_0005Y	930881.925	571811.993	2.533
C8-EXT-321	72HR_0010Y	930881.925	571811.993	2.606
C8-EXT-321	72HR_0025Y	930881.925	571811.993	2.677
C8-EXT-321	72HR_0050Y	930881.925	571811.993	3.051
C8-EXT-321	72HR_0100Y	930881.925	571811.993	3.644
C8-EXT-321	72HR_0500Y	930881.925	571811.993	5.588
C8-EXT-321	72HR_1000Y	930881.925	571811.993	5.628
C8-EXT-322	24HR_0005Y	931356.164	571632.524	2.516
C8-EXT-322	24HR_0010Y	931356.164	571632.524	2.606
C8-EXT-322	24HR_0025Y	931356.164	571632.524	2.959
C8-EXT-322	72HR_0005Y	931356.164	571632.524	2.518
C8-EXT-322	72HR_0010Y	931356.164	571632.524	2.604
C8-EXT-322	72HR_0025Y	931356.164	571632.524	2.691
C8-EXT-322	72HR_0050Y	931356.164	571632.524	3.068
C8-EXT-322	72HR_0100Y	931356.164	571632.524	3.642
C8-EXT-322	72HR_0500Y	931356.164	571632.524	5.588
C8-EXT-322	72HR_1000Y	931356.164	571632.524	5.634
C8-EXT-323	24HR_0005Y	932058.330	569744.803	2.414
C8-EXT-323	24HR_0010Y	932058.330	569744.803	2.417
C8-EXT-323	24HR_0025Y	932058.330	569744.803	2.455
C8-EXT-323	72HR_0005Y	932058.330	569744.803	2.410
C8-EXT-323	72HR_0010Y	932058.330	569744.803	2.419
C8-EXT-323	72HR_0025Y	932058.330	569744.803	2.431
C8-EXT-323	72HR_0050Y	932058.330	569744.803	2.480
C8-EXT-323	72HR_0100Y	932058.330	569744.803	2.591
C8-EXT-323	72HR_0500Y	932058.330	569744.803	3.269
C8-EXT-323	72HR_1000Y	932058.330	569744.803	3.516
C8-EXT-324	24HR_0005Y	934331.092	567948.667	2.400
C8-EXT-324	24HR_0010Y	934331.092	567948.667	2.401
C8-EXT-324	24HR_0025Y	934331.092	567948.667	2.409
C8-EXT-324	72HR_0005Y	934331.092	567948.667	2.398
C8-EXT-324	72HR_0010Y	934331.092	567948.667	2.401
C8-EXT-324	72HR_0025Y	934331.092	567948.667	2.406
C8-EXT-324	72HR_0050Y	934331.092	567948.667	2.416
C8-EXT-324	72HR_0100Y	934331.092	567948.667	2.437
C8-EXT-324	72HR_0500Y	934331.092	567948.667	2.563
C8-EXT-324	72HR_1000Y	934331.092	567948.667	2.628
C8-EXT-325	24HR_0005Y	933046.933	567827.653	3.846
C8-EXT-325	24HR_0010Y	933046.933	567827.653	4.097
C8-EXT-325	24HR_0025Y	933046.933	567827.653	4.430
C8-EXT-325	72HR_0005Y	933046.933	567827.653	4.146
C8-EXT-325	72HR_0010Y	933046.933	567827.653	4.382
C8-EXT-325	72HR_0025Y	933046.933	567827.653	4.697
C8-EXT-325	72HR_0050Y	933046.933	567827.653	4.939
C8-EXT-325	72HR_0100Y	933046.933	567827.653	5.171

C-8 Stages (ft NAVD88) - 2060

Name	Storm	Node X 0	Node Y 0	Max Water Elevation ft
C8-EXT-325	72HR_0500Y	933046.933	567827.653	5.842
C8-EXT-325	72HR_1000Y	933046.933	567827.653	6.252
C8-EXT-326	24HR_0005Y	935178.524	567463.854	4.264
C8-EXT-326	24HR_0010Y	935178.524	567463.854	4.310
C8-EXT-326	24HR_0025Y	935178.524	567463.854	4.388
C8-EXT-326	72HR_0005Y	935178.524	567463.854	4.325
C8-EXT-326	72HR_0010Y	935178.524	567463.854	4.389
C8-EXT-326	72HR_0025Y	935178.524	567463.854	4.487
C8-EXT-326	72HR_0050Y	935178.524	567463.854	4.571
C8-EXT-326	72HR_0100Y	935178.524	567463.854	4.637
C8-EXT-326	72HR_0500Y	935178.524	567463.854	4.756
C8-EXT-326	72HR_1000Y	935178.524	567463.854	4.805
C8-EXT-328	24HR_0005Y	934180.352	572568.216	9.540
C8-EXT-328	24HR_0010Y	934180.352	572568.216	9.591
C8-EXT-328	24HR_0025Y	934180.352	572568.216	9.666
C8-EXT-328	72HR_0005Y	934180.352	572568.216	9.543
C8-EXT-328	72HR_0010Y	934180.352	572568.216	9.584
C8-EXT-328	72HR_0025Y	934180.352	572568.216	9.643
C8-EXT-328	72HR_0050Y	934180.352	572568.216	9.692
C8-EXT-328	72HR_0100Y	934180.352	572568.216	9.738
C8-EXT-328	72HR_0500Y	934180.352	572568.216	9.851
C8-EXT-328	72HR_1000Y	934180.352	572568.216	9.900
C8-EXT-329	24HR_0005Y	932018.713	570796.309	2.494
C8-EXT-329	24HR_0010Y	932018.713	570796.309	2.584
C8-EXT-329	24HR_0025Y	932018.713	570796.309	2.919
C8-EXT-329	72HR_0005Y	932018.713	570796.309	2.515
C8-EXT-329	72HR_0010Y	932018.713	570796.309	2.594
C8-EXT-329	72HR_0025Y	932018.713	570796.309	2.668
C8-EXT-329	72HR_0050Y	932018.713	570796.309	3.044
C8-EXT-329	72HR_0100Y	932018.713	570796.309	3.607
C8-EXT-329	72HR_0500Y	932018.713	570796.309	5.554
C8-EXT-329	72HR_1000Y	932018.713	570796.309	5.631
C8-EXT-330	24HR_0005Y	931368.757	570346.781	10.517
C8-EXT-330	24HR_0010Y	931368.757	570346.781	10.643
C8-EXT-330	24HR_0025Y	931368.757	570346.781	10.847
C8-EXT-330	72HR_0005Y	931368.757	570346.781	10.566
C8-EXT-330	72HR_0010Y	931368.757	570346.781	10.712
C8-EXT-330	72HR_0025Y	931368.757	570346.781	10.923
C8-EXT-330	72HR_0050Y	931368.757	570346.781	11.087
C8-EXT-330	72HR_0100Y	931368.757	570346.781	11.235
C8-EXT-330	72HR_0500Y	931368.757	570346.781	11.542
C8-EXT-330	72HR_1000Y	931368.757	570346.781	11.649
C8-EXT-331	24HR_0005Y	930767.670	571080.864	4.829
C8-EXT-331	24HR_0010Y	930767.670	571080.864	5.472
C8-EXT-331	24HR_0025Y	930767.670	571080.864	6.237
C8-EXT-331	72HR_0005Y	930767.670	571080.864	5.588
C8-EXT-331	72HR_0010Y	930767.670	571080.864	6.126
C8-EXT-331	72HR_0025Y	930767.670	571080.864	6.762
C8-EXT-331	72HR_0050Y	930767.670	571080.864	6.877
C8-EXT-331	72HR_0100Y	930767.670	571080.864	6.969
C8-EXT-331	72HR_0500Y	930767.670	571080.864	7.215

C-8 Stages (ft NAVD88) - 2060

Name	Storm	Node X 0	Node Y 0	Max Water Elevation ft
C8-EXT-331	72HR_1000Y	930767.670	571080.864	7.321
C8-EXT-332	24HR_0005Y	930481.482	570552.935	3.223
C8-EXT-332	24HR_0010Y	930481.482	570552.935	3.355
C8-EXT-332	24HR_0025Y	930481.482	570552.935	3.530
C8-EXT-332	72HR_0005Y	930481.482	570552.935	3.371
C8-EXT-332	72HR_0010Y	930481.482	570552.935	3.496
C8-EXT-332	72HR_0025Y	930481.482	570552.935	4.843
C8-EXT-332	72HR_0050Y	930481.482	570552.935	5.465
C8-EXT-332	72HR_0100Y	930481.482	570552.935	5.536
C8-EXT-332	72HR_0500Y	930481.482	570552.935	5.877
C8-EXT-332	72HR_1000Y	930481.482	570552.935	6.045
C8-EXT-327	24HR_0005Y	935340.881	566643.520	2.396
C8-EXT-327	24HR_0010Y	935340.881	566643.520	2.398
C8-EXT-327	24HR_0025Y	935340.881	566643.520	2.403
C8-EXT-327	72HR_0005Y	935340.881	566643.520	2.395
C8-EXT-327	72HR_0010Y	935340.881	566643.520	2.397
C8-EXT-327	72HR_0025Y	935340.881	566643.520	2.401
C8-EXT-327	72HR_0050Y	935340.881	566643.520	2.407
C8-EXT-327	72HR_0100Y	935340.881	566643.520	2.416
C8-EXT-327	72HR_0500Y	935340.881	566643.520	2.453
C8-EXT-327	72HR_1000Y	935340.881	566643.520	2.473
C8-EXT-335	24HR_0005Y	931061.184	572833.136	2.700
C8-EXT-335	24HR_0010Y	931061.184	572833.136	2.757
C8-EXT-335	24HR_0025Y	931061.184	572833.136	3.009
C8-EXT-335	72HR_0005Y	931061.184	572833.136	2.627
C8-EXT-335	72HR_0010Y	931061.184	572833.136	2.775
C8-EXT-335	72HR_0025Y	931061.184	572833.136	2.890
C8-EXT-335	72HR_0050Y	931061.184	572833.136	3.234
C8-EXT-335	72HR_0100Y	931061.184	572833.136	3.818
C8-EXT-335	72HR_0500Y	931061.184	572833.136	5.596
C8-EXT-335	72HR_1000Y	931061.184	572833.136	5.630
C8-EXT-334	24HR_0005Y	931462.025	570380.503	2.487
C8-EXT-334	24HR_0010Y	931462.025	570380.503	2.577
C8-EXT-334	24HR_0025Y	931462.025	570380.503	2.904
C8-EXT-334	72HR_0005Y	931462.025	570380.503	2.508
C8-EXT-334	72HR_0010Y	931462.025	570380.503	2.582
C8-EXT-334	72HR_0025Y	931462.025	570380.503	2.654
C8-EXT-334	72HR_0050Y	931462.025	570380.503	3.028
C8-EXT-334	72HR_0100Y	931462.025	570380.503	3.584
C8-EXT-334	72HR_0500Y	931462.025	570380.503	5.514
C8-EXT-334	72HR_1000Y	931462.025	570380.503	5.581
C8-EXT-333	24HR_0005Y	935876.670	568010.065	2.396
C8-EXT-333	24HR_0010Y	935876.670	568010.065	2.398
C8-EXT-333	24HR_0025Y	935876.670	568010.065	2.403
C8-EXT-333	72HR_0005Y	935876.670	568010.065	2.396
C8-EXT-333	72HR_0010Y	935876.670	568010.065	2.398
C8-EXT-333	72HR_0025Y	935876.670	568010.065	2.402
C8-EXT-333	72HR_0050Y	935876.670	568010.065	2.408
C8-EXT-333	72HR_0100Y	935876.670	568010.065	2.417
C8-EXT-333	72HR_0500Y	935876.670	568010.065	2.459
C8-EXT-333	72HR_1000Y	935876.670	568010.065	2.481

C-8 Stages (ft NAVD88) - 2060

Name	Storm	Node X 0	Node Y 0	Max Water Elevation ft
C8-OUTFALL-BAY	24HR_0005Y	936585.431	563175.009	2.395
C8-OUTFALL-BAY	24HR_0010Y	936585.431	563175.009	2.397
C8-OUTFALL-BAY	24HR_0025Y	936585.431	563175.009	2.401
C8-OUTFALL-BAY	72HR_0005Y	936585.431	563175.009	2.395
C8-OUTFALL-BAY	72HR_0010Y	936585.431	563175.009	2.397
C8-OUTFALL-BAY	72HR_0025Y	936585.431	563175.009	2.400
C8-OUTFALL-BAY	72HR_0050Y	936585.431	563175.009	2.405
C8-OUTFALL-BAY	72HR_0100Y	936585.431	563175.009	2.411
C8-OUTFALL-BAY	72HR_0500Y	936585.431	563175.009	2.430
C8-OUTFALL-BAY	72HR_1000Y	936585.431	563175.009	2.440
BAY_2020_04FT	24HR_0005Y	947474.367	567697.779	2.000
BAY_2020_04FT	24HR_0010Y	947474.367	567697.779	2.000
BAY_2020_04FT	24HR_0025Y	947474.367	567697.779	2.000
BAY_2020_04FT	72HR_0005Y	947474.367	567697.779	2.000
BAY_2020_04FT	72HR_0010Y	947474.367	567697.779	2.000
BAY_2020_04FT	72HR_0025Y	947474.367	567697.779	2.000
BAY_2020_04FT	72HR_0050Y	947474.367	567697.779	2.000
BAY_2020_04FT	72HR_0100Y	947474.367	567697.779	2.000
BAY_2020_04FT	72HR_0500Y	947474.367	567697.779	2.000
BAY_2020_04FT	72HR_1000Y	947474.367	567697.779	2.000
BAY_2040_05FT	24HR_0005Y	947571.138	566354.658	2.000
BAY_2040_05FT	24HR_0010Y	947571.138	566354.658	2.000
BAY_2040_05FT	24HR_0025Y	947571.138	566354.658	2.000
BAY_2040_05FT	72HR_0005Y	947571.138	566354.658	2.000
BAY_2040_05FT	72HR_0010Y	947571.138	566354.658	2.000
BAY_2040_05FT	72HR_0025Y	947571.138	566354.658	2.000
BAY_2040_05FT	72HR_0050Y	947571.138	566354.658	2.000
BAY_2040_05FT	72HR_0100Y	947571.138	566354.658	2.000
BAY_2040_05FT	72HR_0500Y	947571.138	566354.658	2.000
BAY_2040_05FT	72HR_1000Y	947571.138	566354.658	2.000
BAY_2060_2.0FT	24HR_0005Y	947646.554	565057.105	2.390
BAY_2060_2.0FT	24HR_0010Y	947646.554	565057.105	2.390
BAY_2060_2.0FT	24HR_0025Y	947646.554	565057.105	2.390
BAY_2060_2.0FT	72HR_0005Y	947646.554	565057.105	2.390
BAY_2060_2.0FT	72HR_0010Y	947646.554	565057.105	2.390
BAY_2060_2.0FT	72HR_0025Y	947646.554	565057.105	2.390
BAY_2060_2.0FT	72HR_0050Y	947646.554	565057.105	2.390
BAY_2060_2.0FT	72HR_0100Y	947646.554	565057.105	2.390
BAY_2060_2.0FT	72HR_0500Y	947646.554	565057.105	2.390
BAY_2060_2.0FT	72HR_1000Y	947646.554	565057.105	2.390
BAY_2100_6.0FT	24HR_0005Y	947758.584	562515.153	2.000
BAY_2100_6.0FT	24HR_0010Y	947758.584	562515.153	2.000
BAY_2100_6.0FT	24HR_0025Y	947758.584	562515.153	2.000
BAY_2100_6.0FT	72HR_0005Y	947758.584	562515.153	2.000
BAY_2100_6.0FT	72HR_0010Y	947758.584	562515.153	2.000
BAY_2100_6.0FT	72HR_0025Y	947758.584	562515.153	2.000
BAY_2100_6.0FT	72HR_0050Y	947758.584	562515.153	2.000
BAY_2100_6.0FT	72HR_0100Y	947758.584	562515.153	2.000
BAY_2100_6.0FT	72HR_0500Y	947758.584	562515.153	2.000
BAY_2100_6.0FT	72HR_1000Y	947758.584	562515.153	2.000
BAY_CALIBRATION_IRMA_092017	24HR_0005Y	947368.250	569188.110	2.000

C-8 Stages (ft NAVD88) - 2060

Name	Storm	Node X 0	Node Y 0	Max Water Elevation ft
BAY_CALIBRATION_IRMA_092017	24HR_0010Y	947368.250	569188.110	2.000
BAY_CALIBRATION_IRMA_092017	24HR_0025Y	947368.250	569188.110	2.000
BAY_CALIBRATION_IRMA_092017	72HR_0005Y	947368.250	569188.110	2.000
BAY_CALIBRATION_IRMA_092017	72HR_0010Y	947368.250	569188.110	2.000
BAY_CALIBRATION_IRMA_092017	72HR_0025Y	947368.250	569188.110	2.000
BAY_CALIBRATION_IRMA_092017	72HR_0050Y	947368.250	569188.110	2.000
BAY_CALIBRATION_IRMA_092017	72HR_0100Y	947368.250	569188.110	2.000
BAY_CALIBRATION_IRMA_092017	72HR_0500Y	947368.250	569188.110	2.000
BAY_CALIBRATION_IRMA_092017	72HR_1000Y	947368.250	569188.110	2.000
C8-EXT-266	24HR_0005Y	927584.035	560319.677	3.959
C8-EXT-266	24HR_0010Y	927584.035	560319.677	4.189
C8-EXT-266	24HR_0025Y	927584.035	560319.677	4.305
C8-EXT-266	72HR_0005Y	927584.035	560319.677	4.208
C8-EXT-266	72HR_0010Y	927584.035	560319.677	4.284
C8-EXT-266	72HR_0025Y	927584.035	560319.677	4.424
C8-EXT-266	72HR_0050Y	927584.035	560319.677	4.551
C8-EXT-266	72HR_0100Y	927584.035	560319.677	4.679
C8-EXT-266	72HR_0500Y	927584.035	560319.677	4.924
C8-EXT-266	72HR_1000Y	927584.035	560319.677	5.010
C8-AC-LAC-S-1	24HR_0005Y	929809.539	567191.594	3.217
C8-AC-LAC-S-1	24HR_0010Y	929809.539	567191.594	3.547
C8-AC-LAC-S-1	24HR_0025Y	929809.539	567191.594	4.081
C8-AC-LAC-S-1	72HR_0005Y	929809.539	567191.594	3.282
C8-AC-LAC-S-1	72HR_0010Y	929809.539	567191.594	3.632
C8-AC-LAC-S-1	72HR_0025Y	929809.539	567191.594	4.072
C8-AC-LAC-S-1	72HR_0050Y	929809.539	567191.594	4.424
C8-AC-LAC-S-1	72HR_0100Y	929809.539	567191.594	4.768
C8-AC-LAC-S-1	72HR_0500Y	929809.539	567191.594	5.441
C8-AC-LAC-S-1	72HR_1000Y	929809.539	567191.594	5.809
C8-AC-LAC-E-S1	24HR_0005Y	928744.028	565891.853	4.033
C8-AC-LAC-E-S1	24HR_0010Y	928744.028	565891.853	4.342
C8-AC-LAC-E-S1	24HR_0025Y	928744.028	565891.853	4.813
C8-AC-LAC-E-S1	72HR_0005Y	928744.028	565891.853	4.120
C8-AC-LAC-E-S1	72HR_0010Y	928744.028	565891.853	4.439
C8-AC-LAC-E-S1	72HR_0025Y	928744.028	565891.853	4.828
C8-AC-LAC-E-S1	72HR_0050Y	928744.028	565891.853	5.135
C8-AC-LAC-E-S1	72HR_0100Y	928744.028	565891.853	5.442
C8-AC-LAC-E-S1	72HR_0500Y	928744.028	565891.853	6.016
C8-AC-LAC-E-S1	72HR_1000Y	928744.028	565891.853	6.295
C8-AC-NE110TE	24HR_0005Y	929708.726	562075.350	2.675
C8-AC-NE110TE	24HR_0010Y	929708.726	562075.350	2.829
C8-AC-NE110TE	24HR_0025Y	929708.726	562075.350	3.063
C8-AC-NE110TE	72HR_0005Y	929708.726	562075.350	2.828
C8-AC-NE110TE	72HR_0010Y	929708.726	562075.350	2.927
C8-AC-NE110TE	72HR_0025Y	929708.726	562075.350	3.117
C8-AC-NE110TE	72HR_0050Y	929708.726	562075.350	3.256
C8-AC-NE110TE	72HR_0100Y	929708.726	562075.350	3.626
C8-AC-NE110TE	72HR_0500Y	929708.726	562075.350	4.697
C8-AC-NE110TE	72HR_1000Y	929708.726	562075.350	4.740
C8-AC-LACS-N	24HR_0005Y	930291.011	567981.708	2.417
C8-AC-LACS-N	24HR_0010Y	930291.011	567981.708	2.420

C-8 Stages (ft NAVD88) - 2060

Name	Storm	Node X 0	Node Y 0	Max Water Elevation ft
C8-AC-LACS-N	24HR_0025Y	930291.011	567981.708	2.460
C8-AC-LACS-N	72HR_0005Y	930291.011	567981.708	2.417
C8-AC-LACS-N	72HR_0010Y	930291.011	567981.708	2.423
C8-AC-LACS-N	72HR_0025Y	930291.011	567981.708	2.434
C8-AC-LACS-N	72HR_0050Y	930291.011	567981.708	2.487
C8-AC-LACS-N	72HR_0100Y	930291.011	567981.708	2.609
C8-AC-LACS-N	72HR_0500Y	930291.011	567981.708	3.420
C8-AC-LACS-N	72HR_1000Y	930291.011	567981.708	3.750
C8-AC-LACS-S	24HR_0005Y	930265.840	567949.058	2.411
C8-AC-LACS-S	24HR_0010Y	930265.840	567949.058	2.423
C8-AC-LACS-S	24HR_0025Y	930265.840	567949.058	2.464
C8-AC-LACS-S	72HR_0005Y	930265.840	567949.058	2.414
C8-AC-LACS-S	72HR_0010Y	930265.840	567949.058	2.426
C8-AC-LACS-S	72HR_0025Y	930265.840	567949.058	2.438
C8-AC-LACS-S	72HR_0050Y	930265.840	567949.058	2.552
C8-AC-LACS-S	72HR_0100Y	930265.840	567949.058	2.839
C8-AC-LACS-S	72HR_0500Y	930265.840	567949.058	4.100
C8-AC-LACS-S	72HR_1000Y	930265.840	567949.058	4.409
C8-AC-LACINLET-S	24HR_0005Y	930232.862	567859.921	2.411
C8-AC-LACINLET-S	24HR_0010Y	930232.862	567859.921	2.423
C8-AC-LACINLET-S	24HR_0025Y	930232.862	567859.921	2.464
C8-AC-LACINLET-S	72HR_0005Y	930232.862	567859.921	2.414
C8-AC-LACINLET-S	72HR_0010Y	930232.862	567859.921	2.426
C8-AC-LACINLET-S	72HR_0025Y	930232.862	567859.921	2.438
C8-AC-LACINLET-S	72HR_0050Y	930232.862	567859.921	2.552
C8-AC-LACINLET-S	72HR_0100Y	930232.862	567859.921	2.837
C8-AC-LACINLET-S	72HR_0500Y	930232.862	567859.921	4.088
C8-AC-LACINLET-S	72HR_1000Y	930232.862	567859.921	4.390
C8-AC-LAC-N2	24HR_0005Y	930149.120	567714.603	2.420
C8-AC-LAC-N2	24HR_0010Y	930149.120	567714.603	2.436
C8-AC-LAC-N2	24HR_0025Y	930149.120	567714.603	2.485
C8-AC-LAC-N2	72HR_0005Y	930149.120	567714.603	2.424
C8-AC-LAC-N2	72HR_0010Y	930149.120	567714.603	2.441
C8-AC-LAC-N2	72HR_0025Y	930149.120	567714.603	2.459
C8-AC-LAC-N2	72HR_0050Y	930149.120	567714.603	2.568
C8-AC-LAC-N2	72HR_0100Y	930149.120	567714.603	2.860
C8-AC-LAC-N2	72HR_0500Y	930149.120	567714.603	4.088
C8-AC-LAC-N2	72HR_1000Y	930149.120	567714.603	4.390
C8-AC-LAC-N1	24HR_0005Y	930153.885	567611.573	2.427
C8-AC-LAC-N1	24HR_0010Y	930153.885	567611.573	2.447
C8-AC-LAC-N1	24HR_0025Y	930153.885	567611.573	2.501
C8-AC-LAC-N1	72HR_0005Y	930153.885	567611.573	2.432
C8-AC-LAC-N1	72HR_0010Y	930153.885	567611.573	2.453
C8-AC-LAC-N1	72HR_0025Y	930153.885	567611.573	2.475
C8-AC-LAC-N1	72HR_0050Y	930153.885	567611.573	2.582
C8-AC-LAC-N1	72HR_0100Y	930153.885	567611.573	2.876
C8-AC-LAC-N1	72HR_0500Y	930153.885	567611.573	4.106
C8-AC-LAC-N1	72HR_1000Y	930153.885	567611.573	4.409
C8-AC-US1-W	24HR_0005Y	931941.584	569777.119	2.414
C8-AC-US1-W	24HR_0010Y	931941.584	569777.119	2.418
C8-AC-US1-W	24HR_0025Y	931941.584	569777.119	2.457

C-8 Stages (ft NAVD88) - 2060

Name	Storm	Node X 0	Node Y 0	Max Water Elevation ft
C8-AC-US1-W	72HR_0005Y	931941.584	569777.119	2.410
C8-AC-US1-W	72HR_0010Y	931941.584	569777.119	2.420
C8-AC-US1-W	72HR_0025Y	931941.584	569777.119	2.432
C8-AC-US1-W	72HR_0050Y	931941.584	569777.119	2.483
C8-AC-US1-W	72HR_0100Y	931941.584	569777.119	2.597
C8-AC-US1-W	72HR_0500Y	931941.584	569777.119	3.300
C8-AC-US1-W	72HR_1000Y	931941.584	569777.119	3.558
C8-AC-PONDS_DS	24HR_0005Y	931059.147	572759.222	2.689
C8-AC-PONDS_DS	24HR_0010Y	931059.147	572759.222	2.752
C8-AC-PONDS_DS	24HR_0025Y	931059.147	572759.222	3.016
C8-AC-PONDS_DS	72HR_0005Y	931059.147	572759.222	2.611
C8-AC-PONDS_DS	72HR_0010Y	931059.147	572759.222	2.760
C8-AC-PONDS_DS	72HR_0025Y	931059.147	572759.222	2.878
C8-AC-PONDS_DS	72HR_0050Y	931059.147	572759.222	3.229
C8-AC-PONDS_DS	72HR_0100Y	931059.147	572759.222	3.805
C8-AC-PONDS_DS	72HR_0500Y	931059.147	572759.222	5.596
C8-AC-PONDS_DS	72HR_1000Y	931059.147	572759.222	5.630
C8-AC-B2_N	24HR_0005Y	931460.490	570612.934	2.488
C8-AC-B2_N	24HR_0010Y	931460.490	570612.934	2.580
C8-AC-B2_N	24HR_0025Y	931460.490	570612.934	2.932
C8-AC-B2_N	72HR_0005Y	931460.490	570612.934	2.507
C8-AC-B2_N	72HR_0010Y	931460.490	570612.934	2.582
C8-AC-B2_N	72HR_0025Y	931460.490	570612.934	2.657
C8-AC-B2_N	72HR_0050Y	931460.490	570612.934	3.044
C8-AC-B2_N	72HR_0100Y	931460.490	570612.934	3.625
C8-AC-B2_N	72HR_0500Y	931460.490	570612.934	5.581
C8-AC-B2_N	72HR_1000Y	931460.490	570612.934	5.656
C8-AC-B2-S	24HR_0005Y	931502.095	570584.196	2.489
C8-AC-B2-S	24HR_0010Y	931502.095	570584.196	2.580
C8-AC-B2-S	24HR_0025Y	931502.095	570584.196	2.925
C8-AC-B2-S	72HR_0005Y	931502.095	570584.196	2.509
C8-AC-B2-S	72HR_0010Y	931502.095	570584.196	2.583
C8-AC-B2-S	72HR_0025Y	931502.095	570584.196	2.657
C8-AC-B2-S	72HR_0050Y	931502.095	570584.196	3.043
C8-AC-B2-S	72HR_0100Y	931502.095	570584.196	3.616
C8-AC-B2-S	72HR_0500Y	931502.095	570584.196	5.570
C8-AC-B2-S	72HR_1000Y	931502.095	570584.196	5.646
C8-AC-G58-S	24HR_0005Y	931575.680	570190.631	2.410
C8-AC-G58-S	24HR_0010Y	931575.680	570190.631	2.424
C8-AC-G58-S	24HR_0025Y	931575.680	570190.631	2.465
C8-AC-G58-S	72HR_0005Y	931575.680	570190.631	2.412
C8-AC-G58-S	72HR_0010Y	931575.680	570190.631	2.424
C8-AC-G58-S	72HR_0025Y	931575.680	570190.631	2.438
C8-AC-G58-S	72HR_0050Y	931575.680	570190.631	2.495
C8-AC-G58-S	72HR_0100Y	931575.680	570190.631	2.616
C8-AC-G58-S	72HR_0500Y	931575.680	570190.631	3.344
C8-AC-G58-S	72HR_1000Y	931575.680	570190.631	3.601
C8-AC-AC-C-1	24HR_0005Y	931402.475	572053.407	2.502
C8-AC-AC-C-1	24HR_0010Y	931402.475	572053.407	2.594
C8-AC-AC-C-1	24HR_0025Y	931402.475	572053.407	2.961
C8-AC-AC-C-1	72HR_0005Y	931402.475	572053.407	2.522

C-8 Stages (ft NAVD88) - 2060

Name	Storm	Node X 0	Node Y 0	Max Water Elevation ft
C8-AC-AC-C-1	72HR_0010Y	931402.475	572053.407	2.600
C8-AC-AC-C-1	72HR_0025Y	931402.475	572053.407	2.672
C8-AC-AC-C-1	72HR_0050Y	931402.475	572053.407	3.049
C8-AC-AC-C-1	72HR_0100Y	931402.475	572053.407	3.644
C8-AC-AC-C-1	72HR_0500Y	931402.475	572053.407	5.588
C8-AC-AC-C-1	72HR_1000Y	931402.475	572053.407	5.628
C8-AC-AC-C-3	24HR_0005Y	931555.667	571208.975	2.519
C8-AC-AC-C-3	24HR_0010Y	931555.667	571208.975	2.620
C8-AC-AC-C-3	24HR_0025Y	931555.667	571208.975	2.951
C8-AC-AC-C-3	72HR_0005Y	931555.667	571208.975	2.512
C8-AC-AC-C-3	72HR_0010Y	931555.667	571208.975	2.593
C8-AC-AC-C-3	72HR_0025Y	931555.667	571208.975	2.693
C8-AC-AC-C-3	72HR_0050Y	931555.667	571208.975	3.069
C8-AC-AC-C-3	72HR_0100Y	931555.667	571208.975	3.638
C8-AC-AC-C-3	72HR_0500Y	931555.667	571208.975	5.587
C8-AC-AC-C-3	72HR_1000Y	931555.667	571208.975	5.640
C8-AC-B1-N	24HR_0005Y	931390.635	570805.862	2.500
C8-AC-B1-N	24HR_0010Y	931390.635	570805.862	2.599
C8-AC-B1-N	24HR_0025Y	931390.635	570805.862	2.941
C8-AC-B1-N	72HR_0005Y	931390.635	570805.862	2.510
C8-AC-B1-N	72HR_0010Y	931390.635	570805.862	2.579
C8-AC-B1-N	72HR_0025Y	931390.635	570805.862	2.669
C8-AC-B1-N	72HR_0050Y	931390.635	570805.862	3.053
C8-AC-B1-N	72HR_0100Y	931390.635	570805.862	3.631
C8-AC-B1-N	72HR_0500Y	931390.635	570805.862	5.584
C8-AC-B1-N	72HR_1000Y	931390.635	570805.862	5.647
C8-AC-B1-S	24HR_0005Y	931342.219	570734.536	2.496
C8-AC-B1-S	24HR_0010Y	931342.219	570734.536	2.595
C8-AC-B1-S	24HR_0025Y	931342.219	570734.536	2.940
C8-AC-B1-S	72HR_0005Y	931342.219	570734.536	2.509
C8-AC-B1-S	72HR_0010Y	931342.219	570734.536	2.579
C8-AC-B1-S	72HR_0025Y	931342.219	570734.536	2.664
C8-AC-B1-S	72HR_0050Y	931342.219	570734.536	3.049
C8-AC-B1-S	72HR_0100Y	931342.219	570734.536	3.631
C8-AC-B1-S	72HR_0500Y	931342.219	570734.536	5.584
C8-AC-B1-S	72HR_1000Y	931342.219	570734.536	5.649
C8-AC-B3-N	24HR_0005Y	931488.199	570479.278	2.489
C8-AC-B3-N	24HR_0010Y	931488.199	570479.278	2.579
C8-AC-B3-N	24HR_0025Y	931488.199	570479.278	2.918
C8-AC-B3-N	72HR_0005Y	931488.199	570479.278	2.509
C8-AC-B3-N	72HR_0010Y	931488.199	570479.278	2.584
C8-AC-B3-N	72HR_0025Y	931488.199	570479.278	2.657
C8-AC-B3-N	72HR_0050Y	931488.199	570479.278	3.038
C8-AC-B3-N	72HR_0100Y	931488.199	570479.278	3.606
C8-AC-B3-N	72HR_0500Y	931488.199	570479.278	5.554
C8-AC-B3-N	72HR_1000Y	931488.199	570479.278	5.628
C8-AC-B3-S	24HR_0005Y	931460.456	570444.834	2.488
C8-AC-B3-S	24HR_0010Y	931460.456	570444.834	2.578
C8-AC-B3-S	24HR_0025Y	931460.456	570444.834	2.911
C8-AC-B3-S	72HR_0005Y	931460.456	570444.834	2.509
C8-AC-B3-S	72HR_0010Y	931460.456	570444.834	2.583

C-8 Stages (ft NAVD88) - 2060

Name	Storm	Node X 0	Node Y 0	Max Water Elevation ft
C8-AC-B3-S	72HR_0025Y	931460.456	570444.834	2.655
C8-AC-B3-S	72HR_0050Y	931460.456	570444.834	3.032
C8-AC-B3-S	72HR_0100Y	931460.456	570444.834	3.594
C8-AC-B3-S	72HR_0500Y	931460.456	570444.834	5.532
C8-AC-B3-S	72HR_1000Y	931460.456	570444.834	5.602
C8-AC-G_58E	24HR_0005Y	931838.482	569800.838	2.410
C8-AC-G_58E	24HR_0010Y	931838.482	569800.838	2.419
C8-AC-G_58E	24HR_0025Y	931838.482	569800.838	2.458
C8-AC-G_58E	72HR_0005Y	931838.482	569800.838	2.410
C8-AC-G_58E	72HR_0010Y	931838.482	569800.838	2.421
C8-AC-G_58E	72HR_0025Y	931838.482	569800.838	2.433
C8-AC-G_58E	72HR_0050Y	931838.482	569800.838	2.486
C8-AC-G_58E	72HR_0100Y	931838.482	569800.838	2.602
C8-AC-G_58E	72HR_0500Y	931838.482	569800.838	3.319
C8-AC-G_58E	72HR_1000Y	931838.482	569800.838	3.580
C8-AC-AC_Tide	24HR_0005Y	932228.356	569614.712	2.410
C8-AC-AC_Tide	24HR_0010Y	932228.356	569614.712	2.417
C8-AC-AC_Tide	24HR_0025Y	932228.356	569614.712	2.454
C8-AC-AC_Tide	72HR_0005Y	932228.356	569614.712	2.410
C8-AC-AC_Tide	72HR_0010Y	932228.356	569614.712	2.419
C8-AC-AC_Tide	72HR_0025Y	932228.356	569614.712	2.430
C8-AC-AC_Tide	72HR_0050Y	932228.356	569614.712	2.478
C8-AC-AC_Tide	72HR_0100Y	932228.356	569614.712	2.585
C8-AC-AC_Tide	72HR_0500Y	932228.356	569614.712	3.244
C8-AC-AC_Tide	72HR_1000Y	932228.356	569614.712	3.488
C8-AC-LAC-S-1S	24HR_0005Y	929777.643	567148.496	3.218
C8-AC-LAC-S-1S	24HR_0010Y	929777.643	567148.496	3.549
C8-AC-LAC-S-1S	24HR_0025Y	929777.643	567148.496	4.084
C8-AC-LAC-S-1S	72HR_0005Y	929777.643	567148.496	3.284
C8-AC-LAC-S-1S	72HR_0010Y	929777.643	567148.496	3.635
C8-AC-LAC-S-1S	72HR_0025Y	929777.643	567148.496	4.076
C8-AC-LAC-S-1S	72HR_0050Y	929777.643	567148.496	4.428
C8-AC-LAC-S-1S	72HR_0100Y	929777.643	567148.496	4.772
C8-AC-LAC-S-1S	72HR_0500Y	929777.643	567148.496	5.447
C8-AC-LAC-S-1S	72HR_1000Y	929777.643	567148.496	5.817
C8-AC-LAC-S-1W	24HR_0005Y	929596.971	567141.360	3.222
C8-AC-LAC-S-1W	24HR_0010Y	929596.971	567141.360	3.555
C8-AC-LAC-S-1W	24HR_0025Y	929596.971	567141.360	4.093
C8-AC-LAC-S-1W	72HR_0005Y	929596.971	567141.360	3.288
C8-AC-LAC-S-1W	72HR_0010Y	929596.971	567141.360	3.641
C8-AC-LAC-S-1W	72HR_0025Y	929596.971	567141.360	4.084
C8-AC-LAC-S-1W	72HR_0050Y	929596.971	567141.360	4.438
C8-AC-LAC-S-1W	72HR_0100Y	929596.971	567141.360	4.782
C8-AC-LAC-S-1W	72HR_0500Y	929596.971	567141.360	5.460
C8-AC-LAC-S-1W	72HR_1000Y	929596.971	567141.360	5.833
C8-AC-NE123ST	24HR_0005Y	929535.525	566506.762	3.239
C8-AC-NE123ST	24HR_0010Y	929535.525	566506.762	3.580
C8-AC-NE123ST	24HR_0025Y	929535.525	566506.762	4.131
C8-AC-NE123ST	72HR_0005Y	929535.525	566506.762	3.307
C8-AC-NE123ST	72HR_0010Y	929535.525	566506.762	3.668
C8-AC-NE123ST	72HR_0025Y	929535.525	566506.762	4.121

C-8 Stages (ft NAVD88) - 2060

Name	Storm	Node X 0	Node Y 0	Max Water Elevation ft
C8-AC-NE123ST	72HR_0050Y	929535.525	566506.762	4.478
C8-AC-NE123ST	72HR_0100Y	929535.525	566506.762	4.826
C8-AC-NE123ST	72HR_0500Y	929535.525	566506.762	5.519
C8-AC-NE123ST	72HR_1000Y	929535.525	566506.762	5.903
C8-AC-KOBE_LK	24HR_0005Y	929195.147	565154.619	3.220
C8-AC-KOBE_LK	24HR_0010Y	929195.147	565154.619	3.556
C8-AC-KOBE_LK	24HR_0025Y	929195.147	565154.619	4.116
C8-AC-KOBE_LK	72HR_0005Y	929195.147	565154.619	3.294
C8-AC-KOBE_LK	72HR_0010Y	929195.147	565154.619	3.654
C8-AC-KOBE_LK	72HR_0025Y	929195.147	565154.619	4.103
C8-AC-KOBE_LK	72HR_0050Y	929195.147	565154.619	4.454
C8-AC-KOBE_LK	72HR_0100Y	929195.147	565154.619	4.792
C8-AC-KOBE_LK	72HR_0500Y	929195.147	565154.619	5.514
C8-AC-KOBE_LK	72HR_1000Y	929195.147	565154.619	5.897
C8-AC-BS_116D1	24HR_0005Y	929118.051	563824.994	2.000
C8-AC-BS_116D1	24HR_0010Y	929118.051	563824.994	2.000
C8-AC-BS_116D1	24HR_0025Y	929118.051	563824.994	2.000
C8-AC-BS_116D1	72HR_0005Y	929118.051	563824.994	2.000
C8-AC-BS_116D1	72HR_0010Y	929118.051	563824.994	2.000
C8-AC-BS_116D1	72HR_0025Y	929118.051	563824.994	2.000
C8-AC-BS_116D1	72HR_0050Y	929118.051	563824.994	2.000
C8-AC-BS_116D1	72HR_0100Y	929118.051	563824.994	2.067
C8-AC-BS_116D1	72HR_0500Y	929118.051	563824.994	2.638
C8-AC-BS_116D1	72HR_1000Y	929118.051	563824.994	2.726
C8-AC-DW5_US	24HR_0005Y	929136.154	563769.503	11.525
C8-AC-DW5_US	24HR_0010Y	929136.154	563769.503	11.525
C8-AC-DW5_US	24HR_0025Y	929136.154	563769.503	11.525
C8-AC-DW5_US	72HR_0005Y	929136.154	563769.503	11.525
C8-AC-DW5_US	72HR_0010Y	929136.154	563769.503	11.525
C8-AC-DW5_US	72HR_0025Y	929136.154	563769.503	11.525
C8-AC-DW5_US	72HR_0050Y	929136.154	563769.503	11.525
C8-AC-DW5_US	72HR_0100Y	929136.154	563769.503	11.525
C8-AC-DW5_US	72HR_0500Y	929136.154	563769.503	11.525
C8-AC-DW5_US	72HR_1000Y	929136.154	563769.503	11.525
C8-AC-NE14AV_1	24HR_0005Y	929062.724	563823.658	2.000
C8-AC-NE14AV_1	24HR_0010Y	929062.724	563823.658	2.000
C8-AC-NE14AV_1	24HR_0025Y	929062.724	563823.658	2.000
C8-AC-NE14AV_1	72HR_0005Y	929062.724	563823.658	2.000
C8-AC-NE14AV_1	72HR_0010Y	929062.724	563823.658	2.000
C8-AC-NE14AV_1	72HR_0025Y	929062.724	563823.658	2.000
C8-AC-NE14AV_1	72HR_0050Y	929062.724	563823.658	2.276
C8-AC-NE14AV_1	72HR_0100Y	929062.724	563823.658	2.577
C8-AC-NE14AV_1	72HR_0500Y	929062.724	563823.658	3.147
C8-AC-NE14AV_1	72HR_1000Y	929062.724	563823.658	3.235
C8-AC-LAC-W-S3.1	24HR_0005Y	930915.728	561826.734	2.000
C8-AC-LAC-W-S3.1	24HR_0010Y	930915.728	561826.734	2.000
C8-AC-LAC-W-S3.1	24HR_0025Y	930915.728	561826.734	2.000
C8-AC-LAC-W-S3.1	72HR_0005Y	930915.728	561826.734	2.000
C8-AC-LAC-W-S3.1	72HR_0010Y	930915.728	561826.734	2.000
C8-AC-LAC-W-S3.1	72HR_0025Y	930915.728	561826.734	2.000
C8-AC-LAC-W-S3.1	72HR_0050Y	930915.728	561826.734	2.000

C-8 Stages (ft NAVD88) - 2060

Name	Storm	Node X 0	Node Y 0	Max Water Elevation ft
C8-AC-LAC-W-S3.1	72HR_0100Y	930915.728	561826.734	2.016
C8-AC-LAC-W-S3.1	72HR_0500Y	930915.728	561826.734	2.978
C8-AC-LAC-W-S3.1	72HR_1000Y	930915.728	561826.734	2.963
C8-AC-BS_US	24HR_0005Y	930879.327	561545.353	2.000
C8-AC-BS_US	24HR_0010Y	930879.327	561545.353	2.000
C8-AC-BS_US	24HR_0025Y	930879.327	561545.353	2.000
C8-AC-BS_US	72HR_0005Y	930879.327	561545.353	2.000
C8-AC-BS_US	72HR_0010Y	930879.327	561545.353	2.000
C8-AC-BS_US	72HR_0025Y	930879.327	561545.353	2.000
C8-AC-BS_US	72HR_0050Y	930879.327	561545.353	2.000
C8-AC-BS_US	72HR_0100Y	930879.327	561545.353	2.000
C8-AC-BS_US	72HR_0500Y	930879.327	561545.353	2.000
C8-AC-BS_US	72HR_1000Y	930879.327	561545.353	2.000
C8-AC-BP1_WELLS	24HR_0005Y	930973.153	561549.991	7.791
C8-AC-BP1_WELLS	24HR_0010Y	930973.153	561549.991	8.905
C8-AC-BP1_WELLS	24HR_0025Y	930973.153	561549.991	7.708
C8-AC-BP1_WELLS	72HR_0005Y	930973.153	561549.991	7.821
C8-AC-BP1_WELLS	72HR_0010Y	930973.153	561549.991	7.687
C8-AC-BP1_WELLS	72HR_0025Y	930973.153	561549.991	7.685
C8-AC-BP1_WELLS	72HR_0050Y	930973.153	561549.991	8.843
C8-AC-BP1_WELLS	72HR_0100Y	930973.153	561549.991	7.715
C8-AC-BP1_WELLS	72HR_0500Y	930973.153	561549.991	8.907
C8-AC-BP1_WELLS	72HR_1000Y	930973.153	561549.991	7.713
C8-AC-DCH110	24HR_0005Y	931028.525	561834.157	12.267
C8-AC-DCH110	24HR_0010Y	931028.525	561834.157	12.266
C8-AC-DCH110	24HR_0025Y	931028.525	561834.157	12.265
C8-AC-DCH110	72HR_0005Y	931028.525	561834.157	12.454
C8-AC-DCH110	72HR_0010Y	931028.525	561834.157	12.279
C8-AC-DCH110	72HR_0025Y	931028.525	561834.157	12.266
C8-AC-DCH110	72HR_0050Y	931028.525	561834.157	12.585
C8-AC-DCH110	72HR_0100Y	931028.525	561834.157	12.582
C8-AC-DCH110	72HR_0500Y	931028.525	561834.157	32.201
C8-AC-DCH110	72HR_1000Y	931028.525	561834.157	33.200
C8-AC-LAC-W-SE3	24HR_0005Y	930812.835	561145.532	3.720
C8-AC-LAC-W-SE3	24HR_0010Y	930812.835	561145.532	3.720
C8-AC-LAC-W-SE3	24HR_0025Y	930812.835	561145.532	3.720
C8-AC-LAC-W-SE3	72HR_0005Y	930812.835	561145.532	3.720
C8-AC-LAC-W-SE3	72HR_0010Y	930812.835	561145.532	3.720
C8-AC-LAC-W-SE3	72HR_0025Y	930812.835	561145.532	3.720
C8-AC-LAC-W-SE3	72HR_0050Y	930812.835	561145.532	3.720
C8-AC-LAC-W-SE3	72HR_0100Y	930812.835	561145.532	3.720
C8-AC-LAC-W-SE3	72HR_0500Y	930812.835	561145.532	3.720
C8-AC-LAC-W-SE3	72HR_1000Y	930812.835	561145.532	3.720
C8-AC-NE108ST	24HR_0005Y	929727.582	561076.602	3.291
C8-AC-NE108ST	24HR_0010Y	929727.582	561076.602	3.287
C8-AC-NE108ST	24HR_0025Y	929727.582	561076.602	3.288
C8-AC-NE108ST	72HR_0005Y	929727.582	561076.602	3.290
C8-AC-NE108ST	72HR_0010Y	929727.582	561076.602	3.289
C8-AC-NE108ST	72HR_0025Y	929727.582	561076.602	3.290
C8-AC-NE108ST	72HR_0050Y	929727.582	561076.602	3.294
C8-AC-NE108ST	72HR_0100Y	929727.582	561076.602	3.291

C-8 Stages (ft NAVD88) - 2060

Name	Storm	Node X 0	Node Y 0	Max Water Elevation ft
C8-AC-NE108ST	72HR_0500Y	929727.582	561076.602	3.295
C8-AC-NE108ST	72HR_1000Y	929727.582	561076.602	3.288
C8-AC-NE109ST	24HR_0005Y	929682.309	561462.319	2.000
C8-AC-NE109ST	24HR_0010Y	929682.309	561462.319	2.000
C8-AC-NE109ST	24HR_0025Y	929682.309	561462.319	2.000
C8-AC-NE109ST	72HR_0005Y	929682.309	561462.319	2.000
C8-AC-NE109ST	72HR_0010Y	929682.309	561462.319	2.000
C8-AC-NE109ST	72HR_0025Y	929682.309	561462.319	2.000
C8-AC-NE109ST	72HR_0050Y	929682.309	561462.319	2.000
C8-AC-NE109ST	72HR_0100Y	929682.309	561462.319	2.000
C8-AC-NE109ST	72HR_0500Y	929682.309	561462.319	2.000
C8-AC-NE109ST	72HR_1000Y	929682.309	561462.319	2.000
C8-AC-DW16_US	24HR_0005Y	930914.508	561593.522	2.000
C8-AC-DW16_US	24HR_0010Y	930914.508	561593.522	2.000
C8-AC-DW16_US	24HR_0025Y	930914.508	561593.522	2.000
C8-AC-DW16_US	72HR_0005Y	930914.508	561593.522	2.000
C8-AC-DW16_US	72HR_0010Y	930914.508	561593.522	2.000
C8-AC-DW16_US	72HR_0025Y	930914.508	561593.522	2.000
C8-AC-DW16_US	72HR_0050Y	930914.508	561593.522	2.000
C8-AC-DW16_US	72HR_0100Y	930914.508	561593.522	2.000
C8-AC-DW16_US	72HR_0500Y	930914.508	561593.522	2.000
C8-AC-DW16_US	72HR_1000Y	930914.508	561593.522	2.000
C8-AC-BP1_US	24HR_0005Y	930935.404	561553.421	2.000
C8-AC-BP1_US	24HR_0010Y	930935.404	561553.421	2.000
C8-AC-BP1_US	24HR_0025Y	930935.404	561553.421	2.000
C8-AC-BP1_US	72HR_0005Y	930935.404	561553.421	2.000
C8-AC-BP1_US	72HR_0010Y	930935.404	561553.421	2.000
C8-AC-BP1_US	72HR_0025Y	930935.404	561553.421	2.000
C8-AC-BP1_US	72HR_0050Y	930935.404	561553.421	2.000
C8-AC-BP1_US	72HR_0100Y	930935.404	561553.421	2.000
C8-AC-BP1_US	72HR_0500Y	930935.404	561553.421	2.000
C8-AC-BP1_US	72HR_1000Y	930935.404	561553.421	2.000
C8-AC-T2_US	24HR_0005Y	931040.902	561834.318	4.218
C8-AC-T2_US	24HR_0010Y	931040.902	561834.318	4.238
C8-AC-T2_US	24HR_0025Y	931040.902	561834.318	4.219
C8-AC-T2_US	72HR_0005Y	931040.902	561834.318	4.370
C8-AC-T2_US	72HR_0010Y	931040.902	561834.318	4.345
C8-AC-T2_US	72HR_0025Y	931040.902	561834.318	4.335
C8-AC-T2_US	72HR_0050Y	931040.902	561834.318	4.244
C8-AC-T2_US	72HR_0100Y	931040.902	561834.318	4.396
C8-AC-T2_US	72HR_0500Y	931040.902	561834.318	6.329
C8-AC-T2_US	72HR_1000Y	931040.902	561834.318	6.371
C8-AC-PSD1D2	24HR_0005Y	931021.207	561852.595	2.000
C8-AC-PSD1D2	24HR_0010Y	931021.207	561852.595	2.000
C8-AC-PSD1D2	24HR_0025Y	931021.207	561852.595	2.000
C8-AC-PSD1D2	72HR_0005Y	931021.207	561852.595	2.000
C8-AC-PSD1D2	72HR_0010Y	931021.207	561852.595	2.000
C8-AC-PSD1D2	72HR_0025Y	931021.207	561852.595	2.000
C8-AC-PSD1D2	72HR_0050Y	931021.207	561852.595	2.000
C8-AC-PSD1D2	72HR_0100Y	931021.207	561852.595	2.000
C8-AC-PSD1D2	72HR_0500Y	931021.207	561852.595	2.000

C-8 Stages (ft NAVD88) - 2060

Name	Storm	Node X 0	Node Y 0	Max Water Elevation ft
C8-AC-PSD1D2	72HR_1000Y	931021.207	561852.595	2.000
C8-AC-DW15_US	24HR_0005Y	930926.547	561696.276	2.000
C8-AC-DW15_US	24HR_0010Y	930926.547	561696.276	2.000
C8-AC-DW15_US	24HR_0025Y	930926.547	561696.276	2.000
C8-AC-DW15_US	72HR_0005Y	930926.547	561696.276	2.000
C8-AC-DW15_US	72HR_0010Y	930926.547	561696.276	2.000
C8-AC-DW15_US	72HR_0025Y	930926.547	561696.276	2.000
C8-AC-DW15_US	72HR_0050Y	930926.547	561696.276	2.000
C8-AC-DW15_US	72HR_0100Y	930926.547	561696.276	2.000
C8-AC-DW15_US	72HR_0500Y	930926.547	561696.276	2.000
C8-AC-DW15_US	72HR_1000Y	930926.547	561696.276	2.000
C8-AC-DW14_US	24HR_0005Y	930939.364	561795.375	2.000
C8-AC-DW14_US	24HR_0010Y	930939.364	561795.375	2.000
C8-AC-DW14_US	24HR_0025Y	930939.364	561795.375	2.000
C8-AC-DW14_US	72HR_0005Y	930939.364	561795.375	2.000
C8-AC-DW14_US	72HR_0010Y	930939.364	561795.375	2.000
C8-AC-DW14_US	72HR_0025Y	930939.364	561795.375	2.000
C8-AC-DW14_US	72HR_0050Y	930939.364	561795.375	2.000
C8-AC-DW14_US	72HR_0100Y	930939.364	561795.375	2.000
C8-AC-DW14_US	72HR_0500Y	930939.364	561795.375	2.000
C8-AC-DW14_US	72HR_1000Y	930939.364	561795.375	2.000
C8-AC-PS110DS	24HR_0005Y	930950.150	561856.189	2.000
C8-AC-PS110DS	24HR_0010Y	930950.150	561856.189	2.000
C8-AC-PS110DS	24HR_0025Y	930950.150	561856.189	2.000
C8-AC-PS110DS	72HR_0005Y	930950.150	561856.189	2.000
C8-AC-PS110DS	72HR_0010Y	930950.150	561856.189	2.000
C8-AC-PS110DS	72HR_0025Y	930950.150	561856.189	2.000
C8-AC-PS110DS	72HR_0050Y	930950.150	561856.189	2.000
C8-AC-PS110DS	72HR_0100Y	930950.150	561856.189	2.000
C8-AC-PS110DS	72HR_0500Y	930950.150	561856.189	2.185
C8-AC-PS110DS	72HR_1000Y	930950.150	561856.189	2.170
C8-AC-DW13_US	24HR_0005Y	930957.098	561895.252	2.000
C8-AC-DW13_US	24HR_0010Y	930957.098	561895.252	2.000
C8-AC-DW13_US	24HR_0025Y	930957.098	561895.252	2.000
C8-AC-DW13_US	72HR_0005Y	930957.098	561895.252	2.000
C8-AC-DW13_US	72HR_0010Y	930957.098	561895.252	2.000
C8-AC-DW13_US	72HR_0025Y	930957.098	561895.252	2.000
C8-AC-DW13_US	72HR_0050Y	930957.098	561895.252	2.000
C8-AC-DW13_US	72HR_0100Y	930957.098	561895.252	2.000
C8-AC-DW13_US	72HR_0500Y	930957.098	561895.252	2.350
C8-AC-DW13_US	72HR_1000Y	930957.098	561895.252	2.330
C8-AC-DW12_US	24HR_0005Y	930975.714	562013.990	2.000
C8-AC-DW12_US	24HR_0010Y	930975.714	562013.990	2.000
C8-AC-DW12_US	24HR_0025Y	930975.714	562013.990	2.000
C8-AC-DW12_US	72HR_0005Y	930975.714	562013.990	2.000
C8-AC-DW12_US	72HR_0010Y	930975.714	562013.990	2.000
C8-AC-DW12_US	72HR_0025Y	930975.714	562013.990	2.000
C8-AC-DW12_US	72HR_0050Y	930975.714	562013.990	2.000
C8-AC-DW12_US	72HR_0100Y	930975.714	562013.990	2.000
C8-AC-DW12_US	72HR_0500Y	930975.714	562013.990	2.726
C8-AC-DW12_US	72HR_1000Y	930975.714	562013.990	2.688

C-8 Stages (ft NAVD88) - 2060

Name	Storm	Node X 0	Node Y 0	Max Water Elevation ft
C8-AC-LAC-E-S13	24HR_0005Y	929106.949	562353.508	2.554
C8-AC-LAC-E-S13	24HR_0010Y	929106.949	562353.508	3.194
C8-AC-LAC-E-S13	24HR_0025Y	929106.949	562353.508	3.704
C8-AC-LAC-E-S13	72HR_0005Y	929106.949	562353.508	2.802
C8-AC-LAC-E-S13	72HR_0010Y	929106.949	562353.508	3.343
C8-AC-LAC-E-S13	72HR_0025Y	929106.949	562353.508	3.784
C8-AC-LAC-E-S13	72HR_0050Y	929106.949	562353.508	4.141
C8-AC-LAC-E-S13	72HR_0100Y	929106.949	562353.508	4.350
C8-AC-LAC-E-S13	72HR_0500Y	929106.949	562353.508	4.712
C8-AC-LAC-E-S13	72HR_1000Y	929106.949	562353.508	4.778
C8-AC-DW10_US	24HR_0005Y	929105.814	562320.465	2.281
C8-AC-DW10_US	24HR_0010Y	929105.814	562320.465	4.725
C8-AC-DW10_US	24HR_0025Y	929105.814	562320.465	5.312
C8-AC-DW10_US	72HR_0005Y	929105.814	562320.465	4.738
C8-AC-DW10_US	72HR_0010Y	929105.814	562320.465	5.009
C8-AC-DW10_US	72HR_0025Y	929105.814	562320.465	5.459
C8-AC-DW10_US	72HR_0050Y	929105.814	562320.465	5.829
C8-AC-DW10_US	72HR_0100Y	929105.814	562320.465	6.018
C8-AC-DW10_US	72HR_0500Y	929105.814	562320.465	6.284
C8-AC-DW10_US	72HR_1000Y	929105.814	562320.465	6.411
C8-AC-DW6_US	24HR_0005Y	929081.788	563689.106	10.086
C8-AC-DW6_US	24HR_0010Y	929081.788	563689.106	10.086
C8-AC-DW6_US	24HR_0025Y	929081.788	563689.106	10.086
C8-AC-DW6_US	72HR_0005Y	929081.788	563689.106	10.086
C8-AC-DW6_US	72HR_0010Y	929081.788	563689.106	10.086
C8-AC-DW6_US	72HR_0025Y	929081.788	563689.106	10.086
C8-AC-DW6_US	72HR_0050Y	929081.788	563689.106	10.086
C8-AC-DW6_US	72HR_0100Y	929081.788	563689.106	10.086
C8-AC-DW6_US	72HR_0500Y	929081.788	563689.106	10.086
C8-AC-DW6_US	72HR_1000Y	929081.788	563689.106	10.086
C8-AC-DW7_US	24HR_0005Y	929085.844	563565.457	6.564
C8-AC-DW7_US	24HR_0010Y	929085.844	563565.457	6.564
C8-AC-DW7_US	24HR_0025Y	929085.844	563565.457	6.564
C8-AC-DW7_US	72HR_0005Y	929085.844	563565.457	6.564
C8-AC-DW7_US	72HR_0010Y	929085.844	563565.457	6.564
C8-AC-DW7_US	72HR_0025Y	929085.844	563565.457	6.564
C8-AC-DW7_US	72HR_0050Y	929085.844	563565.457	6.564
C8-AC-DW7_US	72HR_0100Y	929085.844	563565.457	6.564
C8-AC-DW7_US	72HR_0500Y	929085.844	563565.457	6.564
C8-AC-DW7_US	72HR_1000Y	929085.844	563565.457	6.564
C8-AC-DW1_US	24HR_0005Y	929185.108	563861.904	9.453
C8-AC-DW1_US	24HR_0010Y	929185.108	563861.904	9.453
C8-AC-DW1_US	24HR_0025Y	929185.108	563861.904	9.453
C8-AC-DW1_US	72HR_0005Y	929185.108	563861.904	9.453
C8-AC-DW1_US	72HR_0010Y	929185.108	563861.904	9.453
C8-AC-DW1_US	72HR_0025Y	929185.108	563861.904	9.453
C8-AC-DW1_US	72HR_0050Y	929185.108	563861.904	9.453
C8-AC-DW1_US	72HR_0100Y	929185.108	563861.904	9.453
C8-AC-DW1_US	72HR_0500Y	929185.108	563861.904	9.453
C8-AC-DW1_US	72HR_1000Y	929185.108	563861.904	9.453
C8-AC-DW2_US	24HR_0005Y	929292.808	563868.231	4.947

C-8 Stages (ft NAVD88) - 2060

Name	Storm	Node X 0	Node Y 0	Max Water Elevation ft
C8-AC-DW2_US	24HR_0010Y	929292.808	563868.231	4.947
C8-AC-DW2_US	24HR_0025Y	929292.808	563868.231	4.947
C8-AC-DW2_US	72HR_0005Y	929292.808	563868.231	4.947
C8-AC-DW2_US	72HR_0010Y	929292.808	563868.231	4.947
C8-AC-DW2_US	72HR_0025Y	929292.808	563868.231	4.947
C8-AC-DW2_US	72HR_0050Y	929292.808	563868.231	4.947
C8-AC-DW2_US	72HR_0100Y	929292.808	563868.231	4.947
C8-AC-DW2_US	72HR_0500Y	929292.808	563868.231	4.947
C8-AC-DW2_US	72HR_1000Y	929292.808	563868.231	4.947
C8-AC-DW_3_4US	24HR_0005Y	929295.475	563846.118	3.613
C8-AC-DW_3_4US	24HR_0010Y	929295.475	563846.118	3.613
C8-AC-DW_3_4US	24HR_0025Y	929295.475	563846.118	3.613
C8-AC-DW_3_4US	72HR_0005Y	929295.475	563846.118	3.613
C8-AC-DW_3_4US	72HR_0010Y	929295.475	563846.118	3.613
C8-AC-DW_3_4US	72HR_0025Y	929295.475	563846.118	3.613
C8-AC-DW_3_4US	72HR_0050Y	929295.475	563846.118	3.613
C8-AC-DW_3_4US	72HR_0100Y	929295.475	563846.118	3.613
C8-AC-DW_3_4US	72HR_0500Y	929295.475	563846.118	3.613
C8-AC-DW_3_4US	72HR_1000Y	929295.475	563846.118	3.613
C8-AC-DW9_US	24HR_0005Y	928710.370	563839.841	2.000
C8-AC-DW9_US	24HR_0010Y	928710.370	563839.841	2.000
C8-AC-DW9_US	24HR_0025Y	928710.370	563839.841	2.000
C8-AC-DW9_US	72HR_0005Y	928710.370	563839.841	2.000
C8-AC-DW9_US	72HR_0010Y	928710.370	563839.841	2.000
C8-AC-DW9_US	72HR_0025Y	928710.370	563839.841	2.000
C8-AC-DW9_US	72HR_0050Y	928710.370	563839.841	2.258
C8-AC-DW9_US	72HR_0100Y	928710.370	563839.841	2.561
C8-AC-DW9_US	72HR_0500Y	928710.370	563839.841	3.141
C8-AC-DW9_US	72HR_1000Y	928710.370	563839.841	3.235
C8-AC-DW8	24HR_0005Y	928546.306	563849.311	0.000
C8-AC-DW8	24HR_0010Y	928546.306	563849.311	0.000
C8-AC-DW8	24HR_0025Y	928546.306	563849.311	0.000
C8-AC-DW8	72HR_0005Y	928546.306	563849.311	0.000
C8-AC-DW8	72HR_0010Y	928546.306	563849.311	0.000
C8-AC-DW8	72HR_0025Y	928546.306	563849.311	0.000
C8-AC-DW8	72HR_0050Y	928546.306	563849.311	0.000
C8-AC-DW8	72HR_0100Y	928546.306	563849.311	0.000
C8-AC-DW8	72HR_0500Y	928546.306	563849.311	0.000
C8-AC-DW8	72HR_1000Y	928546.306	563849.311	0.000
C8-AC-LAC-ES14	24HR_0005Y	928542.216	562328.461	2.908
C8-AC-LAC-ES14	24HR_0010Y	928542.216	562328.461	3.543
C8-AC-LAC-ES14	24HR_0025Y	928542.216	562328.461	4.026
C8-AC-LAC-ES14	72HR_0005Y	928542.216	562328.461	3.094
C8-AC-LAC-ES14	72HR_0010Y	928542.216	562328.461	3.682
C8-AC-LAC-ES14	72HR_0025Y	928542.216	562328.461	4.120
C8-AC-LAC-ES14	72HR_0050Y	928542.216	562328.461	4.478
C8-AC-LAC-ES14	72HR_0100Y	928542.216	562328.461	4.678
C8-AC-LAC-ES14	72HR_0500Y	928542.216	562328.461	5.030
C8-AC-LAC-ES14	72HR_1000Y	928542.216	562328.461	5.108
C8-AC-DW6	24HR_0005Y	929102.387	563688.646	0.000
C8-AC-DW6	24HR_0010Y	929102.387	563688.646	0.000

C-8 Stages (ft NAVD88) - 2060

Name	Storm	Node X 0	Node Y 0	Max Water Elevation ft
C8-AC-DW6	24HR_0025Y	929102.387	563688.646	0.000
C8-AC-DW6	72HR_0005Y	929102.387	563688.646	0.000
C8-AC-DW6	72HR_0010Y	929102.387	563688.646	0.000
C8-AC-DW6	72HR_0025Y	929102.387	563688.646	0.000
C8-AC-DW6	72HR_0050Y	929102.387	563688.646	0.000
C8-AC-DW6	72HR_0100Y	929102.387	563688.646	0.000
C8-AC-DW6	72HR_0500Y	929102.387	563688.646	0.000
C8-AC-DW6	72HR_1000Y	929102.387	563688.646	0.000
C8-AC-DW7	24HR_0005Y	929105.498	563565.073	4.531
C8-AC-DW7	24HR_0010Y	929105.498	563565.073	4.531
C8-AC-DW7	24HR_0025Y	929105.498	563565.073	4.531
C8-AC-DW7	72HR_0005Y	929105.498	563565.073	4.531
C8-AC-DW7	72HR_0010Y	929105.498	563565.073	4.531
C8-AC-DW7	72HR_0025Y	929105.498	563565.073	4.531
C8-AC-DW7	72HR_0050Y	929105.498	563565.073	4.531
C8-AC-DW7	72HR_0100Y	929105.498	563565.073	4.531
C8-AC-DW7	72HR_0500Y	929105.498	563565.073	4.531
C8-AC-DW7	72HR_1000Y	929105.498	563565.073	4.531
C8-AC-DW9	24HR_0005Y	928544.407	563819.923	0.000
C8-AC-DW9	24HR_0010Y	928544.407	563819.923	0.000
C8-AC-DW9	24HR_0025Y	928544.407	563819.923	0.000
C8-AC-DW9	72HR_0005Y	928544.407	563819.923	0.000
C8-AC-DW9	72HR_0010Y	928544.407	563819.923	0.000
C8-AC-DW9	72HR_0025Y	928544.407	563819.923	0.000
C8-AC-DW9	72HR_0050Y	928544.407	563819.923	0.000
C8-AC-DW9	72HR_0100Y	928544.407	563819.923	0.000
C8-AC-DW9	72HR_0500Y	928544.407	563819.923	0.000
C8-AC-DW9	72HR_1000Y	928544.407	563819.923	0.000
C8-AC-NE14AV_2	24HR_0005Y	929072.449	563601.185	2.000
C8-AC-NE14AV_2	24HR_0010Y	929072.449	563601.185	2.000
C8-AC-NE14AV_2	24HR_0025Y	929072.449	563601.185	2.223
C8-AC-NE14AV_2	72HR_0005Y	929072.449	563601.185	2.000
C8-AC-NE14AV_2	72HR_0010Y	929072.449	563601.185	2.000
C8-AC-NE14AV_2	72HR_0025Y	929072.449	563601.185	2.236
C8-AC-NE14AV_2	72HR_0050Y	929072.449	563601.185	2.588
C8-AC-NE14AV_2	72HR_0100Y	929072.449	563601.185	2.869
C8-AC-NE14AV_2	72HR_0500Y	929072.449	563601.185	3.250
C8-AC-NE14AV_2	72HR_1000Y	929072.449	563601.185	3.250
C8-AC-DW11_US	24HR_0005Y	930996.460	562118.909	2.000
C8-AC-DW11_US	24HR_0010Y	930996.460	562118.909	2.000
C8-AC-DW11_US	24HR_0025Y	930996.460	562118.909	2.000
C8-AC-DW11_US	72HR_0005Y	930996.460	562118.909	2.000
C8-AC-DW11_US	72HR_0010Y	930996.460	562118.909	2.000
C8-AC-DW11_US	72HR_0025Y	930996.460	562118.909	2.000
C8-AC-DW11_US	72HR_0050Y	930996.460	562118.909	2.000
C8-AC-DW11_US	72HR_0100Y	930996.460	562118.909	2.047
C8-AC-DW11_US	72HR_0500Y	930996.460	562118.909	3.089
C8-AC-DW11_US	72HR_1000Y	930996.460	562118.909	3.051
C8-AC-WW110	24HR_0005Y	931019.011	561833.942	2.422
C8-AC-WW110	24HR_0010Y	931019.011	561833.942	2.494
C8-AC-WW110	24HR_0025Y	931019.011	561833.942	2.472

C-8 Stages (ft NAVD88) - 2060

Name	Storm	Node X 0	Node Y 0	Max Water Elevation ft
C8-AC-WW110	72HR_0005Y	931019.011	561833.942	2.483
C8-AC-WW110	72HR_0010Y	931019.011	561833.942	2.473
C8-AC-WW110	72HR_0025Y	931019.011	561833.942	2.430
C8-AC-WW110	72HR_0050Y	931019.011	561833.942	2.525
C8-AC-WW110	72HR_0100Y	931019.011	561833.942	2.463
C8-AC-WW110	72HR_0500Y	931019.011	561833.942	2.815
C8-AC-WW110	72HR_1000Y	931019.011	561833.942	2.827
C8-AC-BS109WW	24HR_0005Y	930947.213	561553.445	2.346
C8-AC-BS109WW	24HR_0010Y	930947.213	561553.445	2.346
C8-AC-BS109WW	24HR_0025Y	930947.213	561553.445	2.346
C8-AC-BS109WW	72HR_0005Y	930947.213	561553.445	2.346
C8-AC-BS109WW	72HR_0010Y	930947.213	561553.445	2.346
C8-AC-BS109WW	72HR_0025Y	930947.213	561553.445	2.346
C8-AC-BS109WW	72HR_0050Y	930947.213	561553.445	2.346
C8-AC-BS109WW	72HR_0100Y	930947.213	561553.445	2.346
C8-AC-BS109WW	72HR_0500Y	930947.213	561553.445	2.346
C8-AC-BS109WW	72HR_1000Y	930947.213	561553.445	2.346
C8-AC-LAC-W-S3.2	24HR_0005Y	930960.287	561830.569	2.000
C8-AC-LAC-W-S3.2	24HR_0010Y	930960.287	561830.569	2.000
C8-AC-LAC-W-S3.2	24HR_0025Y	930960.287	561830.569	2.000
C8-AC-LAC-W-S3.2	72HR_0005Y	930960.287	561830.569	2.000
C8-AC-LAC-W-S3.2	72HR_0010Y	930960.287	561830.569	2.000
C8-AC-LAC-W-S3.2	72HR_0025Y	930960.287	561830.569	2.000
C8-AC-LAC-W-S3.2	72HR_0050Y	930960.287	561830.569	2.000
C8-AC-LAC-W-S3.2	72HR_0100Y	930960.287	561830.569	2.000
C8-AC-LAC-W-S3.2	72HR_0500Y	930960.287	561830.569	2.829
C8-AC-LAC-W-S3.2	72HR_1000Y	930960.287	561830.569	2.695
C8-AC-LAC-W-S2.1	24HR_0005Y	929552.629	561751.045	3.310
C8-AC-LAC-W-S2.1	24HR_0010Y	929552.629	561751.045	3.522
C8-AC-LAC-W-S2.1	24HR_0025Y	929552.629	561751.045	3.885
C8-AC-LAC-W-S2.1	72HR_0005Y	929552.629	561751.045	3.630
C8-AC-LAC-W-S2.1	72HR_0010Y	929552.629	561751.045	3.796
C8-AC-LAC-W-S2.1	72HR_0025Y	929552.629	561751.045	4.140
C8-AC-LAC-W-S2.1	72HR_0050Y	929552.629	561751.045	4.389
C8-AC-LAC-W-S2.1	72HR_0100Y	929552.629	561751.045	4.545
C8-AC-LAC-W-S2.1	72HR_0500Y	929552.629	561751.045	4.843
C8-AC-LAC-W-S2.1	72HR_1000Y	929552.629	561751.045	4.974
C8-AC-NE110_1	24HR_0005Y	929583.223	562066.523	2.866
C8-AC-NE110_1	24HR_0010Y	929583.223	562066.523	3.050
C8-AC-NE110_1	24HR_0025Y	929583.223	562066.523	3.329
C8-AC-NE110_1	72HR_0005Y	929583.223	562066.523	3.043
C8-AC-NE110_1	72HR_0010Y	929583.223	562066.523	3.163
C8-AC-NE110_1	72HR_0025Y	929583.223	562066.523	3.388
C8-AC-NE110_1	72HR_0050Y	929583.223	562066.523	3.556
C8-AC-NE110_1	72HR_0100Y	929583.223	562066.523	3.890
C8-AC-NE110_1	72HR_0500Y	929583.223	562066.523	4.750
C8-AC-NE110_1	72HR_1000Y	929583.223	562066.523	4.750
C8-AC-LAC-ES19	24HR_0005Y	928551.883	562018.919	4.174
C8-AC-LAC-ES19	24HR_0010Y	928551.883	562018.919	4.470
C8-AC-LAC-ES19	24HR_0025Y	928551.883	562018.919	5.038
C8-AC-LAC-ES19	72HR_0005Y	928551.883	562018.919	4.572

C-8 Stages (ft NAVD88) - 2060

Name	Storm	Node X 0	Node Y 0	Max Water Elevation ft
C8-AC-LAC-ES19	72HR_0010Y	928551.883	562018.919	4.739
C8-AC-LAC-ES19	72HR_0025Y	928551.883	562018.919	5.180
C8-AC-LAC-ES19	72HR_0050Y	928551.883	562018.919	5.539
C8-AC-LAC-ES19	72HR_0100Y	928551.883	562018.919	5.720
C8-AC-LAC-ES19	72HR_0500Y	928551.883	562018.919	6.027
C8-AC-LAC-ES19	72HR_1000Y	928551.883	562018.919	6.145
C8-AC-LAC-W-SE2	24HR_0005Y	930109.818	561121.707	3.291
C8-AC-LAC-W-SE2	24HR_0010Y	930109.818	561121.707	3.287
C8-AC-LAC-W-SE2	24HR_0025Y	930109.818	561121.707	3.288
C8-AC-LAC-W-SE2	72HR_0005Y	930109.818	561121.707	3.289
C8-AC-LAC-W-SE2	72HR_0010Y	930109.818	561121.707	3.289
C8-AC-LAC-W-SE2	72HR_0025Y	930109.818	561121.707	3.290
C8-AC-LAC-W-SE2	72HR_0050Y	930109.818	561121.707	3.294
C8-AC-LAC-W-SE2	72HR_0100Y	930109.818	561121.707	3.291
C8-AC-LAC-W-SE2	72HR_0500Y	930109.818	561121.707	3.295
C8-AC-LAC-W-SE2	72HR_1000Y	930109.818	561121.707	3.288
C8-AC-NW109_BS	24HR_0005Y	930565.219	561514.581	2.000
C8-AC-NW109_BS	24HR_0010Y	930565.219	561514.581	2.000
C8-AC-NW109_BS	24HR_0025Y	930565.219	561514.581	2.000
C8-AC-NW109_BS	72HR_0005Y	930565.219	561514.581	2.000
C8-AC-NW109_BS	72HR_0010Y	930565.219	561514.581	2.000
C8-AC-NW109_BS	72HR_0025Y	930565.219	561514.581	2.000
C8-AC-NW109_BS	72HR_0050Y	930565.219	561514.581	2.000
C8-AC-NW109_BS	72HR_0100Y	930565.219	561514.581	2.000
C8-AC-NW109_BS	72HR_0500Y	930565.219	561514.581	2.000
C8-AC-NW109_BS	72HR_1000Y	930565.219	561514.581	2.000
C8-AC-LAC-W-S4	24HR_0005Y	930337.918	562102.441	2.523
C8-AC-LAC-W-S4	24HR_0010Y	930337.918	562102.441	2.498
C8-AC-LAC-W-S4	24HR_0025Y	930337.918	562102.441	2.662
C8-AC-LAC-W-S4	72HR_0005Y	930337.918	562102.441	2.504
C8-AC-LAC-W-S4	72HR_0010Y	930337.918	562102.441	2.573
C8-AC-LAC-W-S4	72HR_0025Y	930337.918	562102.441	2.706
C8-AC-LAC-W-S4	72HR_0050Y	930337.918	562102.441	2.804
C8-AC-LAC-W-S4	72HR_0100Y	930337.918	562102.441	3.239
C8-AC-LAC-W-S4	72HR_0500Y	930337.918	562102.441	4.556
C8-AC-LAC-W-S4	72HR_1000Y	930337.918	562102.441	4.722
C8-AC-LAC-W-S5	24HR_0005Y	930960.923	562126.528	2.026
C8-AC-LAC-W-S5	24HR_0010Y	930960.923	562126.528	2.082
C8-AC-LAC-W-S5	24HR_0025Y	930960.923	562126.528	2.157
C8-AC-LAC-W-S5	72HR_0005Y	930960.923	562126.528	2.096
C8-AC-LAC-W-S5	72HR_0010Y	930960.923	562126.528	2.127
C8-AC-LAC-W-S5	72HR_0025Y	930960.923	562126.528	2.189
C8-AC-LAC-W-S5	72HR_0050Y	930960.923	562126.528	2.234
C8-AC-LAC-W-S5	72HR_0100Y	930960.923	562126.528	2.390
C8-AC-LAC-W-S5	72HR_0500Y	930960.923	562126.528	3.087
C8-AC-LAC-W-S5	72HR_1000Y	930960.923	562126.528	3.049
C8-AC-LAC-E-S16	24HR_0005Y	928975.676	562037.067	4.304
C8-AC-LAC-E-S16	24HR_0010Y	928975.676	562037.067	4.724
C8-AC-LAC-E-S16	24HR_0025Y	928975.676	562037.067	5.311
C8-AC-LAC-E-S16	72HR_0005Y	928975.676	562037.067	4.737
C8-AC-LAC-E-S16	72HR_0010Y	928975.676	562037.067	5.009

C-8 Stages (ft NAVD88) - 2060

Name	Storm	Node X 0	Node Y 0	Max Water Elevation ft
C8-AC-LAC-E-S16	72HR_0025Y	928975.676	562037.067	5.458
C8-AC-LAC-E-S16	72HR_0050Y	928975.676	562037.067	5.829
C8-AC-LAC-E-S16	72HR_0100Y	928975.676	562037.067	6.018
C8-AC-LAC-E-S16	72HR_0500Y	928975.676	562037.067	6.284
C8-AC-LAC-E-S16	72HR_1000Y	928975.676	562037.067	6.411
C8-AC-LAC-E-S12	24HR_0005Y	929102.864	562759.777	2.120
C8-AC-LAC-E-S12	24HR_0010Y	929102.864	562759.777	2.696
C8-AC-LAC-E-S12	24HR_0025Y	929102.864	562759.777	3.232
C8-AC-LAC-E-S12	72HR_0005Y	929102.864	562759.777	2.288
C8-AC-LAC-E-S12	72HR_0010Y	929102.864	562759.777	2.844
C8-AC-LAC-E-S12	72HR_0025Y	929102.864	562759.777	3.291
C8-AC-LAC-E-S12	72HR_0050Y	929102.864	562759.777	3.647
C8-AC-LAC-E-S12	72HR_0100Y	929102.864	562759.777	3.873
C8-AC-LAC-E-S12	72HR_0500Y	929102.864	562759.777	4.247
C8-AC-LAC-E-S12	72HR_1000Y	929102.864	562759.777	4.294
C8-AC-BS116TR	24HR_0005Y	929102.626	563824.279	2.000
C8-AC-BS116TR	24HR_0010Y	929102.626	563824.279	2.000
C8-AC-BS116TR	24HR_0025Y	929102.626	563824.279	2.000
C8-AC-BS116TR	72HR_0005Y	929102.626	563824.279	2.000
C8-AC-BS116TR	72HR_0010Y	929102.626	563824.279	2.000
C8-AC-BS116TR	72HR_0025Y	929102.626	563824.279	2.000
C8-AC-BS116TR	72HR_0050Y	929102.626	563824.279	2.000
C8-AC-BS116TR	72HR_0100Y	929102.626	563824.279	2.265
C8-AC-BS116TR	72HR_0500Y	929102.626	563824.279	2.835
C8-AC-BS116TR	72HR_1000Y	929102.626	563824.279	2.923
C8-AC-BS_116D1.1	24HR_0005Y	929127.830	563824.770	13.303
C8-AC-BS_116D1.1	24HR_0010Y	929127.830	563824.770	13.303
C8-AC-BS_116D1.1	24HR_0025Y	929127.830	563824.770	13.303
C8-AC-BS_116D1.1	72HR_0005Y	929127.830	563824.770	13.303
C8-AC-BS_116D1.1	72HR_0010Y	929127.830	563824.770	13.303
C8-AC-BS_116D1.1	72HR_0025Y	929127.830	563824.770	13.303
C8-AC-BS_116D1.1	72HR_0050Y	929127.830	563824.770	13.303
C8-AC-BS_116D1.1	72HR_0100Y	929127.830	563824.770	13.303
C8-AC-BS_116D1.1	72HR_0500Y	929127.830	563824.770	13.303
C8-AC-BS_116D1.1	72HR_1000Y	929127.830	563824.770	13.303
C8-AC-KOBE_LK2	24HR_0005Y	929210.744	564403.235	3.100
C8-AC-KOBE_LK2	24HR_0010Y	929210.744	564403.235	3.489
C8-AC-KOBE_LK2	24HR_0025Y	929210.744	564403.235	4.070
C8-AC-KOBE_LK2	72HR_0005Y	929210.744	564403.235	3.216
C8-AC-KOBE_LK2	72HR_0010Y	929210.744	564403.235	3.605
C8-AC-KOBE_LK2	72HR_0025Y	929210.744	564403.235	4.060
C8-AC-KOBE_LK2	72HR_0050Y	929210.744	564403.235	4.407
C8-AC-KOBE_LK2	72HR_0100Y	929210.744	564403.235	4.732
C8-AC-KOBE_LK2	72HR_0500Y	929210.744	564403.235	5.501
C8-AC-KOBE_LK2	72HR_1000Y	929210.744	564403.235	5.889
C8-AC-KOBE_LK5	24HR_0005Y	929056.652	564117.522	2.000
C8-AC-KOBE_LK5	24HR_0010Y	929056.652	564117.522	2.265
C8-AC-KOBE_LK5	24HR_0025Y	929056.652	564117.522	2.866
C8-AC-KOBE_LK5	72HR_0005Y	929056.652	564117.522	2.000
C8-AC-KOBE_LK5	72HR_0010Y	929056.652	564117.522	2.398
C8-AC-KOBE_LK5	72HR_0025Y	929056.652	564117.522	2.860

C-8 Stages (ft NAVD88) - 2060

Name	Storm	Node X 0	Node Y 0	Max Water Elevation ft
C8-AC-KOBE_LK5	72HR_0050Y	929056.652	564117.522	3.209
C8-AC-KOBE_LK5	72HR_0100Y	929056.652	564117.522	3.518
C8-AC-KOBE_LK5	72HR_0500Y	929056.652	564117.522	4.194
C8-AC-KOBE_LK5	72HR_1000Y	929056.652	564117.522	4.419
C8-AC-KOBE_LK1	24HR_0005Y	929215.089	564765.908	3.183
C8-AC-KOBE_LK1	24HR_0010Y	929215.089	564765.908	3.548
C8-AC-KOBE_LK1	24HR_0025Y	929215.089	564765.908	4.116
C8-AC-KOBE_LK1	72HR_0005Y	929215.089	564765.908	3.274
C8-AC-KOBE_LK1	72HR_0010Y	929215.089	564765.908	3.651
C8-AC-KOBE_LK1	72HR_0025Y	929215.089	564765.908	4.103
C8-AC-KOBE_LK1	72HR_0050Y	929215.089	564765.908	4.454
C8-AC-KOBE_LK1	72HR_0100Y	929215.089	564765.908	4.792
C8-AC-KOBE_LK1	72HR_0500Y	929215.089	564765.908	5.514
C8-AC-KOBE_LK1	72HR_1000Y	929215.089	564765.908	5.897
C8-AC-KOBE_LK4	24HR_0005Y	929050.983	564306.812	2.368
C8-AC-KOBE_LK4	24HR_0010Y	929050.983	564306.812	2.895
C8-AC-KOBE_LK4	24HR_0025Y	929050.983	564306.812	3.495
C8-AC-KOBE_LK4	72HR_0005Y	929050.983	564306.812	2.519
C8-AC-KOBE_LK4	72HR_0010Y	929050.983	564306.812	3.025
C8-AC-KOBE_LK4	72HR_0025Y	929050.983	564306.812	3.486
C8-AC-KOBE_LK4	72HR_0050Y	929050.983	564306.812	3.834
C8-AC-KOBE_LK4	72HR_0100Y	929050.983	564306.812	4.148
C8-AC-KOBE_LK4	72HR_0500Y	929050.983	564306.812	4.895
C8-AC-KOBE_LK4	72HR_1000Y	929050.983	564306.812	5.211
C8-AC-T3-A	24HR_0005Y	931028.301	561160.526	3.720
C8-AC-T3-A	24HR_0010Y	931028.301	561160.526	3.720
C8-AC-T3-A	24HR_0025Y	931028.301	561160.526	3.720
C8-AC-T3-A	72HR_0005Y	931028.301	561160.526	3.720
C8-AC-T3-A	72HR_0010Y	931028.301	561160.526	3.720
C8-AC-T3-A	72HR_0025Y	931028.301	561160.526	3.720
C8-AC-T3-A	72HR_0050Y	931028.301	561160.526	3.720
C8-AC-T3-A	72HR_0100Y	931028.301	561160.526	3.720
C8-AC-T3-A	72HR_0500Y	931028.301	561160.526	3.720
C8-AC-T3-A	72HR_1000Y	931028.301	561160.526	3.720
C8-AC-LAC-E-S22	24HR_0005Y	929060.277	561418.740	3.562
C8-AC-LAC-E-S22	24HR_0010Y	929060.277	561418.740	3.592
C8-AC-LAC-E-S22	24HR_0025Y	929060.277	561418.740	3.973
C8-AC-LAC-E-S22	72HR_0005Y	929060.277	561418.740	3.771
C8-AC-LAC-E-S22	72HR_0010Y	929060.277	561418.740	3.867
C8-AC-LAC-E-S22	72HR_0025Y	929060.277	561418.740	4.221
C8-AC-LAC-E-S22	72HR_0050Y	929060.277	561418.740	4.481
C8-AC-LAC-E-S22	72HR_0100Y	929060.277	561418.740	4.636
C8-AC-LAC-E-S22	72HR_0500Y	929060.277	561418.740	4.933
C8-AC-LAC-E-S22	72HR_1000Y	929060.277	561418.740	5.065
C8-AC-KOBE_US	24HR_0005Y	929033.919	565637.907	3.250
C8-AC-KOBE_US	24HR_0010Y	929033.919	565637.907	3.581
C8-AC-KOBE_US	24HR_0025Y	929033.919	565637.907	4.131
C8-AC-KOBE_US	72HR_0005Y	929033.919	565637.907	3.315
C8-AC-KOBE_US	72HR_0010Y	929033.919	565637.907	3.669
C8-AC-KOBE_US	72HR_0025Y	929033.919	565637.907	4.121
C8-AC-KOBE_US	72HR_0050Y	929033.919	565637.907	4.478

C-8 Stages (ft NAVD88) - 2060

Name	Storm	Node X 0	Node Y 0	Max Water Elevation ft
C8-AC-KOBE_US	72HR_0100Y	929033.919	565637.907	4.826
C8-AC-KOBE_US	72HR_0500Y	929033.919	565637.907	5.521
C8-AC-KOBE_US	72HR_1000Y	929033.919	565637.907	5.906
C8-AC-LAC-E-S2.2	24HR_0005Y	930273.743	565702.475	3.320
C8-AC-LAC-E-S2.2	24HR_0010Y	930273.743	565702.475	3.733
C8-AC-LAC-E-S2.2	24HR_0025Y	930273.743	565702.475	4.498
C8-AC-LAC-E-S2.2	72HR_0005Y	930273.743	565702.475	3.372
C8-AC-LAC-E-S2.2	72HR_0010Y	930273.743	565702.475	3.750
C8-AC-LAC-E-S2.2	72HR_0025Y	930273.743	565702.475	4.340
C8-AC-LAC-E-S2.2	72HR_0050Y	930273.743	565702.475	4.932
C8-AC-LAC-E-S2.2	72HR_0100Y	930273.743	565702.475	5.255
C8-AC-LAC-E-S2.2	72HR_0500Y	930273.743	565702.475	5.488
C8-AC-LAC-E-S2.2	72HR_1000Y	930273.743	565702.475	5.881
C8-AC-LAC-E-S2	24HR_0005Y	929595.369	565680.212	3.346
C8-AC-LAC-E-S2	24HR_0010Y	929595.369	565680.212	3.782
C8-AC-LAC-E-S2	24HR_0025Y	929595.369	565680.212	4.629
C8-AC-LAC-E-S2	72HR_0005Y	929595.369	565680.212	3.392
C8-AC-LAC-E-S2	72HR_0010Y	929595.369	565680.212	3.782
C8-AC-LAC-E-S2	72HR_0025Y	929595.369	565680.212	4.425
C8-AC-LAC-E-S2	72HR_0050Y	929595.369	565680.212	5.121
C8-AC-LAC-E-S2	72HR_0100Y	929595.369	565680.212	5.621
C8-AC-LAC-E-S2	72HR_0500Y	929595.369	565680.212	7.146
C8-AC-LAC-E-S2	72HR_1000Y	929595.369	565680.212	8.247
C8-AC-S23-22	24HR_0005Y	928577.289	561405.635	3.399
C8-AC-S23-22	24HR_0010Y	928577.289	561405.635	3.587
C8-AC-S23-22	24HR_0025Y	928577.289	561405.635	3.966
C8-AC-S23-22	72HR_0005Y	928577.289	561405.635	3.750
C8-AC-S23-22	72HR_0010Y	928577.289	561405.635	3.863
C8-AC-S23-22	72HR_0025Y	928577.289	561405.635	4.216
C8-AC-S23-22	72HR_0050Y	928577.289	561405.635	4.473
C8-AC-S23-22	72HR_0100Y	928577.289	561405.635	4.629
C8-AC-S23-22	72HR_0500Y	928577.289	561405.635	4.926
C8-AC-S23-22	72HR_1000Y	928577.289	561405.635	5.056
C8-AC-LAC-E-S19	24HR_0005Y	928132.937	561988.588	4.134
C8-AC-LAC-E-S19	24HR_0010Y	928132.937	561988.588	4.434
C8-AC-LAC-E-S19	24HR_0025Y	928132.937	561988.588	4.998
C8-AC-LAC-E-S19	72HR_0005Y	928132.937	561988.588	4.520
C8-AC-LAC-E-S19	72HR_0010Y	928132.937	561988.588	4.697
C8-AC-LAC-E-S19	72HR_0025Y	928132.937	561988.588	5.139
C8-AC-LAC-E-S19	72HR_0050Y	928132.937	561988.588	5.496
C8-AC-LAC-E-S19	72HR_0100Y	928132.937	561988.588	5.676
C8-AC-LAC-E-S19	72HR_0500Y	928132.937	561988.588	5.982
C8-AC-LAC-E-S19	72HR_1000Y	928132.937	561988.588	6.101
C8-AC-LAC-ES	24HR_0005Y	930248.252	566280.182	3.320
C8-AC-LAC-ES	24HR_0010Y	930248.252	566280.182	3.731
C8-AC-LAC-ES	24HR_0025Y	930248.252	566280.182	4.258
C8-AC-LAC-ES	72HR_0005Y	930248.252	566280.182	3.371
C8-AC-LAC-ES	72HR_0010Y	930248.252	566280.182	3.749
C8-AC-LAC-ES	72HR_0025Y	930248.252	566280.182	4.237
C8-AC-LAC-ES	72HR_0050Y	930248.252	566280.182	4.425
C8-AC-LAC-ES	72HR_0100Y	930248.252	566280.182	4.768

C-8 Stages (ft NAVD88) - 2060

Name	Storm	Node X 0	Node Y 0	Max Water Elevation ft
C8-AC-LAC-ES	72HR_0500Y	930248.252	566280.182	5.441
C8-AC-LAC-ES	72HR_1000Y	930248.252	566280.182	5.810
C8-AC-G58-US	24HR_0005Y	931471.598	570344.045	2.443
C8-AC-G58-US	24HR_0010Y	931471.598	570344.045	2.494
C8-AC-G58-US	24HR_0025Y	931471.598	570344.045	2.663
C8-AC-G58-US	72HR_0005Y	931471.598	570344.045	2.454
C8-AC-G58-US	72HR_0010Y	931471.598	570344.045	2.495
C8-AC-G58-US	72HR_0025Y	931471.598	570344.045	2.536
C8-AC-G58-US	72HR_0050Y	931471.598	570344.045	2.745
C8-AC-G58-US	72HR_0100Y	931471.598	570344.045	3.075
C8-AC-G58-US	72HR_0500Y	931471.598	570344.045	4.372
C8-AC-G58-US	72HR_1000Y	931471.598	570344.045	4.516
C8-AC-POND_DS	24HR_0005Y	931040.043	572585.631	2.643
C8-AC-POND_DS	24HR_0010Y	931040.043	572585.631	2.719
C8-AC-POND_DS	24HR_0025Y	931040.043	572585.631	2.964
C8-AC-POND_DS	72HR_0005Y	931040.043	572585.631	2.576
C8-AC-POND_DS	72HR_0010Y	931040.043	572585.631	2.658
C8-AC-POND_DS	72HR_0025Y	931040.043	572585.631	2.819
C8-AC-POND_DS	72HR_0050Y	931040.043	572585.631	3.185
C8-AC-POND_DS	72HR_0100Y	931040.043	572585.631	3.707
C8-AC-POND_DS	72HR_0500Y	931040.043	572585.631	5.580
C8-AC-POND_DS	72HR_1000Y	931040.043	572585.631	5.580
C8-AC-LACES21	24HR_0005Y	928570.196	561715.363	3.481
C8-AC-LACES21	24HR_0010Y	928570.196	561715.363	3.600
C8-AC-LACES21	24HR_0025Y	928570.196	561715.363	3.982
C8-AC-LACES21	72HR_0005Y	928570.196	561715.363	3.711
C8-AC-LACES21	72HR_0010Y	928570.196	561715.363	3.876
C8-AC-LACES21	72HR_0025Y	928570.196	561715.363	4.231
C8-AC-LACES21	72HR_0050Y	928570.196	561715.363	4.490
C8-AC-LACES21	72HR_0100Y	928570.196	561715.363	4.646
C8-AC-LACES21	72HR_0500Y	928570.196	561715.363	4.948
C8-AC-LACES21	72HR_1000Y	928570.196	561715.363	5.079
C8-AC-LACES23	24HR_0005Y	927961.590	561372.468	3.460
C8-AC-LACES23	24HR_0010Y	927961.590	561372.468	3.587
C8-AC-LACES23	24HR_0025Y	927961.590	561372.468	3.966
C8-AC-LACES23	72HR_0005Y	927961.590	561372.468	3.775
C8-AC-LACES23	72HR_0010Y	927961.590	561372.468	3.863
C8-AC-LACES23	72HR_0025Y	927961.590	561372.468	4.216
C8-AC-LACES23	72HR_0050Y	927961.590	561372.468	4.473
C8-AC-LACES23	72HR_0100Y	927961.590	561372.468	4.629
C8-AC-LACES23	72HR_0500Y	927961.590	561372.468	4.926
C8-AC-LACES23	72HR_1000Y	927961.590	561372.468	5.059
C8-AC-LACES24	24HR_0005Y	928617.861	561047.624	3.453
C8-AC-LACES24	24HR_0010Y	928617.861	561047.624	3.588
C8-AC-LACES24	24HR_0025Y	928617.861	561047.624	3.966
C8-AC-LACES24	72HR_0005Y	928617.861	561047.624	3.729
C8-AC-LACES24	72HR_0010Y	928617.861	561047.624	3.863
C8-AC-LACES24	72HR_0025Y	928617.861	561047.624	4.216
C8-AC-LACES24	72HR_0050Y	928617.861	561047.624	4.473
C8-AC-LACES24	72HR_0100Y	928617.861	561047.624	4.629
C8-AC-LACES24	72HR_0500Y	928617.861	561047.624	4.926

C-8 Stages (ft NAVD88) - 2060

Name	Storm	Node X 0	Node Y 0	Max Water Elevation ft
C8-AC-LACES24	72HR_1000Y	928617.861	561047.624	5.054
C8-AC-LACES15	24HR_0005Y	927680.904	561707.435	3.395
C8-AC-LACES15	24HR_0010Y	927680.904	561707.435	3.582
C8-AC-LACES15	24HR_0025Y	927680.904	561707.435	3.961
C8-AC-LACES15	72HR_0005Y	927680.904	561707.435	3.843
C8-AC-LACES15	72HR_0010Y	927680.904	561707.435	3.859
C8-AC-LACES15	72HR_0025Y	927680.904	561707.435	4.211
C8-AC-LACES15	72HR_0050Y	927680.904	561707.435	4.470
C8-AC-LACES15	72HR_0100Y	927680.904	561707.435	4.625
C8-AC-LACES15	72HR_0500Y	927680.904	561707.435	4.921
C8-AC-LACES15	72HR_1000Y	927680.904	561707.435	5.054
C8-AC-LACES10	24HR_0005Y	929083.959	563326.980	2.000
C8-AC-LACES10	24HR_0010Y	929083.959	563326.980	2.000
C8-AC-LACES10	24HR_0025Y	929083.959	563326.980	2.548
C8-AC-LACES10	72HR_0005Y	929083.959	563326.980	2.000
C8-AC-LACES10	72HR_0010Y	929083.959	563326.980	2.121
C8-AC-LACES10	72HR_0025Y	929083.959	563326.980	2.576
C8-AC-LACES10	72HR_0050Y	929083.959	563326.980	2.930
C8-AC-LACES10	72HR_0100Y	929083.959	563326.980	3.189
C8-AC-LACES10	72HR_0500Y	929083.959	563326.980	3.572
C8-AC-LACES10	72HR_1000Y	929083.959	563326.980	3.593
C8-AC-LACN1	24HR_0005Y	930976.747	568977.180	2.415
C8-AC-LACN1	24HR_0010Y	930976.747	568977.180	2.420
C8-AC-LACN1	24HR_0025Y	930976.747	568977.180	2.459
C8-AC-LACN1	72HR_0005Y	930976.747	568977.180	2.415
C8-AC-LACN1	72HR_0010Y	930976.747	568977.180	2.422
C8-AC-LACN1	72HR_0025Y	930976.747	568977.180	2.434
C8-AC-LACN1	72HR_0050Y	930976.747	568977.180	2.487
C8-AC-LACN1	72HR_0100Y	930976.747	568977.180	2.606
C8-AC-LACN1	72HR_0500Y	930976.747	568977.180	3.370
C8-AC-LACN1	72HR_1000Y	930976.747	568977.180	3.666
C8-AC-NE110ST	24HR_0005Y	930215.693	561793.943	3.182
C8-AC-NE110ST	24HR_0010Y	930215.693	561793.943	3.388
C8-AC-NE110ST	24HR_0025Y	930215.693	561793.943	3.714
C8-AC-NE110ST	72HR_0005Y	930215.693	561793.943	3.428
C8-AC-NE110ST	72HR_0010Y	930215.693	561793.943	3.655
C8-AC-NE110ST	72HR_0025Y	930215.693	561793.943	3.979
C8-AC-NE110ST	72HR_0050Y	930215.693	561793.943	4.214
C8-AC-NE110ST	72HR_0100Y	930215.693	561793.943	4.361
C8-AC-NE110ST	72HR_0500Y	930215.693	561793.943	4.630
C8-AC-NE110ST	72HR_1000Y	930215.693	561793.943	4.767
C8-AC-US1108	24HR_0005Y	929000.841	561056.399	4.964
C8-AC-US1108	24HR_0010Y	929000.841	561056.399	4.964
C8-AC-US1108	24HR_0025Y	929000.841	561056.399	4.964
C8-AC-US1108	72HR_0005Y	929000.841	561056.399	4.964
C8-AC-US1108	72HR_0010Y	929000.841	561056.399	4.964
C8-AC-US1108	72HR_0025Y	929000.841	561056.399	4.964
C8-AC-US1108	72HR_0050Y	929000.841	561056.399	4.964
C8-AC-US1108	72HR_0100Y	929000.841	561056.399	4.964
C8-AC-US1108	72HR_0500Y	929000.841	561056.399	4.964
C8-AC-US1108	72HR_1000Y	929000.841	561056.399	5.038

C-8 Stages (ft NAVD88) - 2060

Name	Storm	Node X 0	Node Y 0	Max Water Elevation ft
C8-AC-LACES14	24HR_0005Y	928088.938	562288.505	3.556
C8-AC-LACES14	24HR_0010Y	928088.938	562288.505	3.761
C8-AC-LACES14	24HR_0025Y	928088.938	562288.505	4.020
C8-AC-LACES14	72HR_0005Y	928088.938	562288.505	3.734
C8-AC-LACES14	72HR_0010Y	928088.938	562288.505	3.812
C8-AC-LACES14	72HR_0025Y	928088.938	562288.505	4.114
C8-AC-LACES14	72HR_0050Y	928088.938	562288.505	4.472
C8-AC-LACES14	72HR_0100Y	928088.938	562288.505	4.672
C8-AC-LACES14	72HR_0500Y	928088.938	562288.505	5.023
C8-AC-LACES14	72HR_1000Y	928088.938	562288.505	5.101
C8-BC-OUTFALL	24HR_0005Y	931772.961	561862.004	2.395
C8-BC-OUTFALL	24HR_0010Y	931772.961	561862.004	2.397
C8-BC-OUTFALL	24HR_0025Y	931772.961	561862.004	2.401
C8-BC-OUTFALL	72HR_0005Y	931772.961	561862.004	2.395
C8-BC-OUTFALL	72HR_0010Y	931772.961	561862.004	2.397
C8-BC-OUTFALL	72HR_0025Y	931772.961	561862.004	2.400
C8-BC-OUTFALL	72HR_0050Y	931772.961	561862.004	2.405
C8-BC-OUTFALL	72HR_0100Y	931772.961	561862.004	2.411
C8-BC-OUTFALL	72HR_0500Y	931772.961	561862.004	2.431
C8-BC-OUTFALL	72HR_1000Y	931772.961	561862.004	2.441
C8-PUMP-AC	24HR_0005Y	931067.203	572904.322	3.225
C8-PUMP-AC	24HR_0010Y	931067.203	572904.322	3.521
C8-PUMP-AC	24HR_0025Y	931067.203	572904.322	3.934
C8-PUMP-AC	72HR_0005Y	931067.203	572904.322	3.284
C8-PUMP-AC	72HR_0010Y	931067.203	572904.322	3.558
C8-PUMP-AC	72HR_0025Y	931067.203	572904.322	3.912
C8-PUMP-AC	72HR_0050Y	931067.203	572904.322	4.157
C8-PUMP-AC	72HR_0100Y	931067.203	572904.322	4.370
C8-PUMP-AC	72HR_0500Y	931067.203	572904.322	5.669
C8-PUMP-AC	72HR_1000Y	931067.203	572904.322	6.848
BAY_2080_4.0FT	24HR_0005Y	947806.804	563786.708	2.000
BAY_2080_4.0FT	24HR_0010Y	947806.804	563786.708	2.000
BAY_2080_4.0FT	24HR_0025Y	947806.804	563786.708	2.000
BAY_2080_4.0FT	72HR_0005Y	947806.804	563786.708	2.000
BAY_2080_4.0FT	72HR_0010Y	947806.804	563786.708	2.000
BAY_2080_4.0FT	72HR_0025Y	947806.804	563786.708	2.000
BAY_2080_4.0FT	72HR_0050Y	947806.804	563786.708	2.000
BAY_2080_4.0FT	72HR_0100Y	947806.804	563786.708	2.000
BAY_2080_4.0FT	72HR_0500Y	947806.804	563786.708	2.000
BAY_2080_4.0FT	72HR_1000Y	947806.804	563786.708	2.000

C-9 Discharges (cfs) - 2060

Name	Storm	Upstream Node Name	Downstream Node Name	Max Flow cfs
C9-OUTFALL_BAY	24HR_0005	C9-OUTFALL	C9-BAY_2060	-14170.886
C9-OUTFALL_BAY	24HR_0010	C9-OUTFALL	C9-BAY_2060	-14170.886
C9-OUTFALL_BAY	24HR_0025	C9-OUTFALL	C9-BAY_2060	-14170.886
C9-OUTFALL_BAY	72HR_0005	C9-OUTFALL	C9-BAY_2060	-14170.886
C9-OUTFALL_BAY	72HR_0010	C9-OUTFALL	C9-BAY_2060	-14170.886
C9-OUTFALL_BAY	72HR_0025	C9-OUTFALL	C9-BAY_2060	14458.803
C9-OUTFALL_BAY	72HR_0050	C9-OUTFALL	C9-BAY_2060	17989.305
C9-OUTFALL_BAY	72HR_0100	C9-OUTFALL	C9-BAY_2060	22276.461
C9-OUTFALL_BAY	72HR_0500	C9-OUTFALL	C9-BAY_2060	33384.306
C9-OUTFALL_BAY	72HR_1000	C9-OUTFALL	C9-BAY_2060	38914.297
C9-TPW-2	24HR_0005	C9-U9W-24E	C9-TPKW_C_2	43.965
C9-TPW-2	24HR_0010	C9-U9W-24E	C9-TPKW_C_2	49.216
C9-TPW-2	24HR_0025	C9-U9W-24E	C9-TPKW_C_2	75.485
C9-TPW-2	72HR_0005	C9-U9W-24E	C9-TPKW_C_2	46.299
C9-TPW-2	72HR_0010	C9-U9W-24E	C9-TPKW_C_2	59.195
C9-TPW-2	72HR_0025	C9-U9W-24E	C9-TPKW_C_2	203.772
C9-TPW-2	72HR_0050	C9-U9W-24E	C9-TPKW_C_2	159.766
C9-TPW-2	72HR_0100	C9-U9W-24E	C9-TPKW_C_2	168.963
C9-TPW-2	72HR_0500	C9-U9W-24E	C9-TPKW_C_2	209.360
C9-TPW-2	72HR_1000	C9-U9W-24E	C9-TPKW_C_2	220.038
C9-U9W-24	24HR_0005	C9-U9W-24E	C9-U9W-24W	-31.899
C9-U9W-24	24HR_0010	C9-U9W-24E	C9-U9W-24W	-36.778
C9-U9W-24	24HR_0025	C9-U9W-24E	C9-U9W-24W	-73.133
C9-U9W-24	72HR_0005	C9-U9W-24E	C9-U9W-24W	-34.934
C9-U9W-24	72HR_0010	C9-U9W-24E	C9-U9W-24W	-39.528
C9-U9W-24	72HR_0025	C9-U9W-24E	C9-U9W-24W	-109.272
C9-U9W-24	72HR_0050	C9-U9W-24E	C9-U9W-24W	-117.142
C9-U9W-24	72HR_0100	C9-U9W-24E	C9-U9W-24W	-124.112
C9-U9W-24	72HR_0500	C9-U9W-24E	C9-U9W-24W	-124.973
C9-U9W-24	72HR_1000	C9-U9W-24E	C9-U9W-24W	-126.249
C9-GG-2	24HR_0005	C9-BN9108	C9-BN9107	-47.386
C9-GG-2	24HR_0010	C9-BN9108	C9-BN9107	-46.688
C9-GG-2	24HR_0025	C9-BN9108	C9-BN9107	-46.591
C9-GG-2	72HR_0005	C9-BN9108	C9-BN9107	-55.709
C9-GG-2	72HR_0010	C9-BN9108	C9-BN9107	-56.135
C9-GG-2	72HR_0025	C9-BN9108	C9-BN9107	-52.662
C9-GG-2	72HR_0050	C9-BN9108	C9-BN9107	-36.212
C9-GG-2	72HR_0100	C9-BN9108	C9-BN9107	-45.829
C9-GG-2	72HR_0500	C9-BN9108	C9-BN9107	-152.691
C9-GG-2	72HR_1000	C9-BN9108	C9-BN9107	-205.642
C9-GG-1	24HR_0005	C9-BN9108	C9-BN9109	-15.234
C9-GG-1	24HR_0010	C9-BN9108	C9-BN9109	-15.432
C9-GG-1	24HR_0025	C9-BN9108	C9-BN9109	-15.560
C9-GG-1	72HR_0005	C9-BN9108	C9-BN9109	-14.793
C9-GG-1	72HR_0010	C9-BN9108	C9-BN9109	-14.707
C9-GG-1	72HR_0025	C9-BN9108	C9-BN9109	-14.769
C9-GG-1	72HR_0050	C9-BN9108	C9-BN9109	-14.592
C9-GG-1	72HR_0100	C9-BN9108	C9-BN9109	-15.613
C9-GG-1	72HR_0500	C9-BN9108	C9-BN9109	-15.798
C9-GG-1	72HR_1000	C9-BN9108	C9-BN9109	-24.769
C9-TPW-1	24HR_0005	C9-U9W-24W	C9-TPKW_C_1	157.705

C-9 Discharges (cfs) - 2060

Name	Storm	Upstream Node Name	Downstream Node Name	Max Flow cfs
C9-TPW-1	24HR_0010	C9-U9W-24W	C9-TPKW_C_1	182.913
C9-TPW-1	24HR_0025	C9-U9W-24W	C9-TPKW_C_1	213.289
C9-TPW-1	72HR_0005	C9-U9W-24W	C9-TPKW_C_1	162.192
C9-TPW-1	72HR_0010	C9-U9W-24W	C9-TPKW_C_1	183.730
C9-TPW-1	72HR_0025	C9-U9W-24W	C9-TPKW_C_1	190.077
C9-TPW-1	72HR_0050	C9-U9W-24W	C9-TPKW_C_1	184.781
C9-TPW-1	72HR_0100	C9-U9W-24W	C9-TPKW_C_1	171.436
C9-TPW-1	72HR_0500	C9-U9W-24W	C9-TPKW_C_1	-135.085
C9-TPW-1	72HR_1000	C9-U9W-24W	C9-TPKW_C_1	-177.046
C9-107AV-C-1	24HR_0005	C9-U9W-24W	C9-107AV-C-1	-157.486
C9-107AV-C-1	24HR_0010	C9-U9W-24W	C9-107AV-C-1	-186.307
C9-107AV-C-1	24HR_0025	C9-U9W-24W	C9-107AV-C-1	-221.655
C9-107AV-C-1	72HR_0005	C9-U9W-24W	C9-107AV-C-1	-158.956
C9-107AV-C-1	72HR_0010	C9-U9W-24W	C9-107AV-C-1	-183.666
C9-107AV-C-1	72HR_0025	C9-U9W-24W	C9-107AV-C-1	-213.673
C9-107AV-C-1	72HR_0050	C9-U9W-24W	C9-107AV-C-1	-223.953
C9-107AV-C-1	72HR_0100	C9-U9W-24W	C9-107AV-C-1	-229.151
C9-107AV-C-1	72HR_0500	C9-U9W-24W	C9-107AV-C-1	-196.338
C9-107AV-C-1	72HR_1000	C9-U9W-24W	C9-107AV-C-1	286.937
C9-107AV-C-3	24HR_0005	C9-U9W-25N	C9-107AV-C-2	-168.797
C9-107AV-C-3	24HR_0010	C9-U9W-25N	C9-107AV-C-2	-200.174
C9-107AV-C-3	24HR_0025	C9-U9W-25N	C9-107AV-C-2	-239.175
C9-107AV-C-3	72HR_0005	C9-U9W-25N	C9-107AV-C-2	-171.974
C9-107AV-C-3	72HR_0010	C9-U9W-25N	C9-107AV-C-2	-197.795
C9-107AV-C-3	72HR_0025	C9-U9W-25N	C9-107AV-C-2	-231.777
C9-107AV-C-3	72HR_0050	C9-U9W-25N	C9-107AV-C-2	-239.630
C9-107AV-C-3	72HR_0100	C9-U9W-25N	C9-107AV-C-2	-242.189
C9-107AV-C-3	72HR_0500	C9-U9W-25N	C9-107AV-C-2	-203.946
C9-107AV-C-3	72HR_1000	C9-U9W-25N	C9-107AV-C-2	-177.044
C9-9	24HR_0005	C9-8E	C9-BN9144	905.649
C9-9	24HR_0010	C9-8E	C9-BN9144	1006.326
C9-9	24HR_0025	C9-8E	C9-BN9144	1054.663
C9-9	72HR_0005	C9-8E	C9-BN9144	1042.814
C9-9	72HR_0010	C9-8E	C9-BN9144	1005.927
C9-9	72HR_0025	C9-8E	C9-BN9144	1068.835
C9-9	72HR_0050	C9-8E	C9-BN9144	1068.800
C9-9	72HR_0100	C9-8E	C9-BN9144	1040.723
C9-9	72HR_0500	C9-8E	C9-BN9144	-1543.482
C9-9	72HR_1000	C9-8E	C9-BN9144	-1764.303
C9-TPE-1	24HR_0005	C9-U9W-23N	C9-U9W-23N.1	148.693
C9-TPE-1	24HR_0010	C9-U9W-23N	C9-U9W-23N.1	163.585
C9-TPE-1	24HR_0025	C9-U9W-23N	C9-U9W-23N.1	182.529
C9-TPE-1	72HR_0005	C9-U9W-23N	C9-U9W-23N.1	136.935
C9-TPE-1	72HR_0010	C9-U9W-23N	C9-U9W-23N.1	147.535
C9-TPE-1	72HR_0025	C9-U9W-23N	C9-U9W-23N.1	162.556
C9-TPE-1	72HR_0050	C9-U9W-23N	C9-U9W-23N.1	171.885
C9-TPE-1	72HR_0100	C9-U9W-23N	C9-U9W-23N.1	179.149
C9-TPE-1	72HR_0500	C9-U9W-23N	C9-U9W-23N.1	193.058
C9-TPE-1	72HR_1000	C9-U9W-23N	C9-U9W-23N.1	198.641
C9-U9W-23	24HR_0005	C9-U9W-23N	C9-BN9098	-150.714
C9-U9W-23	24HR_0010	C9-U9W-23N	C9-BN9098	-166.089

C-9 Discharges (cfs) - 2060

Name	Storm	Upstream Node Name	Downstream Node Name	Max Flow cfs
C9-U9W-23	24HR_0025	C9-U9W-23N	C9-BN9098	-185.870
C9-U9W-23	72HR_0005	C9-U9W-23N	C9-BN9098	-139.275
C9-U9W-23	72HR_0010	C9-U9W-23N	C9-BN9098	-150.407
C9-U9W-23	72HR_0025	C9-U9W-23N	C9-BN9098	-166.103
C9-U9W-23	72HR_0050	C9-U9W-23N	C9-BN9098	-176.398
C9-U9W-23	72HR_0100	C9-U9W-23N	C9-BN9098	-184.405
C9-U9W-23	72HR_0500	C9-U9W-23N	C9-BN9098	-201.052
C9-U9W-23	72HR_1000	C9-U9W-23N	C9-BN9098	-208.133
C9-U9W-27	24HR_0005	C9-U9W-27SW	C9-U9W-27NE	-115.394
C9-U9W-27	24HR_0010	C9-U9W-27SW	C9-U9W-27NE	-138.227
C9-U9W-27	24HR_0025	C9-U9W-27SW	C9-U9W-27NE	-170.707
C9-U9W-27	72HR_0005	C9-U9W-27SW	C9-U9W-27NE	-127.494
C9-U9W-27	72HR_0010	C9-U9W-27SW	C9-U9W-27NE	-145.988
C9-U9W-27	72HR_0025	C9-U9W-27SW	C9-U9W-27NE	-168.357
C9-U9W-27	72HR_0050	C9-U9W-27SW	C9-U9W-27NE	-191.137
C9-U9W-27	72HR_0100	C9-U9W-27SW	C9-U9W-27NE	-223.690
C9-U9W-27	72HR_0500	C9-U9W-27SW	C9-U9W-27NE	-288.971
C9-U9W-27	72HR_1000	C9-U9W-27SW	C9-U9W-27NE	-318.558
C9-TPE-3	24HR_0005	C9-U9W-27SW	C9-TPKE_C_1	128.126
C9-TPE-3	24HR_0010	C9-U9W-27SW	C9-TPKE_C_1	154.864
C9-TPE-3	24HR_0025	C9-U9W-27SW	C9-TPKE_C_1	194.714
C9-TPE-3	72HR_0005	C9-U9W-27SW	C9-TPKE_C_1	130.750
C9-TPE-3	72HR_0010	C9-U9W-27SW	C9-TPKE_C_1	148.423
C9-TPE-3	72HR_0025	C9-U9W-27SW	C9-TPKE_C_1	167.300
C9-TPE-3	72HR_0050	C9-U9W-27SW	C9-TPKE_C_1	229.185
C9-TPE-3	72HR_0100	C9-U9W-27SW	C9-TPKE_C_1	223.705
C9-TPE-3	72HR_0500	C9-U9W-27SW	C9-TPKE_C_1	330.653
C9-TPE-3	72HR_1000	C9-U9W-27SW	C9-TPKE_C_1	412.538
C9-E9W-3	24HR_0005	C9-BN9135	C9-TPW-4N	-69.824
C9-E9W-3	24HR_0010	C9-BN9135	C9-TPW-4N	-72.546
C9-E9W-3	24HR_0025	C9-BN9135	C9-TPW-4N	72.215
C9-E9W-3	72HR_0005	C9-BN9135	C9-TPW-4N	57.288
C9-E9W-3	72HR_0010	C9-BN9135	C9-TPW-4N	60.945
C9-E9W-3	72HR_0025	C9-BN9135	C9-TPW-4N	55.710
C9-E9W-3	72HR_0050	C9-BN9135	C9-TPW-4N	65.570
C9-E9W-3	72HR_0100	C9-BN9135	C9-TPW-4N	90.070
C9-E9W-3	72HR_0500	C9-BN9135	C9-TPW-4N	119.480
C9-E9W-3	72HR_1000	C9-BN9135	C9-TPW-4N	127.172
C9-TPE-4	24HR_0005	C9-U9W-27NE	C9-TPKE_C_2	-123.797
C9-TPE-4	24HR_0010	C9-U9W-27NE	C9-TPKE_C_2	-147.581
C9-TPE-4	24HR_0025	C9-U9W-27NE	C9-TPKE_C_2	-184.079
C9-TPE-4	72HR_0005	C9-U9W-27NE	C9-TPKE_C_2	-135.226
C9-TPE-4	72HR_0010	C9-U9W-27NE	C9-TPKE_C_2	-155.870
C9-TPE-4	72HR_0025	C9-U9W-27NE	C9-TPKE_C_2	-177.709
C9-TPE-4	72HR_0050	C9-U9W-27NE	C9-TPKE_C_2	-210.041
C9-TPE-4	72HR_0100	C9-U9W-27NE	C9-TPKE_C_2	-244.355
C9-TPE-4	72HR_0500	C9-U9W-27NE	C9-TPKE_C_2	-328.220
C9-TPE-4	72HR_1000	C9-U9W-27NE	C9-TPKE_C_2	-370.272
C9-U9W-26	24HR_0005	C9-U9W-26SW	C9-U9W-26NE	-98.767
C9-U9W-26	24HR_0010	C9-U9W-26SW	C9-U9W-26NE	-123.841
C9-U9W-26	24HR_0025	C9-U9W-26SW	C9-U9W-26NE	240.817

C-9 Discharges (cfs) - 2060

Name	Storm	Upstream Node Name	Downstream Node Name	Max Flow cfs
C9-U9W-26	72HR_0005	C9-U9W-26SW	C9-U9W-26NE	-110.866
C9-U9W-26	72HR_0010	C9-U9W-26SW	C9-U9W-26NE	-124.687
C9-U9W-26	72HR_0025	C9-U9W-26SW	C9-U9W-26NE	268.850
C9-U9W-26	72HR_0050	C9-U9W-26SW	C9-U9W-26NE	275.762
C9-U9W-26	72HR_0100	C9-U9W-26SW	C9-U9W-26NE	269.764
C9-U9W-26	72HR_0500	C9-U9W-26SW	C9-U9W-26NE	270.579
C9-U9W-26	72HR_1000	C9-U9W-26SW	C9-U9W-26NE	311.533
TPK3-1	24HR_0005	C9-U9W-26NE	C9-TPKW_C_3	-106.218
TPK3-1	24HR_0010			-131.853
TPK3-1	24HR_0025			303.090
TPK3-1	72HR_0005			-114.984
TPK3-1	72HR_0010			-130.073
TPK3-1	72HR_0025			354.380
TPK3-1	72HR_0050			363.032
TPK3-1	72HR_0100			344.627
TPK3-1	72HR_0500			317.061
TPK3-1	72HR_1000			358.617
C9-TPW-4	24HR_0005	C9-E9W-1E	C9-TPKW_C_4	-246.015
C9-TPW-4	24HR_0010	C9-E9W-1E	C9-TPKW_C_4	-287.956
C9-TPW-4	24HR_0025	C9-E9W-1E	C9-TPKW_C_4	-327.511
C9-TPW-4	72HR_0005	C9-E9W-1E	C9-TPKW_C_4	-247.057
C9-TPW-4	72HR_0010	C9-E9W-1E	C9-TPKW_C_4	-281.698
C9-TPW-4	72HR_0025	C9-E9W-1E	C9-TPKW_C_4	-335.378
C9-TPW-4	72HR_0050	C9-E9W-1E	C9-TPKW_C_4	-399.396
C9-TPW-4	72HR_0100	C9-E9W-1E	C9-TPKW_C_4	-469.086
C9-TPW-4	72HR_0500	C9-E9W-1E	C9-TPKW_C_4	-502.894
C9-TPW-4	72HR_1000	C9-E9W-1E	C9-TPKW_C_4	-444.765
C9-I75DN2	24HR_0005	C9-E9W-1E	C9-S_15	161.845
C9-I75DN2	24HR_0010	C9-E9W-1E	C9-S_15	187.171
C9-I75DN2	24HR_0025	C9-E9W-1E	C9-S_15	192.036
C9-I75DN2	72HR_0005	C9-E9W-1E	C9-S_15	161.327
C9-I75DN2	72HR_0010	C9-E9W-1E	C9-S_15	167.092
C9-I75DN2	72HR_0025	C9-E9W-1E	C9-S_15	209.360
C9-I75DN2	72HR_0050	C9-E9W-1E	C9-S_15	175.683
C9-I75DN2	72HR_0100	C9-E9W-1E	C9-S_15	156.517
C9-I75DN2	72HR_0500	C9-E9W-1E	C9-S_15	-170.865
C9-I75DN2	72HR_1000	C9-E9W-1E	C9-S_15	-252.731
C9-TPE-3A	24HR_0005	C9-E9W-2E	C9-TPKE-3S	-81.649
C9-TPE-3A	24HR_0010	C9-E9W-2E	C9-TPKE-3S	-108.070
C9-TPE-3A	24HR_0025	C9-E9W-2E	C9-TPKE-3S	-148.173
C9-TPE-3A	72HR_0005	C9-E9W-2E	C9-TPKE-3S	-108.349
C9-TPE-3A	72HR_0010	C9-E9W-2E	C9-TPKE-3S	-131.334
C9-TPE-3A	72HR_0025	C9-E9W-2E	C9-TPKE-3S	-155.247
C9-TPE-3A	72HR_0050	C9-E9W-2E	C9-TPKE-3S	-176.467
C9-TPE-3A	72HR_0100	C9-E9W-2E	C9-TPKE-3S	-225.831
C9-TPE-3A	72HR_0500	C9-E9W-2E	C9-TPKE-3S	-268.791
C9-TPE-3A	72HR_1000	C9-E9W-2E	C9-TPKE-3S	-224.079
C9-E9W-2	24HR_0005	C9-E9W-2E	C9-E9W-2W	80.198
C9-E9W-2	24HR_0010	C9-E9W-2E	C9-E9W-2W	106.207
C9-E9W-2	24HR_0025	C9-E9W-2E	C9-E9W-2W	145.571
C9-E9W-2	72HR_0005	C9-E9W-2E	C9-E9W-2W	106.552

C-9 Discharges (cfs) - 2060

Name	Storm	Upstream Node Name	Downstream Node Name	Max Flow cfs
C9-E9W-2	72HR_0010	C9-E9W-2E	C9-E9W-2W	129.070
C9-E9W-2	72HR_0025	C9-E9W-2E	C9-E9W-2W	152.367
C9-E9W-2	72HR_0050	C9-E9W-2E	C9-E9W-2W	170.464
C9-E9W-2	72HR_0100	C9-E9W-2E	C9-E9W-2W	214.834
C9-E9W-2	72HR_0500	C9-E9W-2E	C9-E9W-2W	256.740
C9-E9W-2	72HR_1000	C9-E9W-2E	C9-E9W-2W	223.047
C9-0	24HR_0005	C9-S30HW	C9-C-0	-141.777
C9-0	24HR_0010	C9-S30HW	C9-C-0	-151.233
C9-0	24HR_0025	C9-S30HW	C9-C-0	-158.388
C9-0	72HR_0005	C9-S30HW	C9-C-0	-162.237
C9-0	72HR_0010	C9-S30HW	C9-C-0	-164.371
C9-0	72HR_0025	C9-S30HW	C9-C-0	-147.477
C9-0	72HR_0050	C9-S30HW	C9-C-0	-158.408
C9-0	72HR_0100	C9-S30HW	C9-C-0	-163.488
C9-0	72HR_0500	C9-S30HW	C9-C-0	-152.126
C9-0	72HR_1000	C9-S30HW	C9-C-0	-148.634
SEEPAGE-S30TW	24HR_0005	C9-S30HW	C9-S30TW	33.085
SEEPAGE-S30TW	24HR_0010			33.177
SEEPAGE-S30TW	24HR_0025			33.165
SEEPAGE-S30TW	72HR_0005			34.582
SEEPAGE-S30TW	72HR_0010			34.351
SEEPAGE-S30TW	72HR_0025			33.950
SEEPAGE-S30TW	72HR_0050			33.626
SEEPAGE-S30TW	72HR_0100			33.417
SEEPAGE-S30TW	72HR_0500			33.124
SEEPAGE-S30TW	72HR_1000			33.139
C9-1	24HR_0005	C9-S30TW	C9-BN9124	56.369
C9-1	24HR_0010	C9-S30TW	C9-BN9124	56.450
C9-1	24HR_0025	C9-S30TW	C9-BN9124	56.460
C9-1	72HR_0005	C9-S30TW	C9-BN9124	56.459
C9-1	72HR_0010	C9-S30TW	C9-BN9124	56.438
C9-1	72HR_0025	C9-S30TW	C9-BN9124	56.443
C9-1	72HR_0050	C9-S30TW	C9-BN9124	56.493
C9-1	72HR_0100	C9-S30TW	C9-BN9124	357.230
C9-1	72HR_0500	C9-S30TW	C9-BN9124	393.392
C9-1	72HR_1000	C9-S30TW	C9-BN9124	361.949
C9-SEEPAGE-WCA-	24HR_0005	C9-S30TW	C9-SEEPAGE	-22.642
C9-SEEPAGE-WCA-	24HR_0010			-20.660
C9-SEEPAGE-WCA-	24HR_0025			-17.378
C9-SEEPAGE-WCA-	72HR_0005			-16.979
C9-SEEPAGE-WCA-	72HR_0010			-16.641
C9-SEEPAGE-WCA-	72HR_0025			-16.104
C9-SEEPAGE-WCA-	72HR_0050			-15.613
C9-SEEPAGE-WCA-	72HR_0100			-15.003
C9-SEEPAGE-WCA-	72HR_0500			15.670
C9-SEEPAGE-WCA-	72HR_1000			15.114
C9-GG-3	24HR_0005	C9-BN9106	C9-BN9105	12.716
C9-GG-3	24HR_0010	C9-BN9106	C9-BN9105	13.944
C9-GG-3	24HR_0025	C9-BN9106	C9-BN9105	17.527
C9-GG-3	72HR_0005	C9-BN9106	C9-BN9105	12.729
C9-GG-3	72HR_0010	C9-BN9106	C9-BN9105	13.404

C-9 Discharges (cfs) - 2060

Name	Storm	Upstream Node Name	Downstream Node Name	Max Flow cfs
C9-GG-3	72HR_0025	C9-BN9106	C9-BN9105	-15.769
C9-GG-3	72HR_0050	C9-BN9106	C9-BN9105	-20.807
C9-GG-3	72HR_0100	C9-BN9106	C9-BN9105	-26.960
C9-GG-3	72HR_0500	C9-BN9106	C9-BN9105	-92.093
C9-GG-3	72HR_1000	C9-BN9106	C9-BN9105	-209.641
C9-GG-4O	24HR_0005	C9-BN9103	C9-BN9102	-0.006
C9-GG-4O	24HR_0010	C9-BN9103	C9-BN9102	-0.967
C9-GG-4O	24HR_0025	C9-BN9103	C9-BN9102	-3.835
C9-GG-4O	72HR_0005	C9-BN9103	C9-BN9102	-0.927
C9-GG-4O	72HR_0010	C9-BN9103	C9-BN9102	-9.781
C9-GG-4O	72HR_0025	C9-BN9103	C9-BN9102	-10.161
C9-GG-4O	72HR_0050	C9-BN9103	C9-BN9102	-9.351
C9-GG-4O	72HR_0100	C9-BN9103	C9-BN9102	-8.391
C9-GG-4O	72HR_0500	C9-BN9103	C9-BN9102	-7.065
C9-GG-4O	72HR_1000	C9-BN9103	C9-BN9102	-7.948
C9-U9-46C	24HR_0005	C9-BN9103	C9-BN9104	18.209
C9-U9-46C	24HR_0010	C9-BN9103	C9-BN9104	17.977
C9-U9-46C	24HR_0025	C9-BN9103	C9-BN9104	21.176
C9-U9-46C	72HR_0005	C9-BN9103	C9-BN9104	15.249
C9-U9-46C	72HR_0010	C9-BN9103	C9-BN9104	-39.478
C9-U9-46C	72HR_0025	C9-BN9103	C9-BN9104	-27.616
C9-U9-46C	72HR_0050	C9-BN9103	C9-BN9104	-29.908
C9-U9-46C	72HR_0100	C9-BN9103	C9-BN9104	-33.079
C9-U9-46C	72HR_0500	C9-BN9103	C9-BN9104	-23.060
C9-U9-46C	72HR_1000	C9-BN9103	C9-BN9104	32.908
C9-U9-46B	24HR_0005	C9-BN9101	C9-U9-46BS	21.161
C9-U9-46B	24HR_0010	C9-BN9101	C9-U9-46BS	24.155
C9-U9-46B	24HR_0025	C9-BN9101	C9-U9-46BS	25.921
C9-U9-46B	72HR_0005	C9-BN9101	C9-U9-46BS	22.646
C9-U9-46B	72HR_0010	C9-BN9101	C9-U9-46BS	24.263
C9-U9-46B	72HR_0025	C9-BN9101	C9-U9-46BS	25.432
C9-U9-46B	72HR_0050	C9-BN9101	C9-U9-46BS	25.702
C9-U9-46B	72HR_0100	C9-BN9101	C9-U9-46BS	25.486
C9-U9-46B	72HR_0500	C9-BN9101	C9-U9-46BS	26.117
C9-U9-46B	72HR_1000	C9-BN9101	C9-U9-46BS	27.890
C9-GG-4	24HR_0005	C9-BN9101	C9-BN9100	-21.473
C9-GG-4	24HR_0010	C9-BN9101	C9-BN9100	25.647
C9-GG-4	24HR_0025	C9-BN9101	C9-BN9100	37.272
C9-GG-4	72HR_0005	C9-BN9101	C9-BN9100	-23.672
C9-GG-4	72HR_0010	C9-BN9101	C9-BN9100	-27.314
C9-GG-4	72HR_0025	C9-BN9101	C9-BN9100	-29.574
C9-GG-4	72HR_0050	C9-BN9101	C9-BN9100	34.824
C9-GG-4	72HR_0100	C9-BN9101	C9-BN9100	42.360
C9-GG-4	72HR_0500	C9-BN9101	C9-BN9100	-155.662
C9-GG-4	72HR_1000	C9-BN9101	C9-BN9100	-303.247
C9-U9W-7	24HR_0005	C9-BN9134	C9-BN9133	-313.551
C9-U9W-7	24HR_0010	C9-BN9134	C9-BN9133	-366.069
C9-U9W-7	24HR_0025	C9-BN9134	C9-BN9133	-401.357
C9-U9W-7	72HR_0005	C9-BN9134	C9-BN9133	-300.071
C9-U9W-7	72HR_0010	C9-BN9134	C9-BN9133	-320.248
C9-U9W-7	72HR_0025	C9-BN9134	C9-BN9133	-362.392

C-9 Discharges (cfs) - 2060

Name	Storm	Upstream Node Name	Downstream Node Name	Max Flow cfs
C9-U9W-7	72HR_0050	C9-BN9134	C9-BN9133	-389.810
C9-U9W-7	72HR_0100	C9-BN9134	C9-BN9133	-397.320
C9-U9W-7	72HR_0500	C9-BN9134	C9-BN9133	-386.095
C9-U9W-7	72HR_1000	C9-BN9134	C9-BN9133	-380.507
C9-TPW-5	24HR_0005	C9-TPW-4N	C9-BN9134	-313.234
C9-TPW-5	24HR_0010	C9-TPW-4N	C9-BN9134	-365.472
C9-TPW-5	24HR_0025	C9-TPW-4N	C9-BN9134	-400.561
C9-TPW-5	72HR_0005	C9-TPW-4N	C9-BN9134	-299.485
C9-TPW-5	72HR_0010	C9-TPW-4N	C9-BN9134	-319.546
C9-TPW-5	72HR_0025	C9-TPW-4N	C9-BN9134	-361.892
C9-TPW-5	72HR_0050	C9-TPW-4N	C9-BN9134	-389.689
C9-TPW-5	72HR_0100	C9-TPW-4N	C9-BN9134	-397.219
C9-TPW-5	72HR_0500	C9-TPW-4N	C9-BN9134	-385.918
C9-TPW-5	72HR_1000	C9-TPW-4N	C9-BN9134	-380.421
S32_CR1	24HR_0005	C9-S32_H	C9-BC_S32T	0.000
S32_CR1	24HR_0010			0.000
S32_CR1	24HR_0025			0.000
S32_CR1	72HR_0005			0.000
S32_CR1	72HR_0010			0.000
S32_CR1	72HR_0025			0.000
S32_CR1	72HR_0050			0.000
S32_CR1	72HR_0100			0.000
S32_CR1	72HR_0500			0.000
S32_CR1	72HR_1000			0.000
S32_CR2	24HR_0005	C9-S32_H	C9-BC_S32T	0.000
S32_CR2	24HR_0010			0.000
S32_CR2	24HR_0025			0.000
S32_CR2	72HR_0005			0.000
S32_CR2	72HR_0010			0.000
S32_CR2	72HR_0025			0.000
S32_CR2	72HR_0050			0.000
S32_CR2	72HR_0100			0.000
S32_CR2	72HR_0500			0.000
S32_CR2	72HR_1000			0.000
C9-107AV-C-2	24HR_0005	C9-107AV-C-1	C9-107AV_1	-162.146
C9-107AV-C-2	24HR_0010	C9-107AV-C-1	C9-107AV_1	-192.059
C9-107AV-C-2	24HR_0025	C9-107AV-C-1	C9-107AV_1	-228.604
C9-107AV-C-2	72HR_0005	C9-107AV-C-1	C9-107AV_1	-164.293
C9-107AV-C-2	72HR_0010	C9-107AV-C-1	C9-107AV_1	-189.487
C9-107AV-C-2	72HR_0025	C9-107AV-C-1	C9-107AV_1	-220.706
C9-107AV-C-2	72HR_0050	C9-107AV-C-1	C9-107AV_1	-230.622
C9-107AV-C-2	72HR_0100	C9-107AV-C-1	C9-107AV_1	-235.032
C9-107AV-C-2	72HR_0500	C9-107AV-C-1	C9-107AV_1	-200.887
C9-107AV-C-2	72HR_1000	C9-107AV-C-1	C9-107AV_1	-161.241
C9-8	24HR_0005	C9-SBD-12	C9-8E	663.521
C9-8	24HR_0010	C9-SBD-12	C9-8E	695.684
C9-8	24HR_0025	C9-SBD-12	C9-8E	-824.981
C9-8	72HR_0005	C9-SBD-12	C9-8E	652.905
C9-8	72HR_0010	C9-SBD-12	C9-8E	657.982
C9-8	72HR_0025	C9-SBD-12	C9-8E	-733.160
C9-8	72HR_0050	C9-SBD-12	C9-8E	-734.846

C-9 Discharges (cfs) - 2060

Name	Storm	Upstream Node Name	Downstream Node Name	Max Flow cfs
C9-8	72HR_0100	C9-SBD-12	C9-8E	-856.064
C9-8	72HR_0500	C9-SBD-12	C9-8E	-1819.351
C9-8	72HR_1000	C9-SBD-12	C9-8E	-2061.414
C9-S-7C	24HR_0005	C9-S-7	C9-BN9107	-6.175
C9-S-7C	24HR_0010	C9-S-7	C9-BN9107	-6.011
C9-S-7C	24HR_0025	C9-S-7	C9-BN9107	-6.800
C9-S-7C	72HR_0005	C9-S-7	C9-BN9107	-5.758
C9-S-7C	72HR_0010	C9-S-7	C9-BN9107	-5.749
C9-S-7C	72HR_0025	C9-S-7	C9-BN9107	29.290
C9-S-7C	72HR_0050	C9-S-7	C9-BN9107	53.168
C9-S-7C	72HR_0100	C9-S-7	C9-BN9107	74.239
C9-S-7C	72HR_0500	C9-S-7	C9-BN9107	166.296
C9-S-7C	72HR_1000	C9-S-7	C9-BN9107	212.872
C9-S-7B	24HR_0005	C9-S-7	C9-S_8	0.000
C9-S-7B	24HR_0010	C9-S-7	C9-S_8	-2.588
C9-S-7B	24HR_0025	C9-S-7	C9-S_8	-8.726
C9-S-7B	72HR_0005	C9-S-7	C9-S_8	-3.436
C9-S-7B	72HR_0010	C9-S-7	C9-S_8	-12.161
C9-S-7B	72HR_0025	C9-S-7	C9-S_8	-458.027
C9-S-7B	72HR_0050	C9-S-7	C9-S_8	-1004.090
C9-S-7B	72HR_0100	C9-S-7	C9-S_8	-1454.160
C9-S-7B	72HR_0500	C9-S-7	C9-S_8	-1811.873
C9-S-7B	72HR_1000	C9-S-7	C9-S_8	-2218.058
C9-S-7A	24HR_0005	C9-S-7	C9-S_6	197.904
C9-S-7A	24HR_0010	C9-S-7	C9-S_6	241.926
C9-S-7A	24HR_0025	C9-S-7	C9-S_6	301.319
C9-S-7A	72HR_0005	C9-S-7	C9-S_6	172.542
C9-S-7A	72HR_0010	C9-S-7	C9-S_6	193.716
C9-S-7A	72HR_0025	C9-S-7	C9-S_6	362.293
C9-S-7A	72HR_0050	C9-S-7	C9-S_6	696.109
C9-S-7A	72HR_0100	C9-S-7	C9-S_6	959.278
C9-S-7A	72HR_0500	C9-S-7	C9-S_6	1057.820
C9-S-7A	72HR_1000	C9-S-7	C9-S_6	1302.744
C9-NW202ST-3	24HR_0005	C9-BN9139	C9-BN9140	-39.808
C9-NW202ST-3	24HR_0010	C9-BN9139	C9-BN9140	-48.516
C9-NW202ST-3	24HR_0025	C9-BN9139	C9-BN9140	-58.720
C9-NW202ST-3	72HR_0005	C9-BN9139	C9-BN9140	-41.430
C9-NW202ST-3	72HR_0010	C9-BN9139	C9-BN9140	-50.406
C9-NW202ST-3	72HR_0025	C9-BN9139	C9-BN9140	-57.486
C9-NW202ST-3	72HR_0050	C9-BN9139	C9-BN9140	-61.932
C9-NW202ST-3	72HR_0100	C9-BN9139	C9-BN9140	-63.449
C9-NW202ST-3	72HR_0500	C9-BN9139	C9-BN9140	-51.184
C9-NW202ST-3	72HR_1000	C9-BN9139	C9-BN9140	-43.771
C9-LN_BN9088	24HR_0005	C9-BN9088	C9-BN9089	-130.122
C9-LN_BN9088	24HR_0010	C9-BN9088	C9-BN9089	-159.455
C9-LN_BN9088	24HR_0025	C9-BN9088	C9-BN9089	-224.511
C9-LN_BN9088	72HR_0005	C9-BN9088	C9-BN9089	-139.172
C9-LN_BN9088	72HR_0010	C9-BN9088	C9-BN9089	-175.610
C9-LN_BN9088	72HR_0025	C9-BN9088	C9-BN9089	-255.020
C9-LN_BN9088	72HR_0050	C9-BN9088	C9-BN9089	-338.982
C9-LN_BN9088	72HR_0100	C9-BN9088	C9-BN9089	-430.705

C-9 Discharges (cfs) - 2060

Name	Storm	Upstream Node Name	Downstream Node Name	Max Flow cfs
C9-LN_BN9088	72HR_0500	C9-BN9088	C9-BN9089	-523.742
C9-LN_BN9088	72HR_1000	C9-BN9088	C9-BN9089	-423.900
I75-1c1	24HR_0005	C9-BN9088	C9-I75_1	18.556
I75-1c1	24HR_0010			34.231
I75-1c1	24HR_0025			73.492
I75-1c1	72HR_0005			30.674
I75-1c1	72HR_0010			51.648
I75-1c1	72HR_0025			111.310
I75-1c1	72HR_0050			180.756
I75-1c1	72HR_0100			260.522
I75-1c1	72HR_0500			352.758
I75-1c1	72HR_1000			277.151
I75-1cw	24HR_0005	C9-BN9088	C9-I75_1	0.000
I75-1cw	24HR_0010			1.721
I75-1cw	24HR_0025			3.962
I75-1cw	72HR_0005			1.591
I75-1cw	72HR_0010			2.768
I75-1cw	72HR_0025			6.029
I75-1cw	72HR_0050			9.406
I75-1cw	72HR_0100			13.116
I75-1cw	72HR_0500			17.360
I75-1cw	72HR_1000			10.269
C9-U9W-30E	24HR_0005	C9-U9W-30N	C9-S_21	48.920
C9-U9W-30E	24HR_0010	C9-U9W-30N	C9-S_21	54.171
C9-U9W-30E	24HR_0025	C9-U9W-30N	C9-S_21	-62.021
C9-U9W-30E	72HR_0005	C9-U9W-30N	C9-S_21	-49.610
C9-U9W-30E	72HR_0010	C9-U9W-30N	C9-S_21	-56.688
C9-U9W-30E	72HR_0025	C9-U9W-30N	C9-S_21	-59.189
C9-U9W-30E	72HR_0050	C9-U9W-30N	C9-S_21	-59.702
C9-U9W-30E	72HR_0100	C9-U9W-30N	C9-S_21	-57.085
C9-U9W-30E	72HR_0500	C9-U9W-30N	C9-S_21	-81.278
C9-U9W-30E	72HR_1000	C9-U9W-30N	C9-S_21	-88.499
C9-U9W-33DS	24HR_0005	C9-PS_C1	C9-76CT_C2	-281.846
C9-U9W-33DS	24HR_0010	C9-PS_C1	C9-76CT_C2	-323.050
C9-U9W-33DS	24HR_0025	C9-PS_C1	C9-76CT_C2	-369.628
C9-U9W-33DS	72HR_0005	C9-PS_C1	C9-76CT_C2	-300.316
C9-U9W-33DS	72HR_0010	C9-PS_C1	C9-76CT_C2	-324.569
C9-U9W-33DS	72HR_0025	C9-PS_C1	C9-76CT_C2	-278.408
C9-U9W-33DS	72HR_0050	C9-PS_C1	C9-76CT_C2	-309.210
C9-U9W-33DS	72HR_0100	C9-PS_C1	C9-76CT_C2	-318.620
C9-U9W-33DS	72HR_0500	C9-PS_C1	C9-76CT_C2	230.873
C9-U9W-33DS	72HR_1000	C9-PS_C1	C9-76CT_C2	152.188
C9-CL1-3	24HR_0005	C9-U9W-32N	C9-U9W-32N.1	259.959
C9-CL1-3	24HR_0010	C9-U9W-32N	C9-U9W-32N.1	370.542
C9-CL1-3	24HR_0025	C9-U9W-32N	C9-U9W-32N.1	665.173
C9-CL1-3	72HR_0005	C9-U9W-32N	C9-U9W-32N.1	357.278
C9-CL1-3	72HR_0010	C9-U9W-32N	C9-U9W-32N.1	569.955
C9-CL1-3	72HR_0025	C9-U9W-32N	C9-U9W-32N.1	927.576
C9-CL1-3	72HR_0050	C9-U9W-32N	C9-U9W-32N.1	1234.824
C9-CL1-3	72HR_0100	C9-U9W-32N	C9-U9W-32N.1	1664.710
C9-CL1-3	72HR_0500	C9-U9W-32N	C9-U9W-32N.1	2520.284

C-9 Discharges (cfs) - 2060

Name	Storm	Upstream Node Name	Downstream Node Name	Max Flow cfs
C9-CL1-3	72HR_1000	C9-U9W-32N	C9-U9W-32N.1	2671.134
C9-U9W-31	24HR_0005	C9-BN9086	C9-BN9094	55.329
C9-U9W-31	24HR_0010	C9-BN9086	C9-BN9094	64.928
C9-U9W-31	24HR_0025	C9-BN9086	C9-BN9094	77.100
C9-U9W-31	72HR_0005	C9-BN9086	C9-BN9094	55.424
C9-U9W-31	72HR_0010	C9-BN9086	C9-BN9094	62.230
C9-U9W-31	72HR_0025	C9-BN9086	C9-BN9094	72.273
C9-U9W-31	72HR_0050	C9-BN9086	C9-BN9094	79.497
C9-U9W-31	72HR_0100	C9-BN9086	C9-BN9094	86.363
C9-U9W-31	72HR_0500	C9-BN9086	C9-BN9094	82.713
C9-U9W-31	72HR_1000	C9-BN9086	C9-BN9094	78.762
C9-U9W-38	24HR_0005	C9-U9W-39W	C9-PP_C8_1	34.907
C9-U9W-38	24HR_0010	C9-U9W-39W	C9-PP_C8_1	44.803
C9-U9W-38	24HR_0025	C9-U9W-39W	C9-PP_C8_1	51.381
C9-U9W-38	72HR_0005	C9-U9W-39W	C9-PP_C8_1	43.014
C9-U9W-38	72HR_0010	C9-U9W-39W	C9-PP_C8_1	48.077
C9-U9W-38	72HR_0025	C9-U9W-39W	C9-PP_C8_1	49.388
C9-U9W-38	72HR_0050	C9-U9W-39W	C9-PP_C8_1	-48.397
C9-U9W-38	72HR_0100	C9-U9W-39W	C9-PP_C8_1	-51.034
C9-U9W-38	72HR_0500	C9-U9W-39W	C9-PP_C8_1	-57.244
C9-U9W-38	72HR_1000	C9-U9W-39W	C9-PP_C8_1	-55.440
C9-U9W-39	24HR_0005	C9-U9W-39E	C9-U9W-39W	260.024
C9-U9W-39	24HR_0010	C9-U9W-39E	C9-U9W-39W	273.728
C9-U9W-39	24HR_0025	C9-U9W-39E	C9-U9W-39W	300.588
C9-U9W-39	72HR_0005	C9-U9W-39E	C9-U9W-39W	234.840
C9-U9W-39	72HR_0010	C9-U9W-39E	C9-U9W-39W	253.737
C9-U9W-39	72HR_0025	C9-U9W-39E	C9-U9W-39W	280.858
C9-U9W-39	72HR_0050	C9-U9W-39E	C9-U9W-39W	288.632
C9-U9W-39	72HR_0100	C9-U9W-39E	C9-U9W-39W	272.905
C9-U9W-39	72HR_0500	C9-U9W-39E	C9-U9W-39W	268.104
C9-U9W-39	72HR_1000	C9-U9W-39E	C9-U9W-39W	250.639
C9-GG-12	24HR_0005	C9-BN9068	C9-BN9067	-276.169
C9-GG-12	24HR_0010	C9-BN9068	C9-BN9067	-298.169
C9-GG-12	24HR_0025	C9-BN9068	C9-BN9067	-308.139
C9-GG-12	72HR_0005	C9-BN9068	C9-BN9067	-249.638
C9-GG-12	72HR_0010	C9-BN9068	C9-BN9067	-239.679
C9-GG-12	72HR_0025	C9-BN9068	C9-BN9067	-245.503
C9-GG-12	72HR_0050	C9-BN9068	C9-BN9067	-236.542
C9-GG-12	72HR_0100	C9-BN9068	C9-BN9067	-219.441
C9-GG-12	72HR_0500	C9-BN9068	C9-BN9067	-204.903
C9-GG-12	72HR_1000	C9-BN9068	C9-BN9067	-199.780
C9-U9-42	24HR_0005	C9-U42-S	C9-U42-N	169.912
C9-U9-42	24HR_0010	C9-U42-S	C9-U42-N	212.976
C9-U9-42	24HR_0025	C9-U42-S	C9-U42-N	227.463
C9-U9-42	72HR_0005	C9-U42-S	C9-U42-N	161.011
C9-U9-42	72HR_0010	C9-U42-S	C9-U42-N	166.615
C9-U9-42	72HR_0025	C9-U42-S	C9-U42-N	223.862
C9-U9-42	72HR_0050	C9-U42-S	C9-U42-N	251.209
C9-U9-42	72HR_0100	C9-U42-S	C9-U42-N	-247.645
C9-U9-42	72HR_0500	C9-U42-S	C9-U42-N	-289.897
C9-U9-42	72HR_1000	C9-U42-S	C9-U42-N	-285.914

C-9 Discharges (cfs) - 2060

Name	Storm	Upstream Node Name	Downstream Node Name	Max Flow cfs
C9-RRC-5	24HR_0005	C9-U42-N	C9-U9-43AS	155.195
C9-RRC-5	24HR_0010	C9-U42-N	C9-U9-43AS	191.811
C9-RRC-5	24HR_0025	C9-U42-N	C9-U9-43AS	206.282
C9-RRC-5	72HR_0005	C9-U42-N	C9-U9-43AS	145.598
C9-RRC-5	72HR_0010	C9-U42-N	C9-U9-43AS	141.892
C9-RRC-5	72HR_0025	C9-U42-N	C9-U9-43AS	210.362
C9-RRC-5	72HR_0050	C9-U42-N	C9-U9-43AS	235.611
C9-RRC-5	72HR_0100	C9-U42-N	C9-U9-43AS	-248.310
C9-RRC-5	72HR_0500	C9-U42-N	C9-U9-43AS	-290.740
C9-RRC-5	72HR_1000	C9-U42-N	C9-U9-43AS	-287.270
C9-RRC-7	24HR_0005	C9-U9-43N	C9-U9-44AS	141.529
C9-RRC-7	24HR_0010	C9-U9-43N	C9-U9-44AS	151.704
C9-RRC-7	24HR_0025	C9-U9-43N	C9-U9-44AS	142.365
C9-RRC-7	72HR_0005	C9-U9-43N	C9-U9-44AS	125.142
C9-RRC-7	72HR_0010	C9-U9-43N	C9-U9-44AS	118.976
C9-RRC-7	72HR_0025	C9-U9-43N	C9-U9-44AS	105.733
C9-RRC-7	72HR_0050	C9-U9-43N	C9-U9-44AS	88.230
C9-RRC-7	72HR_0100	C9-U9-43N	C9-U9-44AS	-76.918
C9-RRC-7	72HR_0500	C9-U9-43N	C9-U9-44AS	-73.259
C9-RRC-7	72HR_1000	C9-U9-43N	C9-U9-44AS	95.947
C9-RRC-9	24HR_0005	C9-U9-44N	C9-RR_C_5	126.202
C9-RRC-9	24HR_0010	C9-U9-44N	C9-RR_C_5	127.869
C9-RRC-9	24HR_0025	C9-U9-44N	C9-RR_C_5	109.322
C9-RRC-9	72HR_0005	C9-U9-44N	C9-RR_C_5	105.903
C9-RRC-9	72HR_0010	C9-U9-44N	C9-RR_C_5	98.863
C9-RRC-9	72HR_0025	C9-U9-44N	C9-RR_C_5	84.366
C9-RRC-9	72HR_0050	C9-U9-44N	C9-RR_C_5	76.027
C9-RRC-9	72HR_0100	C9-U9-44N	C9-RR_C_5	-98.650
C9-RRC-9	72HR_0500	C9-U9-44N	C9-RR_C_5	-75.766
C9-RRC-9	72HR_1000	C9-U9-44N	C9-RR_C_5	-59.373
C9-RRC-10	24HR_0005	C9-U9-1N	C9-RR_C_6	116.298
C9-RRC-10	24HR_0010	C9-U9-1N	C9-RR_C_6	114.748
C9-RRC-10	24HR_0025	C9-U9-1N	C9-RR_C_6	94.248
C9-RRC-10	72HR_0005	C9-U9-1N	C9-RR_C_6	93.865
C9-RRC-10	72HR_0010	C9-U9-1N	C9-RR_C_6	88.867
C9-RRC-10	72HR_0025	C9-U9-1N	C9-RR_C_6	73.744
C9-RRC-10	72HR_0050	C9-U9-1N	C9-RR_C_6	-75.394
C9-RRC-10	72HR_0100	C9-U9-1N	C9-RR_C_6	-113.347
C9-RRC-10	72HR_0500	C9-U9-1N	C9-RR_C_6	-81.089
C9-RRC-10	72HR_1000	C9-U9-1N	C9-RR_C_6	-58.959
C9-RRC-11	24HR_0005	C9-U9-2N	C9-RR_C_7	119.851
C9-RRC-11	24HR_0010	C9-U9-2N	C9-RR_C_7	109.566
C9-RRC-11	24HR_0025	C9-U9-2N	C9-RR_C_7	90.787
C9-RRC-11	72HR_0005	C9-U9-2N	C9-RR_C_7	90.770
C9-RRC-11	72HR_0010	C9-U9-2N	C9-RR_C_7	84.959
C9-RRC-11	72HR_0025	C9-U9-2N	C9-RR_C_7	83.173
C9-RRC-11	72HR_0050	C9-U9-2N	C9-RR_C_7	86.556
C9-RRC-11	72HR_0100	C9-U9-2N	C9-RR_C_7	-88.032
C9-RRC-11	72HR_0500	C9-U9-2N	C9-RR_C_7	61.625
C9-RRC-11	72HR_1000	C9-U9-2N	C9-RR_C_7	61.485
C9-SBDD3_1	24HR_0005	C9-U9W-5W	C9-12_17_DS	348.674

C-9 Discharges (cfs) - 2060

Name	Storm	Upstream Node Name	Downstream Node Name	Max Flow cfs
C9-SBDD3_1	24HR_0010	C9-U9W-5W	C9-12_17_DS	389.395
C9-SBDD3_1	24HR_0025	C9-U9W-5W	C9-12_17_DS	420.432
C9-SBDD3_1	72HR_0005	C9-U9W-5W	C9-12_17_DS	363.962
C9-SBDD3_1	72HR_0010	C9-U9W-5W	C9-12_17_DS	392.044
C9-SBDD3_1	72HR_0025	C9-U9W-5W	C9-12_17_DS	419.887
C9-SBDD3_1	72HR_0050	C9-U9W-5W	C9-12_17_DS	462.905
C9-SBDD3_1	72HR_0100	C9-U9W-5W	C9-12_17_DS	502.182
C9-SBDD3_1	72HR_0500	C9-U9W-5W	C9-12_17_DS	497.250
C9-SBDD3_1	72HR_1000	C9-U9W-5W	C9-12_17_DS	520.035
C9-RRC-2	24HR_0005	C9-UE9-23W	C9-U9-42AS	-184.953
C9-RRC-2	24HR_0010	C9-UE9-23W	C9-U9-42AS	-201.507
C9-RRC-2	24HR_0025	C9-UE9-23W	C9-U9-42AS	-221.569
C9-RRC-2	72HR_0005	C9-UE9-23W	C9-U9-42AS	-181.189
C9-RRC-2	72HR_0010	C9-UE9-23W	C9-U9-42AS	-213.817
C9-RRC-2	72HR_0025	C9-UE9-23W	C9-U9-42AS	-227.919
C9-RRC-2	72HR_0050	C9-UE9-23W	C9-U9-42AS	-197.138
C9-RRC-2	72HR_0100	C9-UE9-23W	C9-U9-42AS	-170.384
C9-RRC-2	72HR_0500	C9-UE9-23W	C9-U9-42AS	-170.115
C9-RRC-2	72HR_1000	C9-UE9-23W	C9-U9-42AS	-158.463
C9-U9E-23	24HR_0005	C9-UE9-23W	C9-CCA-1W	-67.407
C9-U9E-23	24HR_0010	C9-UE9-23W	C9-CCA-1W	-60.154
C9-U9E-23	24HR_0025	C9-UE9-23W	C9-CCA-1W	51.066
C9-U9E-23	72HR_0005	C9-UE9-23W	C9-CCA-1W	-52.923
C9-U9E-23	72HR_0010	C9-UE9-23W	C9-CCA-1W	-43.533
C9-U9E-23	72HR_0025	C9-UE9-23W	C9-CCA-1W	43.599
C9-U9E-23	72HR_0050	C9-UE9-23W	C9-CCA-1W	39.945
C9-U9E-23	72HR_0100	C9-UE9-23W	C9-CCA-1W	-30.492
C9-U9E-23	72HR_0500	C9-UE9-23W	C9-CCA-1W	-29.737
C9-U9E-23	72HR_1000	C9-UE9-23W	C9-CCA-1W	-29.388
C9-GG-7	24HR_0005	C9-BN9091	C9-BN9090	-123.783
C9-GG-7	24HR_0010	C9-BN9091	C9-BN9090	-139.097
C9-GG-7	24HR_0025	C9-BN9091	C9-BN9090	-160.286
C9-GG-7	72HR_0005	C9-BN9091	C9-BN9090	-121.265
C9-GG-7	72HR_0010	C9-BN9091	C9-BN9090	-132.620
C9-GG-7	72HR_0025	C9-BN9091	C9-BN9090	-151.174
C9-GG-7	72HR_0050	C9-BN9091	C9-BN9090	-161.165
C9-GG-7	72HR_0100	C9-BN9091	C9-BN9090	-167.920
C9-GG-7	72HR_0500	C9-BN9091	C9-BN9090	264.278
C9-GG-7	72HR_1000	C9-BN9091	C9-BN9090	307.428
WEIR#25	24HR_0005	C9-SBDD12	C9-8E	7.837
WEIR#25	24HR_0010			69.832
WEIR#25	24HR_0025			-297.363
WEIR#25	72HR_0005			68.962
WEIR#25	72HR_0010			-188.833
WEIR#25	72HR_0025			-376.597
WEIR#25	72HR_0050			-508.132
WEIR#25	72HR_0100			-623.013
WEIR#25	72HR_0500			-760.399
WEIR#25	72HR_1000			-742.714
C9-CV7E8W	24HR_0005	C9-BN9092	C9-BN9091	-120.568
C9-CV7E8W	24HR_0010	C9-BN9092	C9-BN9091	-134.558

C-9 Discharges (cfs) - 2060

Name	Storm	Upstream Node Name	Downstream Node Name	Max Flow cfs
C9-CV7E8W	24HR_0025	C9-BN9092	C9-BN9091	-151.654
C9-CV7E8W	72HR_0005	C9-BN9092	C9-BN9091	-117.396
C9-CV7E8W	72HR_0010	C9-BN9092	C9-BN9091	-127.094
C9-CV7E8W	72HR_0025	C9-BN9092	C9-BN9091	-138.166
C9-CV7E8W	72HR_0050	C9-BN9092	C9-BN9091	-145.253
C9-CV7E8W	72HR_0100	C9-BN9092	C9-BN9091	-148.756
C9-CV7E8W	72HR_0500	C9-BN9092	C9-BN9091	-153.477
C9-CV7E8W	72HR_1000	C9-BN9092	C9-BN9091	-157.812
C9-I75ES2	24HR_0005	C9-E9W-1W	C9-E9W-1E	-107.044
C9-I75ES2	24HR_0010	C9-E9W-1W	C9-E9W-1E	-136.996
C9-I75ES2	24HR_0025	C9-E9W-1W	C9-E9W-1E	-230.893
C9-I75ES2	72HR_0005	C9-E9W-1W	C9-E9W-1E	-124.976
C9-I75ES2	72HR_0010	C9-E9W-1W	C9-E9W-1E	-179.498
C9-I75ES2	72HR_0025	C9-E9W-1W	C9-E9W-1E	-322.405
C9-I75ES2	72HR_0050	C9-E9W-1W	C9-E9W-1E	-386.124
C9-I75ES2	72HR_0100	C9-E9W-1W	C9-E9W-1E	-435.005
C9-I75ES2	72HR_0500	C9-E9W-1W	C9-E9W-1E	-477.622
C9-I75ES2	72HR_1000	C9-E9W-1W	C9-E9W-1E	-502.881
C9-I75DN1	24HR_0005	C9-E9W-1W	C9-S_11	0.000
C9-I75DN1	24HR_0010	C9-E9W-1W	C9-S_11	0.582
C9-I75DN1	24HR_0025	C9-E9W-1W	C9-S_11	147.662
C9-I75DN1	72HR_0005	C9-E9W-1W	C9-S_11	0.000
C9-I75DN1	72HR_0010	C9-E9W-1W	C9-S_11	92.006
C9-I75DN1	72HR_0025	C9-E9W-1W	C9-S_11	220.494
C9-I75DN1	72HR_0050	C9-E9W-1W	C9-S_11	269.686
C9-I75DN1	72HR_0100	C9-E9W-1W	C9-S_11	275.836
C9-I75DN1	72HR_0500	C9-E9W-1W	C9-S_11	315.464
C9-I75DN1	72HR_1000	C9-E9W-1W	C9-S_11	462.613
S29-1	24HR_0005	C9-BC_S29H	C9-BC_S29E	931.529
S29-1	24HR_0010			1021.375
S29-1	24HR_0025			1162.822
S29-1	72HR_0005			992.782
S29-1	72HR_0010			1078.622
S29-1	72HR_0025			1206.086
S29-1	72HR_0050			1312.782
S29-1	72HR_0100			1416.555
S29-1	72HR_0500			1609.337
S29-1	72HR_1000			1718.888
S29-2	24HR_0005	C9-BC_S29H	C9-BC_S29E	931.529
S29-2	24HR_0010			1021.375
S29-2	24HR_0025			1162.822
S29-2	72HR_0005			992.782
S29-2	72HR_0010			1078.622
S29-2	72HR_0025			1206.086
S29-2	72HR_0050			1312.782
S29-2	72HR_0100			1416.555
S29-2	72HR_0500			1609.337
S29-2	72HR_1000			1718.888
S29-3	24HR_0005	C9-BC_S29H	C9-BC_S29E	931.529
S29-3	24HR_0010			1021.375
S29-3	24HR_0025			1162.822

C-9 Discharges (cfs) - 2060

Name	Storm	Upstream Node Name	Downstream Node Name	Max Flow cfs
S29-3	72HR_0005			992.782
S29-3	72HR_0010			1078.622
S29-3	72HR_0025			1206.086
S29-3	72HR_0050			1312.782
S29-3	72HR_0100			1416.555
S29-3	72HR_0500			1609.337
S29-3	72HR_1000			1718.888
S29-4	24HR_0005	C9-BC_S29H	C9-BC_S29E	931.529
S29-4	24HR_0010			1021.375
S29-4	24HR_0025			1162.822
S29-4	72HR_0005			992.782
S29-4	72HR_0010			1078.622
S29-4	72HR_0025			1206.086
S29-4	72HR_0050			1312.782
S29-4	72HR_0100			1416.555
S29-4	72HR_0500			1609.337
S29-4	72HR_1000			1718.888
S29_BY	24HR_0005	C9-BC_S29H	C9-BC_S29E	0.000
S29_BY	24HR_0010			0.000
S29_BY	24HR_0025			0.000
S29_BY	72HR_0005			0.000
S29_BY	72HR_0010			0.000
S29_BY	72HR_0025			0.000
S29_BY	72HR_0050			0.000
S29_BY	72HR_0100			0.000
S29_BY	72HR_0500			0.000
S29_BY	72HR_1000			0.000
C9-23	24HR_0005	C9-B9E-13AE	C9-U9E-36S	2160.842
C9-23	24HR_0010	C9-B9E-13AE	C9-U9E-36S	2384.794
C9-23	24HR_0025	C9-B9E-13AE	C9-U9E-36S	2611.052
C9-23	72HR_0005	C9-B9E-13AE	C9-U9E-36S	2307.728
C9-23	72HR_0010	C9-B9E-13AE	C9-U9E-36S	2500.757
C9-23	72HR_0025	C9-B9E-13AE	C9-U9E-36S	2710.003
C9-23	72HR_0050	C9-B9E-13AE	C9-U9E-36S	2847.447
C9-23	72HR_0100	C9-B9E-13AE	C9-U9E-36S	2974.943
C9-23	72HR_0500	C9-B9E-13AE	C9-U9E-36S	3172.323
C9-23	72HR_1000	C9-B9E-13AE	C9-U9E-36S	3306.001
C9-CCB-9	24HR_0005	C9-CCB-C7	C9-CCB-C6	52.930
C9-CCB-9	24HR_0010	C9-CCB-C7	C9-CCB-C6	50.187
C9-CCB-9	24HR_0025	C9-CCB-C7	C9-CCB-C6	52.190
C9-CCB-9	72HR_0005	C9-CCB-C7	C9-CCB-C6	52.417
C9-CCB-9	72HR_0010	C9-CCB-C7	C9-CCB-C6	50.961
C9-CCB-9	72HR_0025	C9-CCB-C7	C9-CCB-C6	47.330
C9-CCB-9	72HR_0050	C9-CCB-C7	C9-CCB-C6	42.425
C9-CCB-9	72HR_0100	C9-CCB-C7	C9-CCB-C6	41.369
C9-CCB-9	72HR_0500	C9-CCB-C7	C9-CCB-C6	44.892
C9-CCB-9	72HR_1000	C9-CCB-C7	C9-CCB-C6	45.959
C9-C-10	24HR_0005	C9-CCA-O	C9-S29Z	1357.090
C9-C-10	24HR_0010	C9-CCA-O	C9-S29Z	1479.053
C9-C-10	24HR_0025	C9-CCA-O	C9-S29Z	1519.600
C9-C-10	72HR_0005	C9-CCA-O	C9-S29Z	1473.440

C-9 Discharges (cfs) - 2060

Name	Storm	Upstream Node Name	Downstream Node Name	Max Flow cfs
C9-C-10	72HR_0010	C9-CCA-O	C9-S29Z	1529.780
C9-C-10	72HR_0025	C9-CCA-O	C9-S29Z	1600.101
C9-C-10	72HR_0050	C9-CCA-O	C9-S29Z	1675.616
C9-C-10	72HR_0100	C9-CCA-O	C9-S29Z	1653.223
C9-C-10	72HR_0500	C9-CCA-O	C9-S29Z	1852.200
C9-C-10	72HR_1000	C9-CCA-O	C9-S29Z	1851.940
C9-CCA-1	24HR_0005	C9-CCA-1W	C9-CCA_C_1	-68.730
C9-CCA-1	24HR_0010	C9-CCA-1W	C9-CCA_C_1	-65.567
C9-CCA-1	24HR_0025	C9-CCA-1W	C9-CCA_C_1	-60.515
C9-CCA-1	72HR_0005	C9-CCA-1W	C9-CCA_C_1	-57.904
C9-CCA-1	72HR_0010	C9-CCA-1W	C9-CCA_C_1	-52.876
C9-CCA-1	72HR_0025	C9-CCA-1W	C9-CCA_C_1	-54.057
C9-CCA-1	72HR_0050	C9-CCA-1W	C9-CCA_C_1	-66.380
C9-CCA-1	72HR_0100	C9-CCA-1W	C9-CCA_C_1	-71.762
C9-CCA-1	72HR_0500	C9-CCA-1W	C9-CCA_C_1	-64.691
C9-CCA-1	72HR_1000	C9-CCA-1W	C9-CCA_C_1	-57.898
C9-LN_SBDD2	24HR_0005	C9-NSBDD2	C9-BC_SBDD2	1136.803
C9-LN_SBDD2	24HR_0010	C9-NSBDD2	C9-BC_SBDD2	1136.803
C9-LN_SBDD2	24HR_0025	C9-NSBDD2	C9-BC_SBDD2	1136.803
C9-LN_SBDD2	72HR_0005	C9-NSBDD2	C9-BC_SBDD2	1136.803
C9-LN_SBDD2	72HR_0010	C9-NSBDD2	C9-BC_SBDD2	1136.803
C9-LN_SBDD2	72HR_0025	C9-NSBDD2	C9-BC_SBDD2	1136.803
C9-LN_SBDD2	72HR_0050	C9-NSBDD2	C9-BC_SBDD2	1136.803
C9-LN_SBDD2	72HR_0100	C9-NSBDD2	C9-BC_SBDD2	1136.803
C9-LN_SBDD2	72HR_0500	C9-NSBDD2	C9-BC_SBDD2	1467.672
C9-LN_SBDD2	72HR_1000	C9-NSBDD2	C9-BC_SBDD2	2123.963
PS-2.1	24HR_0005	C9-NSBDD2	C9-PS2_DS	290.000
PS-2.1	24HR_0010			290.000
PS-2.1	24HR_0025			290.000
PS-2.1	72HR_0005			290.000
PS-2.1	72HR_0010			290.000
PS-2.1	72HR_0025			290.000
PS-2.1	72HR_0050			290.000
PS-2.1	72HR_0100			290.000
PS-2.1	72HR_0500			290.000
PS-2.1	72HR_1000			290.000
C9-B9E-7	24HR_0005	C9-PN-C-2	C9-B9E-7E	1085.470
C9-B9E-7	24HR_0010	C9-PN-C-2	C9-B9E-7E	1185.829
C9-B9E-7	24HR_0025	C9-PN-C-2	C9-B9E-7E	1242.784
C9-B9E-7	72HR_0005	C9-PN-C-2	C9-B9E-7E	1313.659
C9-B9E-7	72HR_0010	C9-PN-C-2	C9-B9E-7E	1350.894
C9-B9E-7	72HR_0025	C9-PN-C-2	C9-B9E-7E	1369.492
C9-B9E-7	72HR_0050	C9-PN-C-2	C9-B9E-7E	1410.341
C9-B9E-7	72HR_0100	C9-PN-C-2	C9-B9E-7E	1339.609
C9-B9E-7	72HR_0500	C9-PN-C-2	C9-B9E-7E	1467.574
C9-B9E-7	72HR_1000	C9-PN-C-2	C9-B9E-7E	1448.222
C9-B9E-7A	24HR_0005	C9-PS2_DS	C9-B9E-7AS	408.840
C9-B9E-7A	24HR_0010	C9-PS2_DS	C9-B9E-7AS	411.244
C9-B9E-7A	24HR_0025	C9-PS2_DS	C9-B9E-7AS	428.508
C9-B9E-7A	72HR_0005	C9-PS2_DS	C9-B9E-7AS	420.741
C9-B9E-7A	72HR_0010	C9-PS2_DS	C9-B9E-7AS	422.547

C-9 Discharges (cfs) - 2060

Name	Storm	Upstream Node Name	Downstream Node Name	Max Flow cfs
C9-B9E-7A	72HR_0025	C9-PS2_DS	C9-B9E-7AS	447.277
C9-B9E-7A	72HR_0050	C9-PS2_DS	C9-B9E-7AS	442.558
C9-B9E-7A	72HR_0100	C9-PS2_DS	C9-B9E-7AS	436.273
C9-B9E-7A	72HR_0500	C9-PS2_DS	C9-B9E-7AS	430.597
C9-B9E-7A	72HR_1000	C9-PS2_DS	C9-B9E-7AS	425.895
C9-PNC-1	24HR_0005	C9-B9E-7AS	C9-PN_C_1	302.914
C9-PNC-1	24HR_0010	C9-B9E-7AS	C9-PN_C_1	309.071
C9-PNC-1	24HR_0025	C9-B9E-7AS	C9-PN_C_1	310.804
C9-PNC-1	72HR_0005	C9-B9E-7AS	C9-PN_C_1	301.234
C9-PNC-1	72HR_0010	C9-B9E-7AS	C9-PN_C_1	288.995
C9-PNC-1	72HR_0025	C9-B9E-7AS	C9-PN_C_1	303.606
C9-PNC-1	72HR_0050	C9-B9E-7AS	C9-PN_C_1	299.751
C9-PNC-1	72HR_0100	C9-B9E-7AS	C9-PN_C_1	295.401
C9-PNC-1	72HR_0500	C9-B9E-7AS	C9-PN_C_1	293.653
C9-PNC-1	72HR_1000	C9-B9E-7AS	C9-PN_C_1	297.579
U9E-141	24HR_0005	C9-PN_C_1	C9-PN_C_2	279.583
U9E-141	24HR_0010			279.504
U9E-141	24HR_0025			279.440
U9E-141	72HR_0005			277.969
U9E-141	72HR_0010			286.547
U9E-141	72HR_0025			285.189
U9E-141	72HR_0050			282.286
U9E-141	72HR_0100			281.876
U9E-141	72HR_0500			261.544
U9E-141	72HR_1000			254.081
C9-PNC-2	24HR_0005	C9-PN_C_2	C9-PN-C-2	278.477
C9-PNC-2	24HR_0010	C9-PN_C_2	C9-PN-C-2	278.505
C9-PNC-2	24HR_0025	C9-PN_C_2	C9-PN-C-2	280.802
C9-PNC-2	72HR_0005	C9-PN_C_2	C9-PN-C-2	279.698
C9-PNC-2	72HR_0010	C9-PN_C_2	C9-PN-C-2	288.347
C9-PNC-2	72HR_0025	C9-PN_C_2	C9-PN-C-2	287.052
C9-PNC-2	72HR_0050	C9-PN_C_2	C9-PN-C-2	284.104
C9-PNC-2	72HR_0100	C9-PN_C_2	C9-PN-C-2	283.366
C9-PNC-2	72HR_0500	C9-PN_C_2	C9-PN-C-2	263.250
C9-PNC-2	72HR_1000	C9-PN_C_2	C9-PN-C-2	261.653
C9-27AVC-2	24HR_0005	C9-U9E-9S	C9-27AV_C2	325.286
C9-27AVC-2	24HR_0010	C9-U9E-9S	C9-27AV_C2	363.192
C9-27AVC-2	24HR_0025	C9-U9E-9S	C9-27AV_C2	364.035
C9-27AVC-2	72HR_0005	C9-U9E-9S	C9-27AV_C2	325.320
C9-27AVC-2	72HR_0010	C9-U9E-9S	C9-27AV_C2	378.697
C9-27AVC-2	72HR_0025	C9-U9E-9S	C9-27AV_C2	450.566
C9-27AVC-2	72HR_0050	C9-U9E-9S	C9-27AV_C2	457.712
C9-27AVC-2	72HR_0100	C9-U9E-9S	C9-27AV_C2	481.580
C9-27AVC-2	72HR_0500	C9-U9E-9S	C9-27AV_C2	480.998
C9-27AVC-2	72HR_1000	C9-U9E-9S	C9-27AV_C2	478.590
C9-27AVC-3	24HR_0005	C9-U9E-10S	C9-27AV_C3	348.025
C9-27AVC-3	24HR_0010	C9-U9E-10S	C9-27AV_C3	395.686
C9-27AVC-3	24HR_0025	C9-U9E-10S	C9-27AV_C3	417.516
C9-27AVC-3	72HR_0005	C9-U9E-10S	C9-27AV_C3	351.910
C9-27AVC-3	72HR_0010	C9-U9E-10S	C9-27AV_C3	384.976
C9-27AVC-3	72HR_0025	C9-U9E-10S	C9-27AV_C3	456.019

C-9 Discharges (cfs) - 2060

Name	Storm	Upstream Node Name	Downstream Node Name	Max Flow cfs
C9-27AVC-3	72HR_0050	C9-U9E-10S	C9-27AV_C3	463.198
C9-27AVC-3	72HR_0100	C9-U9E-10S	C9-27AV_C3	487.239
C9-27AVC-3	72HR_0500	C9-U9E-10S	C9-27AV_C3	486.517
C9-27AVC-3	72HR_1000	C9-U9E-10S	C9-27AV_C3	484.091
C9-27AVC-5	24HR_0005	C9-27AV_C5	C9-B9E-6DS	377.459
C9-27AVC-5	24HR_0010	C9-27AV_C5	C9-B9E-6DS	462.080
C9-27AVC-5	24HR_0025	C9-27AV_C5	C9-B9E-6DS	586.275
C9-27AVC-5	72HR_0005	C9-27AV_C5	C9-B9E-6DS	393.960
C9-27AVC-5	72HR_0010	C9-27AV_C5	C9-B9E-6DS	467.573
C9-27AVC-5	72HR_0025	C9-27AV_C5	C9-B9E-6DS	540.085
C9-27AVC-5	72HR_0050	C9-27AV_C5	C9-B9E-6DS	562.739
C9-27AVC-5	72HR_0100	C9-27AV_C5	C9-B9E-6DS	582.118
C9-27AVC-5	72HR_0500	C9-27AV_C5	C9-B9E-6DS	603.749
C9-27AVC-5	72HR_1000	C9-27AV_C5	C9-B9E-6DS	663.285
C9-LN9154A	24HR_0005	C9-BN9154	C9-BN9155	18.952
C9-LN9154A	24HR_0010	C9-BN9154	C9-BN9155	21.485
C9-LN9154A	24HR_0025	C9-BN9154	C9-BN9155	22.943
C9-LN9154A	72HR_0005	C9-BN9154	C9-BN9155	-20.271
C9-LN9154A	72HR_0010	C9-BN9154	C9-BN9155	-18.548
C9-LN9154A	72HR_0025	C9-BN9154	C9-BN9155	-19.586
C9-LN9154A	72HR_0050	C9-BN9154	C9-BN9155	-13.068
C9-LN9154A	72HR_0100	C9-BN9154	C9-BN9155	-14.186
C9-LN9154A	72HR_0500	C9-BN9154	C9-BN9155	-17.541
C9-LN9154A	72HR_1000	C9-BN9154	C9-BN9155	-17.671
U9E-8-1	24HR_0005	C9-BN9154	C9-U9E-8S	123.854
U9E-8-1	24HR_0010			141.170
U9E-8-1	24HR_0025			164.870
U9E-8-1	72HR_0005			137.033
U9E-8-1	72HR_0010			179.415
U9E-8-1	72HR_0025			119.774
U9E-8-1	72HR_0050			104.317
U9E-8-1	72HR_0100			104.317
U9E-8-1	72HR_0500			104.317
U9E-8-1	72HR_1000			104.317
U9E-8-2	24HR_0005	C9-BN9154	C9-U9E-8S	61.757
U9E-8-2	24HR_0010			70.031
U9E-8-2	24HR_0025			82.014
U9E-8-2	72HR_0005			68.513
U9E-8-2	72HR_0010			89.719
U9E-8-2	72HR_0025			59.889
U9E-8-2	72HR_0050			52.110
U9E-8-2	72HR_0100			52.110
U9E-8-2	72HR_0500			52.110
U9E-8-2	72HR_1000			52.110
U9E-8-3	24HR_0005	C9-BN9154	C9-U9E-8S	61.781
U9E-8-3	24HR_0010			70.720
U9E-8-3	24HR_0025			83.531
U9E-8-3	72HR_0005			68.496
U9E-8-3	72HR_0010			89.708
U9E-8-3	72HR_0025			59.879
U9E-8-3	72HR_0050			51.875

C-9 Discharges (cfs) - 2060

Name	Storm	Upstream Node Name	Downstream Node Name	Max Flow cfs
U9E-8-3	72HR_0100			51.875
U9E-8-3	72HR_0500			51.875
U9E-8-3	72HR_1000			51.875
U9E-8-4	24HR_0005	C9-BN9154	C9-U9E-8S	0.000
U9E-8-4	24HR_0010			-2.263
U9E-8-4	24HR_0025			84.501
U9E-8-4	72HR_0005			14.564
U9E-8-4	72HR_0010			156.272
U9E-8-4	72HR_0025			402.414
U9E-8-4	72HR_0050			387.792
U9E-8-4	72HR_0100			396.182
U9E-8-4	72HR_0500			450.885
U9E-8-4	72HR_1000			524.681
C9-27AVC-1	24HR_0005	C9-U9E-8S	C9-27AV_C1	226.810
C9-27AVC-1	24HR_0010	C9-U9E-8S	C9-27AV_C1	255.837
C9-27AVC-1	24HR_0025	C9-U9E-8S	C9-27AV_C1	300.564
C9-27AVC-1	72HR_0005	C9-U9E-8S	C9-27AV_C1	270.550
C9-27AVC-1	72HR_0010	C9-U9E-8S	C9-27AV_C1	445.593
C9-27AVC-1	72HR_0025	C9-U9E-8S	C9-27AV_C1	617.461
C9-27AVC-1	72HR_0050	C9-U9E-8S	C9-27AV_C1	531.396
C9-27AVC-1	72HR_0100	C9-U9E-8S	C9-27AV_C1	514.461
C9-27AVC-1	72HR_0500	C9-U9E-8S	C9-27AV_C1	611.074
C9-27AVC-1	72HR_1000	C9-U9E-8S	C9-27AV_C1	713.948
C9-CCA-9	24HR_0005	C9-U9E-18N	C9-CAR_C_4	281.214
C9-CCA-9	24HR_0010	C9-U9E-18N	C9-CAR_C_4	289.585
C9-CCA-9	24HR_0025	C9-U9E-18N	C9-CAR_C_4	269.132
C9-CCA-9	72HR_0005	C9-U9E-18N	C9-CAR_C_4	293.064
C9-CCA-9	72HR_0010	C9-U9E-18N	C9-CAR_C_4	278.643
C9-CCA-9	72HR_0025	C9-U9E-18N	C9-CAR_C_4	278.405
C9-CCA-9	72HR_0050	C9-U9E-18N	C9-CAR_C_4	296.670
C9-CCA-9	72HR_0100	C9-U9E-18N	C9-CAR_C_4	308.905
C9-CCA-9	72HR_0500	C9-U9E-18N	C9-CAR_C_4	284.395
C9-CCA-9	72HR_1000	C9-U9E-18N	C9-CAR_C_4	265.966
C9-CCA-14	24HR_0005	C9-U9E-16N	C9-CAR_C_1	520.453
C9-CCA-14	24HR_0010	C9-U9E-16N	C9-CAR_C_1	634.881
C9-CCA-14	24HR_0025	C9-U9E-16N	C9-CAR_C_1	733.789
C9-CCA-14	72HR_0005	C9-U9E-16N	C9-CAR_C_1	597.134
C9-CCA-14	72HR_0010	C9-U9E-16N	C9-CAR_C_1	653.541
C9-CCA-14	72HR_0025	C9-U9E-16N	C9-CAR_C_1	688.135
C9-CCA-14	72HR_0050	C9-U9E-16N	C9-CAR_C_1	683.697
C9-CCA-14	72HR_0100	C9-U9E-16N	C9-CAR_C_1	633.189
C9-CCA-14	72HR_0500	C9-U9E-16N	C9-CAR_C_1	479.869
C9-CCA-14	72HR_1000	C9-U9E-16N	C9-CAR_C_1	459.139
C9-CCA-4	24HR_0005	C9-CCA-3E	C9-CAR_C_9	-178.447
C9-CCA-4	24HR_0010	C9-CCA-3E	C9-CAR_C_9	-223.102
C9-CCA-4	24HR_0025	C9-CCA-3E	C9-CAR_C_9	-323.306
C9-CCA-4	72HR_0005	C9-CCA-3E	C9-CAR_C_9	-170.648
C9-CCA-4	72HR_0010	C9-CCA-3E	C9-CAR_C_9	-218.812
C9-CCA-4	72HR_0025	C9-CCA-3E	C9-CAR_C_9	-365.226
C9-CCA-4	72HR_0050	C9-CCA-3E	C9-CAR_C_9	-482.853
C9-CCA-4	72HR_0100	C9-CCA-3E	C9-CAR_C_9	-556.435

C-9 Discharges (cfs) - 2060

Name	Storm	Upstream Node Name	Downstream Node Name	Max Flow cfs
C9-CCA-4	72HR_0500	C9-CCA-3E	C9-CAR_C_9	-630.437
C9-CCA-4	72HR_1000	C9-CCA-3E	C9-CAR_C_9	-621.109
C9-CCAS-3	24HR_0005	C9-B9E-3N	C9-CCA_S_5	86.584
C9-CCAS-3	24HR_0010	C9-B9E-3N	C9-CCA_S_5	103.430
C9-CCAS-3	24HR_0025	C9-B9E-3N	C9-CCA_S_5	129.924
C9-CCAS-3	72HR_0005	C9-B9E-3N	C9-CCA_S_5	84.595
C9-CCAS-3	72HR_0010	C9-B9E-3N	C9-CCA_S_5	101.838
C9-CCAS-3	72HR_0025	C9-B9E-3N	C9-CCA_S_5	136.176
C9-CCAS-3	72HR_0050	C9-B9E-3N	C9-CCA_S_5	181.704
C9-CCAS-3	72HR_0100	C9-B9E-3N	C9-CCA_S_5	205.740
C9-CCAS-3	72HR_0500	C9-B9E-3N	C9-CCA_S_5	206.564
C9-CCAS-3	72HR_1000	C9-B9E-3N	C9-CCA_S_5	177.064
C9-CCA-10	24HR_0005	C9-CC-C-6	C9-CAR_C_3	346.385
C9-CCA-10	24HR_0010	C9-CC-C-6	C9-CAR_C_3	394.234
C9-CCA-10	24HR_0025	C9-CC-C-6	C9-CAR_C_3	479.987
C9-CCA-10	72HR_0005	C9-CC-C-6	C9-CAR_C_3	370.614
C9-CCA-10	72HR_0010	C9-CC-C-6	C9-CAR_C_3	410.703
C9-CCA-10	72HR_0025	C9-CC-C-6	C9-CAR_C_3	491.589
C9-CCA-10	72HR_0050	C9-CC-C-6	C9-CAR_C_3	582.837
C9-CCA-10	72HR_0100	C9-CC-C-6	C9-CAR_C_3	690.608
C9-CCA-10	72HR_0500	C9-CC-C-6	C9-CAR_C_3	846.272
C9-CCA-10	72HR_1000	C9-CC-C-6	C9-CAR_C_3	958.727
C9-31	24HR_0005	C9-30S	C9-C_14	2428.069
C9-31	24HR_0010	C9-30S	C9-C_14	2699.383
C9-31	24HR_0025	C9-30S	C9-C_14	3129.168
C9-31	72HR_0005	C9-30S	C9-C_14	2749.454
C9-31	72HR_0010	C9-30S	C9-C_14	3036.100
C9-31	72HR_0025	C9-30S	C9-C_14	3382.214
C9-31	72HR_0050	C9-30S	C9-C_14	3633.152
C9-31	72HR_0100	C9-30S	C9-C_14	3849.182
C9-31	72HR_0500	C9-30S	C9-C_14	4770.915
C9-31	72HR_1000	C9-30S	C9-C_14	5258.662
C9-29	24HR_0005	C9-U9E-3DSS	C9-C_13	2402.389
C9-29	24HR_0010	C9-U9E-3DSS	C9-C_13	2670.981
C9-29	24HR_0025	C9-U9E-3DSS	C9-C_13	3054.138
C9-29	72HR_0005	C9-U9E-3DSS	C9-C_13	2726.547
C9-29	72HR_0010	C9-U9E-3DSS	C9-C_13	3008.317
C9-29	72HR_0025	C9-U9E-3DSS	C9-C_13	3323.089
C9-29	72HR_0050	C9-U9E-3DSS	C9-C_13	3538.643
C9-29	72HR_0100	C9-U9E-3DSS	C9-C_13	3718.671
C9-29	72HR_0500	C9-U9E-3DSS	C9-C_13	4177.217
C9-29	72HR_1000	C9-U9E-3DSS	C9-C_13	4617.561
C9-NDGC-2	24HR_0005	C9-NDC-1W	C9-NDG_C_2	145.973
C9-NDGC-2	24HR_0010	C9-NDC-1W	C9-NDG_C_2	204.694
C9-NDGC-2	24HR_0025	C9-NDC-1W	C9-NDG_C_2	287.438
C9-NDGC-2	72HR_0005	C9-NDC-1W	C9-NDG_C_2	185.711
C9-NDGC-2	72HR_0010	C9-NDC-1W	C9-NDG_C_2	223.488
C9-NDGC-2	72HR_0025	C9-NDC-1W	C9-NDG_C_2	270.955
C9-NDGC-2	72HR_0050	C9-NDC-1W	C9-NDG_C_2	309.498
C9-NDGC-2	72HR_0100	C9-NDC-1W	C9-NDG_C_2	-486.419
C9-NDGC-2	72HR_0500	C9-NDC-1W	C9-NDG_C_2	-1386.805

C-9 Discharges (cfs) - 2060

Name	Storm	Upstream Node Name	Downstream Node Name	Max Flow cfs
C9-NDGC-2	72HR_1000	C9-NDC-1W	C9-NDG_C_2	-1858.725
C9-NDGC-1	24HR_0005	C9-NDC-1W	C9-NDGC-1E	70.270
C9-NDGC-1	24HR_0010	C9-NDC-1W	C9-NDGC-1E	85.546
C9-NDGC-1	24HR_0025	C9-NDC-1W	C9-NDGC-1E	106.306
C9-NDGC-1	72HR_0005	C9-NDC-1W	C9-NDGC-1E	59.195
C9-NDGC-1	72HR_0010	C9-NDC-1W	C9-NDGC-1E	69.289
C9-NDGC-1	72HR_0025	C9-NDC-1W	C9-NDGC-1E	81.770
C9-NDGC-1	72HR_0050	C9-NDC-1W	C9-NDGC-1E	89.580
C9-NDGC-1	72HR_0100	C9-NDC-1W	C9-NDGC-1E	89.587
C9-NDGC-1	72HR_0500	C9-NDC-1W	C9-NDGC-1E	106.951
C9-NDGC-1	72HR_1000	C9-NDC-1W	C9-NDGC-1E	184.778
C9-NDGC-3	24HR_0005	C9-NDG_C_2	C9-B9E-13AE	-300.988
C9-NDGC-3	24HR_0010	C9-NDG_C_2	C9-B9E-13AE	-329.636
C9-NDGC-3	24HR_0025	C9-NDG_C_2	C9-B9E-13AE	-497.420
C9-NDGC-3	72HR_0005	C9-NDG_C_2	C9-B9E-13AE	-253.732
C9-NDGC-3	72HR_0010	C9-NDG_C_2	C9-B9E-13AE	-274.252
C9-NDGC-3	72HR_0025	C9-NDG_C_2	C9-B9E-13AE	-537.972
C9-NDGC-3	72HR_0050	C9-NDG_C_2	C9-B9E-13AE	-787.514
C9-NDGC-3	72HR_0100	C9-NDG_C_2	C9-B9E-13AE	-985.668
C9-NDGC-3	72HR_0500	C9-NDG_C_2	C9-B9E-13AE	-1960.599
C9-NDGC-3	72HR_1000	C9-NDG_C_2	C9-B9E-13AE	-2470.733
C9-CAWC-4	24HR_0005	C9-CAWC-3W	C9-CAR_A2_2	48.084
C9-CAWC-4	24HR_0010	C9-CAWC-3W	C9-CAR_A2_2	69.704
C9-CAWC-4	24HR_0025	C9-CAWC-3W	C9-CAR_A2_2	78.405
C9-CAWC-4	72HR_0005	C9-CAWC-3W	C9-CAR_A2_2	67.670
C9-CAWC-4	72HR_0010	C9-CAWC-3W	C9-CAR_A2_2	78.811
C9-CAWC-4	72HR_0025	C9-CAWC-3W	C9-CAR_A2_2	104.347
C9-CAWC-4	72HR_0050	C9-CAWC-3W	C9-CAR_A2_2	127.331
C9-CAWC-4	72HR_0100	C9-CAWC-3W	C9-CAR_A2_2	142.087
C9-CAWC-4	72HR_0500	C9-CAWC-3W	C9-CAR_A2_2	117.325
C9-CAWC-4	72HR_1000	C9-CAWC-3W	C9-CAR_A2_2	-112.890
C9-SR71P4	24HR_0005	C9-U9E-4AS	C9-SR7_1	-36.865
C9-SR71P4	24HR_0010	C9-U9E-4AS	C9-SR7_1	-55.100
C9-SR71P4	24HR_0025	C9-U9E-4AS	C9-SR7_1	-65.118
C9-SR71P4	72HR_0005	C9-U9E-4AS	C9-SR7_1	-61.937
C9-SR71P4	72HR_0010	C9-U9E-4AS	C9-SR7_1	-67.351
C9-SR71P4	72HR_0025	C9-U9E-4AS	C9-SR7_1	-85.597
C9-SR71P4	72HR_0050	C9-U9E-4AS	C9-SR7_1	-94.029
C9-SR71P4	72HR_0100	C9-U9E-4AS	C9-SR7_1	-101.709
C9-SR71P4	72HR_0500	C9-U9E-4AS	C9-SR7_1	-109.910
C9-SR71P4	72HR_1000	C9-U9E-4AS	C9-SR7_1	-107.007
C9-WAC-2	24HR_0005	C9-U9E-4S	C9-WAC-2W	196.284
C9-WAC-2	24HR_0010	C9-U9E-4S	C9-WAC-2W	254.675
C9-WAC-2	24HR_0025	C9-U9E-4S	C9-WAC-2W	347.424
C9-WAC-2	72HR_0005	C9-U9E-4S	C9-WAC-2W	209.285
C9-WAC-2	72HR_0010	C9-U9E-4S	C9-WAC-2W	282.149
C9-WAC-2	72HR_0025	C9-U9E-4S	C9-WAC-2W	398.554
C9-WAC-2	72HR_0050	C9-U9E-4S	C9-WAC-2W	492.096
C9-WAC-2	72HR_0100	C9-U9E-4S	C9-WAC-2W	613.593
C9-WAC-2	72HR_0500	C9-U9E-4S	C9-WAC-2W	596.988
C9-WAC-2	72HR_1000	C9-U9E-4S	C9-WAC-2W	673.979

C-9 Discharges (cfs) - 2060

Name	Storm	Upstream Node Name	Downstream Node Name	Max Flow cfs
U9E-1-1	24HR_0005	C9-U9E-1N	C9-U9E-1S	176.167
U9E-1-1	24HR_0010			178.394
U9E-1-1	24HR_0025			174.809
U9E-1-1	72HR_0005			173.449
U9E-1-1	72HR_0010			173.838
U9E-1-1	72HR_0025			169.026
U9E-1-1	72HR_0050			169.841
U9E-1-1	72HR_0100			176.150
U9E-1-1	72HR_0500			182.022
U9E-1-1	72HR_1000			173.259
U9E-1-2	24HR_0005	C9-U9E-1N	C9-U9E-1S	0.000
U9E-1-2	24HR_0010			0.000
U9E-1-2	24HR_0025			118.890
U9E-1-2	72HR_0005			3.032
U9E-1-2	72HR_0010			200.983
U9E-1-2	72HR_0025			493.724
U9E-1-2	72HR_0050			757.469
U9E-1-2	72HR_0100			969.058
U9E-1-2	72HR_0500			961.880
U9E-1-2	72HR_1000			1108.057
C9-EAC-3	24HR_0005	C9-U9E-1S	C9-EA_C_2	167.100
C9-EAC-3	24HR_0010	C9-U9E-1S	C9-EA_C_2	165.911
C9-EAC-3	24HR_0025	C9-U9E-1S	C9-EA_C_2	198.853
C9-EAC-3	72HR_0005	C9-U9E-1S	C9-EA_C_2	164.967
C9-EAC-3	72HR_0010	C9-U9E-1S	C9-EA_C_2	294.146
C9-EAC-3	72HR_0025	C9-U9E-1S	C9-EA_C_2	564.658
C9-EAC-3	72HR_0050	C9-U9E-1S	C9-EA_C_2	823.622
C9-EAC-3	72HR_0100	C9-U9E-1S	C9-EA_C_2	1022.529
C9-EAC-3	72HR_0500	C9-U9E-1S	C9-EA_C_2	969.361
C9-EAC-3	72HR_1000	C9-U9E-1S	C9-EA_C_2	1124.188
C9-EAC-4	24HR_0005	C9-U9E-2S	C9-EA_C_3	252.149
C9-EAC-4	24HR_0010	C9-U9E-2S	C9-EA_C_3	272.892
C9-EAC-4	24HR_0025	C9-U9E-2S	C9-EA_C_3	276.672
C9-EAC-4	72HR_0005	C9-U9E-2S	C9-EA_C_3	257.845
C9-EAC-4	72HR_0010	C9-U9E-2S	C9-EA_C_3	264.665
C9-EAC-4	72HR_0025	C9-U9E-2S	C9-EA_C_3	403.564
C9-EAC-4	72HR_0050	C9-U9E-2S	C9-EA_C_3	483.537
C9-EAC-4	72HR_0100	C9-U9E-2S	C9-EA_C_3	572.524
C9-EAC-4	72HR_0500	C9-U9E-2S	C9-EA_C_3	709.837
C9-EAC-4	72HR_1000	C9-U9E-2S	C9-EA_C_3	693.130
C9-R91SE-2	24HR_0005	C9-E9E-34E	C9-R91SE-2N	388.004
C9-R91SE-2	24HR_0010	C9-E9E-34E	C9-R91SE-2N	434.127
C9-R91SE-2	24HR_0025	C9-E9E-34E	C9-R91SE-2N	498.218
C9-R91SE-2	72HR_0005	C9-E9E-34E	C9-R91SE-2N	387.793
C9-R91SE-2	72HR_0010	C9-E9E-34E	C9-R91SE-2N	424.076
C9-R91SE-2	72HR_0025	C9-E9E-34E	C9-R91SE-2N	474.034
C9-R91SE-2	72HR_0050	C9-E9E-34E	C9-R91SE-2N	502.807
C9-R91SE-2	72HR_0100	C9-E9E-34E	C9-R91SE-2N	547.125
C9-R91SE-2	72HR_0500	C9-E9E-34E	C9-R91SE-2N	627.579
C9-R91SE-2	72HR_1000	C9-E9E-34E	C9-R91SE-2N	659.773
C9-E9E-34	24HR_0005	C9-E9E-34W	C9-E9E-34E	384.596

C-9 Discharges (cfs) - 2060

Name	Storm	Upstream Node Name	Downstream Node Name	Max Flow cfs
C9-E9E-34	24HR_0010	C9-E9E-34W	C9-E9E-34E	431.262
C9-E9E-34	24HR_0025	C9-E9E-34W	C9-E9E-34E	495.764
C9-E9E-34	72HR_0005	C9-E9E-34W	C9-E9E-34E	385.461
C9-E9E-34	72HR_0010	C9-E9E-34W	C9-E9E-34E	422.824
C9-E9E-34	72HR_0025	C9-E9E-34W	C9-E9E-34E	473.236
C9-E9E-34	72HR_0050	C9-E9E-34W	C9-E9E-34E	501.936
C9-E9E-34	72HR_0100	C9-E9E-34W	C9-E9E-34E	547.246
C9-E9E-34	72HR_0500	C9-E9E-34W	C9-E9E-34E	629.097
C9-E9E-34	72HR_1000	C9-E9E-34W	C9-E9E-34E	661.948
U9E-371	24HR_0005	C9-U9E-37S	C9-B9E-13AE	100.764
U9E-371	24HR_0010			147.734
U9E-371	24HR_0025			308.429
U9E-371	72HR_0005			133.455
U9E-371	72HR_0010			164.984
U9E-371	72HR_0025			328.996
U9E-371	72HR_0050			351.928
U9E-371	72HR_0100			353.001
U9E-371	72HR_0500			322.922
U9E-371	72HR_1000			302.994
U9E-372	24HR_0005	C9-U9E-37S	C9-B9E-13AE	53.890
U9E-372	24HR_0010			78.981
U9E-372	24HR_0025			164.654
U9E-372	72HR_0005			71.357
U9E-372	72HR_0010			88.209
U9E-372	72HR_0025			175.691
U9E-372	72HR_0050			188.064
U9E-372	72HR_0100			188.640
U9E-372	72HR_0500			172.496
U9E-372	72HR_1000			161.844
U9E-373	24HR_0005	C9-U9E-37S	C9-B9E-13AE	53.926
U9E-373	24HR_0010			79.028
U9E-373	24HR_0025			164.709
U9E-373	72HR_0005			71.402
U9E-373	72HR_0010			88.259
U9E-373	72HR_0025			175.735
U9E-373	72HR_0050			188.089
U9E-373	72HR_0100			188.669
U9E-373	72HR_0500			172.554
U9E-373	72HR_1000			161.910
U9E-374	24HR_0005	C9-U9E-37S	C9-B9E-13AE	53.882
U9E-374	24HR_0010			78.967
U9E-374	24HR_0025			164.617
U9E-374	72HR_0005			71.345
U9E-374	72HR_0010			88.193
U9E-374	72HR_0025			175.650
U9E-374	72HR_0050			188.021
U9E-374	72HR_0100			188.597
U9E-374	72HR_0500			172.457
U9E-374	72HR_1000			161.810
U9E-375	24HR_0005	C9-U9E-37S	C9-B9E-13AE	0.000
U9E-375	24HR_0010			0.000

C-9 Discharges (cfs) - 2060

Name	Storm	Upstream Node Name	Downstream Node Name	Max Flow cfs
U9E-375	24HR_0025			0.000
U9E-375	72HR_0005			0.000
U9E-375	72HR_0010			0.000
U9E-375	72HR_0025			0.000
U9E-375	72HR_0050			30.180
U9E-375	72HR_0100			224.007
U9E-375	72HR_0500			665.917
U9E-375	72HR_1000			858.490
U9E-401	24HR_0005	C9-U9E-40N	C9-U9E-41N	-30.417
U9E-401	24HR_0010			-33.377
U9E-401	24HR_0025			-38.253
U9E-401	72HR_0005			-26.636
U9E-401	72HR_0010			-29.604
U9E-401	72HR_0025			-33.491
U9E-401	72HR_0050			118.116
U9E-401	72HR_0100			178.578
U9E-401	72HR_0500			267.902
U9E-401	72HR_1000			296.076
U9E-402	24HR_0005	C9-U9E-40N	C9-U9E-41N	-15.181
U9E-402	24HR_0010			-16.635
U9E-402	24HR_0025			-19.067
U9E-402	72HR_0005			-13.271
U9E-402	72HR_0010			-14.716
U9E-402	72HR_0025			-16.838
U9E-402	72HR_0050			59.063
U9E-402	72HR_0100			89.306
U9E-402	72HR_0500			133.984
U9E-402	72HR_1000			148.073
U9E-411	24HR_0005	C9-U9E-41N	C9-U9E-41S	-66.039
U9E-411	24HR_0010			-75.501
U9E-411	24HR_0025			-90.808
U9E-411	72HR_0005			-60.652
U9E-411	72HR_0010			-69.194
U9E-411	72HR_0025			-81.048
U9E-411	72HR_0050			-86.869
U9E-411	72HR_0100			-92.848
U9E-411	72HR_0500			-88.035
U9E-411	72HR_1000			-77.400
U9E-412	24HR_0005	C9-U9E-41N	C9-U9E-41S	-64.498
U9E-412	24HR_0010			-72.828
U9E-412	24HR_0025			-87.323
U9E-412	72HR_0005			-58.395
U9E-412	72HR_0010			-67.343
U9E-412	72HR_0025			-76.240
U9E-412	72HR_0050			-82.444
U9E-412	72HR_0100			-88.283
U9E-412	72HR_0500			-83.520
U9E-412	72HR_1000			73.698
C9-U9E-42	24HR_0005	C9-U9E-42N	C9-U9E-42S	-133.017
C9-U9E-42	24HR_0010	C9-U9E-42N	C9-U9E-42S	-151.439
C9-U9E-42	24HR_0025	C9-U9E-42N	C9-U9E-42S	-182.327

C-9 Discharges (cfs) - 2060

Name	Storm	Upstream Node Name	Downstream Node Name	Max Flow cfs
C9-U9E-42	72HR_0005	C9-U9E-42N	C9-U9E-42S	-121.431
C9-U9E-42	72HR_0010	C9-U9E-42N	C9-U9E-42S	-139.459
C9-U9E-42	72HR_0025	C9-U9E-42N	C9-U9E-42S	-161.331
C9-U9E-42	72HR_0050	C9-U9E-42N	C9-U9E-42S	-173.650
C9-U9E-42	72HR_0100	C9-U9E-42N	C9-U9E-42S	-185.547
C9-U9E-42	72HR_0500	C9-U9E-42N	C9-U9E-42S	-179.527
C9-U9E-42	72HR_1000	C9-U9E-42N	C9-U9E-42S	-160.422
C9-EAC-5	24HR_0005	C9-EA_C_3	C9-U9E-3N	185.045
C9-EAC-5	24HR_0010	C9-EA_C_3	C9-U9E-3N	192.743
C9-EAC-5	24HR_0025	C9-EA_C_3	C9-U9E-3N	216.501
C9-EAC-5	72HR_0005	C9-EA_C_3	C9-U9E-3N	210.199
C9-EAC-5	72HR_0010	C9-EA_C_3	C9-U9E-3N	273.131
C9-EAC-5	72HR_0025	C9-EA_C_3	C9-U9E-3N	361.290
C9-EAC-5	72HR_0050	C9-EA_C_3	C9-U9E-3N	453.106
C9-EAC-5	72HR_0100	C9-EA_C_3	C9-U9E-3N	595.193
C9-EAC-5	72HR_0500	C9-EA_C_3	C9-U9E-3N	760.624
C9-EAC-5	72HR_1000	C9-EA_C_3	C9-U9E-3N	747.396
C9-U9E-39	24HR_0005	C9-E9E-37N	C9-BN9156	59.379
C9-U9E-39	24HR_0010	C9-E9E-37N	C9-BN9156	82.989
C9-U9E-39	24HR_0025	C9-E9E-37N	C9-BN9156	108.256
C9-U9E-39	72HR_0005	C9-E9E-37N	C9-BN9156	112.714
C9-U9E-39	72HR_0010	C9-E9E-37N	C9-BN9156	120.558
C9-U9E-39	72HR_0025	C9-E9E-37N	C9-BN9156	129.270
C9-U9E-39	72HR_0050	C9-E9E-37N	C9-BN9156	126.294
C9-U9E-39	72HR_0100	C9-E9E-37N	C9-BN9156	125.403
C9-U9E-39	72HR_0500	C9-E9E-37N	C9-BN9156	126.003
C9-U9E-39	72HR_1000	C9-E9E-37N	C9-BN9156	127.155
C9-CALDER-1	24HR_0005	C9-U9E-39S	C9-U9E_44E	62.857
C9-CALDER-1	24HR_0010	C9-U9E-39S	C9-U9E_44E	74.262
C9-CALDER-1	24HR_0025	C9-U9E-39S	C9-U9E_44E	87.949
C9-CALDER-1	72HR_0005	C9-U9E-39S	C9-U9E_44E	88.841
C9-CALDER-1	72HR_0010	C9-U9E-39S	C9-U9E_44E	92.202
C9-CALDER-1	72HR_0025	C9-U9E-39S	C9-U9E_44E	108.952
C9-CALDER-1	72HR_0050	C9-U9E-39S	C9-U9E_44E	126.151
C9-CALDER-1	72HR_0100	C9-U9E-39S	C9-U9E_44E	124.477
C9-CALDER-1	72HR_0500	C9-U9E-39S	C9-U9E_44E	102.036
C9-CALDER-1	72HR_1000	C9-U9E-39S	C9-U9E_44E	101.248
C9-R91NE-2	24HR_0005	C9-U9E-42S	C9-NDG_C_2	-140.779
C9-R91NE-2	24HR_0010	C9-U9E-42S	C9-NDG_C_2	-161.771
C9-R91NE-2	24HR_0025	C9-U9E-42S	C9-NDG_C_2	-196.942
C9-R91NE-2	72HR_0005	C9-U9E-42S	C9-NDG_C_2	-129.540
C9-R91NE-2	72HR_0010	C9-U9E-42S	C9-NDG_C_2	-149.696
C9-R91NE-2	72HR_0025	C9-U9E-42S	C9-NDG_C_2	-173.517
C9-R91NE-2	72HR_0050	C9-U9E-42S	C9-NDG_C_2	-186.619
C9-R91NE-2	72HR_0100	C9-U9E-42S	C9-NDG_C_2	-199.063
C9-R91NE-2	72HR_0500	C9-U9E-42S	C9-NDG_C_2	-200.681
C9-R91NE-2	72HR_1000	C9-U9E-42S	C9-NDG_C_2	-186.297
C9-S-43A	24HR_0005	C9-S_43BW	C9-C_16SE	524.951
C9-S-43A	24HR_0010	C9-S_43BW	C9-C_16SE	671.083
C9-S-43A	24HR_0025	C9-S_43BW	C9-C_16SE	917.202
C9-S-43A	72HR_0005	C9-S_43BW	C9-C_16SE	561.869

C-9 Discharges (cfs) - 2060

Name	Storm	Upstream Node Name	Downstream Node Name	Max Flow cfs
C9-S-43A	72HR_0010	C9-S_43BW	C9-C_16SE	697.075
C9-S-43A	72HR_0025	C9-S_43BW	C9-C_16SE	912.635
C9-S-43A	72HR_0050	C9-S_43BW	C9-C_16SE	1088.757
C9-S-43A	72HR_0100	C9-S_43BW	C9-C_16SE	1291.815
C9-S-43A	72HR_0500	C9-S_43BW	C9-C_16SE	1847.134
C9-S-43A	72HR_1000	C9-S_43BW	C9-C_16SE	2070.922
C9-S43S16	24HR_0005	C9-S_43BW	C9-C_16S	0.000
C9-S43S16	24HR_0010	C9-S_43BW	C9-C_16S	0.000
C9-S43S16	24HR_0025	C9-S_43BW	C9-C_16S	1.309
C9-S43S16	72HR_0005	C9-S_43BW	C9-C_16S	0.000
C9-S43S16	72HR_0010	C9-S_43BW	C9-C_16S	0.000
C9-S43S16	72HR_0025	C9-S_43BW	C9-C_16S	1.036
C9-S43S16	72HR_0050	C9-S_43BW	C9-C_16S	15.818
C9-S43S16	72HR_0100	C9-S_43BW	C9-C_16S	50.743
C9-S43S16	72HR_0500	C9-S_43BW	C9-C_16S	-808.092
C9-S43S16	72HR_1000	C9-S_43BW	C9-C_16S	-1232.580
C9-LN_C9_S_43BW	24HR_0005	C9-S_43BW	C9-S_43BE	0.000
C9-LN_C9_S_43BW	24HR_0010	C9-S_43BW	C9-S_43BE	0.000
C9-LN_C9_S_43BW	24HR_0025	C9-S_43BW	C9-S_43BE	0.000
C9-LN_C9_S_43BW	72HR_0005	C9-S_43BW	C9-S_43BE	0.000
C9-LN_C9_S_43BW	72HR_0010	C9-S_43BW	C9-S_43BE	0.000
C9-LN_C9_S_43BW	72HR_0025	C9-S_43BW	C9-S_43BE	0.000
C9-LN_C9_S_43BW	72HR_0050	C9-S_43BW	C9-S_43BE	0.000
C9-LN_C9_S_43BW	72HR_0100	C9-S_43BW	C9-S_43BE	0.000
C9-LN_C9_S_43BW	72HR_0500	C9-S_43BW	C9-S_43BE	0.000
C9-LN_C9_S_43BW	72HR_1000	C9-S_43BW	C9-S_43BE	0.000
C9-N-17A	24HR_0005	C9-JADEWIND	C9-C_16NE	0.000
C9-N-17A	24HR_0010	C9-JADEWIND	C9-C_16NE	-0.000
C9-N-17A	24HR_0025	C9-JADEWIND	C9-C_16NE	-0.023
C9-N-17A	72HR_0005	C9-JADEWIND	C9-C_16NE	0.000
C9-N-17A	72HR_0010	C9-JADEWIND	C9-C_16NE	-0.001
C9-N-17A	72HR_0025	C9-JADEWIND	C9-C_16NE	-0.019
C9-N-17A	72HR_0050	C9-JADEWIND	C9-C_16NE	-0.078
C9-N-17A	72HR_0100	C9-JADEWIND	C9-C_16NE	-0.248
C9-N-17A	72HR_0500	C9-JADEWIND	C9-C_16NE	-1.918
C9-N-17A	72HR_1000	C9-JADEWIND	C9-C_16NE	-3.696
C9-LN_JW2	24HR_0005	C9-JADEWIND	C9-N_JW2	182.870
C9-LN_JW2	24HR_0010	C9-JADEWIND	C9-N_JW2	243.441
C9-LN_JW2	24HR_0025	C9-JADEWIND	C9-N_JW2	463.949
C9-LN_JW2	72HR_0005	C9-JADEWIND	C9-N_JW2	257.218
C9-LN_JW2	72HR_0010	C9-JADEWIND	C9-N_JW2	378.571
C9-LN_JW2	72HR_0025	C9-JADEWIND	C9-N_JW2	714.868
C9-LN_JW2	72HR_0050	C9-JADEWIND	C9-N_JW2	1152.197
C9-LN_JW2	72HR_0100	C9-JADEWIND	C9-N_JW2	1302.657
C9-LN_JW2	72HR_0500	C9-JADEWIND	C9-N_JW2	1353.947
C9-LN_JW2	72HR_1000	C9-JADEWIND	C9-N_JW2	1329.391
C9-LINK1308	24HR_0005	C9-JADEWIND	C9-EXT-27	-1.447
C9-LINK1308	24HR_0010	C9-JADEWIND	C9-EXT-27	-25.296
C9-LINK1308	24HR_0025	C9-JADEWIND	C9-EXT-27	-322.350
C9-LINK1308	72HR_0005	C9-JADEWIND	C9-EXT-27	-34.508
C9-LINK1308	72HR_0010	C9-JADEWIND	C9-EXT-27	-81.522

C-9 Discharges (cfs) - 2060

Name	Storm	Upstream Node Name	Downstream Node Name	Max Flow cfs
C9-LINK1308	72HR_0025	C9-JADEWIND	C9-EXT-27	-929.808
C9-LINK1308	72HR_0050	C9-JADEWIND	C9-EXT-27	-1305.182
C9-LINK1308	72HR_0100	C9-JADEWIND	C9-EXT-27	-1556.280
C9-LINK1308	72HR_0500	C9-JADEWIND	C9-EXT-27	-1728.734
C9-LINK1308	72HR_1000	C9-JADEWIND	C9-EXT-27	-1615.485
C9-CALDER2	24HR_0005	C9-U9E_44E	C9-CDER-C-1	73.618
C9-CALDER2	24HR_0010	C9-U9E_44E	C9-CDER-C-1	85.086
C9-CALDER2	24HR_0025	C9-U9E_44E	C9-CDER-C-1	98.411
C9-CALDER2	72HR_0005	C9-U9E_44E	C9-CDER-C-1	95.934
C9-CALDER2	72HR_0010	C9-U9E_44E	C9-CDER-C-1	100.768
C9-CALDER2	72HR_0025	C9-U9E_44E	C9-CDER-C-1	109.830
C9-CALDER2	72HR_0050	C9-U9E_44E	C9-CDER-C-1	126.100
C9-CALDER2	72HR_0100	C9-U9E_44E	C9-CDER-C-1	143.102
C9-CALDER2	72HR_0500	C9-U9E_44E	C9-CDER-C-1	155.923
C9-CALDER2	72HR_1000	C9-U9E_44E	C9-CDER-C-1	156.276
C9-S-26C	24HR_0005	C9-S_26	C9-U9E-28N	-35.221
C9-S-26C	24HR_0010	C9-S_26	C9-U9E-28N	-43.912
C9-S-26C	24HR_0025	C9-S_26	C9-U9E-28N	-48.091
C9-S-26C	72HR_0005	C9-S_26	C9-U9E-28N	-32.066
C9-S-26C	72HR_0010	C9-S_26	C9-U9E-28N	-39.112
C9-S-26C	72HR_0025	C9-S_26	C9-U9E-28N	-24.928
C9-S-26C	72HR_0050	C9-S_26	C9-U9E-28N	-27.058
C9-S-26C	72HR_0100	C9-S_26	C9-U9E-28N	-40.141
C9-S-26C	72HR_0500	C9-S_26	C9-U9E-28N	55.922
C9-S-26C	72HR_1000	C9-S_26	C9-U9E-28N	69.846
U9E-461	24HR_0005	C9-S_26	C9-C_7	31.118
U9E-461	24HR_0010			29.009
U9E-461	24HR_0025			25.262
U9E-461	72HR_0005			27.787
U9E-461	72HR_0010			24.371
U9E-461	72HR_0025			17.699
U9E-461	72HR_0050			14.828
U9E-461	72HR_0100			17.086
U9E-461	72HR_0500			19.620
U9E-461	72HR_1000			18.986
U9E-462	24HR_0005	C9-S_26	C9-C_7	31.132
U9E-462	24HR_0010			29.021
U9E-462	24HR_0025			25.272
U9E-462	72HR_0005			27.799
U9E-462	72HR_0010			24.381
U9E-462	72HR_0025			17.707
U9E-462	72HR_0050			14.834
U9E-462	72HR_0100			16.754
U9E-462	72HR_0500			19.628
U9E-462	72HR_1000			18.995
C9S26b	24HR_0005	C9-S_26	C9-C_7	1.823
C9S26b	24HR_0010			75.112
C9S26b	24HR_0025			327.832
C9S26b	72HR_0005			59.727
C9S26b	72HR_0010			252.150
C9S26b	72HR_0025			333.170

C-9 Discharges (cfs) - 2060

Name	Storm	Upstream Node Name	Downstream Node Name	Max Flow cfs
C9S26b	72HR_0050			460.842
C9S26b	72HR_0100			624.041
C9S26b	72HR_0500			1106.689
C9S26b	72HR_1000			-1468.321
C9-13	24HR_0005	C9-B9E-7E	C9-C_8	1088.074
C9-13	24HR_0010	C9-B9E-7E	C9-C_8	1188.295
C9-13	24HR_0025	C9-B9E-7E	C9-C_8	1238.696
C9-13	72HR_0005	C9-B9E-7E	C9-C_8	1310.232
C9-13	72HR_0010	C9-B9E-7E	C9-C_8	1352.831
C9-13	72HR_0025	C9-B9E-7E	C9-C_8	1371.341
C9-13	72HR_0050	C9-B9E-7E	C9-C_8	1412.023
C9-13	72HR_0100	C9-B9E-7E	C9-C_8	1340.946
C9-13	72HR_0500	C9-B9E-7E	C9-C_8	1468.534
C9-13	72HR_1000	C9-B9E-7E	C9-C_8	1449.014
C9-U9E-24	24HR_0005	C9-U9E-24S	C9-PN-C-2	5.910
C9-U9E-24	24HR_0010	C9-U9E-24S	C9-PN-C-2	6.036
C9-U9E-24	24HR_0025	C9-U9E-24S	C9-PN-C-2	6.136
C9-U9E-24	72HR_0005	C9-U9E-24S	C9-PN-C-2	5.647
C9-U9E-24	72HR_0010	C9-U9E-24S	C9-PN-C-2	5.642
C9-U9E-24	72HR_0025	C9-U9E-24S	C9-PN-C-2	5.569
C9-U9E-24	72HR_0050	C9-U9E-24S	C9-PN-C-2	5.482
C9-U9E-24	72HR_0100	C9-U9E-24S	C9-PN-C-2	5.434
C9-U9E-24	72HR_0500	C9-U9E-24S	C9-PN-C-2	6.292
C9-U9E-24	72HR_1000	C9-U9E-24S	C9-PN-C-2	6.167
C9-PSC-5	24HR_0005	C9-U9E-25N	C9-U9E-24S	8.135
C9-PSC-5	24HR_0010	C9-U9E-25N	C9-U9E-24S	8.547
C9-PSC-5	24HR_0025	C9-U9E-25N	C9-U9E-24S	8.905
C9-PSC-5	72HR_0005	C9-U9E-25N	C9-U9E-24S	7.646
C9-PSC-5	72HR_0010	C9-U9E-25N	C9-U9E-24S	7.817
C9-PSC-5	72HR_0025	C9-U9E-25N	C9-U9E-24S	7.818
C9-PSC-5	72HR_0050	C9-U9E-25N	C9-U9E-24S	7.516
C9-PSC-5	72HR_0100	C9-U9E-25N	C9-U9E-24S	7.126
C9-PSC-5	72HR_0500	C9-U9E-25N	C9-U9E-24S	6.407
C9-PSC-5	72HR_1000	C9-U9E-25N	C9-U9E-24S	6.219
C9-U9E-25A	24HR_0005	C9-U9E-25AS	C9-U9E-25AN	-11.431
C9-U9E-25A	24HR_0010	C9-U9E-25AS	C9-U9E-25AN	-12.321
C9-U9E-25A	24HR_0025	C9-U9E-25AS	C9-U9E-25AN	-14.624
C9-U9E-25A	72HR_0005	C9-U9E-25AS	C9-U9E-25AN	-9.477
C9-U9E-25A	72HR_0010	C9-U9E-25AS	C9-U9E-25AN	-10.930
C9-U9E-25A	72HR_0025	C9-U9E-25AS	C9-U9E-25AN	-13.870
C9-U9E-25A	72HR_0050	C9-U9E-25AS	C9-U9E-25AN	-16.121
C9-U9E-25A	72HR_0100	C9-U9E-25AS	C9-U9E-25AN	-18.424
C9-U9E-25A	72HR_0500	C9-U9E-25AS	C9-U9E-25AN	-17.570
C9-U9E-25A	72HR_1000	C9-U9E-25AS	C9-U9E-25AN	-15.753
C9-PSC-4	24HR_0005	C9-U9E-25AN	C9-PS_C_2	-16.150
C9-PSC-4	24HR_0010	C9-U9E-25AN	C9-PS_C_2	-17.055
C9-PSC-4	24HR_0025	C9-U9E-25AN	C9-PS_C_2	-19.846
C9-PSC-4	72HR_0005	C9-U9E-25AN	C9-PS_C_2	-13.170
C9-PSC-4	72HR_0010	C9-U9E-25AN	C9-PS_C_2	-14.953
C9-PSC-4	72HR_0025	C9-U9E-25AN	C9-PS_C_2	-16.480
C9-PSC-4	72HR_0050	C9-U9E-25AN	C9-PS_C_2	-18.233

C-9 Discharges (cfs) - 2060

Name	Storm	Upstream Node Name	Downstream Node Name	Max Flow cfs
C9-PSC-4	72HR_0100	C9-U9E-25AN	C9-PS_C_2	-24.293
C9-PSC-4	72HR_0500	C9-U9E-25AN	C9-PS_C_2	-26.076
C9-PSC-4	72HR_1000	C9-U9E-25AN	C9-PS_C_2	-26.060
C9-PSC-3	24HR_0005	C9-U9E-26N	C9-U9E-25AS	-9.769
C9-PSC-3	24HR_0010	C9-U9E-26N	C9-U9E-25AS	-10.781
C9-PSC-3	24HR_0025	C9-U9E-26N	C9-U9E-25AS	-13.049
C9-PSC-3	72HR_0005	C9-U9E-26N	C9-U9E-25AS	-8.246
C9-PSC-3	72HR_0010	C9-U9E-26N	C9-U9E-25AS	-9.906
C9-PSC-3	72HR_0025	C9-U9E-26N	C9-U9E-25AS	-13.648
C9-PSC-3	72HR_0050	C9-U9E-26N	C9-U9E-25AS	-15.640
C9-PSC-3	72HR_0100	C9-U9E-26N	C9-U9E-25AS	-17.368
C9-PSC-3	72HR_0500	C9-U9E-26N	C9-U9E-25AS	-14.984
C9-PSC-3	72HR_1000	C9-U9E-26N	C9-U9E-25AS	-12.496
C9-U9E-28	24HR_0005	C9-U9E-28S	C9-U9E-28N	13.827
C9-U9E-28	24HR_0010	C9-U9E-28S	C9-U9E-28N	13.402
C9-U9E-28	24HR_0025	C9-U9E-28S	C9-U9E-28N	12.666
C9-U9E-28	72HR_0005	C9-U9E-28S	C9-U9E-28N	12.389
C9-U9E-28	72HR_0010	C9-U9E-28S	C9-U9E-28N	11.771
C9-U9E-28	72HR_0025	C9-U9E-28S	C9-U9E-28N	10.998
C9-U9E-28	72HR_0050	C9-U9E-28S	C9-U9E-28N	11.038
C9-U9E-28	72HR_0100	C9-U9E-28S	C9-U9E-28N	11.247
C9-U9E-28	72HR_0500	C9-U9E-28S	C9-U9E-28N	10.338
C9-U9E-28	72HR_1000	C9-U9E-28S	C9-U9E-28N	9.795
C9-PSC-2	24HR_0005	C9-U9E-28N	C9-U-26S	-17.461
C9-PSC-2	24HR_0010	C9-U9E-28N	C9-U-26S	-22.039
C9-PSC-2	24HR_0025	C9-U9E-28N	C9-U-26S	-26.277
C9-PSC-2	72HR_0005	C9-U9E-28N	C9-U-26S	-15.325
C9-PSC-2	72HR_0010	C9-U9E-28N	C9-U-26S	-20.208
C9-PSC-2	72HR_0025	C9-U9E-28N	C9-U-26S	-17.805
C9-PSC-2	72HR_0050	C9-U9E-28N	C9-U-26S	-18.880
C9-PSC-2	72HR_0100	C9-U9E-28N	C9-U-26S	-23.257
C9-PSC-2	72HR_0500	C9-U9E-28N	C9-U-26S	-26.885
C9-PSC-2	72HR_1000	C9-U9E-28N	C9-U-26S	-26.003
C9-17	24HR_0005	C9-16E	C9-U9E-45S	1372.051
C9-17	24HR_0010	C9-16E	C9-U9E-45S	1493.881
C9-17	24HR_0025	C9-16E	C9-U9E-45S	1538.007
C9-17	72HR_0005	C9-16E	C9-U9E-45S	1484.312
C9-17	72HR_0010	C9-16E	C9-U9E-45S	1543.424
C9-17	72HR_0025	C9-16E	C9-U9E-45S	1615.866
C9-17	72HR_0050	C9-16E	C9-U9E-45S	1691.535
C9-17	72HR_0100	C9-16E	C9-U9E-45S	1670.098
C9-17	72HR_0500	C9-16E	C9-U9E-45S	1900.256
C9-17	72HR_1000	C9-16E	C9-U9E-45S	1931.600
C9-18	24HR_0005	C9-U9E-45S	C9-C_10	1390.245
C9-18	24HR_0010	C9-U9E-45S	C9-C_10	1514.464
C9-18	24HR_0025	C9-U9E-45S	C9-C_10	1561.899
C9-18	72HR_0005	C9-U9E-45S	C9-C_10	1493.874
C9-18	72HR_0010	C9-U9E-45S	C9-C_10	1554.378
C9-18	72HR_0025	C9-U9E-45S	C9-C_10	1677.693
C9-18	72HR_0050	C9-U9E-45S	C9-C_10	1759.950
C9-18	72HR_0100	C9-U9E-45S	C9-C_10	1739.792

C-9 Discharges (cfs) - 2060

Name	Storm	Upstream Node Name	Downstream Node Name	Max Flow cfs
C9-18	72HR_0500	C9-U9E-45S	C9-C_10	1965.876
C9-18	72HR_1000	C9-U9E-45S	C9-C_10	1991.152
C9-CCA-5	24HR_0005	C9-U9E-21AE	C9-CAR_C_8	118.851
C9-CCA-5	24HR_0010	C9-U9E-21AE	C9-CAR_C_8	143.611
C9-CCA-5	24HR_0025	C9-U9E-21AE	C9-CAR_C_8	-209.882
C9-CCA-5	72HR_0005	C9-U9E-21AE	C9-CAR_C_8	132.212
C9-CCA-5	72HR_0010	C9-U9E-21AE	C9-CAR_C_8	148.539
C9-CCA-5	72HR_0025	C9-U9E-21AE	C9-CAR_C_8	-244.350
C9-CCA-5	72HR_0050	C9-U9E-21AE	C9-CAR_C_8	-358.842
C9-CCA-5	72HR_0100	C9-U9E-21AE	C9-CAR_C_8	-402.563
C9-CCA-5	72HR_0500	C9-U9E-21AE	C9-CAR_C_8	-335.584
C9-CCA-5	72HR_1000	C9-U9E-21AE	C9-CAR_C_8	-304.310
C9-CCA-3	24HR_0005	C9-B9E-5E	C9-CCA-3E	-314.477
C9-CCA-3	24HR_0010	C9-B9E-5E	C9-CCA-3E	-373.936
C9-CCA-3	24HR_0025	C9-B9E-5E	C9-CCA-3E	-481.332
C9-CCA-3	72HR_0005	C9-B9E-5E	C9-CCA-3E	-315.821
C9-CCA-3	72HR_0010	C9-B9E-5E	C9-CCA-3E	-366.261
C9-CCA-3	72HR_0025	C9-B9E-5E	C9-CCA-3E	-427.917
C9-CCA-3	72HR_0050	C9-B9E-5E	C9-CCA-3E	-475.845
C9-CCA-3	72HR_0100	C9-B9E-5E	C9-CCA-3E	-498.125
C9-CCA-3	72HR_0500	C9-B9E-5E	C9-CCA-3E	-579.481
C9-CCA-3	72HR_1000	C9-B9E-5E	C9-CCA-3E	-568.984
C9-CCA8-1	24HR_0005	C9-CCA_S_1	C9-CCA8-1N	281.706
C9-CCA8-1	24HR_0010	C9-CCA_S_1	C9-CCA8-1N	325.437
C9-CCA8-1	24HR_0025	C9-CCA_S_1	C9-CCA8-1N	379.228
C9-CCA8-1	72HR_0005	C9-CCA_S_1	C9-CCA8-1N	281.973
C9-CCA8-1	72HR_0010	C9-CCA_S_1	C9-CCA8-1N	309.902
C9-CCA8-1	72HR_0025	C9-CCA_S_1	C9-CCA8-1N	320.298
C9-CCA8-1	72HR_0050	C9-CCA_S_1	C9-CCA8-1N	294.649
C9-CCA8-1	72HR_0100	C9-CCA_S_1	C9-CCA8-1N	228.753
C9-CCA8-1	72HR_0500	C9-CCA_S_1	C9-CCA8-1N	263.786
C9-CCA8-1	72HR_1000	C9-CCA_S_1	C9-CCA8-1N	301.975
C9-LN9063A	24HR_0005	C9-CCA_S_1	C9-BN9062	0.816
C9-LN9063A	24HR_0010	C9-CCA_S_1	C9-BN9062	0.739
C9-LN9063A	24HR_0025	C9-CCA_S_1	C9-BN9062	0.695
C9-LN9063A	72HR_0005	C9-CCA_S_1	C9-BN9062	0.407
C9-LN9063A	72HR_0010	C9-CCA_S_1	C9-BN9062	0.346
C9-LN9063A	72HR_0025	C9-CCA_S_1	C9-BN9062	0.285
C9-LN9063A	72HR_0050	C9-CCA_S_1	C9-BN9062	0.153
C9-LN9063A	72HR_0100	C9-CCA_S_1	C9-BN9062	0.062
C9-LN9063A	72HR_0500	C9-CCA_S_1	C9-BN9062	0.067
C9-LN9063A	72HR_1000	C9-CCA_S_1	C9-BN9062	0.068
C9-CCA8-3	24HR_0005	C9-CCA_C_1S	C9-CCA_C_1	181.224
C9-CCA8-3	24HR_0010	C9-CCA_C_1S	C9-CCA_C_1	220.138
C9-CCA8-3	24HR_0025	C9-CCA_C_1S	C9-CCA_C_1	273.166
C9-CCA8-3	72HR_0005	C9-CCA_C_1S	C9-CCA_C_1	187.510
C9-CCA8-3	72HR_0010	C9-CCA_C_1S	C9-CCA_C_1	217.116
C9-CCA8-3	72HR_0025	C9-CCA_C_1S	C9-CCA_C_1	243.178
C9-CCA8-3	72HR_0050	C9-CCA_C_1S	C9-CCA_C_1	226.898
C9-CCA8-3	72HR_0100	C9-CCA_C_1S	C9-CCA_C_1	190.729
C9-CCA8-3	72HR_0500	C9-CCA_C_1S	C9-CCA_C_1	74.159

C-9 Discharges (cfs) - 2060

Name	Storm	Upstream Node Name	Downstream Node Name	Max Flow cfs
C9-CCA8-3	72HR_1000	C9-CCA_C_1S	C9-CCA_C_1	60.794
C9-U9E-21	24HR_0005	C9-CCA-S-2	C9-CAR_C_10	107.277
C9-U9E-21	24HR_0010	C9-CCA-S-2	C9-CAR_C_10	112.575
C9-U9E-21	24HR_0025	C9-CCA-S-2	C9-CAR_C_10	108.787
C9-U9E-21	72HR_0005	C9-CCA-S-2	C9-CAR_C_10	102.503
C9-U9E-21	72HR_0010	C9-CCA-S-2	C9-CAR_C_10	101.726
C9-U9E-21	72HR_0025	C9-CCA-S-2	C9-CAR_C_10	94.381
C9-U9E-21	72HR_0050	C9-CCA-S-2	C9-CAR_C_10	87.671
C9-U9E-21	72HR_0100	C9-CCA-S-2	C9-CAR_C_10	80.456
C9-U9E-21	72HR_0500	C9-CCA-S-2	C9-CAR_C_10	64.173
C9-U9E-21	72HR_1000	C9-CCA-S-2	C9-CAR_C_10	59.650
C9-CCAS-5	24HR_0005	C9-CAR_C_10	C9-CAR_C_9	115.476
C9-CCAS-5	24HR_0010	C9-CAR_C_10	C9-CAR_C_9	128.666
C9-CCAS-5	24HR_0025	C9-CAR_C_10	C9-CAR_C_9	147.625
C9-CCAS-5	72HR_0005	C9-CAR_C_10	C9-CAR_C_9	116.585
C9-CCAS-5	72HR_0010	C9-CAR_C_10	C9-CAR_C_9	128.525
C9-CCAS-5	72HR_0025	C9-CAR_C_10	C9-CAR_C_9	145.500
C9-CCAS-5	72HR_0050	C9-CAR_C_10	C9-CAR_C_9	157.354
C9-CCAS-5	72HR_0100	C9-CAR_C_10	C9-CAR_C_9	177.686
C9-CCAS-5	72HR_0500	C9-CAR_C_10	C9-CAR_C_9	218.351
C9-CCAS-5	72HR_1000	C9-CAR_C_10	C9-CAR_C_9	237.589
C9-CCA-6	24HR_0005	C9-B9E-9E	C9-CAR_C_7	123.953
C9-CCA-6	24HR_0010	C9-B9E-9E	C9-CAR_C_7	145.769
C9-CCA-6	24HR_0025	C9-B9E-9E	C9-CAR_C_7	-174.006
C9-CCA-6	72HR_0005	C9-B9E-9E	C9-CAR_C_7	135.091
C9-CCA-6	72HR_0010	C9-B9E-9E	C9-CAR_C_7	150.409
C9-CCA-6	72HR_0025	C9-B9E-9E	C9-CAR_C_7	-191.908
C9-CCA-6	72HR_0050	C9-B9E-9E	C9-CAR_C_7	-277.509
C9-CCA-6	72HR_0100	C9-B9E-9E	C9-CAR_C_7	-314.691
C9-CCA-6	72HR_0500	C9-B9E-9E	C9-CAR_C_7	-245.934
C9-CCA-6	72HR_1000	C9-B9E-9E	C9-CAR_C_7	-188.875
C9-CCA-7	24HR_0005	C9-CAR_C_6	C9-CC-C-7E	227.228
C9-CCA-7	24HR_0010	C9-CAR_C_6	C9-CC-C-7E	242.019
C9-CCA-7	24HR_0025	C9-CAR_C_6	C9-CC-C-7E	287.860
C9-CCA-7	72HR_0005	C9-CAR_C_6	C9-CC-C-7E	233.699
C9-CCA-7	72HR_0010	C9-CAR_C_6	C9-CC-C-7E	236.479
C9-CCA-7	72HR_0025	C9-CAR_C_6	C9-CC-C-7E	323.375
C9-CCA-7	72HR_0050	C9-CAR_C_6	C9-CC-C-7E	434.280
C9-CCA-7	72HR_0100	C9-CAR_C_6	C9-CC-C-7E	531.549
C9-CCA-7	72HR_0500	C9-CAR_C_6	C9-CC-C-7E	453.448
C9-CCA-7	72HR_1000	C9-CAR_C_6	C9-CC-C-7E	356.639
C9-CCAE-2	24HR_0005	C9-U9E-19W	C9-CCA_C_5E	36.985
C9-CCAE-2	24HR_0010	C9-U9E-19W	C9-CCA_C_5E	41.965
C9-CCAE-2	24HR_0025	C9-U9E-19W	C9-CCA_C_5E	38.204
C9-CCAE-2	72HR_0005	C9-U9E-19W	C9-CCA_C_5E	43.604
C9-CCAE-2	72HR_0010	C9-U9E-19W	C9-CCA_C_5E	44.547
C9-CCAE-2	72HR_0025	C9-U9E-19W	C9-CCA_C_5E	42.826
C9-CCAE-2	72HR_0050	C9-U9E-19W	C9-CCA_C_5E	40.860
C9-CCAE-2	72HR_0100	C9-U9E-19W	C9-CCA_C_5E	39.474
C9-CCAE-2	72HR_0500	C9-U9E-19W	C9-CCA_C_5E	36.590
C9-CCAE-2	72HR_1000	C9-U9E-19W	C9-CCA_C_5E	34.758

C-9 Discharges (cfs) - 2060

Name	Storm	Upstream Node Name	Downstream Node Name	Max Flow cfs
U9E-201	24HR_0005	C9-CCA_C_5E	C9-U9E-20W	35.749
U9E-201	24HR_0010			41.334
U9E-201	24HR_0025			47.336
U9E-201	72HR_0005			38.623
U9E-201	72HR_0010			44.982
U9E-201	72HR_0025			44.360
U9E-201	72HR_0050			37.732
U9E-201	72HR_0100			-51.686
U9E-201	72HR_0500			-44.925
U9E-201	72HR_1000			-29.239
U9E-202	24HR_0005	C9-CCA_C_5E	C9-U9E-20W	35.745
U9E-202	24HR_0010			41.328
U9E-202	24HR_0025			47.330
U9E-202	72HR_0005			38.618
U9E-202	72HR_0010			44.976
U9E-202	72HR_0025			44.354
U9E-202	72HR_0050			37.727
U9E-202	72HR_0100			-51.679
U9E-202	72HR_0500			-44.919
U9E-202	72HR_1000			-29.235
C9-CCAE-3	24HR_0005	C9-U9E-20W	C9-CC-C-7E	61.642
C9-CCAE-3	24HR_0010	C9-U9E-20W	C9-CC-C-7E	70.689
C9-CCAE-3	24HR_0025	C9-U9E-20W	C9-CC-C-7E	78.811
C9-CCAE-3	72HR_0005	C9-U9E-20W	C9-CC-C-7E	65.150
C9-CCAE-3	72HR_0010	C9-U9E-20W	C9-CC-C-7E	76.624
C9-CCAE-3	72HR_0025	C9-U9E-20W	C9-CC-C-7E	73.136
C9-CCAE-3	72HR_0050	C9-U9E-20W	C9-CC-C-7E	-95.143
C9-CCAE-3	72HR_0100	C9-U9E-20W	C9-CC-C-7E	-141.637
C9-CCAE-3	72HR_0500	C9-U9E-20W	C9-CC-C-7E	-133.228
C9-CCAE-3	72HR_1000	C9-U9E-20W	C9-CC-C-7E	-95.240
C9-CCA-8	24HR_0005	C9-CC-C-7E	C9-CAR_C_5	251.594
C9-CCA-8	24HR_0010	C9-CC-C-7E	C9-CAR_C_5	261.403
C9-CCA-8	24HR_0025	C9-CC-C-7E	C9-CAR_C_5	247.917
C9-CCA-8	72HR_0005	C9-CC-C-7E	C9-CAR_C_5	264.509
C9-CCA-8	72HR_0010	C9-CC-C-7E	C9-CAR_C_5	250.717
C9-CCA-8	72HR_0025	C9-CC-C-7E	C9-CAR_C_5	253.824
C9-CCA-8	72HR_0050	C9-CC-C-7E	C9-CAR_C_5	278.780
C9-CCA-8	72HR_0100	C9-CC-C-7E	C9-CAR_C_5	289.623
C9-CCA-8	72HR_0500	C9-CC-C-7E	C9-CAR_C_5	236.299
C9-CCA-8	72HR_1000	C9-CC-C-7E	C9-CAR_C_5	221.211
C9-CCA-11	24HR_0005	C9-B9E-4N	C9-CAR_C_2	352.211
C9-CCA-11	24HR_0010	C9-B9E-4N	C9-CAR_C_2	401.169
C9-CCA-11	24HR_0025	C9-B9E-4N	C9-CAR_C_2	432.948
C9-CCA-11	72HR_0005	C9-B9E-4N	C9-CAR_C_2	380.415
C9-CCA-11	72HR_0010	C9-B9E-4N	C9-CAR_C_2	393.051
C9-CCA-11	72HR_0025	C9-B9E-4N	C9-CAR_C_2	415.193
C9-CCA-11	72HR_0050	C9-B9E-4N	C9-CAR_C_2	395.060
C9-CCA-11	72HR_0100	C9-B9E-4N	C9-CAR_C_2	372.605
C9-CCA-11	72HR_0500	C9-B9E-4N	C9-CAR_C_2	406.138
C9-CCA-11	72HR_1000	C9-B9E-4N	C9-CAR_C_2	406.642
C9-CAWC-5	24HR_0005	C9-CCW-C-1W	C9-CC-C-6	15.849

C-9 Discharges (cfs) - 2060

Name	Storm	Upstream Node Name	Downstream Node Name	Max Flow cfs
C9-CAWC-5	24HR_0010	C9-CCW-C-1W	C9-CC-C-6	-16.167
C9-CAWC-5	24HR_0025	C9-CCW-C-1W	C9-CC-C-6	-23.007
C9-CAWC-5	72HR_0005	C9-CCW-C-1W	C9-CC-C-6	16.335
C9-CAWC-5	72HR_0010	C9-CCW-C-1W	C9-CC-C-6	14.868
C9-CAWC-5	72HR_0025	C9-CCW-C-1W	C9-CC-C-6	-18.570
C9-CAWC-5	72HR_0050	C9-CCW-C-1W	C9-CC-C-6	19.559
C9-CAWC-5	72HR_0100	C9-CCW-C-1W	C9-CC-C-6	24.940
C9-CAWC-5	72HR_0500	C9-CCW-C-1W	C9-CC-C-6	-71.763
C9-CAWC-5	72HR_1000	C9-CCW-C-1W	C9-CC-C-6	-139.060
C9-CCAE-1	24HR_0005	C9-CCAE-1E	C9-CCA_E_1	145.727
C9-CCAE-1	24HR_0010	C9-CCAE-1E	C9-CCA_E_1	237.268
C9-CCAE-1	24HR_0025	C9-CCAE-1E	C9-CCA_E_1	388.656
C9-CCAE-1	72HR_0005	C9-CCAE-1E	C9-CCA_E_1	179.707
C9-CCAE-1	72HR_0010	C9-CCAE-1E	C9-CCA_E_1	220.261
C9-CCAE-1	72HR_0025	C9-CCAE-1E	C9-CCA_E_1	241.199
C9-CCAE-1	72HR_0050	C9-CCAE-1E	C9-CCA_E_1	247.640
C9-CCAE-1	72HR_0100	C9-CCAE-1E	C9-CCA_E_1	251.995
C9-CCAE-1	72HR_0500	C9-CCAE-1E	C9-CCA_E_1	258.350
C9-CCAE-1	72HR_1000	C9-CCAE-1E	C9-CCA_E_1	266.708
C9-CCA-S-6A	24HR_0005	C9-CCAE-1E	C9-MGDR_5	0.000
C9-CCA-S-6A	24HR_0010	C9-CCAE-1E	C9-MGDR_5	0.000
C9-CCA-S-6A	24HR_0025	C9-CCAE-1E	C9-MGDR_5	0.000
C9-CCA-S-6A	72HR_0005	C9-CCAE-1E	C9-MGDR_5	0.000
C9-CCA-S-6A	72HR_0010	C9-CCAE-1E	C9-MGDR_5	0.000
C9-CCA-S-6A	72HR_0025	C9-CCAE-1E	C9-MGDR_5	0.000
C9-CCA-S-6A	72HR_0050	C9-CCAE-1E	C9-MGDR_5	0.000
C9-CCA-S-6A	72HR_0100	C9-CCAE-1E	C9-MGDR_5	0.000
C9-CCA-S-6A	72HR_0500	C9-CCAE-1E	C9-MGDR_5	-7.207
C9-CCA-S-6A	72HR_1000	C9-CCAE-1E	C9-MGDR_5	-11.384
C9-CCAS-4	24HR_0005	C9-CCAS-4S	C9-CCA_S_4	99.470
C9-CCAS-4	24HR_0010	C9-CCAS-4S	C9-CCA_S_4	122.005
C9-CCAS-4	24HR_0025	C9-CCAS-4S	C9-CCA_S_4	158.309
C9-CCAS-4	72HR_0005	C9-CCAS-4S	C9-CCA_S_4	99.787
C9-CCAS-4	72HR_0010	C9-CCAS-4S	C9-CCA_S_4	121.079
C9-CCAS-4	72HR_0025	C9-CCAS-4S	C9-CCA_S_4	156.467
C9-CCAS-4	72HR_0050	C9-CCAS-4S	C9-CCA_S_4	193.912
C9-CCAS-4	72HR_0100	C9-CCAS-4S	C9-CCA_S_4	216.281
C9-CCAS-4	72HR_0500	C9-CCAS-4S	C9-CCA_S_4	170.236
C9-CCAS-4	72HR_1000	C9-CCAS-4S	C9-CCA_S_4	164.193
C9-CAWC-1	24HR_0005	C9-CAR_A2_1	C9-CAR_C_2	242.946
C9-CAWC-1	24HR_0010	C9-CAR_A2_1	C9-CAR_C_2	320.462
C9-CAWC-1	24HR_0025	C9-CAR_A2_1	C9-CAR_C_2	435.718
C9-CAWC-1	72HR_0005	C9-CAR_A2_1	C9-CAR_C_2	283.466
C9-CAWC-1	72HR_0010	C9-CAR_A2_1	C9-CAR_C_2	362.745
C9-CAWC-1	72HR_0025	C9-CAR_A2_1	C9-CAR_C_2	484.851
C9-CAWC-1	72HR_0050	C9-CAR_A2_1	C9-CAR_C_2	537.311
C9-CAWC-1	72HR_0100	C9-CAR_A2_1	C9-CAR_C_2	581.884
C9-CAWC-1	72HR_0500	C9-CAR_A2_1	C9-CAR_C_2	569.817
C9-CAWC-1	72HR_1000	C9-CAR_A2_1	C9-CAR_C_2	456.029
C9-CCB-6	24HR_0005	C9-U9E-29N	C9-CCB-C4	-149.731
C9-CCB-6	24HR_0010	C9-U9E-29N	C9-CCB-C4	-210.275

C-9 Discharges (cfs) - 2060

Name	Storm	Upstream Node Name	Downstream Node Name	Max Flow cfs
C9-CCB-6	24HR_0025	C9-U9E-29N	C9-CCB-C4	-263.272
C9-CCB-6	72HR_0005	C9-U9E-29N	C9-CCB-C4	-149.598
C9-CCB-6	72HR_0010	C9-U9E-29N	C9-CCB-C4	-193.284
C9-CCB-6	72HR_0025	C9-U9E-29N	C9-CCB-C4	181.958
C9-CCB-6	72HR_0050	C9-U9E-29N	C9-CCB-C4	184.647
C9-CCB-6	72HR_0100	C9-U9E-29N	C9-CCB-C4	175.977
C9-CCB-6	72HR_0500	C9-U9E-29N	C9-CCB-C4	138.528
C9-CCB-6	72HR_1000	C9-U9E-29N	C9-CCB-C4	130.297
C9-LLC-1	24HR_0005	C9-U9E-6S	C9-U9E_US	66.485
C9-LLC-1	24HR_0010	C9-U9E-6S	C9-U9E_US	67.853
C9-LLC-1	24HR_0025	C9-U9E-6S	C9-U9E_US	69.481
C9-LLC-1	72HR_0005	C9-U9E-6S	C9-U9E_US	74.636
C9-LLC-1	72HR_0010	C9-U9E-6S	C9-U9E_US	83.375
C9-LLC-1	72HR_0025	C9-U9E-6S	C9-U9E_US	90.166
C9-LLC-1	72HR_0050	C9-U9E-6S	C9-U9E_US	89.536
C9-LLC-1	72HR_0100	C9-U9E-6S	C9-U9E_US	78.386
C9-LLC-1	72HR_0500	C9-U9E-6S	C9-U9E_US	76.905
C9-LLC-1	72HR_1000	C9-U9E-6S	C9-U9E_US	75.148
C9-20	24HR_0005	C9-U9E-7S	C9-B9E-11W	1778.834
C9-20	24HR_0010	C9-U9E-7S	C9-B9E-11W	1915.483
C9-20	24HR_0025	C9-U9E-7S	C9-B9E-11W	2153.024
C9-20	72HR_0005	C9-U9E-7S	C9-B9E-11W	1952.237
C9-20	72HR_0010	C9-U9E-7S	C9-B9E-11W	2130.789
C9-20	72HR_0025	C9-U9E-7S	C9-B9E-11W	2337.205
C9-20	72HR_0050	C9-U9E-7S	C9-B9E-11W	2425.461
C9-20	72HR_0100	C9-U9E-7S	C9-B9E-11W	2442.482
C9-20	72HR_0500	C9-U9E-7S	C9-B9E-11W	2695.836
C9-20	72HR_1000	C9-U9E-7S	C9-B9E-11W	2774.680
C9-CDERW1B	24HR_0005	C9-CDER_W_1	C9-N_7	0.000
C9-CDERW1B	24HR_0010	C9-CDER_W_1	C9-N_7	0.000
C9-CDERW1B	24HR_0025	C9-CDER_W_1	C9-N_7	-1.426
C9-CDERW1B	72HR_0005	C9-CDER_W_1	C9-N_7	0.000
C9-CDERW1B	72HR_0010	C9-CDER_W_1	C9-N_7	-0.001
C9-CDERW1B	72HR_0025	C9-CDER_W_1	C9-N_7	-6.895
C9-CDERW1B	72HR_0050	C9-CDER_W_1	C9-N_7	-11.152
C9-CDERW1B	72HR_0100	C9-CDER_W_1	C9-N_7	52.171
C9-CDERW1B	72HR_0500	C9-CDER_W_1	C9-N_7	205.012
C9-CDERW1B	72HR_1000	C9-CDER_W_1	C9-N_7	294.518
U9E-441	24HR_0005	C9-CDER_W_1	C9-U9E_44E	-24.490
U9E-441	24HR_0010			-23.279
U9E-441	24HR_0025			-26.091
U9E-441	72HR_0005			-20.907
U9E-441	72HR_0010			-20.173
U9E-441	72HR_0025			26.072
U9E-441	72HR_0050			39.625
U9E-441	72HR_0100			55.785
U9E-441	72HR_0500			63.153
U9E-441	72HR_1000			61.955
U9E-442	24HR_0005	C9-CDER_W_1	C9-U9E_44E	0.000
U9E-442	24HR_0010			0.000
U9E-442	24HR_0025			0.000

C-9 Discharges (cfs) - 2060

Name	Storm	Upstream Node Name	Downstream Node Name	Max Flow cfs
U9E-442	72HR_0005			0.000
U9E-442	72HR_0010			0.000
U9E-442	72HR_0025			0.000
U9E-442	72HR_0050			0.000
U9E-442	72HR_0100			0.000
U9E-442	72HR_0500			-5.930
U9E-442	72HR_1000			28.853
C9-B9E-13	24HR_0005	C9-B9E-12E	C9-B9E-13AE	1868.160
C9-B9E-13	24HR_0010	C9-B9E-12E	C9-B9E-13AE	2015.295
C9-B9E-13	24HR_0025	C9-B9E-12E	C9-B9E-13AE	2273.054
C9-B9E-13	72HR_0005	C9-B9E-12E	C9-B9E-13AE	2055.081
C9-B9E-13	72HR_0010	C9-B9E-12E	C9-B9E-13AE	2246.082
C9-B9E-13	72HR_0025	C9-B9E-12E	C9-B9E-13AE	2460.772
C9-B9E-13	72HR_0050	C9-B9E-12E	C9-B9E-13AE	2552.629
C9-B9E-13	72HR_0100	C9-B9E-12E	C9-B9E-13AE	2572.942
C9-B9E-13	72HR_0500	C9-B9E-12E	C9-B9E-13AE	2866.693
C9-B9E-13	72HR_1000	C9-B9E-12E	C9-B9E-13AE	2955.684
C9-E-C36	24HR_0005	C9-32-2	C9-32-3	23.853
C9-E-C36	24HR_0010	C9-32-2	C9-32-3	25.684
C9-E-C36	24HR_0025	C9-32-2	C9-32-3	25.575
C9-E-C36	72HR_0005	C9-32-2	C9-32-3	22.945
C9-E-C36	72HR_0010	C9-32-2	C9-32-3	21.713
C9-E-C36	72HR_0025	C9-32-2	C9-32-3	19.435
C9-E-C36	72HR_0050	C9-32-2	C9-32-3	16.747
C9-E-C36	72HR_0100	C9-32-2	C9-32-3	12.788
C9-E-C36	72HR_0500	C9-32-2	C9-32-3	12.369
C9-E-C36	72HR_1000	C9-32-2	C9-32-3	-12.882
C9-24	24HR_0005	C9-U9E-36S	C9-U9E-36S.1	2175.715
C9-24	24HR_0010	C9-U9E-36S	C9-U9E-36S.1	2399.519
C9-24	24HR_0025	C9-U9E-36S	C9-U9E-36S.1	2625.284
C9-24	72HR_0005	C9-U9E-36S	C9-U9E-36S.1	2322.559
C9-24	72HR_0010	C9-U9E-36S	C9-U9E-36S.1	2517.603
C9-24	72HR_0025	C9-U9E-36S	C9-U9E-36S.1	2725.170
C9-24	72HR_0050	C9-U9E-36S	C9-U9E-36S.1	2866.838
C9-24	72HR_0100	C9-U9E-36S	C9-U9E-36S.1	2994.174
C9-24	72HR_0500	C9-U9E-36S	C9-U9E-36S.1	3189.839
C9-24	72HR_1000	C9-U9E-36S	C9-U9E-36S.1	3322.759
C9-SITE34	24HR_0005	C9-U9E-34N	C9-U9E-34A	4.714
C9-SITE34	24HR_0010	C9-U9E-34N	C9-U9E-34A	9.270
C9-SITE34	24HR_0025	C9-U9E-34N	C9-U9E-34A	9.795
C9-SITE34	72HR_0005	C9-U9E-34N	C9-U9E-34A	9.012
C9-SITE34	72HR_0010	C9-U9E-34N	C9-U9E-34A	9.594
C9-SITE34	72HR_0025	C9-U9E-34N	C9-U9E-34A	10.342
C9-SITE34	72HR_0050	C9-U9E-34N	C9-U9E-34A	10.643
C9-SITE34	72HR_0100	C9-U9E-34N	C9-U9E-34A	10.529
C9-SITE34	72HR_0500	C9-U9E-34N	C9-U9E-34A	10.961
C9-SITE34	72HR_1000	C9-U9E-34N	C9-U9E-34A	10.962
C9-26	24HR_0005	C9-U9E-34S	C9-C_12	2202.561
C9-26	24HR_0010	C9-U9E-34S	C9-C_12	2436.052
C9-26	24HR_0025	C9-U9E-34S	C9-C_12	2669.644
C9-26	72HR_0005	C9-U9E-34S	C9-C_12	2354.602

C-9 Discharges (cfs) - 2060

Name	Storm	Upstream Node Name	Downstream Node Name	Max Flow cfs
C9-26	72HR_0010	C9-U9E-34S	C9-C_12	2556.958
C9-26	72HR_0025	C9-U9E-34S	C9-C_12	2770.614
C9-26	72HR_0050	C9-U9E-34S	C9-C_12	2903.389
C9-26	72HR_0100	C9-U9E-34S	C9-C_12	3047.917
C9-26	72HR_0500	C9-U9E-34S	C9-C_12	3249.186
C9-26	72HR_1000	C9-U9E-34S	C9-C_12	3404.236
C9-10	24HR_0005	C9-BN9145	C9-10E	987.115
C9-10	24HR_0010	C9-BN9145	C9-10E	1090.584
C9-10	24HR_0025	C9-BN9145	C9-10E	1133.594
C9-10	72HR_0005	C9-BN9145	C9-10E	1109.165
C9-10	72HR_0010	C9-BN9145	C9-10E	1090.464
C9-10	72HR_0025	C9-BN9145	C9-10E	1145.855
C9-10	72HR_0050	C9-BN9145	C9-10E	1139.425
C9-10	72HR_0100	C9-BN9145	C9-10E	1116.009
C9-10	72HR_0500	C9-BN9145	C9-10E	-1487.174
C9-10	72HR_1000	C9-BN9145	C9-10E	-1719.562
C9-LN9145A	24HR_0005	C9-BN9145	C9-BN9146	-8.868
C9-LN9145A	24HR_0010	C9-BN9145	C9-BN9146	-9.214
C9-LN9145A	24HR_0025	C9-BN9145	C9-BN9146	-9.848
C9-LN9145A	72HR_0005	C9-BN9145	C9-BN9146	-9.633
C9-LN9145A	72HR_0010	C9-BN9145	C9-BN9146	-10.275
C9-LN9145A	72HR_0025	C9-BN9145	C9-BN9146	-10.156
C9-LN9145A	72HR_0050	C9-BN9145	C9-BN9146	-9.916
C9-LN9145A	72HR_0100	C9-BN9145	C9-BN9146	-10.128
C9-LN9145A	72HR_0500	C9-BN9145	C9-BN9146	-9.162
C9-LN9145A	72HR_1000	C9-BN9145	C9-BN9146	-9.159
C9-B9E-16	24HR_0005	C9-B9E-16W	C9-B9E-16E	2287.817
C9-B9E-16	24HR_0010	C9-B9E-16W	C9-B9E-16E	2542.830
C9-B9E-16	24HR_0025	C9-B9E-16W	C9-B9E-16E	2799.252
C9-B9E-16	72HR_0005	C9-B9E-16W	C9-B9E-16E	2461.452
C9-B9E-16	72HR_0010	C9-B9E-16W	C9-B9E-16E	2680.348
C9-B9E-16	72HR_0025	C9-B9E-16W	C9-B9E-16E	2907.284
C9-B9E-16	72HR_0050	C9-B9E-16W	C9-B9E-16E	3040.188
C9-B9E-16	72HR_0100	C9-B9E-16W	C9-B9E-16E	3195.319
C9-B9E-16	72HR_0500	C9-B9E-16W	C9-B9E-16E	3375.858
C9-B9E-16	72HR_1000	C9-B9E-16W	C9-B9E-16E	3529.061
C9-28	24HR_0005	C9-B9E-16E	C9-U9E-3DSS	2316.311
C9-28	24HR_0010	C9-B9E-16E	C9-U9E-3DSS	2569.028
C9-28	24HR_0025	C9-B9E-16E	C9-U9E-3DSS	2820.475
C9-28	72HR_0005	C9-B9E-16E	C9-U9E-3DSS	2487.648
C9-28	72HR_0010	C9-B9E-16E	C9-U9E-3DSS	2704.329
C9-28	72HR_0025	C9-B9E-16E	C9-U9E-3DSS	2928.726
C9-28	72HR_0050	C9-B9E-16E	C9-U9E-3DSS	3059.354
C9-28	72HR_0100	C9-B9E-16E	C9-U9E-3DSS	3223.650
C9-28	72HR_0500	C9-B9E-16E	C9-U9E-3DSS	3403.468
C9-28	72HR_1000	C9-B9E-16E	C9-U9E-3DSS	3556.975
C9-30	24HR_0005	C9-B9E-17S	C9-30S	2413.664
C9-30	24HR_0010	C9-B9E-17S	C9-30S	2682.668
C9-30	24HR_0025	C9-B9E-17S	C9-30S	3066.696
C9-30	72HR_0005	C9-B9E-17S	C9-30S	2736.222
C9-30	72HR_0010	C9-B9E-17S	C9-30S	3019.356

C-9 Discharges (cfs) - 2060

Name	Storm	Upstream Node Name	Downstream Node Name	Max Flow cfs
C9-30	72HR_0025	C9-B9E-17S	C9-30S	3335.071
C9-30	72HR_0050	C9-B9E-17S	C9-30S	3551.482
C9-30	72HR_0100	C9-B9E-17S	C9-30S	3731.110
C9-30	72HR_0500	C9-B9E-17S	C9-30S	4197.226
C9-30	72HR_1000	C9-B9E-17S	C9-30S	4638.710
C9-B9E-18	24HR_0005	C9-B9E-18N	C9-B9E-18S	2671.506
C9-B9E-18	24HR_0010	C9-B9E-18N	C9-B9E-18S	2968.298
C9-B9E-18	24HR_0025	C9-B9E-18N	C9-B9E-18S	3422.107
C9-B9E-18	72HR_0005	C9-B9E-18N	C9-B9E-18S	2998.304
C9-B9E-18	72HR_0010	C9-B9E-18N	C9-B9E-18S	3306.955
C9-B9E-18	72HR_0025	C9-B9E-18N	C9-B9E-18S	3670.001
C9-B9E-18	72HR_0050	C9-B9E-18N	C9-B9E-18S	3908.610
C9-B9E-18	72HR_0100	C9-B9E-18N	C9-B9E-18S	4111.195
C9-B9E-18	72HR_0500	C9-B9E-18N	C9-B9E-18S	4997.791
C9-B9E-18	72HR_1000	C9-B9E-18N	C9-B9E-18S	5472.233
C9-B9E-19	24HR_0005	C9-B9E-18S	C9-B9E-19S-2	2672.656
C9-B9E-19	24HR_0010	C9-B9E-18S	C9-B9E-19S-2	2969.289
C9-B9E-19	24HR_0025	C9-B9E-18S	C9-B9E-19S-2	3423.036
C9-B9E-19	72HR_0005	C9-B9E-18S	C9-B9E-19S-2	2999.303
C9-B9E-19	72HR_0010	C9-B9E-18S	C9-B9E-19S-2	3307.860
C9-B9E-19	72HR_0025	C9-B9E-18S	C9-B9E-19S-2	3671.097
C9-B9E-19	72HR_0050	C9-B9E-18S	C9-B9E-19S-2	3909.700
C9-B9E-19	72HR_0100	C9-B9E-18S	C9-B9E-19S-2	4112.273
C9-B9E-19	72HR_0500	C9-B9E-18S	C9-B9E-19S-2	4999.070
C9-B9E-19	72HR_1000	C9-B9E-18S	C9-B9E-19S-2	5473.505
C9-B9E-21A	24HR_0005	C9-B9E-21S	C9-B9E-21AS	3164.077
C9-B9E-21A	24HR_0010	C9-B9E-21S	C9-B9E-21AS	3480.037
C9-B9E-21A	24HR_0025	C9-B9E-21S	C9-B9E-21AS	3911.133
C9-B9E-21A	72HR_0005	C9-B9E-21S	C9-B9E-21AS	3494.177
C9-B9E-21A	72HR_0010	C9-B9E-21S	C9-B9E-21AS	3795.801
C9-B9E-21A	72HR_0025	C9-B9E-21S	C9-B9E-21AS	4184.913
C9-B9E-21A	72HR_0050	C9-B9E-21S	C9-B9E-21AS	4525.068
C9-B9E-21A	72HR_0100	C9-B9E-21S	C9-B9E-21AS	4899.137
C9-B9E-21A	72HR_0500	C9-B9E-21S	C9-B9E-21AS	5419.701
C9-B9E-21A	72HR_1000	C9-B9E-21S	C9-B9E-21AS	5581.037
C9-35	24HR_0005	C9-B9E-21AS	C9-B9E-21BN	3177.420
C9-35	24HR_0010	C9-B9E-21AS	C9-B9E-21BN	3492.819
C9-35	24HR_0025	C9-B9E-21AS	C9-B9E-21BN	3922.591
C9-35	72HR_0005	C9-B9E-21AS	C9-B9E-21BN	3506.879
C9-35	72HR_0010	C9-B9E-21AS	C9-B9E-21BN	3807.898
C9-35	72HR_0025	C9-B9E-21AS	C9-B9E-21BN	4199.955
C9-35	72HR_0050	C9-B9E-21AS	C9-B9E-21BN	4540.182
C9-35	72HR_0100	C9-B9E-21AS	C9-B9E-21BN	4874.312
C9-35	72HR_0500	C9-B9E-21AS	C9-B9E-21BN	5428.290
C9-35	72HR_1000	C9-B9E-21AS	C9-B9E-21BN	5589.461
C9-36	24HR_0005	C9-B9E-21BS	C9-C_16	3334.180
C9-36	24HR_0010	C9-B9E-21BS	C9-C_16	3653.805
C9-36	24HR_0025	C9-B9E-21BS	C9-C_16	4124.309
C9-36	72HR_0005	C9-B9E-21BS	C9-C_16	3630.288
C9-36	72HR_0010	C9-B9E-21BS	C9-C_16	3935.138
C9-36	72HR_0025	C9-B9E-21BS	C9-C_16	4367.596

C-9 Discharges (cfs) - 2060

Name	Storm	Upstream Node Name	Downstream Node Name	Max Flow cfs
C9-36	72HR_0050	C9-B9E-21BS	C9-C_16	4737.659
C9-36	72HR_0100	C9-B9E-21BS	C9-C_16	5099.411
C9-36	72HR_0500	C9-B9E-21BS	C9-C_16	5702.026
C9-36	72HR_1000	C9-B9E-21BS	C9-C_16	5633.176
C9-B9E-21B	24HR_0005	C9-B9E-21BN	C9-B9E-21BS	3319.156
C9-B9E-21B	24HR_0010	C9-B9E-21BN	C9-B9E-21BS	3640.439
C9-B9E-21B	24HR_0025	C9-B9E-21BN	C9-B9E-21BS	4112.755
C9-B9E-21B	72HR_0005	C9-B9E-21BN	C9-B9E-21BS	3617.214
C9-B9E-21B	72HR_0010	C9-B9E-21BN	C9-B9E-21BS	3922.348
C9-B9E-21B	72HR_0025	C9-B9E-21BN	C9-B9E-21BS	4353.940
C9-B9E-21B	72HR_0050	C9-B9E-21BN	C9-B9E-21BS	4723.853
C9-B9E-21B	72HR_0100	C9-B9E-21BN	C9-B9E-21BS	5085.871
C9-B9E-21B	72HR_0500	C9-B9E-21BN	C9-B9E-21BS	5692.775
C9-B9E-21B	72HR_1000	C9-B9E-21BN	C9-B9E-21BS	5627.226
C9-37	24HR_0005	C9-B9E-20S	C9-B9E-20AN	3445.292
C9-37	24HR_0010	C9-B9E-20S	C9-B9E-20AN	3787.302
C9-37	24HR_0025	C9-B9E-20S	C9-B9E-20AN	4299.172
C9-37	72HR_0005	C9-B9E-20S	C9-B9E-20AN	3716.656
C9-37	72HR_0010	C9-B9E-20S	C9-B9E-20AN	4037.694
C9-37	72HR_0025	C9-B9E-20S	C9-B9E-20AN	4502.353
C9-37	72HR_0050	C9-B9E-20S	C9-B9E-20AN	4898.277
C9-37	72HR_0100	C9-B9E-20S	C9-B9E-20AN	5284.638
C9-37	72HR_0500	C9-B9E-20S	C9-B9E-20AN	5912.533
C9-37	72HR_1000	C9-B9E-20S	C9-B9E-20AN	6059.667
C9-B9E-20A	24HR_0005	C9-B9E-20AN	C9-B9E-20AS	3457.345
C9-B9E-20A	24HR_0010	C9-B9E-20AN	C9-B9E-20AS	3799.207
C9-B9E-20A	24HR_0025	C9-B9E-20AN	C9-B9E-20AS	4312.568
C9-B9E-20A	72HR_0005	C9-B9E-20AN	C9-B9E-20AS	3726.646
C9-B9E-20A	72HR_0010	C9-B9E-20AN	C9-B9E-20AS	4048.783
C9-B9E-20A	72HR_0025	C9-B9E-20AN	C9-B9E-20AS	4514.827
C9-B9E-20A	72HR_0050	C9-B9E-20AN	C9-B9E-20AS	4911.431
C9-B9E-20A	72HR_0100	C9-B9E-20AN	C9-B9E-20AS	5298.067
C9-B9E-20A	72HR_0500	C9-B9E-20AN	C9-B9E-20AS	5932.229
C9-B9E-20A	72HR_1000	C9-B9E-20AN	C9-B9E-20AS	6084.400
C9-38	24HR_0005	C9-B9E-20AS	C9-C17U	3494.403
C9-38	24HR_0010	C9-B9E-20AS	C9-C17U	3850.703
C9-38	24HR_0025	C9-B9E-20AS	C9-C17U	4388.649
C9-38	72HR_0005	C9-B9E-20AS	C9-C17U	3754.491
C9-38	72HR_0010	C9-B9E-20AS	C9-C17U	4090.504
C9-38	72HR_0025	C9-B9E-20AS	C9-C17U	4570.885
C9-38	72HR_0050	C9-B9E-20AS	C9-C17U	4982.158
C9-38	72HR_0100	C9-B9E-20AS	C9-C17U	5384.405
C9-38	72HR_0500	C9-B9E-20AS	C9-C17U	6123.906
C9-38	72HR_1000	C9-B9E-20AS	C9-C17U	6426.253
C9-40	24HR_0005	C9-B9E-23E	C9-C_19	3588.300
C9-40	24HR_0010	C9-B9E-23E	C9-C_19	3945.242
C9-40	24HR_0025	C9-B9E-23E	C9-C_19	4489.978
C9-40	72HR_0005	C9-B9E-23E	C9-C_19	3841.848
C9-40	72HR_0010	C9-B9E-23E	C9-C_19	4179.631
C9-40	72HR_0025	C9-B9E-23E	C9-C_19	4668.633
C9-40	72HR_0050	C9-B9E-23E	C9-C_19	5085.676

C-9 Discharges (cfs) - 2060

Name	Storm	Upstream Node Name	Downstream Node Name	Max Flow cfs
C9-40	72HR_0100	C9-B9E-23E	C9-C_19	5492.624
C9-40	72HR_0500	C9-B9E-23E	C9-C_19	6246.790
C9-40	72HR_1000	C9-B9E-23E	C9-C_19	6566.924
C9-41	24HR_0005	C9-B9E-24E	C9-C-20	3649.266
C9-41	24HR_0010	C9-B9E-24E	C9-C-20	4007.670
C9-41	24HR_0025	C9-B9E-24E	C9-C-20	4562.507
C9-41	72HR_0005	C9-B9E-24E	C9-C-20	3899.590
C9-41	72HR_0010	C9-B9E-24E	C9-C-20	4240.257
C9-41	72HR_0025	C9-B9E-24E	C9-C-20	4737.714
C9-41	72HR_0050	C9-B9E-24E	C9-C-20	5160.757
C9-41	72HR_0100	C9-B9E-24E	C9-C-20	5573.719
C9-41	72HR_0500	C9-B9E-24E	C9-C-20	6343.134
C9-41	72HR_1000	C9-B9E-24E	C9-C-20	6822.873
C9-B9E-25	24HR_0005	C9-C-20	C9-B9E-25E	3704.284
C9-B9E-25	24HR_0010	C9-C-20	C9-B9E-25E	4064.192
C9-B9E-25	24HR_0025	C9-C-20	C9-B9E-25E	4627.246
C9-B9E-25	72HR_0005	C9-C-20	C9-B9E-25E	3951.662
C9-B9E-25	72HR_0010	C9-C-20	C9-B9E-25E	4293.475
C9-B9E-25	72HR_0025	C9-C-20	C9-B9E-25E	4798.304
C9-B9E-25	72HR_0050	C9-C-20	C9-B9E-25E	5224.463
C9-B9E-25	72HR_0100	C9-C-20	C9-B9E-25E	5635.412
C9-B9E-25	72HR_0500	C9-C-20	C9-B9E-25E	6396.061
C9-B9E-25	72HR_1000	C9-C-20	C9-B9E-25E	6854.358
C9-B9E-26	24HR_0005	C9-B9E-25E	C9-B9E-26E	3705.640
C9-B9E-26	24HR_0010	C9-B9E-25E	C9-B9E-26E	4065.356
C9-B9E-26	24HR_0025	C9-B9E-25E	C9-B9E-26E	4628.468
C9-B9E-26	72HR_0005	C9-B9E-25E	C9-B9E-26E	3952.874
C9-B9E-26	72HR_0010	C9-B9E-25E	C9-B9E-26E	4294.742
C9-B9E-26	72HR_0025	C9-B9E-25E	C9-B9E-26E	4799.793
C9-B9E-26	72HR_0050	C9-B9E-25E	C9-B9E-26E	5225.886
C9-B9E-26	72HR_0100	C9-B9E-25E	C9-B9E-26E	5637.090
C9-B9E-26	72HR_0500	C9-B9E-25E	C9-B9E-26E	6398.094
C9-B9E-26	72HR_1000	C9-B9E-25E	C9-B9E-26E	6851.472
C9-B9E-26A	24HR_0005	C9-B9E-26E	C9-B9E-26AE	3706.851
C9-B9E-26A	24HR_0010	C9-B9E-26E	C9-B9E-26AE	4066.392
C9-B9E-26A	24HR_0025	C9-B9E-26E	C9-B9E-26AE	4629.581
C9-B9E-26A	72HR_0005	C9-B9E-26E	C9-B9E-26AE	3953.964
C9-B9E-26A	72HR_0010	C9-B9E-26E	C9-B9E-26AE	4295.894
C9-B9E-26A	72HR_0025	C9-B9E-26E	C9-B9E-26AE	4801.154
C9-B9E-26A	72HR_0050	C9-B9E-26E	C9-B9E-26AE	5227.178
C9-B9E-26A	72HR_0100	C9-B9E-26E	C9-B9E-26AE	5638.704
C9-B9E-26A	72HR_0500	C9-B9E-26E	C9-B9E-26AE	6400.011
C9-B9E-26A	72HR_1000	C9-B9E-26E	C9-B9E-26AE	6848.902
C9-42	24HR_0005	C9-B9E-26AE	C9-BC_S29H	3709.758
C9-42	24HR_0010	C9-B9E-26AE	C9-BC_S29H	4068.910
C9-42	24HR_0025	C9-B9E-26AE	C9-BC_S29H	4632.282
C9-42	72HR_0005	C9-B9E-26AE	C9-BC_S29H	3956.574
C9-42	72HR_0010	C9-B9E-26AE	C9-BC_S29H	4298.577
C9-42	72HR_0025	C9-B9E-26AE	C9-BC_S29H	4804.281
C9-42	72HR_0050	C9-B9E-26AE	C9-BC_S29H	5230.226
C9-42	72HR_0100	C9-B9E-26AE	C9-BC_S29H	5641.863

C-9 Discharges (cfs) - 2060

Name	Storm	Upstream Node Name	Downstream Node Name	Max Flow cfs
C9-42	72HR_0500	C9-B9E-26AE	C9-BC_S29H	6403.522
C9-42	72HR_1000	C9-B9E-26AE	C9-BC_S29H	6843.229
C9-16	24HR_0005	C9-B9E-10E	C9-16E	1367.521
C9-16	24HR_0010	C9-B9E-10E	C9-16E	1489.071
C9-16	24HR_0025	C9-B9E-10E	C9-16E	1531.861
C9-16	72HR_0005	C9-B9E-10E	C9-16E	1481.782
C9-16	72HR_0010	C9-B9E-10E	C9-16E	1540.447
C9-16	72HR_0025	C9-B9E-10E	C9-16E	1612.644
C9-16	72HR_0050	C9-B9E-10E	C9-16E	1687.940
C9-16	72HR_0100	C9-B9E-10E	C9-16E	1666.617
C9-16	72HR_0500	C9-B9E-10E	C9-16E	1894.704
C9-16	72HR_1000	C9-B9E-10E	C9-16E	1920.751
C9-43	24HR_0005	C9-BC_S29E	C9-BC_S29T	3726.772
C9-43	24HR_0010	C9-BC_S29E	C9-BC_S29T	4086.055
C9-43	24HR_0025	C9-BC_S29E	C9-BC_S29T	4651.824
C9-43	72HR_0005	C9-BC_S29E	C9-BC_S29T	3971.694
C9-43	72HR_0010	C9-BC_S29E	C9-BC_S29T	4315.026
C9-43	72HR_0025	C9-BC_S29E	C9-BC_S29T	4825.540
C9-43	72HR_0050	C9-BC_S29E	C9-BC_S29T	5251.739
C9-43	72HR_0100	C9-BC_S29E	C9-BC_S29T	5667.493
C9-43	72HR_0500	C9-BC_S29E	C9-BC_S29T	6438.903
C9-43	72HR_1000	C9-BC_S29E	C9-BC_S29T	6875.427
C9-15	24HR_0005	C9-S29Z	C9-C_9	1360.406
C9-15	24HR_0010	C9-S29Z	C9-C_9	1482.810
C9-15	24HR_0025	C9-S29Z	C9-C_9	1522.097
C9-15	72HR_0005	C9-S29Z	C9-C_9	1474.582
C9-15	72HR_0010	C9-S29Z	C9-C_9	1531.141
C9-15	72HR_0025	C9-S29Z	C9-C_9	1602.196
C9-15	72HR_0050	C9-S29Z	C9-C_9	1677.477
C9-15	72HR_0100	C9-S29Z	C9-C_9	1656.421
C9-15	72HR_0500	C9-S29Z	C9-C_9	1887.369
C9-15	72HR_1000	C9-S29Z	C9-C_9	1913.418
C9-NDG-C-1A	24HR_0005	C9-NDG_C_1	C9-N_9	112.024
C9-NDG-C-1A	24HR_0010	C9-NDG_C_1	C9-N_9	148.094
C9-NDG-C-1A	24HR_0025	C9-NDG_C_1	C9-N_9	155.132
C9-NDG-C-1A	72HR_0005	C9-NDG_C_1	C9-N_9	145.239
C9-NDG-C-1A	72HR_0010	C9-NDG_C_1	C9-N_9	148.234
C9-NDG-C-1A	72HR_0025	C9-NDG_C_1	C9-N_9	142.685
C9-NDG-C-1A	72HR_0050	C9-NDG_C_1	C9-N_9	144.741
C9-NDG-C-1A	72HR_0100	C9-NDG_C_1	C9-N_9	152.285
C9-NDG-C-1A	72HR_0500	C9-NDG_C_1	C9-N_9	147.974
C9-NDG-C-1A	72HR_1000	C9-NDG_C_1	C9-N_9	144.383
C9-LN9158B	24HR_0005	C9-NDG_C_1	C9-BN9158	-25.823
C9-LN9158B	24HR_0010	C9-NDG_C_1	C9-BN9158	-32.821
C9-LN9158B	24HR_0025	C9-NDG_C_1	C9-BN9158	-39.142
C9-LN9158B	72HR_0005	C9-NDG_C_1	C9-BN9158	-36.250
C9-LN9158B	72HR_0010	C9-NDG_C_1	C9-BN9158	-40.111
C9-LN9158B	72HR_0025	C9-NDG_C_1	C9-BN9158	-40.958
C9-LN9158B	72HR_0050	C9-NDG_C_1	C9-BN9158	-39.110
C9-LN9158B	72HR_0100	C9-NDG_C_1	C9-BN9158	-37.376
C9-LN9158B	72HR_0500	C9-NDG_C_1	C9-BN9158	-32.313

C-9 Discharges (cfs) - 2060

Name	Storm	Upstream Node Name	Downstream Node Name	Max Flow cfs
C9-LN9158B	72HR_1000	C9-NDG_C_1	C9-BN9158	-31.004
LN_NDG_C_1	24HR_0005	C9-NDG_C_1	C9-NDG_C_2	81.576
LN_NDG_C_1	24HR_0010			106.126
LN_NDG_C_1	24HR_0025			128.282
LN_NDG_C_1	72HR_0005			108.212
LN_NDG_C_1	72HR_0010			121.285
LN_NDG_C_1	72HR_0025			141.673
LN_NDG_C_1	72HR_0050			150.515
LN_NDG_C_1	72HR_0100			154.023
LN_NDG_C_1	72HR_0500			135.592
LN_NDG_C_1	72HR_1000			124.532
LN_SR7-1p1S	24HR_0005	C9-SR7-1P1S	C9-BN9161	-34.983
LN_SR7-1p1S	24HR_0010			-56.099
LN_SR7-1p1S	24HR_0025			-67.099
LN_SR7-1p1S	72HR_0005			-63.431
LN_SR7-1p1S	72HR_0010			-69.390
LN_SR7-1p1S	72HR_0025			-69.681
LN_SR7-1p1S	72HR_0050			-69.682
LN_SR7-1p1S	72HR_0100			-69.208
LN_SR7-1p1S	72HR_0500			-61.590
LN_SR7-1p1S	72HR_1000			-60.386
C9-NMBB-2C	24HR_0005	C9-NMBB_2	C9-S_43C	-80.297
C9-NMBB-2C	24HR_0010	C9-NMBB_2	C9-S_43C	116.330
C9-NMBB-2C	24HR_0025	C9-NMBB_2	C9-S_43C	210.889
C9-NMBB-2C	72HR_0005	C9-NMBB_2	C9-S_43C	77.499
C9-NMBB-2C	72HR_0010	C9-NMBB_2	C9-S_43C	123.646
C9-NMBB-2C	72HR_0025	C9-NMBB_2	C9-S_43C	207.081
C9-NMBB-2C	72HR_0050	C9-NMBB_2	C9-S_43C	289.518
C9-NMBB-2C	72HR_0100	C9-NMBB_2	C9-S_43C	400.644
C9-NMBB-2C	72HR_0500	C9-NMBB_2	C9-S_43C	770.530
C9-NMBB-2C	72HR_1000	C9-NMBB_2	C9-S_43C	1012.811
C9-S-44B	24HR_0005	C9-NMBB_2	C9-S_44E	-159.258
C9-S-44B	24HR_0010	C9-NMBB_2	C9-S_44E	-206.538
C9-S-44B	24HR_0025	C9-NMBB_2	C9-S_44E	-322.797
C9-S-44B	72HR_0005	C9-NMBB_2	C9-S_44E	-161.528
C9-S-44B	72HR_0010	C9-NMBB_2	C9-S_44E	-204.739
C9-S-44B	72HR_0025	C9-NMBB_2	C9-S_44E	-306.971
C9-S-44B	72HR_0050	C9-NMBB_2	C9-S_44E	-402.560
C9-S-44B	72HR_0100	C9-NMBB_2	C9-S_44E	-512.196
C9-S-44B	72HR_0500	C9-NMBB_2	C9-S_44E	-697.061
C9-S-44B	72HR_1000	C9-NMBB_2	C9-S_44E	-750.535
C9-LN_NMBB_2	24HR_0005	C9-NMBB_2	C9-S_44W	222.869
C9-LN_NMBB_2	24HR_0010	C9-NMBB_2	C9-S_44W	293.681
C9-LN_NMBB_2	24HR_0025	C9-NMBB_2	C9-S_44W	428.603
C9-LN_NMBB_2	72HR_0005	C9-NMBB_2	C9-S_44W	232.163
C9-LN_NMBB_2	72HR_0010	C9-NMBB_2	C9-S_44W	294.459
C9-LN_NMBB_2	72HR_0025	C9-NMBB_2	C9-S_44W	413.589
C9-LN_NMBB_2	72HR_0050	C9-NMBB_2	C9-S_44W	501.653
C9-LN_NMBB_2	72HR_0100	C9-NMBB_2	C9-S_44W	577.798
C9-LN_NMBB_2	72HR_0500	C9-NMBB_2	C9-S_44W	653.271
C9-LN_NMBB_2	72HR_1000	C9-NMBB_2	C9-S_44W	674.334

C-9 Discharges (cfs) - 2060

Name	Storm	Upstream Node Name	Downstream Node Name	Max Flow cfs
C9-CCA-15	24HR_0005	C9-CAR_C_1	C9-CCA-O	512.883
C9-CCA-15	24HR_0010	C9-CAR_C_1	C9-CCA-O	621.390
C9-CCA-15	24HR_0025	C9-CAR_C_1	C9-CCA-O	720.760
C9-CCA-15	72HR_0005	C9-CAR_C_1	C9-CCA-O	593.844
C9-CCA-15	72HR_0010	C9-CAR_C_1	C9-CCA-O	654.139
C9-CCA-15	72HR_0025	C9-CAR_C_1	C9-CCA-O	675.941
C9-CCA-15	72HR_0050	C9-CAR_C_1	C9-CCA-O	670.546
C9-CCA-15	72HR_0100	C9-CAR_C_1	C9-CCA-O	612.685
C9-CCA-15	72HR_0500	C9-CAR_C_1	C9-CCA-O	499.503
C9-CCA-15	72HR_1000	C9-CAR_C_1	C9-CCA-O	461.323
C9-CCB-1	24HR_0005	C9-CCB-C1	C9-C_10	427.714
C9-CCB-1	24HR_0010	C9-CCB-C1	C9-C_10	513.473
C9-CCB-1	24HR_0025	C9-CCB-C1	C9-C_10	782.173
C9-CCB-1	72HR_0005	C9-CCB-C1	C9-C_10	484.130
C9-CCB-1	72HR_0010	C9-CCB-C1	C9-C_10	654.477
C9-CCB-1	72HR_0025	C9-CCB-C1	C9-C_10	903.085
C9-CCB-1	72HR_0050	C9-CCB-C1	C9-C_10	1101.942
C9-CCB-1	72HR_0100	C9-CCB-C1	C9-C_10	1288.048
C9-CCB-1	72HR_0500	C9-CCB-C1	C9-C_10	1603.702
C9-CCB-1	72HR_1000	C9-CCB-C1	C9-C_10	1718.252
C9-SR7-2P1	24HR_0005	C9-SR7-2P1S	C9-SR7-2P1N	18.982
C9-SR7-2P1	24HR_0010	C9-SR7-2P1S	C9-SR7-2P1N	20.737
C9-SR7-2P1	24HR_0025	C9-SR7-2P1S	C9-SR7-2P1N	22.601
C9-SR7-2P1	72HR_0005	C9-SR7-2P1S	C9-SR7-2P1N	18.125
C9-SR7-2P1	72HR_0010	C9-SR7-2P1S	C9-SR7-2P1N	19.365
C9-SR7-2P1	72HR_0025	C9-SR7-2P1S	C9-SR7-2P1N	20.870
C9-SR7-2P1	72HR_0050	C9-SR7-2P1S	C9-SR7-2P1N	21.779
C9-SR7-2P1	72HR_0100	C9-SR7-2P1S	C9-SR7-2P1N	30.854
C9-SR7-2P1	72HR_0500	C9-SR7-2P1S	C9-SR7-2P1N	50.024
C9-SR7-2P1	72HR_1000	C9-SR7-2P1S	C9-SR7-2P1N	50.421
C9-LN9028A	24HR_0005	C9-SR7-2P1S	C9-BN9027	-18.466
C9-LN9028A	24HR_0010	C9-SR7-2P1S	C9-BN9027	-20.088
C9-LN9028A	24HR_0025	C9-SR7-2P1S	C9-BN9027	-22.066
C9-LN9028A	72HR_0005	C9-SR7-2P1S	C9-BN9027	-17.433
C9-LN9028A	72HR_0010	C9-SR7-2P1S	C9-BN9027	-18.779
C9-LN9028A	72HR_0025	C9-SR7-2P1S	C9-BN9027	-20.365
C9-LN9028A	72HR_0050	C9-SR7-2P1S	C9-BN9027	-21.329
C9-LN9028A	72HR_0100	C9-SR7-2P1S	C9-BN9027	-21.619
C9-LN9028A	72HR_0500	C9-SR7-2P1S	C9-BN9027	-20.454
C9-LN9028A	72HR_1000	C9-SR7-2P1S	C9-BN9027	-19.888
C9-LN9012DS	24HR_0005	C9-S_44E	C9-BN9012	10.393
C9-LN9012DS	24HR_0010	C9-S_44E	C9-BN9012	8.878
C9-LN9012DS	24HR_0025	C9-S_44E	C9-BN9012	9.715
C9-LN9012DS	72HR_0005	C9-S_44E	C9-BN9012	7.817
C9-LN9012DS	72HR_0010	C9-S_44E	C9-BN9012	6.806
C9-LN9012DS	72HR_0025	C9-S_44E	C9-BN9012	6.214
C9-LN9012DS	72HR_0050	C9-S_44E	C9-BN9012	6.212
C9-LN9012DS	72HR_0100	C9-S_44E	C9-BN9012	6.618
C9-LN9012DS	72HR_0500	C9-S_44E	C9-BN9012	8.894
C9-LN9012DS	72HR_1000	C9-S_44E	C9-BN9012	10.036
C9-LN9009DS	24HR_0005	C9-S_44E	C9-BN9009	15.533

C-9 Discharges (cfs) - 2060

Name	Storm	Upstream Node Name	Downstream Node Name	Max Flow cfs
C9-LN9009DS	24HR_0010	C9-S_44E	C9-BN9009	15.720
C9-LN9009DS	24HR_0025	C9-S_44E	C9-BN9009	16.221
C9-LN9009DS	72HR_0005	C9-S_44E	C9-BN9009	13.573
C9-LN9009DS	72HR_0010	C9-S_44E	C9-BN9009	13.127
C9-LN9009DS	72HR_0025	C9-S_44E	C9-BN9009	13.396
C9-LN9009DS	72HR_0050	C9-S_44E	C9-BN9009	13.310
C9-LN9009DS	72HR_0100	C9-S_44E	C9-BN9009	13.209
C9-LN9009DS	72HR_0500	C9-S_44E	C9-BN9009	15.545
C9-LN9009DS	72HR_1000	C9-S_44E	C9-BN9009	16.171
C9-LN9005A	24HR_0005	C9-S_44E	C9-BN9005	95.136
C9-LN9005A	24HR_0010	C9-S_44E	C9-BN9005	99.699
C9-LN9005A	24HR_0025	C9-S_44E	C9-BN9005	104.886
C9-LN9005A	72HR_0005	C9-S_44E	C9-BN9005	95.992
C9-LN9005A	72HR_0010	C9-S_44E	C9-BN9005	99.988
C9-LN9005A	72HR_0025	C9-S_44E	C9-BN9005	104.456
C9-LN9005A	72HR_0050	C9-S_44E	C9-BN9005	107.420
C9-LN9005A	72HR_0100	C9-S_44E	C9-BN9005	117.284
C9-LN9005A	72HR_0500	C9-S_44E	C9-BN9005	124.937
C9-LN9005A	72HR_1000	C9-S_44E	C9-BN9005	127.091
C9-LN9020DS	24HR_0005	C9-NMBB_1	C9-BN9020	26.558
C9-LN9020DS	24HR_0010	C9-NMBB_1	C9-BN9020	27.986
C9-LN9020DS	24HR_0025	C9-NMBB_1	C9-BN9020	28.686
C9-LN9020DS	72HR_0005	C9-NMBB_1	C9-BN9020	20.794
C9-LN9020DS	72HR_0010	C9-NMBB_1	C9-BN9020	21.700
C9-LN9020DS	72HR_0025	C9-NMBB_1	C9-BN9020	21.583
C9-LN9020DS	72HR_0050	C9-NMBB_1	C9-BN9020	20.838
C9-LN9020DS	72HR_0100	C9-NMBB_1	C9-BN9020	19.758
C9-LN9020DS	72HR_0500	C9-NMBB_1	C9-BN9020	13.724
C9-LN9020DS	72HR_1000	C9-NMBB_1	C9-BN9020	16.819
C9-NBBS42	24HR_0005	C9-S-42	C9-NMBB_1	145.992
C9-NBBS42	24HR_0010	C9-S-42	C9-NMBB_1	146.880
C9-NBBS42	24HR_0025	C9-S-42	C9-NMBB_1	141.971
C9-NBBS42	72HR_0005	C9-S-42	C9-NMBB_1	150.425
C9-NBBS42	72HR_0010	C9-S-42	C9-NMBB_1	141.177
C9-NBBS42	72HR_0025	C9-S-42	C9-NMBB_1	136.918
C9-NBBS42	72HR_0050	C9-S-42	C9-NMBB_1	144.274
C9-NBBS42	72HR_0100	C9-S-42	C9-NMBB_1	113.733
C9-NBBS42	72HR_0500	C9-S-42	C9-NMBB_1	134.568
C9-NBBS42	72HR_1000	C9-S-42	C9-NMBB_1	146.650
C9-S42O	24HR_0005	C9-S-42	C9-NEMG-4	187.239
C9-S42O	24HR_0010	C9-S-42	C9-NEMG-4	341.671
C9-S42O	24HR_0025	C9-S-42	C9-NEMG-4	441.254
C9-S42O	72HR_0005	C9-S-42	C9-NEMG-4	196.023
C9-S42O	72HR_0010	C9-S-42	C9-NEMG-4	349.386
C9-S42O	72HR_0025	C9-S-42	C9-NEMG-4	433.868
C9-S42O	72HR_0050	C9-S-42	C9-NEMG-4	463.465
C9-S42O	72HR_0100	C9-S-42	C9-NEMG-4	488.382
C9-S42O	72HR_0500	C9-S-42	C9-NEMG-4	521.614
C9-S42O	72HR_1000	C9-S-42	C9-NEMG-4	529.193
C9-LN9021A	24HR_0005	C9-S-42	C9-BN9021	11.387
C9-LN9021A	24HR_0010	C9-S-42	C9-BN9021	11.199

C-9 Discharges (cfs) - 2060

Name	Storm	Upstream Node Name	Downstream Node Name	Max Flow cfs
C9-LN9021A	24HR_0025	C9-S-42	C9-BN9021	13.097
C9-LN9021A	72HR_0005	C9-S-42	C9-BN9021	9.236
C9-LN9021A	72HR_0010	C9-S-42	C9-BN9021	9.556
C9-LN9021A	72HR_0025	C9-S-42	C9-BN9021	9.281
C9-LN9021A	72HR_0050	C9-S-42	C9-BN9021	8.853
C9-LN9021A	72HR_0100	C9-S-42	C9-BN9021	9.433
C9-LN9021A	72HR_0500	C9-S-42	C9-BN9021	12.416
C9-LN9021A	72HR_1000	C9-S-42	C9-BN9021	13.802
C9-LN9024A	24HR_0005	C9-S-42	C9-BN9023	-9.920
C9-LN9024A	24HR_0010	C9-S-42	C9-BN9023	-10.036
C9-LN9024A	24HR_0025	C9-S-42	C9-BN9023	-9.670
C9-LN9024A	72HR_0005	C9-S-42	C9-BN9023	-5.432
C9-LN9024A	72HR_0010	C9-S-42	C9-BN9023	-6.600
C9-LN9024A	72HR_0025	C9-S-42	C9-BN9023	-6.478
C9-LN9024A	72HR_0050	C9-S-42	C9-BN9023	-6.347
C9-LN9024A	72HR_0100	C9-S-42	C9-BN9023	-6.646
C9-LN9024A	72HR_0500	C9-S-42	C9-BN9023	-8.656
C9-LN9024A	72HR_1000	C9-S-42	C9-BN9023	-9.164
C9-LN9025A	24HR_0005	C9-S-42	C9-BN9024	-40.792
C9-LN9025A	24HR_0010	C9-S-42	C9-BN9024	-42.991
C9-LN9025A	24HR_0025	C9-S-42	C9-BN9024	-47.603
C9-LN9025A	72HR_0005	C9-S-42	C9-BN9024	-38.750
C9-LN9025A	72HR_0010	C9-S-42	C9-BN9024	-47.281
C9-LN9025A	72HR_0025	C9-S-42	C9-BN9024	-50.243
C9-LN9025A	72HR_0050	C9-S-42	C9-BN9024	-51.615
C9-LN9025A	72HR_0100	C9-S-42	C9-BN9024	-52.102
C9-LN9025A	72HR_0500	C9-S-42	C9-BN9024	-50.727
C9-LN9025A	72HR_1000	C9-S-42	C9-BN9024	-52.963
C9-LN9022A	24HR_0005	C9-S-42	C9-BN9022	2.776
C9-LN9022A	24HR_0010	C9-S-42	C9-BN9022	3.337
C9-LN9022A	24HR_0025	C9-S-42	C9-BN9022	3.587
C9-LN9022A	72HR_0005	C9-S-42	C9-BN9022	2.788
C9-LN9022A	72HR_0010	C9-S-42	C9-BN9022	3.038
C9-LN9022A	72HR_0025	C9-S-42	C9-BN9022	3.334
C9-LN9022A	72HR_0050	C9-S-42	C9-BN9022	3.494
C9-LN9022A	72HR_0100	C9-S-42	C9-BN9022	3.195
C9-LN9022A	72HR_0500	C9-S-42	C9-BN9022	2.540
C9-LN9022A	72HR_1000	C9-S-42	C9-BN9022	2.917
MDr671a	24HR_0005	C9-BN9044	C9-MGDR_6	-189.343
MDr671a	24HR_0010			-194.516
MDr671a	24HR_0025			-201.088
MDr671a	72HR_0005			-187.097
MDr671a	72HR_0010			-188.693
MDr671a	72HR_0025			-185.017
MDr671a	72HR_0050			-169.538
MDr671a	72HR_0100			-170.055
MDr671a	72HR_0500			-171.317
MDr671a	72HR_1000			-167.939
MDr671b	24HR_0005	C9-BN9044	C9-MGDR_6	178.875
MDr671b	24HR_0010			179.375
MDr671b	24HR_0025			179.434

C-9 Discharges (cfs) - 2060

Name	Storm	Upstream Node Name	Downstream Node Name	Max Flow cfs
MDr671b	72HR_0005			178.654
MDr671b	72HR_0010			178.894
MDr671b	72HR_0025			177.579
MDr671b	72HR_0050			176.232
MDr671b	72HR_0100			176.123
MDr671b	72HR_0500			176.018
MDr671b	72HR_1000			176.013
MGDr62a	24HR_0005	C9-BN9044	C9-BN9043	0.000
MGDr62a	24HR_0010			0.000
MGDr62a	24HR_0025			0.002
MGDr62a	72HR_0005			0.000
MGDr62a	72HR_0010			0.000
MGDr62a	72HR_0025			0.003
MGDr62a	72HR_0050			0.042
MGDr62a	72HR_0100			0.165
MGDr62a	72HR_0500			0.977
MGDr62a	72HR_1000			1.474
MGDr62b	24HR_0005	C9-BN9044	C9-BN9043	-9.385
MGDr62b	24HR_0010			-9.325
MGDr62b	24HR_0025			-9.231
MGDr62b	72HR_0005			-9.860
MGDr62b	72HR_0010			-9.822
MGDr62b	72HR_0025			-9.877
MGDr62b	72HR_0050			-9.731
MGDr62b	72HR_0100			-9.813
MGDr62b	72HR_0500			-9.767
MGDr62b	72HR_1000			-9.714
C9-11	24HR_0005	C9-10E	C9-C_7	988.864
C9-11	24HR_0010	C9-10E	C9-C_7	1092.630
C9-11	24HR_0025	C9-10E	C9-C_7	1135.099
C9-11	72HR_0005	C9-10E	C9-C_7	1107.181
C9-11	72HR_0010	C9-10E	C9-C_7	1091.032
C9-11	72HR_0025	C9-10E	C9-C_7	1148.619
C9-11	72HR_0050	C9-10E	C9-C_7	1141.275
C9-11	72HR_0100	C9-10E	C9-C_7	1117.491
C9-11	72HR_0500	C9-10E	C9-C_7	-1489.999
C9-11	72HR_1000	C9-10E	C9-C_7	-1722.576
C9-25	24HR_0005	C9-U9E-36S.1	C9-U9E-34S	2180.763
C9-25	24HR_0010	C9-U9E-36S.1	C9-U9E-34S	2403.706
C9-25	24HR_0025	C9-U9E-36S.1	C9-U9E-34S	2628.774
C9-25	72HR_0005	C9-U9E-36S.1	C9-U9E-34S	2327.231
C9-25	72HR_0010	C9-U9E-36S.1	C9-U9E-34S	2523.980
C9-25	72HR_0025	C9-U9E-36S.1	C9-U9E-34S	2729.478
C9-25	72HR_0050	C9-U9E-36S.1	C9-U9E-34S	2874.640
C9-25	72HR_0100	C9-U9E-36S.1	C9-U9E-34S	3001.868
C9-25	72HR_0500	C9-U9E-36S.1	C9-U9E-34S	3195.356
C9-25	72HR_1000	C9-U9E-36S.1	C9-U9E-34S	3328.090
C9-170STC1A	24HR_0005	C9-170_C1	C9-BN9109	0.000
C9-170STC1A	24HR_0010	C9-170_C1	C9-BN9109	0.000
C9-170STC1A	24HR_0025	C9-170_C1	C9-BN9109	0.000
C9-170STC1A	72HR_0005	C9-170_C1	C9-BN9109	0.000

C-9 Discharges (cfs) - 2060

Name	Storm	Upstream Node Name	Downstream Node Name	Max Flow cfs
C9-170STC1A	72HR_0010	C9-170_C1	C9-BN9109	0.000
C9-170STC1A	72HR_0025	C9-170_C1	C9-BN9109	0.000
C9-170STC1A	72HR_0050	C9-170_C1	C9-BN9109	0.000
C9-170STC1A	72HR_0100	C9-170_C1	C9-BN9109	0.000
C9-170STC1A	72HR_0500	C9-170_C1	C9-BN9109	0.205
C9-170STC1A	72HR_1000	C9-170_C1	C9-BN9109	2.711
C9-S-5B	24HR_0005	C9-S_5	C9-170_C2	108.560
C9-S-5B	24HR_0010	C9-S_5	C9-170_C2	130.341
C9-S-5B	24HR_0025	C9-S_5	C9-170_C2	171.694
C9-S-5B	72HR_0005	C9-S_5	C9-170_C2	114.686
C9-S-5B	72HR_0010	C9-S_5	C9-170_C2	170.159
C9-S-5B	72HR_0025	C9-S_5	C9-170_C2	266.831
C9-S-5B	72HR_0050	C9-S_5	C9-170_C2	355.568
C9-S-5B	72HR_0100	C9-S_5	C9-170_C2	460.369
C9-S-5B	72HR_0500	C9-S_5	C9-170_C2	695.310
C9-S-5B	72HR_1000	C9-S_5	C9-170_C2	667.530
C9-S-5A	24HR_0005	C9-S_5	C9-S-7	0.000
C9-S-5A	24HR_0010	C9-S_5	C9-S-7	0.000
C9-S-5A	24HR_0025	C9-S_5	C9-S-7	0.000
C9-S-5A	72HR_0005	C9-S_5	C9-S-7	0.000
C9-S-5A	72HR_0010	C9-S_5	C9-S-7	0.000
C9-S-5A	72HR_0025	C9-S_5	C9-S-7	0.000
C9-S-5A	72HR_0050	C9-S_5	C9-S-7	0.000
C9-S-5A	72HR_0100	C9-S_5	C9-S-7	0.000
C9-S-5A	72HR_0500	C9-S_5	C9-S-7	5.370
C9-S-5A	72HR_1000	C9-S_5	C9-S-7	23.164
C9-S-26D	24HR_0005	C9-PS_C_1	C9-199ST1E	-50.644
C9-S-26D	24HR_0010	C9-PS_C_1	C9-199ST1E	48.418
C9-S-26D	24HR_0025	C9-PS_C_1	C9-199ST1E	71.815
C9-S-26D	72HR_0005	C9-PS_C_1	C9-199ST1E	-40.290
C9-S-26D	72HR_0010	C9-PS_C_1	C9-199ST1E	51.537
C9-S-26D	72HR_0025	C9-PS_C_1	C9-199ST1E	71.568
C9-S-26D	72HR_0050	C9-PS_C_1	C9-199ST1E	88.488
C9-S-26D	72HR_0100	C9-PS_C_1	C9-199ST1E	107.309
C9-S-26D	72HR_0500	C9-PS_C_1	C9-199ST1E	164.741
C9-S-26D	72HR_1000	C9-PS_C_1	C9-199ST1E	190.946
C9-PSC-1	24HR_0005	C9-PS_C_1	C9-U9E-28S	51.012
C9-PSC-1	24HR_0010	C9-PS_C_1	C9-U9E-28S	37.216
C9-PSC-1	24HR_0025	C9-PS_C_1	C9-U9E-28S	32.997
C9-PSC-1	72HR_0005	C9-PS_C_1	C9-U9E-28S	27.822
C9-PSC-1	72HR_0010	C9-PS_C_1	C9-U9E-28S	23.852
C9-PSC-1	72HR_0025	C9-PS_C_1	C9-U9E-28S	21.469
C9-PSC-1	72HR_0050	C9-PS_C_1	C9-U9E-28S	20.194
C9-PSC-1	72HR_0100	C9-PS_C_1	C9-U9E-28S	16.584
C9-PSC-1	72HR_0500	C9-PS_C_1	C9-U9E-28S	18.939
C9-PSC-1	72HR_1000	C9-PS_C_1	C9-U9E-28S	18.692
C9-R91NE-1	24HR_0005	C9-U9E-41S	C9-U9E-42N	-131.925
C9-R91NE-1	24HR_0010	C9-U9E-41S	C9-U9E-42N	-150.115
C9-R91NE-1	24HR_0025	C9-U9E-41S	C9-U9E-42N	-180.217
C9-R91NE-1	72HR_0005	C9-U9E-41S	C9-U9E-42N	-120.376
C9-R91NE-1	72HR_0010	C9-U9E-41S	C9-U9E-42N	-138.050

C-9 Discharges (cfs) - 2060

Name	Storm	Upstream Node Name	Downstream Node Name	Max Flow cfs
C9-R91NE-1	72HR_0025	C9-U9E-41S	C9-U9E-42N	-159.270
C9-R91NE-1	72HR_0050	C9-U9E-41S	C9-U9E-42N	-171.518
C9-R91NE-1	72HR_0100	C9-U9E-41S	C9-U9E-42N	-183.309
C9-R91NE-1	72HR_0500	C9-U9E-41S	C9-U9E-42N	-176.001
C9-R91NE-1	72HR_1000	C9-U9E-41S	C9-U9E-42N	-156.168
C9-SITE32	24HR_0005	C9-32-1	C9-32-2	30.179
C9-SITE32	24HR_0010	C9-32-1	C9-32-2	31.157
C9-SITE32	24HR_0025	C9-32-1	C9-32-2	33.381
C9-SITE32	72HR_0005	C9-32-1	C9-32-2	28.374
C9-SITE32	72HR_0010	C9-32-1	C9-32-2	27.397
C9-SITE32	72HR_0025	C9-32-1	C9-32-2	24.961
C9-SITE32	72HR_0050	C9-32-1	C9-32-2	20.940
C9-SITE32	72HR_0100	C9-32-1	C9-32-2	17.234
C9-SITE32	72HR_0500	C9-32-1	C9-32-2	13.702
C9-SITE32	72HR_1000	C9-32-1	C9-32-2	14.496
C9-U9E-34US	24HR_0005	C9-U9E-34AS	C9-U9E-34N	4.695
C9-U9E-34US	24HR_0010	C9-U9E-34AS	C9-U9E-34N	9.243
C9-U9E-34US	24HR_0025	C9-U9E-34AS	C9-U9E-34N	9.746
C9-U9E-34US	72HR_0005	C9-U9E-34AS	C9-U9E-34N	8.977
C9-U9E-34US	72HR_0010	C9-U9E-34AS	C9-U9E-34N	9.510
C9-U9E-34US	72HR_0025	C9-U9E-34AS	C9-U9E-34N	11.139
C9-U9E-34US	72HR_0050	C9-U9E-34AS	C9-U9E-34N	11.333
C9-U9E-34US	72HR_0100	C9-U9E-34AS	C9-U9E-34N	10.492
C9-U9E-34US	72HR_0500	C9-U9E-34AS	C9-U9E-34N	10.896
C9-U9E-34US	72HR_1000	C9-U9E-34AS	C9-U9E-34N	10.890
C9-EAC-6	24HR_0005	C9-U9E-3S	C9-U9E-3DSS	182.229
C9-EAC-6	24HR_0010	C9-U9E-3S	C9-U9E-3DSS	188.251
C9-EAC-6	24HR_0025	C9-U9E-3S	C9-U9E-3DSS	236.546
C9-EAC-6	72HR_0005	C9-U9E-3S	C9-U9E-3DSS	233.883
C9-EAC-6	72HR_0010	C9-U9E-3S	C9-U9E-3DSS	298.128
C9-EAC-6	72HR_0025	C9-U9E-3S	C9-U9E-3DSS	391.959
C9-EAC-6	72HR_0050	C9-U9E-3S	C9-U9E-3DSS	497.124
C9-EAC-6	72HR_0100	C9-U9E-3S	C9-U9E-3DSS	665.929
C9-EAC-6	72HR_0500	C9-U9E-3S	C9-U9E-3DSS	1251.503
C9-EAC-6	72HR_1000	C9-U9E-3S	C9-U9E-3DSS	1624.697
C9-CALDER3	24HR_0005	C9-CDER-C-1	C9-B9E-11W	-77.677
C9-CALDER3	24HR_0010	C9-CDER-C-1	C9-B9E-11W	87.570
C9-CALDER3	24HR_0025	C9-CDER-C-1	C9-B9E-11W	100.805
C9-CALDER3	72HR_0005	C9-CDER-C-1	C9-B9E-11W	98.443
C9-CALDER3	72HR_0010	C9-CDER-C-1	C9-B9E-11W	102.992
C9-CALDER3	72HR_0025	C9-CDER-C-1	C9-B9E-11W	112.291
C9-CALDER3	72HR_0050	C9-CDER-C-1	C9-B9E-11W	128.356
C9-CALDER3	72HR_0100	C9-CDER-C-1	C9-B9E-11W	144.455
C9-CALDER3	72HR_0500	C9-CDER-C-1	C9-B9E-11W	157.112
C9-CALDER3	72HR_1000	C9-CDER-C-1	C9-B9E-11W	157.669
C9-CCB-12	24HR_0005	C9-CCB-C-53	C9-CCB-C-52	-10.612
C9-CCB-12	24HR_0010	C9-CCB-C-53	C9-CCB-C-52	-12.586
C9-CCB-12	24HR_0025	C9-CCB-C-53	C9-CCB-C-52	-16.255
C9-CCB-12	72HR_0005	C9-CCB-C-53	C9-CCB-C-52	-11.213
C9-CCB-12	72HR_0010	C9-CCB-C-53	C9-CCB-C-52	-13.819
C9-CCB-12	72HR_0025	C9-CCB-C-53	C9-CCB-C-52	-19.773

C-9 Discharges (cfs) - 2060

Name	Storm	Upstream Node Name	Downstream Node Name	Max Flow cfs
C9-CCB-12	72HR_0050	C9-CCB-C-53	C9-CCB-C-52	-21.145
C9-CCB-12	72HR_0100	C9-CCB-C-53	C9-CCB-C-52	-18.692
C9-CCB-12	72HR_0500	C9-CCB-C-53	C9-CCB-C-52	-16.997
C9-CCB-12	72HR_1000	C9-CCB-C-53	C9-CCB-C-52	-10.609
C9-CCA-13	24HR_0005	C9-CCA-12N	C9-CCA_C_7	508.360
C9-CCA-13	24HR_0010	C9-CCA-12N	C9-CCA_C_7	627.261
C9-CCA-13	24HR_0025	C9-CCA-12N	C9-CCA_C_7	746.267
C9-CCA-13	72HR_0005	C9-CCA-12N	C9-CCA_C_7	584.361
C9-CCA-13	72HR_0010	C9-CCA-12N	C9-CCA_C_7	651.414
C9-CCA-13	72HR_0025	C9-CCA-12N	C9-CCA_C_7	684.921
C9-CCA-13	72HR_0050	C9-CCA-12N	C9-CCA_C_7	681.801
C9-CCA-13	72HR_0100	C9-CCA-12N	C9-CCA_C_7	637.678
C9-CCA-13	72HR_0500	C9-CCA-12N	C9-CCA_C_7	484.549
C9-CCA-13	72HR_1000	C9-CCA-12N	C9-CCA_C_7	457.816
C9-CAWC-2	24HR_0005	C9-CAWC-3W.	C9-CAR_A2-1	195.880
C9-CAWC-2	24HR_0010	C9-CAWC-3W.	C9-CAR_A2-1	260.076
C9-CAWC-2	24HR_0025	C9-CAWC-3W.	C9-CAR_A2-1	344.106
C9-CAWC-2	72HR_0005	C9-CAWC-3W.	C9-CAR_A2-1	222.020
C9-CAWC-2	72HR_0010	C9-CAWC-3W.	C9-CAR_A2-1	287.759
C9-CAWC-2	72HR_0025	C9-CAWC-3W.	C9-CAR_A2-1	363.017
C9-CAWC-2	72HR_0050	C9-CAWC-3W.	C9-CAR_A2-1	378.817
C9-CAWC-2	72HR_0100	C9-CAWC-3W.	C9-CAR_A2-1	363.844
C9-CAWC-2	72HR_0500	C9-CAWC-3W.	C9-CAR_A2-1	421.363
C9-CAWC-2	72HR_1000	C9-CAWC-3W.	C9-CAR_A2-1	443.459
C9-CCA2B-1	24HR_0005	C9-CCA2B-1S	C9-191ST-4	26.597
C9-CCA2B-1	24HR_0010	C9-CCA2B-1S	C9-191ST-4	24.542
C9-CCA2B-1	24HR_0025	C9-CCA2B-1S	C9-191ST-4	34.087
C9-CCA2B-1	72HR_0005	C9-CCA2B-1S	C9-191ST-4	24.064
C9-CCA2B-1	72HR_0010	C9-CCA2B-1S	C9-191ST-4	29.219
C9-CCA2B-1	72HR_0025	C9-CCA2B-1S	C9-191ST-4	39.830
C9-CCA2B-1	72HR_0050	C9-CCA2B-1S	C9-191ST-4	46.966
C9-CCA2B-1	72HR_0100	C9-CCA2B-1S	C9-191ST-4	53.978
C9-CCA2B-1	72HR_0500	C9-CCA2B-1S	C9-191ST-4	64.239
C9-CCA2B-1	72HR_1000	C9-CCA2B-1S	C9-191ST-4	69.810
C9-CCA6-1	24HR_0005	C9-CCA6-1N	C9-CCA-3E	200.055
C9-CCA6-1	24HR_0010	C9-CCA6-1N	C9-CCA-3E	252.441
C9-CCA6-1	24HR_0025	C9-CCA6-1N	C9-CCA-3E	331.041
C9-CCA6-1	72HR_0005	C9-CCA6-1N	C9-CCA-3E	211.800
C9-CCA6-1	72HR_0010	C9-CCA6-1N	C9-CCA-3E	258.156
C9-CCA6-1	72HR_0025	C9-CCA6-1N	C9-CCA-3E	287.845
C9-CCA6-1	72HR_0050	C9-CCA6-1N	C9-CCA-3E	268.344
C9-CCA6-1	72HR_0100	C9-CCA6-1N	C9-CCA-3E	213.485
C9-CCA6-1	72HR_0500	C9-CCA6-1N	C9-CCA-3E	205.978
C9-CCA6-1	72HR_1000	C9-CCA6-1N	C9-CCA-3E	259.893
C9-AC1N3S	24HR_0005	C9-CCA6-1N	C9-MGDR_3S	-4.365
C9-AC1N3S	24HR_0010	C9-CCA6-1N	C9-MGDR_3S	-11.219
C9-AC1N3S	24HR_0025	C9-CCA6-1N	C9-MGDR_3S	-113.360
C9-AC1N3S	72HR_0005	C9-CCA6-1N	C9-MGDR_3S	-9.173
C9-AC1N3S	72HR_0010	C9-CCA6-1N	C9-MGDR_3S	-15.050
C9-AC1N3S	72HR_0025	C9-CCA6-1N	C9-MGDR_3S	-166.565
C9-AC1N3S	72HR_0050	C9-CCA6-1N	C9-MGDR_3S	-228.353

C-9 Discharges (cfs) - 2060

Name	Storm	Upstream Node Name	Downstream Node Name	Max Flow cfs
C9-AC1N3S	72HR_0100	C9-CCA6-1N	C9-MGDR_3S	-254.049
C9-AC1N3S	72HR_0500	C9-CCA6-1N	C9-MGDR_3S	-235.101
C9-AC1N3S	72HR_1000	C9-CCA6-1N	C9-MGDR_3S	-246.048
C9-CCA7-1	24HR_0005	C9-CCA7-1W	C9-CCA_C_1	-17.202
C9-CCA7-1	24HR_0010	C9-CCA7-1W	C9-CCA_C_1	-155.034
C9-CCA7-1	24HR_0025	C9-CCA7-1W	C9-CCA_C_1	-293.868
C9-CCA7-1	72HR_0005	C9-CCA7-1W	C9-CCA_C_1	-77.085
C9-CCA7-1	72HR_0010	C9-CCA7-1W	C9-CCA_C_1	-148.659
C9-CCA7-1	72HR_0025	C9-CCA7-1W	C9-CCA_C_1	-257.923
C9-CCA7-1	72HR_0050	C9-CCA7-1W	C9-CCA_C_1	-323.571
C9-CCA7-1	72HR_0100	C9-CCA7-1W	C9-CCA_C_1	-368.813
C9-CCA7-1	72HR_0500	C9-CCA7-1W	C9-CCA_C_1	-507.714
C9-CCA7-1	72HR_1000	C9-CCA7-1W	C9-CCA_C_1	-540.710
C9-CCA8-2	24HR_0005	C9-CCA8-1N	C9-CCA-2N	132.419
C9-CCA8-2	24HR_0010	C9-CCA8-1N	C9-CCA-2N	150.700
C9-CCA8-2	24HR_0025	C9-CCA8-1N	C9-CCA-2N	163.780
C9-CCA8-2	72HR_0005	C9-CCA8-1N	C9-CCA-2N	128.430
C9-CCA8-2	72HR_0010	C9-CCA8-1N	C9-CCA-2N	138.111
C9-CCA8-2	72HR_0025	C9-CCA8-1N	C9-CCA-2N	132.536
C9-CCA8-2	72HR_0050	C9-CCA8-1N	C9-CCA-2N	114.033
C9-CCA8-2	72HR_0100	C9-CCA8-1N	C9-CCA-2N	93.502
C9-CCA8-2	72HR_0500	C9-CCA8-1N	C9-CCA-2N	63.540
C9-CCA8-2	72HR_1000	C9-CCA8-1N	C9-CCA-2N	65.057
C9-CCA9-1	24HR_0005	C9-CCA9-1W	C9-CCA8-1N	-63.428
C9-CCA9-1	24HR_0010	C9-CCA9-1W	C9-CCA8-1N	-77.173
C9-CCA9-1	24HR_0025	C9-CCA9-1W	C9-CCA8-1N	-91.360
C9-CCA9-1	72HR_0005	C9-CCA9-1W	C9-CCA8-1N	-64.173
C9-CCA9-1	72HR_0010	C9-CCA9-1W	C9-CCA8-1N	-71.278
C9-CCA9-1	72HR_0025	C9-CCA9-1W	C9-CCA8-1N	-76.811
C9-CCA9-1	72HR_0050	C9-CCA9-1W	C9-CCA8-1N	-76.158
C9-CCA9-1	72HR_0100	C9-CCA9-1W	C9-CCA8-1N	-106.907
C9-CCA9-1	72HR_0500	C9-CCA9-1W	C9-CCA8-1N	-199.739
C9-CCA9-1	72HR_1000	C9-CCA9-1W	C9-CCA8-1N	-235.135
C9-LN9065A	24HR_0005	C9-CCA9-1W	C9-BN9063	2.549
C9-LN9065A	24HR_0010	C9-CCA9-1W	C9-BN9063	2.840
C9-LN9065A	24HR_0025	C9-CCA9-1W	C9-BN9063	2.498
C9-LN9065A	72HR_0005	C9-CCA9-1W	C9-BN9063	1.542
C9-LN9065A	72HR_0010	C9-CCA9-1W	C9-BN9063	1.194
C9-LN9065A	72HR_0025	C9-CCA9-1W	C9-BN9063	0.907
C9-LN9065A	72HR_0050	C9-CCA9-1W	C9-BN9063	0.516
C9-LN9065A	72HR_0100	C9-CCA9-1W	C9-BN9063	0.134
C9-LN9065A	72HR_0500	C9-CCA9-1W	C9-BN9063	0.139
C9-LN9065A	72HR_1000	C9-CCA9-1W	C9-BN9063	0.142
C9-LN9066A	24HR_0005	C9-CCA9-1W	C9-BN9064	24.491
C9-LN9066A	24HR_0010	C9-CCA9-1W	C9-BN9064	25.302
C9-LN9066A	24HR_0025	C9-CCA9-1W	C9-BN9064	24.853
C9-LN9066A	72HR_0005	C9-CCA9-1W	C9-BN9064	23.045
C9-LN9066A	72HR_0010	C9-CCA9-1W	C9-BN9064	24.154
C9-LN9066A	72HR_0025	C9-CCA9-1W	C9-BN9064	23.490
C9-LN9066A	72HR_0050	C9-CCA9-1W	C9-BN9064	21.740
C9-LN9066A	72HR_0100	C9-CCA9-1W	C9-BN9064	19.493

C-9 Discharges (cfs) - 2060

Name	Storm	Upstream Node Name	Downstream Node Name	Max Flow cfs
C9-LN9066A	72HR_0500	C9-CCA9-1W	C9-BN9064	15.668
C9-LN9066A	72HR_1000	C9-CCA9-1W	C9-BN9064	15.427
C9-RRC-8	24HR_0005	C9-U9-44AN	C9-RR_C_4	133.142
C9-RRC-8	24HR_0010	C9-U9-44AN	C9-RR_C_4	140.165
C9-RRC-8	24HR_0025	C9-U9-44AN	C9-RR_C_4	121.145
C9-RRC-8	72HR_0005	C9-U9-44AN	C9-RR_C_4	115.440
C9-RRC-8	72HR_0010	C9-U9-44AN	C9-RR_C_4	106.973
C9-RRC-8	72HR_0025	C9-U9-44AN	C9-RR_C_4	91.472
C9-RRC-8	72HR_0050	C9-U9-44AN	C9-RR_C_4	77.607
C9-RRC-8	72HR_0100	C9-U9-44AN	C9-RR_C_4	-92.825
C9-RRC-8	72HR_0500	C9-U9-44AN	C9-RR_C_4	-84.609
C9-RRC-8	72HR_1000	C9-U9-44AN	C9-RR_C_4	-63.063
C9-WAC-3	24HR_0005	C9-WAC-2W	C9-WA_C_2	155.089
C9-WAC-3	24HR_0010	C9-WAC-2W	C9-WA_C_2	216.673
C9-WAC-3	24HR_0025	C9-WAC-2W	C9-WA_C_2	322.675
C9-WAC-3	72HR_0005	C9-WAC-2W	C9-WA_C_2	166.698
C9-WAC-3	72HR_0010	C9-WAC-2W	C9-WA_C_2	244.619
C9-WAC-3	72HR_0025	C9-WAC-2W	C9-WA_C_2	368.161
C9-WAC-3	72HR_0050	C9-WAC-2W	C9-WA_C_2	470.048
C9-WAC-3	72HR_0100	C9-WAC-2W	C9-WA_C_2	596.888
C9-WAC-3	72HR_0500	C9-WAC-2W	C9-WA_C_2	547.970
C9-WAC-3	72HR_1000	C9-WAC-2W	C9-WA_C_2	673.780
C9-EAC-2	24HR_0005	C9-EAC-1S	C9-U9E-1N	204.121
C9-EAC-2	24HR_0010	C9-EAC-1S	C9-U9E-1N	214.982
C9-EAC-2	24HR_0025	C9-EAC-1S	C9-U9E-1N	221.957
C9-EAC-2	72HR_0005	C9-EAC-1S	C9-U9E-1N	205.596
C9-EAC-2	72HR_0010	C9-EAC-1S	C9-U9E-1N	301.311
C9-EAC-2	72HR_0025	C9-EAC-1S	C9-U9E-1N	590.829
C9-EAC-2	72HR_0050	C9-EAC-1S	C9-U9E-1N	870.303
C9-EAC-2	72HR_0100	C9-EAC-1S	C9-U9E-1N	1087.772
C9-EAC-2	72HR_0500	C9-EAC-1S	C9-U9E-1N	1025.769
C9-EAC-2	72HR_1000	C9-EAC-1S	C9-U9E-1N	1124.672
C9-LN9159A	24HR_0005	C9-BN9159	C9-BN9160	21.943
C9-LN9159A	24HR_0010	C9-BN9159	C9-BN9160	24.264
C9-LN9159A	24HR_0025	C9-BN9159	C9-BN9160	26.941
C9-LN9159A	72HR_0005	C9-BN9159	C9-BN9160	25.733
C9-LN9159A	72HR_0010	C9-BN9159	C9-BN9160	25.680
C9-LN9159A	72HR_0025	C9-BN9159	C9-BN9160	21.698
C9-LN9159A	72HR_0050	C9-BN9159	C9-BN9160	22.609
C9-LN9159A	72HR_0100	C9-BN9159	C9-BN9160	22.178
C9-LN9159A	72HR_0500	C9-BN9159	C9-BN9160	22.431
C9-LN9159A	72HR_1000	C9-BN9159	C9-BN9160	23.893
U9E-301	24HR_0005	C9-BN9159	C9-NDG_C_1	72.312
U9E-301	24HR_0010			91.303
U9E-301	24HR_0025			99.258
U9E-301	72HR_0005			98.388
U9E-301	72HR_0010			101.796
U9E-301	72HR_0025			99.345
U9E-301	72HR_0050			93.877
U9E-301	72HR_0100			88.558
U9E-301	72HR_0500			77.865

C-9 Discharges (cfs) - 2060

Name	Storm	Upstream Node Name	Downstream Node Name	Max Flow cfs
U9E-301	72HR_1000			77.227
U9E-302	24HR_0005	C9-BN9159	C9-NDG_C_1	72.361
U9E-302	24HR_0010			91.372
U9E-302	24HR_0025			99.332
U9E-302	72HR_0005			98.372
U9E-302	72HR_0010			101.854
U9E-302	72HR_0025			99.420
U9E-302	72HR_0050			93.948
U9E-302	72HR_0100			88.625
U9E-302	72HR_0500			77.921
U9E-302	72HR_1000			77.282
C9-WEIRMIRA2	24HR_0005	C9-MIRAM2	C9-MIRA2-S	197.084
C9-WEIRMIRA2	24HR_0010	C9-MIRAM2	C9-MIRA2-S	270.886
C9-WEIRMIRA2	24HR_0025	C9-MIRAM2	C9-MIRA2-S	390.924
C9-WEIRMIRA2	72HR_0005	C9-MIRAM2	C9-MIRA2-S	330.239
C9-WEIRMIRA2	72HR_0010	C9-MIRAM2	C9-MIRA2-S	462.845
C9-WEIRMIRA2	72HR_0025	C9-MIRAM2	C9-MIRA2-S	475.109
C9-WEIRMIRA2	72HR_0050	C9-MIRAM2	C9-MIRA2-S	278.827
C9-WEIRMIRA2	72HR_0100	C9-MIRAM2	C9-MIRA2-S	258.889
C9-WEIRMIRA2	72HR_0500	C9-MIRAM2	C9-MIRA2-S	243.466
C9-WEIRMIRA2	72HR_1000	C9-MIRAM2	C9-MIRA2-S	243.250
C9-MIR2TPKL	24HR_0005	C9-MIRAM2	C9-TPK_LAKE	0.000
C9-MIR2TPKL	24HR_0010	C9-MIRAM2	C9-TPK_LAKE	0.000
C9-MIR2TPKL	24HR_0025	C9-MIRAM2	C9-TPK_LAKE	0.000
C9-MIR2TPKL	72HR_0005	C9-MIRAM2	C9-TPK_LAKE	0.000
C9-MIR2TPKL	72HR_0010	C9-MIRAM2	C9-TPK_LAKE	0.000
C9-MIR2TPKL	72HR_0025	C9-MIRAM2	C9-TPK_LAKE	23.414
C9-MIR2TPKL	72HR_0050	C9-MIRAM2	C9-TPK_LAKE	195.817
C9-MIR2TPKL	72HR_0100	C9-MIRAM2	C9-TPK_LAKE	334.452
C9-MIR2TPKL	72HR_0500	C9-MIRAM2	C9-TPK_LAKE	687.897
C9-MIR2TPKL	72HR_1000	C9-MIRAM2	C9-TPK_LAKE	823.743
C9-U9W-6A	24HR_0005	C9-BN9140	C9-BN9141	-41.879
C9-U9W-6A	24HR_0010	C9-BN9140	C9-BN9141	-50.923
C9-U9W-6A	24HR_0025	C9-BN9140	C9-BN9141	-63.689
C9-U9W-6A	72HR_0005	C9-BN9140	C9-BN9141	-43.854
C9-U9W-6A	72HR_0010	C9-BN9140	C9-BN9141	-52.220
C9-U9W-6A	72HR_0025	C9-BN9140	C9-BN9141	-62.409
C9-U9W-6A	72HR_0050	C9-BN9140	C9-BN9141	-72.236
C9-U9W-6A	72HR_0100	C9-BN9140	C9-BN9141	-73.072
C9-U9W-6A	72HR_0500	C9-BN9140	C9-BN9141	-56.663
C9-U9W-6A	72HR_1000	C9-BN9140	C9-BN9141	-51.186
C9-202ST-4	24HR_0005	C9-BN9141	C9-202_C2	-85.095
C9-202ST-4	24HR_0010	C9-BN9141	C9-202_C2	-118.201
C9-202ST-4	24HR_0025	C9-BN9141	C9-202_C2	-179.787
C9-202ST-4	72HR_0005	C9-BN9141	C9-202_C2	-100.883
C9-202ST-4	72HR_0010	C9-BN9141	C9-202_C2	-134.919
C9-202ST-4	72HR_0025	C9-BN9141	C9-202_C2	-158.409
C9-202ST-4	72HR_0050	C9-BN9141	C9-202_C2	-220.185
C9-202ST-4	72HR_0100	C9-BN9141	C9-202_C2	-203.554
C9-202ST-4	72HR_0500	C9-BN9141	C9-202_C2	-120.671
C9-202ST-4	72HR_1000	C9-BN9141	C9-202_C2	-112.334

C-9 Discharges (cfs) - 2060

Name	Storm	Upstream Node Name	Downstream Node Name	Max Flow cfs
C9-U9-42A	24HR_0005	C9-U9-42AS	C9-U9-42AN	-191.283
C9-U9-42A	24HR_0010	C9-U9-42AS	C9-U9-42AN	-209.207
C9-U9-42A	24HR_0025	C9-U9-42AS	C9-U9-42AN	-228.074
C9-U9-42A	72HR_0005	C9-U9-42AS	C9-U9-42AN	-187.804
C9-U9-42A	72HR_0010	C9-U9-42AS	C9-U9-42AN	-214.663
C9-U9-42A	72HR_0025	C9-U9-42AS	C9-U9-42AN	-234.718
C9-U9-42A	72HR_0050	C9-U9-42AS	C9-U9-42AN	-204.564
C9-U9-42A	72HR_0100	C9-U9-42AS	C9-U9-42AN	-176.654
C9-U9-42A	72HR_0500	C9-U9-42AS	C9-U9-42AN	-170.974
C9-U9-42A	72HR_1000	C9-U9-42AS	C9-U9-42AN	-159.236
C9-RRC-6	24HR_0005	C9-U9-43AN	C9-RR_C_3	146.076
C9-RRC-6	24HR_0010	C9-U9-43AN	C9-RR_C_3	160.538
C9-RRC-6	24HR_0025	C9-U9-43AN	C9-RR_C_3	158.701
C9-RRC-6	72HR_0005	C9-U9-43AN	C9-RR_C_3	131.488
C9-RRC-6	72HR_0010	C9-U9-43AN	C9-RR_C_3	125.959
C9-RRC-6	72HR_0025	C9-U9-43AN	C9-RR_C_3	138.554
C9-RRC-6	72HR_0050	C9-U9-43AN	C9-RR_C_3	134.508
C9-RRC-6	72HR_0100	C9-U9-43AN	C9-RR_C_3	67.924
C9-RRC-6	72HR_0500	C9-U9-43AN	C9-RR_C_3	81.945
C9-RRC-6	72HR_1000	C9-U9-43AN	C9-RR_C_3	89.403
C9-U9-43A	24HR_0005	C9-U9-43AS	C9-U9-43AN	141.820
C9-U9-43A	24HR_0010	C9-U9-43AS	C9-U9-43AN	174.599
C9-U9-43A	24HR_0025	C9-U9-43AS	C9-U9-43AN	-204.363
C9-U9-43A	72HR_0005	C9-U9-43AS	C9-U9-43AN	129.583
C9-U9-43A	72HR_0010	C9-U9-43AS	C9-U9-43AN	127.459
C9-U9-43A	72HR_0025	C9-U9-43AS	C9-U9-43AN	-198.597
C9-U9-43A	72HR_0050	C9-U9-43AS	C9-U9-43AN	-234.578
C9-U9-43A	72HR_0100	C9-U9-43AS	C9-U9-43AN	-248.948
C9-U9-43A	72HR_0500	C9-U9-43AS	C9-U9-43AN	-291.581
C9-U9-43A	72HR_1000	C9-U9-43AS	C9-U9-43AN	-288.577
C9-U9-44A	24HR_0005	C9-U9-44AS	C9-U9-44AN	138.788
C9-U9-44A	24HR_0010	C9-U9-44AS	C9-U9-44AN	147.282
C9-U9-44A	24HR_0025	C9-U9-44AS	C9-U9-44AN	134.561
C9-U9-44A	72HR_0005	C9-U9-44AS	C9-U9-44AN	121.959
C9-U9-44A	72HR_0010	C9-U9-44AS	C9-U9-44AN	114.843
C9-U9-44A	72HR_0025	C9-U9-44AS	C9-U9-44AN	99.945
C9-U9-44A	72HR_0050	C9-U9-44AS	C9-U9-44AN	83.082
C9-U9-44A	72HR_0100	C9-U9-44AS	C9-U9-44AN	-82.045
C9-U9-44A	72HR_0500	C9-U9-44AS	C9-U9-44AN	-77.164
C9-U9-44A	72HR_1000	C9-U9-44AS	C9-U9-44AN	96.051
C9-EA-C-1A	24HR_0005	C9-BN9161	C9-EA_C_1	0.000
C9-EA-C-1A	24HR_0010	C9-BN9161	C9-EA_C_1	0.000
C9-EA-C-1A	24HR_0025	C9-BN9161	C9-EA_C_1	42.957
C9-EA-C-1A	72HR_0005	C9-BN9161	C9-EA_C_1	0.000
C9-EA-C-1A	72HR_0010	C9-BN9161	C9-EA_C_1	28.365
C9-EA-C-1A	72HR_0025	C9-BN9161	C9-EA_C_1	148.938
C9-EA-C-1A	72HR_0050	C9-BN9161	C9-EA_C_1	-326.956
C9-EA-C-1A	72HR_0100	C9-BN9161	C9-EA_C_1	-648.628
C9-EA-C-1A	72HR_0500	C9-BN9161	C9-EA_C_1	-1497.565
C9-EA-C-1A	72HR_1000	C9-BN9161	C9-EA_C_1	-1776.835
C9-LN9161A	24HR_0005	C9-BN9161	C9-BN9162	-13.600

C-9 Discharges (cfs) - 2060

Name	Storm	Upstream Node Name	Downstream Node Name	Max Flow cfs
C9-LN9161A	24HR_0010	C9-BN9161	C9-BN9162	-14.607
C9-LN9161A	24HR_0025	C9-BN9161	C9-BN9162	-15.617
C9-LN9161A	72HR_0005	C9-BN9161	C9-BN9162	-15.963
C9-LN9161A	72HR_0010	C9-BN9161	C9-BN9162	-15.660
C9-LN9161A	72HR_0025	C9-BN9161	C9-BN9162	-18.318
C9-LN9161A	72HR_0050	C9-BN9161	C9-BN9162	-14.961
C9-LN9161A	72HR_0100	C9-BN9161	C9-BN9162	-13.167
C9-LN9161A	72HR_0500	C9-BN9161	C9-BN9162	-10.607
C9-LN9161A	72HR_1000	C9-BN9161	C9-BN9162	-11.946
C9-SR71P3SA	24HR_0005	C9-SR7-1P3S	C9-EA_C_2	0.000
C9-SR71P3SA	24HR_0010	C9-SR7-1P3S	C9-EA_C_2	0.000
C9-SR71P3SA	24HR_0025	C9-SR7-1P3S	C9-EA_C_2	0.000
C9-SR71P3SA	72HR_0005	C9-SR7-1P3S	C9-EA_C_2	0.000
C9-SR71P3SA	72HR_0010	C9-SR7-1P3S	C9-EA_C_2	0.000
C9-SR71P3SA	72HR_0025	C9-SR7-1P3S	C9-EA_C_2	-0.000
C9-SR71P3SA	72HR_0050	C9-SR7-1P3S	C9-EA_C_2	-0.205
C9-SR71P3SA	72HR_0100	C9-SR7-1P3S	C9-EA_C_2	-2.697
C9-SR71P3SA	72HR_0500	C9-SR7-1P3S	C9-EA_C_2	-361.682
C9-SR71P3SA	72HR_1000	C9-SR7-1P3S	C9-EA_C_2	-603.168
C9-SR71P3SB	24HR_0005	C9-SR7-1P3S	C9-U9E-4S	-2.575
C9-SR71P3SB	24HR_0010	C9-SR7-1P3S	C9-U9E-4S	-5.808
C9-SR71P3SB	24HR_0025	C9-SR7-1P3S	C9-U9E-4S	-15.812
C9-SR71P3SB	72HR_0005	C9-SR7-1P3S	C9-U9E-4S	-3.889
C9-SR71P3SB	72HR_0010	C9-SR7-1P3S	C9-U9E-4S	-6.344
C9-SR71P3SB	72HR_0025	C9-SR7-1P3S	C9-U9E-4S	-16.110
C9-SR71P3SB	72HR_0050	C9-SR7-1P3S	C9-U9E-4S	-18.589
C9-SR71P3SB	72HR_0100	C9-SR7-1P3S	C9-U9E-4S	-19.665
C9-SR71P3SB	72HR_0500	C9-SR7-1P3S	C9-U9E-4S	362.560
C9-SR71P3SB	72HR_1000	C9-SR7-1P3S	C9-U9E-4S	603.108
C9-M-DR-9B	24HR_0005	C9-SR7-2P1N	C9-MGDR_9	-125.944
C9-M-DR-9B	24HR_0010	C9-SR7-2P1N	C9-MGDR_9	-133.318
C9-M-DR-9B	24HR_0025	C9-SR7-2P1N	C9-MGDR_9	-138.520
C9-M-DR-9B	72HR_0005	C9-SR7-2P1N	C9-MGDR_9	-116.141
C9-M-DR-9B	72HR_0010	C9-SR7-2P1N	C9-MGDR_9	-121.460
C9-M-DR-9B	72HR_0025	C9-SR7-2P1N	C9-MGDR_9	-126.397
C9-M-DR-9B	72HR_0050	C9-SR7-2P1N	C9-MGDR_9	-127.579
C9-M-DR-9B	72HR_0100	C9-SR7-2P1N	C9-MGDR_9	-126.348
C9-M-DR-9B	72HR_0500	C9-SR7-2P1N	C9-MGDR_9	-120.166
C9-M-DR-9B	72HR_1000	C9-SR7-2P1N	C9-MGDR_9	-118.706
C9-SR7-2P2	24HR_0005	C9-SR7-2P1N	C9-SR7_2	27.372
C9-SR7-2P2	24HR_0010	C9-SR7-2P1N	C9-SR7_2	27.351
C9-SR7-2P2	24HR_0025	C9-SR7-2P1N	C9-SR7_2	27.202
C9-SR7-2P2	72HR_0005	C9-SR7-2P1N	C9-SR7_2	26.510
C9-SR7-2P2	72HR_0010	C9-SR7-2P1N	C9-SR7_2	26.312
C9-SR7-2P2	72HR_0025	C9-SR7-2P1N	C9-SR7_2	25.971
C9-SR7-2P2	72HR_0050	C9-SR7-2P1N	C9-SR7_2	25.703
C9-SR7-2P2	72HR_0100	C9-SR7-2P1N	C9-SR7_2	25.397
C9-SR7-2P2	72HR_0500	C9-SR7-2P1N	C9-SR7_2	24.488
C9-SR7-2P2	72HR_1000	C9-SR7-2P1N	C9-SR7_2	24.061
C9-NW27-11	24HR_0005	C9-27AV-3	C9-27AV-31	-5.066
C9-NW27-11	24HR_0010	C9-27AV-3	C9-27AV-31	-5.247

C-9 Discharges (cfs) - 2060

Name	Storm	Upstream Node Name	Downstream Node Name	Max Flow cfs
C9-NW27-11	24HR_0025	C9-27AV-3	C9-27AV-31	-5.526
C9-NW27-11	72HR_0005	C9-27AV-3	C9-27AV-31	-5.408
C9-NW27-11	72HR_0010	C9-27AV-3	C9-27AV-31	-5.428
C9-NW27-11	72HR_0025	C9-27AV-3	C9-27AV-31	-5.167
C9-NW27-11	72HR_0050	C9-27AV-3	C9-27AV-31	-5.064
C9-NW27-11	72HR_0100	C9-27AV-3	C9-27AV-31	-5.052
C9-NW27-11	72HR_0500	C9-27AV-3	C9-27AV-31	-5.106
C9-NW27-11	72HR_1000	C9-27AV-3	C9-27AV-31	-5.261
C9-MG27AVN	24HR_0005	C9-27AV-3	C9-MGDR-52	5.066
C9-MG27AVN	24HR_0010	C9-27AV-3	C9-MGDR-52	5.027
C9-MG27AVN	24HR_0025	C9-27AV-3	C9-MGDR-52	5.404
C9-MG27AVN	72HR_0005	C9-27AV-3	C9-MGDR-52	5.763
C9-MG27AVN	72HR_0010	C9-27AV-3	C9-MGDR-52	5.635
C9-MG27AVN	72HR_0025	C9-27AV-3	C9-MGDR-52	5.765
C9-MG27AVN	72HR_0050	C9-27AV-3	C9-MGDR-52	5.061
C9-MG27AVN	72HR_0100	C9-27AV-3	C9-MGDR-52	5.051
C9-MG27AVN	72HR_0500	C9-27AV-3	C9-MGDR-52	5.104
C9-MG27AVN	72HR_1000	C9-27AV-3	C9-MGDR-52	5.261
C9-M-DR-4P2	24HR_0005	C9-M-DR-3.1	C9-U9E-18N	21.712
C9-M-DR-4P2	24HR_0010	C9-M-DR-3.1	C9-U9E-18N	21.293
C9-M-DR-4P2	24HR_0025	C9-M-DR-3.1	C9-U9E-18N	20.630
C9-M-DR-4P2	72HR_0005	C9-M-DR-3.1	C9-U9E-18N	20.024
C9-M-DR-4P2	72HR_0010	C9-M-DR-3.1	C9-U9E-18N	19.333
C9-M-DR-4P2	72HR_0025	C9-M-DR-3.1	C9-U9E-18N	18.233
C9-M-DR-4P2	72HR_0050	C9-M-DR-3.1	C9-U9E-18N	17.316
C9-M-DR-4P2	72HR_0100	C9-M-DR-3.1	C9-U9E-18N	16.538
C9-M-DR-4P2	72HR_0500	C9-M-DR-3.1	C9-U9E-18N	14.898
C9-M-DR-4P2	72HR_1000	C9-M-DR-3.1	C9-U9E-18N	14.180
C9-GG-RR-1	24HR_0005	C9-BN9066	C9-RR_C_1	-138.212
C9-GG-RR-1	24HR_0010	C9-BN9066	C9-RR_C_1	-213.532
C9-GG-RR-1	24HR_0025	C9-BN9066	C9-RR_C_1	-234.932
C9-GG-RR-1	72HR_0005	C9-BN9066	C9-RR_C_1	-211.888
C9-GG-RR-1	72HR_0010	C9-BN9066	C9-RR_C_1	-241.868
C9-GG-RR-1	72HR_0025	C9-BN9066	C9-RR_C_1	-238.881
C9-GG-RR-1	72HR_0050	C9-BN9066	C9-RR_C_1	-223.194
C9-GG-RR-1	72HR_0100	C9-BN9066	C9-RR_C_1	-208.080
C9-GG-RR-1	72HR_0500	C9-BN9066	C9-RR_C_1	-196.047
C9-GG-RR-1	72HR_1000	C9-BN9066	C9-RR_C_1	-182.366
C9-C8-U1	24HR_0005	C9-BN9066	C9-BN9065	-24.470
C9-C8-U1	24HR_0010	C9-BN9066	C9-BN9065	-25.284
C9-C8-U1	24HR_0025	C9-BN9066	C9-BN9065	-24.772
C9-C8-U1	72HR_0005	C9-BN9066	C9-BN9065	-22.986
C9-C8-U1	72HR_0010	C9-BN9066	C9-BN9065	-24.053
C9-C8-U1	72HR_0025	C9-BN9066	C9-BN9065	-23.250
C9-C8-U1	72HR_0050	C9-BN9066	C9-BN9065	-21.655
C9-C8-U1	72HR_0100	C9-BN9066	C9-BN9065	-19.422
C9-C8-U1	72HR_0500	C9-BN9066	C9-BN9065	-15.663
C9-C8-U1	72HR_1000	C9-BN9066	C9-BN9065	-15.421
C9-GG-122	24HR_0005	C9-BN9067	C9-BN9066	-158.041
C9-GG-122	24HR_0010	C9-BN9067	C9-BN9066	-229.331
C9-GG-122	24HR_0025	C9-BN9067	C9-BN9066	-245.625

C-9 Discharges (cfs) - 2060

Name	Storm	Upstream Node Name	Downstream Node Name	Max Flow cfs
C9-GG-122	72HR_0005	C9-BN9067	C9-BN9066	-225.659
C9-GG-122	72HR_0010	C9-BN9067	C9-BN9066	-252.877
C9-GG-122	72HR_0025	C9-BN9067	C9-BN9066	-241.268
C9-GG-122	72HR_0050	C9-BN9067	C9-BN9066	-221.819
C9-GG-122	72HR_0100	C9-BN9067	C9-BN9066	-196.834
C9-GG-122	72HR_0500	C9-BN9067	C9-BN9066	-199.715
C9-GG-122	72HR_1000	C9-BN9067	C9-BN9066	-186.494
C9-NW202ST-2	24HR_0005	C9-BN9137	C9-BN9138	246.433
C9-NW202ST-2	24HR_0010	C9-BN9137	C9-BN9138	341.821
C9-NW202ST-2	24HR_0025	C9-BN9137	C9-BN9138	458.438
C9-NW202ST-2	72HR_0005	C9-BN9137	C9-BN9138	258.932
C9-NW202ST-2	72HR_0010	C9-BN9137	C9-BN9138	363.878
C9-NW202ST-2	72HR_0025	C9-BN9137	C9-BN9138	577.794
C9-NW202ST-2	72HR_0050	C9-BN9137	C9-BN9138	632.201
C9-NW202ST-2	72HR_0100	C9-BN9137	C9-BN9138	597.166
C9-NW202ST-2	72HR_0500	C9-BN9137	C9-BN9138	283.011
C9-NW202ST-2	72HR_1000	C9-BN9137	C9-BN9138	251.392
C9-CL1-31	24HR_0005	C9-U9W-32N.1	C9-BN9136	231.950
C9-CL1-31	24HR_0010	C9-U9W-32N.1	C9-BN9136	353.377
C9-CL1-31	24HR_0025	C9-U9W-32N.1	C9-BN9136	618.114
C9-CL1-31	72HR_0005	C9-U9W-32N.1	C9-BN9136	347.432
C9-CL1-31	72HR_0010	C9-U9W-32N.1	C9-BN9136	536.840
C9-CL1-31	72HR_0025	C9-U9W-32N.1	C9-BN9136	868.035
C9-CL1-31	72HR_0050	C9-U9W-32N.1	C9-BN9136	1095.216
C9-CL1-31	72HR_0100	C9-U9W-32N.1	C9-BN9136	1246.225
C9-CL1-31	72HR_0500	C9-U9W-32N.1	C9-BN9136	805.681
C9-CL1-31	72HR_1000	C9-U9W-32N.1	C9-BN9136	585.409
C9-GG-10	24HR_0005	C9-BN9080	C9-BN9081	35.318
C9-GG-10	24HR_0010	C9-BN9080	C9-BN9081	45.180
C9-GG-10	24HR_0025	C9-BN9080	C9-BN9081	51.378
C9-GG-10	72HR_0005	C9-BN9080	C9-BN9081	42.547
C9-GG-10	72HR_0010	C9-BN9080	C9-BN9081	48.085
C9-GG-10	72HR_0025	C9-BN9080	C9-BN9081	48.596
C9-GG-10	72HR_0050	C9-BN9080	C9-BN9081	-49.785
C9-GG-10	72HR_0100	C9-BN9080	C9-BN9081	-51.374
C9-GG-10	72HR_0500	C9-BN9080	C9-BN9081	-40.141
C9-GG-10	72HR_1000	C9-BN9080	C9-BN9081	-34.099
C9-GG-11A	24HR_0005	C9-170_C12	C9-170ST_C_12	-253.757
C9-GG-11A	24HR_0010	C9-170_C12	C9-170ST_C_12	-262.619
C9-GG-11A	24HR_0025	C9-170_C12	C9-170ST_C_12	-253.689
C9-GG-11A	72HR_0005	C9-170_C12	C9-170ST_C_12	-228.944
C9-GG-11A	72HR_0010	C9-170_C12	C9-170ST_C_12	-232.973
C9-GG-11A	72HR_0025	C9-170_C12	C9-170ST_C_12	-235.831
C9-GG-11A	72HR_0050	C9-170_C12	C9-170ST_C_12	-225.017
C9-GG-11A	72HR_0100	C9-170_C12	C9-170ST_C_12	-204.412
C9-GG-11A	72HR_0500	C9-170_C12	C9-170ST_C_12	-193.603
C9-GG-11A	72HR_1000	C9-170_C12	C9-170ST_C_12	-189.539
C9-107AV-C-4	24HR_0005	C9-107AV-C-2	C9-107AV_2	-175.077
C9-107AV-C-4	24HR_0010	C9-107AV-C-2	C9-107AV_2	-207.961
C9-107AV-C-4	24HR_0025	C9-107AV-C-2	C9-107AV_2	-250.998
C9-107AV-C-4	72HR_0005	C9-107AV-C-2	C9-107AV_2	-178.725

C-9 Discharges (cfs) - 2060

Name	Storm	Upstream Node Name	Downstream Node Name	Max Flow cfs
C9-107AV-C-4	72HR_0010	C9-107AV-C-2	C9-107AV_2	-207.759
C9-107AV-C-4	72HR_0025	C9-107AV-C-2	C9-107AV_2	-246.716
C9-107AV-C-4	72HR_0050	C9-107AV-C-2	C9-107AV_2	-255.925
C9-107AV-C-4	72HR_0100	C9-107AV-C-2	C9-107AV_2	-253.777
C9-107AV-C-4	72HR_0500	C9-107AV-C-2	C9-107AV_2	-242.821
C9-107AV-C-4	72HR_1000	C9-107AV-C-2	C9-107AV_2	-258.830
C9-2.1	24HR_0005	C9-BN9125	C9-BN9126	86.067
C9-2.1	24HR_0010	C9-BN9125	C9-BN9126	85.983
C9-2.1	24HR_0025	C9-BN9125	C9-BN9126	85.779
C9-2.1	72HR_0005	C9-BN9125	C9-BN9126	86.352
C9-2.1	72HR_0010	C9-BN9125	C9-BN9126	86.262
C9-2.1	72HR_0025	C9-BN9125	C9-BN9126	-88.318
C9-2.1	72HR_0050	C9-BN9125	C9-BN9126	-173.387
C9-2.1	72HR_0100	C9-BN9125	C9-BN9126	-863.117
C9-2.1	72HR_0500	C9-BN9125	C9-BN9126	-1035.356
C9-2.1	72HR_1000	C9-BN9125	C9-BN9126	-967.451
C9-R91NE-BC	24HR_0005	C9-TPK_LAKE	C9-U9E-40N	-44.670
C9-R91NE-BC	24HR_0010	C9-TPK_LAKE	C9-U9E-40N	-49.098
C9-R91NE-BC	24HR_0025	C9-TPK_LAKE	C9-U9E-40N	-56.230
C9-R91NE-BC	72HR_0005	C9-TPK_LAKE	C9-U9E-40N	-39.169
C9-R91NE-BC	72HR_0010	C9-TPK_LAKE	C9-U9E-40N	-43.546
C9-R91NE-BC	72HR_0025	C9-TPK_LAKE	C9-U9E-40N	-49.474
C9-R91NE-BC	72HR_0050	C9-TPK_LAKE	C9-U9E-40N	177.461
C9-R91NE-BC	72HR_0100	C9-TPK_LAKE	C9-U9E-40N	323.677
C9-R91NE-BC	72HR_0500	C9-TPK_LAKE	C9-U9E-40N	405.053
C9-R91NE-BC	72HR_1000	C9-TPK_LAKE	C9-U9E-40N	447.101
C9-MIRACANAL2	24HR_0005	C9-MIRA2-S	C9-BN9159	195.098
C9-MIRACANAL2	24HR_0010	C9-MIRA2-S	C9-BN9159	243.635
C9-MIRACANAL2	24HR_0025	C9-MIRA2-S	C9-BN9159	295.886
C9-MIRACANAL2	72HR_0005	C9-MIRA2-S	C9-BN9159	278.431
C9-MIRACANAL2	72HR_0010	C9-MIRA2-S	C9-BN9159	338.173
C9-MIRACANAL2	72HR_0025	C9-MIRA2-S	C9-BN9159	346.527
C9-MIRACANAL2	72HR_0050	C9-MIRA2-S	C9-BN9159	254.975
C9-MIRACANAL2	72HR_0100	C9-MIRA2-S	C9-BN9159	241.772
C9-MIRACANAL2	72HR_0500	C9-MIRA2-S	C9-BN9159	210.082
C9-MIRACANAL2	72HR_1000	C9-MIRA2-S	C9-BN9159	212.581
C9-LN_SBDD6N	24HR_0005	C9-SBDD6N	C9-C-0	-229.114
C9-LN_SBDD6N	24HR_0010	C9-SBDD6N	C9-C-0	-256.629
C9-LN_SBDD6N	24HR_0025	C9-SBDD6N	C9-C-0	-297.741
C9-LN_SBDD6N	72HR_0005	C9-SBDD6N	C9-C-0	-312.110
C9-LN_SBDD6N	72HR_0010	C9-SBDD6N	C9-C-0	-335.986
C9-LN_SBDD6N	72HR_0025	C9-SBDD6N	C9-C-0	-286.110
C9-LN_SBDD6N	72HR_0050	C9-SBDD6N	C9-C-0	-253.007
C9-LN_SBDD6N	72HR_0100	C9-SBDD6N	C9-C-0	-226.586
C9-LN_SBDD6N	72HR_0500	C9-SBDD6N	C9-C-0	-230.489
C9-LN_SBDD6N	72HR_1000	C9-SBDD6N	C9-C-0	-262.870
C9-SBDD_06N1	24HR_0005	C9-SBDD6N	C9-S30HW	-286.841
C9-SBDD_06N1	24HR_0010	C9-SBDD6N	C9-S30HW	-349.406
C9-SBDD_06N1	24HR_0025	C9-SBDD6N	C9-S30HW	-447.305
C9-SBDD_06N1	72HR_0005	C9-SBDD6N	C9-S30HW	-486.333
C9-SBDD_06N1	72HR_0010	C9-SBDD6N	C9-S30HW	-556.322

C-9 Discharges (cfs) - 2060

Name	Storm	Upstream Node Name	Downstream Node Name	Max Flow cfs
C9-SBDD_06N1	72HR_0025	C9-SBDD6N	C9-S30HW	-484.296
C9-SBDD_06N1	72HR_0050	C9-SBDD6N	C9-S30HW	-497.424
C9-SBDD_06N1	72HR_0100	C9-SBDD6N	C9-S30HW	-491.570
C9-SBDD_06N1	72HR_0500	C9-SBDD6N	C9-S30HW	-603.291
C9-SBDD_06N1	72HR_1000	C9-SBDD6N	C9-S30HW	-740.843
SEEP-WCA	24HR_0005	C9-SBDD6N	C9-SBDD5	214.348
SEEP-WCA	24HR_0010			214.348
SEEP-WCA	24HR_0025			214.348
SEEP-WCA	72HR_0005			214.348
SEEP-WCA	72HR_0010			214.348
SEEP-WCA	72HR_0025			214.348
SEEP-WCA	72HR_0050			214.348
SEEP-WCA	72HR_0100			214.348
SEEP-WCA	72HR_0500			214.348
SEEP-WCA	72HR_1000			214.348
C9-12_1	24HR_0005	C9-12_1_US	C9-12_1_DS	171.836
C9-12_1	24HR_0010	C9-12_1_US	C9-12_1_DS	172.265
C9-12_1	24HR_0025	C9-12_1_US	C9-12_1_DS	170.207
C9-12_1	72HR_0005	C9-12_1_US	C9-12_1_DS	167.254
C9-12_1	72HR_0010	C9-12_1_US	C9-12_1_DS	165.179
C9-12_1	72HR_0025	C9-12_1_US	C9-12_1_DS	164.803
C9-12_1	72HR_0050	C9-12_1_US	C9-12_1_DS	162.840
C9-12_1	72HR_0100	C9-12_1_US	C9-12_1_DS	161.461
C9-12_1	72HR_0500	C9-12_1_US	C9-12_1_DS	159.225
C9-12_1	72HR_1000	C9-12_1_US	C9-12_1_DS	158.370
C9-LN_SBDD2A	24HR_0005	C9-SBDD2	C9-NSBDD2	0.000
C9-LN_SBDD2A	24HR_0010	C9-SBDD2	C9-NSBDD2	0.000
C9-LN_SBDD2A	24HR_0025	C9-SBDD2	C9-NSBDD2	0.000
C9-LN_SBDD2A	72HR_0005	C9-SBDD2	C9-NSBDD2	0.000
C9-LN_SBDD2A	72HR_0010	C9-SBDD2	C9-NSBDD2	0.000
C9-LN_SBDD2A	72HR_0025	C9-SBDD2	C9-NSBDD2	0.000
C9-LN_SBDD2A	72HR_0050	C9-SBDD2	C9-NSBDD2	76.309
C9-LN_SBDD2A	72HR_0100	C9-SBDD2	C9-NSBDD2	336.775
C9-LN_SBDD2A	72HR_0500	C9-SBDD2	C9-NSBDD2	1459.740
C9-LN_SBDD2A	72HR_1000	C9-SBDD2	C9-NSBDD2	2109.460
C9-S-34C	24HR_0005	C9-199ST8	C9-S_34	34.050
C9-S-34C	24HR_0010	C9-199ST8	C9-S_34	62.266
C9-S-34C	24HR_0025	C9-199ST8	C9-S_34	96.546
C9-S-34C	72HR_0005	C9-199ST8	C9-S_34	54.342
C9-S-34C	72HR_0010	C9-199ST8	C9-S_34	77.910
C9-S-34C	72HR_0025	C9-199ST8	C9-S_34	98.950
C9-S-34C	72HR_0050	C9-199ST8	C9-S_34	111.593
C9-S-34C	72HR_0100	C9-199ST8	C9-S_34	98.423
C9-S-34C	72HR_0500	C9-199ST8	C9-S_34	122.993
C9-S-34C	72HR_1000	C9-199ST8	C9-S_34	188.589
199St7a1	24HR_0005	C9-199ST8	C9-199ST7	-8.478
199St7a1	24HR_0010			-8.316
199St7a1	24HR_0025			-7.727
199St7a1	72HR_0005			-9.500
199St7a1	72HR_0010			-10.059
199St7a1	72HR_0025			-9.546

C-9 Discharges (cfs) - 2060

Name	Storm	Upstream Node Name	Downstream Node Name	Max Flow cfs
199St7a1	72HR_0050			-9.554
199St7a1	72HR_0100			-10.041
199St7a1	72HR_0500			-9.610
199St7a1	72HR_1000			-9.570
199St7a2	24HR_0005	C9-199ST8	C9-199ST7	-58.335
199St7a2	24HR_0010			-74.832
199St7a2	24HR_0025			-106.540
199St7a2	72HR_0005			-61.815
199St7a2	72HR_0010			-87.693
199St7a2	72HR_0025			-115.307
199St7a2	72HR_0050			-131.944
199St7a2	72HR_0100			-128.220
199St7a2	72HR_0500			-202.044
199St7a2	72HR_1000			-208.915
C9-SBDD3_3	24HR_0005	C9-12_49_US	C9-8E	348.919
C9-SBDD3_3	24HR_0010	C9-12_49_US	C9-8E	389.502
C9-SBDD3_3	24HR_0025	C9-12_49_US	C9-8E	420.578
C9-SBDD3_3	72HR_0005	C9-12_49_US	C9-8E	348.152
C9-SBDD3_3	72HR_0010	C9-12_49_US	C9-8E	376.632
C9-SBDD3_3	72HR_0025	C9-12_49_US	C9-8E	420.825
C9-SBDD3_3	72HR_0050	C9-12_49_US	C9-8E	463.914
C9-SBDD3_3	72HR_0100	C9-12_49_US	C9-8E	503.203
C9-SBDD3_3	72HR_0500	C9-12_49_US	C9-8E	498.166
C9-SBDD3_3	72HR_1000	C9-12_49_US	C9-8E	512.033
12_49A	24HR_0005	C9-12_49_DS	C9-12_49_US	163.665
12_49A	24HR_0010			189.048
12_49A	24HR_0025			215.701
12_49A	72HR_0005			168.180
12_49A	72HR_0010			188.707
12_49A	72HR_0025			217.370
12_49A	72HR_0050			243.282
12_49A	72HR_0100			259.363
12_49A	72HR_0500			248.863
12_49A	72HR_1000			256.421
12_49B	24HR_0005	C9-12_49_DS	C9-12_49_US	219.777
12_49B	24HR_0010			217.644
12_49B	24HR_0025			214.522
12_49B	72HR_0005			201.679
12_49B	72HR_0010			202.131
12_49B	72HR_0025			204.550
12_49B	72HR_0050			220.467
12_49B	72HR_0100			243.652
12_49B	72HR_0500			249.155
12_49B	72HR_1000			256.722
C9-SBDD3_2	24HR_0005	C9-12_17_US	C9-12_49_DS	348.815
C9-SBDD3_2	24HR_0010	C9-12_17_US	C9-12_49_DS	389.461
C9-SBDD3_2	24HR_0025	C9-12_17_US	C9-12_49_DS	420.519
C9-SBDD3_2	72HR_0005	C9-12_17_US	C9-12_49_DS	352.085
C9-SBDD3_2	72HR_0010	C9-12_17_US	C9-12_49_DS	378.190
C9-SBDD3_2	72HR_0025	C9-12_17_US	C9-12_49_DS	420.467
C9-SBDD3_2	72HR_0050	C9-12_17_US	C9-12_49_DS	463.559

C-9 Discharges (cfs) - 2060

Name	Storm	Upstream Node Name	Downstream Node Name	Max Flow cfs
C9-SBDD3_2	72HR_0100	C9-12_17_US	C9-12_49_DS	502.836
C9-SBDD3_2	72HR_0500	C9-12_17_US	C9-12_49_DS	497.885
C9-SBDD3_2	72HR_1000	C9-12_17_US	C9-12_49_DS	514.383
12-17A	24HR_0005	C9-12_17_DS	C9-12_17_US	174.382
12-17A	24HR_0010			194.719
12-17A	24HR_0025			210.246
12-17A	72HR_0005			178.102
12-17A	72HR_0010			191.781
12-17A	72HR_0025			210.144
12-17A	72HR_0050			231.692
12-17A	72HR_0100			251.338
12-17A	72HR_0500			248.886
12-17A	72HR_1000			257.778
12-17B	24HR_0005	C9-12_17_DS	C9-12_17_US	174.382
12-17B	24HR_0010			194.719
12-17B	24HR_0025			210.246
12-17B	72HR_0005			178.102
12-17B	72HR_0010			191.781
12-17B	72HR_0025			210.144
12-17B	72HR_0050			231.692
12-17B	72HR_0100			251.338
12-17B	72HR_0500			248.886
12-17B	72HR_1000			257.778
C9-SBDD3_6	24HR_0005	C9-PS7_DS	C9-12_1_US	158.751
C9-SBDD3_6	24HR_0010	C9-PS7_DS	C9-12_1_US	159.308
C9-SBDD3_6	24HR_0025	C9-PS7_DS	C9-12_1_US	152.708
C9-SBDD3_6	72HR_0005	C9-PS7_DS	C9-12_1_US	148.072
C9-SBDD3_6	72HR_0010	C9-PS7_DS	C9-12_1_US	145.791
C9-SBDD3_6	72HR_0025	C9-PS7_DS	C9-12_1_US	152.072
C9-SBDD3_6	72HR_0050	C9-PS7_DS	C9-12_1_US	150.563
C9-SBDD3_6	72HR_0100	C9-PS7_DS	C9-12_1_US	149.375
C9-SBDD3_6	72HR_0500	C9-PS7_DS	C9-12_1_US	151.276
C9-SBDD3_6	72HR_1000	C9-PS7_DS	C9-12_1_US	149.970
C9-SBDD3_5	24HR_0005	C9-12_1_DS	C9-12-51_US	210.689
C9-SBDD3_5	24HR_0010	C9-12_1_DS	C9-12-51_US	211.271
C9-SBDD3_5	24HR_0025	C9-12_1_DS	C9-12-51_US	210.235
C9-SBDD3_5	72HR_0005	C9-12_1_DS	C9-12-51_US	208.722
C9-SBDD3_5	72HR_0010	C9-12_1_DS	C9-12-51_US	206.601
C9-SBDD3_5	72HR_0025	C9-12_1_DS	C9-12-51_US	206.593
C9-SBDD3_5	72HR_0050	C9-12_1_DS	C9-12-51_US	204.416
C9-SBDD3_5	72HR_0100	C9-12_1_DS	C9-12-51_US	203.225
C9-SBDD3_5	72HR_0500	C9-12_1_DS	C9-12-51_US	199.312
C9-SBDD3_5	72HR_1000	C9-12_1_DS	C9-12-51_US	196.875
C9-27AV-C-0	24HR_0005	C9-PS1_DS	C9-BN9154	266.485
C9-27AV-C-0	24HR_0010	C9-PS1_DS	C9-BN9154	282.526
C9-27AV-C-0	24HR_0025	C9-PS1_DS	C9-BN9154	294.982
C9-27AV-C-0	72HR_0005	C9-PS1_DS	C9-BN9154	259.122
C9-27AV-C-0	72HR_0010	C9-PS1_DS	C9-BN9154	259.122
C9-27AV-C-0	72HR_0025	C9-PS1_DS	C9-BN9154	316.037
C9-27AV-C-0	72HR_0050	C9-PS1_DS	C9-BN9154	344.059
C9-27AV-C-0	72HR_0100	C9-PS1_DS	C9-BN9154	340.337

C-9 Discharges (cfs) - 2060

Name	Storm	Upstream Node Name	Downstream Node Name	Max Flow cfs
C9-27AV-C-0	72HR_0500	C9-PS1_DS	C9-BN9154	357.456
C9-27AV-C-0	72HR_1000	C9-PS1_DS	C9-BN9154	360.300
C9-SBDD_06S1	24HR_0005	C9-SBDD6S	C9-S30HW	130.040
C9-SBDD_06S1	24HR_0010	C9-SBDD6S	C9-S30HW	179.577
C9-SBDD_06S1	24HR_0025	C9-SBDD6S	C9-S30HW	268.569
C9-SBDD_06S1	72HR_0005	C9-SBDD6S	C9-S30HW	289.987
C9-SBDD_06S1	72HR_0010	C9-SBDD6S	C9-S30HW	358.028
C9-SBDD_06S1	72HR_0025	C9-SBDD6S	C9-S30HW	387.500
C9-SBDD_06S1	72HR_0050	C9-SBDD6S	C9-S30HW	398.945
C9-SBDD_06S1	72HR_0100	C9-SBDD6S	C9-S30HW	402.516
C9-SBDD_06S1	72HR_0500	C9-SBDD6S	C9-S30HW	600.494
C9-SBDD_06S1	72HR_1000	C9-SBDD6S	C9-S30HW	782.875
C9-WEIRS6S	24HR_0005	C9-SBDD6S	C9-S32_H	88.113
C9-WEIRS6S	24HR_0010	C9-SBDD6S	C9-S32_H	106.461
C9-WEIRS6S	24HR_0025	C9-SBDD6S	C9-S32_H	135.967
C9-WEIRS6S	72HR_0005	C9-SBDD6S	C9-S32_H	134.925
C9-WEIRS6S	72HR_0010	C9-SBDD6S	C9-S32_H	155.226
C9-WEIRS6S	72HR_0025	C9-SBDD6S	C9-S32_H	176.390
C9-WEIRS6S	72HR_0050	C9-SBDD6S	C9-S32_H	171.981
C9-WEIRS6S	72HR_0100	C9-SBDD6S	C9-S32_H	163.995
C9-WEIRS6S	72HR_0500	C9-SBDD6S	C9-S32_H	173.461
C9-WEIRS6S	72HR_1000	C9-SBDD6S	C9-S32_H	194.217
KROM4-1	24HR_0005	C9-SBDD6S	C9-BN9122	34.725
KROM4-1	24HR_0010			34.725
KROM4-1	24HR_0025			34.725
KROM4-1	72HR_0005			34.725
KROM4-1	72HR_0010			34.725
KROM4-1	72HR_0025			34.725
KROM4-1	72HR_0050			34.725
KROM4-1	72HR_0100			34.725
KROM4-1	72HR_0500			34.725
KROM4-1	72HR_1000			34.725
KROM4-2	24HR_0005	C9-SBDD6S	C9-BN9122	0.000
KROM4-2	24HR_0010			0.000
KROM4-2	24HR_0025			0.000
KROM4-2	72HR_0005			0.000
KROM4-2	72HR_0010			0.000
KROM4-2	72HR_0025			0.000
KROM4-2	72HR_0050			0.000
KROM4-2	72HR_0100			0.000
KROM4-2	72HR_0500			0.000
KROM4-2	72HR_1000			0.000
C9-L33_S32	24HR_0005	C9-C-0	C9-S32_H	110.218
C9-L33_S32	24HR_0010	C9-C-0	C9-S32_H	-122.396
C9-L33_S32	24HR_0025	C9-C-0	C9-S32_H	-151.863
C9-L33_S32	72HR_0005	C9-C-0	C9-S32_H	-157.519
C9-L33_S32	72HR_0010	C9-C-0	C9-S32_H	-175.839
C9-L33_S32	72HR_0025	C9-C-0	C9-S32_H	-170.059
C9-L33_S32	72HR_0050	C9-C-0	C9-S32_H	-154.283
C9-L33_S32	72HR_0100	C9-C-0	C9-S32_H	-134.924
C9-L33_S32	72HR_0500	C9-C-0	C9-S32_H	-117.160

C-9 Discharges (cfs) - 2060

Name	Storm	Upstream Node Name	Downstream Node Name	Max Flow cfs
C9-L33_S32	72HR_1000	C9-C-0	C9-S32_H	-126.773
WCA_SRC	24HR_0005	C9-C-0	C9-WCA	-224.772
WCA_SRC	24HR_0010			-224.772
WCA_SRC	24HR_0025			-224.772
WCA_SRC	72HR_0005			-224.772
WCA_SRC	72HR_0010			-224.772
WCA_SRC	72HR_0025			-224.772
WCA_SRC	72HR_0050			-228.192
WCA_SRC	72HR_0100			-236.582
WCA_SRC	72HR_0500			-244.481
WCA_SRC	72HR_1000			-245.773
MIRACAL1	24HR_0005	C9-MIRAM1	C9-E9E-37N	0.000
MIRACAL1	24HR_0010			0.027
MIRACAL1	24HR_0025			2.082
MIRACAL1	72HR_0005			0.713
MIRACAL1	72HR_0010			4.636
MIRACAL1	72HR_0025			14.597
MIRACAL1	72HR_0050			27.513
MIRACAL1	72HR_0100			42.575
MIRACAL1	72HR_0500			78.349
MIRACAL1	72HR_1000			93.502
MIRACAL2	24HR_0005	C9-MIRAM1	C9-E9E-37N	59.377
MIRACAL2	24HR_0010			82.962
MIRACAL2	24HR_0025			107.682
MIRACAL2	72HR_0005			111.992
MIRACAL2	72HR_0010			118.577
MIRACAL2	72HR_0025			126.791
MIRACAL2	72HR_0050			112.877
MIRACAL2	72HR_0100			109.368
MIRACAL2	72HR_0500			111.074
MIRACAL2	72HR_1000			109.514
C9-WPKSR7	24HR_0005	C9-WPARK2	C9-BN9161	2.846
C9-WPKSR7	24HR_0010	C9-WPARK2	C9-BN9161	37.093
C9-WPKSR7	24HR_0025	C9-WPARK2	C9-BN9161	100.765
C9-WPKSR7	72HR_0005	C9-WPARK2	C9-BN9161	51.898
C9-WPKSR7	72HR_0010	C9-WPARK2	C9-BN9161	88.333
C9-WPKSR7	72HR_0025	C9-WPARK2	C9-BN9161	213.175
C9-WPKSR7	72HR_0050	C9-WPARK2	C9-BN9161	264.209
C9-WPKSR7	72HR_0100	C9-WPARK2	C9-BN9161	-572.942
C9-WPKSR7	72HR_0500	C9-WPARK2	C9-BN9161	-1419.267
C9-WPKSR7	72HR_1000	C9-WPARK2	C9-BN9161	-1693.519
C9-MIR2WPK2	24HR_0005	C9-WPARK2	C9-MIRAM2	539.897
C9-MIR2WPK2	24HR_0010	C9-WPARK2	C9-MIRAM2	691.100
C9-MIR2WPK2	24HR_0025	C9-WPARK2	C9-MIRAM2	886.686
C9-MIR2WPK2	72HR_0005	C9-WPARK2	C9-MIRAM2	484.184
C9-MIR2WPK2	72HR_0010	C9-WPARK2	C9-MIRAM2	550.080
C9-MIR2WPK2	72HR_0025	C9-WPARK2	C9-MIRAM2	629.998
C9-MIR2WPK2	72HR_0050	C9-WPARK2	C9-MIRAM2	713.510
C9-MIR2WPK2	72HR_0100	C9-WPARK2	C9-MIRAM2	789.547
C9-MIR2WPK2	72HR_0500	C9-WPARK2	C9-MIRAM2	1778.838
C9-MIR2WPK2	72HR_1000	C9-WPARK2	C9-MIRAM2	2221.094

C-9 Discharges (cfs) - 2060

Name	Storm	Upstream Node Name	Downstream Node Name	Max Flow cfs
C9-WPK1PEM2	24HR_0005	C9-PEMBR2	C9-WPARK1	163.664
C9-WPK1PEM2	24HR_0010	C9-PEMBR2	C9-WPARK1	219.076
C9-WPK1PEM2	24HR_0025	C9-PEMBR2	C9-WPARK1	308.454
C9-WPK1PEM2	72HR_0005	C9-PEMBR2	C9-WPARK1	169.987
C9-WPK1PEM2	72HR_0010	C9-PEMBR2	C9-WPARK1	219.788
C9-WPK1PEM2	72HR_0025	C9-PEMBR2	C9-WPARK1	306.255
C9-WPK1PEM2	72HR_0050	C9-PEMBR2	C9-WPARK1	388.408
C9-WPK1PEM2	72HR_0100	C9-PEMBR2	C9-WPARK1	488.541
C9-WPK1PEM2	72HR_0500	C9-PEMBR2	C9-WPARK1	630.368
C9-WPK1PEM2	72HR_1000	C9-PEMBR2	C9-WPARK1	686.429
C9-WPK2PEM2	24HR_0005	C9-PEMBR2	C9-WPARK2	219.442
C9-WPK2PEM2	24HR_0010	C9-PEMBR2	C9-WPARK2	286.364
C9-WPK2PEM2	24HR_0025	C9-PEMBR2	C9-WPARK2	396.287
C9-WPK2PEM2	72HR_0005	C9-PEMBR2	C9-WPARK2	227.326
C9-WPK2PEM2	72HR_0010	C9-PEMBR2	C9-WPARK2	287.214
C9-WPK2PEM2	72HR_0025	C9-PEMBR2	C9-WPARK2	393.381
C9-WPK2PEM2	72HR_0050	C9-PEMBR2	C9-WPARK2	490.036
C9-WPK2PEM2	72HR_0100	C9-PEMBR2	C9-WPARK2	597.609
C9-WPK2PEM2	72HR_0500	C9-PEMBR2	C9-WPARK2	920.965
C9-WPK2PEM2	72HR_1000	C9-PEMBR2	C9-WPARK2	1108.316
C9-WPK1C9N1	24HR_0005	C9-WPARK1	C9-N_11W	0.000
C9-WPK1C9N1	24HR_0010	C9-WPARK1	C9-N_11W	0.000
C9-WPK1C9N1	24HR_0025	C9-WPARK1	C9-N_11W	0.000
C9-WPK1C9N1	72HR_0005	C9-WPARK1	C9-N_11W	0.000
C9-WPK1C9N1	72HR_0010	C9-WPARK1	C9-N_11W	0.000
C9-WPK1C9N1	72HR_0025	C9-WPARK1	C9-N_11W	0.000
C9-WPK1C9N1	72HR_0050	C9-WPARK1	C9-N_11W	0.000
C9-WPK1C9N1	72HR_0100	C9-WPARK1	C9-N_11W	0.000
C9-WPK1C9N1	72HR_0500	C9-WPARK1	C9-N_11W	-0.001
C9-WPK1C9N1	72HR_1000	C9-WPARK1	C9-N_11W	0.177
C9-LN_WPARK1	24HR_0005	C9-WPARK1	C9-CO-007	0.000
C9-LN_WPARK1	24HR_0010	C9-WPARK1	C9-CO-007	0.000
C9-LN_WPARK1	24HR_0025	C9-WPARK1	C9-CO-007	3.155
C9-LN_WPARK1	72HR_0005	C9-WPARK1	C9-CO-007	0.000
C9-LN_WPARK1	72HR_0010	C9-WPARK1	C9-CO-007	1.152
C9-LN_WPARK1	72HR_0025	C9-WPARK1	C9-CO-007	57.827
C9-LN_WPARK1	72HR_0050	C9-WPARK1	C9-CO-007	129.532
C9-LN_WPARK1	72HR_0100	C9-WPARK1	C9-CO-007	207.119
C9-LN_WPARK1	72HR_0500	C9-WPARK1	C9-CO-007	907.213
C9-LN_WPARK1	72HR_1000	C9-WPARK1	C9-CO-007	1318.209
C9-PEM1N12	24HR_0005	C9-PEMBR1	C9-N_12	-21.908
C9-PEM1N12	24HR_0010	C9-PEMBR1	C9-N_12	-65.605
C9-PEM1N12	24HR_0025	C9-PEMBR1	C9-N_12	-188.590
C9-PEM1N12	72HR_0005	C9-PEMBR1	C9-N_12	-72.910
C9-PEM1N12	72HR_0010	C9-PEMBR1	C9-N_12	-153.413
C9-PEM1N12	72HR_0025	C9-PEMBR1	C9-N_12	-707.871
C9-PEM1N12	72HR_0050	C9-PEMBR1	C9-N_12	-1181.846
C9-PEM1N12	72HR_0100	C9-PEMBR1	C9-N_12	-1024.509
C9-PEM1N12	72HR_0500	C9-PEMBR1	C9-N_12	-500.266
C9-PEM1N12	72HR_1000	C9-PEMBR1	C9-N_12	-400.712
C9-RRC-3	24HR_0005	C9-U9-42AN	C9-U42-S	165.414

C-9 Discharges (cfs) - 2060

Name	Storm	Upstream Node Name	Downstream Node Name	Max Flow cfs
C9-RRC-3	24HR_0010	C9-U9-42AN	C9-U42-S	209.252
C9-RRC-3	24HR_0025	C9-U9-42AN	C9-U42-S	222.611
C9-RRC-3	72HR_0005	C9-U9-42AN	C9-U42-S	157.617
C9-RRC-3	72HR_0010	C9-U9-42AN	C9-U42-S	162.146
C9-RRC-3	72HR_0025	C9-U9-42AN	C9-U42-S	225.424
C9-RRC-3	72HR_0050	C9-U9-42AN	C9-U42-S	271.944
C9-RRC-3	72HR_0100	C9-U9-42AN	C9-U42-S	-247.864
C9-RRC-3	72HR_0500	C9-U9-42AN	C9-U42-S	-293.913
C9-RRC-3	72HR_1000	C9-U9-42AN	C9-U42-S	-291.127
C9-SBDD_06N3	24HR_0005	C9-SBDD5	C9-BN9125	0.000
C9-SBDD_06N3	24HR_0010	C9-SBDD5	C9-BN9125	0.000
C9-SBDD_06N3	24HR_0025	C9-SBDD5	C9-BN9125	0.000
C9-SBDD_06N3	72HR_0005	C9-SBDD5	C9-BN9125	0.000
C9-SBDD_06N3	72HR_0010	C9-SBDD5	C9-BN9125	0.000
C9-SBDD_06N3	72HR_0025	C9-SBDD5	C9-BN9125	0.000
C9-SBDD_06N3	72HR_0050	C9-SBDD5	C9-BN9125	-0.093
C9-SBDD_06N3	72HR_0100	C9-SBDD5	C9-BN9125	-2.236
C9-SBDD_06N3	72HR_0500	C9-SBDD5	C9-BN9125	-211.533
C9-SBDD_06N3	72HR_1000	C9-SBDD5	C9-BN9125	342.580
PS-5.1	24HR_0005	C9-SBDD5	C9-BN9128	70.000
PS-5.1	24HR_0010			70.000
PS-5.1	24HR_0025			70.000
PS-5.1	72HR_0005			70.000
PS-5.1	72HR_0010			70.000
PS-5.1	72HR_0025			70.000
PS-5.1	72HR_0050			70.000
PS-5.1	72HR_0100			70.000
PS-5.1	72HR_0500			70.000
PS-5.1	72HR_1000			70.000
RR_P_1	24HR_0005	C9-RR_2	C9-RR_C_2	0.354
RR_P_1	24HR_0010			2.878
RR_P_1	24HR_0025			15.605
RR_P_1	72HR_0005			0.255
RR_P_1	72HR_0010			7.216
RR_P_1	72HR_0025			15.602
RR_P_1	72HR_0050			29.605
RR_P_1	72HR_0100			44.559
RR_P_1	72HR_0500			70.545
RR_P_1	72HR_1000			77.778
RR_OF-3.6	24HR_0005	C9-RR_2	C9-RR_C_2	9.959
RR_OF-3.6	24HR_0010			11.745
RR_OF-3.6	24HR_0025			12.598
RR_OF-3.6	72HR_0005			10.519
RR_OF-3.6	72HR_0010			10.759
RR_OF-3.6	72HR_0025			9.968
RR_OF-3.6	72HR_0050			8.718
RR_OF-3.6	72HR_0100			6.651
RR_OF-3.6	72HR_0500			1.744
RR_OF-3.6	72HR_1000			1.446
C9-CCA-W-3D	24HR_0005	C9-CCA-W-1	C9-CCA_W_3	-42.130
C9-CCA-W-3D	24HR_0010	C9-CCA-W-1	C9-CCA_W_3	-82.972

C-9 Discharges (cfs) - 2060

Name	Storm	Upstream Node Name	Downstream Node Name	Max Flow cfs
C9-CCA-W-3D	24HR_0025	C9-CCA-W-1	C9-CCA_W_3	-188.988
C9-CCA-W-3D	72HR_0005	C9-CCA-W-1	C9-CCA_W_3	-102.053
C9-CCA-W-3D	72HR_0010	C9-CCA-W-1	C9-CCA_W_3	-136.756
C9-CCA-W-3D	72HR_0025	C9-CCA-W-1	C9-CCA_W_3	-288.707
C9-CCA-W-3D	72HR_0050	C9-CCA-W-1	C9-CCA_W_3	-425.997
C9-CCA-W-3D	72HR_0100	C9-CCA-W-1	C9-CCA_W_3	-587.741
C9-CCA-W-3D	72HR_0500	C9-CCA-W-1	C9-CCA_W_3	-998.778
C9-CCA-W-3D	72HR_1000	C9-CCA-W-1	C9-CCA_W_3	-1135.024
C9-CCA-W-1B	24HR_0005	C9-CCA-W-1	C9-RR_5	0.509
C9-CCA-W-1B	24HR_0010	C9-CCA-W-1	C9-RR_5	4.308
C9-CCA-W-1B	24HR_0025	C9-CCA-W-1	C9-RR_5	4.104
C9-CCA-W-1B	72HR_0005	C9-CCA-W-1	C9-RR_5	4.485
C9-CCA-W-1B	72HR_0010	C9-CCA-W-1	C9-RR_5	5.569
C9-CCA-W-1B	72HR_0025	C9-CCA-W-1	C9-RR_5	-11.874
C9-CCA-W-1B	72HR_0050	C9-CCA-W-1	C9-RR_5	-9.359
C9-CCA-W-1B	72HR_0100	C9-CCA-W-1	C9-RR_5	-13.846
C9-CCA-W-1B	72HR_0500	C9-CCA-W-1	C9-RR_5	-96.937
C9-CCA-W-1B	72HR_1000	C9-CCA-W-1	C9-RR_5	-164.873
C9-CCA-W-1A	24HR_0005	C9-CCA-W-1	C9-CCA-W-2	34.743
C9-CCA-W-1A	24HR_0010	C9-CCA-W-1	C9-CCA-W-2	86.123
C9-CCA-W-1A	24HR_0025	C9-CCA-W-1	C9-CCA-W-2	242.044
C9-CCA-W-1A	72HR_0005	C9-CCA-W-1	C9-CCA-W-2	88.777
C9-CCA-W-1A	72HR_0010	C9-CCA-W-1	C9-CCA-W-2	166.892
C9-CCA-W-1A	72HR_0025	C9-CCA-W-1	C9-CCA-W-2	378.492
C9-CCA-W-1A	72HR_0050	C9-CCA-W-1	C9-CCA-W-2	564.713
C9-CCA-W-1A	72HR_0100	C9-CCA-W-1	C9-CCA-W-2	784.399
C9-CCA-W-1A	72HR_0500	C9-CCA-W-1	C9-CCA-W-2	1365.522
C9-CCA-W-1A	72HR_1000	C9-CCA-W-1	C9-CCA-W-2	1574.312
C9-LN_SBBD1	24HR_0005	C9-NSBBD1	C9-BC_SBDD1	624.423
C9-LN_SBBD1	24HR_0010	C9-NSBBD1	C9-BC_SBDD1	624.423
C9-LN_SBBD1	24HR_0025	C9-NSBBD1	C9-BC_SBDD1	624.423
C9-LN_SBBD1	72HR_0005	C9-NSBBD1	C9-BC_SBDD1	624.423
C9-LN_SBBD1	72HR_0010	C9-NSBBD1	C9-BC_SBDD1	624.423
C9-LN_SBBD1	72HR_0025	C9-NSBBD1	C9-BC_SBDD1	624.423
C9-LN_SBBD1	72HR_0050	C9-NSBBD1	C9-BC_SBDD1	624.423
C9-LN_SBBD1	72HR_0100	C9-NSBBD1	C9-BC_SBDD1	624.423
C9-LN_SBBD1	72HR_0500	C9-NSBBD1	C9-BC_SBDD1	624.423
C9-LN_SBBD1	72HR_1000	C9-NSBBD1	C9-BC_SBDD1	624.423
PS1	24HR_0005	C9-NSBBD1	C9-PS1_DS	200.000
PS1	24HR_0010			200.000
PS1	24HR_0025			200.000
PS1	72HR_0005			200.000
PS1	72HR_0010			200.000
PS1	72HR_0025			200.000
PS1	72HR_0050			200.000
PS1	72HR_0100			200.000
PS1	72HR_0500			200.000
PS1	72HR_1000			200.000
C9-67AV-2A	24HR_0005	C9-67AV_2N	C9-RR_W_4	35.886
C9-67AV-2A	24HR_0010	C9-67AV_2N	C9-RR_W_4	53.408
C9-67AV-2A	24HR_0025	C9-67AV_2N	C9-RR_W_4	88.391

C-9 Discharges (cfs) - 2060

Name	Storm	Upstream Node Name	Downstream Node Name	Max Flow cfs
C9-67AV-2A	72HR_0005	C9-67AV_2N	C9-RR_W_4	42.148
C9-67AV-2A	72HR_0010	C9-67AV_2N	C9-RR_W_4	58.572
C9-67AV-2A	72HR_0025	C9-67AV_2N	C9-RR_W_4	-92.943
C9-67AV-2A	72HR_0050	C9-67AV_2N	C9-RR_W_4	178.152
C9-67AV-2A	72HR_0100	C9-67AV_2N	C9-RR_W_4	280.692
C9-67AV-2A	72HR_0500	C9-67AV_2N	C9-RR_W_4	508.687
C9-67AV-2A	72HR_1000	C9-67AV_2N	C9-RR_W_4	698.780
MDr67a1	24HR_0005	C9-67AV_2N	C9-MGDR-3.1	0.023
MDr67a1	24HR_0010			0.225
MDr67a1	24HR_0025			1.845
MDr67a1	72HR_0005			0.074
MDr67a1	72HR_0010			-0.800
MDr67a1	72HR_0025			5.526
MDr67a1	72HR_0050			13.009
MDr67a1	72HR_0100			22.128
MDr67a1	72HR_0500			59.484
MDr67a1	72HR_1000			-94.585
MDr67a2	24HR_0005	C9-67AV_2N	C9-MGDR-3.1	10.833
MDr67a2	24HR_0010			10.880
MDr67a2	24HR_0025			10.818
MDr67a2	72HR_0005			9.482
MDr67a2	72HR_0010			8.228
MDr67a2	72HR_0025			5.739
MDr67a2	72HR_0050			5.184
MDr67a2	72HR_0100			5.361
MDr67a2	72HR_0500			5.347
MDr67a2	72HR_1000			5.466
MDr2cr	24HR_0005	C9-67AV_2N	C9-M-DR67	0.000
MDr2cr	24HR_0010			0.000
MDr2cr	24HR_0025			-0.000
MDr2cr	72HR_0005			0.000
MDr2cr	72HR_0010			0.000
MDr2cr	72HR_0025			0.000
MDr2cr	72HR_0050			-0.018
MDr2cr	72HR_0100			-0.229
MDr2cr	72HR_0500			-2.717
MDr2cr	72HR_1000			-4.630
MDr2cp	24HR_0005	C9-67AV_2N	C9-M-DR67	10.830
MDr2cp	24HR_0010			9.927
MDr2cp	24HR_0025			7.963
MDr2cp	72HR_0005			9.999
MDr2cp	72HR_0010			9.637
MDr2cp	72HR_0025			9.743
MDr2cp	72HR_0050			9.869
MDr2cp	72HR_0100			10.104
MDr2cp	72HR_0500			10.383
MDr2cp	72HR_1000			10.177
67Av2a	24HR_0005	C9-67AV_2N	C9-202_C1.1	7.315
67Av2a	24HR_0010			6.790
67Av2a	24HR_0025			6.737
67Av2a	72HR_0005			6.500

C-9 Discharges (cfs) - 2060

Name	Storm	Upstream Node Name	Downstream Node Name	Max Flow cfs
67Av2a	72HR_0010			6.417
67Av2a	72HR_0025			6.517
67Av2a	72HR_0050			6.420
67Av2a	72HR_0100			6.480
67Av2a	72HR_0500			6.275
67Av2a	72HR_1000			6.088
67Av2b	24HR_0005	C9-67AV_2N	C9-202_C1.1	0.594
67Av2b	24HR_0010			1.343
67Av2b	24HR_0025			6.148
67Av2b	72HR_0005			0.841
67Av2b	72HR_0010			1.559
67Av2b	72HR_0025			13.467
67Av2b	72HR_0050			28.941
67Av2b	72HR_0100			42.928
67Av2b	72HR_0500			75.115
67Av2b	72HR_1000			91.330
C9-RRC-1	24HR_0005	C9-RR_C_2	C9-UE9-23W	-132.570
C9-RRC-1	24HR_0010	C9-RR_C_2	C9-UE9-23W	-209.102
C9-RRC-1	24HR_0025	C9-RR_C_2	C9-UE9-23W	-215.739
C9-RRC-1	72HR_0005	C9-RR_C_2	C9-UE9-23W	-208.645
C9-RRC-1	72HR_0010	C9-RR_C_2	C9-UE9-23W	-231.096
C9-RRC-1	72HR_0025	C9-RR_C_2	C9-UE9-23W	-222.223
C9-RRC-1	72HR_0050	C9-RR_C_2	C9-UE9-23W	-204.036
C9-RRC-1	72HR_0100	C9-RR_C_2	C9-UE9-23W	-189.512
C9-RRC-1	72HR_0500	C9-RR_C_2	C9-UE9-23W	-190.579
C9-RRC-1	72HR_1000	C9-RR_C_2	C9-UE9-23W	-176.918
RR-3a1	24HR_0005	C9-RR_3	C9-U42-S	4.216
RR-3a1	24HR_0010			9.224
RR-3a1	24HR_0025			17.830
RR-3a1	72HR_0005			5.889
RR-3a1	72HR_0010			10.980
RR-3a1	72HR_0025			18.774
RR-3a1	72HR_0050			20.090
RR-3a1	72HR_0100			19.926
RR-3a1	72HR_0500			-33.220
RR-3a1	72HR_1000			-118.900
OF-4_RR	24HR_0005	C9-RR_3	C9-U42-S	13.654
OF-4_RR	24HR_0010			13.464
OF-4_RR	24HR_0025			12.459
OF-4_RR	72HR_0005			11.882
OF-4_RR	72HR_0010			11.210
OF-4_RR	72HR_0025			9.233
OF-4_RR	72HR_0050			6.899
OF-4_RR	72HR_0100			4.131
OF-4_RR	72HR_0500			2.040
OF-4_RR	72HR_1000			1.854
C9-RR-5A	24HR_0005	C9-RR_5	C9-U9-44AN	0.000
C9-RR-5A	24HR_0010	C9-RR_5	C9-U9-44AN	0.000
C9-RR-5A	24HR_0025	C9-RR_5	C9-U9-44AN	0.000
C9-RR-5A	72HR_0005	C9-RR_5	C9-U9-44AN	0.000
C9-RR-5A	72HR_0010	C9-RR_5	C9-U9-44AN	0.000

C-9 Discharges (cfs) - 2060

Name	Storm	Upstream Node Name	Downstream Node Name	Max Flow cfs
C9-RR-5A	72HR_0025	C9-RR_5	C9-U9-44AN	-0.000
C9-RR-5A	72HR_0050	C9-RR_5	C9-U9-44AN	-0.283
C9-RR-5A	72HR_0100	C9-RR_5	C9-U9-44AN	-5.176
C9-RR-5A	72HR_0500	C9-RR_5	C9-U9-44AN	-92.530
C9-RR-5A	72HR_1000	C9-RR_5	C9-U9-44AN	-156.987
57AV9a	24HR_0005	C9-RR_5	C9-RR_5.1	0.000
57AV9a	24HR_0010			0.000
57AV9a	24HR_0025			0.000
57AV9a	72HR_0005			0.000
57AV9a	72HR_0010			0.000
57AV9a	72HR_0025			0.000
57AV9a	72HR_0050			0.000
57AV9a	72HR_0100			0.000
57AV9a	72HR_0500			-0.652
57AV9a	72HR_1000			-2.537
57AV9b	24HR_0005	C9-RR_5	C9-RR_5.1	9.194
57AV9b	24HR_0010			11.161
57AV9b	24HR_0025			12.702
57AV9b	72HR_0005			9.890
57AV9b	72HR_0010			10.733
57AV9b	72HR_0025			10.338
57AV9b	72HR_0050			9.429
57AV9b	72HR_0100			7.941
57AV9b	72HR_0500			-5.746
57AV9b	72HR_1000			-5.830
C9-RR471W	24HR_0005	C9-RR_4	C9-CCA7-1W	-1.343
C9-RR471W	24HR_0010	C9-RR_4	C9-CCA7-1W	-154.264
C9-RR471W	24HR_0025	C9-RR_4	C9-CCA7-1W	-288.725
C9-RR471W	72HR_0005	C9-RR_4	C9-CCA7-1W	-76.410
C9-RR471W	72HR_0010	C9-RR_4	C9-CCA7-1W	-144.943
C9-RR471W	72HR_0025	C9-RR_4	C9-CCA7-1W	-256.573
C9-RR471W	72HR_0050	C9-RR_4	C9-CCA7-1W	-321.860
C9-RR471W	72HR_0100	C9-RR_4	C9-CCA7-1W	-367.489
C9-RR471W	72HR_0500	C9-RR_4	C9-CCA7-1W	-505.557
C9-RR471W	72HR_1000	C9-RR_4	C9-CCA7-1W	-537.338
RR4aP0	24HR_0005	C9-RR_4	C9-U9-43AN	18.938
RR4aP0	24HR_0010			166.124
RR4aP0	24HR_0025			297.945
RR4aP0	72HR_0005			91.219
RR4aP0	72HR_0010			157.978
RR4aP0	72HR_0025			240.018
RR4aP0	72HR_0050			285.444
RR4aP0	72HR_0100			307.682
RR4aP0	72HR_0500			376.877
RR4aP0	72HR_1000			381.469
RR4aP	24HR_0005	C9-RR_4	C9-U9-43AN	9.586
RR4aP	24HR_0010			8.855
RR4aP	24HR_0025			7.444
RR4aP	72HR_0005			8.037
RR4aP	72HR_0010			8.334
RR4aP	72HR_0025			8.992

C-9 Discharges (cfs) - 2060

Name	Storm	Upstream Node Name	Downstream Node Name	Max Flow cfs
RR4aP	72HR_0050			8.987
RR4aP	72HR_0100			8.559
RR4aP	72HR_0500			8.014
RR4aP	72HR_1000			7.953
C9-U9-43	24HR_0005	C9-RR_C_3	C9-U9-43N	143.370
C9-U9-43	24HR_0010	C9-RR_C_3	C9-U9-43N	155.219
C9-U9-43	24HR_0025	C9-RR_C_3	C9-U9-43N	150.247
C9-U9-43	72HR_0005	C9-RR_C_3	C9-U9-43N	128.641
C9-U9-43	72HR_0010	C9-RR_C_3	C9-U9-43N	123.247
C9-U9-43	72HR_0025	C9-RR_C_3	C9-U9-43N	110.224
C9-U9-43	72HR_0050	C9-RR_C_3	C9-U9-43N	92.479
C9-U9-43	72HR_0100	C9-RR_C_3	C9-U9-43N	67.799
C9-U9-43	72HR_0500	C9-RR_C_3	C9-U9-43N	79.000
C9-U9-43	72HR_1000	C9-RR_C_3	C9-U9-43N	82.872
C9-MGDR78A	24HR_0005	C9-BN9039	C9-MGDR_7-8	-3.644
C9-MGDR78A	24HR_0010	C9-BN9039	C9-MGDR_7-8	-4.760
C9-MGDR78A	24HR_0025	C9-BN9039	C9-MGDR_7-8	-9.404
C9-MGDR78A	72HR_0005	C9-BN9039	C9-MGDR_7-8	-3.679
C9-MGDR78A	72HR_0010	C9-BN9039	C9-MGDR_7-8	-4.808
C9-MGDR78A	72HR_0025	C9-BN9039	C9-MGDR_7-8	-9.315
C9-MGDR78A	72HR_0050	C9-BN9039	C9-MGDR_7-8	-16.509
C9-MGDR78A	72HR_0100	C9-BN9039	C9-MGDR_7-8	-29.369
C9-MGDR78A	72HR_0500	C9-BN9039	C9-MGDR_7-8	-87.034
C9-MGDR78A	72HR_1000	C9-BN9039	C9-MGDR_7-8	-124.898
C9-LN9039A	24HR_0005	C9-BN9039	C9-BN9038	-26.600
C9-LN9039A	24HR_0010	C9-BN9039	C9-BN9038	-28.190
C9-LN9039A	24HR_0025	C9-BN9039	C9-BN9038	-29.436
C9-LN9039A	72HR_0005	C9-BN9039	C9-BN9038	-26.582
C9-LN9039A	72HR_0010	C9-BN9039	C9-BN9038	-27.354
C9-LN9039A	72HR_0025	C9-BN9039	C9-BN9038	-27.687
C9-LN9039A	72HR_0050	C9-BN9039	C9-BN9038	-27.688
C9-LN9039A	72HR_0100	C9-BN9039	C9-BN9038	-27.846
C9-LN9039A	72HR_0500	C9-BN9039	C9-BN9038	-27.623
C9-LN9039A	72HR_1000	C9-BN9039	C9-BN9038	-27.685
C9-191ST27	24HR_0005	C9-27AV_1	C9-U9E-29M	29.316
C9-191ST27	24HR_0010	C9-27AV_1	C9-U9E-29M	30.388
C9-191ST27	24HR_0025	C9-27AV_1	C9-U9E-29M	31.864
C9-191ST27	72HR_0005	C9-27AV_1	C9-U9E-29M	31.292
C9-191ST27	72HR_0010	C9-27AV_1	C9-U9E-29M	31.378
C9-191ST27	72HR_0025	C9-27AV_1	C9-U9E-29M	29.944
C9-191ST27	72HR_0050	C9-27AV_1	C9-U9E-29M	28.553
C9-191ST27	72HR_0100	C9-27AV_1	C9-U9E-29M	28.285
C9-191ST27	72HR_0500	C9-27AV_1	C9-U9E-29M	28.276
C9-191ST27	72HR_1000	C9-27AV_1	C9-U9E-29M	28.920
C9-LN9178A	24HR_0005	C9-BN9178	C9-BN9179	2.530
C9-LN9178A	24HR_0010	C9-BN9178	C9-BN9179	1.395
C9-LN9178A	24HR_0025	C9-BN9178	C9-BN9179	1.437
C9-LN9178A	72HR_0005	C9-BN9178	C9-BN9179	0.886
C9-LN9178A	72HR_0010	C9-BN9178	C9-BN9179	0.939
C9-LN9178A	72HR_0025	C9-BN9178	C9-BN9179	1.079
C9-LN9178A	72HR_0050	C9-BN9178	C9-BN9179	1.065

C-9 Discharges (cfs) - 2060

Name	Storm	Upstream Node Name	Downstream Node Name	Max Flow cfs
C9-LN9178A	72HR_0100	C9-BN9178	C9-BN9179	1.046
C9-LN9178A	72HR_0500	C9-BN9178	C9-BN9179	0.936
C9-LN9178A	72HR_1000	C9-BN9178	C9-BN9179	1.114
C9-I95-1A	24HR_0005	C9-PRES_EST	C9-JADEWIND	38.628
C9-I95-1A	24HR_0010	C9-PRES_EST	C9-JADEWIND	70.194
C9-I95-1A	24HR_0025	C9-PRES_EST	C9-JADEWIND	146.423
C9-I95-1A	72HR_0005	C9-PRES_EST	C9-JADEWIND	117.067
C9-I95-1A	72HR_0010	C9-PRES_EST	C9-JADEWIND	190.246
C9-I95-1A	72HR_0025	C9-PRES_EST	C9-JADEWIND	303.897
C9-I95-1A	72HR_0050	C9-PRES_EST	C9-JADEWIND	393.791
C9-I95-1A	72HR_0100	C9-PRES_EST	C9-JADEWIND	556.564
C9-I95-1A	72HR_0500	C9-PRES_EST	C9-JADEWIND	859.364
C9-I95-1A	72HR_1000	C9-PRES_EST	C9-JADEWIND	885.500
C9-LINK1302	24HR_0005	C9-PRES_EST	C9-EXT-21	13.771
C9-LINK1302	24HR_0010	C9-PRES_EST	C9-EXT-21	27.139
C9-LINK1302	24HR_0025	C9-PRES_EST	C9-EXT-21	51.735
C9-LINK1302	72HR_0005	C9-PRES_EST	C9-EXT-21	43.962
C9-LINK1302	72HR_0010	C9-PRES_EST	C9-EXT-21	-40.418
C9-LINK1302	72HR_0025	C9-PRES_EST	C9-EXT-21	-72.988
C9-LINK1302	72HR_0050	C9-PRES_EST	C9-EXT-21	76.904
C9-LINK1302	72HR_0100	C9-PRES_EST	C9-EXT-21	59.519
C9-LINK1302	72HR_0500	C9-PRES_EST	C9-EXT-21	188.216
C9-LINK1302	72HR_1000	C9-PRES_EST	C9-EXT-21	324.614
C9-KROM6	24HR_0005	C9-BN9122	C9-BN9123	0.000
C9-KROM6	24HR_0010	C9-BN9122	C9-BN9123	0.000
C9-KROM6	24HR_0025	C9-BN9122	C9-BN9123	0.000
C9-KROM6	72HR_0005	C9-BN9122	C9-BN9123	0.000
C9-KROM6	72HR_0010	C9-BN9122	C9-BN9123	0.000
C9-KROM6	72HR_0025	C9-BN9122	C9-BN9123	0.000
C9-KROM6	72HR_0050	C9-BN9122	C9-BN9123	0.000
C9-KROM6	72HR_0100	C9-BN9122	C9-BN9123	0.000
C9-KROM6	72HR_0500	C9-BN9122	C9-BN9123	0.000
C9-KROM6	72HR_1000	C9-BN9122	C9-BN9123	0.000
C9-KROM5	24HR_0005	C9-BN9120	C9-BN9121	3.308
C9-KROM5	24HR_0010	C9-BN9120	C9-BN9121	3.498
C9-KROM5	24HR_0025	C9-BN9120	C9-BN9121	3.374
C9-KROM5	72HR_0005	C9-BN9120	C9-BN9121	3.009
C9-KROM5	72HR_0010	C9-BN9120	C9-BN9121	3.259
C9-KROM5	72HR_0025	C9-BN9120	C9-BN9121	3.236
C9-KROM5	72HR_0050	C9-BN9120	C9-BN9121	3.035
C9-KROM5	72HR_0100	C9-BN9120	C9-BN9121	1.849
C9-KROM5	72HR_0500	C9-BN9120	C9-BN9121	1.784
C9-KROM5	72HR_1000	C9-BN9120	C9-BN9121	1.780
C9-LN9120A	24HR_0005	C9-BN9120	C9-BN9119	-35.669
C9-LN9120A	24HR_0010	C9-BN9120	C9-BN9119	-36.695
C9-LN9120A	24HR_0025	C9-BN9120	C9-BN9119	-38.468
C9-LN9120A	72HR_0005	C9-BN9120	C9-BN9119	-35.497
C9-LN9120A	72HR_0010	C9-BN9120	C9-BN9119	-36.610
C9-LN9120A	72HR_0025	C9-BN9120	C9-BN9119	-38.355
C9-LN9120A	72HR_0050	C9-BN9120	C9-BN9119	-39.488
C9-LN9120A	72HR_0100	C9-BN9120	C9-BN9119	-39.887

C-9 Discharges (cfs) - 2060

Name	Storm	Upstream Node Name	Downstream Node Name	Max Flow cfs
C9-LN9120A	72HR_0500	C9-BN9120	C9-BN9119	-39.622
C9-LN9120A	72HR_1000	C9-BN9120	C9-BN9119	-38.663
C9-U9W-21	24HR_0005	C9-BN9107	C9-BN9106	-42.913
C9-U9W-21	24HR_0010	C9-BN9107	C9-BN9106	-41.446
C9-U9W-21	24HR_0025	C9-BN9107	C9-BN9106	-35.113
C9-U9W-21	72HR_0005	C9-BN9107	C9-BN9106	-32.599
C9-U9W-21	72HR_0010	C9-BN9107	C9-BN9106	-32.392
C9-U9W-21	72HR_0025	C9-BN9107	C9-BN9106	33.749
C9-U9W-21	72HR_0050	C9-BN9107	C9-BN9106	45.977
C9-U9W-21	72HR_0100	C9-BN9107	C9-BN9106	91.238
C9-U9W-21	72HR_0500	C9-BN9107	C9-BN9106	111.532
C9-U9W-21	72HR_1000	C9-BN9107	C9-BN9106	106.944
C9-LN_C9_C_17NEA	24HR_0005	C9-C_17NE	C9-C_17NW	0.000
C9-LN_C9_C_17NEA	24HR_0010	C9-C_17NE	C9-C_17NW	0.000
C9-LN_C9_C_17NEA	24HR_0025	C9-C_17NE	C9-C_17NW	0.000
C9-LN_C9_C_17NEA	72HR_0005	C9-C_17NE	C9-C_17NW	0.000
C9-LN_C9_C_17NEA	72HR_0010	C9-C_17NE	C9-C_17NW	0.000
C9-LN_C9_C_17NEA	72HR_0025	C9-C_17NE	C9-C_17NW	0.000
C9-LN_C9_C_17NEA	72HR_0050	C9-C_17NE	C9-C_17NW	0.000
C9-LN_C9_C_17NEA	72HR_0100	C9-C_17NE	C9-C_17NW	0.000
C9-LN_C9_C_17NEA	72HR_0500	C9-C_17NE	C9-C_17NW	0.063
C9-LN_C9_C_17NEA	72HR_1000	C9-C_17NE	C9-C_17NW	0.209
C9-LN_C9_C_17NEB	24HR_0005	C9-C_17NE	C9-C_18W	355.364
C9-LN_C9_C_17NEB	24HR_0010	C9-C_17NE	C9-C_18W	433.951
C9-LN_C9_C_17NEB	24HR_0025	C9-C_17NE	C9-C_18W	551.937
C9-LN_C9_C_17NEB	72HR_0005	C9-C_17NE	C9-C_18W	363.796
C9-LN_C9_C_17NEB	72HR_0010	C9-C_17NE	C9-C_18W	433.090
C9-LN_C9_C_17NEB	72HR_0025	C9-C_17NE	C9-C_18W	531.607
C9-LN_C9_C_17NEB	72HR_0050	C9-C_17NE	C9-C_18W	623.656
C9-LN_C9_C_17NEB	72HR_0100	C9-C_17NE	C9-C_18W	717.855
C9-LN_C9_C_17NEB	72HR_0500	C9-C_17NE	C9-C_18W	1011.482
C9-LN_C9_C_17NEB	72HR_1000	C9-C_17NE	C9-C_18W	1130.769
C9-S-43B	24HR_0005	C9-C_17SS	C9-C_17SN	147.899
C9-S-43B	24HR_0010	C9-C_17SS	C9-C_17SN	183.190
C9-S-43B	24HR_0025	C9-C_17SS	C9-C_17SN	249.616
C9-S-43B	72HR_0005	C9-C_17SS	C9-C_17SN	150.015
C9-S-43B	72HR_0010	C9-C_17SS	C9-C_17SN	183.693
C9-S-43B	72HR_0025	C9-C_17SS	C9-C_17SN	242.044
C9-S-43B	72HR_0050	C9-C_17SS	C9-C_17SN	296.009
C9-S-43B	72HR_0100	C9-C_17SS	C9-C_17SN	365.401
C9-S-43B	72HR_0500	C9-C_17SS	C9-C_17SN	593.621
C9-S-43B	72HR_1000	C9-C_17SS	C9-C_17SN	710.773
C9-LN_C9_C_17SS	24HR_0005	C9-C_17SS	C9-S_43C	-49.802
C9-LN_C9_C_17SS	24HR_0010	C9-C_17SS	C9-S_43C	-63.513
C9-LN_C9_C_17SS	24HR_0025	C9-C_17SS	C9-S_43C	-117.082
C9-LN_C9_C_17SS	72HR_0005	C9-C_17SS	C9-S_43C	-50.557
C9-LN_C9_C_17SS	72HR_0010	C9-C_17SS	C9-S_43C	-67.460
C9-LN_C9_C_17SS	72HR_0025	C9-C_17SS	C9-S_43C	-114.830
C9-LN_C9_C_17SS	72HR_0050	C9-C_17SS	C9-S_43C	-162.561
C9-LN_C9_C_17SS	72HR_0100	C9-C_17SS	C9-S_43C	-214.453
C9-LN_C9_C_17SS	72HR_0500	C9-C_17SS	C9-S_43C	-416.664

C-9 Discharges (cfs) - 2060

Name	Storm	Upstream Node Name	Downstream Node Name	Max Flow cfs
C9-LN_C9_C_17SS	72HR_1000	C9-C_17SS	C9-S_43C	-546.306
C9-LN_C9_C_17SEN	24HR_0005	C9-C_17SEN	C9-NMB_2BN	0.739
C9-LN_C9_C_17SEN	24HR_0010	C9-C_17SEN	C9-NMB_2BN	4.198
C9-LN_C9_C_17SEN	24HR_0025	C9-C_17SEN	C9-NMB_2BN	11.838
C9-LN_C9_C_17SEN	72HR_0005	C9-C_17SEN	C9-NMB_2BN	2.095
C9-LN_C9_C_17SEN	72HR_0010	C9-C_17SEN	C9-NMB_2BN	5.678
C9-LN_C9_C_17SEN	72HR_0025	C9-C_17SEN	C9-NMB_2BN	11.843
C9-LN_C9_C_17SEN	72HR_0050	C9-C_17SEN	C9-NMB_2BN	16.345
C9-LN_C9_C_17SEN	72HR_0100	C9-C_17SEN	C9-NMB_2BN	-30.411
C9-LN_C9_C_17SEN	72HR_0500	C9-C_17SEN	C9-NMB_2BN	-79.019
C9-LN_C9_C_17SEN	72HR_1000	C9-C_17SEN	C9-NMB_2BN	-110.921
C17SEO1	24HR_0005	C9-C_17SEN	C9-C_17	23.236
C17SEO1	24HR_0010			21.942
C17SEO1	24HR_0025			22.150
C17SEO1	72HR_0005			24.448
C17SEO1	72HR_0010			24.275
C17SEO1	72HR_0025			24.516
C17SEO1	72HR_0050			24.381
C17SEO1	72HR_0100			23.752
C17SEO1	72HR_0500			21.766
C17SEO1	72HR_1000			23.310
C17SEO2	24HR_0005	C9-C_17SEN	C9-C_17	24.438
C17SEO2	24HR_0010			42.427
C17SEO2	24HR_0025			69.903
C17SEO2	72HR_0005			32.756
C17SEO2	72HR_0010			48.326
C17SEO2	72HR_0025			69.919
C17SEO2	72HR_0050			85.111
C17SEO2	72HR_0100			103.124
C17SEO2	72HR_0500			238.944
C17SEO2	72HR_1000			294.500
C9-B9E-23	24HR_0005	C9-C_17	C9-B9E-23E	3574.721
C9-B9E-23	24HR_0010	C9-C_17	C9-B9E-23E	3933.571
C9-B9E-23	24HR_0025	C9-C_17	C9-B9E-23E	4478.246
C9-B9E-23	72HR_0005	C9-C_17	C9-B9E-23E	3829.614
C9-B9E-23	72HR_0010	C9-C_17	C9-B9E-23E	4167.901
C9-B9E-23	72HR_0025	C9-C_17	C9-B9E-23E	4655.309
C9-B9E-23	72HR_0050	C9-C_17	C9-B9E-23E	5071.298
C9-B9E-23	72HR_0100	C9-C_17	C9-B9E-23E	5477.637
C9-B9E-23	72HR_0500	C9-C_17	C9-B9E-23E	6229.277
C9-B9E-23	72HR_1000	C9-C_17	C9-B9E-23E	6545.756
C9-LN_C9_C_18W	24HR_0005	C9-C_18W	C9-C_18E	0.000
C9-LN_C9_C_18W	24HR_0010	C9-C_18W	C9-C_18E	0.000
C9-LN_C9_C_18W	24HR_0025	C9-C_18W	C9-C_18E	0.000
C9-LN_C9_C_18W	72HR_0005	C9-C_18W	C9-C_18E	0.000
C9-LN_C9_C_18W	72HR_0010	C9-C_18W	C9-C_18E	0.000
C9-LN_C9_C_18W	72HR_0025	C9-C_18W	C9-C_18E	0.000
C9-LN_C9_C_18W	72HR_0050	C9-C_18W	C9-C_18E	0.000
C9-LN_C9_C_18W	72HR_0100	C9-C_18W	C9-C_18E	0.000
C9-LN_C9_C_18W	72HR_0500	C9-C_18W	C9-C_18E	0.000
C9-LN_C9_C_18W	72HR_1000	C9-C_18W	C9-C_18E	0.009

C-9 Discharges (cfs) - 2060

Name	Storm	Upstream Node Name	Downstream Node Name	Max Flow cfs
C9-LN_BN9192	24HR_0005	C9-C_18W	C9-BN9192	0.000
C9-LN_BN9192	24HR_0010	C9-C_18W	C9-BN9192	0.000
C9-LN_BN9192	24HR_0025	C9-C_18W	C9-BN9192	0.000
C9-LN_BN9192	72HR_0005	C9-C_18W	C9-BN9192	0.000
C9-LN_BN9192	72HR_0010	C9-C_18W	C9-BN9192	0.000
C9-LN_BN9192	72HR_0025	C9-C_18W	C9-BN9192	0.000
C9-LN_BN9192	72HR_0050	C9-C_18W	C9-BN9192	0.000
C9-LN_BN9192	72HR_0100	C9-C_18W	C9-BN9192	0.000
C9-LN_BN9192	72HR_0500	C9-C_18W	C9-BN9192	0.000
C9-LN_BN9192	72HR_1000	C9-C_18W	C9-BN9192	0.009
C9-LINK1318	24HR_0005	C9-C_18W	C9-EXT-23	622.020
C9-LINK1318	24HR_0010	C9-C_18W	C9-EXT-23	763.663
C9-LINK1318	24HR_0025	C9-C_18W	C9-EXT-23	979.561
C9-LINK1318	72HR_0005	C9-C_18W	C9-EXT-23	628.102
C9-LINK1318	72HR_0010	C9-C_18W	C9-EXT-23	754.956
C9-LINK1318	72HR_0025	C9-C_18W	C9-EXT-23	945.378
C9-LINK1318	72HR_0050	C9-C_18W	C9-EXT-23	1116.711
C9-LINK1318	72HR_0100	C9-C_18W	C9-EXT-23	1300.591
C9-LINK1318	72HR_0500	C9-C_18W	C9-EXT-23	1822.118
C9-LINK1318	72HR_1000	C9-C_18W	C9-EXT-23	2039.230
C9-B9E-24	24HR_0005	C9-C_19	C9-B9E-24E	3643.472
C9-B9E-24	24HR_0010	C9-C_19	C9-B9E-24E	4002.431
C9-B9E-24	24HR_0025	C9-C_19	C9-B9E-24E	4554.503
C9-B9E-24	72HR_0005	C9-C_19	C9-B9E-24E	3894.253
C9-B9E-24	72HR_0010	C9-C_19	C9-B9E-24E	4234.875
C9-B9E-24	72HR_0025	C9-C_19	C9-B9E-24E	4732.029
C9-B9E-24	72HR_0050	C9-C_19	C9-B9E-24E	5152.119
C9-B9E-24	72HR_0100	C9-C_19	C9-B9E-24E	5563.176
C9-B9E-24	72HR_0500	C9-C_19	C9-B9E-24E	6327.258
C9-B9E-24	72HR_1000	C9-C_19	C9-B9E-24E	6660.741
C9C18O1	24HR_0005	C9-C_18AN	C9-C_19	5.374
C9C18O1	24HR_0010			5.773
C9C18O1	24HR_0025			5.977
C9C18O1	72HR_0005			5.693
C9C18O1	72HR_0010			6.065
C9C18O1	72HR_0025			6.204
C9C18O1	72HR_0050			6.081
C9C18O1	72HR_0100			5.833
C9C18O1	72HR_0500			5.172
C9C18O1	72HR_1000			4.858
C9C18O2	24HR_0005	C9-C_18AN	C9-C_19	9.152
C9C18O2	24HR_0010			9.830
C9C18O2	24HR_0025			10.177
C9C18O2	72HR_0005			9.695
C9C18O2	72HR_0010			10.327
C9C18O2	72HR_0025			10.564
C9C18O2	72HR_0050			10.354
C9C18O2	72HR_0100			9.932
C9C18O2	72HR_0500			8.810
C9C18O2	72HR_1000			8.277
C9C18O3	24HR_0005	C9-C_18AN	C9-C_19	23.393

C-9 Discharges (cfs) - 2060

Name	Storm	Upstream Node Name	Downstream Node Name	Max Flow cfs
C9C18O3	24HR_0010			25.129
C9C18O3	24HR_0025			26.021
C9C18O3	72HR_0005			24.774
C9C18O3	72HR_0010			26.393
C9C18O3	72HR_0025			27.007
C9C18O3	72HR_0050			26.474
C9C18O3	72HR_0100			25.397
C9C18O3	72HR_0500			22.528
C9C18O3	72HR_1000			21.165
C9C18O4	24HR_0005	C9-C_18AN	C9-C_19	7.519
C9C18O4	24HR_0010			8.075
C9C18O4	24HR_0025			8.361
C9C18O4	72HR_0005			7.965
C9C18O4	72HR_0010			8.484
C9C18O4	72HR_0025			8.679
C9C18O4	72HR_0050			8.506
C9C18O4	72HR_0100			8.160
C9C18O4	72HR_0500			7.237
C9C18O4	72HR_1000			6.799
C9C18O5	24HR_0005	C9-C_18AN	C9-C_19	47.519
C9C18O5	24HR_0010			51.014
C9C18O5	24HR_0025			52.786
C9C18O5	72HR_0005			50.866
C9C18O5	72HR_0010			53.878
C9C18O5	72HR_0025			54.814
C9C18O5	72HR_0050			53.699
C9C18O5	72HR_0100			51.513
C9C18O5	72HR_0500			45.690
C9C18O5	72HR_1000			42.916
C9C18O6	24HR_0005	C9-C_18AN	C9-C_19	0.000
C9C18O6	24HR_0010			0.000
C9C18O6	24HR_0025			11.963
C9C18O6	72HR_0005			0.000
C9C18O6	72HR_0010			0.000
C9C18O6	72HR_0025			1.370
C9C18O6	72HR_0050			23.237
C9C18O6	72HR_0100			67.807
C9C18O6	72HR_0500			195.484
C9C18O6	72HR_1000			273.033
C9-39	24HR_0005	C9-C17U	C9-C_17	3532.323
C9-39	24HR_0010	C9-C17U	C9-C_17	3889.463
C9-39	24HR_0025	C9-C17U	C9-C_17	4430.557
C9-39	72HR_0005	C9-C17U	C9-C_17	3790.820
C9-39	72HR_0010	C9-C17U	C9-C_17	4127.750
C9-39	72HR_0025	C9-C17U	C9-C_17	4612.118
C9-39	72HR_0050	C9-C17U	C9-C_17	5026.146
C9-39	72HR_0100	C9-C17U	C9-C_17	5431.329
C9-39	72HR_0500	C9-C17U	C9-C_17	6152.389
C9-39	72HR_1000	C9-C17U	C9-C_17	6413.499
C9-C16ON	24HR_0005	C9-C_16NE	C9-C_16NW	152.348
C9-C16ON	24HR_0010	C9-C_16NE	C9-C_16NW	292.533

C-9 Discharges (cfs) - 2060

Name	Storm	Upstream Node Name	Downstream Node Name	Max Flow cfs
C9-C16ON	24HR_0025	C9-C_16NE	C9-C_16NW	453.645
C9-C16ON	72HR_0005	C9-C_16NE	C9-C_16NW	269.771
C9-C16ON	72HR_0010	C9-C_16NE	C9-C_16NW	339.156
C9-C16ON	72HR_0025	C9-C_16NE	C9-C_16NW	446.097
C9-C16ON	72HR_0050	C9-C_16NE	C9-C_16NW	539.736
C9-C16ON	72HR_0100	C9-C_16NE	C9-C_16NW	669.273
C9-C16ON	72HR_0500	C9-C_16NE	C9-C_16NW	1068.725
C9-C16ON	72HR_1000	C9-C_16NE	C9-C_16NW	1268.844
C9-LN_C9_C_16NEA	24HR_0005	C9-C_16NE	C9-BN9187	9.416
C9-LN_C9_C_16NEA	24HR_0010	C9-C_16NE	C9-BN9187	22.559
C9-LN_C9_C_16NEA	24HR_0025	C9-C_16NE	C9-BN9187	39.840
C9-LN_C9_C_16NEA	72HR_0005	C9-C_16NE	C9-BN9187	20.531
C9-LN_C9_C_16NEA	72HR_0010	C9-C_16NE	C9-BN9187	27.282
C9-LN_C9_C_16NEA	72HR_0025	C9-C_16NE	C9-BN9187	38.984
C9-LN_C9_C_16NEA	72HR_0050	C9-C_16NE	C9-BN9187	48.945
C9-LN_C9_C_16NEA	72HR_0100	C9-C_16NE	C9-BN9187	51.125
C9-LN_C9_C_16NEA	72HR_0500	C9-C_16NE	C9-BN9187	52.163
C9-LN_C9_C_16NEA	72HR_1000	C9-C_16NE	C9-BN9187	52.020
C9-LN_C9_C_16NEB	24HR_0005	C9-C_16NE	C9-BN9188	9.416
C9-LN_C9_C_16NEB	24HR_0010	C9-C_16NE	C9-BN9188	22.559
C9-LN_C9_C_16NEB	24HR_0025	C9-C_16NE	C9-BN9188	39.840
C9-LN_C9_C_16NEB	72HR_0005	C9-C_16NE	C9-BN9188	20.531
C9-LN_C9_C_16NEB	72HR_0010	C9-C_16NE	C9-BN9188	27.282
C9-LN_C9_C_16NEB	72HR_0025	C9-C_16NE	C9-BN9188	38.984
C9-LN_C9_C_16NEB	72HR_0050	C9-C_16NE	C9-BN9188	48.659
C9-LN_C9_C_16NEB	72HR_0100	C9-C_16NE	C9-BN9188	51.442
C9-LN_C9_C_16NEB	72HR_0500	C9-C_16NE	C9-BN9188	50.269
C9-LN_C9_C_16NEB	72HR_1000	C9-C_16NE	C9-BN9188	48.599
C16OS1	24HR_0005	C9-C_16S	C9-B9E-21BN	40.171
C16OS1	24HR_0010			41.488
C16OS1	24HR_0025			42.134
C16OS1	72HR_0005			41.677
C16OS1	72HR_0010			40.945
C16OS1	72HR_0025			39.778
C16OS1	72HR_0050			38.311
C16OS1	72HR_0100			36.825
C16OS1	72HR_0500			39.240
C16OS1	72HR_1000			39.622
C16OS2	24HR_0005	C9-C_16S	C9-B9E-21BN	827.971
C16OS2	24HR_0010			1052.965
C16OS2	24HR_0025			1418.930
C16OS2	72HR_0005			867.834
C16OS2	72HR_0010			1067.619
C16OS2	72HR_0025			1383.516
C16OS2	72HR_0050			1664.228
C16OS2	72HR_0100			2001.305
C16OS2	72HR_0500			2837.834
C16OS2	72HR_1000			3058.068
C9C16O1	24HR_0005	C9-C_16SE	C9-C_16	5.729
C9C16O1	24HR_0010			5.738
C9C16O1	24HR_0025			5.696

C-9 Discharges (cfs) - 2060

Name	Storm	Upstream Node Name	Downstream Node Name	Max Flow cfs
C9C16O1	72HR_0005			5.570
C9C16O1	72HR_0010			5.545
C9C16O1	72HR_0025			5.610
C9C16O1	72HR_0050			5.578
C9C16O1	72HR_0100			5.585
C9C16O1	72HR_0500			5.586
C9C16O1	72HR_1000			5.610
C9C16O2	24HR_0005	C9-C_16SE	C9-C_16	4.809
C9C16O2	24HR_0010			4.836
C9C16O2	24HR_0025			4.864
C9C16O2	72HR_0005			4.834
C9C16O2	72HR_0010			4.801
C9C16O2	72HR_0025			4.732
C9C16O2	72HR_0050			4.745
C9C16O2	72HR_0100			4.767
C9C16O2	72HR_0500			4.751
C9C16O2	72HR_1000			4.770
C9C16O3	24HR_0005	C9-C_16SE	C9-C_16	556.803
C9C16O3	24HR_0010			712.357
C9C16O3	24HR_0025			975.584
C9C16O3	72HR_0005			588.336
C9C16O3	72HR_0010			732.236
C9C16O3	72HR_0025			961.359
C9C16O3	72HR_0050			1154.175
C9C16O3	72HR_0100			1369.150
C9C16O3	72HR_0500			1868.262
C9C16O3	72HR_1000			1858.686
C9-C16FU	24HR_0005	C9-FULFORD	C9-BN9188	0.000
C9-C16FU	24HR_0010	C9-FULFORD	C9-BN9188	0.000
C9-C16FU	24HR_0025	C9-FULFORD	C9-BN9188	0.183
C9-C16FU	72HR_0005	C9-FULFORD	C9-BN9188	0.000
C9-C16FU	72HR_0010	C9-FULFORD	C9-BN9188	0.000
C9-C16FU	72HR_0025	C9-FULFORD	C9-BN9188	0.140
C9-C16FU	72HR_0050	C9-FULFORD	C9-BN9188	0.698
C9-C16FU	72HR_0100	C9-FULFORD	C9-BN9188	1.933
C9-C16FU	72HR_0500	C9-FULFORD	C9-BN9188	10.259
C9-C16FU	72HR_1000	C9-FULFORD	C9-BN9188	16.826
C9-SKYFULS	24HR_0005	C9-FULFORD	C9-SKYMALL	156.487
C9-SKYFULS	24HR_0010	C9-FULFORD	C9-SKYMALL	224.753
C9-SKYFULS	24HR_0025	C9-FULFORD	C9-SKYMALL	351.896
C9-SKYFULS	72HR_0005	C9-FULFORD	C9-SKYMALL	174.354
C9-SKYFULS	72HR_0010	C9-FULFORD	C9-SKYMALL	235.291
C9-SKYFULS	72HR_0025	C9-FULFORD	C9-SKYMALL	344.198
C9-SKYFULS	72HR_0050	C9-FULFORD	C9-SKYMALL	442.771
C9-SKYFULS	72HR_0100	C9-FULFORD	C9-SKYMALL	557.345
C9-SKYFULS	72HR_0500	C9-FULFORD	C9-SKYMALL	832.043
C9-SKYFULS	72HR_1000	C9-FULFORD	C9-SKYMALL	973.008
C9-FULC17N	24HR_0005	C9-FULFORD	C9-C_17NE	146.058
C9-FULC17N	24HR_0010	C9-FULFORD	C9-C_17NE	163.007
C9-FULC17N	24HR_0025	C9-FULFORD	C9-C_17NE	180.413
C9-FULC17N	72HR_0005	C9-FULFORD	C9-C_17NE	148.554

C-9 Discharges (cfs) - 2060

Name	Storm	Upstream Node Name	Downstream Node Name	Max Flow cfs
C9-FULC17N	72HR_0010	C9-FULFORD	C9-C_17NE	164.416
C9-FULC17N	72HR_0025	C9-FULFORD	C9-C_17NE	180.724
C9-FULC17N	72HR_0050	C9-FULFORD	C9-C_17NE	193.783
C9-FULC17N	72HR_0100	C9-FULFORD	C9-C_17NE	206.475
C9-FULC17N	72HR_0500	C9-FULFORD	C9-C_17NE	265.784
C9-FULC17N	72HR_1000	C9-FULFORD	C9-C_17NE	267.020
C9-LN_BN9189	24HR_0005	C9-FULFORD	C9-BN9189	0.000
C9-LN_BN9189	24HR_0010	C9-FULFORD	C9-BN9189	0.000
C9-LN_BN9189	24HR_0025	C9-FULFORD	C9-BN9189	0.183
C9-LN_BN9189	72HR_0005	C9-FULFORD	C9-BN9189	0.000
C9-LN_BN9189	72HR_0010	C9-FULFORD	C9-BN9189	0.000
C9-LN_BN9189	72HR_0025	C9-FULFORD	C9-BN9189	0.140
C9-LN_BN9189	72HR_0050	C9-FULFORD	C9-BN9189	0.698
C9-LN_BN9189	72HR_0100	C9-FULFORD	C9-BN9189	1.933
C9-LN_BN9189	72HR_0500	C9-FULFORD	C9-BN9189	10.259
C9-LN_BN9189	72HR_1000	C9-FULFORD	C9-BN9189	16.826
C9-LINK1315	24HR_0005	C9-FULFORD	C9-EXT-22	0.000
C9-LINK1315	24HR_0010	C9-FULFORD	C9-EXT-22	0.000
C9-LINK1315	24HR_0025	C9-FULFORD	C9-EXT-22	0.000
C9-LINK1315	72HR_0005	C9-FULFORD	C9-EXT-22	0.000
C9-LINK1315	72HR_0010	C9-FULFORD	C9-EXT-22	0.000
C9-LINK1315	72HR_0025	C9-FULFORD	C9-EXT-22	0.000
C9-LINK1315	72HR_0050	C9-FULFORD	C9-EXT-22	0.000
C9-LINK1315	72HR_0100	C9-FULFORD	C9-EXT-22	0.000
C9-LINK1315	72HR_0500	C9-FULFORD	C9-EXT-22	0.000
C9-LINK1315	72HR_1000	C9-FULFORD	C9-EXT-22	0.000
C9-JADSKY	24HR_0005	C9-SKYMALL	C9-JADEWIND	380.298
C9-JADSKY	24HR_0010	C9-SKYMALL	C9-JADEWIND	513.370
C9-JADSKY	24HR_0025	C9-SKYMALL	C9-JADEWIND	743.157
C9-JADSKY	72HR_0005	C9-SKYMALL	C9-JADEWIND	394.389
C9-JADSKY	72HR_0010	C9-SKYMALL	C9-JADEWIND	511.567
C9-JADSKY	72HR_0025	C9-SKYMALL	C9-JADEWIND	707.855
C9-JADSKY	72HR_0050	C9-SKYMALL	C9-JADEWIND	887.596
C9-JADSKY	72HR_0100	C9-SKYMALL	C9-JADEWIND	1090.797
C9-JADSKY	72HR_0500	C9-SKYMALL	C9-JADEWIND	1647.481
C9-JADSKY	72HR_1000	C9-SKYMALL	C9-JADEWIND	1928.568
C9-LN_SKYMALL	24HR_0005	C9-SKYMALL	C9-C_16NE	0.000
C9-LN_SKYMALL	24HR_0010	C9-SKYMALL	C9-C_16NE	0.000
C9-LN_SKYMALL	24HR_0025	C9-SKYMALL	C9-C_16NE	0.116
C9-LN_SKYMALL	72HR_0005	C9-SKYMALL	C9-C_16NE	0.000
C9-LN_SKYMALL	72HR_0010	C9-SKYMALL	C9-C_16NE	0.000
C9-LN_SKYMALL	72HR_0025	C9-SKYMALL	C9-C_16NE	0.082
C9-LN_SKYMALL	72HR_0050	C9-SKYMALL	C9-C_16NE	0.345
C9-LN_SKYMALL	72HR_0100	C9-SKYMALL	C9-C_16NE	1.336
C9-LN_SKYMALL	72HR_0500	C9-SKYMALL	C9-C_16NE	7.531
C9-LN_SKYMALL	72HR_1000	C9-SKYMALL	C9-C_16NE	12.667
C9-LINK1312	24HR_0005	C9-SKYMALL	C9-EXT-24	0.721
C9-LINK1312	24HR_0010	C9-SKYMALL	C9-EXT-24	2.895
C9-LINK1312	24HR_0025	C9-SKYMALL	C9-EXT-24	8.106
C9-LINK1312	72HR_0005	C9-SKYMALL	C9-EXT-24	0.856
C9-LINK1312	72HR_0010	C9-SKYMALL	C9-EXT-24	2.849

C-9 Discharges (cfs) - 2060

Name	Storm	Upstream Node Name	Downstream Node Name	Max Flow cfs
C9-LINK1312	72HR_0025	C9-SKYMALL	C9-EXT-24	6.603
C9-LINK1312	72HR_0050	C9-SKYMALL	C9-EXT-24	9.873
C9-LINK1312	72HR_0100	C9-SKYMALL	C9-EXT-24	11.272
C9-LINK1312	72HR_0500	C9-SKYMALL	C9-EXT-24	-44.537
C9-LINK1312	72HR_1000	C9-SKYMALL	C9-EXT-24	-78.224
C9-199ST-8A	24HR_0005	C9-199ST_8	C9-N_13W	135.748
C9-199ST-8A	24HR_0010	C9-199ST_8	C9-N_13W	161.377
C9-199ST-8A	24HR_0025	C9-199ST_8	C9-N_13W	195.436
C9-199ST-8A	72HR_0005	C9-199ST_8	C9-N_13W	135.505
C9-199ST-8A	72HR_0010	C9-199ST_8	C9-N_13W	145.462
C9-199ST-8A	72HR_0025	C9-199ST_8	C9-N_13W	149.741
C9-199ST-8A	72HR_0050	C9-199ST_8	C9-N_13W	168.281
C9-199ST-8A	72HR_0100	C9-199ST_8	C9-N_13W	208.245
C9-199ST-8A	72HR_0500	C9-199ST_8	C9-N_13W	320.475
C9-199ST-8A	72HR_1000	C9-199ST_8	C9-N_13W	382.373
C9-199ST807	24HR_0005	C9-199ST_8	C9-199ST-8.4	38.995
C9-199ST807	24HR_0010	C9-199ST_8	C9-199ST-8.4	39.610
C9-199ST807	24HR_0025	C9-199ST_8	C9-199ST-8.4	40.297
C9-199ST807	72HR_0005	C9-199ST_8	C9-199ST-8.4	38.952
C9-199ST807	72HR_0010	C9-199ST_8	C9-199ST-8.4	39.177
C9-199ST807	72HR_0025	C9-199ST_8	C9-199ST-8.4	39.224
C9-199ST807	72HR_0050	C9-199ST_8	C9-199ST-8.4	38.728
C9-199ST807	72HR_0100	C9-199ST_8	C9-199ST-8.4	37.952
C9-199ST807	72HR_0500	C9-199ST_8	C9-199ST-8.4	33.048
C9-199ST807	72HR_1000	C9-199ST_8	C9-199ST-8.4	30.406
C9-199ST847	24HR_0005	C9-199ST-8.5	C9-199ST-8.4	-38.999
C9-199ST847	24HR_0010	C9-199ST-8.5	C9-199ST-8.4	-39.616
C9-199ST847	24HR_0025	C9-199ST-8.5	C9-199ST-8.4	-40.311
C9-199ST847	72HR_0005	C9-199ST-8.5	C9-199ST-8.4	-38.962
C9-199ST847	72HR_0010	C9-199ST-8.5	C9-199ST-8.4	-39.190
C9-199ST847	72HR_0025	C9-199ST-8.5	C9-199ST-8.4	-39.251
C9-199ST847	72HR_0050	C9-199ST-8.5	C9-199ST-8.4	-38.722
C9-199ST847	72HR_0100	C9-199ST-8.5	C9-199ST-8.4	-37.939
C9-199ST847	72HR_0500	C9-199ST-8.5	C9-199ST-8.4	-33.028
C9-199ST847	72HR_1000	C9-199ST-8.5	C9-199ST-8.4	-30.386
C9-N-14A	24HR_0005	C9-199ST-8.5	C9-N_14	38.923
C9-N-14A	24HR_0010	C9-199ST-8.5	C9-N_14	39.449
C9-N-14A	24HR_0025	C9-199ST-8.5	C9-N_14	39.927
C9-N-14A	72HR_0005	C9-199ST-8.5	C9-N_14	38.778
C9-N-14A	72HR_0010	C9-199ST-8.5	C9-N_14	38.910
C9-N-14A	72HR_0025	C9-199ST-8.5	C9-N_14	38.768
C9-N-14A	72HR_0050	C9-199ST-8.5	C9-N_14	38.276
C9-N-14A	72HR_0100	C9-199ST-8.5	C9-N_14	34.508
C9-N-14A	72HR_0500	C9-199ST-8.5	C9-N_14	29.558
C9-N-14A	72HR_1000	C9-199ST-8.5	C9-N_14	-30.659
C9-199ST839	24HR_0005	C9-199ST-9	C9-199ST-8.3	-2.406
C9-199ST839	24HR_0010	C9-199ST-9	C9-199ST-8.3	1.564
C9-199ST839	24HR_0025	C9-199ST-9	C9-199ST-8.3	-1.127
C9-199ST839	72HR_0005	C9-199ST-9	C9-199ST-8.3	1.088
C9-199ST839	72HR_0010	C9-199ST-9	C9-199ST-8.3	1.093
C9-199ST839	72HR_0025	C9-199ST-9	C9-199ST-8.3	0.514

C-9 Discharges (cfs) - 2060

Name	Storm	Upstream Node Name	Downstream Node Name	Max Flow cfs
C9-199ST839	72HR_0050	C9-199ST-9	C9-199ST-8.3	-0.257
C9-199ST839	72HR_0100	C9-199ST-9	C9-199ST-8.3	-0.256
C9-199ST839	72HR_0500	C9-199ST-9	C9-199ST-8.3	-0.342
C9-199ST839	72HR_1000	C9-199ST-9	C9-199ST-8.3	0.821
C9S38a1	24HR_0005	C9-NE2AV-1	C9-S_41	379.506
C9S38a1	24HR_0010			475.110
C9S38a1	24HR_0025			635.751
C9S38a1	72HR_0005			381.521
C9S38a1	72HR_0010			464.356
C9S38a1	72HR_0025			600.035
C9S38a1	72HR_0050			721.823
C9S38a1	72HR_0100			792.177
C9S38a1	72HR_0500			766.674
C9S38a1	72HR_1000			608.358
C9S38a2	24HR_0005	C9-NE2AV-1	C9-S_41	13.995
C9S38a2	24HR_0010			13.946
C9S38a2	24HR_0025			13.903
C9S38a2	72HR_0005			13.466
C9S38a2	72HR_0010			13.309
C9S38a2	72HR_0025			12.971
C9S38a2	72HR_0050			13.118
C9S38a2	72HR_0100			13.167
C9S38a2	72HR_0500			13.043
C9S38a2	72HR_1000			13.204
2AVE1a	24HR_0005	C9-NE2AV-1	C9-MGDR_9	-49.929
2AVE1a	24HR_0010			-51.617
2AVE1a	24HR_0025			-52.501
2AVE1a	72HR_0005			-49.844
2AVE1a	72HR_0010			-51.268
2AVE1a	72HR_0025			-51.908
2AVE1a	72HR_0050			-51.396
2AVE1a	72HR_0100			-50.511
2AVE1a	72HR_0500			-48.078
2AVE1a	72HR_1000			-46.028
2AVE2a	24HR_0005	C9-NE2AV-1	C9-NE2AV-2	-37.285
2AVE2a	24HR_0010			-37.735
2AVE2a	24HR_0025			-36.439
2AVE2a	72HR_0005			-37.065
2AVE2a	72HR_0010			-37.259
2AVE2a	72HR_0025			-35.922
2AVE2a	72HR_0050			-34.092
2AVE2a	72HR_0100			-32.867
2AVE2a	72HR_0500			-31.953
2AVE2a	72HR_1000			-30.619
SR7OC9a	24HR_0005	C9-SR7OC9N	C9-B9E-16E	-0.106
SR7OC9a	24HR_0010			-0.105
SR7OC9a	24HR_0025			-0.108
SR7OC9a	72HR_0005			-0.240
SR7OC9a	72HR_0010			-0.283
SR7OC9a	72HR_0025			-0.290
SR7OC9a	72HR_0050			-0.206

C-9 Discharges (cfs) - 2060

Name	Storm	Upstream Node Name	Downstream Node Name	Max Flow cfs
SR7OC9a	72HR_0100			-0.270
SR7OC9a	72HR_0500			-0.211
SR7OC9a	72HR_1000			-0.474
SR7OC9b	24HR_0005	C9-SR7OC9N	C9-B9E-16E	0.000
SR7OC9b	24HR_0010			0.000
SR7OC9b	24HR_0025			0.000
SR7OC9b	72HR_0005			0.000
SR7OC9b	72HR_0010			0.000
SR7OC9b	72HR_0025			0.000
SR7OC9b	72HR_0050			0.000
SR7OC9b	72HR_0100			0.000
SR7OC9b	72HR_0500			-0.022
SR7OC9b	72HR_1000			0.847
C9-27	24HR_0005	C9-C_12	C9-B9E-16W	2285.516
C9-27	24HR_0010	C9-C_12	C9-B9E-16W	2540.955
C9-27	24HR_0025	C9-C_12	C9-B9E-16W	2797.413
C9-27	72HR_0005	C9-C_12	C9-B9E-16W	2459.299
C9-27	72HR_0010	C9-C_12	C9-B9E-16W	2677.810
C9-27	72HR_0025	C9-C_12	C9-B9E-16W	2905.056
C9-27	72HR_0050	C9-C_12	C9-B9E-16W	3037.972
C9-27	72HR_0100	C9-C_12	C9-B9E-16W	3191.464
C9-27	72HR_0500	C9-C_12	C9-B9E-16W	3372.920
C9-27	72HR_1000	C9-C_12	C9-B9E-16W	3526.028
C9C12S1	24HR_0005	C9-C_12S	C9-U9E-34S	31.672
C9C12S1	24HR_0010			31.795
C9C12S1	24HR_0025			31.247
C9C12S1	72HR_0005			31.272
C9C12S1	72HR_0010			30.293
C9C12S1	72HR_0025			28.822
C9C12S1	72HR_0050			27.391
C9C12S1	72HR_0100			25.744
C9C12S1	72HR_0500			21.917
C9C12S1	72HR_1000			20.470
C9C12S2	24HR_0005	C9-C_12S	C9-U9E-34S	13.383
C9C12S2	24HR_0010			13.464
C9C12S2	24HR_0025			13.310
C9C12S2	72HR_0005			13.284
C9C12S2	72HR_0010			12.953
C9C12S2	72HR_0025			12.323
C9C12S2	72HR_0050			11.635
C9C12S2	72HR_0100			10.933
C9C12S2	72HR_0500			9.300
C9C12S2	72HR_1000			8.685
C9C12S3	24HR_0005	C9-C_12S	C9-U9E-34S	58.687
C9C12S3	24HR_0010			59.522
C9C12S3	24HR_0025			59.309
C9C12S3	72HR_0005			58.648
C9C12S3	72HR_0010			58.177
C9C12S3	72HR_0025			55.838
C9C12S3	72HR_0050			53.008
C9C12S3	72HR_0100			49.910

C-9 Discharges (cfs) - 2060

Name	Storm	Upstream Node Name	Downstream Node Name	Max Flow cfs
C9C12S3	72HR_0500			42.142
C9C12S3	72HR_1000			39.354
C9C12S4	24HR_0005	C9-C_12S	C9-U9E-34S	48.591
C9C12S4	24HR_0010			50.895
C9C12S4	24HR_0025			53.871
C9C12S4	72HR_0005			48.759
C9C12S4	72HR_0010			50.761
C9C12S4	72HR_0025			53.327
C9C12S4	72HR_0050			53.781
C9C12S4	72HR_0100			54.567
C9C12S4	72HR_0500			49.046
C9C12S4	72HR_1000			45.727
C9C12S5	24HR_0005	C9-C_12S	C9-U9E-34S	0.000
C9C12S5	24HR_0010			0.000
C9C12S5	24HR_0025			0.000
C9C12S5	72HR_0005			0.000
C9C12S5	72HR_0010			0.000
C9C12S5	72HR_0025			0.000
C9C12S5	72HR_0050			0.000
C9C12S5	72HR_0100			0.000
C9C12S5	72HR_0500			35.567
C9C12S5	72HR_1000			89.225
C9-SR7-2P3.1	24HR_0005	C9-SR7-2.1	C9-B9E-16E	28.712
C9-SR7-2P3.1	24HR_0010	C9-SR7-2.1	C9-B9E-16E	29.166
C9-SR7-2P3.1	24HR_0025	C9-SR7-2.1	C9-B9E-16E	27.851
C9-SR7-2P3.1	72HR_0005	C9-SR7-2.1	C9-B9E-16E	28.476
C9-SR7-2P3.1	72HR_0010	C9-SR7-2.1	C9-B9E-16E	28.367
C9-SR7-2P3.1	72HR_0025	C9-SR7-2.1	C9-B9E-16E	27.881
C9-SR7-2P3.1	72HR_0050	C9-SR7-2.1	C9-B9E-16E	28.950
C9-SR7-2P3.1	72HR_0100	C9-SR7-2.1	C9-B9E-16E	29.643
C9-SR7-2P3.1	72HR_0500	C9-SR7-2.1	C9-B9E-16E	29.685
C9-SR7-2P3.1	72HR_1000	C9-SR7-2.1	C9-B9E-16E	-29.411
C9-SRT7199	24HR_0005	C9-SR7-2.1	C9-199ST4	0.000
C9-SRT7199	24HR_0010	C9-SR7-2.1	C9-199ST4	0.000
C9-SRT7199	24HR_0025	C9-SR7-2.1	C9-199ST4	0.000
C9-SRT7199	72HR_0005	C9-SR7-2.1	C9-199ST4	0.000
C9-SRT7199	72HR_0010	C9-SR7-2.1	C9-199ST4	0.000
C9-SRT7199	72HR_0025	C9-SR7-2.1	C9-199ST4	0.000
C9-SRT7199	72HR_0050	C9-SR7-2.1	C9-199ST4	0.000
C9-SRT7199	72HR_0100	C9-SR7-2.1	C9-199ST4	0.000
C9-SRT7199	72HR_0500	C9-SR7-2.1	C9-199ST4	0.000
C9-SRT7199	72HR_1000	C9-SR7-2.1	C9-199ST4	0.000
C9C13S1	24HR_0005	C9-C_13S	C9-U9E-3DSS	84.681
C9C13S1	24HR_0010			102.335
C9C13S1	24HR_0025			130.677
C9C13S1	72HR_0005			89.958
C9C13S1	72HR_0010			106.868
C9C13S1	72HR_0025			133.567
C9C13S1	72HR_0050			155.754
C9C13S1	72HR_0100			180.218
C9C13S1	72HR_0500			247.089

C-9 Discharges (cfs) - 2060

Name	Storm	Upstream Node Name	Downstream Node Name	Max Flow cfs
C9C13S1	72HR_1000			276.185
C9C13S2	24HR_0005	C9-C_13S	C9-U9E-3DSS	0.000
C9C13S2	24HR_0010			0.000
C9C13S2	24HR_0025			0.000
C9C13S2	72HR_0005			0.000
C9C13S2	72HR_0010			0.000
C9C13S2	72HR_0025			0.000
C9C13S2	72HR_0050			0.000
C9C13S2	72HR_0100			0.000
C9C13S2	72HR_0500			-0.006
C9C13S2	72HR_1000			0.646
C13Na1	24HR_0005	C9-C_13N	C9-B9E-16E	0.000
C13Na1	24HR_0010			0.000
C13Na1	24HR_0025			0.000
C13Na1	72HR_0005			0.000
C13Na1	72HR_0010			0.000
C13Na1	72HR_0025			0.000
C13Na1	72HR_0050			0.000
C13Na1	72HR_0100			0.000
C13Na1	72HR_0500			-0.146
C13Na1	72HR_1000			-20.409
C9-R91U9E	24HR_0005	C9-SR-911	C9-U9E-41S	0.000
C9-R91U9E	24HR_0010	C9-SR-911	C9-U9E-41S	0.000
C9-R91U9E	24HR_0025	C9-SR-911	C9-U9E-41S	0.000
C9-R91U9E	72HR_0005	C9-SR-911	C9-U9E-41S	0.000
C9-R91U9E	72HR_0010	C9-SR-911	C9-U9E-41S	0.000
C9-R91U9E	72HR_0025	C9-SR-911	C9-U9E-41S	0.000
C9-R91U9E	72HR_0050	C9-SR-911	C9-U9E-41S	0.000
C9-R91U9E	72HR_0100	C9-SR-911	C9-U9E-41S	0.000
C9-R91U9E	72HR_0500	C9-SR-911	C9-U9E-41S	0.000
C9-R91U9E	72HR_1000	C9-SR-911	C9-U9E-41S	0.000
C9-R91U9W	24HR_0005	C9-SR-911	C9-U9E-39S	2.602
C9-R91U9W	24HR_0010	C9-SR-911	C9-U9E-39S	3.150
C9-R91U9W	24HR_0025	C9-SR-911	C9-U9E-39S	3.683
C9-R91U9W	72HR_0005	C9-SR-911	C9-U9E-39S	2.812
C9-R91U9W	72HR_0010	C9-SR-911	C9-U9E-39S	3.457
C9-R91U9W	72HR_0025	C9-SR-911	C9-U9E-39S	3.934
C9-R91U9W	72HR_0050	C9-SR-911	C9-U9E-39S	4.472
C9-R91U9W	72HR_0100	C9-SR-911	C9-U9E-39S	4.489
C9-R91U9W	72HR_0500	C9-SR-911	C9-U9E-39S	4.485
C9-R91U9W	72HR_1000	C9-SR-911	C9-U9E-39S	4.504
R91-1a	24HR_0005	C9-SR-911	C9-SR-912	-3.340
R91-1a	24HR_0010			-4.178
R91-1a	24HR_0025			-5.135
R91-1a	72HR_0005			-3.272
R91-1a	72HR_0010			-4.556
R91-1a	72HR_0025			-5.413
R91-1a	72HR_0050			-5.555
R91-1a	72HR_0100			-5.285
R91-1a	72HR_0500			-4.549
R91-1a	72HR_1000			-4.521

C-9 Discharges (cfs) - 2060

Name	Storm	Upstream Node Name	Downstream Node Name	Max Flow cfs
R91-1b	24HR_0005	C9-SR-911	C9-SR-912	0.000
R91-1b	24HR_0010			0.000
R91-1b	24HR_0025			0.000
R91-1b	72HR_0005			0.000
R91-1b	72HR_0010			0.000
R91-1b	72HR_0025			0.000
R91-1b	72HR_0050			0.000
R91-1b	72HR_0100			0.000
R91-1b	72HR_0500			0.000
R91-1b	72HR_1000			0.000
R91-2a	24HR_0005	C9-SR-912	C9-CDER_C_1	-5.629
R91-2a	24HR_0010			-6.584
R91-2a	24HR_0025			-7.955
R91-2a	72HR_0005			-5.349
R91-2a	72HR_0010			-7.314
R91-2a	72HR_0025			-8.092
R91-2a	72HR_0050			-7.790
R91-2a	72HR_0100			-7.680
R91-2a	72HR_0500			-5.968
R91-2a	72HR_1000			-4.540
R91-2b	24HR_0005	C9-SR-912	C9-CDER_C_1	0.000
R91-2b	24HR_0010			0.000
R91-2b	24HR_0025			0.000
R91-2b	72HR_0005			0.000
R91-2b	72HR_0010			0.000
R91-2b	72HR_0025			0.000
R91-2b	72HR_0050			0.000
R91-2b	72HR_0100			0.000
R91-2b	72HR_0500			0.000
R91-2b	72HR_1000			0.000
C9-LLC2O	24HR_0005	C9-LL_C_2	C9-U9E-6S	20.367
C9-LLC2O	24HR_0010	C9-LL_C_2	C9-U9E-6S	28.536
C9-LLC2O	24HR_0025	C9-LL_C_2	C9-U9E-6S	41.688
C9-LLC2O	72HR_0005	C9-LL_C_2	C9-U9E-6S	24.452
C9-LLC2O	72HR_0010	C9-LL_C_2	C9-U9E-6S	32.306
C9-LLC2O	72HR_0025	C9-LL_C_2	C9-U9E-6S	28.643
C9-LLC2O	72HR_0050	C9-LL_C_2	C9-U9E-6S	-36.023
C9-LLC2O	72HR_0100	C9-LL_C_2	C9-U9E-6S	-47.936
C9-LLC2O	72HR_0500	C9-LL_C_2	C9-U9E-6S	-113.860
C9-LLC2O	72HR_1000	C9-LL_C_2	C9-U9E-6S	-123.810
C9C11ON1	24HR_0005	C9-C_11N	C9-C_11	13.771
C9C11ON1	24HR_0010			13.425
C9C11ON1	24HR_0025			12.675
C9C11ON1	72HR_0005			12.405
C9C11ON1	72HR_0010			11.707
C9C11ON1	72HR_0025			10.735
C9C11ON1	72HR_0050			10.125
C9C11ON1	72HR_0100			10.384
C9C11ON1	72HR_0500			-11.106
C9C11ON1	72HR_1000			-11.114
C9C11ON2	24HR_0005	C9-C_11N	C9-C_11	0.000

C-9 Discharges (cfs) - 2060

Name	Storm	Upstream Node Name	Downstream Node Name	Max Flow cfs
C9C11ON2	24HR_0010			0.000
C9C11ON2	24HR_0025			0.000
C9C11ON2	72HR_0005			0.000
C9C11ON2	72HR_0010			0.000
C9C11ON2	72HR_0025			0.000
C9C11ON2	72HR_0050			-0.062
C9C11ON2	72HR_0100			-18.297
C9C11ON2	72HR_0500			-229.338
C9C11ON2	72HR_1000			-323.901
C9-191	24HR_0005	C9-C_11	C9-U9E-7S	1710.287
C9-191	24HR_0010	C9-C_11	C9-U9E-7S	1844.497
C9-191	24HR_0025	C9-C_11	C9-U9E-7S	2081.867
C9-191	72HR_0005	C9-C_11	C9-U9E-7S	1927.838
C9-191	72HR_0010	C9-C_11	C9-U9E-7S	2104.772
C9-191	72HR_0025	C9-C_11	C9-U9E-7S	2290.635
C9-191	72HR_0050	C9-C_11	C9-U9E-7S	2381.846
C9-191	72HR_0100	C9-C_11	C9-U9E-7S	2387.802
C9-191	72HR_0500	C9-C_11	C9-U9E-7S	2638.956
C9-191	72HR_1000	C9-C_11	C9-U9E-7S	2710.164
C9-U9E-7	24HR_0005	C9-U9E_US	C9-U9E-7S	67.587
C9-U9E-7	24HR_0010	C9-U9E_US	C9-U9E-7S	68.532
C9-U9E-7	24HR_0025	C9-U9E_US	C9-U9E-7S	65.577
C9-U9E-7	72HR_0005	C9-U9E_US	C9-U9E-7S	70.457
C9-U9E-7	72HR_0010	C9-U9E_US	C9-U9E-7S	65.400
C9-U9E-7	72HR_0025	C9-U9E_US	C9-U9E-7S	61.977
C9-U9E-7	72HR_0050	C9-U9E_US	C9-U9E-7S	64.521
C9-U9E-7	72HR_0100	C9-U9E_US	C9-U9E-7S	64.275
C9-U9E-7	72HR_0500	C9-U9E_US	C9-U9E-7S	74.270
C9-U9E-7	72HR_1000	C9-U9E_US	C9-U9E-7S	-76.604
C9-B9E-12	24HR_0005	C9-B9E-11W	C9-B9E-12E	1862.409
C9-B9E-12	24HR_0010	C9-B9E-11W	C9-B9E-12E	2009.081
C9-B9E-12	24HR_0025	C9-B9E-11W	C9-B9E-12E	2269.539
C9-B9E-12	72HR_0005	C9-B9E-11W	C9-B9E-12E	2052.699
C9-B9E-12	72HR_0010	C9-B9E-11W	C9-B9E-12E	2243.537
C9-B9E-12	72HR_0025	C9-B9E-11W	C9-B9E-12E	2458.028
C9-B9E-12	72HR_0050	C9-B9E-11W	C9-B9E-12E	2549.824
C9-B9E-12	72HR_0100	C9-B9E-11W	C9-B9E-12E	2570.253
C9-B9E-12	72HR_0500	C9-B9E-11W	C9-B9E-12E	2864.192
C9-B9E-12	72HR_1000	C9-B9E-11W	C9-B9E-12E	2953.215
C9-N-10A	24HR_0005	C9-199ST_7	C9-N_10	-0.054
C9-N-10A	24HR_0010	C9-199ST_7	C9-N_10	-0.109
C9-N-10A	24HR_0025	C9-199ST_7	C9-N_10	-1.180
C9-N-10A	72HR_0005	C9-199ST_7	C9-N_10	-1.294
C9-N-10A	72HR_0010	C9-199ST_7	C9-N_10	-3.509
C9-N-10A	72HR_0025	C9-199ST_7	C9-N_10	-11.140
C9-N-10A	72HR_0050	C9-199ST_7	C9-N_10	-23.088
C9-N-10A	72HR_0100	C9-199ST_7	C9-N_10	-39.035
C9-N-10A	72HR_0500	C9-199ST_7	C9-N_10	-628.707
C9-N-10A	72HR_1000	C9-199ST_7	C9-N_10	-1013.099
C9-199ST727	24HR_0005	C9-199ST_7	C9-199ST_7.2	18.941
C9-199ST727	24HR_0010	C9-199ST_7	C9-199ST_7.2	23.585

C-9 Discharges (cfs) - 2060

Name	Storm	Upstream Node Name	Downstream Node Name	Max Flow cfs
C9-199ST727	24HR_0025	C9-199ST_7	C9-199ST_7.2	30.906
C9-199ST727	72HR_0005	C9-199ST_7	C9-199ST_7.2	20.211
C9-199ST727	72HR_0010	C9-199ST_7	C9-199ST_7.2	24.746
C9-199ST727	72HR_0025	C9-199ST_7	C9-199ST_7.2	31.693
C9-199ST727	72HR_0050	C9-199ST_7	C9-199ST_7.2	41.113
C9-199ST727	72HR_0100	C9-199ST_7	C9-199ST_7.2	56.493
C9-199ST727	72HR_0500	C9-199ST_7	C9-199ST_7.2	550.658
C9-199ST727	72HR_1000	C9-199ST_7	C9-199ST_7.2	862.913
C9-B9E-17	24HR_0005	C9-C_13	C9-B9E-17S	2411.501
C9-B9E-17	24HR_0010	C9-C_13	C9-B9E-17S	2680.627
C9-B9E-17	24HR_0025	C9-C_13	C9-B9E-17S	3065.066
C9-B9E-17	72HR_0005	C9-C_13	C9-B9E-17S	2734.195
C9-B9E-17	72HR_0010	C9-C_13	C9-B9E-17S	3017.125
C9-B9E-17	72HR_0025	C9-C_13	C9-B9E-17S	3333.088
C9-B9E-17	72HR_0050	C9-C_13	C9-B9E-17S	3549.563
C9-B9E-17	72HR_0100	C9-C_13	C9-B9E-17S	3729.147
C9-B9E-17	72HR_0500	C9-C_13	C9-B9E-17S	4195.491
C9-B9E-17	72HR_1000	C9-C_13	C9-B9E-17S	4637.245
C9-M-DR-9A	24HR_0005	C9-NE-MG4	C9-S_41	70.519
C9-M-DR-9A	24HR_0010	C9-NE-MG4	C9-S_41	800.255
C9-M-DR-9A	24HR_0025	C9-NE-MG4	C9-S_41	1118.703
C9-M-DR-9A	72HR_0005	C9-NE-MG4	C9-S_41	72.009
C9-M-DR-9A	72HR_0010	C9-NE-MG4	C9-S_41	821.151
C9-M-DR-9A	72HR_0025	C9-NE-MG4	C9-S_41	1082.946
C9-M-DR-9A	72HR_0050	C9-NE-MG4	C9-S_41	1200.599
C9-M-DR-9A	72HR_0100	C9-NE-MG4	C9-S_41	1270.030
C9-M-DR-9A	72HR_0500	C9-NE-MG4	C9-S_41	1091.483
C9-M-DR-9A	72HR_1000	C9-NE-MG4	C9-S_41	1201.089
C9-NE183-2	24HR_0005	C9-NE-MG4	C9-I95_2C9E	-59.939
C9-NE183-2	24HR_0010	C9-NE-MG4	C9-I95_2C9E	-673.192
C9-NE183-2	24HR_0025	C9-NE-MG4	C9-I95_2C9E	-998.745
C9-NE183-2	72HR_0005	C9-NE-MG4	C9-I95_2C9E	-62.217
C9-NE183-2	72HR_0010	C9-NE-MG4	C9-I95_2C9E	-693.108
C9-NE183-2	72HR_0025	C9-NE-MG4	C9-I95_2C9E	-958.459
C9-NE183-2	72HR_0050	C9-NE-MG4	C9-I95_2C9E	-1089.144
C9-NE183-2	72HR_0100	C9-NE-MG4	C9-I95_2C9E	-1171.907
C9-NE183-2	72HR_0500	C9-NE-MG4	C9-I95_2C9E	-1061.175
C9-NE183-2	72HR_1000	C9-NE-MG4	C9-I95_2C9E	-1162.894
MGDr_9a	24HR_0005	C9-NE-MG4	C9-MGDR_9	-14.583
MGDr_9a	24HR_0010			-21.478
MGDr_9a	24HR_0025			-32.537
MGDr_9a	72HR_0005			-14.303
MGDr_9a	72HR_0010			-20.219
MGDr_9a	72HR_0025			-29.499
MGDr_9a	72HR_0050			-44.574
MGDr_9a	72HR_0100			-56.348
MGDr_9a	72HR_0500			-77.741
MGDr_9a	72HR_1000			-87.067
MGDr_9b	24HR_0005	C9-NE-MG4	C9-MGDR_9	0.000
MGDr_9b	24HR_0010			0.000
MGDr_9b	24HR_0025			-0.002

C-9 Discharges (cfs) - 2060

Name	Storm	Upstream Node Name	Downstream Node Name	Max Flow cfs
MGDr_9b	72HR_0005			0.000
MGDr_9b	72HR_0010			0.000
MGDr_9b	72HR_0025			-0.000
MGDr_9b	72HR_0050			-0.018
MGDr_9b	72HR_0100			-0.108
MGDr_9b	72HR_0500			-1.435
MGDr_9b	72HR_1000			-2.426
C9-SR7-2P3	24HR_0005	C9-SR7_2	C9-SR7-2.1	28.655
C9-SR7-2P3	24HR_0010	C9-SR7_2	C9-SR7-2.1	29.128
C9-SR7-2P3	24HR_0025	C9-SR7_2	C9-SR7-2.1	27.800
C9-SR7-2P3	72HR_0005	C9-SR7_2	C9-SR7-2.1	28.421
C9-SR7-2P3	72HR_0010	C9-SR7_2	C9-SR7-2.1	28.337
C9-SR7-2P3	72HR_0025	C9-SR7_2	C9-SR7-2.1	27.825
C9-SR7-2P3	72HR_0050	C9-SR7_2	C9-SR7-2.1	28.907
C9-SR7-2P3	72HR_0100	C9-SR7_2	C9-SR7-2.1	29.618
C9-SR7-2P3	72HR_0500	C9-SR7_2	C9-SR7-2.1	29.675
C9-SR7-2P3	72HR_1000	C9-SR7_2	C9-SR7-2.1	-29.409
C9-S-38C	24HR_0005	C9-SR7_2	C9-S_38	0.000
C9-S-38C	24HR_0010	C9-SR7_2	C9-S_38	0.000
C9-S-38C	24HR_0025	C9-SR7_2	C9-S_38	0.000
C9-S-38C	72HR_0005	C9-SR7_2	C9-S_38	0.000
C9-S-38C	72HR_0010	C9-SR7_2	C9-S_38	0.000
C9-S-38C	72HR_0025	C9-SR7_2	C9-S_38	0.000
C9-S-38C	72HR_0050	C9-SR7_2	C9-S_38	0.000
C9-S-38C	72HR_0100	C9-SR7_2	C9-S_38	0.000
C9-S-38C	72HR_0500	C9-SR7_2	C9-S_38	0.000
C9-S-38C	72HR_1000	C9-SR7_2	C9-S_38	0.000
C9-32	24HR_0005	C9-C_14	C9-B9E-18N	2662.367
C9-32	24HR_0010	C9-C_14	C9-B9E-18N	2960.295
C9-32	24HR_0025	C9-C_14	C9-B9E-18N	3414.990
C9-32	72HR_0005	C9-C_14	C9-B9E-18N	2990.391
C9-32	72HR_0010	C9-C_14	C9-B9E-18N	3299.621
C9-32	72HR_0025	C9-C_14	C9-B9E-18N	3660.869
C9-32	72HR_0050	C9-C_14	C9-B9E-18N	3900.069
C9-32	72HR_0100	C9-C_14	C9-B9E-18N	4102.223
C9-32	72HR_0500	C9-C_14	C9-B9E-18N	4988.337
C9-32	72HR_1000	C9-C_14	C9-B9E-18N	5462.869
C9-N-6E	24HR_0005	C9-N_6	C9-27AV_C1	0.000
C9-N-6E	24HR_0010	C9-N_6	C9-27AV_C1	0.000
C9-N-6E	24HR_0025	C9-N_6	C9-27AV_C1	0.000
C9-N-6E	72HR_0005	C9-N_6	C9-27AV_C1	0.000
C9-N-6E	72HR_0010	C9-N_6	C9-27AV_C1	0.000
C9-N-6E	72HR_0025	C9-N_6	C9-27AV_C1	0.000
C9-N-6E	72HR_0050	C9-N_6	C9-27AV_C1	0.000
C9-N-6E	72HR_0100	C9-N_6	C9-27AV_C1	0.000
C9-N-6E	72HR_0500	C9-N_6	C9-27AV_C1	-0.000
C9-N-6E	72HR_1000	C9-N_6	C9-27AV_C1	-0.041
C9-N-6C	24HR_0005	C9-N_6	C9-LL_C_1	181.634
C9-N-6C	24HR_0010	C9-N_6	C9-LL_C_1	324.248
C9-N-6C	24HR_0025	C9-N_6	C9-LL_C_1	561.419
C9-N-6C	72HR_0005	C9-N_6	C9-LL_C_1	408.898

C-9 Discharges (cfs) - 2060

Name	Storm	Upstream Node Name	Downstream Node Name	Max Flow cfs
C9-N-6C	72HR_0010	C9-N_6	C9-LL_C_1	502.316
C9-N-6C	72HR_0025	C9-N_6	C9-LL_C_1	649.242
C9-N-6C	72HR_0050	C9-N_6	C9-LL_C_1	682.553
C9-N-6C	72HR_0100	C9-N_6	C9-LL_C_1	629.086
C9-N-6C	72HR_0500	C9-N_6	C9-LL_C_1	433.518
C9-N-6C	72HR_1000	C9-N_6	C9-LL_C_1	439.360
C9-N-6A	24HR_0005	C9-N_6	C9-U9E-39S	0.000
C9-N-6A	24HR_0010	C9-N_6	C9-U9E-39S	0.000
C9-N-6A	24HR_0025	C9-N_6	C9-U9E-39S	0.000
C9-N-6A	72HR_0005	C9-N_6	C9-U9E-39S	0.000
C9-N-6A	72HR_0010	C9-N_6	C9-U9E-39S	0.000
C9-N-6A	72HR_0025	C9-N_6	C9-U9E-39S	0.000
C9-N-6A	72HR_0050	C9-N_6	C9-U9E-39S	0.000
C9-N-6A	72HR_0100	C9-N_6	C9-U9E-39S	0.000
C9-N-6A	72HR_0500	C9-N_6	C9-U9E-39S	-2.994
C9-N-6A	72HR_1000	C9-N_6	C9-U9E-39S	-50.127
C9-C-20SB	24HR_0005	C9-C_20S	C9-B9E-24E	3.249
C9-C-20SB	24HR_0010	C9-C_20S	C9-B9E-24E	27.572
C9-C-20SB	24HR_0025	C9-C_20S	C9-B9E-24E	75.313
C9-C-20SB	72HR_0005	C9-C_20S	C9-B9E-24E	13.590
C9-C-20SB	72HR_0010	C9-C_20S	C9-B9E-24E	42.840
C9-C-20SB	72HR_0025	C9-C_20S	C9-B9E-24E	93.047
C9-C-20SB	72HR_0050	C9-C_20S	C9-B9E-24E	125.263
C9-C-20SB	72HR_0100	C9-C_20S	C9-B9E-24E	537.166
C9-C-20SB	72HR_0500	C9-C_20S	C9-B9E-24E	674.327
C9-C-20SB	72HR_1000	C9-C_20S	C9-B9E-24E	750.117
C9-C-20SA	24HR_0005	C9-C_20S	C9-NMB-32	-50.378
C9-C-20SA	24HR_0010	C9-C_20S	C9-NMB-32	-69.954
C9-C-20SA	24HR_0025	C9-C_20S	C9-NMB-32	-96.115
C9-C-20SA	72HR_0005	C9-C_20S	C9-NMB-32	-56.937
C9-C-20SA	72HR_0010	C9-C_20S	C9-NMB-32	-79.474
C9-C-20SA	72HR_0025	C9-C_20S	C9-NMB-32	-105.081
C9-C-20SA	72HR_0050	C9-C_20S	C9-NMB-32	-125.654
C9-C-20SA	72HR_0100	C9-C_20S	C9-NMB-32	-530.888
C9-C-20SA	72HR_0500	C9-C_20S	C9-NMB-32	-611.065
C9-C-20SA	72HR_1000	C9-C_20S	C9-NMB-32	-665.686
C9-LN9001	24HR_0005	C9-C_20S	C9-BN9001	-1.474
C9-LN9001	24HR_0010	C9-C_20S	C9-BN9001	-2.056
C9-LN9001	24HR_0025	C9-C_20S	C9-BN9001	-3.389
C9-LN9001	72HR_0005	C9-C_20S	C9-BN9001	-1.808
C9-LN9001	72HR_0010	C9-C_20S	C9-BN9001	-2.502
C9-LN9001	72HR_0025	C9-C_20S	C9-BN9001	-3.939
C9-LN9001	72HR_0050	C9-C_20S	C9-BN9001	-5.191
C9-LN9001	72HR_0100	C9-C_20S	C9-BN9001	-3.977
C9-LN9001	72HR_0500	C9-C_20S	C9-BN9001	-4.668
C9-LN9001	72HR_1000	C9-C_20S	C9-BN9001	-5.469
C9-LN9000A	24HR_0005	C9-C_20S	C9-BN9000	58.733
C9-LN9000A	24HR_0010	C9-C_20S	C9-BN9000	64.449
C9-LN9000A	24HR_0025	C9-C_20S	C9-BN9000	68.838
C9-LN9000A	72HR_0005	C9-C_20S	C9-BN9000	62.498
C9-LN9000A	72HR_0010	C9-C_20S	C9-BN9000	66.626

C-9 Discharges (cfs) - 2060

Name	Storm	Upstream Node Name	Downstream Node Name	Max Flow cfs
C9-LN9000A	72HR_0025	C9-C_20S	C9-BN9000	70.701
C9-LN9000A	72HR_0050	C9-C_20S	C9-BN9000	72.330
C9-LN9000A	72HR_0100	C9-C_20S	C9-BN9000	80.894
C9-LN9000A	72HR_0500	C9-C_20S	C9-BN9000	79.305
C9-LN9000A	72HR_1000	C9-C_20S	C9-BN9000	78.514
C9-DIXC20S	24HR_0005	C9-DIXIE2	C9-NMB-32	65.904
C9-DIXC20S	24HR_0010	C9-DIXIE2	C9-NMB-32	89.120
C9-DIXC20S	24HR_0025	C9-DIXIE2	C9-NMB-32	113.610
C9-DIXC20S	72HR_0005	C9-DIXIE2	C9-NMB-32	72.930
C9-DIXC20S	72HR_0010	C9-DIXIE2	C9-NMB-32	97.282
C9-DIXC20S	72HR_0025	C9-DIXIE2	C9-NMB-32	122.970
C9-DIXC20S	72HR_0050	C9-DIXIE2	C9-NMB-32	143.594
C9-DIXC20S	72HR_0100	C9-DIXIE2	C9-NMB-32	629.831
C9-DIXC20S	72HR_0500	C9-DIXIE2	C9-NMB-32	627.083
C9-DIXC20S	72HR_1000	C9-DIXIE2	C9-NMB-32	669.119
C9-LN9002A	24HR_0005	C9-DIXIE2	C9-BN9002	0.017
C9-LN9002A	24HR_0010	C9-DIXIE2	C9-BN9002	0.229
C9-LN9002A	24HR_0025	C9-DIXIE2	C9-BN9002	1.592
C9-LN9002A	72HR_0005	C9-DIXIE2	C9-BN9002	0.083
C9-LN9002A	72HR_0010	C9-DIXIE2	C9-BN9002	0.553
C9-LN9002A	72HR_0025	C9-DIXIE2	C9-BN9002	2.397
C9-LN9002A	72HR_0050	C9-DIXIE2	C9-BN9002	5.061
C9-LN9002A	72HR_0100	C9-DIXIE2	C9-BN9002	8.162
C9-LN9002A	72HR_0500	C9-DIXIE2	C9-BN9002	13.149
C9-LN9002A	72HR_1000	C9-DIXIE2	C9-BN9002	18.741
C9-LN9003US	24HR_0005	C9-DIXIE2	C9-BN9003	-0.408
C9-LN9003US	24HR_0010	C9-DIXIE2	C9-BN9003	-1.509
C9-LN9003US	24HR_0025	C9-DIXIE2	C9-BN9003	-2.769
C9-LN9003US	72HR_0005	C9-DIXIE2	C9-BN9003	-0.860
C9-LN9003US	72HR_0010	C9-DIXIE2	C9-BN9003	-2.190
C9-LN9003US	72HR_0025	C9-DIXIE2	C9-BN9003	-2.874
C9-LN9003US	72HR_0050	C9-DIXIE2	C9-BN9003	-2.920
C9-LN9003US	72HR_0100	C9-DIXIE2	C9-BN9003	-12.144
C9-LN9003US	72HR_0500	C9-DIXIE2	C9-BN9003	-12.195
C9-LN9003US	72HR_1000	C9-DIXIE2	C9-BN9003	-12.147
C9-LINK1321	24HR_0005	C9-DIXIE2	C9-EXT-36-B	0.000
C9-LINK1321	24HR_0010	C9-DIXIE2	C9-EXT-36-B	0.000
C9-LINK1321	24HR_0025	C9-DIXIE2	C9-EXT-36-B	0.000
C9-LINK1321	72HR_0005	C9-DIXIE2	C9-EXT-36-B	0.000
C9-LINK1321	72HR_0010	C9-DIXIE2	C9-EXT-36-B	0.000
C9-LINK1321	72HR_0025	C9-DIXIE2	C9-EXT-36-B	0.000
C9-LINK1321	72HR_0050	C9-DIXIE2	C9-EXT-36-B	0.000
C9-LINK1321	72HR_0100	C9-DIXIE2	C9-EXT-36-B	0.000
C9-LINK1321	72HR_0500	C9-DIXIE2	C9-EXT-36-B	0.000
C9-LINK1321	72HR_1000	C9-DIXIE2	C9-EXT-36-B	0.000
C9-BL9005B	24HR_0005	C9-NMBB_2BE	C9-BN9005	-47.375
C9-BL9005B	24HR_0010	C9-NMBB_2BE	C9-BN9005	-49.749
C9-BL9005B	24HR_0025	C9-NMBB_2BE	C9-BN9005	-52.636
C9-BL9005B	72HR_0005	C9-NMBB_2BE	C9-BN9005	-47.999
C9-BL9005B	72HR_0010	C9-NMBB_2BE	C9-BN9005	-50.025
C9-BL9005B	72HR_0025	C9-NMBB_2BE	C9-BN9005	-52.533

C-9 Discharges (cfs) - 2060

Name	Storm	Upstream Node Name	Downstream Node Name	Max Flow cfs
C9-BL9005B	72HR_0050	C9-NMBB_2BE	C9-BN9005	-54.252
C9-BL9005B	72HR_0100	C9-NMBB_2BE	C9-BN9005	-56.326
C9-BL9005B	72HR_0500	C9-NMBB_2BE	C9-BN9005	-60.107
C9-BL9005B	72HR_1000	C9-NMBB_2BE	C9-BN9005	-61.414
C9-LN_NMBB_2BE	24HR_0005	C9-NMBB_2BE	C9-C_17SES	73.551
C9-LN_NMBB_2BE	24HR_0010	C9-NMBB_2BE	C9-C_17SES	100.898
C9-LN_NMBB_2BE	24HR_0025	C9-NMBB_2BE	C9-C_17SES	138.339
C9-LN_NMBB_2BE	72HR_0005	C9-NMBB_2BE	C9-C_17SES	86.492
C9-LN_NMBB_2BE	72HR_0010	C9-NMBB_2BE	C9-C_17SES	113.515
C9-LN_NMBB_2BE	72HR_0025	C9-NMBB_2BE	C9-C_17SES	140.016
C9-LN_NMBB_2BE	72HR_0050	C9-NMBB_2BE	C9-C_17SES	160.387
C9-LN_NMBB_2BE	72HR_0100	C9-NMBB_2BE	C9-C_17SES	192.009
C9-LN_NMBB_2BE	72HR_0500	C9-NMBB_2BE	C9-C_17SES	285.637
C9-LN_NMBB_2BE	72HR_1000	C9-NMBB_2BE	C9-C_17SES	329.281
C9-NMBB-2A	24HR_0005	C9-NMBB_2BW	C9-NMBB_2	-10.844
C9-NMBB-2A	24HR_0010	C9-NMBB_2BW	C9-NMBB_2	-10.839
C9-NMBB-2A	24HR_0025	C9-NMBB_2BW	C9-NMBB_2	-10.857
C9-NMBB-2A	72HR_0005	C9-NMBB_2BW	C9-NMBB_2	-10.847
C9-NMBB-2A	72HR_0010	C9-NMBB_2BW	C9-NMBB_2	-10.845
C9-NMBB-2A	72HR_0025	C9-NMBB_2BW	C9-NMBB_2	-10.853
C9-NMBB-2A	72HR_0050	C9-NMBB_2BW	C9-NMBB_2	-10.858
C9-NMBB-2A	72HR_0100	C9-NMBB_2BW	C9-NMBB_2	-10.861
C9-NMBB-2A	72HR_0500	C9-NMBB_2BW	C9-NMBB_2	-10.830
C9-NMBB-2A	72HR_1000	C9-NMBB_2BW	C9-NMBB_2	-10.807
C9-NMBB-2A.2	24HR_0005	C9-NMBB_2BW	C9-NMBB_2BE	17.531
C9-NMBB-2A.2	24HR_0010	C9-NMBB_2BW	C9-NMBB_2BE	18.352
C9-NMBB-2A.2	24HR_0025	C9-NMBB_2BW	C9-NMBB_2BE	19.372
C9-NMBB-2A.2	72HR_0005	C9-NMBB_2BW	C9-NMBB_2BE	17.743
C9-NMBB-2A.2	72HR_0010	C9-NMBB_2BW	C9-NMBB_2BE	18.448
C9-NMBB-2A.2	72HR_0025	C9-NMBB_2BW	C9-NMBB_2BE	19.335
C9-NMBB-2A.2	72HR_0050	C9-NMBB_2BW	C9-NMBB_2BE	19.950
C9-NMBB-2A.2	72HR_0100	C9-NMBB_2BW	C9-NMBB_2BE	20.705
C9-NMBB-2A.2	72HR_0500	C9-NMBB_2BW	C9-NMBB_2BE	22.077
C9-NMBB-2A.2	72HR_1000	C9-NMBB_2BW	C9-NMBB_2BE	22.553
C9-S-44A	24HR_0005	C9-NMBB_2BW	C9-S_44E	-28.732
C9-S-44A	24HR_0010	C9-NMBB_2BW	C9-S_44E	-23.228
C9-S-44A	24HR_0025	C9-NMBB_2BW	C9-S_44E	28.864
C9-S-44A	72HR_0005	C9-NMBB_2BW	C9-S_44E	-25.317
C9-S-44A	72HR_0010	C9-NMBB_2BW	C9-S_44E	-26.225
C9-S-44A	72HR_0025	C9-NMBB_2BW	C9-S_44E	30.677
C9-S-44A	72HR_0050	C9-NMBB_2BW	C9-S_44E	38.969
C9-S-44A	72HR_0100	C9-NMBB_2BW	C9-S_44E	47.560
C9-S-44A	72HR_0500	C9-NMBB_2BW	C9-S_44E	65.137
C9-S-44A	72HR_1000	C9-NMBB_2BW	C9-S_44E	71.438
R91SW1a	24HR_0005	C9-R91SW-21	C9-E9E-34W	383.424
R91SW1a	24HR_0010			429.340
R91SW1a	24HR_0025			493.847
R91SW1a	72HR_0005			385.349
R91SW1a	72HR_0010			421.867
R91SW1a	72HR_0025			472.617
R91SW1a	72HR_0050			501.433

C-9 Discharges (cfs) - 2060

Name	Storm	Upstream Node Name	Downstream Node Name	Max Flow cfs
R91SW1a	72HR_0100			547.608
R91SW1a	72HR_0500			631.646
R91SW1a	72HR_1000			664.823
R91SW2a	24HR_0005	C9-R91SW-21	C9-SR91_1	-383.383
R91SW2a	24HR_0010			-427.897
R91SW2a	24HR_0025			-492.883
R91SW2a	72HR_0005			-386.139
R91SW2a	72HR_0010			-421.475
R91SW2a	72HR_0025			-472.449
R91SW2a	72HR_0050			-501.080
R91SW2a	72HR_0100			-548.045
R91SW2a	72HR_0500			-633.523
R91SW2a	72HR_1000			-667.177
C9-LN_MGDR_7	24HR_0005	C9-MGDR_7	C9-BN9041	43.576
C9-LN_MGDR_7	24HR_0010	C9-MGDR_7	C9-BN9041	49.195
C9-LN_MGDR_7	24HR_0025	C9-MGDR_7	C9-BN9041	58.654
C9-LN_MGDR_7	72HR_0005	C9-MGDR_7	C9-BN9041	42.198
C9-LN_MGDR_7	72HR_0010	C9-MGDR_7	C9-BN9041	47.558
C9-LN_MGDR_7	72HR_0025	C9-MGDR_7	C9-BN9041	52.409
C9-LN_MGDR_7	72HR_0050	C9-MGDR_7	C9-BN9041	53.869
C9-LN_MGDR_7	72HR_0100	C9-MGDR_7	C9-BN9041	56.040
C9-LN_MGDR_7	72HR_0500	C9-MGDR_7	C9-BN9041	55.546
C9-LN_MGDR_7	72HR_1000	C9-MGDR_7	C9-BN9041	55.350
MDr673a	24HR_0005	C9-BN9043	C9-BN9042	0.000
MDr673a	24HR_0010			0.000
MDr673a	24HR_0025			0.000
MDr673a	72HR_0005			0.000
MDr673a	72HR_0010			0.000
MDr673a	72HR_0025			0.000
MDr673a	72HR_0050			-0.002
MDr673a	72HR_0100			-0.040
MDr673a	72HR_0500			-1.051
MDr673a	72HR_1000			-2.971
MDr673b	24HR_0005	C9-BN9043	C9-BN9042	-5.854
MDr673b	24HR_0010			-5.830
MDr673b	24HR_0025			-5.773
MDr673b	72HR_0005			-5.887
MDr673b	72HR_0010			-5.943
MDr673b	72HR_0025			-5.980
MDr673b	72HR_0050			-5.970
MDr673b	72HR_0100			-5.953
MDr673b	72HR_0500			-5.865
MDr673b	72HR_1000			-5.814
C9-SR91-1A	24HR_0005	C9-MGDR_10	C9-SR7-2P1S	0.000
C9-SR91-1A	24HR_0010	C9-MGDR_10	C9-SR7-2P1S	0.000
C9-SR91-1A	24HR_0025	C9-MGDR_10	C9-SR7-2P1S	0.000
C9-SR91-1A	72HR_0005	C9-MGDR_10	C9-SR7-2P1S	0.000
C9-SR91-1A	72HR_0010	C9-MGDR_10	C9-SR7-2P1S	0.000
C9-SR91-1A	72HR_0025	C9-MGDR_10	C9-SR7-2P1S	0.000
C9-SR91-1A	72HR_0050	C9-MGDR_10	C9-SR7-2P1S	0.000
C9-SR91-1A	72HR_0100	C9-MGDR_10	C9-SR7-2P1S	3.410

C-9 Discharges (cfs) - 2060

Name	Storm	Upstream Node Name	Downstream Node Name	Max Flow cfs
C9-SR91-1A	72HR_0500	C9-MGDR_10	C9-SR7-2P1S	-56.960
C9-SR91-1A	72HR_1000	C9-MGDR_10	C9-SR7-2P1S	-120.117
C9-SR91-1B	24HR_0005	C9-MGDR_10	C9-MGDR_8	0.000
C9-SR91-1B	24HR_0010	C9-MGDR_10	C9-MGDR_8	0.000
C9-SR91-1B	24HR_0025	C9-MGDR_10	C9-MGDR_8	0.000
C9-SR91-1B	72HR_0005	C9-MGDR_10	C9-MGDR_8	0.000
C9-SR91-1B	72HR_0010	C9-MGDR_10	C9-MGDR_8	0.000
C9-SR91-1B	72HR_0025	C9-MGDR_10	C9-MGDR_8	0.000
C9-SR91-1B	72HR_0050	C9-MGDR_10	C9-MGDR_8	0.000
C9-SR91-1B	72HR_0100	C9-MGDR_10	C9-MGDR_8	3.410
C9-SR91-1B	72HR_0500	C9-MGDR_10	C9-MGDR_8	107.806
C9-SR91-1B	72HR_1000	C9-MGDR_10	C9-MGDR_8	223.798
C9-MG10S91	24HR_0005	C9-MGDR_10	C9-SR91_1	332.652
C9-MG10S91	24HR_0010	C9-MGDR_10	C9-SR91_1	375.327
C9-MG10S91	24HR_0025	C9-MGDR_10	C9-SR91_1	433.912
C9-MG10S91	72HR_0005	C9-MGDR_10	C9-SR91_1	332.981
C9-MG10S91	72HR_0010	C9-MGDR_10	C9-SR91_1	366.998
C9-MG10S91	72HR_0025	C9-MGDR_10	C9-SR91_1	413.708
C9-MG10S91	72HR_0050	C9-MGDR_10	C9-SR91_1	439.163
C9-MG10S91	72HR_0100	C9-MGDR_10	C9-SR91_1	470.873
C9-MG10S91	72HR_0500	C9-MGDR_10	C9-SR91_1	525.413
C9-MG10S91	72HR_1000	C9-MGDR_10	C9-SR91_1	545.243
C9-LN9036B	24HR_0005	C9-MGDR_10	C9-BN9035	13.349
C9-LN9036B	24HR_0010	C9-MGDR_10	C9-BN9035	14.129
C9-LN9036B	24HR_0025	C9-MGDR_10	C9-BN9035	14.892
C9-LN9036B	72HR_0005	C9-MGDR_10	C9-BN9035	13.567
C9-LN9036B	72HR_0010	C9-MGDR_10	C9-BN9035	13.977
C9-LN9036B	72HR_0025	C9-MGDR_10	C9-BN9035	14.303
C9-LN9036B	72HR_0050	C9-MGDR_10	C9-BN9035	14.475
C9-LN9036B	72HR_0100	C9-MGDR_10	C9-BN9035	14.794
C9-LN9036B	72HR_0500	C9-MGDR_10	C9-BN9035	15.090
C9-LN9036B	72HR_1000	C9-MGDR_10	C9-BN9035	15.096
C9-LN9039B	24HR_0005	C9-MGDR_10	C9-BN9038	14.076
C9-LN9039B	24HR_0010	C9-MGDR_10	C9-BN9038	14.923
C9-LN9039B	24HR_0025	C9-MGDR_10	C9-BN9038	15.633
C9-LN9039B	72HR_0005	C9-MGDR_10	C9-BN9038	14.069
C9-LN9039B	72HR_0010	C9-MGDR_10	C9-BN9038	14.502
C9-LN9039B	72HR_0025	C9-MGDR_10	C9-BN9038	14.694
C9-LN9039B	72HR_0050	C9-MGDR_10	C9-BN9038	14.794
C9-LN9039B	72HR_0100	C9-MGDR_10	C9-BN9038	14.984
C9-LN9039B	72HR_0500	C9-MGDR_10	C9-BN9038	14.940
C9-LN9039B	72HR_1000	C9-MGDR_10	C9-BN9038	14.829
PICK1	24HR_0005	C9-PICKWICK	C9-B9E-19S-1	34.866
PICK1	24HR_0010			36.470
PICK1	24HR_0025			43.481
PICK1	72HR_0005			45.176
PICK1	72HR_0010			48.081
PICK1	72HR_0025			53.586
PICK1	72HR_0050			59.233
PICK1	72HR_0100			60.199
PICK1	72HR_0500			69.840

C-9 Discharges (cfs) - 2060

Name	Storm	Upstream Node Name	Downstream Node Name	Max Flow cfs
PICK1	72HR_1000			77.371
PICK2	24HR_0005	C9-PICKWICK	C9-B9E-19S-1	34.862
PICK2	24HR_0010			36.470
PICK2	24HR_0025			43.481
PICK2	72HR_0005			45.176
PICK2	72HR_0010			48.081
PICK2	72HR_0025			53.586
PICK2	72HR_0050			59.233
PICK2	72HR_0100			60.199
PICK2	72HR_0500			71.313
PICK2	72HR_1000			78.505
PICKO	24HR_0005	C9-PICKWICK	C9-B9E-19S-1	0.000
PICKO	24HR_0010			0.000
PICKO	24HR_0025			0.000
PICKO	72HR_0005			0.000
PICKO	72HR_0010			0.000
PICKO	72HR_0025			0.000
PICKO	72HR_0050			0.000
PICKO	72HR_0100			0.000
PICKO	72HR_0500			0.000
PICKO	72HR_1000			0.000
C9-NE183-1	24HR_0005	C9-I95_2C9E	C9-NEMG-4	72.726
C9-NE183-1	24HR_0010	C9-I95_2C9E	C9-NEMG-4	-155.193
C9-NE183-1	24HR_0025	C9-I95_2C9E	C9-NEMG-4	-220.104
C9-NE183-1	72HR_0005	C9-I95_2C9E	C9-NEMG-4	67.085
C9-NE183-1	72HR_0010	C9-I95_2C9E	C9-NEMG-4	-160.599
C9-NE183-1	72HR_0025	C9-I95_2C9E	C9-NEMG-4	-215.744
C9-NE183-1	72HR_0050	C9-I95_2C9E	C9-NEMG-4	-234.070
C9-NE183-1	72HR_0100	C9-I95_2C9E	C9-NEMG-4	-248.371
C9-NE183-1	72HR_0500	C9-I95_2C9E	C9-NEMG-4	-257.939
C9-NE183-1	72HR_1000	C9-I95_2C9E	C9-NEMG-4	-256.179
C9S41O1	24HR_0005	C9-S_41	C9-C_14	114.606
C9S41O1	24HR_0010			128.403
C9S41O1	24HR_0025			140.370
C9S41O1	72HR_0005			116.279
C9S41O1	72HR_0010			128.884
C9S41O1	72HR_0025			128.675
C9S41O1	72HR_0050			122.261
C9S41O1	72HR_0100			117.838
C9S41O1	72HR_0500			119.214
C9S41O1	72HR_1000			118.301
C9S41OV	24HR_0005	C9-S_41	C9-C_14	0.000
C9S41OV	24HR_0010			0.000
C9S41OV	24HR_0025			0.000
C9S41OV	72HR_0005			0.000
C9S41OV	72HR_0010			0.000
C9S41OV	72HR_0025			0.000
C9S41OV	72HR_0050			0.000
C9S41OV	72HR_0100			0.935
C9S41OV	72HR_0500			38.347
C9S41OV	72HR_1000			101.576

C-9 Discharges (cfs) - 2060

Name	Storm	Upstream Node Name	Downstream Node Name	Max Flow cfs
C9S41O2	24HR_0005	C9-S_41	C9-C_14	12.960
C9S41O2	24HR_0010			13.337
C9S41O2	24HR_0025			12.646
C9S41O2	72HR_0005			11.836
C9S41O2	72HR_0010			12.290
C9S41O2	72HR_0025			11.662
C9S41O2	72HR_0050			11.119
C9S41O2	72HR_0100			11.136
C9S41O2	72HR_0500			11.444
C9S41O2	72HR_1000			11.465
C9-JADWES	24HR_0005	C9-WESTLAKE	C9-N_JW1	198.176
C9-JADWES	24HR_0010	C9-WESTLAKE	C9-N_JW1	-230.183
C9-JADWES	24HR_0025	C9-WESTLAKE	C9-N_JW1	-451.612
C9-JADWES	72HR_0005	C9-WESTLAKE	C9-N_JW1	-241.380
C9-JADWES	72HR_0010	C9-WESTLAKE	C9-N_JW1	-363.974
C9-JADWES	72HR_0025	C9-WESTLAKE	C9-N_JW1	-697.886
C9-JADWES	72HR_0050	C9-WESTLAKE	C9-N_JW1	-1136.608
C9-JADWES	72HR_0100	C9-WESTLAKE	C9-N_JW1	-1292.920
C9-JADWES	72HR_0500	C9-WESTLAKE	C9-N_JW1	-1287.742
C9-JADWES	72HR_1000	C9-WESTLAKE	C9-N_JW1	-1250.386
C9-LN_WESTLAKE	24HR_0005	C9-WESTLAKE	C9-B9E-19S-1	-1618.840
C9-LN_WESTLAKE	24HR_0010	C9-WESTLAKE	C9-B9E-19S-1	-1848.211
C9-LN_WESTLAKE	24HR_0025	C9-WESTLAKE	C9-B9E-19S-1	-2296.446
C9-LN_WESTLAKE	72HR_0005	C9-WESTLAKE	C9-B9E-19S-1	-1410.836
C9-LN_WESTLAKE	72HR_0010	C9-WESTLAKE	C9-B9E-19S-1	-1672.530
C9-LN_WESTLAKE	72HR_0025	C9-WESTLAKE	C9-B9E-19S-1	-2028.099
C9-LN_WESTLAKE	72HR_0050	C9-WESTLAKE	C9-B9E-19S-1	-2308.355
C9-LN_WESTLAKE	72HR_0100	C9-WESTLAKE	C9-B9E-19S-1	-2547.403
C9-LN_WESTLAKE	72HR_0500	C9-WESTLAKE	C9-B9E-19S-1	-3373.482
C9-LN_WESTLAKE	72HR_1000	C9-WESTLAKE	C9-B9E-19S-1	-3702.847
C9-NEMG4O	24HR_0005	C9-NEMG-4	C9-PICKWICK	144.815
C9-NEMG4O	24HR_0010	C9-NEMG-4	C9-PICKWICK	157.046
C9-NEMG4O	24HR_0025	C9-NEMG-4	C9-PICKWICK	171.133
C9-NEMG4O	72HR_0005	C9-NEMG-4	C9-PICKWICK	145.806
C9-NEMG4O	72HR_0010	C9-NEMG-4	C9-PICKWICK	156.538
C9-NEMG4O	72HR_0025	C9-NEMG-4	C9-PICKWICK	168.726
C9-NEMG4O	72HR_0050	C9-NEMG-4	C9-PICKWICK	175.599
C9-NEMG4O	72HR_0100	C9-NEMG-4	C9-PICKWICK	183.113
C9-NEMG4O	72HR_0500	C9-NEMG-4	C9-PICKWICK	201.934
C9-NEMG4O	72HR_1000	C9-NEMG-4	C9-PICKWICK	209.744
C9-NE6AVE_1	24HR_0005	C9-NE6AV-1	C9-NEMG-4	-48.684
C9-NE6AVE_1	24HR_0010	C9-NE6AV-1	C9-NEMG-4	-52.077
C9-NE6AVE_1	24HR_0025	C9-NE6AV-1	C9-NEMG-4	-55.038
C9-NE6AVE_1	72HR_0005	C9-NE6AV-1	C9-NEMG-4	-48.927
C9-NE6AVE_1	72HR_0010	C9-NE6AV-1	C9-NEMG-4	-51.948
C9-NE6AVE_1	72HR_0025	C9-NE6AV-1	C9-NEMG-4	-54.459
C9-NE6AVE_1	72HR_0050	C9-NE6AV-1	C9-NEMG-4	-56.013
C9-NE6AVE_1	72HR_0100	C9-NE6AV-1	C9-NEMG-4	-57.870
C9-NE6AVE_1	72HR_0500	C9-NE6AV-1	C9-NEMG-4	-62.469
C9-NE6AVE_1	72HR_1000	C9-NE6AV-1	C9-NEMG-4	-63.235
C9-NE6AVE_2	24HR_0005	C9-NE6AV-2	C9-NE6AV-1	-48.684

C-9 Discharges (cfs) - 2060

Name	Storm	Upstream Node Name	Downstream Node Name	Max Flow cfs
C9-NE6AVE_2	24HR_0010	C9-NE6AV-2	C9-NE6AV-1	-52.077
C9-NE6AVE_2	24HR_0025	C9-NE6AV-2	C9-NE6AV-1	-55.038
C9-NE6AVE_2	72HR_0005	C9-NE6AV-2	C9-NE6AV-1	-48.928
C9-NE6AVE_2	72HR_0010	C9-NE6AV-2	C9-NE6AV-1	-51.949
C9-NE6AVE_2	72HR_0025	C9-NE6AV-2	C9-NE6AV-1	-54.459
C9-NE6AVE_2	72HR_0050	C9-NE6AV-2	C9-NE6AV-1	-56.014
C9-NE6AVE_2	72HR_0100	C9-NE6AV-2	C9-NE6AV-1	-57.870
C9-NE6AVE_2	72HR_0500	C9-NE6AV-2	C9-NE6AV-1	-62.471
C9-NE6AVE_2	72HR_1000	C9-NE6AV-2	C9-NE6AV-1	-63.236
C9-NE6AVE_3	24HR_0005	C9-NE6AV-2	C9-NMBB_1	-74.606
C9-NE6AVE_3	24HR_0010	C9-NE6AV-2	C9-NMBB_1	-79.760
C9-NE6AVE_3	24HR_0025	C9-NE6AV-2	C9-NMBB_1	-84.313
C9-NE6AVE_3	72HR_0005	C9-NE6AV-2	C9-NMBB_1	-74.982
C9-NE6AVE_3	72HR_0010	C9-NE6AV-2	C9-NMBB_1	-79.569
C9-NE6AVE_3	72HR_0025	C9-NE6AV-2	C9-NMBB_1	-83.441
C9-NE6AVE_3	72HR_0050	C9-NE6AV-2	C9-NMBB_1	-85.805
C9-NE6AVE_3	72HR_0100	C9-NE6AV-2	C9-NMBB_1	-88.590
C9-NE6AVE_3	72HR_0500	C9-NE6AV-2	C9-NMBB_1	-95.546
C9-NE6AVE_3	72HR_1000	C9-NE6AV-2	C9-NMBB_1	-96.527
C9-S-40C	24HR_0005	C9-S_40	C9-MGDR_9	282.947
C9-S-40C	24HR_0010	C9-S_40	C9-MGDR_9	299.462
C9-S-40C	24HR_0025	C9-S_40	C9-MGDR_9	300.017
C9-S-40C	72HR_0005	C9-S_40	C9-MGDR_9	248.783
C9-S-40C	72HR_0010	C9-S_40	C9-MGDR_9	257.454
C9-S-40C	72HR_0025	C9-S_40	C9-MGDR_9	251.576
C9-S-40C	72HR_0050	C9-S_40	C9-MGDR_9	245.422
C9-S-40C	72HR_0100	C9-S_40	C9-MGDR_9	241.581
C9-S-40C	72HR_0500	C9-S_40	C9-MGDR_9	276.323
C9-S-40C	72HR_1000	C9-S_40	C9-MGDR_9	281.276
C9-S40S7	24HR_0005	C9-S_40	C9-SR7-2P1S	0.000
C9-S40S7	24HR_0010	C9-S_40	C9-SR7-2P1S	0.000
C9-S40S7	24HR_0025	C9-S_40	C9-SR7-2P1S	0.000
C9-S40S7	72HR_0005	C9-S_40	C9-SR7-2P1S	0.000
C9-S40S7	72HR_0010	C9-S_40	C9-SR7-2P1S	0.000
C9-S40S7	72HR_0025	C9-S_40	C9-SR7-2P1S	0.000
C9-S40S7	72HR_0050	C9-S_40	C9-SR7-2P1S	0.695
C9-S40S7	72HR_0100	C9-S_40	C9-SR7-2P1S	13.310
C9-S40S7	72HR_0500	C9-S_40	C9-SR7-2P1S	99.708
C9-S40S7	72HR_1000	C9-S_40	C9-SR7-2P1S	166.687
C9-LN9026A	24HR_0005	C9-S_40	C9-BN9025	51.069
C9-LN9026A	24HR_0010	C9-S_40	C9-BN9025	50.027
C9-LN9026A	24HR_0025	C9-S_40	C9-BN9025	57.229
C9-LN9026A	72HR_0005	C9-S_40	C9-BN9025	48.735
C9-LN9026A	72HR_0010	C9-S_40	C9-BN9025	47.746
C9-LN9026A	72HR_0025	C9-S_40	C9-BN9025	56.237
C9-LN9026A	72HR_0050	C9-S_40	C9-BN9025	58.461
C9-LN9026A	72HR_0100	C9-S_40	C9-BN9025	59.079
C9-LN9026A	72HR_0500	C9-S_40	C9-BN9025	57.342
C9-LN9026A	72HR_1000	C9-S_40	C9-BN9025	60.843
C9-S-39A	24HR_0005	C9-S_39	C9-NE2AV-1	318.077
C9-S-39A	24HR_0010	C9-S_39	C9-NE2AV-1	409.409

C-9 Discharges (cfs) - 2060

Name	Storm	Upstream Node Name	Downstream Node Name	Max Flow cfs
C9-S-39A	24HR_0025	C9-S_39	C9-NE2AV-1	564.804
C9-S-39A	72HR_0005	C9-S_39	C9-NE2AV-1	317.940
C9-S-39A	72HR_0010	C9-S_39	C9-NE2AV-1	397.006
C9-S-39A	72HR_0025	C9-S_39	C9-NE2AV-1	527.852
C9-S-39A	72HR_0050	C9-S_39	C9-NE2AV-1	646.849
C9-S-39A	72HR_0100	C9-S_39	C9-NE2AV-1	728.201
C9-S-39A	72HR_0500	C9-S_39	C9-NE2AV-1	736.351
C9-S-39A	72HR_1000	C9-S_39	C9-NE2AV-1	-592.589
C9-SR7S39	24HR_0005	C9-S_39	C9-SR7-2P1N	0.000
C9-SR7S39	24HR_0010	C9-S_39	C9-SR7-2P1N	0.000
C9-SR7S39	24HR_0025	C9-S_39	C9-SR7-2P1N	0.000
C9-SR7S39	72HR_0005	C9-S_39	C9-SR7-2P1N	0.000
C9-SR7S39	72HR_0010	C9-S_39	C9-SR7-2P1N	0.000
C9-SR7S39	72HR_0025	C9-S_39	C9-SR7-2P1N	0.000
C9-SR7S39	72HR_0050	C9-S_39	C9-SR7-2P1N	0.000
C9-SR7S39	72HR_0100	C9-S_39	C9-SR7-2P1N	0.000
C9-SR7S39	72HR_0500	C9-S_39	C9-SR7-2P1N	-0.003
C9-SR7S39	72HR_1000	C9-S_39	C9-SR7-2P1N	-0.072
C9-NDG-C-2A	24HR_0005	C9-N_8	C9-NDC-1W	287.723
C9-NDG-C-2A	24HR_0010	C9-N_8	C9-NDC-1W	371.357
C9-NDG-C-2A	24HR_0025	C9-N_8	C9-NDC-1W	514.795
C9-NDG-C-2A	72HR_0005	C9-N_8	C9-NDC-1W	328.141
C9-NDG-C-2A	72HR_0010	C9-N_8	C9-NDC-1W	401.905
C9-NDG-C-2A	72HR_0025	C9-N_8	C9-NDC-1W	499.727
C9-NDG-C-2A	72HR_0050	C9-N_8	C9-NDC-1W	559.964
C9-NDG-C-2A	72HR_0100	C9-N_8	C9-NDC-1W	502.102
C9-NDG-C-2A	72HR_0500	C9-N_8	C9-NDC-1W	-1216.842
C9-NDG-C-2A	72HR_1000	C9-N_8	C9-NDC-1W	-1620.534
C9N8a1.1	24HR_0005	C9-N_8	C9-31-1	3.651
C9N8a1.1	24HR_0010			3.596
C9N8a1.1	24HR_0025			3.312
C9N8a1.1	72HR_0005			3.257
C9N8a1.1	72HR_0010			2.842
C9N8a1.1	72HR_0025			1.662
C9N8a1.1	72HR_0050			1.333
C9N8a1.1	72HR_0100			1.333
C9N8a1.1	72HR_0500			1.428
C9N8a1.1	72HR_1000			1.430
C9N8aW.1	24HR_0005	C9-N_8	C9-31-1	30.077
C9N8aW.1	24HR_0010			36.814
C9N8aW.1	24HR_0025			43.253
C9N8aW.1	72HR_0005			30.649
C9N8aW.1	72HR_0010			30.418
C9N8aW.1	72HR_0025			26.048
C9N8aW.1	72HR_0050			23.572
C9N8aW.1	72HR_0100			19.131
C9N8aW.1	72HR_0500			12.594
C9N8aW.1	72HR_1000			23.846
C9-N-8b1	24HR_0005	C9-N_8	C9-S33-1	1.962
C9-N-8b1	24HR_0010			2.169
C9-N-8b1	24HR_0025			2.310

C-9 Discharges (cfs) - 2060

Name	Storm	Upstream Node Name	Downstream Node Name	Max Flow cfs
C9-N-8b1	72HR_0005			2.040
C9-N-8b1	72HR_0010			2.075
C9-N-8b1	72HR_0025			1.854
C9-N-8b1	72HR_0050			1.600
C9-N-8b1	72HR_0100			1.292
C9-N-8b1	72HR_0500			0.950
C9-N-8b1	72HR_1000			0.981
C9-N-8b2	24HR_0005	C9-N_8	C9-S33-1	4.105
C9-N-8b2	24HR_0010			8.976
C9-N-8b2	24HR_0025			11.386
C9-N-8b2	72HR_0005			8.688
C9-N-8b2	72HR_0010			10.964
C9-N-8b2	72HR_0025			20.289
C9-N-8b2	72HR_0050			23.818
C9-N-8b2	72HR_0100			21.030
C9-N-8b2	72HR_0500			16.421
C9-N-8b2	72HR_1000			17.186
C9-LN9148B	24HR_0005	C9-N_1	C9-BN9148	0.000
C9-LN9148B	24HR_0010	C9-N_1	C9-BN9148	0.000
C9-LN9148B	24HR_0025	C9-N_1	C9-BN9148	0.000
C9-LN9148B	72HR_0005	C9-N_1	C9-BN9148	0.000
C9-LN9148B	72HR_0010	C9-N_1	C9-BN9148	0.000
C9-LN9148B	72HR_0025	C9-N_1	C9-BN9148	0.000
C9-LN9148B	72HR_0050	C9-N_1	C9-BN9148	0.000
C9-LN9148B	72HR_0100	C9-N_1	C9-BN9148	0.000
C9-LN9148B	72HR_0500	C9-N_1	C9-BN9148	4.238
C9-LN9148B	72HR_1000	C9-N_1	C9-BN9148	6.426
C9-LN9150A	24HR_0005	C9-N_1	C9-B9E-7AS	0.000
C9-LN9150A	24HR_0010	C9-N_1	C9-B9E-7AS	0.000
C9-LN9150A	24HR_0025	C9-N_1	C9-B9E-7AS	0.000
C9-LN9150A	72HR_0005	C9-N_1	C9-B9E-7AS	0.000
C9-LN9150A	72HR_0010	C9-N_1	C9-B9E-7AS	0.000
C9-LN9150A	72HR_0025	C9-N_1	C9-B9E-7AS	0.000
C9-LN9150A	72HR_0050	C9-N_1	C9-B9E-7AS	0.000
C9-LN9150A	72HR_0100	C9-N_1	C9-B9E-7AS	0.000
C9-LN9150A	72HR_0500	C9-N_1	C9-B9E-7AS	-4.971
C9-LN9150A	72HR_1000	C9-N_1	C9-B9E-7AS	-19.500
C9N1a1	24HR_0005	C9-N_1	C9-PN_C_2	1.919
C9N1a1	24HR_0010			2.642
C9N1a1	24HR_0025			3.523
C9N1a1	72HR_0005			2.823
C9N1a1	72HR_0010			3.334
C9N1a1	72HR_0025			3.835
C9N1a1	72HR_0050			3.868
C9N1a1	72HR_0100			3.729
C9N1a1	72HR_0500			3.137
C9N1a1	72HR_1000			2.848
C9N1a2	24HR_0005	C9-N_1	C9-PN_C_2	2.187
C9N1a2	24HR_0010			3.171
C9N1a2	24HR_0025			4.212
C9N1a2	72HR_0005			3.375

C-9 Discharges (cfs) - 2060

Name	Storm	Upstream Node Name	Downstream Node Name	Max Flow cfs
C9N1a2	72HR_0010			3.987
C9N1a2	72HR_0025			4.585
C9N1a2	72HR_0050			4.625
C9N1a2	72HR_0100			4.459
C9N1a2	72HR_0500			3.752
C9N1a2	72HR_1000			3.406
C9N1a3	24HR_0005	C9-N_1	C9-PN_C_2	3.726
C9N1a3	24HR_0010			5.090
C9N1a3	24HR_0025			6.744
C9N1a3	72HR_0005			5.409
C9N1a3	72HR_0010			6.383
C9N1a3	72HR_0025			7.335
C9N1a3	72HR_0050			7.397
C9N1a3	72HR_0100			7.130
C9N1a3	72HR_0500			6.000
C9N1a3	72HR_1000			5.447
C9N1a4	24HR_0005	C9-N_1	C9-PN_C_2	0.000
C9N1a4	24HR_0010			0.000
C9N1a4	24HR_0025			0.000
C9N1a4	72HR_0005			0.000
C9N1a4	72HR_0010			0.000
C9N1a4	72HR_0025			0.360
C9N1a4	72HR_0050			10.335
C9N1a4	72HR_0100			35.525
C9N1a4	72HR_0500			168.663
C9N1a4	72HR_1000			255.066
C9N1b1	24HR_0005	C9-N_1	C9-C_7	29.484
C9N1b1	24HR_0010			41.540
C9N1b1	24HR_0025			63.410
C9N1b1	72HR_0005			47.897
C9N1b1	72HR_0010			63.010
C9N1b1	72HR_0025			73.669
C9N1b1	72HR_0050			74.309
C9N1b1	72HR_0100			71.414
C9N1b1	72HR_0500			60.518
C9N1b1	72HR_1000			55.299
C9N1b2	24HR_0005	C9-N_1	C9-C_7	30.383
C9N1b2	24HR_0010			42.485
C9N1b2	24HR_0025			67.718
C9N1b2	72HR_0005			48.857
C9N1b2	72HR_0010			66.769
C9N1b2	72HR_0025			79.893
C9N1b2	72HR_0050			80.587
C9N1b2	72HR_0100			77.449
C9N1b2	72HR_0500			65.635
C9N1b2	72HR_1000			59.977
C9N1b3	24HR_0005	C9-N_1	C9-C_7	29.669
C9N1b3	24HR_0010			41.732
C9N1b3	24HR_0025			63.878
C9N1b3	72HR_0005			48.095
C9N1b3	72HR_0010			63.427

C-9 Discharges (cfs) - 2060

Name	Storm	Upstream Node Name	Downstream Node Name	Max Flow cfs
C9N1b3	72HR_0025			73.672
C9N1b3	72HR_0050			74.312
C9N1b3	72HR_0100			71.417
C9N1b3	72HR_0500			60.520
C9N1b3	72HR_1000			55.301
C9N1b4	24HR_0005	C9-N_1	C9-C_7	29.829
C9N1b4	24HR_0010			41.903
C9N1b4	24HR_0025			66.305
C9N1b4	72HR_0005			48.267
C9N1b4	72HR_0010			64.316
C9N1b4	72HR_0025			79.671
C9N1b4	72HR_0050			80.362
C9N1b4	72HR_0100			77.229
C9N1b4	72HR_0500			65.442
C9N1b4	72HR_1000			59.796
C9N1b5	24HR_0005	C9-N_1	C9-C_7	0.000
C9N1b5	24HR_0010			0.000
C9N1b5	24HR_0025			0.000
C9N1b5	72HR_0005			0.000
C9N1b5	72HR_0010			0.000
C9N1b5	72HR_0025			63.749
C9N1b5	72HR_0050			263.634
C9N1b5	72HR_0100			517.771
C9N1b5	72HR_0500			1154.252
C9N1b5	72HR_1000			1446.551
C9-LN_NW32AV-1	24HR_0005	C9-NW32AV-1	C9-BN9151	3.384
C9-LN_NW32AV-1	24HR_0010	C9-NW32AV-1	C9-BN9151	10.986
C9-LN_NW32AV-1	24HR_0025	C9-NW32AV-1	C9-BN9151	33.876
C9-LN_NW32AV-1	72HR_0005	C9-NW32AV-1	C9-BN9151	4.548
C9-LN_NW32AV-1	72HR_0010	C9-NW32AV-1	C9-BN9151	13.500
C9-LN_NW32AV-1	72HR_0025	C9-NW32AV-1	C9-BN9151	32.209
C9-LN_NW32AV-1	72HR_0050	C9-NW32AV-1	C9-BN9151	33.856
C9-LN_NW32AV-1	72HR_0100	C9-NW32AV-1	C9-BN9151	33.232
C9-LN_NW32AV-1	72HR_0500	C9-NW32AV-1	C9-BN9151	28.499
C9-LN_NW32AV-1	72HR_1000	C9-NW32AV-1	C9-BN9151	24.391
32AV12a	24HR_0005	C9-NW32AV-1	C9-NW32AV-2	1.504
32AV12a	24HR_0010			3.291
32AV12a	24HR_0025			6.384
32AV12a	72HR_0005			2.744
32AV12a	72HR_0010			4.328
32AV12a	72HR_0025			6.291
32AV12a	72HR_0050			6.541
32AV12a	72HR_0100			6.354
32AV12a	72HR_0500			5.011
32AV12a	72HR_1000			4.491
32AV23a	24HR_0005	C9-NW32AV-2	C9-NW32AV-3	1.503
32AV23a	24HR_0010			3.281
32AV23a	24HR_0025			6.381
32AV23a	72HR_0005			2.744
32AV23a	72HR_0010			4.328
32AV23a	72HR_0025			6.288

C-9 Discharges (cfs) - 2060

Name	Storm	Upstream Node Name	Downstream Node Name	Max Flow cfs
32AV23a	72HR_0050			6.536
32AV23a	72HR_0100			6.347
32AV23a	72HR_0500			4.995
32AV23a	72HR_1000			4.471
32AV-3a1	24HR_0005	C9-NW32AV-3	C9-C_9	1.502
32AV-3a1	24HR_0010			3.270
32AV-3a1	24HR_0025			6.376
32AV-3a1	72HR_0005			2.744
32AV-3a1	72HR_0010			4.329
32AV-3a1	72HR_0025			6.281
32AV-3a1	72HR_0050			6.529
32AV-3a1	72HR_0100			6.335
32AV-3a1	72HR_0500			4.984
32AV-3a1	72HR_1000			4.467
32AV-3a2	24HR_0005	C9-NW32AV-3	C9-C_9	0.000
32AV-3a2	24HR_0010			0.000
32AV-3a2	24HR_0025			0.000
32AV-3a2	72HR_0005			0.000
32AV-3a2	72HR_0010			0.000
32AV-3a2	72HR_0025			0.000
32AV-3a2	72HR_0050			0.000
32AV-3a2	72HR_0100			0.000
32AV-3a2	72HR_0500			0.009
32AV-3a2	72HR_1000			1.417
C9-N-4B	24HR_0005	C9-N_4	C9-N_5	0.000
C9-N-4B	24HR_0010	C9-N_4	C9-N_5	0.000
C9-N-4B	24HR_0025	C9-N_4	C9-N_5	0.000
C9-N-4B	72HR_0005	C9-N_4	C9-N_5	0.000
C9-N-4B	72HR_0010	C9-N_4	C9-N_5	0.000
C9-N-4B	72HR_0025	C9-N_4	C9-N_5	54.992
C9-N-4B	72HR_0050	C9-N_4	C9-N_5	125.281
C9-N-4B	72HR_0100	C9-N_4	C9-N_5	219.043
C9-N-4B	72HR_0500	C9-N_4	C9-N_5	534.138
C9-N-4B	72HR_1000	C9-N_4	C9-N_5	676.717
C9-N-4A	24HR_0005	C9-N_4	C9-27AV_C1	382.599
C9-N-4A	24HR_0010	C9-N_4	C9-27AV_C1	491.088
C9-N-4A	24HR_0025	C9-N_4	C9-27AV_C1	531.458
C9-N-4A	72HR_0005	C9-N_4	C9-27AV_C1	403.716
C9-N-4A	72HR_0010	C9-N_4	C9-27AV_C1	441.214
C9-N-4A	72HR_0025	C9-N_4	C9-27AV_C1	444.881
C9-N-4A	72HR_0050	C9-N_4	C9-27AV_C1	352.127
C9-N-4A	72HR_0100	C9-N_4	C9-27AV_C1	269.365
C9-N-4A	72HR_0500	C9-N_4	C9-27AV_C1	-611.246
C9-N-4A	72HR_1000	C9-N_4	C9-27AV_C1	-761.252
C9-N-4C	24HR_0005	C9-N_4	C9-NW32AV-1	0.000
C9-N-4C	24HR_0010	C9-N_4	C9-NW32AV-1	0.000
C9-N-4C	24HR_0025	C9-N_4	C9-NW32AV-1	0.000
C9-N-4C	72HR_0005	C9-N_4	C9-NW32AV-1	0.000
C9-N-4C	72HR_0010	C9-N_4	C9-NW32AV-1	0.000
C9-N-4C	72HR_0025	C9-N_4	C9-NW32AV-1	0.000
C9-N-4C	72HR_0050	C9-N_4	C9-NW32AV-1	0.000

C-9 Discharges (cfs) - 2060

Name	Storm	Upstream Node Name	Downstream Node Name	Max Flow cfs
C9-N-4C	72HR_0100	C9-N_4	C9-NW32AV-1	0.000
C9-N-4C	72HR_0500	C9-N_4	C9-NW32AV-1	1.276
C9-N-4C	72HR_1000	C9-N_4	C9-NW32AV-1	28.431
C9-LN9152B	24HR_0005	C9-N_4	C9-BN9152	34.093
C9-LN9152B	24HR_0010	C9-N_4	C9-BN9152	33.781
C9-LN9152B	24HR_0025	C9-N_4	C9-BN9152	32.780
C9-LN9152B	72HR_0005	C9-N_4	C9-BN9152	31.322
C9-LN9152B	72HR_0010	C9-N_4	C9-BN9152	29.794
C9-LN9152B	72HR_0025	C9-N_4	C9-BN9152	26.173
C9-LN9152B	72HR_0050	C9-N_4	C9-BN9152	23.623
C9-LN9152B	72HR_0100	C9-N_4	C9-BN9152	22.852
C9-LN9152B	72HR_0500	C9-N_4	C9-BN9152	24.065
C9-LN9152B	72HR_1000	C9-N_4	C9-BN9152	23.894
C9-N-3A	24HR_0005	C9-N_3	C9-NW32AV-1	4.382
C9-N-3A	24HR_0010	C9-N_3	C9-NW32AV-1	13.922
C9-N-3A	24HR_0025	C9-N_3	C9-NW32AV-1	40.194
C9-N-3A	72HR_0005	C9-N_3	C9-NW32AV-1	6.710
C9-N-3A	72HR_0010	C9-N_3	C9-NW32AV-1	17.184
C9-N-3A	72HR_0025	C9-N_3	C9-NW32AV-1	38.827
C9-N-3A	72HR_0050	C9-N_3	C9-NW32AV-1	41.533
C9-N-3A	72HR_0100	C9-N_3	C9-NW32AV-1	42.826
C9-N-3A	72HR_0500	C9-N_3	C9-NW32AV-1	41.433
C9-N-3A	72HR_1000	C9-N_3	C9-NW32AV-1	-43.021
C9-FALLC9N3	24HR_0005	C9-N_3	C9-S29Z	90.999
C9-FALLC9N3	24HR_0010	C9-N_3	C9-S29Z	97.109
C9-FALLC9N3	24HR_0025	C9-N_3	C9-S29Z	105.124
C9-FALLC9N3	72HR_0005	C9-N_3	C9-S29Z	92.969
C9-FALLC9N3	72HR_0010	C9-N_3	C9-S29Z	98.424
C9-FALLC9N3	72HR_0025	C9-N_3	C9-S29Z	105.368
C9-FALLC9N3	72HR_0050	C9-N_3	C9-S29Z	108.977
C9-FALLC9N3	72HR_0100	C9-N_3	C9-S29Z	107.790
C9-FALLC9N3	72HR_0500	C9-N_3	C9-S29Z	95.681
C9-FALLC9N3	72HR_1000	C9-N_3	C9-S29Z	87.176
C9-N-2A	24HR_0005	C9-N_2	C9-N_3	-0.161
C9-N-2A	24HR_0010	C9-N_2	C9-N_3	-0.853
C9-N-2A	24HR_0025	C9-N_2	C9-N_3	-3.560
C9-N-2A	72HR_0005	C9-N_2	C9-N_3	-0.299
C9-N-2A	72HR_0010	C9-N_2	C9-N_3	-1.139
C9-N-2A	72HR_0025	C9-N_2	C9-N_3	-15.523
C9-N-2A	72HR_0050	C9-N_2	C9-N_3	-80.964
C9-N-2A	72HR_0100	C9-N_2	C9-N_3	-120.051
C9-N-2A	72HR_0500	C9-N_2	C9-N_3	-211.393
C9-N-2A	72HR_1000	C9-N_2	C9-N_3	-254.929
C9-N-2C	24HR_0005	C9-N_2	C9-B9E-7AS	0.000
C9-N-2C	24HR_0010	C9-N_2	C9-B9E-7AS	0.000
C9-N-2C	24HR_0025	C9-N_2	C9-B9E-7AS	0.000
C9-N-2C	72HR_0005	C9-N_2	C9-B9E-7AS	0.000
C9-N-2C	72HR_0010	C9-N_2	C9-B9E-7AS	0.000
C9-N-2C	72HR_0025	C9-N_2	C9-B9E-7AS	0.000
C9-N-2C	72HR_0050	C9-N_2	C9-B9E-7AS	1.035
C9-N-2C	72HR_0100	C9-N_2	C9-B9E-7AS	9.032

C-9 Discharges (cfs) - 2060

Name	Storm	Upstream Node Name	Downstream Node Name	Max Flow cfs
C9-N-2C	72HR_0500	C9-N_2	C9-B9E-7AS	52.772
C9-N-2C	72HR_1000	C9-N_2	C9-B9E-7AS	84.020
C9-FALLC9N2	24HR_0005	C9-N_2	C9-C_8	11.050
C9-FALLC9N2	24HR_0010	C9-N_2	C9-C_8	13.655
C9-FALLC9N2	24HR_0025	C9-N_2	C9-C_8	21.801
C9-FALLC9N2	72HR_0005	C9-N_2	C9-C_8	13.828
C9-FALLC9N2	72HR_0010	C9-N_2	C9-C_8	18.623
C9-FALLC9N2	72HR_0025	C9-N_2	C9-C_8	27.590
C9-FALLC9N2	72HR_0050	C9-N_2	C9-C_8	34.015
C9-FALLC9N2	72HR_0100	C9-N_2	C9-C_8	34.651
C9-FALLC9N2	72HR_0500	C9-N_2	C9-C_8	27.162
C9-FALLC9N2	72HR_1000	C9-N_2	C9-C_8	31.748
C9-2	24HR_0005	C9-BN9124	C9-BN9125	74.538
C9-2	24HR_0010	C9-BN9124	C9-BN9125	74.644
C9-2	24HR_0025	C9-BN9124	C9-BN9125	74.583
C9-2	72HR_0005	C9-BN9124	C9-BN9125	74.663
C9-2	72HR_0010	C9-BN9124	C9-BN9125	74.640
C9-2	72HR_0025	C9-BN9124	C9-BN9125	-76.318
C9-2	72HR_0050	C9-BN9124	C9-BN9125	-172.943
C9-2	72HR_0100	C9-BN9124	C9-BN9125	-920.854
C9-2	72HR_0500	C9-BN9124	C9-BN9125	-1073.196
C9-2	72HR_1000	C9-BN9124	C9-BN9125	-1018.901
C9-3	24HR_0005	C9-BN9126	C9-BN9127	97.314
C9-3	24HR_0010	C9-BN9126	C9-BN9127	101.720
C9-3	24HR_0025	C9-BN9126	C9-BN9127	-112.199
C9-3	72HR_0005	C9-BN9126	C9-BN9127	97.108
C9-3	72HR_0010	C9-BN9126	C9-BN9127	97.145
C9-3	72HR_0025	C9-BN9126	C9-BN9127	-127.910
C9-3	72HR_0050	C9-BN9126	C9-BN9127	-252.903
C9-3	72HR_0100	C9-BN9126	C9-BN9127	-807.053
C9-3	72HR_0500	C9-BN9126	C9-BN9127	-1169.040
C9-3	72HR_1000	C9-BN9126	C9-BN9127	-1186.367
C9-4	24HR_0005	C9-BN9127	C9-BN9128	-152.955
C9-4	24HR_0010	C9-BN9127	C9-BN9128	-189.565
C9-4	24HR_0025	C9-BN9127	C9-BN9128	-203.885
C9-4	72HR_0005	C9-BN9127	C9-BN9128	-130.075
C9-4	72HR_0010	C9-BN9127	C9-BN9128	-178.116
C9-4	72HR_0025	C9-BN9127	C9-BN9128	-221.844
C9-4	72HR_0050	C9-BN9127	C9-BN9128	-274.438
C9-4	72HR_0100	C9-BN9127	C9-BN9128	-829.084
C9-4	72HR_0500	C9-BN9127	C9-BN9128	-1284.121
C9-4	72HR_1000	C9-BN9127	C9-BN9128	-1312.494
C9-5	24HR_0005	C9-BN9128	C9-BN9129	-303.253
C9-5	24HR_0010	C9-BN9128	C9-BN9129	-364.845
C9-5	24HR_0025	C9-BN9128	C9-BN9129	-434.653
C9-5	72HR_0005	C9-BN9128	C9-BN9129	-270.167
C9-5	72HR_0010	C9-BN9128	C9-BN9129	-325.556
C9-5	72HR_0025	C9-BN9128	C9-BN9129	-421.202
C9-5	72HR_0050	C9-BN9128	C9-BN9129	-481.424
C9-5	72HR_0100	C9-BN9128	C9-BN9129	-732.245
C9-5	72HR_0500	C9-BN9128	C9-BN9129	-1703.564

C-9 Discharges (cfs) - 2060

Name	Storm	Upstream Node Name	Downstream Node Name	Max Flow cfs
C9-5	72HR_1000	C9-BN9128	C9-BN9129	-1735.621
C9-C-B1W	24HR_0005	C9-BN9130	C9-BN9131	-388.706
C9-C-B1W	24HR_0010	C9-BN9130	C9-BN9131	-471.422
C9-C-B1W	24HR_0025	C9-BN9130	C9-BN9131	-548.587
C9-C-B1W	72HR_0005	C9-BN9130	C9-BN9131	-335.856
C9-C-B1W	72HR_0010	C9-BN9130	C9-BN9131	-409.881
C9-C-B1W	72HR_0025	C9-BN9130	C9-BN9131	-513.541
C9-C-B1W	72HR_0050	C9-BN9130	C9-BN9131	-568.275
C9-C-B1W	72HR_0100	C9-BN9130	C9-BN9131	-718.005
C9-C-B1W	72HR_0500	C9-BN9130	C9-BN9131	-1925.361
C9-C-B1W	72HR_1000	C9-BN9130	C9-BN9131	-2165.108
C9-611	24HR_0005	C9-BN9132	C9-BN9133	-427.480
C9-611	24HR_0010	C9-BN9132	C9-BN9133	-509.308
C9-611	24HR_0025	C9-BN9132	C9-BN9133	-597.887
C9-611	72HR_0005	C9-BN9132	C9-BN9133	-363.511
C9-611	72HR_0010	C9-BN9132	C9-BN9133	-444.184
C9-611	72HR_0025	C9-BN9132	C9-BN9133	-551.376
C9-611	72HR_0050	C9-BN9132	C9-BN9133	-599.132
C9-611	72HR_0100	C9-BN9132	C9-BN9133	-715.829
C9-611	72HR_0500	C9-BN9132	C9-BN9133	-1901.081
C9-611	72HR_1000	C9-BN9132	C9-BN9133	-2132.856
C9-6	24HR_0005	C9-BN9129	C9-BN9130	-360.464
C9-6	24HR_0010	C9-BN9129	C9-BN9130	-439.077
C9-6	24HR_0025	C9-BN9129	C9-BN9130	-509.392
C9-6	72HR_0005	C9-BN9129	C9-BN9130	-316.691
C9-6	72HR_0010	C9-BN9129	C9-BN9130	-381.935
C9-6	72HR_0025	C9-BN9129	C9-BN9130	-485.356
C9-6	72HR_0050	C9-BN9129	C9-BN9130	-545.438
C9-6	72HR_0100	C9-BN9129	C9-BN9130	-720.530
C9-6	72HR_0500	C9-BN9129	C9-BN9130	-2000.816
C9-6	72HR_1000	C9-BN9129	C9-BN9130	-2253.891
C9-S-11A	24HR_0005	C9-S_11	C9-BN9129	0.000
C9-S-11A	24HR_0010	C9-S_11	C9-BN9129	0.000
C9-S-11A	24HR_0025	C9-S_11	C9-BN9129	-0.013
C9-S-11A	72HR_0005	C9-S_11	C9-BN9129	0.000
C9-S-11A	72HR_0010	C9-S_11	C9-BN9129	0.000
C9-S-11A	72HR_0025	C9-S_11	C9-BN9129	-5.917
C9-S-11A	72HR_0050	C9-S_11	C9-BN9129	-31.761
C9-S-11A	72HR_0100	C9-S_11	C9-BN9129	-158.654
C9-S-11A	72HR_0500	C9-S_11	C9-BN9129	-1001.665
C9-S-11A	72HR_1000	C9-S_11	C9-BN9129	-1262.530
C9-S-11D	24HR_0005	C9-S_11	C9-107AV-C-2	0.000
C9-S-11D	24HR_0010	C9-S_11	C9-107AV-C-2	0.000
C9-S-11D	24HR_0025	C9-S_11	C9-107AV-C-2	0.000
C9-S-11D	72HR_0005	C9-S_11	C9-107AV-C-2	0.000
C9-S-11D	72HR_0010	C9-S_11	C9-107AV-C-2	0.000
C9-S-11D	72HR_0025	C9-S_11	C9-107AV-C-2	0.000
C9-S-11D	72HR_0050	C9-S_11	C9-107AV-C-2	-0.041
C9-S-11D	72HR_0100	C9-S_11	C9-107AV-C-2	-3.410
C9-S-11D	72HR_0500	C9-S_11	C9-107AV-C-2	129.774
C9-S-11D	72HR_1000	C9-S_11	C9-107AV-C-2	399.557

C-9 Discharges (cfs) - 2060

Name	Storm	Upstream Node Name	Downstream Node Name	Max Flow cfs
C9-S-11B	24HR_0005	C9-S_11	C9-I75-W-1C9	-12.660
C9-S-11B	24HR_0010	C9-S_11	C9-I75-W-1C9	-22.601
C9-S-11B	24HR_0025	C9-S_11	C9-I75-W-1C9	-42.911
C9-S-11B	72HR_0005	C9-S_11	C9-I75-W-1C9	-11.529
C9-S-11B	72HR_0010	C9-S_11	C9-I75-W-1C9	-19.519
C9-S-11B	72HR_0025	C9-S_11	C9-I75-W-1C9	-329.956
C9-S-11B	72HR_0050	C9-S_11	C9-I75-W-1C9	-409.327
C9-S-11B	72HR_0100	C9-S_11	C9-I75-W-1C9	-485.869
C9-S-11B	72HR_0500	C9-S_11	C9-I75-W-1C9	-625.339
C9-S-11B	72HR_1000	C9-S_11	C9-I75-W-1C9	-852.288
C9-S-11C	24HR_0005	C9-S_11	C9-TPKW_C_3	-1.643
C9-S-11C	24HR_0010	C9-S_11	C9-TPKW_C_3	-35.075
C9-S-11C	24HR_0025	C9-S_11	C9-TPKW_C_3	-1131.625
C9-S-11C	72HR_0005	C9-S_11	C9-TPKW_C_3	-30.830
C9-S-11C	72HR_0010	C9-S_11	C9-TPKW_C_3	-78.977
C9-S-11C	72HR_0025	C9-S_11	C9-TPKW_C_3	-1411.954
C9-S-11C	72HR_0050	C9-S_11	C9-TPKW_C_3	-1500.560
C9-S-11C	72HR_0100	C9-S_11	C9-TPKW_C_3	-1503.387
C9-S-11C	72HR_0500	C9-S_11	C9-TPKW_C_3	-1481.582
C9-S-11C	72HR_1000	C9-S_11	C9-TPKW_C_3	-1765.518
C9-I75ES1	24HR_0005	C9-I75-W-1C9	C9-I75_CL1	31.805
C9-I75ES1	24HR_0010	C9-I75-W-1C9	C9-I75_CL1	33.613
C9-I75ES1	24HR_0025	C9-I75-W-1C9	C9-I75_CL1	35.774
C9-I75ES1	72HR_0005	C9-I75-W-1C9	C9-I75_CL1	31.515
C9-I75ES1	72HR_0010	C9-I75-W-1C9	C9-I75_CL1	33.111
C9-I75ES1	72HR_0025	C9-I75-W-1C9	C9-I75_CL1	35.089
C9-I75ES1	72HR_0050	C9-I75-W-1C9	C9-I75_CL1	34.305
C9-I75ES1	72HR_0100	C9-I75-W-1C9	C9-I75_CL1	-36.644
C9-I75ES1	72HR_0500	C9-I75-W-1C9	C9-I75_CL1	-38.815
C9-I75ES1	72HR_1000	C9-I75-W-1C9	C9-I75_CL1	-40.389
C9-I75-2A	24HR_0005	C9-I75_CL1	C9-S_15	116.814
C9-I75-2A	24HR_0010	C9-I75_CL1	C9-S_15	137.364
C9-I75-2A	24HR_0025	C9-I75_CL1	C9-S_15	169.662
C9-I75-2A	72HR_0005	C9-I75_CL1	C9-S_15	120.868
C9-I75-2A	72HR_0010	C9-I75_CL1	C9-S_15	140.180
C9-I75-2A	72HR_0025	C9-I75_CL1	C9-S_15	170.241
C9-I75-2A	72HR_0050	C9-I75_CL1	C9-S_15	186.183
C9-I75-2A	72HR_0100	C9-I75_CL1	C9-S_15	202.598
C9-I75-2A	72HR_0500	C9-I75_CL1	C9-S_15	253.669
C9-I75-2A	72HR_1000	C9-I75_CL1	C9-S_15	261.638
C9-C-B1E	24HR_0005	C9-BN9131	C9-BN9132	-393.144
C9-C-B1E	24HR_0010	C9-BN9131	C9-BN9132	-475.866
C9-C-B1E	24HR_0025	C9-BN9131	C9-BN9132	-554.059
C9-C-B1E	72HR_0005	C9-BN9131	C9-BN9132	-338.707
C9-C-B1E	72HR_0010	C9-BN9131	C9-BN9132	-414.242
C9-C-B1E	72HR_0025	C9-BN9131	C9-BN9132	-519.857
C9-C-B1E	72HR_0050	C9-BN9131	C9-BN9132	-573.714
C9-C-B1E	72HR_0100	C9-BN9131	C9-BN9132	-717.347
C9-C-B1E	72HR_0500	C9-BN9131	C9-BN9132	-1892.239
C9-C-B1E	72HR_1000	C9-BN9131	C9-BN9132	-2123.668
C9-TPW-3.1	24HR_0005	C9-TPKW_C_3	C9-E9W-1W	-104.633

C-9 Discharges (cfs) - 2060

Name	Storm	Upstream Node Name	Downstream Node Name	Max Flow cfs
C9-TPW-3.1	24HR_0010	C9-TPKW_C_3	C9-E9W-1W	-134.454
C9-TPW-3.1	24HR_0025	C9-TPKW_C_3	C9-E9W-1W	-210.564
C9-TPW-3.1	72HR_0005	C9-TPKW_C_3	C9-E9W-1W	-122.627
C9-TPW-3.1	72HR_0010	C9-TPKW_C_3	C9-E9W-1W	-152.448
C9-TPW-3.1	72HR_0025	C9-TPKW_C_3	C9-E9W-1W	-255.370
C9-TPW-3.1	72HR_0050	C9-TPKW_C_3	C9-E9W-1W	-278.394
C9-TPW-3.1	72HR_0100	C9-TPKW_C_3	C9-E9W-1W	-290.415
C9-TPW-3.1	72HR_0500	C9-TPKW_C_3	C9-E9W-1W	-288.150
C9-TPW-3.1	72HR_1000	C9-TPKW_C_3	C9-E9W-1W	-297.450
B1_BH1	24HR_0005	C9-BRC91_MS	C9-BN9131	0.000
B1_BH1	24HR_0010			0.000
B1_BH1	24HR_0025			0.000
B1_BH1	72HR_0005			0.000
B1_BH1	72HR_0010			0.000
B1_BH1	72HR_0025			0.000
B1_BH1	72HR_0050			0.000
B1_BH1	72HR_0100			0.000
B1_BH1	72HR_0500			0.001
B1_BH1	72HR_1000			0.003
B1_BH2	24HR_0005	C9-BRC91_MS	C9-BN9131	-0.093
B1_BH2	24HR_0010			-0.306
B1_BH2	24HR_0025			-0.886
B1_BH2	72HR_0005			-0.666
B1_BH2	72HR_0010			-0.770
B1_BH2	72HR_0025			-1.241
B1_BH2	72HR_0050			-1.671
B1_BH2	72HR_0100			5.284
B1_BH2	72HR_0500			15.262
B1_BH2	72HR_1000			18.317
B1_BH3	24HR_0005	C9-BRC91_MS	C9-BN9131	0.000
B1_BH3	24HR_0010			0.000
B1_BH3	24HR_0025			-0.006
B1_BH3	72HR_0005			0.000
B1_BH3	72HR_0010			0.015
B1_BH3	72HR_0025			-0.791
B1_BH3	72HR_0050			-1.639
B1_BH3	72HR_0100			4.580
B1_BH3	72HR_0500			19.288
B1_BH3	72HR_1000			26.484
TRPK_B1	24HR_0005	C9-BRC91_MS	C9-BN9131	0.000
TRPK_B1	24HR_0010			-0.222
TRPK_B1	24HR_0025			-0.676
TRPK_B1	72HR_0005			0.560
TRPK_B1	72HR_0010			-0.499
TRPK_B1	72HR_0025			-1.017
TRPK_B1	72HR_0050			-2.043
TRPK_B1	72HR_0100			-2.051
TRPK_B1	72HR_0500			4.498
TRPK_B1	72HR_1000			4.099
C9-S-10C	24HR_0005	C9-S_10	C9-BN9101	0.000
C9-S-10C	24HR_0010	C9-S_10	C9-BN9101	0.000

C-9 Discharges (cfs) - 2060

Name	Storm	Upstream Node Name	Downstream Node Name	Max Flow cfs
C9-S-10C	24HR_0025	C9-S_10	C9-BN9101	0.000
C9-S-10C	72HR_0005	C9-S_10	C9-BN9101	0.000
C9-S-10C	72HR_0010	C9-S_10	C9-BN9101	0.000
C9-S-10C	72HR_0025	C9-S_10	C9-BN9101	0.000
C9-S-10C	72HR_0050	C9-S_10	C9-BN9101	0.000
C9-S-10C	72HR_0100	C9-S_10	C9-BN9101	0.000
C9-S-10C	72HR_0500	C9-S_10	C9-BN9101	-187.695
C9-S-10C	72HR_1000	C9-S_10	C9-BN9101	-574.003
C9-S-10A	24HR_0005	C9-S_10	C9-S_9	0.000
C9-S-10A	24HR_0010	C9-S_10	C9-S_9	0.000
C9-S-10A	24HR_0025	C9-S_10	C9-S_9	0.000
C9-S-10A	72HR_0005	C9-S_10	C9-S_9	0.000
C9-S-10A	72HR_0010	C9-S_10	C9-S_9	0.000
C9-S-10A	72HR_0025	C9-S_10	C9-S_9	0.000
C9-S-10A	72HR_0050	C9-S_10	C9-S_9	0.000
C9-S-10A	72HR_0100	C9-S_10	C9-S_9	0.000
C9-S-10A	72HR_0500	C9-S_10	C9-S_9	-176.977
C9-S-10A	72HR_1000	C9-S_10	C9-S_9	-610.414
C9-S-10B	24HR_0005	C9-S_10	C9-107AV-C-1	0.000
C9-S-10B	24HR_0010	C9-S_10	C9-107AV-C-1	0.000
C9-S-10B	24HR_0025	C9-S_10	C9-107AV-C-1	0.000
C9-S-10B	72HR_0005	C9-S_10	C9-107AV-C-1	0.000
C9-S-10B	72HR_0010	C9-S_10	C9-107AV-C-1	0.000
C9-S-10B	72HR_0025	C9-S_10	C9-107AV-C-1	0.000
C9-S-10B	72HR_0050	C9-S_10	C9-107AV-C-1	0.000
C9-S-10B	72HR_0100	C9-S_10	C9-107AV-C-1	0.000
C9-S-10B	72HR_0500	C9-S_10	C9-107AV-C-1	-182.765
C9-S-10B	72HR_1000	C9-S_10	C9-107AV-C-1	-608.078
C9-S-9A	24HR_0005	C9-S_9	C9-BN9128	0.000
C9-S-9A	24HR_0010	C9-S_9	C9-BN9128	0.000
C9-S-9A	24HR_0025	C9-S_9	C9-BN9128	-0.013
C9-S-9A	72HR_0005	C9-S_9	C9-BN9128	0.000
C9-S-9A	72HR_0010	C9-S_9	C9-BN9128	0.000
C9-S-9A	72HR_0025	C9-S_9	C9-BN9128	-5.671
C9-S-9A	72HR_0050	C9-S_9	C9-BN9128	-29.855
C9-S-9A	72HR_0100	C9-S_9	C9-BN9128	-64.561
C9-S-9A	72HR_0500	C9-S_9	C9-BN9128	-1055.002
C9-S-9A	72HR_1000	C9-S_9	C9-BN9128	-1109.987
C9-S-9B	24HR_0005	C9-S_9	C9-107AV-C-2	0.000
C9-S-9B	24HR_0010	C9-S_9	C9-107AV-C-2	0.000
C9-S-9B	24HR_0025	C9-S_9	C9-107AV-C-2	0.000
C9-S-9B	72HR_0005	C9-S_9	C9-107AV-C-2	0.000
C9-S-9B	72HR_0010	C9-S_9	C9-107AV-C-2	0.000
C9-S-9B	72HR_0025	C9-S_9	C9-107AV-C-2	0.000
C9-S-9B	72HR_0050	C9-S_9	C9-107AV-C-2	-0.041
C9-S-9B	72HR_0100	C9-S_9	C9-107AV-C-2	-3.410
C9-S-9B	72HR_0500	C9-S_9	C9-107AV-C-2	-102.801
C9-S-9B	72HR_1000	C9-S_9	C9-107AV-C-2	-258.331
C9-S-6A	24HR_0005	C9-S_6	C9-BN9127	0.000
C9-S-6A	24HR_0010	C9-S_6	C9-BN9127	0.000
C9-S-6A	24HR_0025	C9-S_6	C9-BN9127	-0.013

C-9 Discharges (cfs) - 2060

Name	Storm	Upstream Node Name	Downstream Node Name	Max Flow cfs
C9-S-6A	72HR_0005	C9-S_6	C9-BN9127	0.000
C9-S-6A	72HR_0010	C9-S_6	C9-BN9127	0.000
C9-S-6A	72HR_0025	C9-S_6	C9-BN9127	-5.815
C9-S-6A	72HR_0050	C9-S_6	C9-BN9127	-29.376
C9-S-6A	72HR_0100	C9-S_6	C9-BN9127	-61.168
C9-S-6A	72HR_0500	C9-S_6	C9-BN9127	-802.487
C9-S-6A	72HR_1000	C9-S_6	C9-BN9127	-831.105
C9-S-6B	24HR_0005	C9-S_6	C9-S_9	0.000
C9-S-6B	24HR_0010	C9-S_6	C9-S_9	0.000
C9-S-6B	24HR_0025	C9-S_6	C9-S_9	0.000
C9-S-6B	72HR_0005	C9-S_6	C9-S_9	0.000
C9-S-6B	72HR_0010	C9-S_6	C9-S_9	0.000
C9-S-6B	72HR_0025	C9-S_6	C9-S_9	49.380
C9-S-6B	72HR_0050	C9-S_6	C9-S_9	193.849
C9-S-6B	72HR_0100	C9-S_6	C9-S_9	334.144
C9-S-6B	72HR_0500	C9-S_6	C9-S_9	706.925
C9-S-6B	72HR_1000	C9-S_6	C9-S_9	975.932
C9-U9W-9	24HR_0005	C9-107AV_2	C9-BN9128	-178.239
C9-U9W-9	24HR_0010	C9-107AV_2	C9-BN9128	-209.939
C9-U9W-9	24HR_0025	C9-107AV_2	C9-BN9128	-255.438
C9-U9W-9	72HR_0005	C9-107AV_2	C9-BN9128	-181.000
C9-U9W-9	72HR_0010	C9-107AV_2	C9-BN9128	-211.223
C9-U9W-9	72HR_0025	C9-107AV_2	C9-BN9128	-252.445
C9-U9W-9	72HR_0050	C9-107AV_2	C9-BN9128	-264.627
C9-U9W-9	72HR_0100	C9-107AV_2	C9-BN9128	-260.416
C9-U9W-9	72HR_0500	C9-107AV_2	C9-BN9128	-228.004
C9-U9W-9	72HR_1000	C9-107AV_2	C9-BN9128	229.592
C9-170STN1A	24HR_0005	C9-170_N1	C9-BN9105	0.000
C9-170STN1A	24HR_0010	C9-170_N1	C9-BN9105	0.000
C9-170STN1A	24HR_0025	C9-170_N1	C9-BN9105	0.000
C9-170STN1A	72HR_0005	C9-170_N1	C9-BN9105	0.000
C9-170STN1A	72HR_0010	C9-170_N1	C9-BN9105	0.000
C9-170STN1A	72HR_0025	C9-170_N1	C9-BN9105	0.000
C9-170STN1A	72HR_0050	C9-170_N1	C9-BN9105	0.000
C9-170STN1A	72HR_0100	C9-170_N1	C9-BN9105	1.774
C9-170STN1A	72HR_0500	C9-170_N1	C9-BN9105	100.142
C9-170STN1A	72HR_1000	C9-170_N1	C9-BN9105	230.289
C9-SR25EO	24HR_0005	C9-BN9110	C9-BN9109	15.200
C9-SR25EO	24HR_0010	C9-BN9110	C9-BN9109	15.426
C9-SR25EO	24HR_0025	C9-BN9110	C9-BN9109	15.594
C9-SR25EO	72HR_0005	C9-BN9110	C9-BN9109	14.717
C9-SR25EO	72HR_0010	C9-BN9110	C9-BN9109	14.734
C9-SR25EO	72HR_0025	C9-BN9110	C9-BN9109	14.754
C9-SR25EO	72HR_0050	C9-BN9110	C9-BN9109	14.855
C9-SR25EO	72HR_0100	C9-BN9110	C9-BN9109	15.703
C9-SR25EO	72HR_0500	C9-BN9110	C9-BN9109	15.846
C9-SR25EO	72HR_1000	C9-BN9110	C9-BN9109	15.925
C9-SR25_OUTFALL	24HR_0005	C9-BN9110	C9-C6_OUT	0.442
C9-SR25_OUTFALL	24HR_0010	C9-BN9110	C9-C6_OUT	0.442
C9-SR25_OUTFALL	24HR_0025	C9-BN9110	C9-C6_OUT	-0.532
C9-SR25_OUTFALL	72HR_0005	C9-BN9110	C9-C6_OUT	0.442

C-9 Discharges (cfs) - 2060

Name	Storm	Upstream Node Name	Downstream Node Name	Max Flow cfs
C9-SR25_OUTFALL	72HR_0010	C9-BN9110	C9-C6_OUT	-0.528
C9-SR25_OUTFALL	72HR_0025	C9-BN9110	C9-C6_OUT	0.442
C9-SR25_OUTFALL	72HR_0050	C9-BN9110	C9-C6_OUT	0.442
C9-SR25_OUTFALL	72HR_0100	C9-BN9110	C9-C6_OUT	0.442
C9-SR25_OUTFALL	72HR_0500	C9-BN9110	C9-C6_OUT	0.442
C9-SR25_OUTFALL	72HR_1000	C9-BN9110	C9-C6_OUT	0.442
C9-C6N4TPK	24HR_0005	C9-C6_N_4	C9-C6_TPK_1	0.000
C9-C6N4TPK	24HR_0010	C9-C6_N_4	C9-C6_TPK_1	0.000
C9-C6N4TPK	24HR_0025	C9-C6_N_4	C9-C6_TPK_1	0.000
C9-C6N4TPK	72HR_0005	C9-C6_N_4	C9-C6_TPK_1	0.000
C9-C6N4TPK	72HR_0010	C9-C6_N_4	C9-C6_TPK_1	0.000
C9-C6N4TPK	72HR_0025	C9-C6_N_4	C9-C6_TPK_1	0.000
C9-C6N4TPK	72HR_0050	C9-C6_N_4	C9-C6_TPK_1	0.000
C9-C6N4TPK	72HR_0100	C9-C6_N_4	C9-C6_TPK_1	0.000
C9-C6N4TPK	72HR_0500	C9-C6_N_4	C9-C6_TPK_1	-1.021
C9-C6N4TPK	72HR_1000	C9-C6_N_4	C9-C6_TPK_1	-36.297
U9_46B	24HR_0005	C9-C6_N_4	C9-BN9104	-0.502
U9_46B	24HR_0010			-0.499
U9_46B	24HR_0025			-0.495
U9_46B	72HR_0005			-0.502
U9_46B	72HR_0010			0.700
U9_46B	72HR_0025			-0.501
U9_46B	72HR_0050			-0.500
U9_46B	72HR_0100			-0.499
U9_46B	72HR_0500			-0.494
U9_46B	72HR_1000			-0.491
U9_45	24HR_0005	C9-C6_N_4	C9-BN9104	-35.119
U9_45	24HR_0010			-33.187
U9_45	24HR_0025			-68.576
U9_45	72HR_0005			-24.335
U9_45	72HR_0010			-155.287
U9_45	72HR_0025			-133.738
U9_45	72HR_0050			-107.688
U9_45	72HR_0100			-93.094
U9_45	72HR_0500			71.715
U9_45	72HR_1000			-48.740
C9-C6_N-3B	24HR_0005	C9-C6_N_3	C9-BN9106	72.666
C9-C6_N-3B	24HR_0010	C9-C6_N_3	C9-BN9106	72.476
C9-C6_N-3B	24HR_0025	C9-C6_N_3	C9-BN9106	69.455
C9-C6_N-3B	72HR_0005	C9-C6_N_3	C9-BN9106	47.721
C9-C6_N-3B	72HR_0010	C9-C6_N_3	C9-BN9106	51.040
C9-C6_N-3B	72HR_0025	C9-C6_N_3	C9-BN9106	-55.931
C9-C6_N-3B	72HR_0050	C9-C6_N_3	C9-BN9106	-65.480
C9-C6_N-3B	72HR_0100	C9-C6_N_3	C9-BN9106	-110.320
C9-C6_N-3B	72HR_0500	C9-C6_N_3	C9-BN9106	-211.659
C9-C6_N-3B	72HR_1000	C9-C6_N_3	C9-BN9106	-302.504
C9-C6N-3-4	24HR_0005	C9-C6_N_3	C9-C6_N_4	75.205
C9-C6N-3-4	24HR_0010	C9-C6_N_3	C9-C6_N_4	133.503
C9-C6N-3-4	24HR_0025	C9-C6_N_3	C9-C6_N_4	245.469
C9-C6N-3-4	72HR_0005	C9-C6_N_3	C9-C6_N_4	138.850
C9-C6N-3-4	72HR_0010	C9-C6_N_3	C9-C6_N_4	190.343

C-9 Discharges (cfs) - 2060

Name	Storm	Upstream Node Name	Downstream Node Name	Max Flow cfs
C9-C6N-3-4	72HR_0025	C9-C6_N_3	C9-C6_N_4	249.067
C9-C6N-3-4	72HR_0050	C9-C6_N_3	C9-C6_N_4	267.332
C9-C6N-3-4	72HR_0100	C9-C6_N_3	C9-C6_N_4	285.612
C9-C6N-3-4	72HR_0500	C9-C6_N_3	C9-C6_N_4	-404.672
C9-C6N-3-4	72HR_1000	C9-C6_N_3	C9-C6_N_4	-553.767
C9-C6-N-2A	24HR_0005	C9-C6_N_2	C9-BN9108	0.000
C9-C6-N-2A	24HR_0010	C9-C6_N_2	C9-BN9108	0.000
C9-C6-N-2A	24HR_0025	C9-C6_N_2	C9-BN9108	0.000
C9-C6-N-2A	72HR_0005	C9-C6_N_2	C9-BN9108	0.000
C9-C6-N-2A	72HR_0010	C9-C6_N_2	C9-BN9108	0.000
C9-C6-N-2A	72HR_0025	C9-C6_N_2	C9-BN9108	0.000
C9-C6-N-2A	72HR_0050	C9-C6_N_2	C9-BN9108	0.000
C9-C6-N-2A	72HR_0100	C9-C6_N_2	C9-BN9108	0.000
C9-C6-N-2A	72HR_0500	C9-C6_N_2	C9-BN9108	-4.866
C9-C6-N-2A	72HR_1000	C9-C6_N_2	C9-BN9108	-440.773
C9-C6N-2-3	24HR_0005	C9-C6_N_2	C9-C6_N_3	201.469
C9-C6N-2-3	24HR_0010	C9-C6_N_2	C9-C6_N_3	265.090
C9-C6N-2-3	24HR_0025	C9-C6_N_2	C9-C6_N_3	379.888
C9-C6N-2-3	72HR_0005	C9-C6_N_2	C9-C6_N_3	285.618
C9-C6N-2-3	72HR_0010	C9-C6_N_2	C9-C6_N_3	373.576
C9-C6N-2-3	72HR_0025	C9-C6_N_2	C9-C6_N_3	493.878
C9-C6N-2-3	72HR_0050	C9-C6_N_2	C9-C6_N_3	602.530
C9-C6N-2-3	72HR_0100	C9-C6_N_2	C9-C6_N_3	719.573
C9-C6N-2-3	72HR_0500	C9-C6_N_2	C9-C6_N_3	964.662
C9-C6N-2-3	72HR_1000	C9-C6_N_2	C9-C6_N_3	1052.480
C9-TPK1-2	24HR_0005	C9-C6_TPK_2	C9-C6_TPK_1	207.159
C9-TPK1-2	24HR_0010	C9-C6_TPK_2	C9-C6_TPK_1	235.264
C9-TPK1-2	24HR_0025	C9-C6_TPK_2	C9-C6_TPK_1	310.647
C9-TPK1-2	72HR_0005	C9-C6_TPK_2	C9-C6_TPK_1	195.905
C9-TPK1-2	72HR_0010	C9-C6_TPK_2	C9-C6_TPK_1	214.655
C9-TPK1-2	72HR_0025	C9-C6_TPK_2	C9-C6_TPK_1	246.919
C9-TPK1-2	72HR_0050	C9-C6_TPK_2	C9-C6_TPK_1	246.799
C9-TPK1-2	72HR_0100	C9-C6_TPK_2	C9-C6_TPK_1	269.584
C9-TPK1-2	72HR_0500	C9-C6_TPK_2	C9-C6_TPK_1	351.854
C9-TPK1-2	72HR_1000	C9-C6_TPK_2	C9-C6_TPK_1	377.679
C9-TPK2-3	24HR_0005	C9-C6_TPK_2	C9-C6_TPK_3	75.984
C9-TPK2-3	24HR_0010	C9-C6_TPK_2	C9-C6_TPK_3	92.106
C9-TPK2-3	24HR_0025	C9-C6_TPK_2	C9-C6_TPK_3	131.477
C9-TPK2-3	72HR_0005	C9-C6_TPK_2	C9-C6_TPK_3	83.434
C9-TPK2-3	72HR_0010	C9-C6_TPK_2	C9-C6_TPK_3	65.001
C9-TPK2-3	72HR_0025	C9-C6_TPK_2	C9-C6_TPK_3	89.286
C9-TPK2-3	72HR_0050	C9-C6_TPK_2	C9-C6_TPK_3	121.287
C9-TPK2-3	72HR_0100	C9-C6_TPK_2	C9-C6_TPK_3	170.347
C9-TPK2-3	72HR_0500	C9-C6_TPK_2	C9-C6_TPK_3	246.119
C9-TPK2-3	72HR_1000	C9-C6_TPK_2	C9-C6_TPK_3	-207.302
C9-GG-61	24HR_0005	C9-BN9097	C9-BN9096	-113.024
C9-GG-61	24HR_0010	C9-BN9097	C9-BN9096	-125.353
C9-GG-61	24HR_0025	C9-BN9097	C9-BN9096	-140.533
C9-GG-61	72HR_0005	C9-BN9097	C9-BN9096	-109.424
C9-GG-61	72HR_0010	C9-BN9097	C9-BN9096	-117.896
C9-GG-61	72HR_0025	C9-BN9097	C9-BN9096	-126.930

C-9 Discharges (cfs) - 2060

Name	Storm	Upstream Node Name	Downstream Node Name	Max Flow cfs
C9-GG-61	72HR_0050	C9-BN9097	C9-BN9096	-131.952
C9-GG-61	72HR_0100	C9-BN9097	C9-BN9096	-133.055
C9-GG-61	72HR_0500	C9-BN9097	C9-BN9096	-140.953
C9-GG-61	72HR_1000	C9-BN9097	C9-BN9096	-146.864
C9-GG_UP1	24HR_0005	C9-BN9098	C9-BN9097	-111.430
C9-GG_UP1	24HR_0010	C9-BN9098	C9-BN9097	-123.538
C9-GG_UP1	24HR_0025	C9-BN9098	C9-BN9097	-138.112
C9-GG_UP1	72HR_0005	C9-BN9098	C9-BN9097	-107.805
C9-GG_UP1	72HR_0010	C9-BN9098	C9-BN9097	-115.937
C9-GG_UP1	72HR_0025	C9-BN9098	C9-BN9097	-124.549
C9-GG_UP1	72HR_0050	C9-BN9098	C9-BN9097	-129.113
C9-GG_UP1	72HR_0100	C9-BN9098	C9-BN9097	-129.740
C9-GG_UP1	72HR_0500	C9-BN9098	C9-BN9097	-136.631
C9-GG_UP1	72HR_1000	C9-BN9098	C9-BN9097	-134.432
C9-S-12A	24HR_0005	C9-S_12	C9-S_11	0.000
C9-S-12A	24HR_0010	C9-S_12	C9-S_11	0.000
C9-S-12A	24HR_0025	C9-S_12	C9-S_11	-23.417
C9-S-12A	72HR_0005	C9-S_12	C9-S_11	0.000
C9-S-12A	72HR_0010	C9-S_12	C9-S_11	-0.000
C9-S-12A	72HR_0025	C9-S_12	C9-S_11	-1291.268
C9-S-12A	72HR_0050	C9-S_12	C9-S_11	-1250.090
C9-S-12A	72HR_0100	C9-S_12	C9-S_11	-943.011
C9-S-12A	72HR_0500	C9-S_12	C9-S_11	-578.751
C9-S-12A	72HR_1000	C9-S_12	C9-S_11	-777.651
C9-S-12D	24HR_0005	C9-S_12	C9-107AV-C-1	0.000
C9-S-12D	24HR_0010	C9-S_12	C9-107AV-C-1	0.000
C9-S-12D	24HR_0025	C9-S_12	C9-107AV-C-1	0.000
C9-S-12D	72HR_0005	C9-S_12	C9-107AV-C-1	0.000
C9-S-12D	72HR_0010	C9-S_12	C9-107AV-C-1	0.000
C9-S-12D	72HR_0025	C9-S_12	C9-107AV-C-1	0.000
C9-S-12D	72HR_0050	C9-S_12	C9-107AV-C-1	0.000
C9-S-12D	72HR_0100	C9-S_12	C9-107AV-C-1	0.000
C9-S-12D	72HR_0500	C9-S_12	C9-107AV-C-1	1.021
C9-S-12D	72HR_1000	C9-S_12	C9-107AV-C-1	11.167
C9-U9W-25	24HR_0005	C9-107AV_1	C9-U9W-25N	-165.006
C9-U9W-25	24HR_0010	C9-107AV_1	C9-U9W-25N	-195.538
C9-U9W-25	24HR_0025	C9-107AV_1	C9-U9W-25N	-233.292
C9-U9W-25	72HR_0005	C9-107AV_1	C9-U9W-25N	-167.768
C9-U9W-25	72HR_0010	C9-107AV_1	C9-U9W-25N	-193.120
C9-U9W-25	72HR_0025	C9-107AV_1	C9-U9W-25N	-225.623
C9-U9W-25	72HR_0050	C9-107AV_1	C9-U9W-25N	-234.928
C9-U9W-25	72HR_0100	C9-107AV_1	C9-U9W-25N	-238.370
C9-U9W-25	72HR_0500	C9-107AV_1	C9-U9W-25N	-201.474
C9-U9W-25	72HR_1000	C9-107AV_1	C9-U9W-25N	-143.701
C9-S-12C	24HR_0005	C9-TPKW_C_2	C9-S_12	0.000
C9-S-12C	24HR_0010	C9-TPKW_C_2	C9-S_12	0.000
C9-S-12C	24HR_0025	C9-TPKW_C_2	C9-S_12	0.000
C9-S-12C	72HR_0005	C9-TPKW_C_2	C9-S_12	0.000
C9-S-12C	72HR_0010	C9-TPKW_C_2	C9-S_12	0.000
C9-S-12C	72HR_0025	C9-TPKW_C_2	C9-S_12	0.000
C9-S-12C	72HR_0050	C9-TPKW_C_2	C9-S_12	0.000

C-9 Discharges (cfs) - 2060

Name	Storm	Upstream Node Name	Downstream Node Name	Max Flow cfs
C9-S-12C	72HR_0100	C9-TPKW_C_2	C9-S_12	12.930
C9-S-12C	72HR_0500	C9-TPKW_C_2	C9-S_12	-58.847
C9-S-12C	72HR_1000	C9-TPKW_C_2	C9-S_12	-94.098
C9-TPW-21	24HR_0005	C9-TPKW_C_2	C9-U9W-26SW	-94.505
C9-TPW-21	24HR_0010	C9-TPKW_C_2	C9-U9W-26SW	-117.740
C9-TPW-21	24HR_0025	C9-TPKW_C_2	C9-U9W-26SW	331.963
C9-TPW-21	72HR_0005	C9-TPKW_C_2	C9-U9W-26SW	-105.461
C9-TPW-21	72HR_0010	C9-TPKW_C_2	C9-U9W-26SW	-117.737
C9-TPW-21	72HR_0025	C9-TPKW_C_2	C9-U9W-26SW	371.046
C9-TPW-21	72HR_0050	C9-TPKW_C_2	C9-U9W-26SW	386.484
C9-TPW-21	72HR_0100	C9-TPKW_C_2	C9-U9W-26SW	384.260
C9-TPW-21	72HR_0500	C9-TPKW_C_2	C9-U9W-26SW	388.370
C9-TPW-21	72HR_1000	C9-TPKW_C_2	C9-U9W-26SW	449.100
C9-TPE-2	24HR_0005	C9-TPKE_C_1	C9-U9W-23N.1	-143.508
C9-TPE-2	24HR_0010	C9-TPKE_C_1	C9-U9W-23N.1	-159.716
C9-TPE-2	24HR_0025	C9-TPKE_C_1	C9-U9W-23N.1	-174.113
C9-TPE-2	72HR_0005	C9-TPKE_C_1	C9-U9W-23N.1	-131.057
C9-TPE-2	72HR_0010	C9-TPKE_C_1	C9-U9W-23N.1	-140.342
C9-TPE-2	72HR_0025	C9-TPKE_C_1	C9-U9W-23N.1	-153.461
C9-TPE-2	72HR_0050	C9-TPKE_C_1	C9-U9W-23N.1	-161.417
C9-TPE-2	72HR_0100	C9-TPKE_C_1	C9-U9W-23N.1	-166.764
C9-TPE-2	72HR_0500	C9-TPKE_C_1	C9-U9W-23N.1	-172.910
C9-TPE-2	72HR_1000	C9-TPKE_C_1	C9-U9W-23N.1	-178.134
C9-C6_TPK_2B	24HR_0005	C9-C6_TPK_1	C9-BN9100	-104.745
C9-C6_TPK_2B	24HR_0010	C9-C6_TPK_1	C9-BN9100	-134.062
C9-C6_TPK_2B	24HR_0025	C9-C6_TPK_1	C9-BN9100	-171.523
C9-C6_TPK_2B	72HR_0005	C9-C6_TPK_1	C9-BN9100	-123.448
C9-C6_TPK_2B	72HR_0010	C9-C6_TPK_1	C9-BN9100	-146.803
C9-C6_TPK_2B	72HR_0025	C9-C6_TPK_1	C9-BN9100	-154.845
C9-C6_TPK_2B	72HR_0050	C9-C6_TPK_1	C9-BN9100	-151.939
C9-C6_TPK_2B	72HR_0100	C9-C6_TPK_1	C9-BN9100	-140.295
C9-C6_TPK_2B	72HR_0500	C9-C6_TPK_1	C9-BN9100	241.318
C9-C6_TPK_2B	72HR_1000	C9-C6_TPK_1	C9-BN9100	455.742
C9-C6_TPK_2C	24HR_0005	C9-C6_TPK_3	C9-BN9099	27.799
C9-C6_TPK_2C	24HR_0010	C9-C6_TPK_3	C9-BN9099	40.054
C9-C6_TPK_2C	24HR_0025	C9-C6_TPK_3	C9-BN9099	-50.867
C9-C6_TPK_2C	72HR_0005	C9-C6_TPK_3	C9-BN9099	32.303
C9-C6_TPK_2C	72HR_0010	C9-C6_TPK_3	C9-BN9099	-36.384
C9-C6_TPK_2C	72HR_0025	C9-C6_TPK_3	C9-BN9099	-43.054
C9-C6_TPK_2C	72HR_0050	C9-C6_TPK_3	C9-BN9099	37.884
C9-C6_TPK_2C	72HR_0100	C9-C6_TPK_3	C9-BN9099	-49.114
C9-C6_TPK_2C	72HR_0500	C9-C6_TPK_3	C9-BN9099	-79.630
C9-C6_TPK_2C	72HR_1000	C9-C6_TPK_3	C9-BN9099	-93.641
C9-GG-5E	24HR_0005	C9-BN9099	C9-BN9098	49.183
C9-GG-5E	24HR_0010	C9-BN9099	C9-BN9098	55.661
C9-GG-5E	24HR_0025	C9-BN9099	C9-BN9098	-63.074
C9-GG-5E	72HR_0005	C9-BN9099	C9-BN9098	44.465
C9-GG-5E	72HR_0010	C9-BN9099	C9-BN9098	-49.601
C9-GG-5E	72HR_0025	C9-BN9099	C9-BN9098	-49.410
C9-GG-5E	72HR_0050	C9-BN9099	C9-BN9098	55.411
C9-GG-5E	72HR_0100	C9-BN9099	C9-BN9098	61.275

C-9 Discharges (cfs) - 2060

Name	Storm	Upstream Node Name	Downstream Node Name	Max Flow cfs
C9-GG-5E	72HR_0500	C9-BN9099	C9-BN9098	-83.250
C9-GG-5E	72HR_1000	C9-BN9099	C9-BN9098	-97.714
C9-GG-5	24HR_0005	C9-BN9100	C9-BN9099	-38.742
C9-GG-5	24HR_0010	C9-BN9100	C9-BN9099	-39.541
C9-GG-5	24HR_0025	C9-BN9100	C9-BN9099	42.734
C9-GG-5	72HR_0005	C9-BN9100	C9-BN9099	30.103
C9-GG-5	72HR_0010	C9-BN9100	C9-BN9099	30.660
C9-GG-5	72HR_0025	C9-BN9100	C9-BN9099	28.638
C9-GG-5	72HR_0050	C9-BN9100	C9-BN9099	28.788
C9-GG-5	72HR_0100	C9-BN9100	C9-BN9099	28.915
C9-GG-5	72HR_0500	C9-BN9100	C9-BN9099	29.307
C9-GG-5	72HR_1000	C9-BN9100	C9-BN9099	29.512
U946AP	24HR_0005	C9-BN9105	C9-BN9103	18.210
U946AP	24HR_0010			17.979
U946AP	24HR_0025			18.630
U946AP	72HR_0005			15.255
U946AP	72HR_0010			15.151
U946AP	72HR_0025			15.350
U946AP	72HR_0050			15.498
U946AP	72HR_0100			15.635
U946AP	72HR_0500			15.900
U946AP	72HR_1000			16.008
U46WR	24HR_0005	C9-BN9105	C9-BN9103	0.000
U46WR	24HR_0010			0.000
U46WR	24HR_0025			-0.214
U46WR	72HR_0005			0.000
U46WR	72HR_0010			-9.474
U46WR	72HR_0025			-12.293
U46WR	72HR_0050			-12.437
U46WR	72HR_0100			-12.824
U46WR	72HR_0500			12.420
U46WR	72HR_1000			27.275
C9-U9W-22	24HR_0005	C9-TPKW_C_1	C9-BN9100	156.874
C9-U9W-22	24HR_0010	C9-TPKW_C_1	C9-BN9100	181.607
C9-U9W-22	24HR_0025	C9-TPKW_C_1	C9-BN9100	212.255
C9-U9W-22	72HR_0005	C9-TPKW_C_1	C9-BN9100	160.906
C9-U9W-22	72HR_0010	C9-TPKW_C_1	C9-BN9100	182.414
C9-U9W-22	72HR_0025	C9-TPKW_C_1	C9-BN9100	188.611
C9-U9W-22	72HR_0050	C9-TPKW_C_1	C9-BN9100	183.605
C9-U9W-22	72HR_0100	C9-TPKW_C_1	C9-BN9100	171.557
C9-U9W-22	72HR_0500	C9-TPKW_C_1	C9-BN9100	-135.700
C9-U9W-22	72HR_1000	C9-TPKW_C_1	C9-BN9100	-178.606
C9-S-13C	24HR_0005	C9-S_13	C9-BN9095	0.000
C9-S-13C	24HR_0010	C9-S_13	C9-BN9095	0.000
C9-S-13C	24HR_0025	C9-S_13	C9-BN9095	0.000
C9-S-13C	72HR_0005	C9-S_13	C9-BN9095	0.000
C9-S-13C	72HR_0010	C9-S_13	C9-BN9095	0.000
C9-S-13C	72HR_0025	C9-S_13	C9-BN9095	0.000
C9-S-13C	72HR_0050	C9-S_13	C9-BN9095	0.000
C9-S-13C	72HR_0100	C9-S_13	C9-BN9095	-0.800
C9-S-13C	72HR_0500	C9-S_13	C9-BN9095	-138.918

C-9 Discharges (cfs) - 2060

Name	Storm	Upstream Node Name	Downstream Node Name	Max Flow cfs
C9-S-13C	72HR_1000	C9-S_13	C9-BN9095	-180.788
C9-S-13B	24HR_0005	C9-S_13	C9-S_14	0.000
C9-S-13B	24HR_0010	C9-S_13	C9-S_14	0.000
C9-S-13B	24HR_0025	C9-S_13	C9-S_14	0.000
C9-S-13B	72HR_0005	C9-S_13	C9-S_14	0.000
C9-S-13B	72HR_0010	C9-S_13	C9-S_14	0.000
C9-S-13B	72HR_0025	C9-S_13	C9-S_14	13.759
C9-S-13B	72HR_0050	C9-S_13	C9-S_14	125.364
C9-S-13B	72HR_0100	C9-S_13	C9-S_14	279.069
C9-S-13B	72HR_0500	C9-S_13	C9-S_14	534.126
C9-S-13B	72HR_1000	C9-S_13	C9-S_14	655.747
C9-S-13A	24HR_0005	C9-S_13	C9-TPKE_C_1	-382.492
C9-S-13A	24HR_0010	C9-S_13	C9-TPKE_C_1	-463.717
C9-S-13A	24HR_0025	C9-S_13	C9-TPKE_C_1	-591.820
C9-S-13A	72HR_0005	C9-S_13	C9-TPKE_C_1	-413.643
C9-S-13A	72HR_0010	C9-S_13	C9-TPKE_C_1	-485.108
C9-S-13A	72HR_0025	C9-S_13	C9-TPKE_C_1	-585.565
C9-S-13A	72HR_0050	C9-S_13	C9-TPKE_C_1	-678.338
C9-S-13A	72HR_0100	C9-S_13	C9-TPKE_C_1	-771.436
C9-S-13A	72HR_0500	C9-S_13	C9-TPKE_C_1	-1033.182
C9-S-13A	72HR_1000	C9-S_13	C9-TPKE_C_1	-1148.400
C9-LN_BN9095	24HR_0005	C9-BN9095	C9-BN9093	-117.088
C9-LN_BN9095	24HR_0010	C9-BN9095	C9-BN9093	-130.180
C9-LN_BN9095	24HR_0025	C9-BN9095	C9-BN9093	-146.294
C9-LN_BN9095	72HR_0005	C9-BN9095	C9-BN9093	-113.728
C9-LN_BN9095	72HR_0010	C9-BN9095	C9-BN9093	-122.832
C9-LN_BN9095	72HR_0025	C9-BN9095	C9-BN9093	-132.205
C9-LN_BN9095	72HR_0050	C9-BN9095	C9-BN9093	-137.819
C9-LN_BN9095	72HR_0100	C9-BN9095	C9-BN9093	-139.826
C9-LN_BN9095	72HR_0500	C9-BN9095	C9-BN9093	-182.504
C9-LN_BN9095	72HR_1000	C9-BN9095	C9-BN9093	-192.915
C9-S-14A	24HR_0005	C9-S_14	C9-BN9090	0.000
C9-S-14A	24HR_0010	C9-S_14	C9-BN9090	0.000
C9-S-14A	24HR_0025	C9-S_14	C9-BN9090	0.000
C9-S-14A	72HR_0005	C9-S_14	C9-BN9090	0.000
C9-S-14A	72HR_0010	C9-S_14	C9-BN9090	0.000
C9-S-14A	72HR_0025	C9-S_14	C9-BN9090	0.000
C9-S-14A	72HR_0050	C9-S_14	C9-BN9090	-1.668
C9-S-14A	72HR_0100	C9-S_14	C9-BN9090	-26.575
C9-S-14A	72HR_0500	C9-S_14	C9-BN9090	-1323.503
C9-S-14A	72HR_1000	C9-S_14	C9-BN9090	-1542.772
C9-U9W-28	24HR_0005	C9-BN9090	C9-BN9088	-121.725
C9-U9W-28	24HR_0010	C9-BN9090	C9-BN9088	-137.965
C9-U9W-28	24HR_0025	C9-BN9090	C9-BN9088	-162.615
C9-U9W-28	72HR_0005	C9-BN9090	C9-BN9088	-120.511
C9-U9W-28	72HR_0010	C9-BN9090	C9-BN9088	-135.305
C9-U9W-28	72HR_0025	C9-BN9090	C9-BN9088	-157.630
C9-U9W-28	72HR_0050	C9-BN9090	C9-BN9088	-167.184
C9-U9W-28	72HR_0100	C9-BN9090	C9-BN9088	-170.693
C9-U9W-28	72HR_0500	C9-BN9090	C9-BN9088	-390.040
C9-U9W-28	72HR_1000	C9-BN9090	C9-BN9088	-427.360

C-9 Discharges (cfs) - 2060

Name	Storm	Upstream Node Name	Downstream Node Name	Max Flow cfs
C9-S-17C	24HR_0005	C9-BN9094	C9-S_17	-108.790
C9-S-17C	24HR_0010	C9-BN9094	C9-S_17	-128.992
C9-S-17C	24HR_0025	C9-BN9094	C9-S_17	-162.413
C9-S-17C	72HR_0005	C9-BN9094	C9-S_17	-109.293
C9-S-17C	72HR_0010	C9-BN9094	C9-S_17	-126.415
C9-S-17C	72HR_0025	C9-BN9094	C9-S_17	-179.802
C9-S-17C	72HR_0050	C9-BN9094	C9-S_17	-258.573
C9-S-17C	72HR_0100	C9-BN9094	C9-S_17	-339.376
C9-S-17C	72HR_0500	C9-BN9094	C9-S_17	-445.053
C9-S-17C	72HR_1000	C9-BN9094	C9-S_17	-380.269
C9-U9W-30	24HR_0005	C9-BN9094	C9-U9W-30N	49.333
C9-U9W-30	24HR_0010	C9-BN9094	C9-U9W-30N	54.607
C9-U9W-30	24HR_0025	C9-BN9094	C9-U9W-30N	-61.921
C9-U9W-30	72HR_0005	C9-BN9094	C9-U9W-30N	-49.629
C9-U9W-30	72HR_0010	C9-BN9094	C9-U9W-30N	-56.527
C9-U9W-30	72HR_0025	C9-BN9094	C9-U9W-30N	-58.843
C9-U9W-30	72HR_0050	C9-BN9094	C9-U9W-30N	-57.604
C9-U9W-30	72HR_0100	C9-BN9094	C9-U9W-30N	-53.520
C9-U9W-30	72HR_0500	C9-BN9094	C9-U9W-30N	-54.648
C9-U9W-30	72HR_1000	C9-BN9094	C9-U9W-30N	-54.530
C9-LN_BN9094	24HR_0005	C9-BN9094	C9-BN9087	137.216
C9-LN_BN9094	24HR_0010	C9-BN9094	C9-BN9087	164.481
C9-LN_BN9094	24HR_0025	C9-BN9094	C9-BN9087	228.122
C9-LN_BN9094	72HR_0005	C9-BN9094	C9-BN9087	145.212
C9-LN_BN9094	72HR_0010	C9-BN9094	C9-BN9087	179.606
C9-LN_BN9094	72HR_0025	C9-BN9094	C9-BN9087	260.410
C9-LN_BN9094	72HR_0050	C9-BN9094	C9-BN9087	347.288
C9-LN_BN9094	72HR_0100	C9-BN9094	C9-BN9087	444.707
C9-LN_BN9094	72HR_0500	C9-BN9094	C9-BN9087	566.490
C9-LN_BN9094	72HR_1000	C9-BN9094	C9-BN9087	491.890
C9-S-21A	24HR_0005	C9-S_21	C9-170_C10N	-10.868
C9-S-21A	24HR_0010	C9-S_21	C9-170_C10N	-15.463
C9-S-21A	24HR_0025	C9-S_21	C9-170_C10N	-24.269
C9-S-21A	72HR_0005	C9-S_21	C9-170_C10N	-10.675
C9-S-21A	72HR_0010	C9-S_21	C9-170_C10N	-14.945
C9-S-21A	72HR_0025	C9-S_21	C9-170_C10N	-22.642
C9-S-21A	72HR_0050	C9-S_21	C9-170_C10N	-75.288
C9-S-21A	72HR_0100	C9-S_21	C9-170_C10N	-226.404
C9-S-21A	72HR_0500	C9-S_21	C9-170_C10N	-273.436
C9-S-21A	72HR_1000	C9-S_21	C9-170_C10N	-193.585
C9-S-21F	24HR_0005	C9-S_21	C9-170_C11N	0.000
C9-S-21F	24HR_0010	C9-S_21	C9-170_C11N	0.000
C9-S-21F	24HR_0025	C9-S_21	C9-170_C11N	5.366
C9-S-21F	72HR_0005	C9-S_21	C9-170_C11N	0.000
C9-S-21F	72HR_0010	C9-S_21	C9-170_C11N	0.172
C9-S-21F	72HR_0025	C9-S_21	C9-170_C11N	19.142
C9-S-21F	72HR_0050	C9-S_21	C9-170_C11N	29.583
C9-S-21F	72HR_0100	C9-S_21	C9-170_C11N	27.542
C9-S-21F	72HR_0500	C9-S_21	C9-170_C11N	-98.106
C9-S-21F	72HR_1000	C9-S_21	C9-170_C11N	-115.614
C9-S-22D	24HR_0005	C9-S_22	C9-76CT_E_1	-26.475

C-9 Discharges (cfs) - 2060

Name	Storm	Upstream Node Name	Downstream Node Name	Max Flow cfs
C9-S-22D	24HR_0010	C9-S_22	C9-76CT_E_1	-123.721
C9-S-22D	24HR_0025	C9-S_22	C9-76CT_E_1	-420.893
C9-S-22D	72HR_0005	C9-S_22	C9-76CT_E_1	-197.449
C9-S-22D	72HR_0010	C9-S_22	C9-76CT_E_1	-163.973
C9-S-22D	72HR_0025	C9-S_22	C9-76CT_E_1	-137.942
C9-S-22D	72HR_0050	C9-S_22	C9-76CT_E_1	-156.300
C9-S-22D	72HR_0100	C9-S_22	C9-76CT_E_1	-164.168
C9-S-22D	72HR_0500	C9-S_22	C9-76CT_E_1	366.286
C9-S-22D	72HR_1000	C9-S_22	C9-76CT_E_1	464.799
C9-S-22C	24HR_0005	C9-S_22	C9-170_C12N	0.000
C9-S-22C	24HR_0010	C9-S_22	C9-170_C12N	0.000
C9-S-22C	24HR_0025	C9-S_22	C9-170_C12N	4.939
C9-S-22C	72HR_0005	C9-S_22	C9-170_C12N	0.000
C9-S-22C	72HR_0010	C9-S_22	C9-170_C12N	0.047
C9-S-22C	72HR_0025	C9-S_22	C9-170_C12N	22.171
C9-S-22C	72HR_0050	C9-S_22	C9-170_C12N	73.886
C9-S-22C	72HR_0100	C9-S_22	C9-170_C12N	129.757
C9-S-22C	72HR_0500	C9-S_22	C9-170_C12N	280.221
C9-S-22C	72HR_1000	C9-S_22	C9-170_C12N	354.530
C9-S-22B	24HR_0005	C9-S_22	C9-RR_W_1	-493.129
C9-S-22B	24HR_0010	C9-S_22	C9-RR_W_1	-547.356
C9-S-22B	24HR_0025	C9-S_22	C9-RR_W_1	-581.842
C9-S-22B	72HR_0005	C9-S_22	C9-RR_W_1	-264.529
C9-S-22B	72HR_0010	C9-S_22	C9-RR_W_1	-268.417
C9-S-22B	72HR_0025	C9-S_22	C9-RR_W_1	-170.296
C9-S-22B	72HR_0050	C9-S_22	C9-RR_W_1	218.265
C9-S-22B	72HR_0100	C9-S_22	C9-RR_W_1	282.856
C9-S-22B	72HR_0500	C9-S_22	C9-RR_W_1	-373.647
C9-S-22B	72HR_1000	C9-S_22	C9-RR_W_1	-538.747
C9-S-22A	24HR_0005	C9-S_22	C9-76CT_C1E	2.737
C9-S-22A	24HR_0010	C9-S_22	C9-76CT_C1E	-14.790
C9-S-22A	24HR_0025	C9-S_22	C9-76CT_C1E	-129.888
C9-S-22A	72HR_0005	C9-S_22	C9-76CT_C1E	17.320
C9-S-22A	72HR_0010	C9-S_22	C9-76CT_C1E	32.443
C9-S-22A	72HR_0025	C9-S_22	C9-76CT_C1E	-61.379
C9-S-22A	72HR_0050	C9-S_22	C9-76CT_C1E	-86.815
C9-S-22A	72HR_0100	C9-S_22	C9-76CT_C1E	-116.698
C9-S-22A	72HR_0500	C9-S_22	C9-76CT_C1E	-144.283
C9-S-22A	72HR_1000	C9-S_22	C9-76CT_C1E	-130.776
C9-170STC12A	24HR_0005	C9-170_C12N	C9-U9W-39E	65.391
C9-170STC12A	24HR_0010	C9-170_C12N	C9-U9W-39E	76.277
C9-170STC12A	24HR_0025	C9-170_C12N	C9-U9W-39E	97.934
C9-170STC12A	72HR_0005	C9-170_C12N	C9-U9W-39E	58.967
C9-170STC12A	72HR_0010	C9-170_C12N	C9-U9W-39E	88.031
C9-170STC12A	72HR_0025	C9-170_C12N	C9-U9W-39E	112.238
C9-170STC12A	72HR_0050	C9-170_C12N	C9-U9W-39E	124.591
C9-170STC12A	72HR_0100	C9-170_C12N	C9-U9W-39E	160.166
C9-170STC12A	72HR_0500	C9-170_C12N	C9-U9W-39E	298.924
C9-170STC12A	72HR_1000	C9-170_C12N	C9-U9W-39E	315.489
C9-170STC12B	24HR_0005	C9-RR_W_1	C9-170ST_C_12	60.848
C9-170STC12B	24HR_0010	C9-RR_W_1	C9-170ST_C_12	106.697

C-9 Discharges (cfs) - 2060

Name	Storm	Upstream Node Name	Downstream Node Name	Max Flow cfs
C9-170STC12B	24HR_0025	C9-RR_W_1	C9-170ST_C_12	154.776
C9-170STC12B	72HR_0005	C9-RR_W_1	C9-170ST_C_12	126.830
C9-170STC12B	72HR_0010	C9-RR_W_1	C9-170ST_C_12	187.123
C9-170STC12B	72HR_0025	C9-RR_W_1	C9-170ST_C_12	283.661
C9-170STC12B	72HR_0050	C9-RR_W_1	C9-170ST_C_12	390.706
C9-170STC12B	72HR_0100	C9-RR_W_1	C9-170ST_C_12	507.431
C9-170STC12B	72HR_0500	C9-RR_W_1	C9-170ST_C_12	354.297
C9-170STC12B	72HR_1000	C9-RR_W_1	C9-170ST_C_12	-407.429
C9-RR-W-1A	24HR_0005	C9-RR_W_1	C9-MGDR_2	-3.605
C9-RR-W-1A	24HR_0010	C9-RR_W_1	C9-MGDR_2	-13.645
C9-RR-W-1A	24HR_0025	C9-RR_W_1	C9-MGDR_2	-35.617
C9-RR-W-1A	72HR_0005	C9-RR_W_1	C9-MGDR_2	-5.900
C9-RR-W-1A	72HR_0010	C9-RR_W_1	C9-MGDR_2	-44.221
C9-RR-W-1A	72HR_0025	C9-RR_W_1	C9-MGDR_2	-50.186
C9-RR-W-1A	72HR_0050	C9-RR_W_1	C9-MGDR_2	-69.864
C9-RR-W-1A	72HR_0100	C9-RR_W_1	C9-MGDR_2	-92.543
C9-RR-W-1A	72HR_0500	C9-RR_W_1	C9-MGDR_2	-147.428
C9-RR-W-1A	72HR_1000	C9-RR_W_1	C9-MGDR_2	-162.295
C9-RR-W-3A	24HR_0005	C9-RR_W_2	C9-RR_W_3	80.799
C9-RR-W-3A	24HR_0010	C9-RR_W_2	C9-RR_W_3	101.265
C9-RR-W-3A	24HR_0025	C9-RR_W_2	C9-RR_W_3	-234.416
C9-RR-W-3A	72HR_0005	C9-RR_W_2	C9-RR_W_3	153.258
C9-RR-W-3A	72HR_0010	C9-RR_W_2	C9-RR_W_3	198.681
C9-RR-W-3A	72HR_0025	C9-RR_W_2	C9-RR_W_3	300.618
C9-RR-W-3A	72HR_0050	C9-RR_W_2	C9-RR_W_3	361.084
C9-RR-W-3A	72HR_0100	C9-RR_W_2	C9-RR_W_3	361.027
C9-RR-W-3A	72HR_0500	C9-RR_W_2	C9-RR_W_3	174.732
C9-RR-W-3A	72HR_1000	C9-RR_W_2	C9-RR_W_3	325.831
C9-RR-W-2B	24HR_0005	C9-RR_W_2	C9-BN9067	0.000
C9-RR-W-2B	24HR_0010	C9-RR_W_2	C9-BN9067	26.557
C9-RR-W-2B	24HR_0025	C9-RR_W_2	C9-BN9067	122.633
C9-RR-W-2B	72HR_0005	C9-RR_W_2	C9-BN9067	15.820
C9-RR-W-2B	72HR_0010	C9-RR_W_2	C9-BN9067	90.631
C9-RR-W-2B	72HR_0025	C9-RR_W_2	C9-BN9067	186.449
C9-RR-W-2B	72HR_0050	C9-RR_W_2	C9-BN9067	254.350
C9-RR-W-2B	72HR_0100	C9-RR_W_2	C9-BN9067	320.959
C9-RR-W-2B	72HR_0500	C9-RR_W_2	C9-BN9067	245.423
C9-RR-W-2B	72HR_1000	C9-RR_W_2	C9-BN9067	-205.859
170SC10a.1	24HR_0005	C9-170_C10N	C9-BN9083	7.040
170SC10a.1	24HR_0010			13.713
170SC10a.1	24HR_0025			26.993
170SC10a.1	72HR_0005			6.776
170SC10a.1	72HR_0010			12.866
170SC10a.1	72HR_0025			24.659
170SC10a.1	72HR_0050			37.489
170SC10a.1	72HR_0100			51.634
170SC10a.1	72HR_0500			43.388
170SC10a.1	72HR_1000			-31.344
170SC10b	24HR_0005	C9-170_C10N	C9-BN9083	8.886
170SC10b	24HR_0010			8.673
170SC10b	24HR_0025			8.461

C-9 Discharges (cfs) - 2060

Name	Storm	Upstream Node Name	Downstream Node Name	Max Flow cfs
170SC10b	72HR_0005			8.179
170SC10b	72HR_0010			7.828
170SC10b	72HR_0025			7.326
170SC10b	72HR_0050			7.066
170SC10b	72HR_0100			6.843
170SC10b	72HR_0500			6.144
170SC10b	72HR_1000			5.758
170C11A1	24HR_0005	C9-170_C11N	C9-BN9083	11.903
170C11A1	24HR_0010			11.322
170C11A1	24HR_0025			11.314
170C11A1	72HR_0005			11.260
170C11A1	72HR_0010			11.254
170C11A1	72HR_0025			11.254
170C11A1	72HR_0050			11.258
170C11A1	72HR_0100			11.266
170C11A1	72HR_0500			11.261
170C11A1	72HR_1000			11.267
170C11A2	24HR_0005	C9-170_C11N	C9-BN9083	94.869
170C11A2	24HR_0010			119.418
170C11A2	24HR_0025			153.154
170C11A2	72HR_0005			98.375
170C11A2	72HR_0010			117.409
170C11A2	72HR_0025			146.350
170C11A2	72HR_0050			169.051
170C11A2	72HR_0100			173.668
170C11A2	72HR_0500			138.258
170C11A2	72HR_1000			134.903
C9-S-17A	24HR_0005	C9-S_17	C9-87AV-1	-0.000
C9-S-17A	24HR_0010	C9-S_17	C9-87AV-1	-0.005
C9-S-17A	24HR_0025	C9-S_17	C9-87AV-1	-0.100
C9-S-17A	72HR_0005	C9-S_17	C9-87AV-1	-0.008
C9-S-17A	72HR_0010	C9-S_17	C9-87AV-1	-0.067
C9-S-17A	72HR_0025	C9-S_17	C9-87AV-1	-2.199
C9-S-17A	72HR_0050	C9-S_17	C9-87AV-1	-56.588
C9-S-17A	72HR_0100	C9-S_17	C9-87AV-1	-149.156
C9-S-17A	72HR_0500	C9-S_17	C9-87AV-1	-371.839
C9-S-17A	72HR_1000	C9-S_17	C9-87AV-1	-460.952
I75-1e1	24HR_0005	C9-I75_1	C9-E9W-2W	19.941
I75-1e1	24HR_0010			23.476
I75-1e1	24HR_0025			27.628
I75-1e1	72HR_0005			19.546
I75-1e1	72HR_0010			20.240
I75-1e1	72HR_0025			19.969
I75-1e1	72HR_0050			21.792
I75-1e1	72HR_0100			22.882
I75-1e1	72HR_0500			-26.054
I75-1e1	72HR_1000			-27.051
C9-TPE-5	24HR_0005	C9-TPKE_C_2	C9-E9W-2W	-96.943
C9-TPE-5	24HR_0010	C9-TPKE_C_2	C9-E9W-2W	-124.322
C9-TPE-5	24HR_0025	C9-TPKE_C_2	C9-E9W-2W	-166.551
C9-TPE-5	72HR_0005	C9-TPKE_C_2	C9-E9W-2W	-119.168

C-9 Discharges (cfs) - 2060

Name	Storm	Upstream Node Name	Downstream Node Name	Max Flow cfs
C9-TPE-5	72HR_0010	C9-TPKE_C_2	C9-E9W-2W	-143.574
C9-TPE-5	72HR_0025	C9-TPKE_C_2	C9-E9W-2W	-169.799
C9-TPE-5	72HR_0050	C9-TPKE_C_2	C9-E9W-2W	-184.689
C9-TPE-5	72HR_0100	C9-TPKE_C_2	C9-E9W-2W	-218.038
C9-TPE-5	72HR_0500	C9-TPKE_C_2	C9-E9W-2W	-249.488
C9-TPE-5	72HR_1000	C9-TPKE_C_2	C9-E9W-2W	-231.580
C9-S-15B	24HR_0005	C9-S_15	C9-TPKW_C_4	0.000
C9-S-15B	24HR_0010	C9-S_15	C9-TPKW_C_4	0.000
C9-S-15B	24HR_0025	C9-S_15	C9-TPKW_C_4	0.000
C9-S-15B	72HR_0005	C9-S_15	C9-TPKW_C_4	0.000
C9-S-15B	72HR_0010	C9-S_15	C9-TPKW_C_4	0.000
C9-S-15B	72HR_0025	C9-S_15	C9-TPKW_C_4	0.000
C9-S-15B	72HR_0050	C9-S_15	C9-TPKW_C_4	0.000
C9-S-15B	72HR_0100	C9-S_15	C9-TPKW_C_4	0.000
C9-S-15B	72HR_0500	C9-S_15	C9-TPKW_C_4	-69.359
C9-S-15B	72HR_1000	C9-S_15	C9-TPKW_C_4	-137.073
C9-TPW-41	24HR_0005	C9-TPKW_C_4	C9-TPW-4N	-245.087
C9-TPW-41	24HR_0010	C9-TPKW_C_4	C9-TPW-4N	-289.649
C9-TPW-41	24HR_0025	C9-TPKW_C_4	C9-TPW-4N	-330.930
C9-TPW-41	72HR_0005	C9-TPKW_C_4	C9-TPW-4N	-250.112
C9-TPW-41	72HR_0010	C9-TPKW_C_4	C9-TPW-4N	-285.461
C9-TPW-41	72HR_0025	C9-TPKW_C_4	C9-TPW-4N	-337.827
C9-TPW-41	72HR_0050	C9-TPKW_C_4	C9-TPW-4N	-398.126
C9-TPW-41	72HR_0100	C9-TPKW_C_4	C9-TPW-4N	-467.765
C9-TPW-41	72HR_0500	C9-TPKW_C_4	C9-TPW-4N	-502.675
C9-TPW-41	72HR_1000	C9-TPKW_C_4	C9-TPW-4N	-501.721
C9-TPE-3C	24HR_0005	C9-TPKE_C_3	C9-BN9135	75.661
C9-TPE-3C	24HR_0010	C9-TPKE_C_3	C9-BN9135	-100.462
C9-TPE-3C	24HR_0025	C9-TPKE_C_3	C9-BN9135	-141.357
C9-TPE-3C	72HR_0005	C9-TPKE_C_3	C9-BN9135	-102.481
C9-TPE-3C	72HR_0010	C9-TPKE_C_3	C9-BN9135	-126.210
C9-TPE-3C	72HR_0025	C9-TPKE_C_3	C9-BN9135	-154.185
C9-TPE-3C	72HR_0050	C9-TPKE_C_3	C9-BN9135	-180.435
C9-TPE-3C	72HR_0100	C9-TPKE_C_3	C9-BN9135	-252.124
C9-TPE-3C	72HR_0500	C9-TPKE_C_3	C9-BN9135	-337.205
C9-TPE-3C	72HR_1000	C9-TPKE_C_3	C9-BN9135	-213.592
C9-TPE-3B	24HR_0005	C9-TPKE-3S	C9-TPKE_C_3	-84.808
C9-TPE-3B	24HR_0010	C9-TPKE-3S	C9-TPKE_C_3	-112.520
C9-TPE-3B	24HR_0025	C9-TPKE-3S	C9-TPKE_C_3	-153.574
C9-TPE-3B	72HR_0005	C9-TPKE-3S	C9-TPKE_C_3	-112.119
C9-TPE-3B	72HR_0010	C9-TPKE-3S	C9-TPKE_C_3	-136.375
C9-TPE-3B	72HR_0025	C9-TPKE-3S	C9-TPKE_C_3	-163.515
C9-TPE-3B	72HR_0050	C9-TPKE-3S	C9-TPKE_C_3	-200.762
C9-TPE-3B	72HR_0100	C9-TPKE-3S	C9-TPKE_C_3	-267.953
C9-TPE-3B	72HR_0500	C9-TPKE-3S	C9-TPKE_C_3	-428.775
C9-TPE-3B	72HR_1000	C9-TPKE-3S	C9-TPKE_C_3	-430.419
C9-S-16B	24HR_0005	C9-S_16	C9-S_18	0.000
C9-S-16B	24HR_0010	C9-S_16	C9-S_18	-0.001
C9-S-16B	24HR_0025	C9-S_16	C9-S_18	-0.304
C9-S-16B	72HR_0005	C9-S_16	C9-S_18	-0.010
C9-S-16B	72HR_0010	C9-S_16	C9-S_18	-0.077

C-9 Discharges (cfs) - 2060

Name	Storm	Upstream Node Name	Downstream Node Name	Max Flow cfs
C9-S-16B	72HR_0025	C9-S_16	C9-S_18	-2.134
C9-S-16B	72HR_0050	C9-S_16	C9-S_18	-10.078
C9-S-16B	72HR_0100	C9-S_16	C9-S_18	-28.096
C9-S-16B	72HR_0500	C9-S_16	C9-S_18	93.118
C9-S-16B	72HR_1000	C9-S_16	C9-S_18	141.741
C9-S-16C	24HR_0005	C9-S_16	C9-S_19	0.000
C9-S-16C	24HR_0010	C9-S_16	C9-S_19	0.000
C9-S-16C	24HR_0025	C9-S_16	C9-S_19	0.000
C9-S-16C	72HR_0005	C9-S_16	C9-S_19	0.000
C9-S-16C	72HR_0010	C9-S_16	C9-S_19	0.000
C9-S-16C	72HR_0025	C9-S_16	C9-S_19	-0.079
C9-S-16C	72HR_0050	C9-S_16	C9-S_19	1.861
C9-S-16C	72HR_0100	C9-S_16	C9-S_19	20.592
C9-S-16C	72HR_0500	C9-S_16	C9-S_19	146.522
C9-S-16C	72HR_1000	C9-S_16	C9-S_19	233.925
C9S16a1	24HR_0005	C9-S_16	C9-TPKE_C_3	0.000
C9S16a1	24HR_0010			0.000
C9S16a1	24HR_0025			0.043
C9S16a1	72HR_0005			0.000
C9S16a1	72HR_0010			0.000
C9S16a1	72HR_0025			1.536
C9S16a1	72HR_0050			6.295
C9S16a1	72HR_0100			10.809
C9S16a1	72HR_0500			17.326
C9S16a1	72HR_1000			17.476
C9S16a2	24HR_0005	C9-S_16	C9-TPKE_C_3	12.327
C9S16a2	24HR_0010			13.857
C9S16a2	24HR_0025			15.416
C9S16a2	72HR_0005			12.868
C9S16a2	72HR_0010			13.507
C9S16a2	72HR_0025			14.113
C9S16a2	72HR_0050			13.897
C9S16a2	72HR_0100			13.650
C9S16a2	72HR_0500			12.133
C9S16a2	72HR_1000			12.348
C9-S-19A	24HR_0005	C9-S_19	C9-S_18	35.758
C9-S-19A	24HR_0010	C9-S_19	C9-S_18	73.704
C9-S-19A	24HR_0025	C9-S_19	C9-S_18	161.415
C9-S-19A	72HR_0005	C9-S_19	C9-S_18	132.045
C9-S-19A	72HR_0010	C9-S_19	C9-S_18	206.626
C9-S-19A	72HR_0025	C9-S_19	C9-S_18	110.960
C9-S-19A	72HR_0050	C9-S_19	C9-S_18	108.743
C9-S-19A	72HR_0100	C9-S_19	C9-S_18	163.666
C9-S-19A	72HR_0500	C9-S_19	C9-S_18	302.283
C9-S-19A	72HR_1000	C9-S_19	C9-S_18	261.412
C9-S-19B	24HR_0005	C9-S_19	C9-76CT_W_2	0.000
C9-S-19B	24HR_0010	C9-S_19	C9-76CT_W_2	0.000
C9-S-19B	24HR_0025	C9-S_19	C9-76CT_W_2	3.512
C9-S-19B	72HR_0005	C9-S_19	C9-76CT_W_2	0.225
C9-S-19B	72HR_0010	C9-S_19	C9-76CT_W_2	8.224
C9-S-19B	72HR_0025	C9-S_19	C9-76CT_W_2	53.131

C-9 Discharges (cfs) - 2060

Name	Storm	Upstream Node Name	Downstream Node Name	Max Flow cfs
C9-S-19B	72HR_0050	C9-S_19	C9-76CT_W_2	132.448
C9-S-19B	72HR_0100	C9-S_19	C9-76CT_W_2	252.303
C9-S-19B	72HR_0500	C9-S_19	C9-76CT_W_2	533.556
C9-S-19B	72HR_1000	C9-S_19	C9-76CT_W_2	702.241
C9_S_16D	24HR_0005	C9-S_19	C9-MGDR_1	-11.306
C9_S_16D	24HR_0010	C9-S_19	C9-MGDR_1	-15.773
C9_S_16D	24HR_0025	C9-S_19	C9-MGDR_1	-23.071
C9_S_16D	72HR_0005	C9-S_19	C9-MGDR_1	-11.669
C9_S_16D	72HR_0010	C9-S_19	C9-MGDR_1	-15.775
C9_S_16D	72HR_0025	C9-S_19	C9-MGDR_1	-150.332
C9_S_16D	72HR_0050	C9-S_19	C9-MGDR_1	-92.041
C9_S_16D	72HR_0100	C9-S_19	C9-MGDR_1	-85.361
C9_S_16D	72HR_0500	C9-S_19	C9-MGDR_1	-115.987
C9_S_16D	72HR_1000	C9-S_19	C9-MGDR_1	-129.091
C9-76CTW2B	24HR_0005	C9-76CT_W_2	C9-U9W-32N	145.868
C9-76CTW2B	24HR_0010	C9-76CT_W_2	C9-U9W-32N	259.012
C9-76CTW2B	24HR_0025	C9-76CT_W_2	C9-U9W-32N	442.246
C9-76CTW2B	72HR_0005	C9-76CT_W_2	C9-U9W-32N	279.924
C9-76CTW2B	72HR_0010	C9-76CT_W_2	C9-U9W-32N	489.561
C9-76CTW2B	72HR_0025	C9-76CT_W_2	C9-U9W-32N	799.459
C9-76CTW2B	72HR_0050	C9-76CT_W_2	C9-U9W-32N	1089.603
C9-76CTW2B	72HR_0100	C9-76CT_W_2	C9-U9W-32N	1368.541
C9-76CTW2B	72HR_0500	C9-76CT_W_2	C9-U9W-32N	1883.017
C9-76CTW2B	72HR_1000	C9-76CT_W_2	C9-U9W-32N	2034.297
C9-76CTW2A	24HR_0005	C9-76CT_W_2	C9-76CT_W_3	-21.945
C9-76CTW2A	24HR_0010	C9-76CT_W_2	C9-76CT_W_3	-234.633
C9-76CTW2A	24HR_0025	C9-76CT_W_2	C9-76CT_W_3	-383.563
C9-76CTW2A	72HR_0005	C9-76CT_W_2	C9-76CT_W_3	-279.035
C9-76CTW2A	72HR_0010	C9-76CT_W_2	C9-76CT_W_3	-482.823
C9-76CTW2A	72HR_0025	C9-76CT_W_2	C9-76CT_W_3	-693.033
C9-76CTW2A	72HR_0050	C9-76CT_W_2	C9-76CT_W_3	-679.886
C9-76CTW2A	72HR_0100	C9-76CT_W_2	C9-76CT_W_3	-829.021
C9-76CTW2A	72HR_0500	C9-76CT_W_2	C9-76CT_W_3	-1276.746
C9-76CTW2A	72HR_1000	C9-76CT_W_2	C9-76CT_W_3	-1380.002
C9-S-18B	24HR_0005	C9-S_18	C9-BN9135	20.081
C9-S-18B	24HR_0010	C9-S_18	C9-BN9135	41.545
C9-S-18B	24HR_0025	C9-S_18	C9-BN9135	86.802
C9-S-18B	72HR_0005	C9-S_18	C9-BN9135	62.722
C9-S-18B	72HR_0010	C9-S_18	C9-BN9135	103.036
C9-S-18B	72HR_0025	C9-S_18	C9-BN9135	174.599
C9-S-18B	72HR_0050	C9-S_18	C9-BN9135	249.782
C9-S-18B	72HR_0100	C9-S_18	C9-BN9135	342.529
C9-S-18B	72HR_0500	C9-S_18	C9-BN9135	493.370
C9-S-18B	72HR_1000	C9-S_18	C9-BN9135	410.481
C9-S-18A	24HR_0005	C9-S_18	C9-76CT_W_3	-4.096
C9-S-18A	24HR_0010	C9-S_18	C9-76CT_W_3	-10.627
C9-S-18A	24HR_0025	C9-S_18	C9-76CT_W_3	-21.795
C9-S-18A	72HR_0005	C9-S_18	C9-76CT_W_3	-13.166
C9-S-18A	72HR_0010	C9-S_18	C9-76CT_W_3	-28.287
C9-S-18A	72HR_0025	C9-S_18	C9-76CT_W_3	54.042
C9-S-18A	72HR_0050	C9-S_18	C9-76CT_W_3	110.771

C-9 Discharges (cfs) - 2060

Name	Storm	Upstream Node Name	Downstream Node Name	Max Flow cfs
C9-S-18A	72HR_0100	C9-S_18	C9-76CT_W_3	198.369
C9-S-18A	72HR_0500	C9-S_18	C9-76CT_W_3	450.024
C9-S-18A	72HR_1000	C9-S_18	C9-76CT_W_3	580.242
C9-76CT-W-3A	24HR_0005	C9-76CT_W_3	C9-BN9136	0.000
C9-76CT-W-3A	24HR_0010	C9-76CT_W_3	C9-BN9136	0.000
C9-76CT-W-3A	24HR_0025	C9-76CT_W_3	C9-BN9136	0.000
C9-76CT-W-3A	72HR_0005	C9-76CT_W_3	C9-BN9136	0.000
C9-76CT-W-3A	72HR_0010	C9-76CT_W_3	C9-BN9136	0.000
C9-76CT-W-3A	72HR_0025	C9-76CT_W_3	C9-BN9136	0.000
C9-76CT-W-3A	72HR_0050	C9-76CT_W_3	C9-BN9136	0.000
C9-76CT-W-3A	72HR_0100	C9-76CT_W_3	C9-BN9136	0.000
C9-76CT-W-3A	72HR_0500	C9-76CT_W_3	C9-BN9136	0.000
C9-76CT-W-3A	72HR_1000	C9-76CT_W_3	C9-BN9136	0.000
C9-FALL76CTW	24HR_0005	C9-76CT_W_3	C9-U9W-32N.1	0.000
C9-FALL76CTW	24HR_0010	C9-76CT_W_3	C9-U9W-32N.1	0.000
C9-FALL76CTW	24HR_0025	C9-76CT_W_3	C9-U9W-32N.1	0.000
C9-FALL76CTW	72HR_0005	C9-76CT_W_3	C9-U9W-32N.1	0.000
C9-FALL76CTW	72HR_0010	C9-76CT_W_3	C9-U9W-32N.1	0.000
C9-FALL76CTW	72HR_0025	C9-76CT_W_3	C9-U9W-32N.1	0.000
C9-FALL76CTW	72HR_0050	C9-76CT_W_3	C9-U9W-32N.1	0.000
C9-FALL76CTW	72HR_0100	C9-76CT_W_3	C9-U9W-32N.1	0.000
C9-FALL76CTW	72HR_0500	C9-76CT_W_3	C9-U9W-32N.1	0.000
C9-FALL76CTW	72HR_1000	C9-76CT_W_3	C9-U9W-32N.1	0.000
C9-NW202ST-1	24HR_0005	C9-BN9136	C9-BN9137	228.149
C9-NW202ST-1	24HR_0010	C9-BN9136	C9-BN9137	347.328
C9-NW202ST-1	24HR_0025	C9-BN9136	C9-BN9137	612.184
C9-NW202ST-1	72HR_0005	C9-BN9136	C9-BN9137	354.160
C9-NW202ST-1	72HR_0010	C9-BN9136	C9-BN9137	538.595
C9-NW202ST-1	72HR_0025	C9-BN9136	C9-BN9137	852.981
C9-NW202ST-1	72HR_0050	C9-BN9136	C9-BN9137	1067.701
C9-NW202ST-1	72HR_0100	C9-BN9136	C9-BN9137	1215.238
C9-NW202ST-1	72HR_0500	C9-BN9136	C9-BN9137	764.698
C9-NW202ST-1	72HR_1000	C9-BN9136	C9-BN9137	541.643
C9-U9W-5N	24HR_0005	C9-BN9138	C9-U9W-5W	348.584
C9-U9W-5N	24HR_0010	C9-BN9138	C9-U9W-5W	389.350
C9-U9W-5N	24HR_0025	C9-BN9138	C9-U9W-5W	435.566
C9-U9W-5N	72HR_0005	C9-BN9138	C9-U9W-5W	370.910
C9-U9W-5N	72HR_0010	C9-BN9138	C9-U9W-5W	401.194
C9-U9W-5N	72HR_0025	C9-BN9138	C9-U9W-5W	419.481
C9-U9W-5N	72HR_0050	C9-BN9138	C9-U9W-5W	462.410
C9-U9W-5N	72HR_0100	C9-BN9138	C9-U9W-5W	501.694
C9-U9W-5N	72HR_0500	C9-BN9138	C9-U9W-5W	496.757
C9-U9W-5N	72HR_1000	C9-BN9138	C9-U9W-5W	524.671
C9-U9W-6	24HR_0005	C9-BN9138	C9-BN9139	-38.651
C9-U9W-6	24HR_0010	C9-BN9138	C9-BN9139	-46.514
C9-U9W-6	24HR_0025	C9-BN9138	C9-BN9139	-54.671
C9-U9W-6	72HR_0005	C9-BN9138	C9-BN9139	-40.507
C9-U9W-6	72HR_0010	C9-BN9138	C9-BN9139	-49.063
C9-U9W-6	72HR_0025	C9-BN9138	C9-BN9139	-53.765
C9-U9W-6	72HR_0050	C9-BN9138	C9-BN9139	-55.089
C9-U9W-6	72HR_0100	C9-BN9138	C9-BN9139	-54.273

C-9 Discharges (cfs) - 2060

Name	Storm	Upstream Node Name	Downstream Node Name	Max Flow cfs
C9-U9W-6	72HR_0500	C9-BN9138	C9-BN9139	-45.383
C9-U9W-6	72HR_1000	C9-BN9138	C9-BN9139	-42.499
67Av1a	24HR_0005	C9-BN9138	C9-202_C1.1	-9.160
67Av1a	24HR_0010			-8.852
67Av1a	24HR_0025			-8.243
67Av1a	72HR_0005			-8.125
67Av1a	72HR_0010			-7.672
67Av1a	72HR_0025			-7.307
67Av1a	72HR_0050			-7.206
67Av1a	72HR_0100			-7.203
67Av1a	72HR_0500			-7.120
67Av1a	72HR_1000			-7.006
67Av1b	24HR_0005	C9-BN9138	C9-202_C1.1	0.000
67Av1b	24HR_0010			0.000
67Av1b	24HR_0025			0.000
67Av1b	72HR_0005			0.000
67Av1b	72HR_0010			0.000
67Av1b	72HR_0025			-0.170
67Av1b	72HR_0050			-2.312
67Av1b	72HR_0100			-5.763
67Av1b	72HR_0500			-14.300
67Av1b	72HR_1000			-18.428
C9-76CT-E-2A	24HR_0005	C9-76CT_E_2	C9-202_C1S	-53.646
C9-76CT-E-2A	24HR_0010	C9-76CT_E_2	C9-202_C1S	-135.742
C9-76CT-E-2A	24HR_0025	C9-76CT_E_2	C9-202_C1S	-236.187
C9-76CT-E-2A	72HR_0005	C9-76CT_E_2	C9-202_C1S	-142.221
C9-76CT-E-2A	72HR_0010	C9-76CT_E_2	C9-202_C1S	-214.581
C9-76CT-E-2A	72HR_0025	C9-76CT_E_2	C9-202_C1S	-346.885
C9-76CT-E-2A	72HR_0050	C9-76CT_E_2	C9-202_C1S	-551.802
C9-76CT-E-2A	72HR_0100	C9-76CT_E_2	C9-202_C1S	-737.164
C9-76CT-E-2A	72HR_0500	C9-76CT_E_2	C9-202_C1S	-669.805
C9-76CT-E-2A	72HR_1000	C9-76CT_E_2	C9-202_C1S	-475.746
C9-76CT-E-2B	24HR_0005	C9-76CT_E_2	C9-U9W-32N.1	-0.928
C9-76CT-E-2B	24HR_0010	C9-76CT_E_2	C9-U9W-32N.1	-17.223
C9-76CT-E-2B	24HR_0025	C9-76CT_E_2	C9-U9W-32N.1	-139.492
C9-76CT-E-2B	72HR_0005	C9-76CT_E_2	C9-U9W-32N.1	-9.981
C9-76CT-E-2B	72HR_0010	C9-76CT_E_2	C9-U9W-32N.1	-66.897
C9-76CT-E-2B	72HR_0025	C9-76CT_E_2	C9-U9W-32N.1	-156.801
C9-76CT-E-2B	72HR_0050	C9-76CT_E_2	C9-U9W-32N.1	-270.361
C9-76CT-E-2B	72HR_0100	C9-76CT_E_2	C9-U9W-32N.1	-587.001
C9-76CT-E-2B	72HR_0500	C9-76CT_E_2	C9-U9W-32N.1	-1627.949
C9-76CT-E-2B	72HR_1000	C9-76CT_E_2	C9-U9W-32N.1	-1989.002
C9-76CT-E-2C	24HR_0005	C9-76CT_E_2	C9-MGDR21	0.000
C9-76CT-E-2C	24HR_0010	C9-76CT_E_2	C9-MGDR21	0.000
C9-76CT-E-2C	24HR_0025	C9-76CT_E_2	C9-MGDR21	0.000
C9-76CT-E-2C	72HR_0005	C9-76CT_E_2	C9-MGDR21	0.000
C9-76CT-E-2C	72HR_0010	C9-76CT_E_2	C9-MGDR21	0.000
C9-76CT-E-2C	72HR_0025	C9-76CT_E_2	C9-MGDR21	-0.627
C9-76CT-E-2C	72HR_0050	C9-76CT_E_2	C9-MGDR21	-8.180
C9-76CT-E-2C	72HR_0100	C9-76CT_E_2	C9-MGDR21	-11.116
C9-76CT-E-2C	72HR_0500	C9-76CT_E_2	C9-MGDR21	-31.822

C-9 Discharges (cfs) - 2060

Name	Storm	Upstream Node Name	Downstream Node Name	Max Flow cfs
C9-76CT-E-2C	72HR_1000	C9-76CT_E_2	C9-MGDR21	-44.267
C9-S-23D	24HR_0005	C9-S_23	C9-76CT_E_2	94.507
C9-S-23D	24HR_0010	C9-S_23	C9-76CT_E_2	180.277
C9-S-23D	24HR_0025	C9-S_23	C9-76CT_E_2	344.193
C9-S-23D	72HR_0005	C9-S_23	C9-76CT_E_2	-139.483
C9-S-23D	72HR_0010	C9-S_23	C9-76CT_E_2	-213.130
C9-S-23D	72HR_0025	C9-S_23	C9-76CT_E_2	-273.978
C9-S-23D	72HR_0050	C9-S_23	C9-76CT_E_2	-298.958
C9-S-23D	72HR_0100	C9-S_23	C9-76CT_E_2	-398.799
C9-S-23D	72HR_0500	C9-S_23	C9-76CT_E_2	-594.006
C9-S-23D	72HR_1000	C9-S_23	C9-76CT_E_2	-711.034
C9-S-23B	24HR_0005	C9-S_23	C9-S_24	-1051.077
C9-S-23B	24HR_0010	C9-S_23	C9-S_24	-792.537
C9-S-23B	24HR_0025	C9-S_23	C9-S_24	-336.067
C9-S-23B	72HR_0005	C9-S_23	C9-S_24	-198.485
C9-S-23B	72HR_0010	C9-S_23	C9-S_24	-245.688
C9-S-23B	72HR_0025	C9-S_23	C9-S_24	-317.789
C9-S-23B	72HR_0050	C9-S_23	C9-S_24	-371.795
C9-S-23B	72HR_0100	C9-S_23	C9-S_24	-462.317
C9-S-23B	72HR_0500	C9-S_23	C9-S_24	-749.860
C9-S-23B	72HR_1000	C9-S_23	C9-S_24	-832.363
C9S23a1	24HR_0005	C9-S_23	C9-BN9138	137.726
C9S23a1	24HR_0010			219.312
C9S23a1	24HR_0025			328.304
C9S23a1	72HR_0005			187.317
C9S23a1	72HR_0010			261.185
C9S23a1	72HR_0025			345.429
C9S23a1	72HR_0050			-409.152
C9S23a1	72HR_0100			448.632
C9S23a1	72HR_0500			457.946
C9S23a1	72HR_1000			491.819
C9S23a2	24HR_0005	C9-S_23	C9-BN9138	19.116
C9S23a2	24HR_0010			18.398
C9S23a2	24HR_0025			17.525
C9S23a2	72HR_0005			20.936
C9S23a2	72HR_0010			21.231
C9S23a2	72HR_0025			21.794
C9S23a2	72HR_0050			22.488
C9S23a2	72HR_0100			20.984
C9S23a2	72HR_0500			20.389
C9S23a2	72HR_1000			20.847
202C1a1	24HR_0005	C9-202_C1S	C9-BN9137	4.880
202C1a1	24HR_0010			4.882
202C1a1	24HR_0025			4.590
202C1a1	72HR_0005			3.528
202C1a1	72HR_0010			3.039
202C1a1	72HR_0025			1.902
202C1a1	72HR_0050			1.182
202C1a1	72HR_0100			-0.877
202C1a1	72HR_0500			-0.558
202C1a1	72HR_1000			-0.514

C-9 Discharges (cfs) - 2060

Name	Storm	Upstream Node Name	Downstream Node Name	Max Flow cfs
202C1a2	24HR_0005	C9-202_C1S	C9-BN9137	3.719
202C1a2	24HR_0010			3.721
202C1a2	24HR_0025			3.498
202C1a2	72HR_0005			2.689
202C1a2	72HR_0010			2.316
202C1a2	72HR_0025			1.448
202C1a2	72HR_0050			0.898
202C1a2	72HR_0100			-0.666
202C1a2	72HR_0500			-0.418
202C1a2	72HR_1000			-0.384
202C1a3	24HR_0005	C9-202_C1S	C9-BN9137	67.488
202C1a3	24HR_0010			67.537
202C1a3	24HR_0025			63.435
202C1a3	72HR_0005			48.774
202C1a3	72HR_0010			41.966
202C1a3	72HR_0025			26.203
202C1a3	72HR_0050			16.115
202C1a3	72HR_0100			-11.890
202C1a3	72HR_0500			-7.146
202C1a3	72HR_1000			-6.563
202C1a4	24HR_0005	C9-202_C1S	C9-BN9137	119.855
202C1a4	24HR_0010			161.421
202C1a4	24HR_0025			209.351
202C1a4	72HR_0005			129.226
202C1a4	72HR_0010			-180.859
202C1a4	72HR_0025			-302.278
202C1a4	72HR_0050			-481.318
202C1a4	72HR_0100			-612.070
202C1a4	72HR_0500			-428.502
202C1a4	72HR_1000			-400.136
C9-S-24B	24HR_0005	C9-S_24	C9-202_C1.1	-1.800
C9-S-24B	24HR_0010	C9-S_24	C9-202_C1.1	-17.633
C9-S-24B	24HR_0025	C9-S_24	C9-202_C1.1	-35.572
C9-S-24B	72HR_0005	C9-S_24	C9-202_C1.1	-21.523
C9-S-24B	72HR_0010	C9-S_24	C9-202_C1.1	-30.693
C9-S-24B	72HR_0025	C9-S_24	C9-202_C1.1	-106.059
C9-S-24B	72HR_0050	C9-S_24	C9-202_C1.1	-286.093
C9-S-24B	72HR_0100	C9-S_24	C9-202_C1.1	-466.458
C9-S-24B	72HR_0500	C9-S_24	C9-202_C1.1	-872.074
C9-S-24B	72HR_1000	C9-S_24	C9-202_C1.1	-1060.705
C9-RR-W-4A	24HR_0005	C9-RR_W_4	C9-RR_C_7	0.000
C9-RR-W-4A	24HR_0010	C9-RR_W_4	C9-RR_C_7	0.000
C9-RR-W-4A	24HR_0025	C9-RR_W_4	C9-RR_C_7	0.000
C9-RR-W-4A	72HR_0005	C9-RR_W_4	C9-RR_C_7	0.000
C9-RR-W-4A	72HR_0010	C9-RR_W_4	C9-RR_C_7	0.000
C9-RR-W-4A	72HR_0025	C9-RR_W_4	C9-RR_C_7	0.000
C9-RR-W-4A	72HR_0050	C9-RR_W_4	C9-RR_C_7	0.000
C9-RR-W-4A	72HR_0100	C9-RR_W_4	C9-RR_C_7	0.000
C9-RR-W-4A	72HR_0500	C9-RR_W_4	C9-RR_C_7	0.000
C9-RR-W-4A	72HR_1000	C9-RR_W_4	C9-RR_C_7	0.000
RRW4d1	24HR_0005	C9-RR_W_4	C9-202_S1	-34.985

C-9 Discharges (cfs) - 2060

Name	Storm	Upstream Node Name	Downstream Node Name	Max Flow cfs
RRW4d1	24HR_0010			-106.625
RRW4d1	24HR_0025			-305.050
RRW4d1	72HR_0005			-166.041
RRW4d1	72HR_0010			-219.978
RRW4d1	72HR_0025			-201.208
RRW4d1	72HR_0050			297.253
RRW4d1	72HR_0100			437.618
RRW4d1	72HR_0500			776.629
RRW4d1	72HR_1000			961.444
RRW4d2	24HR_0005	C9-RR_W_4	C9-202_S1	-5.589
RRW4d2	24HR_0010			-5.536
RRW4d2	24HR_0025			-5.472
RRW4d2	72HR_0005			-3.991
RRW4d2	72HR_0010			-3.629
RRW4d2	72HR_0025			-3.358
RRW4d2	72HR_0050			-3.850
RRW4d2	72HR_0100			-4.105
RRW4d2	72HR_0500			-4.205
RRW4d2	72HR_1000			-4.383
MDr2ar	24HR_0005	C9-MGDR_2	C9-MGDR21	0.000
MDr2ar	24HR_0010			0.000
MDr2ar	24HR_0025			0.000
MDr2ar	72HR_0005			0.000
MDr2ar	72HR_0010			0.000
MDr2ar	72HR_0025			0.000
MDr2ar	72HR_0050			0.000
MDr2ar	72HR_0100			0.016
MDr2ar	72HR_0500			5.071
MDr2ar	72HR_1000			9.243
MDr2ap	24HR_0005	C9-MGDR_2	C9-MGDR21	51.547
MDr2ap	24HR_0010			52.479
MDr2ap	24HR_0025			52.460
MDr2ap	72HR_0005			48.680
MDr2ap	72HR_0010			47.701
MDr2ap	72HR_0025			43.742
MDr2ap	72HR_0050			42.185
MDr2ap	72HR_0100			39.988
MDr2ap	72HR_0500			31.210
MDr2ap	72HR_1000			27.031
C9-S-1D	24HR_0005	C9-S_1	C9-170_C2	-166.213
C9-S-1D	24HR_0010	C9-S_1	C9-170_C2	-251.639
C9-S-1D	24HR_0025	C9-S_1	C9-170_C2	-358.191
C9-S-1D	72HR_0005	C9-S_1	C9-170_C2	-281.724
C9-S-1D	72HR_0010	C9-S_1	C9-170_C2	-366.412
C9-S-1D	72HR_0025	C9-S_1	C9-170_C2	-517.592
C9-S-1D	72HR_0050	C9-S_1	C9-170_C2	-680.770
C9-S-1D	72HR_0100	C9-S_1	C9-170_C2	-890.356
C9-S-1D	72HR_0500	C9-S_1	C9-170_C2	-1582.512
C9-S-1D	72HR_1000	C9-S_1	C9-170_C2	-2061.955
C9-S-1F	24HR_0005	C9-S_1	C9-S_2	0.000
C9-S-1F	24HR_0010	C9-S_1	C9-S_2	-0.655

C-9 Discharges (cfs) - 2060

Name	Storm	Upstream Node Name	Downstream Node Name	Max Flow cfs
C9-S-1F	24HR_0025	C9-S_1	C9-S_2	-8.248
C9-S-1F	72HR_0005	C9-S_1	C9-S_2	-1.184
C9-S-1F	72HR_0010	C9-S_1	C9-S_2	-7.826
C9-S-1F	72HR_0025	C9-S_1	C9-S_2	-32.205
C9-S-1F	72HR_0050	C9-S_1	C9-S_2	46.953
C9-S-1F	72HR_0100	C9-S_1	C9-S_2	-219.349
C9-S-1F	72HR_0500	C9-S_1	C9-S_2	-225.837
C9-S-1F	72HR_1000	C9-S_1	C9-S_2	-317.634
C9-S-1B	24HR_0005	C9-S_1	C9-S_4	0.027
C9-S-1B	24HR_0010	C9-S_1	C9-S_4	0.165
C9-S-1B	24HR_0025	C9-S_1	C9-S_4	0.875
C9-S-1B	72HR_0005	C9-S_1	C9-S_4	0.258
C9-S-1B	72HR_0010	C9-S_1	C9-S_4	0.823
C9-S-1B	72HR_0025	C9-S_1	C9-S_4	4.778
C9-S-1B	72HR_0050	C9-S_1	C9-S_4	6.545
C9-S-1B	72HR_0100	C9-S_1	C9-S_4	27.525
C9-S-1B	72HR_0500	C9-S_1	C9-S_4	-40.545
C9-S-1B	72HR_1000	C9-S_1	C9-S_4	-48.549
C9-S-1E	24HR_0005	C9-S_1	C9-170_C1	-167.415
C9-S-1E	24HR_0010	C9-S_1	C9-170_C1	-194.377
C9-S-1E	24HR_0025	C9-S_1	C9-170_C1	-233.229
C9-S-1E	72HR_0005	C9-S_1	C9-170_C1	-113.432
C9-S-1E	72HR_0010	C9-S_1	C9-170_C1	-115.184
C9-S-1E	72HR_0025	C9-S_1	C9-170_C1	115.973
C9-S-1E	72HR_0050	C9-S_1	C9-170_C1	142.730
C9-S-1E	72HR_0100	C9-S_1	C9-170_C1	177.482
C9-S-1E	72HR_0500	C9-S_1	C9-170_C1	264.816
C9-S-1E	72HR_1000	C9-S_1	C9-170_C1	300.231
C9-S-1C	24HR_0005	C9-S_1	C9-S_5	0.000
C9-S-1C	24HR_0010	C9-S_1	C9-S_5	0.000
C9-S-1C	24HR_0025	C9-S_1	C9-S_5	0.460
C9-S-1C	72HR_0005	C9-S_1	C9-S_5	0.000
C9-S-1C	72HR_0010	C9-S_1	C9-S_5	0.223
C9-S-1C	72HR_0025	C9-S_1	C9-S_5	-12.948
C9-S-1C	72HR_0050	C9-S_1	C9-S_5	-22.396
C9-S-1C	72HR_0100	C9-S_1	C9-S_5	59.990
C9-S-1C	72HR_0500	C9-S_1	C9-S_5	80.730
C9-S-1C	72HR_1000	C9-S_1	C9-S_5	145.671
C9-LN_C9_S_1	24HR_0005	C9-S_1	C9-BN9114	-18.426
C9-LN_C9_S_1	24HR_0010	C9-S_1	C9-BN9114	-18.379
C9-LN_C9_S_1	24HR_0025	C9-S_1	C9-BN9114	-18.338
C9-LN_C9_S_1	72HR_0005	C9-S_1	C9-BN9114	-17.301
C9-LN_C9_S_1	72HR_0010	C9-S_1	C9-BN9114	-17.240
C9-LN_C9_S_1	72HR_0025	C9-S_1	C9-BN9114	-17.161
C9-LN_C9_S_1	72HR_0050	C9-S_1	C9-BN9114	-17.061
C9-LN_C9_S_1	72HR_0100	C9-S_1	C9-BN9114	-17.401
C9-LN_C9_S_1	72HR_0500	C9-S_1	C9-BN9114	-17.332
C9-LN_C9_S_1	72HR_1000	C9-S_1	C9-BN9114	-17.328
C9-S-20A	24HR_0005	C9-S_20	C9-76CT_W_1	-145.197
C9-S-20A	24HR_0010	C9-S_20	C9-76CT_W_1	-161.381
C9-S-20A	24HR_0025	C9-S_20	C9-76CT_W_1	-171.023

C-9 Discharges (cfs) - 2060

Name	Storm	Upstream Node Name	Downstream Node Name	Max Flow cfs
C9-S-20A	72HR_0005	C9-S_20	C9-76CT_W_1	-150.167
C9-S-20A	72HR_0010	C9-S_20	C9-76CT_W_1	-157.790
C9-S-20A	72HR_0025	C9-S_20	C9-76CT_W_1	-129.007
C9-S-20A	72HR_0050	C9-S_20	C9-76CT_W_1	-131.335
C9-S-20A	72HR_0100	C9-S_20	C9-76CT_W_1	-159.122
C9-S-20A	72HR_0500	C9-S_20	C9-76CT_W_1	-200.443
C9-S-20A	72HR_1000	C9-S_20	C9-76CT_W_1	-200.875
C9-S-20B	24HR_0005	C9-S_20	C9-MGDR_1	-4.154
C9-S-20B	24HR_0010	C9-S_20	C9-MGDR_1	-6.856
C9-S-20B	24HR_0025	C9-S_20	C9-MGDR_1	-11.242
C9-S-20B	72HR_0005	C9-S_20	C9-MGDR_1	-4.346
C9-S-20B	72HR_0010	C9-S_20	C9-MGDR_1	-6.857
C9-S-20B	72HR_0025	C9-S_20	C9-MGDR_1	-10.147
C9-S-20B	72HR_0050	C9-S_20	C9-MGDR_1	-5.067
C9-S-20B	72HR_0100	C9-S_20	C9-MGDR_1	-4.571
C9-S-20B	72HR_0500	C9-S_20	C9-MGDR_1	-60.562
C9-S-20B	72HR_1000	C9-S_20	C9-MGDR_1	-114.281
C9-S-21D	24HR_0005	C9-S_20	C9-S_21	100.694
C9-S-21D	24HR_0010	C9-S_20	C9-S_21	111.501
C9-S-21D	24HR_0025	C9-S_20	C9-S_21	125.132
C9-S-21D	72HR_0005	C9-S_20	C9-S_21	103.698
C9-S-21D	72HR_0010	C9-S_20	C9-S_21	116.140
C9-S-21D	72HR_0025	C9-S_20	C9-S_21	129.820
C9-S-21D	72HR_0050	C9-S_20	C9-S_21	114.679
C9-S-21D	72HR_0100	C9-S_20	C9-S_21	119.501
C9-S-21D	72HR_0500	C9-S_20	C9-S_21	-210.202
C9-S-21D	72HR_1000	C9-S_20	C9-S_21	-220.061
C9_S_20C	24HR_0005	C9-S_20	C9-87AV-1	-0.000
C9_S_20C	24HR_0010	C9-S_20	C9-87AV-1	-0.005
C9_S_20C	24HR_0025	C9-S_20	C9-87AV-1	-0.100
C9_S_20C	72HR_0005	C9-S_20	C9-87AV-1	-0.008
C9_S_20C	72HR_0010	C9-S_20	C9-87AV-1	-0.067
C9_S_20C	72HR_0025	C9-S_20	C9-87AV-1	1.236
C9_S_20C	72HR_0050	C9-S_20	C9-87AV-1	53.525
C9_S_20C	72HR_0100	C9-S_20	C9-87AV-1	145.997
C9_S_20C	72HR_0500	C9-S_20	C9-87AV-1	372.291
C9_S_20C	72HR_1000	C9-S_20	C9-87AV-1	463.298
C9-U9W-33	24HR_0005	C9-76CT_W_1	C9-PS_C1	-294.912
C9-U9W-33	24HR_0010	C9-76CT_W_1	C9-PS_C1	-336.415
C9-U9W-33	24HR_0025	C9-76CT_W_1	C9-PS_C1	-383.190
C9-U9W-33	72HR_0005	C9-76CT_W_1	C9-PS_C1	-312.358
C9-U9W-33	72HR_0010	C9-76CT_W_1	C9-PS_C1	-336.137
C9-U9W-33	72HR_0025	C9-76CT_W_1	C9-PS_C1	-292.497
C9-U9W-33	72HR_0050	C9-76CT_W_1	C9-PS_C1	-322.635
C9-U9W-33	72HR_0100	C9-76CT_W_1	C9-PS_C1	-332.846
C9-U9W-33	72HR_0500	C9-76CT_W_1	C9-PS_C1	181.276
C9-U9W-33	72HR_1000	C9-76CT_W_1	C9-PS_C1	-149.266
C9-76CT-W-1B	24HR_0005	C9-76CT_W_1	C9-76CT_C_0	0.000
C9-76CT-W-1B	24HR_0010	C9-76CT_W_1	C9-76CT_C_0	0.000
C9-76CT-W-1B	24HR_0025	C9-76CT_W_1	C9-76CT_C_0	0.000
C9-76CT-W-1B	72HR_0005	C9-76CT_W_1	C9-76CT_C_0	0.000

C-9 Discharges (cfs) - 2060

Name	Storm	Upstream Node Name	Downstream Node Name	Max Flow cfs
C9-76CT-W-1B	72HR_0010	C9-76CT_W_1	C9-76CT_C_0	0.000
C9-76CT-W-1B	72HR_0025	C9-76CT_W_1	C9-76CT_C_0	0.000
C9-76CT-W-1B	72HR_0050	C9-76CT_W_1	C9-76CT_C_0	0.000
C9-76CT-W-1B	72HR_0100	C9-76CT_W_1	C9-76CT_C_0	0.000
C9-76CT-W-1B	72HR_0500	C9-76CT_W_1	C9-76CT_C_0	0.000
C9-76CT-W-1B	72HR_1000	C9-76CT_W_1	C9-76CT_C_0	0.000
C9-76CT-W-1C	24HR_0005	C9-76CT_W_1	C9-76CT_C1W	-0.305
C9-76CT-W-1C	24HR_0010	C9-76CT_W_1	C9-76CT_C1W	-2.098
C9-76CT-W-1C	24HR_0025	C9-76CT_W_1	C9-76CT_C1W	-7.588
C9-76CT-W-1C	72HR_0005	C9-76CT_W_1	C9-76CT_C1W	-0.657
C9-76CT-W-1C	72HR_0010	C9-76CT_W_1	C9-76CT_C1W	-2.837
C9-76CT-W-1C	72HR_0025	C9-76CT_W_1	C9-76CT_C1W	-25.540
C9-76CT-W-1C	72HR_0050	C9-76CT_W_1	C9-76CT_C1W	-79.480
C9-76CT-W-1C	72HR_0100	C9-76CT_W_1	C9-76CT_C1W	-97.472
C9-76CT-W-1C	72HR_0500	C9-76CT_W_1	C9-76CT_C1W	-141.127
C9-76CT-W-1C	72HR_1000	C9-76CT_W_1	C9-76CT_C1W	-142.490
C9-U9W-40	24HR_0005	C9-170ST_C_12	C9-BN9068	-214.530
C9-U9W-40	24HR_0010	C9-170ST_C_12	C9-BN9068	-224.436
C9-U9W-40	24HR_0025	C9-170ST_C_12	C9-BN9068	-211.859
C9-U9W-40	72HR_0005	C9-170ST_C_12	C9-BN9068	-193.229
C9-U9W-40	72HR_0010	C9-170ST_C_12	C9-BN9068	-193.606
C9-U9W-40	72HR_0025	C9-170ST_C_12	C9-BN9068	-197.545
C9-U9W-40	72HR_0050	C9-170ST_C_12	C9-BN9068	-188.890
C9-U9W-40	72HR_0100	C9-170ST_C_12	C9-BN9068	-173.754
C9-U9W-40	72HR_0500	C9-170ST_C_12	C9-BN9068	-161.126
C9-U9W-40	72HR_1000	C9-170ST_C_12	C9-BN9068	-159.331
C9-67AVE4	24HR_0005	C9-170ST_C_12	C9-170ST_C_12	-16.695
C9-67AVE4	24HR_0010	C9-170ST_C_12	C9-170ST_C_12	-15.784
C9-67AVE4	24HR_0025	C9-170ST_C_12	C9-170ST_C_12	-14.369
C9-67AVE4	72HR_0005	C9-170ST_C_12	C9-170ST_C_12	-15.289
C9-67AVE4	72HR_0010	C9-170ST_C_12	C9-170ST_C_12	-15.379
C9-67AVE4	72HR_0025	C9-170ST_C_12	C9-170ST_C_12	-15.561
C9-67AVE4	72HR_0050	C9-170ST_C_12	C9-170ST_C_12	-15.841
C9-67AVE4	72HR_0100	C9-170ST_C_12	C9-170ST_C_12	-15.810
C9-67AVE4	72HR_0500	C9-170ST_C_12	C9-170ST_C_12	-15.436
C9-67AVE4	72HR_1000	C9-170ST_C_12	C9-170ST_C_12	-15.217
C9-LN_170_C12S	24HR_0005	C9-170_C12S	C9-BN9076	-3.232
C9-LN_170_C12S	24HR_0010	C9-170_C12S	C9-BN9076	-7.399
C9-LN_170_C12S	24HR_0025	C9-170_C12S	C9-BN9076	-11.703
C9-LN_170_C12S	72HR_0005	C9-170_C12S	C9-BN9076	-7.619
C9-LN_170_C12S	72HR_0010	C9-170_C12S	C9-BN9076	-9.801
C9-LN_170_C12S	72HR_0025	C9-170_C12S	C9-BN9076	-11.647
C9-LN_170_C12S	72HR_0050	C9-170_C12S	C9-BN9076	-12.756
C9-LN_170_C12S	72HR_0100	C9-170_C12S	C9-BN9076	-9.778
C9-LN_170_C12S	72HR_0500	C9-170_C12S	C9-BN9076	-9.904
C9-LN_170_C12S	72HR_1000	C9-170_C12S	C9-BN9076	-10.069
170C12S1	24HR_0005	C9-170_C12S	C9-170_C12	10.523
170C12S1	24HR_0010			10.380
170C12S1	24HR_0025			9.250
170C12S1	72HR_0005			6.754
170C12S1	72HR_0010			5.292

C-9 Discharges (cfs) - 2060

Name	Storm	Upstream Node Name	Downstream Node Name	Max Flow cfs
170C12S1	72HR_0025			3.284
170C12S1	72HR_0050			2.259
170C12S1	72HR_0100			1.715
170C12S1	72HR_0500			1.084
170C12S1	72HR_1000			1.125
170C12S2	24HR_0005	C9-170_C12S	C9-170_C12	6.573
170C12S2	24HR_0010			6.195
170C12S2	24HR_0025			5.460
170C12S2	72HR_0005			3.899
170C12S2	72HR_0010			3.177
170C12S2	72HR_0025			1.941
170C12S2	72HR_0050			1.333
170C12S2	72HR_0100			1.010
170C12S2	72HR_0500			0.728
170C12S2	72HR_1000			0.724
170C12S3	24HR_0005	C9-170_C12S	C9-170_C12	12.083
170C12S3	24HR_0010			11.570
170C12S3	24HR_0025			10.366
170C12S3	72HR_0005			7.441
170C12S3	72HR_0010			6.013
170C12S3	72HR_0025			3.749
170C12S3	72HR_0050			2.575
170C12S3	72HR_0100			1.951
170C12S3	72HR_0500			1.531
170C12S3	72HR_1000			1.679
170C12S4	24HR_0005	C9-170_C12S	C9-170_C12	11.523
170C12S4	24HR_0010			11.130
170C12S4	24HR_0025			10.072
170C12S4	72HR_0005			7.216
170C12S4	72HR_0010			5.846
170C12S4	72HR_0025			3.538
170C12S4	72HR_0050			2.422
170C12S4	72HR_0100			1.837
170C12S4	72HR_0500			1.478
170C12S4	72HR_1000			1.536
170C12S5	24HR_0005	C9-170_C12S	C9-170_C12	101.340
170C12S5	24HR_0010			140.611
170C12S5	24HR_0025			202.398
170C12S5	72HR_0005			115.412
170C12S5	72HR_0010			149.112
170C12S5	72HR_0025			200.228
170C12S5	72HR_0050			242.534
170C12S5	72HR_0100			278.005
170C12S5	72HR_0500			287.323
170C12S5	72HR_1000			278.385
170C12c1	24HR_0005	C9-170_C12E	C9-170_C12	2.779
170C12c1	24HR_0010			3.036
170C12c1	24HR_0025			3.484
170C12c1	72HR_0005			2.697
170C12c1	72HR_0010			2.829
170C12c1	72HR_0025			3.090

C-9 Discharges (cfs) - 2060

Name	Storm	Upstream Node Name	Downstream Node Name	Max Flow cfs
170C12c1	72HR_0050			2.986
170C12c1	72HR_0100			2.901
170C12c1	72HR_0500			1.745
170C12c1	72HR_1000			1.666
170C12c2	24HR_0005	C9-170_C12E	C9-170_C12	2.809
170C12c2	24HR_0010			3.037
170C12c2	24HR_0025			3.483
170C12c2	72HR_0005			2.697
170C12c2	72HR_0010			2.829
170C12c2	72HR_0025			3.089
170C12c2	72HR_0050			2.986
170C12c2	72HR_0100			2.901
170C12c2	72HR_0500			1.745
170C12c2	72HR_1000			1.666
170C12c3	24HR_0005	C9-170_C12E	C9-170_C12	131.501
170C12c3	24HR_0010			169.066
170C12c3	24HR_0025			240.204
170C12c3	72HR_0005			140.228
170C12c3	72HR_0010			174.889
170C12c3	72HR_0025			223.637
170C12c3	72HR_0050			252.189
170C12c3	72HR_0100			266.551
170C12c3	72HR_0500			213.977
170C12c3	72HR_1000			185.404
C9-PTTO_N_3A	24HR_0005	C9-PTTO_N_3	C9-BN9067	345.433
C9-PTTO_N_3A	24HR_0010	C9-PTTO_N_3	C9-BN9067	406.105
C9-PTTO_N_3A	24HR_0025	C9-PTTO_N_3	C9-BN9067	420.541
C9-PTTO_N_3A	72HR_0005	C9-PTTO_N_3	C9-BN9067	299.307
C9-PTTO_N_3A	72HR_0010	C9-PTTO_N_3	C9-BN9067	269.842
C9-PTTO_N_3A	72HR_0025	C9-PTTO_N_3	C9-BN9067	140.477
C9-PTTO_N_3A	72HR_0050	C9-PTTO_N_3	C9-BN9067	-191.561
C9-PTTO_N_3A	72HR_0100	C9-PTTO_N_3	C9-BN9067	-244.916
C9-PTTO_N_3A	72HR_0500	C9-PTTO_N_3	C9-BN9067	-89.679
C9-PTTO_N_3A	72HR_1000	C9-PTTO_N_3	C9-BN9067	373.383
C9-C8-U45	24HR_0005	C9-PP_C8_2	C9-BC-C8-PP-S	-0.901
C9-C8-U45	24HR_0010	C9-PP_C8_2	C9-BC-C8-PP-S	-56.576
C9-C8-U45	24HR_0025	C9-PP_C8_2	C9-BC-C8-PP-S	-0.912
C9-C8-U45	72HR_0005	C9-PP_C8_2	C9-BC-C8-PP-S	-2.494
C9-C8-U45	72HR_0010	C9-PP_C8_2	C9-BC-C8-PP-S	0.743
C9-C8-U45	72HR_0025	C9-PP_C8_2	C9-BC-C8-PP-S	1.288
C9-C8-U45	72HR_0050	C9-PP_C8_2	C9-BC-C8-PP-S	0.575
C9-C8-U45	72HR_0100	C9-PP_C8_2	C9-BC-C8-PP-S	-0.388
C9-C8-U45	72HR_0500	C9-PP_C8_2	C9-BC-C8-PP-S	0.510
C9-C8-U45	72HR_1000	C9-PP_C8_2	C9-BC-C8-PP-S	-0.902
C9-LN9079B	24HR_0005	C9-PP_C8_1	C9-BN9079	34.969
C9-LN9079B	24HR_0010	C9-PP_C8_1	C9-BN9079	44.902
C9-LN9079B	24HR_0025	C9-PP_C8_1	C9-BN9079	51.332
C9-LN9079B	72HR_0005	C9-PP_C8_1	C9-BN9079	42.886
C9-LN9079B	72HR_0010	C9-PP_C8_1	C9-BN9079	48.055
C9-LN9079B	72HR_0025	C9-PP_C8_1	C9-BN9079	49.322
C9-LN9079B	72HR_0050	C9-PP_C8_1	C9-BN9079	-48.665

C-9 Discharges (cfs) - 2060

Name	Storm	Upstream Node Name	Downstream Node Name	Max Flow cfs
C9-LN9079B	72HR_0100	C9-PP_C8_1	C9-BN9079	-51.400
C9-LN9079B	72HR_0500	C9-PP_C8_1	C9-BN9079	-58.889
C9-LN9079B	72HR_1000	C9-PP_C8_1	C9-BN9079	-57.120
C9-U9W-36	24HR_0005	C9-BN9083	C9-BN9082	45.719
C9-U9W-36	24HR_0010	C9-BN9083	C9-BN9082	56.344
C9-U9W-36	24HR_0025	C9-BN9083	C9-BN9082	72.289
C9-U9W-36	72HR_0005	C9-BN9083	C9-BN9082	42.644
C9-U9W-36	72HR_0010	C9-BN9083	C9-BN9082	50.598
C9-U9W-36	72HR_0025	C9-BN9083	C9-BN9082	68.030
C9-U9W-36	72HR_0050	C9-BN9083	C9-BN9082	82.236
C9-U9W-36	72HR_0100	C9-BN9083	C9-BN9082	86.213
C9-U9W-36	72HR_0500	C9-BN9083	C9-BN9082	72.694
C9-U9W-36	72HR_1000	C9-BN9083	C9-BN9082	59.573
C9-LN_BN9083	24HR_0005	C9-BN9083	C9-BN9084	76.633
C9-LN_BN9083	24HR_0010	C9-BN9083	C9-BN9084	93.280
C9-LN_BN9083	24HR_0025	C9-BN9083	C9-BN9084	117.690
C9-LN_BN9083	72HR_0005	C9-BN9083	C9-BN9084	78.341
C9-LN_BN9083	72HR_0010	C9-BN9083	C9-BN9084	90.775
C9-LN_BN9083	72HR_0025	C9-BN9083	C9-BN9084	109.232
C9-LN_BN9083	72HR_0050	C9-BN9083	C9-BN9084	122.780
C9-LN_BN9083	72HR_0100	C9-BN9083	C9-BN9084	133.765
C9-LN_BN9083	72HR_0500	C9-BN9083	C9-BN9084	122.620
C9-LN_BN9083	72HR_1000	C9-BN9083	C9-BN9084	113.239
C9-67AV-2B	24HR_0005	C9-170ST_C_12	C9-RR_W_2	45.054
C9-67AV-2B	24HR_0010	C9-170ST_C_12	C9-RR_W_2	88.922
C9-67AV-2B	24HR_0025	C9-170ST_C_12	C9-RR_W_2	132.983
C9-67AV-2B	72HR_0005	C9-170ST_C_12	C9-RR_W_2	109.023
C9-67AV-2B	72HR_0010	C9-170ST_C_12	C9-RR_W_2	166.893
C9-67AV-2B	72HR_0025	C9-170ST_C_12	C9-RR_W_2	259.570
C9-67AV-2B	72HR_0050	C9-170ST_C_12	C9-RR_W_2	365.403
C9-67AV-2B	72HR_0100	C9-170ST_C_12	C9-RR_W_2	471.781
C9-67AV-2B	72HR_0500	C9-170ST_C_12	C9-RR_W_2	267.333
C9-67AV-2B	72HR_1000	C9-170ST_C_12	C9-RR_W_2	-490.063
C9-67AVE3	24HR_0005	C9-170ST_C_12	C9-67AV_2N	-13.849
C9-67AVE3	24HR_0010	C9-170ST_C_12	C9-67AV_2N	-13.491
C9-67AVE3	24HR_0025	C9-170ST_C_12	C9-67AV_2N	-12.654
C9-67AVE3	72HR_0005	C9-170ST_C_12	C9-67AV_2N	10.120
C9-67AVE3	72HR_0010	C9-170ST_C_12	C9-67AV_2N	10.052
C9-67AVE3	72HR_0025	C9-170ST_C_12	C9-67AV_2N	11.232
C9-67AVE3	72HR_0050	C9-170ST_C_12	C9-67AV_2N	10.799
C9-67AVE3	72HR_0100	C9-170ST_C_12	C9-67AV_2N	10.709
C9-67AVE3	72HR_0500	C9-170ST_C_12	C9-67AV_2N	9.745
C9-67AVE3	72HR_1000	C9-170ST_C_12	C9-67AV_2N	9.599
C9-RR-W-4B	24HR_0005	C9-RR_W_3	C9-67AV_2N	-11.031
C9-RR-W-4B	24HR_0010	C9-RR_W_3	C9-67AV_2N	-34.601
C9-RR-W-4B	24HR_0025	C9-RR_W_3	C9-67AV_2N	-173.868
C9-RR-W-4B	72HR_0005	C9-RR_W_3	C9-67AV_2N	-66.730
C9-RR-W-4B	72HR_0010	C9-RR_W_3	C9-67AV_2N	-87.007
C9-RR-W-4B	72HR_0025	C9-RR_W_3	C9-67AV_2N	-154.669
C9-RR-W-4B	72HR_0050	C9-RR_W_3	C9-67AV_2N	-218.749
C9-RR-W-4B	72HR_0100	C9-RR_W_3	C9-67AV_2N	311.120

C-9 Discharges (cfs) - 2060

Name	Storm	Upstream Node Name	Downstream Node Name	Max Flow cfs
C9-RR-W-4B	72HR_0500	C9-RR_W_3	C9-67AV_2N	508.709
C9-RR-W-4B	72HR_1000	C9-RR_W_3	C9-67AV_2N	686.451
RRW3b1	24HR_0005	C9-RR_W_3	C9-U9-42AN	0.133
RRW3b1	24HR_0010			0.129
RRW3b1	24HR_0025			0.124
RRW3b1	72HR_0005			0.095
RRW3b1	72HR_0010			0.094
RRW3b1	72HR_0025			0.086
RRW3b1	72HR_0050			0.064
RRW3b1	72HR_0100			0.046
RRW3b1	72HR_0500			-0.039
RRW3b1	72HR_1000			-0.032
RRW3b2	24HR_0005	C9-RR_W_3	C9-U9-42AN	0.114
RRW3b2	24HR_0010			0.109
RRW3b2	24HR_0025			0.101
RRW3b2	72HR_0005			0.078
RRW3b2	72HR_0010			0.073
RRW3b2	72HR_0025			0.063
RRW3b2	72HR_0050			0.052
RRW3b2	72HR_0100			0.039
RRW3b2	72HR_0500			0.023
RRW3b2	72HR_1000			0.020
RRW3b3	24HR_0005	C9-RR_W_3	C9-U9-42AN	0.428
RRW3b3	24HR_0010			0.413
RRW3b3	24HR_0025			0.392
RRW3b3	72HR_0005			0.301
RRW3b3	72HR_0010			0.292
RRW3b3	72HR_0025			0.262
RRW3b3	72HR_0050			0.203
RRW3b3	72HR_0100			0.144
RRW3b3	72HR_0500			-0.111
RRW3b3	72HR_1000			-0.094
RRW3b4	24HR_0005	C9-RR_W_3	C9-U9-42AN	0.616
RRW3b4	24HR_0010			0.599
RRW3b4	24HR_0025			0.561
RRW3b4	72HR_0005			0.430
RRW3b4	72HR_0010			0.409
RRW3b4	72HR_0025			0.343
RRW3b4	72HR_0050			0.273
RRW3b4	72HR_0100			0.197
RRW3b4	72HR_0500			-0.131
RRW3b4	72HR_1000			-0.120
RRW3b5	24HR_0005	C9-RR_W_3	C9-U9-42AN	0.995
RRW3b5	24HR_0010			1.004
RRW3b5	24HR_0025			0.972
RRW3b5	72HR_0005			0.738
RRW3b5	72HR_0010			0.704
RRW3b5	72HR_0025			0.614
RRW3b5	72HR_0050			0.475
RRW3b5	72HR_0100			0.349
RRW3b5	72HR_0500			0.219

C-9 Discharges (cfs) - 2060

Name	Storm	Upstream Node Name	Downstream Node Name	Max Flow cfs
RRW3b5	72HR_1000			0.188
RRW3b6	24HR_0005	C9-RR_W_3	C9-U9-42AN	468.911
RRW3b6	24HR_0010			558.041
RRW3b6	24HR_0025			617.977
RRW3b6	72HR_0005			461.169
RRW3b6	72HR_0010			494.688
RRW3b6	72HR_0025			528.134
RRW3b6	72HR_0050			521.951
RRW3b6	72HR_0100			441.486
RRW3b6	72HR_0500			-341.510
RRW3b6	72HR_1000			-338.097
C9-B9E-8	24HR_0005	C9-BN9144	C9-BN9145	991.143
C9-B9E-8	24HR_0010	C9-BN9144	C9-BN9145	1095.045
C9-B9E-8	24HR_0025	C9-BN9144	C9-BN9145	1138.505
C9-B9E-8	72HR_0005	C9-BN9144	C9-BN9145	1115.537
C9-B9E-8	72HR_0010	C9-BN9144	C9-BN9145	1095.180
C9-B9E-8	72HR_0025	C9-BN9144	C9-BN9145	1149.664
C9-B9E-8	72HR_0050	C9-BN9144	C9-BN9145	1143.517
C9-B9E-8	72HR_0100	C9-BN9144	C9-BN9145	1120.147
C9-B9E-8	72HR_0500	C9-BN9144	C9-BN9145	-1493.322
C9-B9E-8	72HR_1000	C9-BN9144	C9-BN9145	-1727.060
C9-LN9172	24HR_0005	C9-BN9142	C9-BN9143	127.394
C9-LN9172	24HR_0010	C9-BN9142	C9-BN9143	145.334
C9-LN9172	24HR_0025	C9-BN9142	C9-BN9143	165.300
C9-LN9172	72HR_0005	C9-BN9142	C9-BN9143	136.616
C9-LN9172	72HR_0010	C9-BN9142	C9-BN9143	156.093
C9-LN9172	72HR_0025	C9-BN9142	C9-BN9143	168.335
C9-LN9172	72HR_0050	C9-BN9142	C9-BN9143	169.658
C9-LN9172	72HR_0100	C9-BN9142	C9-BN9143	163.911
C9-LN9172	72HR_0500	C9-BN9142	C9-BN9143	150.578
C9-LN9172	72HR_1000	C9-BN9142	C9-BN9143	140.571
U4-1	24HR_0005	C9-202_C2	C9-BN9142	43.314
U4-1	24HR_0010			49.377
U4-1	24HR_0025			56.673
U4-1	72HR_0005			46.154
U4-1	72HR_0010			52.663
U4-1	72HR_0025			57.279
U4-1	72HR_0050			57.931
U4-1	72HR_0100			58.844
U4-1	72HR_0500			52.140
U4-1	72HR_1000			47.523
U4-2	24HR_0005	C9-202_C2	C9-BN9142	43.301
U4-2	24HR_0010			49.361
U4-2	24HR_0025			56.656
U4-2	72HR_0005			46.139
U4-2	72HR_0010			52.647
U4-2	72HR_0025			57.262
U4-2	72HR_0050			57.914
U4-2	72HR_0100			58.827
U4-2	72HR_0500			52.124
U4-2	72HR_1000			47.508

C-9 Discharges (cfs) - 2060

Name	Storm	Upstream Node Name	Downstream Node Name	Max Flow cfs
U4-3	24HR_0005	C9-202_C2	C9-BN9142	43.309
U4-3	24HR_0010			49.371
U4-3	24HR_0025			56.667
U4-3	72HR_0005			46.148
U4-3	72HR_0010			52.657
U4-3	72HR_0025			57.272
U4-3	72HR_0050			57.925
U4-3	72HR_0100			58.838
U4-3	72HR_0500			52.134
U4-3	72HR_1000			47.518
C9-RRC-14	24HR_0005	C9-RR_C_8	C9-202_C2	130.635
C9-RRC-14	24HR_0010	C9-RR_C_8	C9-202_C2	123.669
C9-RRC-14	24HR_0025	C9-RR_C_8	C9-202_C2	127.757
C9-RRC-14	72HR_0005	C9-RR_C_8	C9-202_C2	100.703
C9-RRC-14	72HR_0010	C9-RR_C_8	C9-202_C2	93.953
C9-RRC-14	72HR_0025	C9-RR_C_8	C9-202_C2	106.054
C9-RRC-14	72HR_0050	C9-RR_C_8	C9-202_C2	120.545
C9-RRC-14	72HR_0100	C9-RR_C_8	C9-202_C2	-82.479
C9-RRC-14	72HR_0500	C9-RR_C_8	C9-202_C2	114.406
C9-RRC-14	72HR_1000	C9-RR_C_8	C9-202_C2	139.493
C9-U9-3	24HR_0005	C9-RR_C_7	C9-RR_C_8	134.637
C9-U9-3	24HR_0010	C9-RR_C_7	C9-RR_C_8	130.345
C9-U9-3	24HR_0025	C9-RR_C_7	C9-RR_C_8	128.524
C9-U9-3	72HR_0005	C9-RR_C_7	C9-RR_C_8	106.807
C9-U9-3	72HR_0010	C9-RR_C_7	C9-RR_C_8	97.091
C9-U9-3	72HR_0025	C9-RR_C_7	C9-RR_C_8	112.069
C9-U9-3	72HR_0050	C9-RR_C_7	C9-RR_C_8	123.439
C9-U9-3	72HR_0100	C9-RR_C_7	C9-RR_C_8	78.565
C9-U9-3	72HR_0500	C9-RR_C_7	C9-RR_C_8	104.261
C9-U9-3	72HR_1000	C9-RR_C_7	C9-RR_C_8	127.741
C9-RR-7A	24HR_0005	C9-RR_7	C9-RR_C_7	36.547
C9-RR-7A	24HR_0010	C9-RR_7	C9-RR_C_7	41.751
C9-RR-7A	24HR_0025	C9-RR_7	C9-RR_C_7	48.781
C9-RR-7A	72HR_0005	C9-RR_7	C9-RR_C_7	38.053
C9-RR-7A	72HR_0010	C9-RR_7	C9-RR_C_7	42.117
C9-RR-7A	72HR_0025	C9-RR_7	C9-RR_C_7	45.270
C9-RR-7A	72HR_0050	C9-RR_7	C9-RR_C_7	49.075
C9-RR-7A	72HR_0100	C9-RR_7	C9-RR_C_7	48.622
C9-RR-7A	72HR_0500	C9-RR_7	C9-RR_C_7	49.223
C9-RR-7A	72HR_1000	C9-RR_7	C9-RR_C_7	51.851
C9-NW57AV-4	24HR_0005	C9-RR_7.1	C9-RR_6.3.1	0.000
C9-NW57AV-4	24HR_0010	C9-RR_7.1	C9-RR_6.3.1	0.000
C9-NW57AV-4	24HR_0025	C9-RR_7.1	C9-RR_6.3.1	0.000
C9-NW57AV-4	72HR_0005	C9-RR_7.1	C9-RR_6.3.1	0.000
C9-NW57AV-4	72HR_0010	C9-RR_7.1	C9-RR_6.3.1	0.000
C9-NW57AV-4	72HR_0025	C9-RR_7.1	C9-RR_6.3.1	0.000
C9-NW57AV-4	72HR_0050	C9-RR_7.1	C9-RR_6.3.1	0.000
C9-NW57AV-4	72HR_0100	C9-RR_7.1	C9-RR_6.3.1	0.000
C9-NW57AV-4	72HR_0500	C9-RR_7.1	C9-RR_6.3.1	0.000
C9-NW57AV-4	72HR_1000	C9-RR_7.1	C9-RR_6.3.1	0.000
57AV3R0	24HR_0005	C9-RR_7.1	C9-RR_7	8.206

C-9 Discharges (cfs) - 2060

Name	Storm	Upstream Node Name	Downstream Node Name	Max Flow cfs
57AV3R0	24HR_0010			8.299
57AV3R0	24HR_0025			8.385
57AV3R0	72HR_0005			8.745
57AV3R0	72HR_0010			8.807
57AV3R0	72HR_0025			9.077
57AV3R0	72HR_0050			9.209
57AV3R0	72HR_0100			9.083
57AV3R0	72HR_0500			8.991
57AV3R0	72HR_1000			-9.135
57AV3R	24HR_0005	C9-RR_7.1	C9-RR_7	0.000
57AV3R	24HR_0010			0.000
57AV3R	24HR_0025			0.000
57AV3R	72HR_0005			0.000
57AV3R	72HR_0010			0.000
57AV3R	72HR_0025			0.000
57AV3R	72HR_0050			0.000
57AV3R	72HR_0100			0.000
57AV3R	72HR_0500			-0.055
57AV3R	72HR_1000			-1.130
C9-RR_OV_N	24HR_0005	C9-RR_8	C9-BN9144	0.000
C9-RR_OV_N	24HR_0010	C9-RR_8	C9-BN9144	0.000
C9-RR_OV_N	24HR_0025	C9-RR_8	C9-BN9144	0.000
C9-RR_OV_N	72HR_0005	C9-RR_8	C9-BN9144	0.000
C9-RR_OV_N	72HR_0010	C9-RR_8	C9-BN9144	0.000
C9-RR_OV_N	72HR_0025	C9-RR_8	C9-BN9144	0.000
C9-RR_OV_N	72HR_0050	C9-RR_8	C9-BN9144	0.000
C9-RR_OV_N	72HR_0100	C9-RR_8	C9-BN9144	0.000
C9-RR_OV_N	72HR_0500	C9-RR_8	C9-BN9144	0.000
C9-RR_OV_N	72HR_1000	C9-RR_8	C9-BN9144	0.000
57AV1a	24HR_0005	C9-RR_8	C9-RR8-1	0.000
57AV1a	24HR_0010			0.000
57AV1a	24HR_0025			0.000
57AV1a	72HR_0005			0.000
57AV1a	72HR_0010			0.000
57AV1a	72HR_0025			0.000
57AV1a	72HR_0050			0.000
57AV1a	72HR_0100			0.000
57AV1a	72HR_0500			0.000
57AV1a	72HR_1000			-0.219
57AV2b	24HR_0005	C9-RR_8	C9-RR8-1	5.405
57AV2b	24HR_0010			6.355
57AV2b	24HR_0025			6.827
57AV2b	72HR_0005			6.107
57AV2b	72HR_0010			6.306
57AV2b	72HR_0025			6.394
57AV2b	72HR_0050			6.405
57AV2b	72HR_0100			6.540
57AV2b	72HR_0500			-7.010
57AV2b	72HR_1000			-8.191
C9-199-RR	24HR_0005	C9-RR8-1	C9-199ST_1	5.401
C9-199-RR	24HR_0010	C9-RR8-1	C9-199ST_1	6.350

C-9 Discharges (cfs) - 2060

Name	Storm	Upstream Node Name	Downstream Node Name	Max Flow cfs
C9-199-RR	24HR_0025	C9-RR8-1	C9-199ST_1	6.820
C9-199-RR	72HR_0005	C9-RR8-1	C9-199ST_1	6.102
C9-199-RR	72HR_0010	C9-RR8-1	C9-199ST_1	6.299
C9-199-RR	72HR_0025	C9-RR8-1	C9-199ST_1	6.389
C9-199-RR	72HR_0050	C9-RR8-1	C9-199ST_1	6.460
C9-199-RR	72HR_0100	C9-RR8-1	C9-199ST_1	13.234
C9-199-RR	72HR_0500	C9-RR8-1	C9-199ST_1	16.693
C9-199-RR	72HR_1000	C9-RR8-1	C9-199ST_1	17.999
C9-LN_RR_7.3	24HR_0005	C9-RR8-1	C9-RR_7.3	0.000
C9-LN_RR_7.3	24HR_0010	C9-RR8-1	C9-RR_7.3	0.000
C9-LN_RR_7.3	24HR_0025	C9-RR8-1	C9-RR_7.3	0.000
C9-LN_RR_7.3	72HR_0005	C9-RR8-1	C9-RR_7.3	0.000
C9-LN_RR_7.3	72HR_0010	C9-RR8-1	C9-RR_7.3	0.000
C9-LN_RR_7.3	72HR_0025	C9-RR8-1	C9-RR_7.3	0.000
C9-LN_RR_7.3	72HR_0050	C9-RR8-1	C9-RR_7.3	-0.063
C9-LN_RR_7.3	72HR_0100	C9-RR8-1	C9-RR_7.3	-22.049
C9-LN_RR_7.3	72HR_0500	C9-RR8-1	C9-RR_7.3	-26.200
C9-LN_RR_7.3	72HR_1000	C9-RR8-1	C9-RR_7.3	-31.082
RR-6a1	24HR_0005	C9-RR_6	C9-RR_C_6	24.558
RR-6a1	24HR_0010			27.375
RR-6a1	24HR_0025			30.287
RR-6a1	72HR_0005			19.159
RR-6a1	72HR_0010			19.822
RR-6a1	72HR_0025			21.030
RR-6a1	72HR_0050			22.470
RR-6a1	72HR_0100			22.374
RR-6a1	72HR_0500			26.047
RR-6a1	72HR_1000			27.504
OF-2_W	24HR_0005	C9-RR_6	C9-RR_C_6	14.723
OF-2_W	24HR_0010			21.423
OF-2_W	24HR_0025			33.066
OF-2_W	72HR_0005			19.782
OF-2_W	72HR_0010			26.150
OF-2_W	72HR_0025			36.232
OF-2_W	72HR_0050			44.635
OF-2_W	72HR_0100			48.775
OF-2_W	72HR_0500			72.271
OF-2_W	72HR_1000			80.925
57AVE5P	24HR_0005	C9-RR_6	C9-RR_6.2	3.815
57AVE5P	24HR_0010			3.907
57AVE5P	24HR_0025			3.368
57AVE5P	72HR_0005			1.098
57AVE5P	72HR_0010			0.747
57AVE5P	72HR_0025			0.700
57AVE5P	72HR_0050			-2.762
57AVE5P	72HR_0100			-5.663
57AVE5P	72HR_0500			-10.092
57AVE5P	72HR_1000			-10.366
57AVE5R	24HR_0005	C9-RR_6	C9-RR_6.2	0.000
57AVE5R	24HR_0010			0.001
57AVE5R	24HR_0025			-0.027

C-9 Discharges (cfs) - 2060

Name	Storm	Upstream Node Name	Downstream Node Name	Max Flow cfs
57AVE5R	72HR_0005			0.000
57AVE5R	72HR_0010			-0.012
57AVE5R	72HR_0025			0.073
57AVE5R	72HR_0050			-0.318
57AVE5R	72HR_0100			-1.956
57AVE5R	72HR_0500			-5.870
57AVE5R	72HR_1000			-7.771
C9-CL2-1	24HR_0005	C9-76CT_C1	C9-U9W-39W	-248.244
C9-CL2-1	24HR_0010	C9-76CT_C1	C9-U9W-39W	-272.673
C9-CL2-1	24HR_0025	C9-76CT_C1	C9-U9W-39W	-320.158
C9-CL2-1	72HR_0005	C9-76CT_C1	C9-U9W-39W	-217.076
C9-CL2-1	72HR_0010	C9-76CT_C1	C9-U9W-39W	-252.752
C9-CL2-1	72HR_0025	C9-76CT_C1	C9-U9W-39W	-311.898
C9-CL2-1	72HR_0050	C9-76CT_C1	C9-U9W-39W	-277.676
C9-CL2-1	72HR_0100	C9-76CT_C1	C9-U9W-39W	-281.216
C9-CL2-1	72HR_0500	C9-76CT_C1	C9-U9W-39W	-244.881
C9-CL2-1	72HR_1000	C9-76CT_C1	C9-U9W-39W	-240.468
C9-CL2-2	24HR_0005	C9-76CT_C1	C9-76CT_C2	366.233
C9-CL2-2	24HR_0010	C9-76CT_C1	C9-76CT_C2	392.562
C9-CL2-2	24HR_0025	C9-76CT_C1	C9-76CT_C2	455.629
C9-CL2-2	72HR_0005	C9-76CT_C1	C9-76CT_C2	324.721
C9-CL2-2	72HR_0010	C9-76CT_C1	C9-76CT_C2	364.638
C9-CL2-2	72HR_0025	C9-76CT_C1	C9-76CT_C2	441.797
C9-CL2-2	72HR_0050	C9-76CT_C1	C9-76CT_C2	424.861
C9-CL2-2	72HR_0100	C9-76CT_C1	C9-76CT_C2	430.731
C9-CL2-2	72HR_0500	C9-76CT_C1	C9-76CT_C2	435.545
C9-CL2-2	72HR_1000	C9-76CT_C1	C9-76CT_C2	493.786
76CTC2A	24HR_0005	C9-76CT_C2S	C9-PS_C1	16.101
76CTC2A	24HR_0010			15.879
76CTC2A	24HR_0025			15.395
76CTC2A	72HR_0005			14.784
76CTC2A	72HR_0010			14.272
76CTC2A	72HR_0025			13.485
76CTC2A	72HR_0050			12.891
76CTC2A	72HR_0100			11.921
76CTC2A	72HR_0500			9.668
76CTC2A	72HR_1000			8.773
76CTC2B	24HR_0005	C9-76CT_C2S	C9-PS_C1	0.662
76CTC2B	24HR_0010			2.073
76CTC2B	24HR_0025			6.783
76CTC2B	72HR_0005			0.741
76CTC2B	72HR_0010			1.940
76CTC2B	72HR_0025			5.784
76CTC2B	72HR_0050			10.225
76CTC2B	72HR_0100			17.759
76CTC2B	72HR_0500			44.175
76CTC2B	72HR_1000			60.210
76CtC1a1	24HR_0005	C9-76CT_C1E	C9-76CT_C2	20.883
76CtC1a1	24HR_0010			20.537
76CtC1a1	24HR_0025			19.832
76CtC1a1	72HR_0005			19.010

C-9 Discharges (cfs) - 2060

Name	Storm	Upstream Node Name	Downstream Node Name	Max Flow cfs
76CtC1a1	72HR_0010			18.200
76CtC1a1	72HR_0025			16.890
76CtC1a1	72HR_0050			16.027
76CtC1a1	72HR_0100			15.166
76CtC1a1	72HR_0500			13.122
76CtC1a1	72HR_1000			12.452
76CtC1a2	24HR_0005	C9-76CT_C1E	C9-76CT_C2	29.715
76CtC1a2	24HR_0010			29.221
76CtC1a2	24HR_0025			28.215
76CtC1a2	72HR_0005			27.045
76CtC1a2	72HR_0010			25.891
76CtC1a2	72HR_0025			24.023
76CtC1a2	72HR_0050			22.794
76CtC1a2	72HR_0100			21.567
76CtC1a2	72HR_0500			18.660
76CtC1a2	72HR_1000			17.707
C9-S-21B	24HR_0005	C9-76CT_C1W	C9-S_21	0.000
C9-S-21B	24HR_0010	C9-76CT_C1W	C9-S_21	0.868
C9-S-21B	24HR_0025	C9-76CT_C1W	C9-S_21	10.340
C9-S-21B	72HR_0005	C9-76CT_C1W	C9-S_21	0.012
C9-S-21B	72HR_0010	C9-76CT_C1W	C9-S_21	1.696
C9-S-21B	72HR_0025	C9-76CT_C1W	C9-S_21	11.023
C9-S-21B	72HR_0050	C9-76CT_C1W	C9-S_21	19.033
C9-S-21B	72HR_0100	C9-76CT_C1W	C9-S_21	23.367
C9-S-21B	72HR_0500	C9-76CT_C1W	C9-S_21	93.080
C9-S-21B	72HR_1000	C9-76CT_C1W	C9-S_21	120.470
C9-76CTC1WA	24HR_0005	C9-76CT_C1W	C9-170_C11N	0.000
C9-76CTC1WA	24HR_0010	C9-76CT_C1W	C9-170_C11N	0.000
C9-76CTC1WA	24HR_0025	C9-76CT_C1W	C9-170_C11N	0.309
C9-76CTC1WA	72HR_0005	C9-76CT_C1W	C9-170_C11N	0.000
C9-76CTC1WA	72HR_0010	C9-76CT_C1W	C9-170_C11N	0.000
C9-76CTC1WA	72HR_0025	C9-76CT_C1W	C9-170_C11N	0.411
C9-76CTC1WA	72HR_0050	C9-76CT_C1W	C9-170_C11N	2.521
C9-76CTC1WA	72HR_0100	C9-76CT_C1W	C9-170_C11N	11.903
C9-76CTC1WA	72HR_0500	C9-76CT_C1W	C9-170_C11N	65.062
C9-76CTC1WA	72HR_1000	C9-76CT_C1W	C9-170_C11N	88.419
76C1Wb1	24HR_0005	C9-76CT_C1W	C9-76CT_C1	55.970
76C1Wb1	24HR_0010			55.781
76C1Wb1	24HR_0025			54.372
76C1Wb1	72HR_0005			51.487
76C1Wb1	72HR_0010			49.982
76C1Wb1	72HR_0025			47.331
76C1Wb1	72HR_0050			45.019
76C1Wb1	72HR_0100			41.017
76C1Wb1	72HR_0500			30.375
76C1Wb1	72HR_1000			25.314
76C1Wb2	24HR_0005	C9-76CT_C1W	C9-76CT_C1	41.581
76C1Wb2	24HR_0010			41.443
76C1Wb2	24HR_0025			40.397
76C1Wb2	72HR_0005			38.254
76C1Wb2	72HR_0010			37.138

C-9 Discharges (cfs) - 2060

Name	Storm	Upstream Node Name	Downstream Node Name	Max Flow cfs
76C1Wb2	72HR_0025			35.172
76C1Wb2	72HR_0050			33.455
76C1Wb2	72HR_0100			30.481
76C1Wb2	72HR_0500			22.574
76C1Wb2	72HR_1000			18.813
76C1Wb3	24HR_0005	C9-76CT_C1W	C9-76CT_C1	6.623
76C1Wb3	24HR_0010			6.603
76C1Wb3	24HR_0025			6.437
76C1Wb3	72HR_0005			6.095
76C1Wb3	72HR_0010			5.920
76C1Wb3	72HR_0025			5.609
76C1Wb3	72HR_0050			5.335
76C1Wb3	72HR_0100			4.859
76C1Wb3	72HR_0500			3.600
76C1Wb3	72HR_1000			3.001
76C1Wb4	24HR_0005	C9-76CT_C1W	C9-76CT_C1	15.536
76C1Wb4	24HR_0010			15.398
76C1Wb4	24HR_0025			15.010
76C1Wb4	72HR_0005			14.212
76C1Wb4	72HR_0010			13.801
76C1Wb4	72HR_0025			13.074
76C1Wb4	72HR_0050			12.436
76C1Wb4	72HR_0100			11.330
76C1Wb4	72HR_0500			8.395
76C1Wb4	72HR_1000			6.998
76C1Wb5	24HR_0005	C9-76CT_C1W	C9-76CT_C1	14.078
76C1Wb5	24HR_0010			14.034
76C1Wb5	24HR_0025			13.681
76C1Wb5	72HR_0005			12.954
76C1Wb5	72HR_0010			12.579
76C1Wb5	72HR_0025			11.916
76C1Wb5	72HR_0050			11.335
76C1Wb5	72HR_0100			10.327
76C1Wb5	72HR_0500			7.652
76C1Wb5	72HR_1000			6.378
76C1Wb6	24HR_0005	C9-76CT_C1W	C9-76CT_C1	4.553
76C1Wb6	24HR_0010			4.875
76C1Wb6	24HR_0025			4.859
76C1Wb6	72HR_0005			4.581
76C1Wb6	72HR_0010			4.469
76C1Wb6	72HR_0025			4.213
76C1Wb6	72HR_0050			4.008
76C1Wb6	72HR_0100			3.651
76C1Wb6	72HR_0500			2.707
76C1Wb6	72HR_1000			2.257
76C1Wb7	24HR_0005	C9-76CT_C1W	C9-76CT_C1	1.150
76C1Wb7	24HR_0010			3.968
76C1Wb7	24HR_0025			20.824
76C1Wb7	72HR_0005			1.927
76C1Wb7	72HR_0010			4.608
76C1Wb7	72HR_0025			23.232

C-9 Discharges (cfs) - 2060

Name	Storm	Upstream Node Name	Downstream Node Name	Max Flow cfs
76C1Wb7	72HR_0050			54.787
76C1Wb7	72HR_0100			80.129
76C1Wb7	72HR_0500			193.708
76C1Wb7	72HR_1000			254.942
C9-CL2-3	24HR_0005	C9-76CT_C2	C9-76CT_C_0	174.286
C9-CL2-3	24HR_0010	C9-76CT_C2	C9-76CT_C_0	259.019
C9-CL2-3	24HR_0025	C9-76CT_C2	C9-76CT_C_0	390.193
C9-CL2-3	72HR_0005	C9-76CT_C2	C9-76CT_C_0	201.597
C9-CL2-3	72HR_0010	C9-76CT_C2	C9-76CT_C_0	278.001
C9-CL2-3	72HR_0025	C9-76CT_C2	C9-76CT_C_0	344.829
C9-CL2-3	72HR_0050	C9-76CT_C2	C9-76CT_C_0	457.945
C9-CL2-3	72HR_0100	C9-76CT_C2	C9-76CT_C_0	544.758
C9-CL2-3	72HR_0500	C9-76CT_C2	C9-76CT_C_0	553.401
C9-CL2-3	72HR_1000	C9-76CT_C2	C9-76CT_C_0	476.812
76CtE1b1	24HR_0005	C9-76CT_E_1	C9-76CT_C_0	10.910
76CtE1b1	24HR_0010			16.311
76CtE1b1	24HR_0025			27.558
76CtE1b1	72HR_0005			10.212
76CtE1b1	72HR_0010			8.235
76CtE1b1	72HR_0025			24.371
76CtE1b1	72HR_0050			71.618
76CtE1b1	72HR_0100			147.709
76CtE1b1	72HR_0500			365.627
76CtE1b1	72HR_1000			462.854
76CtE1b2	24HR_0005	C9-76CT_E_1	C9-76CT_C_0	14.108
76CtE1b2	24HR_0010			14.363
76CtE1b2	24HR_0025			14.706
76CtE1b2	72HR_0005			14.073
76CtE1b2	72HR_0010			13.934
76CtE1b2	72HR_0025			13.819
76CtE1b2	72HR_0050			13.471
76CtE1b2	72HR_0100			12.862
76CtE1b2	72HR_0500			12.394
76CtE1b2	72HR_1000			11.957
C9-U9W-32	24HR_0005	C9-76CT_C_0	C9-U9W-32N	185.618
C9-U9W-32	24HR_0010	C9-76CT_C_0	C9-U9W-32N	268.816
C9-U9W-32	24HR_0025	C9-76CT_C_0	C9-U9W-32N	395.937
C9-U9W-32	72HR_0005	C9-76CT_C_0	C9-U9W-32N	211.175
C9-U9W-32	72HR_0010	C9-76CT_C_0	C9-U9W-32N	286.786
C9-U9W-32	72HR_0025	C9-76CT_C_0	C9-U9W-32N	357.280
C9-U9W-32	72HR_0050	C9-76CT_C_0	C9-U9W-32N	478.721
C9-U9W-32	72HR_0100	C9-76CT_C_0	C9-U9W-32N	585.234
C9-U9W-32	72HR_0500	C9-76CT_C_0	C9-U9W-32N	783.016
C9-U9W-32	72HR_1000	C9-76CT_C_0	C9-U9W-32N	806.447
MGDr2a	24HR_0005	C9-MGDR_1	C9-U9W-32N	13.179
MGDr2a	24HR_0010			19.517
MGDr2a	24HR_0025			29.263
MGDr2a	72HR_0005			13.694
MGDr2a	72HR_0010			19.520
MGDr2a	72HR_0025			26.936
MGDr2a	72HR_0050			15.612

C-9 Discharges (cfs) - 2060

Name	Storm	Upstream Node Name	Downstream Node Name	Max Flow cfs
MGDr2a	72HR_0100			14.292
MGDr2a	72HR_0500			26.094
MGDr2a	72HR_1000			28.283
MGDr2b	24HR_0005	C9-MGDR_1	C9-U9W-32N	15.104
MGDr2b	24HR_0010			14.922
MGDr2b	24HR_0025			14.573
MGDr2b	72HR_0005			14.142
MGDr2b	72HR_0010			13.733
MGDr2b	72HR_0025			13.047
MGDr2b	72HR_0050			12.547
MGDr2b	72HR_0100			11.606
MGDr2b	72HR_0500			9.477
MGDr2b	72HR_1000			8.494
MGDr-1a	24HR_0005	C9-MGDR_1	C9-87AV-1	12.858
MGDr-1a	24HR_0010			12.273
MGDr-1a	24HR_0025			10.993
MGDr-1a	72HR_0005			10.687
MGDr-1a	72HR_0010			10.227
MGDr-1a	72HR_0025			8.177
MGDr-1a	72HR_0050			7.949
MGDr-1a	72HR_0100			7.478
MGDr-1a	72HR_0500			7.757
MGDr-1a	72HR_1000			7.660
MGDr-1b	24HR_0005	C9-MGDR_1	C9-87AV-1	0.002
MGDr-1b	24HR_0010			0.044
MGDr-1b	24HR_0025			0.323
MGDr-1b	72HR_0005			0.003
MGDr-1b	72HR_0010			0.044
MGDr-1b	72HR_0025			0.230
MGDr-1b	72HR_0050			0.010
MGDr-1b	72HR_0100			0.004
MGDr-1b	72HR_0500			1.754
MGDr-1b	72HR_1000			5.247
C9-NW87AV	24HR_0005	C9-87AV-1	C9-U9W-30N	8.587
C9-NW87AV	24HR_0010	C9-87AV-1	C9-U9W-30N	8.498
C9-NW87AV	24HR_0025	C9-87AV-1	C9-U9W-30N	8.278
C9-NW87AV	72HR_0005	C9-87AV-1	C9-U9W-30N	8.021
C9-NW87AV	72HR_0010	C9-87AV-1	C9-U9W-30N	7.745
C9-NW87AV	72HR_0025	C9-87AV-1	C9-U9W-30N	7.197
C9-NW87AV	72HR_0050	C9-87AV-1	C9-U9W-30N	6.686
C9-NW87AV	72HR_0100	C9-87AV-1	C9-U9W-30N	6.106
C9-NW87AV	72HR_0500	C9-87AV-1	C9-U9W-30N	4.721
C9-NW87AV	72HR_1000	C9-87AV-1	C9-U9W-30N	4.292
57AV19a	24HR_0005	C9-RR_1	C9-RR-1P1N	14.061
57AV19a	24HR_0010			14.059
57AV19a	24HR_0025			13.201
57AV19a	72HR_0005			12.776
57AV19a	72HR_0010			12.544
57AV19a	72HR_0025			11.592
57AV19a	72HR_0050			10.550
57AV19a	72HR_0100			9.050

C-9 Discharges (cfs) - 2060

Name	Storm	Upstream Node Name	Downstream Node Name	Max Flow cfs
57AV19a	72HR_0500			7.019
57AV19a	72HR_1000			6.131
57AV19b	24HR_0005	C9-RR_1	C9-RR-1P1N	1.315
57AV19b	24HR_0010			5.309
57AV19b	24HR_0025			12.510
57AV19b	72HR_0005			2.951
57AV19b	72HR_0010			6.135
57AV19b	72HR_0025			12.932
57AV19b	72HR_0050			17.630
57AV19b	72HR_0100			23.423
57AV19b	72HR_0500			36.624
57AV19b	72HR_1000			42.052
U9-41-1	24HR_0005	C9-RR_C_1	C9-RR_C_2	-68.651
U9-41-1	24HR_0010			-106.712
U9-41-1	24HR_0025			-117.342
U9-41-1	72HR_0005			-105.929
U9-41-1	72HR_0010			-120.829
U9-41-1	72HR_0025			-119.236
U9-41-1	72HR_0050			-111.131
U9-41-1	72HR_0100			-103.767
U9-41-1	72HR_0500			-97.848
U9-41-1	72HR_1000			-91.024
U9-41-2	24HR_0005	C9-RR_C_1	C9-RR_C_2	-69.063
U9-41-2	24HR_0010			-106.707
U9-41-2	24HR_0025			-117.336
U9-41-2	72HR_0005			-105.923
U9-41-2	72HR_0010			-120.824
U9-41-2	72HR_0025			-119.231
U9-41-2	72HR_0050			-111.125
U9-41-2	72HR_0100			-103.758
U9-41-2	72HR_0500			-97.843
U9-41-2	72HR_1000			-91.018
C9-NW57AV18	24HR_0005	C9-RR-1P1N	C9-RR_2S	0.000
C9-NW57AV18	24HR_0010	C9-RR-1P1N	C9-RR_2S	0.000
C9-NW57AV18	24HR_0025	C9-RR-1P1N	C9-RR_2S	-3.194
C9-NW57AV18	72HR_0005	C9-RR-1P1N	C9-RR_2S	0.000
C9-NW57AV18	72HR_0010	C9-RR-1P1N	C9-RR_2S	-0.107
C9-NW57AV18	72HR_0025	C9-RR-1P1N	C9-RR_2S	-6.480
C9-NW57AV18	72HR_0050	C9-RR-1P1N	C9-RR_2S	-21.870
C9-NW57AV18	72HR_0100	C9-RR-1P1N	C9-RR_2S	-43.876
C9-NW57AV18	72HR_0500	C9-RR-1P1N	C9-RR_2S	-98.284
C9-NW57AV18	72HR_1000	C9-RR-1P1N	C9-RR_2S	-119.147
OF2OVR	24HR_0005	C9-RR-1P1N	C9-BN9066	0.031
OF2OVR	24HR_0010			0.010
OF2OVR	24HR_0025			2.182
OF2OVR	72HR_0005			0.001
OF2OVR	72HR_0010			0.163
OF2OVR	72HR_0025			5.651
OF2OVR	72HR_0050			20.741
OF2OVR	72HR_0100			42.479
OF2OVR	72HR_0500			92.535

C-9 Discharges (cfs) - 2060

Name	Storm	Upstream Node Name	Downstream Node Name	Max Flow cfs
OF2OVR	72HR_1000			111.265
RR_OF-2	24HR_0005	C9-RR-1P1N	C9-BN9066	8.382
RR_OF-2	24HR_0010			9.891
RR_OF-2	24HR_0025			12.593
RR_OF-2	72HR_0005			8.652
RR_OF-2	72HR_0010			9.831
RR_OF-2	72HR_0025			12.103
RR_OF-2	72HR_0050			11.912
RR_OF-2	72HR_0100			10.898
RR_OF-2	72HR_0500			5.265
RR_OF-2	72HR_1000			2.304
RR_OF-1.1	24HR_0005	C9-RR-1P1N	C9-BN9066	5.805
RR_OF-1.1	24HR_0010			6.860
RR_OF-1.1	24HR_0025			8.742
RR_OF-1.1	72HR_0005			6.002
RR_OF-1.1	72HR_0010			6.822
RR_OF-1.1	72HR_0025			8.402
RR_OF-1.1	72HR_0050			8.270
RR_OF-1.1	72HR_0100			7.567
RR_OF-1.1	72HR_0500			3.658
RR_OF-1.1	72HR_1000			1.601
C9-RR2SO	24HR_0005	C9-RR_2S	C9-CCA9-1W	0.132
C9-RR2SO	24HR_0010	C9-RR_2S	C9-CCA9-1W	-3.510
C9-RR2SO	24HR_0025	C9-RR_2S	C9-CCA9-1W	-21.182
C9-RR2SO	72HR_0005	C9-RR_2S	C9-CCA9-1W	-0.163
C9-RR2SO	72HR_0010	C9-RR_2S	C9-CCA9-1W	-10.393
C9-RR2SO	72HR_0025	C9-RR_2S	C9-CCA9-1W	-23.099
C9-RR2SO	72HR_0050	C9-RR_2S	C9-CCA9-1W	-52.604
C9-RR2SO	72HR_0100	C9-RR_2S	C9-CCA9-1W	-91.131
C9-RR2SO	72HR_0500	C9-RR_2S	C9-CCA9-1W	-181.871
C9-RR2SO	72HR_1000	C9-RR_2S	C9-CCA9-1W	-216.375
57AV17a	24HR_0005	C9-RR_2S	C9-RR_2	0.000
57AV17a	24HR_0010			0.000
57AV17a	24HR_0025			4.728
57AV17a	72HR_0005			0.000
57AV17a	72HR_0010			0.138
57AV17a	72HR_0025			7.307
57AV17a	72HR_0050			20.309
57AV17a	72HR_0100			36.153
57AV17a	72HR_0500			70.978
57AV17a	72HR_1000			84.010
57AV17b	24HR_0005	C9-RR_2S	C9-RR_2	-3.751
57AV17b	24HR_0010			5.454
57AV17b	24HR_0025			13.601
57AV17b	72HR_0005			1.231
57AV17b	72HR_0010			9.314
57AV17b	72HR_0025			12.054
57AV17b	72HR_0050			12.145
57AV17b	72HR_0100			11.527
57AV17b	72HR_0500			11.209
57AV17b	72HR_1000			11.033

C-9 Discharges (cfs) - 2060

Name	Storm	Upstream Node Name	Downstream Node Name	Max Flow cfs
C9-NW57AV16	24HR_0005	C9-RR_3.2	C9-RR_2	0.000
C9-NW57AV16	24HR_0010	C9-RR_3.2	C9-RR_2	0.000
C9-NW57AV16	24HR_0025	C9-RR_3.2	C9-RR_2	0.000
C9-NW57AV16	72HR_0005	C9-RR_3.2	C9-RR_2	0.000
C9-NW57AV16	72HR_0010	C9-RR_3.2	C9-RR_2	0.000
C9-NW57AV16	72HR_0025	C9-RR_3.2	C9-RR_2	0.062
C9-NW57AV16	72HR_0050	C9-RR_3.2	C9-RR_2	-0.413
C9-NW57AV16	72HR_0100	C9-RR_3.2	C9-RR_2	-2.307
C9-NW57AV16	72HR_0500	C9-RR_3.2	C9-RR_2	-12.119
C9-NW57AV16	72HR_1000	C9-RR_3.2	C9-RR_2	-18.123
57AVE15P0	24HR_0005	C9-RR_3.2	C9-RR_3.1	0.148
57AVE15P0	24HR_0010			0.213
57AVE15P0	24HR_0025			0.241
57AVE15P0	72HR_0005			0.164
57AVE15P0	72HR_0010			0.196
57AVE15P0	72HR_0025			0.247
57AVE15P0	72HR_0050			-0.479
57AVE15P0	72HR_0100			2.147
57AVE15P0	72HR_0500			11.450
57AVE15P0	72HR_1000			17.251
57AVE15P	24HR_0005	C9-RR_3.2	C9-RR_3.1	-1.743
57AVE15P	24HR_0010			-2.233
57AVE15P	24HR_0025			-1.982
57AVE15P	72HR_0005			-0.865
57AVE15P	72HR_0010			-0.518
57AVE15P	72HR_0025			-0.793
57AVE15P	72HR_0050			-0.460
57AVE15P	72HR_0100			-0.587
57AVE15P	72HR_0500			0.487
57AVE15P	72HR_1000			0.595
57AV13-1	24HR_0005	C9-RR_4.2	C9-RR_3	0.037
57AV13-1	24HR_0010			0.196
57AV13-1	24HR_0025			-1.029
57AV13-1	72HR_0005			-0.079
57AV13-1	72HR_0010			-0.593
57AV13-1	72HR_0025			-2.084
57AV13-1	72HR_0050			-5.312
57AV13-1	72HR_0100			-7.653
57AV13-1	72HR_0500			-16.250
57AV13-1	72HR_1000			-57.648
57AV13-2	24HR_0005	C9-RR_4.2	C9-RR_3	4.024
57AV13-2	24HR_0010			-2.763
57AV13-2	24HR_0025			-2.655
57AV13-2	72HR_0005			2.423
57AV13-2	72HR_0010			-2.125
57AV13-2	72HR_0025			-2.407
57AV13-2	72HR_0050			-2.257
57AV13-2	72HR_0100			-1.959
57AV13-2	72HR_0500			-0.850
57AV13-2	72HR_1000			-0.728
57AV12P0	24HR_0005	C9-RR_4.2	C9-RR_4.1	-1.259

C-9 Discharges (cfs) - 2060

Name	Storm	Upstream Node Name	Downstream Node Name	Max Flow cfs
57AV12P0	24HR_0010			-0.790
57AV12P0	24HR_0025			-0.920
57AV12P0	72HR_0005			-0.704
57AV12P0	72HR_0010			-0.734
57AV12P0	72HR_0025			1.814
57AV12P0	72HR_0050			3.819
57AV12P0	72HR_0100			5.086
57AV12P0	72HR_0500			3.154
57AV12P0	72HR_1000			3.231
57AV12P	24HR_0005	C9-RR_4.2	C9-RR_4.1	-1.396
57AV12P	24HR_0010			1.281
57AV12P	24HR_0025			1.152
57AV12P	72HR_0005			1.280
57AV12P	72HR_0010			1.094
57AV12P	72HR_0025			1.221
57AV12P	72HR_0050			0.794
57AV12P	72HR_0100			0.479
57AV12P	72HR_0500			0.633
57AV12P	72HR_1000			0.367
C9-MGDR-3.1A	24HR_0005	C9-MGDR-3.1	C9-RR_5.1	0.000
C9-MGDR-3.1A	24HR_0010	C9-MGDR-3.1	C9-RR_5.1	0.000
C9-MGDR-3.1A	24HR_0025	C9-MGDR-3.1	C9-RR_5.1	0.000
C9-MGDR-3.1A	72HR_0005	C9-MGDR-3.1	C9-RR_5.1	0.000
C9-MGDR-3.1A	72HR_0010	C9-MGDR-3.1	C9-RR_5.1	0.000
C9-MGDR-3.1A	72HR_0025	C9-MGDR-3.1	C9-RR_5.1	-0.000
C9-MGDR-3.1A	72HR_0050	C9-MGDR-3.1	C9-RR_5.1	-0.885
C9-MGDR-3.1A	72HR_0100	C9-MGDR-3.1	C9-RR_5.1	-2.931
C9-MGDR-3.1A	72HR_0500	C9-MGDR-3.1	C9-RR_5.1	9.569
C9-MGDR-3.1A	72HR_1000	C9-MGDR-3.1	C9-RR_5.1	36.692
57AV10P1	24HR_0005	C9-MGDR-3.1	C9-RR_4	0.484
57AV10P1	24HR_0010			3.645
57AV10P1	24HR_0025			-9.863
57AV10P1	72HR_0005			3.325
57AV10P1	72HR_0010			7.464
57AV10P1	72HR_0025			-18.890
57AV10P1	72HR_0050			-36.125
57AV10P1	72HR_0100			-58.342
57AV10P1	72HR_0500			-124.546
57AV10P1	72HR_1000			-155.296
57AV10P2	24HR_0005	C9-MGDR-3.1	C9-RR_4	6.103
57AV10P2	24HR_0010			5.527
57AV10P2	24HR_0025			4.812
57AV10P2	72HR_0005			5.513
57AV10P2	72HR_0010			4.818
57AV10P2	72HR_0025			5.664
57AV10P2	72HR_0050			6.013
57AV10P2	72HR_0100			6.160
57AV10P2	72HR_0500			6.396
57AV10P2	72HR_1000			6.326
57AV10P3	24HR_0005	C9-MGDR-3.1	C9-RR_4	7.759
57AV10P3	24HR_0010			7.027

C-9 Discharges (cfs) - 2060

Name	Storm	Upstream Node Name	Downstream Node Name	Max Flow cfs
57AV10P3	24HR_0025			6.120
57AV10P3	72HR_0005			7.008
57AV10P3	72HR_0010			6.127
57AV10P3	72HR_0025			7.201
57AV10P3	72HR_0050			7.644
57AV10P3	72HR_0100			7.830
57AV10P3	72HR_0500			8.130
57AV10P3	72HR_1000			8.041
57AV10P4	24HR_0005	C9-MGDR-3.1	C9-RR_4	5.914
57AV10P4	24HR_0010			5.355
57AV10P4	24HR_0025			4.663
57AV10P4	72HR_0005			5.342
57AV10P4	72HR_0010			4.668
57AV10P4	72HR_0025			5.488
57AV10P4	72HR_0050			5.827
57AV10P4	72HR_0100			5.969
57AV10P4	72HR_0500			6.197
57AV10P4	72HR_1000			6.129
C9-RR-5.1A	24HR_0005	C9-RR_5.1	C9-U9-43N	8.283
C9-RR-5.1A	24HR_0010	C9-RR_5.1	C9-U9-43N	11.147
C9-RR-5.1A	24HR_0025	C9-RR_5.1	C9-U9-43N	11.360
C9-RR-5.1A	72HR_0005	C9-RR_5.1	C9-U9-43N	7.287
C9-RR-5.1A	72HR_0010	C9-RR_5.1	C9-U9-43N	9.779
C9-RR-5.1A	72HR_0025	C9-RR_5.1	C9-U9-43N	7.456
C9-RR-5.1A	72HR_0050	C9-RR_5.1	C9-U9-43N	6.780
C9-RR-5.1A	72HR_0100	C9-RR_5.1	C9-U9-43N	-7.800
C9-RR-5.1A	72HR_0500	C9-RR_5.1	C9-U9-43N	-13.344
C9-RR-5.1A	72HR_1000	C9-RR_5.1	C9-U9-43N	32.538
57AVE6R0	24HR_0005	C9-RR_6.2	C9-RR_6.3	2.760
57AVE6R0	24HR_0010			3.100
57AVE6R0	24HR_0025			2.650
57AVE6R0	72HR_0005			0.840
57AVE6R0	72HR_0010			0.663
57AVE6R0	72HR_0025			0.663
57AVE6R0	72HR_0050			-1.937
57AVE6R0	72HR_0100			1.180
57AVE6R0	72HR_0500			1.786
57AVE6R0	72HR_1000			1.444
57AVE6R	24HR_0005	C9-RR_6.2	C9-RR_6.3	0.000
57AVE6R	24HR_0010			0.000
57AVE6R	24HR_0025			-0.032
57AVE6R	72HR_0005			0.000
57AVE6R	72HR_0010			-0.010
57AVE6R	72HR_0025			0.073
57AVE6R	72HR_0050			-0.184
57AVE6R	72HR_0100			-3.603
57AVE6R	72HR_0500			-8.050
57AVE6R	72HR_1000			-9.351
57AVE7R0.1	24HR_0005	C9-RR_6.3	C9-RR_6.4	1.718
57AVE7R0.1	24HR_0010			1.947
57AVE7R0.1	24HR_0025			1.244

C-9 Discharges (cfs) - 2060

Name	Storm	Upstream Node Name	Downstream Node Name	Max Flow cfs
57AVE7R0.1	72HR_0005			0.491
57AVE7R0.1	72HR_0010			-0.398
57AVE7R0.1	72HR_0025			-0.362
57AVE7R0.1	72HR_0050			-0.605
57AVE7R0.1	72HR_0100			-0.352
57AVE7R0.1	72HR_0500			-3.979
57AVE7R0.1	72HR_1000			-3.591
57AVE7R	24HR_0005	C9-RR_6.3	C9-RR_6.4	0.000
57AVE7R	24HR_0010			0.000
57AVE7R	24HR_0025			0.000
57AVE7R	72HR_0005			0.000
57AVE7R	72HR_0010			0.000
57AVE7R	72HR_0025			0.000
57AVE7R	72HR_0050			0.000
57AVE7R	72HR_0100			0.000
57AVE7R	72HR_0500			0.083
57AVE7R	72HR_1000			1.349
C9-NW57AV-8	24HR_0005	C9-RR_6.4	C9-RR_5	0.000
C9-NW57AV-8	24HR_0010	C9-RR_6.4	C9-RR_5	0.000
C9-NW57AV-8	24HR_0025	C9-RR_6.4	C9-RR_5	0.000
C9-NW57AV-8	72HR_0005	C9-RR_6.4	C9-RR_5	0.000
C9-NW57AV-8	72HR_0010	C9-RR_6.4	C9-RR_5	0.000
C9-NW57AV-8	72HR_0025	C9-RR_6.4	C9-RR_5	0.000
C9-NW57AV-8	72HR_0050	C9-RR_6.4	C9-RR_5	0.000
C9-NW57AV-8	72HR_0100	C9-RR_6.4	C9-RR_5	0.000
C9-NW57AV-8	72HR_0500	C9-RR_6.4	C9-RR_5	0.585
C9-NW57AV-8	72HR_1000	C9-RR_6.4	C9-RR_5	2.765
NW572P0.1	24HR_0005	C9-RR_7.3	C9-RR_7	0.000
NW572P0.1	24HR_0010			0.000
NW572P0.1	24HR_0025			0.000
NW572P0.1	72HR_0005			0.000
NW572P0.1	72HR_0010			0.000
NW572P0.1	72HR_0025			0.000
NW572P0.1	72HR_0050			1.181
NW572P0.1	72HR_0100			-12.401
NW572P0.1	72HR_0500			-30.254
NW572P0.1	72HR_1000			-36.475
NW572P	24HR_0005	C9-RR_7.3	C9-RR_7	-2.127
NW572P	24HR_0010			-2.626
NW572P	24HR_0025			-2.686
NW572P	72HR_0005			-1.147
NW572P	72HR_0010			-0.853
NW572P	72HR_0025			-0.462
NW572P	72HR_0050			4.552
NW572P	72HR_0100			3.481
NW572P	72HR_0500			-2.157
NW572P	72HR_1000			-2.569
57AV-41a	24HR_0005	C9-RR_6.3.1	C9-RR_6.2.1	-0.948
57AV-41a	24HR_0010			-1.009
57AV-41a	24HR_0025			-1.556
57AV-41a	72HR_0005			-0.299

C-9 Discharges (cfs) - 2060

Name	Storm	Upstream Node Name	Downstream Node Name	Max Flow cfs
57AV-41a	72HR_0010			-0.331
57AV-41a	72HR_0025			-0.113
57AV-41a	72HR_0050			-0.112
57AV-41a	72HR_0100			-0.113
57AV-41a	72HR_0500			0.465
57AV-41a	72HR_1000			-0.425
57AV-41b	24HR_0005	C9-RR_6.3.1	C9-RR_6.2.1	0.000
57AV-41b	24HR_0010			0.000
57AV-41b	24HR_0025			0.000
57AV-41b	72HR_0005			0.000
57AV-41b	72HR_0010			0.000
57AV-41b	72HR_0025			0.000
57AV-41b	72HR_0050			0.000
57AV-41b	72HR_0100			0.000
57AV-41b	72HR_0500			0.000
57AV-41b	72HR_1000			0.008
57AV14P0	24HR_0005	C9-RR_3.1	C9-RR_3	0.071
57AV14P0	24HR_0010			0.172
57AV14P0	24HR_0025			0.287
57AV14P0	72HR_0005			0.106
57AV14P0	72HR_0010			0.185
57AV14P0	72HR_0025			-0.639
57AV14P0	72HR_0050			-1.287
57AV14P0	72HR_0100			-2.485
57AV14P0	72HR_0500			11.444
57AV14P0	72HR_1000			17.163
57AV14P	24HR_0005	C9-RR_3.1	C9-RR_3	-2.689
57AV14P	24HR_0010			-2.800
57AV14P	24HR_0025			-3.460
57AV14P	72HR_0005			-1.295
57AV14P	72HR_0010			-0.895
57AV14P	72HR_0025			-0.972
57AV14P	72HR_0050			-1.163
57AV14P	72HR_0100			-1.619
57AV14P	72HR_0500			-0.699
57AV14P	72HR_1000			-0.449
C9-S-25A	24HR_0005	C9-S_25	C9-S_26	-67.261
C9-S-25A	24HR_0010	C9-S_25	C9-S_26	-92.512
C9-S-25A	24HR_0025	C9-S_25	C9-S_26	820.108
C9-S-25A	72HR_0005	C9-S_25	C9-S_26	64.747
C9-S-25A	72HR_0010	C9-S_25	C9-S_26	725.350
C9-S-25A	72HR_0025	C9-S_25	C9-S_26	1107.941
C9-S-25A	72HR_0050	C9-S_25	C9-S_26	1328.390
C9-S-25A	72HR_0100	C9-S_25	C9-S_26	1489.992
C9-S-25A	72HR_0500	C9-S_25	C9-S_26	1091.581
C9-S-25A	72HR_1000	C9-S_25	C9-S_26	1049.757
C9-S-25B	24HR_0005	C9-S_25	C9-199ST_1	-34.957
C9-S-25B	24HR_0010	C9-S_25	C9-199ST_1	-65.794
C9-S-25B	24HR_0025	C9-S_25	C9-199ST_1	-1066.939
C9-S-25B	72HR_0005	C9-S_25	C9-199ST_1	-66.488
C9-S-25B	72HR_0010	C9-S_25	C9-199ST_1	-838.634

C-9 Discharges (cfs) - 2060

Name	Storm	Upstream Node Name	Downstream Node Name	Max Flow cfs
C9-S-25B	72HR_0025	C9-S_25	C9-199ST_1	-1495.584
C9-S-25B	72HR_0050	C9-S_25	C9-199ST_1	-1864.519
C9-S-25B	72HR_0100	C9-S_25	C9-199ST_1	-2091.807
C9-S-25B	72HR_0500	C9-S_25	C9-199ST_1	-2023.925
C9-S-25B	72HR_1000	C9-S_25	C9-199ST_1	-2107.548
C9-S-25C	24HR_0005	C9-S_25	C9-RR_8	0.000
C9-S-25C	24HR_0010	C9-S_25	C9-RR_8	-0.507
C9-S-25C	24HR_0025	C9-S_25	C9-RR_8	-8.557
C9-S-25C	72HR_0005	C9-S_25	C9-RR_8	-0.509
C9-S-25C	72HR_0010	C9-S_25	C9-RR_8	-4.249
C9-S-25C	72HR_0025	C9-S_25	C9-RR_8	-16.575
C9-S-25C	72HR_0050	C9-S_25	C9-RR_8	-28.300
C9-S-25C	72HR_0100	C9-S_25	C9-RR_8	-44.293
C9-S-25C	72HR_0500	C9-S_25	C9-RR_8	-126.938
C9-S-25C	72HR_1000	C9-S_25	C9-RR_8	-379.085
C9-12	24HR_0005	C9-C_7	C9-PN-C-2	1070.899
C9-12	24HR_0010	C9-C_7	C9-PN-C-2	1170.643
C9-12	24HR_0025	C9-C_7	C9-PN-C-2	1204.584
C9-12	72HR_0005	C9-C_7	C9-PN-C-2	1169.996
C9-12	72HR_0010	C9-C_7	C9-PN-C-2	1169.781
C9-12	72HR_0025	C9-C_7	C9-PN-C-2	1215.791
C9-12	72HR_0050	C9-C_7	C9-PN-C-2	1248.164
C9-12	72HR_0100	C9-C_7	C9-PN-C-2	1222.935
C9-12	72HR_0500	C9-C_7	C9-PN-C-2	1427.735
C9-12	72HR_1000	C9-C_7	C9-PN-C-2	1420.289
C9-S-29D	24HR_0005	C9-S_29	C9-PS_C_2	0.000
C9-S-29D	24HR_0010	C9-S_29	C9-PS_C_2	0.793
C9-S-29D	24HR_0025	C9-S_29	C9-PS_C_2	20.696
C9-S-29D	72HR_0005	C9-S_29	C9-PS_C_2	0.039
C9-S-29D	72HR_0010	C9-S_29	C9-PS_C_2	4.158
C9-S-29D	72HR_0025	C9-S_29	C9-PS_C_2	29.432
C9-S-29D	72HR_0050	C9-S_29	C9-PS_C_2	52.719
C9-S-29D	72HR_0100	C9-S_29	C9-PS_C_2	64.115
C9-S-29D	72HR_0500	C9-S_29	C9-PS_C_2	64.910
C9-S-29D	72HR_1000	C9-S_29	C9-PS_C_2	85.975
C9-S-29B	24HR_0005	C9-S_29	C9-CAR_C_1	0.000
C9-S-29B	24HR_0010	C9-S_29	C9-CAR_C_1	0.000
C9-S-29B	24HR_0025	C9-S_29	C9-CAR_C_1	0.000
C9-S-29B	72HR_0005	C9-S_29	C9-CAR_C_1	0.000
C9-S-29B	72HR_0010	C9-S_29	C9-CAR_C_1	0.000
C9-S-29B	72HR_0025	C9-S_29	C9-CAR_C_1	0.000
C9-S-29B	72HR_0050	C9-S_29	C9-CAR_C_1	0.000
C9-S-29B	72HR_0100	C9-S_29	C9-CAR_C_1	0.000
C9-S-29B	72HR_0500	C9-S_29	C9-CAR_C_1	12.320
C9-S-29B	72HR_1000	C9-S_29	C9-CAR_C_1	-51.258
C9-FALLC9S29	24HR_0005	C9-S_29	C9-C_8	54.797
C9-FALLC9S29	24HR_0010	C9-S_29	C9-C_8	61.142
C9-FALLC9S29	24HR_0025	C9-S_29	C9-C_8	65.273
C9-FALLC9S29	72HR_0005	C9-S_29	C9-C_8	59.748
C9-FALLC9S29	72HR_0010	C9-S_29	C9-C_8	62.994
C9-FALLC9S29	72HR_0025	C9-S_29	C9-C_8	63.630

C-9 Discharges (cfs) - 2060

Name	Storm	Upstream Node Name	Downstream Node Name	Max Flow cfs
C9-FALLC9S29	72HR_0050	C9-S_29	C9-C_8	62.711
C9-FALLC9S29	72HR_0100	C9-S_29	C9-C_8	56.611
C9-FALLC9S29	72HR_0500	C9-S_29	C9-C_8	43.888
C9-FALLC9S29	72HR_1000	C9-S_29	C9-C_8	40.127
C9-199ST-1E	24HR_0005	C9-199ST1E	C9-MANOR_LK	68.028
C9-199ST-1E	24HR_0010	C9-199ST1E	C9-MANOR_LK	111.178
C9-199ST-1E	24HR_0025	C9-199ST1E	C9-MANOR_LK	159.267
C9-199ST-1E	72HR_0005	C9-199ST1E	C9-MANOR_LK	82.072
C9-199ST-1E	72HR_0010	C9-199ST1E	C9-MANOR_LK	106.439
C9-199ST-1E	72HR_0025	C9-199ST1E	C9-MANOR_LK	-128.402
C9-199ST-1E	72HR_0050	C9-199ST1E	C9-MANOR_LK	-180.730
C9-199ST-1E	72HR_0100	C9-199ST1E	C9-MANOR_LK	-196.613
C9-199ST-1E	72HR_0500	C9-199ST1E	C9-MANOR_LK	288.800
C9-199ST-1E	72HR_1000	C9-199ST1E	C9-MANOR_LK	344.413
C9-199ST-2-3	24HR_0005	C9-199ST1E	C9-199ST12	5.574
C9-199ST-2-3	24HR_0010	C9-199ST1E	C9-199ST12	5.573
C9-199ST-2-3	24HR_0025	C9-199ST1E	C9-199ST12	5.524
C9-199ST-2-3	72HR_0005	C9-199ST1E	C9-199ST12	5.397
C9-199ST-2-3	72HR_0010	C9-199ST1E	C9-199ST12	5.261
C9-199ST-2-3	72HR_0025	C9-199ST1E	C9-199ST12	5.052
C9-199ST-2-3	72HR_0050	C9-199ST1E	C9-199ST12	4.919
C9-199ST-2-3	72HR_0100	C9-199ST1E	C9-199ST12	5.050
C9-199ST-2-3	72HR_0500	C9-199ST1E	C9-199ST12	4.924
C9-199ST-2-3	72HR_1000	C9-199ST1E	C9-199ST12	4.830
199St1c1	24HR_0005	C9-199ST12	C9-U9E-16M	5.573
199St1c1	24HR_0010			5.563
199St1c1	24HR_0025			5.509
199St1c1	72HR_0005			5.385
199St1c1	72HR_0010			5.250
199St1c1	72HR_0025			5.051
199St1c1	72HR_0050			4.917
199St1c1	72HR_0100			4.813
199St1c1	72HR_0500			4.777
199St1c1	72HR_1000			4.830
199St1c2	24HR_0005	C9-199ST12	C9-U9E-16M	0.000
199St1c2	24HR_0010			0.014
199St1c2	24HR_0025			1.784
199St1c2	72HR_0005			0.000
199St1c2	72HR_0010			1.052
199St1c2	72HR_0025			2.640
199St1c2	72HR_0050			3.266
199St1c2	72HR_0100			3.440
199St1c2	72HR_0500			2.931
199St1c2	72HR_1000			-3.328
199St2b1	24HR_0005	C9-199ST-2.1	C9-U9E-16M	6.571
199St2b1	24HR_0010			6.446
199St2b1	24HR_0025			6.216
199St2b1	72HR_0005			6.048
199St2b1	72HR_0010			5.780
199St2b1	72HR_0025			5.271
199St2b1	72HR_0050			4.992

C-9 Discharges (cfs) - 2060

Name	Storm	Upstream Node Name	Downstream Node Name	Max Flow cfs
199St2b1	72HR_0100			4.693
199St2b1	72HR_0500			4.393
199St2b1	72HR_1000			4.596
199St2b2	24HR_0005	C9-199ST-2.1	C9-U9E-16M	0.000
199St2b2	24HR_0010			0.000
199St2b2	24HR_0025			0.045
199St2b2	72HR_0005			0.000
199St2b2	72HR_0010			0.000
199St2b2	72HR_0025			1.919
199St2b2	72HR_0050			4.695
199St2b2	72HR_0100			19.067
199St2b2	72HR_0500			194.430
199St2b2	72HR_1000			384.600
S2_WEIR	24HR_0005	C9-199ST-2.1	C9-U9E-16M	14.624
S2_WEIR	24HR_0010			14.337
S2_WEIR	24HR_0025			13.823
S2_WEIR	72HR_0005			13.471
S2_WEIR	72HR_0010			12.872
S2_WEIR	72HR_0025			11.722
S2_WEIR	72HR_0050			11.093
S2_WEIR	72HR_0100			10.422
S2_WEIR	72HR_0500			9.766
S2_WEIR	72HR_1000			10.224
C9-U9E-13.2	24HR_0005	C9-199ST10	C9-U9E-13N	407.165
C9-U9E-13.2	24HR_0010	C9-199ST10	C9-U9E-13N	466.583
C9-U9E-13.2	24HR_0025	C9-199ST10	C9-U9E-13N	505.964
C9-U9E-13.2	72HR_0005	C9-199ST10	C9-U9E-13N	444.837
C9-U9E-13.2	72HR_0010	C9-199ST10	C9-U9E-13N	467.694
C9-U9E-13.2	72HR_0025	C9-199ST10	C9-U9E-13N	476.497
C9-U9E-13.2	72HR_0050	C9-199ST10	C9-U9E-13N	471.695
C9-U9E-13.2	72HR_0100	C9-199ST10	C9-U9E-13N	463.793
C9-U9E-13.2	72HR_0500	C9-199ST10	C9-U9E-13N	355.813
C9-U9E-13.2	72HR_1000	C9-199ST10	C9-U9E-13N	338.480
199_4121	24HR_0005	C9-199ST10	C9-199ST9	-9.964
199_4121	24HR_0010			-18.389
199_4121	24HR_0025			-39.539
199_4121	72HR_0005			-17.187
199_4121	72HR_0010			-24.656
199_4121	72HR_0025			-40.444
199_4121	72HR_0050			-39.222
199_4121	72HR_0100			-38.148
199_4121	72HR_0500			-38.785
199_4121	72HR_1000			-38.583
199_4122	24HR_0005	C9-199ST10	C9-199ST9	-8.934
199_4122	24HR_0010			-16.488
199_4122	24HR_0025			-35.453
199_4122	72HR_0005			-15.410
199_4122	72HR_0010			-22.107
199_4122	72HR_0025			-36.264
199_4122	72HR_0050			-35.168
199_4122	72HR_0100			-34.205

C-9 Discharges (cfs) - 2060

Name	Storm	Upstream Node Name	Downstream Node Name	Max Flow cfs
199_4122	72HR_0500			-34.781
199_4122	72HR_1000			-34.598
C9-199ST-3A	24HR_0005	C9-199ST_3	C9-199ST10	0.000
C9-199ST-3A	24HR_0010	C9-199ST_3	C9-199ST10	0.000
C9-199ST-3A	24HR_0025	C9-199ST_3	C9-199ST10	0.000
C9-199ST-3A	72HR_0005	C9-199ST_3	C9-199ST10	0.000
C9-199ST-3A	72HR_0010	C9-199ST_3	C9-199ST10	0.000
C9-199ST-3A	72HR_0025	C9-199ST_3	C9-199ST10	0.000
C9-199ST-3A	72HR_0050	C9-199ST_3	C9-199ST10	0.000
C9-199ST-3A	72HR_0100	C9-199ST_3	C9-199ST10	0.000
C9-199ST-3A	72HR_0500	C9-199ST_3	C9-199ST10	0.000
C9-199ST-3A	72HR_1000	C9-199ST_3	C9-199ST10	0.000
C9-S-2A	24HR_0005	C9-S_2	C9-S_3	97.526
C9-S-2A	24HR_0010	C9-S_2	C9-S_3	145.309
C9-S-2A	24HR_0025	C9-S_2	C9-S_3	236.776
C9-S-2A	72HR_0005	C9-S_2	C9-S_3	171.756
C9-S-2A	72HR_0010	C9-S_2	C9-S_3	234.224
C9-S-2A	72HR_0025	C9-S_2	C9-S_3	329.760
C9-S-2A	72HR_0050	C9-S_2	C9-S_3	367.258
C9-S-2A	72HR_0100	C9-S_2	C9-S_3	-497.785
C9-S-2A	72HR_0500	C9-S_2	C9-S_3	-515.553
C9-S-2A	72HR_1000	C9-S_2	C9-S_3	461.879
KROM3a	24HR_0005	C9-S_2	C9-BN9120	-87.806
KROM3a	24HR_0010			-93.775
KROM3a	24HR_0025			-100.212
KROM3a	72HR_0005			-71.672
KROM3a	72HR_0010			-82.700
KROM3a	72HR_0025			-98.866
KROM3a	72HR_0050			-112.845
KROM3a	72HR_0100			-128.759
KROM3a	72HR_0500			-168.950
KROM3a	72HR_1000			-186.791
KROM3b	24HR_0005	C9-S_2	C9-BN9120	0.000
KROM3b	24HR_0010			0.000
KROM3b	24HR_0025			0.000
KROM3b	72HR_0005			0.000
KROM3b	72HR_0010			0.000
KROM3b	72HR_0025			0.000
KROM3b	72HR_0050			0.000
KROM3b	72HR_0100			0.000
KROM3b	72HR_0500			0.000
KROM3b	72HR_1000			0.000
C9-S-4A	24HR_0005	C9-S_4	C9-BN9126	0.000
C9-S-4A	24HR_0010	C9-S_4	C9-BN9126	0.000
C9-S-4A	24HR_0025	C9-S_4	C9-BN9126	-7.382
C9-S-4A	72HR_0005	C9-S_4	C9-BN9126	0.000
C9-S-4A	72HR_0010	C9-S_4	C9-BN9126	-0.455
C9-S-4A	72HR_0025	C9-S_4	C9-BN9126	-32.157
C9-S-4A	72HR_0050	C9-S_4	C9-BN9126	-87.160
C9-S-4A	72HR_0100	C9-S_4	C9-BN9126	-370.163
C9-S-4A	72HR_0500	C9-S_4	C9-BN9126	-841.421

C-9 Discharges (cfs) - 2060

Name	Storm	Upstream Node Name	Downstream Node Name	Max Flow cfs
C9-S-4A	72HR_1000	C9-S_4	C9-BN9126	-839.258
C9-S-4B	24HR_0005	C9-S_4	C9-S_6	319.545
C9-S-4B	24HR_0010	C9-S_4	C9-S_6	281.202
C9-S-4B	24HR_0025	C9-S_4	C9-S_6	241.586
C9-S-4B	72HR_0005	C9-S_4	C9-S_6	192.844
C9-S-4B	72HR_0010	C9-S_4	C9-S_6	-168.839
C9-S-4B	72HR_0025	C9-S_4	C9-S_6	-316.084
C9-S-4B	72HR_0050	C9-S_4	C9-S_6	-446.293
C9-S-4B	72HR_0100	C9-S_4	C9-S_6	-600.872
C9-S-4B	72HR_0500	C9-S_4	C9-S_6	-1359.664
C9-S-4B	72HR_1000	C9-S_4	C9-S_6	-1851.663
C9-S-4C	24HR_0005	C9-S_4	C9-S_5	-20.112
C9-S-4C	24HR_0010	C9-S_4	C9-S_5	-29.789
C9-S-4C	24HR_0025	C9-S_4	C9-S_5	-55.656
C9-S-4C	72HR_0005	C9-S_4	C9-S_5	47.211
C9-S-4C	72HR_0010	C9-S_4	C9-S_5	93.398
C9-S-4C	72HR_0025	C9-S_4	C9-S_5	185.315
C9-S-4C	72HR_0050	C9-S_4	C9-S_5	268.356
C9-S-4C	72HR_0100	C9-S_4	C9-S_5	365.884
C9-S-4C	72HR_0500	C9-S_4	C9-S_5	590.667
C9-S-4C	72HR_1000	C9-S_4	C9-S_5	686.585
C9-S-8C	24HR_0005	C9-S_8	C9-170_N1	-20.462
C9-S-8C	24HR_0010	C9-S_8	C9-170_N1	-23.462
C9-S-8C	24HR_0025	C9-S_8	C9-170_N1	-16.758
C9-S-8C	72HR_0005	C9-S_8	C9-170_N1	45.638
C9-S-8C	72HR_0010	C9-S_8	C9-170_N1	80.788
C9-S-8C	72HR_0025	C9-S_8	C9-170_N1	-174.571
C9-S-8C	72HR_0050	C9-S_8	C9-170_N1	-368.933
C9-S-8C	72HR_0100	C9-S_8	C9-170_N1	-523.146
C9-S-8C	72HR_0500	C9-S_8	C9-170_N1	-452.051
C9-S-8C	72HR_1000	C9-S_8	C9-170_N1	-427.451
C9-S-8B	24HR_0005	C9-S_8	C9-S_10	0.000
C9-S-8B	24HR_0010	C9-S_8	C9-S_10	0.000
C9-S-8B	24HR_0025	C9-S_8	C9-S_10	0.000
C9-S-8B	72HR_0005	C9-S_8	C9-S_10	0.000
C9-S-8B	72HR_0010	C9-S_8	C9-S_10	0.000
C9-S-8B	72HR_0025	C9-S_8	C9-S_10	0.000
C9-S-8B	72HR_0050	C9-S_8	C9-S_10	0.000
C9-S-8B	72HR_0100	C9-S_8	C9-S_10	0.000
C9-S-8B	72HR_0500	C9-S_8	C9-S_10	279.598
C9-S-8B	72HR_1000	C9-S_8	C9-S_10	601.539
C9-S-8A	24HR_0005	C9-S_8	C9-S_6	0.000
C9-S-8A	24HR_0010	C9-S_8	C9-S_6	0.000
C9-S-8A	24HR_0025	C9-S_8	C9-S_6	0.000
C9-S-8A	72HR_0005	C9-S_8	C9-S_6	0.000
C9-S-8A	72HR_0010	C9-S_8	C9-S_6	0.000
C9-S-8A	72HR_0025	C9-S_8	C9-S_6	0.000
C9-S-8A	72HR_0050	C9-S_8	C9-S_6	0.000
C9-S-8A	72HR_0100	C9-S_8	C9-S_6	0.000
C9-S-8A	72HR_0500	C9-S_8	C9-S_6	-23.768
C9-S-8A	72HR_1000	C9-S_8	C9-S_6	-79.721

C-9 Discharges (cfs) - 2060

Name	Storm	Upstream Node Name	Downstream Node Name	Max Flow cfs
C9-S-30A	24HR_0005	C9-199ST_2	C9-S_30	68.006
C9-S-30A	24HR_0010	C9-199ST_2	C9-S_30	110.012
C9-S-30A	24HR_0025	C9-199ST_2	C9-S_30	170.000
C9-S-30A	72HR_0005	C9-199ST_2	C9-S_30	93.930
C9-S-30A	72HR_0010	C9-199ST_2	C9-S_30	126.498
C9-S-30A	72HR_0025	C9-199ST_2	C9-S_30	172.342
C9-S-30A	72HR_0050	C9-199ST_2	C9-S_30	208.549
C9-S-30A	72HR_0100	C9-199ST_2	C9-S_30	242.723
C9-S-30A	72HR_0500	C9-199ST_2	C9-S_30	-500.845
C9-S-30A	72HR_1000	C9-199ST_2	C9-S_30	-909.816
1992aR	24HR_0005	C9-199ST_2	C9-199ST-2.1	0.000
1992aR	24HR_0010			0.000
1992aR	24HR_0025			0.000
1992aR	72HR_0005			0.000
1992aR	72HR_0010			0.000
1992aR	72HR_0025			0.000
1992aR	72HR_0050			1.578
1992aR	72HR_0100			14.611
1992aR	72HR_0500			199.686
1992aR	72HR_1000			398.019
1992aP	24HR_0005	C9-199ST_2	C9-199ST-2.1	21.265
1992aP	24HR_0010			20.851
1992aP	24HR_0025			20.124
1992aP	72HR_0005			19.540
1992aP	72HR_0010			18.670
1992aP	72HR_0025			16.995
1992aP	72HR_0050			16.091
1992aP	72HR_0100			15.121
1992aP	72HR_0500			14.161
1992aP	72HR_1000			14.825
1992bR	24HR_0005	C9-199ST_2	C9-199ST11	0.000
1992bR	24HR_0010			0.000
1992bR	24HR_0025			0.000
1992bR	72HR_0005			0.000
1992bR	72HR_0010			0.000
1992bR	72HR_0025			-0.000
1992bR	72HR_0050			-3.162
1992bR	72HR_0100			-18.819
1992bR	72HR_0500			-53.370
1992bR	72HR_1000			-59.475
1992bP	24HR_0005	C9-199ST_2	C9-199ST11	1.019
1992bP	24HR_0010			0.551
1992bP	24HR_0025			0.210
1992bP	72HR_0005			0.268
1992bP	72HR_0010			0.250
1992bP	72HR_0025			0.241
1992bP	72HR_0050			-2.241
1992bP	72HR_0100			-2.879
1992bP	72HR_0500			-2.406
1992bP	72HR_1000			-2.012
U9E16a	24HR_0005	C9-CCA_C_7	C9-U9E-16M	234.565

C-9 Discharges (cfs) - 2060

Name	Storm	Upstream Node Name	Downstream Node Name	Max Flow cfs
U9E16a	24HR_0010			289.495
U9E16a	24HR_0025			344.013
U9E16a	72HR_0005			269.872
U9E16a	72HR_0010			300.229
U9E16a	72HR_0025			315.063
U9E16a	72HR_0050			314.892
U9E16a	72HR_0100			296.152
U9E16a	72HR_0500			221.817
U9E16a	72HR_1000			210.035
U9E16b	24HR_0005	C9-CCA_C_7	C9-U9E-16M	273.555
U9E16b	24HR_0010			337.960
U9E16b	24HR_0025			401.216
U9E16b	72HR_0005			315.009
U9E16b	72HR_0010			350.625
U9E16b	72HR_0025			371.201
U9E16b	72HR_0050			368.850
U9E16b	72HR_0100			345.185
U9E16b	72HR_0500			261.539
U9E16b	72HR_1000			247.558
C9-14	24HR_0005	C9-C_8	C9-CCA-O	1122.986
C9-14	24HR_0010	C9-C_8	C9-CCA-O	1220.798
C9-14	24HR_0025	C9-C_8	C9-CCA-O	1258.563
C9-14	72HR_0005	C9-C_8	C9-CCA-O	1328.312
C9-14	72HR_0010	C9-C_8	C9-CCA-O	1379.151
C9-14	72HR_0025	C9-C_8	C9-CCA-O	1404.071
C9-14	72HR_0050	C9-C_8	C9-CCA-O	1455.413
C9-14	72HR_0100	C9-C_8	C9-CCA-O	1395.253
C9-14	72HR_0500	C9-C_8	C9-CCA-O	1536.383
C9-14	72HR_1000	C9-C_8	C9-CCA-O	1530.528
C9-U9E-26	24HR_0005	C9-U-26S	C9-U9E-26N	-8.122
C9-U9E-26	24HR_0010	C9-U-26S	C9-U9E-26N	-9.213
C9-U9E-26	24HR_0025	C9-U-26S	C9-U9E-26N	-12.900
C9-U9E-26	72HR_0005	C9-U-26S	C9-U9E-26N	-7.193
C9-U9E-26	72HR_0010	C9-U-26S	C9-U9E-26N	-9.862
C9-U9E-26	72HR_0025	C9-U-26S	C9-U9E-26N	-13.425
C9-U9E-26	72HR_0050	C9-U-26S	C9-U9E-26N	-15.158
C9-U9E-26	72HR_0100	C9-U-26S	C9-U9E-26N	-16.382
C9-U9E-26	72HR_0500	C9-U-26S	C9-U9E-26N	-13.856
C9-U9E-26	72HR_1000	C9-U-26S	C9-U9E-26N	-12.549
C9-U9E-25	24HR_0005	C9-PS_C_2	C9-U9E-25N	10.318
C9-U9E-25	24HR_0010	C9-PS_C_2	C9-U9E-25N	10.993
C9-U9E-25	24HR_0025	C9-PS_C_2	C9-U9E-25N	11.574
C9-U9E-25	72HR_0005	C9-PS_C_2	C9-U9E-25N	9.617
C9-U9E-25	72HR_0010	C9-PS_C_2	C9-U9E-25N	9.889
C9-U9E-25	72HR_0025	C9-PS_C_2	C9-U9E-25N	9.906
C9-U9E-25	72HR_0050	C9-PS_C_2	C9-U9E-25N	9.640
C9-U9E-25	72HR_0100	C9-PS_C_2	C9-U9E-25N	9.300
C9-U9E-25	72HR_0500	C9-PS_C_2	C9-U9E-25N	9.080
C9-U9E-25	72HR_1000	C9-PS_C_2	C9-U9E-25N	9.144
C9-B9E-10	24HR_0005	C9-C_9	C9-B9E-10E	1365.541
C9-B9E-10	24HR_0010	C9-C_9	C9-B9E-10E	1487.068

C-9 Discharges (cfs) - 2060

Name	Storm	Upstream Node Name	Downstream Node Name	Max Flow cfs
C9-B9E-10	24HR_0025	C9-C_9	C9-B9E-10E	1529.377
C9-B9E-10	72HR_0005	C9-C_9	C9-B9E-10E	1480.645
C9-B9E-10	72HR_0010	C9-C_9	C9-B9E-10E	1539.326
C9-B9E-10	72HR_0025	C9-C_9	C9-B9E-10E	1611.380
C9-B9E-10	72HR_0050	C9-C_9	C9-B9E-10E	1686.767
C9-B9E-10	72HR_0100	C9-C_9	C9-B9E-10E	1665.676
C9-B9E-10	72HR_0500	C9-C_9	C9-B9E-10E	1894.081
C9-B9E-10	72HR_1000	C9-C_9	C9-B9E-10E	1920.208
C9-S-4D	24HR_0005	C9-S_3	C9-S_4	643.054
C9-S-4D	24HR_0010	C9-S_3	C9-S_4	629.580
C9-S-4D	24HR_0025	C9-S_3	C9-S_4	583.415
C9-S-4D	72HR_0005	C9-S_3	C9-S_4	279.500
C9-S-4D	72HR_0010	C9-S_3	C9-S_4	225.188
C9-S-4D	72HR_0025	C9-S_3	C9-S_4	195.695
C9-S-4D	72HR_0050	C9-S_3	C9-S_4	-319.513
C9-S-4D	72HR_0100	C9-S_3	C9-S_4	555.616
C9-S-4D	72HR_0500	C9-S_3	C9-S_4	834.916
C9-S-4D	72HR_1000	C9-S_3	C9-S_4	-1362.425
C9-S-1A	24HR_0005	C9-S_3	C9-S_1	-83.399
C9-S-1A	24HR_0010	C9-S_3	C9-S_1	-97.391
C9-S-1A	24HR_0025	C9-S_3	C9-S_1	188.768
C9-S-1A	72HR_0005	C9-S_3	C9-S_1	181.425
C9-S-1A	72HR_0010	C9-S_3	C9-S_1	263.403
C9-S-1A	72HR_0025	C9-S_3	C9-S_1	415.488
C9-S-1A	72HR_0050	C9-S_3	C9-S_1	542.122
C9-S-1A	72HR_0100	C9-S_3	C9-S_1	682.585
C9-S-1A	72HR_0500	C9-S_3	C9-S_1	1091.058
C9-S-1A	72HR_1000	C9-S_3	C9-S_1	1339.012
C9-FALLC9S3	24HR_0005	C9-S_3	C9-BN9125	0.000
C9-FALLC9S3	24HR_0010	C9-S_3	C9-BN9125	0.000
C9-FALLC9S3	24HR_0025	C9-S_3	C9-BN9125	-0.629
C9-FALLC9S3	72HR_0005	C9-S_3	C9-BN9125	0.000
C9-FALLC9S3	72HR_0010	C9-S_3	C9-BN9125	-0.035
C9-FALLC9S3	72HR_0025	C9-S_3	C9-BN9125	-2.896
C9-FALLC9S3	72HR_0050	C9-S_3	C9-BN9125	-9.042
C9-FALLC9S3	72HR_0100	C9-S_3	C9-BN9125	-26.008
C9-FALLC9S3	72HR_0500	C9-S_3	C9-BN9125	-54.369
C9-FALLC9S3	72HR_1000	C9-S_3	C9-BN9125	-53.987
c9s3b1	24HR_0005	C9-S_3	C9-BN9124	0.000
c9s3b1	24HR_0010			0.000
c9s3b1	24HR_0025			-23.576
c9s3b1	72HR_0005			0.000
c9s3b1	72HR_0010			-6.053
c9s3b1	72HR_0025			-69.880
c9s3b1	72HR_0050			-168.579
c9s3b1	72HR_0100			-1924.400
c9s3b1	72HR_0500			-2288.293
c9s3b1	72HR_1000			-2078.049
c9s3a1	24HR_0005	C9-S_3	C9-BN9123	0.014
c9s3a1	24HR_0010			0.022
c9s3a1	24HR_0025			0.038

C-9 Discharges (cfs) - 2060

Name	Storm	Upstream Node Name	Downstream Node Name	Max Flow cfs
c9s3a1	72HR_0005			0.011
c9s3a1	72HR_0010			0.014
c9s3a1	72HR_0025			0.018
c9s3a1	72HR_0050			0.024
c9s3a1	72HR_0100			0.048
c9s3a1	72HR_0500			0.179
c9s3a1	72HR_1000			0.327
c9s3a2	24HR_0005	C9-S_3	C9-BN9123	0.000
c9s3a2	24HR_0010			0.000
c9s3a2	24HR_0025			0.000
c9s3a2	72HR_0005			0.000
c9s3a2	72HR_0010			0.000
c9s3a2	72HR_0025			0.000
c9s3a2	72HR_0050			0.000
c9s3a2	72HR_0100			0.360
c9s3a2	72HR_0500			1.783
c9s3a2	72HR_1000			2.364
C9-199ST-1D	24HR_0005	C9-199ST_1	C9-CCA-W-2	-59.859
C9-199ST-1D	24HR_0010	C9-199ST_1	C9-CCA-W-2	-102.891
C9-199ST-1D	24HR_0025	C9-199ST_1	C9-CCA-W-2	-516.903
C9-199ST-1D	72HR_0005	C9-199ST_1	C9-CCA-W-2	-100.842
C9-199ST-1D	72HR_0010	C9-199ST_1	C9-CCA-W-2	-383.918
C9-199ST-1D	72HR_0025	C9-199ST_1	C9-CCA-W-2	-775.840
C9-199ST-1D	72HR_0050	C9-199ST_1	C9-CCA-W-2	-1036.281
C9-199ST-1D	72HR_0100	C9-199ST_1	C9-CCA-W-2	-1239.751
C9-199ST-1D	72HR_0500	C9-199ST_1	C9-CCA-W-2	-1976.345
C9-199ST-1D	72HR_1000	C9-199ST_1	C9-CCA-W-2	-2138.626
C9-199ST-1-2	24HR_0005	C9-199ST_1	C9-199ST1E	-10.720
C9-199ST-1-2	24HR_0010	C9-199ST_1	C9-199ST1E	13.921
C9-199ST-1-2	24HR_0025	C9-199ST_1	C9-199ST1E	17.939
C9-199ST-1-2	72HR_0005	C9-199ST_1	C9-199ST1E	14.587
C9-199ST-1-2	72HR_0010	C9-199ST_1	C9-199ST1E	16.620
C9-199ST-1-2	72HR_0025	C9-199ST_1	C9-199ST1E	-25.467
C9-199ST-1-2	72HR_0050	C9-199ST_1	C9-199ST1E	-34.988
C9-199ST-1-2	72HR_0100	C9-199ST_1	C9-199ST1E	-44.163
C9-199ST-1-2	72HR_0500	C9-199ST_1	C9-199ST1E	-78.769
C9-199ST-1-2	72HR_1000	C9-199ST_1	C9-199ST1E	-85.265
C9-199ST_21B	24HR_0005	C9-CCA_W_4N	C9-CAR_A2-1	23.811
C9-199ST_21B	24HR_0010	C9-CCA_W_4N	C9-CAR_A2-1	31.561
C9-199ST_21B	24HR_0025	C9-CCA_W_4N	C9-CAR_A2-1	95.908
C9-199ST_21B	72HR_0005	C9-CCA_W_4N	C9-CAR_A2-1	25.930
C9-199ST_21B	72HR_0010	C9-CCA_W_4N	C9-CAR_A2-1	67.470
C9-199ST_21B	72HR_0025	C9-CCA_W_4N	C9-CAR_A2-1	169.164
C9-199ST_21B	72HR_0050	C9-CCA_W_4N	C9-CAR_A2-1	240.485
C9-199ST_21B	72HR_0100	C9-CCA_W_4N	C9-CAR_A2-1	299.677
C9-199ST_21B	72HR_0500	C9-CCA_W_4N	C9-CAR_A2-1	-351.776
C9-199ST_21B	72HR_1000	C9-CCA_W_4N	C9-CAR_A2-1	-442.372
C9-199ST_21A	24HR_0005	C9-CCA_W_4N	C9-199ST1E	72.051
C9-199ST_21A	24HR_0010	C9-CCA_W_4N	C9-199ST1E	106.180
C9-199ST_21A	24HR_0025	C9-CCA_W_4N	C9-199ST1E	135.205
C9-199ST_21A	72HR_0005	C9-CCA_W_4N	C9-199ST1E	79.369

C-9 Discharges (cfs) - 2060

Name	Storm	Upstream Node Name	Downstream Node Name	Max Flow cfs
C9-199ST_21A	72HR_0010	C9-CCA_W_4N	C9-199ST1E	94.062
C9-199ST_21A	72HR_0025	C9-CCA_W_4N	C9-199ST1E	-140.109
C9-199ST_21A	72HR_0050	C9-CCA_W_4N	C9-199ST1E	-198.820
C9-199ST_21A	72HR_0100	C9-CCA_W_4N	C9-199ST1E	-222.773
C9-199ST_21A	72HR_0500	C9-CCA_W_4N	C9-199ST1E	319.867
C9-199ST_21A	72HR_1000	C9-CCA_W_4N	C9-199ST1E	380.568
LN_CAR_A2-1.1	24HR_0005	C9-CAR_A2-1	C9-CAR_A2_1	215.626
LN_CAR_A2-1.1	24HR_0010			285.923
LN_CAR_A2-1.1	24HR_0025			386.005
LN_CAR_A2-1.1	72HR_0005			243.005
LN_CAR_A2-1.1	72HR_0010			315.670
LN_CAR_A2-1.1	72HR_0025			416.066
LN_CAR_A2-1.1	72HR_0050			454.431
LN_CAR_A2-1.1	72HR_0100			482.891
LN_CAR_A2-1.1	72HR_0500			451.047
LN_CAR_A2-1.1	72HR_1000			392.702
C9-CCA_C_6WB	24HR_0005	C9-CCA_C_6W	C9-CAR_C_3	7.849
C9-CCA_C_6WB	24HR_0010	C9-CCA_C_6W	C9-CAR_C_3	16.458
C9-CCA_C_6WB	24HR_0025	C9-CCA_C_6W	C9-CAR_C_3	32.625
C9-CCA_C_6WB	72HR_0005	C9-CCA_C_6W	C9-CAR_C_3	10.084
C9-CCA_C_6WB	72HR_0010	C9-CCA_C_6W	C9-CAR_C_3	18.598
C9-CCA_C_6WB	72HR_0025	C9-CCA_C_6W	C9-CAR_C_3	33.411
C9-CCA_C_6WB	72HR_0050	C9-CCA_C_6W	C9-CAR_C_3	47.273
C9-CCA_C_6WB	72HR_0100	C9-CCA_C_6W	C9-CAR_C_3	71.246
C9-CCA_C_6WB	72HR_0500	C9-CCA_C_6W	C9-CAR_C_3	-286.608
C9-CCA_C_6WB	72HR_1000	C9-CCA_C_6W	C9-CAR_C_3	-487.697
C9-CCAC6WC	24HR_0005	C9-CCA_C_6W	C9-191ST-6	6.112
C9-CCAC6WC	24HR_0010	C9-CCA_C_6W	C9-191ST-6	18.959
C9-CCAC6WC	24HR_0025	C9-CCA_C_6W	C9-191ST-6	53.529
C9-CCAC6WC	72HR_0005	C9-CCA_C_6W	C9-191ST-6	11.135
C9-CCAC6WC	72HR_0010	C9-CCA_C_6W	C9-191ST-6	22.694
C9-CCAC6WC	72HR_0025	C9-CCA_C_6W	C9-191ST-6	55.779
C9-CCAC6WC	72HR_0050	C9-CCA_C_6W	C9-191ST-6	94.579
C9-CCAC6WC	72HR_0100	C9-CCA_C_6W	C9-191ST-6	149.824
C9-CCAC6WC	72HR_0500	C9-CCA_C_6W	C9-191ST-6	308.022
C9-CCAC6WC	72HR_1000	C9-CCA_C_6W	C9-191ST-6	426.428
CCAC6Wa1	24HR_0005	C9-CCA_C_6W	C9-CCW-C-1W	16.847
CCAC6Wa1	24HR_0010			16.842
CCAC6Wa1	24HR_0025			16.742
CCAC6Wa1	72HR_0005			15.744
CCAC6Wa1	72HR_0010			15.520
CCAC6Wa1	72HR_0025			14.990
CCAC6Wa1	72HR_0050			14.585
CCAC6Wa1	72HR_0100			14.111
CCAC6Wa1	72HR_0500			14.549
CCAC6Wa1	72HR_1000			14.960
CCAC6Wa2	24HR_0005	C9-CCA_C_6W	C9-CCW-C-1W	1.898
CCAC6Wa2	24HR_0010			4.246
CCAC6Wa2	24HR_0025			9.354
CCAC6Wa2	72HR_0005			2.564
CCAC6Wa2	72HR_0010			4.767

C-9 Discharges (cfs) - 2060

Name	Storm	Upstream Node Name	Downstream Node Name	Max Flow cfs
CCAC6Wa2	72HR_0025			9.622
CCAC6Wa2	72HR_0050			14.960
CCAC6Wa2	72HR_0100			22.606
CCAC6Wa2	72HR_0500			-67.341
CCAC6Wa2	72HR_1000			-133.390
CCAC6Sa1	24HR_0005	C9-CCA_C_6S	C9-CC-C-6	7.052
CCAC6Sa1	24HR_0010			6.970
CCAC6Sa1	24HR_0025			6.727
CCAC6Sa1	72HR_0005			6.522
CCAC6Sa1	72HR_0010			6.277
CCAC6Sa1	72HR_0025			5.960
CCAC6Sa1	72HR_0050			5.764
CCAC6Sa1	72HR_0100			5.571
CCAC6Sa1	72HR_0500			5.085
CCAC6Sa1	72HR_1000			5.298
CCAC6Sa2	24HR_0005	C9-CCA_C_6S	C9-CC-C-6	58.102
CCAC6Sa2	24HR_0010			79.814
CCAC6Sa2	24HR_0025			114.322
CCAC6Sa2	72HR_0005			63.757
CCAC6Sa2	72HR_0010			81.817
CCAC6Sa2	72HR_0025			111.685
CCAC6Sa2	72HR_0050			142.726
CCAC6Sa2	72HR_0100			191.194
CCAC6Sa2	72HR_0500			356.148
CCAC6Sa2	72HR_1000			410.592
AW7Sa1	24HR_0005	C9-CCA_W_7S	C9-CAR_A2_1	22.617
AW7Sa1	24HR_0010			22.243
AW7Sa1	24HR_0025			21.167
AW7Sa1	72HR_0005			20.696
AW7Sa1	72HR_0010			19.457
AW7Sa1	72HR_0025			17.218
AW7Sa1	72HR_0050			15.484
AW7Sa1	72HR_0100			14.090
AW7Sa1	72HR_0500			11.493
AW7Sa1	72HR_1000			10.359
AW7Sa2	24HR_0005	C9-CCA_W_7S	C9-CAR_A2_1	0.000
AW7Sa2	24HR_0010			0.000
AW7Sa2	24HR_0025			0.000
AW7Sa2	72HR_0005			0.000
AW7Sa2	72HR_0010			0.000
AW7Sa2	72HR_0025			0.000
AW7Sa2	72HR_0050			0.962
AW7Sa2	72HR_0100			9.816
AW7Sa2	72HR_0500			57.080
AW7Sa2	72HR_1000			78.416
AW7Sb1	24HR_0005	C9-CCA_W_7S	C9-B9E-4N	0.239
AW7Sb1	24HR_0010			12.302
AW7Sb1	24HR_0025			42.876
AW7Sb1	72HR_0005			2.673
AW7Sb1	72HR_0010			15.736
AW7Sb1	72HR_0025			42.236

C-9 Discharges (cfs) - 2060

Name	Storm	Upstream Node Name	Downstream Node Name	Max Flow cfs
AW7Sb1	72HR_0050			68.818
AW7Sb1	72HR_0100			109.070
AW7Sb1	72HR_0500			-236.663
AW7Sb1	72HR_1000			-300.207
AW7Sb2	24HR_0005	C9-CCA_W_7S	C9-B9E-4N	6.158
AW7Sb2	24HR_0010			5.985
AW7Sb2	24HR_0025			5.634
AW7Sb2	72HR_0005			5.453
AW7Sb2	72HR_0010			5.134
AW7Sb2	72HR_0025			4.600
AW7Sb2	72HR_0050			4.125
AW7Sb2	72HR_0100			3.688
AW7Sb2	72HR_0500			2.992
AW7Sb2	72HR_1000			2.685
C9-NW37AV-3	24HR_0005	C9-191ST-10	C9-199ST_2	-12.030
C9-NW37AV-3	24HR_0010	C9-191ST-10	C9-199ST_2	-10.966
C9-NW37AV-3	24HR_0025	C9-191ST-10	C9-199ST_2	3.603
C9-NW37AV-3	72HR_0005	C9-191ST-10	C9-199ST_2	3.604
C9-NW37AV-3	72HR_0010	C9-191ST-10	C9-199ST_2	3.489
C9-NW37AV-3	72HR_0025	C9-191ST-10	C9-199ST_2	3.524
C9-NW37AV-3	72HR_0050	C9-191ST-10	C9-199ST_2	3.674
C9-NW37AV-3	72HR_0100	C9-191ST-10	C9-199ST_2	3.763
C9-NW37AV-3	72HR_0500	C9-191ST-10	C9-199ST_2	3.617
C9-NW37AV-3	72HR_1000	C9-191ST-10	C9-199ST_2	3.531
C9-NW37AV-4	24HR_0005	C9-191ST-10	C9-NW37-4	7.654
C9-NW37AV-4	24HR_0010	C9-191ST-10	C9-NW37-4	7.353
C9-NW37AV-4	24HR_0025	C9-191ST-10	C9-NW37-4	-3.576
C9-NW37AV-4	72HR_0005	C9-191ST-10	C9-NW37-4	-3.596
C9-NW37AV-4	72HR_0010	C9-191ST-10	C9-NW37-4	-3.579
C9-NW37AV-4	72HR_0025	C9-191ST-10	C9-NW37-4	-3.576
C9-NW37AV-4	72HR_0050	C9-191ST-10	C9-NW37-4	-3.719
C9-NW37AV-4	72HR_0100	C9-191ST-10	C9-NW37-4	-3.802
C9-NW37AV-4	72HR_0500	C9-191ST-10	C9-NW37-4	-3.649
C9-NW37AV-4	72HR_1000	C9-191ST-10	C9-NW37-4	-3.551
C9-CCBC1B	24HR_0005	C9-CCB_C_1	C9-CCB-C6	27.338
C9-CCBC1B	24HR_0010	C9-CCB_C_1	C9-CCB-C6	46.471
C9-CCBC1B	24HR_0025	C9-CCB_C_1	C9-CCB-C6	78.169
C9-CCBC1B	72HR_0005	C9-CCB_C_1	C9-CCB-C6	41.174
C9-CCBC1B	72HR_0010	C9-CCB_C_1	C9-CCB-C6	62.924
C9-CCBC1B	72HR_0025	C9-CCB_C_1	C9-CCB-C6	100.360
C9-CCBC1B	72HR_0050	C9-CCB_C_1	C9-CCB-C6	126.639
C9-CCBC1B	72HR_0100	C9-CCB_C_1	C9-CCB-C6	139.745
C9-CCBC1B	72HR_0500	C9-CCB_C_1	C9-CCB-C6	117.084
C9-CCBC1B	72HR_1000	C9-CCB_C_1	C9-CCB-C6	95.491
CCBC1a1	24HR_0005	C9-CCB_C_1	C9-CCB-C-52	8.672
CCBC1a1	24HR_0010			32.364
CCBC1a1	24HR_0025			101.482
CCBC1a1	72HR_0005			23.777
CCBC1a1	72HR_0010			62.582
CCBC1a1	72HR_0025			166.349
CCBC1a1	72HR_0050			256.834

C-9 Discharges (cfs) - 2060

Name	Storm	Upstream Node Name	Downstream Node Name	Max Flow cfs
CCBC1a1	72HR_0100			313.589
CCBC1a1	72HR_0500			286.811
CCBC1a1	72HR_1000			234.589
CCBC1a2	24HR_0005	C9-CCB_C_1	C9-CCB-C-52	5.496
CCBC1a2	24HR_0010			5.697
CCBC1a2	24HR_0025			5.656
CCBC1a2	72HR_0005			5.483
CCBC1a2	72HR_0010			5.536
CCBC1a2	72HR_0025			5.475
CCBC1a2	72HR_0050			5.472
CCBC1a2	72HR_0100			5.467
CCBC1a2	72HR_0500			5.947
CCBC1a2	72HR_1000			5.838
CCBC1a3	24HR_0005	C9-CCB_C_1	C9-CCB-C-52	3.751
CCBC1a3	24HR_0010			3.845
CCBC1a3	24HR_0025			3.802
CCBC1a3	72HR_0005			3.682
CCBC1a3	72HR_0010			3.700
CCBC1a3	72HR_0025			3.666
CCBC1a3	72HR_0050			3.653
CCBC1a3	72HR_0100			3.686
CCBC1a3	72HR_0500			3.991
CCBC1a3	72HR_1000			3.983
C9-S-31B	24HR_0005	C9-S_31	C9-199ST_3	-45.661
C9-S-31B	24HR_0010	C9-S_31	C9-199ST_3	-23.390
C9-S-31B	24HR_0025	C9-S_31	C9-199ST_3	-21.078
C9-S-31B	72HR_0005	C9-S_31	C9-199ST_3	-13.840
C9-S-31B	72HR_0010	C9-S_31	C9-199ST_3	-16.895
C9-S-31B	72HR_0025	C9-S_31	C9-199ST_3	-21.479
C9-S-31B	72HR_0050	C9-S_31	C9-199ST_3	-23.684
C9-S-31B	72HR_0100	C9-S_31	C9-199ST_3	-25.655
C9-S-31B	72HR_0500	C9-S_31	C9-199ST_3	52.935
C9-S-31B	72HR_1000	C9-S_31	C9-199ST_3	57.936
C9-S-31C	24HR_0005	C9-S_31	C9-191ST-10	0.000
C9-S-31C	24HR_0010	C9-S_31	C9-191ST-10	0.000
C9-S-31C	24HR_0025	C9-S_31	C9-191ST-10	0.000
C9-S-31C	72HR_0005	C9-S_31	C9-191ST-10	0.000
C9-S-31C	72HR_0010	C9-S_31	C9-191ST-10	0.000
C9-S-31C	72HR_0025	C9-S_31	C9-191ST-10	0.000
C9-S-31C	72HR_0050	C9-S_31	C9-191ST-10	0.000
C9-S-31C	72HR_0100	C9-S_31	C9-191ST-10	0.000
C9-S-31C	72HR_0500	C9-S_31	C9-191ST-10	0.000
C9-S-31C	72HR_1000	C9-S_31	C9-191ST-10	0.000
C9-LN_C9_S_31	24HR_0005	C9-S_31	C9-CCA_C_6E	-13.046
C9-LN_C9_S_31	24HR_0010	C9-S_31	C9-CCA_C_6E	-19.120
C9-LN_C9_S_31	24HR_0025	C9-S_31	C9-CCA_C_6E	-29.506
C9-LN_C9_S_31	72HR_0005	C9-S_31	C9-CCA_C_6E	-14.243
C9-LN_C9_S_31	72HR_0010	C9-S_31	C9-CCA_C_6E	-19.705
C9-LN_C9_S_31	72HR_0025	C9-S_31	C9-CCA_C_6E	-60.757
C9-LN_C9_S_31	72HR_0050	C9-S_31	C9-CCA_C_6E	-159.057
C9-LN_C9_S_31	72HR_0100	C9-S_31	C9-CCA_C_6E	-255.217

C-9 Discharges (cfs) - 2060

Name	Storm	Upstream Node Name	Downstream Node Name	Max Flow cfs
C9-LN_C9_S_31	72HR_0500	C9-S_31	C9-CCA_C_6E	-270.420
C9-LN_C9_S_31	72HR_1000	C9-S_31	C9-CCA_C_6E	313.229
C9S31a1	24HR_0005	C9-S_31	C9-CCB-C4	8.409
C9S31a1	24HR_0010			8.464
C9S31a1	24HR_0025			8.403
C9S31a1	72HR_0005			8.684
C9S31a1	72HR_0010			8.671
C9S31a1	72HR_0025			8.643
C9S31a1	72HR_0050			8.497
C9S31a1	72HR_0100			8.610
C9S31a1	72HR_0500			8.521
C9S31a1	72HR_1000			8.387
C9S31a2	24HR_0005	C9-S_31	C9-CCB-C4	526.940
C9S31a2	24HR_0010			748.894
C9S31a2	24HR_0025			968.598
C9S31a2	72HR_0005			606.847
C9S31a2	72HR_0010			759.473
C9S31a2	72HR_0025			778.081
C9S31a2	72HR_0050			670.910
C9S31a2	72HR_0100			511.752
C9S31a2	72HR_0500			453.197
C9S31a2	72HR_1000			482.144
C9-CCA2A-1	24HR_0005	C9-CCA_W_4S	C9-CAWC-3W.	206.240
C9-CCA2A-1	24HR_0010	C9-CCA_W_4S	C9-CAWC-3W.	260.696
C9-CCA2A-1	24HR_0025	C9-CCA_W_4S	C9-CAWC-3W.	355.493
C9-CCA2A-1	72HR_0005	C9-CCA_W_4S	C9-CAWC-3W.	224.112
C9-CCA2A-1	72HR_0010	C9-CCA_W_4S	C9-CAWC-3W.	273.458
C9-CCA2A-1	72HR_0025	C9-CCA_W_4S	C9-CAWC-3W.	349.263
C9-CCA2A-1	72HR_0050	C9-CCA_W_4S	C9-CAWC-3W.	364.427
C9-CCA2A-1	72HR_0100	C9-CCA_W_4S	C9-CAWC-3W.	337.287
C9-CCA2A-1	72HR_0500	C9-CCA_W_4S	C9-CAWC-3W.	418.511
C9-CCA2A-1	72HR_1000	C9-CCA_W_4S	C9-CAWC-3W.	449.087
CCA4S1	24HR_0005	C9-CCA_W_4S	C9-CAR_A2_2	8.624
CCA4S1	24HR_0010			9.766
CCA4S1	24HR_0025			10.584
CCA4S1	72HR_0005			6.683
CCA4S1	72HR_0010			6.834
CCA4S1	72HR_0025			8.954
CCA4S1	72HR_0050			8.913
CCA4S1	72HR_0100			8.219
CCA4S1	72HR_0500			12.419
CCA4S1	72HR_1000			13.527
CCA4S2	24HR_0005	C9-CCA_W_4S	C9-CAR_A2_2	1.540
CCA4S2	24HR_0010			1.773
CCA4S2	24HR_0025			1.864
CCA4S2	72HR_0005			1.151
CCA4S2	72HR_0010			1.187
CCA4S2	72HR_0025			1.564
CCA4S2	72HR_0050			1.555
CCA4S2	72HR_0100			1.464
CCA4S2	72HR_0500			2.172

C-9 Discharges (cfs) - 2060

Name	Storm	Upstream Node Name	Downstream Node Name	Max Flow cfs
CCA4S2	72HR_1000			2.367
CCA4S3	24HR_0005	C9-CCA_W_4S	C9-CAR_A2_2	0.770
CCA4S3	24HR_0010			0.887
CCA4S3	24HR_0025			0.932
CCA4S3	72HR_0005			0.576
CCA4S3	72HR_0010			0.593
CCA4S3	72HR_0025			0.782
CCA4S3	72HR_0050			0.777
CCA4S3	72HR_0100			0.732
CCA4S3	72HR_0500			1.086
CCA4S3	72HR_1000			1.184
CCA4S4	24HR_0005	C9-CCA_W_4S	C9-CAR_A2_2	0.486
CCA4S4	24HR_0010			0.540
CCA4S4	24HR_0025			0.585
CCA4S4	72HR_0005			0.364
CCA4S4	72HR_0010			0.377
CCA4S4	72HR_0025			0.497
CCA4S4	72HR_0050			0.494
CCA4S4	72HR_0100			0.469
CCA4S4	72HR_0500			0.690
CCA4S4	72HR_1000			0.752
C9-CAWC-3	24HR_0005	C9-CAR_A2_2	C9-CAWC-3W.	46.772
C9-CAWC-3	24HR_0010	C9-CAR_A2_2	C9-CAWC-3W.	70.498
C9-CAWC-3	24HR_0025	C9-CAR_A2_2	C9-CAWC-3W.	78.910
C9-CAWC-3	72HR_0005	C9-CAR_A2_2	C9-CAWC-3W.	65.028
C9-CAWC-3	72HR_0010	C9-CAR_A2_2	C9-CAWC-3W.	75.848
C9-CAWC-3	72HR_0025	C9-CAR_A2_2	C9-CAWC-3W.	99.434
C9-CAWC-3	72HR_0050	C9-CAR_A2_2	C9-CAWC-3W.	118.521
C9-CAWC-3	72HR_0100	C9-CAR_A2_2	C9-CAWC-3W.	130.768
C9-CAWC-3	72HR_0500	C9-CAR_A2_2	C9-CAWC-3W.	156.226
C9-CAWC-3	72HR_1000	C9-CAR_A2_2	C9-CAWC-3W.	130.171
C9-191ST67	24HR_0005	C9-191ST-7	C9-191ST-6	-6.960
C9-191ST67	24HR_0010	C9-191ST-7	C9-191ST-6	-6.987
C9-191ST67	24HR_0025	C9-191ST-7	C9-191ST-6	-6.907
C9-191ST67	72HR_0005	C9-191ST-7	C9-191ST-6	-6.963
C9-191ST67	72HR_0010	C9-191ST-7	C9-191ST-6	-6.859
C9-191ST67	72HR_0025	C9-191ST-7	C9-191ST-6	-6.669
C9-191ST67	72HR_0050	C9-191ST-7	C9-191ST-6	-6.521
C9-191ST67	72HR_0100	C9-191ST-7	C9-191ST-6	-6.414
C9-191ST67	72HR_0500	C9-191ST-7	C9-191ST-6	-6.531
C9-191ST67	72HR_1000	C9-191ST-7	C9-191ST-6	-6.683
191STO3A	24HR_0005	C9-191ST-7	C9-CAR_C_3	3.404
191STO3A	24HR_0010			3.416
191STO3A	24HR_0025			3.396
191STO3A	72HR_0005			3.433
191STO3A	72HR_0010			3.383
191STO3A	72HR_0025			3.289
191STO3A	72HR_0050			3.215
191STO3A	72HR_0100			3.163
191STO3A	72HR_0500			3.221
191STO3A	72HR_1000			3.296

C-9 Discharges (cfs) - 2060

Name	Storm	Upstream Node Name	Downstream Node Name	Max Flow cfs
191STR3	24HR_0005	C9-191ST-7	C9-CAR_C_3	0.000
191STR3	24HR_0010			0.000
191STR3	24HR_0025			0.000
191STR3	72HR_0005			0.000
191STR3	72HR_0010			0.000
191STR3	72HR_0025			0.000
191STR3	72HR_0050			0.002
191STR3	72HR_0100			-0.246
191STR3	72HR_0500			-1.908
191STR3	72HR_1000			-2.251
191STO3B	24HR_0005	C9-191ST-7	C9-CAR_C_3	3.498
191STO3B	24HR_0010			3.510
191STO3B	24HR_0025			3.489
191STO3B	72HR_0005			3.527
191STO3B	72HR_0010			3.475
191STO3B	72HR_0025			3.379
191STO3B	72HR_0050			3.303
191STO3B	72HR_0100			3.249
191STO3B	72HR_0500			3.308
191STO3B	72HR_1000			3.386
C9-191ST45	24HR_0005	C9-191ST-5	C9-191ST-4	1.425
C9-191ST45	24HR_0010	C9-191ST-5	C9-191ST-4	1.418
C9-191ST45	24HR_0025	C9-191ST-5	C9-191ST-4	1.389
C9-191ST45	72HR_0005	C9-191ST-5	C9-191ST-4	1.369
C9-191ST45	72HR_0010	C9-191ST-5	C9-191ST-4	1.334
C9-191ST45	72HR_0025	C9-191ST-5	C9-191ST-4	1.285
C9-191ST45	72HR_0050	C9-191ST-5	C9-191ST-4	1.247
C9-191ST45	72HR_0100	C9-191ST-5	C9-191ST-4	1.201
C9-191ST45	72HR_0500	C9-191ST-5	C9-191ST-4	1.231
C9-191ST45	72HR_1000	C9-191ST-5	C9-191ST-4	1.282
C9-191ST56	24HR_0005	C9-191ST-6	C9-191ST-5	-7.286
C9-191ST56	24HR_0010	C9-191ST-6	C9-191ST-5	-7.377
C9-191ST56	24HR_0025	C9-191ST-6	C9-191ST-5	-7.420
C9-191ST56	72HR_0005	C9-191ST-6	C9-191ST-5	-7.714
C9-191ST56	72HR_0010	C9-191ST-6	C9-191ST-5	-7.622
C9-191ST56	72HR_0025	C9-191ST-6	C9-191ST-5	-7.450
C9-191ST56	72HR_0050	C9-191ST-6	C9-191ST-5	-7.307
C9-191ST56	72HR_0100	C9-191ST-6	C9-191ST-5	-7.224
C9-191ST56	72HR_0500	C9-191ST-6	C9-191ST-5	-6.534
C9-191ST56	72HR_1000	C9-191ST-6	C9-191ST-5	-6.806
C9-NW192ST	24HR_0005	C9-191ST-6	C9-CCA_W_4S	6.028
C9-NW192ST	24HR_0010	C9-191ST-6	C9-CCA_W_4S	18.430
C9-NW192ST	24HR_0025	C9-191ST-6	C9-CCA_W_4S	53.150
C9-NW192ST	72HR_0005	C9-191ST-6	C9-CCA_W_4S	9.455
C9-NW192ST	72HR_0010	C9-191ST-6	C9-CCA_W_4S	21.366
C9-NW192ST	72HR_0025	C9-191ST-6	C9-CCA_W_4S	55.351
C9-NW192ST	72HR_0050	C9-191ST-6	C9-CCA_W_4S	94.412
C9-NW192ST	72HR_0100	C9-191ST-6	C9-CCA_W_4S	149.465
C9-NW192ST	72HR_0500	C9-191ST-6	C9-CCA_W_4S	303.260
C9-NW192ST	72HR_1000	C9-191ST-6	C9-CCA_W_4S	418.190
C9-CCAW3B	24HR_0005	C9-CCA_W_3	C9-CCA_W_6	-143.828

C-9 Discharges (cfs) - 2060

Name	Storm	Upstream Node Name	Downstream Node Name	Max Flow cfs
C9-CCAW3B	24HR_0010	C9-CCA_W_3	C9-CCA_W_6	-304.310
C9-CCAW3B	24HR_0025	C9-CCA_W_3	C9-CCA_W_6	-513.942
C9-CCAW3B	72HR_0005	C9-CCA_W_3	C9-CCA_W_6	-284.403
C9-CCAW3B	72HR_0010	C9-CCA_W_3	C9-CCA_W_6	-297.693
C9-CCAW3B	72HR_0025	C9-CCA_W_3	C9-CCA_W_6	-288.319
C9-CCAW3B	72HR_0050	C9-CCA_W_3	C9-CCA_W_6	-318.811
C9-CCAW3B	72HR_0100	C9-CCA_W_3	C9-CCA_W_6	-350.839
C9-CCAW3B	72HR_0500	C9-CCA_W_3	C9-CCA_W_6	-548.934
C9-CCAW3B	72HR_1000	C9-CCA_W_3	C9-CCA_W_6	-642.654
C9-CCAW3C	24HR_0005	C9-CCA_W_3	C9-MGDR_3.3	-111.216
C9-CCAW3C	24HR_0010	C9-CCA_W_3	C9-MGDR_3.3	-208.306
C9-CCAW3C	24HR_0025	C9-CCA_W_3	C9-MGDR_3.3	-107.041
C9-CCAW3C	72HR_0005	C9-CCA_W_3	C9-MGDR_3.3	-24.019
C9-CCAW3C	72HR_0010	C9-CCA_W_3	C9-MGDR_3.3	-41.690
C9-CCAW3C	72HR_0025	C9-CCA_W_3	C9-MGDR_3.3	-63.954
C9-CCAW3C	72HR_0050	C9-CCA_W_3	C9-MGDR_3.3	-89.613
C9-CCAW3C	72HR_0100	C9-CCA_W_3	C9-MGDR_3.3	-113.529
C9-CCAW3C	72HR_0500	C9-CCA_W_3	C9-MGDR_3.3	-164.128
C9-CCAW3C	72HR_1000	C9-CCA_W_3	C9-MGDR_3.3	-188.780
CCAW3a1	24HR_0005	C9-CCA_W_3	C9-CCA2B-1S	11.543
CCAW3a1	24HR_0010			11.040
CCAW3a1	24HR_0025			10.505
CCAW3a1	72HR_0005			11.266
CCAW3a1	72HR_0010			11.200
CCAW3a1	72HR_0025			11.411
CCAW3a1	72HR_0050			11.809
CCAW3a1	72HR_0100			11.428
CCAW3a1	72HR_0500			11.180
CCAW3a1	72HR_1000			10.754
CCAW3a2	24HR_0005	C9-CCA_W_3	C9-CCA2B-1S	22.057
CCAW3a2	24HR_0010			20.708
CCAW3a2	24HR_0025			34.498
CCAW3a2	72HR_0005			26.559
CCAW3a2	72HR_0010			39.343
CCAW3a2	72HR_0025			52.354
CCAW3a2	72HR_0050			46.334
CCAW3a2	72HR_0100			52.000
CCAW3a2	72HR_0500			71.728
CCAW3a2	72HR_1000			82.086
C9-CCAW7C7	24HR_0005	C9-CCA_W_7N	C9-CCA_C_7	0.791
C9-CCAW7C7	24HR_0010	C9-CCA_W_7N	C9-CCA_C_7	1.642
C9-CCAW7C7	24HR_0025	C9-CCA_W_7N	C9-CCA_C_7	3.711
C9-CCAW7C7	72HR_0005	C9-CCA_W_7N	C9-CCA_C_7	1.536
C9-CCAW7C7	72HR_0010	C9-CCA_W_7N	C9-CCA_C_7	2.514
C9-CCAW7C7	72HR_0025	C9-CCA_W_7N	C9-CCA_C_7	4.132
C9-CCAW7C7	72HR_0050	C9-CCA_W_7N	C9-CCA_C_7	6.907
C9-CCAW7C7	72HR_0100	C9-CCA_W_7N	C9-CCA_C_7	20.027
C9-CCAW7C7	72HR_0500	C9-CCA_W_7N	C9-CCA_C_7	-104.719
C9-CCAW7C7	72HR_1000	C9-CCA_W_7N	C9-CCA_C_7	-164.924
C9-CCAW7NO	24HR_0005	C9-CCA_W_7N	C9-CAR_A2_1	20.886
C9-CCAW7NO	24HR_0010	C9-CCA_W_7N	C9-CAR_A2_1	32.837

C-9 Discharges (cfs) - 2060

Name	Storm	Upstream Node Name	Downstream Node Name	Max Flow cfs
C9-CCAW7NO	24HR_0025	C9-CCA_W_7N	C9-CAR_A2_1	54.501
C9-CCAW7NO	72HR_0005	C9-CCA_W_7N	C9-CAR_A2_1	31.634
C9-CCAW7NO	72HR_0010	C9-CCA_W_7N	C9-CAR_A2_1	41.579
C9-CCAW7NO	72HR_0025	C9-CCA_W_7N	C9-CAR_A2_1	59.292
C9-CCAW7NO	72HR_0050	C9-CCA_W_7N	C9-CAR_A2_1	74.768
C9-CCAW7NO	72HR_0100	C9-CCA_W_7N	C9-CAR_A2_1	92.115
C9-CCAW7NO	72HR_0500	C9-CCA_W_7N	C9-CAR_A2_1	101.887
C9-CCAW7NO	72HR_1000	C9-CCA_W_7N	C9-CAR_A2_1	-123.572
C9-CCA-12	24HR_0005	C9-CAR_C_2	C9-CCA-12N	511.881
C9-CCA-12	24HR_0010	C9-CAR_C_2	C9-CCA-12N	631.713
C9-CCA-12	24HR_0025	C9-CAR_C_2	C9-CCA-12N	761.763
C9-CCA-12	72HR_0005	C9-CAR_C_2	C9-CCA-12N	586.915
C9-CCA-12	72HR_0010	C9-CAR_C_2	C9-CCA-12N	660.252
C9-CCA-12	72HR_0025	C9-CAR_C_2	C9-CCA-12N	693.448
C9-CCA-12	72HR_0050	C9-CAR_C_2	C9-CCA-12N	686.765
C9-CCA-12	72HR_0100	C9-CAR_C_2	C9-CCA-12N	645.163
C9-CCA-12	72HR_0500	C9-CAR_C_2	C9-CCA-12N	493.697
C9-CCA-12	72HR_1000	C9-CAR_C_2	C9-CCA-12N	460.969
191RR1	24HR_0005	C9-191ST-1	C9-RR_6.1	-0.089
191RR1	24HR_0010			0.257
191RR1	24HR_0025			1.829
191RR1	72HR_0005			0.269
191RR1	72HR_0010			1.615
191RR1	72HR_0025			2.571
191RR1	72HR_0050			-2.854
191RR1	72HR_0100			-2.888
191RR1	72HR_0500			-3.818
191RR1	72HR_1000			-4.154
191RR2	24HR_0005	C9-191ST-1	C9-RR_6.1	0.000
191RR2	24HR_0010			0.000
191RR2	24HR_0025			0.000
191RR2	72HR_0005			0.000
191RR2	72HR_0010			0.000
191RR2	72HR_0025			0.000
191RR2	72HR_0050			0.000
191RR2	72HR_0100			0.000
191RR2	72HR_0500			-2.224
191RR2	72HR_1000			-3.617
57AV-42a	24HR_0005	C9-RR_6.2.1	C9-RR_6.1	-1.668
57AV-42a	24HR_0010			-1.803
57AV-42a	24HR_0025			-2.236
57AV-42a	72HR_0005			-0.543
57AV-42a	72HR_0010			-0.493
57AV-42a	72HR_0025			-0.270
57AV-42a	72HR_0050			-0.269
57AV-42a	72HR_0100			-0.270
57AV-42a	72HR_0500			0.722
57AV-42a	72HR_1000			0.732
57AV-42b	24HR_0005	C9-RR_6.2.1	C9-RR_6.1	0.000
57AV-42b	24HR_0010			0.000
57AV-42b	24HR_0025			0.000

C-9 Discharges (cfs) - 2060

Name	Storm	Upstream Node Name	Downstream Node Name	Max Flow cfs
57AV-42b	72HR_0005			0.000
57AV-42b	72HR_0010			0.000
57AV-42b	72HR_0025			0.000
57AV-42b	72HR_0050			0.000
57AV-42b	72HR_0100			0.000
57AV-42b	72HR_0500			0.000
57AV-42b	72HR_1000			-0.010
57AV-43a	24HR_0005	C9-RR_6.1	C9-RR_6	-3.143
57AV-43a	24HR_0010			-3.677
57AV-43a	24HR_0025			-3.673
57AV-43a	72HR_0005			-1.123
57AV-43a	72HR_0010			1.614
57AV-43a	72HR_0025			2.572
57AV-43a	72HR_0050			-2.854
57AV-43a	72HR_0100			-2.889
57AV-43a	72HR_0500			-4.292
57AV-43a	72HR_1000			-5.319
57AV-43b	24HR_0005	C9-RR_6.1	C9-RR_6	0.000
57AV-43b	24HR_0010			0.000
57AV-43b	24HR_0025			0.000
57AV-43b	72HR_0005			0.000
57AV-43b	72HR_0010			0.000
57AV-43b	72HR_0025			0.000
57AV-43b	72HR_0050			0.000
57AV-43b	72HR_0100			0.000
57AV-43b	72HR_0500			-0.000
57AV-43b	72HR_1000			-0.410
191St34a	24HR_0005	C9-191ST-3	C9-191ST-4	3.966
191St34a	24HR_0010			4.094
191St34a	24HR_0025			4.022
191St34a	72HR_0005			3.952
191St34a	72HR_0010			3.865
191St34a	72HR_0025			3.750
191St34a	72HR_0050			3.701
191St34a	72HR_0100			3.691
191St34a	72HR_0500			3.740
191St34a	72HR_1000			3.795
191St34b	24HR_0005	C9-191ST-3	C9-191ST-4	6.815
191St34b	24HR_0010			10.030
191St34b	24HR_0025			-20.493
191St34b	72HR_0005			9.454
191St34b	72HR_0010			-15.764
191St34b	72HR_0025			-26.581
191St34b	72HR_0050			-33.701
191St34b	72HR_0100			-40.224
191St34b	72HR_0500			-41.358
191St34b	72HR_1000			-41.359
C9-MANOR_O	24HR_0005	C9-191ST-4	C9-MANOR_LK	32.157
C9-MANOR_O	24HR_0010	C9-191ST-4	C9-MANOR_LK	-43.567
C9-MANOR_O	24HR_0025	C9-191ST-4	C9-MANOR_LK	-46.214
C9-MANOR_O	72HR_0005	C9-191ST-4	C9-MANOR_LK	-34.696

C-9 Discharges (cfs) - 2060

Name	Storm	Upstream Node Name	Downstream Node Name	Max Flow cfs
C9-MANOR_O	72HR_0010	C9-191ST-4	C9-MANOR_LK	-40.061
C9-MANOR_O	72HR_0025	C9-191ST-4	C9-MANOR_LK	-31.813
C9-MANOR_O	72HR_0050	C9-191ST-4	C9-MANOR_LK	-19.661
C9-MANOR_O	72HR_0100	C9-191ST-4	C9-MANOR_LK	19.011
C9-MANOR_O	72HR_0500	C9-191ST-4	C9-MANOR_LK	24.940
C9-MANOR_O	72HR_1000	C9-191ST-4	C9-MANOR_LK	29.953
CCAW3aa	24HR_0005	C9-MANOR_LK	C9-CAWC-3W	48.463
CCAW3aa	24HR_0010			71.211
CCAW3aa	24HR_0025			73.886
CCAW3aa	72HR_0005			67.585
CCAW3aa	72HR_0010			71.074
CCAW3aa	72HR_0025			67.752
CCAW3aa	72HR_0050			64.109
CCAW3aa	72HR_0100			67.055
CCAW3aa	72HR_0500			63.522
CCAW3aa	72HR_1000			62.047
CCAW3ab	24HR_0005	C9-MANOR_LK	C9-CAWC-3W	0.000
CCAW3ab	24HR_0010			3.447
CCAW3ab	24HR_0025			34.465
CCAW3ab	72HR_0005			3.056
CCAW3ab	72HR_0010			23.041
CCAW3ab	72HR_0025			65.102
CCAW3ab	72HR_0050			95.752
CCAW3ab	72HR_0100			115.211
CCAW3ab	72HR_0500			104.917
CCAW3ab	72HR_1000			-103.460
C9-B9E-4	24HR_0005	C9-CAR_C_3	C9-B9E-4N	354.767
C9-B9E-4	24HR_0010	C9-CAR_C_3	C9-B9E-4N	411.614
C9-B9E-4	24HR_0025	C9-CAR_C_3	C9-B9E-4N	506.049
C9-B9E-4	72HR_0005	C9-CAR_C_3	C9-B9E-4N	383.656
C9-B9E-4	72HR_0010	C9-CAR_C_3	C9-B9E-4N	424.447
C9-B9E-4	72HR_0025	C9-CAR_C_3	C9-B9E-4N	512.771
C9-B9E-4	72HR_0050	C9-CAR_C_3	C9-B9E-4N	625.982
C9-B9E-4	72HR_0100	C9-CAR_C_3	C9-B9E-4N	757.579
C9-B9E-4	72HR_0500	C9-CAR_C_3	C9-B9E-4N	1002.097
C9-B9E-4	72HR_1000	C9-CAR_C_3	C9-B9E-4N	1162.129
C9-191ST89	24HR_0005	C9-191ST-8	C9-191ST-9	0.308
C9-191ST89	24HR_0010	C9-191ST-8	C9-191ST-9	0.331
C9-191ST89	24HR_0025	C9-191ST-8	C9-191ST-9	0.248
C9-191ST89	72HR_0005	C9-191ST-8	C9-191ST-9	0.220
C9-191ST89	72HR_0010	C9-191ST-8	C9-191ST-9	-0.154
C9-191ST89	72HR_0025	C9-191ST-8	C9-191ST-9	0.220
C9-191ST89	72HR_0050	C9-191ST-8	C9-191ST-9	0.122
C9-191ST89	72HR_0100	C9-191ST-8	C9-191ST-9	0.243
C9-191ST89	72HR_0500	C9-191ST-8	C9-191ST-9	0.128
C9-191ST89	72HR_1000	C9-191ST-8	C9-191ST-9	0.206
1918C3a	24HR_0005	C9-191ST-8	C9-CAR_C_3	-0.645
1918C3a	24HR_0010			-0.695
1918C3a	24HR_0025			-0.604
1918C3a	72HR_0005			-0.349
1918C3a	72HR_0010			-0.272

C-9 Discharges (cfs) - 2060

Name	Storm	Upstream Node Name	Downstream Node Name	Max Flow cfs
1918C3a	72HR_0025			-0.357
1918C3a	72HR_0050			-0.155
1918C3a	72HR_0100			-0.365
1918C3a	72HR_0500			-0.475
1918C3a	72HR_1000			-0.561
1918C3b	24HR_0005	C9-191ST-8	C9-CAR_C_3	0.000
1918C3b	24HR_0010			0.000
1918C3b	24HR_0025			-0.008
1918C3b	72HR_0005			0.000
1918C3b	72HR_0010			0.001
1918C3b	72HR_0025			-0.020
1918C3b	72HR_0050			-0.183
1918C3b	72HR_0100			-0.430
1918C3b	72HR_0500			-6.345
1918C3b	72HR_1000			-11.059
C9-CCAC7EA	24HR_0005	C9-CCA_C_7E	C9-199ST_2	74.850
C9-CCAC7EA	24HR_0010	C9-CCA_C_7E	C9-199ST_2	104.450
C9-CCAC7EA	24HR_0025	C9-CCA_C_7E	C9-199ST_2	147.859
C9-CCAC7EA	72HR_0005	C9-CCA_C_7E	C9-199ST_2	83.032
C9-CCAC7EA	72HR_0010	C9-CCA_C_7E	C9-199ST_2	108.608
C9-CCAC7EA	72HR_0025	C9-CCA_C_7E	C9-199ST_2	144.244
C9-CCAC7EA	72HR_0050	C9-CCA_C_7E	C9-199ST_2	171.978
C9-CCAC7EA	72HR_0100	C9-CCA_C_7E	C9-199ST_2	200.292
C9-CCAC7EA	72HR_0500	C9-CCA_C_7E	C9-199ST_2	-374.576
C9-CCAC7EA	72HR_1000	C9-CCA_C_7E	C9-199ST_2	-565.801
CCAC7Eb1	24HR_0005	C9-CCA_C_7E	C9-CAR_C_2	8.250
CCAC7Eb1	24HR_0010			8.131
CCAC7Eb1	24HR_0025			7.977
CCAC7Eb1	72HR_0005			7.688
CCAC7Eb1	72HR_0010			7.476
CCAC7Eb1	72HR_0025			7.232
CCAC7Eb1	72HR_0050			7.037
CCAC7Eb1	72HR_0100			6.837
CCAC7Eb1	72HR_0500			6.264
CCAC7Eb1	72HR_1000			6.036
CCAC7Eb2	24HR_0005	C9-CCA_C_7E	C9-CAR_C_2	8.255
CCAC7Eb2	24HR_0010			8.137
CCAC7Eb2	24HR_0025			7.983
CCAC7Eb2	72HR_0005			7.694
CCAC7Eb2	72HR_0010			7.481
CCAC7Eb2	72HR_0025			7.237
CCAC7Eb2	72HR_0050			7.042
CCAC7Eb2	72HR_0100			6.842
CCAC7Eb2	72HR_0500			6.269
CCAC7Eb2	72HR_1000			6.040
CCAC7Eb3	24HR_0005	C9-CCA_C_7E	C9-CAR_C_2	27.723
CCAC7Eb3	24HR_0010			49.830
CCAC7Eb3	24HR_0025			93.429
CCAC7Eb3	72HR_0005			33.451
CCAC7Eb3	72HR_0010			53.405
CCAC7Eb3	72HR_0025			89.393

C-9 Discharges (cfs) - 2060

Name	Storm	Upstream Node Name	Downstream Node Name	Max Flow cfs
CCAC7Eb3	72HR_0050			121.333
CCAC7Eb3	72HR_0100			159.920
CCAC7Eb3	72HR_0500			385.864
CCAC7Eb3	72HR_1000			558.800
C9-191ST910	24HR_0005	C9-191ST-9	C9-191ST-10	0.000
C9-191ST910	24HR_0010	C9-191ST-9	C9-191ST-10	0.000
C9-191ST910	24HR_0025	C9-191ST-9	C9-191ST-10	0.000
C9-191ST910	72HR_0005	C9-191ST-9	C9-191ST-10	0.000
C9-191ST910	72HR_0010	C9-191ST-9	C9-191ST-10	0.000
C9-191ST910	72HR_0025	C9-191ST-9	C9-191ST-10	0.000
C9-191ST910	72HR_0050	C9-191ST-9	C9-191ST-10	0.000
C9-191ST910	72HR_0100	C9-191ST-9	C9-191ST-10	0.000
C9-191ST910	72HR_0500	C9-191ST-9	C9-191ST-10	0.000
C9-191ST910	72HR_1000	C9-191ST-9	C9-191ST-10	-0.007
C9-191ST1112	24HR_0005	C9-191ST-11	C9-191ST-12	0.129
C9-191ST1112	24HR_0010	C9-191ST-11	C9-191ST-12	0.142
C9-191ST1112	24HR_0025	C9-191ST-11	C9-191ST-12	0.458
C9-191ST1112	72HR_0005	C9-191ST-11	C9-191ST-12	0.116
C9-191ST1112	72HR_0010	C9-191ST-11	C9-191ST-12	0.123
C9-191ST1112	72HR_0025	C9-191ST-11	C9-191ST-12	0.587
C9-191ST1112	72HR_0050	C9-191ST-11	C9-191ST-12	0.697
C9-191ST1112	72HR_0100	C9-191ST-11	C9-191ST-12	0.727
C9-191ST1112	72HR_0500	C9-191ST-11	C9-191ST-12	0.644
C9-191ST1112	72HR_1000	C9-191ST-11	C9-191ST-12	0.564
C9-191ST11A	24HR_0005	C9-191ST-11	C9-CCB-C-53	-0.533
C9-191ST11A	24HR_0010	C9-191ST-11	C9-CCB-C-53	-0.606
C9-191ST11A	24HR_0025	C9-191ST-11	C9-CCB-C-53	-0.633
C9-191ST11A	72HR_0005	C9-191ST-11	C9-CCB-C-53	0.538
C9-191ST11A	72HR_0010	C9-191ST-11	C9-CCB-C-53	-0.466
C9-191ST11A	72HR_0025	C9-191ST-11	C9-CCB-C-53	-0.587
C9-191ST11A	72HR_0050	C9-191ST-11	C9-CCB-C-53	-0.698
C9-191ST11A	72HR_0100	C9-191ST-11	C9-CCB-C-53	-0.728
C9-191ST11A	72HR_0500	C9-191ST-11	C9-CCB-C-53	-0.652
C9-191ST11A	72HR_1000	C9-191ST-11	C9-CCB-C-53	-0.573
C9-191ST911	24HR_0005	C9-191ST-11	C9-191ST-10	0.000
C9-191ST911	24HR_0010	C9-191ST-11	C9-191ST-10	0.000
C9-191ST911	24HR_0025	C9-191ST-11	C9-191ST-10	0.000
C9-191ST911	72HR_0005	C9-191ST-11	C9-191ST-10	0.000
C9-191ST911	72HR_0010	C9-191ST-11	C9-191ST-10	0.000
C9-191ST911	72HR_0025	C9-191ST-11	C9-191ST-10	0.000
C9-191ST911	72HR_0050	C9-191ST-11	C9-191ST-10	0.000
C9-191ST911	72HR_0100	C9-191ST-11	C9-191ST-10	0.000
C9-191ST911	72HR_0500	C9-191ST-11	C9-191ST-10	0.000
C9-191ST911	72HR_1000	C9-191ST-11	C9-191ST-10	0.000
C9-191ST1213	24HR_0005	C9-191ST-12	C9-191ST-13	0.231
C9-191ST1213	24HR_0010	C9-191ST-12	C9-191ST-13	0.251
C9-191ST1213	24HR_0025	C9-191ST-12	C9-191ST-13	1.263
C9-191ST1213	72HR_0005	C9-191ST-12	C9-191ST-13	0.216
C9-191ST1213	72HR_0010	C9-191ST-12	C9-191ST-13	0.229
C9-191ST1213	72HR_0025	C9-191ST-12	C9-191ST-13	1.619
C9-191ST1213	72HR_0050	C9-191ST-12	C9-191ST-13	1.922

C-9 Discharges (cfs) - 2060

Name	Storm	Upstream Node Name	Downstream Node Name	Max Flow cfs
C9-191ST1213	72HR_0100	C9-191ST-12	C9-191ST-13	1.996
C9-191ST1213	72HR_0500	C9-191ST-12	C9-191ST-13	1.771
C9-191ST1213	72HR_1000	C9-191ST-12	C9-191ST-13	1.555
C9-191ST12A	24HR_0005	C9-191ST-12	C9-CCB-C-52	-0.840
C9-191ST12A	24HR_0010	C9-191ST-12	C9-CCB-C-52	-0.947
C9-191ST12A	24HR_0025	C9-191ST-12	C9-CCB-C-52	-0.997
C9-191ST12A	72HR_0005	C9-191ST-12	C9-CCB-C-52	-0.735
C9-191ST12A	72HR_0010	C9-191ST-12	C9-CCB-C-52	0.833
C9-191ST12A	72HR_0025	C9-191ST-12	C9-CCB-C-52	-1.032
C9-191ST12A	72HR_0050	C9-191ST-12	C9-CCB-C-52	-1.226
C9-191ST12A	72HR_0100	C9-191ST-12	C9-CCB-C-52	-1.276
C9-191ST12A	72HR_0500	C9-191ST-12	C9-CCB-C-52	-1.139
C9-191ST12A	72HR_1000	C9-191ST-12	C9-CCB-C-52	-1.002
C9-191ST13A	24HR_0005	C9-191ST-13	C9-CCB-C-51	-0.643
C9-191ST13A	24HR_0010	C9-191ST-13	C9-CCB-C-51	-0.704
C9-191ST13A	24HR_0025	C9-191ST-13	C9-CCB-C-51	-0.900
C9-191ST13A	72HR_0005	C9-191ST-13	C9-CCB-C-51	-0.564
C9-191ST13A	72HR_0010	C9-191ST-13	C9-CCB-C-51	-0.562
C9-191ST13A	72HR_0025	C9-191ST-13	C9-CCB-C-51	-1.156
C9-191ST13A	72HR_0050	C9-191ST-13	C9-CCB-C-51	-1.376
C9-191ST13A	72HR_0100	C9-191ST-13	C9-CCB-C-51	-1.446
C9-191ST13A	72HR_0500	C9-191ST-13	C9-CCB-C-51	-1.271
C9-191ST13A	72HR_1000	C9-191ST-13	C9-CCB-C-51	-1.117
C9-191ST1314	24HR_0005	C9-191ST-14	C9-191ST-13	-0.274
C9-191ST1314	24HR_0010	C9-191ST-14	C9-191ST-13	-0.296
C9-191ST1314	24HR_0025	C9-191ST-14	C9-191ST-13	-2.162
C9-191ST1314	72HR_0005	C9-191ST-14	C9-191ST-13	-0.243
C9-191ST1314	72HR_0010	C9-191ST-14	C9-191ST-13	-0.264
C9-191ST1314	72HR_0025	C9-191ST-14	C9-191ST-13	-2.773
C9-191ST1314	72HR_0050	C9-191ST-14	C9-191ST-13	-3.292
C9-191ST1314	72HR_0100	C9-191ST-14	C9-191ST-13	-3.432
C9-191ST1314	72HR_0500	C9-191ST-14	C9-191ST-13	-3.027
C9-191ST1314	72HR_1000	C9-191ST-14	C9-191ST-13	-2.662
C9-191ST14O	24HR_0005	C9-191ST-14	C9-U9E-29N	0.000
C9-191ST14O	24HR_0010	C9-191ST-14	C9-U9E-29N	0.000
C9-191ST14O	24HR_0025	C9-191ST-14	C9-U9E-29N	2.158
C9-191ST14O	72HR_0005	C9-191ST-14	C9-U9E-29N	0.000
C9-191ST14O	72HR_0010	C9-191ST-14	C9-U9E-29N	0.172
C9-191ST14O	72HR_0025	C9-191ST-14	C9-U9E-29N	2.747
C9-191ST14O	72HR_0050	C9-191ST-14	C9-U9E-29N	3.137
C9-191ST14O	72HR_0100	C9-191ST-14	C9-U9E-29N	2.930
C9-191ST14O	72HR_0500	C9-191ST-14	C9-U9E-29N	2.116
C9-191ST14O	72HR_1000	C9-191ST-14	C9-U9E-29N	1.904
C9-CCB-11	24HR_0005	C9-CCB-C-52	C9-CCB-C-51	-32.736
C9-CCB-11	24HR_0010	C9-CCB-C-52	C9-CCB-C-51	-40.840
C9-CCB-11	24HR_0025	C9-CCB-C-52	C9-CCB-C-51	97.195
C9-CCB-11	72HR_0005	C9-CCB-C-52	C9-CCB-C-51	-35.076
C9-CCB-11	72HR_0010	C9-CCB-C-52	C9-CCB-C-51	60.844
C9-CCB-11	72HR_0025	C9-CCB-C-52	C9-CCB-C-51	147.414
C9-CCB-11	72HR_0050	C9-CCB-C-52	C9-CCB-C-51	200.322
C9-CCB-11	72HR_0100	C9-CCB-C-52	C9-CCB-C-51	241.823

C-9 Discharges (cfs) - 2060

Name	Storm	Upstream Node Name	Downstream Node Name	Max Flow cfs
C9-CCB-11	72HR_0500	C9-CCB-C-52	C9-CCB-C-51	195.117
C9-CCB-11	72HR_1000	C9-CCB-C-52	C9-CCB-C-51	168.726
C9-CCB-10	24HR_0005	C9-CCB-C-51	C9-CCB-C5	-62.720
C9-CCB-10	24HR_0010	C9-CCB-C-51	C9-CCB-C5	-78.793
C9-CCB-10	24HR_0025	C9-CCB-C-51	C9-CCB-C5	89.033
C9-CCB-10	72HR_0005	C9-CCB-C-51	C9-CCB-C5	-66.498
C9-CCB-10	72HR_0010	C9-CCB-C-51	C9-CCB-C5	-67.652
C9-CCB-10	72HR_0025	C9-CCB-C-51	C9-CCB-C5	128.924
C9-CCB-10	72HR_0050	C9-CCB-C-51	C9-CCB-C5	163.600
C9-CCB-10	72HR_0100	C9-CCB-C-51	C9-CCB-C5	195.513
C9-CCB-10	72HR_0500	C9-CCB-C-51	C9-CCB-C5	163.976
C9-CCB-10	72HR_1000	C9-CCB-C-51	C9-CCB-C5	138.088
C9-CCB-7	24HR_0005	C9-CCB-C5	C9-U9E-29S	-130.908
C9-CCB-7	24HR_0010	C9-CCB-C5	C9-U9E-29S	-183.370
C9-CCB-7	24HR_0025	C9-CCB-C5	C9-U9E-29S	-201.608
C9-CCB-7	72HR_0005	C9-CCB-C5	C9-U9E-29S	-138.650
C9-CCB-7	72HR_0010	C9-CCB-C5	C9-U9E-29S	-160.042
C9-CCB-7	72HR_0025	C9-CCB-C5	C9-U9E-29S	166.779
C9-CCB-7	72HR_0050	C9-CCB-C5	C9-U9E-29S	172.960
C9-CCB-7	72HR_0100	C9-CCB-C5	C9-U9E-29S	170.389
C9-CCB-7	72HR_0500	C9-CCB-C5	C9-U9E-29S	145.415
C9-CCB-7	72HR_1000	C9-CCB-C5	C9-U9E-29S	126.759
C9-CCB-2	24HR_0005	C9-CCB-C2	C9-CCB-C1	429.802
C9-CCB-2	24HR_0010	C9-CCB-C2	C9-CCB-C1	500.428
C9-CCB-2	24HR_0025	C9-CCB-C2	C9-CCB-C1	783.037
C9-CCB-2	72HR_0005	C9-CCB-C2	C9-CCB-C1	486.025
C9-CCB-2	72HR_0010	C9-CCB-C2	C9-CCB-C1	655.747
C9-CCB-2	72HR_0025	C9-CCB-C2	C9-CCB-C1	905.026
C9-CCB-2	72HR_0050	C9-CCB-C2	C9-CCB-C1	1103.895
C9-CCB-2	72HR_0100	C9-CCB-C2	C9-CCB-C1	1291.100
C9-CCB-2	72HR_0500	C9-CCB-C2	C9-CCB-C1	1611.324
C9-CCB-2	72HR_1000	C9-CCB-C2	C9-CCB-C1	1726.347
C9-CCB-3	24HR_0005	C9-CCB-C-3	C9-CCB-C2	413.513
C9-CCB-3	24HR_0010	C9-CCB-C-3	C9-CCB-C2	478.135
C9-CCB-3	24HR_0025	C9-CCB-C-3	C9-CCB-C2	529.967
C9-CCB-3	72HR_0005	C9-CCB-C-3	C9-CCB-C2	466.592
C9-CCB-3	72HR_0010	C9-CCB-C-3	C9-CCB-C2	494.907
C9-CCB-3	72HR_0025	C9-CCB-C-3	C9-CCB-C2	513.314
C9-CCB-3	72HR_0050	C9-CCB-C-3	C9-CCB-C2	526.651
C9-CCB-3	72HR_0100	C9-CCB-C-3	C9-CCB-C2	524.840
C9-CCB-3	72HR_0500	C9-CCB-C-3	C9-CCB-C2	-616.207
C9-CCB-3	72HR_1000	C9-CCB-C-3	C9-CCB-C2	-1059.689
CCBC231	24HR_0005	C9-CCB_C_3	C9-CCB-C2	30.119
CCBC231	24HR_0010			118.627
CCBC231	24HR_0025			320.076
CCBC231	72HR_0005			98.228
CCBC231	72HR_0010			222.144
CCBC231	72HR_0025			440.572
CCBC231	72HR_0050			658.186
CCBC231	72HR_0100			920.247
CCBC231	72HR_0500			1714.610

C-9 Discharges (cfs) - 2060

Name	Storm	Upstream Node Name	Downstream Node Name	Max Flow cfs
CCBC231	72HR_1000			2009.308
CCBC232	24HR_0005	C9-CCB_C_3	C9-CCB-C2	8.771
CCBC232	24HR_0010			8.127
CCBC232	24HR_0025			7.301
CCBC232	72HR_0005			8.189
CCBC232	72HR_0010			7.766
CCBC232	72HR_0025			7.393
CCBC232	72HR_0050			7.066
CCBC232	72HR_0100			7.031
CCBC232	72HR_0500			7.894
CCBC232	72HR_1000			8.219
CCBC233	24HR_0005	C9-CCB_C_3	C9-CCB-C2	9.593
CCBC233	24HR_0010			8.890
CCBC233	24HR_0025			7.991
CCBC233	72HR_0005			8.958
CCBC233	72HR_0010			8.499
CCBC233	72HR_0025			8.093
CCBC233	72HR_0050			7.736
CCBC233	72HR_0100			7.696
CCBC233	72HR_0500			8.637
CCBC233	72HR_1000			8.991
CCBC234	24HR_0005	C9-CCB_C_3	C9-CCB-C2	18.354
CCBC234	24HR_0010			17.003
CCBC234	24HR_0025			15.260
CCBC234	72HR_0005			17.135
CCBC234	72HR_0010			16.234
CCBC234	72HR_0025			15.453
CCBC234	72HR_0050			14.769
CCBC234	72HR_0100			14.698
CCBC234	72HR_0500			16.508
CCBC234	72HR_1000			17.195
CCBC235	24HR_0005	C9-CCB_C_3	C9-CCB-C2	8.854
CCBC235	24HR_0010			8.204
CCBC235	24HR_0025			7.370
CCBC235	72HR_0005			8.267
CCBC235	72HR_0010			7.839
CCBC235	72HR_0025			7.463
CCBC235	72HR_0050			7.133
CCBC235	72HR_0100			7.098
CCBC235	72HR_0500			7.969
CCBC235	72HR_1000			8.297
C9-199ST-4B	24HR_0005	C9-199ST_4	C9-S_34	-607.921
C9-199ST-4B	24HR_0010	C9-199ST_4	C9-S_34	-951.165
C9-199ST-4B	24HR_0025	C9-199ST_4	C9-S_34	-1135.154
C9-199ST-4B	72HR_0005	C9-199ST_4	C9-S_34	-825.568
C9-199ST-4B	72HR_0010	C9-199ST_4	C9-S_34	-888.532
C9-199ST-4B	72HR_0025	C9-199ST_4	C9-S_34	-1025.237
C9-199ST-4B	72HR_0050	C9-199ST_4	C9-S_34	-1168.993
C9-199ST-4B	72HR_0100	C9-199ST_4	C9-S_34	-1053.402
C9-199ST-4B	72HR_0500	C9-199ST_4	C9-S_34	-1741.957
C9-199ST-4B	72HR_1000	C9-199ST_4	C9-S_34	-2036.943

C-9 Discharges (cfs) - 2060

Name	Storm	Upstream Node Name	Downstream Node Name	Max Flow cfs
C9-199ST-4A	24HR_0005	C9-199ST_4	C9-27AV-2	342.462
C9-199ST-4A	24HR_0010	C9-199ST_4	C9-27AV-2	533.583
C9-199ST-4A	24HR_0025	C9-199ST_4	C9-27AV-2	703.929
C9-199ST-4A	72HR_0005	C9-199ST_4	C9-27AV-2	484.284
C9-199ST-4A	72HR_0010	C9-199ST_4	C9-27AV-2	591.260
C9-199ST-4A	72HR_0025	C9-199ST_4	C9-27AV-2	653.795
C9-199ST-4A	72HR_0050	C9-199ST_4	C9-27AV-2	835.015
C9-199ST-4A	72HR_0100	C9-199ST_4	C9-27AV-2	1087.076
C9-199ST-4A	72HR_0500	C9-199ST_4	C9-27AV-2	1809.554
C9-199ST-4A	72HR_1000	C9-199ST_4	C9-27AV-2	2100.983
C9-SR91_3B	24HR_0005	C9-SR91_3	C9-199ST6	-808.744
C9-SR91_3B	24HR_0010	C9-SR91_3	C9-199ST6	-886.459
C9-SR91_3B	24HR_0025	C9-SR91_3	C9-199ST6	-1124.545
C9-SR91_3B	72HR_0005	C9-SR91_3	C9-199ST6	-732.694
C9-SR91_3B	72HR_0010	C9-SR91_3	C9-199ST6	-913.698
C9-SR91_3B	72HR_0025	C9-SR91_3	C9-199ST6	-1251.959
C9-SR91_3B	72HR_0050	C9-SR91_3	C9-199ST6	-1467.861
C9-SR91_3B	72HR_0100	C9-SR91_3	C9-199ST6	-1558.771
C9-SR91_3B	72HR_0500	C9-SR91_3	C9-199ST6	-2549.220
C9-SR91_3B	72HR_1000	C9-SR91_3	C9-199ST6	-3035.297
SR913a1	24HR_0005	C9-SR91_3	C9-U9E-37S	74.173
SR913a1	24HR_0010			123.090
SR913a1	24HR_0025			221.738
SR913a1	72HR_0005			104.961
SR913a1	72HR_0010			164.717
SR913a1	72HR_0025			281.556
SR913a1	72HR_0050			385.642
SR913a1	72HR_0100			500.251
SR913a1	72HR_0500			659.177
SR913a1	72HR_1000			664.545
SR913a2	24HR_0005	C9-SR91_3	C9-U9E-37S	23.829
SR913a2	24HR_0010			22.674
SR913a2	24HR_0025			21.501
SR913a2	72HR_0005			24.475
SR913a2	72HR_0010			24.551
SR913a2	72HR_0025			25.546
SR913a2	72HR_0050			25.196
SR913a2	72HR_0100			25.336
SR913a2	72HR_0500			25.121
SR913a2	72HR_1000			25.074
199St6b1	24HR_0005	C9-199ST7	C9-199ST6	-8.481
199St6b1	24HR_0010			-8.323
199St6b1	24HR_0025			-7.735
199St6b1	72HR_0005			-9.025
199St6b1	72HR_0010			-8.706
199St6b1	72HR_0025			-8.816
199St6b1	72HR_0050			-9.000
199St6b1	72HR_0100			-8.712
199St6b1	72HR_0500			-8.227
199St6b1	72HR_1000			-8.659
199St6b2	24HR_0005	C9-199ST7	C9-199ST6	-58.402

C-9 Discharges (cfs) - 2060

Name	Storm	Upstream Node Name	Downstream Node Name	Max Flow cfs
199St6b2	24HR_0010			-75.170
199St6b2	24HR_0025			-106.148
199St6b2	72HR_0005			-61.172
199St6b2	72HR_0010			-87.255
199St6b2	72HR_0025			-115.351
199St6b2	72HR_0050			-132.365
199St6b2	72HR_0100			-129.063
199St6b2	72HR_0500			-202.350
199St6b2	72HR_1000			-223.258
199St6a1	24HR_0005	C9-199ST6	C9-R91SE-4S	-23.030
199St6a1	24HR_0010			-23.164
199St6a1	24HR_0025			-23.458
199St6a1	72HR_0005			-18.505
199St6a1	72HR_0010			-17.113
199St6a1	72HR_0025			-16.270
199St6a1	72HR_0050			-18.047
199St6a1	72HR_0100			-18.991
199St6a1	72HR_0500			-20.714
199St6a1	72HR_1000			-21.200
199St6a2	24HR_0005	C9-199ST6	C9-R91SE-4S	-277.846
199St6a2	24HR_0010			-331.434
199St6a2	24HR_0025			-367.128
199St6a2	72HR_0005			-297.329
199St6a2	72HR_0010			-337.095
199St6a2	72HR_0025			-364.227
199St6a2	72HR_0050			-367.240
199St6a2	72HR_0100			-367.209
199St6a2	72HR_0500			-367.286
199St6a2	72HR_1000			-367.278
C9-199ST809	24HR_0005	C9-199ST-8.1	C9-199ST_8	-3.140
C9-199ST809	24HR_0010	C9-199ST-8.1	C9-199ST_8	-2.397
C9-199ST809	24HR_0025	C9-199ST-8.1	C9-199ST_8	-2.467
C9-199ST809	72HR_0005	C9-199ST-8.1	C9-199ST_8	-1.438
C9-199ST809	72HR_0010	C9-199ST-8.1	C9-199ST_8	1.279
C9-199ST809	72HR_0025	C9-199ST-8.1	C9-199ST_8	-1.084
C9-199ST809	72HR_0050	C9-199ST-8.1	C9-199ST_8	-1.271
C9-199ST809	72HR_0100	C9-199ST-8.1	C9-199ST_8	-1.498
C9-199ST809	72HR_0500	C9-199ST-8.1	C9-199ST_8	-2.067
C9-199ST809	72HR_1000	C9-199ST-8.1	C9-199ST_8	-2.358
C9-199ST819	24HR_0005	C9-199ST-8.2	C9-199ST-8.1	-3.097
C9-199ST819	24HR_0010	C9-199ST-8.2	C9-199ST-8.1	-2.182
C9-199ST819	24HR_0025	C9-199ST-8.2	C9-199ST-8.1	-2.292
C9-199ST819	72HR_0005	C9-199ST-8.2	C9-199ST-8.1	1.341
C9-199ST819	72HR_0010	C9-199ST-8.2	C9-199ST-8.1	1.328
C9-199ST819	72HR_0025	C9-199ST-8.2	C9-199ST-8.1	-1.007
C9-199ST819	72HR_0050	C9-199ST-8.2	C9-199ST-8.1	-1.189
C9-199ST819	72HR_0100	C9-199ST-8.2	C9-199ST-8.1	-1.389
C9-199ST819	72HR_0500	C9-199ST-8.2	C9-199ST-8.1	-1.929
C9-199ST819	72HR_1000	C9-199ST-8.2	C9-199ST-8.1	-2.206
C9-199ST829	24HR_0005	C9-199ST-8.3	C9-199ST-8.2	-3.126
C9-199ST829	24HR_0010	C9-199ST-8.3	C9-199ST-8.2	2.537

C-9 Discharges (cfs) - 2060

Name	Storm	Upstream Node Name	Downstream Node Name	Max Flow cfs
C9-199ST829	24HR_0025	C9-199ST-8.3	C9-199ST-8.2	-1.658
C9-199ST829	72HR_0005	C9-199ST-8.3	C9-199ST-8.2	1.577
C9-199ST829	72HR_0010	C9-199ST-8.3	C9-199ST-8.2	1.590
C9-199ST829	72HR_0025	C9-199ST-8.3	C9-199ST-8.2	0.657
C9-199ST829	72HR_0050	C9-199ST-8.3	C9-199ST-8.2	-0.751
C9-199ST829	72HR_0100	C9-199ST-8.3	C9-199ST-8.2	-0.868
C9-199ST829	72HR_0500	C9-199ST-8.3	C9-199ST-8.2	-1.156
C9-199ST829	72HR_1000	C9-199ST-8.3	C9-199ST-8.2	-1.289
C9-199ST887	24HR_0005	C9-199ST_8.8	C9-199ST_8.7	-0.107
C9-199ST887	24HR_0010	C9-199ST_8.8	C9-199ST_8.7	-0.103
C9-199ST887	24HR_0025	C9-199ST_8.8	C9-199ST_8.7	-0.126
C9-199ST887	72HR_0005	C9-199ST_8.8	C9-199ST_8.7	-0.033
C9-199ST887	72HR_0010	C9-199ST_8.8	C9-199ST_8.7	-0.065
C9-199ST887	72HR_0025	C9-199ST_8.8	C9-199ST_8.7	-0.047
C9-199ST887	72HR_0050	C9-199ST_8.8	C9-199ST_8.7	-0.060
C9-199ST887	72HR_0100	C9-199ST_8.8	C9-199ST_8.7	-0.063
C9-199ST887	72HR_0500	C9-199ST_8.8	C9-199ST_8.7	-0.109
C9-199ST887	72HR_1000	C9-199ST_8.8	C9-199ST_8.7	-0.286
C9-199ST885	24HR_0005	C9-199ST_8.6	C9-199ST-8.5	-0.211
C9-199ST885	24HR_0010	C9-199ST_8.6	C9-199ST-8.5	-0.256
C9-199ST885	24HR_0025	C9-199ST_8.6	C9-199ST-8.5	-0.292
C9-199ST885	72HR_0005	C9-199ST_8.6	C9-199ST-8.5	-0.099
C9-199ST885	72HR_0010	C9-199ST_8.6	C9-199ST-8.5	-0.117
C9-199ST885	72HR_0025	C9-199ST_8.6	C9-199ST-8.5	-0.136
C9-199ST885	72HR_0050	C9-199ST_8.6	C9-199ST-8.5	-0.168
C9-199ST885	72HR_0100	C9-199ST_8.6	C9-199ST-8.5	-0.199
C9-199ST885	72HR_0500	C9-199ST_8.6	C9-199ST-8.5	-0.265
C9-199ST885	72HR_1000	C9-199ST_8.6	C9-199ST-8.5	-0.287
C9-199ST876	24HR_0005	C9-199ST_8.7	C9-199ST_8.6	-0.190
C9-199ST876	24HR_0010	C9-199ST_8.7	C9-199ST_8.6	-0.228
C9-199ST876	24HR_0025	C9-199ST_8.7	C9-199ST_8.6	-0.263
C9-199ST876	72HR_0005	C9-199ST_8.7	C9-199ST_8.6	-0.087
C9-199ST876	72HR_0010	C9-199ST_8.7	C9-199ST_8.6	-0.101
C9-199ST876	72HR_0025	C9-199ST_8.7	C9-199ST_8.6	-0.119
C9-199ST876	72HR_0050	C9-199ST_8.7	C9-199ST_8.6	-0.150
C9-199ST876	72HR_0100	C9-199ST_8.7	C9-199ST_8.6	-0.175
C9-199ST876	72HR_0500	C9-199ST_8.7	C9-199ST_8.6	-0.236
C9-199ST876	72HR_1000	C9-199ST_8.7	C9-199ST_8.6	-0.286
C9-199ST857	24HR_0005	C9-199ST_7.1	C9-199ST_7	-1.832
C9-199ST857	24HR_0010	C9-199ST_7.1	C9-199ST_7	-2.043
C9-199ST857	24HR_0025	C9-199ST_7.1	C9-199ST_7	-2.357
C9-199ST857	72HR_0005	C9-199ST_7.1	C9-199ST_7	-1.280
C9-199ST857	72HR_0010	C9-199ST_7.1	C9-199ST_7	-1.372
C9-199ST857	72HR_0025	C9-199ST_7.1	C9-199ST_7	-1.550
C9-199ST857	72HR_0050	C9-199ST_7.1	C9-199ST_7	-1.711
C9-199ST857	72HR_0100	C9-199ST_7.1	C9-199ST_7	-1.696
C9-199ST857	72HR_0500	C9-199ST_7.1	C9-199ST_7	-0.763
C9-199ST857	72HR_1000	C9-199ST_7.1	C9-199ST_7	-0.464
C9-199ST88A	24HR_0005	C9-199ST_7.1	C9-199ST_8.8	0.000
C9-199ST88A	24HR_0010	C9-199ST_7.1	C9-199ST_8.8	0.000
C9-199ST88A	24HR_0025	C9-199ST_7.1	C9-199ST_8.8	0.000

C-9 Discharges (cfs) - 2060

Name	Storm	Upstream Node Name	Downstream Node Name	Max Flow cfs
C9-199ST88A	72HR_0005	C9-199ST_7.1	C9-199ST_8.8	0.000
C9-199ST88A	72HR_0010	C9-199ST_7.1	C9-199ST_8.8	0.000
C9-199ST88A	72HR_0025	C9-199ST_7.1	C9-199ST_8.8	0.000
C9-199ST88A	72HR_0050	C9-199ST_7.1	C9-199ST_8.8	0.000
C9-199ST88A	72HR_0100	C9-199ST_7.1	C9-199ST_8.8	0.000
C9-199ST88A	72HR_0500	C9-199ST_7.1	C9-199ST_8.8	-0.050
C9-199ST88A	72HR_1000	C9-199ST_7.1	C9-199ST_8.8	-0.278
C9-199STC9	24HR_0005	C9-199ST_7.2	C9-30S	18.896
C9-199STC9	24HR_0010	C9-199ST_7.2	C9-30S	23.544
C9-199STC9	24HR_0025	C9-199ST_7.2	C9-30S	30.859
C9-199STC9	72HR_0005	C9-199ST_7.2	C9-30S	20.165
C9-199STC9	72HR_0010	C9-199ST_7.2	C9-30S	24.697
C9-199STC9	72HR_0025	C9-199ST_7.2	C9-30S	31.670
C9-199STC9	72HR_0050	C9-199ST_7.2	C9-30S	41.101
C9-199STC9	72HR_0100	C9-199ST_7.2	C9-30S	56.482
C9-199STC9	72HR_0500	C9-199ST_7.2	C9-30S	335.433
C9-199STC9	72HR_1000	C9-199ST_7.2	C9-30S	384.673
MG312b1	24HR_0005	C9-MGDR-3.2	C9-MGDR-312	1.958
MG312b1	24HR_0010			4.799
MG312b1	24HR_0025			10.029
MG312b1	72HR_0005			4.936
MG312b1	72HR_0010			7.586
MG312b1	72HR_0025			13.673
MG312b1	72HR_0050			17.960
MG312b1	72HR_0100			23.015
MG312b1	72HR_0500			32.174
MG312b1	72HR_1000			34.743
MG312b2	24HR_0005	C9-MGDR-3.2	C9-MGDR-312	19.461
MG312b2	24HR_0010			19.543
MG312b2	24HR_0025			18.201
MG312b2	72HR_0005			14.860
MG312b2	72HR_0010			14.954
MG312b2	72HR_0025			15.009
MG312b2	72HR_0050			14.795
MG312b2	72HR_0100			14.867
MG312b2	72HR_0500			15.076
MG312b2	72HR_1000			15.112
C9-CCA-W-6A	24HR_0005	C9-CCA_W_6	C9-191ST-5	17.462
C9-CCA-W-6A	24HR_0010	C9-CCA_W_6	C9-191ST-5	20.921
C9-CCA-W-6A	24HR_0025	C9-CCA_W_6	C9-191ST-5	22.438
C9-CCA-W-6A	72HR_0005	C9-CCA_W_6	C9-191ST-5	16.065
C9-CCA-W-6A	72HR_0010	C9-CCA_W_6	C9-191ST-5	16.556
C9-CCA-W-6A	72HR_0025	C9-CCA_W_6	C9-191ST-5	16.537
C9-CCA-W-6A	72HR_0050	C9-CCA_W_6	C9-191ST-5	12.775
C9-CCA-W-6A	72HR_0100	C9-CCA_W_6	C9-191ST-5	14.571
C9-CCA-W-6A	72HR_0500	C9-CCA_W_6	C9-191ST-5	16.411
C9-CCA-W-6A	72HR_1000	C9-CCA_W_6	C9-191ST-5	17.433
C9-CCA-W-6B	24HR_0005	C9-CCA_W_6	C9-CCA_C_6W	0.160
C9-CCA-W-6B	24HR_0010	C9-CCA_W_6	C9-CCA_C_6W	1.468
C9-CCA-W-6B	24HR_0025	C9-CCA_W_6	C9-CCA_C_6W	6.057
C9-CCA-W-6B	72HR_0005	C9-CCA_W_6	C9-CCA_C_6W	0.970

C-9 Discharges (cfs) - 2060

Name	Storm	Upstream Node Name	Downstream Node Name	Max Flow cfs
C9-CCA-W-6B	72HR_0010	C9-CCA_W_6	C9-CCA_C_6W	1.161
C9-CCA-W-6B	72HR_0025	C9-CCA_W_6	C9-CCA_C_6W	0.986
C9-CCA-W-6B	72HR_0050	C9-CCA_W_6	C9-CCA_C_6W	1.500
C9-CCA-W-6B	72HR_0100	C9-CCA_W_6	C9-CCA_C_6W	2.016
C9-CCA-W-6B	72HR_0500	C9-CCA_W_6	C9-CCA_C_6W	-57.251
C9-CCA-W-6B	72HR_1000	C9-CCA_W_6	C9-CCA_C_6W	-197.130
C9-CCA-W-6C	24HR_0005	C9-CCA_W_6	C9-MGDR_4	0.041
C9-CCA-W-6C	24HR_0010	C9-CCA_W_6	C9-MGDR_4	0.405
C9-CCA-W-6C	24HR_0025	C9-CCA_W_6	C9-MGDR_4	1.913
C9-CCA-W-6C	72HR_0005	C9-CCA_W_6	C9-MGDR_4	0.278
C9-CCA-W-6C	72HR_0010	C9-CCA_W_6	C9-MGDR_4	0.338
C9-CCA-W-6C	72HR_0025	C9-CCA_W_6	C9-MGDR_4	-0.530
C9-CCA-W-6C	72HR_0050	C9-CCA_W_6	C9-MGDR_4	-1.853
C9-CCA-W-6C	72HR_0100	C9-CCA_W_6	C9-MGDR_4	-5.004
C9-CCA-W-6C	72HR_0500	C9-CCA_W_6	C9-MGDR_4	-42.627
C9-CCA-W-6C	72HR_1000	C9-CCA_W_6	C9-MGDR_4	-138.757
C9-MDDR33S	24HR_0005	C9-MGDR_3	C9-MGDR_3S	20.330
C9-MDDR33S	24HR_0010	C9-MGDR_3	C9-MGDR_3S	19.269
C9-MDDR33S	24HR_0025	C9-MGDR_3	C9-MGDR_3S	16.298
C9-MDDR33S	72HR_0005	C9-MGDR_3	C9-MGDR_3S	14.594
C9-MDDR33S	72HR_0010	C9-MGDR_3	C9-MGDR_3S	12.364
C9-MDDR33S	72HR_0025	C9-MGDR_3	C9-MGDR_3S	12.823
C9-MDDR33S	72HR_0050	C9-MGDR_3	C9-MGDR_3S	13.196
C9-MDDR33S	72HR_0100	C9-MGDR_3	C9-MGDR_3S	13.534
C9-MDDR33S	72HR_0500	C9-MGDR_3	C9-MGDR_3S	14.841
C9-MDDR33S	72HR_1000	C9-MGDR_3	C9-MGDR_3S	15.127
MGDR-FD7	24HR_0005	C9-MGDR_3	C9-M-DR-3.1	15.856
MGDR-FD7	24HR_0010			15.774
MGDR-FD7	24HR_0025			15.554
MGDR-FD7	72HR_0005			15.546
MGDR-FD7	72HR_0010			14.921
MGDR-FD7	72HR_0025			15.403
MGDR-FD7	72HR_0050			15.662
MGDR-FD7	72HR_0100			15.866
MGDR-FD7	72HR_0500			16.411
MGDR-FD7	72HR_1000			16.709
C9-CCA-C-1C	24HR_0005	C9-MGDR-312	C9-CCA-W-1	20.791
C9-CCA-C-1C	24HR_0010	C9-MGDR-312	C9-CCA-W-1	22.845
C9-CCA-C-1C	24HR_0025	C9-MGDR-312	C9-CCA-W-1	26.305
C9-CCA-C-1C	72HR_0005	C9-MGDR-312	C9-CCA-W-1	-19.146
C9-CCA-C-1C	72HR_0010	C9-MGDR-312	C9-CCA-W-1	-30.731
C9-CCA-C-1C	72HR_0025	C9-MGDR-312	C9-CCA-W-1	-49.565
C9-CCA-C-1C	72HR_0050	C9-MGDR-312	C9-CCA-W-1	66.402
C9-CCA-C-1C	72HR_0100	C9-MGDR-312	C9-CCA-W-1	86.939
C9-CCA-C-1C	72HR_0500	C9-MGDR-312	C9-CCA-W-1	147.497
C9-CCA-C-1C	72HR_1000	C9-MGDR-312	C9-CCA-W-1	187.341
MDr312a1	24HR_0005	C9-MGDR-312	C9-MGDR-3.1	0.786
MDr312a1	24HR_0010			2.322
MDr312a1	24HR_0025			4.867
MDr312a1	72HR_0005			2.532
MDr312a1	72HR_0010			4.718

C-9 Discharges (cfs) - 2060

Name	Storm	Upstream Node Name	Downstream Node Name	Max Flow cfs
MDr312a1	72HR_0025			-11.224
MDr312a1	72HR_0050			-28.163
MDr312a1	72HR_0100			-49.893
MDr312a1	72HR_0500			-118.267
MDr312a1	72HR_1000			-158.451
MDr312a2	24HR_0005	C9-MGDR-312	C9-MGDR-3.1	23.264
MDr312a2	24HR_0010			21.178
MDr312a2	24HR_0025			17.522
MDr312a2	72HR_0005			20.679
MDr312a2	72HR_0010			17.034
MDr312a2	72HR_0025			-22.064
MDr312a2	72HR_0050			-27.754
MDr312a2	72HR_0100			-27.863
MDr312a2	72HR_0500			-32.385
MDr312a2	72HR_1000			-32.879
MDr3232a	24HR_0005	C9-MGDR_3.3	C9-MGDR-3.2	0.023
MDr3232a	24HR_0010			0.203
MDr3232a	24HR_0025			0.828
MDr3232a	72HR_0005			0.216
MDr3232a	72HR_0010			0.555
MDr3232a	72HR_0025			1.392
MDr3232a	72HR_0050			2.245
MDr3232a	72HR_0100			3.494
MDr3232a	72HR_0500			7.582
MDr3232a	72HR_1000			9.662
MDr3232b	24HR_0005	C9-MGDR_3.3	C9-MGDR-3.2	19.463
MDr3232b	24HR_0010			19.554
MDr3232b	24HR_0025			18.175
MDr3232b	72HR_0005			14.876
MDr3232b	72HR_0010			14.957
MDr3232b	72HR_0025			15.010
MDr3232b	72HR_0050			14.796
MDr3232b	72HR_0100			14.868
MDr3232b	72HR_0500			15.078
MDr3232b	72HR_1000			15.114
WEIR#28.1.1	24HR_0005	C9-MGDR_3.3	C9-MGDR-3.2	1.193
WEIR#28.1.1	24HR_0010			5.148
WEIR#28.1.1	24HR_0025			9.918
WEIR#28.1.1	72HR_0005			5.256
WEIR#28.1.1	72HR_0010			8.688
WEIR#28.1.1	72HR_0025			12.994
WEIR#28.1.1	72HR_0050			16.507
WEIR#28.1.1	72HR_0100			20.573
WEIR#28.1.1	72HR_0500			26.028
WEIR#28.1.1	72HR_1000			27.010
MGDr344a	24HR_0005	C9-MGDR_3.4	C9-MGDR_3.3	11.426
MGDr344a	24HR_0010			35.060
MGDr344a	24HR_0025			67.553
MGDr344a	72HR_0005			16.232
MGDr344a	72HR_0010			37.881
MGDr344a	72HR_0025			72.501

C-9 Discharges (cfs) - 2060

Name	Storm	Upstream Node Name	Downstream Node Name	Max Flow cfs
MGDr344a	72HR_0050			101.669
MGDr344a	72HR_0100			134.001
MGDr344a	72HR_0500			214.718
MGDr344a	72HR_1000			253.313
MGDr344b	24HR_0005	C9-MGDR_3.4	C9-MGDR_3.3	33.156
MGDr344b	24HR_0010			37.490
MGDr344b	24HR_0025			43.767
MGDr344b	72HR_0005			33.614
MGDr344b	72HR_0010			34.725
MGDr344b	72HR_0025			35.214
MGDr344b	72HR_0050			34.597
MGDr344b	72HR_0100			33.904
MGDr344b	72HR_0500			33.984
MGDr344b	72HR_1000			34.777
MDr345a	24HR_0005	C9-MGDR_3.5	C9-MGDR_3.4	25.028
MDr345a	24HR_0010			52.907
MDr345a	24HR_0025			92.499
MDr345a	72HR_0005			30.397
MDr345a	72HR_0010			53.905
MDr345a	72HR_0025			89.606
MDr345a	72HR_0050			118.246
MDr345a	72HR_0100			149.570
MDr345a	72HR_0500			230.031
MDr345a	72HR_1000			269.226
MDr345b	24HR_0005	C9-MGDR_3.5	C9-MGDR_3.4	22.116
MDr345b	24HR_0010			22.339
MDr345b	24HR_0025			22.554
MDr345b	72HR_0005			21.517
MDr345b	72HR_0010			20.796
MDr345b	72HR_0025			20.271
MDr345b	72HR_0050			19.848
MDr345b	72HR_0100			19.281
MDr345b	72HR_0500			19.012
MDr345b	72HR_1000			19.090
C9-MGDR353	24HR_0005	C9-MGDR_3.6	C9-MGDR_3	-95.542
C9-MGDR353	24HR_0010	C9-MGDR_3.6	C9-MGDR_3	-93.722
C9-MGDR353	24HR_0025	C9-MGDR_3.6	C9-MGDR_3	-118.278
C9-MGDR353	72HR_0005	C9-MGDR_3.6	C9-MGDR_3	-85.799
C9-MGDR353	72HR_0010	C9-MGDR_3.6	C9-MGDR_3	-88.347
C9-MGDR353	72HR_0025	C9-MGDR_3.6	C9-MGDR_3	-119.549
C9-MGDR353	72HR_0050	C9-MGDR_3.6	C9-MGDR_3	-146.142
C9-MGDR353	72HR_0100	C9-MGDR_3.6	C9-MGDR_3	-176.179
C9-MGDR353	72HR_0500	C9-MGDR_3.6	C9-MGDR_3	-255.455
C9-MGDR353	72HR_1000	C9-MGDR_3.6	C9-MGDR_3	-293.735
MG3461	24HR_0005	C9-MGDR_3.6	C9-MGDR_3.5	46.523
MG3461	24HR_0010			71.983
MG3461	24HR_0025			109.267
MG3461	72HR_0005			52.294
MG3461	72HR_0010			73.990
MG3461	72HR_0025			107.490
MG3461	72HR_0050			135.079

C-9 Discharges (cfs) - 2060

Name	Storm	Upstream Node Name	Downstream Node Name	Max Flow cfs
MG3461	72HR_0100			165.722
MG3461	72HR_0500			245.327
MG3461	72HR_1000			283.871
MG3462	24HR_0005	C9-MGDR_3.6	C9-MGDR_3.5	11.946
MG3462	24HR_0010			10.931
MG3462	24HR_0025			10.621
MG3462	72HR_0005			10.274
MG3462	72HR_0010			10.031
MG3462	72HR_0025			9.858
MG3462	72HR_0050			9.622
MG3462	72HR_0100			9.134
MG3462	72HR_0500			7.622
MG3462	72HR_1000			7.294
C9-M-DR-4A	24HR_0005	C9-MGDR_4	C9-M-DR-3.1	19.919
C9-M-DR-4A	24HR_0010	C9-MGDR_4	C9-M-DR-3.1	20.789
C9-M-DR-4A	24HR_0025	C9-MGDR_4	C9-M-DR-3.1	23.207
C9-M-DR-4A	72HR_0005	C9-MGDR_4	C9-M-DR-3.1	17.540
C9-M-DR-4A	72HR_0010	C9-MGDR_4	C9-M-DR-3.1	16.568
C9-M-DR-4A	72HR_0025	C9-MGDR_4	C9-M-DR-3.1	21.288
C9-M-DR-4A	72HR_0050	C9-MGDR_4	C9-M-DR-3.1	24.180
C9-M-DR-4A	72HR_0100	C9-MGDR_4	C9-M-DR-3.1	25.216
C9-M-DR-4A	72HR_0500	C9-MGDR_4	C9-M-DR-3.1	24.651
C9-M-DR-4A	72HR_1000	C9-MGDR_4	C9-M-DR-3.1	22.948
C9-M-DR-4B	24HR_0005	C9-MGDR_4	C9-CCA_C_6S	14.765
C9-M-DR-4B	24HR_0010	C9-MGDR_4	C9-CCA_C_6S	26.095
C9-M-DR-4B	24HR_0025	C9-MGDR_4	C9-CCA_C_6S	48.795
C9-M-DR-4B	72HR_0005	C9-MGDR_4	C9-CCA_C_6S	15.442
C9-M-DR-4B	72HR_0010	C9-MGDR_4	C9-CCA_C_6S	25.478
C9-M-DR-4B	72HR_0025	C9-MGDR_4	C9-CCA_C_6S	44.529
C9-M-DR-4B	72HR_0050	C9-MGDR_4	C9-CCA_C_6S	65.309
C9-M-DR-4B	72HR_0100	C9-MGDR_4	C9-CCA_C_6S	94.532
C9-M-DR-4B	72HR_0500	C9-MGDR_4	C9-CCA_C_6S	191.799
C9-M-DR-4B	72HR_1000	C9-MGDR_4	C9-CCA_C_6S	235.347
C9-M-DR-4C	24HR_0005	C9-MGDR_4	C9-CCA_C_6W	0.000
C9-M-DR-4C	24HR_0010	C9-MGDR_4	C9-CCA_C_6W	0.000
C9-M-DR-4C	24HR_0025	C9-MGDR_4	C9-CCA_C_6W	0.037
C9-M-DR-4C	72HR_0005	C9-MGDR_4	C9-CCA_C_6W	0.000
C9-M-DR-4C	72HR_0010	C9-MGDR_4	C9-CCA_C_6W	0.000
C9-M-DR-4C	72HR_0025	C9-MGDR_4	C9-CCA_C_6W	0.019
C9-M-DR-4C	72HR_0050	C9-MGDR_4	C9-CCA_C_6W	0.151
C9-M-DR-4C	72HR_0100	C9-MGDR_4	C9-CCA_C_6W	0.600
C9-M-DR-4C	72HR_0500	C9-MGDR_4	C9-CCA_C_6W	3.824
C9-M-DR-4C	72HR_1000	C9-MGDR_4	C9-CCA_C_6W	8.712
C9-S-30B	24HR_0005	C9-S_30	C9-NW37-3	-0.652
C9-S-30B	24HR_0010	C9-S_30	C9-NW37-3	-3.576
C9-S-30B	24HR_0025	C9-S_30	C9-NW37-3	-13.526
C9-S-30B	72HR_0005	C9-S_30	C9-NW37-3	-5.552
C9-S-30B	72HR_0010	C9-S_30	C9-NW37-3	-11.469
C9-S-30B	72HR_0025	C9-S_30	C9-NW37-3	-22.082
C9-S-30B	72HR_0050	C9-S_30	C9-NW37-3	-33.960
C9-S-30B	72HR_0100	C9-S_30	C9-NW37-3	-302.550

C-9 Discharges (cfs) - 2060

Name	Storm	Upstream Node Name	Downstream Node Name	Max Flow cfs
C9-S-30B	72HR_0500	C9-S_30	C9-NW37-3	-545.304
C9-S-30B	72HR_1000	C9-S_30	C9-NW37-3	-490.423
c9s30d1	24HR_0005	C9-S_30	C9-U9E-45S	13.865
c9s30d1	24HR_0010			15.705
c9s30d1	24HR_0025			17.499
c9s30d1	72HR_0005			15.450
c9s30d1	72HR_0010			17.893
c9s30d1	72HR_0025			19.819
c9s30d1	72HR_0050			20.384
c9s30d1	72HR_0100			19.481
c9s30d1	72HR_0500			15.411
c9s30d1	72HR_1000			14.501
c9s30d2	24HR_0005	C9-S_30	C9-U9E-45S	0.000
c9s30d2	24HR_0010			0.000
c9s30d2	24HR_0025			0.000
c9s30d2	72HR_0005			0.000
c9s30d2	72HR_0010			0.000
c9s30d2	72HR_0025			0.430
c9s30d2	72HR_0050			4.295
c9s30d2	72HR_0100			38.490
c9s30d2	72HR_0500			376.446
c9s30d2	72HR_1000			502.418
C9S30c1	24HR_0005	C9-S_30	C9-CCB-C-3	0.000
C9S30c1	24HR_0010			0.353
C9S30c1	24HR_0025			17.383
C9S30c1	72HR_0005			0.026
C9S30c1	72HR_0010			3.775
C9S30c1	72HR_0025			28.205
C9S30c1	72HR_0050			71.484
C9S30c1	72HR_0100			112.347
C9S30c1	72HR_0500			-820.295
C9S30c1	72HR_1000			-1226.584
C9S30c2	24HR_0005	C9-S_30	C9-CCB-C-3	-5.889
C9S30c2	24HR_0010			5.643
C9S30c2	24HR_0025			5.740
C9S30c2	72HR_0005			-5.654
C9S30c2	72HR_0010			5.936
C9S30c2	72HR_0025			6.658
C9S30c2	72HR_0050			6.899
C9S30c2	72HR_0100			6.482
C9S30c2	72HR_0500			-5.213
C9S30c2	72HR_1000			-5.174
C9S30c3	24HR_0005	C9-S_30	C9-CCB-C-3	-5.697
C9S30c3	24HR_0010			5.458
C9S30c3	24HR_0025			5.551
C9S30c3	72HR_0005			-5.469
C9S30c3	72HR_0010			5.741
C9S30c3	72HR_0025			6.440
C9S30c3	72HR_0050			6.673
C9S30c3	72HR_0100			6.269
C9S30c3	72HR_0500			-5.043

C-9 Discharges (cfs) - 2060

Name	Storm	Upstream Node Name	Downstream Node Name	Max Flow cfs
C9S30c3	72HR_1000			-5.005
C9S30c4	24HR_0005	C9-S_30	C9-CCB-C-3	-27.691
C9S30c4	24HR_0010			25.949
C9S30c4	24HR_0025			26.385
C9S30c4	72HR_0005			-25.705
C9S30c4	72HR_0010			27.297
C9S30c4	72HR_0025			30.605
C9S30c4	72HR_0050			31.707
C9S30c4	72HR_0100			29.781
C9S30c4	72HR_0500			-24.356
C9S30c4	72HR_1000			-24.190
C9-B9E-6	24HR_0005	C9-C_10	C9-B9E-6DS	1587.316
C9-B9E-6	24HR_0010	C9-C_10	C9-B9E-6DS	1709.894
C9-B9E-6	24HR_0025	C9-C_10	C9-B9E-6DS	1769.507
C9-B9E-6	72HR_0005	C9-C_10	C9-B9E-6DS	1670.809
C9-B9E-6	72HR_0010	C9-C_10	C9-B9E-6DS	1729.503
C9-B9E-6	72HR_0025	C9-C_10	C9-B9E-6DS	1815.230
C9-B9E-6	72HR_0050	C9-C_10	C9-B9E-6DS	1880.718
C9-B9E-6	72HR_0100	C9-C_10	C9-B9E-6DS	1865.187
C9-B9E-6	72HR_0500	C9-C_10	C9-B9E-6DS	2112.313
C9-B9E-6	72HR_1000	C9-C_10	C9-B9E-6DS	2182.065
C9-19	24HR_0005	C9-B9E-6DS	C9-C_11	1662.130
C9-19	24HR_0010	C9-B9E-6DS	C9-C_11	1799.401
C9-19	24HR_0025	C9-B9E-6DS	C9-C_11	2040.979
C9-19	72HR_0005	C9-B9E-6DS	C9-C_11	1895.996
C9-19	72HR_0010	C9-B9E-6DS	C9-C_11	2067.494
C9-19	72HR_0025	C9-B9E-6DS	C9-C_11	2254.997
C9-19	72HR_0050	C9-B9E-6DS	C9-C_11	2346.862
C9-19	72HR_0100	C9-B9E-6DS	C9-C_11	2353.660
C9-19	72HR_0500	C9-B9E-6DS	C9-C_11	2612.251
C9-19	72HR_1000	C9-B9E-6DS	C9-C_11	2682.085
NW2711	24HR_0005	C9-B9E-6DS	C9-27AV-2	-1.600
NW2711	24HR_0010			-1.857
NW2711	24HR_0025			-1.758
NW2711	72HR_0005			-1.862
NW2711	72HR_0010			-1.870
NW2711	72HR_0025			-1.784
NW2711	72HR_0050			-1.723
NW2711	72HR_0100			-1.700
NW2711	72HR_0500			-1.843
NW2711	72HR_1000			-1.819
NW2712	24HR_0005	C9-B9E-6DS	C9-27AV-2	-5.247
NW2712	24HR_0010			-7.179
NW2712	24HR_0025			-107.428
NW2712	72HR_0005			-6.813
NW2712	72HR_0010			-95.824
NW2712	72HR_0025			-116.804
NW2712	72HR_0050			-130.965
NW2712	72HR_0100			-141.987
NW2712	72HR_0500			-150.105
NW2712	72HR_1000			-154.554

C-9 Discharges (cfs) - 2060

Name	Storm	Upstream Node Name	Downstream Node Name	Max Flow cfs
199St7b1	24HR_0005	C9-199ST9	C9-199ST8	-12.099
199St7b1	24HR_0010			-11.896
199St7b1	24HR_0025			-11.856
199St7b1	72HR_0005			-12.099
199St7b1	72HR_0010			-12.292
199St7b1	72HR_0025			-12.368
199St7b1	72HR_0050			-12.925
199St7b1	72HR_0100			-12.946
199St7b1	72HR_0500			-12.800
199St7b1	72HR_1000			-12.699
199St7b2	24HR_0005	C9-199ST9	C9-199ST8	-0.620
199St7b2	24HR_0010			-1.500
199St7b2	24HR_0025			-35.780
199St7b2	72HR_0005			-1.130
199St7b2	72HR_0010			-2.511
199St7b2	72HR_0025			-38.806
199St7b2	72HR_0050			-43.471
199St7b2	72HR_0100			-50.339
199St7b2	72HR_0500			-85.602
199St7b2	72HR_1000			-97.610
CCBC2a1	24HR_0005	C9-CCB_C_2	C9-CCB-C4	8.472
CCBC2a1	24HR_0010			8.193
CCBC2a1	24HR_0025			8.195
CCBC2a1	72HR_0005			8.131
CCBC2a1	72HR_0010			8.169
CCBC2a1	72HR_0025			7.501
CCBC2a1	72HR_0050			6.196
CCBC2a1	72HR_0100			5.388
CCBC2a1	72HR_0500			4.215
CCBC2a1	72HR_1000			4.226
CCBC2a2	24HR_0005	C9-CCB_C_2	C9-CCB-C4	16.199
CCBC2a2	24HR_0010			15.661
CCBC2a2	24HR_0025			15.658
CCBC2a2	72HR_0005			15.537
CCBC2a2	72HR_0010			15.609
CCBC2a2	72HR_0025			14.330
CCBC2a2	72HR_0050			11.826
CCBC2a2	72HR_0100			10.282
CCBC2a2	72HR_0500			8.062
CCBC2a2	72HR_1000			8.081
CCBC2a3	24HR_0005	C9-CCB_C_2	C9-CCB-C4	0.000
CCBC2a3	24HR_0010			0.000
CCBC2a3	24HR_0025			1.653
CCBC2a3	72HR_0005			0.000
CCBC2a3	72HR_0010			0.000
CCBC2a3	72HR_0025			6.480
CCBC2a3	72HR_0050			-33.218
CCBC2a3	72HR_0100			-95.721
CCBC2a3	72HR_0500			-242.430
CCBC2a3	72HR_1000			-266.122
C9-CCB-5	24HR_0005	C9-CCB-C4	C9-U9E-13S	401.350

C-9 Discharges (cfs) - 2060

Name	Storm	Upstream Node Name	Downstream Node Name	Max Flow cfs
C9-CCB-5	24HR_0010	C9-CCB-C4	C9-U9E-13S	475.593
C9-CCB-5	24HR_0025	C9-CCB-C4	C9-U9E-13S	528.554
C9-CCB-5	72HR_0005	C9-CCB-C4	C9-U9E-13S	438.361
C9-CCB-5	72HR_0010	C9-CCB-C4	C9-U9E-13S	469.167
C9-CCB-5	72HR_0025	C9-CCB-C4	C9-U9E-13S	470.114
C9-CCB-5	72HR_0050	C9-CCB-C4	C9-U9E-13S	463.632
C9-CCB-5	72HR_0100	C9-CCB-C4	C9-U9E-13S	440.165
C9-CCB-5	72HR_0500	C9-CCB-C4	C9-U9E-13S	315.689
C9-CCB-5	72HR_1000	C9-CCB-C4	C9-U9E-13S	287.559
C9-CCB-8	24HR_0005	C9-CCB-C6	C9-CCB-C5	71.915
C9-CCB-8	24HR_0010	C9-CCB-C6	C9-CCB-C5	80.114
C9-CCB-8	24HR_0025	C9-CCB-C6	C9-CCB-C5	79.885
C9-CCB-8	72HR_0005	C9-CCB-C6	C9-CCB-C5	78.301
C9-CCB-8	72HR_0010	C9-CCB-C6	C9-CCB-C5	86.583
C9-CCB-8	72HR_0025	C9-CCB-C6	C9-CCB-C5	80.662
C9-CCB-8	72HR_0050	C9-CCB-C6	C9-CCB-C5	66.063
C9-CCB-8	72HR_0100	C9-CCB-C6	C9-CCB-C5	58.921
C9-CCB-8	72HR_0500	C9-CCB-C6	C9-CCB-C5	74.567
C9-CCB-8	72HR_1000	C9-CCB-C6	C9-CCB-C5	73.786
C9-199ST-3B	24HR_0005	C9-199ST11	C9-199ST_3	0.000
C9-199ST-3B	24HR_0010	C9-199ST11	C9-199ST_3	0.000
C9-199ST-3B	24HR_0025	C9-199ST11	C9-199ST_3	0.000
C9-199ST-3B	72HR_0005	C9-199ST11	C9-199ST_3	0.000
C9-199ST-3B	72HR_0010	C9-199ST11	C9-199ST_3	0.000
C9-199ST-3B	72HR_0025	C9-199ST11	C9-199ST_3	-0.004
C9-199ST-3B	72HR_0050	C9-199ST11	C9-199ST_3	-5.215
C9-199ST-3B	72HR_0100	C9-199ST11	C9-199ST_3	-20.887
C9-199ST-3B	72HR_0500	C9-199ST11	C9-199ST_3	-54.939
C9-199ST-3B	72HR_1000	C9-199ST11	C9-199ST_3	-61.352
U9E16Na	24HR_0005	C9-U9E-16M	C9-U9E-16N	264.871
U9E16Na	24HR_0010			323.349
U9E16Na	24HR_0025			383.022
U9E16Na	72HR_0005			301.929
U9E16Na	72HR_0010			335.357
U9E16Na	72HR_0025			349.760
U9E16Na	72HR_0050			346.934
U9E16Na	72HR_0100			325.410
U9E16Na	72HR_0500			246.211
U9E16Na	72HR_1000			232.665
U9E16Nb	24HR_0005	C9-U9E-16M	C9-U9E-16N	264.344
U9E16Nb	24HR_0010			322.575
U9E16Nb	24HR_0025			382.079
U9E16Nb	72HR_0005			301.219
U9E16Nb	72HR_0010			334.598
U9E16Nb	72HR_0025			349.815
U9E16Nb	72HR_0050			348.431
U9E16Nb	72HR_0100			325.386
U9E16Nb	72HR_0500			247.277
U9E16Nb	72HR_1000			233.694
C9-S-33C	24HR_0005	C9-S_33	C9-MGDR_6	-0.000
C9-S-33C	24HR_0010	C9-S_33	C9-MGDR_6	-0.102

C-9 Discharges (cfs) - 2060

Name	Storm	Upstream Node Name	Downstream Node Name	Max Flow cfs
C9-S-33C	24HR_0025	C9-S_33	C9-MGDR_6	-13.833
C9-S-33C	72HR_0005	C9-S_33	C9-MGDR_6	-0.004
C9-S-33C	72HR_0010	C9-S_33	C9-MGDR_6	-0.222
C9-S-33C	72HR_0025	C9-S_33	C9-MGDR_6	-19.155
C9-S-33C	72HR_0050	C9-S_33	C9-MGDR_6	-31.781
C9-S-33C	72HR_0100	C9-S_33	C9-MGDR_6	-55.589
C9-S-33C	72HR_0500	C9-S_33	C9-MGDR_6	-116.923
C9-S-33C	72HR_1000	C9-S_33	C9-MGDR_6	-151.360
C9S33b1	24HR_0005	C9-S_33	C9-27AV_1	33.800
C9S33b1	24HR_0010			45.573
C9S33b1	24HR_0025			38.116
C9S33b1	72HR_0005			50.313
C9S33b1	72HR_0010			43.711
C9S33b1	72HR_0025			28.710
C9S33b1	72HR_0050			-30.908
C9S33b1	72HR_0100			-32.017
C9S33b1	72HR_0500			-62.371
C9S33b1	72HR_1000			-73.968
C9S33b2	24HR_0005	C9-S_33	C9-27AV_1	12.330
C9S33b2	24HR_0010			11.948
C9S33b2	24HR_0025			11.282
C9S33b2	72HR_0005			11.880
C9S33b2	72HR_0010			12.118
C9S33b2	72HR_0025			12.528
C9S33b2	72HR_0050			12.715
C9S33b2	72HR_0100			12.350
C9S33b2	72HR_0500			12.066
C9S33b2	72HR_1000			11.718
C9S33a1	24HR_0005	C9-S_33	C9-S_36	-320.408
C9S33a1	24HR_0010			-348.191
C9S33a1	24HR_0025			-325.393
C9S33a1	72HR_0005			58.511
C9S33a1	72HR_0010			151.736
C9S33a1	72HR_0025			218.984
C9S33a1	72HR_0050			293.400
C9S33a1	72HR_0100			402.967
C9S33a1	72HR_0500			644.828
C9S33a1	72HR_1000			783.846
C9S33a2	24HR_0005	C9-S_33	C9-S_36	-5.053
C9S33a2	24HR_0010			-5.059
C9S33a2	24HR_0025			-5.071
C9S33a2	72HR_0005			-4.267
C9S33a2	72HR_0010			-4.312
C9S33a2	72HR_0025			-4.328
C9S33a2	72HR_0050			-4.431
C9S33a2	72HR_0100			-4.553
C9S33a2	72HR_0500			-4.778
C9S33a2	72HR_1000			-4.836
C9-U9E-29.1	24HR_0005	C9-U9E-29S	C9-U9E-29M	-134.811
C9-U9E-29.1	24HR_0010	C9-U9E-29S	C9-U9E-29M	-188.703
C9-U9E-29.1	24HR_0025	C9-U9E-29S	C9-U9E-29M	-207.888

C-9 Discharges (cfs) - 2060

Name	Storm	Upstream Node Name	Downstream Node Name	Max Flow cfs
C9-U9E-29.1	72HR_0005	C9-U9E-29S	C9-U9E-29M	-142.937
C9-U9E-29.1	72HR_0010	C9-U9E-29S	C9-U9E-29M	-165.624
C9-U9E-29.1	72HR_0025	C9-U9E-29S	C9-U9E-29M	165.959
C9-U9E-29.1	72HR_0050	C9-U9E-29S	C9-U9E-29M	171.514
C9-U9E-29.1	72HR_0100	C9-U9E-29S	C9-U9E-29M	168.174
C9-U9E-29.1	72HR_0500	C9-U9E-29S	C9-U9E-29M	141.676
C9-U9E-29.1	72HR_1000	C9-U9E-29S	C9-U9E-29M	123.098
C9-U9E-29.1.1	24HR_0005	C9-U9E-29M	C9-U9E-29N	-120.426
C9-U9E-29.1.1	24HR_0010	C9-U9E-29M	C9-U9E-29N	-168.531
C9-U9E-29.1.1	24HR_0025	C9-U9E-29M	C9-U9E-29N	-184.778
C9-U9E-29.1.1	72HR_0005	C9-U9E-29M	C9-U9E-29N	133.485
C9-U9E-29.1.1	72HR_0010	C9-U9E-29M	C9-U9E-29N	159.272
C9-U9E-29.1.1	72HR_0025	C9-U9E-29M	C9-U9E-29N	183.219
C9-U9E-29.1.1	72HR_0050	C9-U9E-29M	C9-U9E-29N	188.133
C9-U9E-29.1.1	72HR_0100	C9-U9E-29M	C9-U9E-29N	184.608
C9-U9E-29.1.1	72HR_0500	C9-U9E-29M	C9-U9E-29N	158.429
C9-U9E-29.1.1	72HR_1000	C9-U9E-29M	C9-U9E-29N	140.122
C9-S-34B	24HR_0005	C9-S_34	C9-SR91_3	-512.265
C9-S-34B	24HR_0010	C9-S_34	C9-SR91_3	-655.100
C9-S-34B	24HR_0025	C9-S_34	C9-SR91_3	-966.037
C9-S-34B	72HR_0005	C9-S_34	C9-SR91_3	-554.353
C9-S-34B	72HR_0010	C9-S_34	C9-SR91_3	-784.714
C9-S-34B	72HR_0025	C9-S_34	C9-SR91_3	-1029.656
C9-S-34B	72HR_0050	C9-S_34	C9-SR91_3	-1182.508
C9-S-34B	72HR_0100	C9-S_34	C9-SR91_3	-1126.445
C9-S-34B	72HR_0500	C9-S_34	C9-SR91_3	-1930.883
C9-S-34B	72HR_1000	C9-S_34	C9-SR91_3	-2416.336
C9S34O1	24HR_0005	C9-S_34	C9-C_11	24.229
C9S34O1	24HR_0010			23.581
C9S34O1	24HR_0025			23.759
C9S34O1	72HR_0005			24.610
C9S34O1	72HR_0010			25.074
C9S34O1	72HR_0025			24.919
C9S34O1	72HR_0050			25.711
C9S34O1	72HR_0100			25.961
C9S34O1	72HR_0500			25.764
C9S34O1	72HR_1000			25.665
C9S34O2	24HR_0005	C9-S_34	C9-C_11	0.036
C9S34O2	24HR_0010			0.927
C9S34O2	24HR_0025			10.539
C9S34O2	72HR_0005			0.470
C9S34O2	72HR_0010			3.426
C9S34O2	72HR_0025			26.034
C9S34O2	72HR_0050			68.500
C9S34O2	72HR_0100			136.890
C9S34O2	72HR_0500			437.881
C9S34O2	72HR_1000			648.329
C9S35a	24HR_0005	C9-S_35	C9-199ST6	833.671
C9S35a	24HR_0010			824.509
C9S35a	24HR_0025			966.861
C9S35a	72HR_0005			551.421

C-9 Discharges (cfs) - 2060

Name	Storm	Upstream Node Name	Downstream Node Name	Max Flow cfs
C9S35a	72HR_0010			777.976
C9S35a	72HR_0025			1052.494
C9S35a	72HR_0050			1237.230
C9S35a	72HR_0100			1405.890
C9S35a	72HR_0500			2426.227
C9S35a	72HR_1000			2901.976
C9S35b	24HR_0005	C9-S_35	C9-199ST6	-9.295
C9S35b	24HR_0010			-9.582
C9S35b	24HR_0025			-9.948
C9S35b	72HR_0005			-4.142
C9S35b	72HR_0010			-4.865
C9S35b	72HR_0025			-5.802
C9S35b	72HR_0050			-6.369
C9S35b	72HR_0100			-7.075
C9S35b	72HR_0500			-8.484
C9S35b	72HR_1000			-8.957
C9-R91SE-6	24HR_0005	C9-R91SE-4N	C9-U9E-37S	242.887
C9-R91SE-6	24HR_0010	C9-R91SE-4N	C9-U9E-37S	284.700
C9-R91SE-6	24HR_0025	C9-R91SE-4N	C9-U9E-37S	625.873
C9-R91SE-6	72HR_0005	C9-R91SE-4N	C9-U9E-37S	256.317
C9-R91SE-6	72HR_0010	C9-R91SE-4N	C9-U9E-37S	295.755
C9-R91SE-6	72HR_0025	C9-R91SE-4N	C9-U9E-37S	659.446
C9-R91SE-6	72HR_0050	C9-R91SE-4N	C9-U9E-37S	743.245
C9-R91SE-6	72HR_0100	C9-R91SE-4N	C9-U9E-37S	698.620
C9-R91SE-6	72HR_0500	C9-R91SE-4N	C9-U9E-37S	706.207
C9-R91SE-6	72HR_1000	C9-R91SE-4N	C9-U9E-37S	768.783
C9-SR91-3A	24HR_0005	C9-R91SE-4N	C9-C_12S	-7.174
C9-SR91-3A	24HR_0010	C9-R91SE-4N	C9-C_12S	-21.903
C9-SR91-3A	24HR_0025	C9-R91SE-4N	C9-C_12S	-363.408
C9-SR91-3A	72HR_0005	C9-R91SE-4N	C9-C_12S	-8.346
C9-SR91-3A	72HR_0010	C9-R91SE-4N	C9-C_12S	-20.785
C9-SR91-3A	72HR_0025	C9-R91SE-4N	C9-C_12S	-369.405
C9-SR91-3A	72HR_0050	C9-R91SE-4N	C9-C_12S	-422.831
C9-SR91-3A	72HR_0100	C9-R91SE-4N	C9-C_12S	-369.493
C9-SR91-3A	72HR_0500	C9-R91SE-4N	C9-C_12S	-276.403
C9-SR91-3A	72HR_1000	C9-R91SE-4N	C9-C_12S	-331.088
C9-R91SE-4	24HR_0005	C9-SR91_2	C9-R91SE-4S	170.650
C9-R91SE-4	24HR_0010	C9-SR91_2	C9-R91SE-4S	210.198
C9-R91SE-4	24HR_0025	C9-SR91_2	C9-R91SE-4S	272.753
C9-R91SE-4	72HR_0005	C9-SR91_2	C9-R91SE-4S	184.774
C9-R91SE-4	72HR_0010	C9-SR91_2	C9-R91SE-4S	222.009
C9-R91SE-4	72HR_0025	C9-SR91_2	C9-R91SE-4S	281.147
C9-R91SE-4	72HR_0050	C9-SR91_2	C9-R91SE-4S	330.006
C9-R91SE-4	72HR_0100	C9-SR91_2	C9-R91SE-4S	384.880
C9-R91SE-4	72HR_0500	C9-SR91_2	C9-R91SE-4S	528.806
C9-R91SE-4	72HR_1000	C9-SR91_2	C9-R91SE-4S	593.912
C9-SR91_2A	24HR_0005	C9-SR91_2	C9-SR912_1	-2.519
C9-SR91_2A	24HR_0010	C9-SR91_2	C9-SR912_1	-3.839
C9-SR91_2A	24HR_0025	C9-SR91_2	C9-SR912_1	-5.818
C9-SR91_2A	72HR_0005	C9-SR91_2	C9-SR912_1	-2.959
C9-SR91_2A	72HR_0010	C9-SR91_2	C9-SR912_1	-4.214

C-9 Discharges (cfs) - 2060

Name	Storm	Upstream Node Name	Downstream Node Name	Max Flow cfs
C9-SR91_2A	72HR_0025	C9-SR91_2	C9-SR912_1	-6.067
C9-SR91_2A	72HR_0050	C9-SR91_2	C9-SR912_1	-7.940
C9-SR91_2A	72HR_0100	C9-SR91_2	C9-SR912_1	-10.042
C9-SR91_2A	72HR_0500	C9-SR91_2	C9-SR912_1	-16.291
C9-SR91_2A	72HR_1000	C9-SR91_2	C9-SR912_1	-18.356
C9-R91SE-3	24HR_0005	C9-R91SE-4S	C9-R91SE-2N	-490.893
C9-R91SE-3	24HR_0010	C9-R91SE-4S	C9-R91SE-2N	-572.059
C9-R91SE-3	24HR_0025	C9-R91SE-4S	C9-R91SE-2N	-640.371
C9-R91SE-3	72HR_0005	C9-R91SE-4S	C9-R91SE-2N	-529.194
C9-R91SE-3	72HR_0010	C9-R91SE-4S	C9-R91SE-2N	-585.321
C9-R91SE-3	72HR_0025	C9-R91SE-4S	C9-R91SE-2N	-643.788
C9-R91SE-3	72HR_0050	C9-R91SE-4S	C9-R91SE-2N	-687.232
C9-R91SE-3	72HR_0100	C9-R91SE-4S	C9-R91SE-2N	-719.389
C9-R91SE-3	72HR_0500	C9-R91SE-4S	C9-R91SE-2N	-748.973
C9-R91SE-3	72HR_1000	C9-R91SE-4S	C9-R91SE-2N	-743.946
C9-R91SE-5	24HR_0005	C9-R91SE-4S	C9-R91SE-4N	241.758
C9-R91SE-5	24HR_0010	C9-R91SE-4S	C9-R91SE-4N	273.814
C9-R91SE-5	24HR_0025	C9-R91SE-4S	C9-R91SE-4N	315.338
C9-R91SE-5	72HR_0005	C9-R91SE-4S	C9-R91SE-4N	253.539
C9-R91SE-5	72HR_0010	C9-R91SE-4S	C9-R91SE-4N	283.151
C9-R91SE-5	72HR_0025	C9-R91SE-4S	C9-R91SE-4N	323.360
C9-R91SE-5	72HR_0050	C9-R91SE-4S	C9-R91SE-4N	359.536
C9-R91SE-5	72HR_0100	C9-R91SE-4S	C9-R91SE-4N	399.742
C9-R91SE-5	72HR_0500	C9-R91SE-4S	C9-R91SE-4N	453.954
C9-R91SE-5	72HR_1000	C9-R91SE-4S	C9-R91SE-4N	490.385
C9-RD-199S8	24HR_0005	C9-R91SE-4S	C9-199ST_5	-11.018
C9-RD-199S8	24HR_0010	C9-R91SE-4S	C9-199ST_5	-11.335
C9-RD-199S8	24HR_0025	C9-R91SE-4S	C9-199ST_5	-11.748
C9-RD-199S8	72HR_0005	C9-R91SE-4S	C9-199ST_5	-10.025
C9-RD-199S8	72HR_0010	C9-R91SE-4S	C9-199ST_5	-10.191
C9-RD-199S8	72HR_0025	C9-R91SE-4S	C9-199ST_5	-10.515
C9-RD-199S8	72HR_0050	C9-R91SE-4S	C9-199ST_5	-10.758
C9-RD-199S8	72HR_0100	C9-R91SE-4S	C9-199ST_5	-11.004
C9-RD-199S8	72HR_0500	C9-R91SE-4S	C9-199ST_5	-11.566
C9-RD-199S8	72HR_1000	C9-R91SE-4S	C9-199ST_5	-11.797
C9-SR91_2B	24HR_0005	C9-SR912_1	C9-SR912_2	-2.681
C9-SR91_2B	24HR_0010	C9-SR912_1	C9-SR912_2	-3.822
C9-SR91_2B	24HR_0025	C9-SR912_1	C9-SR912_2	-5.932
C9-SR91_2B	72HR_0005	C9-SR912_1	C9-SR912_2	-2.967
C9-SR91_2B	72HR_0010	C9-SR912_1	C9-SR912_2	-4.232
C9-SR91_2B	72HR_0025	C9-SR912_1	C9-SR912_2	-6.080
C9-SR91_2B	72HR_0050	C9-SR912_1	C9-SR912_2	-7.931
C9-SR91_2B	72HR_0100	C9-SR912_1	C9-SR912_2	-10.119
C9-SR91_2B	72HR_0500	C9-SR912_1	C9-SR912_2	-16.303
C9-SR91_2B	72HR_1000	C9-SR912_1	C9-SR912_2	-18.407
C9-SR91_2C	24HR_0005	C9-SR912_2	C9-SR912_3	-5.296
C9-SR91_2C	24HR_0010	C9-SR912_2	C9-SR912_3	-5.274
C9-SR91_2C	24HR_0025	C9-SR912_2	C9-SR912_3	-6.188
C9-SR91_2C	72HR_0005	C9-SR912_2	C9-SR912_3	-3.400
C9-SR91_2C	72HR_0010	C9-SR912_2	C9-SR912_3	-4.501
C9-SR91_2C	72HR_0025	C9-SR912_2	C9-SR912_3	-6.196

C-9 Discharges (cfs) - 2060

Name	Storm	Upstream Node Name	Downstream Node Name	Max Flow cfs
C9-SR91_2C	72HR_0050	C9-SR912_2	C9-SR912_3	-8.148
C9-SR91_2C	72HR_0100	C9-SR912_2	C9-SR912_3	-10.169
C9-SR91_2C	72HR_0500	C9-SR912_2	C9-SR912_3	-16.348
C9-SR91_2C	72HR_1000	C9-SR912_2	C9-SR912_3	-18.411
C9-SR91_2D	24HR_0005	C9-SR912_3	C9-R91SE-2N	-6.357
C9-SR91_2D	24HR_0010	C9-SR912_3	C9-R91SE-2N	-6.312
C9-SR91_2D	24HR_0025	C9-SR912_3	C9-R91SE-2N	-7.410
C9-SR91_2D	72HR_0005	C9-SR912_3	C9-R91SE-2N	-4.313
C9-SR91_2D	72HR_0010	C9-SR912_3	C9-R91SE-2N	-4.734
C9-SR91_2D	72HR_0025	C9-SR912_3	C9-R91SE-2N	-6.306
C9-SR91_2D	72HR_0050	C9-SR912_3	C9-R91SE-2N	-8.238
C9-SR91_2D	72HR_0100	C9-SR912_3	C9-R91SE-2N	-10.177
C9-SR91_2D	72HR_0500	C9-SR912_3	C9-R91SE-2N	-16.352
C9-SR91_2D	72HR_1000	C9-SR912_3	C9-R91SE-2N	-18.441
C9-S-36A	24HR_0005	C9-S_36	C9-S_35	597.101
C9-S-36A	24HR_0010	C9-S_36	C9-S_35	760.849
C9-S-36A	24HR_0025	C9-S_36	C9-S_35	993.481
C9-S-36A	72HR_0005	C9-S_36	C9-S_35	623.261
C9-S-36A	72HR_0010	C9-S_36	C9-S_35	761.742
C9-S-36A	72HR_0025	C9-S_36	C9-S_35	1064.919
C9-S-36A	72HR_0050	C9-S_36	C9-S_35	1264.922
C9-S-36A	72HR_0100	C9-S_36	C9-S_35	1382.871
C9-S-36A	72HR_0500	C9-S_36	C9-S_35	2328.376
C9-S-36A	72HR_1000	C9-S_36	C9-S_35	2784.445
C9-LN9042A	24HR_0005	C9-S_36	C9-BN9041	-65.535
C9-LN9042A	24HR_0010	C9-S_36	C9-BN9041	-73.325
C9-LN9042A	24HR_0025	C9-S_36	C9-BN9041	-86.610
C9-LN9042A	72HR_0005	C9-S_36	C9-BN9041	-63.671
C9-LN9042A	72HR_0010	C9-S_36	C9-BN9041	-70.188
C9-LN9042A	72HR_0025	C9-S_36	C9-BN9041	-76.341
C9-LN9042A	72HR_0050	C9-S_36	C9-BN9041	-80.838
C9-LN9042A	72HR_0100	C9-S_36	C9-BN9041	-90.952
C9-LN9042A	72HR_0500	C9-S_36	C9-BN9041	-133.043
C9-LN9042A	72HR_1000	C9-S_36	C9-BN9041	-165.209
C9-LN9045A	24HR_0005	C9-S_36	C9-BN9044	3.587
C9-LN9045A	24HR_0010	C9-S_36	C9-BN9044	3.546
C9-LN9045A	24HR_0025	C9-S_36	C9-BN9044	3.500
C9-LN9045A	72HR_0005	C9-S_36	C9-BN9044	3.796
C9-LN9045A	72HR_0010	C9-S_36	C9-BN9044	3.780
C9-LN9045A	72HR_0025	C9-S_36	C9-BN9044	3.792
C9-LN9045A	72HR_0050	C9-S_36	C9-BN9044	3.748
C9-LN9045A	72HR_0100	C9-S_36	C9-BN9044	3.772
C9-LN9045A	72HR_0500	C9-S_36	C9-BN9044	3.753
C9-LN9045A	72HR_1000	C9-S_36	C9-BN9044	3.720
C9S36b1	24HR_0005	C9-S_36	C9-R91SE-2N	-822.323
C9S36b1	24HR_0010			-966.920
C9S36b1	24HR_0025			-1224.381
C9S36b1	72HR_0005			-820.376
C9S36b1	72HR_0010			-941.994
C9S36b1	72HR_0025			-1171.226
C9S36b1	72HR_0050			-1344.546

C-9 Discharges (cfs) - 2060

Name	Storm	Upstream Node Name	Downstream Node Name	Max Flow cfs
C9S36b1	72HR_0100			-1526.460
C9S36b1	72HR_0500			-1953.863
C9S36b1	72HR_1000			-2136.103
C9S36b2	24HR_0005	C9-S_36	C9-R91SE-2N	-7.659
C9S36b2	24HR_0010			-7.681
C9S36b2	24HR_0025			-7.760
C9S36b2	72HR_0005			-7.361
C9S36b2	72HR_0010			-7.163
C9S36b2	72HR_0025			-6.750
C9S36b2	72HR_0050			-6.246
C9S36b2	72HR_0100			-6.002
C9S36b2	72HR_0500			6.224
C9S36b2	72HR_1000			6.543
C9S36c1	24HR_0005	C9-S_36	C9-BN9043	0.052
C9S36c1	24HR_0010			2.053
C9S36c1	24HR_0025			3.785
C9S36c1	72HR_0005			1.129
C9S36c1	72HR_0010			3.683
C9S36c1	72HR_0025			3.180
C9S36c1	72HR_0050			-2.436
C9S36c1	72HR_0100			2.777
C9S36c1	72HR_0500			6.863
C9S36c1	72HR_1000			14.065
C9S36c2	24HR_0005	C9-S_36	C9-BN9043	6.967
C9S36c2	24HR_0010			6.631
C9S36c2	24HR_0025			6.202
C9S36c2	72HR_0005			7.216
C9S36c2	72HR_0010			7.157
C9S36c2	72HR_0025			7.211
C9S36c2	72HR_0050			7.036
C9S36c2	72HR_0100			7.113
C9S36c2	72HR_0500			7.099
C9S36c2	72HR_1000			6.914
C9-CCB-4	24HR_0005	C9-U9E-13N	C9-CCB-C-3	405.901
C9-CCB-4	24HR_0010	C9-U9E-13N	C9-CCB-C-3	464.665
C9-CCB-4	24HR_0025	C9-U9E-13N	C9-CCB-C-3	504.261
C9-CCB-4	72HR_0005	C9-U9E-13N	C9-CCB-C-3	442.895
C9-CCB-4	72HR_0010	C9-U9E-13N	C9-CCB-C-3	464.193
C9-CCB-4	72HR_0025	C9-U9E-13N	C9-CCB-C-3	472.422
C9-CCB-4	72HR_0050	C9-U9E-13N	C9-CCB-C-3	470.510
C9-CCB-4	72HR_0100	C9-U9E-13N	C9-CCB-C-3	460.605
C9-CCB-4	72HR_0500	C9-U9E-13N	C9-CCB-C-3	347.456
C9-CCB-4	72HR_1000	C9-U9E-13N	C9-CCB-C-3	334.927
C9-U9E-13	24HR_0005	C9-U9E-13S	C9-199ST10	396.300
C9-U9E-13	24HR_0010	C9-U9E-13S	C9-199ST10	457.800
C9-U9E-13	24HR_0025	C9-U9E-13S	C9-199ST10	494.545
C9-U9E-13	72HR_0005	C9-U9E-13S	C9-199ST10	432.162
C9-U9E-13	72HR_0010	C9-U9E-13S	C9-199ST10	451.427
C9-U9E-13	72HR_0025	C9-U9E-13S	C9-199ST10	459.412
C9-U9E-13	72HR_0050	C9-U9E-13S	C9-199ST10	452.148
C9-U9E-13	72HR_0100	C9-U9E-13S	C9-199ST10	421.188

C-9 Discharges (cfs) - 2060

Name	Storm	Upstream Node Name	Downstream Node Name	Max Flow cfs
C9-U9E-13	72HR_0500	C9-U9E-13S	C9-199ST10	306.023
C9-U9E-13	72HR_1000	C9-U9E-13S	C9-199ST10	284.309
U9-44-1	24HR_0005	C9-RR_C_4	C9-U9-44N	43.606
U9-44-1	24HR_0010			45.125
U9-44-1	24HR_0025			39.445
U9-44-1	72HR_0005			37.483
U9-44-1	72HR_0010			34.984
U9-44-1	72HR_0025			29.801
U9-44-1	72HR_0050			26.599
U9-44-1	72HR_0100			-29.218
U9-44-1	72HR_0500			-22.999
U9-44-1	72HR_1000			-19.861
U9-44-2	24HR_0005	C9-RR_C_4	C9-U9-44N	44.077
U9-44-2	24HR_0010			45.210
U9-44-2	24HR_0025			39.433
U9-44-2	72HR_0005			37.519
U9-44-2	72HR_0010			34.973
U9-44-2	72HR_0025			29.791
U9-44-2	72HR_0050			26.590
U9-44-2	72HR_0100			-29.214
U9-44-2	72HR_0500			-22.995
U9-44-2	72HR_1000			-19.858
U9-44-3	24HR_0005	C9-RR_C_4	C9-U9-44N	44.062
U9-44-3	24HR_0010			45.264
U9-44-3	24HR_0025			39.432
U9-44-3	72HR_0005			37.572
U9-44-3	72HR_0010			34.972
U9-44-3	72HR_0025			29.790
U9-44-3	72HR_0050			26.589
U9-44-3	72HR_0100			-29.211
U9-44-3	72HR_0500			-22.993
U9-44-3	72HR_1000			-19.856
C9-U9E-45	24HR_0005	C9-N_5	C9-U9E-45S	21.208
C9-U9E-45	24HR_0010	C9-N_5	C9-U9E-45S	25.322
C9-U9E-45	24HR_0025	C9-N_5	C9-U9E-45S	31.135
C9-U9E-45	72HR_0005	C9-N_5	C9-U9E-45S	23.597
C9-U9E-45	72HR_0010	C9-N_5	C9-U9E-45S	24.928
C9-U9E-45	72HR_0025	C9-N_5	C9-U9E-45S	49.844
C9-U9E-45	72HR_0050	C9-N_5	C9-U9E-45S	57.337
C9-U9E-45	72HR_0100	C9-N_5	C9-U9E-45S	60.846
C9-U9E-45	72HR_0500	C9-N_5	C9-U9E-45S	60.374
C9-U9E-45	72HR_1000	C9-N_5	C9-U9E-45S	60.148
C9-S-37B	24HR_0005	C9-S_37	C9-SR7-2P1N	-127.502
C9-S-37B	24HR_0010	C9-S_37	C9-SR7-2P1N	-137.338
C9-S-37B	24HR_0025	C9-S_37	C9-SR7-2P1N	-146.089
C9-S-37B	72HR_0005	C9-S_37	C9-SR7-2P1N	-117.282
C9-S-37B	72HR_0010	C9-S_37	C9-SR7-2P1N	-124.777
C9-S-37B	72HR_0025	C9-S_37	C9-SR7-2P1N	-133.094
C9-S-37B	72HR_0050	C9-S_37	C9-SR7-2P1N	-137.637
C9-S-37B	72HR_0100	C9-S_37	C9-SR7-2P1N	-144.773
C9-S-37B	72HR_0500	C9-S_37	C9-SR7-2P1N	-164.074

C-9 Discharges (cfs) - 2060

Name	Storm	Upstream Node Name	Downstream Node Name	Max Flow cfs
C9-S-37B	72HR_1000	C9-S_37	C9-SR7-2P1N	-164.253
C9-S3791	24HR_0005	C9-S_37	C9-R91SE-2N	945.720
C9-S3791	24HR_0010	C9-S_37	C9-R91SE-2N	1123.348
C9-S3791	24HR_0025	C9-S_37	C9-R91SE-2N	1386.593
C9-S3791	72HR_0005	C9-S_37	C9-R91SE-2N	972.297
C9-S3791	72HR_0010	C9-S_37	C9-R91SE-2N	1127.937
C9-S3791	72HR_0025	C9-S_37	C9-R91SE-2N	1366.517
C9-S3791	72HR_0050	C9-S_37	C9-R91SE-2N	1536.395
C9-S3791	72HR_0100	C9-S_37	C9-R91SE-2N	1711.030
C9-S3791	72HR_0500	C9-S_37	C9-R91SE-2N	2100.858
C9-S3791	72HR_1000	C9-S_37	C9-R91SE-2N	2262.353
C9S37a1	24HR_0005	C9-S_37	C9-SR7_2	0.000
C9S37a1	24HR_0010			0.000
C9S37a1	24HR_0025			0.000
C9S37a1	72HR_0005			0.000
C9S37a1	72HR_0010			0.000
C9S37a1	72HR_0025			0.000
C9S37a1	72HR_0050			0.000
C9S37a1	72HR_0100			0.000
C9S37a1	72HR_0500			0.385
C9S37a1	72HR_1000			5.314
C9S37a2	24HR_0005	C9-S_37	C9-SR7_2	3.853
C9S37a2	24HR_0010			3.851
C9S37a2	24HR_0025			3.842
C9S37a2	72HR_0005			3.734
C9S37a2	72HR_0010			3.718
C9S37a2	72HR_0025			3.679
C9S37a2	72HR_0050			3.642
C9S37a2	72HR_0100			3.600
C9S37a2	72HR_0500			3.475
C9S37a2	72HR_1000			3.415
C9S37d1	24HR_0005	C9-S_37	C9-199ST_5	-0.221
C9S37d1	24HR_0010			-0.607
C9S37d1	24HR_0025			-28.760
C9S37d1	72HR_0005			-0.275
C9S37d1	72HR_0010			-0.615
C9S37d1	72HR_0025			-26.958
C9S37d1	72HR_0050			-40.245
C9S37d1	72HR_0100			-56.604
C9S37d1	72HR_0500			174.188
C9S37d1	72HR_1000			284.619
C9S37d2	24HR_0005	C9-S_37	C9-199ST_5	-11.457
C9S37d2	24HR_0010			-11.675
C9S37d2	24HR_0025			-11.737
C9S37d2	72HR_0005			-11.582
C9S37d2	72HR_0010			-11.504
C9S37d2	72HR_0025			-11.233
C9S37d2	72HR_0050			-11.007
C9S37d2	72HR_0100			-10.756
C9S37d2	72HR_0500			-10.358
C9S37d2	72HR_1000			-10.274

C-9 Discharges (cfs) - 2060

Name	Storm	Upstream Node Name	Downstream Node Name	Max Flow cfs
C9-MGDR_8-1	24HR_0005	C9-MGDR_8	C9-MGDR-8.2	1.851
C9-MGDR_8-1	24HR_0010	C9-MGDR_8	C9-MGDR-8.2	2.136
C9-MGDR_8-1	24HR_0025	C9-MGDR_8	C9-MGDR-8.2	2.559
C9-MGDR_8-1	72HR_0005	C9-MGDR_8	C9-MGDR-8.2	1.412
C9-MGDR_8-1	72HR_0010	C9-MGDR_8	C9-MGDR-8.2	1.409
C9-MGDR_8-1	72HR_0025	C9-MGDR_8	C9-MGDR-8.2	1.640
C9-MGDR_8-1	72HR_0050	C9-MGDR_8	C9-MGDR-8.2	1.855
C9-MGDR_8-1	72HR_0100	C9-MGDR_8	C9-MGDR-8.2	2.056
C9-MGDR_8-1	72HR_0500	C9-MGDR_8	C9-MGDR-8.2	2.577
C9-MGDR_8-1	72HR_1000	C9-MGDR_8	C9-MGDR-8.2	2.785
M-Dr-8a1	24HR_0005	C9-MGDR_8	C9-S_37	47.994
M-Dr-8a1	24HR_0010			54.586
M-Dr-8a1	24HR_0025			59.588
M-Dr-8a1	72HR_0005			42.617
M-Dr-8a1	72HR_0010			48.845
M-Dr-8a1	72HR_0025			53.163
M-Dr-8a1	72HR_0050			51.240
M-Dr-8a1	72HR_0100			46.339
M-Dr-8a1	72HR_0500			106.492
M-Dr-8a1	72HR_1000			186.347
M-Dr-8a2	24HR_0005	C9-MGDR_8	C9-S_37	4.509
M-Dr-8a2	24HR_0010			-5.068
M-Dr-8a2	24HR_0025			-5.910
M-Dr-8a2	72HR_0005			-3.185
M-Dr-8a2	72HR_0010			-3.529
M-Dr-8a2	72HR_0025			-4.063
M-Dr-8a2	72HR_0050			-4.521
M-Dr-8a2	72HR_0100			-4.956
M-Dr-8a2	72HR_0500			-6.020
M-Dr-8a2	72HR_1000			-6.370
MDr78b1	24HR_0005	C9-MGDR_8	C9-MGDR_7-8	0.057
MDr78b1	24HR_0010			0.856
MDr78b1	24HR_0025			5.539
MDr78b1	72HR_0005			0.133
MDr78b1	72HR_0010			1.086
MDr78b1	72HR_0025			5.777
MDr78b1	72HR_0050			13.241
MDr78b1	72HR_0100			26.176
MDr78b1	72HR_0500			84.116
MDr78b1	72HR_1000			121.991
MDr78b2	24HR_0005	C9-MGDR_8	C9-MGDR_7-8	3.339
MDr78b2	24HR_0010			3.615
MDr78b2	24HR_0025			3.870
MDr78b2	72HR_0005			3.393
MDr78b2	72HR_0010			3.577
MDr78b2	72HR_0025			3.700
MDr78b2	72HR_0050			3.721
MDr78b2	72HR_0100			3.760
MDr78b2	72HR_0500			3.707
MDr78b2	72HR_1000			3.661
C9-MGDR_8-2	24HR_0005	C9-MGDR-8.2	C9-SR7-2P1N	-8.003

C-9 Discharges (cfs) - 2060

Name	Storm	Upstream Node Name	Downstream Node Name	Max Flow cfs
C9-MGDR_8-2	24HR_0010	C9-MGDR-8.2	C9-SR7-2P1N	-11.406
C9-MGDR_8-2	24HR_0025	C9-MGDR-8.2	C9-SR7-2P1N	-22.386
C9-MGDR_8-2	72HR_0005	C9-MGDR-8.2	C9-SR7-2P1N	-9.046
C9-MGDR_8-2	72HR_0010	C9-MGDR-8.2	C9-SR7-2P1N	-12.561
C9-MGDR_8-2	72HR_0025	C9-MGDR-8.2	C9-SR7-2P1N	-21.511
C9-MGDR_8-2	72HR_0050	C9-MGDR-8.2	C9-SR7-2P1N	-31.953
C9-MGDR_8-2	72HR_0100	C9-MGDR-8.2	C9-SR7-2P1N	-43.252
C9-MGDR_8-2	72HR_0500	C9-MGDR-8.2	C9-SR7-2P1N	-62.145
C9-MGDR_8-2	72HR_1000	C9-MGDR-8.2	C9-SR7-2P1N	-68.860
C9-U9-1	24HR_0005	C9-RR_C_5	C9-U9-1N	121.558
C9-U9-1	24HR_0010	C9-RR_C_5	C9-U9-1N	121.740
C9-U9-1	24HR_0025	C9-RR_C_5	C9-U9-1N	102.158
C9-U9-1	72HR_0005	C9-RR_C_5	C9-U9-1N	100.480
C9-U9-1	72HR_0010	C9-RR_C_5	C9-U9-1N	94.484
C9-U9-1	72HR_0025	C9-RR_C_5	C9-U9-1N	79.601
C9-U9-1	72HR_0050	C9-RR_C_5	C9-U9-1N	75.267
C9-U9-1	72HR_0100	C9-RR_C_5	C9-U9-1N	-101.495
C9-U9-1	72HR_0500	C9-RR_C_5	C9-U9-1N	-71.921
C9-U9-1	72HR_1000	C9-RR_C_5	C9-U9-1N	-59.148
C9-U9-2	24HR_0005	C9-RR_C_6	C9-U9-2N	139.721
C9-U9-2	24HR_0010	C9-RR_C_6	C9-U9-2N	144.578
C9-U9-2	24HR_0025	C9-RR_C_6	C9-U9-2N	143.573
C9-U9-2	72HR_0005	C9-RR_C_6	C9-U9-2N	117.556
C9-U9-2	72HR_0010	C9-RR_C_6	C9-U9-2N	117.736
C9-U9-2	72HR_0025	C9-RR_C_6	C9-U9-2N	127.683
C9-U9-2	72HR_0050	C9-RR_C_6	C9-U9-2N	122.768
C9-U9-2	72HR_0100	C9-RR_C_6	C9-U9-2N	77.720
C9-U9-2	72HR_0500	C9-RR_C_6	C9-U9-2N	62.307
C9-U9-2	72HR_1000	C9-RR_C_6	C9-U9-2N	80.061
C9S24a1	24HR_0005	C9-202_S1	C9-202_C1.1	0.446
C9S24a1	24HR_0010			1.765
C9S24a1	24HR_0025			22.843
C9S24a1	72HR_0005			1.205
C9S24a1	72HR_0010			2.155
C9S24a1	72HR_0025			87.302
C9S24a1	72HR_0050			256.394
C9S24a1	72HR_0100			431.121
C9S24a1	72HR_0500			834.847
C9S24a1	72HR_1000			1025.388
C9S24a2	24HR_0005	C9-202_S1	C9-202_C1.1	4.618
C9S24a2	24HR_0010			4.688
C9S24a2	24HR_0025			4.738
C9S24a2	72HR_0005			3.981
C9S24a2	72HR_0010			3.751
C9S24a2	72HR_0025			3.813
C9S24a2	72HR_0050			4.150
C9S24a2	72HR_0100			4.244
C9S24a2	72HR_0500			4.392
C9S24a2	72HR_1000			4.422
202S1a1	24HR_0005	C9-202_S1	C9-202_C2	135.474
202S1a1	24HR_0010			207.527

C-9 Discharges (cfs) - 2060

Name	Storm	Upstream Node Name	Downstream Node Name	Max Flow cfs
202S1a1	24HR_0025			367.933
202S1a1	72HR_0005			182.953
202S1a1	72HR_0010			217.178
202S1a1	72HR_0025			370.210
202S1a1	72HR_0050			556.866
202S1a1	72HR_0100			534.678
202S1a1	72HR_0500			241.615
202S1a1	72HR_1000			209.723
202S1a2	24HR_0005	C9-202_S1	C9-202_C2	6.023
202S1a2	24HR_0010			5.983
202S1a2	24HR_0025			5.966
202S1a2	72HR_0005			5.758
202S1a2	72HR_0010			5.680
202S1a2	72HR_0025			5.580
202S1a2	72HR_0050			5.622
202S1a2	72HR_0100			5.679
202S1a2	72HR_0500			5.692
202S1a2	72HR_1000			5.692
C9-CCA-W-2C	24HR_0005	C9-CCA-W-2	C9-RR_7.1	22.215
C9-CCA-W-2C	24HR_0010	C9-CCA-W-2	C9-RR_7.1	24.426
C9-CCA-W-2C	24HR_0025	C9-CCA-W-2	C9-RR_7.1	22.096
C9-CCA-W-2C	72HR_0005	C9-CCA-W-2	C9-RR_7.1	18.135
C9-CCA-W-2C	72HR_0010	C9-CCA-W-2	C9-RR_7.1	15.890
C9-CCA-W-2C	72HR_0025	C9-CCA-W-2	C9-RR_7.1	12.522
C9-CCA-W-2C	72HR_0050	C9-CCA-W-2	C9-RR_7.1	10.147
C9-CCA-W-2C	72HR_0100	C9-CCA-W-2	C9-RR_7.1	10.331
C9-CCA-W-2C	72HR_0500	C9-CCA-W-2	C9-RR_7.1	12.335
C9-CCA-W-2C	72HR_1000	C9-CCA-W-2	C9-RR_7.1	19.835
C9-CCA-W-2B	24HR_0005	C9-CCA-W-2	C9-MANOR_LK	17.891
C9-CCA-W-2B	24HR_0010	C9-CCA-W-2	C9-MANOR_LK	59.746
C9-CCA-W-2B	24HR_0025	C9-CCA-W-2	C9-MANOR_LK	140.032
C9-CCA-W-2B	72HR_0005	C9-CCA-W-2	C9-MANOR_LK	62.870
C9-CCA-W-2B	72HR_0010	C9-CCA-W-2	C9-MANOR_LK	114.582
C9-CCA-W-2B	72HR_0025	C9-CCA-W-2	C9-MANOR_LK	222.784
C9-CCA-W-2B	72HR_0050	C9-CCA-W-2	C9-MANOR_LK	301.806
C9-CCA-W-2B	72HR_0100	C9-CCA-W-2	C9-MANOR_LK	341.489
C9-CCA-W-2B	72HR_0500	C9-CCA-W-2	C9-MANOR_LK	-372.307
C9-CCA-W-2B	72HR_1000	C9-CCA-W-2	C9-MANOR_LK	-428.600
C9-191ST23	24HR_0005	C9-CCA-W-2	C9-191ST-3	9.154
C9-191ST23	24HR_0010	C9-CCA-W-2	C9-191ST-3	12.514
C9-191ST23	24HR_0025	C9-CCA-W-2	C9-191ST-3	-21.767
C9-191ST23	72HR_0005	C9-CCA-W-2	C9-191ST-3	12.623
C9-191ST23	72HR_0010	C9-CCA-W-2	C9-191ST-3	-17.043
C9-191ST23	72HR_0025	C9-CCA-W-2	C9-191ST-3	-27.982
C9-191ST23	72HR_0050	C9-CCA-W-2	C9-191ST-3	-35.019
C9-191ST23	72HR_0100	C9-CCA-W-2	C9-191ST-3	-41.357
C9-191ST23	72HR_0500	C9-CCA-W-2	C9-191ST-3	-41.352
C9-191ST23	72HR_1000	C9-CCA-W-2	C9-191ST-3	-41.348
C9-191ST1W2	24HR_0005	C9-CCA-W-2	C9-191ST-1	0.000
C9-191ST1W2	24HR_0010	C9-CCA-W-2	C9-191ST-1	0.257
C9-191ST1W2	24HR_0025	C9-CCA-W-2	C9-191ST-1	1.930

C-9 Discharges (cfs) - 2060

Name	Storm	Upstream Node Name	Downstream Node Name	Max Flow cfs
C9-191ST1W2	72HR_0005	C9-CCA-W-2	C9-191ST-1	0.269
C9-191ST1W2	72HR_0010	C9-CCA-W-2	C9-191ST-1	1.638
C9-191ST1W2	72HR_0025	C9-CCA-W-2	C9-191ST-1	2.730
C9-191ST1W2	72HR_0050	C9-CCA-W-2	C9-191ST-1	3.139
C9-191ST1W2	72HR_0100	C9-CCA-W-2	C9-191ST-1	-2.857
C9-191ST1W2	72HR_0500	C9-CCA-W-2	C9-191ST-1	-6.375
C9-191ST1W2	72HR_1000	C9-CCA-W-2	C9-191ST-1	-9.375
C9-S-38B	24HR_0005	C9-S_38	C9-S_39	37.198
C9-S-38B	24HR_0010	C9-S_38	C9-S_39	53.572
C9-S-38B	24HR_0025	C9-S_38	C9-S_39	91.181
C9-S-38B	72HR_0005	C9-S_38	C9-S_39	36.950
C9-S-38B	72HR_0010	C9-S_38	C9-S_39	50.224
C9-S-38B	72HR_0025	C9-S_38	C9-S_39	82.676
C9-S-38B	72HR_0050	C9-S_38	C9-S_39	-135.612
C9-S-38B	72HR_0100	C9-S_38	C9-S_39	-266.141
C9-S-38B	72HR_0500	C9-S_38	C9-S_39	-605.116
C9-S-38B	72HR_1000	C9-S_38	C9-S_39	-797.960
C9-S38A	24HR_0005	C9-S_38	C9-NE2AV-2	64.644
C9-S38A	24HR_0010	C9-S_38	C9-NE2AV-2	71.724
C9-S38A	24HR_0025	C9-S_38	C9-NE2AV-2	80.835
C9-S38A	72HR_0005	C9-S_38	C9-NE2AV-2	66.116
C9-S38A	72HR_0010	C9-S_38	C9-NE2AV-2	72.283
C9-S38A	72HR_0025	C9-S_38	C9-NE2AV-2	78.238
C9-S38A	72HR_0050	C9-S_38	C9-NE2AV-2	81.705
C9-S38A	72HR_0100	C9-S_38	C9-NE2AV-2	85.453
C9-S38A	72HR_0500	C9-S_38	C9-NE2AV-2	86.065
C9-S38A	72HR_1000	C9-S_38	C9-NE2AV-2	82.318
C9S38d1	24HR_0005	C9-S_38	C9-30S	18.540
C9S38d1	24HR_0010			50.062
C9S38d1	24HR_0025			128.537
C9S38d1	72HR_0005			18.165
C9S38d1	72HR_0010			44.321
C9S38d1	72HR_0025			106.205
C9S38d1	72HR_0050			183.354
C9S38d1	72HR_0100			333.910
C9S38d1	72HR_0500			772.632
C9S38d1	72HR_1000			1069.161
C9S38d2	24HR_0005	C9-S_38	C9-30S	9.080
C9S38d2	24HR_0010			9.182
C9S38d2	24HR_0025			9.258
C9S38d2	72HR_0005			9.117
C9S38d2	72HR_0010			8.978
C9S38d2	72HR_0025			8.715
C9S38d2	72HR_0050			8.629
C9S38d2	72HR_0100			8.731
C9S38d2	72HR_0500			8.735
C9S38d2	72HR_1000			8.807
C9-WAC-1	24HR_0005	C9-WA_C_1	C9-U9E-4AS	-35.447
C9-WAC-1	24HR_0010	C9-WA_C_1	C9-U9E-4AS	-55.146
C9-WAC-1	24HR_0025	C9-WA_C_1	C9-U9E-4AS	-65.435
C9-WAC-1	72HR_0005	C9-WA_C_1	C9-U9E-4AS	-62.287

C-9 Discharges (cfs) - 2060

Name	Storm	Upstream Node Name	Downstream Node Name	Max Flow cfs
C9-WAC-1	72HR_0010	C9-WA_C_1	C9-U9E-4AS	-67.949
C9-WAC-1	72HR_0025	C9-WA_C_1	C9-U9E-4AS	-78.121
C9-WAC-1	72HR_0050	C9-WA_C_1	C9-U9E-4AS	-86.995
C9-WAC-1	72HR_0100	C9-WA_C_1	C9-U9E-4AS	-97.381
C9-WAC-1	72HR_0500	C9-WA_C_1	C9-U9E-4AS	-96.107
C9-WAC-1	72HR_1000	C9-WA_C_1	C9-U9E-4AS	-92.380
U9E-4-1	24HR_0005	C9-WA_C_1	C9-U9E-4S	-0.224
U9E-4-1	24HR_0010			-0.568
U9E-4-1	24HR_0025			-0.568
U9E-4-1	72HR_0005			-0.527
U9E-4-1	72HR_0010			-0.466
U9E-4-1	72HR_0025			-0.519
U9E-4-1	72HR_0050			0.733
U9E-4-1	72HR_0100			0.773
U9E-4-1	72HR_0500			-1.292
U9E-4-1	72HR_1000			-1.829
U9E-4-2	24HR_0005	C9-WA_C_1	C9-U9E-4S	45.832
U9E-4-2	24HR_0010			64.588
U9E-4-2	24HR_0025			83.025
U9E-4-2	72HR_0005			70.475
U9E-4-2	72HR_0010			92.158
U9E-4-2	72HR_0025			116.083
U9E-4-2	72HR_0050			139.224
U9E-4-2	72HR_0100			152.888
U9E-4-2	72HR_0500			-205.057
U9E-4-2	72HR_1000			-312.261
U9E-4-3	24HR_0005	C9-WA_C_1	C9-U9E-4S	0.000
U9E-4-3	24HR_0010			0.000
U9E-4-3	24HR_0025			0.000
U9E-4-3	72HR_0005			0.000
U9E-4-3	72HR_0010			0.000
U9E-4-3	72HR_0025			0.000
U9E-4-3	72HR_0050			0.000
U9E-4-3	72HR_0100			0.207
U9E-4-3	72HR_0500			5.596
U9E-4-3	72HR_1000			9.515
C9-SR71P2	24HR_0005	C9-SR7_1	C9-SR7-1P1S	-35.014
C9-SR71P2	24HR_0010	C9-SR7_1	C9-SR7-1P1S	-56.098
C9-SR71P2	24HR_0025	C9-SR7_1	C9-SR7-1P1S	-67.100
C9-SR71P2	72HR_0005	C9-SR7_1	C9-SR7-1P1S	-63.433
C9-SR71P2	72HR_0010	C9-SR7_1	C9-SR7-1P1S	-69.391
C9-SR71P2	72HR_0025	C9-SR7_1	C9-SR7-1P1S	-69.684
C9-SR71P2	72HR_0050	C9-SR7_1	C9-SR7-1P1S	-69.683
C9-SR71P2	72HR_0100	C9-SR7_1	C9-SR7-1P1S	-69.208
C9-SR71P2	72HR_0500	C9-SR7_1	C9-SR7-1P1S	-61.587
C9-SR71P2	72HR_1000	C9-SR7_1	C9-SR7-1P1S	-60.384
C9-SR71P3	24HR_0005	C9-SR7_1	C9-SR7-1P3S	1.080
C9-SR71P3	24HR_0010	C9-SR7_1	C9-SR7-1P3S	1.794
C9-SR71P3	24HR_0025	C9-SR7_1	C9-SR7-1P3S	2.121
C9-SR71P3	72HR_0005	C9-SR7_1	C9-SR7-1P3S	2.016
C9-SR71P3	72HR_0010	C9-SR7_1	C9-SR7-1P3S	2.189

C-9 Discharges (cfs) - 2060

Name	Storm	Upstream Node Name	Downstream Node Name	Max Flow cfs
C9-SR71P3	72HR_0025	C9-SR7_1	C9-SR7-1P3S	2.808
C9-SR71P3	72HR_0050	C9-SR7_1	C9-SR7-1P3S	3.077
C9-SR71P3	72HR_0100	C9-SR7_1	C9-SR7-1P3S	3.327
C9-SR71P3	72HR_0500	C9-SR7_1	C9-SR7-1P3S	3.594
C9-SR71P3	72HR_1000	C9-SR7_1	C9-SR7-1P3S	3.500
C9-199ST_6A	24HR_0005	C9-199ST_6	C9-199ST4	1.085
C9-199ST_6A	24HR_0010	C9-199ST_6	C9-199ST4	1.398
C9-199ST_6A	24HR_0025	C9-199ST_6	C9-199ST4	1.882
C9-199ST_6A	72HR_0005	C9-199ST_6	C9-199ST4	0.675
C9-199ST_6A	72HR_0010	C9-199ST_6	C9-199ST4	0.825
C9-199ST_6A	72HR_0025	C9-199ST_6	C9-199ST4	1.072
C9-199ST_6A	72HR_0050	C9-199ST_6	C9-199ST4	2.002
C9-199ST_6A	72HR_0100	C9-199ST_6	C9-199ST4	3.214
C9-199ST_6A	72HR_0500	C9-199ST_6	C9-199ST4	7.262
C9-199ST_6A	72HR_1000	C9-199ST_6	C9-199ST4	8.456
C9-LN_199ST_6	24HR_0005	C9-199ST_6	C9-199ST2	91.092
C9-LN_199ST_6	24HR_0010	C9-199ST_6	C9-199ST2	109.730
C9-LN_199ST_6	24HR_0025	C9-199ST_6	C9-199ST2	134.951
C9-LN_199ST_6	72HR_0005	C9-199ST_6	C9-199ST2	93.372
C9-LN_199ST_6	72HR_0010	C9-199ST_6	C9-199ST2	109.110
C9-LN_199ST_6	72HR_0025	C9-199ST_6	C9-199ST2	130.457
C9-LN_199ST_6	72HR_0050	C9-199ST_6	C9-199ST2	146.436
C9-LN_199ST_6	72HR_0100	C9-199ST_6	C9-199ST2	162.848
C9-LN_199ST_6	72HR_0500	C9-199ST_6	C9-199ST2	198.470
C9-LN_199ST_6	72HR_1000	C9-199ST_6	C9-199ST2	204.358
C9-199ST34	24HR_0005	C9-199ST4	C9-199ST3	0.000
C9-199ST34	24HR_0010	C9-199ST4	C9-199ST3	0.107
C9-199ST34	24HR_0025	C9-199ST4	C9-199ST3	1.098
C9-199ST34	72HR_0005	C9-199ST4	C9-199ST3	0.000
C9-199ST34	72HR_0010	C9-199ST4	C9-199ST3	0.097
C9-199ST34	72HR_0025	C9-199ST4	C9-199ST3	0.818
C9-199ST34	72HR_0050	C9-199ST4	C9-199ST3	1.778
C9-199ST34	72HR_0100	C9-199ST4	C9-199ST3	3.229
C9-199ST34	72HR_0500	C9-199ST4	C9-199ST3	6.839
C9-199ST34	72HR_1000	C9-199ST4	C9-199ST3	7.726
199St1O1	24HR_0005	C9-199ST1	C9-C_13	88.943
199St1O1	24HR_0010			92.402
199St1O1	24HR_0025			95.622
199St1O1	72HR_0005			89.572
199St1O1	72HR_0010			92.323
199St1O1	72HR_0025			95.126
199St1O1	72HR_0050			97.021
199St1O1	72HR_0100			98.856
199St1O1	72HR_0500			96.616
199St1O1	72HR_1000			82.779
199stW	24HR_0005	C9-199ST1	C9-C_13	1.522
199stW	24HR_0010			17.195
199stW	24HR_0025			39.578
199stW	72HR_0005			3.478
199stW	72HR_0010			16.728
199stW	72HR_0025			35.750

C-9 Discharges (cfs) - 2060

Name	Storm	Upstream Node Name	Downstream Node Name	Max Flow cfs
199stW	72HR_0050			50.970
199stW	72HR_0100			67.122
199stW	72HR_0500			152.701
199stW	72HR_1000			184.503
C9-199ST21	24HR_0005	C9-199ST2	C9-199ST1	90.581
C9-199ST21	24HR_0010	C9-199ST2	C9-199ST1	109.614
C9-199ST21	24HR_0025	C9-199ST2	C9-199ST1	135.207
C9-199ST21	72HR_0005	C9-199ST2	C9-199ST1	93.088
C9-199ST21	72HR_0010	C9-199ST2	C9-199ST1	109.058
C9-199ST21	72HR_0025	C9-199ST2	C9-199ST1	130.882
C9-199ST21	72HR_0050	C9-199ST2	C9-199ST1	147.993
C9-199ST21	72HR_0100	C9-199ST2	C9-199ST1	165.979
C9-199ST21	72HR_0500	C9-199ST2	C9-199ST1	204.174
C9-199ST21	72HR_1000	C9-199ST2	C9-199ST1	209.982
C9-199ST23	24HR_0005	C9-199ST3	C9-199ST2	0.000
C9-199ST23	24HR_0010	C9-199ST3	C9-199ST2	0.020
C9-199ST23	24HR_0025	C9-199ST3	C9-199ST2	1.653
C9-199ST23	72HR_0005	C9-199ST3	C9-199ST2	0.000
C9-199ST23	72HR_0010	C9-199ST3	C9-199ST2	0.021
C9-199ST23	72HR_0025	C9-199ST3	C9-199ST2	1.274
C9-199ST23	72HR_0050	C9-199ST3	C9-199ST2	2.365
C9-199ST23	72HR_0100	C9-199ST3	C9-199ST2	3.588
C9-199ST23	72HR_0500	C9-199ST3	C9-199ST2	6.813
C9-199ST23	72HR_1000	C9-199ST3	C9-199ST2	7.003
C9-LN9031B	24HR_0005	C9-SR91_1	C9-BN9030	21.444
C9-LN9031B	24HR_0010	C9-SR91_1	C9-BN9030	23.703
C9-LN9031B	24HR_0025	C9-SR91_1	C9-BN9030	26.777
C9-LN9031B	72HR_0005	C9-SR91_1	C9-BN9030	16.416
C9-LN9031B	72HR_0010	C9-SR91_1	C9-BN9030	15.663
C9-LN9031B	72HR_0025	C9-SR91_1	C9-BN9030	13.934
C9-LN9031B	72HR_0050	C9-SR91_1	C9-BN9030	13.497
C9-LN9031B	72HR_0100	C9-SR91_1	C9-BN9030	13.196
C9-LN9031B	72HR_0500	C9-SR91_1	C9-BN9030	13.508
C9-LN9031B	72HR_1000	C9-SR91_1	C9-BN9030	14.791
U9E-5-1	24HR_0005	C9-WA_C_2	C9-C_12	0.000
U9E-5-1	24HR_0010			0.000
U9E-5-1	24HR_0025			29.805
U9E-5-1	72HR_0005			0.000
U9E-5-1	72HR_0010			3.347
U9E-5-1	72HR_0025			64.349
U9E-5-1	72HR_0050			87.469
U9E-5-1	72HR_0100			154.614
U9E-5-1	72HR_0500			-476.422
U9E-5-1	72HR_1000			-670.652
U9E-5-2	24HR_0005	C9-WA_C_2	C9-C_12	172.819
U9E-5-2	24HR_0010			193.343
U9E-5-2	24HR_0025			197.089
U9E-5-2	72HR_0005			182.445
U9E-5-2	72HR_0010			188.897
U9E-5-2	72HR_0025			179.468
U9E-5-2	72HR_0050			163.672

C-9 Discharges (cfs) - 2060

Name	Storm	Upstream Node Name	Downstream Node Name	Max Flow cfs
U9E-5-2	72HR_0100			141.070
U9E-5-2	72HR_0500			94.675
U9E-5-2	72HR_1000			72.143
U9E-5-3	24HR_0005	C9-WA_C_2	C9-C_12	4.628
U9E-5-3	24HR_0010			42.448
U9E-5-3	24HR_0025			141.856
U9E-5-3	72HR_0005			39.934
U9E-5-3	72HR_0010			74.334
U9E-5-3	72HR_0025			195.596
U9E-5-3	72HR_0050			294.053
U9E-5-3	72HR_0100			346.732
U9E-5-3	72HR_0500			154.594
U9E-5-3	72HR_1000			163.373
C9-N-12C	24HR_0005	C9-N_12	C9-N_11E	0.000
C9-N-12C	24HR_0010	C9-N_12	C9-N_11E	0.000
C9-N-12C	24HR_0025	C9-N_12	C9-N_11E	0.000
C9-N-12C	72HR_0005	C9-N_12	C9-N_11E	0.000
C9-N-12C	72HR_0010	C9-N_12	C9-N_11E	0.000
C9-N-12C	72HR_0025	C9-N_12	C9-N_11E	0.000
C9-N-12C	72HR_0050	C9-N_12	C9-N_11E	0.000
C9-N-12C	72HR_0100	C9-N_12	C9-N_11E	0.000
C9-N-12C	72HR_0500	C9-N_12	C9-N_11E	0.000
C9-N-12C	72HR_1000	C9-N_12	C9-N_11E	0.000
C9-N-12B	24HR_0005	C9-N_12	C9-199ST-9	-0.001
C9-N-12B	24HR_0010	C9-N_12	C9-199ST-9	0.000
C9-N-12B	24HR_0025	C9-N_12	C9-199ST-9	0.000
C9-N-12B	72HR_0005	C9-N_12	C9-199ST-9	0.000
C9-N-12B	72HR_0010	C9-N_12	C9-199ST-9	0.000
C9-N-12B	72HR_0025	C9-N_12	C9-199ST-9	0.000
C9-N-12B	72HR_0050	C9-N_12	C9-199ST-9	0.000
C9-N-12B	72HR_0100	C9-N_12	C9-199ST-9	0.000
C9-N-12B	72HR_0500	C9-N_12	C9-199ST-9	-0.000
C9-N-12B	72HR_1000	C9-N_12	C9-199ST-9	-0.006
C9-N-11B	24HR_0005	C9-N_11E	C9-N_10	199.850
C9-N-11B	24HR_0010	C9-N_11E	C9-N_10	301.925
C9-N-11B	24HR_0025	C9-N_11E	C9-N_10	496.798
C9-N-11B	72HR_0005	C9-N_11E	C9-N_10	273.945
C9-N-11B	72HR_0010	C9-N_11E	C9-N_10	371.100
C9-N-11B	72HR_0025	C9-N_11E	C9-N_10	572.477
C9-N-11B	72HR_0050	C9-N_11E	C9-N_10	724.220
C9-N-11B	72HR_0100	C9-N_11E	C9-N_10	905.068
C9-N-11B	72HR_0500	C9-N_11E	C9-N_10	1466.426
C9-N-11B	72HR_1000	C9-N_11E	C9-N_10	1712.701
C9-N-11A	24HR_0005	C9-N_11E	C9-199ST_8	-118.059
C9-N-11A	24HR_0010	C9-N_11E	C9-199ST_8	-154.445
C9-N-11A	24HR_0025	C9-N_11E	C9-199ST_8	-185.930
C9-N-11A	72HR_0005	C9-N_11E	C9-199ST_8	-129.022
C9-N-11A	72HR_0010	C9-N_11E	C9-199ST_8	-138.984
C9-N-11A	72HR_0025	C9-N_11E	C9-199ST_8	-144.201
C9-N-11A	72HR_0050	C9-N_11E	C9-199ST_8	-160.333
C9-N-11A	72HR_0100	C9-N_11E	C9-199ST_8	-191.659

C-9 Discharges (cfs) - 2060

Name	Storm	Upstream Node Name	Downstream Node Name	Max Flow cfs
C9-N-11A	72HR_0500	C9-N_11E	C9-199ST_8	-262.403
C9-N-11A	72HR_1000	C9-N_11E	C9-199ST_8	-408.111
C9-LN_C9_N_11E	24HR_0005	C9-N_11E	C9-N_11W	0.000
C9-LN_C9_N_11E	24HR_0010	C9-N_11E	C9-N_11W	0.000
C9-LN_C9_N_11E	24HR_0025	C9-N_11E	C9-N_11W	0.000
C9-LN_C9_N_11E	72HR_0005	C9-N_11E	C9-N_11W	0.000
C9-LN_C9_N_11E	72HR_0010	C9-N_11E	C9-N_11W	0.000
C9-LN_C9_N_11E	72HR_0025	C9-N_11E	C9-N_11W	0.000
C9-LN_C9_N_11E	72HR_0050	C9-N_11E	C9-N_11W	0.000
C9-LN_C9_N_11E	72HR_0100	C9-N_11E	C9-N_11W	0.000
C9-LN_C9_N_11E	72HR_0500	C9-N_11E	C9-N_11W	0.074
C9-LN_C9_N_11E	72HR_1000	C9-N_11E	C9-N_11W	0.208
C9-EAC-1	24HR_0005	C9-EA_C_1	C9-EAC-1S	262.713
C9-EAC-1	24HR_0010	C9-EA_C_1	C9-EAC-1S	290.857
C9-EAC-1	24HR_0025	C9-EA_C_1	C9-EAC-1S	320.294
C9-EAC-1	72HR_0005	C9-EA_C_1	C9-EAC-1S	265.325
C9-EAC-1	72HR_0010	C9-EA_C_1	C9-EAC-1S	303.354
C9-EAC-1	72HR_0025	C9-EA_C_1	C9-EAC-1S	597.576
C9-EAC-1	72HR_0050	C9-EA_C_1	C9-EAC-1S	882.912
C9-EAC-1	72HR_0100	C9-EA_C_1	C9-EAC-1S	1106.016
C9-EAC-1	72HR_0500	C9-EA_C_1	C9-EAC-1S	1047.921
C9-EAC-1	72HR_1000	C9-EA_C_1	C9-EAC-1S	1124.880
C9-N-13C	24HR_0005	C9-N_13W	C9-N_14	0.173
C9-N-13C	24HR_0010	C9-N_13W	C9-N_14	1.389
C9-N-13C	24HR_0025	C9-N_13W	C9-N_14	5.422
C9-N-13C	72HR_0005	C9-N_13W	C9-N_14	0.178
C9-N-13C	72HR_0010	C9-N_13W	C9-N_14	1.214
C9-N-13C	72HR_0025	C9-N_13W	C9-N_14	4.107
C9-N-13C	72HR_0050	C9-N_13W	C9-N_14	10.162
C9-N-13C	72HR_0100	C9-N_13W	C9-N_14	20.105
C9-N-13C	72HR_0500	C9-N_13W	C9-N_14	158.370
C9-N-13C	72HR_1000	C9-N_13W	C9-N_14	277.451
C9-N-13B	24HR_0005	C9-N_13W	C9-N_15	1321.082
C9-N-13B	24HR_0010	C9-N_13W	C9-N_15	1624.107
C9-N-13B	24HR_0025	C9-N_13W	C9-N_15	2198.246
C9-N-13B	72HR_0005	C9-N_13W	C9-N_15	1321.711
C9-N-13B	72HR_0010	C9-N_13W	C9-N_15	1573.735
C9-N-13B	72HR_0025	C9-N_13W	C9-N_15	2086.683
C9-N-13B	72HR_0050	C9-N_13W	C9-N_15	2531.084
C9-N-13B	72HR_0100	C9-N_13W	C9-N_15	2964.418
C9-N-13B	72HR_0500	C9-N_13W	C9-N_15	3783.171
C9-N-13B	72HR_1000	C9-N_13W	C9-N_15	3969.880
C9-N-13A	24HR_0005	C9-N_13W	C9-BN9178	-262.447
C9-N-13A	24HR_0010	C9-N_13W	C9-BN9178	-331.570
C9-N-13A	24HR_0025	C9-N_13W	C9-BN9178	-443.205
C9-N-13A	72HR_0005	C9-N_13W	C9-BN9178	-287.945
C9-N-13A	72HR_0010	C9-N_13W	C9-BN9178	-354.803
C9-N-13A	72HR_0025	C9-N_13W	C9-BN9178	-458.256
C9-N-13A	72HR_0050	C9-N_13W	C9-BN9178	-543.513
C9-N-13A	72HR_0100	C9-N_13W	C9-BN9178	-639.496
C9-N-13A	72HR_0500	C9-N_13W	C9-BN9178	-888.493

C-9 Discharges (cfs) - 2060

Name	Storm	Upstream Node Name	Downstream Node Name	Max Flow cfs
C9-N-13A	72HR_1000	C9-N_13W	C9-BN9178	-1006.355
C9-199ST-5A	24HR_0005	C9-199ST_5	C9-C_12S	228.436
C9-199ST-5A	24HR_0010	C9-199ST_5	C9-C_12S	315.552
C9-199ST-5A	24HR_0025	C9-199ST_5	C9-C_12S	445.080
C9-199ST-5A	72HR_0005	C9-199ST_5	C9-C_12S	241.170
C9-199ST-5A	72HR_0010	C9-199ST_5	C9-C_12S	317.264
C9-199ST-5A	72HR_0025	C9-199ST_5	C9-C_12S	434.333
C9-199ST-5A	72HR_0050	C9-199ST_5	C9-C_12S	510.664
C9-199ST-5A	72HR_0100	C9-199ST_5	C9-C_12S	602.588
C9-199ST-5A	72HR_0500	C9-199ST_5	C9-C_12S	872.043
C9-199ST-5A	72HR_1000	C9-199ST_5	C9-C_12S	1006.293
U9E-3-1	24HR_0005	C9-U9E-3N	C9-U9E-3S	182.615
U9E-3-1	24HR_0010			189.297
U9E-3-1	24HR_0025			236.585
U9E-3-1	72HR_0005			233.684
U9E-3-1	72HR_0010			297.949
U9E-3-1	72HR_0025			315.612
U9E-3-1	72HR_0050			324.134
U9E-3-1	72HR_0100			322.958
U9E-3-1	72HR_0500			306.355
U9E-3-1	72HR_1000			289.327
U9E-3-2	24HR_0005	C9-U9E-3N	C9-U9E-3S	0.000
U9E-3-2	24HR_0010			0.000
U9E-3-2	24HR_0025			0.000
U9E-3-2	72HR_0005			0.000
U9E-3-2	72HR_0010			0.000
U9E-3-2	72HR_0025			110.626
U9E-3-2	72HR_0050			274.759
U9E-3-2	72HR_0100			494.171
U9E-3-2	72HR_0500			1169.497
U9E-3-2	72HR_1000			1561.393
C9-N-14B	24HR_0005	C9-N_15	C9-N_14	445.279
C9-N-14B	24HR_0010	C9-N_15	C9-N_14	834.541
C9-N-14B	24HR_0025	C9-N_15	C9-N_14	1564.870
C9-N-14B	72HR_0005	C9-N_15	C9-N_14	689.464
C9-N-14B	72HR_0010	C9-N_15	C9-N_14	802.834
C9-N-14B	72HR_0025	C9-N_15	C9-N_14	522.614
C9-N-14B	72HR_0050	C9-N_15	C9-N_14	542.050
C9-N-14B	72HR_0100	C9-N_15	C9-N_14	588.032
C9-N-14B	72HR_0500	C9-N_15	C9-N_14	768.429
C9-N-14B	72HR_1000	C9-N_15	C9-N_14	791.393
C9N15O	24HR_0005	C9-N_15	C9-C_14	82.217
C9N15O	24HR_0010			94.854
C9N15O	24HR_0025			107.395
C9N15O	72HR_0005			93.535
C9N15O	72HR_0010			101.267
C9N15O	72HR_0025			113.071
C9N15O	72HR_0050			117.217
C9N15O	72HR_0100			124.577
C9N15O	72HR_0500			121.359
C9N15O	72HR_1000			115.073

C-9 Discharges (cfs) - 2060

Name	Storm	Upstream Node Name	Downstream Node Name	Max Flow cfs
C9N15OV	24HR_0005	C9-N_15	C9-C_14	0.000
C9N15OV	24HR_0010			0.000
C9N15OV	24HR_0025			0.000
C9N15OV	72HR_0005			0.000
C9N15OV	72HR_0010			0.000
C9N15OV	72HR_0025			0.000
C9N15OV	72HR_0050			0.000
C9N15OV	72HR_0100			1.792
C9N15OV	72HR_0500			19.940
C9N15OV	72HR_1000			40.960
U9E-2a	24HR_0005	C9-EA_C_2	C9-U9E-2S	253.097
U9E-2a	24HR_0010			274.247
U9E-2a	24HR_0025			278.850
U9E-2a	72HR_0005			258.999
U9E-2a	72HR_0010			266.231
U9E-2a	72HR_0025			254.472
U9E-2a	72HR_0050			255.946
U9E-2a	72HR_0100			250.329
U9E-2a	72HR_0500			233.459
U9E-2a	72HR_1000			221.256
U9E-2b	24HR_0005	C9-EA_C_2	C9-U9E-2S	0.000
U9E-2b	24HR_0010			0.000
U9E-2b	24HR_0025			39.164
U9E-2b	72HR_0005			0.000
U9E-2b	72HR_0010			75.401
U9E-2b	72HR_0025			197.042
U9E-2b	72HR_0050			278.231
U9E-2b	72HR_0100			399.955
U9E-2b	72HR_0500			545.300
U9E-2b	72HR_1000			548.949
C9-N-10C	24HR_0005	C9-N_10	C9-U9E-3N	9.968
C9-N-10C	24HR_0010	C9-N_10	C9-U9E-3N	12.381
C9-N-10C	24HR_0025	C9-N_10	C9-U9E-3N	28.231
C9-N-10C	72HR_0005	C9-N_10	C9-U9E-3N	29.447
C9-N-10C	72HR_0010	C9-N_10	C9-U9E-3N	51.065
C9-N-10C	72HR_0025	C9-N_10	C9-U9E-3N	114.026
C9-N-10C	72HR_0050	C9-N_10	C9-U9E-3N	206.967
C9-N-10C	72HR_0100	C9-N_10	C9-U9E-3N	331.544
C9-N-10C	72HR_0500	C9-N_10	C9-U9E-3N	702.794
C9-N-10C	72HR_1000	C9-N_10	C9-U9E-3N	1004.826
C9-N-10E	24HR_0005	C9-N_10	C9-EA_C_1	29.121
C9-N-10E	24HR_0010	C9-N_10	C9-EA_C_1	43.160
C9-N-10E	24HR_0025	C9-N_10	C9-EA_C_1	134.818
C9-N-10E	72HR_0005	C9-N_10	C9-EA_C_1	143.310
C9-N-10E	72HR_0010	C9-N_10	C9-EA_C_1	280.878
C9-N-10E	72HR_0025	C9-N_10	C9-EA_C_1	617.112
C9-N-10E	72HR_0050	C9-N_10	C9-EA_C_1	1021.582
C9-N-10E	72HR_0100	C9-N_10	C9-EA_C_1	1481.180
C9-N-10E	72HR_0500	C9-N_10	C9-EA_C_1	2512.211
C9-N-10E	72HR_1000	C9-N_10	C9-EA_C_1	2881.712
C9-N-9A	24HR_0005	C9-N_9	C9-BN9161	0.000

C-9 Discharges (cfs) - 2060

Name	Storm	Upstream Node Name	Downstream Node Name	Max Flow cfs
C9-N-9A	24HR_0010	C9-N_9	C9-BN9161	0.000
C9-N-9A	24HR_0025	C9-N_9	C9-BN9161	0.000
C9-N-9A	72HR_0005	C9-N_9	C9-BN9161	0.000
C9-N-9A	72HR_0010	C9-N_9	C9-BN9161	0.000
C9-N-9A	72HR_0025	C9-N_9	C9-BN9161	0.000
C9-N-9A	72HR_0050	C9-N_9	C9-BN9161	0.000
C9-N-9A	72HR_0100	C9-N_9	C9-BN9161	0.000
C9-N-9A	72HR_0500	C9-N_9	C9-BN9161	-0.000
C9-N-9A	72HR_1000	C9-N_9	C9-BN9161	-2.661
C9-N-9E	24HR_0005	C9-N_9	C9-NDGC-1E	0.000
C9-N-9E	24HR_0010	C9-N_9	C9-NDGC-1E	0.000
C9-N-9E	24HR_0025	C9-N_9	C9-NDGC-1E	0.000
C9-N-9E	72HR_0005	C9-N_9	C9-NDGC-1E	0.000
C9-N-9E	72HR_0010	C9-N_9	C9-NDGC-1E	0.000
C9-N-9E	72HR_0025	C9-N_9	C9-NDGC-1E	0.000
C9-N-9E	72HR_0050	C9-N_9	C9-NDGC-1E	0.000
C9-N-9E	72HR_0100	C9-N_9	C9-NDGC-1E	0.000
C9-N-9E	72HR_0500	C9-N_9	C9-NDGC-1E	-1.357
C9-N-9E	72HR_1000	C9-N_9	C9-NDGC-1E	-137.749
C9-N-9B	24HR_0005	C9-N_9	C9-U9E-4AS	0.000
C9-N-9B	24HR_0010	C9-N_9	C9-U9E-4AS	0.000
C9-N-9B	24HR_0025	C9-N_9	C9-U9E-4AS	0.000
C9-N-9B	72HR_0005	C9-N_9	C9-U9E-4AS	0.000
C9-N-9B	72HR_0010	C9-N_9	C9-U9E-4AS	0.000
C9-N-9B	72HR_0025	C9-N_9	C9-U9E-4AS	0.000
C9-N-9B	72HR_0050	C9-N_9	C9-U9E-4AS	0.000
C9-N-9B	72HR_0100	C9-N_9	C9-U9E-4AS	0.000
C9-N-9B	72HR_0500	C9-N_9	C9-U9E-4AS	0.031
C9-N-9B	72HR_1000	C9-N_9	C9-U9E-4AS	-0.654
C9-B9E-21	24HR_0005	C9-C_15	C9-B9E-21S	3163.110
C9-B9E-21	24HR_0010	C9-C_15	C9-B9E-21S	3479.069
C9-B9E-21	24HR_0025	C9-C_15	C9-B9E-21S	3910.348
C9-B9E-21	72HR_0005	C9-C_15	C9-B9E-21S	3493.518
C9-B9E-21	72HR_0010	C9-C_15	C9-B9E-21S	3794.875
C9-B9E-21	72HR_0025	C9-C_15	C9-B9E-21S	4183.827
C9-B9E-21	72HR_0050	C9-C_15	C9-B9E-21S	4523.997
C9-B9E-21	72HR_0100	C9-C_15	C9-B9E-21S	4891.004
C9-B9E-21	72HR_0500	C9-C_15	C9-B9E-21S	5419.061
C9-B9E-21	72HR_1000	C9-C_15	C9-B9E-21S	5580.397
R91-3-1	24HR_0005	C9-CDER_C_1	C9-B9E-12E	9.882
R91-3-1	24HR_0010			10.827
R91-3-1	24HR_0025			11.851
R91-3-1	72HR_0005			9.876
R91-3-1	72HR_0010			11.389
R91-3-1	72HR_0025			12.325
R91-3-1	72HR_0050			12.783
R91-3-1	72HR_0100			12.825
R91-3-1	72HR_0500			12.780
R91-3-1	72HR_1000			12.806
R91-3-2	24HR_0005	C9-CDER_C_1	C9-B9E-12E	133.024
R91-3-2	24HR_0010			175.220

C-9 Discharges (cfs) - 2060

Name	Storm	Upstream Node Name	Downstream Node Name	Max Flow cfs
R91-3-2	24HR_0025			243.927
R91-3-2	72HR_0005			144.063
R91-3-2	72HR_0010			199.371
R91-3-2	72HR_0025			262.210
R91-3-2	72HR_0050			313.028
R91-3-2	72HR_0100			371.861
R91-3-2	72HR_0500			526.535
R91-3-2	72HR_1000			600.438
C9-NMBB-3A	24HR_0005	C9-NMBB_3	C9-C_18AS	0.123
C9-NMBB-3A	24HR_0010	C9-NMBB_3	C9-C_18AS	0.440
C9-NMBB-3A	24HR_0025	C9-NMBB_3	C9-C_18AS	1.617
C9-NMBB-3A	72HR_0005	C9-NMBB_3	C9-C_18AS	0.277
C9-NMBB-3A	72HR_0010	C9-NMBB_3	C9-C_18AS	0.770
C9-NMBB-3A	72HR_0025	C9-NMBB_3	C9-C_18AS	2.156
C9-NMBB-3A	72HR_0050	C9-NMBB_3	C9-C_18AS	3.368
C9-NMBB-3A	72HR_0100	C9-NMBB_3	C9-C_18AS	2.727
C9-NMBB-3A	72HR_0500	C9-NMBB_3	C9-C_18AS	4.117
C9-NMBB-3A	72HR_1000	C9-NMBB_3	C9-C_18AS	5.448
C9-DIXIE-1A	24HR_0005	C9-NMBB_3	C9-DIXIE1	-18.759
C9-DIXIE-1A	24HR_0010	C9-NMBB_3	C9-DIXIE1	-11.210
C9-DIXIE-1A	24HR_0025	C9-NMBB_3	C9-DIXIE1	25.458
C9-DIXIE-1A	72HR_0005	C9-NMBB_3	C9-DIXIE1	8.519
C9-DIXIE-1A	72HR_0010	C9-NMBB_3	C9-DIXIE1	17.018
C9-DIXIE-1A	72HR_0025	C9-NMBB_3	C9-DIXIE1	27.461
C9-DIXIE-1A	72HR_0050	C9-NMBB_3	C9-DIXIE1	37.668
C9-DIXIE-1A	72HR_0100	C9-NMBB_3	C9-DIXIE1	181.747
C9-DIXIE-1A	72HR_0500	C9-NMBB_3	C9-DIXIE1	201.512
C9-DIXIE-1A	72HR_1000	C9-NMBB_3	C9-DIXIE1	217.178
C9-NMBB-2B	24HR_0005	C9-NMBB_3	C9-NMBB_2BE	-12.441
C9-NMBB-2B	24HR_0010	C9-NMBB_3	C9-NMBB_2BE	-12.393
C9-NMBB-2B	24HR_0025	C9-NMBB_3	C9-NMBB_2BE	-12.213
C9-NMBB-2B	72HR_0005	C9-NMBB_3	C9-NMBB_2BE	-11.839
C9-NMBB-2B	72HR_0010	C9-NMBB_3	C9-NMBB_2BE	-11.592
C9-NMBB-2B	72HR_0025	C9-NMBB_3	C9-NMBB_2BE	-11.720
C9-NMBB-2B	72HR_0050	C9-NMBB_3	C9-NMBB_2BE	-11.812
C9-NMBB-2B	72HR_0100	C9-NMBB_3	C9-NMBB_2BE	-12.861
C9-NMBB-2B	72HR_0500	C9-NMBB_3	C9-NMBB_2BE	-14.342
C9-NMBB-2B	72HR_1000	C9-NMBB_3	C9-NMBB_2BE	-14.381
C9-DIXIE12	24HR_0005	C9-DIXIE1	C9-DIXIE2	63.315
C9-DIXIE12	24HR_0010	C9-DIXIE1	C9-DIXIE2	81.379
C9-DIXIE12	24HR_0025	C9-DIXIE1	C9-DIXIE2	104.533
C9-DIXIE12	72HR_0005	C9-DIXIE1	C9-DIXIE2	69.108
C9-DIXIE12	72HR_0010	C9-DIXIE1	C9-DIXIE2	88.667
C9-DIXIE12	72HR_0025	C9-DIXIE1	C9-DIXIE2	113.201
C9-DIXIE12	72HR_0050	C9-DIXIE1	C9-DIXIE2	132.025
C9-DIXIE12	72HR_0100	C9-DIXIE1	C9-DIXIE2	451.885
C9-DIXIE12	72HR_0500	C9-DIXIE1	C9-DIXIE2	533.201
C9-DIXIE12	72HR_1000	C9-DIXIE1	C9-DIXIE2	579.160
C9-LN9003DS	24HR_0005	C9-DIXIE1	C9-BN9003	0.404
C9-LN9003DS	24HR_0010	C9-DIXIE1	C9-BN9003	1.493
C9-LN9003DS	24HR_0025	C9-DIXIE1	C9-BN9003	3.232

C-9 Discharges (cfs) - 2060

Name	Storm	Upstream Node Name	Downstream Node Name	Max Flow cfs
C9-LN9003DS	72HR_0005	C9-DIXIE1	C9-BN9003	0.853
C9-LN9003DS	72HR_0010	C9-DIXIE1	C9-BN9003	2.120
C9-LN9003DS	72HR_0025	C9-DIXIE1	C9-BN9003	4.025
C9-LN9003DS	72HR_0050	C9-DIXIE1	C9-BN9003	5.790
C9-LN9003DS	72HR_0100	C9-DIXIE1	C9-BN9003	11.087
C9-LN9003DS	72HR_0500	C9-DIXIE1	C9-BN9003	15.068
C9-LN9003DS	72HR_1000	C9-DIXIE1	C9-BN9003	15.832
C9-LN9004	24HR_0005	C9-DIXIE1	C9-BN9004	-51.099
C9-LN9004	24HR_0010	C9-DIXIE1	C9-BN9004	-53.091
C9-LN9004	24HR_0025	C9-DIXIE1	C9-BN9004	-55.138
C9-LN9004	72HR_0005	C9-DIXIE1	C9-BN9004	-51.330
C9-LN9004	72HR_0010	C9-DIXIE1	C9-BN9004	-53.179
C9-LN9004	72HR_0025	C9-DIXIE1	C9-BN9004	-54.929
C9-LN9004	72HR_0050	C9-DIXIE1	C9-BN9004	-56.143
C9-LN9004	72HR_0100	C9-DIXIE1	C9-BN9004	-64.890
C9-LN9004	72HR_0500	C9-DIXIE1	C9-BN9004	-68.033
C9-LN9004	72HR_1000	C9-DIXIE1	C9-BN9004	-69.111
C9-M-DR-6P2	24HR_0005	C9-MGDR_6	C9-BN9045	30.698
C9-M-DR-6P2	24HR_0010	C9-MGDR_6	C9-BN9045	30.379
C9-M-DR-6P2	24HR_0025	C9-MGDR_6	C9-BN9045	29.278
C9-M-DR-6P2	72HR_0005	C9-MGDR_6	C9-BN9045	28.227
C9-M-DR-6P2	72HR_0010	C9-MGDR_6	C9-BN9045	27.390
C9-M-DR-6P2	72HR_0025	C9-MGDR_6	C9-BN9045	25.821
C9-M-DR-6P2	72HR_0050	C9-MGDR_6	C9-BN9045	23.904
C9-M-DR-6P2	72HR_0100	C9-MGDR_6	C9-BN9045	21.444
C9-M-DR-6P2	72HR_0500	C9-MGDR_6	C9-BN9045	18.098
C9-M-DR-6P2	72HR_1000	C9-MGDR_6	C9-BN9045	16.800
1657.1	24HR_0005	C9-MGDR-51	C9-CCB-C7	21.390
1657.1	24HR_0010			20.575
1657.1	24HR_0025			19.440
1657.1	72HR_0005			18.968
1657.1	72HR_0010			18.420
1657.1	72HR_0025			17.227
1657.1	72HR_0050			15.801
1657.1	72HR_0100			14.149
1657.1	72HR_0500			13.353
1657.1	72HR_1000			13.472
C9-MDR552	24HR_0005	C9-MGDR-52	C9-MGDR-51	21.485
C9-MDR552	24HR_0010	C9-MGDR-52	C9-MGDR-51	20.646
C9-MDR552	24HR_0025	C9-MGDR-52	C9-MGDR-51	19.460
C9-MDR552	72HR_0005	C9-MGDR-52	C9-MGDR-51	18.982
C9-MDR552	72HR_0010	C9-MGDR-52	C9-MGDR-51	18.431
C9-MDR552	72HR_0025	C9-MGDR-52	C9-MGDR-51	17.235
C9-MDR552	72HR_0050	C9-MGDR-52	C9-MGDR-51	15.809
C9-MDR552	72HR_0100	C9-MGDR-52	C9-MGDR-51	14.158
C9-MDR552	72HR_0500	C9-MGDR-52	C9-MGDR-51	13.353
C9-MDR552	72HR_1000	C9-MGDR-52	C9-MGDR-51	13.471
C9-LN9047A	24HR_0005	C9-MGDR-52	C9-BN9046	14.557
C9-LN9047A	24HR_0010	C9-MGDR-52	C9-BN9046	15.432
C9-LN9047A	24HR_0025	C9-MGDR-52	C9-BN9046	15.297
C9-LN9047A	72HR_0005	C9-MGDR-52	C9-BN9046	14.804

C-9 Discharges (cfs) - 2060

Name	Storm	Upstream Node Name	Downstream Node Name	Max Flow cfs
C9-LN9047A	72HR_0010	C9-MGDR-52	C9-BN9046	14.349
C9-LN9047A	72HR_0025	C9-MGDR-52	C9-BN9046	13.762
C9-LN9047A	72HR_0050	C9-MGDR-52	C9-BN9046	12.820
C9-LN9047A	72HR_0100	C9-MGDR-52	C9-BN9046	11.479
C9-LN9047A	72HR_0500	C9-MGDR-52	C9-BN9046	10.339
C9-LN9047A	72HR_1000	C9-MGDR-52	C9-BN9046	10.039
C9-M-DR-5P1	24HR_0005	C9-MGDR_5	C9-U9E-18N	17.527
C9-M-DR-5P1	24HR_0010	C9-MGDR_5	C9-U9E-18N	17.205
C9-M-DR-5P1	24HR_0025	C9-MGDR_5	C9-U9E-18N	16.573
C9-M-DR-5P1	72HR_0005	C9-MGDR_5	C9-U9E-18N	15.935
C9-M-DR-5P1	72HR_0010	C9-MGDR_5	C9-U9E-18N	15.291
C9-M-DR-5P1	72HR_0025	C9-MGDR_5	C9-U9E-18N	14.151
C9-M-DR-5P1	72HR_0050	C9-MGDR_5	C9-U9E-18N	13.081
C9-M-DR-5P1	72HR_0100	C9-MGDR_5	C9-U9E-18N	11.968
C9-M-DR-5P1	72HR_0500	C9-MGDR_5	C9-U9E-18N	10.103
C9-M-DR-5P1	72HR_1000	C9-MGDR_5	C9-U9E-18N	9.292
C9-MDR551	24HR_0005	C9-MGDR_5	C9-MGDR-51	0.000
C9-MDR551	24HR_0010	C9-MGDR_5	C9-MGDR-51	0.000
C9-MDR551	24HR_0025	C9-MGDR_5	C9-MGDR-51	0.000
C9-MDR551	72HR_0005	C9-MGDR_5	C9-MGDR-51	0.000
C9-MDR551	72HR_0010	C9-MGDR_5	C9-MGDR-51	0.000
C9-MDR551	72HR_0025	C9-MGDR_5	C9-MGDR-51	0.000
C9-MDR551	72HR_0050	C9-MGDR_5	C9-MGDR-51	0.000
C9-MDR551	72HR_0100	C9-MGDR_5	C9-MGDR-51	0.000
C9-MDR551	72HR_0500	C9-MGDR_5	C9-MGDR-51	-1.672
C9-MDR551	72HR_1000	C9-MGDR_5	C9-MGDR-51	-4.469
U9E-18-1	24HR_0005	C9-CAR_C_5	C9-U9E-18N	252.780
U9E-18-1	24HR_0010			262.639
U9E-18-1	24HR_0025			245.449
U9E-18-1	72HR_0005			265.875
U9E-18-1	72HR_0010			253.598
U9E-18-1	72HR_0025			257.218
U9E-18-1	72HR_0050			277.437
U9E-18-1	72HR_0100			294.409
U9E-18-1	72HR_0500			281.183
U9E-18-1	72HR_1000			261.087
C9-CCAC5WO	24HR_0005	C9-CCA_C_5W	C9-CAR_C_5	0.198
C9-CCAC5WO	24HR_0010	C9-CCA_C_5W	C9-CAR_C_5	1.222
C9-CCAC5WO	24HR_0025	C9-CCA_C_5W	C9-CAR_C_5	3.127
C9-CCAC5WO	72HR_0005	C9-CCA_C_5W	C9-CAR_C_5	1.383
C9-CCAC5WO	72HR_0010	C9-CCA_C_5W	C9-CAR_C_5	3.185
C9-CCAC5WO	72HR_0025	C9-CCA_C_5W	C9-CAR_C_5	2.911
C9-CCAC5WO	72HR_0050	C9-CCA_C_5W	C9-CAR_C_5	5.484
C9-CCAC5WO	72HR_0100	C9-CCA_C_5W	C9-CAR_C_5	10.167
C9-CCAC5WO	72HR_0500	C9-CCA_C_5W	C9-CAR_C_5	20.268
C9-CCAC5WO	72HR_1000	C9-CCA_C_5W	C9-CAR_C_5	21.131
C9-CCA-C-4A	24HR_0005	C9-CCA_C_4	C9-CCA_C_5W	-0.216
C9-CCA-C-4A	24HR_0010	C9-CCA_C_4	C9-CCA_C_5W	-1.158
C9-CCA-C-4A	24HR_0025	C9-CCA_C_4	C9-CCA_C_5W	-14.616
C9-CCA-C-4A	72HR_0005	C9-CCA_C_4	C9-CCA_C_5W	-1.315
C9-CCA-C-4A	72HR_0010	C9-CCA_C_4	C9-CCA_C_5W	-3.536

C-9 Discharges (cfs) - 2060

Name	Storm	Upstream Node Name	Downstream Node Name	Max Flow cfs
C9-CCA-C-4A	72HR_0025	C9-CCA_C_4	C9-CCA_C_5W	-44.319
C9-CCA-C-4A	72HR_0050	C9-CCA_C_4	C9-CCA_C_5W	-78.233
C9-CCA-C-4A	72HR_0100	C9-CCA_C_4	C9-CCA_C_5W	-125.708
C9-CCA-C-4A	72HR_0500	C9-CCA_C_4	C9-CCA_C_5W	-226.804
C9-CCA-C-4A	72HR_1000	C9-CCA_C_4	C9-CCA_C_5W	-231.121
CCAC4O1	24HR_0005	C9-CCA_C_4	C9-CAR_C_7	74.976
CCAC4O1	24HR_0010			74.148
CCAC4O1	24HR_0025			70.695
CCAC4O1	72HR_0005			68.150
CCAC4O1	72HR_0010			65.024
CCAC4O1	72HR_0025			58.444
CCAC4O1	72HR_0050			51.380
CCAC4O1	72HR_0100			42.546
CCAC4O1	72HR_0500			26.132
CCAC4O1	72HR_1000			24.234
CCAC4O2	24HR_0005	C9-CCA_C_4	C9-CAR_C_7	5.052
CCAC4O2	24HR_0010			19.764
CCAC4O2	24HR_0025			65.807
CCAC4O2	72HR_0005			9.486
CCAC4O2	72HR_0010			27.211
CCAC4O2	72HR_0025			97.269
CCAC4O2	72HR_0050			189.296
CCAC4O2	72HR_0100			287.472
CCAC4O2	72HR_0500			453.958
CCAC4O2	72HR_1000			451.649
C9-CCAS5EO	24HR_0005	C9-CCA_S_5E	C9-CCA_S_5	95.421
C9-CCAS5EO	24HR_0010	C9-CCA_S_5E	C9-CCA_S_5	152.262
C9-CCAS5EO	24HR_0025	C9-CCA_S_5E	C9-CCA_S_5	257.180
C9-CCAS5EO	72HR_0005	C9-CCA_S_5E	C9-CCA_S_5	113.088
C9-CCAS5EO	72HR_0010	C9-CCA_S_5E	C9-CCA_S_5	168.094
C9-CCAS5EO	72HR_0025	C9-CCA_S_5E	C9-CCA_S_5	270.368
C9-CCAS5EO	72HR_0050	C9-CCA_S_5E	C9-CCA_S_5	363.323
C9-CCAS5EO	72HR_0100	C9-CCA_S_5E	C9-CCA_S_5	383.145
C9-CCAS5EO	72HR_0500	C9-CCA_S_5E	C9-CCA_S_5	340.955
C9-CCAS5EO	72HR_1000	C9-CCA_S_5E	C9-CCA_S_5	380.846
C9-CCAS5EA	24HR_0005	C9-CCA_S_5E	C9-NW37-2	48.956
C9-CCAS5EA	24HR_0010	C9-CCA_S_5E	C9-NW37-2	72.550
C9-CCAS5EA	24HR_0025	C9-CCA_S_5E	C9-NW37-2	120.511
C9-CCAS5EA	72HR_0005	C9-CCA_S_5E	C9-NW37-2	54.212
C9-CCAS5EA	72HR_0010	C9-CCA_S_5E	C9-NW37-2	77.767
C9-CCAS5EA	72HR_0025	C9-CCA_S_5E	C9-NW37-2	115.814
C9-CCAS5EA	72HR_0050	C9-CCA_S_5E	C9-NW37-2	144.807
C9-CCAS5EA	72HR_0100	C9-CCA_S_5E	C9-NW37-2	177.701
C9-CCAS5EA	72HR_0500	C9-CCA_S_5E	C9-NW37-2	422.225
C9-CCAS5EA	72HR_1000	C9-CCA_S_5E	C9-NW37-2	515.237
CCAS5W1	24HR_0005	C9-CCA_S_5W	C9-CCA_S_5	31.878
CCAS5W1	24HR_0010			31.560
CCAS5W1	24HR_0025			30.143
CCAS5W1	72HR_0005			29.122
CCAS5W1	72HR_0010			27.759
CCAS5W1	72HR_0025			24.974

C-9 Discharges (cfs) - 2060

Name	Storm	Upstream Node Name	Downstream Node Name	Max Flow cfs
CCAS5W1	72HR_0050			21.900
CCAS5W1	72HR_0100			18.104
CCAS5W1	72HR_0500			11.225
CCAS5W1	72HR_1000			10.154
CCAS5W2	24HR_0005	C9-CCA_S_5W	C9-CCA_S_5	0.000
CCAS5W2	24HR_0010			0.000
CCAS5W2	24HR_0025			0.519
CCAS5W2	72HR_0005			0.000
CCAS5W2	72HR_0010			0.002
CCAS5W2	72HR_0025			0.694
CCAS5W2	72HR_0050			-7.251
CCAS5W2	72HR_0100			-41.284
CCAS5W2	72HR_0500			-143.677
CCAS5W2	72HR_1000			-177.746
CCAS5W3	24HR_0005	C9-CCA_S_5W	C9-B9E-9E	24.952
CCAS5W3	24HR_0010			24.724
CCAS5W3	24HR_0025			23.543
CCAS5W3	72HR_0005			22.790
CCAS5W3	72HR_0010			21.788
CCAS5W3	72HR_0025			19.502
CCAS5W3	72HR_0050			17.123
CCAS5W3	72HR_0100			14.207
CCAS5W3	72HR_0500			8.772
CCAS5W3	72HR_1000			7.934
CCAS5W4	24HR_0005	C9-CCA_S_5W	C9-B9E-9E	2.443
CCAS5W4	24HR_0010			18.078
CCAS5W4	24HR_0025			60.705
CCAS5W4	72HR_0005			7.736
CCAS5W4	72HR_0010			26.719
CCAS5W4	72HR_0025			66.099
CCAS5W4	72HR_0050			103.143
CCAS5W4	72HR_0100			132.681
CCAS5W4	72HR_0500			185.574
CCAS5W4	72HR_1000			238.747
C9-CCA-S-4A	24HR_0005	C9-CCA_S_4E	C9-CCAS-4S	47.839
C9-CCA-S-4A	24HR_0010	C9-CCA_S_4E	C9-CCAS-4S	73.711
C9-CCA-S-4A	24HR_0025	C9-CCA_S_4E	C9-CCAS-4S	123.027
C9-CCA-S-4A	72HR_0005	C9-CCA_S_4E	C9-CCAS-4S	56.191
C9-CCA-S-4A	72HR_0010	C9-CCA_S_4E	C9-CCAS-4S	81.698
C9-CCA-S-4A	72HR_0025	C9-CCA_S_4E	C9-CCAS-4S	128.623
C9-CCA-S-4A	72HR_0050	C9-CCA_S_4E	C9-CCAS-4S	175.338
C9-CCA-S-4A	72HR_0100	C9-CCA_S_4E	C9-CCAS-4S	212.925
C9-CCA-S-4A	72HR_0500	C9-CCA_S_4E	C9-CCAS-4S	134.539
C9-CCA-S-4A	72HR_1000	C9-CCA_S_4E	C9-CCAS-4S	-195.534
C9-CCA-S-4C	24HR_0005	C9-CCA_S_4E	C9-CCA_S_5E	62.877
C9-CCA-S-4C	24HR_0010	C9-CCA_S_4E	C9-CCA_S_5E	110.826
C9-CCA-S-4C	24HR_0025	C9-CCA_S_4E	C9-CCA_S_5E	202.554
C9-CCA-S-4C	72HR_0005	C9-CCA_S_4E	C9-CCA_S_5E	77.076
C9-CCA-S-4C	72HR_0010	C9-CCA_S_4E	C9-CCA_S_5E	126.642
C9-CCA-S-4C	72HR_0025	C9-CCA_S_4E	C9-CCA_S_5E	211.686
C9-CCA-S-4C	72HR_0050	C9-CCA_S_4E	C9-CCA_S_5E	279.460

C-9 Discharges (cfs) - 2060

Name	Storm	Upstream Node Name	Downstream Node Name	Max Flow cfs
C9-CCA-S-4C	72HR_0100	C9-CCA_S_4E	C9-CCA_S_5E	339.907
C9-CCA-S-4C	72HR_0500	C9-CCA_S_4E	C9-CCA_S_5E	313.565
C9-CCA-S-4C	72HR_1000	C9-CCA_S_4E	C9-CCA_S_5E	392.646
C9-CCA-S-4B	24HR_0005	C9-CCA_S_4E	C9-BN9059	11.872
C9-CCA-S-4B	24HR_0010	C9-CCA_S_4E	C9-BN9059	14.131
C9-CCA-S-4B	24HR_0025	C9-CCA_S_4E	C9-BN9059	16.570
C9-CCA-S-4B	72HR_0005	C9-CCA_S_4E	C9-BN9059	11.121
C9-CCA-S-4B	72HR_0010	C9-CCA_S_4E	C9-BN9059	13.578
C9-CCA-S-4B	72HR_0025	C9-CCA_S_4E	C9-BN9059	14.916
C9-CCA-S-4B	72HR_0050	C9-CCA_S_4E	C9-BN9059	15.779
C9-CCA-S-4B	72HR_0100	C9-CCA_S_4E	C9-BN9059	16.374
C9-CCA-S-4B	72HR_0500	C9-CCA_S_4E	C9-BN9059	25.520
C9-CCA-S-4B	72HR_1000	C9-CCA_S_4E	C9-BN9059	32.521
C9-LN_CCA_S_4E	24HR_0005	C9-CCA_S_4E	C9-BN9060	36.190
C9-LN_CCA_S_4E	24HR_0010	C9-CCA_S_4E	C9-BN9060	35.827
C9-LN_CCA_S_4E	24HR_0025	C9-CCA_S_4E	C9-BN9060	35.105
C9-LN_CCA_S_4E	72HR_0005	C9-CCA_S_4E	C9-BN9060	33.648
C9-LN_CCA_S_4E	72HR_0010	C9-CCA_S_4E	C9-BN9060	32.822
C9-LN_CCA_S_4E	72HR_0025	C9-CCA_S_4E	C9-BN9060	31.970
C9-LN_CCA_S_4E	72HR_0050	C9-CCA_S_4E	C9-BN9060	31.186
C9-LN_CCA_S_4E	72HR_0100	C9-CCA_S_4E	C9-BN9060	30.384
C9-LN_CCA_S_4E	72HR_0500	C9-CCA_S_4E	C9-BN9060	27.160
C9-LN_CCA_S_4E	72HR_1000	C9-CCA_S_4E	C9-BN9060	25.839
C9-C3SS4W	24HR_0005	C9-CCA_S_4W	C9-CCA_C_3S	0.000
C9-C3SS4W	24HR_0010	C9-CCA_S_4W	C9-CCA_C_3S	0.002
C9-C3SS4W	24HR_0025	C9-CCA_S_4W	C9-CCA_C_3S	0.210
C9-C3SS4W	72HR_0005	C9-CCA_S_4W	C9-CCA_C_3S	0.000
C9-C3SS4W	72HR_0010	C9-CCA_S_4W	C9-CCA_C_3S	0.003
C9-C3SS4W	72HR_0025	C9-CCA_S_4W	C9-CCA_C_3S	0.182
C9-C3SS4W	72HR_0050	C9-CCA_S_4W	C9-CCA_C_3S	0.877
C9-C3SS4W	72HR_0100	C9-CCA_S_4W	C9-CCA_C_3S	4.473
C9-C3SS4W	72HR_0500	C9-CCA_S_4W	C9-CCA_C_3S	43.833
C9-C3SS4W	72HR_1000	C9-CCA_S_4W	C9-CCA_C_3S	78.618
CCAS3b1	24HR_0005	C9-CCA_S_4W	C9-CCAS-4S	0.000
CCAS3b1	24HR_0010			2.287
CCAS3b1	24HR_0025			19.900
CCAS3b1	72HR_0005			0.014
CCAS3b1	72HR_0010			2.678
CCAS3b1	72HR_0025			18.166
CCAS3b1	72HR_0050			41.998
CCAS3b1	72HR_0100			79.953
CCAS3b1	72HR_0500			250.763
CCAS3b1	72HR_1000			347.883
CCAS3b2	24HR_0005	C9-CCA_S_4W	C9-CCAS-4S	23.487
CCAS3b2	24HR_0010			22.860
CCAS3b2	24HR_0025			22.147
CCAS3b2	72HR_0005			21.503
CCAS3b2	72HR_0010			20.605
CCAS3b2	72HR_0025			19.568
CCAS3b2	72HR_0050			18.972
CCAS3b2	72HR_0100			18.365

C-9 Discharges (cfs) - 2060

Name	Storm	Upstream Node Name	Downstream Node Name	Max Flow cfs
CCAS3b2	72HR_0500			16.485
CCAS3b2	72HR_1000			15.173
C9-C3NAC4	24HR_0005	C9-CCA_C_3N	C9-CCA_C_4	0.106
C9-C3NAC4	24HR_0010	C9-CCA_C_3N	C9-CCA_C_4	3.859
C9-C3NAC4	24HR_0025	C9-CCA_C_3N	C9-CCA_C_4	25.750
C9-C3NAC4	72HR_0005	C9-CCA_C_3N	C9-CCA_C_4	2.353
C9-C3NAC4	72HR_0010	C9-CCA_C_3N	C9-CCA_C_4	9.466
C9-C3NAC4	72HR_0025	C9-CCA_C_3N	C9-CCA_C_4	28.534
C9-C3NAC4	72HR_0050	C9-CCA_C_3N	C9-CCA_C_4	48.136
C9-C3NAC4	72HR_0100	C9-CCA_C_3N	C9-CCA_C_4	62.228
C9-C3NAC4	72HR_0500	C9-CCA_C_3N	C9-CCA_C_4	-148.913
C9-C3NAC4	72HR_1000	C9-CCA_C_3N	C9-CCA_C_4	-207.488
C9-C3NMG3S	24HR_0005	C9-CCA_C_3N	C9-MGDR_3S	30.437
C9-C3NMG3S	24HR_0010	C9-CCA_C_3N	C9-MGDR_3S	37.406
C9-C3NMG3S	24HR_0025	C9-CCA_C_3N	C9-MGDR_3S	72.992
C9-C3NMG3S	72HR_0005	C9-CCA_C_3N	C9-MGDR_3S	37.115
C9-C3NMG3S	72HR_0010	C9-CCA_C_3N	C9-MGDR_3S	38.999
C9-C3NMG3S	72HR_0025	C9-CCA_C_3N	C9-MGDR_3S	108.336
C9-C3NMG3S	72HR_0050	C9-CCA_C_3N	C9-MGDR_3S	153.601
C9-C3NMG3S	72HR_0100	C9-CCA_C_3N	C9-MGDR_3S	180.672
C9-C3NMG3S	72HR_0500	C9-CCA_C_3N	C9-MGDR_3S	235.484
C9-C3NMG3S	72HR_1000	C9-CCA_C_3N	C9-MGDR_3S	249.194
CCAC21	24HR_0005	C9-CCA_C_2	C9-CCA6-1N	3.313
CCAC21	24HR_0010			3.097
CCAC21	24HR_0025			2.731
CCAC21	72HR_0005			2.178
CCAC21	72HR_0010			1.925
CCAC21	72HR_0025			1.826
CCAC21	72HR_0050			1.803
CCAC21	72HR_0100			1.726
CCAC21	72HR_0500			1.821
CCAC21	72HR_1000			1.749
CCAC22	24HR_0005	C9-CCA_C_2	C9-CCA6-1N	3.236
CCAC22	24HR_0010			3.025
CCAC22	24HR_0025			2.666
CCAC22	72HR_0005			2.126
CCAC22	72HR_0010			2.014
CCAC22	72HR_0025			1.990
CCAC22	72HR_0050			1.954
CCAC22	72HR_0100			1.931
CCAC22	72HR_0500			1.873
CCAC22	72HR_1000			1.795
CCAC23	24HR_0005	C9-CCA_C_2	C9-CCA6-1N	211.700
CCAC23	24HR_0010			267.847
CCAC23	24HR_0025			353.796
CCAC23	72HR_0005			223.731
CCAC23	72HR_0010			272.825
CCAC23	72HR_0025			313.611
CCAC23	72HR_0050			-359.244
CCAC23	72HR_0100			-360.041
CCAC23	72HR_0500			-177.465

C-9 Discharges (cfs) - 2060

Name	Storm	Upstream Node Name	Downstream Node Name	Max Flow cfs
CCAC23	72HR_1000			-189.941
C9-CCA-S-2B	24HR_0005	C9-CCA_C_2S	C9-CAR_C_10	15.732
C9-CCA-S-2B	24HR_0010	C9-CCA_C_2S	C9-CAR_C_10	21.900
C9-CCA-S-2B	24HR_0025	C9-CCA_C_2S	C9-CAR_C_10	35.388
C9-CCA-S-2B	72HR_0005	C9-CCA_C_2S	C9-CAR_C_10	22.146
C9-CCA-S-2B	72HR_0010	C9-CCA_C_2S	C9-CAR_C_10	29.499
C9-CCA-S-2B	72HR_0025	C9-CCA_C_2S	C9-CAR_C_10	42.637
C9-CCA-S-2B	72HR_0050	C9-CCA_C_2S	C9-CAR_C_10	53.607
C9-CCA-S-2B	72HR_0100	C9-CCA_C_2S	C9-CAR_C_10	63.715
C9-CCA-S-2B	72HR_0500	C9-CCA_C_2S	C9-CAR_C_10	96.298
C9-CCA-S-2B	72HR_1000	C9-CCA_C_2S	C9-CAR_C_10	114.695
C9-CCA-S-3A	24HR_0005	C9-CCA_C_3S	C9-CAR_C_8	7.011
C9-CCA-S-3A	24HR_0010	C9-CCA_C_3S	C9-CAR_C_8	8.074
C9-CCA-S-3A	24HR_0025	C9-CCA_C_3S	C9-CAR_C_8	8.203
C9-CCA-S-3A	72HR_0005	C9-CCA_C_3S	C9-CAR_C_8	7.429
C9-CCA-S-3A	72HR_0010	C9-CCA_C_3S	C9-CAR_C_8	8.074
C9-CCA-S-3A	72HR_0025	C9-CCA_C_3S	C9-CAR_C_8	8.163
C9-CCA-S-3A	72HR_0050	C9-CCA_C_3S	C9-CAR_C_8	9.443
C9-CCA-S-3A	72HR_0100	C9-CCA_C_3S	C9-CAR_C_8	11.930
C9-CCA-S-3A	72HR_0500	C9-CCA_C_3S	C9-CAR_C_8	15.843
C9-CCA-S-3A	72HR_1000	C9-CCA_C_3S	C9-CAR_C_8	19.518
C9-C3SS5WC	24HR_0005	C9-CCA_C_3S	C9-CCA_S_5W	14.617
C9-C3SS5WC	24HR_0010	C9-CCA_C_3S	C9-CCA_S_5W	22.677
C9-C3SS5WC	24HR_0025	C9-CCA_C_3S	C9-CCA_S_5W	35.726
C9-C3SS5WC	72HR_0005	C9-CCA_C_3S	C9-CCA_S_5W	16.676
C9-C3SS5WC	72HR_0010	C9-CCA_C_3S	C9-CCA_S_5W	23.330
C9-C3SS5WC	72HR_0025	C9-CCA_C_3S	C9-CCA_S_5W	34.075
C9-C3SS5WC	72HR_0050	C9-CCA_C_3S	C9-CCA_S_5W	43.232
C9-C3SS5WC	72HR_0100	C9-CCA_C_3S	C9-CCA_S_5W	53.424
C9-C3SS5WC	72HR_0500	C9-CCA_C_3S	C9-CCA_S_5W	88.310
C9-C3SS5WC	72HR_1000	C9-CCA_C_3S	C9-CCA_S_5W	117.634
C9-CCAS-6	24HR_0005	C9-CAR_C_11	C9-CCA-S-2	128.108
C9-CCAS-6	24HR_0010	C9-CAR_C_11	C9-CCA-S-2	158.313
C9-CCAS-6	24HR_0025	C9-CAR_C_11	C9-CCA-S-2	180.142
C9-CCAS-6	72HR_0005	C9-CAR_C_11	C9-CCA-S-2	130.369
C9-CCAS-6	72HR_0010	C9-CAR_C_11	C9-CCA-S-2	152.203
C9-CCAS-6	72HR_0025	C9-CAR_C_11	C9-CCA-S-2	151.248
C9-CCAS-6	72HR_0050	C9-CAR_C_11	C9-CCA-S-2	133.506
C9-CCAS-6	72HR_0100	C9-CAR_C_11	C9-CCA-S-2	107.579
C9-CCAS-6	72HR_0500	C9-CAR_C_11	C9-CCA-S-2	76.411
C9-CCAS-6	72HR_1000	C9-CAR_C_11	C9-CCA-S-2	70.207
C9-B9E-5	24HR_0005	C9-CCA_C_1	C9-B9E-5E	-282.747
C9-B9E-5	24HR_0010	C9-CCA_C_1	C9-B9E-5E	-336.564
C9-B9E-5	24HR_0025	C9-CCA_C_1	C9-B9E-5E	-429.538
C9-B9E-5	72HR_0005	C9-CCA_C_1	C9-B9E-5E	-280.697
C9-B9E-5	72HR_0010	C9-CCA_C_1	C9-B9E-5E	-326.269
C9-B9E-5	72HR_0025	C9-CCA_C_1	C9-B9E-5E	-384.627
C9-B9E-5	72HR_0050	C9-CCA_C_1	C9-B9E-5E	-467.805
C9-B9E-5	72HR_0100	C9-CCA_C_1	C9-B9E-5E	-486.528
C9-B9E-5	72HR_0500	C9-CCA_C_1	C9-B9E-5E	-555.857
C9-B9E-5	72HR_1000	C9-CCA_C_1	C9-B9E-5E	-554.776

C-9 Discharges (cfs) - 2060

Name	Storm	Upstream Node Name	Downstream Node Name	Max Flow cfs
C9-U9E-22	24HR_0005	C9-CCA-2N	C9-CCA_C_1S	114.432
C9-U9E-22	24HR_0010	C9-CCA-2N	C9-CCA_C_1S	127.768
C9-U9E-22	24HR_0025	C9-CCA-2N	C9-CCA_C_1S	132.228
C9-U9E-22	72HR_0005	C9-CCA-2N	C9-CCA_C_1S	109.954
C9-U9E-22	72HR_0010	C9-CCA-2N	C9-CCA_C_1S	116.805
C9-U9E-22	72HR_0025	C9-CCA-2N	C9-CCA_C_1S	104.762
C9-U9E-22	72HR_0050	C9-CCA-2N	C9-CCA_C_1S	90.508
C9-U9E-22	72HR_0100	C9-CCA-2N	C9-CCA_C_1S	75.419
C9-U9E-22	72HR_0500	C9-CCA-2N	C9-CCA_C_1S	61.551
C9-U9E-22	72HR_1000	C9-CCA-2N	C9-CCA_C_1S	61.909
C9-S3SS4W	24HR_0005	C9-CCA_S_3S	C9-CCA_S_4W	-0.024
C9-S3SS4W	24HR_0010	C9-CCA_S_3S	C9-CCA_S_4W	-5.126
C9-S3SS4W	24HR_0025	C9-CCA_S_3S	C9-CCA_S_4W	-15.251
C9-S3SS4W	72HR_0005	C9-CCA_S_3S	C9-CCA_S_4W	-0.057
C9-S3SS4W	72HR_0010	C9-CCA_S_3S	C9-CCA_S_4W	-5.701
C9-S3SS4W	72HR_0025	C9-CCA_S_3S	C9-CCA_S_4W	-14.072
C9-S3SS4W	72HR_0050	C9-CCA_S_3S	C9-CCA_S_4W	-17.554
C9-S3SS4W	72HR_0100	C9-CCA_S_3S	C9-CCA_S_4W	20.508
C9-S3SS4W	72HR_0500	C9-CCA_S_3S	C9-CCA_S_4W	68.624
C9-S3SS4W	72HR_1000	C9-CCA_S_3S	C9-CCA_S_4W	125.500
C9-BL0962A	24HR_0005	C9-CCA_S_3S	C9-BN9061	-16.706
C9-BL0962A	24HR_0010	C9-CCA_S_3S	C9-BN9061	-15.679
C9-BL0962A	24HR_0025	C9-CCA_S_3S	C9-BN9061	-12.358
C9-BL0962A	72HR_0005	C9-CCA_S_3S	C9-BN9061	-16.308
C9-BL0962A	72HR_0010	C9-CCA_S_3S	C9-BN9061	-13.499
C9-BL0962A	72HR_0025	C9-CCA_S_3S	C9-BN9061	-10.333
C9-BL0962A	72HR_0050	C9-CCA_S_3S	C9-BN9061	8.258
C9-BL0962A	72HR_0100	C9-CCA_S_3S	C9-BN9061	8.158
C9-BL0962A	72HR_0500	C9-CCA_S_3S	C9-BN9061	-8.102
C9-BL0962A	72HR_1000	C9-CCA_S_3S	C9-BN9061	-7.888
CCAS3c1	24HR_0005	C9-CCA_S_3S	C9-CAR_C_11	122.989
CCAS3c1	24HR_0010			181.360
CCAS3c1	24HR_0025			216.599
CCAS3c1	72HR_0005			135.832
CCAS3c1	72HR_0010			179.099
CCAS3c1	72HR_0025			178.307
CCAS3c1	72HR_0050			164.839
CCAS3c1	72HR_0100			186.049
CCAS3c1	72HR_0500			326.743
CCAS3c1	72HR_1000			401.995
CCAS3c2	24HR_0005	C9-CCA_S_3S	C9-CAR_C_11	32.526
CCAS3c2	24HR_0010			31.441
CCAS3c2	24HR_0025			30.251
CCAS3c2	72HR_0005			29.540
CCAS3c2	72HR_0010			28.032
CCAS3c2	72HR_0025			26.964
CCAS3c2	72HR_0050			26.218
CCAS3c2	72HR_0100			25.484
CCAS3c2	72HR_0500			22.618
CCAS3c2	72HR_1000			20.825
U9E-19-1	24HR_0005	C9-CCA_E_1	C9-U9E-19W	19.994

C-9 Discharges (cfs) - 2060

Name	Storm	Upstream Node Name	Downstream Node Name	Max Flow cfs
U9E-19-1	24HR_0010			22.492
U9E-19-1	24HR_0025			20.829
U9E-19-1	72HR_0005			23.298
U9E-19-1	72HR_0010			23.771
U9E-19-1	72HR_0025			23.085
U9E-19-1	72HR_0050			22.397
U9E-19-1	72HR_0100			21.665
U9E-19-1	72HR_0500			19.776
U9E-19-1	72HR_1000			18.844
U9E-19-2	24HR_0005	C9-CCA_E_1	C9-U9E-19W	19.984
U9E-19-2	24HR_0010			22.481
U9E-19-2	24HR_0025			20.818
U9E-19-2	72HR_0005			23.286
U9E-19-2	72HR_0010			23.759
U9E-19-2	72HR_0025			23.073
U9E-19-2	72HR_0050			22.386
U9E-19-2	72HR_0100			21.654
U9E-19-2	72HR_0500			19.766
U9E-19-2	72HR_1000			18.835
C9-B9E-3	24HR_0005	C9-CCA_S_4	C9-B9E-3N	96.241
C9-B9E-3	24HR_0010	C9-CCA_S_4	C9-B9E-3N	114.834
C9-B9E-3	24HR_0025	C9-CCA_S_4	C9-B9E-3N	148.897
C9-B9E-3	72HR_0005	C9-CCA_S_4	C9-B9E-3N	92.556
C9-B9E-3	72HR_0010	C9-CCA_S_4	C9-B9E-3N	112.295
C9-B9E-3	72HR_0025	C9-CCA_S_4	C9-B9E-3N	150.013
C9-B9E-3	72HR_0050	C9-CCA_S_4	C9-B9E-3N	191.989
C9-B9E-3	72HR_0100	C9-CCA_S_4	C9-B9E-3N	227.928
C9-B9E-3	72HR_0500	C9-CCA_S_4	C9-B9E-3N	224.650
C9-B9E-3	72HR_1000	C9-CCA_S_4	C9-B9E-3N	193.886
C9-CCAS-2	24HR_0005	C9-CCA_S_5	C9-CAR_C_7	198.310
C9-CCAS-2	24HR_0010	C9-CCA_S_5	C9-CAR_C_7	266.149
C9-CCAS-2	24HR_0025	C9-CCA_S_5	C9-CAR_C_7	391.295
C9-CCAS-2	72HR_0005	C9-CCA_S_5	C9-CAR_C_7	211.728
C9-CCAS-2	72HR_0010	C9-CCA_S_5	C9-CAR_C_7	276.982
C9-CCAS-2	72HR_0025	C9-CCA_S_5	C9-CAR_C_7	410.573
C9-CCAS-2	72HR_0050	C9-CCA_S_5	C9-CAR_C_7	529.559
C9-CCAS-2	72HR_0100	C9-CCA_S_5	C9-CAR_C_7	563.345
C9-CCAS-2	72HR_0500	C9-CCA_S_5	C9-CAR_C_7	355.632
C9-CCAS-2	72HR_1000	C9-CCA_S_5	C9-CAR_C_7	355.671
C9-B9E-2	24HR_0005	C9-CAR_C_7	C9-CAR_C_6	233.711
C9-B9E-2	24HR_0010	C9-CAR_C_7	C9-CAR_C_6	250.334
C9-B9E-2	24HR_0025	C9-CAR_C_7	C9-CAR_C_6	308.004
C9-B9E-2	72HR_0005	C9-CAR_C_7	C9-CAR_C_6	240.310
C9-B9E-2	72HR_0010	C9-CAR_C_7	C9-CAR_C_6	249.523
C9-B9E-2	72HR_0025	C9-CAR_C_7	C9-CAR_C_6	341.998
C9-B9E-2	72HR_0050	C9-CAR_C_7	C9-CAR_C_6	463.149
C9-B9E-2	72HR_0100	C9-CAR_C_7	C9-CAR_C_6	557.915
C9-B9E-2	72HR_0500	C9-CAR_C_7	C9-CAR_C_6	445.125
C9-B9E-2	72HR_1000	C9-CAR_C_7	C9-CAR_C_6	343.278
C9-B9E-9	24HR_0005	C9-CAR_C_8	C9-B9E-9E	121.848
C9-B9E-9	24HR_0010	C9-CAR_C_8	C9-B9E-9E	143.880

C-9 Discharges (cfs) - 2060

Name	Storm	Upstream Node Name	Downstream Node Name	Max Flow cfs
C9-B9E-9	24HR_0025	C9-CAR_C_8	C9-B9E-9E	-225.724
C9-B9E-9	72HR_0005	C9-CAR_C_8	C9-B9E-9E	134.632
C9-B9E-9	72HR_0010	C9-CAR_C_8	C9-B9E-9E	148.886
C9-B9E-9	72HR_0025	C9-CAR_C_8	C9-B9E-9E	-250.423
C9-B9E-9	72HR_0050	C9-CAR_C_8	C9-B9E-9E	-363.702
C9-B9E-9	72HR_0100	C9-CAR_C_8	C9-B9E-9E	-403.499
C9-B9E-9	72HR_0500	C9-CAR_C_8	C9-B9E-9E	-313.452
C9-B9E-9	72HR_1000	C9-CAR_C_8	C9-B9E-9E	-278.388
C9-U9E-21A	24HR_0005	C9-CAR_C_9	C9-U9E-21AE	117.865
C9-U9E-21A	24HR_0010	C9-CAR_C_9	C9-U9E-21AE	145.104
C9-U9E-21A	24HR_0025	C9-CAR_C_9	C9-U9E-21AE	-210.497
C9-U9E-21A	72HR_0005	C9-CAR_C_9	C9-U9E-21AE	132.218
C9-U9E-21A	72HR_0010	C9-CAR_C_9	C9-U9E-21AE	150.210
C9-U9E-21A	72HR_0025	C9-CAR_C_9	C9-U9E-21AE	-249.592
C9-U9E-21A	72HR_0050	C9-CAR_C_9	C9-U9E-21AE	-356.703
C9-U9E-21A	72HR_0100	C9-CAR_C_9	C9-U9E-21AE	-388.035
C9-U9E-21A	72HR_0500	C9-CAR_C_9	C9-U9E-21AE	-324.235
C9-U9E-21A	72HR_1000	C9-CAR_C_9	C9-U9E-21AE	-281.812
C9-MGDR3SO	24HR_0005	C9-MGDR_3S	C9-U9E-21AE	32.468
C9-MGDR3SO	24HR_0010	C9-MGDR_3S	C9-U9E-21AE	32.205
C9-MGDR3SO	24HR_0025	C9-MGDR_3S	C9-U9E-21AE	31.720
C9-MGDR3SO	72HR_0005	C9-MGDR_3S	C9-U9E-21AE	32.359
C9-MGDR3SO	72HR_0010	C9-MGDR_3S	C9-U9E-21AE	31.249
C9-MGDR3SO	72HR_0025	C9-MGDR_3S	C9-U9E-21AE	29.026
C9-MGDR3SO	72HR_0050	C9-MGDR_3S	C9-U9E-21AE	27.472
C9-MGDR3SO	72HR_0100	C9-MGDR_3S	C9-U9E-21AE	25.810
C9-MGDR3SO	72HR_0500	C9-MGDR_3S	C9-U9E-21AE	23.008
C9-MGDR3SO	72HR_1000	C9-MGDR_3S	C9-U9E-21AE	21.535
C9-NW47AV-1	24HR_0005	C9-CCA_S_4S	C9-CCAS-4S	52.780
C9-NW47AV-1	24HR_0010	C9-CCA_S_4S	C9-CCAS-4S	53.337
C9-NW47AV-1	24HR_0025	C9-CCA_S_4S	C9-CCAS-4S	52.275
C9-NW47AV-1	72HR_0005	C9-CCA_S_4S	C9-CCAS-4S	48.708
C9-NW47AV-1	72HR_0010	C9-CCA_S_4S	C9-CCAS-4S	46.928
C9-NW47AV-1	72HR_0025	C9-CCA_S_4S	C9-CCAS-4S	42.853
C9-NW47AV-1	72HR_0050	C9-CCA_S_4S	C9-CCAS-4S	36.949
C9-NW47AV-1	72HR_0100	C9-CCA_S_4S	C9-CCAS-4S	32.904
C9-NW47AV-1	72HR_0500	C9-CCA_S_4S	C9-CCAS-4S	29.593
C9-NW47AV-1	72HR_1000	C9-CCA_S_4S	C9-CCAS-4S	27.566
C9-LN_CCA_S_4S	24HR_0005	C9-CCA_S_4S	C9-BN9060	-35.923
C9-LN_CCA_S_4S	24HR_0010	C9-CCA_S_4S	C9-BN9060	-35.650
C9-LN_CCA_S_4S	24HR_0025	C9-CCA_S_4S	C9-BN9060	-34.982
C9-LN_CCA_S_4S	72HR_0005	C9-CCA_S_4S	C9-BN9060	-33.475
C9-LN_CCA_S_4S	72HR_0010	C9-CCA_S_4S	C9-BN9060	-32.721
C9-LN_CCA_S_4S	72HR_0025	C9-CCA_S_4S	C9-BN9060	-31.909
C9-LN_CCA_S_4S	72HR_0050	C9-CCA_S_4S	C9-BN9060	-31.134
C9-LN_CCA_S_4S	72HR_0100	C9-CCA_S_4S	C9-BN9060	-30.335
C9-LN_CCA_S_4S	72HR_0500	C9-CCA_S_4S	C9-BN9060	-27.132
C9-LN_CCA_S_4S	72HR_1000	C9-CCA_S_4S	C9-BN9060	-25.818
C9-7	24HR_0005	C9-BN9133	C9-SBD-12	-638.045
C9-7	24HR_0010	C9-BN9133	C9-SBD-12	-775.942
C9-7	24HR_0025	C9-BN9133	C9-SBD-12	-907.486

C-9 Discharges (cfs) - 2060

Name	Storm	Upstream Node Name	Downstream Node Name	Max Flow cfs
C9-7	72HR_0005	C9-BN9133	C9-SBD-12	-617.313
C9-7	72HR_0010	C9-BN9133	C9-SBD-12	-732.080
C9-7	72HR_0025	C9-BN9133	C9-SBD-12	-822.537
C9-7	72HR_0050	C9-BN9133	C9-SBD-12	-838.925
C9-7	72HR_0100	C9-BN9133	C9-SBD-12	-1073.579
C9-7	72HR_0500	C9-BN9133	C9-SBD-12	-2184.138
C9-7	72HR_1000	C9-BN9133	C9-SBD-12	-2433.201
C9-CCA-S-6C	24HR_0005	C9-CCA_S_6	C9-CCAE-1E	201.943
C9-CCA-S-6C	24HR_0010	C9-CCA_S_6	C9-CCAE-1E	291.629
C9-CCA-S-6C	24HR_0025	C9-CCA_S_6	C9-CCAE-1E	440.385
C9-CCA-S-6C	72HR_0005	C9-CCA_S_6	C9-CCAE-1E	216.583
C9-CCA-S-6C	72HR_0010	C9-CCA_S_6	C9-CCAE-1E	250.982
C9-CCA-S-6C	72HR_0025	C9-CCA_S_6	C9-CCAE-1E	276.087
C9-CCA-S-6C	72HR_0050	C9-CCA_S_6	C9-CCAE-1E	289.073
C9-CCA-S-6C	72HR_0100	C9-CCA_S_6	C9-CCAE-1E	303.823
C9-CCA-S-6C	72HR_0500	C9-CCA_S_6	C9-CCAE-1E	328.083
C9-CCA-S-6C	72HR_1000	C9-CCA_S_6	C9-CCAE-1E	351.304
C9-CCA-S-6B	24HR_0005	C9-CCA_S_6	C9-NW37-2	-42.934
C9-CCA-S-6B	24HR_0010	C9-CCA_S_6	C9-NW37-2	-68.276
C9-CCA-S-6B	24HR_0025	C9-CCA_S_6	C9-NW37-2	-117.281
C9-CCA-S-6B	72HR_0005	C9-CCA_S_6	C9-NW37-2	-52.352
C9-CCA-S-6B	72HR_0010	C9-CCA_S_6	C9-NW37-2	-76.498
C9-CCA-S-6B	72HR_0025	C9-CCA_S_6	C9-NW37-2	-113.166
C9-CCA-S-6B	72HR_0050	C9-CCA_S_6	C9-NW37-2	-138.885
C9-CCA-S-6B	72HR_0100	C9-CCA_S_6	C9-NW37-2	-167.386
C9-CCA-S-6B	72HR_0500	C9-CCA_S_6	C9-NW37-2	-398.460
C9-CCA-S-6B	72HR_1000	C9-CCA_S_6	C9-NW37-2	-485.817
C9-LN9055B	24HR_0005	C9-CCA_S_6	C9-BN9054	31.602
C9-LN9055B	24HR_0010	C9-CCA_S_6	C9-BN9054	31.050
C9-LN9055B	24HR_0025	C9-CCA_S_6	C9-BN9054	29.456
C9-LN9055B	72HR_0005	C9-CCA_S_6	C9-BN9054	28.497
C9-LN9055B	72HR_0010	C9-CCA_S_6	C9-BN9054	27.335
C9-LN9055B	72HR_0025	C9-CCA_S_6	C9-BN9054	26.145
C9-LN9055B	72HR_0050	C9-CCA_S_6	C9-BN9054	25.245
C9-LN9055B	72HR_0100	C9-CCA_S_6	C9-BN9054	24.619
C9-LN9055B	72HR_0500	C9-CCA_S_6	C9-BN9054	25.029
C9-LN9055B	72HR_1000	C9-CCA_S_6	C9-BN9054	25.374
C9-LN9056A	24HR_0005	C9-CCA_S_6	C9-BN9055	-2.545
C9-LN9056A	24HR_0010	C9-CCA_S_6	C9-BN9055	-2.448
C9-LN9056A	24HR_0025	C9-CCA_S_6	C9-BN9055	-1.143
C9-LN9056A	72HR_0005	C9-CCA_S_6	C9-BN9055	-2.063
C9-LN9056A	72HR_0010	C9-CCA_S_6	C9-BN9055	-1.416
C9-LN9056A	72HR_0025	C9-CCA_S_6	C9-BN9055	-0.165
C9-LN9056A	72HR_0050	C9-CCA_S_6	C9-BN9055	0.136
C9-LN9056A	72HR_0100	C9-CCA_S_6	C9-BN9055	0.147
C9-LN9056A	72HR_0500	C9-CCA_S_6	C9-BN9055	0.161
C9-LN9056A	72HR_1000	C9-CCA_S_6	C9-BN9055	0.170
PS-4.1	24HR_0005	C9-SBDD4	C9-BN9129	0.000
PS-4.1	24HR_0010			0.000
PS-4.1	24HR_0025			0.000
PS-4.1	72HR_0005			0.000

C-9 Discharges (cfs) - 2060

Name	Storm	Upstream Node Name	Downstream Node Name	Max Flow cfs
PS-4.1	72HR_0010			0.000
PS-4.1	72HR_0025			0.000
PS-4.1	72HR_0050			0.000
PS-4.1	72HR_0100			70.000
PS-4.1	72HR_0500			70.000
PS-4.1	72HR_1000			70.000
PS-3.1	24HR_0005	C9-SBDD3	C9-SBD-12	220.000
PS-3.1	24HR_0010			220.000
PS-3.1	24HR_0025			220.000
PS-3.1	72HR_0005			220.000
PS-3.1	72HR_0010			220.000
PS-3.1	72HR_0025			220.000
PS-3.1	72HR_0050			220.000
PS-3.1	72HR_0100			220.000
PS-3.1	72HR_0500			220.000
PS-3.1	72HR_1000			220.000
C9-FALLC9N7	24HR_0005	C9-N_7	C9-B9E-11W	19.643
C9-FALLC9N7	24HR_0010	C9-N_7	C9-B9E-11W	20.844
C9-FALLC9N7	24HR_0025	C9-N_7	C9-B9E-11W	20.301
C9-FALLC9N7	72HR_0005	C9-N_7	C9-B9E-11W	20.207
C9-FALLC9N7	72HR_0010	C9-N_7	C9-B9E-11W	19.010
C9-FALLC9N7	72HR_0025	C9-N_7	C9-B9E-11W	18.950
C9-FALLC9N7	72HR_0050	C9-N_7	C9-B9E-11W	19.428
C9-FALLC9N7	72HR_0100	C9-N_7	C9-B9E-11W	19.963
C9-FALLC9N7	72HR_0500	C9-N_7	C9-B9E-11W	21.908
C9-FALLC9N7	72HR_1000	C9-N_7	C9-B9E-11W	21.543
C9_N_7A	24HR_0005	C9-N_7	C9-U9E-6S	-43.805
C9_N_7A	24HR_0010	C9-N_7	C9-U9E-6S	-65.507
C9_N_7A	24HR_0025	C9-N_7	C9-U9E-6S	-74.598
C9_N_7A	72HR_0005	C9-N_7	C9-U9E-6S	-65.445
C9_N_7A	72HR_0010	C9-N_7	C9-U9E-6S	-61.307
C9_N_7A	72HR_0025	C9-N_7	C9-U9E-6S	-52.707
C9_N_7A	72HR_0050	C9-N_7	C9-U9E-6S	-78.583
C9_N_7A	72HR_0100	C9-N_7	C9-U9E-6S	-82.475
C9_N_7A	72HR_0500	C9-N_7	C9-U9E-6S	82.817
C9_N_7A	72HR_1000	C9-N_7	C9-U9E-6S	84.752
C9-U9E-6	24HR_0005	C9-LL_C_1	C9-U9E-6S	94.402
C9-U9E-6	24HR_0010	C9-LL_C_1	C9-U9E-6S	122.636
C9-U9E-6	24HR_0025	C9-LL_C_1	C9-U9E-6S	143.134
C9-U9E-6	72HR_0005	C9-LL_C_1	C9-U9E-6S	140.622
C9-U9E-6	72HR_0010	C9-LL_C_1	C9-U9E-6S	143.713
C9-U9E-6	72HR_0025	C9-LL_C_1	C9-U9E-6S	140.870
C9-U9E-6	72HR_0050	C9-LL_C_1	C9-U9E-6S	136.310
C9-U9E-6	72HR_0100	C9-LL_C_1	C9-U9E-6S	129.525
C9-U9E-6	72HR_0500	C9-LL_C_1	C9-U9E-6S	108.508
C9-U9E-6	72HR_1000	C9-LL_C_1	C9-U9E-6S	98.015
C9-LL-C-1A	24HR_0005	C9-LL_C_1	C9-CDER_W_1	0.000
C9-LL-C-1A	24HR_0010	C9-LL_C_1	C9-CDER_W_1	0.000
C9-LL-C-1A	24HR_0025	C9-LL_C_1	C9-CDER_W_1	3.295
C9-LL-C-1A	72HR_0005	C9-LL_C_1	C9-CDER_W_1	0.000
C9-LL-C-1A	72HR_0010	C9-LL_C_1	C9-CDER_W_1	0.478

C-9 Discharges (cfs) - 2060

Name	Storm	Upstream Node Name	Downstream Node Name	Max Flow cfs
C9-LL-C-1A	72HR_0025	C9-LL_C_1	C9-CDER_W_1	8.364
C9-LL-C-1A	72HR_0050	C9-LL_C_1	C9-CDER_W_1	31.435
C9-LL-C-1A	72HR_0100	C9-LL_C_1	C9-CDER_W_1	75.820
C9-LL-C-1A	72HR_0500	C9-LL_C_1	C9-CDER_W_1	241.768
C9-LL-C-1A	72HR_1000	C9-LL_C_1	C9-CDER_W_1	325.087
C9-170STC2A	24HR_0005	C9-170_C2	C9-S-7	-98.170
C9-170STC2A	24HR_0010	C9-170_C2	C9-S-7	-169.479
C9-170STC2A	24HR_0025	C9-170_C2	C9-S-7	-298.047
C9-170STC2A	72HR_0005	C9-170_C2	C9-S-7	-218.992
C9-170STC2A	72HR_0010	C9-170_C2	C9-S-7	-304.375
C9-170STC2A	72HR_0025	C9-170_C2	C9-S-7	-440.975
C9-170STC2A	72HR_0050	C9-170_C2	C9-S-7	-560.617
C9-170STC2A	72HR_0100	C9-170_C2	C9-S-7	-737.601
C9-170STC2A	72HR_0500	C9-170_C2	C9-S-7	-1582.505
C9-170STC2A	72HR_1000	C9-170_C2	C9-S-7	-1823.030
C9-170C2O	24HR_0005	C9-170_C2	C9-BN9108	-74.922
C9-170C2O	24HR_0010	C9-170_C2	C9-BN9108	-74.140
C9-170C2O	24HR_0025	C9-170_C2	C9-BN9108	-68.569
C9-170C2O	72HR_0005	C9-170_C2	C9-BN9108	-69.283
C9-170C2O	72HR_0010	C9-170_C2	C9-BN9108	-72.066
C9-170C2O	72HR_0025	C9-170_C2	C9-BN9108	-67.541
C9-170C2O	72HR_0050	C9-170_C2	C9-BN9108	-53.421
C9-170C2O	72HR_0100	C9-170_C2	C9-BN9108	-69.734
C9-170C2O	72HR_0500	C9-170_C2	C9-BN9108	-155.333
C9-170C2O	72HR_1000	C9-170_C2	C9-BN9108	585.409
C9-U9E-9	24HR_0005	C9-27AV_C1	C9-U9E-9S	334.993
C9-U9E-9	24HR_0010	C9-27AV_C1	C9-U9E-9S	378.323
C9-U9E-9	24HR_0025	C9-27AV_C1	C9-U9E-9S	368.213
C9-U9E-9	72HR_0005	C9-27AV_C1	C9-U9E-9S	336.032
C9-U9E-9	72HR_0010	C9-27AV_C1	C9-U9E-9S	378.244
C9-U9E-9	72HR_0025	C9-27AV_C1	C9-U9E-9S	450.207
C9-U9E-9	72HR_0050	C9-27AV_C1	C9-U9E-9S	457.604
C9-U9E-9	72HR_0100	C9-27AV_C1	C9-U9E-9S	481.323
C9-U9E-9	72HR_0500	C9-27AV_C1	C9-U9E-9S	480.826
C9-U9E-9	72HR_1000	C9-27AV_C1	C9-U9E-9S	478.431
C9-U9E-10	24HR_0005	C9-27AV_C2	C9-U9E-10S	352.470
C9-U9E-10	24HR_0010	C9-27AV_C2	C9-U9E-10S	400.429
C9-U9E-10	24HR_0025	C9-27AV_C2	C9-U9E-10S	422.784
C9-U9E-10	72HR_0005	C9-27AV_C2	C9-U9E-10S	356.142
C9-U9E-10	72HR_0010	C9-27AV_C2	C9-U9E-10S	384.669
C9-U9E-10	72HR_0025	C9-27AV_C2	C9-U9E-10S	455.807
C9-U9E-10	72HR_0050	C9-27AV_C2	C9-U9E-10S	463.110
C9-U9E-10	72HR_0100	C9-27AV_C2	C9-U9E-10S	486.959
C9-U9E-10	72HR_0500	C9-27AV_C2	C9-U9E-10S	486.330
C9-U9E-10	72HR_1000	C9-27AV_C2	C9-U9E-10S	483.924
U9-13a	24HR_0005	C9-27AV_C3	C9-U13-S	175.088
U9-13a	24HR_0010			199.963
U9-13a	24HR_0025			209.532
U9-13a	72HR_0005			176.836
U9-13a	72HR_0010			190.142
U9-13a	72HR_0025			223.831

C-9 Discharges (cfs) - 2060

Name	Storm	Upstream Node Name	Downstream Node Name	Max Flow cfs
U9-13a	72HR_0050			231.088
U9-13a	72HR_0100			243.687
U9-13a	72HR_0500			243.427
U9-13a	72HR_1000			242.205
U9-13b	24HR_0005	C9-27AV_C3	C9-U13-S	172.007
U9-13b	24HR_0010			195.699
U9-13b	24HR_0025			209.466
U9-13b	72HR_0005			173.228
U9-13b	72HR_0010			195.254
U9-13b	72HR_0025			232.329
U9-13b	72HR_0050			233.793
U9-13b	72HR_0100			243.857
U9-13b	72HR_0500			243.305
U9-13b	72HR_1000			242.083
C9-27AVC-4	24HR_0005	C9-U13-S	C9-27AV_C4	344.121
C9-27AVC-4	24HR_0010	C9-U13-S	C9-27AV_C4	396.739
C9-27AVC-4	24HR_0025	C9-U13-S	C9-27AV_C4	417.940
C9-27AVC-4	72HR_0005	C9-U13-S	C9-27AV_C4	347.194
C9-27AVC-4	72HR_0010	C9-U13-S	C9-27AV_C4	385.552
C9-27AVC-4	72HR_0025	C9-U13-S	C9-27AV_C4	456.301
C9-27AVC-4	72HR_0050	C9-U13-S	C9-27AV_C4	463.380
C9-27AVC-4	72HR_0100	C9-U13-S	C9-27AV_C4	487.876
C9-27AVC-4	72HR_0500	C9-U13-S	C9-27AV_C4	486.977
C9-27AVC-4	72HR_1000	C9-U13-S	C9-27AV_C4	484.502
U9E-12-1	24HR_0005	C9-27AV_C4	C9-27AV_C5	174.672
U9E-12-1	24HR_0010			206.421
U9E-12-1	24HR_0025			228.696
U9E-12-1	72HR_0005			177.009
U9E-12-1	72HR_0010			190.125
U9E-12-1	72HR_0025			219.785
U9E-12-1	72HR_0050			215.130
U9E-12-1	72HR_0100			212.558
U9E-12-1	72HR_0500			155.992
U9E-12-1	72HR_1000			136.140
U9E-12-2	24HR_0005	C9-27AV_C4	C9-27AV_C5	90.545
U9E-12-2	24HR_0010			106.240
U9E-12-2	24HR_0025			117.155
U9E-12-2	72HR_0005			92.022
U9E-12-2	72HR_0010			98.716
U9E-12-2	72HR_0025			114.116
U9E-12-2	72HR_0050			111.674
U9E-12-2	72HR_0100			110.335
U9E-12-2	72HR_0500			80.968
U9E-12-2	72HR_1000			70.664
U9E-12-3	24HR_0005	C9-27AV_C4	C9-27AV_C5	91.424
U9E-12-3	24HR_0010			107.477
U9E-12-3	24HR_0025			118.647
U9E-12-3	72HR_0005			93.046
U9E-12-3	72HR_0010			99.789
U9E-12-3	72HR_0025			112.010
U9E-12-3	72HR_0050			111.095

C-9 Discharges (cfs) - 2060

Name	Storm	Upstream Node Name	Downstream Node Name	Max Flow cfs
U9E-12-3	72HR_0100			110.332
U9E-12-3	72HR_0500			80.968
U9E-12-3	72HR_1000			70.664
U9E-12-4	24HR_0005	C9-27AV_C4	C9-27AV_C5	0.000
U9E-12-4	24HR_0010			5.630
U9E-12-4	24HR_0025			43.331
U9E-12-4	72HR_0005			4.180
U9E-12-4	72HR_0010			22.460
U9E-12-4	72HR_0025			103.894
U9E-12-4	72HR_0050			136.249
U9E-12-4	72HR_0100			161.306
U9E-12-4	72HR_0500			214.896
U9E-12-4	72HR_1000			236.552
C9-B9E-20	24HR_0005	C9-C_16	C9-B9E-20S	3435.787
C9-B9E-20	24HR_0010	C9-C_16	C9-B9E-20S	3778.698
C9-B9E-20	24HR_0025	C9-C_16	C9-B9E-20S	4291.056
C9-B9E-20	72HR_0005	C9-C_16	C9-B9E-20S	3708.099
C9-B9E-20	72HR_0010	C9-C_16	C9-B9E-20S	4029.397
C9-B9E-20	72HR_0025	C9-C_16	C9-B9E-20S	4493.033
C9-B9E-20	72HR_0050	C9-C_16	C9-B9E-20S	4888.627
C9-B9E-20	72HR_0100	C9-C_16	C9-B9E-20S	5274.573
C9-B9E-20	72HR_0500	C9-C_16	C9-B9E-20S	5904.856
C9-B9E-20	72HR_1000	C9-C_16	C9-B9E-20S	6051.706
C9-34	24HR_0005	C9-B9E-19S-1	C9-C_15	3157.916
C9-34	24HR_0010	C9-B9E-19S-1	C9-C_15	3473.735
C9-34	24HR_0025	C9-B9E-19S-1	C9-C_15	3903.508
C9-34	72HR_0005	C9-B9E-19S-1	C9-C_15	3489.008
C9-34	72HR_0010	C9-B9E-19S-1	C9-C_15	3790.305
C9-34	72HR_0025	C9-B9E-19S-1	C9-C_15	4177.159
C9-34	72HR_0050	C9-B9E-19S-1	C9-C_15	4515.488
C9-34	72HR_0100	C9-B9E-19S-1	C9-C_15	4851.178
C9-34	72HR_0500	C9-B9E-19S-1	C9-C_15	5372.668
C9-34	72HR_1000	C9-B9E-19S-1	C9-C_15	5527.457
C9-NEMGDR-1	24HR_0005	C9-NEMG-1	C9-C_15	-1.959
C9-NEMGDR-1	24HR_0010	C9-NEMG-1	C9-C_15	-2.650
C9-NEMGDR-1	24HR_0025	C9-NEMG-1	C9-C_15	-5.761
C9-NEMGDR-1	72HR_0005	C9-NEMG-1	C9-C_15	-1.774
C9-NEMGDR-1	72HR_0010	C9-NEMG-1	C9-C_15	-1.771
C9-NEMGDR-1	72HR_0025	C9-NEMG-1	C9-C_15	2.900
C9-NEMGDR-1	72HR_0050	C9-NEMG-1	C9-C_15	5.692
C9-NEMGDR-1	72HR_0100	C9-NEMG-1	C9-C_15	50.808
C9-NEMGDR-1	72HR_0500	C9-NEMG-1	C9-C_15	51.310
C9-NEMGDR-1	72HR_1000	C9-NEMG-1	C9-C_15	53.520
C9-NEMGDR-2	24HR_0005	C9-NEMG-2	C9-NEMG-1	-0.825
C9-NEMGDR-2	24HR_0010	C9-NEMG-2	C9-NEMG-1	-1.079
C9-NEMGDR-2	24HR_0025	C9-NEMG-2	C9-NEMG-1	-2.388
C9-NEMGDR-2	72HR_0005	C9-NEMG-2	C9-NEMG-1	-0.792
C9-NEMGDR-2	72HR_0010	C9-NEMG-2	C9-NEMG-1	1.249
C9-NEMGDR-2	72HR_0025	C9-NEMG-2	C9-NEMG-1	2.907
C9-NEMGDR-2	72HR_0050	C9-NEMG-2	C9-NEMG-1	5.701
C9-NEMGDR-2	72HR_0100	C9-NEMG-2	C9-NEMG-1	50.934

C-9 Discharges (cfs) - 2060

Name	Storm	Upstream Node Name	Downstream Node Name	Max Flow cfs
C9-NEMGDR-2	72HR_0500	C9-NEMG-2	C9-NEMG-1	50.588
C9-NEMGDR-2	72HR_1000	C9-NEMG-2	C9-NEMG-1	53.018
C9-NEMGDR-3	24HR_0005	C9-NEMG-2	C9-NE-MG3	-0.005
C9-NEMGDR-3	24HR_0010	C9-NEMG-2	C9-NE-MG3	-0.018
C9-NEMGDR-3	24HR_0025	C9-NEMG-2	C9-NE-MG3	-0.401
C9-NEMGDR-3	72HR_0005	C9-NEMG-2	C9-NE-MG3	-0.650
C9-NEMGDR-3	72HR_0010	C9-NEMG-2	C9-NE-MG3	-1.252
C9-NEMGDR-3	72HR_0025	C9-NEMG-2	C9-NE-MG3	-2.907
C9-NEMGDR-3	72HR_0050	C9-NEMG-2	C9-NE-MG3	-5.697
C9-NEMGDR-3	72HR_0100	C9-NEMG-2	C9-NE-MG3	-46.974
C9-NEMGDR-3	72HR_0500	C9-NEMG-2	C9-NE-MG3	-51.333
C9-NEMGDR-3	72HR_1000	C9-NEMG-2	C9-NE-MG3	-55.609
C9-NEMGDR-4	24HR_0005	C9-NE-MG3	C9-PICKWICK	-0.142
C9-NEMGDR-4	24HR_0010	C9-NE-MG3	C9-PICKWICK	-0.145
C9-NEMGDR-4	24HR_0025	C9-NE-MG3	C9-PICKWICK	-0.405
C9-NEMGDR-4	72HR_0005	C9-NE-MG3	C9-PICKWICK	-0.654
C9-NEMGDR-4	72HR_0010	C9-NE-MG3	C9-PICKWICK	-1.266
C9-NEMGDR-4	72HR_0025	C9-NE-MG3	C9-PICKWICK	-2.914
C9-NEMGDR-4	72HR_0050	C9-NE-MG3	C9-PICKWICK	-5.705
C9-NEMGDR-4	72HR_0100	C9-NE-MG3	C9-PICKWICK	-47.145
C9-NEMGDR-4	72HR_0500	C9-NE-MG3	C9-PICKWICK	-53.614
C9-NEMGDR-4	72HR_1000	C9-NE-MG3	C9-PICKWICK	-59.857
Link1379	24HR_0005	C9-BC_S29T	C9-OUTFALL	3731.041
Link1379	24HR_0010	C9-BC_S29T	C9-OUTFALL	4089.787
Link1379	24HR_0025	C9-BC_S29T	C9-OUTFALL	4654.635
Link1379	72HR_0005	C9-BC_S29T	C9-OUTFALL	3975.400
Link1379	72HR_0010	C9-BC_S29T	C9-OUTFALL	4317.816
Link1379	72HR_0025	C9-BC_S29T	C9-OUTFALL	4829.345
Link1379	72HR_0050	C9-BC_S29T	C9-OUTFALL	5254.875
Link1379	72HR_0100	C9-BC_S29T	C9-OUTFALL	5670.517
Link1379	72HR_0500	C9-BC_S29T	C9-OUTFALL	6442.488
Link1379	72HR_1000	C9-BC_S29T	C9-OUTFALL	6870.250
C9-CCB-27AV	24HR_0005	C9-27AV-2	C9-CCB_C_3	328.303
C9-CCB-27AV	24HR_0010	C9-27AV-2	C9-CCB_C_3	504.618
C9-CCB-27AV	24HR_0025	C9-27AV-2	C9-CCB_C_3	652.050
C9-CCB-27AV	72HR_0005	C9-27AV-2	C9-CCB_C_3	460.389
C9-CCB-27AV	72HR_0010	C9-27AV-2	C9-CCB_C_3	551.916
C9-CCB-27AV	72HR_0025	C9-27AV-2	C9-CCB_C_3	596.166
C9-CCB-27AV	72HR_0050	C9-27AV-2	C9-CCB_C_3	677.105
C9-CCB-27AV	72HR_0100	C9-27AV-2	C9-CCB_C_3	932.475
C9-CCB-27AV	72HR_0500	C9-27AV-2	C9-CCB_C_3	1707.169
C9-CCB-27AV	72HR_1000	C9-27AV-2	C9-CCB_C_3	2008.202
NW2721	24HR_0005	C9-27AV-3.1	C9-27AV-2	-2.942
NW2721	24HR_0010			-3.288
NW2721	24HR_0025			-3.601
NW2721	72HR_0005			-3.217
NW2721	72HR_0010			-3.421
NW2721	72HR_0025			-3.613
NW2721	72HR_0050			-3.759
NW2721	72HR_0100			-3.730
NW2721	72HR_0500			-3.005

C-9 Discharges (cfs) - 2060

Name	Storm	Upstream Node Name	Downstream Node Name	Max Flow cfs
NW2721	72HR_1000			-2.912
NW2722	24HR_0005	C9-27AV-3.1	C9-27AV-2	-3.968
NW2722	24HR_0010			-14.733
NW2722	24HR_0025			-36.841
NW2722	72HR_0005			-12.063
NW2722	72HR_0010			-27.261
NW2722	72HR_0025			-36.186
NW2722	72HR_0050			-33.234
NW2722	72HR_0100			-34.243
NW2722	72HR_0500			-41.889
NW2722	72HR_1000			48.640
NW2731	24HR_0005	C9-27AV-3.1	C9-27AV-4	2.286
NW2731	24HR_0010			4.081
NW2731	24HR_0025			6.034
NW2731	72HR_0005			3.759
NW2731	72HR_0010			5.304
NW2731	72HR_0025			5.986
NW2731	72HR_0050			5.797
NW2731	72HR_0100			5.859
NW2731	72HR_0500			6.206
NW2731	72HR_1000			6.009
NW2732	24HR_0005	C9-27AV-3.1	C9-27AV-4	4.193
NW2732	24HR_0010			13.247
NW2732	24HR_0025			33.230
NW2732	72HR_0005			10.910
NW2732	72HR_0010			24.537
NW2732	72HR_0025			31.650
NW2732	72HR_0050			26.837
NW2732	72HR_0100			26.266
NW2732	72HR_0500			-34.793
NW2732	72HR_1000			-47.097
C9-NW27-4	24HR_0005	C9-27AV-4	C9-199ST9	6.469
C9-NW27-4	24HR_0010	C9-27AV-4	C9-199ST9	17.319
C9-NW27-4	24HR_0025	C9-27AV-4	C9-199ST9	39.106
C9-NW27-4	72HR_0005	C9-27AV-4	C9-199ST9	14.658
C9-NW27-4	72HR_0010	C9-27AV-4	C9-199ST9	29.836
C9-NW27-4	72HR_0025	C9-27AV-4	C9-199ST9	36.484
C9-NW27-4	72HR_0050	C9-27AV-4	C9-199ST9	28.216
C9-NW27-4	72HR_0100	C9-27AV-4	C9-199ST9	27.732
C9-NW27-4	72HR_0500	C9-27AV-4	C9-199ST9	-36.664
C9-NW27-4	72HR_1000	C9-27AV-4	C9-199ST9	-50.650
C9-CCA-S-2A	24HR_0005	C9-CCA_S_2	C9-CCA_S_1	2.909
C9-CCA-S-2A	24HR_0010	C9-CCA_S_2	C9-CCA_S_1	12.700
C9-CCA-S-2A	24HR_0025	C9-CCA_S_2	C9-CCA_S_1	64.552
C9-CCA-S-2A	72HR_0005	C9-CCA_S_2	C9-CCA_S_1	4.014
C9-CCA-S-2A	72HR_0010	C9-CCA_S_2	C9-CCA_S_1	15.264
C9-CCA-S-2A	72HR_0025	C9-CCA_S_2	C9-CCA_S_1	62.606
C9-CCA-S-2A	72HR_0050	C9-CCA_S_2	C9-CCA_S_1	114.149
C9-CCA-S-2A	72HR_0100	C9-CCA_S_2	C9-CCA_S_1	177.104
C9-CCA-S-2A	72HR_0500	C9-CCA_S_2	C9-CCA_S_1	361.936
C9-CCA-S-2A	72HR_1000	C9-CCA_S_2	C9-CCA_S_1	458.161

C-9 Discharges (cfs) - 2060

Name	Storm	Upstream Node Name	Downstream Node Name	Max Flow cfs
C9-BL9062B	24HR_0005	C9-CCA_S_2	C9-BN9061	16.706
C9-BL9062B	24HR_0010	C9-CCA_S_2	C9-BN9061	15.679
C9-BL9062B	24HR_0025	C9-CCA_S_2	C9-BN9061	12.357
C9-BL9062B	72HR_0005	C9-CCA_S_2	C9-BN9061	16.307
C9-BL9062B	72HR_0010	C9-CCA_S_2	C9-BN9061	13.498
C9-BL9062B	72HR_0025	C9-CCA_S_2	C9-BN9061	10.333
C9-BL9062B	72HR_0050	C9-CCA_S_2	C9-BN9061	-8.251
C9-BL9062B	72HR_0100	C9-CCA_S_2	C9-BN9061	-8.152
C9-BL9062B	72HR_0500	C9-CCA_S_2	C9-BN9061	8.103
C9-BL9062B	72HR_1000	C9-CCA_S_2	C9-BN9061	7.890
CCAS2C1	24HR_0005	C9-CCA_S_2	C9-CAR_C_11	11.070
CCAS2C1	24HR_0010			10.825
CCAS2C1	24HR_0025			10.529
CCAS2C1	72HR_0005			10.088
CCAS2C1	72HR_0010			9.757
CCAS2C1	72HR_0025			9.441
CCAS2C1	72HR_0050			9.186
CCAS2C1	72HR_0100			8.936
CCAS2C1	72HR_0500			7.930
CCAS2C1	72HR_1000			7.329
CCAS2C2	24HR_0005	C9-CCA_S_2	C9-CAR_C_11	8.172
CCAS2C2	24HR_0010			17.451
CCAS2C2	24HR_0025			-18.931
CCAS2C2	72HR_0005			11.127
CCAS2C2	72HR_0010			16.006
CCAS2C2	72HR_0025			-23.882
CCAS2C2	72HR_0050			-52.889
CCAS2C2	72HR_0100			-95.348
CCAS2C2	72HR_0500			-238.284
CCAS2C2	72HR_1000			-314.803
C9-C10NO	24HR_0005	C9-C_10N	C9-16E	0.000
C9-C10NO	24HR_0010	C9-C_10N	C9-16E	0.000
C9-C10NO	24HR_0025	C9-C_10N	C9-16E	0.000
C9-C10NO	72HR_0005	C9-C_10N	C9-16E	0.000
C9-C10NO	72HR_0010	C9-C_10N	C9-16E	0.000
C9-C10NO	72HR_0025	C9-C_10N	C9-16E	0.000
C9-C10NO	72HR_0050	C9-C_10N	C9-16E	3.812
C9-C10NO	72HR_0100	C9-C_10N	C9-16E	-30.131
C9-C10NO	72HR_0500	C9-C_10N	C9-16E	-116.639
C9-C10NO	72HR_1000	C9-C_10N	C9-16E	-154.432
C9-CCAC8EO	24HR_0005	C9-CCA_C_8E	C9-CAR_C_1	0.000
C9-CCAC8EO	24HR_0010	C9-CCA_C_8E	C9-CAR_C_1	0.000
C9-CCAC8EO	24HR_0025	C9-CCA_C_8E	C9-CAR_C_1	0.084
C9-CCAC8EO	72HR_0005	C9-CCA_C_8E	C9-CAR_C_1	0.001
C9-CCAC8EO	72HR_0010	C9-CCA_C_8E	C9-CAR_C_1	0.044
C9-CCAC8EO	72HR_0025	C9-CCA_C_8E	C9-CAR_C_1	0.318
C9-CCAC8EO	72HR_0050	C9-CCA_C_8E	C9-CAR_C_1	0.799
C9-CCAC8EO	72HR_0100	C9-CCA_C_8E	C9-CAR_C_1	1.861
C9-CCAC8EO	72HR_0500	C9-CCA_C_8E	C9-CAR_C_1	8.314
C9-CCAC8EO	72HR_1000	C9-CCA_C_8E	C9-CAR_C_1	7.460
C9-CCAC8EA	24HR_0005	C9-CCA_C_8E	C9-NW37-3	19.638

C-9 Discharges (cfs) - 2060

Name	Storm	Upstream Node Name	Downstream Node Name	Max Flow cfs
C9-CCAC8EA	24HR_0010	C9-CCA_C_8E	C9-NW37-3	24.337
C9-CCAC8EA	24HR_0025	C9-CCA_C_8E	C9-NW37-3	35.606
C9-CCAC8EA	72HR_0005	C9-CCA_C_8E	C9-NW37-3	27.000
C9-CCAC8EA	72HR_0010	C9-CCA_C_8E	C9-NW37-3	33.820
C9-CCAC8EA	72HR_0025	C9-CCA_C_8E	C9-NW37-3	44.613
C9-CCAC8EA	72HR_0050	C9-CCA_C_8E	C9-NW37-3	56.241
C9-CCAC8EA	72HR_0100	C9-CCA_C_8E	C9-NW37-3	215.231
C9-CCAC8EA	72HR_0500	C9-CCA_C_8E	C9-NW37-3	402.271
C9-CCAC8EA	72HR_1000	C9-CCA_C_8E	C9-NW37-3	407.985
C9-2-198	24HR_0005	C9-SB137-1	C9-SB137-2	-686.503
C9-2-198	24HR_0010	C9-SB137-1	C9-SB137-2	-686.503
C9-2-198	24HR_0025	C9-SB137-1	C9-SB137-2	-686.503
C9-2-198	72HR_0005	C9-SB137-1	C9-SB137-2	-686.503
C9-2-198	72HR_0010	C9-SB137-1	C9-SB137-2	-686.503
C9-2-198	72HR_0025	C9-SB137-1	C9-SB137-2	-686.503
C9-2-198	72HR_0050	C9-SB137-1	C9-SB137-2	-686.503
C9-2-198	72HR_0100	C9-SB137-1	C9-SB137-2	-686.503
C9-2-198	72HR_0500	C9-SB137-1	C9-SB137-2	-686.503
C9-2-198	72HR_1000	C9-SB137-1	C9-SB137-2	-686.503
C9-LN_SBDD3	24HR_0005	C9-SB137-1	C9-BC_SBDD3	758.389
C9-LN_SBDD3	24HR_0010	C9-SB137-1	C9-BC_SBDD3	758.389
C9-LN_SBDD3	24HR_0025	C9-SB137-1	C9-BC_SBDD3	758.389
C9-LN_SBDD3	72HR_0005	C9-SB137-1	C9-BC_SBDD3	758.389
C9-LN_SBDD3	72HR_0010	C9-SB137-1	C9-BC_SBDD3	758.389
C9-LN_SBDD3	72HR_0025	C9-SB137-1	C9-BC_SBDD3	758.389
C9-LN_SBDD3	72HR_0050	C9-SB137-1	C9-BC_SBDD3	758.389
C9-LN_SBDD3	72HR_0100	C9-SB137-1	C9-BC_SBDD3	758.389
C9-LN_SBDD3	72HR_0500	C9-SB137-1	C9-BC_SBDD3	758.389
C9-LN_SBDD3	72HR_1000	C9-SB137-1	C9-BC_SBDD3	758.389
PS-7.1	24HR_0005	C9-SB137-2	C9-PS7_DS	120.000
PS-7.1	24HR_0010			120.000
PS-7.1	24HR_0025			120.000
PS-7.1	72HR_0005			120.000
PS-7.1	72HR_0010			120.000
PS-7.1	72HR_0025			120.000
PS-7.1	72HR_0050			120.000
PS-7.1	72HR_0100			120.000
PS-7.1	72HR_0500			120.000
PS-7.1	72HR_1000			120.000
MDr21ar	24HR_0005	C9-MGDR21	C9-U9W-32N	0.000
MDr21ar	24HR_0010			0.000
MDr21ar	24HR_0025			0.000
MDr21ar	72HR_0005			0.000
MDr21ar	72HR_0010			0.000
MDr21ar	72HR_0025			0.000
MDr21ar	72HR_0050			0.000
MDr21ar	72HR_0100			0.000
MDr21ar	72HR_0500			1.426
MDr21ar	72HR_1000			3.808
MDr21ap	24HR_0005	C9-MGDR21	C9-U9W-32N	51.173
MDr21ap	24HR_0010			53.722

C-9 Discharges (cfs) - 2060

Name	Storm	Upstream Node Name	Downstream Node Name	Max Flow cfs
MDr21ap	24HR_0025			52.320
MDr21ap	72HR_0005			48.398
MDr21ap	72HR_0010			47.446
MDr21ap	72HR_0025			43.550
MDr21ap	72HR_0050			42.018
MDr21ap	72HR_0100			39.874
MDr21ap	72HR_0500			31.512
MDr21ap	72HR_1000			26.936
MDr2br	24HR_0005	C9-M-DR67	C9-MGDR_2	0.000
MDr2br	24HR_0010			-0.043
MDr2br	24HR_0025			-3.708
MDr2br	72HR_0005			-0.003
MDr2br	72HR_0010			-0.007
MDr2br	72HR_0025			0.104
MDr2br	72HR_0050			-0.781
MDr2br	72HR_0100			-1.416
MDr2br	72HR_0500			-3.245
MDr2br	72HR_1000			-5.730
MDr2bp	24HR_0005	C9-M-DR67	C9-MGDR_2	10.832
MDr2bp	24HR_0010			9.925
MDr2bp	24HR_0025			7.454
MDr2bp	72HR_0005			10.000
MDr2bp	72HR_0010			9.628
MDr2bp	72HR_0025			9.740
MDr2bp	72HR_0050			9.866
MDr2bp	72HR_0100			10.103
MDr2bp	72HR_0500			10.382
MDr2bp	72HR_1000			10.177
C9-GG-4W	24HR_0005	C9-BN9102	C9-BN9101	-1.373
C9-GG-4W	24HR_0010	C9-BN9102	C9-BN9101	-1.727
C9-GG-4W	24HR_0025	C9-BN9102	C9-BN9101	-3.857
C9-GG-4W	72HR_0005	C9-BN9102	C9-BN9101	-1.222
C9-GG-4W	72HR_0010	C9-BN9102	C9-BN9101	-9.046
C9-GG-4W	72HR_0025	C9-BN9102	C9-BN9101	-15.061
C9-GG-4W	72HR_0050	C9-BN9102	C9-BN9101	-14.855
C9-GG-4W	72HR_0100	C9-BN9102	C9-BN9101	-11.598
C9-GG-4W	72HR_0500	C9-BN9102	C9-BN9101	21.820
C9-GG-4W	72HR_1000	C9-BN9102	C9-BN9101	71.022
C9-GG-4S	24HR_0005	C9-BN9104	C9-U9-46BS	-20.983
C9-GG-4S	24HR_0010	C9-BN9104	C9-U9-46BS	-24.108
C9-GG-4S	24HR_0025	C9-BN9104	C9-U9-46BS	-25.877
C9-GG-4S	72HR_0005	C9-BN9104	C9-U9-46BS	-22.603
C9-GG-4S	72HR_0010	C9-BN9104	C9-U9-46BS	-24.223
C9-GG-4S	72HR_0025	C9-BN9104	C9-U9-46BS	-28.024
C9-GG-4S	72HR_0050	C9-BN9104	C9-U9-46BS	-25.645
C9-GG-4S	72HR_0100	C9-BN9104	C9-U9-46BS	-25.424
C9-GG-4S	72HR_0500	C9-BN9104	C9-U9-46BS	-23.540
C9-GG-4S	72HR_1000	C9-BN9104	C9-U9-46BS	-25.087
C9-12-51	24HR_0005	C9-12-51_US	C9-12-51_DS	248.854
C9-12-51	24HR_0010	C9-12-51_US	C9-12-51_DS	249.736
C9-12-51	24HR_0025	C9-12-51_US	C9-12-51_DS	245.686

C-9 Discharges (cfs) - 2060

Name	Storm	Upstream Node Name	Downstream Node Name	Max Flow cfs
C9-12-51	72HR_0005	C9-12-51_US	C9-12-51_DS	243.468
C9-12-51	72HR_0010	C9-12-51_US	C9-12-51_DS	240.708
C9-12-51	72HR_0025	C9-12-51_US	C9-12-51_DS	241.598
C9-12-51	72HR_0050	C9-12-51_US	C9-12-51_DS	238.496
C9-12-51	72HR_0100	C9-12-51_US	C9-12-51_DS	237.095
C9-12-51	72HR_0500	C9-12-51_US	C9-12-51_DS	231.004
C9-12-51	72HR_1000	C9-12-51_US	C9-12-51_DS	225.771
C9-SBDD3_4	24HR_0005	C9-12-51_DS	C9-8E	266.161
C9-SBDD3_4	24HR_0010	C9-12-51_DS	C9-8E	266.929
C9-SBDD3_4	24HR_0025	C9-12-51_DS	C9-8E	261.292
C9-SBDD3_4	72HR_0005	C9-12-51_DS	C9-8E	258.325
C9-SBDD3_4	72HR_0010	C9-12-51_DS	C9-8E	255.329
C9-SBDD3_4	72HR_0025	C9-12-51_DS	C9-8E	256.725
C9-SBDD3_4	72HR_0050	C9-12-51_DS	C9-8E	253.217
C9-SBDD3_4	72HR_0100	C9-12-51_DS	C9-8E	251.238
C9-SBDD3_4	72HR_0500	C9-12-51_DS	C9-8E	244.694
C9-SBDD3_4	72HR_1000	C9-12-51_DS	C9-8E	238.795
C9-NMB-32A	24HR_0005	C9-NMB-32	C9-NMB-31	14.205
C9-NMB-32A	24HR_0010	C9-NMB-32	C9-NMB-31	14.331
C9-NMB-32A	24HR_0025	C9-NMB-32	C9-NMB-31	14.593
C9-NMB-32A	72HR_0005	C9-NMB-32	C9-NMB-31	14.308
C9-NMB-32A	72HR_0010	C9-NMB-32	C9-NMB-31	14.457
C9-NMB-32A	72HR_0025	C9-NMB-32	C9-NMB-31	14.763
C9-NMB-32A	72HR_0050	C9-NMB-32	C9-NMB-31	14.933
C9-NMB-32A	72HR_0100	C9-NMB-32	C9-NMB-31	14.746
C9-NMB-32A	72HR_0500	C9-NMB-32	C9-NMB-31	14.746
C9-NMB-32A	72HR_1000	C9-NMB-32	C9-NMB-31	14.679
C9-LN_NMB-32	24HR_0005	C9-NMB-32	C9-BN9002	9.310
C9-LN_NMB-32	24HR_0010	C9-NMB-32	C9-BN9002	10.877
C9-LN_NMB-32	24HR_0025	C9-NMB-32	C9-BN9002	12.255
C9-LN_NMB-32	72HR_0005	C9-NMB-32	C9-BN9002	8.747
C9-LN_NMB-32	72HR_0010	C9-NMB-32	C9-BN9002	9.413
C9-LN_NMB-32	72HR_0025	C9-NMB-32	C9-BN9002	9.832
C9-LN_NMB-32	72HR_0050	C9-NMB-32	C9-BN9002	10.112
C9-LN_NMB-32	72HR_0100	C9-NMB-32	C9-BN9002	14.901
C9-LN_NMB-32	72HR_0500	C9-NMB-32	C9-BN9002	-12.466
C9-LN_NMB-32	72HR_1000	C9-NMB-32	C9-BN9002	-14.955
C9-NMB-31A.1	24HR_0005	C9-NMB-31	C9-NMBB_3	-13.096
C9-NMB-31A.1	24HR_0010	C9-NMB-31	C9-NMBB_3	-12.794
C9-NMB-31A.1	24HR_0025	C9-NMB-31	C9-NMBB_3	-13.048
C9-NMB-31A.1	72HR_0005	C9-NMB-31	C9-NMBB_3	-13.161
C9-NMB-31A.1	72HR_0010	C9-NMB-31	C9-NMBB_3	-13.073
C9-NMB-31A.1	72HR_0025	C9-NMB-31	C9-NMBB_3	-12.493
C9-NMB-31A.1	72HR_0050	C9-NMB-31	C9-NMBB_3	-12.705
C9-NMB-31A.1	72HR_0100	C9-NMB-31	C9-NMBB_3	-12.868
C9-NMB-31A.1	72HR_0500	C9-NMB-31	C9-NMBB_3	-13.017
C9-NMB-31A.1	72HR_1000	C9-NMB-31	C9-NMBB_3	-13.015
C9-NMB31O	24HR_0005	C9-NMB-31	C9-NMB-31.1	24.972
C9-NMB31O	24HR_0010	C9-NMB-31	C9-NMB-31.1	25.191
C9-NMB31O	24HR_0025	C9-NMB-31	C9-NMB-31.1	25.654
C9-NMB31O	72HR_0005	C9-NMB-31	C9-NMB-31.1	25.153

C-9 Discharges (cfs) - 2060

Name	Storm	Upstream Node Name	Downstream Node Name	Max Flow cfs
C9-NMB31O	72HR_0010	C9-NMB-31	C9-NMB-31.1	25.420
C9-NMB31O	72HR_0025	C9-NMB-31	C9-NMB-31.1	25.954
C9-NMB31O	72HR_0050	C9-NMB-31	C9-NMB-31.1	26.261
C9-NMB31O	72HR_0100	C9-NMB-31	C9-NMB-31.1	25.919
C9-NMB31O	72HR_0500	C9-NMB-31	C9-NMB-31.1	25.903
C9-NMB31O	72HR_1000	C9-NMB-31	C9-NMB-31.1	25.793
C9-NMB31O.1	24HR_0005	C9-NMB-31.1	C9-C_19	25.018
C9-NMB31O.1	24HR_0010	C9-NMB-31.1	C9-C_19	25.112
C9-NMB31O.1	24HR_0025	C9-NMB-31.1	C9-C_19	25.600
C9-NMB31O.1	72HR_0005	C9-NMB-31.1	C9-C_19	25.100
C9-NMB31O.1	72HR_0010	C9-NMB-31.1	C9-C_19	25.351
C9-NMB31O.1	72HR_0025	C9-NMB-31.1	C9-C_19	25.870
C9-NMB31O.1	72HR_0050	C9-NMB-31.1	C9-C_19	26.201
C9-NMB31O.1	72HR_0100	C9-NMB-31.1	C9-C_19	25.517
C9-NMB31O.1	72HR_0500	C9-NMB-31.1	C9-C_19	25.390
C9-NMB31O.1	72HR_1000	C9-NMB-31.1	C9-C_19	25.463
C9-NW37AV	24HR_0005	C9-NW37-2	C9-CCA_E_1	18.194
C9-NW37AV	24HR_0010	C9-NW37-2	C9-CCA_E_1	17.751
C9-NW37AV	24HR_0025	C9-NW37-2	C9-CCA_E_1	16.672
C9-NW37AV	72HR_0005	C9-NW37-2	C9-CCA_E_1	10.498
C9-NW37AV	72HR_0010	C9-NW37-2	C9-CCA_E_1	9.390
C9-NW37AV	72HR_0025	C9-NW37-2	C9-CCA_E_1	8.827
C9-NW37AV	72HR_0050	C9-NW37-2	C9-CCA_E_1	8.262
C9-NW37AV	72HR_0100	C9-NW37-2	C9-CCA_E_1	8.014
C9-NW37AV	72HR_0500	C9-NW37-2	C9-CCA_E_1	7.336
C9-NW37AV	72HR_1000	C9-NW37-2	C9-CCA_E_1	6.952
C9-LN_BN9059	24HR_0005	C9-BN9059	C9-BN9058	5.960
C9-LN_BN9059	24HR_0010	C9-BN9059	C9-BN9058	6.050
C9-LN_BN9059	24HR_0025	C9-BN9059	C9-BN9058	6.191
C9-LN_BN9059	72HR_0005	C9-BN9059	C9-BN9058	5.780
C9-LN_BN9059	72HR_0010	C9-BN9059	C9-BN9058	5.949
C9-LN_BN9059	72HR_0025	C9-BN9059	C9-BN9058	6.031
C9-LN_BN9059	72HR_0050	C9-BN9059	C9-BN9058	6.021
C9-LN_BN9059	72HR_0100	C9-BN9059	C9-BN9058	5.932
C9-LN_BN9059	72HR_0500	C9-BN9059	C9-BN9058	5.492
C9-LN_BN9059	72HR_1000	C9-BN9059	C9-BN9058	5.455
C9-NW37AV-2	24HR_0005	C9-NW37-3	C9-199ST_2	12.262
C9-NW37AV-2	24HR_0010	C9-NW37-3	C9-199ST_2	12.511
C9-NW37AV-2	24HR_0025	C9-NW37-3	C9-199ST_2	12.314
C9-NW37AV-2	72HR_0005	C9-NW37-3	C9-199ST_2	12.798
C9-NW37AV-2	72HR_0010	C9-NW37-3	C9-199ST_2	12.650
C9-NW37AV-2	72HR_0025	C9-NW37-3	C9-199ST_2	12.292
C9-NW37AV-2	72HR_0050	C9-NW37-3	C9-199ST_2	11.881
C9-NW37AV-2	72HR_0100	C9-NW37-3	C9-199ST_2	11.925
C9-NW37AV-2	72HR_0500	C9-NW37-3	C9-199ST_2	11.968
C9-NW37AV-2	72HR_1000	C9-NW37-3	C9-199ST_2	11.847
C9-NW37AV11	24HR_0005	C9-NW37-3	C9-NW37-2.1	6.827
C9-NW37AV11	24HR_0010	C9-NW37-3	C9-NW37-2.1	8.268
C9-NW37AV11	24HR_0025	C9-NW37-3	C9-NW37-2.1	9.720
C9-NW37AV11	72HR_0005	C9-NW37-3	C9-NW37-2.1	8.711
C9-NW37AV11	72HR_0010	C9-NW37-3	C9-NW37-2.1	9.530

C-9 Discharges (cfs) - 2060

Name	Storm	Upstream Node Name	Downstream Node Name	Max Flow cfs
C9-NW37AV11	72HR_0025	C9-NW37-3	C9-NW37-2.1	10.430
C9-NW37AV11	72HR_0050	C9-NW37-3	C9-NW37-2.1	11.011
C9-NW37AV11	72HR_0100	C9-NW37-3	C9-NW37-2.1	11.561
C9-NW37AV11	72HR_0500	C9-NW37-3	C9-NW37-2.1	12.455
C9-NW37AV11	72HR_1000	C9-NW37-3	C9-NW37-2.1	12.226
C9-NW207DR	24HR_0005	C9-NW37-2.1	C9-NW37-1.1	6.823
C9-NW207DR	24HR_0010	C9-NW37-2.1	C9-NW37-1.1	8.262
C9-NW207DR	24HR_0025	C9-NW37-2.1	C9-NW37-1.1	9.716
C9-NW207DR	72HR_0005	C9-NW37-2.1	C9-NW37-1.1	8.705
C9-NW207DR	72HR_0010	C9-NW37-2.1	C9-NW37-1.1	9.526
C9-NW207DR	72HR_0025	C9-NW37-2.1	C9-NW37-1.1	10.425
C9-NW207DR	72HR_0050	C9-NW37-2.1	C9-NW37-1.1	11.004
C9-NW207DR	72HR_0100	C9-NW37-2.1	C9-NW37-1.1	11.553
C9-NW207DR	72HR_0500	C9-NW37-2.1	C9-NW37-1.1	12.413
C9-NW207DR	72HR_1000	C9-NW37-2.1	C9-NW37-1.1	12.125
NW37O1	24HR_0005	C9-NW37-1.1	C9-S29Z	6.045
NW37O1	24HR_0010			6.113
NW37O1	24HR_0025			6.159
NW37O1	72HR_0005			6.451
NW37O1	72HR_0010			6.380
NW37O1	72HR_0025			6.292
NW37O1	72HR_0050			6.221
NW37O1	72HR_0100			6.071
NW37O1	72HR_0500			5.574
NW37O1	72HR_1000			5.331
NW37O2	24HR_0005	C9-NW37-1.1	C9-S29Z	1.002
NW37O2	24HR_0010			2.874
NW37O2	24HR_0025			5.168
NW37O2	72HR_0005			2.970
NW37O2	72HR_0010			4.305
NW37O2	72HR_0025			6.209
NW37O2	72HR_0050			7.569
NW37O2	72HR_0100			9.056
NW37O2	72HR_0500			9.527
NW37O2	72HR_1000			9.577
C9-NW37AV-5	24HR_0005	C9-NW37-4	C9-U9E-19W	3.902
C9-NW37AV-5	24HR_0010	C9-NW37-4	C9-U9E-19W	3.731
C9-NW37AV-5	24HR_0025	C9-NW37-4	C9-U9E-19W	-3.570
C9-NW37AV-5	72HR_0005	C9-NW37-4	C9-U9E-19W	-3.593
C9-NW37AV-5	72HR_0010	C9-NW37-4	C9-U9E-19W	-3.656
C9-NW37AV-5	72HR_0025	C9-NW37-4	C9-U9E-19W	-3.613
C9-NW37AV-5	72HR_0050	C9-NW37-4	C9-U9E-19W	-3.751
C9-NW37AV-5	72HR_0100	C9-NW37-4	C9-U9E-19W	-3.831
C9-NW37AV-5	72HR_0500	C9-NW37-4	C9-U9E-19W	-3.672
C9-NW37AV-5	72HR_1000	C9-NW37-4	C9-U9E-19W	-3.565
C9-NW27-5	24HR_0005	C9-NW2756	C9-199ST9	3.743
C9-NW27-5	24HR_0010	C9-NW2756	C9-199ST9	7.710
C9-NW27-5	24HR_0025	C9-NW2756	C9-199ST9	10.416
C9-NW27-5	72HR_0005	C9-NW2756	C9-199ST9	7.968
C9-NW27-5	72HR_0010	C9-NW2756	C9-199ST9	7.523
C9-NW27-5	72HR_0025	C9-NW2756	C9-199ST9	8.067

C-9 Discharges (cfs) - 2060

Name	Storm	Upstream Node Name	Downstream Node Name	Max Flow cfs
C9-NW27-5	72HR_0050	C9-NW2756	C9-199ST9	7.893
C9-NW27-5	72HR_0100	C9-NW2756	C9-199ST9	7.861
C9-NW27-5	72HR_0500	C9-NW2756	C9-199ST9	7.227
C9-NW27-5	72HR_1000	C9-NW2756	C9-199ST9	7.126
C9-NW27-6	24HR_0005	C9-NW2767	C9-NW2756	3.742
C9-NW27-6	24HR_0010	C9-NW2767	C9-NW2756	7.710
C9-NW27-6	24HR_0025	C9-NW2767	C9-NW2756	8.418
C9-NW27-6	72HR_0005	C9-NW2767	C9-NW2756	7.968
C9-NW27-6	72HR_0010	C9-NW2767	C9-NW2756	7.522
C9-NW27-6	72HR_0025	C9-NW2767	C9-NW2756	7.540
C9-NW27-6	72HR_0050	C9-NW2767	C9-NW2756	7.867
C9-NW27-6	72HR_0100	C9-NW2767	C9-NW2756	7.860
C9-NW27-6	72HR_0500	C9-NW2767	C9-NW2756	7.226
C9-NW27-6	72HR_1000	C9-NW2767	C9-NW2756	7.124
C9-NW27-7	24HR_0005	C9-NW2778	C9-NW2767	3.741
C9-NW27-7	24HR_0010	C9-NW2778	C9-NW2767	7.710
C9-NW27-7	24HR_0025	C9-NW2778	C9-NW2767	7.342
C9-NW27-7	72HR_0005	C9-NW2778	C9-NW2767	7.968
C9-NW27-7	72HR_0010	C9-NW2778	C9-NW2767	7.523
C9-NW27-7	72HR_0025	C9-NW2778	C9-NW2767	7.537
C9-NW27-7	72HR_0050	C9-NW2778	C9-NW2767	7.884
C9-NW27-7	72HR_0100	C9-NW2778	C9-NW2767	7.870
C9-NW27-7	72HR_0500	C9-NW2778	C9-NW2767	7.225
C9-NW27-7	72HR_1000	C9-NW2778	C9-NW2767	7.123
C9-NW27-8	24HR_0005	C9-NW2778	C9-27AV_1	-3.740
C9-NW27-8	24HR_0010	C9-NW2778	C9-27AV_1	-32.334
C9-NW27-8	24HR_0025	C9-NW2778	C9-27AV_1	-31.035
C9-NW27-8	72HR_0005	C9-NW2778	C9-27AV_1	-33.284
C9-NW27-8	72HR_0010	C9-NW2778	C9-27AV_1	-31.957
C9-NW27-8	72HR_0025	C9-NW2778	C9-27AV_1	-28.438
C9-NW27-8	72HR_0050	C9-NW2778	C9-27AV_1	-31.386
C9-NW27-8	72HR_0100	C9-NW2778	C9-27AV_1	-31.998
C9-NW27-8	72HR_0500	C9-NW2778	C9-27AV_1	-27.580
C9-NW27-8	72HR_1000	C9-NW2778	C9-27AV_1	-27.044
C9-BL9050A	24HR_0005	C9-CCB_C_1S	C9-BN9049	-40.864
C9-BL9050A	24HR_0010	C9-CCB_C_1S	C9-BN9049	-40.329
C9-BL9050A	24HR_0025	C9-CCB_C_1S	C9-BN9049	-39.664
C9-BL9050A	72HR_0005	C9-CCB_C_1S	C9-BN9049	-38.990
C9-BL9050A	72HR_0010	C9-CCB_C_1S	C9-BN9049	-37.619
C9-BL9050A	72HR_0025	C9-CCB_C_1S	C9-BN9049	-34.621
C9-BL9050A	72HR_0050	C9-CCB_C_1S	C9-BN9049	-31.732
C9-BL9050A	72HR_0100	C9-CCB_C_1S	C9-BN9049	-29.879
C9-BL9050A	72HR_0500	C9-CCB_C_1S	C9-BN9049	-30.141
C9-BL9050A	72HR_1000	C9-CCB_C_1S	C9-BN9049	-29.632
CBC1Sa1	24HR_0005	C9-CCB_C_1S	C9-CCB-C7	24.351
CBC1Sa1	24HR_0010			24.010
CBC1Sa1	24HR_0025			23.692
CBC1Sa1	72HR_0005			23.312
CBC1Sa1	72HR_0010			22.488
CBC1Sa1	72HR_0025			20.787
CBC1Sa1	72HR_0050			19.066

C-9 Discharges (cfs) - 2060

Name	Storm	Upstream Node Name	Downstream Node Name	Max Flow cfs
CBC1Sa1	72HR_0100			18.023
CBC1Sa1	72HR_0500			18.190
CBC1Sa1	72HR_1000			17.891
CBC1Sa2	24HR_0005	C9-CCB_C_1S	C9-CCB-C7	15.962
CBC1Sa2	24HR_0010			15.759
CBC1Sa2	24HR_0025			15.554
CBC1Sa2	72HR_0005			15.308
CBC1Sa2	72HR_0010			14.769
CBC1Sa2	72HR_0025			13.650
CBC1Sa2	72HR_0050			12.520
CBC1Sa2	72HR_0100			11.831
CBC1Sa2	72HR_0500			11.939
CBC1Sa2	72HR_1000			11.744
C9-NW27-10	24HR_0005	C9-27AV-31	C9-27AV-32	-7.295
C9-NW27-10	24HR_0010	C9-27AV-31	C9-27AV-32	-8.421
C9-NW27-10	24HR_0025	C9-27AV-31	C9-27AV-32	-8.005
C9-NW27-10	72HR_0005	C9-27AV-31	C9-27AV-32	-5.429
C9-NW27-10	72HR_0010	C9-27AV-31	C9-27AV-32	-5.448
C9-NW27-10	72HR_0025	C9-27AV-31	C9-27AV-32	-5.184
C9-NW27-10	72HR_0050	C9-27AV-31	C9-27AV-32	-5.067
C9-NW27-10	72HR_0100	C9-27AV-31	C9-27AV-32	-5.054
C9-NW27-10	72HR_0500	C9-27AV-31	C9-27AV-32	-5.108
C9-NW27-10	72HR_1000	C9-27AV-31	C9-27AV-32	-5.261
C9-NW27-9	24HR_0005	C9-27AV-32	C9-27AV_1	-7.349
C9-NW27-9	24HR_0010	C9-27AV-32	C9-27AV_1	-8.546
C9-NW27-9	24HR_0025	C9-27AV-32	C9-27AV_1	-8.680
C9-NW27-9	72HR_0005	C9-27AV-32	C9-27AV_1	-5.445
C9-NW27-9	72HR_0010	C9-27AV-32	C9-27AV_1	-5.459
C9-NW27-9	72HR_0025	C9-27AV-32	C9-27AV_1	-5.193
C9-NW27-9	72HR_0050	C9-27AV-32	C9-27AV_1	-5.069
C9-NW27-9	72HR_0100	C9-27AV-32	C9-27AV_1	-5.055
C9-NW27-9	72HR_0500	C9-27AV-32	C9-27AV_1	-5.110
C9-NW27-9	72HR_1000	C9-27AV-32	C9-27AV_1	-5.261
C9-E-U1	24HR_0005	C9-31-2	C9-32-1	27.988
C9-E-U1	24HR_0010	C9-31-2	C9-32-1	31.023
C9-E-U1	24HR_0025	C9-31-2	C9-32-1	31.899
C9-E-U1	72HR_0005	C9-31-2	C9-32-1	26.550
C9-E-U1	72HR_0010	C9-31-2	C9-32-1	25.516
C9-E-U1	72HR_0025	C9-31-2	C9-32-1	23.025
C9-E-U1	72HR_0050	C9-31-2	C9-32-1	20.108
C9-E-U1	72HR_0100	C9-31-2	C9-32-1	15.998
C9-E-U1	72HR_0500	C9-31-2	C9-32-1	12.263
C9-E-U1	72HR_1000	C9-31-2	C9-32-1	12.276
C9-SITE31	24HR_0005	C9-31-1	C9-31-2	29.402
C9-SITE31	24HR_0010	C9-31-1	C9-31-2	33.850
C9-SITE31	24HR_0025	C9-31-1	C9-31-2	36.555
C9-SITE31	72HR_0005	C9-31-1	C9-31-2	28.438
C9-SITE31	72HR_0010	C9-31-1	C9-31-2	27.615
C9-SITE31	72HR_0025	C9-31-1	C9-31-2	24.439
C9-SITE31	72HR_0050	C9-31-1	C9-31-2	21.522
C9-SITE31	72HR_0100	C9-31-1	C9-31-2	17.486

C-9 Discharges (cfs) - 2060

Name	Storm	Upstream Node Name	Downstream Node Name	Max Flow cfs
C9-SITE31	72HR_0500	C9-31-1	C9-31-2	12.243
C9-SITE31	72HR_1000	C9-31-1	C9-31-2	12.258
C9-U9E-34	24HR_0005	C9-U9E-34A	C9-U9E-34S	4.733
C9-U9E-34	24HR_0010	C9-U9E-34A	C9-U9E-34S	9.302
C9-U9E-34	24HR_0025	C9-U9E-34A	C9-U9E-34S	9.847
C9-U9E-34	72HR_0005	C9-U9E-34A	C9-U9E-34S	9.048
C9-U9E-34	72HR_0010	C9-U9E-34A	C9-U9E-34S	9.637
C9-U9E-34	72HR_0025	C9-U9E-34A	C9-U9E-34S	10.383
C9-U9E-34	72HR_0050	C9-U9E-34A	C9-U9E-34S	10.684
C9-U9E-34	72HR_0100	C9-U9E-34A	C9-U9E-34S	10.566
C9-U9E-34	72HR_0500	C9-U9E-34A	C9-U9E-34S	10.980
C9-U9E-34	72HR_1000	C9-U9E-34A	C9-U9E-34S	10.975
C9-SITE32-S	24HR_0005	C9-32-3	C9-U9E-36S	23.095
C9-SITE32-S	24HR_0010	C9-32-3	C9-U9E-36S	24.969
C9-SITE32-S	24HR_0025	C9-32-3	C9-U9E-36S	24.755
C9-SITE32-S	72HR_0005	C9-32-3	C9-U9E-36S	22.353
C9-SITE32-S	72HR_0010	C9-32-3	C9-U9E-36S	21.055
C9-SITE32-S	72HR_0025	C9-32-3	C9-U9E-36S	18.670
C9-SITE32-S	72HR_0050	C9-32-3	C9-U9E-36S	15.887
C9-SITE32-S	72HR_0100	C9-32-3	C9-U9E-36S	11.868
C9-SITE32-S	72HR_0500	C9-32-3	C9-U9E-36S	12.422
C9-SITE32-S	72HR_1000	C9-32-3	C9-U9E-36S	-14.989
C9-SITE33	24HR_0005	C9-S33-1	C9-U9E-34AS	6.543
C9-SITE33	24HR_0010	C9-S33-1	C9-U9E-34AS	9.435
C9-SITE33	24HR_0025	C9-S33-1	C9-U9E-34AS	11.616
C9-SITE33	72HR_0005	C9-S33-1	C9-U9E-34AS	8.948
C9-SITE33	72HR_0010	C9-S33-1	C9-U9E-34AS	11.298
C9-SITE33	72HR_0025	C9-S33-1	C9-U9E-34AS	15.124
C9-SITE33	72HR_0050	C9-S33-1	C9-U9E-34AS	16.615
C9-SITE33	72HR_0100	C9-S33-1	C9-U9E-34AS	15.682
C9-SITE33	72HR_0500	C9-S33-1	C9-U9E-34AS	16.687
C9-SITE33	72HR_1000	C9-S33-1	C9-U9E-34AS	17.489
C9-BC_S29_H	24HR_0005	C9-BC_S29_H(T	C9-BC_S29_Q(T	0.000
C9-BC_S29_H	24HR_0010	C9-BC_S29_H(T	C9-BC_S29_Q(T	0.000
C9-BC_S29_H	24HR_0025	C9-BC_S29_H(T	C9-BC_S29_Q(T	0.000
C9-BC_S29_H	72HR_0005	C9-BC_S29_H(T	C9-BC_S29_Q(T	393.105
C9-BC_S29_H	72HR_0010	C9-BC_S29_H(T	C9-BC_S29_Q(T	-381.719
C9-BC_S29_H	72HR_0025	C9-BC_S29_H(T	C9-BC_S29_Q(T	0.000
C9-BC_S29_H	72HR_0050	C9-BC_S29_H(T	C9-BC_S29_Q(T	-381.797
C9-BC_S29_H	72HR_0100	C9-BC_S29_H(T	C9-BC_S29_Q(T	2045.503
C9-BC_S29_H	72HR_0500	C9-BC_S29_H(T	C9-BC_S29_Q(T	0.000
C9-BC_S29_H	72HR_1000	C9-BC_S29_H(T	C9-BC_S29_Q(T	-382.112
C9-L-005	24HR_0005	C9-N-001	C9-BN9092	0.000
C9-L-005	24HR_0010	C9-N-001	C9-BN9092	0.000
C9-L-005	24HR_0025	C9-N-001	C9-BN9092	0.000
C9-L-005	72HR_0005	C9-N-001	C9-BN9092	-7.690
C9-L-005	72HR_0010	C9-N-001	C9-BN9092	-38.283
C9-L-005	72HR_0025	C9-N-001	C9-BN9092	-0.081
C9-L-005	72HR_0050	C9-N-001	C9-BN9092	-58.271
C9-L-005	72HR_0100	C9-N-001	C9-BN9092	-10.403
C9-L-005	72HR_0500	C9-N-001	C9-BN9092	101.890

C-9 Discharges (cfs) - 2060

Name	Storm	Upstream Node Name	Downstream Node Name	Max Flow cfs
C9-L-005	72HR_1000	C9-N-001	C9-BN9092	175.539
C9-LN9002	24HR_0005	C9-BN9002	C9-BN9001	9.306
C9-LN9002	24HR_0010	C9-BN9002	C9-BN9001	10.871
C9-LN9002	24HR_0025	C9-BN9002	C9-BN9001	12.247
C9-LN9002	72HR_0005	C9-BN9002	C9-BN9001	8.666
C9-LN9002	72HR_0010	C9-BN9002	C9-BN9001	9.065
C9-LN9002	72HR_0025	C9-BN9002	C9-BN9001	10.543
C9-LN9002	72HR_0050	C9-BN9002	C9-BN9001	12.137
C9-LN9002	72HR_0100	C9-BN9002	C9-BN9001	14.896
C9-LN9002	72HR_0500	C9-BN9002	C9-BN9001	13.898
C9-LN9002	72HR_1000	C9-BN9002	C9-BN9001	14.391
C9-LN9000	24HR_0005	C9-BN9000	C9-C-20	58.589
C9-LN9000	24HR_0010	C9-BN9000	C9-C-20	64.258
C9-LN9000	24HR_0025	C9-BN9000	C9-C-20	68.566
C9-LN9000	72HR_0005	C9-BN9000	C9-C-20	62.495
C9-LN9000	72HR_0010	C9-BN9000	C9-C-20	66.624
C9-LN9000	72HR_0025	C9-BN9000	C9-C-20	70.698
C9-LN9000	72HR_0050	C9-BN9000	C9-C-20	72.087
C9-LN9000	72HR_0100	C9-BN9000	C9-C-20	80.408
C9-LN9000	72HR_0500	C9-BN9000	C9-C-20	78.370
C9-LN9000	72HR_1000	C9-BN9000	C9-C-20	77.491
C9-LN9005	24HR_0005	C9-BN9005	C9-BN9004	51.010
C9-LN9005	24HR_0010	C9-BN9005	C9-BN9004	52.758
C9-LN9005	24HR_0025	C9-BN9005	C9-BN9004	54.659
C9-LN9005	72HR_0005	C9-BN9005	C9-BN9004	51.098
C9-LN9005	72HR_0010	C9-BN9005	C9-BN9004	52.770
C9-LN9005	72HR_0025	C9-BN9005	C9-BN9004	54.398
C9-LN9005	72HR_0050	C9-BN9005	C9-BN9004	55.479
C9-LN9005	72HR_0100	C9-BN9005	C9-BN9004	62.923
C9-LN9005	72HR_0500	C9-BN9005	C9-BN9004	66.852
C9-LN9005	72HR_1000	C9-BN9005	C9-BN9004	67.621
C9-LN9006	24HR_0005	C9-BN9006	C9-BN9005	24.510
C9-LN9006	24HR_0010	C9-BN9006	C9-BN9005	24.621
C9-LN9006	24HR_0025	C9-BN9006	C9-BN9005	24.887
C9-LN9006	72HR_0005	C9-BN9006	C9-BN9005	20.941
C9-LN9006	72HR_0010	C9-BN9006	C9-BN9005	20.929
C9-LN9006	72HR_0025	C9-BN9006	C9-BN9005	21.536
C9-LN9006	72HR_0050	C9-BN9006	C9-BN9005	21.344
C9-LN9006	72HR_0100	C9-BN9006	C9-BN9005	20.965
C9-LN9006	72HR_0500	C9-BN9006	C9-BN9005	23.341
C9-LN9006	72HR_1000	C9-BN9006	C9-BN9005	24.302
C9-LN9007	24HR_0005	C9-BN9007	C9-BN9006	24.512
C9-LN9007	24HR_0010	C9-BN9007	C9-BN9006	24.622
C9-LN9007	24HR_0025	C9-BN9007	C9-BN9006	24.889
C9-LN9007	72HR_0005	C9-BN9007	C9-BN9006	20.942
C9-LN9007	72HR_0010	C9-BN9007	C9-BN9006	20.930
C9-LN9007	72HR_0025	C9-BN9007	C9-BN9006	21.536
C9-LN9007	72HR_0050	C9-BN9007	C9-BN9006	21.344
C9-LN9007	72HR_0100	C9-BN9007	C9-BN9006	20.965
C9-LN9007	72HR_0500	C9-BN9007	C9-BN9006	23.359
C9-LN9007	72HR_1000	C9-BN9007	C9-BN9006	24.305

C-9 Discharges (cfs) - 2060

Name	Storm	Upstream Node Name	Downstream Node Name	Max Flow cfs
C9-LN9008	24HR_0005	C9-BN9008	C9-BN9007	24.513
C9-LN9008	24HR_0010	C9-BN9008	C9-BN9007	24.624
C9-LN9008	24HR_0025	C9-BN9008	C9-BN9007	24.892
C9-LN9008	72HR_0005	C9-BN9008	C9-BN9007	20.943
C9-LN9008	72HR_0010	C9-BN9008	C9-BN9007	20.930
C9-LN9008	72HR_0025	C9-BN9008	C9-BN9007	21.537
C9-LN9008	72HR_0050	C9-BN9008	C9-BN9007	21.345
C9-LN9008	72HR_0100	C9-BN9008	C9-BN9007	20.966
C9-LN9008	72HR_0500	C9-BN9008	C9-BN9007	23.363
C9-LN9008	72HR_1000	C9-BN9008	C9-BN9007	24.308
C9-LN9009	24HR_0005	C9-BN9009	C9-BN9008	24.515
C9-LN9009	24HR_0010	C9-BN9009	C9-BN9008	24.626
C9-LN9009	24HR_0025	C9-BN9009	C9-BN9008	24.894
C9-LN9009	72HR_0005	C9-BN9009	C9-BN9008	20.944
C9-LN9009	72HR_0010	C9-BN9009	C9-BN9008	20.931
C9-LN9009	72HR_0025	C9-BN9009	C9-BN9008	21.537
C9-LN9009	72HR_0050	C9-BN9009	C9-BN9008	21.345
C9-LN9009	72HR_0100	C9-BN9009	C9-BN9008	20.966
C9-LN9009	72HR_0500	C9-BN9009	C9-BN9008	23.368
C9-LN9009	72HR_1000	C9-BN9009	C9-BN9008	24.311
C9-LN9010	24HR_0005	C9-BN9010	C9-BN9009	9.215
C9-LN9010	24HR_0010	C9-BN9010	C9-BN9009	9.271
C9-LN9010	24HR_0025	C9-BN9010	C9-BN9009	9.353
C9-LN9010	72HR_0005	C9-BN9010	C9-BN9009	7.863
C9-LN9010	72HR_0010	C9-BN9010	C9-BN9009	7.937
C9-LN9010	72HR_0025	C9-BN9010	C9-BN9009	8.142
C9-LN9010	72HR_0050	C9-BN9010	C9-BN9009	8.041
C9-LN9010	72HR_0100	C9-BN9010	C9-BN9009	7.949
C9-LN9010	72HR_0500	C9-BN9010	C9-BN9009	8.840
C9-LN9010	72HR_1000	C9-BN9010	C9-BN9009	9.105
C9-LN9011	24HR_0005	C9-BN9011	C9-BN9010	9.216
C9-LN9011	24HR_0010	C9-BN9011	C9-BN9010	9.272
C9-LN9011	24HR_0025	C9-BN9011	C9-BN9010	9.355
C9-LN9011	72HR_0005	C9-BN9011	C9-BN9010	7.864
C9-LN9011	72HR_0010	C9-BN9011	C9-BN9010	7.938
C9-LN9011	72HR_0025	C9-BN9011	C9-BN9010	8.142
C9-LN9011	72HR_0050	C9-BN9011	C9-BN9010	8.041
C9-LN9011	72HR_0100	C9-BN9011	C9-BN9010	7.950
C9-LN9011	72HR_0500	C9-BN9011	C9-BN9010	8.841
C9-LN9011	72HR_1000	C9-BN9011	C9-BN9010	9.106
C9-LN9012	24HR_0005	C9-BN9012	C9-BN9011	9.217
C9-LN9012	24HR_0010	C9-BN9012	C9-BN9011	9.274
C9-LN9012	24HR_0025	C9-BN9012	C9-BN9011	9.358
C9-LN9012	72HR_0005	C9-BN9012	C9-BN9011	7.865
C9-LN9012	72HR_0010	C9-BN9012	C9-BN9011	7.938
C9-LN9012	72HR_0025	C9-BN9012	C9-BN9011	8.143
C9-LN9012	72HR_0050	C9-BN9012	C9-BN9011	8.042
C9-LN9012	72HR_0100	C9-BN9012	C9-BN9011	7.950
C9-LN9012	72HR_0500	C9-BN9012	C9-BN9011	8.841
C9-LN9012	72HR_1000	C9-BN9012	C9-BN9011	9.107
C9-LN9013	24HR_0005	C9-BN9013	C9-BN9012	13.095

C-9 Discharges (cfs) - 2060

Name	Storm	Upstream Node Name	Downstream Node Name	Max Flow cfs
C9-LN9013	24HR_0010	C9-BN9013	C9-BN9012	13.143
C9-LN9013	24HR_0025	C9-BN9013	C9-BN9012	13.179
C9-LN9013	72HR_0005	C9-BN9013	C9-BN9012	13.087
C9-LN9013	72HR_0010	C9-BN9013	C9-BN9012	13.125
C9-LN9013	72HR_0025	C9-BN9013	C9-BN9012	13.158
C9-LN9013	72HR_0050	C9-BN9013	C9-BN9012	13.172
C9-LN9013	72HR_0100	C9-BN9013	C9-BN9012	13.184
C9-LN9013	72HR_0500	C9-BN9013	C9-BN9012	13.195
C9-LN9013	72HR_1000	C9-BN9013	C9-BN9012	13.189
C9-LN9014	24HR_0005	C9-BN9014	C9-BN9013	13.094
C9-LN9014	24HR_0010	C9-BN9014	C9-BN9013	13.142
C9-LN9014	24HR_0025	C9-BN9014	C9-BN9013	13.179
C9-LN9014	72HR_0005	C9-BN9014	C9-BN9013	13.086
C9-LN9014	72HR_0010	C9-BN9014	C9-BN9013	13.124
C9-LN9014	72HR_0025	C9-BN9014	C9-BN9013	13.157
C9-LN9014	72HR_0050	C9-BN9014	C9-BN9013	13.172
C9-LN9014	72HR_0100	C9-BN9014	C9-BN9013	13.183
C9-LN9014	72HR_0500	C9-BN9014	C9-BN9013	13.195
C9-LN9014	72HR_1000	C9-BN9014	C9-BN9013	13.189
C9-LN9015	24HR_0005	C9-BN9015	C9-BN9014	-0.350
C9-LN9015	24HR_0010	C9-BN9015	C9-BN9014	-0.405
C9-LN9015	24HR_0025	C9-BN9015	C9-BN9014	-0.522
C9-LN9015	72HR_0005	C9-BN9015	C9-BN9014	-0.194
C9-LN9015	72HR_0010	C9-BN9015	C9-BN9014	-0.222
C9-LN9015	72HR_0025	C9-BN9015	C9-BN9014	-0.279
C9-LN9015	72HR_0050	C9-BN9015	C9-BN9014	-0.321
C9-LN9015	72HR_0100	C9-BN9015	C9-BN9014	-0.375
C9-LN9015	72HR_0500	C9-BN9015	C9-BN9014	-0.521
C9-LN9015	72HR_1000	C9-BN9015	C9-BN9014	-0.621
C9-LN9016	24HR_0005	C9-BN9016	C9-BN9015	-0.043
C9-LN9016	24HR_0010	C9-BN9016	C9-BN9015	-0.044
C9-LN9016	24HR_0025	C9-BN9016	C9-BN9015	-0.044
C9-LN9016	72HR_0005	C9-BN9016	C9-BN9015	-0.042
C9-LN9016	72HR_0010	C9-BN9016	C9-BN9015	-0.044
C9-LN9016	72HR_0025	C9-BN9016	C9-BN9015	-0.044
C9-LN9016	72HR_0050	C9-BN9016	C9-BN9015	-0.043
C9-LN9016	72HR_0100	C9-BN9016	C9-BN9015	-0.043
C9-LN9016	72HR_0500	C9-BN9016	C9-BN9015	-0.042
C9-LN9016	72HR_1000	C9-BN9016	C9-BN9015	-0.041
C9-LN9017	24HR_0005	C9-BN9017	C9-BN9016	0.144
C9-LN9017	24HR_0010	C9-BN9017	C9-BN9016	0.155
C9-LN9017	24HR_0025	C9-BN9017	C9-BN9016	0.156
C9-LN9017	72HR_0005	C9-BN9017	C9-BN9016	0.172
C9-LN9017	72HR_0010	C9-BN9017	C9-BN9016	0.171
C9-LN9017	72HR_0025	C9-BN9017	C9-BN9016	0.179
C9-LN9017	72HR_0050	C9-BN9017	C9-BN9016	0.131
C9-LN9017	72HR_0100	C9-BN9017	C9-BN9016	0.151
C9-LN9017	72HR_0500	C9-BN9017	C9-BN9016	0.166
C9-LN9017	72HR_1000	C9-BN9017	C9-BN9016	0.171
C9-LN9018	24HR_0005	C9-BN9018	C9-BN9017	0.456
C9-LN9018	24HR_0010	C9-BN9018	C9-BN9017	0.487

C-9 Discharges (cfs) - 2060

Name	Storm	Upstream Node Name	Downstream Node Name	Max Flow cfs
C9-LN9018	24HR_0025	C9-BN9018	C9-BN9017	0.509
C9-LN9018	72HR_0005	C9-BN9018	C9-BN9017	0.541
C9-LN9018	72HR_0010	C9-BN9018	C9-BN9017	0.536
C9-LN9018	72HR_0025	C9-BN9018	C9-BN9017	0.559
C9-LN9018	72HR_0050	C9-BN9018	C9-BN9017	0.416
C9-LN9018	72HR_0100	C9-BN9018	C9-BN9017	0.477
C9-LN9018	72HR_0500	C9-BN9018	C9-BN9017	0.544
C9-LN9018	72HR_1000	C9-BN9018	C9-BN9017	0.550
C9-LN9019	24HR_0005	C9-BN9019	C9-BN9018	0.700
C9-LN9019	24HR_0010	C9-BN9019	C9-BN9018	0.747
C9-LN9019	24HR_0025	C9-BN9019	C9-BN9018	0.783
C9-LN9019	72HR_0005	C9-BN9019	C9-BN9018	0.823
C9-LN9019	72HR_0010	C9-BN9019	C9-BN9018	0.816
C9-LN9019	72HR_0025	C9-BN9019	C9-BN9018	0.854
C9-LN9019	72HR_0050	C9-BN9019	C9-BN9018	0.645
C9-LN9019	72HR_0100	C9-BN9019	C9-BN9018	0.731
C9-LN9019	72HR_0500	C9-BN9019	C9-BN9018	0.838
C9-LN9019	72HR_1000	C9-BN9019	C9-BN9018	0.850
NBSPURO1	24HR_0005	C9-BN9019	C9-BN9020	-7.860
NBSPURO1	24HR_0010			-8.403
NBSPURO1	24HR_0025			-8.793
NBSPURO1	72HR_0005			-6.098
NBSPURO1	72HR_0010			-6.379
NBSPURO1	72HR_0025			-6.304
NBSPURO1	72HR_0050			-6.107
NBSPURO1	72HR_0100			-5.744
NBSPURO1	72HR_0500			-5.735
NBSPURO1	72HR_1000			-6.016
NBSPURO2	24HR_0005	C9-BN9019	C9-BN9020	-7.860
NBSPURO2	24HR_0010			-8.403
NBSPURO2	24HR_0025			-8.793
NBSPURO2	72HR_0005			-6.098
NBSPURO2	72HR_0010			-6.379
NBSPURO2	72HR_0025			-6.304
NBSPURO2	72HR_0050			-6.107
NBSPURO2	72HR_0100			-5.744
NBSPURO2	72HR_0500			-5.735
NBSPURO2	72HR_1000			-6.016
C9-LN9021	24HR_0005	C9-BN9021	C9-BN9020	13.078
C9-LN9021	24HR_0010	C9-BN9021	C9-BN9020	14.118
C9-LN9021	24HR_0025	C9-BN9021	C9-BN9020	15.333
C9-LN9021	72HR_0005	C9-BN9021	C9-BN9020	8.148
C9-LN9021	72HR_0010	C9-BN9021	C9-BN9020	9.258
C9-LN9021	72HR_0025	C9-BN9021	C9-BN9020	10.433
C9-LN9021	72HR_0050	C9-BN9021	C9-BN9020	11.773
C9-LN9021	72HR_0100	C9-BN9021	C9-BN9020	12.959
C9-LN9021	72HR_0500	C9-BN9021	C9-BN9020	15.065
C9-LN9021	72HR_1000	C9-BN9021	C9-BN9020	15.591
C9-LN9023	24HR_0005	C9-BN9022	C9-BN9023	-7.866
C9-LN9023	24HR_0010	C9-BN9022	C9-BN9023	-8.545
C9-LN9023	24HR_0025	C9-BN9022	C9-BN9023	-9.621

C-9 Discharges (cfs) - 2060

Name	Storm	Upstream Node Name	Downstream Node Name	Max Flow cfs
C9-LN9023	72HR_0005	C9-BN9022	C9-BN9023	-6.288
C9-LN9023	72HR_0010	C9-BN9022	C9-BN9023	-5.358
C9-LN9023	72HR_0025	C9-BN9022	C9-BN9023	-5.996
C9-LN9023	72HR_0050	C9-BN9022	C9-BN9023	-6.676
C9-LN9023	72HR_0100	C9-BN9022	C9-BN9023	-7.783
C9-LN9023	72HR_0500	C9-BN9022	C9-BN9023	-9.153
C9-LN9023	72HR_1000	C9-BN9022	C9-BN9023	-9.635
C9-LN9022	24HR_0005	C9-BN9022	C9-BN9021	7.564
C9-LN9022	24HR_0010	C9-BN9022	C9-BN9021	8.209
C9-LN9022	24HR_0025	C9-BN9022	C9-BN9021	9.223
C9-LN9022	72HR_0005	C9-BN9022	C9-BN9021	6.228
C9-LN9022	72HR_0010	C9-BN9022	C9-BN9021	5.462
C9-LN9022	72HR_0025	C9-BN9022	C9-BN9021	5.949
C9-LN9022	72HR_0050	C9-BN9022	C9-BN9021	6.792
C9-LN9022	72HR_0100	C9-BN9022	C9-BN9021	7.888
C9-LN9022	72HR_0500	C9-BN9022	C9-BN9021	9.205
C9-LN9022	72HR_1000	C9-BN9022	C9-BN9021	9.695
C9-LN9027B	24HR_0005	C9-BN9027	C9-BN9026	-11.755
C9-LN9027B	24HR_0010	C9-BN9027	C9-BN9026	-12.305
C9-LN9027B	24HR_0025	C9-BN9027	C9-BN9026	-12.631
C9-LN9027B	72HR_0005	C9-BN9027	C9-BN9026	-11.302
C9-LN9027B	72HR_0010	C9-BN9027	C9-BN9026	-11.622
C9-LN9027B	72HR_0025	C9-BN9027	C9-BN9026	-11.675
C9-LN9027B	72HR_0050	C9-BN9027	C9-BN9026	-11.869
C9-LN9027B	72HR_0100	C9-BN9027	C9-BN9026	-11.753
C9-LN9027B	72HR_0500	C9-BN9027	C9-BN9026	-12.256
C9-LN9027B	72HR_1000	C9-BN9027	C9-BN9026	-12.137
C9-LN9029A	24HR_0005	C9-BN9027	C9-BN9028	-18.174
C9-LN9029A	24HR_0010	C9-BN9027	C9-BN9028	-18.540
C9-LN9029A	24HR_0025	C9-BN9027	C9-BN9028	-18.915
C9-LN9029A	72HR_0005	C9-BN9027	C9-BN9028	-16.513
C9-LN9029A	72HR_0010	C9-BN9027	C9-BN9028	-15.767
C9-LN9029A	72HR_0025	C9-BN9027	C9-BN9028	-14.032
C9-LN9029A	72HR_0050	C9-BN9027	C9-BN9028	-13.591
C9-LN9029A	72HR_0100	C9-BN9027	C9-BN9028	-13.277
C9-LN9029A	72HR_0500	C9-BN9027	C9-BN9028	-13.462
C9-LN9029A	72HR_1000	C9-BN9027	C9-BN9028	-14.746
C9-LN9030A	24HR_0005	C9-BN9028	C9-BN9029	-18.174
C9-LN9030A	24HR_0010	C9-BN9028	C9-BN9029	-18.540
C9-LN9030A	24HR_0025	C9-BN9028	C9-BN9029	-18.915
C9-LN9030A	72HR_0005	C9-BN9028	C9-BN9029	-16.513
C9-LN9030A	72HR_0010	C9-BN9028	C9-BN9029	-15.766
C9-LN9030A	72HR_0025	C9-BN9028	C9-BN9029	-14.031
C9-LN9030A	72HR_0050	C9-BN9028	C9-BN9029	-13.590
C9-LN9030A	72HR_0100	C9-BN9028	C9-BN9029	-13.276
C9-LN9030A	72HR_0500	C9-BN9028	C9-BN9029	-13.462
C9-LN9030A	72HR_1000	C9-BN9028	C9-BN9029	-14.746
C9-LN9031A	24HR_0005	C9-BN9029	C9-BN9030	-18.174
C9-LN9031A	24HR_0010	C9-BN9029	C9-BN9030	-18.540
C9-LN9031A	24HR_0025	C9-BN9029	C9-BN9030	-18.916
C9-LN9031A	72HR_0005	C9-BN9029	C9-BN9030	-16.512

C-9 Discharges (cfs) - 2060

Name	Storm	Upstream Node Name	Downstream Node Name	Max Flow cfs
C9-LN9031A	72HR_0010	C9-BN9029	C9-BN9030	-15.765
C9-LN9031A	72HR_0025	C9-BN9029	C9-BN9030	-14.031
C9-LN9031A	72HR_0050	C9-BN9029	C9-BN9030	-13.590
C9-LN9031A	72HR_0100	C9-BN9029	C9-BN9030	-13.276
C9-LN9031A	72HR_0500	C9-BN9029	C9-BN9030	-13.462
C9-LN9031A	72HR_1000	C9-BN9029	C9-BN9030	-14.746
C9-LN9032B	24HR_0005	C9-BN9030	C9-BN9031	0.000
C9-LN9032B	24HR_0010	C9-BN9030	C9-BN9031	0.000
C9-LN9032B	24HR_0025	C9-BN9030	C9-BN9031	0.000
C9-LN9032B	72HR_0005	C9-BN9030	C9-BN9031	0.000
C9-LN9032B	72HR_0010	C9-BN9030	C9-BN9031	0.000
C9-LN9032B	72HR_0025	C9-BN9030	C9-BN9031	0.000
C9-LN9032B	72HR_0050	C9-BN9030	C9-BN9031	0.000
C9-LN9032B	72HR_0100	C9-BN9030	C9-BN9031	0.000
C9-LN9032B	72HR_0500	C9-BN9030	C9-BN9031	3.895
C9-LN9032B	72HR_1000	C9-BN9030	C9-BN9031	5.907
C9-LN9032A	24HR_0005	C9-BN9032	C9-BN9031	2.152
C9-LN9032A	24HR_0010	C9-BN9032	C9-BN9031	2.581
C9-LN9032A	24HR_0025	C9-BN9032	C9-BN9031	2.951
C9-LN9032A	72HR_0005	C9-BN9032	C9-BN9031	2.225
C9-LN9032A	72HR_0010	C9-BN9032	C9-BN9031	2.475
C9-LN9032A	72HR_0025	C9-BN9032	C9-BN9031	2.692
C9-LN9032A	72HR_0050	C9-BN9032	C9-BN9031	2.775
C9-LN9032A	72HR_0100	C9-BN9032	C9-BN9031	2.631
C9-LN9032A	72HR_0500	C9-BN9032	C9-BN9031	-3.838
C9-LN9032A	72HR_1000	C9-BN9032	C9-BN9031	-5.553
C9-LN9033A	24HR_0005	C9-BN9033	C9-BN9032	4.250
C9-LN9033A	24HR_0010	C9-BN9033	C9-BN9032	5.028
C9-LN9033A	24HR_0025	C9-BN9033	C9-BN9032	5.818
C9-LN9033A	72HR_0005	C9-BN9033	C9-BN9032	4.280
C9-LN9033A	72HR_0010	C9-BN9033	C9-BN9032	4.739
C9-LN9033A	72HR_0025	C9-BN9033	C9-BN9032	5.042
C9-LN9033A	72HR_0050	C9-BN9033	C9-BN9032	5.122
C9-LN9033A	72HR_0100	C9-BN9033	C9-BN9032	5.008
C9-LN9033A	72HR_0500	C9-BN9033	C9-BN9032	4.960
C9-LN9033A	72HR_1000	C9-BN9033	C9-BN9032	-5.452
C9-LN9034A	24HR_0005	C9-BN9034	C9-BN9033	4.266
C9-LN9034A	24HR_0010	C9-BN9034	C9-BN9033	5.047
C9-LN9034A	24HR_0025	C9-BN9034	C9-BN9033	5.840
C9-LN9034A	72HR_0005	C9-BN9034	C9-BN9033	4.296
C9-LN9034A	72HR_0010	C9-BN9034	C9-BN9033	4.756
C9-LN9034A	72HR_0025	C9-BN9034	C9-BN9033	5.061
C9-LN9034A	72HR_0050	C9-BN9034	C9-BN9033	5.140
C9-LN9034A	72HR_0100	C9-BN9034	C9-BN9033	5.027
C9-LN9034A	72HR_0500	C9-BN9034	C9-BN9033	4.978
C9-LN9034A	72HR_1000	C9-BN9034	C9-BN9033	-5.452
C9-LN9035A	24HR_0005	C9-BN9035	C9-BN9034	4.279
C9-LN9035A	24HR_0010	C9-BN9035	C9-BN9034	5.063
C9-LN9035A	24HR_0025	C9-BN9035	C9-BN9034	5.860
C9-LN9035A	72HR_0005	C9-BN9035	C9-BN9034	4.311
C9-LN9035A	72HR_0010	C9-BN9035	C9-BN9034	4.775

C-9 Discharges (cfs) - 2060

Name	Storm	Upstream Node Name	Downstream Node Name	Max Flow cfs
C9-LN9035A	72HR_0025	C9-BN9035	C9-BN9034	5.080
C9-LN9035A	72HR_0050	C9-BN9035	C9-BN9034	5.159
C9-LN9035A	72HR_0100	C9-BN9035	C9-BN9034	5.046
C9-LN9035A	72HR_0500	C9-BN9035	C9-BN9034	4.996
C9-LN9035A	72HR_1000	C9-BN9035	C9-BN9034	-5.451
C9-LN9036A	24HR_0005	C9-BN9036	C9-BN9035	-12.643
C9-LN9036A	24HR_0010	C9-BN9036	C9-BN9035	-13.336
C9-LN9036A	24HR_0025	C9-BN9036	C9-BN9035	-13.864
C9-LN9036A	72HR_0005	C9-BN9036	C9-BN9035	-12.571
C9-LN9036A	72HR_0010	C9-BN9036	C9-BN9035	-12.877
C9-LN9036A	72HR_0025	C9-BN9036	C9-BN9035	-13.004
C9-LN9036A	72HR_0050	C9-BN9036	C9-BN9035	-12.983
C9-LN9036A	72HR_0100	C9-BN9036	C9-BN9035	-13.044
C9-LN9036A	72HR_0500	C9-BN9036	C9-BN9035	-13.832
C9-LN9036A	72HR_1000	C9-BN9036	C9-BN9035	-14.327
C9-LN9037A	24HR_0005	C9-BN9037	C9-BN9036	-12.644
C9-LN9037A	24HR_0010	C9-BN9037	C9-BN9036	-13.337
C9-LN9037A	24HR_0025	C9-BN9037	C9-BN9036	-13.864
C9-LN9037A	72HR_0005	C9-BN9037	C9-BN9036	-12.571
C9-LN9037A	72HR_0010	C9-BN9037	C9-BN9036	-12.876
C9-LN9037A	72HR_0025	C9-BN9037	C9-BN9036	-13.003
C9-LN9037A	72HR_0050	C9-BN9037	C9-BN9036	-12.982
C9-LN9037A	72HR_0100	C9-BN9037	C9-BN9036	-13.042
C9-LN9037A	72HR_0500	C9-BN9037	C9-BN9036	-13.831
C9-LN9037A	72HR_1000	C9-BN9037	C9-BN9036	-14.326
C9-LN9038A	24HR_0005	C9-BN9038	C9-BN9037	-12.646
C9-LN9038A	24HR_0010	C9-BN9038	C9-BN9037	-13.337
C9-LN9038A	24HR_0025	C9-BN9038	C9-BN9037	-13.864
C9-LN9038A	72HR_0005	C9-BN9038	C9-BN9037	-12.571
C9-LN9038A	72HR_0010	C9-BN9038	C9-BN9037	-12.876
C9-LN9038A	72HR_0025	C9-BN9038	C9-BN9037	-13.002
C9-LN9038A	72HR_0050	C9-BN9038	C9-BN9037	-12.981
C9-LN9038A	72HR_0100	C9-BN9038	C9-BN9037	-13.041
C9-LN9038A	72HR_0500	C9-BN9038	C9-BN9037	-13.831
C9-LN9038A	72HR_1000	C9-BN9038	C9-BN9037	-14.325
MDr7E1a.1	24HR_0005	C9-BN9040	C9-BN9039	-21.926
MDr7E1a.1	24HR_0010			-21.727
MDr7E1a.1	24HR_0025			-22.092
MDr7E1a.1	72HR_0005			-21.013
MDr7E1a.1	72HR_0010			-19.933
MDr7E1a.1	72HR_0025			-18.688
MDr7E1a.1	72HR_0050			-18.914
MDr7E1a.1	72HR_0100			-21.193
MDr7E1a.1	72HR_0500			-28.649
MDr7E1a.1	72HR_1000			-32.476
MDr7E1b.1.1	24HR_0005	C9-BN9040	C9-BN9039	-9.953
MDr7E1b.1.1	24HR_0010			-11.877
MDr7E1b.1.1	24HR_0025			-16.680
MDr7E1b.1.1	72HR_0005			-10.281
MDr7E1b.1.1	72HR_0010			-12.656
MDr7E1b.1.1	72HR_0025			-18.043

C-9 Discharges (cfs) - 2060

Name	Storm	Upstream Node Name	Downstream Node Name	Max Flow cfs
MDr7E1b.1.1	72HR_0050			-24.692
MDr7E1b.1.1	72HR_0100			-35.095
MDr7E1b.1.1	72HR_0500			-85.118
MDr7E1b.1.1	72HR_1000			-119.483
MDr7E1a	24HR_0005	C9-BN9041	C9-BN9040	-20.118
MDr7E1a	24HR_0010			-19.772
MDr7E1a	24HR_0025			-19.891
MDr7E1a	72HR_0005			-19.178
MDr7E1a	72HR_0010			-17.943
MDr7E1a	72HR_0025			-16.567
MDr7E1a	72HR_0050			-16.784
MDr7E1a	72HR_0100			-18.852
MDr7E1a	72HR_0500			-26.246
MDr7E1a	72HR_1000			-30.162
MDr7E1b	24HR_0005	C9-BN9041	C9-BN9040	-14.138
MDr7E1b	24HR_0010			-14.391
MDr7E1b	24HR_0025			-18.985
MDr7E1b	72HR_0005			-12.739
MDr7E1b	72HR_0010			-15.047
MDr7E1b	72HR_0025			-20.042
MDr7E1b	72HR_0050			-26.497
MDr7E1b	72HR_0100			-36.774
MDr7E1b	72HR_0500			-86.660
MDr7E1b	72HR_1000			-121.018
MDr674a	24HR_0005	C9-BN9041	C9-BN9042	0.000
MDr674a	24HR_0010			0.000
MDr674a	24HR_0025			0.000
MDr674a	72HR_0005			0.000
MDr674a	72HR_0010			0.000
MDr674a	72HR_0025			0.000
MDr674a	72HR_0050			0.004
MDr674a	72HR_0100			0.075
MDr674a	72HR_0500			1.379
MDr674a	72HR_1000			3.509
MDr674b	24HR_0005	C9-BN9041	C9-BN9042	5.859
MDr674b	24HR_0010			5.835
MDr674b	24HR_0025			5.776
MDr674b	72HR_0005			5.892
MDr674b	72HR_0010			5.951
MDr674b	72HR_0025			5.988
MDr674b	72HR_0050			5.974
MDr674b	72HR_0100			5.957
MDr674b	72HR_0500			5.868
MDr674b	72HR_1000			5.817
C9-M-DR-6P1	24HR_0005	C9-BN9045	C9-MGDR-52	30.687
C9-M-DR-6P1	24HR_0010	C9-BN9045	C9-MGDR-52	30.368
C9-M-DR-6P1	24HR_0025	C9-BN9045	C9-MGDR-52	29.264
C9-M-DR-6P1	72HR_0005	C9-BN9045	C9-MGDR-52	28.215
C9-M-DR-6P1	72HR_0010	C9-BN9045	C9-MGDR-52	27.376
C9-M-DR-6P1	72HR_0025	C9-BN9045	C9-MGDR-52	25.807
C9-M-DR-6P1	72HR_0050	C9-BN9045	C9-MGDR-52	23.887

C-9 Discharges (cfs) - 2060

Name	Storm	Upstream Node Name	Downstream Node Name	Max Flow cfs
C9-M-DR-6P1	72HR_0100	C9-BN9045	C9-MGDR-52	21.431
C9-M-DR-6P1	72HR_0500	C9-BN9045	C9-MGDR-52	18.085
C9-M-DR-6P1	72HR_1000	C9-BN9045	C9-MGDR-52	16.788
C9-LN9048A	24HR_0005	C9-BN9046	C9-BN9047	14.462
C9-LN9048A	24HR_0010	C9-BN9046	C9-BN9047	15.332
C9-LN9048A	24HR_0025	C9-BN9046	C9-BN9047	15.200
C9-LN9048A	72HR_0005	C9-BN9046	C9-BN9047	14.702
C9-LN9048A	72HR_0010	C9-BN9046	C9-BN9047	14.257
C9-LN9048A	72HR_0025	C9-BN9046	C9-BN9047	13.696
C9-LN9048A	72HR_0050	C9-BN9046	C9-BN9047	12.775
C9-LN9048A	72HR_0100	C9-BN9046	C9-BN9047	11.468
C9-LN9048A	72HR_0500	C9-BN9046	C9-BN9047	10.332
C9-LN9048A	72HR_1000	C9-BN9046	C9-BN9047	10.028
C9-BL9049A	24HR_0005	C9-BN9047	C9-BN9048	13.927
C9-BL9049A	24HR_0010	C9-BN9047	C9-BN9048	14.731
C9-BL9049A	24HR_0025	C9-BN9047	C9-BN9048	14.662
C9-BL9049A	72HR_0005	C9-BN9047	C9-BN9048	14.186
C9-BL9049A	72HR_0010	C9-BN9047	C9-BN9048	13.808
C9-BL9049A	72HR_0025	C9-BN9047	C9-BN9048	13.326
C9-BL9049A	72HR_0050	C9-BN9047	C9-BN9048	12.582
C9-BL9049A	72HR_0100	C9-BN9047	C9-BN9048	11.451
C9-BL9049A	72HR_0500	C9-BN9047	C9-BN9048	10.316
C9-BL9049A	72HR_1000	C9-BN9047	C9-BN9048	10.012
C9-LN9050B	24HR_0005	C9-BN9048	C9-BN9049	13.172
C9-LN9050B	24HR_0010	C9-BN9048	C9-BN9049	13.911
C9-LN9050B	24HR_0025	C9-BN9048	C9-BN9049	14.097
C9-LN9050B	72HR_0005	C9-BN9048	C9-BN9049	13.699
C9-LN9050B	72HR_0010	C9-BN9048	C9-BN9049	13.174
C9-LN9050B	72HR_0025	C9-BN9048	C9-BN9049	12.824
C9-LN9050B	72HR_0050	C9-BN9048	C9-BN9049	12.282
C9-LN9050B	72HR_0100	C9-BN9048	C9-BN9049	11.435
C9-LN9050B	72HR_0500	C9-BN9048	C9-BN9049	10.300
C9-LN9050B	72HR_1000	C9-BN9048	C9-BN9049	9.996
C9-LN9051A	24HR_0005	C9-BN9049	C9-BN9050	-29.435
C9-LN9051A	24HR_0010	C9-BN9049	C9-BN9050	-29.225
C9-LN9051A	24HR_0025	C9-BN9049	C9-BN9050	-29.068
C9-LN9051A	72HR_0005	C9-BN9049	C9-BN9050	-27.509
C9-LN9051A	72HR_0010	C9-BN9049	C9-BN9050	-27.096
C9-LN9051A	72HR_0025	C9-BN9049	C9-BN9050	-25.968
C9-LN9051A	72HR_0050	C9-BN9049	C9-BN9050	-25.070
C9-LN9051A	72HR_0100	C9-BN9049	C9-BN9050	-24.457
C9-LN9051A	72HR_0500	C9-BN9049	C9-BN9050	-25.016
C9-LN9051A	72HR_1000	C9-BN9049	C9-BN9050	-25.210
C9-LN9054A	24HR_0005	C9-BN9052	C9-BN9053	-30.732
C9-LN9054A	24HR_0010	C9-BN9052	C9-BN9053	-30.310
C9-LN9054A	24HR_0025	C9-BN9052	C9-BN9053	-29.309
C9-LN9054A	72HR_0005	C9-BN9052	C9-BN9053	-27.991
C9-LN9054A	72HR_0010	C9-BN9052	C9-BN9053	-27.214
C9-LN9054A	72HR_0025	C9-BN9052	C9-BN9053	-26.046
C9-LN9054A	72HR_0050	C9-BN9052	C9-BN9053	-25.177
C9-LN9054A	72HR_0100	C9-BN9052	C9-BN9053	-24.565

C-9 Discharges (cfs) - 2060

Name	Storm	Upstream Node Name	Downstream Node Name	Max Flow cfs
C9-LN9054A	72HR_0500	C9-BN9052	C9-BN9053	-25.025
C9-LN9054A	72HR_1000	C9-BN9052	C9-BN9053	-25.288
C9-LN9055A	24HR_0005	C9-BN9053	C9-BN9054	-31.128
C9-LN9055A	24HR_0010	C9-BN9053	C9-BN9054	-30.735
C9-LN9055A	24HR_0025	C9-BN9053	C9-BN9054	-29.385
C9-LN9055A	72HR_0005	C9-BN9053	C9-BN9054	-28.265
C9-LN9055A	72HR_0010	C9-BN9053	C9-BN9054	-27.279
C9-LN9055A	72HR_0025	C9-BN9053	C9-BN9054	-26.097
C9-LN9055A	72HR_0050	C9-BN9053	C9-BN9054	-25.213
C9-LN9055A	72HR_0100	C9-BN9053	C9-BN9054	-24.595
C9-LN9055A	72HR_0500	C9-BN9053	C9-BN9054	-25.027
C9-LN9055A	72HR_1000	C9-BN9053	C9-BN9054	-25.331
C9-LN9052A	24HR_0005	C9-BN9050	C9-BN9051	-30.084
C9-LN9052A	24HR_0010	C9-BN9050	C9-BN9051	-29.521
C9-LN9052A	24HR_0025	C9-BN9050	C9-BN9051	-29.166
C9-LN9052A	72HR_0005	C9-BN9050	C9-BN9051	-27.621
C9-LN9052A	72HR_0010	C9-BN9050	C9-BN9051	-27.118
C9-LN9052A	72HR_0025	C9-BN9050	C9-BN9051	-25.975
C9-LN9052A	72HR_0050	C9-BN9050	C9-BN9051	-25.105
C9-LN9052A	72HR_0100	C9-BN9050	C9-BN9051	-24.501
C9-LN9052A	72HR_0500	C9-BN9050	C9-BN9051	-25.020
C9-LN9052A	72HR_1000	C9-BN9050	C9-BN9051	-25.222
C9-LN9053A	24HR_0005	C9-BN9051	C9-BN9052	-30.394
C9-LN9053A	24HR_0010	C9-BN9051	C9-BN9052	-29.892
C9-LN9053A	24HR_0025	C9-BN9051	C9-BN9052	-29.238
C9-LN9053A	72HR_0005	C9-BN9051	C9-BN9052	-27.714
C9-LN9053A	72HR_0010	C9-BN9051	C9-BN9052	-27.155
C9-LN9053A	72HR_0025	C9-BN9051	C9-BN9052	-26.000
C9-LN9053A	72HR_0050	C9-BN9051	C9-BN9052	-25.135
C9-LN9053A	72HR_0100	C9-BN9051	C9-BN9052	-24.531
C9-LN9053A	72HR_0500	C9-BN9051	C9-BN9052	-25.022
C9-LN9053A	72HR_1000	C9-BN9051	C9-BN9052	-25.247
C9-LN_BN9056	24HR_0005	C9-BN9056	C9-NW37-2	5.958
C9-LN_BN9056	24HR_0010	C9-BN9056	C9-NW37-2	6.046
C9-LN_BN9056	24HR_0025	C9-BN9056	C9-NW37-2	6.174
C9-LN_BN9056	72HR_0005	C9-BN9056	C9-NW37-2	5.779
C9-LN_BN9056	72HR_0010	C9-BN9056	C9-NW37-2	5.945
C9-LN_BN9056	72HR_0025	C9-BN9056	C9-NW37-2	6.018
C9-LN_BN9056	72HR_0050	C9-BN9056	C9-NW37-2	6.003
C9-LN_BN9056	72HR_0100	C9-BN9056	C9-NW37-2	5.912
C9-LN_BN9056	72HR_0500	C9-BN9056	C9-NW37-2	5.491
C9-LN_BN9056	72HR_1000	C9-BN9056	C9-NW37-2	5.454
C9-LN_BN9057	24HR_0005	C9-BN9057	C9-BN9056	5.959
C9-LN_BN9057	24HR_0010	C9-BN9057	C9-BN9056	6.047
C9-LN_BN9057	24HR_0025	C9-BN9057	C9-BN9056	6.179
C9-LN_BN9057	72HR_0005	C9-BN9057	C9-BN9056	5.780
C9-LN_BN9057	72HR_0010	C9-BN9057	C9-BN9056	5.946
C9-LN_BN9057	72HR_0025	C9-BN9057	C9-BN9056	6.023
C9-LN_BN9057	72HR_0050	C9-BN9057	C9-BN9056	6.010
C9-LN_BN9057	72HR_0100	C9-BN9057	C9-BN9056	5.919
C9-LN_BN9057	72HR_0500	C9-BN9057	C9-BN9056	5.491

C-9 Discharges (cfs) - 2060

Name	Storm	Upstream Node Name	Downstream Node Name	Max Flow cfs
C9-LN_BN9057	72HR_1000	C9-BN9057	C9-BN9056	5.454
C9-LN_BN9058	24HR_0005	C9-BN9058	C9-BN9057	5.959
C9-LN_BN9058	24HR_0010	C9-BN9058	C9-BN9057	6.049
C9-LN_BN9058	24HR_0025	C9-BN9058	C9-BN9057	6.185
C9-LN_BN9058	72HR_0005	C9-BN9058	C9-BN9057	5.780
C9-LN_BN9058	72HR_0010	C9-BN9058	C9-BN9057	5.947
C9-LN_BN9058	72HR_0025	C9-BN9058	C9-BN9057	6.027
C9-LN_BN9058	72HR_0050	C9-BN9058	C9-BN9057	6.016
C9-LN_BN9058	72HR_0100	C9-BN9058	C9-BN9057	5.926
C9-LN_BN9058	72HR_0500	C9-BN9058	C9-BN9057	5.492
C9-LN_BN9058	72HR_1000	C9-BN9058	C9-BN9057	5.455
C9-LN9025B	24HR_0005	C9-BN9025	C9-BN9024	44.534
C9-LN9025B	24HR_0010	C9-BN9025	C9-BN9024	48.569
C9-LN9025B	24HR_0025	C9-BN9025	C9-BN9024	51.530
C9-LN9025B	72HR_0005	C9-BN9025	C9-BN9024	42.666
C9-LN9025B	72HR_0010	C9-BN9025	C9-BN9024	52.755
C9-LN9025B	72HR_0025	C9-BN9025	C9-BN9024	54.453
C9-LN9025B	72HR_0050	C9-BN9025	C9-BN9024	53.723
C9-LN9025B	72HR_0100	C9-BN9025	C9-BN9024	54.084
C9-LN9025B	72HR_0500	C9-BN9025	C9-BN9024	53.482
C9-LN9025B	72HR_1000	C9-BN9025	C9-BN9024	58.757
C9-LN9027A	24HR_0005	C9-BN9025	C9-BN9026	11.751
C9-LN9027A	24HR_0010	C9-BN9025	C9-BN9026	12.301
C9-LN9027A	24HR_0025	C9-BN9025	C9-BN9026	12.629
C9-LN9027A	72HR_0005	C9-BN9025	C9-BN9026	11.303
C9-LN9027A	72HR_0010	C9-BN9025	C9-BN9026	11.622
C9-LN9027A	72HR_0025	C9-BN9025	C9-BN9026	11.676
C9-LN9027A	72HR_0050	C9-BN9025	C9-BN9026	11.870
C9-LN9027A	72HR_0100	C9-BN9025	C9-BN9026	11.754
C9-LN9027A	72HR_0500	C9-BN9025	C9-BN9026	12.273
C9-LN9027A	72HR_1000	C9-BN9025	C9-BN9026	12.186
C9-LN9067A	24HR_0005	C9-BN9064	C9-BN9065	24.475
C9-LN9067A	24HR_0010	C9-BN9064	C9-BN9065	25.290
C9-LN9067A	24HR_0025	C9-BN9064	C9-BN9065	24.806
C9-LN9067A	72HR_0005	C9-BN9064	C9-BN9065	22.998
C9-LN9067A	72HR_0010	C9-BN9064	C9-BN9065	24.075
C9-LN9067A	72HR_0025	C9-BN9064	C9-BN9065	23.297
C9-LN9067A	72HR_0050	C9-BN9064	C9-BN9065	21.720
C9-LN9067A	72HR_0100	C9-BN9064	C9-BN9065	19.477
C9-LN9067A	72HR_0500	C9-BN9064	C9-BN9065	15.667
C9-LN9067A	72HR_1000	C9-BN9064	C9-BN9065	15.426
C9-LN_BC_C8_C9_1	24HR_0005	C9-BN9065	C9-BC-C8-U1-	0.717
C9-LN_BC_C8_C9_1	24HR_0010	C9-BN9065	C9-BC-C8-U1-	0.568
C9-LN_BC_C8_C9_1	24HR_0025	C9-BN9065	C9-BC-C8-U1-	0.408
C9-LN_BC_C8_C9_1	72HR_0005	C9-BN9065	C9-BC-C8-U1-	0.228
C9-LN_BC_C8_C9_1	72HR_0010	C9-BN9065	C9-BC-C8-U1-	0.134
C9-LN_BC_C8_C9_1	72HR_0025	C9-BN9065	C9-BC-C8-U1-	0.108
C9-LN_BC_C8_C9_1	72HR_0050	C9-BN9065	C9-BC-C8-U1-	0.102
C9-LN_BC_C8_C9_1	72HR_0100	C9-BN9065	C9-BC-C8-U1-	0.095
C9-LN_BC_C8_C9_1	72HR_0500	C9-BN9065	C9-BC-C8-U1-	0.107
C9-LN_BC_C8_C9_1	72HR_1000	C9-BN9065	C9-BC-C8-U1-	0.100

C-9 Discharges (cfs) - 2060

Name	Storm	Upstream Node Name	Downstream Node Name	Max Flow cfs
C9-LN9081A	24HR_0005	C9-BN9069	C9-BN9068	-38.904
C9-LN9081A	24HR_0010	C9-BN9069	C9-BN9068	-38.221
C9-LN9081A	24HR_0025	C9-BN9069	C9-BN9068	-41.578
C9-LN9081A	72HR_0005	C9-BN9069	C9-BN9068	-38.489
C9-LN9081A	72HR_0010	C9-BN9069	C9-BN9068	-41.264
C9-LN9081A	72HR_0025	C9-BN9069	C9-BN9068	-41.648
C9-LN9081A	72HR_0050	C9-BN9069	C9-BN9068	-39.160
C9-LN9081A	72HR_0100	C9-BN9069	C9-BN9068	-34.757
C9-LN9081A	72HR_0500	C9-BN9069	C9-BN9068	-32.386
C9-LN9081A	72HR_1000	C9-BN9069	C9-BN9068	37.811
C9-LN9082A	24HR_0005	C9-BN9070	C9-170ST_C_12	38.024
C9-LN9082A	24HR_0010	C9-BN9070	C9-170ST_C_12	41.554
C9-LN9082A	24HR_0025	C9-BN9070	C9-170ST_C_12	45.355
C9-LN9082A	72HR_0005	C9-BN9070	C9-170ST_C_12	34.432
C9-LN9082A	72HR_0010	C9-BN9070	C9-170ST_C_12	36.021
C9-LN9082A	72HR_0025	C9-BN9070	C9-170ST_C_12	36.416
C9-LN9082A	72HR_0050	C9-BN9070	C9-170ST_C_12	37.655
C9-LN9082A	72HR_0100	C9-BN9070	C9-170ST_C_12	37.997
C9-LN9082A	72HR_0500	C9-BN9070	C9-170ST_C_12	41.350
C9-LN9082A	72HR_1000	C9-BN9070	C9-170ST_C_12	43.962
C9-LN9081B	24HR_0005	C9-BN9070	C9-BN9069	-34.272
C9-LN9081B	24HR_0010	C9-BN9070	C9-BN9069	-36.168
C9-LN9081B	24HR_0025	C9-BN9070	C9-BN9069	-36.167
C9-LN9081B	72HR_0005	C9-BN9070	C9-BN9069	-30.951
C9-LN9081B	72HR_0010	C9-BN9070	C9-BN9069	-30.618
C9-LN9081B	72HR_0025	C9-BN9070	C9-BN9069	-31.272
C9-LN9081B	72HR_0050	C9-BN9070	C9-BN9069	-30.017
C9-LN9081B	72HR_0100	C9-BN9070	C9-BN9069	-27.802
C9-LN9081B	72HR_0500	C9-BN9070	C9-BN9069	-26.631
C9-LN9081B	72HR_1000	C9-BN9070	C9-BN9069	-26.447
C9-LN9071A	24HR_0005	C9-BN9071	C9-BN9070	-12.426
C9-LN9071A	24HR_0010	C9-BN9071	C9-BN9070	-14.148
C9-LN9071A	24HR_0025	C9-BN9071	C9-BN9070	-14.909
C9-LN9071A	72HR_0005	C9-BN9071	C9-BN9070	-11.272
C9-LN9071A	72HR_0010	C9-BN9071	C9-BN9070	-11.918
C9-LN9071A	72HR_0025	C9-BN9071	C9-BN9070	-12.880
C9-LN9071A	72HR_0050	C9-BN9071	C9-BN9070	-13.340
C9-LN9071A	72HR_0100	C9-BN9071	C9-BN9070	-13.423
C9-LN9071A	72HR_0500	C9-BN9071	C9-BN9070	-14.726
C9-LN9071A	72HR_1000	C9-BN9071	C9-BN9070	-15.703
C9-LN9072A	24HR_0005	C9-BN9072A	C9-BN9071	-11.834
C9-LN9072A	24HR_0010	C9-BN9072A	C9-BN9071	-13.658
C9-LN9072A	24HR_0025	C9-BN9072A	C9-BN9071	-14.626
C9-LN9072A	72HR_0005	C9-BN9072A	C9-BN9071	-10.923
C9-LN9072A	72HR_0010	C9-BN9072A	C9-BN9071	-11.621
C9-LN9072A	72HR_0025	C9-BN9072A	C9-BN9071	-12.679
C9-LN9072A	72HR_0050	C9-BN9072A	C9-BN9071	-13.279
C9-LN9072A	72HR_0100	C9-BN9072A	C9-BN9071	-13.385
C9-LN9072A	72HR_0500	C9-BN9072A	C9-BN9071	-14.712
C9-LN9072A	72HR_1000	C9-BN9072A	C9-BN9071	-15.691
C9-LN9073A	24HR_0005	C9-BN9073	C9-BN9072A	-11.550

C-9 Discharges (cfs) - 2060

Name	Storm	Upstream Node Name	Downstream Node Name	Max Flow cfs
C9-LN9073A	24HR_0010	C9-BN9073	C9-BN9072A	-13.194
C9-LN9073A	24HR_0025	C9-BN9073	C9-BN9072A	-14.271
C9-LN9073A	72HR_0005	C9-BN9073	C9-BN9072A	-10.615
C9-LN9073A	72HR_0010	C9-BN9073	C9-BN9072A	-11.325
C9-LN9073A	72HR_0025	C9-BN9073	C9-BN9072A	-12.569
C9-LN9073A	72HR_0050	C9-BN9073	C9-BN9072A	-13.193
C9-LN9073A	72HR_0100	C9-BN9073	C9-BN9072A	-13.290
C9-LN9073A	72HR_0500	C9-BN9073	C9-BN9072A	-14.698
C9-LN9073A	72HR_1000	C9-BN9073	C9-BN9072A	-15.673
C9-LN9074A	24HR_0005	C9-BN9074	C9-BN9073	-11.341
C9-LN9074A	24HR_0010	C9-BN9074	C9-BN9073	-12.620
C9-LN9074A	24HR_0025	C9-BN9074	C9-BN9073	-13.808
C9-LN9074A	72HR_0005	C9-BN9074	C9-BN9073	-10.342
C9-LN9074A	72HR_0010	C9-BN9074	C9-BN9073	-11.309
C9-LN9074A	72HR_0025	C9-BN9074	C9-BN9073	-12.329
C9-LN9074A	72HR_0050	C9-BN9074	C9-BN9073	-13.018
C9-LN9074A	72HR_0100	C9-BN9074	C9-BN9073	-13.167
C9-LN9074A	72HR_0500	C9-BN9074	C9-BN9073	-14.697
C9-LN9074A	72HR_1000	C9-BN9074	C9-BN9073	-15.670
C9-LN9075A	24HR_0005	C9-BN9075	C9-BN9074	-11.079
C9-LN9075A	24HR_0010	C9-BN9075	C9-BN9074	-12.239
C9-LN9075A	24HR_0025	C9-BN9075	C9-BN9074	-13.532
C9-LN9075A	72HR_0005	C9-BN9075	C9-BN9074	-10.325
C9-LN9075A	72HR_0010	C9-BN9075	C9-BN9074	-11.320
C9-LN9075A	72HR_0025	C9-BN9075	C9-BN9074	-12.251
C9-LN9075A	72HR_0050	C9-BN9075	C9-BN9074	-12.909
C9-LN9075A	72HR_0100	C9-BN9075	C9-BN9074	-13.126
C9-LN9075A	72HR_0500	C9-BN9075	C9-BN9074	-14.689
C9-LN9075A	72HR_1000	C9-BN9075	C9-BN9074	-15.663
C9-LN9076A	24HR_0005	C9-BN9076	C9-BN9075	-10.860
C9-LN9076A	24HR_0010	C9-BN9076	C9-BN9075	-12.097
C9-LN9076A	24HR_0025	C9-BN9076	C9-BN9075	-13.431
C9-LN9076A	72HR_0005	C9-BN9076	C9-BN9075	-10.312
C9-LN9076A	72HR_0010	C9-BN9076	C9-BN9075	-11.321
C9-LN9076A	72HR_0025	C9-BN9076	C9-BN9075	-12.131
C9-LN9076A	72HR_0050	C9-BN9076	C9-BN9075	-12.931
C9-LN9076A	72HR_0100	C9-BN9076	C9-BN9075	-13.106
C9-LN9076A	72HR_0500	C9-BN9076	C9-BN9075	-14.682
C9-LN9076A	72HR_1000	C9-BN9076	C9-BN9075	-15.655
C9-LN9077A	24HR_0005	C9-BN9077	C9-BN9076	-10.602
C9-LN9077A	24HR_0010	C9-BN9077	C9-BN9076	-11.762
C9-LN9077A	24HR_0025	C9-BN9077	C9-BN9076	-11.817
C9-LN9077A	72HR_0005	C9-BN9077	C9-BN9076	-9.818
C9-LN9077A	72HR_0010	C9-BN9077	C9-BN9076	-9.341
C9-LN9077A	72HR_0025	C9-BN9077	C9-BN9076	-7.445
C9-LN9077A	72HR_0050	C9-BN9077	C9-BN9076	-6.738
C9-LN9077A	72HR_0100	C9-BN9077	C9-BN9076	-6.249
C9-LN9077A	72HR_0500	C9-BN9077	C9-BN9076	-5.299
C9-LN9077A	72HR_1000	C9-BN9077	C9-BN9076	-4.906
C9-GG-11	24HR_0005	C9-BN9078	C9-170_C12	-285.980
C9-GG-11	24HR_0010	C9-BN9078	C9-170_C12	-322.161

C-9 Discharges (cfs) - 2060

Name	Storm	Upstream Node Name	Downstream Node Name	Max Flow cfs
C9-GG-11	24HR_0025	C9-BN9078	C9-170_C12	-393.191
C9-GG-11	72HR_0005	C9-BN9078	C9-170_C12	-271.209
C9-GG-11	72HR_0010	C9-BN9078	C9-170_C12	-308.987
C9-GG-11	72HR_0025	C9-BN9078	C9-170_C12	-348.777
C9-GG-11	72HR_0050	C9-BN9078	C9-170_C12	-403.360
C9-GG-11	72HR_0100	C9-BN9078	C9-170_C12	-392.794
C9-GG-11	72HR_0500	C9-BN9078	C9-170_C12	-441.482
C9-GG-11	72HR_1000	C9-BN9078	C9-170_C12	-442.222
C9-LN9078A	24HR_0005	C9-BN9078	C9-BN9077	-10.099
C9-LN9078A	24HR_0010	C9-BN9078	C9-BN9077	-11.242
C9-LN9078A	24HR_0025	C9-BN9078	C9-BN9077	-10.933
C9-LN9078A	72HR_0005	C9-BN9078	C9-BN9077	-9.556
C9-LN9078A	72HR_0010	C9-BN9078	C9-BN9077	-8.896
C9-LN9078A	72HR_0025	C9-BN9078	C9-BN9077	-6.723
C9-LN9078A	72HR_0050	C9-BN9078	C9-BN9077	-6.196
C9-LN9078A	72HR_0100	C9-BN9078	C9-BN9077	-6.167
C9-LN9078A	72HR_0500	C9-BN9078	C9-BN9077	-5.240
C9-LN9078A	72HR_1000	C9-BN9078	C9-BN9077	-4.893
C9-LN9078B	24HR_0005	C9-BN9078	C9-U9W-39E	265.863
C9-LN9078B	24HR_0010	C9-BN9078	C9-U9W-39E	285.629
C9-LN9078B	24HR_0025	C9-BN9078	C9-U9W-39E	324.931
C9-LN9078B	72HR_0005	C9-BN9078	C9-U9W-39E	242.589
C9-LN9078B	72HR_0010	C9-BN9078	C9-U9W-39E	260.753
C9-LN9078B	72HR_0025	C9-BN9078	C9-U9W-39E	294.865
C9-LN9078B	72HR_0050	C9-BN9078	C9-U9W-39E	323.390
C9-LN9078B	72HR_0100	C9-BN9078	C9-U9W-39E	326.517
C9-LN9078B	72HR_0500	C9-BN9078	C9-U9W-39E	327.757
C9-LN9078B	72HR_1000	C9-BN9078	C9-U9W-39E	321.984
C9-GG-10A	24HR_0005	C9-BN9079	C9-BN9080	-35.973
C9-GG-10A	24HR_0010	C9-BN9079	C9-BN9080	44.843
C9-GG-10A	24HR_0025	C9-BN9079	C9-BN9080	50.985
C9-GG-10A	72HR_0005	C9-BN9079	C9-BN9080	42.560
C9-GG-10A	72HR_0010	C9-BN9079	C9-BN9080	47.889
C9-GG-10A	72HR_0025	C9-BN9079	C9-BN9080	48.860
C9-GG-10A	72HR_0050	C9-BN9079	C9-BN9080	-56.361
C9-GG-10A	72HR_0100	C9-BN9079	C9-BN9080	-54.178
C9-GG-10A	72HR_0500	C9-BN9079	C9-BN9080	-69.582
C9-GG-10A	72HR_1000	C9-BN9079	C9-BN9080	-68.243
C9_PP-C-1	24HR_0005	C9-BN9079	C9-PP_C8_2	0.983
C9_PP-C-1	24HR_0010	C9-BN9079	C9-PP_C8_2	-53.244
C9_PP-C-1	24HR_0025	C9-BN9079	C9-PP_C8_2	1.374
C9_PP-C-1	72HR_0005	C9-BN9079	C9-PP_C8_2	-1.181
C9_PP-C-1	72HR_0010	C9-BN9079	C9-PP_C8_2	1.074
C9_PP-C-1	72HR_0025	C9-BN9079	C9-PP_C8_2	1.139
C9_PP-C-1	72HR_0050	C9-BN9079	C9-PP_C8_2	1.522
C9_PP-C-1	72HR_0100	C9-BN9079	C9-PP_C8_2	1.797
C9_PP-C-1	72HR_0500	C9-BN9079	C9-PP_C8_2	1.715
C9_PP-C-1	72HR_1000	C9-BN9079	C9-PP_C8_2	1.779
C9-GC-10E	24HR_0005	C9-BN9081	C9-BN9082	-37.313
C9-GC-10E	24HR_0010	C9-BN9081	C9-BN9082	-46.611
C9-GC-10E	24HR_0025	C9-BN9081	C9-BN9082	-62.833

C-9 Discharges (cfs) - 2060

Name	Storm	Upstream Node Name	Downstream Node Name	Max Flow cfs
C9-GC-10E	72HR_0005	C9-BN9081	C9-BN9082	41.877
C9-GC-10E	72HR_0010	C9-BN9081	C9-BN9082	47.257
C9-GC-10E	72HR_0025	C9-BN9081	C9-BN9082	-60.855
C9-GC-10E	72HR_0050	C9-BN9081	C9-BN9082	-70.765
C9-GC-10E	72HR_0100	C9-BN9081	C9-BN9082	-75.300
C9-GC-10E	72HR_0500	C9-BN9081	C9-BN9082	-63.070
C9-GC-10E	72HR_1000	C9-BN9081	C9-BN9082	-50.139
C9-LN_BN9084	24HR_0005	C9-BN9084	C9-BN9085	66.712
C9-LN_BN9084	24HR_0010	C9-BN9084	C9-BN9085	80.288
C9-LN_BN9084	24HR_0025	C9-BN9084	C9-BN9085	98.832
C9-LN_BN9084	72HR_0005	C9-BN9084	C9-BN9085	67.614
C9-LN_BN9084	72HR_0010	C9-BN9084	C9-BN9085	77.605
C9-LN_BN9084	72HR_0025	C9-BN9084	C9-BN9085	91.889
C9-LN_BN9084	72HR_0050	C9-BN9084	C9-BN9085	102.595
C9-LN_BN9084	72HR_0100	C9-BN9084	C9-BN9085	111.135
C9-LN_BN9084	72HR_0500	C9-BN9084	C9-BN9085	103.580
C9-LN_BN9084	72HR_1000	C9-BN9084	C9-BN9085	96.099
C9-LN_BN9085	24HR_0005	C9-BN9085	C9-BN9086	59.959
C9-LN_BN9085	24HR_0010	C9-BN9085	C9-BN9086	68.784
C9-LN_BN9085	24HR_0025	C9-BN9085	C9-BN9086	82.799
C9-LN_BN9085	72HR_0005	C9-BN9085	C9-BN9086	61.266
C9-LN_BN9085	72HR_0010	C9-BN9085	C9-BN9086	65.846
C9-LN_BN9085	72HR_0025	C9-BN9085	C9-BN9086	82.642
C9-LN_BN9085	72HR_0050	C9-BN9085	C9-BN9086	94.470
C9-LN_BN9085	72HR_0100	C9-BN9085	C9-BN9086	92.250
C9-LN_BN9085	72HR_0500	C9-BN9085	C9-BN9086	87.513
C9-LN_BN9085	72HR_1000	C9-BN9085	C9-BN9086	83.651
C9-GG-8	24HR_0005	C9-BN9087	C9-BN9089	131.534
C9-GG-8	24HR_0010	C9-BN9087	C9-BN9089	160.640
C9-GG-8	24HR_0025	C9-BN9087	C9-BN9089	226.092
C9-GG-8	72HR_0005	C9-BN9087	C9-BN9089	140.830
C9-GG-8	72HR_0010	C9-BN9087	C9-BN9089	177.343
C9-GG-8	72HR_0025	C9-BN9087	C9-BN9089	257.426
C9-GG-8	72HR_0050	C9-BN9087	C9-BN9089	342.693
C9-GG-8	72HR_0100	C9-BN9087	C9-BN9089	436.689
C9-GG-8	72HR_0500	C9-BN9087	C9-BN9089	542.729
C9-GG-8	72HR_1000	C9-BN9087	C9-BN9089	453.296
C9-LN9110A	24HR_0005	C9-BN9111	C9-BN9110	15.226
C9-LN9110A	24HR_0010	C9-BN9111	C9-BN9110	15.459
C9-LN9110A	24HR_0025	C9-BN9111	C9-BN9110	15.635
C9-LN9110A	72HR_0005	C9-BN9111	C9-BN9110	14.735
C9-LN9110A	72HR_0010	C9-BN9111	C9-BN9110	14.770
C9-LN9110A	72HR_0025	C9-BN9111	C9-BN9110	14.785
C9-LN9110A	72HR_0050	C9-BN9111	C9-BN9110	14.819
C9-LN9110A	72HR_0100	C9-BN9111	C9-BN9110	15.431
C9-LN9110A	72HR_0500	C9-BN9111	C9-BN9110	15.518
C9-LN9110A	72HR_1000	C9-BN9111	C9-BN9110	15.561
C9-LN9112A	24HR_0005	C9-BN9112	C9-BN9111	15.254
C9-LN9112A	24HR_0010	C9-BN9112	C9-BN9111	15.496
C9-LN9112A	24HR_0025	C9-BN9112	C9-BN9111	15.680
C9-LN9112A	72HR_0005	C9-BN9112	C9-BN9111	14.768

C-9 Discharges (cfs) - 2060

Name	Storm	Upstream Node Name	Downstream Node Name	Max Flow cfs
C9-LN9112A	72HR_0010	C9-BN9112	C9-BN9111	14.813
C9-LN9112A	72HR_0025	C9-BN9112	C9-BN9111	14.815
C9-LN9112A	72HR_0050	C9-BN9112	C9-BN9111	14.823
C9-LN9112A	72HR_0100	C9-BN9112	C9-BN9111	15.098
C9-LN9112A	72HR_0500	C9-BN9112	C9-BN9111	15.103
C9-LN9112A	72HR_1000	C9-BN9112	C9-BN9111	15.125
C9-LN9113A	24HR_0005	C9-BN9113	C9-BN9112	15.285
C9-LN9113A	24HR_0010	C9-BN9113	C9-BN9112	15.535
C9-LN9113A	24HR_0025	C9-BN9113	C9-BN9112	15.732
C9-LN9113A	72HR_0005	C9-BN9113	C9-BN9112	14.816
C9-LN9113A	72HR_0010	C9-BN9113	C9-BN9112	14.865
C9-LN9113A	72HR_0025	C9-BN9113	C9-BN9112	14.850
C9-LN9113A	72HR_0050	C9-BN9113	C9-BN9112	14.887
C9-LN9113A	72HR_0100	C9-BN9113	C9-BN9112	14.937
C9-LN9113A	72HR_0500	C9-BN9113	C9-BN9112	14.886
C9-LN9113A	72HR_1000	C9-BN9113	C9-BN9112	14.884
C9-LN9114A	24HR_0005	C9-BN9114	C9-BN9113	15.312
C9-LN9114A	24HR_0010	C9-BN9114	C9-BN9113	15.573
C9-LN9114A	24HR_0025	C9-BN9114	C9-BN9113	15.788
C9-LN9114A	72HR_0005	C9-BN9114	C9-BN9113	15.059
C9-LN9114A	72HR_0010	C9-BN9114	C9-BN9113	14.966
C9-LN9114A	72HR_0025	C9-BN9114	C9-BN9113	15.256
C9-LN9114A	72HR_0050	C9-BN9114	C9-BN9113	15.401
C9-LN9114A	72HR_0100	C9-BN9114	C9-BN9113	15.370
C9-LN9114A	72HR_0500	C9-BN9114	C9-BN9113	15.303
C9-LN9114A	72HR_1000	C9-BN9114	C9-BN9113	15.312
C9-LN9115A	24HR_0005	C9-BN9115	C9-BN9114	35.436
C9-LN9115A	24HR_0010	C9-BN9115	C9-BN9114	35.648
C9-LN9115A	24HR_0025	C9-BN9115	C9-BN9114	35.888
C9-LN9115A	72HR_0005	C9-BN9115	C9-BN9114	33.557
C9-LN9115A	72HR_0010	C9-BN9115	C9-BN9114	33.332
C9-LN9115A	72HR_0025	C9-BN9115	C9-BN9114	33.564
C9-LN9115A	72HR_0050	C9-BN9115	C9-BN9114	33.566
C9-LN9115A	72HR_0100	C9-BN9115	C9-BN9114	33.421
C9-LN9115A	72HR_0500	C9-BN9115	C9-BN9114	33.193
C9-LN9115A	72HR_1000	C9-BN9115	C9-BN9114	33.199
C9-LN9116A	24HR_0005	C9-BN9116	C9-BN9115	39.617
C9-LN9116A	24HR_0010	C9-BN9116	C9-BN9115	40.014
C9-LN9116A	24HR_0025	C9-BN9116	C9-BN9115	40.262
C9-LN9116A	72HR_0005	C9-BN9116	C9-BN9115	37.813
C9-LN9116A	72HR_0010	C9-BN9116	C9-BN9115	38.155
C9-LN9116A	72HR_0025	C9-BN9116	C9-BN9115	38.314
C9-LN9116A	72HR_0050	C9-BN9116	C9-BN9115	38.427
C9-LN9116A	72HR_0100	C9-BN9116	C9-BN9115	37.983
C9-LN9116A	72HR_0500	C9-BN9116	C9-BN9115	37.431
C9-LN9116A	72HR_1000	C9-BN9116	C9-BN9115	37.770
C9-LN9117A	24HR_0005	C9-BN9117	C9-BN9116	45.286
C9-LN9117A	24HR_0010	C9-BN9117	C9-BN9116	47.394
C9-LN9117A	24HR_0025	C9-BN9117	C9-BN9116	46.417
C9-LN9117A	72HR_0005	C9-BN9117	C9-BN9116	41.585
C9-LN9117A	72HR_0010	C9-BN9117	C9-BN9116	44.397

C-9 Discharges (cfs) - 2060

Name	Storm	Upstream Node Name	Downstream Node Name	Max Flow cfs
C9-LN9117A	72HR_0025	C9-BN9117	C9-BN9116	43.955
C9-LN9117A	72HR_0050	C9-BN9117	C9-BN9116	43.256
C9-LN9117A	72HR_0100	C9-BN9117	C9-BN9116	42.128
C9-LN9117A	72HR_0500	C9-BN9117	C9-BN9116	41.019
C9-LN9117A	72HR_1000	C9-BN9117	C9-BN9116	42.355
C9-LN9118A	24HR_0005	C9-BN9118	C9-BN9117	56.045
C9-LN9118A	24HR_0010	C9-BN9118	C9-BN9117	56.351
C9-LN9118A	24HR_0025	C9-BN9118	C9-BN9117	57.918
C9-LN9118A	72HR_0005	C9-BN9118	C9-BN9117	53.072
C9-LN9118A	72HR_0010	C9-BN9118	C9-BN9117	52.888
C9-LN9118A	72HR_0025	C9-BN9118	C9-BN9117	55.286
C9-LN9118A	72HR_0050	C9-BN9118	C9-BN9117	54.549
C9-LN9118A	72HR_0100	C9-BN9118	C9-BN9117	52.954
C9-LN9118A	72HR_0500	C9-BN9118	C9-BN9117	50.958
C9-LN9118A	72HR_1000	C9-BN9118	C9-BN9117	51.564
C9-LN_BN9118	24HR_0005	C9-BN9118	C9-C6_N_1	-144.390
C9-LN_BN9118	24HR_0010	C9-BN9118	C9-C6_N_1	-159.805
C9-LN_BN9118	24HR_0025	C9-BN9118	C9-C6_N_1	-170.325
C9-LN_BN9118	72HR_0005	C9-BN9118	C9-C6_N_1	-149.950
C9-LN_BN9118	72HR_0010	C9-BN9118	C9-C6_N_1	-178.142
C9-LN_BN9118	72HR_0025	C9-BN9118	C9-C6_N_1	-178.151
C9-LN_BN9118	72HR_0050	C9-BN9118	C9-C6_N_1	-197.702
C9-LN_BN9118	72HR_0100	C9-BN9118	C9-C6_N_1	-225.377
C9-LN_BN9118	72HR_0500	C9-BN9118	C9-C6_N_1	-212.447
C9-LN_BN9118	72HR_1000	C9-BN9118	C9-C6_N_1	-227.260
C9-LN9119A	24HR_0005	C9-BN9119	C9-BN9118	-35.667
C9-LN9119A	24HR_0010	C9-BN9119	C9-BN9118	-36.693
C9-LN9119A	24HR_0025	C9-BN9119	C9-BN9118	-38.467
C9-LN9119A	72HR_0005	C9-BN9119	C9-BN9118	-35.495
C9-LN9119A	72HR_0010	C9-BN9119	C9-BN9118	-36.608
C9-LN9119A	72HR_0025	C9-BN9119	C9-BN9118	-38.354
C9-LN9119A	72HR_0050	C9-BN9119	C9-BN9118	-39.488
C9-LN9119A	72HR_0100	C9-BN9119	C9-BN9118	-41.485
C9-LN9119A	72HR_0500	C9-BN9119	C9-BN9118	-42.832
C9-LN9119A	72HR_1000	C9-BN9119	C9-BN9118	-44.191
C9-LN9122A	24HR_0005	C9-BN9121	C9-BN9122	0.000
C9-LN9122A	24HR_0010	C9-BN9121	C9-BN9122	0.000
C9-LN9122A	24HR_0025	C9-BN9121	C9-BN9122	0.000
C9-LN9122A	72HR_0005	C9-BN9121	C9-BN9122	0.000
C9-LN9122A	72HR_0010	C9-BN9121	C9-BN9122	0.000
C9-LN9122A	72HR_0025	C9-BN9121	C9-BN9122	0.000
C9-LN9122A	72HR_0050	C9-BN9121	C9-BN9122	0.000
C9-LN9122A	72HR_0100	C9-BN9121	C9-BN9122	0.000
C9-LN9122A	72HR_0500	C9-BN9121	C9-BN9122	0.000
C9-LN9122A	72HR_1000	C9-BN9121	C9-BN9122	0.000
C9-LN9146A	24HR_0005	C9-BN9146	C9-BN9147	-8.860
C9-LN9146A	24HR_0010	C9-BN9146	C9-BN9147	-9.210
C9-LN9146A	24HR_0025	C9-BN9146	C9-BN9147	-9.849
C9-LN9146A	72HR_0005	C9-BN9146	C9-BN9147	-9.621
C9-LN9146A	72HR_0010	C9-BN9146	C9-BN9147	-10.263
C9-LN9146A	72HR_0025	C9-BN9146	C9-BN9147	-10.111

C-9 Discharges (cfs) - 2060

Name	Storm	Upstream Node Name	Downstream Node Name	Max Flow cfs
C9-LN9146A	72HR_0050	C9-BN9146	C9-BN9147	-9.916
C9-LN9146A	72HR_0100	C9-BN9146	C9-BN9147	-10.128
C9-LN9146A	72HR_0500	C9-BN9146	C9-BN9147	-9.162
C9-LN9146A	72HR_1000	C9-BN9146	C9-BN9147	-9.160
C9-LN9147A	24HR_0005	C9-BN9147	C9-BN9148	-8.855
C9-LN9147A	24HR_0010	C9-BN9147	C9-BN9148	-9.209
C9-LN9147A	24HR_0025	C9-BN9147	C9-BN9148	-9.850
C9-LN9147A	72HR_0005	C9-BN9147	C9-BN9148	-9.616
C9-LN9147A	72HR_0010	C9-BN9147	C9-BN9148	-10.257
C9-LN9147A	72HR_0025	C9-BN9147	C9-BN9148	-10.106
C9-LN9147A	72HR_0050	C9-BN9147	C9-BN9148	-9.915
C9-LN9147A	72HR_0100	C9-BN9147	C9-BN9148	-10.128
C9-LN9147A	72HR_0500	C9-BN9147	C9-BN9148	-9.162
C9-LN9147A	72HR_1000	C9-BN9147	C9-BN9148	-9.160
C9-LN9148A	24HR_0005	C9-BN9148	C9-B9E-7AS	-8.862
C9-LN9148A	24HR_0010	C9-BN9148	C9-B9E-7AS	-9.211
C9-LN9148A	24HR_0025	C9-BN9148	C9-B9E-7AS	-9.860
C9-LN9148A	72HR_0005	C9-BN9148	C9-B9E-7AS	-9.599
C9-LN9148A	72HR_0010	C9-BN9148	C9-B9E-7AS	-10.234
C9-LN9148A	72HR_0025	C9-BN9148	C9-B9E-7AS	-10.114
C9-LN9148A	72HR_0050	C9-BN9148	C9-B9E-7AS	-9.915
C9-LN9148A	72HR_0100	C9-BN9148	C9-B9E-7AS	-10.127
C9-LN9148A	72HR_0500	C9-BN9148	C9-B9E-7AS	-9.161
C9-LN9148A	72HR_1000	C9-BN9148	C9-B9E-7AS	-9.133
C9-LN9152A	24HR_0005	C9-BN9152	C9-BN9153	18.826
C9-LN9152A	24HR_0010	C9-BN9152	C9-BN9153	19.022
C9-LN9152A	24HR_0025	C9-BN9152	C9-BN9153	19.084
C9-LN9152A	72HR_0005	C9-BN9152	C9-BN9153	18.375
C9-LN9152A	72HR_0010	C9-BN9152	C9-BN9153	18.072
C9-LN9152A	72HR_0025	C9-BN9152	C9-BN9153	17.147
C9-LN9152A	72HR_0050	C9-BN9152	C9-BN9153	16.008
C9-LN9152A	72HR_0100	C9-BN9152	C9-BN9153	16.099
C9-LN9152A	72HR_0500	C9-BN9152	C9-BN9153	16.884
C9-LN9152A	72HR_1000	C9-BN9152	C9-BN9153	16.943
C9-LN9153A	24HR_0005	C9-BN9153	C9-BN9154	24.020
C9-LN9153A	24HR_0010	C9-BN9153	C9-BN9154	25.145
C9-LN9153A	24HR_0025	C9-BN9153	C9-BN9154	26.653
C9-LN9153A	72HR_0005	C9-BN9153	C9-BN9154	23.648
C9-LN9153A	72HR_0010	C9-BN9153	C9-BN9154	-21.523
C9-LN9153A	72HR_0025	C9-BN9153	C9-BN9154	17.103
C9-LN9153A	72HR_0050	C9-BN9153	C9-BN9154	15.927
C9-LN9153A	72HR_0100	C9-BN9153	C9-BN9154	16.273
C9-LN9153A	72HR_0500	C9-BN9153	C9-BN9154	17.000
C9-LN9153A	72HR_1000	C9-BN9153	C9-BN9154	16.989
C9-LN_BN9156	24HR_0005	C9-BN9156	C9-U9E-39S	62.240
C9-LN_BN9156	24HR_0010	C9-BN9156	C9-U9E-39S	73.743
C9-LN_BN9156	24HR_0025	C9-BN9156	C9-U9E-39S	87.336
C9-LN_BN9156	72HR_0005	C9-BN9156	C9-U9E-39S	84.898
C9-LN_BN9156	72HR_0010	C9-BN9156	C9-U9E-39S	90.933
C9-LN_BN9156	72HR_0025	C9-BN9156	C9-U9E-39S	98.906
C9-LN_BN9156	72HR_0050	C9-BN9156	C9-U9E-39S	100.847

C-9 Discharges (cfs) - 2060

Name	Storm	Upstream Node Name	Downstream Node Name	Max Flow cfs
C9-LN_BN9156	72HR_0100	C9-BN9156	C9-U9E-39S	104.067
C9-LN_BN9156	72HR_0500	C9-BN9156	C9-U9E-39S	101.661
C9-LN_BN9156	72HR_1000	C9-BN9156	C9-U9E-39S	101.005
C9-LN9156A	24HR_0005	C9-BN9156	C9-BN9157	21.659
C9-LN9156A	24HR_0010	C9-BN9156	C9-BN9157	23.044
C9-LN9156A	24HR_0025	C9-BN9156	C9-BN9157	24.186
C9-LN9156A	72HR_0005	C9-BN9156	C9-BN9157	22.671
C9-LN9156A	72HR_0010	C9-BN9156	C9-BN9157	22.897
C9-LN9156A	72HR_0025	C9-BN9156	C9-BN9157	21.072
C9-LN9156A	72HR_0050	C9-BN9156	C9-BN9157	23.927
C9-LN9156A	72HR_0100	C9-BN9156	C9-BN9157	26.675
C9-LN9156A	72HR_0500	C9-BN9156	C9-BN9157	32.405
C9-LN9156A	72HR_1000	C9-BN9156	C9-BN9157	34.542
C9-LN9157A	24HR_0005	C9-BN9157	C9-BN9158	21.441
C9-LN9157A	24HR_0010	C9-BN9157	C9-BN9158	22.600
C9-LN9157A	24HR_0025	C9-BN9157	C9-BN9158	23.406
C9-LN9157A	72HR_0005	C9-BN9157	C9-BN9158	21.735
C9-LN9157A	72HR_0010	C9-BN9157	C9-BN9158	20.957
C9-LN9157A	72HR_0025	C9-BN9157	C9-BN9158	21.072
C9-LN9157A	72HR_0050	C9-BN9157	C9-BN9158	23.927
C9-LN9157A	72HR_0100	C9-BN9157	C9-BN9158	26.675
C9-LN9157A	72HR_0500	C9-BN9157	C9-BN9158	32.406
C9-LN9157A	72HR_1000	C9-BN9157	C9-BN9158	34.542
C9-LN9155A	24HR_0005	C9-BN9155	C9-BN9156	17.756
C9-LN9155A	24HR_0010	C9-BN9155	C9-BN9156	20.180
C9-LN9155A	24HR_0025	C9-BN9155	C9-BN9156	20.249
C9-LN9155A	72HR_0005	C9-BN9155	C9-BN9156	-20.216
C9-LN9155A	72HR_0010	C9-BN9155	C9-BN9156	-18.539
C9-LN9155A	72HR_0025	C9-BN9155	C9-BN9156	-19.544
C9-LN9155A	72HR_0050	C9-BN9155	C9-BN9156	-13.315
C9-LN9155A	72HR_0100	C9-BN9155	C9-BN9156	-15.493
C9-LN9155A	72HR_0500	C9-BN9155	C9-BN9156	-17.687
C9-LN9155A	72HR_1000	C9-BN9155	C9-BN9156	-17.781
C9-LN9158A	24HR_0005	C9-BN9158	C9-BN9159	-28.351
C9-LN9158A	24HR_0010	C9-BN9158	C9-BN9159	-28.251
C9-LN9158A	24HR_0025	C9-BN9158	C9-BN9159	-27.862
C9-LN9158A	72HR_0005	C9-BN9158	C9-BN9159	-29.954
C9-LN9158A	72HR_0010	C9-BN9158	C9-BN9159	-27.868
C9-LN9158A	72HR_0025	C9-BN9158	C9-BN9159	-28.150
C9-LN9158A	72HR_0050	C9-BN9158	C9-BN9159	-34.072
C9-LN9158A	72HR_0100	C9-BN9158	C9-BN9159	-33.037
C9-LN9158A	72HR_0500	C9-BN9158	C9-BN9159	-29.450
C9-LN9158A	72HR_1000	C9-BN9158	C9-BN9159	-31.161
C9-LN9160A	24HR_0005	C9-BN9160	C9-BN9161	21.949
C9-LN9160A	24HR_0010	C9-BN9160	C9-BN9161	24.308
C9-LN9160A	24HR_0025	C9-BN9160	C9-BN9161	26.969
C9-LN9160A	72HR_0005	C9-BN9160	C9-BN9161	25.775
C9-LN9160A	72HR_0010	C9-BN9160	C9-BN9161	25.721
C9-LN9160A	72HR_0025	C9-BN9160	C9-BN9161	21.786
C9-LN9160A	72HR_0050	C9-BN9160	C9-BN9161	22.144
C9-LN9160A	72HR_0100	C9-BN9160	C9-BN9161	21.974

C-9 Discharges (cfs) - 2060

Name	Storm	Upstream Node Name	Downstream Node Name	Max Flow cfs
C9-LN9160A	72HR_0500	C9-BN9160	C9-BN9161	22.182
C9-LN9160A	72HR_1000	C9-BN9160	C9-BN9161	23.842
C9-LN9163A	24HR_0005	C9-BN9163	C9-BN9164	-13.884
C9-LN9163A	24HR_0010	C9-BN9163	C9-BN9164	-15.715
C9-LN9163A	24HR_0025	C9-BN9163	C9-BN9164	-16.285
C9-LN9163A	72HR_0005	C9-BN9163	C9-BN9164	-16.250
C9-LN9163A	72HR_0010	C9-BN9163	C9-BN9164	-18.193
C9-LN9163A	72HR_0025	C9-BN9163	C9-BN9164	-16.839
C9-LN9163A	72HR_0050	C9-BN9163	C9-BN9164	-14.558
C9-LN9163A	72HR_0100	C9-BN9163	C9-BN9164	-13.484
C9-LN9163A	72HR_0500	C9-BN9163	C9-BN9164	-10.522
C9-LN9163A	72HR_1000	C9-BN9163	C9-BN9164	-11.853
C9-LN9164A	24HR_0005	C9-BN9164	C9-BN9165	-14.965
C9-LN9164A	24HR_0010	C9-BN9164	C9-BN9165	-16.116
C9-LN9164A	24HR_0025	C9-BN9164	C9-BN9165	-16.521
C9-LN9164A	72HR_0005	C9-BN9164	C9-BN9165	-16.325
C9-LN9164A	72HR_0010	C9-BN9164	C9-BN9165	-19.603
C9-LN9164A	72HR_0025	C9-BN9164	C9-BN9165	-18.065
C9-LN9164A	72HR_0050	C9-BN9164	C9-BN9165	-14.953
C9-LN9164A	72HR_0100	C9-BN9164	C9-BN9165	-13.617
C9-LN9164A	72HR_0500	C9-BN9164	C9-BN9165	-10.512
C9-LN9164A	72HR_1000	C9-BN9164	C9-BN9165	-11.820
C9-LN9162A	24HR_0005	C9-BN9162	C9-BN9163	-13.504
C9-LN9162A	24HR_0010	C9-BN9162	C9-BN9163	-15.213
C9-LN9162A	24HR_0025	C9-BN9162	C9-BN9163	-16.004
C9-LN9162A	72HR_0005	C9-BN9162	C9-BN9163	-16.084
C9-LN9162A	72HR_0010	C9-BN9162	C9-BN9163	-16.566
C9-LN9162A	72HR_0025	C9-BN9162	C9-BN9163	-18.628
C9-LN9162A	72HR_0050	C9-BN9162	C9-BN9163	-15.308
C9-LN9162A	72HR_0100	C9-BN9162	C9-BN9163	-13.345
C9-LN9162A	72HR_0500	C9-BN9162	C9-BN9163	-10.535
C9-LN9162A	72HR_1000	C9-BN9162	C9-BN9163	-11.891
C9-LN9165A	24HR_0005	C9-BN9165	C9-BN9166	-16.206
C9-LN9165A	24HR_0010	C9-BN9165	C9-BN9166	-16.639
C9-LN9165A	24HR_0025	C9-BN9165	C9-BN9166	-16.784
C9-LN9165A	72HR_0005	C9-BN9165	C9-BN9166	-17.440
C9-LN9165A	72HR_0010	C9-BN9165	C9-BN9166	-20.918
C9-LN9165A	72HR_0025	C9-BN9165	C9-BN9166	-19.708
C9-LN9165A	72HR_0050	C9-BN9165	C9-BN9166	-15.495
C9-LN9165A	72HR_0100	C9-BN9165	C9-BN9166	-13.774
C9-LN9165A	72HR_0500	C9-BN9165	C9-BN9166	-10.795
C9-LN9165A	72HR_1000	C9-BN9165	C9-BN9166	-11.785
C9-LN9166A	24HR_0005	C9-BN9166	C9-BN9167	-17.390
C9-LN9166A	24HR_0010	C9-BN9166	C9-BN9167	-17.649
C9-LN9166A	24HR_0025	C9-BN9166	C9-BN9167	-17.741
C9-LN9166A	72HR_0005	C9-BN9166	C9-BN9167	-20.088
C9-LN9166A	72HR_0010	C9-BN9166	C9-BN9167	-23.362
C9-LN9166A	72HR_0025	C9-BN9166	C9-BN9167	-21.589
C9-LN9166A	72HR_0050	C9-BN9166	C9-BN9167	-16.045
C9-LN9166A	72HR_0100	C9-BN9166	C9-BN9167	-14.052
C9-LN9166A	72HR_0500	C9-BN9166	C9-BN9167	-11.128

C-9 Discharges (cfs) - 2060

Name	Storm	Upstream Node Name	Downstream Node Name	Max Flow cfs
C9-LN9166A	72HR_1000	C9-BN9166	C9-BN9167	-11.750
C9-LN9167A	24HR_0005	C9-BN9167	C9-BN9168	-18.558
C9-LN9167A	24HR_0010	C9-BN9167	C9-BN9168	-18.406
C9-LN9167A	24HR_0025	C9-BN9167	C9-BN9168	-18.785
C9-LN9167A	72HR_0005	C9-BN9167	C9-BN9168	-18.572
C9-LN9167A	72HR_0010	C9-BN9167	C9-BN9168	-19.055
C9-LN9167A	72HR_0025	C9-BN9167	C9-BN9168	-17.996
C9-LN9167A	72HR_0050	C9-BN9167	C9-BN9168	-15.178
C9-LN9167A	72HR_0100	C9-BN9167	C9-BN9168	-14.357
C9-LN9167A	72HR_0500	C9-BN9167	C9-BN9168	-11.511
C9-LN9167A	72HR_1000	C9-BN9167	C9-BN9168	-11.725
C9-LN_BN9167	24HR_0005	C9-BN9167	C9-N_12	-0.064
C9-LN_BN9167	24HR_0010	C9-BN9167	C9-N_12	-0.822
C9-LN_BN9167	24HR_0025	C9-BN9167	C9-N_12	-83.044
C9-LN_BN9167	72HR_0005	C9-BN9167	C9-N_12	-5.050
C9-LN_BN9167	72HR_0010	C9-BN9167	C9-N_12	-156.676
C9-LN_BN9167	72HR_0025	C9-BN9167	C9-N_12	-137.274
C9-LN_BN9167	72HR_0050	C9-BN9167	C9-N_12	-73.864
C9-LN_BN9167	72HR_0100	C9-BN9167	C9-N_12	-54.234
C9-LN_BN9167	72HR_0500	C9-BN9167	C9-N_12	-10.429
C9-LN_BN9167	72HR_1000	C9-BN9167	C9-N_12	-17.836
C9-LN9168A	24HR_0005	C9-BN9168	C9-BN9169	-19.201
C9-LN9168A	24HR_0010	C9-BN9168	C9-BN9169	-18.788
C9-LN9168A	24HR_0025	C9-BN9168	C9-BN9169	-19.189
C9-LN9168A	72HR_0005	C9-BN9168	C9-BN9169	-18.942
C9-LN9168A	72HR_0010	C9-BN9168	C9-BN9169	-19.155
C9-LN9168A	72HR_0025	C9-BN9168	C9-BN9169	-18.138
C9-LN9168A	72HR_0050	C9-BN9168	C9-BN9169	-15.283
C9-LN9168A	72HR_0100	C9-BN9168	C9-BN9169	-14.647
C9-LN9168A	72HR_0500	C9-BN9168	C9-BN9169	-11.767
C9-LN9168A	72HR_1000	C9-BN9168	C9-BN9169	-11.714
C9-LN9169A	24HR_0005	C9-BN9169	C9-BN9170	-19.377
C9-LN9169A	24HR_0010	C9-BN9169	C9-BN9170	-18.879
C9-LN9169A	24HR_0025	C9-BN9169	C9-BN9170	-19.212
C9-LN9169A	72HR_0005	C9-BN9169	C9-BN9170	-18.972
C9-LN9169A	72HR_0010	C9-BN9169	C9-BN9170	-19.208
C9-LN9169A	72HR_0025	C9-BN9169	C9-BN9170	-18.164
C9-LN9169A	72HR_0050	C9-BN9169	C9-BN9170	-15.331
C9-LN9169A	72HR_0100	C9-BN9169	C9-BN9170	-14.816
C9-LN9169A	72HR_0500	C9-BN9169	C9-BN9170	-11.860
C9-LN9169A	72HR_1000	C9-BN9169	C9-BN9170	-11.711
C9-LN9170A	24HR_0005	C9-BN9170	C9-BN9171	-19.545
C9-LN9170A	24HR_0010	C9-BN9170	C9-BN9171	-18.928
C9-LN9170A	24HR_0025	C9-BN9170	C9-BN9171	-19.299
C9-LN9170A	72HR_0005	C9-BN9170	C9-BN9171	-17.865
C9-LN9170A	72HR_0010	C9-BN9170	C9-BN9171	-17.500
C9-LN9170A	72HR_0025	C9-BN9170	C9-BN9171	-16.580
C9-LN9170A	72HR_0050	C9-BN9170	C9-BN9171	-15.449
C9-LN9170A	72HR_0100	C9-BN9170	C9-BN9171	-15.752
C9-LN9170A	72HR_0500	C9-BN9170	C9-BN9171	-17.111
C9-LN9170A	72HR_1000	C9-BN9170	C9-BN9171	-17.097

C-9 Discharges (cfs) - 2060

Name	Storm	Upstream Node Name	Downstream Node Name	Max Flow cfs
C9-LN_BN9170	24HR_0005	C9-BN9170	C9-N_12	-0.064
C9-LN_BN9170	24HR_0010	C9-BN9170	C9-N_12	-0.822
C9-LN_BN9170	24HR_0025	C9-BN9170	C9-N_12	-15.758
C9-LN_BN9170	72HR_0005	C9-BN9170	C9-N_12	-5.050
C9-LN_BN9170	72HR_0010	C9-BN9170	C9-N_12	-110.661
C9-LN_BN9170	72HR_0025	C9-BN9170	C9-N_12	-93.281
C9-LN_BN9170	72HR_0050	C9-BN9170	C9-N_12	61.531
C9-LN_BN9170	72HR_0100	C9-BN9170	C9-N_12	-53.221
C9-LN_BN9170	72HR_0500	C9-BN9170	C9-N_12	12.980
C9-LN_BN9170	72HR_1000	C9-BN9170	C9-N_12	12.116
C9-LN9171A	24HR_0005	C9-BN9171	C9-BN9172	-19.701
C9-LN9171A	24HR_0010	C9-BN9171	C9-BN9172	-19.013
C9-LN9171A	24HR_0025	C9-BN9171	C9-BN9172	-19.376
C9-LN9171A	72HR_0005	C9-BN9171	C9-BN9172	-17.925
C9-LN9171A	72HR_0010	C9-BN9171	C9-BN9172	-17.574
C9-LN9171A	72HR_0025	C9-BN9171	C9-BN9172	-16.625
C9-LN9171A	72HR_0050	C9-BN9171	C9-BN9172	-15.548
C9-LN9171A	72HR_0100	C9-BN9171	C9-BN9172	-15.753
C9-LN9171A	72HR_0500	C9-BN9171	C9-BN9172	-17.114
C9-LN9171A	72HR_1000	C9-BN9171	C9-BN9172	-17.108
C9-LN9172A	24HR_0005	C9-BN9172	C9-BN9173	-20.040
C9-LN9172A	24HR_0010	C9-BN9172	C9-BN9173	-19.093
C9-LN9172A	24HR_0025	C9-BN9172	C9-BN9173	-19.449
C9-LN9172A	72HR_0005	C9-BN9172	C9-BN9173	-17.972
C9-LN9172A	72HR_0010	C9-BN9172	C9-BN9173	-17.612
C9-LN9172A	72HR_0025	C9-BN9172	C9-BN9173	-16.664
C9-LN9172A	72HR_0050	C9-BN9172	C9-BN9173	-15.667
C9-LN9172A	72HR_0100	C9-BN9172	C9-BN9173	-15.754
C9-LN9172A	72HR_0500	C9-BN9172	C9-BN9173	-17.118
C9-LN9172A	72HR_1000	C9-BN9172	C9-BN9173	-17.118
C9-LN9173A	24HR_0005	C9-BN9173	C9-BN9174	-20.357
C9-LN9173A	24HR_0010	C9-BN9173	C9-BN9174	-19.122
C9-LN9173A	24HR_0025	C9-BN9173	C9-BN9174	-19.472
C9-LN9173A	72HR_0005	C9-BN9173	C9-BN9174	-17.968
C9-LN9173A	72HR_0010	C9-BN9173	C9-BN9174	-17.631
C9-LN9173A	72HR_0025	C9-BN9173	C9-BN9174	-16.701
C9-LN9173A	72HR_0050	C9-BN9173	C9-BN9174	-15.788
C9-LN9173A	72HR_0100	C9-BN9173	C9-BN9174	-15.755
C9-LN9173A	72HR_0500	C9-BN9173	C9-BN9174	-17.121
C9-LN9173A	72HR_1000	C9-BN9173	C9-BN9174	-17.129
C9-LN9174A	24HR_0005	C9-BN9174	C9-BN9175	-20.523
C9-LN9174A	24HR_0010	C9-BN9174	C9-BN9175	-19.132
C9-LN9174A	24HR_0025	C9-BN9174	C9-BN9175	-19.488
C9-LN9174A	72HR_0005	C9-BN9174	C9-BN9175	-17.969
C9-LN9174A	72HR_0010	C9-BN9174	C9-BN9175	-17.647
C9-LN9174A	72HR_0025	C9-BN9174	C9-BN9175	-16.726
C9-LN9174A	72HR_0050	C9-BN9174	C9-BN9175	-15.857
C9-LN9174A	72HR_0100	C9-BN9174	C9-BN9175	-15.756
C9-LN9174A	72HR_0500	C9-BN9174	C9-BN9175	-17.127
C9-LN9174A	72HR_1000	C9-BN9174	C9-BN9175	-17.139
C9-LN9175A	24HR_0005	C9-BN9175	C9-BN9176	-20.763

C-9 Discharges (cfs) - 2060

Name	Storm	Upstream Node Name	Downstream Node Name	Max Flow cfs
C9-LN9175A	24HR_0010	C9-BN9175	C9-BN9176	-19.148
C9-LN9175A	24HR_0025	C9-BN9175	C9-BN9176	-19.510
C9-LN9175A	72HR_0005	C9-BN9175	C9-BN9176	-17.971
C9-LN9175A	72HR_0010	C9-BN9175	C9-BN9176	-17.662
C9-LN9175A	72HR_0025	C9-BN9175	C9-BN9176	-16.770
C9-LN9175A	72HR_0050	C9-BN9175	C9-BN9176	-15.962
C9-LN9175A	72HR_0100	C9-BN9175	C9-BN9176	-15.757
C9-LN9175A	72HR_0500	C9-BN9175	C9-BN9176	-17.132
C9-LN9175A	72HR_1000	C9-BN9175	C9-BN9176	-17.151
C9-LN9176A	24HR_0005	C9-BN9176	C9-BN9177	-21.014
C9-LN9176A	24HR_0010	C9-BN9176	C9-BN9177	-19.164
C9-LN9176A	24HR_0025	C9-BN9176	C9-BN9177	-19.540
C9-LN9176A	72HR_0005	C9-BN9176	C9-BN9177	-17.976
C9-LN9176A	72HR_0010	C9-BN9176	C9-BN9177	-17.689
C9-LN9176A	72HR_0025	C9-BN9176	C9-BN9177	-16.817
C9-LN9176A	72HR_0050	C9-BN9176	C9-BN9177	-16.098
C9-LN9176A	72HR_0100	C9-BN9176	C9-BN9177	-15.773
C9-LN9176A	72HR_0500	C9-BN9176	C9-BN9177	-17.138
C9-LN9176A	72HR_1000	C9-BN9176	C9-BN9177	-17.168
C9-LN9177A	24HR_0005	C9-BN9177	C9-BN9178	-21.086
C9-LN9177A	24HR_0010	C9-BN9177	C9-BN9178	-19.177
C9-LN9177A	24HR_0025	C9-BN9177	C9-BN9178	-19.562
C9-LN9177A	72HR_0005	C9-BN9177	C9-BN9178	-17.990
C9-LN9177A	72HR_0010	C9-BN9177	C9-BN9178	-17.704
C9-LN9177A	72HR_0025	C9-BN9177	C9-BN9178	-16.857
C9-LN9177A	72HR_0050	C9-BN9177	C9-BN9178	-16.203
C9-LN9177A	72HR_0100	C9-BN9177	C9-BN9178	-15.889
C9-LN9177A	72HR_0500	C9-BN9177	C9-BN9178	-17.143
C9-LN9177A	72HR_1000	C9-BN9177	C9-BN9178	-17.184
C9-LN9179A	24HR_0005	C9-BN9179	C9-BN9180	0.716
C9-LN9179A	24HR_0010	C9-BN9179	C9-BN9180	0.414
C9-LN9179A	24HR_0025	C9-BN9179	C9-BN9180	0.423
C9-LN9179A	72HR_0005	C9-BN9179	C9-BN9180	0.249
C9-LN9179A	72HR_0010	C9-BN9179	C9-BN9180	0.277
C9-LN9179A	72HR_0025	C9-BN9179	C9-BN9180	0.358
C9-LN9179A	72HR_0050	C9-BN9179	C9-BN9180	0.325
C9-LN9179A	72HR_0100	C9-BN9179	C9-BN9180	0.353
C9-LN9179A	72HR_0500	C9-BN9179	C9-BN9180	0.256
C9-LN9179A	72HR_1000	C9-BN9179	C9-BN9180	0.299
C9-LN9181A	24HR_0005	C9-BN9181	C9-BN9182	-0.708
C9-LN9181A	24HR_0010	C9-BN9181	C9-BN9182	-0.862
C9-LN9181A	24HR_0025	C9-BN9181	C9-BN9182	-1.121
C9-LN9181A	72HR_0005	C9-BN9181	C9-BN9182	-0.668
C9-LN9181A	72HR_0010	C9-BN9181	C9-BN9182	-0.819
C9-LN9181A	72HR_0025	C9-BN9181	C9-BN9182	-1.026
C9-LN9181A	72HR_0050	C9-BN9181	C9-BN9182	-1.133
C9-LN9181A	72HR_0100	C9-BN9181	C9-BN9182	-1.170
C9-LN9181A	72HR_0500	C9-BN9181	C9-BN9182	-0.807
C9-LN9181A	72HR_1000	C9-BN9181	C9-BN9182	-0.993
C9-LN9182A	24HR_0005	C9-BN9182	C9-BN9183	-3.332
C9-LN9182A	24HR_0010	C9-BN9182	C9-BN9183	-4.183

C-9 Discharges (cfs) - 2060

Name	Storm	Upstream Node Name	Downstream Node Name	Max Flow cfs
C9-LN9182A	24HR_0025	C9-BN9182	C9-BN9183	-5.462
C9-LN9182A	72HR_0005	C9-BN9182	C9-BN9183	-3.282
C9-LN9182A	72HR_0010	C9-BN9182	C9-BN9183	-4.052
C9-LN9182A	72HR_0025	C9-BN9182	C9-BN9183	-5.041
C9-LN9182A	72HR_0050	C9-BN9182	C9-BN9183	-5.561
C9-LN9182A	72HR_0100	C9-BN9182	C9-BN9183	-5.695
C9-LN9182A	72HR_0500	C9-BN9182	C9-BN9183	-3.907
C9-LN9182A	72HR_1000	C9-BN9182	C9-BN9183	-3.102
C9-LN9183A	24HR_0005	C9-BN9183	C9-BN9184	-5.613
C9-LN9183A	24HR_0010	C9-BN9183	C9-BN9184	-7.069
C9-LN9183A	24HR_0025	C9-BN9183	C9-BN9184	-9.217
C9-LN9183A	72HR_0005	C9-BN9183	C9-BN9184	-5.408
C9-LN9183A	72HR_0010	C9-BN9183	C9-BN9184	-6.700
C9-LN9183A	72HR_0025	C9-BN9183	C9-BN9184	-8.471
C9-LN9183A	72HR_0050	C9-BN9183	C9-BN9184	-9.476
C9-LN9183A	72HR_0100	C9-BN9183	C9-BN9184	-9.588
C9-LN9183A	72HR_0500	C9-BN9183	C9-BN9184	-6.071
C9-LN9183A	72HR_1000	C9-BN9183	C9-BN9184	-5.032
C9-LN9184A	24HR_0005	C9-BN9184	C9-LN9215	-6.559
C9-LN9184A	24HR_0010	C9-BN9184	C9-LN9215	-8.262
C9-LN9184A	24HR_0025	C9-BN9184	C9-LN9215	-10.718
C9-LN9184A	72HR_0005	C9-BN9184	C9-LN9215	-6.265
C9-LN9184A	72HR_0010	C9-BN9184	C9-LN9215	-7.753
C9-LN9184A	72HR_0025	C9-BN9184	C9-LN9215	-9.867
C9-LN9184A	72HR_0050	C9-BN9184	C9-LN9215	-11.047
C9-LN9184A	72HR_0100	C9-BN9184	C9-LN9215	-11.300
C9-LN9184A	72HR_0500	C9-BN9184	C9-LN9215	-7.026
C9-LN9184A	72HR_1000	C9-BN9184	C9-LN9215	-5.863
C9-LN9216	24HR_0005	C9-LN9215	C9-N_JW1	-7.801
C9-LN9216	24HR_0010	C9-LN9215	C9-N_JW1	-9.784
C9-LN9216	24HR_0025	C9-LN9215	C9-N_JW1	-12.694
C9-LN9216	72HR_0005	C9-LN9215	C9-N_JW1	-7.422
C9-LN9216	72HR_0010	C9-LN9215	C9-N_JW1	-9.189
C9-LN9216	72HR_0025	C9-LN9215	C9-N_JW1	-11.730
C9-LN9216	72HR_0050	C9-LN9215	C9-N_JW1	-13.149
C9-LN9216	72HR_0100	C9-LN9215	C9-N_JW1	-13.459
C9-LN9216	72HR_0500	C9-LN9215	C9-N_JW1	-8.430
C9-LN9216	72HR_1000	C9-LN9215	C9-N_JW1	-7.108
C9-LN9217A	24HR_0005	C9-N_JW1	C9-BN9186	-8.322
C9-LN9217A	24HR_0010	C9-N_JW1	C9-BN9186	-19.196
C9-LN9217A	24HR_0025	C9-N_JW1	C9-BN9186	-39.292
C9-LN9217A	72HR_0005	C9-N_JW1	C9-BN9186	-16.508
C9-LN9217A	72HR_0010	C9-N_JW1	C9-BN9186	-23.027
C9-LN9217A	72HR_0025	C9-N_JW1	C9-BN9186	-36.168
C9-LN9217A	72HR_0050	C9-N_JW1	C9-BN9186	-51.326
C9-LN9217A	72HR_0100	C9-N_JW1	C9-BN9186	-51.207
C9-LN9217A	72HR_0500	C9-N_JW1	C9-BN9186	-47.555
C9-LN9217A	72HR_1000	C9-N_JW1	C9-BN9186	-45.781
C9-LN9918A	24HR_0005	C9-BN9186	C9-BN9187	-8.772
C9-LN9918A	24HR_0010	C9-BN9186	C9-BN9187	-20.191
C9-LN9918A	24HR_0025	C9-BN9186	C9-BN9187	-40.636

C-9 Discharges (cfs) - 2060

Name	Storm	Upstream Node Name	Downstream Node Name	Max Flow cfs
C9-LN9918A	72HR_0005	C9-BN9186	C9-BN9187	-17.489
C9-LN9918A	72HR_0010	C9-BN9186	C9-BN9187	-24.132
C9-LN9918A	72HR_0025	C9-BN9186	C9-BN9187	-37.844
C9-LN9918A	72HR_0050	C9-BN9186	C9-BN9187	-53.615
C9-LN9918A	72HR_0100	C9-BN9186	C9-BN9187	-53.853
C9-LN9918A	72HR_0500	C9-BN9186	C9-BN9187	-48.502
C9-LN9918A	72HR_1000	C9-BN9186	C9-BN9187	-45.828
C9-LN9219A	24HR_0005	C9-BN9187	C9-BN9188	8.397
C9-LN9219A	24HR_0010	C9-BN9187	C9-BN9188	10.296
C9-LN9219A	24HR_0025	C9-BN9187	C9-BN9188	13.434
C9-LN9219A	72HR_0005	C9-BN9187	C9-BN9188	9.990
C9-LN9219A	72HR_0010	C9-BN9187	C9-BN9188	12.042
C9-LN9219A	72HR_0025	C9-BN9187	C9-BN9188	14.598
C9-LN9219A	72HR_0050	C9-BN9187	C9-BN9188	16.280
C9-LN9219A	72HR_0100	C9-BN9187	C9-BN9188	17.663
C9-LN9219A	72HR_0500	C9-BN9187	C9-BN9188	18.993
C9-LN9219A	72HR_1000	C9-BN9187	C9-BN9188	18.731
C9-LN9920A	24HR_0005	C9-BN9188	C9-BN9189	10.270
C9-LN9920A	24HR_0010	C9-BN9188	C9-BN9189	18.669
C9-LN9920A	24HR_0025	C9-BN9188	C9-BN9189	31.081
C9-LN9920A	72HR_0005	C9-BN9188	C9-BN9189	16.122
C9-LN9920A	72HR_0010	C9-BN9188	C9-BN9189	21.591
C9-LN9920A	72HR_0025	C9-BN9188	C9-BN9189	31.936
C9-LN9920A	72HR_0050	C9-BN9188	C9-BN9189	44.508
C9-LN9920A	72HR_0100	C9-BN9188	C9-BN9189	47.121
C9-LN9920A	72HR_0500	C9-BN9188	C9-BN9189	45.794
C9-LN9920A	72HR_1000	C9-BN9188	C9-BN9189	44.288
C9-LN9221A	24HR_0005	C9-BN9189	C9-BN9190	9.457
C9-LN9221A	24HR_0010	C9-BN9189	C9-BN9190	12.413
C9-LN9221A	24HR_0025	C9-BN9189	C9-BN9190	25.393
C9-LN9221A	72HR_0005	C9-BN9189	C9-BN9190	11.661
C9-LN9221A	72HR_0010	C9-BN9189	C9-BN9190	15.997
C9-LN9221A	72HR_0025	C9-BN9189	C9-BN9190	24.678
C9-LN9221A	72HR_0050	C9-BN9189	C9-BN9190	36.212
C9-LN9221A	72HR_0100	C9-BN9189	C9-BN9190	36.664
C9-LN9221A	72HR_0500	C9-BN9189	C9-BN9190	36.333
C9-LN9221A	72HR_1000	C9-BN9189	C9-BN9190	35.792
C9-LN9222	24HR_0005	C9-BN9190	C9-BN9191	9.863
C9-LN9222	24HR_0010	C9-BN9190	C9-BN9191	12.755
C9-LN9222	24HR_0025	C9-BN9190	C9-BN9191	22.937
C9-LN9222	72HR_0005	C9-BN9190	C9-BN9191	11.237
C9-LN9222	72HR_0010	C9-BN9190	C9-BN9191	14.206
C9-LN9222	72HR_0025	C9-BN9190	C9-BN9191	21.703
C9-LN9222	72HR_0050	C9-BN9190	C9-BN9191	30.747
C9-LN9222	72HR_0100	C9-BN9190	C9-BN9191	31.889
C9-LN9222	72HR_0500	C9-BN9190	C9-BN9191	31.875
C9-LN9222	72HR_1000	C9-BN9190	C9-BN9191	31.628
C9-LN_BN9223	24HR_0005	C9-BN9191	C9-BN9192	10.210
C9-LN_BN9223	24HR_0010	C9-BN9191	C9-BN9192	12.932
C9-LN_BN9223	24HR_0025	C9-BN9191	C9-BN9192	22.321
C9-LN_BN9223	72HR_0005	C9-BN9191	C9-BN9192	11.565

C-9 Discharges (cfs) - 2060

Name	Storm	Upstream Node Name	Downstream Node Name	Max Flow cfs
C9-LN_BN9223	72HR_0010	C9-BN9191	C9-BN9192	13.637
C9-LN_BN9223	72HR_0025	C9-BN9191	C9-BN9192	21.244
C9-LN_BN9223	72HR_0050	C9-BN9191	C9-BN9192	29.795
C9-LN_BN9223	72HR_0100	C9-BN9191	C9-BN9192	30.582
C9-LN_BN9223	72HR_0500	C9-BN9191	C9-BN9192	30.626
C9-LN_BN9223	72HR_1000	C9-BN9191	C9-BN9192	30.686
C9-LN_BN9123	24HR_0005	C9-BN9192	C9-BN9193	10.622
C9-LN_BN9123	24HR_0010	C9-BN9192	C9-BN9193	12.534
C9-LN_BN9123	24HR_0025	C9-BN9192	C9-BN9193	22.168
C9-LN_BN9123	72HR_0005	C9-BN9192	C9-BN9193	11.978
C9-LN_BN9123	72HR_0010	C9-BN9192	C9-BN9193	13.880
C9-LN_BN9123	72HR_0025	C9-BN9192	C9-BN9193	20.643
C9-LN_BN9123	72HR_0050	C9-BN9192	C9-BN9193	29.835
C9-LN_BN9123	72HR_0100	C9-BN9192	C9-BN9193	30.246
C9-LN_BN9123	72HR_0500	C9-BN9192	C9-BN9193	29.803
C9-LN_BN9123	72HR_1000	C9-BN9192	C9-BN9193	30.063
C9-LN_BN9193	24HR_0005	C9-BN9193	C9-C_19	10.665
C9-LN_BN9193	24HR_0010	C9-BN9193	C9-C_19	12.575
C9-LN_BN9193	24HR_0025	C9-BN9193	C9-C_19	22.140
C9-LN_BN9193	72HR_0005	C9-BN9193	C9-C_19	12.017
C9-LN_BN9193	72HR_0010	C9-BN9193	C9-C_19	13.919
C9-LN_BN9193	72HR_0025	C9-BN9193	C9-C_19	20.573
C9-LN_BN9193	72HR_0050	C9-BN9193	C9-C_19	29.842
C9-LN_BN9193	72HR_0100	C9-BN9193	C9-C_19	30.238
C9-LN_BN9193	72HR_0500	C9-BN9193	C9-C_19	29.727
C9-LN_BN9193	72HR_1000	C9-BN9193	C9-C_19	29.989
C9-GG-6	24HR_0005	C9-BN9093	C9-BN9092	-119.390
C9-GG-6	24HR_0010	C9-BN9093	C9-BN9092	-133.086
C9-GG-6	24HR_0025	C9-BN9093	C9-BN9092	-149.827
C9-GG-6	72HR_0005	C9-BN9093	C9-BN9092	-116.143
C9-GG-6	72HR_0010	C9-BN9093	C9-BN9092	-125.654
C9-GG-6	72HR_0025	C9-BN9093	C9-BN9092	-136.048
C9-GG-6	72HR_0050	C9-BN9093	C9-BN9092	-142.686
C9-GG-6	72HR_0100	C9-BN9093	C9-BN9092	-145.471
C9-GG-6	72HR_0500	C9-BN9093	C9-BN9092	-164.209
C9-GG-6	72HR_1000	C9-BN9093	C9-BN9092	-170.331
C9-LN_BN9096	24HR_0005	C9-BN9096	C9-BN9095	-116.199
C9-LN_BN9096	24HR_0010	C9-BN9096	C9-BN9095	-129.024
C9-LN_BN9096	24HR_0025	C9-BN9096	C9-BN9095	-145.308
C9-LN_BN9096	72HR_0005	C9-BN9096	C9-BN9095	-112.640
C9-LN_BN9096	72HR_0010	C9-BN9096	C9-BN9095	-121.763
C9-LN_BN9096	72HR_0025	C9-BN9096	C9-BN9095	-131.940
C9-LN_BN9096	72HR_0050	C9-BN9096	C9-BN9095	-137.916
C9-LN_BN9096	72HR_0100	C9-BN9096	C9-BN9095	-148.513
C9-LN_BN9096	72HR_0500	C9-BN9096	C9-BN9095	-171.417
C9-LN_BN9096	72HR_1000	C9-BN9096	C9-BN9095	-179.964
C9-LN9173	24HR_0005	C9-BN9143	C9-BN9144	122.528
C9-LN9173	24HR_0010	C9-BN9143	C9-BN9144	139.163
C9-LN9173	24HR_0025	C9-BN9143	C9-BN9144	157.605
C9-LN9173	72HR_0005	C9-BN9143	C9-BN9144	134.151
C9-LN9173	72HR_0010	C9-BN9143	C9-BN9144	152.803

C-9 Discharges (cfs) - 2060

Name	Storm	Upstream Node Name	Downstream Node Name	Max Flow cfs
C9-LN9173	72HR_0025	C9-BN9143	C9-BN9144	161.346
C9-LN9173	72HR_0050	C9-BN9143	C9-BN9144	161.024
C9-LN9173	72HR_0100	C9-BN9143	C9-BN9144	152.765
C9-LN9173	72HR_0500	C9-BN9143	C9-BN9144	143.850
C9-LN9173	72HR_1000	C9-BN9143	C9-BN9144	137.012
C9-LN9149A	24HR_0005	C9-BN9149	C9-PS2_DS	-17.530
C9-LN9149A	24HR_0010	C9-BN9149	C9-PS2_DS	17.289
C9-LN9149A	24HR_0025	C9-BN9149	C9-PS2_DS	19.510
C9-LN9149A	72HR_0005	C9-BN9149	C9-PS2_DS	13.552
C9-LN9149A	72HR_0010	C9-BN9149	C9-PS2_DS	16.801
C9-LN9149A	72HR_0025	C9-BN9149	C9-PS2_DS	18.179
C9-LN9149A	72HR_0050	C9-BN9149	C9-PS2_DS	19.150
C9-LN9149A	72HR_0100	C9-BN9149	C9-PS2_DS	17.954
C9-LN9149A	72HR_0500	C9-BN9149	C9-PS2_DS	14.430
C9-LN9149A	72HR_1000	C9-BN9149	C9-PS2_DS	13.086
C9-LN9149B	24HR_0005	C9-BN9149	C9-BN9151	-14.962
C9-LN9149B	24HR_0010	C9-BN9149	C9-BN9151	-17.788
C9-LN9149B	24HR_0025	C9-BN9149	C9-BN9151	-21.850
C9-LN9149B	72HR_0005	C9-BN9149	C9-BN9151	-14.293
C9-LN9149B	72HR_0010	C9-BN9149	C9-BN9151	-16.982
C9-LN9149B	72HR_0025	C9-BN9149	C9-BN9151	-19.029
C9-LN9149B	72HR_0050	C9-BN9149	C9-BN9151	-19.721
C9-LN9149B	72HR_0100	C9-BN9149	C9-BN9151	-18.163
C9-LN9149B	72HR_0500	C9-BN9149	C9-BN9151	-14.453
C9-LN9149B	72HR_1000	C9-BN9149	C9-BN9151	-13.111
C9-LN9151A	24HR_0005	C9-BN9151	C9-BN9152	-18.426
C9-LN9151A	24HR_0010	C9-BN9151	C9-BN9152	-20.680
C9-LN9151A	24HR_0025	C9-BN9151	C9-BN9152	-21.573
C9-LN9151A	72HR_0005	C9-BN9151	C9-BN9152	-17.233
C9-LN9151A	72HR_0010	C9-BN9151	C9-BN9152	-17.801
C9-LN9151A	72HR_0025	C9-BN9151	C9-BN9152	-18.692
C9-LN9151A	72HR_0050	C9-BN9151	C9-BN9152	-19.469
C9-LN9151A	72HR_0100	C9-BN9151	C9-BN9152	-20.897
C9-LN9151A	72HR_0500	C9-BN9151	C9-BN9152	-25.689
C9-LN9151A	72HR_1000	C9-BN9151	C9-BN9152	-26.263
C9-LN9024	24HR_0005	C9-BN9024	C9-BN9023	15.157
C9-LN9024	24HR_0010	C9-BN9024	C9-BN9023	15.325
C9-LN9024	24HR_0025	C9-BN9024	C9-BN9023	14.805
C9-LN9024	72HR_0005	C9-BN9024	C9-BN9023	7.246
C9-LN9024	72HR_0010	C9-BN9024	C9-BN9023	8.046
C9-LN9024	72HR_0025	C9-BN9024	C9-BN9023	6.924
C9-LN9024	72HR_0050	C9-BN9024	C9-BN9023	7.792
C9-LN9024	72HR_0100	C9-BN9024	C9-BN9023	9.536
C9-LN9024	72HR_0500	C9-BN9024	C9-BN9023	13.303
C9-LN9024	72HR_1000	C9-BN9024	C9-BN9023	13.967
C9-LN_CCA_C_6E	24HR_0005	C9-CCA_C_6E	C9-CC-C-6	92.346
C9-LN_CCA_C_6E	24HR_0010	C9-CCA_C_6E	C9-CC-C-6	122.870
C9-LN_CCA_C_6E	24HR_0025	C9-CCA_C_6E	C9-CC-C-6	174.670
C9-LN_CCA_C_6E	72HR_0005	C9-CCA_C_6E	C9-CC-C-6	98.771
C9-LN_CCA_C_6E	72HR_0010	C9-CCA_C_6E	C9-CC-C-6	125.556
C9-LN_CCA_C_6E	72HR_0025	C9-CCA_C_6E	C9-CC-C-6	169.053

C-9 Discharges (cfs) - 2060

Name	Storm	Upstream Node Name	Downstream Node Name	Max Flow cfs
C9-LN_CCA_C_6E	72HR_0050	C9-CCA_C_6E	C9-CC-C-6	208.035
C9-LN_CCA_C_6E	72HR_0100	C9-CCA_C_6E	C9-CC-C-6	254.640
C9-LN_CCA_C_6E	72HR_0500	C9-CCA_C_6E	C9-CC-C-6	268.276
C9-LN_CCA_C_6E	72HR_1000	C9-CCA_C_6E	C9-CC-C-6	357.201
C9-LN_C9_67AV_1A	24HR_0005	C9-67AV_1	C9-BN9069	10.690
C9-LN_C9_67AV_1A	24HR_0010	C9-67AV_1	C9-BN9069	12.968
C9-LN_C9_67AV_1A	24HR_0025	C9-67AV_1	C9-BN9069	18.348
C9-LN_C9_67AV_1A	72HR_0005	C9-67AV_1	C9-BN9069	10.448
C9-LN_C9_67AV_1A	72HR_0010	C9-67AV_1	C9-BN9069	13.968
C9-LN_C9_67AV_1A	72HR_0025	C9-67AV_1	C9-BN9069	19.845
C9-LN_C9_67AV_1A	72HR_0050	C9-67AV_1	C9-BN9069	24.581
C9-LN_C9_67AV_1A	72HR_0100	C9-67AV_1	C9-BN9069	29.849
C9-LN_C9_67AV_1A	72HR_0500	C9-67AV_1	C9-BN9069	42.589
C9-LN_C9_67AV_1A	72HR_1000	C9-67AV_1	C9-BN9069	48.605
C9-LN_C9_67AV_1B	24HR_0005	C9-67AV_1	C9-BN9070	17.586
C9-LN_C9_67AV_1B	24HR_0010	C9-67AV_1	C9-BN9070	21.505
C9-LN_C9_67AV_1B	24HR_0025	C9-67AV_1	C9-BN9070	25.904
C9-LN_C9_67AV_1B	72HR_0005	C9-67AV_1	C9-BN9070	17.751
C9-LN_C9_67AV_1B	72HR_0010	C9-67AV_1	C9-BN9070	20.219
C9-LN_C9_67AV_1B	72HR_0025	C9-67AV_1	C9-BN9070	23.973
C9-LN_C9_67AV_1B	72HR_0050	C9-67AV_1	C9-BN9070	27.442
C9-LN_C9_67AV_1B	72HR_0100	C9-67AV_1	C9-BN9070	31.255
C9-LN_C9_67AV_1B	72HR_0500	C9-67AV_1	C9-BN9070	43.098
C9-LN_C9_67AV_1B	72HR_1000	C9-67AV_1	C9-BN9070	48.882
C9-CCA-9A	24HR_0005	C9-CAR_C_4	C9-CC-C-6	279.822
C9-CCA-9A	24HR_0010	C9-CAR_C_4	C9-CC-C-6	287.618
C9-CCA-9A	24HR_0025	C9-CAR_C_4	C9-CC-C-6	268.069
C9-CCA-9A	72HR_0005	C9-CAR_C_4	C9-CC-C-6	291.300
C9-CCA-9A	72HR_0010	C9-CAR_C_4	C9-CC-C-6	275.898
C9-CCA-9A	72HR_0025	C9-CAR_C_4	C9-CC-C-6	274.922
C9-CCA-9A	72HR_0050	C9-CAR_C_4	C9-CC-C-6	290.289
C9-CCA-9A	72HR_0100	C9-CAR_C_4	C9-CC-C-6	300.162
C9-CCA-9A	72HR_0500	C9-CAR_C_4	C9-CC-C-6	290.610
C9-CCA-9A	72HR_1000	C9-CAR_C_4	C9-CC-C-6	283.442
C9-WPK1PEM1	24HR_0005	C9-CO-007	C9-PEMBR1	0.000
C9-WPK1PEM1	24HR_0010	C9-CO-007	C9-PEMBR1	0.000
C9-WPK1PEM1	24HR_0025	C9-CO-007	C9-PEMBR1	-0.008
C9-WPK1PEM1	72HR_0005	C9-CO-007	C9-PEMBR1	0.000
C9-WPK1PEM1	72HR_0010	C9-CO-007	C9-PEMBR1	0.000
C9-WPK1PEM1	72HR_0025	C9-CO-007	C9-PEMBR1	39.898
C9-WPK1PEM1	72HR_0050	C9-CO-007	C9-PEMBR1	120.731
C9-WPK1PEM1	72HR_0100	C9-CO-007	C9-PEMBR1	260.949
C9-WPK1PEM1	72HR_0500	C9-CO-007	C9-PEMBR1	745.235
C9-WPK1PEM1	72HR_1000	C9-CO-007	C9-PEMBR1	1266.729
C9-LN_JW1	24HR_0005	C9-N_JW2	C9-N_JW1	-187.644
C9-LN_JW1	24HR_0010	C9-N_JW2	C9-N_JW1	229.772
C9-LN_JW1	24HR_0025	C9-N_JW2	C9-N_JW1	459.522
C9-LN_JW1	72HR_0005	C9-N_JW2	C9-N_JW1	244.133
C9-LN_JW1	72HR_0010	C9-N_JW2	C9-N_JW1	364.897
C9-LN_JW1	72HR_0025	C9-N_JW2	C9-N_JW1	708.331
C9-LN_JW1	72HR_0050	C9-N_JW2	C9-N_JW1	1136.378

C-9 Discharges (cfs) - 2060

Name	Storm	Upstream Node Name	Downstream Node Name	Max Flow cfs
C9-LN_JW1	72HR_0100	C9-N_JW2	C9-N_JW1	1282.888
C9-LN_JW1	72HR_0500	C9-N_JW2	C9-N_JW1	1288.889
C9-LN_JW1	72HR_1000	C9-N_JW2	C9-N_JW1	1263.466
C9-33	24HR_0005	C9-B9E-19S-2	C9-B9E-19S-1	2676.731
C9-33	24HR_0010	C9-B9E-19S-2	C9-B9E-19S-1	2972.957
C9-33	24HR_0025	C9-B9E-19S-2	C9-B9E-19S-1	3426.473
C9-33	72HR_0005	C9-B9E-19S-2	C9-B9E-19S-1	3002.852
C9-33	72HR_0010	C9-B9E-19S-2	C9-B9E-19S-1	3311.228
C9-33	72HR_0025	C9-B9E-19S-2	C9-B9E-19S-1	3675.299
C9-33	72HR_0050	C9-B9E-19S-2	C9-B9E-19S-1	3913.648
C9-33	72HR_0100	C9-B9E-19S-2	C9-B9E-19S-1	4115.760
C9-33	72HR_0500	C9-B9E-19S-2	C9-B9E-19S-1	5003.181
C9-33	72HR_1000	C9-B9E-19S-2	C9-B9E-19S-1	5477.501
C9-LN_C6_N_1	24HR_0005	C9-C6_N_1	C9-SBDD6S	0.000
C9-LN_C6_N_1	24HR_0010	C9-C6_N_1	C9-SBDD6S	0.000
C9-LN_C6_N_1	24HR_0025	C9-C6_N_1	C9-SBDD6S	0.000
C9-LN_C6_N_1	72HR_0005	C9-C6_N_1	C9-SBDD6S	0.000
C9-LN_C6_N_1	72HR_0010	C9-C6_N_1	C9-SBDD6S	0.000
C9-LN_C6_N_1	72HR_0025	C9-C6_N_1	C9-SBDD6S	0.000
C9-LN_C6_N_1	72HR_0050	C9-C6_N_1	C9-SBDD6S	0.000
C9-LN_C6_N_1	72HR_0100	C9-C6_N_1	C9-SBDD6S	0.000
C9-LN_C6_N_1	72HR_0500	C9-C6_N_1	C9-SBDD6S	0.000
C9-LN_C6_N_1	72HR_1000	C9-C6_N_1	C9-SBDD6S	-0.008
C9-LN_SBDD1	24HR_0005	C9-SBDD1	C9-BN9154	0.000
C9-LN_SBDD1	24HR_0010	C9-SBDD1	C9-BN9154	26.916
C9-LN_SBDD1	24HR_0025	C9-SBDD1	C9-BN9154	205.406
C9-LN_SBDD1	72HR_0005	C9-SBDD1	C9-BN9154	44.926
C9-LN_SBDD1	72HR_0010	C9-SBDD1	C9-BN9154	169.645
C9-LN_SBDD1	72HR_0025	C9-SBDD1	C9-BN9154	384.455
C9-LN_SBDD1	72HR_0050	C9-SBDD1	C9-BN9154	484.620
C9-LN_SBDD1	72HR_0100	C9-SBDD1	C9-BN9154	644.511
C9-LN_SBDD1	72HR_0500	C9-SBDD1	C9-BN9154	763.572
C9-LN_SBDD1	72HR_1000	C9-SBDD1	C9-BN9154	776.474
C9-LN9014A	24HR_0005	C9-S_44W	C9-BN9014	12.375
C9-LN9014A	24HR_0010	C9-S_44W	C9-BN9014	12.550
C9-LN9014A	24HR_0025	C9-S_44W	C9-BN9014	17.842
C9-LN9014A	72HR_0005	C9-S_44W	C9-BN9014	12.358
C9-LN9014A	72HR_0010	C9-S_44W	C9-BN9014	13.667
C9-LN9014A	72HR_0025	C9-S_44W	C9-BN9014	17.735
C9-LN9014A	72HR_0050	C9-S_44W	C9-BN9014	20.201
C9-LN9014A	72HR_0100	C9-S_44W	C9-BN9014	22.473
C9-LN9014A	72HR_0500	C9-S_44W	C9-BN9014	27.849
C9-LN9014A	72HR_1000	C9-S_44W	C9-BN9014	30.757
C9-LN_C9_S_44W	24HR_0005	C9-S_44W	C9-S_44E	-14.975
C9-LN_C9_S_44W	24HR_0010	C9-S_44W	C9-S_44E	-13.037
C9-LN_C9_S_44W	24HR_0025	C9-S_44W	C9-S_44E	14.010
C9-LN_C9_S_44W	72HR_0005	C9-S_44W	C9-S_44E	12.599
C9-LN_C9_S_44W	72HR_0010	C9-S_44W	C9-S_44E	12.643
C9-LN_C9_S_44W	72HR_0025	C9-S_44W	C9-S_44E	12.680
C9-LN_C9_S_44W	72HR_0050	C9-S_44W	C9-S_44E	12.696
C9-LN_C9_S_44W	72HR_0100	C9-S_44W	C9-S_44E	12.708

C-9 Discharges (cfs) - 2060

Name	Storm	Upstream Node Name	Downstream Node Name	Max Flow cfs
C9-LN_C9_S_44W	72HR_0500	C9-S_44W	C9-S_44E	13.372
C9-LN_C9_S_44W	72HR_1000	C9-S_44W	C9-S_44E	14.542
C9-S-43C	24HR_0005	C9-S_43A	C9-NEMG-2	0.000
C9-S-43C	24HR_0010	C9-S_43A	C9-NEMG-2	0.000
C9-S-43C	24HR_0025	C9-S_43A	C9-NEMG-2	0.005
C9-S-43C	72HR_0005	C9-S_43A	C9-NEMG-2	0.000
C9-S-43C	72HR_0010	C9-S_43A	C9-NEMG-2	0.000
C9-S-43C	72HR_0025	C9-S_43A	C9-NEMG-2	0.002
C9-S-43C	72HR_0050	C9-S_43A	C9-NEMG-2	0.055
C9-S-43C	72HR_0100	C9-S_43A	C9-NEMG-2	0.218
C9-S-43C	72HR_0500	C9-S_43A	C9-NEMG-2	1.216
C9-S-43C	72HR_1000	C9-S_43A	C9-NEMG-2	1.939
C9-S436AV	24HR_0005	C9-S_43A	C9-NE6AV-2	-124.055
C9-S436AV	24HR_0010	C9-S_43A	C9-NE6AV-2	-132.661
C9-S436AV	24HR_0025	C9-S_43A	C9-NE6AV-2	-140.942
C9-S436AV	72HR_0005	C9-S_43A	C9-NE6AV-2	-124.650
C9-S436AV	72HR_0010	C9-S_43A	C9-NE6AV-2	-132.241
C9-S436AV	72HR_0025	C9-S_43A	C9-NE6AV-2	-139.407
C9-S436AV	72HR_0050	C9-S_43A	C9-NE6AV-2	-145.950
C9-S436AV	72HR_0100	C9-S_43A	C9-NE6AV-2	-154.411
C9-S436AV	72HR_0500	C9-S_43A	C9-NE6AV-2	-172.093
C9-S436AV	72HR_1000	C9-S_43A	C9-NE6AV-2	-179.934
C9-LN_C9_S_43A	24HR_0005	C9-S_43A	C9-S_43BW	15.236
C9-LN_C9_S_43A	24HR_0010	C9-S_43A	C9-S_43BW	22.844
C9-LN_C9_S_43A	24HR_0025	C9-S_43A	C9-S_43BW	35.941
C9-LN_C9_S_43A	72HR_0005	C9-S_43A	C9-S_43BW	16.365
C9-LN_C9_S_43A	72HR_0010	C9-S_43A	C9-S_43BW	23.208
C9-LN_C9_S_43A	72HR_0025	C9-S_43A	C9-S_43BW	34.578
C9-LN_C9_S_43A	72HR_0050	C9-S_43A	C9-S_43BW	45.619
C9-LN_C9_S_43A	72HR_0100	C9-S_43A	C9-S_43BW	59.980
C9-LN_C9_S_43A	72HR_0500	C9-S_43A	C9-S_43BW	105.642
C9-LN_C9_S_43A	72HR_1000	C9-S_43A	C9-S_43BW	125.531
C9-LN_C9_S_43AB	24HR_0005	C9-S_43A	C9-C_16S	594.571
C9-LN_C9_S_43AB	24HR_0010	C9-S_43A	C9-C_16S	739.809
C9-LN_C9_S_43AB	24HR_0025	C9-S_43A	C9-C_16S	971.798
C9-LN_C9_S_43AB	72HR_0005	C9-S_43A	C9-C_16S	616.891
C9-LN_C9_S_43AB	72HR_0010	C9-S_43A	C9-C_16S	746.497
C9-LN_C9_S_43AB	72HR_0025	C9-S_43A	C9-C_16S	948.732
C9-LN_C9_S_43AB	72HR_0050	C9-S_43A	C9-C_16S	1118.099
C9-LN_C9_S_43AB	72HR_0100	C9-S_43A	C9-C_16S	1311.952
C9-LN_C9_S_43AB	72HR_0500	C9-S_43A	C9-C_16S	1838.095
C9-LN_C9_S_43AB	72HR_1000	C9-S_43A	C9-C_16S	2091.450
C9-LN_C9_S_43C	24HR_0005	C9-S_43C	C9-S_43BW	80.649
C9-LN_C9_S_43C	24HR_0010	C9-S_43C	C9-S_43BW	101.058
C9-LN_C9_S_43C	24HR_0025	C9-S_43C	C9-S_43BW	159.858
C9-LN_C9_S_43C	72HR_0005	C9-S_43C	C9-S_43BW	81.853
C9-LN_C9_S_43C	72HR_0010	C9-S_43C	C9-S_43BW	106.221
C9-LN_C9_S_43C	72HR_0025	C9-S_43C	C9-S_43BW	157.622
C9-LN_C9_S_43C	72HR_0050	C9-S_43C	C9-S_43BW	209.175
C9-LN_C9_S_43C	72HR_0100	C9-S_43C	C9-S_43BW	292.327
C9-LN_C9_S_43C	72HR_0500	C9-S_43C	C9-S_43BW	529.685

C-9 Discharges (cfs) - 2060

Name	Storm	Upstream Node Name	Downstream Node Name	Max Flow cfs
C9-LN_C9_S_43C	72HR_1000	C9-S_43C	C9-S_43BW	684.260
C9-LN_NMB_2BN	24HR_0005	C9-NMB_2BN	C9-C17U	39.862
C9-LN_NMB_2BN	24HR_0010	C9-NMB_2BN	C9-C17U	57.063
C9-LN_NMB_2BN	24HR_0025	C9-NMB_2BN	C9-C17U	83.085
C9-LN_NMB_2BN	72HR_0005	C9-NMB_2BN	C9-C17U	48.495
C9-LN_NMB_2BN	72HR_0010	C9-NMB_2BN	C9-C17U	67.055
C9-LN_NMB_2BN	72HR_0025	C9-NMB_2BN	C9-C17U	86.603
C9-LN_NMB_2BN	72HR_0050	C9-NMB_2BN	C9-C17U	98.383
C9-LN_NMB_2BN	72HR_0100	C9-NMB_2BN	C9-C17U	110.068
C9-LN_NMB_2BN	72HR_0500	C9-NMB_2BN	C9-C17U	88.540
C9-LN_NMB_2BN	72HR_1000	C9-NMB_2BN	C9-C17U	74.155
C9-LN_C9_N_11W	24HR_0005	C9-N_11W	C9-N_10	309.361
C9-LN_C9_N_11W	24HR_0010	C9-N_11W	C9-N_10	404.413
C9-LN_C9_N_11W	24HR_0025	C9-N_11W	C9-N_10	594.510
C9-LN_C9_N_11W	72HR_0005	C9-N_11W	C9-N_10	319.224
C9-LN_C9_N_11W	72HR_0010	C9-N_11W	C9-N_10	397.336
C9-LN_C9_N_11W	72HR_0025	C9-N_11W	C9-N_10	554.509
C9-LN_C9_N_11W	72HR_0050	C9-N_11W	C9-N_10	655.285
C9-LN_C9_N_11W	72HR_0100	C9-N_11W	C9-N_10	791.676
C9-LN_C9_N_11W	72HR_0500	C9-N_11W	C9-N_10	1235.105
C9-LN_C9_N_11W	72HR_1000	C9-N_11W	C9-N_10	1446.384
C9-LN_C9_N_13EA	24HR_0005	C9-N_13E	C9-N_13W	483.897
C9-LN_C9_N_13EA	24HR_0010	C9-N_13E	C9-N_13W	615.959
C9-LN_C9_N_13EA	24HR_0025	C9-N_13E	C9-N_13W	831.261
C9-LN_C9_N_13EA	72HR_0005	C9-N_13E	C9-N_13W	488.619
C9-LN_C9_N_13EA	72HR_0010	C9-N_13E	C9-N_13W	600.360
C9-LN_C9_N_13EA	72HR_0025	C9-N_13E	C9-N_13W	792.908
C9-LN_C9_N_13EA	72HR_0050	C9-N_13E	C9-N_13W	958.718
C9-LN_C9_N_13EA	72HR_0100	C9-N_13E	C9-N_13W	1145.533
C9-LN_C9_N_13EA	72HR_0500	C9-N_13E	C9-N_13W	1647.251
C9-LN_C9_N_13EA	72HR_1000	C9-N_13E	C9-N_13W	1876.895
C9-LN_C9_N_13EB	24HR_0005	C9-N_13E	C9-N_12	0.000
C9-LN_C9_N_13EB	24HR_0010	C9-N_13E	C9-N_12	0.000
C9-LN_C9_N_13EB	24HR_0025	C9-N_13E	C9-N_12	0.000
C9-LN_C9_N_13EB	72HR_0005	C9-N_13E	C9-N_12	0.000
C9-LN_C9_N_13EB	72HR_0010	C9-N_13E	C9-N_12	0.000
C9-LN_C9_N_13EB	72HR_0025	C9-N_13E	C9-N_12	0.000
C9-LN_C9_N_13EB	72HR_0050	C9-N_13E	C9-N_12	0.000
C9-LN_C9_N_13EB	72HR_0100	C9-N_13E	C9-N_12	0.000
C9-LN_C9_N_13EB	72HR_0500	C9-N_13E	C9-N_12	13.748
C9-LN_C9_N_13EB	72HR_1000	C9-N_13E	C9-N_12	141.729
C9-LN_EA_C_3A	24HR_0005	C9-EA_C_3A	C9-U9E-4S	264.232
C9-LN_EA_C_3A	24HR_0010	C9-EA_C_3A	C9-U9E-4S	332.076
C9-LN_EA_C_3A	24HR_0025	C9-EA_C_3A	C9-U9E-4S	438.760
C9-LN_EA_C_3A	72HR_0005	C9-EA_C_3A	C9-U9E-4S	280.987
C9-LN_EA_C_3A	72HR_0010	C9-EA_C_3A	C9-U9E-4S	342.508
C9-LN_EA_C_3A	72HR_0025	C9-EA_C_3A	C9-U9E-4S	438.517
C9-LN_EA_C_3A	72HR_0050	C9-EA_C_3A	C9-U9E-4S	518.374
C9-LN_EA_C_3A	72HR_0100	C9-EA_C_3A	C9-U9E-4S	611.903
C9-LN_EA_C_3A	72HR_0500	C9-EA_C_3A	C9-U9E-4S	820.658
C9-LN_EA_C_3A	72HR_1000	C9-EA_C_3A	C9-U9E-4S	852.404

C-9 Discharges (cfs) - 2060

Name	Storm	Upstream Node Name	Downstream Node Name	Max Flow cfs
C9C17ON1	24HR_0005	C9-C_17NW	C9-B9E-20AN	6.573
C9C17ON1	24HR_0010			6.604
C9C17ON1	24HR_0025			6.627
C9C17ON1	72HR_0005			6.968
C9C17ON1	72HR_0010			6.910
C9C17ON1	72HR_0025			6.764
C9C17ON1	72HR_0050			6.577
C9C17ON1	72HR_0100			6.305
C9C17ON1	72HR_0500			5.280
C9C17ON1	72HR_1000			4.734
C9C17ON2	24HR_0005	C9-C_17NW	C9-B9E-20AN	7.264
C9C17ON2	24HR_0010			7.297
C9C17ON2	24HR_0025			7.324
C9C17ON2	72HR_0005			7.701
C9C17ON2	72HR_0010			7.636
C9C17ON2	72HR_0025			7.475
C9C17ON2	72HR_0050			7.268
C9C17ON2	72HR_0100			6.967
C9C17ON2	72HR_0500			5.834
C9C17ON2	72HR_1000			5.231
C9C17ON3	24HR_0005	C9-C_17NW	C9-B9E-20AN	59.717
C9C17ON3	24HR_0010			59.983
C9C17ON3	24HR_0025			60.204
C9C17ON3	72HR_0005			63.323
C9C17ON3	72HR_0010			62.788
C9C17ON3	72HR_0025			61.455
C9C17ON3	72HR_0050			59.749
C9C17ON3	72HR_0100			57.257
C9C17ON3	72HR_0500			47.918
C9C17ON3	72HR_1000			42.956
C9C17ON4	24HR_0005	C9-C_17NW	C9-B9E-20AN	34.712
C9C17ON4	24HR_0010			63.974
C9C17ON4	24HR_0025			114.652
C9C17ON4	72HR_0005			35.728
C9C17ON4	72HR_0010			63.588
C9C17ON4	72HR_0025			109.025
C9C17ON4	72HR_0050			150.963
C9C17ON4	72HR_0100			197.718
C9C17ON4	72HR_0500			319.529
C9C17ON4	72HR_1000			328.807
C9C17OS1	24HR_0005	C9-C_17SN	C9-B9E-20AS	32.053
C9C17OS1	24HR_0010			31.754
C9C17OS1	24HR_0025			31.627
C9C17OS1	72HR_0005			35.031
C9C17OS1	72HR_0010			34.269
C9C17OS1	72HR_0025			33.226
C9C17OS1	72HR_0050			32.275
C9C17OS1	72HR_0100			31.608
C9C17OS1	72HR_0500			29.183
C9C17OS1	72HR_1000			27.366
C9C17OS2	24HR_0005	C9-C_17SN	C9-B9E-20AS	7.975

C-9 Discharges (cfs) - 2060

Name	Storm	Upstream Node Name	Downstream Node Name	Max Flow cfs
C9C17OS2	24HR_0010			7.900
C9C17OS2	24HR_0025			7.867
C9C17OS2	72HR_0005			8.712
C9C17OS2	72HR_0010			8.523
C9C17OS2	72HR_0025			8.265
C9C17OS2	72HR_0050			8.028
C9C17OS2	72HR_0100			7.862
C9C17OS2	72HR_0500			7.262
C9C17OS2	72HR_1000			6.811
C9C17OS3	24HR_0005	C9-C_17SN	C9-B9E-20AS	6.948
C9C17OS3	24HR_0010			6.883
C9C17OS3	24HR_0025			6.854
C9C17OS3	72HR_0005			7.591
C9C17OS3	72HR_0010			7.426
C9C17OS3	72HR_0025			7.201
C9C17OS3	72HR_0050			6.995
C9C17OS3	72HR_0100			6.850
C9C17OS3	72HR_0500			6.326
C9C17OS3	72HR_1000			5.932
C9C17OS4	24HR_0005	C9-C_17SN	C9-B9E-20AS	206.836
C9C17OS4	24HR_0010			272.473
C9C17OS4	24HR_0025			388.664
C9C17OS4	72HR_0005			206.199
C9C17OS4	72HR_0010			267.942
C9C17OS4	72HR_0025			369.278
C9C17OS4	72HR_0050			464.195
C9C17OS4	72HR_0100			582.472
C9C17OS4	72HR_0500			969.055
C9C17OS4	72HR_1000			1649.681
C9-LN_C9_S_43BEA	24HR_0005	C9-S_43BE	C9-C_16SE	24.467
C9-LN_C9_S_43BEA	24HR_0010	C9-S_43BE	C9-C_16SE	31.937
C9-LN_C9_S_43BEA	24HR_0025	C9-S_43BE	C9-C_16SE	42.647
C9-LN_C9_S_43BEA	72HR_0005	C9-S_43BE	C9-C_16SE	26.181
C9-LN_C9_S_43BEA	72HR_0010	C9-S_43BE	C9-C_16SE	32.418
C9-LN_C9_S_43BEA	72HR_0025	C9-S_43BE	C9-C_16SE	40.697
C9-LN_C9_S_43BEA	72HR_0050	C9-S_43BE	C9-C_16SE	50.025
C9-LN_C9_S_43BEA	72HR_0100	C9-S_43BE	C9-C_16SE	59.236
C9-LN_C9_S_43BEA	72HR_0500	C9-S_43BE	C9-C_16SE	-619.263
C9-LN_C9_S_43BEA	72HR_1000	C9-S_43BE	C9-C_16SE	-1143.746
C9-LN_C9_S_43BEB	24HR_0005	C9-S_43BE	C9-C_17SN	24.519
C9-LN_C9_S_43BEB	24HR_0010	C9-S_43BE	C9-C_17SN	33.601
C9-LN_C9_S_43BEB	24HR_0025	C9-S_43BE	C9-C_17SN	48.134
C9-LN_C9_S_43BEB	72HR_0005	C9-S_43BE	C9-C_17SN	26.264
C9-LN_C9_S_43BEB	72HR_0010	C9-S_43BE	C9-C_17SN	33.904
C9-LN_C9_S_43BEB	72HR_0025	C9-S_43BE	C9-C_17SN	45.127
C9-LN_C9_S_43BEB	72HR_0050	C9-S_43BE	C9-C_17SN	59.344
C9-LN_C9_S_43BEB	72HR_0100	C9-S_43BE	C9-C_17SN	76.311
C9-LN_C9_S_43BEB	72HR_0500	C9-S_43BE	C9-C_17SN	636.443
C9-LN_C9_S_43BEB	72HR_1000	C9-S_43BE	C9-C_17SN	1166.259
C9-NMBB-2O	24HR_0005	C9-C_17SES	C9-NMB_2BN	38.630
C9-NMBB-2O	24HR_0010	C9-C_17SES	C9-NMB_2BN	51.914

C-9 Discharges (cfs) - 2060

Name	Storm	Upstream Node Name	Downstream Node Name	Max Flow cfs
C9-NMBB-2O	24HR_0025	C9-C_17SES	C9-NMB_2BN	73.692
C9-NMBB-2O	72HR_0005	C9-C_17SES	C9-NMB_2BN	44.880
C9-NMBB-2O	72HR_0010	C9-C_17SES	C9-NMB_2BN	59.283
C9-NMBB-2O	72HR_0025	C9-C_17SES	C9-NMB_2BN	75.276
C9-NMBB-2O	72HR_0050	C9-C_17SES	C9-NMB_2BN	86.864
C9-NMBB-2O	72HR_0100	C9-C_17SES	C9-NMB_2BN	103.186
C9-NMBB-2O	72HR_0500	C9-C_17SES	C9-NMB_2BN	144.045
C9-NMBB-2O	72HR_1000	C9-C_17SES	C9-NMB_2BN	160.102
C9-LN_C9_C_17SES	24HR_0005	C9-C_17SES	C9-C_17SEN	38.630
C9-LN_C9_C_17SES	24HR_0010	C9-C_17SES	C9-C_17SEN	51.914
C9-LN_C9_C_17SES	24HR_0025	C9-C_17SES	C9-C_17SEN	73.692
C9-LN_C9_C_17SES	72HR_0005	C9-C_17SES	C9-C_17SEN	44.880
C9-LN_C9_C_17SES	72HR_0010	C9-C_17SES	C9-C_17SEN	59.283
C9-LN_C9_C_17SES	72HR_0025	C9-C_17SES	C9-C_17SEN	75.276
C9-LN_C9_C_17SES	72HR_0050	C9-C_17SES	C9-C_17SEN	86.864
C9-LN_C9_C_17SES	72HR_0100	C9-C_17SES	C9-C_17SEN	103.186
C9-LN_C9_C_17SES	72HR_0500	C9-C_17SES	C9-C_17SEN	151.748
C9-LN_C9_C_17SES	72HR_1000	C9-C_17SES	C9-C_17SEN	173.063
C9-LN_C9_C_18AS	24HR_0005	C9-C_18AS	C9-C_18AN	30.275
C9-LN_C9_C_18AS	24HR_0010	C9-C_18AS	C9-C_18AN	38.915
C9-LN_C9_C_18AS	24HR_0025	C9-C_18AS	C9-C_18AN	53.017
C9-LN_C9_C_18AS	72HR_0005	C9-C_18AS	C9-C_18AN	30.780
C9-LN_C9_C_18AS	72HR_0010	C9-C_18AS	C9-C_18AN	38.188
C9-LN_C9_C_18AS	72HR_0025	C9-C_18AS	C9-C_18AN	50.292
C9-LN_C9_C_18AS	72HR_0050	C9-C_18AS	C9-C_18AN	60.459
C9-LN_C9_C_18AS	72HR_0100	C9-C_18AS	C9-C_18AN	71.505
C9-LN_C9_C_18AS	72HR_0500	C9-C_18AS	C9-C_18AN	100.182
C9-LN_C9_C_18AS	72HR_1000	C9-C_18AS	C9-C_18AN	113.679
C18NO1	24HR_0005	C9-C_18E	C9-C_19	1.637
C18NO1	24HR_0010			1.670
C18NO1	24HR_0025			1.731
C18NO1	72HR_0005			1.640
C18NO1	72HR_0010			1.669
C18NO1	72HR_0025			1.706
C18NO1	72HR_0050			1.751
C18NO1	72HR_0100			1.745
C18NO1	72HR_0500			1.683
C18NO1	72HR_1000			1.605
C18NO2	24HR_0005	C9-C_18E	C9-C_19	19.067
C18NO2	24HR_0010			25.445
C18NO2	24HR_0025			34.904
C18NO2	72HR_0005			19.580
C18NO2	72HR_0010			25.338
C18NO2	72HR_0025			33.754
C18NO2	72HR_0050			40.955
C18NO2	72HR_0100			48.947
C18NO2	72HR_0500			66.323
C18NO2	72HR_1000			78.679
C9-LN_C9_C_16NW	24HR_0005	C9-C_16NW	C9-B9E-21BN	232.470
C9-LN_C9_C_16NW	24HR_0010	C9-C_16NW	C9-B9E-21BN	456.717
C9-LN_C9_C_16NW	24HR_0025	C9-C_16NW	C9-B9E-21BN	700.898

C-9 Discharges (cfs) - 2060

Name	Storm	Upstream Node Name	Downstream Node Name	Max Flow cfs
C9-LN_C9_C_16NW	72HR_0005	C9-C_16NW	C9-B9E-21BN	416.263
C9-LN_C9_C_16NW	72HR_0010	C9-C_16NW	C9-B9E-21BN	522.659
C9-LN_C9_C_16NW	72HR_0025	C9-C_16NW	C9-B9E-21BN	687.960
C9-LN_C9_C_16NW	72HR_0050	C9-C_16NW	C9-B9E-21BN	828.637
C9-LN_C9_C_16NW	72HR_0100	C9-C_16NW	C9-B9E-21BN	1009.938
C9-LN_C9_C_16NW	72HR_0500	C9-C_16NW	C9-B9E-21BN	1416.052
C9-LN_C9_C_16NW	72HR_1000	C9-C_16NW	C9-B9E-21BN	1528.843
C9-LINK1288	24HR_0005	C9-EXT-1	C9-EXT-2	35.748
C9-LINK1288	24HR_0010	C9-EXT-1	C9-EXT-2	77.606
C9-LINK1288	24HR_0025	C9-EXT-1	C9-EXT-2	161.970
C9-LINK1288	72HR_0005	C9-EXT-1	C9-EXT-2	98.250
C9-LINK1288	72HR_0010	C9-EXT-1	C9-EXT-2	126.780
C9-LINK1288	72HR_0025	C9-EXT-1	C9-EXT-2	176.967
C9-LINK1288	72HR_0050	C9-EXT-1	C9-EXT-2	224.192
C9-LINK1288	72HR_0100	C9-EXT-1	C9-EXT-2	273.881
C9-LINK1288	72HR_0500	C9-EXT-1	C9-EXT-2	403.270
C9-LINK1288	72HR_1000	C9-EXT-1	C9-EXT-2	464.677
C9-LINK1287	24HR_0005	C9-EXT-2	C9-EXT-3	99.996
C9-LINK1287	24HR_0010	C9-EXT-2	C9-EXT-3	182.870
C9-LINK1287	24HR_0025	C9-EXT-2	C9-EXT-3	397.159
C9-LINK1287	72HR_0005	C9-EXT-2	C9-EXT-3	271.164
C9-LINK1287	72HR_0010	C9-EXT-2	C9-EXT-3	423.583
C9-LINK1287	72HR_0025	C9-EXT-2	C9-EXT-3	629.947
C9-LINK1287	72HR_0050	C9-EXT-2	C9-EXT-3	794.966
C9-LINK1287	72HR_0100	C9-EXT-2	C9-EXT-3	995.277
C9-LINK1287	72HR_0500	C9-EXT-2	C9-EXT-3	1623.910
C9-LINK1287	72HR_1000	C9-EXT-2	C9-EXT-3	1920.814
C9-LINK1289	24HR_0005	C9-EXT-3	C9-EXT-4	0.000
C9-LINK1289	24HR_0010	C9-EXT-3	C9-EXT-4	0.000
C9-LINK1289	24HR_0025	C9-EXT-3	C9-EXT-4	0.000
C9-LINK1289	72HR_0005	C9-EXT-3	C9-EXT-4	0.000
C9-LINK1289	72HR_0010	C9-EXT-3	C9-EXT-4	0.000
C9-LINK1289	72HR_0025	C9-EXT-3	C9-EXT-4	0.000
C9-LINK1289	72HR_0050	C9-EXT-3	C9-EXT-4	0.000
C9-LINK1289	72HR_0100	C9-EXT-3	C9-EXT-4	0.000
C9-LINK1289	72HR_0500	C9-EXT-3	C9-EXT-4	0.000
C9-LINK1289	72HR_1000	C9-EXT-3	C9-EXT-4	0.000
C9-LINK1290	24HR_0005	C9-EXT-4	C9-EXT-5	61.227
C9-LINK1290	24HR_0010	C9-EXT-4	C9-EXT-5	108.745
C9-LINK1290	24HR_0025	C9-EXT-4	C9-EXT-5	212.096
C9-LINK1290	72HR_0005	C9-EXT-4	C9-EXT-5	140.930
C9-LINK1290	72HR_0010	C9-EXT-4	C9-EXT-5	210.896
C9-LINK1290	72HR_0025	C9-EXT-4	C9-EXT-5	329.414
C9-LINK1290	72HR_0050	C9-EXT-4	C9-EXT-5	439.190
C9-LINK1290	72HR_0100	C9-EXT-4	C9-EXT-5	589.409
C9-LINK1290	72HR_0500	C9-EXT-4	C9-EXT-5	1021.306
C9-LINK1290	72HR_1000	C9-EXT-4	C9-EXT-5	1250.699
C9-LINK1343	24HR_0005	C9-EXT-4	C9-EXT-10	0.000
C9-LINK1343	24HR_0010	C9-EXT-4	C9-EXT-10	0.000
C9-LINK1343	24HR_0025	C9-EXT-4	C9-EXT-10	0.000
C9-LINK1343	72HR_0005	C9-EXT-4	C9-EXT-10	0.000

C-9 Discharges (cfs) - 2060

Name	Storm	Upstream Node Name	Downstream Node Name	Max Flow cfs
C9-LINK1343	72HR_0010	C9-EXT-4	C9-EXT-10	0.000
C9-LINK1343	72HR_0025	C9-EXT-4	C9-EXT-10	0.000
C9-LINK1343	72HR_0050	C9-EXT-4	C9-EXT-10	0.000
C9-LINK1343	72HR_0100	C9-EXT-4	C9-EXT-10	0.000
C9-LINK1343	72HR_0500	C9-EXT-4	C9-EXT-10	0.000
C9-LINK1343	72HR_1000	C9-EXT-4	C9-EXT-10	0.000
C9-LINK1291	24HR_0005	C9-EXT-5	C9-EXT-7	0.000
C9-LINK1291	24HR_0010	C9-EXT-5	C9-EXT-7	0.000
C9-LINK1291	24HR_0025	C9-EXT-5	C9-EXT-7	0.000
C9-LINK1291	72HR_0005	C9-EXT-5	C9-EXT-7	0.000
C9-LINK1291	72HR_0010	C9-EXT-5	C9-EXT-7	0.000
C9-LINK1291	72HR_0025	C9-EXT-5	C9-EXT-7	0.000
C9-LINK1291	72HR_0050	C9-EXT-5	C9-EXT-7	0.000
C9-LINK1291	72HR_0100	C9-EXT-5	C9-EXT-7	0.000
C9-LINK1291	72HR_0500	C9-EXT-5	C9-EXT-7	0.000
C9-LINK1291	72HR_1000	C9-EXT-5	C9-EXT-7	0.000
C9-LINK1344	24HR_0005	C9-EXT-5	C9-EXT-17	-23.155
C9-LINK1344	24HR_0010	C9-EXT-5	C9-EXT-17	-54.279
C9-LINK1344	24HR_0025	C9-EXT-5	C9-EXT-17	-119.532
C9-LINK1344	72HR_0005	C9-EXT-5	C9-EXT-17	-68.167
C9-LINK1344	72HR_0010	C9-EXT-5	C9-EXT-17	-130.320
C9-LINK1344	72HR_0025	C9-EXT-5	C9-EXT-17	-269.670
C9-LINK1344	72HR_0050	C9-EXT-5	C9-EXT-17	-384.907
C9-LINK1344	72HR_0100	C9-EXT-5	C9-EXT-17	-315.115
C9-LINK1344	72HR_0500	C9-EXT-5	C9-EXT-17	654.203
C9-LINK1344	72HR_1000	C9-EXT-5	C9-EXT-17	942.616
C9-LINK1345	24HR_0005	C9-EXT-5	C9-EXT-16	43.008
C9-LINK1345	24HR_0010	C9-EXT-5	C9-EXT-16	55.162
C9-LINK1345	24HR_0025	C9-EXT-5	C9-EXT-16	63.597
C9-LINK1345	72HR_0005	C9-EXT-5	C9-EXT-16	46.852
C9-LINK1345	72HR_0010	C9-EXT-5	C9-EXT-16	58.964
C9-LINK1345	72HR_0025	C9-EXT-5	C9-EXT-16	83.144
C9-LINK1345	72HR_0050	C9-EXT-5	C9-EXT-16	-102.917
C9-LINK1345	72HR_0100	C9-EXT-5	C9-EXT-16	96.997
C9-LINK1345	72HR_0500	C9-EXT-5	C9-EXT-16	131.085
C9-LINK1345	72HR_1000	C9-EXT-5	C9-EXT-16	167.881
C9-LINK1327	24HR_0005	C9-EXT-6	C9-OUTFALL	-2556.002
C9-LINK1327	24HR_0010	C9-EXT-6	C9-OUTFALL	-2556.002
C9-LINK1327	24HR_0025	C9-EXT-6	C9-OUTFALL	-2556.002
C9-LINK1327	72HR_0005	C9-EXT-6	C9-OUTFALL	-2556.002
C9-LINK1327	72HR_0010	C9-EXT-6	C9-OUTFALL	-2556.002
C9-LINK1327	72HR_0025	C9-EXT-6	C9-OUTFALL	-2556.002
C9-LINK1327	72HR_0050	C9-EXT-6	C9-OUTFALL	-2556.002
C9-LINK1327	72HR_0100	C9-EXT-6	C9-OUTFALL	-2556.002
C9-LINK1327	72HR_0500	C9-EXT-6	C9-OUTFALL	3110.728
C9-LINK1327	72HR_1000	C9-EXT-6	C9-OUTFALL	3731.837
C9-LINK1346	24HR_0005	C9-EXT-6	C9-EXT-15	-0.360
C9-LINK1346	24HR_0010	C9-EXT-6	C9-EXT-15	0.367
C9-LINK1346	24HR_0025	C9-EXT-6	C9-EXT-15	0.449
C9-LINK1346	72HR_0005	C9-EXT-6	C9-EXT-15	-0.360
C9-LINK1346	72HR_0010	C9-EXT-6	C9-EXT-15	0.380

C-9 Discharges (cfs) - 2060

Name	Storm	Upstream Node Name	Downstream Node Name	Max Flow cfs
C9-LINK1346	72HR_0025	C9-EXT-6	C9-EXT-15	-0.360
C9-LINK1346	72HR_0050	C9-EXT-6	C9-EXT-15	0.360
C9-LINK1346	72HR_0100	C9-EXT-6	C9-EXT-15	0.364
C9-LINK1346	72HR_0500	C9-EXT-6	C9-EXT-15	0.369
C9-LINK1346	72HR_1000	C9-EXT-6	C9-EXT-15	0.366
C9-LINK1292	24HR_0005	C9-EXT-7	C9-EXT-6	74.485
C9-LINK1292	24HR_0010	C9-EXT-7	C9-EXT-6	106.619
C9-LINK1292	24HR_0025	C9-EXT-7	C9-EXT-6	172.301
C9-LINK1292	72HR_0005	C9-EXT-7	C9-EXT-6	96.066
C9-LINK1292	72HR_0010	C9-EXT-7	C9-EXT-6	121.802
C9-LINK1292	72HR_0025	C9-EXT-7	C9-EXT-6	186.016
C9-LINK1292	72HR_0050	C9-EXT-7	C9-EXT-6	275.552
C9-LINK1292	72HR_0100	C9-EXT-7	C9-EXT-6	365.765
C9-LINK1292	72HR_0500	C9-EXT-7	C9-EXT-6	642.858
C9-LINK1292	72HR_1000	C9-EXT-7	C9-EXT-6	808.866
C9-LINK1297	24HR_0005	C9-EXT-9	C9-EXT-10	0.000
C9-LINK1297	24HR_0010	C9-EXT-9	C9-EXT-10	0.000
C9-LINK1297	24HR_0025	C9-EXT-9	C9-EXT-10	0.000
C9-LINK1297	72HR_0005	C9-EXT-9	C9-EXT-10	0.000
C9-LINK1297	72HR_0010	C9-EXT-9	C9-EXT-10	0.000
C9-LINK1297	72HR_0025	C9-EXT-9	C9-EXT-10	0.000
C9-LINK1297	72HR_0050	C9-EXT-9	C9-EXT-10	0.000
C9-LINK1297	72HR_0100	C9-EXT-9	C9-EXT-10	0.000
C9-LINK1297	72HR_0500	C9-EXT-9	C9-EXT-10	0.000
C9-LINK1297	72HR_1000	C9-EXT-9	C9-EXT-10	0.000
C9-LINK1376	24HR_0005	C9-EXT-11	C9-EXT-43	2.601
C9-LINK1376	24HR_0010	C9-EXT-11	C9-EXT-43	11.699
C9-LINK1376	24HR_0025	C9-EXT-11	C9-EXT-43	31.585
C9-LINK1376	72HR_0005	C9-EXT-11	C9-EXT-43	13.553
C9-LINK1376	72HR_0010	C9-EXT-11	C9-EXT-43	29.487
C9-LINK1376	72HR_0025	C9-EXT-11	C9-EXT-43	65.793
C9-LINK1376	72HR_0050	C9-EXT-11	C9-EXT-43	119.810
C9-LINK1376	72HR_0100	C9-EXT-11	C9-EXT-43	189.303
C9-LINK1376	72HR_0500	C9-EXT-11	C9-EXT-43	372.781
C9-LINK1376	72HR_1000	C9-EXT-11	C9-EXT-43	459.761
C9-LINK1377	24HR_0005	C9-EXT-11	C9-EXT-10	49.971
C9-LINK1377	24HR_0010	C9-EXT-11	C9-EXT-10	57.872
C9-LINK1377	24HR_0025	C9-EXT-11	C9-EXT-10	66.859
C9-LINK1377	72HR_0005	C9-EXT-11	C9-EXT-10	31.135
C9-LINK1377	72HR_0010	C9-EXT-11	C9-EXT-10	29.398
C9-LINK1377	72HR_0025	C9-EXT-11	C9-EXT-10	-58.626
C9-LINK1377	72HR_0050	C9-EXT-11	C9-EXT-10	-105.516
C9-LINK1377	72HR_0100	C9-EXT-11	C9-EXT-10	-163.917
C9-LINK1377	72HR_0500	C9-EXT-11	C9-EXT-10	-316.267
C9-LINK1377	72HR_1000	C9-EXT-11	C9-EXT-10	-389.034
C9-LINK1293	24HR_0005	C9-EXT-12	C9-EXT-14	65.750
C9-LINK1293	24HR_0010	C9-EXT-12	C9-EXT-14	90.078
C9-LINK1293	24HR_0025	C9-EXT-12	C9-EXT-14	122.850
C9-LINK1293	72HR_0005	C9-EXT-12	C9-EXT-14	78.319
C9-LINK1293	72HR_0010	C9-EXT-12	C9-EXT-14	100.756
C9-LINK1293	72HR_0025	C9-EXT-12	C9-EXT-14	128.935

C-9 Discharges (cfs) - 2060

Name	Storm	Upstream Node Name	Downstream Node Name	Max Flow cfs
C9-LINK1293	72HR_0050	C9-EXT-12	C9-EXT-14	163.393
C9-LINK1293	72HR_0100	C9-EXT-12	C9-EXT-14	208.967
C9-LINK1293	72HR_0500	C9-EXT-12	C9-EXT-14	338.307
C9-LINK1293	72HR_1000	C9-EXT-12	C9-EXT-14	404.099
C9-LINK1296	24HR_0005	C9-EXT-13	C9-EXT-9	-45.920
C9-LINK1296	24HR_0010	C9-EXT-13	C9-EXT-9	-60.725
C9-LINK1296	24HR_0025	C9-EXT-13	C9-EXT-9	-87.256
C9-LINK1296	72HR_0005	C9-EXT-13	C9-EXT-9	-49.409
C9-LINK1296	72HR_0010	C9-EXT-13	C9-EXT-9	-62.486
C9-LINK1296	72HR_0025	C9-EXT-13	C9-EXT-9	-85.214
C9-LINK1296	72HR_0050	C9-EXT-13	C9-EXT-9	-105.445
C9-LINK1296	72HR_0100	C9-EXT-13	C9-EXT-9	-129.759
C9-LINK1296	72HR_0500	C9-EXT-13	C9-EXT-9	-205.352
C9-LINK1296	72HR_1000	C9-EXT-13	C9-EXT-9	-229.321
C9-LINK1342	24HR_0005	C9-EXT-13	C9-EXT-3	-785.612
C9-LINK1342	24HR_0010	C9-EXT-13	C9-EXT-3	-1006.923
C9-LINK1342	24HR_0025	C9-EXT-13	C9-EXT-3	-1444.671
C9-LINK1342	72HR_0005	C9-EXT-13	C9-EXT-3	-938.816
C9-LINK1342	72HR_0010	C9-EXT-13	C9-EXT-3	-1244.324
C9-LINK1342	72HR_0025	C9-EXT-13	C9-EXT-3	-1700.762
C9-LINK1342	72HR_0050	C9-EXT-13	C9-EXT-3	-2067.385
C9-LINK1342	72HR_0100	C9-EXT-13	C9-EXT-3	-2462.865
C9-LINK1342	72HR_0500	C9-EXT-13	C9-EXT-3	-3250.598
C9-LINK1342	72HR_1000	C9-EXT-13	C9-EXT-3	-3347.656
C9-LINK1294	24HR_0005	C9-EXT-14	C9-EXT-48	30.547
C9-LINK1294	24HR_0010	C9-EXT-14	C9-EXT-48	61.092
C9-LINK1294	24HR_0025	C9-EXT-14	C9-EXT-48	164.200
C9-LINK1294	72HR_0005	C9-EXT-14	C9-EXT-48	74.262
C9-LINK1294	72HR_0010	C9-EXT-14	C9-EXT-48	167.409
C9-LINK1294	72HR_0025	C9-EXT-14	C9-EXT-48	386.500
C9-LINK1294	72HR_0050	C9-EXT-14	C9-EXT-48	597.072
C9-LINK1294	72HR_0100	C9-EXT-14	C9-EXT-48	821.372
C9-LINK1294	72HR_0500	C9-EXT-14	C9-EXT-48	1441.686
C9-LINK1294	72HR_1000	C9-EXT-14	C9-EXT-48	1779.563
C9-LINK1341	24HR_0005	C9-EXT-14	C9-EXT-13	18.612
C9-LINK1341	24HR_0010	C9-EXT-14	C9-EXT-13	37.328
C9-LINK1341	24HR_0025	C9-EXT-14	C9-EXT-13	71.448
C9-LINK1341	72HR_0005	C9-EXT-14	C9-EXT-13	46.504
C9-LINK1341	72HR_0010	C9-EXT-14	C9-EXT-13	72.376
C9-LINK1341	72HR_0025	C9-EXT-14	C9-EXT-13	137.213
C9-LINK1341	72HR_0050	C9-EXT-14	C9-EXT-13	187.901
C9-LINK1341	72HR_0100	C9-EXT-14	C9-EXT-13	248.316
C9-LINK1341	72HR_0500	C9-EXT-14	C9-EXT-13	396.739
C9-LINK1341	72HR_1000	C9-EXT-14	C9-EXT-13	499.675
C9-LINK1347	24HR_0005	C9-EXT-14	C9-EXT-26	-2.640
C9-LINK1347	24HR_0010	C9-EXT-14	C9-EXT-26	-4.715
C9-LINK1347	24HR_0025	C9-EXT-14	C9-EXT-26	-9.002
C9-LINK1347	72HR_0005	C9-EXT-14	C9-EXT-26	-3.454
C9-LINK1347	72HR_0010	C9-EXT-14	C9-EXT-26	-7.414
C9-LINK1347	72HR_0025	C9-EXT-14	C9-EXT-26	-150.568
C9-LINK1347	72HR_0050	C9-EXT-14	C9-EXT-26	-285.579

C-9 Discharges (cfs) - 2060

Name	Storm	Upstream Node Name	Downstream Node Name	Max Flow cfs
C9-LINK1347	72HR_0100	C9-EXT-14	C9-EXT-26	-444.937
C9-LINK1347	72HR_0500	C9-EXT-14	C9-EXT-26	-905.225
C9-LINK1347	72HR_1000	C9-EXT-14	C9-EXT-26	-1495.319
C9-LINK1328	24HR_0005	C9-EXT-15	C9-OUTFALL	-562.171
C9-LINK1328	24HR_0010	C9-EXT-15	C9-OUTFALL	-562.171
C9-LINK1328	24HR_0025	C9-EXT-15	C9-OUTFALL	628.460
C9-LINK1328	72HR_0005	C9-EXT-15	C9-OUTFALL	-562.171
C9-LINK1328	72HR_0010	C9-EXT-15	C9-OUTFALL	-562.171
C9-LINK1328	72HR_0025	C9-EXT-15	C9-OUTFALL	644.230
C9-LINK1328	72HR_0050	C9-EXT-15	C9-OUTFALL	797.264
C9-LINK1328	72HR_0100	C9-EXT-15	C9-OUTFALL	976.499
C9-LINK1328	72HR_0500	C9-EXT-15	C9-OUTFALL	1492.366
C9-LINK1328	72HR_1000	C9-EXT-15	C9-OUTFALL	1891.637
C9-LINK1360	24HR_0005	C9-EXT-15	C9-EXT-41	0.000
C9-LINK1360	24HR_0010	C9-EXT-15	C9-EXT-41	0.000
C9-LINK1360	24HR_0025	C9-EXT-15	C9-EXT-41	0.000
C9-LINK1360	72HR_0005	C9-EXT-15	C9-EXT-41	0.000
C9-LINK1360	72HR_0010	C9-EXT-15	C9-EXT-41	0.000
C9-LINK1360	72HR_0025	C9-EXT-15	C9-EXT-41	0.000
C9-LINK1360	72HR_0050	C9-EXT-15	C9-EXT-41	0.000
C9-LINK1360	72HR_0100	C9-EXT-15	C9-EXT-41	0.000
C9-LINK1360	72HR_0500	C9-EXT-15	C9-EXT-41	0.000
C9-LINK1360	72HR_1000	C9-EXT-15	C9-EXT-41	0.000
C9-LINK1301	24HR_0005	C9-EXT-16	C9-EXT-15	0.000
C9-LINK1301	24HR_0010	C9-EXT-16	C9-EXT-15	0.000
C9-LINK1301	24HR_0025	C9-EXT-16	C9-EXT-15	5.343
C9-LINK1301	72HR_0005	C9-EXT-16	C9-EXT-15	0.000
C9-LINK1301	72HR_0010	C9-EXT-16	C9-EXT-15	2.485
C9-LINK1301	72HR_0025	C9-EXT-16	C9-EXT-15	63.256
C9-LINK1301	72HR_0050	C9-EXT-16	C9-EXT-15	144.438
C9-LINK1301	72HR_0100	C9-EXT-16	C9-EXT-15	271.510
C9-LINK1301	72HR_0500	C9-EXT-16	C9-EXT-15	720.459
C9-LINK1301	72HR_1000	C9-EXT-16	C9-EXT-15	997.674
C9-LINK1299	24HR_0005	C9-EXT-17	C9-EXT-18	96.666
C9-LINK1299	24HR_0010	C9-EXT-17	C9-EXT-18	124.960
C9-LINK1299	24HR_0025	C9-EXT-17	C9-EXT-18	117.081
C9-LINK1299	72HR_0005	C9-EXT-17	C9-EXT-18	-39.637
C9-LINK1299	72HR_0010	C9-EXT-17	C9-EXT-18	-61.599
C9-LINK1299	72HR_0025	C9-EXT-17	C9-EXT-18	-115.281
C9-LINK1299	72HR_0050	C9-EXT-17	C9-EXT-18	-153.850
C9-LINK1299	72HR_0100	C9-EXT-17	C9-EXT-18	194.597
C9-LINK1299	72HR_0500	C9-EXT-17	C9-EXT-18	704.441
C9-LINK1299	72HR_1000	C9-EXT-17	C9-EXT-18	1027.965
C9-LINK1300	24HR_0005	C9-EXT-18	C9-EXT-16	14.176
C9-LINK1300	24HR_0010	C9-EXT-18	C9-EXT-16	34.368
C9-LINK1300	24HR_0025	C9-EXT-18	C9-EXT-16	84.115
C9-LINK1300	72HR_0005	C9-EXT-18	C9-EXT-16	48.503
C9-LINK1300	72HR_0010	C9-EXT-18	C9-EXT-16	91.019
C9-LINK1300	72HR_0025	C9-EXT-18	C9-EXT-16	187.046
C9-LINK1300	72HR_0050	C9-EXT-18	C9-EXT-16	247.185
C9-LINK1300	72HR_0100	C9-EXT-18	C9-EXT-16	191.658

C-9 Discharges (cfs) - 2060

Name	Storm	Upstream Node Name	Downstream Node Name	Max Flow cfs
C9-LINK1300	72HR_0500	C9-EXT-18	C9-EXT-16	456.332
C9-LINK1300	72HR_1000	C9-EXT-18	C9-EXT-16	624.794
C9-LINK1352	24HR_0005	C9-EXT-18	C9-EXT-45	-6.612
C9-LINK1352	24HR_0010	C9-EXT-18	C9-EXT-45	-10.116
C9-LINK1352	24HR_0025	C9-EXT-18	C9-EXT-45	-15.103
C9-LINK1352	72HR_0005	C9-EXT-18	C9-EXT-45	-7.314
C9-LINK1352	72HR_0010	C9-EXT-18	C9-EXT-45	-5.140
C9-LINK1352	72HR_0025	C9-EXT-18	C9-EXT-45	16.144
C9-LINK1352	72HR_0050	C9-EXT-18	C9-EXT-45	20.868
C9-LINK1352	72HR_0100	C9-EXT-18	C9-EXT-45	23.892
C9-LINK1352	72HR_0500	C9-EXT-18	C9-EXT-45	60.477
C9-LINK1352	72HR_1000	C9-EXT-18	C9-EXT-45	80.219
C9-LINK1351	24HR_0005	C9-EXT-19	C9-EXT-18	0.000
C9-LINK1351	24HR_0010	C9-EXT-19	C9-EXT-18	0.000
C9-LINK1351	24HR_0025	C9-EXT-19	C9-EXT-18	0.000
C9-LINK1351	72HR_0005	C9-EXT-19	C9-EXT-18	0.000
C9-LINK1351	72HR_0010	C9-EXT-19	C9-EXT-18	0.000
C9-LINK1351	72HR_0025	C9-EXT-19	C9-EXT-18	-0.351
C9-LINK1351	72HR_0050	C9-EXT-19	C9-EXT-18	-1.977
C9-LINK1351	72HR_0100	C9-EXT-19	C9-EXT-18	-16.542
C9-LINK1351	72HR_0500	C9-EXT-19	C9-EXT-18	-253.672
C9-LINK1351	72HR_1000	C9-EXT-19	C9-EXT-18	-426.221
C9-LINK1354	24HR_0005	C9-EXT-19	C9-EXT-46	4.359
C9-LINK1354	24HR_0010	C9-EXT-19	C9-EXT-46	-7.574
C9-LINK1354	24HR_0025	C9-EXT-19	C9-EXT-46	12.988
C9-LINK1354	72HR_0005	C9-EXT-19	C9-EXT-46	6.909
C9-LINK1354	72HR_0010	C9-EXT-19	C9-EXT-46	9.966
C9-LINK1354	72HR_0025	C9-EXT-19	C9-EXT-46	17.981
C9-LINK1354	72HR_0050	C9-EXT-19	C9-EXT-46	27.647
C9-LINK1354	72HR_0100	C9-EXT-19	C9-EXT-46	39.730
C9-LINK1354	72HR_0500	C9-EXT-19	C9-EXT-46	71.705
C9-LINK1354	72HR_1000	C9-EXT-19	C9-EXT-46	95.743
C9-LINK1306	24HR_0005	C9-EXT-20	C9-EXT-46	125.335
C9-LINK1306	24HR_0010	C9-EXT-20	C9-EXT-46	189.999
C9-LINK1306	24HR_0025	C9-EXT-20	C9-EXT-46	331.846
C9-LINK1306	72HR_0005	C9-EXT-20	C9-EXT-46	185.461
C9-LINK1306	72HR_0010	C9-EXT-20	C9-EXT-46	253.153
C9-LINK1306	72HR_0025	C9-EXT-20	C9-EXT-46	381.437
C9-LINK1306	72HR_0050	C9-EXT-20	C9-EXT-46	499.280
C9-LINK1306	72HR_0100	C9-EXT-20	C9-EXT-46	648.929
C9-LINK1306	72HR_0500	C9-EXT-20	C9-EXT-46	1097.421
C9-LINK1306	72HR_1000	C9-EXT-20	C9-EXT-46	1330.596
C9-LINK1358	24HR_0005	C9-EXT-21	C9-EXT-29	28.933
C9-LINK1358	24HR_0010	C9-EXT-21	C9-EXT-29	40.640
C9-LINK1358	24HR_0025	C9-EXT-21	C9-EXT-29	61.978
C9-LINK1358	72HR_0005	C9-EXT-21	C9-EXT-29	49.432
C9-LINK1358	72HR_0010	C9-EXT-21	C9-EXT-29	68.468
C9-LINK1358	72HR_0025	C9-EXT-21	C9-EXT-29	89.801
C9-LINK1358	72HR_0050	C9-EXT-21	C9-EXT-29	117.520
C9-LINK1358	72HR_0100	C9-EXT-21	C9-EXT-29	139.406
C9-LINK1358	72HR_0500	C9-EXT-21	C9-EXT-29	221.780

C-9 Discharges (cfs) - 2060

Name	Storm	Upstream Node Name	Downstream Node Name	Max Flow cfs
C9-LINK1358	72HR_1000	C9-EXT-21	C9-EXT-29	282.011
C9-LINK1361	24HR_0005	C9-EXT-21	C9-EXT-27	14.148
C9-LINK1361	24HR_0010	C9-EXT-21	C9-EXT-27	58.918
C9-LINK1361	24HR_0025	C9-EXT-21	C9-EXT-27	177.083
C9-LINK1361	72HR_0005	C9-EXT-21	C9-EXT-27	93.002
C9-LINK1361	72HR_0010	C9-EXT-21	C9-EXT-27	235.766
C9-LINK1361	72HR_0025	C9-EXT-21	C9-EXT-27	441.317
C9-LINK1361	72HR_0050	C9-EXT-21	C9-EXT-27	431.314
C9-LINK1361	72HR_0100	C9-EXT-21	C9-EXT-27	542.654
C9-LINK1361	72HR_0500	C9-EXT-21	C9-EXT-27	-750.675
C9-LINK1361	72HR_1000	C9-EXT-21	C9-EXT-27	-1125.455
C9-LINK1316	24HR_0005	C9-EXT-22	C9-EXT-25	170.945
C9-LINK1316	24HR_0010	C9-EXT-22	C9-EXT-25	218.256
C9-LINK1316	24HR_0025	C9-EXT-22	C9-EXT-25	305.036
C9-LINK1316	72HR_0005	C9-EXT-22	C9-EXT-25	201.103
C9-LINK1316	72HR_0010	C9-EXT-22	C9-EXT-25	254.863
C9-LINK1316	72HR_0025	C9-EXT-22	C9-EXT-25	343.964
C9-LINK1316	72HR_0050	C9-EXT-22	C9-EXT-25	423.660
C9-LINK1316	72HR_0100	C9-EXT-22	C9-EXT-25	515.781
C9-LINK1316	72HR_0500	C9-EXT-22	C9-EXT-25	764.299
C9-LINK1316	72HR_1000	C9-EXT-22	C9-EXT-25	875.842
C9-LINK1364	24HR_0005	C9-EXT-22	C9-C_18W	0.000
C9-LINK1364	24HR_0010	C9-EXT-22	C9-C_18W	0.000
C9-LINK1364	24HR_0025	C9-EXT-22	C9-C_18W	0.000
C9-LINK1364	72HR_0005	C9-EXT-22	C9-C_18W	0.000
C9-LINK1364	72HR_0010	C9-EXT-22	C9-C_18W	0.000
C9-LINK1364	72HR_0025	C9-EXT-22	C9-C_18W	0.000
C9-LINK1364	72HR_0050	C9-EXT-22	C9-C_18W	0.000
C9-LINK1364	72HR_0100	C9-EXT-22	C9-C_18W	0.000
C9-LINK1364	72HR_0500	C9-EXT-22	C9-C_18W	0.000
C9-LINK1364	72HR_1000	C9-EXT-22	C9-C_18W	0.000
C9-LINK1368	24HR_0005	C9-EXT-23	C9-EXT-34-B	178.802
C9-LINK1368	24HR_0010	C9-EXT-23	C9-EXT-34-B	270.563
C9-LINK1368	24HR_0025	C9-EXT-23	C9-EXT-34-B	482.823
C9-LINK1368	72HR_0005	C9-EXT-23	C9-EXT-34-B	305.251
C9-LINK1368	72HR_0010	C9-EXT-23	C9-EXT-34-B	428.154
C9-LINK1368	72HR_0025	C9-EXT-23	C9-EXT-34-B	618.540
C9-LINK1368	72HR_0050	C9-EXT-23	C9-EXT-34-B	769.462
C9-LINK1368	72HR_0100	C9-EXT-23	C9-EXT-34-B	918.066
C9-LINK1368	72HR_0500	C9-EXT-23	C9-EXT-34-B	1389.530
C9-LINK1368	72HR_1000	C9-EXT-23	C9-EXT-34-B	1666.492
C9-LINK1313	24HR_0005	C9-EXT-24	C9-EXT-31	194.741
C9-LINK1313	24HR_0010	C9-EXT-24	C9-EXT-31	246.093
C9-LINK1313	24HR_0025	C9-EXT-24	C9-EXT-31	345.796
C9-LINK1313	72HR_0005	C9-EXT-24	C9-EXT-31	212.277
C9-LINK1313	72HR_0010	C9-EXT-24	C9-EXT-31	263.981
C9-LINK1313	72HR_0025	C9-EXT-24	C9-EXT-31	360.208
C9-LINK1313	72HR_0050	C9-EXT-24	C9-EXT-31	438.258
C9-LINK1313	72HR_0100	C9-EXT-24	C9-EXT-31	523.186
C9-LINK1313	72HR_0500	C9-EXT-24	C9-EXT-31	726.051
C9-LINK1313	72HR_1000	C9-EXT-24	C9-EXT-31	816.412

C-9 Discharges (cfs) - 2060

Name	Storm	Upstream Node Name	Downstream Node Name	Max Flow cfs
C9-LINK1363	24HR_0005	C9-EXT-24	C9-EXT-22	0.000
C9-LINK1363	24HR_0010	C9-EXT-24	C9-EXT-22	0.000
C9-LINK1363	24HR_0025	C9-EXT-24	C9-EXT-22	0.000
C9-LINK1363	72HR_0005	C9-EXT-24	C9-EXT-22	0.000
C9-LINK1363	72HR_0010	C9-EXT-24	C9-EXT-22	0.000
C9-LINK1363	72HR_0025	C9-EXT-24	C9-EXT-22	0.000
C9-LINK1363	72HR_0050	C9-EXT-24	C9-EXT-22	0.000
C9-LINK1363	72HR_0100	C9-EXT-24	C9-EXT-22	0.000
C9-LINK1363	72HR_0500	C9-EXT-24	C9-EXT-22	0.052
C9-LINK1363	72HR_1000	C9-EXT-24	C9-EXT-22	0.472
C9-LINK1317	24HR_0005	C9-EXT-25	C9-EXT-31	51.218
C9-LINK1317	24HR_0010	C9-EXT-25	C9-EXT-31	77.685
C9-LINK1317	24HR_0025	C9-EXT-25	C9-EXT-31	134.004
C9-LINK1317	72HR_0005	C9-EXT-25	C9-EXT-31	75.535
C9-LINK1317	72HR_0010	C9-EXT-25	C9-EXT-31	109.630
C9-LINK1317	72HR_0025	C9-EXT-25	C9-EXT-31	174.828
C9-LINK1317	72HR_0050	C9-EXT-25	C9-EXT-31	237.120
C9-LINK1317	72HR_0100	C9-EXT-25	C9-EXT-31	322.151
C9-LINK1317	72HR_0500	C9-EXT-25	C9-EXT-31	561.191
C9-LINK1317	72HR_1000	C9-EXT-25	C9-EXT-31	695.457
C9-LINK1303	24HR_0005	C9-EXT-26	C9-EXT-49	0.000
C9-LINK1303	24HR_0010	C9-EXT-26	C9-EXT-49	0.000
C9-LINK1303	24HR_0025	C9-EXT-26	C9-EXT-49	0.000
C9-LINK1303	72HR_0005	C9-EXT-26	C9-EXT-49	0.000
C9-LINK1303	72HR_0010	C9-EXT-26	C9-EXT-49	0.000
C9-LINK1303	72HR_0025	C9-EXT-26	C9-EXT-49	0.000
C9-LINK1303	72HR_0050	C9-EXT-26	C9-EXT-49	0.000
C9-LINK1303	72HR_0100	C9-EXT-26	C9-EXT-49	0.000
C9-LINK1303	72HR_0500	C9-EXT-26	C9-EXT-49	0.000
C9-LINK1303	72HR_1000	C9-EXT-26	C9-EXT-49	0.000
C9-LINK1357	24HR_0005	C9-EXT-26	C9-EXT-21	122.102
C9-LINK1357	24HR_0010	C9-EXT-26	C9-EXT-21	169.732
C9-LINK1357	24HR_0025	C9-EXT-26	C9-EXT-21	251.387
C9-LINK1357	72HR_0005	C9-EXT-26	C9-EXT-21	140.318
C9-LINK1357	72HR_0010	C9-EXT-26	C9-EXT-21	150.527
C9-LINK1357	72HR_0025	C9-EXT-26	C9-EXT-21	159.762
C9-LINK1357	72HR_0050	C9-EXT-26	C9-EXT-21	147.512
C9-LINK1357	72HR_0100	C9-EXT-26	C9-EXT-21	-236.598
C9-LINK1357	72HR_0500	C9-EXT-26	C9-EXT-21	-830.605
C9-LINK1357	72HR_1000	C9-EXT-26	C9-EXT-21	-1377.850
C9-LINK1309	24HR_0005	C9-EXT-27	C9-EXT-44	0.000
C9-LINK1309	24HR_0010	C9-EXT-27	C9-EXT-44	0.000
C9-LINK1309	24HR_0025	C9-EXT-27	C9-EXT-44	0.000
C9-LINK1309	72HR_0005	C9-EXT-27	C9-EXT-44	0.000
C9-LINK1309	72HR_0010	C9-EXT-27	C9-EXT-44	0.000
C9-LINK1309	72HR_0025	C9-EXT-27	C9-EXT-44	0.000
C9-LINK1309	72HR_0050	C9-EXT-27	C9-EXT-44	0.000
C9-LINK1309	72HR_0100	C9-EXT-27	C9-EXT-44	0.000
C9-LINK1309	72HR_0500	C9-EXT-27	C9-EXT-44	0.000
C9-LINK1309	72HR_1000	C9-EXT-27	C9-EXT-44	0.000
C9-LINK1362	24HR_0005	C9-EXT-27	C9-EXT-24	0.000

C-9 Discharges (cfs) - 2060

Name	Storm	Upstream Node Name	Downstream Node Name	Max Flow cfs
C9-LINK1362	24HR_0010	C9-EXT-27	C9-EXT-24	0.000
C9-LINK1362	24HR_0025	C9-EXT-27	C9-EXT-24	0.000
C9-LINK1362	72HR_0005	C9-EXT-27	C9-EXT-24	0.000
C9-LINK1362	72HR_0010	C9-EXT-27	C9-EXT-24	0.000
C9-LINK1362	72HR_0025	C9-EXT-27	C9-EXT-24	0.000
C9-LINK1362	72HR_0050	C9-EXT-27	C9-EXT-24	0.000
C9-LINK1362	72HR_0100	C9-EXT-27	C9-EXT-24	0.000
C9-LINK1362	72HR_0500	C9-EXT-27	C9-EXT-24	0.000
C9-LINK1362	72HR_1000	C9-EXT-27	C9-EXT-24	-0.002
C9-LINK1305	24HR_0005	C9-EXT-28	C9-EXT-20	82.287
C9-LINK1305	24HR_0010	C9-EXT-28	C9-EXT-20	107.606
C9-LINK1305	24HR_0025	C9-EXT-28	C9-EXT-20	148.921
C9-LINK1305	72HR_0005	C9-EXT-28	C9-EXT-20	89.006
C9-LINK1305	72HR_0010	C9-EXT-28	C9-EXT-20	113.315
C9-LINK1305	72HR_0025	C9-EXT-28	C9-EXT-20	150.321
C9-LINK1305	72HR_0050	C9-EXT-28	C9-EXT-20	181.063
C9-LINK1305	72HR_0100	C9-EXT-28	C9-EXT-20	216.093
C9-LINK1305	72HR_0500	C9-EXT-28	C9-EXT-20	314.605
C9-LINK1305	72HR_1000	C9-EXT-28	C9-EXT-20	360.395
C9-LINK1359	24HR_0005	C9-EXT-29	C9-EXT-49	-1215.021
C9-LINK1359	24HR_0010	C9-EXT-29	C9-EXT-49	-1577.829
C9-LINK1359	24HR_0025	C9-EXT-29	C9-EXT-49	-2202.661
C9-LINK1359	72HR_0005	C9-EXT-29	C9-EXT-49	-1352.617
C9-LINK1359	72HR_0010	C9-EXT-29	C9-EXT-49	-1786.909
C9-LINK1359	72HR_0025	C9-EXT-29	C9-EXT-49	-2605.417
C9-LINK1359	72HR_0050	C9-EXT-29	C9-EXT-49	-3254.544
C9-LINK1359	72HR_0100	C9-EXT-29	C9-EXT-49	-3971.969
C9-LINK1359	72HR_0500	C9-EXT-29	C9-EXT-49	-5040.735
C9-LINK1359	72HR_1000	C9-EXT-29	C9-EXT-49	-5531.625
C9-LINK1365	24HR_0005	C9-EXT-29	C9-EXT-44	1446.754
C9-LINK1365	24HR_0010	C9-EXT-29	C9-EXT-44	1900.399
C9-LINK1365	24HR_0025	C9-EXT-29	C9-EXT-44	2639.602
C9-LINK1365	72HR_0005	C9-EXT-29	C9-EXT-44	1536.054
C9-LINK1365	72HR_0010	C9-EXT-29	C9-EXT-44	2050.786
C9-LINK1365	72HR_0025	C9-EXT-29	C9-EXT-44	2921.338
C9-LINK1365	72HR_0050	C9-EXT-29	C9-EXT-44	3626.906
C9-LINK1365	72HR_0100	C9-EXT-29	C9-EXT-44	4397.378
C9-LINK1365	72HR_0500	C9-EXT-29	C9-EXT-44	5797.164
C9-LINK1365	72HR_1000	C9-EXT-29	C9-EXT-44	6183.416
C9-LINK1311	24HR_0005	C9-EXT-30	C9-EXT-37	152.134
C9-LINK1311	24HR_0010	C9-EXT-30	C9-EXT-37	200.486
C9-LINK1311	24HR_0025	C9-EXT-30	C9-EXT-37	286.146
C9-LINK1311	72HR_0005	C9-EXT-30	C9-EXT-37	168.253
C9-LINK1311	72HR_0010	C9-EXT-30	C9-EXT-37	215.488
C9-LINK1311	72HR_0025	C9-EXT-30	C9-EXT-37	291.191
C9-LINK1311	72HR_0050	C9-EXT-30	C9-EXT-37	353.954
C9-LINK1311	72HR_0100	C9-EXT-30	C9-EXT-37	429.648
C9-LINK1311	72HR_0500	C9-EXT-30	C9-EXT-37	652.996
C9-LINK1311	72HR_1000	C9-EXT-30	C9-EXT-37	762.544
C9-LINK1314	24HR_0005	C9-EXT-31	C9-EXT-30	0.000
C9-LINK1314	24HR_0010	C9-EXT-31	C9-EXT-30	0.000

C-9 Discharges (cfs) - 2060

Name	Storm	Upstream Node Name	Downstream Node Name	Max Flow cfs
C9-LINK1314	24HR_0025	C9-EXT-31	C9-EXT-30	0.000
C9-LINK1314	72HR_0005	C9-EXT-31	C9-EXT-30	0.000
C9-LINK1314	72HR_0010	C9-EXT-31	C9-EXT-30	0.000
C9-LINK1314	72HR_0025	C9-EXT-31	C9-EXT-30	0.000
C9-LINK1314	72HR_0050	C9-EXT-31	C9-EXT-30	0.000
C9-LINK1314	72HR_0100	C9-EXT-31	C9-EXT-30	0.000
C9-LINK1314	72HR_0500	C9-EXT-31	C9-EXT-30	0.000
C9-LINK1314	72HR_1000	C9-EXT-31	C9-EXT-30	0.000
C9-LINK1378	24HR_0005	C9-EXT-31	C9-OUTFALL	1814.836
C9-LINK1378	24HR_0010	C9-EXT-31	C9-OUTFALL	2432.259
C9-LINK1378	24HR_0025	C9-EXT-31	C9-OUTFALL	3450.375
C9-LINK1378	72HR_0005	C9-EXT-31	C9-OUTFALL	1948.839
C9-LINK1378	72HR_0010	C9-EXT-31	C9-OUTFALL	2574.181
C9-LINK1378	72HR_0025	C9-EXT-31	C9-OUTFALL	3649.370
C9-LINK1378	72HR_0050	C9-EXT-31	C9-OUTFALL	4500.806
C9-LINK1378	72HR_0100	C9-EXT-31	C9-OUTFALL	5487.687
C9-LINK1378	72HR_0500	C9-EXT-31	C9-OUTFALL	7708.115
C9-LINK1378	72HR_1000	C9-EXT-31	C9-OUTFALL	8558.013
C9-LINK1356	24HR_0005	C9-EXT-32	C9-EXT-20	163.544
C9-LINK1356	24HR_0010	C9-EXT-32	C9-EXT-20	172.213
C9-LINK1356	24HR_0025	C9-EXT-32	C9-EXT-20	245.208
C9-LINK1356	72HR_0005	C9-EXT-32	C9-EXT-20	151.726
C9-LINK1356	72HR_0010	C9-EXT-32	C9-EXT-20	186.833
C9-LINK1356	72HR_0025	C9-EXT-32	C9-EXT-20	246.219
C9-LINK1356	72HR_0050	C9-EXT-32	C9-EXT-20	287.885
C9-LINK1356	72HR_0100	C9-EXT-32	C9-EXT-20	309.708
C9-LINK1356	72HR_0500	C9-EXT-32	C9-EXT-20	416.112
C9-LINK1356	72HR_1000	C9-EXT-32	C9-EXT-20	461.723
C9-LINK1372	24HR_0005	C9-EXT-32	C9-EXT-37	0.000
C9-LINK1372	24HR_0010	C9-EXT-32	C9-EXT-37	0.000
C9-LINK1372	24HR_0025	C9-EXT-32	C9-EXT-37	0.000
C9-LINK1372	72HR_0005	C9-EXT-32	C9-EXT-37	0.000
C9-LINK1372	72HR_0010	C9-EXT-32	C9-EXT-37	0.000
C9-LINK1372	72HR_0025	C9-EXT-32	C9-EXT-37	0.000
C9-LINK1372	72HR_0050	C9-EXT-32	C9-EXT-37	0.022
C9-LINK1372	72HR_0100	C9-EXT-32	C9-EXT-37	0.936
C9-LINK1372	72HR_0500	C9-EXT-32	C9-EXT-37	8.516
C9-LINK1372	72HR_1000	C9-EXT-32	C9-EXT-37	13.932
C9-LINK1374	24HR_0005	C9-EXT-33	C9-EXT-42	-1996.429
C9-LINK1374	24HR_0010	C9-EXT-33	C9-EXT-42	-1996.429
C9-LINK1374	24HR_0025	C9-EXT-33	C9-EXT-42	-1996.429
C9-LINK1374	72HR_0005	C9-EXT-33	C9-EXT-42	-1996.429
C9-LINK1374	72HR_0010	C9-EXT-33	C9-EXT-42	-1996.429
C9-LINK1374	72HR_0025	C9-EXT-33	C9-EXT-42	-1996.429
C9-LINK1374	72HR_0050	C9-EXT-33	C9-EXT-42	-1996.429
C9-LINK1374	72HR_0100	C9-EXT-33	C9-EXT-42	-1996.429
C9-LINK1374	72HR_0500	C9-EXT-33	C9-EXT-42	3080.157
C9-LINK1374	72HR_1000	C9-EXT-33	C9-EXT-42	3787.461
C9-LINK1336	24HR_0005	C9-EXT-34	C9-OUTFALL	288.296
C9-LINK1336	24HR_0010	C9-EXT-34	C9-OUTFALL	378.016
C9-LINK1336	24HR_0025	C9-EXT-34	C9-OUTFALL	530.139

C-9 Discharges (cfs) - 2060

Name	Storm	Upstream Node Name	Downstream Node Name	Max Flow cfs
C9-LINK1336	72HR_0005	C9-EXT-34	C9-OUTFALL	330.470
C9-LINK1336	72HR_0010	C9-EXT-34	C9-OUTFALL	416.219
C9-LINK1336	72HR_0025	C9-EXT-34	C9-OUTFALL	557.862
C9-LINK1336	72HR_0050	C9-EXT-34	C9-OUTFALL	680.042
C9-LINK1336	72HR_0100	C9-EXT-34	C9-OUTFALL	822.784
C9-LINK1336	72HR_0500	C9-EXT-34	C9-OUTFALL	1216.607
C9-LINK1336	72HR_1000	C9-EXT-34	C9-OUTFALL	1411.565
C9-LINK1371	24HR_0005	C9-EXT-34	C9-EXT-38	-0.042
C9-LINK1371	24HR_0010	C9-EXT-34	C9-EXT-38	-0.043
C9-LINK1371	24HR_0025	C9-EXT-34	C9-EXT-38	-0.048
C9-LINK1371	72HR_0005	C9-EXT-34	C9-EXT-38	-0.043
C9-LINK1371	72HR_0010	C9-EXT-34	C9-EXT-38	-0.044
C9-LINK1371	72HR_0025	C9-EXT-34	C9-EXT-38	-0.043
C9-LINK1371	72HR_0050	C9-EXT-34	C9-EXT-38	-0.043
C9-LINK1371	72HR_0100	C9-EXT-34	C9-EXT-38	-0.043
C9-LINK1371	72HR_0500	C9-EXT-34	C9-EXT-38	-0.049
C9-LINK1371	72HR_1000	C9-EXT-34	C9-EXT-38	-0.046
C9-LINK1324	24HR_0005	C9-EXT-35	C9-EXT-36-OR	-3.343
C9-LINK1324	24HR_0010	C9-EXT-35	C9-EXT-36-OR	-3.419
C9-LINK1324	24HR_0025	C9-EXT-35	C9-EXT-36-OR	-3.657
C9-LINK1324	72HR_0005	C9-EXT-35	C9-EXT-36-OR	-3.395
C9-LINK1324	72HR_0010	C9-EXT-35	C9-EXT-36-OR	-3.472
C9-LINK1324	72HR_0025	C9-EXT-35	C9-EXT-36-OR	-3.619
C9-LINK1324	72HR_0050	C9-EXT-35	C9-EXT-36-OR	-3.747
C9-LINK1324	72HR_0100	C9-EXT-35	C9-EXT-36-OR	-3.907
C9-LINK1324	72HR_0500	C9-EXT-35	C9-EXT-36-OR	-4.279
C9-LINK1324	72HR_1000	C9-EXT-35	C9-EXT-36-OR	-4.465
C9-LINK1334	24HR_0005	C9-EXT-35	C9-OUTFALL	-4188.406
C9-LINK1334	24HR_0010	C9-EXT-35	C9-OUTFALL	-4188.406
C9-LINK1334	24HR_0025	C9-EXT-35	C9-OUTFALL	-4188.406
C9-LINK1334	72HR_0005	C9-EXT-35	C9-OUTFALL	-4188.406
C9-LINK1334	72HR_0010	C9-EXT-35	C9-OUTFALL	-4188.406
C9-LINK1334	72HR_0025	C9-EXT-35	C9-OUTFALL	-4188.406
C9-LINK1334	72HR_0050	C9-EXT-35	C9-OUTFALL	-4188.406
C9-LINK1334	72HR_0100	C9-EXT-35	C9-OUTFALL	-4188.406
C9-LINK1334	72HR_0500	C9-EXT-35	C9-OUTFALL	-4188.406
C9-LINK1334	72HR_1000	C9-EXT-35	C9-OUTFALL	-4188.406
C9-LINK1322	24HR_0005	C9-EXT-36-B	C9-EXT-36-OR	-1533.002
C9-LINK1322	24HR_0010	C9-EXT-36-B	C9-EXT-36-OR	-1535.663
C9-LINK1322	24HR_0025	C9-EXT-36-B	C9-EXT-36-OR	-1534.318
C9-LINK1322	72HR_0005	C9-EXT-36-B	C9-EXT-36-OR	-1533.829
C9-LINK1322	72HR_0010	C9-EXT-36-B	C9-EXT-36-OR	-1533.870
C9-LINK1322	72HR_0025	C9-EXT-36-B	C9-EXT-36-OR	-1533.678
C9-LINK1322	72HR_0050	C9-EXT-36-B	C9-EXT-36-OR	-1533.105
C9-LINK1322	72HR_0100	C9-EXT-36-B	C9-EXT-36-OR	-1533.678
C9-LINK1322	72HR_0500	C9-EXT-36-B	C9-EXT-36-OR	-1531.817
C9-LINK1322	72HR_1000	C9-EXT-36-B	C9-EXT-36-OR	-1531.793
C9-LINK1370	24HR_0005	C9-EXT-36-B	C9-EXT-35-A	0.743
C9-LINK1370	24HR_0010	C9-EXT-36-B	C9-EXT-35-A	0.767
C9-LINK1370	24HR_0025	C9-EXT-36-B	C9-EXT-35-A	0.824
C9-LINK1370	72HR_0005	C9-EXT-36-B	C9-EXT-35-A	0.754

C-9 Discharges (cfs) - 2060

Name	Storm	Upstream Node Name	Downstream Node Name	Max Flow cfs
C9-LINK1370	72HR_0010	C9-EXT-36-B	C9-EXT-35-A	0.775
C9-LINK1370	72HR_0025	C9-EXT-36-B	C9-EXT-35-A	0.811
C9-LINK1370	72HR_0050	C9-EXT-36-B	C9-EXT-35-A	0.842
C9-LINK1370	72HR_0100	C9-EXT-36-B	C9-EXT-35-A	0.877
C9-LINK1370	72HR_0500	C9-EXT-36-B	C9-EXT-35-A	0.961
C9-LINK1370	72HR_1000	C9-EXT-36-B	C9-EXT-35-A	1.001
C9-LINK1331	24HR_0005	C9-EXT-37	C9-OUTFALL	-1458.612
C9-LINK1331	24HR_0010	C9-EXT-37	C9-OUTFALL	-1458.612
C9-LINK1331	24HR_0025	C9-EXT-37	C9-OUTFALL	1912.626
C9-LINK1331	72HR_0005	C9-EXT-37	C9-OUTFALL	-1458.612
C9-LINK1331	72HR_0010	C9-EXT-37	C9-OUTFALL	-1458.612
C9-LINK1331	72HR_0025	C9-EXT-37	C9-OUTFALL	2000.854
C9-LINK1331	72HR_0050	C9-EXT-37	C9-OUTFALL	2474.840
C9-LINK1331	72HR_0100	C9-EXT-37	C9-OUTFALL	3037.315
C9-LINK1331	72HR_0500	C9-EXT-37	C9-OUTFALL	4598.131
C9-LINK1331	72HR_1000	C9-EXT-37	C9-OUTFALL	5372.576
C9-LINK1332	24HR_0005	C9-EXT-38	C9-OUTFALL	248.471
C9-LINK1332	24HR_0010	C9-EXT-38	C9-OUTFALL	329.469
C9-LINK1332	24HR_0025	C9-EXT-38	C9-OUTFALL	464.605
C9-LINK1332	72HR_0005	C9-EXT-38	C9-OUTFALL	290.587
C9-LINK1332	72HR_0010	C9-EXT-38	C9-OUTFALL	366.850
C9-LINK1332	72HR_0025	C9-EXT-38	C9-OUTFALL	493.257
C9-LINK1332	72HR_0050	C9-EXT-38	C9-OUTFALL	601.774
C9-LINK1332	72HR_0100	C9-EXT-38	C9-OUTFALL	728.734
C9-LINK1332	72HR_0500	C9-EXT-38	C9-OUTFALL	1077.388
C9-LINK1332	72HR_1000	C9-EXT-38	C9-OUTFALL	1251.575
C9-LINK1369	24HR_0005	C9-EXT-39	C9-BC_S29H	-81.879
C9-LINK1369	24HR_0010	C9-EXT-39	C9-BC_S29H	-81.879
C9-LINK1369	24HR_0025	C9-EXT-39	C9-BC_S29H	113.198
C9-LINK1369	72HR_0005	C9-EXT-39	C9-BC_S29H	-81.879
C9-LINK1369	72HR_0010	C9-EXT-39	C9-BC_S29H	-81.879
C9-LINK1369	72HR_0025	C9-EXT-39	C9-BC_S29H	-81.879
C9-LINK1369	72HR_0050	C9-EXT-39	C9-BC_S29H	102.025
C9-LINK1369	72HR_0100	C9-EXT-39	C9-BC_S29H	84.871
C9-LINK1369	72HR_0500	C9-EXT-39	C9-BC_S29H	113.744
C9-LINK1369	72HR_1000	C9-EXT-39	C9-BC_S29H	120.091
C9-LINK1329	24HR_0005	C9-EXT-41	C9-OUTFALL	-100.856
C9-LINK1329	24HR_0010	C9-EXT-41	C9-OUTFALL	132.460
C9-LINK1329	24HR_0025	C9-EXT-41	C9-OUTFALL	189.891
C9-LINK1329	72HR_0005	C9-EXT-41	C9-OUTFALL	117.297
C9-LINK1329	72HR_0010	C9-EXT-41	C9-OUTFALL	148.331
C9-LINK1329	72HR_0025	C9-EXT-41	C9-OUTFALL	200.981
C9-LINK1329	72HR_0050	C9-EXT-41	C9-OUTFALL	246.248
C9-LINK1329	72HR_0100	C9-EXT-41	C9-OUTFALL	299.259
C9-LINK1329	72HR_0500	C9-EXT-41	C9-OUTFALL	446.038
C9-LINK1329	72HR_1000	C9-EXT-41	C9-OUTFALL	518.602
C9-LINK1330	24HR_0005	C9-EXT-42	C9-OUTFALL	-2090.615
C9-LINK1330	24HR_0010	C9-EXT-42	C9-OUTFALL	-2090.615
C9-LINK1330	24HR_0025	C9-EXT-42	C9-OUTFALL	-2090.615
C9-LINK1330	72HR_0005	C9-EXT-42	C9-OUTFALL	-2090.615
C9-LINK1330	72HR_0010	C9-EXT-42	C9-OUTFALL	-2090.615

C-9 Discharges (cfs) - 2060

Name	Storm	Upstream Node Name	Downstream Node Name	Max Flow cfs
C9-LINK1330	72HR_0025	C9-EXT-42	C9-OUTFALL	-2090.615
C9-LINK1330	72HR_0050	C9-EXT-42	C9-OUTFALL	-2090.615
C9-LINK1330	72HR_0100	C9-EXT-42	C9-OUTFALL	-2090.615
C9-LINK1330	72HR_0500	C9-EXT-42	C9-OUTFALL	3633.111
C9-LINK1330	72HR_1000	C9-EXT-42	C9-OUTFALL	4434.650
C9-LINK1349	24HR_0005	C9-EXT-43	C9-EXT-20	-44.131
C9-LINK1349	24HR_0010	C9-EXT-43	C9-EXT-20	-81.405
C9-LINK1349	24HR_0025	C9-EXT-43	C9-EXT-20	-114.854
C9-LINK1349	72HR_0005	C9-EXT-43	C9-EXT-20	-59.299
C9-LINK1349	72HR_0010	C9-EXT-43	C9-EXT-20	79.648
C9-LINK1349	72HR_0025	C9-EXT-43	C9-EXT-20	145.520
C9-LINK1349	72HR_0050	C9-EXT-43	C9-EXT-20	223.133
C9-LINK1349	72HR_0100	C9-EXT-43	C9-EXT-20	315.808
C9-LINK1349	72HR_0500	C9-EXT-43	C9-EXT-20	572.366
C9-LINK1349	72HR_1000	C9-EXT-43	C9-EXT-20	838.119
C9-LINK1350	24HR_0005	C9-EXT-43	C9-EXT-19	-11.972
C9-LINK1350	24HR_0010	C9-EXT-43	C9-EXT-19	12.537
C9-LINK1350	24HR_0025	C9-EXT-43	C9-EXT-19	18.308
C9-LINK1350	72HR_0005	C9-EXT-43	C9-EXT-19	9.437
C9-LINK1350	72HR_0010	C9-EXT-43	C9-EXT-19	-11.607
C9-LINK1350	72HR_0025	C9-EXT-43	C9-EXT-19	16.385
C9-LINK1350	72HR_0050	C9-EXT-43	C9-EXT-19	24.187
C9-LINK1350	72HR_0100	C9-EXT-43	C9-EXT-19	30.942
C9-LINK1350	72HR_0500	C9-EXT-43	C9-EXT-19	-222.317
C9-LINK1350	72HR_1000	C9-EXT-43	C9-EXT-19	-377.980
C9-LINK1310	24HR_0005	C9-EXT-44	C9-EXT-30	0.000
C9-LINK1310	24HR_0010	C9-EXT-44	C9-EXT-30	0.000
C9-LINK1310	24HR_0025	C9-EXT-44	C9-EXT-30	0.000
C9-LINK1310	72HR_0005	C9-EXT-44	C9-EXT-30	0.000
C9-LINK1310	72HR_0010	C9-EXT-44	C9-EXT-30	0.000
C9-LINK1310	72HR_0025	C9-EXT-44	C9-EXT-30	0.000
C9-LINK1310	72HR_0050	C9-EXT-44	C9-EXT-30	0.000
C9-LINK1310	72HR_0100	C9-EXT-44	C9-EXT-30	0.000
C9-LINK1310	72HR_0500	C9-EXT-44	C9-EXT-30	0.000
C9-LINK1310	72HR_1000	C9-EXT-44	C9-EXT-30	0.000
C9-LINK1366	24HR_0005	C9-EXT-44	C9-EXT-31	1541.071
C9-LINK1366	24HR_0010	C9-EXT-44	C9-EXT-31	2032.839
C9-LINK1366	24HR_0025	C9-EXT-44	C9-EXT-31	2829.019
C9-LINK1366	72HR_0005	C9-EXT-44	C9-EXT-31	1639.342
C9-LINK1366	72HR_0010	C9-EXT-44	C9-EXT-31	2170.059
C9-LINK1366	72HR_0025	C9-EXT-44	C9-EXT-31	3069.068
C9-LINK1366	72HR_0050	C9-EXT-44	C9-EXT-31	3801.300
C9-LINK1366	72HR_0100	C9-EXT-44	C9-EXT-31	4605.418
C9-LINK1366	72HR_0500	C9-EXT-44	C9-EXT-31	6166.996
C9-LINK1366	72HR_1000	C9-EXT-44	C9-EXT-31	6582.093
C9-LINK1353	24HR_0005	C9-EXT-45	C9-EXT-16	9.797
C9-LINK1353	24HR_0010	C9-EXT-45	C9-EXT-16	13.938
C9-LINK1353	24HR_0025	C9-EXT-45	C9-EXT-16	19.718
C9-LINK1353	72HR_0005	C9-EXT-45	C9-EXT-16	11.333
C9-LINK1353	72HR_0010	C9-EXT-45	C9-EXT-16	18.839
C9-LINK1353	72HR_0025	C9-EXT-45	C9-EXT-16	31.668

C-9 Discharges (cfs) - 2060

Name	Storm	Upstream Node Name	Downstream Node Name	Max Flow cfs
C9-LINK1353	72HR_0050	C9-EXT-45	C9-EXT-16	36.996
C9-LINK1353	72HR_0100	C9-EXT-45	C9-EXT-16	35.155
C9-LINK1353	72HR_0500	C9-EXT-45	C9-EXT-16	60.149
C9-LINK1353	72HR_1000	C9-EXT-45	C9-EXT-16	87.013
C9-LINK1307	24HR_0005	C9-EXT-46	C9-EXT-33	175.069
C9-LINK1307	24HR_0010	C9-EXT-46	C9-EXT-33	271.682
C9-LINK1307	24HR_0025	C9-EXT-46	C9-EXT-33	481.557
C9-LINK1307	72HR_0005	C9-EXT-46	C9-EXT-33	264.848
C9-LINK1307	72HR_0010	C9-EXT-46	C9-EXT-33	365.631
C9-LINK1307	72HR_0025	C9-EXT-46	C9-EXT-33	551.112
C9-LINK1307	72HR_0050	C9-EXT-46	C9-EXT-33	731.545
C9-LINK1307	72HR_0100	C9-EXT-46	C9-EXT-33	964.532
C9-LINK1307	72HR_0500	C9-EXT-46	C9-EXT-33	1669.675
C9-LINK1307	72HR_1000	C9-EXT-46	C9-EXT-33	2032.139
C9-LINK1355	24HR_0005	C9-EXT-46	C9-EXT-32	-64.321
C9-LINK1355	24HR_0010	C9-EXT-46	C9-EXT-32	-74.347
C9-LINK1355	24HR_0025	C9-EXT-46	C9-EXT-32	-123.098
C9-LINK1355	72HR_0005	C9-EXT-46	C9-EXT-32	-69.785
C9-LINK1355	72HR_0010	C9-EXT-46	C9-EXT-32	-91.657
C9-LINK1355	72HR_0025	C9-EXT-46	C9-EXT-32	-132.346
C9-LINK1355	72HR_0050	C9-EXT-46	C9-EXT-32	-174.925
C9-LINK1355	72HR_0100	C9-EXT-46	C9-EXT-32	-237.168
C9-LINK1355	72HR_0500	C9-EXT-46	C9-EXT-32	-436.857
C9-LINK1355	72HR_1000	C9-EXT-46	C9-EXT-32	-540.786
C9-LINK1339	24HR_0005	C9-EXT-47	C9-EXT-2	50.485
C9-LINK1339	24HR_0010	C9-EXT-47	C9-EXT-2	64.450
C9-LINK1339	24HR_0025	C9-EXT-47	C9-EXT-2	87.632
C9-LINK1339	72HR_0005	C9-EXT-47	C9-EXT-2	55.749
C9-LINK1339	72HR_0010	C9-EXT-47	C9-EXT-2	68.505
C9-LINK1339	72HR_0025	C9-EXT-47	C9-EXT-2	90.484
C9-LINK1339	72HR_0050	C9-EXT-47	C9-EXT-2	112.942
C9-LINK1339	72HR_0100	C9-EXT-47	C9-EXT-2	134.815
C9-LINK1339	72HR_0500	C9-EXT-47	C9-EXT-2	228.729
C9-LINK1339	72HR_1000	C9-EXT-47	C9-EXT-2	269.460
C9-LINK1340	24HR_0005	C9-EXT-47	C9-EXT-14	9.400
C9-LINK1340	24HR_0010	C9-EXT-47	C9-EXT-14	12.920
C9-LINK1340	24HR_0025	C9-EXT-47	C9-EXT-14	19.040
C9-LINK1340	72HR_0005	C9-EXT-47	C9-EXT-14	10.707
C9-LINK1340	72HR_0010	C9-EXT-47	C9-EXT-14	13.972
C9-LINK1340	72HR_0025	C9-EXT-47	C9-EXT-14	16.596
C9-LINK1340	72HR_0050	C9-EXT-47	C9-EXT-14	-24.964
C9-LINK1340	72HR_0100	C9-EXT-47	C9-EXT-14	-37.444
C9-LINK1340	72HR_0500	C9-EXT-47	C9-EXT-14	-78.783
C9-LINK1340	72HR_1000	C9-EXT-47	C9-EXT-14	-121.739
C9-LINK1295	24HR_0005	C9-EXT-48	C9-EXT-13	-1026.277
C9-LINK1295	24HR_0010	C9-EXT-48	C9-EXT-13	-1319.284
C9-LINK1295	24HR_0025	C9-EXT-48	C9-EXT-13	-1847.786
C9-LINK1295	72HR_0005	C9-EXT-48	C9-EXT-13	-1166.097
C9-LINK1295	72HR_0010	C9-EXT-48	C9-EXT-13	-1531.537
C9-LINK1295	72HR_0025	C9-EXT-48	C9-EXT-13	-2075.366
C9-LINK1295	72HR_0050	C9-EXT-48	C9-EXT-13	-2499.467

C-9 Discharges (cfs) - 2060

Name	Storm	Upstream Node Name	Downstream Node Name	Max Flow cfs
C9-LINK1295	72HR_0100	C9-EXT-48	C9-EXT-13	-2944.017
C9-LINK1295	72HR_0500	C9-EXT-48	C9-EXT-13	-3664.442
C9-LINK1295	72HR_1000	C9-EXT-48	C9-EXT-13	-3727.221
C9-LINK1348	24HR_0005	C9-EXT-48	C9-EXT-49	1076.944
C9-LINK1348	24HR_0010	C9-EXT-48	C9-EXT-49	1401.782
C9-LINK1348	24HR_0025	C9-EXT-48	C9-EXT-49	1975.100
C9-LINK1348	72HR_0005	C9-EXT-48	C9-EXT-49	1217.131
C9-LINK1348	72HR_0010	C9-EXT-48	C9-EXT-49	1639.626
C9-LINK1348	72HR_0025	C9-EXT-48	C9-EXT-49	2440.071
C9-LINK1348	72HR_0050	C9-EXT-48	C9-EXT-49	3071.354
C9-LINK1348	72HR_0100	C9-EXT-48	C9-EXT-49	3769.352
C9-LINK1348	72HR_0500	C9-EXT-48	C9-EXT-49	4728.123
C9-LINK1348	72HR_1000	C9-EXT-48	C9-EXT-49	5312.740
C9-LINK1304	24HR_0005	C9-EXT-49	C9-EXT-28	0.000
C9-LINK1304	24HR_0010	C9-EXT-49	C9-EXT-28	-0.001
C9-LINK1304	24HR_0025	C9-EXT-49	C9-EXT-28	-0.033
C9-LINK1304	72HR_0005	C9-EXT-49	C9-EXT-28	0.000
C9-LINK1304	72HR_0010	C9-EXT-49	C9-EXT-28	-0.002
C9-LINK1304	72HR_0025	C9-EXT-49	C9-EXT-28	-0.034
C9-LINK1304	72HR_0050	C9-EXT-49	C9-EXT-28	-0.088
C9-LINK1304	72HR_0100	C9-EXT-49	C9-EXT-28	-0.175
C9-LINK1304	72HR_0500	C9-EXT-49	C9-EXT-28	-0.485
C9-LINK1304	72HR_1000	C9-EXT-49	C9-EXT-28	-0.660
C9-LINK1323	24HR_0005	C9-EXT-36-OR	C9-EXT-36-A	864.371
C9-LINK1323	24HR_0010	C9-EXT-36-OR	C9-EXT-36-A	864.371
C9-LINK1323	24HR_0025	C9-EXT-36-OR	C9-EXT-36-A	864.371
C9-LINK1323	72HR_0005	C9-EXT-36-OR	C9-EXT-36-A	864.371
C9-LINK1323	72HR_0010	C9-EXT-36-OR	C9-EXT-36-A	864.371
C9-LINK1323	72HR_0025	C9-EXT-36-OR	C9-EXT-36-A	864.371
C9-LINK1323	72HR_0050	C9-EXT-36-OR	C9-EXT-36-A	864.371
C9-LINK1323	72HR_0100	C9-EXT-36-OR	C9-EXT-36-A	864.371
C9-LINK1323	72HR_0500	C9-EXT-36-OR	C9-EXT-36-A	864.371
C9-LINK1323	72HR_1000	C9-EXT-36-OR	C9-EXT-36-A	864.371
C9-LINK1325	24HR_0005	C9-EXT-36-OR	C9-EXT-36-C	-2608.249
C9-LINK1325	24HR_0010	C9-EXT-36-OR	C9-EXT-36-C	-2608.937
C9-LINK1325	24HR_0025	C9-EXT-36-OR	C9-EXT-36-C	-2609.060
C9-LINK1325	72HR_0005	C9-EXT-36-OR	C9-EXT-36-C	-2609.214
C9-LINK1325	72HR_0010	C9-EXT-36-OR	C9-EXT-36-C	-2609.314
C9-LINK1325	72HR_0025	C9-EXT-36-OR	C9-EXT-36-C	-2608.959
C9-LINK1325	72HR_0050	C9-EXT-36-OR	C9-EXT-36-C	-2608.620
C9-LINK1325	72HR_0100	C9-EXT-36-OR	C9-EXT-36-C	-2608.661
C9-LINK1325	72HR_0500	C9-EXT-36-OR	C9-EXT-36-C	-2606.438
C9-LINK1325	72HR_1000	C9-EXT-36-OR	C9-EXT-36-C	-2606.499
C9-LINK1335	24HR_0005	C9-EXT-35-A	C9-OUTFALL	-1303.591
C9-LINK1335	24HR_0010	C9-EXT-35-A	C9-OUTFALL	-1303.591
C9-LINK1335	24HR_0025	C9-EXT-35-A	C9-OUTFALL	-1303.591
C9-LINK1335	72HR_0005	C9-EXT-35-A	C9-OUTFALL	-1303.591
C9-LINK1335	72HR_0010	C9-EXT-35-A	C9-OUTFALL	-1303.591
C9-LINK1335	72HR_0025	C9-EXT-35-A	C9-OUTFALL	-1303.591
C9-LINK1335	72HR_0050	C9-EXT-35-A	C9-OUTFALL	-1303.591
C9-LINK1335	72HR_0100	C9-EXT-35-A	C9-OUTFALL	-1303.591

C-9 Discharges (cfs) - 2060

Name	Storm	Upstream Node Name	Downstream Node Name	Max Flow cfs
C9-LINK1335	72HR_0500	C9-EXT-35-A	C9-OUTFALL	-1303.591
C9-LINK1335	72HR_1000	C9-EXT-35-A	C9-OUTFALL	-1303.591
C9-LINK1333	24HR_0005	C9-EXT-36-C	C9-OUTFALL	-2695.353
C9-LINK1333	24HR_0010	C9-EXT-36-C	C9-OUTFALL	-2697.704
C9-LINK1333	24HR_0025	C9-EXT-36-C	C9-OUTFALL	-2697.743
C9-LINK1333	72HR_0005	C9-EXT-36-C	C9-OUTFALL	-2696.690
C9-LINK1333	72HR_0010	C9-EXT-36-C	C9-OUTFALL	-2696.847
C9-LINK1333	72HR_0025	C9-EXT-36-C	C9-OUTFALL	-2696.909
C9-LINK1333	72HR_0050	C9-EXT-36-C	C9-OUTFALL	-2695.578
C9-LINK1333	72HR_0100	C9-EXT-36-C	C9-OUTFALL	-2696.869
C9-LINK1333	72HR_0500	C9-EXT-36-C	C9-OUTFALL	-2693.053
C9-LINK1333	72HR_1000	C9-EXT-36-C	C9-OUTFALL	-2693.220
C9-LINK1338	24HR_0005	C9-C8-EXT-39-	C9-OUTFALL	-636.025
C9-LINK1338	24HR_0010	C9-C8-EXT-39-	C9-OUTFALL	-636.025
C9-LINK1338	24HR_0025	C9-C8-EXT-39-	C9-OUTFALL	-636.025
C9-LINK1338	72HR_0005	C9-C8-EXT-39-	C9-OUTFALL	-636.025
C9-LINK1338	72HR_0010	C9-C8-EXT-39-	C9-OUTFALL	-636.025
C9-LINK1338	72HR_0025	C9-C8-EXT-39-	C9-OUTFALL	-636.025
C9-LINK1338	72HR_0050	C9-C8-EXT-39-	C9-OUTFALL	-636.025
C9-LINK1338	72HR_0100	C9-C8-EXT-39-	C9-OUTFALL	-636.025
C9-LINK1338	72HR_0500	C9-C8-EXT-39-	C9-OUTFALL	-636.025
C9-LINK1338	72HR_1000	C9-C8-EXT-39-	C9-OUTFALL	-636.025
C9-LINK1337	24HR_0005	C9-EXT-34-B	C9-OUTFALL	-458.794
C9-LINK1337	24HR_0010	C9-EXT-34-B	C9-OUTFALL	-458.794
C9-LINK1337	24HR_0025	C9-EXT-34-B	C9-OUTFALL	535.209
C9-LINK1337	72HR_0005	C9-EXT-34-B	C9-OUTFALL	-458.794
C9-LINK1337	72HR_0010	C9-EXT-34-B	C9-OUTFALL	470.864
C9-LINK1337	72HR_0025	C9-EXT-34-B	C9-OUTFALL	714.404
C9-LINK1337	72HR_0050	C9-EXT-34-B	C9-OUTFALL	915.235
C9-LINK1337	72HR_0100	C9-EXT-34-B	C9-OUTFALL	1112.839
C9-LINK1337	72HR_0500	C9-EXT-34-B	C9-OUTFALL	1725.958
C9-LINK1337	72HR_1000	C9-EXT-34-B	C9-OUTFALL	2083.135

C-9 Stages (ft NAVD88) - 2060

Name	Storm	Node X 0	Node Y 0	Max Water Elevation ft
C9-U9W-24E	24HR_0005	862074.014	581192.257	3.862
C9-U9W-24E	24HR_0010	862074.014	581192.257	4.306
C9-U9W-24E	24HR_0025	862074.014	581192.257	4.590
C9-U9W-24E	72HR_0005	862074.014	581192.257	4.277
C9-U9W-24E	72HR_0010	862074.014	581192.257	4.526
C9-U9W-24E	72HR_0025	862074.014	581192.257	4.707
C9-U9W-24E	72HR_0050	862074.014	581192.257	5.000
C9-U9W-24E	72HR_0100	862074.014	581192.257	5.188
C9-U9W-24E	72HR_0500	862074.014	581192.257	5.919
C9-U9W-24E	72HR_1000	862074.014	581192.257	6.159
C9-BN9108	24HR_0005	851336.236	579901.126	3.228
C9-BN9108	24HR_0010	851336.236	579901.126	3.407
C9-BN9108	24HR_0025	851336.236	579901.126	3.712
C9-BN9108	72HR_0005	851336.236	579901.126	3.452
C9-BN9108	72HR_0010	851336.236	579901.126	3.652
C9-BN9108	72HR_0025	851336.236	579901.126	3.972
C9-BN9108	72HR_0050	851336.236	579901.126	4.270
C9-BN9108	72HR_0100	851336.236	579901.126	5.035
C9-BN9108	72HR_0500	851336.236	579901.126	5.894
C9-BN9108	72HR_1000	851336.236	579901.126	6.143
C9-U9W-24W	24HR_0005	861949.899	581119.076	3.846
C9-U9W-24W	24HR_0010	861949.899	581119.076	4.290
C9-U9W-24W	24HR_0025	861949.899	581119.076	4.722
C9-U9W-24W	72HR_0005	861949.899	581119.076	4.272
C9-U9W-24W	72HR_0010	861949.899	581119.076	4.598
C9-U9W-24W	72HR_0025	861949.899	581119.076	4.987
C9-U9W-24W	72HR_0050	861949.899	581119.076	5.252
C9-U9W-24W	72HR_0100	861949.899	581119.076	5.470
C9-U9W-24W	72HR_0500	861949.899	581119.076	5.915
C9-U9W-24W	72HR_1000	861949.899	581119.076	6.143
C9-U9W-25N	24HR_0005	861753.937	585266.623	3.868
C9-U9W-25N	24HR_0010	861753.937	585266.623	4.346
C9-U9W-25N	24HR_0025	861753.937	585266.623	4.908
C9-U9W-25N	72HR_0005	861753.937	585266.623	4.322
C9-U9W-25N	72HR_0010	861753.937	585266.623	4.722
C9-U9W-25N	72HR_0025	861753.937	585266.623	5.207
C9-U9W-25N	72HR_0050	861753.937	585266.623	5.490
C9-U9W-25N	72HR_0100	861753.937	585266.623	5.693
C9-U9W-25N	72HR_0500	861753.937	585266.623	5.905
C9-U9W-25N	72HR_1000	861753.937	585266.623	6.142
C9-8E	24HR_0005	882529.981	593289.957	3.925
C9-8E	24HR_0010	882529.981	593289.957	4.375
C9-8E	24HR_0025	882529.981	593289.957	5.029
C9-8E	72HR_0005	882529.981	593289.957	4.344
C9-8E	72HR_0010	882529.981	593289.957	4.786
C9-8E	72HR_0025	882529.981	593289.957	5.302
C9-8E	72HR_0050	882529.981	593289.957	5.662
C9-8E	72HR_0100	882529.981	593289.957	5.982
C9-8E	72HR_0500	882529.981	593289.957	6.574
C9-8E	72HR_1000	882529.981	593289.957	6.816
C9-U9W-23N	24HR_0005	862008.563	580052.070	3.831

C-9 Stages (ft NAVD88) - 2060

Name	Storm	Node X 0	Node Y 0	Max Water Elevation ft
C9-U9W-23N	24HR_0010	862008.563	580052.070	4.265
C9-U9W-23N	24HR_0025	862008.563	580052.070	4.806
C9-U9W-23N	72HR_0005	862008.563	580052.070	4.287
C9-U9W-23N	72HR_0010	862008.563	580052.070	4.665
C9-U9W-23N	72HR_0025	862008.563	580052.070	5.097
C9-U9W-23N	72HR_0050	862008.563	580052.070	5.272
C9-U9W-23N	72HR_0100	862008.563	580052.070	5.440
C9-U9W-23N	72HR_0500	862008.563	580052.070	6.487
C9-U9W-23N	72HR_1000	862008.563	580052.070	6.807
C9-U9W-27SW	24HR_0005	867029.836	585240.808	3.831
C9-U9W-27SW	24HR_0010	867029.836	585240.808	4.264
C9-U9W-27SW	24HR_0025	867029.836	585240.808	4.805
C9-U9W-27SW	72HR_0005	867029.836	585240.808	4.287
C9-U9W-27SW	72HR_0010	867029.836	585240.808	4.661
C9-U9W-27SW	72HR_0025	867029.836	585240.808	5.094
C9-U9W-27SW	72HR_0050	867029.836	585240.808	5.282
C9-U9W-27SW	72HR_0100	867029.836	585240.808	5.437
C9-U9W-27SW	72HR_0500	867029.836	585240.808	6.501
C9-U9W-27SW	72HR_1000	867029.836	585240.808	6.820
C9-E9W-2W	24HR_0005	869074.820	586848.143	3.829
C9-E9W-2W	24HR_0010	869074.820	586848.143	4.263
C9-E9W-2W	24HR_0025	869074.820	586848.143	4.802
C9-E9W-2W	72HR_0005	869074.820	586848.143	4.286
C9-E9W-2W	72HR_0010	869074.820	586848.143	4.659
C9-E9W-2W	72HR_0025	869074.820	586848.143	5.091
C9-E9W-2W	72HR_0050	869074.820	586848.143	5.312
C9-E9W-2W	72HR_0100	869074.820	586848.143	5.837
C9-E9W-2W	72HR_0500	869074.820	586848.143	6.550
C9-E9W-2W	72HR_1000	869074.820	586848.143	6.865
C9-BN9135	24HR_0005	872784.363	590499.778	3.830
C9-BN9135	24HR_0010	872784.363	590499.778	4.263
C9-BN9135	24HR_0025	872784.363	590499.778	4.793
C9-BN9135	72HR_0005	872784.363	590499.778	4.281
C9-BN9135	72HR_0010	872784.363	590499.778	4.652
C9-BN9135	72HR_0025	872784.363	590499.778	5.080
C9-BN9135	72HR_0050	872784.363	590499.778	5.324
C9-BN9135	72HR_0100	872784.363	590499.778	6.017
C9-BN9135	72HR_0500	872784.363	590499.778	6.855
C9-BN9135	72HR_1000	872784.363	590499.778	7.115
C9-U9W-27NE	24HR_0005	867109.677	585315.204	3.829
C9-U9W-27NE	24HR_0010	867109.677	585315.204	4.263
C9-U9W-27NE	24HR_0025	867109.677	585315.204	4.802
C9-U9W-27NE	72HR_0005	867109.677	585315.204	4.286
C9-U9W-27NE	72HR_0010	867109.677	585315.204	4.659
C9-U9W-27NE	72HR_0025	867109.677	585315.204	5.091
C9-U9W-27NE	72HR_0050	867109.677	585315.204	5.309
C9-U9W-27NE	72HR_0100	867109.677	585315.204	5.821
C9-U9W-27NE	72HR_0500	867109.677	585315.204	6.544
C9-U9W-27NE	72HR_1000	867109.677	585315.204	6.860
C9-U9W-26SW	24HR_0005	866479.659	585217.818	3.862
C9-U9W-26SW	24HR_0010	866479.659	585217.818	4.305

C-9 Stages (ft NAVD88) - 2060

Name	Storm	Node X 0	Node Y 0	Max Water Elevation ft
C9-U9W-26SW	24HR_0025	866479.659	585217.818	4.589
C9-U9W-26SW	72HR_0005	866479.659	585217.818	4.276
C9-U9W-26SW	72HR_0010	866479.659	585217.818	4.526
C9-U9W-26SW	72HR_0025	866479.659	585217.818	4.702
C9-U9W-26SW	72HR_0050	866479.659	585217.818	4.994
C9-U9W-26SW	72HR_0100	866479.659	585217.818	5.188
C9-U9W-26SW	72HR_0500	866479.659	585217.818	5.919
C9-U9W-26SW	72HR_1000	866479.659	585217.818	6.154
C9-U9W-26NE	24HR_0005	866553.515	585288.368	3.864
C9-U9W-26NE	24HR_0010	866553.515	585288.368	4.307
C9-U9W-26NE	24HR_0025	866553.515	585288.368	4.578
C9-U9W-26NE	72HR_0005	866553.515	585288.368	4.277
C9-U9W-26NE	72HR_0010	866553.515	585288.368	4.520
C9-U9W-26NE	72HR_0025	866553.515	585288.368	4.642
C9-U9W-26NE	72HR_0050	866553.515	585288.368	4.994
C9-U9W-26NE	72HR_0100	866553.515	585288.368	5.188
C9-U9W-26NE	72HR_0500	866553.515	585288.368	5.919
C9-U9W-26NE	72HR_1000	866553.515	585288.368	6.154
C9-E9W-1E	24HR_0005	869558.785	588101.909	3.869
C9-E9W-1E	24HR_0010	869558.785	588101.909	4.335
C9-E9W-1E	24HR_0025	869558.785	588101.909	4.755
C9-E9W-1E	72HR_0005	869558.785	588101.909	4.308
C9-E9W-1E	72HR_0010	869558.785	588101.909	4.628
C9-E9W-1E	72HR_0025	869558.785	588101.909	4.937
C9-E9W-1E	72HR_0050	869558.785	588101.909	5.128
C9-E9W-1E	72HR_0100	869558.785	588101.909	5.307
C9-E9W-1E	72HR_0500	869558.785	588101.909	5.945
C9-E9W-1E	72HR_1000	869558.785	588101.909	6.228
C9-E9W-2E	24HR_0005	869592.225	586866.503	3.825
C9-E9W-2E	24HR_0010	869592.225	586866.503	4.258
C9-E9W-2E	24HR_0025	869592.225	586866.503	4.797
C9-E9W-2E	72HR_0005	869592.225	586866.503	4.283
C9-E9W-2E	72HR_0010	869592.225	586866.503	4.655
C9-E9W-2E	72HR_0025	869592.225	586866.503	5.084
C9-E9W-2E	72HR_0050	869592.225	586866.503	5.314
C9-E9W-2E	72HR_0100	869592.225	586866.503	5.935
C9-E9W-2E	72HR_0500	869592.225	586866.503	6.775
C9-E9W-2E	72HR_1000	869592.225	586866.503	7.058
C9-S30HW	24HR_0005	842940.827	590409.810	5.854
C9-S30HW	24HR_0010	842940.827	590409.810	6.011
C9-S30HW	24HR_0025	842940.827	590409.810	6.261
C9-S30HW	72HR_0005	842940.827	590409.810	5.963
C9-S30HW	72HR_0010	842940.827	590409.810	6.127
C9-S30HW	72HR_0025	842940.827	590409.810	6.400
C9-S30HW	72HR_0050	842940.827	590409.810	6.627
C9-S30HW	72HR_0100	842940.827	590409.810	6.875
C9-S30HW	72HR_0500	842940.827	590409.810	7.540
C9-S30HW	72HR_1000	842940.827	590409.810	7.845
C9-S30TW	24HR_0005	843259.670	590424.112	3.936
C9-S30TW	24HR_0010	843259.670	590424.112	4.380
C9-S30TW	24HR_0025	843259.670	590424.112	5.018

C-9 Stages (ft NAVD88) - 2060

Name	Storm	Node X 0	Node Y 0	Max Water Elevation ft
C9-S30TW	72HR_0005	843259.670	590424.112	4.375
C9-S30TW	72HR_0010	843259.670	590424.112	4.793
C9-S30TW	72HR_0025	843259.670	590424.112	5.286
C9-S30TW	72HR_0050	843259.670	590424.112	5.542
C9-S30TW	72HR_0100	843259.670	590424.112	5.681
C9-S30TW	72HR_0500	843259.670	590424.112	5.894
C9-S30TW	72HR_1000	843259.670	590424.112	6.143
C9-BN9106	24HR_0005	854078.995	579889.275	3.221
C9-BN9106	24HR_0010	854078.995	579889.275	3.399
C9-BN9106	24HR_0025	854078.995	579889.275	3.705
C9-BN9106	72HR_0005	854078.995	579889.275	3.453
C9-BN9106	72HR_0010	854078.995	579889.275	3.652
C9-BN9106	72HR_0025	854078.995	579889.275	3.977
C9-BN9106	72HR_0050	854078.995	579889.275	4.243
C9-BN9106	72HR_0100	854078.995	579889.275	4.597
C9-BN9106	72HR_0500	854078.995	579889.275	5.490
C9-BN9106	72HR_1000	854078.995	579889.275	6.143
C9-BN9103	24HR_0005	856741.488	579951.961	3.221
C9-BN9103	24HR_0010	856741.488	579951.961	3.399
C9-BN9103	24HR_0025	856741.488	579951.961	3.850
C9-BN9103	72HR_0005	856741.488	579951.961	3.453
C9-BN9103	72HR_0010	856741.488	579951.961	3.960
C9-BN9103	72HR_0025	856741.488	579951.961	3.983
C9-BN9103	72HR_0050	856741.488	579951.961	4.245
C9-BN9103	72HR_0100	856741.488	579951.961	4.598
C9-BN9103	72HR_0500	856741.488	579951.961	5.500
C9-BN9103	72HR_1000	856741.488	579951.961	6.143
C9-BN9101	24HR_0005	857119.556	579935.845	3.834
C9-BN9101	24HR_0010	857119.556	579935.845	4.271
C9-BN9101	24HR_0025	857119.556	579935.845	4.719
C9-BN9101	72HR_0005	857119.556	579935.845	4.261
C9-BN9101	72HR_0010	857119.556	579935.845	4.595
C9-BN9101	72HR_0025	857119.556	579935.845	4.985
C9-BN9101	72HR_0050	857119.556	579935.845	5.251
C9-BN9101	72HR_0100	857119.556	579935.845	5.467
C9-BN9101	72HR_0500	857119.556	579935.845	5.920
C9-BN9101	72HR_1000	857119.556	579935.845	6.143
C9-BN9134	24HR_0005	872001.538	590523.255	3.876
C9-BN9134	24HR_0010	872001.538	590523.255	4.345
C9-BN9134	24HR_0025	872001.538	590523.255	4.833
C9-BN9134	72HR_0005	872001.538	590523.255	4.323
C9-BN9134	72HR_0010	872001.538	590523.255	4.681
C9-BN9134	72HR_0025	872001.538	590523.255	5.055
C9-BN9134	72HR_0050	872001.538	590523.255	5.279
C9-BN9134	72HR_0100	872001.538	590523.255	5.514
C9-BN9134	72HR_0500	872001.538	590523.255	5.949
C9-BN9134	72HR_1000	872001.538	590523.255	6.236
C9-TPW-4N	24HR_0005	872123.603	590400.465	3.873
C9-TPW-4N	24HR_0010	872123.603	590400.465	4.343
C9-TPW-4N	24HR_0025	872123.603	590400.465	4.826
C9-TPW-4N	72HR_0005	872123.603	590400.465	4.321

C-9 Stages (ft NAVD88) - 2060

Name	Storm	Node X 0	Node Y 0	Max Water Elevation ft
C9-TPW-4N	72HR_0010	872123.603	590400.465	4.676
C9-TPW-4N	72HR_0025	872123.603	590400.465	5.046
C9-TPW-4N	72HR_0050	872123.603	590400.465	5.269
C9-TPW-4N	72HR_0100	872123.603	590400.465	5.505
C9-TPW-4N	72HR_0500	872123.603	590400.465	5.949
C9-TPW-4N	72HR_1000	872123.603	590400.465	6.235
C9-S32_H	24HR_0005	840280.186	585047.639	5.856
C9-S32_H	24HR_0010	840280.186	585047.639	6.012
C9-S32_H	24HR_0025	840280.186	585047.639	6.261
C9-S32_H	72HR_0005	840280.186	585047.639	5.966
C9-S32_H	72HR_0010	840280.186	585047.639	6.128
C9-S32_H	72HR_0025	840280.186	585047.639	6.400
C9-S32_H	72HR_0050	840280.186	585047.639	6.628
C9-S32_H	72HR_0100	840280.186	585047.639	6.875
C9-S32_H	72HR_0500	840280.186	585047.639	7.540
C9-S32_H	72HR_1000	840280.186	585047.639	7.845
C9-107AV-C-1S	24HR_0005	861914.698	582003.534	3.846
C9-107AV-C-1S	24HR_0010	861914.698	582003.534	4.291
C9-107AV-C-1S	24HR_0025	861914.698	582003.534	4.724
C9-107AV-C-1S	72HR_0005	861914.698	582003.534	4.272
C9-107AV-C-1S	72HR_0010	861914.698	582003.534	4.598
C9-107AV-C-1S	72HR_0025	861914.698	582003.534	4.990
C9-107AV-C-1S	72HR_0050	861914.698	582003.534	5.256
C9-107AV-C-1S	72HR_0100	861914.698	582003.534	5.474
C9-107AV-C-1S	72HR_0500	861914.698	582003.534	5.914
C9-107AV-C-1S	72HR_1000	861914.698	582003.534	6.143
C9-SBD-12	24HR_0005	872027.279	593164.350	3.932
C9-SBD-12	24HR_0010	872027.279	593164.350	4.379
C9-SBD-12	24HR_0025	872027.279	593164.350	5.025
C9-SBD-12	72HR_0005	872027.279	593164.350	4.361
C9-SBD-12	72HR_0010	872027.279	593164.350	4.788
C9-SBD-12	72HR_0025	872027.279	593164.350	5.299
C9-SBD-12	72HR_0050	872027.279	593164.350	5.617
C9-SBD-12	72HR_0100	872027.279	593164.350	5.868
C9-SBD-12	72HR_0500	872027.279	593164.350	6.168
C9-SBD-12	72HR_1000	872027.279	593164.350	6.328
C9-S-7	24HR_0005	852867.101	582754.966	3.228
C9-S-7	24HR_0010	852867.101	582754.966	3.407
C9-S-7	24HR_0025	852867.101	582754.966	3.712
C9-S-7	72HR_0005	852867.101	582754.966	3.452
C9-S-7	72HR_0010	852867.101	582754.966	3.652
C9-S-7	72HR_0025	852867.101	582754.966	3.972
C9-S-7	72HR_0050	852867.101	582754.966	4.270
C9-S-7	72HR_0100	852867.101	582754.966	5.035
C9-S-7	72HR_0500	852867.101	582754.966	5.894
C9-S-7	72HR_1000	852867.101	582754.966	6.143
C9-BN9139	24HR_0005	882967.196	590578.975	4.284
C9-BN9139	24HR_0010	882967.196	590578.975	5.047
C9-BN9139	24HR_0025	882967.196	590578.975	5.702
C9-BN9139	72HR_0005	882967.196	590578.975	4.961
C9-BN9139	72HR_0010	882967.196	590578.975	5.441

C-9 Stages (ft NAVD88) - 2060

Name	Storm	Node X 0	Node Y 0	Max Water Elevation ft
C9-BN9139	72HR_0025	882967.196	590578.975	5.877
C9-BN9139	72HR_0050	882967.196	590578.975	6.110
C9-BN9139	72HR_0100	882967.196	590578.975	6.327
C9-BN9139	72HR_0500	882967.196	590578.975	6.877
C9-BN9139	72HR_1000	882967.196	590578.975	7.125
C9-BN9088	24HR_0005	869868.863	579799.990	3.949
C9-BN9088	24HR_0010	869868.863	579799.990	4.367
C9-BN9088	24HR_0025	869868.863	579799.990	4.938
C9-BN9088	72HR_0005	869868.863	579799.990	4.352
C9-BN9088	72HR_0010	869868.863	579799.990	4.755
C9-BN9088	72HR_0025	869868.863	579799.990	5.266
C9-BN9088	72HR_0050	869868.863	579799.990	5.719
C9-BN9088	72HR_0100	869868.863	579799.990	6.171
C9-BN9088	72HR_0500	869868.863	579799.990	6.852
C9-BN9088	72HR_1000	869868.863	579799.990	7.083
C9-U9W-30N	24HR_0005	872584.627	580125.450	4.200
C9-U9W-30N	24HR_0010	872584.627	580125.450	4.712
C9-U9W-30N	24HR_0025	872584.627	580125.450	5.344
C9-U9W-30N	72HR_0005	872584.627	580125.450	4.615
C9-U9W-30N	72HR_0010	872584.627	580125.450	5.053
C9-U9W-30N	72HR_0025	872584.627	580125.450	5.611
C9-U9W-30N	72HR_0050	872584.627	580125.450	5.989
C9-U9W-30N	72HR_0100	872584.627	580125.450	6.270
C9-U9W-30N	72HR_0500	872584.627	580125.450	6.877
C9-U9W-30N	72HR_1000	872584.627	580125.450	7.125
C9-PS_C1	24HR_0005	877273.811	583898.190	4.200
C9-PS_C1	24HR_0010	877273.811	583898.190	4.714
C9-PS_C1	24HR_0025	877273.811	583898.190	5.348
C9-PS_C1	72HR_0005	877273.811	583898.190	4.616
C9-PS_C1	72HR_0010	877273.811	583898.190	5.056
C9-PS_C1	72HR_0025	877273.811	583898.190	5.620
C9-PS_C1	72HR_0050	877273.811	583898.190	6.011
C9-PS_C1	72HR_0100	877273.811	583898.190	6.296
C9-PS_C1	72HR_0500	877273.811	583898.190	6.877
C9-PS_C1	72HR_1000	877273.811	583898.190	7.126
C9-U9W-32N	24HR_0005	877619.937	585393.719	4.197
C9-U9W-32N	24HR_0010	877619.937	585393.719	4.709
C9-U9W-32N	24HR_0025	877619.937	585393.719	5.343
C9-U9W-32N	72HR_0005	877619.937	585393.719	4.612
C9-U9W-32N	72HR_0010	877619.937	585393.719	5.051
C9-U9W-32N	72HR_0025	877619.937	585393.719	5.616
C9-U9W-32N	72HR_0050	877619.937	585393.719	6.009
C9-U9W-32N	72HR_0100	877619.937	585393.719	6.295
C9-U9W-32N	72HR_0500	877619.937	585393.719	6.875
C9-U9W-32N	72HR_1000	877619.937	585393.719	7.124
C9-BN9086	24HR_0005	872608.036	579965.379	4.098
C9-BN9086	24HR_0010	872608.036	579965.379	4.532
C9-BN9086	24HR_0025	872608.036	579965.379	5.143
C9-BN9086	72HR_0005	872608.036	579965.379	4.462
C9-BN9086	72HR_0010	872608.036	579965.379	4.870
C9-BN9086	72HR_0025	872608.036	579965.379	5.504

C-9 Stages (ft NAVD88) - 2060

Name	Storm	Node X 0	Node Y 0	Max Water Elevation ft
C9-BN9086	72HR_0050	872608.036	579965.379	5.958
C9-BN9086	72HR_0100	872608.036	579965.379	6.268
C9-BN9086	72HR_0500	872608.036	579965.379	6.877
C9-BN9086	72HR_1000	872608.036	579965.379	7.125
C9-BN9082	24HR_0005	875221.035	579943.946	4.168
C9-BN9082	24HR_0010	875221.035	579943.946	4.656
C9-BN9082	24HR_0025	875221.035	579943.946	5.282
C9-BN9082	72HR_0005	875221.035	579943.946	4.567
C9-BN9082	72HR_0010	875221.035	579943.946	4.994
C9-BN9082	72HR_0025	875221.035	579943.946	5.583
C9-BN9082	72HR_0050	875221.035	579943.946	5.995
C9-BN9082	72HR_0100	875221.035	579943.946	6.288
C9-BN9082	72HR_0500	875221.035	579943.946	6.877
C9-BN9082	72HR_1000	875221.035	579943.946	7.126
C9-U9W-39W	24HR_0005	877868.802	579997.484	4.201
C9-U9W-39W	24HR_0010	877868.802	579997.484	4.716
C9-U9W-39W	24HR_0025	877868.802	579997.484	5.350
C9-U9W-39W	72HR_0005	877868.802	579997.484	4.618
C9-U9W-39W	72HR_0010	877868.802	579997.484	5.058
C9-U9W-39W	72HR_0025	877868.802	579997.484	5.621
C9-U9W-39W	72HR_0050	877868.802	579997.484	6.011
C9-U9W-39W	72HR_0100	877868.802	579997.484	6.297
C9-U9W-39W	72HR_0500	877868.802	579997.484	6.877
C9-U9W-39W	72HR_1000	877868.802	579997.484	7.126
C9-U9W-39E	24HR_0005	878055.243	579985.738	4.281
C9-U9W-39E	24HR_0010	878055.243	579985.738	4.858
C9-U9W-39E	24HR_0025	878055.243	579985.738	5.483
C9-U9W-39E	72HR_0005	878055.243	579985.738	4.743
C9-U9W-39E	72HR_0010	878055.243	579985.738	5.196
C9-U9W-39E	72HR_0025	878055.243	579985.738	5.729
C9-U9W-39E	72HR_0050	878055.243	579985.738	6.084
C9-U9W-39E	72HR_0100	878055.243	579985.738	6.339
C9-U9W-39E	72HR_0500	878055.243	579985.738	6.880
C9-U9W-39E	72HR_1000	878055.243	579985.738	7.127
C9-BN9068	24HR_0005	883185.398	580066.578	4.460
C9-BN9068	24HR_0010	883185.398	580066.578	5.221
C9-BN9068	24HR_0025	883185.398	580066.578	5.821
C9-BN9068	72HR_0005	883185.398	580066.578	5.084
C9-BN9068	72HR_0010	883185.398	580066.578	5.587
C9-BN9068	72HR_0025	883185.398	580066.578	5.986
C9-BN9068	72HR_0050	883185.398	580066.578	6.186
C9-BN9068	72HR_0100	883185.398	580066.578	6.362
C9-BN9068	72HR_0500	883185.398	580066.578	6.881
C9-BN9068	72HR_1000	883185.398	580066.578	7.127
C9-U42-S	24HR_0005	888215.765	582577.352	4.505
C9-U42-S	24HR_0010	888215.765	582577.352	5.343
C9-U42-S	24HR_0025	888215.765	582577.352	5.855
C9-U42-S	72HR_0005	888215.765	582577.352	5.226
C9-U42-S	72HR_0010	888215.765	582577.352	5.662
C9-U42-S	72HR_0025	888215.765	582577.352	6.003
C9-U42-S	72HR_0050	888215.765	582577.352	6.189

C-9 Stages (ft NAVD88) - 2060

Name	Storm	Node X 0	Node Y 0	Max Water Elevation ft
C9-U42-S	72HR_0100	888215.765	582577.352	6.362
C9-U42-S	72HR_0500	888215.765	582577.352	6.881
C9-U42-S	72HR_1000	888215.765	582577.352	7.127
C9-U42-N	24HR_0005	888212.370	582685.019	4.505
C9-U42-N	24HR_0010	888212.370	582685.019	5.343
C9-U42-N	24HR_0025	888212.370	582685.019	5.855
C9-U42-N	72HR_0005	888212.370	582685.019	5.226
C9-U42-N	72HR_0010	888212.370	582685.019	5.662
C9-U42-N	72HR_0025	888212.370	582685.019	6.003
C9-U42-N	72HR_0050	888212.370	582685.019	6.190
C9-U42-N	72HR_0100	888212.370	582685.019	6.363
C9-U42-N	72HR_0500	888212.370	582685.019	6.881
C9-U42-N	72HR_1000	888212.370	582685.019	7.127
C9-U9-43N	24HR_0005	888134.880	584347.598	4.435
C9-U9-43N	24HR_0010	888134.880	584347.598	5.287
C9-U9-43N	24HR_0025	888134.880	584347.598	5.849
C9-U9-43N	72HR_0005	888134.880	584347.598	5.184
C9-U9-43N	72HR_0010	888134.880	584347.598	5.642
C9-U9-43N	72HR_0025	888134.880	584347.598	6.000
C9-U9-43N	72HR_0050	888134.880	584347.598	6.193
C9-U9-43N	72HR_0100	888134.880	584347.598	6.367
C9-U9-43N	72HR_0500	888134.880	584347.598	6.857
C9-U9-43N	72HR_1000	888134.880	584347.598	7.106
C9-U9-44N	24HR_0005	888092.187	585421.666	4.389
C9-U9-44N	24HR_0010	888092.187	585421.666	5.244
C9-U9-44N	24HR_0025	888092.187	585421.666	5.841
C9-U9-44N	72HR_0005	888092.187	585421.666	5.152
C9-U9-44N	72HR_0010	888092.187	585421.666	5.626
C9-U9-44N	72HR_0025	888092.187	585421.666	5.993
C9-U9-44N	72HR_0050	888092.187	585421.666	6.179
C9-U9-44N	72HR_0100	888092.187	585421.666	6.356
C9-U9-44N	72HR_0500	888092.187	585421.666	6.865
C9-U9-44N	72HR_1000	888092.187	585421.666	7.109
C9-U9-1N	24HR_0005	888054.999	586174.987	4.372
C9-U9-1N	24HR_0010	888054.999	586174.987	5.227
C9-U9-1N	24HR_0025	888054.999	586174.987	5.838
C9-U9-1N	72HR_0005	888054.999	586174.987	5.140
C9-U9-1N	72HR_0010	888054.999	586174.987	5.619
C9-U9-1N	72HR_0025	888054.999	586174.987	5.990
C9-U9-1N	72HR_0050	888054.999	586174.987	6.173
C9-U9-1N	72HR_0100	888054.999	586174.987	6.352
C9-U9-1N	72HR_0500	888054.999	586174.987	6.871
C9-U9-1N	72HR_1000	888054.999	586174.987	7.114
C9-U9-2N	24HR_0005	888021.700	586968.102	4.341
C9-U9-2N	24HR_0010	888021.700	586968.102	5.191
C9-U9-2N	24HR_0025	888021.700	586968.102	5.830
C9-U9-2N	72HR_0005	888021.700	586968.102	5.114
C9-U9-2N	72HR_0010	888021.700	586968.102	5.604
C9-U9-2N	72HR_0025	888021.700	586968.102	5.983
C9-U9-2N	72HR_0050	888021.700	586968.102	6.162
C9-U9-2N	72HR_0100	888021.700	586968.102	6.344

C-9 Stages (ft NAVD88) - 2060

Name	Storm	Node X 0	Node Y 0	Max Water Elevation ft
C9-U9-2N	72HR_0500	888021.700	586968.102	6.875
C9-U9-2N	72HR_1000	888021.700	586968.102	7.120
C9-U9W-5W	24HR_0005	882584.009	590641.458	4.144
C9-U9W-5W	24HR_0010	882584.009	590641.458	4.656
C9-U9W-5W	24HR_0025	882584.009	590641.458	5.293
C9-U9W-5W	72HR_0005	882584.009	590641.458	4.569
C9-U9W-5W	72HR_0010	882584.009	590641.458	5.009
C9-U9W-5W	72HR_0025	882584.009	590641.458	5.571
C9-U9W-5W	72HR_0050	882584.009	590641.458	5.960
C9-U9W-5W	72HR_0100	882584.009	590641.458	6.247
C9-U9W-5W	72HR_0500	882584.009	590641.458	6.824
C9-U9W-5W	72HR_1000	882584.009	590641.458	7.070
C9-UE9-23W	24HR_0005	888269.652	581528.344	4.493
C9-UE9-23W	24HR_0010	888269.652	581528.344	5.282
C9-UE9-23W	24HR_0025	888269.652	581528.344	5.842
C9-UE9-23W	72HR_0005	888269.652	581528.344	5.154
C9-UE9-23W	72HR_0010	888269.652	581528.344	5.627
C9-UE9-23W	72HR_0025	888269.652	581528.344	5.998
C9-UE9-23W	72HR_0050	888269.652	581528.344	6.189
C9-UE9-23W	72HR_0100	888269.652	581528.344	6.364
C9-UE9-23W	72HR_0500	888269.652	581528.344	6.881
C9-UE9-23W	72HR_1000	888269.652	581528.344	7.128
C9-BC-C8-PP-S	24HR_0005	878172.092	575073.880	4.210
C9-BC-C8-PP-S	24HR_0010	878172.092	575073.880	6.814
C9-BC-C8-PP-S	24HR_0025	878172.092	575073.880	5.289
C9-BC-C8-PP-S	72HR_0005	878172.092	575073.880	4.638
C9-BC-C8-PP-S	72HR_0010	878172.092	575073.880	5.039
C9-BC-C8-PP-S	72HR_0025	878172.092	575073.880	5.589
C9-BC-C8-PP-S	72HR_0050	878172.092	575073.880	5.999
C9-BC-C8-PP-S	72HR_0100	878172.092	575073.880	6.294
C9-BC-C8-PP-S	72HR_0500	878172.092	575073.880	6.883
C9-BC-C8-PP-S	72HR_1000	878172.092	575073.880	7.136
C9-BN9091	24HR_0005	867387.168	579895.738	3.918
C9-BN9091	24HR_0010	867387.168	579895.738	4.354
C9-BN9091	24HR_0025	867387.168	579895.738	4.920
C9-BN9091	72HR_0005	867387.168	579895.738	4.344
C9-BN9091	72HR_0010	867387.168	579895.738	4.743
C9-BN9091	72HR_0025	867387.168	579895.738	5.244
C9-BN9091	72HR_0050	867387.168	579895.738	5.664
C9-BN9091	72HR_0100	867387.168	579895.738	6.042
C9-BN9091	72HR_0500	867387.168	579895.738	6.487
C9-BN9091	72HR_1000	867387.168	579895.738	6.807
C9-SBDD12	24HR_0005	879775.001	592321.917	4.086
C9-SBDD12	24HR_0010	879775.001	592321.917	4.390
C9-SBDD12	24HR_0025	879775.001	592321.917	4.994
C9-SBDD12	72HR_0005	879775.001	592321.917	4.389
C9-SBDD12	72HR_0010	879775.001	592321.917	4.786
C9-SBDD12	72HR_0025	879775.001	592321.917	5.308
C9-SBDD12	72HR_0050	879775.001	592321.917	5.668
C9-SBDD12	72HR_0100	879775.001	592321.917	5.994
C9-SBDD12	72HR_0500	879775.001	592321.917	6.618

C-9 Stages (ft NAVD88) - 2060

Name	Storm	Node X 0	Node Y 0	Max Water Elevation ft
C9-SBDD12	72HR_1000	879775.001	592321.917	6.871
C9-BN9092	24HR_0005	867162.921	579985.269	3.856
C9-BN9092	24HR_0010	867162.921	579985.269	4.293
C9-BN9092	24HR_0025	867162.921	579985.269	4.838
C9-BN9092	72HR_0005	867162.921	579985.269	4.302
C9-BN9092	72HR_0010	867162.921	579985.269	4.684
C9-BN9092	72HR_0025	867162.921	579985.269	5.140
C9-BN9092	72HR_0050	867162.921	579985.269	5.419
C9-BN9092	72HR_0100	867162.921	579985.269	5.651
C9-BN9092	72HR_0500	867162.921	579985.269	6.487
C9-BN9092	72HR_1000	867162.921	579985.269	6.807
C9-E9W-1W	24HR_0005	869067.647	588080.037	3.867
C9-E9W-1W	24HR_0010	869067.647	588080.037	4.321
C9-E9W-1W	24HR_0025	869067.647	588080.037	4.588
C9-E9W-1W	72HR_0005	869067.647	588080.037	4.289
C9-E9W-1W	72HR_0010	869067.647	588080.037	4.529
C9-E9W-1W	72HR_0025	869067.647	588080.037	4.650
C9-E9W-1W	72HR_0050	869067.647	588080.037	4.993
C9-E9W-1W	72HR_0100	869067.647	588080.037	5.188
C9-E9W-1W	72HR_0500	869067.647	588080.037	5.919
C9-E9W-1W	72HR_1000	869067.647	588080.037	6.153
C9-BC_S29H	24HR_0005	935006.941	580811.102	2.653
C9-BC_S29H	24HR_0010	935006.941	580811.102	2.772
C9-BC_S29H	24HR_0025	935006.941	580811.102	2.978
C9-BC_S29H	72HR_0005	935006.941	580811.102	2.728
C9-BC_S29H	72HR_0010	935006.941	580811.102	2.853
C9-BC_S29H	72HR_0025	935006.941	580811.102	3.077
C9-BC_S29H	72HR_0050	935006.941	580811.102	3.270
C9-BC_S29H	72HR_0100	935006.941	580811.102	3.487
C9-BC_S29H	72HR_0500	935006.941	580811.102	4.059
C9-BC_S29H	72HR_1000	935006.941	580811.102	4.316
C9-B9E-13AE	24HR_0005	909586.311	592122.279	3.654
C9-B9E-13AE	24HR_0010	909586.311	592122.279	4.053
C9-B9E-13AE	24HR_0025	909586.311	592122.279	4.727
C9-B9E-13AE	72HR_0005	909586.311	592122.279	4.005
C9-B9E-13AE	72HR_0010	909586.311	592122.279	4.449
C9-B9E-13AE	72HR_0025	909586.311	592122.279	5.061
C9-B9E-13AE	72HR_0050	909586.311	592122.279	5.520
C9-B9E-13AE	72HR_0100	909586.311	592122.279	5.919
C9-B9E-13AE	72HR_0500	909586.311	592122.279	6.745
C9-B9E-13AE	72HR_1000	909586.311	592122.279	7.072
C9-CCB-C7	24HR_0005	903442.819	585107.859	4.652
C9-CCB-C7	24HR_0010	903442.819	585107.859	5.233
C9-CCB-C7	24HR_0025	903442.819	585107.859	5.887
C9-CCB-C7	72HR_0005	903442.819	585107.859	5.066
C9-CCB-C7	72HR_0010	903442.819	585107.859	5.555
C9-CCB-C7	72HR_0025	903442.819	585107.859	6.035
C9-CCB-C7	72HR_0050	903442.819	585107.859	6.273
C9-CCB-C7	72HR_0100	903442.819	585107.859	6.520
C9-CCB-C7	72HR_0500	903442.819	585107.859	7.012
C9-CCB-C7	72HR_1000	903442.819	585107.859	7.204

C-9 Stages (ft NAVD88) - 2060

Name	Storm	Node X 0	Node Y 0	Max Water Elevation ft
C9-CCA-O	24HR_0005	897679.194	592544.375	3.888
C9-CCA-O	24HR_0010	897679.194	592544.375	4.331
C9-CCA-O	24HR_0025	897679.194	592544.375	5.016
C9-CCA-O	72HR_0005	897679.194	592544.375	4.294
C9-CCA-O	72HR_0010	897679.194	592544.375	4.759
C9-CCA-O	72HR_0025	897679.194	592544.375	5.298
C9-CCA-O	72HR_0050	897679.194	592544.375	5.690
C9-CCA-O	72HR_0100	897679.194	592544.375	6.045
C9-CCA-O	72HR_0500	897679.194	592544.375	6.808
C9-CCA-O	72HR_1000	897679.194	592544.375	7.101
C9-CCA-1W	24HR_0005	888467.506	581529.140	4.964
C9-CCA-1W	24HR_0010	888467.506	581529.140	5.346
C9-CCA-1W	24HR_0025	888467.506	581529.140	5.867
C9-CCA-1W	72HR_0005	888467.506	581529.140	5.225
C9-CCA-1W	72HR_0010	888467.506	581529.140	5.666
C9-CCA-1W	72HR_0025	888467.506	581529.140	6.025
C9-CCA-1W	72HR_0050	888467.506	581529.140	6.236
C9-CCA-1W	72HR_0100	888467.506	581529.140	6.424
C9-CCA-1W	72HR_0500	888467.506	581529.140	6.891
C9-CCA-1W	72HR_1000	888467.506	581529.140	7.137
C9-NSBDD2	24HR_0005	893100.988	596457.727	2.055
C9-NSBDD2	24HR_0010	893100.988	596457.727	2.061
C9-NSBDD2	24HR_0025	893100.988	596457.727	2.048
C9-NSBDD2	72HR_0005	893100.988	596457.727	2.046
C9-NSBDD2	72HR_0010	893100.988	596457.727	2.047
C9-NSBDD2	72HR_0025	893100.988	596457.727	2.073
C9-NSBDD2	72HR_0050	893100.988	596457.727	2.083
C9-NSBDD2	72HR_0100	893100.988	596457.727	2.126
C9-NSBDD2	72HR_0500	893100.988	596457.727	2.042
C9-NSBDD2	72HR_1000	893100.988	596457.727	2.051
C9-PN-C-2	24HR_0005	893235.985	593510.492	3.900
C9-PN-C-2	24HR_0010	893235.985	593510.492	4.347
C9-PN-C-2	24HR_0025	893235.985	593510.492	5.026
C9-PN-C-2	72HR_0005	893235.985	593510.492	4.312
C9-PN-C-2	72HR_0010	893235.985	593510.492	4.775
C9-PN-C-2	72HR_0025	893235.985	593510.492	5.303
C9-PN-C-2	72HR_0050	893235.985	593510.492	5.693
C9-PN-C-2	72HR_0100	893235.985	593510.492	6.048
C9-PN-C-2	72HR_0500	893235.985	593510.492	6.807
C9-PN-C-2	72HR_1000	893235.985	593510.492	7.099
C9-PS2_DS	24HR_0005	893111.297	596070.359	3.901
C9-PS2_DS	24HR_0010	893111.297	596070.359	4.347
C9-PS2_DS	24HR_0025	893111.297	596070.359	5.026
C9-PS2_DS	72HR_0005	893111.297	596070.359	4.339
C9-PS2_DS	72HR_0010	893111.297	596070.359	4.805
C9-PS2_DS	72HR_0025	893111.297	596070.359	5.364
C9-PS2_DS	72HR_0050	893111.297	596070.359	5.694
C9-PS2_DS	72HR_0100	893111.297	596070.359	6.049
C9-PS2_DS	72HR_0500	893111.297	596070.359	6.820
C9-PS2_DS	72HR_1000	893111.297	596070.359	7.119
C9-B9E-7AS	24HR_0005	893145.098	595673.015	3.901

C-9 Stages (ft NAVD88) - 2060

Name	Storm	Node X 0	Node Y 0	Max Water Elevation ft
C9-B9E-7AS	24HR_0010	893145.098	595673.015	4.347
C9-B9E-7AS	24HR_0025	893145.098	595673.015	5.026
C9-B9E-7AS	72HR_0005	893145.098	595673.015	4.318
C9-B9E-7AS	72HR_0010	893145.098	595673.015	4.787
C9-B9E-7AS	72HR_0025	893145.098	595673.015	5.347
C9-B9E-7AS	72HR_0050	893145.098	595673.015	5.694
C9-B9E-7AS	72HR_0100	893145.098	595673.015	6.049
C9-B9E-7AS	72HR_0500	893145.098	595673.015	6.820
C9-B9E-7AS	72HR_1000	893145.098	595673.015	7.119
C9-PN_C_1	24HR_0005	893152.810	594834.808	3.901
C9-PN_C_1	24HR_0010	893152.810	594834.808	4.347
C9-PN_C_1	24HR_0025	893152.810	594834.808	5.026
C9-PN_C_1	72HR_0005	893152.810	594834.808	4.316
C9-PN_C_1	72HR_0010	893152.810	594834.808	4.785
C9-PN_C_1	72HR_0025	893152.810	594834.808	5.346
C9-PN_C_1	72HR_0050	893152.810	594834.808	5.694
C9-PN_C_1	72HR_0100	893152.810	594834.808	6.049
C9-PN_C_1	72HR_0500	893152.810	594834.808	6.820
C9-PN_C_1	72HR_1000	893152.810	594834.808	7.119
C9-PN_C_2	24HR_0005	893160.107	594671.998	3.901
C9-PN_C_2	24HR_0010	893160.107	594671.998	4.347
C9-PN_C_2	24HR_0025	893160.107	594671.998	5.026
C9-PN_C_2	72HR_0005	893160.107	594671.998	4.312
C9-PN_C_2	72HR_0010	893160.107	594671.998	4.775
C9-PN_C_2	72HR_0025	893160.107	594671.998	5.303
C9-PN_C_2	72HR_0050	893160.107	594671.998	5.693
C9-PN_C_2	72HR_0100	893160.107	594671.998	6.048
C9-PN_C_2	72HR_0500	893160.107	594671.998	6.808
C9-PN_C_2	72HR_1000	893160.107	594671.998	7.099
C9-U9E-9S	24HR_0005	903738.492	595221.369	3.810
C9-U9E-9S	24HR_0010	903738.492	595221.369	4.264
C9-U9E-9S	24HR_0025	903738.492	595221.369	4.992
C9-U9E-9S	72HR_0005	903738.492	595221.369	4.210
C9-U9E-9S	72HR_0010	903738.492	595221.369	4.851
C9-U9E-9S	72HR_0025	903738.492	595221.369	5.734
C9-U9E-9S	72HR_0050	903738.492	595221.369	6.089
C9-U9E-9S	72HR_0100	903738.492	595221.369	6.391
C9-U9E-9S	72HR_0500	903738.492	595221.369	7.066
C9-U9E-9S	72HR_1000	903738.492	595221.369	7.354
C9-U9E-10S	24HR_0005	903780.482	594370.891	3.802
C9-U9E-10S	24HR_0010	903780.482	594370.891	4.251
C9-U9E-10S	24HR_0025	903780.482	594370.891	4.975
C9-U9E-10S	72HR_0005	903780.482	594370.891	4.199
C9-U9E-10S	72HR_0010	903780.482	594370.891	4.681
C9-U9E-10S	72HR_0025	903780.482	594370.891	5.569
C9-U9E-10S	72HR_0050	903780.482	594370.891	5.949
C9-U9E-10S	72HR_0100	903780.482	594370.891	6.267
C9-U9E-10S	72HR_0500	903780.482	594370.891	6.963
C9-U9E-10S	72HR_1000	903780.482	594370.891	7.250
C9-27AV_C5	24HR_0005	903817.721	593322.297	3.781
C9-27AV_C5	24HR_0010	903817.721	593322.297	4.213

C-9 Stages (ft NAVD88) - 2060

Name	Storm	Node X 0	Node Y 0	Max Water Elevation ft
C9-27AV_C5	24HR_0025	903817.721	593322.297	4.924
C9-27AV_C5	72HR_0005	903817.721	593322.297	4.167
C9-27AV_C5	72HR_0010	903817.721	593322.297	4.643
C9-27AV_C5	72HR_0025	903817.721	593322.297	5.240
C9-27AV_C5	72HR_0050	903817.721	593322.297	5.663
C9-27AV_C5	72HR_0100	903817.721	593322.297	6.028
C9-27AV_C5	72HR_0500	903817.721	593322.297	6.800
C9-27AV_C5	72HR_1000	903817.721	593322.297	7.100
C9-BN9154	24HR_0005	903702.516	596207.355	3.908
C9-BN9154	24HR_0010	903702.516	596207.355	4.383
C9-BN9154	24HR_0025	903702.516	596207.355	5.049
C9-BN9154	72HR_0005	903702.516	596207.355	4.219
C9-BN9154	72HR_0010	903702.516	596207.355	5.087
C9-BN9154	72HR_0025	903702.516	596207.355	5.940
C9-BN9154	72HR_0050	903702.516	596207.355	6.274
C9-BN9154	72HR_0100	903702.516	596207.355	6.582
C9-BN9154	72HR_0500	903702.516	596207.355	7.246
C9-BN9154	72HR_1000	903702.516	596207.355	7.528
C9-U9E-8S	24HR_0005	903705.270	596045.128	3.908
C9-U9E-8S	24HR_0010	903705.270	596045.128	4.383
C9-U9E-8S	24HR_0025	903705.270	596045.128	5.038
C9-U9E-8S	72HR_0005	903705.270	596045.128	4.219
C9-U9E-8S	72HR_0010	903705.270	596045.128	5.050
C9-U9E-8S	72HR_0025	903705.270	596045.128	5.924
C9-U9E-8S	72HR_0050	903705.270	596045.128	6.271
C9-U9E-8S	72HR_0100	903705.270	596045.128	6.591
C9-U9E-8S	72HR_0500	903705.270	596045.128	7.265
C9-U9E-8S	72HR_1000	903705.270	596045.128	7.546
C9-U9E-18N	24HR_0005	897666.511	584737.715	4.264
C9-U9E-18N	24HR_0010	897666.511	584737.715	4.715
C9-U9E-18N	24HR_0025	897666.511	584737.715	5.291
C9-U9E-18N	72HR_0005	897666.511	584737.715	4.613
C9-U9E-18N	72HR_0010	897666.511	584737.715	5.039
C9-U9E-18N	72HR_0025	897666.511	584737.715	5.498
C9-U9E-18N	72HR_0050	897666.511	584737.715	5.802
C9-U9E-18N	72HR_0100	897666.511	584737.715	6.107
C9-U9E-18N	72HR_0500	897666.511	584737.715	6.832
C9-U9E-18N	72HR_1000	897666.511	584737.715	7.112
C9-U9E-16N	24HR_0005	897259.102	589966.172	3.956
C9-U9E-16N	24HR_0010	897259.102	589966.172	4.390
C9-U9E-16N	24HR_0025	897259.102	589966.172	5.056
C9-U9E-16N	72HR_0005	897259.102	589966.172	4.346
C9-U9E-16N	72HR_0010	897259.102	589966.172	4.798
C9-U9E-16N	72HR_0025	897259.102	589966.172	5.325
C9-U9E-16N	72HR_0050	897259.102	589966.172	5.704
C9-U9E-16N	72HR_0100	897259.102	589966.172	6.052
C9-U9E-16N	72HR_0500	897259.102	589966.172	6.811
C9-U9E-16N	72HR_1000	897259.102	589966.172	7.102
C9-CCA-3E	24HR_0005	892770.993	582607.811	4.964
C9-CCA-3E	24HR_0010	892770.993	582607.811	5.346
C9-CCA-3E	24HR_0025	892770.993	582607.811	5.867

C-9 Stages (ft NAVD88) - 2060

Name	Storm	Node X 0	Node Y 0	Max Water Elevation ft
C9-CCA-3E	72HR_0005	892770.993	582607.811	5.224
C9-CCA-3E	72HR_0010	892770.993	582607.811	5.666
C9-CCA-3E	72HR_0025	892770.993	582607.811	6.028
C9-CCA-3E	72HR_0050	892770.993	582607.811	6.242
C9-CCA-3E	72HR_0100	892770.993	582607.811	6.434
C9-CCA-3E	72HR_0500	892770.993	582607.811	6.896
C9-CCA-3E	72HR_1000	892770.993	582607.811	7.140
C9-B9E-3N	24HR_0005	896297.326	581971.649	4.948
C9-B9E-3N	24HR_0010	896297.326	581971.649	5.339
C9-B9E-3N	24HR_0025	896297.326	581971.649	5.863
C9-B9E-3N	72HR_0005	896297.326	581971.649	5.213
C9-B9E-3N	72HR_0010	896297.326	581971.649	5.656
C9-B9E-3N	72HR_0025	896297.326	581971.649	6.031
C9-B9E-3N	72HR_0050	896297.326	581971.649	6.256
C9-B9E-3N	72HR_0100	896297.326	581971.649	6.461
C9-B9E-3N	72HR_0500	896297.326	581971.649	6.917
C9-B9E-3N	72HR_1000	896297.326	581971.649	7.144
C9-CC-C-6	24HR_0005	897627.666	585783.709	4.201
C9-CC-C-6	24HR_0010	897627.666	585783.709	4.671
C9-CC-C-6	24HR_0025	897627.666	585783.709	5.260
C9-CC-C-6	72HR_0005	897627.666	585783.709	4.568
C9-CC-C-6	72HR_0010	897627.666	585783.709	5.003
C9-CC-C-6	72HR_0025	897627.666	585783.709	5.473
C9-CC-C-6	72HR_0050	897627.666	585783.709	5.784
C9-CC-C-6	72HR_0100	897627.666	585783.709	6.096
C9-CC-C-6	72HR_0500	897627.666	585783.709	6.830
C9-CC-C-6	72HR_1000	897627.666	585783.709	7.111
C9-30S	24HR_0005	919817.624	590547.800	3.367
C9-30S	24HR_0010	919817.624	590547.800	3.716
C9-30S	24HR_0025	919817.624	590547.800	4.290
C9-30S	72HR_0005	919817.624	590547.800	3.654
C9-30S	72HR_0010	919817.624	590547.800	4.027
C9-30S	72HR_0025	919817.624	590547.800	4.617
C9-30S	72HR_0050	919817.624	590547.800	5.080
C9-30S	72HR_0100	919817.624	590547.800	5.532
C9-30S	72HR_0500	919817.624	590547.800	6.446
C9-30S	72HR_1000	919817.624	590547.800	6.800
C9-U9E-3DSS	24HR_0005	918486.251	591551.326	3.414
C9-U9E-3DSS	24HR_0010	918486.251	591551.326	3.773
C9-U9E-3DSS	24HR_0025	918486.251	591551.326	4.355
C9-U9E-3DSS	72HR_0005	918486.251	591551.326	3.715
C9-U9E-3DSS	72HR_0010	918486.251	591551.326	4.099
C9-U9E-3DSS	72HR_0025	918486.251	591551.326	4.698
C9-U9E-3DSS	72HR_0050	918486.251	591551.326	5.166
C9-U9E-3DSS	72HR_0100	918486.251	591551.326	5.616
C9-U9E-3DSS	72HR_0500	918486.251	591551.326	6.537
C9-U9E-3DSS	72HR_1000	918486.251	591551.326	6.902
C9-NDC-1W	24HR_0005	911539.667	593879.760	3.654
C9-NDC-1W	24HR_0010	911539.667	593879.760	4.054
C9-NDC-1W	24HR_0025	911539.667	593879.760	4.728
C9-NDC-1W	72HR_0005	911539.667	593879.760	4.005

C-9 Stages (ft NAVD88) - 2060

Name	Storm	Node X 0	Node Y 0	Max Water Elevation ft
C9-NDC-1W	72HR_0010	911539.667	593879.760	4.449
C9-NDC-1W	72HR_0025	911539.667	593879.760	5.062
C9-NDC-1W	72HR_0050	911539.667	593879.760	5.521
C9-NDC-1W	72HR_0100	911539.667	593879.760	5.920
C9-NDC-1W	72HR_0500	911539.667	593879.760	6.745
C9-NDC-1W	72HR_1000	911539.667	593879.760	7.073
C9-NDG_C_2	24HR_0005	909543.128	593780.943	3.654
C9-NDG_C_2	24HR_0010	909543.128	593780.943	4.053
C9-NDG_C_2	24HR_0025	909543.128	593780.943	4.727
C9-NDG_C_2	72HR_0005	909543.128	593780.943	4.005
C9-NDG_C_2	72HR_0010	909543.128	593780.943	4.449
C9-NDG_C_2	72HR_0025	909543.128	593780.943	5.062
C9-NDG_C_2	72HR_0050	909543.128	593780.943	5.521
C9-NDG_C_2	72HR_0100	909543.128	593780.943	5.920
C9-NDG_C_2	72HR_0500	909543.128	593780.943	6.746
C9-NDG_C_2	72HR_1000	909543.128	593780.943	7.073
C9-NDGC-1E	24HR_0005	914299.349	593980.996	3.654
C9-NDGC-1E	24HR_0010	914299.349	593980.996	4.055
C9-NDGC-1E	24HR_0025	914299.349	593980.996	4.728
C9-NDGC-1E	72HR_0005	914299.349	593980.996	4.006
C9-NDGC-1E	72HR_0010	914299.349	593980.996	4.450
C9-NDGC-1E	72HR_0025	914299.349	593980.996	5.064
C9-NDGC-1E	72HR_0050	914299.349	593980.996	5.526
C9-NDGC-1E	72HR_0100	914299.349	593980.996	5.925
C9-NDGC-1E	72HR_0500	914299.349	593980.996	6.748
C9-NDGC-1E	72HR_1000	914299.349	593980.996	7.088
C9-CAWC-3W	24HR_0005	893485.864	588572.120	4.164
C9-CAWC-3W	24HR_0010	893485.864	588572.120	4.608
C9-CAWC-3W	24HR_0025	893485.864	588572.120	5.240
C9-CAWC-3W	72HR_0005	893485.864	588572.120	4.534
C9-CAWC-3W	72HR_0010	893485.864	588572.120	4.962
C9-CAWC-3W	72HR_0025	893485.864	588572.120	5.463
C9-CAWC-3W	72HR_0050	893485.864	588572.120	5.770
C9-CAWC-3W	72HR_0100	893485.864	588572.120	6.075
C9-CAWC-3W	72HR_0500	893485.864	588572.120	6.813
C9-CAWC-3W	72HR_1000	893485.864	588572.120	7.101
C9-U9E-4AS	24HR_0005	916513.813	593889.291	3.560
C9-U9E-4AS	24HR_0010	916513.813	593889.291	3.920
C9-U9E-4AS	24HR_0025	916513.813	593889.291	4.509
C9-U9E-4AS	72HR_0005	916513.813	593889.291	3.874
C9-U9E-4AS	72HR_0010	916513.813	593889.291	4.253
C9-U9E-4AS	72HR_0025	916513.813	593889.291	4.855
C9-U9E-4AS	72HR_0050	916513.813	593889.291	5.321
C9-U9E-4AS	72HR_0100	916513.813	593889.291	5.752
C9-U9E-4AS	72HR_0500	916513.813	593889.291	6.647
C9-U9E-4AS	72HR_1000	916513.813	593889.291	7.007
C9-U9E-4S	24HR_0005	916535.255	592987.993	3.560
C9-U9E-4S	24HR_0010	916535.255	592987.993	3.919
C9-U9E-4S	24HR_0025	916535.255	592987.993	4.509
C9-U9E-4S	72HR_0005	916535.255	592987.993	3.874
C9-U9E-4S	72HR_0010	916535.255	592987.993	4.253

C-9 Stages (ft NAVD88) - 2060

Name	Storm	Node X 0	Node Y 0	Max Water Elevation ft
C9-U9E-4S	72HR_0025	916535.255	592987.993	4.855
C9-U9E-4S	72HR_0050	916535.255	592987.993	5.321
C9-U9E-4S	72HR_0100	916535.255	592987.993	5.752
C9-U9E-4S	72HR_0500	916535.255	592987.993	6.647
C9-U9E-4S	72HR_1000	916535.255	592987.993	7.007
C9-U9E-1N	24HR_0005	918404.798	594006.346	4.196
C9-U9E-1N	24HR_0010	918404.798	594006.346	4.634
C9-U9E-1N	24HR_0025	918404.798	594006.346	5.200
C9-U9E-1N	72HR_0005	918404.798	594006.346	4.797
C9-U9E-1N	72HR_0010	918404.798	594006.346	5.362
C9-U9E-1N	72HR_0025	918404.798	594006.346	5.897
C9-U9E-1N	72HR_0050	918404.798	594006.346	6.132
C9-U9E-1N	72HR_0100	918404.798	594006.346	6.381
C9-U9E-1N	72HR_0500	918404.798	594006.346	6.896
C9-U9E-1N	72HR_1000	918404.798	594006.346	7.143
C9-U9E-1S	24HR_0005	918404.525	593933.336	3.930
C9-U9E-1S	24HR_0010	918404.525	593933.336	4.371
C9-U9E-1S	24HR_0025	918404.525	593933.336	5.116
C9-U9E-1S	72HR_0005	918404.525	593933.336	4.499
C9-U9E-1S	72HR_0010	918404.525	593933.336	5.325
C9-U9E-1S	72HR_0025	918404.525	593933.336	5.892
C9-U9E-1S	72HR_0050	918404.525	593933.336	6.128
C9-U9E-1S	72HR_0100	918404.525	593933.336	6.378
C9-U9E-1S	72HR_0500	918404.525	593933.336	6.892
C9-U9E-1S	72HR_1000	918404.525	593933.336	7.140
C9-U9E-2S	24HR_0005	918448.374	593013.852	3.601
C9-U9E-2S	24HR_0010	918448.374	593013.852	4.051
C9-U9E-2S	24HR_0025	918448.374	593013.852	4.758
C9-U9E-2S	72HR_0005	918448.374	593013.852	4.149
C9-U9E-2S	72HR_0010	918448.374	593013.852	4.992
C9-U9E-2S	72HR_0025	918448.374	593013.852	5.643
C9-U9E-2S	72HR_0050	918448.374	593013.852	5.831
C9-U9E-2S	72HR_0100	918448.374	593013.852	5.994
C9-U9E-2S	72HR_0500	918448.374	593013.852	6.642
C9-U9E-2S	72HR_1000	918448.374	593013.852	6.990
C9-E9E-34E	24HR_0005	910391.653	586985.868	6.732
C9-E9E-34E	24HR_0010	910391.653	586985.868	6.860
C9-E9E-34E	24HR_0025	910391.653	586985.868	7.011
C9-E9E-34E	72HR_0005	910391.653	586985.868	6.779
C9-E9E-34E	72HR_0010	910391.653	586985.868	6.891
C9-E9E-34E	72HR_0025	910391.653	586985.868	7.034
C9-E9E-34E	72HR_0050	910391.653	586985.868	7.148
C9-E9E-34E	72HR_0100	910391.653	586985.868	7.277
C9-E9E-34E	72HR_0500	910391.653	586985.868	7.615
C9-E9E-34E	72HR_1000	910391.653	586985.868	7.749
C9-R91SE-2N	24HR_0005	909898.180	588426.839	6.689
C9-R91SE-2N	24HR_0010	909898.180	588426.839	6.808
C9-R91SE-2N	24HR_0025	909898.180	588426.839	6.946
C9-R91SE-2N	72HR_0005	909898.180	588426.839	6.736
C9-R91SE-2N	72HR_0010	909898.180	588426.839	6.841
C9-R91SE-2N	72HR_0025	909898.180	588426.839	6.975

C-9 Stages (ft NAVD88) - 2060

Name	Storm	Node X 0	Node Y 0	Max Water Elevation ft
C9-R91SE-2N	72HR_0050	909898.180	588426.839	7.084
C9-R91SE-2N	72HR_0100	909898.180	588426.839	7.210
C9-R91SE-2N	72HR_0500	909898.180	588426.839	7.535
C9-R91SE-2N	72HR_1000	909898.180	588426.839	7.665
C9-E9E-34W	24HR_0005	910716.329	586518.328	6.733
C9-E9E-34W	24HR_0010	910716.329	586518.328	6.861
C9-E9E-34W	24HR_0025	910716.329	586518.328	7.012
C9-E9E-34W	72HR_0005	910716.329	586518.328	6.780
C9-E9E-34W	72HR_0010	910716.329	586518.328	6.892
C9-E9E-34W	72HR_0025	910716.329	586518.328	7.036
C9-E9E-34W	72HR_0050	910716.329	586518.328	7.149
C9-E9E-34W	72HR_0100	910716.329	586518.328	7.279
C9-E9E-34W	72HR_0500	910716.329	586518.328	7.617
C9-E9E-34W	72HR_1000	910716.329	586518.328	7.751
C9-U9E-37S	24HR_0005	909559.786	591952.516	3.772
C9-U9E-37S	24HR_0010	909559.786	591952.516	4.217
C9-U9E-37S	24HR_0025	909559.786	591952.516	5.564
C9-U9E-37S	72HR_0005	909559.786	591952.516	4.133
C9-U9E-37S	72HR_0010	909559.786	591952.516	4.671
C9-U9E-37S	72HR_0025	909559.786	591952.516	5.638
C9-U9E-37S	72HR_0050	909559.786	591952.516	6.126
C9-U9E-37S	72HR_0100	909559.786	591952.516	6.464
C9-U9E-37S	72HR_0500	909559.786	591952.516	7.036
C9-U9E-37S	72HR_1000	909559.786	591952.516	7.244
C9-U9E-40N	24HR_0005	909425.786	596579.346	3.658
C9-U9E-40N	24HR_0010	909425.786	596579.346	4.055
C9-U9E-40N	24HR_0025	909425.786	596579.346	4.730
C9-U9E-40N	72HR_0005	909425.786	596579.346	4.008
C9-U9E-40N	72HR_0010	909425.786	596579.346	4.452
C9-U9E-40N	72HR_0025	909425.786	596579.346	5.070
C9-U9E-40N	72HR_0050	909425.786	596579.346	6.049
C9-U9E-40N	72HR_0100	909425.786	596579.346	6.928
C9-U9E-40N	72HR_0500	909425.786	596579.346	6.997
C9-U9E-40N	72HR_1000	909425.786	596579.346	7.240
C9-U9E-41N	24HR_0005	909568.815	596166.463	3.658
C9-U9E-41N	24HR_0010	909568.815	596166.463	4.055
C9-U9E-41N	24HR_0025	909568.815	596166.463	4.730
C9-U9E-41N	72HR_0005	909568.815	596166.463	4.008
C9-U9E-41N	72HR_0010	909568.815	596166.463	4.452
C9-U9E-41N	72HR_0025	909568.815	596166.463	5.069
C9-U9E-41N	72HR_0050	909568.815	596166.463	5.958
C9-U9E-41N	72HR_0100	909568.815	596166.463	6.304
C9-U9E-41N	72HR_0500	909568.815	596166.463	6.908
C9-U9E-41N	72HR_1000	909568.815	596166.463	7.176
C9-U9E-42N	24HR_0005	909377.920	595606.963	3.657
C9-U9E-42N	24HR_0010	909377.920	595606.963	4.055
C9-U9E-42N	24HR_0025	909377.920	595606.963	4.729
C9-U9E-42N	72HR_0005	909377.920	595606.963	4.007
C9-U9E-42N	72HR_0010	909377.920	595606.963	4.451
C9-U9E-42N	72HR_0025	909377.920	595606.963	5.068
C9-U9E-42N	72HR_0050	909377.920	595606.963	5.892

C-9 Stages (ft NAVD88) - 2060

Name	Storm	Node X 0	Node Y 0	Max Water Elevation ft
C9-U9E-42N	72HR_0100	909377.920	595606.963	6.243
C9-U9E-42N	72HR_0500	909377.920	595606.963	6.883
C9-U9E-42N	72HR_1000	909377.920	595606.963	7.160
C9-EA_C_3	24HR_0005	918450.756	592904.254	3.601
C9-EA_C_3	24HR_0010	918450.756	592904.254	4.051
C9-EA_C_3	24HR_0025	918450.756	592904.254	4.757
C9-EA_C_3	72HR_0005	918450.756	592904.254	4.148
C9-EA_C_3	72HR_0010	918450.756	592904.254	4.991
C9-EA_C_3	72HR_0025	918450.756	592904.254	5.642
C9-EA_C_3	72HR_0050	918450.756	592904.254	5.829
C9-EA_C_3	72HR_0100	918450.756	592904.254	5.990
C9-EA_C_3	72HR_0500	918450.756	592904.254	6.638
C9-EA_C_3	72HR_1000	918450.756	592904.254	6.987
C9-E9E-37N	24HR_0005	909096.165	597011.553	4.039
C9-E9E-37N	24HR_0010	909096.165	597011.553	4.798
C9-E9E-37N	24HR_0025	909096.165	597011.553	5.607
C9-E9E-37N	72HR_0005	909096.165	597011.553	5.185
C9-E9E-37N	72HR_0010	909096.165	597011.553	5.646
C9-E9E-37N	72HR_0025	909096.165	597011.553	6.088
C9-E9E-37N	72HR_0050	909096.165	597011.553	6.339
C9-E9E-37N	72HR_0100	909096.165	597011.553	6.581
C9-E9E-37N	72HR_0500	909096.165	597011.553	7.163
C9-E9E-37N	72HR_1000	909096.165	597011.553	7.431
C9-U9E-39S	24HR_0005	909149.029	595487.118	3.693
C9-U9E-39S	24HR_0010	909149.029	595487.118	4.085
C9-U9E-39S	24HR_0025	909149.029	595487.118	4.766
C9-U9E-39S	72HR_0005	909149.029	595487.118	4.043
C9-U9E-39S	72HR_0010	909149.029	595487.118	4.490
C9-U9E-39S	72HR_0025	909149.029	595487.118	5.099
C9-U9E-39S	72HR_0050	909149.029	595487.118	5.549
C9-U9E-39S	72HR_0100	909149.029	595487.118	5.942
C9-U9E-39S	72HR_0500	909149.029	595487.118	6.767
C9-U9E-39S	72HR_1000	909149.029	595487.118	7.074
C9-U9E-42S	24HR_0005	909417.785	595052.728	3.655
C9-U9E-42S	24HR_0010	909417.785	595052.728	4.054
C9-U9E-42S	24HR_0025	909417.785	595052.728	4.728
C9-U9E-42S	72HR_0005	909417.785	595052.728	4.005
C9-U9E-42S	72HR_0010	909417.785	595052.728	4.450
C9-U9E-42S	72HR_0025	909417.785	595052.728	5.062
C9-U9E-42S	72HR_0050	909417.785	595052.728	5.542
C9-U9E-42S	72HR_0100	909417.785	595052.728	5.934
C9-U9E-42S	72HR_0500	909417.785	595052.728	6.750
C9-U9E-42S	72HR_1000	909417.785	595052.728	7.075
C9-S_43BW	24HR_0005	926646.951	582063.854	4.644
C9-S_43BW	24HR_0010	926646.951	582063.854	4.720
C9-S_43BW	24HR_0025	926646.951	582063.854	4.831
C9-S_43BW	72HR_0005	926646.951	582063.854	4.663
C9-S_43BW	72HR_0010	926646.951	582063.854	4.731
C9-S_43BW	72HR_0025	926646.951	582063.854	4.828
C9-S_43BW	72HR_0050	926646.951	582063.854	4.899
C9-S_43BW	72HR_0100	926646.951	582063.854	4.974

C-9 Stages (ft NAVD88) - 2060

Name	Storm	Node X 0	Node Y 0	Max Water Elevation ft
C9-S_43BW	72HR_0500	926646.951	582063.854	5.537
C9-S_43BW	72HR_1000	926646.951	582063.854	5.874
C9-JADEWIND	24HR_0005	928874.547	587738.132	3.221
C9-JADEWIND	24HR_0010	928874.547	587738.132	3.535
C9-JADEWIND	24HR_0025	928874.547	587738.132	4.107
C9-JADEWIND	72HR_0005	928874.547	587738.132	3.458
C9-JADEWIND	72HR_0010	928874.547	587738.132	3.788
C9-JADEWIND	72HR_0025	928874.547	587738.132	4.333
C9-JADEWIND	72HR_0050	928874.547	587738.132	4.755
C9-JADEWIND	72HR_0100	928874.547	587738.132	5.184
C9-JADEWIND	72HR_0500	928874.547	587738.132	5.881
C9-JADEWIND	72HR_1000	928874.547	587738.132	6.120
C9-U9E_44E	24HR_0005	909205.761	594535.962	3.682
C9-U9E_44E	24HR_0010	909205.761	594535.962	4.085
C9-U9E_44E	24HR_0025	909205.761	594535.962	4.765
C9-U9E_44E	72HR_0005	909205.761	594535.962	4.042
C9-U9E_44E	72HR_0010	909205.761	594535.962	4.489
C9-U9E_44E	72HR_0025	909205.761	594535.962	5.098
C9-U9E_44E	72HR_0050	909205.761	594535.962	5.549
C9-U9E_44E	72HR_0100	909205.761	594535.962	5.938
C9-U9E_44E	72HR_0500	909205.761	594535.962	6.759
C9-U9E_44E	72HR_1000	909205.761	594535.962	7.074
C9-S_26	24HR_0005	891464.033	591868.390	4.093
C9-S_26	24HR_0010	891464.033	591868.390	4.477
C9-S_26	24HR_0025	891464.033	591868.390	5.054
C9-S_26	72HR_0005	891464.033	591868.390	4.438
C9-S_26	72HR_0010	891464.033	591868.390	4.836
C9-S_26	72HR_0025	891464.033	591868.390	5.311
C9-S_26	72HR_0050	891464.033	591868.390	5.698
C9-S_26	72HR_0100	891464.033	591868.390	6.050
C9-S_26	72HR_0500	891464.033	591868.390	6.808
C9-S_26	72HR_1000	891464.033	591868.390	7.099
C9-B9E-7E	24HR_0005	893400.867	593513.735	3.900
C9-B9E-7E	24HR_0010	893400.867	593513.735	4.347
C9-B9E-7E	24HR_0025	893400.867	593513.735	5.026
C9-B9E-7E	72HR_0005	893400.867	593513.735	4.312
C9-B9E-7E	72HR_0010	893400.867	593513.735	4.775
C9-B9E-7E	72HR_0025	893400.867	593513.735	5.302
C9-B9E-7E	72HR_0050	893400.867	593513.735	5.693
C9-B9E-7E	72HR_0100	893400.867	593513.735	6.048
C9-B9E-7E	72HR_0500	893400.867	593513.735	6.807
C9-B9E-7E	72HR_1000	893400.867	593513.735	7.099
C9-U9E-24S	24HR_0005	893200.944	593351.893	4.665
C9-U9E-24S	24HR_0010	893200.944	593351.893	4.740
C9-U9E-24S	24HR_0025	893200.944	593351.893	5.375
C9-U9E-24S	72HR_0005	893200.944	593351.893	4.653
C9-U9E-24S	72HR_0010	893200.944	593351.893	4.912
C9-U9E-24S	72HR_0025	893200.944	593351.893	5.540
C9-U9E-24S	72HR_0050	893200.944	593351.893	5.839
C9-U9E-24S	72HR_0100	893200.944	593351.893	6.139
C9-U9E-24S	72HR_0500	893200.944	593351.893	6.811

C-9 Stages (ft NAVD88) - 2060

Name	Storm	Node X 0	Node Y 0	Max Water Elevation ft
C9-U9E-24S	72HR_1000	893200.944	593351.893	7.107
C9-U9E-25N	24HR_0005	893190.900	593201.794	4.665
C9-U9E-25N	24HR_0010	893190.900	593201.794	4.740
C9-U9E-25N	24HR_0025	893190.900	593201.794	5.375
C9-U9E-25N	72HR_0005	893190.900	593201.794	4.653
C9-U9E-25N	72HR_0010	893190.900	593201.794	4.912
C9-U9E-25N	72HR_0025	893190.900	593201.794	5.540
C9-U9E-25N	72HR_0050	893190.900	593201.794	5.839
C9-U9E-25N	72HR_0100	893190.900	593201.794	6.139
C9-U9E-25N	72HR_0500	893190.900	593201.794	6.811
C9-U9E-25N	72HR_1000	893190.900	593201.794	7.107
C9-U9E-25AS	24HR_0005	893186.198	592393.220	4.674
C9-U9E-25AS	24HR_0010	893186.198	592393.220	4.732
C9-U9E-25AS	24HR_0025	893186.198	592393.220	5.355
C9-U9E-25AS	72HR_0005	893186.198	592393.220	4.652
C9-U9E-25AS	72HR_0010	893186.198	592393.220	4.908
C9-U9E-25AS	72HR_0025	893186.198	592393.220	5.526
C9-U9E-25AS	72HR_0050	893186.198	592393.220	5.829
C9-U9E-25AS	72HR_0100	893186.198	592393.220	6.131
C9-U9E-25AS	72HR_0500	893186.198	592393.220	6.807
C9-U9E-25AS	72HR_1000	893186.198	592393.220	7.104
C9-U9E-25AN	24HR_0005	893188.796	592474.178	4.675
C9-U9E-25AN	24HR_0010	893188.796	592474.178	4.745
C9-U9E-25AN	24HR_0025	893188.796	592474.178	5.379
C9-U9E-25AN	72HR_0005	893188.796	592474.178	4.659
C9-U9E-25AN	72HR_0010	893188.796	592474.178	4.914
C9-U9E-25AN	72HR_0025	893188.796	592474.178	5.542
C9-U9E-25AN	72HR_0050	893188.796	592474.178	5.841
C9-U9E-25AN	72HR_0100	893188.796	592474.178	6.141
C9-U9E-25AN	72HR_0500	893188.796	592474.178	6.812
C9-U9E-25AN	72HR_1000	893188.796	592474.178	7.108
C9-U9E-26N	24HR_0005	893196.260	592171.956	4.674
C9-U9E-26N	24HR_0010	893196.260	592171.956	4.732
C9-U9E-26N	24HR_0025	893196.260	592171.956	5.355
C9-U9E-26N	72HR_0005	893196.260	592171.956	4.652
C9-U9E-26N	72HR_0010	893196.260	592171.956	4.908
C9-U9E-26N	72HR_0025	893196.260	592171.956	5.526
C9-U9E-26N	72HR_0050	893196.260	592171.956	5.829
C9-U9E-26N	72HR_0100	893196.260	592171.956	6.131
C9-U9E-26N	72HR_0500	893196.260	592171.956	6.807
C9-U9E-26N	72HR_1000	893196.260	592171.956	7.104
C9-U9E-28S	24HR_0005	893257.790	590484.802	5.459
C9-U9E-28S	24HR_0010	893257.790	590484.802	5.545
C9-U9E-28S	24HR_0025	893257.790	590484.802	5.729
C9-U9E-28S	72HR_0005	893257.790	590484.802	5.481
C9-U9E-28S	72HR_0010	893257.790	590484.802	5.667
C9-U9E-28S	72HR_0025	893257.790	590484.802	5.840
C9-U9E-28S	72HR_0050	893257.790	590484.802	5.918
C9-U9E-28S	72HR_0100	893257.790	590484.802	6.069
C9-U9E-28S	72HR_0500	893257.790	590484.802	6.813
C9-U9E-28S	72HR_1000	893257.790	590484.802	7.101

C-9 Stages (ft NAVD88) - 2060

Name	Storm	Node X 0	Node Y 0	Max Water Elevation ft
C9-U9E-28N	24HR_0005	893256.943	590555.059	4.679
C9-U9E-28N	24HR_0010	893256.943	590555.059	4.730
C9-U9E-28N	24HR_0025	893256.943	590555.059	5.055
C9-U9E-28N	72HR_0005	893256.943	590555.059	4.661
C9-U9E-28N	72HR_0010	893256.943	590555.059	4.842
C9-U9E-28N	72HR_0025	893256.943	590555.059	5.311
C9-U9E-28N	72HR_0050	893256.943	590555.059	5.698
C9-U9E-28N	72HR_0100	893256.943	590555.059	6.050
C9-U9E-28N	72HR_0500	893256.943	590555.059	6.808
C9-U9E-28N	72HR_1000	893256.943	590555.059	7.099
C9-16E	24HR_0005	900329.145	592444.522	3.843
C9-16E	24HR_0010	900329.145	592444.522	4.280
C9-16E	24HR_0025	900329.145	592444.522	4.981
C9-16E	72HR_0005	900329.145	592444.522	4.243
C9-16E	72HR_0010	900329.145	592444.522	4.713
C9-16E	72HR_0025	900329.145	592444.522	5.277
C9-16E	72HR_0050	900329.145	592444.522	5.683
C9-16E	72HR_0100	900329.145	592444.522	6.042
C9-16E	72HR_0500	900329.145	592444.522	6.806
C9-16E	72HR_1000	900329.145	592444.522	7.102
C9-U9E-45S	24HR_0005	902260.069	592370.262	3.812
C9-U9E-45S	24HR_0010	902260.069	592370.262	4.246
C9-U9E-45S	24HR_0025	902260.069	592370.262	4.956
C9-U9E-45S	72HR_0005	902260.069	592370.262	4.205
C9-U9E-45S	72HR_0010	902260.069	592370.262	4.680
C9-U9E-45S	72HR_0025	902260.069	592370.262	5.262
C9-U9E-45S	72HR_0050	902260.069	592370.262	5.677
C9-U9E-45S	72HR_0100	902260.069	592370.262	6.039
C9-U9E-45S	72HR_0500	902260.069	592370.262	6.805
C9-U9E-45S	72HR_1000	902260.069	592370.262	7.103
C9-U9E-21AE	24HR_0005	893795.164	582640.800	4.954
C9-U9E-21AE	24HR_0010	893795.164	582640.800	5.340
C9-U9E-21AE	24HR_0025	893795.164	582640.800	5.863
C9-U9E-21AE	72HR_0005	893795.164	582640.800	5.217
C9-U9E-21AE	72HR_0010	893795.164	582640.800	5.659
C9-U9E-21AE	72HR_0025	893795.164	582640.800	6.028
C9-U9E-21AE	72HR_0050	893795.164	582640.800	6.250
C9-U9E-21AE	72HR_0100	893795.164	582640.800	6.453
C9-U9E-21AE	72HR_0500	893795.164	582640.800	6.913
C9-U9E-21AE	72HR_1000	893795.164	582640.800	7.143
C9-B9E-5E	24HR_0005	891101.782	582550.999	4.965
C9-B9E-5E	24HR_0010	891101.782	582550.999	5.346
C9-B9E-5E	24HR_0025	891101.782	582550.999	5.867
C9-B9E-5E	72HR_0005	891101.782	582550.999	5.225
C9-B9E-5E	72HR_0010	891101.782	582550.999	5.666
C9-B9E-5E	72HR_0025	891101.782	582550.999	6.025
C9-B9E-5E	72HR_0050	891101.782	582550.999	6.238
C9-B9E-5E	72HR_0100	891101.782	582550.999	6.426
C9-B9E-5E	72HR_0500	891101.782	582550.999	6.892
C9-B9E-5E	72HR_1000	891101.782	582550.999	7.138
C9-CCA_S_1	24HR_0005	891017.888	579724.231	4.983

C-9 Stages (ft NAVD88) - 2060

Name	Storm	Node X 0	Node Y 0	Max Water Elevation ft
C9-CCA_S_1	24HR_0010	891017.888	579724.231	5.458
C9-CCA_S_1	24HR_0025	891017.888	579724.231	6.011
C9-CCA_S_1	72HR_0005	891017.888	579724.231	5.270
C9-CCA_S_1	72HR_0010	891017.888	579724.231	5.686
C9-CCA_S_1	72HR_0025	891017.888	579724.231	6.133
C9-CCA_S_1	72HR_0050	891017.888	579724.231	6.391
C9-CCA_S_1	72HR_0100	891017.888	579724.231	6.592
C9-CCA_S_1	72HR_0500	891017.888	579724.231	6.938
C9-CCA_S_1	72HR_1000	891017.888	579724.231	7.144
C9-CCA_C_1S	24HR_0005	890925.887	581458.602	4.965
C9-CCA_C_1S	24HR_0010	890925.887	581458.602	5.347
C9-CCA_C_1S	24HR_0025	890925.887	581458.602	5.867
C9-CCA_C_1S	72HR_0005	890925.887	581458.602	5.225
C9-CCA_C_1S	72HR_0010	890925.887	581458.602	5.666
C9-CCA_C_1S	72HR_0025	890925.887	581458.602	6.026
C9-CCA_C_1S	72HR_0050	890925.887	581458.602	6.238
C9-CCA_C_1S	72HR_0100	890925.887	581458.602	6.426
C9-CCA_C_1S	72HR_0500	890925.887	581458.602	6.891
C9-CCA_C_1S	72HR_1000	890925.887	581458.602	7.137
C9-CCA-S-2	24HR_0005	893584.613	581192.136	5.896
C9-CCA-S-2	24HR_0010	893584.613	581192.136	6.345
C9-CCA-S-2	24HR_0025	893584.613	581192.136	6.588
C9-CCA-S-2	72HR_0005	893584.613	581192.136	6.101
C9-CCA-S-2	72HR_0010	893584.613	581192.136	6.391
C9-CCA-S-2	72HR_0025	893584.613	581192.136	6.585
C9-CCA-S-2	72HR_0050	893584.613	581192.136	6.689
C9-CCA-S-2	72HR_0100	893584.613	581192.136	6.782
C9-CCA-S-2	72HR_0500	893584.613	581192.136	6.970
C9-CCA-S-2	72HR_1000	893584.613	581192.136	7.144
C9-CAR_C_10	24HR_0005	893578.912	581330.561	4.966
C9-CAR_C_10	24HR_0010	893578.912	581330.561	5.347
C9-CAR_C_10	24HR_0025	893578.912	581330.561	5.868
C9-CAR_C_10	72HR_0005	893578.912	581330.561	5.225
C9-CAR_C_10	72HR_0010	893578.912	581330.561	5.667
C9-CAR_C_10	72HR_0025	893578.912	581330.561	6.029
C9-CAR_C_10	72HR_0050	893578.912	581330.561	6.244
C9-CAR_C_10	72HR_0100	893578.912	581330.561	6.436
C9-CAR_C_10	72HR_0500	893578.912	581330.561	6.897
C9-CAR_C_10	72HR_1000	893578.912	581330.561	7.141
C9-B9E-9E	24HR_0005	895058.105	582704.019	4.952
C9-B9E-9E	24HR_0010	895058.105	582704.019	5.339
C9-B9E-9E	24HR_0025	895058.105	582704.019	5.862
C9-B9E-9E	72HR_0005	895058.105	582704.019	5.215
C9-B9E-9E	72HR_0010	895058.105	582704.019	5.657
C9-B9E-9E	72HR_0025	895058.105	582704.019	6.027
C9-B9E-9E	72HR_0050	895058.105	582704.019	6.251
C9-B9E-9E	72HR_0100	895058.105	582704.019	6.455
C9-B9E-9E	72HR_0500	895058.105	582704.019	6.914
C9-B9E-9E	72HR_1000	895058.105	582704.019	7.144
C9-CAR_C_6	24HR_0005	896446.381	583325.888	4.944
C9-CAR_C_6	24HR_0010	896446.381	583325.888	5.336

C-9 Stages (ft NAVD88) - 2060

Name	Storm	Node X 0	Node Y 0	Max Water Elevation ft
C9-CAR_C_6	24HR_0025	896446.381	583325.888	5.860
C9-CAR_C_6	72HR_0005	896446.381	583325.888	5.210
C9-CAR_C_6	72HR_0010	896446.381	583325.888	5.653
C9-CAR_C_6	72HR_0025	896446.381	583325.888	6.026
C9-CAR_C_6	72HR_0050	896446.381	583325.888	6.250
C9-CAR_C_6	72HR_0100	896446.381	583325.888	6.455
C9-CAR_C_6	72HR_0500	896446.381	583325.888	6.914
C9-CAR_C_6	72HR_1000	896446.381	583325.888	7.143
C9-U9E-19W	24HR_0005	898926.939	583747.678	5.331
C9-U9E-19W	24HR_0010	898926.939	583747.678	5.457
C9-U9E-19W	24HR_0025	898926.939	583747.678	5.864
C9-U9E-19W	72HR_0005	898926.939	583747.678	5.407
C9-U9E-19W	72HR_0010	898926.939	583747.678	5.672
C9-U9E-19W	72HR_0025	898926.939	583747.678	6.024
C9-U9E-19W	72HR_0050	898926.939	583747.678	6.247
C9-U9E-19W	72HR_0100	898926.939	583747.678	6.453
C9-U9E-19W	72HR_0500	898926.939	583747.678	6.916
C9-U9E-19W	72HR_1000	898926.939	583747.678	7.144
C9-CCA_C_5E	24HR_0005	898480.344	583935.736	4.954
C9-CCA_C_5E	24HR_0010	898480.344	583935.736	5.354
C9-CCA_C_5E	24HR_0025	898480.344	583935.736	5.861
C9-CCA_C_5E	72HR_0005	898480.344	583935.736	5.228
C9-CCA_C_5E	72HR_0010	898480.344	583935.736	5.658
C9-CCA_C_5E	72HR_0025	898480.344	583935.736	6.024
C9-CCA_C_5E	72HR_0050	898480.344	583935.736	6.247
C9-CCA_C_5E	72HR_0100	898480.344	583935.736	6.453
C9-CCA_C_5E	72HR_0500	898480.344	583935.736	6.916
C9-CCA_C_5E	72HR_1000	898480.344	583935.736	7.144
C9-U9E-20W	24HR_0005	898224.063	583565.961	4.932
C9-U9E-20W	24HR_0010	898224.063	583565.961	5.325
C9-U9E-20W	24HR_0025	898224.063	583565.961	5.850
C9-U9E-20W	72HR_0005	898224.063	583565.961	5.199
C9-U9E-20W	72HR_0010	898224.063	583565.961	5.642
C9-U9E-20W	72HR_0025	898224.063	583565.961	6.016
C9-U9E-20W	72HR_0050	898224.063	583565.961	6.242
C9-U9E-20W	72HR_0100	898224.063	583565.961	6.449
C9-U9E-20W	72HR_0500	898224.063	583565.961	6.913
C9-U9E-20W	72HR_1000	898224.063	583565.961	7.143
C9-CC-C-7E	24HR_0005	897712.524	583543.262	4.931
C9-CC-C-7E	24HR_0010	897712.524	583543.262	5.325
C9-CC-C-7E	24HR_0025	897712.524	583543.262	5.850
C9-CC-C-7E	72HR_0005	897712.524	583543.262	5.198
C9-CC-C-7E	72HR_0010	897712.524	583543.262	5.642
C9-CC-C-7E	72HR_0025	897712.524	583543.262	6.016
C9-CC-C-7E	72HR_0050	897712.524	583543.262	6.242
C9-CC-C-7E	72HR_0100	897712.524	583543.262	6.449
C9-CC-C-7E	72HR_0500	897712.524	583543.262	6.913
C9-CC-C-7E	72HR_1000	897712.524	583543.262	7.143
C9-B9E-4N	24HR_0005	897527.950	587324.073	4.176
C9-B9E-4N	24HR_0010	897527.950	587324.073	4.653
C9-B9E-4N	24HR_0025	897527.950	587324.073	5.247

C-9 Stages (ft NAVD88) - 2060

Name	Storm	Node X 0	Node Y 0	Max Water Elevation ft
C9-B9E-4N	72HR_0005	897527.950	587324.073	4.551
C9-B9E-4N	72HR_0010	897527.950	587324.073	4.989
C9-B9E-4N	72HR_0025	897527.950	587324.073	5.463
C9-B9E-4N	72HR_0050	897527.950	587324.073	5.776
C9-B9E-4N	72HR_0100	897527.950	587324.073	6.089
C9-B9E-4N	72HR_0500	897527.950	587324.073	6.826
C9-B9E-4N	72HR_1000	897527.950	587324.073	7.109
C9-CCW-C-1W	24HR_0005	896341.876	585705.340	4.201
C9-CCW-C-1W	24HR_0010	896341.876	585705.340	4.671
C9-CCW-C-1W	24HR_0025	896341.876	585705.340	5.260
C9-CCW-C-1W	72HR_0005	896341.876	585705.340	4.568
C9-CCW-C-1W	72HR_0010	896341.876	585705.340	5.003
C9-CCW-C-1W	72HR_0025	896341.876	585705.340	5.473
C9-CCW-C-1W	72HR_0050	896341.876	585705.340	5.784
C9-CCW-C-1W	72HR_0100	896341.876	585705.340	6.096
C9-CCW-C-1W	72HR_0500	896341.876	585705.340	6.829
C9-CCW-C-1W	72HR_1000	896341.876	585705.340	7.110
C9-CCAE-1E	24HR_0005	901529.147	583831.770	5.635
C9-CCAE-1E	24HR_0010	901529.147	583831.770	5.841
C9-CCAE-1E	24HR_0025	901529.147	583831.770	6.037
C9-CCAE-1E	72HR_0005	901529.147	583831.770	5.818
C9-CCAE-1E	72HR_0010	901529.147	583831.770	5.952
C9-CCAE-1E	72HR_0025	901529.147	583831.770	6.113
C9-CCAE-1E	72HR_0050	901529.147	583831.770	6.274
C9-CCAE-1E	72HR_0100	901529.147	583831.770	6.468
C9-CCAE-1E	72HR_0500	901529.147	583831.770	6.919
C9-CCAE-1E	72HR_1000	901529.147	583831.770	7.144
C9-CCAS-4S	24HR_0005	896384.297	580659.179	4.949
C9-CCAS-4S	24HR_0010	896384.297	580659.179	5.340
C9-CCAS-4S	24HR_0025	896384.297	580659.179	5.864
C9-CCAS-4S	72HR_0005	896384.297	580659.179	5.214
C9-CCAS-4S	72HR_0010	896384.297	580659.179	5.656
C9-CCAS-4S	72HR_0025	896384.297	580659.179	6.032
C9-CCAS-4S	72HR_0050	896384.297	580659.179	6.258
C9-CCAS-4S	72HR_0100	896384.297	580659.179	6.463
C9-CCAS-4S	72HR_0500	896384.297	580659.179	6.918
C9-CCAS-4S	72HR_1000	896384.297	580659.179	7.144
C9-CAR_A2_1	24HR_0005	896153.854	588692.057	4.151
C9-CAR_A2_1	24HR_0010	896153.854	588692.057	4.581
C9-CAR_A2_1	24HR_0025	896153.854	588692.057	5.221
C9-CAR_A2_1	72HR_0005	896153.854	588692.057	4.512
C9-CAR_A2_1	72HR_0010	896153.854	588692.057	4.946
C9-CAR_A2_1	72HR_0025	896153.854	588692.057	5.452
C9-CAR_A2_1	72HR_0050	896153.854	588692.057	5.771
C9-CAR_A2_1	72HR_0100	896153.854	588692.057	6.087
C9-CAR_A2_1	72HR_0500	896153.854	588692.057	6.826
C9-CAR_A2_1	72HR_1000	896153.854	588692.057	7.109
C9-U9E-29N	24HR_0005	903262.105	587574.522	4.603
C9-U9E-29N	24HR_0010	903262.105	587574.522	5.065
C9-U9E-29N	24HR_0025	903262.105	587574.522	5.582
C9-U9E-29N	72HR_0005	903262.105	587574.522	4.941

C-9 Stages (ft NAVD88) - 2060

Name	Storm	Node X 0	Node Y 0	Max Water Elevation ft
C9-U9E-29N	72HR_0010	903262.105	587574.522	5.288
C9-U9E-29N	72HR_0025	903262.105	587574.522	5.819
C9-U9E-29N	72HR_0050	903262.105	587574.522	6.167
C9-U9E-29N	72HR_0100	903262.105	587574.522	6.449
C9-U9E-29N	72HR_0500	903262.105	587574.522	6.916
C9-U9E-29N	72HR_1000	903262.105	587574.522	7.140
C9-U9E-6S	24HR_0005	907399.830	593461.927	4.027
C9-U9E-6S	24HR_0010	907399.830	593461.927	4.443
C9-U9E-6S	24HR_0025	907399.830	593461.927	4.998
C9-U9E-6S	72HR_0005	907399.830	593461.927	4.380
C9-U9E-6S	72HR_0010	907399.830	593461.927	4.747
C9-U9E-6S	72HR_0025	907399.830	593461.927	5.214
C9-U9E-6S	72HR_0050	907399.830	593461.927	5.591
C9-U9E-6S	72HR_0100	907399.830	593461.927	5.950
C9-U9E-6S	72HR_0500	907399.830	593461.927	6.714
C9-U9E-6S	72HR_1000	907399.830	593461.927	7.034
C9-U9E-7S	24HR_0005	907496.374	592219.349	3.710
C9-U9E-7S	24HR_0010	907496.374	592219.349	4.122
C9-U9E-7S	24HR_0025	907496.374	592219.349	4.811
C9-U9E-7S	72HR_0005	907496.374	592219.349	4.076
C9-U9E-7S	72HR_0010	907496.374	592219.349	4.530
C9-U9E-7S	72HR_0025	907496.374	592219.349	5.139
C9-U9E-7S	72HR_0050	907496.374	592219.349	5.579
C9-U9E-7S	72HR_0100	907496.374	592219.349	5.961
C9-U9E-7S	72HR_0500	907496.374	592219.349	6.768
C9-U9E-7S	72HR_1000	907496.374	592219.349	7.082
C9-CDER_W_1	24HR_0005	908543.119	594474.150	3.681
C9-CDER_W_1	24HR_0010	908543.119	594474.150	4.088
C9-CDER_W_1	24HR_0025	908543.119	594474.150	4.777
C9-CDER_W_1	72HR_0005	908543.119	594474.150	4.044
C9-CDER_W_1	72HR_0010	908543.119	594474.150	4.492
C9-CDER_W_1	72HR_0025	908543.119	594474.150	5.135
C9-CDER_W_1	72HR_0050	908543.119	594474.150	5.591
C9-CDER_W_1	72HR_0100	908543.119	594474.150	5.951
C9-CDER_W_1	72HR_0500	908543.119	594474.150	6.714
C9-CDER_W_1	72HR_1000	908543.119	594474.150	7.035
C9-B9E-12E	24HR_0005	909396.732	592128.197	3.669
C9-B9E-12E	24HR_0010	909396.732	592128.197	4.071
C9-B9E-12E	24HR_0025	909396.732	592128.197	4.749
C9-B9E-12E	72HR_0005	909396.732	592128.197	4.024
C9-B9E-12E	72HR_0010	909396.732	592128.197	4.471
C9-B9E-12E	72HR_0025	909396.732	592128.197	5.082
C9-B9E-12E	72HR_0050	909396.732	592128.197	5.536
C9-B9E-12E	72HR_0100	909396.732	592128.197	5.930
C9-B9E-12E	72HR_0500	909396.732	592128.197	6.751
C9-B9E-12E	72HR_1000	909396.732	592128.197	7.075
C9-32-2	24HR_0005	911299.635	592237.788	3.634
C9-32-2	24HR_0010	911299.635	592237.788	4.030
C9-32-2	24HR_0025	911299.635	592237.788	4.698
C9-32-2	72HR_0005	911299.635	592237.788	3.981
C9-32-2	72HR_0010	911299.635	592237.788	4.422

C-9 Stages (ft NAVD88) - 2060

Name	Storm	Node X 0	Node Y 0	Max Water Elevation ft
C9-32-2	72HR_0025	911299.635	592237.788	5.035
C9-32-2	72HR_0050	911299.635	592237.788	5.497
C9-32-2	72HR_0100	911299.635	592237.788	5.900
C9-32-2	72HR_0500	911299.635	592237.788	6.733
C9-32-2	72HR_1000	911299.635	592237.788	7.066
C9-U9E-36S	24HR_0005	911291.119	592066.004	3.600
C9-U9E-36S	24HR_0010	911291.119	592066.004	3.989
C9-U9E-36S	24HR_0025	911291.119	592066.004	4.641
C9-U9E-36S	72HR_0005	911291.119	592066.004	3.938
C9-U9E-36S	72HR_0010	911291.119	592066.004	4.370
C9-U9E-36S	72HR_0025	911291.119	592066.004	4.982
C9-U9E-36S	72HR_0050	911291.119	592066.004	5.446
C9-U9E-36S	72HR_0100	911291.119	592066.004	5.859
C9-U9E-36S	72HR_0500	911291.119	592066.004	6.710
C9-U9E-36S	72HR_1000	911291.119	592066.004	7.049
C9-U9E-34N	24HR_0005	914163.301	592270.671	3.549
C9-U9E-34N	24HR_0010	914163.301	592270.671	3.935
C9-U9E-34N	24HR_0025	914163.301	592270.671	4.570
C9-U9E-34N	72HR_0005	914163.301	592270.671	3.882
C9-U9E-34N	72HR_0010	914163.301	592270.671	4.302
C9-U9E-34N	72HR_0025	914163.301	592270.671	4.916
C9-U9E-34N	72HR_0050	914163.301	592270.671	5.382
C9-U9E-34N	72HR_0100	914163.301	592270.671	5.805
C9-U9E-34N	72HR_0500	914163.301	592270.671	6.677
C9-U9E-34N	72HR_1000	914163.301	592270.671	7.026
C9-U9E-34S	24HR_0005	914163.176	591962.073	3.543
C9-U9E-34S	24HR_0010	914163.176	591962.073	3.921
C9-U9E-34S	24HR_0025	914163.176	591962.073	4.551
C9-U9E-34S	72HR_0005	914163.176	591962.073	3.867
C9-U9E-34S	72HR_0010	914163.176	591962.073	4.284
C9-U9E-34S	72HR_0025	914163.176	591962.073	4.897
C9-U9E-34S	72HR_0050	914163.176	591962.073	5.365
C9-U9E-34S	72HR_0100	914163.176	591962.073	5.790
C9-U9E-34S	72HR_0500	914163.176	591962.073	6.669
C9-U9E-34S	72HR_1000	914163.176	591962.073	7.019
C9-BN9145	24HR_0005	887963.731	593318.734	3.911
C9-BN9145	24HR_0010	887963.731	593318.734	4.361
C9-BN9145	24HR_0025	887963.731	593318.734	5.029
C9-BN9145	72HR_0005	887963.731	593318.734	4.328
C9-BN9145	72HR_0010	887963.731	593318.734	4.782
C9-BN9145	72HR_0025	887963.731	593318.734	5.304
C9-BN9145	72HR_0050	887963.731	593318.734	5.684
C9-BN9145	72HR_0100	887963.731	593318.734	6.022
C9-BN9145	72HR_0500	887963.731	593318.734	6.732
C9-BN9145	72HR_1000	887963.731	593318.734	7.005
C9-B9E-16W	24HR_0005	917039.103	591835.019	3.480
C9-B9E-16W	24HR_0010	917039.103	591835.019	3.848
C9-B9E-16W	24HR_0025	917039.103	591835.019	4.450
C9-B9E-16W	72HR_0005	917039.103	591835.019	3.794
C9-B9E-16W	72HR_0010	917039.103	591835.019	4.193
C9-B9E-16W	72HR_0025	917039.103	591835.019	4.796

C-9 Stages (ft NAVD88) - 2060

Name	Storm	Node X 0	Node Y 0	Max Water Elevation ft
C9-B9E-16W	72HR_0050	917039.103	591835.019	5.263
C9-B9E-16W	72HR_0100	917039.103	591835.019	5.703
C9-B9E-16W	72HR_0500	917039.103	591835.019	6.608
C9-B9E-16W	72HR_1000	917039.103	591835.019	6.968
C9-B9E-16E	24HR_0005	917243.175	591830.288	3.443
C9-B9E-16E	24HR_0010	917243.175	591830.288	3.806
C9-B9E-16E	24HR_0025	917243.175	591830.288	4.396
C9-B9E-16E	72HR_0005	917243.175	591830.288	3.750
C9-B9E-16E	72HR_0010	917243.175	591830.288	4.141
C9-B9E-16E	72HR_0025	917243.175	591830.288	4.741
C9-B9E-16E	72HR_0050	917243.175	591830.288	5.209
C9-B9E-16E	72HR_0100	917243.175	591830.288	5.655
C9-B9E-16E	72HR_0500	917243.175	591830.288	6.570
C9-B9E-16E	72HR_1000	917243.175	591830.288	6.932
C9-B9E-17S	24HR_0005	919218.043	590995.490	3.381
C9-B9E-17S	24HR_0010	919218.043	590995.490	3.733
C9-B9E-17S	24HR_0025	919218.043	590995.490	4.310
C9-B9E-17S	72HR_0005	919218.043	590995.490	3.672
C9-B9E-17S	72HR_0010	919218.043	590995.490	4.048
C9-B9E-17S	72HR_0025	919218.043	590995.490	4.641
C9-B9E-17S	72HR_0050	919218.043	590995.490	5.105
C9-B9E-17S	72HR_0100	919218.043	590995.490	5.556
C9-B9E-17S	72HR_0500	919218.043	590995.490	6.472
C9-B9E-17S	72HR_1000	919218.043	590995.490	6.829
C9-B9E-18N	24HR_0005	923724.505	587606.308	3.267
C9-B9E-18N	24HR_0010	923724.505	587606.308	3.591
C9-B9E-18N	24HR_0025	923724.505	587606.308	4.134
C9-B9E-18N	72HR_0005	923724.505	587606.308	3.521
C9-B9E-18N	72HR_0010	923724.505	587606.308	3.861
C9-B9E-18N	72HR_0025	923724.505	587606.308	4.418
C9-B9E-18N	72HR_0050	923724.505	587606.308	4.856
C9-B9E-18N	72HR_0100	923724.505	587606.308	5.301
C9-B9E-18N	72HR_0500	923724.505	587606.308	6.141
C9-B9E-18N	72HR_1000	923724.505	587606.308	6.467
C9-B9E-18S	24HR_0005	923826.014	587495.489	3.251
C9-B9E-18S	24HR_0010	923826.014	587495.489	3.571
C9-B9E-18S	24HR_0025	923826.014	587495.489	4.109
C9-B9E-18S	72HR_0005	923826.014	587495.489	3.499
C9-B9E-18S	72HR_0010	923826.014	587495.489	3.834
C9-B9E-18S	72HR_0025	923826.014	587495.489	4.386
C9-B9E-18S	72HR_0050	923826.014	587495.489	4.819
C9-B9E-18S	72HR_0100	923826.014	587495.489	5.261
C9-B9E-18S	72HR_0500	923826.014	587495.489	6.085
C9-B9E-18S	72HR_1000	923826.014	587495.489	6.405
C9-B9E-21S	24HR_0005	925507.725	586191.990	3.188
C9-B9E-21S	24HR_0010	925507.725	586191.990	3.490
C9-B9E-21S	24HR_0025	925507.725	586191.990	4.001
C9-B9E-21S	72HR_0005	925507.725	586191.990	3.412
C9-B9E-21S	72HR_0010	925507.725	586191.990	3.724
C9-B9E-21S	72HR_0025	925507.725	586191.990	4.254
C9-B9E-21S	72HR_0050	925507.725	586191.990	4.670

C-9 Stages (ft NAVD88) - 2060

Name	Storm	Node X 0	Node Y 0	Max Water Elevation ft
C9-B9E-21S	72HR_0100	925507.725	586191.990	5.103
C9-B9E-21S	72HR_0500	925507.725	586191.990	5.890
C9-B9E-21S	72HR_1000	925507.725	586191.990	6.195
C9-B9E-21AS	24HR_0005	925590.838	586113.230	3.172
C9-B9E-21AS	24HR_0010	925590.838	586113.230	3.470
C9-B9E-21AS	24HR_0025	925590.838	586113.230	3.974
C9-B9E-21AS	72HR_0005	925590.838	586113.230	3.391
C9-B9E-21AS	72HR_0010	925590.838	586113.230	3.698
C9-B9E-21AS	72HR_0025	925590.838	586113.230	4.221
C9-B9E-21AS	72HR_0050	925590.838	586113.230	4.633
C9-B9E-21AS	72HR_0100	925590.838	586113.230	5.063
C9-B9E-21AS	72HR_0500	925590.838	586113.230	5.848
C9-B9E-21AS	72HR_1000	925590.838	586113.230	6.153
C9-B9E-21BS	24HR_0005	927350.967	583942.484	3.075
C9-B9E-21BS	24HR_0010	927350.967	583942.484	3.345
C9-B9E-21BS	24HR_0025	927350.967	583942.484	3.802
C9-B9E-21BS	72HR_0005	927350.967	583942.484	3.258
C9-B9E-21BS	72HR_0010	927350.967	583942.484	3.534
C9-B9E-21BS	72HR_0025	927350.967	583942.484	4.010
C9-B9E-21BS	72HR_0050	927350.967	583942.484	4.399
C9-B9E-21BS	72HR_0100	927350.967	583942.484	4.811
C9-B9E-21BS	72HR_0500	927350.967	583942.484	5.603
C9-B9E-21BS	72HR_1000	927350.967	583942.484	5.921
C9-B9E-21BN	24HR_0005	927235.834	584099.087	3.095
C9-B9E-21BN	24HR_0010	927235.834	584099.087	3.371
C9-B9E-21BN	24HR_0025	927235.834	584099.087	3.837
C9-B9E-21BN	72HR_0005	927235.834	584099.087	3.283
C9-B9E-21BN	72HR_0010	927235.834	584099.087	3.565
C9-B9E-21BN	72HR_0025	927235.834	584099.087	4.050
C9-B9E-21BN	72HR_0050	927235.834	584099.087	4.445
C9-B9E-21BN	72HR_0100	927235.834	584099.087	4.862
C9-B9E-21BN	72HR_0500	927235.834	584099.087	5.644
C9-B9E-21BN	72HR_1000	927235.834	584099.087	5.955
C9-B9E-20S	24HR_0005	928944.509	581932.019	2.987
C9-B9E-20S	24HR_0010	928944.509	581932.019	3.233
C9-B9E-20S	24HR_0025	928944.509	581932.019	3.653
C9-B9E-20S	72HR_0005	928944.509	581932.019	3.147
C9-B9E-20S	72HR_0010	928944.509	581932.019	3.399
C9-B9E-20S	72HR_0025	928944.509	581932.019	3.836
C9-B9E-20S	72HR_0050	928944.509	581932.019	4.197
C9-B9E-20S	72HR_0100	928944.509	581932.019	4.586
C9-B9E-20S	72HR_0500	928944.509	581932.019	5.415
C9-B9E-20S	72HR_1000	928944.509	581932.019	5.760
C9-B9E-20AN	24HR_0005	929712.764	580954.062	2.954
C9-B9E-20AN	24HR_0010	929712.764	580954.062	3.190
C9-B9E-20AN	24HR_0025	929712.764	580954.062	3.591
C9-B9E-20AN	72HR_0005	929712.764	580954.062	3.106
C9-B9E-20AN	72HR_0010	929712.764	580954.062	3.347
C9-B9E-20AN	72HR_0025	929712.764	580954.062	3.764
C9-B9E-20AN	72HR_0050	929712.764	580954.062	4.111
C9-B9E-20AN	72HR_0100	929712.764	580954.062	4.491

C-9 Stages (ft NAVD88) - 2060

Name	Storm	Node X 0	Node Y 0	Max Water Elevation ft
C9-B9E-20AN	72HR_0500	929712.764	580954.062	5.328
C9-B9E-20AN	72HR_1000	929712.764	580954.062	5.684
C9-B9E-20AS	24HR_0005	929901.217	580706.256	2.931
C9-B9E-20AS	24HR_0010	929901.217	580706.256	3.158
C9-B9E-20AS	24HR_0025	929901.217	580706.256	3.546
C9-B9E-20AS	72HR_0005	929901.217	580706.256	3.076
C9-B9E-20AS	72HR_0010	929901.217	580706.256	3.309
C9-B9E-20AS	72HR_0025	929901.217	580706.256	3.713
C9-B9E-20AS	72HR_0050	929901.217	580706.256	4.049
C9-B9E-20AS	72HR_0100	929901.217	580706.256	4.420
C9-B9E-20AS	72HR_0500	929901.217	580706.256	5.259
C9-B9E-20AS	72HR_1000	929901.217	580706.256	5.623
C9-B9E-23E	24HR_0005	931621.423	580559.851	2.855
C9-B9E-23E	24HR_0010	931621.423	580559.851	3.057
C9-B9E-23E	24HR_0025	931621.423	580559.851	3.402
C9-B9E-23E	72HR_0005	931621.423	580559.851	2.984
C9-B9E-23E	72HR_0010	931621.423	580559.851	3.192
C9-B9E-23E	72HR_0025	931621.423	580559.851	3.555
C9-B9E-23E	72HR_0050	931621.423	580559.851	3.856
C9-B9E-23E	72HR_0100	931621.423	580559.851	4.186
C9-B9E-23E	72HR_0500	931621.423	580559.851	4.971
C9-B9E-23E	72HR_1000	931621.423	580559.851	5.313
C9-B9E-24E	24HR_0005	933608.991	580603.362	2.774
C9-B9E-24E	24HR_0010	933608.991	580603.362	2.943
C9-B9E-24E	24HR_0025	933608.991	580603.362	3.233
C9-B9E-24E	72HR_0005	933608.991	580603.362	2.881
C9-B9E-24E	72HR_0010	933608.991	580603.362	3.056
C9-B9E-24E	72HR_0025	933608.991	580603.362	3.365
C9-B9E-24E	72HR_0050	933608.991	580603.362	3.624
C9-B9E-24E	72HR_0100	933608.991	580603.362	3.908
C9-B9E-24E	72HR_0500	933608.991	580603.362	4.630
C9-B9E-24E	72HR_1000	933608.991	580603.362	4.949
C9-C-20	24HR_0005	934347.950	580744.944	2.749
C9-C-20	24HR_0010	934347.950	580744.944	2.907
C9-C-20	24HR_0025	934347.950	580744.944	3.179
C9-C-20	72HR_0005	934347.950	580744.944	2.849
C9-C-20	72HR_0010	934347.950	580744.944	3.014
C9-C-20	72HR_0025	934347.950	580744.944	3.305
C9-C-20	72HR_0050	934347.950	580744.944	3.550
C9-C-20	72HR_0100	934347.950	580744.944	3.822
C9-C-20	72HR_0500	934347.950	580744.944	4.515
C9-C-20	72HR_1000	934347.950	580744.944	4.821
C9-B9E-25E	24HR_0005	934479.707	580757.452	2.727
C9-B9E-25E	24HR_0010	934479.707	580757.452	2.877
C9-B9E-25E	24HR_0025	934479.707	580757.452	3.134
C9-B9E-25E	72HR_0005	934479.707	580757.452	2.822
C9-B9E-25E	72HR_0010	934479.707	580757.452	2.978
C9-B9E-25E	72HR_0025	934479.707	580757.452	3.254
C9-B9E-25E	72HR_0050	934479.707	580757.452	3.488
C9-B9E-25E	72HR_0100	934479.707	580757.452	3.748
C9-B9E-25E	72HR_0500	934479.707	580757.452	4.415

C-9 Stages (ft NAVD88) - 2060

Name	Storm	Node X 0	Node Y 0	Max Water Elevation ft
C9-B9E-25E	72HR_1000	934479.707	580757.452	4.710
C9-B9E-26E	24HR_0005	934574.855	580768.450	2.706
C9-B9E-26E	24HR_0010	934574.855	580768.450	2.847
C9-B9E-26E	24HR_0025	934574.855	580768.450	3.090
C9-B9E-26E	72HR_0005	934574.855	580768.450	2.796
C9-B9E-26E	72HR_0010	934574.855	580768.450	2.943
C9-B9E-26E	72HR_0025	934574.855	580768.450	3.204
C9-B9E-26E	72HR_0050	934574.855	580768.450	3.426
C9-B9E-26E	72HR_0100	934574.855	580768.450	3.675
C9-B9E-26E	72HR_0500	934574.855	580768.450	4.315
C9-B9E-26E	72HR_1000	934574.855	580768.450	4.600
C9-B9E-26AE	24HR_0005	934675.371	580780.177	2.685
C9-B9E-26AE	24HR_0010	934675.371	580780.177	2.818
C9-B9E-26AE	24HR_0025	934675.371	580780.177	3.045
C9-B9E-26AE	72HR_0005	934675.371	580780.177	2.769
C9-B9E-26AE	72HR_0010	934675.371	580780.177	2.908
C9-B9E-26AE	72HR_0025	934675.371	580780.177	3.154
C9-B9E-26AE	72HR_0050	934675.371	580780.177	3.364
C9-B9E-26AE	72HR_0100	934675.371	580780.177	3.601
C9-B9E-26AE	72HR_0500	934675.371	580780.177	4.215
C9-B9E-26AE	72HR_1000	934675.371	580780.177	4.489
C9-B9E-10E	24HR_0005	898673.512	592519.494	3.871
C9-B9E-10E	24HR_0010	898673.512	592519.494	4.310
C9-B9E-10E	24HR_0025	898673.512	592519.494	5.001
C9-B9E-10E	72HR_0005	898673.512	592519.494	4.273
C9-B9E-10E	72HR_0010	898673.512	592519.494	4.740
C9-B9E-10E	72HR_0025	898673.512	592519.494	5.289
C9-B9E-10E	72HR_0050	898673.512	592519.494	5.687
C9-B9E-10E	72HR_0100	898673.512	592519.494	6.044
C9-B9E-10E	72HR_0500	898673.512	592519.494	6.807
C9-B9E-10E	72HR_1000	898673.512	592519.494	7.102
C9-BC_S29E	24HR_0005	935081.007	580809.365	2.395
C9-BC_S29E	24HR_0010	935081.007	580809.365	2.396
C9-BC_S29E	24HR_0025	935081.007	580809.365	2.399
C9-BC_S29E	72HR_0005	935081.007	580809.365	2.396
C9-BC_S29E	72HR_0010	935081.007	580809.365	2.398
C9-BC_S29E	72HR_0025	935081.007	580809.365	2.401
C9-BC_S29E	72HR_0050	935081.007	580809.365	2.404
C9-BC_S29E	72HR_0100	935081.007	580809.365	2.407
C9-BC_S29E	72HR_0500	935081.007	580809.365	2.415
C9-BC_S29E	72HR_1000	935081.007	580809.365	2.419
C9-S29Z	24HR_0005	897975.187	592540.941	3.887
C9-S29Z	24HR_0010	897975.187	592540.941	4.329
C9-S29Z	24HR_0025	897975.187	592540.941	5.015
C9-S29Z	72HR_0005	897975.187	592540.941	4.292
C9-S29Z	72HR_0010	897975.187	592540.941	4.757
C9-S29Z	72HR_0025	897975.187	592540.941	5.297
C9-S29Z	72HR_0050	897975.187	592540.941	5.690
C9-S29Z	72HR_0100	897975.187	592540.941	6.045
C9-S29Z	72HR_0500	897975.187	592540.941	6.808
C9-S29Z	72HR_1000	897975.187	592540.941	7.101

C-9 Stages (ft NAVD88) - 2060

Name	Storm	Node X 0	Node Y 0	Max Water Elevation ft
C9-NDG_C_1	24HR_0005	911847.775	595229.750	3.940
C9-NDG_C_1	24HR_0010	911847.775	595229.750	4.452
C9-NDG_C_1	24HR_0025	911847.775	595229.750	4.969
C9-NDG_C_1	72HR_0005	911847.775	595229.750	4.495
C9-NDG_C_1	72HR_0010	911847.775	595229.750	4.834
C9-NDG_C_1	72HR_0025	911847.775	595229.750	5.273
C9-NDG_C_1	72HR_0050	911847.775	595229.750	5.592
C9-NDG_C_1	72HR_0100	911847.775	595229.750	5.930
C9-NDG_C_1	72HR_0500	911847.775	595229.750	6.651
C9-NDG_C_1	72HR_1000	911847.775	595229.750	6.996
C9-SR7-1P1S	24HR_0005	917019.770	595513.993	3.640
C9-SR7-1P1S	24HR_0010	917019.770	595513.993	4.247
C9-SR7-1P1S	24HR_0025	917019.770	595513.993	4.959
C9-SR7-1P1S	72HR_0005	917019.770	595513.993	4.439
C9-SR7-1P1S	72HR_0010	917019.770	595513.993	4.836
C9-SR7-1P1S	72HR_0025	917019.770	595513.993	5.346
C9-SR7-1P1S	72HR_0050	917019.770	595513.993	5.709
C9-SR7-1P1S	72HR_0100	917019.770	595513.993	6.054
C9-SR7-1P1S	72HR_0500	917019.770	595513.993	6.785
C9-SR7-1P1S	72HR_1000	917019.770	595513.993	7.094
C9-NMBB_2	24HR_0005	926655.666	579316.565	8.564
C9-NMBB_2	24HR_0010	926655.666	579316.565	8.750
C9-NMBB_2	24HR_0025	926655.666	579316.565	9.002
C9-NMBB_2	72HR_0005	926655.666	579316.565	8.612
C9-NMBB_2	72HR_0010	926655.666	579316.565	8.774
C9-NMBB_2	72HR_0025	926655.666	579316.565	8.994
C9-NMBB_2	72HR_0050	926655.666	579316.565	9.154
C9-NMBB_2	72HR_0100	926655.666	579316.565	9.312
C9-NMBB_2	72HR_0500	926655.666	579316.565	9.669
C9-NMBB_2	72HR_1000	926655.666	579316.565	9.814
C9-CAR_C_1	24HR_0005	897188.826	592040.380	3.906
C9-CAR_C_1	24HR_0010	897188.826	592040.380	4.346
C9-CAR_C_1	24HR_0025	897188.826	592040.380	5.026
C9-CAR_C_1	72HR_0005	897188.826	592040.380	4.307
C9-CAR_C_1	72HR_0010	897188.826	592040.380	4.768
C9-CAR_C_1	72HR_0025	897188.826	592040.380	5.305
C9-CAR_C_1	72HR_0050	897188.826	592040.380	5.694
C9-CAR_C_1	72HR_0100	897188.826	592040.380	6.047
C9-CAR_C_1	72HR_0500	897188.826	592040.380	6.809
C9-CAR_C_1	72HR_1000	897188.826	592040.380	7.102
C9-CCB-C1	24HR_0005	903269.437	592149.947	3.799
C9-CCB-C1	24HR_0010	903269.437	592149.947	4.240
C9-CCB-C1	24HR_0025	903269.437	592149.947	4.958
C9-CCB-C1	72HR_0005	903269.437	592149.947	4.192
C9-CCB-C1	72HR_0010	903269.437	592149.947	4.670
C9-CCB-C1	72HR_0025	903269.437	592149.947	5.268
C9-CCB-C1	72HR_0050	903269.437	592149.947	5.690
C9-CCB-C1	72HR_0100	903269.437	592149.947	6.057
C9-CCB-C1	72HR_0500	903269.437	592149.947	6.810
C9-CCB-C1	72HR_1000	903269.437	592149.947	7.106
C9-SR7-2P1S	24HR_0005	917536.591	583272.894	7.137

C-9 Stages (ft NAVD88) - 2060

Name	Storm	Node X 0	Node Y 0	Max Water Elevation ft
C9-SR7-2P1S	24HR_0010	917536.591	583272.894	7.309
C9-SR7-2P1S	24HR_0025	917536.591	583272.894	7.544
C9-SR7-2P1S	72HR_0005	917536.591	583272.894	7.171
C9-SR7-2P1S	72HR_0010	917536.591	583272.894	7.330
C9-SR7-2P1S	72HR_0025	917536.591	583272.894	7.540
C9-SR7-2P1S	72HR_0050	917536.591	583272.894	7.696
C9-SR7-2P1S	72HR_0100	917536.591	583272.894	7.941
C9-SR7-2P1S	72HR_0500	917536.591	583272.894	8.436
C9-SR7-2P1S	72HR_1000	917536.591	583272.894	8.585
C9-S_44E	24HR_0005	928921.957	578204.577	8.563
C9-S_44E	24HR_0010	928921.957	578204.577	8.750
C9-S_44E	24HR_0025	928921.957	578204.577	9.002
C9-S_44E	72HR_0005	928921.957	578204.577	8.612
C9-S_44E	72HR_0010	928921.957	578204.577	8.774
C9-S_44E	72HR_0025	928921.957	578204.577	8.994
C9-S_44E	72HR_0050	928921.957	578204.577	9.155
C9-S_44E	72HR_0100	928921.957	578204.577	9.312
C9-S_44E	72HR_0500	928921.957	578204.577	9.670
C9-S_44E	72HR_1000	928921.957	578204.577	9.815
C9-NMBB_1	24HR_0005	922946.582	580637.928	7.182
C9-NMBB_1	24HR_0010	922946.582	580637.928	7.392
C9-NMBB_1	24HR_0025	922946.582	580637.928	7.631
C9-NMBB_1	72HR_0005	922946.582	580637.928	7.200
C9-NMBB_1	72HR_0010	922946.582	580637.928	7.384
C9-NMBB_1	72HR_0025	922946.582	580637.928	7.592
C9-NMBB_1	72HR_0050	922946.582	580637.928	7.708
C9-NMBB_1	72HR_0100	922946.582	580637.928	7.830
C9-NMBB_1	72HR_0500	922946.582	580637.928	8.132
C9-NMBB_1	72HR_1000	922946.582	580637.928	8.254
C9-S-42	24HR_0005	920957.024	582303.067	7.182
C9-S-42	24HR_0010	920957.024	582303.067	7.392
C9-S-42	24HR_0025	920957.024	582303.067	7.632
C9-S-42	72HR_0005	920957.024	582303.067	7.200
C9-S-42	72HR_0010	920957.024	582303.067	7.384
C9-S-42	72HR_0025	920957.024	582303.067	7.592
C9-S-42	72HR_0050	920957.024	582303.067	7.708
C9-S-42	72HR_0100	920957.024	582303.067	7.830
C9-S-42	72HR_0500	920957.024	582303.067	8.132
C9-S-42	72HR_1000	920957.024	582303.067	8.254
C9-BN9044	24HR_0005	906799.844	585087.215	6.563
C9-BN9044	24HR_0010	906799.844	585087.215	6.744
C9-BN9044	24HR_0025	906799.844	585087.215	6.953
C9-BN9044	72HR_0005	906799.844	585087.215	6.617
C9-BN9044	72HR_0010	906799.844	585087.215	6.775
C9-BN9044	72HR_0025	906799.844	585087.215	6.963
C9-BN9044	72HR_0050	906799.844	585087.215	7.028
C9-BN9044	72HR_0100	906799.844	585087.215	7.136
C9-BN9044	72HR_0500	906799.844	585087.215	7.462
C9-BN9044	72HR_1000	906799.844	585087.215	7.595
C9-10E	24HR_0005	889226.256	593360.243	3.908
C9-10E	24HR_0010	889226.256	593360.243	4.356

C-9 Stages (ft NAVD88) - 2060

Name	Storm	Node X 0	Node Y 0	Max Water Elevation ft
C9-10E	24HR_0025	889226.256	593360.243	5.029
C9-10E	72HR_0005	889226.256	593360.243	4.322
C9-10E	72HR_0010	889226.256	593360.243	4.780
C9-10E	72HR_0025	889226.256	593360.243	5.304
C9-10E	72HR_0050	889226.256	593360.243	5.688
C9-10E	72HR_0100	889226.256	593360.243	6.033
C9-10E	72HR_0500	889226.256	593360.243	6.765
C9-10E	72HR_1000	889226.256	593360.243	7.046
C9-U9E-36S.1	24HR_0005	912733.377	592014.730	3.571
C9-U9E-36S.1	24HR_0010	912733.377	592014.730	3.953
C9-U9E-36S.1	24HR_0025	912733.377	592014.730	4.596
C9-U9E-36S.1	72HR_0005	912733.377	592014.730	3.902
C9-U9E-36S.1	72HR_0010	912733.377	592014.730	4.327
C9-U9E-36S.1	72HR_0025	912733.377	592014.730	4.940
C9-U9E-36S.1	72HR_0050	912733.377	592014.730	5.405
C9-U9E-36S.1	72HR_0100	912733.377	592014.730	5.825
C9-U9E-36S.1	72HR_0500	912733.377	592014.730	6.689
C9-U9E-36S.1	72HR_1000	912733.377	592014.730	7.035
C9-170_C1	24HR_0005	848204.568	580383.125	3.228
C9-170_C1	24HR_0010	848204.568	580383.125	3.407
C9-170_C1	24HR_0025	848204.568	580383.125	3.712
C9-170_C1	72HR_0005	848204.568	580383.125	3.452
C9-170_C1	72HR_0010	848204.568	580383.125	3.652
C9-170_C1	72HR_0025	848204.568	580383.125	3.972
C9-170_C1	72HR_0050	848204.568	580383.125	4.270
C9-170_C1	72HR_0100	848204.568	580383.125	5.035
C9-170_C1	72HR_0500	848204.568	580383.125	5.894
C9-170_C1	72HR_1000	848204.568	580383.125	6.143
C9-S_5	24HR_0005	850637.126	583853.068	3.228
C9-S_5	24HR_0010	850637.126	583853.068	3.407
C9-S_5	24HR_0025	850637.126	583853.068	3.712
C9-S_5	72HR_0005	850637.126	583853.068	3.452
C9-S_5	72HR_0010	850637.126	583853.068	3.652
C9-S_5	72HR_0025	850637.126	583853.068	3.972
C9-S_5	72HR_0050	850637.126	583853.068	4.270
C9-S_5	72HR_0100	850637.126	583853.068	5.035
C9-S_5	72HR_0500	850637.126	583853.068	5.894
C9-S_5	72HR_1000	850637.126	583853.068	6.143
C9-PS_C_1	24HR_0005	893260.111	590012.011	5.454
C9-PS_C_1	24HR_0010	893260.111	590012.011	5.541
C9-PS_C_1	24HR_0025	893260.111	590012.011	5.730
C9-PS_C_1	72HR_0005	893260.111	590012.011	5.477
C9-PS_C_1	72HR_0010	893260.111	590012.011	5.667
C9-PS_C_1	72HR_0025	893260.111	590012.011	5.840
C9-PS_C_1	72HR_0050	893260.111	590012.011	5.918
C9-PS_C_1	72HR_0100	893260.111	590012.011	6.069
C9-PS_C_1	72HR_0500	893260.111	590012.011	6.813
C9-PS_C_1	72HR_1000	893260.111	590012.011	7.101
C9-U9E-41S	24HR_0005	909350.635	595843.603	3.657
C9-U9E-41S	24HR_0010	909350.635	595843.603	4.055
C9-U9E-41S	24HR_0025	909350.635	595843.603	4.729

C-9 Stages (ft NAVD88) - 2060

Name	Storm	Node X 0	Node Y 0	Max Water Elevation ft
C9-U9E-41S	72HR_0005	909350.635	595843.603	4.007
C9-U9E-41S	72HR_0010	909350.635	595843.603	4.451
C9-U9E-41S	72HR_0025	909350.635	595843.603	5.068
C9-U9E-41S	72HR_0050	909350.635	595843.603	5.895
C9-U9E-41S	72HR_0100	909350.635	595843.603	6.246
C9-U9E-41S	72HR_0500	909350.635	595843.603	6.884
C9-U9E-41S	72HR_1000	909350.635	595843.603	7.160
C9-32-1	24HR_0005	911303.402	592347.365	3.634
C9-32-1	24HR_0010	911303.402	592347.365	4.031
C9-32-1	24HR_0025	911303.402	592347.365	4.698
C9-32-1	72HR_0005	911303.402	592347.365	3.984
C9-32-1	72HR_0010	911303.402	592347.365	4.422
C9-32-1	72HR_0025	911303.402	592347.365	5.040
C9-32-1	72HR_0050	911303.402	592347.365	5.499
C9-32-1	72HR_0100	911303.402	592347.365	5.901
C9-32-1	72HR_0500	911303.402	592347.365	6.735
C9-32-1	72HR_1000	911303.402	592347.365	7.068
C9-U9E-34AS	24HR_0005	914162.579	592361.049	3.604
C9-U9E-34AS	24HR_0010	914162.579	592361.049	4.050
C9-U9E-34AS	24HR_0025	914162.579	592361.049	4.725
C9-U9E-34AS	72HR_0005	914162.579	592361.049	4.001
C9-U9E-34AS	72HR_0010	914162.579	592361.049	4.446
C9-U9E-34AS	72HR_0025	914162.579	592361.049	5.060
C9-U9E-34AS	72HR_0050	914162.579	592361.049	5.519
C9-U9E-34AS	72HR_0100	914162.579	592361.049	5.918
C9-U9E-34AS	72HR_0500	914162.579	592361.049	6.744
C9-U9E-34AS	72HR_1000	914162.579	592361.049	7.072
C9-U9E-3S	24HR_0005	918627.954	591800.604	3.415
C9-U9E-3S	24HR_0010	918627.954	591800.604	3.774
C9-U9E-3S	24HR_0025	918627.954	591800.604	4.356
C9-U9E-3S	72HR_0005	918627.954	591800.604	3.716
C9-U9E-3S	72HR_0010	918627.954	591800.604	4.102
C9-U9E-3S	72HR_0025	918627.954	591800.604	4.703
C9-U9E-3S	72HR_0050	918627.954	591800.604	5.172
C9-U9E-3S	72HR_0100	918627.954	591800.604	5.625
C9-U9E-3S	72HR_0500	918627.954	591800.604	6.559
C9-U9E-3S	72HR_1000	918627.954	591800.604	6.934
C9-CDER-C-1	24HR_0005	909245.728	593684.504	3.681
C9-CDER-C-1	24HR_0010	909245.728	593684.504	4.084
C9-CDER-C-1	24HR_0025	909245.728	593684.504	4.765
C9-CDER-C-1	72HR_0005	909245.728	593684.504	4.041
C9-CDER-C-1	72HR_0010	909245.728	593684.504	4.488
C9-CDER-C-1	72HR_0025	909245.728	593684.504	5.098
C9-CDER-C-1	72HR_0050	909245.728	593684.504	5.548
C9-CDER-C-1	72HR_0100	909245.728	593684.504	5.938
C9-CDER-C-1	72HR_0500	909245.728	593684.504	6.758
C9-CDER-C-1	72HR_1000	909245.728	593684.504	7.074
C9-CCB-C-53	24HR_0005	901592.355	587252.969	4.649
C9-CCB-C-53	24HR_0010	901592.355	587252.969	5.232
C9-CCB-C-53	24HR_0025	901592.355	587252.969	5.887
C9-CCB-C-53	72HR_0005	901592.355	587252.969	5.065

C-9 Stages (ft NAVD88) - 2060

Name	Storm	Node X 0	Node Y 0	Max Water Elevation ft
C9-CCB-C-53	72HR_0010	901592.355	587252.969	5.554
C9-CCB-C-53	72HR_0025	901592.355	587252.969	6.036
C9-CCB-C-53	72HR_0050	901592.355	587252.969	6.274
C9-CCB-C-53	72HR_0100	901592.355	587252.969	6.520
C9-CCB-C-53	72HR_0500	901592.355	587252.969	7.012
C9-CCB-C-53	72HR_1000	901592.355	587252.969	7.204
C9-CCA-12N	24HR_0005	897274.292	589494.141	4.138
C9-CCA-12N	24HR_0010	897274.292	589494.141	4.568
C9-CCA-12N	24HR_0025	897274.292	589494.141	5.212
C9-CCA-12N	72HR_0005	897274.292	589494.141	4.501
C9-CCA-12N	72HR_0010	897274.292	589494.141	4.937
C9-CCA-12N	72HR_0025	897274.292	589494.141	5.446
C9-CCA-12N	72HR_0050	897274.292	589494.141	5.769
C9-CCA-12N	72HR_0100	897274.292	589494.141	6.086
C9-CCA-12N	72HR_0500	897274.292	589494.141	6.826
C9-CCA-12N	72HR_1000	897274.292	589494.141	7.109
C9-CAWC-3W.1	24HR_0005	895612.577	588670.462	4.162
C9-CAWC-3W.1	24HR_0010	895612.577	588670.462	4.604
C9-CAWC-3W.1	24HR_0025	895612.577	588670.462	5.239
C9-CAWC-3W.1	72HR_0005	895612.577	588670.462	4.530
C9-CAWC-3W.1	72HR_0010	895612.577	588670.462	4.960
C9-CAWC-3W.1	72HR_0025	895612.577	588670.462	5.463
C9-CAWC-3W.1	72HR_0050	895612.577	588670.462	5.771
C9-CAWC-3W.1	72HR_0100	895612.577	588670.462	6.076
C9-CAWC-3W.1	72HR_0500	895612.577	588670.462	6.814
C9-CAWC-3W.1	72HR_1000	895612.577	588670.462	7.102
C9-CCA2B-1S	24HR_0005	892134.785	585125.865	5.405
C9-CCA2B-1S	24HR_0010	892134.785	585125.865	5.641
C9-CCA2B-1S	24HR_0025	892134.785	585125.865	5.835
C9-CCA2B-1S	72HR_0005	892134.785	585125.865	5.644
C9-CCA2B-1S	72HR_0010	892134.785	585125.865	5.783
C9-CCA2B-1S	72HR_0025	892134.785	585125.865	5.942
C9-CCA2B-1S	72HR_0050	892134.785	585125.865	6.028
C9-CCA2B-1S	72HR_0100	892134.785	585125.865	6.106
C9-CCA2B-1S	72HR_0500	892134.785	585125.865	6.813
C9-CCA2B-1S	72HR_1000	892134.785	585125.865	7.102
C9-CCA6-1N	24HR_0005	892697.086	583684.318	4.964
C9-CCA6-1N	24HR_0010	892697.086	583684.318	5.346
C9-CCA6-1N	24HR_0025	892697.086	583684.318	5.867
C9-CCA6-1N	72HR_0005	892697.086	583684.318	5.224
C9-CCA6-1N	72HR_0010	892697.086	583684.318	5.666
C9-CCA6-1N	72HR_0025	892697.086	583684.318	6.028
C9-CCA6-1N	72HR_0050	892697.086	583684.318	6.242
C9-CCA6-1N	72HR_0100	892697.086	583684.318	6.434
C9-CCA6-1N	72HR_0500	892697.086	583684.318	6.898
C9-CCA6-1N	72HR_1000	892697.086	583684.318	7.142
C9-CCA7-1W	24HR_0005	888815.894	583279.171	4.965
C9-CCA7-1W	24HR_0010	888815.894	583279.171	5.347
C9-CCA7-1W	24HR_0025	888815.894	583279.171	5.865
C9-CCA7-1W	72HR_0005	888815.894	583279.171	5.225
C9-CCA7-1W	72HR_0010	888815.894	583279.171	5.666

C-9 Stages (ft NAVD88) - 2060

Name	Storm	Node X 0	Node Y 0	Max Water Elevation ft
C9-CCA7-1W	72HR_0025	888815.894	583279.171	6.021
C9-CCA7-1W	72HR_0050	888815.894	583279.171	6.230
C9-CCA7-1W	72HR_0100	888815.894	583279.171	6.414
C9-CCA7-1W	72HR_0500	888815.894	583279.171	6.888
C9-CCA7-1W	72HR_1000	888815.894	583279.171	7.134
C9-CCA8-1N	24HR_0005	890976.240	580432.802	4.983
C9-CCA8-1N	24HR_0010	890976.240	580432.802	5.457
C9-CCA8-1N	24HR_0025	890976.240	580432.802	6.011
C9-CCA8-1N	72HR_0005	890976.240	580432.802	5.270
C9-CCA8-1N	72HR_0010	890976.240	580432.802	5.686
C9-CCA8-1N	72HR_0025	890976.240	580432.802	6.132
C9-CCA8-1N	72HR_0050	890976.240	580432.802	6.390
C9-CCA8-1N	72HR_0100	890976.240	580432.802	6.590
C9-CCA8-1N	72HR_0500	890976.240	580432.802	6.934
C9-CCA8-1N	72HR_1000	890976.240	580432.802	7.143
C9-CCA9-1W	24HR_0005	889708.187	580403.903	4.983
C9-CCA9-1W	24HR_0010	889708.187	580403.903	5.457
C9-CCA9-1W	24HR_0025	889708.187	580403.903	6.010
C9-CCA9-1W	72HR_0005	889708.187	580403.903	5.270
C9-CCA9-1W	72HR_0010	889708.187	580403.903	5.686
C9-CCA9-1W	72HR_0025	889708.187	580403.903	6.132
C9-CCA9-1W	72HR_0050	889708.187	580403.903	6.390
C9-CCA9-1W	72HR_0100	889708.187	580403.903	6.589
C9-CCA9-1W	72HR_0500	889708.187	580403.903	6.930
C9-CCA9-1W	72HR_1000	889708.187	580403.903	7.143
C9-U9-44AN	24HR_0005	888121.292	584748.339	4.433
C9-U9-44AN	24HR_0010	888121.292	584748.339	5.284
C9-U9-44AN	24HR_0025	888121.292	584748.339	5.848
C9-U9-44AN	72HR_0005	888121.292	584748.339	5.182
C9-U9-44AN	72HR_0010	888121.292	584748.339	5.641
C9-U9-44AN	72HR_0025	888121.292	584748.339	5.999
C9-U9-44AN	72HR_0050	888121.292	584748.339	6.192
C9-U9-44AN	72HR_0100	888121.292	584748.339	6.366
C9-U9-44AN	72HR_0500	888121.292	584748.339	6.856
C9-U9-44AN	72HR_1000	888121.292	584748.339	7.104
C9-WAC-2W	24HR_0005	915963.024	592947.163	3.560
C9-WAC-2W	24HR_0010	915963.024	592947.163	3.919
C9-WAC-2W	24HR_0025	915963.024	592947.163	4.509
C9-WAC-2W	72HR_0005	915963.024	592947.163	3.874
C9-WAC-2W	72HR_0010	915963.024	592947.163	4.253
C9-WAC-2W	72HR_0025	915963.024	592947.163	4.854
C9-WAC-2W	72HR_0050	915963.024	592947.163	5.321
C9-WAC-2W	72HR_0100	915963.024	592947.163	5.751
C9-WAC-2W	72HR_0500	915963.024	592947.163	6.646
C9-WAC-2W	72HR_1000	915963.024	592947.163	7.004
C9-EAC-1S	24HR_0005	918361.895	594656.355	4.196
C9-EAC-1S	24HR_0010	918361.895	594656.355	4.634
C9-EAC-1S	24HR_0025	918361.895	594656.355	5.201
C9-EAC-1S	72HR_0005	918361.895	594656.355	4.798
C9-EAC-1S	72HR_0010	918361.895	594656.355	5.362
C9-EAC-1S	72HR_0025	918361.895	594656.355	5.899

C-9 Stages (ft NAVD88) - 2060

Name	Storm	Node X 0	Node Y 0	Max Water Elevation ft
C9-EAC-1S	72HR_0050	918361.895	594656.355	6.134
C9-EAC-1S	72HR_0100	918361.895	594656.355	6.386
C9-EAC-1S	72HR_0500	918361.895	594656.355	6.909
C9-EAC-1S	72HR_1000	918361.895	594656.355	7.159
C9-BN9159	24HR_0005	912467.911	596397.879	4.674
C9-BN9159	24HR_0010	912467.911	596397.879	5.126
C9-BN9159	24HR_0025	912467.911	596397.879	5.559
C9-BN9159	72HR_0005	912467.911	596397.879	5.208
C9-BN9159	72HR_0010	912467.911	596397.879	5.512
C9-BN9159	72HR_0025	912467.911	596397.879	5.915
C9-BN9159	72HR_0050	912467.911	596397.879	6.141
C9-BN9159	72HR_0100	912467.911	596397.879	6.400
C9-BN9159	72HR_0500	912467.911	596397.879	6.944
C9-BN9159	72HR_1000	912467.911	596397.879	7.198
C9-MIRAM2	24HR_0005	913322.013	600336.777	4.931
C9-MIRAM2	24HR_0010	913322.013	600336.777	5.150
C9-MIRAM2	24HR_0025	913322.013	600336.777	5.565
C9-MIRAM2	72HR_0005	913322.013	600336.777	5.225
C9-MIRAM2	72HR_0010	913322.013	600336.777	5.520
C9-MIRAM2	72HR_0025	913322.013	600336.777	5.919
C9-MIRAM2	72HR_0050	913322.013	600336.777	6.144
C9-MIRAM2	72HR_0100	913322.013	600336.777	6.403
C9-MIRAM2	72HR_0500	913322.013	600336.777	6.946
C9-MIRAM2	72HR_1000	913322.013	600336.777	7.200
C9-BN9140	24HR_0005	883713.834	590581.341	4.285
C9-BN9140	24HR_0010	883713.834	590581.341	5.049
C9-BN9140	24HR_0025	883713.834	590581.341	5.703
C9-BN9140	72HR_0005	883713.834	590581.341	4.963
C9-BN9140	72HR_0010	883713.834	590581.341	5.443
C9-BN9140	72HR_0025	883713.834	590581.341	5.878
C9-BN9140	72HR_0050	883713.834	590581.341	6.110
C9-BN9140	72HR_0100	883713.834	590581.341	6.327
C9-BN9140	72HR_0500	883713.834	590581.341	6.877
C9-BN9140	72HR_1000	883713.834	590581.341	7.125
C9-BN9141	24HR_0005	883800.072	590580.086	4.318
C9-BN9141	24HR_0010	883800.072	590580.086	5.167
C9-BN9141	24HR_0025	883800.072	590580.086	5.825
C9-BN9141	72HR_0005	883800.072	590580.086	5.095
C9-BN9141	72HR_0010	883800.072	590580.086	5.594
C9-BN9141	72HR_0025	883800.072	590580.086	5.979
C9-BN9141	72HR_0050	883800.072	590580.086	6.157
C9-BN9141	72HR_0100	883800.072	590580.086	6.339
C9-BN9141	72HR_0500	883800.072	590580.086	6.878
C9-BN9141	72HR_1000	883800.072	590580.086	7.126
C9-U9-42AS	24HR_0005	888250.548	581865.520	4.493
C9-U9-42AS	24HR_0010	888250.548	581865.520	5.283
C9-U9-42AS	24HR_0025	888250.548	581865.520	5.842
C9-U9-42AS	72HR_0005	888250.548	581865.520	5.155
C9-U9-42AS	72HR_0010	888250.548	581865.520	5.628
C9-U9-42AS	72HR_0025	888250.548	581865.520	5.998
C9-U9-42AS	72HR_0050	888250.548	581865.520	6.189

C-9 Stages (ft NAVD88) - 2060

Name	Storm	Node X 0	Node Y 0	Max Water Elevation ft
C9-U9-42AS	72HR_0100	888250.548	581865.520	6.364
C9-U9-42AS	72HR_0500	888250.548	581865.520	6.881
C9-U9-42AS	72HR_1000	888250.548	581865.520	7.128
C9-U9-43AN	24HR_0005	888157.028	583745.502	4.503
C9-U9-43AN	24HR_0010	888157.028	583745.502	5.342
C9-U9-43AN	24HR_0025	888157.028	583745.502	5.861
C9-U9-43AN	72HR_0005	888157.028	583745.502	5.225
C9-U9-43AN	72HR_0010	888157.028	583745.502	5.663
C9-U9-43AN	72HR_0025	888157.028	583745.502	6.015
C9-U9-43AN	72HR_0050	888157.028	583745.502	6.223
C9-U9-43AN	72HR_0100	888157.028	583745.502	6.407
C9-U9-43AN	72HR_0500	888157.028	583745.502	6.887
C9-U9-43AN	72HR_1000	888157.028	583745.502	7.133
C9-U9-43AS	24HR_0005	888165.437	583567.412	4.505
C9-U9-43AS	24HR_0010	888165.437	583567.412	5.343
C9-U9-43AS	24HR_0025	888165.437	583567.412	5.855
C9-U9-43AS	72HR_0005	888165.437	583567.412	5.226
C9-U9-43AS	72HR_0010	888165.437	583567.412	5.662
C9-U9-43AS	72HR_0025	888165.437	583567.412	6.003
C9-U9-43AS	72HR_0050	888165.437	583567.412	6.191
C9-U9-43AS	72HR_0100	888165.437	583567.412	6.364
C9-U9-43AS	72HR_0500	888165.437	583567.412	6.881
C9-U9-43AS	72HR_1000	888165.437	583567.412	7.128
C9-U9-44AS	24HR_0005	888124.812	584602.505	4.435
C9-U9-44AS	24HR_0010	888124.812	584602.505	5.287
C9-U9-44AS	24HR_0025	888124.812	584602.505	5.849
C9-U9-44AS	72HR_0005	888124.812	584602.505	5.184
C9-U9-44AS	72HR_0010	888124.812	584602.505	5.642
C9-U9-44AS	72HR_0025	888124.812	584602.505	6.000
C9-U9-44AS	72HR_0050	888124.812	584602.505	6.193
C9-U9-44AS	72HR_0100	888124.812	584602.505	6.367
C9-U9-44AS	72HR_0500	888124.812	584602.505	6.857
C9-U9-44AS	72HR_1000	888124.812	584602.505	7.106
C9-BN9161	24HR_0005	916971.223	596565.135	3.755
C9-BN9161	24HR_0010	916971.223	596565.135	4.755
C9-BN9161	24HR_0025	916971.223	596565.135	5.554
C9-BN9161	72HR_0005	916971.223	596565.135	5.108
C9-BN9161	72HR_0010	916971.223	596565.135	5.508
C9-BN9161	72HR_0025	916971.223	596565.135	5.914
C9-BN9161	72HR_0050	916971.223	596565.135	6.142
C9-BN9161	72HR_0100	916971.223	596565.135	6.398
C9-BN9161	72HR_0500	916971.223	596565.135	6.933
C9-BN9161	72HR_1000	916971.223	596565.135	7.187
C9-SR7-1P3S	24HR_0005	917083.680	593186.406	3.560
C9-SR7-1P3S	24HR_0010	917083.680	593186.406	3.919
C9-SR7-1P3S	24HR_0025	917083.680	593186.406	4.509
C9-SR7-1P3S	72HR_0005	917083.680	593186.406	3.874
C9-SR7-1P3S	72HR_0010	917083.680	593186.406	4.253
C9-SR7-1P3S	72HR_0025	917083.680	593186.406	4.855
C9-SR7-1P3S	72HR_0050	917083.680	593186.406	5.321
C9-SR7-1P3S	72HR_0100	917083.680	593186.406	5.752

C-9 Stages (ft NAVD88) - 2060

Name	Storm	Node X 0	Node Y 0	Max Water Elevation ft
C9-SR7-1P3S	72HR_0500	917083.680	593186.406	6.647
C9-SR7-1P3S	72HR_1000	917083.680	593186.406	7.007
C9-SR7-2P1N	24HR_0005	917350.182	585629.046	7.041
C9-SR7-2P1N	24HR_0010	917350.182	585629.046	7.221
C9-SR7-2P1N	24HR_0025	917350.182	585629.046	7.464
C9-SR7-2P1N	72HR_0005	917350.182	585629.046	7.082
C9-SR7-2P1N	72HR_0010	917350.182	585629.046	7.250
C9-SR7-2P1N	72HR_0025	917350.182	585629.046	7.470
C9-SR7-2P1N	72HR_0050	917350.182	585629.046	7.627
C9-SR7-2P1N	72HR_0100	917350.182	585629.046	7.780
C9-SR7-2P1N	72HR_0500	917350.182	585629.046	8.130
C9-SR7-2P1N	72HR_1000	917350.182	585629.046	8.277
C9-27AV-3	24HR_0005	904170.918	585061.440	5.094
C9-27AV-3	24HR_0010	904170.918	585061.440	5.587
C9-27AV-3	24HR_0025	904170.918	585061.440	6.113
C9-27AV-3	72HR_0005	904170.918	585061.440	5.445
C9-27AV-3	72HR_0010	904170.918	585061.440	5.863
C9-27AV-3	72HR_0025	904170.918	585061.440	6.231
C9-27AV-3	72HR_0050	904170.918	585061.440	6.455
C9-27AV-3	72HR_0100	904170.918	585061.440	6.665
C9-27AV-3	72HR_0500	904170.918	585061.440	7.097
C9-27AV-3	72HR_1000	904170.918	585061.440	7.268
C9-M-DR-3.1	24HR_0005	895718.130	584526.257	6.191
C9-M-DR-3.1	24HR_0010	895718.130	584526.257	6.279
C9-M-DR-3.1	24HR_0025	895718.130	584526.257	6.396
C9-M-DR-3.1	72HR_0005	895718.130	584526.257	6.198
C9-M-DR-3.1	72HR_0010	895718.130	584526.257	6.275
C9-M-DR-3.1	72HR_0025	895718.130	584526.257	6.379
C9-M-DR-3.1	72HR_0050	895718.130	584526.257	6.457
C9-M-DR-3.1	72HR_0100	895718.130	584526.257	6.538
C9-M-DR-3.1	72HR_0500	895718.130	584526.257	6.828
C9-M-DR-3.1	72HR_1000	895718.130	584526.257	7.109
C9-BN9066	24HR_0005	888337.678	580099.596	4.465
C9-BN9066	24HR_0010	888337.678	580099.596	5.229
C9-BN9066	24HR_0025	888337.678	580099.596	5.826
C9-BN9066	72HR_0005	888337.678	580099.596	5.092
C9-BN9066	72HR_0010	888337.678	580099.596	5.594
C9-BN9066	72HR_0025	888337.678	580099.596	5.990
C9-BN9066	72HR_0050	888337.678	580099.596	6.188
C9-BN9066	72HR_0100	888337.678	580099.596	6.362
C9-BN9066	72HR_0500	888337.678	580099.596	6.881
C9-BN9066	72HR_1000	888337.678	580099.596	7.128
C9-BN9067	24HR_0005	885108.936	580078.794	4.463
C9-BN9067	24HR_0010	885108.936	580078.794	5.225
C9-BN9067	24HR_0025	885108.936	580078.794	5.825
C9-BN9067	72HR_0005	885108.936	580078.794	5.088
C9-BN9067	72HR_0010	885108.936	580078.794	5.592
C9-BN9067	72HR_0025	885108.936	580078.794	5.989
C9-BN9067	72HR_0050	885108.936	580078.794	6.187
C9-BN9067	72HR_0100	885108.936	580078.794	6.362
C9-BN9067	72HR_0500	885108.936	580078.794	6.881

C-9 Stages (ft NAVD88) - 2060

Name	Storm	Node X 0	Node Y 0	Max Water Elevation ft
C9-BN9067	72HR_1000	885108.936	580078.794	7.127
C9-BN9137	24HR_0005	879667.984	590497.827	4.190
C9-BN9137	24HR_0010	879667.984	590497.827	4.702
C9-BN9137	24HR_0025	879667.984	590497.827	5.340
C9-BN9137	72HR_0005	879667.984	590497.827	4.606
C9-BN9137	72HR_0010	879667.984	590497.827	5.047
C9-BN9137	72HR_0025	879667.984	590497.827	5.615
C9-BN9137	72HR_0050	879667.984	590497.827	6.009
C9-BN9137	72HR_0100	879667.984	590497.827	6.295
C9-BN9137	72HR_0500	879667.984	590497.827	6.875
C9-BN9137	72HR_1000	879667.984	590497.827	7.124
C9-U9W-32N.1	24HR_0005	877484.502	588632.008	4.195
C9-U9W-32N.1	24HR_0010	877484.502	588632.008	4.707
C9-U9W-32N.1	24HR_0025	877484.502	588632.008	5.341
C9-U9W-32N.1	72HR_0005	877484.502	588632.008	4.610
C9-U9W-32N.1	72HR_0010	877484.502	588632.008	5.049
C9-U9W-32N.1	72HR_0025	877484.502	588632.008	5.615
C9-U9W-32N.1	72HR_0050	877484.502	588632.008	6.009
C9-U9W-32N.1	72HR_0100	877484.502	588632.008	6.295
C9-U9W-32N.1	72HR_0500	877484.502	588632.008	6.875
C9-U9W-32N.1	72HR_1000	877484.502	588632.008	7.124
C9-BN9080	24HR_0005	877397.188	579921.285	4.169
C9-BN9080	24HR_0010	877397.188	579921.285	4.657
C9-BN9080	24HR_0025	877397.188	579921.285	5.284
C9-BN9080	72HR_0005	877397.188	579921.285	4.568
C9-BN9080	72HR_0010	877397.188	579921.285	4.995
C9-BN9080	72HR_0025	877397.188	579921.285	5.584
C9-BN9080	72HR_0050	877397.188	579921.285	5.995
C9-BN9080	72HR_0100	877397.188	579921.285	6.288
C9-BN9080	72HR_0500	877397.188	579921.285	6.877
C9-BN9080	72HR_1000	877397.188	579921.285	7.126
C9-170_C12	24HR_0005	881630.695	580049.549	4.285
C9-170_C12	24HR_0010	881630.695	580049.549	4.865
C9-170_C12	24HR_0025	881630.695	580049.549	5.490
C9-170_C12	72HR_0005	881630.695	580049.549	4.749
C9-170_C12	72HR_0010	881630.695	580049.549	5.202
C9-170_C12	72HR_0025	881630.695	580049.549	5.734
C9-170_C12	72HR_0050	881630.695	580049.549	6.085
C9-170_C12	72HR_0100	881630.695	580049.549	6.339
C9-170_C12	72HR_0500	881630.695	580049.549	6.880
C9-170_C12	72HR_1000	881630.695	580049.549	7.127
C9-U9W-23N.1	24HR_0005	862883.248	581436.670	3.831
C9-U9W-23N.1	24HR_0010	862883.248	581436.670	4.264
C9-U9W-23N.1	24HR_0025	862883.248	581436.670	4.805
C9-U9W-23N.1	72HR_0005	862883.248	581436.670	4.287
C9-U9W-23N.1	72HR_0010	862883.248	581436.670	4.662
C9-U9W-23N.1	72HR_0025	862883.248	581436.670	5.095
C9-U9W-23N.1	72HR_0050	862883.248	581436.670	5.272
C9-U9W-23N.1	72HR_0100	862883.248	581436.670	5.437
C9-U9W-23N.1	72HR_0500	862883.248	581436.670	6.487
C9-U9W-23N.1	72HR_1000	862883.248	581436.670	6.807

C-9 Stages (ft NAVD88) - 2060

Name	Storm	Node X 0	Node Y 0	Max Water Elevation ft
C9-107AV-C-2N	24HR_0005	861644.170	587824.860	3.902
C9-107AV-C-2N	24HR_0010	861644.170	587824.860	4.361
C9-107AV-C-2N	24HR_0025	861644.170	587824.860	4.963
C9-107AV-C-2N	72HR_0005	861644.170	587824.860	4.345
C9-107AV-C-2N	72HR_0010	861644.170	587824.860	4.753
C9-107AV-C-2N	72HR_0025	861644.170	587824.860	5.246
C9-107AV-C-2N	72HR_0050	861644.170	587824.860	5.530
C9-107AV-C-2N	72HR_0100	861644.170	587824.860	5.727
C9-107AV-C-2N	72HR_0500	861644.170	587824.860	5.904
C9-107AV-C-2N	72HR_1000	861644.170	587824.860	6.142
C9-BN9125	24HR_0005	848275.981	590446.360	3.936
C9-BN9125	24HR_0010	848275.981	590446.360	4.380
C9-BN9125	24HR_0025	848275.981	590446.360	5.018
C9-BN9125	72HR_0005	848275.981	590446.360	4.370
C9-BN9125	72HR_0010	848275.981	590446.360	4.789
C9-BN9125	72HR_0025	848275.981	590446.360	5.284
C9-BN9125	72HR_0050	848275.981	590446.360	5.544
C9-BN9125	72HR_0100	848275.981	590446.360	5.689
C9-BN9125	72HR_0500	848275.981	590446.360	5.893
C9-BN9125	72HR_1000	848275.981	590446.360	6.143
C9-TPK_LAKE	24HR_0005	909402.132	597516.627	3.658
C9-TPK_LAKE	24HR_0010	909402.132	597516.627	4.056
C9-TPK_LAKE	24HR_0025	909402.132	597516.627	4.730
C9-TPK_LAKE	72HR_0005	909402.132	597516.627	4.008
C9-TPK_LAKE	72HR_0010	909402.132	597516.627	4.452
C9-TPK_LAKE	72HR_0025	909402.132	597516.627	5.071
C9-TPK_LAKE	72HR_0050	909402.132	597516.627	6.054
C9-TPK_LAKE	72HR_0100	909402.132	597516.627	6.393
C9-TPK_LAKE	72HR_0500	909402.132	597516.627	6.945
C9-TPK_LAKE	72HR_1000	909402.132	597516.627	7.200
C9-MIRA2-S	24HR_0005	912394.084	597856.954	4.686
C9-MIRA2-S	24HR_0010	912394.084	597856.954	5.133
C9-MIRA2-S	24HR_0025	912394.084	597856.954	5.563
C9-MIRA2-S	72HR_0005	912394.084	597856.954	5.215
C9-MIRA2-S	72HR_0010	912394.084	597856.954	5.517
C9-MIRA2-S	72HR_0025	912394.084	597856.954	5.919
C9-MIRA2-S	72HR_0050	912394.084	597856.954	6.144
C9-MIRA2-S	72HR_0100	912394.084	597856.954	6.403
C9-MIRA2-S	72HR_0500	912394.084	597856.954	6.946
C9-MIRA2-S	72HR_1000	912394.084	597856.954	7.200
C9-SBDD6N	24HR_0005	841251.422	599831.720	5.838
C9-SBDD6N	24HR_0010	841251.422	599831.720	6.004
C9-SBDD6N	24HR_0025	841251.422	599831.720	6.259
C9-SBDD6N	72HR_0005	841251.422	599831.720	5.943
C9-SBDD6N	72HR_0010	841251.422	599831.720	6.123
C9-SBDD6N	72HR_0025	841251.422	599831.720	6.398
C9-SBDD6N	72HR_0050	841251.422	599831.720	6.626
C9-SBDD6N	72HR_0100	841251.422	599831.720	6.875
C9-SBDD6N	72HR_0500	841251.422	599831.720	7.540
C9-SBDD6N	72HR_1000	841251.422	599831.720	7.845
C9-12_1_US	24HR_0005	882489.459	594583.970	3.926

C-9 Stages (ft NAVD88) - 2060

Name	Storm	Node X 0	Node Y 0	Max Water Elevation ft
C9-12_1_US	24HR_0010	882489.459	594583.970	4.375
C9-12_1_US	24HR_0025	882489.459	594583.970	5.029
C9-12_1_US	72HR_0005	882489.459	594583.970	4.344
C9-12_1_US	72HR_0010	882489.459	594583.970	4.786
C9-12_1_US	72HR_0025	882489.459	594583.970	5.302
C9-12_1_US	72HR_0050	882489.459	594583.970	5.662
C9-12_1_US	72HR_0100	882489.459	594583.970	5.982
C9-12_1_US	72HR_0500	882489.459	594583.970	6.575
C9-12_1_US	72HR_1000	882489.459	594583.970	6.816
C9-SBDD2	24HR_0005	887912.667	601265.102	4.211
C9-SBDD2	24HR_0010	887912.667	601265.102	4.607
C9-SBDD2	24HR_0025	887912.667	601265.102	5.106
C9-SBDD2	72HR_0005	887912.667	601265.102	4.646
C9-SBDD2	72HR_0010	887912.667	601265.102	5.006
C9-SBDD2	72HR_0025	887912.667	601265.102	5.458
C9-SBDD2	72HR_0050	887912.667	601265.102	5.709
C9-SBDD2	72HR_0100	887912.667	601265.102	5.932
C9-SBDD2	72HR_0500	887912.667	601265.102	6.386
C9-SBDD2	72HR_1000	887912.667	601265.102	6.561
C9-199ST8	24HR_0005	906583.442	589840.600	6.344
C9-199ST8	24HR_0010	906583.442	589840.600	6.483
C9-199ST8	24HR_0025	906583.442	589840.600	6.683
C9-199ST8	72HR_0005	906583.442	589840.600	6.435
C9-199ST8	72HR_0010	906583.442	589840.600	6.577
C9-199ST8	72HR_0025	906583.442	589840.600	6.777
C9-199ST8	72HR_0050	906583.442	589840.600	6.913
C9-199ST8	72HR_0100	906583.442	589840.600	7.039
C9-199ST8	72HR_0500	906583.442	589840.600	7.307
C9-199ST8	72HR_1000	906583.442	589840.600	7.420
C9-12_49_US	24HR_0005	882558.198	592670.291	3.933
C9-12_49_US	24HR_0010	882558.198	592670.291	4.385
C9-12_49_US	24HR_0025	882558.198	592670.291	5.037
C9-12_49_US	72HR_0005	882558.198	592670.291	4.353
C9-12_49_US	72HR_0010	882558.198	592670.291	4.793
C9-12_49_US	72HR_0025	882558.198	592670.291	5.311
C9-12_49_US	72HR_0050	882558.198	592670.291	5.673
C9-12_49_US	72HR_0100	882558.198	592670.291	5.992
C9-12_49_US	72HR_0500	882558.198	592670.291	6.583
C9-12_49_US	72HR_1000	882558.198	592670.291	6.826
C9-12_49_DS	24HR_0005	882564.860	592530.498	3.960
C9-12_49_DS	24HR_0010	882564.860	592530.498	4.431
C9-12_49_DS	24HR_0025	882564.860	592530.498	5.090
C9-12_49_DS	72HR_0005	882564.860	592530.498	4.392
C9-12_49_DS	72HR_0010	882564.860	592530.498	4.836
C9-12_49_DS	72HR_0025	882564.860	592530.498	5.391
C9-12_49_DS	72HR_0050	882564.860	592530.498	5.772
C9-12_49_DS	72HR_0100	882564.860	592530.498	6.072
C9-12_49_DS	72HR_0500	882564.860	592530.498	6.665
C9-12_49_DS	72HR_1000	882564.860	592530.498	6.912
C9-12_17_US	24HR_0005	882568.514	591743.747	4.092
C9-12_17_US	24HR_0010	882568.514	591743.747	4.591

C-9 Stages (ft NAVD88) - 2060

Name	Storm	Node X 0	Node Y 0	Max Water Elevation ft
C9-12_17_US	24HR_0025	882568.514	591743.747	5.220
C9-12_17_US	72HR_0005	882568.514	591743.747	4.520
C9-12_17_US	72HR_0010	882568.514	591743.747	4.953
C9-12_17_US	72HR_0025	882568.514	591743.747	5.502
C9-12_17_US	72HR_0050	882568.514	591743.747	5.880
C9-12_17_US	72HR_0100	882568.514	591743.747	6.166
C9-12_17_US	72HR_0500	882568.514	591743.747	6.741
C9-12_17_US	72HR_1000	882568.514	591743.747	6.985
C9-12_17_DS	24HR_0005	882567.721	591640.137	4.132
C9-12_17_DS	24HR_0010	882567.721	591640.137	4.641
C9-12_17_DS	24HR_0025	882567.721	591640.137	5.275
C9-12_17_DS	72HR_0005	882567.721	591640.137	4.558
C9-12_17_DS	72HR_0010	882567.721	591640.137	4.996
C9-12_17_DS	72HR_0025	882567.721	591640.137	5.554
C9-12_17_DS	72HR_0050	882567.721	591640.137	5.939
C9-12_17_DS	72HR_0100	882567.721	591640.137	6.227
C9-12_17_DS	72HR_0500	882567.721	591640.137	6.803
C9-12_17_DS	72HR_1000	882567.721	591640.137	7.051
C9-PS7_DS	24HR_0005	882469.301	594915.093	3.926
C9-PS7_DS	24HR_0010	882469.301	594915.093	4.375
C9-PS7_DS	24HR_0025	882469.301	594915.093	5.029
C9-PS7_DS	72HR_0005	882469.301	594915.093	4.344
C9-PS7_DS	72HR_0010	882469.301	594915.093	4.786
C9-PS7_DS	72HR_0025	882469.301	594915.093	5.302
C9-PS7_DS	72HR_0050	882469.301	594915.093	5.662
C9-PS7_DS	72HR_0100	882469.301	594915.093	5.982
C9-PS7_DS	72HR_0500	882469.301	594915.093	6.575
C9-PS7_DS	72HR_1000	882469.301	594915.093	6.816
C9-12_1_DS	24HR_0005	882492.478	594467.281	3.926
C9-12_1_DS	24HR_0010	882492.478	594467.281	4.375
C9-12_1_DS	24HR_0025	882492.478	594467.281	5.029
C9-12_1_DS	72HR_0005	882492.478	594467.281	4.344
C9-12_1_DS	72HR_0010	882492.478	594467.281	4.786
C9-12_1_DS	72HR_0025	882492.478	594467.281	5.302
C9-12_1_DS	72HR_0050	882492.478	594467.281	5.662
C9-12_1_DS	72HR_0100	882492.478	594467.281	5.982
C9-12_1_DS	72HR_0500	882492.478	594467.281	6.574
C9-12_1_DS	72HR_1000	882492.478	594467.281	6.816
C9-PS1_DS	24HR_0005	903674.928	596552.996	3.908
C9-PS1_DS	24HR_0010	903674.928	596552.996	4.383
C9-PS1_DS	24HR_0025	903674.928	596552.996	5.049
C9-PS1_DS	72HR_0005	903674.928	596552.996	4.219
C9-PS1_DS	72HR_0010	903674.928	596552.996	5.089
C9-PS1_DS	72HR_0025	903674.928	596552.996	6.045
C9-PS1_DS	72HR_0050	903674.928	596552.996	6.425
C9-PS1_DS	72HR_0100	903674.928	596552.996	6.721
C9-PS1_DS	72HR_0500	903674.928	596552.996	7.378
C9-PS1_DS	72HR_1000	903674.928	596552.996	7.656
C9-SBDD6S	24HR_0005	841336.683	588646.460	5.855
C9-SBDD6S	24HR_0010	841336.683	588646.460	6.011
C9-SBDD6S	24HR_0025	841336.683	588646.460	6.261

C-9 Stages (ft NAVD88) - 2060

Name	Storm	Node X 0	Node Y 0	Max Water Elevation ft
C9-SBDD6S	72HR_0005	841336.683	588646.460	5.972
C9-SBDD6S	72HR_0010	841336.683	588646.460	6.127
C9-SBDD6S	72HR_0025	841336.683	588646.460	6.400
C9-SBDD6S	72HR_0050	841336.683	588646.460	6.627
C9-SBDD6S	72HR_0100	841336.683	588646.460	6.875
C9-SBDD6S	72HR_0500	841336.683	588646.460	7.540
C9-SBDD6S	72HR_1000	841336.683	588646.460	7.845
C9-BC_S32T	24HR_0005	840161.969	584898.000	0.000
C9-BC_S32T	24HR_0010	840161.969	584898.000	0.000
C9-BC_S32T	24HR_0025	840161.969	584898.000	0.000
C9-BC_S32T	72HR_0005	840161.969	584898.000	3.453
C9-BC_S32T	72HR_0010	840161.969	584898.000	5.560
C9-BC_S32T	72HR_0025	840161.969	584898.000	3.450
C9-BC_S32T	72HR_0050	840161.969	584898.000	5.560
C9-BC_S32T	72HR_0100	840161.969	584898.000	5.560
C9-BC_S32T	72HR_0500	840161.969	584898.000	5.560
C9-BC_S32T	72HR_1000	840161.969	584898.000	5.560
C9-C-0	24HR_0005	839967.525	590398.546	5.856
C9-C-0	24HR_0010	839967.525	590398.546	6.013
C9-C-0	24HR_0025	839967.525	590398.546	6.262
C9-C-0	72HR_0005	839967.525	590398.546	5.962
C9-C-0	72HR_0010	839967.525	590398.546	6.129
C9-C-0	72HR_0025	839967.525	590398.546	6.401
C9-C-0	72HR_0050	839967.525	590398.546	6.628
C9-C-0	72HR_0100	839967.525	590398.546	6.876
C9-C-0	72HR_0500	839967.525	590398.546	7.541
C9-C-0	72HR_1000	839967.525	590398.546	7.846
C9-MIRAM1	24HR_0005	906492.306	600522.170	5.424
C9-MIRAM1	24HR_0010	906492.306	600522.170	5.574
C9-MIRAM1	24HR_0025	906492.306	600522.170	5.819
C9-MIRAM1	72HR_0005	906492.306	600522.170	5.731
C9-MIRAM1	72HR_0010	906492.306	600522.170	5.893
C9-MIRAM1	72HR_0025	906492.306	600522.170	6.153
C9-MIRAM1	72HR_0050	906492.306	600522.170	6.363
C9-MIRAM1	72HR_0100	906492.306	600522.170	6.590
C9-MIRAM1	72HR_0500	906492.306	600522.170	7.163
C9-MIRAM1	72HR_1000	906492.306	600522.170	7.431
C9-WPARK2	24HR_0005	918194.135	598690.201	4.932
C9-WPARK2	24HR_0010	918194.135	598690.201	5.150
C9-WPARK2	24HR_0025	918194.135	598690.201	5.565
C9-WPARK2	72HR_0005	918194.135	598690.201	5.225
C9-WPARK2	72HR_0010	918194.135	598690.201	5.519
C9-WPARK2	72HR_0025	918194.135	598690.201	5.919
C9-WPARK2	72HR_0050	918194.135	598690.201	6.144
C9-WPARK2	72HR_0100	918194.135	598690.201	6.403
C9-WPARK2	72HR_0500	918194.135	598690.201	6.945
C9-WPARK2	72HR_1000	918194.135	598690.201	7.200
C9-PEMBR2	24HR_0005	920850.203	599052.864	5.953
C9-PEMBR2	24HR_0010	920850.203	599052.864	6.053
C9-PEMBR2	24HR_0025	920850.203	599052.864	6.183
C9-PEMBR2	72HR_0005	920850.203	599052.864	5.966

C-9 Stages (ft NAVD88) - 2060

Name	Storm	Node X 0	Node Y 0	Max Water Elevation ft
C9-PEMBR2	72HR_0010	920850.203	599052.864	6.054
C9-PEMBR2	72HR_0025	920850.203	599052.864	6.180
C9-PEMBR2	72HR_0050	920850.203	599052.864	6.275
C9-PEMBR2	72HR_0100	920850.203	599052.864	6.426
C9-PEMBR2	72HR_0500	920850.203	599052.864	6.979
C9-PEMBR2	72HR_1000	920850.203	599052.864	7.245
C9-WPARK1	24HR_0005	923398.739	598950.496	4.044
C9-WPARK1	24HR_0010	923398.739	598950.496	4.644
C9-WPARK1	24HR_0025	923398.739	598950.496	5.585
C9-WPARK1	72HR_0005	923398.739	598950.496	4.741
C9-WPARK1	72HR_0010	923398.739	598950.496	5.492
C9-WPARK1	72HR_0025	923398.739	598950.496	5.915
C9-WPARK1	72HR_0050	923398.739	598950.496	6.143
C9-WPARK1	72HR_0100	923398.739	598950.496	6.446
C9-WPARK1	72HR_0500	923398.739	598950.496	7.002
C9-WPARK1	72HR_1000	923398.739	598950.496	7.279
C9-PEMBR1	24HR_0005	928680.474	599073.736	4.495
C9-PEMBR1	24HR_0010	928680.474	599073.736	4.908
C9-PEMBR1	24HR_0025	928680.474	599073.736	5.410
C9-PEMBR1	72HR_0005	928680.474	599073.736	4.929
C9-PEMBR1	72HR_0010	928680.474	599073.736	5.253
C9-PEMBR1	72HR_0025	928680.474	599073.736	5.805
C9-PEMBR1	72HR_0050	928680.474	599073.736	6.162
C9-PEMBR1	72HR_0100	928680.474	599073.736	6.452
C9-PEMBR1	72HR_0500	928680.474	599073.736	7.003
C9-PEMBR1	72HR_1000	928680.474	599073.736	7.280
C9-U9-42AN	24HR_0005	888243.570	582074.740	4.505
C9-U9-42AN	24HR_0010	888243.570	582074.740	5.343
C9-U9-42AN	24HR_0025	888243.570	582074.740	5.855
C9-U9-42AN	72HR_0005	888243.570	582074.740	5.227
C9-U9-42AN	72HR_0010	888243.570	582074.740	5.662
C9-U9-42AN	72HR_0025	888243.570	582074.740	6.002
C9-U9-42AN	72HR_0050	888243.570	582074.740	6.189
C9-U9-42AN	72HR_0100	888243.570	582074.740	6.361
C9-U9-42AN	72HR_0500	888243.570	582074.740	6.880
C9-U9-42AN	72HR_1000	888243.570	582074.740	7.127
C9-SBDD5	24HR_0005	852005.707	599736.300	3.626
C9-SBDD5	24HR_0010	852005.707	599736.300	3.826
C9-SBDD5	24HR_0025	852005.707	599736.300	4.136
C9-SBDD5	72HR_0005	852005.707	599736.300	3.859
C9-SBDD5	72HR_0010	852005.707	599736.300	4.079
C9-SBDD5	72HR_0025	852005.707	599736.300	4.417
C9-SBDD5	72HR_0050	852005.707	599736.300	4.695
C9-SBDD5	72HR_0100	852005.707	599736.300	5.003
C9-SBDD5	72HR_0500	852005.707	599736.300	5.828
C9-SBDD5	72HR_1000	852005.707	599736.300	6.144
C9-RR_2	24HR_0005	888369.066	581258.115	5.119
C9-RR_2	24HR_0010	888369.066	581258.115	5.285
C9-RR_2	24HR_0025	888369.066	581258.115	5.843
C9-RR_2	72HR_0005	888369.066	581258.115	5.162
C9-RR_2	72HR_0010	888369.066	581258.115	5.629

C-9 Stages (ft NAVD88) - 2060

Name	Storm	Node X 0	Node Y 0	Max Water Elevation ft
C9-RR_2	72HR_0025	888369.066	581258.115	5.999
C9-RR_2	72HR_0050	888369.066	581258.115	6.191
C9-RR_2	72HR_0100	888369.066	581258.115	6.365
C9-RR_2	72HR_0500	888369.066	581258.115	6.881
C9-RR_2	72HR_1000	888369.066	581258.115	7.128
C9-CCA-W-1	24HR_0005	889508.074	585466.712	5.516
C9-CCA-W-1	24HR_0010	889508.074	585466.712	5.673
C9-CCA-W-1	24HR_0025	889508.074	585466.712	5.854
C9-CCA-W-1	72HR_0005	889508.074	585466.712	5.678
C9-CCA-W-1	72HR_0010	889508.074	585466.712	5.803
C9-CCA-W-1	72HR_0025	889508.074	585466.712	5.959
C9-CCA-W-1	72HR_0050	889508.074	585466.712	6.047
C9-CCA-W-1	72HR_0100	889508.074	585466.712	6.135
C9-CCA-W-1	72HR_0500	889508.074	585466.712	6.814
C9-CCA-W-1	72HR_1000	889508.074	585466.712	7.102
C9-NSBBD1	24HR_0005	903663.658	596757.120	2.020
C9-NSBBD1	24HR_0010	903663.658	596757.120	2.020
C9-NSBBD1	24HR_0025	903663.658	596757.120	2.020
C9-NSBBD1	72HR_0005	903663.658	596757.120	2.020
C9-NSBBD1	72HR_0010	903663.658	596757.120	2.020
C9-NSBBD1	72HR_0025	903663.658	596757.120	2.020
C9-NSBBD1	72HR_0050	903663.658	596757.120	2.020
C9-NSBBD1	72HR_0100	903663.658	596757.120	2.020
C9-NSBBD1	72HR_0500	903663.658	596757.120	2.021
C9-NSBBD1	72HR_1000	903663.658	596757.120	2.022
C9-67AV_2N	24HR_0005	883924.613	585321.907	5.588
C9-67AV_2N	24HR_0010	883924.613	585321.907	5.659
C9-67AV_2N	24HR_0025	883924.613	585321.907	5.849
C9-67AV_2N	72HR_0005	883924.613	585321.907	5.615
C9-67AV_2N	72HR_0010	883924.613	585321.907	5.673
C9-67AV_2N	72HR_0025	883924.613	585321.907	5.993
C9-67AV_2N	72HR_0050	883924.613	585321.907	6.170
C9-67AV_2N	72HR_0100	883924.613	585321.907	6.346
C9-67AV_2N	72HR_0500	883924.613	585321.907	6.879
C9-67AV_2N	72HR_1000	883924.613	585321.907	7.126
C9-RR_C_2	24HR_0005	888275.597	581154.905	4.493
C9-RR_C_2	24HR_0010	888275.597	581154.905	5.281
C9-RR_C_2	24HR_0025	888275.597	581154.905	5.842
C9-RR_C_2	72HR_0005	888275.597	581154.905	5.153
C9-RR_C_2	72HR_0010	888275.597	581154.905	5.627
C9-RR_C_2	72HR_0025	888275.597	581154.905	5.998
C9-RR_C_2	72HR_0050	888275.597	581154.905	6.189
C9-RR_C_2	72HR_0100	888275.597	581154.905	6.364
C9-RR_C_2	72HR_0500	888275.597	581154.905	6.881
C9-RR_C_2	72HR_1000	888275.597	581154.905	7.128
C9-RR_3	24HR_0005	888313.362	582485.686	4.986
C9-RR_3	24HR_0010	888313.362	582485.686	5.343
C9-RR_3	24HR_0025	888313.362	582485.686	5.855
C9-RR_3	72HR_0005	888313.362	582485.686	5.226
C9-RR_3	72HR_0010	888313.362	582485.686	5.662
C9-RR_3	72HR_0025	888313.362	582485.686	6.003

C-9 Stages (ft NAVD88) - 2060

Name	Storm	Node X 0	Node Y 0	Max Water Elevation ft
C9-RR_3	72HR_0050	888313.362	582485.686	6.189
C9-RR_3	72HR_0100	888313.362	582485.686	6.362
C9-RR_3	72HR_0500	888313.362	582485.686	6.881
C9-RR_3	72HR_1000	888313.362	582485.686	7.127
C9-RR_5	24HR_0005	888177.671	585087.862	4.600
C9-RR_5	24HR_0010	888177.671	585087.862	5.514
C9-RR_5	24HR_0025	888177.671	585087.862	5.907
C9-RR_5	72HR_0005	888177.671	585087.862	5.428
C9-RR_5	72HR_0010	888177.671	585087.862	5.792
C9-RR_5	72HR_0025	888177.671	585087.862	5.958
C9-RR_5	72HR_0050	888177.671	585087.862	6.047
C9-RR_5	72HR_0100	888177.671	585087.862	6.135
C9-RR_5	72HR_0500	888177.671	585087.862	6.820
C9-RR_5	72HR_1000	888177.671	585087.862	7.103
C9-RR_4	24HR_0005	888252.936	583694.676	4.504
C9-RR_4	24HR_0010	888252.936	583694.676	5.343
C9-RR_4	24HR_0025	888252.936	583694.676	5.863
C9-RR_4	72HR_0005	888252.936	583694.676	5.225
C9-RR_4	72HR_0010	888252.936	583694.676	5.664
C9-RR_4	72HR_0025	888252.936	583694.676	6.018
C9-RR_4	72HR_0050	888252.936	583694.676	6.227
C9-RR_4	72HR_0100	888252.936	583694.676	6.412
C9-RR_4	72HR_0500	888252.936	583694.676	6.888
C9-RR_4	72HR_1000	888252.936	583694.676	7.134
C9-RR_C_3	24HR_0005	888148.866	584152.301	4.502
C9-RR_C_3	24HR_0010	888148.866	584152.301	5.342
C9-RR_C_3	24HR_0025	888148.866	584152.301	5.861
C9-RR_C_3	72HR_0005	888148.866	584152.301	5.225
C9-RR_C_3	72HR_0010	888148.866	584152.301	5.663
C9-RR_C_3	72HR_0025	888148.866	584152.301	6.014
C9-RR_C_3	72HR_0050	888148.866	584152.301	6.223
C9-RR_C_3	72HR_0100	888148.866	584152.301	6.407
C9-RR_C_3	72HR_0500	888148.866	584152.301	6.887
C9-RR_C_3	72HR_1000	888148.866	584152.301	7.133
C9-BN9039	24HR_0005	911379.449	585278.248	6.385
C9-BN9039	24HR_0010	911379.449	585278.248	6.528
C9-BN9039	24HR_0025	911379.449	585278.248	6.731
C9-BN9039	72HR_0005	911379.449	585278.248	6.484
C9-BN9039	72HR_0010	911379.449	585278.248	6.612
C9-BN9039	72HR_0025	911379.449	585278.248	6.836
C9-BN9039	72HR_0050	911379.449	585278.248	6.993
C9-BN9039	72HR_0100	911379.449	585278.248	7.143
C9-BN9039	72HR_0500	911379.449	585278.248	7.483
C9-BN9039	72HR_1000	911379.449	585278.248	7.631
C9-27AV_1	24HR_0005	904048.597	587566.568	6.328
C9-27AV_1	24HR_0010	904048.597	587566.568	6.510
C9-27AV_1	24HR_0025	904048.597	587566.568	6.724
C9-27AV_1	72HR_0005	904048.597	587566.568	6.462
C9-27AV_1	72HR_0010	904048.597	587566.568	6.597
C9-27AV_1	72HR_0025	904048.597	587566.568	6.830
C9-27AV_1	72HR_0050	904048.597	587566.568	6.987

C-9 Stages (ft NAVD88) - 2060

Name	Storm	Node X 0	Node Y 0	Max Water Elevation ft
C9-27AV_1	72HR_0100	904048.597	587566.568	7.136
C9-27AV_1	72HR_0500	904048.597	587566.568	7.462
C9-27AV_1	72HR_1000	904048.597	587566.568	7.595
C9-BN9178	24HR_0005	928275.283	591338.123	5.921
C9-BN9178	24HR_0010	928275.283	591338.123	6.074
C9-BN9178	24HR_0025	928275.283	591338.123	6.252
C9-BN9178	72HR_0005	928275.283	591338.123	5.949
C9-BN9178	72HR_0010	928275.283	591338.123	6.083
C9-BN9178	72HR_0025	928275.283	591338.123	6.244
C9-BN9178	72HR_0050	928275.283	591338.123	6.494
C9-BN9178	72HR_0100	928275.283	591338.123	6.880
C9-BN9178	72HR_0500	928275.283	591338.123	7.543
C9-BN9178	72HR_1000	928275.283	591338.123	7.732
C9-PRES_EST	24HR_0005	929171.981	590668.939	4.806
C9-PRES_EST	24HR_0010	929171.981	590668.939	4.921
C9-PRES_EST	24HR_0025	929171.981	590668.939	5.104
C9-PRES_EST	72HR_0005	929171.981	590668.939	5.044
C9-PRES_EST	72HR_0010	929171.981	590668.939	5.180
C9-PRES_EST	72HR_0025	929171.981	590668.939	5.336
C9-PRES_EST	72HR_0050	929171.981	590668.939	5.417
C9-PRES_EST	72HR_0100	929171.981	590668.939	5.537
C9-PRES_EST	72HR_0500	929171.981	590668.939	5.881
C9-PRES_EST	72HR_1000	929171.981	590668.939	6.120
C9-BN9123	24HR_0005	843097.443	590219.151	3.229
C9-BN9123	24HR_0010	843097.443	590219.151	3.407
C9-BN9123	24HR_0025	843097.443	590219.151	3.712
C9-BN9123	72HR_0005	843097.443	590219.151	3.452
C9-BN9123	72HR_0010	843097.443	590219.151	3.652
C9-BN9123	72HR_0025	843097.443	590219.151	3.972
C9-BN9123	72HR_0050	843097.443	590219.151	4.270
C9-BN9123	72HR_0100	843097.443	590219.151	5.035
C9-BN9123	72HR_0500	843097.443	590219.151	5.894
C9-BN9123	72HR_1000	843097.443	590219.151	6.143
C9-BN9122	24HR_0005	843254.779	588321.315	6.043
C9-BN9122	24HR_0010	843254.779	588321.315	6.043
C9-BN9122	24HR_0025	843254.779	588321.315	6.261
C9-BN9122	72HR_0005	843254.779	588321.315	6.043
C9-BN9122	72HR_0010	843254.779	588321.315	6.128
C9-BN9122	72HR_0025	843254.779	588321.315	6.400
C9-BN9122	72HR_0050	843254.779	588321.315	6.628
C9-BN9122	72HR_0100	843254.779	588321.315	6.876
C9-BN9122	72HR_0500	843254.779	588321.315	7.540
C9-BN9122	72HR_1000	843254.779	588321.315	7.845
C9-BN9120	24HR_0005	843286.604	587019.321	4.941
C9-BN9120	24HR_0010	843286.604	587019.321	5.008
C9-BN9120	24HR_0025	843286.604	587019.321	5.046
C9-BN9120	72HR_0005	843286.604	587019.321	4.615
C9-BN9120	72HR_0010	843286.604	587019.321	4.775
C9-BN9120	72HR_0025	843286.604	587019.321	4.995
C9-BN9120	72HR_0050	843286.604	587019.321	5.174
C9-BN9120	72HR_0100	843286.604	587019.321	5.367

C-9 Stages (ft NAVD88) - 2060

Name	Storm	Node X 0	Node Y 0	Max Water Elevation ft
C9-BN9120	72HR_0500	843286.604	587019.321	5.897
C9-BN9120	72HR_1000	843286.604	587019.321	6.143
C9-BN9107	24HR_0005	853995.603	579887.294	3.228
C9-BN9107	24HR_0010	853995.603	579887.294	3.407
C9-BN9107	24HR_0025	853995.603	579887.294	3.712
C9-BN9107	72HR_0005	853995.603	579887.294	3.452
C9-BN9107	72HR_0010	853995.603	579887.294	3.652
C9-BN9107	72HR_0025	853995.603	579887.294	3.972
C9-BN9107	72HR_0050	853995.603	579887.294	4.270
C9-BN9107	72HR_0100	853995.603	579887.294	5.035
C9-BN9107	72HR_0500	853995.603	579887.294	5.894
C9-BN9107	72HR_1000	853995.603	579887.294	6.143
C9-C_17NE	24HR_0005	930271.599	581810.433	7.082
C9-C_17NE	24HR_0010	930271.599	581810.433	7.172
C9-C_17NE	24HR_0025	930271.599	581810.433	7.295
C9-C_17NE	72HR_0005	930271.599	581810.433	7.093
C9-C_17NE	72HR_0010	930271.599	581810.433	7.171
C9-C_17NE	72HR_0025	930271.599	581810.433	7.279
C9-C_17NE	72HR_0050	930271.599	581810.433	7.353
C9-C_17NE	72HR_0100	930271.599	581810.433	7.428
C9-C_17NE	72HR_0500	930271.599	581810.433	7.593
C9-C_17NE	72HR_1000	930271.599	581810.433	7.664
C9-C_17SS	24HR_0005	929379.180	580000.212	5.582
C9-C_17SS	24HR_0010	929379.180	580000.212	5.691
C9-C_17SS	24HR_0025	929379.180	580000.212	5.871
C9-C_17SS	72HR_0005	929379.180	580000.212	5.588
C9-C_17SS	72HR_0010	929379.180	580000.212	5.692
C9-C_17SS	72HR_0025	929379.180	580000.212	5.852
C9-C_17SS	72HR_0050	929379.180	580000.212	5.983
C9-C_17SS	72HR_0100	929379.180	580000.212	6.136
C9-C_17SS	72HR_0500	929379.180	580000.212	6.560
C9-C_17SS	72HR_1000	929379.180	580000.212	6.747
C9-C_17SEN	24HR_0005	931209.626	580093.214	3.859
C9-C_17SEN	24HR_0010	931209.626	580093.214	3.935
C9-C_17SEN	24HR_0025	931209.626	580093.214	4.024
C9-C_17SEN	72HR_0005	931209.626	580093.214	3.897
C9-C_17SEN	72HR_0010	931209.626	580093.214	3.957
C9-C_17SEN	72HR_0025	931209.626	580093.214	4.024
C9-C_17SEN	72HR_0050	931209.626	580093.214	4.063
C9-C_17SEN	72HR_0100	931209.626	580093.214	4.282
C9-C_17SEN	72HR_0500	931209.626	580093.214	5.063
C9-C_17SEN	72HR_1000	931209.626	580093.214	5.413
C9-C_17	24HR_0005	931483.757	580567.693	2.877
C9-C_17	24HR_0010	931483.757	580567.693	3.087
C9-C_17	24HR_0025	931483.757	580567.693	3.446
C9-C_17	72HR_0005	931483.757	580567.693	3.011
C9-C_17	72HR_0010	931483.757	580567.693	3.227
C9-C_17	72HR_0025	931483.757	580567.693	3.603
C9-C_17	72HR_0050	931483.757	580567.693	3.914
C9-C_17	72HR_0100	931483.757	580567.693	4.256
C9-C_17	72HR_0500	931483.757	580567.693	5.061

C-9 Stages (ft NAVD88) - 2060

Name	Storm	Node X 0	Node Y 0	Max Water Elevation ft
C9-C_17	72HR_1000	931483.757	580567.693	5.411
C9-C_18W	24HR_0005	932474.128	581563.183	5.756
C9-C_18W	24HR_0010	932474.128	581563.183	5.943
C9-C_18W	24HR_0025	932474.128	581563.183	6.239
C9-C_18W	72HR_0005	932474.128	581563.183	6.009
C9-C_18W	72HR_0010	932474.128	581563.183	6.174
C9-C_18W	72HR_0025	932474.128	581563.183	6.388
C9-C_18W	72HR_0050	932474.128	581563.183	6.539
C9-C_18W	72HR_0100	932474.128	581563.183	6.703
C9-C_18W	72HR_0500	932474.128	581563.183	7.088
C9-C_18W	72HR_1000	932474.128	581563.183	7.237
C9-C_19	24HR_0005	933502.077	580593.069	2.794
C9-C_19	24HR_0010	933502.077	580593.069	2.971
C9-C_19	24HR_0025	933502.077	580593.069	3.275
C9-C_19	72HR_0005	933502.077	580593.069	2.907
C9-C_19	72HR_0010	933502.077	580593.069	3.090
C9-C_19	72HR_0025	933502.077	580593.069	3.412
C9-C_19	72HR_0050	933502.077	580593.069	3.680
C9-C_19	72HR_0100	933502.077	580593.069	3.976
C9-C_19	72HR_0500	933502.077	580593.069	4.718
C9-C_19	72HR_1000	933502.077	580593.069	5.046
C9-C_18AN	24HR_0005	932510.495	580143.575	3.429
C9-C_18AN	24HR_0010	932510.495	580143.575	3.754
C9-C_18AN	24HR_0025	932510.495	580143.575	4.097
C9-C_18AN	72HR_0005	932510.495	580143.575	3.169
C9-C_18AN	72HR_0010	932510.495	580143.575	3.561
C9-C_18AN	72HR_0025	932510.495	580143.575	3.967
C9-C_18AN	72HR_0050	932510.495	580143.575	4.159
C9-C_18AN	72HR_0100	932510.495	580143.575	4.291
C9-C_18AN	72HR_0500	932510.495	580143.575	4.719
C9-C_18AN	72HR_1000	932510.495	580143.575	5.046
C9-C17U	24HR_0005	930908.891	580562.395	2.897
C9-C17U	24HR_0010	930908.891	580562.395	3.113
C9-C17U	24HR_0025	930908.891	580562.395	3.482
C9-C17U	72HR_0005	930908.891	580562.395	3.035
C9-C17U	72HR_0010	930908.891	580562.395	3.257
C9-C17U	72HR_0025	930908.891	580562.395	3.643
C9-C17U	72HR_0050	930908.891	580562.395	3.964
C9-C17U	72HR_0100	930908.891	580562.395	4.315
C9-C17U	72HR_0500	930908.891	580562.395	5.133
C9-C17U	72HR_1000	930908.891	580562.395	5.488
C9-C_16NE	24HR_0005	927574.125	585063.407	6.473
C9-C_16NE	24HR_0010	927574.125	585063.407	6.602
C9-C_16NE	24HR_0025	927574.125	585063.407	6.706
C9-C_16NE	72HR_0005	927574.125	585063.407	6.585
C9-C_16NE	72HR_0010	927574.125	585063.407	6.635
C9-C_16NE	72HR_0025	927574.125	585063.407	6.702
C9-C_16NE	72HR_0050	927574.125	585063.407	6.753
C9-C_16NE	72HR_0100	927574.125	585063.407	6.812
C9-C_16NE	72HR_0500	927574.125	585063.407	6.953
C9-C_16NE	72HR_1000	927574.125	585063.407	7.008

C-9 Stages (ft NAVD88) - 2060

Name	Storm	Node X 0	Node Y 0	Max Water Elevation ft
C9-C_16S	24HR_0005	926180.366	584067.137	4.470
C9-C_16S	24HR_0010	926180.366	584067.137	4.554
C9-C_16S	24HR_0025	926180.366	584067.137	4.674
C9-C_16S	72HR_0005	926180.366	584067.137	4.486
C9-C_16S	72HR_0010	926180.366	584067.137	4.559
C9-C_16S	72HR_0025	926180.366	584067.137	4.663
C9-C_16S	72HR_0050	926180.366	584067.137	4.744
C9-C_16S	72HR_0100	926180.366	584067.137	4.866
C9-C_16S	72HR_0500	926180.366	584067.137	5.642
C9-C_16S	72HR_1000	926180.366	584067.137	5.952
C9-C_16SE	24HR_0005	928342.661	582065.672	4.336
C9-C_16SE	24HR_0010	928342.661	582065.672	4.407
C9-C_16SE	24HR_0025	928342.661	582065.672	4.514
C9-C_16SE	72HR_0005	928342.661	582065.672	4.351
C9-C_16SE	72HR_0010	928342.661	582065.672	4.416
C9-C_16SE	72HR_0025	928342.661	582065.672	4.509
C9-C_16SE	72HR_0050	928342.661	582065.672	4.576
C9-C_16SE	72HR_0100	928342.661	582065.672	4.678
C9-C_16SE	72HR_0500	928342.661	582065.672	5.500
C9-C_16SE	72HR_1000	928342.661	582065.672	5.834
C9-FULFORD	24HR_0005	930217.974	584224.529	7.124
C9-FULFORD	24HR_0010	930217.974	584224.529	7.207
C9-FULFORD	24HR_0025	930217.974	584224.529	7.321
C9-FULFORD	72HR_0005	930217.974	584224.529	7.135
C9-FULFORD	72HR_0010	930217.974	584224.529	7.207
C9-FULFORD	72HR_0025	930217.974	584224.529	7.306
C9-FULFORD	72HR_0050	930217.974	584224.529	7.377
C9-FULFORD	72HR_0100	930217.974	584224.529	7.448
C9-FULFORD	72HR_0500	930217.974	584224.529	7.609
C9-FULFORD	72HR_1000	930217.974	584224.529	7.678
C9-SKYMALL	24HR_0005	929818.710	586514.449	7.109
C9-SKYMALL	24HR_0010	929818.710	586514.449	7.189
C9-SKYMALL	24HR_0025	929818.710	586514.449	7.297
C9-SKYMALL	72HR_0005	929818.710	586514.449	7.118
C9-SKYMALL	72HR_0010	929818.710	586514.449	7.188
C9-SKYMALL	72HR_0025	929818.710	586514.449	7.283
C9-SKYMALL	72HR_0050	929818.710	586514.449	7.350
C9-SKYMALL	72HR_0100	929818.710	586514.449	7.416
C9-SKYMALL	72HR_0500	929818.710	586514.449	7.572
C9-SKYMALL	72HR_1000	929818.710	586514.449	7.637
C9-199ST_8	24HR_0005	925121.651	593722.940	7.162
C9-199ST_8	24HR_0010	925121.651	593722.940	7.234
C9-199ST_8	24HR_0025	925121.651	593722.940	7.316
C9-199ST_8	72HR_0005	925121.651	593722.940	7.161
C9-199ST_8	72HR_0010	925121.651	593722.940	7.189
C9-199ST_8	72HR_0025	925121.651	593722.940	7.201
C9-199ST_8	72HR_0050	925121.651	593722.940	7.253
C9-199ST_8	72HR_0100	925121.651	593722.940	7.336
C9-199ST_8	72HR_0500	925121.651	593722.940	7.483
C9-199ST_8	72HR_1000	925121.651	593722.940	7.595
C9-199ST-8.5	24HR_0005	922643.207	592025.997	5.056

C-9 Stages (ft NAVD88) - 2060

Name	Storm	Node X 0	Node Y 0	Max Water Elevation ft
C9-199ST-8.5	24HR_0010	922643.207	592025.997	5.264
C9-199ST-8.5	24HR_0025	922643.207	592025.997	5.840
C9-199ST-8.5	72HR_0005	922643.207	592025.997	5.215
C9-199ST-8.5	72HR_0010	922643.207	592025.997	5.592
C9-199ST-8.5	72HR_0025	922643.207	592025.997	6.083
C9-199ST-8.5	72HR_0050	922643.207	592025.997	6.494
C9-199ST-8.5	72HR_0100	922643.207	592025.997	6.880
C9-199ST-8.5	72HR_0500	922643.207	592025.997	7.543
C9-199ST-8.5	72HR_1000	922643.207	592025.997	7.732
C9-199ST-9	24HR_0005	929064.110	593672.391	7.515
C9-199ST-9	24HR_0010	929064.110	593672.391	7.312
C9-199ST-9	24HR_0025	929064.110	593672.391	7.375
C9-199ST-9	72HR_0005	929064.110	593672.391	7.338
C9-199ST-9	72HR_0010	929064.110	593672.391	7.267
C9-199ST-9	72HR_0025	929064.110	593672.391	7.225
C9-199ST-9	72HR_0050	929064.110	593672.391	7.271
C9-199ST-9	72HR_0100	929064.110	593672.391	7.370
C9-199ST-9	72HR_0500	929064.110	593672.391	7.484
C9-199ST-9	72HR_1000	929064.110	593672.391	7.596
C9-NE2AV-1	24HR_0005	919976.102	587313.972	5.301
C9-NE2AV-1	24HR_0010	919976.102	587313.972	5.594
C9-NE2AV-1	24HR_0025	919976.102	587313.972	6.141
C9-NE2AV-1	72HR_0005	919976.102	587313.972	5.303
C9-NE2AV-1	72HR_0010	919976.102	587313.972	5.621
C9-NE2AV-1	72HR_0025	919976.102	587313.972	6.103
C9-NE2AV-1	72HR_0050	919976.102	587313.972	6.395
C9-NE2AV-1	72HR_0100	919976.102	587313.972	6.627
C9-NE2AV-1	72HR_0500	919976.102	587313.972	7.032
C9-NE2AV-1	72HR_1000	919976.102	587313.972	7.222
C9-SR7OC9N	24HR_0005	917101.601	592111.876	3.443
C9-SR7OC9N	24HR_0010	917101.601	592111.876	3.806
C9-SR7OC9N	24HR_0025	917101.601	592111.876	4.397
C9-SR7OC9N	72HR_0005	917101.601	592111.876	3.750
C9-SR7OC9N	72HR_0010	917101.601	592111.876	4.141
C9-SR7OC9N	72HR_0025	917101.601	592111.876	4.742
C9-SR7OC9N	72HR_0050	917101.601	592111.876	5.209
C9-SR7OC9N	72HR_0100	917101.601	592111.876	5.655
C9-SR7OC9N	72HR_0500	917101.601	592111.876	6.570
C9-SR7OC9N	72HR_1000	917101.601	592111.876	6.932
C9-C_12	24HR_0005	915987.365	591878.755	3.512
C9-C_12	24HR_0010	915987.365	591878.755	3.887
C9-C_12	24HR_0025	915987.365	591878.755	4.506
C9-C_12	72HR_0005	915987.365	591878.755	3.834
C9-C_12	72HR_0010	915987.365	591878.755	4.242
C9-C_12	72HR_0025	915987.365	591878.755	4.854
C9-C_12	72HR_0050	915987.365	591878.755	5.320
C9-C_12	72HR_0100	915987.365	591878.755	5.751
C9-C_12	72HR_0500	915987.365	591878.755	6.645
C9-C_12	72HR_1000	915987.365	591878.755	7.002
C9-C_12S	24HR_0005	913409.412	591343.295	5.636
C9-C_12S	24HR_0010	913409.412	591343.295	5.879

C-9 Stages (ft NAVD88) - 2060

Name	Storm	Node X 0	Node Y 0	Max Water Elevation ft
C9-C_12S	24HR_0025	913409.412	591343.295	6.168
C9-C_12S	72HR_0005	913409.412	591343.295	5.664
C9-C_12S	72HR_0010	913409.412	591343.295	5.866
C9-C_12S	72HR_0025	913409.412	591343.295	6.114
C9-C_12S	72HR_0050	913409.412	591343.295	6.159
C9-C_12S	72HR_0100	913409.412	591343.295	6.477
C9-C_12S	72HR_0500	913409.412	591343.295	7.060
C9-C_12S	72HR_1000	913409.412	591343.295	7.278
C9-SR7-2.1	24HR_0005	917163.002	590899.453	3.534
C9-SR7-2.1	24HR_0010	917163.002	590899.453	3.873
C9-SR7-2.1	24HR_0025	917163.002	590899.453	4.431
C9-SR7-2.1	72HR_0005	917163.002	590899.453	3.829
C9-SR7-2.1	72HR_0010	917163.002	590899.453	4.202
C9-SR7-2.1	72HR_0025	917163.002	590899.453	4.743
C9-SR7-2.1	72HR_0050	917163.002	590899.453	5.147
C9-SR7-2.1	72HR_0100	917163.002	590899.453	5.505
C9-SR7-2.1	72HR_0500	917163.002	590899.453	6.262
C9-SR7-2.1	72HR_1000	917163.002	590899.453	6.555
C9-C_13S	24HR_0005	917728.233	591330.571	3.582
C9-C_13S	24HR_0010	917728.233	591330.571	3.894
C9-C_13S	24HR_0025	917728.233	591330.571	4.369
C9-C_13S	72HR_0005	917728.233	591330.571	3.715
C9-C_13S	72HR_0010	917728.233	591330.571	4.100
C9-C_13S	72HR_0025	917728.233	591330.571	4.708
C9-C_13S	72HR_0050	917728.233	591330.571	5.167
C9-C_13S	72HR_0100	917728.233	591330.571	5.616
C9-C_13S	72HR_0500	917728.233	591330.571	6.537
C9-C_13S	72HR_1000	917728.233	591330.571	6.903
C9-C_13N	24HR_0005	917599.629	592174.795	4.368
C9-C_13N	24HR_0010	917599.629	592174.795	4.552
C9-C_13N	24HR_0025	917599.629	592174.795	4.811
C9-C_13N	72HR_0005	917599.629	592174.795	4.593
C9-C_13N	72HR_0010	917599.629	592174.795	4.775
C9-C_13N	72HR_0025	917599.629	592174.795	5.037
C9-C_13N	72HR_0050	917599.629	592174.795	5.248
C9-C_13N	72HR_0100	917599.629	592174.795	5.480
C9-C_13N	72HR_0500	917599.629	592174.795	6.093
C9-C_13N	72HR_1000	917599.629	592174.795	6.661
C9-SR-911	24HR_0005	909280.273	596251.933	4.356
C9-SR-911	24HR_0010	909280.273	596251.933	4.659
C9-SR-911	24HR_0025	909280.273	596251.933	5.084
C9-SR-911	72HR_0005	909280.273	596251.933	4.428
C9-SR-911	72HR_0010	909280.273	596251.933	4.829
C9-SR-911	72HR_0025	909280.273	596251.933	5.237
C9-SR-911	72HR_0050	909280.273	596251.933	5.539
C9-SR-911	72HR_0100	909280.273	596251.933	5.932
C9-SR-911	72HR_0500	909280.273	596251.933	6.756
C9-SR-911	72HR_1000	909280.273	596251.933	7.132
C9-SR-912	24HR_0005	909304.645	594553.808	4.388
C9-SR-912	24HR_0010	909304.645	594553.808	4.705
C9-SR-912	24HR_0025	909304.645	594553.808	5.164

C-9 Stages (ft NAVD88) - 2060

Name	Storm	Node X 0	Node Y 0	Max Water Elevation ft
C9-SR-912	72HR_0005	909304.645	594553.808	4.470
C9-SR-912	72HR_0010	909304.645	594553.808	4.889
C9-SR-912	72HR_0025	909304.645	594553.808	5.330
C9-SR-912	72HR_0050	909304.645	594553.808	5.641
C9-SR-912	72HR_0100	909304.645	594553.808	6.006
C9-SR-912	72HR_0500	909304.645	594553.808	6.869
C9-SR-912	72HR_1000	909304.645	594553.808	7.248
C9-LL_C_2	24HR_0005	907099.276	593072.535	4.028
C9-LL_C_2	24HR_0010	907099.276	593072.535	4.443
C9-LL_C_2	24HR_0025	907099.276	593072.535	4.998
C9-LL_C_2	72HR_0005	907099.276	593072.535	4.380
C9-LL_C_2	72HR_0010	907099.276	593072.535	4.747
C9-LL_C_2	72HR_0025	907099.276	593072.535	5.214
C9-LL_C_2	72HR_0050	907099.276	593072.535	5.591
C9-LL_C_2	72HR_0100	907099.276	593072.535	5.950
C9-LL_C_2	72HR_0500	907099.276	593072.535	6.714
C9-LL_C_2	72HR_1000	907099.276	593072.535	7.035
C9-C_11N	24HR_0005	905666.795	592885.660	4.345
C9-C_11N	24HR_0010	905666.795	592885.660	4.568
C9-C_11N	24HR_0025	905666.795	592885.660	4.917
C9-C_11N	72HR_0005	905666.795	592885.660	4.509
C9-C_11N	72HR_0010	905666.795	592885.660	4.724
C9-C_11N	72HR_0025	905666.795	592885.660	5.079
C9-C_11N	72HR_0050	905666.795	592885.660	5.326
C9-C_11N	72HR_0100	905666.795	592885.660	5.626
C9-C_11N	72HR_0500	905666.795	592885.660	6.786
C9-C_11N	72HR_1000	905666.795	592885.660	7.092
C9-C_11	24HR_0005	905649.318	592265.549	3.742
C9-C_11	24HR_0010	905649.318	592265.549	4.162
C9-C_11	24HR_0025	905649.318	592265.549	4.861
C9-C_11	72HR_0005	905649.318	592265.549	4.116
C9-C_11	72HR_0010	905649.318	592265.549	4.580
C9-C_11	72HR_0025	905649.318	592265.549	5.183
C9-C_11	72HR_0050	905649.318	592265.549	5.615
C9-C_11	72HR_0100	905649.318	592265.549	5.991
C9-C_11	72HR_0500	905649.318	592265.549	6.783
C9-C_11	72HR_1000	905649.318	592265.549	7.090
C9-U9E_US	24HR_0005	907436.971	592398.352	4.027
C9-U9E_US	24HR_0010	907436.971	592398.352	4.443
C9-U9E_US	24HR_0025	907436.971	592398.352	4.998
C9-U9E_US	72HR_0005	907436.971	592398.352	4.380
C9-U9E_US	72HR_0010	907436.971	592398.352	4.747
C9-U9E_US	72HR_0025	907436.971	592398.352	5.214
C9-U9E_US	72HR_0050	907436.971	592398.352	5.591
C9-U9E_US	72HR_0100	907436.971	592398.352	5.950
C9-U9E_US	72HR_0500	907436.971	592398.352	6.714
C9-U9E_US	72HR_1000	907436.971	592398.352	7.035
C9-B9E-11W	24HR_0005	909188.424	592134.515	3.676
C9-B9E-11W	24HR_0010	909188.424	592134.515	4.081
C9-B9E-11W	24HR_0025	909188.424	592134.515	4.761
C9-B9E-11W	72HR_0005	909188.424	592134.515	4.035

C-9 Stages (ft NAVD88) - 2060

Name	Storm	Node X 0	Node Y 0	Max Water Elevation ft
C9-B9E-11W	72HR_0010	909188.424	592134.515	4.483
C9-B9E-11W	72HR_0025	909188.424	592134.515	5.093
C9-B9E-11W	72HR_0050	909188.424	592134.515	5.545
C9-B9E-11W	72HR_0100	909188.424	592134.515	5.937
C9-B9E-11W	72HR_0500	909188.424	592134.515	6.755
C9-B9E-11W	72HR_1000	909188.424	592134.515	7.076
C9-199ST_7	24HR_0005	919824.939	591079.508	4.203
C9-199ST_7	24HR_0010	919824.939	591079.508	4.274
C9-199ST_7	24HR_0025	919824.939	591079.508	4.312
C9-199ST_7	72HR_0005	919824.939	591079.508	4.227
C9-199ST_7	72HR_0010	919824.939	591079.508	4.280
C9-199ST_7	72HR_0025	919824.939	591079.508	4.617
C9-199ST_7	72HR_0050	919824.939	591079.508	5.080
C9-199ST_7	72HR_0100	919824.939	591079.508	5.532
C9-199ST_7	72HR_0500	919824.939	591079.508	6.883
C9-199ST_7	72HR_1000	919824.939	591079.508	7.161
C9-C_13	24HR_0005	919092.021	591090.127	3.387
C9-C_13	24HR_0010	919092.021	591090.127	3.740
C9-C_13	24HR_0025	919092.021	591090.127	4.318
C9-C_13	72HR_0005	919092.021	591090.127	3.680
C9-C_13	72HR_0010	919092.021	591090.127	4.057
C9-C_13	72HR_0025	919092.021	591090.127	4.652
C9-C_13	72HR_0050	919092.021	591090.127	5.116
C9-C_13	72HR_0100	919092.021	591090.127	5.568
C9-C_13	72HR_0500	919092.021	591090.127	6.485
C9-C_13	72HR_1000	919092.021	591090.127	6.844
C9-NE-MG4	24HR_0005	920663.179	585730.425	5.018
C9-NE-MG4	24HR_0010	920663.179	585730.425	5.591
C9-NE-MG4	24HR_0025	920663.179	585730.425	6.141
C9-NE-MG4	72HR_0005	920663.179	585730.425	5.072
C9-NE-MG4	72HR_0010	920663.179	585730.425	5.619
C9-NE-MG4	72HR_0025	920663.179	585730.425	6.103
C9-NE-MG4	72HR_0050	920663.179	585730.425	6.396
C9-NE-MG4	72HR_0100	920663.179	585730.425	6.629
C9-NE-MG4	72HR_0500	920663.179	585730.425	7.038
C9-NE-MG4	72HR_1000	920663.179	585730.425	7.229
C9-SR7_2	24HR_0005	917256.354	588248.561	3.795
C9-SR7_2	24HR_0010	917256.354	588248.561	4.135
C9-SR7_2	24HR_0025	917256.354	588248.561	4.664
C9-SR7_2	72HR_0005	917256.354	588248.561	4.059
C9-SR7_2	72HR_0010	917256.354	588248.561	4.404
C9-SR7_2	72HR_0025	917256.354	588248.561	4.900
C9-SR7_2	72HR_0050	917256.354	588248.561	5.258
C9-SR7_2	72HR_0100	917256.354	588248.561	5.584
C9-SR7_2	72HR_0500	917256.354	588248.561	6.280
C9-SR7_2	72HR_1000	917256.354	588248.561	6.554
C9-C_14	24HR_0005	921349.424	589355.416	3.333
C9-C_14	24HR_0010	921349.424	589355.416	3.675
C9-C_14	24HR_0025	921349.424	589355.416	4.239
C9-C_14	72HR_0005	921349.424	589355.416	3.610
C9-C_14	72HR_0010	921349.424	589355.416	3.970

C-9 Stages (ft NAVD88) - 2060

Name	Storm	Node X 0	Node Y 0	Max Water Elevation ft
C9-C_14	72HR_0025	921349.424	589355.416	4.552
C9-C_14	72HR_0050	921349.424	589355.416	5.007
C9-C_14	72HR_0100	921349.424	589355.416	5.456
C9-C_14	72HR_0500	921349.424	589355.416	6.343
C9-C_14	72HR_1000	921349.424	589355.416	6.688
C9-N_6	24HR_0005	905650.480	595546.956	4.664
C9-N_6	24HR_0010	905650.480	595546.956	4.811
C9-N_6	24HR_0025	905650.480	595546.956	5.130
C9-N_6	72HR_0005	905650.480	595546.956	4.884
C9-N_6	72HR_0010	905650.480	595546.956	4.968
C9-N_6	72HR_0025	905650.480	595546.956	5.277
C9-N_6	72HR_0050	905650.480	595546.956	5.605
C9-N_6	72HR_0100	905650.480	595546.956	5.953
C9-N_6	72HR_0500	905650.480	595546.956	6.714
C9-N_6	72HR_1000	905650.480	595546.956	7.035
C9-C_20S	24HR_0005	933938.289	580199.705	3.917
C9-C_20S	24HR_0010	933938.289	580199.705	4.228
C9-C_20S	24HR_0025	933938.289	580199.705	4.455
C9-C_20S	72HR_0005	933938.289	580199.705	4.128
C9-C_20S	72HR_0010	933938.289	580199.705	4.315
C9-C_20S	72HR_0025	933938.289	580199.705	4.509
C9-C_20S	72HR_0050	933938.289	580199.705	4.595
C9-C_20S	72HR_0100	933938.289	580199.705	5.182
C9-C_20S	72HR_0500	933938.289	580199.705	5.306
C9-C_20S	72HR_1000	933938.289	580199.705	5.371
C9-DIXIE2	24HR_0005	933809.883	579240.395	6.650
C9-DIXIE2	24HR_0010	933809.883	579240.395	6.747
C9-DIXIE2	24HR_0025	933809.883	579240.395	6.914
C9-DIXIE2	72HR_0005	933809.883	579240.395	6.707
C9-DIXIE2	72HR_0010	933809.883	579240.395	6.809
C9-DIXIE2	72HR_0025	933809.883	579240.395	6.969
C9-DIXIE2	72HR_0050	933809.883	579240.395	7.078
C9-DIXIE2	72HR_0100	933809.883	579240.395	6.980
C9-DIXIE2	72HR_0500	933809.883	579240.395	7.056
C9-DIXIE2	72HR_1000	933809.883	579240.395	7.122
C9-NMBB_2BE	24HR_0005	931133.504	579400.814	7.104
C9-NMBB_2BE	24HR_0010	931133.504	579400.814	7.230
C9-NMBB_2BE	24HR_0025	931133.504	579400.814	7.405
C9-NMBB_2BE	72HR_0005	931133.504	579400.814	7.178
C9-NMBB_2BE	72HR_0010	931133.504	579400.814	7.282
C9-NMBB_2BE	72HR_0025	931133.504	579400.814	7.415
C9-NMBB_2BE	72HR_0050	931133.504	579400.814	7.514
C9-NMBB_2BE	72HR_0100	931133.504	579400.814	7.604
C9-NMBB_2BE	72HR_0500	931133.504	579400.814	7.784
C9-NMBB_2BE	72HR_1000	931133.504	579400.814	7.846
C9-NMBB_2BW	24HR_0005	929009.516	579532.841	8.562
C9-NMBB_2BW	24HR_0010	929009.516	579532.841	8.750
C9-NMBB_2BW	24HR_0025	929009.516	579532.841	9.002
C9-NMBB_2BW	72HR_0005	929009.516	579532.841	8.611
C9-NMBB_2BW	72HR_0010	929009.516	579532.841	8.773
C9-NMBB_2BW	72HR_0025	929009.516	579532.841	8.994

C-9 Stages (ft NAVD88) - 2060

Name	Storm	Node X 0	Node Y 0	Max Water Elevation ft
C9-NMBB_2BW	72HR_0050	929009.516	579532.841	9.155
C9-NMBB_2BW	72HR_0100	929009.516	579532.841	9.312
C9-NMBB_2BW	72HR_0500	929009.516	579532.841	9.670
C9-NMBB_2BW	72HR_1000	929009.516	579532.841	9.815
C9-R91SW-21	24HR_0005	911563.171	585407.520	7.164
C9-R91SW-21	24HR_0010	911563.171	585407.520	7.359
C9-R91SW-21	24HR_0025	911563.171	585407.520	7.622
C9-R91SW-21	72HR_0005	911563.171	585407.520	7.202
C9-R91SW-21	72HR_0010	911563.171	585407.520	7.370
C9-R91SW-21	72HR_0025	911563.171	585407.520	7.599
C9-R91SW-21	72HR_0050	911563.171	585407.520	7.780
C9-R91SW-21	72HR_0100	911563.171	585407.520	7.944
C9-R91SW-21	72HR_0500	911563.171	585407.520	8.317
C9-R91SW-21	72HR_1000	911563.171	585407.520	8.467
C9-MGDR_7	24HR_0005	909632.052	585241.631	6.467
C9-MGDR_7	24HR_0010	909632.052	585241.631	6.551
C9-MGDR_7	24HR_0025	909632.052	585241.631	6.729
C9-MGDR_7	72HR_0005	909632.052	585241.631	6.481
C9-MGDR_7	72HR_0010	909632.052	585241.631	6.608
C9-MGDR_7	72HR_0025	909632.052	585241.631	6.835
C9-MGDR_7	72HR_0050	909632.052	585241.631	6.992
C9-MGDR_7	72HR_0100	909632.052	585241.631	7.142
C9-MGDR_7	72HR_0500	909632.052	585241.631	7.478
C9-MGDR_7	72HR_1000	909632.052	585241.631	7.621
C9-BN9043	24HR_0005	907453.474	585108.457	6.247
C9-BN9043	24HR_0010	907453.474	585108.457	6.468
C9-BN9043	24HR_0025	907453.474	585108.457	6.723
C9-BN9043	72HR_0005	907453.474	585108.457	6.386
C9-BN9043	72HR_0010	907453.474	585108.457	6.590
C9-BN9043	72HR_0025	907453.474	585108.457	6.830
C9-BN9043	72HR_0050	907453.474	585108.457	6.987
C9-BN9043	72HR_0100	907453.474	585108.457	7.136
C9-BN9043	72HR_0500	907453.474	585108.457	7.462
C9-BN9043	72HR_1000	907453.474	585108.457	7.595
C9-BN9042	24HR_0005	908125.484	585145.986	6.266
C9-BN9042	24HR_0010	908125.484	585145.986	6.478
C9-BN9042	24HR_0025	908125.484	585145.986	6.724
C9-BN9042	72HR_0005	908125.484	585145.986	6.403
C9-BN9042	72HR_0010	908125.484	585145.986	6.593
C9-BN9042	72HR_0025	908125.484	585145.986	6.831
C9-BN9042	72HR_0050	908125.484	585145.986	6.987
C9-BN9042	72HR_0100	908125.484	585145.986	7.137
C9-BN9042	72HR_0500	908125.484	585145.986	7.466
C9-BN9042	72HR_1000	908125.484	585145.986	7.603
C9-MGDR_10	24HR_0005	915300.190	583700.638	7.305
C9-MGDR_10	24HR_0010	915300.190	583700.638	7.494
C9-MGDR_10	24HR_0025	915300.190	583700.638	7.752
C9-MGDR_10	72HR_0005	915300.190	583700.638	7.337
C9-MGDR_10	72HR_0010	915300.190	583700.638	7.500
C9-MGDR_10	72HR_0025	915300.190	583700.638	7.722
C9-MGDR_10	72HR_0050	915300.190	583700.638	7.893

C-9 Stages (ft NAVD88) - 2060

Name	Storm	Node X 0	Node Y 0	Max Water Elevation ft
C9-MGDR_10	72HR_0100	915300.190	583700.638	8.056
C9-MGDR_10	72HR_0500	915300.190	583700.638	8.418
C9-MGDR_10	72HR_1000	915300.190	583700.638	8.564
C9-PICKWICK	24HR_0005	924082.558	585991.242	4.994
C9-PICKWICK	24HR_0010	924082.558	585991.242	5.054
C9-PICKWICK	24HR_0025	924082.558	585991.242	5.308
C9-PICKWICK	72HR_0005	924082.558	585991.242	5.368
C9-PICKWICK	72HR_0010	924082.558	585991.242	5.469
C9-PICKWICK	72HR_0025	924082.558	585991.242	5.656
C9-PICKWICK	72HR_0050	924082.558	585991.242	5.842
C9-PICKWICK	72HR_0100	924082.558	585991.242	5.874
C9-PICKWICK	72HR_0500	924082.558	585991.242	6.365
C9-PICKWICK	72HR_1000	924082.558	585991.242	6.653
C9-I95_2C9E	24HR_0005	921830.283	585180.817	7.179
C9-I95_2C9E	24HR_0010	921830.283	585180.817	7.387
C9-I95_2C9E	24HR_0025	921830.283	585180.817	7.583
C9-I95_2C9E	72HR_0005	921830.283	585180.817	7.195
C9-I95_2C9E	72HR_0010	921830.283	585180.817	7.375
C9-I95_2C9E	72HR_0025	921830.283	585180.817	7.544
C9-I95_2C9E	72HR_0050	921830.283	585180.817	7.666
C9-I95_2C9E	72HR_0100	921830.283	585180.817	7.730
C9-I95_2C9E	72HR_0500	921830.283	585180.817	7.616
C9-I95_2C9E	72HR_1000	921830.283	585180.817	7.708
C9-S_41	24HR_0005	920553.044	587518.380	5.018
C9-S_41	24HR_0010	920553.044	587518.380	5.591
C9-S_41	24HR_0025	920553.044	587518.380	6.141
C9-S_41	72HR_0005	920553.044	587518.380	5.071
C9-S_41	72HR_0010	920553.044	587518.380	5.619
C9-S_41	72HR_0025	920553.044	587518.380	6.103
C9-S_41	72HR_0050	920553.044	587518.380	6.395
C9-S_41	72HR_0100	920553.044	587518.380	6.628
C9-S_41	72HR_0500	920553.044	587518.380	7.036
C9-S_41	72HR_1000	920553.044	587518.380	7.227
C9-NE2AV-2	24HR_0005	919919.863	588312.126	5.870
C9-NE2AV-2	24HR_0010	919919.863	588312.126	6.002
C9-NE2AV-2	24HR_0025	919919.863	588312.126	6.162
C9-NE2AV-2	72HR_0005	919919.863	588312.126	5.868
C9-NE2AV-2	72HR_0010	919919.863	588312.126	5.983
C9-NE2AV-2	72HR_0025	919919.863	588312.126	6.128
C9-NE2AV-2	72HR_0050	919919.863	588312.126	6.233
C9-NE2AV-2	72HR_0100	919919.863	588312.126	6.384
C9-NE2AV-2	72HR_0500	919919.863	588312.126	6.652
C9-NE2AV-2	72HR_1000	919919.863	588312.126	6.870
C9-WESTLAKE	24HR_0005	925726.770	587601.811	3.214
C9-WESTLAKE	24HR_0010	925726.770	587601.811	3.524
C9-WESTLAKE	24HR_0025	925726.770	587601.811	4.050
C9-WESTLAKE	72HR_0005	925726.770	587601.811	3.449
C9-WESTLAKE	72HR_0010	925726.770	587601.811	3.771
C9-WESTLAKE	72HR_0025	925726.770	587601.811	4.310
C9-WESTLAKE	72HR_0050	925726.770	587601.811	4.734
C9-WESTLAKE	72HR_0100	925726.770	587601.811	5.170

C-9 Stages (ft NAVD88) - 2060

Name	Storm	Node X 0	Node Y 0	Max Water Elevation ft
C9-WESTLAKE	72HR_0500	925726.770	587601.811	5.959
C9-WESTLAKE	72HR_1000	925726.770	587601.811	6.264
C9-NEMG-4	24HR_0005	922838.103	585199.950	7.179
C9-NEMG-4	24HR_0010	922838.103	585199.950	7.389
C9-NEMG-4	24HR_0025	922838.103	585199.950	7.625
C9-NEMG-4	72HR_0005	922838.103	585199.950	7.196
C9-NEMG-4	72HR_0010	922838.103	585199.950	7.380
C9-NEMG-4	72HR_0025	922838.103	585199.950	7.586
C9-NEMG-4	72HR_0050	922838.103	585199.950	7.699
C9-NEMG-4	72HR_0100	922838.103	585199.950	7.822
C9-NEMG-4	72HR_0500	922838.103	585199.950	8.125
C9-NEMG-4	72HR_1000	922838.103	585199.950	8.248
C9-NE6AV-1	24HR_0005	922798.393	584163.606	6.788
C9-NE6AV-1	24HR_0010	922798.393	584163.606	6.943
C9-NE6AV-1	24HR_0025	922798.393	584163.606	7.126
C9-NE6AV-1	72HR_0005	922798.393	584163.606	6.801
C9-NE6AV-1	72HR_0010	922798.393	584163.606	6.936
C9-NE6AV-1	72HR_0025	922798.393	584163.606	7.097
C9-NE6AV-1	72HR_0050	922798.393	584163.606	7.193
C9-NE6AV-1	72HR_0100	922798.393	584163.606	7.281
C9-NE6AV-1	72HR_0500	922798.393	584163.606	7.495
C9-NE6AV-1	72HR_1000	922798.393	584163.606	7.589
C9-NE6AV-2	24HR_0005	922869.162	581959.293	6.078
C9-NE6AV-2	24HR_0010	922869.162	581959.293	6.140
C9-NE6AV-2	24HR_0025	922869.162	581959.293	6.229
C9-NE6AV-2	72HR_0005	922869.162	581959.293	6.087
C9-NE6AV-2	72HR_0010	922869.162	581959.293	6.143
C9-NE6AV-2	72HR_0025	922869.162	581959.293	6.221
C9-NE6AV-2	72HR_0050	922869.162	581959.293	6.281
C9-NE6AV-2	72HR_0100	922869.162	581959.293	6.344
C9-NE6AV-2	72HR_0500	922869.162	581959.293	6.494
C9-NE6AV-2	72HR_1000	922869.162	581959.293	6.559
C9-S_40	24HR_0005	918916.321	584494.572	7.422
C9-S_40	24HR_0010	918916.321	584494.572	7.620
C9-S_40	24HR_0025	918916.321	584494.572	7.881
C9-S_40	72HR_0005	918916.321	584494.572	7.412
C9-S_40	72HR_0010	918916.321	584494.572	7.586
C9-S_40	72HR_0025	918916.321	584494.572	7.816
C9-S_40	72HR_0050	918916.321	584494.572	7.985
C9-S_40	72HR_0100	918916.321	584494.572	8.149
C9-S_40	72HR_0500	918916.321	584494.572	8.497
C9-S_40	72HR_1000	918916.321	584494.572	8.635
C9-S_39	24HR_0005	918725.415	586929.471	5.418
C9-S_39	24HR_0010	918725.415	586929.471	5.594
C9-S_39	24HR_0025	918725.415	586929.471	6.141
C9-S_39	72HR_0005	918725.415	586929.471	5.419
C9-S_39	72HR_0010	918725.415	586929.471	5.621
C9-S_39	72HR_0025	918725.415	586929.471	6.103
C9-S_39	72HR_0050	918725.415	586929.471	6.395
C9-S_39	72HR_0100	918725.415	586929.471	6.626
C9-S_39	72HR_0500	918725.415	586929.471	7.030

C-9 Stages (ft NAVD88) - 2060

Name	Storm	Node X 0	Node Y 0	Max Water Elevation ft
C9-S_39	72HR_1000	918725.415	586929.471	7.220
C9-N_8	24HR_0005	911611.411	593200.647	3.654
C9-N_8	24HR_0010	911611.411	593200.647	4.054
C9-N_8	24HR_0025	911611.411	593200.647	4.728
C9-N_8	72HR_0005	911611.411	593200.647	4.006
C9-N_8	72HR_0010	911611.411	593200.647	4.450
C9-N_8	72HR_0025	911611.411	593200.647	5.062
C9-N_8	72HR_0050	911611.411	593200.647	5.521
C9-N_8	72HR_0100	911611.411	593200.647	5.920
C9-N_8	72HR_0500	911611.411	593200.647	6.745
C9-N_8	72HR_1000	911611.411	593200.647	7.073
C9-N_1	24HR_0005	890489.265	594708.962	3.916
C9-N_1	24HR_0010	890489.265	594708.962	4.369
C9-N_1	24HR_0025	890489.265	594708.962	5.061
C9-N_1	72HR_0005	890489.265	594708.962	4.326
C9-N_1	72HR_0010	890489.265	594708.962	4.878
C9-N_1	72HR_0025	890489.265	594708.962	5.883
C9-N_1	72HR_0050	890489.265	594708.962	6.104
C9-N_1	72HR_0100	890489.265	594708.962	6.259
C9-N_1	72HR_0500	890489.265	594708.962	6.808
C9-N_1	72HR_1000	890489.265	594708.962	7.098
C9-NW32AV-1	24HR_0005	898452.039	595636.584	3.894
C9-NW32AV-1	24HR_0010	898452.039	595636.584	4.335
C9-NW32AV-1	24HR_0025	898452.039	595636.584	5.612
C9-NW32AV-1	72HR_0005	898452.039	595636.584	4.266
C9-NW32AV-1	72HR_0010	898452.039	595636.584	4.879
C9-NW32AV-1	72HR_0025	898452.039	595636.584	5.736
C9-NW32AV-1	72HR_0050	898452.039	595636.584	6.111
C9-NW32AV-1	72HR_0100	898452.039	595636.584	6.301
C9-NW32AV-1	72HR_0500	898452.039	595636.584	6.933
C9-NW32AV-1	72HR_1000	898452.039	595636.584	7.188
C9-NW32AV-2	24HR_0005	898534.129	593315.435	3.884
C9-NW32AV-2	24HR_0010	898534.129	593315.435	4.312
C9-NW32AV-2	24HR_0025	898534.129	593315.435	5.011
C9-NW32AV-2	72HR_0005	898534.129	593315.435	4.273
C9-NW32AV-2	72HR_0010	898534.129	593315.435	4.742
C9-NW32AV-2	72HR_0025	898534.129	593315.435	5.392
C9-NW32AV-2	72HR_0050	898534.129	593315.435	5.813
C9-NW32AV-2	72HR_0100	898534.129	593315.435	6.161
C9-NW32AV-2	72HR_0500	898534.129	593315.435	6.863
C9-NW32AV-2	72HR_1000	898534.129	593315.435	7.122
C9-NW32AV-3	24HR_0005	898554.265	592681.560	3.882
C9-NW32AV-3	24HR_0010	898554.265	592681.560	4.314
C9-NW32AV-3	24HR_0025	898554.265	592681.560	5.010
C9-NW32AV-3	72HR_0005	898554.265	592681.560	4.274
C9-NW32AV-3	72HR_0010	898554.265	592681.560	4.744
C9-NW32AV-3	72HR_0025	898554.265	592681.560	5.359
C9-NW32AV-3	72HR_0050	898554.265	592681.560	5.772
C9-NW32AV-3	72HR_0100	898554.265	592681.560	6.123
C9-NW32AV-3	72HR_0500	898554.265	592681.560	6.845
C9-NW32AV-3	72HR_1000	898554.265	592681.560	7.105

C-9 Stages (ft NAVD88) - 2060

Name	Storm	Node X 0	Node Y 0	Max Water Elevation ft
C9-N_4	24HR_0005	900923.739	594420.725	4.496
C9-N_4	24HR_0010	900923.739	594420.725	4.597
C9-N_4	24HR_0025	900923.739	594420.725	5.036
C9-N_4	72HR_0005	900923.739	594420.725	4.521
C9-N_4	72HR_0010	900923.739	594420.725	5.043
C9-N_4	72HR_0025	900923.739	594420.725	5.896
C9-N_4	72HR_0050	900923.739	594420.725	6.243
C9-N_4	72HR_0100	900923.739	594420.725	6.541
C9-N_4	72HR_0500	900923.739	594420.725	7.215
C9-N_4	72HR_1000	900923.739	594420.725	7.499
C9-N_3	24HR_0005	897304.039	594182.957	5.657
C9-N_3	24HR_0010	897304.039	594182.957	5.805
C9-N_3	24HR_0025	897304.039	594182.957	5.996
C9-N_3	72HR_0005	897304.039	594182.957	5.705
C9-N_3	72HR_0010	897304.039	594182.957	5.837
C9-N_3	72HR_0025	897304.039	594182.957	6.002
C9-N_3	72HR_0050	897304.039	594182.957	6.158
C9-N_3	72HR_0100	897304.039	594182.957	6.302
C9-N_3	72HR_0500	897304.039	594182.957	6.933
C9-N_3	72HR_1000	897304.039	594182.957	7.188
C9-N_2	24HR_0005	894759.674	594413.387	3.902
C9-N_2	24HR_0010	894759.674	594413.387	4.398
C9-N_2	24HR_0025	894759.674	594413.387	5.141
C9-N_2	72HR_0005	894759.674	594413.387	4.366
C9-N_2	72HR_0010	894759.674	594413.387	4.852
C9-N_2	72HR_0025	894759.674	594413.387	5.529
C9-N_2	72HR_0050	894759.674	594413.387	5.989
C9-N_2	72HR_0100	894759.674	594413.387	6.303
C9-N_2	72HR_0500	894759.674	594413.387	6.933
C9-N_2	72HR_1000	894759.674	594413.387	7.188
C9-BN9124	24HR_0005	845642.601	590372.905	3.936
C9-BN9124	24HR_0010	845642.601	590372.905	4.380
C9-BN9124	24HR_0025	845642.601	590372.905	5.018
C9-BN9124	72HR_0005	845642.601	590372.905	4.374
C9-BN9124	72HR_0010	845642.601	590372.905	4.792
C9-BN9124	72HR_0025	845642.601	590372.905	5.285
C9-BN9124	72HR_0050	845642.601	590372.905	5.542
C9-BN9124	72HR_0100	845642.601	590372.905	5.681
C9-BN9124	72HR_0500	845642.601	590372.905	5.894
C9-BN9124	72HR_1000	845642.601	590372.905	6.143
C9-BN9126	24HR_0005	850869.137	590424.062	3.935
C9-BN9126	24HR_0010	850869.137	590424.062	4.380
C9-BN9126	24HR_0025	850869.137	590424.062	5.018
C9-BN9126	72HR_0005	850869.137	590424.062	4.370
C9-BN9126	72HR_0010	850869.137	590424.062	4.792
C9-BN9126	72HR_0025	850869.137	590424.062	5.286
C9-BN9126	72HR_0050	850869.137	590424.062	5.548
C9-BN9126	72HR_0100	850869.137	590424.062	5.697
C9-BN9126	72HR_0500	850869.137	590424.062	5.894
C9-BN9126	72HR_1000	850869.137	590424.062	6.143
C9-BN9127	24HR_0005	856151.886	590456.910	3.934

C-9 Stages (ft NAVD88) - 2060

Name	Storm	Node X 0	Node Y 0	Max Water Elevation ft
C9-BN9127	24HR_0010	856151.886	590456.910	4.379
C9-BN9127	24HR_0025	856151.886	590456.910	5.018
C9-BN9127	72HR_0005	856151.886	590456.910	4.371
C9-BN9127	72HR_0010	856151.886	590456.910	4.788
C9-BN9127	72HR_0025	856151.886	590456.910	5.287
C9-BN9127	72HR_0050	856151.886	590456.910	5.566
C9-BN9127	72HR_0100	856151.886	590456.910	5.748
C9-BN9127	72HR_0500	856151.886	590456.910	5.898
C9-BN9127	72HR_1000	856151.886	590456.910	6.142
C9-BN9128	24HR_0005	861433.747	590441.720	3.934
C9-BN9128	24HR_0010	861433.747	590441.720	4.378
C9-BN9128	24HR_0025	861433.747	590441.720	5.018
C9-BN9128	72HR_0005	861433.747	590441.720	4.363
C9-BN9128	72HR_0010	861433.747	590441.720	4.786
C9-BN9128	72HR_0025	861433.747	590441.720	5.284
C9-BN9128	72HR_0050	861433.747	590441.720	5.569
C9-BN9128	72HR_0100	861433.747	590441.720	5.763
C9-BN9128	72HR_0500	861433.747	590441.720	5.903
C9-BN9128	72HR_1000	861433.747	590441.720	6.142
C9-BN9130	24HR_0005	868973.925	590544.468	3.932
C9-BN9130	24HR_0010	868973.925	590544.468	4.377
C9-BN9130	24HR_0025	868973.925	590544.468	5.018
C9-BN9130	72HR_0005	868973.925	590544.468	4.362
C9-BN9130	72HR_0010	868973.925	590544.468	4.785
C9-BN9130	72HR_0025	868973.925	590544.468	5.289
C9-BN9130	72HR_0050	868973.925	590544.468	5.588
C9-BN9130	72HR_0100	868973.925	590544.468	5.807
C9-BN9130	72HR_0500	868973.925	590544.468	5.963
C9-BN9130	72HR_1000	868973.925	590544.468	6.186
C9-BN9132	24HR_0005	869411.851	590540.960	3.931
C9-BN9132	24HR_0010	869411.851	590540.960	4.377
C9-BN9132	24HR_0025	869411.851	590540.960	5.018
C9-BN9132	72HR_0005	869411.851	590540.960	4.362
C9-BN9132	72HR_0010	869411.851	590540.960	4.785
C9-BN9132	72HR_0025	869411.851	590540.960	5.289
C9-BN9132	72HR_0050	869411.851	590540.960	5.589
C9-BN9132	72HR_0100	869411.851	590540.960	5.811
C9-BN9132	72HR_0500	869411.851	590540.960	5.980
C9-BN9132	72HR_1000	869411.851	590540.960	6.196
C9-BN9129	24HR_0005	866808.165	590513.639	3.932
C9-BN9129	24HR_0010	866808.165	590513.639	4.377
C9-BN9129	24HR_0025	866808.165	590513.639	5.018
C9-BN9129	72HR_0005	866808.165	590513.639	4.363
C9-BN9129	72HR_0010	866808.165	590513.639	4.785
C9-BN9129	72HR_0025	866808.165	590513.639	5.289
C9-BN9129	72HR_0050	866808.165	590513.639	5.584
C9-BN9129	72HR_0100	866808.165	590513.639	5.794
C9-BN9129	72HR_0500	866808.165	590513.639	5.919
C9-BN9129	72HR_1000	866808.165	590513.639	6.155
C9-S_11	24HR_0005	864995.524	588083.457	2.747
C9-S_11	24HR_0010	864995.524	588083.457	2.949

C-9 Stages (ft NAVD88) - 2060

Name	Storm	Node X 0	Node Y 0	Max Water Elevation ft
C9-S_11	24HR_0025	864995.524	588083.457	4.083
C9-S_11	72HR_0005	864995.524	588083.457	2.971
C9-S_11	72HR_0010	864995.524	588083.457	3.602
C9-S_11	72HR_0025	864995.524	588083.457	4.595
C9-S_11	72HR_0050	864995.524	588083.457	4.994
C9-S_11	72HR_0100	864995.524	588083.457	5.188
C9-S_11	72HR_0500	864995.524	588083.457	5.919
C9-S_11	72HR_1000	864995.524	588083.457	6.153
C9-I75-W-1C9W	24HR_0005	869061.910	589879.856	4.501
C9-I75-W-1C9W	24HR_0010	869061.910	589879.856	4.609
C9-I75-W-1C9W	24HR_0025	869061.910	589879.856	4.756
C9-I75-W-1C9W	72HR_0005	869061.910	589879.856	4.485
C9-I75-W-1C9W	72HR_0010	869061.910	589879.856	4.580
C9-I75-W-1C9W	72HR_0025	869061.910	589879.856	4.711
C9-I75-W-1C9W	72HR_0050	869061.910	589879.856	4.994
C9-I75-W-1C9W	72HR_0100	869061.910	589879.856	5.188
C9-I75-W-1C9W	72HR_0500	869061.910	589879.856	5.919
C9-I75-W-1C9W	72HR_1000	869061.910	589879.856	6.153
C9-I75_CL1	24HR_0005	869347.637	589895.206	3.869
C9-I75_CL1	24HR_0010	869347.637	589895.206	4.335
C9-I75_CL1	24HR_0025	869347.637	589895.206	4.755
C9-I75_CL1	72HR_0005	869347.637	589895.206	4.308
C9-I75_CL1	72HR_0010	869347.637	589895.206	4.628
C9-I75_CL1	72HR_0025	869347.637	589895.206	4.937
C9-I75_CL1	72HR_0050	869347.637	589895.206	5.128
C9-I75_CL1	72HR_0100	869347.637	589895.206	5.307
C9-I75_CL1	72HR_0500	869347.637	589895.206	5.945
C9-I75_CL1	72HR_1000	869347.637	589895.206	6.228
C9-BN9131	24HR_0005	869180.688	590540.802	3.931
C9-BN9131	24HR_0010	869180.688	590540.802	4.377
C9-BN9131	24HR_0025	869180.688	590540.802	5.018
C9-BN9131	72HR_0005	869180.688	590540.802	4.362
C9-BN9131	72HR_0010	869180.688	590540.802	4.785
C9-BN9131	72HR_0025	869180.688	590540.802	5.289
C9-BN9131	72HR_0050	869180.688	590540.802	5.588
C9-BN9131	72HR_0100	869180.688	590540.802	5.808
C9-BN9131	72HR_0500	869180.688	590540.802	5.969
C9-BN9131	72HR_1000	869180.688	590540.802	6.189
C9-TPKW_C_3	24HR_0005	868207.639	586802.009	3.864
C9-TPKW_C_3	24HR_0010	868207.639	586802.009	4.307
C9-TPKW_C_3	24HR_0025	868207.639	586802.009	4.577
C9-TPKW_C_3	72HR_0005	868207.639	586802.009	4.277
C9-TPKW_C_3	72HR_0010	868207.639	586802.009	4.520
C9-TPKW_C_3	72HR_0025	868207.639	586802.009	4.640
C9-TPKW_C_3	72HR_0050	868207.639	586802.009	4.994
C9-TPKW_C_3	72HR_0100	868207.639	586802.009	5.188
C9-TPKW_C_3	72HR_0500	868207.639	586802.009	5.919
C9-TPKW_C_3	72HR_1000	868207.639	586802.009	6.153
C9-BRC91_MS	24HR_0005	869187.470	590461.128	3.931
C9-BRC91_MS	24HR_0010	869187.470	590461.128	4.377
C9-BRC91_MS	24HR_0025	869187.470	590461.128	5.018

C-9 Stages (ft NAVD88) - 2060

Name	Storm	Node X 0	Node Y 0	Max Water Elevation ft
C9-BRC91_MS	72HR_0005	869187.470	590461.128	4.363
C9-BRC91_MS	72HR_0010	869187.470	590461.128	4.785
C9-BRC91_MS	72HR_0025	869187.470	590461.128	5.289
C9-BRC91_MS	72HR_0050	869187.470	590461.128	5.588
C9-BRC91_MS	72HR_0100	869187.470	590461.128	5.808
C9-BRC91_MS	72HR_0500	869187.470	590461.128	5.969
C9-BRC91_MS	72HR_1000	869187.470	590461.128	6.189
C9-S_10	24HR_0005	859359.719	582796.821	2.796
C9-S_10	24HR_0010	859359.719	582796.821	2.926
C9-S_10	24HR_0025	859359.719	582796.821	3.134
C9-S_10	72HR_0005	859359.719	582796.821	2.945
C9-S_10	72HR_0010	859359.719	582796.821	3.092
C9-S_10	72HR_0025	859359.719	582796.821	3.321
C9-S_10	72HR_0050	859359.719	582796.821	3.513
C9-S_10	72HR_0100	859359.719	582796.821	3.730
C9-S_10	72HR_0500	859359.719	582796.821	5.522
C9-S_10	72HR_1000	859359.719	582796.821	6.143
C9-S_9	24HR_0005	858952.809	587670.405	2.803
C9-S_9	24HR_0010	858952.809	587670.405	2.958
C9-S_9	24HR_0025	858952.809	587670.405	3.200
C9-S_9	72HR_0005	858952.809	587670.405	2.984
C9-S_9	72HR_0010	858952.809	587670.405	3.155
C9-S_9	72HR_0025	858952.809	587670.405	3.636
C9-S_9	72HR_0050	858952.809	587670.405	4.270
C9-S_9	72HR_0100	858952.809	587670.405	5.035
C9-S_9	72HR_0500	858952.809	587670.405	5.895
C9-S_9	72HR_1000	858952.809	587670.405	6.142
C9-S_6	24HR_0005	853948.910	587569.693	3.228
C9-S_6	24HR_0010	853948.910	587569.693	3.407
C9-S_6	24HR_0025	853948.910	587569.693	3.712
C9-S_6	72HR_0005	853948.910	587569.693	3.452
C9-S_6	72HR_0010	853948.910	587569.693	3.652
C9-S_6	72HR_0025	853948.910	587569.693	3.972
C9-S_6	72HR_0050	853948.910	587569.693	4.270
C9-S_6	72HR_0100	853948.910	587569.693	5.035
C9-S_6	72HR_0500	853948.910	587569.693	5.894
C9-S_6	72HR_1000	853948.910	587569.693	6.143
C9-107AV_2	24HR_0005	861519.923	590373.861	3.931
C9-107AV_2	24HR_0010	861519.923	590373.861	4.376
C9-107AV_2	24HR_0025	861519.923	590373.861	5.013
C9-107AV_2	72HR_0005	861519.923	590373.861	4.362
C9-107AV_2	72HR_0010	861519.923	590373.861	4.783
C9-107AV_2	72HR_0025	861519.923	590373.861	5.280
C9-107AV_2	72HR_0050	861519.923	590373.861	5.565
C9-107AV_2	72HR_0100	861519.923	590373.861	5.759
C9-107AV_2	72HR_0500	861519.923	590373.861	5.903
C9-107AV_2	72HR_1000	861519.923	590373.861	6.142
C9-170_N1	24HR_0005	855339.363	580248.738	3.856
C9-170_N1	24HR_0010	855339.363	580248.738	4.057
C9-170_N1	24HR_0025	855339.363	580248.738	4.189
C9-170_N1	72HR_0005	855339.363	580248.738	4.083

C-9 Stages (ft NAVD88) - 2060

Name	Storm	Node X 0	Node Y 0	Max Water Elevation ft
C9-170_N1	72HR_0010	855339.363	580248.738	4.236
C9-170_N1	72HR_0025	855339.363	580248.738	4.467
C9-170_N1	72HR_0050	855339.363	580248.738	4.606
C9-170_N1	72HR_0100	855339.363	580248.738	5.035
C9-170_N1	72HR_0500	855339.363	580248.738	5.893
C9-170_N1	72HR_1000	855339.363	580248.738	6.143
C9-BN9109	24HR_0005	846687.194	579934.366	3.228
C9-BN9109	24HR_0010	846687.194	579934.366	3.407
C9-BN9109	24HR_0025	846687.194	579934.366	3.712
C9-BN9109	72HR_0005	846687.194	579934.366	3.452
C9-BN9109	72HR_0010	846687.194	579934.366	3.652
C9-BN9109	72HR_0025	846687.194	579934.366	3.972
C9-BN9109	72HR_0050	846687.194	579934.366	4.270
C9-BN9109	72HR_0100	846687.194	579934.366	5.035
C9-BN9109	72HR_0500	846687.194	579934.366	5.894
C9-BN9109	72HR_1000	846687.194	579934.366	6.143
C9-BN9110	24HR_0005	846350.647	579813.647	3.228
C9-BN9110	24HR_0010	846350.647	579813.647	3.407
C9-BN9110	24HR_0025	846350.647	579813.647	3.738
C9-BN9110	72HR_0005	846350.647	579813.647	3.475
C9-BN9110	72HR_0010	846350.647	579813.647	3.730
C9-BN9110	72HR_0025	846350.647	579813.647	3.976
C9-BN9110	72HR_0050	846350.647	579813.647	4.273
C9-BN9110	72HR_0100	846350.647	579813.647	5.036
C9-BN9110	72HR_0500	846350.647	579813.647	5.895
C9-BN9110	72HR_1000	846350.647	579813.647	6.143
C9-C6_OUT	24HR_0005	846207.459	579641.780	3.228
C9-C6_OUT	24HR_0010	846207.459	579641.780	3.407
C9-C6_OUT	24HR_0025	846207.459	579641.780	3.738
C9-C6_OUT	72HR_0005	846207.459	579641.780	3.475
C9-C6_OUT	72HR_0010	846207.459	579641.780	3.730
C9-C6_OUT	72HR_0025	846207.459	579641.780	3.976
C9-C6_OUT	72HR_0050	846207.459	579641.780	4.273
C9-C6_OUT	72HR_0100	846207.459	579641.780	5.036
C9-C6_OUT	72HR_0500	846207.459	579641.780	5.895
C9-C6_OUT	72HR_1000	846207.459	579641.780	6.143
C9-C6_N_4	24HR_0005	858498.021	576309.332	3.221
C9-C6_N_4	24HR_0010	858498.021	576309.332	3.399
C9-C6_N_4	24HR_0025	858498.021	576309.332	3.705
C9-C6_N_4	72HR_0005	858498.021	576309.332	3.453
C9-C6_N_4	72HR_0010	858498.021	576309.332	3.652
C9-C6_N_4	72HR_0025	858498.021	576309.332	3.977
C9-C6_N_4	72HR_0050	858498.021	576309.332	4.243
C9-C6_N_4	72HR_0100	858498.021	576309.332	4.597
C9-C6_N_4	72HR_0500	858498.021	576309.332	5.490
C9-C6_N_4	72HR_1000	858498.021	576309.332	6.143
C9-C6_N_3	24HR_0005	855499.501	575892.824	3.221
C9-C6_N_3	24HR_0010	855499.501	575892.824	3.399
C9-C6_N_3	24HR_0025	855499.501	575892.824	3.705
C9-C6_N_3	72HR_0005	855499.501	575892.824	3.453
C9-C6_N_3	72HR_0010	855499.501	575892.824	3.652

C-9 Stages (ft NAVD88) - 2060

Name	Storm	Node X 0	Node Y 0	Max Water Elevation ft
C9-C6_N_3	72HR_0025	855499.501	575892.824	3.977
C9-C6_N_3	72HR_0050	855499.501	575892.824	4.243
C9-C6_N_3	72HR_0100	855499.501	575892.824	4.597
C9-C6_N_3	72HR_0500	855499.501	575892.824	5.490
C9-C6_N_3	72HR_1000	855499.501	575892.824	6.143
C9-C6_N_2	24HR_0005	851452.003	577723.470	3.221
C9-C6_N_2	24HR_0010	851452.003	577723.470	3.399
C9-C6_N_2	24HR_0025	851452.003	577723.470	3.705
C9-C6_N_2	72HR_0005	851452.003	577723.470	3.453
C9-C6_N_2	72HR_0010	851452.003	577723.470	3.652
C9-C6_N_2	72HR_0025	851452.003	577723.470	3.977
C9-C6_N_2	72HR_0050	851452.003	577723.470	4.243
C9-C6_N_2	72HR_0100	851452.003	577723.470	4.597
C9-C6_N_2	72HR_0500	851452.003	577723.470	5.490
C9-C6_N_2	72HR_1000	851452.003	577723.470	6.143
C9-C6_TPK_2	24HR_0005	860055.678	575771.042	3.836
C9-C6_TPK_2	24HR_0010	860055.678	575771.042	4.273
C9-C6_TPK_2	24HR_0025	860055.678	575771.042	4.722
C9-C6_TPK_2	72HR_0005	860055.678	575771.042	4.263
C9-C6_TPK_2	72HR_0010	860055.678	575771.042	4.598
C9-C6_TPK_2	72HR_0025	860055.678	575771.042	4.986
C9-C6_TPK_2	72HR_0050	860055.678	575771.042	5.252
C9-C6_TPK_2	72HR_0100	860055.678	575771.042	5.469
C9-C6_TPK_2	72HR_0500	860055.678	575771.042	5.921
C9-C6_TPK_2	72HR_1000	860055.678	575771.042	6.145
C9-BN9097	24HR_0005	862080.427	579963.697	3.841
C9-BN9097	24HR_0010	862080.427	579963.697	4.275
C9-BN9097	24HR_0025	862080.427	579963.697	4.821
C9-BN9097	72HR_0005	862080.427	579963.697	4.294
C9-BN9097	72HR_0010	862080.427	579963.697	4.672
C9-BN9097	72HR_0025	862080.427	579963.697	5.119
C9-BN9097	72HR_0050	862080.427	579963.697	5.368
C9-BN9097	72HR_0100	862080.427	579963.697	5.575
C9-BN9097	72HR_0500	862080.427	579963.697	6.484
C9-BN9097	72HR_1000	862080.427	579963.697	6.804
C9-BN9098	24HR_0005	862019.603	579960.296	3.831
C9-BN9098	24HR_0010	862019.603	579960.296	4.264
C9-BN9098	24HR_0025	862019.603	579960.296	4.819
C9-BN9098	72HR_0005	862019.603	579960.296	4.287
C9-BN9098	72HR_0010	862019.603	579960.296	4.678
C9-BN9098	72HR_0025	862019.603	579960.296	5.102
C9-BN9098	72HR_0050	862019.603	579960.296	5.309
C9-BN9098	72HR_0100	862019.603	579960.296	5.482
C9-BN9098	72HR_0500	862019.603	579960.296	6.473
C9-BN9098	72HR_1000	862019.603	579960.296	6.790
C9-S_12	24HR_0005	863350.682	583795.349	2.724
C9-S_12	24HR_0010	863350.682	583795.349	2.852
C9-S_12	24HR_0025	863350.682	583795.349	3.325
C9-S_12	72HR_0005	863350.682	583795.349	2.873
C9-S_12	72HR_0010	863350.682	583795.349	3.016
C9-S_12	72HR_0025	863350.682	583795.349	4.595

C-9 Stages (ft NAVD88) - 2060

Name	Storm	Node X 0	Node Y 0	Max Water Elevation ft
C9-S_12	72HR_0050	863350.682	583795.349	4.994
C9-S_12	72HR_0100	863350.682	583795.349	5.188
C9-S_12	72HR_0500	863350.682	583795.349	5.919
C9-S_12	72HR_1000	863350.682	583795.349	6.153
C9-107AV_1	24HR_0005	861762.752	585124.093	3.848
C9-107AV_1	24HR_0010	861762.752	585124.093	4.296
C9-107AV_1	24HR_0025	861762.752	585124.093	4.736
C9-107AV_1	72HR_0005	861762.752	585124.093	4.275
C9-107AV_1	72HR_0010	861762.752	585124.093	4.603
C9-107AV_1	72HR_0025	861762.752	585124.093	5.004
C9-107AV_1	72HR_0050	861762.752	585124.093	5.269
C9-107AV_1	72HR_0100	861762.752	585124.093	5.489
C9-107AV_1	72HR_0500	861762.752	585124.093	5.914
C9-107AV_1	72HR_1000	861762.752	585124.093	6.143
C9-TPKW_C_2	24HR_0005	864174.642	583069.893	3.862
C9-TPKW_C_2	24HR_0010	864174.642	583069.893	4.306
C9-TPKW_C_2	24HR_0025	864174.642	583069.893	4.590
C9-TPKW_C_2	72HR_0005	864174.642	583069.893	4.276
C9-TPKW_C_2	72HR_0010	864174.642	583069.893	4.526
C9-TPKW_C_2	72HR_0025	864174.642	583069.893	4.665
C9-TPKW_C_2	72HR_0050	864174.642	583069.893	4.994
C9-TPKW_C_2	72HR_0100	864174.642	583069.893	5.188
C9-TPKW_C_2	72HR_0500	864174.642	583069.893	5.919
C9-TPKW_C_2	72HR_1000	864174.642	583069.893	6.153
C9-TPKE_C_1	24HR_0005	864778.113	583253.838	3.831
C9-TPKE_C_1	24HR_0010	864778.113	583253.838	4.264
C9-TPKE_C_1	24HR_0025	864778.113	583253.838	4.805
C9-TPKE_C_1	72HR_0005	864778.113	583253.838	4.288
C9-TPKE_C_1	72HR_0010	864778.113	583253.838	4.661
C9-TPKE_C_1	72HR_0025	864778.113	583253.838	5.094
C9-TPKE_C_1	72HR_0050	864778.113	583253.838	5.272
C9-TPKE_C_1	72HR_0100	864778.113	583253.838	5.437
C9-TPKE_C_1	72HR_0500	864778.113	583253.838	6.487
C9-TPKE_C_1	72HR_1000	864778.113	583253.838	6.807
C9-C6_TPK_1	24HR_0005	859876.353	575824.607	3.836
C9-C6_TPK_1	24HR_0010	859876.353	575824.607	4.273
C9-C6_TPK_1	24HR_0025	859876.353	575824.607	4.722
C9-C6_TPK_1	72HR_0005	859876.353	575824.607	4.263
C9-C6_TPK_1	72HR_0010	859876.353	575824.607	4.598
C9-C6_TPK_1	72HR_0025	859876.353	575824.607	4.986
C9-C6_TPK_1	72HR_0050	859876.353	575824.607	5.252
C9-C6_TPK_1	72HR_0100	859876.353	575824.607	5.469
C9-C6_TPK_1	72HR_0500	859876.353	575824.607	5.921
C9-C6_TPK_1	72HR_1000	859876.353	575824.607	6.145
C9-C6_TPK_3	24HR_0005	860325.063	575880.080	3.836
C9-C6_TPK_3	24HR_0010	860325.063	575880.080	4.273
C9-C6_TPK_3	24HR_0025	860325.063	575880.080	4.722
C9-C6_TPK_3	72HR_0005	860325.063	575880.080	4.263
C9-C6_TPK_3	72HR_0010	860325.063	575880.080	4.598
C9-C6_TPK_3	72HR_0025	860325.063	575880.080	4.986
C9-C6_TPK_3	72HR_0050	860325.063	575880.080	5.252

C-9 Stages (ft NAVD88) - 2060

Name	Storm	Node X 0	Node Y 0	Max Water Elevation ft
C9-C6_TPK_3	72HR_0100	860325.063	575880.080	5.469
C9-C6_TPK_3	72HR_0500	860325.063	575880.080	5.921
C9-C6_TPK_3	72HR_1000	860325.063	575880.080	6.145
C9-BN9099	24HR_0005	861985.495	579961.037	3.830
C9-BN9099	24HR_0010	861985.495	579961.037	4.270
C9-BN9099	24HR_0025	861985.495	579961.037	4.722
C9-BN9099	72HR_0005	861985.495	579961.037	4.263
C9-BN9099	72HR_0010	861985.495	579961.037	4.598
C9-BN9099	72HR_0025	861985.495	579961.037	4.986
C9-BN9099	72HR_0050	861985.495	579961.037	5.253
C9-BN9099	72HR_0100	861985.495	579961.037	5.469
C9-BN9099	72HR_0500	861985.495	579961.037	5.922
C9-BN9099	72HR_1000	861985.495	579961.037	6.145
C9-BN9100	24HR_0005	861225.081	579945.210	3.836
C9-BN9100	24HR_0010	861225.081	579945.210	4.273
C9-BN9100	24HR_0025	861225.081	579945.210	4.722
C9-BN9100	72HR_0005	861225.081	579945.210	4.263
C9-BN9100	72HR_0010	861225.081	579945.210	4.598
C9-BN9100	72HR_0025	861225.081	579945.210	4.986
C9-BN9100	72HR_0050	861225.081	579945.210	5.252
C9-BN9100	72HR_0100	861225.081	579945.210	5.469
C9-BN9100	72HR_0500	861225.081	579945.210	5.921
C9-BN9100	72HR_1000	861225.081	579945.210	6.144
C9-BN9105	24HR_0005	856667.420	579930.940	3.222
C9-BN9105	24HR_0010	856667.420	579930.940	3.400
C9-BN9105	24HR_0025	856667.420	579930.940	3.705
C9-BN9105	72HR_0005	856667.420	579930.940	3.453
C9-BN9105	72HR_0010	856667.420	579930.940	3.653
C9-BN9105	72HR_0025	856667.420	579930.940	3.977
C9-BN9105	72HR_0050	856667.420	579930.940	4.244
C9-BN9105	72HR_0100	856667.420	579930.940	4.598
C9-BN9105	72HR_0500	856667.420	579930.940	5.503
C9-BN9105	72HR_1000	856667.420	579930.940	6.143
C9-TPKW_C_1	24HR_0005	861307.021	580079.000	3.846
C9-TPKW_C_1	24HR_0010	861307.021	580079.000	4.290
C9-TPKW_C_1	24HR_0025	861307.021	580079.000	4.722
C9-TPKW_C_1	72HR_0005	861307.021	580079.000	4.272
C9-TPKW_C_1	72HR_0010	861307.021	580079.000	4.598
C9-TPKW_C_1	72HR_0025	861307.021	580079.000	4.989
C9-TPKW_C_1	72HR_0050	861307.021	580079.000	5.252
C9-TPKW_C_1	72HR_0100	861307.021	580079.000	5.470
C9-TPKW_C_1	72HR_0500	861307.021	580079.000	5.915
C9-TPKW_C_1	72HR_1000	861307.021	580079.000	6.143
C9-S_13	24HR_0005	865612.566	581826.160	3.831
C9-S_13	24HR_0010	865612.566	581826.160	4.264
C9-S_13	24HR_0025	865612.566	581826.160	4.805
C9-S_13	72HR_0005	865612.566	581826.160	4.288
C9-S_13	72HR_0010	865612.566	581826.160	4.661
C9-S_13	72HR_0025	865612.566	581826.160	5.094
C9-S_13	72HR_0050	865612.566	581826.160	5.271
C9-S_13	72HR_0100	865612.566	581826.160	5.437

C-9 Stages (ft NAVD88) - 2060

Name	Storm	Node X 0	Node Y 0	Max Water Elevation ft
C9-S_13	72HR_0500	865612.566	581826.160	6.487
C9-S_13	72HR_1000	865612.566	581826.160	6.807
C9-BN9095	24HR_0005	864603.608	579965.351	3.848
C9-BN9095	24HR_0010	864603.608	579965.351	4.285
C9-BN9095	24HR_0025	864603.608	579965.351	4.829
C9-BN9095	72HR_0005	864603.608	579965.351	4.298
C9-BN9095	72HR_0010	864603.608	579965.351	4.678
C9-BN9095	72HR_0025	864603.608	579965.351	5.130
C9-BN9095	72HR_0050	864603.608	579965.351	5.397
C9-BN9095	72HR_0100	864603.608	579965.351	5.619
C9-BN9095	72HR_0500	864603.608	579965.351	6.487
C9-BN9095	72HR_1000	864603.608	579965.351	6.807
C9-S_14	24HR_0005	868257.748	582797.673	2.853
C9-S_14	24HR_0010	868257.748	582797.673	2.989
C9-S_14	24HR_0025	868257.748	582797.673	3.202
C9-S_14	72HR_0005	868257.748	582797.673	3.009
C9-S_14	72HR_0010	868257.748	582797.673	3.158
C9-S_14	72HR_0025	868257.748	582797.673	3.447
C9-S_14	72HR_0050	868257.748	582797.673	4.517
C9-S_14	72HR_0100	868257.748	582797.673	5.437
C9-S_14	72HR_0500	868257.748	582797.673	6.487
C9-S_14	72HR_1000	868257.748	582797.673	6.807
C9-BN9090	24HR_0005	869473.836	579795.850	3.919
C9-BN9090	24HR_0010	869473.836	579795.850	4.354
C9-BN9090	24HR_0025	869473.836	579795.850	4.920
C9-BN9090	72HR_0005	869473.836	579795.850	4.344
C9-BN9090	72HR_0010	869473.836	579795.850	4.743
C9-BN9090	72HR_0025	869473.836	579795.850	5.244
C9-BN9090	72HR_0050	869473.836	579795.850	5.665
C9-BN9090	72HR_0100	869473.836	579795.850	6.044
C9-BN9090	72HR_0500	869473.836	579795.850	6.487
C9-BN9090	72HR_1000	869473.836	579795.850	6.807
C9-BN9094	24HR_0005	872478.627	579951.846	3.953
C9-BN9094	24HR_0010	872478.627	579951.846	4.368
C9-BN9094	24HR_0025	872478.627	579951.846	4.939
C9-BN9094	72HR_0005	872478.627	579951.846	4.352
C9-BN9094	72HR_0010	872478.627	579951.846	4.755
C9-BN9094	72HR_0025	872478.627	579951.846	5.267
C9-BN9094	72HR_0050	872478.627	579951.846	5.723
C9-BN9094	72HR_0100	872478.627	579951.846	6.177
C9-BN9094	72HR_0500	872478.627	579951.846	6.867
C9-BN9094	72HR_1000	872478.627	579951.846	7.113
C9-S_21	24HR_0005	873930.898	581591.119	4.200
C9-S_21	24HR_0010	873930.898	581591.119	4.712
C9-S_21	24HR_0025	873930.898	581591.119	5.344
C9-S_21	72HR_0005	873930.898	581591.119	4.615
C9-S_21	72HR_0010	873930.898	581591.119	5.053
C9-S_21	72HR_0025	873930.898	581591.119	5.611
C9-S_21	72HR_0050	873930.898	581591.119	5.989
C9-S_21	72HR_0100	873930.898	581591.119	6.270
C9-S_21	72HR_0500	873930.898	581591.119	6.877

C-9 Stages (ft NAVD88) - 2060

Name	Storm	Node X 0	Node Y 0	Max Water Elevation ft
C9-S_21	72HR_1000	873930.898	581591.119	7.125
C9-S_22	24HR_0005	879997.886	582574.720	5.389
C9-S_22	24HR_0010	879997.886	582574.720	5.517
C9-S_22	24HR_0025	879997.886	582574.720	5.857
C9-S_22	72HR_0005	879997.886	582574.720	5.545
C9-S_22	72HR_0010	879997.886	582574.720	5.676
C9-S_22	72HR_0025	879997.886	582574.720	6.003
C9-S_22	72HR_0050	879997.886	582574.720	6.188
C9-S_22	72HR_0100	879997.886	582574.720	6.361
C9-S_22	72HR_0500	879997.886	582574.720	6.880
C9-S_22	72HR_1000	879997.886	582574.720	7.127
C9-170_C12N	24HR_0005	879323.388	580211.794	4.281
C9-170_C12N	24HR_0010	879323.388	580211.794	4.858
C9-170_C12N	24HR_0025	879323.388	580211.794	5.483
C9-170_C12N	72HR_0005	879323.388	580211.794	4.743
C9-170_C12N	72HR_0010	879323.388	580211.794	5.196
C9-170_C12N	72HR_0025	879323.388	580211.794	5.729
C9-170_C12N	72HR_0050	879323.388	580211.794	6.084
C9-170_C12N	72HR_0100	879323.388	580211.794	6.339
C9-170_C12N	72HR_0500	879323.388	580211.794	6.880
C9-170_C12N	72HR_1000	879323.388	580211.794	7.127
C9-RR_W_1	24HR_0005	882950.091	582729.664	5.389
C9-RR_W_1	24HR_0010	882950.091	582729.664	5.517
C9-RR_W_1	24HR_0025	882950.091	582729.664	5.857
C9-RR_W_1	72HR_0005	882950.091	582729.664	5.545
C9-RR_W_1	72HR_0010	882950.091	582729.664	5.676
C9-RR_W_1	72HR_0025	882950.091	582729.664	6.003
C9-RR_W_1	72HR_0050	882950.091	582729.664	6.188
C9-RR_W_1	72HR_0100	882950.091	582729.664	6.361
C9-RR_W_1	72HR_0500	882950.091	582729.664	6.880
C9-RR_W_1	72HR_1000	882950.091	582729.664	7.127
C9-RR_W_2	24HR_0005	884907.148	582643.621	4.684
C9-RR_W_2	24HR_0010	884907.148	582643.621	5.349
C9-RR_W_2	24HR_0025	884907.148	582643.621	5.855
C9-RR_W_2	72HR_0005	884907.148	582643.621	5.242
C9-RR_W_2	72HR_0010	884907.148	582643.621	5.662
C9-RR_W_2	72HR_0025	884907.148	582643.621	6.002
C9-RR_W_2	72HR_0050	884907.148	582643.621	6.189
C9-RR_W_2	72HR_0100	884907.148	582643.621	6.361
C9-RR_W_2	72HR_0500	884907.148	582643.621	6.880
C9-RR_W_2	72HR_1000	884907.148	582643.621	7.127
C9-170_C10N	24HR_0005	874482.864	580243.969	6.026
C9-170_C10N	24HR_0010	874482.864	580243.969	6.112
C9-170_C10N	24HR_0025	874482.864	580243.969	6.233
C9-170_C10N	72HR_0005	874482.864	580243.969	6.022
C9-170_C10N	72HR_0010	874482.864	580243.969	6.103
C9-170_C10N	72HR_0025	874482.864	580243.969	6.213
C9-170_C10N	72HR_0050	874482.864	580243.969	6.292
C9-170_C10N	72HR_0100	874482.864	580243.969	6.368
C9-170_C10N	72HR_0500	874482.864	580243.969	6.877
C9-170_C10N	72HR_1000	874482.864	580243.969	7.125

C-9 Stages (ft NAVD88) - 2060

Name	Storm	Node X 0	Node Y 0	Max Water Elevation ft
C9-170_C11N	24HR_0005	875118.391	580597.699	4.100
C9-170_C11N	24HR_0010	875118.391	580597.699	4.535
C9-170_C11N	24HR_0025	875118.391	580597.699	5.146
C9-170_C11N	72HR_0005	875118.391	580597.699	4.465
C9-170_C11N	72HR_0010	875118.391	580597.699	4.872
C9-170_C11N	72HR_0025	875118.391	580597.699	5.508
C9-170_C11N	72HR_0050	875118.391	580597.699	5.961
C9-170_C11N	72HR_0100	875118.391	580597.699	6.269
C9-170_C11N	72HR_0500	875118.391	580597.699	6.877
C9-170_C11N	72HR_1000	875118.391	580597.699	7.125
C9-S_17	24HR_0005	870719.119	582774.631	3.953
C9-S_17	24HR_0010	870719.119	582774.631	4.368
C9-S_17	24HR_0025	870719.119	582774.631	4.939
C9-S_17	72HR_0005	870719.119	582774.631	4.352
C9-S_17	72HR_0010	870719.119	582774.631	4.755
C9-S_17	72HR_0025	870719.119	582774.631	5.267
C9-S_17	72HR_0050	870719.119	582774.631	5.723
C9-S_17	72HR_0100	870719.119	582774.631	6.177
C9-S_17	72HR_0500	870719.119	582774.631	6.867
C9-S_17	72HR_1000	870719.119	582774.631	7.113
C9-I75_1	24HR_0005	869408.274	585825.179	3.874
C9-I75_1	24HR_0010	869408.274	585825.179	4.362
C9-I75_1	24HR_0025	869408.274	585825.179	4.937
C9-I75_1	72HR_0005	869408.274	585825.179	4.348
C9-I75_1	72HR_0010	869408.274	585825.179	4.754
C9-I75_1	72HR_0025	869408.274	585825.179	5.266
C9-I75_1	72HR_0050	869408.274	585825.179	5.719
C9-I75_1	72HR_0100	869408.274	585825.179	6.171
C9-I75_1	72HR_0500	869408.274	585825.179	6.852
C9-I75_1	72HR_1000	869408.274	585825.179	7.083
C9-TPKE_C_2	24HR_0005	867792.621	585942.651	3.829
C9-TPKE_C_2	24HR_0010	867792.621	585942.651	4.263
C9-TPKE_C_2	24HR_0025	867792.621	585942.651	4.802
C9-TPKE_C_2	72HR_0005	867792.621	585942.651	4.286
C9-TPKE_C_2	72HR_0010	867792.621	585942.651	4.659
C9-TPKE_C_2	72HR_0025	867792.621	585942.651	5.091
C9-TPKE_C_2	72HR_0050	867792.621	585942.651	5.309
C9-TPKE_C_2	72HR_0100	867792.621	585942.651	5.822
C9-TPKE_C_2	72HR_0500	867792.621	585942.651	6.545
C9-TPKE_C_2	72HR_1000	867792.621	585942.651	6.861
C9-S_15	24HR_0005	870316.669	589793.619	3.869
C9-S_15	24HR_0010	870316.669	589793.619	4.335
C9-S_15	24HR_0025	870316.669	589793.619	4.755
C9-S_15	72HR_0005	870316.669	589793.619	4.308
C9-S_15	72HR_0010	870316.669	589793.619	4.628
C9-S_15	72HR_0025	870316.669	589793.619	4.937
C9-S_15	72HR_0050	870316.669	589793.619	5.128
C9-S_15	72HR_0100	870316.669	589793.619	5.307
C9-S_15	72HR_0500	870316.669	589793.619	5.945
C9-S_15	72HR_1000	870316.669	589793.619	6.228
C9-TPKW_C_4	24HR_0005	870844.282	589217.527	3.871

C-9 Stages (ft NAVD88) - 2060

Name	Storm	Node X 0	Node Y 0	Max Water Elevation ft
C9-TPKW_C_4	24HR_0010	870844.282	589217.527	4.342
C9-TPKW_C_4	24HR_0025	870844.282	589217.527	4.809
C9-TPKW_C_4	72HR_0005	870844.282	589217.527	4.318
C9-TPKW_C_4	72HR_0010	870844.282	589217.527	4.665
C9-TPKW_C_4	72HR_0025	870844.282	589217.527	5.020
C9-TPKW_C_4	72HR_0050	870844.282	589217.527	5.231
C9-TPKW_C_4	72HR_0100	870844.282	589217.527	5.452
C9-TPKW_C_4	72HR_0500	870844.282	589217.527	5.946
C9-TPKW_C_4	72HR_1000	870844.282	589217.527	6.230
C9-TPKE_C_3	24HR_0005	871024.268	588880.053	3.830
C9-TPKE_C_3	24HR_0010	871024.268	588880.053	4.263
C9-TPKE_C_3	24HR_0025	871024.268	588880.053	4.793
C9-TPKE_C_3	72HR_0005	871024.268	588880.053	4.281
C9-TPKE_C_3	72HR_0010	871024.268	588880.053	4.652
C9-TPKE_C_3	72HR_0025	871024.268	588880.053	5.080
C9-TPKE_C_3	72HR_0050	871024.268	588880.053	5.324
C9-TPKE_C_3	72HR_0100	871024.268	588880.053	6.016
C9-TPKE_C_3	72HR_0500	871024.268	588880.053	6.854
C9-TPKE_C_3	72HR_1000	871024.268	588880.053	7.114
C9-TPKE-3S	24HR_0005	869594.661	587571.880	3.830
C9-TPKE-3S	24HR_0010	869594.661	587571.880	4.263
C9-TPKE-3S	24HR_0025	869594.661	587571.880	4.793
C9-TPKE-3S	72HR_0005	869594.661	587571.880	4.281
C9-TPKE-3S	72HR_0010	869594.661	587571.880	4.652
C9-TPKE-3S	72HR_0025	869594.661	587571.880	5.080
C9-TPKE-3S	72HR_0050	869594.661	587571.880	5.324
C9-TPKE-3S	72HR_0100	869594.661	587571.880	6.015
C9-TPKE-3S	72HR_0500	869594.661	587571.880	6.852
C9-TPKE-3S	72HR_1000	869594.661	587571.880	7.113
C9-S_16	24HR_0005	870952.592	587230.218	4.363
C9-S_16	24HR_0010	870952.592	587230.218	4.871
C9-S_16	24HR_0025	870952.592	587230.218	5.578
C9-S_16	72HR_0005	870952.592	587230.218	4.819
C9-S_16	72HR_0010	870952.592	587230.218	5.325
C9-S_16	72HR_0025	870952.592	587230.218	5.858
C9-S_16	72HR_0050	870952.592	587230.218	6.131
C9-S_16	72HR_0100	870952.592	587230.218	6.287
C9-S_16	72HR_0500	870952.592	587230.218	6.874
C9-S_16	72HR_1000	870952.592	587230.218	7.123
C9-S_19	24HR_0005	873746.125	586707.410	5.442
C9-S_19	24HR_0010	873746.125	586707.410	5.646
C9-S_19	24HR_0025	873746.125	586707.410	5.880
C9-S_19	72HR_0005	873746.125	586707.410	5.773
C9-S_19	72HR_0010	873746.125	586707.410	5.933
C9-S_19	72HR_0025	873746.125	586707.410	6.121
C9-S_19	72HR_0050	873746.125	586707.410	6.247
C9-S_19	72HR_0100	873746.125	586707.410	6.361
C9-S_19	72HR_0500	873746.125	586707.410	6.874
C9-S_19	72HR_1000	873746.125	586707.410	7.123
C9-76CT_W_2	24HR_0005	876189.269	586727.685	4.197
C9-76CT_W_2	24HR_0010	876189.269	586727.685	4.709

C-9 Stages (ft NAVD88) - 2060

Name	Storm	Node X 0	Node Y 0	Max Water Elevation ft
C9-76CT_W_2	24HR_0025	876189.269	586727.685	5.343
C9-76CT_W_2	72HR_0005	876189.269	586727.685	4.612
C9-76CT_W_2	72HR_0010	876189.269	586727.685	5.051
C9-76CT_W_2	72HR_0025	876189.269	586727.685	5.616
C9-76CT_W_2	72HR_0050	876189.269	586727.685	6.009
C9-76CT_W_2	72HR_0100	876189.269	586727.685	6.295
C9-76CT_W_2	72HR_0500	876189.269	586727.685	6.875
C9-76CT_W_2	72HR_1000	876189.269	586727.685	7.124
C9-S_18	24HR_0005	873612.413	589352.721	5.441
C9-S_18	24HR_0010	873612.413	589352.721	5.645
C9-S_18	24HR_0025	873612.413	589352.721	5.878
C9-S_18	72HR_0005	873612.413	589352.721	5.772
C9-S_18	72HR_0010	873612.413	589352.721	5.932
C9-S_18	72HR_0025	873612.413	589352.721	6.120
C9-S_18	72HR_0050	873612.413	589352.721	6.246
C9-S_18	72HR_0100	873612.413	589352.721	6.359
C9-S_18	72HR_0500	873612.413	589352.721	6.874
C9-S_18	72HR_1000	873612.413	589352.721	7.123
C9-76CT_W_3	24HR_0005	876066.208	589380.824	5.739
C9-76CT_W_3	24HR_0010	876066.208	589380.824	5.864
C9-76CT_W_3	24HR_0025	876066.208	589380.824	5.973
C9-76CT_W_3	72HR_0005	876066.208	589380.824	5.907
C9-76CT_W_3	72HR_0010	876066.208	589380.824	6.029
C9-76CT_W_3	72HR_0025	876066.208	589380.824	6.124
C9-76CT_W_3	72HR_0050	876066.208	589380.824	6.117
C9-76CT_W_3	72HR_0100	876066.208	589380.824	6.295
C9-76CT_W_3	72HR_0500	876066.208	589380.824	6.875
C9-76CT_W_3	72HR_1000	876066.208	589380.824	7.124
C9-BN9136	24HR_0005	877399.413	590503.223	4.193
C9-BN9136	24HR_0010	877399.413	590503.223	4.705
C9-BN9136	24HR_0025	877399.413	590503.223	5.341
C9-BN9136	72HR_0005	877399.413	590503.223	4.609
C9-BN9136	72HR_0010	877399.413	590503.223	5.049
C9-BN9136	72HR_0025	877399.413	590503.223	5.615
C9-BN9136	72HR_0050	877399.413	590503.223	6.009
C9-BN9136	72HR_0100	877399.413	590503.223	6.295
C9-BN9136	72HR_0500	877399.413	590503.223	6.875
C9-BN9136	72HR_1000	877399.413	590503.223	7.124
C9-BN9138	24HR_0005	882585.882	590534.422	4.176
C9-BN9138	24HR_0010	882585.882	590534.422	4.695
C9-BN9138	24HR_0025	882585.882	590534.422	5.339
C9-BN9138	72HR_0005	882585.882	590534.422	4.599
C9-BN9138	72HR_0010	882585.882	590534.422	5.044
C9-BN9138	72HR_0025	882585.882	590534.422	5.614
C9-BN9138	72HR_0050	882585.882	590534.422	6.009
C9-BN9138	72HR_0100	882585.882	590534.422	6.295
C9-BN9138	72HR_0500	882585.882	590534.422	6.875
C9-BN9138	72HR_1000	882585.882	590534.422	7.124
C9-76CT_E_2	24HR_0005	879279.713	588088.356	4.179
C9-76CT_E_2	24HR_0010	879279.713	588088.356	4.696
C9-76CT_E_2	24HR_0025	879279.713	588088.356	5.340

C-9 Stages (ft NAVD88) - 2060

Name	Storm	Node X 0	Node Y 0	Max Water Elevation ft
C9-76CT_E_2	72HR_0005	879279.713	588088.356	4.601
C9-76CT_E_2	72HR_0010	879279.713	588088.356	5.045
C9-76CT_E_2	72HR_0025	879279.713	588088.356	5.615
C9-76CT_E_2	72HR_0050	879279.713	588088.356	6.009
C9-76CT_E_2	72HR_0100	879279.713	588088.356	6.295
C9-76CT_E_2	72HR_0500	879279.713	588088.356	6.875
C9-76CT_E_2	72HR_1000	879279.713	588088.356	7.124
C9-S_23	24HR_0005	881611.969	587085.293	4.179
C9-S_23	24HR_0010	881611.969	587085.293	4.696
C9-S_23	24HR_0025	881611.969	587085.293	5.340
C9-S_23	72HR_0005	881611.969	587085.293	4.601
C9-S_23	72HR_0010	881611.969	587085.293	5.045
C9-S_23	72HR_0025	881611.969	587085.293	5.615
C9-S_23	72HR_0050	881611.969	587085.293	6.009
C9-S_23	72HR_0100	881611.969	587085.293	6.295
C9-S_23	72HR_0500	881611.969	587085.293	6.875
C9-S_23	72HR_1000	881611.969	587085.293	7.124
C9-202_C1S	24HR_0005	879664.537	590145.480	4.188
C9-202_C1S	24HR_0010	879664.537	590145.480	4.701
C9-202_C1S	24HR_0025	879664.537	590145.480	5.340
C9-202_C1S	72HR_0005	879664.537	590145.480	4.605
C9-202_C1S	72HR_0010	879664.537	590145.480	5.046
C9-202_C1S	72HR_0025	879664.537	590145.480	5.615
C9-202_C1S	72HR_0050	879664.537	590145.480	6.009
C9-202_C1S	72HR_0100	879664.537	590145.480	6.295
C9-202_C1S	72HR_0500	879664.537	590145.480	6.875
C9-202_C1S	72HR_1000	879664.537	590145.480	7.124
C9-S_24	24HR_0005	883196.393	587074.867	4.353
C9-S_24	24HR_0010	883196.393	587074.867	4.696
C9-S_24	24HR_0025	883196.393	587074.867	5.340
C9-S_24	72HR_0005	883196.393	587074.867	4.601
C9-S_24	72HR_0010	883196.393	587074.867	5.045
C9-S_24	72HR_0025	883196.393	587074.867	5.615
C9-S_24	72HR_0050	883196.393	587074.867	6.009
C9-S_24	72HR_0100	883196.393	587074.867	6.295
C9-S_24	72HR_0500	883196.393	587074.867	6.875
C9-S_24	72HR_1000	883196.393	587074.867	7.124
C9-RR_W_4	24HR_0005	886430.859	587221.599	5.431
C9-RR_W_4	24HR_0010	886430.859	587221.599	5.536
C9-RR_W_4	24HR_0025	886430.859	587221.599	5.841
C9-RR_W_4	72HR_0005	886430.859	587221.599	5.572
C9-RR_W_4	72HR_0010	886430.859	587221.599	5.684
C9-RR_W_4	72HR_0025	886430.859	587221.599	5.987
C9-RR_W_4	72HR_0050	886430.859	587221.599	6.162
C9-RR_W_4	72HR_0100	886430.859	587221.599	6.342
C9-RR_W_4	72HR_0500	886430.859	587221.599	6.878
C9-RR_W_4	72HR_1000	886430.859	587221.599	7.126
C9-MGDR_2	24HR_0005	880138.896	585024.516	5.833
C9-MGDR_2	24HR_0010	880138.896	585024.516	6.049
C9-MGDR_2	24HR_0025	880138.896	585024.516	6.201
C9-MGDR_2	72HR_0005	880138.896	585024.516	5.934

C-9 Stages (ft NAVD88) - 2060

Name	Storm	Node X 0	Node Y 0	Max Water Elevation ft
C9-MGDR_2	72HR_0010	880138.896	585024.516	5.965
C9-MGDR_2	72HR_0025	880138.896	585024.516	5.984
C9-MGDR_2	72HR_0050	880138.896	585024.516	6.187
C9-MGDR_2	72HR_0100	880138.896	585024.516	6.361
C9-MGDR_2	72HR_0500	880138.896	585024.516	6.880
C9-MGDR_2	72HR_1000	880138.896	585024.516	7.127
C9-S_1	24HR_0005	846574.841	583024.173	3.228
C9-S_1	24HR_0010	846574.841	583024.173	3.407
C9-S_1	24HR_0025	846574.841	583024.173	3.712
C9-S_1	72HR_0005	846574.841	583024.173	3.452
C9-S_1	72HR_0010	846574.841	583024.173	3.652
C9-S_1	72HR_0025	846574.841	583024.173	3.972
C9-S_1	72HR_0050	846574.841	583024.173	4.270
C9-S_1	72HR_0100	846574.841	583024.173	5.035
C9-S_1	72HR_0500	846574.841	583024.173	5.894
C9-S_1	72HR_1000	846574.841	583024.173	6.143
C9-S_20	24HR_0005	873657.007	584287.032	4.200
C9-S_20	24HR_0010	873657.007	584287.032	4.714
C9-S_20	24HR_0025	873657.007	584287.032	5.346
C9-S_20	72HR_0005	873657.007	584287.032	4.616
C9-S_20	72HR_0010	873657.007	584287.032	5.055
C9-S_20	72HR_0025	873657.007	584287.032	5.616
C9-S_20	72HR_0050	873657.007	584287.032	5.993
C9-S_20	72HR_0100	873657.007	584287.032	6.270
C9-S_20	72HR_0500	873657.007	584287.032	6.872
C9-S_20	72HR_1000	873657.007	584287.032	7.118
C9-76CT_W_1	24HR_0005	876152.175	584088.993	4.200
C9-76CT_W_1	24HR_0010	876152.175	584088.993	4.714
C9-76CT_W_1	24HR_0025	876152.175	584088.993	5.348
C9-76CT_W_1	72HR_0005	876152.175	584088.993	4.617
C9-76CT_W_1	72HR_0010	876152.175	584088.993	5.056
C9-76CT_W_1	72HR_0025	876152.175	584088.993	5.619
C9-76CT_W_1	72HR_0050	876152.175	584088.993	6.007
C9-76CT_W_1	72HR_0100	876152.175	584088.993	6.291
C9-76CT_W_1	72HR_0500	876152.175	584088.993	6.877
C9-76CT_W_1	72HR_1000	876152.175	584088.993	7.125
C9-170ST_C_12.1	24HR_0005	883021.417	580070.265	4.287
C9-170ST_C_12.1	24HR_0010	883021.417	580070.265	4.867
C9-170ST_C_12.1	24HR_0025	883021.417	580070.265	5.492
C9-170ST_C_12.1	72HR_0005	883021.417	580070.265	4.751
C9-170ST_C_12.1	72HR_0010	883021.417	580070.265	5.205
C9-170ST_C_12.1	72HR_0025	883021.417	580070.265	5.735
C9-170ST_C_12.1	72HR_0050	883021.417	580070.265	6.086
C9-170ST_C_12.1	72HR_0100	883021.417	580070.265	6.339
C9-170ST_C_12.1	72HR_0500	883021.417	580070.265	6.880
C9-170ST_C_12.1	72HR_1000	883021.417	580070.265	7.127
C9-170_C12S	24HR_0005	880114.475	579813.545	4.285
C9-170_C12S	24HR_0010	880114.475	579813.545	4.865
C9-170_C12S	24HR_0025	880114.475	579813.545	5.490
C9-170_C12S	72HR_0005	880114.475	579813.545	4.749
C9-170_C12S	72HR_0010	880114.475	579813.545	5.203

C-9 Stages (ft NAVD88) - 2060

Name	Storm	Node X 0	Node Y 0	Max Water Elevation ft
C9-170_C12S	72HR_0025	880114.475	579813.545	5.734
C9-170_C12S	72HR_0050	880114.475	579813.545	6.085
C9-170_C12S	72HR_0100	880114.475	579813.545	6.339
C9-170_C12S	72HR_0500	880114.475	579813.545	6.880
C9-170_C12S	72HR_1000	880114.475	579813.545	7.127
C9-170_C12E	24HR_0005	882329.594	579595.074	4.285
C9-170_C12E	24HR_0010	882329.594	579595.074	4.865
C9-170_C12E	24HR_0025	882329.594	579595.074	5.490
C9-170_C12E	72HR_0005	882329.594	579595.074	4.749
C9-170_C12E	72HR_0010	882329.594	579595.074	5.202
C9-170_C12E	72HR_0025	882329.594	579595.074	5.734
C9-170_C12E	72HR_0050	882329.594	579595.074	6.085
C9-170_C12E	72HR_0100	882329.594	579595.074	6.339
C9-170_C12E	72HR_0500	882329.594	579595.074	6.880
C9-170_C12E	72HR_1000	882329.594	579595.074	7.127
C9-PTTO_N_3	24HR_0005	885825.029	579592.201	4.463
C9-PTTO_N_3	24HR_0010	885825.029	579592.201	5.225
C9-PTTO_N_3	24HR_0025	885825.029	579592.201	5.825
C9-PTTO_N_3	72HR_0005	885825.029	579592.201	5.088
C9-PTTO_N_3	72HR_0010	885825.029	579592.201	5.592
C9-PTTO_N_3	72HR_0025	885825.029	579592.201	5.989
C9-PTTO_N_3	72HR_0050	885825.029	579592.201	6.187
C9-PTTO_N_3	72HR_0100	885825.029	579592.201	6.362
C9-PTTO_N_3	72HR_0500	885825.029	579592.201	6.881
C9-PTTO_N_3	72HR_1000	885825.029	579592.201	7.127
C9-PP_C8_2	24HR_0005	877814.471	579907.216	4.170
C9-PP_C8_2	24HR_0010	877814.471	579907.216	4.658
C9-PP_C8_2	24HR_0025	877814.471	579907.216	5.284
C9-PP_C8_2	72HR_0005	877814.471	579907.216	4.570
C9-PP_C8_2	72HR_0010	877814.471	579907.216	4.997
C9-PP_C8_2	72HR_0025	877814.471	579907.216	5.584
C9-PP_C8_2	72HR_0050	877814.471	579907.216	5.995
C9-PP_C8_2	72HR_0100	877814.471	579907.216	6.288
C9-PP_C8_2	72HR_0500	877814.471	579907.216	6.877
C9-PP_C8_2	72HR_1000	877814.471	579907.216	7.126
C9-BC-C8-U1-S	24HR_0005	888639.799	574832.822	4.512
C9-BC-C8-U1-S	24HR_0010	888639.799	574832.822	5.244
C9-BC-C8-U1-S	24HR_0025	888639.799	574832.822	5.839
C9-BC-C8-U1-S	72HR_0005	888639.799	574832.822	5.109
C9-BC-C8-U1-S	72HR_0010	888639.799	574832.822	5.605
C9-BC-C8-U1-S	72HR_0025	888639.799	574832.822	6.003
C9-BC-C8-U1-S	72HR_0050	888639.799	574832.822	6.208
C9-BC-C8-U1-S	72HR_0100	888639.799	574832.822	6.380
C9-BC-C8-U1-S	72HR_0500	888639.799	574832.822	6.883
C9-BC-C8-U1-S	72HR_1000	888639.799	574832.822	7.130
C9-PP_C8_1	24HR_0005	877790.349	579952.200	4.169
C9-PP_C8_1	24HR_0010	877790.349	579952.200	4.658
C9-PP_C8_1	24HR_0025	877790.349	579952.200	5.284
C9-PP_C8_1	72HR_0005	877790.349	579952.200	4.569
C9-PP_C8_1	72HR_0010	877790.349	579952.200	4.996
C9-PP_C8_1	72HR_0025	877790.349	579952.200	5.584

C-9 Stages (ft NAVD88) - 2060

Name	Storm	Node X 0	Node Y 0	Max Water Elevation ft
C9-PP_C8_1	72HR_0050	877790.349	579952.200	5.995
C9-PP_C8_1	72HR_0100	877790.349	579952.200	6.288
C9-PP_C8_1	72HR_0500	877790.349	579952.200	6.877
C9-PP_C8_1	72HR_1000	877790.349	579952.200	7.126
C9-BN9083	24HR_0005	875127.416	579938.156	4.100
C9-BN9083	24HR_0010	875127.416	579938.156	4.535
C9-BN9083	24HR_0025	875127.416	579938.156	5.146
C9-BN9083	72HR_0005	875127.416	579938.156	4.465
C9-BN9083	72HR_0010	875127.416	579938.156	4.872
C9-BN9083	72HR_0025	875127.416	579938.156	5.508
C9-BN9083	72HR_0050	875127.416	579938.156	5.961
C9-BN9083	72HR_0100	875127.416	579938.156	6.269
C9-BN9083	72HR_0500	875127.416	579938.156	6.877
C9-BN9083	72HR_1000	875127.416	579938.156	7.125
C9-170ST_C_12.1.1	24HR_0005	883468.809	582700.431	5.389
C9-170ST_C_12.1.1	24HR_0010	883468.809	582700.431	5.516
C9-170ST_C_12.1.1	24HR_0025	883468.809	582700.431	5.857
C9-170ST_C_12.1.1	72HR_0005	883468.809	582700.431	5.545
C9-170ST_C_12.1.1	72HR_0010	883468.809	582700.431	5.676
C9-170ST_C_12.1.1	72HR_0025	883468.809	582700.431	6.003
C9-170ST_C_12.1.1	72HR_0050	883468.809	582700.431	6.188
C9-170ST_C_12.1.1	72HR_0100	883468.809	582700.431	6.361
C9-170ST_C_12.1.1	72HR_0500	883468.809	582700.431	6.880
C9-170ST_C_12.1.1	72HR_1000	883468.809	582700.431	7.127
C9-RR_W_3	24HR_0005	887313.140	581523.103	4.505
C9-RR_W_3	24HR_0010	887313.140	581523.103	5.343
C9-RR_W_3	24HR_0025	887313.140	581523.103	5.855
C9-RR_W_3	72HR_0005	887313.140	581523.103	5.227
C9-RR_W_3	72HR_0010	887313.140	581523.103	5.662
C9-RR_W_3	72HR_0025	887313.140	581523.103	6.002
C9-RR_W_3	72HR_0050	887313.140	581523.103	6.189
C9-RR_W_3	72HR_0100	887313.140	581523.103	6.361
C9-RR_W_3	72HR_0500	887313.140	581523.103	6.880
C9-RR_W_3	72HR_1000	887313.140	581523.103	7.127
C9-BN9144	24HR_0005	887808.142	593302.792	3.912
C9-BN9144	24HR_0010	887808.142	593302.792	4.361
C9-BN9144	24HR_0025	887808.142	593302.792	5.030
C9-BN9144	72HR_0005	887808.142	593302.792	4.328
C9-BN9144	72HR_0010	887808.142	593302.792	4.782
C9-BN9144	72HR_0025	887808.142	593302.792	5.304
C9-BN9144	72HR_0050	887808.142	593302.792	5.683
C9-BN9144	72HR_0100	887808.142	593302.792	6.021
C9-BN9144	72HR_0500	887808.142	593302.792	6.727
C9-BN9144	72HR_1000	887808.142	593302.792	6.999
C9-BN9142	24HR_0005	887876.028	590730.591	3.960
C9-BN9142	24HR_0010	887876.028	590730.591	4.445
C9-BN9142	24HR_0025	887876.028	590730.591	5.090
C9-BN9142	72HR_0005	887876.028	590730.591	4.408
C9-BN9142	72HR_0010	887876.028	590730.591	4.851
C9-BN9142	72HR_0025	887876.028	590730.591	5.350
C9-BN9142	72HR_0050	887876.028	590730.591	5.711

C-9 Stages (ft NAVD88) - 2060

Name	Storm	Node X 0	Node Y 0	Max Water Elevation ft
C9-BN9142	72HR_0100	887876.028	590730.591	6.037
C9-BN9142	72HR_0500	887876.028	590730.591	6.733
C9-BN9142	72HR_1000	887876.028	590730.591	7.003
C9-202_C2	24HR_0005	887873.506	590579.815	4.318
C9-202_C2	24HR_0010	887873.506	590579.815	5.168
C9-202_C2	24HR_0025	887873.506	590579.815	5.825
C9-202_C2	72HR_0005	887873.506	590579.815	5.096
C9-202_C2	72HR_0010	887873.506	590579.815	5.594
C9-202_C2	72HR_0025	887873.506	590579.815	5.979
C9-202_C2	72HR_0050	887873.506	590579.815	6.157
C9-202_C2	72HR_0100	887873.506	590579.815	6.339
C9-202_C2	72HR_0500	887873.506	590579.815	6.878
C9-202_C2	72HR_1000	887873.506	590579.815	7.126
C9-RR_C_8	24HR_0005	887902.982	589446.390	4.319
C9-RR_C_8	24HR_0010	887902.982	589446.390	5.169
C9-RR_C_8	24HR_0025	887902.982	589446.390	5.825
C9-RR_C_8	72HR_0005	887902.982	589446.390	5.097
C9-RR_C_8	72HR_0010	887902.982	589446.390	5.595
C9-RR_C_8	72HR_0025	887902.982	589446.390	5.979
C9-RR_C_8	72HR_0050	887902.982	589446.390	6.157
C9-RR_C_8	72HR_0100	887902.982	589446.390	6.340
C9-RR_C_8	72HR_0500	887902.982	589446.390	6.878
C9-RR_C_8	72HR_1000	887902.982	589446.390	7.125
C9-RR_C_7	24HR_0005	887905.309	589337.154	4.340
C9-RR_C_7	24HR_0010	887905.309	589337.154	5.190
C9-RR_C_7	24HR_0025	887905.309	589337.154	5.830
C9-RR_C_7	72HR_0005	887905.309	589337.154	5.113
C9-RR_C_7	72HR_0010	887905.309	589337.154	5.603
C9-RR_C_7	72HR_0025	887905.309	589337.154	5.983
C9-RR_C_7	72HR_0050	887905.309	589337.154	6.162
C9-RR_C_7	72HR_0100	887905.309	589337.154	6.343
C9-RR_C_7	72HR_0500	887905.309	589337.154	6.875
C9-RR_C_7	72HR_1000	887905.309	589337.154	7.121
C9-RR_7	24HR_0005	887991.070	589277.401	4.373
C9-RR_7	24HR_0010	887991.070	589277.401	5.204
C9-RR_7	24HR_0025	887991.070	589277.401	5.825
C9-RR_7	72HR_0005	887991.070	589277.401	5.130
C9-RR_7	72HR_0010	887991.070	589277.401	5.607
C9-RR_7	72HR_0025	887991.070	589277.401	5.995
C9-RR_7	72HR_0050	887991.070	589277.401	6.693
C9-RR_7	72HR_0100	887991.070	589277.401	7.263
C9-RR_7	72HR_0500	887991.070	589277.401	7.797
C9-RR_7	72HR_1000	887991.070	589277.401	8.124
C9-RR_7.1	24HR_0005	888037.743	588163.695	5.456
C9-RR_7.1	24HR_0010	888037.743	588163.695	5.591
C9-RR_7.1	24HR_0025	888037.743	588163.695	5.779
C9-RR_7.1	72HR_0005	888037.743	588163.695	5.594
C9-RR_7.1	72HR_0010	888037.743	588163.695	5.728
C9-RR_7.1	72HR_0025	888037.743	588163.695	5.885
C9-RR_7.1	72HR_0050	888037.743	588163.695	5.964
C9-RR_7.1	72HR_0100	888037.743	588163.695	6.065

C-9 Stages (ft NAVD88) - 2060

Name	Storm	Node X 0	Node Y 0	Max Water Elevation ft
C9-RR_7.1	72HR_0500	888037.743	588163.695	6.812
C9-RR_7.1	72HR_1000	888037.743	588163.695	7.101
C9-RR_8	24HR_0005	887870.142	593155.008	5.873
C9-RR_8	24HR_0010	887870.142	593155.008	6.236
C9-RR_8	24HR_0025	887870.142	593155.008	6.487
C9-RR_8	72HR_0005	887870.142	593155.008	6.236
C9-RR_8	72HR_0010	887870.142	593155.008	6.412
C9-RR_8	72HR_0025	887870.142	593155.008	6.585
C9-RR_8	72HR_0050	887870.142	593155.008	6.688
C9-RR_8	72HR_0100	887870.142	593155.008	6.783
C9-RR_8	72HR_0500	887870.142	593155.008	6.963
C9-RR_8	72HR_1000	887870.142	593155.008	7.099
C9-RR8-1	24HR_0005	887959.292	590661.641	5.497
C9-RR8-1	24HR_0010	887959.292	590661.641	5.700
C9-RR8-1	24HR_0025	887959.292	590661.641	5.868
C9-RR8-1	72HR_0005	887959.292	590661.641	5.694
C9-RR8-1	72HR_0010	887959.292	590661.641	5.819
C9-RR8-1	72HR_0025	887959.292	590661.641	5.987
C9-RR8-1	72HR_0050	887959.292	590661.641	6.089
C9-RR8-1	72HR_0100	887959.292	590661.641	7.118
C9-RR8-1	72HR_0500	887959.292	590661.641	7.782
C9-RR8-1	72HR_1000	887959.292	590661.641	8.127
C9-RR_6	24HR_0005	888112.159	586655.035	4.372
C9-RR_6	24HR_0010	888112.159	586655.035	5.227
C9-RR_6	24HR_0025	888112.159	586655.035	5.838
C9-RR_6	72HR_0005	888112.159	586655.035	5.140
C9-RR_6	72HR_0010	888112.159	586655.035	5.620
C9-RR_6	72HR_0025	888112.159	586655.035	5.989
C9-RR_6	72HR_0050	888112.159	586655.035	6.172
C9-RR_6	72HR_0100	888112.159	586655.035	6.351
C9-RR_6	72HR_0500	888112.159	586655.035	6.869
C9-RR_6	72HR_1000	888112.159	586655.035	7.111
C9-76CT_C1	24HR_0005	877772.979	582105.716	4.201
C9-76CT_C1	24HR_0010	877772.979	582105.716	4.715
C9-76CT_C1	24HR_0025	877772.979	582105.716	5.349
C9-76CT_C1	72HR_0005	877772.979	582105.716	4.617
C9-76CT_C1	72HR_0010	877772.979	582105.716	5.057
C9-76CT_C1	72HR_0025	877772.979	582105.716	5.621
C9-76CT_C1	72HR_0050	877772.979	582105.716	6.011
C9-76CT_C1	72HR_0100	877772.979	582105.716	6.296
C9-76CT_C1	72HR_0500	877772.979	582105.716	6.877
C9-76CT_C1	72HR_1000	877772.979	582105.716	7.126
C9-76CT_C2S	24HR_0005	877292.828	583409.294	5.775
C9-76CT_C2S	24HR_0010	877292.828	583409.294	5.992
C9-76CT_C2S	24HR_0025	877292.828	583409.294	6.231
C9-76CT_C2S	72HR_0005	877292.828	583409.294	5.792
C9-76CT_C2S	72HR_0010	877292.828	583409.294	5.979
C9-76CT_C2S	72HR_0025	877292.828	583409.294	6.196
C9-76CT_C2S	72HR_0050	877292.828	583409.294	6.336
C9-76CT_C2S	72HR_0100	877292.828	583409.294	6.455
C9-76CT_C2S	72HR_0500	877292.828	583409.294	6.878

C-9 Stages (ft NAVD88) - 2060

Name	Storm	Node X 0	Node Y 0	Max Water Elevation ft
C9-76CT_C2S	72HR_1000	877292.828	583409.294	7.126
C9-76CT_C1E	24HR_0005	878029.560	583472.304	5.507
C9-76CT_C1E	24HR_0010	878029.560	583472.304	5.650
C9-76CT_C1E	24HR_0025	878029.560	583472.304	5.855
C9-76CT_C1E	72HR_0005	878029.560	583472.304	5.514
C9-76CT_C1E	72HR_0010	878029.560	583472.304	5.647
C9-76CT_C1E	72HR_0025	878029.560	583472.304	6.002
C9-76CT_C1E	72HR_0050	878029.560	583472.304	6.188
C9-76CT_C1E	72HR_0100	878029.560	583472.304	6.361
C9-76CT_C1E	72HR_0500	878029.560	583472.304	6.880
C9-76CT_C1E	72HR_1000	878029.560	583472.304	7.127
C9-76CT_C1W	24HR_0005	877026.247	581504.453	5.359
C9-76CT_C1W	24HR_0010	877026.247	581504.453	5.623
C9-76CT_C1W	24HR_0025	877026.247	581504.453	5.891
C9-76CT_C1W	72HR_0005	877026.247	581504.453	5.456
C9-76CT_C1W	72HR_0010	877026.247	581504.453	5.681
C9-76CT_C1W	72HR_0025	877026.247	581504.453	5.903
C9-76CT_C1W	72HR_0050	877026.247	581504.453	6.024
C9-76CT_C1W	72HR_0100	877026.247	581504.453	6.295
C9-76CT_C1W	72HR_0500	877026.247	581504.453	6.877
C9-76CT_C1W	72HR_1000	877026.247	581504.453	7.126
C9-76CT_C2	24HR_0005	877685.432	583907.831	4.200
C9-76CT_C2	24HR_0010	877685.432	583907.831	4.714
C9-76CT_C2	24HR_0025	877685.432	583907.831	5.348
C9-76CT_C2	72HR_0005	877685.432	583907.831	4.616
C9-76CT_C2	72HR_0010	877685.432	583907.831	5.056
C9-76CT_C2	72HR_0025	877685.432	583907.831	5.620
C9-76CT_C2	72HR_0050	877685.432	583907.831	6.011
C9-76CT_C2	72HR_0100	877685.432	583907.831	6.296
C9-76CT_C2	72HR_0500	877685.432	583907.831	6.877
C9-76CT_C2	72HR_1000	877685.432	583907.831	7.126
C9-76CT_E_1	24HR_0005	878065.399	584497.780	5.871
C9-76CT_E_1	24HR_0010	878065.399	584497.780	5.937
C9-76CT_E_1	24HR_0025	878065.399	584497.780	6.026
C9-76CT_E_1	72HR_0005	878065.399	584497.780	5.863
C9-76CT_E_1	72HR_0010	878065.399	584497.780	5.828
C9-76CT_E_1	72HR_0025	878065.399	584497.780	6.002
C9-76CT_E_1	72HR_0050	878065.399	584497.780	6.187
C9-76CT_E_1	72HR_0100	878065.399	584497.780	6.360
C9-76CT_E_1	72HR_0500	878065.399	584497.780	6.880
C9-76CT_E_1	72HR_1000	878065.399	584497.780	7.127
C9-76CT_C_0	24HR_0005	877621.655	585224.547	4.200
C9-76CT_C_0	24HR_0010	877621.655	585224.547	4.713
C9-76CT_C_0	24HR_0025	877621.655	585224.547	5.348
C9-76CT_C_0	72HR_0005	877621.655	585224.547	4.616
C9-76CT_C_0	72HR_0010	877621.655	585224.547	5.055
C9-76CT_C_0	72HR_0025	877621.655	585224.547	5.619
C9-76CT_C_0	72HR_0050	877621.655	585224.547	6.011
C9-76CT_C_0	72HR_0100	877621.655	585224.547	6.296
C9-76CT_C_0	72HR_0500	877621.655	585224.547	6.877
C9-76CT_C_0	72HR_1000	877621.655	585224.547	7.126

C-9 Stages (ft NAVD88) - 2060

Name	Storm	Node X 0	Node Y 0	Max Water Elevation ft
C9-MGDR_1	24HR_0005	874935.413	585298.523	6.481
C9-MGDR_1	24HR_0010	874935.413	585298.523	6.553
C9-MGDR_1	24HR_0025	874935.413	585298.523	6.640
C9-MGDR_1	72HR_0005	874935.413	585298.523	6.488
C9-MGDR_1	72HR_0010	874935.413	585298.523	6.553
C9-MGDR_1	72HR_0025	874935.413	585298.523	6.622
C9-MGDR_1	72HR_0050	874935.413	585298.523	6.511
C9-MGDR_1	72HR_0100	874935.413	585298.523	6.495
C9-MGDR_1	72HR_0500	874935.413	585298.523	6.873
C9-MGDR_1	72HR_1000	874935.413	585298.523	7.121
C9-87AV-1	24HR_0005	872307.967	584939.258	5.292
C9-87AV-1	24HR_0010	872307.967	584939.258	5.373
C9-87AV-1	24HR_0025	872307.967	584939.258	5.484
C9-87AV-1	72HR_0005	872307.967	584939.258	5.391
C9-87AV-1	72HR_0010	872307.967	584939.258	5.470
C9-87AV-1	72HR_0025	872307.967	584939.258	5.615
C9-87AV-1	72HR_0050	872307.967	584939.258	5.916
C9-87AV-1	72HR_0100	872307.967	584939.258	6.221
C9-87AV-1	72HR_0500	872307.967	584939.258	6.869
C9-87AV-1	72HR_1000	872307.967	584939.258	7.115
C9-RR_1	24HR_0005	888450.331	579676.237	6.186
C9-RR_1	24HR_0010	888450.331	579676.237	6.307
C9-RR_1	24HR_0025	888450.331	579676.237	6.375
C9-RR_1	72HR_0005	888450.331	579676.237	6.252
C9-RR_1	72HR_0010	888450.331	579676.237	6.328
C9-RR_1	72HR_0025	888450.331	579676.237	6.378
C9-RR_1	72HR_0050	888450.331	579676.237	6.404
C9-RR_1	72HR_0100	888450.331	579676.237	6.420
C9-RR_1	72HR_0500	888450.331	579676.237	6.881
C9-RR_1	72HR_1000	888450.331	579676.237	7.128
C9-RR_C_1	24HR_0005	888314.615	580435.023	4.465
C9-RR_C_1	24HR_0010	888314.615	580435.023	5.229
C9-RR_C_1	24HR_0025	888314.615	580435.023	5.826
C9-RR_C_1	72HR_0005	888314.615	580435.023	5.093
C9-RR_C_1	72HR_0010	888314.615	580435.023	5.594
C9-RR_C_1	72HR_0025	888314.615	580435.023	5.990
C9-RR_C_1	72HR_0050	888314.615	580435.023	6.188
C9-RR_C_1	72HR_0100	888314.615	580435.023	6.362
C9-RR_C_1	72HR_0500	888314.615	580435.023	6.881
C9-RR_C_1	72HR_1000	888314.615	580435.023	7.128
C9-RR-1P1N	24HR_0005	888422.304	580105.262	5.353
C9-RR-1P1N	24HR_0010	888422.304	580105.262	5.335
C9-RR-1P1N	24HR_0025	888422.304	580105.262	5.826
C9-RR-1P1N	72HR_0005	888422.304	580105.262	5.315
C9-RR-1P1N	72HR_0010	888422.304	580105.262	5.594
C9-RR-1P1N	72HR_0025	888422.304	580105.262	5.990
C9-RR-1P1N	72HR_0050	888422.304	580105.262	6.190
C9-RR-1P1N	72HR_0100	888422.304	580105.262	6.365
C9-RR-1P1N	72HR_0500	888422.304	580105.262	6.881
C9-RR-1P1N	72HR_1000	888422.304	580105.262	7.128
C9-RR_2S	24HR_0005	888403.061	580518.621	5.235

C-9 Stages (ft NAVD88) - 2060

Name	Storm	Node X 0	Node Y 0	Max Water Elevation ft
C9-RR_2S	24HR_0010	888403.061	580518.621	5.353
C9-RR_2S	24HR_0025	888403.061	580518.621	6.010
C9-RR_2S	72HR_0005	888403.061	580518.621	5.197
C9-RR_2S	72HR_0010	888403.061	580518.621	5.684
C9-RR_2S	72HR_0025	888403.061	580518.621	6.132
C9-RR_2S	72HR_0050	888403.061	580518.621	6.389
C9-RR_2S	72HR_0100	888403.061	580518.621	6.588
C9-RR_2S	72HR_0500	888403.061	580518.621	6.929
C9-RR_2S	72HR_1000	888403.061	580518.621	7.143
C9-RR_3.2	24HR_0005	888343.239	581836.082	4.989
C9-RR_3.2	24HR_0010	888343.239	581836.082	5.343
C9-RR_3.2	24HR_0025	888343.239	581836.082	5.855
C9-RR_3.2	72HR_0005	888343.239	581836.082	5.227
C9-RR_3.2	72HR_0010	888343.239	581836.082	5.662
C9-RR_3.2	72HR_0025	888343.239	581836.082	6.003
C9-RR_3.2	72HR_0050	888343.239	581836.082	6.189
C9-RR_3.2	72HR_0100	888343.239	581836.082	6.362
C9-RR_3.2	72HR_0500	888343.239	581836.082	6.881
C9-RR_3.2	72HR_1000	888343.239	581836.082	7.128
C9-RR_4.2	24HR_0005	888286.102	582925.973	4.984
C9-RR_4.2	24HR_0010	888286.102	582925.973	5.343
C9-RR_4.2	24HR_0025	888286.102	582925.973	5.855
C9-RR_4.2	72HR_0005	888286.102	582925.973	5.227
C9-RR_4.2	72HR_0010	888286.102	582925.973	5.662
C9-RR_4.2	72HR_0025	888286.102	582925.973	6.003
C9-RR_4.2	72HR_0050	888286.102	582925.973	6.189
C9-RR_4.2	72HR_0100	888286.102	582925.973	6.362
C9-RR_4.2	72HR_0500	888286.102	582925.973	6.881
C9-RR_4.2	72HR_1000	888286.102	582925.973	7.127
C9-RR_4.1	24HR_0005	888281.760	583125.699	4.986
C9-RR_4.1	24HR_0010	888281.760	583125.699	5.343
C9-RR_4.1	24HR_0025	888281.760	583125.699	5.855
C9-RR_4.1	72HR_0005	888281.760	583125.699	5.227
C9-RR_4.1	72HR_0010	888281.760	583125.699	5.662
C9-RR_4.1	72HR_0025	888281.760	583125.699	6.003
C9-RR_4.1	72HR_0050	888281.760	583125.699	6.189
C9-RR_4.1	72HR_0100	888281.760	583125.699	6.362
C9-RR_4.1	72HR_0500	888281.760	583125.699	6.881
C9-RR_4.1	72HR_1000	888281.760	583125.699	7.127
C9-MGDR-3.1	24HR_0005	888224.313	584254.532	5.379
C9-MGDR-3.1	24HR_0010	888224.313	584254.532	5.588
C9-MGDR-3.1	24HR_0025	888224.313	584254.532	5.834
C9-MGDR-3.1	72HR_0005	888224.313	584254.532	5.575
C9-MGDR-3.1	72HR_0010	888224.313	584254.532	5.740
C9-MGDR-3.1	72HR_0025	888224.313	584254.532	5.953
C9-MGDR-3.1	72HR_0050	888224.313	584254.532	6.138
C9-MGDR-3.1	72HR_0100	888224.313	584254.532	6.324
C9-MGDR-3.1	72HR_0500	888224.313	584254.532	6.863
C9-MGDR-3.1	72HR_1000	888224.313	584254.532	7.115
C9-RR_5.1	24HR_0005	888212.235	584489.699	4.435
C9-RR_5.1	24HR_0010	888212.235	584489.699	5.287

C-9 Stages (ft NAVD88) - 2060

Name	Storm	Node X 0	Node Y 0	Max Water Elevation ft
C9-RR_5.1	24HR_0025	888212.235	584489.699	5.849
C9-RR_5.1	72HR_0005	888212.235	584489.699	5.184
C9-RR_5.1	72HR_0010	888212.235	584489.699	5.642
C9-RR_5.1	72HR_0025	888212.235	584489.699	6.000
C9-RR_5.1	72HR_0050	888212.235	584489.699	6.193
C9-RR_5.1	72HR_0100	888212.235	584489.699	6.367
C9-RR_5.1	72HR_0500	888212.235	584489.699	6.857
C9-RR_5.1	72HR_1000	888212.235	584489.699	7.106
C9-RR_6.2	24HR_0005	888132.376	586121.978	4.373
C9-RR_6.2	24HR_0010	888132.376	586121.978	5.228
C9-RR_6.2	24HR_0025	888132.376	586121.978	5.838
C9-RR_6.2	72HR_0005	888132.376	586121.978	5.141
C9-RR_6.2	72HR_0010	888132.376	586121.978	5.620
C9-RR_6.2	72HR_0025	888132.376	586121.978	5.989
C9-RR_6.2	72HR_0050	888132.376	586121.978	6.172
C9-RR_6.2	72HR_0100	888132.376	586121.978	6.351
C9-RR_6.2	72HR_0500	888132.376	586121.978	6.869
C9-RR_6.2	72HR_1000	888132.376	586121.978	7.110
C9-RR_6.3	24HR_0005	888143.174	585885.965	4.373
C9-RR_6.3	24HR_0010	888143.174	585885.965	5.228
C9-RR_6.3	24HR_0025	888143.174	585885.965	5.838
C9-RR_6.3	72HR_0005	888143.174	585885.965	5.141
C9-RR_6.3	72HR_0010	888143.174	585885.965	5.620
C9-RR_6.3	72HR_0025	888143.174	585885.965	5.989
C9-RR_6.3	72HR_0050	888143.174	585885.965	6.172
C9-RR_6.3	72HR_0100	888143.174	585885.965	6.351
C9-RR_6.3	72HR_0500	888143.174	585885.965	6.869
C9-RR_6.3	72HR_1000	888143.174	585885.965	7.110
C9-RR_6.4	24HR_0005	888166.138	585244.076	4.373
C9-RR_6.4	24HR_0010	888166.138	585244.076	5.228
C9-RR_6.4	24HR_0025	888166.138	585244.076	5.839
C9-RR_6.4	72HR_0005	888166.138	585244.076	5.141
C9-RR_6.4	72HR_0010	888166.138	585244.076	5.621
C9-RR_6.4	72HR_0025	888166.138	585244.076	5.991
C9-RR_6.4	72HR_0050	888166.138	585244.076	6.173
C9-RR_6.4	72HR_0100	888166.138	585244.076	6.351
C9-RR_6.4	72HR_0500	888166.138	585244.076	6.868
C9-RR_6.4	72HR_1000	888166.138	585244.076	7.107
C9-RR_7.3	24HR_0005	887970.854	590364.301	4.374
C9-RR_7.3	24HR_0010	887970.854	590364.301	5.205
C9-RR_7.3	24HR_0025	887970.854	590364.301	5.834
C9-RR_7.3	72HR_0005	887970.854	590364.301	5.130
C9-RR_7.3	72HR_0010	887970.854	590364.301	5.608
C9-RR_7.3	72HR_0025	887970.854	590364.301	5.996
C9-RR_7.3	72HR_0050	887970.854	590364.301	6.686
C9-RR_7.3	72HR_0100	887970.854	590364.301	7.241
C9-RR_7.3	72HR_0500	887970.854	590364.301	7.788
C9-RR_7.3	72HR_1000	887970.854	590364.301	8.126
C9-RR_6.3.1	24HR_0005	888059.326	587815.922	4.373
C9-RR_6.3.1	24HR_0010	888059.326	587815.922	5.228
C9-RR_6.3.1	24HR_0025	888059.326	587815.922	5.816

C-9 Stages (ft NAVD88) - 2060

Name	Storm	Node X 0	Node Y 0	Max Water Elevation ft
C9-RR_6.3.1	72HR_0005	888059.326	587815.922	5.141
C9-RR_6.3.1	72HR_0010	888059.326	587815.922	5.628
C9-RR_6.3.1	72HR_0025	888059.326	587815.922	5.946
C9-RR_6.3.1	72HR_0050	888059.326	587815.922	6.109
C9-RR_6.3.1	72HR_0100	888059.326	587815.922	6.301
C9-RR_6.3.1	72HR_0500	888059.326	587815.922	6.821
C9-RR_6.3.1	72HR_1000	888059.326	587815.922	7.101
C9-RR_3.1	24HR_0005	888326.858	582183.137	4.987
C9-RR_3.1	24HR_0010	888326.858	582183.137	5.343
C9-RR_3.1	24HR_0025	888326.858	582183.137	5.855
C9-RR_3.1	72HR_0005	888326.858	582183.137	5.227
C9-RR_3.1	72HR_0010	888326.858	582183.137	5.662
C9-RR_3.1	72HR_0025	888326.858	582183.137	6.003
C9-RR_3.1	72HR_0050	888326.858	582183.137	6.189
C9-RR_3.1	72HR_0100	888326.858	582183.137	6.362
C9-RR_3.1	72HR_0500	888326.858	582183.137	6.881
C9-RR_3.1	72HR_1000	888326.858	582183.137	7.127
C9-S_25	24HR_0005	890178.648	591365.491	4.093
C9-S_25	24HR_0010	890178.648	591365.491	4.477
C9-S_25	24HR_0025	890178.648	591365.491	5.054
C9-S_25	72HR_0005	890178.648	591365.491	4.439
C9-S_25	72HR_0010	890178.648	591365.491	4.837
C9-S_25	72HR_0025	890178.648	591365.491	5.311
C9-S_25	72HR_0050	890178.648	591365.491	5.698
C9-S_25	72HR_0100	890178.648	591365.491	6.051
C9-S_25	72HR_0500	890178.648	591365.491	6.808
C9-S_25	72HR_1000	890178.648	591365.491	7.099
C9-C_7	24HR_0005	890495.166	593388.861	3.904
C9-C_7	24HR_0010	890495.166	593388.861	4.351
C9-C_7	24HR_0025	890495.166	593388.861	5.028
C9-C_7	72HR_0005	890495.166	593388.861	4.316
C9-C_7	72HR_0010	890495.166	593388.861	4.779
C9-C_7	72HR_0025	890495.166	593388.861	5.304
C9-C_7	72HR_0050	890495.166	593388.861	5.694
C9-C_7	72HR_0100	890495.166	593388.861	6.048
C9-C_7	72HR_0500	890495.166	593388.861	6.807
C9-C_7	72HR_1000	890495.166	593388.861	7.098
C9-S_29	24HR_0005	895077.601	591210.592	4.780
C9-S_29	24HR_0010	895077.601	591210.592	5.087
C9-S_29	24HR_0025	895077.601	591210.592	5.439
C9-S_29	72HR_0005	895077.601	591210.592	4.977
C9-S_29	72HR_0010	895077.601	591210.592	5.225
C9-S_29	72HR_0025	895077.601	591210.592	5.544
C9-S_29	72HR_0050	895077.601	591210.592	5.842
C9-S_29	72HR_0100	895077.601	591210.592	6.141
C9-S_29	72HR_0500	895077.601	591210.592	6.812
C9-S_29	72HR_1000	895077.601	591210.592	7.108
C9-199ST1E	24HR_0005	893440.843	589701.837	5.447
C9-199ST1E	24HR_0010	893440.843	589701.837	5.509
C9-199ST1E	24HR_0025	893440.843	589701.837	5.730
C9-199ST1E	72HR_0005	893440.843	589701.837	5.470

C-9 Stages (ft NAVD88) - 2060

Name	Storm	Node X 0	Node Y 0	Max Water Elevation ft
C9-199ST1E	72HR_0010	893440.843	589701.837	5.668
C9-199ST1E	72HR_0025	893440.843	589701.837	5.840
C9-199ST1E	72HR_0050	893440.843	589701.837	5.917
C9-199ST1E	72HR_0100	893440.843	589701.837	6.069
C9-199ST1E	72HR_0500	893440.843	589701.837	6.813
C9-199ST1E	72HR_1000	893440.843	589701.837	7.101
C9-199ST12	24HR_0005	897038.931	589858.697	4.824
C9-199ST12	24HR_0010	897038.931	589858.697	5.127
C9-199ST12	24HR_0025	897038.931	589858.697	5.255
C9-199ST12	72HR_0005	897038.931	589858.697	5.095
C9-199ST12	72HR_0010	897038.931	589858.697	5.230
C9-199ST12	72HR_0025	897038.931	589858.697	5.385
C9-199ST12	72HR_0050	897038.931	589858.697	5.734
C9-199ST12	72HR_0100	897038.931	589858.697	6.069
C9-199ST12	72HR_0500	897038.931	589858.697	6.822
C9-199ST12	72HR_1000	897038.931	589858.697	7.108
C9-199ST-2.1	24HR_0005	897302.120	589906.442	4.139
C9-199ST-2.1	24HR_0010	897302.120	589906.442	4.501
C9-199ST-2.1	24HR_0025	897302.120	589906.442	5.145
C9-199ST-2.1	72HR_0005	897302.120	589906.442	4.442
C9-199ST-2.1	72HR_0010	897302.120	589906.442	4.868
C9-199ST-2.1	72HR_0025	897302.120	589906.442	5.384
C9-199ST-2.1	72HR_0050	897302.120	589906.442	5.734
C9-199ST-2.1	72HR_0100	897302.120	589906.442	6.069
C9-199ST-2.1	72HR_0500	897302.120	589906.442	6.824
C9-199ST-2.1	72HR_1000	897302.120	589906.442	7.109
C9-199ST10	24HR_0005	903159.268	590172.658	4.067
C9-199ST10	24HR_0010	903159.268	590172.658	4.588
C9-199ST10	24HR_0025	903159.268	590172.658	5.353
C9-199ST10	72HR_0005	903159.268	590172.658	4.422
C9-199ST10	72HR_0010	903159.268	590172.658	4.937
C9-199ST10	72HR_0025	903159.268	590172.658	5.618
C9-199ST10	72HR_0050	903159.268	590172.658	6.002
C9-199ST10	72HR_0100	903159.268	590172.658	6.324
C9-199ST10	72HR_0500	903159.268	590172.658	6.878
C9-199ST10	72HR_1000	903159.268	590172.658	7.128
C9-199ST_3	24HR_0005	902821.730	590173.262	5.267
C9-199ST_3	24HR_0010	902821.730	590173.262	5.157
C9-199ST_3	24HR_0025	902821.730	590173.262	5.580
C9-199ST_3	72HR_0005	902821.730	590173.262	5.107
C9-199ST_3	72HR_0010	902821.730	590173.262	5.291
C9-199ST_3	72HR_0025	902821.730	590173.262	5.818
C9-199ST_3	72HR_0050	902821.730	590173.262	6.166
C9-199ST_3	72HR_0100	902821.730	590173.262	6.449
C9-199ST_3	72HR_0500	902821.730	590173.262	6.914
C9-199ST_3	72HR_1000	902821.730	590173.262	7.139
C9-S_2	24HR_0005	844836.619	586969.543	3.228
C9-S_2	24HR_0010	844836.619	586969.543	3.407
C9-S_2	24HR_0025	844836.619	586969.543	3.712
C9-S_2	72HR_0005	844836.619	586969.543	3.452
C9-S_2	72HR_0010	844836.619	586969.543	3.652

C-9 Stages (ft NAVD88) - 2060

Name	Storm	Node X 0	Node Y 0	Max Water Elevation ft
C9-S_2	72HR_0025	844836.619	586969.543	3.972
C9-S_2	72HR_0050	844836.619	586969.543	4.270
C9-S_2	72HR_0100	844836.619	586969.543	5.035
C9-S_2	72HR_0500	844836.619	586969.543	5.894
C9-S_2	72HR_1000	844836.619	586969.543	6.143
C9-S_4	24HR_0005	849648.573	587245.530	3.228
C9-S_4	24HR_0010	849648.573	587245.530	3.407
C9-S_4	24HR_0025	849648.573	587245.530	3.712
C9-S_4	72HR_0005	849648.573	587245.530	3.452
C9-S_4	72HR_0010	849648.573	587245.530	3.652
C9-S_4	72HR_0025	849648.573	587245.530	3.972
C9-S_4	72HR_0050	849648.573	587245.530	4.270
C9-S_4	72HR_0100	849648.573	587245.530	5.035
C9-S_4	72HR_0500	849648.573	587245.530	5.894
C9-S_4	72HR_1000	849648.573	587245.530	6.143
C9-S_8	24HR_0005	855245.341	582684.166	3.856
C9-S_8	24HR_0010	855245.341	582684.166	4.057
C9-S_8	24HR_0025	855245.341	582684.166	4.189
C9-S_8	72HR_0005	855245.341	582684.166	4.083
C9-S_8	72HR_0010	855245.341	582684.166	4.236
C9-S_8	72HR_0025	855245.341	582684.166	4.467
C9-S_8	72HR_0050	855245.341	582684.166	4.606
C9-S_8	72HR_0100	855245.341	582684.166	5.035
C9-S_8	72HR_0500	855245.341	582684.166	5.894
C9-S_8	72HR_1000	855245.341	582684.166	6.143
C9-199ST_2	24HR_0005	898668.668	589936.772	4.805
C9-199ST_2	24HR_0010	898668.668	589936.772	4.907
C9-199ST_2	24HR_0025	898668.668	589936.772	5.209
C9-199ST_2	72HR_0005	898668.668	589936.772	4.873
C9-199ST_2	72HR_0010	898668.668	589936.772	4.938
C9-199ST_2	72HR_0025	898668.668	589936.772	5.434
C9-199ST_2	72HR_0050	898668.668	589936.772	5.776
C9-199ST_2	72HR_0100	898668.668	589936.772	6.136
C9-199ST_2	72HR_0500	898668.668	589936.772	6.826
C9-199ST_2	72HR_1000	898668.668	589936.772	7.109
C9-CCA_C_7	24HR_0005	897267.154	589773.201	4.132
C9-CCA_C_7	24HR_0010	897267.154	589773.201	4.563
C9-CCA_C_7	24HR_0025	897267.154	589773.201	5.209
C9-CCA_C_7	72HR_0005	897267.154	589773.201	4.496
C9-CCA_C_7	72HR_0010	897267.154	589773.201	4.934
C9-CCA_C_7	72HR_0025	897267.154	589773.201	5.444
C9-CCA_C_7	72HR_0050	897267.154	589773.201	5.768
C9-CCA_C_7	72HR_0100	897267.154	589773.201	6.086
C9-CCA_C_7	72HR_0500	897267.154	589773.201	6.826
C9-CCA_C_7	72HR_1000	897267.154	589773.201	7.109
C9-C_8	24HR_0005	895344.007	592604.215	3.895
C9-C_8	24HR_0010	895344.007	592604.215	4.340
C9-C_8	24HR_0025	895344.007	592604.215	5.022
C9-C_8	72HR_0005	895344.007	592604.215	4.304
C9-C_8	72HR_0010	895344.007	592604.215	4.768
C9-C_8	72HR_0025	895344.007	592604.215	5.300

C-9 Stages (ft NAVD88) - 2060

Name	Storm	Node X 0	Node Y 0	Max Water Elevation ft
C9-C_8	72HR_0050	895344.007	592604.215	5.692
C9-C_8	72HR_0100	895344.007	592604.215	6.046
C9-C_8	72HR_0500	895344.007	592604.215	6.807
C9-C_8	72HR_1000	895344.007	592604.215	7.100
C9-U-26S	24HR_0005	893197.501	592109.043	4.679
C9-U-26S	24HR_0010	893197.501	592109.043	4.730
C9-U-26S	24HR_0025	893197.501	592109.043	5.058
C9-U-26S	72HR_0005	893197.501	592109.043	4.661
C9-U-26S	72HR_0010	893197.501	592109.043	4.843
C9-U-26S	72HR_0025	893197.501	592109.043	5.313
C9-U-26S	72HR_0050	893197.501	592109.043	5.698
C9-U-26S	72HR_0100	893197.501	592109.043	6.051
C9-U-26S	72HR_0500	893197.501	592109.043	6.808
C9-U-26S	72HR_1000	893197.501	592109.043	7.099
C9-PS_C_2	24HR_0005	893189.515	593072.463	4.675
C9-PS_C_2	24HR_0010	893189.515	593072.463	4.745
C9-PS_C_2	24HR_0025	893189.515	593072.463	5.380
C9-PS_C_2	72HR_0005	893189.515	593072.463	4.659
C9-PS_C_2	72HR_0010	893189.515	593072.463	4.914
C9-PS_C_2	72HR_0025	893189.515	593072.463	5.543
C9-PS_C_2	72HR_0050	893189.515	593072.463	5.841
C9-PS_C_2	72HR_0100	893189.515	593072.463	6.141
C9-PS_C_2	72HR_0500	893189.515	593072.463	6.812
C9-PS_C_2	72HR_1000	893189.515	593072.463	7.108
C9-C_9	24HR_0005	898509.630	592517.122	3.878
C9-C_9	24HR_0010	898509.630	592517.122	4.319
C9-C_9	24HR_0025	898509.630	592517.122	5.007
C9-C_9	72HR_0005	898509.630	592517.122	4.282
C9-C_9	72HR_0010	898509.630	592517.122	4.748
C9-C_9	72HR_0025	898509.630	592517.122	5.293
C9-C_9	72HR_0050	898509.630	592517.122	5.688
C9-C_9	72HR_0100	898509.630	592517.122	6.044
C9-C_9	72HR_0500	898509.630	592517.122	6.807
C9-C_9	72HR_1000	898509.630	592517.122	7.101
C9-S_3	24HR_0005	847088.159	588169.932	3.228
C9-S_3	24HR_0010	847088.159	588169.932	3.407
C9-S_3	24HR_0025	847088.159	588169.932	3.712
C9-S_3	72HR_0005	847088.159	588169.932	3.452
C9-S_3	72HR_0010	847088.159	588169.932	3.652
C9-S_3	72HR_0025	847088.159	588169.932	3.972
C9-S_3	72HR_0050	847088.159	588169.932	4.270
C9-S_3	72HR_0100	847088.159	588169.932	5.035
C9-S_3	72HR_0500	847088.159	588169.932	5.894
C9-S_3	72HR_1000	847088.159	588169.932	6.143
C9-199ST_1	24HR_0005	890477.553	589520.068	5.451
C9-199ST_1	24HR_0010	890477.553	589520.068	5.586
C9-199ST_1	24HR_0025	890477.553	589520.068	5.775
C9-199ST_1	72HR_0005	890477.553	589520.068	5.589
C9-199ST_1	72HR_0010	890477.553	589520.068	5.724
C9-199ST_1	72HR_0025	890477.553	589520.068	5.881
C9-199ST_1	72HR_0050	890477.553	589520.068	5.958

C-9 Stages (ft NAVD88) - 2060

Name	Storm	Node X 0	Node Y 0	Max Water Elevation ft
C9-199ST_1	72HR_0100	890477.553	589520.068	6.058
C9-199ST_1	72HR_0500	890477.553	589520.068	6.810
C9-199ST_1	72HR_1000	890477.553	589520.068	7.100
C9-CCA_W_4N	24HR_0005	894797.455	589244.463	5.461
C9-CCA_W_4N	24HR_0010	894797.455	589244.463	5.524
C9-CCA_W_4N	24HR_0025	894797.455	589244.463	5.729
C9-CCA_W_4N	72HR_0005	894797.455	589244.463	5.482
C9-CCA_W_4N	72HR_0010	894797.455	589244.463	5.667
C9-CCA_W_4N	72HR_0025	894797.455	589244.463	5.838
C9-CCA_W_4N	72HR_0050	894797.455	589244.463	5.916
C9-CCA_W_4N	72HR_0100	894797.455	589244.463	6.070
C9-CCA_W_4N	72HR_0500	894797.455	589244.463	6.813
C9-CCA_W_4N	72HR_1000	894797.455	589244.463	7.102
C9-CAR_A2-1	24HR_0005	895990.553	588682.743	4.161
C9-CAR_A2-1	24HR_0010	895990.553	588682.743	4.604
C9-CAR_A2-1	24HR_0025	895990.553	588682.743	5.239
C9-CAR_A2-1	72HR_0005	895990.553	588682.743	4.530
C9-CAR_A2-1	72HR_0010	895990.553	588682.743	4.960
C9-CAR_A2-1	72HR_0025	895990.553	588682.743	5.463
C9-CAR_A2-1	72HR_0050	895990.553	588682.743	5.771
C9-CAR_A2-1	72HR_0100	895990.553	588682.743	6.076
C9-CAR_A2-1	72HR_0500	895990.553	588682.743	6.813
C9-CAR_A2-1	72HR_1000	895990.553	588682.743	7.102
C9-CCA_C_6W	24HR_0005	896057.167	586334.150	5.780
C9-CCA_C_6W	24HR_0010	896057.167	586334.150	5.867
C9-CCA_C_6W	24HR_0025	896057.167	586334.150	5.957
C9-CCA_C_6W	72HR_0005	896057.167	586334.150	5.807
C9-CCA_C_6W	72HR_0010	896057.167	586334.150	5.880
C9-CCA_C_6W	72HR_0025	896057.167	586334.150	5.961
C9-CCA_C_6W	72HR_0050	896057.167	586334.150	6.024
C9-CCA_C_6W	72HR_0100	896057.167	586334.150	6.093
C9-CCA_C_6W	72HR_0500	896057.167	586334.150	6.821
C9-CCA_C_6W	72HR_1000	896057.167	586334.150	7.107
C9-CCA_C_6S	24HR_0005	896866.247	585212.844	5.756
C9-CCA_C_6S	24HR_0010	896866.247	585212.844	5.845
C9-CCA_C_6S	24HR_0025	896866.247	585212.844	5.977
C9-CCA_C_6S	72HR_0005	896866.247	585212.844	5.779
C9-CCA_C_6S	72HR_0010	896866.247	585212.844	5.853
C9-CCA_C_6S	72HR_0025	896866.247	585212.844	5.967
C9-CCA_C_6S	72HR_0050	896866.247	585212.844	6.065
C9-CCA_C_6S	72HR_0100	896866.247	585212.844	6.162
C9-CCA_C_6S	72HR_0500	896866.247	585212.844	6.830
C9-CCA_C_6S	72HR_1000	896866.247	585212.844	7.111
C9-CCA_W_7S	24HR_0005	896770.533	588030.623	5.187
C9-CCA_W_7S	24HR_0010	896770.533	588030.623	5.317
C9-CCA_W_7S	24HR_0025	896770.533	588030.623	5.401
C9-CCA_W_7S	72HR_0005	896770.533	588030.623	5.250
C9-CCA_W_7S	72HR_0010	896770.533	588030.623	5.331
C9-CCA_W_7S	72HR_0025	896770.533	588030.623	5.464
C9-CCA_W_7S	72HR_0050	896770.533	588030.623	5.776
C9-CCA_W_7S	72HR_0100	896770.533	588030.623	6.089

C-9 Stages (ft NAVD88) - 2060

Name	Storm	Node X 0	Node Y 0	Max Water Elevation ft
C9-CCA_W_7S	72HR_0500	896770.533	588030.623	6.826
C9-CCA_W_7S	72HR_1000	896770.533	588030.623	7.109
C9-191ST-10	24HR_0005	898767.846	587322.726	5.871
C9-191ST-10	24HR_0010	898767.846	587322.726	5.878
C9-191ST-10	24HR_0025	898767.846	587322.726	5.252
C9-191ST-10	72HR_0005	898767.846	587322.726	4.899
C9-191ST-10	72HR_0010	898767.846	587322.726	4.964
C9-191ST-10	72HR_0025	898767.846	587322.726	5.471
C9-191ST-10	72HR_0050	898767.846	587322.726	5.805
C9-191ST-10	72HR_0100	898767.846	587322.726	6.156
C9-191ST-10	72HR_0500	898767.846	587322.726	6.832
C9-191ST-10	72HR_1000	898767.846	587322.726	7.111
C9-CCB_C_1	24HR_0005	902185.328	586684.793	5.757
C9-CCB_C_1	24HR_0010	902185.328	586684.793	5.872
C9-CCB_C_1	24HR_0025	902185.328	586684.793	6.011
C9-CCB_C_1	72HR_0005	902185.328	586684.793	5.843
C9-CCB_C_1	72HR_0010	902185.328	586684.793	5.946
C9-CCB_C_1	72HR_0025	902185.328	586684.793	6.089
C9-CCB_C_1	72HR_0050	902185.328	586684.793	6.279
C9-CCB_C_1	72HR_0100	902185.328	586684.793	6.520
C9-CCB_C_1	72HR_0500	902185.328	586684.793	7.012
C9-CCB_C_1	72HR_1000	902185.328	586684.793	7.204
C9-S_31	24HR_0005	900080.819	588237.233	5.055
C9-S_31	24HR_0010	900080.819	588237.233	5.145
C9-S_31	24HR_0025	900080.819	588237.233	5.580
C9-S_31	72HR_0005	900080.819	588237.233	5.090
C9-S_31	72HR_0010	900080.819	588237.233	5.291
C9-S_31	72HR_0025	900080.819	588237.233	5.818
C9-S_31	72HR_0050	900080.819	588237.233	6.166
C9-S_31	72HR_0100	900080.819	588237.233	6.449
C9-S_31	72HR_0500	900080.819	588237.233	6.914
C9-S_31	72HR_1000	900080.819	588237.233	7.139
C9-CCA_W_4S	24HR_0005	895643.854	587847.543	4.162
C9-CCA_W_4S	24HR_0010	895643.854	587847.543	4.604
C9-CCA_W_4S	24HR_0025	895643.854	587847.543	5.239
C9-CCA_W_4S	72HR_0005	895643.854	587847.543	4.530
C9-CCA_W_4S	72HR_0010	895643.854	587847.543	4.960
C9-CCA_W_4S	72HR_0025	895643.854	587847.543	5.463
C9-CCA_W_4S	72HR_0050	895643.854	587847.543	5.771
C9-CCA_W_4S	72HR_0100	895643.854	587847.543	6.077
C9-CCA_W_4S	72HR_0500	895643.854	587847.543	6.820
C9-CCA_W_4S	72HR_1000	895643.854	587847.543	7.106
C9-CAR_A2_2	24HR_0005	893828.278	588594.304	4.164
C9-CAR_A2_2	24HR_0010	893828.278	588594.304	4.608
C9-CAR_A2_2	24HR_0025	893828.278	588594.304	5.240
C9-CAR_A2_2	72HR_0005	893828.278	588594.304	4.534
C9-CAR_A2_2	72HR_0010	893828.278	588594.304	4.962
C9-CAR_A2_2	72HR_0025	893828.278	588594.304	5.463
C9-CAR_A2_2	72HR_0050	893828.278	588594.304	5.770
C9-CAR_A2_2	72HR_0100	893828.278	588594.304	6.075
C9-CAR_A2_2	72HR_0500	893828.278	588594.304	6.813

C-9 Stages (ft NAVD88) - 2060

Name	Storm	Node X 0	Node Y 0	Max Water Elevation ft
C9-CAR_A2_2	72HR_1000	893828.278	588594.304	7.102
C9-191ST-7	24HR_0005	897340.039	587247.384	5.326
C9-191ST-7	24HR_0010	897340.039	587247.384	5.484
C9-191ST-7	24HR_0025	897340.039	587247.384	5.677
C9-191ST-7	72HR_0005	897340.039	587247.384	5.409
C9-191ST-7	72HR_0010	897340.039	587247.384	5.567
C9-191ST-7	72HR_0025	897340.039	587247.384	5.743
C9-191ST-7	72HR_0050	897340.039	587247.384	5.847
C9-191ST-7	72HR_0100	897340.039	587247.384	6.088
C9-191ST-7	72HR_0500	897340.039	587247.384	6.826
C9-191ST-7	72HR_1000	897340.039	587247.384	7.109
C9-191ST-5	24HR_0005	894110.316	587101.445	6.270
C9-191ST-5	24HR_0010	894110.316	587101.445	6.365
C9-191ST-5	24HR_0025	894110.316	587101.445	6.474
C9-191ST-5	72HR_0005	894110.316	587101.445	6.343
C9-191ST-5	72HR_0010	894110.316	587101.445	6.353
C9-191ST-5	72HR_0025	894110.316	587101.445	6.344
C9-191ST-5	72HR_0050	894110.316	587101.445	6.367
C9-191ST-5	72HR_0100	894110.316	587101.445	6.387
C9-191ST-5	72HR_0500	894110.316	587101.445	6.815
C9-191ST-5	72HR_1000	894110.316	587101.445	7.104
C9-191ST-6	24HR_0005	895674.233	587179.098	5.780
C9-191ST-6	24HR_0010	895674.233	587179.098	5.866
C9-191ST-6	24HR_0025	895674.233	587179.098	5.955
C9-191ST-6	72HR_0005	895674.233	587179.098	5.807
C9-191ST-6	72HR_0010	895674.233	587179.098	5.880
C9-191ST-6	72HR_0025	895674.233	587179.098	5.959
C9-191ST-6	72HR_0050	895674.233	587179.098	6.020
C9-191ST-6	72HR_0100	895674.233	587179.098	6.086
C9-191ST-6	72HR_0500	895674.233	587179.098	6.821
C9-191ST-6	72HR_1000	895674.233	587179.098	7.107
C9-CCA_W_3	24HR_0005	892130.288	584833.716	5.526
C9-CCA_W_3	24HR_0010	892130.288	584833.716	5.683
C9-CCA_W_3	24HR_0025	892130.288	584833.716	5.866
C9-CCA_W_3	72HR_0005	892130.288	584833.716	5.689
C9-CCA_W_3	72HR_0010	892130.288	584833.716	5.814
C9-CCA_W_3	72HR_0025	892130.288	584833.716	5.971
C9-CCA_W_3	72HR_0050	892130.288	584833.716	6.067
C9-CCA_W_3	72HR_0100	892130.288	584833.716	6.160
C9-CCA_W_3	72HR_0500	892130.288	584833.716	6.814
C9-CCA_W_3	72HR_1000	892130.288	584833.716	7.103
C9-CCA_W_7N	24HR_0005	896631.311	589325.010	5.372
C9-CCA_W_7N	24HR_0010	896631.311	589325.010	5.431
C9-CCA_W_7N	24HR_0025	896631.311	589325.010	5.509
C9-CCA_W_7N	72HR_0005	896631.311	589325.010	5.426
C9-CCA_W_7N	72HR_0010	896631.311	589325.010	5.467
C9-CCA_W_7N	72HR_0025	896631.311	589325.010	5.523
C9-CCA_W_7N	72HR_0050	896631.311	589325.010	5.771
C9-CCA_W_7N	72HR_0100	896631.311	589325.010	6.086
C9-CCA_W_7N	72HR_0500	896631.311	589325.010	6.826
C9-CCA_W_7N	72HR_1000	896631.311	589325.010	7.109

C-9 Stages (ft NAVD88) - 2060

Name	Storm	Node X 0	Node Y 0	Max Water Elevation ft
C9-CAR_C_2	24HR_0005	897480.789	588864.578	4.149
C9-CAR_C_2	24HR_0010	897480.789	588864.578	4.577
C9-CAR_C_2	24HR_0025	897480.789	588864.578	5.219
C9-CAR_C_2	72HR_0005	897480.789	588864.578	4.509
C9-CAR_C_2	72HR_0010	897480.789	588864.578	4.944
C9-CAR_C_2	72HR_0025	897480.789	588864.578	5.451
C9-CAR_C_2	72HR_0050	897480.789	588864.578	5.771
C9-CAR_C_2	72HR_0100	897480.789	588864.578	6.087
C9-CAR_C_2	72HR_0500	897480.789	588864.578	6.826
C9-CAR_C_2	72HR_1000	897480.789	588864.578	7.109
C9-191ST-1	24HR_0005	888182.586	586898.084	4.373
C9-191ST-1	24HR_0010	888182.586	586898.084	5.230
C9-191ST-1	24HR_0025	888182.586	586898.084	5.788
C9-191ST-1	72HR_0005	888182.586	586898.084	5.143
C9-191ST-1	72HR_0010	888182.586	586898.084	5.678
C9-191ST-1	72HR_0025	888182.586	586898.084	5.885
C9-191ST-1	72HR_0050	888182.586	586898.084	5.964
C9-191ST-1	72HR_0100	888182.586	586898.084	6.067
C9-191ST-1	72HR_0500	888182.586	586898.084	6.812
C9-191ST-1	72HR_1000	888182.586	586898.084	7.101
C9-RR_6.2.1	24HR_0005	888084.116	587212.139	4.373
C9-RR_6.2.1	24HR_0010	888084.116	587212.139	5.228
C9-RR_6.2.1	24HR_0025	888084.116	587212.139	5.816
C9-RR_6.2.1	72HR_0005	888084.116	587212.139	5.141
C9-RR_6.2.1	72HR_0010	888084.116	587212.139	5.628
C9-RR_6.2.1	72HR_0025	888084.116	587212.139	5.946
C9-RR_6.2.1	72HR_0050	888084.116	587212.139	6.109
C9-RR_6.2.1	72HR_0100	888084.116	587212.139	6.301
C9-RR_6.2.1	72HR_0500	888084.116	587212.139	6.820
C9-RR_6.2.1	72HR_1000	888084.116	587212.139	7.101
C9-RR_6.1	24HR_0005	888096.146	586957.310	4.373
C9-RR_6.1	24HR_0010	888096.146	586957.310	5.228
C9-RR_6.1	24HR_0025	888096.146	586957.310	5.816
C9-RR_6.1	72HR_0005	888096.146	586957.310	5.141
C9-RR_6.1	72HR_0010	888096.146	586957.310	5.628
C9-RR_6.1	72HR_0025	888096.146	586957.310	5.946
C9-RR_6.1	72HR_0050	888096.146	586957.310	6.109
C9-RR_6.1	72HR_0100	888096.146	586957.310	6.301
C9-RR_6.1	72HR_0500	888096.146	586957.310	6.820
C9-RR_6.1	72HR_1000	888096.146	586957.310	7.101
C9-191ST-3	24HR_0005	891658.360	586997.742	5.428
C9-191ST-3	24HR_0010	891658.360	586997.742	5.604
C9-191ST-3	24HR_0025	891658.360	586997.742	5.792
C9-191ST-3	72HR_0005	891658.360	586997.742	5.607
C9-191ST-3	72HR_0010	891658.360	586997.742	5.741
C9-191ST-3	72HR_0025	891658.360	586997.742	5.899
C9-191ST-3	72HR_0050	891658.360	586997.742	5.978
C9-191ST-3	72HR_0100	891658.360	586997.742	6.067
C9-191ST-3	72HR_0500	891658.360	586997.742	6.812
C9-191ST-3	72HR_1000	891658.360	586997.742	7.101
C9-191ST-4	24HR_0005	892054.354	587010.548	5.405

C-9 Stages (ft NAVD88) - 2060

Name	Storm	Node X 0	Node Y 0	Max Water Elevation ft
C9-191ST-4	24HR_0010	892054.354	587010.548	5.640
C9-191ST-4	24HR_0025	892054.354	587010.548	5.834
C9-191ST-4	72HR_0005	892054.354	587010.548	5.644
C9-191ST-4	72HR_0010	892054.354	587010.548	5.782
C9-191ST-4	72HR_0025	892054.354	587010.548	5.941
C9-191ST-4	72HR_0050	892054.354	587010.548	6.025
C9-191ST-4	72HR_0100	892054.354	587010.548	6.104
C9-191ST-4	72HR_0500	892054.354	587010.548	6.813
C9-191ST-4	72HR_1000	892054.354	587010.548	7.102
C9-MANOR_LK	24HR_0005	891971.791	588515.218	4.709
C9-MANOR_LK	24HR_0010	891971.791	588515.218	5.469
C9-MANOR_LK	24HR_0025	891971.791	588515.218	5.733
C9-MANOR_LK	72HR_0005	891971.791	588515.218	5.460
C9-MANOR_LK	72HR_0010	891971.791	588515.218	5.670
C9-MANOR_LK	72HR_0025	891971.791	588515.218	5.844
C9-MANOR_LK	72HR_0050	891971.791	588515.218	5.922
C9-MANOR_LK	72HR_0100	891971.791	588515.218	6.068
C9-MANOR_LK	72HR_0500	891971.791	588515.218	6.812
C9-MANOR_LK	72HR_1000	891971.791	588515.218	7.101
C9-CAR_C_3	24HR_0005	897544.500	587222.345	4.181
C9-CAR_C_3	24HR_0010	897544.500	587222.345	4.656
C9-CAR_C_3	24HR_0025	897544.500	587222.345	5.249
C9-CAR_C_3	72HR_0005	897544.500	587222.345	4.554
C9-CAR_C_3	72HR_0010	897544.500	587222.345	4.991
C9-CAR_C_3	72HR_0025	897544.500	587222.345	5.465
C9-CAR_C_3	72HR_0050	897544.500	587222.345	5.777
C9-CAR_C_3	72HR_0100	897544.500	587222.345	6.090
C9-CAR_C_3	72HR_0500	897544.500	587222.345	6.826
C9-CAR_C_3	72HR_1000	897544.500	587222.345	7.109
C9-191ST-8	24HR_0005	897703.029	587249.252	4.181
C9-191ST-8	24HR_0010	897703.029	587249.252	4.657
C9-191ST-8	24HR_0025	897703.029	587249.252	5.249
C9-191ST-8	72HR_0005	897703.029	587249.252	4.555
C9-191ST-8	72HR_0010	897703.029	587249.252	4.991
C9-191ST-8	72HR_0025	897703.029	587249.252	5.465
C9-191ST-8	72HR_0050	897703.029	587249.252	5.777
C9-191ST-8	72HR_0100	897703.029	587249.252	6.090
C9-191ST-8	72HR_0500	897703.029	587249.252	6.826
C9-191ST-8	72HR_1000	897703.029	587249.252	7.109
C9-CCA_C_7E	24HR_0005	898170.071	588481.602	6.129
C9-CCA_C_7E	24HR_0010	898170.071	588481.602	6.180
C9-CCA_C_7E	24HR_0025	898170.071	588481.602	6.245
C9-CCA_C_7E	72HR_0005	898170.071	588481.602	6.144
C9-CCA_C_7E	72HR_0010	898170.071	588481.602	6.187
C9-CCA_C_7E	72HR_0025	898170.071	588481.602	6.240
C9-CCA_C_7E	72HR_0050	898170.071	588481.602	6.276
C9-CCA_C_7E	72HR_0100	898170.071	588481.602	6.314
C9-CCA_C_7E	72HR_0500	898170.071	588481.602	6.826
C9-CCA_C_7E	72HR_1000	898170.071	588481.602	7.109
C9-191ST-9	24HR_0005	898445.689	587299.881	4.182
C9-191ST-9	24HR_0010	898445.689	587299.881	4.657

C-9 Stages (ft NAVD88) - 2060

Name	Storm	Node X 0	Node Y 0	Max Water Elevation ft
C9-191ST-9	24HR_0025	898445.689	587299.881	5.250
C9-191ST-9	72HR_0005	898445.689	587299.881	4.555
C9-191ST-9	72HR_0010	898445.689	587299.881	4.991
C9-191ST-9	72HR_0025	898445.689	587299.881	5.466
C9-191ST-9	72HR_0050	898445.689	587299.881	5.777
C9-191ST-9	72HR_0100	898445.689	587299.881	6.090
C9-191ST-9	72HR_0500	898445.689	587299.881	6.826
C9-191ST-9	72HR_1000	898445.689	587299.881	7.109
C9-191ST-11	24HR_0005	901370.600	587417.826	4.649
C9-191ST-11	24HR_0010	901370.600	587417.826	5.232
C9-191ST-11	24HR_0025	901370.600	587417.826	5.862
C9-191ST-11	72HR_0005	901370.600	587417.826	5.064
C9-191ST-11	72HR_0010	901370.600	587417.826	5.554
C9-191ST-11	72HR_0025	901370.600	587417.826	5.997
C9-191ST-11	72HR_0050	901370.600	587417.826	6.245
C9-191ST-11	72HR_0100	901370.600	587417.826	6.509
C9-191ST-11	72HR_0500	901370.600	587417.826	6.999
C9-191ST-11	72HR_1000	901370.600	587417.826	7.193
C9-191ST-12	24HR_0005	901982.787	587463.498	4.649
C9-191ST-12	24HR_0010	901982.787	587463.498	5.232
C9-191ST-12	24HR_0025	901982.787	587463.498	5.855
C9-191ST-12	72HR_0005	901982.787	587463.498	5.064
C9-191ST-12	72HR_0010	901982.787	587463.498	5.554
C9-191ST-12	72HR_0025	901982.787	587463.498	5.984
C9-191ST-12	72HR_0050	901982.787	587463.498	6.238
C9-191ST-12	72HR_0100	901982.787	587463.498	6.506
C9-191ST-12	72HR_0500	901982.787	587463.498	6.995
C9-191ST-12	72HR_1000	901982.787	587463.498	7.190
C9-191ST-13	24HR_0005	902812.701	587510.555	4.649
C9-191ST-13	24HR_0010	902812.701	587510.555	5.231
C9-191ST-13	24HR_0025	902812.701	587510.555	5.809
C9-191ST-13	72HR_0005	902812.701	587510.555	5.064
C9-191ST-13	72HR_0010	902812.701	587510.555	5.553
C9-191ST-13	72HR_0025	902812.701	587510.555	5.910
C9-191ST-13	72HR_0050	902812.701	587510.555	6.212
C9-191ST-13	72HR_0100	902812.701	587510.555	6.488
C9-191ST-13	72HR_0500	902812.701	587510.555	6.970
C9-191ST-13	72HR_1000	902812.701	587510.555	7.173
C9-191ST-14	24HR_0005	903129.407	587529.805	4.649
C9-191ST-14	24HR_0010	903129.407	587529.805	5.232
C9-191ST-14	24HR_0025	903129.407	587529.805	5.710
C9-191ST-14	72HR_0005	903129.407	587529.805	5.064
C9-191ST-14	72HR_0010	903129.407	587529.805	5.553
C9-191ST-14	72HR_0025	903129.407	587529.805	5.826
C9-191ST-14	72HR_0050	903129.407	587529.805	6.167
C9-191ST-14	72HR_0100	903129.407	587529.805	6.450
C9-191ST-14	72HR_0500	903129.407	587529.805	6.916
C9-191ST-14	72HR_1000	903129.407	587529.805	7.140
C9-CCB-C-52	24HR_0005	901994.874	587279.851	4.649
C9-CCB-C-52	24HR_0010	901994.874	587279.851	5.232
C9-CCB-C-52	24HR_0025	901994.874	587279.851	5.887

C-9 Stages (ft NAVD88) - 2060

Name	Storm	Node X 0	Node Y 0	Max Water Elevation ft
C9-CCB-C-52	72HR_0005	901994.874	587279.851	5.064
C9-CCB-C-52	72HR_0010	901994.874	587279.851	5.554
C9-CCB-C-52	72HR_0025	901994.874	587279.851	6.036
C9-CCB-C-52	72HR_0050	901994.874	587279.851	6.274
C9-CCB-C-52	72HR_0100	901994.874	587279.851	6.520
C9-CCB-C-52	72HR_0500	901994.874	587279.851	7.012
C9-CCB-C-52	72HR_1000	901994.874	587279.851	7.204
C9-CCB-C-51	24HR_0005	902818.430	587310.172	4.648
C9-CCB-C-51	24HR_0010	902818.430	587310.172	5.231
C9-CCB-C-51	24HR_0025	902818.430	587310.172	5.886
C9-CCB-C-51	72HR_0005	902818.430	587310.172	5.064
C9-CCB-C-51	72HR_0010	902818.430	587310.172	5.553
C9-CCB-C-51	72HR_0025	902818.430	587310.172	6.035
C9-CCB-C-51	72HR_0050	902818.430	587310.172	6.273
C9-CCB-C-51	72HR_0100	902818.430	587310.172	6.520
C9-CCB-C-51	72HR_0500	902818.430	587310.172	7.013
C9-CCB-C-51	72HR_1000	902818.430	587310.172	7.204
C9-CCB-C5	24HR_0005	903259.756	587329.251	4.648
C9-CCB-C5	24HR_0010	903259.756	587329.251	5.231
C9-CCB-C5	24HR_0025	903259.756	587329.251	5.885
C9-CCB-C5	72HR_0005	903259.756	587329.251	5.063
C9-CCB-C5	72HR_0010	903259.756	587329.251	5.553
C9-CCB-C5	72HR_0025	903259.756	587329.251	6.035
C9-CCB-C5	72HR_0050	903259.756	587329.251	6.273
C9-CCB-C5	72HR_0100	903259.756	587329.251	6.520
C9-CCB-C5	72HR_0500	903259.756	587329.251	7.013
C9-CCB-C5	72HR_1000	903259.756	587329.251	7.204
C9-CCB-C2	24HR_0005	903118.833	591524.450	3.813
C9-CCB-C2	24HR_0010	903118.833	591524.450	4.270
C9-CCB-C2	24HR_0025	903118.833	591524.450	5.004
C9-CCB-C2	72HR_0005	903118.833	591524.450	4.212
C9-CCB-C2	72HR_0010	903118.833	591524.450	4.695
C9-CCB-C2	72HR_0025	903118.833	591524.450	5.310
C9-CCB-C2	72HR_0050	903118.833	591524.450	5.745
C9-CCB-C2	72HR_0100	903118.833	591524.450	6.128
C9-CCB-C2	72HR_0500	903118.833	591524.450	6.830
C9-CCB-C2	72HR_1000	903118.833	591524.450	7.119
C9-CCB-C-3	24HR_0005	903139.959	590897.058	3.822
C9-CCB-C-3	24HR_0010	903139.959	590897.058	4.282
C9-CCB-C-3	24HR_0025	903139.959	590897.058	5.017
C9-CCB-C-3	72HR_0005	903139.959	590897.058	4.220
C9-CCB-C-3	72HR_0010	903139.959	590897.058	4.703
C9-CCB-C-3	72HR_0025	903139.959	590897.058	5.321
C9-CCB-C-3	72HR_0050	903139.959	590897.058	5.755
C9-CCB-C-3	72HR_0100	903139.959	590897.058	6.135
C9-CCB-C-3	72HR_0500	903139.959	590897.058	6.828
C9-CCB-C-3	72HR_1000	903139.959	590897.058	7.111
C9-CCB_C_3	24HR_0005	903548.489	591389.385	6.185
C9-CCB_C_3	24HR_0010	903548.489	591389.385	6.410
C9-CCB_C_3	24HR_0025	903548.489	591389.385	6.650
C9-CCB_C_3	72HR_0005	903548.489	591389.385	6.371

C-9 Stages (ft NAVD88) - 2060

Name	Storm	Node X 0	Node Y 0	Max Water Elevation ft
C9-CCB_C_3	72HR_0010	903548.489	591389.385	6.558
C9-CCB_C_3	72HR_0025	903548.489	591389.385	6.740
C9-CCB_C_3	72HR_0050	903548.489	591389.385	6.868
C9-CCB_C_3	72HR_0100	903548.489	591389.385	6.985
C9-CCB_C_3	72HR_0500	903548.489	591389.385	7.224
C9-CCB_C_3	72HR_1000	903548.489	591389.385	7.337
C9-199ST_4	24HR_0005	904337.564	591360.886	6.187
C9-199ST_4	24HR_0010	904337.564	591360.886	6.415
C9-199ST_4	24HR_0025	904337.564	591360.886	6.664
C9-199ST_4	72HR_0005	904337.564	591360.886	6.375
C9-199ST_4	72HR_0010	904337.564	591360.886	6.566
C9-199ST_4	72HR_0025	904337.564	591360.886	6.757
C9-199ST_4	72HR_0050	904337.564	591360.886	6.890
C9-199ST_4	72HR_0100	904337.564	591360.886	7.014
C9-199ST_4	72HR_0500	904337.564	591360.886	7.273
C9-199ST_4	72HR_1000	904337.564	591360.886	7.386
C9-SR91_3	24HR_0005	908577.021	591136.828	6.344
C9-SR91_3	24HR_0010	908577.021	591136.828	6.487
C9-SR91_3	24HR_0025	908577.021	591136.828	6.688
C9-SR91_3	72HR_0005	908577.021	591136.828	6.439
C9-SR91_3	72HR_0010	908577.021	591136.828	6.579
C9-SR91_3	72HR_0025	908577.021	591136.828	6.783
C9-SR91_3	72HR_0050	908577.021	591136.828	6.921
C9-SR91_3	72HR_0100	908577.021	591136.828	7.050
C9-SR91_3	72HR_0500	908577.021	591136.828	7.325
C9-SR91_3	72HR_1000	908577.021	591136.828	7.439
C9-199ST7	24HR_0005	908225.410	590300.672	6.345
C9-199ST7	24HR_0010	908225.410	590300.672	6.487
C9-199ST7	24HR_0025	908225.410	590300.672	6.690
C9-199ST7	72HR_0005	908225.410	590300.672	6.440
C9-199ST7	72HR_0010	908225.410	590300.672	6.580
C9-199ST7	72HR_0025	908225.410	590300.672	6.785
C9-199ST7	72HR_0050	908225.410	590300.672	6.924
C9-199ST7	72HR_0100	908225.410	590300.672	7.055
C9-199ST7	72HR_0500	908225.410	590300.672	7.336
C9-199ST7	72HR_1000	908225.410	590300.672	7.507
C9-199ST6	24HR_0005	909150.167	590475.945	6.346
C9-199ST6	24HR_0010	909150.167	590475.945	6.492
C9-199ST6	24HR_0025	909150.167	590475.945	6.696
C9-199ST6	72HR_0005	909150.167	590475.945	6.445
C9-199ST6	72HR_0010	909150.167	590475.945	6.583
C9-199ST6	72HR_0025	909150.167	590475.945	6.792
C9-199ST6	72HR_0050	909150.167	590475.945	6.934
C9-199ST6	72HR_0100	909150.167	590475.945	7.067
C9-199ST6	72HR_0500	909150.167	590475.945	7.355
C9-199ST6	72HR_1000	909150.167	590475.945	7.473
C9-199ST-8.1	24HR_0005	926180.679	593769.900	7.414
C9-199ST-8.1	24HR_0010	926180.679	593769.900	7.262
C9-199ST-8.1	24HR_0025	926180.679	593769.900	7.329
C9-199ST-8.1	72HR_0005	926180.679	593769.900	7.233
C9-199ST-8.1	72HR_0010	926180.679	593769.900	7.222

C-9 Stages (ft NAVD88) - 2060

Name	Storm	Node X 0	Node Y 0	Max Water Elevation ft
C9-199ST-8.1	72HR_0025	926180.679	593769.900	7.194
C9-199ST-8.1	72HR_0050	926180.679	593769.900	7.259
C9-199ST-8.1	72HR_0100	926180.679	593769.900	7.350
C9-199ST-8.1	72HR_0500	926180.679	593769.900	7.484
C9-199ST-8.1	72HR_1000	926180.679	593769.900	7.596
C9-199ST-8.2	24HR_0005	927476.987	593750.787	7.517
C9-199ST-8.2	24HR_0010	927476.987	593750.787	7.283
C9-199ST-8.2	24HR_0025	927476.987	593750.787	7.348
C9-199ST-8.2	72HR_0005	927476.987	593750.787	7.255
C9-199ST-8.2	72HR_0010	927476.987	593750.787	7.242
C9-199ST-8.2	72HR_0025	927476.987	593750.787	7.200
C9-199ST-8.2	72HR_0050	927476.987	593750.787	7.264
C9-199ST-8.2	72HR_0100	927476.987	593750.787	7.359
C9-199ST-8.2	72HR_0500	927476.987	593750.787	7.483
C9-199ST-8.2	72HR_1000	927476.987	593750.787	7.596
C9-199ST-8.3	24HR_0005	928237.619	593708.023	7.570
C9-199ST-8.3	24HR_0010	928237.619	593708.023	7.302
C9-199ST-8.3	24HR_0025	928237.619	593708.023	7.365
C9-199ST-8.3	72HR_0005	928237.619	593708.023	7.320
C9-199ST-8.3	72HR_0010	928237.619	593708.023	7.257
C9-199ST-8.3	72HR_0025	928237.619	593708.023	7.212
C9-199ST-8.3	72HR_0050	928237.619	593708.023	7.269
C9-199ST-8.3	72HR_0100	928237.619	593708.023	7.366
C9-199ST-8.3	72HR_0500	928237.619	593708.023	7.481
C9-199ST-8.3	72HR_1000	928237.619	593708.023	7.596
C9-199ST-8.4	24HR_0005	923524.853	592931.506	5.628
C9-199ST-8.4	24HR_0010	923524.853	592931.506	5.649
C9-199ST-8.4	24HR_0025	923524.853	592931.506	5.854
C9-199ST-8.4	72HR_0005	923524.853	592931.506	5.627
C9-199ST-8.4	72HR_0010	923524.853	592931.506	5.635
C9-199ST-8.4	72HR_0025	923524.853	592931.506	6.101
C9-199ST-8.4	72HR_0050	923524.853	592931.506	6.504
C9-199ST-8.4	72HR_0100	923524.853	592931.506	6.870
C9-199ST-8.4	72HR_0500	923524.853	592931.506	7.508
C9-199ST-8.4	72HR_1000	923524.853	592931.506	7.695
C9-199ST_8.8	24HR_0005	921713.153	591369.547	5.057
C9-199ST_8.8	24HR_0010	921713.153	591369.547	5.265
C9-199ST_8.8	24HR_0025	921713.153	591369.547	5.841
C9-199ST_8.8	72HR_0005	921713.153	591369.547	5.216
C9-199ST_8.8	72HR_0010	921713.153	591369.547	5.593
C9-199ST_8.8	72HR_0025	921713.153	591369.547	6.084
C9-199ST_8.8	72HR_0050	921713.153	591369.547	6.495
C9-199ST_8.8	72HR_0100	921713.153	591369.547	6.881
C9-199ST_8.8	72HR_0500	921713.153	591369.547	7.543
C9-199ST_8.8	72HR_1000	921713.153	591369.547	7.729
C9-199ST_8.6	24HR_0005	922447.576	591841.353	5.056
C9-199ST_8.6	24HR_0010	922447.576	591841.353	5.264
C9-199ST_8.6	24HR_0025	922447.576	591841.353	5.841
C9-199ST_8.6	72HR_0005	922447.576	591841.353	5.215
C9-199ST_8.6	72HR_0010	922447.576	591841.353	5.593
C9-199ST_8.6	72HR_0025	922447.576	591841.353	6.083

C-9 Stages (ft NAVD88) - 2060

Name	Storm	Node X 0	Node Y 0	Max Water Elevation ft
C9-199ST_8.6	72HR_0050	922447.576	591841.353	6.494
C9-199ST_8.6	72HR_0100	922447.576	591841.353	6.881
C9-199ST_8.6	72HR_0500	922447.576	591841.353	7.543
C9-199ST_8.6	72HR_1000	922447.576	591841.353	7.732
C9-199ST_8.7	24HR_0005	921958.188	591492.853	5.056
C9-199ST_8.7	24HR_0010	921958.188	591492.853	5.265
C9-199ST_8.7	24HR_0025	921958.188	591492.853	5.841
C9-199ST_8.7	72HR_0005	921958.188	591492.853	5.215
C9-199ST_8.7	72HR_0010	921958.188	591492.853	5.593
C9-199ST_8.7	72HR_0025	921958.188	591492.853	6.083
C9-199ST_8.7	72HR_0050	921958.188	591492.853	6.494
C9-199ST_8.7	72HR_0100	921958.188	591492.853	6.881
C9-199ST_8.7	72HR_0500	921958.188	591492.853	7.543
C9-199ST_8.7	72HR_1000	921958.188	591492.853	7.731
C9-199ST_7.1	24HR_0005	921102.381	591180.675	4.263
C9-199ST_7.1	24HR_0010	921102.381	591180.675	4.369
C9-199ST_7.1	24HR_0025	921102.381	591180.675	4.493
C9-199ST_7.1	72HR_0005	921102.381	591180.675	4.281
C9-199ST_7.1	72HR_0010	921102.381	591180.675	4.337
C9-199ST_7.1	72HR_0025	921102.381	591180.675	4.618
C9-199ST_7.1	72HR_0050	921102.381	591180.675	5.080
C9-199ST_7.1	72HR_0100	921102.381	591180.675	5.532
C9-199ST_7.1	72HR_0500	921102.381	591180.675	6.883
C9-199ST_7.1	72HR_1000	921102.381	591180.675	7.161
C9-199ST_7.2	24HR_0005	919823.984	591009.740	3.367
C9-199ST_7.2	24HR_0010	919823.984	591009.740	3.716
C9-199ST_7.2	24HR_0025	919823.984	591009.740	4.290
C9-199ST_7.2	72HR_0005	919823.984	591009.740	3.654
C9-199ST_7.2	72HR_0010	919823.984	591009.740	4.027
C9-199ST_7.2	72HR_0025	919823.984	591009.740	4.617
C9-199ST_7.2	72HR_0050	919823.984	591009.740	5.080
C9-199ST_7.2	72HR_0100	919823.984	591009.740	5.532
C9-199ST_7.2	72HR_0500	919823.984	591009.740	6.883
C9-199ST_7.2	72HR_1000	919823.984	591009.740	7.161
C9-MGDR-3.2	24HR_0005	891299.464	584362.721	5.519
C9-MGDR-3.2	24HR_0010	891299.464	584362.721	5.678
C9-MGDR-3.2	24HR_0025	891299.464	584362.721	5.860
C9-MGDR-3.2	72HR_0005	891299.464	584362.721	5.684
C9-MGDR-3.2	72HR_0010	891299.464	584362.721	5.809
C9-MGDR-3.2	72HR_0025	891299.464	584362.721	5.965
C9-MGDR-3.2	72HR_0050	891299.464	584362.721	6.058
C9-MGDR-3.2	72HR_0100	891299.464	584362.721	6.150
C9-MGDR-3.2	72HR_0500	891299.464	584362.721	6.814
C9-MGDR-3.2	72HR_1000	891299.464	584362.721	7.102
C9-CCA_W_6	24HR_0005	894233.601	585418.648	6.270
C9-CCA_W_6	24HR_0010	894233.601	585418.648	6.366
C9-CCA_W_6	24HR_0025	894233.601	585418.648	6.474
C9-CCA_W_6	72HR_0005	894233.601	585418.648	6.343
C9-CCA_W_6	72HR_0010	894233.601	585418.648	6.352
C9-CCA_W_6	72HR_0025	894233.601	585418.648	6.344
C9-CCA_W_6	72HR_0050	894233.601	585418.648	6.367

C-9 Stages (ft NAVD88) - 2060

Name	Storm	Node X 0	Node Y 0	Max Water Elevation ft
C9-CCA_W_6	72HR_0100	894233.601	585418.648	6.387
C9-CCA_W_6	72HR_0500	894233.601	585418.648	6.815
C9-CCA_W_6	72HR_1000	894233.601	585418.648	7.104
C9-MGDR_3	24HR_0005	893584.068	584445.135	7.116
C9-MGDR_3	24HR_0010	893584.068	584445.135	7.315
C9-MGDR_3	24HR_0025	893584.068	584445.135	7.538
C9-MGDR_3	72HR_0005	893584.068	584445.135	7.164
C9-MGDR_3	72HR_0010	893584.068	584445.135	7.326
C9-MGDR_3	72HR_0025	893584.068	584445.135	7.527
C9-MGDR_3	72HR_0050	893584.068	584445.135	7.664
C9-MGDR_3	72HR_0100	893584.068	584445.135	7.798
C9-MGDR_3	72HR_0500	893584.068	584445.135	8.093
C9-MGDR_3	72HR_1000	893584.068	584445.135	8.213
C9-MGDR-312	24HR_0005	889441.912	584298.808	5.516
C9-MGDR-312	24HR_0010	889441.912	584298.808	5.673
C9-MGDR-312	24HR_0025	889441.912	584298.808	5.854
C9-MGDR-312	72HR_0005	889441.912	584298.808	5.678
C9-MGDR-312	72HR_0010	889441.912	584298.808	5.803
C9-MGDR-312	72HR_0025	889441.912	584298.808	5.959
C9-MGDR-312	72HR_0050	889441.912	584298.808	6.047
C9-MGDR-312	72HR_0100	889441.912	584298.808	6.135
C9-MGDR-312	72HR_0500	889441.912	584298.808	6.814
C9-MGDR-312	72HR_1000	889441.912	584298.808	7.102
C9-MGDR_3.3	24HR_0005	892566.288	584407.232	5.526
C9-MGDR_3.3	24HR_0010	892566.288	584407.232	5.683
C9-MGDR_3.3	24HR_0025	892566.288	584407.232	5.866
C9-MGDR_3.3	72HR_0005	892566.288	584407.232	5.689
C9-MGDR_3.3	72HR_0010	892566.288	584407.232	5.814
C9-MGDR_3.3	72HR_0025	892566.288	584407.232	5.971
C9-MGDR_3.3	72HR_0050	892566.288	584407.232	6.067
C9-MGDR_3.3	72HR_0100	892566.288	584407.232	6.160
C9-MGDR_3.3	72HR_0500	892566.288	584407.232	6.814
C9-MGDR_3.3	72HR_1000	892566.288	584407.232	7.103
C9-MGDR_3.4	24HR_0005	892800.420	584415.376	5.794
C9-MGDR_3.4	24HR_0010	892800.420	584415.376	6.077
C9-MGDR_3.4	24HR_0025	892800.420	584415.376	6.322
C9-MGDR_3.4	72HR_0005	892800.420	584415.376	5.871
C9-MGDR_3.4	72HR_0010	892800.420	584415.376	6.102
C9-MGDR_3.4	72HR_0025	892800.420	584415.376	6.349
C9-MGDR_3.4	72HR_0050	892800.420	584415.376	6.494
C9-MGDR_3.4	72HR_0100	892800.420	584415.376	6.614
C9-MGDR_3.4	72HR_0500	892800.420	584415.376	6.881
C9-MGDR_3.4	72HR_1000	892800.420	584415.376	7.103
C9-MGDR_3.5	24HR_0005	893192.244	584420.336	6.913
C9-MGDR_3.5	24HR_0010	893192.244	584420.336	7.126
C9-MGDR_3.5	24HR_0025	893192.244	584420.336	7.336
C9-MGDR_3.5	72HR_0005	893192.244	584420.336	6.963
C9-MGDR_3.5	72HR_0010	893192.244	584420.336	7.133
C9-MGDR_3.5	72HR_0025	893192.244	584420.336	7.322
C9-MGDR_3.5	72HR_0050	893192.244	584420.336	7.445
C9-MGDR_3.5	72HR_0100	893192.244	584420.336	7.561

C-9 Stages (ft NAVD88) - 2060

Name	Storm	Node X 0	Node Y 0	Max Water Elevation ft
C9-MGDR_3.5	72HR_0500	893192.244	584420.336	7.816
C9-MGDR_3.5	72HR_1000	893192.244	584420.336	7.915
C9-MGDR_3.6	24HR_0005	893407.995	584430.255	7.009
C9-MGDR_3.6	24HR_0010	893407.995	584430.255	7.223
C9-MGDR_3.6	24HR_0025	893407.995	584430.255	7.444
C9-MGDR_3.6	72HR_0005	893407.995	584430.255	7.056
C9-MGDR_3.6	72HR_0010	893407.995	584430.255	7.229
C9-MGDR_3.6	72HR_0025	893407.995	584430.255	7.430
C9-MGDR_3.6	72HR_0050	893407.995	584430.255	7.562
C9-MGDR_3.6	72HR_0100	893407.995	584430.255	7.689
C9-MGDR_3.6	72HR_0500	893407.995	584430.255	7.968
C9-MGDR_3.6	72HR_1000	893407.995	584430.255	8.080
C9-MGDR_4	24HR_0005	895624.171	585157.096	6.192
C9-MGDR_4	24HR_0010	895624.171	585157.096	6.279
C9-MGDR_4	24HR_0025	895624.171	585157.096	6.396
C9-MGDR_4	72HR_0005	895624.171	585157.096	6.199
C9-MGDR_4	72HR_0010	895624.171	585157.096	6.275
C9-MGDR_4	72HR_0025	895624.171	585157.096	6.379
C9-MGDR_4	72HR_0050	895624.171	585157.096	6.457
C9-MGDR_4	72HR_0100	895624.171	585157.096	6.538
C9-MGDR_4	72HR_0500	895624.171	585157.096	6.828
C9-MGDR_4	72HR_1000	895624.171	585157.096	7.109
C9-S_30	24HR_0005	900879.575	591182.670	3.970
C9-S_30	24HR_0010	900879.575	591182.670	4.528
C9-S_30	24HR_0025	900879.575	591182.670	5.208
C9-S_30	72HR_0005	900879.575	591182.670	4.380
C9-S_30	72HR_0010	900879.575	591182.670	4.889
C9-S_30	72HR_0025	900879.575	591182.670	5.433
C9-S_30	72HR_0050	900879.575	591182.670	5.776
C9-S_30	72HR_0100	900879.575	591182.670	6.136
C9-S_30	72HR_0500	900879.575	591182.670	6.826
C9-S_30	72HR_1000	900879.575	591182.670	7.109
C9-C_10	24HR_0005	903416.952	592340.100	3.795
C9-C_10	24HR_0010	903416.952	592340.100	4.231
C9-C_10	24HR_0025	903416.952	592340.100	4.944
C9-C_10	72HR_0005	903416.952	592340.100	4.186
C9-C_10	72HR_0010	903416.952	592340.100	4.663
C9-C_10	72HR_0025	903416.952	592340.100	5.254
C9-C_10	72HR_0050	903416.952	592340.100	5.674
C9-C_10	72HR_0100	903416.952	592340.100	6.037
C9-C_10	72HR_0500	903416.952	592340.100	6.804
C9-C_10	72HR_1000	903416.952	592340.100	7.102
C9-B9E-6DS	24HR_0005	903835.197	592333.114	3.781
C9-B9E-6DS	24HR_0010	903835.197	592333.114	4.213
C9-B9E-6DS	24HR_0025	903835.197	592333.114	4.924
C9-B9E-6DS	72HR_0005	903835.197	592333.114	4.167
C9-B9E-6DS	72HR_0010	903835.197	592333.114	4.643
C9-B9E-6DS	72HR_0025	903835.197	592333.114	5.239
C9-B9E-6DS	72HR_0050	903835.197	592333.114	5.662
C9-B9E-6DS	72HR_0100	903835.197	592333.114	6.027
C9-B9E-6DS	72HR_0500	903835.197	592333.114	6.799

C-9 Stages (ft NAVD88) - 2060

Name	Storm	Node X 0	Node Y 0	Max Water Elevation ft
C9-B9E-6DS	72HR_1000	903835.197	592333.114	7.099
C9-199ST9	24HR_0005	903948.341	590209.698	4.104
C9-199ST9	24HR_0010	903948.341	590209.698	4.805
C9-199ST9	24HR_0025	903948.341	590209.698	6.392
C9-199ST9	72HR_0005	903948.341	590209.698	4.623
C9-199ST9	72HR_0010	903948.341	590209.698	5.344
C9-199ST9	72HR_0025	903948.341	590209.698	6.633
C9-199ST9	72HR_0050	903948.341	590209.698	6.845
C9-199ST9	72HR_0100	903948.341	590209.698	6.993
C9-199ST9	72HR_0500	903948.341	590209.698	7.268
C9-199ST9	72HR_1000	903948.341	590209.698	7.388
C9-CCB_C_2	24HR_0005	903606.195	588916.483	4.775
C9-CCB_C_2	24HR_0010	903606.195	588916.483	5.235
C9-CCB_C_2	24HR_0025	903606.195	588916.483	5.711
C9-CCB_C_2	72HR_0005	903606.195	588916.483	5.088
C9-CCB_C_2	72HR_0010	903606.195	588916.483	5.426
C9-CCB_C_2	72HR_0025	903606.195	588916.483	5.855
C9-CCB_C_2	72HR_0050	903606.195	588916.483	6.168
C9-CCB_C_2	72HR_0100	903606.195	588916.483	6.449
C9-CCB_C_2	72HR_0500	903606.195	588916.483	6.914
C9-CCB_C_2	72HR_1000	903606.195	588916.483	7.139
C9-CCB-C4	24HR_0005	903221.452	588847.559	4.597
C9-CCB-C4	24HR_0010	903221.452	588847.559	5.058
C9-CCB-C4	24HR_0025	903221.452	588847.559	5.578
C9-CCB-C4	72HR_0005	903221.452	588847.559	4.935
C9-CCB-C4	72HR_0010	903221.452	588847.559	5.281
C9-CCB-C4	72HR_0025	903221.452	588847.559	5.817
C9-CCB-C4	72HR_0050	903221.452	588847.559	6.166
C9-CCB-C4	72HR_0100	903221.452	588847.559	6.449
C9-CCB-C4	72HR_0500	903221.452	588847.559	6.914
C9-CCB-C4	72HR_1000	903221.452	588847.559	7.139
C9-CCB-C6	24HR_0005	903304.862	586200.182	4.651
C9-CCB-C6	24HR_0010	903304.862	586200.182	5.232
C9-CCB-C6	24HR_0025	903304.862	586200.182	5.887
C9-CCB-C6	72HR_0005	903304.862	586200.182	5.065
C9-CCB-C6	72HR_0010	903304.862	586200.182	5.554
C9-CCB-C6	72HR_0025	903304.862	586200.182	6.035
C9-CCB-C6	72HR_0050	903304.862	586200.182	6.273
C9-CCB-C6	72HR_0100	903304.862	586200.182	6.520
C9-CCB-C6	72HR_0500	903304.862	586200.182	7.012
C9-CCB-C6	72HR_1000	903304.862	586200.182	7.204
C9-199ST11	24HR_0005	900772.827	590080.216	4.883
C9-199ST11	24HR_0010	900772.827	590080.216	4.945
C9-199ST11	24HR_0025	900772.827	590080.216	5.210
C9-199ST11	72HR_0005	900772.827	590080.216	4.882
C9-199ST11	72HR_0010	900772.827	590080.216	4.940
C9-199ST11	72HR_0025	900772.827	590080.216	5.434
C9-199ST11	72HR_0050	900772.827	590080.216	5.863
C9-199ST11	72HR_0100	900772.827	590080.216	6.235
C9-199ST11	72HR_0500	900772.827	590080.216	6.851
C9-199ST11	72HR_1000	900772.827	590080.216	7.117

C-9 Stages (ft NAVD88) - 2060

Name	Storm	Node X 0	Node Y 0	Max Water Elevation ft
C9-U9E-16M	24HR_0005	897260.150	589862.804	4.039
C9-U9E-16M	24HR_0010	897260.150	589862.804	4.471
C9-U9E-16M	24HR_0025	897260.150	589862.804	5.128
C9-U9E-16M	72HR_0005	897260.150	589862.804	4.416
C9-U9E-16M	72HR_0010	897260.150	589862.804	4.862
C9-U9E-16M	72HR_0025	897260.150	589862.804	5.381
C9-U9E-16M	72HR_0050	897260.150	589862.804	5.734
C9-U9E-16M	72HR_0100	897260.150	589862.804	6.069
C9-U9E-16M	72HR_0500	897260.150	589862.804	6.822
C9-U9E-16M	72HR_1000	897260.150	589862.804	7.108
C9-S_33	24HR_0005	904763.184	587592.220	6.352
C9-S_33	24HR_0010	904763.184	587592.220	6.516
C9-S_33	24HR_0025	904763.184	587592.220	6.725
C9-S_33	72HR_0005	904763.184	587592.220	6.471
C9-S_33	72HR_0010	904763.184	587592.220	6.599
C9-S_33	72HR_0025	904763.184	587592.220	6.830
C9-S_33	72HR_0050	904763.184	587592.220	6.987
C9-S_33	72HR_0100	904763.184	587592.220	7.136
C9-S_33	72HR_0500	904763.184	587592.220	7.462
C9-S_33	72HR_1000	904763.184	587592.220	7.595
C9-U9E-29S	24HR_0005	903258.131	587481.795	4.648
C9-U9E-29S	24HR_0010	903258.131	587481.795	5.230
C9-U9E-29S	24HR_0025	903258.131	587481.795	5.885
C9-U9E-29S	72HR_0005	903258.131	587481.795	5.063
C9-U9E-29S	72HR_0010	903258.131	587481.795	5.553
C9-U9E-29S	72HR_0025	903258.131	587481.795	6.034
C9-U9E-29S	72HR_0050	903258.131	587481.795	6.273
C9-U9E-29S	72HR_0100	903258.131	587481.795	6.520
C9-U9E-29S	72HR_0500	903258.131	587481.795	7.013
C9-U9E-29S	72HR_1000	903258.131	587481.795	7.204
C9-U9E-29M	24HR_0005	903256.083	587532.918	4.643
C9-U9E-29M	24HR_0010	903256.083	587532.918	5.188
C9-U9E-29M	24HR_0025	903256.083	587532.918	5.781
C9-U9E-29M	72HR_0005	903256.083	587532.918	5.036
C9-U9E-29M	72HR_0010	903256.083	587532.918	5.474
C9-U9E-29M	72HR_0025	903256.083	587532.918	5.933
C9-U9E-29M	72HR_0050	903256.083	587532.918	6.228
C9-U9E-29M	72HR_0100	903256.083	587532.918	6.498
C9-U9E-29M	72HR_0500	903256.083	587532.918	6.975
C9-U9E-29M	72HR_1000	903256.083	587532.918	7.175
C9-S_34	24HR_0005	906347.578	591076.431	6.344
C9-S_34	24HR_0010	906347.578	591076.431	6.483
C9-S_34	24HR_0025	906347.578	591076.431	6.683
C9-S_34	72HR_0005	906347.578	591076.431	6.435
C9-S_34	72HR_0010	906347.578	591076.431	6.577
C9-S_34	72HR_0025	906347.578	591076.431	6.777
C9-S_34	72HR_0050	906347.578	591076.431	6.913
C9-S_34	72HR_0100	906347.578	591076.431	7.039
C9-S_34	72HR_0500	906347.578	591076.431	7.307
C9-S_34	72HR_1000	906347.578	591076.431	7.418
C9-S_35	24HR_0005	908454.378	589624.094	6.346

C-9 Stages (ft NAVD88) - 2060

Name	Storm	Node X 0	Node Y 0	Max Water Elevation ft
C9-S_35	24HR_0010	908454.378	589624.094	6.493
C9-S_35	24HR_0025	908454.378	589624.094	6.696
C9-S_35	72HR_0005	908454.378	589624.094	6.446
C9-S_35	72HR_0010	908454.378	589624.094	6.584
C9-S_35	72HR_0025	908454.378	589624.094	6.793
C9-S_35	72HR_0050	908454.378	589624.094	6.935
C9-S_35	72HR_0100	908454.378	589624.094	7.069
C9-S_35	72HR_0500	908454.378	589624.094	7.357
C9-S_35	72HR_1000	908454.378	589624.094	7.475
C9-R91SE-4N	24HR_0005	909566.575	591497.360	3.782
C9-R91SE-4N	24HR_0010	909566.575	591497.360	4.228
C9-R91SE-4N	24HR_0025	909566.575	591497.360	5.625
C9-R91SE-4N	72HR_0005	909566.575	591497.360	4.141
C9-R91SE-4N	72HR_0010	909566.575	591497.360	4.680
C9-R91SE-4N	72HR_0025	909566.575	591497.360	5.703
C9-R91SE-4N	72HR_0050	909566.575	591497.360	6.138
C9-R91SE-4N	72HR_0100	909566.575	591497.360	6.477
C9-R91SE-4N	72HR_0500	909566.575	591497.360	7.059
C9-R91SE-4N	72HR_1000	909566.575	591497.360	7.277
C9-SR91_2	24HR_0005	909541.264	590330.495	6.649
C9-SR91_2	24HR_0010	909541.264	590330.495	6.756
C9-SR91_2	24HR_0025	909541.264	590330.495	6.889
C9-SR91_2	72HR_0005	909541.264	590330.495	6.689
C9-SR91_2	72HR_0010	909541.264	590330.495	6.786
C9-SR91_2	72HR_0025	909541.264	590330.495	6.912
C9-SR91_2	72HR_0050	909541.264	590330.495	7.019
C9-SR91_2	72HR_0100	909541.264	590330.495	7.150
C9-SR91_2	72HR_0500	909541.264	590330.495	7.481
C9-SR91_2	72HR_1000	909541.264	590330.495	7.604
C9-R91SE-4S	24HR_0005	909615.063	590499.819	6.649
C9-R91SE-4S	24HR_0010	909615.063	590499.819	6.756
C9-R91SE-4S	24HR_0025	909615.063	590499.819	6.888
C9-R91SE-4S	72HR_0005	909615.063	590499.819	6.689
C9-R91SE-4S	72HR_0010	909615.063	590499.819	6.786
C9-R91SE-4S	72HR_0025	909615.063	590499.819	6.912
C9-R91SE-4S	72HR_0050	909615.063	590499.819	7.018
C9-R91SE-4S	72HR_0100	909615.063	590499.819	7.150
C9-R91SE-4S	72HR_0500	909615.063	590499.819	7.475
C9-R91SE-4S	72HR_1000	909615.063	590499.819	7.602
C9-SR912_1	24HR_0005	909567.809	589856.795	6.689
C9-SR912_1	24HR_0010	909567.809	589856.795	6.808
C9-SR912_1	24HR_0025	909567.809	589856.795	6.945
C9-SR912_1	72HR_0005	909567.809	589856.795	6.736
C9-SR912_1	72HR_0010	909567.809	589856.795	6.841
C9-SR912_1	72HR_0025	909567.809	589856.795	6.975
C9-SR912_1	72HR_0050	909567.809	589856.795	7.084
C9-SR912_1	72HR_0100	909567.809	589856.795	7.209
C9-SR912_1	72HR_0500	909567.809	589856.795	7.536
C9-SR912_1	72HR_1000	909567.809	589856.795	7.662
C9-SR912_2	24HR_0005	909641.196	589360.691	6.689
C9-SR912_2	24HR_0010	909641.196	589360.691	6.808

C-9 Stages (ft NAVD88) - 2060

Name	Storm	Node X 0	Node Y 0	Max Water Elevation ft
C9-SR912_2	24HR_0025	909641.196	589360.691	6.946
C9-SR912_2	72HR_0005	909641.196	589360.691	6.736
C9-SR912_2	72HR_0010	909641.196	589360.691	6.841
C9-SR912_2	72HR_0025	909641.196	589360.691	6.975
C9-SR912_2	72HR_0050	909641.196	589360.691	7.085
C9-SR912_2	72HR_0100	909641.196	589360.691	7.210
C9-SR912_2	72HR_0500	909641.196	589360.691	7.538
C9-SR912_2	72HR_1000	909641.196	589360.691	7.664
C9-SR912_3	24HR_0005	909767.424	588673.779	6.689
C9-SR912_3	24HR_0010	909767.424	588673.779	6.808
C9-SR912_3	24HR_0025	909767.424	588673.779	6.946
C9-SR912_3	72HR_0005	909767.424	588673.779	6.736
C9-SR912_3	72HR_0010	909767.424	588673.779	6.841
C9-SR912_3	72HR_0025	909767.424	588673.779	6.975
C9-SR912_3	72HR_0050	909767.424	588673.779	7.084
C9-SR912_3	72HR_0100	909767.424	588673.779	7.210
C9-SR912_3	72HR_0500	909767.424	588673.779	7.536
C9-SR912_3	72HR_1000	909767.424	588673.779	7.665
C9-S_36	24HR_0005	906708.646	587672.985	6.352
C9-S_36	24HR_0010	906708.646	587672.985	6.515
C9-S_36	24HR_0025	906708.646	587672.985	6.725
C9-S_36	72HR_0005	906708.646	587672.985	6.471
C9-S_36	72HR_0010	906708.646	587672.985	6.599
C9-S_36	72HR_0025	906708.646	587672.985	6.830
C9-S_36	72HR_0050	906708.646	587672.985	6.987
C9-S_36	72HR_0100	906708.646	587672.985	7.136
C9-S_36	72HR_0500	906708.646	587672.985	7.462
C9-S_36	72HR_1000	906708.646	587672.985	7.595
C9-U9E-13N	24HR_0005	903155.744	590240.360	3.839
C9-U9E-13N	24HR_0010	903155.744	590240.360	4.302
C9-U9E-13N	24HR_0025	903155.744	590240.360	5.038
C9-U9E-13N	72HR_0005	903155.744	590240.360	4.233
C9-U9E-13N	72HR_0010	903155.744	590240.360	4.717
C9-U9E-13N	72HR_0025	903155.744	590240.360	5.338
C9-U9E-13N	72HR_0050	903155.744	590240.360	5.769
C9-U9E-13N	72HR_0100	903155.744	590240.360	6.144
C9-U9E-13N	72HR_0500	903155.744	590240.360	6.830
C9-U9E-13N	72HR_1000	903155.744	590240.360	7.111
C9-U9E-13S	24HR_0005	903163.030	590100.400	4.548
C9-U9E-13S	24HR_0010	903163.030	590100.400	5.010
C9-U9E-13S	24HR_0025	903163.030	590100.400	5.564
C9-U9E-13S	72HR_0005	903163.030	590100.400	4.885
C9-U9E-13S	72HR_0010	903163.030	590100.400	5.240
C9-U9E-13S	72HR_0025	903163.030	590100.400	5.801
C9-U9E-13S	72HR_0050	903163.030	590100.400	6.153
C9-U9E-13S	72HR_0100	903163.030	590100.400	6.439
C9-U9E-13S	72HR_0500	903163.030	590100.400	6.912
C9-U9E-13S	72HR_1000	903163.030	590100.400	7.138
C9-RR_C_4	24HR_0005	888091.351	585342.246	4.432
C9-RR_C_4	24HR_0010	888091.351	585342.246	5.284
C9-RR_C_4	24HR_0025	888091.351	585342.246	5.848

C-9 Stages (ft NAVD88) - 2060

Name	Storm	Node X 0	Node Y 0	Max Water Elevation ft
C9-RR_C_4	72HR_0005	888091.351	585342.246	5.182
C9-RR_C_4	72HR_0010	888091.351	585342.246	5.641
C9-RR_C_4	72HR_0025	888091.351	585342.246	5.999
C9-RR_C_4	72HR_0050	888091.351	585342.246	6.192
C9-RR_C_4	72HR_0100	888091.351	585342.246	6.366
C9-RR_C_4	72HR_0500	888091.351	585342.246	6.856
C9-RR_C_4	72HR_1000	888091.351	585342.246	7.104
C9-N_5	24HR_0005	902240.925	592867.089	3.837
C9-N_5	24HR_0010	902240.925	592867.089	4.271
C9-N_5	24HR_0025	902240.925	592867.089	4.966
C9-N_5	72HR_0005	902240.925	592867.089	4.218
C9-N_5	72HR_0010	902240.925	592867.089	4.689
C9-N_5	72HR_0025	902240.925	592867.089	5.711
C9-N_5	72HR_0050	902240.925	592867.089	6.242
C9-N_5	72HR_0100	902240.925	592867.089	6.541
C9-N_5	72HR_0500	902240.925	592867.089	7.215
C9-N_5	72HR_1000	902240.925	592867.089	7.499
C9-S_37	24HR_0005	914634.150	588096.014	7.040
C9-S_37	24HR_0010	914634.150	588096.014	7.220
C9-S_37	24HR_0025	914634.150	588096.014	7.463
C9-S_37	72HR_0005	914634.150	588096.014	7.081
C9-S_37	72HR_0010	914634.150	588096.014	7.249
C9-S_37	72HR_0025	914634.150	588096.014	7.469
C9-S_37	72HR_0050	914634.150	588096.014	7.627
C9-S_37	72HR_0100	914634.150	588096.014	7.780
C9-S_37	72HR_0500	914634.150	588096.014	8.130
C9-S_37	72HR_1000	914634.150	588096.014	8.277
C9-MGDR_8	24HR_0005	914740.192	585455.530	7.040
C9-MGDR_8	24HR_0010	914740.192	585455.530	7.220
C9-MGDR_8	24HR_0025	914740.192	585455.530	7.463
C9-MGDR_8	72HR_0005	914740.192	585455.530	7.081
C9-MGDR_8	72HR_0010	914740.192	585455.530	7.249
C9-MGDR_8	72HR_0025	914740.192	585455.530	7.469
C9-MGDR_8	72HR_0050	914740.192	585455.530	7.627
C9-MGDR_8	72HR_0100	914740.192	585455.530	7.780
C9-MGDR_8	72HR_0500	914740.192	585455.530	8.130
C9-MGDR_8	72HR_1000	914740.192	585455.530	8.277
C9-MGDR-8.2	24HR_0005	917144.414	585580.903	7.041
C9-MGDR-8.2	24HR_0010	917144.414	585580.903	7.221
C9-MGDR-8.2	24HR_0025	917144.414	585580.903	7.464
C9-MGDR-8.2	72HR_0005	917144.414	585580.903	7.082
C9-MGDR-8.2	72HR_0010	917144.414	585580.903	7.250
C9-MGDR-8.2	72HR_0025	917144.414	585580.903	7.470
C9-MGDR-8.2	72HR_0050	917144.414	585580.903	7.627
C9-MGDR-8.2	72HR_0100	917144.414	585580.903	7.780
C9-MGDR-8.2	72HR_0500	917144.414	585580.903	8.130
C9-MGDR-8.2	72HR_1000	917144.414	585580.903	8.277
C9-MGDR_7-8	24HR_0005	911811.014	585291.963	6.392
C9-MGDR_7-8	24HR_0010	911811.014	585291.963	6.528
C9-MGDR_7-8	24HR_0025	911811.014	585291.963	6.731
C9-MGDR_7-8	72HR_0005	911811.014	585291.963	6.484

C-9 Stages (ft NAVD88) - 2060

Name	Storm	Node X 0	Node Y 0	Max Water Elevation ft
C9-MGDR_7-8	72HR_0010	911811.014	585291.963	6.613
C9-MGDR_7-8	72HR_0025	911811.014	585291.963	6.836
C9-MGDR_7-8	72HR_0050	911811.014	585291.963	6.993
C9-MGDR_7-8	72HR_0100	911811.014	585291.963	7.143
C9-MGDR_7-8	72HR_0500	911811.014	585291.963	7.487
C9-MGDR_7-8	72HR_1000	911811.014	585291.963	7.639
C9-RR_C_5	24HR_0005	888063.539	586058.128	4.389
C9-RR_C_5	24HR_0010	888063.539	586058.128	5.243
C9-RR_C_5	24HR_0025	888063.539	586058.128	5.841
C9-RR_C_5	72HR_0005	888063.539	586058.128	5.152
C9-RR_C_5	72HR_0010	888063.539	586058.128	5.626
C9-RR_C_5	72HR_0025	888063.539	586058.128	5.993
C9-RR_C_5	72HR_0050	888063.539	586058.128	6.179
C9-RR_C_5	72HR_0100	888063.539	586058.128	6.356
C9-RR_C_5	72HR_0500	888063.539	586058.128	6.865
C9-RR_C_5	72HR_1000	888063.539	586058.128	7.109
C9-RR_C_6	24HR_0005	888022.699	586835.865	4.372
C9-RR_C_6	24HR_0010	888022.699	586835.865	5.227
C9-RR_C_6	24HR_0025	888022.699	586835.865	5.838
C9-RR_C_6	72HR_0005	888022.699	586835.865	5.140
C9-RR_C_6	72HR_0010	888022.699	586835.865	5.619
C9-RR_C_6	72HR_0025	888022.699	586835.865	5.990
C9-RR_C_6	72HR_0050	888022.699	586835.865	6.173
C9-RR_C_6	72HR_0100	888022.699	586835.865	6.352
C9-RR_C_6	72HR_0500	888022.699	586835.865	6.871
C9-RR_C_6	72HR_1000	888022.699	586835.865	7.114
C9-202_S1	24HR_0005	884992.044	589773.826	5.570
C9-202_S1	24HR_0010	884992.044	589773.826	5.644
C9-202_S1	24HR_0025	884992.044	589773.826	5.834
C9-202_S1	72HR_0005	884992.044	589773.826	5.619
C9-202_S1	72HR_0010	884992.044	589773.826	5.659
C9-202_S1	72HR_0025	884992.044	589773.826	5.982
C9-202_S1	72HR_0050	884992.044	589773.826	6.157
C9-202_S1	72HR_0100	884992.044	589773.826	6.339
C9-202_S1	72HR_0500	884992.044	589773.826	6.878
C9-202_S1	72HR_1000	884992.044	589773.826	7.126
C9-CCA-W-2	24HR_0005	889486.208	586946.247	5.456
C9-CCA-W-2	24HR_0010	889486.208	586946.247	5.591
C9-CCA-W-2	24HR_0025	889486.208	586946.247	5.779
C9-CCA-W-2	72HR_0005	889486.208	586946.247	5.594
C9-CCA-W-2	72HR_0010	889486.208	586946.247	5.728
C9-CCA-W-2	72HR_0025	889486.208	586946.247	5.885
C9-CCA-W-2	72HR_0050	889486.208	586946.247	5.964
C9-CCA-W-2	72HR_0100	889486.208	586946.247	6.065
C9-CCA-W-2	72HR_0500	889486.208	586946.247	6.812
C9-CCA-W-2	72HR_1000	889486.208	586946.247	7.101
C9-S_38	24HR_0005	918610.069	589100.832	5.870
C9-S_38	24HR_0010	918610.069	589100.832	6.002
C9-S_38	24HR_0025	918610.069	589100.832	6.162
C9-S_38	72HR_0005	918610.069	589100.832	5.868
C9-S_38	72HR_0010	918610.069	589100.832	5.983

C-9 Stages (ft NAVD88) - 2060

Name	Storm	Node X 0	Node Y 0	Max Water Elevation ft
C9-S_38	72HR_0025	918610.069	589100.832	6.128
C9-S_38	72HR_0050	918610.069	589100.832	6.233
C9-S_38	72HR_0100	918610.069	589100.832	6.384
C9-S_38	72HR_0500	918610.069	589100.832	6.652
C9-S_38	72HR_1000	918610.069	589100.832	6.870
C9-WA_C_1	24HR_0005	916531.782	593204.076	3.560
C9-WA_C_1	24HR_0010	916531.782	593204.076	3.919
C9-WA_C_1	24HR_0025	916531.782	593204.076	4.509
C9-WA_C_1	72HR_0005	916531.782	593204.076	3.874
C9-WA_C_1	72HR_0010	916531.782	593204.076	4.253
C9-WA_C_1	72HR_0025	916531.782	593204.076	4.855
C9-WA_C_1	72HR_0050	916531.782	593204.076	5.321
C9-WA_C_1	72HR_0100	916531.782	593204.076	5.752
C9-WA_C_1	72HR_0500	916531.782	593204.076	6.647
C9-WA_C_1	72HR_1000	916531.782	593204.076	7.007
C9-SR7_1	24HR_0005	917070.955	593943.682	3.580
C9-SR7_1	24HR_0010	917070.955	593943.682	4.002
C9-SR7_1	24HR_0025	917070.955	593943.682	4.630
C9-SR7_1	72HR_0005	917070.955	593943.682	4.024
C9-SR7_1	72HR_0010	917070.955	593943.682	4.408
C9-SR7_1	72HR_0025	917070.955	593943.682	4.986
C9-SR7_1	72HR_0050	917070.955	593943.682	5.426
C9-SR7_1	72HR_0100	917070.955	593943.682	5.835
C9-SR7_1	72HR_0500	917070.955	593943.682	6.688
C9-SR7_1	72HR_1000	917070.955	593943.682	7.034
C9-199ST_6	24HR_0005	918256.007	590455.472	5.339
C9-199ST_6	24HR_0010	918256.007	590455.472	5.603
C9-199ST_6	24HR_0025	918256.007	590455.472	5.939
C9-199ST_6	72HR_0005	918256.007	590455.472	5.376
C9-199ST_6	72HR_0010	918256.007	590455.472	5.596
C9-199ST_6	72HR_0025	918256.007	590455.472	5.881
C9-199ST_6	72HR_0050	918256.007	590455.472	6.101
C9-199ST_6	72HR_0100	918256.007	590455.472	6.333
C9-199ST_6	72HR_0500	918256.007	590455.472	6.931
C9-199ST_6	72HR_1000	918256.007	590455.472	7.256
C9-199ST4	24HR_0005	917330.022	590911.216	5.339
C9-199ST4	24HR_0010	917330.022	590911.216	5.604
C9-199ST4	24HR_0025	917330.022	590911.216	5.940
C9-199ST4	72HR_0005	917330.022	590911.216	5.376
C9-199ST4	72HR_0010	917330.022	590911.216	5.596
C9-199ST4	72HR_0025	917330.022	590911.216	5.882
C9-199ST4	72HR_0050	917330.022	590911.216	6.101
C9-199ST4	72HR_0100	917330.022	590911.216	6.333
C9-199ST4	72HR_0500	917330.022	590911.216	6.931
C9-199ST4	72HR_1000	917330.022	590911.216	7.257
C9-199ST1	24HR_0005	918752.044	591004.850	4.623
C9-199ST1	24HR_0010	918752.044	591004.850	4.713
C9-199ST1	24HR_0025	918752.044	591004.850	4.798
C9-199ST1	72HR_0005	918752.044	591004.850	4.639
C9-199ST1	72HR_0010	918752.044	591004.850	4.711
C9-199ST1	72HR_0025	918752.044	591004.850	4.785

C-9 Stages (ft NAVD88) - 2060

Name	Storm	Node X 0	Node Y 0	Max Water Elevation ft
C9-199ST1	72HR_0050	918752.044	591004.850	5.117
C9-199ST1	72HR_0100	918752.044	591004.850	5.569
C9-199ST1	72HR_0500	918752.044	591004.850	6.487
C9-199ST1	72HR_1000	918752.044	591004.850	6.846
C9-199ST2	24HR_0005	918624.654	590996.686	5.189
C9-199ST2	24HR_0010	918624.654	590996.686	5.460
C9-199ST2	24HR_0025	918624.654	590996.686	5.806
C9-199ST2	72HR_0005	918624.654	590996.686	5.228
C9-199ST2	72HR_0010	918624.654	590996.686	5.452
C9-199ST2	72HR_0025	918624.654	590996.686	5.748
C9-199ST2	72HR_0050	918624.654	590996.686	5.979
C9-199ST2	72HR_0100	918624.654	590996.686	6.223
C9-199ST2	72HR_0500	918624.654	590996.686	6.869
C9-199ST2	72HR_1000	918624.654	590996.686	7.228
C9-199ST3	24HR_0005	917477.975	590933.027	5.050
C9-199ST3	24HR_0010	917477.975	590933.027	5.470
C9-199ST3	24HR_0025	917477.975	590933.027	5.860
C9-199ST3	72HR_0005	917477.975	590933.027	5.050
C9-199ST3	72HR_0010	917477.975	590933.027	5.470
C9-199ST3	72HR_0025	917477.975	590933.027	5.789
C9-199ST3	72HR_0050	917477.975	590933.027	6.031
C9-199ST3	72HR_0100	917477.975	590933.027	6.255
C9-199ST3	72HR_0500	917477.975	590933.027	6.878
C9-199ST3	72HR_1000	917477.975	590933.027	7.230
C9-SR91_1	24HR_0005	915338.435	581197.862	7.281
C9-SR91_1	24HR_0010	915338.435	581197.862	7.469
C9-SR91_1	24HR_0025	915338.435	581197.862	7.726
C9-SR91_1	72HR_0005	915338.435	581197.862	7.314
C9-SR91_1	72HR_0010	915338.435	581197.862	7.476
C9-SR91_1	72HR_0025	915338.435	581197.862	7.698
C9-SR91_1	72HR_0050	915338.435	581197.862	7.869
C9-SR91_1	72HR_0100	915338.435	581197.862	8.032
C9-SR91_1	72HR_0500	915338.435	581197.862	8.396
C9-SR91_1	72HR_1000	915338.435	581197.862	8.542
C9-WA_C_2	24HR_0005	915981.534	592169.903	3.560
C9-WA_C_2	24HR_0010	915981.534	592169.903	3.919
C9-WA_C_2	24HR_0025	915981.534	592169.903	4.509
C9-WA_C_2	72HR_0005	915981.534	592169.903	3.874
C9-WA_C_2	72HR_0010	915981.534	592169.903	4.253
C9-WA_C_2	72HR_0025	915981.534	592169.903	4.854
C9-WA_C_2	72HR_0050	915981.534	592169.903	5.321
C9-WA_C_2	72HR_0100	915981.534	592169.903	5.751
C9-WA_C_2	72HR_0500	915981.534	592169.903	6.645
C9-WA_C_2	72HR_1000	915981.534	592169.903	7.002
C9-N_12	24HR_0005	928333.650	595465.668	5.537
C9-N_12	24HR_0010	928333.650	595465.668	5.620
C9-N_12	24HR_0025	928333.650	595465.668	5.730
C9-N_12	72HR_0005	928333.650	595465.668	5.770
C9-N_12	72HR_0010	928333.650	595465.668	5.826
C9-N_12	72HR_0025	928333.650	595465.668	5.944
C9-N_12	72HR_0050	928333.650	595465.668	6.162

C-9 Stages (ft NAVD88) - 2060

Name	Storm	Node X 0	Node Y 0	Max Water Elevation ft
C9-N_12	72HR_0100	928333.650	595465.668	6.452
C9-N_12	72HR_0500	928333.650	595465.668	7.003
C9-N_12	72HR_1000	928333.650	595465.668	7.280
C9-N_11E	24HR_0005	925055.043	595138.213	6.417
C9-N_11E	24HR_0010	925055.043	595138.213	6.545
C9-N_11E	24HR_0025	925055.043	595138.213	6.717
C9-N_11E	72HR_0005	925055.043	595138.213	6.512
C9-N_11E	72HR_0010	925055.043	595138.213	6.625
C9-N_11E	72HR_0025	925055.043	595138.213	6.766
C9-N_11E	72HR_0050	925055.043	595138.213	6.878
C9-N_11E	72HR_0100	925055.043	595138.213	7.009
C9-N_11E	72HR_0500	925055.043	595138.213	7.231
C9-N_11E	72HR_1000	925055.043	595138.213	7.315
C9-EA_C_1	24HR_0005	917807.173	595070.661	4.196
C9-EA_C_1	24HR_0010	917807.173	595070.661	4.634
C9-EA_C_1	24HR_0025	917807.173	595070.661	5.201
C9-EA_C_1	72HR_0005	917807.173	595070.661	4.798
C9-EA_C_1	72HR_0010	917807.173	595070.661	5.364
C9-EA_C_1	72HR_0025	917807.173	595070.661	5.901
C9-EA_C_1	72HR_0050	917807.173	595070.661	6.137
C9-EA_C_1	72HR_0100	917807.173	595070.661	6.391
C9-EA_C_1	72HR_0500	917807.173	595070.661	6.921
C9-EA_C_1	72HR_1000	917807.173	595070.661	7.174
C9-N_13W	24HR_0005	925797.136	591726.816	5.607
C9-N_13W	24HR_0010	925797.136	591726.816	5.810
C9-N_13W	24HR_0025	925797.136	591726.816	6.014
C9-N_13W	72HR_0005	925797.136	591726.816	5.609
C9-N_13W	72HR_0010	925797.136	591726.816	5.792
C9-N_13W	72HR_0025	925797.136	591726.816	6.083
C9-N_13W	72HR_0050	925797.136	591726.816	6.494
C9-N_13W	72HR_0100	925797.136	591726.816	6.880
C9-N_13W	72HR_0500	925797.136	591726.816	7.543
C9-N_13W	72HR_1000	925797.136	591726.816	7.732
C9-199ST_5	24HR_0005	914452.941	590725.685	7.579
C9-199ST_5	24HR_0010	914452.941	590725.685	7.670
C9-199ST_5	24HR_0025	914452.941	590725.685	7.772
C9-199ST_5	72HR_0005	914452.941	590725.685	7.595
C9-199ST_5	72HR_0010	914452.941	590725.685	7.672
C9-199ST_5	72HR_0025	914452.941	590725.685	7.764
C9-199ST_5	72HR_0050	914452.941	590725.685	7.816
C9-199ST_5	72HR_0100	914452.941	590725.685	7.873
C9-199ST_5	72HR_0500	914452.941	590725.685	8.013
C9-199ST_5	72HR_1000	914452.941	590725.685	8.078
C9-U9E-3N	24HR_0005	918672.069	591856.142	3.602
C9-U9E-3N	24HR_0010	918672.069	591856.142	4.051
C9-U9E-3N	24HR_0025	918672.069	591856.142	4.755
C9-U9E-3N	72HR_0005	918672.069	591856.142	4.146
C9-U9E-3N	72HR_0010	918672.069	591856.142	4.988
C9-U9E-3N	72HR_0025	918672.069	591856.142	5.638
C9-U9E-3N	72HR_0050	918672.069	591856.142	5.824
C9-U9E-3N	72HR_0100	918672.069	591856.142	5.982

C-9 Stages (ft NAVD88) - 2060

Name	Storm	Node X 0	Node Y 0	Max Water Elevation ft
C9-U9E-3N	72HR_0500	918672.069	591856.142	6.630
C9-U9E-3N	72HR_1000	918672.069	591856.142	6.981
C9-N_14	24HR_0005	923485.764	590695.703	4.843
C9-N_14	24HR_0010	923485.764	590695.703	5.264
C9-N_14	24HR_0025	923485.764	590695.703	5.840
C9-N_14	72HR_0005	923485.764	590695.703	5.214
C9-N_14	72HR_0010	923485.764	590695.703	5.592
C9-N_14	72HR_0025	923485.764	590695.703	6.083
C9-N_14	72HR_0050	923485.764	590695.703	6.494
C9-N_14	72HR_0100	923485.764	590695.703	6.880
C9-N_14	72HR_0500	923485.764	590695.703	7.543
C9-N_14	72HR_1000	923485.764	590695.703	7.732
C9-N_15	24HR_0005	922849.702	589326.743	4.843
C9-N_15	24HR_0010	922849.702	589326.743	5.264
C9-N_15	24HR_0025	922849.702	589326.743	5.840
C9-N_15	72HR_0005	922849.702	589326.743	5.214
C9-N_15	72HR_0010	922849.702	589326.743	5.592
C9-N_15	72HR_0025	922849.702	589326.743	6.083
C9-N_15	72HR_0050	922849.702	589326.743	6.494
C9-N_15	72HR_0100	922849.702	589326.743	6.880
C9-N_15	72HR_0500	922849.702	589326.743	7.543
C9-N_15	72HR_1000	922849.702	589326.743	7.732
C9-EA_C_2	24HR_0005	918443.002	593200.853	3.929
C9-EA_C_2	24HR_0010	918443.002	593200.853	4.371
C9-EA_C_2	24HR_0025	918443.002	593200.853	5.115
C9-EA_C_2	72HR_0005	918443.002	593200.853	4.498
C9-EA_C_2	72HR_0010	918443.002	593200.853	5.323
C9-EA_C_2	72HR_0025	918443.002	593200.853	5.889
C9-EA_C_2	72HR_0050	918443.002	593200.853	6.123
C9-EA_C_2	72HR_0100	918443.002	593200.853	6.370
C9-EA_C_2	72HR_0500	918443.002	593200.853	6.871
C9-EA_C_2	72HR_1000	918443.002	593200.853	7.113
C9-N_10	24HR_0005	921209.299	593555.552	6.030
C9-N_10	24HR_0010	921209.299	593555.552	6.067
C9-N_10	24HR_0025	921209.299	593555.552	6.231
C9-N_10	72HR_0005	921209.299	593555.552	6.239
C9-N_10	72HR_0010	921209.299	593555.552	6.348
C9-N_10	72HR_0025	921209.299	593555.552	6.518
C9-N_10	72HR_0050	921209.299	593555.552	6.646
C9-N_10	72HR_0100	921209.299	593555.552	6.764
C9-N_10	72HR_0500	921209.299	593555.552	6.964
C9-N_10	72HR_1000	921209.299	593555.552	7.170
C9-N_9	24HR_0005	914780.432	595325.972	3.940
C9-N_9	24HR_0010	914780.432	595325.972	4.452
C9-N_9	24HR_0025	914780.432	595325.972	4.969
C9-N_9	72HR_0005	914780.432	595325.972	4.495
C9-N_9	72HR_0010	914780.432	595325.972	4.834
C9-N_9	72HR_0025	914780.432	595325.972	5.273
C9-N_9	72HR_0050	914780.432	595325.972	5.592
C9-N_9	72HR_0100	914780.432	595325.972	5.930
C9-N_9	72HR_0500	914780.432	595325.972	6.651

C-9 Stages (ft NAVD88) - 2060

Name	Storm	Node X 0	Node Y 0	Max Water Elevation ft
C9-N_9	72HR_1000	914780.432	595325.972	6.996
C9-C_15	24HR_0005	925461.778	586237.230	3.202
C9-C_15	24HR_0010	925461.778	586237.230	3.508
C9-C_15	24HR_0025	925461.778	586237.230	4.027
C9-C_15	72HR_0005	925461.778	586237.230	3.432
C9-C_15	72HR_0010	925461.778	586237.230	3.749
C9-C_15	72HR_0025	925461.778	586237.230	4.284
C9-C_15	72HR_0050	925461.778	586237.230	4.705
C9-C_15	72HR_0100	925461.778	586237.230	5.140
C9-C_15	72HR_0500	925461.778	586237.230	5.930
C9-C_15	72HR_1000	925461.778	586237.230	6.235
C9-CDER_C_1	24HR_0005	909357.532	593745.579	4.433
C9-CDER_C_1	24HR_0010	909357.532	593745.579	4.773
C9-CDER_C_1	24HR_0025	909357.532	593745.579	5.249
C9-CDER_C_1	72HR_0005	909357.532	593745.579	4.526
C9-CDER_C_1	72HR_0010	909357.532	593745.579	4.963
C9-CDER_C_1	72HR_0025	909357.532	593745.579	5.424
C9-CDER_C_1	72HR_0050	909357.532	593745.579	5.764
C9-CDER_C_1	72HR_0100	909357.532	593745.579	6.123
C9-CDER_C_1	72HR_0500	909357.532	593745.579	6.985
C9-CDER_C_1	72HR_1000	909357.532	593745.579	7.366
C9-NMBB_3	24HR_0005	932367.516	579447.645	6.655
C9-NMBB_3	24HR_0010	932367.516	579447.645	6.752
C9-NMBB_3	24HR_0025	932367.516	579447.645	6.919
C9-NMBB_3	72HR_0005	932367.516	579447.645	6.712
C9-NMBB_3	72HR_0010	932367.516	579447.645	6.814
C9-NMBB_3	72HR_0025	932367.516	579447.645	6.974
C9-NMBB_3	72HR_0050	932367.516	579447.645	7.083
C9-NMBB_3	72HR_0100	932367.516	579447.645	7.031
C9-NMBB_3	72HR_0500	932367.516	579447.645	7.141
C9-NMBB_3	72HR_1000	932367.516	579447.645	7.204
C9-DIXIE1	24HR_0005	933104.703	578856.284	6.655
C9-DIXIE1	24HR_0010	933104.703	578856.284	6.752
C9-DIXIE1	24HR_0025	933104.703	578856.284	6.919
C9-DIXIE1	72HR_0005	933104.703	578856.284	6.712
C9-DIXIE1	72HR_0010	933104.703	578856.284	6.814
C9-DIXIE1	72HR_0025	933104.703	578856.284	6.974
C9-DIXIE1	72HR_0050	933104.703	578856.284	7.082
C9-DIXIE1	72HR_0100	933104.703	578856.284	7.016
C9-DIXIE1	72HR_0500	933104.703	578856.284	7.127
C9-DIXIE1	72HR_1000	933104.703	578856.284	7.191
C9-MGDR_9	24HR_0005	920076.089	585732.852	7.422
C9-MGDR_9	24HR_0010	920076.089	585732.852	7.620
C9-MGDR_9	24HR_0025	920076.089	585732.852	7.881
C9-MGDR_9	72HR_0005	920076.089	585732.852	7.412
C9-MGDR_9	72HR_0010	920076.089	585732.852	7.586
C9-MGDR_9	72HR_0025	920076.089	585732.852	7.816
C9-MGDR_9	72HR_0050	920076.089	585732.852	7.985
C9-MGDR_9	72HR_0100	920076.089	585732.852	8.149
C9-MGDR_9	72HR_0500	920076.089	585732.852	8.497
C9-MGDR_9	72HR_1000	920076.089	585732.852	8.635

C-9 Stages (ft NAVD88) - 2060

Name	Storm	Node X 0	Node Y 0	Max Water Elevation ft
C9-MGDR_6	24HR_0005	905853.033	585031.719	6.563
C9-MGDR_6	24HR_0010	905853.033	585031.719	6.744
C9-MGDR_6	24HR_0025	905853.033	585031.719	6.953
C9-MGDR_6	72HR_0005	905853.033	585031.719	6.617
C9-MGDR_6	72HR_0010	905853.033	585031.719	6.775
C9-MGDR_6	72HR_0025	905853.033	585031.719	6.963
C9-MGDR_6	72HR_0050	905853.033	585031.719	7.028
C9-MGDR_6	72HR_0100	905853.033	585031.719	7.136
C9-MGDR_6	72HR_0500	905853.033	585031.719	7.462
C9-MGDR_6	72HR_1000	905853.033	585031.719	7.595
C9-MGDR-51	24HR_0005	903617.135	584910.476	4.680
C9-MGDR-51	24HR_0010	903617.135	584910.476	5.256
C9-MGDR-51	24HR_0025	903617.135	584910.476	5.901
C9-MGDR-51	72HR_0005	903617.135	584910.476	5.090
C9-MGDR-51	72HR_0010	903617.135	584910.476	5.575
C9-MGDR-51	72HR_0025	903617.135	584910.476	6.047
C9-MGDR-51	72HR_0050	903617.135	584910.476	6.283
C9-MGDR-51	72HR_0100	903617.135	584910.476	6.528
C9-MGDR-51	72HR_0500	903617.135	584910.476	7.014
C9-MGDR-51	72HR_1000	903617.135	584910.476	7.204
C9-MGDR-52	24HR_0005	904174.790	584940.488	4.932
C9-MGDR-52	24HR_0010	904174.790	584940.488	5.469
C9-MGDR-52	24HR_0025	904174.790	584940.488	6.030
C9-MGDR-52	72HR_0005	904174.790	584940.488	5.309
C9-MGDR-52	72HR_0010	904174.790	584940.488	5.759
C9-MGDR-52	72HR_0025	904174.790	584940.488	6.150
C9-MGDR-52	72HR_0050	904174.790	584940.488	6.375
C9-MGDR-52	72HR_0100	904174.790	584940.488	6.599
C9-MGDR-52	72HR_0500	904174.790	584940.488	7.056
C9-MGDR-52	72HR_1000	904174.790	584940.488	7.235
C9-MGDR_5	24HR_0005	903356.988	584894.496	5.773
C9-MGDR_5	24HR_0010	903356.988	584894.496	5.937
C9-MGDR_5	24HR_0025	903356.988	584894.496	6.173
C9-MGDR_5	72HR_0005	903356.988	584894.496	5.782
C9-MGDR_5	72HR_0010	903356.988	584894.496	5.924
C9-MGDR_5	72HR_0025	903356.988	584894.496	6.133
C9-MGDR_5	72HR_0050	903356.988	584894.496	6.298
C9-MGDR_5	72HR_0100	903356.988	584894.496	6.480
C9-MGDR_5	72HR_0500	903356.988	584894.496	6.926
C9-MGDR_5	72HR_1000	903356.988	584894.496	7.144
C9-CAR_C_5	24HR_0005	897660.898	584492.821	4.916
C9-CAR_C_5	24HR_0010	897660.898	584492.821	5.312
C9-CAR_C_5	24HR_0025	897660.898	584492.821	5.840
C9-CAR_C_5	72HR_0005	897660.898	584492.821	5.185
C9-CAR_C_5	72HR_0010	897660.898	584492.821	5.630
C9-CAR_C_5	72HR_0025	897660.898	584492.821	6.006
C9-CAR_C_5	72HR_0050	897660.898	584492.821	6.234
C9-CAR_C_5	72HR_0100	897660.898	584492.821	6.443
C9-CAR_C_5	72HR_0500	897660.898	584492.821	6.912
C9-CAR_C_5	72HR_1000	897660.898	584492.821	7.142
C9-CCA_C_5W	24HR_0005	896920.303	584036.948	6.138

C-9 Stages (ft NAVD88) - 2060

Name	Storm	Node X 0	Node Y 0	Max Water Elevation ft
C9-CCA_C_5W	24HR_0010	896920.303	584036.948	6.269
C9-CCA_C_5W	24HR_0025	896920.303	584036.948	6.365
C9-CCA_C_5W	72HR_0005	896920.303	584036.948	6.279
C9-CCA_C_5W	72HR_0010	896920.303	584036.948	6.367
C9-CCA_C_5W	72HR_0025	896920.303	584036.948	6.355
C9-CCA_C_5W	72HR_0050	896920.303	584036.948	6.455
C9-CCA_C_5W	72HR_0100	896920.303	584036.948	6.556
C9-CCA_C_5W	72HR_0500	896920.303	584036.948	6.914
C9-CCA_C_5W	72HR_1000	896920.303	584036.948	7.143
C9-CCA_C_4	24HR_0005	895601.863	583797.997	5.658
C9-CCA_C_4	24HR_0010	895601.863	583797.997	5.835
C9-CCA_C_4	24HR_0025	895601.863	583797.997	5.989
C9-CCA_C_4	72HR_0005	895601.863	583797.997	5.742
C9-CCA_C_4	72HR_0010	895601.863	583797.997	5.878
C9-CCA_C_4	72HR_0025	895601.863	583797.997	6.044
C9-CCA_C_4	72HR_0050	895601.863	583797.997	6.252
C9-CCA_C_4	72HR_0100	895601.863	583797.997	6.456
C9-CCA_C_4	72HR_0500	895601.863	583797.997	6.914
C9-CCA_C_4	72HR_1000	895601.863	583797.997	7.143
C9-CCA_S_5E	24HR_0005	897652.446	582708.968	5.918
C9-CCA_S_5E	24HR_0010	897652.446	582708.968	5.979
C9-CCA_S_5E	24HR_0025	897652.446	582708.968	6.063
C9-CCA_S_5E	72HR_0005	897652.446	582708.968	5.939
C9-CCA_S_5E	72HR_0010	897652.446	582708.968	5.993
C9-CCA_S_5E	72HR_0025	897652.446	582708.968	6.072
C9-CCA_S_5E	72HR_0050	897652.446	582708.968	6.264
C9-CCA_S_5E	72HR_0100	897652.446	582708.968	6.464
C9-CCA_S_5E	72HR_0500	897652.446	582708.968	6.918
C9-CCA_S_5E	72HR_1000	897652.446	582708.968	7.144
C9-CCA_S_5W	24HR_0005	895738.284	582444.652	5.696
C9-CCA_S_5W	24HR_0010	895738.284	582444.652	5.884
C9-CCA_S_5W	24HR_0025	895738.284	582444.652	6.027
C9-CCA_S_5W	72HR_0005	895738.284	582444.652	5.798
C9-CCA_S_5W	72HR_0010	895738.284	582444.652	5.926
C9-CCA_S_5W	72HR_0025	895738.284	582444.652	6.039
C9-CCA_S_5W	72HR_0050	895738.284	582444.652	6.251
C9-CCA_S_5W	72HR_0100	895738.284	582444.652	6.456
C9-CCA_S_5W	72HR_0500	895738.284	582444.652	6.915
C9-CCA_S_5W	72HR_1000	895738.284	582444.652	7.144
C9-CCA_S_4E	24HR_0005	897719.319	580670.434	6.028
C9-CCA_S_4E	24HR_0010	897719.319	580670.434	6.085
C9-CCA_S_4E	24HR_0025	897719.319	580670.434	6.166
C9-CCA_S_4E	72HR_0005	897719.319	580670.434	6.048
C9-CCA_S_4E	72HR_0010	897719.319	580670.434	6.101
C9-CCA_S_4E	72HR_0025	897719.319	580670.434	6.173
C9-CCA_S_4E	72HR_0050	897719.319	580670.434	6.265
C9-CCA_S_4E	72HR_0100	897719.319	580670.434	6.464
C9-CCA_S_4E	72HR_0500	897719.319	580670.434	6.918
C9-CCA_S_4E	72HR_1000	897719.319	580670.434	7.144
C9-CCA_S_4W	24HR_0005	895735.630	580556.004	6.397
C9-CCA_S_4W	24HR_0010	895735.630	580556.004	6.539

C-9 Stages (ft NAVD88) - 2060

Name	Storm	Node X 0	Node Y 0	Max Water Elevation ft
C9-CCA_S_4W	24HR_0025	895735.630	580556.004	6.659
C9-CCA_S_4W	72HR_0005	895735.630	580556.004	6.438
C9-CCA_S_4W	72HR_0010	895735.630	580556.004	6.546
C9-CCA_S_4W	72HR_0025	895735.630	580556.004	6.652
C9-CCA_S_4W	72HR_0050	895735.630	580556.004	6.719
C9-CCA_S_4W	72HR_0100	895735.630	580556.004	6.789
C9-CCA_S_4W	72HR_0500	895735.630	580556.004	6.958
C9-CCA_S_4W	72HR_1000	895735.630	580556.004	7.144
C9-CCA_C_3N	24HR_0005	894285.558	583585.487	6.232
C9-CCA_C_3N	24HR_0010	894285.558	583585.487	6.336
C9-CCA_C_3N	24HR_0025	894285.558	583585.487	6.445
C9-CCA_C_3N	72HR_0005	894285.558	583585.487	6.313
C9-CCA_C_3N	72HR_0010	894285.558	583585.487	6.378
C9-CCA_C_3N	72HR_0025	894285.558	583585.487	6.453
C9-CCA_C_3N	72HR_0050	894285.558	583585.487	6.506
C9-CCA_C_3N	72HR_0100	894285.558	583585.487	6.533
C9-CCA_C_3N	72HR_0500	894285.558	583585.487	6.902
C9-CCA_C_3N	72HR_1000	894285.558	583585.487	7.143
C9-CCA_C_2	24HR_0005	892230.596	583792.484	4.965
C9-CCA_C_2	24HR_0010	892230.596	583792.484	5.346
C9-CCA_C_2	24HR_0025	892230.596	583792.484	5.867
C9-CCA_C_2	72HR_0005	892230.596	583792.484	5.224
C9-CCA_C_2	72HR_0010	892230.596	583792.484	5.666
C9-CCA_C_2	72HR_0025	892230.596	583792.484	6.028
C9-CCA_C_2	72HR_0050	892230.596	583792.484	6.242
C9-CCA_C_2	72HR_0100	892230.596	583792.484	6.434
C9-CCA_C_2	72HR_0500	892230.596	583792.484	6.898
C9-CCA_C_2	72HR_1000	892230.596	583792.484	7.142
C9-CCA_C_2S	24HR_0005	892923.692	581961.709	6.067
C9-CCA_C_2S	24HR_0010	892923.692	581961.709	6.172
C9-CCA_C_2S	24HR_0025	892923.692	581961.709	6.323
C9-CCA_C_2S	72HR_0005	892923.692	581961.709	6.176
C9-CCA_C_2S	72HR_0010	892923.692	581961.709	6.267
C9-CCA_C_2S	72HR_0025	892923.692	581961.709	6.385
C9-CCA_C_2S	72HR_0050	892923.692	581961.709	6.474
C9-CCA_C_2S	72HR_0100	892923.692	581961.709	6.574
C9-CCA_C_2S	72HR_0500	892923.692	581961.709	6.898
C9-CCA_C_2S	72HR_1000	892923.692	581961.709	7.141
C9-CCA_C_3S	24HR_0005	894920.668	581930.654	6.335
C9-CCA_C_3S	24HR_0010	894920.668	581930.654	6.380
C9-CCA_C_3S	24HR_0025	894920.668	581930.654	6.443
C9-CCA_C_3S	72HR_0005	894920.668	581930.654	6.348
C9-CCA_C_3S	72HR_0010	894920.668	581930.654	6.384
C9-CCA_C_3S	72HR_0025	894920.668	581930.654	6.436
C9-CCA_C_3S	72HR_0050	894920.668	581930.654	6.473
C9-CCA_C_3S	72HR_0100	894920.668	581930.654	6.510
C9-CCA_C_3S	72HR_0500	894920.668	581930.654	6.915
C9-CCA_C_3S	72HR_1000	894920.668	581930.654	7.144
C9-CAR_C_11	24HR_0005	893613.221	580468.821	5.897
C9-CAR_C_11	24HR_0010	893613.221	580468.821	6.346
C9-CAR_C_11	24HR_0025	893613.221	580468.821	6.589

C-9 Stages (ft NAVD88) - 2060

Name	Storm	Node X 0	Node Y 0	Max Water Elevation ft
C9-CAR_C_11	72HR_0005	893613.221	580468.821	6.102
C9-CAR_C_11	72HR_0010	893613.221	580468.821	6.392
C9-CAR_C_11	72HR_0025	893613.221	580468.821	6.586
C9-CAR_C_11	72HR_0050	893613.221	580468.821	6.690
C9-CAR_C_11	72HR_0100	893613.221	580468.821	6.782
C9-CAR_C_11	72HR_0500	893613.221	580468.821	6.970
C9-CAR_C_11	72HR_1000	893613.221	580468.821	7.144
C9-CCA_C_1	24HR_0005	890813.985	582322.719	4.965
C9-CCA_C_1	24HR_0010	890813.985	582322.719	5.347
C9-CCA_C_1	24HR_0025	890813.985	582322.719	5.867
C9-CCA_C_1	72HR_0005	890813.985	582322.719	5.225
C9-CCA_C_1	72HR_0010	890813.985	582322.719	5.666
C9-CCA_C_1	72HR_0025	890813.985	582322.719	6.025
C9-CCA_C_1	72HR_0050	890813.985	582322.719	6.236
C9-CCA_C_1	72HR_0100	890813.985	582322.719	6.424
C9-CCA_C_1	72HR_0500	890813.985	582322.719	6.891
C9-CCA_C_1	72HR_1000	890813.985	582322.719	7.137
C9-CCA-2N	24HR_0005	890939.523	581247.239	4.983
C9-CCA-2N	24HR_0010	890939.523	581247.239	5.457
C9-CCA-2N	24HR_0025	890939.523	581247.239	6.010
C9-CCA-2N	72HR_0005	890939.523	581247.239	5.270
C9-CCA-2N	72HR_0010	890939.523	581247.239	5.686
C9-CCA-2N	72HR_0025	890939.523	581247.239	6.132
C9-CCA-2N	72HR_0050	890939.523	581247.239	6.390
C9-CCA-2N	72HR_0100	890939.523	581247.239	6.590
C9-CCA-2N	72HR_0500	890939.523	581247.239	6.934
C9-CCA-2N	72HR_1000	890939.523	581247.239	7.143
C9-CCA_S_3S	24HR_0005	894444.794	580323.453	6.202
C9-CCA_S_3S	24HR_0010	894444.794	580323.453	6.357
C9-CCA_S_3S	24HR_0025	894444.794	580323.453	6.592
C9-CCA_S_3S	72HR_0005	894444.794	580323.453	6.222
C9-CCA_S_3S	72HR_0010	894444.794	580323.453	6.399
C9-CCA_S_3S	72HR_0025	894444.794	580323.453	6.589
C9-CCA_S_3S	72HR_0050	894444.794	580323.453	6.693
C9-CCA_S_3S	72HR_0100	894444.794	580323.453	6.785
C9-CCA_S_3S	72HR_0500	894444.794	580323.453	6.973
C9-CCA_S_3S	72HR_1000	894444.794	580323.453	7.144
C9-CCA_E_1	24HR_0005	899037.218	583721.663	5.635
C9-CCA_E_1	24HR_0010	899037.218	583721.663	5.842
C9-CCA_E_1	24HR_0025	899037.218	583721.663	6.038
C9-CCA_E_1	72HR_0005	899037.218	583721.663	5.818
C9-CCA_E_1	72HR_0010	899037.218	583721.663	5.952
C9-CCA_E_1	72HR_0025	899037.218	583721.663	6.114
C9-CCA_E_1	72HR_0050	899037.218	583721.663	6.273
C9-CCA_E_1	72HR_0100	899037.218	583721.663	6.468
C9-CCA_E_1	72HR_0500	899037.218	583721.663	6.920
C9-CCA_E_1	72HR_1000	899037.218	583721.663	7.144
C9-CCA_S_4	24HR_0005	896301.738	581889.246	4.948
C9-CCA_S_4	24HR_0010	896301.738	581889.246	5.339
C9-CCA_S_4	24HR_0025	896301.738	581889.246	5.863
C9-CCA_S_4	72HR_0005	896301.738	581889.246	5.213

C-9 Stages (ft NAVD88) - 2060

Name	Storm	Node X 0	Node Y 0	Max Water Elevation ft
C9-CCA_S_4	72HR_0010	896301.738	581889.246	5.656
C9-CCA_S_4	72HR_0025	896301.738	581889.246	6.031
C9-CCA_S_4	72HR_0050	896301.738	581889.246	6.256
C9-CCA_S_4	72HR_0100	896301.738	581889.246	6.461
C9-CCA_S_4	72HR_0500	896301.738	581889.246	6.917
C9-CCA_S_4	72HR_1000	896301.738	581889.246	7.144
C9-CCA_S_5	24HR_0005	896265.533	582632.664	4.947
C9-CCA_S_5	24HR_0010	896265.533	582632.664	5.339
C9-CCA_S_5	24HR_0025	896265.533	582632.664	5.863
C9-CCA_S_5	72HR_0005	896265.533	582632.664	5.213
C9-CCA_S_5	72HR_0010	896265.533	582632.664	5.656
C9-CCA_S_5	72HR_0025	896265.533	582632.664	6.031
C9-CCA_S_5	72HR_0050	896265.533	582632.664	6.256
C9-CCA_S_5	72HR_0100	896265.533	582632.664	6.460
C9-CCA_S_5	72HR_0500	896265.533	582632.664	6.917
C9-CCA_S_5	72HR_1000	896265.533	582632.664	7.144
C9-CAR_C_7	24HR_0005	896242.356	583325.373	4.946
C9-CAR_C_7	24HR_0010	896242.356	583325.373	5.337
C9-CAR_C_7	24HR_0025	896242.356	583325.373	5.861
C9-CAR_C_7	72HR_0005	896242.356	583325.373	5.211
C9-CAR_C_7	72HR_0010	896242.356	583325.373	5.654
C9-CAR_C_7	72HR_0025	896242.356	583325.373	6.027
C9-CAR_C_7	72HR_0050	896242.356	583325.373	6.251
C9-CAR_C_7	72HR_0100	896242.356	583325.373	6.456
C9-CAR_C_7	72HR_0500	896242.356	583325.373	6.914
C9-CAR_C_7	72HR_1000	896242.356	583325.373	7.143
C9-CAR_C_8	24HR_0005	894994.957	582698.308	4.952
C9-CAR_C_8	24HR_0010	894994.957	582698.308	5.339
C9-CAR_C_8	24HR_0025	894994.957	582698.308	5.862
C9-CAR_C_8	72HR_0005	894994.957	582698.308	5.215
C9-CAR_C_8	72HR_0010	894994.957	582698.308	5.657
C9-CAR_C_8	72HR_0025	894994.957	582698.308	6.027
C9-CAR_C_8	72HR_0050	894994.957	582698.308	6.250
C9-CAR_C_8	72HR_0100	894994.957	582698.308	6.455
C9-CAR_C_8	72HR_0500	894994.957	582698.308	6.914
C9-CAR_C_8	72HR_1000	894994.957	582698.308	7.144
C9-CAR_C_9	24HR_0005	893525.256	582628.727	4.964
C9-CAR_C_9	24HR_0010	893525.256	582628.727	5.346
C9-CAR_C_9	24HR_0025	893525.256	582628.727	5.867
C9-CAR_C_9	72HR_0005	893525.256	582628.727	5.224
C9-CAR_C_9	72HR_0010	893525.256	582628.727	5.665
C9-CAR_C_9	72HR_0025	893525.256	582628.727	6.028
C9-CAR_C_9	72HR_0050	893525.256	582628.727	6.243
C9-CAR_C_9	72HR_0100	893525.256	582628.727	6.435
C9-CAR_C_9	72HR_0500	893525.256	582628.727	6.897
C9-CAR_C_9	72HR_1000	893525.256	582628.727	7.141
C9-MGDR_3S	24HR_0005	893639.709	583468.396	6.192
C9-MGDR_3S	24HR_0010	893639.709	583468.396	6.321
C9-MGDR_3S	24HR_0025	893639.709	583468.396	6.439
C9-MGDR_3S	72HR_0005	893639.709	583468.396	6.293
C9-MGDR_3S	72HR_0010	893639.709	583468.396	6.367

C-9 Stages (ft NAVD88) - 2060

Name	Storm	Node X 0	Node Y 0	Max Water Elevation ft
C9-MGDR_3S	72HR_0025	893639.709	583468.396	6.448
C9-MGDR_3S	72HR_0050	893639.709	583468.396	6.502
C9-MGDR_3S	72HR_0100	893639.709	583468.396	6.526
C9-MGDR_3S	72HR_0500	893639.709	583468.396	6.900
C9-MGDR_3S	72HR_1000	893639.709	583468.396	7.142
C9-CCA_S_4S	24HR_0005	896466.495	579949.171	5.256
C9-CCA_S_4S	24HR_0010	896466.495	579949.171	5.549
C9-CCA_S_4S	24HR_0025	896466.495	579949.171	5.913
C9-CCA_S_4S	72HR_0005	896466.495	579949.171	5.447
C9-CCA_S_4S	72HR_0010	896466.495	579949.171	5.743
C9-CCA_S_4S	72HR_0025	896466.495	579949.171	6.053
C9-CCA_S_4S	72HR_0050	896466.495	579949.171	6.264
C9-CCA_S_4S	72HR_0100	896466.495	579949.171	6.465
C9-CCA_S_4S	72HR_0500	896466.495	579949.171	6.920
C9-CCA_S_4S	72HR_1000	896466.495	579949.171	7.145
C9-BN9133	24HR_0005	871920.459	590560.584	3.931
C9-BN9133	24HR_0010	871920.459	590560.584	4.377
C9-BN9133	24HR_0025	871920.459	590560.584	5.018
C9-BN9133	72HR_0005	871920.459	590560.584	4.359
C9-BN9133	72HR_0010	871920.459	590560.584	4.785
C9-BN9133	72HR_0025	871920.459	590560.584	5.289
C9-BN9133	72HR_0050	871920.459	590560.584	5.594
C9-BN9133	72HR_0100	871920.459	590560.584	5.827
C9-BN9133	72HR_0500	871920.459	590560.584	6.054
C9-BN9133	72HR_1000	871920.459	590560.584	6.252
C9-CCA_S_6	24HR_0005	900931.388	582830.830	5.636
C9-CCA_S_6	24HR_0010	900931.388	582830.830	5.842
C9-CCA_S_6	24HR_0025	900931.388	582830.830	6.037
C9-CCA_S_6	72HR_0005	900931.388	582830.830	5.818
C9-CCA_S_6	72HR_0010	900931.388	582830.830	5.952
C9-CCA_S_6	72HR_0025	900931.388	582830.830	6.113
C9-CCA_S_6	72HR_0050	900931.388	582830.830	6.274
C9-CCA_S_6	72HR_0100	900931.388	582830.830	6.468
C9-CCA_S_6	72HR_0500	900931.388	582830.830	6.919
C9-CCA_S_6	72HR_1000	900931.388	582830.830	7.144
C9-SBDD4	24HR_0005	865097.949	596304.730	3.666
C9-SBDD4	24HR_0010	865097.949	596304.730	3.999
C9-SBDD4	24HR_0025	865097.949	596304.730	4.487
C9-SBDD4	72HR_0005	865097.949	596304.730	4.041
C9-SBDD4	72HR_0010	865097.949	596304.730	4.389
C9-SBDD4	72HR_0025	865097.949	596304.730	4.860
C9-SBDD4	72HR_0050	865097.949	596304.730	5.194
C9-SBDD4	72HR_0100	865097.949	596304.730	5.524
C9-SBDD4	72HR_0500	865097.949	596304.730	6.252
C9-SBDD4	72HR_1000	865097.949	596304.730	6.560
C9-SBDD3	24HR_0005	873044.345	602103.220	3.442
C9-SBDD3	24HR_0010	873044.345	602103.220	3.823
C9-SBDD3	24HR_0025	873044.345	602103.220	4.380
C9-SBDD3	72HR_0005	873044.345	602103.220	3.432
C9-SBDD3	72HR_0010	873044.345	602103.220	3.871
C9-SBDD3	72HR_0025	873044.345	602103.220	4.486

C-9 Stages (ft NAVD88) - 2060

Name	Storm	Node X 0	Node Y 0	Max Water Elevation ft
C9-SBDD3	72HR_0050	873044.345	602103.220	4.932
C9-SBDD3	72HR_0100	873044.345	602103.220	5.352
C9-SBDD3	72HR_0500	873044.345	602103.220	6.223
C9-SBDD3	72HR_1000	873044.345	602103.220	6.559
C9-N_7	24HR_0005	908406.812	592937.786	4.027
C9-N_7	24HR_0010	908406.812	592937.786	4.443
C9-N_7	24HR_0025	908406.812	592937.786	4.998
C9-N_7	72HR_0005	908406.812	592937.786	4.380
C9-N_7	72HR_0010	908406.812	592937.786	4.747
C9-N_7	72HR_0025	908406.812	592937.786	5.214
C9-N_7	72HR_0050	908406.812	592937.786	5.591
C9-N_7	72HR_0100	908406.812	592937.786	5.950
C9-N_7	72HR_0500	908406.812	592937.786	6.714
C9-N_7	72HR_1000	908406.812	592937.786	7.034
C9-LL_C_1	24HR_0005	907103.556	594191.282	4.234
C9-LL_C_1	24HR_0010	907103.556	594191.282	4.665
C9-LL_C_1	24HR_0025	907103.556	594191.282	5.127
C9-LL_C_1	72HR_0005	907103.556	594191.282	4.689
C9-LL_C_1	72HR_0010	907103.556	594191.282	4.958
C9-LL_C_1	72HR_0025	907103.556	594191.282	5.277
C9-LL_C_1	72HR_0050	907103.556	594191.282	5.605
C9-LL_C_1	72HR_0100	907103.556	594191.282	5.953
C9-LL_C_1	72HR_0500	907103.556	594191.282	6.714
C9-LL_C_1	72HR_1000	907103.556	594191.282	7.035
C9-170_C2	24HR_0005	850622.150	581011.127	3.228
C9-170_C2	24HR_0010	850622.150	581011.127	3.407
C9-170_C2	24HR_0025	850622.150	581011.127	3.712
C9-170_C2	72HR_0005	850622.150	581011.127	3.452
C9-170_C2	72HR_0010	850622.150	581011.127	3.652
C9-170_C2	72HR_0025	850622.150	581011.127	3.972
C9-170_C2	72HR_0050	850622.150	581011.127	4.270
C9-170_C2	72HR_0100	850622.150	581011.127	5.035
C9-170_C2	72HR_0500	850622.150	581011.127	5.894
C9-170_C2	72HR_1000	850622.150	581011.127	6.143
C9-27AV_C1	24HR_0005	903734.081	595345.628	3.907
C9-27AV_C1	24HR_0010	903734.081	595345.628	4.383
C9-27AV_C1	24HR_0025	903734.081	595345.628	5.036
C9-27AV_C1	72HR_0005	903734.081	595345.628	4.219
C9-27AV_C1	72HR_0010	903734.081	595345.628	5.043
C9-27AV_C1	72HR_0025	903734.081	595345.628	5.896
C9-27AV_C1	72HR_0050	903734.081	595345.628	6.243
C9-27AV_C1	72HR_0100	903734.081	595345.628	6.541
C9-27AV_C1	72HR_0500	903734.081	595345.628	7.215
C9-27AV_C1	72HR_1000	903734.081	595345.628	7.499
C9-27AV_C2	24HR_0005	903778.354	594520.758	3.810
C9-27AV_C2	24HR_0010	903778.354	594520.758	4.264
C9-27AV_C2	24HR_0025	903778.354	594520.758	4.992
C9-27AV_C2	72HR_0005	903778.354	594520.758	4.210
C9-27AV_C2	72HR_0010	903778.354	594520.758	4.847
C9-27AV_C2	72HR_0025	903778.354	594520.758	5.730
C9-27AV_C2	72HR_0050	903778.354	594520.758	6.087

C-9 Stages (ft NAVD88) - 2060

Name	Storm	Node X 0	Node Y 0	Max Water Elevation ft
C9-27AV_C2	72HR_0100	903778.354	594520.758	6.388
C9-27AV_C2	72HR_0500	903778.354	594520.758	7.065
C9-27AV_C2	72HR_1000	903778.354	594520.758	7.352
C9-27AV_C3	24HR_0005	903790.666	593961.789	3.802
C9-27AV_C3	24HR_0010	903790.666	593961.789	4.250
C9-27AV_C3	24HR_0025	903790.666	593961.789	4.974
C9-27AV_C3	72HR_0005	903790.666	593961.789	4.199
C9-27AV_C3	72HR_0010	903790.666	593961.789	4.681
C9-27AV_C3	72HR_0025	903790.666	593961.789	5.565
C9-27AV_C3	72HR_0050	903790.666	593961.789	5.946
C9-27AV_C3	72HR_0100	903790.666	593961.789	6.264
C9-27AV_C3	72HR_0500	903790.666	593961.789	6.962
C9-27AV_C3	72HR_1000	903790.666	593961.789	7.249
C9-U13-S	24HR_0005	903790.666	593865.755	3.783
C9-U13-S	24HR_0010	903790.666	593865.755	4.216
C9-U13-S	24HR_0025	903790.666	593865.755	4.926
C9-U13-S	72HR_0005	903790.666	593865.755	4.169
C9-U13-S	72HR_0010	903790.666	593865.755	4.645
C9-U13-S	72HR_0025	903790.666	593865.755	5.246
C9-U13-S	72HR_0050	903790.666	593865.755	5.668
C9-U13-S	72HR_0100	903790.666	593865.755	6.032
C9-U13-S	72HR_0500	903790.666	593865.755	6.801
C9-U13-S	72HR_1000	903790.666	593865.755	7.100
C9-27AV_C4	24HR_0005	903804.561	593496.898	3.783
C9-27AV_C4	24HR_0010	903804.561	593496.898	4.215
C9-27AV_C4	24HR_0025	903804.561	593496.898	4.926
C9-27AV_C4	72HR_0005	903804.561	593496.898	4.169
C9-27AV_C4	72HR_0010	903804.561	593496.898	4.645
C9-27AV_C4	72HR_0025	903804.561	593496.898	5.245
C9-27AV_C4	72HR_0050	903804.561	593496.898	5.667
C9-27AV_C4	72HR_0100	903804.561	593496.898	6.031
C9-27AV_C4	72HR_0500	903804.561	593496.898	6.801
C9-27AV_C4	72HR_1000	903804.561	593496.898	7.100
C9-C_16	24HR_0005	928640.877	582311.664	3.016
C9-C_16	24HR_0010	928640.877	582311.664	3.272
C9-C_16	24HR_0025	928640.877	582311.664	3.707
C9-C_16	72HR_0005	928640.877	582311.664	3.183
C9-C_16	72HR_0010	928640.877	582311.664	3.444
C9-C_16	72HR_0025	928640.877	582311.664	3.900
C9-C_16	72HR_0050	928640.877	582311.664	4.274
C9-C_16	72HR_0100	928640.877	582311.664	4.671
C9-C_16	72HR_0500	928640.877	582311.664	5.495
C9-C_16	72HR_1000	928640.877	582311.664	5.830
C9-B9E-19S-1	24HR_0005	925040.415	586567.647	3.214
C9-B9E-19S-1	24HR_0010	925040.415	586567.647	3.524
C9-B9E-19S-1	24HR_0025	925040.415	586567.647	4.050
C9-B9E-19S-1	72HR_0005	925040.415	586567.647	3.448
C9-B9E-19S-1	72HR_0010	925040.415	586567.647	3.771
C9-B9E-19S-1	72HR_0025	925040.415	586567.647	4.310
C9-B9E-19S-1	72HR_0050	925040.415	586567.647	4.733
C9-B9E-19S-1	72HR_0100	925040.415	586567.647	5.170

C-9 Stages (ft NAVD88) - 2060

Name	Storm	Node X 0	Node Y 0	Max Water Elevation ft
C9-B9E-19S-1	72HR_0500	925040.415	586567.647	5.959
C9-B9E-19S-1	72HR_1000	925040.415	586567.647	6.264
C9-NEMG-1	24HR_0005	925146.983	585857.959	3.203
C9-NEMG-1	24HR_0010	925146.983	585857.959	3.509
C9-NEMG-1	24HR_0025	925146.983	585857.959	4.027
C9-NEMG-1	72HR_0005	925146.983	585857.959	3.432
C9-NEMG-1	72HR_0010	925146.983	585857.959	3.749
C9-NEMG-1	72HR_0025	925146.983	585857.959	4.284
C9-NEMG-1	72HR_0050	925146.983	585857.959	4.708
C9-NEMG-1	72HR_0100	925146.983	585857.959	6.487
C9-NEMG-1	72HR_0500	925146.983	585857.959	6.362
C9-NEMG-1	72HR_1000	925146.983	585857.959	6.449
C9-NEMG-2	24HR_0005	924822.393	585343.687	3.203
C9-NEMG-2	24HR_0010	924822.393	585343.687	3.509
C9-NEMG-2	24HR_0025	924822.393	585343.687	4.027
C9-NEMG-2	72HR_0005	924822.393	585343.687	3.432
C9-NEMG-2	72HR_0010	924822.393	585343.687	3.749
C9-NEMG-2	72HR_0025	924822.393	585343.687	4.285
C9-NEMG-2	72HR_0050	924822.393	585343.687	4.711
C9-NEMG-2	72HR_0100	924822.393	585343.687	5.615
C9-NEMG-2	72HR_0500	924822.393	585343.687	6.372
C9-NEMG-2	72HR_1000	924822.393	585343.687	6.625
C9-NE-MG3	24HR_0005	924217.605	585267.253	4.994
C9-NE-MG3	24HR_0010	924217.605	585267.253	5.054
C9-NE-MG3	24HR_0025	924217.605	585267.253	5.308
C9-NE-MG3	72HR_0005	924217.605	585267.253	5.368
C9-NE-MG3	72HR_0010	924217.605	585267.253	5.469
C9-NE-MG3	72HR_0025	924217.605	585267.253	5.656
C9-NE-MG3	72HR_0050	924217.605	585267.253	5.842
C9-NE-MG3	72HR_0100	924217.605	585267.253	5.858
C9-NE-MG3	72HR_0500	924217.605	585267.253	6.383
C9-NE-MG3	72HR_1000	924217.605	585267.253	6.634
C9-BC_S29T	24HR_0005	935461.692	580820.666	2.391
C9-BC_S29T	24HR_0010	935461.692	580820.666	2.391
C9-BC_S29T	24HR_0025	935461.692	580820.666	2.391
C9-BC_S29T	72HR_0005	935461.692	580820.666	2.391
C9-BC_S29T	72HR_0010	935461.692	580820.666	2.391
C9-BC_S29T	72HR_0025	935461.692	580820.666	2.392
C9-BC_S29T	72HR_0050	935461.692	580820.666	2.392
C9-BC_S29T	72HR_0100	935461.692	580820.666	2.392
C9-BC_S29T	72HR_0500	935461.692	580820.666	2.393
C9-BC_S29T	72HR_1000	935461.692	580820.666	2.394
C9-27AV-2	24HR_0005	903785.610	591374.506	6.186
C9-27AV-2	24HR_0010	903785.610	591374.506	6.412
C9-27AV-2	24HR_0025	903785.610	591374.506	6.655
C9-27AV-2	72HR_0005	903785.610	591374.506	6.373
C9-27AV-2	72HR_0010	903785.610	591374.506	6.561
C9-27AV-2	72HR_0025	903785.610	591374.506	6.746
C9-27AV-2	72HR_0050	903785.610	591374.506	6.877
C9-27AV-2	72HR_0100	903785.610	591374.506	6.998
C9-27AV-2	72HR_0500	903785.610	591374.506	7.248

C-9 Stages (ft NAVD88) - 2060

Name	Storm	Node X 0	Node Y 0	Max Water Elevation ft
C9-27AV-2	72HR_1000	903785.610	591374.506	7.361
C9-27AV-3.1	24HR_0005	903882.135	590726.411	5.915
C9-27AV-3.1	24HR_0010	903882.135	590726.411	6.123
C9-27AV-3.1	24HR_0025	903882.135	590726.411	6.492
C9-27AV-3.1	72HR_0005	903882.135	590726.411	6.082
C9-27AV-3.1	72HR_0010	903882.135	590726.411	6.277
C9-27AV-3.1	72HR_0025	903882.135	590726.411	6.674
C9-27AV-3.1	72HR_0050	903882.135	590726.411	6.858
C9-27AV-3.1	72HR_0100	903882.135	590726.411	6.995
C9-27AV-3.1	72HR_0500	903882.135	590726.411	7.258
C9-27AV-3.1	72HR_1000	903882.135	590726.411	7.374
C9-27AV-4	24HR_0005	903915.238	590468.054	5.907
C9-27AV-4	24HR_0010	903915.238	590468.054	6.098
C9-27AV-4	24HR_0025	903915.238	590468.054	6.466
C9-27AV-4	72HR_0005	903915.238	590468.054	6.060
C9-27AV-4	72HR_0010	903915.238	590468.054	6.235
C9-27AV-4	72HR_0025	903915.238	590468.054	6.660
C9-27AV-4	72HR_0050	903915.238	590468.054	6.852
C9-27AV-4	72HR_0100	903915.238	590468.054	6.994
C9-27AV-4	72HR_0500	903915.238	590468.054	7.263
C9-27AV-4	72HR_1000	903915.238	590468.054	7.382
C9-CCA_S_2	24HR_0005	892900.676	580129.423	6.309
C9-CCA_S_2	24HR_0010	892900.676	580129.423	6.418
C9-CCA_S_2	24HR_0025	892900.676	580129.423	6.588
C9-CCA_S_2	72HR_0005	892900.676	580129.423	6.336
C9-CCA_S_2	72HR_0010	892900.676	580129.423	6.434
C9-CCA_S_2	72HR_0025	892900.676	580129.423	6.584
C9-CCA_S_2	72HR_0050	892900.676	580129.423	6.677
C9-CCA_S_2	72HR_0100	892900.676	580129.423	6.763
C9-CCA_S_2	72HR_0500	892900.676	580129.423	6.956
C9-CCA_S_2	72HR_1000	892900.676	580129.423	7.144
C9-C_10N	24HR_0005	899965.577	593041.647	4.803
C9-C_10N	24HR_0010	899965.577	593041.647	5.004
C9-C_10N	24HR_0025	899965.577	593041.647	5.267
C9-C_10N	72HR_0005	899965.577	593041.647	5.040
C9-C_10N	72HR_0010	899965.577	593041.647	5.226
C9-C_10N	72HR_0025	899965.577	593041.647	5.480
C9-C_10N	72HR_0050	899965.577	593041.647	5.679
C9-C_10N	72HR_0100	899965.577	593041.647	6.046
C9-C_10N	72HR_0500	899965.577	593041.647	6.807
C9-C_10N	72HR_1000	899965.577	593041.647	7.103
C9-CCA_C_8E	24HR_0005	897954.149	591105.737	6.359
C9-CCA_C_8E	24HR_0010	897954.149	591105.737	6.478
C9-CCA_C_8E	24HR_0025	897954.149	591105.737	6.644
C9-CCA_C_8E	72HR_0005	897954.149	591105.737	6.519
C9-CCA_C_8E	72HR_0010	897954.149	591105.737	6.616
C9-CCA_C_8E	72HR_0025	897954.149	591105.737	6.734
C9-CCA_C_8E	72HR_0050	897954.149	591105.737	6.817
C9-CCA_C_8E	72HR_0100	897954.149	591105.737	6.899
C9-CCA_C_8E	72HR_0500	897954.149	591105.737	7.034
C9-CCA_C_8E	72HR_1000	897954.149	591105.737	7.109

C-9 Stages (ft NAVD88) - 2060

Name	Storm	Node X 0	Node Y 0	Max Water Elevation ft
C9-SB137-1	24HR_0005	882445.387	595910.490	2.030
C9-SB137-1	24HR_0010	882445.387	595910.490	2.030
C9-SB137-1	24HR_0025	882445.387	595910.490	2.030
C9-SB137-1	72HR_0005	882445.387	595910.490	2.030
C9-SB137-1	72HR_0010	882445.387	595910.490	2.030
C9-SB137-1	72HR_0025	882445.387	595910.490	2.030
C9-SB137-1	72HR_0050	882445.387	595910.490	2.030
C9-SB137-1	72HR_0100	882445.387	595910.490	2.030
C9-SB137-1	72HR_0500	882445.387	595910.490	2.030
C9-SB137-1	72HR_1000	882445.387	595910.490	2.030
C9-SB137-2	24HR_0005	882455.654	595771.508	2.013
C9-SB137-2	24HR_0010	882455.654	595771.508	2.013
C9-SB137-2	24HR_0025	882455.654	595771.508	2.013
C9-SB137-2	72HR_0005	882455.654	595771.508	2.013
C9-SB137-2	72HR_0010	882455.654	595771.508	2.014
C9-SB137-2	72HR_0025	882455.654	595771.508	2.014
C9-SB137-2	72HR_0050	882455.654	595771.508	2.014
C9-SB137-2	72HR_0100	882455.654	595771.508	2.015
C9-SB137-2	72HR_0500	882455.654	595771.508	2.015
C9-SB137-2	72HR_1000	882455.654	595771.508	2.016
C9-MGDR21	24HR_0005	878270.645	585298.293	4.219
C9-MGDR21	24HR_0010	878270.645	585298.293	4.731
C9-MGDR21	24HR_0025	878270.645	585298.293	5.423
C9-MGDR21	72HR_0005	878270.645	585298.293	4.631
C9-MGDR21	72HR_0010	878270.645	585298.293	5.196
C9-MGDR21	72HR_0025	878270.645	585298.293	5.674
C9-MGDR21	72HR_0050	878270.645	585298.293	6.014
C9-MGDR21	72HR_0100	878270.645	585298.293	6.295
C9-MGDR21	72HR_0500	878270.645	585298.293	6.875
C9-MGDR21	72HR_1000	878270.645	585298.293	7.124
C9-M-DR67	24HR_0005	882796.778	585326.840	5.696
C9-M-DR67	24HR_0010	882796.778	585326.840	5.839
C9-M-DR67	24HR_0025	882796.778	585326.840	6.088
C9-M-DR67	72HR_0005	882796.778	585326.840	5.754
C9-M-DR67	72HR_0010	882796.778	585326.840	5.754
C9-M-DR67	72HR_0025	882796.778	585326.840	5.988
C9-M-DR67	72HR_0050	882796.778	585326.840	6.183
C9-M-DR67	72HR_0100	882796.778	585326.840	6.359
C9-M-DR67	72HR_0500	882796.778	585326.840	6.880
C9-M-DR67	72HR_1000	882796.778	585326.840	7.127
C9-U9-46BS	24HR_0005	857158.408	579695.415	3.206
C9-U9-46BS	24HR_0010	857158.408	579695.415	3.390
C9-U9-46BS	24HR_0025	857158.408	579695.415	3.702
C9-U9-46BS	72HR_0005	857158.408	579695.415	3.453
C9-U9-46BS	72HR_0010	857158.408	579695.415	3.653
C9-U9-46BS	72HR_0025	857158.408	579695.415	3.978
C9-U9-46BS	72HR_0050	857158.408	579695.415	4.243
C9-U9-46BS	72HR_0100	857158.408	579695.415	4.598
C9-U9-46BS	72HR_0500	857158.408	579695.415	5.490
C9-U9-46BS	72HR_1000	857158.408	579695.415	6.143
C9-BN9102	24HR_0005	857014.993	579935.933	3.834

C-9 Stages (ft NAVD88) - 2060

Name	Storm	Node X 0	Node Y 0	Max Water Elevation ft
C9-BN9102	24HR_0010	857014.993	579935.933	4.271
C9-BN9102	24HR_0025	857014.993	579935.933	4.719
C9-BN9102	72HR_0005	857014.993	579935.933	4.261
C9-BN9102	72HR_0010	857014.993	579935.933	4.595
C9-BN9102	72HR_0025	857014.993	579935.933	4.985
C9-BN9102	72HR_0050	857014.993	579935.933	5.251
C9-BN9102	72HR_0100	857014.993	579935.933	5.468
C9-BN9102	72HR_0500	857014.993	579935.933	5.920
C9-BN9102	72HR_1000	857014.993	579935.933	6.143
C9-BN9104	24HR_0005	856783.192	579934.660	3.221
C9-BN9104	24HR_0010	856783.192	579934.660	3.399
C9-BN9104	24HR_0025	856783.192	579934.660	3.705
C9-BN9104	72HR_0005	856783.192	579934.660	3.453
C9-BN9104	72HR_0010	856783.192	579934.660	3.655
C9-BN9104	72HR_0025	856783.192	579934.660	3.977
C9-BN9104	72HR_0050	856783.192	579934.660	4.243
C9-BN9104	72HR_0100	856783.192	579934.660	4.597
C9-BN9104	72HR_0500	856783.192	579934.660	5.490
C9-BN9104	72HR_1000	856783.192	579934.660	6.143
C9-12-51_US	24HR_0005	882515.991	593665.689	3.925
C9-12-51_US	24HR_0010	882515.991	593665.689	4.375
C9-12-51_US	24HR_0025	882515.991	593665.689	5.029
C9-12-51_US	72HR_0005	882515.991	593665.689	4.344
C9-12-51_US	72HR_0010	882515.991	593665.689	4.786
C9-12-51_US	72HR_0025	882515.991	593665.689	5.302
C9-12-51_US	72HR_0050	882515.991	593665.689	5.662
C9-12-51_US	72HR_0100	882515.991	593665.689	5.982
C9-12-51_US	72HR_0500	882515.991	593665.689	6.574
C9-12-51_US	72HR_1000	882515.991	593665.689	6.816
C9-12-51_DS	24HR_0005	882516.915	593623.162	3.925
C9-12-51_DS	24HR_0010	882516.915	593623.162	4.375
C9-12-51_DS	24HR_0025	882516.915	593623.162	5.029
C9-12-51_DS	72HR_0005	882516.915	593623.162	4.344
C9-12-51_DS	72HR_0010	882516.915	593623.162	4.786
C9-12-51_DS	72HR_0025	882516.915	593623.162	5.302
C9-12-51_DS	72HR_0050	882516.915	593623.162	5.662
C9-12-51_DS	72HR_0100	882516.915	593623.162	5.982
C9-12-51_DS	72HR_0500	882516.915	593623.162	6.574
C9-12-51_DS	72HR_1000	882516.915	593623.162	6.816
C9-NMB-32	24HR_0005	933992.031	579734.533	6.648
C9-NMB-32	24HR_0010	933992.031	579734.533	6.745
C9-NMB-32	24HR_0025	933992.031	579734.533	6.912
C9-NMB-32	72HR_0005	933992.031	579734.533	6.706
C9-NMB-32	72HR_0010	933992.031	579734.533	6.807
C9-NMB-32	72HR_0025	933992.031	579734.533	6.967
C9-NMB-32	72HR_0050	933992.031	579734.533	7.076
C9-NMB-32	72HR_0100	933992.031	579734.533	6.976
C9-NMB-32	72HR_0500	933992.031	579734.533	7.008
C9-NMB-32	72HR_1000	933992.031	579734.533	7.072
C9-NMB-31	24HR_0005	933569.606	579799.328	5.831
C9-NMB-31	24HR_0010	933569.606	579799.328	5.925

C-9 Stages (ft NAVD88) - 2060

Name	Storm	Node X 0	Node Y 0	Max Water Elevation ft
C9-NMB-31	24HR_0025	933569.606	579799.328	6.099
C9-NMB-31	72HR_0005	933569.606	579799.328	5.883
C9-NMB-31	72HR_0010	933569.606	579799.328	5.968
C9-NMB-31	72HR_0025	933569.606	579799.328	6.069
C9-NMB-31	72HR_0050	933569.606	579799.328	6.210
C9-NMB-31	72HR_0100	933569.606	579799.328	6.109
C9-NMB-31	72HR_0500	933569.606	579799.328	6.381
C9-NMB-31	72HR_1000	933569.606	579799.328	6.514
C9-NMB-31.1	24HR_0005	933547.620	580453.849	2.885
C9-NMB-31.1	24HR_0010	933547.620	580453.849	3.067
C9-NMB-31.1	24HR_0025	933547.620	580453.849	3.371
C9-NMB-31.1	72HR_0005	933547.620	580453.849	3.003
C9-NMB-31.1	72HR_0010	933547.620	580453.849	3.184
C9-NMB-31.1	72HR_0025	933547.620	580453.849	3.506
C9-NMB-31.1	72HR_0050	933547.620	580453.849	3.770
C9-NMB-31.1	72HR_0100	933547.620	580453.849	4.052
C9-NMB-31.1	72HR_0500	933547.620	580453.849	4.759
C9-NMB-31.1	72HR_1000	933547.620	580453.849	5.078
C9-NW37-2	24HR_0005	898990.949	582695.313	5.853
C9-NW37-2	24HR_0010	898990.949	582695.313	5.910
C9-NW37-2	24HR_0025	898990.949	582695.313	6.015
C9-NW37-2	72HR_0005	898990.949	582695.313	5.877
C9-NW37-2	72HR_0010	898990.949	582695.313	5.940
C9-NW37-2	72HR_0025	898990.949	582695.313	6.092
C9-NW37-2	72HR_0050	898990.949	582695.313	6.269
C9-NW37-2	72HR_0100	898990.949	582695.313	6.466
C9-NW37-2	72HR_0500	898990.949	582695.313	6.919
C9-NW37-2	72HR_1000	898990.949	582695.313	7.144
C9-BN9059	24HR_0005	899085.176	579613.566	6.026
C9-BN9059	24HR_0010	899085.176	579613.566	6.085
C9-BN9059	24HR_0025	899085.176	579613.566	6.165
C9-BN9059	72HR_0005	899085.176	579613.566	6.047
C9-BN9059	72HR_0010	899085.176	579613.566	6.100
C9-BN9059	72HR_0025	899085.176	579613.566	6.173
C9-BN9059	72HR_0050	899085.176	579613.566	6.265
C9-BN9059	72HR_0100	899085.176	579613.566	6.464
C9-BN9059	72HR_0500	899085.176	579613.566	6.918
C9-BN9059	72HR_1000	899085.176	579613.566	7.144
C9-NW37-3	24HR_0005	898596.875	591422.336	6.278
C9-NW37-3	24HR_0010	898596.875	591422.336	6.453
C9-NW37-3	24HR_0025	898596.875	591422.336	6.635
C9-NW37-3	72HR_0005	898596.875	591422.336	6.499
C9-NW37-3	72HR_0010	898596.875	591422.336	6.604
C9-NW37-3	72HR_0025	898596.875	591422.336	6.727
C9-NW37-3	72HR_0050	898596.875	591422.336	6.810
C9-NW37-3	72HR_0100	898596.875	591422.336	6.892
C9-NW37-3	72HR_0500	898596.875	591422.336	7.025
C9-NW37-3	72HR_1000	898596.875	591422.336	7.109
C9-NW37-2.1	24HR_0005	898554.952	592225.551	6.023
C9-NW37-2.1	24HR_0010	898554.952	592225.551	6.079
C9-NW37-2.1	24HR_0025	898554.952	592225.551	6.118

C-9 Stages (ft NAVD88) - 2060

Name	Storm	Node X 0	Node Y 0	Max Water Elevation ft
C9-NW37-2.1	72HR_0005	898554.952	592225.551	6.084
C9-NW37-2.1	72HR_0010	898554.952	592225.551	6.107
C9-NW37-2.1	72HR_0025	898554.952	592225.551	6.133
C9-NW37-2.1	72HR_0050	898554.952	592225.551	6.148
C9-NW37-2.1	72HR_0100	898554.952	592225.551	6.164
C9-NW37-2.1	72HR_0500	898554.952	592225.551	6.808
C9-NW37-2.1	72HR_1000	898554.952	592225.551	7.101
C9-NW37-1.1	24HR_0005	897970.357	592235.713	5.962
C9-NW37-1.1	24HR_0010	897970.357	592235.713	6.033
C9-NW37-1.1	24HR_0025	897970.357	592235.713	6.077
C9-NW37-1.1	72HR_0005	897970.357	592235.713	6.036
C9-NW37-1.1	72HR_0010	897970.357	592235.713	6.063
C9-NW37-1.1	72HR_0025	897970.357	592235.713	6.091
C9-NW37-1.1	72HR_0050	897970.357	592235.713	6.108
C9-NW37-1.1	72HR_0100	897970.357	592235.713	6.126
C9-NW37-1.1	72HR_0500	897970.357	592235.713	6.808
C9-NW37-1.1	72HR_1000	897970.357	592235.713	7.101
C9-NW37-4	24HR_0005	898885.329	584796.371	4.869
C9-NW37-4	24HR_0010	898885.329	584796.371	4.988
C9-NW37-4	24HR_0025	898885.329	584796.371	5.386
C9-NW37-4	72HR_0005	898885.329	584796.371	4.974
C9-NW37-4	72HR_0010	898885.329	584796.371	5.102
C9-NW37-4	72HR_0025	898885.329	584796.371	5.588
C9-NW37-4	72HR_0050	898885.329	584796.371	5.897
C9-NW37-4	72HR_0100	898885.329	584796.371	6.219
C9-NW37-4	72HR_0500	898885.329	584796.371	6.849
C9-NW37-4	72HR_1000	898885.329	584796.371	7.116
C9-NW2756	24HR_0005	903968.117	590002.872	4.111
C9-NW2756	24HR_0010	903968.117	590002.872	4.939
C9-NW2756	24HR_0025	903968.117	590002.872	6.398
C9-NW2756	72HR_0005	903968.117	590002.872	4.826
C9-NW2756	72HR_0010	903968.117	590002.872	5.366
C9-NW2756	72HR_0025	903968.117	590002.872	6.636
C9-NW2756	72HR_0050	903968.117	590002.872	6.848
C9-NW2756	72HR_0100	903968.117	590002.872	6.996
C9-NW2756	72HR_0500	903968.117	590002.872	7.271
C9-NW2756	72HR_1000	903968.117	590002.872	7.392
C9-NW2767	24HR_0005	904011.109	589101.466	4.167
C9-NW2767	24HR_0010	904011.109	589101.466	5.601
C9-NW2767	24HR_0025	904011.109	589101.466	6.540
C9-NW2767	72HR_0005	904011.109	589101.466	5.459
C9-NW2767	72HR_0010	904011.109	589101.466	5.551
C9-NW2767	72HR_0025	904011.109	589101.466	6.661
C9-NW2767	72HR_0050	904011.109	589101.466	6.866
C9-NW2767	72HR_0100	904011.109	589101.466	7.014
C9-NW2767	72HR_0500	904011.109	589101.466	7.297
C9-NW2767	72HR_1000	904011.109	589101.466	7.423
C9-NW2778	24HR_0005	904023.853	587897.674	4.540
C9-NW2778	24HR_0010	904023.853	587897.674	6.504
C9-NW2778	24HR_0025	904023.853	587897.674	6.724
C9-NW2778	72HR_0005	904023.853	587897.674	6.454

C-9 Stages (ft NAVD88) - 2060

Name	Storm	Node X 0	Node Y 0	Max Water Elevation ft
C9-NW2778	72HR_0010	904023.853	587897.674	6.594
C9-NW2778	72HR_0025	904023.853	587897.674	6.830
C9-NW2778	72HR_0050	904023.853	587897.674	6.987
C9-NW2778	72HR_0100	904023.853	587897.674	7.136
C9-NW2778	72HR_0500	904023.853	587897.674	7.462
C9-NW2778	72HR_1000	904023.853	587897.674	7.595
C9-CCB_C_1S	24HR_0005	903872.058	584255.296	4.723
C9-CCB_C_1S	24HR_0010	903872.058	584255.296	5.282
C9-CCB_C_1S	24HR_0025	903872.058	584255.296	5.904
C9-CCB_C_1S	72HR_0005	903872.058	584255.296	5.122
C9-CCB_C_1S	72HR_0010	903872.058	584255.296	5.595
C9-CCB_C_1S	72HR_0025	903872.058	584255.296	6.043
C9-CCB_C_1S	72HR_0050	903872.058	584255.296	6.278
C9-CCB_C_1S	72HR_0100	903872.058	584255.296	6.522
C9-CCB_C_1S	72HR_0500	903872.058	584255.296	7.012
C9-CCB_C_1S	72HR_1000	903872.058	584255.296	7.204
C9-27AV-31	24HR_0005	904079.882	586761.945	6.212
C9-27AV-31	24HR_0010	904079.882	586761.945	6.428
C9-27AV-31	24HR_0025	904079.882	586761.945	6.667
C9-27AV-31	72HR_0005	904079.882	586761.945	6.374
C9-27AV-31	72HR_0010	904079.882	586761.945	6.532
C9-27AV-31	72HR_0025	904079.882	586761.945	6.780
C9-27AV-31	72HR_0050	904079.882	586761.945	6.944
C9-27AV-31	72HR_0100	904079.882	586761.945	7.098
C9-27AV-31	72HR_0500	904079.882	586761.945	7.431
C9-27AV-31	72HR_1000	904079.882	586761.945	7.566
C9-27AV-32	24HR_0005	904060.439	587392.471	6.318
C9-27AV-32	24HR_0010	904060.439	587392.471	6.502
C9-27AV-32	24HR_0025	904060.439	587392.471	6.719
C9-27AV-32	72HR_0005	904060.439	587392.471	6.454
C9-27AV-32	72HR_0010	904060.439	587392.471	6.589
C9-27AV-32	72HR_0025	904060.439	587392.471	6.825
C9-27AV-32	72HR_0050	904060.439	587392.471	6.983
C9-27AV-32	72HR_0100	904060.439	587392.471	7.133
C9-27AV-32	72HR_0500	904060.439	587392.471	7.459
C9-27AV-32	72HR_1000	904060.439	587392.471	7.593
C9-202_C1.1	24HR_0005	883605.510	588035.981	4.834
C9-202_C1.1	24HR_0010	883605.510	588035.981	4.882
C9-202_C1.1	24HR_0025	883605.510	588035.981	5.343
C9-202_C1.1	72HR_0005	883605.510	588035.981	4.880
C9-202_C1.1	72HR_0010	883605.510	588035.981	5.049
C9-202_C1.1	72HR_0025	883605.510	588035.981	5.618
C9-202_C1.1	72HR_0050	883605.510	588035.981	6.011
C9-202_C1.1	72HR_0100	883605.510	588035.981	6.296
C9-202_C1.1	72HR_0500	883605.510	588035.981	6.875
C9-202_C1.1	72HR_1000	883605.510	588035.981	7.124
C9-31-2	24HR_0005	911303.671	592424.036	3.647
C9-31-2	24HR_0010	911303.671	592424.036	4.047
C9-31-2	24HR_0025	911303.671	592424.036	4.721
C9-31-2	72HR_0005	911303.671	592424.036	3.999
C9-31-2	72HR_0010	911303.671	592424.036	4.443

C-9 Stages (ft NAVD88) - 2060

Name	Storm	Node X 0	Node Y 0	Max Water Elevation ft
C9-31-2	72HR_0025	911303.671	592424.036	5.057
C9-31-2	72HR_0050	911303.671	592424.036	5.516
C9-31-2	72HR_0100	911303.671	592424.036	5.916
C9-31-2	72HR_0500	911303.671	592424.036	6.742
C9-31-2	72HR_1000	911303.671	592424.036	7.073
C9-31-1	24HR_0005	911311.764	592526.278	3.647
C9-31-1	24HR_0010	911311.764	592526.278	4.047
C9-31-1	24HR_0025	911311.764	592526.278	4.721
C9-31-1	72HR_0005	911311.764	592526.278	3.999
C9-31-1	72HR_0010	911311.764	592526.278	4.443
C9-31-1	72HR_0025	911311.764	592526.278	5.057
C9-31-1	72HR_0050	911311.764	592526.278	5.516
C9-31-1	72HR_0100	911311.764	592526.278	5.916
C9-31-1	72HR_0500	911311.764	592526.278	6.742
C9-31-1	72HR_1000	911311.764	592526.278	7.073
C9-U9E-34A	24HR_0005	914174.475	592156.204	3.549
C9-U9E-34A	24HR_0010	914174.475	592156.204	3.935
C9-U9E-34A	24HR_0025	914174.475	592156.204	4.570
C9-U9E-34A	72HR_0005	914174.475	592156.204	3.882
C9-U9E-34A	72HR_0010	914174.475	592156.204	4.302
C9-U9E-34A	72HR_0025	914174.475	592156.204	4.916
C9-U9E-34A	72HR_0050	914174.475	592156.204	5.382
C9-U9E-34A	72HR_0100	914174.475	592156.204	5.805
C9-U9E-34A	72HR_0500	914174.475	592156.204	6.677
C9-U9E-34A	72HR_1000	914174.475	592156.204	7.026
C9-32-3	24HR_0005	911299.500	592207.399	3.600
C9-32-3	24HR_0010	911299.500	592207.399	3.989
C9-32-3	24HR_0025	911299.500	592207.399	4.641
C9-32-3	72HR_0005	911299.500	592207.399	3.938
C9-32-3	72HR_0010	911299.500	592207.399	4.370
C9-32-3	72HR_0025	911299.500	592207.399	4.982
C9-32-3	72HR_0050	911299.500	592207.399	5.446
C9-32-3	72HR_0100	911299.500	592207.399	5.859
C9-32-3	72HR_0500	911299.500	592207.399	6.710
C9-32-3	72HR_1000	911299.500	592207.399	7.049
C9-S33-1	24HR_0005	914158.260	592461.641	3.604
C9-S33-1	24HR_0010	914158.260	592461.641	4.050
C9-S33-1	24HR_0025	914158.260	592461.641	4.725
C9-S33-1	72HR_0005	914158.260	592461.641	4.001
C9-S33-1	72HR_0010	914158.260	592461.641	4.446
C9-S33-1	72HR_0025	914158.260	592461.641	5.060
C9-S33-1	72HR_0050	914158.260	592461.641	5.519
C9-S33-1	72HR_0100	914158.260	592461.641	5.919
C9-S33-1	72HR_0500	914158.260	592461.641	6.744
C9-S33-1	72HR_1000	914158.260	592461.641	7.072
C9-BC_S29_Q(T)	24HR_0005	934990.395	580906.781	0.000
C9-BC_S29_Q(T)	24HR_0010	934990.395	580906.781	0.000
C9-BC_S29_Q(T)	24HR_0025	934990.395	580906.781	0.000
C9-BC_S29_Q(T)	72HR_0005	934990.395	580906.781	4.849
C9-BC_S29_Q(T)	72HR_0010	934990.395	580906.781	1.000
C9-BC_S29_Q(T)	72HR_0025	934990.395	580906.781	1.000

C-9 Stages (ft NAVD88) - 2060

Name	Storm	Node X 0	Node Y 0	Max Water Elevation ft
C9-BC_S29_Q(T)	72HR_0050	934990.395	580906.781	1.000
C9-BC_S29_Q(T)	72HR_0100	934990.395	580906.781	1.396
C9-BC_S29_Q(T)	72HR_0500	934990.395	580906.781	1.000
C9-BC_S29_Q(T)	72HR_1000	934990.395	580906.781	1.000
C9-BC_S29_H(T)	24HR_0005	935092.846	580919.594	0.000
C9-BC_S29_H(T)	24HR_0010	935092.846	580919.594	0.000
C9-BC_S29_H(T)	24HR_0025	935092.846	580919.594	0.000
C9-BC_S29_H(T)	72HR_0005	935092.846	580919.594	5.522
C9-BC_S29_H(T)	72HR_0010	935092.846	580919.594	1.000
C9-BC_S29_H(T)	72HR_0025	935092.846	580919.594	1.000
C9-BC_S29_H(T)	72HR_0050	935092.846	580919.594	1.000
C9-BC_S29_H(T)	72HR_0100	935092.846	580919.594	1.000
C9-BC_S29_H(T)	72HR_0500	935092.846	580919.594	1.000
C9-BC_S29_H(T)	72HR_1000	935092.846	580919.594	1.000
C9-BC_SBDD3	24HR_0005	882286.446	605431.824	2.030
C9-BC_SBDD3	24HR_0010	882286.446	605431.824	2.030
C9-BC_SBDD3	24HR_0025	882286.446	605431.824	2.030
C9-BC_SBDD3	72HR_0005	882286.446	605431.824	2.030
C9-BC_SBDD3	72HR_0010	882286.446	605431.824	2.030
C9-BC_SBDD3	72HR_0025	882286.446	605431.824	2.030
C9-BC_SBDD3	72HR_0050	882286.446	605431.824	2.030
C9-BC_SBDD3	72HR_0100	882286.446	605431.824	2.030
C9-BC_SBDD3	72HR_0500	882286.446	605431.824	2.030
C9-BC_SBDD3	72HR_1000	882286.446	605431.824	2.030
C9-BC_SBDD2	24HR_0005	892777.077	605064.769	2.030
C9-BC_SBDD2	24HR_0010	892777.077	605064.769	2.030
C9-BC_SBDD2	24HR_0025	892777.077	605064.769	2.030
C9-BC_SBDD2	72HR_0005	892777.077	605064.769	2.030
C9-BC_SBDD2	72HR_0010	892777.077	605064.769	2.030
C9-BC_SBDD2	72HR_0025	892777.077	605064.769	2.030
C9-BC_SBDD2	72HR_0050	892777.077	605064.769	2.030
C9-BC_SBDD2	72HR_0100	892777.077	605064.769	2.030
C9-BC_SBDD2	72HR_0500	892777.077	605064.769	2.030
C9-BC_SBDD2	72HR_1000	892777.077	605064.769	2.030
C9-BC_SBDD1	24HR_0005	903332.352	605791.646	2.030
C9-BC_SBDD1	24HR_0010	903332.352	605791.646	2.030
C9-BC_SBDD1	24HR_0025	903332.352	605791.646	2.030
C9-BC_SBDD1	72HR_0005	903332.352	605791.646	2.030
C9-BC_SBDD1	72HR_0010	903332.352	605791.646	2.030
C9-BC_SBDD1	72HR_0025	903332.352	605791.646	2.030
C9-BC_SBDD1	72HR_0050	903332.352	605791.646	2.030
C9-BC_SBDD1	72HR_0100	903332.352	605791.646	2.030
C9-BC_SBDD1	72HR_0500	903332.352	605791.646	2.030
C9-BC_SBDD1	72HR_1000	903332.352	605791.646	2.030
C9-WCA	24HR_0005	839419.982	590394.806	8.569
C9-WCA	24HR_0010	839419.982	590394.806	8.691
C9-WCA	24HR_0025	839419.982	590394.806	8.886
C9-WCA	72HR_0005	839419.982	590394.806	8.700
C9-WCA	72HR_0010	839419.982	590394.806	8.837
C9-WCA	72HR_0025	839419.982	590394.806	9.054
C9-WCA	72HR_0050	839419.982	590394.806	9.237

C-9 Stages (ft NAVD88) - 2060

Name	Storm	Node X 0	Node Y 0	Max Water Elevation ft
C9-WCA	72HR_0100	839419.982	590394.806	9.445
C9-WCA	72HR_0500	839419.982	590394.806	10.003
C9-WCA	72HR_1000	839419.982	590394.806	10.270
C9-N-001	24HR_0005	867241.945	579826.829	0.000
C9-N-001	24HR_0010	867241.945	579826.829	0.000
C9-N-001	24HR_0025	867241.945	579826.829	0.000
C9-N-001	72HR_0005	867241.945	579826.829	1.200
C9-N-001	72HR_0010	867241.945	579826.829	3.666
C9-N-001	72HR_0025	867241.945	579826.829	1.000
C9-N-001	72HR_0050	867241.945	579826.829	4.236
C9-N-001	72HR_0100	867241.945	579826.829	1.419
C9-N-001	72HR_0500	867241.945	579826.829	5.053
C9-N-001	72HR_1000	867241.945	579826.829	5.319
C9-BN9001	24HR_0005	934123.669	579850.523	6.648
C9-BN9001	24HR_0010	934123.669	579850.523	6.744
C9-BN9001	24HR_0025	934123.669	579850.523	6.911
C9-BN9001	72HR_0005	934123.669	579850.523	6.706
C9-BN9001	72HR_0010	934123.669	579850.523	6.806
C9-BN9001	72HR_0025	934123.669	579850.523	6.966
C9-BN9001	72HR_0050	934123.669	579850.523	7.074
C9-BN9001	72HR_0100	934123.669	579850.523	6.970
C9-BN9001	72HR_0500	934123.669	579850.523	7.031
C9-BN9001	72HR_1000	934123.669	579850.523	7.095
C9-BN9002	24HR_0005	934097.953	579650.423	6.648
C9-BN9002	24HR_0010	934097.953	579650.423	6.745
C9-BN9002	24HR_0025	934097.953	579650.423	6.912
C9-BN9002	72HR_0005	934097.953	579650.423	6.706
C9-BN9002	72HR_0010	934097.953	579650.423	6.807
C9-BN9002	72HR_0025	934097.953	579650.423	6.967
C9-BN9002	72HR_0050	934097.953	579650.423	7.076
C9-BN9002	72HR_0100	934097.953	579650.423	6.970
C9-BN9002	72HR_0500	934097.953	579650.423	7.023
C9-BN9002	72HR_1000	934097.953	579650.423	7.089
C9-BN9000	24HR_0005	934338.905	580609.452	2.858
C9-BN9000	24HR_0010	934338.905	580609.452	3.011
C9-BN9000	24HR_0025	934338.905	580609.452	3.252
C9-BN9000	72HR_0005	934338.905	580609.452	2.943
C9-BN9000	72HR_0010	934338.905	580609.452	3.096
C9-BN9000	72HR_0025	934338.905	580609.452	3.357
C9-BN9000	72HR_0050	934338.905	580609.452	3.585
C9-BN9000	72HR_0100	934338.905	580609.452	3.837
C9-BN9000	72HR_0500	934338.905	580609.452	4.519
C9-BN9000	72HR_1000	934338.905	580609.452	4.824
C9-BN9003	24HR_0005	933669.544	578412.105	6.650
C9-BN9003	24HR_0010	933669.544	578412.105	6.748
C9-BN9003	24HR_0025	933669.544	578412.105	6.918
C9-BN9003	72HR_0005	933669.544	578412.105	6.708
C9-BN9003	72HR_0010	933669.544	578412.105	6.811
C9-BN9003	72HR_0025	933669.544	578412.105	6.973
C9-BN9003	72HR_0050	933669.544	578412.105	7.082
C9-BN9003	72HR_0100	933669.544	578412.105	7.012

C-9 Stages (ft NAVD88) - 2060

Name	Storm	Node X 0	Node Y 0	Max Water Elevation ft
C9-BN9003	72HR_0500	933669.544	578412.105	7.125
C9-BN9003	72HR_1000	933669.544	578412.105	7.190
C9-BN9005	24HR_0005	930988.137	578304.875	8.533
C9-BN9005	24HR_0010	930988.137	578304.875	8.729
C9-BN9005	24HR_0025	930988.137	578304.875	8.988
C9-BN9005	72HR_0005	930988.137	578304.875	8.585
C9-BN9005	72HR_0010	930988.137	578304.875	8.753
C9-BN9005	72HR_0025	930988.137	578304.875	8.980
C9-BN9005	72HR_0050	930988.137	578304.875	9.143
C9-BN9005	72HR_0100	930988.137	578304.875	9.302
C9-BN9005	72HR_0500	930988.137	578304.875	9.662
C9-BN9005	72HR_1000	930988.137	578304.875	9.809
C9-BN9006	24HR_0005	931008.123	577652.919	8.537
C9-BN9006	24HR_0010	931008.123	577652.919	8.732
C9-BN9006	24HR_0025	931008.123	577652.919	8.990
C9-BN9006	72HR_0005	931008.123	577652.919	8.588
C9-BN9006	72HR_0010	931008.123	577652.919	8.756
C9-BN9006	72HR_0025	931008.123	577652.919	8.981
C9-BN9006	72HR_0050	931008.123	577652.919	9.145
C9-BN9006	72HR_0100	931008.123	577652.919	9.303
C9-BN9006	72HR_0500	931008.123	577652.919	9.663
C9-BN9006	72HR_1000	931008.123	577652.919	9.809
C9-BN9007	24HR_0005	929706.334	577602.204	8.545
C9-BN9007	24HR_0010	929706.334	577602.204	8.737
C9-BN9007	24HR_0025	929706.334	577602.204	8.993
C9-BN9007	72HR_0005	929706.334	577602.204	8.595
C9-BN9007	72HR_0010	929706.334	577602.204	8.761
C9-BN9007	72HR_0025	929706.334	577602.204	8.985
C9-BN9007	72HR_0050	929706.334	577602.204	9.147
C9-BN9007	72HR_0100	929706.334	577602.204	9.305
C9-BN9007	72HR_0500	929706.334	577602.204	9.665
C9-BN9007	72HR_1000	929706.334	577602.204	9.811
C9-BN9008	24HR_0005	929722.261	576937.125	8.549
C9-BN9008	24HR_0010	929722.261	576937.125	8.740
C9-BN9008	24HR_0025	929722.261	576937.125	8.995
C9-BN9008	72HR_0005	929722.261	576937.125	8.599
C9-BN9008	72HR_0010	929722.261	576937.125	8.764
C9-BN9008	72HR_0025	929722.261	576937.125	8.987
C9-BN9008	72HR_0050	929722.261	576937.125	9.149
C9-BN9008	72HR_0100	929722.261	576937.125	9.307
C9-BN9008	72HR_0500	929722.261	576937.125	9.666
C9-BN9008	72HR_1000	929722.261	576937.125	9.812
C9-BN9009	24HR_0005	927771.296	576826.086	8.560
C9-BN9009	24HR_0010	927771.296	576826.086	8.748
C9-BN9009	24HR_0025	927771.296	576826.086	9.001
C9-BN9009	72HR_0005	927771.296	576826.086	8.609
C9-BN9009	72HR_0010	927771.296	576826.086	8.771
C9-BN9009	72HR_0025	927771.296	576826.086	8.992
C9-BN9009	72HR_0050	927771.296	576826.086	9.153
C9-BN9009	72HR_0100	927771.296	576826.086	9.311
C9-BN9009	72HR_0500	927771.296	576826.086	9.668

C-9 Stages (ft NAVD88) - 2060

Name	Storm	Node X 0	Node Y 0	Max Water Elevation ft
C9-BN9009	72HR_1000	927771.296	576826.086	9.814
C9-BN9010	24HR_0005	927118.471	576787.183	8.561
C9-BN9010	24HR_0010	927118.471	576787.183	8.748
C9-BN9010	24HR_0025	927118.471	576787.183	9.001
C9-BN9010	72HR_0005	927118.471	576787.183	8.610
C9-BN9010	72HR_0010	927118.471	576787.183	8.772
C9-BN9010	72HR_0025	927118.471	576787.183	8.993
C9-BN9010	72HR_0050	927118.471	576787.183	9.153
C9-BN9010	72HR_0100	927118.471	576787.183	9.311
C9-BN9010	72HR_0500	927118.471	576787.183	9.668
C9-BN9010	72HR_1000	927118.471	576787.183	9.814
C9-BN9011	24HR_0005	925855.332	576729.020	8.562
C9-BN9011	24HR_0010	925855.332	576729.020	8.749
C9-BN9011	24HR_0025	925855.332	576729.020	9.001
C9-BN9011	72HR_0005	925855.332	576729.020	8.611
C9-BN9011	72HR_0010	925855.332	576729.020	8.773
C9-BN9011	72HR_0025	925855.332	576729.020	8.993
C9-BN9011	72HR_0050	925855.332	576729.020	9.154
C9-BN9011	72HR_0100	925855.332	576729.020	9.311
C9-BN9011	72HR_0500	925855.332	576729.020	9.669
C9-BN9011	72HR_1000	925855.332	576729.020	9.814
C9-BN9012	24HR_0005	925811.927	578035.919	8.563
C9-BN9012	24HR_0010	925811.927	578035.919	8.750
C9-BN9012	24HR_0025	925811.927	578035.919	9.002
C9-BN9012	72HR_0005	925811.927	578035.919	8.612
C9-BN9012	72HR_0010	925811.927	578035.919	8.773
C9-BN9012	72HR_0025	925811.927	578035.919	8.994
C9-BN9012	72HR_0050	925811.927	578035.919	9.154
C9-BN9012	72HR_0100	925811.927	578035.919	9.312
C9-BN9012	72HR_0500	925811.927	578035.919	9.669
C9-BN9012	72HR_1000	925811.927	578035.919	9.815
C9-BN9013	24HR_0005	925066.190	577970.166	8.564
C9-BN9013	24HR_0010	925066.190	577970.166	8.750
C9-BN9013	24HR_0025	925066.190	577970.166	9.002
C9-BN9013	72HR_0005	925066.190	577970.166	8.612
C9-BN9013	72HR_0010	925066.190	577970.166	8.774
C9-BN9013	72HR_0025	925066.190	577970.166	8.994
C9-BN9013	72HR_0050	925066.190	577970.166	9.155
C9-BN9013	72HR_0100	925066.190	577970.166	9.312
C9-BN9013	72HR_0500	925066.190	577970.166	9.669
C9-BN9013	72HR_1000	925066.190	577970.166	9.814
C9-BN9014	24HR_0005	924332.446	577932.627	8.564
C9-BN9014	24HR_0010	924332.446	577932.627	8.751
C9-BN9014	24HR_0025	924332.446	577932.627	9.002
C9-BN9014	72HR_0005	924332.446	577932.627	8.613
C9-BN9014	72HR_0010	924332.446	577932.627	8.774
C9-BN9014	72HR_0025	924332.446	577932.627	8.994
C9-BN9014	72HR_0050	924332.446	577932.627	9.155
C9-BN9014	72HR_0100	924332.446	577932.627	9.312
C9-BN9014	72HR_0500	924332.446	577932.627	9.669
C9-BN9014	72HR_1000	924332.446	577932.627	9.814

C-9 Stages (ft NAVD88) - 2060

Name	Storm	Node X 0	Node Y 0	Max Water Elevation ft
C9-BN9015	24HR_0005	923643.715	577902.212	8.564
C9-BN9015	24HR_0010	923643.715	577902.212	8.751
C9-BN9015	24HR_0025	923643.715	577902.212	9.002
C9-BN9015	72HR_0005	923643.715	577902.212	8.613
C9-BN9015	72HR_0010	923643.715	577902.212	8.774
C9-BN9015	72HR_0025	923643.715	577902.212	8.994
C9-BN9015	72HR_0050	923643.715	577902.212	9.155
C9-BN9015	72HR_0100	923643.715	577902.212	9.312
C9-BN9015	72HR_0500	923643.715	577902.212	9.669
C9-BN9015	72HR_1000	923643.715	577902.212	9.814
C9-BN9016	24HR_0005	923495.174	577897.973	7.192
C9-BN9016	24HR_0010	923495.174	577897.973	7.404
C9-BN9016	24HR_0025	923495.174	577897.973	7.646
C9-BN9016	72HR_0005	923495.174	577897.973	7.207
C9-BN9016	72HR_0010	923495.174	577897.973	7.393
C9-BN9016	72HR_0025	923495.174	577897.973	7.595
C9-BN9016	72HR_0050	923495.174	577897.973	7.715
C9-BN9016	72HR_0100	923495.174	577897.973	7.835
C9-BN9016	72HR_0500	923495.174	577897.973	8.142
C9-BN9016	72HR_1000	923495.174	577897.973	8.265
C9-BN9017	24HR_0005	923305.981	577895.617	7.192
C9-BN9017	24HR_0010	923305.981	577895.617	7.404
C9-BN9017	24HR_0025	923305.981	577895.617	7.646
C9-BN9017	72HR_0005	923305.981	577895.617	7.207
C9-BN9017	72HR_0010	923305.981	577895.617	7.393
C9-BN9017	72HR_0025	923305.981	577895.617	7.595
C9-BN9017	72HR_0050	923305.981	577895.617	7.715
C9-BN9017	72HR_0100	923305.981	577895.617	7.835
C9-BN9017	72HR_0500	923305.981	577895.617	8.142
C9-BN9017	72HR_1000	923305.981	577895.617	8.265
C9-BN9018	24HR_0005	923211.581	577893.216	7.192
C9-BN9018	24HR_0010	923211.581	577893.216	7.404
C9-BN9018	24HR_0025	923211.581	577893.216	7.646
C9-BN9018	72HR_0005	923211.581	577893.216	7.207
C9-BN9018	72HR_0010	923211.581	577893.216	7.393
C9-BN9018	72HR_0025	923211.581	577893.216	7.595
C9-BN9018	72HR_0050	923211.581	577893.216	7.715
C9-BN9018	72HR_0100	923211.581	577893.216	7.835
C9-BN9018	72HR_0500	923211.581	577893.216	8.142
C9-BN9018	72HR_1000	923211.581	577893.216	8.265
C9-BN9019	24HR_0005	923079.951	577987.704	7.192
C9-BN9019	24HR_0010	923079.951	577987.704	7.404
C9-BN9019	24HR_0025	923079.951	577987.704	7.646
C9-BN9019	72HR_0005	923079.951	577987.704	7.207
C9-BN9019	72HR_0010	923079.951	577987.704	7.393
C9-BN9019	72HR_0025	923079.951	577987.704	7.595
C9-BN9019	72HR_0050	923079.951	577987.704	7.715
C9-BN9019	72HR_0100	923079.951	577987.704	7.835
C9-BN9019	72HR_0500	923079.951	577987.704	8.142
C9-BN9019	72HR_1000	923079.951	577987.704	8.265
C9-BN9004	24HR_0005	932280.986	578431.694	6.655

C-9 Stages (ft NAVD88) - 2060

Name	Storm	Node X 0	Node Y 0	Max Water Elevation ft
C9-BN9004	24HR_0010	932280.986	578431.694	6.752
C9-BN9004	24HR_0025	932280.986	578431.694	6.919
C9-BN9004	72HR_0005	932280.986	578431.694	6.712
C9-BN9004	72HR_0010	932280.986	578431.694	6.814
C9-BN9004	72HR_0025	932280.986	578431.694	6.974
C9-BN9004	72HR_0050	932280.986	578431.694	7.082
C9-BN9004	72HR_0100	932280.986	578431.694	7.016
C9-BN9004	72HR_0500	932280.986	578431.694	7.127
C9-BN9004	72HR_1000	932280.986	578431.694	7.191
C9-BN9021	24HR_0005	920923.587	580447.211	7.182
C9-BN9021	24HR_0010	920923.587	580447.211	7.393
C9-BN9021	24HR_0025	920923.587	580447.211	7.632
C9-BN9021	72HR_0005	920923.587	580447.211	7.200
C9-BN9021	72HR_0010	920923.587	580447.211	7.384
C9-BN9021	72HR_0025	920923.587	580447.211	7.592
C9-BN9021	72HR_0050	920923.587	580447.211	7.708
C9-BN9021	72HR_0100	920923.587	580447.211	7.830
C9-BN9021	72HR_0500	920923.587	580447.211	8.132
C9-BN9021	72HR_1000	920923.587	580447.211	8.254
C9-BN9022	24HR_0005	919056.685	580356.311	7.182
C9-BN9022	24HR_0010	919056.685	580356.311	7.392
C9-BN9022	24HR_0025	919056.685	580356.311	7.632
C9-BN9022	72HR_0005	919056.685	580356.311	7.200
C9-BN9022	72HR_0010	919056.685	580356.311	7.384
C9-BN9022	72HR_0025	919056.685	580356.311	7.592
C9-BN9022	72HR_0050	919056.685	580356.311	7.708
C9-BN9022	72HR_0100	919056.685	580356.311	7.830
C9-BN9022	72HR_0500	919056.685	580356.311	8.132
C9-BN9022	72HR_1000	919056.685	580356.311	8.254
C9-BN9023	24HR_0005	918935.687	582569.221	7.182
C9-BN9023	24HR_0010	918935.687	582569.221	7.392
C9-BN9023	24HR_0025	918935.687	582569.221	7.632
C9-BN9023	72HR_0005	918935.687	582569.221	7.200
C9-BN9023	72HR_0010	918935.687	582569.221	7.384
C9-BN9023	72HR_0025	918935.687	582569.221	7.592
C9-BN9023	72HR_0050	918935.687	582569.221	7.708
C9-BN9023	72HR_0100	918935.687	582569.221	7.830
C9-BN9023	72HR_0500	918935.687	582569.221	8.132
C9-BN9023	72HR_1000	918935.687	582569.221	8.254
C9-BN9027	24HR_0005	917405.391	582765.240	7.213
C9-BN9027	24HR_0010	917405.391	582765.240	7.393
C9-BN9027	24HR_0025	917405.391	582765.240	7.638
C9-BN9027	72HR_0005	917405.391	582765.240	7.243
C9-BN9027	72HR_0010	917405.391	582765.240	7.403
C9-BN9027	72HR_0025	917405.391	582765.240	7.617
C9-BN9027	72HR_0050	917405.391	582765.240	7.778
C9-BN9027	72HR_0100	917405.391	582765.240	7.994
C9-BN9027	72HR_0500	917405.391	582765.240	8.436
C9-BN9027	72HR_1000	917405.391	582765.240	8.585
C9-BN9028	24HR_0005	916607.683	581923.695	7.239
C9-BN9028	24HR_0010	916607.683	581923.695	7.422

C-9 Stages (ft NAVD88) - 2060

Name	Storm	Node X 0	Node Y 0	Max Water Elevation ft
C9-BN9028	24HR_0025	916607.683	581923.695	7.671
C9-BN9028	72HR_0005	916607.683	581923.695	7.270
C9-BN9028	72HR_0010	916607.683	581923.695	7.431
C9-BN9028	72HR_0025	916607.683	581923.695	7.647
C9-BN9028	72HR_0050	916607.683	581923.695	7.810
C9-BN9028	72HR_0100	916607.683	581923.695	8.007
C9-BN9028	72HR_0500	916607.683	581923.695	8.420
C9-BN9028	72HR_1000	916607.683	581923.695	8.568
C9-BN9029	24HR_0005	915655.233	581152.183	7.267
C9-BN9029	24HR_0010	915655.233	581152.183	7.453
C9-BN9029	24HR_0025	915655.233	581152.183	7.707
C9-BN9029	72HR_0005	915655.233	581152.183	7.299
C9-BN9029	72HR_0010	915655.233	581152.183	7.461
C9-BN9029	72HR_0025	915655.233	581152.183	7.680
C9-BN9029	72HR_0050	915655.233	581152.183	7.848
C9-BN9029	72HR_0100	915655.233	581152.183	8.023
C9-BN9029	72HR_0500	915655.233	581152.183	8.404
C9-BN9029	72HR_1000	915655.233	581152.183	8.551
C9-BN9030	24HR_0005	915219.596	580678.007	7.281
C9-BN9030	24HR_0010	915219.596	580678.007	7.469
C9-BN9030	24HR_0025	915219.596	580678.007	7.726
C9-BN9030	72HR_0005	915219.596	580678.007	7.314
C9-BN9030	72HR_0010	915219.596	580678.007	7.476
C9-BN9030	72HR_0025	915219.596	580678.007	7.698
C9-BN9030	72HR_0050	915219.596	580678.007	7.869
C9-BN9030	72HR_0100	915219.596	580678.007	8.032
C9-BN9030	72HR_0500	915219.596	580678.007	8.396
C9-BN9030	72HR_1000	915219.596	580678.007	8.542
C9-BN9031	24HR_0005	915017.880	580496.647	7.164
C9-BN9031	24HR_0010	915017.880	580496.647	7.318
C9-BN9031	24HR_0025	915017.880	580496.647	7.561
C9-BN9031	72HR_0005	915017.880	580496.647	7.190
C9-BN9031	72HR_0010	915017.880	580496.647	7.334
C9-BN9031	72HR_0025	915017.880	580496.647	7.557
C9-BN9031	72HR_0050	915017.880	580496.647	7.727
C9-BN9031	72HR_0100	915017.880	580496.647	7.892
C9-BN9031	72HR_0500	915017.880	580496.647	8.341
C9-BN9031	72HR_1000	915017.880	580496.647	8.530
C9-BN9020	24HR_0005	922936.396	580549.537	7.185
C9-BN9020	24HR_0010	922936.396	580549.537	7.397
C9-BN9020	24HR_0025	922936.396	580549.537	7.637
C9-BN9020	72HR_0005	922936.396	580549.537	7.202
C9-BN9020	72HR_0010	922936.396	580549.537	7.386
C9-BN9020	72HR_0025	922936.396	580549.537	7.592
C9-BN9020	72HR_0050	922936.396	580549.537	7.709
C9-BN9020	72HR_0100	922936.396	580549.537	7.832
C9-BN9020	72HR_0500	922936.396	580549.537	8.134
C9-BN9020	72HR_1000	922936.396	580549.537	8.257
C9-BN9032	24HR_0005	914910.865	580625.107	7.164
C9-BN9032	24HR_0010	914910.865	580625.107	7.318
C9-BN9032	24HR_0025	914910.865	580625.107	7.561

C-9 Stages (ft NAVD88) - 2060

Name	Storm	Node X 0	Node Y 0	Max Water Elevation ft
C9-BN9032	72HR_0005	914910.865	580625.107	7.190
C9-BN9032	72HR_0010	914910.865	580625.107	7.334
C9-BN9032	72HR_0025	914910.865	580625.107	7.557
C9-BN9032	72HR_0050	914910.865	580625.107	7.727
C9-BN9032	72HR_0100	914910.865	580625.107	7.892
C9-BN9032	72HR_0500	914910.865	580625.107	8.341
C9-BN9032	72HR_1000	914910.865	580625.107	8.530
C9-BN9033	24HR_0005	914802.680	581535.980	7.159
C9-BN9033	24HR_0010	914802.680	581535.980	7.316
C9-BN9033	24HR_0025	914802.680	581535.980	7.560
C9-BN9033	72HR_0005	914802.680	581535.980	7.186
C9-BN9033	72HR_0010	914802.680	581535.980	7.333
C9-BN9033	72HR_0025	914802.680	581535.980	7.557
C9-BN9033	72HR_0050	914802.680	581535.980	7.727
C9-BN9033	72HR_0100	914802.680	581535.980	7.892
C9-BN9033	72HR_0500	914802.680	581535.980	8.333
C9-BN9033	72HR_1000	914802.680	581535.980	8.515
C9-BN9034	24HR_0005	914381.257	582129.886	7.155
C9-BN9034	24HR_0010	914381.257	582129.886	7.315
C9-BN9034	24HR_0025	914381.257	582129.886	7.559
C9-BN9034	72HR_0005	914381.257	582129.886	7.183
C9-BN9034	72HR_0010	914381.257	582129.886	7.332
C9-BN9034	72HR_0025	914381.257	582129.886	7.556
C9-BN9034	72HR_0050	914381.257	582129.886	7.727
C9-BN9034	72HR_0100	914381.257	582129.886	7.892
C9-BN9034	72HR_0500	914381.257	582129.886	8.327
C9-BN9034	72HR_1000	914381.257	582129.886	8.503
C9-BN9035	24HR_0005	913709.618	582785.390	7.152
C9-BN9035	24HR_0010	913709.618	582785.390	7.313
C9-BN9035	24HR_0025	913709.618	582785.390	7.559
C9-BN9035	72HR_0005	913709.618	582785.390	7.181
C9-BN9035	72HR_0010	913709.618	582785.390	7.331
C9-BN9035	72HR_0025	913709.618	582785.390	7.556
C9-BN9035	72HR_0050	913709.618	582785.390	7.726
C9-BN9035	72HR_0100	913709.618	582785.390	7.891
C9-BN9035	72HR_0500	913709.618	582785.390	8.319
C9-BN9035	72HR_1000	913709.618	582785.390	8.487
C9-BN9036	24HR_0005	913398.999	583090.813	7.114
C9-BN9036	24HR_0010	913398.999	583090.813	7.270
C9-BN9036	24HR_0025	913398.999	583090.813	7.513
C9-BN9036	72HR_0005	913398.999	583090.813	7.143
C9-BN9036	72HR_0010	913398.999	583090.813	7.292
C9-BN9036	72HR_0025	913398.999	583090.813	7.517
C9-BN9036	72HR_0050	913398.999	583090.813	7.688
C9-BN9036	72HR_0100	913398.999	583090.813	7.853
C9-BN9036	72HR_0500	913398.999	583090.813	8.274
C9-BN9036	72HR_1000	913398.999	583090.813	8.440
C9-BN9037	24HR_0005	912774.253	583795.493	7.030
C9-BN9037	24HR_0010	912774.253	583795.493	7.176
C9-BN9037	24HR_0025	912774.253	583795.493	7.413
C9-BN9037	72HR_0005	912774.253	583795.493	7.058

C-9 Stages (ft NAVD88) - 2060

Name	Storm	Node X 0	Node Y 0	Max Water Elevation ft
C9-BN9037	72HR_0010	912774.253	583795.493	7.205
C9-BN9037	72HR_0025	912774.253	583795.493	7.431
C9-BN9037	72HR_0050	912774.253	583795.493	7.603
C9-BN9037	72HR_0100	912774.253	583795.493	7.770
C9-BN9037	72HR_0500	912774.253	583795.493	8.175
C9-BN9037	72HR_1000	912774.253	583795.493	8.335
C9-BN9038	24HR_0005	912490.116	584033.806	6.997
C9-BN9038	24HR_0010	912490.116	584033.806	7.140
C9-BN9038	24HR_0025	912490.116	584033.806	7.375
C9-BN9038	72HR_0005	912490.116	584033.806	7.026
C9-BN9038	72HR_0010	912490.116	584033.806	7.172
C9-BN9038	72HR_0025	912490.116	584033.806	7.399
C9-BN9038	72HR_0050	912490.116	584033.806	7.570
C9-BN9038	72HR_0100	912490.116	584033.806	7.737
C9-BN9038	72HR_0500	912490.116	584033.806	8.137
C9-BN9038	72HR_1000	912490.116	584033.806	8.295
C9-BN9040	24HR_0005	910511.063	585235.391	6.377
C9-BN9040	24HR_0010	910511.063	585235.391	6.526
C9-BN9040	24HR_0025	910511.063	585235.391	6.730
C9-BN9040	72HR_0005	910511.063	585235.391	6.482
C9-BN9040	72HR_0010	910511.063	585235.391	6.610
C9-BN9040	72HR_0025	910511.063	585235.391	6.835
C9-BN9040	72HR_0050	910511.063	585235.391	6.992
C9-BN9040	72HR_0100	910511.063	585235.391	7.142
C9-BN9040	72HR_0500	910511.063	585235.391	7.478
C9-BN9040	72HR_1000	910511.063	585235.391	7.621
C9-BN9041	24HR_0005	909388.000	585188.832	6.370
C9-BN9041	24HR_0010	909388.000	585188.832	6.524
C9-BN9041	24HR_0025	909388.000	585188.832	6.729
C9-BN9041	72HR_0005	909388.000	585188.832	6.480
C9-BN9041	72HR_0010	909388.000	585188.832	6.608
C9-BN9041	72HR_0025	909388.000	585188.832	6.834
C9-BN9041	72HR_0050	909388.000	585188.832	6.991
C9-BN9041	72HR_0100	909388.000	585188.832	7.140
C9-BN9041	72HR_0500	909388.000	585188.832	7.473
C9-BN9041	72HR_1000	909388.000	585188.832	7.613
C9-BN9045	24HR_0005	905137.652	584982.814	5.531
C9-BN9045	24HR_0010	905137.652	584982.814	6.098
C9-BN9045	24HR_0025	905137.652	584982.814	6.508
C9-BN9045	72HR_0005	905137.652	584982.814	5.898
C9-BN9045	72HR_0010	905137.652	584982.814	6.249
C9-BN9045	72HR_0025	905137.652	584982.814	6.558
C9-BN9045	72HR_0050	905137.652	584982.814	6.711
C9-BN9045	72HR_0100	905137.652	584982.814	6.896
C9-BN9045	72HR_0500	905137.652	584982.814	7.267
C9-BN9045	72HR_1000	905137.652	584982.814	7.416
C9-BN9046	24HR_0005	904089.135	584850.245	4.929
C9-BN9046	24HR_0010	904089.135	584850.245	5.464
C9-BN9046	24HR_0025	904089.135	584850.245	6.025
C9-BN9046	72HR_0005	904089.135	584850.245	5.305
C9-BN9046	72HR_0010	904089.135	584850.245	5.754

C-9 Stages (ft NAVD88) - 2060

Name	Storm	Node X 0	Node Y 0	Max Water Elevation ft
C9-BN9046	72HR_0025	904089.135	584850.245	6.144
C9-BN9046	72HR_0050	904089.135	584850.245	6.370
C9-BN9046	72HR_0100	904089.135	584850.245	6.594
C9-BN9046	72HR_0500	904089.135	584850.245	7.053
C9-BN9046	72HR_1000	904089.135	584850.245	7.233
C9-BN9047	24HR_0005	904097.116	584732.215	4.925
C9-BN9047	24HR_0010	904097.116	584732.215	5.459
C9-BN9047	24HR_0025	904097.116	584732.215	6.020
C9-BN9047	72HR_0005	904097.116	584732.215	5.301
C9-BN9047	72HR_0010	904097.116	584732.215	5.750
C9-BN9047	72HR_0025	904097.116	584732.215	6.139
C9-BN9047	72HR_0050	904097.116	584732.215	6.365
C9-BN9047	72HR_0100	904097.116	584732.215	6.590
C9-BN9047	72HR_0500	904097.116	584732.215	7.050
C9-BN9047	72HR_1000	904097.116	584732.215	7.231
C9-BN9048	24HR_0005	904140.050	583796.106	4.889
C9-BN9048	24HR_0010	904140.050	583796.106	5.412
C9-BN9048	24HR_0025	904140.050	583796.106	5.970
C9-BN9048	72HR_0005	904140.050	583796.106	5.266
C9-BN9048	72HR_0010	904140.050	583796.106	5.705
C9-BN9048	72HR_0025	904140.050	583796.106	6.094
C9-BN9048	72HR_0050	904140.050	583796.106	6.312
C9-BN9048	72HR_0100	904140.050	583796.106	6.545
C9-BN9048	72HR_0500	904140.050	583796.106	7.023
C9-BN9048	72HR_1000	904140.050	583796.106	7.211
C9-BN9049	24HR_0005	903781.371	583774.694	4.874
C9-BN9049	24HR_0010	903781.371	583774.694	5.393
C9-BN9049	24HR_0025	903781.371	583774.694	5.949
C9-BN9049	72HR_0005	903781.371	583774.694	5.252
C9-BN9049	72HR_0010	903781.371	583774.694	5.686
C9-BN9049	72HR_0025	903781.371	583774.694	6.075
C9-BN9049	72HR_0050	903781.371	583774.694	6.289
C9-BN9049	72HR_0100	903781.371	583774.694	6.526
C9-BN9049	72HR_0500	903781.371	583774.694	7.012
C9-BN9049	72HR_1000	903781.371	583774.694	7.204
C9-BN9052	24HR_0005	902673.368	582791.958	5.168
C9-BN9052	24HR_0010	902673.368	582791.958	5.559
C9-BN9052	24HR_0025	902673.368	582791.958	5.981
C9-BN9052	72HR_0005	902673.368	582791.958	5.486
C9-BN9052	72HR_0010	902673.368	582791.958	5.796
C9-BN9052	72HR_0025	902673.368	582791.958	6.092
C9-BN9052	72HR_0050	902673.368	582791.958	6.279
C9-BN9052	72HR_0100	902673.368	582791.958	6.497
C9-BN9052	72HR_0500	902673.368	582791.958	6.967
C9-BN9052	72HR_1000	902673.368	582791.958	7.166
C9-BN9053	24HR_0005	902437.601	582545.142	5.224
C9-BN9053	24HR_0010	902437.601	582545.142	5.597
C9-BN9053	24HR_0025	902437.601	582545.142	5.988
C9-BN9053	72HR_0005	902437.601	582545.142	5.536
C9-BN9053	72HR_0010	902437.601	582545.142	5.819
C9-BN9053	72HR_0025	902437.601	582545.142	6.095

C-9 Stages (ft NAVD88) - 2060

Name	Storm	Node X 0	Node Y 0	Max Water Elevation ft
C9-BN9053	72HR_0050	902437.601	582545.142	6.277
C9-BN9053	72HR_0100	902437.601	582545.142	6.492
C9-BN9053	72HR_0500	902437.601	582545.142	6.958
C9-BN9053	72HR_1000	902437.601	582545.142	7.160
C9-BN9050	24HR_0005	902571.162	583697.701	5.037
C9-BN9050	24HR_0010	902571.162	583697.701	5.479
C9-BN9050	24HR_0025	902571.162	583697.701	5.965
C9-BN9050	72HR_0005	902571.162	583697.701	5.379
C9-BN9050	72HR_0010	902571.162	583697.701	5.745
C9-BN9050	72HR_0025	902571.162	583697.701	6.084
C9-BN9050	72HR_0050	902571.162	583697.701	6.283
C9-BN9050	72HR_0100	902571.162	583697.701	6.510
C9-BN9050	72HR_0500	902571.162	583697.701	6.987
C9-BN9050	72HR_1000	902571.162	583697.701	7.179
C9-BN9051	24HR_0005	902479.337	583532.164	5.059
C9-BN9051	24HR_0010	902479.337	583532.164	5.491
C9-BN9051	24HR_0025	902479.337	583532.164	5.968
C9-BN9051	72HR_0005	902479.337	583532.164	5.396
C9-BN9051	72HR_0010	902479.337	583532.164	5.753
C9-BN9051	72HR_0025	902479.337	583532.164	6.086
C9-BN9051	72HR_0050	902479.337	583532.164	6.282
C9-BN9051	72HR_0100	902479.337	583532.164	6.508
C9-BN9051	72HR_0500	902479.337	583532.164	6.983
C9-BN9051	72HR_1000	902479.337	583532.164	7.176
C9-BN9054	24HR_0005	901597.796	582343.686	5.392
C9-BN9054	24HR_0010	901597.796	582343.686	5.695
C9-BN9054	24HR_0025	901597.796	582343.686	6.007
C9-BN9054	72HR_0005	901597.796	582343.686	5.648
C9-BN9054	72HR_0010	901597.796	582343.686	5.873
C9-BN9054	72HR_0025	901597.796	582343.686	6.102
C9-BN9054	72HR_0050	901597.796	582343.686	6.276
C9-BN9054	72HR_0100	901597.796	582343.686	6.481
C9-BN9054	72HR_0500	901597.796	582343.686	6.940
C9-BN9054	72HR_1000	901597.796	582343.686	7.150
C9-BN9055	24HR_0005	900507.174	582286.183	5.636
C9-BN9055	24HR_0010	900507.174	582286.183	5.842
C9-BN9055	24HR_0025	900507.174	582286.183	6.038
C9-BN9055	72HR_0005	900507.174	582286.183	5.818
C9-BN9055	72HR_0010	900507.174	582286.183	5.952
C9-BN9055	72HR_0025	900507.174	582286.183	6.113
C9-BN9055	72HR_0050	900507.174	582286.183	6.274
C9-BN9055	72HR_0100	900507.174	582286.183	6.468
C9-BN9055	72HR_0500	900507.174	582286.183	6.919
C9-BN9055	72HR_1000	900507.174	582286.183	7.144
C9-BN9056	24HR_0005	899026.658	582108.764	5.885
C9-BN9056	24HR_0010	899026.658	582108.764	5.942
C9-BN9056	24HR_0025	899026.658	582108.764	6.021
C9-BN9056	72HR_0005	899026.658	582108.764	5.909
C9-BN9056	72HR_0010	899026.658	582108.764	5.961
C9-BN9056	72HR_0025	899026.658	582108.764	6.089
C9-BN9056	72HR_0050	899026.658	582108.764	6.268

C-9 Stages (ft NAVD88) - 2060

Name	Storm	Node X 0	Node Y 0	Max Water Elevation ft
C9-BN9056	72HR_0100	899026.658	582108.764	6.466
C9-BN9056	72HR_0500	899026.658	582108.764	6.919
C9-BN9056	72HR_1000	899026.658	582108.764	7.144
C9-BN9057	24HR_0005	899079.620	580988.924	5.946
C9-BN9057	24HR_0010	899079.620	580988.924	6.004
C9-BN9057	24HR_0025	899079.620	580988.924	6.084
C9-BN9057	72HR_0005	899079.620	580988.924	5.969
C9-BN9057	72HR_0010	899079.620	580988.924	6.021
C9-BN9057	72HR_0025	899079.620	580988.924	6.099
C9-BN9057	72HR_0050	899079.620	580988.924	6.267
C9-BN9057	72HR_0100	899079.620	580988.924	6.465
C9-BN9057	72HR_0500	899079.620	580988.924	6.919
C9-BN9057	72HR_1000	899079.620	580988.924	7.144
C9-BN9058	24HR_0005	899099.460	580489.131	5.973
C9-BN9058	24HR_0010	899099.460	580489.131	6.030
C9-BN9058	24HR_0025	899099.460	580489.131	6.111
C9-BN9058	72HR_0005	899099.460	580489.131	5.995
C9-BN9058	72HR_0010	899099.460	580489.131	6.047
C9-BN9058	72HR_0025	899099.460	580489.131	6.123
C9-BN9058	72HR_0050	899099.460	580489.131	6.266
C9-BN9058	72HR_0100	899099.460	580489.131	6.465
C9-BN9058	72HR_0500	899099.460	580489.131	6.919
C9-BN9058	72HR_1000	899099.460	580489.131	7.144
C9-BN9060	24HR_0005	896528.519	579488.651	5.408
C9-BN9060	24HR_0010	896528.519	579488.651	5.646
C9-BN9060	24HR_0025	896528.519	579488.651	5.933
C9-BN9060	72HR_0005	896528.519	579488.651	5.559
C9-BN9060	72HR_0010	896528.519	579488.651	5.786
C9-BN9060	72HR_0025	896528.519	579488.651	6.058
C9-BN9060	72HR_0050	896528.519	579488.651	6.264
C9-BN9060	72HR_0100	896528.519	579488.651	6.465
C9-BN9060	72HR_0500	896528.519	579488.651	6.920
C9-BN9060	72HR_1000	896528.519	579488.651	7.145
C9-BN9061	24HR_0005	893967.783	579358.287	6.206
C9-BN9061	24HR_0010	893967.783	579358.287	6.386
C9-BN9061	24HR_0025	893967.783	579358.287	6.590
C9-BN9061	72HR_0005	893967.783	579358.287	6.255
C9-BN9061	72HR_0010	893967.783	579358.287	6.416
C9-BN9061	72HR_0025	893967.783	579358.287	6.586
C9-BN9061	72HR_0050	893967.783	579358.287	6.685
C9-BN9061	72HR_0100	893967.783	579358.287	6.775
C9-BN9061	72HR_0500	893967.783	579358.287	6.964
C9-BN9061	72HR_1000	893967.783	579358.287	7.144
C9-BN9062	24HR_0005	891106.462	579387.905	4.983
C9-BN9062	24HR_0010	891106.462	579387.905	5.458
C9-BN9062	24HR_0025	891106.462	579387.905	6.012
C9-BN9062	72HR_0005	891106.462	579387.905	5.271
C9-BN9062	72HR_0010	891106.462	579387.905	5.687
C9-BN9062	72HR_0025	891106.462	579387.905	6.133
C9-BN9062	72HR_0050	891106.462	579387.905	6.392
C9-BN9062	72HR_0100	891106.462	579387.905	6.592

C-9 Stages (ft NAVD88) - 2060

Name	Storm	Node X 0	Node Y 0	Max Water Elevation ft
C9-BN9062	72HR_0500	891106.462	579387.905	6.938
C9-BN9062	72HR_1000	891106.462	579387.905	7.144
C9-BN9063	24HR_0005	889735.643	579339.090	4.984
C9-BN9063	24HR_0010	889735.643	579339.090	5.457
C9-BN9063	24HR_0025	889735.643	579339.090	6.011
C9-BN9063	72HR_0005	889735.643	579339.090	5.270
C9-BN9063	72HR_0010	889735.643	579339.090	5.686
C9-BN9063	72HR_0025	889735.643	579339.090	6.133
C9-BN9063	72HR_0050	889735.643	579339.090	6.390
C9-BN9063	72HR_0100	889735.643	579339.090	6.589
C9-BN9063	72HR_0500	889735.643	579339.090	6.930
C9-BN9063	72HR_1000	889735.643	579339.090	7.143
C9-BN9026	24HR_0005	917611.440	581878.038	7.264
C9-BN9026	24HR_0010	917611.440	581878.038	7.450
C9-BN9026	24HR_0025	917611.440	581878.038	7.699
C9-BN9026	72HR_0005	917611.440	581878.038	7.285
C9-BN9026	72HR_0010	917611.440	581878.038	7.448
C9-BN9026	72HR_0025	917611.440	581878.038	7.667
C9-BN9026	72HR_0050	917611.440	581878.038	7.830
C9-BN9026	72HR_0100	917611.440	581878.038	8.034
C9-BN9026	72HR_0500	917611.440	581878.038	8.452
C9-BN9026	72HR_1000	917611.440	581878.038	8.597
C9-BN9025	24HR_0005	919460.834	583640.717	7.421
C9-BN9025	24HR_0010	919460.834	583640.717	7.619
C9-BN9025	24HR_0025	919460.834	583640.717	7.881
C9-BN9025	72HR_0005	919460.834	583640.717	7.412
C9-BN9025	72HR_0010	919460.834	583640.717	7.585
C9-BN9025	72HR_0025	919460.834	583640.717	7.816
C9-BN9025	72HR_0050	919460.834	583640.717	7.985
C9-BN9025	72HR_0100	919460.834	583640.717	8.148
C9-BN9025	72HR_0500	919460.834	583640.717	8.497
C9-BN9025	72HR_1000	919460.834	583640.717	8.635
C9-BN9064	24HR_0005	888598.971	579270.959	4.548
C9-BN9064	24HR_0010	888598.971	579270.959	5.256
C9-BN9064	24HR_0025	888598.971	579270.959	5.850
C9-BN9064	72HR_0005	888598.971	579270.959	5.122
C9-BN9064	72HR_0010	888598.971	579270.959	5.613
C9-BN9064	72HR_0025	888598.971	579270.959	6.013
C9-BN9064	72HR_0050	888598.971	579270.959	6.224
C9-BN9064	72HR_0100	888598.971	579270.959	6.397
C9-BN9064	72HR_0500	888598.971	579270.959	6.885
C9-BN9064	72HR_1000	888598.971	579270.959	7.131
C9-BN9065	24HR_0005	888441.502	579238.459	4.512
C9-BN9065	24HR_0010	888441.502	579238.459	5.244
C9-BN9065	24HR_0025	888441.502	579238.459	5.839
C9-BN9065	72HR_0005	888441.502	579238.459	5.109
C9-BN9065	72HR_0010	888441.502	579238.459	5.605
C9-BN9065	72HR_0025	888441.502	579238.459	6.003
C9-BN9065	72HR_0050	888441.502	579238.459	6.208
C9-BN9065	72HR_0100	888441.502	579238.459	6.380
C9-BN9065	72HR_0500	888441.502	579238.459	6.883

C-9 Stages (ft NAVD88) - 2060

Name	Storm	Node X 0	Node Y 0	Max Water Elevation ft
C9-BN9065	72HR_1000	888441.502	579238.459	7.130
C9-BN9069	24HR_0005	883186.157	579687.093	4.380
C9-BN9069	24HR_0010	883186.157	579687.093	5.054
C9-BN9069	24HR_0025	883186.157	579687.093	5.665
C9-BN9069	72HR_0005	883186.157	579687.093	4.922
C9-BN9069	72HR_0010	883186.157	579687.093	5.399
C9-BN9069	72HR_0025	883186.157	579687.093	5.858
C9-BN9069	72HR_0050	883186.157	579687.093	6.131
C9-BN9069	72HR_0100	883186.157	579687.093	6.351
C9-BN9069	72HR_0500	883186.157	579687.093	6.881
C9-BN9069	72HR_1000	883186.157	579687.093	7.128
C9-BN9070	24HR_0005	883023.925	579697.318	4.354
C9-BN9070	24HR_0010	883023.925	579697.318	5.000
C9-BN9070	24HR_0025	883023.925	579697.318	5.617
C9-BN9070	72HR_0005	883023.925	579697.318	4.872
C9-BN9070	72HR_0010	883023.925	579697.318	5.342
C9-BN9070	72HR_0025	883023.925	579697.318	5.823
C9-BN9070	72HR_0050	883023.925	579697.318	6.117
C9-BN9070	72HR_0100	883023.925	579697.318	6.348
C9-BN9070	72HR_0500	883023.925	579697.318	6.881
C9-BN9070	72HR_1000	883023.925	579697.318	7.128
C9-BN9071	24HR_0005	882525.952	579578.488	4.342
C9-BN9071	24HR_0010	882525.952	579578.488	4.972
C9-BN9071	24HR_0025	882525.952	579578.488	5.594
C9-BN9071	72HR_0005	882525.952	579578.488	4.847
C9-BN9071	72HR_0010	882525.952	579578.488	5.316
C9-BN9071	72HR_0025	882525.952	579578.488	5.806
C9-BN9071	72HR_0050	882525.952	579578.488	6.111
C9-BN9071	72HR_0100	882525.952	579578.488	6.346
C9-BN9071	72HR_0500	882525.952	579578.488	6.881
C9-BN9071	72HR_1000	882525.952	579578.488	7.128
C9-BN9072A	24HR_0005	882206.790	579409.383	4.336
C9-BN9072A	24HR_0010	882206.790	579409.383	4.959
C9-BN9072A	24HR_0025	882206.790	579409.383	5.581
C9-BN9072A	72HR_0005	882206.790	579409.383	4.835
C9-BN9072A	72HR_0010	882206.790	579409.383	5.303
C9-BN9072A	72HR_0025	882206.790	579409.383	5.797
C9-BN9072A	72HR_0050	882206.790	579409.383	6.108
C9-BN9072A	72HR_0100	882206.790	579409.383	6.345
C9-BN9072A	72HR_0500	882206.790	579409.383	6.881
C9-BN9072A	72HR_1000	882206.790	579409.383	7.128
C9-BN9073	24HR_0005	881657.009	579316.377	4.324
C9-BN9073	24HR_0010	881657.009	579316.377	4.933
C9-BN9073	24HR_0025	881657.009	579316.377	5.557
C9-BN9073	72HR_0005	881657.009	579316.377	4.811
C9-BN9073	72HR_0010	881657.009	579316.377	5.277
C9-BN9073	72HR_0025	881657.009	579316.377	5.780
C9-BN9073	72HR_0050	881657.009	579316.377	6.102
C9-BN9073	72HR_0100	881657.009	579316.377	6.344
C9-BN9073	72HR_0500	881657.009	579316.377	6.881
C9-BN9073	72HR_1000	881657.009	579316.377	7.128

C-9 Stages (ft NAVD88) - 2060

Name	Storm	Node X 0	Node Y 0	Max Water Elevation ft
C9-BN9074	24HR_0005	881014.066	579600.748	4.310
C9-BN9074	24HR_0010	881014.066	579600.748	4.902
C9-BN9074	24HR_0025	881014.066	579600.748	5.527
C9-BN9074	72HR_0005	881014.066	579600.748	4.783
C9-BN9074	72HR_0010	881014.066	579600.748	5.244
C9-BN9074	72HR_0025	881014.066	579600.748	5.759
C9-BN9074	72HR_0050	881014.066	579600.748	6.094
C9-BN9074	72HR_0100	881014.066	579600.748	6.342
C9-BN9074	72HR_0500	881014.066	579600.748	6.881
C9-BN9074	72HR_1000	881014.066	579600.748	7.128
C9-BN9075	24HR_0005	880600.872	579578.454	4.301
C9-BN9075	24HR_0010	880600.872	579578.454	4.884
C9-BN9075	24HR_0025	880600.872	579578.454	5.508
C9-BN9075	72HR_0005	880600.872	579578.454	4.766
C9-BN9075	72HR_0010	880600.872	579578.454	5.223
C9-BN9075	72HR_0025	880600.872	579578.454	5.747
C9-BN9075	72HR_0050	880600.872	579578.454	6.090
C9-BN9075	72HR_0100	880600.872	579578.454	6.341
C9-BN9075	72HR_0500	880600.872	579578.454	6.881
C9-BN9075	72HR_1000	880600.872	579578.454	7.128
C9-BN9076	24HR_0005	880119.564	579578.332	4.292
C9-BN9076	24HR_0010	880119.564	579578.332	4.866
C9-BN9076	24HR_0025	880119.564	579578.332	5.490
C9-BN9076	72HR_0005	880119.564	579578.332	4.750
C9-BN9076	72HR_0010	880119.564	579578.332	5.203
C9-BN9076	72HR_0025	880119.564	579578.332	5.734
C9-BN9076	72HR_0050	880119.564	579578.332	6.085
C9-BN9076	72HR_0100	880119.564	579578.332	6.339
C9-BN9076	72HR_0500	880119.564	579578.332	6.880
C9-BN9076	72HR_1000	880119.564	579578.332	7.127
C9-BN9077	24HR_0005	879202.425	579572.728	4.287
C9-BN9077	24HR_0010	879202.425	579572.728	4.863
C9-BN9077	24HR_0025	879202.425	579572.728	5.488
C9-BN9077	72HR_0005	879202.425	579572.728	4.748
C9-BN9077	72HR_0010	879202.425	579572.728	5.201
C9-BN9077	72HR_0025	879202.425	579572.728	5.732
C9-BN9077	72HR_0050	879202.425	579572.728	6.085
C9-BN9077	72HR_0100	879202.425	579572.728	6.340
C9-BN9077	72HR_0500	879202.425	579572.728	6.880
C9-BN9077	72HR_1000	879202.425	579572.728	7.127
C9-BN9078	24HR_0005	879189.129	579992.095	4.282
C9-BN9078	24HR_0010	879189.129	579992.095	4.860
C9-BN9078	24HR_0025	879189.129	579992.095	5.485
C9-BN9078	72HR_0005	879189.129	579992.095	4.745
C9-BN9078	72HR_0010	879189.129	579992.095	5.198
C9-BN9078	72HR_0025	879189.129	579992.095	5.730
C9-BN9078	72HR_0050	879189.129	579992.095	6.085
C9-BN9078	72HR_0100	879189.129	579992.095	6.340
C9-BN9078	72HR_0500	879189.129	579992.095	6.881
C9-BN9078	72HR_1000	879189.129	579992.095	7.127
C9-BN9079	24HR_0005	877774.341	579920.968	4.169

C-9 Stages (ft NAVD88) - 2060

Name	Storm	Node X 0	Node Y 0	Max Water Elevation ft
C9-BN9079	24HR_0010	877774.341	579920.968	4.658
C9-BN9079	24HR_0025	877774.341	579920.968	5.284
C9-BN9079	72HR_0005	877774.341	579920.968	4.569
C9-BN9079	72HR_0010	877774.341	579920.968	4.996
C9-BN9079	72HR_0025	877774.341	579920.968	5.584
C9-BN9079	72HR_0050	877774.341	579920.968	5.995
C9-BN9079	72HR_0100	877774.341	579920.968	6.288
C9-BN9079	72HR_0500	877774.341	579920.968	6.877
C9-BN9079	72HR_1000	877774.341	579920.968	7.126
C9-BN9081	24HR_0005	876230.122	579940.213	4.168
C9-BN9081	24HR_0010	876230.122	579940.213	4.657
C9-BN9081	24HR_0025	876230.122	579940.213	5.283
C9-BN9081	72HR_0005	876230.122	579940.213	4.568
C9-BN9081	72HR_0010	876230.122	579940.213	4.994
C9-BN9081	72HR_0025	876230.122	579940.213	5.583
C9-BN9081	72HR_0050	876230.122	579940.213	5.995
C9-BN9081	72HR_0100	876230.122	579940.213	6.288
C9-BN9081	72HR_0500	876230.122	579940.213	6.877
C9-BN9081	72HR_1000	876230.122	579940.213	7.126
C9-BN9084	24HR_0005	874336.556	579958.131	4.099
C9-BN9084	24HR_0010	874336.556	579958.131	4.534
C9-BN9084	24HR_0025	874336.556	579958.131	5.145
C9-BN9084	72HR_0005	874336.556	579958.131	4.464
C9-BN9084	72HR_0010	874336.556	579958.131	4.871
C9-BN9084	72HR_0025	874336.556	579958.131	5.507
C9-BN9084	72HR_0050	874336.556	579958.131	5.960
C9-BN9084	72HR_0100	874336.556	579958.131	6.269
C9-BN9084	72HR_0500	874336.556	579958.131	6.877
C9-BN9084	72HR_1000	874336.556	579958.131	7.125
C9-BN9085	24HR_0005	873202.035	579961.180	4.098
C9-BN9085	24HR_0010	873202.035	579961.180	4.532
C9-BN9085	24HR_0025	873202.035	579961.180	5.143
C9-BN9085	72HR_0005	873202.035	579961.180	4.463
C9-BN9085	72HR_0010	873202.035	579961.180	4.870
C9-BN9085	72HR_0025	873202.035	579961.180	5.505
C9-BN9085	72HR_0050	873202.035	579961.180	5.959
C9-BN9085	72HR_0100	873202.035	579961.180	6.269
C9-BN9085	72HR_0500	873202.035	579961.180	6.877
C9-BN9085	72HR_1000	873202.035	579961.180	7.125
C9-BN9087	24HR_0005	871435.251	579940.771	3.951
C9-BN9087	24HR_0010	871435.251	579940.771	4.368
C9-BN9087	24HR_0025	871435.251	579940.771	4.939
C9-BN9087	72HR_0005	871435.251	579940.771	4.352
C9-BN9087	72HR_0010	871435.251	579940.771	4.755
C9-BN9087	72HR_0025	871435.251	579940.771	5.267
C9-BN9087	72HR_0050	871435.251	579940.771	5.721
C9-BN9087	72HR_0100	871435.251	579940.771	6.175
C9-BN9087	72HR_0500	871435.251	579940.771	6.859
C9-BN9087	72HR_1000	871435.251	579940.771	7.098
C9-BN9111	24HR_0005	845959.935	580124.433	3.228
C9-BN9111	24HR_0010	845959.935	580124.433	3.425

C-9 Stages (ft NAVD88) - 2060

Name	Storm	Node X 0	Node Y 0	Max Water Elevation ft
C9-BN9111	24HR_0025	845959.935	580124.433	3.847
C9-BN9111	72HR_0005	845959.935	580124.433	3.548
C9-BN9111	72HR_0010	845959.935	580124.433	3.841
C9-BN9111	72HR_0025	845959.935	580124.433	3.990
C9-BN9111	72HR_0050	845959.935	580124.433	4.287
C9-BN9111	72HR_0100	845959.935	580124.433	5.040
C9-BN9111	72HR_0500	845959.935	580124.433	5.899
C9-BN9111	72HR_1000	845959.935	580124.433	6.144
C9-BN9112	24HR_0005	845127.743	580822.130	3.277
C9-BN9112	24HR_0010	845127.743	580822.130	3.484
C9-BN9112	24HR_0025	845127.743	580822.130	3.950
C9-BN9112	72HR_0005	845127.743	580822.130	3.621
C9-BN9112	72HR_0010	845127.743	580822.130	3.944
C9-BN9112	72HR_0025	845127.743	580822.130	4.045
C9-BN9112	72HR_0050	845127.743	580822.130	4.316
C9-BN9112	72HR_0100	845127.743	580822.130	5.048
C9-BN9112	72HR_0500	845127.743	580822.130	5.909
C9-BN9112	72HR_1000	845127.743	580822.130	6.156
C9-BN9113	24HR_0005	844392.435	581388.521	3.364
C9-BN9113	24HR_0010	844392.435	581388.521	3.504
C9-BN9113	24HR_0025	844392.435	581388.521	3.906
C9-BN9113	72HR_0005	844392.435	581388.521	3.614
C9-BN9113	72HR_0010	844392.435	581388.521	3.900
C9-BN9113	72HR_0025	844392.435	581388.521	4.104
C9-BN9113	72HR_0050	844392.435	581388.521	4.351
C9-BN9113	72HR_0100	844392.435	581388.521	5.055
C9-BN9113	72HR_0500	844392.435	581388.521	5.917
C9-BN9113	72HR_1000	844392.435	581388.521	6.172
C9-BN9114	24HR_0005	843790.580	582263.665	3.478
C9-BN9114	24HR_0010	843790.580	582263.665	3.611
C9-BN9114	24HR_0025	843790.580	582263.665	3.856
C9-BN9114	72HR_0005	843790.580	582263.665	3.668
C9-BN9114	72HR_0010	843790.580	582263.665	3.850
C9-BN9114	72HR_0025	843790.580	582263.665	4.180
C9-BN9114	72HR_0050	843790.580	582263.665	4.428
C9-BN9114	72HR_0100	843790.580	582263.665	5.064
C9-BN9114	72HR_0500	843790.580	582263.665	5.927
C9-BN9114	72HR_1000	843790.580	582263.665	6.186
C9-BN9115	24HR_0005	843645.485	583417.744	4.138
C9-BN9115	24HR_0010	843645.485	583417.744	4.252
C9-BN9115	24HR_0025	843645.485	583417.744	4.451
C9-BN9115	72HR_0005	843645.485	583417.744	4.238
C9-BN9115	72HR_0010	843645.485	583417.744	4.373
C9-BN9115	72HR_0025	843645.485	583417.744	4.643
C9-BN9115	72HR_0050	843645.485	583417.744	4.885
C9-BN9115	72HR_0100	843645.485	583417.744	5.120
C9-BN9115	72HR_0500	843645.485	583417.744	5.985
C9-BN9115	72HR_1000	843645.485	583417.744	6.260
C9-BN9116	24HR_0005	843617.160	584515.833	4.798
C9-BN9116	24HR_0010	843617.160	584515.833	4.912
C9-BN9116	24HR_0025	843617.160	584515.833	5.108

C-9 Stages (ft NAVD88) - 2060

Name	Storm	Node X 0	Node Y 0	Max Water Elevation ft
C9-BN9116	72HR_0005	843617.160	584515.833	4.827
C9-BN9116	72HR_0010	843617.160	584515.833	4.957
C9-BN9116	72HR_0025	843617.160	584515.833	5.184
C9-BN9116	72HR_0050	843617.160	584515.833	5.383
C9-BN9116	72HR_0100	843617.160	584515.833	5.589
C9-BN9116	72HR_0500	843617.160	584515.833	6.185
C9-BN9116	72HR_1000	843617.160	584515.833	6.448
C9-BN9117	24HR_0005	843532.283	585216.816	5.210
C9-BN9117	24HR_0010	843532.283	585216.816	5.329
C9-BN9117	24HR_0025	843532.283	585216.816	5.522
C9-BN9117	72HR_0005	843532.283	585216.816	5.199
C9-BN9117	72HR_0010	843532.283	585216.816	5.327
C9-BN9117	72HR_0025	843532.283	585216.816	5.529
C9-BN9117	72HR_0050	843532.283	585216.816	5.698
C9-BN9117	72HR_0100	843532.283	585216.816	5.882
C9-BN9117	72HR_0500	843532.283	585216.816	6.377
C9-BN9117	72HR_1000	843532.283	585216.816	6.617
C9-BN9118	24HR_0005	843394.230	585259.446	5.317
C9-BN9118	24HR_0010	843394.230	585259.446	5.437
C9-BN9118	24HR_0025	843394.230	585259.446	5.630
C9-BN9118	72HR_0005	843394.230	585259.446	5.296
C9-BN9118	72HR_0010	843394.230	585259.446	5.423
C9-BN9118	72HR_0025	843394.230	585259.446	5.620
C9-BN9118	72HR_0050	843394.230	585259.446	5.784
C9-BN9118	72HR_0100	843394.230	585259.446	5.960
C9-BN9118	72HR_0500	843394.230	585259.446	6.429
C9-BN9118	72HR_1000	843394.230	585259.446	6.662
C9-BN9119	24HR_0005	843347.938	585890.949	7.705
C9-BN9119	24HR_0010	843347.938	585890.949	7.805
C9-BN9119	24HR_0025	843347.938	585890.949	7.990
C9-BN9119	72HR_0005	843347.938	585890.949	7.610
C9-BN9119	72HR_0010	843347.938	585890.949	7.474
C9-BN9119	72HR_0025	843347.938	585890.949	7.920
C9-BN9119	72HR_0050	843347.938	585890.949	7.281
C9-BN9119	72HR_0100	843347.938	585890.949	5.547
C9-BN9119	72HR_0500	843347.938	585890.949	6.042
C9-BN9119	72HR_1000	843347.938	585890.949	6.331
C9-BN9121	24HR_0005	843276.246	587396.520	4.943
C9-BN9121	24HR_0010	843276.246	587396.520	5.009
C9-BN9121	24HR_0025	843276.246	587396.520	5.051
C9-BN9121	72HR_0005	843276.246	587396.520	4.640
C9-BN9121	72HR_0010	843276.246	587396.520	4.776
C9-BN9121	72HR_0025	843276.246	587396.520	4.997
C9-BN9121	72HR_0050	843276.246	587396.520	5.175
C9-BN9121	72HR_0100	843276.246	587396.520	5.367
C9-BN9121	72HR_0500	843276.246	587396.520	5.897
C9-BN9121	72HR_1000	843276.246	587396.520	6.143
C9-BN9146	24HR_0005	887888.509	594649.623	3.911
C9-BN9146	24HR_0010	887888.509	594649.623	4.358
C9-BN9146	24HR_0025	887888.509	594649.623	5.029
C9-BN9146	72HR_0005	887888.509	594649.623	4.325

C-9 Stages (ft NAVD88) - 2060

Name	Storm	Node X 0	Node Y 0	Max Water Elevation ft
C9-BN9146	72HR_0010	887888.509	594649.623	4.781
C9-BN9146	72HR_0025	887888.509	594649.623	5.304
C9-BN9146	72HR_0050	887888.509	594649.623	5.686
C9-BN9146	72HR_0100	887888.509	594649.623	6.027
C9-BN9146	72HR_0500	887888.509	594649.623	6.766
C9-BN9146	72HR_1000	887888.509	594649.623	7.052
C9-BN9147	24HR_0005	887897.885	595352.775	3.910
C9-BN9147	24HR_0010	887897.885	595352.775	4.357
C9-BN9147	24HR_0025	887897.885	595352.775	5.028
C9-BN9147	72HR_0005	887897.885	595352.775	4.323
C9-BN9147	72HR_0010	887897.885	595352.775	4.781
C9-BN9147	72HR_0025	887897.885	595352.775	5.304
C9-BN9147	72HR_0050	887897.885	595352.775	5.687
C9-BN9147	72HR_0100	887897.885	595352.775	6.029
C9-BN9147	72HR_0500	887897.885	595352.775	6.784
C9-BN9147	72HR_1000	887897.885	595352.775	7.077
C9-BN9148	24HR_0005	888601.036	595540.282	3.909
C9-BN9148	24HR_0010	888601.036	595540.282	4.356
C9-BN9148	24HR_0025	888601.036	595540.282	5.028
C9-BN9148	72HR_0005	888601.036	595540.282	4.322
C9-BN9148	72HR_0010	888601.036	595540.282	4.780
C9-BN9148	72HR_0025	888601.036	595540.282	5.304
C9-BN9148	72HR_0050	888601.036	595540.282	5.687
C9-BN9148	72HR_0100	888601.036	595540.282	6.031
C9-BN9148	72HR_0500	888601.036	595540.282	6.798
C9-BN9148	72HR_1000	888601.036	595540.282	7.097
C9-BN9152	24HR_0005	901139.448	596241.771	3.980
C9-BN9152	24HR_0010	901139.448	596241.771	4.409
C9-BN9152	24HR_0025	901139.448	596241.771	5.029
C9-BN9152	72HR_0005	901139.448	596241.771	4.241
C9-BN9152	72HR_0010	901139.448	596241.771	5.030
C9-BN9152	72HR_0025	901139.448	596241.771	5.857
C9-BN9152	72HR_0050	901139.448	596241.771	6.175
C9-BN9152	72HR_0100	901139.448	596241.771	6.469
C9-BN9152	72HR_0500	901139.448	596241.771	7.133
C9-BN9152	72HR_1000	901139.448	596241.771	7.415
C9-BN9153	24HR_0005	903507.549	596222.580	3.910
C9-BN9153	24HR_0010	903507.549	596222.580	4.389
C9-BN9153	24HR_0025	903507.549	596222.580	5.049
C9-BN9153	72HR_0005	903507.549	596222.580	4.219
C9-BN9153	72HR_0010	903507.549	596222.580	5.086
C9-BN9153	72HR_0025	903507.549	596222.580	5.954
C9-BN9153	72HR_0050	903507.549	596222.580	6.288
C9-BN9153	72HR_0100	903507.549	596222.580	6.593
C9-BN9153	72HR_0500	903507.549	596222.580	7.248
C9-BN9153	72HR_1000	903507.549	596222.580	7.527
C9-BN9156	24HR_0005	909125.304	596362.694	4.023
C9-BN9156	24HR_0010	909125.304	596362.694	4.765
C9-BN9156	24HR_0025	909125.304	596362.694	5.566
C9-BN9156	72HR_0005	909125.304	596362.694	5.133
C9-BN9156	72HR_0010	909125.304	596362.694	5.589

C-9 Stages (ft NAVD88) - 2060

Name	Storm	Node X 0	Node Y 0	Max Water Elevation ft
C9-BN9156	72HR_0025	909125.304	596362.694	6.044
C9-BN9156	72HR_0050	909125.304	596362.694	6.301
C9-BN9156	72HR_0100	909125.304	596362.694	6.548
C9-BN9156	72HR_0500	909125.304	596362.694	7.138
C9-BN9156	72HR_1000	909125.304	596362.694	7.406
C9-BN9157	24HR_0005	909324.668	596363.515	4.027
C9-BN9157	24HR_0010	909324.668	596363.515	4.764
C9-BN9157	24HR_0025	909324.668	596363.515	5.548
C9-BN9157	72HR_0005	909324.668	596363.515	5.112
C9-BN9157	72HR_0010	909324.668	596363.515	5.561
C9-BN9157	72HR_0025	909324.668	596363.515	6.014
C9-BN9157	72HR_0050	909324.668	596363.515	6.269
C9-BN9157	72HR_0100	909324.668	596363.515	6.520
C9-BN9157	72HR_0500	909324.668	596363.515	7.094
C9-BN9157	72HR_1000	909324.668	596363.515	7.360
C9-BN9155	24HR_0005	907839.667	596257.735	3.915
C9-BN9155	24HR_0010	907839.667	596257.735	4.605
C9-BN9155	24HR_0025	907839.667	596257.735	5.438
C9-BN9155	72HR_0005	907839.667	596257.735	4.909
C9-BN9155	72HR_0010	907839.667	596257.735	5.373
C9-BN9155	72HR_0025	907839.667	596257.735	6.008
C9-BN9155	72HR_0050	907839.667	596257.735	6.287
C9-BN9155	72HR_0100	907839.667	596257.735	6.546
C9-BN9155	72HR_0500	907839.667	596257.735	7.157
C9-BN9155	72HR_1000	907839.667	596257.735	7.425
C9-BN9158	24HR_0005	910813.084	596407.772	4.064
C9-BN9158	24HR_0010	910813.084	596407.772	4.757
C9-BN9158	24HR_0025	910813.084	596407.772	5.409
C9-BN9158	72HR_0005	910813.084	596407.772	4.972
C9-BN9158	72HR_0010	910813.084	596407.772	5.356
C9-BN9158	72HR_0025	910813.084	596407.772	5.787
C9-BN9158	72HR_0050	910813.084	596407.772	6.033
C9-BN9158	72HR_0100	910813.084	596407.772	6.317
C9-BN9158	72HR_0500	910813.084	596407.772	6.857
C9-BN9158	72HR_1000	910813.084	596407.772	7.120
C9-BN9160	24HR_0005	914572.125	596472.021	4.187
C9-BN9160	24HR_0010	914572.125	596472.021	4.951
C9-BN9160	24HR_0025	914572.125	596472.021	5.557
C9-BN9160	72HR_0005	914572.125	596472.021	5.161
C9-BN9160	72HR_0010	914572.125	596472.021	5.510
C9-BN9160	72HR_0025	914572.125	596472.021	5.915
C9-BN9160	72HR_0050	914572.125	596472.021	6.141
C9-BN9160	72HR_0100	914572.125	596472.021	6.399
C9-BN9160	72HR_0500	914572.125	596472.021	6.939
C9-BN9160	72HR_1000	914572.125	596472.021	7.193
C9-BN9163	24HR_0005	919632.690	596704.810	3.885
C9-BN9163	24HR_0010	919632.690	596704.810	4.820
C9-BN9163	24HR_0025	919632.690	596704.810	5.556
C9-BN9163	72HR_0005	919632.690	596704.810	5.122
C9-BN9163	72HR_0010	919632.690	596704.810	5.512
C9-BN9163	72HR_0025	919632.690	596704.810	7.765

C-9 Stages (ft NAVD88) - 2060

Name	Storm	Node X 0	Node Y 0	Max Water Elevation ft
C9-BN9163	72HR_0050	919632.690	596704.810	6.714
C9-BN9163	72HR_0100	919632.690	596704.810	6.410
C9-BN9163	72HR_0500	919632.690	596704.810	6.950
C9-BN9163	72HR_1000	919632.690	596704.810	7.209
C9-BN9164	24HR_0005	920809.572	596742.370	3.945
C9-BN9164	24HR_0010	920809.572	596742.370	4.848
C9-BN9164	24HR_0025	920809.572	596742.370	5.558
C9-BN9164	72HR_0005	920809.572	596742.370	5.129
C9-BN9164	72HR_0010	920809.572	596742.370	5.514
C9-BN9164	72HR_0025	920809.572	596742.370	7.499
C9-BN9164	72HR_0050	920809.572	596742.370	6.581
C9-BN9164	72HR_0100	920809.572	596742.370	6.416
C9-BN9164	72HR_0500	920809.572	596742.370	6.958
C9-BN9164	72HR_1000	920809.572	596742.370	7.219
C9-BN9162	24HR_0005	918314.153	596619.122	3.819
C9-BN9162	24HR_0010	918314.153	596619.122	4.787
C9-BN9162	24HR_0025	918314.153	596619.122	5.554
C9-BN9162	72HR_0005	918314.153	596619.122	5.115
C9-BN9162	72HR_0010	918314.153	596619.122	5.510
C9-BN9162	72HR_0025	918314.153	596619.122	8.376
C9-BN9162	72HR_0050	918314.153	596619.122	6.987
C9-BN9162	72HR_0100	918314.153	596619.122	6.404
C9-BN9162	72HR_0500	918314.153	596619.122	6.942
C9-BN9162	72HR_1000	918314.153	596619.122	7.198
C9-BN9165	24HR_0005	922310.023	596798.835	4.029
C9-BN9165	24HR_0010	922310.023	596798.835	4.885
C9-BN9165	24HR_0025	922310.023	596798.835	5.560
C9-BN9165	72HR_0005	922310.023	596798.835	5.137
C9-BN9165	72HR_0010	922310.023	596798.835	5.533
C9-BN9165	72HR_0025	922310.023	596798.835	7.306
C9-BN9165	72HR_0050	922310.023	596798.835	6.418
C9-BN9165	72HR_0100	922310.023	596798.835	6.424
C9-BN9165	72HR_0500	922310.023	596798.835	6.968
C9-BN9165	72HR_1000	922310.023	596798.835	7.233
C9-BN9166	24HR_0005	924619.345	596868.115	4.157
C9-BN9166	24HR_0010	924619.345	596868.115	4.943
C9-BN9166	24HR_0025	924619.345	596868.115	5.573
C9-BN9166	72HR_0005	924619.345	596868.115	5.150
C9-BN9166	72HR_0010	924619.345	596868.115	5.657
C9-BN9166	72HR_0025	924619.345	596868.115	6.803
C9-BN9166	72HR_0050	924619.345	596868.115	6.341
C9-BN9166	72HR_0100	924619.345	596868.115	6.436
C9-BN9166	72HR_0500	924619.345	596868.115	6.983
C9-BN9166	72HR_1000	924619.345	596868.115	7.253
C9-BN9167	24HR_0005	927442.196	596944.878	4.394
C9-BN9167	24HR_0010	927442.196	596944.878	5.017
C9-BN9167	24HR_0025	927442.196	596944.878	5.733
C9-BN9167	72HR_0005	927442.196	596944.878	5.166
C9-BN9167	72HR_0010	927442.196	596944.878	5.829
C9-BN9167	72HR_0025	927442.196	596944.878	5.944
C9-BN9167	72HR_0050	927442.196	596944.878	6.162

C-9 Stages (ft NAVD88) - 2060

Name	Storm	Node X 0	Node Y 0	Max Water Elevation ft
C9-BN9167	72HR_0100	927442.196	596944.878	6.452
C9-BN9167	72HR_0500	927442.196	596944.878	7.003
C9-BN9167	72HR_1000	927442.196	596944.878	7.280
C9-BN9168	24HR_0005	930201.231	597042.716	4.662
C9-BN9168	24HR_0010	930201.231	597042.716	5.091
C9-BN9168	24HR_0025	930201.231	597042.716	5.730
C9-BN9168	72HR_0005	930201.231	597042.716	5.288
C9-BN9168	72HR_0010	930201.231	597042.716	5.827
C9-BN9168	72HR_0025	930201.231	597042.716	5.944
C9-BN9168	72HR_0050	930201.231	597042.716	6.162
C9-BN9168	72HR_0100	930201.231	597042.716	6.453
C9-BN9168	72HR_0500	930201.231	597042.716	7.004
C9-BN9168	72HR_1000	930201.231	597042.716	7.280
C9-BN9169	24HR_0005	930246.889	596370.894	4.727
C9-BN9169	24HR_0010	930246.889	596370.894	5.108
C9-BN9169	24HR_0025	930246.889	596370.894	5.729
C9-BN9169	72HR_0005	930246.889	596370.894	5.349
C9-BN9169	72HR_0010	930246.889	596370.894	5.827
C9-BN9169	72HR_0025	930246.889	596370.894	5.944
C9-BN9169	72HR_0050	930246.889	596370.894	6.162
C9-BN9169	72HR_0100	930246.889	596370.894	6.453
C9-BN9169	72HR_0500	930246.889	596370.894	7.004
C9-BN9169	72HR_1000	930246.889	596370.894	7.280
C9-BN9170	24HR_0005	930325.160	595796.910	4.826
C9-BN9170	24HR_0010	930325.160	595796.910	5.124
C9-BN9170	24HR_0025	930325.160	595796.910	5.729
C9-BN9170	72HR_0005	930325.160	595796.910	5.404
C9-BN9170	72HR_0010	930325.160	595796.910	5.827
C9-BN9170	72HR_0025	930325.160	595796.910	5.944
C9-BN9170	72HR_0050	930325.160	595796.910	6.162
C9-BN9170	72HR_0100	930325.160	595796.910	6.452
C9-BN9170	72HR_0500	930325.160	595796.910	7.003
C9-BN9170	72HR_1000	930325.160	595796.910	7.280
C9-BN9171	24HR_0005	930369.585	595256.270	4.931
C9-BN9171	24HR_0010	930369.585	595256.270	5.138
C9-BN9171	24HR_0025	930369.585	595256.270	5.708
C9-BN9171	72HR_0005	930369.585	595256.270	5.419
C9-BN9171	72HR_0010	930369.585	595256.270	5.827
C9-BN9171	72HR_0025	930369.585	595256.270	5.940
C9-BN9171	72HR_0050	930369.585	595256.270	6.195
C9-BN9171	72HR_0100	930369.585	595256.270	6.496
C9-BN9171	72HR_0500	930369.585	595256.270	7.056
C9-BN9171	72HR_1000	930369.585	595256.270	7.318
C9-BN9172	24HR_0005	930369.585	594816.555	5.015
C9-BN9172	24HR_0010	930369.585	594816.555	5.188
C9-BN9172	24HR_0025	930369.585	594816.555	5.696
C9-BN9172	72HR_0005	930369.585	594816.555	5.447
C9-BN9172	72HR_0010	930369.585	594816.555	5.851
C9-BN9172	72HR_0025	930369.585	594816.555	5.953
C9-BN9172	72HR_0050	930369.585	594816.555	6.220
C9-BN9172	72HR_0100	930369.585	594816.555	6.530

C-9 Stages (ft NAVD88) - 2060

Name	Storm	Node X 0	Node Y 0	Max Water Elevation ft
C9-BN9172	72HR_0500	930369.585	594816.555	7.098
C9-BN9172	72HR_1000	930369.585	594816.555	7.349
C9-BN9173	24HR_0005	930354.423	593937.125	5.190
C9-BN9173	24HR_0010	930354.423	593937.125	5.359
C9-BN9173	24HR_0025	930354.423	593937.125	5.710
C9-BN9173	72HR_0005	930354.423	593937.125	5.527
C9-BN9173	72HR_0010	930354.423	593937.125	5.896
C9-BN9173	72HR_0025	930354.423	593937.125	6.010
C9-BN9173	72HR_0050	930354.423	593937.125	6.273
C9-BN9173	72HR_0100	930354.423	593937.125	6.598
C9-BN9173	72HR_0500	930354.423	593937.125	7.181
C9-BN9173	72HR_1000	930354.423	593937.125	7.414
C9-BN9174	24HR_0005	930263.447	593489.829	5.278
C9-BN9174	24HR_0010	930263.447	593489.829	5.444
C9-BN9174	24HR_0025	930263.447	593489.829	5.737
C9-BN9174	72HR_0005	930263.447	593489.829	5.577
C9-BN9174	72HR_0010	930263.447	593489.829	5.919
C9-BN9174	72HR_0025	930263.447	593489.829	6.038
C9-BN9174	72HR_0050	930263.447	593489.829	6.299
C9-BN9174	72HR_0100	930263.447	593489.829	6.632
C9-BN9174	72HR_0500	930263.447	593489.829	7.224
C9-BN9174	72HR_1000	930263.447	593489.829	7.448
C9-BN9175	24HR_0005	929960.196	593565.642	5.345
C9-BN9175	24HR_0010	929960.196	593565.642	5.511
C9-BN9175	24HR_0025	929960.196	593565.642	5.757
C9-BN9175	72HR_0005	929960.196	593565.642	5.615
C9-BN9175	72HR_0010	929960.196	593565.642	5.937
C9-BN9175	72HR_0025	929960.196	593565.642	6.060
C9-BN9175	72HR_0050	929960.196	593565.642	6.319
C9-BN9175	72HR_0100	929960.196	593565.642	6.659
C9-BN9175	72HR_0500	929960.196	593565.642	7.257
C9-BN9175	72HR_1000	929960.196	593565.642	7.476
C9-BN9176	24HR_0005	929652.402	592643.193	5.539
C9-BN9176	24HR_0010	929652.402	592643.193	5.700
C9-BN9176	24HR_0025	929652.402	592643.193	5.901
C9-BN9176	72HR_0005	929652.402	592643.193	5.725
C9-BN9176	72HR_0010	929652.402	592643.193	5.986
C9-BN9176	72HR_0025	929652.402	592643.193	6.122
C9-BN9176	72HR_0050	929652.402	592643.193	6.378
C9-BN9176	72HR_0100	929652.402	592643.193	6.733
C9-BN9176	72HR_0500	929652.402	592643.193	7.352
C9-BN9176	72HR_1000	929652.402	592643.193	7.555
C9-BN9177	24HR_0005	928927.046	591868.546	5.755
C9-BN9177	24HR_0010	928927.046	591868.546	5.912
C9-BN9177	24HR_0025	928927.046	591868.546	6.099
C9-BN9177	72HR_0005	928927.046	591868.546	5.850
C9-BN9177	72HR_0010	928927.046	591868.546	6.035
C9-BN9177	72HR_0025	928927.046	591868.546	6.191
C9-BN9177	72HR_0050	928927.046	591868.546	6.443
C9-BN9177	72HR_0100	928927.046	591868.546	6.817
C9-BN9177	72HR_0500	928927.046	591868.546	7.459

C-9 Stages (ft NAVD88) - 2060

Name	Storm	Node X 0	Node Y 0	Max Water Elevation ft
C9-BN9177	72HR_1000	928927.046	591868.546	7.650
C9-BN9179	24HR_0005	926265.051	589827.999	5.924
C9-BN9179	24HR_0010	926265.051	589827.999	6.079
C9-BN9179	24HR_0025	926265.051	589827.999	6.254
C9-BN9179	72HR_0005	926265.051	589827.999	5.949
C9-BN9179	72HR_0010	926265.051	589827.999	6.087
C9-BN9179	72HR_0025	926265.051	589827.999	6.242
C9-BN9179	72HR_0050	926265.051	589827.999	6.494
C9-BN9179	72HR_0100	926265.051	589827.999	6.881
C9-BN9179	72HR_0500	926265.051	589827.999	7.543
C9-BN9179	72HR_1000	926265.051	589827.999	7.733
C9-BN9180	24HR_0005	925377.036	589062.470	5.927
C9-BN9180	24HR_0010	925377.036	589062.470	6.081
C9-BN9180	24HR_0025	925377.036	589062.470	6.256
C9-BN9180	72HR_0005	925377.036	589062.470	5.952
C9-BN9180	72HR_0010	925377.036	589062.470	6.088
C9-BN9180	72HR_0025	925377.036	589062.470	6.243
C9-BN9180	72HR_0050	925377.036	589062.470	6.494
C9-BN9180	72HR_0100	925377.036	589062.470	6.881
C9-BN9180	72HR_0500	925377.036	589062.470	7.543
C9-BN9180	72HR_1000	925377.036	589062.470	7.733
C9-BN9181	24HR_0005	925781.558	589056.025	3.228
C9-BN9181	24HR_0010	925781.558	589056.025	3.541
C9-BN9181	24HR_0025	925781.558	589056.025	4.082
C9-BN9181	72HR_0005	925781.558	589056.025	3.455
C9-BN9181	72HR_0010	925781.558	589056.025	3.783
C9-BN9181	72HR_0025	925781.558	589056.025	4.331
C9-BN9181	72HR_0050	925781.558	589056.025	4.767
C9-BN9181	72HR_0100	925781.558	589056.025	5.288
C9-BN9181	72HR_0500	925781.558	589056.025	5.963
C9-BN9181	72HR_1000	925781.558	589056.025	6.269
C9-BN9182	24HR_0005	926417.602	589085.436	3.226
C9-BN9182	24HR_0010	926417.602	589085.436	3.540
C9-BN9182	24HR_0025	926417.602	589085.436	4.080
C9-BN9182	72HR_0005	926417.602	589085.436	3.455
C9-BN9182	72HR_0010	926417.602	589085.436	3.782
C9-BN9182	72HR_0025	926417.602	589085.436	4.330
C9-BN9182	72HR_0050	926417.602	589085.436	4.766
C9-BN9182	72HR_0100	926417.602	589085.436	5.272
C9-BN9182	72HR_0500	926417.602	589085.436	5.963
C9-BN9182	72HR_1000	926417.602	589085.436	6.269
C9-BN9183	24HR_0005	928744.811	589154.333	3.221
C9-BN9183	24HR_0010	928744.811	589154.333	3.533
C9-BN9183	24HR_0025	928744.811	589154.333	4.068
C9-BN9183	72HR_0005	928744.811	589154.333	3.453
C9-BN9183	72HR_0010	928744.811	589154.333	3.778
C9-BN9183	72HR_0025	928744.811	589154.333	4.321
C9-BN9183	72HR_0050	928744.811	589154.333	4.752
C9-BN9183	72HR_0100	928744.811	589154.333	5.199
C9-BN9183	72HR_0500	928744.811	589154.333	5.962
C9-BN9183	72HR_1000	928744.811	589154.333	6.267

C-9 Stages (ft NAVD88) - 2060

Name	Storm	Node X 0	Node Y 0	Max Water Elevation ft
C9-BN9184	24HR_0005	928752.466	588809.845	3.220
C9-BN9184	24HR_0010	928752.466	588809.845	3.532
C9-BN9184	24HR_0025	928752.466	588809.845	4.066
C9-BN9184	72HR_0005	928752.466	588809.845	3.452
C9-BN9184	72HR_0010	928752.466	588809.845	3.777
C9-BN9184	72HR_0025	928752.466	588809.845	4.320
C9-BN9184	72HR_0050	928752.466	588809.845	4.750
C9-BN9184	72HR_0100	928752.466	588809.845	5.174
C9-BN9184	72HR_0500	928752.466	588809.845	5.961
C9-BN9184	72HR_1000	928752.466	588809.845	6.266
C9-LN9215	24HR_0005	927866.074	588782.316	3.217
C9-LN9215	24HR_0010	927866.074	588782.316	3.528
C9-LN9215	24HR_0025	927866.074	588782.316	4.059
C9-LN9215	72HR_0005	927866.074	588782.316	3.450
C9-LN9215	72HR_0010	927866.074	588782.316	3.774
C9-LN9215	72HR_0025	927866.074	588782.316	4.315
C9-LN9215	72HR_0050	927866.074	588782.316	4.742
C9-LN9215	72HR_0100	927866.074	588782.316	5.172
C9-LN9215	72HR_0500	927866.074	588782.316	5.960
C9-LN9215	72HR_1000	927866.074	588782.316	6.265
C9-N_JW1	24HR_0005	927780.918	587889.236	3.214
C9-N_JW1	24HR_0010	927780.918	587889.236	3.524
C9-N_JW1	24HR_0025	927780.918	587889.236	4.050
C9-N_JW1	72HR_0005	927780.918	587889.236	3.449
C9-N_JW1	72HR_0010	927780.918	587889.236	3.771
C9-N_JW1	72HR_0025	927780.918	587889.236	4.310
C9-N_JW1	72HR_0050	927780.918	587889.236	4.734
C9-N_JW1	72HR_0100	927780.918	587889.236	5.170
C9-N_JW1	72HR_0500	927780.918	587889.236	5.959
C9-N_JW1	72HR_1000	927780.918	587889.236	6.264
C9-BN9186	24HR_0005	927800.691	586524.890	3.179
C9-BN9186	24HR_0010	927800.691	586524.890	3.480
C9-BN9186	24HR_0025	927800.691	586524.890	4.166
C9-BN9186	72HR_0005	927800.691	586524.890	3.391
C9-BN9186	72HR_0010	927800.691	586524.890	3.697
C9-BN9186	72HR_0025	927800.691	586524.890	4.209
C9-BN9186	72HR_0050	927800.691	586524.890	5.364
C9-BN9186	72HR_0100	927800.691	586524.890	5.536
C9-BN9186	72HR_0500	927800.691	586524.890	6.142
C9-BN9186	72HR_1000	927800.691	586524.890	6.586
C9-BN9187	24HR_0005	928660.822	586485.344	3.158
C9-BN9187	24HR_0010	928660.822	586485.344	3.452
C9-BN9187	24HR_0025	928660.822	586485.344	4.899
C9-BN9187	72HR_0005	928660.822	586485.344	3.354
C9-BN9187	72HR_0010	928660.822	586485.344	3.651
C9-BN9187	72HR_0025	928660.822	586485.344	4.558
C9-BN9187	72HR_0050	928660.822	586485.344	6.475
C9-BN9187	72HR_0100	928660.822	586485.344	6.690
C9-BN9187	72HR_0500	928660.822	586485.344	6.915
C9-BN9187	72HR_1000	928660.822	586485.344	6.987
C9-BN9188	24HR_0005	928759.688	584606.896	3.098

C-9 Stages (ft NAVD88) - 2060

Name	Storm	Node X 0	Node Y 0	Max Water Elevation ft
C9-BN9188	24HR_0010	928759.688	584606.896	3.376
C9-BN9188	24HR_0025	928759.688	584606.896	4.944
C9-BN9188	72HR_0005	928759.688	584606.896	3.267
C9-BN9188	72HR_0010	928759.688	584606.896	3.546
C9-BN9188	72HR_0025	928759.688	584606.896	4.567
C9-BN9188	72HR_0050	928759.688	584606.896	6.556
C9-BN9188	72HR_0100	928759.688	584606.896	6.742
C9-BN9188	72HR_0500	928759.688	584606.896	6.948
C9-BN9188	72HR_1000	928759.688	584606.896	7.011
C9-BN9189	24HR_0005	928937.962	582793.166	3.020
C9-BN9189	24HR_0010	928937.962	582793.166	3.274
C9-BN9189	24HR_0025	928937.962	582793.166	4.254
C9-BN9189	72HR_0005	928937.962	582793.166	3.175
C9-BN9189	72HR_0010	928937.962	582793.166	3.431
C9-BN9189	72HR_0025	928937.962	582793.166	3.961
C9-BN9189	72HR_0050	928937.962	582793.166	5.431
C9-BN9189	72HR_0100	928937.962	582793.166	5.793
C9-BN9189	72HR_0500	928937.962	582793.166	6.514
C9-BN9189	72HR_1000	928937.962	582793.166	6.861
C9-BN9190	24HR_0005	931393.729	582901.360	2.909
C9-BN9190	24HR_0010	931393.729	582901.360	3.128
C9-BN9190	24HR_0025	931393.729	582901.360	3.484
C9-BN9190	72HR_0005	931393.729	582901.360	3.044
C9-BN9190	72HR_0010	931393.729	582901.360	3.266
C9-BN9190	72HR_0025	931393.729	582901.360	3.624
C9-BN9190	72HR_0050	931393.729	582901.360	4.019
C9-BN9190	72HR_0100	931393.729	582901.360	4.397
C9-BN9190	72HR_0500	931393.729	582901.360	5.156
C9-BN9190	72HR_1000	931393.729	582901.360	5.505
C9-BN9191	24HR_0005	931387.338	582308.435	2.891
C9-BN9191	24HR_0010	931387.338	582308.435	3.103
C9-BN9191	24HR_0025	931387.338	582308.435	3.451
C9-BN9191	72HR_0005	931387.338	582308.435	3.022
C9-BN9191	72HR_0010	931387.338	582308.435	3.238
C9-BN9191	72HR_0025	931387.338	582308.435	3.590
C9-BN9191	72HR_0050	931387.338	582308.435	3.894
C9-BN9191	72HR_0100	931387.338	582308.435	4.238
C9-BN9191	72HR_0500	931387.338	582308.435	5.003
C9-BN9191	72HR_1000	931387.338	582308.435	5.350
C9-BN9192	24HR_0005	933387.562	582355.563	2.804
C9-BN9192	24HR_0010	933387.562	582355.563	2.984
C9-BN9192	24HR_0025	933387.562	582355.563	3.292
C9-BN9192	72HR_0005	933387.562	582355.563	2.918
C9-BN9192	72HR_0010	933387.562	582355.563	3.104
C9-BN9192	72HR_0025	933387.562	582355.563	3.429
C9-BN9192	72HR_0050	933387.562	582355.563	3.699
C9-BN9192	72HR_0100	933387.562	582355.563	4.001
C9-BN9192	72HR_0500	933387.562	582355.563	4.743
C9-BN9192	72HR_1000	933387.562	582355.563	5.073
C9-BN9193	24HR_0005	933497.725	580686.785	2.799
C9-BN9193	24HR_0010	933497.725	580686.785	2.977

C-9 Stages (ft NAVD88) - 2060

Name	Storm	Node X 0	Node Y 0	Max Water Elevation ft
C9-BN9193	24HR_0025	933497.725	580686.785	3.283
C9-BN9193	72HR_0005	933497.725	580686.785	2.912
C9-BN9193	72HR_0010	933497.725	580686.785	3.097
C9-BN9193	72HR_0025	933497.725	580686.785	3.420
C9-BN9193	72HR_0050	933497.725	580686.785	3.690
C9-BN9193	72HR_0100	933497.725	580686.785	3.988
C9-BN9193	72HR_0500	933497.725	580686.785	4.731
C9-BN9193	72HR_1000	933497.725	580686.785	5.059
C9-BN9093	24HR_0005	864785.508	579977.083	3.852
C9-BN9093	24HR_0010	864785.508	579977.083	4.289
C9-BN9093	24HR_0025	864785.508	579977.083	4.833
C9-BN9093	72HR_0005	864785.508	579977.083	4.300
C9-BN9093	72HR_0010	864785.508	579977.083	4.681
C9-BN9093	72HR_0025	864785.508	579977.083	5.135
C9-BN9093	72HR_0050	864785.508	579977.083	5.408
C9-BN9093	72HR_0100	864785.508	579977.083	5.635
C9-BN9093	72HR_0500	864785.508	579977.083	6.487
C9-BN9093	72HR_1000	864785.508	579977.083	6.807
C9-BN9096	24HR_0005	864510.411	579968.652	3.844
C9-BN9096	24HR_0010	864510.411	579968.652	4.280
C9-BN9096	24HR_0025	864510.411	579968.652	4.825
C9-BN9096	72HR_0005	864510.411	579968.652	4.296
C9-BN9096	72HR_0010	864510.411	579968.652	4.675
C9-BN9096	72HR_0025	864510.411	579968.652	5.125
C9-BN9096	72HR_0050	864510.411	579968.652	5.382
C9-BN9096	72HR_0100	864510.411	579968.652	5.597
C9-BN9096	72HR_0500	864510.411	579968.652	6.486
C9-BN9096	72HR_1000	864510.411	579968.652	6.806
C9-BN9143	24HR_0005	887848.009	592083.355	3.934
C9-BN9143	24HR_0010	887848.009	592083.355	4.401
C9-BN9143	24HR_0025	887848.009	592083.355	5.058
C9-BN9143	72HR_0005	887848.009	592083.355	4.366
C9-BN9143	72HR_0010	887848.009	592083.355	4.814
C9-BN9143	72HR_0025	887848.009	592083.355	5.325
C9-BN9143	72HR_0050	887848.009	592083.355	5.696
C9-BN9143	72HR_0100	887848.009	592083.355	6.028
C9-BN9143	72HR_0500	887848.009	592083.355	6.730
C9-BN9143	72HR_1000	887848.009	592083.355	7.001
C9-BN9149	24HR_0005	893259.797	596032.648	3.900
C9-BN9149	24HR_0010	893259.797	596032.648	4.345
C9-BN9149	24HR_0025	893259.797	596032.648	5.025
C9-BN9149	72HR_0005	893259.797	596032.648	4.334
C9-BN9149	72HR_0010	893259.797	596032.648	4.809
C9-BN9149	72HR_0025	893259.797	596032.648	5.412
C9-BN9149	72HR_0050	893259.797	596032.648	5.706
C9-BN9149	72HR_0100	893259.797	596032.648	6.060
C9-BN9149	72HR_0500	893259.797	596032.648	6.825
C9-BN9149	72HR_1000	893259.797	596032.648	7.122
C9-BN9151	24HR_0005	898416.969	596154.784	3.894
C9-BN9151	24HR_0010	898416.969	596154.784	4.312
C9-BN9151	24HR_0025	898416.969	596154.784	5.304

C-9 Stages (ft NAVD88) - 2060

Name	Storm	Node X 0	Node Y 0	Max Water Elevation ft
C9-BN9151	72HR_0005	898416.969	596154.784	4.266
C9-BN9151	72HR_0010	898416.969	596154.784	4.883
C9-BN9151	72HR_0025	898416.969	596154.784	5.582
C9-BN9151	72HR_0050	898416.969	596154.784	5.965
C9-BN9151	72HR_0100	898416.969	596154.784	6.299
C9-BN9151	72HR_0500	898416.969	596154.784	6.933
C9-BN9151	72HR_1000	898416.969	596154.784	7.190
C9-BN9089	24HR_0005	869980.436	579807.243	3.949
C9-BN9089	24HR_0010	869980.436	579807.243	4.367
C9-BN9089	24HR_0025	869980.436	579807.243	4.938
C9-BN9089	72HR_0005	869980.436	579807.243	4.352
C9-BN9089	72HR_0010	869980.436	579807.243	4.755
C9-BN9089	72HR_0025	869980.436	579807.243	5.266
C9-BN9089	72HR_0050	869980.436	579807.243	5.720
C9-BN9089	72HR_0100	869980.436	579807.243	6.171
C9-BN9089	72HR_0500	869980.436	579807.243	6.853
C9-BN9089	72HR_1000	869980.436	579807.243	7.084
C9-BN9024	24HR_0005	919764.082	583324.642	7.183
C9-BN9024	24HR_0010	919764.082	583324.642	7.393
C9-BN9024	24HR_0025	919764.082	583324.642	7.632
C9-BN9024	72HR_0005	919764.082	583324.642	7.200
C9-BN9024	72HR_0010	919764.082	583324.642	7.385
C9-BN9024	72HR_0025	919764.082	583324.642	7.593
C9-BN9024	72HR_0050	919764.082	583324.642	7.708
C9-BN9024	72HR_0100	919764.082	583324.642	7.831
C9-BN9024	72HR_0500	919764.082	583324.642	8.132
C9-BN9024	72HR_1000	919764.082	583324.642	8.254
C9-CCA_C_6E	24HR_0005	898290.676	585994.692	6.533
C9-CCA_C_6E	24HR_0010	898290.676	585994.692	6.594
C9-CCA_C_6E	24HR_0025	898290.676	585994.692	6.675
C9-CCA_C_6E	72HR_0005	898290.676	585994.692	6.547
C9-CCA_C_6E	72HR_0010	898290.676	585994.692	6.599
C9-CCA_C_6E	72HR_0025	898290.676	585994.692	6.667
C9-CCA_C_6E	72HR_0050	898290.676	585994.692	6.716
C9-CCA_C_6E	72HR_0100	898290.676	585994.692	6.765
C9-CCA_C_6E	72HR_0500	898290.676	585994.692	6.879
C9-CCA_C_6E	72HR_1000	898290.676	585994.692	7.127
C9-67AV_1	24HR_0005	883124.115	579194.664	4.368
C9-67AV_1	24HR_0010	883124.115	579194.664	5.030
C9-67AV_1	24HR_0025	883124.115	579194.664	5.644
C9-67AV_1	72HR_0005	883124.115	579194.664	4.898
C9-67AV_1	72HR_0010	883124.115	579194.664	5.372
C9-67AV_1	72HR_0025	883124.115	579194.664	5.842
C9-67AV_1	72HR_0050	883124.115	579194.664	6.125
C9-67AV_1	72HR_0100	883124.115	579194.664	6.350
C9-67AV_1	72HR_0500	883124.115	579194.664	6.881
C9-67AV_1	72HR_1000	883124.115	579194.664	7.306
C9-CAR_C_4	24HR_0005	897634.351	585246.041	4.233
C9-CAR_C_4	24HR_0010	897634.351	585246.041	4.693
C9-CAR_C_4	24HR_0025	897634.351	585246.041	5.275
C9-CAR_C_4	72HR_0005	897634.351	585246.041	4.591

C-9 Stages (ft NAVD88) - 2060

Name	Storm	Node X 0	Node Y 0	Max Water Elevation ft
C9-CAR_C_4	72HR_0010	897634.351	585246.041	5.021
C9-CAR_C_4	72HR_0025	897634.351	585246.041	5.486
C9-CAR_C_4	72HR_0050	897634.351	585246.041	5.793
C9-CAR_C_4	72HR_0100	897634.351	585246.041	6.102
C9-CAR_C_4	72HR_0500	897634.351	585246.041	6.831
C9-CAR_C_4	72HR_1000	897634.351	585246.041	7.112
C9-CO-007	24HR_0005	925912.701	598861.304	3.676
C9-CO-007	24HR_0010	925912.701	598861.304	4.143
C9-CO-007	24HR_0025	925912.701	598861.304	4.966
C9-CO-007	72HR_0005	925912.701	598861.304	4.263
C9-CO-007	72HR_0010	925912.701	598861.304	4.825
C9-CO-007	72HR_0025	925912.701	598861.304	5.863
C9-CO-007	72HR_0050	925912.701	598861.304	6.157
C9-CO-007	72HR_0100	925912.701	598861.304	6.451
C9-CO-007	72HR_0500	925912.701	598861.304	7.003
C9-CO-007	72HR_1000	925912.701	598861.304	7.279
C9-N_JW2	24HR_0005	928067.886	587908.259	3.221
C9-N_JW2	24HR_0010	928067.886	587908.259	3.535
C9-N_JW2	24HR_0025	928067.886	587908.259	4.107
C9-N_JW2	72HR_0005	928067.886	587908.259	3.458
C9-N_JW2	72HR_0010	928067.886	587908.259	3.788
C9-N_JW2	72HR_0025	928067.886	587908.259	4.333
C9-N_JW2	72HR_0050	928067.886	587908.259	4.754
C9-N_JW2	72HR_0100	928067.886	587908.259	5.184
C9-N_JW2	72HR_0500	928067.886	587908.259	5.881
C9-N_JW2	72HR_1000	928067.886	587908.259	6.120
C9-B9E-19S-2	24HR_0005	924043.683	587356.111	3.234
C9-B9E-19S-2	24HR_0010	924043.683	587356.111	3.551
C9-B9E-19S-2	24HR_0025	924043.683	587356.111	4.084
C9-B9E-19S-2	72HR_0005	924043.683	587356.111	3.477
C9-B9E-19S-2	72HR_0010	924043.683	587356.111	3.808
C9-B9E-19S-2	72HR_0025	924043.683	587356.111	4.354
C9-B9E-19S-2	72HR_0050	924043.683	587356.111	4.782
C9-B9E-19S-2	72HR_0100	924043.683	587356.111	5.221
C9-B9E-19S-2	72HR_0500	924043.683	587356.111	6.029
C9-B9E-19S-2	72HR_1000	924043.683	587356.111	6.342
C9-C6_N_1	24HR_0005	842029.788	584735.963	5.337
C9-C6_N_1	24HR_0010	842029.788	584735.963	5.453
C9-C6_N_1	24HR_0025	842029.788	584735.963	5.641
C9-C6_N_1	72HR_0005	842029.788	584735.963	5.317
C9-C6_N_1	72HR_0010	842029.788	584735.963	5.439
C9-C6_N_1	72HR_0025	842029.788	584735.963	5.631
C9-C6_N_1	72HR_0050	842029.788	584735.963	5.792
C9-C6_N_1	72HR_0100	842029.788	584735.963	5.965
C9-C6_N_1	72HR_0500	842029.788	584735.963	6.431
C9-C6_N_1	72HR_1000	842029.788	584735.963	6.663
C9-SBDD1	24HR_0005	900638.242	601720.272	5.367
C9-SBDD1	24HR_0010	900638.242	601720.272	5.627
C9-SBDD1	24HR_0025	900638.242	601720.272	5.838
C9-SBDD1	72HR_0005	900638.242	601720.272	5.662
C9-SBDD1	72HR_0010	900638.242	601720.272	5.808

C-9 Stages (ft NAVD88) - 2060

Name	Storm	Node X 0	Node Y 0	Max Water Elevation ft
C9-SBDD1	72HR_0025	900638.242	601720.272	6.032
C9-SBDD1	72HR_0050	900638.242	601720.272	6.283
C9-SBDD1	72HR_0100	900638.242	601720.272	6.563
C9-SBDD1	72HR_0500	900638.242	601720.272	7.226
C9-SBDD1	72HR_1000	900638.242	601720.272	7.509
C9-SEEPAGE	24HR_0005	843653.668	590969.851	4.900
C9-SEEPAGE	24HR_0010	843653.668	590969.851	4.900
C9-SEEPAGE	24HR_0025	843653.668	590969.851	4.900
C9-SEEPAGE	72HR_0005	843653.668	590969.851	4.900
C9-SEEPAGE	72HR_0010	843653.668	590969.851	4.900
C9-SEEPAGE	72HR_0025	843653.668	590969.851	4.900
C9-SEEPAGE	72HR_0050	843653.668	590969.851	4.900
C9-SEEPAGE	72HR_0100	843653.668	590969.851	4.900
C9-SEEPAGE	72HR_0500	843653.668	590969.851	4.900
C9-SEEPAGE	72HR_1000	843653.668	590969.851	4.900
C9-S_44W	24HR_0005	925139.785	578906.767	8.564
C9-S_44W	24HR_0010	925139.785	578906.767	8.751
C9-S_44W	24HR_0025	925139.785	578906.767	9.002
C9-S_44W	72HR_0005	925139.785	578906.767	8.613
C9-S_44W	72HR_0010	925139.785	578906.767	8.774
C9-S_44W	72HR_0025	925139.785	578906.767	8.994
C9-S_44W	72HR_0050	925139.785	578906.767	9.155
C9-S_44W	72HR_0100	925139.785	578906.767	9.312
C9-S_44W	72HR_0500	925139.785	578906.767	9.669
C9-S_44W	72HR_1000	925139.785	578906.767	9.814
C9-S_43A	24HR_0005	924151.311	583115.612	6.072
C9-S_43A	24HR_0010	924151.311	583115.612	6.135
C9-S_43A	24HR_0025	924151.311	583115.612	6.225
C9-S_43A	72HR_0005	924151.311	583115.612	6.082
C9-S_43A	72HR_0010	924151.311	583115.612	6.137
C9-S_43A	72HR_0025	924151.311	583115.612	6.216
C9-S_43A	72HR_0050	924151.311	583115.612	6.276
C9-S_43A	72HR_0100	924151.311	583115.612	6.340
C9-S_43A	72HR_0500	924151.311	583115.612	6.491
C9-S_43A	72HR_1000	924151.311	583115.612	6.556
C9-S_43C	24HR_0005	926967.573	580269.232	8.513
C9-S_43C	24HR_0010	926967.573	580269.232	8.577
C9-S_43C	24HR_0025	926967.573	580269.232	8.762
C9-S_43C	72HR_0005	926967.573	580269.232	8.517
C9-S_43C	72HR_0010	926967.573	580269.232	8.593
C9-S_43C	72HR_0025	926967.573	580269.232	8.755
C9-S_43C	72HR_0050	926967.573	580269.232	8.884
C9-S_43C	72HR_0100	926967.573	580269.232	9.021
C9-S_43C	72HR_0500	926967.573	580269.232	9.297
C9-S_43C	72HR_1000	926967.573	580269.232	9.445
C9-NMB_2BN	24HR_0005	930927.636	580031.269	2.971
C9-NMB_2BN	24HR_0010	930927.636	580031.269	3.188
C9-NMB_2BN	24HR_0025	930927.636	580031.269	3.557
C9-NMB_2BN	72HR_0005	930927.636	580031.269	3.096
C9-NMB_2BN	72HR_0010	930927.636	580031.269	3.316
C9-NMB_2BN	72HR_0025	930927.636	580031.269	3.702

C-9 Stages (ft NAVD88) - 2060

Name	Storm	Node X 0	Node Y 0	Max Water Elevation ft
C9-NMB_2BN	72HR_0050	930927.636	580031.269	4.004
C9-NMB_2BN	72HR_0100	930927.636	580031.269	4.316
C9-NMB_2BN	72HR_0500	930927.636	580031.269	5.071
C9-NMB_2BN	72HR_1000	930927.636	580031.269	5.417
C9-N_11W	24HR_0005	922877.950	596027.148	6.554
C9-N_11W	24HR_0010	922877.950	596027.148	6.655
C9-N_11W	24HR_0025	922877.950	596027.148	6.779
C9-N_11W	72HR_0005	922877.950	596027.148	6.566
C9-N_11W	72HR_0010	922877.950	596027.148	6.649
C9-N_11W	72HR_0025	922877.950	596027.148	6.754
C9-N_11W	72HR_0050	922877.950	596027.148	6.854
C9-N_11W	72HR_0100	922877.950	596027.148	6.972
C9-N_11W	72HR_0500	922877.950	596027.148	7.185
C9-N_11W	72HR_1000	922877.950	596027.148	7.266
C9-N_13E	24HR_0005	927938.344	592521.162	5.615
C9-N_13E	24HR_0010	927938.344	592521.162	5.818
C9-N_13E	24HR_0025	927938.344	592521.162	6.023
C9-N_13E	72HR_0005	927938.344	592521.162	5.616
C9-N_13E	72HR_0010	927938.344	592521.162	5.799
C9-N_13E	72HR_0025	927938.344	592521.162	6.083
C9-N_13E	72HR_0050	927938.344	592521.162	6.494
C9-N_13E	72HR_0100	927938.344	592521.162	6.880
C9-N_13E	72HR_0500	927938.344	592521.162	7.543
C9-N_13E	72HR_1000	927938.344	592521.162	7.732
C9-EA_C_3A	24HR_0005	916865.941	592401.540	4.048
C9-EA_C_3A	24HR_0010	916865.941	592401.540	4.118
C9-EA_C_3A	24HR_0025	916865.941	592401.540	4.509
C9-EA_C_3A	72HR_0005	916865.941	592401.540	4.066
C9-EA_C_3A	72HR_0010	916865.941	592401.540	4.253
C9-EA_C_3A	72HR_0025	916865.941	592401.540	4.855
C9-EA_C_3A	72HR_0050	916865.941	592401.540	5.321
C9-EA_C_3A	72HR_0100	916865.941	592401.540	5.752
C9-EA_C_3A	72HR_0500	916865.941	592401.540	6.647
C9-EA_C_3A	72HR_1000	916865.941	592401.540	7.007
C9-C_17NW	24HR_0005	929908.309	581322.752	4.048
C9-C_17NW	24HR_0010	929908.309	581322.752	4.150
C9-C_17NW	24HR_0025	929908.309	581322.752	4.272
C9-C_17NW	72HR_0005	929908.309	581322.752	4.052
C9-C_17NW	72HR_0010	929908.309	581322.752	4.148
C9-C_17NW	72HR_0025	929908.309	581322.752	4.264
C9-C_17NW	72HR_0050	929908.309	581322.752	4.320
C9-C_17NW	72HR_0100	929908.309	581322.752	4.491
C9-C_17NW	72HR_0500	929908.309	581322.752	5.328
C9-C_17NW	72HR_1000	929908.309	581322.752	5.684
C9-C_17SN	24HR_0005	929765.576	580578.560	3.839
C9-C_17SN	24HR_0010	929765.576	580578.560	3.889
C9-C_17SN	24HR_0025	929765.576	580578.560	3.964
C9-C_17SN	72HR_0005	929765.576	580578.560	3.839
C9-C_17SN	72HR_0010	929765.576	580578.560	3.885
C9-C_17SN	72HR_0025	929765.576	580578.560	3.952
C9-C_17SN	72HR_0050	929765.576	580578.560	4.059

C-9 Stages (ft NAVD88) - 2060

Name	Storm	Node X 0	Node Y 0	Max Water Elevation ft
C9-C_17SN	72HR_0100	929765.576	580578.560	4.424
C9-C_17SN	72HR_0500	929765.576	580578.560	5.269
C9-C_17SN	72HR_1000	929765.576	580578.560	5.638
C9-S_43BE	24HR_0005	928413.434	581378.986	4.544
C9-S_43BE	24HR_0010	928413.434	581378.986	4.593
C9-S_43BE	24HR_0025	928413.434	581378.986	4.672
C9-S_43BE	72HR_0005	928413.434	581378.986	4.554
C9-S_43BE	72HR_0010	928413.434	581378.986	4.596
C9-S_43BE	72HR_0025	928413.434	581378.986	4.662
C9-S_43BE	72HR_0050	928413.434	581378.986	4.706
C9-S_43BE	72HR_0100	928413.434	581378.986	4.752
C9-S_43BE	72HR_0500	928413.434	581378.986	5.417
C9-S_43BE	72HR_1000	928413.434	581378.986	5.753
C9-C_17SES	24HR_0005	931287.467	579861.906	4.311
C9-C_17SES	24HR_0010	931287.467	579861.906	4.389
C9-C_17SES	24HR_0025	931287.467	579861.906	4.498
C9-C_17SES	72HR_0005	931287.467	579861.906	4.350
C9-C_17SES	72HR_0010	931287.467	579861.906	4.428
C9-C_17SES	72HR_0025	931287.467	579861.906	4.505
C9-C_17SES	72HR_0050	931287.467	579861.906	4.556
C9-C_17SES	72HR_0100	931287.467	579861.906	4.623
C9-C_17SES	72HR_0500	931287.467	579861.906	5.076
C9-C_17SES	72HR_1000	931287.467	579861.906	5.419
C9-C_18AS	24HR_0005	932228.835	579898.709	4.935
C9-C_18AS	24HR_0010	932228.835	579898.709	5.030
C9-C_18AS	24HR_0025	932228.835	579898.709	5.160
C9-C_18AS	72HR_0005	932228.835	579898.709	4.941
C9-C_18AS	72HR_0010	932228.835	579898.709	5.023
C9-C_18AS	72HR_0025	932228.835	579898.709	5.137
C9-C_18AS	72HR_0050	932228.835	579898.709	5.221
C9-C_18AS	72HR_0100	932228.835	579898.709	5.306
C9-C_18AS	72HR_0500	932228.835	579898.709	5.498
C9-C_18AS	72HR_1000	932228.835	579898.709	5.579
C9-C_18E	24HR_0005	933166.313	580842.173	4.418
C9-C_18E	24HR_0010	933166.313	580842.173	4.488
C9-C_18E	24HR_0025	933166.313	580842.173	4.575
C9-C_18E	72HR_0005	933166.313	580842.173	4.425
C9-C_18E	72HR_0010	933166.313	580842.173	4.487
C9-C_18E	72HR_0025	933166.313	580842.173	4.565
C9-C_18E	72HR_0050	933166.313	580842.173	4.621
C9-C_18E	72HR_0100	933166.313	580842.173	4.677
C9-C_18E	72HR_0500	933166.313	580842.173	4.828
C9-C_18E	72HR_1000	933166.313	580842.173	5.046
C9-C_16NW	24HR_0005	927287.169	584446.516	3.859
C9-C_16NW	24HR_0010	927287.169	584446.516	4.003
C9-C_16NW	24HR_0025	927287.169	584446.516	4.118
C9-C_16NW	72HR_0005	927287.169	584446.516	3.980
C9-C_16NW	72HR_0010	927287.169	584446.516	4.038
C9-C_16NW	72HR_0025	927287.169	584446.516	4.113
C9-C_16NW	72HR_0050	927287.169	584446.516	4.445
C9-C_16NW	72HR_0100	927287.169	584446.516	4.862

C-9 Stages (ft NAVD88) - 2060

Name	Storm	Node X 0	Node Y 0	Max Water Elevation ft
C9-C_16NW	72HR_0500	927287.169	584446.516	5.644
C9-C_16NW	72HR_1000	927287.169	584446.516	5.955
C9-EXT-1	24HR_0005	930123.035	599412.806	5.964
C9-EXT-1	24HR_0010	930123.035	599412.806	6.068
C9-EXT-1	24HR_0025	930123.035	599412.806	6.221
C9-EXT-1	72HR_0005	930123.035	599412.806	6.111
C9-EXT-1	72HR_0010	930123.035	599412.806	6.166
C9-EXT-1	72HR_0025	930123.035	599412.806	6.239
C9-EXT-1	72HR_0050	930123.035	599412.806	6.286
C9-EXT-1	72HR_0100	930123.035	599412.806	6.332
C9-EXT-1	72HR_0500	930123.035	599412.806	6.436
C9-EXT-1	72HR_1000	930123.035	599412.806	6.480
C9-EXT-2	24HR_0005	931322.680	598796.941	4.118
C9-EXT-2	24HR_0010	931322.680	598796.941	4.285
C9-EXT-2	24HR_0025	931322.680	598796.941	4.519
C9-EXT-2	72HR_0005	931322.680	598796.941	4.403
C9-EXT-2	72HR_0010	931322.680	598796.941	4.538
C9-EXT-2	72HR_0025	931322.680	598796.941	4.680
C9-EXT-2	72HR_0050	931322.680	598796.941	4.779
C9-EXT-2	72HR_0100	931322.680	598796.941	4.880
C9-EXT-2	72HR_0500	931322.680	598796.941	5.094
C9-EXT-2	72HR_1000	931322.680	598796.941	5.181
C9-EXT-3	24HR_0005	934122.798	599354.547	2.402
C9-EXT-3	24HR_0010	934122.798	599354.547	2.416
C9-EXT-3	24HR_0025	934122.798	599354.547	2.451
C9-EXT-3	72HR_0005	934122.798	599354.547	2.401
C9-EXT-3	72HR_0010	934122.798	599354.547	2.405
C9-EXT-3	72HR_0025	934122.798	599354.547	2.412
C9-EXT-3	72HR_0050	934122.798	599354.547	2.418
C9-EXT-3	72HR_0100	934122.798	599354.547	2.552
C9-EXT-3	72HR_0500	934122.798	599354.547	3.910
C9-EXT-3	72HR_1000	934122.798	599354.547	4.282
C9-EXT-4	24HR_0005	937039.127	599381.615	5.417
C9-EXT-4	24HR_0010	937039.127	599381.615	5.512
C9-EXT-4	24HR_0025	937039.127	599381.615	5.647
C9-EXT-4	72HR_0005	937039.127	599381.615	5.562
C9-EXT-4	72HR_0010	937039.127	599381.615	5.646
C9-EXT-4	72HR_0025	937039.127	599381.615	5.743
C9-EXT-4	72HR_0050	937039.127	599381.615	5.808
C9-EXT-4	72HR_0100	937039.127	599381.615	5.872
C9-EXT-4	72HR_0500	937039.127	599381.615	6.013
C9-EXT-4	72HR_1000	937039.127	599381.615	6.070
C9-EXT-5	24HR_0005	939341.345	599485.372	3.981
C9-EXT-5	24HR_0010	939341.345	599485.372	4.398
C9-EXT-5	24HR_0025	939341.345	599485.372	4.899
C9-EXT-5	72HR_0005	939341.345	599485.372	4.490
C9-EXT-5	72HR_0010	939341.345	599485.372	4.850
C9-EXT-5	72HR_0025	939341.345	599485.372	5.148
C9-EXT-5	72HR_0050	939341.345	599485.372	5.290
C9-EXT-5	72HR_0100	939341.345	599485.372	5.427
C9-EXT-5	72HR_0500	939341.345	599485.372	5.717

C-9 Stages (ft NAVD88) - 2060

Name	Storm	Node X 0	Node Y 0	Max Water Elevation ft
C9-EXT-5	72HR_1000	939341.345	599485.372	5.855
C9-EXT-6	24HR_0005	942767.481	599433.097	2.391
C9-EXT-6	24HR_0010	942767.481	599433.097	2.391
C9-EXT-6	24HR_0025	942767.481	599433.097	2.391
C9-EXT-6	72HR_0005	942767.481	599433.097	2.391
C9-EXT-6	72HR_0010	942767.481	599433.097	2.391
C9-EXT-6	72HR_0025	942767.481	599433.097	2.391
C9-EXT-6	72HR_0050	942767.481	599433.097	2.391
C9-EXT-6	72HR_0100	942767.481	599433.097	2.391
C9-EXT-6	72HR_0500	942767.481	599433.097	2.392
C9-EXT-6	72HR_1000	942767.481	599433.097	2.392
C9-EXT-7	24HR_0005	940928.178	600053.822	3.922
C9-EXT-7	24HR_0010	940928.178	600053.822	4.042
C9-EXT-7	24HR_0025	940928.178	600053.822	4.199
C9-EXT-7	72HR_0005	940928.178	600053.822	4.005
C9-EXT-7	72HR_0010	940928.178	600053.822	4.092
C9-EXT-7	72HR_0025	940928.178	600053.822	4.209
C9-EXT-7	72HR_0050	940928.178	600053.822	4.273
C9-EXT-7	72HR_0100	940928.178	600053.822	4.344
C9-EXT-7	72HR_0500	940928.178	600053.822	4.513
C9-EXT-7	72HR_1000	940928.178	600053.822	4.572
C9-EXT-8	24HR_0005	930429.813	594765.046	8.900
C9-EXT-8	24HR_0010	930429.813	594765.046	9.324
C9-EXT-8	24HR_0025	930429.813	594765.046	9.835
C9-EXT-8	72HR_0005	930429.813	594765.046	9.397
C9-EXT-8	72HR_0010	930429.813	594765.046	9.759
C9-EXT-8	72HR_0025	930429.813	594765.046	10.199
C9-EXT-8	72HR_0050	930429.813	594765.046	10.509
C9-EXT-8	72HR_0100	930429.813	594765.046	10.820
C9-EXT-8	72HR_0500	930429.813	594765.046	11.517
C9-EXT-8	72HR_1000	930429.813	594765.046	11.823
C9-EXT-9	24HR_0005	936205.738	595282.178	6.407
C9-EXT-9	24HR_0010	936205.738	595282.178	6.474
C9-EXT-9	24HR_0025	936205.738	595282.178	6.561
C9-EXT-9	72HR_0005	936205.738	595282.178	6.425
C9-EXT-9	72HR_0010	936205.738	595282.178	6.481
C9-EXT-9	72HR_0025	936205.738	595282.178	6.555
C9-EXT-9	72HR_0050	936205.738	595282.178	6.609
C9-EXT-9	72HR_0100	936205.738	595282.178	6.661
C9-EXT-9	72HR_0500	936205.738	595282.178	6.754
C9-EXT-9	72HR_1000	936205.738	595282.178	6.793
C9-EXT-10	24HR_0005	936874.505	596123.355	5.879
C9-EXT-10	24HR_0010	936874.505	596123.355	5.981
C9-EXT-10	24HR_0025	936874.505	596123.355	6.103
C9-EXT-10	72HR_0005	936874.505	596123.355	5.995
C9-EXT-10	72HR_0010	936874.505	596123.355	6.092
C9-EXT-10	72HR_0025	936874.505	596123.355	6.242
C9-EXT-10	72HR_0050	936874.505	596123.355	6.345
C9-EXT-10	72HR_0100	936874.505	596123.355	6.454
C9-EXT-10	72HR_0500	936874.505	596123.355	6.658
C9-EXT-10	72HR_1000	936874.505	596123.355	6.727

C-9 Stages (ft NAVD88) - 2060

Name	Storm	Node X 0	Node Y 0	Max Water Elevation ft
C9-EXT-11	24HR_0005	937144.746	595196.343	5.879
C9-EXT-11	24HR_0010	937144.746	595196.343	5.981
C9-EXT-11	24HR_0025	937144.746	595196.343	6.103
C9-EXT-11	72HR_0005	937144.746	595196.343	5.995
C9-EXT-11	72HR_0010	937144.746	595196.343	6.092
C9-EXT-11	72HR_0025	937144.746	595196.343	6.242
C9-EXT-11	72HR_0050	937144.746	595196.343	6.344
C9-EXT-11	72HR_0100	937144.746	595196.343	6.453
C9-EXT-11	72HR_0500	937144.746	595196.343	6.655
C9-EXT-11	72HR_1000	937144.746	595196.343	6.723
C9-EXT-12	24HR_0005	930909.625	595199.285	5.628
C9-EXT-12	24HR_0010	930909.625	595199.285	5.714
C9-EXT-12	24HR_0025	930909.625	595199.285	5.852
C9-EXT-12	72HR_0005	930909.625	595199.285	5.674
C9-EXT-12	72HR_0010	930909.625	595199.285	5.750
C9-EXT-12	72HR_0025	930909.625	595199.285	5.867
C9-EXT-12	72HR_0050	930909.625	595199.285	5.946
C9-EXT-12	72HR_0100	930909.625	595199.285	6.022
C9-EXT-12	72HR_0500	930909.625	595199.285	6.188
C9-EXT-12	72HR_1000	930909.625	595199.285	6.256
C9-EXT-13	24HR_0005	935352.828	595527.166	2.401
C9-EXT-13	24HR_0010	935352.828	595527.166	2.414
C9-EXT-13	24HR_0025	935352.828	595527.166	2.448
C9-EXT-13	72HR_0005	935352.828	595527.166	2.400
C9-EXT-13	72HR_0010	935352.828	595527.166	2.404
C9-EXT-13	72HR_0025	935352.828	595527.166	2.410
C9-EXT-13	72HR_0050	935352.828	595527.166	2.417
C9-EXT-13	72HR_0100	935352.828	595527.166	2.486
C9-EXT-13	72HR_0500	935352.828	595527.166	3.710
C9-EXT-13	72HR_1000	935352.828	595527.166	4.084
C9-EXT-14	24HR_0005	932608.215	594986.065	4.392
C9-EXT-14	24HR_0010	932608.215	594986.065	4.548
C9-EXT-14	24HR_0025	932608.215	594986.065	4.724
C9-EXT-14	72HR_0005	932608.215	594986.065	4.602
C9-EXT-14	72HR_0010	932608.215	594986.065	4.727
C9-EXT-14	72HR_0025	932608.215	594986.065	4.953
C9-EXT-14	72HR_0050	932608.215	594986.065	5.071
C9-EXT-14	72HR_0100	932608.215	594986.065	5.176
C9-EXT-14	72HR_0500	932608.215	594986.065	5.387
C9-EXT-14	72HR_1000	932608.215	594986.065	5.480
C9-EXT-15	24HR_0005	941832.674	596272.321	2.391
C9-EXT-15	24HR_0010	941832.674	596272.321	2.391
C9-EXT-15	24HR_0025	941832.674	596272.321	2.391
C9-EXT-15	72HR_0005	941832.674	596272.321	2.391
C9-EXT-15	72HR_0010	941832.674	596272.321	2.391
C9-EXT-15	72HR_0025	941832.674	596272.321	2.391
C9-EXT-15	72HR_0050	941832.674	596272.321	2.391
C9-EXT-15	72HR_0100	941832.674	596272.321	2.391
C9-EXT-15	72HR_0500	941832.674	596272.321	2.392
C9-EXT-15	72HR_1000	941832.674	596272.321	2.392
C9-EXT-16	24HR_0005	940151.204	595969.799	3.981

C-9 Stages (ft NAVD88) - 2060

Name	Storm	Node X 0	Node Y 0	Max Water Elevation ft
C9-EXT-16	24HR_0010	940151.204	595969.799	4.398
C9-EXT-16	24HR_0025	940151.204	595969.799	4.899
C9-EXT-16	72HR_0005	940151.204	595969.799	4.490
C9-EXT-16	72HR_0010	940151.204	595969.799	4.850
C9-EXT-16	72HR_0025	940151.204	595969.799	5.147
C9-EXT-16	72HR_0050	940151.204	595969.799	5.289
C9-EXT-16	72HR_0100	940151.204	595969.799	5.425
C9-EXT-16	72HR_0500	940151.204	595969.799	5.707
C9-EXT-16	72HR_1000	940151.204	595969.799	5.839
C9-EXT-17	24HR_0005	938202.629	596209.025	4.321
C9-EXT-17	24HR_0010	938202.629	596209.025	4.421
C9-EXT-17	24HR_0025	938202.629	596209.025	4.899
C9-EXT-17	72HR_0005	938202.629	596209.025	4.490
C9-EXT-17	72HR_0010	938202.629	596209.025	4.850
C9-EXT-17	72HR_0025	938202.629	596209.025	5.148
C9-EXT-17	72HR_0050	938202.629	596209.025	5.290
C9-EXT-17	72HR_0100	938202.629	596209.025	5.426
C9-EXT-17	72HR_0500	938202.629	596209.025	5.711
C9-EXT-17	72HR_1000	938202.629	596209.025	5.844
C9-EXT-18	24HR_0005	938986.352	595540.791	4.321
C9-EXT-18	24HR_0010	938986.352	595540.791	4.421
C9-EXT-18	24HR_0025	938986.352	595540.791	4.899
C9-EXT-18	72HR_0005	938986.352	595540.791	4.490
C9-EXT-18	72HR_0010	938986.352	595540.791	4.850
C9-EXT-18	72HR_0025	938986.352	595540.791	5.147
C9-EXT-18	72HR_0050	938986.352	595540.791	5.290
C9-EXT-18	72HR_0100	938986.352	595540.791	5.426
C9-EXT-18	72HR_0500	938986.352	595540.791	5.709
C9-EXT-18	72HR_1000	938986.352	595540.791	5.841
C9-EXT-19	24HR_0005	938609.270	594318.949	4.624
C9-EXT-19	24HR_0010	938609.270	594318.949	4.745
C9-EXT-19	24HR_0025	938609.270	594318.949	4.901
C9-EXT-19	72HR_0005	938609.270	594318.949	4.738
C9-EXT-19	72HR_0010	938609.270	594318.949	4.823
C9-EXT-19	72HR_0025	938609.270	594318.949	4.949
C9-EXT-19	72HR_0050	938609.270	594318.949	5.057
C9-EXT-19	72HR_0100	938609.270	594318.949	5.182
C9-EXT-19	72HR_0500	938609.270	594318.949	5.438
C9-EXT-19	72HR_1000	938609.270	594318.949	5.550
C9-EXT-20	24HR_0005	937313.622	592859.145	4.616
C9-EXT-20	24HR_0010	937313.622	592859.145	4.736
C9-EXT-20	24HR_0025	937313.622	592859.145	4.888
C9-EXT-20	72HR_0005	937313.622	592859.145	4.729
C9-EXT-20	72HR_0010	937313.622	592859.145	4.812
C9-EXT-20	72HR_0025	937313.622	592859.145	4.928
C9-EXT-20	72HR_0050	937313.622	592859.145	5.021
C9-EXT-20	72HR_0100	937313.622	592859.145	5.126
C9-EXT-20	72HR_0500	937313.622	592859.145	5.361
C9-EXT-20	72HR_1000	937313.622	592859.145	5.458
C9-EXT-21	24HR_0005	931768.755	590591.415	4.857
C9-EXT-21	24HR_0010	931768.755	590591.415	4.970

C-9 Stages (ft NAVD88) - 2060

Name	Storm	Node X 0	Node Y 0	Max Water Elevation ft
C9-EXT-21	24HR_0025	931768.755	590591.415	5.134
C9-EXT-21	72HR_0005	931768.755	590591.415	5.042
C9-EXT-21	72HR_0010	931768.755	590591.415	5.179
C9-EXT-21	72HR_0025	931768.755	590591.415	5.304
C9-EXT-21	72HR_0050	931768.755	590591.415	5.437
C9-EXT-21	72HR_0100	931768.755	590591.415	5.534
C9-EXT-21	72HR_0500	931768.755	590591.415	5.829
C9-EXT-21	72HR_1000	931768.755	590591.415	6.059
C9-EXT-22	24HR_0005	932310.229	583759.302	5.052
C9-EXT-22	24HR_0010	932310.229	583759.302	5.247
C9-EXT-22	24HR_0025	932310.229	583759.302	5.528
C9-EXT-22	72HR_0005	932310.229	583759.302	5.178
C9-EXT-22	72HR_0010	932310.229	583759.302	5.373
C9-EXT-22	72HR_0025	932310.229	583759.302	5.642
C9-EXT-22	72HR_0050	932310.229	583759.302	5.850
C9-EXT-22	72HR_0100	932310.229	583759.302	6.063
C9-EXT-22	72HR_0500	932310.229	583759.302	6.548
C9-EXT-22	72HR_1000	932310.229	583759.302	6.731
C9-EXT-23	24HR_0005	934106.717	581876.365	5.748
C9-EXT-23	24HR_0010	934106.717	581876.365	5.932
C9-EXT-23	24HR_0025	934106.717	581876.365	6.221
C9-EXT-23	72HR_0005	934106.717	581876.365	5.997
C9-EXT-23	72HR_0010	934106.717	581876.365	6.158
C9-EXT-23	72HR_0025	934106.717	581876.365	6.365
C9-EXT-23	72HR_0050	934106.717	581876.365	6.512
C9-EXT-23	72HR_0100	934106.717	581876.365	6.674
C9-EXT-23	72HR_0500	934106.717	581876.365	7.051
C9-EXT-23	72HR_1000	934106.717	581876.365	7.192
C9-EXT-24	24HR_0005	932570.232	586125.642	6.883
C9-EXT-24	24HR_0010	932570.232	586125.642	6.996
C9-EXT-24	24HR_0025	932570.232	586125.642	7.154
C9-EXT-24	72HR_0005	932570.232	586125.642	6.923
C9-EXT-24	72HR_0010	932570.232	586125.642	7.033
C9-EXT-24	72HR_0025	932570.232	586125.642	7.174
C9-EXT-24	72HR_0050	932570.232	586125.642	7.279
C9-EXT-24	72HR_0100	932570.232	586125.642	7.388
C9-EXT-24	72HR_0500	932570.232	586125.642	7.622
C9-EXT-24	72HR_1000	932570.232	586125.642	7.716
C9-EXT-25	24HR_0005	934004.865	583902.914	2.885
C9-EXT-25	24HR_0010	934004.865	583902.914	3.154
C9-EXT-25	24HR_0025	934004.865	583902.914	3.600
C9-EXT-25	72HR_0005	934004.865	583902.914	3.132
C9-EXT-25	72HR_0010	934004.865	583902.914	3.430
C9-EXT-25	72HR_0025	934004.865	583902.914	3.862
C9-EXT-25	72HR_0050	934004.865	583902.914	4.217
C9-EXT-25	72HR_0100	934004.865	583902.914	4.571
C9-EXT-25	72HR_0500	934004.865	583902.914	5.443
C9-EXT-25	72HR_1000	934004.865	583902.914	5.811
C9-EXT-26	24HR_0005	932148.452	592471.721	5.104
C9-EXT-26	24HR_0010	932148.452	592471.721	5.162
C9-EXT-26	24HR_0025	932148.452	592471.721	5.239

C-9 Stages (ft NAVD88) - 2060

Name	Storm	Node X 0	Node Y 0	Max Water Elevation ft
C9-EXT-26	72HR_0005	932148.452	592471.721	5.130
C9-EXT-26	72HR_0010	932148.452	592471.721	5.213
C9-EXT-26	72HR_0025	932148.452	592471.721	5.309
C9-EXT-26	72HR_0050	932148.452	592471.721	5.426
C9-EXT-26	72HR_0100	932148.452	592471.721	5.528
C9-EXT-26	72HR_0500	932148.452	592471.721	5.724
C9-EXT-26	72HR_1000	932148.452	592471.721	5.892
C9-EXT-27	24HR_0005	931811.087	588244.894	4.360
C9-EXT-27	24HR_0010	931811.087	588244.894	4.787
C9-EXT-27	24HR_0025	931811.087	588244.894	4.901
C9-EXT-27	72HR_0005	931811.087	588244.894	4.868
C9-EXT-27	72HR_0010	931811.087	588244.894	5.109
C9-EXT-27	72HR_0025	931811.087	588244.894	5.304
C9-EXT-27	72HR_0050	931811.087	588244.894	5.439
C9-EXT-27	72HR_0100	931811.087	588244.894	5.527
C9-EXT-27	72HR_0500	931811.087	588244.894	5.863
C9-EXT-27	72HR_1000	931811.087	588244.894	6.099
C9-EXT-28	24HR_0005	936346.639	592207.070	6.274
C9-EXT-28	24HR_0010	936346.639	592207.070	6.346
C9-EXT-28	24HR_0025	936346.639	592207.070	6.424
C9-EXT-28	72HR_0005	936346.639	592207.070	6.297
C9-EXT-28	72HR_0010	936346.639	592207.070	6.358
C9-EXT-28	72HR_0025	936346.639	592207.070	6.426
C9-EXT-28	72HR_0050	936346.639	592207.070	6.477
C9-EXT-28	72HR_0100	936346.639	592207.070	6.530
C9-EXT-28	72HR_0500	936346.639	592207.070	6.643
C9-EXT-28	72HR_1000	936346.639	592207.070	6.688
C9-EXT-29	24HR_0005	935101.151	590931.119	2.396
C9-EXT-29	24HR_0010	935101.151	590931.119	2.404
C9-EXT-29	24HR_0025	935101.151	590931.119	2.423
C9-EXT-29	72HR_0005	935101.151	590931.119	2.396
C9-EXT-29	72HR_0010	935101.151	590931.119	2.399
C9-EXT-29	72HR_0025	935101.151	590931.119	2.402
C9-EXT-29	72HR_0050	935101.151	590931.119	2.406
C9-EXT-29	72HR_0100	935101.151	590931.119	2.412
C9-EXT-29	72HR_0500	935101.151	590931.119	2.500
C9-EXT-29	72HR_1000	935101.151	590931.119	2.703
C9-EXT-30	24HR_0005	935944.909	588170.283	4.268
C9-EXT-30	24HR_0010	935944.909	588170.283	4.331
C9-EXT-30	24HR_0025	935944.909	588170.283	4.413
C9-EXT-30	72HR_0005	935944.909	588170.283	4.291
C9-EXT-30	72HR_0010	935944.909	588170.283	4.346
C9-EXT-30	72HR_0025	935944.909	588170.283	4.418
C9-EXT-30	72HR_0050	935944.909	588170.283	4.473
C9-EXT-30	72HR_0100	935944.909	588170.283	4.531
C9-EXT-30	72HR_0500	935944.909	588170.283	4.654
C9-EXT-30	72HR_1000	935944.909	588170.283	4.701
C9-EXT-31	24HR_0005	934931.219	585839.495	2.392
C9-EXT-31	24HR_0010	934931.219	585839.495	2.393
C9-EXT-31	24HR_0025	934931.219	585839.495	2.396
C9-EXT-31	72HR_0005	934931.219	585839.495	2.392

C-9 Stages (ft NAVD88) - 2060

Name	Storm	Node X 0	Node Y 0	Max Water Elevation ft
C9-EXT-31	72HR_0010	934931.219	585839.495	2.392
C9-EXT-31	72HR_0025	934931.219	585839.495	2.393
C9-EXT-31	72HR_0050	934931.219	585839.495	2.394
C9-EXT-31	72HR_0100	934931.219	585839.495	2.395
C9-EXT-31	72HR_0500	934931.219	585839.495	2.407
C9-EXT-31	72HR_1000	934931.219	585839.495	2.416
C9-EXT-32	24HR_0005	937893.176	591137.968	4.618
C9-EXT-32	24HR_0010	937893.176	591137.968	4.738
C9-EXT-32	24HR_0025	937893.176	591137.968	4.890
C9-EXT-32	72HR_0005	937893.176	591137.968	4.731
C9-EXT-32	72HR_0010	937893.176	591137.968	4.814
C9-EXT-32	72HR_0025	937893.176	591137.968	4.930
C9-EXT-32	72HR_0050	937893.176	591137.968	5.022
C9-EXT-32	72HR_0100	937893.176	591137.968	5.127
C9-EXT-32	72HR_0500	937893.176	591137.968	5.361
C9-EXT-32	72HR_1000	937893.176	591137.968	5.458
C9-EXT-33	24HR_0005	940695.530	592436.820	2.392
C9-EXT-33	24HR_0010	940695.530	592436.820	2.391
C9-EXT-33	24HR_0025	940695.530	592436.820	2.392
C9-EXT-33	72HR_0005	940695.530	592436.820	2.392
C9-EXT-33	72HR_0010	940695.530	592436.820	2.391
C9-EXT-33	72HR_0025	940695.530	592436.820	2.392
C9-EXT-33	72HR_0050	940695.530	592436.820	2.392
C9-EXT-33	72HR_0100	940695.530	592436.820	2.392
C9-EXT-33	72HR_0500	940695.530	592436.820	2.392
C9-EXT-33	72HR_1000	940695.530	592436.820	2.392
C9-EXT-34	24HR_0005	939223.989	582510.758	2.391
C9-EXT-34	24HR_0010	939223.989	582510.758	2.391
C9-EXT-34	24HR_0025	939223.989	582510.758	2.391
C9-EXT-34	72HR_0005	939223.989	582510.758	2.391
C9-EXT-34	72HR_0010	939223.989	582510.758	2.391
C9-EXT-34	72HR_0025	939223.989	582510.758	2.391
C9-EXT-34	72HR_0050	939223.989	582510.758	2.391
C9-EXT-34	72HR_0100	939223.989	582510.758	2.391
C9-EXT-34	72HR_0500	939223.989	582510.758	2.392
C9-EXT-34	72HR_1000	939223.989	582510.758	2.392
C9-EXT-35	24HR_0005	941066.498	577342.365	2.392
C9-EXT-35	24HR_0010	941066.498	577342.365	2.392
C9-EXT-35	24HR_0025	941066.498	577342.365	2.392
C9-EXT-35	72HR_0005	941066.498	577342.365	2.392
C9-EXT-35	72HR_0010	941066.498	577342.365	2.392
C9-EXT-35	72HR_0025	941066.498	577342.365	2.392
C9-EXT-35	72HR_0050	941066.498	577342.365	2.392
C9-EXT-35	72HR_0100	941066.498	577342.365	2.392
C9-EXT-35	72HR_0500	941066.498	577342.365	2.392
C9-EXT-35	72HR_1000	941066.498	577342.365	2.392
C9-EXT-36-B	24HR_0005	936132.379	577354.014	2.391
C9-EXT-36-B	24HR_0010	936132.379	577354.014	2.391
C9-EXT-36-B	24HR_0025	936132.379	577354.014	2.391
C9-EXT-36-B	72HR_0005	936132.379	577354.014	2.391
C9-EXT-36-B	72HR_0010	936132.379	577354.014	2.391

C-9 Stages (ft NAVD88) - 2060

Name	Storm	Node X 0	Node Y 0	Max Water Elevation ft
C9-EXT-36-B	72HR_0025	936132.379	577354.014	2.391
C9-EXT-36-B	72HR_0050	936132.379	577354.014	2.391
C9-EXT-36-B	72HR_0100	936132.379	577354.014	2.392
C9-EXT-36-B	72HR_0500	936132.379	577354.014	2.393
C9-EXT-36-B	72HR_1000	936132.379	577354.014	2.394
C9-EXT-37	24HR_0005	938234.364	588223.978	2.391
C9-EXT-37	24HR_0010	938234.364	588223.978	2.391
C9-EXT-37	24HR_0025	938234.364	588223.978	2.391
C9-EXT-37	72HR_0005	938234.364	588223.978	2.391
C9-EXT-37	72HR_0010	938234.364	588223.978	2.391
C9-EXT-37	72HR_0025	938234.364	588223.978	2.391
C9-EXT-37	72HR_0050	938234.364	588223.978	2.391
C9-EXT-37	72HR_0100	938234.364	588223.978	2.391
C9-EXT-37	72HR_0500	938234.364	588223.978	2.392
C9-EXT-37	72HR_1000	938234.364	588223.978	2.392
C9-EXT-38	24HR_0005	940844.310	582201.254	2.391
C9-EXT-38	24HR_0010	940844.310	582201.254	2.391
C9-EXT-38	24HR_0025	940844.310	582201.254	2.391
C9-EXT-38	72HR_0005	940844.310	582201.254	2.391
C9-EXT-38	72HR_0010	940844.310	582201.254	2.391
C9-EXT-38	72HR_0025	940844.310	582201.254	2.391
C9-EXT-38	72HR_0050	940844.310	582201.254	2.391
C9-EXT-38	72HR_0100	940844.310	582201.254	2.391
C9-EXT-38	72HR_0500	940844.310	582201.254	2.392
C9-EXT-38	72HR_1000	940844.310	582201.254	2.392
C9-EXT-39	24HR_0005	934902.047	580260.436	2.653
C9-EXT-39	24HR_0010	934902.047	580260.436	2.773
C9-EXT-39	24HR_0025	934902.047	580260.436	2.978
C9-EXT-39	72HR_0005	934902.047	580260.436	2.729
C9-EXT-39	72HR_0010	934902.047	580260.436	2.854
C9-EXT-39	72HR_0025	934902.047	580260.436	3.077
C9-EXT-39	72HR_0050	934902.047	580260.436	3.270
C9-EXT-39	72HR_0100	934902.047	580260.436	3.487
C9-EXT-39	72HR_0500	934902.047	580260.436	4.059
C9-EXT-39	72HR_1000	934902.047	580260.436	4.316
C9-EXT-40	24HR_0005	930956.573	593230.066	8.428
C9-EXT-40	24HR_0010	930956.573	593230.066	8.728
C9-EXT-40	24HR_0025	930956.573	593230.066	9.166
C9-EXT-40	72HR_0005	930956.573	593230.066	8.785
C9-EXT-40	72HR_0010	930956.573	593230.066	9.094
C9-EXT-40	72HR_0025	930956.573	593230.066	9.544
C9-EXT-40	72HR_0050	930956.573	593230.066	9.905
C9-EXT-40	72HR_0100	930956.573	593230.066	10.299
C9-EXT-40	72HR_0500	930956.573	593230.066	11.283
C9-EXT-40	72HR_1000	930956.573	593230.066	11.725
C9-EXT-41	24HR_0005	942678.559	594438.578	2.391
C9-EXT-41	24HR_0010	942678.559	594438.578	2.391
C9-EXT-41	24HR_0025	942678.559	594438.578	2.391
C9-EXT-41	72HR_0005	942678.559	594438.578	2.391
C9-EXT-41	72HR_0010	942678.559	594438.578	2.391
C9-EXT-41	72HR_0025	942678.559	594438.578	2.391

C-9 Stages (ft NAVD88) - 2060

Name	Storm	Node X 0	Node Y 0	Max Water Elevation ft
C9-EXT-41	72HR_0050	942678.559	594438.578	2.391
C9-EXT-41	72HR_0100	942678.559	594438.578	2.391
C9-EXT-41	72HR_0500	942678.559	594438.578	2.392
C9-EXT-41	72HR_1000	942678.559	594438.578	2.392
C9-EXT-42	24HR_0005	943183.685	591440.386	2.391
C9-EXT-42	24HR_0010	943183.685	591440.386	2.391
C9-EXT-42	24HR_0025	943183.685	591440.386	2.391
C9-EXT-42	72HR_0005	943183.685	591440.386	2.391
C9-EXT-42	72HR_0010	943183.685	591440.386	2.391
C9-EXT-42	72HR_0025	943183.685	591440.386	2.391
C9-EXT-42	72HR_0050	943183.685	591440.386	2.391
C9-EXT-42	72HR_0100	943183.685	591440.386	2.391
C9-EXT-42	72HR_0500	943183.685	591440.386	2.392
C9-EXT-42	72HR_1000	943183.685	591440.386	2.392
C9-EXT-43	24HR_0005	937491.712	594057.806	4.624
C9-EXT-43	24HR_0010	937491.712	594057.806	4.745
C9-EXT-43	24HR_0025	937491.712	594057.806	4.901
C9-EXT-43	72HR_0005	937491.712	594057.806	4.738
C9-EXT-43	72HR_0010	937491.712	594057.806	4.822
C9-EXT-43	72HR_0025	937491.712	594057.806	4.949
C9-EXT-43	72HR_0050	937491.712	594057.806	5.057
C9-EXT-43	72HR_0100	937491.712	594057.806	5.182
C9-EXT-43	72HR_0500	937491.712	594057.806	5.438
C9-EXT-43	72HR_1000	937491.712	594057.806	5.549
C9-EXT-44	24HR_0005	934183.577	588589.141	2.393
C9-EXT-44	24HR_0010	934183.577	588589.141	2.396
C9-EXT-44	24HR_0025	934183.577	588589.141	2.404
C9-EXT-44	72HR_0005	934183.577	588589.141	2.393
C9-EXT-44	72HR_0010	934183.577	588589.141	2.394
C9-EXT-44	72HR_0025	934183.577	588589.141	2.396
C9-EXT-44	72HR_0050	934183.577	588589.141	2.397
C9-EXT-44	72HR_0100	934183.577	588589.141	2.400
C9-EXT-44	72HR_0500	934183.577	588589.141	2.436
C9-EXT-44	72HR_1000	934183.577	588589.141	2.467
C9-EXT-45	24HR_0005	939876.593	594644.396	4.450
C9-EXT-45	24HR_0010	939876.593	594644.396	4.501
C9-EXT-45	24HR_0025	939876.593	594644.396	4.899
C9-EXT-45	72HR_0005	939876.593	594644.396	4.490
C9-EXT-45	72HR_0010	939876.593	594644.396	4.850
C9-EXT-45	72HR_0025	939876.593	594644.396	5.147
C9-EXT-45	72HR_0050	939876.593	594644.396	5.290
C9-EXT-45	72HR_0100	939876.593	594644.396	5.426
C9-EXT-45	72HR_0500	939876.593	594644.396	5.708
C9-EXT-45	72HR_1000	939876.593	594644.396	5.841
C9-EXT-46	24HR_0005	938501.843	593206.788	4.611
C9-EXT-46	24HR_0010	938501.843	593206.788	4.731
C9-EXT-46	24HR_0025	938501.843	593206.788	4.880
C9-EXT-46	72HR_0005	938501.843	593206.788	4.724
C9-EXT-46	72HR_0010	938501.843	593206.788	4.806
C9-EXT-46	72HR_0025	938501.843	593206.788	4.920
C9-EXT-46	72HR_0050	938501.843	593206.788	5.012

C-9 Stages (ft NAVD88) - 2060

Name	Storm	Node X 0	Node Y 0	Max Water Elevation ft
C9-EXT-46	72HR_0100	938501.843	593206.788	5.115
C9-EXT-46	72HR_0500	938501.843	593206.788	5.345
C9-EXT-46	72HR_1000	938501.843	593206.788	5.440
C9-EXT-47	24HR_0005	931615.775	596702.584	4.818
C9-EXT-47	24HR_0010	931615.775	596702.584	4.867
C9-EXT-47	24HR_0025	931615.775	596702.584	4.941
C9-EXT-47	72HR_0005	931615.775	596702.584	4.837
C9-EXT-47	72HR_0010	931615.775	596702.584	4.881
C9-EXT-47	72HR_0025	931615.775	596702.584	4.948
C9-EXT-47	72HR_0050	931615.775	596702.584	5.003
C9-EXT-47	72HR_0100	931615.775	596702.584	5.078
C9-EXT-47	72HR_0500	931615.775	596702.584	5.266
C9-EXT-47	72HR_1000	931615.775	596702.584	5.338
C9-EXT-48	24HR_0005	934262.757	594828.523	2.398
C9-EXT-48	24HR_0010	934262.757	594828.523	2.409
C9-EXT-48	24HR_0025	934262.757	594828.523	2.436
C9-EXT-48	72HR_0005	934262.757	594828.523	2.398
C9-EXT-48	72HR_0010	934262.757	594828.523	2.402
C9-EXT-48	72HR_0025	934262.757	594828.523	2.407
C9-EXT-48	72HR_0050	934262.757	594828.523	2.412
C9-EXT-48	72HR_0100	934262.757	594828.523	2.420
C9-EXT-48	72HR_0500	934262.757	594828.523	2.887
C9-EXT-48	72HR_1000	934262.757	594828.523	3.512
C9-EXT-49	24HR_0005	935183.882	592638.530	2.398
C9-EXT-49	24HR_0010	935183.882	592638.530	2.407
C9-EXT-49	24HR_0025	935183.882	592638.530	2.432
C9-EXT-49	72HR_0005	935183.882	592638.530	2.398
C9-EXT-49	72HR_0010	935183.882	592638.530	2.401
C9-EXT-49	72HR_0025	935183.882	592638.530	2.405
C9-EXT-49	72HR_0050	935183.882	592638.530	2.410
C9-EXT-49	72HR_0100	935183.882	592638.530	2.417
C9-EXT-49	72HR_0500	935183.882	592638.530	2.763
C9-EXT-49	72HR_1000	935183.882	592638.530	3.382
C9-EXT-36-OR	24HR_0005	938593.944	577778.331	2.390
C9-EXT-36-OR	24HR_0010	938593.944	577778.331	2.391
C9-EXT-36-OR	24HR_0025	938593.944	577778.331	2.391
C9-EXT-36-OR	72HR_0005	938593.944	577778.331	2.391
C9-EXT-36-OR	72HR_0010	938593.944	577778.331	2.391
C9-EXT-36-OR	72HR_0025	938593.944	577778.331	2.391
C9-EXT-36-OR	72HR_0050	938593.944	577778.331	2.391
C9-EXT-36-OR	72HR_0100	938593.944	577778.331	2.391
C9-EXT-36-OR	72HR_0500	938593.944	577778.331	2.393
C9-EXT-36-OR	72HR_1000	938593.944	577778.331	2.393
C9-EXT-35-A	24HR_0005	938994.605	574062.498	2.391
C9-EXT-35-A	24HR_0010	938994.605	574062.498	2.391
C9-EXT-35-A	24HR_0025	938994.605	574062.498	2.391
C9-EXT-35-A	72HR_0005	938994.605	574062.498	2.391
C9-EXT-35-A	72HR_0010	938994.605	574062.498	2.391
C9-EXT-35-A	72HR_0025	938994.605	574062.498	2.391
C9-EXT-35-A	72HR_0050	938994.605	574062.498	2.391
C9-EXT-35-A	72HR_0100	938994.605	574062.498	2.391

C-9 Stages (ft NAVD88) - 2060

Name	Storm	Node X 0	Node Y 0	Max Water Elevation ft
C9-EXT-35-A	72HR_0500	938994.605	574062.498	2.392
C9-EXT-35-A	72HR_1000	938994.605	574062.498	2.392
C9-EXT-36-C	24HR_0005	941541.641	579918.464	2.391
C9-EXT-36-C	24HR_0010	941541.641	579918.464	2.391
C9-EXT-36-C	24HR_0025	941541.641	579918.464	2.391
C9-EXT-36-C	72HR_0005	941541.641	579918.464	2.391
C9-EXT-36-C	72HR_0010	941541.641	579918.464	2.391
C9-EXT-36-C	72HR_0025	941541.641	579918.464	2.391
C9-EXT-36-C	72HR_0050	941541.641	579918.464	2.391
C9-EXT-36-C	72HR_0100	941541.641	579918.464	2.391
C9-EXT-36-C	72HR_0500	941541.641	579918.464	2.392
C9-EXT-36-C	72HR_1000	941541.641	579918.464	2.392
C9-EXT-36-A	24HR_0005	938515.719	579209.470	2.391
C9-EXT-36-A	24HR_0010	938515.719	579209.470	2.391
C9-EXT-36-A	24HR_0025	938515.719	579209.470	2.391
C9-EXT-36-A	72HR_0005	938515.719	579209.470	2.391
C9-EXT-36-A	72HR_0010	938515.719	579209.470	2.391
C9-EXT-36-A	72HR_0025	938515.719	579209.470	2.391
C9-EXT-36-A	72HR_0050	938515.719	579209.470	2.391
C9-EXT-36-A	72HR_0100	938515.719	579209.470	2.392
C9-EXT-36-A	72HR_0500	938515.719	579209.470	2.393
C9-EXT-36-A	72HR_1000	938515.719	579209.470	2.394
C9-C8-EXT-39-A	24HR_0005	936206.792	580258.987	2.391
C9-C8-EXT-39-A	24HR_0010	936206.792	580258.987	2.391
C9-C8-EXT-39-A	24HR_0025	936206.792	580258.987	2.391
C9-C8-EXT-39-A	72HR_0005	936206.792	580258.987	2.391
C9-C8-EXT-39-A	72HR_0010	936206.792	580258.987	2.391
C9-C8-EXT-39-A	72HR_0025	936206.792	580258.987	2.391
C9-C8-EXT-39-A	72HR_0050	936206.792	580258.987	2.391
C9-C8-EXT-39-A	72HR_0100	936206.792	580258.987	2.391
C9-C8-EXT-39-A	72HR_0500	936206.792	580258.987	2.392
C9-C8-EXT-39-A	72HR_1000	936206.792	580258.987	2.392
C9-EXT-34-B	24HR_0005	935403.509	582430.235	2.391
C9-EXT-34-B	24HR_0010	935403.509	582430.235	2.391
C9-EXT-34-B	24HR_0025	935403.509	582430.235	2.391
C9-EXT-34-B	72HR_0005	935403.509	582430.235	2.391
C9-EXT-34-B	72HR_0010	935403.509	582430.235	2.391
C9-EXT-34-B	72HR_0025	935403.509	582430.235	2.391
C9-EXT-34-B	72HR_0050	935403.509	582430.235	2.391
C9-EXT-34-B	72HR_0100	935403.509	582430.235	2.391
C9-EXT-34-B	72HR_0500	935403.509	582430.235	2.392
C9-EXT-34-B	72HR_1000	935403.509	582430.235	2.392
C9-BAY_2020_0.0FT	24HR_0005	951320.188	590118.199	2.000
C9-BAY_2020_0.0FT	24HR_0010	951320.188	590118.199	2.000
C9-BAY_2020_0.0FT	24HR_0025	951320.188	590118.199	2.000
C9-BAY_2020_0.0FT	72HR_0005	951320.188	590118.199	2.000
C9-BAY_2020_0.0FT	72HR_0010	951320.188	590118.199	2.000
C9-BAY_2020_0.0FT	72HR_0025	951320.188	590118.199	2.000
C9-BAY_2020_0.0FT	72HR_0050	951320.188	590118.199	2.000
C9-BAY_2020_0.0FT	72HR_0100	951320.188	590118.199	2.000
C9-BAY_2020_0.0FT	72HR_0500	951320.188	590118.199	2.000

C-9 Stages (ft NAVD88) - 2060

Name	Storm	Node X 0	Node Y 0	Max Water Elevation ft
C9-BAY_2020_0.0FT	72HR_1000	951320.188	590118.199	2.000
C9-BAY_2040_0.5FT	24HR_0005	951386.939	588995.849	2.000
C9-BAY_2040_0.5FT	24HR_0010	951386.939	588995.849	2.000
C9-BAY_2040_0.5FT	24HR_0025	951386.939	588995.849	2.000
C9-BAY_2040_0.5FT	72HR_0005	951386.939	588995.849	2.000
C9-BAY_2040_0.5FT	72HR_0010	951386.939	588995.849	2.000
C9-BAY_2040_0.5FT	72HR_0025	951386.939	588995.849	2.000
C9-BAY_2040_0.5FT	72HR_0050	951386.939	588995.849	2.000
C9-BAY_2040_0.5FT	72HR_0100	951386.939	588995.849	2.000
C9-BAY_2040_0.5FT	72HR_0500	951386.939	588995.849	2.000
C9-BAY_2040_0.5FT	72HR_1000	951386.939	588995.849	2.000
C9-BAY_2060_2.0FT	24HR_0005	951535.410	587910.268	2.390
C9-BAY_2060_2.0FT	24HR_0010	951535.410	587910.268	2.390
C9-BAY_2060_2.0FT	24HR_0025	951535.410	587910.268	2.390
C9-BAY_2060_2.0FT	72HR_0005	951535.410	587910.268	2.390
C9-BAY_2060_2.0FT	72HR_0010	951535.410	587910.268	2.390
C9-BAY_2060_2.0FT	72HR_0025	951535.410	587910.268	2.390
C9-BAY_2060_2.0FT	72HR_0050	951535.410	587910.268	2.390
C9-BAY_2060_2.0FT	72HR_0100	951535.410	587910.268	2.390
C9-BAY_2060_2.0FT	72HR_0500	951535.410	587910.268	2.390
C9-BAY_2060_2.0FT	72HR_1000	951535.410	587910.268	2.390
C9-BAY_2100_6.0FT	24HR_0005	951546.084	585864.375	2.000
C9-BAY_2100_6.0FT	24HR_0010	951546.084	585864.375	2.000
C9-BAY_2100_6.0FT	24HR_0025	951546.084	585864.375	2.000
C9-BAY_2100_6.0FT	72HR_0005	951546.084	585864.375	2.000
C9-BAY_2100_6.0FT	72HR_0010	951546.084	585864.375	2.000
C9-BAY_2100_6.0FT	72HR_0025	951546.084	585864.375	2.000
C9-BAY_2100_6.0FT	72HR_0050	951546.084	585864.375	2.000
C9-BAY_2100_6.0FT	72HR_0100	951546.084	585864.375	2.000
C9-BAY_2100_6.0FT	72HR_0500	951546.084	585864.375	2.000
C9-BAY_2100_6.0FT	72HR_1000	951546.084	585864.375	2.000
C9-BAY_CALIBRATION_IRMA_092017	24HR_0005	951215.622	591197.404	2.000
C9-BAY_CALIBRATION_IRMA_092017	24HR_0010	951215.622	591197.404	2.000
C9-BAY_CALIBRATION_IRMA_092017	24HR_0025	951215.622	591197.404	2.000
C9-BAY_CALIBRATION_IRMA_092017	72HR_0005	951215.622	591197.404	2.000
C9-BAY_CALIBRATION_IRMA_092017	72HR_0010	951215.622	591197.404	2.000
C9-BAY_CALIBRATION_IRMA_092017	72HR_0025	951215.622	591197.404	2.000
C9-BAY_CALIBRATION_IRMA_092017	72HR_0050	951215.622	591197.404	2.000
C9-BAY_CALIBRATION_IRMA_092017	72HR_0100	951215.622	591197.404	2.000
C9-BAY_CALIBRATION_IRMA_092017	72HR_0500	951215.622	591197.404	2.000
C9-BAY_CALIBRATION_IRMA_092017	72HR_1000	951215.622	591197.404	2.000
C9-OUTFALL	24HR_0005	946989.057	586447.649	2.391
C9-OUTFALL	24HR_0010	946989.057	586447.649	2.391
C9-OUTFALL	24HR_0025	946989.057	586447.649	2.391
C9-OUTFALL	72HR_0005	946989.057	586447.649	2.391
C9-OUTFALL	72HR_0010	946989.057	586447.649	2.391
C9-OUTFALL	72HR_0025	946989.057	586447.649	2.391
C9-OUTFALL	72HR_0050	946989.057	586447.649	2.391
C9-OUTFALL	72HR_0100	946989.057	586447.649	2.391
C9-OUTFALL	72HR_0500	946989.057	586447.649	2.392
C9-OUTFALL	72HR_1000	946989.057	586447.649	2.392

C-9 Stages (ft NAVD88) - 2060

Name	Storm	Node X 0	Node Y 0	Max Water Elevation ft
C9-BAY_2080_4.0FT	24HR_0005	951506.903	586927.782	2.000
C9-BAY_2080_4.0FT	24HR_0010	951506.903	586927.782	2.000
C9-BAY_2080_4.0FT	24HR_0025	951506.903	586927.782	2.000
C9-BAY_2080_4.0FT	72HR_0005	951506.903	586927.782	2.000
C9-BAY_2080_4.0FT	72HR_0010	951506.903	586927.782	2.000
C9-BAY_2080_4.0FT	72HR_0025	951506.903	586927.782	2.000
C9-BAY_2080_4.0FT	72HR_0050	951506.903	586927.782	2.000
C9-BAY_2080_4.0FT	72HR_0100	951506.903	586927.782	2.000
C9-BAY_2080_4.0FT	72HR_0500	951506.903	586927.782	2.000
C9-BAY_2080_4.0FT	72HR_1000	951506.903	586927.782	2.000

C-100 Discharges (cfs) - 2060

Name	Storm	Upstream Node Name	Downstream Node Name	Max Flow cfs
C100_B5	0005YR_24H	C100_B5-N	C100_B5-S	-144.583
C100_B5	0010YR_24H	C100_B5-N	C100_B5-S	-185.462
C100_B5	0025YR_24H	C100_B5-N	C100_B5-S	-256.338
C100_B5	0005YR_72H	C100_B5-N	C100_B5-S	122.942
C100_B5	0010YR_72H	C100_B5-N	C100_B5-S	183.920
C100_B5	0025YR_72H	C100_B5-N	C100_B5-S	-319.004
C100_B5	0050YR_72H	C100_B5-N	C100_B5-S	-353.627
C100_B5	0100YR_72H	C100_B5-N	C100_B5-S	-349.920
C100_B5	0500YR_72H	C100_B5-N	C100_B5-S	-278.071
C100_B5	1000YR_72H	C100_B5-N	C100_B5-S	-375.395
C100_U1	0005YR_24H	C100_U1-N	C100_U1-S	92.297
C100_U1	0010YR_24H	C100_U1-N	C100_U1-S	222.467
C100_U1	0025YR_24H	C100_U1-N	C100_U1-S	289.390
C100_U1	0005YR_72H	C100_U1-N	C100_U1-S	191.017
C100_U1	0010YR_72H	C100_U1-N	C100_U1-S	278.620
C100_U1	0025YR_72H	C100_U1-N	C100_U1-S	292.762
C100_U1	0050YR_72H	C100_U1-N	C100_U1-S	248.375
C100_U1	0100YR_72H	C100_U1-N	C100_U1-S	100.234
C100_U1	0500YR_72H	C100_U1-N	C100_U1-S	107.093
C100_U1	1000YR_72H	C100_U1-N	C100_U1-S	124.327
ExC100_U1-N	0005YR_24H	C100_U1-N	C100_U1-N_G	0.000
ExC100_U1-N	0010YR_24H			0.000
ExC100_U1-N	0025YR_24H			0.000
ExC100_U1-N	0005YR_72H			0.000
ExC100_U1-N	0010YR_72H			0.000
ExC100_U1-N	0025YR_72H			0.000
ExC100_U1-N	0050YR_72H			0.000
ExC100_U1-N	0100YR_72H			0.000
ExC100_U1-N	0500YR_72H			0.000
ExC100_U1-N	1000YR_72H			0.000
PC100_U1-N	0005YR_24H	C100_U1-N	C100_U1-N_G	2.862
PC100_U1-N	0010YR_24H			2.763
PC100_U1-N	0025YR_24H			2.940
PC100_U1-N	0005YR_72H			2.020
PC100_U1-N	0010YR_72H			1.679
PC100_U1-N	0025YR_72H			1.552
PC100_U1-N	0050YR_72H			1.512
PC100_U1-N	0100YR_72H			1.360
PC100_U1-N	0500YR_72H			1.427
PC100_U1-N	1000YR_72H			1.320
C100_U2	0005YR_24H	C100_U2-N	C100_U2-S	97.414
C100_U2	0010YR_24H	C100_U2-N	C100_U2-S	228.581
C100_U2	0025YR_24H	C100_U2-N	C100_U2-S	296.822
C100_U2	0005YR_72H	C100_U2-N	C100_U2-S	196.943
C100_U2	0010YR_72H	C100_U2-N	C100_U2-S	284.729
C100_U2	0025YR_72H	C100_U2-N	C100_U2-S	299.611
C100_U2	0050YR_72H	C100_U2-N	C100_U2-S	261.411
C100_U2	0100YR_72H	C100_U2-N	C100_U2-S	181.684
C100_U2	0500YR_72H	C100_U2-N	C100_U2-S	244.814
C100_U2	1000YR_72H	C100_U2-N	C100_U2-S	200.103
C100_C-160:C100_U4-W	0005YR_24H	C100_C-160	C100_U4-W	347.197

C-100 Discharges (cfs) - 2060

Name	Storm	Upstream Node Name	Downstream Node Name	Max Flow cfs
C100_C-160:C100_U4-W	0010YR_24H	C100_C-160	C100_U4-W	426.824
C100_C-160:C100_U4-W	0025YR_24H	C100_C-160	C100_U4-W	499.322
C100_C-160:C100_U4-W	0005YR_72H	C100_C-160	C100_U4-W	396.543
C100_C-160:C100_U4-W	0010YR_72H	C100_C-160	C100_U4-W	479.243
C100_C-160:C100_U4-W	0025YR_72H	C100_C-160	C100_U4-W	549.696
C100_C-160:C100_U4-W	0050YR_72H	C100_C-160	C100_U4-W	584.540
C100_C-160:C100_U4-W	0100YR_72H	C100_C-160	C100_U4-W	430.834
C100_C-160:C100_U4-W	0500YR_72H	C100_C-160	C100_U4-W	354.639
C100_C-160:C100_U4-W	1000YR_72H	C100_C-160	C100_U4-W	388.709
ExC100_C-160	0005YR_24H	C100_C-160	C100_C-160_G	0.000
ExC100_C-160	0010YR_24H			0.000
ExC100_C-160	0025YR_24H			0.000
ExC100_C-160	0005YR_72H			0.000
ExC100_C-160	0010YR_72H			0.000
ExC100_C-160	0025YR_72H			0.000
ExC100_C-160	0050YR_72H			0.000
ExC100_C-160	0100YR_72H			0.000
ExC100_C-160	0500YR_72H			0.000
ExC100_C-160	1000YR_72H			0.000
PC100_C-160	0005YR_24H	C100_C-160	C100_C-160_G	1.002
PC100_C-160	0010YR_24H			0.967
PC100_C-160	0025YR_24H			0.918
PC100_C-160	0005YR_72H			0.706
PC100_C-160	0010YR_72H			0.584
PC100_C-160	0025YR_72H			0.544
PC100_C-160	0050YR_72H			0.555
PC100_C-160	0100YR_72H			0.480
PC100_C-160	0500YR_72H			0.503
PC100_C-160	1000YR_72H			0.470
C100_U5	0005YR_24H	C100_U5-W	C100_U5-E	352.251
C100_U5	0010YR_24H	C100_U5-W	C100_U5-E	434.560
C100_U5	0025YR_24H	C100_U5-W	C100_U5-E	522.870
C100_U5	0005YR_72H	C100_U5-W	C100_U5-E	404.403
C100_U5	0010YR_72H	C100_U5-W	C100_U5-E	496.714
C100_U5	0025YR_72H	C100_U5-W	C100_U5-E	572.190
C100_U5	0050YR_72H	C100_U5-W	C100_U5-E	-724.958
C100_U5	0100YR_72H	C100_U5-W	C100_U5-E	-840.329
C100_U5	0500YR_72H	C100_U5-W	C100_U5-E	-514.610
C100_U5	1000YR_72H	C100_U5-W	C100_U5-E	325.289
C100_DA-915:C100_DA-910_O	0005YR_24H	C100_DA-915	C100_DA-910	0.000
C100_DA-915:C100_DA-910_O	0010YR_24H	C100_DA-915	C100_DA-910	-2.962
C100_DA-915:C100_DA-910_O	0025YR_24H	C100_DA-915	C100_DA-910	-9.201
C100_DA-915:C100_DA-910_O	0005YR_72H	C100_DA-915	C100_DA-910	-1.255
C100_DA-915:C100_DA-910_O	0010YR_72H	C100_DA-915	C100_DA-910	-7.647
C100_DA-915:C100_DA-910_O	0025YR_72H	C100_DA-915	C100_DA-910	-15.004
C100_DA-915:C100_DA-910_O	0050YR_72H	C100_DA-915	C100_DA-910	-22.441
C100_DA-915:C100_DA-910_O	0100YR_72H	C100_DA-915	C100_DA-910	-34.835
C100_DA-915:C100_DA-910_O	0500YR_72H	C100_DA-915	C100_DA-910	-83.359
C100_DA-915:C100_DA-910_O	1000YR_72H	C100_DA-915	C100_DA-910	-98.586
C100_DA-915:C100_DA-854_O	0005YR_24H	C100_DA-915	C100_DA-854	-12.888
C100_DA-915:C100_DA-854_O	0010YR_24H	C100_DA-915	C100_DA-854	-65.446

C-100 Discharges (cfs) - 2060

Name	Storm	Upstream Node Name	Downstream Node Name	Max Flow cfs
C100_DA-915:C100_DA-854_O	0025YR_24H	C100_DA-915	C100_DA-854	-148.095
C100_DA-915:C100_DA-854_O	0005YR_72H	C100_DA-915	C100_DA-854	-50.690
C100_DA-915:C100_DA-854_O	0010YR_72H	C100_DA-915	C100_DA-854	-121.262
C100_DA-915:C100_DA-854_O	0025YR_72H	C100_DA-915	C100_DA-854	-219.156
C100_DA-915:C100_DA-854_O	0050YR_72H	C100_DA-915	C100_DA-854	-347.278
C100_DA-915:C100_DA-854_O	0100YR_72H	C100_DA-915	C100_DA-854	-517.997
C100_DA-915:C100_DA-854_O	0500YR_72H	C100_DA-915	C100_DA-854	-845.385
C100_DA-915:C100_DA-854_O	1000YR_72H	C100_DA-915	C100_DA-854	340.714
C100_DA-915:C100_DA-856_O	0005YR_24H	C100_DA-915	C100_DA-856	0.000
C100_DA-915:C100_DA-856_O	0010YR_24H	C100_DA-915	C100_DA-856	-5.731
C100_DA-915:C100_DA-856_O	0025YR_24H	C100_DA-915	C100_DA-856	-11.823
C100_DA-915:C100_DA-856_O	0005YR_72H	C100_DA-915	C100_DA-856	-4.644
C100_DA-915:C100_DA-856_O	0010YR_72H	C100_DA-915	C100_DA-856	-10.201
C100_DA-915:C100_DA-856_O	0025YR_72H	C100_DA-915	C100_DA-856	-17.785
C100_DA-915:C100_DA-856_O	0050YR_72H	C100_DA-915	C100_DA-856	-31.418
C100_DA-915:C100_DA-856_O	0100YR_72H	C100_DA-915	C100_DA-856	-50.825
C100_DA-915:C100_DA-856_O	0500YR_72H	C100_DA-915	C100_DA-856	-99.013
C100_DA-915:C100_DA-856_O	1000YR_72H	C100_DA-915	C100_DA-856	-76.072
C100_DA-915_O	0005YR_24H	C100_DA-915	C100_C-170	0.000
C100_DA-915_O	0010YR_24H			6.140
C100_DA-915_O	0025YR_24H			90.420
C100_DA-915_O	0005YR_72H			0.296
C100_DA-915_O	0010YR_72H			48.363
C100_DA-915_O	0025YR_72H			-152.185
C100_DA-915_O	0050YR_72H			-307.960
C100_DA-915_O	0100YR_72H			-441.810
C100_DA-915_O	0500YR_72H			-680.722
C100_DA-915_O	1000YR_72H			-736.587
C100_DA-915_P1	0005YR_24H	C100_DA-915	C100_C-170	23.024
C100_DA-915_P1	0010YR_24H			40.429
C100_DA-915_P1	0025YR_24H			41.945
C100_DA-915_P1	0005YR_72H			38.375
C100_DA-915_P1	0010YR_72H			30.032
C100_DA-915_P1	0025YR_72H			-17.365
C100_DA-915_P1	0050YR_72H			-17.753
C100_DA-915_P1	0100YR_72H			-17.344
C100_DA-915_P1	0500YR_72H			-18.315
C100_DA-915_P1	1000YR_72H			18.337
ExC100_DA-915	0005YR_24H	C100_DA-915	C100_DA-915	0.000
ExC100_DA-915	0010YR_24H			0.000
ExC100_DA-915	0025YR_24H			0.000
ExC100_DA-915	0005YR_72H			0.000
ExC100_DA-915	0010YR_72H			0.000
ExC100_DA-915	0025YR_72H			0.000
ExC100_DA-915	0050YR_72H			0.000
ExC100_DA-915	0100YR_72H			0.000
ExC100_DA-915	0500YR_72H			0.000
ExC100_DA-915	1000YR_72H			0.000
PC100_DA-915	0005YR_24H	C100_DA-915	C100_DA-915	100.000
PC100_DA-915	0010YR_24H			100.000
PC100_DA-915	0025YR_24H			100.000

C-100 Discharges (cfs) - 2060

Name	Storm	Upstream Node Name	Downstream Node Name	Max Flow cfs
PC100_DA-915	0005YR_72H			81.168
PC100_DA-915	0010YR_72H			78.378
PC100_DA-915	0025YR_72H			74.647
PC100_DA-915	0050YR_72H			75.548
PC100_DA-915	0100YR_72H			73.360
PC100_DA-915	0500YR_72H			75.040
PC100_DA-915	1000YR_72H			73.434
C100_U9_P	0005YR_24H	C100T2_U9-N	C100_U9-S	96.794
C100_U9_P	0010YR_24H			97.191
C100_U9_P	0025YR_24H			110.644
C100_U9_P	0005YR_72H			89.757
C100_U9_P	0010YR_72H			104.123
C100_U9_P	0025YR_72H			107.668
C100_U9_P	0050YR_72H			201.057
C100_U9_P	0100YR_72H			218.751
C100_U9_P	0500YR_72H			70.433
C100_U9_P	1000YR_72H			71.586
C100_U9_O	0005YR_24H	C100T2_U9-N	C100_U9-S	0.000
C100_U9_O	0010YR_24H			0.000
C100_U9_O	0025YR_24H			0.000
C100_U9_O	0005YR_72H			0.000
C100_U9_O	0010YR_72H			0.000
C100_U9_O	0025YR_72H			0.000
C100_U9_O	0050YR_72H			414.260
C100_U9_O	0100YR_72H			571.248
C100_U9_O	0500YR_72H			453.377
C100_U9_O	1000YR_72H			281.181
C100_U9-S:C100_B6-N	0005YR_24H	C100_U9-S	C100_B6-N	393.458
C100_U9-S:C100_B6-N	0010YR_24H	C100_U9-S	C100_B6-N	610.172
C100_U9-S:C100_B6-N	0025YR_24H	C100_U9-S	C100_B6-N	756.268
C100_U9-S:C100_B6-N	0005YR_72H	C100_U9-S	C100_B6-N	548.820
C100_U9-S:C100_B6-N	0010YR_72H	C100_U9-S	C100_B6-N	700.952
C100_U9-S:C100_B6-N	0025YR_72H	C100_U9-S	C100_B6-N	830.203
C100_U9-S:C100_B6-N	0050YR_72H	C100_U9-S	C100_B6-N	977.922
C100_U9-S:C100_B6-N	0100YR_72H	C100_U9-S	C100_B6-N	1059.477
C100_U9-S:C100_B6-N	0500YR_72H	C100_U9-S	C100_B6-N	755.396
C100_U9-S:C100_B6-N	1000YR_72H	C100_U9-S	C100_B6-N	718.266
C100_B8	0005YR_24H	C100_B8-NW	C100_B8-SE	437.610
C100_B8	0010YR_24H	C100_B8-NW	C100_B8-SE	647.933
C100_B8	0025YR_24H	C100_B8-NW	C100_B8-SE	819.115
C100_B8	0005YR_72H	C100_B8-NW	C100_B8-SE	594.926
C100_B8	0010YR_72H	C100_B8-NW	C100_B8-SE	774.660
C100_B8	0025YR_72H	C100_B8-NW	C100_B8-SE	905.051
C100_B8	0050YR_72H	C100_B8-NW	C100_B8-SE	1081.016
C100_B8	0100YR_72H	C100_B8-NW	C100_B8-SE	1209.247
C100_B8	0500YR_72H	C100_B8-NW	C100_B8-SE	1282.095
C100_B8	1000YR_72H	C100_B8-NW	C100_B8-SE	1233.489
ExC100_B8-NW	0005YR_24H	C100_B8-NW	C100_B8-NW	0.000
ExC100_B8-NW	0010YR_24H			0.000
ExC100_B8-NW	0025YR_24H			0.000
ExC100_B8-NW	0005YR_72H			0.000

C-100 Discharges (cfs) - 2060

Name	Storm	Upstream Node Name	Downstream Node Name	Max Flow cfs
ExC100_B8-NW	0010YR_72H			0.000
ExC100_B8-NW	0025YR_72H			0.000
ExC100_B8-NW	0050YR_72H			0.000
ExC100_B8-NW	0100YR_72H			0.000
ExC100_B8-NW	0500YR_72H			0.000
ExC100_B8-NW	1000YR_72H			0.000
PC100_B8-NW	0005YR_24H	C100_B8-NW	C100_B8-NW	1.310
PC100_B8-NW	0010YR_24H			1.269
PC100_B8-NW	0025YR_24H			1.345
PC100_B8-NW	0005YR_72H			0.913
PC100_B8-NW	0010YR_72H			0.736
PC100_B8-NW	0025YR_72H			0.530
PC100_B8-NW	0050YR_72H			0.461
PC100_B8-NW	0100YR_72H			0.561
PC100_B8-NW	0500YR_72H			0.304
PC100_B8-NW	1000YR_72H			0.485
C100_TP-800_P	0005YR_24H	C100_TP-800	C100_B7A-W	-6.450
C100_TP-800_P	0010YR_24H			-13.894
C100_TP-800_P	0025YR_24H			-25.382
C100_TP-800_P	0005YR_72H			-9.755
C100_TP-800_P	0010YR_72H			-18.898
C100_TP-800_P	0025YR_72H			-26.657
C100_TP-800_P	0050YR_72H			-33.670
C100_TP-800_P	0100YR_72H			-34.645
C100_TP-800_P	0500YR_72H			-15.575
C100_TP-800_P	1000YR_72H			10.802
C100_TP-800_O	0005YR_24H	C100_TP-800	C100_B7A-W	0.000
C100_TP-800_O	0010YR_24H			0.000
C100_TP-800_O	0025YR_24H			0.000
C100_TP-800_O	0005YR_72H			0.000
C100_TP-800_O	0010YR_72H			0.000
C100_TP-800_O	0025YR_72H			0.000
C100_TP-800_O	0050YR_72H			4.012
C100_TP-800_O	0100YR_72H			-101.864
C100_TP-800_O	0500YR_72H			-87.991
C100_TP-800_O	1000YR_72H			67.708
C100_TP-795:C100TP_C-010	0005YR_24H	C100_TP-795	C100TP_C-010	0.000
C100_TP-795:C100TP_C-010	0010YR_24H	C100_TP-795	C100TP_C-010	0.000
C100_TP-795:C100TP_C-010	0025YR_24H	C100_TP-795	C100TP_C-010	0.000
C100_TP-795:C100TP_C-010	0005YR_72H	C100_TP-795	C100TP_C-010	0.000
C100_TP-795:C100TP_C-010	0010YR_72H	C100_TP-795	C100TP_C-010	0.000
C100_TP-795:C100TP_C-010	0025YR_72H	C100_TP-795	C100TP_C-010	0.000
C100_TP-795:C100TP_C-010	0050YR_72H	C100_TP-795	C100TP_C-010	0.000
C100_TP-795:C100TP_C-010	0100YR_72H	C100_TP-795	C100TP_C-010	0.000
C100_TP-795:C100TP_C-010	0500YR_72H	C100_TP-795	C100TP_C-010	0.000
C100_TP-795:C100TP_C-010	1000YR_72H	C100_TP-795	C100TP_C-010	0.000
C100_TP-795_W	0005YR_24H	C100_TP-795	C100_TP-796	13.098
C100_TP-795_W	0010YR_24H			26.746
C100_TP-795_W	0025YR_24H			53.712
C100_TP-795_W	0005YR_72H			35.720
C100_TP-795_W	0010YR_72H			56.245

C-100 Discharges (cfs) - 2060

Name	Storm	Upstream Node Name	Downstream Node Name	Max Flow cfs
C100_TP-795_W	0025YR_72H			74.302
C100_TP-795_W	0050YR_72H			89.508
C100_TP-795_W	0100YR_72H			105.207
C100_TP-795_W	0500YR_72H			146.864
C100_TP-795_W	1000YR_72H			163.433
C100S_U3_P	0005YR_24H	C100S_U3-S	C100S_U3-N	208.013
C100S_U3_P	0010YR_24H			212.594
C100S_U3_P	0025YR_24H			244.596
C100S_U3_P	0005YR_72H			180.919
C100S_U3_P	0010YR_72H			198.515
C100S_U3_P	0025YR_72H			249.804
C100S_U3_P	0050YR_72H			253.472
C100S_U3_P	0100YR_72H			228.249
C100S_U3_P	0500YR_72H			177.273
C100S_U3_P	1000YR_72H			185.423
C100S_U3_O	0005YR_24H	C100S_U3-S	C100S_U3-N	0.000
C100S_U3_O	0010YR_24H			0.000
C100S_U3_O	0025YR_24H			0.000
C100S_U3_O	0005YR_72H			0.000
C100S_U3_O	0010YR_72H			0.000
C100S_U3_O	0025YR_72H			0.000
C100S_U3_O	0050YR_72H			0.000
C100S_U3_O	0100YR_72H			47.802
C100S_U3_O	0500YR_72H			279.912
C100S_U3_O	1000YR_72H			424.762
C100_DA-850:C100_DA-852_O	0005YR_24H	C100_DA-850	C100_DA-852	0.000
C100_DA-850:C100_DA-852_O	0010YR_24H	C100_DA-850	C100_DA-852	0.000
C100_DA-850:C100_DA-852_O	0025YR_24H	C100_DA-850	C100_DA-852	0.000
C100_DA-850:C100_DA-852_O	0005YR_72H	C100_DA-850	C100_DA-852	0.000
C100_DA-850:C100_DA-852_O	0010YR_72H	C100_DA-850	C100_DA-852	0.000
C100_DA-850:C100_DA-852_O	0025YR_72H	C100_DA-850	C100_DA-852	0.000
C100_DA-850:C100_DA-852_O	0050YR_72H	C100_DA-850	C100_DA-852	0.000
C100_DA-850:C100_DA-852_O	0100YR_72H	C100_DA-850	C100_DA-852	0.000
C100_DA-850:C100_DA-852_O	0500YR_72H	C100_DA-850	C100_DA-852	0.000
C100_DA-850:C100_DA-852_O	1000YR_72H	C100_DA-850	C100_DA-852	0.000
C100_DA-842:C100_DA-840_O	0005YR_24H	C100_DA-842	C100_DA-840	0.000
C100_DA-842:C100_DA-840_O	0010YR_24H	C100_DA-842	C100_DA-840	0.024
C100_DA-842:C100_DA-840_O	0025YR_24H	C100_DA-842	C100_DA-840	0.652
C100_DA-842:C100_DA-840_O	0005YR_72H	C100_DA-842	C100_DA-840	0.000
C100_DA-842:C100_DA-840_O	0010YR_72H	C100_DA-842	C100_DA-840	0.146
C100_DA-842:C100_DA-840_O	0025YR_72H	C100_DA-842	C100_DA-840	1.626
C100_DA-842:C100_DA-840_O	0050YR_72H	C100_DA-842	C100_DA-840	4.948
C100_DA-842:C100_DA-840_O	0100YR_72H	C100_DA-842	C100_DA-840	10.443
C100_DA-842:C100_DA-840_O	0500YR_72H	C100_DA-842	C100_DA-840	25.863
C100_DA-842:C100_DA-840_O	1000YR_72H	C100_DA-842	C100_DA-840	-45.793
C100_DA-842:C100_TP-835_O	0005YR_24H	C100_DA-842	C100_TP-835	0.282
C100_DA-842:C100_TP-835_O	0010YR_24H	C100_DA-842	C100_TP-835	2.056
C100_DA-842:C100_TP-835_O	0025YR_24H	C100_DA-842	C100_TP-835	8.083
C100_DA-842:C100_TP-835_O	0005YR_72H	C100_DA-842	C100_TP-835	1.137
C100_DA-842:C100_TP-835_O	0010YR_72H	C100_DA-842	C100_TP-835	4.832
C100_DA-842:C100_TP-835_O	0025YR_72H	C100_DA-842	C100_TP-835	14.313

C-100 Discharges (cfs) - 2060

Name	Storm	Upstream Node Name	Downstream Node Name	Max Flow cfs
C100_DA-842:C100_TP-835_O	0050YR_72H	C100_DA-842	C100_TP-835	28.431
C100_DA-842:C100_TP-835_O	0100YR_72H	C100_DA-842	C100_TP-835	48.696
C100_DA-842:C100_TP-835_O	0500YR_72H	C100_DA-842	C100_TP-835	90.697
C100_DA-842:C100_TP-835_O	1000YR_72H	C100_DA-842	C100_TP-835	173.264
ExC100_DA-842	0005YR_24H	C100_DA-842	C100_DA-842	0.000
ExC100_DA-842	0010YR_24H			0.000
ExC100_DA-842	0025YR_24H			0.000
ExC100_DA-842	0005YR_72H			0.000
ExC100_DA-842	0010YR_72H			0.000
ExC100_DA-842	0025YR_72H			0.000
ExC100_DA-842	0050YR_72H			0.000
ExC100_DA-842	0100YR_72H			0.000
ExC100_DA-842	0500YR_72H			0.000
ExC100_DA-842	1000YR_72H			0.000
PC100_DA-842	0005YR_24H	C100_DA-842	C100_DA-842	20.799
PC100_DA-842	0010YR_24H			20.896
PC100_DA-842	0025YR_24H			20.956
PC100_DA-842	0005YR_72H			20.983
PC100_DA-842	0010YR_72H			20.815
PC100_DA-842	0025YR_72H			20.441
PC100_DA-842	0050YR_72H			20.990
PC100_DA-842	0100YR_72H			20.909
PC100_DA-842	0500YR_72H			20.892
PC100_DA-842	1000YR_72H			20.720
C100_DA-825:C100CT4_DA-440_O	0005YR_24H	C100_DA-825	C100CT4_DA-4	0.000
C100_DA-825:C100CT4_DA-440_O	0010YR_24H	C100_DA-825	C100CT4_DA-4	0.000
C100_DA-825:C100CT4_DA-440_O	0025YR_24H	C100_DA-825	C100CT4_DA-4	0.000
C100_DA-825:C100CT4_DA-440_O	0005YR_72H	C100_DA-825	C100CT4_DA-4	0.000
C100_DA-825:C100CT4_DA-440_O	0010YR_72H	C100_DA-825	C100CT4_DA-4	0.000
C100_DA-825:C100CT4_DA-440_O	0025YR_72H	C100_DA-825	C100CT4_DA-4	0.000
C100_DA-825:C100CT4_DA-440_O	0050YR_72H	C100_DA-825	C100CT4_DA-4	0.000
C100_DA-825:C100CT4_DA-440_O	0100YR_72H	C100_DA-825	C100CT4_DA-4	-2.555
C100_DA-825:C100CT4_DA-440_O	0500YR_72H	C100_DA-825	C100CT4_DA-4	-359.840
C100_DA-825:C100CT4_DA-440_O	1000YR_72H	C100_DA-825	C100CT4_DA-4	-438.225
C100_DA-825:C100_TP-820_O	0005YR_24H	C100_DA-825	C100_TP-820	0.000
C100_DA-825:C100_TP-820_O	0010YR_24H	C100_DA-825	C100_TP-820	0.000
C100_DA-825:C100_TP-820_O	0025YR_24H	C100_DA-825	C100_TP-820	2.086
C100_DA-825:C100_TP-820_O	0005YR_72H	C100_DA-825	C100_TP-820	0.000
C100_DA-825:C100_TP-820_O	0010YR_72H	C100_DA-825	C100_TP-820	0.657
C100_DA-825:C100_TP-820_O	0025YR_72H	C100_DA-825	C100_TP-820	7.519
C100_DA-825:C100_TP-820_O	0050YR_72H	C100_DA-825	C100_TP-820	18.374
C100_DA-825:C100_TP-820_O	0100YR_72H	C100_DA-825	C100_TP-820	35.231
C100_DA-825:C100_TP-820_O	0500YR_72H	C100_DA-825	C100_TP-820	97.680
C100_DA-825:C100_TP-820_O	1000YR_72H	C100_DA-825	C100_TP-820	134.606
ExC100_DA-825	0005YR_24H	C100_DA-825	C100_DA-825	0.000
ExC100_DA-825	0010YR_24H			0.000
ExC100_DA-825	0025YR_24H			0.000
ExC100_DA-825	0005YR_72H			0.000
ExC100_DA-825	0010YR_72H			0.000
ExC100_DA-825	0025YR_72H			0.000
ExC100_DA-825	0050YR_72H			0.000

C-100 Discharges (cfs) - 2060

Name	Storm	Upstream Node Name	Downstream Node Name	Max Flow cfs
ExC100_DA-825	0100YR_72H			0.000
ExC100_DA-825	0500YR_72H			0.000
ExC100_DA-825	1000YR_72H			0.000
PC100_DA-825	0005YR_24H	C100_DA-825	C100_DA-825	91.226
PC100_DA-825	0010YR_24H			93.713
PC100_DA-825	0025YR_24H			93.954
PC100_DA-825	0005YR_72H			93.344
PC100_DA-825	0010YR_72H			94.268
PC100_DA-825	0025YR_72H			94.589
PC100_DA-825	0050YR_72H			93.218
PC100_DA-825	0100YR_72H			93.715
PC100_DA-825	0500YR_72H			94.617
PC100_DA-825	1000YR_72H			93.251
C100_DA-870:C100_TP-798_O	0005YR_24H	C100_DA-870	C100_TP-798	0.000
C100_DA-870:C100_TP-798_O	0010YR_24H	C100_DA-870	C100_TP-798	0.000
C100_DA-870:C100_TP-798_O	0025YR_24H	C100_DA-870	C100_TP-798	0.000
C100_DA-870:C100_TP-798_O	0005YR_72H	C100_DA-870	C100_TP-798	0.000
C100_DA-870:C100_TP-798_O	0010YR_72H	C100_DA-870	C100_TP-798	0.000
C100_DA-870:C100_TP-798_O	0025YR_72H	C100_DA-870	C100_TP-798	0.000
C100_DA-870:C100_TP-798_O	0050YR_72H	C100_DA-870	C100_TP-798	0.000
C100_DA-870:C100_TP-798_O	0100YR_72H	C100_DA-870	C100_TP-798	0.000
C100_DA-870:C100_TP-798_O	0500YR_72H	C100_DA-870	C100_TP-798	-10.924
C100_DA-870:C100_TP-798_O	1000YR_72H	C100_DA-870	C100_TP-798	-28.948
C100_DA-870:C100_DA-868_O	0005YR_24H	C100_DA-870	C100_DA-868	0.000
C100_DA-870:C100_DA-868_O	0010YR_24H	C100_DA-870	C100_DA-868	0.000
C100_DA-870:C100_DA-868_O	0025YR_24H	C100_DA-870	C100_DA-868	0.000
C100_DA-870:C100_DA-868_O	0005YR_72H	C100_DA-870	C100_DA-868	0.000
C100_DA-870:C100_DA-868_O	0010YR_72H	C100_DA-870	C100_DA-868	0.000
C100_DA-870:C100_DA-868_O	0025YR_72H	C100_DA-870	C100_DA-868	0.000
C100_DA-870:C100_DA-868_O	0050YR_72H	C100_DA-870	C100_DA-868	0.000
C100_DA-870:C100_DA-868_O	0100YR_72H	C100_DA-870	C100_DA-868	0.000
C100_DA-870:C100_DA-868_O	0500YR_72H	C100_DA-870	C100_DA-868	0.000
C100_DA-870:C100_DA-868_O	1000YR_72H	C100_DA-870	C100_DA-868	0.000
ExC100_DA-870	0005YR_24H	C100_DA-870	C100_DA-870	0.000
ExC100_DA-870	0010YR_24H			0.000
ExC100_DA-870	0025YR_24H			0.000
ExC100_DA-870	0005YR_72H			0.000
ExC100_DA-870	0010YR_72H			0.000
ExC100_DA-870	0025YR_72H			0.000
ExC100_DA-870	0050YR_72H			0.000
ExC100_DA-870	0100YR_72H			0.000
ExC100_DA-870	0500YR_72H			0.000
ExC100_DA-870	1000YR_72H			0.000
PC100_DA-870	0005YR_24H	C100_DA-870	C100_DA-870	95.188
PC100_DA-870	0010YR_24H			108.391
PC100_DA-870	0025YR_24H			92.521
PC100_DA-870	0005YR_72H			72.057
PC100_DA-870	0010YR_72H			63.984
PC100_DA-870	0025YR_72H			62.016
PC100_DA-870	0050YR_72H			60.268
PC100_DA-870	0100YR_72H			58.307

C-100 Discharges (cfs) - 2060

Name	Storm	Upstream Node Name	Downstream Node Name	Max Flow cfs
PC100_DA-870	0500YR_72H			55.169
PC100_DA-870	1000YR_72H			54.265
C100_DA-670:C100C_DA-535_O	0005YR_24H	C100_DA-670	C100C_DA-535	0.000
C100_DA-670:C100C_DA-535_O	0010YR_24H	C100_DA-670	C100C_DA-535	0.000
C100_DA-670:C100C_DA-535_O	0025YR_24H	C100_DA-670	C100C_DA-535	21.489
C100_DA-670:C100C_DA-535_O	0005YR_72H	C100_DA-670	C100C_DA-535	0.000
C100_DA-670:C100C_DA-535_O	0010YR_72H	C100_DA-670	C100C_DA-535	11.990
C100_DA-670:C100C_DA-535_O	0025YR_72H	C100_DA-670	C100C_DA-535	61.735
C100_DA-670:C100C_DA-535_O	0050YR_72H	C100_DA-670	C100C_DA-535	149.459
C100_DA-670:C100C_DA-535_O	0100YR_72H	C100_DA-670	C100C_DA-535	300.185
C100_DA-670:C100C_DA-535_O	0500YR_72H	C100_DA-670	C100C_DA-535	778.385
C100_DA-670:C100C_DA-535_O	1000YR_72H	C100_DA-670	C100C_DA-535	922.789
C100_DA-670:C100_DA-660_O	0005YR_24H	C100_DA-670	C100_DA-660	0.000
C100_DA-670:C100_DA-660_O	0010YR_24H	C100_DA-670	C100_DA-660	0.000
C100_DA-670:C100_DA-660_O	0025YR_24H	C100_DA-670	C100_DA-660	0.000
C100_DA-670:C100_DA-660_O	0005YR_72H	C100_DA-670	C100_DA-660	0.000
C100_DA-670:C100_DA-660_O	0010YR_72H	C100_DA-670	C100_DA-660	0.000
C100_DA-670:C100_DA-660_O	0025YR_72H	C100_DA-670	C100_DA-660	0.000
C100_DA-670:C100_DA-660_O	0050YR_72H	C100_DA-670	C100_DA-660	0.065
C100_DA-670:C100_DA-660_O	0100YR_72H	C100_DA-670	C100_DA-660	0.448
C100_DA-670:C100_DA-660_O	0500YR_72H	C100_DA-670	C100_DA-660	4.680
C100_DA-670:C100_DA-660_O	1000YR_72H	C100_DA-670	C100_DA-660	13.423
C100_DA-670:C100_DA-645_O	0005YR_24H	C100_DA-670	C100_DA-645	0.000
C100_DA-670:C100_DA-645_O	0010YR_24H	C100_DA-670	C100_DA-645	0.170
C100_DA-670:C100_DA-645_O	0025YR_24H	C100_DA-670	C100_DA-645	16.431
C100_DA-670:C100_DA-645_O	0005YR_72H	C100_DA-670	C100_DA-645	0.470
C100_DA-670:C100_DA-645_O	0010YR_72H	C100_DA-670	C100_DA-645	14.038
C100_DA-670:C100_DA-645_O	0025YR_72H	C100_DA-670	C100_DA-645	25.573
C100_DA-670:C100_DA-645_O	0050YR_72H	C100_DA-670	C100_DA-645	44.346
C100_DA-670:C100_DA-645_O	0100YR_72H	C100_DA-670	C100_DA-645	74.119
C100_DA-670:C100_DA-645_O	0500YR_72H	C100_DA-670	C100_DA-645	187.150
C100_DA-670:C100_DA-645_O	1000YR_72H	C100_DA-670	C100_DA-645	318.666
ExC100_DA-670	0005YR_24H	C100_DA-670	C100_DA-670	0.000
ExC100_DA-670	0010YR_24H			0.000
ExC100_DA-670	0025YR_24H			0.000
ExC100_DA-670	0005YR_72H			0.000
ExC100_DA-670	0010YR_72H			0.000
ExC100_DA-670	0025YR_72H			0.000
ExC100_DA-670	0050YR_72H			0.000
ExC100_DA-670	0100YR_72H			0.000
ExC100_DA-670	0500YR_72H			0.000
ExC100_DA-670	1000YR_72H			0.000
PC100_DA-670	0005YR_24H	C100_DA-670	C100_DA-670	112.000
PC100_DA-670	0010YR_24H			112.000
PC100_DA-670	0025YR_24H			112.000
PC100_DA-670	0005YR_72H			112.000
PC100_DA-670	0010YR_72H			112.000
PC100_DA-670	0025YR_72H			112.000
PC100_DA-670	0050YR_72H			112.000
PC100_DA-670	0100YR_72H			112.000
PC100_DA-670	0500YR_72H			112.000

C-100 Discharges (cfs) - 2060

Name	Storm	Upstream Node Name	Downstream Node Name	Max Flow cfs
PC100_DA-670	1000YR_72H			112.000
C100_DA-640:C100_DA-630_O	0005YR_24H	C100_DA-640	C100_DA-630	0.000
C100_DA-640:C100_DA-630_O	0010YR_24H	C100_DA-640	C100_DA-630	0.000
C100_DA-640:C100_DA-630_O	0025YR_24H	C100_DA-640	C100_DA-630	0.000
C100_DA-640:C100_DA-630_O	0005YR_72H	C100_DA-640	C100_DA-630	0.000
C100_DA-640:C100_DA-630_O	0010YR_72H	C100_DA-640	C100_DA-630	0.000
C100_DA-640:C100_DA-630_O	0025YR_72H	C100_DA-640	C100_DA-630	-15.683
C100_DA-640:C100_DA-630_O	0050YR_72H	C100_DA-640	C100_DA-630	-34.975
C100_DA-640:C100_DA-630_O	0100YR_72H	C100_DA-640	C100_DA-630	116.571
C100_DA-640:C100_DA-630_O	0500YR_72H	C100_DA-640	C100_DA-630	491.786
C100_DA-640:C100_DA-630_O	1000YR_72H	C100_DA-640	C100_DA-630	627.044
C100_DA-640_O	0005YR_24H	C100_DA-640	C100_C-130	0.000
C100_DA-640_O	0010YR_24H			0.000
C100_DA-640_O	0025YR_24H			0.000
C100_DA-640_O	0005YR_72H			0.000
C100_DA-640_O	0010YR_72H			0.000
C100_DA-640_O	0025YR_72H			34.907
C100_DA-640_O	0050YR_72H			152.792
C100_DA-640_O	0100YR_72H			212.307
C100_DA-640_O	0500YR_72H			341.802
C100_DA-640_O	1000YR_72H			790.347
C100_DA-640_P1	0005YR_24H	C100_DA-640	C100_C-130	63.508
C100_DA-640_P1	0010YR_24H			66.768
C100_DA-640_P1	0025YR_24H			67.474
C100_DA-640_P1	0005YR_72H			64.651
C100_DA-640_P1	0010YR_72H			65.417
C100_DA-640_P1	0025YR_72H			62.970
C100_DA-640_P1	0050YR_72H			59.225
C100_DA-640_P1	0100YR_72H			53.676
C100_DA-640_P1	0500YR_72H			33.431
C100_DA-640_P1	1000YR_72H			29.852
C100_DA-640_P2	0005YR_24H	C100_DA-640	C100_C-130	43.597
C100_DA-640_P2	0010YR_24H			45.833
C100_DA-640_P2	0025YR_24H			46.311
C100_DA-640_P2	0005YR_72H			44.376
C100_DA-640_P2	0010YR_72H			44.895
C100_DA-640_P2	0025YR_72H			43.204
C100_DA-640_P2	0050YR_72H			40.627
C100_DA-640_P2	0100YR_72H			36.816
C100_DA-640_P2	0500YR_72H			22.946
C100_DA-640_P2	1000YR_72H			20.480
ExC100_DA-640	0005YR_24H	C100_DA-640	C100_DA-640	0.000
ExC100_DA-640	0010YR_24H			0.000
ExC100_DA-640	0025YR_24H			0.000
ExC100_DA-640	0005YR_72H			0.000
ExC100_DA-640	0010YR_72H			0.000
ExC100_DA-640	0025YR_72H			0.000
ExC100_DA-640	0050YR_72H			0.000
ExC100_DA-640	0100YR_72H			0.000
ExC100_DA-640	0500YR_72H			0.000
ExC100_DA-640	1000YR_72H			0.000

C-100 Discharges (cfs) - 2060

Name	Storm	Upstream Node Name	Downstream Node Name	Max Flow cfs
PC100_DA-640	0005YR_24H	C100_DA-640	C100_DA-640	74.802
PC100_DA-640	0010YR_24H			71.744
PC100_DA-640	0025YR_24H			67.650
PC100_DA-640	0005YR_72H			51.777
PC100_DA-640	0010YR_72H			41.444
PC100_DA-640	0025YR_72H			29.747
PC100_DA-640	0050YR_72H			22.529
PC100_DA-640	0100YR_72H			20.620
PC100_DA-640	0500YR_72H			13.648
PC100_DA-640	1000YR_72H			24.795
C100C_DA-565:C100C_DA-570_O	0005YR_24H	C100C_DA-565	C100C_DA-570	5.276
C100C_DA-565:C100C_DA-570_O	0010YR_24H	C100C_DA-565	C100C_DA-570	13.659
C100C_DA-565:C100C_DA-570_O	0025YR_24H	C100C_DA-565	C100C_DA-570	30.435
C100C_DA-565:C100C_DA-570_O	0005YR_72H	C100C_DA-565	C100C_DA-570	11.663
C100C_DA-565:C100C_DA-570_O	0010YR_72H	C100C_DA-565	C100C_DA-570	28.485
C100C_DA-565:C100C_DA-570_O	0025YR_72H	C100C_DA-565	C100C_DA-570	54.098
C100C_DA-565:C100C_DA-570_O	0050YR_72H	C100C_DA-565	C100C_DA-570	78.533
C100C_DA-565:C100C_DA-570_O	0100YR_72H	C100C_DA-565	C100C_DA-570	104.052
C100C_DA-565:C100C_DA-570_O	0500YR_72H	C100C_DA-565	C100C_DA-570	-233.437
C100C_DA-565:C100C_DA-570_O	1000YR_72H	C100C_DA-565	C100C_DA-570	-354.778
C100C_DA-565:C100_DA-630_O	0005YR_24H	C100C_DA-565	C100_DA-630	0.000
C100C_DA-565:C100_DA-630_O	0010YR_24H	C100C_DA-565	C100_DA-630	0.004
C100C_DA-565:C100_DA-630_O	0025YR_24H	C100C_DA-565	C100_DA-630	17.997
C100C_DA-565:C100_DA-630_O	0005YR_72H	C100C_DA-565	C100_DA-630	0.000
C100C_DA-565:C100_DA-630_O	0010YR_72H	C100C_DA-565	C100_DA-630	12.306
C100C_DA-565:C100_DA-630_O	0025YR_72H	C100C_DA-565	C100_DA-630	129.332
C100C_DA-565:C100_DA-630_O	0050YR_72H	C100C_DA-565	C100_DA-630	327.093
C100C_DA-565:C100_DA-630_O	0100YR_72H	C100C_DA-565	C100_DA-630	582.981
C100C_DA-565:C100_DA-630_O	0500YR_72H	C100C_DA-565	C100_DA-630	1137.531
C100C_DA-565:C100_DA-630_O	1000YR_72H	C100C_DA-565	C100_DA-630	1359.115
C100C_DA-565:C100_DA-635_O	0005YR_24H	C100C_DA-565	C100_DA-635	0.000
C100C_DA-565:C100_DA-635_O	0010YR_24H	C100C_DA-565	C100_DA-635	0.000
C100C_DA-565:C100_DA-635_O	0025YR_24H	C100C_DA-565	C100_DA-635	1.977
C100C_DA-565:C100_DA-635_O	0005YR_72H	C100C_DA-565	C100_DA-635	0.000
C100C_DA-565:C100_DA-635_O	0010YR_72H	C100C_DA-565	C100_DA-635	0.862
C100C_DA-565:C100_DA-635_O	0025YR_72H	C100C_DA-565	C100_DA-635	-56.176
C100C_DA-565:C100_DA-635_O	0050YR_72H	C100C_DA-565	C100_DA-635	-164.038
C100C_DA-565:C100_DA-635_O	0100YR_72H	C100C_DA-565	C100_DA-635	-296.527
C100C_DA-565:C100_DA-635_O	0500YR_72H	C100C_DA-565	C100_DA-635	-569.116
C100C_DA-565:C100_DA-635_O	1000YR_72H	C100C_DA-565	C100_DA-635	-679.040
ExC100C_DA-565	0005YR_24H	C100C_DA-565	C100C_DA-565	0.000
ExC100C_DA-565	0010YR_24H			0.000
ExC100C_DA-565	0025YR_24H			0.000
ExC100C_DA-565	0005YR_72H			0.000
ExC100C_DA-565	0010YR_72H			0.000
ExC100C_DA-565	0025YR_72H			0.000
ExC100C_DA-565	0050YR_72H			0.000
ExC100C_DA-565	0100YR_72H			0.000
ExC100C_DA-565	0500YR_72H			0.000
ExC100C_DA-565	1000YR_72H			0.000
PC100C_DA-565	0005YR_24H	C100C_DA-565	C100C_DA-565	41.107

C-100 Discharges (cfs) - 2060

Name	Storm	Upstream Node Name	Downstream Node Name	Max Flow cfs
PC100C_DA-565	0010YR_24H			41.396
PC100C_DA-565	0025YR_24H			41.228
PC100C_DA-565	0005YR_72H			41.084
PC100C_DA-565	0010YR_72H			41.253
PC100C_DA-565	0025YR_72H			41.108
PC100C_DA-565	0050YR_72H			41.271
PC100C_DA-565	0100YR_72H			40.796
PC100C_DA-565	0500YR_72H			41.399
PC100C_DA-565	1000YR_72H			41.186
C100_DA-615:C100C_DA-595_O	0005YR_24H	C100_DA-615	C100C_DA-595	0.000
C100_DA-615:C100C_DA-595_O	0010YR_24H	C100_DA-615	C100C_DA-595	0.002
C100_DA-615:C100C_DA-595_O	0025YR_24H	C100_DA-615	C100C_DA-595	0.284
C100_DA-615:C100C_DA-595_O	0005YR_72H	C100_DA-615	C100C_DA-595	0.000
C100_DA-615:C100C_DA-595_O	0010YR_72H	C100_DA-615	C100C_DA-595	0.255
C100_DA-615:C100C_DA-595_O	0025YR_72H	C100_DA-615	C100C_DA-595	2.238
C100_DA-615:C100C_DA-595_O	0050YR_72H	C100_DA-615	C100C_DA-595	5.240
C100_DA-615:C100C_DA-595_O	0100YR_72H	C100_DA-615	C100C_DA-595	8.835
C100_DA-615:C100C_DA-595_O	0500YR_72H	C100_DA-615	C100C_DA-595	16.615
C100_DA-615:C100C_DA-595_O	1000YR_72H	C100_DA-615	C100C_DA-595	19.639
C100_DA-615:C100_C-100_O	0005YR_24H	C100_DA-615	C100_C-100	0.136
C100_DA-615:C100_C-100_O	0010YR_24H	C100_DA-615	C100_C-100	5.084
C100_DA-615:C100_C-100_O	0025YR_24H	C100_DA-615	C100_C-100	17.688
C100_DA-615:C100_C-100_O	0005YR_72H	C100_DA-615	C100_C-100	4.751
C100_DA-615:C100_C-100_O	0010YR_72H	C100_DA-615	C100_C-100	16.778
C100_DA-615:C100_C-100_O	0025YR_72H	C100_DA-615	C100_C-100	60.887
C100_DA-615:C100_C-100_O	0050YR_72H	C100_DA-615	C100_C-100	122.552
C100_DA-615:C100_C-100_O	0100YR_72H	C100_DA-615	C100_C-100	212.205
C100_DA-615:C100_C-100_O	0500YR_72H	C100_DA-615	C100_C-100	398.589
C100_DA-615:C100_C-100_O	1000YR_72H	C100_DA-615	C100_C-100	475.003
ExC100_DA-615	0005YR_24H	C100_DA-615	C100_DA-615	0.000
ExC100_DA-615	0010YR_24H			0.000
ExC100_DA-615	0025YR_24H			0.000
ExC100_DA-615	0005YR_72H			0.000
ExC100_DA-615	0010YR_72H			0.000
ExC100_DA-615	0025YR_72H			0.000
ExC100_DA-615	0050YR_72H			0.000
ExC100_DA-615	0100YR_72H			0.000
ExC100_DA-615	0500YR_72H			0.000
ExC100_DA-615	1000YR_72H			0.000
PC100_DA-615	0005YR_24H	C100_DA-615	C100_DA-615	57.245
PC100_DA-615	0010YR_24H			56.387
PC100_DA-615	0025YR_24H			57.119
PC100_DA-615	0005YR_72H			56.189
PC100_DA-615	0010YR_72H			57.027
PC100_DA-615	0025YR_72H			57.234
PC100_DA-615	0050YR_72H			57.239
PC100_DA-615	0100YR_72H			56.264
PC100_DA-615	0500YR_72H			56.813
PC100_DA-615	1000YR_72H			56.970
C100_DA-730:C100_C-100_O2	0005YR_24H	C100_DA-730	C100_C-100	84.451
C100_DA-730:C100_C-100_O2	0010YR_24H	C100_DA-730	C100_C-100	156.382

C-100 Discharges (cfs) - 2060

Name	Storm	Upstream Node Name	Downstream Node Name	Max Flow cfs
C100_DA-730:C100_C-100_O2	0025YR_24H	C100_DA-730	C100_C-100	299.222
C100_DA-730:C100_C-100_O2	0005YR_72H	C100_DA-730	C100_C-100	132.230
C100_DA-730:C100_C-100_O2	0010YR_72H	C100_DA-730	C100_C-100	250.647
C100_DA-730:C100_C-100_O2	0025YR_72H	C100_DA-730	C100_C-100	406.824
C100_DA-730:C100_C-100_O2	0050YR_72H	C100_DA-730	C100_C-100	670.489
C100_DA-730:C100_C-100_O2	0100YR_72H	C100_DA-730	C100_C-100	1103.071
C100_DA-730:C100_C-100_O2	0500YR_72H	C100_DA-730	C100_C-100	1327.316
C100_DA-730:C100_C-100_O2	1000YR_72H	C100_DA-730	C100_C-100	1226.969
ExC100_DA-730	0005YR_24H	C100_DA-730	C100_DA-730	0.000
ExC100_DA-730	0010YR_24H			0.000
ExC100_DA-730	0025YR_24H			0.000
ExC100_DA-730	0005YR_72H			0.000
ExC100_DA-730	0010YR_72H			0.000
ExC100_DA-730	0025YR_72H			0.000
ExC100_DA-730	0050YR_72H			0.000
ExC100_DA-730	0100YR_72H			0.000
ExC100_DA-730	0500YR_72H			0.000
ExC100_DA-730	1000YR_72H			0.000
PC100_DA-730	0005YR_24H	C100_DA-730	C100_DA-730	14.147
PC100_DA-730	0010YR_24H			14.167
PC100_DA-730	0025YR_24H			14.201
PC100_DA-730	0005YR_72H			14.088
PC100_DA-730	0010YR_72H			14.233
PC100_DA-730	0025YR_72H			14.164
PC100_DA-730	0050YR_72H			14.115
PC100_DA-730	0100YR_72H			14.162
PC100_DA-730	0500YR_72H			14.180
PC100_DA-730	1000YR_72H			14.239
C100_B11-NW:C100_S118-U	0005YR_24H	C100_B11-NW	C100_S118-U	919.102
C100_B11-NW:C100_S118-U	0010YR_24H	C100_B11-NW	C100_S118-U	1103.419
C100_B11-NW:C100_S118-U	0025YR_24H	C100_B11-NW	C100_S118-U	1335.297
C100_B11-NW:C100_S118-U	0005YR_72H	C100_B11-NW	C100_S118-U	1076.809
C100_B11-NW:C100_S118-U	0010YR_72H	C100_B11-NW	C100_S118-U	1254.312
C100_B11-NW:C100_S118-U	0025YR_72H	C100_B11-NW	C100_S118-U	1501.562
C100_B11-NW:C100_S118-U	0050YR_72H	C100_B11-NW	C100_S118-U	1694.616
C100_B11-NW:C100_S118-U	0100YR_72H	C100_B11-NW	C100_S118-U	1819.842
C100_B11-NW:C100_S118-U	0500YR_72H	C100_B11-NW	C100_S118-U	2218.460
C100_B11-NW:C100_S118-U	1000YR_72H	C100_B11-NW	C100_S118-U	2286.604
C100T2_U8_P	0005YR_24H	C100T2_U-8N	C100T2_U-8S	101.924
C100T2_U8_P	0010YR_24H			113.450
C100T2_U8_P	0025YR_24H			137.072
C100T2_U8_P	0005YR_72H			90.356
C100T2_U8_P	0010YR_72H			108.890
C100T2_U8_P	0025YR_72H			116.906
C100T2_U8_P	0050YR_72H			175.366
C100T2_U8_P	0100YR_72H			242.665
C100T2_U8_P	0500YR_72H			126.513
C100T2_U8_P	1000YR_72H			126.451
C100T2_U8_O	0005YR_24H	C100T2_U-8N	C100T2_U-8S	0.000
C100T2_U8_O	0010YR_24H			0.000
C100T2_U8_O	0025YR_24H			0.000

C-100 Discharges (cfs) - 2060

Name	Storm	Upstream Node Name	Downstream Node Name	Max Flow cfs
C100T2_U8_O	0005YR_72H			0.000
C100T2_U8_O	0010YR_72H			0.000
C100T2_U8_O	0025YR_72H			0.000
C100T2_U8_O	0050YR_72H			0.000
C100T2_U8_O	0100YR_72H			0.000
C100T2_U8_O	0500YR_72H			3.942
C100T2_U8_O	1000YR_72H			6.238
ExC100T2_U-8N	0005YR_24H	C100T2_U-8N	C100T2_U-8N	0.000
ExC100T2_U-8N	0010YR_24H			0.000
ExC100T2_U-8N	0025YR_24H			0.000
ExC100T2_U-8N	0005YR_72H			0.000
ExC100T2_U-8N	0010YR_72H			0.000
ExC100T2_U-8N	0025YR_72H			0.000
ExC100T2_U-8N	0050YR_72H			0.000
ExC100T2_U-8N	0100YR_72H			0.000
ExC100T2_U-8N	0500YR_72H			0.000
ExC100T2_U-8N	1000YR_72H			0.000
PC100T2_U-8N	0005YR_24H	C100T2_U-8N	C100T2_U-8N	7.371
PC100T2_U-8N	0010YR_24H			7.088
PC100T2_U-8N	0025YR_24H			6.705
PC100T2_U-8N	0005YR_72H			5.107
PC100T2_U-8N	0010YR_72H			4.108
PC100T2_U-8N	0025YR_72H			3.377
PC100T2_U-8N	0050YR_72H			2.766
PC100T2_U-8N	0100YR_72H			3.172
PC100T2_U-8N	0500YR_72H			3.195
PC100T2_U-8N	1000YR_72H			2.723
C100_DA-854:C100_DA-856_O	0005YR_24H	C100_DA-854	C100_DA-856	0.000
C100_DA-854:C100_DA-856_O	0010YR_24H	C100_DA-854	C100_DA-856	3.180
C100_DA-854:C100_DA-856_O	0025YR_24H	C100_DA-854	C100_DA-856	-19.746
C100_DA-854:C100_DA-856_O	0005YR_72H	C100_DA-854	C100_DA-856	-2.955
C100_DA-854:C100_DA-856_O	0010YR_72H	C100_DA-854	C100_DA-856	-19.662
C100_DA-854:C100_DA-856_O	0025YR_72H	C100_DA-854	C100_DA-856	-49.442
C100_DA-854:C100_DA-856_O	0050YR_72H	C100_DA-854	C100_DA-856	-94.245
C100_DA-854:C100_DA-856_O	0100YR_72H	C100_DA-854	C100_DA-856	-148.632
C100_DA-854:C100_DA-856_O	0500YR_72H	C100_DA-854	C100_DA-856	-249.582
C100_DA-854:C100_DA-856_O	1000YR_72H	C100_DA-854	C100_DA-856	-312.381
C100_DA-854:C100T2_U-8N_O	0005YR_24H	C100_DA-854	C100T2_U-8N	0.000
C100_DA-854:C100T2_U-8N_O	0010YR_24H	C100_DA-854	C100T2_U-8N	0.113
C100_DA-854:C100T2_U-8N_O	0025YR_24H	C100_DA-854	C100T2_U-8N	6.110
C100_DA-854:C100T2_U-8N_O	0005YR_72H	C100_DA-854	C100T2_U-8N	0.074
C100_DA-854:C100T2_U-8N_O	0010YR_72H	C100_DA-854	C100T2_U-8N	0.957
C100_DA-854:C100T2_U-8N_O	0025YR_72H	C100_DA-854	C100T2_U-8N	35.097
C100_DA-854:C100T2_U-8N_O	0050YR_72H	C100_DA-854	C100T2_U-8N	131.838
C100_DA-854:C100T2_U-8N_O	0100YR_72H	C100_DA-854	C100T2_U-8N	195.947
C100_DA-854:C100T2_U-8N_O	0500YR_72H	C100_DA-854	C100T2_U-8N	-144.041
C100_DA-854:C100T2_U-8N_O	1000YR_72H	C100_DA-854	C100T2_U-8N	-162.084
ExC100_DA-854	0005YR_24H	C100_DA-854	C100_DA-854	0.000
ExC100_DA-854	0010YR_24H			0.000
ExC100_DA-854	0025YR_24H			0.000
ExC100_DA-854	0005YR_72H			0.000

C-100 Discharges (cfs) - 2060

Name	Storm	Upstream Node Name	Downstream Node Name	Max Flow cfs
ExC100_DA-854	0010YR_72H			0.000
ExC100_DA-854	0025YR_72H			0.000
ExC100_DA-854	0050YR_72H			0.000
ExC100_DA-854	0100YR_72H			0.000
ExC100_DA-854	0500YR_72H			0.000
ExC100_DA-854	1000YR_72H			0.000
PC100_DA-854	0005YR_24H	C100_DA-854	C100_DA-854	112.000
PC100_DA-854	0010YR_24H			112.000
PC100_DA-854	0025YR_24H			112.000
PC100_DA-854	0005YR_72H			112.000
PC100_DA-854	0010YR_72H			112.000
PC100_DA-854	0025YR_72H			112.000
PC100_DA-854	0050YR_72H			112.000
PC100_DA-854	0100YR_72H			112.000
PC100_DA-854	0500YR_72H			112.000
PC100_DA-854	1000YR_72H			112.000
C100CT5_DA-395:C100CT4_DA-440_O	0005YR_24H	C100CT5_DA-3	C100CT4_DA-4	0.000
C100CT5_DA-395:C100CT4_DA-440_O	0010YR_24H	C100CT5_DA-3	C100CT4_DA-4	0.000
C100CT5_DA-395:C100CT4_DA-440_O	0025YR_24H	C100CT5_DA-3	C100CT4_DA-4	0.031
C100CT5_DA-395:C100CT4_DA-440_O	0005YR_72H	C100CT5_DA-3	C100CT4_DA-4	0.000
C100CT5_DA-395:C100CT4_DA-440_O	0010YR_72H	C100CT5_DA-3	C100CT4_DA-4	0.000
C100CT5_DA-395:C100CT4_DA-440_O	0025YR_72H	C100CT5_DA-3	C100CT4_DA-4	0.221
C100CT5_DA-395:C100CT4_DA-440_O	0050YR_72H	C100CT5_DA-3	C100CT4_DA-4	1.983
C100CT5_DA-395:C100CT4_DA-440_O	0100YR_72H	C100CT5_DA-3	C100CT4_DA-4	8.815
C100CT5_DA-395:C100CT4_DA-440_O	0500YR_72H	C100CT5_DA-3	C100CT4_DA-4	83.335
C100CT5_DA-395:C100CT4_DA-440_O	1000YR_72H	C100CT5_DA-3	C100CT4_DA-4	169.736
C100CT5_DA-395:C100C_DA-375_O	0005YR_24H	C100CT5_DA-3	C100C_DA-375	1.826
C100CT5_DA-395:C100C_DA-375_O	0010YR_24H	C100CT5_DA-3	C100C_DA-375	13.249
C100CT5_DA-395:C100C_DA-375_O	0025YR_24H	C100CT5_DA-3	C100C_DA-375	33.137
C100CT5_DA-395:C100C_DA-375_O	0005YR_72H	C100CT5_DA-3	C100C_DA-375	8.051
C100CT5_DA-395:C100C_DA-375_O	0010YR_72H	C100CT5_DA-3	C100C_DA-375	24.085
C100CT5_DA-395:C100C_DA-375_O	0025YR_72H	C100CT5_DA-3	C100C_DA-375	49.373
C100CT5_DA-395:C100C_DA-375_O	0050YR_72H	C100CT5_DA-3	C100C_DA-375	78.782
C100CT5_DA-395:C100C_DA-375_O	0100YR_72H	C100CT5_DA-3	C100C_DA-375	125.685
C100CT5_DA-395:C100C_DA-375_O	0500YR_72H	C100CT5_DA-3	C100C_DA-375	271.898
C100CT5_DA-395:C100C_DA-375_O	1000YR_72H	C100CT5_DA-3	C100C_DA-375	303.197
ExC100CT5_DA-395	0005YR_24H	C100CT5_DA-3	C100CT5_DA-3	0.000
ExC100CT5_DA-395	0010YR_24H			0.000
ExC100CT5_DA-395	0025YR_24H			0.000
ExC100CT5_DA-395	0005YR_72H			0.000
ExC100CT5_DA-395	0010YR_72H			0.000
ExC100CT5_DA-395	0025YR_72H			0.000
ExC100CT5_DA-395	0050YR_72H			0.000
ExC100CT5_DA-395	0100YR_72H			0.000
ExC100CT5_DA-395	0500YR_72H			0.000
ExC100CT5_DA-395	1000YR_72H			0.000
PC100CT5_DA-395	0005YR_24H	C100CT5_DA-3	C100CT5_DA-3	89.428
PC100CT5_DA-395	0010YR_24H			99.710
PC100CT5_DA-395	0025YR_24H			89.099
PC100CT5_DA-395	0005YR_72H			99.576
PC100CT5_DA-395	0010YR_72H			94.940

C-100 Discharges (cfs) - 2060

Name	Storm	Upstream Node Name	Downstream Node Name	Max Flow cfs
PC100CT5_DA-395	0025YR_72H			93.322
PC100CT5_DA-395	0050YR_72H			89.211
PC100CT5_DA-395	0100YR_72H			96.075
PC100CT5_DA-395	0500YR_72H			99.031
PC100CT5_DA-395	1000YR_72H			99.822
C100C_DA-350_O	0005YR_24H	C100C_DA-350	C100C_B14-SE	0.000
C100C_DA-350_O	0010YR_24H			0.000
C100C_DA-350_O	0025YR_24H			1.755
C100C_DA-350_O	0005YR_72H			0.000
C100C_DA-350_O	0010YR_72H			0.000
C100C_DA-350_O	0025YR_72H			-7.573
C100C_DA-350_O	0050YR_72H			19.400
C100C_DA-350_O	0100YR_72H			39.940
C100C_DA-350_O	0500YR_72H			274.552
C100C_DA-350_O	1000YR_72H			495.631
C100C_DA-350_P1	0005YR_24H	C100C_DA-350	C100C_B14-SE	4.037
C100C_DA-350_P1	0010YR_24H			5.587
C100C_DA-350_P1	0025YR_24H			7.843
C100C_DA-350_P1	0005YR_72H			4.746
C100C_DA-350_P1	0010YR_72H			7.239
C100C_DA-350_P1	0025YR_72H			-3.570
C100C_DA-350_P1	0050YR_72H			-3.447
C100C_DA-350_P1	0100YR_72H			-3.122
C100C_DA-350_P1	0500YR_72H			-2.426
C100C_DA-350_P1	1000YR_72H			2.669
C100A_U23_P	0005YR_24H	C100A_U23-W	C100A_U23-E	20.348
C100A_U23_P	0010YR_24H			30.480
C100A_U23_P	0025YR_24H			34.306
C100A_U23_P	0005YR_72H			24.783
C100A_U23_P	0010YR_72H			33.785
C100A_U23_P	0025YR_72H			49.093
C100A_U23_P	0050YR_72H			52.966
C100A_U23_P	0100YR_72H			44.344
C100A_U23_P	0500YR_72H			39.074
C100A_U23_P	1000YR_72H			37.112
C100A_U23_O	0005YR_24H	C100A_U23-W	C100A_U23-E	0.000
C100A_U23_O	0010YR_24H			0.000
C100A_U23_O	0025YR_24H			29.126
C100A_U23_O	0005YR_72H			0.000
C100A_U23_O	0010YR_72H			17.217
C100A_U23_O	0025YR_72H			99.403
C100A_U23_O	0050YR_72H			217.042
C100A_U23_O	0100YR_72H			416.132
C100A_U23_O	0500YR_72H			-1608.192
C100A_U23_O	1000YR_72H			-2118.770
C100A_U24_P	0005YR_24H	C100A_U24-N	C100A_U24-S	30.794
C100A_U24_P	0010YR_24H			52.904
C100A_U24_P	0025YR_24H			69.234
C100A_U24_P	0005YR_72H			47.674
C100A_U24_P	0010YR_72H			68.385
C100A_U24_P	0025YR_72H			93.434

C-100 Discharges (cfs) - 2060

Name	Storm	Upstream Node Name	Downstream Node Name	Max Flow cfs
C100A_U24_P	0050YR_72H			86.556
C100A_U24_P	0100YR_72H			75.900
C100A_U24_P	0500YR_72H			85.439
C100A_U24_P	1000YR_72H			81.667
C100A_U24_O	0005YR_24H	C100A_U24-N	C100A_U24-S	0.000
C100A_U24_O	0010YR_24H			0.000
C100A_U24_O	0025YR_24H			71.929
C100A_U24_O	0005YR_72H			0.000
C100A_U24_O	0010YR_72H			33.944
C100A_U24_O	0025YR_72H			191.620
C100A_U24_O	0050YR_72H			267.544
C100A_U24_O	0100YR_72H			346.212
C100A_U24_O	0500YR_72H			-1542.113
C100A_U24_O	1000YR_72H			-2090.717
C100D_PC-260_O	0005YR_24H	C100D_PC-260	C100D_C-040	0.000
C100D_PC-260_O	0010YR_24H			0.000
C100D_PC-260_O	0025YR_24H			0.000
C100D_PC-260_O	0005YR_72H			0.000
C100D_PC-260_O	0010YR_72H			0.000
C100D_PC-260_O	0025YR_72H			22.456
C100D_PC-260_O	0050YR_72H			138.320
C100D_PC-260_O	0100YR_72H			278.548
C100D_PC-260_O	0500YR_72H			820.811
C100D_PC-260_O	1000YR_72H			935.485
C100D_PC-260_P1	0005YR_24H	C100D_PC-260	C100D_C-040	95.719
C100D_PC-260_P1	0010YR_24H			96.898
C100D_PC-260_P1	0025YR_24H			96.869
C100D_PC-260_P1	0005YR_72H			95.954
C100D_PC-260_P1	0010YR_72H			94.592
C100D_PC-260_P1	0025YR_72H			90.194
C100D_PC-260_P1	0050YR_72H			83.646
C100D_PC-260_P1	0100YR_72H			75.805
C100D_PC-260_P1	0500YR_72H			60.566
C100D_PC-260_P1	1000YR_72H			55.299
ExC100D_PC-260	0005YR_24H	C100D_PC-260	C100D_PC-260	0.000
ExC100D_PC-260	0010YR_24H			0.000
ExC100D_PC-260	0025YR_24H			0.000
ExC100D_PC-260	0005YR_72H			0.000
ExC100D_PC-260	0010YR_72H			0.000
ExC100D_PC-260	0025YR_72H			0.000
ExC100D_PC-260	0050YR_72H			0.000
ExC100D_PC-260	0100YR_72H			0.000
ExC100D_PC-260	0500YR_72H			0.000
ExC100D_PC-260	1000YR_72H			0.000
PC100D_PC-260	0005YR_24H	C100D_PC-260	C100D_PC-260	19.193
PC100D_PC-260	0010YR_24H			18.404
PC100D_PC-260	0025YR_24H			17.346
PC100D_PC-260	0005YR_72H			13.273
PC100D_PC-260	0010YR_72H			10.621
PC100D_PC-260	0025YR_72H			7.594
PC100D_PC-260	0050YR_72H			5.788

C-100 Discharges (cfs) - 2060

Name	Storm	Upstream Node Name	Downstream Node Name	Max Flow cfs
PC100D_PC-260	0100YR_72H			5.142
PC100D_PC-260	0500YR_72H			2.222
PC100D_PC-260	1000YR_72H			0.876
C100D_U34_P	0005YR_24H	C100D_U34-N	C100D_U34-S	101.766
C100D_U34_P	0010YR_24H			114.978
C100D_U34_P	0025YR_24H			138.449
C100D_U34_P	0005YR_72H			131.152
C100D_U34_P	0010YR_72H			147.968
C100D_U34_P	0025YR_72H			161.492
C100D_U34_P	0050YR_72H			178.554
C100D_U34_P	0100YR_72H			182.977
C100D_U34_P	0500YR_72H			84.288
C100D_U34_P	1000YR_72H			78.197
C100D_U34_O	0005YR_24H	C100D_U34-N	C100D_U34-S	0.000
C100D_U34_O	0010YR_24H			0.000
C100D_U34_O	0025YR_24H			0.000
C100D_U34_O	0005YR_72H			0.000
C100D_U34_O	0010YR_72H			0.000
C100D_U34_O	0025YR_72H			26.366
C100D_U34_O	0050YR_72H			116.963
C100D_U34_O	0100YR_72H			213.986
C100D_U34_O	0500YR_72H			333.221
C100D_U34_O	1000YR_72H			401.591
C100_TP-805_P	0005YR_24H	C100_TP-805	C100_B7A-W	-38.613
C100_TP-805_P	0010YR_24H			-47.388
C100_TP-805_P	0025YR_24H			-65.885
C100_TP-805_P	0005YR_72H			-32.412
C100_TP-805_P	0010YR_72H			-43.707
C100_TP-805_P	0025YR_72H			-69.961
C100_TP-805_P	0050YR_72H			-79.923
C100_TP-805_P	0100YR_72H			-83.600
C100_TP-805_P	0500YR_72H			-51.561
C100_TP-805_P	1000YR_72H			-34.461
C100_TP-805_O	0005YR_24H	C100_TP-805	C100_B7A-W	0.000
C100_TP-805_O	0010YR_24H			0.000
C100_TP-805_O	0025YR_24H			0.000
C100_TP-805_O	0005YR_72H			0.000
C100_TP-805_O	0010YR_72H			0.000
C100_TP-805_O	0025YR_72H			0.000
C100_TP-805_O	0050YR_72H			-112.454
C100_TP-805_O	0100YR_72H			-259.206
C100_TP-805_O	0500YR_72H			-344.528
C100_TP-805_O	1000YR_72H			-306.680
C100_TP-810:C100_TP-805	0005YR_24H	C100_TP-810	C100_TP-805	40.018
C100_TP-810:C100_TP-805	0010YR_24H	C100_TP-810	C100_TP-805	49.389
C100_TP-810:C100_TP-805	0025YR_24H	C100_TP-810	C100_TP-805	58.454
C100_TP-810:C100_TP-805	0005YR_72H	C100_TP-810	C100_TP-805	43.349
C100_TP-810:C100_TP-805	0010YR_72H	C100_TP-810	C100_TP-805	49.097
C100_TP-810:C100_TP-805	0025YR_72H	C100_TP-810	C100_TP-805	52.232
C100_TP-810:C100_TP-805	0050YR_72H	C100_TP-810	C100_TP-805	-52.379
C100_TP-810:C100_TP-805	0100YR_72H	C100_TP-810	C100_TP-805	-58.921

C-100 Discharges (cfs) - 2060

Name	Storm	Upstream Node Name	Downstream Node Name	Max Flow cfs
C100_TP-810:C100_TP-805	0500YR_72H	C100_TP-810	C100_TP-805	-40.312
C100_TP-810:C100_TP-805	1000YR_72H	C100_TP-810	C100_TP-805	27.529
C100CT4_DA-455:C100CT4_DA-445_O	0005YR_24H	C100CT4_DA-4	C100CT4_DA-4	0.000
C100CT4_DA-455:C100CT4_DA-445_O	0010YR_24H	C100CT4_DA-4	C100CT4_DA-4	0.000
C100CT4_DA-455:C100CT4_DA-445_O	0025YR_24H	C100CT4_DA-4	C100CT4_DA-4	1.898
C100CT4_DA-455:C100CT4_DA-445_O	0005YR_72H	C100CT4_DA-4	C100CT4_DA-4	0.000
C100CT4_DA-455:C100CT4_DA-445_O	0010YR_72H	C100CT4_DA-4	C100CT4_DA-4	0.000
C100CT4_DA-455:C100CT4_DA-445_O	0025YR_72H	C100CT4_DA-4	C100CT4_DA-4	39.740
C100CT4_DA-455:C100CT4_DA-445_O	0050YR_72H	C100CT4_DA-4	C100CT4_DA-4	79.131
C100CT4_DA-455:C100CT4_DA-445_O	0100YR_72H	C100CT4_DA-4	C100CT4_DA-4	131.811
C100CT4_DA-455:C100CT4_DA-445_O	0500YR_72H	C100CT4_DA-4	C100CT4_DA-4	337.505
C100CT4_DA-455:C100CT4_DA-445_O	1000YR_72H	C100CT4_DA-4	C100CT4_DA-4	552.703
C100CT4_DA-455:C100_DA-685_O	0005YR_24H	C100CT4_DA-4	C100_DA-685	0.000
C100CT4_DA-455:C100_DA-685_O	0010YR_24H	C100CT4_DA-4	C100_DA-685	0.000
C100CT4_DA-455:C100_DA-685_O	0025YR_24H	C100CT4_DA-4	C100_DA-685	0.000
C100CT4_DA-455:C100_DA-685_O	0005YR_72H	C100CT4_DA-4	C100_DA-685	0.000
C100CT4_DA-455:C100_DA-685_O	0010YR_72H	C100CT4_DA-4	C100_DA-685	0.000
C100CT4_DA-455:C100_DA-685_O	0025YR_72H	C100CT4_DA-4	C100_DA-685	0.000
C100CT4_DA-455:C100_DA-685_O	0050YR_72H	C100CT4_DA-4	C100_DA-685	0.000
C100CT4_DA-455:C100_DA-685_O	0100YR_72H	C100CT4_DA-4	C100_DA-685	-0.047
C100CT4_DA-455:C100_DA-685_O	0500YR_72H	C100CT4_DA-4	C100_DA-685	-13.890
C100CT4_DA-455:C100_DA-685_O	1000YR_72H	C100CT4_DA-4	C100_DA-685	-31.904
ExC100CT4_DA-455	0005YR_24H	C100CT4_DA-4	C100CT4_DA-4	0.000
ExC100CT4_DA-455	0010YR_24H			0.000
ExC100CT4_DA-455	0025YR_24H			0.000
ExC100CT4_DA-455	0005YR_72H			0.000
ExC100CT4_DA-455	0010YR_72H			0.000
ExC100CT4_DA-455	0025YR_72H			0.000
ExC100CT4_DA-455	0050YR_72H			0.000
ExC100CT4_DA-455	0100YR_72H			0.000
ExC100CT4_DA-455	0500YR_72H			0.000
ExC100CT4_DA-455	1000YR_72H			0.000
PC100CT4_DA-455	0005YR_24H	C100CT4_DA-4	C100CT4_DA-4	112.000
PC100CT4_DA-455	0010YR_24H			112.000
PC100CT4_DA-455	0025YR_24H			112.000
PC100CT4_DA-455	0005YR_72H			112.000
PC100CT4_DA-455	0010YR_72H			112.000
PC100CT4_DA-455	0025YR_72H			112.000
PC100CT4_DA-455	0050YR_72H			112.000
PC100CT4_DA-455	0100YR_72H			112.000
PC100CT4_DA-455	0500YR_72H			112.000
PC100CT4_DA-455	1000YR_72H			112.000
C100CT4_U20	0005YR_24H	C100CT4_U20-	C100CT4_U20-	-49.046
C100CT4_U20	0010YR_24H	C100CT4_U20-	C100CT4_U20-	-63.413
C100CT4_U20	0025YR_24H	C100CT4_U20-	C100CT4_U20-	-81.216
C100CT4_U20	0005YR_72H	C100CT4_U20-	C100CT4_U20-	-49.732
C100CT4_U20	0010YR_72H	C100CT4_U20-	C100CT4_U20-	-62.896
C100CT4_U20	0025YR_72H	C100CT4_U20-	C100CT4_U20-	-66.538
C100CT4_U20	0050YR_72H	C100CT4_U20-	C100CT4_U20-	-61.610
C100CT4_U20	0100YR_72H	C100CT4_U20-	C100CT4_U20-	-58.090
C100CT4_U20	0500YR_72H	C100CT4_U20-	C100CT4_U20-	-36.453

C-100 Discharges (cfs) - 2060

Name	Storm	Upstream Node Name	Downstream Node Name	Max Flow cfs
C100CT4_U20	1000YR_72H	C100CT4_U20-	C100CT4_U20-	40.873
ExC100CT4_U20-W	0005YR_24H	C100CT4_U20-	C100CT4_U20-	0.000
ExC100CT4_U20-W	0010YR_24H			0.000
ExC100CT4_U20-W	0025YR_24H			0.000
ExC100CT4_U20-W	0005YR_72H			0.000
ExC100CT4_U20-W	0010YR_72H			0.000
ExC100CT4_U20-W	0025YR_72H			0.000
ExC100CT4_U20-W	0050YR_72H			0.000
ExC100CT4_U20-W	0100YR_72H			0.000
ExC100CT4_U20-W	0500YR_72H			0.000
ExC100CT4_U20-W	1000YR_72H			0.000
PC100CT4_U20-W	0005YR_24H	C100CT4_U20-	C100CT4_U20-	2.209
PC100CT4_U20-W	0010YR_24H			2.384
PC100CT4_U20-W	0025YR_24H			2.022
PC100CT4_U20-W	0005YR_72H			1.553
PC100CT4_U20-W	0010YR_72H			1.299
PC100CT4_U20-W	0025YR_72H			1.250
PC100CT4_U20-W	0050YR_72H			1.171
PC100CT4_U20-W	0100YR_72H			0.980
PC100CT4_U20-W	0500YR_72H			0.995
PC100CT4_U20-W	1000YR_72H			0.854
C100C_C-130:C100C_B14-NW	0005YR_24H	C100C_C-130	C100C_B14-N	148.700
C100C_C-130:C100C_B14-NW	0010YR_24H	C100C_C-130	C100C_B14-N	157.702
C100C_C-130:C100C_B14-NW	0025YR_24H	C100C_C-130	C100C_B14-N	194.467
C100C_C-130:C100C_B14-NW	0005YR_72H	C100C_C-130	C100C_B14-N	167.138
C100C_C-130:C100C_B14-NW	0010YR_72H	C100C_C-130	C100C_B14-N	192.274
C100C_C-130:C100C_B14-NW	0025YR_72H	C100C_C-130	C100C_B14-N	209.289
C100C_C-130:C100C_B14-NW	0050YR_72H	C100C_C-130	C100C_B14-N	211.503
C100C_C-130:C100C_B14-NW	0100YR_72H	C100C_C-130	C100C_B14-N	-321.689
C100C_C-130:C100C_B14-NW	0500YR_72H	C100C_C-130	C100C_B14-N	-890.358
C100C_C-130:C100C_B14-NW	1000YR_72H	C100C_C-130	C100C_B14-N	-1071.724
C100CT4_DA-425:C100CT4_C-020_O	0005YR_24H	C100CT4_DA-4	C100CT4_C-02	0.000
C100CT4_DA-425:C100CT4_C-020_O	0010YR_24H	C100CT4_DA-4	C100CT4_C-02	2.942
C100CT4_DA-425:C100CT4_C-020_O	0025YR_24H	C100CT4_DA-4	C100CT4_C-02	16.233
C100CT4_DA-425:C100CT4_C-020_O	0005YR_72H	C100CT4_DA-4	C100CT4_C-02	1.865
C100CT4_DA-425:C100CT4_C-020_O	0010YR_72H	C100CT4_DA-4	C100CT4_C-02	14.766
C100CT4_DA-425:C100CT4_C-020_O	0025YR_72H	C100CT4_DA-4	C100CT4_C-02	26.151
C100CT4_DA-425:C100CT4_C-020_O	0050YR_72H	C100CT4_DA-4	C100CT4_C-02	42.700
C100CT4_DA-425:C100CT4_C-020_O	0100YR_72H	C100CT4_DA-4	C100CT4_C-02	52.798
C100CT4_DA-425:C100CT4_C-020_O	0500YR_72H	C100CT4_DA-4	C100CT4_C-02	-83.185
C100CT4_DA-425:C100CT4_C-020_O	1000YR_72H	C100CT4_DA-4	C100CT4_C-02	-131.922
C100CT4_DA-425:C100CT4_DA-420_O	0005YR_24H	C100CT4_DA-4	C100CT4_DA-4	0.000
C100CT4_DA-425:C100CT4_DA-420_O	0010YR_24H	C100CT4_DA-4	C100CT4_DA-4	0.000
C100CT4_DA-425:C100CT4_DA-420_O	0025YR_24H	C100CT4_DA-4	C100CT4_DA-4	19.953
C100CT4_DA-425:C100CT4_DA-420_O	0005YR_72H	C100CT4_DA-4	C100CT4_DA-4	0.000
C100CT4_DA-425:C100CT4_DA-420_O	0010YR_72H	C100CT4_DA-4	C100CT4_DA-4	14.329
C100CT4_DA-425:C100CT4_DA-420_O	0025YR_72H	C100CT4_DA-4	C100CT4_DA-4	69.660
C100CT4_DA-425:C100CT4_DA-420_O	0050YR_72H	C100CT4_DA-4	C100CT4_DA-4	165.486
C100CT4_DA-425:C100CT4_DA-420_O	0100YR_72H	C100CT4_DA-4	C100CT4_DA-4	240.730
C100CT4_DA-425:C100CT4_DA-420_O	0500YR_72H	C100CT4_DA-4	C100CT4_DA-4	179.887
C100CT4_DA-425:C100CT4_DA-420_O	1000YR_72H	C100CT4_DA-4	C100CT4_DA-4	151.897

C-100 Discharges (cfs) - 2060

Name	Storm	Upstream Node Name	Downstream Node Name	Max Flow cfs
C100CT4_DA-425:C100CT4_DA-435_O	0005YR_24H	C100CT4_DA-4	C100CT4_DA-4	0.000
C100CT4_DA-425:C100CT4_DA-435_O	0010YR_24H	C100CT4_DA-4	C100CT4_DA-4	-2.383
C100CT4_DA-425:C100CT4_DA-435_O	0025YR_24H	C100CT4_DA-4	C100CT4_DA-4	-4.305
C100CT4_DA-425:C100CT4_DA-435_O	0005YR_72H	C100CT4_DA-4	C100CT4_DA-4	-1.890
C100CT4_DA-425:C100CT4_DA-435_O	0010YR_72H	C100CT4_DA-4	C100CT4_DA-4	-3.539
C100CT4_DA-425:C100CT4_DA-435_O	0025YR_72H	C100CT4_DA-4	C100CT4_DA-4	-13.733
C100CT4_DA-425:C100CT4_DA-435_O	0050YR_72H	C100CT4_DA-4	C100CT4_DA-4	38.913
C100CT4_DA-425:C100CT4_DA-435_O	0100YR_72H	C100CT4_DA-4	C100CT4_DA-4	68.160
C100CT4_DA-425:C100CT4_DA-435_O	0500YR_72H	C100CT4_DA-4	C100CT4_DA-4	355.783
C100CT4_DA-425:C100CT4_DA-435_O	1000YR_72H	C100CT4_DA-4	C100CT4_DA-4	537.828
ExC100CT4_DA-425	0005YR_24H	C100CT4_DA-4	C100CT4_DA-4	0.000
ExC100CT4_DA-425	0010YR_24H			0.000
ExC100CT4_DA-425	0025YR_24H			0.000
ExC100CT4_DA-425	0005YR_72H			0.000
ExC100CT4_DA-425	0010YR_72H			0.000
ExC100CT4_DA-425	0025YR_72H			0.000
ExC100CT4_DA-425	0050YR_72H			0.000
ExC100CT4_DA-425	0100YR_72H			0.000
ExC100CT4_DA-425	0500YR_72H			0.000
ExC100CT4_DA-425	1000YR_72H			0.000
PC100CT4_DA-425	0005YR_24H	C100CT4_DA-4	C100CT4_DA-4	63.445
PC100CT4_DA-425	0010YR_24H			63.325
PC100CT4_DA-425	0025YR_24H			63.148
PC100CT4_DA-425	0005YR_72H			63.289
PC100CT4_DA-425	0010YR_72H			65.603
PC100CT4_DA-425	0025YR_72H			65.323
PC100CT4_DA-425	0050YR_72H			65.621
PC100CT4_DA-425	0100YR_72H			65.629
PC100CT4_DA-425	0500YR_72H			65.457
PC100CT4_DA-425	1000YR_72H			65.007
C100CT4_U21-SW:C100CT4_U22-SW	0005YR_24H	C100CT4_U21-	C100CT4_U22-	-55.912
C100CT4_U21-SW:C100CT4_U22-SW	0010YR_24H	C100CT4_U21-	C100CT4_U22-	-56.337
C100CT4_U21-SW:C100CT4_U22-SW	0025YR_24H	C100CT4_U21-	C100CT4_U22-	-58.277
C100CT4_U21-SW:C100CT4_U22-SW	0005YR_72H	C100CT4_U21-	C100CT4_U22-	-46.578
C100CT4_U21-SW:C100CT4_U22-SW	0010YR_72H	C100CT4_U21-	C100CT4_U22-	-47.671
C100CT4_U21-SW:C100CT4_U22-SW	0025YR_72H	C100CT4_U21-	C100CT4_U22-	61.426
C100CT4_U21-SW:C100CT4_U22-SW	0050YR_72H	C100CT4_U21-	C100CT4_U22-	71.563
C100CT4_U21-SW:C100CT4_U22-SW	0100YR_72H	C100CT4_U21-	C100CT4_U22-	86.109
C100CT4_U21-SW:C100CT4_U22-SW	0500YR_72H	C100CT4_U21-	C100CT4_U22-	81.203
C100CT4_U21-SW:C100CT4_U22-SW	1000YR_72H	C100CT4_U21-	C100CT4_U22-	85.195
C100CT4_U22	0005YR_24H	C100CT4_U22-	C100CT4_U22-	-76.873
C100CT4_U22	0010YR_24H	C100CT4_U22-	C100CT4_U22-	-81.597
C100CT4_U22	0025YR_24H	C100CT4_U22-	C100CT4_U22-	-79.296
C100CT4_U22	0005YR_72H	C100CT4_U22-	C100CT4_U22-	-61.225
C100CT4_U22	0010YR_72H	C100CT4_U22-	C100CT4_U22-	-63.453
C100CT4_U22	0025YR_72H	C100CT4_U22-	C100CT4_U22-	69.573
C100CT4_U22	0050YR_72H	C100CT4_U22-	C100CT4_U22-	82.726
C100CT4_U22	0100YR_72H	C100CT4_U22-	C100CT4_U22-	90.159
C100CT4_U22	0500YR_72H	C100CT4_U22-	C100CT4_U22-	116.663
C100CT4_U22	1000YR_72H	C100CT4_U22-	C100CT4_U22-	103.852
C100CT4_DA-420:C100CT4_U20-E_O	0005YR_24H	C100CT4_DA-4	C100CT4_U20-	33.570

C-100 Discharges (cfs) - 2060

Name	Storm	Upstream Node Name	Downstream Node Name	Max Flow cfs
C100CT4_DA-420:C100CT4_U20-E_O	0010YR_24H	C100CT4_DA-4	C100CT4_U20-	58.451
C100CT4_DA-420:C100CT4_U20-E_O	0025YR_24H	C100CT4_DA-4	C100CT4_U20-	99.057
C100CT4_DA-420:C100CT4_U20-E_O	0005YR_72H	C100CT4_DA-4	C100CT4_U20-	45.350
C100CT4_DA-420:C100CT4_U20-E_O	0010YR_72H	C100CT4_DA-4	C100CT4_U20-	77.226
C100CT4_DA-420:C100CT4_U20-E_O	0025YR_72H	C100CT4_DA-4	C100CT4_U20-	116.244
C100CT4_DA-420:C100CT4_U20-E_O	0050YR_72H	C100CT4_DA-4	C100CT4_U20-	149.943
C100CT4_DA-420:C100CT4_U20-E_O	0100YR_72H	C100CT4_DA-4	C100CT4_U20-	227.544
C100CT4_DA-420:C100CT4_U20-E_O	0500YR_72H	C100CT4_DA-4	C100CT4_U20-	106.404
C100CT4_DA-420:C100CT4_U20-E_O	1000YR_72H	C100CT4_DA-4	C100CT4_U20-	-102.546
ExC100CT4_DA-420	0005YR_24H	C100CT4_DA-4	C100CT4_DA-4	0.000
ExC100CT4_DA-420	0010YR_24H			0.000
ExC100CT4_DA-420	0025YR_24H			0.000
ExC100CT4_DA-420	0005YR_72H			0.000
ExC100CT4_DA-420	0010YR_72H			0.000
ExC100CT4_DA-420	0025YR_72H			0.000
ExC100CT4_DA-420	0050YR_72H			0.000
ExC100CT4_DA-420	0100YR_72H			0.000
ExC100CT4_DA-420	0500YR_72H			0.000
ExC100CT4_DA-420	1000YR_72H			0.000
PC100CT4_DA-420	0005YR_24H	C100CT4_DA-4	C100CT4_DA-4	30.615
PC100CT4_DA-420	0010YR_24H			30.615
PC100CT4_DA-420	0025YR_24H			30.703
PC100CT4_DA-420	0005YR_72H			30.092
PC100CT4_DA-420	0010YR_72H			30.730
PC100CT4_DA-420	0025YR_72H			30.583
PC100CT4_DA-420	0050YR_72H			30.670
PC100CT4_DA-420	0100YR_72H			30.661
PC100CT4_DA-420	0500YR_72H			30.966
PC100CT4_DA-420	1000YR_72H			31.047
C100CT1_DA-500:C100CT1_DA-495_O	0005YR_24H	C100CT1_DA-5	C100CT1_DA-4	0.000
C100CT1_DA-500:C100CT1_DA-495_O	0010YR_24H	C100CT1_DA-5	C100CT1_DA-4	0.000
C100CT1_DA-500:C100CT1_DA-495_O	0025YR_24H	C100CT1_DA-5	C100CT1_DA-4	0.000
C100CT1_DA-500:C100CT1_DA-495_O	0005YR_72H	C100CT1_DA-5	C100CT1_DA-4	0.000
C100CT1_DA-500:C100CT1_DA-495_O	0010YR_72H	C100CT1_DA-5	C100CT1_DA-4	0.000
C100CT1_DA-500:C100CT1_DA-495_O	0025YR_72H	C100CT1_DA-5	C100CT1_DA-4	0.000
C100CT1_DA-500:C100CT1_DA-495_O	0050YR_72H	C100CT1_DA-5	C100CT1_DA-4	0.000
C100CT1_DA-500:C100CT1_DA-495_O	0100YR_72H	C100CT1_DA-5	C100CT1_DA-4	0.000
C100CT1_DA-500:C100CT1_DA-495_O	0500YR_72H	C100CT1_DA-5	C100CT1_DA-4	12.007
C100CT1_DA-500:C100CT1_DA-495_O	1000YR_72H	C100CT1_DA-5	C100CT1_DA-4	44.852
C100C_U11-W:C100C_U12-N	0005YR_24H	C100C_U11-W	C100C_U12-N	195.479
C100C_U11-W:C100C_U12-N	0010YR_24H	C100C_U11-W	C100C_U12-N	221.301
C100C_U11-W:C100C_U12-N	0025YR_24H	C100C_U11-W	C100C_U12-N	264.828
C100C_U11-W:C100C_U12-N	0005YR_72H	C100C_U11-W	C100C_U12-N	227.850
C100C_U11-W:C100C_U12-N	0010YR_72H	C100C_U11-W	C100C_U12-N	254.753
C100C_U11-W:C100C_U12-N	0025YR_72H	C100C_U11-W	C100C_U12-N	290.988
C100C_U11-W:C100C_U12-N	0050YR_72H	C100C_U11-W	C100C_U12-N	255.526
C100C_U11-W:C100C_U12-N	0100YR_72H	C100C_U11-W	C100C_U12-N	317.070
C100C_U11-W:C100C_U12-N	0500YR_72H	C100C_U11-W	C100C_U12-N	758.197
C100C_U11-W:C100C_U12-N	1000YR_72H	C100C_U11-W	C100C_U12-N	1053.575
C100CT2_DA-335:C100CT3_DA-345_O	0005YR_24H	C100CT2_DA-3	C100CT3_DA-3	0.000
C100CT2_DA-335:C100CT3_DA-345_O	0010YR_24H	C100CT2_DA-3	C100CT3_DA-3	0.000

C-100 Discharges (cfs) - 2060

Name	Storm	Upstream Node Name	Downstream Node Name	Max Flow cfs
C100CT2_DA-335:C100CT3_DA-345_O	0025YR_24H	C100CT2_DA-3	C100CT3_DA-3	0.000
C100CT2_DA-335:C100CT3_DA-345_O	0005YR_72H	C100CT2_DA-3	C100CT3_DA-3	0.000
C100CT2_DA-335:C100CT3_DA-345_O	0010YR_72H	C100CT2_DA-3	C100CT3_DA-3	0.000
C100CT2_DA-335:C100CT3_DA-345_O	0025YR_72H	C100CT2_DA-3	C100CT3_DA-3	0.093
C100CT2_DA-335:C100CT3_DA-345_O	0050YR_72H	C100CT2_DA-3	C100CT3_DA-3	108.125
C100CT2_DA-335:C100CT3_DA-345_O	0100YR_72H	C100CT2_DA-3	C100CT3_DA-3	180.160
C100CT2_DA-335:C100CT3_DA-345_O	0500YR_72H	C100CT2_DA-3	C100CT3_DA-3	299.986
C100CT2_DA-335:C100CT3_DA-345_O	1000YR_72H	C100CT2_DA-3	C100CT3_DA-3	326.222
C100CT2_DA-335_O	0005YR_24H	C100CT2_DA-3	C100CT2_C-01	0.000
C100CT2_DA-335_O	0010YR_24H			0.000
C100CT2_DA-335_O	0025YR_24H			0.000
C100CT2_DA-335_O	0005YR_72H			0.000
C100CT2_DA-335_O	0010YR_72H			0.000
C100CT2_DA-335_O	0025YR_72H			0.000
C100CT2_DA-335_O	0050YR_72H			78.783
C100CT2_DA-335_O	0100YR_72H			262.348
C100CT2_DA-335_O	0500YR_72H			946.026
C100CT2_DA-335_O	1000YR_72H			1290.553
C100CT2_DA-335_P1	0005YR_24H	C100CT2_DA-3	C100CT2_C-01	14.551
C100CT2_DA-335_P1	0010YR_24H			17.824
C100CT2_DA-335_P1	0025YR_24H			26.489
C100CT2_DA-335_P1	0005YR_72H			14.035
C100CT2_DA-335_P1	0010YR_72H			22.016
C100CT2_DA-335_P1	0025YR_72H			26.990
C100CT2_DA-335_P1	0050YR_72H			28.857
C100CT2_DA-335_P1	0100YR_72H			29.732
C100CT2_DA-335_P1	0500YR_72H			21.388
C100CT2_DA-335_P1	1000YR_72H			20.498
C100CT2_DA-335_P2	0005YR_24H	C100CT2_DA-3	C100CT2_C-01	3.943
C100CT2_DA-335_P2	0010YR_24H			4.834
C100CT2_DA-335_P2	0025YR_24H			7.199
C100CT2_DA-335_P2	0005YR_72H			3.806
C100CT2_DA-335_P2	0010YR_72H			5.981
C100CT2_DA-335_P2	0025YR_72H			7.346
C100CT2_DA-335_P2	0050YR_72H			7.864
C100CT2_DA-335_P2	0100YR_72H			8.103
C100CT2_DA-335_P2	0500YR_72H			5.846
C100CT2_DA-335_P2	1000YR_72H			5.603
C100C_U17	0005YR_24H	C100C_U17-N	C100C_U17-S	206.838
C100C_U17	0010YR_24H	C100C_U17-N	C100C_U17-S	252.846
C100C_U17	0025YR_24H	C100C_U17-N	C100C_U17-S	330.783
C100C_U17	0005YR_72H	C100C_U17-N	C100C_U17-S	260.641
C100C_U17	0010YR_72H	C100C_U17-N	C100C_U17-S	302.493
C100C_U17	0025YR_72H	C100C_U17-N	C100C_U17-S	395.856
C100C_U17	0050YR_72H	C100C_U17-N	C100C_U17-S	337.074
C100C_U17	0100YR_72H	C100C_U17-N	C100C_U17-S	325.537
C100C_U17	0500YR_72H	C100C_U17-N	C100C_U17-S	247.582
C100C_U17	1000YR_72H	C100C_U17-N	C100C_U17-S	205.839
C100CT1_U14	0005YR_24H	C100CT1_U14-	C100CT1_U14-	30.900
C100CT1_U14	0010YR_24H	C100CT1_U14-	C100CT1_U14-	34.988
C100CT1_U14	0025YR_24H	C100CT1_U14-	C100CT1_U14-	39.094

C-100 Discharges (cfs) - 2060

Name	Storm	Upstream Node Name	Downstream Node Name	Max Flow cfs
C100CT1_U14	0005YR_72H	C100CT1_U14-	C100CT1_U14-	37.925
C100CT1_U14	0010YR_72H	C100CT1_U14-	C100CT1_U14-	43.642
C100CT1_U14	0025YR_72H	C100CT1_U14-	C100CT1_U14-	45.705
C100CT1_U14	0050YR_72H	C100CT1_U14-	C100CT1_U14-	48.354
C100CT1_U14	0100YR_72H	C100CT1_U14-	C100CT1_U14-	45.319
C100CT1_U14	0500YR_72H	C100CT1_U14-	C100CT1_U14-	39.909
C100CT1_U14	1000YR_72H	C100CT1_U14-	C100CT1_U14-	-35.272
C100CT1_U13_P	0005YR_24H	C100CT1_U13-	C100CT1_U13-	6.824
C100CT1_U13_P	0010YR_24H			8.659
C100CT1_U13_P	0025YR_24H			16.179
C100CT1_U13_P	0005YR_72H			8.429
C100CT1_U13_P	0010YR_72H			15.293
C100CT1_U13_P	0025YR_72H			-10.470
C100CT1_U13_P	0050YR_72H			-10.356
C100CT1_U13_P	0100YR_72H			5.970
C100CT1_U13_P	0500YR_72H			12.817
C100CT1_U13_P	1000YR_72H			12.040
C100CT1_U13_O	0005YR_24H	C100CT1_U13-	C100CT1_U13-	0.000
C100CT1_U13_O	0010YR_24H			0.000
C100CT1_U13_O	0025YR_24H			15.777
C100CT1_U13_O	0005YR_72H			0.000
C100CT1_U13_O	0010YR_72H			5.612
C100CT1_U13_O	0025YR_72H			33.261
C100CT1_U13_O	0050YR_72H			62.268
C100CT1_U13_O	0100YR_72H			112.544
C100CT1_U13_O	0500YR_72H			-103.252
C100CT1_U13_O	1000YR_72H			-133.159
C100A_DA-155:C100A_DA-150_O	0005YR_24H	C100A_DA-155	C100A_DA-150	0.000
C100A_DA-155:C100A_DA-150_O	0010YR_24H	C100A_DA-155	C100A_DA-150	2.362
C100A_DA-155:C100A_DA-150_O	0025YR_24H	C100A_DA-155	C100A_DA-150	34.069
C100A_DA-155:C100A_DA-150_O	0005YR_72H	C100A_DA-155	C100A_DA-150	4.727
C100A_DA-155:C100A_DA-150_O	0010YR_72H	C100A_DA-155	C100A_DA-150	34.677
C100A_DA-155:C100A_DA-150_O	0025YR_72H	C100A_DA-155	C100A_DA-150	71.336
C100A_DA-155:C100A_DA-150_O	0050YR_72H	C100A_DA-155	C100A_DA-150	112.967
C100A_DA-155:C100A_DA-150_O	0100YR_72H	C100A_DA-155	C100A_DA-150	151.419
C100A_DA-155:C100A_DA-150_O	0500YR_72H	C100A_DA-155	C100A_DA-150	236.058
C100A_DA-155:C100A_DA-150_O	1000YR_72H	C100A_DA-155	C100A_DA-150	276.651
C100A_DA-155:C100C_DA-325_O	0005YR_24H	C100A_DA-155	C100C_DA-325	0.000
C100A_DA-155:C100C_DA-325_O	0010YR_24H	C100A_DA-155	C100C_DA-325	0.000
C100A_DA-155:C100C_DA-325_O	0025YR_24H	C100A_DA-155	C100C_DA-325	0.000
C100A_DA-155:C100C_DA-325_O	0005YR_72H	C100A_DA-155	C100C_DA-325	0.000
C100A_DA-155:C100C_DA-325_O	0010YR_72H	C100A_DA-155	C100C_DA-325	0.000
C100A_DA-155:C100C_DA-325_O	0025YR_72H	C100A_DA-155	C100C_DA-325	0.000
C100A_DA-155:C100C_DA-325_O	0050YR_72H	C100A_DA-155	C100C_DA-325	0.000
C100A_DA-155:C100C_DA-325_O	0100YR_72H	C100A_DA-155	C100C_DA-325	0.000
C100A_DA-155:C100C_DA-325_O	0500YR_72H	C100A_DA-155	C100C_DA-325	0.000
C100A_DA-155:C100C_DA-325_O	1000YR_72H	C100A_DA-155	C100C_DA-325	0.000
ExC100A_DA-155	0005YR_24H	C100A_DA-155	C100A_DA-155	0.000
ExC100A_DA-155	0010YR_24H			0.000
ExC100A_DA-155	0025YR_24H			0.000
ExC100A_DA-155	0005YR_72H			0.000

C-100 Discharges (cfs) - 2060

Name	Storm	Upstream Node Name	Downstream Node Name	Max Flow cfs
ExC100A_DA-155	0010YR_72H			0.000
ExC100A_DA-155	0025YR_72H			0.000
ExC100A_DA-155	0050YR_72H			0.000
ExC100A_DA-155	0100YR_72H			0.000
ExC100A_DA-155	0500YR_72H			0.000
ExC100A_DA-155	1000YR_72H			0.000
PC100A_DA-155	0005YR_24H	C100A_DA-155	C100A_DA-155	20.510
PC100A_DA-155	0010YR_24H			19.565
PC100A_DA-155	0025YR_24H			20.717
PC100A_DA-155	0005YR_72H			20.533
PC100A_DA-155	0010YR_72H			20.106
PC100A_DA-155	0025YR_72H			20.691
PC100A_DA-155	0050YR_72H			20.507
PC100A_DA-155	0100YR_72H			20.703
PC100A_DA-155	0500YR_72H			20.633
PC100A_DA-155	1000YR_72H			20.616
C100A_DA-020:C100A_DA-010_O	0005YR_24H	C100A_DA-020	C100A_DA-010	0.000
C100A_DA-020:C100A_DA-010_O	0010YR_24H	C100A_DA-020	C100A_DA-010	0.000
C100A_DA-020:C100A_DA-010_O	0025YR_24H	C100A_DA-020	C100A_DA-010	26.271
C100A_DA-020:C100A_DA-010_O	0005YR_72H	C100A_DA-020	C100A_DA-010	0.000
C100A_DA-020:C100A_DA-010_O	0010YR_72H	C100A_DA-020	C100A_DA-010	10.161
C100A_DA-020:C100A_DA-010_O	0025YR_72H	C100A_DA-020	C100A_DA-010	63.112
C100A_DA-020:C100A_DA-010_O	0050YR_72H	C100A_DA-020	C100A_DA-010	143.240
C100A_DA-020:C100A_DA-010_O	0100YR_72H	C100A_DA-020	C100A_DA-010	181.788
C100A_DA-020:C100A_DA-010_O	0500YR_72H	C100A_DA-020	C100A_DA-010	221.260
C100A_DA-020:C100A_DA-010_O	1000YR_72H	C100A_DA-020	C100A_DA-010	-277.196
C100A_DA-020_O	0005YR_24H	C100A_DA-020	C100A_C-110	0.000
C100A_DA-020_O	0010YR_24H			0.000
C100A_DA-020_O	0025YR_24H			0.458
C100A_DA-020_O	0005YR_72H			0.000
C100A_DA-020_O	0010YR_72H			0.156
C100A_DA-020_O	0025YR_72H			1.197
C100A_DA-020_O	0050YR_72H			8.864
C100A_DA-020_O	0100YR_72H			44.385
C100A_DA-020_O	0500YR_72H			243.274
C100A_DA-020_O	1000YR_72H			471.181
C100A_DA-020_P1	0005YR_24H	C100A_DA-020	C100A_C-110	21.307
C100A_DA-020_P1	0010YR_24H			21.249
C100A_DA-020_P1	0025YR_24H			21.058
C100A_DA-020_P1	0005YR_72H			21.185
C100A_DA-020_P1	0010YR_72H			20.702
C100A_DA-020_P1	0025YR_72H			19.958
C100A_DA-020_P1	0050YR_72H			19.176
C100A_DA-020_P1	0100YR_72H			18.378
C100A_DA-020_P1	0500YR_72H			16.627
C100A_DA-020_P1	1000YR_72H			15.902
S120Gate	0005YR_24H	C100A_S120-U	C100A_S120-G	177.799
S120Gate	0010YR_24H			177.799
S120Gate	0025YR_24H			205.473
S120Gate	0005YR_72H			177.799
S120Gate	0010YR_72H			196.856

C-100 Discharges (cfs) - 2060

Name	Storm	Upstream Node Name	Downstream Node Name	Max Flow cfs
S120Gate	0025YR_72H			245.327
S120Gate	0050YR_72H			278.394
S120Gate	0100YR_72H			304.662
S120Gate	0500YR_72H			353.157
S120Gate	1000YR_72H			345.364
C100ASeep	0005YR_24H	C100A_S120-U	C100A_S120-D	7.975
C100ASeep	0010YR_24H			7.975
C100ASeep	0025YR_24H			7.975
C100ASeep	0005YR_72H			7.975
C100ASeep	0010YR_72H			7.975
C100ASeep	0025YR_72H			7.975
C100ASeep	0050YR_72H			7.975
C100ASeep	0100YR_72H			7.975
C100ASeep	0500YR_72H			9.170
C100ASeep	1000YR_72H			8.754
C100A_U28	0005YR_24H	C100A_U28-W	C100A_U28-E	178.743
C100A_U28	0010YR_24H	C100A_U28-W	C100A_U28-E	178.743
C100A_U28	0025YR_24H	C100A_U28-W	C100A_U28-E	222.259
C100A_U28	0005YR_72H	C100A_U28-W	C100A_U28-E	178.726
C100A_U28	0010YR_72H	C100A_U28-W	C100A_U28-E	212.616
C100A_U28	0025YR_72H	C100A_U28-W	C100A_U28-E	257.353
C100A_U28	0050YR_72H	C100A_U28-W	C100A_U28-E	302.925
C100A_U28	0100YR_72H	C100A_U28-W	C100A_U28-E	356.187
C100A_U28	0500YR_72H	C100A_U28-W	C100A_U28-E	462.371
C100A_U28	1000YR_72H	C100A_U28-W	C100A_U28-E	479.089
C100C_DA-530:C100C_DA-525_O	0005YR_24H	C100C_DA-530	C100C_DA-525	0.000
C100C_DA-530:C100C_DA-525_O	0010YR_24H	C100C_DA-530	C100C_DA-525	0.537
C100C_DA-530:C100C_DA-525_O	0025YR_24H	C100C_DA-530	C100C_DA-525	21.818
C100C_DA-530:C100C_DA-525_O	0005YR_72H	C100C_DA-530	C100C_DA-525	0.398
C100C_DA-530:C100C_DA-525_O	0010YR_72H	C100C_DA-530	C100C_DA-525	10.959
C100C_DA-530:C100C_DA-525_O	0025YR_72H	C100C_DA-530	C100C_DA-525	112.843
C100C_DA-530:C100C_DA-525_O	0050YR_72H	C100C_DA-530	C100C_DA-525	302.325
C100C_DA-530:C100C_DA-525_O	0100YR_72H	C100C_DA-530	C100C_DA-525	583.572
C100C_DA-530:C100C_DA-525_O	0500YR_72H	C100C_DA-530	C100C_DA-525	1602.715
C100C_DA-530:C100C_DA-525_O	1000YR_72H	C100C_DA-530	C100C_DA-525	1936.019
ExC100C_DA-530	0005YR_24H	C100C_DA-530	C100C_DA-530	0.000
ExC100C_DA-530	0010YR_24H			0.000
ExC100C_DA-530	0025YR_24H			0.000
ExC100C_DA-530	0005YR_72H			0.000
ExC100C_DA-530	0010YR_72H			0.000
ExC100C_DA-530	0025YR_72H			0.000
ExC100C_DA-530	0050YR_72H			0.000
ExC100C_DA-530	0100YR_72H			0.000
ExC100C_DA-530	0500YR_72H			0.000
ExC100C_DA-530	1000YR_72H			0.000
PC100C_DA-530	0005YR_24H	C100C_DA-530	C100C_DA-530	87.197
PC100C_DA-530	0010YR_24H			86.523
PC100C_DA-530	0025YR_24H			87.220
PC100C_DA-530	0005YR_72H			87.541
PC100C_DA-530	0010YR_72H			87.952
PC100C_DA-530	0025YR_72H			87.957

C-100 Discharges (cfs) - 2060

Name	Storm	Upstream Node Name	Downstream Node Name	Max Flow cfs
PC100C_DA-530	0050YR_72H			87.765
PC100C_DA-530	0100YR_72H			87.173
PC100C_DA-530	0500YR_72H			87.795
PC100C_DA-530	1000YR_72H			86.575
C100_DA-635:C100_DA-630_O	0005YR_24H	C100_DA-635	C100_DA-630	3.287
C100_DA-635:C100_DA-630_O	0010YR_24H	C100_DA-635	C100_DA-630	10.725
C100_DA-635:C100_DA-630_O	0025YR_24H	C100_DA-635	C100_DA-630	26.494
C100_DA-635:C100_DA-630_O	0005YR_72H	C100_DA-635	C100_DA-630	9.190
C100_DA-635:C100_DA-630_O	0010YR_72H	C100_DA-635	C100_DA-630	23.312
C100_DA-635:C100_DA-630_O	0025YR_72H	C100_DA-635	C100_DA-630	49.568
C100_DA-635:C100_DA-630_O	0050YR_72H	C100_DA-635	C100_DA-630	73.643
C100_DA-635:C100_DA-630_O	0100YR_72H	C100_DA-635	C100_DA-630	101.279
C100_DA-635:C100_DA-630_O	0500YR_72H	C100_DA-635	C100_DA-630	156.929
C100_DA-635:C100_DA-630_O	1000YR_72H	C100_DA-635	C100_DA-630	178.742
C100_DA-635:C100_DA-670_O	0005YR_24H	C100_DA-635	C100_DA-670	0.000
C100_DA-635:C100_DA-670_O	0010YR_24H	C100_DA-635	C100_DA-670	0.000
C100_DA-635:C100_DA-670_O	0025YR_24H	C100_DA-635	C100_DA-670	-0.407
C100_DA-635:C100_DA-670_O	0005YR_72H	C100_DA-635	C100_DA-670	0.000
C100_DA-635:C100_DA-670_O	0010YR_72H	C100_DA-635	C100_DA-670	-0.297
C100_DA-635:C100_DA-670_O	0025YR_72H	C100_DA-635	C100_DA-670	-0.787
C100_DA-635:C100_DA-670_O	0050YR_72H	C100_DA-635	C100_DA-670	-1.418
C100_DA-635:C100_DA-670_O	0100YR_72H	C100_DA-635	C100_DA-670	-2.797
C100_DA-635:C100_DA-670_O	0500YR_72H	C100_DA-635	C100_DA-670	-7.741
C100_DA-635:C100_DA-670_O	1000YR_72H	C100_DA-635	C100_DA-670	-12.603
ExC100_DA-635	0005YR_24H	C100_DA-635	C100_DA-635	0.000
ExC100_DA-635	0010YR_24H			0.000
ExC100_DA-635	0025YR_24H			0.000
ExC100_DA-635	0005YR_72H			0.000
ExC100_DA-635	0010YR_72H			0.000
ExC100_DA-635	0025YR_72H			0.000
ExC100_DA-635	0050YR_72H			0.000
ExC100_DA-635	0100YR_72H			0.000
ExC100_DA-635	0500YR_72H			0.000
ExC100_DA-635	1000YR_72H			0.000
PC100_DA-635	0005YR_24H	C100_DA-635	C100_DA-635	112.000
PC100_DA-635	0010YR_24H			112.000
PC100_DA-635	0025YR_24H			112.000
PC100_DA-635	0005YR_72H			112.000
PC100_DA-635	0010YR_72H			112.000
PC100_DA-635	0025YR_72H			112.000
PC100_DA-635	0050YR_72H			112.000
PC100_DA-635	0100YR_72H			112.000
PC100_DA-635	0500YR_72H			112.000
PC100_DA-635	1000YR_72H			112.000
C100C_U19	0005YR_24H	C100C_U19-W	C100C_U19-E	284.193
C100C_U19	0010YR_24H	C100C_U19-W	C100C_U19-E	401.226
C100C_U19	0025YR_24H	C100C_U19-W	C100C_U19-E	510.063
C100C_U19	0005YR_72H	C100C_U19-W	C100C_U19-E	379.004
C100C_U19	0010YR_72H	C100C_U19-W	C100C_U19-E	470.843
C100C_U19	0025YR_72H	C100C_U19-W	C100C_U19-E	624.186
C100C_U19	0050YR_72H	C100C_U19-W	C100C_U19-E	668.996

C-100 Discharges (cfs) - 2060

Name	Storm	Upstream Node Name	Downstream Node Name	Max Flow cfs
C100C_U19	0100YR_72H	C100C_U19-W	C100C_U19-E	707.284
C100C_U19	0500YR_72H	C100C_U19-W	C100C_U19-E	792.888
C100C_U19	1000YR_72H	C100C_U19-W	C100C_U19-E	767.192
C119Seep	0005YR_24H	C100C_S119-U	C100C_S119-D	23.332
C119Seep	0010YR_24H			23.332
C119Seep	0025YR_24H			23.332
C119Seep	0005YR_72H			23.332
C119Seep	0010YR_72H			23.332
C119Seep	0025YR_72H			23.332
C119Seep	0050YR_72H			26.777
C119Seep	0100YR_72H			26.463
C119Seep	0500YR_72H			27.211
C119Seep	1000YR_72H			25.358
C100C_S119p	0005YR_24H	C100C_S119-U	C100C_S119-D	297.744
C100C_S119p	0010YR_24H			406.595
C100C_S119p	0025YR_24H			515.333
C100C_S119p	0005YR_72H			383.822
C100C_S119p	0010YR_72H			474.732
C100C_S119p	0025YR_72H			619.105
C100C_S119p	0050YR_72H			658.694
C100C_S119p	0100YR_72H			707.936
C100C_S119p	0500YR_72H			788.083
C100C_S119p	1000YR_72H			760.928
C100C_S119_O2	0005YR_24H	C100C_S119-U	C100C_S119-D	0.000
C100C_S119_O2	0010YR_24H			0.000
C100C_S119_O2	0025YR_24H			0.000
C100C_S119_O2	0005YR_72H			0.000
C100C_S119_O2	0010YR_72H			0.000
C100C_S119_O2	0025YR_72H			0.000
C100C_S119_O2	0050YR_72H			1.058
C100C_S119_O2	0100YR_72H			30.122
C100C_S119_O2	0500YR_72H			247.262
C100C_S119_O2	1000YR_72H			357.443
C100C_S119-D:C100C_B16-NW	0005YR_24H	C100C_S119-D	C100C_B16-N	304.221
C100C_S119-D:C100C_B16-NW	0010YR_24H	C100C_S119-D	C100C_B16-N	420.614
C100C_S119-D:C100C_B16-NW	0025YR_24H	C100C_S119-D	C100C_B16-N	532.837
C100C_S119-D:C100C_B16-NW	0005YR_72H	C100C_S119-D	C100C_B16-N	397.334
C100C_S119-D:C100C_B16-NW	0010YR_72H	C100C_S119-D	C100C_B16-N	488.444
C100C_S119-D:C100C_B16-NW	0025YR_72H	C100C_S119-D	C100C_B16-N	642.074
C100C_S119-D:C100C_B16-NW	0050YR_72H	C100C_S119-D	C100C_B16-N	687.173
C100C_S119-D:C100C_B16-NW	0100YR_72H	C100C_S119-D	C100C_B16-N	733.765
C100C_S119-D:C100C_B16-NW	0500YR_72H	C100C_S119-D	C100C_B16-N	819.947
C100C_S119-D:C100C_B16-NW	1000YR_72H	C100C_S119-D	C100C_B16-N	797.379
C100D_C-020:C100D_U35-N	0005YR_24H	C100D_C-020	C100D_U35-N	49.290
C100D_C-020:C100D_U35-N	0010YR_24H	C100D_C-020	C100D_U35-N	60.525
C100D_C-020:C100D_U35-N	0025YR_24H	C100D_C-020	C100D_U35-N	79.841
C100D_C-020:C100D_U35-N	0005YR_72H	C100D_C-020	C100D_U35-N	56.794
C100D_C-020:C100D_U35-N	0010YR_72H	C100D_C-020	C100D_U35-N	69.501
C100D_C-020:C100D_U35-N	0025YR_72H	C100D_C-020	C100D_U35-N	367.753
C100D_C-020:C100D_U35-N	0050YR_72H	C100D_C-020	C100D_U35-N	430.523
C100D_C-020:C100D_U35-N	0100YR_72H	C100D_C-020	C100D_U35-N	433.875

C-100 Discharges (cfs) - 2060

Name	Storm	Upstream Node Name	Downstream Node Name	Max Flow cfs
C100D_C-020:C100D_U35-N	0500YR_72H	C100D_C-020	C100D_U35-N	919.554
C100D_C-020:C100D_U35-N	1000YR_72H	C100D_C-020	C100D_U35-N	661.929
C100A_C-080:C100D_U38-W	0005YR_24H	C100A_C-080	C100D_U38-W	88.491
C100A_C-080:C100D_U38-W	0010YR_24H	C100A_C-080	C100D_U38-W	93.354
C100A_C-080:C100D_U38-W	0025YR_24H	C100A_C-080	C100D_U38-W	122.690
C100A_C-080:C100D_U38-W	0005YR_72H	C100A_C-080	C100D_U38-W	88.213
C100A_C-080:C100D_U38-W	0010YR_72H	C100A_C-080	C100D_U38-W	-103.027
C100A_C-080:C100D_U38-W	0025YR_72H	C100A_C-080	C100D_U38-W	180.267
C100A_C-080:C100D_U38-W	0050YR_72H	C100A_C-080	C100D_U38-W	237.767
C100A_C-080:C100D_U38-W	0100YR_72H	C100A_C-080	C100D_U38-W	231.139
C100A_C-080:C100D_U38-W	0500YR_72H	C100A_C-080	C100D_U38-W	546.335
C100A_C-080:C100D_U38-W	1000YR_72H	C100A_C-080	C100D_U38-W	503.980
C100A_C-080:C100A_U29-N	0005YR_24H	C100A_C-080	C100A_U29-N	220.174
C100A_C-080:C100A_U29-N	0010YR_24H	C100A_C-080	C100A_U29-N	291.604
C100A_C-080:C100A_U29-N	0025YR_24H	C100A_C-080	C100A_U29-N	375.725
C100A_C-080:C100A_U29-N	0005YR_72H	C100A_C-080	C100A_U29-N	266.188
C100A_C-080:C100A_U29-N	0010YR_72H	C100A_C-080	C100A_U29-N	365.541
C100A_C-080:C100A_U29-N	0025YR_72H	C100A_C-080	C100A_U29-N	400.383
C100A_C-080:C100A_U29-N	0050YR_72H	C100A_C-080	C100A_U29-N	418.884
C100A_C-080:C100A_U29-N	0100YR_72H	C100A_C-080	C100A_U29-N	423.715
C100A_C-080:C100A_U29-N	0500YR_72H	C100A_C-080	C100A_U29-N	433.846
C100A_C-080:C100A_U29-N	1000YR_72H	C100A_C-080	C100A_U29-N	356.709
C100D_U36_P	0005YR_24H	C100D_U36-N	C100D_U36-S	47.711
C100D_U36_P	0010YR_24H			64.733
C100D_U36_P	0025YR_24H			76.606
C100D_U36_P	0005YR_72H			58.240
C100D_U36_P	0010YR_72H			87.569
C100D_U36_P	0025YR_72H			82.662
C100D_U36_P	0050YR_72H			84.782
C100D_U36_P	0100YR_72H			81.906
C100D_U36_P	0500YR_72H			90.252
C100D_U36_P	1000YR_72H			88.085
C100D_U36_O	0005YR_24H	C100D_U36-N	C100D_U36-S	0.000
C100D_U36_O	0010YR_24H			0.000
C100D_U36_O	0025YR_24H			0.000
C100D_U36_O	0005YR_72H			0.000
C100D_U36_O	0010YR_72H			0.000
C100D_U36_O	0025YR_72H			312.959
C100D_U36_O	0050YR_72H			689.210
C100D_U36_O	0100YR_72H			878.415
C100D_U36_O	0500YR_72H			1325.749
C100D_U36_O	1000YR_72H			1544.118
C100D_U37_P	0005YR_24H	C100D_U37-N	C100D_U37-S	-105.400
C100D_U37_P	0010YR_24H			-123.477
C100D_U37_P	0025YR_24H			-144.856
C100D_U37_P	0005YR_72H			-88.035
C100D_U37_P	0010YR_72H			116.060
C100D_U37_P	0025YR_72H			151.546
C100D_U37_P	0050YR_72H			-175.643
C100D_U37_P	0100YR_72H			-181.368
C100D_U37_P	0500YR_72H			126.472

C-100 Discharges (cfs) - 2060

Name	Storm	Upstream Node Name	Downstream Node Name	Max Flow cfs
C100D_U37_P	1000YR_72H			125.845
C100D_U37_O	0005YR_24H	C100D_U37-N	C100D_U37-S	0.000
C100D_U37_O	0010YR_24H			0.000
C100D_U37_O	0025YR_24H			0.000
C100D_U37_O	0005YR_72H			0.000
C100D_U37_O	0010YR_72H			0.000
C100D_U37_O	0025YR_72H			230.452
C100D_U37_O	0050YR_72H			578.559
C100D_U37_O	0100YR_72H			667.028
C100D_U37_O	0500YR_72H			773.594
C100D_U37_O	1000YR_72H			823.652
C100D_PC-205:C100A_PC-095_O	0005YR_24H	C100D_PC-205	C100A_PC-095	157.929
C100D_PC-205:C100A_PC-095_O	0010YR_24H	C100D_PC-205	C100A_PC-095	199.849
C100D_PC-205:C100A_PC-095_O	0025YR_24H	C100D_PC-205	C100A_PC-095	268.442
C100D_PC-205:C100A_PC-095_O	0005YR_72H	C100D_PC-205	C100A_PC-095	148.871
C100D_PC-205:C100A_PC-095_O	0010YR_72H	C100D_PC-205	C100A_PC-095	206.445
C100D_PC-205:C100A_PC-095_O	0025YR_72H	C100D_PC-205	C100A_PC-095	305.616
C100D_PC-205:C100A_PC-095_O	0050YR_72H	C100D_PC-205	C100A_PC-095	424.595
C100D_PC-205:C100A_PC-095_O	0100YR_72H	C100D_PC-205	C100A_PC-095	556.548
C100D_PC-205:C100A_PC-095_O	0500YR_72H	C100D_PC-205	C100A_PC-095	897.289
C100D_PC-205:C100A_PC-095_O	1000YR_72H	C100D_PC-205	C100A_PC-095	763.082
C100D_PC-205:C100D_PC-200_O	0005YR_24H	C100D_PC-205	C100D_PC-200	6.846
C100D_PC-205:C100D_PC-200_O	0010YR_24H	C100D_PC-205	C100D_PC-200	7.976
C100D_PC-205:C100D_PC-200_O	0025YR_24H	C100D_PC-205	C100D_PC-200	9.911
C100D_PC-205:C100D_PC-200_O	0005YR_72H	C100D_PC-205	C100D_PC-200	6.508
C100D_PC-205:C100D_PC-200_O	0010YR_72H	C100D_PC-205	C100D_PC-200	8.019
C100D_PC-205:C100D_PC-200_O	0025YR_72H	C100D_PC-205	C100D_PC-200	11.027
C100D_PC-205:C100D_PC-200_O	0050YR_72H	C100D_PC-205	C100D_PC-200	14.704
C100D_PC-205:C100D_PC-200_O	0100YR_72H	C100D_PC-205	C100D_PC-200	18.748
C100D_PC-205:C100D_PC-200_O	0500YR_72H	C100D_PC-205	C100D_PC-200	29.391
C100D_PC-205:C100D_PC-200_O	1000YR_72H	C100D_PC-205	C100D_PC-200	25.203
ExC100D_PC-205	0005YR_24H	C100D_PC-205	C100D_PC-205	0.000
ExC100D_PC-205	0010YR_24H			0.000
ExC100D_PC-205	0025YR_24H			0.000
ExC100D_PC-205	0005YR_72H			0.000
ExC100D_PC-205	0010YR_72H			0.000
ExC100D_PC-205	0025YR_72H			0.000
ExC100D_PC-205	0050YR_72H			0.000
ExC100D_PC-205	0100YR_72H			0.000
ExC100D_PC-205	0500YR_72H			0.000
ExC100D_PC-205	1000YR_72H			0.000
PC100D_PC-205	0005YR_24H	C100D_PC-205	C100D_PC-205	4.525
PC100D_PC-205	0010YR_24H			4.514
PC100D_PC-205	0025YR_24H			4.527
PC100D_PC-205	0005YR_72H			4.478
PC100D_PC-205	0010YR_72H			4.525
PC100D_PC-205	0025YR_72H			4.528
PC100D_PC-205	0050YR_72H			4.524
PC100D_PC-205	0100YR_72H			4.533
PC100D_PC-205	0500YR_72H			4.383
PC100D_PC-205	1000YR_72H			4.499

C-100 Discharges (cfs) - 2060

Name	Storm	Upstream Node Name	Downstream Node Name	Max Flow cfs
C100A_PC-355:C100A_PC-350_O	0005YR_24H	C100A_PC-355	C100A_PC-350	103.133
C100A_PC-355:C100A_PC-350_O	0010YR_24H	C100A_PC-355	C100A_PC-350	129.752
C100A_PC-355:C100A_PC-350_O	0025YR_24H	C100A_PC-355	C100A_PC-350	176.137
C100A_PC-355:C100A_PC-350_O	0005YR_72H	C100A_PC-355	C100A_PC-350	101.006
C100A_PC-355:C100A_PC-350_O	0010YR_72H	C100A_PC-355	C100A_PC-350	140.381
C100A_PC-355:C100A_PC-350_O	0025YR_72H	C100A_PC-355	C100A_PC-350	201.087
C100A_PC-355:C100A_PC-350_O	0050YR_72H	C100A_PC-355	C100A_PC-350	284.551
C100A_PC-355:C100A_PC-350_O	0100YR_72H	C100A_PC-355	C100A_PC-350	409.225
C100A_PC-355:C100A_PC-350_O	0500YR_72H	C100A_PC-355	C100A_PC-350	712.929
C100A_PC-355:C100A_PC-350_O	1000YR_72H	C100A_PC-355	C100A_PC-350	843.453
C100A_C-060:C100A_B22-N	0005YR_24H	C100A_C-060	C100A_B22-N	353.495
C100A_C-060:C100A_B22-N	0010YR_24H	C100A_C-060	C100A_B22-N	474.905
C100A_C-060:C100A_B22-N	0025YR_24H	C100A_C-060	C100A_B22-N	715.132
C100A_C-060:C100A_B22-N	0005YR_72H	C100A_C-060	C100A_B22-N	433.743
C100A_C-060:C100A_B22-N	0010YR_72H	C100A_C-060	C100A_B22-N	623.921
C100A_C-060:C100A_B22-N	0025YR_72H	C100A_C-060	C100A_B22-N	798.861
C100A_C-060:C100A_B22-N	0050YR_72H	C100A_C-060	C100A_B22-N	971.930
C100A_C-060:C100A_B22-N	0100YR_72H	C100A_C-060	C100A_B22-N	1177.766
C100A_C-060:C100A_B22-N	0500YR_72H	C100A_C-060	C100A_B22-N	1440.275
C100A_C-060:C100A_B22-N	1000YR_72H	C100A_C-060	C100A_B22-N	1464.094
C100ABP_U31_P	0005YR_24H	C100ABP_U31-	C100ABP_U31-	-62.820
C100ABP_U31_P	0010YR_24H			83.406
C100ABP_U31_P	0025YR_24H			95.956
C100ABP_U31_P	0005YR_72H			73.990
C100ABP_U31_P	0010YR_72H			115.767
C100ABP_U31_P	0025YR_72H			106.951
C100ABP_U31_P	0050YR_72H			84.563
C100ABP_U31_P	0100YR_72H			93.021
C100ABP_U31_P	0500YR_72H			123.586
C100ABP_U31_P	1000YR_72H			125.982
C100ABP_U31_O	0005YR_24H	C100ABP_U31-	C100ABP_U31-	0.000
C100ABP_U31_O	0010YR_24H			0.000
C100ABP_U31_O	0025YR_24H			155.019
C100ABP_U31_O	0005YR_72H			0.000
C100ABP_U31_O	0010YR_72H			28.840
C100ABP_U31_O	0025YR_72H			297.666
C100ABP_U31_O	0050YR_72H			541.354
C100ABP_U31_O	0100YR_72H			866.673
C100ABP_U31_O	0500YR_72H			1450.953
C100ABP_U31_O	1000YR_72H			1636.428
C100ABP_C-010:C100A_C-040	0005YR_24H	C100ABP_C-01	C100A_C-040	399.142
C100ABP_C-010:C100A_C-040	0010YR_24H	C100ABP_C-01	C100A_C-040	539.543
C100ABP_C-010:C100A_C-040	0025YR_24H	C100ABP_C-01	C100A_C-040	839.455
C100ABP_C-010:C100A_C-040	0005YR_72H	C100ABP_C-01	C100A_C-040	491.119
C100ABP_C-010:C100A_C-040	0010YR_72H	C100ABP_C-01	C100A_C-040	728.326
C100ABP_C-010:C100A_C-040	0025YR_72H	C100ABP_C-01	C100A_C-040	840.811
C100ABP_C-010:C100A_C-040	0050YR_72H	C100ABP_C-01	C100A_C-040	794.916
C100ABP_C-010:C100A_C-040	0100YR_72H	C100ABP_C-01	C100A_C-040	822.643
C100ABP_C-010:C100A_C-040	0500YR_72H	C100ABP_C-01	C100A_C-040	961.192
C100ABP_C-010:C100A_C-040	1000YR_72H	C100ABP_C-01	C100A_C-040	1020.962
C100A_U33	0005YR_24H	C100A_U33-N	C100A_C-040	-83.645

C-100 Discharges (cfs) - 2060

Name	Storm	Upstream Node Name	Downstream Node Name	Max Flow cfs
C100A_U33	0010YR_24H	C100A_U33-N	C100A_C-040	-83.802
C100A_U33	0025YR_24H	C100A_U33-N	C100A_C-040	131.246
C100A_U33	0005YR_72H	C100A_U33-N	C100A_C-040	-83.822
C100A_U33	0010YR_72H	C100A_U33-N	C100A_C-040	-83.717
C100A_U33	0025YR_72H	C100A_U33-N	C100A_C-040	203.118
C100A_U33	0050YR_72H	C100A_U33-N	C100A_C-040	205.687
C100A_U33	0100YR_72H	C100A_U33-N	C100A_C-040	208.098
C100A_U33	0500YR_72H	C100A_U33-N	C100A_C-040	236.844
C100A_U33	1000YR_72H	C100A_U33-N	C100A_C-040	231.958
C100A_B23-S:C100A_C-030	0005YR_24H	C100A_B23-S	C100A_C-030	504.242
C100A_B23-S:C100A_C-030	0010YR_24H	C100A_B23-S	C100A_C-030	693.261
C100A_B23-S:C100A_C-030	0025YR_24H	C100A_B23-S	C100A_C-030	1064.625
C100A_B23-S:C100A_C-030	0005YR_72H	C100A_B23-S	C100A_C-030	634.938
C100A_B23-S:C100A_C-030	0010YR_72H	C100A_B23-S	C100A_C-030	925.311
C100A_B23-S:C100A_C-030	0025YR_72H	C100A_B23-S	C100A_C-030	1166.723
C100A_B23-S:C100A_C-030	0050YR_72H	C100A_B23-S	C100A_C-030	1365.178
C100A_B23-S:C100A_C-030	0100YR_72H	C100A_B23-S	C100A_C-030	1510.884
C100A_B23-S:C100A_C-030	0500YR_72H	C100A_B23-S	C100A_C-030	1585.639
C100A_B23-S:C100A_C-030	1000YR_72H	C100A_B23-S	C100A_C-030	1581.014
C100C_C-040:C100C_B19-N	0005YR_24H	C100C_C-040	C100C_B19-N	969.227
C100C_C-040:C100C_B19-N	0010YR_24H	C100C_C-040	C100C_B19-N	1321.015
C100C_C-040:C100C_B19-N	0025YR_24H	C100C_C-040	C100C_B19-N	1830.060
C100C_C-040:C100C_B19-N	0005YR_72H	C100C_C-040	C100C_B19-N	1205.542
C100C_C-040:C100C_B19-N	0010YR_72H	C100C_C-040	C100C_B19-N	1643.507
C100C_C-040:C100C_B19-N	0025YR_72H	C100C_C-040	C100C_B19-N	2063.441
C100C_C-040:C100C_B19-N	0050YR_72H	C100C_C-040	C100C_B19-N	2007.662
C100C_C-040:C100C_B19-N	0100YR_72H	C100C_C-040	C100C_B19-N	2108.431
C100C_C-040:C100C_B19-N	0500YR_72H	C100C_C-040	C100C_B19-N	1925.437
C100C_C-040:C100C_B19-N	1000YR_72H	C100C_C-040	C100C_B19-N	2029.438
C100C_C-030:C100C_C-020	0005YR_24H	C100C_C-030	C100C_C-020	902.569
C100C_C-030:C100C_C-020	0010YR_24H	C100C_C-030	C100C_C-020	1271.986
C100C_C-030:C100C_C-020	0025YR_24H	C100C_C-030	C100C_C-020	1837.224
C100C_C-030:C100C_C-020	0005YR_72H	C100C_C-030	C100C_C-020	1079.033
C100C_C-030:C100C_C-020	0010YR_72H	C100C_C-030	C100C_C-020	1561.997
C100C_C-030:C100C_C-020	0025YR_72H	C100C_C-030	C100C_C-020	2034.746
C100C_C-030:C100C_C-020	0050YR_72H	C100C_C-030	C100C_C-020	2508.748
C100C_C-030:C100C_C-020	0100YR_72H	C100C_C-030	C100C_C-020	3067.400
C100C_C-030:C100C_C-020	0500YR_72H	C100C_C-030	C100C_C-020	4076.605
C100C_C-030:C100C_C-020	1000YR_72H	C100C_C-030	C100C_C-020	4263.739
C100C_C-030:C100P_C-030	0005YR_24H	C100C_C-030	C100P_S700-U	495.996
C100C_C-030:C100P_C-030	0010YR_24H	C100C_C-030	C100P_S700-U	496.067
C100C_C-030:C100P_C-030	0025YR_24H	C100C_C-030	C100P_S700-U	496.033
C100C_C-030:C100P_C-030	0005YR_72H	C100C_C-030	C100P_S700-U	496.003
C100C_C-030:C100P_C-030	0010YR_72H	C100C_C-030	C100P_S700-U	496.027
C100C_C-030:C100P_C-030	0025YR_72H	C100C_C-030	C100P_S700-U	496.014
C100C_C-030:C100P_C-030	0050YR_72H	C100C_C-030	C100P_S700-U	495.991
C100C_C-030:C100P_C-030	0100YR_72H	C100C_C-030	C100P_S700-U	496.058
C100C_C-030:C100P_C-030	0500YR_72H	C100C_C-030	C100P_S700-U	596.452
C100C_C-030:C100P_C-030	1000YR_72H	C100C_C-030	C100P_S700-U	611.522
C100_C-035:C100_C-030	0005YR_24H	C100_C-035	C100_C-030	1081.758
C100_C-035:C100_C-030	0010YR_24H	C100_C-035	C100_C-030	1418.377

C-100 Discharges (cfs) - 2060

Name	Storm	Upstream Node Name	Downstream Node Name	Max Flow cfs
C100_C-035:C100_C-030	0025YR_24H	C100_C-035	C100_C-030	1830.331
C100_C-035:C100_C-030	0005YR_72H	C100_C-035	C100_C-030	1391.440
C100_C-035:C100_C-030	0010YR_72H	C100_C-035	C100_C-030	1749.051
C100_C-035:C100_C-030	0025YR_72H	C100_C-035	C100_C-030	2254.122
C100_C-035:C100_C-030	0050YR_72H	C100_C-035	C100_C-030	2571.867
C100_C-035:C100_C-030	0100YR_72H	C100_C-035	C100_C-030	2760.915
C100_C-035:C100_C-030	0500YR_72H	C100_C-035	C100_C-030	2897.133
C100_C-035:C100_C-030	1000YR_72H	C100_C-035	C100_C-030	3027.009
C100_C-025:C100_C-020	0005YR_24H	C100_C-025	C100_C-020	2025.390
C100_C-025:C100_C-020	0010YR_24H	C100_C-025	C100_C-020	2756.196
C100_C-025:C100_C-020	0025YR_24H	C100_C-025	C100_C-020	3820.738
C100_C-025:C100_C-020	0005YR_72H	C100_C-025	C100_C-020	2507.414
C100_C-025:C100_C-020	0010YR_72H	C100_C-025	C100_C-020	3371.087
C100_C-025:C100_C-020	0025YR_72H	C100_C-025	C100_C-020	4444.324
C100_C-025:C100_C-020	0050YR_72H	C100_C-025	C100_C-020	5326.411
C100_C-025:C100_C-020	0100YR_72H	C100_C-025	C100_C-020	6151.735
C100_C-025:C100_C-020	0500YR_72H	C100_C-025	C100_C-020	7727.696
C100_C-025:C100_C-020	1000YR_72H	C100_C-025	C100_C-020	8220.811
C100ABP_PC-070:C100A_PC-095_O	0005YR_24H	C100ABP_PC-0	C100A_PC-095	1.814
C100ABP_PC-070:C100A_PC-095_O	0010YR_24H	C100ABP_PC-0	C100A_PC-095	4.704
C100ABP_PC-070:C100A_PC-095_O	0025YR_24H	C100ABP_PC-0	C100A_PC-095	18.092
C100ABP_PC-070:C100A_PC-095_O	0005YR_72H	C100ABP_PC-0	C100A_PC-095	5.209
C100ABP_PC-070:C100A_PC-095_O	0010YR_72H	C100ABP_PC-0	C100A_PC-095	14.747
C100ABP_PC-070:C100A_PC-095_O	0025YR_72H	C100ABP_PC-0	C100A_PC-095	36.676
C100ABP_PC-070:C100A_PC-095_O	0050YR_72H	C100ABP_PC-0	C100A_PC-095	60.439
C100ABP_PC-070:C100A_PC-095_O	0100YR_72H	C100ABP_PC-0	C100A_PC-095	85.969
C100ABP_PC-070:C100A_PC-095_O	0500YR_72H	C100ABP_PC-0	C100A_PC-095	154.829
C100ABP_PC-070:C100A_PC-095_O	1000YR_72H	C100ABP_PC-0	C100A_PC-095	180.581
C100ABP_PC-070:C100ABP_PC-065_O	0005YR_24H	C100ABP_PC-0	C100ABP_PC-0	4.963
C100ABP_PC-070:C100ABP_PC-065_O	0010YR_24H	C100ABP_PC-0	C100ABP_PC-0	9.834
C100ABP_PC-070:C100ABP_PC-065_O	0025YR_24H	C100ABP_PC-0	C100ABP_PC-0	34.322
C100ABP_PC-070:C100ABP_PC-065_O	0005YR_72H	C100ABP_PC-0	C100ABP_PC-0	10.872
C100ABP_PC-070:C100ABP_PC-065_O	0010YR_72H	C100ABP_PC-0	C100ABP_PC-0	27.186
C100ABP_PC-070:C100ABP_PC-065_O	0025YR_72H	C100ABP_PC-0	C100ABP_PC-0	78.912
C100ABP_PC-070:C100ABP_PC-065_O	0050YR_72H	C100ABP_PC-0	C100ABP_PC-0	158.487
C100ABP_PC-070:C100ABP_PC-065_O	0100YR_72H	C100ABP_PC-0	C100ABP_PC-0	271.728
C100ABP_PC-070:C100ABP_PC-065_O	0500YR_72H	C100ABP_PC-0	C100ABP_PC-0	668.333
C100ABP_PC-070:C100ABP_PC-065_O	1000YR_72H	C100ABP_PC-0	C100ABP_PC-0	856.751
C100A_PB-520:C100ABP_PC-035_O	0005YR_24H	C100A_PB-520	C100ABP_PC-0	0.000
C100A_PB-520:C100ABP_PC-035_O	0010YR_24H	C100A_PB-520	C100ABP_PC-0	4.573
C100A_PB-520:C100ABP_PC-035_O	0025YR_24H	C100A_PB-520	C100ABP_PC-0	20.613
C100A_PB-520:C100ABP_PC-035_O	0005YR_72H	C100A_PB-520	C100ABP_PC-0	1.918
C100A_PB-520:C100ABP_PC-035_O	0010YR_72H	C100A_PB-520	C100ABP_PC-0	15.141
C100A_PB-520:C100ABP_PC-035_O	0025YR_72H	C100A_PB-520	C100ABP_PC-0	48.539
C100A_PB-520:C100ABP_PC-035_O	0050YR_72H	C100A_PB-520	C100ABP_PC-0	94.699
C100A_PB-520:C100ABP_PC-035_O	0100YR_72H	C100A_PB-520	C100ABP_PC-0	195.095
C100A_PB-520:C100ABP_PC-035_O	0500YR_72H	C100A_PB-520	C100ABP_PC-0	647.998
C100A_PB-520:C100ABP_PC-035_O	1000YR_72H	C100A_PB-520	C100ABP_PC-0	904.140
C100A_PB-520:C100A_PB-430_O	0005YR_24H	C100A_PB-520	C100A_PB-430	0.000
C100A_PB-520:C100A_PB-430_O	0010YR_24H	C100A_PB-520	C100A_PB-430	0.000
C100A_PB-520:C100A_PB-430_O	0025YR_24H	C100A_PB-520	C100A_PB-430	0.000

C-100 Discharges (cfs) - 2060

Name	Storm	Upstream Node Name	Downstream Node Name	Max Flow cfs
C100A_PB-520:C100A_PB-430_O	0005YR_72H	C100A_PB-520	C100A_PB-430	0.000
C100A_PB-520:C100A_PB-430_O	0010YR_72H	C100A_PB-520	C100A_PB-430	0.000
C100A_PB-520:C100A_PB-430_O	0025YR_72H	C100A_PB-520	C100A_PB-430	0.000
C100A_PB-520:C100A_PB-430_O	0050YR_72H	C100A_PB-520	C100A_PB-430	0.000
C100A_PB-520:C100A_PB-430_O	0100YR_72H	C100A_PB-520	C100A_PB-430	0.000
C100A_PB-520:C100A_PB-430_O	0500YR_72H	C100A_PB-520	C100A_PB-430	0.000
C100A_PB-520:C100A_PB-430_O	1000YR_72H	C100A_PB-520	C100A_PB-430	0.000
C100A_PB-520:C100A_PB-515_O	0005YR_24H	C100A_PB-520	C100A_PB-515	0.000
C100A_PB-520:C100A_PB-515_O	0010YR_24H	C100A_PB-520	C100A_PB-515	0.000
C100A_PB-520:C100A_PB-515_O	0025YR_24H	C100A_PB-520	C100A_PB-515	0.000
C100A_PB-520:C100A_PB-515_O	0005YR_72H	C100A_PB-520	C100A_PB-515	0.000
C100A_PB-520:C100A_PB-515_O	0010YR_72H	C100A_PB-520	C100A_PB-515	0.000
C100A_PB-520:C100A_PB-515_O	0025YR_72H	C100A_PB-520	C100A_PB-515	0.000
C100A_PB-520:C100A_PB-515_O	0050YR_72H	C100A_PB-520	C100A_PB-515	0.000
C100A_PB-520:C100A_PB-515_O	0100YR_72H	C100A_PB-520	C100A_PB-515	0.000
C100A_PB-520:C100A_PB-515_O	0500YR_72H	C100A_PB-520	C100A_PB-515	0.000
C100A_PB-520:C100A_PB-515_O	1000YR_72H	C100A_PB-520	C100A_PB-515	0.000
ExC100A_PB-520	0005YR_24H	C100A_PB-520	C100A_PB-520	0.000
ExC100A_PB-520	0010YR_24H			0.000
ExC100A_PB-520	0025YR_24H			0.000
ExC100A_PB-520	0005YR_72H			0.000
ExC100A_PB-520	0010YR_72H			0.000
ExC100A_PB-520	0025YR_72H			0.000
ExC100A_PB-520	0050YR_72H			0.000
ExC100A_PB-520	0100YR_72H			0.000
ExC100A_PB-520	0500YR_72H			0.000
ExC100A_PB-520	1000YR_72H			0.000
PC100A_PB-520	0005YR_24H	C100A_PB-520	C100A_PB-520	31.543
PC100A_PB-520	0010YR_24H			31.494
PC100A_PB-520	0025YR_24H			31.485
PC100A_PB-520	0005YR_72H			31.596
PC100A_PB-520	0010YR_72H			31.622
PC100A_PB-520	0025YR_72H			30.937
PC100A_PB-520	0050YR_72H			31.699
PC100A_PB-520	0100YR_72H			31.485
PC100A_PB-520	0500YR_72H			31.693
PC100A_PB-520	1000YR_72H			31.703
C100A_PB-410:C100A_PB-405_O	0005YR_24H	C100A_PB-410	C100A_PB-405	0.000
C100A_PB-410:C100A_PB-405_O	0010YR_24H	C100A_PB-410	C100A_PB-405	2.867
C100A_PB-410:C100A_PB-405_O	0025YR_24H	C100A_PB-410	C100A_PB-405	20.144
C100A_PB-410:C100A_PB-405_O	0005YR_72H	C100A_PB-410	C100A_PB-405	0.684
C100A_PB-410:C100A_PB-405_O	0010YR_72H	C100A_PB-410	C100A_PB-405	14.457
C100A_PB-410:C100A_PB-405_O	0025YR_72H	C100A_PB-410	C100A_PB-405	32.348
C100A_PB-410:C100A_PB-405_O	0050YR_72H	C100A_PB-410	C100A_PB-405	48.032
C100A_PB-410:C100A_PB-405_O	0100YR_72H	C100A_PB-410	C100A_PB-405	73.561
C100A_PB-410:C100A_PB-405_O	0500YR_72H	C100A_PB-410	C100A_PB-405	185.969
C100A_PB-410:C100A_PB-405_O	1000YR_72H	C100A_PB-410	C100A_PB-405	226.457
C100A_PB-410:C100C_PB-325_O	0005YR_24H	C100A_PB-410	C100C_PB-325	0.000
C100A_PB-410:C100C_PB-325_O	0010YR_24H	C100A_PB-410	C100C_PB-325	0.000
C100A_PB-410:C100C_PB-325_O	0025YR_24H	C100A_PB-410	C100C_PB-325	3.785
C100A_PB-410:C100C_PB-325_O	0005YR_72H	C100A_PB-410	C100C_PB-325	0.000

C-100 Discharges (cfs) - 2060

Name	Storm	Upstream Node Name	Downstream Node Name	Max Flow cfs
C100A_PB-410:C100C_PB-325_O	0010YR_72H	C100A_PB-410	C100C_PB-325	0.447
C100A_PB-410:C100C_PB-325_O	0025YR_72H	C100A_PB-410	C100C_PB-325	14.132
C100A_PB-410:C100C_PB-325_O	0050YR_72H	C100A_PB-410	C100C_PB-325	51.222
C100A_PB-410:C100C_PB-325_O	0100YR_72H	C100A_PB-410	C100C_PB-325	111.969
C100A_PB-410:C100C_PB-325_O	0500YR_72H	C100A_PB-410	C100C_PB-325	442.714
C100A_PB-410:C100C_PB-325_O	1000YR_72H	C100A_PB-410	C100C_PB-325	557.124
ExC100A_PB-410	0005YR_24H	C100A_PB-410	C100A_PB-410	0.000
ExC100A_PB-410	0010YR_24H			0.000
ExC100A_PB-410	0025YR_24H			0.000
ExC100A_PB-410	0005YR_72H			0.000
ExC100A_PB-410	0010YR_72H			0.000
ExC100A_PB-410	0025YR_72H			0.000
ExC100A_PB-410	0050YR_72H			0.000
ExC100A_PB-410	0100YR_72H			0.000
ExC100A_PB-410	0500YR_72H			0.000
ExC100A_PB-410	1000YR_72H			0.000
PC100A_PB-410	0005YR_24H	C100A_PB-410	C100A_PB-410	3.002
PC100A_PB-410	0010YR_24H			3.004
PC100A_PB-410	0025YR_24H			3.013
PC100A_PB-410	0005YR_72H			3.011
PC100A_PB-410	0010YR_72H			3.365
PC100A_PB-410	0025YR_72H			2.992
PC100A_PB-410	0050YR_72H			2.986
PC100A_PB-410	0100YR_72H			3.341
PC100A_PB-410	0500YR_72H			2.980
PC100A_PB-410	1000YR_72H			2.981
C100C_PB-325:C100C_PB-320_O	0005YR_24H	C100C_PB-325	C100C_PB-320	18.982
C100C_PB-325:C100C_PB-320_O	0010YR_24H	C100C_PB-325	C100C_PB-320	29.013
C100C_PB-325:C100C_PB-320_O	0025YR_24H	C100C_PB-325	C100C_PB-320	53.349
C100C_PB-325:C100C_PB-320_O	0005YR_72H	C100C_PB-325	C100C_PB-320	23.150
C100C_PB-325:C100C_PB-320_O	0010YR_72H	C100C_PB-325	C100C_PB-320	44.418
C100C_PB-325:C100C_PB-320_O	0025YR_72H	C100C_PB-325	C100C_PB-320	88.220
C100C_PB-325:C100C_PB-320_O	0050YR_72H	C100C_PB-325	C100C_PB-320	140.231
C100C_PB-325:C100C_PB-320_O	0100YR_72H	C100C_PB-325	C100C_PB-320	211.548
C100C_PB-325:C100C_PB-320_O	0500YR_72H	C100C_PB-325	C100C_PB-320	670.262
C100C_PB-325:C100C_PB-320_O	1000YR_72H	C100C_PB-325	C100C_PB-320	824.174
ExC100C_PB-325	0005YR_24H	C100C_PB-325	C100C_PB-325	0.000
ExC100C_PB-325	0010YR_24H			0.000
ExC100C_PB-325	0025YR_24H			0.000
ExC100C_PB-325	0005YR_72H			0.000
ExC100C_PB-325	0010YR_72H			0.000
ExC100C_PB-325	0025YR_72H			0.000
ExC100C_PB-325	0050YR_72H			0.000
ExC100C_PB-325	0100YR_72H			0.000
ExC100C_PB-325	0500YR_72H			0.000
ExC100C_PB-325	1000YR_72H			0.000
PC100C_PB-325	0005YR_24H	C100C_PB-325	C100C_PB-325	27.656
PC100C_PB-325	0010YR_24H			27.822
PC100C_PB-325	0025YR_24H			27.717
PC100C_PB-325	0005YR_72H			27.715
PC100C_PB-325	0010YR_72H			27.805

C-100 Discharges (cfs) - 2060

Name	Storm	Upstream Node Name	Downstream Node Name	Max Flow cfs
PC100C_PB-325	0025YR_72H			27.479
PC100C_PB-325	0050YR_72H			27.745
PC100C_PB-325	0100YR_72H			27.519
PC100C_PB-325	0500YR_72H			27.187
PC100C_PB-325	1000YR_72H			27.489
C100C_PB-305_O	0005YR_24H	C100C_PB-305	C100C_C-020	0.000
C100C_PB-305_O	0010YR_24H			0.000
C100C_PB-305_O	0025YR_24H			19.300
C100C_PB-305_O	0005YR_72H			0.000
C100C_PB-305_O	0010YR_72H			2.788
C100C_PB-305_O	0025YR_72H			75.775
C100C_PB-305_O	0050YR_72H			201.354
C100C_PB-305_O	0100YR_72H			352.518
C100C_PB-305_O	0500YR_72H			770.190
C100C_PB-305_O	1000YR_72H			975.342
C100C_PB-305_P1	0005YR_24H	C100C_PB-305	C100C_C-020	6.915
C100C_PB-305_P1	0010YR_24H			7.309
C100C_PB-305_P1	0025YR_24H			7.508
C100C_PB-305_P1	0005YR_72H			7.790
C100C_PB-305_P1	0010YR_72H			7.986
C100C_PB-305_P1	0025YR_72H			7.868
C100C_PB-305_P1	0050YR_72H			7.717
C100C_PB-305_P1	0100YR_72H			7.423
C100C_PB-305_P1	0500YR_72H			6.353
C100C_PB-305_P1	1000YR_72H			6.129
C100C_PB-305_P2	0005YR_24H	C100C_PB-305	C100C_C-020	75.126
C100C_PB-305_P2	0010YR_24H			79.339
C100C_PB-305_P2	0025YR_24H			81.409
C100C_PB-305_P2	0005YR_72H			84.717
C100C_PB-305_P2	0010YR_72H			86.762
C100C_PB-305_P2	0025YR_72H			85.443
C100C_PB-305_P2	0050YR_72H			83.728
C100C_PB-305_P2	0100YR_72H			80.484
C100C_PB-305_P2	0500YR_72H			68.823
C100C_PB-305_P2	1000YR_72H			66.370
ExC100C_PB-305	0005YR_24H	C100C_PB-305	C100C_PB-305	0.000
ExC100C_PB-305	0010YR_24H			0.000
ExC100C_PB-305	0025YR_24H			0.000
ExC100C_PB-305	0005YR_72H			0.000
ExC100C_PB-305	0010YR_72H			0.000
ExC100C_PB-305	0025YR_72H			0.000
ExC100C_PB-305	0050YR_72H			0.000
ExC100C_PB-305	0100YR_72H			0.000
ExC100C_PB-305	0500YR_72H			0.000
ExC100C_PB-305	1000YR_72H			0.000
PC100C_PB-305	0005YR_24H	C100C_PB-305	C100C_PB-305	47.857
PC100C_PB-305	0010YR_24H			45.906
PC100C_PB-305	0025YR_24H			43.313
PC100C_PB-305	0005YR_72H			33.057
PC100C_PB-305	0010YR_72H			26.431
PC100C_PB-305	0025YR_72H			18.510

C-100 Discharges (cfs) - 2060

Name	Storm	Upstream Node Name	Downstream Node Name	Max Flow cfs
PC100C_PB-305	0050YR_72H			11.858
PC100C_PB-305	0100YR_72H			5.833
PC100C_PB-305	0500YR_72H			2.395
PC100C_PB-305	1000YR_72H			2.186
C100C_DA-280:C100C_DA-275_O	0005YR_24H	C100C_DA-280	C100C_DA-275	0.123
C100C_DA-280:C100C_DA-275_O	0010YR_24H	C100C_DA-280	C100C_DA-275	1.162
C100C_DA-280:C100C_DA-275_O	0025YR_24H	C100C_DA-280	C100C_DA-275	4.636
C100C_DA-280:C100C_DA-275_O	0005YR_72H	C100C_DA-280	C100C_DA-275	0.261
C100C_DA-280:C100C_DA-275_O	0010YR_72H	C100C_DA-280	C100C_DA-275	2.397
C100C_DA-280:C100C_DA-275_O	0025YR_72H	C100C_DA-280	C100C_DA-275	9.472
C100C_DA-280:C100C_DA-275_O	0050YR_72H	C100C_DA-280	C100C_DA-275	20.037
C100C_DA-280:C100C_DA-275_O	0100YR_72H	C100C_DA-280	C100C_DA-275	32.621
C100C_DA-280:C100C_DA-275_O	0500YR_72H	C100C_DA-280	C100C_DA-275	73.625
C100C_DA-280:C100C_DA-275_O	1000YR_72H	C100C_DA-280	C100C_DA-275	99.960
C100C_DA-280:C100C_DA-265_O	0005YR_24H	C100C_DA-280	C100C_DA-265	11.699
C100C_DA-280:C100C_DA-265_O	0010YR_24H	C100C_DA-280	C100C_DA-265	25.476
C100C_DA-280:C100C_DA-265_O	0025YR_24H	C100C_DA-280	C100C_DA-265	53.685
C100C_DA-280:C100C_DA-265_O	0005YR_72H	C100C_DA-280	C100C_DA-265	15.204
C100C_DA-280:C100C_DA-265_O	0010YR_72H	C100C_DA-280	C100C_DA-265	39.039
C100C_DA-280:C100C_DA-265_O	0025YR_72H	C100C_DA-280	C100C_DA-265	89.016
C100C_DA-280:C100C_DA-265_O	0050YR_72H	C100C_DA-280	C100C_DA-265	151.392
C100C_DA-280:C100C_DA-265_O	0100YR_72H	C100C_DA-280	C100C_DA-265	210.865
C100C_DA-280:C100C_DA-265_O	0500YR_72H	C100C_DA-280	C100C_DA-265	368.498
C100C_DA-280:C100C_DA-265_O	1000YR_72H	C100C_DA-280	C100C_DA-265	456.140
ExC100C_DA-280	0005YR_24H	C100C_DA-280	C100C_DA-280	0.000
ExC100C_DA-280	0010YR_24H			0.000
ExC100C_DA-280	0025YR_24H			0.000
ExC100C_DA-280	0005YR_72H			0.000
ExC100C_DA-280	0010YR_72H			0.000
ExC100C_DA-280	0025YR_72H			0.000
ExC100C_DA-280	0050YR_72H			0.000
ExC100C_DA-280	0100YR_72H			0.000
ExC100C_DA-280	0500YR_72H			0.000
ExC100C_DA-280	1000YR_72H			0.000
PC100C_DA-280	0005YR_24H	C100C_DA-280	C100C_DA-280	19.959
PC100C_DA-280	0010YR_24H			20.069
PC100C_DA-280	0025YR_24H			20.152
PC100C_DA-280	0005YR_72H			20.129
PC100C_DA-280	0010YR_72H			20.060
PC100C_DA-280	0025YR_72H			20.071
PC100C_DA-280	0050YR_72H			20.133
PC100C_DA-280	0100YR_72H			19.932
PC100C_DA-280	0500YR_72H			20.152
PC100C_DA-280	1000YR_72H			19.815
C100A_DA-110_O	0005YR_24H	C100A_DA-110	C100A_C-110	5.226
C100A_DA-110_O	0010YR_24H			15.318
C100A_DA-110_O	0025YR_24H			42.633
C100A_DA-110_O	0005YR_72H			4.344
C100A_DA-110_O	0010YR_72H			19.664
C100A_DA-110_O	0025YR_72H			64.611
C100A_DA-110_O	0050YR_72H			125.150

C-100 Discharges (cfs) - 2060

Name	Storm	Upstream Node Name	Downstream Node Name	Max Flow cfs
C100A_DA-110_O	0100YR_72H			208.662
C100A_DA-110_O	0500YR_72H			445.912
C100A_DA-110_O	1000YR_72H			560.984
C100A_DA-110_P1	0005YR_24H	C100A_DA-110	C100A_C-110	19.078
C100A_DA-110_P1	0010YR_24H			19.034
C100A_DA-110_P1	0025YR_24H			18.866
C100A_DA-110_P1	0005YR_72H			18.965
C100A_DA-110_P1	0010YR_72H			18.580
C100A_DA-110_P1	0025YR_72H			17.905
C100A_DA-110_P1	0050YR_72H			17.141
C100A_DA-110_P1	0100YR_72H			16.209
C100A_DA-110_P1	0500YR_72H			14.065
C100A_DA-110_P1	1000YR_72H			13.438
C100A_DA-110_P2	0005YR_24H	C100A_DA-110	C100A_C-110	12.758
C100A_DA-110_P2	0010YR_24H			12.729
C100A_DA-110_P2	0025YR_24H			12.618
C100A_DA-110_P2	0005YR_72H			12.683
C100A_DA-110_P2	0010YR_72H			12.427
C100A_DA-110_P2	0025YR_72H			11.990
C100A_DA-110_P2	0050YR_72H			11.470
C100A_DA-110_P2	0100YR_72H			10.847
C100A_DA-110_P2	0500YR_72H			9.412
C100A_DA-110_P2	1000YR_72H			8.994
C100C_DA-245:C100C_DA-240_O	0005YR_24H	C100C_DA-245	C100C_DA-240	0.000
C100C_DA-245:C100C_DA-240_O	0010YR_24H	C100C_DA-245	C100C_DA-240	6.750
C100C_DA-245:C100C_DA-240_O	0025YR_24H	C100C_DA-245	C100C_DA-240	101.870
C100C_DA-245:C100C_DA-240_O	0005YR_72H	C100C_DA-245	C100C_DA-240	0.000
C100C_DA-245:C100C_DA-240_O	0010YR_72H	C100C_DA-245	C100C_DA-240	59.768
C100C_DA-245:C100C_DA-240_O	0025YR_72H	C100C_DA-245	C100C_DA-240	208.478
C100C_DA-245:C100C_DA-240_O	0050YR_72H	C100C_DA-245	C100C_DA-240	380.129
C100C_DA-245:C100C_DA-240_O	0100YR_72H	C100C_DA-245	C100C_DA-240	538.859
C100C_DA-245:C100C_DA-240_O	0500YR_72H	C100C_DA-245	C100C_DA-240	1079.988
C100C_DA-245:C100C_DA-240_O	1000YR_72H	C100C_DA-245	C100C_DA-240	938.895
ExC100C_DA-245	0005YR_24H	C100C_DA-245	C100C_DA-245	0.000
ExC100C_DA-245	0010YR_24H			0.000
ExC100C_DA-245	0025YR_24H			0.000
ExC100C_DA-245	0005YR_72H			0.000
ExC100C_DA-245	0010YR_72H			0.000
ExC100C_DA-245	0025YR_72H			0.000
ExC100C_DA-245	0050YR_72H			0.000
ExC100C_DA-245	0100YR_72H			0.000
ExC100C_DA-245	0500YR_72H			0.000
ExC100C_DA-245	1000YR_72H			0.000
PC100C_DA-245	0005YR_24H	C100C_DA-245	C100C_DA-245	17.070
PC100C_DA-245	0010YR_24H			17.076
PC100C_DA-245	0025YR_24H			17.123
PC100C_DA-245	0005YR_72H			17.165
PC100C_DA-245	0010YR_72H			17.120
PC100C_DA-245	0025YR_72H			17.173
PC100C_DA-245	0050YR_72H			17.041
PC100C_DA-245	0100YR_72H			17.091

C-100 Discharges (cfs) - 2060

Name	Storm	Upstream Node Name	Downstream Node Name	Max Flow cfs
PC100C_DA-245	0500YR_72H			17.071
PC100C_DA-245	1000YR_72H			17.024
C100A_PC-120:C100A_PC-110_O	0005YR_24H	C100A_PC-120	C100A_PC-110	0.000
C100A_PC-120:C100A_PC-110_O	0010YR_24H	C100A_PC-120	C100A_PC-110	0.049
C100A_PC-120:C100A_PC-110_O	0025YR_24H	C100A_PC-120	C100A_PC-110	9.557
C100A_PC-120:C100A_PC-110_O	0005YR_72H	C100A_PC-120	C100A_PC-110	0.000
C100A_PC-120:C100A_PC-110_O	0010YR_72H	C100A_PC-120	C100A_PC-110	3.480
C100A_PC-120:C100A_PC-110_O	0025YR_72H	C100A_PC-120	C100A_PC-110	37.677
C100A_PC-120:C100A_PC-110_O	0050YR_72H	C100A_PC-120	C100A_PC-110	92.728
C100A_PC-120:C100A_PC-110_O	0100YR_72H	C100A_PC-120	C100A_PC-110	164.668
C100A_PC-120:C100A_PC-110_O	0500YR_72H	C100A_PC-120	C100A_PC-110	388.351
C100A_PC-120:C100A_PC-110_O	1000YR_72H	C100A_PC-120	C100A_PC-110	504.725
C100A_PC-120:C100A_PC-310_O	0005YR_24H	C100A_PC-120	C100A_PC-310	0.000
C100A_PC-120:C100A_PC-310_O	0010YR_24H	C100A_PC-120	C100A_PC-310	0.049
C100A_PC-120:C100A_PC-310_O	0025YR_24H	C100A_PC-120	C100A_PC-310	12.392
C100A_PC-120:C100A_PC-310_O	0005YR_72H	C100A_PC-120	C100A_PC-310	0.000
C100A_PC-120:C100A_PC-310_O	0010YR_72H	C100A_PC-120	C100A_PC-310	5.691
C100A_PC-120:C100A_PC-310_O	0025YR_72H	C100A_PC-120	C100A_PC-310	48.719
C100A_PC-120:C100A_PC-310_O	0050YR_72H	C100A_PC-120	C100A_PC-310	110.522
C100A_PC-120:C100A_PC-310_O	0100YR_72H	C100A_PC-120	C100A_PC-310	147.161
C100A_PC-120:C100A_PC-310_O	0500YR_72H	C100A_PC-120	C100A_PC-310	168.728
C100A_PC-120:C100A_PC-310_O	1000YR_72H	C100A_PC-120	C100A_PC-310	-361.961
ExC100A_PC-120	0005YR_24H	C100A_PC-120	C100A_PC-120	0.000
ExC100A_PC-120	0010YR_24H			0.000
ExC100A_PC-120	0025YR_24H			0.000
ExC100A_PC-120	0005YR_72H			0.000
ExC100A_PC-120	0010YR_72H			0.000
ExC100A_PC-120	0025YR_72H			0.000
ExC100A_PC-120	0050YR_72H			0.000
ExC100A_PC-120	0100YR_72H			0.000
ExC100A_PC-120	0500YR_72H			0.000
ExC100A_PC-120	1000YR_72H			0.000
PC100A_PC-120	0005YR_24H	C100A_PC-120	C100A_PC-120	55.568
PC100A_PC-120	0010YR_24H			55.396
PC100A_PC-120	0025YR_24H			55.423
PC100A_PC-120	0005YR_72H			55.292
PC100A_PC-120	0010YR_72H			54.980
PC100A_PC-120	0025YR_72H			55.221
PC100A_PC-120	0050YR_72H			55.298
PC100A_PC-120	0100YR_72H			55.571
PC100A_PC-120	0500YR_72H			55.360
PC100A_PC-120	1000YR_72H			55.509
C100C_DA-210:C100C_U19-E_O	0005YR_24H	C100C_DA-210	C100C_U19-E	68.628
C100C_DA-210:C100C_U19-E_O	0010YR_24H	C100C_DA-210	C100C_U19-E	88.766
C100C_DA-210:C100C_U19-E_O	0025YR_24H	C100C_DA-210	C100C_U19-E	119.231
C100C_DA-210:C100C_U19-E_O	0005YR_72H	C100C_DA-210	C100C_U19-E	66.143
C100C_DA-210:C100C_U19-E_O	0010YR_72H	C100C_DA-210	C100C_U19-E	86.510
C100C_DA-210:C100C_U19-E_O	0025YR_72H	C100C_DA-210	C100C_U19-E	112.033
C100C_DA-210:C100C_U19-E_O	0050YR_72H	C100C_DA-210	C100C_U19-E	134.636
C100C_DA-210:C100C_U19-E_O	0100YR_72H	C100C_DA-210	C100C_U19-E	158.230
C100C_DA-210:C100C_U19-E_O	0500YR_72H	C100C_DA-210	C100C_U19-E	222.706

C-100 Discharges (cfs) - 2060

Name	Storm	Upstream Node Name	Downstream Node Name	Max Flow cfs
C100C_DA-210:C100C_U19-E_O	1000YR_72H	C100C_DA-210	C100C_U19-E	253.452
C100C_PB-565_O	0005YR_24H	C100C_PB-565	C100C_PB-558	0.000
C100C_PB-565_O	0010YR_24H			0.000
C100C_PB-565_O	0025YR_24H			0.000
C100C_PB-565_O	0005YR_72H			0.000
C100C_PB-565_O	0010YR_72H			0.000
C100C_PB-565_O	0025YR_72H			0.000
C100C_PB-565_O	0050YR_72H			5.765
C100C_PB-565_O	0100YR_72H			75.646
C100C_PB-565_O	0500YR_72H			241.116
C100C_PB-565_O	1000YR_72H			230.501
C100C_PB-565_P1	0005YR_24H	C100C_PB-565	C100C_PB-558	28.296
C100C_PB-565_P1	0010YR_24H			27.890
C100C_PB-565_P1	0025YR_24H			-34.606
C100C_PB-565_P1	0005YR_72H			29.143
C100C_PB-565_P1	0010YR_72H			-28.904
C100C_PB-565_P1	0025YR_72H			31.084
C100C_PB-565_P1	0050YR_72H			31.422
C100C_PB-565_P1	0100YR_72H			29.649
C100C_PB-565_P1	0500YR_72H			20.387
C100C_PB-565_P1	1000YR_72H			15.934
ExC100C_PB-565	0005YR_24H	C100C_PB-565	C100C_PB-565	0.000
ExC100C_PB-565	0010YR_24H			0.000
ExC100C_PB-565	0025YR_24H			0.000
ExC100C_PB-565	0005YR_72H			0.000
ExC100C_PB-565	0010YR_72H			0.000
ExC100C_PB-565	0025YR_72H			0.000
ExC100C_PB-565	0050YR_72H			0.000
ExC100C_PB-565	0100YR_72H			0.000
ExC100C_PB-565	0500YR_72H			0.000
ExC100C_PB-565	1000YR_72H			0.000
PC100C_PB-565	0005YR_24H	C100C_PB-565	C100C_PB-565	99.364
PC100C_PB-565	0010YR_24H			95.279
PC100C_PB-565	0025YR_24H			89.820
PC100C_PB-565	0005YR_72H			76.867
PC100C_PB-565	0010YR_72H			54.960
PC100C_PB-565	0025YR_72H			38.493
PC100C_PB-565	0050YR_72H			26.540
PC100C_PB-565	0100YR_72H			18.895
PC100C_PB-565	0500YR_72H			9.652
PC100C_PB-565	1000YR_72H			4.532
C100C_PB-555:C100A_PB-535_O	0005YR_24H	C100C_PB-555	C100A_PB-535	0.000
C100C_PB-555:C100A_PB-535_O	0010YR_24H	C100C_PB-555	C100A_PB-535	0.000
C100C_PB-555:C100A_PB-535_O	0025YR_24H	C100C_PB-555	C100A_PB-535	0.000
C100C_PB-555:C100A_PB-535_O	0005YR_72H	C100C_PB-555	C100A_PB-535	0.000
C100C_PB-555:C100A_PB-535_O	0010YR_72H	C100C_PB-555	C100A_PB-535	0.000
C100C_PB-555:C100A_PB-535_O	0025YR_72H	C100C_PB-555	C100A_PB-535	0.000
C100C_PB-555:C100A_PB-535_O	0050YR_72H	C100C_PB-555	C100A_PB-535	6.659
C100C_PB-555:C100A_PB-535_O	0100YR_72H	C100C_PB-555	C100A_PB-535	37.108
C100C_PB-555:C100A_PB-535_O	0500YR_72H	C100C_PB-555	C100A_PB-535	153.418
C100C_PB-555:C100A_PB-535_O	1000YR_72H	C100C_PB-555	C100A_PB-535	211.473

C-100 Discharges (cfs) - 2060

Name	Storm	Upstream Node Name	Downstream Node Name	Max Flow cfs
C100C_PB-555:C100C_PB-545_O	0005YR_24H	C100C_PB-555	C100C_PB-545	0.041
C100C_PB-555:C100C_PB-545_O	0010YR_24H	C100C_PB-555	C100C_PB-545	0.873
C100C_PB-555:C100C_PB-545_O	0025YR_24H	C100C_PB-555	C100C_PB-545	3.409
C100C_PB-555:C100C_PB-545_O	0005YR_72H	C100C_PB-555	C100C_PB-545	0.732
C100C_PB-555:C100C_PB-545_O	0010YR_72H	C100C_PB-555	C100C_PB-545	2.543
C100C_PB-555:C100C_PB-545_O	0025YR_72H	C100C_PB-555	C100C_PB-545	11.130
C100C_PB-555:C100C_PB-545_O	0050YR_72H	C100C_PB-555	C100C_PB-545	24.036
C100C_PB-555:C100C_PB-545_O	0100YR_72H	C100C_PB-555	C100C_PB-545	35.760
C100C_PB-555:C100C_PB-545_O	0500YR_72H	C100C_PB-555	C100C_PB-545	57.495
C100C_PB-555:C100C_PB-545_O	1000YR_72H	C100C_PB-555	C100C_PB-545	94.322
C100C_PB-555:C100C_PB-550_O	0005YR_24H	C100C_PB-555	C100C_PB-550	0.063
C100C_PB-555:C100C_PB-550_O	0010YR_24H	C100C_PB-555	C100C_PB-550	1.791
C100C_PB-555:C100C_PB-550_O	0025YR_24H	C100C_PB-555	C100C_PB-550	6.830
C100C_PB-555:C100C_PB-550_O	0005YR_72H	C100C_PB-555	C100C_PB-550	1.468
C100C_PB-555:C100C_PB-550_O	0010YR_72H	C100C_PB-555	C100C_PB-550	5.177
C100C_PB-555:C100C_PB-550_O	0025YR_72H	C100C_PB-555	C100C_PB-550	21.191
C100C_PB-555:C100C_PB-550_O	0050YR_72H	C100C_PB-555	C100C_PB-550	49.715
C100C_PB-555:C100C_PB-550_O	0100YR_72H	C100C_PB-555	C100C_PB-550	82.875
C100C_PB-555:C100C_PB-550_O	0500YR_72H	C100C_PB-555	C100C_PB-550	156.826
C100C_PB-555:C100C_PB-550_O	1000YR_72H	C100C_PB-555	C100C_PB-550	323.110
ExC100C_PB-555	0005YR_24H	C100C_PB-555	C100C_PB-555	0.000
ExC100C_PB-555	0010YR_24H			0.000
ExC100C_PB-555	0025YR_24H			0.000
ExC100C_PB-555	0005YR_72H			0.000
ExC100C_PB-555	0010YR_72H			0.000
ExC100C_PB-555	0025YR_72H			0.000
ExC100C_PB-555	0050YR_72H			0.000
ExC100C_PB-555	0100YR_72H			0.000
ExC100C_PB-555	0500YR_72H			0.000
ExC100C_PB-555	1000YR_72H			0.000
PC100C_PB-555	0005YR_24H	C100C_PB-555	C100C_PB-555	13.208
PC100C_PB-555	0010YR_24H			13.216
PC100C_PB-555	0025YR_24H			13.264
PC100C_PB-555	0005YR_72H			13.242
PC100C_PB-555	0010YR_72H			13.221
PC100C_PB-555	0025YR_72H			13.232
PC100C_PB-555	0050YR_72H			13.222
PC100C_PB-555	0100YR_72H			12.876
PC100C_PB-555	0500YR_72H			13.161
PC100C_PB-555	1000YR_72H			12.949
ExC100C_DA-580	0005YR_24H	C100C_DA-580	C100C_DA-580	0.000
ExC100C_DA-580	0010YR_24H			0.000
ExC100C_DA-580	0025YR_24H			0.000
ExC100C_DA-580	0005YR_72H			0.000
ExC100C_DA-580	0010YR_72H			0.000
ExC100C_DA-580	0025YR_72H			0.000
ExC100C_DA-580	0050YR_72H			0.000
ExC100C_DA-580	0100YR_72H			0.000
ExC100C_DA-580	0500YR_72H			0.000
ExC100C_DA-580	1000YR_72H			0.000
PC100C_DA-580	0005YR_24H	C100C_DA-580	C100C_DA-580	4.009

C-100 Discharges (cfs) - 2060

Name	Storm	Upstream Node Name	Downstream Node Name	Max Flow cfs
PC100C_DA-580	0010YR_24H			6.906
PC100C_DA-580	0025YR_24H			7.423
PC100C_DA-580	0005YR_72H			5.744
PC100C_DA-580	0010YR_72H			5.227
PC100C_DA-580	0025YR_72H			4.244
PC100C_DA-580	0050YR_72H			3.527
PC100C_DA-580	0100YR_72H			3.318
PC100C_DA-580	0500YR_72H			2.844
PC100C_DA-580	1000YR_72H			2.717
C100C_PB-580_O	0005YR_24H	C100C_PB-580	C100C_C-060	0.000
C100C_PB-580_O	0010YR_24H			0.013
C100C_PB-580_O	0025YR_24H			4.043
C100C_PB-580_O	0005YR_72H			0.000
C100C_PB-580_O	0010YR_72H			1.781
C100C_PB-580_O	0025YR_72H			15.610
C100C_PB-580_O	0050YR_72H			34.955
C100C_PB-580_O	0100YR_72H			59.147
C100C_PB-580_O	0500YR_72H			-382.804
C100C_PB-580_O	1000YR_72H			-713.131
C100C_PB-580_P1	0005YR_24H	C100C_PB-580	C100C_C-060	10.714
C100C_PB-580_P1	0010YR_24H			10.869
C100C_PB-580_P1	0025YR_24H			10.859
C100C_PB-580_P1	0005YR_72H			11.110
C100C_PB-580_P1	0010YR_72H			11.024
C100C_PB-580_P1	0025YR_72H			10.687
C100C_PB-580_P1	0050YR_72H			10.281
C100C_PB-580_P1	0100YR_72H			9.809
C100C_PB-580_P1	0500YR_72H			8.986
C100C_PB-580_P1	1000YR_72H			8.609
ExC100C_PB-580	0005YR_24H	C100C_PB-580	C100C_PB-580	0.000
ExC100C_PB-580	0010YR_24H			0.000
ExC100C_PB-580	0025YR_24H			0.000
ExC100C_PB-580	0005YR_72H			0.000
ExC100C_PB-580	0010YR_72H			0.000
ExC100C_PB-580	0025YR_72H			0.000
ExC100C_PB-580	0050YR_72H			0.000
ExC100C_PB-580	0100YR_72H			0.000
ExC100C_PB-580	0500YR_72H			0.000
ExC100C_PB-580	1000YR_72H			0.000
PC100C_PB-580	0005YR_24H	C100C_PB-580	C100C_PB-580	9.959
PC100C_PB-580	0010YR_24H			9.550
PC100C_PB-580	0025YR_24H			9.088
PC100C_PB-580	0005YR_72H			6.895
PC100C_PB-580	0010YR_72H			5.523
PC100C_PB-580	0025YR_72H			4.545
PC100C_PB-580	0050YR_72H			3.271
PC100C_PB-580	0100YR_72H			2.807
PC100C_PB-580	0500YR_72H			1.320
PC100C_PB-580	1000YR_72H			0.454
C100C_PB-460:C100C_PB-455_O	0005YR_24H	C100C_PB-460	C100C_PB-455	2.283
C100C_PB-460:C100C_PB-455_O	0010YR_24H	C100C_PB-460	C100C_PB-455	6.481

C-100 Discharges (cfs) - 2060

Name	Storm	Upstream Node Name	Downstream Node Name	Max Flow cfs
C100C_PB-460:C100C_PB-455_O	0025YR_24H	C100C_PB-460	C100C_PB-455	21.079
C100C_PB-460:C100C_PB-455_O	0005YR_72H	C100C_PB-460	C100C_PB-455	6.513
C100C_PB-460:C100C_PB-455_O	0010YR_72H	C100C_PB-460	C100C_PB-455	17.478
C100C_PB-460:C100C_PB-455_O	0025YR_72H	C100C_PB-460	C100C_PB-455	45.417
C100C_PB-460:C100C_PB-455_O	0050YR_72H	C100C_PB-460	C100C_PB-455	78.526
C100C_PB-460:C100C_PB-455_O	0100YR_72H	C100C_PB-460	C100C_PB-455	113.547
C100C_PB-460:C100C_PB-455_O	0500YR_72H	C100C_PB-460	C100C_PB-455	189.997
C100C_PB-460:C100C_PB-455_O	1000YR_72H	C100C_PB-460	C100C_PB-455	225.092
ExC100C_PB-460	0005YR_24H	C100C_PB-460	C100C_PB-460	0.000
ExC100C_PB-460	0010YR_24H			0.000
ExC100C_PB-460	0025YR_24H			0.000
ExC100C_PB-460	0005YR_72H			0.000
ExC100C_PB-460	0010YR_72H			0.000
ExC100C_PB-460	0025YR_72H			0.000
ExC100C_PB-460	0050YR_72H			0.000
ExC100C_PB-460	0100YR_72H			0.000
ExC100C_PB-460	0500YR_72H			0.000
ExC100C_PB-460	1000YR_72H			0.000
PC100C_PB-460	0005YR_24H	C100C_PB-460	C100C_PB-460	7.915
PC100C_PB-460	0010YR_24H			7.935
PC100C_PB-460	0025YR_24H			7.913
PC100C_PB-460	0005YR_72H			7.968
PC100C_PB-460	0010YR_72H			7.971
PC100C_PB-460	0025YR_72H			7.934
PC100C_PB-460	0050YR_72H			7.963
PC100C_PB-460	0100YR_72H			7.949
PC100C_PB-460	0500YR_72H			7.966
PC100C_PB-460	1000YR_72H			7.963
C100C_PB-310_P1	0005YR_24H	C100C_PB-310	C100C_C-020	7.000
C100C_PB-310_P1	0010YR_24H			7.152
C100C_PB-310_P1	0025YR_24H			7.289
C100C_PB-310_P1	0005YR_72H			7.892
C100C_PB-310_P1	0010YR_72H			7.902
C100C_PB-310_P1	0025YR_72H			7.781
C100C_PB-310_P1	0050YR_72H			7.621
C100C_PB-310_P1	0100YR_72H			7.422
C100C_PB-310_P1	0500YR_72H			7.165
C100C_PB-310_P1	1000YR_72H			7.252
C100C_PB-310_P2	0005YR_24H	C100C_PB-310	C100C_C-020	24.779
C100C_PB-310_P2	0010YR_24H			25.313
C100C_PB-310_P2	0025YR_24H			25.788
C100C_PB-310_P2	0005YR_72H			28.514
C100C_PB-310_P2	0010YR_72H			28.594
C100C_PB-310_P2	0025YR_72H			28.157
C100C_PB-310_P2	0050YR_72H			27.480
C100C_PB-310_P2	0100YR_72H			26.707
C100C_PB-310_P2	0500YR_72H			25.353
C100C_PB-310_P2	1000YR_72H			25.647
C100C_PB-310_O	0005YR_24H	C100C_PB-310	C100C_C-020	0.000
C100C_PB-310_O	0010YR_24H			0.000
C100C_PB-310_O	0025YR_24H			0.435

C-100 Discharges (cfs) - 2060

Name	Storm	Upstream Node Name	Downstream Node Name	Max Flow cfs
C100C_PB-310_O	0005YR_72H			0.000
C100C_PB-310_O	0010YR_72H			0.130
C100C_PB-310_O	0025YR_72H			47.262
C100C_PB-310_O	0050YR_72H			128.300
C100C_PB-310_O	0100YR_72H			223.171
C100C_PB-310_O	0500YR_72H			513.641
C100C_PB-310_O	1000YR_72H			593.521
ExC100C_PB-310	0005YR_24H	C100C_PB-310	C100C_PB-310	0.000
ExC100C_PB-310	0010YR_24H			0.000
ExC100C_PB-310	0025YR_24H			0.000
ExC100C_PB-310	0005YR_72H			0.000
ExC100C_PB-310	0010YR_72H			0.000
ExC100C_PB-310	0025YR_72H			0.000
ExC100C_PB-310	0050YR_72H			0.000
ExC100C_PB-310	0100YR_72H			0.000
ExC100C_PB-310	0500YR_72H			0.000
ExC100C_PB-310	1000YR_72H			0.000
PC100C_PB-310	0005YR_24H	C100C_PB-310	C100C_PB-310	42.012
PC100C_PB-310	0010YR_24H			40.266
PC100C_PB-310	0025YR_24H			37.959
PC100C_PB-310	0005YR_72H			29.086
PC100C_PB-310	0010YR_72H			23.252
PC100C_PB-310	0025YR_72H			16.810
PC100C_PB-310	0050YR_72H			11.739
PC100C_PB-310	0100YR_72H			7.751
PC100C_PB-310	0500YR_72H			2.083
PC100C_PB-310	1000YR_72H			1.912
C100_DA-600:C100_B11-NW_O	0005YR_24H	C100_DA-600	C100_B11-NW	27.746
C100_DA-600:C100_B11-NW_O	0010YR_24H	C100_DA-600	C100_B11-NW	34.030
C100_DA-600:C100_B11-NW_O	0025YR_24H	C100_DA-600	C100_B11-NW	57.594
C100_DA-600:C100_B11-NW_O	0005YR_72H	C100_DA-600	C100_B11-NW	28.098
C100_DA-600:C100_B11-NW_O	0010YR_72H	C100_DA-600	C100_B11-NW	50.332
C100_DA-600:C100_B11-NW_O	0025YR_72H	C100_DA-600	C100_B11-NW	95.931
C100_DA-600:C100_B11-NW_O	0050YR_72H	C100_DA-600	C100_B11-NW	135.432
C100_DA-600:C100_B11-NW_O	0100YR_72H	C100_DA-600	C100_B11-NW	132.767
C100_DA-600:C100_B11-NW_O	0500YR_72H	C100_DA-600	C100_B11-NW	-420.505
C100_DA-600:C100_B11-NW_O	1000YR_72H	C100_DA-600	C100_B11-NW	717.787
C100_PB-175:C100_PB-180_O	0005YR_24H	C100_PB-175	C100_PB-180	18.516
C100_PB-175:C100_PB-180_O	0010YR_24H	C100_PB-175	C100_PB-180	28.748
C100_PB-175:C100_PB-180_O	0025YR_24H	C100_PB-175	C100_PB-180	47.439
C100_PB-175:C100_PB-180_O	0005YR_72H	C100_PB-175	C100_PB-180	23.932
C100_PB-175:C100_PB-180_O	0010YR_72H	C100_PB-175	C100_PB-180	42.296
C100_PB-175:C100_PB-180_O	0025YR_72H	C100_PB-175	C100_PB-180	95.014
C100_PB-175:C100_PB-180_O	0050YR_72H	C100_PB-175	C100_PB-180	187.910
C100_PB-175:C100_PB-180_O	0100YR_72H	C100_PB-175	C100_PB-180	271.548
C100_PB-175:C100_PB-180_O	0500YR_72H	C100_PB-175	C100_PB-180	490.309
C100_PB-175:C100_PB-180_O	1000YR_72H	C100_PB-175	C100_PB-180	581.228
ExC100_PB-175	0005YR_24H	C100_PB-175	C100_PB-175	0.000
ExC100_PB-175	0010YR_24H			0.000
ExC100_PB-175	0025YR_24H			0.000
ExC100_PB-175	0005YR_72H			0.000

C-100 Discharges (cfs) - 2060

Name	Storm	Upstream Node Name	Downstream Node Name	Max Flow cfs
ExC100_PB-175	0010YR_72H			0.000
ExC100_PB-175	0025YR_72H			0.000
ExC100_PB-175	0050YR_72H			0.000
ExC100_PB-175	0100YR_72H			0.000
ExC100_PB-175	0500YR_72H			0.000
ExC100_PB-175	1000YR_72H			0.000
PC100_PB-175	0005YR_24H	C100_PB-175	C100_PB-175	31.580
PC100_PB-175	0010YR_24H			31.428
PC100_PB-175	0025YR_24H			31.143
PC100_PB-175	0005YR_72H			31.353
PC100_PB-175	0010YR_72H			31.479
PC100_PB-175	0025YR_72H			31.442
PC100_PB-175	0050YR_72H			31.356
PC100_PB-175	0100YR_72H			31.520
PC100_PB-175	0500YR_72H			31.359
PC100_PB-175	1000YR_72H			31.399
C100B_U39_P	0005YR_24H	C100B_U39-S	C100B_U39-NE	133.593
C100B_U39_P	0010YR_24H			183.884
C100B_U39_P	0025YR_24H			240.194
C100B_U39_P	0005YR_72H			149.534
C100B_U39_P	0010YR_72H			213.774
C100B_U39_P	0025YR_72H			274.270
C100B_U39_P	0050YR_72H			270.836
C100B_U39_P	0100YR_72H			262.715
C100B_U39_P	0500YR_72H			190.730
C100B_U39_P	1000YR_72H			151.424
C100B_U39_O	0005YR_24H	C100B_U39-S	C100B_U39-NE	0.000
C100B_U39_O	0010YR_24H			0.000
C100B_U39_O	0025YR_24H			0.000
C100B_U39_O	0005YR_72H			0.000
C100B_U39_O	0010YR_72H			0.000
C100B_U39_O	0025YR_72H			15.116
C100B_U39_O	0050YR_72H			144.392
C100B_U39_O	0100YR_72H			192.701
C100B_U39_O	0500YR_72H			250.913
C100B_U39_O	1000YR_72H			258.067
C100B_U40_P	0005YR_24H	C100B_U40-S	C100B_U40-N	179.531
C100B_U40_P	0010YR_24H			252.737
C100B_U40_P	0025YR_24H			322.907
C100B_U40_P	0005YR_72H			225.726
C100B_U40_P	0010YR_72H			295.874
C100B_U40_P	0025YR_72H			357.363
C100B_U40_P	0050YR_72H			363.995
C100B_U40_P	0100YR_72H			376.328
C100B_U40_P	0500YR_72H			387.343
C100B_U40_P	1000YR_72H			368.364
C100B_U40_O	0005YR_24H	C100B_U40-S	C100B_U40-N	0.000
C100B_U40_O	0010YR_24H			0.000
C100B_U40_O	0025YR_24H			0.000
C100B_U40_O	0005YR_72H			0.000
C100B_U40_O	0010YR_72H			0.000

C-100 Discharges (cfs) - 2060

Name	Storm	Upstream Node Name	Downstream Node Name	Max Flow cfs
C100B_U40_O	0025YR_72H			0.000
C100B_U40_O	0050YR_72H			0.000
C100B_U40_O	0100YR_72H			40.987
C100B_U40_O	0500YR_72H			417.199
C100B_U40_O	1000YR_72H			488.355
C100B_PB-250:C1_BoundaryNode_O	0005YR_24H	C100B_PB-250	C1_BoundaryN	0.000
C100B_PB-250:C1_BoundaryNode_O	0010YR_24H	C100B_PB-250	C1_BoundaryN	11.312
C100B_PB-250:C1_BoundaryNode_O	0025YR_24H	C100B_PB-250	C1_BoundaryN	50.687
C100B_PB-250:C1_BoundaryNode_O	0005YR_72H	C100B_PB-250	C1_BoundaryN	10.088
C100B_PB-250:C1_BoundaryNode_O	0010YR_72H	C100B_PB-250	C1_BoundaryN	35.292
C100B_PB-250:C1_BoundaryNode_O	0025YR_72H	C100B_PB-250	C1_BoundaryN	132.194
C100B_PB-250:C1_BoundaryNode_O	0050YR_72H	C100B_PB-250	C1_BoundaryN	252.774
C100B_PB-250:C1_BoundaryNode_O	0100YR_72H	C100B_PB-250	C1_BoundaryN	361.174
C100B_PB-250:C1_BoundaryNode_O	0500YR_72H	C100B_PB-250	C1_BoundaryN	595.944
C100B_PB-250:C1_BoundaryNode_O	1000YR_72H	C100B_PB-250	C1_BoundaryN	702.595
ExC100B_PB-250	0005YR_24H	C100B_PB-250	C100B_PB-250	0.000
ExC100B_PB-250	0010YR_24H			0.000
ExC100B_PB-250	0025YR_24H			0.000
ExC100B_PB-250	0005YR_72H			0.000
ExC100B_PB-250	0010YR_72H			0.000
ExC100B_PB-250	0025YR_72H			0.000
ExC100B_PB-250	0050YR_72H			0.000
ExC100B_PB-250	0100YR_72H			0.000
ExC100B_PB-250	0500YR_72H			0.000
ExC100B_PB-250	1000YR_72H			0.000
PC100B_PB-250	0005YR_24H	C100B_PB-250	C100B_PB-250	59.396
PC100B_PB-250	0010YR_24H			59.375
PC100B_PB-250	0025YR_24H			59.361
PC100B_PB-250	0005YR_72H			59.598
PC100B_PB-250	0010YR_72H			59.606
PC100B_PB-250	0025YR_72H			59.616
PC100B_PB-250	0050YR_72H			59.388
PC100B_PB-250	0100YR_72H			59.407
PC100B_PB-250	0500YR_72H			59.202
PC100B_PB-250	1000YR_72H			58.314
C100B_CB-120:C100B_CB-100_O	0005YR_24H	C100B_CB-120	C100B_CB-100	59.187
C100B_CB-120:C100B_CB-100_O	0010YR_24H	C100B_CB-120	C100B_CB-100	75.160
C100B_CB-120:C100B_CB-100_O	0025YR_24H	C100B_CB-120	C100B_CB-100	101.381
C100B_CB-120:C100B_CB-100_O	0005YR_72H	C100B_CB-120	C100B_CB-100	61.618
C100B_CB-120:C100B_CB-100_O	0010YR_72H	C100B_CB-120	C100B_CB-100	85.492
C100B_CB-120:C100B_CB-100_O	0025YR_72H	C100B_CB-120	C100B_CB-100	119.110
C100B_CB-120:C100B_CB-100_O	0050YR_72H	C100B_CB-120	C100B_CB-100	163.445
C100B_CB-120:C100B_CB-100_O	0100YR_72H	C100B_CB-120	C100B_CB-100	227.220
C100B_CB-120:C100B_CB-100_O	0500YR_72H	C100B_CB-120	C100B_CB-100	346.893
C100B_CB-120:C100B_CB-100_O	1000YR_72H	C100B_CB-120	C100B_CB-100	396.751
ExC100B_CB-120	0005YR_24H	C100B_CB-120	C100B_CB-120	0.000
ExC100B_CB-120	0010YR_24H			0.000
ExC100B_CB-120	0025YR_24H			0.000
ExC100B_CB-120	0005YR_72H			0.000
ExC100B_CB-120	0010YR_72H			0.000
ExC100B_CB-120	0025YR_72H			0.000

C-100 Discharges (cfs) - 2060

Name	Storm	Upstream Node Name	Downstream Node Name	Max Flow cfs
ExC100B_CB-120	0050YR_72H			0.000
ExC100B_CB-120	0100YR_72H			0.000
ExC100B_CB-120	0500YR_72H			0.000
ExC100B_CB-120	1000YR_72H			0.000
PC100B_CB-120	0005YR_24H	C100B_CB-120	C100B_CB-120	25.085
PC100B_CB-120	0010YR_24H			25.052
PC100B_CB-120	0025YR_24H			25.173
PC100B_CB-120	0005YR_72H			25.231
PC100B_CB-120	0010YR_72H			25.124
PC100B_CB-120	0025YR_72H			25.141
PC100B_CB-120	0050YR_72H			25.153
PC100B_CB-120	0100YR_72H			25.204
PC100B_CB-120	0500YR_72H			25.165
PC100B_CB-120	1000YR_72H			25.159
C100B_PB-260:C100B_PB-230_O	0005YR_24H	C100B_PB-260	C100B_PB-230	0.000
C100B_PB-260:C100B_PB-230_O	0010YR_24H	C100B_PB-260	C100B_PB-230	0.051
C100B_PB-260:C100B_PB-230_O	0025YR_24H	C100B_PB-260	C100B_PB-230	11.921
C100B_PB-260:C100B_PB-230_O	0005YR_72H	C100B_PB-260	C100B_PB-230	0.000
C100B_PB-260:C100B_PB-230_O	0010YR_72H	C100B_PB-260	C100B_PB-230	6.797
C100B_PB-260:C100B_PB-230_O	0025YR_72H	C100B_PB-260	C100B_PB-230	23.523
C100B_PB-260:C100B_PB-230_O	0050YR_72H	C100B_PB-260	C100B_PB-230	64.946
C100B_PB-260:C100B_PB-230_O	0100YR_72H	C100B_PB-260	C100B_PB-230	138.247
C100B_PB-260:C100B_PB-230_O	0500YR_72H	C100B_PB-260	C100B_PB-230	491.680
C100B_PB-260:C100B_PB-230_O	1000YR_72H	C100B_PB-260	C100B_PB-230	713.652
C100B_PB-260:C100T1_C-022_O	0005YR_24H	C100B_PB-260	C100T1_C-022	0.000
C100B_PB-260:C100T1_C-022_O	0010YR_24H	C100B_PB-260	C100T1_C-022	0.000
C100B_PB-260:C100T1_C-022_O	0025YR_24H	C100B_PB-260	C100T1_C-022	0.000
C100B_PB-260:C100T1_C-022_O	0005YR_72H	C100B_PB-260	C100T1_C-022	0.000
C100B_PB-260:C100T1_C-022_O	0010YR_72H	C100B_PB-260	C100T1_C-022	0.000
C100B_PB-260:C100T1_C-022_O	0025YR_72H	C100B_PB-260	C100T1_C-022	10.607
C100B_PB-260:C100T1_C-022_O	0050YR_72H	C100B_PB-260	C100T1_C-022	31.979
C100B_PB-260:C100T1_C-022_O	0100YR_72H	C100B_PB-260	C100T1_C-022	35.938
C100B_PB-260:C100T1_C-022_O	0500YR_72H	C100B_PB-260	C100T1_C-022	-224.197
C100B_PB-260:C100T1_C-022_O	1000YR_72H	C100B_PB-260	C100T1_C-022	-331.120
ExC100B_PB-260	0005YR_24H	C100B_PB-260	C100B_PB-260	0.000
ExC100B_PB-260	0010YR_24H			0.000
ExC100B_PB-260	0025YR_24H			0.000
ExC100B_PB-260	0005YR_72H			0.000
ExC100B_PB-260	0010YR_72H			0.000
ExC100B_PB-260	0025YR_72H			0.000
ExC100B_PB-260	0050YR_72H			0.000
ExC100B_PB-260	0100YR_72H			0.000
ExC100B_PB-260	0500YR_72H			0.000
ExC100B_PB-260	1000YR_72H			0.000
PC100B_PB-260	0005YR_24H	C100B_PB-260	C100B_PB-260	31.463
PC100B_PB-260	0010YR_24H			30.974
PC100B_PB-260	0025YR_24H			31.358
PC100B_PB-260	0005YR_72H			31.400
PC100B_PB-260	0010YR_72H			31.141
PC100B_PB-260	0025YR_72H			31.315
PC100B_PB-260	0050YR_72H			31.363

C-100 Discharges (cfs) - 2060

Name	Storm	Upstream Node Name	Downstream Node Name	Max Flow cfs
PC100B_PB-260	0100YR_72H			31.426
PC100B_PB-260	0500YR_72H			31.425
PC100B_PB-260	1000YR_72H			31.470
C100_PB-355:C100_PB-350_O	0005YR_24H	C100_PB-355	C100_PB-350	116.589
C100_PB-355:C100_PB-350_O	0010YR_24H	C100_PB-355	C100_PB-350	146.021
C100_PB-355:C100_PB-350_O	0025YR_24H	C100_PB-355	C100_PB-350	197.867
C100_PB-355:C100_PB-350_O	0005YR_72H	C100_PB-355	C100_PB-350	113.155
C100_PB-355:C100_PB-350_O	0010YR_72H	C100_PB-355	C100_PB-350	155.966
C100_PB-355:C100_PB-350_O	0025YR_72H	C100_PB-355	C100_PB-350	238.371
C100_PB-355:C100_PB-350_O	0050YR_72H	C100_PB-355	C100_PB-350	342.021
C100_PB-355:C100_PB-350_O	0100YR_72H	C100_PB-355	C100_PB-350	453.811
C100_PB-355:C100_PB-350_O	0500YR_72H	C100_PB-355	C100_PB-350	732.657
C100_PB-355:C100_PB-350_O	1000YR_72H	C100_PB-355	C100_PB-350	855.752
C100_PB-355:C100_PB-370_O	0005YR_24H	C100_PB-355	C100_PB-370	0.132
C100_PB-355:C100_PB-370_O	0010YR_24H	C100_PB-355	C100_PB-370	0.259
C100_PB-355:C100_PB-370_O	0025YR_24H	C100_PB-355	C100_PB-370	0.548
C100_PB-355:C100_PB-370_O	0005YR_72H	C100_PB-355	C100_PB-370	0.120
C100_PB-355:C100_PB-370_O	0010YR_72H	C100_PB-355	C100_PB-370	0.308
C100_PB-355:C100_PB-370_O	0025YR_72H	C100_PB-355	C100_PB-370	0.909
C100_PB-355:C100_PB-370_O	0050YR_72H	C100_PB-355	C100_PB-370	2.071
C100_PB-355:C100_PB-370_O	0100YR_72H	C100_PB-355	C100_PB-370	3.456
C100_PB-355:C100_PB-370_O	0500YR_72H	C100_PB-355	C100_PB-370	-17.429
C100_PB-355:C100_PB-370_O	1000YR_72H	C100_PB-355	C100_PB-370	-52.774
ExC100_PB-355	0005YR_24H	C100_PB-355	C100_PB-355	0.000
ExC100_PB-355	0010YR_24H			0.000
ExC100_PB-355	0025YR_24H			0.000
ExC100_PB-355	0005YR_72H			0.000
ExC100_PB-355	0010YR_72H			0.000
ExC100_PB-355	0025YR_72H			0.000
ExC100_PB-355	0050YR_72H			0.000
ExC100_PB-355	0100YR_72H			0.000
ExC100_PB-355	0500YR_72H			0.000
ExC100_PB-355	1000YR_72H			0.000
PC100_PB-355	0005YR_24H	C100_PB-355	C100_PB-355	10.158
PC100_PB-355	0010YR_24H			10.203
PC100_PB-355	0025YR_24H			10.216
PC100_PB-355	0005YR_72H			10.212
PC100_PB-355	0010YR_72H			10.198
PC100_PB-355	0025YR_72H			10.216
PC100_PB-355	0050YR_72H			10.195
PC100_PB-355	0100YR_72H			10.176
PC100_PB-355	0500YR_72H			10.178
PC100_PB-355	1000YR_72H			10.193
C100_PB-040:C100_PB-050_O	0005YR_24H	C100_PB-040	C100_PB-050	0.881
C100_PB-040:C100_PB-050_O	0010YR_24H	C100_PB-040	C100_PB-050	7.293
C100_PB-040:C100_PB-050_O	0025YR_24H	C100_PB-040	C100_PB-050	40.452
C100_PB-040:C100_PB-050_O	0005YR_72H	C100_PB-040	C100_PB-050	6.689
C100_PB-040:C100_PB-050_O	0010YR_72H	C100_PB-040	C100_PB-050	43.321
C100_PB-040:C100_PB-050_O	0025YR_72H	C100_PB-040	C100_PB-050	105.006
C100_PB-040:C100_PB-050_O	0050YR_72H	C100_PB-040	C100_PB-050	182.169
C100_PB-040:C100_PB-050_O	0100YR_72H	C100_PB-040	C100_PB-050	279.469

C-100 Discharges (cfs) - 2060

Name	Storm	Upstream Node Name	Downstream Node Name	Max Flow cfs
C100_PB-040:C100_PB-050_O	0500YR_72H	C100_PB-040	C100_PB-050	499.640
C100_PB-040:C100_PB-050_O	1000YR_72H	C100_PB-040	C100_PB-050	600.486
ExC100_PB-040	0005YR_24H	C100_PB-040	C100_PB-040	0.000
ExC100_PB-040	0010YR_24H			0.000
ExC100_PB-040	0025YR_24H			0.000
ExC100_PB-040	0005YR_72H			0.000
ExC100_PB-040	0010YR_72H			0.000
ExC100_PB-040	0025YR_72H			0.000
ExC100_PB-040	0050YR_72H			0.000
ExC100_PB-040	0100YR_72H			0.000
ExC100_PB-040	0500YR_72H			0.000
ExC100_PB-040	1000YR_72H			0.000
PC100_PB-040	0005YR_24H	C100_PB-040	C100_PB-040	83.003
PC100_PB-040	0010YR_24H			83.052
PC100_PB-040	0025YR_24H			83.438
PC100_PB-040	0005YR_72H			82.912
PC100_PB-040	0010YR_72H			82.094
PC100_PB-040	0025YR_72H			84.399
PC100_PB-040	0050YR_72H			84.409
PC100_PB-040	0100YR_72H			84.418
PC100_PB-040	0500YR_72H			84.439
PC100_PB-040	1000YR_72H			84.077
C100C_PB-110:C100C_PB-105_O	0005YR_24H	C100C_PB-110	C100C_PB-105	7.444
C100C_PB-110:C100C_PB-105_O	0010YR_24H	C100C_PB-110	C100C_PB-105	17.000
C100C_PB-110:C100C_PB-105_O	0025YR_24H	C100C_PB-110	C100C_PB-105	43.558
C100C_PB-110:C100C_PB-105_O	0005YR_72H	C100C_PB-110	C100C_PB-105	23.244
C100C_PB-110:C100C_PB-105_O	0010YR_72H	C100C_PB-110	C100C_PB-105	59.393
C100C_PB-110:C100C_PB-105_O	0025YR_72H	C100C_PB-110	C100C_PB-105	102.361
C100C_PB-110:C100C_PB-105_O	0050YR_72H	C100C_PB-110	C100C_PB-105	141.379
C100C_PB-110:C100C_PB-105_O	0100YR_72H	C100C_PB-110	C100C_PB-105	183.981
C100C_PB-110:C100C_PB-105_O	0500YR_72H	C100C_PB-110	C100C_PB-105	321.183
C100C_PB-110:C100C_PB-105_O	1000YR_72H	C100C_PB-110	C100C_PB-105	388.256
C100A_U26_P	0005YR_24H	C100A_U26-W	C100A_U26-E	43.616
C100A_U26_P	0010YR_24H			73.042
C100A_U26_P	0025YR_24H			114.749
C100A_U26_P	0005YR_72H			66.389
C100A_U26_P	0010YR_72H			97.273
C100A_U26_P	0025YR_72H			150.383
C100A_U26_P	0050YR_72H			155.453
C100A_U26_P	0100YR_72H			179.428
C100A_U26_P	0500YR_72H			173.270
C100A_U26_P	1000YR_72H			156.093
C100A_U26_O	0005YR_24H	C100A_U26-W	C100A_U26-E	0.000
C100A_U26_O	0010YR_24H			0.000
C100A_U26_O	0025YR_24H			0.000
C100A_U26_O	0005YR_72H			0.000
C100A_U26_O	0010YR_72H			0.000
C100A_U26_O	0025YR_72H			0.000
C100A_U26_O	0050YR_72H			0.000
C100A_U26_O	0100YR_72H			-16.898
C100A_U26_O	0500YR_72H			-707.592

C-100 Discharges (cfs) - 2060

Name	Storm	Upstream Node Name	Downstream Node Name	Max Flow cfs
C100A_U26_O	1000YR_72H			-1082.378
C100_PB-125:C100_PB-130_O	0005YR_24H	C100_PB-125	C100_PB-130	0.000
C100_PB-125:C100_PB-130_O	0010YR_24H	C100_PB-125	C100_PB-130	2.922
C100_PB-125:C100_PB-130_O	0025YR_24H	C100_PB-125	C100_PB-130	5.645
C100_PB-125:C100_PB-130_O	0005YR_72H	C100_PB-125	C100_PB-130	2.302
C100_PB-125:C100_PB-130_O	0010YR_72H	C100_PB-125	C100_PB-130	4.329
C100_PB-125:C100_PB-130_O	0025YR_72H	C100_PB-125	C100_PB-130	15.864
C100_PB-125:C100_PB-130_O	0050YR_72H	C100_PB-125	C100_PB-130	55.757
C100_PB-125:C100_PB-130_O	0100YR_72H	C100_PB-125	C100_PB-130	134.630
C100_PB-125:C100_PB-130_O	0500YR_72H	C100_PB-125	C100_PB-130	455.363
C100_PB-125:C100_PB-130_O	1000YR_72H	C100_PB-125	C100_PB-130	666.454
C100_PB-125:C100_PB-340_O	0005YR_24H	C100_PB-125	C100_PB-340	0.000
C100_PB-125:C100_PB-340_O	0010YR_24H	C100_PB-125	C100_PB-340	0.000
C100_PB-125:C100_PB-340_O	0025YR_24H	C100_PB-125	C100_PB-340	0.623
C100_PB-125:C100_PB-340_O	0005YR_72H	C100_PB-125	C100_PB-340	0.000
C100_PB-125:C100_PB-340_O	0010YR_72H	C100_PB-125	C100_PB-340	0.000
C100_PB-125:C100_PB-340_O	0025YR_72H	C100_PB-125	C100_PB-340	16.536
C100_PB-125:C100_PB-340_O	0050YR_72H	C100_PB-125	C100_PB-340	49.971
C100_PB-125:C100_PB-340_O	0100YR_72H	C100_PB-125	C100_PB-340	-99.723
C100_PB-125:C100_PB-340_O	0500YR_72H	C100_PB-125	C100_PB-340	-358.071
C100_PB-125:C100_PB-340_O	1000YR_72H	C100_PB-125	C100_PB-340	-589.745
ExC100_PB-125	0005YR_24H	C100_PB-125	C100_PB-125	0.000
ExC100_PB-125	0010YR_24H			0.000
ExC100_PB-125	0025YR_24H			0.000
ExC100_PB-125	0005YR_72H			0.000
ExC100_PB-125	0010YR_72H			0.000
ExC100_PB-125	0025YR_72H			0.000
ExC100_PB-125	0050YR_72H			0.000
ExC100_PB-125	0100YR_72H			0.000
ExC100_PB-125	0500YR_72H			0.000
ExC100_PB-125	1000YR_72H			0.000
PC100_PB-125	0005YR_24H	C100_PB-125	C100_PB-125	58.037
PC100_PB-125	0010YR_24H			59.535
PC100_PB-125	0025YR_24H			58.883
PC100_PB-125	0005YR_72H			58.908
PC100_PB-125	0010YR_72H			58.812
PC100_PB-125	0025YR_72H			58.894
PC100_PB-125	0050YR_72H			59.487
PC100_PB-125	0100YR_72H			58.976
PC100_PB-125	0500YR_72H			58.205
PC100_PB-125	1000YR_72H			59.323
C100CT4_C-010:C100C_B14-NW	0005YR_24H	C100CT4_C-01	C100C_B14-N	122.555
C100CT4_C-010:C100C_B14-NW	0010YR_24H	C100CT4_C-01	C100C_B14-N	151.642
C100CT4_C-010:C100C_B14-NW	0025YR_24H	C100CT4_C-01	C100C_B14-N	253.119
C100CT4_C-010:C100C_B14-NW	0005YR_72H	C100CT4_C-01	C100C_B14-N	126.131
C100CT4_C-010:C100C_B14-NW	0010YR_72H	C100CT4_C-01	C100C_B14-N	187.705
C100CT4_C-010:C100C_B14-NW	0025YR_72H	C100CT4_C-01	C100C_B14-N	299.763
C100CT4_C-010:C100C_B14-NW	0050YR_72H	C100CT4_C-01	C100C_B14-N	504.195
C100CT4_C-010:C100C_B14-NW	0100YR_72H	C100CT4_C-01	C100C_B14-N	712.693
C100CT4_C-010:C100C_B14-NW	0500YR_72H	C100CT4_C-01	C100C_B14-N	1148.729
C100CT4_C-010:C100C_B14-NW	1000YR_72H	C100CT4_C-01	C100C_B14-N	-1252.068

C-100 Discharges (cfs) - 2060

Name	Storm	Upstream Node Name	Downstream Node Name	Max Flow cfs
C100CT5_U10A-W:C100C_U10A-E	0005YR_24H	C100CT5_U10A	C100C_C-130	50.922
C100CT5_U10A-W:C100C_U10A-E	0010YR_24H	C100CT5_U10A	C100C_C-130	65.055
C100CT5_U10A-W:C100C_U10A-E	0025YR_24H	C100CT5_U10A	C100C_C-130	67.873
C100CT5_U10A-W:C100C_U10A-E	0005YR_72H	C100CT5_U10A	C100C_C-130	63.425
C100CT5_U10A-W:C100C_U10A-E	0010YR_72H	C100CT5_U10A	C100C_C-130	64.122
C100CT5_U10A-W:C100C_U10A-E	0025YR_72H	C100CT5_U10A	C100C_C-130	62.632
C100CT5_U10A-W:C100C_U10A-E	0050YR_72H	C100CT5_U10A	C100C_C-130	64.617
C100CT5_U10A-W:C100C_U10A-E	0100YR_72H	C100CT5_U10A	C100C_C-130	62.203
C100CT5_U10A-W:C100C_U10A-E	0500YR_72H	C100CT5_U10A	C100C_C-130	42.621
C100CT5_U10A-W:C100C_U10A-E	1000YR_72H	C100CT5_U10A	C100C_C-130	34.567
C100CT4_U22A	0005YR_24H	C100CT4_U22A	C100CT4_U22A	63.280
C100CT4_U22A	0010YR_24H	C100CT4_U22A	C100CT4_U22A	54.646
C100CT4_U22A	0025YR_24H	C100CT4_U22A	C100CT4_U22A	87.612
C100CT4_U22A	0005YR_72H	C100CT4_U22A	C100CT4_U22A	49.869
C100CT4_U22A	0010YR_72H	C100CT4_U22A	C100CT4_U22A	70.790
C100CT4_U22A	0025YR_72H	C100CT4_U22A	C100CT4_U22A	83.550
C100CT4_U22A	0050YR_72H	C100CT4_U22A	C100CT4_U22A	83.392
C100CT4_U22A	0100YR_72H	C100CT4_U22A	C100CT4_U22A	75.824
C100CT4_U22A	0500YR_72H	C100CT4_U22A	C100CT4_U22A	50.690
C100CT4_U22A	1000YR_72H	C100CT4_U22A	C100CT4_U22A	43.834
C100_B4	0005YR_24H	C100_B4-W	C100_B4-E	-141.421
C100_B4	0010YR_24H	C100_B4-W	C100_B4-E	-192.144
C100_B4	0025YR_24H	C100_B4-W	C100_B4-E	-274.412
C100_B4	0005YR_72H	C100_B4-W	C100_B4-E	-126.420
C100_B4	0010YR_72H	C100_B4-W	C100_B4-E	-197.979
C100_B4	0025YR_72H	C100_B4-W	C100_B4-E	-348.892
C100_B4	0050YR_72H	C100_B4-W	C100_B4-E	-397.770
C100_B4	0100YR_72H	C100_B4-W	C100_B4-E	-384.515
C100_B4	0500YR_72H	C100_B4-W	C100_B4-E	399.736
C100_B4	1000YR_72H	C100_B4-W	C100_B4-E	475.506
C100_B4-W:C100_DA-940_O	0005YR_24H	C100_B4-W	C100_DA-940	0.000
C100_B4-W:C100_DA-940_O	0010YR_24H	C100_B4-W	C100_DA-940	0.000
C100_B4-W:C100_DA-940_O	0025YR_24H	C100_B4-W	C100_DA-940	5.392
C100_B4-W:C100_DA-940_O	0005YR_72H	C100_B4-W	C100_DA-940	0.000
C100_B4-W:C100_DA-940_O	0010YR_72H	C100_B4-W	C100_DA-940	0.841
C100_B4-W:C100_DA-940_O	0025YR_72H	C100_B4-W	C100_DA-940	9.482
C100_B4-W:C100_DA-940_O	0050YR_72H	C100_B4-W	C100_DA-940	19.373
C100_B4-W:C100_DA-940_O	0100YR_72H	C100_B4-W	C100_DA-940	30.739
C100_B4-W:C100_DA-940_O	0500YR_72H	C100_B4-W	C100_DA-940	88.767
C100_B4-W:C100_DA-940_O	1000YR_72H	C100_B4-W	C100_DA-940	163.627
ExC100_B4-W	0005YR_24H	C100_B4-W	C100_B4-W_G	0.000
ExC100_B4-W	0010YR_24H			0.000
ExC100_B4-W	0025YR_24H			0.000
ExC100_B4-W	0005YR_72H			0.000
ExC100_B4-W	0010YR_72H			0.000
ExC100_B4-W	0025YR_72H			0.000
ExC100_B4-W	0050YR_72H			0.000
ExC100_B4-W	0100YR_72H			0.000
ExC100_B4-W	0500YR_72H			0.000
ExC100_B4-W	1000YR_72H			0.000
PC100_B4-W	0005YR_24H	C100_B4-W	C100_B4-W_G	65.142

C-100 Discharges (cfs) - 2060

Name	Storm	Upstream Node Name	Downstream Node Name	Max Flow cfs
PC100_B4-W	0010YR_24H			63.080
PC100_B4-W	0025YR_24H			60.000
PC100_B4-W	0005YR_72H			46.304
PC100_B4-W	0010YR_72H			40.881
PC100_B4-W	0025YR_72H			41.309
PC100_B4-W	0050YR_72H			36.498
PC100_B4-W	0100YR_72H			31.223
PC100_B4-W	0500YR_72H			36.990
PC100_B4-W	1000YR_72H			42.539
C100_B8-SE:C100_B9-W	0005YR_24H	C100_B8-SE	C100_B9-W	439.936
C100_B8-SE:C100_B9-W	0010YR_24H	C100_B8-SE	C100_B9-W	650.791
C100_B8-SE:C100_B9-W	0025YR_24H	C100_B8-SE	C100_B9-W	825.901
C100_B8-SE:C100_B9-W	0005YR_72H	C100_B8-SE	C100_B9-W	597.973
C100_B8-SE:C100_B9-W	0010YR_72H	C100_B8-SE	C100_B9-W	783.242
C100_B8-SE:C100_B9-W	0025YR_72H	C100_B8-SE	C100_B9-W	917.444
C100_B8-SE:C100_B9-W	0050YR_72H	C100_B8-SE	C100_B9-W	1090.887
C100_B8-SE:C100_B9-W	0100YR_72H	C100_B8-SE	C100_B9-W	1222.055
C100_B8-SE:C100_B9-W	0500YR_72H	C100_B8-SE	C100_B9-W	1287.492
C100_B8-SE:C100_B9-W	1000YR_72H	C100_B8-SE	C100_B9-W	1237.721
ExC100_B8-SE	0005YR_24H	C100_B8-SE	C100_B8-SE_G	0.000
ExC100_B8-SE	0010YR_24H			0.000
ExC100_B8-SE	0025YR_24H			0.000
ExC100_B8-SE	0005YR_72H			0.000
ExC100_B8-SE	0010YR_72H			0.000
ExC100_B8-SE	0025YR_72H			0.000
ExC100_B8-SE	0050YR_72H			0.000
ExC100_B8-SE	0100YR_72H			0.000
ExC100_B8-SE	0500YR_72H			0.000
ExC100_B8-SE	1000YR_72H			0.000
PC100_B8-SE	0005YR_24H	C100_B8-SE	C100_B8-SE_G	18.410
PC100_B8-SE	0010YR_24H			17.840
PC100_B8-SE	0025YR_24H			16.877
PC100_B8-SE	0005YR_72H			12.827
PC100_B8-SE	0010YR_72H			10.336
PC100_B8-SE	0025YR_72H			7.432
PC100_B8-SE	0050YR_72H			6.457
PC100_B8-SE	0100YR_72H			7.889
PC100_B8-SE	0500YR_72H			4.256
PC100_B8-SE	1000YR_72H			6.811
C100A_C-110:C100A_U27-W	0005YR_24H	C100A_C-110	C100A_U27-W	144.346
C100A_C-110:C100A_U27-W	0010YR_24H	C100A_C-110	C100A_U27-W	144.351
C100A_C-110:C100A_U27-W	0025YR_24H	C100A_C-110	C100A_U27-W	-167.939
C100A_C-110:C100A_U27-W	0005YR_72H	C100A_C-110	C100A_U27-W	144.337
C100A_C-110:C100A_U27-W	0010YR_72H	C100A_C-110	C100A_U27-W	145.389
C100A_C-110:C100A_U27-W	0025YR_72H	C100A_C-110	C100A_U27-W	205.324
C100A_C-110:C100A_U27-W	0050YR_72H	C100A_C-110	C100A_U27-W	-227.963
C100A_C-110:C100A_U27-W	0100YR_72H	C100A_C-110	C100A_U27-W	-265.402
C100A_C-110:C100A_U27-W	0500YR_72H	C100A_C-110	C100A_U27-W	-306.660
C100A_C-110:C100A_U27-W	1000YR_72H	C100A_C-110	C100A_U27-W	-397.698
C100_C-110:C100_C-100	0005YR_24H	C100_C-110	C100_C-100	879.826
C100_C-110:C100_C-100	0010YR_24H	C100_C-110	C100_C-100	977.687

C-100 Discharges (cfs) - 2060

Name	Storm	Upstream Node Name	Downstream Node Name	Max Flow cfs
C100_C-110:C100_C-100	0025YR_24H	C100_C-110	C100_C-100	1120.070
C100_C-110:C100_C-100	0005YR_72H	C100_C-110	C100_C-100	963.482
C100_C-110:C100_C-100	0010YR_72H	C100_C-110	C100_C-100	1082.137
C100_C-110:C100_C-100	0025YR_72H	C100_C-110	C100_C-100	1288.494
C100_C-110:C100_C-100	0050YR_72H	C100_C-110	C100_C-100	1406.515
C100_C-110:C100_C-100	0100YR_72H	C100_C-110	C100_C-100	1647.066
C100_C-110:C100_C-100	0500YR_72H	C100_C-110	C100_C-100	1879.976
C100_C-110:C100_C-100	1000YR_72H	C100_C-110	C100_C-100	1995.068
ExC100_C-110	0005YR_24H	C100_C-110	C100_C-110_G	0.000
ExC100_C-110	0010YR_24H			0.000
ExC100_C-110	0025YR_24H			0.000
ExC100_C-110	0005YR_72H			0.000
ExC100_C-110	0010YR_72H			0.000
ExC100_C-110	0025YR_72H			0.000
ExC100_C-110	0050YR_72H			0.000
ExC100_C-110	0100YR_72H			0.000
ExC100_C-110	0500YR_72H			0.000
ExC100_C-110	1000YR_72H			0.000
PC100_C-110	0005YR_24H	C100_C-110	C100_C-110_G	0.423
PC100_C-110	0010YR_24H			4.483
PC100_C-110	0025YR_24H			4.239
PC100_C-110	0005YR_72H			3.158
PC100_C-110	0010YR_72H			2.567
PC100_C-110	0025YR_72H			1.810
PC100_C-110	0050YR_72H			1.173
PC100_C-110	0100YR_72H			0.679
PC100_C-110	0500YR_72H			0.690
PC100_C-110	1000YR_72H			0.220
C100C_C-115:C100C_C-110	0005YR_24H	C100C_C-115	C100C_C-110	290.202
C100C_C-115:C100C_C-110	0010YR_24H	C100C_C-115	C100C_C-110	352.465
C100C_C-115:C100C_C-110	0025YR_24H	C100C_C-115	C100C_C-110	434.054
C100C_C-115:C100C_C-110	0005YR_72H	C100C_C-115	C100C_C-110	386.202
C100C_C-115:C100C_C-110	0010YR_72H	C100C_C-115	C100C_C-110	473.173
C100C_C-115:C100C_C-110	0025YR_72H	C100C_C-115	C100C_C-110	516.333
C100C_C-115:C100C_C-110	0050YR_72H	C100C_C-115	C100C_C-110	539.998
C100C_C-115:C100C_C-110	0100YR_72H	C100C_C-115	C100C_C-110	544.427
C100C_C-115:C100C_C-110	0500YR_72H	C100C_C-115	C100C_C-110	575.253
C100C_C-115:C100C_C-110	1000YR_72H	C100C_C-115	C100C_C-110	606.358
C100A_C-040:C100A_B23-N	0005YR_24H	C100A_C-040	C100A_B23-N	465.427
C100A_C-040:C100A_B23-N	0010YR_24H	C100A_C-040	C100A_B23-N	610.448
C100A_C-040:C100A_B23-N	0025YR_24H	C100A_C-040	C100A_B23-N	991.319
C100A_C-040:C100A_B23-N	0005YR_72H	C100A_C-040	C100A_B23-N	562.059
C100A_C-040:C100A_B23-N	0010YR_72H	C100A_C-040	C100A_B23-N	813.526
C100A_C-040:C100A_B23-N	0025YR_72H	C100A_C-040	C100A_B23-N	997.791
C100A_C-040:C100A_B23-N	0050YR_72H	C100A_C-040	C100A_B23-N	997.719
C100A_C-040:C100A_B23-N	0100YR_72H	C100A_C-040	C100A_B23-N	1009.843
C100A_C-040:C100A_B23-N	0500YR_72H	C100A_C-040	C100A_B23-N	1031.699
C100A_C-040:C100A_B23-N	1000YR_72H	C100A_C-040	C100A_B23-N	1072.870
C100A_PB-535:C100A_PB-530_O	0005YR_24H	C100A_PB-535	C100A_PB-530	4.882
C100A_PB-535:C100A_PB-530_O	0010YR_24H	C100A_PB-535	C100A_PB-530	11.836
C100A_PB-535:C100A_PB-530_O	0025YR_24H	C100A_PB-535	C100A_PB-530	26.387

C-100 Discharges (cfs) - 2060

Name	Storm	Upstream Node Name	Downstream Node Name	Max Flow cfs
C100A_PB-535:C100A_PB-530_O	0005YR_72H	C100A_PB-535	C100A_PB-530	9.254
C100A_PB-535:C100A_PB-530_O	0010YR_72H	C100A_PB-535	C100A_PB-530	24.008
C100A_PB-535:C100A_PB-530_O	0025YR_72H	C100A_PB-535	C100A_PB-530	52.094
C100A_PB-535:C100A_PB-530_O	0050YR_72H	C100A_PB-535	C100A_PB-530	84.706
C100A_PB-535:C100A_PB-530_O	0100YR_72H	C100A_PB-535	C100A_PB-530	125.868
C100A_PB-535:C100A_PB-530_O	0500YR_72H	C100A_PB-535	C100A_PB-530	273.351
C100A_PB-535:C100A_PB-530_O	1000YR_72H	C100A_PB-535	C100A_PB-530	326.689
ExC100A_PB-535	0005YR_24H	C100A_PB-535	C100A_PB-535	0.000
ExC100A_PB-535	0010YR_24H			0.000
ExC100A_PB-535	0025YR_24H			0.000
ExC100A_PB-535	0005YR_72H			0.000
ExC100A_PB-535	0010YR_72H			0.000
ExC100A_PB-535	0025YR_72H			0.000
ExC100A_PB-535	0050YR_72H			0.000
ExC100A_PB-535	0100YR_72H			0.000
ExC100A_PB-535	0500YR_72H			0.000
ExC100A_PB-535	1000YR_72H			0.000
PC100A_PB-535	0005YR_24H	C100A_PB-535	C100A_PB-535	13.326
PC100A_PB-535	0010YR_24H			13.220
PC100A_PB-535	0025YR_24H			13.113
PC100A_PB-535	0005YR_72H			13.135
PC100A_PB-535	0010YR_72H			13.277
PC100A_PB-535	0025YR_72H			13.163
PC100A_PB-535	0050YR_72H			13.201
PC100A_PB-535	0100YR_72H			13.243
PC100A_PB-535	0500YR_72H			13.236
PC100A_PB-535	1000YR_72H			13.298
C100C_DA-370_O	0005YR_24H	C100C_DA-370	C100C_C-140	0.000
C100C_DA-370_O	0010YR_24H			0.000
C100C_DA-370_O	0025YR_24H			-18.754
C100C_DA-370_O	0005YR_72H			0.000
C100C_DA-370_O	0010YR_72H			4.338
C100C_DA-370_O	0025YR_72H			-37.059
C100C_DA-370_O	0050YR_72H			-107.536
C100C_DA-370_O	0100YR_72H			-201.319
C100C_DA-370_O	0500YR_72H			-333.010
C100C_DA-370_O	1000YR_72H			-397.526
C100C_DA-370_P1	0005YR_24H	C100C_DA-370	C100C_C-140	14.884
C100C_DA-370_P1	0010YR_24H			20.298
C100C_DA-370_P1	0025YR_24H			23.173
C100C_DA-370_P1	0005YR_72H			18.383
C100C_DA-370_P1	0010YR_72H			21.051
C100C_DA-370_P1	0025YR_72H			20.587
C100C_DA-370_P1	0050YR_72H			16.894
C100C_DA-370_P1	0100YR_72H			7.921
C100C_DA-370_P1	0500YR_72H			-6.606
C100C_DA-370_P1	1000YR_72H			-4.321
C100C_DA-370_P2	0005YR_24H	C100C_DA-370	C100C_C-140	17.942
C100C_DA-370_P2	0010YR_24H			24.466
C100C_DA-370_P2	0025YR_24H			27.972
C100C_DA-370_P2	0005YR_72H			22.160

C-100 Discharges (cfs) - 2060

Name	Storm	Upstream Node Name	Downstream Node Name	Max Flow cfs
C100C_DA-370_P2	0010YR_72H			25.411
C100C_DA-370_P2	0025YR_72H			24.851
C100C_DA-370_P2	0050YR_72H			20.384
C100C_DA-370_P2	0100YR_72H			9.538
C100C_DA-370_P2	0500YR_72H			-7.952
C100C_DA-370_P2	1000YR_72H			-5.209
C100CT5_DA-390:C100C_U10A-E_O	0005YR_24H	C100CT5_DA-3	C100C_C-130	0.000
C100CT5_DA-390:C100C_U10A-E_O	0010YR_24H	C100CT5_DA-3	C100C_C-130	0.000
C100CT5_DA-390:C100C_U10A-E_O	0025YR_24H	C100CT5_DA-3	C100C_C-130	23.870
C100CT5_DA-390:C100C_U10A-E_O	0005YR_72H	C100CT5_DA-3	C100C_C-130	0.000
C100CT5_DA-390:C100C_U10A-E_O	0010YR_72H	C100CT5_DA-3	C100C_C-130	7.306
C100CT5_DA-390:C100C_U10A-E_O	0025YR_72H	C100CT5_DA-3	C100C_C-130	40.888
C100CT5_DA-390:C100C_U10A-E_O	0050YR_72H	C100CT5_DA-3	C100C_C-130	70.466
C100CT5_DA-390:C100C_U10A-E_O	0100YR_72H	C100CT5_DA-3	C100C_C-130	89.686
C100CT5_DA-390:C100C_U10A-E_O	0500YR_72H	C100CT5_DA-3	C100C_C-130	-169.966
C100CT5_DA-390:C100C_U10A-E_O	1000YR_72H	C100CT5_DA-3	C100C_C-130	-239.617
C100CT5_DA-390_O	0005YR_24H	C100CT5_DA-3	C100CT5_U10A	0.000
C100CT5_DA-390_O	0010YR_24H			0.000
C100CT5_DA-390_O	0025YR_24H			-20.279
C100CT5_DA-390_O	0005YR_72H			0.000
C100CT5_DA-390_O	0010YR_72H			-4.386
C100CT5_DA-390_O	0025YR_72H			-39.708
C100CT5_DA-390_O	0050YR_72H			-69.529
C100CT5_DA-390_O	0100YR_72H			-92.606
C100CT5_DA-390_O	0500YR_72H			120.466
C100CT5_DA-390_O	1000YR_72H			173.704
C100CT5_DA-390_P1	0005YR_24H	C100CT5_DA-3	C100CT5_U10A	19.411
C100CT5_DA-390_P1	0010YR_24H			22.030
C100CT5_DA-390_P1	0025YR_24H			22.900
C100CT5_DA-390_P1	0005YR_72H			20.671
C100CT5_DA-390_P1	0010YR_72H			20.781
C100CT5_DA-390_P1	0025YR_72H			19.941
C100CT5_DA-390_P1	0050YR_72H			16.722
C100CT5_DA-390_P1	0100YR_72H			9.730
C100CT5_DA-390_P1	0500YR_72H			-5.647
C100CT5_DA-390_P1	1000YR_72H			-5.054
C100C_DA-365_O	0005YR_24H	C100C_DA-365	C100C_C-130	0.000
C100C_DA-365_O	0010YR_24H			0.000
C100C_DA-365_O	0025YR_24H			10.809
C100C_DA-365_O	0005YR_72H			0.000
C100C_DA-365_O	0010YR_72H			2.690
C100C_DA-365_O	0025YR_72H			-49.911
C100C_DA-365_O	0050YR_72H			-156.022
C100C_DA-365_O	0100YR_72H			-306.051
C100C_DA-365_O	0500YR_72H			-773.133
C100C_DA-365_O	1000YR_72H			-679.530
C100C_DA-365_P1	0005YR_24H	C100C_DA-365	C100C_C-130	15.139
C100C_DA-365_P1	0010YR_24H			17.350
C100C_DA-365_P1	0025YR_24H			20.676
C100C_DA-365_P1	0005YR_72H			16.114
C100C_DA-365_P1	0010YR_72H			19.424

C-100 Discharges (cfs) - 2060

Name	Storm	Upstream Node Name	Downstream Node Name	Max Flow cfs
C100C_DA-365_P1	0025YR_72H			19.430
C100C_DA-365_P1	0050YR_72H			16.396
C100C_DA-365_P1	0100YR_72H			9.516
C100C_DA-365_P1	0500YR_72H			-8.915
C100C_DA-365_P1	1000YR_72H			-7.002
C100C_DA-365_P2	0005YR_24H	C100C_DA-365	C100C_C-130	6.629
C100C_DA-365_P2	0010YR_24H			7.999
C100C_DA-365_P2	0025YR_24H			9.539
C100C_DA-365_P2	0005YR_72H			7.431
C100C_DA-365_P2	0010YR_72H			8.964
C100C_DA-365_P2	0025YR_72H			8.968
C100C_DA-365_P2	0050YR_72H			7.571
C100C_DA-365_P2	0100YR_72H			4.397
C100C_DA-365_P2	0500YR_72H			-4.122
C100C_DA-365_P2	1000YR_72H			-2.803
C100C_DA-365_P3	0005YR_24H	C100C_DA-365	C100C_C-130	30.184
C100C_DA-365_P3	0010YR_24H			39.550
C100C_DA-365_P3	0025YR_24H			47.225
C100C_DA-365_P3	0005YR_72H			36.747
C100C_DA-365_P3	0010YR_72H			44.363
C100C_DA-365_P3	0025YR_72H			44.365
C100C_DA-365_P3	0050YR_72H			37.422
C100C_DA-365_P3	0100YR_72H			21.694
C100C_DA-365_P3	0500YR_72H			-20.280
C100C_DA-365_P3	1000YR_72H			-13.428
ExC100C_DA-365	0005YR_24H	C100C_DA-365	C100C_DA-365	0.000
ExC100C_DA-365	0010YR_24H			0.000
ExC100C_DA-365	0025YR_24H			0.000
ExC100C_DA-365	0005YR_72H			0.000
ExC100C_DA-365	0010YR_72H			0.000
ExC100C_DA-365	0025YR_72H			0.000
ExC100C_DA-365	0050YR_72H			0.000
ExC100C_DA-365	0100YR_72H			0.000
ExC100C_DA-365	0500YR_72H			0.000
ExC100C_DA-365	1000YR_72H			0.000
PC100C_DA-365	0005YR_24H	C100C_DA-365	C100C_DA-365	42.153
PC100C_DA-365	0010YR_24H			36.185
PC100C_DA-365	0025YR_24H			34.219
PC100C_DA-365	0005YR_72H			26.233
PC100C_DA-365	0010YR_72H			22.235
PC100C_DA-365	0025YR_72H			21.997
PC100C_DA-365	0050YR_72H			21.899
PC100C_DA-365	0100YR_72H			16.410
PC100C_DA-365	0500YR_72H			16.663
PC100C_DA-365	1000YR_72H			14.834
C100CT4_DA-400_O	0005YR_24H	C100CT4_DA-4	C100CT4_C-01	0.000
C100CT4_DA-400_O	0010YR_24H			0.000
C100CT4_DA-400_O	0025YR_24H			26.450
C100CT4_DA-400_O	0005YR_72H			0.000
C100CT4_DA-400_O	0010YR_72H			4.108
C100CT4_DA-400_O	0025YR_72H			70.743

C-100 Discharges (cfs) - 2060

Name	Storm	Upstream Node Name	Downstream Node Name	Max Flow cfs
C100CT4_DA-400_O	0050YR_72H			172.193
C100CT4_DA-400_O	0100YR_72H			277.654
C100CT4_DA-400_O	0500YR_72H			510.170
C100CT4_DA-400_O	1000YR_72H			-614.991
C100CT4_DA-400_P1	0005YR_24H	C100CT4_DA-4	C100CT4_C-01	31.971
C100CT4_DA-400_P1	0010YR_24H			59.315
C100CT4_DA-400_P1	0025YR_24H			56.050
C100CT4_DA-400_P1	0005YR_72H			46.237
C100CT4_DA-400_P1	0010YR_72H			48.868
C100CT4_DA-400_P1	0025YR_72H			52.727
C100CT4_DA-400_P1	0050YR_72H			53.968
C100CT4_DA-400_P1	0100YR_72H			43.757
C100CT4_DA-400_P1	0500YR_72H			36.602
C100CT4_DA-400_P1	1000YR_72H			33.997
C100CT4_DA-405:C100CT4_DA-400_O	0005YR_24H	C100CT4_DA-4	C100CT4_DA-4	26.484
C100CT4_DA-405:C100CT4_DA-400_O	0010YR_24H	C100CT4_DA-4	C100CT4_DA-4	97.687
C100CT4_DA-405:C100CT4_DA-400_O	0025YR_24H	C100CT4_DA-4	C100CT4_DA-4	175.986
C100CT4_DA-405:C100CT4_DA-400_O	0005YR_72H	C100CT4_DA-4	C100CT4_DA-4	41.731
C100CT4_DA-405:C100CT4_DA-400_O	0010YR_72H	C100CT4_DA-4	C100CT4_DA-4	135.655
C100CT4_DA-405:C100CT4_DA-400_O	0025YR_72H	C100CT4_DA-4	C100CT4_DA-4	180.063
C100CT4_DA-405:C100CT4_DA-400_O	0050YR_72H	C100CT4_DA-4	C100CT4_DA-4	199.104
C100CT4_DA-405:C100CT4_DA-400_O	0100YR_72H	C100CT4_DA-4	C100CT4_DA-4	291.832
C100CT4_DA-405:C100CT4_DA-400_O	0500YR_72H	C100CT4_DA-4	C100CT4_DA-4	510.685
C100CT4_DA-405:C100CT4_DA-400_O	1000YR_72H	C100CT4_DA-4	C100CT4_DA-4	-576.772
C100CT4_DA-405:C100CT4_DA-410_O	0005YR_24H	C100CT4_DA-4	C100CT4_DA-4	26.484
C100CT4_DA-405:C100CT4_DA-410_O	0010YR_24H	C100CT4_DA-4	C100CT4_DA-4	99.201
C100CT4_DA-405:C100CT4_DA-410_O	0025YR_24H	C100CT4_DA-4	C100CT4_DA-4	137.801
C100CT4_DA-405:C100CT4_DA-410_O	0005YR_72H	C100CT4_DA-4	C100CT4_DA-4	47.268
C100CT4_DA-405:C100CT4_DA-410_O	0010YR_72H	C100CT4_DA-4	C100CT4_DA-4	99.618
C100CT4_DA-405:C100CT4_DA-410_O	0025YR_72H	C100CT4_DA-4	C100CT4_DA-4	149.213
C100CT4_DA-405:C100CT4_DA-410_O	0050YR_72H	C100CT4_DA-4	C100CT4_DA-4	176.435
C100CT4_DA-405:C100CT4_DA-410_O	0100YR_72H	C100CT4_DA-4	C100CT4_DA-4	266.070
C100CT4_DA-405:C100CT4_DA-410_O	0500YR_72H	C100CT4_DA-4	C100CT4_DA-4	494.022
C100CT4_DA-405:C100CT4_DA-410_O	1000YR_72H	C100CT4_DA-4	C100CT4_DA-4	-549.427
C100CT4_DA-405_O	0005YR_24H	C100CT4_DA-4	C100CT4_C-01	0.031
C100CT4_DA-405_O	0010YR_24H			4.461
C100CT4_DA-405_O	0025YR_24H			131.063
C100CT4_DA-405_O	0005YR_72H			0.066
C100CT4_DA-405_O	0010YR_72H			51.128
C100CT4_DA-405_O	0025YR_72H			186.277
C100CT4_DA-405_O	0050YR_72H			265.200
C100CT4_DA-405_O	0100YR_72H			260.929
C100CT4_DA-405_O	0500YR_72H			66.212
C100CT4_DA-405_O	1000YR_72H			56.600
C100CT4_DA-405_P1	0005YR_24H	C100CT4_DA-4	C100CT4_C-01	7.079
C100CT4_DA-405_P1	0010YR_24H			7.478
C100CT4_DA-405_P1	0025YR_24H			7.583
C100CT4_DA-405_P1	0005YR_72H			6.914
C100CT4_DA-405_P1	0010YR_72H			6.899
C100CT4_DA-405_P1	0025YR_72H			6.495
C100CT4_DA-405_P1	0050YR_72H			6.355

C-100 Discharges (cfs) - 2060

Name	Storm	Upstream Node Name	Downstream Node Name	Max Flow cfs
C100CT4_DA-405_P1	0100YR_72H			6.215
C100CT4_DA-405_P1	0500YR_72H			5.310
C100CT4_DA-405_P1	1000YR_72H			4.805
C100CT4_DA-405_P2	0005YR_24H	C100CT4_DA-4	C100CT4_C-01	53.310
C100CT4_DA-405_P2	0010YR_24H			56.319
C100CT4_DA-405_P2	0025YR_24H			57.096
C100CT4_DA-405_P2	0005YR_72H			52.039
C100CT4_DA-405_P2	0010YR_72H			51.920
C100CT4_DA-405_P2	0025YR_72H			48.860
C100CT4_DA-405_P2	0050YR_72H			47.766
C100CT4_DA-405_P2	0100YR_72H			46.717
C100CT4_DA-405_P2	0500YR_72H			39.905
C100CT4_DA-405_P2	1000YR_72H			36.099
C100CT4_DA-405_P3	0005YR_24H	C100CT4_DA-4	C100CT4_C-01	11.230
C100CT4_DA-405_P3	0010YR_24H			11.864
C100CT4_DA-405_P3	0025YR_24H			12.028
C100CT4_DA-405_P3	0005YR_72H			10.967
C100CT4_DA-405_P3	0010YR_72H			10.942
C100CT4_DA-405_P3	0025YR_72H			10.300
C100CT4_DA-405_P3	0050YR_72H			10.074
C100CT4_DA-405_P3	0100YR_72H			9.853
C100CT4_DA-405_P3	0500YR_72H			8.417
C100CT4_DA-405_P3	1000YR_72H			7.615
C100CT4_DA-410_O	0005YR_24H	C100CT4_DA-4	C100CT4_C-01	0.000
C100CT4_DA-410_O	0010YR_24H			0.000
C100CT4_DA-410_O	0025YR_24H			26.459
C100CT4_DA-410_O	0005YR_72H			0.000
C100CT4_DA-410_O	0010YR_72H			4.109
C100CT4_DA-410_O	0025YR_72H			70.761
C100CT4_DA-410_O	0050YR_72H			172.228
C100CT4_DA-410_O	0100YR_72H			277.770
C100CT4_DA-410_O	0500YR_72H			510.399
C100CT4_DA-410_O	1000YR_72H			-607.223
C100CT4_DA-410_P1	0005YR_24H	C100CT4_DA-4	C100CT4_C-01	16.201
C100CT4_DA-410_P1	0010YR_24H			19.829
C100CT4_DA-410_P1	0025YR_24H			20.860
C100CT4_DA-410_P1	0005YR_72H			18.053
C100CT4_DA-410_P1	0010YR_72H			19.028
C100CT4_DA-410_P1	0025YR_72H			18.270
C100CT4_DA-410_P1	0050YR_72H			17.910
C100CT4_DA-410_P1	0100YR_72H			15.533
C100CT4_DA-410_P1	0500YR_72H			12.455
C100CT4_DA-410_P1	1000YR_72H			11.673
C100CT4_DA-410_P2	0005YR_24H	C100CT4_DA-4	C100CT4_C-01	16.740
C100CT4_DA-410_P2	0010YR_24H			20.489
C100CT4_DA-410_P2	0025YR_24H			21.556
C100CT4_DA-410_P2	0005YR_72H			18.651
C100CT4_DA-410_P2	0010YR_72H			19.659
C100CT4_DA-410_P2	0025YR_72H			18.873
C100CT4_DA-410_P2	0050YR_72H			18.488
C100CT4_DA-410_P2	0100YR_72H			16.033

C-100 Discharges (cfs) - 2060

Name	Storm	Upstream Node Name	Downstream Node Name	Max Flow cfs
C100CT4_DA-410_P2	0500YR_72H			12.853
C100CT4_DA-410_P2	1000YR_72H			12.045
ExC100CT4_DA-410	0005YR_24H	C100CT4_DA-4	C100CT4_DA-4	0.000
ExC100CT4_DA-410	0010YR_24H			0.000
ExC100CT4_DA-410	0025YR_24H			0.000
ExC100CT4_DA-410	0005YR_72H			0.000
ExC100CT4_DA-410	0010YR_72H			0.000
ExC100CT4_DA-410	0025YR_72H			0.000
ExC100CT4_DA-410	0050YR_72H			0.000
ExC100CT4_DA-410	0100YR_72H			0.000
ExC100CT4_DA-410	0500YR_72H			0.000
ExC100CT4_DA-410	1000YR_72H			0.000
PC100CT4_DA-410	0005YR_24H	C100CT4_DA-4	C100CT4_DA-4	3.016
PC100CT4_DA-410	0010YR_24H			3.250
PC100CT4_DA-410	0025YR_24H			2.743
PC100CT4_DA-410	0005YR_72H			2.103
PC100CT4_DA-410	0010YR_72H			1.995
PC100CT4_DA-410	0025YR_72H			1.718
PC100CT4_DA-410	0050YR_72H			1.570
PC100CT4_DA-410	0100YR_72H			1.316
PC100CT4_DA-410	0500YR_72H			1.326
PC100CT4_DA-410	1000YR_72H			1.164
C100C_DA-470:C100C_DA-475_O	0005YR_24H	C100C_DA-470	C100C_DA-475	0.000
C100C_DA-470:C100C_DA-475_O	0010YR_24H	C100C_DA-470	C100C_DA-475	0.000
C100C_DA-470:C100C_DA-475_O	0025YR_24H	C100C_DA-470	C100C_DA-475	8.872
C100C_DA-470:C100C_DA-475_O	0005YR_72H	C100C_DA-470	C100C_DA-475	0.000
C100C_DA-470:C100C_DA-475_O	0010YR_72H	C100C_DA-470	C100C_DA-475	0.208
C100C_DA-470:C100C_DA-475_O	0025YR_72H	C100C_DA-470	C100C_DA-475	61.028
C100C_DA-470:C100C_DA-475_O	0050YR_72H	C100C_DA-470	C100C_DA-475	97.587
C100C_DA-470:C100C_DA-475_O	0100YR_72H	C100C_DA-470	C100C_DA-475	106.726
C100C_DA-470:C100C_DA-475_O	0500YR_72H	C100C_DA-470	C100C_DA-475	428.873
C100C_DA-470:C100C_DA-475_O	1000YR_72H	C100C_DA-470	C100C_DA-475	660.178
C100C_DA-470_O	0005YR_24H	C100C_DA-470	C100C_U12-N	0.000
C100C_DA-470_O	0010YR_24H			0.000
C100C_DA-470_O	0025YR_24H			-5.630
C100C_DA-470_O	0005YR_72H			0.000
C100C_DA-470_O	0010YR_72H			0.164
C100C_DA-470_O	0025YR_72H			-54.067
C100C_DA-470_O	0050YR_72H			-87.286
C100C_DA-470_O	0100YR_72H			-151.949
C100C_DA-470_O	0500YR_72H			-495.078
C100C_DA-470_O	1000YR_72H			-744.070
C100C_DA-470_P1	0005YR_24H	C100C_DA-470	C100C_U12-N	18.071
C100C_DA-470_P1	0010YR_24H			22.041
C100C_DA-470_P1	0025YR_24H			27.201
C100C_DA-470_P1	0005YR_72H			17.509
C100C_DA-470_P1	0010YR_72H			24.849
C100C_DA-470_P1	0025YR_72H			25.806
C100C_DA-470_P1	0050YR_72H			23.597
C100C_DA-470_P1	0100YR_72H			18.125
C100C_DA-470_P1	0500YR_72H			10.449

C-100 Discharges (cfs) - 2060

Name	Storm	Upstream Node Name	Downstream Node Name	Max Flow cfs
C100C_DA-470_P1	1000YR_72H			9.127
C100C_DA-475:C100CT1_U15-NE_O	0005YR_24H	C100C_DA-475	C100CT1_U15-	0.000
C100C_DA-475:C100CT1_U15-NE_O	0010YR_24H	C100C_DA-475	C100CT1_U15-	0.000
C100C_DA-475:C100CT1_U15-NE_O	0025YR_24H	C100C_DA-475	C100CT1_U15-	8.599
C100C_DA-475:C100CT1_U15-NE_O	0005YR_72H	C100C_DA-475	C100CT1_U15-	0.000
C100C_DA-475:C100CT1_U15-NE_O	0010YR_72H	C100C_DA-475	C100CT1_U15-	-0.794
C100C_DA-475:C100CT1_U15-NE_O	0025YR_72H	C100C_DA-475	C100CT1_U15-	62.851
C100C_DA-475:C100CT1_U15-NE_O	0050YR_72H	C100C_DA-475	C100CT1_U15-	100.503
C100C_DA-475:C100CT1_U15-NE_O	0100YR_72H	C100C_DA-475	C100CT1_U15-	106.641
C100C_DA-475:C100CT1_U15-NE_O	0500YR_72H	C100C_DA-475	C100CT1_U15-	399.564
C100C_DA-475:C100CT1_U15-NE_O	1000YR_72H	C100C_DA-475	C100CT1_U15-	630.740
C100C_DA-475:C100C_U12-S	0005YR_24H	C100C_DA-475	C100C_U12-S	7.340
C100C_DA-475:C100C_U12-S	0010YR_24H	C100C_DA-475	C100C_U12-S	8.939
C100C_DA-475:C100C_U12-S	0025YR_24H	C100C_DA-475	C100C_U12-S	10.084
C100C_DA-475:C100C_U12-S	0005YR_72H	C100C_DA-475	C100C_U12-S	7.679
C100C_DA-475:C100C_U12-S	0010YR_72H	C100C_DA-475	C100C_U12-S	9.371
C100C_DA-475:C100C_U12-S	0025YR_72H	C100C_DA-475	C100C_U12-S	9.536
C100C_DA-475:C100C_U12-S	0050YR_72H	C100C_DA-475	C100C_U12-S	8.583
C100C_DA-475:C100C_U12-S	0100YR_72H	C100C_DA-475	C100C_U12-S	6.507
C100C_DA-475:C100C_U12-S	0500YR_72H	C100C_DA-475	C100C_U12-S	4.532
C100C_DA-475:C100C_U12-S	1000YR_72H	C100C_DA-475	C100C_U12-S	4.093
C100C_DA-520_O	0005YR_24H	C100C_DA-520	C100C_U17-N	0.000
C100C_DA-520_O	0010YR_24H			0.000
C100C_DA-520_O	0025YR_24H			20.711
C100C_DA-520_O	0005YR_72H			0.000
C100C_DA-520_O	0010YR_72H			8.403
C100C_DA-520_O	0025YR_72H			89.302
C100C_DA-520_O	0050YR_72H			140.525
C100C_DA-520_O	0100YR_72H			157.715
C100C_DA-520_O	0500YR_72H			-400.778
C100C_DA-520_O	1000YR_72H			-499.863
C100C_DA-520_P1	0005YR_24H	C100C_DA-520	C100C_U17-N	-1.424
C100C_DA-520_P1	0010YR_24H			-1.596
C100C_DA-520_P1	0025YR_24H			-1.834
C100C_DA-520_P1	0005YR_72H			-1.054
C100C_DA-520_P1	0010YR_72H			1.590
C100C_DA-520_P1	0025YR_72H			-1.445
C100C_DA-520_P1	0050YR_72H			-1.478
C100C_DA-520_P1	0100YR_72H			-1.333
C100C_DA-520_P1	0500YR_72H			0.837
C100C_DA-520_P1	1000YR_72H			0.832
C100C_DA-520_P2	0005YR_24H	C100C_DA-520	C100C_U17-N	-5.669
C100C_DA-520_P2	0010YR_24H			-6.346
C100C_DA-520_P2	0025YR_24H			-7.283
C100C_DA-520_P2	0005YR_72H			-4.192
C100C_DA-520_P2	0010YR_72H			6.314
C100C_DA-520_P2	0025YR_72H			-5.729
C100C_DA-520_P2	0050YR_72H			-5.857
C100C_DA-520_P2	0100YR_72H			-5.286
C100C_DA-520_P2	0500YR_72H			3.392
C100C_DA-520_P2	1000YR_72H			3.368

C-100 Discharges (cfs) - 2060

Name	Storm	Upstream Node Name	Downstream Node Name	Max Flow cfs
C100C_DA-520_P3	0005YR_24H	C100C_DA-520	C100C_U17-N	-2.370
C100C_DA-520_P3	0010YR_24H			-2.766
C100C_DA-520_P3	0025YR_24H			-3.245
C100C_DA-520_P3	0005YR_72H			-1.747
C100C_DA-520_P3	0010YR_72H			2.837
C100C_DA-520_P3	0025YR_72H			-2.562
C100C_DA-520_P3	0050YR_72H			-2.554
C100C_DA-520_P3	0100YR_72H			-2.363
C100C_DA-520_P3	0500YR_72H			1.269
C100C_DA-520_P3	1000YR_72H			-1.351
ExC100C_DA-520	0005YR_24H	C100C_DA-520	C100C_DA-520	0.000
ExC100C_DA-520	0010YR_24H			0.000
ExC100C_DA-520	0025YR_24H			0.000
ExC100C_DA-520	0005YR_72H			0.000
ExC100C_DA-520	0010YR_72H			0.000
ExC100C_DA-520	0025YR_72H			0.000
ExC100C_DA-520	0050YR_72H			0.000
ExC100C_DA-520	0100YR_72H			0.000
ExC100C_DA-520	0500YR_72H			0.000
ExC100C_DA-520	1000YR_72H			0.000
PC100C_DA-520	0005YR_24H	C100C_DA-520	C100C_DA-520	1.261
PC100C_DA-520	0010YR_24H			1.213
PC100C_DA-520	0025YR_24H			1.150
PC100C_DA-520	0005YR_72H			0.880
PC100C_DA-520	0010YR_72H			0.712
PC100C_DA-520	0025YR_72H			0.616
PC100C_DA-520	0050YR_72H			0.626
PC100C_DA-520	0100YR_72H			0.536
PC100C_DA-520	0500YR_72H			0.535
PC100C_DA-520	1000YR_72H			0.447
C100C_DA-270:C100C_DA-260_O	0005YR_24H	C100C_DA-270	C100C_DA-260	0.000
C100C_DA-270:C100C_DA-260_O	0010YR_24H	C100C_DA-270	C100C_DA-260	0.000
C100C_DA-270:C100C_DA-260_O	0025YR_24H	C100C_DA-270	C100C_DA-260	0.000
C100C_DA-270:C100C_DA-260_O	0005YR_72H	C100C_DA-270	C100C_DA-260	0.000
C100C_DA-270:C100C_DA-260_O	0010YR_72H	C100C_DA-270	C100C_DA-260	0.000
C100C_DA-270:C100C_DA-260_O	0025YR_72H	C100C_DA-270	C100C_DA-260	28.252
C100C_DA-270:C100C_DA-260_O	0050YR_72H	C100C_DA-270	C100C_DA-260	104.670
C100C_DA-270:C100C_DA-260_O	0100YR_72H	C100C_DA-270	C100C_DA-260	130.387
C100C_DA-270:C100C_DA-260_O	0500YR_72H	C100C_DA-270	C100C_DA-260	-145.354
C100C_DA-270:C100C_DA-260_O	1000YR_72H	C100C_DA-270	C100C_DA-260	-176.751
C100C_DA-270_O	0005YR_24H	C100C_DA-270	C100C_C-115	0.000
C100C_DA-270_O	0010YR_24H			0.000
C100C_DA-270_O	0025YR_24H			0.000
C100C_DA-270_O	0005YR_72H			0.000
C100C_DA-270_O	0010YR_72H			0.000
C100C_DA-270_O	0025YR_72H			0.000
C100C_DA-270_O	0050YR_72H			0.000
C100C_DA-270_O	0100YR_72H			-4.044
C100C_DA-270_O	0500YR_72H			-59.284
C100C_DA-270_O	1000YR_72H			155.146
C100C_DA-270_PE	0005YR_24H	C100C_DA-270	C100C_C-115	139.842

C-100 Discharges (cfs) - 2060

Name	Storm	Upstream Node Name	Downstream Node Name	Max Flow cfs
C100C_DA-270_PE	0010YR_24H			172.976
C100C_DA-270_PE	0025YR_24H			185.520
C100C_DA-270_PE	0005YR_72H			142.560
C100C_DA-270_PE	0010YR_72H			166.078
C100C_DA-270_PE	0025YR_72H			165.173
C100C_DA-270_PE	0050YR_72H			146.932
C100C_DA-270_PE	0100YR_72H			103.724
C100C_DA-270_PE	0500YR_72H			-103.748
C100C_DA-270_PE	1000YR_72H			-103.980
ExC100C_DA-270	0005YR_24H	C100C_DA-270	C100C_DA-270	0.000
ExC100C_DA-270	0010YR_24H			0.000
ExC100C_DA-270	0025YR_24H			0.000
ExC100C_DA-270	0005YR_72H			0.000
ExC100C_DA-270	0010YR_72H			0.000
ExC100C_DA-270	0025YR_72H			0.000
ExC100C_DA-270	0050YR_72H			0.000
ExC100C_DA-270	0100YR_72H			0.000
ExC100C_DA-270	0500YR_72H			0.000
ExC100C_DA-270	1000YR_72H			0.000
PC100C_DA-270	0005YR_24H	C100C_DA-270	C100C_DA-270	33.030
PC100C_DA-270	0010YR_24H			35.535
PC100C_DA-270	0025YR_24H			29.962
PC100C_DA-270	0005YR_72H			22.866
PC100C_DA-270	0010YR_72H			18.357
PC100C_DA-270	0025YR_72H			13.481
PC100C_DA-270	0050YR_72H			11.996
PC100C_DA-270	0100YR_72H			12.408
PC100C_DA-270	0500YR_72H			5.466
PC100C_DA-270	1000YR_72H			10.391
C100C_DA-260:C100C_DA-255_O	0005YR_24H	C100C_DA-260	C100C_DA-255	-0.419
C100C_DA-260:C100C_DA-255_O	0010YR_24H	C100C_DA-260	C100C_DA-255	-11.150
C100C_DA-260:C100C_DA-255_O	0025YR_24H	C100C_DA-260	C100C_DA-255	-51.042
C100C_DA-260:C100C_DA-255_O	0005YR_72H	C100C_DA-260	C100C_DA-255	-10.157
C100C_DA-260:C100C_DA-255_O	0010YR_72H	C100C_DA-260	C100C_DA-255	-38.080
C100C_DA-260:C100C_DA-255_O	0025YR_72H	C100C_DA-260	C100C_DA-255	-121.384
C100C_DA-260:C100C_DA-255_O	0050YR_72H	C100C_DA-260	C100C_DA-255	358.228
C100C_DA-260:C100C_DA-255_O	0100YR_72H	C100C_DA-260	C100C_DA-255	480.799
C100C_DA-260:C100C_DA-255_O	0500YR_72H	C100C_DA-260	C100C_DA-255	583.697
C100C_DA-260:C100C_DA-255_O	1000YR_72H	C100C_DA-260	C100C_DA-255	563.065
C100C_DA-260_O	0005YR_24H	C100C_DA-260	C100C_C-100	0.000
C100C_DA-260_O	0010YR_24H			0.000
C100C_DA-260_O	0025YR_24H			0.000
C100C_DA-260_O	0005YR_72H			0.000
C100C_DA-260_O	0010YR_72H			0.000
C100C_DA-260_O	0025YR_72H			109.893
C100C_DA-260_O	0050YR_72H			-190.132
C100C_DA-260_O	0100YR_72H			-236.072
C100C_DA-260_O	0500YR_72H			-383.343
C100C_DA-260_O	1000YR_72H			563.938
C100C_DA-260_P1	0005YR_24H	C100C_DA-260	C100C_C-100	-2.538
C100C_DA-260_P1	0010YR_24H			-2.807

C-100 Discharges (cfs) - 2060

Name	Storm	Upstream Node Name	Downstream Node Name	Max Flow cfs
C100C_DA-260_P1	0025YR_24H			3.105
C100C_DA-260_P1	0005YR_72H			-2.305
C100C_DA-260_P1	0010YR_72H			2.646
C100C_DA-260_P1	0025YR_72H			2.802
C100C_DA-260_P1	0050YR_72H			-1.751
C100C_DA-260_P1	0100YR_72H			1.619
C100C_DA-260_P1	0500YR_72H			1.619
C100C_DA-260_P1	1000YR_72H			1.619
C100C_DA-260_P2	0005YR_24H	C100C_DA-260	C100C_C-100	-18.921
C100C_DA-260_P2	0010YR_24H			-20.532
C100C_DA-260_P2	0025YR_24H			22.629
C100C_DA-260_P2	0005YR_72H			-16.865
C100C_DA-260_P2	0010YR_72H			19.294
C100C_DA-260_P2	0025YR_72H			20.426
C100C_DA-260_P2	0050YR_72H			-12.752
C100C_DA-260_P2	0100YR_72H			11.770
C100C_DA-260_P2	0500YR_72H			11.770
C100C_DA-260_P2	1000YR_72H			11.770
C100C_DA-260_P3	0005YR_24H	C100C_DA-260	C100C_C-100	-11.825
C100C_DA-260_P3	0010YR_24H			-13.150
C100C_DA-260_P3	0025YR_24H			14.088
C100C_DA-260_P3	0005YR_72H			-10.818
C100C_DA-260_P3	0010YR_72H			12.011
C100C_DA-260_P3	0025YR_72H			12.716
C100C_DA-260_P3	0050YR_72H			-7.943
C100C_DA-260_P3	0100YR_72H			7.498
C100C_DA-260_P3	0500YR_72H			7.498
C100C_DA-260_P3	1000YR_72H			7.498
C100C_DA-260_P4	0005YR_24H	C100C_DA-260	C100C_C-100	-11.932
C100C_DA-260_P4	0010YR_24H			-13.187
C100C_DA-260_P4	0025YR_24H			14.560
C100C_DA-260_P4	0005YR_72H			-10.830
C100C_DA-260_P4	0010YR_72H			12.411
C100C_DA-260_P4	0025YR_72H			13.141
C100C_DA-260_P4	0050YR_72H			-8.209
C100C_DA-260_P4	0100YR_72H			7.656
C100C_DA-260_P4	0500YR_72H			7.656
C100C_DA-260_P4	1000YR_72H			7.656
ExC100C_DA-260	0005YR_24H	C100C_DA-260	C100C_DA-260	0.000
ExC100C_DA-260	0010YR_24H			0.000
ExC100C_DA-260	0025YR_24H			0.000
ExC100C_DA-260	0005YR_72H			0.000
ExC100C_DA-260	0010YR_72H			0.000
ExC100C_DA-260	0025YR_72H			0.000
ExC100C_DA-260	0050YR_72H			0.000
ExC100C_DA-260	0100YR_72H			0.000
ExC100C_DA-260	0500YR_72H			0.000
ExC100C_DA-260	1000YR_72H			0.000
PC100C_DA-260	0005YR_24H	C100C_DA-260	C100C_DA-260	24.356
PC100C_DA-260	0010YR_24H			23.910
PC100C_DA-260	0025YR_24H			22.815

C-100 Discharges (cfs) - 2060

Name	Storm	Upstream Node Name	Downstream Node Name	Max Flow cfs
PC100C_DA-260	0005YR_72H			17.198
PC100C_DA-260	0010YR_72H			13.959
PC100C_DA-260	0025YR_72H			9.938
PC100C_DA-260	0050YR_72H			7.664
PC100C_DA-260	0100YR_72H			7.389
PC100C_DA-260	0500YR_72H			3.659
PC100C_DA-260	1000YR_72H			1.677
C100C_DA-255:C100C_DA-250_O	0005YR_24H	C100C_DA-255	C100C_DA-250	0.000
C100C_DA-255:C100C_DA-250_O	0010YR_24H	C100C_DA-255	C100C_DA-250	0.000
C100C_DA-255:C100C_DA-250_O	0025YR_24H	C100C_DA-255	C100C_DA-250	48.372
C100C_DA-255:C100C_DA-250_O	0005YR_72H	C100C_DA-255	C100C_DA-250	0.000
C100C_DA-255:C100C_DA-250_O	0010YR_72H	C100C_DA-255	C100C_DA-250	0.000
C100C_DA-255:C100C_DA-250_O	0025YR_72H	C100C_DA-255	C100C_DA-250	-126.770
C100C_DA-255:C100C_DA-250_O	0050YR_72H	C100C_DA-255	C100C_DA-250	387.288
C100C_DA-255:C100C_DA-250_O	0100YR_72H	C100C_DA-255	C100C_DA-250	515.226
C100C_DA-255:C100C_DA-250_O	0500YR_72H	C100C_DA-255	C100C_DA-250	626.563
C100C_DA-255:C100C_DA-250_O	1000YR_72H	C100C_DA-255	C100C_DA-250	-783.882
ExC100C_DA-255	0005YR_24H	C100C_DA-255	C100C_DA-255	0.000
ExC100C_DA-255	0010YR_24H			0.000
ExC100C_DA-255	0025YR_24H			0.000
ExC100C_DA-255	0005YR_72H			0.000
ExC100C_DA-255	0010YR_72H			0.000
ExC100C_DA-255	0025YR_72H			0.000
ExC100C_DA-255	0050YR_72H			0.000
ExC100C_DA-255	0100YR_72H			0.000
ExC100C_DA-255	0500YR_72H			0.000
ExC100C_DA-255	1000YR_72H			0.000
PC100C_DA-255	0005YR_24H	C100C_DA-255	C100C_DA-255	54.329
PC100C_DA-255	0010YR_24H			48.544
PC100C_DA-255	0025YR_24H			52.050
PC100C_DA-255	0005YR_72H			48.222
PC100C_DA-255	0010YR_72H			48.229
PC100C_DA-255	0025YR_72H			48.271
PC100C_DA-255	0050YR_72H			51.352
PC100C_DA-255	0100YR_72H			54.187
PC100C_DA-255	0500YR_72H			52.969
PC100C_DA-255	1000YR_72H			53.057
C100_DA-630_O	0005YR_24H	C100_DA-630	C100_C-110	0.000
C100_DA-630_O	0010YR_24H			0.000
C100_DA-630_O	0025YR_24H			0.000
C100_DA-630_O	0005YR_72H			0.000
C100_DA-630_O	0010YR_72H			0.000
C100_DA-630_O	0025YR_72H			78.708
C100_DA-630_O	0050YR_72H			279.156
C100_DA-630_O	0100YR_72H			543.547
C100_DA-630_O	0500YR_72H			1414.098
C100_DA-630_O	1000YR_72H			1713.050
C100_DA-630_P1	0005YR_24H	C100_DA-630	C100_C-110	54.913
C100_DA-630_P1	0010YR_24H			54.986
C100_DA-630_P1	0025YR_24H			54.572
C100_DA-630_P1	0005YR_72H			54.949

C-100 Discharges (cfs) - 2060

Name	Storm	Upstream Node Name	Downstream Node Name	Max Flow cfs
C100_DA-630_P1	0010YR_72H			53.833
C100_DA-630_P1	0025YR_72H			51.589
C100_DA-630_P1	0050YR_72H			49.033
C100_DA-630_P1	0100YR_72H			46.928
C100_DA-630_P1	0500YR_72H			46.294
C100_DA-630_P1	1000YR_72H			43.035
C100_DA-630_P2	0005YR_24H	C100_DA-630	C100_C-110	31.600
C100_DA-630_P2	0010YR_24H			31.641
C100_DA-630_P2	0025YR_24H			31.399
C100_DA-630_P2	0005YR_72H			31.620
C100_DA-630_P2	0010YR_72H			30.974
C100_DA-630_P2	0025YR_72H			29.680
C100_DA-630_P2	0050YR_72H			28.206
C100_DA-630_P2	0100YR_72H			26.996
C100_DA-630_P2	0500YR_72H			26.623
C100_DA-630_P2	1000YR_72H			24.747
ExC100_DA-630	0005YR_24H	C100_DA-630	C100_DA-630	0.000
ExC100_DA-630	0010YR_24H			0.000
ExC100_DA-630	0025YR_24H			0.000
ExC100_DA-630	0005YR_72H			0.000
ExC100_DA-630	0010YR_72H			0.000
ExC100_DA-630	0025YR_72H			0.000
ExC100_DA-630	0050YR_72H			0.000
ExC100_DA-630	0100YR_72H			0.000
ExC100_DA-630	0500YR_72H			0.000
ExC100_DA-630	1000YR_72H			0.000
PC100_DA-630	0005YR_24H	C100_DA-630	C100_DA-630	100.000
PC100_DA-630	0010YR_24H			100.000
PC100_DA-630	0025YR_24H			100.000
PC100_DA-630	0005YR_72H			100.000
PC100_DA-630	0010YR_72H			100.000
PC100_DA-630	0025YR_72H			101.517
PC100_DA-630	0050YR_72H			76.392
PC100_DA-630	0100YR_72H			81.918
PC100_DA-630	0500YR_72H			41.478
PC100_DA-630	1000YR_72H			72.609
C100_DA-904:C100_DA-906_O	0005YR_24H	C100_DA-904	C100_DA-906	0.000
C100_DA-904:C100_DA-906_O	0010YR_24H	C100_DA-904	C100_DA-906	-11.643
C100_DA-904:C100_DA-906_O	0025YR_24H	C100_DA-904	C100_DA-906	-16.961
C100_DA-904:C100_DA-906_O	0005YR_72H	C100_DA-904	C100_DA-906	-11.661
C100_DA-904:C100_DA-906_O	0010YR_72H	C100_DA-904	C100_DA-906	-31.546
C100_DA-904:C100_DA-906_O	0025YR_72H	C100_DA-904	C100_DA-906	42.029
C100_DA-904:C100_DA-906_O	0050YR_72H	C100_DA-904	C100_DA-906	112.842
C100_DA-904:C100_DA-906_O	0100YR_72H	C100_DA-904	C100_DA-906	165.976
C100_DA-904:C100_DA-906_O	0500YR_72H	C100_DA-904	C100_DA-906	166.093
C100_DA-904:C100_DA-906_O	1000YR_72H	C100_DA-904	C100_DA-906	328.927
C100_DA-904_O	0005YR_24H	C100_DA-904	C100_C-160	0.000
C100_DA-904_O	0010YR_24H			0.000
C100_DA-904_O	0025YR_24H			0.000
C100_DA-904_O	0005YR_72H			0.000
C100_DA-904_O	0010YR_72H			0.000

C-100 Discharges (cfs) - 2060

Name	Storm	Upstream Node Name	Downstream Node Name	Max Flow cfs
C100_DA-904_O	0025YR_72H			0.000
C100_DA-904_O	0050YR_72H			-1.646
C100_DA-904_O	0100YR_72H			-17.661
C100_DA-904_O	0500YR_72H			-138.248
C100_DA-904_O	1000YR_72H			186.731
C100_DA-904_P1	0005YR_24H	C100_DA-904	C100_C-160	29.691
C100_DA-904_P1	0010YR_24H			53.855
C100_DA-904_P1	0025YR_24H			55.699
C100_DA-904_P1	0005YR_72H			53.514
C100_DA-904_P1	0010YR_72H			54.335
C100_DA-904_P1	0025YR_72H			52.233
C100_DA-904_P1	0050YR_72H			48.000
C100_DA-904_P1	0100YR_72H			41.439
C100_DA-904_P1	0500YR_72H			31.842
C100_DA-904_P1	1000YR_72H			30.458
C100_DA-904_P2	0005YR_24H	C100_DA-904	C100_C-160	3.466
C100_DA-904_P2	0010YR_24H			6.354
C100_DA-904_P2	0025YR_24H			6.572
C100_DA-904_P2	0005YR_72H			6.314
C100_DA-904_P2	0010YR_72H			6.412
C100_DA-904_P2	0025YR_72H			6.165
C100_DA-904_P2	0050YR_72H			5.666
C100_DA-904_P2	0100YR_72H			4.894
C100_DA-904_P2	0500YR_72H			3.761
C100_DA-904_P2	1000YR_72H			3.598
ExC100_DA-904	0005YR_24H	C100_DA-904	C100_DA-904	0.000
ExC100_DA-904	0010YR_24H			0.000
ExC100_DA-904	0025YR_24H			0.000
ExC100_DA-904	0005YR_72H			0.000
ExC100_DA-904	0010YR_72H			0.000
ExC100_DA-904	0025YR_72H			0.000
ExC100_DA-904	0050YR_72H			0.000
ExC100_DA-904	0100YR_72H			0.000
ExC100_DA-904	0500YR_72H			0.000
ExC100_DA-904	1000YR_72H			0.000
PC100_DA-904	0005YR_24H	C100_DA-904	C100_DA-904	41.851
PC100_DA-904	0010YR_24H			45.009
PC100_DA-904	0025YR_24H			37.902
PC100_DA-904	0005YR_72H			29.153
PC100_DA-904	0010YR_72H			25.802
PC100_DA-904	0025YR_72H			25.819
PC100_DA-904	0050YR_72H			23.411
PC100_DA-904	0100YR_72H			20.000
PC100_DA-904	0500YR_72H			21.431
PC100_DA-904	1000YR_72H			20.771
C100_S123-D_C100_Bay_O	0005YR_24H	C100_S123-U	C100_Bay	0.000
C100_S123-D_C100_Bay_O	0010YR_24H	C100_S123-U	C100_Bay	0.000
C100_S123-D_C100_Bay_O	0025YR_24H	C100_S123-U	C100_Bay	0.000
C100_S123-D_C100_Bay_O	0005YR_72H	C100_S123-U	C100_Bay	0.000
C100_S123-D_C100_Bay_O	0010YR_72H	C100_S123-U	C100_Bay	0.000
C100_S123-D_C100_Bay_O	0025YR_72H	C100_S123-U	C100_Bay	0.000

C-100 Discharges (cfs) - 2060

Name	Storm	Upstream Node Name	Downstream Node Name	Max Flow cfs
C100_S123-D_C100_Bay_O	0050YR_72H	C100_S123-U	C100_Bay	0.000
C100_S123-D_C100_Bay_O	0100YR_72H	C100_S123-U	C100_Bay	0.000
C100_S123-D_C100_Bay_O	0500YR_72H	C100_S123-U	C100_Bay	0.000
C100_S123-D_C100_Bay_O	1000YR_72H	C100_S123-U	C100_Bay	0.000
C100_S123p	0005YR_24H	C100_S123-U	C100_S123-D	2037.141
C100_S123p	0010YR_24H			2754.342
C100_S123p	0025YR_24H			3817.201
C100_S123p	0005YR_72H			2515.149
C100_S123p	0010YR_72H			3372.872
C100_S123p	0025YR_72H			4445.472
C100_S123p	0050YR_72H			5325.262
C100_S123p	0100YR_72H			6151.979
C100_S123p	0500YR_72H			7719.392
C100_S123p	1000YR_72H			8210.300
C100_PB-030:C100_PB-040_O	0005YR_24H	C100_PB-030	C100_PB-040	0.000
C100_PB-030:C100_PB-040_O	0010YR_24H	C100_PB-030	C100_PB-040	0.000
C100_PB-030:C100_PB-040_O	0025YR_24H	C100_PB-030	C100_PB-040	0.000
C100_PB-030:C100_PB-040_O	0005YR_72H	C100_PB-030	C100_PB-040	0.000
C100_PB-030:C100_PB-040_O	0010YR_72H	C100_PB-030	C100_PB-040	0.000
C100_PB-030:C100_PB-040_O	0025YR_72H	C100_PB-030	C100_PB-040	0.000
C100_PB-030:C100_PB-040_O	0050YR_72H	C100_PB-030	C100_PB-040	-1.194
C100_PB-030:C100_PB-040_O	0100YR_72H	C100_PB-030	C100_PB-040	20.910
C100_PB-030:C100_PB-040_O	0500YR_72H	C100_PB-030	C100_PB-040	69.758
C100_PB-030:C100_PB-040_O	1000YR_72H	C100_PB-030	C100_PB-040	82.414
C100_PB-030_P1	0005YR_24H	C100_PB-030	C100_C-020	5.244
C100_PB-030_P1	0010YR_24H			5.633
C100_PB-030_P1	0025YR_24H			7.467
C100_PB-030_P1	0005YR_72H			5.745
C100_PB-030_P1	0010YR_72H			6.254
C100_PB-030_P1	0025YR_72H			8.974
C100_PB-030_P1	0050YR_72H			9.567
C100_PB-030_P1	0100YR_72H			9.591
C100_PB-030_P1	0500YR_72H			9.171
C100_PB-030_P1	1000YR_72H			8.939
C100_PB-030_P2	0005YR_24H	C100_PB-030	C100_C-020	17.620
C100_PB-030_P2	0010YR_24H			22.736
C100_PB-030_P2	0025YR_24H			30.781
C100_PB-030_P2	0005YR_72H			17.382
C100_PB-030_P2	0010YR_72H			25.699
C100_PB-030_P2	0025YR_72H			36.956
C100_PB-030_P2	0050YR_72H			39.353
C100_PB-030_P2	0100YR_72H			39.450
C100_PB-030_P2	0500YR_72H			37.697
C100_PB-030_P2	1000YR_72H			36.728
C100_PB-030_O	0005YR_24H	C100_PB-030	C100_C-020	0.000
C100_PB-030_O	0010YR_24H			0.000
C100_PB-030_O	0025YR_24H			0.000
C100_PB-030_O	0005YR_72H			0.000
C100_PB-030_O	0010YR_72H			0.000
C100_PB-030_O	0025YR_72H			0.000
C100_PB-030_O	0050YR_72H			0.000

C-100 Discharges (cfs) - 2060

Name	Storm	Upstream Node Name	Downstream Node Name	Max Flow cfs
C100_PB-030_O	0100YR_72H			0.456
C100_PB-030_O	0500YR_72H			14.453
C100_PB-030_O	1000YR_72H			24.442
C100_PB-010:C100_Bay_O	0005YR_24H	C100_PB-010	C100_Bay	-6118.489
C100_PB-010:C100_Bay_O	0010YR_24H	C100_PB-010	C100_Bay	-6118.489
C100_PB-010:C100_Bay_O	0025YR_24H	C100_PB-010	C100_Bay	-6118.489
C100_PB-010:C100_Bay_O	0005YR_72H	C100_PB-010	C100_Bay	-6118.489
C100_PB-010:C100_Bay_O	0010YR_72H	C100_PB-010	C100_Bay	-6118.489
C100_PB-010:C100_Bay_O	0025YR_72H	C100_PB-010	C100_Bay	-6118.489
C100_PB-010:C100_Bay_O	0050YR_72H	C100_PB-010	C100_Bay	-6118.489
C100_PB-010:C100_Bay_O	0100YR_72H	C100_PB-010	C100_Bay	-6118.489
C100_PB-010:C100_Bay_O	0500YR_72H	C100_PB-010	C100_Bay	-6118.489
C100_PB-010:C100_Bay_O	1000YR_72H	C100_PB-010	C100_Bay	-6118.489
C100_PB-020:C100_PB-010_O	0005YR_24H	C100_PB-020	C100_PB-010	13.501
C100_PB-020:C100_PB-010_O	0010YR_24H	C100_PB-020	C100_PB-010	24.432
C100_PB-020:C100_PB-010_O	0025YR_24H	C100_PB-020	C100_PB-010	72.466
C100_PB-020:C100_PB-010_O	0005YR_72H	C100_PB-020	C100_PB-010	32.649
C100_PB-020:C100_PB-010_O	0010YR_72H	C100_PB-020	C100_PB-010	74.215
C100_PB-020:C100_PB-010_O	0025YR_72H	C100_PB-020	C100_PB-010	164.807
C100_PB-020:C100_PB-010_O	0050YR_72H	C100_PB-020	C100_PB-010	255.241
C100_PB-020:C100_PB-010_O	0100YR_72H	C100_PB-020	C100_PB-010	374.648
C100_PB-020:C100_PB-010_O	0500YR_72H	C100_PB-020	C100_PB-010	733.785
C100_PB-020:C100_PB-010_O	1000YR_72H	C100_PB-020	C100_PB-010	900.916
C100_PB-045:C100_PB-020_O	0005YR_24H	C100_PB-045	C100_PB-020	0.000
C100_PB-045:C100_PB-020_O	0010YR_24H	C100_PB-045	C100_PB-020	7.086
C100_PB-045:C100_PB-020_O	0025YR_24H	C100_PB-045	C100_PB-020	30.254
C100_PB-045:C100_PB-020_O	0005YR_72H	C100_PB-045	C100_PB-020	5.504
C100_PB-045:C100_PB-020_O	0010YR_72H	C100_PB-045	C100_PB-020	26.442
C100_PB-045:C100_PB-020_O	0025YR_72H	C100_PB-045	C100_PB-020	92.291
C100_PB-045:C100_PB-020_O	0050YR_72H	C100_PB-045	C100_PB-020	223.701
C100_PB-045:C100_PB-020_O	0100YR_72H	C100_PB-045	C100_PB-020	360.583
C100_PB-045:C100_PB-020_O	0500YR_72H	C100_PB-045	C100_PB-020	616.134
C100_PB-045:C100_PB-020_O	1000YR_72H	C100_PB-045	C100_PB-020	720.280
ExC100_PB-045	0005YR_24H	C100_PB-045	C100_PB-045	0.000
ExC100_PB-045	0010YR_24H			0.000
ExC100_PB-045	0025YR_24H			0.000
ExC100_PB-045	0005YR_72H			0.000
ExC100_PB-045	0010YR_72H			0.000
ExC100_PB-045	0025YR_72H			0.000
ExC100_PB-045	0050YR_72H			0.000
ExC100_PB-045	0100YR_72H			0.000
ExC100_PB-045	0500YR_72H			0.000
ExC100_PB-045	1000YR_72H			0.000
PC100_PB-045	0005YR_24H	C100_PB-045	C100_PB-045	27.627
PC100_PB-045	0010YR_24H			26.912
PC100_PB-045	0025YR_24H			27.493
PC100_PB-045	0005YR_72H			27.281
PC100_PB-045	0010YR_72H			27.284
PC100_PB-045	0025YR_72H			27.620
PC100_PB-045	0050YR_72H			27.624
PC100_PB-045	0100YR_72H			27.487

C-100 Discharges (cfs) - 2060

Name	Storm	Upstream Node Name	Downstream Node Name	Max Flow cfs
PC100_PB-045	0500YR_72H			27.368
PC100_PB-045	1000YR_72H			27.476
C100_PB-120:C100C_PB-115_O	0005YR_24H	C100_PB-120	C100C_PB-115	0.000
C100_PB-120:C100C_PB-115_O	0010YR_24H	C100_PB-120	C100C_PB-115	0.000
C100_PB-120:C100C_PB-115_O	0025YR_24H	C100_PB-120	C100C_PB-115	2.825
C100_PB-120:C100C_PB-115_O	0005YR_72H	C100_PB-120	C100C_PB-115	0.000
C100_PB-120:C100C_PB-115_O	0010YR_72H	C100_PB-120	C100C_PB-115	0.077
C100_PB-120:C100C_PB-115_O	0025YR_72H	C100_PB-120	C100C_PB-115	13.752
C100_PB-120:C100C_PB-115_O	0050YR_72H	C100_PB-120	C100C_PB-115	30.218
C100_PB-120:C100C_PB-115_O	0100YR_72H	C100_PB-120	C100C_PB-115	45.928
C100_PB-120:C100C_PB-115_O	0500YR_72H	C100_PB-120	C100C_PB-115	-167.901
C100_PB-120:C100C_PB-115_O	1000YR_72H	C100_PB-120	C100C_PB-115	241.133
C100_PB-120_P1	0005YR_24H	C100_PB-120	C100_C-030	27.824
C100_PB-120_P1	0010YR_24H			29.324
C100_PB-120_P1	0025YR_24H			30.084
C100_PB-120_P1	0005YR_72H			31.644
C100_PB-120_P1	0010YR_72H			32.640
C100_PB-120_P1	0025YR_72H			32.639
C100_PB-120_P1	0050YR_72H			32.199
C100_PB-120_P1	0100YR_72H			31.105
C100_PB-120_P1	0500YR_72H			24.963
C100_PB-120_P1	1000YR_72H			23.309
C100_PB-120_P2	0005YR_24H	C100_PB-120	C100_C-030	5.944
C100_PB-120_P2	0010YR_24H			6.266
C100_PB-120_P2	0025YR_24H			6.430
C100_PB-120_P2	0005YR_72H			6.759
C100_PB-120_P2	0010YR_72H			6.974
C100_PB-120_P2	0025YR_72H			6.975
C100_PB-120_P2	0050YR_72H			6.881
C100_PB-120_P2	0100YR_72H			6.649
C100_PB-120_P2	0500YR_72H			5.336
C100_PB-120_P2	1000YR_72H			4.983
C100_PB-120_O	0005YR_24H	C100_PB-120	C100_C-030	0.000
C100_PB-120_O	0010YR_24H			0.000
C100_PB-120_O	0025YR_24H			1.965
C100_PB-120_O	0005YR_72H			0.000
C100_PB-120_O	0010YR_72H			0.057
C100_PB-120_O	0025YR_72H			11.320
C100_PB-120_O	0050YR_72H			30.724
C100_PB-120_O	0100YR_72H			54.900
C100_PB-120_O	0500YR_72H			222.840
C100_PB-120_O	1000YR_72H			258.325
ExC100_PB-120	0005YR_24H	C100_PB-120	C100_PB-120	0.000
ExC100_PB-120	0010YR_24H			0.000
ExC100_PB-120	0025YR_24H			0.000
ExC100_PB-120	0005YR_72H			0.000
ExC100_PB-120	0010YR_72H			0.000
ExC100_PB-120	0025YR_72H			0.000
ExC100_PB-120	0050YR_72H			0.000
ExC100_PB-120	0100YR_72H			0.000
ExC100_PB-120	0500YR_72H			0.000

C-100 Discharges (cfs) - 2060

Name	Storm	Upstream Node Name	Downstream Node Name	Max Flow cfs
ExC100_PB-120	1000YR_72H			0.000
PC100_PB-120	0005YR_24H	C100_PB-120	C100_PB-120	18.839
PC100_PB-120	0010YR_24H			20.238
PC100_PB-120	0025YR_24H			17.036
PC100_PB-120	0005YR_72H			14.546
PC100_PB-120	0010YR_72H			10.382
PC100_PB-120	0025YR_72H			7.261
PC100_PB-120	0050YR_72H			4.630
PC100_PB-120	0100YR_72H			1.971
PC100_PB-120	0500YR_72H			0.907
PC100_PB-120	1000YR_72H			0.862
C100_PB-050:C100_C-030_O	0005YR_24H	C100_PB-050	C100_C-030	47.719
C100_PB-050:C100_C-030_O	0010YR_24H	C100_PB-050	C100_C-030	72.591
C100_PB-050:C100_C-030_O	0025YR_24H	C100_PB-050	C100_C-030	149.285
C100_PB-050:C100_C-030_O	0005YR_72H	C100_PB-050	C100_C-030	55.014
C100_PB-050:C100_C-030_O	0010YR_72H	C100_PB-050	C100_C-030	106.222
C100_PB-050:C100_C-030_O	0025YR_72H	C100_PB-050	C100_C-030	340.404
C100_PB-050:C100_C-030_O	0050YR_72H	C100_PB-050	C100_C-030	645.469
C100_PB-050:C100_C-030_O	0100YR_72H	C100_PB-050	C100_C-030	896.372
C100_PB-050:C100_C-030_O	0500YR_72H	C100_PB-050	C100_C-030	2086.690
C100_PB-050:C100_C-030_O	1000YR_72H	C100_PB-050	C100_C-030	2694.070
ExC100_PB-050	0005YR_24H	C100_PB-050	C100_PB-050	0.000
ExC100_PB-050	0010YR_24H			0.000
ExC100_PB-050	0025YR_24H			0.000
ExC100_PB-050	0005YR_72H			0.000
ExC100_PB-050	0010YR_72H			0.000
ExC100_PB-050	0025YR_72H			0.000
ExC100_PB-050	0050YR_72H			0.000
ExC100_PB-050	0100YR_72H			0.000
ExC100_PB-050	0500YR_72H			0.000
ExC100_PB-050	1000YR_72H			0.000
PC100_PB-050	0005YR_24H	C100_PB-050	C100_PB-050	15.191
PC100_PB-050	0010YR_24H			14.245
PC100_PB-050	0025YR_24H			14.590
PC100_PB-050	0005YR_72H			14.894
PC100_PB-050	0010YR_72H			15.127
PC100_PB-050	0025YR_72H			15.129
PC100_PB-050	0050YR_72H			15.425
PC100_PB-050	0100YR_72H			14.758
PC100_PB-050	0500YR_72H			14.336
PC100_PB-050	1000YR_72H			14.666
C100_PB-055:C100_PB-050_O	0005YR_24H	C100_PB-055	C100_PB-050	0.000
C100_PB-055:C100_PB-050_O	0010YR_24H	C100_PB-055	C100_PB-050	5.251
C100_PB-055:C100_PB-050_O	0025YR_24H	C100_PB-055	C100_PB-050	81.231
C100_PB-055:C100_PB-050_O	0005YR_72H	C100_PB-055	C100_PB-050	2.125
C100_PB-055:C100_PB-050_O	0010YR_72H	C100_PB-055	C100_PB-050	50.905
C100_PB-055:C100_PB-050_O	0025YR_72H	C100_PB-055	C100_PB-050	185.098
C100_PB-055:C100_PB-050_O	0050YR_72H	C100_PB-055	C100_PB-050	358.759
C100_PB-055:C100_PB-050_O	0100YR_72H	C100_PB-055	C100_PB-050	569.474
C100_PB-055:C100_PB-050_O	0500YR_72H	C100_PB-055	C100_PB-050	2012.103
C100_PB-055:C100_PB-050_O	1000YR_72H	C100_PB-055	C100_PB-050	2576.001

C-100 Discharges (cfs) - 2060

Name	Storm	Upstream Node Name	Downstream Node Name	Max Flow cfs
C100_PB-055:C100_PB-060_O	0005YR_24H	C100_PB-055	C100_PB-060	0.000
C100_PB-055:C100_PB-060_O	0010YR_24H	C100_PB-055	C100_PB-060	0.000
C100_PB-055:C100_PB-060_O	0025YR_24H	C100_PB-055	C100_PB-060	-1.831
C100_PB-055:C100_PB-060_O	0005YR_72H	C100_PB-055	C100_PB-060	0.000
C100_PB-055:C100_PB-060_O	0010YR_72H	C100_PB-055	C100_PB-060	0.000
C100_PB-055:C100_PB-060_O	0025YR_72H	C100_PB-055	C100_PB-060	-4.287
C100_PB-055:C100_PB-060_O	0050YR_72H	C100_PB-055	C100_PB-060	-8.288
C100_PB-055:C100_PB-060_O	0100YR_72H	C100_PB-055	C100_PB-060	-12.974
C100_PB-055:C100_PB-060_O	0500YR_72H	C100_PB-055	C100_PB-060	-103.464
C100_PB-055:C100_PB-060_O	1000YR_72H	C100_PB-055	C100_PB-060	-181.351
C100_PB-055:C100B_PB-070_O	0005YR_24H	C100_PB-055	C100B_PB-070	0.000
C100_PB-055:C100B_PB-070_O	0010YR_24H	C100_PB-055	C100B_PB-070	-17.746
C100_PB-055:C100B_PB-070_O	0025YR_24H	C100_PB-055	C100B_PB-070	-90.805
C100_PB-055:C100B_PB-070_O	0005YR_72H	C100_PB-055	C100B_PB-070	-8.174
C100_PB-055:C100B_PB-070_O	0010YR_72H	C100_PB-055	C100B_PB-070	-61.833
C100_PB-055:C100B_PB-070_O	0025YR_72H	C100_PB-055	C100B_PB-070	-141.968
C100_PB-055:C100B_PB-070_O	0050YR_72H	C100_PB-055	C100B_PB-070	-251.107
C100_PB-055:C100B_PB-070_O	0100YR_72H	C100_PB-055	C100B_PB-070	-369.156
C100_PB-055:C100B_PB-070_O	0500YR_72H	C100_PB-055	C100B_PB-070	-1890.613
C100_PB-055:C100B_PB-070_O	1000YR_72H	C100_PB-055	C100B_PB-070	-2395.501
ExC100_PB-055	0005YR_24H	C100_PB-055	C100_PB-055	0.000
ExC100_PB-055	0010YR_24H			0.000
ExC100_PB-055	0025YR_24H			0.000
ExC100_PB-055	0005YR_72H			0.000
ExC100_PB-055	0010YR_72H			0.000
ExC100_PB-055	0025YR_72H			0.000
ExC100_PB-055	0050YR_72H			0.000
ExC100_PB-055	0100YR_72H			0.000
ExC100_PB-055	0500YR_72H			0.000
ExC100_PB-055	1000YR_72H			0.000
PC100_PB-055	0005YR_24H	C100_PB-055	C100_PB-055	30.910
PC100_PB-055	0010YR_24H			28.144
PC100_PB-055	0025YR_24H			27.664
PC100_PB-055	0005YR_72H			27.494
PC100_PB-055	0010YR_72H			30.426
PC100_PB-055	0025YR_72H			30.835
PC100_PB-055	0050YR_72H			27.557
PC100_PB-055	0100YR_72H			27.585
PC100_PB-055	0500YR_72H			27.856
PC100_PB-055	1000YR_72H			29.064
C100_PB-060:C100B_PB-070_O	0005YR_24H	C100_PB-060	C100B_PB-070	0.000
C100_PB-060:C100B_PB-070_O	0010YR_24H	C100_PB-060	C100B_PB-070	0.000
C100_PB-060:C100B_PB-070_O	0025YR_24H	C100_PB-060	C100B_PB-070	-27.064
C100_PB-060:C100B_PB-070_O	0005YR_72H	C100_PB-060	C100B_PB-070	0.000
C100_PB-060:C100B_PB-070_O	0010YR_72H	C100_PB-060	C100B_PB-070	-16.690
C100_PB-060:C100B_PB-070_O	0025YR_72H	C100_PB-060	C100B_PB-070	-48.988
C100_PB-060:C100B_PB-070_O	0050YR_72H	C100_PB-060	C100B_PB-070	-71.217
C100_PB-060:C100B_PB-070_O	0100YR_72H	C100_PB-060	C100B_PB-070	-79.690
C100_PB-060:C100B_PB-070_O	0500YR_72H	C100_PB-060	C100B_PB-070	1527.258
C100_PB-060:C100B_PB-070_O	1000YR_72H	C100_PB-060	C100B_PB-070	1805.444
C100_PB-060_P1	0005YR_24H	C100_PB-060	C100_C-035	22.057

C-100 Discharges (cfs) - 2060

Name	Storm	Upstream Node Name	Downstream Node Name	Max Flow cfs
C100_PB-060_P1	0010YR_24H			24.230
C100_PB-060_P1	0025YR_24H			25.307
C100_PB-060_P1	0005YR_72H			26.518
C100_PB-060_P1	0010YR_72H			27.267
C100_PB-060_P1	0025YR_72H			27.209
C100_PB-060_P1	0050YR_72H			26.686
C100_PB-060_P1	0100YR_72H			25.330
C100_PB-060_P1	0500YR_72H			19.597
C100_PB-060_P1	1000YR_72H			17.977
C100_PB-060_O	0005YR_24H	C100_PB-060	C100_C-035	0.000
C100_PB-060_O	0010YR_24H			0.000
C100_PB-060_O	0025YR_24H			0.096
C100_PB-060_O	0005YR_72H			0.000
C100_PB-060_O	0010YR_72H			0.000
C100_PB-060_O	0025YR_72H			0.691
C100_PB-060_O	0050YR_72H			2.011
C100_PB-060_O	0100YR_72H			-54.613
C100_PB-060_O	0500YR_72H			-1619.767
C100_PB-060_O	1000YR_72H			-1973.271
ExC100_PB-060	0005YR_24H	C100_PB-060	C100_PB-060	0.000
ExC100_PB-060	0010YR_24H			0.000
ExC100_PB-060	0025YR_24H			0.000
ExC100_PB-060	0005YR_72H			0.000
ExC100_PB-060	0010YR_72H			0.000
ExC100_PB-060	0025YR_72H			0.000
ExC100_PB-060	0050YR_72H			0.000
ExC100_PB-060	0100YR_72H			0.000
ExC100_PB-060	0500YR_72H			0.000
ExC100_PB-060	1000YR_72H			0.000
PC100_PB-060	0005YR_24H	C100_PB-060	C100_PB-060	4.271
PC100_PB-060	0010YR_24H			4.111
PC100_PB-060	0025YR_24H			3.884
PC100_PB-060	0005YR_72H			2.946
PC100_PB-060	0010YR_72H			2.365
PC100_PB-060	0025YR_72H			1.658
PC100_PB-060	0050YR_72H			1.057
PC100_PB-060	0100YR_72H			0.441
PC100_PB-060	0500YR_72H			0.225
PC100_PB-060	1000YR_72H			0.197
C100B_PB-070_P1	0005YR_24H	C100B_PB-070	C100B_C-015	31.433
C100B_PB-070_P1	0010YR_24H			31.900
C100B_PB-070_P1	0025YR_24H			32.055
C100B_PB-070_P1	0005YR_72H			35.485
C100B_PB-070_P1	0010YR_72H			35.390
C100B_PB-070_P1	0025YR_72H			34.438
C100B_PB-070_P1	0050YR_72H			33.667
C100B_PB-070_P1	0100YR_72H			33.527
C100B_PB-070_P1	0500YR_72H			32.840
C100B_PB-070_P1	1000YR_72H			31.233
C100B_PB-070_O	0005YR_24H	C100B_PB-070	C100B_C-015	0.000
C100B_PB-070_O	0010YR_24H			0.000

C-100 Discharges (cfs) - 2060

Name	Storm	Upstream Node Name	Downstream Node Name	Max Flow cfs
C100B_PB-070_O	0025YR_24H			0.000
C100B_PB-070_O	0005YR_72H			0.000
C100B_PB-070_O	0010YR_72H			0.000
C100B_PB-070_O	0025YR_72H			0.000
C100B_PB-070_O	0050YR_72H			0.000
C100B_PB-070_O	0100YR_72H			0.000
C100B_PB-070_O	0500YR_72H			-299.562
C100B_PB-070_O	1000YR_72H			-536.888
ExC100B_PB-070	0005YR_24H	C100B_PB-070	C100B_PB-070	0.000
ExC100B_PB-070	0010YR_24H			0.000
ExC100B_PB-070	0025YR_24H			0.000
ExC100B_PB-070	0005YR_72H			0.000
ExC100B_PB-070	0010YR_72H			0.000
ExC100B_PB-070	0025YR_72H			0.000
ExC100B_PB-070	0050YR_72H			0.000
ExC100B_PB-070	0100YR_72H			0.000
ExC100B_PB-070	0500YR_72H			0.000
ExC100B_PB-070	1000YR_72H			0.000
PC100B_PB-070	0005YR_24H	C100B_PB-070	C100B_PB-070	50.518
PC100B_PB-070	0010YR_24H			48.440
PC100B_PB-070	0025YR_24H			46.439
PC100B_PB-070	0005YR_72H			35.018
PC100B_PB-070	0010YR_72H			28.552
PC100B_PB-070	0025YR_72H			24.001
PC100B_PB-070	0050YR_72H			19.060
PC100B_PB-070	0100YR_72H			13.534
PC100B_PB-070	0500YR_72H			8.229
PC100B_PB-070	1000YR_72H			2.298
C100B_PB-080_P1	0005YR_24H	C100B_PB-080	C100B_C-020	17.042
C100B_PB-080_P1	0010YR_24H			18.007
C100B_PB-080_P1	0025YR_24H			18.723
C100B_PB-080_P1	0005YR_72H			19.497
C100B_PB-080_P1	0010YR_72H			20.059
C100B_PB-080_P1	0025YR_72H			19.739
C100B_PB-080_P1	0050YR_72H			18.700
C100B_PB-080_P1	0100YR_72H			17.034
C100B_PB-080_P1	0500YR_72H			11.487
C100B_PB-080_P1	1000YR_72H			10.076
C100B_PB-080_O	0005YR_24H	C100B_PB-080	C100B_C-020	0.000
C100B_PB-080_O	0010YR_24H			0.000
C100B_PB-080_O	0025YR_24H			2.531
C100B_PB-080_O	0005YR_72H			0.000
C100B_PB-080_O	0010YR_72H			0.000
C100B_PB-080_O	0025YR_72H			15.687
C100B_PB-080_O	0050YR_72H			47.443
C100B_PB-080_O	0100YR_72H			89.685
C100B_PB-080_O	0500YR_72H			171.588
C100B_PB-080_O	1000YR_72H			160.745
C100B_PB-080_P2	0005YR_24H	C100B_PB-080	C100B_C-020	14.415
C100B_PB-080_P2	0010YR_24H			15.229
C100B_PB-080_P2	0025YR_24H			15.835

C-100 Discharges (cfs) - 2060

Name	Storm	Upstream Node Name	Downstream Node Name	Max Flow cfs
C100B_PB-080_P2	0005YR_72H			16.487
C100B_PB-080_P2	0010YR_72H			16.961
C100B_PB-080_P2	0025YR_72H			16.691
C100B_PB-080_P2	0050YR_72H			15.815
C100B_PB-080_P2	0100YR_72H			14.410
C100B_PB-080_P2	0500YR_72H			9.729
C100B_PB-080_P2	1000YR_72H			8.535
ExC100B_PB-080	0005YR_24H	C100B_PB-080	C100B_PB-080	0.000
ExC100B_PB-080	0010YR_24H			0.000
ExC100B_PB-080	0025YR_24H			0.000
ExC100B_PB-080	0005YR_72H			0.000
ExC100B_PB-080	0010YR_72H			0.000
ExC100B_PB-080	0025YR_72H			0.000
ExC100B_PB-080	0050YR_72H			0.000
ExC100B_PB-080	0100YR_72H			0.000
ExC100B_PB-080	0500YR_72H			0.000
ExC100B_PB-080	1000YR_72H			0.000
PC100B_PB-080	0005YR_24H	C100B_PB-080	C100B_PB-080	8.143
PC100B_PB-080	0010YR_24H			7.815
PC100B_PB-080	0025YR_24H			7.374
PC100B_PB-080	0005YR_72H			6.300
PC100B_PB-080	0010YR_72H			4.500
PC100B_PB-080	0025YR_72H			3.529
PC100B_PB-080	0050YR_72H			2.012
PC100B_PB-080	0100YR_72H			0.948
PC100B_PB-080	0500YR_72H			0.426
PC100B_PB-080	1000YR_72H			0.373
C100B_PB-210:C100B_C-015	0005YR_24H	C100B_PB-210	C100B_C-015	30.206
C100B_PB-210:C100B_C-015	0010YR_24H	C100B_PB-210	C100B_C-015	40.126
C100B_PB-210:C100B_C-015	0025YR_24H	C100B_PB-210	C100B_C-015	47.222
C100B_PB-210:C100B_C-015	0005YR_72H	C100B_PB-210	C100B_C-015	36.592
C100B_PB-210:C100B_C-015	0010YR_72H	C100B_PB-210	C100B_C-015	48.312
C100B_PB-210:C100B_C-015	0025YR_72H	C100B_PB-210	C100B_C-015	51.572
C100B_PB-210:C100B_C-015	0050YR_72H	C100B_PB-210	C100B_C-015	52.219
C100B_PB-210:C100B_C-015	0100YR_72H	C100B_PB-210	C100B_C-015	50.798
C100B_PB-210:C100B_C-015	0500YR_72H	C100B_PB-210	C100B_C-015	32.373
C100B_PB-210:C100B_C-015	1000YR_72H	C100B_PB-210	C100B_C-015	23.723
C100B_PB-210_P1	0005YR_24H	C100B_PB-210	C100B_C-020	9.813
C100B_PB-210_P1	0010YR_24H			13.699
C100B_PB-210_P1	0025YR_24H			16.480
C100B_PB-210_P1	0005YR_72H			12.143
C100B_PB-210_P1	0010YR_72H			16.637
C100B_PB-210_P1	0025YR_72H			17.988
C100B_PB-210_P1	0050YR_72H			18.289
C100B_PB-210_P1	0100YR_72H			17.712
C100B_PB-210_P1	0500YR_72H			10.782
C100B_PB-210_P1	1000YR_72H			7.441
C100B_PB-210_O	0005YR_24H	C100B_PB-210	C100B_C-020	0.000
C100B_PB-210_O	0010YR_24H			0.000
C100B_PB-210_O	0025YR_24H			0.000
C100B_PB-210_O	0005YR_72H			0.000

C-100 Discharges (cfs) - 2060

Name	Storm	Upstream Node Name	Downstream Node Name	Max Flow cfs
C100B_PB-210_O	0010YR_72H			0.000
C100B_PB-210_O	0025YR_72H			0.000
C100B_PB-210_O	0050YR_72H			8.974
C100B_PB-210_O	0100YR_72H			93.516
C100B_PB-210_O	0500YR_72H			150.307
C100B_PB-210_O	1000YR_72H			121.338
C100B_PB-200:C100B_PB-230_O	0005YR_24H	C100B_PB-200	C100B_PB-230	0.000
C100B_PB-200:C100B_PB-230_O	0010YR_24H	C100B_PB-200	C100B_PB-230	0.000
C100B_PB-200:C100B_PB-230_O	0025YR_24H	C100B_PB-200	C100B_PB-230	3.273
C100B_PB-200:C100B_PB-230_O	0005YR_72H	C100B_PB-200	C100B_PB-230	0.000
C100B_PB-200:C100B_PB-230_O	0010YR_72H	C100B_PB-200	C100B_PB-230	0.000
C100B_PB-200:C100B_PB-230_O	0025YR_72H	C100B_PB-200	C100B_PB-230	8.112
C100B_PB-200:C100B_PB-230_O	0050YR_72H	C100B_PB-200	C100B_PB-230	-26.416
C100B_PB-200:C100B_PB-230_O	0100YR_72H	C100B_PB-200	C100B_PB-230	-115.462
C100B_PB-200:C100B_PB-230_O	0500YR_72H	C100B_PB-200	C100B_PB-230	-296.497
C100B_PB-200:C100B_PB-230_O	1000YR_72H	C100B_PB-200	C100B_PB-230	-445.444
C100B_PB-200:C100B_PB-210_O	0005YR_24H	C100B_PB-200	C100B_PB-210	0.000
C100B_PB-200:C100B_PB-210_O	0010YR_24H	C100B_PB-200	C100B_PB-210	0.000
C100B_PB-200:C100B_PB-210_O	0025YR_24H	C100B_PB-200	C100B_PB-210	3.273
C100B_PB-200:C100B_PB-210_O	0005YR_72H	C100B_PB-200	C100B_PB-210	0.000
C100B_PB-200:C100B_PB-210_O	0010YR_72H	C100B_PB-200	C100B_PB-210	0.000
C100B_PB-200:C100B_PB-210_O	0025YR_72H	C100B_PB-200	C100B_PB-210	8.112
C100B_PB-200:C100B_PB-210_O	0050YR_72H	C100B_PB-200	C100B_PB-210	22.029
C100B_PB-200:C100B_PB-210_O	0100YR_72H	C100B_PB-200	C100B_PB-210	100.435
C100B_PB-200:C100B_PB-210_O	0500YR_72H	C100B_PB-200	C100B_PB-210	153.788
C100B_PB-200:C100B_PB-210_O	1000YR_72H	C100B_PB-200	C100B_PB-210	126.781
C100B_PB-200_P1	0005YR_24H	C100B_PB-200	C100B_C-010	22.413
C100B_PB-200_P1	0010YR_24H			28.689
C100B_PB-200_P1	0025YR_24H			31.918
C100B_PB-200_P1	0005YR_72H			23.722
C100B_PB-200_P1	0010YR_72H			32.194
C100B_PB-200_P1	0025YR_72H			33.447
C100B_PB-200_P1	0050YR_72H			33.381
C100B_PB-200_P1	0100YR_72H			32.450
C100B_PB-200_P1	0500YR_72H			26.232
C100B_PB-200_P1	1000YR_72H			23.169
C100B_PB-200_P2	0005YR_24H	C100B_PB-200	C100B_C-010	17.341
C100B_PB-200_P2	0010YR_24H			22.188
C100B_PB-200_P2	0025YR_24H			24.688
C100B_PB-200_P2	0005YR_72H			18.148
C100B_PB-200_P2	0010YR_72H			24.904
C100B_PB-200_P2	0025YR_72H			25.873
C100B_PB-200_P2	0050YR_72H			25.821
C100B_PB-200_P2	0100YR_72H			25.100
C100B_PB-200_P2	0500YR_72H			20.281
C100B_PB-200_P2	1000YR_72H			17.910
C100B_PB-200_O	0005YR_24H	C100B_PB-200	C100B_C-010	0.000
C100B_PB-200_O	0010YR_24H			0.000
C100B_PB-200_O	0025YR_24H			0.000
C100B_PB-200_O	0005YR_72H			0.000
C100B_PB-200_O	0010YR_72H			0.000

C-100 Discharges (cfs) - 2060

Name	Storm	Upstream Node Name	Downstream Node Name	Max Flow cfs
C100B_PB-200_O	0025YR_72H			0.000
C100B_PB-200_O	0050YR_72H			0.000
C100B_PB-200_O	0100YR_72H			1.914
C100B_PB-200_O	0500YR_72H			228.327
C100B_PB-200_O	1000YR_72H			414.001
ExC100B_PB-200	0005YR_24H	C100B_PB-200	C100B_PB-200	0.000
ExC100B_PB-200	0010YR_24H			0.000
ExC100B_PB-200	0025YR_24H			0.000
ExC100B_PB-200	0005YR_72H			0.000
ExC100B_PB-200	0010YR_72H			0.000
ExC100B_PB-200	0025YR_72H			0.000
ExC100B_PB-200	0050YR_72H			0.000
ExC100B_PB-200	0100YR_72H			0.000
ExC100B_PB-200	0500YR_72H			0.000
ExC100B_PB-200	1000YR_72H			0.000
PC100B_PB-200	0005YR_24H	C100B_PB-200	C100B_PB-200	3.978
PC100B_PB-200	0010YR_24H			3.410
PC100B_PB-200	0025YR_24H			3.217
PC100B_PB-200	0005YR_72H			2.431
PC100B_PB-200	0010YR_72H			1.950
PC100B_PB-200	0025YR_72H			1.528
PC100B_PB-200	0050YR_72H			0.870
PC100B_PB-200	0100YR_72H			0.364
PC100B_PB-200	0500YR_72H			0.186
PC100B_PB-200	1000YR_72H			0.163
C100B_PB-090_P1	0005YR_24H	C100B_PB-090	C100B_C-030	4.517
C100B_PB-090_P1	0010YR_24H			6.274
C100B_PB-090_P1	0025YR_24H			7.552
C100B_PB-090_P1	0005YR_72H			6.288
C100B_PB-090_P1	0010YR_72H			8.356
C100B_PB-090_P1	0025YR_72H			9.013
C100B_PB-090_P1	0050YR_72H			9.095
C100B_PB-090_P1	0100YR_72H			8.570
C100B_PB-090_P1	0500YR_72H			4.081
C100B_PB-090_P1	1000YR_72H			2.888
C100B_PB-090_P2	0005YR_24H	C100B_PB-090	C100B_C-030	11.946
C100B_PB-090_P2	0010YR_24H			16.593
C100B_PB-090_P2	0025YR_24H			19.988
C100B_PB-090_P2	0005YR_72H			16.632
C100B_PB-090_P2	0010YR_72H			22.116
C100B_PB-090_P2	0025YR_72H			23.857
C100B_PB-090_P2	0050YR_72H			24.073
C100B_PB-090_P2	0100YR_72H			22.682
C100B_PB-090_P2	0500YR_72H			10.790
C100B_PB-090_P2	1000YR_72H			7.637
C100B_PB-090_P3	0005YR_24H	C100B_PB-090	C100B_C-030	7.387
C100B_PB-090_P3	0010YR_24H			10.261
C100B_PB-090_P3	0025YR_24H			12.358
C100B_PB-090_P3	0005YR_72H			10.284
C100B_PB-090_P3	0010YR_72H			13.673
C100B_PB-090_P3	0025YR_72H			14.749

C-100 Discharges (cfs) - 2060

Name	Storm	Upstream Node Name	Downstream Node Name	Max Flow cfs
C100B_PB-090_P3	0050YR_72H			14.883
C100B_PB-090_P3	0100YR_72H			14.023
C100B_PB-090_P3	0500YR_72H			6.673
C100B_PB-090_P3	1000YR_72H			4.723
C100B_PB-090_O	0005YR_24H	C100B_PB-090	C100B_C-030	0.000
C100B_PB-090_O	0010YR_24H			0.000
C100B_PB-090_O	0025YR_24H			0.000
C100B_PB-090_O	0005YR_72H			0.000
C100B_PB-090_O	0010YR_72H			0.000
C100B_PB-090_O	0025YR_72H			6.867
C100B_PB-090_O	0050YR_72H			20.293
C100B_PB-090_O	0100YR_72H			-39.732
C100B_PB-090_O	0500YR_72H			-137.928
C100B_PB-090_O	1000YR_72H			-201.703
C100B_PB-220:C100B_PB-230_O	0005YR_24H	C100B_PB-220	C100B_PB-230	0.000
C100B_PB-220:C100B_PB-230_O	0010YR_24H	C100B_PB-220	C100B_PB-230	0.000
C100B_PB-220:C100B_PB-230_O	0025YR_24H	C100B_PB-220	C100B_PB-230	2.552
C100B_PB-220:C100B_PB-230_O	0005YR_72H	C100B_PB-220	C100B_PB-230	0.000
C100B_PB-220:C100B_PB-230_O	0010YR_72H	C100B_PB-220	C100B_PB-230	0.000
C100B_PB-220:C100B_PB-230_O	0025YR_72H	C100B_PB-220	C100B_PB-230	25.969
C100B_PB-220:C100B_PB-230_O	0050YR_72H	C100B_PB-220	C100B_PB-230	-110.881
C100B_PB-220:C100B_PB-230_O	0100YR_72H	C100B_PB-220	C100B_PB-230	-162.588
C100B_PB-220:C100B_PB-230_O	0500YR_72H	C100B_PB-220	C100B_PB-230	-143.789
C100B_PB-220:C100B_PB-230_O	1000YR_72H	C100B_PB-220	C100B_PB-230	-177.220
C100B_PB-220:C100B_PB-210_O	0005YR_24H	C100B_PB-220	C100B_PB-210	0.000
C100B_PB-220:C100B_PB-210_O	0010YR_24H	C100B_PB-220	C100B_PB-210	0.000
C100B_PB-220:C100B_PB-210_O	0025YR_24H	C100B_PB-220	C100B_PB-210	0.000
C100B_PB-220:C100B_PB-210_O	0005YR_72H	C100B_PB-220	C100B_PB-210	0.000
C100B_PB-220:C100B_PB-210_O	0010YR_72H	C100B_PB-220	C100B_PB-210	0.000
C100B_PB-220:C100B_PB-210_O	0025YR_72H	C100B_PB-220	C100B_PB-210	0.000
C100B_PB-220:C100B_PB-210_O	0050YR_72H	C100B_PB-220	C100B_PB-210	0.000
C100B_PB-220:C100B_PB-210_O	0100YR_72H	C100B_PB-220	C100B_PB-210	0.000
C100B_PB-220:C100B_PB-210_O	0500YR_72H	C100B_PB-220	C100B_PB-210	9.865
C100B_PB-220:C100B_PB-210_O	1000YR_72H	C100B_PB-220	C100B_PB-210	49.063
C100B_PB-220_PE	0005YR_24H	C100B_PB-220	C100B_U41-W	26.386
C100B_PB-220_PE	0010YR_24H			34.139
C100B_PB-220_PE	0025YR_24H			42.576
C100B_PB-220_PE	0005YR_72H			33.270
C100B_PB-220_PE	0010YR_72H			49.699
C100B_PB-220_PE	0025YR_72H			58.028
C100B_PB-220_PE	0050YR_72H			60.658
C100B_PB-220_PE	0100YR_72H			57.626
C100B_PB-220_PE	0500YR_72H			27.145
C100B_PB-220_PE	1000YR_72H			23.078
C100B_PB-220_O	0005YR_24H	C100B_PB-220	C100B_U41-W	0.000
C100B_PB-220_O	0010YR_24H			0.000
C100B_PB-220_O	0025YR_24H			0.000
C100B_PB-220_O	0005YR_72H			0.000
C100B_PB-220_O	0010YR_72H			0.000
C100B_PB-220_O	0025YR_72H			0.985
C100B_PB-220_O	0050YR_72H			108.609

C-100 Discharges (cfs) - 2060

Name	Storm	Upstream Node Name	Downstream Node Name	Max Flow cfs
C100B_PB-220_O	0100YR_72H			179.324
C100B_PB-220_O	0500YR_72H			143.869
C100B_PB-220_O	1000YR_72H			156.894
ExC100B_PB-220	0005YR_24H	C100B_PB-220	C100B_PB-220	0.000
ExC100B_PB-220	0010YR_24H			0.000
ExC100B_PB-220	0025YR_24H			0.000
ExC100B_PB-220	0005YR_72H			0.000
ExC100B_PB-220	0010YR_72H			0.000
ExC100B_PB-220	0025YR_72H			0.000
ExC100B_PB-220	0050YR_72H			0.000
ExC100B_PB-220	0100YR_72H			0.000
ExC100B_PB-220	0500YR_72H			0.000
ExC100B_PB-220	1000YR_72H			0.000
PC100B_PB-220	0005YR_24H	C100B_PB-220	C100B_PB-220	2.752
PC100B_PB-220	0010YR_24H			2.644
PC100B_PB-220	0025YR_24H			2.497
PC100B_PB-220	0005YR_72H			2.114
PC100B_PB-220	0010YR_72H			1.513
PC100B_PB-220	0025YR_72H			1.061
PC100B_PB-220	0050YR_72H			0.682
PC100B_PB-220	0100YR_72H			0.297
PC100B_PB-220	0500YR_72H			0.146
PC100B_PB-220	1000YR_72H			0.128
C100B_PB-230_P1	0005YR_24H	C100B_PB-230	C100B_C-038	26.118
C100B_PB-230_P1	0010YR_24H			27.074
C100B_PB-230_P1	0025YR_24H			29.780
C100B_PB-230_P1	0005YR_72H			28.862
C100B_PB-230_P1	0010YR_72H			31.715
C100B_PB-230_P1	0025YR_72H			32.769
C100B_PB-230_P1	0050YR_72H			31.045
C100B_PB-230_P1	0100YR_72H			27.609
C100B_PB-230_P1	0500YR_72H			20.352
C100B_PB-230_P1	1000YR_72H			19.750
C100B_PB-230_P2	0005YR_24H	C100B_PB-230	C100B_C-038	2.937
C100B_PB-230_P2	0010YR_24H			3.053
C100B_PB-230_P2	0025YR_24H			3.357
C100B_PB-230_P2	0005YR_72H			3.246
C100B_PB-230_P2	0010YR_72H			3.575
C100B_PB-230_P2	0025YR_72H			3.694
C100B_PB-230_P2	0050YR_72H			3.501
C100B_PB-230_P2	0100YR_72H			3.114
C100B_PB-230_P2	0500YR_72H			2.295
C100B_PB-230_P2	1000YR_72H			2.228
C100B_PB-230_P3	0005YR_24H	C100B_PB-230	C100B_C-038	4.728
C100B_PB-230_P3	0010YR_24H			4.915
C100B_PB-230_P3	0025YR_24H			5.406
C100B_PB-230_P3	0005YR_72H			5.229
C100B_PB-230_P3	0010YR_72H			5.757
C100B_PB-230_P3	0025YR_72H			5.949
C100B_PB-230_P3	0050YR_72H			5.636
C100B_PB-230_P3	0100YR_72H			5.013

C-100 Discharges (cfs) - 2060

Name	Storm	Upstream Node Name	Downstream Node Name	Max Flow cfs
C100B_PB-230_P3	0500YR_72H			3.694
C100B_PB-230_P3	1000YR_72H			3.586
C100B_PB-230_O	0005YR_24H	C100B_PB-230	C100B_C-038	0.000
C100B_PB-230_O	0010YR_24H			0.150
C100B_PB-230_O	0025YR_24H			33.172
C100B_PB-230_O	0005YR_72H			0.000
C100B_PB-230_O	0010YR_72H			9.512
C100B_PB-230_O	0025YR_72H			90.913
C100B_PB-230_O	0050YR_72H			123.609
C100B_PB-230_O	0100YR_72H			136.648
C100B_PB-230_O	0500YR_72H			177.415
C100B_PB-230_O	1000YR_72H			266.023
ExC100B_PB-230	0005YR_24H	C100B_PB-230	C100B_PB-230	0.000
ExC100B_PB-230	0010YR_24H			0.000
ExC100B_PB-230	0025YR_24H			0.000
ExC100B_PB-230	0005YR_72H			0.000
ExC100B_PB-230	0010YR_72H			0.000
ExC100B_PB-230	0025YR_72H			0.000
ExC100B_PB-230	0050YR_72H			0.000
ExC100B_PB-230	0100YR_72H			0.000
ExC100B_PB-230	0500YR_72H			0.000
ExC100B_PB-230	1000YR_72H			0.000
PC100B_PB-230	0005YR_24H	C100B_PB-230	C100B_PB-230	24.214
PC100B_PB-230	0010YR_24H			23.231
PC100B_PB-230	0025YR_24H			21.906
PC100B_PB-230	0005YR_72H			16.666
PC100B_PB-230	0010YR_72H			13.334
PC100B_PB-230	0025YR_72H			9.334
PC100B_PB-230	0050YR_72H			5.967
PC100B_PB-230	0100YR_72H			3.189
PC100B_PB-230	0500YR_72H			1.267
PC100B_PB-230	1000YR_72H			1.108
C100B_C-030:C100B_U41-W	0005YR_24H	C100B_C-030	C100B_U41-W	242.324
C100B_C-030:C100B_U41-W	0010YR_24H	C100B_C-030	C100B_U41-W	320.239
C100B_C-030:C100B_U41-W	0025YR_24H	C100B_C-030	C100B_U41-W	361.660
C100B_C-030:C100B_U41-W	0005YR_72H	C100B_C-030	C100B_U41-W	281.281
C100B_C-030:C100B_U41-W	0010YR_72H	C100B_C-030	C100B_U41-W	369.597
C100B_C-030:C100B_U41-W	0025YR_72H	C100B_C-030	C100B_U41-W	400.790
C100B_C-030:C100B_U41-W	0050YR_72H	C100B_C-030	C100B_U41-W	428.906
C100B_C-030:C100B_U41-W	0100YR_72H	C100B_C-030	C100B_U41-W	423.587
C100B_C-030:C100B_U41-W	0500YR_72H	C100B_C-030	C100B_U41-W	398.709
C100B_C-030:C100B_U41-W	1000YR_72H	C100B_C-030	C100B_U41-W	394.002
C100B_PB-240:C100B_PB-230_O	0005YR_24H	C100B_PB-240	C100B_PB-230	0.000
C100B_PB-240:C100B_PB-230_O	0010YR_24H	C100B_PB-240	C100B_PB-230	0.000
C100B_PB-240:C100B_PB-230_O	0025YR_24H	C100B_PB-240	C100B_PB-230	2.149
C100B_PB-240:C100B_PB-230_O	0005YR_72H	C100B_PB-240	C100B_PB-230	0.000
C100B_PB-240:C100B_PB-230_O	0010YR_72H	C100B_PB-240	C100B_PB-230	0.000
C100B_PB-240:C100B_PB-230_O	0025YR_72H	C100B_PB-240	C100B_PB-230	29.705
C100B_PB-240:C100B_PB-230_O	0050YR_72H	C100B_PB-240	C100B_PB-230	45.150
C100B_PB-240:C100B_PB-230_O	0100YR_72H	C100B_PB-240	C100B_PB-230	92.794
C100B_PB-240:C100B_PB-230_O	0500YR_72H	C100B_PB-240	C100B_PB-230	242.940

C-100 Discharges (cfs) - 2060

Name	Storm	Upstream Node Name	Downstream Node Name	Max Flow cfs
C100B_PB-240:C100B_PB-230_O	1000YR_72H	C100B_PB-240	C100B_PB-230	291.302
C100B_PB-240_PE	0005YR_24H	C100B_PB-240	C100B_C-035	79.942
C100B_PB-240_PE	0010YR_24H			85.294
C100B_PB-240_PE	0025YR_24H			90.185
C100B_PB-240_PE	0005YR_72H			83.875
C100B_PB-240_PE	0010YR_72H			91.352
C100B_PB-240_PE	0025YR_72H			92.840
C100B_PB-240_PE	0050YR_72H			86.785
C100B_PB-240_PE	0100YR_72H			74.861
C100B_PB-240_PE	0500YR_72H			42.945
C100B_PB-240_PE	1000YR_72H			38.723
C100B_PB-240_O	0005YR_24H	C100B_PB-240	C100B_C-035	0.000
C100B_PB-240_O	0010YR_24H			0.000
C100B_PB-240_O	0025YR_24H			0.000
C100B_PB-240_O	0005YR_72H			0.000
C100B_PB-240_O	0010YR_72H			0.000
C100B_PB-240_O	0025YR_72H			0.704
C100B_PB-240_O	0050YR_72H			19.014
C100B_PB-240_O	0100YR_72H			-62.933
C100B_PB-240_O	0500YR_72H			-238.179
C100B_PB-240_O	1000YR_72H			-293.049
ExC100B_PB-240	0005YR_24H	C100B_PB-240	C100B_PB-240	0.000
ExC100B_PB-240	0010YR_24H			0.000
ExC100B_PB-240	0025YR_24H			0.000
ExC100B_PB-240	0005YR_72H			0.000
ExC100B_PB-240	0010YR_72H			0.000
ExC100B_PB-240	0025YR_72H			0.000
ExC100B_PB-240	0050YR_72H			0.000
ExC100B_PB-240	0100YR_72H			0.000
ExC100B_PB-240	0500YR_72H			0.000
ExC100B_PB-240	1000YR_72H			0.000
PC100B_PB-240	0005YR_24H	C100B_PB-240	C100B_PB-240	8.451
PC100B_PB-240	0010YR_24H			8.111
PC100B_PB-240	0025YR_24H			7.651
PC100B_PB-240	0005YR_72H			5.813
PC100B_PB-240	0010YR_72H			4.653
PC100B_PB-240	0025YR_72H			3.258
PC100B_PB-240	0050YR_72H			2.083
PC100B_PB-240	0100YR_72H			0.948
PC100B_PB-240	0500YR_72H			0.444
PC100B_PB-240	1000YR_72H			0.388
C100B_CB-010_P1	0005YR_24H	C100B_CB-010	C100B_C-040	19.464
C100B_CB-010_P1	0010YR_24H			28.798
C100B_CB-010_P1	0025YR_24H			29.691
C100B_CB-010_P1	0005YR_72H			23.759
C100B_CB-010_P1	0010YR_72H			32.335
C100B_CB-010_P1	0025YR_72H			27.849
C100B_CB-010_P1	0050YR_72H			26.652
C100B_CB-010_P1	0100YR_72H			26.496
C100B_CB-010_P1	0500YR_72H			27.602
C100B_CB-010_P1	1000YR_72H			26.611

C-100 Discharges (cfs) - 2060

Name	Storm	Upstream Node Name	Downstream Node Name	Max Flow cfs
C100B_CB-010_O	0005YR_24H	C100B_CB-010	C100B_C-040	0.000
C100B_CB-010_O	0010YR_24H			0.000
C100B_CB-010_O	0025YR_24H			28.584
C100B_CB-010_O	0005YR_72H			0.000
C100B_CB-010_O	0010YR_72H			18.472
C100B_CB-010_O	0025YR_72H			143.940
C100B_CB-010_O	0050YR_72H			219.024
C100B_CB-010_O	0100YR_72H			353.169
C100B_CB-010_O	0500YR_72H			753.079
C100B_CB-010_O	1000YR_72H			905.205
ExC100B_CB-010	0005YR_24H	C100B_CB-010	C100B_CB-010	0.000
ExC100B_CB-010	0010YR_24H			0.000
ExC100B_CB-010	0025YR_24H			0.000
ExC100B_CB-010	0005YR_72H			0.000
ExC100B_CB-010	0010YR_72H			0.000
ExC100B_CB-010	0025YR_72H			0.000
ExC100B_CB-010	0050YR_72H			0.000
ExC100B_CB-010	0100YR_72H			0.000
ExC100B_CB-010	0500YR_72H			0.000
ExC100B_CB-010	1000YR_72H			0.000
PC100B_CB-010	0005YR_24H	C100B_CB-010	C100B_CB-010	85.675
PC100B_CB-010	0010YR_24H			81.997
PC100B_CB-010	0025YR_24H			77.502
PC100B_CB-010	0005YR_72H			59.236
PC100B_CB-010	0010YR_72H			47.419
PC100B_CB-010	0025YR_72H			33.925
PC100B_CB-010	0050YR_72H			25.441
PC100B_CB-010	0100YR_72H			20.392
PC100B_CB-010	0500YR_72H			11.985
PC100B_CB-010	1000YR_72H			4.657
C100B_CB-015:C100B_CB-010_O	0005YR_24H	C100B_CB-015	C100B_CB-010	0.000
C100B_CB-015:C100B_CB-010_O	0010YR_24H	C100B_CB-015	C100B_CB-010	0.000
C100B_CB-015:C100B_CB-010_O	0025YR_24H	C100B_CB-015	C100B_CB-010	2.039
C100B_CB-015:C100B_CB-010_O	0005YR_72H	C100B_CB-015	C100B_CB-010	0.000
C100B_CB-015:C100B_CB-010_O	0010YR_72H	C100B_CB-015	C100B_CB-010	1.713
C100B_CB-015:C100B_CB-010_O	0025YR_72H	C100B_CB-015	C100B_CB-010	20.144
C100B_CB-015:C100B_CB-010_O	0050YR_72H	C100B_CB-015	C100B_CB-010	65.434
C100B_CB-015:C100B_CB-010_O	0100YR_72H	C100B_CB-015	C100B_CB-010	139.094
C100B_CB-015:C100B_CB-010_O	0500YR_72H	C100B_CB-015	C100B_CB-010	475.064
C100B_CB-015:C100B_CB-010_O	1000YR_72H	C100B_CB-015	C100B_CB-010	597.495
ExC100B_CB-015	0005YR_24H	C100B_CB-015	C100B_CB-015	0.000
ExC100B_CB-015	0010YR_24H			0.000
ExC100B_CB-015	0025YR_24H			0.000
ExC100B_CB-015	0005YR_72H			0.000
ExC100B_CB-015	0010YR_72H			0.000
ExC100B_CB-015	0025YR_72H			0.000
ExC100B_CB-015	0050YR_72H			0.000
ExC100B_CB-015	0100YR_72H			0.000
ExC100B_CB-015	0500YR_72H			0.000
ExC100B_CB-015	1000YR_72H			0.000
PC100B_CB-015	0005YR_24H	C100B_CB-015	C100B_CB-015	26.830

C-100 Discharges (cfs) - 2060

Name	Storm	Upstream Node Name	Downstream Node Name	Max Flow cfs
PC100B_CB-015	0010YR_24H			27.309
PC100B_CB-015	0025YR_24H			27.470
PC100B_CB-015	0005YR_72H			27.346
PC100B_CB-015	0010YR_72H			27.100
PC100B_CB-015	0025YR_72H			27.236
PC100B_CB-015	0050YR_72H			27.282
PC100B_CB-015	0100YR_72H			27.325
PC100B_CB-015	0500YR_72H			27.473
PC100B_CB-015	1000YR_72H			27.531
C100B_CB-020:C100B_CB-015_O	0005YR_24H	C100B_CB-020	C100B_CB-015	0.000
C100B_CB-020:C100B_CB-015_O	0010YR_24H	C100B_CB-020	C100B_CB-015	0.000
C100B_CB-020:C100B_CB-015_O	0025YR_24H	C100B_CB-020	C100B_CB-015	0.000
C100B_CB-020:C100B_CB-015_O	0005YR_72H	C100B_CB-020	C100B_CB-015	0.000
C100B_CB-020:C100B_CB-015_O	0010YR_72H	C100B_CB-020	C100B_CB-015	0.806
C100B_CB-020:C100B_CB-015_O	0025YR_72H	C100B_CB-020	C100B_CB-015	11.856
C100B_CB-020:C100B_CB-015_O	0050YR_72H	C100B_CB-020	C100B_CB-015	42.354
C100B_CB-020:C100B_CB-015_O	0100YR_72H	C100B_CB-020	C100B_CB-015	93.613
C100B_CB-020:C100B_CB-015_O	0500YR_72H	C100B_CB-020	C100B_CB-015	329.546
C100B_CB-020:C100B_CB-015_O	1000YR_72H	C100B_CB-020	C100B_CB-015	413.481
ExC100B_CB-020	0005YR_24H	C100B_CB-020	C100B_CB-020	0.000
ExC100B_CB-020	0010YR_24H			0.000
ExC100B_CB-020	0025YR_24H			0.000
ExC100B_CB-020	0005YR_72H			0.000
ExC100B_CB-020	0010YR_72H			0.000
ExC100B_CB-020	0025YR_72H			0.000
ExC100B_CB-020	0050YR_72H			0.000
ExC100B_CB-020	0100YR_72H			0.000
ExC100B_CB-020	0500YR_72H			0.000
ExC100B_CB-020	1000YR_72H			0.000
PC100B_CB-020	0005YR_24H	C100B_CB-020	C100B_CB-020	83.551
PC100B_CB-020	0010YR_24H			84.439
PC100B_CB-020	0025YR_24H			85.095
PC100B_CB-020	0005YR_72H			84.950
PC100B_CB-020	0010YR_72H			84.980
PC100B_CB-020	0025YR_72H			84.389
PC100B_CB-020	0050YR_72H			84.359
PC100B_CB-020	0100YR_72H			84.385
PC100B_CB-020	0500YR_72H			84.323
PC100B_CB-020	1000YR_72H			83.767
C100B_CB-025:C100B_CB-030_O	0005YR_24H	C100B_CB-025	C100B_CB-030	0.000
C100B_CB-025:C100B_CB-030_O	0010YR_24H	C100B_CB-025	C100B_CB-030	0.109
C100B_CB-025:C100B_CB-030_O	0025YR_24H	C100B_CB-025	C100B_CB-030	13.404
C100B_CB-025:C100B_CB-030_O	0005YR_72H	C100B_CB-025	C100B_CB-030	0.000
C100B_CB-025:C100B_CB-030_O	0010YR_72H	C100B_CB-025	C100B_CB-030	6.778
C100B_CB-025:C100B_CB-030_O	0025YR_72H	C100B_CB-025	C100B_CB-030	26.388
C100B_CB-025:C100B_CB-030_O	0050YR_72H	C100B_CB-025	C100B_CB-030	49.645
C100B_CB-025:C100B_CB-030_O	0100YR_72H	C100B_CB-025	C100B_CB-030	86.001
C100B_CB-025:C100B_CB-030_O	0500YR_72H	C100B_CB-025	C100B_CB-030	233.197
C100B_CB-025:C100B_CB-030_O	1000YR_72H	C100B_CB-025	C100B_CB-030	348.236
ExC100B_CB-025	0005YR_24H	C100B_CB-025	C100B_CB-025	0.000
ExC100B_CB-025	0010YR_24H			0.000

C-100 Discharges (cfs) - 2060

Name	Storm	Upstream Node Name	Downstream Node Name	Max Flow cfs
ExC100B_CB-025	0025YR_24H			0.000
ExC100B_CB-025	0005YR_72H			0.000
ExC100B_CB-025	0010YR_72H			0.000
ExC100B_CB-025	0025YR_72H			0.000
ExC100B_CB-025	0050YR_72H			0.000
ExC100B_CB-025	0100YR_72H			0.000
ExC100B_CB-025	0500YR_72H			0.000
ExC100B_CB-025	1000YR_72H			0.000
PC100B_CB-025	0005YR_24H	C100B_CB-025	C100B_CB-025	87.682
PC100B_CB-025	0010YR_24H			87.935
PC100B_CB-025	0025YR_24H			87.956
PC100B_CB-025	0005YR_72H			87.372
PC100B_CB-025	0010YR_72H			87.897
PC100B_CB-025	0025YR_72H			87.908
PC100B_CB-025	0050YR_72H			87.663
PC100B_CB-025	0100YR_72H			87.228
PC100B_CB-025	0500YR_72H			86.837
PC100B_CB-025	1000YR_72H			85.200
C100B_CB-030:C100B_CB-080_O	0005YR_24H	C100B_CB-030	C100B_CB-080	84.165
C100B_CB-030:C100B_CB-080_O	0010YR_24H	C100B_CB-030	C100B_CB-080	160.190
C100B_CB-030:C100B_CB-080_O	0025YR_24H	C100B_CB-030	C100B_CB-080	303.144
C100B_CB-030:C100B_CB-080_O	0005YR_72H	C100B_CB-030	C100B_CB-080	111.620
C100B_CB-030:C100B_CB-080_O	0010YR_72H	C100B_CB-030	C100B_CB-080	228.583
C100B_CB-030:C100B_CB-080_O	0025YR_72H	C100B_CB-030	C100B_CB-080	385.532
C100B_CB-030:C100B_CB-080_O	0050YR_72H	C100B_CB-030	C100B_CB-080	501.868
C100B_CB-030:C100B_CB-080_O	0100YR_72H	C100B_CB-030	C100B_CB-080	625.864
C100B_CB-030:C100B_CB-080_O	0500YR_72H	C100B_CB-030	C100B_CB-080	987.304
C100B_CB-030:C100B_CB-080_O	1000YR_72H	C100B_CB-030	C100B_CB-080	1264.093
ExC100B_CB-030	0005YR_24H	C100B_CB-030	C100B_CB-030	0.000
ExC100B_CB-030	0010YR_24H			0.000
ExC100B_CB-030	0025YR_24H			0.000
ExC100B_CB-030	0005YR_72H			0.000
ExC100B_CB-030	0010YR_72H			0.000
ExC100B_CB-030	0025YR_72H			0.000
ExC100B_CB-030	0050YR_72H			0.000
ExC100B_CB-030	0100YR_72H			0.000
ExC100B_CB-030	0500YR_72H			0.000
ExC100B_CB-030	1000YR_72H			0.000
PC100B_CB-030	0005YR_24H	C100B_CB-030	C100B_CB-030	70.585
PC100B_CB-030	0010YR_24H			70.922
PC100B_CB-030	0025YR_24H			70.932
PC100B_CB-030	0005YR_72H			70.283
PC100B_CB-030	0010YR_72H			70.746
PC100B_CB-030	0025YR_72H			70.301
PC100B_CB-030	0050YR_72H			70.652
PC100B_CB-030	0100YR_72H			70.785
PC100B_CB-030	0500YR_72H			69.809
PC100B_CB-030	1000YR_72H			70.484
C100B_CB-045_P1	0005YR_24H	C100B_CB-045	C100B_CB-040	48.084
C100B_CB-045_P1	0010YR_24H			47.867
C100B_CB-045_P1	0025YR_24H			47.156

C-100 Discharges (cfs) - 2060

Name	Storm	Upstream Node Name	Downstream Node Name	Max Flow cfs
C100B_CB-045_P1	0005YR_72H			43.276
C100B_CB-045_P1	0010YR_72H			41.197
C100B_CB-045_P1	0025YR_72H			38.099
C100B_CB-045_P1	0050YR_72H			34.990
C100B_CB-045_P1	0100YR_72H			31.419
C100B_CB-045_P1	0500YR_72H			20.165
C100B_CB-045_P1	1000YR_72H			17.680
C100B_CB-045_O	0005YR_24H	C100B_CB-045	C100B_CB-040	13.986
C100B_CB-045_O	0010YR_24H			36.324
C100B_CB-045_O	0025YR_24H			75.024
C100B_CB-045_O	0005YR_72H			18.417
C100B_CB-045_O	0010YR_72H			44.290
C100B_CB-045_O	0025YR_72H			78.599
C100B_CB-045_O	0050YR_72H			109.405
C100B_CB-045_O	0100YR_72H			142.288
C100B_CB-045_O	0500YR_72H			233.363
C100B_CB-045_O	1000YR_72H			171.116
C100B_CB-050:C100_PB-010_O	0005YR_24H	C100B_CB-050	C100_PB-010	3.836
C100B_CB-050:C100_PB-010_O	0010YR_24H	C100B_CB-050	C100_PB-010	17.204
C100B_CB-050:C100_PB-010_O	0025YR_24H	C100B_CB-050	C100_PB-010	44.066
C100B_CB-050:C100_PB-010_O	0005YR_72H	C100B_CB-050	C100_PB-010	9.127
C100B_CB-050:C100_PB-010_O	0010YR_72H	C100B_CB-050	C100_PB-010	27.538
C100B_CB-050:C100_PB-010_O	0025YR_72H	C100B_CB-050	C100_PB-010	53.226
C100B_CB-050:C100_PB-010_O	0050YR_72H	C100B_CB-050	C100_PB-010	77.298
C100B_CB-050:C100_PB-010_O	0100YR_72H	C100B_CB-050	C100_PB-010	102.762
C100B_CB-050:C100_PB-010_O	0500YR_72H	C100B_CB-050	C100_PB-010	210.997
C100B_CB-050:C100_PB-010_O	1000YR_72H	C100B_CB-050	C100_PB-010	326.090
C100B_CB-050:C100B_CB-055_O	0005YR_24H	C100B_CB-050	C100B_CB-055	0.861
C100B_CB-050:C100B_CB-055_O	0010YR_24H	C100B_CB-050	C100B_CB-055	8.319
C100B_CB-050:C100B_CB-055_O	0025YR_24H	C100B_CB-050	C100B_CB-055	28.765
C100B_CB-050:C100B_CB-055_O	0005YR_72H	C100B_CB-050	C100B_CB-055	3.268
C100B_CB-050:C100B_CB-055_O	0010YR_72H	C100B_CB-050	C100B_CB-055	15.919
C100B_CB-050:C100B_CB-055_O	0025YR_72H	C100B_CB-050	C100B_CB-055	36.149
C100B_CB-050:C100B_CB-055_O	0050YR_72H	C100B_CB-050	C100B_CB-055	55.779
C100B_CB-050:C100B_CB-055_O	0100YR_72H	C100B_CB-050	C100B_CB-055	77.130
C100B_CB-050:C100B_CB-055_O	0500YR_72H	C100B_CB-050	C100B_CB-055	127.985
C100B_CB-050:C100B_CB-055_O	1000YR_72H	C100B_CB-050	C100B_CB-055	132.085
C100B_CB-050_P1	0005YR_24H	C100B_CB-050	C100B_CB-040	62.498
C100B_CB-050_P1	0010YR_24H			62.289
C100B_CB-050_P1	0025YR_24H			61.356
C100B_CB-050_P1	0005YR_72H			56.906
C100B_CB-050_P1	0010YR_72H			54.455
C100B_CB-050_P1	0025YR_72H			50.672
C100B_CB-050_P1	0050YR_72H			47.051
C100B_CB-050_P1	0100YR_72H			43.097
C100B_CB-050_P1	0500YR_72H			33.338
C100B_CB-050_P1	1000YR_72H			30.619
C100B_CB-050_O	0005YR_24H	C100B_CB-050	C100B_CB-040	0.000
C100B_CB-050_O	0010YR_24H			0.000
C100B_CB-050_O	0025YR_24H			0.002
C100B_CB-050_O	0005YR_72H			0.000

C-100 Discharges (cfs) - 2060

Name	Storm	Upstream Node Name	Downstream Node Name	Max Flow cfs
C100B_CB-050_O	0010YR_72H			0.000
C100B_CB-050_O	0025YR_72H			0.049
C100B_CB-050_O	0050YR_72H			1.628
C100B_CB-050_O	0100YR_72H			9.601
C100B_CB-050_O	0500YR_72H			74.569
C100B_CB-050_O	1000YR_72H			116.733
C100B_CB-090:C100_Bay_O	0005YR_24H	C100B_CB-090	C100_Bay	-10364.634
C100B_CB-090:C100_Bay_O	0010YR_24H	C100B_CB-090	C100_Bay	-10364.634
C100B_CB-090:C100_Bay_O	0025YR_24H	C100B_CB-090	C100_Bay	-10364.634
C100B_CB-090:C100_Bay_O	0005YR_72H	C100B_CB-090	C100_Bay	-10364.634
C100B_CB-090:C100_Bay_O	0010YR_72H	C100B_CB-090	C100_Bay	-10364.634
C100B_CB-090:C100_Bay_O	0025YR_72H	C100B_CB-090	C100_Bay	-10364.634
C100B_CB-090:C100_Bay_O	0050YR_72H	C100B_CB-090	C100_Bay	-10364.634
C100B_CB-090:C100_Bay_O	0100YR_72H	C100B_CB-090	C100_Bay	-10364.634
C100B_CB-090:C100_Bay_O	0500YR_72H	C100B_CB-090	C100_Bay	-10364.634
C100B_CB-090:C100_Bay_O	1000YR_72H	C100B_CB-090	C100_Bay	-10364.634
ExC100B_CB-090	0005YR_24H	C100B_CB-090	C100B_CB-090	0.000
ExC100B_CB-090	0010YR_24H			0.000
ExC100B_CB-090	0025YR_24H			0.000
ExC100B_CB-090	0005YR_72H			0.000
ExC100B_CB-090	0010YR_72H			0.000
ExC100B_CB-090	0025YR_72H			0.000
ExC100B_CB-090	0050YR_72H			0.000
ExC100B_CB-090	0100YR_72H			0.000
ExC100B_CB-090	0500YR_72H			0.000
ExC100B_CB-090	1000YR_72H			0.000
PC100B_CB-090	0005YR_24H	C100B_CB-090	C100B_CB-090	0.000
PC100B_CB-090	0010YR_24H			0.000
PC100B_CB-090	0025YR_24H			0.000
PC100B_CB-090	0005YR_72H			0.000
PC100B_CB-090	0010YR_72H			0.000
PC100B_CB-090	0025YR_72H			0.000
PC100B_CB-090	0050YR_72H			0.000
PC100B_CB-090	0100YR_72H			0.000
PC100B_CB-090	0500YR_72H			0.000
PC100B_CB-090	1000YR_72H			0.000
C100B_CB-070:C100B_CB-090_O	0005YR_24H	C100B_CB-070	C100B_CB-090	5.665
C100B_CB-070:C100B_CB-090_O	0010YR_24H	C100B_CB-070	C100B_CB-090	38.701
C100B_CB-070:C100B_CB-090_O	0025YR_24H	C100B_CB-070	C100B_CB-090	111.356
C100B_CB-070:C100B_CB-090_O	0005YR_72H	C100B_CB-070	C100B_CB-090	44.924
C100B_CB-070:C100B_CB-090_O	0010YR_72H	C100B_CB-070	C100B_CB-090	103.120
C100B_CB-070:C100B_CB-090_O	0025YR_72H	C100B_CB-070	C100B_CB-090	221.616
C100B_CB-070:C100B_CB-090_O	0050YR_72H	C100B_CB-070	C100B_CB-090	391.582
C100B_CB-070:C100B_CB-090_O	0100YR_72H	C100B_CB-070	C100B_CB-090	619.792
C100B_CB-070:C100B_CB-090_O	0500YR_72H	C100B_CB-070	C100B_CB-090	1325.993
C100B_CB-070:C100B_CB-090_O	1000YR_72H	C100B_CB-070	C100B_CB-090	1674.854
C100B_CB-070_P1	0005YR_24H	C100B_CB-070	C100B_CB-060	42.473
C100B_CB-070_P1	0010YR_24H			44.470
C100B_CB-070_P1	0025YR_24H			44.630
C100B_CB-070_P1	0005YR_72H			35.619
C100B_CB-070_P1	0010YR_72H			34.221

C-100 Discharges (cfs) - 2060

Name	Storm	Upstream Node Name	Downstream Node Name	Max Flow cfs
C100B_CB-070_P1	0025YR_72H			31.548
C100B_CB-070_P1	0050YR_72H			27.488
C100B_CB-070_P1	0100YR_72H			23.779
C100B_CB-070_P1	0500YR_72H			17.666
C100B_CB-070_P1	1000YR_72H			14.541
C100B_CB-070_P2	0005YR_24H	C100B_CB-070	C100B_CB-060	11.041
C100B_CB-070_P2	0010YR_24H			11.563
C100B_CB-070_P2	0025YR_24H			11.605
C100B_CB-070_P2	0005YR_72H			9.260
C100B_CB-070_P2	0010YR_72H			8.898
C100B_CB-070_P2	0025YR_72H			8.203
C100B_CB-070_P2	0050YR_72H			7.147
C100B_CB-070_P2	0100YR_72H			6.182
C100B_CB-070_P2	0500YR_72H			4.592
C100B_CB-070_P2	1000YR_72H			3.780
C100B_CB-070_P3	0005YR_24H	C100B_CB-070	C100B_CB-060	61.730
C100B_CB-070_P3	0010YR_24H			64.622
C100B_CB-070_P3	0025YR_24H			64.847
C100B_CB-070_P3	0005YR_72H			51.747
C100B_CB-070_P3	0010YR_72H			49.697
C100B_CB-070_P3	0025YR_72H			45.806
C100B_CB-070_P3	0050YR_72H			39.904
C100B_CB-070_P3	0100YR_72H			34.521
C100B_CB-070_P3	0500YR_72H			25.646
C100B_CB-070_P3	1000YR_72H			21.114
C100B_CB-070_O	0005YR_24H	C100B_CB-070	C100B_CB-060	-0.190
C100B_CB-070_O	0010YR_24H			-7.401
C100B_CB-070_O	0025YR_24H			-25.436
C100B_CB-070_O	0005YR_72H			-8.078
C100B_CB-070_O	0010YR_72H			30.940
C100B_CB-070_O	0025YR_72H			103.983
C100B_CB-070_O	0050YR_72H			177.434
C100B_CB-070_O	0100YR_72H			176.809
C100B_CB-070_O	0500YR_72H			-322.007
C100B_CB-070_O	1000YR_72H			-399.057
C100B_CB-075:C100B_CB-090_O	0005YR_24H	C100B_CB-075	C100B_CB-090	0.000
C100B_CB-075:C100B_CB-090_O	0010YR_24H	C100B_CB-075	C100B_CB-090	0.000
C100B_CB-075:C100B_CB-090_O	0025YR_24H	C100B_CB-075	C100B_CB-090	0.000
C100B_CB-075:C100B_CB-090_O	0005YR_72H	C100B_CB-075	C100B_CB-090	0.000
C100B_CB-075:C100B_CB-090_O	0010YR_72H	C100B_CB-075	C100B_CB-090	0.000
C100B_CB-075:C100B_CB-090_O	0025YR_72H	C100B_CB-075	C100B_CB-090	0.000
C100B_CB-075:C100B_CB-090_O	0050YR_72H	C100B_CB-075	C100B_CB-090	0.000
C100B_CB-075:C100B_CB-090_O	0100YR_72H	C100B_CB-075	C100B_CB-090	0.148
C100B_CB-075:C100B_CB-090_O	0500YR_72H	C100B_CB-075	C100B_CB-090	3.657
C100B_CB-075:C100B_CB-090_O	1000YR_72H	C100B_CB-075	C100B_CB-090	10.164
C100B_CB-075_P1	0005YR_24H	C100B_CB-075	C100B_CB-060	6.326
C100B_CB-075_P1	0010YR_24H			8.465
C100B_CB-075_P1	0025YR_24H			12.862
C100B_CB-075_P1	0005YR_72H			7.575
C100B_CB-075_P1	0010YR_72H			10.822
C100B_CB-075_P1	0025YR_72H			12.936

C-100 Discharges (cfs) - 2060

Name	Storm	Upstream Node Name	Downstream Node Name	Max Flow cfs
C100B_CB-075_P1	0050YR_72H			12.906
C100B_CB-075_P1	0100YR_72H			11.710
C100B_CB-075_P1	0500YR_72H			7.752
C100B_CB-075_P1	1000YR_72H			7.047
C100B_CB-075_P2	0005YR_24H	C100B_CB-075	C100B_CB-060	21.957
C100B_CB-075_P2	0010YR_24H			29.348
C100B_CB-075_P2	0025YR_24H			44.593
C100B_CB-075_P2	0005YR_72H			26.234
C100B_CB-075_P2	0010YR_72H			37.460
C100B_CB-075_P2	0025YR_72H			44.776
C100B_CB-075_P2	0050YR_72H			44.606
C100B_CB-075_P2	0100YR_72H			40.417
C100B_CB-075_P2	0500YR_72H			26.707
C100B_CB-075_P2	1000YR_72H			24.267
C100B_CB-075_O	0005YR_24H	C100B_CB-075	C100B_CB-060	0.000
C100B_CB-075_O	0010YR_24H			0.000
C100B_CB-075_O	0025YR_24H			0.000
C100B_CB-075_O	0005YR_72H			0.000
C100B_CB-075_O	0010YR_72H			0.000
C100B_CB-075_O	0025YR_72H			0.153
C100B_CB-075_O	0050YR_72H			2.705
C100B_CB-075_O	0100YR_72H			44.048
C100B_CB-075_O	0500YR_72H			154.821
C100B_CB-075_O	1000YR_72H			185.032
C100B_CB-055_P1	0005YR_24H	C100B_CB-055	C100B_CB-040	53.050
C100B_CB-055_P1	0010YR_24H			63.355
C100B_CB-055_P1	0025YR_24H			66.746
C100B_CB-055_P1	0005YR_72H			53.614
C100B_CB-055_P1	0010YR_72H			57.034
C100B_CB-055_P1	0025YR_72H			54.300
C100B_CB-055_P1	0050YR_72H			50.253
C100B_CB-055_P1	0100YR_72H			45.227
C100B_CB-055_P1	0500YR_72H			29.749
C100B_CB-055_P1	1000YR_72H			21.716
C100B_CB-055_O	0005YR_24H	C100B_CB-055	C100B_CB-040	0.000
C100B_CB-055_O	0010YR_24H			0.001
C100B_CB-055_O	0025YR_24H			28.194
C100B_CB-055_O	0005YR_72H			0.000
C100B_CB-055_O	0010YR_72H			7.393
C100B_CB-055_O	0025YR_72H			49.253
C100B_CB-055_O	0050YR_72H			94.973
C100B_CB-055_O	0100YR_72H			147.913
C100B_CB-055_O	0500YR_72H			312.859
C100B_CB-055_O	1000YR_72H			274.659
C100B_CB-065:C100B_CB-090_O	0005YR_24H	C100B_CB-065	C100B_CB-090	0.000
C100B_CB-065:C100B_CB-090_O	0010YR_24H	C100B_CB-065	C100B_CB-090	0.000
C100B_CB-065:C100B_CB-090_O	0025YR_24H	C100B_CB-065	C100B_CB-090	0.000
C100B_CB-065:C100B_CB-090_O	0005YR_72H	C100B_CB-065	C100B_CB-090	0.000
C100B_CB-065:C100B_CB-090_O	0010YR_72H	C100B_CB-065	C100B_CB-090	0.000
C100B_CB-065:C100B_CB-090_O	0025YR_72H	C100B_CB-065	C100B_CB-090	0.000
C100B_CB-065:C100B_CB-090_O	0050YR_72H	C100B_CB-065	C100B_CB-090	0.000

C-100 Discharges (cfs) - 2060

Name	Storm	Upstream Node Name	Downstream Node Name	Max Flow cfs
C100B_CB-065:C100B_CB-090_O	0100YR_72H	C100B_CB-065	C100B_CB-090	0.000
C100B_CB-065:C100B_CB-090_O	0500YR_72H	C100B_CB-065	C100B_CB-090	0.000
C100B_CB-065:C100B_CB-090_O	1000YR_72H	C100B_CB-065	C100B_CB-090	0.000
C100B_CB-065_P1	0005YR_24H	C100B_CB-065	C100B_CB-060	27.117
C100B_CB-065_P1	0010YR_24H			28.328
C100B_CB-065_P1	0025YR_24H			29.379
C100B_CB-065_P1	0005YR_72H			22.694
C100B_CB-065_P1	0010YR_72H			21.893
C100B_CB-065_P1	0025YR_72H			19.103
C100B_CB-065_P1	0050YR_72H			14.041
C100B_CB-065_P1	0100YR_72H			-10.297
C100B_CB-065_P1	0500YR_72H			-9.003
C100B_CB-065_P1	1000YR_72H			-8.405
C100B_CB-065_P2	0005YR_24H	C100B_CB-065	C100B_CB-060	9.977
C100B_CB-065_P2	0010YR_24H			10.409
C100B_CB-065_P2	0025YR_24H			10.793
C100B_CB-065_P2	0005YR_72H			8.335
C100B_CB-065_P2	0010YR_72H			8.038
C100B_CB-065_P2	0025YR_72H			7.011
C100B_CB-065_P2	0050YR_72H			5.151
C100B_CB-065_P2	0100YR_72H			-4.092
C100B_CB-065_P2	0500YR_72H			-3.648
C100B_CB-065_P2	1000YR_72H			-3.464
C100B_CB-065_P3	0005YR_24H	C100B_CB-065	C100B_CB-060	29.190
C100B_CB-065_P3	0010YR_24H			30.474
C100B_CB-065_P3	0025YR_24H			31.595
C100B_CB-065_P3	0005YR_72H			24.395
C100B_CB-065_P3	0010YR_72H			23.521
C100B_CB-065_P3	0025YR_72H			20.513
C100B_CB-065_P3	0050YR_72H			15.067
C100B_CB-065_P3	0100YR_72H			-10.839
C100B_CB-065_P3	0500YR_72H			-9.425
C100B_CB-065_P3	1000YR_72H			-8.740
C100B_CB-065_P4	0005YR_24H	C100B_CB-065	C100B_CB-060	42.944
C100B_CB-065_P4	0010YR_24H			45.014
C100B_CB-065_P4	0025YR_24H			46.674
C100B_CB-065_P4	0005YR_72H			36.027
C100B_CB-065_P4	0010YR_72H			34.738
C100B_CB-065_P4	0025YR_72H			30.290
C100B_CB-065_P4	0050YR_72H			22.242
C100B_CB-065_P4	0100YR_72H			-12.533
C100B_CB-065_P4	0500YR_72H			-10.318
C100B_CB-065_P4	1000YR_72H			-9.146
C100B_CB-065_O	0005YR_24H	C100B_CB-065	C100B_CB-060	-12.656
C100B_CB-065_O	0010YR_24H			-13.020
C100B_CB-065_O	0025YR_24H			52.000
C100B_CB-065_O	0005YR_72H			-5.087
C100B_CB-065_O	0010YR_72H			56.211
C100B_CB-065_O	0025YR_72H			143.023
C100B_CB-065_O	0050YR_72H			207.059
C100B_CB-065_O	0100YR_72H			119.977

C-100 Discharges (cfs) - 2060

Name	Storm	Upstream Node Name	Downstream Node Name	Max Flow cfs
C100B_CB-065_O	0500YR_72H			271.537
C100B_CB-065_O	1000YR_72H			329.362
ExC100B_CB-065	0005YR_24H	C100B_CB-065	C100B_CB-065	0.000
ExC100B_CB-065	0010YR_24H			0.000
ExC100B_CB-065	0025YR_24H			0.000
ExC100B_CB-065	0005YR_72H			0.000
ExC100B_CB-065	0010YR_72H			0.000
ExC100B_CB-065	0025YR_72H			0.000
ExC100B_CB-065	0050YR_72H			0.000
ExC100B_CB-065	0100YR_72H			0.000
ExC100B_CB-065	0500YR_72H			0.000
ExC100B_CB-065	1000YR_72H			0.000
PC100B_CB-065	0005YR_24H	C100B_CB-065	C100B_CB-065	80.454
PC100B_CB-065	0010YR_24H			70.862
PC100B_CB-065	0025YR_24H			66.888
PC100B_CB-065	0005YR_72H			57.498
PC100B_CB-065	0010YR_72H			41.252
PC100B_CB-065	0025YR_72H			35.365
PC100B_CB-065	0050YR_72H			33.663
PC100B_CB-065	0100YR_72H			35.796
PC100B_CB-065	0500YR_72H			30.598
PC100B_CB-065	1000YR_72H			25.913
C100B_CB-100_P1	0005YR_24H	C100B_CB-100	C100B_C-050	3.942
C100B_CB-100_P1	0010YR_24H			3.951
C100B_CB-100_P1	0025YR_24H			3.986
C100B_CB-100_P1	0005YR_72H			4.339
C100B_CB-100_P1	0010YR_72H			4.339
C100B_CB-100_P1	0025YR_72H			4.196
C100B_CB-100_P1	0050YR_72H			4.005
C100B_CB-100_P1	0100YR_72H			3.908
C100B_CB-100_P1	0500YR_72H			3.664
C100B_CB-100_P1	1000YR_72H			3.458
C100B_CB-100_P2	0005YR_24H	C100B_CB-100	C100B_C-050	6.258
C100B_CB-100_P2	0010YR_24H			6.274
C100B_CB-100_P2	0025YR_24H			6.330
C100B_CB-100_P2	0005YR_72H			6.891
C100B_CB-100_P2	0010YR_72H			6.891
C100B_CB-100_P2	0025YR_72H			6.664
C100B_CB-100_P2	0050YR_72H			6.359
C100B_CB-100_P2	0100YR_72H			6.206
C100B_CB-100_P2	0500YR_72H			5.816
C100B_CB-100_P2	1000YR_72H			5.489
C100B_CB-100_P3	0005YR_24H	C100B_CB-100	C100B_C-050	14.168
C100B_CB-100_P3	0010YR_24H			14.210
C100B_CB-100_P3	0025YR_24H			14.338
C100B_CB-100_P3	0005YR_72H			15.614
C100B_CB-100_P3	0010YR_72H			15.613
C100B_CB-100_P3	0025YR_72H			15.097
C100B_CB-100_P3	0050YR_72H			14.405
C100B_CB-100_P3	0100YR_72H			14.056
C100B_CB-100_P3	0500YR_72H			13.165

C-100 Discharges (cfs) - 2060

Name	Storm	Upstream Node Name	Downstream Node Name	Max Flow cfs
C100B_CB-100_P3	1000YR_72H			12.424
C100B_CB-100_P4	0005YR_24H	C100B_CB-100	C100B_C-050	23.833
C100B_CB-100_P4	0010YR_24H			23.909
C100B_CB-100_P4	0025YR_24H			24.125
C100B_CB-100_P4	0005YR_72H			26.274
C100B_CB-100_P4	0010YR_72H			26.272
C100B_CB-100_P4	0025YR_72H			25.402
C100B_CB-100_P4	0050YR_72H			24.237
C100B_CB-100_P4	0100YR_72H			23.650
C100B_CB-100_P4	0500YR_72H			22.148
C100B_CB-100_P4	1000YR_72H			20.900
C100B_CB-100_O	0005YR_24H	C100B_CB-100	C100B_C-050	24.378
C100B_CB-100_O	0010YR_24H			76.527
C100B_CB-100_O	0025YR_24H			169.766
C100B_CB-100_O	0005YR_72H			49.426
C100B_CB-100_O	0010YR_72H			130.046
C100B_CB-100_O	0025YR_72H			252.705
C100B_CB-100_O	0050YR_72H			310.460
C100B_CB-100_O	0100YR_72H			312.289
C100B_CB-100_O	0500YR_72H			193.938
C100B_CB-100_O	1000YR_72H			182.045
ExC100B_CB-100	0005YR_24H	C100B_CB-100	C100B_CB-100	0.000
ExC100B_CB-100	0010YR_24H			0.000
ExC100B_CB-100	0025YR_24H			0.000
ExC100B_CB-100	0005YR_72H			0.000
ExC100B_CB-100	0010YR_72H			0.000
ExC100B_CB-100	0025YR_72H			0.000
ExC100B_CB-100	0050YR_72H			0.000
ExC100B_CB-100	0100YR_72H			0.000
ExC100B_CB-100	0500YR_72H			0.000
ExC100B_CB-100	1000YR_72H			0.000
PC100B_CB-100	0005YR_24H	C100B_CB-100	C100B_CB-100	13.489
PC100B_CB-100	0010YR_24H			12.935
PC100B_CB-100	0025YR_24H			13.659
PC100B_CB-100	0005YR_72H			9.329
PC100B_CB-100	0010YR_72H			7.466
PC100B_CB-100	0025YR_72H			5.394
PC100B_CB-100	0050YR_72H			3.864
PC100B_CB-100	0100YR_72H			3.110
PC100B_CB-100	0500YR_72H			1.412
PC100B_CB-100	1000YR_72H			0.615
C100B_CB-110:C100B_CB-010_O	0005YR_24H	C100B_CB-110	C100B_CB-010	27.728
C100B_CB-110:C100B_CB-010_O	0010YR_24H	C100B_CB-110	C100B_CB-010	45.662
C100B_CB-110:C100B_CB-010_O	0025YR_24H	C100B_CB-110	C100B_CB-010	80.183
C100B_CB-110:C100B_CB-010_O	0005YR_72H	C100B_CB-110	C100B_CB-010	35.305
C100B_CB-110:C100B_CB-010_O	0010YR_72H	C100B_CB-110	C100B_CB-010	67.435
C100B_CB-110:C100B_CB-010_O	0025YR_72H	C100B_CB-110	C100B_CB-010	135.882
C100B_CB-110:C100B_CB-010_O	0050YR_72H	C100B_CB-110	C100B_CB-010	199.812
C100B_CB-110:C100B_CB-010_O	0100YR_72H	C100B_CB-110	C100B_CB-010	269.687
C100B_CB-110:C100B_CB-010_O	0500YR_72H	C100B_CB-110	C100B_CB-010	463.164
C100B_CB-110:C100B_CB-010_O	1000YR_72H	C100B_CB-110	C100B_CB-010	550.151

C-100 Discharges (cfs) - 2060

Name	Storm	Upstream Node Name	Downstream Node Name	Max Flow cfs
ExC100B_CB-110	0005YR_24H	C100B_CB-110	C100B_CB-110	0.000
ExC100B_CB-110	0010YR_24H			0.000
ExC100B_CB-110	0025YR_24H			0.000
ExC100B_CB-110	0005YR_72H			0.000
ExC100B_CB-110	0010YR_72H			0.000
ExC100B_CB-110	0025YR_72H			0.000
ExC100B_CB-110	0050YR_72H			0.000
ExC100B_CB-110	0100YR_72H			0.000
ExC100B_CB-110	0500YR_72H			0.000
ExC100B_CB-110	1000YR_72H			0.000
PC100B_CB-110	0005YR_24H	C100B_CB-110	C100B_CB-110	37.773
PC100B_CB-110	0010YR_24H			38.596
PC100B_CB-110	0025YR_24H			38.892
PC100B_CB-110	0005YR_72H			38.958
PC100B_CB-110	0010YR_72H			38.963
PC100B_CB-110	0025YR_72H			38.060
PC100B_CB-110	0050YR_72H			38.402
PC100B_CB-110	0100YR_72H			38.376
PC100B_CB-110	0500YR_72H			38.700
PC100B_CB-110	1000YR_72H			38.765
C100B_CB-135:C100B_CB-120_O	0005YR_24H	C100B_CB-135	C100B_CB-120	0.000
C100B_CB-135:C100B_CB-120_O	0010YR_24H	C100B_CB-135	C100B_CB-120	0.023
C100B_CB-135:C100B_CB-120_O	0025YR_24H	C100B_CB-135	C100B_CB-120	7.287
C100B_CB-135:C100B_CB-120_O	0005YR_72H	C100B_CB-135	C100B_CB-120	0.000
C100B_CB-135:C100B_CB-120_O	0010YR_72H	C100B_CB-135	C100B_CB-120	2.270
C100B_CB-135:C100B_CB-120_O	0025YR_72H	C100B_CB-135	C100B_CB-120	40.530
C100B_CB-135:C100B_CB-120_O	0050YR_72H	C100B_CB-135	C100B_CB-120	75.638
C100B_CB-135:C100B_CB-120_O	0100YR_72H	C100B_CB-135	C100B_CB-120	107.714
C100B_CB-135:C100B_CB-120_O	0500YR_72H	C100B_CB-135	C100B_CB-120	168.799
C100B_CB-135:C100B_CB-120_O	1000YR_72H	C100B_CB-135	C100B_CB-120	190.420
C100B_CB-135_P1	0005YR_24H	C100B_CB-135	C100B_CB-130	30.681
C100B_CB-135_P1	0010YR_24H			30.957
C100B_CB-135_P1	0025YR_24H			31.143
C100B_CB-135_P1	0005YR_72H			29.812
C100B_CB-135_P1	0010YR_72H			29.968
C100B_CB-135_P1	0025YR_72H			29.933
C100B_CB-135_P1	0050YR_72H			29.498
C100B_CB-135_P1	0100YR_72H			28.747
C100B_CB-135_P1	0500YR_72H			26.260
C100B_CB-135_P1	1000YR_72H			25.331
C100B_CB-135_O	0005YR_24H	C100B_CB-135	C100B_CB-130	0.000
C100B_CB-135_O	0010YR_24H			0.000
C100B_CB-135_O	0025YR_24H			0.193
C100B_CB-135_O	0005YR_72H			0.000
C100B_CB-135_O	0010YR_72H			0.000
C100B_CB-135_O	0025YR_72H			10.942
C100B_CB-135_O	0050YR_72H			38.086
C100B_CB-135_O	0100YR_72H			80.463
C100B_CB-135_O	0500YR_72H			252.161
C100B_CB-135_O	1000YR_72H			338.359
ExC100B_CB-135	0005YR_24H	C100B_CB-135	C100B_CB-135	0.000

C-100 Discharges (cfs) - 2060

Name	Storm	Upstream Node Name	Downstream Node Name	Max Flow cfs
ExC100B_CB-135	0010YR_24H			0.000
ExC100B_CB-135	0025YR_24H			0.000
ExC100B_CB-135	0005YR_72H			0.000
ExC100B_CB-135	0010YR_72H			0.000
ExC100B_CB-135	0025YR_72H			0.000
ExC100B_CB-135	0050YR_72H			0.000
ExC100B_CB-135	0100YR_72H			0.000
ExC100B_CB-135	0500YR_72H			0.000
ExC100B_CB-135	1000YR_72H			0.000
PC100B_CB-135	0005YR_24H	C100B_CB-135	C100B_CB-135	14.577
PC100B_CB-135	0010YR_24H			12.474
PC100B_CB-135	0025YR_24H			11.793
PC100B_CB-135	0005YR_72H			9.020
PC100B_CB-135	0010YR_72H			7.286
PC100B_CB-135	0025YR_72H			5.527
PC100B_CB-135	0050YR_72H			4.547
PC100B_CB-135	0100YR_72H			3.715
PC100B_CB-135	0500YR_72H			1.445
PC100B_CB-135	1000YR_72H			0.979
C100B_CB-140:C100B_CB-135_O	0005YR_24H	C100B_CB-140	C100B_CB-135	0.988
C100B_CB-140:C100B_CB-135_O	0010YR_24H	C100B_CB-140	C100B_CB-135	5.147
C100B_CB-140:C100B_CB-135_O	0025YR_24H	C100B_CB-140	C100B_CB-135	18.687
C100B_CB-140:C100B_CB-135_O	0005YR_72H	C100B_CB-140	C100B_CB-135	1.182
C100B_CB-140:C100B_CB-135_O	0010YR_72H	C100B_CB-140	C100B_CB-135	9.896
C100B_CB-140:C100B_CB-135_O	0025YR_72H	C100B_CB-140	C100B_CB-135	35.039
C100B_CB-140:C100B_CB-135_O	0050YR_72H	C100B_CB-140	C100B_CB-135	62.215
C100B_CB-140:C100B_CB-135_O	0100YR_72H	C100B_CB-140	C100B_CB-135	91.902
C100B_CB-140:C100B_CB-135_O	0500YR_72H	C100B_CB-140	C100B_CB-135	163.964
C100B_CB-140:C100B_CB-135_O	1000YR_72H	C100B_CB-140	C100B_CB-135	187.982
C100B_CB-140_P1	0005YR_24H	C100B_CB-140	C100B_CB-130	14.659
C100B_CB-140_P1	0010YR_24H			14.844
C100B_CB-140_P1	0025YR_24H			15.063
C100B_CB-140_P1	0005YR_72H			14.677
C100B_CB-140_P1	0010YR_72H			14.941
C100B_CB-140_P1	0025YR_72H			15.223
C100B_CB-140_P1	0050YR_72H			15.354
C100B_CB-140_P1	0100YR_72H			15.020
C100B_CB-140_P1	0500YR_72H			13.797
C100B_CB-140_P1	1000YR_72H			13.392
C100B_CB-140_O	0005YR_24H	C100B_CB-140	C100B_CB-130	0.000
C100B_CB-140_O	0010YR_24H			0.000
C100B_CB-140_O	0025YR_24H			0.019
C100B_CB-140_O	0005YR_72H			0.000
C100B_CB-140_O	0010YR_72H			0.000
C100B_CB-140_O	0025YR_72H			0.452
C100B_CB-140_O	0050YR_72H			3.702
C100B_CB-140_O	0100YR_72H			11.919
C100B_CB-140_O	0500YR_72H			64.522
C100B_CB-140_O	1000YR_72H			96.458
ExC100B_CB-140	0005YR_24H	C100B_CB-140	C100B_CB-140	0.000
ExC100B_CB-140	0010YR_24H			0.000

C-100 Discharges (cfs) - 2060

Name	Storm	Upstream Node Name	Downstream Node Name	Max Flow cfs
ExC100B_CB-140	0025YR_24H			0.000
ExC100B_CB-140	0005YR_72H			0.000
ExC100B_CB-140	0010YR_72H			0.000
ExC100B_CB-140	0025YR_72H			0.000
ExC100B_CB-140	0050YR_72H			0.000
ExC100B_CB-140	0100YR_72H			0.000
ExC100B_CB-140	0500YR_72H			0.000
ExC100B_CB-140	1000YR_72H			0.000
PC100B_CB-140	0005YR_24H	C100B_CB-140	C100B_CB-140	3.527
PC100B_CB-140	0010YR_24H			3.518
PC100B_CB-140	0025YR_24H			3.464
PC100B_CB-140	0005YR_72H			3.428
PC100B_CB-140	0010YR_72H			3.499
PC100B_CB-140	0025YR_72H			3.476
PC100B_CB-140	0050YR_72H			3.507
PC100B_CB-140	0100YR_72H			3.506
PC100B_CB-140	0500YR_72H			3.495
PC100B_CB-140	1000YR_72H			3.402
C100B_CB-080:C100B_CB-060_O	0005YR_24H	C100B_CB-080	C100B_CB-070	25.020
C100B_CB-080:C100B_CB-060_O	0010YR_24H	C100B_CB-080	C100B_CB-070	70.276
C100B_CB-080:C100B_CB-060_O	0025YR_24H	C100B_CB-080	C100B_CB-070	156.410
C100B_CB-080:C100B_CB-060_O	0005YR_72H	C100B_CB-080	C100B_CB-070	74.595
C100B_CB-080:C100B_CB-060_O	0010YR_72H	C100B_CB-080	C100B_CB-070	156.277
C100B_CB-080:C100B_CB-060_O	0025YR_72H	C100B_CB-080	C100B_CB-070	279.890
C100B_CB-080:C100B_CB-060_O	0050YR_72H	C100B_CB-080	C100B_CB-070	411.381
C100B_CB-080:C100B_CB-060_O	0100YR_72H	C100B_CB-080	C100B_CB-070	540.810
C100B_CB-080:C100B_CB-060_O	0500YR_72H	C100B_CB-080	C100B_CB-070	934.259
C100B_CB-080:C100B_CB-060_O	1000YR_72H	C100B_CB-080	C100B_CB-070	1211.929
C100B_CB-200_P1	0005YR_24H	C100B_CB-200	C100B_C-040	1.866
C100B_CB-200_P1	0010YR_24H			2.488
C100B_CB-200_P1	0025YR_24H			3.013
C100B_CB-200_P1	0005YR_72H			2.175
C100B_CB-200_P1	0010YR_72H			2.969
C100B_CB-200_P1	0025YR_72H			3.297
C100B_CB-200_P1	0050YR_72H			3.390
C100B_CB-200_P1	0100YR_72H			3.275
C100B_CB-200_P1	0500YR_72H			1.072
C100B_CB-200_P1	1000YR_72H			0.892
C100B_CB-200_P2	0005YR_24H	C100B_CB-200	C100B_C-040	8.529
C100B_CB-200_P2	0010YR_24H			11.365
C100B_CB-200_P2	0025YR_24H			13.772
C100B_CB-200_P2	0005YR_72H			9.936
C100B_CB-200_P2	0010YR_72H			13.575
C100B_CB-200_P2	0025YR_72H			15.071
C100B_CB-200_P2	0050YR_72H			15.498
C100B_CB-200_P2	0100YR_72H			14.964
C100B_CB-200_P2	0500YR_72H			4.897
C100B_CB-200_P2	1000YR_72H			4.078
C100B_CB-200_P3	0005YR_24H	C100B_CB-200	C100B_C-040	4.319
C100B_CB-200_P3	0010YR_24H			5.753
C100B_CB-200_P3	0025YR_24H			6.971

C-100 Discharges (cfs) - 2060

Name	Storm	Upstream Node Name	Downstream Node Name	Max Flow cfs
C100B_CB-200_P3	0005YR_72H			5.033
C100B_CB-200_P3	0010YR_72H			6.872
C100B_CB-200_P3	0025YR_72H			7.630
C100B_CB-200_P3	0050YR_72H			7.847
C100B_CB-200_P3	0100YR_72H			7.576
C100B_CB-200_P3	0500YR_72H			2.476
C100B_CB-200_P3	1000YR_72H			2.062
C100B_CB-200_P4	0005YR_24H	C100B_CB-200	C100B_C-040	28.923
C100B_CB-200_P4	0010YR_24H			38.506
C100B_CB-200_P4	0025YR_24H			46.601
C100B_CB-200_P4	0005YR_72H			33.728
C100B_CB-200_P4	0010YR_72H			45.927
C100B_CB-200_P4	0025YR_72H			50.999
C100B_CB-200_P4	0050YR_72H			52.441
C100B_CB-200_P4	0100YR_72H			50.649
C100B_CB-200_P4	0500YR_72H			16.563
C100B_CB-200_P4	1000YR_72H			13.792
C100B_CB-200_O	0005YR_24H	C100B_CB-200	C100B_C-040	0.000
C100B_CB-200_O	0010YR_24H			0.000
C100B_CB-200_O	0025YR_24H			5.215
C100B_CB-200_O	0005YR_72H			0.000
C100B_CB-200_O	0010YR_72H			0.000
C100B_CB-200_O	0025YR_72H			18.882
C100B_CB-200_O	0050YR_72H			-43.544
C100B_CB-200_O	0100YR_72H			-86.633
C100B_CB-200_O	0500YR_72H			-296.141
C100B_CB-200_O	1000YR_72H			-337.805
C100B_CB-210_P1	0005YR_24H	C100B_CB-210	C100B_C-050	5.104
C100B_CB-210_P1	0010YR_24H			5.650
C100B_CB-210_P1	0025YR_24H			6.092
C100B_CB-210_P1	0005YR_72H			5.409
C100B_CB-210_P1	0010YR_72H			6.067
C100B_CB-210_P1	0025YR_72H			6.267
C100B_CB-210_P1	0050YR_72H			6.099
C100B_CB-210_P1	0100YR_72H			5.609
C100B_CB-210_P1	0500YR_72H			2.650
C100B_CB-210_P1	1000YR_72H			2.259
C100B_CB-210_P2	0005YR_24H	C100B_CB-210	C100B_C-050	4.571
C100B_CB-210_P2	0010YR_24H			5.062
C100B_CB-210_P2	0025YR_24H			5.459
C100B_CB-210_P2	0005YR_72H			4.845
C100B_CB-210_P2	0010YR_72H			5.436
C100B_CB-210_P2	0025YR_72H			5.617
C100B_CB-210_P2	0050YR_72H			5.465
C100B_CB-210_P2	0100YR_72H			5.025
C100B_CB-210_P2	0500YR_72H			2.372
C100B_CB-210_P2	1000YR_72H			2.022
C100B_CB-210_P3	0005YR_24H	C100B_CB-210	C100B_C-050	88.832
C100B_CB-210_P3	0010YR_24H			98.332
C100B_CB-210_P3	0025YR_24H			106.422
C100B_CB-210_P3	0005YR_72H			94.649

C-100 Discharges (cfs) - 2060

Name	Storm	Upstream Node Name	Downstream Node Name	Max Flow cfs
C100B_CB-210_P3	0010YR_72H			106.144
C100B_CB-210_P3	0025YR_72H			109.656
C100B_CB-210_P3	0050YR_72H			106.613
C100B_CB-210_P3	0100YR_72H			96.464
C100B_CB-210_P3	0500YR_72H			45.230
C100B_CB-210_P3	1000YR_72H			38.556
C100B_CB-210_O	0005YR_24H	C100B_CB-210	C100B_C-050	0.000
C100B_CB-210_O	0010YR_24H			0.000
C100B_CB-210_O	0025YR_24H			5.823
C100B_CB-210_O	0005YR_72H			0.000
C100B_CB-210_O	0010YR_72H			0.034
C100B_CB-210_O	0025YR_72H			40.131
C100B_CB-210_O	0050YR_72H			76.621
C100B_CB-210_O	0100YR_72H			117.737
C100B_CB-210_O	0500YR_72H			140.520
C100B_CB-210_O	1000YR_72H			-189.095
ExC100B_CB-210	0005YR_24H	C100B_CB-210	C100B_CB-210	0.000
ExC100B_CB-210	0010YR_24H			0.000
ExC100B_CB-210	0025YR_24H			0.000
ExC100B_CB-210	0005YR_72H			0.000
ExC100B_CB-210	0010YR_72H			0.000
ExC100B_CB-210	0025YR_72H			0.000
ExC100B_CB-210	0050YR_72H			0.000
ExC100B_CB-210	0100YR_72H			0.000
ExC100B_CB-210	0500YR_72H			0.000
ExC100B_CB-210	1000YR_72H			0.000
PC100B_CB-210	0005YR_24H	C100B_CB-210	C100B_CB-210	6.318
PC100B_CB-210	0010YR_24H			6.063
PC100B_CB-210	0025YR_24H			5.720
PC100B_CB-210	0005YR_72H			4.344
PC100B_CB-210	0010YR_72H			3.476
PC100B_CB-210	0025YR_72H			2.433
PC100B_CB-210	0050YR_72H			1.744
PC100B_CB-210	0100YR_72H			0.717
PC100B_CB-210	0500YR_72H			0.332
PC100B_CB-210	1000YR_72H			0.291
C100B_CB-105_P1	0005YR_24H	C100B_CB-105	C100B_U39-NE	4.473
C100B_CB-105_P1	0010YR_24H			4.900
C100B_CB-105_P1	0025YR_24H			4.429
C100B_CB-105_P1	0005YR_72H			5.019
C100B_CB-105_P1	0010YR_72H			4.844
C100B_CB-105_P1	0025YR_72H			4.904
C100B_CB-105_P1	0050YR_72H			4.947
C100B_CB-105_P1	0100YR_72H			4.889
C100B_CB-105_P1	0500YR_72H			4.255
C100B_CB-105_P1	1000YR_72H			4.504
C100B_CB-105_O	0005YR_24H	C100B_CB-105	C100B_U39-NE	26.875
C100B_CB-105_O	0010YR_24H			44.114
C100B_CB-105_O	0025YR_24H			75.091
C100B_CB-105_O	0005YR_72H			34.060
C100B_CB-105_O	0010YR_72H			59.406

C-100 Discharges (cfs) - 2060

Name	Storm	Upstream Node Name	Downstream Node Name	Max Flow cfs
C100B_CB-105_O	0025YR_72H			93.128
C100B_CB-105_O	0050YR_72H			128.680
C100B_CB-105_O	0100YR_72H			157.845
C100B_CB-105_O	0500YR_72H			-167.045
C100B_CB-105_O	1000YR_72H			-189.131
ExC100B_CB-105	0005YR_24H	C100B_CB-105	C100B_CB-105	0.000
ExC100B_CB-105	0010YR_24H			0.000
ExC100B_CB-105	0025YR_24H			0.000
ExC100B_CB-105	0005YR_72H			0.000
ExC100B_CB-105	0010YR_72H			0.000
ExC100B_CB-105	0025YR_72H			0.000
ExC100B_CB-105	0050YR_72H			0.000
ExC100B_CB-105	0100YR_72H			0.000
ExC100B_CB-105	0500YR_72H			0.000
ExC100B_CB-105	1000YR_72H			0.000
PC100B_CB-105	0005YR_24H	C100B_CB-105	C100B_CB-105	7.606
PC100B_CB-105	0010YR_24H			8.173
PC100B_CB-105	0025YR_24H			7.889
PC100B_CB-105	0005YR_72H			5.396
PC100B_CB-105	0010YR_72H			4.978
PC100B_CB-105	0025YR_72H			5.043
PC100B_CB-105	0050YR_72H			4.721
PC100B_CB-105	0100YR_72H			3.968
PC100B_CB-105	0500YR_72H			3.982
PC100B_CB-105	1000YR_72H			5.543
C100_PB-100:C100_Bay_O	0005YR_24H	C100_PB-100	C100_Bay	-7728.424
C100_PB-100:C100_Bay_O	0010YR_24H	C100_PB-100	C100_Bay	-7728.424
C100_PB-100:C100_Bay_O	0025YR_24H	C100_PB-100	C100_Bay	-7728.424
C100_PB-100:C100_Bay_O	0005YR_72H	C100_PB-100	C100_Bay	-7728.424
C100_PB-100:C100_Bay_O	0010YR_72H	C100_PB-100	C100_Bay	-7728.424
C100_PB-100:C100_Bay_O	0025YR_72H	C100_PB-100	C100_Bay	-7728.424
C100_PB-100:C100_Bay_O	0050YR_72H	C100_PB-100	C100_Bay	-7728.424
C100_PB-100:C100_Bay_O	0100YR_72H	C100_PB-100	C100_Bay	-7728.424
C100_PB-100:C100_Bay_O	0500YR_72H	C100_PB-100	C100_Bay	-7728.424
C100_PB-100:C100_Bay_O	1000YR_72H	C100_PB-100	C100_Bay	-7728.424
C100C_PB-105_O	0005YR_24H	C100C_PB-105	C100C_C-010	0.090
C100C_PB-105_O	0010YR_24H			2.951
C100C_PB-105_O	0025YR_24H			26.820
C100C_PB-105_O	0005YR_72H			0.008
C100C_PB-105_O	0010YR_72H			35.883
C100C_PB-105_O	0025YR_72H			122.862
C100C_PB-105_O	0050YR_72H			220.717
C100C_PB-105_O	0100YR_72H			330.851
C100C_PB-105_O	0500YR_72H			663.769
C100C_PB-105_O	1000YR_72H			662.623
C100C_PB-105_P1	0005YR_24H	C100C_PB-105	C100C_C-010	38.363
C100C_PB-105_P1	0010YR_24H			38.867
C100C_PB-105_P1	0025YR_24H			39.028
C100C_PB-105_P1	0005YR_72H			41.894
C100C_PB-105_P1	0010YR_72H			42.917
C100C_PB-105_P1	0025YR_72H			42.776

C-100 Discharges (cfs) - 2060

Name	Storm	Upstream Node Name	Downstream Node Name	Max Flow cfs
C100C_PB-105_P1	0050YR_72H			42.002
C100C_PB-105_P1	0100YR_72H			40.663
C100C_PB-105_P1	0500YR_72H			37.343
C100C_PB-105_P1	1000YR_72H			36.767
C100C_PB-105_P2	0005YR_24H	C100C_PB-105	C100C_C-010	9.840
C100C_PB-105_P2	0010YR_24H			9.971
C100C_PB-105_P2	0025YR_24H			10.013
C100C_PB-105_P2	0005YR_72H			10.812
C100C_PB-105_P2	0010YR_72H			11.008
C100C_PB-105_P2	0025YR_72H			10.973
C100C_PB-105_P2	0050YR_72H			10.775
C100C_PB-105_P2	0100YR_72H			10.431
C100C_PB-105_P2	0500YR_72H			9.582
C100C_PB-105_P2	1000YR_72H			9.435
ExC100C_PB-105	0005YR_24H	C100C_PB-105	C100C_PB-105	0.000
ExC100C_PB-105	0010YR_24H			0.000
ExC100C_PB-105	0025YR_24H			0.000
ExC100C_PB-105	0005YR_72H			0.000
ExC100C_PB-105	0010YR_72H			0.000
ExC100C_PB-105	0025YR_72H			0.000
ExC100C_PB-105	0050YR_72H			0.000
ExC100C_PB-105	0100YR_72H			0.000
ExC100C_PB-105	0500YR_72H			0.000
ExC100C_PB-105	1000YR_72H			0.000
PC100C_PB-105	0005YR_24H	C100C_PB-105	C100C_PB-105	5.227
PC100C_PB-105	0010YR_24H			5.012
PC100C_PB-105	0025YR_24H			5.292
PC100C_PB-105	0005YR_72H			3.604
PC100C_PB-105	0010YR_72H			2.883
PC100C_PB-105	0025YR_72H			2.267
PC100C_PB-105	0050YR_72H			1.323
PC100C_PB-105	0100YR_72H			0.681
PC100C_PB-105	0500YR_72H			0.238
PC100C_PB-105	1000YR_72H			0.239
C100C_PB-115_P1	0005YR_24H	C100C_PB-115	C100C_C-010	28.274
C100C_PB-115_P1	0010YR_24H			34.113
C100C_PB-115_P1	0025YR_24H			49.956
C100C_PB-115_P1	0005YR_72H			32.091
C100C_PB-115_P1	0010YR_72H			42.000
C100C_PB-115_P1	0025YR_72H			55.375
C100C_PB-115_P1	0050YR_72H			55.898
C100C_PB-115_P1	0100YR_72H			54.853
C100C_PB-115_P1	0500YR_72H			44.695
C100C_PB-115_P1	1000YR_72H			38.340
C100C_PB-115_P2	0005YR_24H	C100C_PB-115	C100C_C-010	26.323
C100C_PB-115_P2	0010YR_24H			31.747
C100C_PB-115_P2	0025YR_24H			46.467
C100C_PB-115_P2	0005YR_72H			29.807
C100C_PB-115_P2	0010YR_72H			39.097
C100C_PB-115_P2	0025YR_72H			51.512
C100C_PB-115_P2	0050YR_72H			51.995

C-100 Discharges (cfs) - 2060

Name	Storm	Upstream Node Name	Downstream Node Name	Max Flow cfs
C100C_PB-115_P2	0100YR_72H			51.018
C100C_PB-115_P2	0500YR_72H			41.556
C100C_PB-115_P2	1000YR_72H			35.635
C100C_PB-115_O	0005YR_24H	C100C_PB-115	C100C_C-010	0.000
C100C_PB-115_O	0010YR_24H			0.000
C100C_PB-115_O	0025YR_24H			0.000
C100C_PB-115_O	0005YR_72H			0.000
C100C_PB-115_O	0010YR_72H			0.000
C100C_PB-115_O	0025YR_72H			0.000
C100C_PB-115_O	0050YR_72H			0.000
C100C_PB-115_O	0100YR_72H			3.845
C100C_PB-115_O	0500YR_72H			-133.514
C100C_PB-115_O	1000YR_72H			235.476
ExC100C_PB-115	0005YR_24H	C100C_PB-115	C100C_PB-115	0.000
ExC100C_PB-115	0010YR_24H			0.000
ExC100C_PB-115	0025YR_24H			0.000
ExC100C_PB-115	0005YR_72H			0.000
ExC100C_PB-115	0010YR_72H			0.000
ExC100C_PB-115	0025YR_72H			0.000
ExC100C_PB-115	0050YR_72H			0.000
ExC100C_PB-115	0100YR_72H			0.000
ExC100C_PB-115	0500YR_72H			0.000
ExC100C_PB-115	1000YR_72H			0.000
PC100C_PB-115	0005YR_24H	C100C_PB-115	C100C_PB-115	0.000
PC100C_PB-115	0010YR_24H			7.665
PC100C_PB-115	0025YR_24H			8.153
PC100C_PB-115	0005YR_72H			0.000
PC100C_PB-115	0010YR_72H			4.354
PC100C_PB-115	0025YR_72H			3.051
PC100C_PB-115	0050YR_72H			1.935
PC100C_PB-115	0100YR_72H			0.790
PC100C_PB-115	0500YR_72H			0.371
PC100C_PB-115	1000YR_72H			0.373
C100_PB-130_P1	0005YR_24H	C100_PB-130	C100_C-040	24.370
C100_PB-130_P1	0010YR_24H			25.516
C100_PB-130_P1	0025YR_24H			26.270
C100_PB-130_P1	0005YR_72H			28.008
C100_PB-130_P1	0010YR_72H			28.560
C100_PB-130_P1	0025YR_72H			28.280
C100_PB-130_P1	0050YR_72H			27.581
C100_PB-130_P1	0100YR_72H			26.269
C100_PB-130_P1	0500YR_72H			23.457
C100_PB-130_P1	1000YR_72H			22.371
C100_PB-130_O	0005YR_24H	C100_PB-130	C100_C-040	0.000
C100_PB-130_O	0010YR_24H			0.000
C100_PB-130_O	0025YR_24H			0.818
C100_PB-130_O	0005YR_72H			0.000
C100_PB-130_O	0010YR_72H			0.133
C100_PB-130_O	0025YR_72H			20.167
C100_PB-130_O	0050YR_72H			54.280
C100_PB-130_O	0100YR_72H			148.428

C-100 Discharges (cfs) - 2060

Name	Storm	Upstream Node Name	Downstream Node Name	Max Flow cfs
C100_PB-130_O	0500YR_72H			440.133
C100_PB-130_O	1000YR_72H			657.965
ExC100_PB-130	0005YR_24H	C100_PB-130	C100_PB-130	0.000
ExC100_PB-130	0010YR_24H			0.000
ExC100_PB-130	0025YR_24H			0.000
ExC100_PB-130	0005YR_72H			0.000
ExC100_PB-130	0010YR_72H			0.000
ExC100_PB-130	0025YR_72H			0.000
ExC100_PB-130	0050YR_72H			0.000
ExC100_PB-130	0100YR_72H			0.000
ExC100_PB-130	0500YR_72H			0.000
ExC100_PB-130	1000YR_72H			0.000
PC100_PB-130	0005YR_24H	C100_PB-130	C100_PB-130	11.549
PC100_PB-130	0010YR_24H			11.073
PC100_PB-130	0025YR_24H			10.435
PC100_PB-130	0005YR_72H			7.976
PC100_PB-130	0010YR_72H			6.376
PC100_PB-130	0025YR_72H			4.460
PC100_PB-130	0050YR_72H			2.845
PC100_PB-130	0100YR_72H			1.341
PC100_PB-130	0500YR_72H			0.603
PC100_PB-130	1000YR_72H			0.527
C100_PB-135_P1	0005YR_24H	C100_PB-135	C100_C-040	8.445
C100_PB-135_P1	0010YR_24H			9.282
C100_PB-135_P1	0025YR_24H			11.402
C100_PB-135_P1	0005YR_72H			9.377
C100_PB-135_P1	0010YR_72H			11.977
C100_PB-135_P1	0025YR_72H			12.664
C100_PB-135_P1	0050YR_72H			12.707
C100_PB-135_P1	0100YR_72H			12.310
C100_PB-135_P1	0500YR_72H			8.532
C100_PB-135_P1	1000YR_72H			8.008
C100_PB-135_P2	0005YR_24H	C100_PB-135	C100_C-040	24.029
C100_PB-135_P2	0010YR_24H			26.637
C100_PB-135_P2	0025YR_24H			32.723
C100_PB-135_P2	0005YR_72H			26.935
C100_PB-135_P2	0010YR_72H			34.378
C100_PB-135_P2	0025YR_72H			36.348
C100_PB-135_P2	0050YR_72H			36.468
C100_PB-135_P2	0100YR_72H			35.321
C100_PB-135_P2	0500YR_72H			24.460
C100_PB-135_P2	1000YR_72H			22.955
C100_PB-135_P3	0005YR_24H	C100_PB-135	C100_C-040	13.864
C100_PB-135_P3	0010YR_24H			15.576
C100_PB-135_P3	0025YR_24H			19.005
C100_PB-135_P3	0005YR_72H			15.626
C100_PB-135_P3	0010YR_72H			20.149
C100_PB-135_P3	0025YR_72H			21.398
C100_PB-135_P3	0050YR_72H			21.498
C100_PB-135_P3	0100YR_72H			20.664
C100_PB-135_P3	0500YR_72H			14.131

C-100 Discharges (cfs) - 2060

Name	Storm	Upstream Node Name	Downstream Node Name	Max Flow cfs
C100_PB-135_P3	1000YR_72H			13.262
C100_PB-135_O	0005YR_24H	C100_PB-135	C100_C-040	0.000
C100_PB-135_O	0010YR_24H			0.000
C100_PB-135_O	0025YR_24H			0.000
C100_PB-135_O	0005YR_72H			0.000
C100_PB-135_O	0010YR_72H			0.000
C100_PB-135_O	0025YR_72H			0.000
C100_PB-135_O	0050YR_72H			54.549
C100_PB-135_O	0100YR_72H			127.050
C100_PB-135_O	0500YR_72H			244.972
C100_PB-135_O	1000YR_72H			259.418
ExC100_PB-135	0005YR_24H	C100_PB-135	C100_PB-135	0.000
ExC100_PB-135	0010YR_24H			0.000
ExC100_PB-135	0025YR_24H			0.000
ExC100_PB-135	0005YR_72H			0.000
ExC100_PB-135	0010YR_72H			0.000
ExC100_PB-135	0025YR_72H			0.000
ExC100_PB-135	0050YR_72H			0.000
ExC100_PB-135	0100YR_72H			0.000
ExC100_PB-135	0500YR_72H			0.000
ExC100_PB-135	1000YR_72H			0.000
PC100_PB-135	0005YR_24H	C100_PB-135	C100_PB-135	14.275
PC100_PB-135	0010YR_24H			13.739
PC100_PB-135	0025YR_24H			12.992
PC100_PB-135	0005YR_72H			9.766
PC100_PB-135	0010YR_72H			7.860
PC100_PB-135	0025YR_72H			5.512
PC100_PB-135	0050YR_72H			3.505
PC100_PB-135	0100YR_72H			1.459
PC100_PB-135	0500YR_72H			0.756
PC100_PB-135	1000YR_72H			0.661
C100_C-050:C100_B12-N	0005YR_24H	C100_C-050	C100_B12-N	971.542
C100_C-050:C100_B12-N	0010YR_24H	C100_C-050	C100_B12-N	1221.351
C100_C-050:C100_B12-N	0025YR_24H	C100_C-050	C100_B12-N	1535.456
C100_C-050:C100_B12-N	0005YR_72H	C100_C-050	C100_B12-N	1168.727
C100_C-050:C100_B12-N	0010YR_72H	C100_C-050	C100_B12-N	1423.522
C100_C-050:C100_B12-N	0025YR_72H	C100_C-050	C100_B12-N	1747.595
C100_C-050:C100_B12-N	0050YR_72H	C100_C-050	C100_B12-N	1953.649
C100_C-050:C100_B12-N	0100YR_72H	C100_C-050	C100_B12-N	2070.873
C100_C-050:C100_B12-N	0500YR_72H	C100_C-050	C100_B12-N	2333.783
C100_C-050:C100_B12-N	1000YR_72H	C100_C-050	C100_B12-N	2428.073
ExC100_C-050	0005YR_24H	C100_C-050	C100_C-050_G	0.000
ExC100_C-050	0010YR_24H			0.000
ExC100_C-050	0025YR_24H			0.000
ExC100_C-050	0005YR_72H			0.000
ExC100_C-050	0010YR_72H			0.000
ExC100_C-050	0025YR_72H			0.000
ExC100_C-050	0050YR_72H			0.000
ExC100_C-050	0100YR_72H			0.000
ExC100_C-050	0500YR_72H			0.000
ExC100_C-050	1000YR_72H			0.000

C-100 Discharges (cfs) - 2060

Name	Storm	Upstream Node Name	Downstream Node Name	Max Flow cfs
PC100_C-050	0005YR_24H	C100_C-050	C100_C-050_G	0.000
PC100_C-050	0010YR_24H			0.000
PC100_C-050	0025YR_24H			3.419
PC100_C-050	0005YR_72H			0.000
PC100_C-050	0010YR_72H			1.925
PC100_C-050	0025YR_72H			1.417
PC100_C-050	0050YR_72H			0.890
PC100_C-050	0100YR_72H			0.352
PC100_C-050	0500YR_72H			0.204
PC100_C-050	1000YR_72H			0.178
C100T1_C-020:C100T1_C-010	0005YR_24H	C100T1_C-020	C100T1_C-010	8.553
C100T1_C-020:C100T1_C-010	0010YR_24H	C100T1_C-020	C100T1_C-010	13.858
C100T1_C-020:C100T1_C-010	0025YR_24H	C100T1_C-020	C100T1_C-010	38.207
C100T1_C-020:C100T1_C-010	0005YR_72H	C100T1_C-020	C100T1_C-010	11.916
C100T1_C-020:C100T1_C-010	0010YR_72H	C100T1_C-020	C100T1_C-010	39.788
C100T1_C-020:C100T1_C-010	0025YR_72H	C100T1_C-020	C100T1_C-010	38.873
C100T1_C-020:C100T1_C-010	0050YR_72H	C100T1_C-020	C100T1_C-010	52.519
C100T1_C-020:C100T1_C-010	0100YR_72H	C100T1_C-020	C100T1_C-010	47.385
C100T1_C-020:C100T1_C-010	0500YR_72H	C100T1_C-020	C100T1_C-010	29.759
C100T1_C-020:C100T1_C-010	1000YR_72H	C100T1_C-020	C100T1_C-010	40.185
ExC100T1_C-020	0005YR_24H	C100T1_C-020	C100T1_C-020	0.000
ExC100T1_C-020	0010YR_24H			0.000
ExC100T1_C-020	0025YR_24H			0.000
ExC100T1_C-020	0005YR_72H			0.000
ExC100T1_C-020	0010YR_72H			0.000
ExC100T1_C-020	0025YR_72H			0.000
ExC100T1_C-020	0050YR_72H			0.000
ExC100T1_C-020	0100YR_72H			0.000
ExC100T1_C-020	0500YR_72H			0.000
ExC100T1_C-020	1000YR_72H			0.000
PC100T1_C-020	0005YR_24H	C100T1_C-020	C100T1_C-020	3.613
PC100T1_C-020	0010YR_24H			3.549
PC100T1_C-020	0025YR_24H			3.561
PC100T1_C-020	0005YR_72H			2.555
PC100T1_C-020	0010YR_72H			2.374
PC100T1_C-020	0025YR_72H			2.459
PC100T1_C-020	0050YR_72H			2.013
PC100T1_C-020	0100YR_72H			2.199
PC100T1_C-020	0500YR_72H			1.985
PC100T1_C-020	1000YR_72H			2.003
C100T1_PB-140:C100_PB-135_O	0005YR_24H	C100T1_PB-14	C100_PB-135	0.000
C100T1_PB-140:C100_PB-135_O	0010YR_24H	C100T1_PB-14	C100_PB-135	0.000
C100T1_PB-140:C100_PB-135_O	0025YR_24H	C100T1_PB-14	C100_PB-135	0.000
C100T1_PB-140:C100_PB-135_O	0005YR_72H	C100T1_PB-14	C100_PB-135	0.000
C100T1_PB-140:C100_PB-135_O	0010YR_72H	C100T1_PB-14	C100_PB-135	0.000
C100T1_PB-140:C100_PB-135_O	0025YR_72H	C100T1_PB-14	C100_PB-135	29.744
C100T1_PB-140:C100_PB-135_O	0050YR_72H	C100T1_PB-14	C100_PB-135	71.780
C100T1_PB-140:C100_PB-135_O	0100YR_72H	C100T1_PB-14	C100_PB-135	106.281
C100T1_PB-140:C100_PB-135_O	0500YR_72H	C100T1_PB-14	C100_PB-135	212.227
C100T1_PB-140:C100_PB-135_O	1000YR_72H	C100T1_PB-14	C100_PB-135	247.072
C100T1_PB-140_P1	0005YR_24H	C100T1_PB-14	C100T1_C-020	10.853

C-100 Discharges (cfs) - 2060

Name	Storm	Upstream Node Name	Downstream Node Name	Max Flow cfs
C100T1_PB-140_P1	0010YR_24H			11.161
C100T1_PB-140_P1	0025YR_24H			11.301
C100T1_PB-140_P1	0005YR_72H			10.556
C100T1_PB-140_P1	0010YR_72H			9.910
C100T1_PB-140_P1	0025YR_72H			7.033
C100T1_PB-140_P1	0050YR_72H			5.109
C100T1_PB-140_P1	0100YR_72H			5.157
C100T1_PB-140_P1	0500YR_72H			-4.330
C100T1_PB-140_P1	1000YR_72H			3.962
C100T1_PB-140_P2	0005YR_24H	C100T1_PB-14	C100T1_C-020	11.460
C100T1_PB-140_P2	0010YR_24H			11.787
C100T1_PB-140_P2	0025YR_24H			11.933
C100T1_PB-140_P2	0005YR_72H			11.146
C100T1_PB-140_P2	0010YR_72H			10.462
C100T1_PB-140_P2	0025YR_72H			7.421
C100T1_PB-140_P2	0050YR_72H			5.387
C100T1_PB-140_P2	0100YR_72H			5.438
C100T1_PB-140_P2	0500YR_72H			-4.561
C100T1_PB-140_P2	1000YR_72H			4.177
C100T1_PB-140_O	0005YR_24H	C100T1_PB-14	C100T1_C-020	0.000
C100T1_PB-140_O	0010YR_24H			0.000
C100T1_PB-140_O	0025YR_24H			0.000
C100T1_PB-140_O	0005YR_72H			0.000
C100T1_PB-140_O	0010YR_72H			0.000
C100T1_PB-140_O	0025YR_72H			-26.564
C100T1_PB-140_O	0050YR_72H			-92.709
C100T1_PB-140_O	0100YR_72H			-129.151
C100T1_PB-140_O	0500YR_72H			-288.197
C100T1_PB-140_O	1000YR_72H			-194.606
ExC100T1_PB-140	0005YR_24H	C100T1_PB-14	C100T1_PB-14	0.000
ExC100T1_PB-140	0010YR_24H			0.000
ExC100T1_PB-140	0025YR_24H			0.000
ExC100T1_PB-140	0005YR_72H			0.000
ExC100T1_PB-140	0010YR_72H			0.000
ExC100T1_PB-140	0025YR_72H			0.000
ExC100T1_PB-140	0050YR_72H			0.000
ExC100T1_PB-140	0100YR_72H			0.000
ExC100T1_PB-140	0500YR_72H			0.000
ExC100T1_PB-140	1000YR_72H			0.000
PC100T1_PB-140	0005YR_24H	C100T1_PB-14	C100T1_PB-14	4.232
PC100T1_PB-140	0010YR_24H			4.227
PC100T1_PB-140	0025YR_24H			4.237
PC100T1_PB-140	0005YR_72H			3.677
PC100T1_PB-140	0010YR_72H			3.595
PC100T1_PB-140	0025YR_72H			3.686
PC100T1_PB-140	0050YR_72H			3.789
PC100T1_PB-140	0100YR_72H			3.779
PC100T1_PB-140	0500YR_72H			4.106
PC100T1_PB-140	1000YR_72H			3.763
C100T1_PB-145_P1	0005YR_24H	C100T1_PB-14	C100T1_C-020	3.748
C100T1_PB-145_P1	0010YR_24H			4.097

C-100 Discharges (cfs) - 2060

Name	Storm	Upstream Node Name	Downstream Node Name	Max Flow cfs
C100T1_PB-145_P1	0025YR_24H			5.585
C100T1_PB-145_P1	0005YR_72H			-3.831
C100T1_PB-145_P1	0010YR_72H			5.695
C100T1_PB-145_P1	0025YR_72H			4.991
C100T1_PB-145_P1	0050YR_72H			4.656
C100T1_PB-145_P1	0100YR_72H			4.343
C100T1_PB-145_P1	0500YR_72H			4.981
C100T1_PB-145_P1	1000YR_72H			4.944
C100T1_PB-145_O	0005YR_24H	C100T1_PB-14	C100T1_C-020	0.000
C100T1_PB-145_O	0010YR_24H			0.000
C100T1_PB-145_O	0025YR_24H			4.656
C100T1_PB-145_O	0005YR_72H			0.000
C100T1_PB-145_O	0010YR_72H			0.827
C100T1_PB-145_O	0025YR_72H			21.939
C100T1_PB-145_O	0050YR_72H			54.807
C100T1_PB-145_O	0100YR_72H			100.781
C100T1_PB-145_O	0500YR_72H			288.437
C100T1_PB-145_O	1000YR_72H			361.333
ExC100T1_PB-145	0005YR_24H	C100T1_PB-14	C100T1_PB-14	0.000
ExC100T1_PB-145	0010YR_24H			0.000
ExC100T1_PB-145	0025YR_24H			0.000
ExC100T1_PB-145	0005YR_72H			0.000
ExC100T1_PB-145	0010YR_72H			0.000
ExC100T1_PB-145	0025YR_72H			0.000
ExC100T1_PB-145	0050YR_72H			0.000
ExC100T1_PB-145	0100YR_72H			0.000
ExC100T1_PB-145	0500YR_72H			0.000
ExC100T1_PB-145	1000YR_72H			0.000
PC100T1_PB-145	0005YR_24H	C100T1_PB-14	C100T1_PB-14	17.568
PC100T1_PB-145	0010YR_24H			17.513
PC100T1_PB-145	0025YR_24H			18.020
PC100T1_PB-145	0005YR_72H			17.506
PC100T1_PB-145	0010YR_72H			17.295
PC100T1_PB-145	0025YR_72H			17.098
PC100T1_PB-145	0050YR_72H			17.053
PC100T1_PB-145	0100YR_72H			16.963
PC100T1_PB-145	0500YR_72H			16.991
PC100T1_PB-145	1000YR_72H			17.030
C100_PB-150:C100_C-050_O	0005YR_24H	C100_PB-150	C100_C-050	0.000
C100_PB-150:C100_C-050_O	0010YR_24H	C100_PB-150	C100_C-050	0.000
C100_PB-150:C100_C-050_O	0025YR_24H	C100_PB-150	C100_C-050	0.000
C100_PB-150:C100_C-050_O	0005YR_72H	C100_PB-150	C100_C-050	0.000
C100_PB-150:C100_C-050_O	0010YR_72H	C100_PB-150	C100_C-050	0.000
C100_PB-150:C100_C-050_O	0025YR_72H	C100_PB-150	C100_C-050	1.518
C100_PB-150:C100_C-050_O	0050YR_72H	C100_PB-150	C100_C-050	49.016
C100_PB-150:C100_C-050_O	0100YR_72H	C100_PB-150	C100_C-050	153.321
C100_PB-150:C100_C-050_O	0500YR_72H	C100_PB-150	C100_C-050	503.680
C100_PB-150:C100_C-050_O	1000YR_72H	C100_PB-150	C100_C-050	628.720
C100_PB-150_W	0005YR_24H	C100_PB-150	C100_PB-151	26.382
C100_PB-150_W	0010YR_24H			34.119
C100_PB-150_W	0025YR_24H			46.111

C-100 Discharges (cfs) - 2060

Name	Storm	Upstream Node Name	Downstream Node Name	Max Flow cfs
C100_PB-150_W	0005YR_72H			35.173
C100_PB-150_W	0010YR_72H			45.588
C100_PB-150_W	0025YR_72H			55.159
C100_PB-150_W	0050YR_72H			46.411
C100_PB-150_W	0100YR_72H			47.235
C100_PB-150_W	0500YR_72H			51.469
C100_PB-150_W	1000YR_72H			51.552
ExC100_PB-150	0005YR_24H	C100_PB-150	C100_PB-150	0.000
ExC100_PB-150	0010YR_24H			0.000
ExC100_PB-150	0025YR_24H			0.000
ExC100_PB-150	0005YR_72H			0.000
ExC100_PB-150	0010YR_72H			0.000
ExC100_PB-150	0025YR_72H			0.000
ExC100_PB-150	0050YR_72H			0.000
ExC100_PB-150	0100YR_72H			0.000
ExC100_PB-150	0500YR_72H			0.000
ExC100_PB-150	1000YR_72H			0.000
PC100_PB-150	0005YR_24H	C100_PB-150	C100_PB-150	107.348
PC100_PB-150	0010YR_24H			109.405
PC100_PB-150	0025YR_24H			109.605
PC100_PB-150	0005YR_72H			108.754
PC100_PB-150	0010YR_72H			107.104
PC100_PB-150	0025YR_72H			109.415
PC100_PB-150	0050YR_72H			109.203
PC100_PB-150	0100YR_72H			106.841
PC100_PB-150	0500YR_72H			105.125
PC100_PB-150	1000YR_72H			109.395
C100_PB-155:C100_PB-150_O	0005YR_24H	C100_PB-155	C100_PB-150	0.000
C100_PB-155:C100_PB-150_O	0010YR_24H	C100_PB-155	C100_PB-150	6.353
C100_PB-155:C100_PB-150_O	0025YR_24H	C100_PB-155	C100_PB-150	22.470
C100_PB-155:C100_PB-150_O	0005YR_72H	C100_PB-155	C100_PB-150	4.081
C100_PB-155:C100_PB-150_O	0010YR_72H	C100_PB-155	C100_PB-150	19.589
C100_PB-155:C100_PB-150_O	0025YR_72H	C100_PB-155	C100_PB-150	64.838
C100_PB-155:C100_PB-150_O	0050YR_72H	C100_PB-155	C100_PB-150	110.122
C100_PB-155:C100_PB-150_O	0100YR_72H	C100_PB-155	C100_PB-150	173.049
C100_PB-155:C100_PB-150_O	0500YR_72H	C100_PB-155	C100_PB-150	295.786
C100_PB-155:C100_PB-150_O	1000YR_72H	C100_PB-155	C100_PB-150	345.461
ExC100_PB-155	0005YR_24H	C100_PB-155	C100_PB-155	0.000
ExC100_PB-155	0010YR_24H			0.000
ExC100_PB-155	0025YR_24H			0.000
ExC100_PB-155	0005YR_72H			0.000
ExC100_PB-155	0010YR_72H			0.000
ExC100_PB-155	0025YR_72H			0.000
ExC100_PB-155	0050YR_72H			0.000
ExC100_PB-155	0100YR_72H			0.000
ExC100_PB-155	0500YR_72H			0.000
ExC100_PB-155	1000YR_72H			0.000
PC100_PB-155	0005YR_24H	C100_PB-155	C100_PB-155	25.624
PC100_PB-155	0010YR_24H			25.896
PC100_PB-155	0025YR_24H			25.173
PC100_PB-155	0005YR_72H			25.854

C-100 Discharges (cfs) - 2060

Name	Storm	Upstream Node Name	Downstream Node Name	Max Flow cfs
PC100_PB-155	0010YR_72H			25.751
PC100_PB-155	0025YR_72H			25.429
PC100_PB-155	0050YR_72H			25.672
PC100_PB-155	0100YR_72H			25.542
PC100_PB-155	0500YR_72H			25.802
PC100_PB-155	1000YR_72H			25.729
C100_PB-160:C100_PB-165_O	0005YR_24H	C100_PB-160	C100_PB-165	0.000
C100_PB-160:C100_PB-165_O	0010YR_24H	C100_PB-160	C100_PB-165	1.135
C100_PB-160:C100_PB-165_O	0025YR_24H	C100_PB-160	C100_PB-165	8.493
C100_PB-160:C100_PB-165_O	0005YR_72H	C100_PB-160	C100_PB-165	0.189
C100_PB-160:C100_PB-165_O	0010YR_72H	C100_PB-160	C100_PB-165	6.778
C100_PB-160:C100_PB-165_O	0025YR_72H	C100_PB-160	C100_PB-165	32.845
C100_PB-160:C100_PB-165_O	0050YR_72H	C100_PB-160	C100_PB-165	69.386
C100_PB-160:C100_PB-165_O	0100YR_72H	C100_PB-160	C100_PB-165	120.880
C100_PB-160:C100_PB-165_O	0500YR_72H	C100_PB-160	C100_PB-165	268.775
C100_PB-160:C100_PB-165_O	1000YR_72H	C100_PB-160	C100_PB-165	320.525
ExC100_PB-160	0005YR_24H	C100_PB-160	C100_PB-160	0.000
ExC100_PB-160	0010YR_24H			0.000
ExC100_PB-160	0025YR_24H			0.000
ExC100_PB-160	0005YR_72H			0.000
ExC100_PB-160	0010YR_72H			0.000
ExC100_PB-160	0025YR_72H			0.000
ExC100_PB-160	0050YR_72H			0.000
ExC100_PB-160	0100YR_72H			0.000
ExC100_PB-160	0500YR_72H			0.000
ExC100_PB-160	1000YR_72H			0.000
PC100_PB-160	0005YR_24H	C100_PB-160	C100_PB-160	21.028
PC100_PB-160	0010YR_24H			20.785
PC100_PB-160	0025YR_24H			21.070
PC100_PB-160	0005YR_72H			21.008
PC100_PB-160	0010YR_72H			20.641
PC100_PB-160	0025YR_72H			20.619
PC100_PB-160	0050YR_72H			20.921
PC100_PB-160	0100YR_72H			20.757
PC100_PB-160	0500YR_72H			21.033
PC100_PB-160	1000YR_72H			20.997
C100_PB-165:C100_PB-170_O	0005YR_24H	C100_PB-165	C100_PB-170	-0.790
C100_PB-165:C100_PB-170_O	0010YR_24H	C100_PB-165	C100_PB-170	7.577
C100_PB-165:C100_PB-170_O	0025YR_24H	C100_PB-165	C100_PB-170	16.969
C100_PB-165:C100_PB-170_O	0005YR_72H	C100_PB-165	C100_PB-170	5.152
C100_PB-165:C100_PB-170_O	0010YR_72H	C100_PB-165	C100_PB-170	15.475
C100_PB-165:C100_PB-170_O	0025YR_72H	C100_PB-165	C100_PB-170	26.202
C100_PB-165:C100_PB-170_O	0050YR_72H	C100_PB-165	C100_PB-170	39.565
C100_PB-165:C100_PB-170_O	0100YR_72H	C100_PB-165	C100_PB-170	72.924
C100_PB-165:C100_PB-170_O	0500YR_72H	C100_PB-165	C100_PB-170	172.718
C100_PB-165:C100_PB-170_O	1000YR_72H	C100_PB-165	C100_PB-170	212.529
C100_PB-165:C100_PB-175_O	0005YR_24H	C100_PB-165	C100_PB-175	0.000
C100_PB-165:C100_PB-175_O	0010YR_24H	C100_PB-165	C100_PB-175	0.188
C100_PB-165:C100_PB-175_O	0025YR_24H	C100_PB-165	C100_PB-175	11.632
C100_PB-165:C100_PB-175_O	0005YR_72H	C100_PB-165	C100_PB-175	0.000
C100_PB-165:C100_PB-175_O	0010YR_72H	C100_PB-165	C100_PB-175	8.909

C-100 Discharges (cfs) - 2060

Name	Storm	Upstream Node Name	Downstream Node Name	Max Flow cfs
C100_PB-165:C100_PB-175_O	0025YR_72H	C100_PB-165	C100_PB-175	54.494
C100_PB-165:C100_PB-175_O	0050YR_72H	C100_PB-165	C100_PB-175	161.055
C100_PB-165:C100_PB-175_O	0100YR_72H	C100_PB-165	C100_PB-175	327.968
C100_PB-165:C100_PB-175_O	0500YR_72H	C100_PB-165	C100_PB-175	384.192
C100_PB-165:C100_PB-175_O	1000YR_72H	C100_PB-165	C100_PB-175	408.635
ExC100_PB-165	0005YR_24H	C100_PB-165	C100_PB-165	0.000
ExC100_PB-165	0010YR_24H			0.000
ExC100_PB-165	0025YR_24H			0.000
ExC100_PB-165	0005YR_72H			0.000
ExC100_PB-165	0010YR_72H			0.000
ExC100_PB-165	0025YR_72H			0.000
ExC100_PB-165	0050YR_72H			0.000
ExC100_PB-165	0100YR_72H			0.000
ExC100_PB-165	0500YR_72H			0.000
ExC100_PB-165	1000YR_72H			0.000
PC100_PB-165	0005YR_24H	C100_PB-165	C100_PB-165	112.000
PC100_PB-165	0010YR_24H			112.000
PC100_PB-165	0025YR_24H			112.000
PC100_PB-165	0005YR_72H			112.000
PC100_PB-165	0010YR_72H			112.000
PC100_PB-165	0025YR_72H			112.000
PC100_PB-165	0050YR_72H			112.000
PC100_PB-165	0100YR_72H			112.000
PC100_PB-165	0500YR_72H			112.000
PC100_PB-165	1000YR_72H			112.000
C100_PB-170:C1_BoundaryNode_O	0005YR_24H	C100_PB-170	C1_BoundaryN	1.099
C100_PB-170:C1_BoundaryNode_O	0010YR_24H	C100_PB-170	C1_BoundaryN	25.624
C100_PB-170:C1_BoundaryNode_O	0025YR_24H	C100_PB-170	C1_BoundaryN	72.865
C100_PB-170:C1_BoundaryNode_O	0005YR_72H	C100_PB-170	C1_BoundaryN	14.157
C100_PB-170:C1_BoundaryNode_O	0010YR_72H	C100_PB-170	C1_BoundaryN	50.538
C100_PB-170:C1_BoundaryNode_O	0025YR_72H	C100_PB-170	C1_BoundaryN	96.931
C100_PB-170:C1_BoundaryNode_O	0050YR_72H	C100_PB-170	C1_BoundaryN	153.229
C100_PB-170:C1_BoundaryNode_O	0100YR_72H	C100_PB-170	C1_BoundaryN	212.539
C100_PB-170:C1_BoundaryNode_O	0500YR_72H	C100_PB-170	C1_BoundaryN	348.382
C100_PB-170:C1_BoundaryNode_O	1000YR_72H	C100_PB-170	C1_BoundaryN	415.442
C100_PB-170:C100_PB-195_O	0005YR_24H	C100_PB-170	C100_PB-195	0.000
C100_PB-170:C100_PB-195_O	0010YR_24H	C100_PB-170	C100_PB-195	0.000
C100_PB-170:C100_PB-195_O	0025YR_24H	C100_PB-170	C100_PB-195	0.001
C100_PB-170:C100_PB-195_O	0005YR_72H	C100_PB-170	C100_PB-195	0.000
C100_PB-170:C100_PB-195_O	0010YR_72H	C100_PB-170	C100_PB-195	0.000
C100_PB-170:C100_PB-195_O	0025YR_72H	C100_PB-170	C100_PB-195	0.014
C100_PB-170:C100_PB-195_O	0050YR_72H	C100_PB-170	C100_PB-195	0.064
C100_PB-170:C100_PB-195_O	0100YR_72H	C100_PB-170	C100_PB-195	0.138
C100_PB-170:C100_PB-195_O	0500YR_72H	C100_PB-170	C100_PB-195	0.361
C100_PB-170:C100_PB-195_O	1000YR_72H	C100_PB-170	C100_PB-195	0.556
ExC100_PB-170	0005YR_24H	C100_PB-170	C100_PB-170	0.000
ExC100_PB-170	0010YR_24H			0.000
ExC100_PB-170	0025YR_24H			0.000
ExC100_PB-170	0005YR_72H			0.000
ExC100_PB-170	0010YR_72H			0.000
ExC100_PB-170	0025YR_72H			0.000

C-100 Discharges (cfs) - 2060

Name	Storm	Upstream Node Name	Downstream Node Name	Max Flow cfs
ExC100_PB-170	0050YR_72H			0.000
ExC100_PB-170	0100YR_72H			0.000
ExC100_PB-170	0500YR_72H			0.000
ExC100_PB-170	1000YR_72H			0.000
PC100_PB-170	0005YR_24H	C100_PB-170	C100_PB-170	45.961
PC100_PB-170	0010YR_24H			47.098
PC100_PB-170	0025YR_24H			47.644
PC100_PB-170	0005YR_72H			47.485
PC100_PB-170	0010YR_72H			47.001
PC100_PB-170	0025YR_72H			44.712
PC100_PB-170	0050YR_72H			47.689
PC100_PB-170	0100YR_72H			47.592
PC100_PB-170	0500YR_72H			47.534
PC100_PB-170	1000YR_72H			46.546
C100_PB-195:C100_PB-190_O	0005YR_24H	C100_PB-195	C100_PB-190	0.000
C100_PB-195:C100_PB-190_O	0010YR_24H	C100_PB-195	C100_PB-190	0.000
C100_PB-195:C100_PB-190_O	0025YR_24H	C100_PB-195	C100_PB-190	0.000
C100_PB-195:C100_PB-190_O	0005YR_72H	C100_PB-195	C100_PB-190	0.000
C100_PB-195:C100_PB-190_O	0010YR_72H	C100_PB-195	C100_PB-190	0.000
C100_PB-195:C100_PB-190_O	0025YR_72H	C100_PB-195	C100_PB-190	0.000
C100_PB-195:C100_PB-190_O	0050YR_72H	C100_PB-195	C100_PB-190	4.854
C100_PB-195:C100_PB-190_O	0100YR_72H	C100_PB-195	C100_PB-190	25.761
C100_PB-195:C100_PB-190_O	0500YR_72H	C100_PB-195	C100_PB-190	68.387
C100_PB-195:C100_PB-190_O	1000YR_72H	C100_PB-195	C100_PB-190	84.499
C100_PB-195_O	0005YR_24H	C100_PB-195	C100_B11-NW	0.000
C100_PB-195_O	0010YR_24H			0.000
C100_PB-195_O	0025YR_24H			0.000
C100_PB-195_O	0005YR_72H			0.000
C100_PB-195_O	0010YR_72H			0.000
C100_PB-195_O	0025YR_72H			0.000
C100_PB-195_O	0050YR_72H			2.305
C100_PB-195_O	0100YR_72H			7.545
C100_PB-195_O	0500YR_72H			17.014
C100_PB-195_O	1000YR_72H			-41.569
C100_PB-195_P1	0005YR_24H	C100_PB-195	C100_B11-NW	7.895
C100_PB-195_P1	0010YR_24H			17.998
C100_PB-195_P1	0025YR_24H			24.843
C100_PB-195_P1	0005YR_72H			13.102
C100_PB-195_P1	0010YR_72H			22.912
C100_PB-195_P1	0025YR_72H			27.630
C100_PB-195_P1	0050YR_72H			28.132
C100_PB-195_P1	0100YR_72H			27.264
C100_PB-195_P1	0500YR_72H			22.765
C100_PB-195_P1	1000YR_72H			21.625
ExC100_PB-195	0005YR_24H	C100_PB-195	C100_PB-195	0.000
ExC100_PB-195	0010YR_24H			0.000
ExC100_PB-195	0025YR_24H			0.000
ExC100_PB-195	0005YR_72H			0.000
ExC100_PB-195	0010YR_72H			0.000
ExC100_PB-195	0025YR_72H			0.000
ExC100_PB-195	0050YR_72H			0.000

C-100 Discharges (cfs) - 2060

Name	Storm	Upstream Node Name	Downstream Node Name	Max Flow cfs
ExC100_PB-195	0100YR_72H			0.000
ExC100_PB-195	0500YR_72H			0.000
ExC100_PB-195	1000YR_72H			0.000
PC100_PB-195	0005YR_24H	C100_PB-195	C100_PB-195	34.683
PC100_PB-195	0010YR_24H			34.378
PC100_PB-195	0025YR_24H			33.272
PC100_PB-195	0005YR_72H			33.655
PC100_PB-195	0010YR_72H			34.326
PC100_PB-195	0025YR_72H			33.562
PC100_PB-195	0050YR_72H			34.650
PC100_PB-195	0100YR_72H			34.065
PC100_PB-195	0500YR_72H			34.722
PC100_PB-195	1000YR_72H			34.518
C100_PB-180:C100_PB-190_O	0005YR_24H	C100_PB-180	C100_PB-190	0.000
C100_PB-180:C100_PB-190_O	0010YR_24H	C100_PB-180	C100_PB-190	9.155
C100_PB-180:C100_PB-190_O	0025YR_24H	C100_PB-180	C100_PB-190	38.146
C100_PB-180:C100_PB-190_O	0005YR_72H	C100_PB-180	C100_PB-190	7.177
C100_PB-180:C100_PB-190_O	0010YR_72H	C100_PB-180	C100_PB-190	32.414
C100_PB-180:C100_PB-190_O	0025YR_72H	C100_PB-180	C100_PB-190	108.640
C100_PB-180:C100_PB-190_O	0050YR_72H	C100_PB-180	C100_PB-190	204.996
C100_PB-180:C100_PB-190_O	0100YR_72H	C100_PB-180	C100_PB-190	296.380
C100_PB-180:C100_PB-190_O	0500YR_72H	C100_PB-180	C100_PB-190	544.944
C100_PB-180:C100_PB-190_O	1000YR_72H	C100_PB-180	C100_PB-190	646.364
ExC100_PB-180	0005YR_24H	C100_PB-180	C100_PB-180	0.000
ExC100_PB-180	0010YR_24H			0.000
ExC100_PB-180	0025YR_24H			0.000
ExC100_PB-180	0005YR_72H			0.000
ExC100_PB-180	0010YR_72H			0.000
ExC100_PB-180	0025YR_72H			0.000
ExC100_PB-180	0050YR_72H			0.000
ExC100_PB-180	0100YR_72H			0.000
ExC100_PB-180	0500YR_72H			0.000
ExC100_PB-180	1000YR_72H			0.000
PC100_PB-180	0005YR_24H	C100_PB-180	C100_PB-180	4.738
PC100_PB-180	0010YR_24H			5.316
PC100_PB-180	0025YR_24H			4.763
PC100_PB-180	0005YR_72H			4.646
PC100_PB-180	0010YR_72H			4.639
PC100_PB-180	0025YR_72H			4.623
PC100_PB-180	0050YR_72H			4.623
PC100_PB-180	0100YR_72H			4.629
PC100_PB-180	0500YR_72H			4.648
PC100_PB-180	1000YR_72H			4.795
C100_PB-190_O	0005YR_24H	C100_PB-190	C100_S118-D	0.000
C100_PB-190_O	0010YR_24H			0.974
C100_PB-190_O	0025YR_24H			118.991
C100_PB-190_O	0005YR_72H			0.000
C100_PB-190_O	0010YR_72H			7.401
C100_PB-190_O	0025YR_72H			131.259
C100_PB-190_O	0050YR_72H			260.972
C100_PB-190_O	0100YR_72H			584.088

C-100 Discharges (cfs) - 2060

Name	Storm	Upstream Node Name	Downstream Node Name	Max Flow cfs
C100_PB-190_O	0500YR_72H			695.912
C100_PB-190_O	1000YR_72H			752.939
C100_PB-190_P1	0005YR_24H	C100_PB-190	C100_S118-D	41.749
C100_PB-190_P1	0010YR_24H			49.776
C100_PB-190_P1	0025YR_24H			51.826
C100_PB-190_P1	0005YR_72H			44.217
C100_PB-190_P1	0010YR_72H			51.916
C100_PB-190_P1	0025YR_72H			52.171
C100_PB-190_P1	0050YR_72H			51.194
C100_PB-190_P1	0100YR_72H			48.495
C100_PB-190_P1	0500YR_72H			36.979
C100_PB-190_P1	1000YR_72H			33.925
C100_PB-190_P2	0005YR_24H	C100_PB-190	C100_S118-D	113.642
C100_PB-190_P2	0010YR_24H			135.395
C100_PB-190_P2	0025YR_24H			140.976
C100_PB-190_P2	0005YR_72H			120.406
C100_PB-190_P2	0010YR_72H			141.230
C100_PB-190_P2	0025YR_72H			141.917
C100_PB-190_P2	0050YR_72H			139.251
C100_PB-190_P2	0100YR_72H			131.884
C100_PB-190_P2	0500YR_72H			100.519
C100_PB-190_P2	1000YR_72H			92.210
ExC100_PB-190	0005YR_24H	C100_PB-190	C100_PB-190	0.000
ExC100_PB-190	0010YR_24H			0.000
ExC100_PB-190	0025YR_24H			0.000
ExC100_PB-190	0005YR_72H			0.000
ExC100_PB-190	0010YR_72H			0.000
ExC100_PB-190	0025YR_72H			0.000
ExC100_PB-190	0050YR_72H			0.000
ExC100_PB-190	0100YR_72H			0.000
ExC100_PB-190	0500YR_72H			0.000
ExC100_PB-190	1000YR_72H			0.000
PC100_PB-190	0005YR_24H	C100_PB-190	C100_PB-190	42.630
PC100_PB-190	0010YR_24H			36.547
PC100_PB-190	0025YR_24H			34.494
PC100_PB-190	0005YR_72H			26.194
PC100_PB-190	0010YR_72H			20.966
PC100_PB-190	0025YR_72H			14.672
PC100_PB-190	0050YR_72H			9.361
PC100_PB-190	0100YR_72H			3.945
PC100_PB-190	0500YR_72H			1.998
PC100_PB-190	1000YR_72H			1.748
C100C_PB-300:C100C_PB-305_O	0005YR_24H	C100C_PB-300	C100C_PB-305	62.807
C100C_PB-300:C100C_PB-305_O	0010YR_24H	C100C_PB-300	C100C_PB-305	90.075
C100C_PB-300:C100C_PB-305_O	0025YR_24H	C100C_PB-300	C100C_PB-305	134.458
C100C_PB-300:C100C_PB-305_O	0005YR_72H	C100C_PB-300	C100C_PB-305	70.816
C100C_PB-300:C100C_PB-305_O	0010YR_72H	C100C_PB-300	C100C_PB-305	98.493
C100C_PB-300:C100C_PB-305_O	0025YR_72H	C100C_PB-300	C100C_PB-305	136.781
C100C_PB-300:C100C_PB-305_O	0050YR_72H	C100C_PB-300	C100C_PB-305	170.821
C100C_PB-300:C100C_PB-305_O	0100YR_72H	C100C_PB-300	C100C_PB-305	207.289
C100C_PB-300:C100C_PB-305_O	0500YR_72H	C100C_PB-300	C100C_PB-305	309.513

C-100 Discharges (cfs) - 2060

Name	Storm	Upstream Node Name	Downstream Node Name	Max Flow cfs
C100C_PB-300:C100C_PB-305_O	1000YR_72H	C100C_PB-300	C100C_PB-305	359.372
C100C_PB-300:C100P_C-015_O	0005YR_24H	C100C_PB-300	C100P_C-015	0.000
C100C_PB-300:C100P_C-015_O	0010YR_24H	C100C_PB-300	C100P_C-015	0.000
C100C_PB-300:C100P_C-015_O	0025YR_24H	C100C_PB-300	C100P_C-015	0.000
C100C_PB-300:C100P_C-015_O	0005YR_72H	C100C_PB-300	C100P_C-015	0.000
C100C_PB-300:C100P_C-015_O	0010YR_72H	C100C_PB-300	C100P_C-015	0.000
C100C_PB-300:C100P_C-015_O	0025YR_72H	C100C_PB-300	C100P_C-015	0.000
C100C_PB-300:C100P_C-015_O	0050YR_72H	C100C_PB-300	C100P_C-015	0.000
C100C_PB-300:C100P_C-015_O	0100YR_72H	C100C_PB-300	C100P_C-015	0.000
C100C_PB-300:C100P_C-015_O	0500YR_72H	C100C_PB-300	C100P_C-015	0.000
C100C_PB-300:C100P_C-015_O	1000YR_72H	C100C_PB-300	C100P_C-015	0.000
S700	0005YR_24H	C100P_S700-U	C100P_S700-D	110.000
S700	0010YR_24H			110.000
S700	0025YR_24H			110.000
S700	0005YR_72H			110.000
S700	0010YR_72H			110.000
S700	0025YR_72H			110.000
S700	0050YR_72H			110.000
S700	0100YR_72H			110.000
S700	0500YR_72H			110.000
S700	1000YR_72H			110.000
ExC100P_S700-U	0005YR_24H	C100P_S700-U	C100P_S700-U	0.000
ExC100P_S700-U	0010YR_24H			0.000
ExC100P_S700-U	0025YR_24H			0.000
ExC100P_S700-U	0005YR_72H			0.000
ExC100P_S700-U	0010YR_72H			0.000
ExC100P_S700-U	0025YR_72H			0.000
ExC100P_S700-U	0050YR_72H			0.000
ExC100P_S700-U	0100YR_72H			0.000
ExC100P_S700-U	0500YR_72H			0.000
ExC100P_S700-U	1000YR_72H			0.000
PC100P_S700-U	0005YR_24H	C100P_S700-U	C100P_S700-U	0.000
PC100P_S700-U	0010YR_24H			0.000
PC100P_S700-U	0025YR_24H			7.539
PC100P_S700-U	0005YR_72H			0.000
PC100P_S700-U	0010YR_72H			3.330
PC100P_S700-U	0025YR_72H			3.128
PC100P_S700-U	0050YR_72H			1.984
PC100P_S700-U	0100YR_72H			0.739
PC100P_S700-U	0500YR_72H			0.475
PC100P_S700-U	1000YR_72H			0.416
C100P_C-015:C100P_C-010	0005YR_24H	C100P_C-015	C100_PB-100	257.487
C100P_C-015:C100P_C-010	0010YR_24H	C100P_C-015	C100_PB-100	284.238
C100P_C-015:C100P_C-010	0025YR_24H	C100P_C-015	C100_PB-100	327.297
C100P_C-015:C100P_C-010	0005YR_72H	C100P_C-015	C100_PB-100	301.657
C100P_C-015:C100P_C-010	0010YR_72H	C100P_C-015	C100_PB-100	329.834
C100P_C-015:C100P_C-010	0025YR_72H	C100P_C-015	C100_PB-100	364.916
C100P_C-015:C100P_C-010	0050YR_72H	C100P_C-015	C100_PB-100	397.679
C100P_C-015:C100P_C-010	0100YR_72H	C100P_C-015	C100_PB-100	432.286
C100P_C-015:C100P_C-010	0500YR_72H	C100P_C-015	C100_PB-100	535.854
C100P_C-015:C100P_C-010	1000YR_72H	C100P_C-015	C100_PB-100	590.383

C-100 Discharges (cfs) - 2060

Name	Storm	Upstream Node Name	Downstream Node Name	Max Flow cfs
C100C_PB-320_O	0005YR_24H	C100C_PB-320	C100C_C-030	0.031
C100C_PB-320_O	0010YR_24H			2.746
C100C_PB-320_O	0025YR_24H			29.051
C100C_PB-320_O	0005YR_72H			0.942
C100C_PB-320_O	0010YR_72H			21.698
C100C_PB-320_O	0025YR_72H			81.277
C100C_PB-320_O	0050YR_72H			318.036
C100C_PB-320_O	0100YR_72H			1257.192
C100C_PB-320_O	0500YR_72H			3406.914
C100C_PB-320_O	1000YR_72H			3786.267
C100C_PB-320_P1	0005YR_24H	C100C_PB-320	C100C_C-030	24.673
C100C_PB-320_P1	0010YR_24H			24.721
C100C_PB-320_P1	0025YR_24H			24.635
C100C_PB-320_P1	0005YR_72H			26.744
C100C_PB-320_P1	0010YR_72H			26.539
C100C_PB-320_P1	0025YR_72H			26.108
C100C_PB-320_P1	0050YR_72H			25.840
C100C_PB-320_P1	0100YR_72H			26.094
C100C_PB-320_P1	0500YR_72H			25.801
C100C_PB-320_P1	1000YR_72H			24.925
C100C_PB-320_P2	0005YR_24H	C100C_PB-320	C100C_C-030	7.613
C100C_PB-320_P2	0010YR_24H			7.627
C100C_PB-320_P2	0025YR_24H			7.601
C100C_PB-320_P2	0005YR_72H			8.303
C100C_PB-320_P2	0010YR_72H			8.187
C100C_PB-320_P2	0025YR_72H			8.054
C100C_PB-320_P2	0050YR_72H			7.971
C100C_PB-320_P2	0100YR_72H			8.049
C100C_PB-320_P2	0500YR_72H			7.960
C100C_PB-320_P2	1000YR_72H			7.691
ExC100C_PB-320	0005YR_24H	C100C_PB-320	C100C_PB-320	0.000
ExC100C_PB-320	0010YR_24H			0.000
ExC100C_PB-320	0025YR_24H			0.000
ExC100C_PB-320	0005YR_72H			0.000
ExC100C_PB-320	0010YR_72H			0.000
ExC100C_PB-320	0025YR_72H			0.000
ExC100C_PB-320	0050YR_72H			0.000
ExC100C_PB-320	0100YR_72H			0.000
ExC100C_PB-320	0500YR_72H			0.000
ExC100C_PB-320	1000YR_72H			0.000
PC100C_PB-320	0005YR_24H	C100C_PB-320	C100C_PB-320	17.916
PC100C_PB-320	0010YR_24H			17.170
PC100C_PB-320	0025YR_24H			16.215
PC100C_PB-320	0005YR_72H			13.889
PC100C_PB-320	0010YR_72H			11.099
PC100C_PB-320	0025YR_72H			7.150
PC100C_PB-320	0050YR_72H			5.776
PC100C_PB-320	0100YR_72H			4.352
PC100C_PB-320	0500YR_72H			1.989
PC100C_PB-320	1000YR_72H			0.815
C100C_PB-330_P1	0005YR_24H	C100C_PB-330	C100C_C-030	12.600

C-100 Discharges (cfs) - 2060

Name	Storm	Upstream Node Name	Downstream Node Name	Max Flow cfs
C100C_PB-330_P1	0010YR_24H			13.870
C100C_PB-330_P1	0025YR_24H			14.444
C100C_PB-330_P1	0005YR_72H			15.172
C100C_PB-330_P1	0010YR_72H			15.689
C100C_PB-330_P1	0025YR_72H			15.646
C100C_PB-330_P1	0050YR_72H			15.373
C100C_PB-330_P1	0100YR_72H			14.788
C100C_PB-330_P1	0500YR_72H			11.466
C100C_PB-330_P1	1000YR_72H			10.141
C100C_PB-330_P2	0005YR_24H	C100C_PB-330	C100C_C-030	64.100
C100C_PB-330_P2	0010YR_24H			70.528
C100C_PB-330_P2	0025YR_24H			73.441
C100C_PB-330_P2	0005YR_72H			78.758
C100C_PB-330_P2	0010YR_72H			81.543
C100C_PB-330_P2	0025YR_72H			81.008
C100C_PB-330_P2	0050YR_72H			79.010
C100C_PB-330_P2	0100YR_72H			75.200
C100C_PB-330_P2	0500YR_72H			58.226
C100C_PB-330_P2	1000YR_72H			51.503
C100C_PB-330_O	0005YR_24H	C100C_PB-330	C100C_C-030	0.000
C100C_PB-330_O	0010YR_24H			0.724
C100C_PB-330_O	0025YR_24H			39.010
C100C_PB-330_O	0005YR_72H			0.000
C100C_PB-330_O	0010YR_72H			15.596
C100C_PB-330_O	0025YR_72H			88.946
C100C_PB-330_O	0050YR_72H			172.526
C100C_PB-330_O	0100YR_72H			264.441
C100C_PB-330_O	0500YR_72H			462.823
C100C_PB-330_O	1000YR_72H			-491.347
ExC100C_PB-330	0005YR_24H	C100C_PB-330	C100C_PB-330	0.000
ExC100C_PB-330	0010YR_24H			0.000
ExC100C_PB-330	0025YR_24H			0.000
ExC100C_PB-330	0005YR_72H			0.000
ExC100C_PB-330	0010YR_72H			0.000
ExC100C_PB-330	0025YR_72H			0.000
ExC100C_PB-330	0050YR_72H			0.000
ExC100C_PB-330	0100YR_72H			0.000
ExC100C_PB-330	0500YR_72H			0.000
ExC100C_PB-330	1000YR_72H			0.000
PC100C_PB-330	0005YR_24H	C100C_PB-330	C100C_PB-330	32.193
PC100C_PB-330	0010YR_24H			27.569
PC100C_PB-330	0025YR_24H			29.120
PC100C_PB-330	0005YR_72H			19.822
PC100C_PB-330	0010YR_72H			15.864
PC100C_PB-330	0025YR_72H			11.098
PC100C_PB-330	0050YR_72H			7.076
PC100C_PB-330	0100YR_72H			2.968
PC100C_PB-330	0500YR_72H			1.501
PC100C_PB-330	1000YR_72H			1.313
C100_PB-340:C100_B12-N_O	0005YR_24H	C100_PB-340	C100_B12-N	0.000
C100_PB-340:C100_B12-N_O	0010YR_24H	C100_PB-340	C100_B12-N	0.000

C-100 Discharges (cfs) - 2060

Name	Storm	Upstream Node Name	Downstream Node Name	Max Flow cfs
C100_PB-340:C100_B12-N_O	0025YR_24H	C100_PB-340	C100_B12-N	0.064
C100_PB-340:C100_B12-N_O	0005YR_72H	C100_PB-340	C100_B12-N	0.000
C100_PB-340:C100_B12-N_O	0010YR_72H	C100_PB-340	C100_B12-N	0.000
C100_PB-340:C100_B12-N_O	0025YR_72H	C100_PB-340	C100_B12-N	1.923
C100_PB-340:C100_B12-N_O	0050YR_72H	C100_PB-340	C100_B12-N	12.868
C100_PB-340:C100_B12-N_O	0100YR_72H	C100_PB-340	C100_B12-N	39.168
C100_PB-340:C100_B12-N_O	0500YR_72H	C100_PB-340	C100_B12-N	187.559
C100_PB-340:C100_B12-N_O	1000YR_72H	C100_PB-340	C100_B12-N	314.803
C100_PB-340:C100_PB-350_O	0005YR_24H	C100_PB-340	C100_PB-350	0.000
C100_PB-340:C100_PB-350_O	0010YR_24H	C100_PB-340	C100_PB-350	0.000
C100_PB-340:C100_PB-350_O	0025YR_24H	C100_PB-340	C100_PB-350	39.044
C100_PB-340:C100_PB-350_O	0005YR_72H	C100_PB-340	C100_PB-350	0.000
C100_PB-340:C100_PB-350_O	0010YR_72H	C100_PB-340	C100_PB-350	28.111
C100_PB-340:C100_PB-350_O	0025YR_72H	C100_PB-340	C100_PB-350	75.071
C100_PB-340:C100_PB-350_O	0050YR_72H	C100_PB-340	C100_PB-350	124.042
C100_PB-340:C100_PB-350_O	0100YR_72H	C100_PB-340	C100_PB-350	173.037
C100_PB-340:C100_PB-350_O	0500YR_72H	C100_PB-340	C100_PB-350	267.983
C100_PB-340:C100_PB-350_O	1000YR_72H	C100_PB-340	C100_PB-350	298.405
ExC100_PB-340	0005YR_24H	C100_PB-340	C100_PB-340	0.000
ExC100_PB-340	0010YR_24H			0.000
ExC100_PB-340	0025YR_24H			0.000
ExC100_PB-340	0005YR_72H			0.000
ExC100_PB-340	0010YR_72H			0.000
ExC100_PB-340	0025YR_72H			0.000
ExC100_PB-340	0050YR_72H			0.000
ExC100_PB-340	0100YR_72H			0.000
ExC100_PB-340	0500YR_72H			0.000
ExC100_PB-340	1000YR_72H			0.000
PC100_PB-340	0005YR_24H	C100_PB-340	C100_PB-340	112.000
PC100_PB-340	0010YR_24H			112.000
PC100_PB-340	0025YR_24H			112.000
PC100_PB-340	0005YR_72H			112.000
PC100_PB-340	0010YR_72H			112.000
PC100_PB-340	0025YR_72H			112.000
PC100_PB-340	0050YR_72H			112.000
PC100_PB-340	0100YR_72H			112.000
PC100_PB-340	0500YR_72H			112.000
PC100_PB-340	1000YR_72H			112.000
C100_PB-345:C100C_PB-310_O	0005YR_24H	C100_PB-345	C100C_PB-310	0.000
C100_PB-345:C100C_PB-310_O	0010YR_24H	C100_PB-345	C100C_PB-310	0.000
C100_PB-345:C100C_PB-310_O	0025YR_24H	C100_PB-345	C100C_PB-310	19.029
C100_PB-345:C100C_PB-310_O	0005YR_72H	C100_PB-345	C100C_PB-310	0.000
C100_PB-345:C100C_PB-310_O	0010YR_72H	C100_PB-345	C100C_PB-310	12.408
C100_PB-345:C100C_PB-310_O	0025YR_72H	C100_PB-345	C100C_PB-310	44.860
C100_PB-345:C100C_PB-310_O	0050YR_72H	C100_PB-345	C100C_PB-310	90.667
C100_PB-345:C100C_PB-310_O	0100YR_72H	C100_PB-345	C100C_PB-310	139.079
C100_PB-345:C100C_PB-310_O	0500YR_72H	C100_PB-345	C100C_PB-310	255.061
C100_PB-345:C100C_PB-310_O	1000YR_72H	C100_PB-345	C100C_PB-310	289.894
C100_PB-345:C100_PB-340_O	0005YR_24H	C100_PB-345	C100_PB-340	0.000
C100_PB-345:C100_PB-340_O	0010YR_24H	C100_PB-345	C100_PB-340	0.624
C100_PB-345:C100_PB-340_O	0025YR_24H	C100_PB-345	C100_PB-340	15.038

C-100 Discharges (cfs) - 2060

Name	Storm	Upstream Node Name	Downstream Node Name	Max Flow cfs
C100_PB-345:C100_PB-340_O	0005YR_72H	C100_PB-345	C100_PB-340	0.136
C100_PB-345:C100_PB-340_O	0010YR_72H	C100_PB-345	C100_PB-340	11.566
C100_PB-345:C100_PB-340_O	0025YR_72H	C100_PB-345	C100_PB-340	26.191
C100_PB-345:C100_PB-340_O	0050YR_72H	C100_PB-345	C100_PB-340	51.511
C100_PB-345:C100_PB-340_O	0100YR_72H	C100_PB-345	C100_PB-340	89.965
C100_PB-345:C100_PB-340_O	0500YR_72H	C100_PB-345	C100_PB-340	216.330
C100_PB-345:C100_PB-340_O	1000YR_72H	C100_PB-345	C100_PB-340	270.630
ExC100_PB-345	0005YR_24H	C100_PB-345	C100_PB-345	0.000
ExC100_PB-345	0010YR_24H			0.000
ExC100_PB-345	0025YR_24H			0.000
ExC100_PB-345	0005YR_72H			0.000
ExC100_PB-345	0010YR_72H			0.000
ExC100_PB-345	0025YR_72H			0.000
ExC100_PB-345	0050YR_72H			0.000
ExC100_PB-345	0100YR_72H			0.000
ExC100_PB-345	0500YR_72H			0.000
ExC100_PB-345	1000YR_72H			0.000
PC100_PB-345	0005YR_24H	C100_PB-345	C100_PB-345	77.678
PC100_PB-345	0010YR_24H			77.699
PC100_PB-345	0025YR_24H			77.014
PC100_PB-345	0005YR_72H			77.824
PC100_PB-345	0010YR_72H			77.401
PC100_PB-345	0025YR_72H			75.543
PC100_PB-345	0050YR_72H			77.663
PC100_PB-345	0100YR_72H			77.873
PC100_PB-345	0500YR_72H			77.395
PC100_PB-345	1000YR_72H			77.293
C100C_PB-335:C100_PB-345_O	0005YR_24H	C100C_PB-335	C100_PB-345	0.000
C100C_PB-335:C100_PB-345_O	0010YR_24H	C100C_PB-335	C100_PB-345	2.650
C100C_PB-335:C100_PB-345_O	0025YR_24H	C100C_PB-335	C100_PB-345	18.433
C100C_PB-335:C100_PB-345_O	0005YR_72H	C100C_PB-335	C100_PB-345	2.234
C100C_PB-335:C100_PB-345_O	0010YR_72H	C100C_PB-335	C100_PB-345	12.997
C100C_PB-335:C100_PB-345_O	0025YR_72H	C100C_PB-335	C100_PB-345	40.491
C100C_PB-335:C100_PB-345_O	0050YR_72H	C100C_PB-335	C100_PB-345	76.346
C100C_PB-335:C100_PB-345_O	0100YR_72H	C100C_PB-335	C100_PB-345	118.737
C100C_PB-335:C100_PB-345_O	0500YR_72H	C100C_PB-335	C100_PB-345	236.293
C100C_PB-335:C100_PB-345_O	1000YR_72H	C100C_PB-335	C100_PB-345	274.659
C100C_PB-335:C100C_PB-450_O	0005YR_24H	C100C_PB-335	C100C_PB-450	0.000
C100C_PB-335:C100C_PB-450_O	0010YR_24H	C100C_PB-335	C100C_PB-450	0.002
C100C_PB-335:C100C_PB-450_O	0025YR_24H	C100C_PB-335	C100C_PB-450	0.277
C100C_PB-335:C100C_PB-450_O	0005YR_72H	C100C_PB-335	C100C_PB-450	0.001
C100C_PB-335:C100C_PB-450_O	0010YR_72H	C100C_PB-335	C100C_PB-450	0.141
C100C_PB-335:C100C_PB-450_O	0025YR_72H	C100C_PB-335	C100C_PB-450	1.064
C100C_PB-335:C100C_PB-450_O	0050YR_72H	C100C_PB-335	C100C_PB-450	3.922
C100C_PB-335:C100C_PB-450_O	0100YR_72H	C100C_PB-335	C100C_PB-450	9.308
C100C_PB-335:C100C_PB-450_O	0500YR_72H	C100C_PB-335	C100C_PB-450	37.302
C100C_PB-335:C100C_PB-450_O	1000YR_72H	C100C_PB-335	C100C_PB-450	57.338
ExC100C_PB-335	0005YR_24H	C100C_PB-335	C100C_PB-335	0.000
ExC100C_PB-335	0010YR_24H			0.000
ExC100C_PB-335	0025YR_24H			0.000
ExC100C_PB-335	0005YR_72H			0.000

C-100 Discharges (cfs) - 2060

Name	Storm	Upstream Node Name	Downstream Node Name	Max Flow cfs
ExC100C_PB-335	0010YR_72H			0.000
ExC100C_PB-335	0025YR_72H			0.000
ExC100C_PB-335	0050YR_72H			0.000
ExC100C_PB-335	0100YR_72H			0.000
ExC100C_PB-335	0500YR_72H			0.000
ExC100C_PB-335	1000YR_72H			0.000
PC100C_PB-335	0005YR_24H	C100C_PB-335	C100C_PB-335	48.389
PC100C_PB-335	0010YR_24H			48.338
PC100C_PB-335	0025YR_24H			48.550
PC100C_PB-335	0005YR_72H			47.752
PC100C_PB-335	0010YR_72H			47.945
PC100C_PB-335	0025YR_72H			48.598
PC100C_PB-335	0050YR_72H			48.006
PC100C_PB-335	0100YR_72H			48.436
PC100C_PB-335	0500YR_72H			48.620
PC100C_PB-335	1000YR_72H			48.624
C100_DA-700:C100_B11-NW_O	0005YR_24H	C100_DA-700	C100_B11-NW	52.135
C100_DA-700:C100_B11-NW_O	0010YR_24H	C100_DA-700	C100_B11-NW	95.421
C100_DA-700:C100_B11-NW_O	0025YR_24H	C100_DA-700	C100_B11-NW	138.041
C100_DA-700:C100_B11-NW_O	0005YR_72H	C100_DA-700	C100_B11-NW	51.270
C100_DA-700:C100_B11-NW_O	0010YR_72H	C100_DA-700	C100_B11-NW	108.872
C100_DA-700:C100_B11-NW_O	0025YR_72H	C100_DA-700	C100_B11-NW	169.593
C100_DA-700:C100_B11-NW_O	0050YR_72H	C100_DA-700	C100_B11-NW	234.823
C100_DA-700:C100_B11-NW_O	0100YR_72H	C100_DA-700	C100_B11-NW	242.559
C100_DA-700:C100_B11-NW_O	0500YR_72H	C100_DA-700	C100_B11-NW	-757.428
C100_DA-700:C100_B11-NW_O	1000YR_72H	C100_DA-700	C100_B11-NW	-771.109
ExC100_DA-700	0005YR_24H	C100_DA-700	C100_DA-700	0.000
ExC100_DA-700	0010YR_24H			0.000
ExC100_DA-700	0025YR_24H			0.000
ExC100_DA-700	0005YR_72H			0.000
ExC100_DA-700	0010YR_72H			0.000
ExC100_DA-700	0025YR_72H			0.000
ExC100_DA-700	0050YR_72H			0.000
ExC100_DA-700	0100YR_72H			0.000
ExC100_DA-700	0500YR_72H			0.000
ExC100_DA-700	1000YR_72H			0.000
PC100_DA-700	0005YR_24H	C100_DA-700	C100_DA-700	6.012
PC100_DA-700	0010YR_24H			6.744
PC100_DA-700	0025YR_24H			6.043
PC100_DA-700	0005YR_72H			5.908
PC100_DA-700	0010YR_72H			5.898
PC100_DA-700	0025YR_72H			5.877
PC100_DA-700	0050YR_72H			5.876
PC100_DA-700	0100YR_72H			5.881
PC100_DA-700	0500YR_72H			5.904
PC100_DA-700	1000YR_72H			5.916
C100_PB-350_O	0005YR_24H	C100_PB-350	C100_C-050	16.731
C100_PB-350_O	0010YR_24H			44.832
C100_PB-350_O	0025YR_24H			108.165
C100_PB-350_O	0005YR_72H			20.988
C100_PB-350_O	0010YR_72H			73.218

C-100 Discharges (cfs) - 2060

Name	Storm	Upstream Node Name	Downstream Node Name	Max Flow cfs
C100_PB-350_O	0025YR_72H			187.966
C100_PB-350_O	0050YR_72H			332.876
C100_PB-350_O	0100YR_72H			524.949
C100_PB-350_O	0500YR_72H			934.876
C100_PB-350_O	1000YR_72H			880.144
C100_PB-350_P1	0005YR_24H	C100_PB-350	C100_C-050	30.169
C100_PB-350_P1	0010YR_24H			29.696
C100_PB-350_P1	0025YR_24H			29.327
C100_PB-350_P1	0005YR_72H			31.557
C100_PB-350_P1	0010YR_72H			31.009
C100_PB-350_P1	0025YR_72H			30.082
C100_PB-350_P1	0050YR_72H			29.781
C100_PB-350_P1	0100YR_72H			29.687
C100_PB-350_P1	0500YR_72H			28.955
C100_PB-350_P1	1000YR_72H			27.773
C100_PB-350_P2	0005YR_24H	C100_PB-350	C100_C-050	7.697
C100_PB-350_P2	0010YR_24H			7.574
C100_PB-350_P2	0025YR_24H			7.479
C100_PB-350_P2	0005YR_72H			8.048
C100_PB-350_P2	0010YR_72H			7.906
C100_PB-350_P2	0025YR_72H			7.670
C100_PB-350_P2	0050YR_72H			7.590
C100_PB-350_P2	0100YR_72H			7.570
C100_PB-350_P2	0500YR_72H			7.387
C100_PB-350_P2	1000YR_72H			7.088
ExC100_PB-350	0005YR_24H	C100_PB-350	C100_PB-350	0.000
ExC100_PB-350	0010YR_24H			0.000
ExC100_PB-350	0025YR_24H			0.000
ExC100_PB-350	0005YR_72H			0.000
ExC100_PB-350	0010YR_72H			0.000
ExC100_PB-350	0025YR_72H			0.000
ExC100_PB-350	0050YR_72H			0.000
ExC100_PB-350	0100YR_72H			0.000
ExC100_PB-350	0500YR_72H			0.000
ExC100_PB-350	1000YR_72H			0.000
PC100_PB-350	0005YR_24H	C100_PB-350	C100_PB-350	4.685
PC100_PB-350	0010YR_24H			4.497
PC100_PB-350	0025YR_24H			4.291
PC100_PB-350	0005YR_72H			3.247
PC100_PB-350	0010YR_72H			2.616
PC100_PB-350	0025YR_72H			1.953
PC100_PB-350	0050YR_72H			1.516
PC100_PB-350	0100YR_72H			1.342
PC100_PB-350	0500YR_72H			0.679
PC100_PB-350	1000YR_72H			0.214
C100_PB-360:C100_PB-340_O	0005YR_24H	C100_PB-360	C100_PB-340	67.714
C100_PB-360:C100_PB-340_O	0010YR_24H	C100_PB-360	C100_PB-340	89.192
C100_PB-360:C100_PB-340_O	0025YR_24H	C100_PB-360	C100_PB-340	125.862
C100_PB-360:C100_PB-340_O	0005YR_72H	C100_PB-360	C100_PB-340	67.530
C100_PB-360:C100_PB-340_O	0010YR_72H	C100_PB-360	C100_PB-340	97.145
C100_PB-360:C100_PB-340_O	0025YR_72H	C100_PB-360	C100_PB-340	143.015

C-100 Discharges (cfs) - 2060

Name	Storm	Upstream Node Name	Downstream Node Name	Max Flow cfs
C100_PB-360:C100_PB-340_O	0050YR_72H	C100_PB-360	C100_PB-340	195.266
C100_PB-360:C100_PB-340_O	0100YR_72H	C100_PB-360	C100_PB-340	253.183
C100_PB-360:C100_PB-340_O	0500YR_72H	C100_PB-360	C100_PB-340	408.720
C100_PB-360:C100_PB-340_O	1000YR_72H	C100_PB-360	C100_PB-340	480.341
C100_PB-360:C100_PB-355_O	0005YR_24H	C100_PB-360	C100_PB-355	0.665
C100_PB-360:C100_PB-355_O	0010YR_24H	C100_PB-360	C100_PB-355	0.899
C100_PB-360:C100_PB-355_O	0025YR_24H	C100_PB-360	C100_PB-355	1.262
C100_PB-360:C100_PB-355_O	0005YR_72H	C100_PB-360	C100_PB-355	0.663
C100_PB-360:C100_PB-355_O	0010YR_72H	C100_PB-360	C100_PB-355	0.987
C100_PB-360:C100_PB-355_O	0025YR_72H	C100_PB-360	C100_PB-355	1.412
C100_PB-360:C100_PB-355_O	0050YR_72H	C100_PB-360	C100_PB-355	1.868
C100_PB-360:C100_PB-355_O	0100YR_72H	C100_PB-360	C100_PB-355	2.365
C100_PB-360:C100_PB-355_O	0500YR_72H	C100_PB-360	C100_PB-355	3.888
C100_PB-360:C100_PB-355_O	1000YR_72H	C100_PB-360	C100_PB-355	4.605
ExC100_PB-360	0005YR_24H	C100_PB-360	C100_PB-360	0.000
ExC100_PB-360	0010YR_24H			0.000
ExC100_PB-360	0025YR_24H			0.000
ExC100_PB-360	0005YR_72H			0.000
ExC100_PB-360	0010YR_72H			0.000
ExC100_PB-360	0025YR_72H			0.000
ExC100_PB-360	0050YR_72H			0.000
ExC100_PB-360	0100YR_72H			0.000
ExC100_PB-360	0500YR_72H			0.000
ExC100_PB-360	1000YR_72H			0.000
PC100_PB-360	0005YR_24H	C100_PB-360	C100_PB-360	25.450
PC100_PB-360	0010YR_24H			25.377
PC100_PB-360	0025YR_24H			25.412
PC100_PB-360	0005YR_72H			25.458
PC100_PB-360	0010YR_72H			25.715
PC100_PB-360	0025YR_72H			25.531
PC100_PB-360	0050YR_72H			25.145
PC100_PB-360	0100YR_72H			25.731
PC100_PB-360	0500YR_72H			25.368
PC100_PB-360	1000YR_72H			25.573
C100_PB-370_O	0005YR_24H	C100_PB-370	C100_C-060	0.000
C100_PB-370_O	0010YR_24H			0.000
C100_PB-370_O	0025YR_24H			0.000
C100_PB-370_O	0005YR_72H			0.000
C100_PB-370_O	0010YR_72H			0.000
C100_PB-370_O	0025YR_72H			19.808
C100_PB-370_O	0050YR_72H			99.694
C100_PB-370_O	0100YR_72H			204.355
C100_PB-370_O	0500YR_72H			486.953
C100_PB-370_O	1000YR_72H			489.690
C100_PB-370_P1	0005YR_24H	C100_PB-370	C100_C-060	33.026
C100_PB-370_P1	0010YR_24H			39.700
C100_PB-370_P1	0025YR_24H			41.985
C100_PB-370_P1	0005YR_72H			37.024
C100_PB-370_P1	0010YR_72H			42.953
C100_PB-370_P1	0025YR_72H			43.546
C100_PB-370_P1	0050YR_72H			43.498

C-100 Discharges (cfs) - 2060

Name	Storm	Upstream Node Name	Downstream Node Name	Max Flow cfs
C100_PB-370_P1	0100YR_72H			42.400
C100_PB-370_P1	0500YR_72H			31.868
C100_PB-370_P1	1000YR_72H			29.526
C100_PB-370_P2	0005YR_24H	C100_PB-370	C100_C-060	19.857
C100_PB-370_P2	0010YR_24H			23.868
C100_PB-370_P2	0025YR_24H			25.241
C100_PB-370_P2	0005YR_72H			22.256
C100_PB-370_P2	0010YR_72H			25.820
C100_PB-370_P2	0025YR_72H			26.176
C100_PB-370_P2	0050YR_72H			26.150
C100_PB-370_P2	0100YR_72H			25.496
C100_PB-370_P2	0500YR_72H			19.177
C100_PB-370_P2	1000YR_72H			17.773
C100_PB-370_P3	0005YR_24H	C100_PB-370	C100_C-060	7.226
C100_PB-370_P3	0010YR_24H			8.686
C100_PB-370_P3	0025YR_24H			9.187
C100_PB-370_P3	0005YR_72H			8.100
C100_PB-370_P3	0010YR_72H			9.396
C100_PB-370_P3	0025YR_72H			9.527
C100_PB-370_P3	0050YR_72H			9.518
C100_PB-370_P3	0100YR_72H			9.283
C100_PB-370_P3	0500YR_72H			6.986
C100_PB-370_P3	1000YR_72H			6.477
ExC100_PB-370	0005YR_24H	C100_PB-370	C100_PB-370	0.000
ExC100_PB-370	0010YR_24H			0.000
ExC100_PB-370	0025YR_24H			0.000
ExC100_PB-370	0005YR_72H			0.000
ExC100_PB-370	0010YR_72H			0.000
ExC100_PB-370	0025YR_72H			0.000
ExC100_PB-370	0050YR_72H			0.000
ExC100_PB-370	0100YR_72H			0.000
ExC100_PB-370	0500YR_72H			0.000
ExC100_PB-370	1000YR_72H			0.000
PC100_PB-370	0005YR_24H	C100_PB-370	C100_PB-370	2.400
PC100_PB-370	0010YR_24H			2.307
PC100_PB-370	0025YR_24H			2.179
PC100_PB-370	0005YR_72H			1.654
PC100_PB-370	0010YR_72H			1.325
PC100_PB-370	0025YR_72H			0.925
PC100_PB-370	0050YR_72H			0.590
PC100_PB-370	0100YR_72H			0.264
PC100_PB-370	0500YR_72H			0.126
PC100_PB-370	1000YR_72H			0.110
C100_PB-375:C100_PB-355_O	0005YR_24H	C100_PB-375	C100_PB-355	0.938
C100_PB-375:C100_PB-355_O	0010YR_24H	C100_PB-375	C100_PB-355	3.302
C100_PB-375:C100_PB-355_O	0025YR_24H	C100_PB-375	C100_PB-355	10.876
C100_PB-375:C100_PB-355_O	0005YR_72H	C100_PB-375	C100_PB-355	3.048
C100_PB-375:C100_PB-355_O	0010YR_72H	C100_PB-375	C100_PB-355	9.498
C100_PB-375:C100_PB-355_O	0025YR_72H	C100_PB-375	C100_PB-355	21.986
C100_PB-375:C100_PB-355_O	0050YR_72H	C100_PB-375	C100_PB-355	36.507
C100_PB-375:C100_PB-355_O	0100YR_72H	C100_PB-375	C100_PB-355	51.160

C-100 Discharges (cfs) - 2060

Name	Storm	Upstream Node Name	Downstream Node Name	Max Flow cfs
C100_PB-375:C100_PB-355_O	0500YR_72H	C100_PB-375	C100_PB-355	78.299
C100_PB-375:C100_PB-355_O	1000YR_72H	C100_PB-375	C100_PB-355	90.053
C100_PB-375:C100_PB-370_O	0005YR_24H	C100_PB-375	C100_PB-370	2.826
C100_PB-375:C100_PB-370_O	0010YR_24H	C100_PB-375	C100_PB-370	7.183
C100_PB-375:C100_PB-370_O	0025YR_24H	C100_PB-375	C100_PB-370	19.800
C100_PB-375:C100_PB-370_O	0005YR_72H	C100_PB-375	C100_PB-370	6.815
C100_PB-375:C100_PB-370_O	0010YR_72H	C100_PB-375	C100_PB-370	17.780
C100_PB-375:C100_PB-370_O	0025YR_72H	C100_PB-375	C100_PB-370	42.293
C100_PB-375:C100_PB-370_O	0050YR_72H	C100_PB-375	C100_PB-370	78.436
C100_PB-375:C100_PB-370_O	0100YR_72H	C100_PB-375	C100_PB-370	120.335
C100_PB-375:C100_PB-370_O	0500YR_72H	C100_PB-375	C100_PB-370	236.089
C100_PB-375:C100_PB-370_O	1000YR_72H	C100_PB-375	C100_PB-370	291.385
ExC100_PB-375	0005YR_24H	C100_PB-375	C100_PB-375	0.000
ExC100_PB-375	0010YR_24H			0.000
ExC100_PB-375	0025YR_24H			0.000
ExC100_PB-375	0005YR_72H			0.000
ExC100_PB-375	0010YR_72H			0.000
ExC100_PB-375	0025YR_72H			0.000
ExC100_PB-375	0050YR_72H			0.000
ExC100_PB-375	0100YR_72H			0.000
ExC100_PB-375	0500YR_72H			0.000
ExC100_PB-375	1000YR_72H			0.000
PC100_PB-375	0005YR_24H	C100_PB-375	C100_PB-375	17.229
PC100_PB-375	0010YR_24H			17.232
PC100_PB-375	0025YR_24H			17.179
PC100_PB-375	0005YR_72H			17.076
PC100_PB-375	0010YR_72H			17.036
PC100_PB-375	0025YR_72H			17.126
PC100_PB-375	0050YR_72H			16.884
PC100_PB-375	0100YR_72H			17.199
PC100_PB-375	0500YR_72H			17.235
PC100_PB-375	1000YR_72H			17.189
C100_PB-380_O	0005YR_24H	C100_PB-380	C100_S118-U	0.000
C100_PB-380_O	0010YR_24H			0.000
C100_PB-380_O	0025YR_24H			0.000
C100_PB-380_O	0005YR_72H			0.000
C100_PB-380_O	0010YR_72H			0.000
C100_PB-380_O	0025YR_72H			0.000
C100_PB-380_O	0050YR_72H			0.000
C100_PB-380_O	0100YR_72H			1.441
C100_PB-380_O	0500YR_72H			30.083
C100_PB-380_O	1000YR_72H			45.513
C100_PB-380_P1	0005YR_24H	C100_PB-380	C100_S118-U	19.353
C100_PB-380_P1	0010YR_24H			19.328
C100_PB-380_P1	0025YR_24H			-22.328
C100_PB-380_P1	0005YR_72H			19.790
C100_PB-380_P1	0010YR_72H			18.882
C100_PB-380_P1	0025YR_72H			30.163
C100_PB-380_P1	0050YR_72H			30.699
C100_PB-380_P1	0100YR_72H			30.189
C100_PB-380_P1	0500YR_72H			26.037

C-100 Discharges (cfs) - 2060

Name	Storm	Upstream Node Name	Downstream Node Name	Max Flow cfs
C100_PB-380_P1	1000YR_72H			24.976
ExC100_PB-380	0005YR_24H	C100_PB-380	C100_PB-380	0.000
ExC100_PB-380	0010YR_24H			0.000
ExC100_PB-380	0025YR_24H			0.000
ExC100_PB-380	0005YR_72H			0.000
ExC100_PB-380	0010YR_72H			0.000
ExC100_PB-380	0025YR_72H			0.000
ExC100_PB-380	0050YR_72H			0.000
ExC100_PB-380	0100YR_72H			0.000
ExC100_PB-380	0500YR_72H			0.000
ExC100_PB-380	1000YR_72H			0.000
PC100_PB-380	0005YR_24H	C100_PB-380	C100_PB-380	68.434
PC100_PB-380	0010YR_24H			58.626
PC100_PB-380	0025YR_24H			61.958
PC100_PB-380	0005YR_72H			42.157
PC100_PB-380	0010YR_72H			33.715
PC100_PB-380	0025YR_72H			26.467
PC100_PB-380	0050YR_72H			16.942
PC100_PB-380	0100YR_72H			7.927
PC100_PB-380	0500YR_72H			6.844
PC100_PB-380	1000YR_72H			2.797
C100A_PB-400:C100_Bay_O	0005YR_24H	C100A_PB-400	C100_Bay	-19574.923
C100A_PB-400:C100_Bay_O	0010YR_24H	C100A_PB-400	C100_Bay	-19574.924
C100A_PB-400:C100_Bay_O	0025YR_24H	C100A_PB-400	C100_Bay	-19574.924
C100A_PB-400:C100_Bay_O	0005YR_72H	C100A_PB-400	C100_Bay	-19574.923
C100A_PB-400:C100_Bay_O	0010YR_72H	C100A_PB-400	C100_Bay	-19574.923
C100A_PB-400:C100_Bay_O	0025YR_72H	C100A_PB-400	C100_Bay	-19574.923
C100A_PB-400:C100_Bay_O	0050YR_72H	C100A_PB-400	C100_Bay	-19574.923
C100A_PB-400:C100_Bay_O	0100YR_72H	C100A_PB-400	C100_Bay	-19574.923
C100A_PB-400:C100_Bay_O	0500YR_72H	C100A_PB-400	C100_Bay	-19574.924
C100A_PB-400:C100_Bay_O	1000YR_72H	C100A_PB-400	C100_Bay	-19574.924
ExC100A_PB-400	0005YR_24H	C100A_PB-400	C100A_PB-400	0.000
ExC100A_PB-400	0010YR_24H			0.000
ExC100A_PB-400	0025YR_24H			0.000
ExC100A_PB-400	0005YR_72H			0.000
ExC100A_PB-400	0010YR_72H			0.000
ExC100A_PB-400	0025YR_72H			0.000
ExC100A_PB-400	0050YR_72H			0.000
ExC100A_PB-400	0100YR_72H			0.000
ExC100A_PB-400	0500YR_72H			0.000
ExC100A_PB-400	1000YR_72H			0.000
PC100A_PB-400	0005YR_24H	C100A_PB-400	C100A_PB-400	0.000
PC100A_PB-400	0010YR_24H			0.000
PC100A_PB-400	0025YR_24H			0.000
PC100A_PB-400	0005YR_72H			0.000
PC100A_PB-400	0010YR_72H			0.000
PC100A_PB-400	0025YR_72H			0.000
PC100A_PB-400	0050YR_72H			0.000
PC100A_PB-400	0100YR_72H			0.000
PC100A_PB-400	0500YR_72H			0.000
PC100A_PB-400	1000YR_72H			0.000

C-100 Discharges (cfs) - 2060

Name	Storm	Upstream Node Name	Downstream Node Name	Max Flow cfs
C100A_PB-405:C100C_B19-N_O	0005YR_24H	C100A_PB-405	C100C_B19-N	0.000
C100A_PB-405:C100C_B19-N_O	0010YR_24H	C100A_PB-405	C100C_B19-N	0.000
C100A_PB-405:C100C_B19-N_O	0025YR_24H	C100A_PB-405	C100C_B19-N	0.000
C100A_PB-405:C100C_B19-N_O	0005YR_72H	C100A_PB-405	C100C_B19-N	0.000
C100A_PB-405:C100C_B19-N_O	0010YR_72H	C100A_PB-405	C100C_B19-N	0.000
C100A_PB-405:C100C_B19-N_O	0025YR_72H	C100A_PB-405	C100C_B19-N	0.000
C100A_PB-405:C100C_B19-N_O	0050YR_72H	C100A_PB-405	C100C_B19-N	0.000
C100A_PB-405:C100C_B19-N_O	0100YR_72H	C100A_PB-405	C100C_B19-N	78.934
C100A_PB-405:C100C_B19-N_O	0500YR_72H	C100A_PB-405	C100C_B19-N	-618.043
C100A_PB-405:C100C_B19-N_O	1000YR_72H	C100A_PB-405	C100C_B19-N	-899.088
C100A_PB-405:C100C_PB-320_O	0005YR_24H	C100A_PB-405	C100C_PB-320	0.000
C100A_PB-405:C100C_PB-320_O	0010YR_24H	C100A_PB-405	C100C_PB-320	0.000
C100A_PB-405:C100C_PB-320_O	0025YR_24H	C100A_PB-405	C100C_PB-320	0.000
C100A_PB-405:C100C_PB-320_O	0005YR_72H	C100A_PB-405	C100C_PB-320	0.000
C100A_PB-405:C100C_PB-320_O	0010YR_72H	C100A_PB-405	C100C_PB-320	0.000
C100A_PB-405:C100C_PB-320_O	0025YR_72H	C100A_PB-405	C100C_PB-320	0.000
C100A_PB-405:C100C_PB-320_O	0050YR_72H	C100A_PB-405	C100C_PB-320	271.485
C100A_PB-405:C100C_PB-320_O	0100YR_72H	C100A_PB-405	C100C_PB-320	1168.889
C100A_PB-405:C100C_PB-320_O	0500YR_72H	C100A_PB-405	C100C_PB-320	3264.466
C100A_PB-405:C100C_PB-320_O	1000YR_72H	C100A_PB-405	C100C_PB-320	3634.222
C100A_PB-405_O	0005YR_24H	C100A_PB-405	C100A_C-010	0.000
C100A_PB-405_O	0010YR_24H			0.000
C100A_PB-405_O	0025YR_24H			0.000
C100A_PB-405_O	0005YR_72H			0.000
C100A_PB-405_O	0010YR_72H			0.000
C100A_PB-405_O	0025YR_72H			11.715
C100A_PB-405_O	0050YR_72H			248.347
C100A_PB-405_O	0100YR_72H			-292.922
C100A_PB-405_O	0500YR_72H			-994.581
C100A_PB-405_O	1000YR_72H			-1070.889
C100A_PB-405_P1	0005YR_24H	C100A_PB-405	C100A_C-010	21.685
C100A_PB-405_P1	0010YR_24H			24.107
C100A_PB-405_P1	0025YR_24H			25.158
C100A_PB-405_P1	0005YR_72H			26.205
C100A_PB-405_P1	0010YR_72H			26.793
C100A_PB-405_P1	0025YR_72H			26.038
C100A_PB-405_P1	0050YR_72H			24.637
C100A_PB-405_P1	0100YR_72H			22.152
C100A_PB-405_P1	0500YR_72H			17.552
C100A_PB-405_P1	1000YR_72H			17.409
ExC100A_PB-405	0005YR_24H	C100A_PB-405	C100A_PB-405	0.000
ExC100A_PB-405	0010YR_24H			0.000
ExC100A_PB-405	0025YR_24H			0.000
ExC100A_PB-405	0005YR_72H			0.000
ExC100A_PB-405	0010YR_72H			0.000
ExC100A_PB-405	0025YR_72H			0.000
ExC100A_PB-405	0050YR_72H			0.000
ExC100A_PB-405	0100YR_72H			0.000
ExC100A_PB-405	0500YR_72H			0.000
ExC100A_PB-405	1000YR_72H			0.000
PC100A_PB-405	0005YR_24H	C100A_PB-405	C100A_PB-405	31.165

C-100 Discharges (cfs) - 2060

Name	Storm	Upstream Node Name	Downstream Node Name	Max Flow cfs
PC100A_PB-405	0010YR_24H			29.877
PC100A_PB-405	0025YR_24H			28.154
PC100A_PB-405	0005YR_72H			21.557
PC100A_PB-405	0010YR_72H			17.237
PC100A_PB-405	0025YR_72H			12.101
PC100A_PB-405	0050YR_72H			8.442
PC100A_PB-405	0100YR_72H			5.284
PC100A_PB-405	0500YR_72H			2.502
PC100A_PB-405	1000YR_72H			1.420
C100A_PB-415:C100A_PB-400_O	0005YR_24H	C100A_PB-415	C100A_PB-400	0.000
C100A_PB-415:C100A_PB-400_O	0010YR_24H	C100A_PB-415	C100A_PB-400	0.000
C100A_PB-415:C100A_PB-400_O	0025YR_24H	C100A_PB-415	C100A_PB-400	4.596
C100A_PB-415:C100A_PB-400_O	0005YR_72H	C100A_PB-415	C100A_PB-400	0.000
C100A_PB-415:C100A_PB-400_O	0010YR_72H	C100A_PB-415	C100A_PB-400	4.261
C100A_PB-415:C100A_PB-400_O	0025YR_72H	C100A_PB-415	C100A_PB-400	37.958
C100A_PB-415:C100A_PB-400_O	0050YR_72H	C100A_PB-415	C100A_PB-400	83.586
C100A_PB-415:C100A_PB-400_O	0100YR_72H	C100A_PB-415	C100A_PB-400	156.898
C100A_PB-415:C100A_PB-400_O	0500YR_72H	C100A_PB-415	C100A_PB-400	472.368
C100A_PB-415:C100A_PB-400_O	1000YR_72H	C100A_PB-415	C100A_PB-400	712.886
C100C_PB-435:C100A_PB-520_O	0005YR_24H	C100C_PB-435	C100A_PB-520	0.000
C100C_PB-435:C100A_PB-520_O	0010YR_24H	C100C_PB-435	C100A_PB-520	0.000
C100C_PB-435:C100A_PB-520_O	0025YR_24H	C100C_PB-435	C100A_PB-520	0.000
C100C_PB-435:C100A_PB-520_O	0005YR_72H	C100C_PB-435	C100A_PB-520	0.000
C100C_PB-435:C100A_PB-520_O	0010YR_72H	C100C_PB-435	C100A_PB-520	0.000
C100C_PB-435:C100A_PB-520_O	0025YR_72H	C100C_PB-435	C100A_PB-520	11.466
C100C_PB-435:C100A_PB-520_O	0050YR_72H	C100C_PB-435	C100A_PB-520	38.186
C100C_PB-435:C100A_PB-520_O	0100YR_72H	C100C_PB-435	C100A_PB-520	84.971
C100C_PB-435:C100A_PB-520_O	0500YR_72H	C100C_PB-435	C100A_PB-520	317.602
C100C_PB-435:C100A_PB-520_O	1000YR_72H	C100C_PB-435	C100A_PB-520	444.086
C100C_PB-435:C100A_PB-415_O	0005YR_24H	C100C_PB-435	C100A_PB-415	0.000
C100C_PB-435:C100A_PB-415_O	0010YR_24H	C100C_PB-435	C100A_PB-415	0.000
C100C_PB-435:C100A_PB-415_O	0025YR_24H	C100C_PB-435	C100A_PB-415	0.000
C100C_PB-435:C100A_PB-415_O	0005YR_72H	C100C_PB-435	C100A_PB-415	0.000
C100C_PB-435:C100A_PB-415_O	0010YR_72H	C100C_PB-435	C100A_PB-415	0.000
C100C_PB-435:C100A_PB-415_O	0025YR_72H	C100C_PB-435	C100A_PB-415	0.000
C100C_PB-435:C100A_PB-415_O	0050YR_72H	C100C_PB-435	C100A_PB-415	0.000
C100C_PB-435:C100A_PB-415_O	0100YR_72H	C100C_PB-435	C100A_PB-415	0.000
C100C_PB-435:C100A_PB-415_O	0500YR_72H	C100C_PB-435	C100A_PB-415	0.000
C100C_PB-435:C100A_PB-415_O	1000YR_72H	C100C_PB-435	C100A_PB-415	0.000
C100C_PB-435:C100A_PB-430_O	0005YR_24H	C100C_PB-435	C100A_PB-430	0.000
C100C_PB-435:C100A_PB-430_O	0010YR_24H	C100C_PB-435	C100A_PB-430	0.000
C100C_PB-435:C100A_PB-430_O	0025YR_24H	C100C_PB-435	C100A_PB-430	0.000
C100C_PB-435:C100A_PB-430_O	0005YR_72H	C100C_PB-435	C100A_PB-430	0.000
C100C_PB-435:C100A_PB-430_O	0010YR_72H	C100C_PB-435	C100A_PB-430	0.000
C100C_PB-435:C100A_PB-430_O	0025YR_72H	C100C_PB-435	C100A_PB-430	11.466
C100C_PB-435:C100A_PB-430_O	0050YR_72H	C100C_PB-435	C100A_PB-430	38.186
C100C_PB-435:C100A_PB-430_O	0100YR_72H	C100C_PB-435	C100A_PB-430	84.971
C100C_PB-435:C100A_PB-430_O	0500YR_72H	C100C_PB-435	C100A_PB-430	317.603
C100C_PB-435:C100A_PB-430_O	1000YR_72H	C100C_PB-435	C100A_PB-430	444.086
C100A_PB-420:C100A_PB-405_O	0005YR_24H	C100A_PB-420	C100A_PB-405	0.000
C100A_PB-420:C100A_PB-405_O	0010YR_24H	C100A_PB-420	C100A_PB-405	0.000

C-100 Discharges (cfs) - 2060

Name	Storm	Upstream Node Name	Downstream Node Name	Max Flow cfs
C100A_PB-420:C100A_PB-405_O	0025YR_24H	C100A_PB-420	C100A_PB-405	-11.506
C100A_PB-420:C100A_PB-405_O	0005YR_72H	C100A_PB-420	C100A_PB-405	0.000
C100A_PB-420:C100A_PB-405_O	0010YR_72H	C100A_PB-420	C100A_PB-405	5.724
C100A_PB-420:C100A_PB-405_O	0025YR_72H	C100A_PB-420	C100A_PB-405	-32.245
C100A_PB-420:C100A_PB-405_O	0050YR_72H	C100A_PB-420	C100A_PB-405	468.701
C100A_PB-420:C100A_PB-405_O	0100YR_72H	C100A_PB-420	C100A_PB-405	895.041
C100A_PB-420:C100A_PB-405_O	0500YR_72H	C100A_PB-420	C100A_PB-405	1681.601
C100A_PB-420:C100A_PB-405_O	1000YR_72H	C100A_PB-420	C100A_PB-405	1880.963
C100A_PB-420_O	0005YR_24H	C100A_PB-420	C100A_B24-N	0.000
C100A_PB-420_O	0010YR_24H			0.000
C100A_PB-420_O	0025YR_24H			22.093
C100A_PB-420_O	0005YR_72H			0.000
C100A_PB-420_O	0010YR_72H			1.295
C100A_PB-420_O	0025YR_72H			74.056
C100A_PB-420_O	0050YR_72H			-413.002
C100A_PB-420_O	0100YR_72H			-821.347
C100A_PB-420_O	0500YR_72H			-1572.279
C100A_PB-420_O	1000YR_72H			-1712.044
C100A_PB-420_P1	0005YR_24H	C100A_PB-420	C100A_B24-N	12.315
C100A_PB-420_P1	0010YR_24H			12.562
C100A_PB-420_P1	0025YR_24H			12.640
C100A_PB-420_P1	0005YR_72H			13.436
C100A_PB-420_P1	0010YR_72H			13.252
C100A_PB-420_P1	0025YR_72H			12.577
C100A_PB-420_P1	0050YR_72H			11.704
C100A_PB-420_P1	0100YR_72H			10.705
C100A_PB-420_P1	0500YR_72H			9.773
C100A_PB-420_P1	1000YR_72H			8.858
ExC100A_PB-420	0005YR_24H	C100A_PB-420	C100A_PB-420	0.000
ExC100A_PB-420	0010YR_24H			0.000
ExC100A_PB-420	0025YR_24H			0.000
ExC100A_PB-420	0005YR_72H			0.000
ExC100A_PB-420	0010YR_72H			0.000
ExC100A_PB-420	0025YR_72H			0.000
ExC100A_PB-420	0050YR_72H			0.000
ExC100A_PB-420	0100YR_72H			0.000
ExC100A_PB-420	0500YR_72H			0.000
ExC100A_PB-420	1000YR_72H			0.000
PC100A_PB-420	0005YR_24H	C100A_PB-420	C100A_PB-420	11.730
PC100A_PB-420	0010YR_24H			11.241
PC100A_PB-420	0025YR_24H			10.590
PC100A_PB-420	0005YR_72H			8.110
PC100A_PB-420	0010YR_72H			6.484
PC100A_PB-420	0025YR_72H			4.621
PC100A_PB-420	0050YR_72H			3.662
PC100A_PB-420	0100YR_72H			2.233
PC100A_PB-420	0500YR_72H			1.077
PC100A_PB-420	1000YR_72H			0.535
C100A_PB-425:C100A_PB-420_O	0005YR_24H	C100A_PB-425	C100A_PB-420	0.005
C100A_PB-425:C100A_PB-420_O	0010YR_24H	C100A_PB-425	C100A_PB-420	1.872
C100A_PB-425:C100A_PB-420_O	0025YR_24H	C100A_PB-425	C100A_PB-420	13.756

C-100 Discharges (cfs) - 2060

Name	Storm	Upstream Node Name	Downstream Node Name	Max Flow cfs
C100A_PB-425:C100A_PB-420_O	0005YR_72H	C100A_PB-425	C100A_PB-420	1.427
C100A_PB-425:C100A_PB-420_O	0010YR_72H	C100A_PB-425	C100A_PB-420	12.140
C100A_PB-425:C100A_PB-420_O	0025YR_72H	C100A_PB-425	C100A_PB-420	36.462
C100A_PB-425:C100A_PB-420_O	0050YR_72H	C100A_PB-425	C100A_PB-420	89.744
C100A_PB-425:C100A_PB-420_O	0100YR_72H	C100A_PB-425	C100A_PB-420	197.078
C100A_PB-425:C100A_PB-420_O	0500YR_72H	C100A_PB-425	C100A_PB-420	743.699
C100A_PB-425:C100A_PB-420_O	1000YR_72H	C100A_PB-425	C100A_PB-420	1053.295
ExC100A_PB-425	0005YR_24H	C100A_PB-425	C100A_PB-425	0.000
ExC100A_PB-425	0010YR_24H			0.000
ExC100A_PB-425	0025YR_24H			0.000
ExC100A_PB-425	0005YR_72H			0.000
ExC100A_PB-425	0010YR_72H			0.000
ExC100A_PB-425	0025YR_72H			0.000
ExC100A_PB-425	0050YR_72H			0.000
ExC100A_PB-425	0100YR_72H			0.000
ExC100A_PB-425	0500YR_72H			0.000
ExC100A_PB-425	1000YR_72H			0.000
PC100A_PB-425	0005YR_24H	C100A_PB-425	C100A_PB-425	22.649
PC100A_PB-425	0010YR_24H			22.277
PC100A_PB-425	0025YR_24H			22.684
PC100A_PB-425	0005YR_72H			22.594
PC100A_PB-425	0010YR_72H			21.714
PC100A_PB-425	0025YR_72H			22.629
PC100A_PB-425	0050YR_72H			22.502
PC100A_PB-425	0100YR_72H			22.655
PC100A_PB-425	0500YR_72H			21.359
PC100A_PB-425	1000YR_72H			22.650
C100A_PB-430:C100A_PB-425_O	0005YR_24H	C100A_PB-430	C100A_PB-425	0.000
C100A_PB-430:C100A_PB-425_O	0010YR_24H	C100A_PB-430	C100A_PB-425	0.000
C100A_PB-430:C100A_PB-425_O	0025YR_24H	C100A_PB-430	C100A_PB-425	9.867
C100A_PB-430:C100A_PB-425_O	0005YR_72H	C100A_PB-430	C100A_PB-425	0.000
C100A_PB-430:C100A_PB-425_O	0010YR_72H	C100A_PB-430	C100A_PB-425	5.694
C100A_PB-430:C100A_PB-425_O	0025YR_72H	C100A_PB-430	C100A_PB-425	23.778
C100A_PB-430:C100A_PB-425_O	0050YR_72H	C100A_PB-430	C100A_PB-425	75.448
C100A_PB-430:C100A_PB-425_O	0100YR_72H	C100A_PB-430	C100A_PB-425	165.306
C100A_PB-430:C100A_PB-425_O	0500YR_72H	C100A_PB-430	C100A_PB-425	631.277
C100A_PB-430:C100A_PB-425_O	1000YR_72H	C100A_PB-430	C100A_PB-425	899.528
C100A_PB-430:C100A_PB-410_O	0005YR_24H	C100A_PB-430	C100A_PB-410	0.000
C100A_PB-430:C100A_PB-410_O	0010YR_24H	C100A_PB-430	C100A_PB-410	0.000
C100A_PB-430:C100A_PB-410_O	0025YR_24H	C100A_PB-430	C100A_PB-410	0.001
C100A_PB-430:C100A_PB-410_O	0005YR_72H	C100A_PB-430	C100A_PB-410	0.000
C100A_PB-430:C100A_PB-410_O	0010YR_72H	C100A_PB-430	C100A_PB-410	0.000
C100A_PB-430:C100A_PB-410_O	0025YR_72H	C100A_PB-430	C100A_PB-410	0.025
C100A_PB-430:C100A_PB-410_O	0050YR_72H	C100A_PB-430	C100A_PB-410	0.162
C100A_PB-430:C100A_PB-410_O	0100YR_72H	C100A_PB-430	C100A_PB-410	0.894
C100A_PB-430:C100A_PB-410_O	0500YR_72H	C100A_PB-430	C100A_PB-410	8.010
C100A_PB-430:C100A_PB-410_O	1000YR_72H	C100A_PB-430	C100A_PB-410	15.905
ExC100A_PB-430	0005YR_24H	C100A_PB-430	C100A_PB-430	0.000
ExC100A_PB-430	0010YR_24H			0.000
ExC100A_PB-430	0025YR_24H			0.000
ExC100A_PB-430	0005YR_72H			0.000

C-100 Discharges (cfs) - 2060

Name	Storm	Upstream Node Name	Downstream Node Name	Max Flow cfs
ExC100A_PB-430	0010YR_72H			0.000
ExC100A_PB-430	0025YR_72H			0.000
ExC100A_PB-430	0050YR_72H			0.000
ExC100A_PB-430	0100YR_72H			0.000
ExC100A_PB-430	0500YR_72H			0.000
ExC100A_PB-430	1000YR_72H			0.000
PC100A_PB-430	0005YR_24H	C100A_PB-430	C100A_PB-430	7.880
PC100A_PB-430	0010YR_24H			7.851
PC100A_PB-430	0025YR_24H			7.913
PC100A_PB-430	0005YR_72H			7.895
PC100A_PB-430	0010YR_72H			7.898
PC100A_PB-430	0025YR_72H			7.733
PC100A_PB-430	0050YR_72H			7.774
PC100A_PB-430	0100YR_72H			7.769
PC100A_PB-430	0500YR_72H			7.729
PC100A_PB-430	1000YR_72H			7.853
C100A_C-010:C100A_B25-E	0005YR_24H	C100A_C-010	C100A_B25-E	-541.477
C100A_C-010:C100A_B25-E	0010YR_24H	C100A_C-010	C100A_B25-E	731.259
C100A_C-010:C100A_B25-E	0025YR_24H	C100A_C-010	C100A_B25-E	1166.103
C100A_C-010:C100A_B25-E	0005YR_72H	C100A_C-010	C100A_B25-E	672.905
C100A_C-010:C100A_B25-E	0010YR_72H	C100A_C-010	C100A_B25-E	993.483
C100A_C-010:C100A_B25-E	0025YR_72H	C100A_C-010	C100A_B25-E	1389.511
C100A_C-010:C100A_B25-E	0050YR_72H	C100A_C-010	C100A_B25-E	1563.238
C100A_C-010:C100A_B25-E	0100YR_72H	C100A_C-010	C100A_B25-E	1477.984
C100A_C-010:C100A_B25-E	0500YR_72H	C100A_C-010	C100A_B25-E	1466.319
C100A_C-010:C100A_B25-E	1000YR_72H	C100A_C-010	C100A_B25-E	1619.569
C100A_PB-440:C100A_C-010_O	0005YR_24H	C100A_PB-440	C100A_C-010	0.000
C100A_PB-440:C100A_C-010_O	0010YR_24H	C100A_PB-440	C100A_C-010	0.000
C100A_PB-440:C100A_C-010_O	0025YR_24H	C100A_PB-440	C100A_C-010	1.208
C100A_PB-440:C100A_C-010_O	0005YR_72H	C100A_PB-440	C100A_C-010	0.000
C100A_PB-440:C100A_C-010_O	0010YR_72H	C100A_PB-440	C100A_C-010	0.530
C100A_PB-440:C100A_C-010_O	0025YR_72H	C100A_PB-440	C100A_C-010	4.919
C100A_PB-440:C100A_C-010_O	0050YR_72H	C100A_PB-440	C100A_C-010	17.846
C100A_PB-440:C100A_C-010_O	0100YR_72H	C100A_PB-440	C100A_C-010	46.840
C100A_PB-440:C100A_C-010_O	0500YR_72H	C100A_PB-440	C100A_C-010	140.433
C100A_PB-440:C100A_C-010_O	1000YR_72H	C100A_PB-440	C100A_C-010	168.456
ExC100A_PB-440	0005YR_24H	C100A_PB-440	C100A_PB-440	0.000
ExC100A_PB-440	0010YR_24H			0.000
ExC100A_PB-440	0025YR_24H			0.000
ExC100A_PB-440	0005YR_72H			0.000
ExC100A_PB-440	0010YR_72H			0.000
ExC100A_PB-440	0025YR_72H			0.000
ExC100A_PB-440	0050YR_72H			0.000
ExC100A_PB-440	0100YR_72H			0.000
ExC100A_PB-440	0500YR_72H			0.000
ExC100A_PB-440	1000YR_72H			0.000
PC100A_PB-440	0005YR_24H	C100A_PB-440	C100A_PB-440	17.343
PC100A_PB-440	0010YR_24H			16.620
PC100A_PB-440	0025YR_24H			17.650
PC100A_PB-440	0005YR_72H			17.079
PC100A_PB-440	0010YR_72H			17.738

C-100 Discharges (cfs) - 2060

Name	Storm	Upstream Node Name	Downstream Node Name	Max Flow cfs
PC100A_PB-440	0025YR_72H			17.585
PC100A_PB-440	0050YR_72H			17.654
PC100A_PB-440	0100YR_72H			17.683
PC100A_PB-440	0500YR_72H			17.637
PC100A_PB-440	1000YR_72H			17.106
C100C_PB-445_P1	0005YR_24H	C100C_PB-445	C100C_C-040	26.085
C100C_PB-445_P1	0010YR_24H			30.974
C100C_PB-445_P1	0025YR_24H			32.470
C100C_PB-445_P1	0005YR_72H			31.158
C100C_PB-445_P1	0010YR_72H			33.539
C100C_PB-445_P1	0025YR_72H			32.584
C100C_PB-445_P1	0050YR_72H			30.728
C100C_PB-445_P1	0100YR_72H			26.810
C100C_PB-445_P1	0500YR_72H			9.322
C100C_PB-445_P1	1000YR_72H			8.127
C100C_PB-445_O	0005YR_24H	C100C_PB-445	C100C_C-040	0.000
C100C_PB-445_O	0010YR_24H			0.000
C100C_PB-445_O	0025YR_24H			3.990
C100C_PB-445_O	0005YR_72H			0.000
C100C_PB-445_O	0010YR_72H			0.011
C100C_PB-445_O	0025YR_72H			-20.165
C100C_PB-445_O	0050YR_72H			-93.198
C100C_PB-445_O	0100YR_72H			-192.985
C100C_PB-445_O	0500YR_72H			-281.518
C100C_PB-445_O	1000YR_72H			-489.424
C100C_PB-450:C100C_PB-455_O	0005YR_24H	C100C_PB-450	C100C_PB-455	-46.974
C100C_PB-450:C100C_PB-455_O	0010YR_24H	C100C_PB-450	C100C_PB-455	-109.888
C100C_PB-450:C100C_PB-455_O	0025YR_24H	C100C_PB-450	C100C_PB-455	-174.126
C100C_PB-450:C100C_PB-455_O	0005YR_72H	C100C_PB-450	C100C_PB-455	-58.184
C100C_PB-450:C100C_PB-455_O	0010YR_72H	C100C_PB-450	C100C_PB-455	-108.018
C100C_PB-450:C100C_PB-455_O	0025YR_72H	C100C_PB-450	C100C_PB-455	-296.975
C100C_PB-450:C100C_PB-455_O	0050YR_72H	C100C_PB-450	C100C_PB-455	-1264.952
C100C_PB-450:C100C_PB-455_O	0100YR_72H	C100C_PB-450	C100C_PB-455	-1457.765
C100C_PB-450:C100C_PB-455_O	0500YR_72H	C100C_PB-450	C100C_PB-455	-1412.275
C100C_PB-450:C100C_PB-455_O	1000YR_72H	C100C_PB-450	C100C_PB-455	-1448.977
C100C_PB-450:C100C_B19-N_O	0005YR_24H	C100C_PB-450	C100C_B19-N	0.000
C100C_PB-450:C100C_B19-N_O	0010YR_24H	C100C_PB-450	C100C_B19-N	29.648
C100C_PB-450:C100C_B19-N_O	0025YR_24H	C100C_PB-450	C100C_B19-N	115.611
C100C_PB-450:C100C_B19-N_O	0005YR_72H	C100C_PB-450	C100C_B19-N	25.386
C100C_PB-450:C100C_B19-N_O	0010YR_72H	C100C_PB-450	C100C_B19-N	97.654
C100C_PB-450:C100C_B19-N_O	0025YR_72H	C100C_PB-450	C100C_B19-N	307.288
C100C_PB-450:C100C_B19-N_O	0050YR_72H	C100C_PB-450	C100C_B19-N	1290.663
C100C_PB-450:C100C_B19-N_O	0100YR_72H	C100C_PB-450	C100C_B19-N	1491.623
C100C_PB-450:C100C_B19-N_O	0500YR_72H	C100C_PB-450	C100C_B19-N	1453.341
C100C_PB-450:C100C_B19-N_O	1000YR_72H	C100C_PB-450	C100C_B19-N	1487.002
C100C_PB-455_P1	0005YR_24H	C100C_PB-455	C100C_C-040	5.812
C100C_PB-455_P1	0010YR_24H			5.477
C100C_PB-455_P1	0025YR_24H			5.266
C100C_PB-455_P1	0005YR_72H			5.659
C100C_PB-455_P1	0010YR_72H			5.506
C100C_PB-455_P1	0025YR_72H			5.315

C-100 Discharges (cfs) - 2060

Name	Storm	Upstream Node Name	Downstream Node Name	Max Flow cfs
C100C_PB-455_P1	0050YR_72H			5.353
C100C_PB-455_P1	0100YR_72H			5.375
C100C_PB-455_P1	0500YR_72H			4.909
C100C_PB-455_P1	1000YR_72H			5.121
C100C_PB-455_P2	0005YR_24H	C100C_PB-455	C100C_C-040	15.016
C100C_PB-455_P2	0010YR_24H			14.137
C100C_PB-455_P2	0025YR_24H			13.583
C100C_PB-455_P2	0005YR_72H			14.616
C100C_PB-455_P2	0010YR_72H			14.210
C100C_PB-455_P2	0025YR_72H			13.710
C100C_PB-455_P2	0050YR_72H			13.807
C100C_PB-455_P2	0100YR_72H			13.864
C100C_PB-455_P2	0500YR_72H			12.648
C100C_PB-455_P2	1000YR_72H			13.216
C100C_PB-455_O	0005YR_24H	C100C_PB-455	C100C_C-040	1.507
C100C_PB-455_O	0010YR_24H			11.877
C100C_PB-455_O	0025YR_24H			32.620
C100C_PB-455_O	0005YR_72H			10.742
C100C_PB-455_O	0010YR_72H			27.872
C100C_PB-455_O	0025YR_72H			-182.592
C100C_PB-455_O	0050YR_72H			-1127.160
C100C_PB-455_O	0100YR_72H			-1329.143
C100C_PB-455_O	0500YR_72H			-1326.931
C100C_PB-455_O	1000YR_72H			-1362.861
ExC100C_PB-455	0005YR_24H	C100C_PB-455	C100C_PB-455	0.000
ExC100C_PB-455	0010YR_24H			0.000
ExC100C_PB-455	0025YR_24H			0.000
ExC100C_PB-455	0005YR_72H			0.000
ExC100C_PB-455	0010YR_72H			0.000
ExC100C_PB-455	0025YR_72H			0.000
ExC100C_PB-455	0050YR_72H			0.000
ExC100C_PB-455	0100YR_72H			0.000
ExC100C_PB-455	0500YR_72H			0.000
ExC100C_PB-455	1000YR_72H			0.000
PC100C_PB-455	0005YR_24H	C100C_PB-455	C100C_PB-455	16.780
PC100C_PB-455	0010YR_24H			14.632
PC100C_PB-455	0025YR_24H			15.696
PC100C_PB-455	0005YR_72H			10.441
PC100C_PB-455	0010YR_72H			9.740
PC100C_PB-455	0025YR_72H			7.974
PC100C_PB-455	0050YR_72H			7.417
PC100C_PB-455	0100YR_72H			6.455
PC100C_PB-455	0500YR_72H			3.568
PC100C_PB-455	1000YR_72H			6.125
C100C_PB-465:C100C_PB-470_O	0005YR_24H	C100C_PB-465	C100C_PB-470	0.047
C100C_PB-465:C100C_PB-470_O	0010YR_24H	C100C_PB-465	C100C_PB-470	0.592
C100C_PB-465:C100C_PB-470_O	0025YR_24H	C100C_PB-465	C100C_PB-470	3.389
C100C_PB-465:C100C_PB-470_O	0005YR_72H	C100C_PB-465	C100C_PB-470	0.462
C100C_PB-465:C100C_PB-470_O	0010YR_72H	C100C_PB-465	C100C_PB-470	2.830
C100C_PB-465:C100C_PB-470_O	0025YR_72H	C100C_PB-465	C100C_PB-470	10.092
C100C_PB-465:C100C_PB-470_O	0050YR_72H	C100C_PB-465	C100C_PB-470	13.896

C-100 Discharges (cfs) - 2060

Name	Storm	Upstream Node Name	Downstream Node Name	Max Flow cfs
C100C_PB-465:C100C_PB-470_O	0100YR_72H	C100C_PB-465	C100C_PB-470	16.209
C100C_PB-465:C100C_PB-470_O	0500YR_72H	C100C_PB-465	C100C_PB-470	41.156
C100C_PB-465:C100C_PB-470_O	1000YR_72H	C100C_PB-465	C100C_PB-470	67.158
C100C_PB-465:C100C_PB-455_O	0005YR_24H	C100C_PB-465	C100C_PB-455	4.423
C100C_PB-465:C100C_PB-455_O	0010YR_24H	C100C_PB-465	C100C_PB-455	13.889
C100C_PB-465:C100C_PB-455_O	0025YR_24H	C100C_PB-465	C100C_PB-455	32.640
C100C_PB-465:C100C_PB-455_O	0005YR_72H	C100C_PB-465	C100C_PB-455	12.079
C100C_PB-465:C100C_PB-455_O	0010YR_72H	C100C_PB-465	C100C_PB-455	29.204
C100C_PB-465:C100C_PB-455_O	0025YR_72H	C100C_PB-465	C100C_PB-455	65.803
C100C_PB-465:C100C_PB-455_O	0050YR_72H	C100C_PB-465	C100C_PB-455	107.965
C100C_PB-465:C100C_PB-455_O	0100YR_72H	C100C_PB-465	C100C_PB-455	159.270
C100C_PB-465:C100C_PB-455_O	0500YR_72H	C100C_PB-465	C100C_PB-455	270.444
C100C_PB-465:C100C_PB-455_O	1000YR_72H	C100C_PB-465	C100C_PB-455	308.349
ExC100C_PB-465	0005YR_24H	C100C_PB-465	C100C_PB-465	0.000
ExC100C_PB-465	0010YR_24H			0.000
ExC100C_PB-465	0025YR_24H			0.000
ExC100C_PB-465	0005YR_72H			0.000
ExC100C_PB-465	0010YR_72H			0.000
ExC100C_PB-465	0025YR_72H			0.000
ExC100C_PB-465	0050YR_72H			0.000
ExC100C_PB-465	0100YR_72H			0.000
ExC100C_PB-465	0500YR_72H			0.000
ExC100C_PB-465	1000YR_72H			0.000
PC100C_PB-465	0005YR_24H	C100C_PB-465	C100C_PB-465	38.618
PC100C_PB-465	0010YR_24H			38.294
PC100C_PB-465	0025YR_24H			38.534
PC100C_PB-465	0005YR_72H			38.369
PC100C_PB-465	0010YR_72H			38.108
PC100C_PB-465	0025YR_72H			38.336
PC100C_PB-465	0050YR_72H			38.330
PC100C_PB-465	0100YR_72H			37.763
PC100C_PB-465	0500YR_72H			38.425
PC100C_PB-465	1000YR_72H			38.509
C100C_PB-470:C100C_PB-455_O	0005YR_24H	C100C_PB-470	C100C_PB-455	0.000
C100C_PB-470:C100C_PB-455_O	0010YR_24H	C100C_PB-470	C100C_PB-455	0.000
C100C_PB-470:C100C_PB-455_O	0025YR_24H	C100C_PB-470	C100C_PB-455	0.000
C100C_PB-470:C100C_PB-455_O	0005YR_72H	C100C_PB-470	C100C_PB-455	0.000
C100C_PB-470:C100C_PB-455_O	0010YR_72H	C100C_PB-470	C100C_PB-455	0.000
C100C_PB-470:C100C_PB-455_O	0025YR_72H	C100C_PB-470	C100C_PB-455	0.000
C100C_PB-470:C100C_PB-455_O	0050YR_72H	C100C_PB-470	C100C_PB-455	0.287
C100C_PB-470:C100C_PB-455_O	0100YR_72H	C100C_PB-470	C100C_PB-455	2.517
C100C_PB-470:C100C_PB-455_O	0500YR_72H	C100C_PB-470	C100C_PB-455	26.102
C100C_PB-470:C100C_PB-455_O	1000YR_72H	C100C_PB-470	C100C_PB-455	43.369
C100C_PB-470:C100C_PB-585_O	0005YR_24H	C100C_PB-470	C100C_PB-585	15.091
C100C_PB-470:C100C_PB-585_O	0010YR_24H	C100C_PB-470	C100C_PB-585	21.574
C100C_PB-470:C100C_PB-585_O	0025YR_24H	C100C_PB-470	C100C_PB-585	34.083
C100C_PB-470:C100C_PB-585_O	0005YR_72H	C100C_PB-470	C100C_PB-585	18.575
C100C_PB-470:C100C_PB-585_O	0010YR_72H	C100C_PB-470	C100C_PB-585	30.523
C100C_PB-470:C100C_PB-585_O	0025YR_72H	C100C_PB-470	C100C_PB-585	49.059
C100C_PB-470:C100C_PB-585_O	0050YR_72H	C100C_PB-470	C100C_PB-585	66.263
C100C_PB-470:C100C_PB-585_O	0100YR_72H	C100C_PB-470	C100C_PB-585	81.354

C-100 Discharges (cfs) - 2060

Name	Storm	Upstream Node Name	Downstream Node Name	Max Flow cfs
C100C_PB-470:C100C_PB-585_O	0500YR_72H	C100C_PB-470	C100C_PB-585	140.425
C100C_PB-470:C100C_PB-585_O	1000YR_72H	C100C_PB-470	C100C_PB-585	176.174
ExC100C_PB-470	0005YR_24H	C100C_PB-470	C100C_PB-470	0.000
ExC100C_PB-470	0010YR_24H			0.000
ExC100C_PB-470	0025YR_24H			0.000
ExC100C_PB-470	0005YR_72H			0.000
ExC100C_PB-470	0010YR_72H			0.000
ExC100C_PB-470	0025YR_72H			0.000
ExC100C_PB-470	0050YR_72H			0.000
ExC100C_PB-470	0100YR_72H			0.000
ExC100C_PB-470	0500YR_72H			0.000
ExC100C_PB-470	1000YR_72H			0.000
PC100C_PB-470	0005YR_24H	C100C_PB-470	C100C_PB-470	14.440
PC100C_PB-470	0010YR_24H			14.470
PC100C_PB-470	0025YR_24H			14.312
PC100C_PB-470	0005YR_72H			14.362
PC100C_PB-470	0010YR_72H			14.278
PC100C_PB-470	0025YR_72H			14.430
PC100C_PB-470	0050YR_72H			14.466
PC100C_PB-470	0100YR_72H			14.379
PC100C_PB-470	0500YR_72H			14.455
PC100C_PB-470	1000YR_72H			14.443
C100_PB-475:C100C_DA-595_O	0005YR_24H	C100_PB-475	C100C_DA-595	0.000
C100_PB-475:C100C_DA-595_O	0010YR_24H	C100_PB-475	C100C_DA-595	0.000
C100_PB-475:C100C_DA-595_O	0025YR_24H	C100_PB-475	C100C_DA-595	0.000
C100_PB-475:C100C_DA-595_O	0005YR_72H	C100_PB-475	C100C_DA-595	0.000
C100_PB-475:C100C_DA-595_O	0010YR_72H	C100_PB-475	C100C_DA-595	0.000
C100_PB-475:C100C_DA-595_O	0025YR_72H	C100_PB-475	C100C_DA-595	17.830
C100_PB-475:C100C_DA-595_O	0050YR_72H	C100_PB-475	C100C_DA-595	55.176
C100_PB-475:C100C_DA-595_O	0100YR_72H	C100_PB-475	C100C_DA-595	91.099
C100_PB-475:C100C_DA-595_O	0500YR_72H	C100_PB-475	C100C_DA-595	139.801
C100_PB-475:C100C_DA-595_O	1000YR_72H	C100_PB-475	C100C_DA-595	161.110
ExC100_PB-475	0005YR_24H	C100_PB-475	C100_PB-475	0.000
ExC100_PB-475	0010YR_24H			0.000
ExC100_PB-475	0025YR_24H			0.000
ExC100_PB-475	0005YR_72H			0.000
ExC100_PB-475	0010YR_72H			0.000
ExC100_PB-475	0025YR_72H			0.000
ExC100_PB-475	0050YR_72H			0.000
ExC100_PB-475	0100YR_72H			0.000
ExC100_PB-475	0500YR_72H			0.000
ExC100_PB-475	1000YR_72H			0.000
PC100_PB-475	0005YR_24H	C100_PB-475	C100_PB-475	63.521
PC100_PB-475	0010YR_24H			68.299
PC100_PB-475	0025YR_24H			66.229
PC100_PB-475	0005YR_72H			70.084
PC100_PB-475	0010YR_72H			69.406
PC100_PB-475	0025YR_72H			67.883
PC100_PB-475	0050YR_72H			68.872
PC100_PB-475	0100YR_72H			66.748
PC100_PB-475	0500YR_72H			69.227

C-100 Discharges (cfs) - 2060

Name	Storm	Upstream Node Name	Downstream Node Name	Max Flow cfs
PC100_PB-475	1000YR_72H			69.929
C100A_PC-020_O	0005YR_24H	C100A_PC-020	C100A_B23-N	0.000
C100A_PC-020_O	0010YR_24H			0.000
C100A_PC-020_O	0025YR_24H			1.927
C100A_PC-020_O	0005YR_72H			0.000
C100A_PC-020_O	0010YR_72H			0.245
C100A_PC-020_O	0025YR_72H			16.891
C100A_PC-020_O	0050YR_72H			43.574
C100A_PC-020_O	0100YR_72H			78.450
C100A_PC-020_O	0500YR_72H			169.956
C100A_PC-020_O	1000YR_72H			141.410
C100A_PC-020_P1	0005YR_24H	C100A_PC-020	C100A_B23-N	15.599
C100A_PC-020_P1	0010YR_24H			15.975
C100A_PC-020_P1	0025YR_24H			16.096
C100A_PC-020_P1	0005YR_72H			15.629
C100A_PC-020_P1	0010YR_72H			16.210
C100A_PC-020_P1	0025YR_72H			16.068
C100A_PC-020_P1	0050YR_72H			15.366
C100A_PC-020_P1	0100YR_72H			13.869
C100A_PC-020_P1	0500YR_72H			10.139
C100A_PC-020_P1	1000YR_72H			9.481
ExC100A_PC-020	0005YR_24H	C100A_PC-020	C100A_PC-020	0.000
ExC100A_PC-020	0010YR_24H			0.000
ExC100A_PC-020	0025YR_24H			0.000
ExC100A_PC-020	0005YR_72H			0.000
ExC100A_PC-020	0010YR_72H			0.000
ExC100A_PC-020	0025YR_72H			0.000
ExC100A_PC-020	0050YR_72H			0.000
ExC100A_PC-020	0100YR_72H			0.000
ExC100A_PC-020	0500YR_72H			0.000
ExC100A_PC-020	1000YR_72H			0.000
PC100A_PC-020	0005YR_24H	C100A_PC-020	C100A_PC-020	1.444
PC100A_PC-020	0010YR_24H			1.384
PC100A_PC-020	0025YR_24H			1.315
PC100A_PC-020	0005YR_72H			1.001
PC100A_PC-020	0010YR_72H			0.801
PC100A_PC-020	0025YR_72H			0.592
PC100A_PC-020	0050YR_72H			0.420
PC100A_PC-020	0100YR_72H			0.288
PC100A_PC-020	0500YR_72H			0.122
PC100A_PC-020	1000YR_72H			0.066
C100A_PC-025:C100A_U33-N	0005YR_24H	C100A_PC-025	C100A_U33-N	8.385
C100A_PC-025:C100A_U33-N	0010YR_24H	C100A_PC-025	C100A_U33-N	8.622
C100A_PC-025:C100A_U33-N	0025YR_24H	C100A_PC-025	C100A_U33-N	8.732
C100A_PC-025:C100A_U33-N	0005YR_72H	C100A_PC-025	C100A_U33-N	8.758
C100A_PC-025:C100A_U33-N	0010YR_72H	C100A_PC-025	C100A_U33-N	8.875
C100A_PC-025:C100A_U33-N	0025YR_72H	C100A_PC-025	C100A_U33-N	8.531
C100A_PC-025:C100A_U33-N	0050YR_72H	C100A_PC-025	C100A_U33-N	7.994
C100A_PC-025:C100A_U33-N	0100YR_72H	C100A_PC-025	C100A_U33-N	7.133
C100A_PC-025:C100A_U33-N	0500YR_72H	C100A_PC-025	C100A_U33-N	4.074
C100A_PC-025:C100A_U33-N	1000YR_72H	C100A_PC-025	C100A_U33-N	-3.743

C-100 Discharges (cfs) - 2060

Name	Storm	Upstream Node Name	Downstream Node Name	Max Flow cfs
C100A_PC-025:C100A_U32-S_O	0005YR_24H	C100A_PC-025	C100A_U32-S	0.000
C100A_PC-025:C100A_U32-S_O	0010YR_24H	C100A_PC-025	C100A_U32-S	0.000
C100A_PC-025:C100A_U32-S_O	0025YR_24H	C100A_PC-025	C100A_U32-S	0.000
C100A_PC-025:C100A_U32-S_O	0005YR_72H	C100A_PC-025	C100A_U32-S	0.000
C100A_PC-025:C100A_U32-S_O	0010YR_72H	C100A_PC-025	C100A_U32-S	0.000
C100A_PC-025:C100A_U32-S_O	0025YR_72H	C100A_PC-025	C100A_U32-S	-46.385
C100A_PC-025:C100A_U32-S_O	0050YR_72H	C100A_PC-025	C100A_U32-S	-162.469
C100A_PC-025:C100A_U32-S_O	0100YR_72H	C100A_PC-025	C100A_U32-S	-251.726
C100A_PC-025:C100A_U32-S_O	0500YR_72H	C100A_PC-025	C100A_U32-S	-627.176
C100A_PC-025:C100A_U32-S_O	1000YR_72H	C100A_PC-025	C100A_U32-S	-755.153
C100A_PC-025:C100ABP_C-010	0005YR_24H	C100A_PC-025	C100ABP_C-01	15.604
C100A_PC-025:C100ABP_C-010	0010YR_24H	C100A_PC-025	C100ABP_C-01	16.046
C100A_PC-025:C100ABP_C-010	0025YR_24H	C100A_PC-025	C100ABP_C-01	16.202
C100A_PC-025:C100ABP_C-010	0005YR_72H	C100A_PC-025	C100ABP_C-01	16.258
C100A_PC-025:C100ABP_C-010	0010YR_72H	C100A_PC-025	C100ABP_C-01	16.390
C100A_PC-025:C100ABP_C-010	0025YR_72H	C100A_PC-025	C100ABP_C-01	15.672
C100A_PC-025:C100ABP_C-010	0050YR_72H	C100A_PC-025	C100ABP_C-01	14.605
C100A_PC-025:C100ABP_C-010	0100YR_72H	C100A_PC-025	C100ABP_C-01	12.910
C100A_PC-025:C100ABP_C-010	0500YR_72H	C100A_PC-025	C100ABP_C-01	-7.566
C100A_PC-025:C100ABP_C-010	1000YR_72H	C100A_PC-025	C100ABP_C-01	-6.953
ExC100A_PC-025	0005YR_24H	C100A_PC-025	C100A_PC-025	0.000
ExC100A_PC-025	0010YR_24H			0.000
ExC100A_PC-025	0025YR_24H			0.000
ExC100A_PC-025	0005YR_72H			0.000
ExC100A_PC-025	0010YR_72H			0.000
ExC100A_PC-025	0025YR_72H			0.000
ExC100A_PC-025	0050YR_72H			0.000
ExC100A_PC-025	0100YR_72H			0.000
ExC100A_PC-025	0500YR_72H			0.000
ExC100A_PC-025	1000YR_72H			0.000
PC100A_PC-025	0005YR_24H	C100A_PC-025	C100A_PC-025	1.381
PC100A_PC-025	0010YR_24H			1.325
PC100A_PC-025	0025YR_24H			1.249
PC100A_PC-025	0005YR_72H			0.953
PC100A_PC-025	0010YR_72H			0.763
PC100A_PC-025	0025YR_72H			0.534
PC100A_PC-025	0050YR_72H			0.346
PC100A_PC-025	0100YR_72H			0.199
PC100A_PC-025	0500YR_72H			0.096
PC100A_PC-025	1000YR_72H			0.063
C100ABP_PC-030:C100ABP_U31-W_O	0005YR_24H	C100ABP_PC-0	C100ABP_U31-	10.420
C100ABP_PC-030:C100ABP_U31-W_O	0010YR_24H	C100ABP_PC-0	C100ABP_U31-	18.268
C100ABP_PC-030:C100ABP_U31-W_O	0025YR_24H	C100ABP_PC-0	C100ABP_U31-	30.749
C100ABP_PC-030:C100ABP_U31-W_O	0005YR_72H	C100ABP_PC-0	C100ABP_U31-	9.521
C100ABP_PC-030:C100ABP_U31-W_O	0010YR_72H	C100ABP_PC-0	C100ABP_U31-	21.459
C100ABP_PC-030:C100ABP_U31-W_O	0025YR_72H	C100ABP_PC-0	C100ABP_U31-	50.127
C100ABP_PC-030:C100ABP_U31-W_O	0050YR_72H	C100ABP_PC-0	C100ABP_U31-	74.724
C100ABP_PC-030:C100ABP_U31-W_O	0100YR_72H	C100ABP_PC-0	C100ABP_U31-	106.049
C100ABP_PC-030:C100ABP_U31-W_O	0500YR_72H	C100ABP_PC-0	C100ABP_U31-	-236.417
C100ABP_PC-030:C100ABP_U31-W_O	1000YR_72H	C100ABP_PC-0	C100ABP_U31-	-358.579
C100ABP_PC-030_O	0005YR_24H	C100ABP_PC-0	C100ABP_C-01	0.048

C-100 Discharges (cfs) - 2060

Name	Storm	Upstream Node Name	Downstream Node Name	Max Flow cfs
C100ABP_PC-030_O	0010YR_24H			0.310
C100ABP_PC-030_O	0025YR_24H			1.630
C100ABP_PC-030_O	0005YR_72H			0.034
C100ABP_PC-030_O	0010YR_72H			0.597
C100ABP_PC-030_O	0025YR_72H			19.046
C100ABP_PC-030_O	0050YR_72H			80.628
C100ABP_PC-030_O	0100YR_72H			148.528
C100ABP_PC-030_O	0500YR_72H			496.101
C100ABP_PC-030_O	1000YR_72H			674.565
C100ABP_PC-030_P1	0005YR_24H	C100ABP_PC-0	C100ABP_C-01	5.018
C100ABP_PC-030_P1	0010YR_24H			5.018
C100ABP_PC-030_P1	0025YR_24H			4.966
C100ABP_PC-030_P1	0005YR_72H			5.205
C100ABP_PC-030_P1	0010YR_72H			5.054
C100ABP_PC-030_P1	0025YR_72H			4.789
C100ABP_PC-030_P1	0050YR_72H			4.503
C100ABP_PC-030_P1	0100YR_72H			4.263
C100ABP_PC-030_P1	0500YR_72H			3.730
C100ABP_PC-030_P1	1000YR_72H			3.503
C100ABP_PC-035:C100ABP_PC-030_O	0005YR_24H	C100ABP_PC-0	C100ABP_PC-0	13.944
C100ABP_PC-035:C100ABP_PC-030_O	0010YR_24H	C100ABP_PC-0	C100ABP_PC-0	19.399
C100ABP_PC-035:C100ABP_PC-030_O	0025YR_24H	C100ABP_PC-0	C100ABP_PC-0	28.908
C100ABP_PC-035:C100ABP_PC-030_O	0005YR_72H	C100ABP_PC-0	C100ABP_PC-0	13.046
C100ABP_PC-035:C100ABP_PC-030_O	0010YR_72H	C100ABP_PC-0	C100ABP_PC-0	20.965
C100ABP_PC-035:C100ABP_PC-030_O	0025YR_72H	C100ABP_PC-0	C100ABP_PC-0	55.899
C100ABP_PC-035:C100ABP_PC-030_O	0050YR_72H	C100ABP_PC-0	C100ABP_PC-0	96.134
C100ABP_PC-035:C100ABP_PC-030_O	0100YR_72H	C100ABP_PC-0	C100ABP_PC-0	160.186
C100ABP_PC-035:C100ABP_PC-030_O	0500YR_72H	C100ABP_PC-0	C100ABP_PC-0	342.000
C100ABP_PC-035:C100ABP_PC-030_O	1000YR_72H	C100ABP_PC-0	C100ABP_PC-0	442.619
C100ABP_PC-035_O	0005YR_24H	C100ABP_PC-0	C100ABP_U31-	1.010
C100ABP_PC-035_O	0010YR_24H			2.415
C100ABP_PC-035_O	0025YR_24H			5.827
C100ABP_PC-035_O	0005YR_72H			0.839
C100ABP_PC-035_O	0010YR_72H			2.931
C100ABP_PC-035_O	0025YR_72H			14.367
C100ABP_PC-035_O	0050YR_72H			25.942
C100ABP_PC-035_O	0100YR_72H			43.932
C100ABP_PC-035_O	0500YR_72H			78.458
C100ABP_PC-035_O	1000YR_72H			89.765
C100ABP_PC-035_P1	0005YR_24H	C100ABP_PC-0	C100ABP_U31-	13.395
C100ABP_PC-035_P1	0010YR_24H			13.364
C100ABP_PC-035_P1	0025YR_24H			13.217
C100ABP_PC-035_P1	0005YR_72H			13.782
C100ABP_PC-035_P1	0010YR_72H			13.322
C100ABP_PC-035_P1	0025YR_72H			12.637
C100ABP_PC-035_P1	0050YR_72H			12.031
C100ABP_PC-035_P1	0100YR_72H			11.447
C100ABP_PC-035_P1	0500YR_72H			9.909
C100ABP_PC-035_P1	1000YR_72H			9.209
ExC100ABP_PC-035	0005YR_24H	C100ABP_PC-0	C100ABP_PC-0	0.000
ExC100ABP_PC-035	0010YR_24H			0.000

C-100 Discharges (cfs) - 2060

Name	Storm	Upstream Node Name	Downstream Node Name	Max Flow cfs
ExC100ABP_PC-035	0025YR_24H			0.000
ExC100ABP_PC-035	0005YR_72H			0.000
ExC100ABP_PC-035	0010YR_72H			0.000
ExC100ABP_PC-035	0025YR_72H			0.000
ExC100ABP_PC-035	0050YR_72H			0.000
ExC100ABP_PC-035	0100YR_72H			0.000
ExC100ABP_PC-035	0500YR_72H			0.000
ExC100ABP_PC-035	1000YR_72H			0.000
PC100ABP_PC-035	0005YR_24H	C100ABP_PC-0	C100ABP_PC-0	2.639
PC100ABP_PC-035	0010YR_24H			2.558
PC100ABP_PC-035	0025YR_24H			2.467
PC100ABP_PC-035	0005YR_72H			1.823
PC100ABP_PC-035	0010YR_72H			1.502
PC100ABP_PC-035	0025YR_72H			1.216
PC100ABP_PC-035	0050YR_72H			1.111
PC100ABP_PC-035	0100YR_72H			1.073
PC100ABP_PC-035	0500YR_72H			0.396
PC100ABP_PC-035	1000YR_72H			0.807
C100ABP_PC-040_O	0005YR_24H	C100ABP_PC-0	C100ABP_U31-	0.000
C100ABP_PC-040_O	0010YR_24H			0.000
C100ABP_PC-040_O	0025YR_24H			0.000
C100ABP_PC-040_O	0005YR_72H			0.000
C100ABP_PC-040_O	0010YR_72H			0.000
C100ABP_PC-040_O	0025YR_72H			68.680
C100ABP_PC-040_O	0050YR_72H			278.173
C100ABP_PC-040_O	0100YR_72H			545.801
C100ABP_PC-040_O	0500YR_72H			1272.113
C100ABP_PC-040_O	1000YR_72H			1538.004
C100ABP_PC-040_P1	0005YR_24H	C100ABP_PC-0	C100ABP_U31-	47.361
C100ABP_PC-040_P1	0010YR_24H			57.881
C100ABP_PC-040_P1	0025YR_24H			81.700
C100ABP_PC-040_P1	0005YR_72H			48.707
C100ABP_PC-040_P1	0010YR_72H			72.738
C100ABP_PC-040_P1	0025YR_72H			149.295
C100ABP_PC-040_P1	0050YR_72H			158.509
C100ABP_PC-040_P1	0100YR_72H			151.496
C100ABP_PC-040_P1	0500YR_72H			129.266
C100ABP_PC-040_P1	1000YR_72H			124.488
ExC100ABP_PC-040	0005YR_24H	C100ABP_PC-0	C100ABP_PC-0	0.000
ExC100ABP_PC-040	0010YR_24H			0.000
ExC100ABP_PC-040	0025YR_24H			0.000
ExC100ABP_PC-040	0005YR_72H			0.000
ExC100ABP_PC-040	0010YR_72H			0.000
ExC100ABP_PC-040	0025YR_72H			0.000
ExC100ABP_PC-040	0050YR_72H			0.000
ExC100ABP_PC-040	0100YR_72H			0.000
ExC100ABP_PC-040	0500YR_72H			0.000
ExC100ABP_PC-040	1000YR_72H			0.000
PC100ABP_PC-040	0005YR_24H	C100ABP_PC-0	C100ABP_PC-0	0.588
PC100ABP_PC-040	0010YR_24H			0.594
PC100ABP_PC-040	0025YR_24H			0.562

C-100 Discharges (cfs) - 2060

Name	Storm	Upstream Node Name	Downstream Node Name	Max Flow cfs
PC100ABP_PC-040	0005YR_72H			0.384
PC100ABP_PC-040	0010YR_72H			0.339
PC100ABP_PC-040	0025YR_72H			0.239
PC100ABP_PC-040	0050YR_72H			0.155
PC100ABP_PC-040	0100YR_72H			0.090
PC100ABP_PC-040	0500YR_72H			0.050
PC100ABP_PC-040	1000YR_72H			0.029
C100ABP_PC-045:C100ABP_PC-040_O	0005YR_24H	C100ABP_PC-0	C100ABP_PC-0	2.364
C100ABP_PC-045:C100ABP_PC-040_O	0010YR_24H	C100ABP_PC-0	C100ABP_PC-0	9.140
C100ABP_PC-045:C100ABP_PC-040_O	0025YR_24H	C100ABP_PC-0	C100ABP_PC-0	41.422
C100ABP_PC-045:C100ABP_PC-040_O	0005YR_72H	C100ABP_PC-0	C100ABP_PC-0	8.330
C100ABP_PC-045:C100ABP_PC-040_O	0010YR_72H	C100ABP_PC-0	C100ABP_PC-0	32.801
C100ABP_PC-045:C100ABP_PC-040_O	0025YR_72H	C100ABP_PC-0	C100ABP_PC-0	116.290
C100ABP_PC-045:C100ABP_PC-040_O	0050YR_72H	C100ABP_PC-0	C100ABP_PC-0	202.497
C100ABP_PC-045:C100ABP_PC-040_O	0100YR_72H	C100ABP_PC-0	C100ABP_PC-0	269.085
C100ABP_PC-045:C100ABP_PC-040_O	0500YR_72H	C100ABP_PC-0	C100ABP_PC-0	383.433
C100ABP_PC-045:C100ABP_PC-040_O	1000YR_72H	C100ABP_PC-0	C100ABP_PC-0	447.199
ExC100ABP_PC-045	0005YR_24H	C100ABP_PC-0	C100ABP_PC-0	0.000
ExC100ABP_PC-045	0010YR_24H			0.000
ExC100ABP_PC-045	0025YR_24H			0.000
ExC100ABP_PC-045	0005YR_72H			0.000
ExC100ABP_PC-045	0010YR_72H			0.000
ExC100ABP_PC-045	0025YR_72H			0.000
ExC100ABP_PC-045	0050YR_72H			0.000
ExC100ABP_PC-045	0100YR_72H			0.000
ExC100ABP_PC-045	0500YR_72H			0.000
ExC100ABP_PC-045	1000YR_72H			0.000
PC100ABP_PC-045	0005YR_24H	C100ABP_PC-0	C100ABP_PC-0	3.556
PC100ABP_PC-045	0010YR_24H			3.558
PC100ABP_PC-045	0025YR_24H			3.569
PC100ABP_PC-045	0005YR_72H			3.527
PC100ABP_PC-045	0010YR_72H			3.531
PC100ABP_PC-045	0025YR_72H			3.521
PC100ABP_PC-045	0050YR_72H			3.540
PC100ABP_PC-045	0100YR_72H			3.566
PC100ABP_PC-045	0500YR_72H			3.558
PC100ABP_PC-045	1000YR_72H			3.557
C100ABP_PC-050:C100ABP_PC-040_O	0005YR_24H	C100ABP_PC-0	C100ABP_PC-0	5.035
C100ABP_PC-050:C100ABP_PC-040_O	0010YR_24H	C100ABP_PC-0	C100ABP_PC-0	16.865
C100ABP_PC-050:C100ABP_PC-040_O	0025YR_24H	C100ABP_PC-0	C100ABP_PC-0	62.384
C100ABP_PC-050:C100ABP_PC-040_O	0005YR_72H	C100ABP_PC-0	C100ABP_PC-0	12.217
C100ABP_PC-050:C100ABP_PC-040_O	0010YR_72H	C100ABP_PC-0	C100ABP_PC-0	40.544
C100ABP_PC-050:C100ABP_PC-040_O	0025YR_72H	C100ABP_PC-0	C100ABP_PC-0	126.983
C100ABP_PC-050:C100ABP_PC-040_O	0050YR_72H	C100ABP_PC-0	C100ABP_PC-0	249.038
C100ABP_PC-050:C100ABP_PC-040_O	0100YR_72H	C100ABP_PC-0	C100ABP_PC-0	416.845
C100ABP_PC-050:C100ABP_PC-040_O	0500YR_72H	C100ABP_PC-0	C100ABP_PC-0	995.611
C100ABP_PC-050:C100ABP_PC-040_O	1000YR_72H	C100ABP_PC-0	C100ABP_PC-0	1225.233
ExC100ABP_PC-050	0005YR_24H	C100ABP_PC-0	C100ABP_PC-0	0.000
ExC100ABP_PC-050	0010YR_24H			0.000
ExC100ABP_PC-050	0025YR_24H			0.000
ExC100ABP_PC-050	0005YR_72H			0.000

C-100 Discharges (cfs) - 2060

Name	Storm	Upstream Node Name	Downstream Node Name	Max Flow cfs
ExC100ABP_PC-050	0010YR_72H			0.000
ExC100ABP_PC-050	0025YR_72H			0.000
ExC100ABP_PC-050	0050YR_72H			0.000
ExC100ABP_PC-050	0100YR_72H			0.000
ExC100ABP_PC-050	0500YR_72H			0.000
ExC100ABP_PC-050	1000YR_72H			0.000
PC100ABP_PC-050	0005YR_24H	C100ABP_PC-0	C100ABP_PC-0	10.958
PC100ABP_PC-050	0010YR_24H			10.965
PC100ABP_PC-050	0025YR_24H			11.015
PC100ABP_PC-050	0005YR_72H			10.986
PC100ABP_PC-050	0010YR_72H			10.976
PC100ABP_PC-050	0025YR_72H			11.022
PC100ABP_PC-050	0050YR_72H			10.977
PC100ABP_PC-050	0100YR_72H			10.950
PC100ABP_PC-050	0500YR_72H			10.984
PC100ABP_PC-050	1000YR_72H			10.960
C100ABP_PC-060_O	0005YR_24H	C100ABP_PC-0	C100ABP_U31-	0.000
C100ABP_PC-060_O	0010YR_24H			1.713
C100ABP_PC-060_O	0025YR_24H			16.628
C100ABP_PC-060_O	0005YR_72H			0.000
C100ABP_PC-060_O	0010YR_72H			6.015
C100ABP_PC-060_O	0025YR_72H			94.701
C100ABP_PC-060_O	0050YR_72H			231.254
C100ABP_PC-060_O	0100YR_72H			363.067
C100ABP_PC-060_O	0500YR_72H			397.891
C100ABP_PC-060_O	1000YR_72H			360.937
C100ABP_PC-060_P1	0005YR_24H	C100ABP_PC-0	C100ABP_U31-	39.076
C100ABP_PC-060_P1	0010YR_24H			40.487
C100ABP_PC-060_P1	0025YR_24H			41.110
C100ABP_PC-060_P1	0005YR_72H			40.209
C100ABP_PC-060_P1	0010YR_72H			40.931
C100ABP_PC-060_P1	0025YR_72H			39.761
C100ABP_PC-060_P1	0050YR_72H			37.392
C100ABP_PC-060_P1	0100YR_72H			33.755
C100ABP_PC-060_P1	0500YR_72H			22.802
C100ABP_PC-060_P1	1000YR_72H			21.589
C100ABP_PC-060_P2	0005YR_24H	C100ABP_PC-0	C100ABP_U31-	86.153
C100ABP_PC-060_P2	0010YR_24H			89.258
C100ABP_PC-060_P2	0025YR_24H			90.623
C100ABP_PC-060_P2	0005YR_72H			88.649
C100ABP_PC-060_P2	0010YR_72H			90.231
C100ABP_PC-060_P2	0025YR_72H			87.641
C100ABP_PC-060_P2	0050YR_72H			82.406
C100ABP_PC-060_P2	0100YR_72H			74.371
C100ABP_PC-060_P2	0500YR_72H			50.210
C100ABP_PC-060_P2	1000YR_72H			47.546
ExC100ABP_PC-060	0005YR_24H	C100ABP_PC-0	C100ABP_PC-0	0.000
ExC100ABP_PC-060	0010YR_24H			0.000
ExC100ABP_PC-060	0025YR_24H			0.000
ExC100ABP_PC-060	0005YR_72H			0.000
ExC100ABP_PC-060	0010YR_72H			0.000

C-100 Discharges (cfs) - 2060

Name	Storm	Upstream Node Name	Downstream Node Name	Max Flow cfs
ExC100ABP_PC-060	0025YR_72H			0.000
ExC100ABP_PC-060	0050YR_72H			0.000
ExC100ABP_PC-060	0100YR_72H			0.000
ExC100ABP_PC-060	0500YR_72H			0.000
ExC100ABP_PC-060	1000YR_72H			0.000
PC100ABP_PC-060	0005YR_24H	C100ABP_PC-0	C100ABP_PC-0	8.395
PC100ABP_PC-060	0010YR_24H			8.053
PC100ABP_PC-060	0025YR_24H			7.594
PC100ABP_PC-060	0005YR_72H			5.784
PC100ABP_PC-060	0010YR_72H			4.631
PC100ABP_PC-060	0025YR_72H			3.249
PC100ABP_PC-060	0050YR_72H			2.443
PC100ABP_PC-060	0100YR_72H			1.491
PC100ABP_PC-060	0500YR_72H			0.780
PC100ABP_PC-060	1000YR_72H			0.384
C100ABP_PC-065:C100ABP_PC-060_O	0005YR_24H	C100ABP_PC-0	C100ABP_PC-0	81.532
C100ABP_PC-065:C100ABP_PC-060_O	0010YR_24H	C100ABP_PC-0	C100ABP_PC-0	100.146
C100ABP_PC-065:C100ABP_PC-060_O	0025YR_24H	C100ABP_PC-0	C100ABP_PC-0	136.896
C100ABP_PC-065:C100ABP_PC-060_O	0005YR_72H	C100ABP_PC-0	C100ABP_PC-0	79.792
C100ABP_PC-065:C100ABP_PC-060_O	0010YR_72H	C100ABP_PC-0	C100ABP_PC-0	114.449
C100ABP_PC-065:C100ABP_PC-060_O	0025YR_72H	C100ABP_PC-0	C100ABP_PC-0	195.558
C100ABP_PC-065:C100ABP_PC-060_O	0050YR_72H	C100ABP_PC-0	C100ABP_PC-0	303.728
C100ABP_PC-065:C100ABP_PC-060_O	0100YR_72H	C100ABP_PC-0	C100ABP_PC-0	437.148
C100ABP_PC-065:C100ABP_PC-060_O	0500YR_72H	C100ABP_PC-0	C100ABP_PC-0	747.803
C100ABP_PC-065:C100ABP_PC-060_O	1000YR_72H	C100ABP_PC-0	C100ABP_PC-0	802.909
C100ABP_PC-075:C100ABP_PC-070_O	0005YR_24H	C100ABP_PC-0	C100ABP_PC-0	0.000
C100ABP_PC-075:C100ABP_PC-070_O	0010YR_24H	C100ABP_PC-0	C100ABP_PC-0	0.878
C100ABP_PC-075:C100ABP_PC-070_O	0025YR_24H	C100ABP_PC-0	C100ABP_PC-0	9.742
C100ABP_PC-075:C100ABP_PC-070_O	0005YR_72H	C100ABP_PC-0	C100ABP_PC-0	0.021
C100ABP_PC-075:C100ABP_PC-070_O	0010YR_72H	C100ABP_PC-0	C100ABP_PC-0	4.682
C100ABP_PC-075:C100ABP_PC-070_O	0025YR_72H	C100ABP_PC-0	C100ABP_PC-0	21.696
C100ABP_PC-075:C100ABP_PC-070_O	0050YR_72H	C100ABP_PC-0	C100ABP_PC-0	50.975
C100ABP_PC-075:C100ABP_PC-070_O	0100YR_72H	C100ABP_PC-0	C100ABP_PC-0	98.481
C100ABP_PC-075:C100ABP_PC-070_O	0500YR_72H	C100ABP_PC-0	C100ABP_PC-0	290.343
C100ABP_PC-075:C100ABP_PC-070_O	1000YR_72H	C100ABP_PC-0	C100ABP_PC-0	357.108
ExC100ABP_PC-075	0005YR_24H	C100ABP_PC-0	C100ABP_PC-0	0.000
ExC100ABP_PC-075	0010YR_24H			0.000
ExC100ABP_PC-075	0025YR_24H			0.000
ExC100ABP_PC-075	0005YR_72H			0.000
ExC100ABP_PC-075	0010YR_72H			0.000
ExC100ABP_PC-075	0025YR_72H			0.000
ExC100ABP_PC-075	0050YR_72H			0.000
ExC100ABP_PC-075	0100YR_72H			0.000
ExC100ABP_PC-075	0500YR_72H			0.000
ExC100ABP_PC-075	1000YR_72H			0.000
PC100ABP_PC-075	0005YR_24H	C100ABP_PC-0	C100ABP_PC-0	0.956
PC100ABP_PC-075	0010YR_24H			0.956
PC100ABP_PC-075	0025YR_24H			0.956
PC100ABP_PC-075	0005YR_72H			0.954
PC100ABP_PC-075	0010YR_72H			0.955
PC100ABP_PC-075	0025YR_72H			0.955

C-100 Discharges (cfs) - 2060

Name	Storm	Upstream Node Name	Downstream Node Name	Max Flow cfs
PC100ABP_PC-075	0050YR_72H			0.955
PC100ABP_PC-075	0100YR_72H			0.956
PC100ABP_PC-075	0500YR_72H			0.956
PC100ABP_PC-075	1000YR_72H			0.956
C100ABP_PC-080:C100ABP_PC-050_O	0005YR_24H	C100ABP_PC-0	C100ABP_PC-0	0.000
C100ABP_PC-080:C100ABP_PC-050_O	0010YR_24H	C100ABP_PC-0	C100ABP_PC-0	7.012
C100ABP_PC-080:C100ABP_PC-050_O	0025YR_24H	C100ABP_PC-0	C100ABP_PC-0	34.796
C100ABP_PC-080:C100ABP_PC-050_O	0005YR_72H	C100ABP_PC-0	C100ABP_PC-0	4.593
C100ABP_PC-080:C100ABP_PC-050_O	0010YR_72H	C100ABP_PC-0	C100ABP_PC-0	20.053
C100ABP_PC-080:C100ABP_PC-050_O	0025YR_72H	C100ABP_PC-0	C100ABP_PC-0	87.166
C100ABP_PC-080:C100ABP_PC-050_O	0050YR_72H	C100ABP_PC-0	C100ABP_PC-0	194.967
C100ABP_PC-080:C100ABP_PC-050_O	0100YR_72H	C100ABP_PC-0	C100ABP_PC-0	386.188
C100ABP_PC-080:C100ABP_PC-050_O	0500YR_72H	C100ABP_PC-0	C100ABP_PC-0	747.088
C100ABP_PC-080:C100ABP_PC-050_O	1000YR_72H	C100ABP_PC-0	C100ABP_PC-0	875.100
ExC100ABP_PC-080	0005YR_24H	C100ABP_PC-0	C100ABP_PC-0	0.000
ExC100ABP_PC-080	0010YR_24H			0.000
ExC100ABP_PC-080	0025YR_24H			0.000
ExC100ABP_PC-080	0005YR_72H			0.000
ExC100ABP_PC-080	0010YR_72H			0.000
ExC100ABP_PC-080	0025YR_72H			0.000
ExC100ABP_PC-080	0050YR_72H			0.000
ExC100ABP_PC-080	0100YR_72H			0.000
ExC100ABP_PC-080	0500YR_72H			0.000
ExC100ABP_PC-080	1000YR_72H			0.000
PC100ABP_PC-080	0005YR_24H	C100ABP_PC-0	C100ABP_PC-0	9.813
PC100ABP_PC-080	0010YR_24H			9.779
PC100ABP_PC-080	0025YR_24H			9.761
PC100ABP_PC-080	0005YR_72H			9.681
PC100ABP_PC-080	0010YR_72H			9.729
PC100ABP_PC-080	0025YR_72H			9.811
PC100ABP_PC-080	0050YR_72H			9.790
PC100ABP_PC-080	0100YR_72H			9.731
PC100ABP_PC-080	0500YR_72H			9.815
PC100ABP_PC-080	1000YR_72H			9.777
C100A_PB-515:C100A_C-030_O	0005YR_24H	C100A_PB-515	C100A_C-030	13.022
C100A_PB-515:C100A_C-030_O	0010YR_24H	C100A_PB-515	C100A_C-030	23.162
C100A_PB-515:C100A_C-030_O	0025YR_24H	C100A_PB-515	C100A_C-030	47.921
C100A_PB-515:C100A_C-030_O	0005YR_72H	C100A_PB-515	C100A_C-030	24.403
C100A_PB-515:C100A_C-030_O	0010YR_72H	C100A_PB-515	C100A_C-030	44.070
C100A_PB-515:C100A_C-030_O	0025YR_72H	C100A_PB-515	C100A_C-030	89.909
C100A_PB-515:C100A_C-030_O	0050YR_72H	C100A_PB-515	C100A_C-030	148.855
C100A_PB-515:C100A_C-030_O	0100YR_72H	C100A_PB-515	C100A_C-030	214.313
C100A_PB-515:C100A_C-030_O	0500YR_72H	C100A_PB-515	C100A_C-030	328.196
C100A_PB-515:C100A_C-030_O	1000YR_72H	C100A_PB-515	C100A_C-030	213.360
C100A_PB-510_O	0005YR_24H	C100A_PB-510	C100A_C-020	0.000
C100A_PB-510_O	0010YR_24H			0.000
C100A_PB-510_O	0025YR_24H			0.813
C100A_PB-510_O	0005YR_72H			0.000
C100A_PB-510_O	0010YR_72H			0.000
C100A_PB-510_O	0025YR_72H			-25.343
C100A_PB-510_O	0050YR_72H			-90.946

C-100 Discharges (cfs) - 2060

Name	Storm	Upstream Node Name	Downstream Node Name	Max Flow cfs
C100A_PB-510_O	0100YR_72H			-174.445
C100A_PB-510_O	0500YR_72H			-393.877
C100A_PB-510_O	1000YR_72H			-296.080
C100A_PB-510_P1	0005YR_24H	C100A_PB-510	C100A_C-020	22.458
C100A_PB-510_P1	0010YR_24H			24.986
C100A_PB-510_P1	0025YR_24H			26.280
C100A_PB-510_P1	0005YR_72H			24.242
C100A_PB-510_P1	0010YR_72H			26.682
C100A_PB-510_P1	0025YR_72H			26.320
C100A_PB-510_P1	0050YR_72H			24.758
C100A_PB-510_P1	0100YR_72H			21.812
C100A_PB-510_P1	0500YR_72H			9.507
C100A_PB-510_P1	1000YR_72H			8.346
C100A_PB-510_P2	0005YR_24H	C100A_PB-510	C100A_C-020	6.381
C100A_PB-510_P2	0010YR_24H			7.099
C100A_PB-510_P2	0025YR_24H			7.466
C100A_PB-510_P2	0005YR_72H			6.887
C100A_PB-510_P2	0010YR_72H			7.580
C100A_PB-510_P2	0025YR_72H			7.478
C100A_PB-510_P2	0050YR_72H			7.037
C100A_PB-510_P2	0100YR_72H			6.201
C100A_PB-510_P2	0500YR_72H			2.702
C100A_PB-510_P2	1000YR_72H			2.372
ExC100A_PB-510	0005YR_24H	C100A_PB-510	C100A_PB-510	0.000
ExC100A_PB-510	0010YR_24H			0.000
ExC100A_PB-510	0025YR_24H			0.000
ExC100A_PB-510	0005YR_72H			0.000
ExC100A_PB-510	0010YR_72H			0.000
ExC100A_PB-510	0025YR_72H			0.000
ExC100A_PB-510	0050YR_72H			0.000
ExC100A_PB-510	0100YR_72H			0.000
ExC100A_PB-510	0500YR_72H			0.000
ExC100A_PB-510	1000YR_72H			0.000
PC100A_PB-510	0005YR_24H	C100A_PB-510	C100A_PB-510	1.476
PC100A_PB-510	0010YR_24H			1.418
PC100A_PB-510	0025YR_24H			1.337
PC100A_PB-510	0005YR_72H			1.012
PC100A_PB-510	0010YR_72H			0.815
PC100A_PB-510	0025YR_72H			0.575
PC100A_PB-510	0050YR_72H			0.368
PC100A_PB-510	0100YR_72H			0.182
PC100A_PB-510	0500YR_72H			0.078
PC100A_PB-510	1000YR_72H			0.068
C100A_PB-525:C100C_PB-540_O	0005YR_24H	C100A_PB-525	C100C_PB-540	0.000
C100A_PB-525:C100C_PB-540_O	0010YR_24H	C100A_PB-525	C100C_PB-540	0.000
C100A_PB-525:C100C_PB-540_O	0025YR_24H	C100A_PB-525	C100C_PB-540	0.000
C100A_PB-525:C100C_PB-540_O	0005YR_72H	C100A_PB-525	C100C_PB-540	0.000
C100A_PB-525:C100C_PB-540_O	0010YR_72H	C100A_PB-525	C100C_PB-540	0.000
C100A_PB-525:C100C_PB-540_O	0025YR_72H	C100A_PB-525	C100C_PB-540	0.000
C100A_PB-525:C100C_PB-540_O	0050YR_72H	C100A_PB-525	C100C_PB-540	6.031
C100A_PB-525:C100C_PB-540_O	0100YR_72H	C100A_PB-525	C100C_PB-540	17.507

C-100 Discharges (cfs) - 2060

Name	Storm	Upstream Node Name	Downstream Node Name	Max Flow cfs
C100A_PB-525:C100C_PB-540_O	0500YR_72H	C100A_PB-525	C100C_PB-540	74.684
C100A_PB-525:C100C_PB-540_O	1000YR_72H	C100A_PB-525	C100C_PB-540	124.393
C100A_PB-525_P1	0005YR_24H	C100A_PB-525	C100A_C-020	6.337
C100A_PB-525_P1	0010YR_24H			6.339
C100A_PB-525_P1	0025YR_24H			6.306
C100A_PB-525_P1	0005YR_72H			6.636
C100A_PB-525_P1	0010YR_72H			6.495
C100A_PB-525_P1	0025YR_72H			6.209
C100A_PB-525_P1	0050YR_72H			5.889
C100A_PB-525_P1	0100YR_72H			5.434
C100A_PB-525_P1	0500YR_72H			4.457
C100A_PB-525_P1	1000YR_72H			4.081
C100A_PB-530:C100A_C-030_O	0005YR_24H	C100A_PB-530	C100A_C-030	12.761
C100A_PB-530:C100A_C-030_O	0010YR_24H	C100A_PB-530	C100A_C-030	25.607
C100A_PB-530:C100A_C-030_O	0025YR_24H	C100A_PB-530	C100A_C-030	59.289
C100A_PB-530:C100A_C-030_O	0005YR_72H	C100A_PB-530	C100A_C-030	16.655
C100A_PB-530:C100A_C-030_O	0010YR_72H	C100A_PB-530	C100A_C-030	44.629
C100A_PB-530:C100A_C-030_O	0025YR_72H	C100A_PB-530	C100A_C-030	111.916
C100A_PB-530:C100A_C-030_O	0050YR_72H	C100A_PB-530	C100A_C-030	221.511
C100A_PB-530:C100A_C-030_O	0100YR_72H	C100A_PB-530	C100A_C-030	441.926
C100A_PB-530:C100A_C-030_O	0500YR_72H	C100A_PB-530	C100A_C-030	1057.320
C100A_PB-530:C100A_C-030_O	1000YR_72H	C100A_PB-530	C100A_C-030	1228.916
C100A_PB-530:C100A_PC-100_O	0005YR_24H	C100A_PB-530	C100A_PC-100	70.554
C100A_PB-530:C100A_PC-100_O	0010YR_24H	C100A_PB-530	C100A_PC-100	76.391
C100A_PB-530:C100A_PC-100_O	0025YR_24H	C100A_PB-530	C100A_PC-100	82.978
C100A_PB-530:C100A_PC-100_O	0005YR_72H	C100A_PB-530	C100A_PC-100	66.574
C100A_PB-530:C100A_PC-100_O	0010YR_72H	C100A_PB-530	C100A_PC-100	70.323
C100A_PB-530:C100A_PC-100_O	0025YR_72H	C100A_PB-530	C100A_PC-100	-84.956
C100A_PB-530:C100A_PC-100_O	0050YR_72H	C100A_PB-530	C100A_PC-100	-261.383
C100A_PB-530:C100A_PC-100_O	0100YR_72H	C100A_PB-530	C100A_PC-100	-422.301
C100A_PB-530:C100A_PC-100_O	0500YR_72H	C100A_PB-530	C100A_PC-100	-1110.454
C100A_PB-530:C100A_PC-100_O	1000YR_72H	C100A_PB-530	C100A_PC-100	-1474.739
ExC100A_PB-530	0005YR_24H	C100A_PB-530	C100A_PB-530	0.000
ExC100A_PB-530	0010YR_24H			0.000
ExC100A_PB-530	0025YR_24H			0.000
ExC100A_PB-530	0005YR_72H			0.000
ExC100A_PB-530	0010YR_72H			0.000
ExC100A_PB-530	0025YR_72H			0.000
ExC100A_PB-530	0050YR_72H			0.000
ExC100A_PB-530	0100YR_72H			0.000
ExC100A_PB-530	0500YR_72H			0.000
ExC100A_PB-530	1000YR_72H			0.000
PC100A_PB-530	0005YR_24H	C100A_PB-530	C100A_PB-530	7.769
PC100A_PB-530	0010YR_24H			7.742
PC100A_PB-530	0025YR_24H			7.695
PC100A_PB-530	0005YR_72H			7.692
PC100A_PB-530	0010YR_72H			7.591
PC100A_PB-530	0025YR_72H			7.744
PC100A_PB-530	0050YR_72H			7.679
PC100A_PB-530	0100YR_72H			7.630
PC100A_PB-530	0500YR_72H			7.548

C-100 Discharges (cfs) - 2060

Name	Storm	Upstream Node Name	Downstream Node Name	Max Flow cfs
PC100A_PB-530	1000YR_72H			7.752
C100C_C-050:C100C_B18-N	0005YR_24H	C100C_C-050	C100C_B18-N	469.426
C100C_C-050:C100C_B18-N	0010YR_24H	C100C_C-050	C100C_B18-N	536.351
C100C_C-050:C100C_B18-N	0025YR_24H	C100C_C-050	C100C_B18-N	648.270
C100C_C-050:C100C_B18-N	0005YR_72H	C100C_C-050	C100C_B18-N	541.600
C100C_C-050:C100C_B18-N	0010YR_72H	C100C_C-050	C100C_B18-N	635.322
C100C_C-050:C100C_B18-N	0025YR_72H	C100C_C-050	C100C_B18-N	761.937
C100C_C-050:C100C_B18-N	0050YR_72H	C100C_C-050	C100C_B18-N	851.113
C100C_C-050:C100C_B18-N	0100YR_72H	C100C_C-050	C100C_B18-N	885.232
C100C_C-050:C100C_B18-N	0500YR_72H	C100C_C-050	C100C_B18-N	958.729
C100C_C-050:C100C_B18-N	1000YR_72H	C100C_C-050	C100C_B18-N	972.607
C100C_PB-558_O	0005YR_24H	C100C_PB-558	C100C_C-064	0.000
C100C_PB-558_O	0010YR_24H			0.000
C100C_PB-558_O	0025YR_24H			-34.842
C100C_PB-558_O	0005YR_72H			0.000
C100C_PB-558_O	0010YR_72H			-4.686
C100C_PB-558_O	0025YR_72H			40.661
C100C_PB-558_O	0050YR_72H			122.964
C100C_PB-558_O	0100YR_72H			267.291
C100C_PB-558_O	0500YR_72H			565.129
C100C_PB-558_O	1000YR_72H			478.008
C100C_PB-558_P1	0005YR_24H	C100C_PB-558	C100C_C-064	13.706
C100C_PB-558_P1	0010YR_24H			14.052
C100C_PB-558_P1	0025YR_24H			14.497
C100C_PB-558_P1	0005YR_72H			13.849
C100C_PB-558_P1	0010YR_72H			16.229
C100C_PB-558_P1	0025YR_72H			17.885
C100C_PB-558_P1	0050YR_72H			17.283
C100C_PB-558_P1	0100YR_72H			10.892
C100C_PB-558_P1	0500YR_72H			3.720
C100C_PB-558_P1	1000YR_72H			3.053
C100C_PB-558_P2	0005YR_24H	C100C_PB-558	C100C_C-064	20.526
C100C_PB-558_P2	0010YR_24H			20.905
C100C_PB-558_P2	0025YR_24H			21.193
C100C_PB-558_P2	0005YR_72H			21.318
C100C_PB-558_P2	0010YR_72H			24.907
C100C_PB-558_P2	0025YR_72H			27.449
C100C_PB-558_P2	0050YR_72H			26.523
C100C_PB-558_P2	0100YR_72H			16.717
C100C_PB-558_P2	0500YR_72H			5.710
C100C_PB-558_P2	1000YR_72H			4.683
C100C_C-062:C100C_C-060	0005YR_24H	C100C_C-062	C100C_C-060	344.126
C100C_C-062:C100C_C-060	0010YR_24H	C100C_C-062	C100C_C-060	483.617
C100C_C-062:C100C_C-060	0025YR_24H	C100C_C-062	C100C_C-060	608.072
C100C_C-062:C100C_C-060	0005YR_72H	C100C_C-062	C100C_C-060	439.490
C100C_C-062:C100C_C-060	0010YR_72H	C100C_C-062	C100C_C-060	554.529
C100C_C-062:C100C_C-060	0025YR_72H	C100C_C-062	C100C_C-060	699.998
C100C_C-062:C100C_C-060	0050YR_72H	C100C_C-062	C100C_C-060	749.471
C100C_C-062:C100C_C-060	0100YR_72H	C100C_C-062	C100C_C-060	799.733
C100C_C-062:C100C_C-060	0500YR_72H	C100C_C-062	C100C_C-060	887.530
C100C_C-062:C100C_C-060	1000YR_72H	C100C_C-062	C100C_C-060	871.009

C-100 Discharges (cfs) - 2060

Name	Storm	Upstream Node Name	Downstream Node Name	Max Flow cfs
C100C_PB-540_O	0005YR_24H	C100C_PB-540	C100C_B18-N	0.000
C100C_PB-540_O	0010YR_24H			0.000
C100C_PB-540_O	0025YR_24H			0.000
C100C_PB-540_O	0005YR_72H			0.000
C100C_PB-540_O	0010YR_72H			0.000
C100C_PB-540_O	0025YR_72H			5.130
C100C_PB-540_O	0050YR_72H			30.162
C100C_PB-540_O	0100YR_72H			64.770
C100C_PB-540_O	0500YR_72H			107.793
C100C_PB-540_O	1000YR_72H			-84.818
C100C_PB-540_P1	0005YR_24H	C100C_PB-540	C100C_B18-N	21.710
C100C_PB-540_P1	0010YR_24H			22.950
C100C_PB-540_P1	0025YR_24H			23.984
C100C_PB-540_P1	0005YR_72H			23.392
C100C_PB-540_P1	0010YR_72H			24.421
C100C_PB-540_P1	0025YR_72H			24.130
C100C_PB-540_P1	0050YR_72H			23.048
C100C_PB-540_P1	0100YR_72H			20.647
C100C_PB-540_P1	0500YR_72H			12.445
C100C_PB-540_P1	1000YR_72H			8.630
ExC100C_PB-540	0005YR_24H	C100C_PB-540	C100C_PB-540	0.000
ExC100C_PB-540	0010YR_24H			0.000
ExC100C_PB-540	0025YR_24H			0.000
ExC100C_PB-540	0005YR_72H			0.000
ExC100C_PB-540	0010YR_72H			0.000
ExC100C_PB-540	0025YR_72H			0.000
ExC100C_PB-540	0050YR_72H			0.000
ExC100C_PB-540	0100YR_72H			0.000
ExC100C_PB-540	0500YR_72H			0.000
ExC100C_PB-540	1000YR_72H			0.000
PC100C_PB-540	0005YR_24H	C100C_PB-540	C100C_PB-540	0.634
PC100C_PB-540	0010YR_24H			0.608
PC100C_PB-540	0025YR_24H			0.574
PC100C_PB-540	0005YR_72H			0.436
PC100C_PB-540	0010YR_72H			0.350
PC100C_PB-540	0025YR_72H			0.245
PC100C_PB-540	0050YR_72H			0.157
PC100C_PB-540	0100YR_72H			0.080
PC100C_PB-540	0500YR_72H			0.033
PC100C_PB-540	1000YR_72H			0.029
C100C_PB-545:C100C_C-050_O	0005YR_24H	C100C_PB-545	C100C_C-050	37.619
C100C_PB-545:C100C_C-050_O	0010YR_24H	C100C_PB-545	C100C_C-050	47.425
C100C_PB-545:C100C_C-050_O	0025YR_24H	C100C_PB-545	C100C_C-050	64.838
C100C_PB-545:C100C_C-050_O	0005YR_72H	C100C_PB-545	C100C_C-050	39.116
C100C_PB-545:C100C_C-050_O	0010YR_72H	C100C_PB-545	C100C_C-050	52.552
C100C_PB-545:C100C_C-050_O	0025YR_72H	C100C_PB-545	C100C_C-050	73.620
C100C_PB-545:C100C_C-050_O	0050YR_72H	C100C_PB-545	C100C_C-050	96.169
C100C_PB-545:C100C_C-050_O	0100YR_72H	C100C_PB-545	C100C_C-050	134.311
C100C_PB-545:C100C_C-050_O	0500YR_72H	C100C_PB-545	C100C_C-050	182.715
C100C_PB-545:C100C_C-050_O	1000YR_72H	C100C_PB-545	C100C_C-050	119.915
C100C_PB-550:C100C_C-050_O	0005YR_24H	C100C_PB-550	C100C_C-050	20.607

C-100 Discharges (cfs) - 2060

Name	Storm	Upstream Node Name	Downstream Node Name	Max Flow cfs
C100C_PB-550:C100C_C-050_O	0010YR_24H	C100C_PB-550	C100C_C-050	30.326
C100C_PB-550:C100C_C-050_O	0025YR_24H	C100C_PB-550	C100C_C-050	48.400
C100C_PB-550:C100C_C-050_O	0005YR_72H	C100C_PB-550	C100C_C-050	22.193
C100C_PB-550:C100C_C-050_O	0010YR_72H	C100C_PB-550	C100C_C-050	37.702
C100C_PB-550:C100C_C-050_O	0025YR_72H	C100C_PB-550	C100C_C-050	63.518
C100C_PB-550:C100C_C-050_O	0050YR_72H	C100C_PB-550	C100C_C-050	102.290
C100C_PB-550:C100C_C-050_O	0100YR_72H	C100C_PB-550	C100C_C-050	161.500
C100C_PB-550:C100C_C-050_O	0500YR_72H	C100C_PB-550	C100C_C-050	345.001
C100C_PB-550:C100C_C-050_O	1000YR_72H	C100C_PB-550	C100C_C-050	429.337
C100C_PB-550:C100C_PB-545_O	0005YR_24H	C100C_PB-550	C100C_PB-545	18.710
C100C_PB-550:C100C_PB-545_O	0010YR_24H	C100C_PB-550	C100C_PB-545	20.836
C100C_PB-550:C100C_PB-545_O	0025YR_24H	C100C_PB-550	C100C_PB-545	24.373
C100C_PB-550:C100C_PB-545_O	0005YR_72H	C100C_PB-550	C100C_PB-545	19.070
C100C_PB-550:C100C_PB-545_O	0010YR_72H	C100C_PB-550	C100C_PB-545	22.325
C100C_PB-550:C100C_PB-545_O	0025YR_72H	C100C_PB-550	C100C_PB-545	27.180
C100C_PB-550:C100C_PB-545_O	0050YR_72H	C100C_PB-550	C100C_PB-545	33.481
C100C_PB-550:C100C_PB-545_O	0100YR_72H	C100C_PB-550	C100C_PB-545	40.467
C100C_PB-550:C100C_PB-545_O	0500YR_72H	C100C_PB-550	C100C_PB-545	58.407
C100C_PB-550:C100C_PB-545_O	1000YR_72H	C100C_PB-550	C100C_PB-545	63.119
ExC100C_PB-550	0005YR_24H	C100C_PB-550	C100C_PB-550	0.000
ExC100C_PB-550	0010YR_24H			0.000
ExC100C_PB-550	0025YR_24H			0.000
ExC100C_PB-550	0005YR_72H			0.000
ExC100C_PB-550	0010YR_72H			0.000
ExC100C_PB-550	0025YR_72H			0.000
ExC100C_PB-550	0050YR_72H			0.000
ExC100C_PB-550	0100YR_72H			0.000
ExC100C_PB-550	0500YR_72H			0.000
ExC100C_PB-550	1000YR_72H			0.000
PC100C_PB-550	0005YR_24H	C100C_PB-550	C100C_PB-550	12.218
PC100C_PB-550	0010YR_24H			12.140
PC100C_PB-550	0025YR_24H			12.171
PC100C_PB-550	0005YR_72H			12.232
PC100C_PB-550	0010YR_72H			12.266
PC100C_PB-550	0025YR_72H			12.274
PC100C_PB-550	0050YR_72H			12.201
PC100C_PB-550	0100YR_72H			12.264
PC100C_PB-550	0500YR_72H			12.264
PC100C_PB-550	1000YR_72H			12.175
C100C_PB-560:C100C_PB-558_O	0005YR_24H	C100C_PB-560	C100C_PB-558	0.000
C100C_PB-560:C100C_PB-558_O	0010YR_24H	C100C_PB-560	C100C_PB-558	0.777
C100C_PB-560:C100C_PB-558_O	0025YR_24H	C100C_PB-560	C100C_PB-558	21.835
C100C_PB-560:C100C_PB-558_O	0005YR_72H	C100C_PB-560	C100C_PB-558	0.000
C100C_PB-560:C100C_PB-558_O	0010YR_72H	C100C_PB-560	C100C_PB-558	5.886
C100C_PB-560:C100C_PB-558_O	0025YR_72H	C100C_PB-560	C100C_PB-558	55.652
C100C_PB-560:C100C_PB-558_O	0050YR_72H	C100C_PB-560	C100C_PB-558	137.313
C100C_PB-560:C100C_PB-558_O	0100YR_72H	C100C_PB-560	C100C_PB-558	241.424
C100C_PB-560:C100C_PB-558_O	0500YR_72H	C100C_PB-560	C100C_PB-558	549.027
C100C_PB-560:C100C_PB-558_O	1000YR_72H	C100C_PB-560	C100C_PB-558	495.323
C100C_PB-560:C100C_C-060	0005YR_24H	C100C_PB-560	C100C_C-060	78.167
C100C_PB-560:C100C_C-060	0010YR_24H	C100C_PB-560	C100C_C-060	79.721

C-100 Discharges (cfs) - 2060

Name	Storm	Upstream Node Name	Downstream Node Name	Max Flow cfs
C100C_PB-560:C100C_C-060	0025YR_24H	C100C_PB-560	C100C_C-060	79.782
C100C_PB-560:C100C_C-060	0005YR_72H	C100C_PB-560	C100C_C-060	79.230
C100C_PB-560:C100C_C-060	0010YR_72H	C100C_PB-560	C100C_C-060	80.036
C100C_PB-560:C100C_C-060	0025YR_72H	C100C_PB-560	C100C_C-060	78.089
C100C_PB-560:C100C_C-060	0050YR_72H	C100C_PB-560	C100C_C-060	74.632
C100C_PB-560:C100C_C-060	0100YR_72H	C100C_PB-560	C100C_C-060	66.047
C100C_PB-560:C100C_C-060	0500YR_72H	C100C_PB-560	C100C_C-060	45.607
C100C_PB-560:C100C_C-060	1000YR_72H	C100C_PB-560	C100C_C-060	40.519
ExC100C_PB-560	0005YR_24H	C100C_PB-560	C100C_PB-560	0.000
ExC100C_PB-560	0010YR_24H			0.000
ExC100C_PB-560	0025YR_24H			0.000
ExC100C_PB-560	0005YR_72H			0.000
ExC100C_PB-560	0010YR_72H			0.000
ExC100C_PB-560	0025YR_72H			0.000
ExC100C_PB-560	0050YR_72H			0.000
ExC100C_PB-560	0100YR_72H			0.000
ExC100C_PB-560	0500YR_72H			0.000
ExC100C_PB-560	1000YR_72H			0.000
PC100C_PB-560	0005YR_24H	C100C_PB-560	C100C_PB-560	14.365
PC100C_PB-560	0010YR_24H			13.773
PC100C_PB-560	0025YR_24H			12.990
PC100C_PB-560	0005YR_72H			9.945
PC100C_PB-560	0010YR_72H			7.955
PC100C_PB-560	0025YR_72H			5.730
PC100C_PB-560	0050YR_72H			4.044
PC100C_PB-560	0100YR_72H			2.833
PC100C_PB-560	0500YR_72H			1.415
PC100C_PB-560	1000YR_72H			0.655
C100C_PB-570:C100C_DA-205_O	0005YR_24H	C100C_PB-570	C100C_DA-205	0.000
C100C_PB-570:C100C_DA-205_O	0010YR_24H	C100C_PB-570	C100C_DA-205	0.000
C100C_PB-570:C100C_DA-205_O	0025YR_24H	C100C_PB-570	C100C_DA-205	0.000
C100C_PB-570:C100C_DA-205_O	0005YR_72H	C100C_PB-570	C100C_DA-205	0.000
C100C_PB-570:C100C_DA-205_O	0010YR_72H	C100C_PB-570	C100C_DA-205	0.000
C100C_PB-570:C100C_DA-205_O	0025YR_72H	C100C_PB-570	C100C_DA-205	0.000
C100C_PB-570:C100C_DA-205_O	0050YR_72H	C100C_PB-570	C100C_DA-205	0.000
C100C_PB-570:C100C_DA-205_O	0100YR_72H	C100C_PB-570	C100C_DA-205	0.000
C100C_PB-570:C100C_DA-205_O	0500YR_72H	C100C_PB-570	C100C_DA-205	0.000
C100C_PB-570:C100C_DA-205_O	1000YR_72H	C100C_PB-570	C100C_DA-205	2.374
C100C_PB-570:C100C_PB-565_O	0005YR_24H	C100C_PB-570	C100C_PB-565	0.000
C100C_PB-570:C100C_PB-565_O	0010YR_24H	C100C_PB-570	C100C_PB-565	0.000
C100C_PB-570:C100C_PB-565_O	0025YR_24H	C100C_PB-570	C100C_PB-565	0.000
C100C_PB-570:C100C_PB-565_O	0005YR_72H	C100C_PB-570	C100C_PB-565	0.000
C100C_PB-570:C100C_PB-565_O	0010YR_72H	C100C_PB-570	C100C_PB-565	0.000
C100C_PB-570:C100C_PB-565_O	0025YR_72H	C100C_PB-570	C100C_PB-565	0.000
C100C_PB-570:C100C_PB-565_O	0050YR_72H	C100C_PB-570	C100C_PB-565	0.000
C100C_PB-570:C100C_PB-565_O	0100YR_72H	C100C_PB-570	C100C_PB-565	0.000
C100C_PB-570:C100C_PB-565_O	0500YR_72H	C100C_PB-570	C100C_PB-565	3.221
C100C_PB-570:C100C_PB-565_O	1000YR_72H	C100C_PB-570	C100C_PB-565	29.968
C100C_PB-570_O	0005YR_24H	C100C_PB-570	C100C_B16-SE	0.000
C100C_PB-570_O	0010YR_24H			0.000
C100C_PB-570_O	0025YR_24H			0.000

C-100 Discharges (cfs) - 2060

Name	Storm	Upstream Node Name	Downstream Node Name	Max Flow cfs
C100C_PB-570_O	0005YR_72H			0.000
C100C_PB-570_O	0010YR_72H			0.000
C100C_PB-570_O	0025YR_72H			0.000
C100C_PB-570_O	0050YR_72H			1.038
C100C_PB-570_O	0100YR_72H			20.841
C100C_PB-570_O	0500YR_72H			56.357
C100C_PB-570_O	1000YR_72H			64.074
C100C_PB-570_P1	0005YR_24H	C100C_PB-570	C100C_B16-SE	20.824
C100C_PB-570_P1	0010YR_24H			21.194
C100C_PB-570_P1	0025YR_24H			-28.367
C100C_PB-570_P1	0005YR_72H			20.968
C100C_PB-570_P1	0010YR_72H			-21.294
C100C_PB-570_P1	0025YR_72H			26.961
C100C_PB-570_P1	0050YR_72H			27.518
C100C_PB-570_P1	0100YR_72H			28.332
C100C_PB-570_P1	0500YR_72H			25.719
C100C_PB-570_P1	1000YR_72H			24.674
ExC100C_PB-570	0005YR_24H	C100C_PB-570	C100C_PB-570	0.000
ExC100C_PB-570	0010YR_24H			0.000
ExC100C_PB-570	0025YR_24H			0.000
ExC100C_PB-570	0005YR_72H			0.000
ExC100C_PB-570	0010YR_72H			0.000
ExC100C_PB-570	0025YR_72H			0.000
ExC100C_PB-570	0050YR_72H			0.000
ExC100C_PB-570	0100YR_72H			0.000
ExC100C_PB-570	0500YR_72H			0.000
ExC100C_PB-570	1000YR_72H			0.000
PC100C_PB-570	0005YR_24H	C100C_PB-570	C100C_PB-570	98.956
PC100C_PB-570	0010YR_24H			95.003
PC100C_PB-570	0025YR_24H			89.745
PC100C_PB-570	0005YR_72H			68.252
PC100C_PB-570	0010YR_72H			54.671
PC100C_PB-570	0025YR_72H			38.513
PC100C_PB-570	0050YR_72H			30.032
PC100C_PB-570	0100YR_72H			19.226
PC100C_PB-570	0500YR_72H			10.385
PC100C_PB-570	1000YR_72H			4.542
C100C_PB-575_O	0005YR_24H	C100C_PB-575	C100C_C-050	7.647
C100C_PB-575_O	0010YR_24H			19.532
C100C_PB-575_O	0025YR_24H			49.647
C100C_PB-575_O	0005YR_72H			11.033
C100C_PB-575_O	0010YR_72H			35.175
C100C_PB-575_O	0025YR_72H			77.199
C100C_PB-575_O	0050YR_72H			-170.063
C100C_PB-575_O	0100YR_72H			-351.443
C100C_PB-575_O	0500YR_72H			-636.216
C100C_PB-575_O	1000YR_72H			-621.149
C100C_PB-575_P1	0005YR_24H	C100C_PB-575	C100C_C-050	29.886
C100C_PB-575_P1	0010YR_24H			29.925
C100C_PB-575_P1	0025YR_24H			29.503
C100C_PB-575_P1	0005YR_72H			31.569

C-100 Discharges (cfs) - 2060

Name	Storm	Upstream Node Name	Downstream Node Name	Max Flow cfs
C100C_PB-575_P1	0010YR_72H			30.444
C100C_PB-575_P1	0025YR_72H			28.231
C100C_PB-575_P1	0050YR_72H			25.541
C100C_PB-575_P1	0100YR_72H			22.664
C100C_PB-575_P1	0500YR_72H			16.433
C100C_PB-575_P1	1000YR_72H			13.976
ExC100C_PB-575	0005YR_24H	C100C_PB-575	C100C_PB-575	0.000
ExC100C_PB-575	0010YR_24H			0.000
ExC100C_PB-575	0025YR_24H			0.000
ExC100C_PB-575	0005YR_72H			0.000
ExC100C_PB-575	0010YR_72H			0.000
ExC100C_PB-575	0025YR_72H			0.000
ExC100C_PB-575	0050YR_72H			0.000
ExC100C_PB-575	0100YR_72H			0.000
ExC100C_PB-575	0500YR_72H			0.000
ExC100C_PB-575	1000YR_72H			0.000
PC100C_PB-575	0005YR_24H	C100C_PB-575	C100C_PB-575	2.117
PC100C_PB-575	0010YR_24H			2.030
PC100C_PB-575	0025YR_24H			1.913
PC100C_PB-575	0005YR_72H			1.467
PC100C_PB-575	0010YR_72H			1.172
PC100C_PB-575	0025YR_72H			0.829
PC100C_PB-575	0050YR_72H			0.586
PC100C_PB-575	0100YR_72H			0.405
PC100C_PB-575	0500YR_72H			0.209
PC100C_PB-575	1000YR_72H			0.096
C100C_PB-585:C100C_PB-455_O	0005YR_24H	C100C_PB-585	C100C_PB-455	8.400
C100C_PB-585:C100C_PB-455_O	0010YR_24H	C100C_PB-585	C100C_PB-455	22.632
C100C_PB-585:C100C_PB-455_O	0025YR_24H	C100C_PB-585	C100C_PB-455	50.199
C100C_PB-585:C100C_PB-455_O	0005YR_72H	C100C_PB-585	C100C_PB-455	19.412
C100C_PB-585:C100C_PB-455_O	0010YR_72H	C100C_PB-585	C100C_PB-455	42.360
C100C_PB-585:C100C_PB-455_O	0025YR_72H	C100C_PB-585	C100C_PB-455	85.813
C100C_PB-585:C100C_PB-455_O	0050YR_72H	C100C_PB-585	C100C_PB-455	149.295
C100C_PB-585:C100C_PB-455_O	0100YR_72H	C100C_PB-585	C100C_PB-455	211.203
C100C_PB-585:C100C_PB-455_O	0500YR_72H	C100C_PB-585	C100C_PB-455	555.177
C100C_PB-585:C100C_PB-455_O	1000YR_72H	C100C_PB-585	C100C_PB-455	954.778
C100C_PB-585:C100C_PB-575_O	0005YR_24H	C100C_PB-585	C100C_PB-575	0.629
C100C_PB-585:C100C_PB-575_O	0010YR_24H	C100C_PB-585	C100C_PB-575	0.987
C100C_PB-585:C100C_PB-575_O	0025YR_24H	C100C_PB-585	C100C_PB-575	1.807
C100C_PB-585:C100C_PB-575_O	0005YR_72H	C100C_PB-585	C100C_PB-575	0.929
C100C_PB-585:C100C_PB-575_O	0010YR_72H	C100C_PB-585	C100C_PB-575	1.588
C100C_PB-585:C100C_PB-575_O	0025YR_72H	C100C_PB-585	C100C_PB-575	2.776
C100C_PB-585:C100C_PB-575_O	0050YR_72H	C100C_PB-585	C100C_PB-575	4.442
C100C_PB-585:C100C_PB-575_O	0100YR_72H	C100C_PB-585	C100C_PB-575	6.303
C100C_PB-585:C100C_PB-575_O	0500YR_72H	C100C_PB-585	C100C_PB-575	-69.258
C100C_PB-585:C100C_PB-575_O	1000YR_72H	C100C_PB-585	C100C_PB-575	-126.060
C100C_PB-585:C100C_PB-580_O	0005YR_24H	C100C_PB-585	C100C_PB-580	1.231
C100C_PB-585:C100C_PB-580_O	0010YR_24H	C100C_PB-585	C100C_PB-580	2.048
C100C_PB-585:C100C_PB-580_O	0025YR_24H	C100C_PB-585	C100C_PB-580	3.699
C100C_PB-585:C100C_PB-580_O	0005YR_72H	C100C_PB-585	C100C_PB-580	1.918
C100C_PB-585:C100C_PB-580_O	0010YR_72H	C100C_PB-585	C100C_PB-580	3.245

C-100 Discharges (cfs) - 2060

Name	Storm	Upstream Node Name	Downstream Node Name	Max Flow cfs
C100C_PB-585:C100C_PB-580_O	0025YR_72H	C100C_PB-585	C100C_PB-580	5.660
C100C_PB-585:C100C_PB-580_O	0050YR_72H	C100C_PB-585	C100C_PB-580	9.028
C100C_PB-585:C100C_PB-580_O	0100YR_72H	C100C_PB-585	C100C_PB-580	13.235
C100C_PB-585:C100C_PB-580_O	0500YR_72H	C100C_PB-585	C100C_PB-580	-402.830
C100C_PB-585:C100C_PB-580_O	1000YR_72H	C100C_PB-585	C100C_PB-580	-738.657
ExC100C_PB-585	0005YR_24H	C100C_PB-585	C100C_PB-585	0.000
ExC100C_PB-585	0010YR_24H			0.000
ExC100C_PB-585	0025YR_24H			0.000
ExC100C_PB-585	0005YR_72H			0.000
ExC100C_PB-585	0010YR_72H			0.000
ExC100C_PB-585	0025YR_72H			0.000
ExC100C_PB-585	0050YR_72H			0.000
ExC100C_PB-585	0100YR_72H			0.000
ExC100C_PB-585	0500YR_72H			0.000
ExC100C_PB-585	1000YR_72H			0.000
PC100C_PB-585	0005YR_24H	C100C_PB-585	C100C_PB-585	3.466
PC100C_PB-585	0010YR_24H			3.542
PC100C_PB-585	0025YR_24H			3.495
PC100C_PB-585	0005YR_72H			3.524
PC100C_PB-585	0010YR_72H			3.495
PC100C_PB-585	0025YR_72H			3.528
PC100C_PB-585	0050YR_72H			3.526
PC100C_PB-585	0100YR_72H			3.518
PC100C_PB-585	0500YR_72H			3.539
PC100C_PB-585	1000YR_72H			3.536
C100C_PB-590:C100C_C-075_O	0005YR_24H	C100C_PB-590	C100C_C-075	60.530
C100C_PB-590:C100C_C-075_O	0010YR_24H	C100C_PB-590	C100C_C-075	77.690
C100C_PB-590:C100C_C-075_O	0025YR_24H	C100C_PB-590	C100C_C-075	107.785
C100C_PB-590:C100C_C-075_O	0005YR_72H	C100C_PB-590	C100C_C-075	62.073
C100C_PB-590:C100C_C-075_O	0010YR_72H	C100C_PB-590	C100C_C-075	82.988
C100C_PB-590:C100C_C-075_O	0025YR_72H	C100C_PB-590	C100C_C-075	110.501
C100C_PB-590:C100C_C-075_O	0050YR_72H	C100C_PB-590	C100C_C-075	137.279
C100C_PB-590:C100C_C-075_O	0100YR_72H	C100C_PB-590	C100C_C-075	164.905
C100C_PB-590:C100C_C-075_O	0500YR_72H	C100C_PB-590	C100C_C-075	192.108
C100C_PB-590:C100C_C-075_O	1000YR_72H	C100C_PB-590	C100C_C-075	227.482
ExC100C_PB-590	0005YR_24H	C100C_PB-590	C100C_PB-590	0.000
ExC100C_PB-590	0010YR_24H			0.000
ExC100C_PB-590	0025YR_24H			0.000
ExC100C_PB-590	0005YR_72H			0.000
ExC100C_PB-590	0010YR_72H			0.000
ExC100C_PB-590	0025YR_72H			0.000
ExC100C_PB-590	0050YR_72H			0.000
ExC100C_PB-590	0100YR_72H			0.000
ExC100C_PB-590	0500YR_72H			0.000
ExC100C_PB-590	1000YR_72H			0.000
PC100C_PB-590	0005YR_24H	C100C_PB-590	C100C_PB-590	0.790
PC100C_PB-590	0010YR_24H			0.790
PC100C_PB-590	0025YR_24H			0.791
PC100C_PB-590	0005YR_72H			0.789
PC100C_PB-590	0010YR_72H			0.789
PC100C_PB-590	0025YR_72H			0.790

C-100 Discharges (cfs) - 2060

Name	Storm	Upstream Node Name	Downstream Node Name	Max Flow cfs
PC100C_PB-590	0050YR_72H			0.790
PC100C_PB-590	0100YR_72H			0.790
PC100C_PB-590	0500YR_72H			0.791
PC100C_PB-590	1000YR_72H			0.791
C100C_PB-595:C100C_DA-585_O	0005YR_24H	C100C_PB-595	C100C_DA-585	0.000
C100C_PB-595:C100C_DA-585_O	0010YR_24H	C100C_PB-595	C100C_DA-585	0.000
C100C_PB-595:C100C_DA-585_O	0025YR_24H	C100C_PB-595	C100C_DA-585	0.000
C100C_PB-595:C100C_DA-585_O	0005YR_72H	C100C_PB-595	C100C_DA-585	0.000
C100C_PB-595:C100C_DA-585_O	0010YR_72H	C100C_PB-595	C100C_DA-585	0.000
C100C_PB-595:C100C_DA-585_O	0025YR_72H	C100C_PB-595	C100C_DA-585	0.000
C100C_PB-595:C100C_DA-585_O	0050YR_72H	C100C_PB-595	C100C_DA-585	0.000
C100C_PB-595:C100C_DA-585_O	0100YR_72H	C100C_PB-595	C100C_DA-585	0.000
C100C_PB-595:C100C_DA-585_O	0500YR_72H	C100C_PB-595	C100C_DA-585	0.000
C100C_PB-595:C100C_DA-585_O	1000YR_72H	C100C_PB-595	C100C_DA-585	0.434
C100C_PB-595:C100C_B16-SE	0005YR_24H	C100C_PB-595	C100C_B16-SE	20.629
C100C_PB-595:C100C_B16-SE	0010YR_24H	C100C_PB-595	C100C_B16-SE	-21.392
C100C_PB-595:C100C_B16-SE	0025YR_24H	C100C_PB-595	C100C_B16-SE	21.631
C100C_PB-595:C100C_B16-SE	0005YR_72H	C100C_PB-595	C100C_B16-SE	20.731
C100C_PB-595:C100C_B16-SE	0010YR_72H	C100C_PB-595	C100C_B16-SE	19.764
C100C_PB-595:C100C_B16-SE	0025YR_72H	C100C_PB-595	C100C_B16-SE	35.956
C100C_PB-595:C100C_B16-SE	0050YR_72H	C100C_PB-595	C100C_B16-SE	39.616
C100C_PB-595:C100C_B16-SE	0100YR_72H	C100C_PB-595	C100C_B16-SE	39.032
C100C_PB-595:C100C_B16-SE	0500YR_72H	C100C_PB-595	C100C_B16-SE	36.713
C100C_PB-595:C100C_B16-SE	1000YR_72H	C100C_PB-595	C100C_B16-SE	35.662
ExC100C_PB-595	0005YR_24H	C100C_PB-595	C100C_PB-595	0.000
ExC100C_PB-595	0010YR_24H			0.000
ExC100C_PB-595	0025YR_24H			0.000
ExC100C_PB-595	0005YR_72H			0.000
ExC100C_PB-595	0010YR_72H			0.000
ExC100C_PB-595	0025YR_72H			0.000
ExC100C_PB-595	0050YR_72H			0.000
ExC100C_PB-595	0100YR_72H			0.000
ExC100C_PB-595	0500YR_72H			0.000
ExC100C_PB-595	1000YR_72H			0.000
PC100C_PB-595	0005YR_24H	C100C_PB-595	C100C_PB-595	36.898
PC100C_PB-595	0010YR_24H			35.422
PC100C_PB-595	0025YR_24H			33.441
PC100C_PB-595	0005YR_72H			28.465
PC100C_PB-595	0010YR_72H			20.340
PC100C_PB-595	0025YR_72H			14.263
PC100C_PB-595	0050YR_72H			9.189
PC100C_PB-595	0100YR_72H			5.541
PC100C_PB-595	0500YR_72H			3.579
PC100C_PB-595	1000YR_72H			1.699
C100A_PC-100:C100A_PC-105_O	0005YR_24H	C100A_PC-100	C100A_PC-105	-118.453
C100A_PC-100:C100A_PC-105_O	0010YR_24H	C100A_PC-100	C100A_PC-105	-149.447
C100A_PC-100:C100A_PC-105_O	0025YR_24H	C100A_PC-100	C100A_PC-105	-198.081
C100A_PC-100:C100A_PC-105_O	0005YR_72H	C100A_PC-100	C100A_PC-105	-126.260
C100A_PC-100:C100A_PC-105_O	0010YR_72H	C100A_PC-100	C100A_PC-105	-171.943
C100A_PC-100:C100A_PC-105_O	0025YR_72H	C100A_PC-100	C100A_PC-105	-280.506
C100A_PC-100:C100A_PC-105_O	0050YR_72H	C100A_PC-100	C100A_PC-105	-587.716

C-100 Discharges (cfs) - 2060

Name	Storm	Upstream Node Name	Downstream Node Name	Max Flow cfs
C100A_PC-100:C100A_PC-105_O	0100YR_72H	C100A_PC-100	C100A_PC-105	-960.235
C100A_PC-100:C100A_PC-105_O	0500YR_72H	C100A_PC-100	C100A_PC-105	-2045.106
C100A_PC-100:C100A_PC-105_O	1000YR_72H	C100A_PC-100	C100A_PC-105	-2539.941
C100A_PC-100_P1	0005YR_24H	C100A_PC-100	C100A_B23-N	27.223
C100A_PC-100_P1	0010YR_24H			27.393
C100A_PC-100_P1	0025YR_24H			27.299
C100A_PC-100_P1	0005YR_72H			28.804
C100A_PC-100_P1	0010YR_72H			28.136
C100A_PC-100_P1	0025YR_72H			27.339
C100A_PC-100_P1	0050YR_72H			26.785
C100A_PC-100_P1	0100YR_72H			25.719
C100A_PC-100_P1	0500YR_72H			23.533
C100A_PC-100_P1	1000YR_72H			26.430
C100A_PC-100_O	0005YR_24H	C100A_PC-100	C100A_B23-N	87.750
C100A_PC-100_O	0010YR_24H			117.734
C100A_PC-100_O	0025YR_24H			179.810
C100A_PC-100_O	0005YR_72H			97.716
C100A_PC-100_O	0010YR_72H			154.281
C100A_PC-100_O	0025YR_72H			255.868
C100A_PC-100_O	0050YR_72H			378.737
C100A_PC-100_O	0100YR_72H			532.884
C100A_PC-100_O	0500YR_72H			775.182
C100A_PC-100_O	1000YR_72H			800.596
ExC100A_PC-100	0005YR_24H	C100A_PC-100	C100A_PC-100	0.000
ExC100A_PC-100	0010YR_24H			0.000
ExC100A_PC-100	0025YR_24H			0.000
ExC100A_PC-100	0005YR_72H			0.000
ExC100A_PC-100	0010YR_72H			0.000
ExC100A_PC-100	0025YR_72H			0.000
ExC100A_PC-100	0050YR_72H			0.000
ExC100A_PC-100	0100YR_72H			0.000
ExC100A_PC-100	0500YR_72H			0.000
ExC100A_PC-100	1000YR_72H			0.000
PC100A_PC-100	0005YR_24H	C100A_PC-100	C100A_PC-100	6.388
PC100A_PC-100	0010YR_24H			6.124
PC100A_PC-100	0025YR_24H			5.875
PC100A_PC-100	0005YR_72H			4.419
PC100A_PC-100	0010YR_72H			4.037
PC100A_PC-100	0025YR_72H			3.114
PC100A_PC-100	0050YR_72H			2.439
PC100A_PC-100	0100YR_72H			2.333
PC100A_PC-100	0500YR_72H			0.972
PC100A_PC-100	1000YR_72H			0.800
C100A_PC-105:C100A_B22-S	0005YR_24H	C100A_PC-105	C100A_B22-S	12.368
C100A_PC-105:C100A_B22-S	0010YR_24H	C100A_PC-105	C100A_B22-S	12.469
C100A_PC-105:C100A_B22-S	0025YR_24H	C100A_PC-105	C100A_B22-S	12.507
C100A_PC-105:C100A_B22-S	0005YR_72H	C100A_PC-105	C100A_B22-S	12.411
C100A_PC-105:C100A_B22-S	0010YR_72H	C100A_PC-105	C100A_B22-S	12.562
C100A_PC-105:C100A_B22-S	0025YR_72H	C100A_PC-105	C100A_B22-S	12.511
C100A_PC-105:C100A_B22-S	0050YR_72H	C100A_PC-105	C100A_B22-S	12.413
C100A_PC-105:C100A_B22-S	0100YR_72H	C100A_PC-105	C100A_B22-S	12.317

C-100 Discharges (cfs) - 2060

Name	Storm	Upstream Node Name	Downstream Node Name	Max Flow cfs
C100A_PC-105:C100A_B22-S	0500YR_72H	C100A_PC-105	C100A_B22-S	12.096
C100A_PC-105:C100A_B22-S	1000YR_72H	C100A_PC-105	C100A_B22-S	12.256
C100A_PC-105:C100A_U32-N_O	0005YR_24H	C100A_PC-105	C100A_C-050	7.804
C100A_PC-105:C100A_U32-N_O	0010YR_24H	C100A_PC-105	C100A_C-050	14.752
C100A_PC-105:C100A_U32-N_O	0025YR_24H	C100A_PC-105	C100A_C-050	40.308
C100A_PC-105:C100A_U32-N_O	0005YR_72H	C100A_PC-105	C100A_C-050	9.078
C100A_PC-105:C100A_U32-N_O	0010YR_72H	C100A_PC-105	C100A_C-050	28.667
C100A_PC-105:C100A_U32-N_O	0025YR_72H	C100A_PC-105	C100A_C-050	-91.690
C100A_PC-105:C100A_U32-N_O	0050YR_72H	C100A_PC-105	C100A_C-050	-289.030
C100A_PC-105:C100A_U32-N_O	0100YR_72H	C100A_PC-105	C100A_C-050	-611.781
C100A_PC-105:C100A_U32-N_O	0500YR_72H	C100A_PC-105	C100A_C-050	-1266.119
C100A_PC-105:C100A_U32-N_O	1000YR_72H	C100A_PC-105	C100A_C-050	-1464.481
ExC100A_PC-105	0005YR_24H	C100A_PC-105	C100A_PC-105	0.000
ExC100A_PC-105	0010YR_24H			0.000
ExC100A_PC-105	0025YR_24H			0.000
ExC100A_PC-105	0005YR_72H			0.000
ExC100A_PC-105	0010YR_72H			0.000
ExC100A_PC-105	0025YR_72H			0.000
ExC100A_PC-105	0050YR_72H			0.000
ExC100A_PC-105	0100YR_72H			0.000
ExC100A_PC-105	0500YR_72H			0.000
ExC100A_PC-105	1000YR_72H			0.000
PC100A_PC-105	0005YR_24H	C100A_PC-105	C100A_PC-105	29.227
PC100A_PC-105	0010YR_24H			29.050
PC100A_PC-105	0025YR_24H			28.355
PC100A_PC-105	0005YR_72H			20.451
PC100A_PC-105	0010YR_72H			18.152
PC100A_PC-105	0025YR_72H			15.623
PC100A_PC-105	0050YR_72H			12.730
PC100A_PC-105	0100YR_72H			11.568
PC100A_PC-105	0500YR_72H			10.057
PC100A_PC-105	1000YR_72H			10.626
C100A_PC-110:C100A_PC-105_O	0005YR_24H	C100A_PC-110	C100A_PC-105	104.200
C100A_PC-110:C100A_PC-105_O	0010YR_24H	C100A_PC-110	C100A_PC-105	140.471
C100A_PC-110:C100A_PC-105_O	0025YR_24H	C100A_PC-110	C100A_PC-105	227.136
C100A_PC-110:C100A_PC-105_O	0005YR_72H	C100A_PC-110	C100A_PC-105	106.682
C100A_PC-110:C100A_PC-105_O	0010YR_72H	C100A_PC-110	C100A_PC-105	178.969
C100A_PC-110:C100A_PC-105_O	0025YR_72H	C100A_PC-110	C100A_PC-105	321.714
C100A_PC-110:C100A_PC-105_O	0050YR_72H	C100A_PC-110	C100A_PC-105	451.489
C100A_PC-110:C100A_PC-105_O	0100YR_72H	C100A_PC-110	C100A_PC-105	659.728
C100A_PC-110:C100A_PC-105_O	0500YR_72H	C100A_PC-110	C100A_PC-105	1261.705
C100A_PC-110:C100A_PC-105_O	1000YR_72H	C100A_PC-110	C100A_PC-105	1543.146
ExC100A_PC-110	0005YR_24H	C100A_PC-110	C100A_PC-110	0.000
ExC100A_PC-110	0010YR_24H			0.000
ExC100A_PC-110	0025YR_24H			0.000
ExC100A_PC-110	0005YR_72H			0.000
ExC100A_PC-110	0010YR_72H			0.000
ExC100A_PC-110	0025YR_72H			0.000
ExC100A_PC-110	0050YR_72H			0.000
ExC100A_PC-110	0100YR_72H			0.000
ExC100A_PC-110	0500YR_72H			0.000

C-100 Discharges (cfs) - 2060

Name	Storm	Upstream Node Name	Downstream Node Name	Max Flow cfs
ExC100A_PC-110	1000YR_72H			0.000
PC100A_PC-110	0005YR_24H	C100A_PC-110	C100A_PC-110	31.540
PC100A_PC-110	0010YR_24H			31.600
PC100A_PC-110	0025YR_24H			31.541
PC100A_PC-110	0005YR_72H			31.533
PC100A_PC-110	0010YR_72H			31.463
PC100A_PC-110	0025YR_72H			31.543
PC100A_PC-110	0050YR_72H			31.582
PC100A_PC-110	0100YR_72H			31.512
PC100A_PC-110	0500YR_72H			31.524
PC100A_PC-110	1000YR_72H			31.670
C100A_PC-115:C100A_PC-110_O	0005YR_24H	C100A_PC-115	C100A_PC-110	41.330
C100A_PC-115:C100A_PC-110_O	0010YR_24H	C100A_PC-115	C100A_PC-110	82.775
C100A_PC-115:C100A_PC-110_O	0025YR_24H	C100A_PC-115	C100A_PC-110	168.110
C100A_PC-115:C100A_PC-110_O	0005YR_72H	C100A_PC-115	C100A_PC-110	54.089
C100A_PC-115:C100A_PC-110_O	0010YR_72H	C100A_PC-115	C100A_PC-110	125.024
C100A_PC-115:C100A_PC-110_O	0025YR_72H	C100A_PC-115	C100A_PC-110	253.956
C100A_PC-115:C100A_PC-110_O	0050YR_72H	C100A_PC-115	C100A_PC-110	380.423
C100A_PC-115:C100A_PC-110_O	0100YR_72H	C100A_PC-115	C100A_PC-110	497.235
C100A_PC-115:C100A_PC-110_O	0500YR_72H	C100A_PC-115	C100A_PC-110	803.136
C100A_PC-115:C100A_PC-110_O	1000YR_72H	C100A_PC-115	C100A_PC-110	943.474
C100A_PC-115:C100C_PB-555_O	0005YR_24H	C100A_PC-115	C100C_PB-555	0.000
C100A_PC-115:C100C_PB-555_O	0010YR_24H	C100A_PC-115	C100C_PB-555	0.345
C100A_PC-115:C100C_PB-555_O	0025YR_24H	C100A_PC-115	C100C_PB-555	5.486
C100A_PC-115:C100C_PB-555_O	0005YR_72H	C100A_PC-115	C100C_PB-555	0.000
C100A_PC-115:C100C_PB-555_O	0010YR_72H	C100A_PC-115	C100C_PB-555	2.457
C100A_PC-115:C100C_PB-555_O	0025YR_72H	C100A_PC-115	C100C_PB-555	14.680
C100A_PC-115:C100C_PB-555_O	0050YR_72H	C100A_PC-115	C100C_PB-555	51.364
C100A_PC-115:C100C_PB-555_O	0100YR_72H	C100A_PC-115	C100C_PB-555	102.454
C100A_PC-115:C100C_PB-555_O	0500YR_72H	C100A_PC-115	C100C_PB-555	198.195
C100A_PC-115:C100C_PB-555_O	1000YR_72H	C100A_PC-115	C100C_PB-555	286.413
C100A_PC-115:C100A_PC-120_O	0005YR_24H	C100A_PC-115	C100A_PC-120	-25.694
C100A_PC-115:C100A_PC-120_O	0010YR_24H	C100A_PC-115	C100A_PC-120	-58.903
C100A_PC-115:C100A_PC-120_O	0025YR_24H	C100A_PC-115	C100A_PC-120	-119.559
C100A_PC-115:C100A_PC-120_O	0005YR_72H	C100A_PC-115	C100A_PC-120	-36.112
C100A_PC-115:C100A_PC-120_O	0010YR_72H	C100A_PC-115	C100A_PC-120	-91.174
C100A_PC-115:C100A_PC-120_O	0025YR_72H	C100A_PC-115	C100A_PC-120	-167.104
C100A_PC-115:C100A_PC-120_O	0050YR_72H	C100A_PC-115	C100A_PC-120	-229.164
C100A_PC-115:C100A_PC-120_O	0100YR_72H	C100A_PC-115	C100A_PC-120	-286.429
C100A_PC-115:C100A_PC-120_O	0500YR_72H	C100A_PC-115	C100A_PC-120	-442.902
C100A_PC-115:C100A_PC-120_O	1000YR_72H	C100A_PC-115	C100A_PC-120	-518.586
ExC100A_PC-115	0005YR_24H	C100A_PC-115	C100A_PC-115	0.000
ExC100A_PC-115	0010YR_24H			0.000
ExC100A_PC-115	0025YR_24H			0.000
ExC100A_PC-115	0005YR_72H			0.000
ExC100A_PC-115	0010YR_72H			0.000
ExC100A_PC-115	0025YR_72H			0.000
ExC100A_PC-115	0050YR_72H			0.000
ExC100A_PC-115	0100YR_72H			0.000
ExC100A_PC-115	0500YR_72H			0.000
ExC100A_PC-115	1000YR_72H			0.000

C-100 Discharges (cfs) - 2060

Name	Storm	Upstream Node Name	Downstream Node Name	Max Flow cfs
PC100A_PC-115	0005YR_24H	C100A_PC-115	C100A_PC-115	1.976
PC100A_PC-115	0010YR_24H			1.769
PC100A_PC-115	0025YR_24H			1.981
PC100A_PC-115	0005YR_72H			1.974
PC100A_PC-115	0010YR_72H			1.975
PC100A_PC-115	0025YR_72H			1.968
PC100A_PC-115	0050YR_72H			1.768
PC100A_PC-115	0100YR_72H			1.769
PC100A_PC-115	0500YR_72H			1.972
PC100A_PC-115	1000YR_72H			1.769
C100A_PC-125:C100C_PB-562_O	0005YR_24H	C100A_PC-125	C100C_PB-562	0.000
C100A_PC-125:C100C_PB-562_O	0010YR_24H	C100A_PC-125	C100C_PB-562	0.000
C100A_PC-125:C100C_PB-562_O	0025YR_24H	C100A_PC-125	C100C_PB-562	0.000
C100A_PC-125:C100C_PB-562_O	0005YR_72H	C100A_PC-125	C100C_PB-562	0.000
C100A_PC-125:C100C_PB-562_O	0010YR_72H	C100A_PC-125	C100C_PB-562	0.000
C100A_PC-125:C100C_PB-562_O	0025YR_72H	C100A_PC-125	C100C_PB-562	0.000
C100A_PC-125:C100C_PB-562_O	0050YR_72H	C100A_PC-125	C100C_PB-562	0.000
C100A_PC-125:C100C_PB-562_O	0100YR_72H	C100A_PC-125	C100C_PB-562	0.000
C100A_PC-125:C100C_PB-562_O	0500YR_72H	C100A_PC-125	C100C_PB-562	0.000
C100A_PC-125:C100C_PB-562_O	1000YR_72H	C100A_PC-125	C100C_PB-562	0.000
C100A_PC-125:C100A_PC-115_O	0005YR_24H	C100A_PC-125	C100A_PC-115	0.438
C100A_PC-125:C100A_PC-115_O	0010YR_24H	C100A_PC-125	C100A_PC-115	2.809
C100A_PC-125:C100A_PC-115_O	0025YR_24H	C100A_PC-125	C100A_PC-115	8.648
C100A_PC-125:C100A_PC-115_O	0005YR_72H	C100A_PC-125	C100A_PC-115	0.538
C100A_PC-125:C100A_PC-115_O	0010YR_72H	C100A_PC-125	C100A_PC-115	4.150
C100A_PC-125:C100A_PC-115_O	0025YR_72H	C100A_PC-125	C100A_PC-115	10.109
C100A_PC-125:C100A_PC-115_O	0050YR_72H	C100A_PC-125	C100A_PC-115	20.407
C100A_PC-125:C100A_PC-115_O	0100YR_72H	C100A_PC-125	C100A_PC-115	37.854
C100A_PC-125:C100A_PC-115_O	0500YR_72H	C100A_PC-125	C100A_PC-115	95.604
C100A_PC-125:C100A_PC-115_O	1000YR_72H	C100A_PC-125	C100A_PC-115	129.908
C100A_PC-125:C100A_PC-120_O	0005YR_24H	C100A_PC-125	C100A_PC-120	85.445
C100A_PC-125:C100A_PC-120_O	0010YR_24H	C100A_PC-125	C100A_PC-120	130.745
C100A_PC-125:C100A_PC-120_O	0025YR_24H	C100A_PC-125	C100A_PC-120	204.738
C100A_PC-125:C100A_PC-120_O	0005YR_72H	C100A_PC-125	C100A_PC-120	88.060
C100A_PC-125:C100A_PC-120_O	0010YR_72H	C100A_PC-125	C100A_PC-120	150.550
C100A_PC-125:C100A_PC-120_O	0025YR_72H	C100A_PC-125	C100A_PC-120	220.192
C100A_PC-125:C100A_PC-120_O	0050YR_72H	C100A_PC-125	C100A_PC-120	278.705
C100A_PC-125:C100A_PC-120_O	0100YR_72H	C100A_PC-125	C100A_PC-120	345.322
C100A_PC-125:C100A_PC-120_O	0500YR_72H	C100A_PC-125	C100A_PC-120	531.414
C100A_PC-125:C100A_PC-120_O	1000YR_72H	C100A_PC-125	C100A_PC-120	616.182
ExC100A_PC-125	0005YR_24H	C100A_PC-125	C100A_PC-125	0.000
ExC100A_PC-125	0010YR_24H			0.000
ExC100A_PC-125	0025YR_24H			0.000
ExC100A_PC-125	0005YR_72H			0.000
ExC100A_PC-125	0010YR_72H			0.000
ExC100A_PC-125	0025YR_72H			0.000
ExC100A_PC-125	0050YR_72H			0.000
ExC100A_PC-125	0100YR_72H			0.000
ExC100A_PC-125	0500YR_72H			0.000
ExC100A_PC-125	1000YR_72H			0.000
PC100A_PC-125	0005YR_24H	C100A_PC-125	C100A_PC-125	15.388

C-100 Discharges (cfs) - 2060

Name	Storm	Upstream Node Name	Downstream Node Name	Max Flow cfs
PC100A_PC-125	0010YR_24H			15.317
PC100A_PC-125	0025YR_24H			15.351
PC100A_PC-125	0005YR_72H			15.163
PC100A_PC-125	0010YR_72H			15.292
PC100A_PC-125	0025YR_72H			15.341
PC100A_PC-125	0050YR_72H			15.366
PC100A_PC-125	0100YR_72H			15.334
PC100A_PC-125	0500YR_72H			15.392
PC100A_PC-125	1000YR_72H			15.352
C100A_C-070:C100A_U30-N	0005YR_24H	C100A_C-070	C100A_U30-N	249.194
C100A_C-070:C100A_U30-N	0010YR_24H	C100A_C-070	C100A_U30-N	330.708
C100A_C-070:C100A_U30-N	0025YR_24H	C100A_C-070	C100A_U30-N	524.858
C100A_C-070:C100A_U30-N	0005YR_72H	C100A_C-070	C100A_U30-N	301.624
C100A_C-070:C100A_U30-N	0010YR_72H	C100A_C-070	C100A_U30-N	436.088
C100A_C-070:C100A_U30-N	0025YR_72H	C100A_C-070	C100A_U30-N	539.403
C100A_C-070:C100A_U30-N	0050YR_72H	C100A_C-070	C100A_U30-N	553.175
C100A_C-070:C100A_U30-N	0100YR_72H	C100A_C-070	C100A_U30-N	536.145
C100A_C-070:C100A_U30-N	0500YR_72H	C100A_C-070	C100A_U30-N	497.057
C100A_C-070:C100A_U30-N	1000YR_72H	C100A_C-070	C100A_U30-N	483.540
C100A_PC-090_O	0005YR_24H	C100A_PC-090	C100A_C-060	9.517
C100A_PC-090_O	0010YR_24H			16.721
C100A_PC-090_O	0025YR_24H			29.671
C100A_PC-090_O	0005YR_72H			8.546
C100A_PC-090_O	0010YR_72H			20.130
C100A_PC-090_O	0025YR_72H			39.139
C100A_PC-090_O	0050YR_72H			-76.240
C100A_PC-090_O	0100YR_72H			-179.930
C100A_PC-090_O	0500YR_72H			-350.923
C100A_PC-090_O	1000YR_72H			-238.081
C100A_PC-090_P1	0005YR_24H	C100A_PC-090	C100A_C-060	9.656
C100A_PC-090_P1	0010YR_24H			9.676
C100A_PC-090_P1	0025YR_24H			9.481
C100A_PC-090_P1	0005YR_72H			10.066
C100A_PC-090_P1	0010YR_72H			9.780
C100A_PC-090_P1	0025YR_72H			8.927
C100A_PC-090_P1	0050YR_72H			8.111
C100A_PC-090_P1	0100YR_72H			7.098
C100A_PC-090_P1	0500YR_72H			4.999
C100A_PC-090_P1	1000YR_72H			4.375
C100A_PC-095:C100D_U37-S_O	0005YR_24H	C100A_PC-095	C100D_U37-S	139.396
C100A_PC-095:C100D_U37-S_O	0010YR_24H	C100A_PC-095	C100D_U37-S	224.923
C100A_PC-095:C100D_U37-S_O	0025YR_24H	C100A_PC-095	C100D_U37-S	360.386
C100A_PC-095:C100D_U37-S_O	0005YR_72H	C100A_PC-095	C100D_U37-S	149.440
C100A_PC-095:C100D_U37-S_O	0010YR_72H	C100A_PC-095	C100D_U37-S	273.821
C100A_PC-095:C100D_U37-S_O	0025YR_72H	C100A_PC-095	C100D_U37-S	448.786
C100A_PC-095:C100D_U37-S_O	0050YR_72H	C100A_PC-095	C100D_U37-S	652.787
C100A_PC-095:C100D_U37-S_O	0100YR_72H	C100A_PC-095	C100D_U37-S	885.085
C100A_PC-095:C100D_U37-S_O	0500YR_72H	C100A_PC-095	C100D_U37-S	1345.414
C100A_PC-095:C100D_U37-S_O	1000YR_72H	C100A_PC-095	C100D_U37-S	922.629
ExC100A_PC-095	0005YR_24H	C100A_PC-095	C100A_PC-095	0.000
ExC100A_PC-095	0010YR_24H			0.000

C-100 Discharges (cfs) - 2060

Name	Storm	Upstream Node Name	Downstream Node Name	Max Flow cfs
ExC100A_PC-095	0025YR_24H			0.000
ExC100A_PC-095	0005YR_72H			0.000
ExC100A_PC-095	0010YR_72H			0.000
ExC100A_PC-095	0025YR_72H			0.000
ExC100A_PC-095	0050YR_72H			0.000
ExC100A_PC-095	0100YR_72H			0.000
ExC100A_PC-095	0500YR_72H			0.000
ExC100A_PC-095	1000YR_72H			0.000
PC100A_PC-095	0005YR_24H	C100A_PC-095	C100A_PC-095	4.223
PC100A_PC-095	0010YR_24H			4.293
PC100A_PC-095	0025YR_24H			4.320
PC100A_PC-095	0005YR_72H			4.256
PC100A_PC-095	0010YR_72H			4.313
PC100A_PC-095	0025YR_72H			4.266
PC100A_PC-095	0050YR_72H			4.243
PC100A_PC-095	0100YR_72H			4.309
PC100A_PC-095	0500YR_72H			4.319
PC100A_PC-095	1000YR_72H			4.320
C100D_PC-200:C100A_PC-095_O	0005YR_24H	C100D_PC-200	C100A_PC-095	50.822
C100D_PC-200:C100A_PC-095_O	0010YR_24H	C100D_PC-200	C100A_PC-095	43.656
C100D_PC-200:C100A_PC-095_O	0025YR_24H	C100D_PC-200	C100A_PC-095	45.284
C100D_PC-200:C100A_PC-095_O	0005YR_72H	C100D_PC-200	C100A_PC-095	44.907
C100D_PC-200:C100A_PC-095_O	0010YR_72H	C100D_PC-200	C100A_PC-095	35.341
C100D_PC-200:C100A_PC-095_O	0025YR_72H	C100D_PC-200	C100A_PC-095	56.018
C100D_PC-200:C100A_PC-095_O	0050YR_72H	C100D_PC-200	C100A_PC-095	135.635
C100D_PC-200:C100A_PC-095_O	0100YR_72H	C100D_PC-200	C100A_PC-095	289.942
C100D_PC-200:C100A_PC-095_O	0500YR_72H	C100D_PC-200	C100A_PC-095	532.772
C100D_PC-200:C100A_PC-095_O	1000YR_72H	C100D_PC-200	C100A_PC-095	563.734
C100D_PC-200:C100D_U36-S_O	0005YR_24H	C100D_PC-200	C100D_U36-S	8.218
C100D_PC-200:C100D_U36-S_O	0010YR_24H	C100D_PC-200	C100D_U36-S	13.339
C100D_PC-200:C100D_U36-S_O	0025YR_24H	C100D_PC-200	C100D_U36-S	20.766
C100D_PC-200:C100D_U36-S_O	0005YR_72H	C100D_PC-200	C100D_U36-S	8.887
C100D_PC-200:C100D_U36-S_O	0010YR_72H	C100D_PC-200	C100D_U36-S	15.994
C100D_PC-200:C100D_U36-S_O	0025YR_72H	C100D_PC-200	C100D_U36-S	27.550
C100D_PC-200:C100D_U36-S_O	0050YR_72H	C100D_PC-200	C100D_U36-S	-123.291
C100D_PC-200:C100D_U36-S_O	0100YR_72H	C100D_PC-200	C100D_U36-S	-258.253
C100D_PC-200:C100D_U36-S_O	0500YR_72H	C100D_PC-200	C100D_U36-S	-466.283
C100D_PC-200:C100D_U36-S_O	1000YR_72H	C100D_PC-200	C100D_U36-S	-605.006
C100D_PC-210:C100D_PC-205_O	0005YR_24H	C100D_PC-210	C100D_PC-205	124.702
C100D_PC-210:C100D_PC-205_O	0010YR_24H	C100D_PC-210	C100D_PC-205	160.874
C100D_PC-210:C100D_PC-205_O	0025YR_24H	C100D_PC-210	C100D_PC-205	216.831
C100D_PC-210:C100D_PC-205_O	0005YR_72H	C100D_PC-210	C100D_PC-205	114.862
C100D_PC-210:C100D_PC-205_O	0010YR_72H	C100D_PC-210	C100D_PC-205	163.703
C100D_PC-210:C100D_PC-205_O	0025YR_72H	C100D_PC-210	C100D_PC-205	235.672
C100D_PC-210:C100D_PC-205_O	0050YR_72H	C100D_PC-210	C100D_PC-205	320.712
C100D_PC-210:C100D_PC-205_O	0100YR_72H	C100D_PC-210	C100D_PC-205	416.307
C100D_PC-210:C100D_PC-205_O	0500YR_72H	C100D_PC-210	C100D_PC-205	678.580
C100D_PC-210:C100D_PC-205_O	1000YR_72H	C100D_PC-210	C100D_PC-205	796.405
ExC100D_PC-210	0005YR_24H	C100D_PC-210	C100D_PC-210	0.000
ExC100D_PC-210	0010YR_24H			0.000
ExC100D_PC-210	0025YR_24H			0.000

C-100 Discharges (cfs) - 2060

Name	Storm	Upstream Node Name	Downstream Node Name	Max Flow cfs
ExC100D_PC-210	0005YR_72H			0.000
ExC100D_PC-210	0010YR_72H			0.000
ExC100D_PC-210	0025YR_72H			0.000
ExC100D_PC-210	0050YR_72H			0.000
ExC100D_PC-210	0100YR_72H			0.000
ExC100D_PC-210	0500YR_72H			0.000
ExC100D_PC-210	1000YR_72H			0.000
PC100D_PC-210	0005YR_24H	C100D_PC-210	C100D_PC-210	1.833
PC100D_PC-210	0010YR_24H			1.841
PC100D_PC-210	0025YR_24H			1.646
PC100D_PC-210	0005YR_72H			1.827
PC100D_PC-210	0010YR_72H			1.842
PC100D_PC-210	0025YR_72H			1.645
PC100D_PC-210	0050YR_72H			1.842
PC100D_PC-210	0100YR_72H			1.645
PC100D_PC-210	0500YR_72H			1.834
PC100D_PC-210	1000YR_72H			1.646
C100D_PC-295:C100A_PC-315_O	0005YR_24H	C100D_PC-295	C100A_PC-315	1.801
C100D_PC-295:C100A_PC-315_O	0010YR_24H	C100D_PC-295	C100A_PC-315	6.196
C100D_PC-295:C100A_PC-315_O	0025YR_24H	C100D_PC-295	C100A_PC-315	70.411
C100D_PC-295:C100A_PC-315_O	0005YR_72H	C100D_PC-295	C100A_PC-315	3.265
C100D_PC-295:C100A_PC-315_O	0010YR_72H	C100D_PC-295	C100A_PC-315	18.506
C100D_PC-295:C100A_PC-315_O	0025YR_72H	C100D_PC-295	C100A_PC-315	253.129
C100D_PC-295:C100A_PC-315_O	0050YR_72H	C100D_PC-295	C100A_PC-315	216.425
C100D_PC-295:C100A_PC-315_O	0100YR_72H	C100D_PC-295	C100A_PC-315	-273.980
C100D_PC-295:C100A_PC-315_O	0500YR_72H	C100D_PC-295	C100A_PC-315	-677.047
C100D_PC-295:C100A_PC-315_O	1000YR_72H	C100D_PC-295	C100A_PC-315	-830.478
C100D_PC-295_P1	0005YR_24H	C100D_PC-295	C100D_C-015	8.061
C100D_PC-295_P1	0010YR_24H			8.028
C100D_PC-295_P1	0025YR_24H			7.870
C100D_PC-295_P1	0005YR_72H			8.362
C100D_PC-295_P1	0010YR_72H			7.976
C100D_PC-295_P1	0025YR_72H			7.254
C100D_PC-295_P1	0050YR_72H			6.459
C100D_PC-295_P1	0100YR_72H			5.654
C100D_PC-295_P1	0500YR_72H			4.104
C100D_PC-295_P1	1000YR_72H			3.497
C100D_PC-295_O	0005YR_24H	C100D_PC-295	C100D_C-015	0.000
C100D_PC-295_O	0010YR_24H			0.000
C100D_PC-295_O	0025YR_24H			-81.177
C100D_PC-295_O	0005YR_72H			0.000
C100D_PC-295_O	0010YR_72H			-13.471
C100D_PC-295_O	0025YR_72H			-238.226
C100D_PC-295_O	0050YR_72H			-341.644
C100D_PC-295_O	0100YR_72H			-536.260
C100D_PC-295_O	0500YR_72H			-1240.896
C100D_PC-295_O	1000YR_72H			-777.753
C100D_PC-290:C100D_U35-N_O	0005YR_24H	C100D_PC-290	C100D_U35-N	0.000
C100D_PC-290:C100D_U35-N_O	0010YR_24H	C100D_PC-290	C100D_U35-N	0.000
C100D_PC-290:C100D_U35-N_O	0025YR_24H	C100D_PC-290	C100D_U35-N	0.009
C100D_PC-290:C100D_U35-N_O	0005YR_72H	C100D_PC-290	C100D_U35-N	0.000

C-100 Discharges (cfs) - 2060

Name	Storm	Upstream Node Name	Downstream Node Name	Max Flow cfs
C100D_PC-290:C100D_U35-N_O	0010YR_72H	C100D_PC-290	C100D_U35-N	0.000
C100D_PC-290:C100D_U35-N_O	0025YR_72H	C100D_PC-290	C100D_U35-N	2.157
C100D_PC-290:C100D_U35-N_O	0050YR_72H	C100D_PC-290	C100D_U35-N	13.009
C100D_PC-290:C100D_U35-N_O	0100YR_72H	C100D_PC-290	C100D_U35-N	-31.105
C100D_PC-290:C100D_U35-N_O	0500YR_72H	C100D_PC-290	C100D_U35-N	-112.620
C100D_PC-290:C100D_U35-N_O	1000YR_72H	C100D_PC-290	C100D_U35-N	-147.539
C100D_PC-290:C100A_C-080	0005YR_24H	C100D_PC-290	C100A_C-080	14.573
C100D_PC-290:C100A_C-080	0010YR_24H	C100D_PC-290	C100A_C-080	15.356
C100D_PC-290:C100A_C-080	0025YR_24H	C100D_PC-290	C100A_C-080	15.728
C100D_PC-290:C100A_C-080	0005YR_72H	C100D_PC-290	C100A_C-080	15.397
C100D_PC-290:C100A_C-080	0010YR_72H	C100D_PC-290	C100A_C-080	15.679
C100D_PC-290:C100A_C-080	0025YR_72H	C100D_PC-290	C100A_C-080	15.244
C100D_PC-290:C100A_C-080	0050YR_72H	C100D_PC-290	C100A_C-080	14.416
C100D_PC-290:C100A_C-080	0100YR_72H	C100D_PC-290	C100A_C-080	13.128
C100D_PC-290:C100A_C-080	0500YR_72H	C100D_PC-290	C100A_C-080	7.966
C100D_PC-290:C100A_C-080	1000YR_72H	C100D_PC-290	C100A_C-080	7.138
C100D_PC-290_P1	0005YR_24H	C100D_PC-290	C100D_U38-E	13.714
C100D_PC-290_P1	0010YR_24H			14.439
C100D_PC-290_P1	0025YR_24H			14.781
C100D_PC-290_P1	0005YR_72H			14.331
C100D_PC-290_P1	0010YR_72H			14.614
C100D_PC-290_P1	0025YR_72H			14.193
C100D_PC-290_P1	0050YR_72H			13.305
C100D_PC-290_P1	0100YR_72H			11.978
C100D_PC-290_P1	0500YR_72H			6.348
C100D_PC-290_P1	1000YR_72H			5.514
C100D_PC-290_O	0005YR_24H	C100D_PC-290	C100D_U38-E	0.000
C100D_PC-290_O	0010YR_24H			0.000
C100D_PC-290_O	0025YR_24H			0.012
C100D_PC-290_O	0005YR_72H			0.000
C100D_PC-290_O	0010YR_72H			0.000
C100D_PC-290_O	0025YR_72H			-6.630
C100D_PC-290_O	0050YR_72H			-40.859
C100D_PC-290_O	0100YR_72H			-89.825
C100D_PC-290_O	0500YR_72H			-209.860
C100D_PC-290_O	1000YR_72H			-267.111
ExC100D_PC-290	0005YR_24H	C100D_PC-290	C100D_PC-290	0.000
ExC100D_PC-290	0010YR_24H			0.000
ExC100D_PC-290	0025YR_24H			0.000
ExC100D_PC-290	0005YR_72H			0.000
ExC100D_PC-290	0010YR_72H			0.000
ExC100D_PC-290	0025YR_72H			0.000
ExC100D_PC-290	0050YR_72H			0.000
ExC100D_PC-290	0100YR_72H			0.000
ExC100D_PC-290	0500YR_72H			0.000
ExC100D_PC-290	1000YR_72H			0.000
PC100D_PC-290	0005YR_24H	C100D_PC-290	C100D_PC-290	1.559
PC100D_PC-290	0010YR_24H			1.495
PC100D_PC-290	0025YR_24H			1.410
PC100D_PC-290	0005YR_72H			1.079
PC100D_PC-290	0010YR_72H			0.862

C-100 Discharges (cfs) - 2060

Name	Storm	Upstream Node Name	Downstream Node Name	Max Flow cfs
PC100D_PC-290	0025YR_72H			0.601
PC100D_PC-290	0050YR_72H			0.411
PC100D_PC-290	0100YR_72H			0.303
PC100D_PC-290	0500YR_72H			0.141
PC100D_PC-290	1000YR_72H			0.071
C100A_PC-315_P1	0005YR_24H	C100A_PC-315	C100A_C-070	45.234
C100A_PC-315_P1	0010YR_24H			67.712
C100A_PC-315_P1	0025YR_24H			76.646
C100A_PC-315_P1	0005YR_72H			66.718
C100A_PC-315_P1	0010YR_72H			81.436
C100A_PC-315_P1	0025YR_72H			79.608
C100A_PC-315_P1	0050YR_72H			73.101
C100A_PC-315_P1	0100YR_72H			62.674
C100A_PC-315_P1	0500YR_72H			-15.456
C100A_PC-315_P1	1000YR_72H			-12.992
C100A_PC-315_O	0005YR_24H	C100A_PC-315	C100A_C-070	0.000
C100A_PC-315_O	0010YR_24H			0.000
C100A_PC-315_O	0025YR_24H			75.971
C100A_PC-315_O	0005YR_72H			0.000
C100A_PC-315_O	0010YR_72H			13.842
C100A_PC-315_O	0025YR_72H			276.047
C100A_PC-315_O	0050YR_72H			-431.178
C100A_PC-315_O	0100YR_72H			-660.247
C100A_PC-315_O	0500YR_72H			-1022.052
C100A_PC-315_O	1000YR_72H			-1225.569
ExC100A_PC-315	0005YR_24H	C100A_PC-315	C100A_PC-315	0.000
ExC100A_PC-315	0010YR_24H			0.000
ExC100A_PC-315	0025YR_24H			0.000
ExC100A_PC-315	0005YR_72H			0.000
ExC100A_PC-315	0010YR_72H			0.000
ExC100A_PC-315	0025YR_72H			0.000
ExC100A_PC-315	0050YR_72H			0.000
ExC100A_PC-315	0100YR_72H			0.000
ExC100A_PC-315	0500YR_72H			0.000
ExC100A_PC-315	1000YR_72H			0.000
PC100A_PC-315	0005YR_24H	C100A_PC-315	C100A_PC-315	1.335
PC100A_PC-315	0010YR_24H			1.339
PC100A_PC-315	0025YR_24H			1.423
PC100A_PC-315	0005YR_72H			0.962
PC100A_PC-315	0010YR_72H			0.774
PC100A_PC-315	0025YR_72H			0.544
PC100A_PC-315	0050YR_72H			0.348
PC100A_PC-315	0100YR_72H			0.192
PC100A_PC-315	0500YR_72H			0.102
PC100A_PC-315	1000YR_72H			0.064
C100A_PC-320_P1	0005YR_24H	C100A_PC-320	C100A_C-070	64.523
C100A_PC-320_P1	0010YR_24H			65.249
C100A_PC-320_P1	0025YR_24H			65.253
C100A_PC-320_P1	0005YR_72H			67.058
C100A_PC-320_P1	0010YR_72H			65.465
C100A_PC-320_P1	0025YR_72H			63.059

C-100 Discharges (cfs) - 2060

Name	Storm	Upstream Node Name	Downstream Node Name	Max Flow cfs
C100A_PC-320_P1	0050YR_72H			59.949
C100A_PC-320_P1	0100YR_72H			55.557
C100A_PC-320_P1	0500YR_72H			49.988
C100A_PC-320_P1	1000YR_72H			47.848
C100A_PC-320_P2	0005YR_24H	C100A_PC-320	C100A_C-070	24.132
C100A_PC-320_P2	0010YR_24H			24.402
C100A_PC-320_P2	0025YR_24H			24.411
C100A_PC-320_P2	0005YR_72H			24.746
C100A_PC-320_P2	0010YR_72H			24.487
C100A_PC-320_P2	0025YR_72H			23.614
C100A_PC-320_P2	0050YR_72H			22.445
C100A_PC-320_P2	0100YR_72H			20.806
C100A_PC-320_P2	0500YR_72H			18.733
C100A_PC-320_P2	1000YR_72H			17.939
C100A_PC-320_O	0005YR_24H	C100A_PC-320	C100A_C-070	0.000
C100A_PC-320_O	0010YR_24H			0.000
C100A_PC-320_O	0025YR_24H			3.497
C100A_PC-320_O	0005YR_72H			0.000
C100A_PC-320_O	0010YR_72H			0.000
C100A_PC-320_O	0025YR_72H			100.798
C100A_PC-320_O	0050YR_72H			292.101
C100A_PC-320_O	0100YR_72H			530.437
C100A_PC-320_O	0500YR_72H			1301.981
C100A_PC-320_O	1000YR_72H			1598.472
ExC100A_PC-320	0005YR_24H	C100A_PC-320	C100A_PC-320	0.000
ExC100A_PC-320	0010YR_24H			0.000
ExC100A_PC-320	0025YR_24H			0.000
ExC100A_PC-320	0005YR_72H			0.000
ExC100A_PC-320	0010YR_72H			0.000
ExC100A_PC-320	0025YR_72H			0.000
ExC100A_PC-320	0050YR_72H			0.000
ExC100A_PC-320	0100YR_72H			0.000
ExC100A_PC-320	0500YR_72H			0.000
ExC100A_PC-320	1000YR_72H			0.000
PC100A_PC-320	0005YR_24H	C100A_PC-320	C100A_PC-320	23.630
PC100A_PC-320	0010YR_24H			25.382
PC100A_PC-320	0025YR_24H			21.364
PC100A_PC-320	0005YR_72H			16.334
PC100A_PC-320	0010YR_72H			14.634
PC100A_PC-320	0025YR_72H			9.164
PC100A_PC-320	0050YR_72H			6.479
PC100A_PC-320	0100YR_72H			4.736
PC100A_PC-320	0500YR_72H			2.244
PC100A_PC-320	1000YR_72H			1.078
C100A_PC-335_P1	0005YR_24H	C100A_PC-335	C100A_C-085	16.396
C100A_PC-335_P1	0010YR_24H			17.167
C100A_PC-335_P1	0025YR_24H			17.535
C100A_PC-335_P1	0005YR_72H			16.802
C100A_PC-335_P1	0010YR_72H			17.291
C100A_PC-335_P1	0025YR_72H			16.850
C100A_PC-335_P1	0050YR_72H			15.921

C-100 Discharges (cfs) - 2060

Name	Storm	Upstream Node Name	Downstream Node Name	Max Flow cfs
C100A_PC-335_P1	0100YR_72H			14.512
C100A_PC-335_P1	0500YR_72H			8.065
C100A_PC-335_P1	1000YR_72H			7.027
C100A_PC-335_P2	0005YR_24H	C100A_PC-335	C100A_C-085	17.741
C100A_PC-335_P2	0010YR_24H			18.554
C100A_PC-335_P2	0025YR_24H			18.949
C100A_PC-335_P2	0005YR_72H			18.163
C100A_PC-335_P2	0010YR_72H			18.686
C100A_PC-335_P2	0025YR_72H			18.228
C100A_PC-335_P2	0050YR_72H			17.228
C100A_PC-335_P2	0100YR_72H			15.700
C100A_PC-335_P2	0500YR_72H			8.712
C100A_PC-335_P2	1000YR_72H			7.591
C100A_PC-335_O	0005YR_24H	C100A_PC-335	C100A_C-085	0.000
C100A_PC-335_O	0010YR_24H			0.210
C100A_PC-335_O	0025YR_24H			14.553
C100A_PC-335_O	0005YR_72H			0.000
C100A_PC-335_O	0010YR_72H			2.453
C100A_PC-335_O	0025YR_72H			34.883
C100A_PC-335_O	0050YR_72H			76.244
C100A_PC-335_O	0100YR_72H			118.670
C100A_PC-335_O	0500YR_72H			121.179
C100A_PC-335_O	1000YR_72H			-136.957
C100A_PC-350_O	0005YR_24H	C100A_PC-350	C100A_C-085	57.507
C100A_PC-350_O	0010YR_24H			96.924
C100A_PC-350_O	0025YR_24H			177.391
C100A_PC-350_O	0005YR_72H			57.524
C100A_PC-350_O	0010YR_72H			115.667
C100A_PC-350_O	0025YR_72H			231.012
C100A_PC-350_O	0050YR_72H			374.474
C100A_PC-350_O	0100YR_72H			562.167
C100A_PC-350_O	0500YR_72H			442.675
C100A_PC-350_O	1000YR_72H			293.128
C100A_PC-350_P1	0005YR_24H	C100A_PC-350	C100A_C-085	46.296
C100A_PC-350_P1	0010YR_24H			46.248
C100A_PC-350_P1	0025YR_24H			45.722
C100A_PC-350_P1	0005YR_72H			47.498
C100A_PC-350_P1	0010YR_72H			46.027
C100A_PC-350_P1	0025YR_72H			43.575
C100A_PC-350_P1	0050YR_72H			41.059
C100A_PC-350_P1	0100YR_72H			38.873
C100A_PC-350_P1	0500YR_72H			34.624
C100A_PC-350_P1	1000YR_72H			33.149
ExC100A_PC-350	0005YR_24H	C100A_PC-350	C100A_PC-350	0.000
ExC100A_PC-350	0010YR_24H			0.000
ExC100A_PC-350	0025YR_24H			0.000
ExC100A_PC-350	0005YR_72H			0.000
ExC100A_PC-350	0010YR_72H			0.000
ExC100A_PC-350	0025YR_72H			0.000
ExC100A_PC-350	0050YR_72H			0.000
ExC100A_PC-350	0100YR_72H			0.000

C-100 Discharges (cfs) - 2060

Name	Storm	Upstream Node Name	Downstream Node Name	Max Flow cfs
ExC100A_PC-350	0500YR_72H			0.000
ExC100A_PC-350	1000YR_72H			0.000
PC100A_PC-350	0005YR_24H	C100A_PC-350	C100A_PC-350	17.038
PC100A_PC-350	0010YR_24H			16.505
PC100A_PC-350	0025YR_24H			15.887
PC100A_PC-350	0005YR_72H			11.776
PC100A_PC-350	0010YR_72H			9.756
PC100A_PC-350	0025YR_72H			9.092
PC100A_PC-350	0050YR_72H			7.981
PC100A_PC-350	0100YR_72H			7.018
PC100A_PC-350	0500YR_72H			2.857
PC100A_PC-350	1000YR_72H			5.490
C100D_PC-215_O	0005YR_24H	C100D_PC-215	C100D_U35-S	0.000
C100D_PC-215_O	0010YR_24H			0.000
C100D_PC-215_O	0025YR_24H			85.925
C100D_PC-215_O	0005YR_72H			0.000
C100D_PC-215_O	0010YR_72H			54.052
C100D_PC-215_O	0025YR_72H			206.110
C100D_PC-215_O	0050YR_72H			364.763
C100D_PC-215_O	0100YR_72H			568.165
C100D_PC-215_O	0500YR_72H			840.324
C100D_PC-215_O	1000YR_72H			915.995
C100D_PC-215_P1	0005YR_24H	C100D_PC-215	C100D_U35-S	11.325
C100D_PC-215_P1	0010YR_24H			11.465
C100D_PC-215_P1	0025YR_24H			11.486
C100D_PC-215_P1	0005YR_72H			12.062
C100D_PC-215_P1	0010YR_72H			11.636
C100D_PC-215_P1	0025YR_72H			11.150
C100D_PC-215_P1	0050YR_72H			10.835
C100D_PC-215_P1	0100YR_72H			10.649
C100D_PC-215_P1	0500YR_72H			9.903
C100D_PC-215_P1	1000YR_72H			10.066
C100D_PC-220:C100D_PC-215_O	0005YR_24H	C100D_PC-220	C100D_PC-215	-1.324
C100D_PC-220:C100D_PC-215_O	0010YR_24H	C100D_PC-220	C100D_PC-215	-12.281
C100D_PC-220:C100D_PC-215_O	0025YR_24H	C100D_PC-220	C100D_PC-215	62.080
C100D_PC-220:C100D_PC-215_O	0005YR_72H	C100D_PC-220	C100D_PC-215	-9.786
C100D_PC-220:C100D_PC-215_O	0010YR_72H	C100D_PC-220	C100D_PC-215	37.512
C100D_PC-220:C100D_PC-215_O	0025YR_72H	C100D_PC-220	C100D_PC-215	152.001
C100D_PC-220:C100D_PC-215_O	0050YR_72H	C100D_PC-220	C100D_PC-215	268.518
C100D_PC-220:C100D_PC-215_O	0100YR_72H	C100D_PC-220	C100D_PC-215	414.194
C100D_PC-220:C100D_PC-215_O	0500YR_72H	C100D_PC-220	C100D_PC-215	710.273
C100D_PC-220:C100D_PC-215_O	1000YR_72H	C100D_PC-220	C100D_PC-215	788.768
C100D_PC-220_O	0005YR_24H	C100D_PC-220	C100D_C-020	0.000
C100D_PC-220_O	0010YR_24H			0.000
C100D_PC-220_O	0025YR_24H			44.420
C100D_PC-220_O	0005YR_72H			0.000
C100D_PC-220_O	0010YR_72H			27.118
C100D_PC-220_O	0025YR_72H			112.629
C100D_PC-220_O	0050YR_72H			230.437
C100D_PC-220_O	0100YR_72H			374.407
C100D_PC-220_O	0500YR_72H			651.889

C-100 Discharges (cfs) - 2060

Name	Storm	Upstream Node Name	Downstream Node Name	Max Flow cfs
C100D_PC-220_O	1000YR_72H			746.727
C100D_PC-220_P1	0005YR_24H	C100D_PC-220	C100D_C-020	32.812
C100D_PC-220_P1	0010YR_24H			41.095
C100D_PC-220_P1	0025YR_24H			43.945
C100D_PC-220_P1	0005YR_72H			37.786
C100D_PC-220_P1	0010YR_72H			44.606
C100D_PC-220_P1	0025YR_72H			47.131
C100D_PC-220_P1	0050YR_72H			46.747
C100D_PC-220_P1	0100YR_72H			46.219
C100D_PC-220_P1	0500YR_72H			43.504
C100D_PC-220_P1	1000YR_72H			41.905
ExC100D_PC-220	0005YR_24H	C100D_PC-220	C100D_PC-220	0.000
ExC100D_PC-220	0010YR_24H			0.000
ExC100D_PC-220	0025YR_24H			0.000
ExC100D_PC-220	0005YR_72H			0.000
ExC100D_PC-220	0010YR_72H			0.000
ExC100D_PC-220	0025YR_72H			0.000
ExC100D_PC-220	0050YR_72H			0.000
ExC100D_PC-220	0100YR_72H			0.000
ExC100D_PC-220	0500YR_72H			0.000
ExC100D_PC-220	1000YR_72H			0.000
PC100D_PC-220	0005YR_24H	C100D_PC-220	C100D_PC-220	1.969
PC100D_PC-220	0010YR_24H			1.887
PC100D_PC-220	0025YR_24H			1.778
PC100D_PC-220	0005YR_72H			1.364
PC100D_PC-220	0010YR_72H			1.089
PC100D_PC-220	0025YR_72H			0.783
PC100D_PC-220	0050YR_72H			0.638
PC100D_PC-220	0100YR_72H			0.585
PC100D_PC-220	0500YR_72H			0.411
PC100D_PC-220	1000YR_72H			0.479
C100D_PC-225:C100D_PC-215_O	0005YR_24H	C100D_PC-225	C100D_PC-215	9.015
C100D_PC-225:C100D_PC-215_O	0010YR_24H	C100D_PC-225	C100D_PC-215	14.908
C100D_PC-225:C100D_PC-215_O	0025YR_24H	C100D_PC-225	C100D_PC-215	29.405
C100D_PC-225:C100D_PC-215_O	0005YR_72H	C100D_PC-225	C100D_PC-215	15.154
C100D_PC-225:C100D_PC-215_O	0010YR_72H	C100D_PC-225	C100D_PC-215	25.543
C100D_PC-225:C100D_PC-215_O	0025YR_72H	C100D_PC-225	C100D_PC-215	52.550
C100D_PC-225:C100D_PC-215_O	0050YR_72H	C100D_PC-225	C100D_PC-215	84.930
C100D_PC-225:C100D_PC-215_O	0100YR_72H	C100D_PC-225	C100D_PC-215	123.708
C100D_PC-225:C100D_PC-215_O	0500YR_72H	C100D_PC-225	C100D_PC-215	225.256
C100D_PC-225:C100D_PC-215_O	1000YR_72H	C100D_PC-225	C100D_PC-215	252.750
C100D_PC-225:C100D_PC-200_O	0005YR_24H	C100D_PC-225	C100D_PC-200	0.035
C100D_PC-225:C100D_PC-200_O	0010YR_24H	C100D_PC-225	C100D_PC-200	0.217
C100D_PC-225:C100D_PC-200_O	0025YR_24H	C100D_PC-225	C100D_PC-200	1.947
C100D_PC-225:C100D_PC-200_O	0005YR_72H	C100D_PC-225	C100D_PC-200	0.239
C100D_PC-225:C100D_PC-200_O	0010YR_72H	C100D_PC-225	C100D_PC-200	1.363
C100D_PC-225:C100D_PC-200_O	0025YR_72H	C100D_PC-225	C100D_PC-200	8.538
C100D_PC-225:C100D_PC-200_O	0050YR_72H	C100D_PC-225	C100D_PC-200	23.524
C100D_PC-225:C100D_PC-200_O	0100YR_72H	C100D_PC-225	C100D_PC-200	46.194
C100D_PC-225:C100D_PC-200_O	0500YR_72H	C100D_PC-225	C100D_PC-200	117.044
C100D_PC-225:C100D_PC-200_O	1000YR_72H	C100D_PC-225	C100D_PC-200	147.861

C-100 Discharges (cfs) - 2060

Name	Storm	Upstream Node Name	Downstream Node Name	Max Flow cfs
C100D_PC-230:C100D_PC-220_O	0005YR_24H	C100D_PC-230	C100D_PC-220	15.287
C100D_PC-230:C100D_PC-220_O	0010YR_24H	C100D_PC-230	C100D_PC-220	34.621
C100D_PC-230:C100D_PC-220_O	0025YR_24H	C100D_PC-230	C100D_PC-220	125.911
C100D_PC-230:C100D_PC-220_O	0005YR_72H	C100D_PC-230	C100D_PC-220	31.930
C100D_PC-230:C100D_PC-220_O	0010YR_72H	C100D_PC-230	C100D_PC-220	94.186
C100D_PC-230:C100D_PC-220_O	0025YR_72H	C100D_PC-230	C100D_PC-220	272.441
C100D_PC-230:C100D_PC-220_O	0050YR_72H	C100D_PC-230	C100D_PC-220	485.537
C100D_PC-230:C100D_PC-220_O	0100YR_72H	C100D_PC-230	C100D_PC-220	742.138
C100D_PC-230:C100D_PC-220_O	0500YR_72H	C100D_PC-230	C100D_PC-220	1427.560
C100D_PC-230:C100D_PC-220_O	1000YR_72H	C100D_PC-230	C100D_PC-220	1705.782
C100D_PC-230:C100D_PC-225_O	0005YR_24H	C100D_PC-230	C100D_PC-225	5.110
C100D_PC-230:C100D_PC-225_O	0010YR_24H	C100D_PC-230	C100D_PC-225	8.003
C100D_PC-230:C100D_PC-225_O	0025YR_24H	C100D_PC-230	C100D_PC-225	16.222
C100D_PC-230:C100D_PC-225_O	0005YR_72H	C100D_PC-230	C100D_PC-225	7.682
C100D_PC-230:C100D_PC-225_O	0010YR_72H	C100D_PC-230	C100D_PC-225	13.560
C100D_PC-230:C100D_PC-225_O	0025YR_72H	C100D_PC-230	C100D_PC-225	34.711
C100D_PC-230:C100D_PC-225_O	0050YR_72H	C100D_PC-230	C100D_PC-225	64.677
C100D_PC-230:C100D_PC-225_O	0100YR_72H	C100D_PC-230	C100D_PC-225	108.983
C100D_PC-230:C100D_PC-225_O	0500YR_72H	C100D_PC-230	C100D_PC-225	241.979
C100D_PC-230:C100D_PC-225_O	1000YR_72H	C100D_PC-230	C100D_PC-225	309.350
C100D_PC-235:C100D_PC-230_O	0005YR_24H	C100D_PC-235	C100D_PC-230	-22.995
C100D_PC-235:C100D_PC-230_O	0010YR_24H	C100D_PC-235	C100D_PC-230	-36.069
C100D_PC-235:C100D_PC-230_O	0025YR_24H	C100D_PC-235	C100D_PC-230	105.235
C100D_PC-235:C100D_PC-230_O	0005YR_72H	C100D_PC-235	C100D_PC-230	-43.861
C100D_PC-235:C100D_PC-230_O	0010YR_72H	C100D_PC-235	C100D_PC-230	79.565
C100D_PC-235:C100D_PC-230_O	0025YR_72H	C100D_PC-235	C100D_PC-230	227.891
C100D_PC-235:C100D_PC-230_O	0050YR_72H	C100D_PC-235	C100D_PC-230	406.868
C100D_PC-235:C100D_PC-230_O	0100YR_72H	C100D_PC-235	C100D_PC-230	630.066
C100D_PC-235:C100D_PC-230_O	0500YR_72H	C100D_PC-235	C100D_PC-230	1238.114
C100D_PC-235:C100D_PC-230_O	1000YR_72H	C100D_PC-235	C100D_PC-230	1494.248
ExC100D_PC-235	0005YR_24H	C100D_PC-235	C100D_PC-235	0.000
ExC100D_PC-235	0010YR_24H			0.000
ExC100D_PC-235	0025YR_24H			0.000
ExC100D_PC-235	0005YR_72H			0.000
ExC100D_PC-235	0010YR_72H			0.000
ExC100D_PC-235	0025YR_72H			0.000
ExC100D_PC-235	0050YR_72H			0.000
ExC100D_PC-235	0100YR_72H			0.000
ExC100D_PC-235	0500YR_72H			0.000
ExC100D_PC-235	1000YR_72H			0.000
PC100D_PC-235	0005YR_24H	C100D_PC-235	C100D_PC-235	3.387
PC100D_PC-235	0010YR_24H			3.389
PC100D_PC-235	0025YR_24H			3.393
PC100D_PC-235	0005YR_72H			3.666
PC100D_PC-235	0010YR_72H			3.363
PC100D_PC-235	0025YR_72H			3.364
PC100D_PC-235	0050YR_72H			3.771
PC100D_PC-235	0100YR_72H			3.371
PC100D_PC-235	0500YR_72H			3.788
PC100D_PC-235	1000YR_72H			3.388
C100D_PC-240_O	0005YR_24H	C100D_PC-240	C100D_C-035	0.000

C-100 Discharges (cfs) - 2060

Name	Storm	Upstream Node Name	Downstream Node Name	Max Flow cfs
C100D_PC-240_O	0010YR_24H			0.000
C100D_PC-240_O	0025YR_24H			10.697
C100D_PC-240_O	0005YR_72H			0.000
C100D_PC-240_O	0010YR_72H			3.474
C100D_PC-240_O	0025YR_72H			27.381
C100D_PC-240_O	0050YR_72H			-73.315
C100D_PC-240_O	0100YR_72H			-154.110
C100D_PC-240_O	0500YR_72H			-291.157
C100D_PC-240_O	1000YR_72H			-414.293
C100D_PC-240_P1	0005YR_24H	C100D_PC-240	C100D_C-035	9.799
C100D_PC-240_P1	0010YR_24H			9.801
C100D_PC-240_P1	0025YR_24H			9.698
C100D_PC-240_P1	0005YR_72H			9.813
C100D_PC-240_P1	0010YR_72H			9.591
C100D_PC-240_P1	0025YR_72H			9.092
C100D_PC-240_P1	0050YR_72H			8.524
C100D_PC-240_P1	0100YR_72H			7.891
C100D_PC-240_P1	0500YR_72H			6.865
C100D_PC-240_P1	1000YR_72H			6.770
ExC100D_PC-240	0005YR_24H	C100D_PC-240	C100D_PC-240	0.000
ExC100D_PC-240	0010YR_24H			0.000
ExC100D_PC-240	0025YR_24H			0.000
ExC100D_PC-240	0005YR_72H			0.000
ExC100D_PC-240	0010YR_72H			0.000
ExC100D_PC-240	0025YR_72H			0.000
ExC100D_PC-240	0050YR_72H			0.000
ExC100D_PC-240	0100YR_72H			0.000
ExC100D_PC-240	0500YR_72H			0.000
ExC100D_PC-240	1000YR_72H			0.000
PC100D_PC-240	0005YR_24H	C100D_PC-240	C100D_PC-240	12.314
PC100D_PC-240	0010YR_24H			12.414
PC100D_PC-240	0025YR_24H			12.482
PC100D_PC-240	0005YR_72H			8.686
PC100D_PC-240	0010YR_72H			7.557
PC100D_PC-240	0025YR_72H			6.585
PC100D_PC-240	0050YR_72H			6.048
PC100D_PC-240	0100YR_72H			4.617
PC100D_PC-240	0500YR_72H			2.091
PC100D_PC-240	1000YR_72H			3.714
C100D_PC-245:C100D_PC-230_O	0005YR_24H	C100D_PC-245	C100D_PC-230	22.821
C100D_PC-245:C100D_PC-230_O	0010YR_24H	C100D_PC-245	C100D_PC-230	45.564
C100D_PC-245:C100D_PC-230_O	0025YR_24H	C100D_PC-245	C100D_PC-230	78.306
C100D_PC-245:C100D_PC-230_O	0005YR_72H	C100D_PC-245	C100D_PC-230	23.167
C100D_PC-245:C100D_PC-230_O	0010YR_72H	C100D_PC-245	C100D_PC-230	55.429
C100D_PC-245:C100D_PC-230_O	0025YR_72H	C100D_PC-245	C100D_PC-230	94.632
C100D_PC-245:C100D_PC-230_O	0050YR_72H	C100D_PC-245	C100D_PC-230	137.044
C100D_PC-245:C100D_PC-230_O	0100YR_72H	C100D_PC-245	C100D_PC-230	183.841
C100D_PC-245:C100D_PC-230_O	0500YR_72H	C100D_PC-245	C100D_PC-230	305.273
C100D_PC-245:C100D_PC-230_O	1000YR_72H	C100D_PC-245	C100D_PC-230	358.178
C100D_PC-245:C100D_PC-240_O	0005YR_24H	C100D_PC-245	C100D_PC-240	0.024
C100D_PC-245:C100D_PC-240_O	0010YR_24H	C100D_PC-245	C100D_PC-240	0.076

C-100 Discharges (cfs) - 2060

Name	Storm	Upstream Node Name	Downstream Node Name	Max Flow cfs
C100D_PC-245:C100D_PC-240_O	0025YR_24H	C100D_PC-245	C100D_PC-240	0.171
C100D_PC-245:C100D_PC-240_O	0005YR_72H	C100D_PC-245	C100D_PC-240	0.024
C100D_PC-245:C100D_PC-240_O	0010YR_72H	C100D_PC-245	C100D_PC-240	0.103
C100D_PC-245:C100D_PC-240_O	0025YR_72H	C100D_PC-245	C100D_PC-240	0.281
C100D_PC-245:C100D_PC-240_O	0050YR_72H	C100D_PC-245	C100D_PC-240	0.645
C100D_PC-245:C100D_PC-240_O	0100YR_72H	C100D_PC-245	C100D_PC-240	1.063
C100D_PC-245:C100D_PC-240_O	0500YR_72H	C100D_PC-245	C100D_PC-240	2.329
C100D_PC-245:C100D_PC-240_O	1000YR_72H	C100D_PC-245	C100D_PC-240	3.197
ExC100D_PC-245	0005YR_24H	C100D_PC-245	C100D_PC-245	0.000
ExC100D_PC-245	0010YR_24H			0.000
ExC100D_PC-245	0025YR_24H			0.000
ExC100D_PC-245	0005YR_72H			0.000
ExC100D_PC-245	0010YR_72H			0.000
ExC100D_PC-245	0025YR_72H			0.000
ExC100D_PC-245	0050YR_72H			0.000
ExC100D_PC-245	0100YR_72H			0.000
ExC100D_PC-245	0500YR_72H			0.000
ExC100D_PC-245	1000YR_72H			0.000
PC100D_PC-245	0005YR_24H	C100D_PC-245	C100D_PC-245	0.950
PC100D_PC-245	0010YR_24H			0.950
PC100D_PC-245	0025YR_24H			0.951
PC100D_PC-245	0005YR_72H			0.949
PC100D_PC-245	0010YR_72H			0.949
PC100D_PC-245	0025YR_72H			0.949
PC100D_PC-245	0050YR_72H			0.950
PC100D_PC-245	0100YR_72H			0.950
PC100D_PC-245	0500YR_72H			0.950
PC100D_PC-245	1000YR_72H			0.951
C100D_PC-255:C100D_PC-245_O	0005YR_24H	C100D_PC-255	C100D_PC-245	0.000
C100D_PC-255:C100D_PC-245_O	0010YR_24H	C100D_PC-255	C100D_PC-245	0.000
C100D_PC-255:C100D_PC-245_O	0025YR_24H	C100D_PC-255	C100D_PC-245	0.000
C100D_PC-255:C100D_PC-245_O	0005YR_72H	C100D_PC-255	C100D_PC-245	0.000
C100D_PC-255:C100D_PC-245_O	0010YR_72H	C100D_PC-255	C100D_PC-245	0.000
C100D_PC-255:C100D_PC-245_O	0025YR_72H	C100D_PC-255	C100D_PC-245	0.000
C100D_PC-255:C100D_PC-245_O	0050YR_72H	C100D_PC-255	C100D_PC-245	0.000
C100D_PC-255:C100D_PC-245_O	0100YR_72H	C100D_PC-255	C100D_PC-245	0.000
C100D_PC-255:C100D_PC-245_O	0500YR_72H	C100D_PC-255	C100D_PC-245	0.000
C100D_PC-255:C100D_PC-245_O	1000YR_72H	C100D_PC-255	C100D_PC-245	0.000
C100D_PC-255:C100D_PC-235_O	0005YR_24H	C100D_PC-255	C100D_PC-235	79.786
C100D_PC-255:C100D_PC-235_O	0010YR_24H	C100D_PC-255	C100D_PC-235	104.643
C100D_PC-255:C100D_PC-235_O	0025YR_24H	C100D_PC-255	C100D_PC-235	147.577
C100D_PC-255:C100D_PC-235_O	0005YR_72H	C100D_PC-255	C100D_PC-235	77.872
C100D_PC-255:C100D_PC-235_O	0010YR_72H	C100D_PC-255	C100D_PC-235	110.144
C100D_PC-255:C100D_PC-235_O	0025YR_72H	C100D_PC-255	C100D_PC-235	169.832
C100D_PC-255:C100D_PC-235_O	0050YR_72H	C100D_PC-255	C100D_PC-235	337.112
C100D_PC-255:C100D_PC-235_O	0100YR_72H	C100D_PC-255	C100D_PC-235	549.524
C100D_PC-255:C100D_PC-235_O	0500YR_72H	C100D_PC-255	C100D_PC-235	941.313
C100D_PC-255:C100D_PC-235_O	1000YR_72H	C100D_PC-255	C100D_PC-235	1080.893
C100D_PC-250:C100D_PC-245_O	0005YR_24H	C100D_PC-250	C100D_PC-245	0.000
C100D_PC-250:C100D_PC-245_O	0010YR_24H	C100D_PC-250	C100D_PC-245	0.000
C100D_PC-250:C100D_PC-245_O	0025YR_24H	C100D_PC-250	C100D_PC-245	-0.028

C-100 Discharges (cfs) - 2060

Name	Storm	Upstream Node Name	Downstream Node Name	Max Flow cfs
C100D_PC-250:C100D_PC-245_O	0005YR_72H	C100D_PC-250	C100D_PC-245	0.000
C100D_PC-250:C100D_PC-245_O	0010YR_72H	C100D_PC-250	C100D_PC-245	0.000
C100D_PC-250:C100D_PC-245_O	0025YR_72H	C100D_PC-250	C100D_PC-245	-0.064
C100D_PC-250:C100D_PC-245_O	0050YR_72H	C100D_PC-250	C100D_PC-245	-0.196
C100D_PC-250:C100D_PC-245_O	0100YR_72H	C100D_PC-250	C100D_PC-245	-0.369
C100D_PC-250:C100D_PC-245_O	0500YR_72H	C100D_PC-250	C100D_PC-245	-1.129
C100D_PC-250:C100D_PC-245_O	1000YR_72H	C100D_PC-250	C100D_PC-245	-1.291
C100D_PC-250:C100D_PC-240_O	0005YR_24H	C100D_PC-250	C100D_PC-240	14.251
C100D_PC-250:C100D_PC-240_O	0010YR_24H	C100D_PC-250	C100D_PC-240	18.650
C100D_PC-250:C100D_PC-240_O	0025YR_24H	C100D_PC-250	C100D_PC-240	27.179
C100D_PC-250:C100D_PC-240_O	0005YR_72H	C100D_PC-250	C100D_PC-240	15.343
C100D_PC-250:C100D_PC-240_O	0010YR_72H	C100D_PC-250	C100D_PC-240	23.405
C100D_PC-250:C100D_PC-240_O	0025YR_72H	C100D_PC-250	C100D_PC-240	36.683
C100D_PC-250:C100D_PC-240_O	0050YR_72H	C100D_PC-250	C100D_PC-240	54.244
C100D_PC-250:C100D_PC-240_O	0100YR_72H	C100D_PC-250	C100D_PC-240	73.278
C100D_PC-250:C100D_PC-240_O	0500YR_72H	C100D_PC-250	C100D_PC-240	119.414
C100D_PC-250:C100D_PC-240_O	1000YR_72H	C100D_PC-250	C100D_PC-240	138.003
C100D_PC-265:C100D_PC-260_O	0005YR_24H	C100D_PC-265	C100D_PC-260	12.600
C100D_PC-265:C100D_PC-260_O	0010YR_24H	C100D_PC-265	C100D_PC-260	27.731
C100D_PC-265:C100D_PC-260_O	0025YR_24H	C100D_PC-265	C100D_PC-260	65.306
C100D_PC-265:C100D_PC-260_O	0005YR_72H	C100D_PC-265	C100D_PC-260	26.188
C100D_PC-265:C100D_PC-260_O	0010YR_72H	C100D_PC-265	C100D_PC-260	59.740
C100D_PC-265:C100D_PC-260_O	0025YR_72H	C100D_PC-265	C100D_PC-260	127.131
C100D_PC-265:C100D_PC-260_O	0050YR_72H	C100D_PC-265	C100D_PC-260	197.985
C100D_PC-265:C100D_PC-260_O	0100YR_72H	C100D_PC-265	C100D_PC-260	263.579
C100D_PC-265:C100D_PC-260_O	0500YR_72H	C100D_PC-265	C100D_PC-260	441.245
C100D_PC-265:C100D_PC-260_O	1000YR_72H	C100D_PC-265	C100D_PC-260	528.030
C100D_PC-265:C100D_PC-270_O	0005YR_24H	C100D_PC-265	C100D_PC-270	0.000
C100D_PC-265:C100D_PC-270_O	0010YR_24H	C100D_PC-265	C100D_PC-270	0.000
C100D_PC-265:C100D_PC-270_O	0025YR_24H	C100D_PC-265	C100D_PC-270	0.000
C100D_PC-265:C100D_PC-270_O	0005YR_72H	C100D_PC-265	C100D_PC-270	0.000
C100D_PC-265:C100D_PC-270_O	0010YR_72H	C100D_PC-265	C100D_PC-270	0.000
C100D_PC-265:C100D_PC-270_O	0025YR_72H	C100D_PC-265	C100D_PC-270	0.000
C100D_PC-265:C100D_PC-270_O	0050YR_72H	C100D_PC-265	C100D_PC-270	0.000
C100D_PC-265:C100D_PC-270_O	0100YR_72H	C100D_PC-265	C100D_PC-270	-0.076
C100D_PC-265:C100D_PC-270_O	0500YR_72H	C100D_PC-265	C100D_PC-270	-0.577
C100D_PC-265:C100D_PC-270_O	1000YR_72H	C100D_PC-265	C100D_PC-270	-1.063
ExC100D_PC-265	0005YR_24H	C100D_PC-265	C100D_PC-265	0.000
ExC100D_PC-265	0010YR_24H			0.000
ExC100D_PC-265	0025YR_24H			0.000
ExC100D_PC-265	0005YR_72H			0.000
ExC100D_PC-265	0010YR_72H			0.000
ExC100D_PC-265	0025YR_72H			0.000
ExC100D_PC-265	0050YR_72H			0.000
ExC100D_PC-265	0100YR_72H			0.000
ExC100D_PC-265	0500YR_72H			0.000
ExC100D_PC-265	1000YR_72H			0.000
PC100D_PC-265	0005YR_24H	C100D_PC-265	C100D_PC-265	10.998
PC100D_PC-265	0010YR_24H			11.000
PC100D_PC-265	0025YR_24H			10.993
PC100D_PC-265	0005YR_72H			10.914

C-100 Discharges (cfs) - 2060

Name	Storm	Upstream Node Name	Downstream Node Name	Max Flow cfs
PC100D_PC-265	0010YR_72H			10.989
PC100D_PC-265	0025YR_72H			10.993
PC100D_PC-265	0050YR_72H			10.922
PC100D_PC-265	0100YR_72H			10.951
PC100D_PC-265	0500YR_72H			11.002
PC100D_PC-265	1000YR_72H			11.004
C100D_PC-270:C100D_PC-260_O	0005YR_24H	C100D_PC-270	C100D_PC-260	0.635
C100D_PC-270:C100D_PC-260_O	0010YR_24H	C100D_PC-270	C100D_PC-260	1.609
C100D_PC-270:C100D_PC-260_O	0025YR_24H	C100D_PC-270	C100D_PC-260	3.532
C100D_PC-270:C100D_PC-260_O	0005YR_72H	C100D_PC-270	C100D_PC-260	1.426
C100D_PC-270:C100D_PC-260_O	0010YR_72H	C100D_PC-270	C100D_PC-260	2.663
C100D_PC-270:C100D_PC-260_O	0025YR_72H	C100D_PC-270	C100D_PC-260	5.677
C100D_PC-270:C100D_PC-260_O	0050YR_72H	C100D_PC-270	C100D_PC-260	10.177
C100D_PC-270:C100D_PC-260_O	0100YR_72H	C100D_PC-270	C100D_PC-260	15.859
C100D_PC-270:C100D_PC-260_O	0500YR_72H	C100D_PC-270	C100D_PC-260	30.298
C100D_PC-270:C100D_PC-260_O	1000YR_72H	C100D_PC-270	C100D_PC-260	36.880
ExC100D_PC-270	0005YR_24H	C100D_PC-270	C100D_PC-270	0.000
ExC100D_PC-270	0010YR_24H			0.000
ExC100D_PC-270	0025YR_24H			0.000
ExC100D_PC-270	0005YR_72H			0.000
ExC100D_PC-270	0010YR_72H			0.000
ExC100D_PC-270	0025YR_72H			0.000
ExC100D_PC-270	0050YR_72H			0.000
ExC100D_PC-270	0100YR_72H			0.000
ExC100D_PC-270	0500YR_72H			0.000
ExC100D_PC-270	1000YR_72H			0.000
PC100D_PC-270	0005YR_24H	C100D_PC-270	C100D_PC-270	2.480
PC100D_PC-270	0010YR_24H			2.477
PC100D_PC-270	0025YR_24H			2.473
PC100D_PC-270	0005YR_72H			2.435
PC100D_PC-270	0010YR_72H			2.479
PC100D_PC-270	0025YR_72H			2.488
PC100D_PC-270	0050YR_72H			2.438
PC100D_PC-270	0100YR_72H			2.438
PC100D_PC-270	0500YR_72H			2.489
PC100D_PC-270	1000YR_72H			2.493
C100D_PC-275:C100D_PC-270_O	0005YR_24H	C100D_PC-275	C100D_PC-270	0.000
C100D_PC-275:C100D_PC-270_O	0010YR_24H	C100D_PC-275	C100D_PC-270	-1.933
C100D_PC-275:C100D_PC-270_O	0025YR_24H	C100D_PC-275	C100D_PC-270	-13.486
C100D_PC-275:C100D_PC-270_O	0005YR_72H	C100D_PC-275	C100D_PC-270	-1.143
C100D_PC-275:C100D_PC-270_O	0010YR_72H	C100D_PC-275	C100D_PC-270	-7.985
C100D_PC-275:C100D_PC-270_O	0025YR_72H	C100D_PC-275	C100D_PC-270	-32.482
C100D_PC-275:C100D_PC-270_O	0050YR_72H	C100D_PC-275	C100D_PC-270	-68.013
C100D_PC-275:C100D_PC-270_O	0100YR_72H	C100D_PC-275	C100D_PC-270	-125.276
C100D_PC-275:C100D_PC-270_O	0500YR_72H	C100D_PC-275	C100D_PC-270	-239.365
C100D_PC-275:C100D_PC-270_O	1000YR_72H	C100D_PC-275	C100D_PC-270	-280.419
C100D_PC-275:C100D_PC-255_O	0005YR_24H	C100D_PC-275	C100D_PC-255	0.000
C100D_PC-275:C100D_PC-255_O	0010YR_24H	C100D_PC-275	C100D_PC-255	5.706
C100D_PC-275:C100D_PC-255_O	0025YR_24H	C100D_PC-275	C100D_PC-255	31.838
C100D_PC-275:C100D_PC-255_O	0005YR_72H	C100D_PC-275	C100D_PC-255	4.468
C100D_PC-275:C100D_PC-255_O	0010YR_72H	C100D_PC-275	C100D_PC-255	21.684

C-100 Discharges (cfs) - 2060

Name	Storm	Upstream Node Name	Downstream Node Name	Max Flow cfs
C100D_PC-275:C100D_PC-255_O	0025YR_72H	C100D_PC-275	C100D_PC-255	74.148
C100D_PC-275:C100D_PC-255_O	0050YR_72H	C100D_PC-275	C100D_PC-255	152.744
C100D_PC-275:C100D_PC-255_O	0100YR_72H	C100D_PC-275	C100D_PC-255	274.691
C100D_PC-275:C100D_PC-255_O	0500YR_72H	C100D_PC-275	C100D_PC-255	516.954
C100D_PC-275:C100D_PC-255_O	1000YR_72H	C100D_PC-275	C100D_PC-255	607.274
C100D_PC-280:C100D_C-035_O	0005YR_24H	C100D_PC-280	C100D_C-035	32.653
C100D_PC-280:C100D_C-035_O	0010YR_24H	C100D_PC-280	C100D_C-035	60.307
C100D_PC-280:C100D_C-035_O	0025YR_24H	C100D_PC-280	C100D_C-035	106.562
C100D_PC-280:C100D_C-035_O	0005YR_72H	C100D_PC-280	C100D_C-035	59.356
C100D_PC-280:C100D_C-035_O	0010YR_72H	C100D_PC-280	C100D_C-035	90.128
C100D_PC-280:C100D_C-035_O	0025YR_72H	C100D_PC-280	C100D_C-035	129.107
C100D_PC-280:C100D_C-035_O	0050YR_72H	C100D_PC-280	C100D_C-035	192.038
C100D_PC-280:C100D_C-035_O	0100YR_72H	C100D_PC-280	C100D_C-035	239.678
C100D_PC-280:C100D_C-035_O	0500YR_72H	C100D_PC-280	C100D_C-035	-429.324
C100D_PC-280:C100D_C-035_O	1000YR_72H	C100D_PC-280	C100D_C-035	-434.864
ExC100D_PC-280	0005YR_24H	C100D_PC-280	C100D_PC-280	0.000
ExC100D_PC-280	0010YR_24H			0.000
ExC100D_PC-280	0025YR_24H			0.000
ExC100D_PC-280	0005YR_72H			0.000
ExC100D_PC-280	0010YR_72H			0.000
ExC100D_PC-280	0025YR_72H			0.000
ExC100D_PC-280	0050YR_72H			0.000
ExC100D_PC-280	0100YR_72H			0.000
ExC100D_PC-280	0500YR_72H			0.000
ExC100D_PC-280	1000YR_72H			0.000
PC100D_PC-280	0005YR_24H	C100D_PC-280	C100D_PC-280	1.773
PC100D_PC-280	0010YR_24H			1.769
PC100D_PC-280	0025YR_24H			1.716
PC100D_PC-280	0005YR_72H			1.766
PC100D_PC-280	0010YR_72H			1.753
PC100D_PC-280	0025YR_72H			1.746
PC100D_PC-280	0050YR_72H			1.771
PC100D_PC-280	0100YR_72H			1.770
PC100D_PC-280	0500YR_72H			1.774
PC100D_PC-280	1000YR_72H			1.770
C100D_PC-285:C100A_PC-350_O	0005YR_24H	C100D_PC-285	C100A_PC-350	-39.118
C100D_PC-285:C100A_PC-350_O	0010YR_24H	C100D_PC-285	C100A_PC-350	-58.511
C100D_PC-285:C100A_PC-350_O	0025YR_24H	C100D_PC-285	C100A_PC-350	-81.189
C100D_PC-285:C100A_PC-350_O	0005YR_72H	C100D_PC-285	C100A_PC-350	-39.127
C100D_PC-285:C100A_PC-350_O	0010YR_72H	C100D_PC-285	C100A_PC-350	-65.662
C100D_PC-285:C100A_PC-350_O	0025YR_72H	C100D_PC-285	C100A_PC-350	-93.799
C100D_PC-285:C100A_PC-350_O	0050YR_72H	C100D_PC-285	C100A_PC-350	-122.932
C100D_PC-285:C100A_PC-350_O	0100YR_72H	C100D_PC-285	C100A_PC-350	-155.497
C100D_PC-285:C100A_PC-350_O	0500YR_72H	C100D_PC-285	C100A_PC-350	249.827
C100D_PC-285:C100A_PC-350_O	1000YR_72H	C100D_PC-285	C100A_PC-350	277.003
C100D_PC-285_O	0005YR_24H	C100D_PC-285	C100D_C-020	0.000
C100D_PC-285_O	0010YR_24H			14.677
C100D_PC-285_O	0025YR_24H			56.134
C100D_PC-285_O	0005YR_72H			0.000
C100D_PC-285_O	0010YR_72H			34.608
C100D_PC-285_O	0025YR_72H			91.177

C-100 Discharges (cfs) - 2060

Name	Storm	Upstream Node Name	Downstream Node Name	Max Flow cfs
C100D_PC-285_O	0050YR_72H			154.760
C100D_PC-285_O	0100YR_72H			228.457
C100D_PC-285_O	0500YR_72H			-423.717
C100D_PC-285_O	1000YR_72H			-490.927
C100D_PC-285_P1	0005YR_24H	C100D_PC-285	C100D_C-020	33.998
C100D_PC-285_P1	0010YR_24H			35.597
C100D_PC-285_P1	0025YR_24H			35.808
C100D_PC-285_P1	0005YR_72H			34.888
C100D_PC-285_P1	0010YR_72H			35.726
C100D_PC-285_P1	0025YR_72H			34.043
C100D_PC-285_P1	0050YR_72H			31.752
C100D_PC-285_P1	0100YR_72H			28.303
C100D_PC-285_P1	0500YR_72H			18.987
C100D_PC-285_P1	1000YR_72H			16.940
C100D_PC-285_P2	0005YR_24H	C100D_PC-285	C100D_C-020	15.608
C100D_PC-285_P2	0010YR_24H			16.346
C100D_PC-285_P2	0025YR_24H			16.444
C100D_PC-285_P2	0005YR_72H			16.024
C100D_PC-285_P2	0010YR_72H			16.405
C100D_PC-285_P2	0025YR_72H			15.625
C100D_PC-285_P2	0050YR_72H			14.571
C100D_PC-285_P2	0100YR_72H			12.989
C100D_PC-285_P2	0500YR_72H			8.716
C100D_PC-285_P2	1000YR_72H			7.777
ExC100D_PC-285	0005YR_24H	C100D_PC-285	C100D_PC-285	0.000
ExC100D_PC-285	0010YR_24H			0.000
ExC100D_PC-285	0025YR_24H			0.000
ExC100D_PC-285	0005YR_72H			0.000
ExC100D_PC-285	0010YR_72H			0.000
ExC100D_PC-285	0025YR_72H			0.000
ExC100D_PC-285	0050YR_72H			0.000
ExC100D_PC-285	0100YR_72H			0.000
ExC100D_PC-285	0500YR_72H			0.000
ExC100D_PC-285	1000YR_72H			0.000
PC100D_PC-285	0005YR_24H	C100D_PC-285	C100D_PC-285	2.736
PC100D_PC-285	0010YR_24H			2.627
PC100D_PC-285	0025YR_24H			2.481
PC100D_PC-285	0005YR_72H			1.884
PC100D_PC-285	0010YR_72H			1.509
PC100D_PC-285	0025YR_72H			1.062
PC100D_PC-285	0050YR_72H			0.689
PC100D_PC-285	0100YR_72H			0.493
PC100D_PC-285	0500YR_72H			0.245
PC100D_PC-285	1000YR_72H			0.126
C100A_PC-300_P1	0005YR_24H	C100A_PC-300	C100A_C-060	43.416
C100A_PC-300_P1	0010YR_24H			57.445
C100A_PC-300_P1	0025YR_24H			84.248
C100A_PC-300_P1	0005YR_72H			45.978
C100A_PC-300_P1	0010YR_72H			69.100
C100A_PC-300_P1	0025YR_72H			103.151
C100A_PC-300_P1	0050YR_72H			106.675

C-100 Discharges (cfs) - 2060

Name	Storm	Upstream Node Name	Downstream Node Name	Max Flow cfs
C100A_PC-300_P1	0100YR_72H			99.560
C100A_PC-300_P1	0500YR_72H			37.530
C100A_PC-300_P1	1000YR_72H			34.077
C100A_PC-300_P2	0005YR_24H	C100A_PC-300	C100A_C-060	3.908
C100A_PC-300_P2	0010YR_24H			5.174
C100A_PC-300_P2	0025YR_24H			7.595
C100A_PC-300_P2	0005YR_72H			4.111
C100A_PC-300_P2	0010YR_72H			6.223
C100A_PC-300_P2	0025YR_72H			9.304
C100A_PC-300_P2	0050YR_72H			9.624
C100A_PC-300_P2	0100YR_72H			8.985
C100A_PC-300_P2	0500YR_72H			3.389
C100A_PC-300_P2	1000YR_72H			3.077
C100A_PC-300_O	0005YR_24H	C100A_PC-300	C100A_C-060	0.000
C100A_PC-300_O	0010YR_24H			0.000
C100A_PC-300_O	0025YR_24H			28.668
C100A_PC-300_O	0005YR_72H			0.000
C100A_PC-300_O	0010YR_72H			15.013
C100A_PC-300_O	0025YR_72H			37.601
C100A_PC-300_O	0050YR_72H			70.750
C100A_PC-300_O	0100YR_72H			-160.276
C100A_PC-300_O	0500YR_72H			-228.105
C100A_PC-300_O	1000YR_72H			-178.164
C100A_PC-305:C100A_PC-300_O	0005YR_24H	C100A_PC-305	C100A_PC-300	11.580
C100A_PC-305:C100A_PC-300_O	0010YR_24H	C100A_PC-305	C100A_PC-300	15.574
C100A_PC-305:C100A_PC-300_O	0025YR_24H	C100A_PC-305	C100A_PC-300	25.610
C100A_PC-305:C100A_PC-300_O	0005YR_72H	C100A_PC-305	C100A_PC-300	14.333
C100A_PC-305:C100A_PC-300_O	0010YR_72H	C100A_PC-305	C100A_PC-300	23.632
C100A_PC-305:C100A_PC-300_O	0025YR_72H	C100A_PC-305	C100A_PC-300	37.254
C100A_PC-305:C100A_PC-300_O	0050YR_72H	C100A_PC-305	C100A_PC-300	51.706
C100A_PC-305:C100A_PC-300_O	0100YR_72H	C100A_PC-305	C100A_PC-300	65.408
C100A_PC-305:C100A_PC-300_O	0500YR_72H	C100A_PC-305	C100A_PC-300	91.884
C100A_PC-305:C100A_PC-300_O	1000YR_72H	C100A_PC-305	C100A_PC-300	102.300
C100A_PC-305:C100A_PC-320_O	0005YR_24H	C100A_PC-305	C100A_PC-320	1.743
C100A_PC-305:C100A_PC-320_O	0010YR_24H	C100A_PC-305	C100A_PC-320	7.293
C100A_PC-305:C100A_PC-320_O	0025YR_24H	C100A_PC-305	C100A_PC-320	58.022
C100A_PC-305:C100A_PC-320_O	0005YR_72H	C100A_PC-305	C100A_PC-320	5.218
C100A_PC-305:C100A_PC-320_O	0010YR_72H	C100A_PC-305	C100A_PC-320	44.444
C100A_PC-305:C100A_PC-320_O	0025YR_72H	C100A_PC-305	C100A_PC-320	174.127
C100A_PC-305:C100A_PC-320_O	0050YR_72H	C100A_PC-305	C100A_PC-320	389.835
C100A_PC-305:C100A_PC-320_O	0100YR_72H	C100A_PC-305	C100A_PC-320	641.800
C100A_PC-305:C100A_PC-320_O	0500YR_72H	C100A_PC-305	C100A_PC-320	1192.435
C100A_PC-305:C100A_PC-320_O	1000YR_72H	C100A_PC-305	C100A_PC-320	1426.487
ExC100A_PC-305	0005YR_24H	C100A_PC-305	C100A_PC-305	0.000
ExC100A_PC-305	0010YR_24H			0.000
ExC100A_PC-305	0025YR_24H			0.000
ExC100A_PC-305	0005YR_72H			0.000
ExC100A_PC-305	0010YR_72H			0.000
ExC100A_PC-305	0025YR_72H			0.000
ExC100A_PC-305	0050YR_72H			0.000
ExC100A_PC-305	0100YR_72H			0.000

C-100 Discharges (cfs) - 2060

Name	Storm	Upstream Node Name	Downstream Node Name	Max Flow cfs
ExC100A_PC-305	0500YR_72H			0.000
ExC100A_PC-305	1000YR_72H			0.000
PC100A_PC-305	0005YR_24H	C100A_PC-305	C100A_PC-305	9.628
PC100A_PC-305	0010YR_24H			9.555
PC100A_PC-305	0025YR_24H			9.582
PC100A_PC-305	0005YR_72H			9.608
PC100A_PC-305	0010YR_72H			9.567
PC100A_PC-305	0025YR_72H			9.651
PC100A_PC-305	0050YR_72H			9.598
PC100A_PC-305	0100YR_72H			9.619
PC100A_PC-305	0500YR_72H			9.640
PC100A_PC-305	1000YR_72H			9.572
C100A_PC-310:C100A_PC-325_O	0005YR_24H	C100A_PC-310	C100A_PC-325	-0.519
C100A_PC-310:C100A_PC-325_O	0010YR_24H	C100A_PC-310	C100A_PC-325	-9.547
C100A_PC-310:C100A_PC-325_O	0025YR_24H	C100A_PC-310	C100A_PC-325	-38.334
C100A_PC-310:C100A_PC-325_O	0005YR_72H	C100A_PC-310	C100A_PC-325	-11.227
C100A_PC-310:C100A_PC-325_O	0010YR_72H	C100A_PC-310	C100A_PC-325	-39.995
C100A_PC-310:C100A_PC-325_O	0025YR_72H	C100A_PC-310	C100A_PC-325	-110.597
C100A_PC-310:C100A_PC-325_O	0050YR_72H	C100A_PC-310	C100A_PC-325	-219.781
C100A_PC-310:C100A_PC-325_O	0100YR_72H	C100A_PC-310	C100A_PC-325	-285.427
C100A_PC-310:C100A_PC-325_O	0500YR_72H	C100A_PC-310	C100A_PC-325	-525.199
C100A_PC-310:C100A_PC-325_O	1000YR_72H	C100A_PC-310	C100A_PC-325	-639.483
C100A_PC-310:C100A_PC-305_O	0005YR_24H	C100A_PC-310	C100A_PC-305	4.701
C100A_PC-310:C100A_PC-305_O	0010YR_24H	C100A_PC-310	C100A_PC-305	16.810
C100A_PC-310:C100A_PC-305_O	0025YR_24H	C100A_PC-310	C100A_PC-305	66.585
C100A_PC-310:C100A_PC-305_O	0005YR_72H	C100A_PC-310	C100A_PC-305	14.283
C100A_PC-310:C100A_PC-305_O	0010YR_72H	C100A_PC-310	C100A_PC-305	54.699
C100A_PC-310:C100A_PC-305_O	0025YR_72H	C100A_PC-310	C100A_PC-305	172.930
C100A_PC-310:C100A_PC-305_O	0050YR_72H	C100A_PC-310	C100A_PC-305	370.927
C100A_PC-310:C100A_PC-305_O	0100YR_72H	C100A_PC-310	C100A_PC-305	591.682
C100A_PC-310:C100A_PC-305_O	0500YR_72H	C100A_PC-310	C100A_PC-305	1058.921
C100A_PC-310:C100A_PC-305_O	1000YR_72H	C100A_PC-310	C100A_PC-305	1256.648
ExC100A_PC-310	0005YR_24H	C100A_PC-310	C100A_PC-310	0.000
ExC100A_PC-310	0010YR_24H			0.000
ExC100A_PC-310	0025YR_24H			0.000
ExC100A_PC-310	0005YR_72H			0.000
ExC100A_PC-310	0010YR_72H			0.000
ExC100A_PC-310	0025YR_72H			0.000
ExC100A_PC-310	0050YR_72H			0.000
ExC100A_PC-310	0100YR_72H			0.000
ExC100A_PC-310	0500YR_72H			0.000
ExC100A_PC-310	1000YR_72H			0.000
PC100A_PC-310	0005YR_24H	C100A_PC-310	C100A_PC-310	7.776
PC100A_PC-310	0010YR_24H			7.759
PC100A_PC-310	0025YR_24H			7.779
PC100A_PC-310	0005YR_72H			7.731
PC100A_PC-310	0010YR_72H			7.751
PC100A_PC-310	0025YR_72H			7.763
PC100A_PC-310	0050YR_72H			7.742
PC100A_PC-310	0100YR_72H			7.766
PC100A_PC-310	0500YR_72H			7.637

C-100 Discharges (cfs) - 2060

Name	Storm	Upstream Node Name	Downstream Node Name	Max Flow cfs
PC100A_PC-310	1000YR_72H			7.779
ExC100A_PC-325	0005YR_24H	C100A_PC-325	C100A_PC-325	0.000
ExC100A_PC-325	0010YR_24H			0.000
ExC100A_PC-325	0025YR_24H			0.000
ExC100A_PC-325	0005YR_72H			0.000
ExC100A_PC-325	0010YR_72H			0.000
ExC100A_PC-325	0025YR_72H			0.000
ExC100A_PC-325	0050YR_72H			0.000
ExC100A_PC-325	0100YR_72H			0.000
ExC100A_PC-325	0500YR_72H			0.000
ExC100A_PC-325	1000YR_72H			0.000
PC100A_PC-325	0005YR_24H	C100A_PC-325	C100A_PC-325	21.437
PC100A_PC-325	0010YR_24H			20.810
PC100A_PC-325	0025YR_24H			21.469
PC100A_PC-325	0005YR_72H			21.265
PC100A_PC-325	0010YR_72H			21.004
PC100A_PC-325	0025YR_72H			21.217
PC100A_PC-325	0050YR_72H			21.473
PC100A_PC-325	0100YR_72H			21.404
PC100A_PC-325	0500YR_72H			21.538
PC100A_PC-325	1000YR_72H			21.510
C100A_PC-330:C100A_PC-325_O	0005YR_24H	C100A_PC-330	C100A_PC-325	0.000
C100A_PC-330:C100A_PC-325_O	0010YR_24H	C100A_PC-330	C100A_PC-325	1.781
C100A_PC-330:C100A_PC-325_O	0025YR_24H	C100A_PC-330	C100A_PC-325	10.444
C100A_PC-330:C100A_PC-325_O	0005YR_72H	C100A_PC-330	C100A_PC-325	1.939
C100A_PC-330:C100A_PC-325_O	0010YR_72H	C100A_PC-330	C100A_PC-325	8.968
C100A_PC-330:C100A_PC-325_O	0025YR_72H	C100A_PC-330	C100A_PC-325	20.901
C100A_PC-330:C100A_PC-325_O	0050YR_72H	C100A_PC-330	C100A_PC-325	38.013
C100A_PC-330:C100A_PC-325_O	0100YR_72H	C100A_PC-330	C100A_PC-325	63.911
C100A_PC-330:C100A_PC-325_O	0500YR_72H	C100A_PC-330	C100A_PC-325	156.781
C100A_PC-330:C100A_PC-325_O	1000YR_72H	C100A_PC-330	C100A_PC-325	202.724
C100A_PC-330:C100A_PC-340_O	0005YR_24H	C100A_PC-330	C100A_PC-340	0.000
C100A_PC-330:C100A_PC-340_O	0010YR_24H	C100A_PC-330	C100A_PC-340	0.000
C100A_PC-330:C100A_PC-340_O	0025YR_24H	C100A_PC-330	C100A_PC-340	0.328
C100A_PC-330:C100A_PC-340_O	0005YR_72H	C100A_PC-330	C100A_PC-340	0.000
C100A_PC-330:C100A_PC-340_O	0010YR_72H	C100A_PC-330	C100A_PC-340	0.211
C100A_PC-330:C100A_PC-340_O	0025YR_72H	C100A_PC-330	C100A_PC-340	2.399
C100A_PC-330:C100A_PC-340_O	0050YR_72H	C100A_PC-330	C100A_PC-340	8.044
C100A_PC-330:C100A_PC-340_O	0100YR_72H	C100A_PC-330	C100A_PC-340	16.347
C100A_PC-330:C100A_PC-340_O	0500YR_72H	C100A_PC-330	C100A_PC-340	42.704
C100A_PC-330:C100A_PC-340_O	1000YR_72H	C100A_PC-330	C100A_PC-340	56.187
ExC100A_PC-330	0005YR_24H	C100A_PC-330	C100A_PC-330	0.000
ExC100A_PC-330	0010YR_24H			0.000
ExC100A_PC-330	0025YR_24H			0.000
ExC100A_PC-330	0005YR_72H			0.000
ExC100A_PC-330	0010YR_72H			0.000
ExC100A_PC-330	0025YR_72H			0.000
ExC100A_PC-330	0050YR_72H			0.000
ExC100A_PC-330	0100YR_72H			0.000
ExC100A_PC-330	0500YR_72H			0.000
ExC100A_PC-330	1000YR_72H			0.000

C-100 Discharges (cfs) - 2060

Name	Storm	Upstream Node Name	Downstream Node Name	Max Flow cfs
PC100A_PC-330	0005YR_24H	C100A_PC-330	C100A_PC-330	69.840
PC100A_PC-330	0010YR_24H			69.593
PC100A_PC-330	0025YR_24H			69.854
PC100A_PC-330	0005YR_72H			69.501
PC100A_PC-330	0010YR_72H			69.744
PC100A_PC-330	0025YR_72H			69.613
PC100A_PC-330	0050YR_72H			69.809
PC100A_PC-330	0100YR_72H			69.293
PC100A_PC-330	0500YR_72H			69.236
PC100A_PC-330	1000YR_72H			70.143
C100A_PC-340_P1	0005YR_24H	C100A_PC-340	C100A_U28-W	13.977
C100A_PC-340_P1	0010YR_24H			15.401
C100A_PC-340_P1	0025YR_24H			16.272
C100A_PC-340_P1	0005YR_72H			15.152
C100A_PC-340_P1	0010YR_72H			16.401
C100A_PC-340_P1	0025YR_72H			16.139
C100A_PC-340_P1	0050YR_72H			15.345
C100A_PC-340_P1	0100YR_72H			14.134
C100A_PC-340_P1	0500YR_72H			10.139
C100A_PC-340_P1	1000YR_72H			9.273
C100A_PC-340_O	0005YR_24H	C100A_PC-340	C100A_U28-W	0.000
C100A_PC-340_O	0010YR_24H			0.000
C100A_PC-340_O	0025YR_24H			12.607
C100A_PC-340_O	0005YR_72H			0.000
C100A_PC-340_O	0010YR_72H			5.590
C100A_PC-340_O	0025YR_72H			38.964
C100A_PC-340_O	0050YR_72H			88.365
C100A_PC-340_O	0100YR_72H			147.893
C100A_PC-340_O	0500YR_72H			123.572
C100A_PC-340_O	1000YR_72H			160.533
ExC100A_PC-340	0005YR_24H	C100A_PC-340	C100A_PC-340	0.000
ExC100A_PC-340	0010YR_24H			0.000
ExC100A_PC-340	0025YR_24H			0.000
ExC100A_PC-340	0005YR_72H			0.000
ExC100A_PC-340	0010YR_72H			0.000
ExC100A_PC-340	0025YR_72H			0.000
ExC100A_PC-340	0050YR_72H			0.000
ExC100A_PC-340	0100YR_72H			0.000
ExC100A_PC-340	0500YR_72H			0.000
ExC100A_PC-340	1000YR_72H			0.000
PC100A_PC-340	0005YR_24H	C100A_PC-340	C100A_PC-340	2.172
PC100A_PC-340	0010YR_24H			2.083
PC100A_PC-340	0025YR_24H			1.965
PC100A_PC-340	0005YR_72H			1.494
PC100A_PC-340	0010YR_72H			1.197
PC100A_PC-340	0025YR_72H			0.871
PC100A_PC-340	0050YR_72H			0.735
PC100A_PC-340	0100YR_72H			0.731
PC100A_PC-340	0500YR_72H			0.225
PC100A_PC-340	1000YR_72H			0.100
C100A_PC-360:C100A_PC-350_O	0005YR_24H	C100A_PC-360	C100A_PC-350	0.000

C-100 Discharges (cfs) - 2060

Name	Storm	Upstream Node Name	Downstream Node Name	Max Flow cfs
C100A_PC-360:C100A_PC-350_O	0010YR_24H	C100A_PC-360	C100A_PC-350	0.000
C100A_PC-360:C100A_PC-350_O	0025YR_24H	C100A_PC-360	C100A_PC-350	0.000
C100A_PC-360:C100A_PC-350_O	0005YR_72H	C100A_PC-360	C100A_PC-350	0.000
C100A_PC-360:C100A_PC-350_O	0010YR_72H	C100A_PC-360	C100A_PC-350	0.000
C100A_PC-360:C100A_PC-350_O	0025YR_72H	C100A_PC-360	C100A_PC-350	0.000
C100A_PC-360:C100A_PC-350_O	0050YR_72H	C100A_PC-360	C100A_PC-350	0.000
C100A_PC-360:C100A_PC-350_O	0100YR_72H	C100A_PC-360	C100A_PC-350	2.390
C100A_PC-360:C100A_PC-350_O	0500YR_72H	C100A_PC-360	C100A_PC-350	229.993
C100A_PC-360:C100A_PC-350_O	1000YR_72H	C100A_PC-360	C100A_PC-350	275.693
C100A_PC-360_O	0005YR_24H	C100A_PC-360	C100A_U28-W	0.000
C100A_PC-360_O	0010YR_24H			0.000
C100A_PC-360_O	0025YR_24H			0.000
C100A_PC-360_O	0005YR_72H			0.000
C100A_PC-360_O	0010YR_72H			0.000
C100A_PC-360_O	0025YR_72H			0.000
C100A_PC-360_O	0050YR_72H			3.791
C100A_PC-360_O	0100YR_72H			13.584
C100A_PC-360_O	0500YR_72H			-254.937
C100A_PC-360_O	1000YR_72H			-315.503
C100A_PC-360_P1	0005YR_24H	C100A_PC-360	C100A_U28-W	28.571
C100A_PC-360_P1	0010YR_24H			33.738
C100A_PC-360_P1	0025YR_24H			35.138
C100A_PC-360_P1	0005YR_72H			30.747
C100A_PC-360_P1	0010YR_72H			34.576
C100A_PC-360_P1	0025YR_72H			33.836
C100A_PC-360_P1	0050YR_72H			32.062
C100A_PC-360_P1	0100YR_72H			29.389
C100A_PC-360_P1	0500YR_72H			15.369
C100A_PC-360_P1	1000YR_72H			11.209
C100A_PC-365:C100A_DA-010_O	0005YR_24H	C100A_PC-365	C100A_DA-010	0.000
C100A_PC-365:C100A_DA-010_O	0010YR_24H	C100A_PC-365	C100A_DA-010	0.000
C100A_PC-365:C100A_DA-010_O	0025YR_24H	C100A_PC-365	C100A_DA-010	0.000
C100A_PC-365:C100A_DA-010_O	0005YR_72H	C100A_PC-365	C100A_DA-010	0.000
C100A_PC-365:C100A_DA-010_O	0010YR_72H	C100A_PC-365	C100A_DA-010	0.000
C100A_PC-365:C100A_DA-010_O	0025YR_72H	C100A_PC-365	C100A_DA-010	0.000
C100A_PC-365:C100A_DA-010_O	0050YR_72H	C100A_PC-365	C100A_DA-010	0.000
C100A_PC-365:C100A_DA-010_O	0100YR_72H	C100A_PC-365	C100A_DA-010	0.000
C100A_PC-365:C100A_DA-010_O	0500YR_72H	C100A_PC-365	C100A_DA-010	61.622
C100A_PC-365:C100A_DA-010_O	1000YR_72H	C100A_PC-365	C100A_DA-010	89.285
C100A_PC-365:C100A_PC-355_O	0005YR_24H	C100A_PC-365	C100A_PC-355	0.000
C100A_PC-365:C100A_PC-355_O	0010YR_24H	C100A_PC-365	C100A_PC-355	0.000
C100A_PC-365:C100A_PC-355_O	0025YR_24H	C100A_PC-365	C100A_PC-355	0.000
C100A_PC-365:C100A_PC-355_O	0005YR_72H	C100A_PC-365	C100A_PC-355	0.000
C100A_PC-365:C100A_PC-355_O	0010YR_72H	C100A_PC-365	C100A_PC-355	0.000
C100A_PC-365:C100A_PC-355_O	0025YR_72H	C100A_PC-365	C100A_PC-355	0.000
C100A_PC-365:C100A_PC-355_O	0050YR_72H	C100A_PC-365	C100A_PC-355	0.000
C100A_PC-365:C100A_PC-355_O	0100YR_72H	C100A_PC-365	C100A_PC-355	0.000
C100A_PC-365:C100A_PC-355_O	0500YR_72H	C100A_PC-365	C100A_PC-355	0.000
C100A_PC-365:C100A_PC-355_O	1000YR_72H	C100A_PC-365	C100A_PC-355	0.000
C100A_PC-365:C100A_S120-D	0005YR_24H	C100A_PC-365	C100A_S120-D	30.262
C100A_PC-365:C100A_S120-D	0010YR_24H	C100A_PC-365	C100A_S120-D	31.872

C-100 Discharges (cfs) - 2060

Name	Storm	Upstream Node Name	Downstream Node Name	Max Flow cfs
C100A_PC-365:C100A_S120-D	0025YR_24H	C100A_PC-365	C100A_S120-D	37.418
C100A_PC-365:C100A_S120-D	0005YR_72H	C100A_PC-365	C100A_S120-D	28.614
C100A_PC-365:C100A_S120-D	0010YR_72H	C100A_PC-365	C100A_S120-D	29.634
C100A_PC-365:C100A_S120-D	0025YR_72H	C100A_PC-365	C100A_S120-D	42.698
C100A_PC-365:C100A_S120-D	0050YR_72H	C100A_PC-365	C100A_S120-D	53.709
C100A_PC-365:C100A_S120-D	0100YR_72H	C100A_PC-365	C100A_S120-D	53.502
C100A_PC-365:C100A_S120-D	0500YR_72H	C100A_PC-365	C100A_S120-D	47.277
C100A_PC-365:C100A_S120-D	1000YR_72H	C100A_PC-365	C100A_S120-D	43.196
ExC100A_PC-365	0005YR_24H	C100A_PC-365	C100A_PC-365	0.000
ExC100A_PC-365	0010YR_24H			0.000
ExC100A_PC-365	0025YR_24H			0.000
ExC100A_PC-365	0005YR_72H			0.000
ExC100A_PC-365	0010YR_72H			0.000
ExC100A_PC-365	0025YR_72H			0.000
ExC100A_PC-365	0050YR_72H			0.000
ExC100A_PC-365	0100YR_72H			0.000
ExC100A_PC-365	0500YR_72H			0.000
ExC100A_PC-365	1000YR_72H			0.000
PC100A_PC-365	0005YR_24H	C100A_PC-365	C100A_PC-365	20.978
PC100A_PC-365	0010YR_24H			20.236
PC100A_PC-365	0025YR_24H			19.230
PC100A_PC-365	0005YR_72H			14.850
PC100A_PC-365	0010YR_72H			12.415
PC100A_PC-365	0025YR_72H			9.320
PC100A_PC-365	0050YR_72H			7.560
PC100A_PC-365	0100YR_72H			5.236
PC100A_PC-365	0500YR_72H			3.601
PC100A_PC-365	1000YR_72H			2.883
C100A_PC-370:C100A_PC-355_O	0005YR_24H	C100A_PC-370	C100A_PC-355	2.352
C100A_PC-370:C100A_PC-355_O	0010YR_24H	C100A_PC-370	C100A_PC-355	7.351
C100A_PC-370:C100A_PC-355_O	0025YR_24H	C100A_PC-370	C100A_PC-355	23.012
C100A_PC-370:C100A_PC-355_O	0005YR_72H	C100A_PC-370	C100A_PC-355	4.573
C100A_PC-370:C100A_PC-355_O	0010YR_72H	C100A_PC-370	C100A_PC-355	15.491
C100A_PC-370:C100A_PC-355_O	0025YR_72H	C100A_PC-370	C100A_PC-355	39.519
C100A_PC-370:C100A_PC-355_O	0050YR_72H	C100A_PC-370	C100A_PC-355	71.523
C100A_PC-370:C100A_PC-355_O	0100YR_72H	C100A_PC-370	C100A_PC-355	113.768
C100A_PC-370:C100A_PC-355_O	0500YR_72H	C100A_PC-370	C100A_PC-355	197.768
C100A_PC-370:C100A_PC-355_O	1000YR_72H	C100A_PC-370	C100A_PC-355	232.048
ExC100A_PC-370	0005YR_24H	C100A_PC-370	C100A_PC-370	0.000
ExC100A_PC-370	0010YR_24H			0.000
ExC100A_PC-370	0025YR_24H			0.000
ExC100A_PC-370	0005YR_72H			0.000
ExC100A_PC-370	0010YR_72H			0.000
ExC100A_PC-370	0025YR_72H			0.000
ExC100A_PC-370	0050YR_72H			0.000
ExC100A_PC-370	0100YR_72H			0.000
ExC100A_PC-370	0500YR_72H			0.000
ExC100A_PC-370	1000YR_72H			0.000
PC100A_PC-370	0005YR_24H	C100A_PC-370	C100A_PC-370	4.711
PC100A_PC-370	0010YR_24H			4.723
PC100A_PC-370	0025YR_24H			4.700

C-100 Discharges (cfs) - 2060

Name	Storm	Upstream Node Name	Downstream Node Name	Max Flow cfs
PC100A_PC-370	0005YR_72H			4.713
PC100A_PC-370	0010YR_72H			4.699
PC100A_PC-370	0025YR_72H			4.707
PC100A_PC-370	0050YR_72H			4.727
PC100A_PC-370	0100YR_72H			4.716
PC100A_PC-370	0500YR_72H			4.725
PC100A_PC-370	1000YR_72H			4.701
C100A_PC-375:C100A_S120-D	0005YR_24H	C100A_PC-375	C100A_S120-D	25.314
C100A_PC-375:C100A_S120-D	0010YR_24H	C100A_PC-375	C100A_S120-D	-26.102
C100A_PC-375:C100A_S120-D	0025YR_24H	C100A_PC-375	C100A_S120-D	26.280
C100A_PC-375:C100A_S120-D	0005YR_72H	C100A_PC-375	C100A_S120-D	26.159
C100A_PC-375:C100A_S120-D	0010YR_72H	C100A_PC-375	C100A_S120-D	24.597
C100A_PC-375:C100A_S120-D	0025YR_72H	C100A_PC-375	C100A_S120-D	36.494
C100A_PC-375:C100A_S120-D	0050YR_72H	C100A_PC-375	C100A_S120-D	36.256
C100A_PC-375:C100A_S120-D	0100YR_72H	C100A_PC-375	C100A_S120-D	34.068
C100A_PC-375:C100A_S120-D	0500YR_72H	C100A_PC-375	C100A_S120-D	26.579
C100A_PC-375:C100A_S120-D	1000YR_72H	C100A_PC-375	C100A_S120-D	24.107
C100A_PC-375:C100A_S120-U_O	0005YR_24H	C100A_PC-375	C100A_S120-U	0.000
C100A_PC-375:C100A_S120-U_O	0010YR_24H	C100A_PC-375	C100A_S120-U	0.000
C100A_PC-375:C100A_S120-U_O	0025YR_24H	C100A_PC-375	C100A_S120-U	0.000
C100A_PC-375:C100A_S120-U_O	0005YR_72H	C100A_PC-375	C100A_S120-U	0.000
C100A_PC-375:C100A_S120-U_O	0010YR_72H	C100A_PC-375	C100A_S120-U	0.000
C100A_PC-375:C100A_S120-U_O	0025YR_72H	C100A_PC-375	C100A_S120-U	0.000
C100A_PC-375:C100A_S120-U_O	0050YR_72H	C100A_PC-375	C100A_S120-U	0.000
C100A_PC-375:C100A_S120-U_O	0100YR_72H	C100A_PC-375	C100A_S120-U	0.000
C100A_PC-375:C100A_S120-U_O	0500YR_72H	C100A_PC-375	C100A_S120-U	91.508
C100A_PC-375:C100A_S120-U_O	1000YR_72H	C100A_PC-375	C100A_S120-U	130.576
ExC100A_PC-375	0005YR_24H	C100A_PC-375	C100A_PC-375	0.000
ExC100A_PC-375	0010YR_24H			0.000
ExC100A_PC-375	0025YR_24H			0.000
ExC100A_PC-375	0005YR_72H			0.000
ExC100A_PC-375	0010YR_72H			0.000
ExC100A_PC-375	0025YR_72H			0.000
ExC100A_PC-375	0050YR_72H			0.000
ExC100A_PC-375	0100YR_72H			0.000
ExC100A_PC-375	0500YR_72H			0.000
ExC100A_PC-375	1000YR_72H			0.000
PC100A_PC-375	0005YR_24H	C100A_PC-375	C100A_PC-375	50.703
PC100A_PC-375	0010YR_24H			48.682
PC100A_PC-375	0025YR_24H			45.968
PC100A_PC-375	0005YR_72H			39.107
PC100A_PC-375	0010YR_72H			27.955
PC100A_PC-375	0025YR_72H			19.622
PC100A_PC-375	0050YR_72H			12.943
PC100A_PC-375	0100YR_72H			9.207
PC100A_PC-375	0500YR_72H			4.354
PC100A_PC-375	1000YR_72H			2.334
C100A_PC-380:C100C_DA-245_O	0005YR_24H	C100A_PC-380	C100C_DA-245	-8.454
C100A_PC-380:C100C_DA-245_O	0010YR_24H	C100A_PC-380	C100C_DA-245	-30.150
C100A_PC-380:C100C_DA-245_O	0025YR_24H	C100A_PC-380	C100C_DA-245	-111.746
C100A_PC-380:C100C_DA-245_O	0005YR_72H	C100A_PC-380	C100C_DA-245	-20.631

C-100 Discharges (cfs) - 2060

Name	Storm	Upstream Node Name	Downstream Node Name	Max Flow cfs
C100A_PC-380:C100C_DA-245_O	0010YR_72H	C100A_PC-380	C100C_DA-245	-72.894
C100A_PC-380:C100C_DA-245_O	0025YR_72H	C100A_PC-380	C100C_DA-245	-189.409
C100A_PC-380:C100C_DA-245_O	0050YR_72H	C100A_PC-380	C100C_DA-245	-234.905
C100A_PC-380:C100C_DA-245_O	0100YR_72H	C100A_PC-380	C100C_DA-245	-93.555
C100A_PC-380:C100C_DA-245_O	0500YR_72H	C100A_PC-380	C100C_DA-245	49.391
C100A_PC-380:C100C_DA-245_O	1000YR_72H	C100A_PC-380	C100C_DA-245	35.449
ExC100A_PC-380	0005YR_24H	C100A_PC-380	C100A_PC-380	0.000
ExC100A_PC-380	0010YR_24H			0.000
ExC100A_PC-380	0025YR_24H			0.000
ExC100A_PC-380	0005YR_72H			0.000
ExC100A_PC-380	0010YR_72H			0.000
ExC100A_PC-380	0025YR_72H			0.000
ExC100A_PC-380	0050YR_72H			0.000
ExC100A_PC-380	0100YR_72H			0.000
ExC100A_PC-380	0500YR_72H			0.000
ExC100A_PC-380	1000YR_72H			0.000
PC100A_PC-380	0005YR_24H	C100A_PC-380	C100A_PC-380	86.247
PC100A_PC-380	0010YR_24H			87.930
PC100A_PC-380	0025YR_24H			88.590
PC100A_PC-380	0005YR_72H			84.022
PC100A_PC-380	0010YR_72H			85.527
PC100A_PC-380	0025YR_72H			88.454
PC100A_PC-380	0050YR_72H			81.121
PC100A_PC-380	0100YR_72H			87.164
PC100A_PC-380	0500YR_72H			88.580
PC100A_PC-380	1000YR_72H			86.398
C100C_DA-265:C100C_DA-270_O	0005YR_24H	C100C_DA-265	C100C_DA-270	0.000
C100C_DA-265:C100C_DA-270_O	0010YR_24H	C100C_DA-265	C100C_DA-270	0.000
C100C_DA-265:C100C_DA-270_O	0025YR_24H	C100C_DA-265	C100C_DA-270	0.000
C100C_DA-265:C100C_DA-270_O	0005YR_72H	C100C_DA-265	C100C_DA-270	0.000
C100C_DA-265:C100C_DA-270_O	0010YR_72H	C100C_DA-265	C100C_DA-270	0.000
C100C_DA-265:C100C_DA-270_O	0025YR_72H	C100C_DA-265	C100C_DA-270	0.000
C100C_DA-265:C100C_DA-270_O	0050YR_72H	C100C_DA-265	C100C_DA-270	-32.200
C100C_DA-265:C100C_DA-270_O	0100YR_72H	C100C_DA-265	C100C_DA-270	-156.921
C100C_DA-265:C100C_DA-270_O	0500YR_72H	C100C_DA-265	C100C_DA-270	353.903
C100C_DA-265:C100C_DA-270_O	1000YR_72H	C100C_DA-265	C100C_DA-270	599.323
C100C_DA-265:C100C_DA-260_O	0005YR_24H	C100C_DA-265	C100C_DA-260	2.808
C100C_DA-265:C100C_DA-260_O	0010YR_24H	C100C_DA-265	C100C_DA-260	16.174
C100C_DA-265:C100C_DA-260_O	0025YR_24H	C100C_DA-265	C100C_DA-260	37.969
C100C_DA-265:C100C_DA-260_O	0005YR_72H	C100C_DA-265	C100C_DA-260	14.913
C100C_DA-265:C100C_DA-260_O	0010YR_72H	C100C_DA-265	C100C_DA-260	31.272
C100C_DA-265:C100C_DA-260_O	0025YR_72H	C100C_DA-265	C100C_DA-260	86.438
C100C_DA-265:C100C_DA-260_O	0050YR_72H	C100C_DA-265	C100C_DA-260	173.333
C100C_DA-265:C100C_DA-260_O	0100YR_72H	C100C_DA-265	C100C_DA-260	303.159
C100C_DA-265:C100C_DA-260_O	0500YR_72H	C100C_DA-265	C100C_DA-260	582.399
C100C_DA-265:C100C_DA-260_O	1000YR_72H	C100C_DA-265	C100C_DA-260	708.774
ExC100C_DA-265	0005YR_24H	C100C_DA-265	C100C_DA-265	0.000
ExC100C_DA-265	0010YR_24H			0.000
ExC100C_DA-265	0025YR_24H			0.000
ExC100C_DA-265	0005YR_72H			0.000
ExC100C_DA-265	0010YR_72H			0.000

C-100 Discharges (cfs) - 2060

Name	Storm	Upstream Node Name	Downstream Node Name	Max Flow cfs
ExC100C_DA-265	0025YR_72H			0.000
ExC100C_DA-265	0050YR_72H			0.000
ExC100C_DA-265	0100YR_72H			0.000
ExC100C_DA-265	0500YR_72H			0.000
ExC100C_DA-265	1000YR_72H			0.000
PC100C_DA-265	0005YR_24H	C100C_DA-265	C100C_DA-265	12.830
PC100C_DA-265	0010YR_24H			12.954
PC100C_DA-265	0025YR_24H			12.913
PC100C_DA-265	0005YR_72H			12.864
PC100C_DA-265	0010YR_72H			12.874
PC100C_DA-265	0025YR_72H			12.523
PC100C_DA-265	0050YR_72H			12.751
PC100C_DA-265	0100YR_72H			12.899
PC100C_DA-265	0500YR_72H			12.957
PC100C_DA-265	1000YR_72H			12.930
C100C_DA-275:C100C_DA-270_O	0005YR_24H	C100C_DA-275	C100C_DA-270	0.000
C100C_DA-275:C100C_DA-270_O	0010YR_24H	C100C_DA-275	C100C_DA-270	10.006
C100C_DA-275:C100C_DA-270_O	0025YR_24H	C100C_DA-275	C100C_DA-270	24.780
C100C_DA-275:C100C_DA-270_O	0005YR_72H	C100C_DA-275	C100C_DA-270	8.072
C100C_DA-275:C100C_DA-270_O	0010YR_72H	C100C_DA-275	C100C_DA-270	22.184
C100C_DA-275:C100C_DA-270_O	0025YR_72H	C100C_DA-275	C100C_DA-270	63.593
C100C_DA-275:C100C_DA-270_O	0050YR_72H	C100C_DA-275	C100C_DA-270	126.553
C100C_DA-275:C100C_DA-270_O	0100YR_72H	C100C_DA-275	C100C_DA-270	234.720
C100C_DA-275:C100C_DA-270_O	0500YR_72H	C100C_DA-275	C100C_DA-270	418.988
C100C_DA-275:C100C_DA-270_O	1000YR_72H	C100C_DA-275	C100C_DA-270	520.977
ExC100C_DA-275	0005YR_24H	C100C_DA-275	C100C_DA-275	0.000
ExC100C_DA-275	0010YR_24H			0.000
ExC100C_DA-275	0025YR_24H			0.000
ExC100C_DA-275	0005YR_72H			0.000
ExC100C_DA-275	0010YR_72H			0.000
ExC100C_DA-275	0025YR_72H			0.000
ExC100C_DA-275	0050YR_72H			0.000
ExC100C_DA-275	0100YR_72H			0.000
ExC100C_DA-275	0500YR_72H			0.000
ExC100C_DA-275	1000YR_72H			0.000
PC100C_DA-275	0005YR_24H	C100C_DA-275	C100C_DA-275	39.868
PC100C_DA-275	0010YR_24H			39.736
PC100C_DA-275	0025YR_24H			39.407
PC100C_DA-275	0005YR_72H			39.600
PC100C_DA-275	0010YR_72H			39.457
PC100C_DA-275	0025YR_72H			39.847
PC100C_DA-275	0050YR_72H			40.058
PC100C_DA-275	0100YR_72H			39.538
PC100C_DA-275	0500YR_72H			38.658
PC100C_DA-275	1000YR_72H			39.660
C100C_DA-230:C100C_DA-240_O	0005YR_24H	C100C_DA-230	C100C_DA-245	0.000
C100C_DA-230:C100C_DA-240_O	0010YR_24H	C100C_DA-230	C100C_DA-245	11.533
C100C_DA-230:C100C_DA-240_O	0025YR_24H	C100C_DA-230	C100C_DA-245	38.158
C100C_DA-230:C100C_DA-240_O	0005YR_72H	C100C_DA-230	C100C_DA-245	5.327
C100C_DA-230:C100C_DA-240_O	0010YR_72H	C100C_DA-230	C100C_DA-245	27.312
C100C_DA-230:C100C_DA-240_O	0025YR_72H	C100C_DA-230	C100C_DA-245	70.424

C-100 Discharges (cfs) - 2060

Name	Storm	Upstream Node Name	Downstream Node Name	Max Flow cfs
C100C_DA-230:C100C_DA-240_O	0050YR_72H	C100C_DA-230	C100C_DA-245	115.248
C100C_DA-230:C100C_DA-240_O	0100YR_72H	C100C_DA-230	C100C_DA-245	169.715
C100C_DA-230:C100C_DA-240_O	0500YR_72H	C100C_DA-230	C100C_DA-245	368.721
C100C_DA-230:C100C_DA-240_O	1000YR_72H	C100C_DA-230	C100C_DA-245	403.378
C100C_DA-230:C100C_DA-280_O	0005YR_24H	C100C_DA-230	C100C_DA-280	0.000
C100C_DA-230:C100C_DA-280_O	0010YR_24H	C100C_DA-230	C100C_DA-280	0.000
C100C_DA-230:C100C_DA-280_O	0025YR_24H	C100C_DA-230	C100C_DA-280	0.000
C100C_DA-230:C100C_DA-280_O	0005YR_72H	C100C_DA-230	C100C_DA-280	0.000
C100C_DA-230:C100C_DA-280_O	0010YR_72H	C100C_DA-230	C100C_DA-280	0.000
C100C_DA-230:C100C_DA-280_O	0025YR_72H	C100C_DA-230	C100C_DA-280	0.000
C100C_DA-230:C100C_DA-280_O	0050YR_72H	C100C_DA-230	C100C_DA-280	0.000
C100C_DA-230:C100C_DA-280_O	0100YR_72H	C100C_DA-230	C100C_DA-280	0.000
C100C_DA-230:C100C_DA-280_O	0500YR_72H	C100C_DA-230	C100C_DA-280	39.909
C100C_DA-230:C100C_DA-280_O	1000YR_72H	C100C_DA-230	C100C_DA-280	109.647
C100C_DA-230:C100C_DA-240	0005YR_24H	C100C_DA-230	C100C_DA-240	0.000
C100C_DA-230:C100C_DA-240	0010YR_24H	C100C_DA-230	C100C_DA-240	0.000
C100C_DA-230:C100C_DA-240	0025YR_24H	C100C_DA-230	C100C_DA-240	0.000
C100C_DA-230:C100C_DA-240	0005YR_72H	C100C_DA-230	C100C_DA-240	0.000
C100C_DA-230:C100C_DA-240	0010YR_72H	C100C_DA-230	C100C_DA-240	0.000
C100C_DA-230:C100C_DA-240	0025YR_72H	C100C_DA-230	C100C_DA-240	0.043
C100C_DA-230:C100C_DA-240	0050YR_72H	C100C_DA-230	C100C_DA-240	1.897
C100C_DA-230:C100C_DA-240	0100YR_72H	C100C_DA-230	C100C_DA-240	5.615
C100C_DA-230:C100C_DA-240	0500YR_72H	C100C_DA-230	C100C_DA-240	44.912
C100C_DA-230:C100C_DA-240	1000YR_72H	C100C_DA-230	C100C_DA-240	70.694
C100C_DA-230:C100C_DA-220_O	0005YR_24H	C100C_DA-230	C100C_DA-220	0.000
C100C_DA-230:C100C_DA-220_O	0010YR_24H	C100C_DA-230	C100C_DA-220	0.254
C100C_DA-230:C100C_DA-220_O	0025YR_24H	C100C_DA-230	C100C_DA-220	3.580
C100C_DA-230:C100C_DA-220_O	0005YR_72H	C100C_DA-230	C100C_DA-220	0.000
C100C_DA-230:C100C_DA-220_O	0010YR_72H	C100C_DA-230	C100C_DA-220	2.011
C100C_DA-230:C100C_DA-220_O	0025YR_72H	C100C_DA-230	C100C_DA-220	9.547
C100C_DA-230:C100C_DA-220_O	0050YR_72H	C100C_DA-230	C100C_DA-220	26.447
C100C_DA-230:C100C_DA-220_O	0100YR_72H	C100C_DA-230	C100C_DA-220	50.324
C100C_DA-230:C100C_DA-220_O	0500YR_72H	C100C_DA-230	C100C_DA-220	352.517
C100C_DA-230:C100C_DA-220_O	1000YR_72H	C100C_DA-230	C100C_DA-220	569.624
ExC100C_DA-230	0005YR_24H	C100C_DA-230	C100C_DA-230	0.000
ExC100C_DA-230	0010YR_24H			0.000
ExC100C_DA-230	0025YR_24H			0.000
ExC100C_DA-230	0005YR_72H			0.000
ExC100C_DA-230	0010YR_72H			0.000
ExC100C_DA-230	0025YR_72H			0.000
ExC100C_DA-230	0050YR_72H			0.000
ExC100C_DA-230	0100YR_72H			0.000
ExC100C_DA-230	0500YR_72H			0.000
ExC100C_DA-230	1000YR_72H			0.000
PC100C_DA-230	0005YR_24H	C100C_DA-230	C100C_DA-230	10.960
PC100C_DA-230	0010YR_24H			10.950
PC100C_DA-230	0025YR_24H			11.019
PC100C_DA-230	0005YR_72H			10.988
PC100C_DA-230	0010YR_72H			10.974
PC100C_DA-230	0025YR_72H			11.028
PC100C_DA-230	0050YR_72H			11.029

C-100 Discharges (cfs) - 2060

Name	Storm	Upstream Node Name	Downstream Node Name	Max Flow cfs
PC100C_DA-230	0100YR_72H			10.938
PC100C_DA-230	0500YR_72H			11.005
PC100C_DA-230	1000YR_72H			11.032
C100C_DA-220:C100C_DA-205_O	0005YR_24H	C100C_DA-220	C100C_DA-205	218.463
C100C_DA-220:C100C_DA-205_O	0010YR_24H	C100C_DA-220	C100C_DA-205	294.213
C100C_DA-220:C100C_DA-205_O	0025YR_24H	C100C_DA-220	C100C_DA-205	408.906
C100C_DA-220:C100C_DA-205_O	0005YR_72H	C100C_DA-220	C100C_DA-205	212.049
C100C_DA-220:C100C_DA-205_O	0010YR_72H	C100C_DA-220	C100C_DA-205	290.091
C100C_DA-220:C100C_DA-205_O	0025YR_72H	C100C_DA-220	C100C_DA-205	385.358
C100C_DA-220:C100C_DA-205_O	0050YR_72H	C100C_DA-220	C100C_DA-205	481.449
C100C_DA-220:C100C_DA-205_O	0100YR_72H	C100C_DA-220	C100C_DA-205	593.910
C100C_DA-220:C100C_DA-205_O	0500YR_72H	C100C_DA-220	C100C_DA-205	1191.762
C100C_DA-220:C100C_DA-205_O	1000YR_72H	C100C_DA-220	C100C_DA-205	1500.670
ExC100C_DA-220	0005YR_24H	C100C_DA-220	C100C_DA-220	0.000
ExC100C_DA-220	0010YR_24H			0.000
ExC100C_DA-220	0025YR_24H			0.000
ExC100C_DA-220	0005YR_72H			0.000
ExC100C_DA-220	0010YR_72H			0.000
ExC100C_DA-220	0025YR_72H			0.000
ExC100C_DA-220	0050YR_72H			0.000
ExC100C_DA-220	0100YR_72H			0.000
ExC100C_DA-220	0500YR_72H			0.000
ExC100C_DA-220	1000YR_72H			0.000
PC100C_DA-220	0005YR_24H	C100C_DA-220	C100C_DA-220	25.671
PC100C_DA-220	0010YR_24H			25.480
PC100C_DA-220	0025YR_24H			25.697
PC100C_DA-220	0005YR_72H			25.565
PC100C_DA-220	0010YR_72H			25.544
PC100C_DA-220	0025YR_72H			25.747
PC100C_DA-220	0050YR_72H			25.597
PC100C_DA-220	0100YR_72H			25.711
PC100C_DA-220	0500YR_72H			25.671
PC100C_DA-220	1000YR_72H			25.724
C100C_DA-205:C100C_DA-204	0005YR_24H	C100C_DA-205	C100C_DA-204	48.082
C100C_DA-205:C100C_DA-204	0010YR_24H	C100C_DA-205	C100C_DA-204	48.256
C100C_DA-205:C100C_DA-204	0025YR_24H	C100C_DA-205	C100C_DA-204	48.178
C100C_DA-205:C100C_DA-204	0005YR_72H	C100C_DA-205	C100C_DA-204	49.211
C100C_DA-205:C100C_DA-204	0010YR_72H	C100C_DA-205	C100C_DA-204	47.942
C100C_DA-205:C100C_DA-204	0025YR_72H	C100C_DA-205	C100C_DA-204	46.324
C100C_DA-205:C100C_DA-204	0050YR_72H	C100C_DA-205	C100C_DA-204	44.983
C100C_DA-205:C100C_DA-204	0100YR_72H	C100C_DA-205	C100C_DA-204	44.007
C100C_DA-205:C100C_DA-204	0500YR_72H	C100C_DA-205	C100C_DA-204	38.597
C100C_DA-205:C100C_DA-204	1000YR_72H	C100C_DA-205	C100C_DA-204	36.349
C100C_DA-215:C100C_DA-205_O	0005YR_24H	C100C_DA-215	C100C_DA-205	-97.792
C100C_DA-215:C100C_DA-205_O	0010YR_24H	C100C_DA-215	C100C_DA-205	-124.965
C100C_DA-215:C100C_DA-205_O	0025YR_24H	C100C_DA-215	C100C_DA-205	-163.325
C100C_DA-215:C100C_DA-205_O	0005YR_72H	C100C_DA-215	C100C_DA-205	-92.371
C100C_DA-215:C100C_DA-205_O	0010YR_72H	C100C_DA-215	C100C_DA-205	-120.024
C100C_DA-215:C100C_DA-205_O	0025YR_72H	C100C_DA-215	C100C_DA-205	-146.438
C100C_DA-215:C100C_DA-205_O	0050YR_72H	C100C_DA-215	C100C_DA-205	-166.498
C100C_DA-215:C100C_DA-205_O	0100YR_72H	C100C_DA-215	C100C_DA-205	-173.930

C-100 Discharges (cfs) - 2060

Name	Storm	Upstream Node Name	Downstream Node Name	Max Flow cfs
C100C_DA-215:C100C_DA-205_O	0500YR_72H	C100C_DA-215	C100C_DA-205	-152.410
C100C_DA-215:C100C_DA-205_O	1000YR_72H	C100C_DA-215	C100C_DA-205	-107.957
C100C_DA-200:C100C_B16-NW_O	0005YR_24H	C100C_DA-200	C100C_B16-N	42.249
C100C_DA-200:C100C_B16-NW_O	0010YR_24H	C100C_DA-200	C100C_B16-N	54.508
C100C_DA-200:C100C_B16-NW_O	0025YR_24H	C100C_DA-200	C100C_B16-N	73.514
C100C_DA-200:C100C_B16-NW_O	0005YR_72H	C100C_DA-200	C100C_B16-N	39.827
C100C_DA-200:C100C_B16-NW_O	0010YR_72H	C100C_DA-200	C100C_B16-N	52.201
C100C_DA-200:C100C_B16-NW_O	0025YR_72H	C100C_DA-200	C100C_B16-N	68.174
C100C_DA-200:C100C_B16-NW_O	0050YR_72H	C100C_DA-200	C100C_B16-N	82.104
C100C_DA-200:C100C_B16-NW_O	0100YR_72H	C100C_DA-200	C100C_B16-N	96.693
C100C_DA-200:C100C_B16-NW_O	0500YR_72H	C100C_DA-200	C100C_B16-N	136.832
C100C_DA-200:C100C_B16-NW_O	1000YR_72H	C100C_DA-200	C100C_B16-N	156.096
C100C_DA-585:C100C_DA-581_O	0005YR_24H	C100C_DA-585	C100C_DA-581	0.000
C100C_DA-585:C100C_DA-581_O	0010YR_24H	C100C_DA-585	C100C_DA-581	0.000
C100C_DA-585:C100C_DA-581_O	0025YR_24H	C100C_DA-585	C100C_DA-581	0.000
C100C_DA-585:C100C_DA-581_O	0005YR_72H	C100C_DA-585	C100C_DA-581	0.000
C100C_DA-585:C100C_DA-581_O	0010YR_72H	C100C_DA-585	C100C_DA-581	0.000
C100C_DA-585:C100C_DA-581_O	0025YR_72H	C100C_DA-585	C100C_DA-581	0.000
C100C_DA-585:C100C_DA-581_O	0050YR_72H	C100C_DA-585	C100C_DA-581	2.099
C100C_DA-585:C100C_DA-581_O	0100YR_72H	C100C_DA-585	C100C_DA-581	-11.616
C100C_DA-585:C100C_DA-581_O	0500YR_72H	C100C_DA-585	C100C_DA-581	-62.550
C100C_DA-585:C100C_DA-581_O	1000YR_72H	C100C_DA-585	C100C_DA-581	-77.336
C100C_DA-585:C100C_S119-U_O	0005YR_24H	C100C_DA-585	C100C_S119-U	0.000
C100C_DA-585:C100C_S119-U_O	0010YR_24H	C100C_DA-585	C100C_S119-U	0.000
C100C_DA-585:C100C_S119-U_O	0025YR_24H	C100C_DA-585	C100C_S119-U	0.000
C100C_DA-585:C100C_S119-U_O	0005YR_72H	C100C_DA-585	C100C_S119-U	0.000
C100C_DA-585:C100C_S119-U_O	0010YR_72H	C100C_DA-585	C100C_S119-U	0.000
C100C_DA-585:C100C_S119-U_O	0025YR_72H	C100C_DA-585	C100C_S119-U	0.000
C100C_DA-585:C100C_S119-U_O	0050YR_72H	C100C_DA-585	C100C_S119-U	0.000
C100C_DA-585:C100C_S119-U_O	0100YR_72H	C100C_DA-585	C100C_S119-U	0.000
C100C_DA-585:C100C_S119-U_O	0500YR_72H	C100C_DA-585	C100C_S119-U	17.177
C100C_DA-585:C100C_S119-U_O	1000YR_72H	C100C_DA-585	C100C_S119-U	40.120
C100C_DA-585_O	0005YR_24H	C100C_DA-585	C100C_DA-580	0.000
C100C_DA-585_O	0010YR_24H			0.000
C100C_DA-585_O	0025YR_24H			0.000
C100C_DA-585_O	0005YR_72H			0.000
C100C_DA-585_O	0010YR_72H			0.000
C100C_DA-585_O	0025YR_72H			0.000
C100C_DA-585_O	0050YR_72H			28.870
C100C_DA-585_O	0100YR_72H			144.049
C100C_DA-585_O	0500YR_72H			631.536
C100C_DA-585_O	1000YR_72H			879.659
C100C_DA-585_P1	0005YR_24H	C100C_DA-585	C100C_DA-580	43.023
C100C_DA-585_P1	0010YR_24H			44.848
C100C_DA-585_P1	0025YR_24H			45.081
C100C_DA-585_P1	0005YR_72H			40.918
C100C_DA-585_P1	0010YR_72H			42.476
C100C_DA-585_P1	0025YR_72H			41.689
C100C_DA-585_P1	0050YR_72H			42.868
C100C_DA-585_P1	0100YR_72H			43.364
C100C_DA-585_P1	0500YR_72H			40.598

C-100 Discharges (cfs) - 2060

Name	Storm	Upstream Node Name	Downstream Node Name	Max Flow cfs
C100C_DA-585_P1	1000YR_72H			39.110
C100C_DA-585_P2	0005YR_24H	C100C_DA-585	C100C_DA-580	6.191
C100C_DA-585_P2	0010YR_24H			6.616
C100C_DA-585_P2	0025YR_24H			7.505
C100C_DA-585_P2	0005YR_72H			6.780
C100C_DA-585_P2	0010YR_72H			7.249
C100C_DA-585_P2	0025YR_72H			7.214
C100C_DA-585_P2	0050YR_72H			7.280
C100C_DA-585_P2	0100YR_72H			7.365
C100C_DA-585_P2	0500YR_72H			6.899
C100C_DA-585_P2	1000YR_72H			6.645
C100C_DA-585_P3	0005YR_24H	C100C_DA-585	C100C_DA-580	35.594
C100C_DA-585_P3	0010YR_24H			36.434
C100C_DA-585_P3	0025YR_24H			37.059
C100C_DA-585_P3	0005YR_72H			34.021
C100C_DA-585_P3	0010YR_72H			34.670
C100C_DA-585_P3	0025YR_72H			34.780
C100C_DA-585_P3	0050YR_72H			35.740
C100C_DA-585_P3	0100YR_72H			36.149
C100C_DA-585_P3	0500YR_72H			33.836
C100C_DA-585_P3	1000YR_72H			32.600
C100C_DA-585_P4	0005YR_24H	C100C_DA-585	C100C_DA-580	12.116
C100C_DA-585_P4	0010YR_24H			12.208
C100C_DA-585_P4	0025YR_24H			12.347
C100C_DA-585_P4	0005YR_72H			11.328
C100C_DA-585_P4	0010YR_72H			11.549
C100C_DA-585_P4	0025YR_72H			11.591
C100C_DA-585_P4	0050YR_72H			11.929
C100C_DA-585_P4	0100YR_72H			12.069
C100C_DA-585_P4	0500YR_72H			11.305
C100C_DA-585_P4	1000YR_72H			10.889
C100C_DA-590:C100C_DA-585_O	0005YR_24H	C100C_DA-590	C100C_DA-585	0.000
C100C_DA-590:C100C_DA-585_O	0010YR_24H	C100C_DA-590	C100C_DA-585	2.232
C100C_DA-590:C100C_DA-585_O	0025YR_24H	C100C_DA-590	C100C_DA-585	26.790
C100C_DA-590:C100C_DA-585_O	0005YR_72H	C100C_DA-590	C100C_DA-585	0.001
C100C_DA-590:C100C_DA-585_O	0010YR_72H	C100C_DA-590	C100C_DA-585	15.582
C100C_DA-590:C100C_DA-585_O	0025YR_72H	C100C_DA-590	C100C_DA-585	55.413
C100C_DA-590:C100C_DA-585_O	0050YR_72H	C100C_DA-590	C100C_DA-585	127.950
C100C_DA-590:C100C_DA-585_O	0100YR_72H	C100C_DA-590	C100C_DA-585	214.354
C100C_DA-590:C100C_DA-585_O	0500YR_72H	C100C_DA-590	C100C_DA-585	625.699
C100C_DA-590:C100C_DA-585_O	1000YR_72H	C100C_DA-590	C100C_DA-585	797.166
C100C_DA-250:C100C_DA-205_O	0005YR_24H	C100C_DA-250	C100C_DA-205	-45.883
C100C_DA-250:C100C_DA-205_O	0010YR_24H	C100C_DA-250	C100C_DA-205	-85.283
C100C_DA-250:C100C_DA-205_O	0025YR_24H	C100C_DA-250	C100C_DA-205	-167.194
C100C_DA-250:C100C_DA-205_O	0005YR_72H	C100C_DA-250	C100C_DA-205	-44.860
C100C_DA-250:C100C_DA-205_O	0010YR_72H	C100C_DA-250	C100C_DA-205	-90.278
C100C_DA-250:C100C_DA-205_O	0025YR_72H	C100C_DA-250	C100C_DA-205	-209.271
C100C_DA-250:C100C_DA-205_O	0050YR_72H	C100C_DA-250	C100C_DA-205	-377.803
C100C_DA-250:C100C_DA-205_O	0100YR_72H	C100C_DA-250	C100C_DA-205	-545.474
C100C_DA-250:C100C_DA-205_O	0500YR_72H	C100C_DA-250	C100C_DA-205	-1179.443
C100C_DA-250:C100C_DA-205_O	1000YR_72H	C100C_DA-250	C100C_DA-205	-1494.046

C-100 Discharges (cfs) - 2060

Name	Storm	Upstream Node Name	Downstream Node Name	Max Flow cfs
C100C_DA-250_O	0005YR_24H	C100C_DA-250	C100C_U19-W	0.000
C100C_DA-250_O	0010YR_24H			0.000
C100C_DA-250_O	0025YR_24H			0.000
C100C_DA-250_O	0005YR_72H			0.000
C100C_DA-250_O	0010YR_72H			0.000
C100C_DA-250_O	0025YR_72H			23.436
C100C_DA-250_O	0050YR_72H			448.902
C100C_DA-250_O	0100YR_72H			565.857
C100C_DA-250_O	0500YR_72H			1227.588
C100C_DA-250_O	1000YR_72H			1485.088
C100C_DA-250_P1	0005YR_24H	C100C_DA-250	C100C_U19-W	16.245
C100C_DA-250_P1	0010YR_24H			29.641
C100C_DA-250_P1	0025YR_24H			38.246
C100C_DA-250_P1	0005YR_72H			16.730
C100C_DA-250_P1	0010YR_72H			30.756
C100C_DA-250_P1	0025YR_72H			37.839
C100C_DA-250_P1	0050YR_72H			38.572
C100C_DA-250_P1	0100YR_72H			39.704
C100C_DA-250_P1	0500YR_72H			14.289
C100C_DA-250_P1	1000YR_72H			23.464
C100C_DA-250_P2	0005YR_24H	C100C_DA-250	C100C_U19-W	3.892
C100C_DA-250_P2	0010YR_24H			7.106
C100C_DA-250_P2	0025YR_24H			9.191
C100C_DA-250_P2	0005YR_72H			4.009
C100C_DA-250_P2	0010YR_72H			7.382
C100C_DA-250_P2	0025YR_72H			9.102
C100C_DA-250_P2	0050YR_72H			9.276
C100C_DA-250_P2	0100YR_72H			9.557
C100C_DA-250_P2	0500YR_72H			3.435
C100C_DA-250_P2	1000YR_72H			5.643
C100C_DA-250_P3	0005YR_24H	C100C_DA-250	C100C_U19-W	27.692
C100C_DA-250_P3	0010YR_24H			50.229
C100C_DA-250_P3	0025YR_24H			64.702
C100C_DA-250_P3	0005YR_72H			28.511
C100C_DA-250_P3	0010YR_72H			52.068
C100C_DA-250_P3	0025YR_72H			63.960
C100C_DA-250_P3	0050YR_72H			65.212
C100C_DA-250_P3	0100YR_72H			67.073
C100C_DA-250_P3	0500YR_72H			24.022
C100C_DA-250_P3	1000YR_72H			39.638
ExC100C_DA-250	0005YR_24H	C100C_DA-250	C100C_DA-250	0.000
ExC100C_DA-250	0010YR_24H			0.000
ExC100C_DA-250	0025YR_24H			0.000
ExC100C_DA-250	0005YR_72H			0.000
ExC100C_DA-250	0010YR_72H			0.000
ExC100C_DA-250	0025YR_72H			0.000
ExC100C_DA-250	0050YR_72H			0.000
ExC100C_DA-250	0100YR_72H			0.000
ExC100C_DA-250	0500YR_72H			0.000
ExC100C_DA-250	1000YR_72H			0.000
PC100C_DA-250	0005YR_24H	C100C_DA-250	C100C_DA-250	20.663

C-100 Discharges (cfs) - 2060

Name	Storm	Upstream Node Name	Downstream Node Name	Max Flow cfs
PC100C_DA-250	0010YR_24H			17.728
PC100C_DA-250	0025YR_24H			16.758
PC100C_DA-250	0005YR_72H			14.214
PC100C_DA-250	0010YR_72H			10.186
PC100C_DA-250	0025YR_72H			7.173
PC100C_DA-250	0050YR_72H			4.938
PC100C_DA-250	0100YR_72H			3.901
PC100C_DA-250	0500YR_72H			2.318
PC100C_DA-250	1000YR_72H			0.859
C100C_DA-240:C100C_DA-225_O	0005YR_24H	C100C_DA-240	C100C_DA-225	-0.605
C100C_DA-240:C100C_DA-225_O	0010YR_24H	C100C_DA-240	C100C_DA-225	-10.266
C100C_DA-240:C100C_DA-225_O	0025YR_24H	C100C_DA-240	C100C_DA-225	110.661
C100C_DA-240:C100C_DA-225_O	0005YR_72H	C100C_DA-240	C100C_DA-225	4.923
C100C_DA-240:C100C_DA-225_O	0010YR_72H	C100C_DA-240	C100C_DA-225	67.821
C100C_DA-240:C100C_DA-225_O	0025YR_72H	C100C_DA-240	C100C_DA-225	212.200
C100C_DA-240:C100C_DA-225_O	0050YR_72H	C100C_DA-240	C100C_DA-225	353.653
C100C_DA-240:C100C_DA-225_O	0100YR_72H	C100C_DA-240	C100C_DA-225	499.120
C100C_DA-240:C100C_DA-225_O	0500YR_72H	C100C_DA-240	C100C_DA-225	771.675
C100C_DA-240:C100C_DA-225_O	1000YR_72H	C100C_DA-240	C100C_DA-225	856.200
ExC100C_DA-240	0005YR_24H	C100C_DA-240	C100C_DA-240	0.000
ExC100C_DA-240	0010YR_24H			0.000
ExC100C_DA-240	0025YR_24H			0.000
ExC100C_DA-240	0005YR_72H			0.000
ExC100C_DA-240	0010YR_72H			0.000
ExC100C_DA-240	0025YR_72H			0.000
ExC100C_DA-240	0050YR_72H			0.000
ExC100C_DA-240	0100YR_72H			0.000
ExC100C_DA-240	0500YR_72H			0.000
ExC100C_DA-240	1000YR_72H			0.000
PC100C_DA-240	0005YR_24H	C100C_DA-240	C100C_DA-240	16.295
PC100C_DA-240	0010YR_24H			16.281
PC100C_DA-240	0025YR_24H			16.522
PC100C_DA-240	0005YR_72H			16.364
PC100C_DA-240	0010YR_72H			16.509
PC100C_DA-240	0025YR_72H			16.295
PC100C_DA-240	0050YR_72H			16.406
PC100C_DA-240	0100YR_72H			16.228
PC100C_DA-240	0500YR_72H			16.271
PC100C_DA-240	1000YR_72H			16.292
C100C_DA-235:C100C_DA-245_O	0005YR_24H	C100C_DA-235	C100C_DA-245	3.756
C100C_DA-235:C100C_DA-245_O	0010YR_24H	C100C_DA-235	C100C_DA-245	10.738
C100C_DA-235:C100C_DA-245_O	0025YR_24H	C100C_DA-235	C100C_DA-245	51.523
C100C_DA-235:C100C_DA-245_O	0005YR_72H	C100C_DA-235	C100C_DA-245	7.429
C100C_DA-235:C100C_DA-245_O	0010YR_72H	C100C_DA-235	C100C_DA-245	26.460
C100C_DA-235:C100C_DA-245_O	0025YR_72H	C100C_DA-235	C100C_DA-245	111.958
C100C_DA-235:C100C_DA-245_O	0050YR_72H	C100C_DA-235	C100C_DA-245	196.901
C100C_DA-235:C100C_DA-245_O	0100YR_72H	C100C_DA-235	C100C_DA-245	303.836
C100C_DA-235:C100C_DA-245_O	0500YR_72H	C100C_DA-235	C100C_DA-245	643.972
C100C_DA-235:C100C_DA-245_O	1000YR_72H	C100C_DA-235	C100C_DA-245	833.346
ExC100C_DA-235	0005YR_24H	C100C_DA-235	C100C_DA-235	0.000
ExC100C_DA-235	0010YR_24H			0.000

C-100 Discharges (cfs) - 2060

Name	Storm	Upstream Node Name	Downstream Node Name	Max Flow cfs
ExC100C_DA-235	0025YR_24H			0.000
ExC100C_DA-235	0005YR_72H			0.000
ExC100C_DA-235	0010YR_72H			0.000
ExC100C_DA-235	0025YR_72H			0.000
ExC100C_DA-235	0050YR_72H			0.000
ExC100C_DA-235	0100YR_72H			0.000
ExC100C_DA-235	0500YR_72H			0.000
ExC100C_DA-235	1000YR_72H			0.000
PC100C_DA-235	0005YR_24H	C100C_DA-235	C100C_DA-235	2.139
PC100C_DA-235	0010YR_24H			2.160
PC100C_DA-235	0025YR_24H			2.168
PC100C_DA-235	0005YR_72H			2.166
PC100C_DA-235	0010YR_72H			2.150
PC100C_DA-235	0025YR_72H			2.157
PC100C_DA-235	0050YR_72H			2.162
PC100C_DA-235	0100YR_72H			2.147
PC100C_DA-235	0500YR_72H			2.139
PC100C_DA-235	1000YR_72H			2.164
C100C_DA-295:C100C_DA-235_O	0005YR_24H	C100C_DA-295	C100C_DA-235	0.081
C100C_DA-295:C100C_DA-235_O	0010YR_24H	C100C_DA-295	C100C_DA-235	7.176
C100C_DA-295:C100C_DA-235_O	0025YR_24H	C100C_DA-295	C100C_DA-235	44.231
C100C_DA-295:C100C_DA-235_O	0005YR_72H	C100C_DA-295	C100C_DA-235	5.218
C100C_DA-295:C100C_DA-235_O	0010YR_72H	C100C_DA-295	C100C_DA-235	21.325
C100C_DA-295:C100C_DA-235_O	0025YR_72H	C100C_DA-295	C100C_DA-235	99.212
C100C_DA-295:C100C_DA-235_O	0050YR_72H	C100C_DA-295	C100C_DA-235	171.674
C100C_DA-295:C100C_DA-235_O	0100YR_72H	C100C_DA-295	C100C_DA-235	260.550
C100C_DA-295:C100C_DA-235_O	0500YR_72H	C100C_DA-295	C100C_DA-235	554.832
C100C_DA-295:C100C_DA-235_O	1000YR_72H	C100C_DA-295	C100C_DA-235	709.884
C100C_DA-295:C100C_DA-320_O	0005YR_24H	C100C_DA-295	C100C_DA-320	0.000
C100C_DA-295:C100C_DA-320_O	0010YR_24H	C100C_DA-295	C100C_DA-320	0.759
C100C_DA-295:C100C_DA-320_O	0025YR_24H	C100C_DA-295	C100C_DA-320	-12.213
C100C_DA-295:C100C_DA-320_O	0005YR_72H	C100C_DA-295	C100C_DA-320	0.309
C100C_DA-295:C100C_DA-320_O	0010YR_72H	C100C_DA-295	C100C_DA-320	5.152
C100C_DA-295:C100C_DA-320_O	0025YR_72H	C100C_DA-295	C100C_DA-320	-46.452
C100C_DA-295:C100C_DA-320_O	0050YR_72H	C100C_DA-295	C100C_DA-320	-67.625
C100C_DA-295:C100C_DA-320_O	0100YR_72H	C100C_DA-295	C100C_DA-320	-86.877
C100C_DA-295:C100C_DA-320_O	0500YR_72H	C100C_DA-295	C100C_DA-320	-132.663
C100C_DA-295:C100C_DA-320_O	1000YR_72H	C100C_DA-295	C100C_DA-320	-147.317
ExC100C_DA-295	0005YR_24H	C100C_DA-295	C100C_DA-295	0.000
ExC100C_DA-295	0010YR_24H			0.000
ExC100C_DA-295	0025YR_24H			0.000
ExC100C_DA-295	0005YR_72H			0.000
ExC100C_DA-295	0010YR_72H			0.000
ExC100C_DA-295	0025YR_72H			0.000
ExC100C_DA-295	0050YR_72H			0.000
ExC100C_DA-295	0100YR_72H			0.000
ExC100C_DA-295	0500YR_72H			0.000
ExC100C_DA-295	1000YR_72H			0.000
PC100C_DA-295	0005YR_24H	C100C_DA-295	C100C_DA-295	17.298
PC100C_DA-295	0010YR_24H			17.247
PC100C_DA-295	0025YR_24H			17.214

C-100 Discharges (cfs) - 2060

Name	Storm	Upstream Node Name	Downstream Node Name	Max Flow cfs
PC100C_DA-295	0005YR_72H			17.251
PC100C_DA-295	0010YR_72H			17.217
PC100C_DA-295	0025YR_72H			17.264
PC100C_DA-295	0050YR_72H			17.360
PC100C_DA-295	0100YR_72H			17.308
PC100C_DA-295	0500YR_72H			17.127
PC100C_DA-295	1000YR_72H			17.319
C100C_DA-290:C100C_DA-295_O	0005YR_24H	C100C_DA-290	C100C_DA-295	1.275
C100C_DA-290:C100C_DA-295_O	0010YR_24H	C100C_DA-290	C100C_DA-295	5.624
C100C_DA-290:C100C_DA-295_O	0025YR_24H	C100C_DA-290	C100C_DA-295	20.388
C100C_DA-290:C100C_DA-295_O	0005YR_72H	C100C_DA-290	C100C_DA-295	4.954
C100C_DA-290:C100C_DA-295_O	0010YR_72H	C100C_DA-290	C100C_DA-295	14.115
C100C_DA-290:C100C_DA-295_O	0025YR_72H	C100C_DA-290	C100C_DA-295	39.860
C100C_DA-290:C100C_DA-295_O	0050YR_72H	C100C_DA-290	C100C_DA-295	82.439
C100C_DA-290:C100C_DA-295_O	0100YR_72H	C100C_DA-290	C100C_DA-295	150.654
C100C_DA-290:C100C_DA-295_O	0500YR_72H	C100C_DA-290	C100C_DA-295	233.120
C100C_DA-290:C100C_DA-295_O	1000YR_72H	C100C_DA-290	C100C_DA-295	297.075
C100C_DA-290:C100C_DA-280_O	0005YR_24H	C100C_DA-290	C100C_DA-280	0.000
C100C_DA-290:C100C_DA-280_O	0010YR_24H	C100C_DA-290	C100C_DA-280	0.000
C100C_DA-290:C100C_DA-280_O	0025YR_24H	C100C_DA-290	C100C_DA-280	0.792
C100C_DA-290:C100C_DA-280_O	0005YR_72H	C100C_DA-290	C100C_DA-280	0.000
C100C_DA-290:C100C_DA-280_O	0010YR_72H	C100C_DA-290	C100C_DA-280	0.087
C100C_DA-290:C100C_DA-280_O	0025YR_72H	C100C_DA-290	C100C_DA-280	4.451
C100C_DA-290:C100C_DA-280_O	0050YR_72H	C100C_DA-290	C100C_DA-280	11.004
C100C_DA-290:C100C_DA-280_O	0100YR_72H	C100C_DA-290	C100C_DA-280	20.912
C100C_DA-290:C100C_DA-280_O	0500YR_72H	C100C_DA-290	C100C_DA-280	79.628
C100C_DA-290:C100C_DA-280_O	1000YR_72H	C100C_DA-290	C100C_DA-280	115.970
ExC100C_DA-290	0005YR_24H	C100C_DA-290	C100C_DA-290	0.000
ExC100C_DA-290	0010YR_24H			0.000
ExC100C_DA-290	0025YR_24H			0.000
ExC100C_DA-290	0005YR_72H			0.000
ExC100C_DA-290	0010YR_72H			0.000
ExC100C_DA-290	0025YR_72H			0.000
ExC100C_DA-290	0050YR_72H			0.000
ExC100C_DA-290	0100YR_72H			0.000
ExC100C_DA-290	0500YR_72H			0.000
ExC100C_DA-290	1000YR_72H			0.000
PC100C_DA-290	0005YR_24H	C100C_DA-290	C100C_DA-290	22.275
PC100C_DA-290	0010YR_24H			22.342
PC100C_DA-290	0025YR_24H			21.793
PC100C_DA-290	0005YR_72H			22.556
PC100C_DA-290	0010YR_72H			22.127
PC100C_DA-290	0025YR_72H			22.414
PC100C_DA-290	0050YR_72H			22.422
PC100C_DA-290	0100YR_72H			22.571
PC100C_DA-290	0500YR_72H			22.532
PC100C_DA-290	1000YR_72H			22.471
C100C_DA-300:C100C_DA-325_O	0005YR_24H	C100C_DA-300	C100C_DA-325	-57.750
C100C_DA-300:C100C_DA-325_O	0010YR_24H	C100C_DA-300	C100C_DA-325	-79.824
C100C_DA-300:C100C_DA-325_O	0025YR_24H	C100C_DA-300	C100C_DA-325	-119.744
C100C_DA-300:C100C_DA-325_O	0005YR_72H	C100C_DA-300	C100C_DA-325	-58.570

C-100 Discharges (cfs) - 2060

Name	Storm	Upstream Node Name	Downstream Node Name	Max Flow cfs
C100C_DA-300:C100C_DA-325_O	0010YR_72H	C100C_DA-300	C100C_DA-325	-94.795
C100C_DA-300:C100C_DA-325_O	0025YR_72H	C100C_DA-300	C100C_DA-325	-99.607
C100C_DA-300:C100C_DA-325_O	0050YR_72H	C100C_DA-300	C100C_DA-325	-84.988
C100C_DA-300:C100C_DA-325_O	0100YR_72H	C100C_DA-300	C100C_DA-325	53.925
C100C_DA-300:C100C_DA-325_O	0500YR_72H	C100C_DA-300	C100C_DA-325	-554.065
C100C_DA-300:C100C_DA-325_O	1000YR_72H	C100C_DA-300	C100C_DA-325	-837.666
C100C_DA-300:C100C_DA-285_O	0005YR_24H	C100C_DA-300	C100C_DA-285	0.000
C100C_DA-300:C100C_DA-285_O	0010YR_24H	C100C_DA-300	C100C_DA-285	0.000
C100C_DA-300:C100C_DA-285_O	0025YR_24H	C100C_DA-300	C100C_DA-285	0.000
C100C_DA-300:C100C_DA-285_O	0005YR_72H	C100C_DA-300	C100C_DA-285	0.000
C100C_DA-300:C100C_DA-285_O	0010YR_72H	C100C_DA-300	C100C_DA-285	0.000
C100C_DA-300:C100C_DA-285_O	0025YR_72H	C100C_DA-300	C100C_DA-285	0.000
C100C_DA-300:C100C_DA-285_O	0050YR_72H	C100C_DA-300	C100C_DA-285	0.000
C100C_DA-300:C100C_DA-285_O	0100YR_72H	C100C_DA-300	C100C_DA-285	11.536
C100C_DA-300:C100C_DA-285_O	0500YR_72H	C100C_DA-300	C100C_DA-285	586.376
C100C_DA-300:C100C_DA-285_O	1000YR_72H	C100C_DA-300	C100C_DA-285	900.490
C100C_DA-301_W	0005YR_24H	C100C_DA-300	C100C_DA-301	40.496
C100C_DA-301_W	0010YR_24H			73.809
C100C_DA-301_W	0025YR_24H			97.979
C100C_DA-301_W	0005YR_72H			60.481
C100C_DA-301_W	0010YR_72H			96.126
C100C_DA-301_W	0025YR_72H			94.514
C100C_DA-301_W	0050YR_72H			91.040
C100C_DA-301_W	0100YR_72H			83.297
C100C_DA-301_W	0500YR_72H			70.473
C100C_DA-301_W	1000YR_72H			68.156
ExC100C_DA-300	0005YR_24H	C100C_DA-300	C100C_DA-300	0.000
ExC100C_DA-300	0010YR_24H			0.000
ExC100C_DA-300	0025YR_24H			0.000
ExC100C_DA-300	0005YR_72H			0.000
ExC100C_DA-300	0010YR_72H			0.000
ExC100C_DA-300	0025YR_72H			0.000
ExC100C_DA-300	0050YR_72H			0.000
ExC100C_DA-300	0100YR_72H			0.000
ExC100C_DA-300	0500YR_72H			0.000
ExC100C_DA-300	1000YR_72H			0.000
PC100C_DA-300	0005YR_24H	C100C_DA-300	C100C_DA-300	23.640
PC100C_DA-300	0010YR_24H			26.218
PC100C_DA-300	0025YR_24H			25.837
PC100C_DA-300	0005YR_72H			26.363
PC100C_DA-300	0010YR_72H			24.663
PC100C_DA-300	0025YR_72H			26.421
PC100C_DA-300	0050YR_72H			24.891
PC100C_DA-300	0100YR_72H			23.642
PC100C_DA-300	0500YR_72H			24.237
PC100C_DA-300	1000YR_72H			26.040
C100C_DA-285:C100C_DA-284	0005YR_24H	C100C_DA-285	C100C_DA-284	0.000
C100C_DA-285:C100C_DA-284	0010YR_24H	C100C_DA-285	C100C_DA-284	-11.971
C100C_DA-285:C100C_DA-284	0025YR_24H	C100C_DA-285	C100C_DA-284	-29.799
C100C_DA-285:C100C_DA-284	0005YR_72H	C100C_DA-285	C100C_DA-284	-9.048
C100C_DA-285:C100C_DA-284	0010YR_72H	C100C_DA-285	C100C_DA-284	-18.588

C-100 Discharges (cfs) - 2060

Name	Storm	Upstream Node Name	Downstream Node Name	Max Flow cfs
C100C_DA-285:C100C_DA-284	0025YR_72H	C100C_DA-285	C100C_DA-284	-73.813
C100C_DA-285:C100C_DA-284	0050YR_72H	C100C_DA-285	C100C_DA-284	124.401
C100C_DA-285:C100C_DA-284	0100YR_72H	C100C_DA-285	C100C_DA-284	-151.555
C100C_DA-285:C100C_DA-284	0500YR_72H	C100C_DA-285	C100C_DA-284	372.436
C100C_DA-285:C100C_DA-284	1000YR_72H	C100C_DA-285	C100C_DA-284	573.752
C100C_DA-285:C100C_U17-S_O	0005YR_24H	C100C_DA-285	C100C_U17-S	0.000
C100C_DA-285:C100C_U17-S_O	0010YR_24H	C100C_DA-285	C100C_U17-S	0.000
C100C_DA-285:C100C_U17-S_O	0025YR_24H	C100C_DA-285	C100C_U17-S	-1.901
C100C_DA-285:C100C_U17-S_O	0005YR_72H	C100C_DA-285	C100C_U17-S	0.000
C100C_DA-285:C100C_U17-S_O	0010YR_72H	C100C_DA-285	C100C_U17-S	0.000
C100C_DA-285:C100C_U17-S_O	0025YR_72H	C100C_DA-285	C100C_U17-S	-69.898
C100C_DA-285:C100C_U17-S_O	0050YR_72H	C100C_DA-285	C100C_U17-S	-122.105
C100C_DA-285:C100C_U17-S_O	0100YR_72H	C100C_DA-285	C100C_U17-S	-148.177
C100C_DA-285:C100C_U17-S_O	0500YR_72H	C100C_DA-285	C100C_U17-S	215.203
C100C_DA-285:C100C_U17-S_O	1000YR_72H	C100C_DA-285	C100C_U17-S	322.215
ExC100C_DA-285	0005YR_24H	C100C_DA-285	C100C_DA-285	0.000
ExC100C_DA-285	0010YR_24H			0.000
ExC100C_DA-285	0025YR_24H			0.000
ExC100C_DA-285	0005YR_72H			0.000
ExC100C_DA-285	0010YR_72H			0.000
ExC100C_DA-285	0025YR_72H			0.000
ExC100C_DA-285	0050YR_72H			0.000
ExC100C_DA-285	0100YR_72H			0.000
ExC100C_DA-285	0500YR_72H			0.000
ExC100C_DA-285	1000YR_72H			0.000
PC100C_DA-285	0005YR_24H	C100C_DA-285	C100C_DA-285	0.000
PC100C_DA-285	0010YR_24H			9.896
PC100C_DA-285	0025YR_24H			14.108
PC100C_DA-285	0005YR_72H			7.274
PC100C_DA-285	0010YR_72H			8.845
PC100C_DA-285	0025YR_72H			6.369
PC100C_DA-285	0050YR_72H			3.979
PC100C_DA-285	0100YR_72H			1.592
PC100C_DA-285	0500YR_72H			0.988
PC100C_DA-285	1000YR_72H			0.864
C100C_DA-305:C100C_DA-300	0005YR_24H	C100C_DA-305	C100C_DA-300	-17.415
C100C_DA-305:C100C_DA-300	0010YR_24H	C100C_DA-305	C100C_DA-300	25.861
C100C_DA-305:C100C_DA-300	0025YR_24H	C100C_DA-305	C100C_DA-300	39.524
C100C_DA-305:C100C_DA-300	0005YR_72H	C100C_DA-305	C100C_DA-300	21.023
C100C_DA-305:C100C_DA-300	0010YR_72H	C100C_DA-305	C100C_DA-300	44.205
C100C_DA-305:C100C_DA-300	0025YR_72H	C100C_DA-305	C100C_DA-300	54.244
C100C_DA-305:C100C_DA-300	0050YR_72H	C100C_DA-305	C100C_DA-300	57.894
C100C_DA-305:C100C_DA-300	0100YR_72H	C100C_DA-305	C100C_DA-300	60.427
C100C_DA-305:C100C_DA-300	0500YR_72H	C100C_DA-305	C100C_DA-300	62.229
C100C_DA-305:C100C_DA-300	1000YR_72H	C100C_DA-305	C100C_DA-300	62.628
ExC100C_DA-305	0005YR_24H	C100C_DA-305	C100C_DA-305	0.000
ExC100C_DA-305	0010YR_24H			0.000
ExC100C_DA-305	0025YR_24H			0.000
ExC100C_DA-305	0005YR_72H			0.000
ExC100C_DA-305	0010YR_72H			0.000
ExC100C_DA-305	0025YR_72H			0.000

C-100 Discharges (cfs) - 2060

Name	Storm	Upstream Node Name	Downstream Node Name	Max Flow cfs
ExC100C_DA-305	0050YR_72H			0.000
ExC100C_DA-305	0100YR_72H			0.000
ExC100C_DA-305	0500YR_72H			0.000
ExC100C_DA-305	1000YR_72H			0.000
PC100C_DA-305	0005YR_24H	C100C_DA-305	C100C_DA-305	55.716
PC100C_DA-305	0010YR_24H			60.936
PC100C_DA-305	0025YR_24H			55.875
PC100C_DA-305	0005YR_72H			62.134
PC100C_DA-305	0010YR_72H			55.527
PC100C_DA-305	0025YR_72H			62.270
PC100C_DA-305	0050YR_72H			55.660
PC100C_DA-305	0100YR_72H			55.720
PC100C_DA-305	0500YR_72H			62.559
PC100C_DA-305	1000YR_72H			61.924
C100C_DA-315:C100C_DA-305	0005YR_24H	C100C_DA-315	C100C_DA-305	16.815
C100C_DA-315:C100C_DA-305	0010YR_24H	C100C_DA-315	C100C_DA-305	32.259
C100C_DA-315:C100C_DA-305	0025YR_24H	C100C_DA-315	C100C_DA-305	48.122
C100C_DA-315:C100C_DA-305	0005YR_72H	C100C_DA-315	C100C_DA-305	23.884
C100C_DA-315:C100C_DA-305	0010YR_72H	C100C_DA-315	C100C_DA-305	44.622
C100C_DA-315:C100C_DA-305	0025YR_72H	C100C_DA-315	C100C_DA-305	44.067
C100C_DA-315:C100C_DA-305	0050YR_72H	C100C_DA-315	C100C_DA-305	45.348
C100C_DA-315:C100C_DA-305	0100YR_72H	C100C_DA-315	C100C_DA-305	41.591
C100C_DA-315:C100C_DA-305	0500YR_72H	C100C_DA-315	C100C_DA-305	36.390
C100C_DA-315:C100C_DA-305	1000YR_72H	C100C_DA-315	C100C_DA-305	36.219
C100C_DA-315:C100C_DA-310_O	0005YR_24H	C100C_DA-315	C100C_DA-310	-8.629
C100C_DA-315:C100C_DA-310_O	0010YR_24H	C100C_DA-315	C100C_DA-310	-18.607
C100C_DA-315:C100C_DA-310_O	0025YR_24H	C100C_DA-315	C100C_DA-310	-45.881
C100C_DA-315:C100C_DA-310_O	0005YR_72H	C100C_DA-315	C100C_DA-310	-13.241
C100C_DA-315:C100C_DA-310_O	0010YR_72H	C100C_DA-315	C100C_DA-310	-37.266
C100C_DA-315:C100C_DA-310_O	0025YR_72H	C100C_DA-315	C100C_DA-310	-107.505
C100C_DA-315:C100C_DA-310_O	0050YR_72H	C100C_DA-315	C100C_DA-310	-192.463
C100C_DA-315:C100C_DA-310_O	0100YR_72H	C100C_DA-315	C100C_DA-310	-264.265
C100C_DA-315:C100C_DA-310_O	0500YR_72H	C100C_DA-315	C100C_DA-310	-454.185
C100C_DA-315:C100C_DA-310_O	1000YR_72H	C100C_DA-315	C100C_DA-310	-559.361
C100C_DA-315:C100A_DA-135_O	0005YR_24H	C100C_DA-315	C100A_DA-135	-3.861
C100C_DA-315:C100A_DA-135_O	0010YR_24H	C100C_DA-315	C100A_DA-135	-8.830
C100C_DA-315:C100A_DA-135_O	0025YR_24H	C100C_DA-315	C100A_DA-135	-28.228
C100C_DA-315:C100A_DA-135_O	0005YR_72H	C100C_DA-315	C100A_DA-135	-7.598
C100C_DA-315:C100A_DA-135_O	0010YR_72H	C100C_DA-315	C100A_DA-135	-21.765
C100C_DA-315:C100A_DA-135_O	0025YR_72H	C100C_DA-315	C100A_DA-135	32.449
C100C_DA-315:C100A_DA-135_O	0050YR_72H	C100C_DA-315	C100A_DA-135	123.711
C100C_DA-315:C100A_DA-135_O	0100YR_72H	C100C_DA-315	C100A_DA-135	258.728
C100C_DA-315:C100A_DA-135_O	0500YR_72H	C100C_DA-315	C100A_DA-135	594.625
C100C_DA-315:C100A_DA-135_O	1000YR_72H	C100C_DA-315	C100A_DA-135	741.918
ExC100C_DA-315	0005YR_24H	C100C_DA-315	C100C_DA-315	0.000
ExC100C_DA-315	0010YR_24H			0.000
ExC100C_DA-315	0025YR_24H			0.000
ExC100C_DA-315	0005YR_72H			0.000
ExC100C_DA-315	0010YR_72H			0.000
ExC100C_DA-315	0025YR_72H			0.000
ExC100C_DA-315	0050YR_72H			0.000

C-100 Discharges (cfs) - 2060

Name	Storm	Upstream Node Name	Downstream Node Name	Max Flow cfs
ExC100C_DA-315	0100YR_72H			0.000
ExC100C_DA-315	0500YR_72H			0.000
ExC100C_DA-315	1000YR_72H			0.000
PC100C_DA-315	0005YR_24H	C100C_DA-315	C100C_DA-315	70.955
PC100C_DA-315	0010YR_24H			66.077
PC100C_DA-315	0025YR_24H			66.200
PC100C_DA-315	0005YR_72H			65.724
PC100C_DA-315	0010YR_72H			72.729
PC100C_DA-315	0025YR_72H			73.773
PC100C_DA-315	0050YR_72H			72.915
PC100C_DA-315	0100YR_72H			69.215
PC100C_DA-315	0500YR_72H			66.177
PC100C_DA-315	1000YR_72H			66.241
C100C_DA-320:C100A_DA-120_O	0005YR_24H	C100C_DA-320	C100A_DA-120	0.000
C100C_DA-320:C100A_DA-120_O	0010YR_24H	C100C_DA-320	C100A_DA-120	0.000
C100C_DA-320:C100A_DA-120_O	0025YR_24H	C100C_DA-320	C100A_DA-120	0.001
C100C_DA-320:C100A_DA-120_O	0005YR_72H	C100C_DA-320	C100A_DA-120	0.000
C100C_DA-320:C100A_DA-120_O	0010YR_72H	C100C_DA-320	C100A_DA-120	0.000
C100C_DA-320:C100A_DA-120_O	0025YR_72H	C100C_DA-320	C100A_DA-120	1.774
C100C_DA-320:C100A_DA-120_O	0050YR_72H	C100C_DA-320	C100A_DA-120	6.349
C100C_DA-320:C100A_DA-120_O	0100YR_72H	C100C_DA-320	C100A_DA-120	14.694
C100C_DA-320:C100A_DA-120_O	0500YR_72H	C100C_DA-320	C100A_DA-120	59.765
C100C_DA-320:C100A_DA-120_O	1000YR_72H	C100C_DA-320	C100A_DA-120	90.389
C100C_DA-320:C100C_DA-315	0005YR_24H	C100C_DA-320	C100C_DA-315	36.286
C100C_DA-320:C100C_DA-315	0010YR_24H	C100C_DA-320	C100C_DA-315	45.960
C100C_DA-320:C100C_DA-315	0025YR_24H	C100C_DA-320	C100C_DA-315	50.834
C100C_DA-320:C100C_DA-315	0005YR_72H	C100C_DA-320	C100C_DA-315	32.834
C100C_DA-320:C100C_DA-315	0010YR_72H	C100C_DA-320	C100C_DA-315	42.935
C100C_DA-320:C100C_DA-315	0025YR_72H	C100C_DA-320	C100C_DA-315	39.758
C100C_DA-320:C100C_DA-315	0050YR_72H	C100C_DA-320	C100C_DA-315	29.372
C100C_DA-320:C100C_DA-315	0100YR_72H	C100C_DA-320	C100C_DA-315	-26.027
C100C_DA-320:C100C_DA-315	0500YR_72H	C100C_DA-320	C100C_DA-315	-23.964
C100C_DA-320:C100C_DA-315	1000YR_72H	C100C_DA-320	C100C_DA-315	-23.484
ExC100C_DA-320	0005YR_24H	C100C_DA-320	C100C_DA-320	0.000
ExC100C_DA-320	0010YR_24H			0.000
ExC100C_DA-320	0025YR_24H			0.000
ExC100C_DA-320	0005YR_72H			0.000
ExC100C_DA-320	0010YR_72H			0.000
ExC100C_DA-320	0025YR_72H			0.000
ExC100C_DA-320	0050YR_72H			0.000
ExC100C_DA-320	0100YR_72H			0.000
ExC100C_DA-320	0500YR_72H			0.000
ExC100C_DA-320	1000YR_72H			0.000
PC100C_DA-320	0005YR_24H	C100C_DA-320	C100C_DA-320	10.456
PC100C_DA-320	0010YR_24H			10.577
PC100C_DA-320	0025YR_24H			10.195
PC100C_DA-320	0005YR_72H			10.520
PC100C_DA-320	0010YR_72H			10.395
PC100C_DA-320	0025YR_72H			10.144
PC100C_DA-320	0050YR_72H			10.050
PC100C_DA-320	0100YR_72H			10.172

C-100 Discharges (cfs) - 2060

Name	Storm	Upstream Node Name	Downstream Node Name	Max Flow cfs
PC100C_DA-320	0500YR_72H			10.089
PC100C_DA-320	1000YR_72H			9.468
C100A_DA-135:C100C_DA-320_O	0005YR_24H	C100A_DA-135	C100C_DA-320	0.000
C100A_DA-135:C100C_DA-320_O	0010YR_24H	C100A_DA-135	C100C_DA-320	0.000
C100A_DA-135:C100C_DA-320_O	0025YR_24H	C100A_DA-135	C100C_DA-320	0.000
C100A_DA-135:C100C_DA-320_O	0005YR_72H	C100A_DA-135	C100C_DA-320	0.000
C100A_DA-135:C100C_DA-320_O	0010YR_72H	C100A_DA-135	C100C_DA-320	0.000
C100A_DA-135:C100C_DA-320_O	0025YR_72H	C100A_DA-135	C100C_DA-320	9.981
C100A_DA-135:C100C_DA-320_O	0050YR_72H	C100A_DA-135	C100C_DA-320	23.683
C100A_DA-135:C100C_DA-320_O	0100YR_72H	C100A_DA-135	C100C_DA-320	36.038
C100A_DA-135:C100C_DA-320_O	0500YR_72H	C100A_DA-135	C100C_DA-320	64.167
C100A_DA-135:C100C_DA-320_O	1000YR_72H	C100A_DA-135	C100C_DA-320	76.038
C100A_DA-135:C100A_DA-130_O	0005YR_24H	C100A_DA-135	C100A_DA-130	0.000
C100A_DA-135:C100A_DA-130_O	0010YR_24H	C100A_DA-135	C100A_DA-130	0.000
C100A_DA-135:C100A_DA-130_O	0025YR_24H	C100A_DA-135	C100A_DA-130	0.000
C100A_DA-135:C100A_DA-130_O	0005YR_72H	C100A_DA-135	C100A_DA-130	0.000
C100A_DA-135:C100A_DA-130_O	0010YR_72H	C100A_DA-135	C100A_DA-130	0.000
C100A_DA-135:C100A_DA-130_O	0025YR_72H	C100A_DA-135	C100A_DA-130	31.084
C100A_DA-135:C100A_DA-130_O	0050YR_72H	C100A_DA-135	C100A_DA-130	157.244
C100A_DA-135:C100A_DA-130_O	0100YR_72H	C100A_DA-135	C100A_DA-130	314.548
C100A_DA-135:C100A_DA-130_O	0500YR_72H	C100A_DA-135	C100A_DA-130	732.612
C100A_DA-135:C100A_DA-130_O	1000YR_72H	C100A_DA-135	C100A_DA-130	917.708
ExC100A_DA-135	0005YR_24H	C100A_DA-135	C100A_DA-135	0.000
ExC100A_DA-135	0010YR_24H			0.000
ExC100A_DA-135	0025YR_24H			0.000
ExC100A_DA-135	0005YR_72H			0.000
ExC100A_DA-135	0010YR_72H			0.000
ExC100A_DA-135	0025YR_72H			0.000
ExC100A_DA-135	0050YR_72H			0.000
ExC100A_DA-135	0100YR_72H			0.000
ExC100A_DA-135	0500YR_72H			0.000
ExC100A_DA-135	1000YR_72H			0.000
PC100A_DA-135	0005YR_24H	C100A_DA-135	C100A_DA-135	2.147
PC100A_DA-135	0010YR_24H			2.137
PC100A_DA-135	0025YR_24H			2.165
PC100A_DA-135	0005YR_72H			2.158
PC100A_DA-135	0010YR_72H			2.117
PC100A_DA-135	0025YR_72H			2.120
PC100A_DA-135	0050YR_72H			2.133
PC100A_DA-135	0100YR_72H			2.166
PC100A_DA-135	0500YR_72H			2.165
PC100A_DA-135	1000YR_72H			2.166
C100C_DA-310:C100C_DA-305_O	0005YR_24H	C100C_DA-310	C100C_DA-305	0.000
C100C_DA-310:C100C_DA-305_O	0010YR_24H	C100C_DA-310	C100C_DA-305	0.000
C100C_DA-310:C100C_DA-305_O	0025YR_24H	C100C_DA-310	C100C_DA-305	0.000
C100C_DA-310:C100C_DA-305_O	0005YR_72H	C100C_DA-310	C100C_DA-305	0.000
C100C_DA-310:C100C_DA-305_O	0010YR_72H	C100C_DA-310	C100C_DA-305	0.000
C100C_DA-310:C100C_DA-305_O	0025YR_72H	C100C_DA-310	C100C_DA-305	0.051
C100C_DA-310:C100C_DA-305_O	0050YR_72H	C100C_DA-310	C100C_DA-305	0.716
C100C_DA-310:C100C_DA-305_O	0100YR_72H	C100C_DA-310	C100C_DA-305	3.251
C100C_DA-310:C100C_DA-305_O	0500YR_72H	C100C_DA-310	C100C_DA-305	-28.782

C-100 Discharges (cfs) - 2060

Name	Storm	Upstream Node Name	Downstream Node Name	Max Flow cfs
C100C_DA-310:C100C_DA-305_O	1000YR_72H	C100C_DA-310	C100C_DA-305	-50.685
ExC100C_DA-310	0005YR_24H	C100C_DA-310	C100C_DA-310	0.000
ExC100C_DA-310	0010YR_24H			0.000
ExC100C_DA-310	0025YR_24H			0.000
ExC100C_DA-310	0005YR_72H			0.000
ExC100C_DA-310	0010YR_72H			0.000
ExC100C_DA-310	0025YR_72H			0.000
ExC100C_DA-310	0050YR_72H			0.000
ExC100C_DA-310	0100YR_72H			0.000
ExC100C_DA-310	0500YR_72H			0.000
ExC100C_DA-310	1000YR_72H			0.000
PC100C_DA-310	0005YR_24H	C100C_DA-310	C100C_DA-310	14.315
PC100C_DA-310	0010YR_24H			14.442
PC100C_DA-310	0025YR_24H			14.352
PC100C_DA-310	0005YR_72H			14.354
PC100C_DA-310	0010YR_72H			14.458
PC100C_DA-310	0025YR_72H			14.493
PC100C_DA-310	0050YR_72H			14.413
PC100C_DA-310	0100YR_72H			14.404
PC100C_DA-310	0500YR_72H			14.362
PC100C_DA-310	1000YR_72H			14.440
C100A_DA-160:C100C_DA-310_O	0005YR_24H	C100A_DA-160	C100C_DA-310	-5.157
C100A_DA-160:C100C_DA-310_O	0010YR_24H	C100A_DA-160	C100C_DA-310	-17.307
C100A_DA-160:C100C_DA-310_O	0025YR_24H	C100A_DA-160	C100C_DA-310	-27.089
C100A_DA-160:C100C_DA-310_O	0005YR_72H	C100A_DA-160	C100C_DA-310	-7.629
C100A_DA-160:C100C_DA-310_O	0010YR_72H	C100A_DA-160	C100C_DA-310	-17.218
C100A_DA-160:C100C_DA-310_O	0025YR_72H	C100A_DA-160	C100C_DA-310	49.376
C100A_DA-160:C100C_DA-310_O	0050YR_72H	C100A_DA-160	C100C_DA-310	87.934
C100A_DA-160:C100C_DA-310_O	0100YR_72H	C100A_DA-160	C100C_DA-310	128.005
C100A_DA-160:C100C_DA-310_O	0500YR_72H	C100A_DA-160	C100C_DA-310	211.566
C100A_DA-160:C100C_DA-310_O	1000YR_72H	C100A_DA-160	C100C_DA-310	247.906
C100A_DA-160:C100A_DA-155_O	0005YR_24H	C100A_DA-160	C100A_DA-155	0.000
C100A_DA-160:C100A_DA-155_O	0010YR_24H	C100A_DA-160	C100A_DA-155	0.000
C100A_DA-160:C100A_DA-155_O	0025YR_24H	C100A_DA-160	C100A_DA-155	0.000
C100A_DA-160:C100A_DA-155_O	0005YR_72H	C100A_DA-160	C100A_DA-155	0.000
C100A_DA-160:C100A_DA-155_O	0010YR_72H	C100A_DA-160	C100A_DA-155	0.000
C100A_DA-160:C100A_DA-155_O	0025YR_72H	C100A_DA-160	C100A_DA-155	0.053
C100A_DA-160:C100A_DA-155_O	0050YR_72H	C100A_DA-160	C100A_DA-155	0.729
C100A_DA-160:C100A_DA-155_O	0100YR_72H	C100A_DA-160	C100A_DA-155	2.669
C100A_DA-160:C100A_DA-155_O	0500YR_72H	C100A_DA-160	C100A_DA-155	15.776
C100A_DA-160:C100A_DA-155_O	1000YR_72H	C100A_DA-160	C100A_DA-155	25.529
ExC100A_DA-160	0005YR_24H	C100A_DA-160	C100A_DA-160	0.000
ExC100A_DA-160	0010YR_24H			0.000
ExC100A_DA-160	0025YR_24H			0.000
ExC100A_DA-160	0005YR_72H			0.000
ExC100A_DA-160	0010YR_72H			0.000
ExC100A_DA-160	0025YR_72H			0.000
ExC100A_DA-160	0050YR_72H			0.000
ExC100A_DA-160	0100YR_72H			0.000
ExC100A_DA-160	0500YR_72H			0.000
ExC100A_DA-160	1000YR_72H			0.000

C-100 Discharges (cfs) - 2060

Name	Storm	Upstream Node Name	Downstream Node Name	Max Flow cfs
PC100A_DA-160	0005YR_24H	C100A_DA-160	C100A_DA-160	9.862
PC100A_DA-160	0010YR_24H			9.768
PC100A_DA-160	0025YR_24H			9.824
PC100A_DA-160	0005YR_72H			9.856
PC100A_DA-160	0010YR_72H			9.825
PC100A_DA-160	0025YR_72H			9.765
PC100A_DA-160	0050YR_72H			9.862
PC100A_DA-160	0100YR_72H			9.822
PC100A_DA-160	0500YR_72H			9.845
PC100A_DA-160	1000YR_72H			9.778
C100A_DA-120:C100A_U26-W_O	0005YR_24H	C100A_DA-120	C100A_U26-W	4.879
C100A_DA-120:C100A_U26-W_O	0010YR_24H	C100A_DA-120	C100A_U26-W	10.726
C100A_DA-120:C100A_U26-W_O	0025YR_24H	C100A_DA-120	C100A_U26-W	25.144
C100A_DA-120:C100A_U26-W_O	0005YR_72H	C100A_DA-120	C100A_U26-W	6.881
C100A_DA-120:C100A_U26-W_O	0010YR_72H	C100A_DA-120	C100A_U26-W	19.368
C100A_DA-120:C100A_U26-W_O	0025YR_72H	C100A_DA-120	C100A_U26-W	50.611
C100A_DA-120:C100A_U26-W_O	0050YR_72H	C100A_DA-120	C100A_U26-W	86.703
C100A_DA-120:C100A_U26-W_O	0100YR_72H	C100A_DA-120	C100A_U26-W	120.037
C100A_DA-120:C100A_U26-W_O	0500YR_72H	C100A_DA-120	C100A_U26-W	223.186
C100A_DA-120:C100A_U26-W_O	1000YR_72H	C100A_DA-120	C100A_U26-W	278.533
ExC100A_DA-120	0005YR_24H	C100A_DA-120	C100A_DA-120	0.000
ExC100A_DA-120	0010YR_24H			0.000
ExC100A_DA-120	0025YR_24H			0.000
ExC100A_DA-120	0005YR_72H			0.000
ExC100A_DA-120	0010YR_72H			0.000
ExC100A_DA-120	0025YR_72H			0.000
ExC100A_DA-120	0050YR_72H			0.000
ExC100A_DA-120	0100YR_72H			0.000
ExC100A_DA-120	0500YR_72H			0.000
ExC100A_DA-120	1000YR_72H			0.000
PC100A_DA-120	0005YR_24H	C100A_DA-120	C100A_DA-120	7.729
PC100A_DA-120	0010YR_24H			7.787
PC100A_DA-120	0025YR_24H			7.654
PC100A_DA-120	0005YR_72H			7.704
PC100A_DA-120	0010YR_72H			7.620
PC100A_DA-120	0025YR_72H			7.659
PC100A_DA-120	0050YR_72H			7.604
PC100A_DA-120	0100YR_72H			7.766
PC100A_DA-120	0500YR_72H			7.698
PC100A_DA-120	1000YR_72H			7.756
C100A_DA-125:C100A_DA-130_O	0005YR_24H	C100A_DA-125	C100A_DA-130	0.000
C100A_DA-125:C100A_DA-130_O	0010YR_24H	C100A_DA-125	C100A_DA-130	1.124
C100A_DA-125:C100A_DA-130_O	0025YR_24H	C100A_DA-125	C100A_DA-130	6.454
C100A_DA-125:C100A_DA-130_O	0005YR_72H	C100A_DA-125	C100A_DA-130	0.612
C100A_DA-125:C100A_DA-130_O	0010YR_72H	C100A_DA-125	C100A_DA-130	4.279
C100A_DA-125:C100A_DA-130_O	0025YR_72H	C100A_DA-125	C100A_DA-130	22.047
C100A_DA-125:C100A_DA-130_O	0050YR_72H	C100A_DA-125	C100A_DA-130	53.017
C100A_DA-125:C100A_DA-130_O	0100YR_72H	C100A_DA-125	C100A_DA-130	74.766
C100A_DA-125:C100A_DA-130_O	0500YR_72H	C100A_DA-125	C100A_DA-130	113.279
C100A_DA-125:C100A_DA-130_O	1000YR_72H	C100A_DA-125	C100A_DA-130	130.559
ExC100A_DA-125	0005YR_24H	C100A_DA-125	C100A_DA-125	0.000

C-100 Discharges (cfs) - 2060

Name	Storm	Upstream Node Name	Downstream Node Name	Max Flow cfs
ExC100A_DA-125	0010YR_24H			0.000
ExC100A_DA-125	0025YR_24H			0.000
ExC100A_DA-125	0005YR_72H			0.000
ExC100A_DA-125	0010YR_72H			0.000
ExC100A_DA-125	0025YR_72H			0.000
ExC100A_DA-125	0050YR_72H			0.000
ExC100A_DA-125	0100YR_72H			0.000
ExC100A_DA-125	0500YR_72H			0.000
ExC100A_DA-125	1000YR_72H			0.000
PC100A_DA-125	0005YR_24H	C100A_DA-125	C100A_DA-125	2.320
PC100A_DA-125	0010YR_24H			2.329
PC100A_DA-125	0025YR_24H			2.283
PC100A_DA-125	0005YR_72H			2.316
PC100A_DA-125	0010YR_72H			2.296
PC100A_DA-125	0025YR_72H			2.344
PC100A_DA-125	0050YR_72H			2.302
PC100A_DA-125	0100YR_72H			2.240
PC100A_DA-125	0500YR_72H			2.123
PC100A_DA-125	1000YR_72H			2.313
C100A_DA-130_O	0005YR_24H	C100A_DA-130	C100A_U24-S	0.000
C100A_DA-130_O	0010YR_24H			0.000
C100A_DA-130_O	0025YR_24H			9.211
C100A_DA-130_O	0005YR_72H			0.000
C100A_DA-130_O	0010YR_72H			3.429
C100A_DA-130_O	0025YR_72H			-25.664
C100A_DA-130_O	0050YR_72H			113.369
C100A_DA-130_O	0100YR_72H			273.507
C100A_DA-130_O	0500YR_72H			712.645
C100A_DA-130_O	1000YR_72H			958.068
C100A_DA-130_P1	0005YR_24H	C100A_DA-130	C100A_U24-S	20.410
C100A_DA-130_P1	0010YR_24H			22.813
C100A_DA-130_P1	0025YR_24H			33.007
C100A_DA-130_P1	0005YR_72H			19.857
C100A_DA-130_P1	0010YR_72H			28.515
C100A_DA-130_P1	0025YR_72H			34.086
C100A_DA-130_P1	0050YR_72H			32.920
C100A_DA-130_P1	0100YR_72H			28.794
C100A_DA-130_P1	0500YR_72H			11.201
C100A_DA-130_P1	1000YR_72H			9.465
C100A_DA-130_P2	0005YR_24H	C100A_DA-130	C100A_U24-S	10.419
C100A_DA-130_P2	0010YR_24H			11.649
C100A_DA-130_P2	0025YR_24H			16.867
C100A_DA-130_P2	0005YR_72H			10.136
C100A_DA-130_P2	0010YR_72H			14.568
C100A_DA-130_P2	0025YR_72H			17.426
C100A_DA-130_P2	0050YR_72H			16.831
C100A_DA-130_P2	0100YR_72H			14.723
C100A_DA-130_P2	0500YR_72H			5.728
C100A_DA-130_P2	1000YR_72H			4.840
ExC100A_DA-130	0005YR_24H	C100A_DA-130	C100A_DA-130	0.000
ExC100A_DA-130	0010YR_24H			0.000

C-100 Discharges (cfs) - 2060

Name	Storm	Upstream Node Name	Downstream Node Name	Max Flow cfs
ExC100A_DA-130	0025YR_24H			0.000
ExC100A_DA-130	0005YR_72H			0.000
ExC100A_DA-130	0010YR_72H			0.000
ExC100A_DA-130	0025YR_72H			0.000
ExC100A_DA-130	0050YR_72H			0.000
ExC100A_DA-130	0100YR_72H			0.000
ExC100A_DA-130	0500YR_72H			0.000
ExC100A_DA-130	1000YR_72H			0.000
PC100A_DA-130	0005YR_24H	C100A_DA-130	C100A_DA-130	4.379
PC100A_DA-130	0010YR_24H			4.225
PC100A_DA-130	0025YR_24H			4.005
PC100A_DA-130	0005YR_72H			3.025
PC100A_DA-130	0010YR_72H			2.445
PC100A_DA-130	0025YR_72H			1.728
PC100A_DA-130	0050YR_72H			1.195
PC100A_DA-130	0100YR_72H			1.072
PC100A_DA-130	0500YR_72H			0.411
PC100A_DA-130	1000YR_72H			0.205
C100A_DA-040_O	0005YR_24H	C100A_DA-040	C100A_U24-S	0.000
C100A_DA-040_O	0010YR_24H			0.000
C100A_DA-040_O	0025YR_24H			-8.800
C100A_DA-040_O	0005YR_72H			0.000
C100A_DA-040_O	0010YR_72H			2.341
C100A_DA-040_O	0025YR_72H			-48.179
C100A_DA-040_O	0050YR_72H			-103.023
C100A_DA-040_O	0100YR_72H			-167.916
C100A_DA-040_O	0500YR_72H			-239.196
C100A_DA-040_O	1000YR_72H			-155.274
C100A_DA-040_P1	0005YR_24H	C100A_DA-040	C100A_U24-S	13.238
C100A_DA-040_P1	0010YR_24H			17.161
C100A_DA-040_P1	0025YR_24H			23.286
C100A_DA-040_P1	0005YR_72H			15.878
C100A_DA-040_P1	0010YR_72H			22.479
C100A_DA-040_P1	0025YR_72H			22.409
C100A_DA-040_P1	0050YR_72H			20.905
C100A_DA-040_P1	0100YR_72H			17.600
C100A_DA-040_P1	0500YR_72H			5.095
C100A_DA-040_P1	1000YR_72H			4.205
C100A_DA-140_O	0005YR_24H	C100A_DA-140	C100A_U23-E	0.000
C100A_DA-140_O	0010YR_24H			0.000
C100A_DA-140_O	0025YR_24H			27.484
C100A_DA-140_O	0005YR_72H			0.000
C100A_DA-140_O	0010YR_72H			18.353
C100A_DA-140_O	0025YR_72H			98.339
C100A_DA-140_O	0050YR_72H			209.464
C100A_DA-140_O	0100YR_72H			301.962
C100A_DA-140_O	0500YR_72H			-488.336
C100A_DA-140_O	1000YR_72H			-461.929
C100A_DA-140_P1	0005YR_24H	C100A_DA-140	C100A_U23-E	7.187
C100A_DA-140_P1	0010YR_24H			10.506
C100A_DA-140_P1	0025YR_24H			11.710

C-100 Discharges (cfs) - 2060

Name	Storm	Upstream Node Name	Downstream Node Name	Max Flow cfs
C100A_DA-140_P1	0005YR_72H			8.813
C100A_DA-140_P1	0010YR_72H			11.348
C100A_DA-140_P1	0025YR_72H			10.990
C100A_DA-140_P1	0050YR_72H			10.288
C100A_DA-140_P1	0100YR_72H			8.788
C100A_DA-140_P1	0500YR_72H			4.670
C100A_DA-140_P1	1000YR_72H			4.068
C100A_DA-140_P2	0005YR_24H	C100A_DA-140	C100A_U23-E	32.942
C100A_DA-140_P2	0010YR_24H			48.121
C100A_DA-140_P2	0025YR_24H			53.606
C100A_DA-140_P2	0005YR_72H			40.384
C100A_DA-140_P2	0010YR_72H			51.970
C100A_DA-140_P2	0025YR_72H			50.330
C100A_DA-140_P2	0050YR_72H			47.108
C100A_DA-140_P2	0100YR_72H			40.216
C100A_DA-140_P2	0500YR_72H			21.337
C100A_DA-140_P2	1000YR_72H			18.586
C100A_DA-050:C100A_DA-045_O	0005YR_24H	C100A_DA-050	C100A_DA-045	2.404
C100A_DA-050:C100A_DA-045_O	0010YR_24H	C100A_DA-050	C100A_DA-045	11.708
C100A_DA-050:C100A_DA-045_O	0025YR_24H	C100A_DA-050	C100A_DA-045	33.954
C100A_DA-050:C100A_DA-045_O	0005YR_72H	C100A_DA-050	C100A_DA-045	6.479
C100A_DA-050:C100A_DA-045_O	0010YR_72H	C100A_DA-050	C100A_DA-045	26.032
C100A_DA-050:C100A_DA-045_O	0025YR_72H	C100A_DA-050	C100A_DA-045	66.651
C100A_DA-050:C100A_DA-045_O	0050YR_72H	C100A_DA-050	C100A_DA-045	115.960
C100A_DA-050:C100A_DA-045_O	0100YR_72H	C100A_DA-050	C100A_DA-045	166.624
C100A_DA-050:C100A_DA-045_O	0500YR_72H	C100A_DA-050	C100A_DA-045	264.221
C100A_DA-050:C100A_DA-045_O	1000YR_72H	C100A_DA-050	C100A_DA-045	295.555
C100A_DA-050:C100A_U23-E_O	0005YR_24H	C100A_DA-050	C100A_U23-E	0.000
C100A_DA-050:C100A_U23-E_O	0010YR_24H	C100A_DA-050	C100A_U23-E	0.000
C100A_DA-050:C100A_U23-E_O	0025YR_24H	C100A_DA-050	C100A_U23-E	0.000
C100A_DA-050:C100A_U23-E_O	0005YR_72H	C100A_DA-050	C100A_U23-E	0.000
C100A_DA-050:C100A_U23-E_O	0010YR_72H	C100A_DA-050	C100A_U23-E	0.000
C100A_DA-050:C100A_U23-E_O	0025YR_72H	C100A_DA-050	C100A_U23-E	0.000
C100A_DA-050:C100A_U23-E_O	0050YR_72H	C100A_DA-050	C100A_U23-E	0.088
C100A_DA-050:C100A_U23-E_O	0100YR_72H	C100A_DA-050	C100A_U23-E	1.883
C100A_DA-050:C100A_U23-E_O	0500YR_72H	C100A_DA-050	C100A_U23-E	24.705
C100A_DA-050:C100A_U23-E_O	1000YR_72H	C100A_DA-050	C100A_U23-E	47.854
ExC100A_DA-050	0005YR_24H	C100A_DA-050	C100A_DA-050	0.000
ExC100A_DA-050	0010YR_24H			0.000
ExC100A_DA-050	0025YR_24H			0.000
ExC100A_DA-050	0005YR_72H			0.000
ExC100A_DA-050	0010YR_72H			0.000
ExC100A_DA-050	0025YR_72H			0.000
ExC100A_DA-050	0050YR_72H			0.000
ExC100A_DA-050	0100YR_72H			0.000
ExC100A_DA-050	0500YR_72H			0.000
ExC100A_DA-050	1000YR_72H			0.000
PC100A_DA-050	0005YR_24H	C100A_DA-050	C100A_DA-050	28.048
PC100A_DA-050	0010YR_24H			28.526
PC100A_DA-050	0025YR_24H			28.619
PC100A_DA-050	0005YR_72H			28.705

C-100 Discharges (cfs) - 2060

Name	Storm	Upstream Node Name	Downstream Node Name	Max Flow cfs
PC100A_DA-050	0010YR_72H			28.614
PC100A_DA-050	0025YR_72H			28.631
PC100A_DA-050	0050YR_72H			28.622
PC100A_DA-050	0100YR_72H			28.598
PC100A_DA-050	0500YR_72H			28.617
PC100A_DA-050	1000YR_72H			28.569
C100A_DA-045_O	0005YR_24H	C100A_DA-045	C100A_U24-N	0.000
C100A_DA-045_O	0010YR_24H			0.000
C100A_DA-045_O	0025YR_24H			9.907
C100A_DA-045_O	0005YR_72H			0.000
C100A_DA-045_O	0010YR_72H			0.000
C100A_DA-045_O	0025YR_72H			58.895
C100A_DA-045_O	0050YR_72H			131.520
C100A_DA-045_O	0100YR_72H			212.479
C100A_DA-045_O	0500YR_72H			278.132
C100A_DA-045_O	1000YR_72H			368.668
C100A_DA-045_P1	0005YR_24H	C100A_DA-045	C100A_U24-N	28.011
C100A_DA-045_P1	0010YR_24H			28.553
C100A_DA-045_P1	0025YR_24H			28.563
C100A_DA-045_P1	0005YR_72H			27.482
C100A_DA-045_P1	0010YR_72H			27.302
C100A_DA-045_P1	0025YR_72H			26.013
C100A_DA-045_P1	0050YR_72H			24.171
C100A_DA-045_P1	0100YR_72H			22.060
C100A_DA-045_P1	0500YR_72H			17.782
C100A_DA-045_P1	1000YR_72H			16.585
C100A_DA-045_P2	0005YR_24H	C100A_DA-045	C100A_U24-N	9.579
C100A_DA-045_P2	0010YR_24H			9.766
C100A_DA-045_P2	0025YR_24H			9.771
C100A_DA-045_P2	0005YR_72H			9.401
C100A_DA-045_P2	0010YR_72H			9.342
C100A_DA-045_P2	0025YR_72H			8.906
C100A_DA-045_P2	0050YR_72H			8.284
C100A_DA-045_P2	0100YR_72H			7.567
C100A_DA-045_P2	0500YR_72H			6.098
C100A_DA-045_P2	1000YR_72H			5.686
ExC100A_DA-045	0005YR_24H	C100A_DA-045	C100A_DA-045	0.000
ExC100A_DA-045	0010YR_24H			0.000
ExC100A_DA-045	0025YR_24H			0.000
ExC100A_DA-045	0005YR_72H			0.000
ExC100A_DA-045	0010YR_72H			0.000
ExC100A_DA-045	0025YR_72H			0.000
ExC100A_DA-045	0050YR_72H			0.000
ExC100A_DA-045	0100YR_72H			0.000
ExC100A_DA-045	0500YR_72H			0.000
ExC100A_DA-045	1000YR_72H			0.000
PC100A_DA-045	0005YR_24H	C100A_DA-045	C100A_DA-045	9.515
PC100A_DA-045	0010YR_24H			9.125
PC100A_DA-045	0025YR_24H			8.601
PC100A_DA-045	0005YR_72H			7.378
PC100A_DA-045	0010YR_72H			5.268

C-100 Discharges (cfs) - 2060

Name	Storm	Upstream Node Name	Downstream Node Name	Max Flow cfs
PC100A_DA-045	0025YR_72H			3.759
PC100A_DA-045	0050YR_72H			2.895
PC100A_DA-045	0100YR_72H			2.837
PC100A_DA-045	0500YR_72H			0.951
PC100A_DA-045	1000YR_72H			0.433
C100A_DA-010_O	0005YR_24H	C100A_DA-010	C100A_C-100	0.000
C100A_DA-010_O	0010YR_24H			0.000
C100A_DA-010_O	0025YR_24H			0.000
C100A_DA-010_O	0005YR_72H			0.000
C100A_DA-010_O	0010YR_72H			0.000
C100A_DA-010_O	0025YR_72H			0.000
C100A_DA-010_O	0050YR_72H			8.805
C100A_DA-010_O	0100YR_72H			44.285
C100A_DA-010_O	0500YR_72H			-130.102
C100A_DA-010_O	1000YR_72H			-307.955
C100A_DA-010_PE	0005YR_24H	C100A_DA-010	C100A_C-100	102.252
C100A_DA-010_PE	0010YR_24H			133.089
C100A_DA-010_PE	0025YR_24H			179.110
C100A_DA-010_PE	0005YR_72H			107.241
C100A_DA-010_PE	0010YR_72H			144.749
C100A_DA-010_PE	0025YR_72H			176.763
C100A_DA-010_PE	0050YR_72H			181.244
C100A_DA-010_PE	0100YR_72H			172.989
C100A_DA-010_PE	0500YR_72H			123.314
C100A_DA-010_PE	1000YR_72H			97.215
ExC100A_DA-010	0005YR_24H	C100A_DA-010	C100A_DA-010	0.000
ExC100A_DA-010	0010YR_24H			0.000
ExC100A_DA-010	0025YR_24H			0.000
ExC100A_DA-010	0005YR_72H			0.000
ExC100A_DA-010	0010YR_72H			0.000
ExC100A_DA-010	0025YR_72H			0.000
ExC100A_DA-010	0050YR_72H			0.000
ExC100A_DA-010	0100YR_72H			0.000
ExC100A_DA-010	0500YR_72H			0.000
ExC100A_DA-010	1000YR_72H			0.000
PC100A_DA-010	0005YR_24H	C100A_DA-010	C100A_DA-010	2.756
PC100A_DA-010	0010YR_24H			2.366
PC100A_DA-010	0025YR_24H			2.238
PC100A_DA-010	0005YR_72H			1.689
PC100A_DA-010	0010YR_72H			1.359
PC100A_DA-010	0025YR_72H			0.955
PC100A_DA-010	0050YR_72H			0.624
PC100A_DA-010	0100YR_72H			0.472
PC100A_DA-010	0500YR_72H			0.214
PC100A_DA-010	1000YR_72H			0.114
C100A_DA-100_O	0005YR_24H	C100A_DA-100	C100A_C-100	13.237
C100A_DA-100_O	0010YR_24H			28.643
C100A_DA-100_O	0025YR_24H			60.715
C100A_DA-100_O	0005YR_72H			11.762
C100A_DA-100_O	0010YR_72H			38.098
C100A_DA-100_O	0025YR_72H			138.966

C-100 Discharges (cfs) - 2060

Name	Storm	Upstream Node Name	Downstream Node Name	Max Flow cfs
C100A_DA-100_O	0050YR_72H			294.428
C100A_DA-100_O	0100YR_72H			468.574
C100A_DA-100_O	0500YR_72H			875.698
C100A_DA-100_O	1000YR_72H			816.914
C100A_DA-100_P1	0005YR_24H	C100A_DA-100	C100A_C-100	34.093
C100A_DA-100_P1	0010YR_24H			34.177
C100A_DA-100_P1	0025YR_24H			34.004
C100A_DA-100_P1	0005YR_72H			34.208
C100A_DA-100_P1	0010YR_72H			33.619
C100A_DA-100_P1	0025YR_72H			32.445
C100A_DA-100_P1	0050YR_72H			31.051
C100A_DA-100_P1	0100YR_72H			29.524
C100A_DA-100_P1	0500YR_72H			28.153
C100A_DA-100_P1	1000YR_72H			27.951
ExC100A_DA-100	0005YR_24H	C100A_DA-100	C100A_DA-100	0.000
ExC100A_DA-100	0010YR_24H			0.000
ExC100A_DA-100	0025YR_24H			0.000
ExC100A_DA-100	0005YR_72H			0.000
ExC100A_DA-100	0010YR_72H			0.000
ExC100A_DA-100	0025YR_72H			0.000
ExC100A_DA-100	0050YR_72H			0.000
ExC100A_DA-100	0100YR_72H			0.000
ExC100A_DA-100	0500YR_72H			0.000
ExC100A_DA-100	1000YR_72H			0.000
PC100A_DA-100	0005YR_24H	C100A_DA-100	C100A_DA-100	1.185
PC100A_DA-100	0010YR_24H			1.137
PC100A_DA-100	0025YR_24H			1.073
PC100A_DA-100	0005YR_72H			0.827
PC100A_DA-100	0010YR_72H			0.661
PC100A_DA-100	0025YR_72H			0.493
PC100A_DA-100	0050YR_72H			0.410
PC100A_DA-100	0100YR_72H			0.405
PC100A_DA-100	0500YR_72H			0.141
PC100A_DA-100	1000YR_72H			0.054
C100A_DA-105:C100A_DA-100_O	0005YR_24H	C100A_DA-105	C100A_DA-100	3.931
C100A_DA-105:C100A_DA-100_O	0010YR_24H	C100A_DA-105	C100A_DA-100	9.694
C100A_DA-105:C100A_DA-100_O	0025YR_24H	C100A_DA-105	C100A_DA-100	43.406
C100A_DA-105:C100A_DA-100_O	0005YR_72H	C100A_DA-105	C100A_DA-100	7.943
C100A_DA-105:C100A_DA-100_O	0010YR_72H	C100A_DA-105	C100A_DA-100	24.610
C100A_DA-105:C100A_DA-100_O	0025YR_72H	C100A_DA-105	C100A_DA-100	82.914
C100A_DA-105:C100A_DA-100_O	0050YR_72H	C100A_DA-105	C100A_DA-100	171.894
C100A_DA-105:C100A_DA-100_O	0100YR_72H	C100A_DA-105	C100A_DA-100	266.289
C100A_DA-105:C100A_DA-100_O	0500YR_72H	C100A_DA-105	C100A_DA-100	472.526
C100A_DA-105:C100A_DA-100_O	1000YR_72H	C100A_DA-105	C100A_DA-100	567.058
C100A_DA-105:C100C_DA-245_O	0005YR_24H	C100A_DA-105	C100C_DA-245	0.000
C100A_DA-105:C100C_DA-245_O	0010YR_24H	C100A_DA-105	C100C_DA-245	-1.734
C100A_DA-105:C100C_DA-245_O	0025YR_24H	C100A_DA-105	C100C_DA-245	-5.461
C100A_DA-105:C100C_DA-245_O	0005YR_72H	C100A_DA-105	C100C_DA-245	-0.783
C100A_DA-105:C100C_DA-245_O	0010YR_72H	C100A_DA-105	C100C_DA-245	-4.325
C100A_DA-105:C100C_DA-245_O	0025YR_72H	C100A_DA-105	C100C_DA-245	-7.753
C100A_DA-105:C100C_DA-245_O	0050YR_72H	C100A_DA-105	C100C_DA-245	-12.309

C-100 Discharges (cfs) - 2060

Name	Storm	Upstream Node Name	Downstream Node Name	Max Flow cfs
C100A_DA-105:C100C_DA-245_O	0100YR_72H	C100A_DA-105	C100C_DA-245	-24.722
C100A_DA-105:C100C_DA-245_O	0500YR_72H	C100A_DA-105	C100C_DA-245	-63.333
C100A_DA-105:C100C_DA-245_O	1000YR_72H	C100A_DA-105	C100C_DA-245	-82.663
ExC100A_DA-105	0005YR_24H	C100A_DA-105	C100A_DA-105	0.000
ExC100A_DA-105	0010YR_24H			0.000
ExC100A_DA-105	0025YR_24H			0.000
ExC100A_DA-105	0005YR_72H			0.000
ExC100A_DA-105	0010YR_72H			0.000
ExC100A_DA-105	0025YR_72H			0.000
ExC100A_DA-105	0050YR_72H			0.000
ExC100A_DA-105	0100YR_72H			0.000
ExC100A_DA-105	0500YR_72H			0.000
ExC100A_DA-105	1000YR_72H			0.000
PC100A_DA-105	0005YR_24H	C100A_DA-105	C100A_DA-105	14.306
PC100A_DA-105	0010YR_24H			13.801
PC100A_DA-105	0025YR_24H			14.155
PC100A_DA-105	0005YR_72H			14.338
PC100A_DA-105	0010YR_72H			14.229
PC100A_DA-105	0025YR_72H			14.418
PC100A_DA-105	0050YR_72H			14.186
PC100A_DA-105	0100YR_72H			14.193
PC100A_DA-105	0500YR_72H			14.386
PC100A_DA-105	1000YR_72H			14.274
C100A_DA-055:C100A_U23-E_O	0005YR_24H	C100A_DA-055	C100A_U23-E	0.000
C100A_DA-055:C100A_U23-E_O	0010YR_24H	C100A_DA-055	C100A_U23-E	0.000
C100A_DA-055:C100A_U23-E_O	0025YR_24H	C100A_DA-055	C100A_U23-E	-12.762
C100A_DA-055:C100A_U23-E_O	0005YR_72H	C100A_DA-055	C100A_U23-E	0.000
C100A_DA-055:C100A_U23-E_O	0010YR_72H	C100A_DA-055	C100A_U23-E	-0.965
C100A_DA-055:C100A_U23-E_O	0025YR_72H	C100A_DA-055	C100A_U23-E	-19.509
C100A_DA-055:C100A_U23-E_O	0050YR_72H	C100A_DA-055	C100A_U23-E	-50.224
C100A_DA-055:C100A_U23-E_O	0100YR_72H	C100A_DA-055	C100A_U23-E	-88.563
C100A_DA-055:C100A_U23-E_O	0500YR_72H	C100A_DA-055	C100A_U23-E	-105.902
C100A_DA-055:C100A_U23-E_O	1000YR_72H	C100A_DA-055	C100A_U23-E	-49.404
C100A_DA-060_P1	0005YR_24H	C100A_DA-060	C100A_U23-W	16.006
C100A_DA-060_P1	0010YR_24H			16.007
C100A_DA-060_P1	0025YR_24H			15.870
C100A_DA-060_P1	0005YR_72H			15.659
C100A_DA-060_P1	0010YR_72H			15.328
C100A_DA-060_P1	0025YR_72H			14.712
C100A_DA-060_P1	0050YR_72H			14.074
C100A_DA-060_P1	0100YR_72H			13.605
C100A_DA-060_P1	0500YR_72H			12.439
C100A_DA-060_P1	1000YR_72H			12.240
C100A_DA-060_O	0005YR_24H	C100A_DA-060	C100A_U23-W	0.000
C100A_DA-060_O	0010YR_24H			0.003
C100A_DA-060_O	0025YR_24H			8.158
C100A_DA-060_O	0005YR_72H			0.000
C100A_DA-060_O	0010YR_72H			4.578
C100A_DA-060_O	0025YR_72H			50.192
C100A_DA-060_O	0050YR_72H			142.192
C100A_DA-060_O	0100YR_72H			275.057

C-100 Discharges (cfs) - 2060

Name	Storm	Upstream Node Name	Downstream Node Name	Max Flow cfs
C100A_DA-060_O	0500YR_72H			557.218
C100A_DA-060_O	1000YR_72H			561.386
ExC100A_DA-060	0005YR_24H	C100A_DA-060	C100A_DA-060	0.000
ExC100A_DA-060	0010YR_24H			0.000
ExC100A_DA-060	0025YR_24H			0.000
ExC100A_DA-060	0005YR_72H			0.000
ExC100A_DA-060	0010YR_72H			0.000
ExC100A_DA-060	0025YR_72H			0.000
ExC100A_DA-060	0050YR_72H			0.000
ExC100A_DA-060	0100YR_72H			0.000
ExC100A_DA-060	0500YR_72H			0.000
ExC100A_DA-060	1000YR_72H			0.000
PC100A_DA-060	0005YR_24H	C100A_DA-060	C100A_DA-060	0.777
PC100A_DA-060	0010YR_24H			0.744
PC100A_DA-060	0025YR_24H			0.705
PC100A_DA-060	0005YR_72H			0.538
PC100A_DA-060	0010YR_72H			0.433
PC100A_DA-060	0025YR_72H			0.348
PC100A_DA-060	0050YR_72H			0.315
PC100A_DA-060	0100YR_72H			0.288
PC100A_DA-060	0500YR_72H			0.111
PC100A_DA-060	1000YR_72H			0.228
C100A_DA-065:C100A_DA-060_O	0005YR_24H	C100A_DA-065	C100A_DA-060	38.540
C100A_DA-065:C100A_DA-060_O	0010YR_24H	C100A_DA-065	C100A_DA-060	52.028
C100A_DA-065:C100A_DA-060_O	0025YR_24H	C100A_DA-065	C100A_DA-060	73.522
C100A_DA-065:C100A_DA-060_O	0005YR_72H	C100A_DA-065	C100A_DA-060	38.661
C100A_DA-065:C100A_DA-060_O	0010YR_72H	C100A_DA-065	C100A_DA-060	59.999
C100A_DA-065:C100A_DA-060_O	0025YR_72H	C100A_DA-065	C100A_DA-060	98.905
C100A_DA-065:C100A_DA-060_O	0050YR_72H	C100A_DA-065	C100A_DA-060	145.077
C100A_DA-065:C100A_DA-060_O	0100YR_72H	C100A_DA-065	C100A_DA-060	193.400
C100A_DA-065:C100A_DA-060_O	0500YR_72H	C100A_DA-065	C100A_DA-060	302.018
C100A_DA-065:C100A_DA-060_O	1000YR_72H	C100A_DA-065	C100A_DA-060	350.280
ExC100A_DA-065	0005YR_24H	C100A_DA-065	C100A_DA-065	0.000
ExC100A_DA-065	0010YR_24H			0.000
ExC100A_DA-065	0025YR_24H			0.000
ExC100A_DA-065	0005YR_72H			0.000
ExC100A_DA-065	0010YR_72H			0.000
ExC100A_DA-065	0025YR_72H			0.000
ExC100A_DA-065	0050YR_72H			0.000
ExC100A_DA-065	0100YR_72H			0.000
ExC100A_DA-065	0500YR_72H			0.000
ExC100A_DA-065	1000YR_72H			0.000
PC100A_DA-065	0005YR_24H	C100A_DA-065	C100A_DA-065	0.954
PC100A_DA-065	0010YR_24H			0.954
PC100A_DA-065	0025YR_24H			0.955
PC100A_DA-065	0005YR_72H			0.952
PC100A_DA-065	0010YR_72H			0.952
PC100A_DA-065	0025YR_72H			0.953
PC100A_DA-065	0050YR_72H			0.954
PC100A_DA-065	0100YR_72H			0.954
PC100A_DA-065	0500YR_72H			0.955

C-100 Discharges (cfs) - 2060

Name	Storm	Upstream Node Name	Downstream Node Name	Max Flow cfs
PC100A_DA-065	1000YR_72H			0.955
C100A_DA-070:C100A_DA-060_O	0005YR_24H	C100A_DA-070	C100A_DA-060	10.761
C100A_DA-070:C100A_DA-060_O	0010YR_24H	C100A_DA-070	C100A_DA-060	18.419
C100A_DA-070:C100A_DA-060_O	0025YR_24H	C100A_DA-070	C100A_DA-060	35.947
C100A_DA-070:C100A_DA-060_O	0005YR_72H	C100A_DA-070	C100A_DA-060	12.635
C100A_DA-070:C100A_DA-060_O	0010YR_72H	C100A_DA-070	C100A_DA-060	29.238
C100A_DA-070:C100A_DA-060_O	0025YR_72H	C100A_DA-070	C100A_DA-060	74.896
C100A_DA-070:C100A_DA-060_O	0050YR_72H	C100A_DA-070	C100A_DA-060	149.273
C100A_DA-070:C100A_DA-060_O	0100YR_72H	C100A_DA-070	C100A_DA-060	245.724
C100A_DA-070:C100A_DA-060_O	0500YR_72H	C100A_DA-070	C100A_DA-060	478.898
C100A_DA-070:C100A_DA-060_O	1000YR_72H	C100A_DA-070	C100A_DA-060	533.007
ExC100A_DA-070	0005YR_24H	C100A_DA-070	C100A_DA-070	0.000
ExC100A_DA-070	0010YR_24H			0.000
ExC100A_DA-070	0025YR_24H			0.000
ExC100A_DA-070	0005YR_72H			0.000
ExC100A_DA-070	0010YR_72H			0.000
ExC100A_DA-070	0025YR_72H			0.000
ExC100A_DA-070	0050YR_72H			0.000
ExC100A_DA-070	0100YR_72H			0.000
ExC100A_DA-070	0500YR_72H			0.000
ExC100A_DA-070	1000YR_72H			0.000
PC100A_DA-070	0005YR_24H	C100A_DA-070	C100A_DA-070	11.816
PC100A_DA-070	0010YR_24H			11.772
PC100A_DA-070	0025YR_24H			11.781
PC100A_DA-070	0005YR_72H			11.711
PC100A_DA-070	0010YR_72H			11.691
PC100A_DA-070	0025YR_72H			11.672
PC100A_DA-070	0050YR_72H			11.705
PC100A_DA-070	0100YR_72H			11.752
PC100A_DA-070	0500YR_72H			11.669
PC100A_DA-070	1000YR_72H			11.783
C100A_DA-075:C100A_DA-065_O	0005YR_24H	C100A_DA-075	C100A_DA-065	16.709
C100A_DA-075:C100A_DA-065_O	0010YR_24H	C100A_DA-075	C100A_DA-065	24.439
C100A_DA-075:C100A_DA-065_O	0025YR_24H	C100A_DA-075	C100A_DA-065	36.036
C100A_DA-075:C100A_DA-065_O	0005YR_72H	C100A_DA-075	C100A_DA-065	17.659
C100A_DA-075:C100A_DA-065_O	0010YR_72H	C100A_DA-075	C100A_DA-065	30.027
C100A_DA-075:C100A_DA-065_O	0025YR_72H	C100A_DA-075	C100A_DA-065	51.766
C100A_DA-075:C100A_DA-065_O	0050YR_72H	C100A_DA-075	C100A_DA-065	77.291
C100A_DA-075:C100A_DA-065_O	0100YR_72H	C100A_DA-075	C100A_DA-065	103.479
C100A_DA-075:C100A_DA-065_O	0500YR_72H	C100A_DA-075	C100A_DA-065	159.781
C100A_DA-075:C100A_DA-065_O	1000YR_72H	C100A_DA-075	C100A_DA-065	184.510
ExC100A_DA-075	0005YR_24H	C100A_DA-075	C100A_DA-075	0.000
ExC100A_DA-075	0010YR_24H			0.000
ExC100A_DA-075	0025YR_24H			0.000
ExC100A_DA-075	0005YR_72H			0.000
ExC100A_DA-075	0010YR_72H			0.000
ExC100A_DA-075	0025YR_72H			0.000
ExC100A_DA-075	0050YR_72H			0.000
ExC100A_DA-075	0100YR_72H			0.000
ExC100A_DA-075	0500YR_72H			0.000
ExC100A_DA-075	1000YR_72H			0.000

C-100 Discharges (cfs) - 2060

Name	Storm	Upstream Node Name	Downstream Node Name	Max Flow cfs
PC100A_DA-075	0005YR_24H	C100A_DA-075	C100A_DA-075	0.955
PC100A_DA-075	0010YR_24H			0.955
PC100A_DA-075	0025YR_24H			0.956
PC100A_DA-075	0005YR_72H			0.953
PC100A_DA-075	0010YR_72H			0.953
PC100A_DA-075	0025YR_72H			0.954
PC100A_DA-075	0050YR_72H			0.954
PC100A_DA-075	0100YR_72H			0.955
PC100A_DA-075	0500YR_72H			0.956
PC100A_DA-075	1000YR_72H			0.956
C100A_DA-080:C100A_DA-070_O	0005YR_24H	C100A_DA-080	C100A_DA-070	0.392
C100A_DA-080:C100A_DA-070_O	0010YR_24H	C100A_DA-080	C100A_DA-070	4.042
C100A_DA-080:C100A_DA-070_O	0025YR_24H	C100A_DA-080	C100A_DA-070	15.307
C100A_DA-080:C100A_DA-070_O	0005YR_72H	C100A_DA-080	C100A_DA-070	2.815
C100A_DA-080:C100A_DA-070_O	0010YR_72H	C100A_DA-080	C100A_DA-070	11.557
C100A_DA-080:C100A_DA-070_O	0025YR_72H	C100A_DA-080	C100A_DA-070	37.202
C100A_DA-080:C100A_DA-070_O	0050YR_72H	C100A_DA-080	C100A_DA-070	73.088
C100A_DA-080:C100A_DA-070_O	0100YR_72H	C100A_DA-080	C100A_DA-070	121.556
C100A_DA-080:C100A_DA-070_O	0500YR_72H	C100A_DA-080	C100A_DA-070	245.658
C100A_DA-080:C100A_DA-070_O	1000YR_72H	C100A_DA-080	C100A_DA-070	290.120
ExC100A_DA-080	0005YR_24H	C100A_DA-080	C100A_DA-080	0.000
ExC100A_DA-080	0010YR_24H			0.000
ExC100A_DA-080	0025YR_24H			0.000
ExC100A_DA-080	0005YR_72H			0.000
ExC100A_DA-080	0010YR_72H			0.000
ExC100A_DA-080	0025YR_72H			0.000
ExC100A_DA-080	0050YR_72H			0.000
ExC100A_DA-080	0100YR_72H			0.000
ExC100A_DA-080	0500YR_72H			0.000
ExC100A_DA-080	1000YR_72H			0.000
PC100A_DA-080	0005YR_24H	C100A_DA-080	C100A_DA-080	5.170
PC100A_DA-080	0010YR_24H			5.039
PC100A_DA-080	0025YR_24H			5.070
PC100A_DA-080	0005YR_72H			5.084
PC100A_DA-080	0010YR_72H			5.139
PC100A_DA-080	0025YR_72H			5.000
PC100A_DA-080	0050YR_72H			5.155
PC100A_DA-080	0100YR_72H			5.149
PC100A_DA-080	0500YR_72H			5.137
PC100A_DA-080	1000YR_72H			5.157
C100A_DA-085:C100C_DA-350_O	0005YR_24H	C100A_DA-085	C100C_DA-350	0.000
C100A_DA-085:C100C_DA-350_O	0010YR_24H	C100A_DA-085	C100C_DA-350	0.000
C100A_DA-085:C100C_DA-350_O	0025YR_24H	C100A_DA-085	C100C_DA-350	0.269
C100A_DA-085:C100C_DA-350_O	0005YR_72H	C100A_DA-085	C100C_DA-350	0.000
C100A_DA-085:C100C_DA-350_O	0010YR_72H	C100A_DA-085	C100C_DA-350	0.120
C100A_DA-085:C100C_DA-350_O	0025YR_72H	C100A_DA-085	C100C_DA-350	2.138
C100A_DA-085:C100C_DA-350_O	0050YR_72H	C100A_DA-085	C100C_DA-350	6.888
C100A_DA-085:C100C_DA-350_O	0100YR_72H	C100A_DA-085	C100C_DA-350	15.715
C100A_DA-085:C100C_DA-350_O	0500YR_72H	C100A_DA-085	C100C_DA-350	40.632
C100A_DA-085:C100C_DA-350_O	1000YR_72H	C100A_DA-085	C100C_DA-350	50.439
C100A_DA-085:C100A_DA-080_O	0005YR_24H	C100A_DA-085	C100A_DA-080	0.967

C-100 Discharges (cfs) - 2060

Name	Storm	Upstream Node Name	Downstream Node Name	Max Flow cfs
C100A_DA-085:C100A_DA-080_O	0010YR_24H	C100A_DA-085	C100A_DA-080	-4.236
C100A_DA-085:C100A_DA-080_O	0025YR_24H	C100A_DA-085	C100A_DA-080	-17.914
C100A_DA-085:C100A_DA-080_O	0005YR_72H	C100A_DA-085	C100A_DA-080	3.594
C100A_DA-085:C100A_DA-080_O	0010YR_72H	C100A_DA-085	C100A_DA-080	10.948
C100A_DA-085:C100A_DA-080_O	0025YR_72H	C100A_DA-085	C100A_DA-080	-28.257
C100A_DA-085:C100A_DA-080_O	0050YR_72H	C100A_DA-085	C100A_DA-080	22.955
C100A_DA-085:C100A_DA-080_O	0100YR_72H	C100A_DA-085	C100A_DA-080	36.711
C100A_DA-085:C100A_DA-080_O	0500YR_72H	C100A_DA-085	C100A_DA-080	67.735
C100A_DA-085:C100A_DA-080_O	1000YR_72H	C100A_DA-085	C100A_DA-080	77.486
C100A_DA-145:C100A_DA-140_O	0005YR_24H	C100A_DA-145	C100A_DA-140	14.079
C100A_DA-145:C100A_DA-140_O	0010YR_24H	C100A_DA-145	C100A_DA-140	25.862
C100A_DA-145:C100A_DA-140_O	0025YR_24H	C100A_DA-145	C100A_DA-140	46.119
C100A_DA-145:C100A_DA-140_O	0005YR_72H	C100A_DA-145	C100A_DA-140	21.318
C100A_DA-145:C100A_DA-140_O	0010YR_72H	C100A_DA-145	C100A_DA-140	41.571
C100A_DA-145:C100A_DA-140_O	0025YR_72H	C100A_DA-145	C100A_DA-140	72.385
C100A_DA-145:C100A_DA-140_O	0050YR_72H	C100A_DA-145	C100A_DA-140	110.501
C100A_DA-145:C100A_DA-140_O	0100YR_72H	C100A_DA-145	C100A_DA-140	150.802
C100A_DA-145:C100A_DA-140_O	0500YR_72H	C100A_DA-145	C100A_DA-140	151.064
C100A_DA-145:C100A_DA-140_O	1000YR_72H	C100A_DA-145	C100A_DA-140	109.675
ExC100A_DA-145	0005YR_24H	C100A_DA-145	C100A_DA-145	0.000
ExC100A_DA-145	0010YR_24H			0.000
ExC100A_DA-145	0025YR_24H			0.000
ExC100A_DA-145	0005YR_72H			0.000
ExC100A_DA-145	0010YR_72H			0.000
ExC100A_DA-145	0025YR_72H			0.000
ExC100A_DA-145	0050YR_72H			0.000
ExC100A_DA-145	0100YR_72H			0.000
ExC100A_DA-145	0500YR_72H			0.000
ExC100A_DA-145	1000YR_72H			0.000
PC100A_DA-145	0005YR_24H	C100A_DA-145	C100A_DA-145	25.305
PC100A_DA-145	0010YR_24H			25.286
PC100A_DA-145	0025YR_24H			24.726
PC100A_DA-145	0005YR_72H			25.243
PC100A_DA-145	0010YR_72H			25.207
PC100A_DA-145	0025YR_72H			25.228
PC100A_DA-145	0050YR_72H			23.929
PC100A_DA-145	0100YR_72H			25.313
PC100A_DA-145	0500YR_72H			24.907
PC100A_DA-145	1000YR_72H			25.161
C100A_DA-150:C100A_DA-140_O	0005YR_24H	C100A_DA-150	C100A_DA-140	0.000
C100A_DA-150:C100A_DA-140_O	0010YR_24H	C100A_DA-150	C100A_DA-140	0.000
C100A_DA-150:C100A_DA-140_O	0025YR_24H	C100A_DA-150	C100A_DA-140	25.339
C100A_DA-150:C100A_DA-140_O	0005YR_72H	C100A_DA-150	C100A_DA-140	0.000
C100A_DA-150:C100A_DA-140_O	0010YR_72H	C100A_DA-150	C100A_DA-140	16.618
C100A_DA-150:C100A_DA-140_O	0025YR_72H	C100A_DA-150	C100A_DA-140	66.538
C100A_DA-150:C100A_DA-140_O	0050YR_72H	C100A_DA-150	C100A_DA-140	101.783
C100A_DA-150:C100A_DA-140_O	0100YR_72H	C100A_DA-150	C100A_DA-140	134.033
C100A_DA-150:C100A_DA-140_O	0500YR_72H	C100A_DA-150	C100A_DA-140	-364.006
C100A_DA-150:C100A_DA-140_O	1000YR_72H	C100A_DA-150	C100A_DA-140	-539.168
C100A_DA-150:C100A_DA-060_O	0005YR_24H	C100A_DA-150	C100A_DA-060	0.000
C100A_DA-150:C100A_DA-060_O	0010YR_24H	C100A_DA-150	C100A_DA-060	-2.568

C-100 Discharges (cfs) - 2060

Name	Storm	Upstream Node Name	Downstream Node Name	Max Flow cfs
C100A_DA-150:C100A_DA-060_O	0025YR_24H	C100A_DA-150	C100A_DA-060	-35.369
C100A_DA-150:C100A_DA-060_O	0005YR_72H	C100A_DA-150	C100A_DA-060	-0.410
C100A_DA-150:C100A_DA-060_O	0010YR_72H	C100A_DA-150	C100A_DA-060	-26.373
C100A_DA-150:C100A_DA-060_O	0025YR_72H	C100A_DA-150	C100A_DA-060	-80.626
C100A_DA-150:C100A_DA-060_O	0050YR_72H	C100A_DA-150	C100A_DA-060	-125.290
C100A_DA-150:C100A_DA-060_O	0100YR_72H	C100A_DA-150	C100A_DA-060	-164.390
C100A_DA-150:C100A_DA-060_O	0500YR_72H	C100A_DA-150	C100A_DA-060	-297.169
C100A_DA-150:C100A_DA-060_O	1000YR_72H	C100A_DA-150	C100A_DA-060	-447.522
C100A_DA-150:C100CT3_DA-345_O	0005YR_24H	C100A_DA-150	C100CT3_DA-3	0.000
C100A_DA-150:C100CT3_DA-345_O	0010YR_24H	C100A_DA-150	C100CT3_DA-3	0.000
C100A_DA-150:C100CT3_DA-345_O	0025YR_24H	C100A_DA-150	C100CT3_DA-3	0.000
C100A_DA-150:C100CT3_DA-345_O	0005YR_72H	C100A_DA-150	C100CT3_DA-3	0.000
C100A_DA-150:C100CT3_DA-345_O	0010YR_72H	C100A_DA-150	C100CT3_DA-3	0.000
C100A_DA-150:C100CT3_DA-345_O	0025YR_72H	C100A_DA-150	C100CT3_DA-3	0.000
C100A_DA-150:C100CT3_DA-345_O	0050YR_72H	C100A_DA-150	C100CT3_DA-3	53.686
C100A_DA-150:C100CT3_DA-345_O	0100YR_72H	C100A_DA-150	C100CT3_DA-3	251.503
C100A_DA-150:C100CT3_DA-345_O	0500YR_72H	C100A_DA-150	C100CT3_DA-3	1352.927
C100A_DA-150:C100CT3_DA-345_O	1000YR_72H	C100A_DA-150	C100CT3_DA-3	1903.691
C100A_DA-150:C100CT2_DA-335_O	0005YR_24H	C100A_DA-150	C100CT2_DA-3	0.000
C100A_DA-150:C100CT2_DA-335_O	0010YR_24H	C100A_DA-150	C100CT2_DA-3	0.000
C100A_DA-150:C100CT2_DA-335_O	0025YR_24H	C100A_DA-150	C100CT2_DA-3	0.000
C100A_DA-150:C100CT2_DA-335_O	0005YR_72H	C100A_DA-150	C100CT2_DA-3	0.000
C100A_DA-150:C100CT2_DA-335_O	0010YR_72H	C100A_DA-150	C100CT2_DA-3	0.000
C100A_DA-150:C100CT2_DA-335_O	0025YR_72H	C100A_DA-150	C100CT2_DA-3	0.000
C100A_DA-150:C100CT2_DA-335_O	0050YR_72H	C100A_DA-150	C100CT2_DA-3	195.444
C100A_DA-150:C100CT2_DA-335_O	0100YR_72H	C100A_DA-150	C100CT2_DA-3	434.076
C100A_DA-150:C100CT2_DA-335_O	0500YR_72H	C100A_DA-150	C100CT2_DA-3	1177.208
C100A_DA-150:C100CT2_DA-335_O	1000YR_72H	C100A_DA-150	C100CT2_DA-3	1532.014
C100A_DA-150_O	0005YR_24H	C100A_DA-150	C100A_C-120	0.000
C100A_DA-150_O	0010YR_24H			0.000
C100A_DA-150_O	0025YR_24H			10.497
C100A_DA-150_O	0005YR_72H			0.000
C100A_DA-150_O	0010YR_72H			5.531
C100A_DA-150_O	0025YR_72H			53.006
C100A_DA-150_O	0050YR_72H			-148.040
C100A_DA-150_O	0100YR_72H			-457.760
C100A_DA-150_O	0500YR_72H			-1660.247
C100A_DA-150_O	1000YR_72H			-2160.630
C100A_DA-150_P1	0005YR_24H	C100A_DA-150	C100A_C-120	11.983
C100A_DA-150_P1	0010YR_24H			12.655
C100A_DA-150_P1	0025YR_24H			13.112
C100A_DA-150_P1	0005YR_72H			12.232
C100A_DA-150_P1	0010YR_72H			12.841
C100A_DA-150_P1	0025YR_72H			12.328
C100A_DA-150_P1	0050YR_72H			11.694
C100A_DA-150_P1	0100YR_72H			11.003
C100A_DA-150_P1	0500YR_72H			10.385
C100A_DA-150_P1	1000YR_72H			10.154
ExC100A_DA-150	0005YR_24H	C100A_DA-150	C100A_DA-150	0.000
ExC100A_DA-150	0010YR_24H			0.000
ExC100A_DA-150	0025YR_24H			0.000

C-100 Discharges (cfs) - 2060

Name	Storm	Upstream Node Name	Downstream Node Name	Max Flow cfs
ExC100A_DA-150	0005YR_72H			0.000
ExC100A_DA-150	0010YR_72H			0.000
ExC100A_DA-150	0025YR_72H			0.000
ExC100A_DA-150	0050YR_72H			0.000
ExC100A_DA-150	0100YR_72H			0.000
ExC100A_DA-150	0500YR_72H			0.000
ExC100A_DA-150	1000YR_72H			0.000
PC100A_DA-150	0005YR_24H	C100A_DA-150	C100A_DA-150	42.352
PC100A_DA-150	0010YR_24H			40.949
PC100A_DA-150	0025YR_24H			40.762
PC100A_DA-150	0005YR_72H			26.644
PC100A_DA-150	0010YR_72H			24.812
PC100A_DA-150	0025YR_72H			23.357
PC100A_DA-150	0050YR_72H			21.798
PC100A_DA-150	0100YR_72H			17.659
PC100A_DA-150	0500YR_72H			16.465
PC100A_DA-150	1000YR_72H			13.655
C100C_PB-562:C100C_PB-560_O	0005YR_24H	C100C_PB-562	C100C_PB-560	80.969
C100C_PB-562:C100C_PB-560_O	0010YR_24H	C100C_PB-562	C100C_PB-560	104.395
C100C_PB-562:C100C_PB-560_O	0025YR_24H	C100C_PB-562	C100C_PB-560	145.994
C100C_PB-562:C100C_PB-560_O	0005YR_72H	C100C_PB-562	C100C_PB-560	81.211
C100C_PB-562:C100C_PB-560_O	0010YR_72H	C100C_PB-562	C100C_PB-560	108.898
C100C_PB-562:C100C_PB-560_O	0025YR_72H	C100C_PB-562	C100C_PB-560	145.411
C100C_PB-562:C100C_PB-560_O	0050YR_72H	C100C_PB-562	C100C_PB-560	178.171
C100C_PB-562:C100C_PB-560_O	0100YR_72H	C100C_PB-562	C100C_PB-560	213.264
C100C_PB-562:C100C_PB-560_O	0500YR_72H	C100C_PB-562	C100C_PB-560	311.799
C100C_PB-562:C100C_PB-560_O	1000YR_72H	C100C_PB-562	C100C_PB-560	360.096
C100C_DA-570_O	0005YR_24H	C100C_DA-570	C100C_C-100	0.000
C100C_DA-570_O	0010YR_24H			0.000
C100C_DA-570_O	0025YR_24H			0.000
C100C_DA-570_O	0005YR_72H			0.000
C100C_DA-570_O	0010YR_72H			0.000
C100C_DA-570_O	0025YR_72H			33.802
C100C_DA-570_O	0050YR_72H			107.114
C100C_DA-570_O	0100YR_72H			209.040
C100C_DA-570_O	0500YR_72H			456.964
C100C_DA-570_O	1000YR_72H			-553.604
C100C_DA-570_P1	0005YR_24H	C100C_DA-570	C100C_C-100	10.028
C100C_DA-570_P1	0010YR_24H			12.325
C100C_DA-570_P1	0025YR_24H			13.063
C100C_DA-570_P1	0005YR_72H			10.781
C100C_DA-570_P1	0010YR_72H			12.339
C100C_DA-570_P1	0025YR_72H			12.275
C100C_DA-570_P1	0050YR_72H			11.534
C100C_DA-570_P1	0100YR_72H			9.677
C100C_DA-570_P1	0500YR_72H			7.660
C100C_DA-570_P1	1000YR_72H			7.398
C100C_DA-570_P2	0005YR_24H	C100C_DA-570	C100C_C-100	28.469
C100C_DA-570_P2	0010YR_24H			34.975
C100C_DA-570_P2	0025YR_24H			37.076
C100C_DA-570_P2	0005YR_72H			30.604

C-100 Discharges (cfs) - 2060

Name	Storm	Upstream Node Name	Downstream Node Name	Max Flow cfs
C100C_DA-570_P2	0010YR_72H			35.013
C100C_DA-570_P2	0025YR_72H			34.822
C100C_DA-570_P2	0050YR_72H			32.688
C100C_DA-570_P2	0100YR_72H			27.388
C100C_DA-570_P2	0500YR_72H			21.659
C100C_DA-570_P2	1000YR_72H			20.898
C100C_DA-570_P3	0005YR_24H	C100C_DA-570	C100C_C-100	10.086
C100C_DA-570_P3	0010YR_24H			12.393
C100C_DA-570_P3	0025YR_24H			13.136
C100C_DA-570_P3	0005YR_72H			10.843
C100C_DA-570_P3	0010YR_72H			12.406
C100C_DA-570_P3	0025YR_72H			12.340
C100C_DA-570_P3	0050YR_72H			11.590
C100C_DA-570_P3	0100YR_72H			9.717
C100C_DA-570_P3	0500YR_72H			7.688
C100C_DA-570_P3	1000YR_72H			7.421
ExC100C_DA-570	0005YR_24H	C100C_DA-570	C100C_DA-570	0.000
ExC100C_DA-570	0010YR_24H			0.000
ExC100C_DA-570	0025YR_24H			0.000
ExC100C_DA-570	0005YR_72H			0.000
ExC100C_DA-570	0010YR_72H			0.000
ExC100C_DA-570	0025YR_72H			0.000
ExC100C_DA-570	0050YR_72H			0.000
ExC100C_DA-570	0100YR_72H			0.000
ExC100C_DA-570	0500YR_72H			0.000
ExC100C_DA-570	1000YR_72H			0.000
PC100C_DA-570	0005YR_24H	C100C_DA-570	C100C_DA-570	20.774
PC100C_DA-570	0010YR_24H			19.940
PC100C_DA-570	0025YR_24H			18.822
PC100C_DA-570	0005YR_72H			14.356
PC100C_DA-570	0010YR_72H			11.509
PC100C_DA-570	0025YR_72H			9.121
PC100C_DA-570	0050YR_72H			7.142
PC100C_DA-570	0100YR_72H			6.746
PC100C_DA-570	0500YR_72H			2.991
PC100C_DA-570	1000YR_72H			1.434
C100CT1_C-010:C100CT1_U15-SW	0005YR_24H	C100CT1_C-01	C100CT1_U15-	27.683
C100CT1_C-010:C100CT1_U15-SW	0010YR_24H	C100CT1_C-01	C100CT1_U15-	28.135
C100CT1_C-010:C100CT1_U15-SW	0025YR_24H	C100CT1_C-01	C100CT1_U15-	48.520
C100CT1_C-010:C100CT1_U15-SW	0005YR_72H	C100CT1_C-01	C100CT1_U15-	35.146
C100CT1_C-010:C100CT1_U15-SW	0010YR_72H	C100CT1_C-01	C100CT1_U15-	43.628
C100CT1_C-010:C100CT1_U15-SW	0025YR_72H	C100CT1_C-01	C100CT1_U15-	63.061
C100CT1_C-010:C100CT1_U15-SW	0050YR_72H	C100CT1_C-01	C100CT1_U15-	91.686
C100CT1_C-010:C100CT1_U15-SW	0100YR_72H	C100CT1_C-01	C100CT1_U15-	-143.246
C100CT1_C-010:C100CT1_U15-SW	0500YR_72H	C100CT1_C-01	C100CT1_U15-	-498.103
C100CT1_C-010:C100CT1_U15-SW	1000YR_72H	C100CT1_C-01	C100CT1_U15-	-698.977
C100CT1_DA-490:C100CT1_DA-505_O	0005YR_24H	C100CT1_DA-4	C100CT1_DA-5	0.000
C100CT1_DA-490:C100CT1_DA-505_O	0010YR_24H	C100CT1_DA-4	C100CT1_DA-5	0.000
C100CT1_DA-490:C100CT1_DA-505_O	0025YR_24H	C100CT1_DA-4	C100CT1_DA-5	0.000
C100CT1_DA-490:C100CT1_DA-505_O	0005YR_72H	C100CT1_DA-4	C100CT1_DA-5	0.000
C100CT1_DA-490:C100CT1_DA-505_O	0010YR_72H	C100CT1_DA-4	C100CT1_DA-5	0.000

C-100 Discharges (cfs) - 2060

Name	Storm	Upstream Node Name	Downstream Node Name	Max Flow cfs
C100CT1_DA-490:C100CT1_DA-505_O	0025YR_72H	C100CT1_DA-4	C100CT1_DA-5	0.783
C100CT1_DA-490:C100CT1_DA-505_O	0050YR_72H	C100CT1_DA-4	C100CT1_DA-5	3.366
C100CT1_DA-490:C100CT1_DA-505_O	0100YR_72H	C100CT1_DA-4	C100CT1_DA-5	-4.825
C100CT1_DA-490:C100CT1_DA-505_O	0500YR_72H	C100CT1_DA-4	C100CT1_DA-5	-25.941
C100CT1_DA-490:C100CT1_DA-505_O	1000YR_72H	C100CT1_DA-4	C100CT1_DA-5	-39.389
C100CT1_DA-490:C100CT1_DA-485_O	0005YR_24H	C100CT1_DA-4	C100CT1_DA-4	0.000
C100CT1_DA-490:C100CT1_DA-485_O	0010YR_24H	C100CT1_DA-4	C100CT1_DA-4	0.000
C100CT1_DA-490:C100CT1_DA-485_O	0025YR_24H	C100CT1_DA-4	C100CT1_DA-4	1.314
C100CT1_DA-490:C100CT1_DA-485_O	0005YR_72H	C100CT1_DA-4	C100CT1_DA-4	0.000
C100CT1_DA-490:C100CT1_DA-485_O	0010YR_72H	C100CT1_DA-4	C100CT1_DA-4	0.249
C100CT1_DA-490:C100CT1_DA-485_O	0025YR_72H	C100CT1_DA-4	C100CT1_DA-4	8.565
C100CT1_DA-490:C100CT1_DA-485_O	0050YR_72H	C100CT1_DA-4	C100CT1_DA-4	19.772
C100CT1_DA-490:C100CT1_DA-485_O	0100YR_72H	C100CT1_DA-4	C100CT1_DA-4	30.333
C100CT1_DA-490:C100CT1_DA-485_O	0500YR_72H	C100CT1_DA-4	C100CT1_DA-4	-83.826
C100CT1_DA-490:C100CT1_DA-485_O	1000YR_72H	C100CT1_DA-4	C100CT1_DA-4	-134.739
C100CT1_DA-490_O	0005YR_24H	C100CT1_DA-4	C100CT1_C-02	0.000
C100CT1_DA-490_O	0010YR_24H			0.000
C100CT1_DA-490_O	0025YR_24H			7.893
C100CT1_DA-490_O	0005YR_72H			0.000
C100CT1_DA-490_O	0010YR_72H			2.172
C100CT1_DA-490_O	0025YR_72H			36.369
C100CT1_DA-490_O	0050YR_72H			75.824
C100CT1_DA-490_O	0100YR_72H			115.110
C100CT1_DA-490_O	0500YR_72H			75.494
C100CT1_DA-490_O	1000YR_72H			-93.153
C100CT1_DA-490_P1	0005YR_24H	C100CT1_DA-4	C100CT1_C-02	24.877
C100CT1_DA-490_P1	0010YR_24H			28.934
C100CT1_DA-490_P1	0025YR_24H			30.904
C100CT1_DA-490_P1	0005YR_72H			26.324
C100CT1_DA-490_P1	0010YR_72H			28.219
C100CT1_DA-490_P1	0025YR_72H			27.106
C100CT1_DA-490_P1	0050YR_72H			24.312
C100CT1_DA-490_P1	0100YR_72H			18.368
C100CT1_DA-490_P1	0500YR_72H			11.560
C100CT1_DA-490_P1	1000YR_72H			10.691
C100CT1_DA-490_P2	0005YR_24H	C100CT1_DA-4	C100CT1_C-02	14.613
C100CT1_DA-490_P2	0010YR_24H			16.788
C100CT1_DA-490_P2	0025YR_24H			17.848
C100CT1_DA-490_P2	0005YR_72H			15.226
C100CT1_DA-490_P2	0010YR_72H			16.367
C100CT1_DA-490_P2	0025YR_72H			16.026
C100CT1_DA-490_P2	0050YR_72H			14.384
C100CT1_DA-490_P2	0100YR_72H			10.877
C100CT1_DA-490_P2	0500YR_72H			6.848
C100CT1_DA-490_P2	1000YR_72H			6.333
ExC100CT1_DA-490	0005YR_24H	C100CT1_DA-4	C100CT1_DA-4	0.000
ExC100CT1_DA-490	0010YR_24H			0.000
ExC100CT1_DA-490	0025YR_24H			0.000
ExC100CT1_DA-490	0005YR_72H			0.000
ExC100CT1_DA-490	0010YR_72H			0.000
ExC100CT1_DA-490	0025YR_72H			0.000

C-100 Discharges (cfs) - 2060

Name	Storm	Upstream Node Name	Downstream Node Name	Max Flow cfs
ExC100CT1_DA-490	0050YR_72H			0.000
ExC100CT1_DA-490	0100YR_72H			0.000
ExC100CT1_DA-490	0500YR_72H			0.000
ExC100CT1_DA-490	1000YR_72H			0.000
PC100CT1_DA-490	0005YR_24H	C100CT1_DA-4	C100CT1_DA-4	2.258
PC100CT1_DA-490	0010YR_24H			2.164
PC100CT1_DA-490	0025YR_24H			2.040
PC100CT1_DA-490	0005YR_72H			1.568
PC100CT1_DA-490	0010YR_72H			1.309
PC100CT1_DA-490	0025YR_72H			1.241
PC100CT1_DA-490	0050YR_72H			1.148
PC100CT1_DA-490	0100YR_72H			0.960
PC100CT1_DA-490	0500YR_72H			0.964
PC100CT1_DA-490	1000YR_72H			0.819
C100CT1_DA-505:C100CT1_DA-510_O	0005YR_24H	C100CT1_DA-5	C100CT1_DA-5	0.000
C100CT1_DA-505:C100CT1_DA-510_O	0010YR_24H	C100CT1_DA-5	C100CT1_DA-5	0.000
C100CT1_DA-505:C100CT1_DA-510_O	0025YR_24H	C100CT1_DA-5	C100CT1_DA-5	0.039
C100CT1_DA-505:C100CT1_DA-510_O	0005YR_72H	C100CT1_DA-5	C100CT1_DA-5	0.000
C100CT1_DA-505:C100CT1_DA-510_O	0010YR_72H	C100CT1_DA-5	C100CT1_DA-5	0.000
C100CT1_DA-505:C100CT1_DA-510_O	0025YR_72H	C100CT1_DA-5	C100CT1_DA-5	12.626
C100CT1_DA-505:C100CT1_DA-510_O	0050YR_72H	C100CT1_DA-5	C100CT1_DA-5	24.567
C100CT1_DA-505:C100CT1_DA-510_O	0100YR_72H	C100CT1_DA-5	C100CT1_DA-5	-48.219
C100CT1_DA-505:C100CT1_DA-510_O	0500YR_72H	C100CT1_DA-5	C100CT1_DA-5	-148.760
C100CT1_DA-505:C100CT1_DA-510_O	1000YR_72H	C100CT1_DA-5	C100CT1_DA-5	-213.090
C100CT1_DA-505_O	0005YR_24H	C100CT1_DA-5	C100CT1_U13-	0.000
C100CT1_DA-505_O	0010YR_24H			0.000
C100CT1_DA-505_O	0025YR_24H			5.649
C100CT1_DA-505_O	0005YR_72H			0.000
C100CT1_DA-505_O	0010YR_72H			2.165
C100CT1_DA-505_O	0025YR_72H			27.789
C100CT1_DA-505_O	0050YR_72H			63.386
C100CT1_DA-505_O	0100YR_72H			90.460
C100CT1_DA-505_O	0500YR_72H			55.035
C100CT1_DA-505_O	1000YR_72H			83.857
C100CT1_DA-505_P1	0005YR_24H	C100CT1_DA-5	C100CT1_U13-	26.318
C100CT1_DA-505_P1	0010YR_24H			34.332
C100CT1_DA-505_P1	0025YR_24H			39.002
C100CT1_DA-505_P1	0005YR_72H			30.116
C100CT1_DA-505_P1	0010YR_72H			35.567
C100CT1_DA-505_P1	0025YR_72H			35.326
C100CT1_DA-505_P1	0050YR_72H			30.820
C100CT1_DA-505_P1	0100YR_72H			21.100
C100CT1_DA-505_P1	0500YR_72H			11.038
C100CT1_DA-505_P1	1000YR_72H			10.159
C100CT1_DA-505_P2	0005YR_24H	C100CT1_DA-5	C100CT1_U13-	2.564
C100CT1_DA-505_P2	0010YR_24H			3.353
C100CT1_DA-505_P2	0025YR_24H			3.810
C100CT1_DA-505_P2	0005YR_72H			2.940
C100CT1_DA-505_P2	0010YR_72H			3.476
C100CT1_DA-505_P2	0025YR_72H			3.453
C100CT1_DA-505_P2	0050YR_72H			3.016

C-100 Discharges (cfs) - 2060

Name	Storm	Upstream Node Name	Downstream Node Name	Max Flow cfs
C100CT1_DA-505_P2	0100YR_72H			2.068
C100CT1_DA-505_P2	0500YR_72H			1.082
C100CT1_DA-505_P2	1000YR_72H			0.996
ExC100CT1_DA-505	0005YR_24H	C100CT1_DA-5	C100CT1_DA-5	0.000
ExC100CT1_DA-505	0010YR_24H			0.000
ExC100CT1_DA-505	0025YR_24H			0.000
ExC100CT1_DA-505	0005YR_72H			0.000
ExC100CT1_DA-505	0010YR_72H			0.000
ExC100CT1_DA-505	0025YR_72H			0.000
ExC100CT1_DA-505	0050YR_72H			0.000
ExC100CT1_DA-505	0100YR_72H			0.000
ExC100CT1_DA-505	0500YR_72H			0.000
ExC100CT1_DA-505	1000YR_72H			0.000
PC100CT1_DA-505	0005YR_24H	C100CT1_DA-5	C100CT1_DA-5	8.285
PC100CT1_DA-505	0010YR_24H			7.956
PC100CT1_DA-505	0025YR_24H			7.510
PC100CT1_DA-505	0005YR_72H			5.761
PC100CT1_DA-505	0010YR_72H			4.779
PC100CT1_DA-505	0025YR_72H			4.433
PC100CT1_DA-505	0050YR_72H			4.205
PC100CT1_DA-505	0100YR_72H			3.531
PC100CT1_DA-505	0500YR_72H			3.979
PC100CT1_DA-505	1000YR_72H			3.008
C100CT1_DA-485;C100CT1_U14-NE_O	0005YR_24H	C100CT1_DA-4	C100CT1_U14-	0.000
C100CT1_DA-485;C100CT1_U14-NE_O	0010YR_24H	C100CT1_DA-4	C100CT1_U14-	0.000
C100CT1_DA-485;C100CT1_U14-NE_O	0025YR_24H	C100CT1_DA-4	C100CT1_U14-	2.240
C100CT1_DA-485;C100CT1_U14-NE_O	0005YR_72H	C100CT1_DA-4	C100CT1_U14-	0.000
C100CT1_DA-485;C100CT1_U14-NE_O	0010YR_72H	C100CT1_DA-4	C100CT1_U14-	0.000
C100CT1_DA-485;C100CT1_U14-NE_O	0025YR_72H	C100CT1_DA-4	C100CT1_U14-	15.220
C100CT1_DA-485;C100CT1_U14-NE_O	0050YR_72H	C100CT1_DA-4	C100CT1_U14-	35.491
C100CT1_DA-485;C100CT1_U14-NE_O	0100YR_72H	C100CT1_DA-4	C100CT1_U14-	-61.753
C100CT1_DA-485;C100CT1_U14-NE_O	0500YR_72H	C100CT1_DA-4	C100CT1_U14-	-197.657
C100CT1_DA-485;C100CT1_U14-NE_O	1000YR_72H	C100CT1_DA-4	C100CT1_U14-	-272.137
C100CT1_O	0005YR_24H	C100CT1_DA-4	C100CT1_U14-	0.000
C100CT1_O	0010YR_24H			0.000
C100CT1_O	0025YR_24H			2.538
C100CT1_O	0005YR_72H			0.000
C100CT1_O	0010YR_72H			0.755
C100CT1_O	0025YR_72H			-6.681
C100CT1_O	0050YR_72H			-30.871
C100CT1_O	0100YR_72H			-81.729
C100CT1_O	0500YR_72H			-131.805
C100CT1_O	1000YR_72H			-164.342
C100CT1_DA-485_P1	0005YR_24H	C100CT1_DA-4	C100CT1_U14-	19.297
C100CT1_DA-485_P1	0010YR_24H			24.278
C100CT1_DA-485_P1	0025YR_24H			34.186
C100CT1_DA-485_P1	0005YR_72H			20.779
C100CT1_DA-485_P1	0010YR_72H			29.782
C100CT1_DA-485_P1	0025YR_72H			32.350
C100CT1_DA-485_P1	0050YR_72H			30.042
C100CT1_DA-485_P1	0100YR_72H			19.462

C-100 Discharges (cfs) - 2060

Name	Storm	Upstream Node Name	Downstream Node Name	Max Flow cfs
C100CT1_DA-485_P1	0500YR_72H			4.933
C100CT1_DA-485_P1	1000YR_72H			4.282
C100CT1_DA-485_P2	0005YR_24H	C100CT1_DA-4	C100CT1_U14-	5.354
C100CT1_DA-485_P2	0010YR_24H			7.021
C100CT1_DA-485_P2	0025YR_24H			9.889
C100CT1_DA-485_P2	0005YR_72H			6.009
C100CT1_DA-485_P2	0010YR_72H			8.617
C100CT1_DA-485_P2	0025YR_72H			9.359
C100CT1_DA-485_P2	0050YR_72H			8.692
C100CT1_DA-485_P2	0100YR_72H			5.633
C100CT1_DA-485_P2	0500YR_72H			1.429
C100CT1_DA-485_P2	1000YR_72H			1.239
C100CT1_DA-510:C100C_DA-520_O	0005YR_24H	C100CT1_DA-5	C100C_DA-520	0.000
C100CT1_DA-510:C100C_DA-520_O	0010YR_24H	C100CT1_DA-5	C100C_DA-520	0.000
C100CT1_DA-510:C100C_DA-520_O	0025YR_24H	C100CT1_DA-5	C100C_DA-520	4.334
C100CT1_DA-510:C100C_DA-520_O	0005YR_72H	C100CT1_DA-5	C100C_DA-520	0.000
C100CT1_DA-510:C100C_DA-520_O	0010YR_72H	C100CT1_DA-5	C100C_DA-520	2.261
C100CT1_DA-510:C100C_DA-520_O	0025YR_72H	C100CT1_DA-5	C100C_DA-520	33.795
C100CT1_DA-510:C100C_DA-520_O	0050YR_72H	C100CT1_DA-5	C100C_DA-520	60.652
C100CT1_DA-510:C100C_DA-520_O	0100YR_72H	C100CT1_DA-5	C100C_DA-520	-67.425
C100CT1_DA-510:C100C_DA-520_O	0500YR_72H	C100CT1_DA-5	C100C_DA-520	-289.115
C100CT1_DA-510:C100C_DA-520_O	1000YR_72H	C100CT1_DA-5	C100C_DA-520	-411.417
C100CT1_DA-510:C100CT1_U14-NE_O	0005YR_24H	C100CT1_DA-5	C100CT1_U14-	0.000
C100CT1_DA-510:C100CT1_U14-NE_O	0010YR_24H	C100CT1_DA-5	C100CT1_U14-	0.000
C100CT1_DA-510:C100CT1_U14-NE_O	0025YR_24H	C100CT1_DA-5	C100CT1_U14-	-1.951
C100CT1_DA-510:C100CT1_U14-NE_O	0005YR_72H	C100CT1_DA-5	C100CT1_U14-	0.000
C100CT1_DA-510:C100CT1_U14-NE_O	0010YR_72H	C100CT1_DA-5	C100CT1_U14-	0.985
C100CT1_DA-510:C100CT1_U14-NE_O	0025YR_72H	C100CT1_DA-5	C100CT1_U14-	-11.754
C100CT1_DA-510:C100CT1_U14-NE_O	0050YR_72H	C100CT1_DA-5	C100CT1_U14-	-19.407
C100CT1_DA-510:C100CT1_U14-NE_O	0100YR_72H	C100CT1_DA-5	C100CT1_U14-	-40.448
C100CT1_DA-510:C100CT1_U14-NE_O	0500YR_72H	C100CT1_DA-5	C100CT1_U14-	-150.341
C100CT1_DA-510:C100CT1_U14-NE_O	1000YR_72H	C100CT1_DA-5	C100CT1_U14-	-204.094
C100CT1_DA-510_O	0005YR_24H	C100CT1_DA-5	C100CT1_U14-	0.000
C100CT1_DA-510_O	0010YR_24H			0.000
C100CT1_DA-510_O	0025YR_24H			-0.640
C100CT1_DA-510_O	0005YR_72H			0.000
C100CT1_DA-510_O	0010YR_72H			0.186
C100CT1_DA-510_O	0025YR_72H			-5.792
C100CT1_DA-510_O	0050YR_72H			18.700
C100CT1_DA-510_O	0100YR_72H			45.454
C100CT1_DA-510_O	0500YR_72H			237.824
C100CT1_DA-510_O	1000YR_72H			325.741
C100CT1_DA-510_P1	0005YR_24H	C100CT1_DA-5	C100CT1_U14-	4.758
C100CT1_DA-510_P1	0010YR_24H			4.671
C100CT1_DA-510_P1	0025YR_24H			4.498
C100CT1_DA-510_P1	0005YR_72H			4.426
C100CT1_DA-510_P1	0010YR_72H			4.182
C100CT1_DA-510_P1	0025YR_72H			3.802
C100CT1_DA-510_P1	0050YR_72H			3.453
C100CT1_DA-510_P1	0100YR_72H			3.176
C100CT1_DA-510_P1	0500YR_72H			2.959

C-100 Discharges (cfs) - 2060

Name	Storm	Upstream Node Name	Downstream Node Name	Max Flow cfs
C100CT1_DA-510_P1	1000YR_72H			2.745
ExC100CT1_DA-510	0005YR_24H	C100CT1_DA-5	C100CT1_DA-5	0.000
ExC100CT1_DA-510	0010YR_24H			0.000
ExC100CT1_DA-510	0025YR_24H			0.000
ExC100CT1_DA-510	0005YR_72H			0.000
ExC100CT1_DA-510	0010YR_72H			0.000
ExC100CT1_DA-510	0025YR_72H			0.000
ExC100CT1_DA-510	0050YR_72H			0.000
ExC100CT1_DA-510	0100YR_72H			0.000
ExC100CT1_DA-510	0500YR_72H			0.000
ExC100CT1_DA-510	1000YR_72H			0.000
PC100CT1_DA-510	0005YR_24H	C100CT1_DA-5	C100CT1_DA-5	6.051
PC100CT1_DA-510	0010YR_24H			6.604
PC100CT1_DA-510	0025YR_24H			6.249
PC100CT1_DA-510	0005YR_72H			4.754
PC100CT1_DA-510	0010YR_72H			4.445
PC100CT1_DA-510	0025YR_72H			4.083
PC100CT1_DA-510	0050YR_72H			3.208
PC100CT1_DA-510	0100YR_72H			2.997
PC100CT1_DA-510	0500YR_72H			3.020
PC100CT1_DA-510	1000YR_72H			3.139
C100CT1_DA-515:C100C_DA-520_O	0005YR_24H	C100CT1_DA-5	C100C_DA-520	0.000
C100CT1_DA-515:C100C_DA-520_O	0010YR_24H	C100CT1_DA-5	C100C_DA-520	0.000
C100CT1_DA-515:C100C_DA-520_O	0025YR_24H	C100CT1_DA-5	C100C_DA-520	10.792
C100CT1_DA-515:C100C_DA-520_O	0005YR_72H	C100CT1_DA-5	C100C_DA-520	0.000
C100CT1_DA-515:C100C_DA-520_O	0010YR_72H	C100CT1_DA-5	C100C_DA-520	0.179
C100CT1_DA-515:C100C_DA-520_O	0025YR_72H	C100CT1_DA-5	C100C_DA-520	44.827
C100CT1_DA-515:C100C_DA-520_O	0050YR_72H	C100CT1_DA-5	C100C_DA-520	68.654
C100CT1_DA-515:C100C_DA-520_O	0100YR_72H	C100CT1_DA-5	C100C_DA-520	84.672
C100CT1_DA-515:C100C_DA-520_O	0500YR_72H	C100CT1_DA-5	C100C_DA-520	183.550
C100CT1_DA-515:C100C_DA-520_O	1000YR_72H	C100CT1_DA-5	C100C_DA-520	284.115
C100CT1_DA-515_O	0005YR_24H	C100CT1_DA-5	C100CT1_C-01	0.070
C100CT1_DA-515_O	0010YR_24H			2.691
C100CT1_DA-515_O	0025YR_24H			10.146
C100CT1_DA-515_O	0005YR_72H			1.443
C100CT1_DA-515_O	0010YR_72H			8.300
C100CT1_DA-515_O	0025YR_72H			-41.030
C100CT1_DA-515_O	0050YR_72H			-63.842
C100CT1_DA-515_O	0100YR_72H			-81.602
C100CT1_DA-515_O	0500YR_72H			-179.834
C100CT1_DA-515_O	1000YR_72H			-305.584
C100CT1_DA-515_P1.1	0005YR_24H	C100CT1_DA-5	C100CT1_C-01	7.914
C100CT1_DA-515_P1.1	0010YR_24H			8.217
C100CT1_DA-515_P1.1	0025YR_24H			8.246
C100CT1_DA-515_P1.1	0005YR_72H			7.604
C100CT1_DA-515_P1.1	0010YR_72H			7.625
C100CT1_DA-515_P1.1	0025YR_72H			7.138
C100CT1_DA-515_P1.1	0050YR_72H			6.182
C100CT1_DA-515_P1.1	0100YR_72H			4.836
C100CT1_DA-515_P1.1	0500YR_72H			3.605
C100CT1_DA-515_P1.1	1000YR_72H			3.316

C-100 Discharges (cfs) - 2060

Name	Storm	Upstream Node Name	Downstream Node Name	Max Flow cfs
C100CT1_DA-480:C100CT1_C-015	0005YR_24H	C100CT1_DA-4	C100CT1_C-01	9.299
C100CT1_DA-480:C100CT1_C-015	0010YR_24H	C100CT1_DA-4	C100CT1_C-01	9.843
C100CT1_DA-480:C100CT1_C-015	0025YR_24H	C100CT1_DA-4	C100CT1_C-01	10.156
C100CT1_DA-480:C100CT1_C-015	0005YR_72H	C100CT1_DA-4	C100CT1_C-01	8.443
C100CT1_DA-480:C100CT1_C-015	0010YR_72H	C100CT1_DA-4	C100CT1_C-01	9.088
C100CT1_DA-480:C100CT1_C-015	0025YR_72H	C100CT1_DA-4	C100CT1_C-01	10.427
C100CT1_DA-480:C100CT1_C-015	0050YR_72H	C100CT1_DA-4	C100CT1_C-01	9.856
C100CT1_DA-480:C100CT1_C-015	0100YR_72H	C100CT1_DA-4	C100CT1_C-01	8.457
C100CT1_DA-480:C100CT1_C-015	0500YR_72H	C100CT1_DA-4	C100CT1_C-01	6.523
C100CT1_DA-480:C100CT1_C-015	1000YR_72H	C100CT1_DA-4	C100CT1_C-01	-6.005
C100CT1_DA-480:C100CT1_DA-485_O	0005YR_24H	C100CT1_DA-4	C100CT1_DA-4	0.000
C100CT1_DA-480:C100CT1_DA-485_O	0010YR_24H	C100CT1_DA-4	C100CT1_DA-4	0.000
C100CT1_DA-480:C100CT1_DA-485_O	0025YR_24H	C100CT1_DA-4	C100CT1_DA-4	2.763
C100CT1_DA-480:C100CT1_DA-485_O	0005YR_72H	C100CT1_DA-4	C100CT1_DA-4	0.000
C100CT1_DA-480:C100CT1_DA-485_O	0010YR_72H	C100CT1_DA-4	C100CT1_DA-4	-0.320
C100CT1_DA-480:C100CT1_DA-485_O	0025YR_72H	C100CT1_DA-4	C100CT1_DA-4	11.973
C100CT1_DA-480:C100CT1_DA-485_O	0050YR_72H	C100CT1_DA-4	C100CT1_DA-4	21.798
C100CT1_DA-480:C100CT1_DA-485_O	0100YR_72H	C100CT1_DA-4	C100CT1_DA-4	31.692
C100CT1_DA-480:C100CT1_DA-485_O	0500YR_72H	C100CT1_DA-4	C100CT1_DA-4	-114.996
C100CT1_DA-480:C100CT1_DA-485_O	1000YR_72H	C100CT1_DA-4	C100CT1_DA-4	-162.080
C100CT3_DA-345:C100C_DA-350_O	0005YR_24H	C100CT3_DA-3	C100C_DA-350	0.000
C100CT3_DA-345:C100C_DA-350_O	0010YR_24H	C100CT3_DA-3	C100C_DA-350	0.000
C100CT3_DA-345:C100C_DA-350_O	0025YR_24H	C100CT3_DA-3	C100C_DA-350	0.000
C100CT3_DA-345:C100C_DA-350_O	0005YR_72H	C100CT3_DA-3	C100C_DA-350	0.000
C100CT3_DA-345:C100C_DA-350_O	0010YR_72H	C100CT3_DA-3	C100C_DA-350	0.000
C100CT3_DA-345:C100C_DA-350_O	0025YR_72H	C100CT3_DA-3	C100C_DA-350	-3.911
C100CT3_DA-345:C100C_DA-350_O	0050YR_72H	C100CT3_DA-3	C100C_DA-350	-19.084
C100CT3_DA-345:C100C_DA-350_O	0100YR_72H	C100CT3_DA-3	C100C_DA-350	45.226
C100CT3_DA-345:C100C_DA-350_O	0500YR_72H	C100CT3_DA-3	C100C_DA-350	276.255
C100CT3_DA-345:C100C_DA-350_O	1000YR_72H	C100CT3_DA-3	C100C_DA-350	473.548
C100CT3_DA-345_O	0005YR_24H	C100CT3_DA-3	C100CT3_C-01	0.000
C100CT3_DA-345_O	0010YR_24H			0.000
C100CT3_DA-345_O	0025YR_24H			0.690
C100CT3_DA-345_O	0005YR_72H			0.000
C100CT3_DA-345_O	0010YR_72H			0.000
C100CT3_DA-345_O	0025YR_72H			5.980
C100CT3_DA-345_O	0050YR_72H			140.354
C100CT3_DA-345_O	0100YR_72H			379.373
C100CT3_DA-345_O	0500YR_72H			1307.137
C100CT3_DA-345_O	1000YR_72H			1703.097
C100CT3_DA-345_P1	0005YR_24H	C100CT3_DA-3	C100CT3_C-01	23.620
C100CT3_DA-345_P1	0010YR_24H			29.367
C100CT3_DA-345_P1	0025YR_24H			38.668
C100CT3_DA-345_P1	0005YR_72H			24.464
C100CT3_DA-345_P1	0010YR_72H			34.986
C100CT3_DA-345_P1	0025YR_72H			36.834
C100CT3_DA-345_P1	0050YR_72H			35.791
C100CT3_DA-345_P1	0100YR_72H			35.250
C100CT3_DA-345_P1	0500YR_72H			18.601
C100CT3_DA-345_P1	1000YR_72H			11.214
C100CT4_DA-430:C100CT4_DA-445_O	0005YR_24H	C100CT4_DA-4	C100CT4_DA-4	0.000

C-100 Discharges (cfs) - 2060

Name	Storm	Upstream Node Name	Downstream Node Name	Max Flow cfs
C100CT4_DA-430:C100CT4_DA-445_O	0010YR_24H	C100CT4_DA-4	C100CT4_DA-4	0.000
C100CT4_DA-430:C100CT4_DA-445_O	0025YR_24H	C100CT4_DA-4	C100CT4_DA-4	0.000
C100CT4_DA-430:C100CT4_DA-445_O	0005YR_72H	C100CT4_DA-4	C100CT4_DA-4	0.000
C100CT4_DA-430:C100CT4_DA-445_O	0010YR_72H	C100CT4_DA-4	C100CT4_DA-4	0.000
C100CT4_DA-430:C100CT4_DA-445_O	0025YR_72H	C100CT4_DA-4	C100CT4_DA-4	-10.522
C100CT4_DA-430:C100CT4_DA-445_O	0050YR_72H	C100CT4_DA-4	C100CT4_DA-4	-33.321
C100CT4_DA-430:C100CT4_DA-445_O	0100YR_72H	C100CT4_DA-4	C100CT4_DA-4	-64.290
C100CT4_DA-430:C100CT4_DA-445_O	0500YR_72H	C100CT4_DA-4	C100CT4_DA-4	-177.177
C100CT4_DA-430:C100CT4_DA-445_O	1000YR_72H	C100CT4_DA-4	C100CT4_DA-4	-274.579
C100CT4_DA-430:C100CT4_DA-425_O	0005YR_24H	C100CT4_DA-4	C100CT4_DA-4	0.000
C100CT4_DA-430:C100CT4_DA-425_O	0010YR_24H	C100CT4_DA-4	C100CT4_DA-4	-5.522
C100CT4_DA-430:C100CT4_DA-425_O	0025YR_24H	C100CT4_DA-4	C100CT4_DA-4	23.531
C100CT4_DA-430:C100CT4_DA-425_O	0005YR_72H	C100CT4_DA-4	C100CT4_DA-4	-3.533
C100CT4_DA-430:C100CT4_DA-425_O	0010YR_72H	C100CT4_DA-4	C100CT4_DA-4	18.770
C100CT4_DA-430:C100CT4_DA-425_O	0025YR_72H	C100CT4_DA-4	C100CT4_DA-4	65.319
C100CT4_DA-430:C100CT4_DA-425_O	0050YR_72H	C100CT4_DA-4	C100CT4_DA-4	152.917
C100CT4_DA-430:C100CT4_DA-425_O	0100YR_72H	C100CT4_DA-4	C100CT4_DA-4	221.261
C100CT4_DA-430:C100CT4_DA-425_O	0500YR_72H	C100CT4_DA-4	C100CT4_DA-4	320.871
C100CT4_DA-430:C100CT4_DA-425_O	1000YR_72H	C100CT4_DA-4	C100CT4_DA-4	489.371
ExC100CT4_DA-430	0005YR_24H	C100CT4_DA-4	C100CT4_DA-4	0.000
ExC100CT4_DA-430	0010YR_24H			0.000
ExC100CT4_DA-430	0025YR_24H			0.000
ExC100CT4_DA-430	0005YR_72H			0.000
ExC100CT4_DA-430	0010YR_72H			0.000
ExC100CT4_DA-430	0025YR_72H			0.000
ExC100CT4_DA-430	0050YR_72H			0.000
ExC100CT4_DA-430	0100YR_72H			0.000
ExC100CT4_DA-430	0500YR_72H			0.000
ExC100CT4_DA-430	1000YR_72H			0.000
PC100CT4_DA-430	0005YR_24H	C100CT4_DA-4	C100CT4_DA-4	112.000
PC100CT4_DA-430	0010YR_24H			112.000
PC100CT4_DA-430	0025YR_24H			112.000
PC100CT4_DA-430	0005YR_72H			112.000
PC100CT4_DA-430	0010YR_72H			112.000
PC100CT4_DA-430	0025YR_72H			112.000
PC100CT4_DA-430	0050YR_72H			112.000
PC100CT4_DA-430	0100YR_72H			112.000
PC100CT4_DA-430	0500YR_72H			112.000
PC100CT4_DA-430	1000YR_72H			112.000
C100CT4_DA-445:C100CT4_U20-W_O	0005YR_24H	C100CT4_DA-4	C100CT4_U20-	0.000
C100CT4_DA-445:C100CT4_U20-W_O	0010YR_24H	C100CT4_DA-4	C100CT4_U20-	0.000
C100CT4_DA-445:C100CT4_U20-W_O	0025YR_24H	C100CT4_DA-4	C100CT4_U20-	-1.915
C100CT4_DA-445:C100CT4_U20-W_O	0005YR_72H	C100CT4_DA-4	C100CT4_U20-	0.000
C100CT4_DA-445:C100CT4_U20-W_O	0010YR_72H	C100CT4_DA-4	C100CT4_U20-	0.000
C100CT4_DA-445:C100CT4_U20-W_O	0025YR_72H	C100CT4_DA-4	C100CT4_U20-	28.381
C100CT4_DA-445:C100CT4_U20-W_O	0050YR_72H	C100CT4_DA-4	C100CT4_U20-	-51.044
C100CT4_DA-445:C100CT4_U20-W_O	0100YR_72H	C100CT4_DA-4	C100CT4_U20-	-76.652
C100CT4_DA-445:C100CT4_U20-W_O	0500YR_72H	C100CT4_DA-4	C100CT4_U20-	102.473
C100CT4_DA-445:C100CT4_U20-W_O	1000YR_72H	C100CT4_DA-4	C100CT4_U20-	155.965
ExC100CT4_DA-445	0005YR_24H	C100CT4_DA-4	C100CT4_DA-4	0.000
ExC100CT4_DA-445	0010YR_24H			0.000

C-100 Discharges (cfs) - 2060

Name	Storm	Upstream Node Name	Downstream Node Name	Max Flow cfs
ExC100CT4_DA-445	0025YR_24H			0.000
ExC100CT4_DA-445	0005YR_72H			0.000
ExC100CT4_DA-445	0010YR_72H			0.000
ExC100CT4_DA-445	0025YR_72H			0.000
ExC100CT4_DA-445	0050YR_72H			0.000
ExC100CT4_DA-445	0100YR_72H			0.000
ExC100CT4_DA-445	0500YR_72H			0.000
ExC100CT4_DA-445	1000YR_72H			0.000
PC100CT4_DA-445	0005YR_24H	C100CT4_DA-4	C100CT4_DA-4	84.110
PC100CT4_DA-445	0010YR_24H			80.830
PC100CT4_DA-445	0025YR_24H			81.237
PC100CT4_DA-445	0005YR_72H			79.257
PC100CT4_DA-445	0010YR_72H			79.135
PC100CT4_DA-445	0025YR_72H			78.809
PC100CT4_DA-445	0050YR_72H			78.693
PC100CT4_DA-445	0100YR_72H			78.679
PC100CT4_DA-445	0500YR_72H			78.880
PC100CT4_DA-445	1000YR_72H			79.014
C100CT4_DA-450:C100CT4_U20-E_O	0005YR_24H	C100CT4_DA-4	C100CT4_U20-	0.000
C100CT4_DA-450:C100CT4_U20-E_O	0010YR_24H	C100CT4_DA-4	C100CT4_U20-	0.000
C100CT4_DA-450:C100CT4_U20-E_O	0025YR_24H	C100CT4_DA-4	C100CT4_U20-	0.000
C100CT4_DA-450:C100CT4_U20-E_O	0005YR_72H	C100CT4_DA-4	C100CT4_U20-	0.000
C100CT4_DA-450:C100CT4_U20-E_O	0010YR_72H	C100CT4_DA-4	C100CT4_U20-	0.000
C100CT4_DA-450:C100CT4_U20-E_O	0025YR_72H	C100CT4_DA-4	C100CT4_U20-	1.739
C100CT4_DA-450:C100CT4_U20-E_O	0050YR_72H	C100CT4_DA-4	C100CT4_U20-	3.195
C100CT4_DA-450:C100CT4_U20-E_O	0100YR_72H	C100CT4_DA-4	C100CT4_U20-	-5.441
C100CT4_DA-450:C100CT4_U20-E_O	0500YR_72H	C100CT4_DA-4	C100CT4_U20-	-21.251
C100CT4_DA-450:C100CT4_U20-E_O	1000YR_72H	C100CT4_DA-4	C100CT4_U20-	-38.297
C100CT4_DA-450:C100CT4_DA-445_O	0005YR_24H	C100CT4_DA-4	C100CT4_DA-4	0.000
C100CT4_DA-450:C100CT4_DA-445_O	0010YR_24H	C100CT4_DA-4	C100CT4_DA-4	0.046
C100CT4_DA-450:C100CT4_DA-445_O	0025YR_24H	C100CT4_DA-4	C100CT4_DA-4	2.491
C100CT4_DA-450:C100CT4_DA-445_O	0005YR_72H	C100CT4_DA-4	C100CT4_DA-4	0.020
C100CT4_DA-450:C100CT4_DA-445_O	0010YR_72H	C100CT4_DA-4	C100CT4_DA-4	1.806
C100CT4_DA-450:C100CT4_DA-445_O	0025YR_72H	C100CT4_DA-4	C100CT4_DA-4	-8.260
C100CT4_DA-450:C100CT4_DA-445_O	0050YR_72H	C100CT4_DA-4	C100CT4_DA-4	-19.607
C100CT4_DA-450:C100CT4_DA-445_O	0100YR_72H	C100CT4_DA-4	C100CT4_DA-4	30.106
C100CT4_DA-450:C100CT4_DA-445_O	0500YR_72H	C100CT4_DA-4	C100CT4_DA-4	-31.937
C100CT4_DA-450:C100CT4_DA-445_O	1000YR_72H	C100CT4_DA-4	C100CT4_DA-4	-51.678
ExC100CT4_DA-450	0005YR_24H	C100CT4_DA-4	C100CT4_DA-4	0.000
ExC100CT4_DA-450	0010YR_24H			0.000
ExC100CT4_DA-450	0025YR_24H			0.000
ExC100CT4_DA-450	0005YR_72H			0.000
ExC100CT4_DA-450	0010YR_72H			0.000
ExC100CT4_DA-450	0025YR_72H			0.000
ExC100CT4_DA-450	0050YR_72H			0.000
ExC100CT4_DA-450	0100YR_72H			0.000
ExC100CT4_DA-450	0500YR_72H			0.000
ExC100CT4_DA-450	1000YR_72H			0.000
PC100CT4_DA-450	0005YR_24H	C100CT4_DA-4	C100CT4_DA-4	12.827
PC100CT4_DA-450	0010YR_24H			12.873
PC100CT4_DA-450	0025YR_24H			12.899

C-100 Discharges (cfs) - 2060

Name	Storm	Upstream Node Name	Downstream Node Name	Max Flow cfs
PC100CT4_DA-450	0005YR_72H			12.672
PC100CT4_DA-450	0010YR_72H			12.645
PC100CT4_DA-450	0025YR_72H			12.932
PC100CT4_DA-450	0050YR_72H			12.897
PC100CT4_DA-450	0100YR_72H			12.521
PC100CT4_DA-450	0500YR_72H			11.575
PC100CT4_DA-450	1000YR_72H			12.834
C100C_DA-560:C100C_DA-570_O	0005YR_24H	C100C_DA-560	C100C_DA-570	0.000
C100C_DA-560:C100C_DA-570_O	0010YR_24H	C100C_DA-560	C100C_DA-570	0.000
C100C_DA-560:C100C_DA-570_O	0025YR_24H	C100C_DA-560	C100C_DA-570	-0.410
C100C_DA-560:C100C_DA-570_O	0005YR_72H	C100C_DA-560	C100C_DA-570	0.000
C100C_DA-560:C100C_DA-570_O	0010YR_72H	C100C_DA-560	C100C_DA-570	0.000
C100C_DA-560:C100C_DA-570_O	0025YR_72H	C100C_DA-560	C100C_DA-570	16.449
C100C_DA-560:C100C_DA-570_O	0050YR_72H	C100C_DA-560	C100C_DA-570	29.481
C100C_DA-560:C100C_DA-570_O	0100YR_72H	C100C_DA-560	C100C_DA-570	66.528
C100C_DA-560:C100C_DA-570_O	0500YR_72H	C100C_DA-560	C100C_DA-570	214.460
C100C_DA-560:C100C_DA-570_O	1000YR_72H	C100C_DA-560	C100C_DA-570	-275.718
C100C_DA-560_O	0005YR_24H	C100C_DA-560	C100C_C-110	0.000
C100C_DA-560_O	0010YR_24H			0.000
C100C_DA-560_O	0025YR_24H			0.000
C100C_DA-560_O	0005YR_72H			0.000
C100C_DA-560_O	0010YR_72H			0.000
C100C_DA-560_O	0025YR_72H			0.000
C100C_DA-560_O	0050YR_72H			0.000
C100C_DA-560_O	0100YR_72H			-3.911
C100C_DA-560_O	0500YR_72H			-35.958
C100C_DA-560_O	1000YR_72H			-75.396
C100C_DA-560_P1	0005YR_24H	C100C_DA-560	C100C_C-110	38.382
C100C_DA-560_P1	0010YR_24H			40.020
C100C_DA-560_P1	0025YR_24H			40.643
C100C_DA-560_P1	0005YR_72H			37.427
C100C_DA-560_P1	0010YR_72H			37.881
C100C_DA-560_P1	0025YR_72H			36.477
C100C_DA-560_P1	0050YR_72H			33.228
C100C_DA-560_P1	0100YR_72H			27.932
C100C_DA-560_P1	0500YR_72H			20.996
C100C_DA-560_P1	1000YR_72H			17.319
C100C_DA-560_P2	0005YR_24H	C100C_DA-560	C100C_C-110	20.327
C100C_DA-560_P2	0010YR_24H			21.194
C100C_DA-560_P2	0025YR_24H			21.529
C100C_DA-560_P2	0005YR_72H			19.821
C100C_DA-560_P2	0010YR_72H			20.067
C100C_DA-560_P2	0025YR_72H			19.332
C100C_DA-560_P2	0050YR_72H			17.617
C100C_DA-560_P2	0100YR_72H			14.822
C100C_DA-560_P2	0500YR_72H			11.149
C100C_DA-560_P2	1000YR_72H			9.193
ExC100C_DA-560	0005YR_24H	C100C_DA-560	C100C_DA-560	0.000
ExC100C_DA-560	0010YR_24H			0.000
ExC100C_DA-560	0025YR_24H			0.000
ExC100C_DA-560	0005YR_72H			0.000

C-100 Discharges (cfs) - 2060

Name	Storm	Upstream Node Name	Downstream Node Name	Max Flow cfs
ExC100C_DA-560	0010YR_72H			0.000
ExC100C_DA-560	0025YR_72H			0.000
ExC100C_DA-560	0050YR_72H			0.000
ExC100C_DA-560	0100YR_72H			0.000
ExC100C_DA-560	0500YR_72H			0.000
ExC100C_DA-560	1000YR_72H			0.000
PC100C_DA-560	0005YR_24H	C100C_DA-560	C100C_DA-560	19.777
PC100C_DA-560	0010YR_24H			18.973
PC100C_DA-560	0025YR_24H			20.052
PC100C_DA-560	0005YR_72H			13.684
PC100C_DA-560	0010YR_72H			10.965
PC100C_DA-560	0025YR_72H			7.972
PC100C_DA-560	0050YR_72H			6.649
PC100C_DA-560	0100YR_72H			6.721
PC100C_DA-560	0500YR_72H			3.049
PC100C_DA-560	1000YR_72H			5.816
C100C_DA-550:C100C_DA-560_O	0005YR_24H	C100C_DA-550	C100C_DA-560	0.000
C100C_DA-550:C100C_DA-560_O	0010YR_24H	C100C_DA-550	C100C_DA-560	0.000
C100C_DA-550:C100C_DA-560_O	0025YR_24H	C100C_DA-550	C100C_DA-560	0.000
C100C_DA-550:C100C_DA-560_O	0005YR_72H	C100C_DA-550	C100C_DA-560	0.000
C100C_DA-550:C100C_DA-560_O	0010YR_72H	C100C_DA-550	C100C_DA-560	0.000
C100C_DA-550:C100C_DA-560_O	0025YR_72H	C100C_DA-550	C100C_DA-560	0.000
C100C_DA-550:C100C_DA-560_O	0050YR_72H	C100C_DA-550	C100C_DA-560	5.924
C100C_DA-550:C100C_DA-560_O	0100YR_72H	C100C_DA-550	C100C_DA-560	37.350
C100C_DA-550:C100C_DA-560_O	0500YR_72H	C100C_DA-550	C100C_DA-560	171.224
C100C_DA-550:C100C_DA-560_O	1000YR_72H	C100C_DA-550	C100C_DA-560	297.975
C100C_DA-550:C100C_DA-525_O	0005YR_24H	C100C_DA-550	C100C_DA-525	0.000
C100C_DA-550:C100C_DA-525_O	0010YR_24H	C100C_DA-550	C100C_DA-525	0.000
C100C_DA-550:C100C_DA-525_O	0025YR_24H	C100C_DA-550	C100C_DA-525	0.000
C100C_DA-550:C100C_DA-525_O	0005YR_72H	C100C_DA-550	C100C_DA-525	0.000
C100C_DA-550:C100C_DA-525_O	0010YR_72H	C100C_DA-550	C100C_DA-525	0.000
C100C_DA-550:C100C_DA-525_O	0025YR_72H	C100C_DA-550	C100C_DA-525	-42.008
C100C_DA-550:C100C_DA-525_O	0050YR_72H	C100C_DA-550	C100C_DA-525	-49.827
C100C_DA-550:C100C_DA-525_O	0100YR_72H	C100C_DA-550	C100C_DA-525	152.803
C100C_DA-550:C100C_DA-525_O	0500YR_72H	C100C_DA-550	C100C_DA-525	412.247
C100C_DA-550:C100C_DA-525_O	1000YR_72H	C100C_DA-550	C100C_DA-525	397.406
C100C_DA-550_O	0005YR_24H	C100C_DA-550	C100C_C-115	0.000
C100C_DA-550_O	0010YR_24H			0.000
C100C_DA-550_O	0025YR_24H			0.000
C100C_DA-550_O	0005YR_72H			0.000
C100C_DA-550_O	0010YR_72H			0.000
C100C_DA-550_O	0025YR_72H			0.000
C100C_DA-550_O	0050YR_72H			0.000
C100C_DA-550_O	0100YR_72H			0.000
C100C_DA-550_O	0500YR_72H			-30.415
C100C_DA-550_O	1000YR_72H			-103.320
C100C_DA-550_P1	0005YR_24H	C100C_DA-550	C100C_C-115	125.860
C100C_DA-550_P1	0010YR_24H			168.345
C100C_DA-550_P1	0025YR_24H			190.179
C100C_DA-550_P1	0005YR_72H			130.116
C100C_DA-550_P1	0010YR_72H			172.749

C-100 Discharges (cfs) - 2060

Name	Storm	Upstream Node Name	Downstream Node Name	Max Flow cfs
C100C_DA-550_P1	0025YR_72H			176.322
C100C_DA-550_P1	0050YR_72H			166.925
C100C_DA-550_P1	0100YR_72H			148.700
C100C_DA-550_P1	0500YR_72H			116.824
C100C_DA-550_P1	1000YR_72H			95.318
ExC100C_DA-550	0005YR_24H	C100C_DA-550	C100C_DA-550	0.000
ExC100C_DA-550	0010YR_24H			0.000
ExC100C_DA-550	0025YR_24H			0.000
ExC100C_DA-550	0005YR_72H			0.000
ExC100C_DA-550	0010YR_72H			0.000
ExC100C_DA-550	0025YR_72H			0.000
ExC100C_DA-550	0050YR_72H			0.000
ExC100C_DA-550	0100YR_72H			0.000
ExC100C_DA-550	0500YR_72H			0.000
ExC100C_DA-550	1000YR_72H			0.000
PC100C_DA-550	0005YR_24H	C100C_DA-550	C100C_DA-550	47.927
PC100C_DA-550	0010YR_24H			46.021
PC100C_DA-550	0025YR_24H			43.451
PC100C_DA-550	0005YR_72H			33.177
PC100C_DA-550	0010YR_72H			26.629
PC100C_DA-550	0025YR_72H			19.725
PC100C_DA-550	0050YR_72H			17.826
PC100C_DA-550	0100YR_72H			18.462
PC100C_DA-550	0500YR_72H			7.995
PC100C_DA-550	1000YR_72H			15.274
C100C_DA-555:C100C_DA-530_O	0005YR_24H	C100C_DA-555	C100C_DA-530	14.509
C100C_DA-555:C100C_DA-530_O	0010YR_24H	C100C_DA-555	C100C_DA-530	27.667
C100C_DA-555:C100C_DA-530_O	0025YR_24H	C100C_DA-555	C100C_DA-530	55.116
C100C_DA-555:C100C_DA-530_O	0005YR_72H	C100C_DA-555	C100C_DA-530	19.798
C100C_DA-555:C100C_DA-530_O	0010YR_72H	C100C_DA-555	C100C_DA-530	45.185
C100C_DA-555:C100C_DA-530_O	0025YR_72H	C100C_DA-555	C100C_DA-530	97.142
C100C_DA-555:C100C_DA-530_O	0050YR_72H	C100C_DA-555	C100C_DA-530	171.775
C100C_DA-555:C100C_DA-530_O	0100YR_72H	C100C_DA-555	C100C_DA-530	256.319
C100C_DA-555:C100C_DA-530_O	0500YR_72H	C100C_DA-555	C100C_DA-530	364.410
C100C_DA-555:C100C_DA-530_O	1000YR_72H	C100C_DA-555	C100C_DA-530	435.857
C100C_DA-555:C100_DA-670_O	0005YR_24H	C100C_DA-555	C100_DA-670	0.000
C100C_DA-555:C100_DA-670_O	0010YR_24H	C100C_DA-555	C100_DA-670	0.000
C100C_DA-555:C100_DA-670_O	0025YR_24H	C100C_DA-555	C100_DA-670	-0.056
C100C_DA-555:C100_DA-670_O	0005YR_72H	C100C_DA-555	C100_DA-670	0.000
C100C_DA-555:C100_DA-670_O	0010YR_72H	C100C_DA-555	C100_DA-670	-0.028
C100C_DA-555:C100_DA-670_O	0025YR_72H	C100C_DA-555	C100_DA-670	-0.198
C100C_DA-555:C100_DA-670_O	0050YR_72H	C100C_DA-555	C100_DA-670	-0.606
C100C_DA-555:C100_DA-670_O	0100YR_72H	C100C_DA-555	C100_DA-670	-1.161
C100C_DA-555:C100_DA-670_O	0500YR_72H	C100C_DA-555	C100_DA-670	-4.037
C100C_DA-555:C100_DA-670_O	1000YR_72H	C100C_DA-555	C100_DA-670	-4.988
ExC100C_DA-555	0005YR_24H	C100C_DA-555	C100C_DA-555	0.000
ExC100C_DA-555	0010YR_24H			0.000
ExC100C_DA-555	0025YR_24H			0.000
ExC100C_DA-555	0005YR_72H			0.000
ExC100C_DA-555	0010YR_72H			0.000
ExC100C_DA-555	0025YR_72H			0.000

C-100 Discharges (cfs) - 2060

Name	Storm	Upstream Node Name	Downstream Node Name	Max Flow cfs
ExC100C_DA-555	0050YR_72H			0.000
ExC100C_DA-555	0100YR_72H			0.000
ExC100C_DA-555	0500YR_72H			0.000
ExC100C_DA-555	1000YR_72H			0.000
PC100C_DA-555	0005YR_24H	C100C_DA-555	C100C_DA-555	45.508
PC100C_DA-555	0010YR_24H			45.615
PC100C_DA-555	0025YR_24H			45.471
PC100C_DA-555	0005YR_72H			45.243
PC100C_DA-555	0010YR_72H			44.946
PC100C_DA-555	0025YR_72H			45.589
PC100C_DA-555	0050YR_72H			45.511
PC100C_DA-555	0100YR_72H			45.518
PC100C_DA-555	0500YR_72H			45.112
PC100C_DA-555	1000YR_72H			45.723
C100C_DA-525_O	0005YR_24H	C100C_DA-525	C100C_C-120	0.000
C100C_DA-525_O	0010YR_24H			0.000
C100C_DA-525_O	0025YR_24H			0.000
C100C_DA-525_O	0005YR_72H			0.000
C100C_DA-525_O	0010YR_72H			0.000
C100C_DA-525_O	0025YR_72H			85.782
C100C_DA-525_O	0050YR_72H			311.662
C100C_DA-525_O	0100YR_72H			650.496
C100C_DA-525_O	0500YR_72H			1454.708
C100C_DA-525_O	1000YR_72H			1602.161
C100C_DA-525_P1	0005YR_24H	C100C_DA-525	C100C_C-120	67.661
C100C_DA-525_P1	0010YR_24H			71.000
C100C_DA-525_P1	0025YR_24H			71.144
C100C_DA-525_P1	0005YR_72H			65.718
C100C_DA-525_P1	0010YR_72H			66.616
C100C_DA-525_P1	0025YR_72H			63.083
C100C_DA-525_P1	0050YR_72H			55.346
C100C_DA-525_P1	0100YR_72H			41.123
C100C_DA-525_P1	0500YR_72H			36.154
C100C_DA-525_P1	1000YR_72H			36.764
ExC100C_DA-525	0005YR_24H	C100C_DA-525	C100C_DA-525	0.000
ExC100C_DA-525	0010YR_24H			0.000
ExC100C_DA-525	0025YR_24H			0.000
ExC100C_DA-525	0005YR_72H			0.000
ExC100C_DA-525	0010YR_72H			0.000
ExC100C_DA-525	0025YR_72H			0.000
ExC100C_DA-525	0050YR_72H			0.000
ExC100C_DA-525	0100YR_72H			0.000
ExC100C_DA-525	0500YR_72H			0.000
ExC100C_DA-525	1000YR_72H			0.000
PC100C_DA-525	0005YR_24H	C100C_DA-525	C100C_DA-525	17.314
PC100C_DA-525	0010YR_24H			16.609
PC100C_DA-525	0025YR_24H			15.669
PC100C_DA-525	0005YR_72H			11.996
PC100C_DA-525	0010YR_72H			9.615
PC100C_DA-525	0025YR_72H			7.617
PC100C_DA-525	0050YR_72H			7.672

C-100 Discharges (cfs) - 2060

Name	Storm	Upstream Node Name	Downstream Node Name	Max Flow cfs
PC100C_DA-525	0100YR_72H			7.033
PC100C_DA-525	0500YR_72H			6.601
PC100C_DA-525	1000YR_72H			5.765
C100C_DA-535:C100_DA-665_O	0005YR_24H	C100C_DA-535	C100_DA-665	0.000
C100C_DA-535:C100_DA-665_O	0010YR_24H	C100C_DA-535	C100_DA-665	2.444
C100C_DA-535:C100_DA-665_O	0025YR_24H	C100C_DA-535	C100_DA-665	52.252
C100C_DA-535:C100_DA-665_O	0005YR_72H	C100C_DA-535	C100_DA-665	0.000
C100C_DA-535:C100_DA-665_O	0010YR_72H	C100C_DA-535	C100_DA-665	42.210
C100C_DA-535:C100_DA-665_O	0025YR_72H	C100C_DA-535	C100_DA-665	71.208
C100C_DA-535:C100_DA-665_O	0050YR_72H	C100C_DA-535	C100_DA-665	97.294
C100C_DA-535:C100_DA-665_O	0100YR_72H	C100C_DA-535	C100_DA-665	162.251
C100C_DA-535:C100_DA-665_O	0500YR_72H	C100C_DA-535	C100_DA-665	578.026
C100C_DA-535:C100_DA-665_O	1000YR_72H	C100C_DA-535	C100_DA-665	847.928
C100C_DA-535:C100C_DA-530_O	0005YR_24H	C100C_DA-535	C100C_DA-530	0.000
C100C_DA-535:C100C_DA-530_O	0010YR_24H	C100C_DA-535	C100C_DA-530	-2.435
C100C_DA-535:C100C_DA-530_O	0025YR_24H	C100C_DA-535	C100C_DA-530	-36.352
C100C_DA-535:C100C_DA-530_O	0005YR_72H	C100C_DA-535	C100C_DA-530	-2.000
C100C_DA-535:C100C_DA-530_O	0010YR_72H	C100C_DA-535	C100C_DA-530	-26.814
C100C_DA-535:C100C_DA-530_O	0025YR_72H	C100C_DA-535	C100C_DA-530	-72.602
C100C_DA-535:C100C_DA-530_O	0050YR_72H	C100C_DA-535	C100C_DA-530	172.976
C100C_DA-535:C100C_DA-530_O	0100YR_72H	C100C_DA-535	C100C_DA-530	339.787
C100C_DA-535:C100C_DA-530_O	0500YR_72H	C100C_DA-535	C100C_DA-530	917.472
C100C_DA-535:C100C_DA-530_O	1000YR_72H	C100C_DA-535	C100C_DA-530	1301.320
ExC100C_DA-535	0005YR_24H	C100C_DA-535	C100C_DA-535	0.000
ExC100C_DA-535	0010YR_24H			0.000
ExC100C_DA-535	0025YR_24H			0.000
ExC100C_DA-535	0005YR_72H			0.000
ExC100C_DA-535	0010YR_72H			0.000
ExC100C_DA-535	0025YR_72H			0.000
ExC100C_DA-535	0050YR_72H			0.000
ExC100C_DA-535	0100YR_72H			0.000
ExC100C_DA-535	0500YR_72H			0.000
ExC100C_DA-535	1000YR_72H			0.000
PC100C_DA-535	0005YR_24H	C100C_DA-535	C100C_DA-535	4.297
PC100C_DA-535	0010YR_24H			4.151
PC100C_DA-535	0025YR_24H			4.591
PC100C_DA-535	0005YR_72H			4.103
PC100C_DA-535	0010YR_72H			4.013
PC100C_DA-535	0025YR_72H			3.941
PC100C_DA-535	0050YR_72H			4.368
PC100C_DA-535	0100YR_72H			3.870
PC100C_DA-535	0500YR_72H			3.788
PC100C_DA-535	1000YR_72H			3.764
C100_DA-828:C100CT5_DA-395_O	0005YR_24H	C100_DA-828	C100CT5_DA-3	0.000
C100_DA-828:C100CT5_DA-395_O	0010YR_24H	C100_DA-828	C100CT5_DA-3	0.001
C100_DA-828:C100CT5_DA-395_O	0025YR_24H	C100_DA-828	C100CT5_DA-3	2.476
C100_DA-828:C100CT5_DA-395_O	0005YR_72H	C100_DA-828	C100CT5_DA-3	0.000
C100_DA-828:C100CT5_DA-395_O	0010YR_72H	C100_DA-828	C100CT5_DA-3	1.432
C100_DA-828:C100CT5_DA-395_O	0025YR_72H	C100_DA-828	C100CT5_DA-3	6.907
C100_DA-828:C100CT5_DA-395_O	0050YR_72H	C100_DA-828	C100CT5_DA-3	23.865
C100_DA-828:C100CT5_DA-395_O	0100YR_72H	C100_DA-828	C100CT5_DA-3	57.127

C-100 Discharges (cfs) - 2060

Name	Storm	Upstream Node Name	Downstream Node Name	Max Flow cfs
C100_DA-828:C100CT5_DA-395_O	0500YR_72H	C100_DA-828	C100CT5_DA-3	212.893
C100_DA-828:C100CT5_DA-395_O	1000YR_72H	C100_DA-828	C100CT5_DA-3	468.055
ExC100_DA-828	0005YR_24H	C100_DA-828	C100_DA-828	0.000
ExC100_DA-828	0010YR_24H			0.000
ExC100_DA-828	0025YR_24H			0.000
ExC100_DA-828	0005YR_72H			0.000
ExC100_DA-828	0010YR_72H			0.000
ExC100_DA-828	0025YR_72H			0.000
ExC100_DA-828	0050YR_72H			0.000
ExC100_DA-828	0100YR_72H			0.000
ExC100_DA-828	0500YR_72H			0.000
ExC100_DA-828	1000YR_72H			0.000
PC100_DA-828	0005YR_24H	C100_DA-828	C100_DA-828	36.945
PC100_DA-828	0010YR_24H			37.134
PC100_DA-828	0025YR_24H			37.164
PC100_DA-828	0005YR_72H			36.960
PC100_DA-828	0010YR_72H			36.999
PC100_DA-828	0025YR_72H			37.012
PC100_DA-828	0050YR_72H			36.772
PC100_DA-828	0100YR_72H			37.285
PC100_DA-828	0500YR_72H			37.156
PC100_DA-828	1000YR_72H			36.487
C100C_DA-467_O	0005YR_24H	C100C_DA-467	C100C_B14-SE	0.000
C100C_DA-467_O	0010YR_24H			0.000
C100C_DA-467_O	0025YR_24H			0.610
C100C_DA-467_O	0005YR_72H			0.000
C100C_DA-467_O	0010YR_72H			0.111
C100C_DA-467_O	0025YR_72H			0.984
C100C_DA-467_O	0050YR_72H			5.876
C100C_DA-467_O	0100YR_72H			23.876
C100C_DA-467_O	0500YR_72H			86.882
C100C_DA-467_O	1000YR_72H			108.114
C100C_DA-467_P1	0005YR_24H	C100C_DA-467	C100C_B14-SE	37.578
C100C_DA-467_P1	0010YR_24H			39.497
C100C_DA-467_P1	0025YR_24H			40.011
C100C_DA-467_P1	0005YR_72H			32.653
C100C_DA-467_P1	0010YR_72H			32.588
C100C_DA-467_P1	0025YR_72H			31.399
C100C_DA-467_P1	0050YR_72H			32.504
C100C_DA-467_P1	0100YR_72H			34.332
C100C_DA-467_P1	0500YR_72H			27.618
C100C_DA-467_P1	1000YR_72H			23.544
C100C_DA-225:C100C_DA-220_O	0005YR_24H	C100C_DA-225	C100C_DA-220	43.272
C100C_DA-225:C100C_DA-220_O	0010YR_24H	C100C_DA-225	C100C_DA-220	56.336
C100C_DA-225:C100C_DA-220_O	0025YR_24H	C100C_DA-225	C100C_DA-220	113.958
C100C_DA-225:C100C_DA-220_O	0005YR_72H	C100C_DA-225	C100C_DA-220	45.370
C100C_DA-225:C100C_DA-220_O	0010YR_72H	C100C_DA-225	C100C_DA-220	70.040
C100C_DA-225:C100C_DA-220_O	0025YR_72H	C100C_DA-225	C100C_DA-220	215.780
C100C_DA-225:C100C_DA-220_O	0050YR_72H	C100C_DA-225	C100C_DA-220	360.987
C100C_DA-225:C100C_DA-220_O	0100YR_72H	C100C_DA-225	C100C_DA-220	508.490
C100C_DA-225:C100C_DA-220_O	0500YR_72H	C100C_DA-225	C100C_DA-220	799.732

C-100 Discharges (cfs) - 2060

Name	Storm	Upstream Node Name	Downstream Node Name	Max Flow cfs
C100C_DA-225:C100C_DA-220_O	1000YR_72H	C100C_DA-225	C100C_DA-220	896.728
ExC100C_DA-225	0005YR_24H	C100C_DA-225	C100C_DA-225	0.000
ExC100C_DA-225	0010YR_24H			0.000
ExC100C_DA-225	0025YR_24H			0.000
ExC100C_DA-225	0005YR_72H			0.000
ExC100C_DA-225	0010YR_72H			0.000
ExC100C_DA-225	0025YR_72H			0.000
ExC100C_DA-225	0050YR_72H			0.000
ExC100C_DA-225	0100YR_72H			0.000
ExC100C_DA-225	0500YR_72H			0.000
ExC100C_DA-225	1000YR_72H			0.000
PC100C_DA-225	0005YR_24H	C100C_DA-225	C100C_DA-225	4.188
PC100C_DA-225	0010YR_24H			4.173
PC100C_DA-225	0025YR_24H			4.159
PC100C_DA-225	0005YR_72H			4.155
PC100C_DA-225	0010YR_72H			4.177
PC100C_DA-225	0025YR_72H			4.114
PC100C_DA-225	0050YR_72H			4.188
PC100C_DA-225	0100YR_72H			4.142
PC100C_DA-225	0500YR_72H			4.192
PC100C_DA-225	1000YR_72H			4.147
C100C_DA-325:C100C_DA-326_O	0005YR_24H	C100C_DA-325	C100C_DA-326	10.278
C100C_DA-325:C100C_DA-326_O	0010YR_24H	C100C_DA-325	C100C_DA-326	12.953
C100C_DA-325:C100C_DA-326_O	0025YR_24H	C100C_DA-325	C100C_DA-326	38.237
C100C_DA-325:C100C_DA-326_O	0005YR_72H	C100C_DA-325	C100C_DA-326	10.381
C100C_DA-325:C100C_DA-326_O	0010YR_72H	C100C_DA-325	C100C_DA-326	25.413
C100C_DA-325:C100C_DA-326_O	0025YR_72H	C100C_DA-325	C100C_DA-326	110.904
C100C_DA-325:C100C_DA-326_O	0050YR_72H	C100C_DA-325	C100C_DA-326	208.506
C100C_DA-325:C100C_DA-326_O	0100YR_72H	C100C_DA-325	C100C_DA-326	303.569
C100C_DA-325:C100C_DA-326_O	0500YR_72H	C100C_DA-325	C100C_DA-326	-537.796
C100C_DA-325:C100C_DA-326_O	1000YR_72H	C100C_DA-325	C100C_DA-326	-797.447
ExC100C_DA-325	0005YR_24H	C100C_DA-325	C100C_DA-325	0.000
ExC100C_DA-325	0010YR_24H			0.000
ExC100C_DA-325	0025YR_24H			0.000
ExC100C_DA-325	0005YR_72H			0.000
ExC100C_DA-325	0010YR_72H			0.000
ExC100C_DA-325	0025YR_72H			0.000
ExC100C_DA-325	0050YR_72H			0.000
ExC100C_DA-325	0100YR_72H			0.000
ExC100C_DA-325	0500YR_72H			0.000
ExC100C_DA-325	1000YR_72H			0.000
PC100C_DA-325	0005YR_24H	C100C_DA-325	C100C_DA-325	30.085
PC100C_DA-325	0010YR_24H			30.229
PC100C_DA-325	0025YR_24H			29.917
PC100C_DA-325	0005YR_72H			29.873
PC100C_DA-325	0010YR_72H			30.108
PC100C_DA-325	0025YR_72H			30.088
PC100C_DA-325	0050YR_72H			30.072
PC100C_DA-325	0100YR_72H			30.227
PC100C_DA-325	0500YR_72H			30.226
PC100C_DA-325	1000YR_72H			30.082

C-100 Discharges (cfs) - 2060

Name	Storm	Upstream Node Name	Downstream Node Name	Max Flow cfs
C100C_DA-330:C100C_DA-329	0005YR_24H	C100C_DA-330	C100C_DA-329	0.000
C100C_DA-330:C100C_DA-329	0010YR_24H	C100C_DA-330	C100C_DA-329	0.000
C100C_DA-330:C100C_DA-329	0025YR_24H	C100C_DA-330	C100C_DA-329	-2.152
C100C_DA-330:C100C_DA-329	0005YR_72H	C100C_DA-330	C100C_DA-329	0.000
C100C_DA-330:C100C_DA-329	0010YR_72H	C100C_DA-330	C100C_DA-329	1.006
C100C_DA-330:C100C_DA-329	0025YR_72H	C100C_DA-330	C100C_DA-329	-7.564
C100C_DA-330:C100C_DA-329	0050YR_72H	C100C_DA-330	C100C_DA-329	53.694
C100C_DA-330:C100C_DA-329	0100YR_72H	C100C_DA-330	C100C_DA-329	79.863
C100C_DA-330:C100C_DA-329	0500YR_72H	C100C_DA-330	C100C_DA-329	289.944
C100C_DA-330:C100C_DA-329	1000YR_72H	C100C_DA-330	C100C_DA-329	398.886
C100C_DA-330:C100C_U12-S	0005YR_24H	C100C_DA-330	C100C_U12-S	-0.024
C100C_DA-330:C100C_U12-S	0010YR_24H	C100C_DA-330	C100C_U12-S	-0.126
C100C_DA-330:C100C_U12-S	0025YR_24H	C100C_DA-330	C100C_U12-S	-1.794
C100C_DA-330:C100C_U12-S	0005YR_72H	C100C_DA-330	C100C_U12-S	-0.212
C100C_DA-330:C100C_U12-S	0010YR_72H	C100C_DA-330	C100C_U12-S	-1.513
C100C_DA-330:C100C_U12-S	0025YR_72H	C100C_DA-330	C100C_U12-S	-2.166
C100C_DA-330:C100C_U12-S	0050YR_72H	C100C_DA-330	C100C_U12-S	-2.348
C100C_DA-330:C100C_U12-S	0100YR_72H	C100C_DA-330	C100C_U12-S	-2.597
C100C_DA-330:C100C_U12-S	0500YR_72H	C100C_DA-330	C100C_U12-S	-1.543
C100C_DA-330:C100C_U12-S	1000YR_72H	C100C_DA-330	C100C_U12-S	1.578
C100C_DA-340:C100CT3_U10-E_O	0005YR_24H	C100C_DA-340	C100CT3_U10-	0.000
C100C_DA-340:C100CT3_U10-E_O	0010YR_24H	C100C_DA-340	C100CT3_U10-	-11.223
C100C_DA-340:C100CT3_U10-E_O	0025YR_24H	C100C_DA-340	C100CT3_U10-	-266.216
C100C_DA-340:C100CT3_U10-E_O	0005YR_72H	C100C_DA-340	C100CT3_U10-	0.000
C100C_DA-340:C100CT3_U10-E_O	0010YR_72H	C100C_DA-340	C100CT3_U10-	-183.926
C100C_DA-340:C100CT3_U10-E_O	0025YR_72H	C100C_DA-340	C100CT3_U10-	-439.931
C100C_DA-340:C100CT3_U10-E_O	0050YR_72H	C100C_DA-340	C100CT3_U10-	-582.399
C100C_DA-340:C100CT3_U10-E_O	0100YR_72H	C100C_DA-340	C100CT3_U10-	-649.362
C100C_DA-340:C100CT3_U10-E_O	0500YR_72H	C100C_DA-340	C100CT3_U10-	-512.749
C100C_DA-340:C100CT3_U10-E_O	1000YR_72H	C100C_DA-340	C100CT3_U10-	-573.053
C100C_DA-340:C100CT2_U11-E_O	0005YR_24H	C100C_DA-340	C100CT2_U11-	0.000
C100C_DA-340:C100CT2_U11-E_O	0010YR_24H	C100C_DA-340	C100CT2_U11-	-0.610
C100C_DA-340:C100CT2_U11-E_O	0025YR_24H	C100C_DA-340	C100CT2_U11-	-55.010
C100C_DA-340:C100CT2_U11-E_O	0005YR_72H	C100C_DA-340	C100CT2_U11-	0.000
C100C_DA-340:C100CT2_U11-E_O	0010YR_72H	C100C_DA-340	C100CT2_U11-	-46.536
C100C_DA-340:C100CT2_U11-E_O	0025YR_72H	C100C_DA-340	C100CT2_U11-	132.180
C100C_DA-340:C100CT2_U11-E_O	0050YR_72H	C100C_DA-340	C100CT2_U11-	179.201
C100C_DA-340:C100CT2_U11-E_O	0100YR_72H	C100C_DA-340	C100CT2_U11-	218.945
C100C_DA-340:C100CT2_U11-E_O	0500YR_72H	C100C_DA-340	C100CT2_U11-	367.209
C100C_DA-340:C100CT2_U11-E_O	1000YR_72H	C100C_DA-340	C100CT2_U11-	477.691
C100C_DA-355_O	0005YR_24H	C100C_DA-355	C100C_B14-SE	0.000
C100C_DA-355_O	0010YR_24H			0.000
C100C_DA-355_O	0025YR_24H			0.000
C100C_DA-355_O	0005YR_72H			0.000
C100C_DA-355_O	0010YR_72H			0.000
C100C_DA-355_O	0025YR_72H			0.000
C100C_DA-355_O	0050YR_72H			7.147
C100C_DA-355_O	0100YR_72H			26.107
C100C_DA-355_O	0500YR_72H			85.447
C100C_DA-355_O	1000YR_72H			117.278
C100C_DA-355_P1	0005YR_24H	C100C_DA-355	C100C_B14-SE	56.936

C-100 Discharges (cfs) - 2060

Name	Storm	Upstream Node Name	Downstream Node Name	Max Flow cfs
C100C_DA-355_P1	0010YR_24H			60.877
C100C_DA-355_P1	0025YR_24H			66.759
C100C_DA-355_P1	0005YR_72H			53.808
C100C_DA-355_P1	0010YR_72H			58.460
C100C_DA-355_P1	0025YR_72H			63.796
C100C_DA-355_P1	0050YR_72H			66.392
C100C_DA-355_P1	0100YR_72H			67.557
C100C_DA-355_P1	0500YR_72H			64.752
C100C_DA-355_P1	1000YR_72H			63.843
C100C_DA-360_O	0005YR_24H	C100C_DA-360	C100C_B14-N	0.000
C100C_DA-360_O	0010YR_24H			0.000
C100C_DA-360_O	0025YR_24H			0.000
C100C_DA-360_O	0005YR_72H			0.000
C100C_DA-360_O	0010YR_72H			0.000
C100C_DA-360_O	0025YR_72H			0.050
C100C_DA-360_O	0050YR_72H			0.585
C100C_DA-360_O	0100YR_72H			1.171
C100C_DA-360_O	0500YR_72H			35.480
C100C_DA-360_O	1000YR_72H			66.246
C100C_DA-360_P1	0005YR_24H	C100C_DA-360	C100C_B14-N	36.420
C100C_DA-360_P1	0010YR_24H			38.506
C100C_DA-360_P1	0025YR_24H			38.451
C100C_DA-360_P1	0005YR_72H			31.807
C100C_DA-360_P1	0010YR_72H			31.240
C100C_DA-360_P1	0025YR_72H			28.727
C100C_DA-360_P1	0050YR_72H			28.752
C100C_DA-360_P1	0100YR_72H			32.265
C100C_DA-360_P1	0500YR_72H			34.408
C100C_DA-360_P1	1000YR_72H			34.340
C100C_DA-375:C100CT5_DA-385_O	0005YR_24H	C100C_DA-375	C100CT5_DA-3	1.767
C100C_DA-375:C100CT5_DA-385_O	0010YR_24H	C100C_DA-375	C100CT5_DA-3	13.683
C100C_DA-375:C100CT5_DA-385_O	0025YR_24H	C100C_DA-375	C100CT5_DA-3	38.927
C100C_DA-375:C100CT5_DA-385_O	0005YR_72H	C100C_DA-375	C100CT5_DA-3	7.750
C100C_DA-375:C100CT5_DA-385_O	0010YR_72H	C100C_DA-375	C100CT5_DA-3	26.286
C100C_DA-375:C100CT5_DA-385_O	0025YR_72H	C100C_DA-375	C100CT5_DA-3	58.037
C100C_DA-375:C100CT5_DA-385_O	0050YR_72H	C100C_DA-375	C100CT5_DA-3	92.344
C100C_DA-375:C100CT5_DA-385_O	0100YR_72H	C100C_DA-375	C100CT5_DA-3	134.196
C100C_DA-375:C100CT5_DA-385_O	0500YR_72H	C100C_DA-375	C100CT5_DA-3	220.407
C100C_DA-375:C100CT5_DA-385_O	1000YR_72H	C100C_DA-375	C100CT5_DA-3	272.064
ExC100C_DA-375	0005YR_24H	C100C_DA-375	C100C_DA-375	0.000
ExC100C_DA-375	0010YR_24H			0.000
ExC100C_DA-375	0025YR_24H			0.000
ExC100C_DA-375	0005YR_72H			0.000
ExC100C_DA-375	0010YR_72H			0.000
ExC100C_DA-375	0025YR_72H			0.000
ExC100C_DA-375	0050YR_72H			0.000
ExC100C_DA-375	0100YR_72H			0.000
ExC100C_DA-375	0500YR_72H			0.000
ExC100C_DA-375	1000YR_72H			0.000
PC100C_DA-375	0005YR_24H	C100C_DA-375	C100C_DA-375	11.496
PC100C_DA-375	0010YR_24H			11.685

C-100 Discharges (cfs) - 2060

Name	Storm	Upstream Node Name	Downstream Node Name	Max Flow cfs
PC100C_DA-375	0025YR_24H			11.640
PC100C_DA-375	0005YR_72H			11.696
PC100C_DA-375	0010YR_72H			11.783
PC100C_DA-375	0025YR_72H			11.735
PC100C_DA-375	0050YR_72H			11.760
PC100C_DA-375	0100YR_72H			11.786
PC100C_DA-375	0500YR_72H			11.750
PC100C_DA-375	1000YR_72H			11.754
C100CT5_DA-380_O	0005YR_24H	C100CT5_DA-3	C100CT5_C-01	0.000
C100CT5_DA-380_O	0010YR_24H			0.000
C100CT5_DA-380_O	0025YR_24H			0.000
C100CT5_DA-380_O	0005YR_72H			0.000
C100CT5_DA-380_O	0010YR_72H			0.000
C100CT5_DA-380_O	0025YR_72H			1.637
C100CT5_DA-380_O	0050YR_72H			-9.545
C100CT5_DA-380_O	0100YR_72H			-26.417
C100CT5_DA-380_O	0500YR_72H			-71.750
C100CT5_DA-380_O	1000YR_72H			-91.036
C100CT5_DA-380_P1	0005YR_24H	C100CT5_DA-3	C100CT5_C-01	19.452
C100CT5_DA-380_P1	0010YR_24H			23.035
C100CT5_DA-380_P1	0025YR_24H			23.981
C100CT5_DA-380_P1	0005YR_72H			21.331
C100CT5_DA-380_P1	0010YR_72H			21.623
C100CT5_DA-380_P1	0025YR_72H			20.939
C100CT5_DA-380_P1	0050YR_72H			18.156
C100CT5_DA-380_P1	0100YR_72H			12.353
C100CT5_DA-380_P1	0500YR_72H			5.703
C100CT5_DA-380_P1	1000YR_72H			4.928
C100CT5_DA-385_O	0005YR_24H	C100CT5_DA-3	C100CT5_C-01	0.000
C100CT5_DA-385_O	0010YR_24H			0.000
C100CT5_DA-385_O	0025YR_24H			30.645
C100CT5_DA-385_O	0005YR_72H			0.000
C100CT5_DA-385_O	0010YR_72H			6.751
C100CT5_DA-385_O	0025YR_72H			53.648
C100CT5_DA-385_O	0050YR_72H			83.179
C100CT5_DA-385_O	0100YR_72H			110.440
C100CT5_DA-385_O	0500YR_72H			141.534
C100CT5_DA-385_O	1000YR_72H			144.378
C100CT5_DA-385_P1	0005YR_24H	C100CT5_DA-3	C100CT5_C-01	55.427
C100CT5_DA-385_P1	0010YR_24H			72.345
C100CT5_DA-385_P1	0025YR_24H			77.143
C100CT5_DA-385_P1	0005YR_72H			66.599
C100CT5_DA-385_P1	0010YR_72H			70.218
C100CT5_DA-385_P1	0025YR_72H			68.796
C100CT5_DA-385_P1	0050YR_72H			59.886
C100CT5_DA-385_P1	0100YR_72H			40.848
C100CT5_DA-385_P1	0500YR_72H			23.778
C100CT5_DA-385_P1	1000YR_72H			23.482
ExC100CT5_DA-385	0005YR_24H	C100CT5_DA-3	C100CT5_DA-3	0.000
ExC100CT5_DA-385	0010YR_24H			0.000
ExC100CT5_DA-385	0025YR_24H			0.000

C-100 Discharges (cfs) - 2060

Name	Storm	Upstream Node Name	Downstream Node Name	Max Flow cfs
ExC100CT5_DA-385	0005YR_72H			0.000
ExC100CT5_DA-385	0010YR_72H			0.000
ExC100CT5_DA-385	0025YR_72H			0.000
ExC100CT5_DA-385	0050YR_72H			0.000
ExC100CT5_DA-385	0100YR_72H			0.000
ExC100CT5_DA-385	0500YR_72H			0.000
ExC100CT5_DA-385	1000YR_72H			0.000
PC100CT5_DA-385	0005YR_24H	C100CT5_DA-3	C100CT5_DA-3	17.065
PC100CT5_DA-385	0010YR_24H			18.361
PC100CT5_DA-385	0025YR_24H			17.348
PC100CT5_DA-385	0005YR_72H			13.318
PC100CT5_DA-385	0010YR_72H			10.246
PC100CT5_DA-385	0025YR_72H			10.055
PC100CT5_DA-385	0050YR_72H			8.882
PC100CT5_DA-385	0100YR_72H			7.428
PC100CT5_DA-385	0500YR_72H			7.543
PC100CT5_DA-385	1000YR_72H			6.794
C100CT4_DA-415:C100CT4_DA-435_O	0005YR_24H	C100CT4_DA-4	C100CT4_DA-4	0.000
C100CT4_DA-415:C100CT4_DA-435_O	0010YR_24H	C100CT4_DA-4	C100CT4_DA-4	0.000
C100CT4_DA-415:C100CT4_DA-435_O	0025YR_24H	C100CT4_DA-4	C100CT4_DA-4	0.000
C100CT4_DA-415:C100CT4_DA-435_O	0005YR_72H	C100CT4_DA-4	C100CT4_DA-4	0.000
C100CT4_DA-415:C100CT4_DA-435_O	0010YR_72H	C100CT4_DA-4	C100CT4_DA-4	0.000
C100CT4_DA-415:C100CT4_DA-435_O	0025YR_72H	C100CT4_DA-4	C100CT4_DA-4	0.026
C100CT4_DA-415:C100CT4_DA-435_O	0050YR_72H	C100CT4_DA-4	C100CT4_DA-4	-40.966
C100CT4_DA-415:C100CT4_DA-435_O	0100YR_72H	C100CT4_DA-4	C100CT4_DA-4	-72.527
C100CT4_DA-415:C100CT4_DA-435_O	0500YR_72H	C100CT4_DA-4	C100CT4_DA-4	-358.290
C100CT4_DA-415:C100CT4_DA-435_O	1000YR_72H	C100CT4_DA-4	C100CT4_DA-4	-542.528
C100CT4_DA-415:C100CT4_DA-405_O	0005YR_24H	C100CT4_DA-4	C100CT4_DA-4	103.715
C100CT4_DA-415:C100CT4_DA-405_O	0010YR_24H	C100CT4_DA-4	C100CT4_DA-4	199.457
C100CT4_DA-415:C100CT4_DA-405_O	0025YR_24H	C100CT4_DA-4	C100CT4_DA-4	373.479
C100CT4_DA-415:C100CT4_DA-405_O	0005YR_72H	C100CT4_DA-4	C100CT4_DA-4	113.564
C100CT4_DA-415:C100CT4_DA-405_O	0010YR_72H	C100CT4_DA-4	C100CT4_DA-4	234.641
C100CT4_DA-415:C100CT4_DA-405_O	0025YR_72H	C100CT4_DA-4	C100CT4_DA-4	451.197
C100CT4_DA-415:C100CT4_DA-405_O	0050YR_72H	C100CT4_DA-4	C100CT4_DA-4	582.264
C100CT4_DA-415:C100CT4_DA-405_O	0100YR_72H	C100CT4_DA-4	C100CT4_DA-4	693.930
C100CT4_DA-415:C100CT4_DA-405_O	0500YR_72H	C100CT4_DA-4	C100CT4_DA-4	974.005
C100CT4_DA-415:C100CT4_DA-405_O	1000YR_72H	C100CT4_DA-4	C100CT4_DA-4	1330.737
ExC100CT4_DA-415	0005YR_24H	C100CT4_DA-4	C100CT4_DA-4	0.000
ExC100CT4_DA-415	0010YR_24H			0.000
ExC100CT4_DA-415	0025YR_24H			0.000
ExC100CT4_DA-415	0005YR_72H			0.000
ExC100CT4_DA-415	0010YR_72H			0.000
ExC100CT4_DA-415	0025YR_72H			0.000
ExC100CT4_DA-415	0050YR_72H			0.000
ExC100CT4_DA-415	0100YR_72H			0.000
ExC100CT4_DA-415	0500YR_72H			0.000
ExC100CT4_DA-415	1000YR_72H			0.000
PC100CT4_DA-415	0005YR_24H	C100CT4_DA-4	C100CT4_DA-4	14.638
PC100CT4_DA-415	0010YR_24H			14.637
PC100CT4_DA-415	0025YR_24H			14.640
PC100CT4_DA-415	0005YR_72H			14.715

C-100 Discharges (cfs) - 2060

Name	Storm	Upstream Node Name	Downstream Node Name	Max Flow cfs
PC100CT4_DA-415	0010YR_72H			14.687
PC100CT4_DA-415	0025YR_72H			15.614
PC100CT4_DA-415	0050YR_72H			15.437
PC100CT4_DA-415	0100YR_72H			14.633
PC100CT4_DA-415	0500YR_72H			14.625
PC100CT4_DA-415	1000YR_72H			14.628
C100CT4_DA-435:C100CT4_DA-420_O	0005YR_24H	C100CT4_DA-4	C100CT4_DA-4	0.052
C100CT4_DA-435:C100CT4_DA-420_O	0010YR_24H	C100CT4_DA-4	C100CT4_DA-4	0.193
C100CT4_DA-435:C100CT4_DA-420_O	0025YR_24H	C100CT4_DA-4	C100CT4_DA-4	0.247
C100CT4_DA-435:C100CT4_DA-420_O	0005YR_72H	C100CT4_DA-4	C100CT4_DA-4	0.178
C100CT4_DA-435:C100CT4_DA-420_O	0010YR_72H	C100CT4_DA-4	C100CT4_DA-4	0.210
C100CT4_DA-435:C100CT4_DA-420_O	0025YR_72H	C100CT4_DA-4	C100CT4_DA-4	0.651
C100CT4_DA-435:C100CT4_DA-420_O	0050YR_72H	C100CT4_DA-4	C100CT4_DA-4	1.622
C100CT4_DA-435:C100CT4_DA-420_O	0100YR_72H	C100CT4_DA-4	C100CT4_DA-4	2.296
C100CT4_DA-435:C100CT4_DA-420_O	0500YR_72H	C100CT4_DA-4	C100CT4_DA-4	14.081
C100CT4_DA-435:C100CT4_DA-420_O	1000YR_72H	C100CT4_DA-4	C100CT4_DA-4	21.123
ExC100CT4_DA-435	0005YR_24H	C100CT4_DA-4	C100CT4_DA-4	0.000
ExC100CT4_DA-435	0010YR_24H			0.000
ExC100CT4_DA-435	0025YR_24H			0.000
ExC100CT4_DA-435	0005YR_72H			0.000
ExC100CT4_DA-435	0010YR_72H			0.000
ExC100CT4_DA-435	0025YR_72H			0.000
ExC100CT4_DA-435	0050YR_72H			0.000
ExC100CT4_DA-435	0100YR_72H			0.000
ExC100CT4_DA-435	0500YR_72H			0.000
ExC100CT4_DA-435	1000YR_72H			0.000
PC100CT4_DA-435	0005YR_24H	C100CT4_DA-4	C100CT4_DA-4	54.603
PC100CT4_DA-435	0010YR_24H			55.970
PC100CT4_DA-435	0025YR_24H			50.651
PC100CT4_DA-435	0005YR_72H			55.282
PC100CT4_DA-435	0010YR_72H			55.506
PC100CT4_DA-435	0025YR_72H			55.459
PC100CT4_DA-435	0050YR_72H			55.173
PC100CT4_DA-435	0100YR_72H			56.684
PC100CT4_DA-435	0500YR_72H			54.034
PC100CT4_DA-435	1000YR_72H			54.399
C100CT4_DA-440:C100CT4_DA-415_O	0005YR_24H	C100CT4_DA-4	C100CT4_DA-4	-4.515
C100CT4_DA-440:C100CT4_DA-415_O	0010YR_24H	C100CT4_DA-4	C100CT4_DA-4	-19.771
C100CT4_DA-440:C100CT4_DA-415_O	0025YR_24H	C100CT4_DA-4	C100CT4_DA-4	-51.517
C100CT4_DA-440:C100CT4_DA-415_O	0005YR_72H	C100CT4_DA-4	C100CT4_DA-4	-5.813
C100CT4_DA-440:C100CT4_DA-415_O	0010YR_72H	C100CT4_DA-4	C100CT4_DA-4	-25.819
C100CT4_DA-440:C100CT4_DA-415_O	0025YR_72H	C100CT4_DA-4	C100CT4_DA-4	-76.046
C100CT4_DA-440:C100CT4_DA-415_O	0050YR_72H	C100CT4_DA-4	C100CT4_DA-4	-121.227
C100CT4_DA-440:C100CT4_DA-415_O	0100YR_72H	C100CT4_DA-4	C100CT4_DA-4	-162.397
C100CT4_DA-440:C100CT4_DA-415_O	0500YR_72H	C100CT4_DA-4	C100CT4_DA-4	-377.837
C100CT4_DA-440:C100CT4_DA-415_O	1000YR_72H	C100CT4_DA-4	C100CT4_DA-4	-444.203
ExC100CT4_DA-440	0005YR_24H	C100CT4_DA-4	C100CT4_DA-4	0.000
ExC100CT4_DA-440	0010YR_24H			0.000
ExC100CT4_DA-440	0025YR_24H			0.000
ExC100CT4_DA-440	0005YR_72H			0.000
ExC100CT4_DA-440	0010YR_72H			0.000

C-100 Discharges (cfs) - 2060

Name	Storm	Upstream Node Name	Downstream Node Name	Max Flow cfs
ExC100CT4_DA-440	0025YR_72H			0.000
ExC100CT4_DA-440	0050YR_72H			0.000
ExC100CT4_DA-440	0100YR_72H			0.000
ExC100CT4_DA-440	0500YR_72H			0.000
ExC100CT4_DA-440	1000YR_72H			0.000
PC100CT4_DA-440	0005YR_24H	C100CT4_DA-4	C100CT4_DA-4	53.628
PC100CT4_DA-440	0010YR_24H			53.640
PC100CT4_DA-440	0025YR_24H			53.849
PC100CT4_DA-440	0005YR_72H			61.372
PC100CT4_DA-440	0010YR_72H			54.282
PC100CT4_DA-440	0025YR_72H			53.700
PC100CT4_DA-440	0050YR_72H			53.320
PC100CT4_DA-440	0100YR_72H			53.066
PC100CT4_DA-440	0500YR_72H			52.762
PC100CT4_DA-440	1000YR_72H			52.715
C100_DA-680_P1	0005YR_24H	C100_DA-680	C100_B8-NW	43.227
C100_DA-680_P1	0010YR_24H			51.927
C100_DA-680_P1	0025YR_24H			51.987
C100_DA-680_P1	0005YR_72H			40.031
C100_DA-680_P1	0010YR_72H			44.554
C100_DA-680_P1	0025YR_72H			38.887
C100_DA-680_P1	0050YR_72H			-33.176
C100_DA-680_P1	0100YR_72H			-41.532
C100_DA-680_P1	0500YR_72H			-35.945
C100_DA-680_P1	1000YR_72H			30.522
C100_DA-680_O	0005YR_24H	C100_DA-680	C100_B8-NW	0.000
C100_DA-680_O	0010YR_24H			0.000
C100_DA-680_O	0025YR_24H			0.000
C100_DA-680_O	0005YR_72H			0.000
C100_DA-680_O	0010YR_72H			0.000
C100_DA-680_O	0025YR_72H			0.000
C100_DA-680_O	0050YR_72H			0.000
C100_DA-680_O	0100YR_72H			0.000
C100_DA-680_O	0500YR_72H			5.308
C100_DA-680_O	1000YR_72H			15.985
ExC100_DA-680	0005YR_24H	C100_DA-680	C100_DA-680	0.000
ExC100_DA-680	0010YR_24H			0.000
ExC100_DA-680	0025YR_24H			0.000
ExC100_DA-680	0005YR_72H			0.000
ExC100_DA-680	0010YR_72H			0.000
ExC100_DA-680	0025YR_72H			0.000
ExC100_DA-680	0050YR_72H			0.000
ExC100_DA-680	0100YR_72H			0.000
ExC100_DA-680	0500YR_72H			0.000
ExC100_DA-680	1000YR_72H			0.000
PC100_DA-680	0005YR_24H	C100_DA-680	C100_DA-680	1.254
PC100_DA-680	0010YR_24H			1.206
PC100_DA-680	0025YR_24H			1.140
PC100_DA-680	0005YR_72H			0.867
PC100_DA-680	0010YR_72H			0.697
PC100_DA-680	0025YR_72H			0.506

C-100 Discharges (cfs) - 2060

Name	Storm	Upstream Node Name	Downstream Node Name	Max Flow cfs
PC100_DA-680	0050YR_72H			0.443
PC100_DA-680	0100YR_72H			0.531
PC100_DA-680	0500YR_72H			0.527
PC100_DA-680	1000YR_72H			0.458
C100_DA-675:C100_B8-SE	0005YR_24H	C100_DA-675	C100_B8-SE	29.130
C100_DA-675:C100_B8-SE	0010YR_24H	C100_DA-675	C100_B8-SE	31.316
C100_DA-675:C100_B8-SE	0025YR_24H	C100_DA-675	C100_B8-SE	33.064
C100_DA-675:C100_B8-SE	0005YR_72H	C100_DA-675	C100_B8-SE	26.148
C100_DA-675:C100_B8-SE	0010YR_72H	C100_DA-675	C100_B8-SE	27.653
C100_DA-675:C100_B8-SE	0025YR_72H	C100_DA-675	C100_B8-SE	27.171
C100_DA-675:C100_B8-SE	0050YR_72H	C100_DA-675	C100_B8-SE	-25.523
C100_DA-675:C100_B8-SE	0100YR_72H	C100_DA-675	C100_B8-SE	-29.574
C100_DA-675:C100_B8-SE	0500YR_72H	C100_DA-675	C100_B8-SE	31.114
C100_DA-675:C100_B8-SE	1000YR_72H	C100_DA-675	C100_B8-SE	44.874
C100C_DA-540:C100_DA-677_O	0005YR_24H	C100C_DA-540	C100_DA-677	0.000
C100C_DA-540:C100_DA-677_O	0010YR_24H	C100C_DA-540	C100_DA-677	0.000
C100C_DA-540:C100_DA-677_O	0025YR_24H	C100C_DA-540	C100_DA-677	0.000
C100C_DA-540:C100_DA-677_O	0005YR_72H	C100C_DA-540	C100_DA-677	0.000
C100C_DA-540:C100_DA-677_O	0010YR_72H	C100C_DA-540	C100_DA-677	0.000
C100C_DA-540:C100_DA-677_O	0025YR_72H	C100C_DA-540	C100_DA-677	0.119
C100C_DA-540:C100_DA-677_O	0050YR_72H	C100C_DA-540	C100_DA-677	2.085
C100C_DA-540:C100_DA-677_O	0100YR_72H	C100C_DA-540	C100_DA-677	5.737
C100C_DA-540:C100_DA-677_O	0500YR_72H	C100C_DA-540	C100_DA-677	42.439
C100C_DA-540:C100_DA-677_O	1000YR_72H	C100C_DA-540	C100_DA-677	80.796
ExC100C_DA-540	0005YR_24H	C100C_DA-540	C100C_DA-540	0.000
ExC100C_DA-540	0010YR_24H			0.000
ExC100C_DA-540	0025YR_24H			0.000
ExC100C_DA-540	0005YR_72H			0.000
ExC100C_DA-540	0010YR_72H			0.000
ExC100C_DA-540	0025YR_72H			0.000
ExC100C_DA-540	0050YR_72H			0.000
ExC100C_DA-540	0100YR_72H			0.000
ExC100C_DA-540	0500YR_72H			0.000
ExC100C_DA-540	1000YR_72H			0.000
PC100C_DA-540	0005YR_24H	C100C_DA-540	C100C_DA-540	1.759
PC100C_DA-540	0010YR_24H			1.766
PC100C_DA-540	0025YR_24H			1.738
PC100C_DA-540	0005YR_72H			1.751
PC100C_DA-540	0010YR_72H			1.752
PC100C_DA-540	0025YR_72H			1.732
PC100C_DA-540	0050YR_72H			1.761
PC100C_DA-540	0100YR_72H			1.772
PC100C_DA-540	0500YR_72H			1.717
PC100C_DA-540	1000YR_72H			1.773
C100CT4_DA-460_O	0005YR_24H	C100CT4_DA-4	C100CT4_U22-	0.000
C100CT4_DA-460_O	0010YR_24H			0.000
C100CT4_DA-460_O	0025YR_24H			0.000
C100CT4_DA-460_O	0005YR_72H			0.000
C100CT4_DA-460_O	0010YR_72H			0.000
C100CT4_DA-460_O	0025YR_72H			0.000
C100CT4_DA-460_O	0050YR_72H			0.000

C-100 Discharges (cfs) - 2060

Name	Storm	Upstream Node Name	Downstream Node Name	Max Flow cfs
C100CT4_DA-460_O	0100YR_72H			0.000
C100CT4_DA-460_O	0500YR_72H			0.000
C100CT4_DA-460_O	1000YR_72H			4.255
C100CT4_DA-460_P1	0005YR_24H	C100CT4_DA-4	C100CT4_U22-	8.446
C100CT4_DA-460_P1	0010YR_24H			12.647
C100CT4_DA-460_P1	0025YR_24H			19.670
C100CT4_DA-460_P1	0005YR_72H			12.003
C100CT4_DA-460_P1	0010YR_72H			16.236
C100CT4_DA-460_P1	0025YR_72H			21.496
C100CT4_DA-460_P1	0050YR_72H			25.941
C100CT4_DA-460_P1	0100YR_72H			28.697
C100CT4_DA-460_P1	0500YR_72H			30.492
C100CT4_DA-460_P1	1000YR_72H			31.643
C100C_DA-465_O	0005YR_24H	C100C_DA-465	C100C_B14-N	0.000
C100C_DA-465_O	0010YR_24H			0.000
C100C_DA-465_O	0025YR_24H			0.051
C100C_DA-465_O	0005YR_72H			0.000
C100C_DA-465_O	0010YR_72H			0.001
C100C_DA-465_O	0025YR_72H			0.426
C100C_DA-465_O	0050YR_72H			-1.449
C100C_DA-465_O	0100YR_72H			-2.888
C100C_DA-465_O	0500YR_72H			32.431
C100C_DA-465_O	1000YR_72H			54.890
C100C_DA-465_P1	0005YR_24H	C100C_DA-465	C100C_B14-N	34.319
C100C_DA-465_P1	0010YR_24H			35.714
C100C_DA-465_P1	0025YR_24H			35.841
C100C_DA-465_P1	0005YR_72H			29.400
C100C_DA-465_P1	0010YR_72H			28.424
C100C_DA-465_P1	0025YR_72H			26.538
C100C_DA-465_P1	0050YR_72H			26.224
C100C_DA-465_P1	0100YR_72H			29.038
C100C_DA-465_P1	0500YR_72H			27.891
C100C_DA-465_P1	1000YR_72H			27.693
C100CT1_DA-495:C100CT1_DA-485_O	0005YR_24H	C100CT1_DA-4	C100CT1_DA-4	0.000
C100CT1_DA-495:C100CT1_DA-485_O	0010YR_24H	C100CT1_DA-4	C100CT1_DA-4	0.000
C100CT1_DA-495:C100CT1_DA-485_O	0025YR_24H	C100CT1_DA-4	C100CT1_DA-4	0.000
C100CT1_DA-495:C100CT1_DA-485_O	0005YR_72H	C100CT1_DA-4	C100CT1_DA-4	0.000
C100CT1_DA-495:C100CT1_DA-485_O	0010YR_72H	C100CT1_DA-4	C100CT1_DA-4	0.000
C100CT1_DA-495:C100CT1_DA-485_O	0025YR_72H	C100CT1_DA-4	C100CT1_DA-4	0.000
C100CT1_DA-495:C100CT1_DA-485_O	0050YR_72H	C100CT1_DA-4	C100CT1_DA-4	0.000
C100CT1_DA-495:C100CT1_DA-485_O	0100YR_72H	C100CT1_DA-4	C100CT1_DA-4	0.186
C100CT1_DA-495:C100CT1_DA-485_O	0500YR_72H	C100CT1_DA-4	C100CT1_DA-4	15.078
C100CT1_DA-495:C100CT1_DA-485_O	1000YR_72H	C100CT1_DA-4	C100CT1_DA-4	44.153
C100_DA-645:C100_DA-650_O	0005YR_24H	C100_DA-645	C100_DA-650	0.000
C100_DA-645:C100_DA-650_O	0010YR_24H	C100_DA-645	C100_DA-650	0.010
C100_DA-645:C100_DA-650_O	0025YR_24H	C100_DA-645	C100_DA-650	21.923
C100_DA-645:C100_DA-650_O	0005YR_72H	C100_DA-645	C100_DA-650	0.002
C100_DA-645:C100_DA-650_O	0010YR_72H	C100_DA-645	C100_DA-650	17.653
C100_DA-645:C100_DA-650_O	0025YR_72H	C100_DA-645	C100_DA-650	44.837
C100_DA-645:C100_DA-650_O	0050YR_72H	C100_DA-645	C100_DA-650	93.835
C100_DA-645:C100_DA-650_O	0100YR_72H	C100_DA-645	C100_DA-650	167.757

C-100 Discharges (cfs) - 2060

Name	Storm	Upstream Node Name	Downstream Node Name	Max Flow cfs
C100_DA-645:C100_DA-650_O	0500YR_72H	C100_DA-645	C100_DA-650	435.409
C100_DA-645:C100_DA-650_O	1000YR_72H	C100_DA-645	C100_DA-650	-550.753
C100_DA-645:C100_DA-640_O	0005YR_24H	C100_DA-645	C100_DA-640	0.000
C100_DA-645:C100_DA-640_O	0010YR_24H	C100_DA-645	C100_DA-640	0.000
C100_DA-645:C100_DA-640_O	0025YR_24H	C100_DA-645	C100_DA-640	0.907
C100_DA-645:C100_DA-640_O	0005YR_72H	C100_DA-645	C100_DA-640	0.000
C100_DA-645:C100_DA-640_O	0010YR_72H	C100_DA-645	C100_DA-640	0.473
C100_DA-645:C100_DA-640_O	0025YR_72H	C100_DA-645	C100_DA-640	3.258
C100_DA-645:C100_DA-640_O	0050YR_72H	C100_DA-645	C100_DA-640	10.455
C100_DA-645:C100_DA-640_O	0100YR_72H	C100_DA-645	C100_DA-640	24.377
C100_DA-645:C100_DA-640_O	0500YR_72H	C100_DA-645	C100_DA-640	497.105
C100_DA-645:C100_DA-640_O	1000YR_72H	C100_DA-645	C100_DA-640	873.303
ExC100_DA-645	0005YR_24H	C100_DA-645	C100_DA-645	0.000
ExC100_DA-645	0010YR_24H			0.000
ExC100_DA-645	0025YR_24H			0.000
ExC100_DA-645	0005YR_72H			0.000
ExC100_DA-645	0010YR_72H			0.000
ExC100_DA-645	0025YR_72H			0.000
ExC100_DA-645	0050YR_72H			0.000
ExC100_DA-645	0100YR_72H			0.000
ExC100_DA-645	0500YR_72H			0.000
ExC100_DA-645	1000YR_72H			0.000
PC100_DA-645	0005YR_24H	C100_DA-645	C100_DA-645	49.650
PC100_DA-645	0010YR_24H			50.080
PC100_DA-645	0025YR_24H			50.132
PC100_DA-645	0005YR_72H			50.057
PC100_DA-645	0010YR_72H			48.914
PC100_DA-645	0025YR_72H			50.124
PC100_DA-645	0050YR_72H			49.642
PC100_DA-645	0100YR_72H			49.078
PC100_DA-645	0500YR_72H			49.571
PC100_DA-645	1000YR_72H			50.432
C100C_DA-575:C100C_DA-580_O	0005YR_24H	C100C_DA-575	C100C_DA-580	1.288
C100C_DA-575:C100C_DA-580_O	0010YR_24H	C100C_DA-575	C100C_DA-580	4.760
C100C_DA-575:C100C_DA-580_O	0025YR_24H	C100C_DA-575	C100C_DA-580	26.597
C100C_DA-575:C100C_DA-580_O	0005YR_72H	C100C_DA-575	C100C_DA-580	3.781
C100C_DA-575:C100C_DA-580_O	0010YR_72H	C100C_DA-575	C100C_DA-580	17.176
C100C_DA-575:C100C_DA-580_O	0025YR_72H	C100C_DA-575	C100C_DA-580	59.359
C100C_DA-575:C100C_DA-580_O	0050YR_72H	C100C_DA-575	C100C_DA-580	116.995
C100C_DA-575:C100C_DA-580_O	0100YR_72H	C100C_DA-575	C100C_DA-580	203.388
C100C_DA-575:C100C_DA-580_O	0500YR_72H	C100C_DA-575	C100C_DA-580	393.411
C100C_DA-575:C100C_DA-580_O	1000YR_72H	C100C_DA-575	C100C_DA-580	471.005
C100C_DA-575:C100C_DA-565_O	0005YR_24H	C100C_DA-575	C100C_DA-565	2.000
C100C_DA-575:C100C_DA-565_O	0010YR_24H	C100C_DA-575	C100C_DA-565	3.424
C100C_DA-575:C100C_DA-565_O	0025YR_24H	C100C_DA-575	C100C_DA-565	7.098
C100C_DA-575:C100C_DA-565_O	0005YR_72H	C100C_DA-575	C100C_DA-565	3.077
C100C_DA-575:C100C_DA-565_O	0010YR_72H	C100C_DA-575	C100C_DA-565	6.117
C100C_DA-575:C100C_DA-565_O	0025YR_72H	C100C_DA-575	C100C_DA-565	11.281
C100C_DA-575:C100C_DA-565_O	0050YR_72H	C100C_DA-575	C100C_DA-565	17.678
C100C_DA-575:C100C_DA-565_O	0100YR_72H	C100C_DA-575	C100C_DA-565	26.576
C100C_DA-575:C100C_DA-565_O	0500YR_72H	C100C_DA-575	C100C_DA-565	48.203

C-100 Discharges (cfs) - 2060

Name	Storm	Upstream Node Name	Downstream Node Name	Max Flow cfs
C100C_DA-575:C100C_DA-565_O	1000YR_72H	C100C_DA-575	C100C_DA-565	57.941
ExC100C_DA-575	0005YR_24H	C100C_DA-575	C100C_DA-575	0.000
ExC100C_DA-575	0010YR_24H			0.000
ExC100C_DA-575	0025YR_24H			0.000
ExC100C_DA-575	0005YR_72H			0.000
ExC100C_DA-575	0010YR_72H			0.000
ExC100C_DA-575	0025YR_72H			0.000
ExC100C_DA-575	0050YR_72H			0.000
ExC100C_DA-575	0100YR_72H			0.000
ExC100C_DA-575	0500YR_72H			0.000
ExC100C_DA-575	1000YR_72H			0.000
PC100C_DA-575	0005YR_24H	C100C_DA-575	C100C_DA-575	4.944
PC100C_DA-575	0010YR_24H			4.951
PC100C_DA-575	0025YR_24H			4.902
PC100C_DA-575	0005YR_72H			4.957
PC100C_DA-575	0010YR_72H			4.922
PC100C_DA-575	0025YR_72H			4.970
PC100C_DA-575	0050YR_72H			4.980
PC100C_DA-575	0100YR_72H			4.953
PC100C_DA-575	0500YR_72H			4.962
PC100C_DA-575	1000YR_72H			4.990
C100C_DA-595:C100C_DA-590_O	0005YR_24H	C100C_DA-595	C100C_DA-590	76.127
C100C_DA-595:C100C_DA-590_O	0010YR_24H	C100C_DA-595	C100C_DA-590	120.082
C100C_DA-595:C100C_DA-590_O	0025YR_24H	C100C_DA-595	C100C_DA-590	206.330
C100C_DA-595:C100C_DA-590_O	0005YR_72H	C100C_DA-595	C100C_DA-590	87.188
C100C_DA-595:C100C_DA-590_O	0010YR_72H	C100C_DA-595	C100C_DA-590	151.721
C100C_DA-595:C100C_DA-590_O	0025YR_72H	C100C_DA-595	C100C_DA-590	226.447
C100C_DA-595:C100C_DA-590_O	0050YR_72H	C100C_DA-595	C100C_DA-590	343.838
C100C_DA-595:C100C_DA-590_O	0100YR_72H	C100C_DA-595	C100C_DA-590	463.256
C100C_DA-595:C100C_DA-590_O	0500YR_72H	C100C_DA-595	C100C_DA-590	728.432
C100C_DA-595:C100C_DA-590_O	1000YR_72H	C100C_DA-595	C100C_DA-590	857.334
ExC100C_DA-595	0005YR_24H	C100C_DA-595	C100C_DA-595	0.000
ExC100C_DA-595	0010YR_24H			0.000
ExC100C_DA-595	0025YR_24H			0.000
ExC100C_DA-595	0005YR_72H			0.000
ExC100C_DA-595	0010YR_72H			0.000
ExC100C_DA-595	0025YR_72H			0.000
ExC100C_DA-595	0050YR_72H			0.000
ExC100C_DA-595	0100YR_72H			0.000
ExC100C_DA-595	0500YR_72H			0.000
ExC100C_DA-595	1000YR_72H			0.000
PC100C_DA-595	0005YR_24H	C100C_DA-595	C100C_DA-595	33.537
PC100C_DA-595	0010YR_24H			34.115
PC100C_DA-595	0025YR_24H			34.120
PC100C_DA-595	0005YR_72H			33.527
PC100C_DA-595	0010YR_72H			34.109
PC100C_DA-595	0025YR_72H			33.970
PC100C_DA-595	0050YR_72H			34.111
PC100C_DA-595	0100YR_72H			32.953
PC100C_DA-595	0500YR_72H			34.119
PC100C_DA-595	1000YR_72H			32.957

C-100 Discharges (cfs) - 2060

Name	Storm	Upstream Node Name	Downstream Node Name	Max Flow cfs
C100_DA-620_O	0005YR_24H	C100_DA-620	C100_C-100	0.000
C100_DA-620_O	0010YR_24H			0.008
C100_DA-620_O	0025YR_24H			28.345
C100_DA-620_O	0005YR_72H			0.027
C100_DA-620_O	0010YR_72H			24.545
C100_DA-620_O	0025YR_72H			75.281
C100_DA-620_O	0050YR_72H			114.354
C100_DA-620_O	0100YR_72H			161.430
C100_DA-620_O	0500YR_72H			94.139
C100_DA-620_O	1000YR_72H			88.986
C100_DA-620_P1	0005YR_24H	C100_DA-620	C100_C-100	15.826
C100_DA-620_P1	0010YR_24H			16.757
C100_DA-620_P1	0025YR_24H			17.862
C100_DA-620_P1	0005YR_72H			18.484
C100_DA-620_P1	0010YR_72H			18.976
C100_DA-620_P1	0025YR_72H			18.387
C100_DA-620_P1	0050YR_72H			17.444
C100_DA-620_P1	0100YR_72H			16.095
C100_DA-620_P1	0500YR_72H			13.076
C100_DA-620_P1	1000YR_72H			11.378
ExC100_DA-620	0005YR_24H	C100_DA-620	C100_DA-620	0.000
ExC100_DA-620	0010YR_24H			0.000
ExC100_DA-620	0025YR_24H			0.000
ExC100_DA-620	0005YR_72H			0.000
ExC100_DA-620	0010YR_72H			0.000
ExC100_DA-620	0025YR_72H			0.000
ExC100_DA-620	0050YR_72H			0.000
ExC100_DA-620	0100YR_72H			0.000
ExC100_DA-620	0500YR_72H			0.000
ExC100_DA-620	1000YR_72H			0.000
PC100_DA-620	0005YR_24H	C100_DA-620	C100_DA-620	37.913
PC100_DA-620	0010YR_24H			36.340
PC100_DA-620	0025YR_24H			34.264
PC100_DA-620	0005YR_72H			26.273
PC100_DA-620	0010YR_72H			21.020
PC100_DA-620	0025YR_72H			15.676
PC100_DA-620	0050YR_72H			13.416
PC100_DA-620	0100YR_72H			10.404
PC100_DA-620	0500YR_72H			5.722
PC100_DA-620	1000YR_72H			1.726
C100_DA-610:C100_B10-N_O	0005YR_24H	C100_DA-610	C100_B10-N	55.613
C100_DA-610:C100_B10-N_O	0010YR_24H	C100_DA-610	C100_B10-N	74.224
C100_DA-610:C100_B10-N_O	0025YR_24H	C100_DA-610	C100_B10-N	100.780
C100_DA-610:C100_B10-N_O	0005YR_72H	C100_DA-610	C100_B10-N	55.815
C100_DA-610:C100_B10-N_O	0010YR_72H	C100_DA-610	C100_B10-N	73.936
C100_DA-610:C100_B10-N_O	0025YR_72H	C100_DA-610	C100_B10-N	96.336
C100_DA-610:C100_B10-N_O	0050YR_72H	C100_DA-610	C100_B10-N	116.096
C100_DA-610:C100_B10-N_O	0100YR_72H	C100_DA-610	C100_B10-N	136.733
C100_DA-610:C100_B10-N_O	0500YR_72H	C100_DA-610	C100_B10-N	-298.813
C100_DA-610:C100_B10-N_O	1000YR_72H	C100_DA-610	C100_B10-N	-696.565
ExC100_DA-610	0005YR_24H	C100_DA-610	C100_DA-610	0.000

C-100 Discharges (cfs) - 2060

Name	Storm	Upstream Node Name	Downstream Node Name	Max Flow cfs
ExC100_DA-610	0010YR_24H			0.000
ExC100_DA-610	0025YR_24H			0.000
ExC100_DA-610	0005YR_72H			0.000
ExC100_DA-610	0010YR_72H			0.000
ExC100_DA-610	0025YR_72H			0.000
ExC100_DA-610	0050YR_72H			0.000
ExC100_DA-610	0100YR_72H			0.000
ExC100_DA-610	0500YR_72H			0.000
ExC100_DA-610	1000YR_72H			0.000
PC100_DA-610	0005YR_24H	C100_DA-610	C100_DA-610	3.580
PC100_DA-610	0010YR_24H			3.581
PC100_DA-610	0025YR_24H			3.567
PC100_DA-610	0005YR_72H			3.539
PC100_DA-610	0010YR_72H			3.578
PC100_DA-610	0025YR_72H			3.535
PC100_DA-610	0050YR_72H			3.564
PC100_DA-610	0100YR_72H			3.558
PC100_DA-610	0500YR_72H			3.496
PC100_DA-610	1000YR_72H			3.576
C100_DA-730:C100_C-100_O	0005YR_24H	C100_DA-625	C100_DA-620	0.000
C100_DA-730:C100_C-100_O	0010YR_24H	C100_DA-625	C100_DA-620	0.000
C100_DA-730:C100_C-100_O	0025YR_24H	C100_DA-625	C100_DA-620	0.000
C100_DA-730:C100_C-100_O	0005YR_72H	C100_DA-625	C100_DA-620	0.000
C100_DA-730:C100_C-100_O	0010YR_72H	C100_DA-625	C100_DA-620	0.000
C100_DA-730:C100_C-100_O	0025YR_72H	C100_DA-625	C100_DA-620	0.000
C100_DA-730:C100_C-100_O	0050YR_72H	C100_DA-625	C100_DA-620	0.015
C100_DA-730:C100_C-100_O	0100YR_72H	C100_DA-625	C100_DA-620	0.193
C100_DA-730:C100_C-100_O	0500YR_72H	C100_DA-625	C100_DA-620	1.915
C100_DA-730:C100_C-100_O	1000YR_72H	C100_DA-625	C100_DA-620	3.077
C100_DA-625:C100C_DA-575_O	0005YR_24H	C100_DA-625	C100C_DA-575	2.212
C100_DA-625:C100C_DA-575_O	0010YR_24H	C100_DA-625	C100C_DA-575	3.413
C100_DA-625:C100C_DA-575_O	0025YR_24H	C100_DA-625	C100C_DA-575	5.810
C100_DA-625:C100C_DA-575_O	0005YR_72H	C100_DA-625	C100C_DA-575	2.418
C100_DA-625:C100C_DA-575_O	0010YR_72H	C100_DA-625	C100C_DA-575	4.544
C100_DA-625:C100C_DA-575_O	0025YR_72H	C100_DA-625	C100C_DA-575	9.005
C100_DA-625:C100C_DA-575_O	0050YR_72H	C100_DA-625	C100C_DA-575	14.661
C100_DA-625:C100C_DA-575_O	0100YR_72H	C100_DA-625	C100C_DA-575	20.711
C100_DA-625:C100C_DA-575_O	0500YR_72H	C100_DA-625	C100C_DA-575	36.606
C100_DA-625:C100C_DA-575_O	1000YR_72H	C100_DA-625	C100C_DA-575	45.420
C100_DA-625:C100_DA-630_O	0005YR_24H	C100_DA-625	C100_DA-630	13.604
C100_DA-625:C100_DA-630_O	0010YR_24H	C100_DA-625	C100_DA-630	17.132
C100_DA-625:C100_DA-630_O	0025YR_24H	C100_DA-625	C100_DA-630	22.528
C100_DA-625:C100_DA-630_O	0005YR_72H	C100_DA-625	C100_DA-630	14.301
C100_DA-625:C100_DA-630_O	0010YR_72H	C100_DA-625	C100_DA-630	19.948
C100_DA-625:C100_DA-630_O	0025YR_72H	C100_DA-625	C100_DA-630	28.906
C100_DA-625:C100_DA-630_O	0050YR_72H	C100_DA-625	C100_DA-630	41.701
C100_DA-625:C100_DA-630_O	0100YR_72H	C100_DA-625	C100_DA-630	56.401
C100_DA-625:C100_DA-630_O	0500YR_72H	C100_DA-625	C100_DA-630	104.116
C100_DA-625:C100_DA-630_O	1000YR_72H	C100_DA-625	C100_DA-630	125.195
ExC100_DA-625	0005YR_24H	C100_DA-625	C100_DA-625	0.000
ExC100_DA-625	0010YR_24H			0.000

C-100 Discharges (cfs) - 2060

Name	Storm	Upstream Node Name	Downstream Node Name	Max Flow cfs
ExC100_DA-625	0025YR_24H			0.000
ExC100_DA-625	0005YR_72H			0.000
ExC100_DA-625	0010YR_72H			0.000
ExC100_DA-625	0025YR_72H			0.000
ExC100_DA-625	0050YR_72H			0.000
ExC100_DA-625	0100YR_72H			0.000
ExC100_DA-625	0500YR_72H			0.000
ExC100_DA-625	1000YR_72H			0.000
PC100_DA-625	0005YR_24H	C100_DA-625	C100_DA-625	2.294
PC100_DA-625	0010YR_24H			2.274
PC100_DA-625	0025YR_24H			2.311
PC100_DA-625	0005YR_72H			2.288
PC100_DA-625	0010YR_72H			2.301
PC100_DA-625	0025YR_72H			2.309
PC100_DA-625	0050YR_72H			2.293
PC100_DA-625	0100YR_72H			2.304
PC100_DA-625	0500YR_72H			2.311
PC100_DA-625	1000YR_72H			2.288
C100_DA-760_O	0005YR_24H	C100_DA-760	C100_C-130	0.000
C100_DA-760_O	0010YR_24H			0.000
C100_DA-760_O	0025YR_24H			0.000
C100_DA-760_O	0005YR_72H			0.000
C100_DA-760_O	0010YR_72H			0.000
C100_DA-760_O	0025YR_72H			15.034
C100_DA-760_O	0050YR_72H			77.159
C100_DA-760_O	0100YR_72H			-260.571
C100_DA-760_O	0500YR_72H			-894.788
C100_DA-760_O	1000YR_72H			-1164.032
C100_DA-760_P1	0005YR_24H	C100_DA-760	C100_C-130	35.546
C100_DA-760_P1	0010YR_24H			37.024
C100_DA-760_P1	0025YR_24H			37.425
C100_DA-760_P1	0005YR_72H			36.498
C100_DA-760_P1	0010YR_72H			36.470
C100_DA-760_P1	0025YR_72H			34.770
C100_DA-760_P1	0050YR_72H			32.337
C100_DA-760_P1	0100YR_72H			28.684
C100_DA-760_P1	0500YR_72H			17.744
C100_DA-760_P1	1000YR_72H			14.867
C100_DA-760_P2	0005YR_24H	C100_DA-760	C100_C-130	40.330
C100_DA-760_P2	0010YR_24H			42.002
C100_DA-760_P2	0025YR_24H			42.458
C100_DA-760_P2	0005YR_72H			41.406
C100_DA-760_P2	0010YR_72H			41.375
C100_DA-760_P2	0025YR_72H			39.451
C100_DA-760_P2	0050YR_72H			36.695
C100_DA-760_P2	0100YR_72H			32.554
C100_DA-760_P2	0500YR_72H			20.142
C100_DA-760_P2	1000YR_72H			16.878
C100_DA-760_P3	0005YR_24H	C100_DA-760	C100_C-130	28.585
C100_DA-760_P3	0010YR_24H			29.774
C100_DA-760_P3	0025YR_24H			30.102

C-100 Discharges (cfs) - 2060

Name	Storm	Upstream Node Name	Downstream Node Name	Max Flow cfs
C100_DA-760_P3	0005YR_72H			29.352
C100_DA-760_P3	0010YR_72H			29.336
C100_DA-760_P3	0025YR_72H			27.977
C100_DA-760_P3	0050YR_72H			26.028
C100_DA-760_P3	0100YR_72H			23.095
C100_DA-760_P3	0500YR_72H			14.289
C100_DA-760_P3	1000YR_72H			11.976
C100_DA-760_P4	0005YR_24H	C100_DA-760	C100_C-130	25.462
C100_DA-760_P4	0010YR_24H			26.520
C100_DA-760_P4	0025YR_24H			26.809
C100_DA-760_P4	0005YR_72H			26.143
C100_DA-760_P4	0010YR_72H			26.126
C100_DA-760_P4	0025YR_72H			24.913
C100_DA-760_P4	0050YR_72H			23.174
C100_DA-760_P4	0100YR_72H			20.561
C100_DA-760_P4	0500YR_72H			12.721
C100_DA-760_P4	1000YR_72H			10.661
C100_DA-760_P5	0005YR_24H	C100_DA-760	C100_C-130	13.194
C100_DA-760_P5	0010YR_24H			13.745
C100_DA-760_P5	0025YR_24H			13.898
C100_DA-760_P5	0005YR_72H			13.550
C100_DA-760_P5	0010YR_72H			13.546
C100_DA-760_P5	0025YR_72H			12.921
C100_DA-760_P5	0050YR_72H			12.023
C100_DA-760_P5	0100YR_72H			10.670
C100_DA-760_P5	0500YR_72H			6.601
C100_DA-760_P5	1000YR_72H			5.534
ExC100_DA-760	0005YR_24H	C100_DA-760	C100_DA-760	0.000
ExC100_DA-760	0010YR_24H			0.000
ExC100_DA-760	0025YR_24H			0.000
ExC100_DA-760	0005YR_72H			0.000
ExC100_DA-760	0010YR_72H			0.000
ExC100_DA-760	0025YR_72H			0.000
ExC100_DA-760	0050YR_72H			0.000
ExC100_DA-760	0100YR_72H			0.000
ExC100_DA-760	0500YR_72H			0.000
ExC100_DA-760	1000YR_72H			0.000
PC100_DA-760	0005YR_24H	C100_DA-760	C100_DA-760	57.370
PC100_DA-760	0010YR_24H			55.039
PC100_DA-760	0025YR_24H			51.924
PC100_DA-760	0005YR_72H			39.738
PC100_DA-760	0010YR_72H			31.829
PC100_DA-760	0025YR_72H			25.860
PC100_DA-760	0050YR_72H			18.019
PC100_DA-760	0100YR_72H			16.885
PC100_DA-760	0500YR_72H			10.611
PC100_DA-760	1000YR_72H			19.486
C100_C-130:C100_C-120	0005YR_24H	C100_C-130	C100_C-120	857.572
C100_C-130:C100_C-120	0010YR_24H	C100_C-130	C100_C-120	920.099
C100_C-130:C100_C-120	0025YR_24H	C100_C-130	C100_C-120	1018.086
C100_C-130:C100_C-120	0005YR_72H	C100_C-130	C100_C-120	911.921

C-100 Discharges (cfs) - 2060

Name	Storm	Upstream Node Name	Downstream Node Name	Max Flow cfs
C100_C-130:C100_C-120	0010YR_72H	C100_C-130	C100_C-120	983.526
C100_C-130:C100_C-120	0025YR_72H	C100_C-130	C100_C-120	1161.306
C100_C-130:C100_C-120	0050YR_72H	C100_C-130	C100_C-120	1300.663
C100_C-130:C100_C-120	0100YR_72H	C100_C-130	C100_C-120	1498.584
C100_C-130:C100_C-120	0500YR_72H	C100_C-130	C100_C-120	1622.465
C100_C-130:C100_C-120	1000YR_72H	C100_C-130	C100_C-120	1405.838
ExC100_C-130	0005YR_24H	C100_C-130	C100_C-130_G	0.000
ExC100_C-130	0010YR_24H			0.000
ExC100_C-130	0025YR_24H			0.000
ExC100_C-130	0005YR_72H			0.000
ExC100_C-130	0010YR_72H			0.000
ExC100_C-130	0025YR_72H			0.000
ExC100_C-130	0050YR_72H			0.000
ExC100_C-130	0100YR_72H			0.000
ExC100_C-130	0500YR_72H			0.000
ExC100_C-130	1000YR_72H			0.000
PC100_C-130	0005YR_24H	C100_C-130	C100_C-130_G	0.735
PC100_C-130	0010YR_24H			0.719
PC100_C-130	0025YR_24H			0.681
PC100_C-130	0005YR_72H			0.519
PC100_C-130	0010YR_72H			0.418
PC100_C-130	0025YR_72H			0.297
PC100_C-130	0050YR_72H			0.208
PC100_C-130	0100YR_72H			0.173
PC100_C-130	0500YR_72H			0.138
PC100_C-130	1000YR_72H			0.245
C100TP_C-010:C100_B9-W	0005YR_24H	C100TP_C-010	C100_B9-W	43.926
C100TP_C-010:C100_B9-W	0010YR_24H	C100TP_C-010	C100_B9-W	57.140
C100TP_C-010:C100_B9-W	0025YR_24H	C100TP_C-010	C100_B9-W	70.721
C100TP_C-010:C100_B9-W	0005YR_72H	C100TP_C-010	C100_B9-W	55.340
C100TP_C-010:C100_B9-W	0010YR_72H	C100TP_C-010	C100_B9-W	70.093
C100TP_C-010:C100_B9-W	0025YR_72H	C100TP_C-010	C100_B9-W	68.628
C100TP_C-010:C100_B9-W	0050YR_72H	C100TP_C-010	C100_B9-W	61.369
C100TP_C-010:C100_B9-W	0100YR_72H	C100TP_C-010	C100_B9-W	53.132
C100TP_C-010:C100_B9-W	0500YR_72H	C100TP_C-010	C100_B9-W	-44.818
C100TP_C-010:C100_B9-W	1000YR_72H	C100TP_C-010	C100_B9-W	-47.937
C100_DA-690_P	0005YR_24H	C100_DA-690	C100_B7A-E	78.418
C100_DA-690_P	0010YR_24H			106.955
C100_DA-690_P	0025YR_24H			143.773
C100_DA-690_P	0005YR_72H			85.281
C100_DA-690_P	0010YR_72H			115.835
C100_DA-690_P	0025YR_72H			147.366
C100_DA-690_P	0050YR_72H			151.965
C100_DA-690_P	0100YR_72H			146.792
C100_DA-690_P	0500YR_72H			66.956
C100_DA-690_P	1000YR_72H			28.586
C100_DA-690_O	0005YR_24H	C100_DA-690	C100_B7A-E	0.000
C100_DA-690_O	0010YR_24H			0.000
C100_DA-690_O	0025YR_24H			0.000
C100_DA-690_O	0005YR_72H			0.000
C100_DA-690_O	0010YR_72H			0.000

C-100 Discharges (cfs) - 2060

Name	Storm	Upstream Node Name	Downstream Node Name	Max Flow cfs
C100_DA-690_O	0025YR_72H			5.751
C100_DA-690_O	0050YR_72H			-21.992
C100_DA-690_O	0100YR_72H			124.661
C100_DA-690_O	0500YR_72H			257.004
C100_DA-690_O	1000YR_72H			-269.409
ExC100_DA-690	0005YR_24H	C100_DA-690	C100_DA-690	0.000
ExC100_DA-690	0010YR_24H			0.000
ExC100_DA-690	0025YR_24H			0.000
ExC100_DA-690	0005YR_72H			0.000
ExC100_DA-690	0010YR_72H			0.000
ExC100_DA-690	0025YR_72H			0.000
ExC100_DA-690	0050YR_72H			0.000
ExC100_DA-690	0100YR_72H			0.000
ExC100_DA-690	0500YR_72H			0.000
ExC100_DA-690	1000YR_72H			0.000
PC100_DA-690	0005YR_24H	C100_DA-690	C100_DA-690	49.319
PC100_DA-690	0010YR_24H			42.257
PC100_DA-690	0025YR_24H			39.863
PC100_DA-690	0005YR_72H			34.160
PC100_DA-690	0010YR_72H			24.419
PC100_DA-690	0025YR_72H			17.836
PC100_DA-690	0050YR_72H			15.845
PC100_DA-690	0100YR_72H			18.565
PC100_DA-690	0500YR_72H			18.437
PC100_DA-690	1000YR_72H			15.907
C100_TP-820:C100T2_U-8N	0005YR_24H	C100_TP-820	C100T2_U-8N	37.591
C100_TP-820:C100T2_U-8N	0010YR_24H	C100_TP-820	C100T2_U-8N	42.234
C100_TP-820:C100T2_U-8N	0025YR_24H	C100_TP-820	C100T2_U-8N	43.957
C100_TP-820:C100T2_U-8N	0005YR_72H	C100_TP-820	C100T2_U-8N	33.666
C100_TP-820:C100T2_U-8N	0010YR_72H	C100_TP-820	C100T2_U-8N	35.376
C100_TP-820:C100T2_U-8N	0025YR_72H	C100_TP-820	C100T2_U-8N	33.252
C100_TP-820:C100T2_U-8N	0050YR_72H	C100_TP-820	C100T2_U-8N	-34.456
C100_TP-820:C100T2_U-8N	0100YR_72H	C100_TP-820	C100T2_U-8N	-45.801
C100_TP-820:C100T2_U-8N	0500YR_72H	C100_TP-820	C100T2_U-8N	114.681
C100_TP-820:C100T2_U-8N	1000YR_72H	C100_TP-820	C100T2_U-8N	122.492
C100_TP-820:C100_DA-699_O	0005YR_24H	C100_TP-820	C100_DA-699	0.000
C100_TP-820:C100_DA-699_O	0010YR_24H	C100_TP-820	C100_DA-699	0.000
C100_TP-820:C100_DA-699_O	0025YR_24H	C100_TP-820	C100_DA-699	0.000
C100_TP-820:C100_DA-699_O	0005YR_72H	C100_TP-820	C100_DA-699	0.000
C100_TP-820:C100_DA-699_O	0010YR_72H	C100_TP-820	C100_DA-699	0.000
C100_TP-820:C100_DA-699_O	0025YR_72H	C100_TP-820	C100_DA-699	0.000
C100_TP-820:C100_DA-699_O	0050YR_72H	C100_TP-820	C100_DA-699	0.000
C100_TP-820:C100_DA-699_O	0100YR_72H	C100_TP-820	C100_DA-699	0.000
C100_TP-820:C100_DA-699_O	0500YR_72H	C100_TP-820	C100_DA-699	-78.489
C100_TP-820:C100_DA-699_O	1000YR_72H	C100_TP-820	C100_DA-699	-123.295
ExC100_TP-820	0005YR_24H	C100_TP-820	C100_TP-820	0.000
ExC100_TP-820	0010YR_24H			0.000
ExC100_TP-820	0025YR_24H			0.000
ExC100_TP-820	0005YR_72H			0.000
ExC100_TP-820	0010YR_72H			0.000
ExC100_TP-820	0025YR_72H			0.000

C-100 Discharges (cfs) - 2060

Name	Storm	Upstream Node Name	Downstream Node Name	Max Flow cfs
ExC100_TP-820	0050YR_72H			0.000
ExC100_TP-820	0100YR_72H			0.000
ExC100_TP-820	0500YR_72H			0.000
ExC100_TP-820	1000YR_72H			0.000
PC100_TP-820	0005YR_24H	C100_TP-820	C100_TP-820	1.788
PC100_TP-820	0010YR_24H			1.719
PC100_TP-820	0025YR_24H			1.626
PC100_TP-820	0005YR_72H			1.238
PC100_TP-820	0010YR_72H			0.996
PC100_TP-820	0025YR_72H			0.732
PC100_TP-820	0050YR_72H			0.672
PC100_TP-820	0100YR_72H			0.769
PC100_TP-820	0500YR_72H			0.775
PC100_TP-820	1000YR_72H			0.661
C100_TP-830:C100_DA-828_O	0005YR_24H	C100_TP-830	C100_DA-828	0.000
C100_TP-830:C100_DA-828_O	0010YR_24H	C100_TP-830	C100_DA-828	-0.155
C100_TP-830:C100_DA-828_O	0025YR_24H	C100_TP-830	C100_DA-828	-7.407
C100_TP-830:C100_DA-828_O	0005YR_72H	C100_TP-830	C100_DA-828	0.000
C100_TP-830:C100_DA-828_O	0010YR_72H	C100_TP-830	C100_DA-828	-4.881
C100_TP-830:C100_DA-828_O	0025YR_72H	C100_TP-830	C100_DA-828	-17.298
C100_TP-830:C100_DA-828_O	0050YR_72H	C100_TP-830	C100_DA-828	-35.977
C100_TP-830:C100_DA-828_O	0100YR_72H	C100_TP-830	C100_DA-828	-63.431
C100_TP-830:C100_DA-828_O	0500YR_72H	C100_TP-830	C100_DA-828	-206.159
C100_TP-830:C100_DA-828_O	1000YR_72H	C100_TP-830	C100_DA-828	214.095
C100_TP-830:C100_TP-820_O	0005YR_24H	C100_TP-830	C100_TP-820	0.000
C100_TP-830:C100_TP-820_O	0010YR_24H	C100_TP-830	C100_TP-820	0.000
C100_TP-830:C100_TP-820_O	0025YR_24H	C100_TP-830	C100_TP-820	0.000
C100_TP-830:C100_TP-820_O	0005YR_72H	C100_TP-830	C100_TP-820	0.000
C100_TP-830:C100_TP-820_O	0010YR_72H	C100_TP-830	C100_TP-820	0.000
C100_TP-830:C100_TP-820_O	0025YR_72H	C100_TP-830	C100_TP-820	0.000
C100_TP-830:C100_TP-820_O	0050YR_72H	C100_TP-830	C100_TP-820	0.000
C100_TP-830:C100_TP-820_O	0100YR_72H	C100_TP-830	C100_TP-820	0.000
C100_TP-830:C100_TP-820_O	0500YR_72H	C100_TP-830	C100_TP-820	0.000
C100_TP-830:C100_TP-820_O	1000YR_72H	C100_TP-830	C100_TP-820	0.000
ExC100_TP-830	0005YR_24H	C100_TP-830	C100_TP-830	0.000
ExC100_TP-830	0010YR_24H			0.000
ExC100_TP-830	0025YR_24H			0.000
ExC100_TP-830	0005YR_72H			0.000
ExC100_TP-830	0010YR_72H			0.000
ExC100_TP-830	0025YR_72H			0.000
ExC100_TP-830	0050YR_72H			0.000
ExC100_TP-830	0100YR_72H			0.000
ExC100_TP-830	0500YR_72H			0.000
ExC100_TP-830	1000YR_72H			0.000
PC100_TP-830	0005YR_24H	C100_TP-830	C100_TP-830	6.862
PC100_TP-830	0010YR_24H			7.692
PC100_TP-830	0025YR_24H			6.904
PC100_TP-830	0005YR_72H			6.692
PC100_TP-830	0010YR_72H			6.678
PC100_TP-830	0025YR_72H			6.651
PC100_TP-830	0050YR_72H			6.627

C-100 Discharges (cfs) - 2060

Name	Storm	Upstream Node Name	Downstream Node Name	Max Flow cfs
PC100_TP-830	0100YR_72H			6.624
PC100_TP-830	0500YR_72H			6.643
PC100_TP-830	1000YR_72H			7.457
C100_TP-835:C100_DA-852_O	0005YR_24H	C100_TP-835	C100_DA-852	0.000
C100_TP-835:C100_DA-852_O	0010YR_24H	C100_TP-835	C100_DA-852	0.000
C100_TP-835:C100_DA-852_O	0025YR_24H	C100_TP-835	C100_DA-852	0.000
C100_TP-835:C100_DA-852_O	0005YR_72H	C100_TP-835	C100_DA-852	0.000
C100_TP-835:C100_DA-852_O	0010YR_72H	C100_TP-835	C100_DA-852	0.000
C100_TP-835:C100_DA-852_O	0025YR_72H	C100_TP-835	C100_DA-852	0.000
C100_TP-835:C100_DA-852_O	0050YR_72H	C100_TP-835	C100_DA-852	9.130
C100_TP-835:C100_DA-852_O	0100YR_72H	C100_TP-835	C100_DA-852	59.406
C100_TP-835:C100_DA-852_O	0500YR_72H	C100_TP-835	C100_DA-852	490.885
C100_TP-835:C100_DA-852_O	1000YR_72H	C100_TP-835	C100_DA-852	888.918
ExC100_TP-835	0005YR_24H	C100_TP-835	C100_TP-835	0.000
ExC100_TP-835	0010YR_24H			0.000
ExC100_TP-835	0025YR_24H			0.000
ExC100_TP-835	0005YR_72H			0.000
ExC100_TP-835	0010YR_72H			0.000
ExC100_TP-835	0025YR_72H			0.000
ExC100_TP-835	0050YR_72H			0.000
ExC100_TP-835	0100YR_72H			0.000
ExC100_TP-835	0500YR_72H			0.000
ExC100_TP-835	1000YR_72H			0.000
PC100_TP-835	0005YR_24H	C100_TP-835	C100_TP-835	11.122
PC100_TP-835	0010YR_24H			11.132
PC100_TP-835	0025YR_24H			11.145
PC100_TP-835	0005YR_72H			11.010
PC100_TP-835	0010YR_72H			11.011
PC100_TP-835	0025YR_72H			11.017
PC100_TP-835	0050YR_72H			11.027
PC100_TP-835	0100YR_72H			12.365
PC100_TP-835	0500YR_72H			12.413
PC100_TP-835	1000YR_72H			11.426
C100_DA-840:C100_TP-835_O	0005YR_24H	C100_DA-840	C100_TP-835	0.000
C100_DA-840:C100_TP-835_O	0010YR_24H	C100_DA-840	C100_TP-835	0.244
C100_DA-840:C100_TP-835_O	0025YR_24H	C100_DA-840	C100_TP-835	6.068
C100_DA-840:C100_TP-835_O	0005YR_72H	C100_DA-840	C100_TP-835	0.000
C100_DA-840:C100_TP-835_O	0010YR_72H	C100_DA-840	C100_TP-835	1.741
C100_DA-840:C100_TP-835_O	0025YR_72H	C100_DA-840	C100_TP-835	8.249
C100_DA-840:C100_TP-835_O	0050YR_72H	C100_DA-840	C100_TP-835	18.852
C100_DA-840:C100_TP-835_O	0100YR_72H	C100_DA-840	C100_TP-835	45.248
C100_DA-840:C100_TP-835_O	0500YR_72H	C100_DA-840	C100_TP-835	272.374
C100_DA-840:C100_TP-835_O	1000YR_72H	C100_DA-840	C100_TP-835	480.382
C100_DA-840:C100_DA-828_O	0005YR_24H	C100_DA-840	C100_DA-828	0.000
C100_DA-840:C100_DA-828_O	0010YR_24H	C100_DA-840	C100_DA-828	0.000
C100_DA-840:C100_DA-828_O	0025YR_24H	C100_DA-840	C100_DA-828	0.000
C100_DA-840:C100_DA-828_O	0005YR_72H	C100_DA-840	C100_DA-828	0.000
C100_DA-840:C100_DA-828_O	0010YR_72H	C100_DA-840	C100_DA-828	0.000
C100_DA-840:C100_DA-828_O	0025YR_72H	C100_DA-840	C100_DA-828	0.000
C100_DA-840:C100_DA-828_O	0050YR_72H	C100_DA-840	C100_DA-828	0.000
C100_DA-840:C100_DA-828_O	0100YR_72H	C100_DA-840	C100_DA-828	0.000

C-100 Discharges (cfs) - 2060

Name	Storm	Upstream Node Name	Downstream Node Name	Max Flow cfs
C100_DA-840:C100_DA-828_O	0500YR_72H	C100_DA-840	C100_DA-828	0.000
C100_DA-840:C100_DA-828_O	1000YR_72H	C100_DA-840	C100_DA-828	-0.800
ExC100_DA-840	0005YR_24H	C100_DA-840	C100_DA-840	0.000
ExC100_DA-840	0010YR_24H			0.000
ExC100_DA-840	0025YR_24H			0.000
ExC100_DA-840	0005YR_72H			0.000
ExC100_DA-840	0010YR_72H			0.000
ExC100_DA-840	0025YR_72H			0.000
ExC100_DA-840	0050YR_72H			0.000
ExC100_DA-840	0100YR_72H			0.000
ExC100_DA-840	0500YR_72H			0.000
ExC100_DA-840	1000YR_72H			0.000
PC100_DA-840	0005YR_24H	C100_DA-840	C100_DA-840	22.413
PC100_DA-840	0010YR_24H			25.124
PC100_DA-840	0025YR_24H			22.480
PC100_DA-840	0005YR_72H			22.551
PC100_DA-840	0010YR_72H			22.402
PC100_DA-840	0025YR_72H			22.292
PC100_DA-840	0050YR_72H			22.228
PC100_DA-840	0100YR_72H			22.185
PC100_DA-840	0500YR_72H			22.153
PC100_DA-840	1000YR_72H			22.165
C100_C-150:C100_U6-W	0005YR_24H	C100_C-150	C100_U6-W	385.083
C100_C-150:C100_U6-W	0010YR_24H	C100_C-150	C100_U6-W	572.806
C100_C-150:C100_U6-W	0025YR_24H	C100_C-150	C100_U6-W	707.255
C100_C-150:C100_U6-W	0005YR_72H	C100_C-150	C100_U6-W	511.630
C100_C-150:C100_U6-W	0010YR_72H	C100_C-150	C100_U6-W	645.576
C100_C-150:C100_U6-W	0025YR_72H	C100_C-150	C100_U6-W	719.049
C100_C-150:C100_U6-W	0050YR_72H	C100_C-150	C100_U6-W	814.358
C100_C-150:C100_U6-W	0100YR_72H	C100_C-150	C100_U6-W	840.305
C100_C-150:C100_U6-W	0500YR_72H	C100_C-150	C100_U6-W	738.734
C100_C-150:C100_U6-W	1000YR_72H	C100_C-150	C100_U6-W	722.685
C100_DA-605:C100_DA-600_O	0005YR_24H	C100_DA-605	C100_DA-600	0.000
C100_DA-605:C100_DA-600_O	0010YR_24H	C100_DA-605	C100_DA-600	0.000
C100_DA-605:C100_DA-600_O	0025YR_24H	C100_DA-605	C100_DA-600	0.000
C100_DA-605:C100_DA-600_O	0005YR_72H	C100_DA-605	C100_DA-600	0.000
C100_DA-605:C100_DA-600_O	0010YR_72H	C100_DA-605	C100_DA-600	0.000
C100_DA-605:C100_DA-600_O	0025YR_72H	C100_DA-605	C100_DA-600	0.000
C100_DA-605:C100_DA-600_O	0050YR_72H	C100_DA-605	C100_DA-600	0.000
C100_DA-605:C100_DA-600_O	0100YR_72H	C100_DA-605	C100_DA-600	5.191
C100_DA-605:C100_DA-600_O	0500YR_72H	C100_DA-605	C100_DA-600	307.103
C100_DA-605:C100_DA-600_O	1000YR_72H	C100_DA-605	C100_DA-600	703.226
C100_DA-605:C100_DA-610_O	0005YR_24H	C100_DA-605	C100_DA-610	0.000
C100_DA-605:C100_DA-610_O	0010YR_24H	C100_DA-605	C100_DA-610	0.000
C100_DA-605:C100_DA-610_O	0025YR_24H	C100_DA-605	C100_DA-610	0.000
C100_DA-605:C100_DA-610_O	0005YR_72H	C100_DA-605	C100_DA-610	0.000
C100_DA-605:C100_DA-610_O	0010YR_72H	C100_DA-605	C100_DA-610	0.000
C100_DA-605:C100_DA-610_O	0025YR_72H	C100_DA-605	C100_DA-610	0.000
C100_DA-605:C100_DA-610_O	0050YR_72H	C100_DA-605	C100_DA-610	0.000
C100_DA-605:C100_DA-610_O	0100YR_72H	C100_DA-605	C100_DA-610	0.000
C100_DA-605:C100_DA-610_O	0500YR_72H	C100_DA-605	C100_DA-610	-302.739

C-100 Discharges (cfs) - 2060

Name	Storm	Upstream Node Name	Downstream Node Name	Max Flow cfs
C100_DA-605:C100_DA-610_O	1000YR_72H	C100_DA-605	C100_DA-610	-699.681
C100_DA-605_W	0005YR_24H	C100_DA-605	C100_DA-606	6.063
C100_DA-605_W	0010YR_24H			6.774
C100_DA-605_W	0025YR_24H			-15.593
C100_DA-605_W	0005YR_72H			5.057
C100_DA-605_W	0010YR_72H			-10.659
C100_DA-605_W	0025YR_72H			-9.170
C100_DA-605_W	0050YR_72H			17.698
C100_DA-605_W	0100YR_72H			27.749
C100_DA-605_W	0500YR_72H			25.469
C100_DA-605_W	1000YR_72H			22.666
ExC100_DA-605	0005YR_24H	C100_DA-605	C100_DA-605	0.000
ExC100_DA-605	0010YR_24H			0.000
ExC100_DA-605	0025YR_24H			0.000
ExC100_DA-605	0005YR_72H			0.000
ExC100_DA-605	0010YR_72H			0.000
ExC100_DA-605	0025YR_72H			0.000
ExC100_DA-605	0050YR_72H			0.000
ExC100_DA-605	0100YR_72H			0.000
ExC100_DA-605	0500YR_72H			0.000
ExC100_DA-605	1000YR_72H			0.000
PC100_DA-605	0005YR_24H	C100_DA-605	C100_DA-605	68.895
PC100_DA-605	0010YR_24H			67.098
PC100_DA-605	0025YR_24H			61.613
PC100_DA-605	0005YR_72H			67.694
PC100_DA-605	0010YR_72H			66.743
PC100_DA-605	0025YR_72H			68.276
PC100_DA-605	0050YR_72H			61.497
PC100_DA-605	0100YR_72H			67.856
PC100_DA-605	0500YR_72H			61.603
PC100_DA-605	1000YR_72H			69.027
C100_DA-650:C100_DA-640_O	0005YR_24H	C100_DA-650	C100_DA-640	0.000
C100_DA-650:C100_DA-640_O	0010YR_24H	C100_DA-650	C100_DA-640	0.000
C100_DA-650:C100_DA-640_O	0025YR_24H	C100_DA-650	C100_DA-640	31.810
C100_DA-650:C100_DA-640_O	0005YR_72H	C100_DA-650	C100_DA-640	0.000
C100_DA-650:C100_DA-640_O	0010YR_72H	C100_DA-650	C100_DA-640	21.438
C100_DA-650:C100_DA-640_O	0025YR_72H	C100_DA-650	C100_DA-640	55.400
C100_DA-650:C100_DA-640_O	0050YR_72H	C100_DA-650	C100_DA-640	82.686
C100_DA-650:C100_DA-640_O	0100YR_72H	C100_DA-650	C100_DA-640	151.596
C100_DA-650:C100_DA-640_O	0500YR_72H	C100_DA-650	C100_DA-640	223.757
C100_DA-650:C100_DA-640_O	1000YR_72H	C100_DA-650	C100_DA-640	328.992
ExC100_DA-650	0005YR_24H	C100_DA-650	C100_DA-650	0.000
ExC100_DA-650	0010YR_24H			0.000
ExC100_DA-650	0025YR_24H			0.000
ExC100_DA-650	0005YR_72H			0.000
ExC100_DA-650	0010YR_72H			0.000
ExC100_DA-650	0025YR_72H			0.000
ExC100_DA-650	0050YR_72H			0.000
ExC100_DA-650	0100YR_72H			0.000
ExC100_DA-650	0500YR_72H			0.000
ExC100_DA-650	1000YR_72H			0.000

C-100 Discharges (cfs) - 2060

Name	Storm	Upstream Node Name	Downstream Node Name	Max Flow cfs
PC100_DA-650	0005YR_24H	C100_DA-650	C100_DA-650	67.111
PC100_DA-650	0010YR_24H			67.409
PC100_DA-650	0025YR_24H			65.610
PC100_DA-650	0005YR_72H			66.811
PC100_DA-650	0010YR_72H			67.566
PC100_DA-650	0025YR_72H			66.120
PC100_DA-650	0050YR_72H			66.202
PC100_DA-650	0100YR_72H			66.647
PC100_DA-650	0500YR_72H			67.149
PC100_DA-650	1000YR_72H			67.604
C100_DA-655:C100_DA-660_O	0005YR_24H	C100_DA-655	C100_DA-660	0.000
C100_DA-655:C100_DA-660_O	0010YR_24H	C100_DA-655	C100_DA-660	0.000
C100_DA-655:C100_DA-660_O	0025YR_24H	C100_DA-655	C100_DA-660	0.011
C100_DA-655:C100_DA-660_O	0005YR_72H	C100_DA-655	C100_DA-660	0.000
C100_DA-655:C100_DA-660_O	0010YR_72H	C100_DA-655	C100_DA-660	0.000
C100_DA-655:C100_DA-660_O	0025YR_72H	C100_DA-655	C100_DA-660	0.507
C100_DA-655:C100_DA-660_O	0050YR_72H	C100_DA-655	C100_DA-660	2.975
C100_DA-655:C100_DA-660_O	0100YR_72H	C100_DA-655	C100_DA-660	24.379
C100_DA-655:C100_DA-660_O	0500YR_72H	C100_DA-655	C100_DA-660	233.047
C100_DA-655:C100_DA-660_O	1000YR_72H	C100_DA-655	C100_DA-660	374.043
C100_DA-655:C100_DA-650_O	0005YR_24H	C100_DA-655	C100_DA-650	6.314
C100_DA-655:C100_DA-650_O	0010YR_24H	C100_DA-655	C100_DA-650	35.601
C100_DA-655:C100_DA-650_O	0025YR_24H	C100_DA-655	C100_DA-650	82.419
C100_DA-655:C100_DA-650_O	0005YR_72H	C100_DA-655	C100_DA-650	23.728
C100_DA-655:C100_DA-650_O	0010YR_72H	C100_DA-655	C100_DA-650	71.770
C100_DA-655:C100_DA-650_O	0025YR_72H	C100_DA-655	C100_DA-650	87.357
C100_DA-655:C100_DA-650_O	0050YR_72H	C100_DA-655	C100_DA-650	94.435
C100_DA-655:C100_DA-650_O	0100YR_72H	C100_DA-655	C100_DA-650	143.996
C100_DA-655:C100_DA-650_O	0500YR_72H	C100_DA-655	C100_DA-650	602.067
C100_DA-655:C100_DA-650_O	1000YR_72H	C100_DA-655	C100_DA-650	875.823
ExC100_DA-655	0005YR_24H	C100_DA-655	C100_DA-655	0.000
ExC100_DA-655	0010YR_24H			0.000
ExC100_DA-655	0025YR_24H			0.000
ExC100_DA-655	0005YR_72H			0.000
ExC100_DA-655	0010YR_72H			0.000
ExC100_DA-655	0025YR_72H			0.000
ExC100_DA-655	0050YR_72H			0.000
ExC100_DA-655	0100YR_72H			0.000
ExC100_DA-655	0500YR_72H			0.000
ExC100_DA-655	1000YR_72H			0.000
PC100_DA-655	0005YR_24H	C100_DA-655	C100_DA-655	48.169
PC100_DA-655	0010YR_24H			47.878
PC100_DA-655	0025YR_24H			47.865
PC100_DA-655	0005YR_72H			47.803
PC100_DA-655	0010YR_72H			47.763
PC100_DA-655	0025YR_72H			47.022
PC100_DA-655	0050YR_72H			48.166
PC100_DA-655	0100YR_72H			47.788
PC100_DA-655	0500YR_72H			47.915
PC100_DA-655	1000YR_72H			46.499
C100_DA-665:C100_DA-660_O	0005YR_24H	C100_DA-665	C100_DA-660	0.000

C-100 Discharges (cfs) - 2060

Name	Storm	Upstream Node Name	Downstream Node Name	Max Flow cfs
C100_DA-665:C100_DA-660_O	0010YR_24H	C100_DA-665	C100_DA-660	0.000
C100_DA-665:C100_DA-660_O	0025YR_24H	C100_DA-665	C100_DA-660	0.000
C100_DA-665:C100_DA-660_O	0005YR_72H	C100_DA-665	C100_DA-660	0.000
C100_DA-665:C100_DA-660_O	0010YR_72H	C100_DA-665	C100_DA-660	0.000
C100_DA-665:C100_DA-660_O	0025YR_72H	C100_DA-665	C100_DA-660	0.000
C100_DA-665:C100_DA-660_O	0050YR_72H	C100_DA-665	C100_DA-660	0.056
C100_DA-665:C100_DA-660_O	0100YR_72H	C100_DA-665	C100_DA-660	5.997
C100_DA-665:C100_DA-660_O	0500YR_72H	C100_DA-665	C100_DA-660	168.297
C100_DA-665:C100_DA-660_O	1000YR_72H	C100_DA-665	C100_DA-660	320.896
C100_DA-665:C100_DA-655_O	0005YR_24H	C100_DA-665	C100_DA-655	1.448
C100_DA-665:C100_DA-655_O	0010YR_24H	C100_DA-665	C100_DA-655	5.216
C100_DA-665:C100_DA-655_O	0025YR_24H	C100_DA-665	C100_DA-655	41.293
C100_DA-665:C100_DA-655_O	0005YR_72H	C100_DA-665	C100_DA-655	5.215
C100_DA-665:C100_DA-655_O	0010YR_72H	C100_DA-665	C100_DA-655	32.920
C100_DA-665:C100_DA-655_O	0025YR_72H	C100_DA-665	C100_DA-655	58.333
C100_DA-665:C100_DA-655_O	0050YR_72H	C100_DA-665	C100_DA-655	87.566
C100_DA-665:C100_DA-655_O	0100YR_72H	C100_DA-665	C100_DA-655	161.010
C100_DA-665:C100_DA-655_O	0500YR_72H	C100_DA-665	C100_DA-655	414.314
C100_DA-665:C100_DA-655_O	1000YR_72H	C100_DA-665	C100_DA-655	531.150
ExC100_DA-665	0005YR_24H	C100_DA-665	C100_DA-665	0.000
ExC100_DA-665	0010YR_24H			0.000
ExC100_DA-665	0025YR_24H			0.000
ExC100_DA-665	0005YR_72H			0.000
ExC100_DA-665	0010YR_72H			0.000
ExC100_DA-665	0025YR_72H			0.000
ExC100_DA-665	0050YR_72H			0.000
ExC100_DA-665	0100YR_72H			0.000
ExC100_DA-665	0500YR_72H			0.000
ExC100_DA-665	1000YR_72H			0.000
PC100_DA-665	0005YR_24H	C100_DA-665	C100_DA-665	21.506
PC100_DA-665	0010YR_24H			21.110
PC100_DA-665	0025YR_24H			21.477
PC100_DA-665	0005YR_72H			21.650
PC100_DA-665	0010YR_72H			21.170
PC100_DA-665	0025YR_72H			21.544
PC100_DA-665	0050YR_72H			21.531
PC100_DA-665	0100YR_72H			21.366
PC100_DA-665	0500YR_72H			21.593
PC100_DA-665	1000YR_72H			21.672
ExC100_DA-685	0005YR_24H	C100_DA-685	C100_DA-685	0.000
ExC100_DA-685	0010YR_24H			0.000
ExC100_DA-685	0025YR_24H			0.000
ExC100_DA-685	0005YR_72H			0.000
ExC100_DA-685	0010YR_72H			0.000
ExC100_DA-685	0025YR_72H			0.000
ExC100_DA-685	0050YR_72H			0.000
ExC100_DA-685	0100YR_72H			0.000
ExC100_DA-685	0500YR_72H			0.000
ExC100_DA-685	1000YR_72H			0.000
PC100_DA-685	0005YR_24H	C100_DA-685	C100_DA-685	43.047
PC100_DA-685	0010YR_24H			42.999

C-100 Discharges (cfs) - 2060

Name	Storm	Upstream Node Name	Downstream Node Name	Max Flow cfs
PC100_DA-685	0025YR_24H			42.964
PC100_DA-685	0005YR_72H			42.862
PC100_DA-685	0010YR_72H			41.952
PC100_DA-685	0025YR_72H			43.057
PC100_DA-685	0050YR_72H			43.160
PC100_DA-685	0100YR_72H			42.786
PC100_DA-685	0500YR_72H			42.850
PC100_DA-685	1000YR_72H			42.945
C100_DA-692;C100CT4_DA-455_O	0005YR_24H	C100_DA-692	C100CT4_DA-4	0.000
C100_DA-692;C100CT4_DA-455_O	0010YR_24H	C100_DA-692	C100CT4_DA-4	0.000
C100_DA-692;C100CT4_DA-455_O	0025YR_24H	C100_DA-692	C100CT4_DA-4	0.000
C100_DA-692;C100CT4_DA-455_O	0005YR_72H	C100_DA-692	C100CT4_DA-4	0.000
C100_DA-692;C100CT4_DA-455_O	0010YR_72H	C100_DA-692	C100CT4_DA-4	0.000
C100_DA-692;C100CT4_DA-455_O	0025YR_72H	C100_DA-692	C100CT4_DA-4	0.000
C100_DA-692;C100CT4_DA-455_O	0050YR_72H	C100_DA-692	C100CT4_DA-4	0.000
C100_DA-692;C100CT4_DA-455_O	0100YR_72H	C100_DA-692	C100CT4_DA-4	0.000
C100_DA-692;C100CT4_DA-455_O	0500YR_72H	C100_DA-692	C100CT4_DA-4	0.000
C100_DA-692;C100CT4_DA-455_O	1000YR_72H	C100_DA-692	C100CT4_DA-4	0.097
C100_DA-692;C100_DA-685_O	0005YR_24H	C100_DA-692	C100_DA-685	0.000
C100_DA-692;C100_DA-685_O	0010YR_24H	C100_DA-692	C100_DA-685	0.000
C100_DA-692;C100_DA-685_O	0025YR_24H	C100_DA-692	C100_DA-685	0.000
C100_DA-692;C100_DA-685_O	0005YR_72H	C100_DA-692	C100_DA-685	0.000
C100_DA-692;C100_DA-685_O	0010YR_72H	C100_DA-692	C100_DA-685	0.000
C100_DA-692;C100_DA-685_O	0025YR_72H	C100_DA-692	C100_DA-685	0.000
C100_DA-692;C100_DA-685_O	0050YR_72H	C100_DA-692	C100_DA-685	0.000
C100_DA-692;C100_DA-685_O	0100YR_72H	C100_DA-692	C100_DA-685	5.330
C100_DA-692;C100_DA-685_O	0500YR_72H	C100_DA-692	C100_DA-685	16.299
C100_DA-692;C100_DA-685_O	1000YR_72H	C100_DA-692	C100_DA-685	20.114
C100_DA-692;C100_DA-690_O	0005YR_24H	C100_DA-692	C100_DA-690	0.000
C100_DA-692;C100_DA-690_O	0010YR_24H	C100_DA-692	C100_DA-690	0.000
C100_DA-692;C100_DA-690_O	0025YR_24H	C100_DA-692	C100_DA-690	0.000
C100_DA-692;C100_DA-690_O	0005YR_72H	C100_DA-692	C100_DA-690	0.000
C100_DA-692;C100_DA-690_O	0010YR_72H	C100_DA-692	C100_DA-690	0.000
C100_DA-692;C100_DA-690_O	0025YR_72H	C100_DA-692	C100_DA-690	0.000
C100_DA-692;C100_DA-690_O	0050YR_72H	C100_DA-692	C100_DA-690	0.000
C100_DA-692;C100_DA-690_O	0100YR_72H	C100_DA-692	C100_DA-690	5.330
C100_DA-692;C100_DA-690_O	0500YR_72H	C100_DA-692	C100_DA-690	16.299
C100_DA-692;C100_DA-690_O	1000YR_72H	C100_DA-692	C100_DA-690	20.114
C100_DA-692_O	0005YR_24H	C100_DA-692	C100_TP-815	0.000
C100_DA-692_O	0010YR_24H			0.000
C100_DA-692_O	0025YR_24H			0.000
C100_DA-692_O	0005YR_72H			0.000
C100_DA-692_O	0010YR_72H			0.000
C100_DA-692_O	0025YR_72H			0.000
C100_DA-692_O	0050YR_72H			0.000
C100_DA-692_O	0100YR_72H			0.018
C100_DA-692_O	0500YR_72H			1.293
C100_DA-692_O	1000YR_72H			2.089
C100_DA-692_P1	0005YR_24H	C100_DA-692	C100_TP-815	-3.496
C100_DA-692_P1	0010YR_24H			-4.214
C100_DA-692_P1	0025YR_24H			-5.827

C-100 Discharges (cfs) - 2060

Name	Storm	Upstream Node Name	Downstream Node Name	Max Flow cfs
C100_DA-692_P1	0005YR_72H			-3.904
C100_DA-692_P1	0010YR_72H			-5.293
C100_DA-692_P1	0025YR_72H			-6.208
C100_DA-692_P1	0050YR_72H			7.032
C100_DA-692_P1	0100YR_72H			7.064
C100_DA-692_P1	0500YR_72H			6.025
C100_DA-692_P1	1000YR_72H			5.631
ExC100_DA-692	0005YR_24H	C100_DA-692	C100_DA-692	0.000
ExC100_DA-692	0010YR_24H			0.000
ExC100_DA-692	0025YR_24H			0.000
ExC100_DA-692	0005YR_72H			0.000
ExC100_DA-692	0010YR_72H			0.000
ExC100_DA-692	0025YR_72H			0.000
ExC100_DA-692	0050YR_72H			0.000
ExC100_DA-692	0100YR_72H			0.000
ExC100_DA-692	0500YR_72H			0.000
ExC100_DA-692	1000YR_72H			0.000
PC100_DA-692	0005YR_24H	C100_DA-692	C100_DA-692	71.002
PC100_DA-692	0010YR_24H			70.534
PC100_DA-692	0025YR_24H			65.593
PC100_DA-692	0005YR_72H			50.796
PC100_DA-692	0010YR_72H			39.751
PC100_DA-692	0025YR_72H			30.671
PC100_DA-692	0050YR_72H			31.440
PC100_DA-692	0100YR_72H			28.126
PC100_DA-692	0500YR_72H			28.092
PC100_DA-692	1000YR_72H			23.722
C100_DA-695:C100_TP-815_O	0005YR_24H	C100_DA-695	C100_TP-815	0.000
C100_DA-695:C100_TP-815_O	0010YR_24H	C100_DA-695	C100_TP-815	0.000
C100_DA-695:C100_TP-815_O	0025YR_24H	C100_DA-695	C100_TP-815	0.000
C100_DA-695:C100_TP-815_O	0005YR_72H	C100_DA-695	C100_TP-815	0.000
C100_DA-695:C100_TP-815_O	0010YR_72H	C100_DA-695	C100_TP-815	0.000
C100_DA-695:C100_TP-815_O	0025YR_72H	C100_DA-695	C100_TP-815	0.000
C100_DA-695:C100_TP-815_O	0050YR_72H	C100_DA-695	C100_TP-815	0.000
C100_DA-695:C100_TP-815_O	0100YR_72H	C100_DA-695	C100_TP-815	0.000
C100_DA-695:C100_TP-815_O	0500YR_72H	C100_DA-695	C100_TP-815	9.498
C100_DA-695:C100_TP-815_O	1000YR_72H	C100_DA-695	C100_TP-815	80.793
ExC100_DA-695	0005YR_24H	C100_DA-695	C100_DA-695	0.000
ExC100_DA-695	0010YR_24H			0.000
ExC100_DA-695	0025YR_24H			0.000
ExC100_DA-695	0005YR_72H			0.000
ExC100_DA-695	0010YR_72H			0.000
ExC100_DA-695	0025YR_72H			0.000
ExC100_DA-695	0050YR_72H			0.000
ExC100_DA-695	0100YR_72H			0.000
ExC100_DA-695	0500YR_72H			0.000
ExC100_DA-695	1000YR_72H			0.000
PC100_DA-695	0005YR_24H	C100_DA-695	C100_DA-695	59.743
PC100_DA-695	0010YR_24H			62.175
PC100_DA-695	0025YR_24H			61.861
PC100_DA-695	0005YR_72H			62.108

C-100 Discharges (cfs) - 2060

Name	Storm	Upstream Node Name	Downstream Node Name	Max Flow cfs
PC100_DA-695	0010YR_72H			61.788
PC100_DA-695	0025YR_72H			58.514
PC100_DA-695	0050YR_72H			60.917
PC100_DA-695	0100YR_72H			61.502
PC100_DA-695	0500YR_72H			62.189
PC100_DA-695	1000YR_72H			56.705
C100_DA-694:C100_DA-697_O	0005YR_24H	C100_DA-694	C100_DA-697	0.000
C100_DA-694:C100_DA-697_O	0010YR_24H	C100_DA-694	C100_DA-697	0.000
C100_DA-694:C100_DA-697_O	0025YR_24H	C100_DA-694	C100_DA-697	0.000
C100_DA-694:C100_DA-697_O	0005YR_72H	C100_DA-694	C100_DA-697	0.000
C100_DA-694:C100_DA-697_O	0010YR_72H	C100_DA-694	C100_DA-697	0.000
C100_DA-694:C100_DA-697_O	0025YR_72H	C100_DA-694	C100_DA-697	0.000
C100_DA-694:C100_DA-697_O	0050YR_72H	C100_DA-694	C100_DA-697	0.000
C100_DA-694:C100_DA-697_O	0100YR_72H	C100_DA-694	C100_DA-697	0.000
C100_DA-694:C100_DA-697_O	0500YR_72H	C100_DA-694	C100_DA-697	0.000
C100_DA-694:C100_DA-697_O	1000YR_72H	C100_DA-694	C100_DA-697	0.000
C100_DA-694:C100CT4_DA-430_O	0005YR_24H	C100_DA-694	C100CT4_DA-4	0.000
C100_DA-694:C100CT4_DA-430_O	0010YR_24H	C100_DA-694	C100CT4_DA-4	0.000
C100_DA-694:C100CT4_DA-430_O	0025YR_24H	C100_DA-694	C100CT4_DA-4	0.000
C100_DA-694:C100CT4_DA-430_O	0005YR_72H	C100_DA-694	C100CT4_DA-4	0.000
C100_DA-694:C100CT4_DA-430_O	0010YR_72H	C100_DA-694	C100CT4_DA-4	0.000
C100_DA-694:C100CT4_DA-430_O	0025YR_72H	C100_DA-694	C100CT4_DA-4	0.000
C100_DA-694:C100CT4_DA-430_O	0050YR_72H	C100_DA-694	C100CT4_DA-4	1.148
C100_DA-694:C100CT4_DA-430_O	0100YR_72H	C100_DA-694	C100CT4_DA-4	16.466
C100_DA-694:C100CT4_DA-430_O	0500YR_72H	C100_DA-694	C100CT4_DA-4	93.097
C100_DA-694:C100CT4_DA-430_O	1000YR_72H	C100_DA-694	C100CT4_DA-4	-176.715
C100_DA-694:C100_DA-692	0005YR_24H	C100_DA-694	C100_DA-692	1.082
C100_DA-694:C100_DA-692	0010YR_24H	C100_DA-694	C100_DA-692	-1.568
C100_DA-694:C100_DA-692	0025YR_24H	C100_DA-694	C100_DA-692	-2.484
C100_DA-694:C100_DA-692	0005YR_72H	C100_DA-694	C100_DA-692	-1.424
C100_DA-694:C100_DA-692	0010YR_72H	C100_DA-694	C100_DA-692	-2.336
C100_DA-694:C100_DA-692	0025YR_72H	C100_DA-694	C100_DA-692	-2.792
C100_DA-694:C100_DA-692	0050YR_72H	C100_DA-694	C100_DA-692	3.549
C100_DA-694:C100_DA-692	0100YR_72H	C100_DA-694	C100_DA-692	-3.126
C100_DA-694:C100_DA-692	0500YR_72H	C100_DA-694	C100_DA-692	-2.862
C100_DA-694:C100_DA-692	1000YR_72H	C100_DA-694	C100_DA-692	-2.798
ExC100_DA-694	0005YR_24H	C100_DA-694	C100_DA-694	0.000
ExC100_DA-694	0010YR_24H			0.000
ExC100_DA-694	0025YR_24H			0.000
ExC100_DA-694	0005YR_72H			0.000
ExC100_DA-694	0010YR_72H			0.000
ExC100_DA-694	0025YR_72H			0.000
ExC100_DA-694	0050YR_72H			0.000
ExC100_DA-694	0100YR_72H			0.000
ExC100_DA-694	0500YR_72H			0.000
ExC100_DA-694	1000YR_72H			0.000
PC100_DA-694	0005YR_24H	C100_DA-694	C100_DA-694	60.443
PC100_DA-694	0010YR_24H			60.541
PC100_DA-694	0025YR_24H			59.686
PC100_DA-694	0005YR_72H			44.627
PC100_DA-694	0010YR_72H			46.680

C-100 Discharges (cfs) - 2060

Name	Storm	Upstream Node Name	Downstream Node Name	Max Flow cfs
PC100_DA-694	0025YR_72H			37.862
PC100_DA-694	0050YR_72H			34.487
PC100_DA-694	0100YR_72H			27.858
PC100_DA-694	0500YR_72H			31.006
PC100_DA-694	1000YR_72H			40.526
C100_DA-697:C100_DA-695_O	0005YR_24H	C100_DA-697	C100_DA-695	0.000
C100_DA-697:C100_DA-695_O	0010YR_24H	C100_DA-697	C100_DA-695	0.000
C100_DA-697:C100_DA-695_O	0025YR_24H	C100_DA-697	C100_DA-695	0.000
C100_DA-697:C100_DA-695_O	0005YR_72H	C100_DA-697	C100_DA-695	0.000
C100_DA-697:C100_DA-695_O	0010YR_72H	C100_DA-697	C100_DA-695	0.000
C100_DA-697:C100_DA-695_O	0025YR_72H	C100_DA-697	C100_DA-695	0.000
C100_DA-697:C100_DA-695_O	0050YR_72H	C100_DA-697	C100_DA-695	0.000
C100_DA-697:C100_DA-695_O	0100YR_72H	C100_DA-697	C100_DA-695	0.000
C100_DA-697:C100_DA-695_O	0500YR_72H	C100_DA-697	C100_DA-695	-1.593
C100_DA-697:C100_DA-695_O	1000YR_72H	C100_DA-697	C100_DA-695	78.592
ExC100_DA-697	0005YR_24H	C100_DA-697	C100_DA-697	0.000
ExC100_DA-697	0010YR_24H			0.000
ExC100_DA-697	0025YR_24H			0.000
ExC100_DA-697	0005YR_72H			0.000
ExC100_DA-697	0010YR_72H			0.000
ExC100_DA-697	0025YR_72H			0.000
ExC100_DA-697	0050YR_72H			0.000
ExC100_DA-697	0100YR_72H			0.000
ExC100_DA-697	0500YR_72H			0.000
ExC100_DA-697	1000YR_72H			0.000
PC100_DA-697	0005YR_24H	C100_DA-697	C100_DA-697	53.331
PC100_DA-697	0010YR_24H			53.370
PC100_DA-697	0025YR_24H			52.234
PC100_DA-697	0005YR_72H			52.771
PC100_DA-697	0010YR_72H			53.079
PC100_DA-697	0025YR_72H			54.052
PC100_DA-697	0050YR_72H			53.807
PC100_DA-697	0100YR_72H			51.874
PC100_DA-697	0500YR_72H			53.719
PC100_DA-697	1000YR_72H			53.954
C100_DA-699:C100_DA-697_O	0005YR_24H	C100_DA-699	C100_DA-697	0.000
C100_DA-699:C100_DA-697_O	0010YR_24H	C100_DA-699	C100_DA-697	0.000
C100_DA-699:C100_DA-697_O	0025YR_24H	C100_DA-699	C100_DA-697	0.000
C100_DA-699:C100_DA-697_O	0005YR_72H	C100_DA-699	C100_DA-697	0.000
C100_DA-699:C100_DA-697_O	0010YR_72H	C100_DA-699	C100_DA-697	0.000
C100_DA-699:C100_DA-697_O	0025YR_72H	C100_DA-699	C100_DA-697	0.000
C100_DA-699:C100_DA-697_O	0050YR_72H	C100_DA-699	C100_DA-697	0.000
C100_DA-699:C100_DA-697_O	0100YR_72H	C100_DA-699	C100_DA-697	0.000
C100_DA-699:C100_DA-697_O	0500YR_72H	C100_DA-699	C100_DA-697	15.225
C100_DA-699:C100_DA-697_O	1000YR_72H	C100_DA-699	C100_DA-697	95.382
C100_DA-699:C100_DA-694_O	0005YR_24H	C100_DA-699	C100_DA-694	0.000
C100_DA-699:C100_DA-694_O	0010YR_24H	C100_DA-699	C100_DA-694	0.000
C100_DA-699:C100_DA-694_O	0025YR_24H	C100_DA-699	C100_DA-694	0.000
C100_DA-699:C100_DA-694_O	0005YR_72H	C100_DA-699	C100_DA-694	0.000
C100_DA-699:C100_DA-694_O	0010YR_72H	C100_DA-699	C100_DA-694	0.000
C100_DA-699:C100_DA-694_O	0025YR_72H	C100_DA-699	C100_DA-694	0.000

C-100 Discharges (cfs) - 2060

Name	Storm	Upstream Node Name	Downstream Node Name	Max Flow cfs
C100_DA-699:C100_DA-694_O	0050YR_72H	C100_DA-699	C100_DA-694	-11.937
C100_DA-699:C100_DA-694_O	0100YR_72H	C100_DA-699	C100_DA-694	-30.869
C100_DA-699:C100_DA-694_O	0500YR_72H	C100_DA-699	C100_DA-694	-93.337
C100_DA-699:C100_DA-694_O	1000YR_72H	C100_DA-699	C100_DA-694	-180.295
ExC100_DA-699	0005YR_24H	C100_DA-699	C100_DA-699	0.000
ExC100_DA-699	0010YR_24H			0.000
ExC100_DA-699	0025YR_24H			0.000
ExC100_DA-699	0005YR_72H			0.000
ExC100_DA-699	0010YR_72H			0.000
ExC100_DA-699	0025YR_72H			0.000
ExC100_DA-699	0050YR_72H			0.000
ExC100_DA-699	0100YR_72H			0.000
ExC100_DA-699	0500YR_72H			0.000
ExC100_DA-699	1000YR_72H			0.000
PC100_DA-699	0005YR_24H	C100_DA-699	C100_DA-699	40.842
PC100_DA-699	0010YR_24H			41.167
PC100_DA-699	0025YR_24H			40.970
PC100_DA-699	0005YR_72H			41.089
PC100_DA-699	0010YR_72H			41.086
PC100_DA-699	0025YR_72H			40.964
PC100_DA-699	0050YR_72H			40.750
PC100_DA-699	0100YR_72H			40.772
PC100_DA-699	0500YR_72H			41.055
PC100_DA-699	1000YR_72H			40.423
C100_DA-705:C100_DA-700_O	0005YR_24H	C100_DA-705	C100_DA-700	0.000
C100_DA-705:C100_DA-700_O	0010YR_24H	C100_DA-705	C100_DA-700	1.775
C100_DA-705:C100_DA-700_O	0025YR_24H	C100_DA-705	C100_DA-700	5.074
C100_DA-705:C100_DA-700_O	0005YR_72H	C100_DA-705	C100_DA-700	0.000
C100_DA-705:C100_DA-700_O	0010YR_72H	C100_DA-705	C100_DA-700	0.156
C100_DA-705:C100_DA-700_O	0025YR_72H	C100_DA-705	C100_DA-700	7.046
C100_DA-705:C100_DA-700_O	0050YR_72H	C100_DA-705	C100_DA-700	18.604
C100_DA-705:C100_DA-700_O	0100YR_72H	C100_DA-705	C100_DA-700	39.507
C100_DA-705:C100_DA-700_O	0500YR_72H	C100_DA-705	C100_DA-700	170.695
C100_DA-705:C100_DA-700_O	1000YR_72H	C100_DA-705	C100_DA-700	330.024
C100_DA-705:C100_DA-720_O	0005YR_24H	C100_DA-705	C100_DA-720	0.000
C100_DA-705:C100_DA-720_O	0010YR_24H	C100_DA-705	C100_DA-720	0.015
C100_DA-705:C100_DA-720_O	0025YR_24H	C100_DA-705	C100_DA-720	0.279
C100_DA-705:C100_DA-720_O	0005YR_72H	C100_DA-705	C100_DA-720	0.000
C100_DA-705:C100_DA-720_O	0010YR_72H	C100_DA-705	C100_DA-720	0.000
C100_DA-705:C100_DA-720_O	0025YR_72H	C100_DA-705	C100_DA-720	0.726
C100_DA-705:C100_DA-720_O	0050YR_72H	C100_DA-705	C100_DA-720	3.593
C100_DA-705:C100_DA-720_O	0100YR_72H	C100_DA-705	C100_DA-720	9.720
C100_DA-705:C100_DA-720_O	0500YR_72H	C100_DA-705	C100_DA-720	42.230
C100_DA-705:C100_DA-720_O	1000YR_72H	C100_DA-705	C100_DA-720	71.242
ExC100_DA-705	0005YR_24H	C100_DA-705	C100_DA-705	0.000
ExC100_DA-705	0010YR_24H			0.000
ExC100_DA-705	0025YR_24H			0.000
ExC100_DA-705	0005YR_72H			0.000
ExC100_DA-705	0010YR_72H			0.000
ExC100_DA-705	0025YR_72H			0.000
ExC100_DA-705	0050YR_72H			0.000

C-100 Discharges (cfs) - 2060

Name	Storm	Upstream Node Name	Downstream Node Name	Max Flow cfs
ExC100_DA-705	0100YR_72H			0.000
ExC100_DA-705	0500YR_72H			0.000
ExC100_DA-705	1000YR_72H			0.000
PC100_DA-705	0005YR_24H	C100_DA-705	C100_DA-705	12.301
PC100_DA-705	0010YR_24H			11.858
PC100_DA-705	0025YR_24H			11.461
PC100_DA-705	0005YR_72H			12.590
PC100_DA-705	0010YR_72H			13.651
PC100_DA-705	0025YR_72H			11.815
PC100_DA-705	0050YR_72H			11.575
PC100_DA-705	0100YR_72H			11.373
PC100_DA-705	0500YR_72H			10.861
PC100_DA-705	1000YR_72H			11.962
C100_DA-710:C100_B10-N_O	0005YR_24H	C100_DA-710	C100_B10-N	11.190
C100_DA-710:C100_B10-N_O	0010YR_24H	C100_DA-710	C100_B10-N	23.637
C100_DA-710:C100_B10-N_O	0025YR_24H	C100_DA-710	C100_B10-N	59.189
C100_DA-710:C100_B10-N_O	0005YR_72H	C100_DA-710	C100_B10-N	15.422
C100_DA-710:C100_B10-N_O	0010YR_72H	C100_DA-710	C100_B10-N	46.143
C100_DA-710:C100_B10-N_O	0025YR_72H	C100_DA-710	C100_B10-N	78.297
C100_DA-710:C100_B10-N_O	0050YR_72H	C100_DA-710	C100_B10-N	96.559
C100_DA-710:C100_B10-N_O	0100YR_72H	C100_DA-710	C100_B10-N	170.538
C100_DA-710:C100_B10-N_O	0500YR_72H	C100_DA-710	C100_B10-N	735.690
C100_DA-710:C100_B10-N_O	1000YR_72H	C100_DA-710	C100_B10-N	1054.410
ExC100_DA-710	0005YR_24H	C100_DA-710	C100_DA-710	0.000
ExC100_DA-710	0010YR_24H			0.000
ExC100_DA-710	0025YR_24H			0.000
ExC100_DA-710	0005YR_72H			0.000
ExC100_DA-710	0010YR_72H			0.000
ExC100_DA-710	0025YR_72H			0.000
ExC100_DA-710	0050YR_72H			0.000
ExC100_DA-710	0100YR_72H			0.000
ExC100_DA-710	0500YR_72H			0.000
ExC100_DA-710	1000YR_72H			0.000
PC100_DA-710	0005YR_24H	C100_DA-710	C100_DA-710	0.788
PC100_DA-710	0010YR_24H			0.788
PC100_DA-710	0025YR_24H			0.789
PC100_DA-710	0005YR_72H			0.786
PC100_DA-710	0010YR_72H			0.787
PC100_DA-710	0025YR_72H			0.787
PC100_DA-710	0050YR_72H			0.788
PC100_DA-710	0100YR_72H			0.788
PC100_DA-710	0500YR_72H			0.789
PC100_DA-710	1000YR_72H			0.789
C100_DA-715:C100_DA-700_O	0005YR_24H	C100_DA-715	C100_DA-700	0.000
C100_DA-715:C100_DA-700_O	0010YR_24H	C100_DA-715	C100_DA-700	0.000
C100_DA-715:C100_DA-700_O	0025YR_24H	C100_DA-715	C100_DA-700	0.083
C100_DA-715:C100_DA-700_O	0005YR_72H	C100_DA-715	C100_DA-700	0.000
C100_DA-715:C100_DA-700_O	0010YR_72H	C100_DA-715	C100_DA-700	0.038
C100_DA-715:C100_DA-700_O	0025YR_72H	C100_DA-715	C100_DA-700	1.194
C100_DA-715:C100_DA-700_O	0050YR_72H	C100_DA-715	C100_DA-700	3.424
C100_DA-715:C100_DA-700_O	0100YR_72H	C100_DA-715	C100_DA-700	7.644

C-100 Discharges (cfs) - 2060

Name	Storm	Upstream Node Name	Downstream Node Name	Max Flow cfs
C100_DA-715:C100_DA-700_O	0500YR_72H	C100_DA-715	C100_DA-700	57.165
C100_DA-715:C100_DA-700_O	1000YR_72H	C100_DA-715	C100_DA-700	95.290
C100_DA-715:C100_DA-730_O	0005YR_24H	C100_DA-715	C100_DA-730	0.000
C100_DA-715:C100_DA-730_O	0010YR_24H	C100_DA-715	C100_DA-730	5.345
C100_DA-715:C100_DA-730_O	0025YR_24H	C100_DA-715	C100_DA-730	39.499
C100_DA-715:C100_DA-730_O	0005YR_72H	C100_DA-715	C100_DA-730	1.306
C100_DA-715:C100_DA-730_O	0010YR_72H	C100_DA-715	C100_DA-730	25.224
C100_DA-715:C100_DA-730_O	0025YR_72H	C100_DA-715	C100_DA-730	162.058
C100_DA-715:C100_DA-730_O	0050YR_72H	C100_DA-715	C100_DA-730	313.391
C100_DA-715:C100_DA-730_O	0100YR_72H	C100_DA-715	C100_DA-730	516.105
C100_DA-715:C100_DA-730_O	0500YR_72H	C100_DA-715	C100_DA-730	923.629
C100_DA-715:C100_DA-730_O	1000YR_72H	C100_DA-715	C100_DA-730	1096.859
C100_DA-715:C100_DA-710_O	0005YR_24H	C100_DA-715	C100_DA-710	0.000
C100_DA-715:C100_DA-710_O	0010YR_24H	C100_DA-715	C100_DA-710	0.000
C100_DA-715:C100_DA-710_O	0025YR_24H	C100_DA-715	C100_DA-710	0.000
C100_DA-715:C100_DA-710_O	0005YR_72H	C100_DA-715	C100_DA-710	0.000
C100_DA-715:C100_DA-710_O	0010YR_72H	C100_DA-715	C100_DA-710	0.000
C100_DA-715:C100_DA-710_O	0025YR_72H	C100_DA-715	C100_DA-710	5.011
C100_DA-715:C100_DA-710_O	0050YR_72H	C100_DA-715	C100_DA-710	29.169
C100_DA-715:C100_DA-710_O	0100YR_72H	C100_DA-715	C100_DA-710	90.348
C100_DA-715:C100_DA-710_O	0500YR_72H	C100_DA-715	C100_DA-710	729.065
C100_DA-715:C100_DA-710_O	1000YR_72H	C100_DA-715	C100_DA-710	1048.760
C100_DA-715_W	0005YR_24H	C100_DA-715	C100_DA-716	7.212
C100_DA-715_W	0010YR_24H			45.073
C100_DA-715_W	0025YR_24H			39.558
C100_DA-715_W	0005YR_72H			45.598
C100_DA-715_W	0010YR_72H			42.432
C100_DA-715_W	0025YR_72H			38.690
C100_DA-715_W	0050YR_72H			44.646
C100_DA-715_W	0100YR_72H			49.207
C100_DA-715_W	0500YR_72H			43.101
C100_DA-715_W	1000YR_72H			42.072
ExC100_DA-715	0005YR_24H	C100_DA-715	C100_DA-715	0.000
ExC100_DA-715	0010YR_24H			0.000
ExC100_DA-715	0025YR_24H			0.000
ExC100_DA-715	0005YR_72H			0.000
ExC100_DA-715	0010YR_72H			0.000
ExC100_DA-715	0025YR_72H			0.000
ExC100_DA-715	0050YR_72H			0.000
ExC100_DA-715	0100YR_72H			0.000
ExC100_DA-715	0500YR_72H			0.000
ExC100_DA-715	1000YR_72H			0.000
PC100_DA-715	0005YR_24H	C100_DA-715	C100_DA-715	99.042
PC100_DA-715	0010YR_24H			106.858
PC100_DA-715	0025YR_24H			95.474
PC100_DA-715	0005YR_72H			95.233
PC100_DA-715	0010YR_72H			95.148
PC100_DA-715	0025YR_72H			104.668
PC100_DA-715	0050YR_72H			95.081
PC100_DA-715	0100YR_72H			95.105
PC100_DA-715	0500YR_72H			97.746

C-100 Discharges (cfs) - 2060

Name	Storm	Upstream Node Name	Downstream Node Name	Max Flow cfs
PC100_DA-715	1000YR_72H			103.021
C100_DA-720:C100_DA-715_O	0005YR_24H	C100_DA-720	C100_DA-715	7.076
C100_DA-720:C100_DA-715_O	0010YR_24H	C100_DA-720	C100_DA-715	60.107
C100_DA-720:C100_DA-715_O	0025YR_24H	C100_DA-720	C100_DA-715	139.880
C100_DA-720:C100_DA-715_O	0005YR_72H	C100_DA-720	C100_DA-715	48.787
C100_DA-720:C100_DA-715_O	0010YR_72H	C100_DA-720	C100_DA-715	124.746
C100_DA-720:C100_DA-715_O	0025YR_72H	C100_DA-720	C100_DA-715	219.579
C100_DA-720:C100_DA-715_O	0050YR_72H	C100_DA-720	C100_DA-715	381.573
C100_DA-720:C100_DA-715_O	0100YR_72H	C100_DA-720	C100_DA-715	633.714
C100_DA-720:C100_DA-715_O	0500YR_72H	C100_DA-720	C100_DA-715	1226.265
C100_DA-720:C100_DA-715_O	1000YR_72H	C100_DA-720	C100_DA-715	1497.223
ExC100_DA-720	0005YR_24H	C100_DA-720	C100_DA-720	0.000
ExC100_DA-720	0010YR_24H			0.000
ExC100_DA-720	0025YR_24H			0.000
ExC100_DA-720	0005YR_72H			0.000
ExC100_DA-720	0010YR_72H			0.000
ExC100_DA-720	0025YR_72H			0.000
ExC100_DA-720	0050YR_72H			0.000
ExC100_DA-720	0100YR_72H			0.000
ExC100_DA-720	0500YR_72H			0.000
ExC100_DA-720	1000YR_72H			0.000
PC100_DA-720	0005YR_24H	C100_DA-720	C100_DA-720	112.000
PC100_DA-720	0010YR_24H			112.000
PC100_DA-720	0025YR_24H			112.000
PC100_DA-720	0005YR_72H			112.000
PC100_DA-720	0010YR_72H			112.000
PC100_DA-720	0025YR_72H			112.000
PC100_DA-720	0050YR_72H			112.000
PC100_DA-720	0100YR_72H			112.000
PC100_DA-720	0500YR_72H			112.000
PC100_DA-720	1000YR_72H			112.000
C100_DA-725:C100_DA-720_O	0005YR_24H	C100_DA-725	C100_DA-720	5.200
C100_DA-725:C100_DA-720_O	0010YR_24H	C100_DA-725	C100_DA-720	12.997
C100_DA-725:C100_DA-720_O	0025YR_24H	C100_DA-725	C100_DA-720	27.854
C100_DA-725:C100_DA-720_O	0005YR_72H	C100_DA-725	C100_DA-720	12.797
C100_DA-725:C100_DA-720_O	0010YR_72H	C100_DA-725	C100_DA-720	25.090
C100_DA-725:C100_DA-720_O	0025YR_72H	C100_DA-725	C100_DA-720	48.406
C100_DA-725:C100_DA-720_O	0050YR_72H	C100_DA-725	C100_DA-720	75.351
C100_DA-725:C100_DA-720_O	0100YR_72H	C100_DA-725	C100_DA-720	104.678
C100_DA-725:C100_DA-720_O	0500YR_72H	C100_DA-725	C100_DA-720	182.199
C100_DA-725:C100_DA-720_O	1000YR_72H	C100_DA-725	C100_DA-720	219.395
ExC100_DA-725	0005YR_24H	C100_DA-725	C100_DA-725	0.000
ExC100_DA-725	0010YR_24H			0.000
ExC100_DA-725	0025YR_24H			0.000
ExC100_DA-725	0005YR_72H			0.000
ExC100_DA-725	0010YR_72H			0.000
ExC100_DA-725	0025YR_72H			0.000
ExC100_DA-725	0050YR_72H			0.000
ExC100_DA-725	0100YR_72H			0.000
ExC100_DA-725	0500YR_72H			0.000
ExC100_DA-725	1000YR_72H			0.000

C-100 Discharges (cfs) - 2060

Name	Storm	Upstream Node Name	Downstream Node Name	Max Flow cfs
PC100_DA-725	0005YR_24H	C100_DA-725	C100_DA-725	13.328
PC100_DA-725	0010YR_24H			13.340
PC100_DA-725	0025YR_24H			13.402
PC100_DA-725	0005YR_72H			13.329
PC100_DA-725	0010YR_72H			13.389
PC100_DA-725	0025YR_72H			13.297
PC100_DA-725	0050YR_72H			13.323
PC100_DA-725	0100YR_72H			13.045
PC100_DA-725	0500YR_72H			13.342
PC100_DA-725	1000YR_72H			13.307
C100_DA-735:C100_DA-730_O	0005YR_24H	C100_DA-735	C100_DA-730	93.559
C100_DA-735:C100_DA-730_O	0010YR_24H	C100_DA-735	C100_DA-730	136.277
C100_DA-735:C100_DA-730_O	0025YR_24H	C100_DA-735	C100_DA-730	208.234
C100_DA-735:C100_DA-730_O	0005YR_72H	C100_DA-735	C100_DA-730	111.451
C100_DA-735:C100_DA-730_O	0010YR_72H	C100_DA-735	C100_DA-730	168.952
C100_DA-735:C100_DA-730_O	0025YR_72H	C100_DA-735	C100_DA-730	241.176
C100_DA-735:C100_DA-730_O	0050YR_72H	C100_DA-735	C100_DA-730	308.107
C100_DA-735:C100_DA-730_O	0100YR_72H	C100_DA-735	C100_DA-730	430.554
C100_DA-735:C100_DA-730_O	0500YR_72H	C100_DA-735	C100_DA-730	708.744
C100_DA-735:C100_DA-730_O	1000YR_72H	C100_DA-735	C100_DA-730	839.163
ExC100_DA-735	0005YR_24H	C100_DA-735	C100_DA-735	0.000
ExC100_DA-735	0010YR_24H			0.000
ExC100_DA-735	0025YR_24H			0.000
ExC100_DA-735	0005YR_72H			0.000
ExC100_DA-735	0010YR_72H			0.000
ExC100_DA-735	0025YR_72H			0.000
ExC100_DA-735	0050YR_72H			0.000
ExC100_DA-735	0100YR_72H			0.000
ExC100_DA-735	0500YR_72H			0.000
ExC100_DA-735	1000YR_72H			0.000
PC100_DA-735	0005YR_24H	C100_DA-735	C100_DA-735	38.143
PC100_DA-735	0010YR_24H			38.413
PC100_DA-735	0025YR_24H			37.957
PC100_DA-735	0005YR_72H			38.158
PC100_DA-735	0010YR_72H			37.902
PC100_DA-735	0025YR_72H			38.398
PC100_DA-735	0050YR_72H			38.166
PC100_DA-735	0100YR_72H			38.339
PC100_DA-735	0500YR_72H			38.174
PC100_DA-735	1000YR_72H			38.508
C100_DA-740:C100_DA-755_O	0005YR_24H	C100_DA-740	C100_DA-755	-4.663
C100_DA-740:C100_DA-755_O	0010YR_24H	C100_DA-740	C100_DA-755	-10.246
C100_DA-740:C100_DA-755_O	0025YR_24H	C100_DA-740	C100_DA-755	-20.146
C100_DA-740:C100_DA-755_O	0005YR_72H	C100_DA-740	C100_DA-755	-9.359
C100_DA-740:C100_DA-755_O	0010YR_72H	C100_DA-740	C100_DA-755	-17.641
C100_DA-740:C100_DA-755_O	0025YR_72H	C100_DA-740	C100_DA-755	-30.322
C100_DA-740:C100_DA-755_O	0050YR_72H	C100_DA-740	C100_DA-755	-51.770
C100_DA-740:C100_DA-755_O	0100YR_72H	C100_DA-740	C100_DA-755	-85.889
C100_DA-740:C100_DA-755_O	0500YR_72H	C100_DA-740	C100_DA-755	-175.783
C100_DA-740:C100_DA-755_O	1000YR_72H	C100_DA-740	C100_DA-755	-216.906
C100_DA-740:C100_DA-735_O	0005YR_24H	C100_DA-740	C100_DA-735	7.458

C-100 Discharges (cfs) - 2060

Name	Storm	Upstream Node Name	Downstream Node Name	Max Flow cfs
C100_DA-740:C100_DA-735_O	0010YR_24H	C100_DA-740	C100_DA-735	15.326
C100_DA-740:C100_DA-735_O	0025YR_24H	C100_DA-740	C100_DA-735	28.455
C100_DA-740:C100_DA-735_O	0005YR_72H	C100_DA-740	C100_DA-735	13.250
C100_DA-740:C100_DA-735_O	0010YR_72H	C100_DA-740	C100_DA-735	24.285
C100_DA-740:C100_DA-735_O	0025YR_72H	C100_DA-740	C100_DA-735	43.621
C100_DA-740:C100_DA-735_O	0050YR_72H	C100_DA-740	C100_DA-735	75.271
C100_DA-740:C100_DA-735_O	0100YR_72H	C100_DA-740	C100_DA-735	118.534
C100_DA-740:C100_DA-735_O	0500YR_72H	C100_DA-740	C100_DA-735	239.984
C100_DA-740:C100_DA-735_O	1000YR_72H	C100_DA-740	C100_DA-735	296.035
ExC100_DA-740	0005YR_24H	C100_DA-740	C100_DA-740	0.000
ExC100_DA-740	0010YR_24H			0.000
ExC100_DA-740	0025YR_24H			0.000
ExC100_DA-740	0005YR_72H			0.000
ExC100_DA-740	0010YR_72H			0.000
ExC100_DA-740	0025YR_72H			0.000
ExC100_DA-740	0050YR_72H			0.000
ExC100_DA-740	0100YR_72H			0.000
ExC100_DA-740	0500YR_72H			0.000
ExC100_DA-740	1000YR_72H			0.000
PC100_DA-740	0005YR_24H	C100_DA-740	C100_DA-740	7.126
PC100_DA-740	0010YR_24H			7.126
PC100_DA-740	0025YR_24H			7.248
PC100_DA-740	0005YR_72H			7.228
PC100_DA-740	0010YR_72H			7.232
PC100_DA-740	0025YR_72H			7.257
PC100_DA-740	0050YR_72H			7.197
PC100_DA-740	0100YR_72H			7.104
PC100_DA-740	0500YR_72H			7.262
PC100_DA-740	1000YR_72H			7.263
C100_DA-745:C100_DA-735_O	0005YR_24H	C100_DA-745	C100_DA-735	0.000
C100_DA-745:C100_DA-735_O	0010YR_24H	C100_DA-745	C100_DA-735	3.231
C100_DA-745:C100_DA-735_O	0025YR_24H	C100_DA-745	C100_DA-735	9.647
C100_DA-745:C100_DA-735_O	0005YR_72H	C100_DA-745	C100_DA-735	0.517
C100_DA-745:C100_DA-735_O	0010YR_72H	C100_DA-745	C100_DA-735	6.993
C100_DA-745:C100_DA-735_O	0025YR_72H	C100_DA-745	C100_DA-735	15.586
C100_DA-745:C100_DA-735_O	0050YR_72H	C100_DA-745	C100_DA-735	24.420
C100_DA-745:C100_DA-735_O	0100YR_72H	C100_DA-745	C100_DA-735	47.414
C100_DA-745:C100_DA-735_O	0500YR_72H	C100_DA-745	C100_DA-735	80.007
C100_DA-745:C100_DA-735_O	1000YR_72H	C100_DA-745	C100_DA-735	89.408
C100_DA-745:C100_DA-715	0005YR_24H	C100_DA-745	C100_DA-715	7.849
C100_DA-745:C100_DA-715	0010YR_24H	C100_DA-745	C100_DA-715	-16.225
C100_DA-745:C100_DA-715	0025YR_24H	C100_DA-745	C100_DA-715	-35.269
C100_DA-745:C100_DA-715	0005YR_72H	C100_DA-745	C100_DA-715	-14.661
C100_DA-745:C100_DA-715	0010YR_72H	C100_DA-745	C100_DA-715	-33.984
C100_DA-745:C100_DA-715	0025YR_72H	C100_DA-745	C100_DA-715	-19.954
C100_DA-745:C100_DA-715	0050YR_72H	C100_DA-745	C100_DA-715	-17.111
C100_DA-745:C100_DA-715	0100YR_72H	C100_DA-745	C100_DA-715	-24.807
C100_DA-745:C100_DA-715	0500YR_72H	C100_DA-745	C100_DA-715	13.791
C100_DA-745:C100_DA-715	1000YR_72H	C100_DA-745	C100_DA-715	11.169
ExC100_DA-745	0005YR_24H	C100_DA-745	C100_DA-745	0.000
ExC100_DA-745	0010YR_24H			0.000

C-100 Discharges (cfs) - 2060

Name	Storm	Upstream Node Name	Downstream Node Name	Max Flow cfs
ExC100_DA-745	0025YR_24H			0.000
ExC100_DA-745	0005YR_72H			0.000
ExC100_DA-745	0010YR_72H			0.000
ExC100_DA-745	0025YR_72H			0.000
ExC100_DA-745	0050YR_72H			0.000
ExC100_DA-745	0100YR_72H			0.000
ExC100_DA-745	0500YR_72H			0.000
ExC100_DA-745	1000YR_72H			0.000
PC100_DA-745	0005YR_24H	C100_DA-745	C100_DA-745	74.953
PC100_DA-745	0010YR_24H			76.255
PC100_DA-745	0025YR_24H			59.385
PC100_DA-745	0005YR_72H			72.068
PC100_DA-745	0010YR_72H			54.729
PC100_DA-745	0025YR_72H			71.739
PC100_DA-745	0050YR_72H			77.105
PC100_DA-745	0100YR_72H			80.102
PC100_DA-745	0500YR_72H			69.828
PC100_DA-745	1000YR_72H			76.893
C100_DA-750_O	0005YR_24H	C100_DA-750	C100_C-110	0.000
C100_DA-750_O	0010YR_24H			0.000
C100_DA-750_O	0025YR_24H			0.000
C100_DA-750_O	0005YR_72H			0.000
C100_DA-750_O	0010YR_72H			0.000
C100_DA-750_O	0025YR_72H			2.936
C100_DA-750_O	0050YR_72H			-131.931
C100_DA-750_O	0100YR_72H			-413.098
C100_DA-750_O	0500YR_72H			-1478.425
C100_DA-750_O	1000YR_72H			-1642.241
C100_DA-750_P1	0005YR_24H	C100_DA-750	C100_C-110	27.626
C100_DA-750_P1	0010YR_24H			32.976
C100_DA-750_P1	0025YR_24H			49.718
C100_DA-750_P1	0005YR_72H			30.470
C100_DA-750_P1	0010YR_72H			40.931
C100_DA-750_P1	0025YR_72H			49.920
C100_DA-750_P1	0050YR_72H			50.096
C100_DA-750_P1	0100YR_72H			46.211
C100_DA-750_P1	0500YR_72H			-33.761
C100_DA-750_P1	1000YR_72H			-28.911
C100_DA-750_P2	0005YR_24H	C100_DA-750	C100_C-110	18.767
C100_DA-750_P2	0010YR_24H			22.404
C100_DA-750_P2	0025YR_24H			33.780
C100_DA-750_P2	0005YR_72H			20.699
C100_DA-750_P2	0010YR_72H			27.808
C100_DA-750_P2	0025YR_72H			33.917
C100_DA-750_P2	0050YR_72H			34.036
C100_DA-750_P2	0100YR_72H			31.398
C100_DA-750_P2	0500YR_72H			-22.952
C100_DA-750_P2	1000YR_72H			-19.656
C100_DA-750_P3	0005YR_24H	C100_DA-750	C100_C-110	26.703
C100_DA-750_P3	0010YR_24H			31.892
C100_DA-750_P3	0025YR_24H			48.101

C-100 Discharges (cfs) - 2060

Name	Storm	Upstream Node Name	Downstream Node Name	Max Flow cfs
C100_DA-750_P3	0005YR_72H			29.451
C100_DA-750_P3	0010YR_72H			39.584
C100_DA-750_P3	0025YR_72H			48.297
C100_DA-750_P3	0050YR_72H			48.469
C100_DA-750_P3	0100YR_72H			44.718
C100_DA-750_P3	0500YR_72H			-32.774
C100_DA-750_P3	1000YR_72H			-28.069
ExC100_DA-750	0005YR_24H	C100_DA-750	C100_DA-750	0.000
ExC100_DA-750	0010YR_24H			0.000
ExC100_DA-750	0025YR_24H			0.000
ExC100_DA-750	0005YR_72H			0.000
ExC100_DA-750	0010YR_72H			0.000
ExC100_DA-750	0025YR_72H			0.000
ExC100_DA-750	0050YR_72H			0.000
ExC100_DA-750	0100YR_72H			0.000
ExC100_DA-750	0500YR_72H			0.000
ExC100_DA-750	1000YR_72H			0.000
PC100_DA-750	0005YR_24H	C100_DA-750	C100_DA-750	12.983
PC100_DA-750	0010YR_24H			14.000
PC100_DA-750	0025YR_24H			11.828
PC100_DA-750	0005YR_72H			8.932
PC100_DA-750	0010YR_72H			7.184
PC100_DA-750	0025YR_72H			5.060
PC100_DA-750	0050YR_72H			3.266
PC100_DA-750	0100YR_72H			1.924
PC100_DA-750	0500YR_72H			1.908
PC100_DA-750	1000YR_72H			0.605
C100_DA-755:C100_DA-760_O	0005YR_24H	C100_DA-755	C100_DA-760	0.000
C100_DA-755:C100_DA-760_O	0010YR_24H	C100_DA-755	C100_DA-760	0.000
C100_DA-755:C100_DA-760_O	0025YR_24H	C100_DA-755	C100_DA-760	0.185
C100_DA-755:C100_DA-760_O	0005YR_72H	C100_DA-755	C100_DA-760	0.000
C100_DA-755:C100_DA-760_O	0010YR_72H	C100_DA-755	C100_DA-760	0.094
C100_DA-755:C100_DA-760_O	0025YR_72H	C100_DA-755	C100_DA-760	1.076
C100_DA-755:C100_DA-760_O	0050YR_72H	C100_DA-755	C100_DA-760	4.362
C100_DA-755:C100_DA-760_O	0100YR_72H	C100_DA-755	C100_DA-760	10.652
C100_DA-755:C100_DA-760_O	0500YR_72H	C100_DA-755	C100_DA-760	28.798
C100_DA-755:C100_DA-760_O	1000YR_72H	C100_DA-755	C100_DA-760	39.824
ExC100_DA-755	0005YR_24H	C100_DA-755	C100_DA-755	0.000
ExC100_DA-755	0010YR_24H			0.000
ExC100_DA-755	0025YR_24H			0.000
ExC100_DA-755	0005YR_72H			0.000
ExC100_DA-755	0010YR_72H			0.000
ExC100_DA-755	0025YR_72H			0.000
ExC100_DA-755	0050YR_72H			0.000
ExC100_DA-755	0100YR_72H			0.000
ExC100_DA-755	0500YR_72H			0.000
ExC100_DA-755	1000YR_72H			0.000
PC100_DA-755	0005YR_24H	C100_DA-755	C100_DA-755	20.732
PC100_DA-755	0010YR_24H			20.740
PC100_DA-755	0025YR_24H			20.803
PC100_DA-755	0005YR_72H			20.679

C-100 Discharges (cfs) - 2060

Name	Storm	Upstream Node Name	Downstream Node Name	Max Flow cfs
PC100_DA-755	0010YR_72H			20.830
PC100_DA-755	0025YR_72H			20.498
PC100_DA-755	0050YR_72H			20.638
PC100_DA-755	0100YR_72H			20.762
PC100_DA-755	0500YR_72H			20.734
PC100_DA-755	1000YR_72H			20.777
C100_DA-765:C100_DA-745	0005YR_24H	C100_DA-765	C100_DA-745	-5.508
C100_DA-765:C100_DA-745	0010YR_24H	C100_DA-765	C100_DA-745	12.303
C100_DA-765:C100_DA-745	0025YR_24H	C100_DA-765	C100_DA-745	14.704
C100_DA-765:C100_DA-745	0005YR_72H	C100_DA-765	C100_DA-745	11.557
C100_DA-765:C100_DA-745	0010YR_72H	C100_DA-765	C100_DA-745	14.604
C100_DA-765:C100_DA-745	0025YR_72H	C100_DA-765	C100_DA-745	33.145
C100_DA-765:C100_DA-745	0050YR_72H	C100_DA-765	C100_DA-745	33.020
C100_DA-765:C100_DA-745	0100YR_72H	C100_DA-765	C100_DA-745	31.816
C100_DA-765:C100_DA-745	0500YR_72H	C100_DA-765	C100_DA-745	23.600
C100_DA-765:C100_DA-745	1000YR_72H	C100_DA-765	C100_DA-745	23.755
C100_DA-765:C100_DA-755_O	0005YR_24H	C100_DA-765	C100_DA-755	-2.044
C100_DA-765:C100_DA-755_O	0010YR_24H	C100_DA-765	C100_DA-755	-5.496
C100_DA-765:C100_DA-755_O	0025YR_24H	C100_DA-765	C100_DA-755	-12.363
C100_DA-765:C100_DA-755_O	0005YR_72H	C100_DA-765	C100_DA-755	-4.950
C100_DA-765:C100_DA-755_O	0010YR_72H	C100_DA-765	C100_DA-755	-10.474
C100_DA-765:C100_DA-755_O	0025YR_72H	C100_DA-765	C100_DA-755	-21.427
C100_DA-765:C100_DA-755_O	0050YR_72H	C100_DA-765	C100_DA-755	-20.973
C100_DA-765:C100_DA-755_O	0100YR_72H	C100_DA-765	C100_DA-755	-22.387
C100_DA-765:C100_DA-755_O	0500YR_72H	C100_DA-765	C100_DA-755	73.411
C100_DA-765:C100_DA-755_O	1000YR_72H	C100_DA-765	C100_DA-755	91.659
ExC100_DA-765	0005YR_24H	C100_DA-765	C100_DA-765	0.000
ExC100_DA-765	0010YR_24H			0.000
ExC100_DA-765	0025YR_24H			0.000
ExC100_DA-765	0005YR_72H			0.000
ExC100_DA-765	0010YR_72H			0.000
ExC100_DA-765	0025YR_72H			0.000
ExC100_DA-765	0050YR_72H			0.000
ExC100_DA-765	0100YR_72H			0.000
ExC100_DA-765	0500YR_72H			0.000
ExC100_DA-765	1000YR_72H			0.000
PC100_DA-765	0005YR_24H	C100_DA-765	C100_DA-765	111.283
PC100_DA-765	0010YR_24H			112.000
PC100_DA-765	0025YR_24H			112.000
PC100_DA-765	0005YR_72H			100.000
PC100_DA-765	0010YR_72H			112.000
PC100_DA-765	0025YR_72H			112.000
PC100_DA-765	0050YR_72H			112.000
PC100_DA-765	0100YR_72H			112.000
PC100_DA-765	0500YR_72H			112.000
PC100_DA-765	1000YR_72H			100.000
C100_DA-768:C100_DA-769_O	0005YR_24H	C100_DA-768	C100_DA-769	0.000
C100_DA-768:C100_DA-769_O	0010YR_24H	C100_DA-768	C100_DA-769	0.018
C100_DA-768:C100_DA-769_O	0025YR_24H	C100_DA-768	C100_DA-769	0.433
C100_DA-768:C100_DA-769_O	0005YR_72H	C100_DA-768	C100_DA-769	0.009
C100_DA-768:C100_DA-769_O	0010YR_72H	C100_DA-768	C100_DA-769	0.253

C-100 Discharges (cfs) - 2060

Name	Storm	Upstream Node Name	Downstream Node Name	Max Flow cfs
C100_DA-768:C100_DA-769_O	0025YR_72H	C100_DA-768	C100_DA-769	1.064
C100_DA-768:C100_DA-769_O	0050YR_72H	C100_DA-768	C100_DA-769	1.187
C100_DA-768:C100_DA-769_O	0100YR_72H	C100_DA-768	C100_DA-769	1.306
C100_DA-768:C100_DA-769_O	0500YR_72H	C100_DA-768	C100_DA-769	1.566
C100_DA-768:C100_DA-769_O	1000YR_72H	C100_DA-768	C100_DA-769	1.523
C100_DA-768:C100_DA-765_O	0005YR_24H	C100_DA-768	C100_DA-765	0.622
C100_DA-768:C100_DA-765_O	0010YR_24H	C100_DA-768	C100_DA-765	1.920
C100_DA-768:C100_DA-765_O	0025YR_24H	C100_DA-768	C100_DA-765	6.050
C100_DA-768:C100_DA-765_O	0005YR_72H	C100_DA-768	C100_DA-765	1.689
C100_DA-768:C100_DA-765_O	0010YR_72H	C100_DA-768	C100_DA-765	4.919
C100_DA-768:C100_DA-765_O	0025YR_72H	C100_DA-768	C100_DA-765	9.996
C100_DA-768:C100_DA-765_O	0050YR_72H	C100_DA-768	C100_DA-765	15.367
C100_DA-768:C100_DA-765_O	0100YR_72H	C100_DA-768	C100_DA-765	20.411
C100_DA-768:C100_DA-765_O	0500YR_72H	C100_DA-768	C100_DA-765	39.451
C100_DA-768:C100_DA-765_O	1000YR_72H	C100_DA-768	C100_DA-765	48.590
C100_DA-768:C100_DA-780_O	0005YR_24H	C100_DA-768	C100_DA-780	19.203
C100_DA-768:C100_DA-780_O	0010YR_24H	C100_DA-768	C100_DA-780	35.068
C100_DA-768:C100_DA-780_O	0025YR_24H	C100_DA-768	C100_DA-780	66.104
C100_DA-768:C100_DA-780_O	0005YR_72H	C100_DA-768	C100_DA-780	32.256
C100_DA-768:C100_DA-780_O	0010YR_72H	C100_DA-768	C100_DA-780	56.236
C100_DA-768:C100_DA-780_O	0025YR_72H	C100_DA-768	C100_DA-780	91.593
C100_DA-768:C100_DA-780_O	0050YR_72H	C100_DA-768	C100_DA-780	119.268
C100_DA-768:C100_DA-780_O	0100YR_72H	C100_DA-768	C100_DA-780	153.987
C100_DA-768:C100_DA-780_O	0500YR_72H	C100_DA-768	C100_DA-780	240.642
C100_DA-768:C100_DA-780_O	1000YR_72H	C100_DA-768	C100_DA-780	281.371
ExC100_DA-768	0005YR_24H	C100_DA-768	C100_DA-768	0.000
ExC100_DA-768	0010YR_24H			0.000
ExC100_DA-768	0025YR_24H			0.000
ExC100_DA-768	0005YR_72H			0.000
ExC100_DA-768	0010YR_72H			0.000
ExC100_DA-768	0025YR_72H			0.000
ExC100_DA-768	0050YR_72H			0.000
ExC100_DA-768	0100YR_72H			0.000
ExC100_DA-768	0500YR_72H			0.000
ExC100_DA-768	1000YR_72H			0.000
PC100_DA-768	0005YR_24H	C100_DA-768	C100_DA-768	14.530
PC100_DA-768	0010YR_24H			14.563
PC100_DA-768	0025YR_24H			14.499
PC100_DA-768	0005YR_72H			14.553
PC100_DA-768	0010YR_72H			14.469
PC100_DA-768	0025YR_72H			14.391
PC100_DA-768	0050YR_72H			14.521
PC100_DA-768	0100YR_72H			14.525
PC100_DA-768	0500YR_72H			14.517
PC100_DA-768	1000YR_72H			14.503
C100_DA-770:C100_B9-E_O	0005YR_24H	C100_DA-770	C100_B9-E	0.780
C100_DA-770:C100_B9-E_O	0010YR_24H	C100_DA-770	C100_B9-E	21.253
C100_DA-770:C100_B9-E_O	0025YR_24H	C100_DA-770	C100_B9-E	49.107
C100_DA-770:C100_B9-E_O	0005YR_72H	C100_DA-770	C100_B9-E	17.674
C100_DA-770:C100_B9-E_O	0010YR_72H	C100_DA-770	C100_B9-E	41.965
C100_DA-770:C100_B9-E_O	0025YR_72H	C100_DA-770	C100_B9-E	102.901

C-100 Discharges (cfs) - 2060

Name	Storm	Upstream Node Name	Downstream Node Name	Max Flow cfs
C100_DA-770:C100_B9-E_O	0050YR_72H	C100_DA-770	C100_B9-E	193.185
C100_DA-770:C100_B9-E_O	0100YR_72H	C100_DA-770	C100_B9-E	316.027
C100_DA-770:C100_B9-E_O	0500YR_72H	C100_DA-770	C100_B9-E	733.281
C100_DA-770:C100_B9-E_O	1000YR_72H	C100_DA-770	C100_B9-E	920.053
ExC100_DA-770	0005YR_24H	C100_DA-770	C100_DA-770	0.000
ExC100_DA-770	0010YR_24H			0.000
ExC100_DA-770	0025YR_24H			0.000
ExC100_DA-770	0005YR_72H			0.000
ExC100_DA-770	0010YR_72H			0.000
ExC100_DA-770	0025YR_72H			0.000
ExC100_DA-770	0050YR_72H			0.000
ExC100_DA-770	0100YR_72H			0.000
ExC100_DA-770	0500YR_72H			0.000
ExC100_DA-770	1000YR_72H			0.000
PC100_DA-770	0005YR_24H	C100_DA-770	C100_DA-770	67.139
PC100_DA-770	0010YR_24H			66.655
PC100_DA-770	0025YR_24H			66.865
PC100_DA-770	0005YR_72H			66.796
PC100_DA-770	0010YR_72H			66.270
PC100_DA-770	0025YR_72H			65.833
PC100_DA-770	0050YR_72H			66.022
PC100_DA-770	0100YR_72H			67.142
PC100_DA-770	0500YR_72H			66.979
PC100_DA-770	1000YR_72H			66.185
C100_DA-775:C100_DA-770_O	0005YR_24H	C100_DA-775	C100_DA-770	81.512
C100_DA-775:C100_DA-770_O	0010YR_24H	C100_DA-775	C100_DA-770	124.924
C100_DA-775:C100_DA-770_O	0025YR_24H	C100_DA-775	C100_DA-770	199.131
C100_DA-775:C100_DA-770_O	0005YR_72H	C100_DA-775	C100_DA-770	99.125
C100_DA-775:C100_DA-770_O	0010YR_72H	C100_DA-775	C100_DA-770	162.602
C100_DA-775:C100_DA-770_O	0025YR_72H	C100_DA-775	C100_DA-770	239.809
C100_DA-775:C100_DA-770_O	0050YR_72H	C100_DA-775	C100_DA-770	296.556
C100_DA-775:C100_DA-770_O	0100YR_72H	C100_DA-775	C100_DA-770	214.997
C100_DA-775:C100_DA-770_O	0500YR_72H	C100_DA-775	C100_DA-770	381.057
C100_DA-775:C100_DA-770_O	1000YR_72H	C100_DA-775	C100_DA-770	474.317
ExC100_DA-775	0005YR_24H	C100_DA-775	C100_DA-775	0.000
ExC100_DA-775	0010YR_24H			0.000
ExC100_DA-775	0025YR_24H			0.000
ExC100_DA-775	0005YR_72H			0.000
ExC100_DA-775	0010YR_72H			0.000
ExC100_DA-775	0025YR_72H			0.000
ExC100_DA-775	0050YR_72H			0.000
ExC100_DA-775	0100YR_72H			0.000
ExC100_DA-775	0500YR_72H			0.000
ExC100_DA-775	1000YR_72H			0.000
PC100_DA-775	0005YR_24H	C100_DA-775	C100_DA-775	18.064
PC100_DA-775	0010YR_24H			18.069
PC100_DA-775	0025YR_24H			18.142
PC100_DA-775	0005YR_72H			18.083
PC100_DA-775	0010YR_72H			18.044
PC100_DA-775	0025YR_72H			17.816
PC100_DA-775	0050YR_72H			18.094

C-100 Discharges (cfs) - 2060

Name	Storm	Upstream Node Name	Downstream Node Name	Max Flow cfs
PC100_DA-775	0100YR_72H			18.015
PC100_DA-775	0500YR_72H			17.777
PC100_DA-775	1000YR_72H			17.967
C100_DA-780:C100_DA-775_O	0005YR_24H	C100_DA-780	C100_DA-775	20.635
C100_DA-780:C100_DA-775_O	0010YR_24H	C100_DA-780	C100_DA-775	30.285
C100_DA-780:C100_DA-775_O	0025YR_24H	C100_DA-780	C100_DA-775	49.944
C100_DA-780:C100_DA-775_O	0005YR_72H	C100_DA-780	C100_DA-775	23.964
C100_DA-780:C100_DA-775_O	0010YR_72H	C100_DA-780	C100_DA-775	41.028
C100_DA-780:C100_DA-775_O	0025YR_72H	C100_DA-780	C100_DA-775	66.320
C100_DA-780:C100_DA-775_O	0050YR_72H	C100_DA-780	C100_DA-775	87.583
C100_DA-780:C100_DA-775_O	0100YR_72H	C100_DA-780	C100_DA-775	113.689
C100_DA-780:C100_DA-775_O	0500YR_72H	C100_DA-780	C100_DA-775	184.763
C100_DA-780:C100_DA-775_O	1000YR_72H	C100_DA-780	C100_DA-775	219.265
C100_DA-780:C100_DA-770_O	0005YR_24H	C100_DA-780	C100_DA-770	36.006
C100_DA-780:C100_DA-770_O	0010YR_24H	C100_DA-780	C100_DA-770	48.452
C100_DA-780:C100_DA-770_O	0025YR_24H	C100_DA-780	C100_DA-770	72.639
C100_DA-780:C100_DA-770_O	0005YR_72H	C100_DA-780	C100_DA-770	40.364
C100_DA-780:C100_DA-770_O	0010YR_72H	C100_DA-780	C100_DA-770	61.830
C100_DA-780:C100_DA-770_O	0025YR_72H	C100_DA-780	C100_DA-770	91.941
C100_DA-780:C100_DA-770_O	0050YR_72H	C100_DA-780	C100_DA-770	116.405
C100_DA-780:C100_DA-770_O	0100YR_72H	C100_DA-780	C100_DA-770	145.949
C100_DA-780:C100_DA-770_O	0500YR_72H	C100_DA-780	C100_DA-770	223.882
C100_DA-780:C100_DA-770_O	1000YR_72H	C100_DA-780	C100_DA-770	256.545
ExC100_DA-780	0005YR_24H	C100_DA-780	C100_DA-780	0.000
ExC100_DA-780	0010YR_24H			0.000
ExC100_DA-780	0025YR_24H			0.000
ExC100_DA-780	0005YR_72H			0.000
ExC100_DA-780	0010YR_72H			0.000
ExC100_DA-780	0025YR_72H			0.000
ExC100_DA-780	0050YR_72H			0.000
ExC100_DA-780	0100YR_72H			0.000
ExC100_DA-780	0500YR_72H			0.000
ExC100_DA-780	1000YR_72H			0.000
PC100_DA-780	0005YR_24H	C100_DA-780	C100_DA-780	0.951
PC100_DA-780	0010YR_24H			0.951
PC100_DA-780	0025YR_24H			0.952
PC100_DA-780	0005YR_72H			0.951
PC100_DA-780	0010YR_72H			0.951
PC100_DA-780	0025YR_72H			0.951
PC100_DA-780	0050YR_72H			0.951
PC100_DA-780	0100YR_72H			0.951
PC100_DA-780	0500YR_72H			0.952
PC100_DA-780	1000YR_72H			0.952
C100_TP-785_O	0005YR_24H	C100_TP-785	C100TP_C-010	0.000
C100_TP-785_O	0010YR_24H			0.000
C100_TP-785_O	0025YR_24H			0.000
C100_TP-785_O	0005YR_72H			0.000
C100_TP-785_O	0010YR_72H			0.000
C100_TP-785_O	0025YR_72H			0.000
C100_TP-785_O	0050YR_72H			0.000
C100_TP-785_O	0100YR_72H			0.000

C-100 Discharges (cfs) - 2060

Name	Storm	Upstream Node Name	Downstream Node Name	Max Flow cfs
C100_TP-785_O	0500YR_72H			0.000
C100_TP-785_O	1000YR_72H			0.000
C100_TP-785_P1	0005YR_24H	C100_TP-785	C100TP_C-010	24.911
C100_TP-785_P1	0010YR_24H			28.574
C100_TP-785_P1	0025YR_24H			33.982
C100_TP-785_P1	0005YR_72H			24.329
C100_TP-785_P1	0010YR_72H			28.600
C100_TP-785_P1	0025YR_72H			33.482
C100_TP-785_P1	0050YR_72H			36.652
C100_TP-785_P1	0100YR_72H			38.087
C100_TP-785_P1	0500YR_72H			40.857
C100_TP-785_P1	1000YR_72H			40.687
C100_TP-790_O	0005YR_24H	C100_TP-790	C100_TP-785	0.000
C100_TP-790_O	0010YR_24H			0.000
C100_TP-790_O	0025YR_24H			0.000
C100_TP-790_O	0005YR_72H			0.000
C100_TP-790_O	0010YR_72H			0.000
C100_TP-790_O	0025YR_72H			0.000
C100_TP-790_O	0050YR_72H			0.000
C100_TP-790_O	0100YR_72H			0.000
C100_TP-790_O	0500YR_72H			0.000
C100_TP-790_O	1000YR_72H			0.000
C100_TP-790_P1	0005YR_24H	C100_TP-790	C100_TP-785	15.836
C100_TP-790_P1	0010YR_24H			18.534
C100_TP-790_P1	0025YR_24H			21.682
C100_TP-790_P1	0005YR_72H			15.459
C100_TP-790_P1	0010YR_72H			18.576
C100_TP-790_P1	0025YR_72H			19.592
C100_TP-790_P1	0050YR_72H			17.129
C100_TP-790_P1	0100YR_72H			14.541
C100_TP-790_P1	0500YR_72H			-25.885
C100_TP-790_P1	1000YR_72H			-26.709
C100_TP-815:C100_TP-810_O	0005YR_24H	C100_TP-815	C100_TP-810	0.000
C100_TP-815:C100_TP-810_O	0010YR_24H	C100_TP-815	C100_TP-810	0.000
C100_TP-815:C100_TP-810_O	0025YR_24H	C100_TP-815	C100_TP-810	0.000
C100_TP-815:C100_TP-810_O	0005YR_72H	C100_TP-815	C100_TP-810	0.000
C100_TP-815:C100_TP-810_O	0010YR_72H	C100_TP-815	C100_TP-810	0.000
C100_TP-815:C100_TP-810_O	0025YR_72H	C100_TP-815	C100_TP-810	0.000
C100_TP-815:C100_TP-810_O	0050YR_72H	C100_TP-815	C100_TP-810	0.000
C100_TP-815:C100_TP-810_O	0100YR_72H	C100_TP-815	C100_TP-810	-2.787
C100_TP-815:C100_TP-810_O	0500YR_72H	C100_TP-815	C100_TP-810	316.166
C100_TP-815:C100_TP-810_O	1000YR_72H	C100_TP-815	C100_TP-810	257.892
C100_TP-815:C100_DA-690_O	0005YR_24H	C100_TP-815	C100_DA-690	0.000
C100_TP-815:C100_DA-690_O	0010YR_24H	C100_TP-815	C100_DA-690	0.000
C100_TP-815:C100_DA-690_O	0025YR_24H	C100_TP-815	C100_DA-690	0.000
C100_TP-815:C100_DA-690_O	0005YR_72H	C100_TP-815	C100_DA-690	0.000
C100_TP-815:C100_DA-690_O	0010YR_72H	C100_TP-815	C100_DA-690	0.000
C100_TP-815:C100_DA-690_O	0025YR_72H	C100_TP-815	C100_DA-690	0.000
C100_TP-815:C100_DA-690_O	0050YR_72H	C100_TP-815	C100_DA-690	1.230
C100_TP-815:C100_DA-690_O	0100YR_72H	C100_TP-815	C100_DA-690	6.837
C100_TP-815:C100_DA-690_O	0500YR_72H	C100_TP-815	C100_DA-690	37.619

C-100 Discharges (cfs) - 2060

Name	Storm	Upstream Node Name	Downstream Node Name	Max Flow cfs
C100_TP-815:C100_DA-690_O	1000YR_72H	C100_TP-815	C100_DA-690	56.337
C100_TP-815_O	0005YR_24H	C100_TP-815	C100_TP-805	0.000
C100_TP-815_O	0010YR_24H			0.000
C100_TP-815_O	0025YR_24H			0.000
C100_TP-815_O	0005YR_72H			0.000
C100_TP-815_O	0010YR_72H			0.000
C100_TP-815_O	0025YR_72H			0.000
C100_TP-815_O	0050YR_72H			0.000
C100_TP-815_O	0100YR_72H			3.781
C100_TP-815_O	0500YR_72H			-306.170
C100_TP-815_O	1000YR_72H			-251.320
C100_TP-815_P1	0005YR_24H	C100_TP-815	C100_TP-805	18.605
C100_TP-815_P1	0010YR_24H			18.674
C100_TP-815_P1	0025YR_24H			17.865
C100_TP-815_P1	0005YR_72H			15.218
C100_TP-815_P1	0010YR_72H			12.386
C100_TP-815_P1	0025YR_72H			21.642
C100_TP-815_P1	0050YR_72H			38.187
C100_TP-815_P1	0100YR_72H			38.174
C100_TP-815_P1	0500YR_72H			29.957
C100_TP-815_P1	1000YR_72H			24.759
ExC100_TP-815	0005YR_24H	C100_TP-815	C100_TP-815	0.000
ExC100_TP-815	0010YR_24H			0.000
ExC100_TP-815	0025YR_24H			0.000
ExC100_TP-815	0005YR_72H			0.000
ExC100_TP-815	0010YR_72H			0.000
ExC100_TP-815	0025YR_72H			0.000
ExC100_TP-815	0050YR_72H			0.000
ExC100_TP-815	0100YR_72H			0.000
ExC100_TP-815	0500YR_72H			0.000
ExC100_TP-815	1000YR_72H			0.000
PC100_TP-815	0005YR_24H	C100_TP-815	C100_TP-815	20.937
PC100_TP-815	0010YR_24H			20.169
PC100_TP-815	0025YR_24H			19.098
PC100_TP-815	0005YR_72H			14.525
PC100_TP-815	0010YR_72H			11.693
PC100_TP-815	0025YR_72H			8.418
PC100_TP-815	0050YR_72H			7.847
PC100_TP-815	0100YR_72H			8.823
PC100_TP-815	0500YR_72H			8.903
PC100_TP-815	1000YR_72H			7.409
C100_DA-844:C100_DA-842_O	0005YR_24H	C100_DA-844	C100_DA-842	-7.714
C100_DA-844:C100_DA-842_O	0010YR_24H	C100_DA-844	C100_DA-842	-16.629
C100_DA-844:C100_DA-842_O	0025YR_24H	C100_DA-844	C100_DA-842	-31.754
C100_DA-844:C100_DA-842_O	0005YR_72H	C100_DA-844	C100_DA-842	-12.467
C100_DA-844:C100_DA-842_O	0010YR_72H	C100_DA-844	C100_DA-842	-24.084
C100_DA-844:C100_DA-842_O	0025YR_72H	C100_DA-844	C100_DA-842	-40.830
C100_DA-844:C100_DA-842_O	0050YR_72H	C100_DA-844	C100_DA-842	-56.738
C100_DA-844:C100_DA-842_O	0100YR_72H	C100_DA-844	C100_DA-842	-73.364
C100_DA-844:C100_DA-842_O	0500YR_72H	C100_DA-844	C100_DA-842	-115.803
C100_DA-844:C100_DA-842_O	1000YR_72H	C100_DA-844	C100_DA-842	-150.803

C-100 Discharges (cfs) - 2060

Name	Storm	Upstream Node Name	Downstream Node Name	Max Flow cfs
C100_DA-844:C100_DA-845_O	0005YR_24H	C100_DA-844	C100_DA-845	18.869
C100_DA-844:C100_DA-845_O	0010YR_24H	C100_DA-844	C100_DA-845	43.148
C100_DA-844:C100_DA-845_O	0025YR_24H	C100_DA-844	C100_DA-845	105.614
C100_DA-844:C100_DA-845_O	0005YR_72H	C100_DA-844	C100_DA-845	26.345
C100_DA-844:C100_DA-845_O	0010YR_72H	C100_DA-844	C100_DA-845	79.230
C100_DA-844:C100_DA-845_O	0025YR_72H	C100_DA-844	C100_DA-845	137.029
C100_DA-844:C100_DA-845_O	0050YR_72H	C100_DA-844	C100_DA-845	184.507
C100_DA-844:C100_DA-845_O	0100YR_72H	C100_DA-844	C100_DA-845	238.841
C100_DA-844:C100_DA-845_O	0500YR_72H	C100_DA-844	C100_DA-845	372.709
C100_DA-844:C100_DA-845_O	1000YR_72H	C100_DA-844	C100_DA-845	437.293
ExC100_DA-844	0005YR_24H	C100_DA-844	C100_DA-844	0.000
ExC100_DA-844	0010YR_24H			0.000
ExC100_DA-844	0025YR_24H			0.000
ExC100_DA-844	0005YR_72H			0.000
ExC100_DA-844	0010YR_72H			0.000
ExC100_DA-844	0025YR_72H			0.000
ExC100_DA-844	0050YR_72H			0.000
ExC100_DA-844	0100YR_72H			0.000
ExC100_DA-844	0500YR_72H			0.000
ExC100_DA-844	1000YR_72H			0.000
PC100_DA-844	0005YR_24H	C100_DA-844	C100_DA-844	0.953
PC100_DA-844	0010YR_24H			0.953
PC100_DA-844	0025YR_24H			0.953
PC100_DA-844	0005YR_72H			0.952
PC100_DA-844	0010YR_72H			0.953
PC100_DA-844	0025YR_72H			0.953
PC100_DA-844	0050YR_72H			0.953
PC100_DA-844	0100YR_72H			0.953
PC100_DA-844	0500YR_72H			0.953
PC100_DA-844	1000YR_72H			0.953
C100_DA-846:C100_DA-848_O	0005YR_24H	C100_DA-846	C100_DA-848	9.655
C100_DA-846:C100_DA-848_O	0010YR_24H	C100_DA-846	C100_DA-848	22.408
C100_DA-846:C100_DA-848_O	0025YR_24H	C100_DA-846	C100_DA-848	-71.278
C100_DA-846:C100_DA-848_O	0005YR_72H	C100_DA-846	C100_DA-848	16.270
C100_DA-846:C100_DA-848_O	0010YR_72H	C100_DA-846	C100_DA-848	31.814
C100_DA-846:C100_DA-848_O	0025YR_72H	C100_DA-846	C100_DA-848	-163.491
C100_DA-846:C100_DA-848_O	0050YR_72H	C100_DA-846	C100_DA-848	-246.214
C100_DA-846:C100_DA-848_O	0100YR_72H	C100_DA-846	C100_DA-848	-339.416
C100_DA-846:C100_DA-848_O	0500YR_72H	C100_DA-846	C100_DA-848	-675.794
C100_DA-846:C100_DA-848_O	1000YR_72H	C100_DA-846	C100_DA-848	-932.748
C100_DA-846:C100_DA-852_O	0005YR_24H	C100_DA-846	C100_DA-852	0.000
C100_DA-846:C100_DA-852_O	0010YR_24H	C100_DA-846	C100_DA-852	-0.174
C100_DA-846:C100_DA-852_O	0025YR_24H	C100_DA-846	C100_DA-852	-19.064
C100_DA-846:C100_DA-852_O	0005YR_72H	C100_DA-846	C100_DA-852	0.000
C100_DA-846:C100_DA-852_O	0010YR_72H	C100_DA-846	C100_DA-852	-6.450
C100_DA-846:C100_DA-852_O	0025YR_72H	C100_DA-846	C100_DA-852	-28.886
C100_DA-846:C100_DA-852_O	0050YR_72H	C100_DA-846	C100_DA-852	-57.259
C100_DA-846:C100_DA-852_O	0100YR_72H	C100_DA-846	C100_DA-852	-140.478
C100_DA-846:C100_DA-852_O	0500YR_72H	C100_DA-846	C100_DA-852	-658.738
C100_DA-846:C100_DA-852_O	1000YR_72H	C100_DA-846	C100_DA-852	-1143.146
C100_DA-846:C100_DA-845_O	0005YR_24H	C100_DA-846	C100_DA-845	0.000

C-100 Discharges (cfs) - 2060

Name	Storm	Upstream Node Name	Downstream Node Name	Max Flow cfs
C100_DA-846:C100_DA-845_O	0010YR_24H	C100_DA-846	C100_DA-845	4.032
C100_DA-846:C100_DA-845_O	0025YR_24H	C100_DA-846	C100_DA-845	87.413
C100_DA-846:C100_DA-845_O	0005YR_72H	C100_DA-846	C100_DA-845	0.000
C100_DA-846:C100_DA-845_O	0010YR_72H	C100_DA-846	C100_DA-845	24.049
C100_DA-846:C100_DA-845_O	0025YR_72H	C100_DA-846	C100_DA-845	192.083
C100_DA-846:C100_DA-845_O	0050YR_72H	C100_DA-846	C100_DA-845	294.206
C100_DA-846:C100_DA-845_O	0100YR_72H	C100_DA-846	C100_DA-845	399.958
C100_DA-846:C100_DA-845_O	0500YR_72H	C100_DA-846	C100_DA-845	1083.767
C100_DA-846:C100_DA-845_O	1000YR_72H	C100_DA-846	C100_DA-845	1679.932
ExC100_DA-846	0005YR_24H	C100_DA-846	C100_DA-846	0.000
ExC100_DA-846	0010YR_24H			0.000
ExC100_DA-846	0025YR_24H			0.000
ExC100_DA-846	0005YR_72H			0.000
ExC100_DA-846	0010YR_72H			0.000
ExC100_DA-846	0025YR_72H			0.000
ExC100_DA-846	0050YR_72H			0.000
ExC100_DA-846	0100YR_72H			0.000
ExC100_DA-846	0500YR_72H			0.000
ExC100_DA-846	1000YR_72H			0.000
PC100_DA-846	0005YR_24H	C100_DA-846	C100_DA-846	29.387
PC100_DA-846	0010YR_24H			29.405
PC100_DA-846	0025YR_24H			29.433
PC100_DA-846	0005YR_72H			29.218
PC100_DA-846	0010YR_72H			29.207
PC100_DA-846	0025YR_72H			29.206
PC100_DA-846	0050YR_72H			29.217
PC100_DA-846	0100YR_72H			29.238
PC100_DA-846	0500YR_72H			29.316
PC100_DA-846	1000YR_72H			29.357
C100_DA-848:C100_DA-950_O	0005YR_24H	C100_DA-848	C100_DA-950	0.000
C100_DA-848:C100_DA-950_O	0010YR_24H	C100_DA-848	C100_DA-950	-0.384
C100_DA-848:C100_DA-950_O	0025YR_24H	C100_DA-848	C100_DA-950	-2.073
C100_DA-848:C100_DA-950_O	0005YR_72H	C100_DA-848	C100_DA-950	-0.348
C100_DA-848:C100_DA-950_O	0010YR_72H	C100_DA-848	C100_DA-950	-1.759
C100_DA-848:C100_DA-950_O	0025YR_72H	C100_DA-848	C100_DA-950	-4.678
C100_DA-848:C100_DA-950_O	0050YR_72H	C100_DA-848	C100_DA-950	-10.150
C100_DA-848:C100_DA-950_O	0100YR_72H	C100_DA-848	C100_DA-950	-17.838
C100_DA-848:C100_DA-950_O	0500YR_72H	C100_DA-848	C100_DA-950	-107.936
C100_DA-848:C100_DA-950_O	1000YR_72H	C100_DA-848	C100_DA-950	-191.674
C100_DA-848:C100_DA-945_O	0005YR_24H	C100_DA-848	C100_DA-945	0.000
C100_DA-848:C100_DA-945_O	0010YR_24H	C100_DA-848	C100_DA-945	0.000
C100_DA-848:C100_DA-945_O	0025YR_24H	C100_DA-848	C100_DA-945	-79.126
C100_DA-848:C100_DA-945_O	0005YR_72H	C100_DA-848	C100_DA-945	0.000
C100_DA-848:C100_DA-945_O	0010YR_72H	C100_DA-848	C100_DA-945	0.000
C100_DA-848:C100_DA-945_O	0025YR_72H	C100_DA-848	C100_DA-945	-193.360
C100_DA-848:C100_DA-945_O	0050YR_72H	C100_DA-848	C100_DA-945	-269.630
C100_DA-848:C100_DA-945_O	0100YR_72H	C100_DA-848	C100_DA-945	-358.581
C100_DA-848:C100_DA-945_O	0500YR_72H	C100_DA-848	C100_DA-945	-608.042
C100_DA-848:C100_DA-945_O	1000YR_72H	C100_DA-848	C100_DA-945	-717.668
ExC100_DA-848	0005YR_24H	C100_DA-848	C100_DA-848	0.000
ExC100_DA-848	0010YR_24H			0.000

C-100 Discharges (cfs) - 2060

Name	Storm	Upstream Node Name	Downstream Node Name	Max Flow cfs
ExC100_DA-848	0025YR_24H			0.000
ExC100_DA-848	0005YR_72H			0.000
ExC100_DA-848	0010YR_72H			0.000
ExC100_DA-848	0025YR_72H			0.000
ExC100_DA-848	0050YR_72H			0.000
ExC100_DA-848	0100YR_72H			0.000
ExC100_DA-848	0500YR_72H			0.000
ExC100_DA-848	1000YR_72H			0.000
PC100_DA-848	0005YR_24H	C100_DA-848	C100_DA-848	73.754
PC100_DA-848	0010YR_24H			75.246
PC100_DA-848	0025YR_24H			74.858
PC100_DA-848	0005YR_72H			75.231
PC100_DA-848	0010YR_72H			74.435
PC100_DA-848	0025YR_72H			74.889
PC100_DA-848	0050YR_72H			74.998
PC100_DA-848	0100YR_72H			74.593
PC100_DA-848	0500YR_72H			75.250
PC100_DA-848	1000YR_72H			75.045
ExC100_DA-852	0005YR_24H	C100_DA-852	C100_DA-852	0.000
ExC100_DA-852	0010YR_24H			0.000
ExC100_DA-852	0025YR_24H			0.000
ExC100_DA-852	0005YR_72H			0.000
ExC100_DA-852	0010YR_72H			0.000
ExC100_DA-852	0025YR_72H			0.000
ExC100_DA-852	0050YR_72H			0.000
ExC100_DA-852	0100YR_72H			0.000
ExC100_DA-852	0500YR_72H			0.000
ExC100_DA-852	1000YR_72H			0.000
PC100_DA-852	0005YR_24H	C100_DA-852	C100_DA-852	46.216
PC100_DA-852	0010YR_24H			47.235
PC100_DA-852	0025YR_24H			43.328
PC100_DA-852	0005YR_72H			46.623
PC100_DA-852	0010YR_72H			46.768
PC100_DA-852	0025YR_72H			46.210
PC100_DA-852	0050YR_72H			46.074
PC100_DA-852	0100YR_72H			45.953
PC100_DA-852	0500YR_72H			45.324
PC100_DA-852	1000YR_72H			43.610
C100_DA-856:C100_DA-910_O	0005YR_24H	C100_DA-856	C100_DA-910	0.000
C100_DA-856:C100_DA-910_O	0010YR_24H	C100_DA-856	C100_DA-910	-0.952
C100_DA-856:C100_DA-910_O	0025YR_24H	C100_DA-856	C100_DA-910	-10.367
C100_DA-856:C100_DA-910_O	0005YR_72H	C100_DA-856	C100_DA-910	-0.178
C100_DA-856:C100_DA-910_O	0010YR_72H	C100_DA-856	C100_DA-910	-7.539
C100_DA-856:C100_DA-910_O	0025YR_72H	C100_DA-856	C100_DA-910	-25.498
C100_DA-856:C100_DA-910_O	0050YR_72H	C100_DA-856	C100_DA-910	-55.451
C100_DA-856:C100_DA-910_O	0100YR_72H	C100_DA-856	C100_DA-910	-117.353
C100_DA-856:C100_DA-910_O	0500YR_72H	C100_DA-856	C100_DA-910	-423.143
C100_DA-856:C100_DA-910_O	1000YR_72H	C100_DA-856	C100_DA-910	-520.675
ExC100_DA-856	0005YR_24H	C100_DA-856	C100_DA-856	0.000
ExC100_DA-856	0010YR_24H			0.000
ExC100_DA-856	0025YR_24H			0.000

C-100 Discharges (cfs) - 2060

Name	Storm	Upstream Node Name	Downstream Node Name	Max Flow cfs
ExC100_DA-856	0005YR_72H			0.000
ExC100_DA-856	0010YR_72H			0.000
ExC100_DA-856	0025YR_72H			0.000
ExC100_DA-856	0050YR_72H			0.000
ExC100_DA-856	0100YR_72H			0.000
ExC100_DA-856	0500YR_72H			0.000
ExC100_DA-856	1000YR_72H			0.000
PC100_DA-856	0005YR_24H	C100_DA-856	C100_DA-856	59.068
PC100_DA-856	0010YR_24H			59.584
PC100_DA-856	0025YR_24H			59.452
PC100_DA-856	0005YR_72H			59.453
PC100_DA-856	0010YR_72H			59.240
PC100_DA-856	0025YR_72H			58.581
PC100_DA-856	0050YR_72H			59.406
PC100_DA-856	0100YR_72H			58.834
PC100_DA-856	0500YR_72H			59.134
PC100_DA-856	1000YR_72H			59.285
C100_DA-858:C100_DA-854_O	0005YR_24H	C100_DA-858	C100_DA-854	0.000
C100_DA-858:C100_DA-854_O	0010YR_24H	C100_DA-858	C100_DA-854	0.000
C100_DA-858:C100_DA-854_O	0025YR_24H	C100_DA-858	C100_DA-854	0.000
C100_DA-858:C100_DA-854_O	0005YR_72H	C100_DA-858	C100_DA-854	0.000
C100_DA-858:C100_DA-854_O	0010YR_72H	C100_DA-858	C100_DA-854	0.000
C100_DA-858:C100_DA-854_O	0025YR_72H	C100_DA-858	C100_DA-854	-23.998
C100_DA-858:C100_DA-854_O	0050YR_72H	C100_DA-858	C100_DA-854	-24.839
C100_DA-858:C100_DA-854_O	0100YR_72H	C100_DA-858	C100_DA-854	-22.583
C100_DA-858:C100_DA-854_O	0500YR_72H	C100_DA-858	C100_DA-854	44.592
C100_DA-858:C100_DA-854_O	1000YR_72H	C100_DA-858	C100_DA-854	54.811
C100_DA-858_O	0005YR_24H	C100_DA-858	C100T2_U-8N	0.000
C100_DA-858_O	0010YR_24H			0.000
C100_DA-858_O	0025YR_24H			0.000
C100_DA-858_O	0005YR_72H			0.000
C100_DA-858_O	0010YR_72H			0.000
C100_DA-858_O	0025YR_72H			0.201
C100_DA-858_O	0050YR_72H			2.961
C100_DA-858_O	0100YR_72H			5.087
C100_DA-858_O	0500YR_72H			-5.338
C100_DA-858_O	1000YR_72H			-8.450
C100_DA-858_P1	0005YR_24H	C100_DA-858	C100T2_U-8N	11.468
C100_DA-858_P1	0010YR_24H			16.160
C100_DA-858_P1	0025YR_24H			23.996
C100_DA-858_P1	0005YR_72H			11.994
C100_DA-858_P1	0010YR_72H			17.490
C100_DA-858_P1	0025YR_72H			24.383
C100_DA-858_P1	0050YR_72H			25.839
C100_DA-858_P1	0100YR_72H			24.354
C100_DA-858_P1	0500YR_72H			16.562
C100_DA-858_P1	1000YR_72H			12.968
ExC100_DA-858	0005YR_24H	C100_DA-858	C100_DA-858	0.000
ExC100_DA-858	0010YR_24H			0.000
ExC100_DA-858	0025YR_24H			0.000
ExC100_DA-858	0005YR_72H			0.000

C-100 Discharges (cfs) - 2060

Name	Storm	Upstream Node Name	Downstream Node Name	Max Flow cfs
ExC100_DA-858	0010YR_72H			0.000
ExC100_DA-858	0025YR_72H			0.000
ExC100_DA-858	0050YR_72H			0.000
ExC100_DA-858	0100YR_72H			0.000
ExC100_DA-858	0500YR_72H			0.000
ExC100_DA-858	1000YR_72H			0.000
PC100_DA-858	0005YR_24H	C100_DA-858	C100_DA-858	4.816
PC100_DA-858	0010YR_24H			5.093
PC100_DA-858	0025YR_24H			4.624
PC100_DA-858	0005YR_72H			5.028
PC100_DA-858	0010YR_72H			4.747
PC100_DA-858	0025YR_72H			5.113
PC100_DA-858	0050YR_72H			5.090
PC100_DA-858	0100YR_72H			4.976
PC100_DA-858	0500YR_72H			5.076
PC100_DA-858	1000YR_72H			4.980
C100_DA-863:C100_DA-864_O	0005YR_24H	C100_DA-863	C100_DA-864	-7.791
C100_DA-863:C100_DA-864_O	0010YR_24H	C100_DA-863	C100_DA-864	-12.532
C100_DA-863:C100_DA-864_O	0025YR_24H	C100_DA-863	C100_DA-864	-17.910
C100_DA-863:C100_DA-864_O	0005YR_72H	C100_DA-863	C100_DA-864	-9.650
C100_DA-863:C100_DA-864_O	0010YR_72H	C100_DA-863	C100_DA-864	-14.399
C100_DA-863:C100_DA-864_O	0025YR_72H	C100_DA-863	C100_DA-864	-18.960
C100_DA-863:C100_DA-864_O	0050YR_72H	C100_DA-863	C100_DA-864	-26.653
C100_DA-863:C100_DA-864_O	0100YR_72H	C100_DA-863	C100_DA-864	-34.262
C100_DA-863:C100_DA-864_O	0500YR_72H	C100_DA-863	C100_DA-864	-27.831
C100_DA-863:C100_DA-864_O	1000YR_72H	C100_DA-863	C100_DA-864	-20.360
C100_DA-863:C100_DA-862_O	0005YR_24H	C100_DA-863	C100_DA-862	-14.193
C100_DA-863:C100_DA-862_O	0010YR_24H	C100_DA-863	C100_DA-862	-19.147
C100_DA-863:C100_DA-862_O	0025YR_24H	C100_DA-863	C100_DA-862	-22.146
C100_DA-863:C100_DA-862_O	0005YR_72H	C100_DA-863	C100_DA-862	-16.117
C100_DA-863:C100_DA-862_O	0010YR_72H	C100_DA-863	C100_DA-862	-19.567
C100_DA-863:C100_DA-862_O	0025YR_72H	C100_DA-863	C100_DA-862	-11.341
C100_DA-863:C100_DA-862_O	0050YR_72H	C100_DA-863	C100_DA-862	16.755
C100_DA-863:C100_DA-862_O	0100YR_72H	C100_DA-863	C100_DA-862	31.913
C100_DA-863:C100_DA-862_O	0500YR_72H	C100_DA-863	C100_DA-862	37.865
C100_DA-863:C100_DA-862_O	1000YR_72H	C100_DA-863	C100_DA-862	27.109
C100_DA-863:C100_B6-N	0005YR_24H	C100_DA-863	C100_B6-N	11.742
C100_DA-863:C100_B6-N	0010YR_24H	C100_DA-863	C100_B6-N	11.701
C100_DA-863:C100_B6-N	0025YR_24H	C100_DA-863	C100_B6-N	10.006
C100_DA-863:C100_B6-N	0005YR_72H	C100_DA-863	C100_B6-N	11.337
C100_DA-863:C100_B6-N	0010YR_72H	C100_DA-863	C100_B6-N	10.488
C100_DA-863:C100_B6-N	0025YR_72H	C100_DA-863	C100_B6-N	10.463
C100_DA-863:C100_B6-N	0050YR_72H	C100_DA-863	C100_B6-N	10.303
C100_DA-863:C100_B6-N	0100YR_72H	C100_DA-863	C100_B6-N	9.834
C100_DA-863:C100_B6-N	0500YR_72H	C100_DA-863	C100_B6-N	10.239
C100_DA-863:C100_B6-N	1000YR_72H	C100_DA-863	C100_B6-N	10.269
C100_DA-863:C100_B6-S	0005YR_24H	C100_DA-863	C100_B6-S	7.838
C100_DA-863:C100_B6-S	0010YR_24H	C100_DA-863	C100_B6-S	7.812
C100_DA-863:C100_B6-S	0025YR_24H	C100_DA-863	C100_B6-S	6.681
C100_DA-863:C100_B6-S	0005YR_72H	C100_DA-863	C100_B6-S	7.569
C100_DA-863:C100_B6-S	0010YR_72H	C100_DA-863	C100_B6-S	7.003

C-100 Discharges (cfs) - 2060

Name	Storm	Upstream Node Name	Downstream Node Name	Max Flow cfs
C100_DA-863:C100_B6-S	0025YR_72H	C100_DA-863	C100_B6-S	6.983
C100_DA-863:C100_B6-S	0050YR_72H	C100_DA-863	C100_B6-S	6.879
C100_DA-863:C100_B6-S	0100YR_72H	C100_DA-863	C100_B6-S	6.561
C100_DA-863:C100_B6-S	0500YR_72H	C100_DA-863	C100_B6-S	6.836
C100_DA-863:C100_B6-S	1000YR_72H	C100_DA-863	C100_B6-S	6.856
ExC100_DA-863	0005YR_24H	C100_DA-863	C100_DA-863	0.000
ExC100_DA-863	0010YR_24H			0.000
ExC100_DA-863	0025YR_24H			0.000
ExC100_DA-863	0005YR_72H			0.000
ExC100_DA-863	0010YR_72H			0.000
ExC100_DA-863	0025YR_72H			0.000
ExC100_DA-863	0050YR_72H			0.000
ExC100_DA-863	0100YR_72H			0.000
ExC100_DA-863	0500YR_72H			0.000
ExC100_DA-863	1000YR_72H			0.000
PC100_DA-863	0005YR_24H	C100_DA-863	C100_DA-863	15.368
PC100_DA-863	0010YR_24H			14.788
PC100_DA-863	0025YR_24H			14.031
PC100_DA-863	0005YR_72H			10.686
PC100_DA-863	0010YR_72H			8.614
PC100_DA-863	0025YR_72H			6.329
PC100_DA-863	0050YR_72H			5.731
PC100_DA-863	0100YR_72H			6.567
PC100_DA-863	0500YR_72H			7.387
PC100_DA-863	1000YR_72H			5.637
C100T2_U-8S:C100_DA-860_O	0005YR_24H	C100_DA-860	C100T2_U-8S	0.000
C100T2_U-8S:C100_DA-860_O	0010YR_24H	C100_DA-860	C100T2_U-8S	0.000
C100T2_U-8S:C100_DA-860_O	0025YR_24H	C100_DA-860	C100T2_U-8S	0.310
C100T2_U-8S:C100_DA-860_O	0005YR_72H	C100_DA-860	C100T2_U-8S	0.000
C100T2_U-8S:C100_DA-860_O	0010YR_72H	C100_DA-860	C100T2_U-8S	0.000
C100T2_U-8S:C100_DA-860_O	0025YR_72H	C100_DA-860	C100T2_U-8S	20.030
C100T2_U-8S:C100_DA-860_O	0050YR_72H	C100_DA-860	C100T2_U-8S	273.465
C100T2_U-8S:C100_DA-860_O	0100YR_72H	C100_DA-860	C100T2_U-8S	406.714
C100T2_U-8S:C100_DA-860_O	0500YR_72H	C100_DA-860	C100T2_U-8S	353.462
C100T2_U-8S:C100_DA-860_O	1000YR_72H	C100_DA-860	C100T2_U-8S	279.671
C100_DA-860_O	0005YR_24H	C100_DA-860	C100_U6-W	0.000
C100_DA-860_O	0010YR_24H			0.000
C100_DA-860_O	0025YR_24H			0.000
C100_DA-860_O	0005YR_72H			0.000
C100_DA-860_O	0010YR_72H			0.000
C100_DA-860_O	0025YR_72H			1.005
C100_DA-860_O	0050YR_72H			25.317
C100_DA-860_O	0100YR_72H			50.736
C100_DA-860_O	0500YR_72H			-108.044
C100_DA-860_O	1000YR_72H			-145.362
C100_DA-860_P1	0005YR_24H	C100_DA-860	C100_U6-W	49.489
C100_DA-860_P1	0010YR_24H			49.249
C100_DA-860_P1	0025YR_24H			48.384
C100_DA-860_P1	0005YR_72H			47.867
C100_DA-860_P1	0010YR_72H			46.515
C100_DA-860_P1	0025YR_72H			43.956

C-100 Discharges (cfs) - 2060

Name	Storm	Upstream Node Name	Downstream Node Name	Max Flow cfs
C100_DA-860_P1	0050YR_72H			41.104
C100_DA-860_P1	0100YR_72H			39.097
C100_DA-860_P1	0500YR_72H			34.697
C100_DA-860_P1	1000YR_72H			32.150
ExC100_DA-860	0005YR_24H	C100_DA-860	C100_DA-860	0.000
ExC100_DA-860	0010YR_24H			0.000
ExC100_DA-860	0025YR_24H			0.000
ExC100_DA-860	0005YR_72H			0.000
ExC100_DA-860	0010YR_72H			0.000
ExC100_DA-860	0025YR_72H			0.000
ExC100_DA-860	0050YR_72H			0.000
ExC100_DA-860	0100YR_72H			0.000
ExC100_DA-860	0500YR_72H			0.000
ExC100_DA-860	1000YR_72H			0.000
PC100_DA-860	0005YR_24H	C100_DA-860	C100_DA-860	75.098
PC100_DA-860	0010YR_24H			72.292
PC100_DA-860	0025YR_24H			70.620
PC100_DA-860	0005YR_72H			60.092
PC100_DA-860	0010YR_72H			49.066
PC100_DA-860	0025YR_72H			47.315
PC100_DA-860	0050YR_72H			42.156
PC100_DA-860	0100YR_72H			35.694
PC100_DA-860	0500YR_72H			37.774
PC100_DA-860	1000YR_72H			37.439
C100_DA-862:C100_DA-890_O	0005YR_24H	C100_DA-862	C100_DA-890	0.000
C100_DA-862:C100_DA-890_O	0010YR_24H	C100_DA-862	C100_DA-890	0.000
C100_DA-862:C100_DA-890_O	0025YR_24H	C100_DA-862	C100_DA-890	0.422
C100_DA-862:C100_DA-890_O	0005YR_72H	C100_DA-862	C100_DA-890	0.000
C100_DA-862:C100_DA-890_O	0010YR_72H	C100_DA-862	C100_DA-890	0.000
C100_DA-862:C100_DA-890_O	0025YR_72H	C100_DA-862	C100_DA-890	-108.547
C100_DA-862:C100_DA-890_O	0050YR_72H	C100_DA-862	C100_DA-890	356.366
C100_DA-862:C100_DA-890_O	0100YR_72H	C100_DA-862	C100_DA-890	695.896
C100_DA-862:C100_DA-890_O	0500YR_72H	C100_DA-862	C100_DA-890	818.004
C100_DA-862:C100_DA-890_O	1000YR_72H	C100_DA-862	C100_DA-890	716.417
C100_DA-862:C100_U5-E_O	0005YR_24H	C100_DA-862	C100_U5-E	99.989
C100_DA-862:C100_U5-E_O	0010YR_24H	C100_DA-862	C100_U5-E	290.569
C100_DA-862:C100_U5-E_O	0025YR_24H	C100_DA-862	C100_U5-E	742.206
C100_DA-862:C100_U5-E_O	0005YR_72H	C100_DA-862	C100_U5-E	221.005
C100_DA-862:C100_U5-E_O	0010YR_72H	C100_DA-862	C100_U5-E	499.434
C100_DA-862:C100_U5-E_O	0025YR_72H	C100_DA-862	C100_U5-E	1113.122
C100_DA-862:C100_U5-E_O	0050YR_72H	C100_DA-862	C100_U5-E	1365.114
C100_DA-862:C100_U5-E_O	0100YR_72H	C100_DA-862	C100_U5-E	1492.721
C100_DA-862:C100_U5-E_O	0500YR_72H	C100_DA-862	C100_U5-E	1055.416
C100_DA-862:C100_U5-E_O	1000YR_72H	C100_DA-862	C100_U5-E	802.748
ExC100_DA-862	0005YR_24H	C100_DA-862	C100_DA-862	0.000
ExC100_DA-862	0010YR_24H			0.000
ExC100_DA-862	0025YR_24H			0.000
ExC100_DA-862	0005YR_72H			0.000
ExC100_DA-862	0010YR_72H			0.000
ExC100_DA-862	0025YR_72H			0.000
ExC100_DA-862	0050YR_72H			0.000

C-100 Discharges (cfs) - 2060

Name	Storm	Upstream Node Name	Downstream Node Name	Max Flow cfs
ExC100_DA-862	0100YR_72H			0.000
ExC100_DA-862	0500YR_72H			0.000
ExC100_DA-862	1000YR_72H			0.000
PC100_DA-862	0005YR_24H	C100_DA-862	C100_DA-862	100.000
PC100_DA-862	0010YR_24H			100.000
PC100_DA-862	0025YR_24H			100.000
PC100_DA-862	0005YR_72H			112.000
PC100_DA-862	0010YR_72H			100.000
PC100_DA-862	0025YR_72H			112.000
PC100_DA-862	0050YR_72H			112.000
PC100_DA-862	0100YR_72H			100.000
PC100_DA-862	0500YR_72H			112.000
PC100_DA-862	1000YR_72H			100.000
C100_DA-864:C100_DA-862_O	0005YR_24H	C100_DA-864	C100_DA-862	231.832
C100_DA-864:C100_DA-862_O	0010YR_24H	C100_DA-864	C100_DA-862	360.595
C100_DA-864:C100_DA-862_O	0025YR_24H	C100_DA-864	C100_DA-862	677.667
C100_DA-864:C100_DA-862_O	0005YR_72H	C100_DA-864	C100_DA-862	257.500
C100_DA-864:C100_DA-862_O	0010YR_72H	C100_DA-864	C100_DA-862	484.036
C100_DA-864:C100_DA-862_O	0025YR_72H	C100_DA-864	C100_DA-862	949.822
C100_DA-864:C100_DA-862_O	0050YR_72H	C100_DA-864	C100_DA-862	1325.133
C100_DA-864:C100_DA-862_O	0100YR_72H	C100_DA-864	C100_DA-862	1696.404
C100_DA-864:C100_DA-862_O	0500YR_72H	C100_DA-864	C100_DA-862	1737.130
C100_DA-864:C100_DA-862_O	1000YR_72H	C100_DA-864	C100_DA-862	1473.466
ExC100_DA-864	0005YR_24H	C100_DA-864	C100_DA-864	0.000
ExC100_DA-864	0010YR_24H			0.000
ExC100_DA-864	0025YR_24H			0.000
ExC100_DA-864	0005YR_72H			0.000
ExC100_DA-864	0010YR_72H			0.000
ExC100_DA-864	0025YR_72H			0.000
ExC100_DA-864	0050YR_72H			0.000
ExC100_DA-864	0100YR_72H			0.000
ExC100_DA-864	0500YR_72H			0.000
ExC100_DA-864	1000YR_72H			0.000
PC100_DA-864	0005YR_24H	C100_DA-864	C100_DA-864	40.603
PC100_DA-864	0010YR_24H			40.420
PC100_DA-864	0025YR_24H			40.131
PC100_DA-864	0005YR_72H			40.098
PC100_DA-864	0010YR_72H			39.865
PC100_DA-864	0025YR_72H			40.600
PC100_DA-864	0050YR_72H			39.980
PC100_DA-864	0100YR_72H			40.403
PC100_DA-864	0500YR_72H			40.003
PC100_DA-864	1000YR_72H			40.541
C100_DA-866:C100_DA-864_O	0005YR_24H	C100_DA-866	C100_DA-864	2.987
C100_DA-866:C100_DA-864_O	0010YR_24H	C100_DA-866	C100_DA-864	6.284
C100_DA-866:C100_DA-864_O	0025YR_24H	C100_DA-866	C100_DA-864	12.935
C100_DA-866:C100_DA-864_O	0005YR_72H	C100_DA-866	C100_DA-864	4.464
C100_DA-866:C100_DA-864_O	0010YR_72H	C100_DA-866	C100_DA-864	9.635
C100_DA-866:C100_DA-864_O	0025YR_72H	C100_DA-866	C100_DA-864	18.319
C100_DA-866:C100_DA-864_O	0050YR_72H	C100_DA-866	C100_DA-864	26.985
C100_DA-866:C100_DA-864_O	0100YR_72H	C100_DA-866	C100_DA-864	39.494

C-100 Discharges (cfs) - 2060

Name	Storm	Upstream Node Name	Downstream Node Name	Max Flow cfs
C100_DA-866:C100_DA-864_O	0500YR_72H	C100_DA-866	C100_DA-864	70.694
C100_DA-866:C100_DA-864_O	1000YR_72H	C100_DA-866	C100_DA-864	77.491
C100_DA-866:C100_B7-NW_O	0005YR_24H	C100_DA-866	C100_B7-NW	0.000
C100_DA-866:C100_B7-NW_O	0010YR_24H	C100_DA-866	C100_B7-NW	0.000
C100_DA-866:C100_B7-NW_O	0025YR_24H	C100_DA-866	C100_B7-NW	0.001
C100_DA-866:C100_B7-NW_O	0005YR_72H	C100_DA-866	C100_B7-NW	0.000
C100_DA-866:C100_B7-NW_O	0010YR_72H	C100_DA-866	C100_B7-NW	0.000
C100_DA-866:C100_B7-NW_O	0025YR_72H	C100_DA-866	C100_B7-NW	0.103
C100_DA-866:C100_B7-NW_O	0050YR_72H	C100_DA-866	C100_B7-NW	22.512
C100_DA-866:C100_B7-NW_O	0100YR_72H	C100_DA-866	C100_B7-NW	187.237
C100_DA-866:C100_B7-NW_O	0500YR_72H	C100_DA-866	C100_B7-NW	660.773
C100_DA-866:C100_B7-NW_O	1000YR_72H	C100_DA-866	C100_B7-NW	773.016
ExC100_DA-866	0005YR_24H	C100_DA-866	C100_DA-866	0.000
ExC100_DA-866	0010YR_24H			0.000
ExC100_DA-866	0025YR_24H			0.000
ExC100_DA-866	0005YR_72H			0.000
ExC100_DA-866	0010YR_72H			0.000
ExC100_DA-866	0025YR_72H			0.000
ExC100_DA-866	0050YR_72H			0.000
ExC100_DA-866	0100YR_72H			0.000
ExC100_DA-866	0500YR_72H			0.000
ExC100_DA-866	1000YR_72H			0.000
PC100_DA-866	0005YR_24H	C100_DA-866	C100_DA-866	112.000
PC100_DA-866	0010YR_24H			112.000
PC100_DA-866	0025YR_24H			112.000
PC100_DA-866	0005YR_72H			112.000
PC100_DA-866	0010YR_72H			112.000
PC100_DA-866	0025YR_72H			112.000
PC100_DA-866	0050YR_72H			112.000
PC100_DA-866	0100YR_72H			112.000
PC100_DA-866	0500YR_72H			112.000
PC100_DA-866	1000YR_72H			112.000
C100_TP-798:C100_DA-866_O	0005YR_24H	C100_TP-798	C100_DA-866	0.000
C100_TP-798:C100_DA-866_O	0010YR_24H	C100_TP-798	C100_DA-866	0.000
C100_TP-798:C100_DA-866_O	0025YR_24H	C100_TP-798	C100_DA-866	0.000
C100_TP-798:C100_DA-866_O	0005YR_72H	C100_TP-798	C100_DA-866	0.000
C100_TP-798:C100_DA-866_O	0010YR_72H	C100_TP-798	C100_DA-866	0.000
C100_TP-798:C100_DA-866_O	0025YR_72H	C100_TP-798	C100_DA-866	0.000
C100_TP-798:C100_DA-866_O	0050YR_72H	C100_TP-798	C100_DA-866	0.000
C100_TP-798:C100_DA-866_O	0100YR_72H	C100_TP-798	C100_DA-866	0.000
C100_TP-798:C100_DA-866_O	0500YR_72H	C100_TP-798	C100_DA-866	0.000
C100_TP-798:C100_DA-866_O	1000YR_72H	C100_TP-798	C100_DA-866	0.000
C100_DA-868:C100_DA-866_O	0005YR_24H	C100_DA-868	C100_DA-866	33.038
C100_DA-868:C100_DA-866_O	0010YR_24H	C100_DA-868	C100_DA-866	58.847
C100_DA-868:C100_DA-866_O	0025YR_24H	C100_DA-868	C100_DA-866	118.787
C100_DA-868:C100_DA-866_O	0005YR_72H	C100_DA-868	C100_DA-866	65.053
C100_DA-868:C100_DA-866_O	0010YR_72H	C100_DA-868	C100_DA-866	119.693
C100_DA-868:C100_DA-866_O	0025YR_72H	C100_DA-868	C100_DA-866	206.074
C100_DA-868:C100_DA-866_O	0050YR_72H	C100_DA-868	C100_DA-866	280.505
C100_DA-868:C100_DA-866_O	0100YR_72H	C100_DA-868	C100_DA-866	367.467
C100_DA-868:C100_DA-866_O	0500YR_72H	C100_DA-868	C100_DA-866	603.101

C-100 Discharges (cfs) - 2060

Name	Storm	Upstream Node Name	Downstream Node Name	Max Flow cfs
C100_DA-868:C100_DA-866_O	1000YR_72H	C100_DA-868	C100_DA-866	673.758
C100_DA-890:C100_U5-W_O	0005YR_24H	C100_DA-890	C100_U5-W	0.000
C100_DA-890:C100_U5-W_O	0010YR_24H	C100_DA-890	C100_U5-W	0.000
C100_DA-890:C100_U5-W_O	0025YR_24H	C100_DA-890	C100_U5-W	-73.959
C100_DA-890:C100_U5-W_O	0005YR_72H	C100_DA-890	C100_U5-W	0.000
C100_DA-890:C100_U5-W_O	0010YR_72H	C100_DA-890	C100_U5-W	5.291
C100_DA-890:C100_U5-W_O	0025YR_72H	C100_DA-890	C100_U5-W	-404.588
C100_DA-890:C100_U5-W_O	0050YR_72H	C100_DA-890	C100_U5-W	-555.745
C100_DA-890:C100_U5-W_O	0100YR_72H	C100_DA-890	C100_U5-W	-662.492
C100_DA-890:C100_U5-W_O	0500YR_72H	C100_DA-890	C100_U5-W	871.097
C100_DA-890:C100_U5-W_O	1000YR_72H	C100_DA-890	C100_U5-W	929.377
ExC100_DA-890	0005YR_24H	C100_DA-890	C100_DA-890	0.000
ExC100_DA-890	0010YR_24H			0.000
ExC100_DA-890	0025YR_24H			0.000
ExC100_DA-890	0005YR_72H			0.000
ExC100_DA-890	0010YR_72H			0.000
ExC100_DA-890	0025YR_72H			0.000
ExC100_DA-890	0050YR_72H			0.000
ExC100_DA-890	0100YR_72H			0.000
ExC100_DA-890	0500YR_72H			0.000
ExC100_DA-890	1000YR_72H			0.000
PC100_DA-890	0005YR_24H	C100_DA-890	C100_DA-890	92.245
PC100_DA-890	0010YR_24H			88.916
PC100_DA-890	0025YR_24H			86.010
PC100_DA-890	0005YR_72H			86.996
PC100_DA-890	0010YR_72H			84.357
PC100_DA-890	0025YR_72H			82.237
PC100_DA-890	0050YR_72H			90.633
PC100_DA-890	0100YR_72H			79.984
PC100_DA-890	0500YR_72H			77.931
PC100_DA-890	1000YR_72H			86.351
C100_DA-892:C100_DA-890_O	0005YR_24H	C100_DA-892	C100_DA-890	0.000
C100_DA-892:C100_DA-890_O	0010YR_24H	C100_DA-892	C100_DA-890	0.000
C100_DA-892:C100_DA-890_O	0025YR_24H	C100_DA-892	C100_DA-890	10.010
C100_DA-892:C100_DA-890_O	0005YR_72H	C100_DA-892	C100_DA-890	0.000
C100_DA-892:C100_DA-890_O	0010YR_72H	C100_DA-892	C100_DA-890	6.098
C100_DA-892:C100_DA-890_O	0025YR_72H	C100_DA-892	C100_DA-890	32.866
C100_DA-892:C100_DA-890_O	0050YR_72H	C100_DA-892	C100_DA-890	-193.852
C100_DA-892:C100_DA-890_O	0100YR_72H	C100_DA-892	C100_DA-890	-406.157
C100_DA-892:C100_DA-890_O	0500YR_72H	C100_DA-892	C100_DA-890	-398.993
C100_DA-892:C100_DA-890_O	1000YR_72H	C100_DA-892	C100_DA-890	166.918
C100_DA-892:C100_U4-W_O	0005YR_24H	C100_DA-892	C100_U4-W	0.000
C100_DA-892:C100_U4-W_O	0010YR_24H	C100_DA-892	C100_U4-W	0.000
C100_DA-892:C100_U4-W_O	0025YR_24H	C100_DA-892	C100_U4-W	0.000
C100_DA-892:C100_U4-W_O	0005YR_72H	C100_DA-892	C100_U4-W	0.000
C100_DA-892:C100_U4-W_O	0010YR_72H	C100_DA-892	C100_U4-W	0.000
C100_DA-892:C100_U4-W_O	0025YR_72H	C100_DA-892	C100_U4-W	-0.089
C100_DA-892:C100_U4-W_O	0050YR_72H	C100_DA-892	C100_U4-W	-18.521
C100_DA-892:C100_U4-W_O	0100YR_72H	C100_DA-892	C100_U4-W	-73.781
C100_DA-892:C100_U4-W_O	0500YR_72H	C100_DA-892	C100_U4-W	-171.086
C100_DA-892:C100_U4-W_O	1000YR_72H	C100_DA-892	C100_U4-W	-183.591

C-100 Discharges (cfs) - 2060

Name	Storm	Upstream Node Name	Downstream Node Name	Max Flow cfs
ExC100_DA-892	0005YR_24H	C100_DA-892	C100_DA-892	0.000
ExC100_DA-892	0010YR_24H			0.000
ExC100_DA-892	0025YR_24H			0.000
ExC100_DA-892	0005YR_72H			0.000
ExC100_DA-892	0010YR_72H			0.000
ExC100_DA-892	0025YR_72H			0.000
ExC100_DA-892	0050YR_72H			0.000
ExC100_DA-892	0100YR_72H			0.000
ExC100_DA-892	0500YR_72H			0.000
ExC100_DA-892	1000YR_72H			0.000
PC100_DA-892	0005YR_24H	C100_DA-892	C100_DA-892	74.508
PC100_DA-892	0010YR_24H			72.374
PC100_DA-892	0025YR_24H			72.059
PC100_DA-892	0005YR_72H			73.788
PC100_DA-892	0010YR_72H			72.158
PC100_DA-892	0025YR_72H			70.778
PC100_DA-892	0050YR_72H			70.009
PC100_DA-892	0100YR_72H			69.340
PC100_DA-892	0500YR_72H			67.569
PC100_DA-892	1000YR_72H			67.117
C100S_DA-894:C100_DA-902_O	0005YR_24H	C100S_DA-894	C100_DA-902	0.000
C100S_DA-894:C100_DA-902_O	0010YR_24H	C100S_DA-894	C100_DA-902	0.000
C100S_DA-894:C100_DA-902_O	0025YR_24H	C100S_DA-894	C100_DA-902	0.000
C100S_DA-894:C100_DA-902_O	0005YR_72H	C100S_DA-894	C100_DA-902	0.000
C100S_DA-894:C100_DA-902_O	0010YR_72H	C100S_DA-894	C100_DA-902	0.000
C100S_DA-894:C100_DA-902_O	0025YR_72H	C100S_DA-894	C100_DA-902	-7.525
C100S_DA-894:C100_DA-902_O	0050YR_72H	C100S_DA-894	C100_DA-902	-41.974
C100S_DA-894:C100_DA-902_O	0100YR_72H	C100S_DA-894	C100_DA-902	-164.256
C100S_DA-894:C100_DA-902_O	0500YR_72H	C100S_DA-894	C100_DA-902	-360.173
C100S_DA-894:C100_DA-902_O	1000YR_72H	C100S_DA-894	C100_DA-902	-423.310
C100S_DA-894_O	0005YR_24H	C100S_DA-894	C100S_U3-S	0.000
C100S_DA-894_O	0010YR_24H			0.000
C100S_DA-894_O	0025YR_24H			0.000
C100S_DA-894_O	0005YR_72H			0.000
C100S_DA-894_O	0010YR_72H			0.000
C100S_DA-894_O	0025YR_72H			0.000
C100S_DA-894_O	0050YR_72H			36.756
C100S_DA-894_O	0100YR_72H			162.338
C100S_DA-894_O	0500YR_72H			522.018
C100S_DA-894_O	1000YR_72H			685.911
C100S_DA-894_P1	0005YR_24H	C100S_DA-894	C100S_U3-S	-7.614
C100S_DA-894_P1	0010YR_24H			-15.864
C100S_DA-894_P1	0025YR_24H			-27.089
C100S_DA-894_P1	0005YR_72H			-12.692
C100S_DA-894_P1	0010YR_72H			-22.017
C100S_DA-894_P1	0025YR_72H			22.531
C100S_DA-894_P1	0050YR_72H			28.052
C100S_DA-894_P1	0100YR_72H			27.407
C100S_DA-894_P1	0500YR_72H			15.250
C100S_DA-894_P1	1000YR_72H			13.398
C100S_DA-894_P2	0005YR_24H	C100S_DA-894	C100S_U3-S	-8.678

C-100 Discharges (cfs) - 2060

Name	Storm	Upstream Node Name	Downstream Node Name	Max Flow cfs
C100S_DA-894_P2	0010YR_24H			-11.649
C100S_DA-894_P2	0025YR_24H			-15.348
C100S_DA-894_P2	0005YR_72H			-10.668
C100S_DA-894_P2	0010YR_72H			-13.156
C100S_DA-894_P2	0025YR_72H			10.417
C100S_DA-894_P2	0050YR_72H			12.949
C100S_DA-894_P2	0100YR_72H			12.653
C100S_DA-894_P2	0500YR_72H			-8.217
C100S_DA-894_P2	1000YR_72H			-8.247
ExC100S_DA-894	0005YR_24H	C100S_DA-894	C100S_DA-894	0.000
ExC100S_DA-894	0010YR_24H			0.000
ExC100S_DA-894	0025YR_24H			0.000
ExC100S_DA-894	0005YR_72H			0.000
ExC100S_DA-894	0010YR_72H			0.000
ExC100S_DA-894	0025YR_72H			0.000
ExC100S_DA-894	0050YR_72H			0.000
ExC100S_DA-894	0100YR_72H			0.000
ExC100S_DA-894	0500YR_72H			0.000
ExC100S_DA-894	1000YR_72H			0.000
PC100S_DA-894	0005YR_24H	C100S_DA-894	C100S_DA-894	112.000
PC100S_DA-894	0010YR_24H			100.000
PC100S_DA-894	0025YR_24H			112.000
PC100S_DA-894	0005YR_72H			83.674
PC100S_DA-894	0010YR_72H			73.934
PC100S_DA-894	0025YR_72H			76.220
PC100S_DA-894	0050YR_72H			64.677
PC100S_DA-894	0100YR_72H			62.287
PC100S_DA-894	0500YR_72H			65.890
PC100S_DA-894	1000YR_72H			56.483
C100_DA-900:C100_DA-902_O	0005YR_24H	C100_DA-900	C100_DA-902	3.293
C100_DA-900:C100_DA-902_O	0010YR_24H	C100_DA-900	C100_DA-902	30.861
C100_DA-900:C100_DA-902_O	0025YR_24H	C100_DA-900	C100_DA-902	91.225
C100_DA-900:C100_DA-902_O	0005YR_72H	C100_DA-900	C100_DA-902	25.103
C100_DA-900:C100_DA-902_O	0010YR_72H	C100_DA-900	C100_DA-902	81.206
C100_DA-900:C100_DA-902_O	0025YR_72H	C100_DA-900	C100_DA-902	209.762
C100_DA-900:C100_DA-902_O	0050YR_72H	C100_DA-900	C100_DA-902	360.732
C100_DA-900:C100_DA-902_O	0100YR_72H	C100_DA-900	C100_DA-902	499.382
C100_DA-900:C100_DA-902_O	0500YR_72H	C100_DA-900	C100_DA-902	256.966
C100_DA-900:C100_DA-902_O	1000YR_72H	C100_DA-900	C100_DA-902	228.555
C100_DA-900:C100_DA-925_O	0005YR_24H	C100_DA-900	C100_DA-925	0.000
C100_DA-900:C100_DA-925_O	0010YR_24H	C100_DA-900	C100_DA-925	0.000
C100_DA-900:C100_DA-925_O	0025YR_24H	C100_DA-900	C100_DA-925	2.072
C100_DA-900:C100_DA-925_O	0005YR_72H	C100_DA-900	C100_DA-925	0.000
C100_DA-900:C100_DA-925_O	0010YR_72H	C100_DA-900	C100_DA-925	0.000
C100_DA-900:C100_DA-925_O	0025YR_72H	C100_DA-900	C100_DA-925	13.262
C100_DA-900:C100_DA-925_O	0050YR_72H	C100_DA-900	C100_DA-925	49.820
C100_DA-900:C100_DA-925_O	0100YR_72H	C100_DA-900	C100_DA-925	90.443
C100_DA-900:C100_DA-925_O	0500YR_72H	C100_DA-900	C100_DA-925	159.938
C100_DA-900:C100_DA-925_O	1000YR_72H	C100_DA-900	C100_DA-925	171.684
ExC100_DA-900	0005YR_24H	C100_DA-900	C100_DA-900	0.000
ExC100_DA-900	0010YR_24H			0.000

C-100 Discharges (cfs) - 2060

Name	Storm	Upstream Node Name	Downstream Node Name	Max Flow cfs
ExC100_DA-900	0025YR_24H			0.000
ExC100_DA-900	0005YR_72H			0.000
ExC100_DA-900	0010YR_72H			0.000
ExC100_DA-900	0025YR_72H			0.000
ExC100_DA-900	0050YR_72H			0.000
ExC100_DA-900	0100YR_72H			0.000
ExC100_DA-900	0500YR_72H			0.000
ExC100_DA-900	1000YR_72H			0.000
PC100_DA-900	0005YR_24H	C100_DA-900	C100_DA-900	112.000
PC100_DA-900	0010YR_24H			112.000
PC100_DA-900	0025YR_24H			112.000
PC100_DA-900	0005YR_72H			112.000
PC100_DA-900	0010YR_72H			112.000
PC100_DA-900	0025YR_72H			112.000
PC100_DA-900	0050YR_72H			112.000
PC100_DA-900	0100YR_72H			112.000
PC100_DA-900	0500YR_72H			112.000
PC100_DA-900	1000YR_72H			112.000
C100_DA-902:C100_DA-920_O	0005YR_24H	C100_DA-902	C100_DA-920	48.899
C100_DA-902:C100_DA-920_O	0010YR_24H	C100_DA-902	C100_DA-920	152.565
C100_DA-902:C100_DA-920_O	0025YR_24H	C100_DA-902	C100_DA-920	383.232
C100_DA-902:C100_DA-920_O	0005YR_72H	C100_DA-902	C100_DA-920	139.855
C100_DA-902:C100_DA-920_O	0010YR_72H	C100_DA-902	C100_DA-920	338.565
C100_DA-902:C100_DA-920_O	0025YR_72H	C100_DA-902	C100_DA-920	569.268
C100_DA-902:C100_DA-920_O	0050YR_72H	C100_DA-902	C100_DA-920	763.937
C100_DA-902:C100_DA-920_O	0100YR_72H	C100_DA-902	C100_DA-920	887.316
C100_DA-902:C100_DA-920_O	0500YR_72H	C100_DA-902	C100_DA-920	600.010
C100_DA-902:C100_DA-920_O	1000YR_72H	C100_DA-902	C100_DA-920	577.785
ExC100_DA-902	0005YR_24H	C100_DA-902	C100_DA-902	0.000
ExC100_DA-902	0010YR_24H			0.000
ExC100_DA-902	0025YR_24H			0.000
ExC100_DA-902	0005YR_72H			0.000
ExC100_DA-902	0010YR_72H			0.000
ExC100_DA-902	0025YR_72H			0.000
ExC100_DA-902	0050YR_72H			0.000
ExC100_DA-902	0100YR_72H			0.000
ExC100_DA-902	0500YR_72H			0.000
ExC100_DA-902	1000YR_72H			0.000
PC100_DA-902	0005YR_24H	C100_DA-902	C100_DA-902	106.085
PC100_DA-902	0010YR_24H			107.622
PC100_DA-902	0025YR_24H			107.058
PC100_DA-902	0005YR_72H			107.528
PC100_DA-902	0010YR_72H			106.813
PC100_DA-902	0025YR_72H			106.374
PC100_DA-902	0050YR_72H			108.172
PC100_DA-902	0100YR_72H			107.404
PC100_DA-902	0500YR_72H			107.883
PC100_DA-902	1000YR_72H			106.910
C100_DA-906:C100_U5-W_O	0005YR_24H	C100_DA-906	C100_U5-W	0.000
C100_DA-906:C100_U5-W_O	0010YR_24H	C100_DA-906	C100_U5-W	1.969
C100_DA-906:C100_U5-W_O	0025YR_24H	C100_DA-906	C100_U5-W	49.225

C-100 Discharges (cfs) - 2060

Name	Storm	Upstream Node Name	Downstream Node Name	Max Flow cfs
C100_DA-906:C100_U5-W_O	0005YR_72H	C100_DA-906	C100_U5-W	1.973
C100_DA-906:C100_U5-W_O	0010YR_72H	C100_DA-906	C100_U5-W	13.377
C100_DA-906:C100_U5-W_O	0025YR_72H	C100_DA-906	C100_U5-W	-106.517
C100_DA-906:C100_U5-W_O	0050YR_72H	C100_DA-906	C100_U5-W	-382.547
C100_DA-906:C100_U5-W_O	0100YR_72H	C100_DA-906	C100_U5-W	-652.349
C100_DA-906:C100_U5-W_O	0500YR_72H	C100_DA-906	C100_U5-W	-1291.491
C100_DA-906:C100_U5-W_O	1000YR_72H	C100_DA-906	C100_U5-W	-1372.730
C100_DA-906:C100_DA-860_O	0005YR_24H	C100_DA-906	C100_DA-860	0.000
C100_DA-906:C100_DA-860_O	0010YR_24H	C100_DA-906	C100_DA-860	0.000
C100_DA-906:C100_DA-860_O	0025YR_24H	C100_DA-906	C100_DA-860	0.000
C100_DA-906:C100_DA-860_O	0005YR_72H	C100_DA-906	C100_DA-860	0.000
C100_DA-906:C100_DA-860_O	0010YR_72H	C100_DA-906	C100_DA-860	0.000
C100_DA-906:C100_DA-860_O	0025YR_72H	C100_DA-906	C100_DA-860	23.072
C100_DA-906:C100_DA-860_O	0050YR_72H	C100_DA-906	C100_DA-860	287.490
C100_DA-906:C100_DA-860_O	0100YR_72H	C100_DA-906	C100_DA-860	614.874
C100_DA-906:C100_DA-860_O	0500YR_72H	C100_DA-906	C100_DA-860	1256.746
C100_DA-906:C100_DA-860_O	1000YR_72H	C100_DA-906	C100_DA-860	1266.788
ExC100_DA-906	0005YR_24H	C100_DA-906	C100_DA-906	0.000
ExC100_DA-906	0010YR_24H			0.000
ExC100_DA-906	0025YR_24H			0.000
ExC100_DA-906	0005YR_72H			0.000
ExC100_DA-906	0010YR_72H			0.000
ExC100_DA-906	0025YR_72H			0.000
ExC100_DA-906	0050YR_72H			0.000
ExC100_DA-906	0100YR_72H			0.000
ExC100_DA-906	0500YR_72H			0.000
ExC100_DA-906	1000YR_72H			0.000
PC100_DA-906	0005YR_24H	C100_DA-906	C100_DA-906	112.000
PC100_DA-906	0010YR_24H			112.000
PC100_DA-906	0025YR_24H			112.000
PC100_DA-906	0005YR_72H			112.000
PC100_DA-906	0010YR_72H			112.000
PC100_DA-906	0025YR_72H			112.000
PC100_DA-906	0050YR_72H			112.000
PC100_DA-906	0100YR_72H			112.000
PC100_DA-906	0500YR_72H			112.000
PC100_DA-906	1000YR_72H			112.000
C100_DA-908:C100_DA-910_O	0005YR_24H	C100_DA-908	C100_DA-910	0.000
C100_DA-908:C100_DA-910_O	0010YR_24H	C100_DA-908	C100_DA-910	0.000
C100_DA-908:C100_DA-910_O	0025YR_24H	C100_DA-908	C100_DA-910	0.000
C100_DA-908:C100_DA-910_O	0005YR_72H	C100_DA-908	C100_DA-910	0.000
C100_DA-908:C100_DA-910_O	0010YR_72H	C100_DA-908	C100_DA-910	0.000
C100_DA-908:C100_DA-910_O	0025YR_72H	C100_DA-908	C100_DA-910	0.000
C100_DA-908:C100_DA-910_O	0050YR_72H	C100_DA-908	C100_DA-910	4.111
C100_DA-908:C100_DA-910_O	0100YR_72H	C100_DA-908	C100_DA-910	22.353
C100_DA-908:C100_DA-910_O	0500YR_72H	C100_DA-908	C100_DA-910	68.535
C100_DA-908:C100_DA-910_O	1000YR_72H	C100_DA-908	C100_DA-910	89.319
C100_DA-908_O	0005YR_24H	C100_DA-908	C100_U2-S	0.000
C100_DA-908_O	0010YR_24H			0.000
C100_DA-908_O	0025YR_24H			0.000
C100_DA-908_O	0005YR_72H			0.000

C-100 Discharges (cfs) - 2060

Name	Storm	Upstream Node Name	Downstream Node Name	Max Flow cfs
C100_DA-908_O	0010YR_72H			0.000
C100_DA-908_O	0025YR_72H			0.000
C100_DA-908_O	0050YR_72H			0.000
C100_DA-908_O	0100YR_72H			0.000
C100_DA-908_O	0500YR_72H			0.000
C100_DA-908_O	1000YR_72H			0.000
C100_DA-908_P1	0005YR_24H	C100_DA-908	C100_U2-S	0.000
C100_DA-908_P1	0010YR_24H			3.033
C100_DA-908_P1	0025YR_24H			-4.474
C100_DA-908_P1	0005YR_72H			2.526
C100_DA-908_P1	0010YR_72H			3.680
C100_DA-908_P1	0025YR_72H			-5.498
C100_DA-908_P1	0050YR_72H			6.687
C100_DA-908_P1	0100YR_72H			6.940
C100_DA-908_P1	0500YR_72H			6.313
C100_DA-908_P1	1000YR_72H			5.503
ExC100_DA-908	0005YR_24H	C100_DA-908	C100_DA-908	0.000
ExC100_DA-908	0010YR_24H			0.000
ExC100_DA-908	0025YR_24H			0.000
ExC100_DA-908	0005YR_72H			0.000
ExC100_DA-908	0010YR_72H			0.000
ExC100_DA-908	0025YR_72H			0.000
ExC100_DA-908	0050YR_72H			0.000
ExC100_DA-908	0100YR_72H			0.000
ExC100_DA-908	0500YR_72H			0.000
ExC100_DA-908	1000YR_72H			0.000
PC100_DA-908	0005YR_24H	C100_DA-908	C100_DA-908	112.000
PC100_DA-908	0010YR_24H			112.000
PC100_DA-908	0025YR_24H			112.000
PC100_DA-908	0005YR_72H			112.000
PC100_DA-908	0010YR_72H			112.000
PC100_DA-908	0025YR_72H			112.000
PC100_DA-908	0050YR_72H			112.000
PC100_DA-908	0100YR_72H			112.000
PC100_DA-908	0500YR_72H			112.000
PC100_DA-908	1000YR_72H			112.000
C100S_DA-872;C100S_DA-878_O	0005YR_24H	C100S_DA-872	C100S_DA-878	0.000
C100S_DA-872;C100S_DA-878_O	0010YR_24H	C100S_DA-872	C100S_DA-878	0.000
C100S_DA-872;C100S_DA-878_O	0025YR_24H	C100S_DA-872	C100S_DA-878	0.298
C100S_DA-872;C100S_DA-878_O	0005YR_72H	C100S_DA-872	C100S_DA-878	0.000
C100S_DA-872;C100S_DA-878_O	0010YR_72H	C100S_DA-872	C100S_DA-878	0.001
C100S_DA-872;C100S_DA-878_O	0025YR_72H	C100S_DA-872	C100S_DA-878	0.795
C100S_DA-872;C100S_DA-878_O	0050YR_72H	C100S_DA-872	C100S_DA-878	2.287
C100S_DA-872;C100S_DA-878_O	0100YR_72H	C100S_DA-872	C100S_DA-878	4.770
C100S_DA-872;C100S_DA-878_O	0500YR_72H	C100S_DA-872	C100S_DA-878	13.874
C100S_DA-872;C100S_DA-878_O	1000YR_72H	C100S_DA-872	C100S_DA-878	19.796
ExC100S_DA-872	0005YR_24H	C100S_DA-872	C100S_DA-872	0.000
ExC100S_DA-872	0010YR_24H			0.000
ExC100S_DA-872	0025YR_24H			0.000
ExC100S_DA-872	0005YR_72H			0.000
ExC100S_DA-872	0010YR_72H			0.000

C-100 Discharges (cfs) - 2060

Name	Storm	Upstream Node Name	Downstream Node Name	Max Flow cfs
ExC100S_DA-872	0025YR_72H			0.000
ExC100S_DA-872	0050YR_72H			0.000
ExC100S_DA-872	0100YR_72H			0.000
ExC100S_DA-872	0500YR_72H			0.000
ExC100S_DA-872	1000YR_72H			0.000
PC100S_DA-872	0005YR_24H	C100S_DA-872	C100S_DA-872	2.631
PC100S_DA-872	0010YR_24H			2.655
PC100S_DA-872	0025YR_24H			2.468
PC100S_DA-872	0005YR_72H			2.626
PC100S_DA-872	0010YR_72H			2.600
PC100S_DA-872	0025YR_72H			2.579
PC100S_DA-872	0050YR_72H			2.632
PC100S_DA-872	0100YR_72H			2.655
PC100S_DA-872	0500YR_72H			2.596
PC100S_DA-872	1000YR_72H			2.589
C100S_DA-874:C100_DA-866_O	0005YR_24H	C100S_DA-874	C100_DA-866	-83.860
C100S_DA-874:C100_DA-866_O	0010YR_24H	C100S_DA-874	C100_DA-866	-190.961
C100S_DA-874:C100_DA-866_O	0025YR_24H	C100S_DA-874	C100_DA-866	-349.894
C100S_DA-874:C100_DA-866_O	0005YR_72H	C100S_DA-874	C100_DA-866	-146.106
C100S_DA-874:C100_DA-866_O	0010YR_72H	C100S_DA-874	C100_DA-866	-323.822
C100S_DA-874:C100_DA-866_O	0025YR_72H	C100S_DA-874	C100_DA-866	-508.593
C100S_DA-874:C100_DA-866_O	0050YR_72H	C100S_DA-874	C100_DA-866	-615.873
C100S_DA-874:C100_DA-866_O	0100YR_72H	C100S_DA-874	C100_DA-866	-842.875
C100S_DA-874:C100_DA-866_O	0500YR_72H	C100S_DA-874	C100_DA-866	-965.601
C100S_DA-874:C100_DA-866_O	1000YR_72H	C100S_DA-874	C100_DA-866	-856.774
C100S_DA-874:C100S_DA-876_O	0005YR_24H	C100S_DA-874	C100S_DA-876	-126.890
C100S_DA-874:C100S_DA-876_O	0010YR_24H	C100S_DA-874	C100S_DA-876	175.633
C100S_DA-874:C100S_DA-876_O	0025YR_24H	C100S_DA-874	C100S_DA-876	443.929
C100S_DA-874:C100S_DA-876_O	0005YR_72H	C100S_DA-874	C100S_DA-876	-130.332
C100S_DA-874:C100S_DA-876_O	0010YR_72H	C100S_DA-874	C100S_DA-876	313.091
C100S_DA-874:C100S_DA-876_O	0025YR_72H	C100S_DA-874	C100S_DA-876	686.726
C100S_DA-874:C100S_DA-876_O	0050YR_72H	C100S_DA-874	C100S_DA-876	1114.753
C100S_DA-874:C100S_DA-876_O	0100YR_72H	C100S_DA-874	C100S_DA-876	1628.228
C100S_DA-874:C100S_DA-876_O	0500YR_72H	C100S_DA-874	C100S_DA-876	2273.332
C100S_DA-874:C100S_DA-876_O	1000YR_72H	C100S_DA-874	C100S_DA-876	2109.579
ExC100S_DA-874	0005YR_24H	C100S_DA-874	C100S_DA-874	0.000
ExC100S_DA-874	0010YR_24H			0.000
ExC100S_DA-874	0025YR_24H			0.000
ExC100S_DA-874	0005YR_72H			0.000
ExC100S_DA-874	0010YR_72H			0.000
ExC100S_DA-874	0025YR_72H			0.000
ExC100S_DA-874	0050YR_72H			0.000
ExC100S_DA-874	0100YR_72H			0.000
ExC100S_DA-874	0500YR_72H			0.000
ExC100S_DA-874	1000YR_72H			0.000
PC100S_DA-874	0005YR_24H	C100S_DA-874	C100S_DA-874	100.000
PC100S_DA-874	0010YR_24H			100.000
PC100S_DA-874	0025YR_24H			112.000
PC100S_DA-874	0005YR_72H			100.000
PC100S_DA-874	0010YR_72H			100.000
PC100S_DA-874	0025YR_72H			100.000

C-100 Discharges (cfs) - 2060

Name	Storm	Upstream Node Name	Downstream Node Name	Max Flow cfs
PC100S_DA-874	0050YR_72H			105.320
PC100S_DA-874	0100YR_72H			100.000
PC100S_DA-874	0500YR_72H			100.000
PC100S_DA-874	1000YR_72H			100.000
C100S_DA-876:C100_DA-864_O	0005YR_24H	C100S_DA-876	C100_DA-864	121.880
C100S_DA-876:C100_DA-864_O	0010YR_24H	C100S_DA-876	C100_DA-864	299.085
C100S_DA-876:C100_DA-864_O	0025YR_24H	C100S_DA-876	C100_DA-864	664.063
C100S_DA-876:C100_DA-864_O	0005YR_72H	C100S_DA-876	C100_DA-864	193.156
C100S_DA-876:C100_DA-864_O	0010YR_72H	C100S_DA-876	C100_DA-864	477.100
C100S_DA-876:C100_DA-864_O	0025YR_72H	C100S_DA-876	C100_DA-864	913.926
C100S_DA-876:C100_DA-864_O	0050YR_72H	C100S_DA-876	C100_DA-864	1333.130
C100S_DA-876:C100_DA-864_O	0100YR_72H	C100S_DA-876	C100_DA-864	1731.855
C100S_DA-876:C100_DA-864_O	0500YR_72H	C100S_DA-876	C100_DA-864	1642.926
C100S_DA-876:C100_DA-864_O	1000YR_72H	C100S_DA-876	C100_DA-864	1401.172
C100S_DA-876:C100S_DA-888_O	0005YR_24H	C100S_DA-876	C100S_DA-888	-5.436
C100S_DA-876:C100S_DA-888_O	0010YR_24H	C100S_DA-876	C100S_DA-888	34.022
C100S_DA-876:C100S_DA-888_O	0025YR_24H	C100S_DA-876	C100S_DA-888	113.388
C100S_DA-876:C100S_DA-888_O	0005YR_72H	C100S_DA-876	C100S_DA-888	-10.127
C100S_DA-876:C100S_DA-888_O	0010YR_72H	C100S_DA-876	C100S_DA-888	50.392
C100S_DA-876:C100S_DA-888_O	0025YR_72H	C100S_DA-876	C100S_DA-888	187.601
C100S_DA-876:C100S_DA-888_O	0050YR_72H	C100S_DA-876	C100S_DA-888	408.118
C100S_DA-876:C100S_DA-888_O	0100YR_72H	C100S_DA-876	C100S_DA-888	710.812
C100S_DA-876:C100S_DA-888_O	0500YR_72H	C100S_DA-876	C100S_DA-888	1064.421
C100S_DA-876:C100S_DA-888_O	1000YR_72H	C100S_DA-876	C100S_DA-888	1013.020
ExC100S_DA-876	0005YR_24H	C100S_DA-876	C100S_DA-876	0.000
ExC100S_DA-876	0010YR_24H			0.000
ExC100S_DA-876	0025YR_24H			0.000
ExC100S_DA-876	0005YR_72H			0.000
ExC100S_DA-876	0010YR_72H			0.000
ExC100S_DA-876	0025YR_72H			0.000
ExC100S_DA-876	0050YR_72H			0.000
ExC100S_DA-876	0100YR_72H			0.000
ExC100S_DA-876	0500YR_72H			0.000
ExC100S_DA-876	1000YR_72H			0.000
PC100S_DA-876	0005YR_24H	C100S_DA-876	C100S_DA-876	112.000
PC100S_DA-876	0010YR_24H			112.000
PC100S_DA-876	0025YR_24H			112.000
PC100S_DA-876	0005YR_72H			112.000
PC100S_DA-876	0010YR_72H			112.000
PC100S_DA-876	0025YR_72H			112.000
PC100S_DA-876	0050YR_72H			112.000
PC100S_DA-876	0100YR_72H			112.000
PC100S_DA-876	0500YR_72H			112.000
PC100S_DA-876	1000YR_72H			112.000
C100S_DA-878:C100S_DA-876_O	0005YR_24H	C100S_DA-878	C100S_DA-876	0.000
C100S_DA-878:C100S_DA-876_O	0010YR_24H	C100S_DA-878	C100S_DA-876	0.000
C100S_DA-878:C100S_DA-876_O	0025YR_24H	C100S_DA-878	C100S_DA-876	0.000
C100S_DA-878:C100S_DA-876_O	0005YR_72H	C100S_DA-878	C100S_DA-876	0.000
C100S_DA-878:C100S_DA-876_O	0010YR_72H	C100S_DA-878	C100S_DA-876	0.000
C100S_DA-878:C100S_DA-876_O	0025YR_72H	C100S_DA-878	C100S_DA-876	0.000
C100S_DA-878:C100S_DA-876_O	0050YR_72H	C100S_DA-878	C100S_DA-876	0.000

C-100 Discharges (cfs) - 2060

Name	Storm	Upstream Node Name	Downstream Node Name	Max Flow cfs
C100S_DA-878:C100S_DA-876_O	0100YR_72H	C100S_DA-878	C100S_DA-876	17.337
C100S_DA-878:C100S_DA-876_O	0500YR_72H	C100S_DA-878	C100S_DA-876	69.864
C100S_DA-878:C100S_DA-876_O	1000YR_72H	C100S_DA-878	C100S_DA-876	94.556
C100S_DA-878:C100S_C-010	0005YR_24H	C100S_DA-878	C100S_C-010	16.659
C100S_DA-878:C100S_C-010	0010YR_24H	C100S_DA-878	C100S_C-010	14.632
C100S_DA-878:C100S_C-010	0025YR_24H	C100S_DA-878	C100S_C-010	16.807
C100S_DA-878:C100S_C-010	0005YR_72H	C100S_DA-878	C100S_C-010	15.354
C100S_DA-878:C100S_C-010	0010YR_72H	C100S_DA-878	C100S_C-010	17.199
C100S_DA-878:C100S_C-010	0025YR_72H	C100S_DA-878	C100S_C-010	16.746
C100S_DA-878:C100S_C-010	0050YR_72H	C100S_DA-878	C100S_C-010	16.140
C100S_DA-878:C100S_C-010	0100YR_72H	C100S_DA-878	C100S_C-010	15.897
C100S_DA-878:C100S_C-010	0500YR_72H	C100S_DA-878	C100S_C-010	14.592
C100S_DA-878:C100S_C-010	1000YR_72H	C100S_DA-878	C100S_C-010	13.989
ExC100S_DA-878	0005YR_24H	C100S_DA-878	C100S_DA-878	0.000
ExC100S_DA-878	0010YR_24H			0.000
ExC100S_DA-878	0025YR_24H			0.000
ExC100S_DA-878	0005YR_72H			0.000
ExC100S_DA-878	0010YR_72H			0.000
ExC100S_DA-878	0025YR_72H			0.000
ExC100S_DA-878	0050YR_72H			0.000
ExC100S_DA-878	0100YR_72H			0.000
ExC100S_DA-878	0500YR_72H			0.000
ExC100S_DA-878	1000YR_72H			0.000
PC100S_DA-878	0005YR_24H	C100S_DA-878	C100S_DA-878	63.245
PC100S_DA-878	0010YR_24H			70.349
PC100S_DA-878	0025YR_24H			66.988
PC100S_DA-878	0005YR_72H			54.314
PC100S_DA-878	0010YR_72H			50.126
PC100S_DA-878	0025YR_72H			52.894
PC100S_DA-878	0050YR_72H			59.409
PC100S_DA-878	0100YR_72H			56.869
PC100S_DA-878	0500YR_72H			61.864
PC100S_DA-878	1000YR_72H			61.843
C100S_DA-888:C100_DA-862_O	0005YR_24H	C100S_DA-888	C100_DA-862	1.514
C100S_DA-888:C100_DA-862_O	0010YR_24H	C100S_DA-888	C100_DA-862	22.096
C100S_DA-888:C100_DA-862_O	0025YR_24H	C100S_DA-888	C100_DA-862	124.683
C100S_DA-888:C100_DA-862_O	0005YR_72H	C100S_DA-888	C100_DA-862	7.967
C100S_DA-888:C100_DA-862_O	0010YR_72H	C100S_DA-888	C100_DA-862	69.787
C100S_DA-888:C100_DA-862_O	0025YR_72H	C100S_DA-888	C100_DA-862	238.148
C100S_DA-888:C100_DA-862_O	0050YR_72H	C100S_DA-888	C100_DA-862	454.732
C100S_DA-888:C100_DA-862_O	0100YR_72H	C100S_DA-888	C100_DA-862	667.800
C100S_DA-888:C100_DA-862_O	0500YR_72H	C100S_DA-888	C100_DA-862	563.756
C100S_DA-888:C100_DA-862_O	1000YR_72H	C100S_DA-888	C100_DA-862	422.268
C100S_DA-888:C100_DA-890_O	0005YR_24H	C100S_DA-888	C100_DA-890	0.000
C100S_DA-888:C100_DA-890_O	0010YR_24H	C100S_DA-888	C100_DA-890	0.000
C100S_DA-888:C100_DA-890_O	0025YR_24H	C100S_DA-888	C100_DA-890	2.437
C100S_DA-888:C100_DA-890_O	0005YR_72H	C100S_DA-888	C100_DA-890	0.000
C100S_DA-888:C100_DA-890_O	0010YR_72H	C100S_DA-888	C100_DA-890	0.034
C100S_DA-888:C100_DA-890_O	0025YR_72H	C100S_DA-888	C100_DA-890	-18.272
C100S_DA-888:C100_DA-890_O	0050YR_72H	C100S_DA-888	C100_DA-890	96.456
C100S_DA-888:C100_DA-890_O	0100YR_72H	C100S_DA-888	C100_DA-890	284.747

C-100 Discharges (cfs) - 2060

Name	Storm	Upstream Node Name	Downstream Node Name	Max Flow cfs
C100S_DA-888:C100_DA-890_O	0500YR_72H	C100S_DA-888	C100_DA-890	508.235
C100S_DA-888:C100_DA-890_O	1000YR_72H	C100S_DA-888	C100_DA-890	517.492
C100S_DA-888:C100_DA-892_O	0005YR_24H	C100S_DA-888	C100_DA-892	0.000
C100S_DA-888:C100_DA-892_O	0010YR_24H	C100S_DA-888	C100_DA-892	0.000
C100S_DA-888:C100_DA-892_O	0025YR_24H	C100S_DA-888	C100_DA-892	0.000
C100S_DA-888:C100_DA-892_O	0005YR_72H	C100S_DA-888	C100_DA-892	0.000
C100S_DA-888:C100_DA-892_O	0010YR_72H	C100S_DA-888	C100_DA-892	0.000
C100S_DA-888:C100_DA-892_O	0025YR_72H	C100S_DA-888	C100_DA-892	0.000
C100S_DA-888:C100_DA-892_O	0050YR_72H	C100S_DA-888	C100_DA-892	-0.037
C100S_DA-888:C100_DA-892_O	0100YR_72H	C100S_DA-888	C100_DA-892	-0.307
C100S_DA-888:C100_DA-892_O	0500YR_72H	C100S_DA-888	C100_DA-892	-1.767
C100S_DA-888:C100_DA-892_O	1000YR_72H	C100S_DA-888	C100_DA-892	2.489
C100S_DA-888:C100S_C-010_O	0005YR_24H	C100S_DA-888	C100S_C-010	0.000
C100S_DA-888:C100S_C-010_O	0010YR_24H	C100S_DA-888	C100S_C-010	0.000
C100S_DA-888:C100S_C-010_O	0025YR_24H	C100S_DA-888	C100S_C-010	0.000
C100S_DA-888:C100S_C-010_O	0005YR_72H	C100S_DA-888	C100S_C-010	0.000
C100S_DA-888:C100S_C-010_O	0010YR_72H	C100S_DA-888	C100S_C-010	0.000
C100S_DA-888:C100S_C-010_O	0025YR_72H	C100S_DA-888	C100S_C-010	0.000
C100S_DA-888:C100S_C-010_O	0050YR_72H	C100S_DA-888	C100S_C-010	0.000
C100S_DA-888:C100S_C-010_O	0100YR_72H	C100S_DA-888	C100S_C-010	-4.947
C100S_DA-888:C100S_C-010_O	0500YR_72H	C100S_DA-888	C100S_C-010	-77.890
C100S_DA-888:C100S_C-010_O	1000YR_72H	C100S_DA-888	C100S_C-010	198.659
ExC100S_DA-888	0005YR_24H	C100S_DA-888	C100S_DA-888	0.000
ExC100S_DA-888	0010YR_24H			0.000
ExC100S_DA-888	0025YR_24H			0.000
ExC100S_DA-888	0005YR_72H			0.000
ExC100S_DA-888	0010YR_72H			0.000
ExC100S_DA-888	0025YR_72H			0.000
ExC100S_DA-888	0050YR_72H			0.000
ExC100S_DA-888	0100YR_72H			0.000
ExC100S_DA-888	0500YR_72H			0.000
ExC100S_DA-888	1000YR_72H			0.000
PC100S_DA-888	0005YR_24H	C100S_DA-888	C100S_DA-888	101.556
PC100S_DA-888	0010YR_24H			103.766
PC100S_DA-888	0025YR_24H			102.023
PC100S_DA-888	0005YR_72H			103.283
PC100S_DA-888	0010YR_72H			103.017
PC100S_DA-888	0025YR_72H			103.745
PC100S_DA-888	0050YR_72H			103.341
PC100S_DA-888	0100YR_72H			103.148
PC100S_DA-888	0500YR_72H			103.090
PC100S_DA-888	1000YR_72H			102.562
C100S_DA-896:C100S_DA-898_O	0005YR_24H	C100S_DA-896	C100S_DA-898	-66.935
C100S_DA-896:C100S_DA-898_O	0010YR_24H	C100S_DA-896	C100S_DA-898	-153.718
C100S_DA-896:C100S_DA-898_O	0025YR_24H	C100S_DA-896	C100S_DA-898	-281.808
C100S_DA-896:C100S_DA-898_O	0005YR_72H	C100S_DA-896	C100S_DA-898	-93.823
C100S_DA-896:C100S_DA-898_O	0010YR_72H	C100S_DA-896	C100S_DA-898	-197.262
C100S_DA-896:C100S_DA-898_O	0025YR_72H	C100S_DA-896	C100S_DA-898	-359.985
C100S_DA-896:C100S_DA-898_O	0050YR_72H	C100S_DA-896	C100S_DA-898	-527.161
C100S_DA-896:C100S_DA-898_O	0100YR_72H	C100S_DA-896	C100S_DA-898	-624.470
C100S_DA-896:C100S_DA-898_O	0500YR_72H	C100S_DA-896	C100S_DA-898	-863.983

C-100 Discharges (cfs) - 2060

Name	Storm	Upstream Node Name	Downstream Node Name	Max Flow cfs
C100S_DA-896:C100S_DA-898_O	1000YR_72H	C100S_DA-896	C100S_DA-898	-958.828
C100S_DA-896:C100_DA-902_O	0005YR_24H	C100S_DA-896	C100_DA-902	65.396
C100S_DA-896:C100_DA-902_O	0010YR_24H	C100S_DA-896	C100_DA-902	139.431
C100S_DA-896:C100_DA-902_O	0025YR_24H	C100S_DA-896	C100_DA-902	265.289
C100S_DA-896:C100_DA-902_O	0005YR_72H	C100S_DA-896	C100_DA-902	116.437
C100S_DA-896:C100_DA-902_O	0010YR_72H	C100S_DA-896	C100_DA-902	206.662
C100S_DA-896:C100_DA-902_O	0025YR_72H	C100S_DA-896	C100_DA-902	338.488
C100S_DA-896:C100_DA-902_O	0050YR_72H	C100S_DA-896	C100_DA-902	494.849
C100S_DA-896:C100_DA-902_O	0100YR_72H	C100S_DA-896	C100_DA-902	653.320
C100S_DA-896:C100_DA-902_O	0500YR_72H	C100S_DA-896	C100_DA-902	839.334
C100S_DA-896:C100_DA-902_O	1000YR_72H	C100S_DA-896	C100_DA-902	832.811
C100S_DA-896:C100S_DA-894_O	0005YR_24H	C100S_DA-896	C100S_DA-894	0.000
C100S_DA-896:C100S_DA-894_O	0010YR_24H	C100S_DA-896	C100S_DA-894	0.000
C100S_DA-896:C100S_DA-894_O	0025YR_24H	C100S_DA-896	C100S_DA-894	0.000
C100S_DA-896:C100S_DA-894_O	0005YR_72H	C100S_DA-896	C100S_DA-894	0.000
C100S_DA-896:C100S_DA-894_O	0010YR_72H	C100S_DA-896	C100S_DA-894	0.000
C100S_DA-896:C100S_DA-894_O	0025YR_72H	C100S_DA-896	C100S_DA-894	0.000
C100S_DA-896:C100S_DA-894_O	0050YR_72H	C100S_DA-896	C100S_DA-894	2.299
C100S_DA-896:C100S_DA-894_O	0100YR_72H	C100S_DA-896	C100S_DA-894	13.544
C100S_DA-896:C100S_DA-894_O	0500YR_72H	C100S_DA-896	C100S_DA-894	185.927
C100S_DA-896:C100S_DA-894_O	1000YR_72H	C100S_DA-896	C100S_DA-894	306.419
C100S_TA-880_P	0005YR_24H	C100S_TA-880	C100S_C-010	207.342
C100S_TA-880_P	0010YR_24H			228.782
C100S_TA-880_P	0025YR_24H			277.333
C100S_TA-880_P	0005YR_72H			187.572
C100S_TA-880_P	0010YR_72H			208.580
C100S_TA-880_P	0025YR_72H			238.666
C100S_TA-880_P	0050YR_72H			229.815
C100S_TA-880_P	0100YR_72H			198.440
C100S_TA-880_P	0500YR_72H			-151.615
C100S_TA-880_P	1000YR_72H			-150.771
C100S_TA-880_O	0005YR_24H	C100S_TA-880	C100S_C-010	0.000
C100S_TA-880_O	0010YR_24H			0.000
C100S_TA-880_O	0025YR_24H			0.000
C100S_TA-880_O	0005YR_72H			0.000
C100S_TA-880_O	0010YR_72H			0.000
C100S_TA-880_O	0025YR_72H			0.000
C100S_TA-880_O	0050YR_72H			0.000
C100S_TA-880_O	0100YR_72H			0.000
C100S_TA-880_O	0500YR_72H			-38.162
C100S_TA-880_O	1000YR_72H			-290.153
ExC100S_TA-880	0005YR_24H	C100S_TA-880	C100S_TA-880	0.000
ExC100S_TA-880	0010YR_24H			0.000
ExC100S_TA-880	0025YR_24H			0.000
ExC100S_TA-880	0005YR_72H			0.000
ExC100S_TA-880	0010YR_72H			0.000
ExC100S_TA-880	0025YR_72H			0.000
ExC100S_TA-880	0050YR_72H			0.000
ExC100S_TA-880	0100YR_72H			0.000
ExC100S_TA-880	0500YR_72H			0.000
ExC100S_TA-880	1000YR_72H			0.000

C-100 Discharges (cfs) - 2060

Name	Storm	Upstream Node Name	Downstream Node Name	Max Flow cfs
PC100S_TA-880	0005YR_24H	C100S_TA-880	C100S_TA-880	0.458
PC100S_TA-880	0010YR_24H			0.441
PC100S_TA-880	0025YR_24H			0.421
PC100S_TA-880	0005YR_72H			0.319
PC100S_TA-880	0010YR_72H			0.288
PC100S_TA-880	0025YR_72H			0.278
PC100S_TA-880	0050YR_72H			0.253
PC100S_TA-880	0100YR_72H			0.219
PC100S_TA-880	0500YR_72H			0.239
PC100S_TA-880	1000YR_72H			0.291
C100S_TMB-125:C100S_TMB-120	0005YR_24H	C100S_TA-882	C100S_TMB-12	150.432
C100S_TMB-125:C100S_TMB-120	0010YR_24H	C100S_TA-882	C100S_TMB-12	151.871
C100S_TMB-125:C100S_TMB-120	0025YR_24H	C100S_TA-882	C100S_TMB-12	-147.248
C100S_TMB-125:C100S_TMB-120	0005YR_72H	C100S_TA-882	C100S_TMB-12	130.199
C100S_TMB-125:C100S_TMB-120	0010YR_72H	C100S_TA-882	C100S_TMB-12	112.816
C100S_TMB-125:C100S_TMB-120	0025YR_72H	C100S_TA-882	C100S_TMB-12	145.677
C100S_TMB-125:C100S_TMB-120	0050YR_72H	C100S_TA-882	C100S_TMB-12	-151.948
C100S_TMB-125:C100S_TMB-120	0100YR_72H	C100S_TA-882	C100S_TMB-12	-136.310
C100S_TMB-125:C100S_TMB-120	0500YR_72H	C100S_TA-882	C100S_TMB-12	-96.659
C100S_TMB-125:C100S_TMB-120	1000YR_72H	C100S_TA-882	C100S_TMB-12	128.221
C100S_TA-884:C100S_TA-886_O	0005YR_24H	C100S_TA-884	C100S_TA-886	1.046
C100S_TA-884:C100S_TA-886_O	0010YR_24H	C100S_TA-884	C100S_TA-886	17.544
C100S_TA-884:C100S_TA-886_O	0025YR_24H	C100S_TA-884	C100S_TA-886	69.779
C100S_TA-884:C100S_TA-886_O	0005YR_72H	C100S_TA-884	C100S_TA-886	1.598
C100S_TA-884:C100S_TA-886_O	0010YR_72H	C100S_TA-884	C100S_TA-886	28.449
C100S_TA-884:C100S_TA-886_O	0025YR_72H	C100S_TA-884	C100S_TA-886	81.379
C100S_TA-884:C100S_TA-886_O	0050YR_72H	C100S_TA-884	C100S_TA-886	136.107
C100S_TA-884:C100S_TA-886_O	0100YR_72H	C100S_TA-884	C100S_TA-886	201.834
C100S_TA-884:C100S_TA-886_O	0500YR_72H	C100S_TA-884	C100S_TA-886	478.325
C100S_TA-884:C100S_TA-886_O	1000YR_72H	C100S_TA-884	C100S_TA-886	568.509
C100S_TA-884:C100S_DA-878	0005YR_24H	C100S_TA-884	C100S_DA-878	34.628
C100S_TA-884:C100S_DA-878	0010YR_24H	C100S_TA-884	C100S_DA-878	31.246
C100S_TA-884:C100S_DA-878	0025YR_24H	C100S_TA-884	C100S_DA-878	30.935
C100S_TA-884:C100S_DA-878	0005YR_72H	C100S_TA-884	C100S_DA-878	28.234
C100S_TA-884:C100S_DA-878	0010YR_72H	C100S_TA-884	C100S_DA-878	27.074
C100S_TA-884:C100S_DA-878	0025YR_72H	C100S_TA-884	C100S_DA-878	26.572
C100S_TA-884:C100S_DA-878	0050YR_72H	C100S_TA-884	C100S_DA-878	24.829
C100S_TA-884:C100S_DA-878	0100YR_72H	C100S_TA-884	C100S_DA-878	22.726
C100S_TA-884:C100S_DA-878	0500YR_72H	C100S_TA-884	C100S_DA-878	16.847
C100S_TA-884:C100S_DA-878	1000YR_72H	C100S_TA-884	C100S_DA-878	18.570
C100S_TA-886:C100S_TMB-125	0005YR_24H	C100S_TA-886	C100S_TA-882	599.438
C100S_TA-886:C100S_TMB-125	0010YR_24H	C100S_TA-886	C100S_TA-882	682.247
C100S_TA-886:C100S_TMB-125	0025YR_24H	C100S_TA-886	C100S_TA-882	716.596
C100S_TA-886:C100S_TMB-125	0005YR_72H	C100S_TA-886	C100S_TA-882	534.814
C100S_TA-886:C100S_TMB-125	0010YR_72H	C100S_TA-886	C100S_TA-882	578.096
C100S_TA-886:C100S_TMB-125	0025YR_72H	C100S_TA-886	C100S_TA-882	513.090
C100S_TA-886:C100S_TMB-125	0050YR_72H	C100S_TA-886	C100S_TA-882	435.993
C100S_TA-886:C100S_TMB-125	0100YR_72H	C100S_TA-886	C100S_TA-882	392.261
C100S_TA-886:C100S_TMB-125	0500YR_72H	C100S_TA-886	C100S_TA-882	374.708
C100S_TA-886:C100S_TMB-125	1000YR_72H	C100S_TA-886	C100S_TA-882	314.618
C100S_TA-886:C100S_TA-880_O	0005YR_24H	C100S_TA-886	C100S_TA-880	0.000

C-100 Discharges (cfs) - 2060

Name	Storm	Upstream Node Name	Downstream Node Name	Max Flow cfs
C100S_TA-886:C100S_TA-880_O	0010YR_24H	C100S_TA-886	C100S_TA-880	0.000
C100S_TA-886:C100S_TA-880_O	0025YR_24H	C100S_TA-886	C100S_TA-880	6.654
C100S_TA-886:C100S_TA-880_O	0005YR_72H	C100S_TA-886	C100S_TA-880	0.000
C100S_TA-886:C100S_TA-880_O	0010YR_72H	C100S_TA-886	C100S_TA-880	0.000
C100S_TA-886:C100S_TA-880_O	0025YR_72H	C100S_TA-886	C100S_TA-880	74.888
C100S_TA-886:C100S_TA-880_O	0050YR_72H	C100S_TA-886	C100S_TA-880	132.989
C100S_TA-886:C100S_TA-880_O	0100YR_72H	C100S_TA-886	C100S_TA-880	95.382
C100S_TA-886:C100S_TA-880_O	0500YR_72H	C100S_TA-886	C100S_TA-880	196.184
C100S_TA-886:C100S_TA-880_O	1000YR_72H	C100S_TA-886	C100S_TA-880	-278.727
ExC100S_TA-886	0005YR_24H	C100S_TA-886	C100S_TA-886	0.000
ExC100S_TA-886	0010YR_24H			0.000
ExC100S_TA-886	0025YR_24H			0.000
ExC100S_TA-886	0005YR_72H			0.000
ExC100S_TA-886	0010YR_72H			0.000
ExC100S_TA-886	0025YR_72H			0.000
ExC100S_TA-886	0050YR_72H			0.000
ExC100S_TA-886	0100YR_72H			0.000
ExC100S_TA-886	0500YR_72H			0.000
ExC100S_TA-886	1000YR_72H			0.000
PC100S_TA-886	0005YR_24H	C100S_TA-886	C100S_TA-886	60.090
PC100S_TA-886	0010YR_24H			58.098
PC100S_TA-886	0025YR_24H			65.370
PC100S_TA-886	0005YR_72H			43.994
PC100S_TA-886	0010YR_72H			42.222
PC100S_TA-886	0025YR_72H			38.587
PC100S_TA-886	0050YR_72H			35.083
PC100S_TA-886	0100YR_72H			38.955
PC100S_TA-886	0500YR_72H			42.062
PC100S_TA-886	1000YR_72H			40.929
C100S_DA-898:C100_DA-900_O	0005YR_24H	C100S_DA-898	C100_DA-900	0.000
C100S_DA-898:C100_DA-900_O	0010YR_24H	C100S_DA-898	C100_DA-900	0.000
C100S_DA-898:C100_DA-900_O	0025YR_24H	C100S_DA-898	C100_DA-900	0.000
C100S_DA-898:C100_DA-900_O	0005YR_72H	C100S_DA-898	C100_DA-900	0.000
C100S_DA-898:C100_DA-900_O	0010YR_72H	C100S_DA-898	C100_DA-900	0.000
C100S_DA-898:C100_DA-900_O	0025YR_72H	C100S_DA-898	C100_DA-900	0.000
C100S_DA-898:C100_DA-900_O	0050YR_72H	C100S_DA-898	C100_DA-900	0.052
C100S_DA-898:C100_DA-900_O	0100YR_72H	C100S_DA-898	C100_DA-900	0.240
C100S_DA-898:C100_DA-900_O	0500YR_72H	C100S_DA-898	C100_DA-900	1.944
C100S_DA-898:C100_DA-900_O	1000YR_72H	C100S_DA-898	C100_DA-900	3.117
ExC100S_DA-898	0005YR_24H	C100S_DA-898	C100S_DA-898	0.000
ExC100S_DA-898	0010YR_24H			0.000
ExC100S_DA-898	0025YR_24H			0.000
ExC100S_DA-898	0005YR_72H			0.000
ExC100S_DA-898	0010YR_72H			0.000
ExC100S_DA-898	0025YR_72H			0.000
ExC100S_DA-898	0050YR_72H			0.000
ExC100S_DA-898	0100YR_72H			0.000
ExC100S_DA-898	0500YR_72H			0.000
ExC100S_DA-898	1000YR_72H			0.000
PC100S_DA-898	0005YR_24H	C100S_DA-898	C100S_DA-898	112.000
PC100S_DA-898	0010YR_24H			112.000

C-100 Discharges (cfs) - 2060

Name	Storm	Upstream Node Name	Downstream Node Name	Max Flow cfs
PC100S_DA-898	0025YR_24H			112.000
PC100S_DA-898	0005YR_72H			112.000
PC100S_DA-898	0010YR_72H			112.000
PC100S_DA-898	0025YR_72H			112.000
PC100S_DA-898	0050YR_72H			112.000
PC100S_DA-898	0100YR_72H			112.000
PC100S_DA-898	0500YR_72H			112.000
PC100S_DA-898	1000YR_72H			112.000
C100_DA-910:C100_U2-N_O	0005YR_24H	C100_DA-910	C100_U2-N	0.000
C100_DA-910:C100_U2-N_O	0010YR_24H	C100_DA-910	C100_U2-N	0.000
C100_DA-910:C100_U2-N_O	0025YR_24H	C100_DA-910	C100_U2-N	0.000
C100_DA-910:C100_U2-N_O	0005YR_72H	C100_DA-910	C100_U2-N	0.000
C100_DA-910:C100_U2-N_O	0010YR_72H	C100_DA-910	C100_U2-N	0.000
C100_DA-910:C100_U2-N_O	0025YR_72H	C100_DA-910	C100_U2-N	1.220
C100_DA-910:C100_U2-N_O	0050YR_72H	C100_DA-910	C100_U2-N	65.687
C100_DA-910:C100_U2-N_O	0100YR_72H	C100_DA-910	C100_U2-N	-107.872
C100_DA-910:C100_U2-N_O	0500YR_72H	C100_DA-910	C100_U2-N	-438.454
C100_DA-910:C100_U2-N_O	1000YR_72H	C100_DA-910	C100_U2-N	-528.839
ExC100_DA-910	0005YR_24H	C100_DA-910	C100_DA-910	0.000
ExC100_DA-910	0010YR_24H			0.000
ExC100_DA-910	0025YR_24H			0.000
ExC100_DA-910	0005YR_72H			0.000
ExC100_DA-910	0010YR_72H			0.000
ExC100_DA-910	0025YR_72H			0.000
ExC100_DA-910	0050YR_72H			0.000
ExC100_DA-910	0100YR_72H			0.000
ExC100_DA-910	0500YR_72H			0.000
ExC100_DA-910	1000YR_72H			0.000
PC100_DA-910	0005YR_24H	C100_DA-910	C100_DA-910	112.000
PC100_DA-910	0010YR_24H			112.000
PC100_DA-910	0025YR_24H			112.000
PC100_DA-910	0005YR_72H			112.000
PC100_DA-910	0010YR_72H			112.000
PC100_DA-910	0025YR_72H			112.000
PC100_DA-910	0050YR_72H			112.000
PC100_DA-910	0100YR_72H			112.000
PC100_DA-910	0500YR_72H			112.000
PC100_DA-910	1000YR_72H			112.000
C100_DA-920:C100_U1-S_O	0005YR_24H	C100_DA-920	C100_U1-S	0.000
C100_DA-920:C100_U1-S_O	0010YR_24H	C100_DA-920	C100_U1-S	0.122
C100_DA-920:C100_U1-S_O	0025YR_24H	C100_DA-920	C100_U1-S	7.046
C100_DA-920:C100_U1-S_O	0005YR_72H	C100_DA-920	C100_U1-S	0.000
C100_DA-920:C100_U1-S_O	0010YR_72H	C100_DA-920	C100_U1-S	3.317
C100_DA-920:C100_U1-S_O	0025YR_72H	C100_DA-920	C100_U1-S	18.279
C100_DA-920:C100_U1-S_O	0050YR_72H	C100_DA-920	C100_U1-S	65.122
C100_DA-920:C100_U1-S_O	0100YR_72H	C100_DA-920	C100_U1-S	145.772
C100_DA-920:C100_U1-S_O	0500YR_72H	C100_DA-920	C100_U1-S	362.387
C100_DA-920:C100_U1-S_O	1000YR_72H	C100_DA-920	C100_U1-S	421.501
ExC100_DA-920	0005YR_24H	C100_DA-920	C100_DA-920	0.000
ExC100_DA-920	0010YR_24H			0.000
ExC100_DA-920	0025YR_24H			0.000

C-100 Discharges (cfs) - 2060

Name	Storm	Upstream Node Name	Downstream Node Name	Max Flow cfs
ExC100_DA-920	0005YR_72H			0.000
ExC100_DA-920	0010YR_72H			0.000
ExC100_DA-920	0025YR_72H			0.000
ExC100_DA-920	0050YR_72H			0.000
ExC100_DA-920	0100YR_72H			0.000
ExC100_DA-920	0500YR_72H			0.000
ExC100_DA-920	1000YR_72H			0.000
PC100_DA-920	0005YR_24H	C100_DA-920	C100_DA-920	112.000
PC100_DA-920	0010YR_24H			112.000
PC100_DA-920	0025YR_24H			112.000
PC100_DA-920	0005YR_72H			112.000
PC100_DA-920	0010YR_72H			112.000
PC100_DA-920	0025YR_72H			112.000
PC100_DA-920	0050YR_72H			112.000
PC100_DA-920	0100YR_72H			112.000
PC100_DA-920	0500YR_72H			112.000
PC100_DA-920	1000YR_72H			112.000
C100_DA-925:C100_DA-930_O	0005YR_24H	C100_DA-925	C100_DA-930	0.308
C100_DA-925:C100_DA-930_O	0010YR_24H	C100_DA-925	C100_DA-930	24.361
C100_DA-925:C100_DA-930_O	0025YR_24H	C100_DA-925	C100_DA-930	91.924
C100_DA-925:C100_DA-930_O	0005YR_72H	C100_DA-925	C100_DA-930	11.260
C100_DA-925:C100_DA-930_O	0010YR_72H	C100_DA-925	C100_DA-930	61.618
C100_DA-925:C100_DA-930_O	0025YR_72H	C100_DA-925	C100_DA-930	167.637
C100_DA-925:C100_DA-930_O	0050YR_72H	C100_DA-925	C100_DA-930	250.225
C100_DA-925:C100_DA-930_O	0100YR_72H	C100_DA-925	C100_DA-930	309.232
C100_DA-925:C100_DA-930_O	0500YR_72H	C100_DA-925	C100_DA-930	397.373
C100_DA-925:C100_DA-930_O	1000YR_72H	C100_DA-925	C100_DA-930	395.281
C100_DA-925:C100_DA-920_O	0005YR_24H	C100_DA-925	C100_DA-920	11.915
C100_DA-925:C100_DA-920_O	0010YR_24H	C100_DA-925	C100_DA-920	78.734
C100_DA-925:C100_DA-920_O	0025YR_24H	C100_DA-925	C100_DA-920	90.439
C100_DA-925:C100_DA-920_O	0005YR_72H	C100_DA-925	C100_DA-920	71.784
C100_DA-925:C100_DA-920_O	0010YR_72H	C100_DA-925	C100_DA-920	-128.243
C100_DA-925:C100_DA-920_O	0025YR_72H	C100_DA-925	C100_DA-920	-269.987
C100_DA-925:C100_DA-920_O	0050YR_72H	C100_DA-925	C100_DA-920	-247.310
C100_DA-925:C100_DA-920_O	0100YR_72H	C100_DA-925	C100_DA-920	-284.375
C100_DA-925:C100_DA-920_O	0500YR_72H	C100_DA-925	C100_DA-920	243.137
C100_DA-925:C100_DA-920_O	1000YR_72H	C100_DA-925	C100_DA-920	275.757
ExC100_DA-925	0005YR_24H	C100_DA-925	C100_DA-925	0.000
ExC100_DA-925	0010YR_24H			0.000
ExC100_DA-925	0025YR_24H			0.000
ExC100_DA-925	0005YR_72H			0.000
ExC100_DA-925	0010YR_72H			0.000
ExC100_DA-925	0025YR_72H			0.000
ExC100_DA-925	0050YR_72H			0.000
ExC100_DA-925	0100YR_72H			0.000
ExC100_DA-925	0500YR_72H			0.000
ExC100_DA-925	1000YR_72H			0.000
PC100_DA-925	0005YR_24H	C100_DA-925	C100_DA-925	100.000
PC100_DA-925	0010YR_24H			100.000
PC100_DA-925	0025YR_24H			112.000
PC100_DA-925	0005YR_72H			112.000

C-100 Discharges (cfs) - 2060

Name	Storm	Upstream Node Name	Downstream Node Name	Max Flow cfs
PC100_DA-925	0010YR_72H			112.000
PC100_DA-925	0025YR_72H			112.000
PC100_DA-925	0050YR_72H			100.000
PC100_DA-925	0100YR_72H			112.000
PC100_DA-925	0500YR_72H			112.000
PC100_DA-925	1000YR_72H			112.000
C100_DA-930:C100_DA-920_O	0005YR_24H	C100_DA-930	C100_DA-920	-75.511
C100_DA-930:C100_DA-920_O	0010YR_24H	C100_DA-930	C100_DA-920	-201.189
C100_DA-930:C100_DA-920_O	0025YR_24H	C100_DA-930	C100_DA-920	-357.744
C100_DA-930:C100_DA-920_O	0005YR_72H	C100_DA-930	C100_DA-920	-185.227
C100_DA-930:C100_DA-920_O	0010YR_72H	C100_DA-930	C100_DA-920	-335.104
C100_DA-930:C100_DA-920_O	0025YR_72H	C100_DA-930	C100_DA-920	-494.067
C100_DA-930:C100_DA-920_O	0050YR_72H	C100_DA-930	C100_DA-920	-696.096
C100_DA-930:C100_DA-920_O	0100YR_72H	C100_DA-930	C100_DA-920	-594.506
C100_DA-930:C100_DA-920_O	0500YR_72H	C100_DA-930	C100_DA-920	-630.844
C100_DA-930:C100_DA-920_O	1000YR_72H	C100_DA-930	C100_DA-920	-484.090
C100_DA-930_O	0005YR_24H	C100_DA-930	C100_U1-N	0.000
C100_DA-930_O	0010YR_24H			28.703
C100_DA-930_O	0025YR_24H			294.838
C100_DA-930_O	0005YR_72H			0.521
C100_DA-930_O	0010YR_72H			173.711
C100_DA-930_O	0025YR_72H			502.406
C100_DA-930_O	0050YR_72H			682.583
C100_DA-930_O	0100YR_72H			805.620
C100_DA-930_O	0500YR_72H			904.778
C100_DA-930_O	1000YR_72H			876.420
C100_DA-930_P1	0005YR_24H	C100_DA-930	C100_U1-N	15.501
C100_DA-930_P1	0010YR_24H			32.326
C100_DA-930_P1	0025YR_24H			35.748
C100_DA-930_P1	0005YR_72H			32.010
C100_DA-930_P1	0010YR_72H			36.183
C100_DA-930_P1	0025YR_72H			35.261
C100_DA-930_P1	0050YR_72H			32.561
C100_DA-930_P1	0100YR_72H			31.311
C100_DA-930_P1	0500YR_72H			31.824
C100_DA-930_P1	1000YR_72H			30.820
C100_DA-930_P2	0005YR_24H	C100_DA-930	C100_U1-N	24.410
C100_DA-930_P2	0010YR_24H			52.581
C100_DA-930_P2	0025YR_24H			58.159
C100_DA-930_P2	0005YR_72H			52.066
C100_DA-930_P2	0010YR_72H			58.877
C100_DA-930_P2	0025YR_72H			57.364
C100_DA-930_P2	0050YR_72H			52.960
C100_DA-930_P2	0100YR_72H			50.932
C100_DA-930_P2	0500YR_72H			51.769
C100_DA-930_P2	1000YR_72H			50.130
C100_DA-930_P3	0005YR_24H	C100_DA-930	C100_U1-N	26.096
C100_DA-930_P3	0010YR_24H			56.204
C100_DA-930_P3	0025YR_24H			62.155
C100_DA-930_P3	0005YR_72H			55.653
C100_DA-930_P3	0010YR_72H			62.920

C-100 Discharges (cfs) - 2060

Name	Storm	Upstream Node Name	Downstream Node Name	Max Flow cfs
C100_DA-930_P3	0025YR_72H			61.308
C100_DA-930_P3	0050YR_72H			56.604
C100_DA-930_P3	0100YR_72H			54.443
C100_DA-930_P3	0500YR_72H			55.337
C100_DA-930_P3	1000YR_72H			53.584
ExC100_DA-930	0005YR_24H	C100_DA-930	C100_DA-930	0.000
ExC100_DA-930	0010YR_24H			0.000
ExC100_DA-930	0025YR_24H			0.000
ExC100_DA-930	0005YR_72H			0.000
ExC100_DA-930	0010YR_72H			0.000
ExC100_DA-930	0025YR_72H			0.000
ExC100_DA-930	0050YR_72H			0.000
ExC100_DA-930	0100YR_72H			0.000
ExC100_DA-930	0500YR_72H			0.000
ExC100_DA-930	1000YR_72H			0.000
PC100_DA-930	0005YR_24H	C100_DA-930	C100_DA-930	100.000
PC100_DA-930	0010YR_24H			100.000
PC100_DA-930	0025YR_24H			100.000
PC100_DA-930	0005YR_72H			78.663
PC100_DA-930	0010YR_72H			72.984
PC100_DA-930	0025YR_72H			70.043
PC100_DA-930	0050YR_72H			63.367
PC100_DA-930	0100YR_72H			65.291
PC100_DA-930	0500YR_72H			64.275
PC100_DA-930	1000YR_72H			72.218
C100_DA-932:C100_DA-940_O	0005YR_24H	C100_DA-932	C100_DA-940	0.000
C100_DA-932:C100_DA-940_O	0010YR_24H	C100_DA-932	C100_DA-940	0.000
C100_DA-932:C100_DA-940_O	0025YR_24H	C100_DA-932	C100_DA-940	0.000
C100_DA-932:C100_DA-940_O	0005YR_72H	C100_DA-932	C100_DA-940	0.000
C100_DA-932:C100_DA-940_O	0010YR_72H	C100_DA-932	C100_DA-940	0.000
C100_DA-932:C100_DA-940_O	0025YR_72H	C100_DA-932	C100_DA-940	1.396
C100_DA-932:C100_DA-940_O	0050YR_72H	C100_DA-932	C100_DA-940	10.219
C100_DA-932:C100_DA-940_O	0100YR_72H	C100_DA-932	C100_DA-940	21.536
C100_DA-932:C100_DA-940_O	0500YR_72H	C100_DA-932	C100_DA-940	50.629
C100_DA-932:C100_DA-940_O	1000YR_72H	C100_DA-932	C100_DA-940	66.792
C100_DA-932:C100_B5-N	0005YR_24H	C100_DA-932	C100_B5-N	3.228
C100_DA-932:C100_B5-N	0010YR_24H	C100_DA-932	C100_B5-N	7.051
C100_DA-932:C100_B5-N	0025YR_24H	C100_DA-932	C100_B5-N	8.358
C100_DA-932:C100_B5-N	0005YR_72H	C100_DA-932	C100_B5-N	5.524
C100_DA-932:C100_B5-N	0010YR_72H	C100_DA-932	C100_B5-N	8.081
C100_DA-932:C100_B5-N	0025YR_72H	C100_DA-932	C100_B5-N	8.123
C100_DA-932:C100_B5-N	0050YR_72H	C100_DA-932	C100_B5-N	7.795
C100_DA-932:C100_B5-N	0100YR_72H	C100_DA-932	C100_B5-N	7.428
C100_DA-932:C100_B5-N	0500YR_72H	C100_DA-932	C100_B5-N	6.697
C100_DA-932:C100_B5-N	1000YR_72H	C100_DA-932	C100_B5-N	6.330
ExC100_DA-932	0005YR_24H	C100_DA-932	C100_DA-932	0.000
ExC100_DA-932	0010YR_24H			0.000
ExC100_DA-932	0025YR_24H			0.000
ExC100_DA-932	0005YR_72H			0.000
ExC100_DA-932	0010YR_72H			0.000
ExC100_DA-932	0025YR_72H			0.000

C-100 Discharges (cfs) - 2060

Name	Storm	Upstream Node Name	Downstream Node Name	Max Flow cfs
ExC100_DA-932	0050YR_72H			0.000
ExC100_DA-932	0100YR_72H			0.000
ExC100_DA-932	0500YR_72H			0.000
ExC100_DA-932	1000YR_72H			0.000
PC100_DA-932	0005YR_24H	C100_DA-932	C100_DA-932	17.503
PC100_DA-932	0010YR_24H			16.974
PC100_DA-932	0025YR_24H			18.063
PC100_DA-932	0005YR_72H			13.740
PC100_DA-932	0010YR_72H			12.921
PC100_DA-932	0025YR_72H			11.521
PC100_DA-932	0050YR_72H			11.954
PC100_DA-932	0100YR_72H			11.737
PC100_DA-932	0500YR_72H			13.108
PC100_DA-932	1000YR_72H			12.303
C100_DA-935_O	0005YR_24H	C100_DA-935	C100_B5-S	0.000
C100_DA-935_O	0010YR_24H			0.000
C100_DA-935_O	0025YR_24H			0.000
C100_DA-935_O	0005YR_72H			0.000
C100_DA-935_O	0010YR_72H			0.000
C100_DA-935_O	0025YR_72H			0.000
C100_DA-935_O	0050YR_72H			0.000
C100_DA-935_O	0100YR_72H			0.000
C100_DA-935_O	0500YR_72H			23.597
C100_DA-935_O	1000YR_72H			33.407
C100_DA-935_P1	0005YR_24H	C100_DA-935	C100_B5-S	1.030
C100_DA-935_P1	0010YR_24H			5.835
C100_DA-935_P1	0025YR_24H			7.714
C100_DA-935_P1	0005YR_72H			4.863
C100_DA-935_P1	0010YR_72H			6.980
C100_DA-935_P1	0025YR_72H			11.140
C100_DA-935_P1	0050YR_72H			19.681
C100_DA-935_P1	0100YR_72H			24.322
C100_DA-935_P1	0500YR_72H			20.663
C100_DA-935_P1	1000YR_72H			19.924
ExC100_DA-935	0005YR_24H	C100_DA-935	C100_DA-935	0.000
ExC100_DA-935	0010YR_24H			0.000
ExC100_DA-935	0025YR_24H			0.000
ExC100_DA-935	0005YR_72H			0.000
ExC100_DA-935	0010YR_72H			0.000
ExC100_DA-935	0025YR_72H			0.000
ExC100_DA-935	0050YR_72H			0.000
ExC100_DA-935	0100YR_72H			0.000
ExC100_DA-935	0500YR_72H			0.000
ExC100_DA-935	1000YR_72H			0.000
PC100_DA-935	0005YR_24H	C100_DA-935	C100_DA-935	51.628
PC100_DA-935	0010YR_24H			51.729
PC100_DA-935	0025YR_24H			49.988
PC100_DA-935	0005YR_72H			53.468
PC100_DA-935	0010YR_72H			50.436
PC100_DA-935	0025YR_72H			49.866
PC100_DA-935	0050YR_72H			50.894

C-100 Discharges (cfs) - 2060

Name	Storm	Upstream Node Name	Downstream Node Name	Max Flow cfs
PC100_DA-935	0100YR_72H			53.259
PC100_DA-935	0500YR_72H			49.055
PC100_DA-935	1000YR_72H			50.120
C100_DA-938:C100_DA-970_O	0005YR_24H	C100_DA-938	C100_DA-970	0.000
C100_DA-938:C100_DA-970_O	0010YR_24H	C100_DA-938	C100_DA-970	0.000
C100_DA-938:C100_DA-970_O	0025YR_24H	C100_DA-938	C100_DA-970	0.097
C100_DA-938:C100_DA-970_O	0005YR_72H	C100_DA-938	C100_DA-970	0.000
C100_DA-938:C100_DA-970_O	0010YR_72H	C100_DA-938	C100_DA-970	0.000
C100_DA-938:C100_DA-970_O	0025YR_72H	C100_DA-938	C100_DA-970	2.028
C100_DA-938:C100_DA-970_O	0050YR_72H	C100_DA-938	C100_DA-970	25.227
C100_DA-938:C100_DA-970_O	0100YR_72H	C100_DA-938	C100_DA-970	48.581
C100_DA-938:C100_DA-970_O	0500YR_72H	C100_DA-938	C100_DA-970	81.076
C100_DA-938:C100_DA-970_O	1000YR_72H	C100_DA-938	C100_DA-970	94.551
C100_DA-938:C100_DA-935	0005YR_24H	C100_DA-938	C100_DA-935	1.943
C100_DA-938:C100_DA-935	0010YR_24H	C100_DA-938	C100_DA-935	3.088
C100_DA-938:C100_DA-935	0025YR_24H	C100_DA-938	C100_DA-935	3.743
C100_DA-938:C100_DA-935	0005YR_72H	C100_DA-938	C100_DA-935	2.545
C100_DA-938:C100_DA-935	0010YR_72H	C100_DA-938	C100_DA-935	3.647
C100_DA-938:C100_DA-935	0025YR_72H	C100_DA-938	C100_DA-935	4.803
C100_DA-938:C100_DA-935	0050YR_72H	C100_DA-938	C100_DA-935	4.314
C100_DA-938:C100_DA-935	0100YR_72H	C100_DA-938	C100_DA-935	4.412
C100_DA-938:C100_DA-935	0500YR_72H	C100_DA-938	C100_DA-935	4.829
C100_DA-938:C100_DA-935	1000YR_72H	C100_DA-938	C100_DA-935	4.771
ExC100_DA-938	0005YR_24H	C100_DA-938	C100_DA-938	0.000
ExC100_DA-938	0010YR_24H			0.000
ExC100_DA-938	0025YR_24H			0.000
ExC100_DA-938	0005YR_72H			0.000
ExC100_DA-938	0010YR_72H			0.000
ExC100_DA-938	0025YR_72H			0.000
ExC100_DA-938	0050YR_72H			0.000
ExC100_DA-938	0100YR_72H			0.000
ExC100_DA-938	0500YR_72H			0.000
ExC100_DA-938	1000YR_72H			0.000
PC100_DA-938	0005YR_24H	C100_DA-938	C100_DA-938	76.399
PC100_DA-938	0010YR_24H			75.834
PC100_DA-938	0025YR_24H			76.397
PC100_DA-938	0005YR_72H			84.487
PC100_DA-938	0010YR_72H			74.691
PC100_DA-938	0025YR_72H			84.536
PC100_DA-938	0050YR_72H			77.529
PC100_DA-938	0100YR_72H			81.376
PC100_DA-938	0500YR_72H			75.323
PC100_DA-938	1000YR_72H			75.847
C100_DA-940:C100_B4-E_O	0005YR_24H	C100_DA-940	C100_B4-E	6.657
C100_DA-940:C100_B4-E_O	0010YR_24H	C100_DA-940	C100_B4-E	13.550
C100_DA-940:C100_B4-E_O	0025YR_24H	C100_DA-940	C100_B4-E	-153.918
C100_DA-940:C100_B4-E_O	0005YR_72H	C100_DA-940	C100_B4-E	13.369
C100_DA-940:C100_B4-E_O	0010YR_72H	C100_DA-940	C100_B4-E	43.726
C100_DA-940:C100_B4-E_O	0025YR_72H	C100_DA-940	C100_B4-E	-208.208
C100_DA-940:C100_B4-E_O	0050YR_72H	C100_DA-940	C100_B4-E	-274.664
C100_DA-940:C100_B4-E_O	0100YR_72H	C100_DA-940	C100_B4-E	-356.439

C-100 Discharges (cfs) - 2060

Name	Storm	Upstream Node Name	Downstream Node Name	Max Flow cfs
C100_DA-940:C100_B4-E_O	0500YR_72H	C100_DA-940	C100_B4-E	-647.523
C100_DA-940:C100_B4-E_O	1000YR_72H	C100_DA-940	C100_B4-E	-728.784
ExC100_DA-940	0005YR_24H	C100_DA-940	C100_DA-940	0.000
ExC100_DA-940	0010YR_24H			0.000
ExC100_DA-940	0025YR_24H			0.000
ExC100_DA-940	0005YR_72H			0.000
ExC100_DA-940	0010YR_72H			0.000
ExC100_DA-940	0025YR_72H			0.000
ExC100_DA-940	0050YR_72H			0.000
ExC100_DA-940	0100YR_72H			0.000
ExC100_DA-940	0500YR_72H			0.000
ExC100_DA-940	1000YR_72H			0.000
PC100_DA-940	0005YR_24H	C100_DA-940	C100_DA-940	26.611
PC100_DA-940	0010YR_24H			26.118
PC100_DA-940	0025YR_24H			26.500
PC100_DA-940	0005YR_72H			26.454
PC100_DA-940	0010YR_72H			26.252
PC100_DA-940	0025YR_72H			26.480
PC100_DA-940	0050YR_72H			26.439
PC100_DA-940	0100YR_72H			26.342
PC100_DA-940	0500YR_72H			26.691
PC100_DA-940	1000YR_72H			26.637
C100_DA-945:C100_DA-940_O	0005YR_24H	C100_DA-945	C100_DA-940	0.000
C100_DA-945:C100_DA-940_O	0010YR_24H	C100_DA-945	C100_DA-940	0.000
C100_DA-945:C100_DA-940_O	0025YR_24H	C100_DA-945	C100_DA-940	-180.110
C100_DA-945:C100_DA-940_O	0005YR_72H	C100_DA-945	C100_DA-940	0.000
C100_DA-945:C100_DA-940_O	0010YR_72H	C100_DA-945	C100_DA-940	-46.043
C100_DA-945:C100_DA-940_O	0025YR_72H	C100_DA-945	C100_DA-940	-250.115
C100_DA-945:C100_DA-940_O	0050YR_72H	C100_DA-945	C100_DA-940	-334.973
C100_DA-945:C100_DA-940_O	0100YR_72H	C100_DA-945	C100_DA-940	-432.308
C100_DA-945:C100_DA-940_O	0500YR_72H	C100_DA-945	C100_DA-940	-796.969
C100_DA-945:C100_DA-940_O	1000YR_72H	C100_DA-945	C100_DA-940	-882.897
ExC100_DA-945	0005YR_24H	C100_DA-945	C100_DA-945	0.000
ExC100_DA-945	0010YR_24H			0.000
ExC100_DA-945	0025YR_24H			0.000
ExC100_DA-945	0005YR_72H			0.000
ExC100_DA-945	0010YR_72H			0.000
ExC100_DA-945	0025YR_72H			0.000
ExC100_DA-945	0050YR_72H			0.000
ExC100_DA-945	0100YR_72H			0.000
ExC100_DA-945	0500YR_72H			0.000
ExC100_DA-945	1000YR_72H			0.000
PC100_DA-945	0005YR_24H	C100_DA-945	C100_DA-945	112.000
PC100_DA-945	0010YR_24H			100.000
PC100_DA-945	0025YR_24H			100.000
PC100_DA-945	0005YR_72H			100.000
PC100_DA-945	0010YR_72H			100.000
PC100_DA-945	0025YR_72H			99.963
PC100_DA-945	0050YR_72H			97.783
PC100_DA-945	0100YR_72H			96.090
PC100_DA-945	0500YR_72H			92.480

C-100 Discharges (cfs) - 2060

Name	Storm	Upstream Node Name	Downstream Node Name	Max Flow cfs
PC100_DA-945	1000YR_72H			90.959
C100_DA-950:C100_DA-965_O	0005YR_24H	C100_DA-950	C100_DA-965	0.009
C100_DA-950:C100_DA-965_O	0010YR_24H	C100_DA-950	C100_DA-965	4.172
C100_DA-950:C100_DA-965_O	0025YR_24H	C100_DA-950	C100_DA-965	12.661
C100_DA-950:C100_DA-965_O	0005YR_72H	C100_DA-950	C100_DA-965	3.938
C100_DA-950:C100_DA-965_O	0010YR_72H	C100_DA-950	C100_DA-965	11.019
C100_DA-950:C100_DA-965_O	0025YR_72H	C100_DA-950	C100_DA-965	21.289
C100_DA-950:C100_DA-965_O	0050YR_72H	C100_DA-950	C100_DA-965	36.468
C100_DA-950:C100_DA-965_O	0100YR_72H	C100_DA-950	C100_DA-965	54.818
C100_DA-950:C100_DA-965_O	0500YR_72H	C100_DA-950	C100_DA-965	-323.258
C100_DA-950:C100_DA-965_O	1000YR_72H	C100_DA-950	C100_DA-965	-608.671
C100_DA-950:C100_DA-940_O	0005YR_24H	C100_DA-950	C100_DA-940	0.009
C100_DA-950:C100_DA-940_O	0010YR_24H	C100_DA-950	C100_DA-940	4.172
C100_DA-950:C100_DA-940_O	0025YR_24H	C100_DA-950	C100_DA-940	12.661
C100_DA-950:C100_DA-940_O	0005YR_72H	C100_DA-950	C100_DA-940	3.938
C100_DA-950:C100_DA-940_O	0010YR_72H	C100_DA-950	C100_DA-940	11.019
C100_DA-950:C100_DA-940_O	0025YR_72H	C100_DA-950	C100_DA-940	21.289
C100_DA-950:C100_DA-940_O	0050YR_72H	C100_DA-950	C100_DA-940	36.468
C100_DA-950:C100_DA-940_O	0100YR_72H	C100_DA-950	C100_DA-940	54.600
C100_DA-950:C100_DA-940_O	0500YR_72H	C100_DA-950	C100_DA-940	263.214
C100_DA-950:C100_DA-940_O	1000YR_72H	C100_DA-950	C100_DA-940	393.795
C100_DA-950:C100_DA-945_O	0005YR_24H	C100_DA-950	C100_DA-945	0.008
C100_DA-950:C100_DA-945_O	0010YR_24H	C100_DA-950	C100_DA-945	1.803
C100_DA-950:C100_DA-945_O	0025YR_24H	C100_DA-950	C100_DA-945	4.354
C100_DA-950:C100_DA-945_O	0005YR_72H	C100_DA-950	C100_DA-945	1.724
C100_DA-950:C100_DA-945_O	0010YR_72H	C100_DA-950	C100_DA-945	3.929
C100_DA-950:C100_DA-945_O	0025YR_72H	C100_DA-950	C100_DA-945	6.706
C100_DA-950:C100_DA-945_O	0050YR_72H	C100_DA-950	C100_DA-945	9.506
C100_DA-950:C100_DA-945_O	0100YR_72H	C100_DA-950	C100_DA-945	12.780
C100_DA-950:C100_DA-945_O	0500YR_72H	C100_DA-950	C100_DA-945	31.483
C100_DA-950:C100_DA-945_O	1000YR_72H	C100_DA-950	C100_DA-945	48.639
ExC100_DA-950	0005YR_24H	C100_DA-950	C100_DA-950	0.000
ExC100_DA-950	0010YR_24H			0.000
ExC100_DA-950	0025YR_24H			0.000
ExC100_DA-950	0005YR_72H			0.000
ExC100_DA-950	0010YR_72H			0.000
ExC100_DA-950	0025YR_72H			0.000
ExC100_DA-950	0050YR_72H			0.000
ExC100_DA-950	0100YR_72H			0.000
ExC100_DA-950	0500YR_72H			0.000
ExC100_DA-950	1000YR_72H			0.000
PC100_DA-950	0005YR_24H	C100_DA-950	C100_DA-950	112.000
PC100_DA-950	0010YR_24H			112.000
PC100_DA-950	0025YR_24H			112.000
PC100_DA-950	0005YR_72H			112.000
PC100_DA-950	0010YR_72H			112.000
PC100_DA-950	0025YR_72H			112.000
PC100_DA-950	0050YR_72H			112.000
PC100_DA-950	0100YR_72H			112.000
PC100_DA-950	0500YR_72H			112.000
PC100_DA-950	1000YR_72H			112.000

C-100 Discharges (cfs) - 2060

Name	Storm	Upstream Node Name	Downstream Node Name	Max Flow cfs
C100_DA-960_O	0005YR_24H	C100_DA-960	C100_B4-W	0.000
C100_DA-960_O	0010YR_24H			0.000
C100_DA-960_O	0025YR_24H			-2.106
C100_DA-960_O	0005YR_72H			0.000
C100_DA-960_O	0010YR_72H			-0.067
C100_DA-960_O	0025YR_72H			-6.304
C100_DA-960_O	0050YR_72H			12.494
C100_DA-960_O	0100YR_72H			15.589
C100_DA-960_O	0500YR_72H			93.157
C100_DA-960_O	1000YR_72H			145.824
C100_DA-960_P1	0005YR_24H	C100_DA-960	C100_B4-W	-20.121
C100_DA-960_P1	0010YR_24H			26.815
C100_DA-960_P1	0025YR_24H			40.199
C100_DA-960_P1	0005YR_72H			24.011
C100_DA-960_P1	0010YR_72H			34.988
C100_DA-960_P1	0025YR_72H			-40.813
C100_DA-960_P1	0050YR_72H			-39.613
C100_DA-960_P1	0100YR_72H			-36.104
C100_DA-960_P1	0500YR_72H			-33.040
C100_DA-960_P1	1000YR_72H			-30.273
ExC100_DA-960	0005YR_24H	C100_DA-960	C100_DA-960	0.000
ExC100_DA-960	0010YR_24H			0.000
ExC100_DA-960	0025YR_24H			0.000
ExC100_DA-960	0005YR_72H			0.000
ExC100_DA-960	0010YR_72H			0.000
ExC100_DA-960	0025YR_72H			0.000
ExC100_DA-960	0050YR_72H			0.000
ExC100_DA-960	0100YR_72H			0.000
ExC100_DA-960	0500YR_72H			0.000
ExC100_DA-960	1000YR_72H			0.000
PC100_DA-960	0005YR_24H	C100_DA-960	C100_DA-960	1.249
PC100_DA-960	0010YR_24H			1.227
PC100_DA-960	0025YR_24H			1.170
PC100_DA-960	0005YR_72H			0.904
PC100_DA-960	0010YR_72H			0.840
PC100_DA-960	0025YR_72H			0.810
PC100_DA-960	0050YR_72H			0.732
PC100_DA-960	0100YR_72H			0.804
PC100_DA-960	0500YR_72H			0.795
PC100_DA-960	1000YR_72H			0.835
C100_DA-965:C100_DA-960_O	0005YR_24H	C100_DA-965	C100_DA-960	0.000
C100_DA-965:C100_DA-960_O	0010YR_24H	C100_DA-965	C100_DA-960	0.000
C100_DA-965:C100_DA-960_O	0025YR_24H	C100_DA-965	C100_DA-960	16.539
C100_DA-965:C100_DA-960_O	0005YR_72H	C100_DA-965	C100_DA-960	0.000
C100_DA-965:C100_DA-960_O	0010YR_72H	C100_DA-965	C100_DA-960	13.742
C100_DA-965:C100_DA-960_O	0025YR_72H	C100_DA-965	C100_DA-960	-43.217
C100_DA-965:C100_DA-960_O	0050YR_72H	C100_DA-965	C100_DA-960	-101.713
C100_DA-965:C100_DA-960_O	0100YR_72H	C100_DA-965	C100_DA-960	-186.499
C100_DA-965:C100_DA-960_O	0500YR_72H	C100_DA-965	C100_DA-960	-365.525
C100_DA-965:C100_DA-960_O	1000YR_72H	C100_DA-965	C100_DA-960	-388.739
C100_DA-965_O	0005YR_24H	C100_DA-965	C100_B4-W	0.000

C-100 Discharges (cfs) - 2060

Name	Storm	Upstream Node Name	Downstream Node Name	Max Flow cfs
C100_DA-965_O	0010YR_24H			0.000
C100_DA-965_O	0025YR_24H			-4.337
C100_DA-965_O	0005YR_72H			0.000
C100_DA-965_O	0010YR_72H			-0.339
C100_DA-965_O	0025YR_72H			-10.161
C100_DA-965_O	0050YR_72H			15.765
C100_DA-965_O	0100YR_72H			22.929
C100_DA-965_O	0500YR_72H			123.332
C100_DA-965_O	1000YR_72H			183.212
C100_DA-965_P1	0005YR_24H	C100_DA-965	C100_B4-W	17.220
C100_DA-965_P1	0010YR_24H			27.075
C100_DA-965_P1	0025YR_24H			-41.103
C100_DA-965_P1	0005YR_72H			24.847
C100_DA-965_P1	0010YR_72H			33.833
C100_DA-965_P1	0025YR_72H			-41.712
C100_DA-965_P1	0050YR_72H			-32.256
C100_DA-965_P1	0100YR_72H			-18.131
C100_DA-965_P1	0500YR_72H			29.622
C100_DA-965_P1	1000YR_72H			28.509
C100_DA-970:C100_DA-960_O	0005YR_24H	C100_DA-970	C100_DA-960	0.000
C100_DA-970:C100_DA-960_O	0010YR_24H	C100_DA-970	C100_DA-960	0.000
C100_DA-970:C100_DA-960_O	0025YR_24H	C100_DA-970	C100_DA-960	-43.628
C100_DA-970:C100_DA-960_O	0005YR_72H	C100_DA-970	C100_DA-960	0.000
C100_DA-970:C100_DA-960_O	0010YR_72H	C100_DA-970	C100_DA-960	-7.731
C100_DA-970:C100_DA-960_O	0025YR_72H	C100_DA-970	C100_DA-960	-68.418
C100_DA-970:C100_DA-960_O	0050YR_72H	C100_DA-970	C100_DA-960	127.214
C100_DA-970:C100_DA-960_O	0100YR_72H	C100_DA-970	C100_DA-960	438.229
C100_DA-970:C100_DA-960_O	0500YR_72H	C100_DA-970	C100_DA-960	1627.891
C100_DA-970:C100_DA-960_O	1000YR_72H	C100_DA-970	C100_DA-960	1257.523
C100_DA-970_O	0005YR_24H	C100_DA-970	C100_DA-980	0.000
C100_DA-970_O	0010YR_24H			0.000
C100_DA-970_O	0025YR_24H			0.000
C100_DA-970_O	0005YR_72H			0.000
C100_DA-970_O	0010YR_72H			0.000
C100_DA-970_O	0025YR_72H			0.000
C100_DA-970_O	0050YR_72H			2.142
C100_DA-970_O	0100YR_72H			14.380
C100_DA-970_O	0500YR_72H			362.752
C100_DA-970_O	1000YR_72H			662.923
C100_DA-970_P1	0005YR_24H	C100_DA-970	C100_DA-980	34.294
C100_DA-970_P1	0010YR_24H			43.958
C100_DA-970_P1	0025YR_24H			56.291
C100_DA-970_P1	0005YR_72H			-38.809
C100_DA-970_P1	0010YR_72H			47.882
C100_DA-970_P1	0025YR_72H			58.053
C100_DA-970_P1	0050YR_72H			68.535
C100_DA-970_P1	0100YR_72H			71.973
C100_DA-970_P1	0500YR_72H			63.249
C100_DA-970_P1	1000YR_72H			53.235
ExC100_DA-970	0005YR_24H	C100_DA-970	C100_DA-970	0.000
ExC100_DA-970	0010YR_24H			0.000

C-100 Discharges (cfs) - 2060

Name	Storm	Upstream Node Name	Downstream Node Name	Max Flow cfs
ExC100_DA-970	0025YR_24H			0.000
ExC100_DA-970	0005YR_72H			0.000
ExC100_DA-970	0010YR_72H			0.000
ExC100_DA-970	0025YR_72H			0.000
ExC100_DA-970	0050YR_72H			0.000
ExC100_DA-970	0100YR_72H			0.000
ExC100_DA-970	0500YR_72H			0.000
ExC100_DA-970	1000YR_72H			0.000
PC100_DA-970	0005YR_24H	C100_DA-970	C100_DA-970	100.000
PC100_DA-970	0010YR_24H			112.000
PC100_DA-970	0025YR_24H			100.000
PC100_DA-970	0005YR_72H			100.000
PC100_DA-970	0010YR_72H			100.000
PC100_DA-970	0025YR_72H			100.000
PC100_DA-970	0050YR_72H			100.000
PC100_DA-970	0100YR_72H			100.000
PC100_DA-970	0500YR_72H			100.000
PC100_DA-970	1000YR_72H			100.000
C100_DA-980:C100_DA-965_O	0005YR_24H	C100_DA-980	C100_DA-965	0.000
C100_DA-980:C100_DA-965_O	0010YR_24H	C100_DA-980	C100_DA-965	0.000
C100_DA-980:C100_DA-965_O	0025YR_24H	C100_DA-980	C100_DA-965	-40.983
C100_DA-980:C100_DA-965_O	0005YR_72H	C100_DA-980	C100_DA-965	0.000
C100_DA-980:C100_DA-965_O	0010YR_72H	C100_DA-980	C100_DA-965	-7.736
C100_DA-980:C100_DA-965_O	0025YR_72H	C100_DA-980	C100_DA-965	-102.235
C100_DA-980:C100_DA-965_O	0050YR_72H	C100_DA-980	C100_DA-965	-189.605
C100_DA-980:C100_DA-965_O	0100YR_72H	C100_DA-980	C100_DA-965	-310.040
C100_DA-980:C100_DA-965_O	0500YR_72H	C100_DA-980	C100_DA-965	-802.751
C100_DA-980:C100_DA-965_O	1000YR_72H	C100_DA-980	C100_DA-965	-985.243
ExC100_DA-980	0005YR_24H	C100_DA-980	C100_DA-980	0.000
ExC100_DA-980	0010YR_24H			0.000
ExC100_DA-980	0025YR_24H			0.000
ExC100_DA-980	0005YR_72H			0.000
ExC100_DA-980	0010YR_72H			0.000
ExC100_DA-980	0025YR_72H			0.000
ExC100_DA-980	0050YR_72H			0.000
ExC100_DA-980	0100YR_72H			0.000
ExC100_DA-980	0500YR_72H			0.000
ExC100_DA-980	1000YR_72H			0.000
PC100_DA-980	0005YR_24H	C100_DA-980	C100_DA-980	100.000
PC100_DA-980	0010YR_24H			100.000
PC100_DA-980	0025YR_24H			100.000
PC100_DA-980	0005YR_72H			112.000
PC100_DA-980	0010YR_72H			100.000
PC100_DA-980	0025YR_72H			100.000
PC100_DA-980	0050YR_72H			100.000
PC100_DA-980	0100YR_72H			100.000
PC100_DA-980	0500YR_72H			100.000
PC100_DA-980	1000YR_72H			100.000
C100_DA-985:C100S_DA-896_O	0005YR_24H	C100_DA-985	C100S_DA-896	-52.126
C100_DA-985:C100S_DA-896_O	0010YR_24H	C100_DA-985	C100S_DA-896	-59.103
C100_DA-985:C100S_DA-896_O	0025YR_24H	C100_DA-985	C100S_DA-896	-58.583

C-100 Discharges (cfs) - 2060

Name	Storm	Upstream Node Name	Downstream Node Name	Max Flow cfs
C100_DA-985:C100S_DA-896_O	0005YR_72H	C100_DA-985	C100S_DA-896	-41.348
C100_DA-985:C100S_DA-896_O	0010YR_72H	C100_DA-985	C100S_DA-896	-33.268
C100_DA-985:C100S_DA-896_O	0025YR_72H	C100_DA-985	C100S_DA-896	-25.350
C100_DA-985:C100S_DA-896_O	0050YR_72H	C100_DA-985	C100S_DA-896	-21.576
C100_DA-985:C100S_DA-896_O	0100YR_72H	C100_DA-985	C100S_DA-896	-18.375
C100_DA-985:C100S_DA-896_O	0500YR_72H	C100_DA-985	C100S_DA-896	25.350
C100_DA-985:C100S_DA-896_O	1000YR_72H	C100_DA-985	C100S_DA-896	27.671
ExC100_DA-985	0005YR_24H	C100_DA-985	C100_DA-985	0.000
ExC100_DA-985	0010YR_24H			0.000
ExC100_DA-985	0025YR_24H			0.000
ExC100_DA-985	0005YR_72H			0.000
ExC100_DA-985	0010YR_72H			0.000
ExC100_DA-985	0025YR_72H			0.000
ExC100_DA-985	0050YR_72H			0.000
ExC100_DA-985	0100YR_72H			0.000
ExC100_DA-985	0500YR_72H			0.000
ExC100_DA-985	1000YR_72H			0.000
PC100_DA-985	0005YR_24H	C100_DA-985	C100_DA-985	66.625
PC100_DA-985	0010YR_24H			66.637
PC100_DA-985	0025YR_24H			69.341
PC100_DA-985	0005YR_72H			74.694
PC100_DA-985	0010YR_72H			72.242
PC100_DA-985	0025YR_72H			72.034
PC100_DA-985	0050YR_72H			66.624
PC100_DA-985	0100YR_72H			68.660
PC100_DA-985	0500YR_72H			66.659
PC100_DA-985	1000YR_72H			73.554
C100A_PC-010:C100_Bay_O	0005YR_24H	C100A_PC-010	C100_Bay	-12330.174
C100A_PC-010:C100_Bay_O	0010YR_24H	C100A_PC-010	C100_Bay	-12330.174
C100A_PC-010:C100_Bay_O	0025YR_24H	C100A_PC-010	C100_Bay	-12330.173
C100A_PC-010:C100_Bay_O	0005YR_72H	C100A_PC-010	C100_Bay	-12330.174
C100A_PC-010:C100_Bay_O	0010YR_72H	C100A_PC-010	C100_Bay	-12330.174
C100A_PC-010:C100_Bay_O	0025YR_72H	C100A_PC-010	C100_Bay	-12330.174
C100A_PC-010:C100_Bay_O	0050YR_72H	C100A_PC-010	C100_Bay	-12330.174
C100A_PC-010:C100_Bay_O	0100YR_72H	C100A_PC-010	C100_Bay	-12330.174
C100A_PC-010:C100_Bay_O	0500YR_72H	C100A_PC-010	C100_Bay	-12330.173
C100A_PC-010:C100_Bay_O	1000YR_72H	C100A_PC-010	C100_Bay	-12330.173
ExC100A_PC-010	0005YR_24H	C100A_PC-010	C100A_PC-010	0.000
ExC100A_PC-010	0010YR_24H			0.000
ExC100A_PC-010	0025YR_24H			0.000
ExC100A_PC-010	0005YR_72H			0.000
ExC100A_PC-010	0010YR_72H			0.000
ExC100A_PC-010	0025YR_72H			0.000
ExC100A_PC-010	0050YR_72H			0.000
ExC100A_PC-010	0100YR_72H			0.000
ExC100A_PC-010	0500YR_72H			0.000
ExC100A_PC-010	1000YR_72H			0.000
PC100A_PC-010	0005YR_24H	C100A_PC-010	C100A_PC-010	0.000
PC100A_PC-010	0010YR_24H			0.000
PC100A_PC-010	0025YR_24H			0.000
PC100A_PC-010	0005YR_72H			0.000

C-100 Discharges (cfs) - 2060

Name	Storm	Upstream Node Name	Downstream Node Name	Max Flow cfs
PC100A_PC-010	0010YR_72H			0.000
PC100A_PC-010	0025YR_72H			0.000
PC100A_PC-010	0050YR_72H			0.000
PC100A_PC-010	0100YR_72H			0.000
PC100A_PC-010	0500YR_72H			0.000
PC100A_PC-010	1000YR_72H			0.000
C100_B5-S:C100_C-170	0005YR_24H	C100_B5-S	C100_C-170	-154.000
C100_B5-S:C100_C-170	0010YR_24H	C100_B5-S	C100_C-170	-196.958
C100_B5-S:C100_C-170	0025YR_24H	C100_B5-S	C100_C-170	-262.878
C100_B5-S:C100_C-170	0005YR_72H	C100_B5-S	C100_C-170	-131.876
C100_B5-S:C100_C-170	0010YR_72H	C100_B5-S	C100_C-170	-191.395
C100_B5-S:C100_C-170	0025YR_72H	C100_B5-S	C100_C-170	-328.762
C100_B5-S:C100_C-170	0050YR_72H	C100_B5-S	C100_C-170	-350.612
C100_B5-S:C100_C-170	0100YR_72H	C100_B5-S	C100_C-170	-340.681
C100_B5-S:C100_C-170	0500YR_72H	C100_B5-S	C100_C-170	-275.140
C100_B5-S:C100_C-170	1000YR_72H	C100_B5-S	C100_C-170	-374.407
C100_U1-S:C100_U2-N	0005YR_24H	C100_U1-S	C100_U2-N	92.971
C100_U1-S:C100_U2-N	0010YR_24H	C100_U1-S	C100_U2-N	223.402
C100_U1-S:C100_U2-N	0025YR_24H	C100_U1-S	C100_U2-N	290.642
C100_U1-S:C100_U2-N	0005YR_72H	C100_U1-S	C100_U2-N	192.170
C100_U1-S:C100_U2-N	0010YR_72H	C100_U1-S	C100_U2-N	279.643
C100_U1-S:C100_U2-N	0025YR_72H	C100_U1-S	C100_U2-N	293.978
C100_U1-S:C100_U2-N	0050YR_72H	C100_U1-S	C100_U2-N	255.191
C100_U1-S:C100_U2-N	0100YR_72H	C100_U1-S	C100_U2-N	208.242
C100_U1-S:C100_U2-N	0500YR_72H	C100_U1-S	C100_U2-N	401.176
C100_U1-S:C100_U2-N	1000YR_72H	C100_U1-S	C100_U2-N	451.885
C100_U2-S:C100_C-160	0005YR_24H	C100_U2-S	C100_C-160	98.079
C100_U2-S:C100_C-160	0010YR_24H	C100_U2-S	C100_C-160	229.364
C100_U2-S:C100_C-160	0025YR_24H	C100_U2-S	C100_C-160	297.643
C100_U2-S:C100_C-160	0005YR_72H	C100_U2-S	C100_C-160	197.948
C100_U2-S:C100_C-160	0010YR_72H	C100_U2-S	C100_C-160	285.038
C100_U2-S:C100_C-160	0025YR_72H	C100_U2-S	C100_C-160	299.762
C100_U2-S:C100_C-160	0050YR_72H	C100_U2-S	C100_C-160	260.352
C100_U2-S:C100_C-160	0100YR_72H	C100_U2-S	C100_C-160	179.107
C100_U2-S:C100_C-160	0500YR_72H	C100_U2-S	C100_C-160	227.215
C100_U2-S:C100_C-160	1000YR_72H	C100_U2-S	C100_C-160	175.578
C100_U4	0005YR_24H	C100_U4-W	C100_U4-E	347.826
C100_U4	0010YR_24H	C100_U4-W	C100_U4-E	427.982
C100_U4	0025YR_24H	C100_U4-W	C100_U4-E	500.767
C100_U4	0005YR_72H	C100_U4-W	C100_U4-E	397.965
C100_U4	0010YR_72H	C100_U4-W	C100_U4-E	481.090
C100_U4	0025YR_72H	C100_U4-W	C100_U4-E	551.806
C100_U4	0050YR_72H	C100_U4-W	C100_U4-E	586.581
C100_U4	0100YR_72H	C100_U4-W	C100_U4-E	378.630
C100_U4	0500YR_72H	C100_U4-W	C100_U4-E	349.784
C100_U4	1000YR_72H	C100_U4-W	C100_U4-E	325.511
C100_U4-E:C100_U5-W	0005YR_24H	C100_U4-E	C100_U5-W	348.578
C100_U4-E:C100_U5-W	0010YR_24H	C100_U4-E	C100_U5-W	429.388
C100_U4-E:C100_U5-W	0025YR_24H	C100_U4-E	C100_U5-W	502.580
C100_U4-E:C100_U5-W	0005YR_72H	C100_U4-E	C100_U5-W	399.650
C100_U4-E:C100_U5-W	0010YR_72H	C100_U4-E	C100_U5-W	484.199

C-100 Discharges (cfs) - 2060

Name	Storm	Upstream Node Name	Downstream Node Name	Max Flow cfs
C100_U4-E:C100_U5-W	0025YR_72H	C100_U4-E	C100_U5-W	554.421
C100_U4-E:C100_U5-W	0050YR_72H	C100_U4-E	C100_U5-W	589.109
C100_U4-E:C100_U5-W	0100YR_72H	C100_U4-E	C100_U5-W	328.313
C100_U4-E:C100_U5-W	0500YR_72H	C100_U4-E	C100_U5-W	344.193
C100_U4-E:C100_U5-W	1000YR_72H	C100_U4-E	C100_U5-W	323.303
C100_U5-E:C100_C-150	0005YR_24H	C100_U5-E	C100_C-150	385.215
C100_U5-E:C100_C-150	0010YR_24H	C100_U5-E	C100_C-150	570.292
C100_U5-E:C100_C-150	0025YR_24H	C100_U5-E	C100_C-150	700.698
C100_U5-E:C100_C-150	0005YR_72H	C100_U5-E	C100_C-150	507.474
C100_U5-E:C100_C-150	0010YR_72H	C100_U5-E	C100_C-150	643.254
C100_U5-E:C100_C-150	0025YR_72H	C100_U5-E	C100_C-150	750.027
C100_U5-E:C100_C-150	0050YR_72H	C100_U5-E	C100_C-150	806.553
C100_U5-E:C100_C-150	0100YR_72H	C100_U5-E	C100_C-150	832.060
C100_U5-E:C100_C-150	0500YR_72H	C100_U5-E	C100_C-150	753.689
C100_U5-E:C100_C-150	1000YR_72H	C100_U5-E	C100_C-150	727.691
C100_U6	0005YR_24H	C100_U6-W	C100_U6-E	398.474
C100_U6	0010YR_24H	C100_U6-W	C100_U6-E	597.991
C100_U6	0025YR_24H	C100_U6-W	C100_U6-E	726.031
C100_U6	0005YR_72H	C100_U6-W	C100_U6-E	533.203
C100_U6	0010YR_72H	C100_U6-W	C100_U6-E	668.112
C100_U6	0025YR_72H	C100_U6-W	C100_U6-E	733.996
C100_U6	0050YR_72H	C100_U6-W	C100_U6-E	830.558
C100_U6	0100YR_72H	C100_U6-W	C100_U6-E	856.463
C100_U6	0500YR_72H	C100_U6-W	C100_U6-E	730.911
C100_U6	1000YR_72H	C100_U6-W	C100_U6-E	715.266
C100_U6-E:C100_U9-S	0005YR_24H	C100_U6-E	C100_U9-S	396.454
C100_U6-E:C100_U9-S	0010YR_24H	C100_U6-E	C100_U9-S	597.432
C100_U6-E:C100_U9-S	0025YR_24H	C100_U6-E	C100_U9-S	726.822
C100_U6-E:C100_U9-S	0005YR_72H	C100_U6-E	C100_U9-S	533.460
C100_U6-E:C100_U9-S	0010YR_72H	C100_U6-E	C100_U9-S	669.478
C100_U6-E:C100_U9-S	0025YR_72H	C100_U6-E	C100_U9-S	735.211
C100_U6-E:C100_U9-S	0050YR_72H	C100_U6-E	C100_U9-S	832.218
C100_U6-E:C100_U9-S	0100YR_72H	C100_U6-E	C100_U9-S	859.265
C100_U6-E:C100_U9-S	0500YR_72H	C100_U6-E	C100_U9-S	718.279
C100_U6-E:C100_U9-S	1000YR_72H	C100_U6-E	C100_U9-S	709.795
C100_B6	0005YR_24H	C100_B6-N	C100_B6-S	400.138
C100_B6	0010YR_24H	C100_B6-N	C100_B6-S	620.649
C100_B6	0025YR_24H	C100_B6-N	C100_B6-S	764.837
C100_B6	0005YR_72H	C100_B6-N	C100_B6-S	560.082
C100_B6	0010YR_72H	C100_B6-N	C100_B6-S	711.221
C100_B6	0025YR_72H	C100_B6-N	C100_B6-S	839.093
C100_B6	0050YR_72H	C100_B6-N	C100_B6-S	988.969
C100_B6	0100YR_72H	C100_B6-N	C100_B6-S	1068.220
C100_B6	0500YR_72H	C100_B6-N	C100_B6-S	725.953
C100_B6	1000YR_72H	C100_B6-N	C100_B6-S	720.085
C100_B6-S:C100_B7-NW	0005YR_24H	C100_B6-S	C100_B7-NW	405.638
C100_B6-S:C100_B7-NW	0010YR_24H	C100_B6-S	C100_B7-NW	627.578
C100_B6-S:C100_B7-NW	0025YR_24H	C100_B6-S	C100_B7-NW	771.121
C100_B6-S:C100_B7-NW	0005YR_72H	C100_B6-S	C100_B7-NW	567.897
C100_B6-S:C100_B7-NW	0010YR_72H	C100_B6-S	C100_B7-NW	719.204
C100_B6-S:C100_B7-NW	0025YR_72H	C100_B6-S	C100_B7-NW	846.041

C-100 Discharges (cfs) - 2060

Name	Storm	Upstream Node Name	Downstream Node Name	Max Flow cfs
C100_B6-S:C100_B7-NW	0050YR_72H	C100_B6-S	C100_B7-NW	998.438
C100_B6-S:C100_B7-NW	0100YR_72H	C100_B6-S	C100_B7-NW	1076.216
C100_B6-S:C100_B7-NW	0500YR_72H	C100_B6-S	C100_B7-NW	702.355
C100_B6-S:C100_B7-NW	1000YR_72H	C100_B6-S	C100_B7-NW	716.782
C100_B7	0005YR_24H	C100_B7-NW	C100_B7-SE	407.512
C100_B7	0010YR_24H	C100_B7-NW	C100_B7-SE	627.441
C100_B7	0025YR_24H	C100_B7-NW	C100_B7-SE	772.139
C100_B7	0005YR_72H	C100_B7-NW	C100_B7-SE	568.434
C100_B7	0010YR_72H	C100_B7-NW	C100_B7-SE	721.260
C100_B7	0025YR_72H	C100_B7-NW	C100_B7-SE	847.856
C100_B7	0050YR_72H	C100_B7-NW	C100_B7-SE	1002.251
C100_B7	0100YR_72H	C100_B7-NW	C100_B7-SE	1105.051
C100_B7	0500YR_72H	C100_B7-NW	C100_B7-SE	1208.301
C100_B7	1000YR_72H	C100_B7-NW	C100_B7-SE	1174.178
C100_B7-SE:C100_B-7A-W	0005YR_24H	C100_B7-SE	C100_B7A-W	407.936
C100_B7-SE:C100_B-7A-W	0010YR_24H	C100_B7-SE	C100_B7A-W	627.409
C100_B7-SE:C100_B-7A-W	0025YR_24H	C100_B7-SE	C100_B7A-W	772.384
C100_B7-SE:C100_B-7A-W	0005YR_72H	C100_B7-SE	C100_B7A-W	568.566
C100_B7-SE:C100_B-7A-W	0010YR_72H	C100_B7-SE	C100_B7A-W	721.756
C100_B7-SE:C100_B-7A-W	0025YR_72H	C100_B7-SE	C100_B7A-W	848.298
C100_B7-SE:C100_B-7A-W	0050YR_72H	C100_B7-SE	C100_B7A-W	1003.144
C100_B7-SE:C100_B-7A-W	0100YR_72H	C100_B7-SE	C100_B7A-W	1106.104
C100_B7-SE:C100_B-7A-W	0500YR_72H	C100_B7-SE	C100_B7A-W	1208.771
C100_B7-SE:C100_B-7A-W	1000YR_72H	C100_B7-SE	C100_B7A-W	1174.515
C100_C-120:C100_C-110	0005YR_24H	C100_C-120	C100_C-110	862.802
C100_C-120:C100_C-110	0010YR_24H	C100_C-120	C100_C-110	921.557
C100_C-120:C100_C-110	0025YR_24H	C100_C-120	C100_C-110	1021.248
C100_C-120:C100_C-110	0005YR_72H	C100_C-120	C100_C-110	913.554
C100_C-120:C100_C-110	0010YR_72H	C100_C-120	C100_C-110	989.609
C100_C-120:C100_C-110	0025YR_72H	C100_C-120	C100_C-110	1166.755
C100_C-120:C100_C-110	0050YR_72H	C100_C-120	C100_C-110	1311.866
C100_C-120:C100_C-110	0100YR_72H	C100_C-120	C100_C-110	1513.173
C100_C-120:C100_C-110	0500YR_72H	C100_C-120	C100_C-110	1632.839
C100_C-120:C100_C-110	1000YR_72H	C100_C-120	C100_C-110	1413.554
C100S_U3-N:C100_C-160	0005YR_24H	C100S_U3-N	C100_C-160	207.703
C100S_U3-N:C100_C-160	0010YR_24H	C100S_U3-N	C100_C-160	211.880
C100S_U3-N:C100_C-160	0025YR_24H	C100S_U3-N	C100_C-160	237.280
C100S_U3-N:C100_C-160	0005YR_72H	C100S_U3-N	C100_C-160	179.820
C100S_U3-N:C100_C-160	0010YR_72H	C100S_U3-N	C100_C-160	193.683
C100S_U3-N:C100_C-160	0025YR_72H	C100S_U3-N	C100_C-160	243.988
C100S_U3-N:C100_C-160	0050YR_72H	C100S_U3-N	C100_C-160	246.696
C100S_U3-N:C100_C-160	0100YR_72H	C100S_U3-N	C100_C-160	217.712
C100S_U3-N:C100_C-160	0500YR_72H	C100S_U3-N	C100_C-160	384.431
C100S_U3-N:C100_C-160	1000YR_72H	C100S_U3-N	C100_C-160	530.768
C100S_C-010:C100S_U3-S	0005YR_24H	C100S_C-010	C100S_U3-S	213.328
C100S_C-010:C100S_U3-S	0010YR_24H	C100S_C-010	C100S_U3-S	228.617
C100S_C-010:C100S_U3-S	0025YR_24H	C100S_C-010	C100S_U3-S	277.497
C100S_C-010:C100S_U3-S	0005YR_72H	C100S_C-010	C100S_U3-S	196.834
C100S_C-010:C100S_U3-S	0010YR_72H	C100S_C-010	C100S_U3-S	216.393
C100S_C-010:C100S_U3-S	0025YR_72H	C100S_C-010	C100S_U3-S	244.435
C100S_C-010:C100S_U3-S	0050YR_72H	C100S_C-010	C100S_U3-S	237.123

C-100 Discharges (cfs) - 2060

Name	Storm	Upstream Node Name	Downstream Node Name	Max Flow cfs
C100S_C-010:C100S_U3-S	0100YR_72H	C100S_C-010	C100S_U3-S	184.532
C100S_C-010:C100S_U3-S	0500YR_72H	C100S_C-010	C100S_U3-S	-184.611
C100S_C-010:C100S_U3-S	1000YR_72H	C100S_C-010	C100S_U3-S	-200.677
C100_B10	0005YR_24H	C100_B10-N	C100_B10-S	895.234
C100_B10	0010YR_24H	C100_B10-N	C100_B10-S	1034.534
C100_B10	0025YR_24H	C100_B10-N	C100_B10-S	1245.556
C100_B10	0005YR_72H	C100_B10-N	C100_B10-S	1007.044
C100_B10	0010YR_72H	C100_B10-N	C100_B10-S	1171.691
C100_B10	0025YR_72H	C100_B10-N	C100_B10-S	1405.530
C100_B10	0050YR_72H	C100_B10-N	C100_B10-S	1559.781
C100_B10	0100YR_72H	C100_B10-N	C100_B10-S	1707.752
C100_B10	0500YR_72H	C100_B10-N	C100_B10-S	2038.884
C100_B10	1000YR_72H	C100_B10-N	C100_B10-S	2129.336
C100_B10-S:C100_B11-NW	0005YR_24H	C100_B10-S	C100_B11-NW	904.390
C100_B10-S:C100_B11-NW	0010YR_24H	C100_B10-S	C100_B11-NW	1081.195
C100_B10-S:C100_B11-NW	0025YR_24H	C100_B10-S	C100_B11-NW	1292.022
C100_B10-S:C100_B11-NW	0005YR_72H	C100_B10-S	C100_B11-NW	1056.886
C100_B10-S:C100_B11-NW	0010YR_72H	C100_B10-S	C100_B11-NW	1222.576
C100_B10-S:C100_B11-NW	0025YR_72H	C100_B10-S	C100_B11-NW	1450.299
C100_B10-S:C100_B11-NW	0050YR_72H	C100_B10-S	C100_B11-NW	1596.292
C100_B10-S:C100_B11-NW	0100YR_72H	C100_B10-S	C100_B11-NW	1734.572
C100_B10-S:C100_B11-NW	0500YR_72H	C100_B10-S	C100_B11-NW	2054.836
C100_B10-S:C100_B11-NW	1000YR_72H	C100_B10-S	C100_B11-NW	2139.542
C100C_B14-SE:C100C_U10-W	0005YR_24H	C100C_B14-SE	C100C_U10-W	191.780
C100C_B14-SE:C100C_U10-W	0010YR_24H	C100C_B14-SE	C100C_U10-W	214.728
C100C_B14-SE:C100C_U10-W	0025YR_24H	C100C_B14-SE	C100C_U10-W	376.533
C100C_B14-SE:C100C_U10-W	0005YR_72H	C100C_B14-SE	C100C_U10-W	221.869
C100C_B14-SE:C100C_U10-W	0010YR_72H	C100C_B14-SE	C100C_U10-W	300.198
C100C_B14-SE:C100C_U10-W	0025YR_72H	C100C_B14-SE	C100C_U10-W	433.514
C100C_B14-SE:C100C_U10-W	0050YR_72H	C100C_B14-SE	C100C_U10-W	563.739
C100C_B14-SE:C100C_U10-W	0100YR_72H	C100C_B14-SE	C100C_U10-W	660.102
C100C_B14-SE:C100C_U10-W	0500YR_72H	C100C_B14-SE	C100C_U10-W	-944.782
C100C_B14-SE:C100C_U10-W	1000YR_72H	C100C_B14-SE	C100C_U10-W	-1145.714
C100C_U10-W:C100C_U11-W	0005YR_24H	C100C_U10-W	C100C_U11-W	188.676
C100C_U10-W:C100C_U11-W	0010YR_24H	C100C_U10-W	C100C_U11-W	210.913
C100C_U10-W:C100C_U11-W	0025YR_24H	C100C_U10-W	C100C_U11-W	234.020
C100C_U10-W:C100C_U11-W	0005YR_72H	C100C_U10-W	C100C_U11-W	217.064
C100C_U10-W:C100C_U11-W	0010YR_72H	C100C_U10-W	C100C_U11-W	228.148
C100C_U10-W:C100C_U11-W	0025YR_72H	C100C_U10-W	C100C_U11-W	203.158
C100C_U10-W:C100C_U11-W	0050YR_72H	C100C_U10-W	C100C_U11-W	181.954
C100C_U10-W:C100C_U11-W	0100YR_72H	C100C_U10-W	C100C_U11-W	-249.081
C100C_U10-W:C100C_U11-W	0500YR_72H	C100C_U10-W	C100C_U11-W	162.999
C100C_U10-W:C100C_U11-W	1000YR_72H	C100C_U10-W	C100C_U11-W	170.855
C100A_U23-E:C100A_U24-N	0005YR_24H	C100A_U23-E	C100A_U24-N	19.695
C100A_U23-E:C100A_U24-N	0010YR_24H	C100A_U23-E	C100A_U24-N	36.449
C100A_U23-E:C100A_U24-N	0025YR_24H	C100A_U23-E	C100A_U24-N	55.132
C100A_U23-E:C100A_U24-N	0005YR_72H	C100A_U23-E	C100A_U24-N	31.400
C100A_U23-E:C100A_U24-N	0010YR_72H	C100A_U23-E	C100A_U24-N	45.390
C100A_U23-E:C100A_U24-N	0025YR_72H	C100A_U23-E	C100A_U24-N	177.042
C100A_U23-E:C100A_U24-N	0050YR_72H	C100A_U23-E	C100A_U24-N	269.411
C100A_U23-E:C100A_U24-N	0100YR_72H	C100A_U23-E	C100A_U24-N	-447.052

C-100 Discharges (cfs) - 2060

Name	Storm	Upstream Node Name	Downstream Node Name	Max Flow cfs
C100A_U23-E:C100A_U24-N	0500YR_72H	C100A_U23-E	C100A_U24-N	-1849.384
C100A_U23-E:C100A_U24-N	1000YR_72H	C100A_U23-E	C100A_U24-N	-2482.041
C100A_U24-S:C100A_U25-W	0005YR_24H	C100A_U24-S	C100A_U25-W	41.300
C100A_U24-S:C100A_U25-W	0010YR_24H	C100A_U24-S	C100A_U25-W	57.118
C100A_U24-S:C100A_U25-W	0025YR_24H	C100A_U24-S	C100A_U25-W	94.683
C100A_U24-S:C100A_U25-W	0005YR_72H	C100A_U24-S	C100A_U25-W	57.944
C100A_U24-S:C100A_U25-W	0010YR_72H	C100A_U24-S	C100A_U25-W	78.076
C100A_U24-S:C100A_U25-W	0025YR_72H	C100A_U24-S	C100A_U25-W	138.027
C100A_U24-S:C100A_U25-W	0050YR_72H	C100A_U24-S	C100A_U25-W	241.041
C100A_U24-S:C100A_U25-W	0100YR_72H	C100A_U24-S	C100A_U25-W	264.337
C100A_U24-S:C100A_U25-W	0500YR_72H	C100A_U24-S	C100A_U25-W	-915.732
C100A_U24-S:C100A_U25-W	1000YR_72H	C100A_U24-S	C100A_U25-W	-1310.178
C100D_U34-S:C100D_C-025	0005YR_24H	C100D_U34-S	C100D_C-025	93.743
C100D_U34-S:C100D_C-025	0010YR_24H	C100D_U34-S	C100D_C-025	102.550
C100D_U34-S:C100D_C-025	0025YR_24H	C100D_U34-S	C100D_C-025	114.916
C100D_U34-S:C100D_C-025	0005YR_72H	C100D_U34-S	C100D_C-025	117.115
C100D_U34-S:C100D_C-025	0010YR_72H	C100D_U34-S	C100D_C-025	129.104
C100D_U34-S:C100D_C-025	0025YR_72H	C100D_U34-S	C100D_C-025	137.066
C100D_U34-S:C100D_C-025	0050YR_72H	C100D_U34-S	C100D_C-025	138.466
C100D_U34-S:C100D_C-025	0100YR_72H	C100D_U34-S	C100D_C-025	214.292
C100D_U34-S:C100D_C-025	0500YR_72H	C100D_U34-S	C100D_C-025	315.983
C100D_U34-S:C100D_C-025	1000YR_72H	C100D_U34-S	C100D_C-025	384.329
C100CT4_U20-E:C100CT4_U21-SW	0005YR_24H	C100CT4_U20-	C100CT4_U21-	-46.068
C100CT4_U20-E:C100CT4_U21-SW	0010YR_24H	C100CT4_U20-	C100CT4_U21-	-46.774
C100CT4_U20-E:C100CT4_U21-SW	0025YR_24H	C100CT4_U20-	C100CT4_U21-	-47.666
C100CT4_U20-E:C100CT4_U21-SW	0005YR_72H	C100CT4_U20-	C100CT4_U21-	-40.298
C100CT4_U20-E:C100CT4_U21-SW	0010YR_72H	C100CT4_U20-	C100CT4_U21-	-41.820
C100CT4_U20-E:C100CT4_U21-SW	0025YR_72H	C100CT4_U20-	C100CT4_U21-	60.219
C100CT4_U20-E:C100CT4_U21-SW	0050YR_72H	C100CT4_U20-	C100CT4_U21-	82.966
C100CT4_U20-E:C100CT4_U21-SW	0100YR_72H	C100CT4_U20-	C100CT4_U21-	108.021
C100CT4_U20-E:C100CT4_U21-SW	0500YR_72H	C100CT4_U20-	C100CT4_U21-	85.048
C100CT4_U20-E:C100CT4_U21-SW	1000YR_72H	C100CT4_U20-	C100CT4_U21-	84.851
C100CT4_C-020:C100CT4_U20-W	0005YR_24H	C100CT4_C-02	C100CT4_U20-	-33.463
C100CT4_C-020:C100CT4_U20-W	0010YR_24H	C100CT4_C-02	C100CT4_U20-	-45.337
C100CT4_C-020:C100CT4_U20-W	0025YR_24H	C100CT4_C-02	C100CT4_U20-	-63.546
C100CT4_C-020:C100CT4_U20-W	0005YR_72H	C100CT4_C-02	C100CT4_U20-	-36.229
C100CT4_C-020:C100CT4_U20-W	0010YR_72H	C100CT4_C-02	C100CT4_U20-	-49.295
C100CT4_C-020:C100CT4_U20-W	0025YR_72H	C100CT4_C-02	C100CT4_U20-	-54.810
C100CT4_C-020:C100CT4_U20-W	0050YR_72H	C100CT4_C-02	C100CT4_U20-	-55.612
C100CT4_C-020:C100CT4_U20-W	0100YR_72H	C100CT4_C-02	C100CT4_U20-	-53.688
C100CT4_C-020:C100CT4_U20-W	0500YR_72H	C100CT4_C-02	C100CT4_U20-	-91.641
C100CT4_C-020:C100CT4_U20-W	1000YR_72H	C100CT4_C-02	C100CT4_U20-	-148.547
C100C_S121-D:C100C_C-140	0005YR_24H	C100C_S121-D	C100C_C-140	138.043
C100C_S121-D:C100C_C-140	0010YR_24H	C100C_S121-D	C100C_C-140	133.345
C100C_S121-D:C100C_C-140	0025YR_24H	C100C_S121-D	C100C_C-140	131.696
C100C_S121-D:C100C_C-140	0005YR_72H	C100C_S121-D	C100C_C-140	128.670
C100C_S121-D:C100C_C-140	0010YR_72H	C100C_S121-D	C100C_C-140	109.436
C100C_S121-D:C100C_C-140	0025YR_72H	C100C_S121-D	C100C_C-140	78.977
C100C_S121-D:C100C_C-140	0050YR_72H	C100C_S121-D	C100C_C-140	84.030
C100C_S121-D:C100C_C-140	0100YR_72H	C100C_S121-D	C100C_C-140	87.648
C100C_S121-D:C100C_C-140	0500YR_72H	C100C_S121-D	C100C_C-140	92.600

C-100 Discharges (cfs) - 2060

Name	Storm	Upstream Node Name	Downstream Node Name	Max Flow cfs
C100C_S121-D:C100C_C-140	1000YR_72H	C100C_S121-D	C100C_C-140	89.237
C100C_B14	0005YR_24H	C100C_B14-N	C100C_B14-SE	179.093
C100C_B14	0010YR_24H	C100C_B14-N	C100C_B14-SE	204.733
C100C_B14	0025YR_24H	C100C_B14-N	C100C_B14-SE	343.171
C100C_B14	0005YR_72H	C100C_B14-N	C100C_B14-SE	208.494
C100C_B14	0010YR_72H	C100C_B14-N	C100C_B14-SE	278.100
C100C_B14	0025YR_72H	C100C_B14-N	C100C_B14-SE	383.878
C100C_B14	0050YR_72H	C100C_B14-N	C100C_B14-SE	502.326
C100C_B14	0100YR_72H	C100C_B14-N	C100C_B14-SE	584.062
C100C_B14	0500YR_72H	C100C_B14-N	C100C_B14-SE	-1289.275
C100C_B14	1000YR_72H	C100C_B14-N	C100C_B14-SE	-1695.765
C100CT4_U22-NE:C100CT4_C-010	0005YR_24H	C100CT4_U22-	C100CT4_C-01	-121.087
C100CT4_U22-NE:C100CT4_C-010	0010YR_24H	C100CT4_U22-	C100CT4_C-01	-127.440
C100CT4_U22-NE:C100CT4_C-010	0025YR_24H	C100CT4_U22-	C100CT4_C-01	-145.039
C100CT4_U22-NE:C100CT4_C-010	0005YR_72H	C100CT4_U22-	C100CT4_C-01	-98.373
C100CT4_U22-NE:C100CT4_C-010	0010YR_72H	C100CT4_U22-	C100CT4_C-01	-115.475
C100CT4_U22-NE:C100CT4_C-010	0025YR_72H	C100CT4_U22-	C100CT4_C-01	-108.137
C100CT4_U22-NE:C100CT4_C-010	0050YR_72H	C100CT4_U22-	C100CT4_C-01	-88.651
C100CT4_U22-NE:C100CT4_C-010	0100YR_72H	C100CT4_U22-	C100CT4_C-01	73.768
C100CT4_U22-NE:C100CT4_C-010	0500YR_72H	C100CT4_U22-	C100CT4_C-01	87.515
C100CT4_U22-NE:C100CT4_C-010	1000YR_72H	C100CT4_U22-	C100CT4_C-01	85.948
C100C_U12	0005YR_24H	C100C_U12-N	C100C_U12-S	196.555
C100C_U12	0010YR_24H	C100C_U12-N	C100C_U12-S	225.577
C100C_U12	0025YR_24H	C100C_U12-N	C100C_U12-S	265.686
C100C_U12	0005YR_72H	C100C_U12-N	C100C_U12-S	231.531
C100C_U12	0010YR_72H	C100C_U12-N	C100C_U12-S	255.488
C100C_U12	0025YR_72H	C100C_U12-N	C100C_U12-S	297.620
C100C_U12	0050YR_72H	C100C_U12-N	C100C_U12-S	214.754
C100C_U12	0100YR_72H	C100C_U12-N	C100C_U12-S	-258.730
C100C_U12	0500YR_72H	C100C_U12-N	C100C_U12-S	263.874
C100C_U12	1000YR_72H	C100C_U12-N	C100C_U12-S	299.053
C100C_U12-S:C100C_U16-NE	0005YR_24H	C100C_U12-S	C100C_U16-NE	196.716
C100C_U12-S:C100C_U16-NE	0010YR_24H	C100C_U12-S	C100C_U16-NE	227.757
C100C_U12-S:C100C_U16-NE	0025YR_24H	C100C_U12-S	C100C_U16-NE	267.057
C100C_U12-S:C100C_U16-NE	0005YR_72H	C100C_U12-S	C100C_U16-NE	233.353
C100C_U12-S:C100C_U16-NE	0010YR_72H	C100C_U12-S	C100C_U16-NE	257.091
C100C_U12-S:C100C_U16-NE	0025YR_72H	C100C_U12-S	C100C_U16-NE	300.161
C100C_U12-S:C100C_U16-NE	0050YR_72H	C100C_U12-S	C100C_U16-NE	210.675
C100C_U12-S:C100C_U16-NE	0100YR_72H	C100C_U12-S	C100C_U16-NE	-263.089
C100C_U12-S:C100C_U16-NE	0500YR_72H	C100C_U12-S	C100C_U16-NE	259.693
C100C_U12-S:C100C_U16-NE	1000YR_72H	C100C_U12-S	C100C_U16-NE	294.791
C100C_U16-NE:C100C_C-125	0005YR_24H	C100C_U16-NE	C100C_C-125	198.799
C100C_U16-NE:C100C_C-125	0010YR_24H	C100C_U16-NE	C100C_C-125	250.622
C100C_U16-NE:C100C_C-125	0025YR_24H	C100C_U16-NE	C100C_C-125	298.951
C100C_U16-NE:C100C_C-125	0005YR_72H	C100C_U16-NE	C100C_C-125	254.092
C100C_U16-NE:C100C_C-125	0010YR_72H	C100C_U16-NE	C100C_C-125	279.207
C100C_U16-NE:C100C_C-125	0025YR_72H	C100C_U16-NE	C100C_C-125	321.862
C100C_U16-NE:C100C_C-125	0050YR_72H	C100C_U16-NE	C100C_C-125	207.710
C100C_U16-NE:C100C_C-125	0100YR_72H	C100C_U16-NE	C100C_C-125	-227.417
C100C_U16-NE:C100C_C-125	0500YR_72H	C100C_U16-NE	C100C_C-125	216.516
C100C_U16-NE:C100C_C-125	1000YR_72H	C100C_U16-NE	C100C_C-125	304.073

C-100 Discharges (cfs) - 2060

Name	Storm	Upstream Node Name	Downstream Node Name	Max Flow cfs
C100CT1_U16_P	0005YR_24H	C100CT1_U16-	C100C_U16-NE	17.320
C100CT1_U16_P	0010YR_24H			28.033
C100CT1_U16_P	0025YR_24H			42.790
C100CT1_U16_P	0005YR_72H			25.592
C100CT1_U16_P	0010YR_72H			41.591
C100CT1_U16_P	0025YR_72H			52.002
C100CT1_U16_P	0050YR_72H			54.803
C100CT1_U16_P	0100YR_72H			54.710
C100CT1_U16_P	0500YR_72H			37.313
C100CT1_U16_P	1000YR_72H			33.714
C100CT1_U16_O	0005YR_24H	C100CT1_U16-	C100C_U16-NE	0.000
C100CT1_U16_O	0010YR_24H			0.000
C100CT1_U16_O	0025YR_24H			0.000
C100CT1_U16_O	0005YR_72H			0.000
C100CT1_U16_O	0010YR_72H			0.000
C100CT1_U16_O	0025YR_72H			25.900
C100CT1_U16_O	0050YR_72H			-46.339
C100CT1_U16_O	0100YR_72H			-74.282
C100CT1_U16_O	0500YR_72H			-224.400
C100CT1_U16_O	1000YR_72H			-301.899
C100CT1_U15-NE:C100CT1_U16-SW	0005YR_24H	C100CT1_U15-	C100CT1_U16-	17.237
C100CT1_U15-NE:C100CT1_U16-SW	0010YR_24H	C100CT1_U15-	C100CT1_U16-	28.048
C100CT1_U15-NE:C100CT1_U16-SW	0025YR_24H	C100CT1_U15-	C100CT1_U16-	43.784
C100CT1_U15-NE:C100CT1_U16-SW	0005YR_72H	C100CT1_U15-	C100CT1_U16-	25.649
C100CT1_U15-NE:C100CT1_U16-SW	0010YR_72H	C100CT1_U15-	C100CT1_U16-	42.007
C100CT1_U15-NE:C100CT1_U16-SW	0025YR_72H	C100CT1_U15-	C100CT1_U16-	53.275
C100CT1_U15-NE:C100CT1_U16-SW	0050YR_72H	C100CT1_U15-	C100CT1_U16-	57.188
C100CT1_U15-NE:C100CT1_U16-SW	0100YR_72H	C100CT1_U15-	C100CT1_U16-	-72.710
C100CT1_U15-NE:C100CT1_U16-SW	0500YR_72H	C100CT1_U15-	C100CT1_U16-	-217.963
C100CT1_U15-NE:C100CT1_U16-SW	1000YR_72H	C100CT1_U15-	C100CT1_U16-	-292.816
C100CT1_U15_P	0005YR_24H	C100CT1_U15-	C100CT1_U15-	17.157
C100CT1_U15_P	0010YR_24H			28.064
C100CT1_U15_P	0025YR_24H			40.228
C100CT1_U15_P	0005YR_72H			25.694
C100CT1_U15_P	0010YR_72H			42.120
C100CT1_U15_P	0025YR_72H			41.323
C100CT1_U15_P	0050YR_72H			47.062
C100CT1_U15_P	0100YR_72H			48.304
C100CT1_U15_P	0500YR_72H			37.449
C100CT1_U15_P	1000YR_72H			34.762
C100CT1_U15_O	0005YR_24H	C100CT1_U15-	C100CT1_U15-	0.000
C100CT1_U15_O	0010YR_24H			0.000
C100CT1_U15_O	0025YR_24H			35.678
C100CT1_U15_O	0005YR_72H			0.000
C100CT1_U15_O	0010YR_72H			29.350
C100CT1_U15_O	0025YR_72H			47.670
C100CT1_U15_O	0050YR_72H			-77.736
C100CT1_U15_O	0100YR_72H			-145.997
C100CT1_U15_O	0500YR_72H			-503.739
C100CT1_U15_O	1000YR_72H			-705.643
C100CT1_U14-NE:C100CT1_C-010	0005YR_24H	C100CT1_U14-	C100CT1_C-01	26.570

C-100 Discharges (cfs) - 2060

Name	Storm	Upstream Node Name	Downstream Node Name	Max Flow cfs
C100CT1_U14-NE:C100CT1_C-010	0010YR_24H	C100CT1_U14-	C100CT1_C-01	29.161
C100CT1_U14-NE:C100CT1_C-010	0025YR_24H	C100CT1_U14-	C100CT1_C-01	36.404
C100CT1_U14-NE:C100CT1_C-010	0005YR_72H	C100CT1_U14-	C100CT1_C-01	33.498
C100CT1_U14-NE:C100CT1_C-010	0010YR_72H	C100CT1_U14-	C100CT1_C-01	37.851
C100CT1_U14-NE:C100CT1_C-010	0025YR_72H	C100CT1_U14-	C100CT1_C-01	53.655
C100CT1_U14-NE:C100CT1_C-010	0050YR_72H	C100CT1_U14-	C100CT1_C-01	81.501
C100CT1_U14-NE:C100CT1_C-010	0100YR_72H	C100CT1_U14-	C100CT1_C-01	-120.399
C100CT1_U14-NE:C100CT1_C-010	0500YR_72H	C100CT1_U14-	C100CT1_C-01	-378.011
C100CT1_U14-NE:C100CT1_C-010	1000YR_72H	C100CT1_U14-	C100CT1_C-01	-509.150
C100CT1_U13-E:C100CT1_U14-SW	0005YR_24H	C100CT1_U13-	C100CT1_U14-	13.202
C100CT1_U13-E:C100CT1_U14-SW	0010YR_24H	C100CT1_U13-	C100CT1_U14-	14.652
C100CT1_U13-E:C100CT1_U14-SW	0025YR_24H	C100CT1_U13-	C100CT1_U14-	29.488
C100CT1_U13-E:C100CT1_U14-SW	0005YR_72H	C100CT1_U13-	C100CT1_U14-	19.173
C100CT1_U13-E:C100CT1_U14-SW	0010YR_72H	C100CT1_U13-	C100CT1_U14-	22.991
C100CT1_U13-E:C100CT1_U14-SW	0025YR_72H	C100CT1_U13-	C100CT1_U14-	57.150
C100CT1_U13-E:C100CT1_U14-SW	0050YR_72H	C100CT1_U13-	C100CT1_U14-	88.988
C100CT1_U13-E:C100CT1_U14-SW	0100YR_72H	C100CT1_U13-	C100CT1_U14-	133.035
C100CT1_U13-E:C100CT1_U14-SW	0500YR_72H	C100CT1_U13-	C100CT1_U14-	-135.890
C100CT1_U13-E:C100CT1_U14-SW	1000YR_72H	C100CT1_U13-	C100CT1_U14-	-185.072
C100A_U25_P	0005YR_24H	C100A_U25-W	C100A_U26-W	37.985
C100A_U25_P	0010YR_24H			58.123
C100A_U25_P	0025YR_24H			82.483
C100A_U25_P	0005YR_72H			53.271
C100A_U25_P	0010YR_72H			76.808
C100A_U25_P	0025YR_72H			109.124
C100A_U25_P	0050YR_72H			102.288
C100A_U25_P	0100YR_72H			43.917
C100A_U25_P	0500YR_72H			58.130
C100A_U25_P	1000YR_72H			56.206
C100A_U25_O	0005YR_24H	C100A_U25-W	C100A_U26-W	0.000
C100A_U25_O	0010YR_24H			0.000
C100A_U25_O	0025YR_24H			97.303
C100A_U25_O	0005YR_72H			0.000
C100A_U25_O	0010YR_72H			70.975
C100A_U25_O	0025YR_72H			128.621
C100A_U25_O	0050YR_72H			135.431
C100A_U25_O	0100YR_72H			160.164
C100A_U25_O	0500YR_72H			-909.611
C100A_U25_O	1000YR_72H			-1303.340
C100A_U26-E:C100A_C-110	0005YR_24H	C100A_U26-E	C100A_C-110	-105.912
C100A_U26-E:C100A_C-110	0010YR_24H	C100A_U26-E	C100A_C-110	-120.964
C100A_U26-E:C100A_C-110	0025YR_24H	C100A_U26-E	C100A_C-110	-156.044
C100A_U26-E:C100A_C-110	0005YR_72H	C100A_U26-E	C100A_C-110	77.407
C100A_U26-E:C100A_C-110	0010YR_72H	C100A_U26-E	C100A_C-110	112.989
C100A_U26-E:C100A_C-110	0025YR_72H	C100A_U26-E	C100A_C-110	177.831
C100A_U26-E:C100A_C-110	0050YR_72H	C100A_U26-E	C100A_C-110	176.817
C100A_U26-E:C100A_C-110	0100YR_72H	C100A_U26-E	C100A_C-110	-232.738
C100A_U26-E:C100A_C-110	0500YR_72H	C100A_U26-E	C100A_C-110	-758.761
C100A_U26-E:C100A_C-110	1000YR_72H	C100A_U26-E	C100A_C-110	-1114.808
C100A_U27_P	0005YR_24H	C100A_U27-W	C100A_U27-E	138.808
C100A_U27_P	0010YR_24H			-143.461

C-100 Discharges (cfs) - 2060

Name	Storm	Upstream Node Name	Downstream Node Name	Max Flow cfs
C100A_U27_P	0025YR_24H			-191.505
C100A_U27_P	0005YR_72H			138.805
C100A_U27_P	0010YR_72H			148.581
C100A_U27_P	0025YR_72H			209.806
C100A_U27_P	0050YR_72H			-282.220
C100A_U27_P	0100YR_72H			-334.802
C100A_U27_P	0500YR_72H			214.844
C100A_U27_P	1000YR_72H			180.882
C100A_U27_O	0005YR_24H	C100A_U27-W	C100A_U27-E	0.000
C100A_U27_O	0010YR_24H			0.000
C100A_U27_O	0025YR_24H			0.000
C100A_U27_O	0005YR_72H			0.000
C100A_U27_O	0010YR_72H			0.000
C100A_U27_O	0025YR_72H			0.000
C100A_U27_O	0050YR_72H			73.564
C100A_U27_O	0100YR_72H			64.178
C100A_U27_O	0500YR_72H			-293.128
C100A_U27_O	1000YR_72H			-380.696
C100A_U27-E:C100A_C-100	0005YR_24H	C100A_U27-E	C100A_C-100	155.697
C100A_U27-E:C100A_C-100	0010YR_24H	C100A_U27-E	C100A_C-100	-162.565
C100A_U27-E:C100A_C-100	0025YR_24H	C100A_U27-E	C100A_C-100	-216.631
C100A_U27-E:C100A_C-100	0005YR_72H	C100A_U27-E	C100A_C-100	155.706
C100A_U27-E:C100A_C-100	0010YR_72H	C100A_U27-E	C100A_C-100	155.703
C100A_U27-E:C100A_C-100	0025YR_72H	C100A_U27-E	C100A_C-100	213.413
C100A_U27-E:C100A_C-100	0050YR_72H	C100A_U27-E	C100A_C-100	-325.559
C100A_U27-E:C100A_C-100	0100YR_72H	C100A_U27-E	C100A_C-100	-393.254
C100A_U27-E:C100A_C-100	0500YR_72H	C100A_U27-E	C100A_C-100	-357.176
C100A_U27-E:C100A_C-100	1000YR_72H	C100A_U27-E	C100A_C-100	-391.295
C100A_U28-E:C100A_C-085	0005YR_24H	C100A_U28-E	C100A_C-085	190.371
C100A_U28-E:C100A_C-085	0010YR_24H	C100A_U28-E	C100A_C-085	190.366
C100A_U28-E:C100A_C-085	0025YR_24H	C100A_U28-E	C100A_C-085	225.753
C100A_U28-E:C100A_C-085	0005YR_72H	C100A_U28-E	C100A_C-085	190.379
C100A_U28-E:C100A_C-085	0010YR_72H	C100A_U28-E	C100A_C-085	217.308
C100A_U28-E:C100A_C-085	0025YR_72H	C100A_U28-E	C100A_C-085	266.910
C100A_U28-E:C100A_C-085	0050YR_72H	C100A_U28-E	C100A_C-085	295.645
C100A_U28-E:C100A_C-085	0100YR_72H	C100A_U28-E	C100A_C-085	335.411
C100A_U28-E:C100A_C-085	0500YR_72H	C100A_U28-E	C100A_C-085	399.497
C100A_U28-E:C100A_C-085	1000YR_72H	C100A_U28-E	C100A_C-085	412.015
C100C_U17-S:C100C_C-122	0005YR_24H	C100C_U17-S	C100C_C-122	208.530
C100C_U17-S:C100C_C-122	0010YR_24H	C100C_U17-S	C100C_C-122	239.477
C100C_U17-S:C100C_C-122	0025YR_24H	C100C_U17-S	C100C_C-122	329.926
C100C_U17-S:C100C_C-122	0005YR_72H	C100C_U17-S	C100C_C-122	240.177
C100C_U17-S:C100C_C-122	0010YR_72H	C100C_U17-S	C100C_C-122	303.031
C100C_U17-S:C100C_C-122	0025YR_72H	C100C_U17-S	C100C_C-122	388.790
C100C_U17-S:C100C_C-122	0050YR_72H	C100C_U17-S	C100C_C-122	277.593
C100C_U17-S:C100C_C-122	0100YR_72H	C100C_U17-S	C100C_C-122	272.639
C100C_U17-S:C100C_C-122	0500YR_72H	C100C_U17-S	C100C_C-122	275.095
C100C_U17-S:C100C_C-122	1000YR_72H	C100C_U17-S	C100C_C-122	434.844
C100C_B15	0005YR_24H	C100C_B15-W	C100C_B15-E	276.174
C100C_B15	0010YR_24H	C100C_B15-W	C100C_B15-E	340.541
C100C_B15	0025YR_24H	C100C_B15-W	C100C_B15-E	431.214

C-100 Discharges (cfs) - 2060

Name	Storm	Upstream Node Name	Downstream Node Name	Max Flow cfs
C100C_B15	0005YR_72H	C100C_B15-W	C100C_B15-E	370.636
C100C_B15	0010YR_72H	C100C_B15-W	C100C_B15-E	435.899
C100C_B15	0025YR_72H	C100C_B15-W	C100C_B15-E	493.811
C100C_B15	0050YR_72H	C100C_B15-W	C100C_B15-E	541.121
C100C_B15	0100YR_72H	C100C_B15-W	C100C_B15-E	504.814
C100C_B15	0500YR_72H	C100C_B15-W	C100C_B15-E	533.922
C100C_B15	1000YR_72H	C100C_B15-W	C100C_B15-E	558.520
C100C_B15-E:C100C_C-100	0005YR_24H	C100C_B15-E	C100C_C-100	270.807
C100C_B15-E:C100C_C-100	0010YR_24H	C100C_B15-E	C100C_C-100	341.628
C100C_B15-E:C100C_C-100	0025YR_24H	C100C_B15-E	C100C_C-100	435.515
C100C_B15-E:C100C_C-100	0005YR_72H	C100C_B15-E	C100C_C-100	326.188
C100C_B15-E:C100C_C-100	0010YR_72H	C100C_B15-E	C100C_C-100	389.782
C100C_B15-E:C100C_C-100	0025YR_72H	C100C_B15-E	C100C_C-100	496.582
C100C_B15-E:C100C_C-100	0050YR_72H	C100C_B15-E	C100C_C-100	543.511
C100C_B15-E:C100C_C-100	0100YR_72H	C100C_B15-E	C100C_C-100	485.643
C100C_B15-E:C100C_C-100	0500YR_72H	C100C_B15-E	C100C_C-100	506.727
C100C_B15-E:C100C_C-100	1000YR_72H	C100C_B15-E	C100C_C-100	517.652
C100C_U18	0005YR_24H	C100C_U18-W	C100C_U18-E	281.045
C100C_U18	0010YR_24H	C100C_U18-W	C100C_U18-E	395.790
C100C_U18	0025YR_24H	C100C_U18-W	C100C_U18-E	494.107
C100C_U18	0005YR_72H	C100C_U18-W	C100C_U18-E	373.613
C100C_U18	0010YR_72H	C100C_U18-W	C100C_U18-E	445.522
C100C_U18	0025YR_72H	C100C_U18-W	C100C_U18-E	537.515
C100C_U18	0050YR_72H	C100C_U18-W	C100C_U18-E	552.034
C100C_U18	0100YR_72H	C100C_U18-W	C100C_U18-E	562.105
C100C_U18	0500YR_72H	C100C_U18-W	C100C_U18-E	373.279
C100C_U18	1000YR_72H	C100C_U18-W	C100C_U18-E	365.281
C100C_U18-E:C100C_U19-W	0005YR_24H	C100C_U18-E	C100C_U19-W	281.704
C100C_U18-E:C100C_U19-W	0010YR_24H	C100C_U18-E	C100C_U19-W	396.449
C100C_U18-E:C100C_U19-W	0025YR_24H	C100C_U18-E	C100C_U19-W	496.706
C100C_U18-E:C100C_U19-W	0005YR_72H	C100C_U18-E	C100C_U19-W	374.767
C100C_U18-E:C100C_U19-W	0010YR_72H	C100C_U18-E	C100C_U19-W	448.157
C100C_U18-E:C100C_U19-W	0025YR_72H	C100C_U18-E	C100C_U19-W	539.860
C100C_U18-E:C100C_U19-W	0050YR_72H	C100C_U18-E	C100C_U19-W	553.441
C100C_U18-E:C100C_U19-W	0100YR_72H	C100C_U18-E	C100C_U19-W	563.394
C100C_U18-E:C100C_U19-W	0500YR_72H	C100C_U18-E	C100C_U19-W	367.741
C100C_U18-E:C100C_U19-W	1000YR_72H	C100C_U18-E	C100C_U19-W	360.653
C100C_U19-E:C100C_S119-U	0005YR_24H	C100C_U19-E	C100C_S119-U	286.628
C100C_U19-E:C100C_S119-U	0010YR_24H	C100C_U19-E	C100C_S119-U	403.753
C100C_U19-E:C100C_S119-U	0025YR_24H	C100C_U19-E	C100C_S119-U	513.022
C100C_U19-E:C100C_S119-U	0005YR_72H	C100C_U19-E	C100C_S119-U	381.409
C100C_U19-E:C100C_S119-U	0010YR_72H	C100C_U19-E	C100C_S119-U	472.830
C100C_U19-E:C100C_S119-U	0025YR_72H	C100C_U19-E	C100C_S119-U	625.491
C100C_U19-E:C100C_S119-U	0050YR_72H	C100C_U19-E	C100C_S119-U	670.363
C100C_U19-E:C100C_S119-U	0100YR_72H	C100C_U19-E	C100C_S119-U	711.855
C100C_U19-E:C100C_S119-U	0500YR_72H	C100C_U19-E	C100C_S119-U	797.313
C100C_U19-E:C100C_S119-U	1000YR_72H	C100C_U19-E	C100C_S119-U	774.416
C100C_B16	0005YR_24H	C100C_B16-N	C100C_B16-SE	316.483
C100C_B16	0010YR_24H	C100C_B16-N	C100C_B16-SE	453.932
C100C_B16	0025YR_24H	C100C_B16-N	C100C_B16-SE	571.956
C100C_B16	0005YR_72H	C100C_B16-N	C100C_B16-SE	414.215

C-100 Discharges (cfs) - 2060

Name	Storm	Upstream Node Name	Downstream Node Name	Max Flow cfs
C100C_B16	0010YR_72H	C100C_B16-N	C100C_B16-SE	528.211
C100C_B16	0025YR_72H	C100C_B16-N	C100C_B16-SE	678.875
C100C_B16	0050YR_72H	C100C_B16-N	C100C_B16-SE	724.020
C100C_B16	0100YR_72H	C100C_B16-N	C100C_B16-SE	768.770
C100C_B16	0500YR_72H	C100C_B16-N	C100C_B16-SE	858.629
C100C_B16	1000YR_72H	C100C_B16-N	C100C_B16-SE	834.473
C100C_B16-SE:C100C_C-075	0005YR_24H	C100C_B16-SE	C100C_C-075	321.411
C100C_B16-SE:C100C_C-075	0010YR_24H	C100C_B16-SE	C100C_C-075	459.021
C100C_B16-SE:C100C_C-075	0025YR_24H	C100C_B16-SE	C100C_C-075	573.455
C100C_B16-SE:C100C_C-075	0005YR_72H	C100C_B16-SE	C100C_C-075	418.084
C100C_B16-SE:C100C_C-075	0010YR_72H	C100C_B16-SE	C100C_C-075	531.523
C100C_B16-SE:C100C_C-075	0025YR_72H	C100C_B16-SE	C100C_C-075	676.362
C100C_B16-SE:C100C_C-075	0050YR_72H	C100C_B16-SE	C100C_C-075	716.234
C100C_B16-SE:C100C_C-075	0100YR_72H	C100C_B16-SE	C100C_C-075	765.885
C100C_B16-SE:C100C_C-075	0500YR_72H	C100C_B16-SE	C100C_C-075	852.595
C100C_B16-SE:C100C_C-075	1000YR_72H	C100C_B16-SE	C100C_C-075	830.148
C100D_U38_P	0005YR_24H	C100D_U38-W	C100D_U38-E	59.475
C100D_U38_P	0010YR_24H			-76.887
C100D_U38_P	0025YR_24H			-87.868
C100D_U38_P	0005YR_72H			-66.269
C100D_U38_P	0010YR_72H			-99.238
C100D_U38_P	0025YR_72H			-93.257
C100D_U38_P	0050YR_72H			-95.188
C100D_U38_P	0100YR_72H			-78.972
C100D_U38_P	0500YR_72H			-97.220
C100D_U38_P	1000YR_72H			-95.364
C100D_U38_O	0005YR_24H	C100D_U38-W	C100D_U38-E	0.000
C100D_U38_O	0010YR_24H			0.000
C100D_U38_O	0025YR_24H			0.000
C100D_U38_O	0005YR_72H			0.000
C100D_U38_O	0010YR_72H			0.000
C100D_U38_O	0025YR_72H			174.333
C100D_U38_O	0050YR_72H			237.116
C100D_U38_O	0100YR_72H			233.196
C100D_U38_O	0500YR_72H			434.799
C100D_U38_O	1000YR_72H			395.863
C100D_U38-E:C100D_C-020	0005YR_24H	C100D_U38-E	C100D_C-020	-53.754
C100D_U38-E:C100D_C-020	0010YR_24H	C100D_U38-E	C100D_C-020	-81.627
C100D_U38-E:C100D_C-020	0025YR_24H	C100D_U38-E	C100D_C-020	-92.383
C100D_U38-E:C100D_C-020	0005YR_72H	C100D_U38-E	C100D_C-020	-76.264
C100D_U38-E:C100D_C-020	0010YR_72H	C100D_U38-E	C100D_C-020	-103.367
C100D_U38-E:C100D_C-020	0025YR_72H	C100D_U38-E	C100D_C-020	183.725
C100D_U38-E:C100D_C-020	0050YR_72H	C100D_U38-E	C100D_C-020	246.384
C100D_U38-E:C100D_C-020	0100YR_72H	C100D_U38-E	C100D_C-020	248.569
C100D_U38-E:C100D_C-020	0500YR_72H	C100D_U38-E	C100D_C-020	340.168
C100D_U38-E:C100D_C-020	1000YR_72H	C100D_U38-E	C100D_C-020	319.865
C100D_U35_P	0005YR_24H	C100D_U35-N	C100D_U35-S	34.190
C100D_U35_P	0010YR_24H			45.656
C100D_U35_P	0025YR_24H			64.654
C100D_U35_P	0005YR_72H			41.043
C100D_U35_P	0010YR_72H			55.271

C-100 Discharges (cfs) - 2060

Name	Storm	Upstream Node Name	Downstream Node Name	Max Flow cfs
C100D_U35_P	0025YR_72H			67.397
C100D_U35_P	0050YR_72H			70.619
C100D_U35_P	0100YR_72H			69.159
C100D_U35_P	0500YR_72H			63.906
C100D_U35_P	1000YR_72H			55.787
C100D_U35_O	0005YR_24H	C100D_U35-N	C100D_U35-S	0.000
C100D_U35_O	0010YR_24H			0.000
C100D_U35_O	0025YR_24H			0.000
C100D_U35_O	0005YR_72H			0.000
C100D_U35_O	0010YR_72H			0.000
C100D_U35_O	0025YR_72H			359.949
C100D_U35_O	0050YR_72H			421.563
C100D_U35_O	0100YR_72H			412.317
C100D_U35_O	0500YR_72H			849.907
C100D_U35_O	1000YR_72H			598.506
C100D_U35-S:C100D_U36-N	0005YR_24H	C100D_U35-S	C100D_U36-N	39.980
C100D_U35-S:C100D_U36-N	0010YR_24H	C100D_U35-S	C100D_U36-N	55.609
C100D_U35-S:C100D_U36-N	0025YR_24H	C100D_U35-S	C100D_U36-N	143.846
C100D_U35-S:C100D_U36-N	0005YR_72H	C100D_U35-S	C100D_U36-N	50.162
C100D_U35-S:C100D_U36-N	0010YR_72H	C100D_U35-S	C100D_U36-N	98.446
C100D_U35-S:C100D_U36-N	0025YR_72H	C100D_U35-S	C100D_U36-N	457.346
C100D_U35-S:C100D_U36-N	0050YR_72H	C100D_U35-S	C100D_U36-N	652.212
C100D_U35-S:C100D_U36-N	0100YR_72H	C100D_U35-S	C100D_U36-N	813.766
C100D_U35-S:C100D_U36-N	0500YR_72H	C100D_U35-S	C100D_U36-N	1489.368
C100D_U35-S:C100D_U36-N	1000YR_72H	C100D_U35-S	C100D_U36-N	1144.195
C100D_U36-S:C100D_U37-N	0005YR_24H	C100D_U36-S	C100D_U37-N	-71.744
C100D_U36-S:C100D_U37-N	0010YR_24H	C100D_U36-S	C100D_U37-N	-87.214
C100D_U36-S:C100D_U37-N	0025YR_24H	C100D_U36-S	C100D_U37-N	-109.774
C100D_U36-S:C100D_U37-N	0005YR_72H	C100D_U36-S	C100D_U37-N	67.743
C100D_U36-S:C100D_U37-N	0010YR_72H	C100D_U36-S	C100D_U37-N	98.930
C100D_U36-S:C100D_U37-N	0025YR_72H	C100D_U36-S	C100D_U37-N	317.715
C100D_U36-S:C100D_U37-N	0050YR_72H	C100D_U36-S	C100D_U37-N	611.917
C100D_U36-S:C100D_U37-N	0100YR_72H	C100D_U36-S	C100D_U37-N	697.358
C100D_U36-S:C100D_U37-N	0500YR_72H	C100D_U36-S	C100D_U37-N	812.784
C100D_U36-S:C100D_U37-N	1000YR_72H	C100D_U36-S	C100D_U37-N	866.011
C100A_U29	0005YR_24H	C100A_U29-N	C100A_U29-S	220.901
C100A_U29	0010YR_24H	C100A_U29-N	C100A_U29-S	292.193
C100A_U29	0025YR_24H	C100A_U29-N	C100A_U29-S	376.358
C100A_U29	0005YR_72H	C100A_U29-N	C100A_U29-S	267.056
C100A_U29	0010YR_72H	C100A_U29-N	C100A_U29-S	366.428
C100A_U29	0025YR_72H	C100A_U29-N	C100A_U29-S	402.058
C100A_U29	0050YR_72H	C100A_U29-N	C100A_U29-S	420.846
C100A_U29	0100YR_72H	C100A_U29-N	C100A_U29-S	408.875
C100A_U29	0500YR_72H	C100A_U29-N	C100A_U29-S	416.434
C100A_U29	1000YR_72H	C100A_U29-N	C100A_U29-S	357.635
C100A_U29-S:C100A_C-070	0005YR_24H	C100A_U29-S	C100A_C-070	224.613
C100A_U29-S:C100A_C-070	0010YR_24H	C100A_U29-S	C100A_C-070	294.784
C100A_U29-S:C100A_C-070	0025YR_24H	C100A_U29-S	C100A_C-070	379.692
C100A_U29-S:C100A_C-070	0005YR_72H	C100A_U29-S	C100A_C-070	270.850
C100A_U29-S:C100A_C-070	0010YR_72H	C100A_U29-S	C100A_C-070	370.549
C100A_U29-S:C100A_C-070	0025YR_72H	C100A_U29-S	C100A_C-070	410.016

C-100 Discharges (cfs) - 2060

Name	Storm	Upstream Node Name	Downstream Node Name	Max Flow cfs
C100A_U29-S:C100A_C-070	0050YR_72H	C100A_U29-S	C100A_C-070	430.835
C100A_U29-S:C100A_C-070	0100YR_72H	C100A_U29-S	C100A_C-070	416.681
C100A_U29-S:C100A_C-070	0500YR_72H	C100A_U29-S	C100A_C-070	397.928
C100A_U29-S:C100A_C-070	1000YR_72H	C100A_U29-S	C100A_C-070	364.654
C100A_U30	0005YR_24H	C100A_U30-N	C100A_U30-S	251.478
C100A_U30	0010YR_24H	C100A_U30-N	C100A_U30-S	332.231
C100A_U30	0025YR_24H	C100A_U30-N	C100A_U30-S	526.805
C100A_U30	0005YR_72H	C100A_U30-N	C100A_U30-S	303.828
C100A_U30	0010YR_72H	C100A_U30-N	C100A_U30-S	438.565
C100A_U30	0025YR_72H	C100A_U30-N	C100A_U30-S	543.136
C100A_U30	0050YR_72H	C100A_U30-N	C100A_U30-S	558.913
C100A_U30	0100YR_72H	C100A_U30-N	C100A_U30-S	540.887
C100A_U30	0500YR_72H	C100A_U30-N	C100A_U30-S	501.526
C100A_U30	1000YR_72H	C100A_U30-N	C100A_U30-S	487.666
C100A_U30-S:C100A_C-060	0005YR_24H	C100A_U30-S	C100A_C-060	251.933
C100A_U30-S:C100A_C-060	0010YR_24H	C100A_U30-S	C100A_C-060	332.512
C100A_U30-S:C100A_C-060	0025YR_24H	C100A_U30-S	C100A_C-060	527.321
C100A_U30-S:C100A_C-060	0005YR_72H	C100A_U30-S	C100A_C-060	304.241
C100A_U30-S:C100A_C-060	0010YR_72H	C100A_U30-S	C100A_C-060	439.184
C100A_U30-S:C100A_C-060	0025YR_72H	C100A_U30-S	C100A_C-060	544.068
C100A_U30-S:C100A_C-060	0050YR_72H	C100A_U30-S	C100A_C-060	560.433
C100A_U30-S:C100A_C-060	0100YR_72H	C100A_U30-S	C100A_C-060	542.120
C100A_U30-S:C100A_C-060	0500YR_72H	C100A_U30-S	C100A_C-060	502.717
C100A_U30-S:C100A_C-060	1000YR_72H	C100A_U30-S	C100A_C-060	488.878
C100D_U37-S:C100A_C-060	0005YR_24H	C100D_U37-S	C100A_C-060	123.772
C100D_U37-S:C100A_C-060	0010YR_24H	C100D_U37-S	C100A_C-060	138.819
C100D_U37-S:C100A_C-060	0025YR_24H	C100D_U37-S	C100A_C-060	217.542
C100D_U37-S:C100A_C-060	0005YR_72H	C100D_U37-S	C100A_C-060	115.578
C100D_U37-S:C100A_C-060	0010YR_72H	C100D_U37-S	C100A_C-060	179.338
C100D_U37-S:C100A_C-060	0025YR_72H	C100D_U37-S	C100A_C-060	425.909
C100D_U37-S:C100A_C-060	0050YR_72H	C100D_U37-S	C100A_C-060	798.490
C100D_U37-S:C100A_C-060	0100YR_72H	C100D_U37-S	C100A_C-060	994.981
C100D_U37-S:C100A_C-060	0500YR_72H	C100D_U37-S	C100A_C-060	1229.626
C100D_U37-S:C100A_C-060	1000YR_72H	C100D_U37-S	C100A_C-060	1244.839
C100A_U32-S:C100A_U33-N	0005YR_24H	C100A_U32-S	C100A_U33-N	-70.308
C100A_U32-S:C100A_U33-N	0010YR_24H	C100A_U32-S	C100A_U33-N	-70.343
C100A_U32-S:C100A_U33-N	0025YR_24H	C100A_U32-S	C100A_U33-N	75.845
C100A_U32-S:C100A_U33-N	0005YR_72H	C100A_U32-S	C100A_U33-N	-69.668
C100A_U32-S:C100A_U33-N	0010YR_72H	C100A_U32-S	C100A_U33-N	-69.097
C100A_U32-S:C100A_U33-N	0025YR_72H	C100A_U32-S	C100A_U33-N	197.160
C100A_U32-S:C100A_U33-N	0050YR_72H	C100A_U32-S	C100A_U33-N	209.602
C100A_U32-S:C100A_U33-N	0100YR_72H	C100A_U32-S	C100A_U33-N	235.327
C100A_U32-S:C100A_U33-N	0500YR_72H	C100A_U32-S	C100A_U33-N	277.492
C100A_U32-S:C100A_U33-N	1000YR_72H	C100A_U32-S	C100A_U33-N	246.409
C100A_C-050:C100ABP_C-010	0005YR_24H	C100A_C-050	C100ABP_C-01	333.492
C100A_C-050:C100ABP_C-010	0010YR_24H	C100A_C-050	C100ABP_C-01	449.113
C100A_C-050:C100ABP_C-010	0025YR_24H	C100A_C-050	C100ABP_C-01	676.759
C100A_C-050:C100ABP_C-010	0005YR_72H	C100A_C-050	C100ABP_C-01	410.396
C100A_C-050:C100ABP_C-010	0010YR_72H	C100A_C-050	C100ABP_C-01	589.910
C100A_C-050:C100ABP_C-010	0025YR_72H	C100A_C-050	C100ABP_C-01	686.068
C100A_C-050:C100ABP_C-010	0050YR_72H	C100A_C-050	C100ABP_C-01	692.237

C-100 Discharges (cfs) - 2060

Name	Storm	Upstream Node Name	Downstream Node Name	Max Flow cfs
C100A_C-050:C100ABP_C-010	0100YR_72H	C100A_C-050	C100ABP_C-01	663.796
C100A_C-050:C100ABP_C-010	0500YR_72H	C100A_C-050	C100ABP_C-01	-644.755
C100A_C-050:C100ABP_C-010	1000YR_72H	C100A_C-050	C100ABP_C-01	-870.330
C100A_U32_P	0005YR_24H	C100A_C-050	C100A_U32-S	37.558
C100A_U32_P	0010YR_24H			44.048
C100A_U32_P	0025YR_24H			57.388
C100A_U32_P	0005YR_72H			43.003
C100A_U32_P	0010YR_72H			53.220
C100A_U32_P	0025YR_72H			56.186
C100A_U32_P	0050YR_72H			60.740
C100A_U32_P	0100YR_72H			78.549
C100A_U32_P	0500YR_72H			54.362
C100A_U32_P	1000YR_72H			54.532
C100A_U32_O	0005YR_24H	C100A_C-050	C100A_U32-S	0.000
C100A_U32_O	0010YR_24H			0.000
C100A_U32_O	0025YR_24H			0.000
C100A_U32_O	0005YR_72H			0.000
C100A_U32_O	0010YR_72H			0.000
C100A_U32_O	0025YR_72H			233.387
C100A_U32_O	0050YR_72H			384.497
C100A_U32_O	0100YR_72H			503.723
C100A_U32_O	0500YR_72H			882.753
C100A_U32_O	1000YR_72H			1045.158
C100ABP_U31-W:C100ABP_C-010	0005YR_24H	C100ABP_U31-	C100ABP_C-01	82.006
C100ABP_U31-W:C100ABP_C-010	0010YR_24H	C100ABP_U31-	C100ABP_C-01	100.401
C100ABP_U31-W:C100ABP_C-010	0025YR_24H	C100ABP_U31-	C100ABP_C-01	194.333
C100ABP_U31-W:C100ABP_C-010	0005YR_72H	C100ABP_U31-	C100ABP_C-01	105.299
C100ABP_U31-W:C100ABP_C-010	0010YR_72H	C100ABP_U31-	C100ABP_C-01	145.971
C100ABP_U31-W:C100ABP_C-010	0025YR_72H	C100ABP_U31-	C100ABP_C-01	359.958
C100ABP_U31-W:C100ABP_C-010	0050YR_72H	C100ABP_U31-	C100ABP_C-01	654.968
C100ABP_U31-W:C100ABP_C-010	0100YR_72H	C100ABP_U31-	C100ABP_C-01	960.042
C100ABP_U31-W:C100ABP_C-010	0500YR_72H	C100ABP_U31-	C100ABP_C-01	1323.511
C100ABP_U31-W:C100ABP_C-010	1000YR_72H	C100ABP_U31-	C100ABP_C-01	1284.268
C100A_B22	0005YR_24H	C100A_B22-N	C100A_B22-S	355.515
C100A_B22	0010YR_24H	C100A_B22-N	C100A_B22-S	476.183
C100A_B22	0025YR_24H	C100A_B22-N	C100A_B22-S	717.424
C100A_B22	0005YR_72H	C100A_B22-N	C100A_B22-S	435.571
C100A_B22	0010YR_72H	C100A_B22-N	C100A_B22-S	626.718
C100A_B22	0025YR_72H	C100A_B22-N	C100A_B22-S	798.196
C100A_B22	0050YR_72H	C100A_B22-N	C100A_B22-S	972.472
C100A_B22	0100YR_72H	C100A_B22-N	C100A_B22-S	1178.241
C100A_B22	0500YR_72H	C100A_B22-N	C100A_B22-S	1441.743
C100A_B22	1000YR_72H	C100A_B22-N	C100A_B22-S	1466.104
C100A_B22-S:C100A_C-050	0005YR_24H	C100A_B22-S	C100A_C-050	368.665
C100A_B22-S:C100A_C-050	0010YR_24H	C100A_B22-S	C100A_C-050	488.064
C100A_B22-S:C100A_C-050	0025YR_24H	C100A_B22-S	C100A_C-050	724.563
C100A_B22-S:C100A_C-050	0005YR_72H	C100A_B22-S	C100A_C-050	448.530
C100A_B22-S:C100A_C-050	0010YR_72H	C100A_B22-S	C100A_C-050	636.206
C100A_B22-S:C100A_C-050	0025YR_72H	C100A_B22-S	C100A_C-050	795.566
C100A_B22-S:C100A_C-050	0050YR_72H	C100A_B22-S	C100A_C-050	969.924
C100A_B22-S:C100A_C-050	0100YR_72H	C100A_B22-S	C100A_C-050	1175.719

C-100 Discharges (cfs) - 2060

Name	Storm	Upstream Node Name	Downstream Node Name	Max Flow cfs
C100A_B22-S:C100A_C-050	0500YR_72H	C100A_B22-S	C100A_C-050	1440.139
C100A_B22-S:C100A_C-050	1000YR_72H	C100A_B22-S	C100A_C-050	1464.933
C100A_B23	0005YR_24H	C100A_B23-N	C100A_B23-S	479.045
C100A_B23	0010YR_24H	C100A_B23-N	C100A_B23-S	670.870
C100A_B23	0025YR_24H	C100A_B23-N	C100A_B23-S	1207.124
C100A_B23	0005YR_72H	C100A_B23-N	C100A_B23-S	612.214
C100A_B23	0010YR_72H	C100A_B23-N	C100A_B23-S	900.061
C100A_B23	0025YR_72H	C100A_B23-N	C100A_B23-S	1140.866
C100A_B23	0050YR_72H	C100A_B23-N	C100A_B23-S	1351.522
C100A_B23	0100YR_72H	C100A_B23-N	C100A_B23-S	1497.120
C100A_B23	0500YR_72H	C100A_B23-N	C100A_B23-S	1621.306
C100A_B23	1000YR_72H	C100A_B23-N	C100A_B23-S	1660.242
C100A_B24	0005YR_24H	C100A_B24-N	C100A_B24-S	-526.804
C100A_B24	0010YR_24H	C100A_B24-N	C100A_B24-S	711.081
C100A_B24	0025YR_24H	C100A_B24-N	C100A_B24-S	1134.282
C100A_B24	0005YR_72H	C100A_B24-N	C100A_B24-S	654.270
C100A_B24	0010YR_72H	C100A_B24-N	C100A_B24-S	959.944
C100A_B24	0025YR_72H	C100A_B24-N	C100A_B24-S	1359.365
C100A_B24	0050YR_72H	C100A_B24-N	C100A_B24-S	1376.255
C100A_B24	0100YR_72H	C100A_B24-N	C100A_B24-S	1234.976
C100A_B24	0500YR_72H	C100A_B24-N	C100A_B24-S	1232.273
C100A_B24	1000YR_72H	C100A_B24-N	C100A_B24-S	1303.334
C100A_B24-S:C100A_C-010	0005YR_24H	C100A_B24-S	C100A_C-010	-530.191
C100A_B24-S:C100A_C-010	0010YR_24H	C100A_B24-S	C100A_C-010	712.989
C100A_B24-S:C100A_C-010	0025YR_24H	C100A_B24-S	C100A_C-010	1136.000
C100A_B24-S:C100A_C-010	0005YR_72H	C100A_B24-S	C100A_C-010	656.531
C100A_B24-S:C100A_C-010	0010YR_72H	C100A_B24-S	C100A_C-010	962.600
C100A_B24-S:C100A_C-010	0025YR_72H	C100A_B24-S	C100A_C-010	1361.896
C100A_B24-S:C100A_C-010	0050YR_72H	C100A_B24-S	C100A_C-010	1377.718
C100A_B24-S:C100A_C-010	0100YR_72H	C100A_B24-S	C100A_C-010	1238.760
C100A_B24-S:C100A_C-010	0500YR_72H	C100A_B24-S	C100A_C-010	1234.495
C100A_B24-S:C100A_C-010	1000YR_72H	C100A_B24-S	C100A_C-010	1276.457
C100A_B25	0005YR_24H	C100A_B25-E	C100A_B25-W	-542.551
C100A_B25	0010YR_24H	C100A_B25-E	C100A_B25-W	731.681
C100A_B25	0025YR_24H	C100A_B25-E	C100A_B25-W	1166.604
C100A_B25	0005YR_72H	C100A_B25-E	C100A_B25-W	673.728
C100A_B25	0010YR_72H	C100A_B25-E	C100A_B25-W	994.380
C100A_B25	0025YR_72H	C100A_B25-E	C100A_B25-W	1390.270
C100A_B25	0050YR_72H	C100A_B25-E	C100A_B25-W	1563.765
C100A_B25	0100YR_72H	C100A_B25-E	C100A_B25-W	1478.485
C100A_B25	0500YR_72H	C100A_B25-E	C100A_B25-W	1451.203
C100A_B25	1000YR_72H	C100A_B25-E	C100A_B25-W	1597.728
C100A_B25-W:C100C_C-040	0005YR_24H	C100A_B25-W	C100C_C-040	-542.001
C100A_B25-W:C100C_C-040	0010YR_24H	C100A_B25-W	C100C_C-040	732.126
C100A_B25-W:C100C_C-040	0025YR_24H	C100A_B25-W	C100C_C-040	1167.158
C100A_B25-W:C100C_C-040	0005YR_72H	C100A_B25-W	C100C_C-040	674.630
C100A_B25-W:C100C_C-040	0010YR_72H	C100A_B25-W	C100C_C-040	995.360
C100A_B25-W:C100C_C-040	0025YR_72H	C100A_B25-W	C100C_C-040	1391.101
C100A_B25-W:C100C_C-040	0050YR_72H	C100A_B25-W	C100C_C-040	1564.356
C100A_B25-W:C100C_C-040	0100YR_72H	C100A_B25-W	C100C_C-040	1479.051
C100A_B25-W:C100C_C-040	0500YR_72H	C100A_B25-W	C100C_C-040	1432.484

C-100 Discharges (cfs) - 2060

Name	Storm	Upstream Node Name	Downstream Node Name	Max Flow cfs
C100A_B25-W:C100C_C-040	1000YR_72H	C100A_B25-W	C100C_C-040	1572.703
C100C_B17	0005YR_24H	C100C_B17-W	C100C_B17-E	407.287
C100C_B17	0010YR_24H	C100C_B17-W	C100C_B17-E	497.889
C100C_B17	0025YR_24H	C100C_B17-W	C100C_B17-E	613.498
C100C_B17	0005YR_72H	C100C_B17-W	C100C_B17-E	476.390
C100C_B17	0010YR_72H	C100C_B17-W	C100C_B17-E	566.164
C100C_B17	0025YR_72H	C100C_B17-W	C100C_B17-E	702.785
C100C_B17	0050YR_72H	C100C_B17-W	C100C_B17-E	753.161
C100C_B17	0100YR_72H	C100C_B17-W	C100C_B17-E	806.501
C100C_B17	0500YR_72H	C100C_B17-W	C100C_B17-E	891.828
C100C_B17	1000YR_72H	C100C_B17-W	C100C_B17-E	908.129
C100C_B17-E:C100C_C-050	0005YR_24H	C100C_B17-E	C100C_C-050	400.739
C100C_B17-E:C100C_C-050	0010YR_24H	C100C_B17-E	C100C_C-050	499.585
C100C_B17-E:C100C_C-050	0025YR_24H	C100C_B17-E	C100C_C-050	617.844
C100C_B17-E:C100C_C-050	0005YR_72H	C100C_B17-E	C100C_C-050	466.872
C100C_B17-E:C100C_C-050	0010YR_72H	C100C_B17-E	C100C_C-050	567.258
C100C_B17-E:C100C_C-050	0025YR_72H	C100C_B17-E	C100C_C-050	705.672
C100C_B17-E:C100C_C-050	0050YR_72H	C100C_B17-E	C100C_C-050	759.145
C100C_B17-E:C100C_C-050	0100YR_72H	C100C_B17-E	C100C_C-050	810.776
C100C_B17-E:C100C_C-050	0500YR_72H	C100C_B17-E	C100C_C-050	895.880
C100C_B17-E:C100C_C-050	1000YR_72H	C100C_B17-E	C100C_C-050	892.702
C100C_B18	0005YR_24H	C100C_B18-N	C100C_B18-S	467.613
C100C_B18	0010YR_24H	C100C_B18-N	C100C_B18-S	539.890
C100C_B18	0025YR_24H	C100C_B18-N	C100C_B18-S	653.120
C100C_B18	0005YR_72H	C100C_B18-N	C100C_B18-S	539.681
C100C_B18	0010YR_72H	C100C_B18-N	C100C_B18-S	633.163
C100C_B18	0025YR_72H	C100C_B18-N	C100C_B18-S	747.483
C100C_B18	0050YR_72H	C100C_B18-N	C100C_B18-S	848.341
C100C_B18	0100YR_72H	C100C_B18-N	C100C_B18-S	893.331
C100C_B18	0500YR_72H	C100C_B18-N	C100C_B18-S	966.521
C100C_B18	1000YR_72H	C100C_B18-N	C100C_B18-S	981.920
C100C_B18-S:C100C_C-040	0005YR_24H	C100C_B18-S	C100C_C-040	457.667
C100C_B18-S:C100C_C-040	0010YR_24H	C100C_B18-S	C100C_C-040	542.840
C100C_B18-S:C100C_C-040	0025YR_24H	C100C_B18-S	C100C_C-040	658.176
C100C_B18-S:C100C_C-040	0005YR_72H	C100C_B18-S	C100C_C-040	527.318
C100C_B18-S:C100C_C-040	0010YR_72H	C100C_B18-S	C100C_C-040	609.286
C100C_B18-S:C100C_C-040	0025YR_72H	C100C_B18-S	C100C_C-040	745.814
C100C_B18-S:C100C_C-040	0050YR_72H	C100C_B18-S	C100C_C-040	856.378
C100C_B18-S:C100C_C-040	0100YR_72H	C100C_B18-S	C100C_C-040	899.681
C100C_B18-S:C100C_C-040	0500YR_72H	C100C_B18-S	C100C_C-040	972.792
C100C_B18-S:C100C_C-040	1000YR_72H	C100C_B18-S	C100C_C-040	987.666
C100C_B19	0005YR_24H	C100C_B19-N	C100C_B19-S	969.875
C100C_B19	0010YR_24H	C100C_B19-N	C100C_B19-S	1343.492
C100C_B19	0025YR_24H	C100C_B19-N	C100C_B19-S	1884.125
C100C_B19	0005YR_72H	C100C_B19-N	C100C_B19-S	1222.242
C100C_B19	0010YR_72H	C100C_B19-N	C100C_B19-S	1678.394
C100C_B19	0025YR_72H	C100C_B19-N	C100C_B19-S	2138.167
C100C_B19	0050YR_72H	C100C_B19-N	C100C_B19-S	2439.984
C100C_B19	0100YR_72H	C100C_B19-N	C100C_B19-S	2393.129
C100C_B19	0500YR_72H	C100C_B19-N	C100C_B19-S	2456.767
C100C_B19	1000YR_72H	C100C_B19-N	C100C_B19-S	2374.258

C-100 Discharges (cfs) - 2060

Name	Storm	Upstream Node Name	Downstream Node Name	Max Flow cfs
C100C_B19-S:C100C_C-030	0005YR_24H	C100C_B19-S	C100C_C-030	978.018
C100C_B19-S:C100C_C-030	0010YR_24H	C100C_B19-S	C100C_C-030	1349.838
C100C_B19-S:C100C_C-030	0025YR_24H	C100C_B19-S	C100C_C-030	1889.219
C100C_B19-S:C100C_C-030	0005YR_72H	C100C_B19-S	C100C_C-030	1226.022
C100C_B19-S:C100C_C-030	0010YR_72H	C100C_B19-S	C100C_C-030	1682.848
C100C_B19-S:C100C_C-030	0025YR_72H	C100C_B19-S	C100C_C-030	2143.276
C100C_B19-S:C100C_C-030	0050YR_72H	C100C_B19-S	C100C_C-030	2445.485
C100C_B19-S:C100C_C-030	0100YR_72H	C100C_B19-S	C100C_C-030	2396.352
C100C_B19-S:C100C_C-030	0500YR_72H	C100C_B19-S	C100C_C-030	2463.975
C100C_B19-S:C100C_C-030	1000YR_72H	C100C_B19-S	C100C_C-030	2379.022
C100C_B20	0005YR_24H	C100C_B20-N	C100C_B20-S	933.297
C100C_B20	0010YR_24H	C100C_B20-N	C100C_B20-S	1303.941
C100C_B20	0025YR_24H	C100C_B20-N	C100C_B20-S	1896.782
C100C_B20	0005YR_72H	C100C_B20-N	C100C_B20-S	1107.341
C100C_B20	0010YR_72H	C100C_B20-N	C100C_B20-S	1608.971
C100C_B20	0025YR_72H	C100C_B20-N	C100C_B20-S	2105.252
C100C_B20	0050YR_72H	C100C_B20-N	C100C_B20-S	2612.720
C100C_B20	0100YR_72H	C100C_B20-N	C100C_B20-S	3200.159
C100C_B20	0500YR_72H	C100C_B20-N	C100C_B20-S	4282.631
C100C_B20	1000YR_72H	C100C_B20-N	C100C_B20-S	4473.423
C100C_B20-S:C100C_C-010	0005YR_24H	C100C_B20-S	C100C_C-010	-957.595
C100C_B20-S:C100C_C-010	0010YR_24H	C100C_B20-S	C100C_C-010	1306.342
C100C_B20-S:C100C_C-010	0025YR_24H	C100C_B20-S	C100C_C-010	1898.774
C100C_B20-S:C100C_C-010	0005YR_72H	C100C_B20-S	C100C_C-010	1111.030
C100C_B20-S:C100C_C-010	0010YR_72H	C100C_B20-S	C100C_C-010	1612.860
C100C_B20-S:C100C_C-010	0025YR_72H	C100C_B20-S	C100C_C-010	2108.802
C100C_B20-S:C100C_C-010	0050YR_72H	C100C_B20-S	C100C_C-010	2616.570
C100C_B20-S:C100C_C-010	0100YR_72H	C100C_B20-S	C100C_C-010	3205.059
C100C_B20-S:C100C_C-010	0500YR_72H	C100C_B20-S	C100C_C-010	4285.782
C100C_B20-S:C100C_C-010	1000YR_72H	C100C_B20-S	C100C_C-010	4475.951
C100_B12	0005YR_24H	C100_B12-N	C100_B12-S	977.899
C100_B12	0010YR_24H	C100_B12-N	C100_B12-S	1222.626
C100_B12	0025YR_24H	C100_B12-N	C100_B12-S	1538.414
C100_B12	0005YR_72H	C100_B12-N	C100_B12-S	1172.062
C100_B12	0010YR_72H	C100_B12-N	C100_B12-S	1429.177
C100_B12	0025YR_72H	C100_B12-N	C100_B12-S	1755.053
C100_B12	0050YR_72H	C100_B12-N	C100_B12-S	1960.060
C100_B12	0100YR_72H	C100_B12-N	C100_B12-S	2078.314
C100_B12	0500YR_72H	C100_B12-N	C100_B12-S	2441.641
C100_B12	1000YR_72H	C100_B12-N	C100_B12-S	2578.675
C100_B12-S:C100_C-040	0005YR_24H	C100_B12-S	C100_C-040	981.330
C100_B12-S:C100_C-040	0010YR_24H	C100_B12-S	C100_C-040	1225.259
C100_B12-S:C100_C-040	0025YR_24H	C100_B12-S	C100_C-040	1540.750
C100_B12-S:C100_C-040	0005YR_72H	C100_B12-S	C100_C-040	1173.869
C100_B12-S:C100_C-040	0010YR_72H	C100_B12-S	C100_C-040	1432.069
C100_B12-S:C100_C-040	0025YR_72H	C100_B12-S	C100_C-040	1758.357
C100_B12-S:C100_C-040	0050YR_72H	C100_B12-S	C100_C-040	1962.272
C100_B12-S:C100_C-040	0100YR_72H	C100_B12-S	C100_C-040	2080.758
C100_B12-S:C100_C-040	0500YR_72H	C100_B12-S	C100_C-040	2436.699
C100_B12-S:C100_C-040	1000YR_72H	C100_B12-S	C100_C-040	2572.212
C100_B13	0005YR_24H	C100_B13-W	C100_B13-E	2038.774

C-100 Discharges (cfs) - 2060

Name	Storm	Upstream Node Name	Downstream Node Name	Max Flow cfs
C100_B13	0010YR_24H	C100_B13-W	C100_B13-E	2764.138
C100_B13	0025YR_24H	C100_B13-W	C100_B13-E	3832.116
C100_B13	0005YR_72H	C100_B13-W	C100_B13-E	2521.081
C100_B13	0010YR_72H	C100_B13-W	C100_B13-E	3386.496
C100_B13	0025YR_72H	C100_B13-W	C100_B13-E	4459.745
C100_B13	0050YR_72H	C100_B13-W	C100_B13-E	5341.127
C100_B13	0100YR_72H	C100_B13-W	C100_B13-E	6167.939
C100_B13	0500YR_72H	C100_B13-W	C100_B13-E	7740.340
C100_B13	1000YR_72H	C100_B13-W	C100_B13-E	8232.364
C100_B13-E:C100_S123-U	0005YR_24H	C100_B13-E	C100_S123-U	2033.091
C100_B13-E:C100_S123-U	0010YR_24H	C100_B13-E	C100_S123-U	2751.013
C100_B13-E:C100_S123-U	0025YR_24H	C100_B13-E	C100_S123-U	3812.894
C100_B13-E:C100_S123-U	0005YR_72H	C100_B13-E	C100_S123-U	2511.679
C100_B13-E:C100_S123-U	0010YR_72H	C100_B13-E	C100_S123-U	3368.821
C100_B13-E:C100_S123-U	0025YR_72H	C100_B13-E	C100_S123-U	4440.596
C100_B13-E:C100_S123-U	0050YR_72H	C100_B13-E	C100_S123-U	5320.178
C100_B13-E:C100_S123-U	0100YR_72H	C100_B13-E	C100_S123-U	6146.091
C100_B13-E:C100_S123-U	0500YR_72H	C100_B13-E	C100_S123-U	7714.432
C100_B13-E:C100_S123-U	1000YR_72H	C100_B13-E	C100_S123-U	8205.155
C100BaySeep	0005YR_24H	C100_B13-E	C100_S123-D	-10.411
C100BaySeep	0010YR_24H			14.389
C100BaySeep	0025YR_24H			20.761
C100BaySeep	0005YR_72H			11.724
C100BaySeep	0010YR_72H			20.060
C100BaySeep	0025YR_72H			21.588
C100BaySeep	0050YR_72H			23.094
C100BaySeep	0100YR_72H			24.434
C100BaySeep	0500YR_72H			27.594
C100BaySeep	1000YR_72H			28.572
C118seep1	0005YR_24H	C100_S118-U	C100_S118-D	67.427
C118seep1	0010YR_24H			67.427
C118seep1	0025YR_24H			76.129
C118seep1	0005YR_72H			67.427
C118seep1	0010YR_72H			73.512
C118seep1	0025YR_72H			85.298
C118seep1	0050YR_72H			93.575
C118seep1	0100YR_72H			101.787
C118seep1	0500YR_72H			105.299
C118seep1	1000YR_72H			106.681
C100_S118p	0005YR_24H	C100_S118-U	C100_S118-D	866.430
C100_S118p	0010YR_24H			1039.480
C100_S118p	0025YR_24H			1261.839
C100_S118p	0005YR_72H			1013.115
C100_S118p	0010YR_72H			1183.565
C100_S118p	0025YR_72H			1419.523
C100_S118p	0050YR_72H			1606.467
C100_S118p	0100YR_72H			1718.963
C100_S118p	0500YR_72H			2112.380
C100_S118p	1000YR_72H			2179.738
C100_S118_O2	0005YR_24H	C100_S118-U	C100_S118-D	0.000
C100_S118_O2	0010YR_24H			0.000

C-100 Discharges (cfs) - 2060

Name	Storm	Upstream Node Name	Downstream Node Name	Max Flow cfs
C100_S118_O2	0025YR_24H			0.000
C100_S118_O2	0005YR_72H			0.000
C100_S118_O2	0010YR_72H			0.000
C100_S118_O2	0025YR_72H			0.000
C100_S118_O2	0050YR_72H			0.000
C100_S118_O2	0100YR_72H			0.000
C100_S118_O2	0500YR_72H			0.000
C100_S118_O2	1000YR_72H			106.736
C100_S118-D:C100_C-060	0005YR_24H	C100_S118-D	C100_C-060	922.125
C100_S118-D:C100_C-060	0010YR_24H	C100_S118-D	C100_C-060	1120.316
C100_S118-D:C100_C-060	0025YR_24H	C100_S118-D	C100_C-060	1372.192
C100_S118-D:C100_C-060	0005YR_72H	C100_S118-D	C100_C-060	1089.818
C100_S118-D:C100_C-060	0010YR_72H	C100_S118-D	C100_C-060	1280.835
C100_S118-D:C100_C-060	0025YR_72H	C100_S118-D	C100_C-060	1535.961
C100_S118-D:C100_C-060	0050YR_72H	C100_S118-D	C100_C-060	1736.283
C100_S118-D:C100_C-060	0100YR_72H	C100_S118-D	C100_C-060	1846.634
C100_S118-D:C100_C-060	0500YR_72H	C100_S118-D	C100_C-060	2215.292
C100_S118-D:C100_C-060	1000YR_72H	C100_S118-D	C100_C-060	2296.945
C100A_S120-D:C100A_U28-W	0005YR_24H	C100A_S120-D	C100A_U28-W	181.726
C100A_S120-D:C100A_U28-W	0010YR_24H	C100A_S120-D	C100A_U28-W	181.723
C100A_S120-D:C100A_U28-W	0025YR_24H	C100A_S120-D	C100A_U28-W	211.311
C100A_S120-D:C100A_U28-W	0005YR_72H	C100A_S120-D	C100A_U28-W	181.734
C100A_S120-D:C100A_U28-W	0010YR_72H	C100A_S120-D	C100A_U28-W	202.066
C100A_S120-D:C100A_U28-W	0025YR_72H	C100A_S120-D	C100A_U28-W	249.470
C100A_S120-D:C100A_U28-W	0050YR_72H	C100A_S120-D	C100A_U28-W	290.310
C100A_S120-D:C100A_U28-W	0100YR_72H	C100A_S120-D	C100A_U28-W	340.294
C100A_S120-D:C100A_U28-W	0500YR_72H	C100A_S120-D	C100A_U28-W	409.380
C100A_S120-D:C100A_U28-W	1000YR_72H	C100A_S120-D	C100A_U28-W	391.686
C100B_S122-D:C100B_C-050	0005YR_24H	C100B_S122-D	C100B_C-050	-30.799
C100B_S122-D:C100B_C-050	0010YR_24H	C100B_S122-D	C100B_C-050	-35.878
C100B_S122-D:C100B_C-050	0025YR_24H	C100B_S122-D	C100B_C-050	-46.631
C100B_S122-D:C100B_C-050	0005YR_72H	C100B_S122-D	C100B_C-050	-32.426
C100B_S122-D:C100B_C-050	0010YR_72H	C100B_S122-D	C100B_C-050	-41.353
C100B_S122-D:C100B_C-050	0025YR_72H	C100B_S122-D	C100B_C-050	-49.304
C100B_S122-D:C100B_C-050	0050YR_72H	C100B_S122-D	C100B_C-050	-60.557
C100B_S122-D:C100B_C-050	0100YR_72H	C100B_S122-D	C100B_C-050	-66.567
C100B_S122-D:C100B_C-050	0500YR_72H	C100B_S122-D	C100B_C-050	-45.709
C100B_S122-D:C100B_C-050	1000YR_72H	C100B_S122-D	C100B_C-050	-30.857
C100B_U39-NE:C100B_C-040	0005YR_24H	C100B_U39-NE	C100B_C-040	159.046
C100B_U39-NE:C100B_C-040	0010YR_24H	C100B_U39-NE	C100B_C-040	216.884
C100B_U39-NE:C100B_C-040	0025YR_24H	C100B_U39-NE	C100B_C-040	285.958
C100B_U39-NE:C100B_C-040	0005YR_72H	C100B_U39-NE	C100B_C-040	178.905
C100B_U39-NE:C100B_C-040	0010YR_72H	C100B_U39-NE	C100B_C-040	256.704
C100B_U39-NE:C100B_C-040	0025YR_72H	C100B_U39-NE	C100B_C-040	338.157
C100B_U39-NE:C100B_C-040	0050YR_72H	C100B_U39-NE	C100B_C-040	382.711
C100B_U39-NE:C100B_C-040	0100YR_72H	C100B_U39-NE	C100B_C-040	391.645
C100B_U39-NE:C100B_C-040	0500YR_72H	C100B_U39-NE	C100B_C-040	277.503
C100B_U39-NE:C100B_C-040	1000YR_72H	C100B_U39-NE	C100B_C-040	-367.719
C100B_U40-N:C100B_C-030	0005YR_24H	C100B_U40-N	C100B_C-030	182.346
C100B_U40-N:C100B_C-030	0010YR_24H	C100B_U40-N	C100B_C-030	252.107
C100B_U40-N:C100B_C-030	0025YR_24H	C100B_U40-N	C100B_C-030	321.242

C-100 Discharges (cfs) - 2060

Name	Storm	Upstream Node Name	Downstream Node Name	Max Flow cfs
C100B_U40-N:C100B_C-030	0005YR_72H	C100B_U40-N	C100B_C-030	225.785
C100B_U40-N:C100B_C-030	0010YR_72H	C100B_U40-N	C100B_C-030	292.952
C100B_U40-N:C100B_C-030	0025YR_72H	C100B_U40-N	C100B_C-030	355.216
C100B_U40-N:C100B_C-030	0050YR_72H	C100B_U40-N	C100B_C-030	362.277
C100B_U40-N:C100B_C-030	0100YR_72H	C100B_U40-N	C100B_C-030	372.898
C100B_U40-N:C100B_C-030	0500YR_72H	C100B_U40-N	C100B_C-030	500.738
C100B_U40-N:C100B_C-030	1000YR_72H	C100B_U40-N	C100B_C-030	545.936
C100_B9	0005YR_24H	C100_B9-W	C100_B9-E	448.483
C100_B9	0010YR_24H	C100_B9-W	C100_B9-E	664.449
C100_B9	0025YR_24H	C100_B9-W	C100_B9-E	850.636
C100_B9	0005YR_72H	C100_B9-W	C100_B9-E	610.513
C100_B9	0010YR_72H	C100_B9-W	C100_B9-E	805.252
C100_B9	0025YR_72H	C100_B9-W	C100_B9-E	941.188
C100_B9	0050YR_72H	C100_B9-W	C100_B9-E	1123.711
C100_B9	0100YR_72H	C100_B9-W	C100_B9-E	1271.330
C100_B9	0500YR_72H	C100_B9-W	C100_B9-E	1318.401
C100_B9	1000YR_72H	C100_B9-W	C100_B9-E	1264.464
C100_B9-E:C100_C-130	0005YR_24H	C100_B9-E	C100_C-130	837.218
C100_B9-E:C100_C-130	0010YR_24H	C100_B9-E	C100_C-130	888.596
C100_B9-E:C100_C-130	0025YR_24H	C100_B9-E	C100_C-130	934.509
C100_B9-E:C100_C-130	0005YR_72H	C100_B9-E	C100_C-130	869.757
C100_B9-E:C100_C-130	0010YR_72H	C100_B9-E	C100_C-130	916.207
C100_B9-E:C100_C-130	0025YR_72H	C100_B9-E	C100_C-130	1017.406
C100_B9-E:C100_C-130	0050YR_72H	C100_B9-E	C100_C-130	1160.407
C100_B9-E:C100_C-130	0100YR_72H	C100_B9-E	C100_C-130	1289.147
C100_B9-E:C100_C-130	0500YR_72H	C100_B9-E	C100_C-130	1314.236
C100_B9-E:C100_C-130	1000YR_72H	C100_B9-E	C100_C-130	1227.815
C100B_U41	0005YR_24H	C100B_U41-W	C100B_U41-E	245.487
C100B_U41	0010YR_24H	C100B_U41-W	C100B_U41-E	322.669
C100B_U41	0025YR_24H	C100B_U41-W	C100B_U41-E	384.458
C100B_U41	0005YR_72H	C100B_U41-W	C100B_U41-E	291.772
C100B_U41	0010YR_72H	C100B_U41-W	C100B_U41-E	395.813
C100B_U41	0025YR_72H	C100B_U41-W	C100B_U41-E	420.389
C100B_U41	0050YR_72H	C100B_U41-W	C100B_U41-E	466.150
C100B_U41	0100YR_72H	C100B_U41-W	C100B_U41-E	486.730
C100B_U41	0500YR_72H	C100B_U41-W	C100B_U41-E	453.066
C100B_U41	1000YR_72H	C100B_U41-W	C100B_U41-E	442.095
C100B_U41-E:C100B_C-020	0005YR_24H	C100B_U41-E	C100B_C-020	246.642
C100B_U41-E:C100B_C-020	0010YR_24H	C100B_U41-E	C100B_C-020	320.584
C100B_U41-E:C100B_C-020	0025YR_24H	C100B_U41-E	C100B_C-020	383.178
C100B_U41-E:C100B_C-020	0005YR_72H	C100B_U41-E	C100B_C-020	291.229
C100B_U41-E:C100B_C-020	0010YR_72H	C100B_U41-E	C100B_C-020	394.709
C100B_U41-E:C100B_C-020	0025YR_72H	C100B_U41-E	C100B_C-020	419.618
C100B_U41-E:C100B_C-020	0050YR_72H	C100B_U41-E	C100B_C-020	466.903
C100B_U41-E:C100B_C-020	0100YR_72H	C100B_U41-E	C100B_C-020	487.493
C100B_U41-E:C100B_C-020	0500YR_72H	C100B_U41-E	C100B_C-020	454.192
C100B_U41-E:C100B_C-020	1000YR_72H	C100B_U41-E	C100B_C-020	443.152
C100CT4_U22A-SE:C100CT4_C-010	0005YR_24H	C100CT4_U22A	C100CT4_C-01	63.342
C100CT4_U22A-SE:C100CT4_C-010	0010YR_24H	C100CT4_U22A	C100CT4_C-01	53.729
C100CT4_U22A-SE:C100CT4_C-010	0025YR_24H	C100CT4_U22A	C100CT4_C-01	86.299
C100CT4_U22A-SE:C100CT4_C-010	0005YR_72H	C100CT4_U22A	C100CT4_C-01	48.941

C-100 Discharges (cfs) - 2060

Name	Storm	Upstream Node Name	Downstream Node Name	Max Flow cfs
C100CT4_U22A-SE:C100CT4_C-010	0010YR_72H	C100CT4_U22A	C100CT4_C-01	70.199
C100CT4_U22A-SE:C100CT4_C-010	0025YR_72H	C100CT4_U22A	C100CT4_C-01	81.346
C100CT4_U22A-SE:C100CT4_C-010	0050YR_72H	C100CT4_U22A	C100CT4_C-01	75.456
C100CT4_U22A-SE:C100CT4_C-010	0100YR_72H	C100CT4_U22A	C100CT4_C-01	67.333
C100CT4_U22A-SE:C100CT4_C-010	0500YR_72H	C100CT4_U22A	C100CT4_C-01	47.678
C100CT4_U22A-SE:C100CT4_C-010	1000YR_72H	C100CT4_U22A	C100CT4_C-01	42.652
C100_B7A	0005YR_24H	C100_B7A-W	C100_B7A-E	433.416
C100_B7A	0010YR_24H	C100_B7A-W	C100_B7A-E	638.070
C100_B7A	0025YR_24H	C100_B7A-W	C100_B7A-E	802.229
C100_B7A	0005YR_72H	C100_B7A-W	C100_B7A-E	585.635
C100_B7A	0010YR_72H	C100_B7A-W	C100_B7A-E	756.310
C100_B7A	0025YR_72H	C100_B7A-W	C100_B7A-E	891.598
C100_B7A	0050YR_72H	C100_B7A-W	C100_B7A-E	1066.854
C100_B7A	0100YR_72H	C100_B7A-W	C100_B7A-E	1169.263
C100_B7A	0500YR_72H	C100_B7A-W	C100_B7A-E	1252.018
C100_B7A	1000YR_72H	C100_B7A-W	C100_B7A-E	1181.593
C100_B-7A-E:C100_B8-NW	0005YR_24H	C100_B7A-E	C100_B8-NW	433.171
C100_B-7A-E:C100_B8-NW	0010YR_24H	C100_B7A-E	C100_B8-NW	641.047
C100_B-7A-E:C100_B8-NW	0025YR_24H	C100_B7A-E	C100_B8-NW	806.945
C100_B-7A-E:C100_B8-NW	0005YR_72H	C100_B7A-E	C100_B8-NW	588.173
C100_B-7A-E:C100_B8-NW	0010YR_72H	C100_B7A-E	C100_B8-NW	760.644
C100_B-7A-E:C100_B8-NW	0025YR_72H	C100_B7A-E	C100_B8-NW	894.146
C100_B-7A-E:C100_B8-NW	0050YR_72H	C100_B7A-E	C100_B8-NW	1069.803
C100_B-7A-E:C100_B8-NW	0100YR_72H	C100_B7A-E	C100_B8-NW	1192.652
C100_B-7A-E:C100_B8-NW	0500YR_72H	C100_B7A-E	C100_B8-NW	1271.852
C100_B-7A-E:C100_B8-NW	1000YR_72H	C100_B7A-E	C100_B8-NW	1224.513
C100T2_U-8S:C100T2_U9-N	0005YR_24H	C100T2_U-8S	C100T2_U9-N	66.899
C100T2_U-8S:C100T2_U9-N	0010YR_24H	C100T2_U-8S	C100T2_U9-N	85.975
C100T2_U-8S:C100T2_U9-N	0025YR_24H	C100T2_U-8S	C100T2_U9-N	98.402
C100T2_U-8S:C100T2_U9-N	0005YR_72H	C100T2_U-8S	C100T2_U9-N	63.208
C100T2_U-8S:C100T2_U9-N	0010YR_72H	C100T2_U-8S	C100T2_U9-N	74.770
C100T2_U-8S:C100T2_U9-N	0025YR_72H	C100T2_U-8S	C100T2_U9-N	98.924
C100T2_U-8S:C100T2_U9-N	0050YR_72H	C100T2_U-8S	C100T2_U9-N	445.739
C100T2_U-8S:C100T2_U9-N	0100YR_72H	C100T2_U-8S	C100T2_U9-N	605.730
C100T2_U-8S:C100T2_U9-N	0500YR_72H	C100T2_U-8S	C100T2_U9-N	460.654
C100T2_U-8S:C100T2_U9-N	1000YR_72H	C100T2_U-8S	C100T2_U9-N	282.490
C100_B4-E:C100_B5-N	0005YR_24H	C100_B4-E	C100_B5-N	-151.063
C100_B4-E:C100_B5-N	0010YR_24H	C100_B4-E	C100_B5-N	-202.053
C100_B4-E:C100_B5-N	0025YR_24H	C100_B4-E	C100_B5-N	-257.355
C100_B4-E:C100_B5-N	0005YR_72H	C100_B4-E	C100_B5-N	-134.898
C100_B4-E:C100_B5-N	0010YR_72H	C100_B4-E	C100_B5-N	-201.835
C100_B4-E:C100_B5-N	0025YR_72H	C100_B4-E	C100_B5-N	-309.791
C100_B4-E:C100_B5-N	0050YR_72H	C100_B4-E	C100_B5-N	-350.253
C100_B4-E:C100_B5-N	0100YR_72H	C100_B4-E	C100_B5-N	-343.303
C100_B4-E:C100_B5-N	0500YR_72H	C100_B4-E	C100_B5-N	-306.438
C100_B4-E:C100_B5-N	1000YR_72H	C100_B4-E	C100_B5-N	-383.431
C100C_C-120:C100C_C-115	0005YR_24H	C100C_C-120	C100C_C-115	215.694
C100C_C-120:C100C_C-115	0010YR_24H	C100C_C-120	C100C_C-115	251.651
C100C_C-120:C100C_C-115	0025YR_24H	C100C_C-120	C100C_C-115	350.102
C100C_C-120:C100C_C-115	0005YR_72H	C100C_C-120	C100C_C-115	243.255
C100C_C-120:C100C_C-115	0010YR_72H	C100C_C-120	C100C_C-115	325.936

C-100 Discharges (cfs) - 2060

Name	Storm	Upstream Node Name	Downstream Node Name	Max Flow cfs
C100C_C-120:C100C_C-115	0025YR_72H	C100C_C-120	C100C_C-115	406.323
C100C_C-120:C100C_C-115	0050YR_72H	C100C_C-120	C100C_C-115	413.112
C100C_C-120:C100C_C-115	0100YR_72H	C100C_C-120	C100C_C-115	352.991
C100C_C-120:C100C_C-115	0500YR_72H	C100C_C-120	C100C_C-115	539.794
C100C_C-120:C100C_C-115	1000YR_72H	C100C_C-120	C100C_C-115	564.606
C100A_C-100:C100A_S120-U	0005YR_24H	C100A_C-100	C100A_S120-U	173.005
C100A_C-100:C100A_S120-U	0010YR_24H	C100A_C-100	C100A_S120-U	173.001
C100A_C-100:C100A_S120-U	0025YR_24H	C100A_C-100	C100A_S120-U	188.309
C100A_C-100:C100A_S120-U	0005YR_72H	C100A_C-100	C100A_S120-U	173.011
C100A_C-100:C100A_S120-U	0010YR_72H	C100A_C-100	C100A_S120-U	180.240
C100A_C-100:C100A_S120-U	0025YR_72H	C100A_C-100	C100A_S120-U	227.688
C100A_C-100:C100A_S120-U	0050YR_72H	C100A_C-100	C100A_S120-U	284.472
C100A_C-100:C100A_S120-U	0100YR_72H	C100A_C-100	C100A_S120-U	352.275
C100A_C-100:C100A_S120-U	0500YR_72H	C100A_C-100	C100A_S120-U	530.284
C100A_C-100:C100A_S120-U	1000YR_72H	C100A_C-100	C100A_S120-U	555.267
C100A_C-025:C100A_C-020	0005YR_24H	C100A_C-025	C100A_C-020	513.229
C100A_C-025:C100A_C-020	0010YR_24H	C100A_C-025	C100A_C-020	703.190
C100A_C-025:C100A_C-020	0025YR_24H	C100A_C-025	C100A_C-020	1096.704
C100A_C-025:C100A_C-020	0005YR_72H	C100A_C-025	C100A_C-020	645.647
C100A_C-025:C100A_C-020	0010YR_72H	C100A_C-025	C100A_C-020	944.808
C100A_C-025:C100A_C-020	0025YR_72H	C100A_C-025	C100A_C-020	1263.689
C100A_C-025:C100A_C-020	0050YR_72H	C100A_C-025	C100A_C-020	1577.568
C100A_C-025:C100A_C-020	0100YR_72H	C100A_C-025	C100A_C-020	1964.257
C100A_C-025:C100A_C-020	0500YR_72H	C100A_C-025	C100A_C-020	2538.627
C100A_C-025:C100A_C-020	1000YR_72H	C100A_C-025	C100A_C-020	2653.011
C100A_C-030:C100A_C-025	0005YR_24H	C100A_C-030	C100A_C-025	510.651
C100A_C-030:C100A_C-025	0010YR_24H	C100A_C-030	C100A_C-025	701.180
C100A_C-030:C100A_C-025	0025YR_24H	C100A_C-030	C100A_C-025	1093.948
C100A_C-030:C100A_C-025	0005YR_72H	C100A_C-030	C100A_C-025	640.997
C100A_C-030:C100A_C-025	0010YR_72H	C100A_C-030	C100A_C-025	939.723
C100A_C-030:C100A_C-025	0025YR_72H	C100A_C-030	C100A_C-025	1260.118
C100A_C-030:C100A_C-025	0050YR_72H	C100A_C-030	C100A_C-025	1577.775
C100A_C-030:C100A_C-025	0100YR_72H	C100A_C-030	C100A_C-025	1964.259
C100A_C-030:C100A_C-025	0500YR_72H	C100A_C-030	C100A_C-025	2545.409
C100A_C-030:C100A_C-025	1000YR_72H	C100A_C-030	C100A_C-025	2666.739
C100CT1_C-020:C100CT1_U13-W	0005YR_24H	C100CT1_C-02	C100CT1_U13-	13.214
C100CT1_C-020:C100CT1_U13-W	0010YR_24H	C100CT1_C-02	C100CT1_U13-	16.728
C100CT1_C-020:C100CT1_U13-W	0025YR_24H	C100CT1_C-02	C100CT1_U13-	22.728
C100CT1_C-020:C100CT1_U13-W	0005YR_72H	C100CT1_C-02	C100CT1_U13-	15.602
C100CT1_C-020:C100CT1_U13-W	0010YR_72H	C100CT1_C-02	C100CT1_U13-	18.953
C100CT1_C-020:C100CT1_U13-W	0025YR_72H	C100CT1_C-02	C100CT1_U13-	43.884
C100CT1_C-020:C100CT1_U13-W	0050YR_72H	C100CT1_C-02	C100CT1_U13-	70.055
C100CT1_C-020:C100CT1_U13-W	0100YR_72H	C100CT1_C-02	C100CT1_U13-	105.140
C100CT1_C-020:C100CT1_U13-W	0500YR_72H	C100CT1_C-02	C100CT1_U13-	-92.177
C100CT1_C-020:C100CT1_U13-W	1000YR_72H	C100CT1_C-02	C100CT1_U13-	-119.644
C100CT3_U10_P	0005YR_24H	C100CT3_U10-	C100C_U10-W	-19.520
C100CT3_U10_P	0010YR_24H			-23.185
C100CT3_U10_P	0025YR_24H			-25.765
C100CT3_U10_P	0005YR_72H			-15.197
C100CT3_U10_P	0010YR_72H			23.370
C100CT3_U10_P	0025YR_72H			-22.533

C-100 Discharges (cfs) - 2060

Name	Storm	Upstream Node Name	Downstream Node Name	Max Flow cfs
C100CT3_U10_P	0050YR_72H			-24.477
C100CT3_U10_P	0100YR_72H			-22.825
C100CT3_U10_P	0500YR_72H			-18.144
C100CT3_U10_P	1000YR_72H			-18.033
C100CT3_U10_O	0005YR_24H	C100CT3_U10-	C100C_U10-W	0.000
C100CT3_U10_O	0010YR_24H			-1.062
C100CT3_U10_O	0025YR_24H			-242.678
C100CT3_U10_O	0005YR_72H			0.000
C100CT3_U10_O	0010YR_72H			-158.427
C100CT3_U10_O	0025YR_72H			-435.672
C100CT3_U10_O	0050YR_72H			-607.331
C100CT3_U10_O	0100YR_72H			-724.353
C100CT3_U10_O	0500YR_72H			1081.638
C100CT3_U10_O	1000YR_72H			1338.219
C100CT2_U11-E:C100C_DA-330_O	0005YR_24H	C100CT2_U11-	C100C_DA-330	0.000
C100CT2_U11-E:C100C_DA-330_O	0010YR_24H	C100CT2_U11-	C100C_DA-330	0.000
C100CT2_U11-E:C100C_DA-330_O	0025YR_24H	C100CT2_U11-	C100C_DA-330	0.000
C100CT2_U11-E:C100C_DA-330_O	0005YR_72H	C100CT2_U11-	C100C_DA-330	0.000
C100CT2_U11-E:C100C_DA-330_O	0010YR_72H	C100CT2_U11-	C100C_DA-330	0.000
C100CT2_U11-E:C100C_DA-330_O	0025YR_72H	C100CT2_U11-	C100C_DA-330	0.000
C100CT2_U11-E:C100C_DA-330_O	0050YR_72H	C100CT2_U11-	C100C_DA-330	53.664
C100CT2_U11-E:C100C_DA-330_O	0100YR_72H	C100CT2_U11-	C100C_DA-330	79.660
C100CT2_U11-E:C100C_DA-330_O	0500YR_72H	C100CT2_U11-	C100C_DA-330	303.665
C100CT2_U11-E:C100C_DA-330_O	1000YR_72H	C100CT2_U11-	C100C_DA-330	415.108
C100CT2_U11_P	0005YR_24H	C100CT2_U11-	C100C_U11-W	-17.184
C100CT2_U11_P	0010YR_24H			-21.716
C100CT2_U11_P	0025YR_24H			-35.758
C100CT2_U11_P	0005YR_72H			-15.698
C100CT2_U11_P	0010YR_72H			-30.548
C100CT2_U11_P	0025YR_72H			-42.584
C100CT2_U11_P	0050YR_72H			-47.095
C100CT2_U11_P	0100YR_72H			-50.073
C100CT2_U11_P	0500YR_72H			-28.864
C100CT2_U11_P	1000YR_72H			-28.107
C100CT2_U11_O	0005YR_24H	C100CT2_U11-	C100C_U11-W	0.000
C100CT2_U11_O	0010YR_24H			0.000
C100CT2_U11_O	0025YR_24H			45.890
C100CT2_U11_O	0005YR_72H			0.000
C100CT2_U11_O	0010YR_72H			0.000
C100CT2_U11_O	0025YR_72H			134.279
C100CT2_U11_O	0050YR_72H			181.938
C100CT2_U11_O	0100YR_72H			247.687
C100CT2_U11_O	0500YR_72H			650.845
C100CT2_U11_O	1000YR_72H			913.488
C100_C-020:C100_B13-W	0005YR_24H	C100_C-020	C100_B13-W	2036.037
C100_C-020:C100_B13-W	0010YR_24H	C100_C-020	C100_B13-W	2762.805
C100_C-020:C100_B13-W	0025YR_24H	C100_C-020	C100_B13-W	3830.300
C100_C-020:C100_B13-W	0005YR_72H	C100_C-020	C100_B13-W	2518.331
C100_C-020:C100_B13-W	0010YR_72H	C100_C-020	C100_B13-W	3383.547
C100_C-020:C100_B13-W	0025YR_72H	C100_C-020	C100_B13-W	4456.914
C100_C-020:C100_B13-W	0050YR_72H	C100_C-020	C100_B13-W	5338.700

C-100 Discharges (cfs) - 2060

Name	Storm	Upstream Node Name	Downstream Node Name	Max Flow cfs
C100_C-020:C100_B13-W	0100YR_72H	C100_C-020	C100_B13-W	6165.292
C100_C-020:C100_B13-W	0500YR_72H	C100_C-020	C100_B13-W	7738.620
C100_C-020:C100_B13-W	1000YR_72H	C100_C-020	C100_B13-W	8230.943
C100_C-030:C100_C-025	0005YR_24H	C100_C-030	C100_C-025	1141.079
C100_C-030:C100_C-025	0010YR_24H	C100_C-030	C100_C-025	1442.815
C100_C-030:C100_C-025	0025YR_24H	C100_C-030	C100_C-025	1873.763
C100_C-030:C100_C-025	0005YR_72H	C100_C-030	C100_C-025	1448.052
C100_C-030:C100_C-025	0010YR_72H	C100_C-030	C100_C-025	1843.809
C100_C-030:C100_C-025	0025YR_72H	C100_C-030	C100_C-025	2406.147
C100_C-030:C100_C-025	0050YR_72H	C100_C-030	C100_C-025	2867.534
C100_C-030:C100_C-025	0100YR_72H	C100_C-030	C100_C-025	3233.888
C100_C-030:C100_C-025	0500YR_72H	C100_C-030	C100_C-025	3720.050
C100_C-030:C100_C-025	1000YR_72H	C100_C-030	C100_C-025	3865.668
C100B_C-010:C100_C-035	0005YR_24H	C100B_C-010	C100_C-035	337.422
C100B_C-010:C100_C-035	0010YR_24H	C100B_C-010	C100_C-035	407.727
C100B_C-010:C100_C-035	0025YR_24H	C100B_C-010	C100_C-035	485.170
C100B_C-010:C100_C-035	0005YR_72H	C100B_C-010	C100_C-035	383.644
C100B_C-010:C100_C-035	0010YR_72H	C100B_C-010	C100_C-035	489.704
C100B_C-010:C100_C-035	0025YR_72H	C100B_C-010	C100_C-035	524.914
C100B_C-010:C100_C-035	0050YR_72H	C100B_C-010	C100_C-035	513.685
C100B_C-010:C100_C-035	0100YR_72H	C100B_C-010	C100_C-035	574.353
C100B_C-010:C100_C-035	0500YR_72H	C100B_C-010	C100_C-035	506.330
C100B_C-010:C100_C-035	1000YR_72H	C100B_C-010	C100_C-035	515.493
C100B_C-015:C100B_C-010	0005YR_24H	C100B_C-015	C100B_C-010	324.807
C100B_C-015:C100B_C-010	0010YR_24H	C100B_C-015	C100B_C-010	398.539
C100B_C-015:C100B_C-010	0025YR_24H	C100B_C-015	C100B_C-010	466.686
C100B_C-015:C100B_C-010	0005YR_72H	C100B_C-015	C100B_C-010	373.123
C100B_C-015:C100B_C-010	0010YR_72H	C100B_C-015	C100B_C-010	474.480
C100B_C-015:C100B_C-010	0025YR_72H	C100B_C-015	C100B_C-010	495.052
C100B_C-015:C100B_C-010	0050YR_72H	C100B_C-015	C100B_C-010	503.420
C100B_C-015:C100B_C-010	0100YR_72H	C100B_C-015	C100B_C-010	537.954
C100B_C-015:C100B_C-010	0500YR_72H	C100B_C-015	C100B_C-010	480.003
C100B_C-015:C100B_C-010	1000YR_72H	C100B_C-015	C100B_C-010	481.768
C100B_C-020:C100B_C-015	0005YR_24H	C100B_C-020	C100B_C-015	276.814
C100B_C-020:C100B_C-015	0010YR_24H	C100B_C-020	C100B_C-015	351.048
C100B_C-020:C100B_C-015	0025YR_24H	C100B_C-020	C100B_C-015	418.131
C100B_C-020:C100B_C-015	0005YR_72H	C100B_C-020	C100B_C-015	323.286
C100B_C-020:C100B_C-015	0010YR_72H	C100B_C-020	C100B_C-015	425.776
C100B_C-020:C100B_C-015	0025YR_72H	C100B_C-020	C100B_C-015	448.542
C100B_C-020:C100B_C-015	0050YR_72H	C100B_C-020	C100B_C-015	473.909
C100B_C-020:C100B_C-015	0100YR_72H	C100B_C-020	C100B_C-015	527.259
C100B_C-020:C100B_C-015	0500YR_72H	C100B_C-020	C100B_C-015	462.301
C100B_C-020:C100B_C-015	1000YR_72H	C100B_C-020	C100B_C-015	474.261
C100B_C-035:C100B_C-030	0005YR_24H	C100B_C-035	C100B_C-030	84.973
C100B_C-035:C100B_C-030	0010YR_24H	C100B_C-035	C100B_C-030	77.887
C100B_C-035:C100B_C-030	0025YR_24H	C100B_C-035	C100B_C-030	-73.518
C100B_C-035:C100B_C-030	0005YR_72H	C100B_C-035	C100B_C-030	78.168
C100B_C-035:C100B_C-030	0010YR_72H	C100B_C-035	C100B_C-030	-73.492
C100B_C-035:C100B_C-030	0025YR_72H	C100B_C-035	C100B_C-030	112.308
C100B_C-035:C100B_C-030	0050YR_72H	C100B_C-035	C100B_C-030	121.652
C100B_C-035:C100B_C-030	0100YR_72H	C100B_C-035	C100B_C-030	-157.712

C-100 Discharges (cfs) - 2060

Name	Storm	Upstream Node Name	Downstream Node Name	Max Flow cfs
C100B_C-035:C100B_C-030	0500YR_72H	C100B_C-035	C100B_C-030	-310.019
C100B_C-035:C100B_C-030	1000YR_72H	C100B_C-035	C100B_C-030	-342.259
C100B_C-036:C100B_C-035	0005YR_24H	C100B_C-036	C100B_C-035	-9.476
C100B_C-036:C100B_C-035	0010YR_24H	C100B_C-036	C100B_C-035	-12.988
C100B_C-036:C100B_C-035	0025YR_24H	C100B_C-036	C100B_C-035	-13.333
C100B_C-036:C100B_C-035	0005YR_72H	C100B_C-036	C100B_C-035	-10.401
C100B_C-036:C100B_C-035	0010YR_72H	C100B_C-036	C100B_C-035	-13.192
C100B_C-036:C100B_C-035	0025YR_72H	C100B_C-036	C100B_C-035	-13.794
C100B_C-036:C100B_C-035	0050YR_72H	C100B_C-036	C100B_C-035	-14.667
C100B_C-036:C100B_C-035	0100YR_72H	C100B_C-036	C100B_C-035	-15.547
C100B_C-036:C100B_C-035	0500YR_72H	C100B_C-036	C100B_C-035	-11.397
C100B_C-036:C100B_C-035	1000YR_72H	C100B_C-036	C100B_C-035	-11.558
C100B_C-038:C100B_C-035	0005YR_24H	C100B_C-038	C100B_C-035	-22.161
C100B_C-038:C100B_C-035	0010YR_24H	C100B_C-038	C100B_C-035	28.457
C100B_C-038:C100B_C-035	0025YR_24H	C100B_C-038	C100B_C-035	41.547
C100B_C-038:C100B_C-035	0005YR_72H	C100B_C-038	C100B_C-035	22.700
C100B_C-038:C100B_C-035	0010YR_72H	C100B_C-038	C100B_C-035	28.275
C100B_C-038:C100B_C-035	0025YR_72H	C100B_C-038	C100B_C-035	81.047
C100B_C-038:C100B_C-035	0050YR_72H	C100B_C-038	C100B_C-035	89.774
C100B_C-038:C100B_C-035	0100YR_72H	C100B_C-038	C100B_C-035	-104.880
C100B_C-038:C100B_C-035	0500YR_72H	C100B_C-038	C100B_C-035	157.492
C100B_C-038:C100B_C-035	1000YR_72H	C100B_C-038	C100B_C-035	243.144
C100B_C-040:C100B_U40-S	0005YR_24H	C100B_C-040	C100B_U40-S	168.020
C100B_C-040:C100B_U40-S	0010YR_24H	C100B_C-040	C100B_U40-S	248.759
C100B_C-040:C100B_U40-S	0025YR_24H	C100B_C-040	C100B_U40-S	309.997
C100B_C-040:C100B_U40-S	0005YR_72H	C100B_C-040	C100B_U40-S	217.187
C100B_C-040:C100B_U40-S	0010YR_72H	C100B_C-040	C100B_U40-S	290.348
C100B_C-040:C100B_U40-S	0025YR_72H	C100B_C-040	C100B_U40-S	349.832
C100B_C-040:C100B_U40-S	0050YR_72H	C100B_C-040	C100B_U40-S	355.918
C100B_C-040:C100B_U40-S	0100YR_72H	C100B_C-040	C100B_U40-S	369.652
C100B_C-040:C100B_U40-S	0500YR_72H	C100B_C-040	C100B_U40-S	487.978
C100B_C-040:C100B_U40-S	1000YR_72H	C100B_C-040	C100B_U40-S	533.314
C100B_C-050:C100B_U39-SW	0005YR_24H	C100B_C-050	C100B_U39-S	118.442
C100B_C-050:C100B_U39-SW	0010YR_24H	C100B_C-050	C100B_U39-S	171.386
C100B_C-050:C100B_U39-SW	0025YR_24H	C100B_C-050	C100B_U39-S	226.544
C100B_C-050:C100B_U39-SW	0005YR_72H	C100B_C-050	C100B_U39-S	138.561
C100B_C-050:C100B_U39-SW	0010YR_72H	C100B_C-050	C100B_U39-S	205.634
C100B_C-050:C100B_U39-SW	0025YR_72H	C100B_C-050	C100B_U39-S	262.568
C100B_C-050:C100B_U39-SW	0050YR_72H	C100B_C-050	C100B_U39-S	241.438
C100B_C-050:C100B_U39-SW	0100YR_72H	C100B_C-050	C100B_U39-S	283.129
C100B_C-050:C100B_U39-SW	0500YR_72H	C100B_C-050	C100B_U39-S	205.271
C100B_C-050:C100B_U39-SW	1000YR_72H	C100B_C-050	C100B_U39-S	251.372
C100C_C-010:C100_C-025	0005YR_24H	C100C_C-010	C100_C-025	-983.889
C100C_C-010:C100_C-025	0010YR_24H	C100C_C-010	C100_C-025	1327.521
C100C_C-010:C100_C-025	0025YR_24H	C100C_C-010	C100_C-025	1926.710
C100C_C-010:C100_C-025	0005YR_72H	C100C_C-010	C100_C-025	1128.426
C100C_C-010:C100_C-025	0010YR_72H	C100C_C-010	C100_C-025	1634.485
C100C_C-010:C100_C-025	0025YR_72H	C100C_C-010	C100_C-025	2133.896
C100C_C-010:C100_C-025	0050YR_72H	C100C_C-010	C100_C-025	2655.416
C100C_C-010:C100_C-025	0100YR_72H	C100C_C-010	C100_C-025	3277.386
C100C_C-010:C100_C-025	0500YR_72H	C100C_C-010	C100_C-025	4211.887

C-100 Discharges (cfs) - 2060

Name	Storm	Upstream Node Name	Downstream Node Name	Max Flow cfs
C100C_C-010:C100_C-025	1000YR_72H	C100C_C-010	C100_C-025	4386.914
C100_C-040:C100_C-035	0005YR_24H	C100_C-040	C100_C-035	987.502
C100_C-040:C100_C-035	0010YR_24H	C100_C-040	C100_C-035	1236.490
C100_C-040:C100_C-035	0025YR_24H	C100_C-040	C100_C-035	1560.639
C100_C-040:C100_C-035	0005YR_72H	C100_C-040	C100_C-035	1183.220
C100_C-040:C100_C-035	0010YR_72H	C100_C-040	C100_C-035	1448.175
C100_C-040:C100_C-035	0025YR_72H	C100_C-040	C100_C-035	1807.162
C100_C-040:C100_C-035	0050YR_72H	C100_C-040	C100_C-035	2032.660
C100_C-040:C100_C-035	0100YR_72H	C100_C-040	C100_C-035	2339.761
C100_C-040:C100_C-035	0500YR_72H	C100_C-040	C100_C-035	3032.964
C100_C-040:C100_C-035	1000YR_72H	C100_C-040	C100_C-035	3276.006
C100T1_C-010:C100_PB-150	0005YR_24H	C100T1_C-010	C100_PB-150	26.548
C100T1_C-010:C100_PB-150	0010YR_24H	C100T1_C-010	C100_PB-150	28.988
C100T1_C-010:C100_PB-150	0025YR_24H	C100T1_C-010	C100_PB-150	30.883
C100T1_C-010:C100_PB-150	0005YR_72H	C100T1_C-010	C100_PB-150	26.287
C100T1_C-010:C100_PB-150	0010YR_72H	C100T1_C-010	C100_PB-150	30.816
C100T1_C-010:C100_PB-150	0025YR_72H	C100T1_C-010	C100_PB-150	32.967
C100T1_C-010:C100_PB-150	0050YR_72H	C100T1_C-010	C100_PB-150	30.553
C100T1_C-010:C100_PB-150	0100YR_72H	C100T1_C-010	C100_PB-150	32.167
C100T1_C-010:C100_PB-150	0500YR_72H	C100T1_C-010	C100_PB-150	29.597
C100T1_C-010:C100_PB-150	1000YR_72H	C100T1_C-010	C100_PB-150	-24.997
C100C_C-020:C100C_B20-N	0005YR_24H	C100C_C-020	C100C_B20-N	929.216
C100C_C-020:C100C_B20-N	0010YR_24H	C100C_C-020	C100C_B20-N	1301.611
C100C_C-020:C100C_B20-N	0025YR_24H	C100C_C-020	C100C_B20-N	1894.767
C100C_C-020:C100C_B20-N	0005YR_72H	C100C_C-020	C100C_B20-N	1103.556
C100C_C-020:C100C_B20-N	0010YR_72H	C100C_C-020	C100C_B20-N	1604.957
C100C_C-020:C100C_B20-N	0025YR_72H	C100C_C-020	C100C_B20-N	2101.602
C100C_C-020:C100C_B20-N	0050YR_72H	C100C_C-020	C100C_B20-N	2608.855
C100C_C-020:C100C_B20-N	0100YR_72H	C100C_C-020	C100C_B20-N	3196.102
C100C_C-020:C100C_B20-N	0500YR_72H	C100C_C-020	C100C_B20-N	4280.078
C100C_C-020:C100C_B20-N	1000YR_72H	C100C_C-020	C100C_B20-N	4471.130
C100P_C-025:C100P_C-020	0005YR_24H	C100P_S700-D	C100P_C-020	195.182
C100P_C-025:C100P_C-020	0010YR_24H	C100P_S700-D	C100P_C-020	195.413
C100P_C-025:C100P_C-020	0025YR_24H	C100P_S700-D	C100P_C-020	196.039
C100P_C-025:C100P_C-020	0005YR_72H	C100P_S700-D	C100P_C-020	197.951
C100P_C-025:C100P_C-020	0010YR_72H	C100P_S700-D	C100P_C-020	198.982
C100P_C-025:C100P_C-020	0025YR_72H	C100P_S700-D	C100P_C-020	200.257
C100P_C-025:C100P_C-020	0050YR_72H	C100P_S700-D	C100P_C-020	201.459
C100P_C-025:C100P_C-020	0100YR_72H	C100P_S700-D	C100P_C-020	202.743
C100P_C-025:C100P_C-020	0500YR_72H	C100P_S700-D	C100P_C-020	206.588
C100P_C-025:C100P_C-020	1000YR_72H	C100P_S700-D	C100P_C-020	208.731
C100P_C-020:C100P_C-015	0005YR_24H	C100P_C-020	C100P_C-015	199.320
C100P_C-020:C100P_C-015	0010YR_24H	C100P_C-020	C100P_C-015	200.609
C100P_C-020:C100P_C-015	0025YR_24H	C100P_C-020	C100P_C-015	-210.517
C100P_C-020:C100P_C-015	0005YR_72H	C100P_C-020	C100P_C-015	218.810
C100P_C-020:C100P_C-015	0010YR_72H	C100P_C-020	C100P_C-015	226.212
C100P_C-020:C100P_C-015	0025YR_72H	C100P_C-020	C100P_C-015	235.511
C100P_C-020:C100P_C-015	0050YR_72H	C100P_C-020	C100P_C-015	243.860
C100P_C-020:C100P_C-015	0100YR_72H	C100P_C-020	C100P_C-015	-277.466
C100P_C-020:C100P_C-015	0500YR_72H	C100P_C-020	C100P_C-015	-509.047
C100P_C-020:C100P_C-015	1000YR_72H	C100P_C-020	C100P_C-015	-629.562

C-100 Discharges (cfs) - 2060

Name	Storm	Upstream Node Name	Downstream Node Name	Max Flow cfs
C100_C-060:C100_C-050	0005YR_24H	C100_C-060	C100_C-050	930.902
C100_C-060:C100_C-050	0010YR_24H	C100_C-060	C100_C-050	1135.129
C100_C-060:C100_C-050	0025YR_24H	C100_C-060	C100_C-050	1392.670
C100_C-060:C100_C-050	0005YR_72H	C100_C-060	C100_C-050	1100.855
C100_C-060:C100_C-050	0010YR_72H	C100_C-060	C100_C-050	1298.674
C100_C-060:C100_C-050	0025YR_72H	C100_C-060	C100_C-050	1555.919
C100_C-060:C100_C-050	0050YR_72H	C100_C-060	C100_C-050	1757.501
C100_C-060:C100_C-050	0100YR_72H	C100_C-060	C100_C-050	1872.807
C100_C-060:C100_C-050	0500YR_72H	C100_C-060	C100_C-050	2230.043
C100_C-060:C100_C-050	1000YR_72H	C100_C-060	C100_C-050	2309.013
C100A_C-020:C100A_B24-N	0005YR_24H	C100A_C-020	C100A_B24-N	-524.689
C100A_C-020:C100A_B24-N	0010YR_24H	C100A_C-020	C100A_B24-N	707.671
C100A_C-020:C100A_B24-N	0025YR_24H	C100A_C-020	C100A_B24-N	1108.186
C100A_C-020:C100A_B24-N	0005YR_72H	C100A_C-020	C100A_B24-N	651.061
C100A_C-020:C100A_B24-N	0010YR_72H	C100A_C-020	C100A_B24-N	951.853
C100A_C-020:C100A_B24-N	0025YR_72H	C100A_C-020	C100A_B24-N	1284.732
C100A_C-020:C100A_B24-N	0050YR_72H	C100A_C-020	C100A_B24-N	1584.866
C100A_C-020:C100A_B24-N	0100YR_72H	C100A_C-020	C100A_B24-N	1969.790
C100A_C-020:C100A_B24-N	0500YR_72H	C100A_C-020	C100A_B24-N	2516.762
C100A_C-020:C100A_B24-N	1000YR_72H	C100A_C-020	C100A_B24-N	2598.173
C100C_C-060:C100C_B17-W	0005YR_24H	C100C_C-060	C100C_B17-W	410.919
C100C_C-060:C100C_B17-W	0010YR_24H	C100C_C-060	C100C_B17-W	497.183
C100C_C-060:C100C_B17-W	0025YR_24H	C100C_C-060	C100C_B17-W	611.475
C100C_C-060:C100C_B17-W	0005YR_72H	C100C_C-060	C100C_B17-W	481.346
C100C_C-060:C100C_B17-W	0010YR_72H	C100C_C-060	C100C_B17-W	565.676
C100C_C-060:C100C_B17-W	0025YR_72H	C100C_C-060	C100C_B17-W	701.475
C100C_C-060:C100C_B17-W	0050YR_72H	C100C_C-060	C100C_B17-W	751.249
C100C_C-060:C100C_B17-W	0100YR_72H	C100C_C-060	C100C_B17-W	805.151
C100C_C-060:C100C_B17-W	0500YR_72H	C100C_C-060	C100C_B17-W	901.639
C100C_C-060:C100C_B17-W	1000YR_72H	C100C_C-060	C100C_B17-W	927.392
C100C_C-064:C100C_C-062	0005YR_24H	C100C_C-064	C100C_C-062	331.479
C100C_C-064:C100C_C-062	0010YR_24H	C100C_C-064	C100C_C-062	468.051
C100C_C-064:C100C_C-062	0025YR_24H	C100C_C-064	C100C_C-062	588.841
C100C_C-064:C100C_C-062	0005YR_72H	C100C_C-064	C100C_C-062	425.828
C100C_C-064:C100C_C-062	0010YR_72H	C100C_C-064	C100C_C-062	538.527
C100C_C-064:C100C_C-062	0025YR_72H	C100C_C-064	C100C_C-062	682.378
C100C_C-064:C100C_C-062	0050YR_72H	C100C_C-064	C100C_C-062	729.835
C100C_C-064:C100C_C-062	0100YR_72H	C100C_C-064	C100C_C-062	778.315
C100C_C-064:C100C_C-062	0500YR_72H	C100C_C-064	C100C_C-062	865.707
C100C_C-064:C100C_C-062	1000YR_72H	C100C_C-064	C100C_C-062	847.375
C100C_C-068:C100C_C-066	0005YR_24H	C100C_C-068	C100C_C-064	327.766
C100C_C-068:C100C_C-066	0010YR_24H	C100C_C-068	C100C_C-064	463.948
C100C_C-068:C100C_C-066	0025YR_24H	C100C_C-068	C100C_C-064	580.132
C100C_C-068:C100C_C-066	0005YR_72H	C100C_C-068	C100C_C-064	422.806
C100C_C-068:C100C_C-066	0010YR_72H	C100C_C-068	C100C_C-064	534.808
C100C_C-068:C100C_C-066	0025YR_72H	C100C_C-068	C100C_C-064	679.747
C100C_C-068:C100C_C-066	0050YR_72H	C100C_C-068	C100C_C-064	721.094
C100C_C-068:C100C_C-066	0100YR_72H	C100C_C-068	C100C_C-064	770.233
C100C_C-068:C100C_C-066	0500YR_72H	C100C_C-068	C100C_C-064	858.360
C100C_C-068:C100C_C-066	1000YR_72H	C100C_C-068	C100C_C-064	837.538
C100C_C-070:C100C_C-068	0005YR_24H	C100C_C-070	C100C_C-068	327.028

C-100 Discharges (cfs) - 2060

Name	Storm	Upstream Node Name	Downstream Node Name	Max Flow cfs
C100C_C-070:C100C_C-068	0010YR_24H	C100C_C-070	C100C_C-068	463.464
C100C_C-070:C100C_C-068	0025YR_24H	C100C_C-070	C100C_C-068	578.840
C100C_C-070:C100C_C-068	0005YR_72H	C100C_C-070	C100C_C-068	422.241
C100C_C-070:C100C_C-068	0010YR_72H	C100C_C-070	C100C_C-068	534.535
C100C_C-070:C100C_C-068	0025YR_72H	C100C_C-070	C100C_C-068	679.063
C100C_C-070:C100C_C-068	0050YR_72H	C100C_C-070	C100C_C-068	720.106
C100C_C-070:C100C_C-068	0100YR_72H	C100C_C-070	C100C_C-068	769.590
C100C_C-070:C100C_C-068	0500YR_72H	C100C_C-070	C100C_C-068	857.585
C100C_C-070:C100C_C-068	1000YR_72H	C100C_C-070	C100C_C-068	836.750
C100C_C-075:C100C_C-070	0005YR_24H	C100C_C-075	C100C_C-070	325.687
C100C_C-075:C100C_C-070	0010YR_24H	C100C_C-075	C100C_C-070	462.690
C100C_C-075:C100C_C-070	0025YR_24H	C100C_C-075	C100C_C-070	576.575
C100C_C-075:C100C_C-070	0005YR_72H	C100C_C-075	C100C_C-070	421.267
C100C_C-075:C100C_C-070	0010YR_72H	C100C_C-075	C100C_C-070	534.069
C100C_C-075:C100C_C-070	0025YR_72H	C100C_C-075	C100C_C-070	677.888
C100C_C-075:C100C_C-070	0050YR_72H	C100C_C-075	C100C_C-070	718.352
C100C_C-075:C100C_C-070	0100YR_72H	C100C_C-075	C100C_C-070	768.460
C100C_C-075:C100C_C-070	0500YR_72H	C100C_C-075	C100C_C-070	856.226
C100C_C-075:C100C_C-070	1000YR_72H	C100C_C-075	C100C_C-070	835.366
C100D_C-015:C100D_U36-N	0005YR_24H	C100D_C-015	C100D_U36-N	5.669
C100D_C-015:C100D_U36-N	0010YR_24H	C100D_C-015	C100D_U36-N	-6.768
C100D_C-015:C100D_U36-N	0025YR_24H	C100D_C-015	C100D_U36-N	-84.037
C100D_C-015:C100D_U36-N	0005YR_72H	C100D_C-015	C100D_U36-N	4.943
C100D_C-015:C100D_U36-N	0010YR_72H	C100D_C-015	C100D_U36-N	-16.461
C100D_C-015:C100D_U36-N	0025YR_72H	C100D_C-015	C100D_U36-N	-243.958
C100D_C-015:C100D_U36-N	0050YR_72H	C100D_C-015	C100D_U36-N	-361.315
C100D_C-015:C100D_U36-N	0100YR_72H	C100D_C-015	C100D_U36-N	-577.087
C100D_C-015:C100D_U36-N	0500YR_72H	C100D_C-015	C100D_U36-N	-1306.001
C100D_C-015:C100D_U36-N	1000YR_72H	C100D_C-015	C100D_U36-N	-832.922
C100D_C-025:C100D_C-020	0005YR_24H	C100D_C-025	C100D_C-020	61.563
C100D_C-025:C100D_C-020	0010YR_24H	C100D_C-025	C100D_C-020	77.743
C100D_C-025:C100D_C-020	0025YR_24H	C100D_C-025	C100D_C-020	90.892
C100D_C-025:C100D_C-020	0005YR_72H	C100D_C-025	C100D_C-020	76.789
C100D_C-025:C100D_C-020	0010YR_72H	C100D_C-025	C100D_C-020	83.370
C100D_C-025:C100D_C-020	0025YR_72H	C100D_C-025	C100D_C-020	110.946
C100D_C-025:C100D_C-020	0050YR_72H	C100D_C-025	C100D_C-020	-123.627
C100D_C-025:C100D_C-020	0100YR_72H	C100D_C-025	C100D_C-020	-226.694
C100D_C-025:C100D_C-020	0500YR_72H	C100D_C-025	C100D_C-020	-262.674
C100D_C-025:C100D_C-020	1000YR_72H	C100D_C-025	C100D_C-020	-312.155
C100D_C-035:C100D_U34-N	0005YR_24H	C100D_C-035	C100D_U34-N	104.010
C100D_C-035:C100D_U34-N	0010YR_24H	C100D_C-035	C100D_U34-N	119.114
C100D_C-035:C100D_U34-N	0025YR_24H	C100D_C-035	C100D_U34-N	141.956
C100D_C-035:C100D_U34-N	0005YR_72H	C100D_C-035	C100D_U34-N	129.414
C100D_C-035:C100D_U34-N	0010YR_72H	C100D_C-035	C100D_U34-N	143.982
C100D_C-035:C100D_U34-N	0025YR_72H	C100D_C-035	C100D_U34-N	154.092
C100D_C-035:C100D_U34-N	0050YR_72H	C100D_C-035	C100D_U34-N	171.262
C100D_C-035:C100D_U34-N	0100YR_72H	C100D_C-035	C100D_U34-N	212.136
C100D_C-035:C100D_U34-N	0500YR_72H	C100D_C-035	C100D_U34-N	336.009
C100D_C-035:C100D_U34-N	1000YR_72H	C100D_C-035	C100D_U34-N	401.050
C100D_C-040:C100D_C-035	0005YR_24H	C100D_C-040	C100D_C-035	83.044
C100D_C-040:C100D_C-035	0010YR_24H	C100D_C-040	C100D_C-035	81.224

C-100 Discharges (cfs) - 2060

Name	Storm	Upstream Node Name	Downstream Node Name	Max Flow cfs
C100D_C-040:C100D_C-035	0025YR_24H	C100D_C-040	C100D_C-035	81.570
C100D_C-040:C100D_C-035	0005YR_72H	C100D_C-040	C100D_C-035	84.757
C100D_C-040:C100D_C-035	0010YR_72H	C100D_C-040	C100D_C-035	80.676
C100D_C-040:C100D_C-035	0025YR_72H	C100D_C-040	C100D_C-035	70.989
C100D_C-040:C100D_C-035	0050YR_72H	C100D_C-040	C100D_C-035	174.775
C100D_C-040:C100D_C-035	0100YR_72H	C100D_C-040	C100D_C-035	300.477
C100D_C-040:C100D_C-035	0500YR_72H	C100D_C-040	C100D_C-035	798.789
C100D_C-040:C100D_C-035	1000YR_72H	C100D_C-040	C100D_C-035	910.443
C100A_C-085:C100A_C-080	0005YR_24H	C100A_C-085	C100A_C-080	205.283
C100A_C-085:C100A_C-080	0010YR_24H	C100A_C-085	C100A_C-080	205.271
C100A_C-085:C100A_C-080	0025YR_24H	C100A_C-085	C100A_C-080	292.079
C100A_C-085:C100A_C-080	0005YR_72H	C100A_C-085	C100A_C-080	205.321
C100A_C-085:C100A_C-080	0010YR_72H	C100A_C-085	C100A_C-080	247.370
C100A_C-085:C100A_C-080	0025YR_72H	C100A_C-085	C100A_C-080	314.296
C100A_C-085:C100A_C-080	0050YR_72H	C100A_C-085	C100A_C-080	471.134
C100A_C-085:C100A_C-080	0100YR_72H	C100A_C-085	C100A_C-080	654.552
C100A_C-085:C100A_C-080	0500YR_72H	C100A_C-085	C100A_C-080	741.508
C100A_C-085:C100A_C-080	1000YR_72H	C100A_C-085	C100A_C-080	522.600
C100A_C-120:C100A_U23-W	0005YR_24H	C100A_C-120	C100A_U23-W	-19.395
C100A_C-120:C100A_U23-W	0010YR_24H	C100A_C-120	C100A_U23-W	-25.342
C100A_C-120:C100A_U23-W	0025YR_24H	C100A_C-120	C100A_U23-W	-38.367
C100A_C-120:C100A_U23-W	0005YR_72H	C100A_C-120	C100A_U23-W	-17.917
C100A_C-120:C100A_U23-W	0010YR_72H	C100A_C-120	C100A_U23-W	-27.484
C100A_C-120:C100A_U23-W	0025YR_72H	C100A_C-120	C100A_U23-W	53.666
C100A_C-120:C100A_U23-W	0050YR_72H	C100A_C-120	C100A_U23-W	-148.352
C100A_C-120:C100A_U23-W	0100YR_72H	C100A_C-120	C100A_U23-W	-458.999
C100A_C-120:C100A_U23-W	0500YR_72H	C100A_C-120	C100A_U23-W	-1663.070
C100A_C-120:C100A_U23-W	1000YR_72H	C100A_C-120	C100A_U23-W	-2164.540
C100C_C-100:C100C_U18-W	0005YR_24H	C100C_C-100	C100C_U18-W	280.610
C100C_C-100:C100C_U18-W	0010YR_24H	C100C_C-100	C100C_U18-W	395.198
C100C_C-100:C100C_U18-W	0025YR_24H	C100C_C-100	C100C_U18-W	491.632
C100C_C-100:C100C_U18-W	0005YR_72H	C100C_C-100	C100C_U18-W	372.565
C100C_C-100:C100C_U18-W	0010YR_72H	C100C_C-100	C100C_U18-W	443.151
C100C_C-100:C100C_U18-W	0025YR_72H	C100C_C-100	C100C_U18-W	535.304
C100C_C-100:C100C_U18-W	0050YR_72H	C100C_C-100	C100C_U18-W	550.693
C100C_C-100:C100C_U18-W	0100YR_72H	C100C_C-100	C100C_U18-W	560.718
C100C_C-100:C100C_U18-W	0500YR_72H	C100C_C-100	C100C_U18-W	378.466
C100C_C-100:C100C_U18-W	1000YR_72H	C100C_C-100	C100C_U18-W	369.650
C100C_C-110:C100C_B15-W	0005YR_24H	C100C_C-110	C100C_B15-W	295.489
C100C_C-110:C100C_B15-W	0010YR_24H	C100C_C-110	C100C_B15-W	356.520
C100C_C-110:C100C_B15-W	0025YR_24H	C100C_C-110	C100C_B15-W	429.415
C100C_C-110:C100C_B15-W	0005YR_72H	C100C_C-110	C100C_B15-W	390.017
C100C_C-110:C100C_B15-W	0010YR_72H	C100C_C-110	C100C_B15-W	459.514
C100C_C-110:C100C_B15-W	0025YR_72H	C100C_C-110	C100C_B15-W	492.643
C100C_C-110:C100C_B15-W	0050YR_72H	C100C_C-110	C100C_B15-W	540.093
C100C_C-110:C100C_B15-W	0100YR_72H	C100C_C-110	C100C_B15-W	527.669
C100C_C-110:C100C_B15-W	0500YR_72H	C100C_C-110	C100C_B15-W	541.843
C100C_C-110:C100C_B15-W	1000YR_72H	C100C_C-110	C100C_B15-W	571.356
C100CT1_C-015:C100CT1_C-010	0005YR_24H	C100CT1_C-01	C100CT1_C-01	8.603
C100CT1_C-015:C100CT1_C-010	0010YR_24H	C100CT1_C-01	C100CT1_C-01	7.340
C100CT1_C-015:C100CT1_C-010	0025YR_24H	C100CT1_C-01	C100CT1_C-01	7.009

C-100 Discharges (cfs) - 2060

Name	Storm	Upstream Node Name	Downstream Node Name	Max Flow cfs
C100CT1_C-015:C100CT1_C-010	0005YR_72H	C100CT1_C-01	C100CT1_C-01	3.689
C100CT1_C-015:C100CT1_C-010	0010YR_72H	C100CT1_C-01	C100CT1_C-01	6.694
C100CT1_C-015:C100CT1_C-010	0025YR_72H	C100CT1_C-01	C100CT1_C-01	6.360
C100CT1_C-015:C100CT1_C-010	0050YR_72H	C100CT1_C-01	C100CT1_C-01	-7.550
C100CT1_C-015:C100CT1_C-010	0100YR_72H	C100CT1_C-01	C100CT1_C-01	-7.166
C100CT1_C-015:C100CT1_C-010	0500YR_72H	C100CT1_C-01	C100CT1_C-01	-11.134
C100CT1_C-015:C100CT1_C-010	1000YR_72H	C100CT1_C-01	C100CT1_C-01	-13.936
C100CT3_C-010:C100CT3_U10-E	0005YR_24H	C100CT3_C-01	C100CT3_U10-	-7.855
C100CT3_C-010:C100CT3_U10-E	0010YR_24H	C100CT3_C-01	C100CT3_U10-	-8.468
C100CT3_C-010:C100CT3_U10-E	0025YR_24H	C100CT3_C-01	C100CT3_U10-	29.775
C100CT3_C-010:C100CT3_U10-E	0005YR_72H	C100CT3_C-01	C100CT3_U10-	7.223
C100CT3_C-010:C100CT3_U10-E	0010YR_72H	C100CT3_C-01	C100CT3_U10-	25.751
C100CT3_C-010:C100CT3_U10-E	0025YR_72H	C100CT3_C-01	C100CT3_U10-	40.829
C100CT3_C-010:C100CT3_U10-E	0050YR_72H	C100CT3_C-01	C100CT3_U10-	136.519
C100CT3_C-010:C100CT3_U10-E	0100YR_72H	C100CT3_C-01	C100CT3_U10-	369.915
C100CT3_C-010:C100CT3_U10-E	0500YR_72H	C100CT3_C-01	C100CT3_U10-	1283.994
C100CT3_C-010:C100CT3_U10-E	1000YR_72H	C100CT3_C-01	C100CT3_U10-	1670.655
C100CT2_C-010:C100CT2_U11-E	0005YR_24H	C100CT2_C-01	C100CT2_U11-	9.907
C100CT2_C-010:C100CT2_U11-E	0010YR_24H	C100CT2_C-01	C100CT2_U11-	10.574
C100CT2_C-010:C100CT2_U11-E	0025YR_24H	C100CT2_C-01	C100CT2_U11-	-22.219
C100CT2_C-010:C100CT2_U11-E	0005YR_72H	C100CT2_C-01	C100CT2_U11-	4.579
C100CT2_C-010:C100CT2_U11-E	0010YR_72H	C100CT2_C-01	C100CT2_U11-	15.890
C100CT2_C-010:C100CT2_U11-E	0025YR_72H	C100CT2_C-01	C100CT2_U11-	-44.850
C100CT2_C-010:C100CT2_U11-E	0050YR_72H	C100CT2_C-01	C100CT2_U11-	96.410
C100CT2_C-010:C100CT2_U11-E	0100YR_72H	C100CT2_C-01	C100CT2_U11-	272.933
C100CT2_C-010:C100CT2_U11-E	0500YR_72H	C100CT2_C-01	C100CT2_U11-	933.031
C100CT2_C-010:C100CT2_U11-E	1000YR_72H	C100CT2_C-01	C100CT2_U11-	1256.870
C100CT4_C-015:C100CT4_U22A-NW	0005YR_24H	C100CT4_C-01	C100CT4_U22A	63.904
C100CT4_C-015:C100CT4_U22A-NW	0010YR_24H	C100CT4_C-01	C100CT4_U22A	56.453
C100CT4_C-015:C100CT4_U22A-NW	0025YR_24H	C100CT4_C-01	C100CT4_U22A	113.305
C100CT4_C-015:C100CT4_U22A-NW	0005YR_72H	C100CT4_C-01	C100CT4_U22A	53.000
C100CT4_C-015:C100CT4_U22A-NW	0010YR_72H	C100CT4_C-01	C100CT4_U22A	74.074
C100CT4_C-015:C100CT4_U22A-NW	0025YR_72H	C100CT4_C-01	C100CT4_U22A	137.485
C100CT4_C-015:C100CT4_U22A-NW	0050YR_72H	C100CT4_C-01	C100CT4_U22A	165.981
C100CT4_C-015:C100CT4_U22A-NW	0100YR_72H	C100CT4_C-01	C100CT4_U22A	155.781
C100CT4_C-015:C100CT4_U22A-NW	0500YR_72H	C100CT4_C-01	C100CT4_U22A	56.084
C100CT4_C-015:C100CT4_U22A-NW	1000YR_72H	C100CT4_C-01	C100CT4_U22A	47.083
C100C_C-140:C100C_C-130	0005YR_24H	C100C_C-140	C100C_C-130	138.825
C100C_C-140:C100C_C-130	0010YR_24H	C100C_C-140	C100C_C-130	134.213
C100C_C-140:C100C_C-130	0025YR_24H	C100C_C-140	C100C_C-130	132.638
C100C_C-140:C100C_C-130	0005YR_72H	C100C_C-140	C100C_C-130	129.720
C100C_C-140:C100C_C-130	0010YR_72H	C100C_C-140	C100C_C-130	111.664
C100C_C-140:C100C_C-130	0025YR_72H	C100C_C-140	C100C_C-130	81.109
C100C_C-140:C100C_C-130	0050YR_72H	C100C_C-140	C100C_C-130	-144.739
C100C_C-140:C100C_C-130	0100YR_72H	C100C_C-140	C100C_C-130	-254.266
C100C_C-140:C100C_C-130	0500YR_72H	C100C_C-140	C100C_C-130	-431.655
C100C_C-140:C100C_C-130	1000YR_72H	C100C_C-140	C100C_C-130	-477.706
C100CT5_C-010:C100CT5_U10A-W	0005YR_24H	C100CT5_C-01	C100CT5_U10A	41.824
C100CT5_C-010:C100CT5_U10A-W	0010YR_24H	C100CT5_C-01	C100CT5_U10A	59.055
C100CT5_C-010:C100CT5_U10A-W	0025YR_24H	C100CT5_C-01	C100CT5_U10A	57.024
C100CT5_C-010:C100CT5_U10A-W	0005YR_72H	C100CT5_C-01	C100CT5_U10A	53.252

C-100 Discharges (cfs) - 2060

Name	Storm	Upstream Node Name	Downstream Node Name	Max Flow cfs
C100CT5_C-010:C100CT5_U10A-W	0010YR_72H	C100CT5_C-01	C100CT5_U10A	57.143
C100CT5_C-010:C100CT5_U10A-W	0025YR_72H	C100CT5_C-01	C100CT5_U10A	54.979
C100CT5_C-010:C100CT5_U10A-W	0050YR_72H	C100CT5_C-01	C100CT5_U10A	81.303
C100CT5_C-010:C100CT5_U10A-W	0100YR_72H	C100CT5_C-01	C100CT5_U10A	102.679
C100CT5_C-010:C100CT5_U10A-W	0500YR_72H	C100CT5_C-01	C100CT5_U10A	-135.976
C100CT5_C-010:C100CT5_U10A-W	1000YR_72H	C100CT5_C-01	C100CT5_U10A	-190.066
C100_C-100:C100_B10-N	0005YR_24H	C100_C-100	C100_B10-N	891.326
C100_C-100:C100_B10-N	0010YR_24H	C100_C-100	C100_B10-N	1030.399
C100_C-100:C100_B10-N	0025YR_24H	C100_C-100	C100_B10-N	1237.700
C100_C-100:C100_B10-N	0005YR_72H	C100_C-100	C100_B10-N	1002.858
C100_C-100:C100_B10-N	0010YR_72H	C100_C-100	C100_B10-N	1164.195
C100_C-100:C100_B10-N	0025YR_72H	C100_C-100	C100_B10-N	1397.525
C100_C-100:C100_B10-N	0050YR_72H	C100_C-100	C100_B10-N	1541.948
C100_C-100:C100_B10-N	0100YR_72H	C100_C-100	C100_B10-N	1687.089
C100_C-100:C100_B10-N	0500YR_72H	C100_C-100	C100_B10-N	2006.962
C100_C-100:C100_B10-N	1000YR_72H	C100_C-100	C100_B10-N	2096.500
C100_C-170:C100_U1-N	0005YR_24H	C100_C-170	C100_U1-N	-156.163
C100_C-170:C100_U1-N	0010YR_24H	C100_C-170	C100_U1-N	-204.039
C100_C-170:C100_U1-N	0025YR_24H	C100_C-170	C100_U1-N	-286.266
C100_C-170:C100_U1-N	0005YR_72H	C100_C-170	C100_U1-N	159.293
C100_C-170:C100_U1-N	0010YR_72H	C100_C-170	C100_U1-N	234.705
C100_C-170:C100_U1-N	0025YR_72H	C100_C-170	C100_U1-N	-415.510
C100_C-170:C100_U1-N	0050YR_72H	C100_C-170	C100_U1-N	-601.602
C100_C-170:C100_U1-N	0100YR_72H	C100_C-170	C100_U1-N	-730.932
C100_C-170:C100_U1-N	0500YR_72H	C100_C-170	C100_U1-N	-876.845
C100_C-170:C100_U1-N	1000YR_72H	C100_C-170	C100_U1-N	-861.138
C100S_TMB-110p	0005YR_24H	C100S_TMB-11	C100S_TMB-10	151.379
C100S_TMB-110p	0010YR_24H			-150.647
C100S_TMB-110p	0025YR_24H			-216.487
C100S_TMB-110p	0005YR_72H			129.713
C100S_TMB-110p	0010YR_72H			-149.668
C100S_TMB-110p	0025YR_72H			-201.488
C100S_TMB-110p	0050YR_72H			-214.296
C100S_TMB-110p	0100YR_72H			-203.852
C100S_TMB-110p	0500YR_72H			-126.003
C100S_TMB-110p	1000YR_72H			-102.932
C100S_TMB-110of	0005YR_24H	C100S_TMB-11	C100S_TMB-10	0.000
C100S_TMB-110of	0010YR_24H			0.000
C100S_TMB-110of	0025YR_24H			3.412
C100S_TMB-110of	0005YR_72H			0.000
C100S_TMB-110of	0010YR_72H			0.000
C100S_TMB-110of	0025YR_72H			6.932
C100S_TMB-110of	0050YR_72H			10.321
C100S_TMB-110of	0100YR_72H			-7.376
C100S_TMB-110of	0500YR_72H			-28.231
C100S_TMB-110of	1000YR_72H			-52.083
C100S_TMB-115:C100S_TMB-113	0005YR_24H	C100S_TMB-11	C100S_TMB-11	150.805
C100S_TMB-115:C100S_TMB-113	0010YR_24H	C100S_TMB-11	C100S_TMB-11	151.271
C100S_TMB-115:C100S_TMB-113	0025YR_24H	C100S_TMB-11	C100S_TMB-11	-175.900
C100S_TMB-115:C100S_TMB-113	0005YR_72H	C100S_TMB-11	C100S_TMB-11	129.999
C100S_TMB-115:C100S_TMB-113	0010YR_72H	C100S_TMB-11	C100S_TMB-11	-117.468

C-100 Discharges (cfs) - 2060

Name	Storm	Upstream Node Name	Downstream Node Name	Max Flow cfs
C100S_TMB-115:C100S_TMB-113	0025YR_72H	C100S_TMB-11	C100S_TMB-11	-168.532
C100S_TMB-115:C100S_TMB-113	0050YR_72H	C100S_TMB-11	C100S_TMB-11	-178.993
C100S_TMB-115:C100S_TMB-113	0100YR_72H	C100S_TMB-11	C100S_TMB-11	-166.496
C100S_TMB-115:C100S_TMB-113	0500YR_72H	C100S_TMB-11	C100S_TMB-11	-103.682
C100S_TMB-115:C100S_TMB-113	1000YR_72H	C100S_TMB-11	C100S_TMB-11	-91.544
C100S_TMB-105:C100S_TMB-100	0005YR_24H	C100S_TMB-10	C100S_TA-880	151.416
C100S_TMB-105:C100S_TMB-100	0010YR_24H	C100S_TMB-10	C100S_TA-880	-153.720
C100S_TMB-105:C100S_TMB-100	0025YR_24H	C100S_TMB-10	C100S_TA-880	-220.025
C100S_TMB-105:C100S_TMB-100	0005YR_72H	C100S_TMB-10	C100S_TA-880	129.698
C100S_TMB-105:C100S_TMB-100	0010YR_72H	C100S_TMB-10	C100S_TA-880	-152.327
C100S_TMB-105:C100S_TMB-100	0025YR_72H	C100S_TMB-10	C100S_TA-880	-203.732
C100S_TMB-105:C100S_TMB-100	0050YR_72H	C100S_TMB-10	C100S_TA-880	-216.648
C100S_TMB-105:C100S_TMB-100	0100YR_72H	C100S_TMB-10	C100S_TA-880	-206.292
C100S_TMB-105:C100S_TMB-100	0500YR_72H	C100S_TMB-10	C100S_TA-880	-137.184
C100S_TMB-105:C100S_TMB-100	1000YR_72H	C100S_TMB-10	C100S_TA-880	-107.001
C100S_TMB-120:C100S_TMB-115	0005YR_24H	C100S_TMB-12	C100S_TMB-11	150.566
C100S_TMB-120:C100S_TMB-115	0010YR_24H	C100S_TMB-12	C100S_TMB-11	151.653
C100S_TMB-120:C100S_TMB-115	0025YR_24H	C100S_TMB-12	C100S_TMB-11	-159.875
C100S_TMB-120:C100S_TMB-115	0005YR_72H	C100S_TMB-12	C100S_TMB-11	130.114
C100S_TMB-120:C100S_TMB-115	0010YR_72H	C100S_TMB-12	C100S_TMB-11	111.654
C100S_TMB-120:C100S_TMB-115	0025YR_72H	C100S_TMB-12	C100S_TMB-11	-155.198
C100S_TMB-120:C100S_TMB-115	0050YR_72H	C100S_TMB-12	C100S_TMB-11	-161.821
C100S_TMB-120:C100S_TMB-115	0100YR_72H	C100S_TMB-12	C100S_TMB-11	-148.272
C100S_TMB-120:C100S_TMB-115	0500YR_72H	C100S_TMB-12	C100S_TMB-11	-99.071
C100S_TMB-120:C100S_TMB-115	1000YR_72H	C100S_TMB-12	C100S_TMB-11	103.172
C100S_TMB-111:C100S_TMB-110	0005YR_24H	C100S_TMB-11	C100S_TMB-11	151.334
C100S_TMB-111:C100S_TMB-110	0010YR_24H	C100S_TMB-11	C100S_TMB-11	150.497
C100S_TMB-111:C100S_TMB-110	0025YR_24H	C100S_TMB-11	C100S_TMB-11	-213.583
C100S_TMB-111:C100S_TMB-110	0005YR_72H	C100S_TMB-11	C100S_TMB-11	129.731
C100S_TMB-111:C100S_TMB-110	0010YR_72H	C100S_TMB-11	C100S_TMB-11	-147.549
C100S_TMB-111:C100S_TMB-110	0025YR_72H	C100S_TMB-11	C100S_TMB-11	-198.960
C100S_TMB-111:C100S_TMB-110	0050YR_72H	C100S_TMB-11	C100S_TMB-11	-212.046
C100S_TMB-111:C100S_TMB-110	0100YR_72H	C100S_TMB-11	C100S_TMB-11	-201.513
C100S_TMB-111:C100S_TMB-110	0500YR_72H	C100S_TMB-11	C100S_TMB-11	-129.345
C100S_TMB-111:C100S_TMB-110	1000YR_72H	C100S_TMB-11	C100S_TMB-11	-102.444
C100S_TMB-112:C100S_TMB-111	0005YR_24H	C100S_TMB-11	C100S_TMB-11	151.217
C100S_TMB-112:C100S_TMB-111	0010YR_24H	C100S_TMB-11	C100S_TMB-11	150.654
C100S_TMB-112:C100S_TMB-111	0025YR_24H	C100S_TMB-11	C100S_TMB-11	-206.143
C100S_TMB-112:C100S_TMB-111	0005YR_72H	C100S_TMB-11	C100S_TMB-11	129.782
C100S_TMB-112:C100S_TMB-111	0010YR_72H	C100S_TMB-11	C100S_TMB-11	-141.646
C100S_TMB-112:C100S_TMB-111	0025YR_72H	C100S_TMB-11	C100S_TMB-11	-192.496
C100S_TMB-112:C100S_TMB-111	0050YR_72H	C100S_TMB-11	C100S_TMB-11	-205.474
C100S_TMB-112:C100S_TMB-111	0100YR_72H	C100S_TMB-11	C100S_TMB-11	-194.491
C100S_TMB-112:C100S_TMB-111	0500YR_72H	C100S_TMB-11	C100S_TMB-11	-115.435
C100S_TMB-112:C100S_TMB-111	1000YR_72H	C100S_TMB-11	C100S_TMB-11	-99.558
C100S_TMB-113:C100S_TMB-112	0005YR_24H	C100S_TMB-11	C100S_TMB-11	151.045
C100S_TMB-113:C100S_TMB-112	0010YR_24H	C100S_TMB-11	C100S_TMB-11	150.923
C100S_TMB-113:C100S_TMB-112	0025YR_24H	C100S_TMB-11	C100S_TMB-11	-192.826
C100S_TMB-113:C100S_TMB-112	0005YR_72H	C100S_TMB-11	C100S_TMB-11	129.875
C100S_TMB-113:C100S_TMB-112	0010YR_72H	C100S_TMB-11	C100S_TMB-11	-131.072
C100S_TMB-113:C100S_TMB-112	0025YR_72H	C100S_TMB-11	C100S_TMB-11	-181.144

C-100 Discharges (cfs) - 2060

Name	Storm	Upstream Node Name	Downstream Node Name	Max Flow cfs
C100S_TMB-113:C100S_TMB-112	0050YR_72H	C100S_TMB-11	C100S_TMB-11	-193.916
C100S_TMB-113:C100S_TMB-112	0100YR_72H	C100S_TMB-11	C100S_TMB-11	-182.178
C100S_TMB-113:C100S_TMB-112	0500YR_72H	C100S_TMB-11	C100S_TMB-11	-108.581
C100S_TMB-113:C100S_TMB-112	1000YR_72H	C100S_TMB-11	C100S_TMB-11	-94.930
Link1188	0005YR_24H	C100_Bay	BAY_2060_2.0F	-51850.008
Link1188	0010YR_24H	C100_Bay	BAY_2060_2.0F	-51850.002
Link1188	0025YR_24H	C100_Bay	BAY_2060_2.0F	-51849.992
Link1188	0005YR_72H	C100_Bay	BAY_2060_2.0F	-51850.018
Link1188	0010YR_72H	C100_Bay	BAY_2060_2.0F	-51850.016
Link1188	0025YR_72H	C100_Bay	BAY_2060_2.0F	-51850.013
Link1188	0050YR_72H	C100_Bay	BAY_2060_2.0F	-51850.009
Link1188	0100YR_72H	C100_Bay	BAY_2060_2.0F	-51850.006
Link1188	0500YR_72H	C100_Bay	BAY_2060_2.0F	-51849.994
Link1188	1000YR_72H	C100_Bay	BAY_2060_2.0F	-51849.987
C100T1_C-022:C100T1_C-020	0005YR_24H	C100T1_C-022	C100T1_C-020	-19.632
C100T1_C-022:C100T1_C-020	0010YR_24H	C100T1_C-022	C100T1_C-020	-26.148
C100T1_C-022:C100T1_C-020	0025YR_24H	C100T1_C-022	C100T1_C-020	-37.225
C100T1_C-022:C100T1_C-020	0005YR_72H	C100T1_C-022	C100T1_C-020	-20.919
C100T1_C-022:C100T1_C-020	0010YR_72H	C100T1_C-022	C100T1_C-020	-29.718
C100T1_C-022:C100T1_C-020	0025YR_72H	C100T1_C-022	C100T1_C-020	34.874
C100T1_C-022:C100T1_C-020	0050YR_72H	C100T1_C-022	C100T1_C-020	-48.639
C100T1_C-022:C100T1_C-020	0100YR_72H	C100T1_C-022	C100T1_C-020	-44.525
C100T1_C-022:C100T1_C-020	0500YR_72H	C100T1_C-022	C100T1_C-020	-238.011
C100T1_C-022:C100T1_C-020	1000YR_72H	C100T1_C-022	C100T1_C-020	-343.669
C100_PB-151:C100_C-050	0005YR_24H	C100_PB-151	C100_C-050	26.373
C100_PB-151:C100_C-050	0010YR_24H	C100_PB-151	C100_C-050	34.117
C100_PB-151:C100_C-050	0025YR_24H	C100_PB-151	C100_C-050	46.111
C100_PB-151:C100_C-050	0005YR_72H	C100_PB-151	C100_C-050	35.172
C100_PB-151:C100_C-050	0010YR_72H	C100_PB-151	C100_C-050	45.588
C100_PB-151:C100_C-050	0025YR_72H	C100_PB-151	C100_C-050	55.160
C100_PB-151:C100_C-050	0050YR_72H	C100_PB-151	C100_C-050	46.162
C100_PB-151:C100_C-050	0100YR_72H	C100_PB-151	C100_C-050	46.981
C100_PB-151:C100_C-050	0500YR_72H	C100_PB-151	C100_C-050	51.419
C100_PB-151:C100_C-050	1000YR_72H	C100_PB-151	C100_C-050	51.518
C100C_DA-301:C100C_U17-S	0005YR_24H	C100C_DA-301	C100C_U17-S	40.383
C100C_DA-301:C100C_U17-S	0010YR_24H	C100C_DA-301	C100C_U17-S	73.665
C100C_DA-301:C100C_U17-S	0025YR_24H	C100C_DA-301	C100C_U17-S	97.018
C100C_DA-301:C100C_U17-S	0005YR_72H	C100C_DA-301	C100C_U17-S	60.352
C100C_DA-301:C100C_U17-S	0010YR_72H	C100C_DA-301	C100C_U17-S	95.635
C100C_DA-301:C100C_U17-S	0025YR_72H	C100C_DA-301	C100C_U17-S	94.322
C100C_DA-301:C100C_U17-S	0050YR_72H	C100C_DA-301	C100C_U17-S	90.825
C100C_DA-301:C100C_U17-S	0100YR_72H	C100C_DA-301	C100C_U17-S	82.622
C100C_DA-301:C100C_U17-S	0500YR_72H	C100C_DA-301	C100C_U17-S	70.466
C100C_DA-301:C100C_U17-S	1000YR_72H	C100C_DA-301	C100C_U17-S	68.152
C100C_DA-581:C100C_U19-W	0005YR_24H	C100C_DA-581	C100C_U19-W	0.000
C100C_DA-581:C100C_U19-W	0010YR_24H	C100C_DA-581	C100C_U19-W	0.000
C100C_DA-581:C100C_U19-W	0025YR_24H	C100C_DA-581	C100C_U19-W	0.000
C100C_DA-581:C100C_U19-W	0005YR_72H	C100C_DA-581	C100C_U19-W	0.000
C100C_DA-581:C100C_U19-W	0010YR_72H	C100C_DA-581	C100C_U19-W	0.000
C100C_DA-581:C100C_U19-W	0025YR_72H	C100C_DA-581	C100C_U19-W	-3.640
C100C_DA-581:C100C_U19-W	0050YR_72H	C100C_DA-581	C100C_U19-W	-158.926

C-100 Discharges (cfs) - 2060

Name	Storm	Upstream Node Name	Downstream Node Name	Max Flow cfs
C100C_DA-581:C100C_U19-W	0100YR_72H	C100C_DA-581	C100C_U19-W	-237.912
C100C_DA-581:C100C_U19-W	0500YR_72H	C100C_DA-581	C100C_U19-W	-800.108
C100C_DA-581:C100C_U19-W	1000YR_72H	C100C_DA-581	C100C_U19-W	-1075.327
C100C_DA-581_O	0005YR_24H	C100C_DA-581	C100C_DA-580	0.000
C100C_DA-581_O	0010YR_24H			0.000
C100C_DA-581_O	0025YR_24H			0.000
C100C_DA-581_O	0005YR_72H			0.000
C100C_DA-581_O	0010YR_72H			0.000
C100C_DA-581_O	0025YR_72H			0.000
C100C_DA-581_O	0050YR_72H			0.883
C100C_DA-581_O	0100YR_72H			48.671
C100C_DA-581_O	0500YR_72H			714.878
C100C_DA-581_O	1000YR_72H			957.254
C100C_DA-581_P1	0005YR_24H	C100C_DA-581	C100C_DA-580	-0.138
C100C_DA-581_P1	0010YR_24H			-0.173
C100C_DA-581_P1	0025YR_24H			-0.232
C100C_DA-581_P1	0005YR_72H			-0.143
C100C_DA-581_P1	0010YR_72H			-0.177
C100C_DA-581_P1	0025YR_72H			3.630
C100C_DA-581_P1	0050YR_72H			34.465
C100C_DA-581_P1	0100YR_72H			34.349
C100C_DA-581_P1	0500YR_72H			30.188
C100C_DA-581_P1	1000YR_72H			28.342
C100_DA-677:C100_DA-676	0005YR_24H	C100_DA-677	C100_DA-676	0.000
C100_DA-677:C100_DA-676	0010YR_24H	C100_DA-677	C100_DA-676	0.000
C100_DA-677:C100_DA-676	0025YR_24H	C100_DA-677	C100_DA-676	0.000
C100_DA-677:C100_DA-676	0005YR_72H	C100_DA-677	C100_DA-676	0.000
C100_DA-677:C100_DA-676	0010YR_72H	C100_DA-677	C100_DA-676	0.000
C100_DA-677:C100_DA-676	0025YR_72H	C100_DA-677	C100_DA-676	0.118
C100_DA-677:C100_DA-676	0050YR_72H	C100_DA-677	C100_DA-676	-3.237
C100_DA-677:C100_DA-676	0100YR_72H	C100_DA-677	C100_DA-676	5.118
C100_DA-677:C100_DA-676	0500YR_72H	C100_DA-677	C100_DA-676	35.818
C100_DA-677:C100_DA-676	1000YR_72H	C100_DA-677	C100_DA-676	67.818
C100_DA-676:C100_DA-675	0005YR_24H	C100_DA-676	C100_DA-675	0.000
C100_DA-676:C100_DA-675	0010YR_24H	C100_DA-676	C100_DA-675	0.000
C100_DA-676:C100_DA-675	0025YR_24H	C100_DA-676	C100_DA-675	-7.625
C100_DA-676:C100_DA-675	0005YR_72H	C100_DA-676	C100_DA-675	0.000
C100_DA-676:C100_DA-675	0010YR_72H	C100_DA-676	C100_DA-675	-3.781
C100_DA-676:C100_DA-675	0025YR_72H	C100_DA-676	C100_DA-675	-16.763
C100_DA-676:C100_DA-675	0050YR_72H	C100_DA-676	C100_DA-675	-34.150
C100_DA-676:C100_DA-675	0100YR_72H	C100_DA-676	C100_DA-675	-67.740
C100_DA-676:C100_DA-675	0500YR_72H	C100_DA-676	C100_DA-675	-83.065
C100_DA-676:C100_DA-675	1000YR_72H	C100_DA-676	C100_DA-675	-74.164
C100_DA-681:C100CT4_DA-460_O	0005YR_24H	C100_DA-681	C100CT4_DA-4	0.000
C100_DA-681:C100CT4_DA-460_O	0010YR_24H	C100_DA-681	C100CT4_DA-4	0.000
C100_DA-681:C100CT4_DA-460_O	0025YR_24H	C100_DA-681	C100CT4_DA-4	0.000
C100_DA-681:C100CT4_DA-460_O	0005YR_72H	C100_DA-681	C100CT4_DA-4	0.000
C100_DA-681:C100CT4_DA-460_O	0010YR_72H	C100_DA-681	C100CT4_DA-4	0.000
C100_DA-681:C100CT4_DA-460_O	0025YR_72H	C100_DA-681	C100CT4_DA-4	0.000
C100_DA-681:C100CT4_DA-460_O	0050YR_72H	C100_DA-681	C100CT4_DA-4	0.000
C100_DA-681:C100CT4_DA-460_O	0100YR_72H	C100_DA-681	C100CT4_DA-4	0.000

C-100 Discharges (cfs) - 2060

Name	Storm	Upstream Node Name	Downstream Node Name	Max Flow cfs
C100_DA-681:C100CT4_DA-460_O	0500YR_72H	C100_DA-681	C100CT4_DA-4	0.000
C100_DA-681:C100CT4_DA-460_O	1000YR_72H	C100_DA-681	C100CT4_DA-4	0.000
C100_DA-681:C100_DA-680	0005YR_24H	C100_DA-681	C100_DA-680	0.000
C100_DA-681:C100_DA-680	0010YR_24H	C100_DA-681	C100_DA-680	0.000
C100_DA-681:C100_DA-680	0025YR_24H	C100_DA-681	C100_DA-680	0.000
C100_DA-681:C100_DA-680	0005YR_72H	C100_DA-681	C100_DA-680	0.000
C100_DA-681:C100_DA-680	0010YR_72H	C100_DA-681	C100_DA-680	0.000
C100_DA-681:C100_DA-680	0025YR_72H	C100_DA-681	C100_DA-680	-2.996
C100_DA-681:C100_DA-680	0050YR_72H	C100_DA-681	C100_DA-680	-15.208
C100_DA-681:C100_DA-680	0100YR_72H	C100_DA-681	C100_DA-680	-23.022
C100_DA-681:C100_DA-680	0500YR_72H	C100_DA-681	C100_DA-680	-49.303
C100_DA-681:C100_DA-680	1000YR_72H	C100_DA-681	C100_DA-680	-72.220
C100C_DA-329:C100C_DA-328	0005YR_24H	C100C_DA-329	C100C_DA-328	0.000
C100C_DA-329:C100C_DA-328	0010YR_24H	C100C_DA-329	C100C_DA-328	0.000
C100C_DA-329:C100C_DA-328	0025YR_24H	C100C_DA-329	C100C_DA-328	21.056
C100C_DA-329:C100C_DA-328	0005YR_72H	C100C_DA-329	C100C_DA-328	0.000
C100C_DA-329:C100C_DA-328	0010YR_72H	C100C_DA-329	C100C_DA-328	-3.130
C100C_DA-329:C100C_DA-328	0025YR_72H	C100C_DA-329	C100C_DA-328	50.592
C100C_DA-329:C100C_DA-328	0050YR_72H	C100C_DA-329	C100C_DA-328	58.993
C100C_DA-329:C100C_DA-328	0100YR_72H	C100C_DA-329	C100C_DA-328	70.237
C100C_DA-329:C100C_DA-328	0500YR_72H	C100C_DA-329	C100C_DA-328	148.214
C100C_DA-329:C100C_DA-328	1000YR_72H	C100C_DA-329	C100C_DA-328	226.572
C100C_DA-329:C100C_U16-NE_O	0005YR_24H	C100C_DA-329	C100C_U16-NE	0.000
C100C_DA-329:C100C_U16-NE_O	0010YR_24H	C100C_DA-329	C100C_U16-NE	0.000
C100C_DA-329:C100C_U16-NE_O	0025YR_24H	C100C_DA-329	C100C_U16-NE	-20.572
C100C_DA-329:C100C_U16-NE_O	0005YR_72H	C100C_DA-329	C100C_U16-NE	0.000
C100C_DA-329:C100C_U16-NE_O	0010YR_72H	C100C_DA-329	C100C_U16-NE	0.000
C100C_DA-329:C100C_U16-NE_O	0025YR_72H	C100C_DA-329	C100C_U16-NE	-46.952
C100C_DA-329:C100C_U16-NE_O	0050YR_72H	C100C_DA-329	C100C_U16-NE	-56.350
C100C_DA-329:C100C_U16-NE_O	0100YR_72H	C100C_DA-329	C100C_U16-NE	-56.134
C100C_DA-329:C100C_U16-NE_O	0500YR_72H	C100C_DA-329	C100C_U16-NE	113.595
C100C_DA-329:C100C_U16-NE_O	1000YR_72H	C100C_DA-329	C100C_U16-NE	141.934
C100C_DA-328:C100C_DA-327	0005YR_24H	C100C_DA-328	C100C_DA-327	0.000
C100C_DA-328:C100C_DA-327	0010YR_24H	C100C_DA-328	C100C_DA-327	-0.380
C100C_DA-328:C100C_DA-327	0025YR_24H	C100C_DA-328	C100C_DA-327	3.285
C100C_DA-328:C100C_DA-327	0005YR_72H	C100C_DA-328	C100C_DA-327	-0.585
C100C_DA-328:C100C_DA-327	0010YR_72H	C100C_DA-328	C100C_DA-327	-1.912
C100C_DA-328:C100C_DA-327	0025YR_72H	C100C_DA-328	C100C_DA-327	12.780
C100C_DA-328:C100C_DA-327	0050YR_72H	C100C_DA-328	C100C_DA-327	24.320
C100C_DA-328:C100C_DA-327	0100YR_72H	C100C_DA-328	C100C_DA-327	31.400
C100C_DA-328:C100C_DA-327	0500YR_72H	C100C_DA-328	C100C_DA-327	72.995
C100C_DA-328:C100C_DA-327	1000YR_72H	C100C_DA-328	C100C_DA-327	122.562
C100C_DA-328_O	0005YR_24H	C100C_DA-328	C100C_C-125	0.000
C100C_DA-328_O	0010YR_24H			0.000
C100C_DA-328_O	0025YR_24H			19.560
C100C_DA-328_O	0005YR_72H			0.000
C100C_DA-328_O	0010YR_72H			6.995
C100C_DA-328_O	0025YR_72H			45.306
C100C_DA-328_O	0050YR_72H			82.329
C100C_DA-328_O	0100YR_72H			110.631
C100C_DA-328_O	0500YR_72H			115.818

C-100 Discharges (cfs) - 2060

Name	Storm	Upstream Node Name	Downstream Node Name	Max Flow cfs
C100C_DA-328_O	1000YR_72H			116.377
C100C_DA-328_P	0005YR_24H	C100C_DA-328	C100C_C-125	17.182
C100C_DA-328_P	0010YR_24H			16.714
C100C_DA-328_P	0025YR_24H			15.611
C100C_DA-328_P	0005YR_72H			14.858
C100C_DA-328_P	0010YR_72H			13.554
C100C_DA-328_P	0025YR_72H			11.108
C100C_DA-328_P	0050YR_72H			7.546
C100C_DA-328_P	0100YR_72H			5.378
C100C_DA-328_P	0500YR_72H			-4.022
C100C_DA-328_P	1000YR_72H			-4.168
ExC100C_DA-328	0005YR_24H	C100C_DA-328	C100C_DA-328	0.000
ExC100C_DA-328	0010YR_24H			0.000
ExC100C_DA-328	0025YR_24H			0.000
ExC100C_DA-328	0005YR_72H			0.000
ExC100C_DA-328	0010YR_72H			0.000
ExC100C_DA-328	0025YR_72H			0.000
ExC100C_DA-328	0050YR_72H			0.000
ExC100C_DA-328	0100YR_72H			0.000
ExC100C_DA-328	0500YR_72H			0.000
ExC100C_DA-328	1000YR_72H			0.000
PC100C_DA-328	0005YR_24H	C100C_DA-328	C100C_DA-328	0.649
PC100C_DA-328	0010YR_24H			0.622
PC100C_DA-328	0025YR_24H			0.587
PC100C_DA-328	0005YR_72H			0.452
PC100C_DA-328	0010YR_72H			0.369
PC100C_DA-328	0025YR_72H			0.324
PC100C_DA-328	0050YR_72H			0.319
PC100C_DA-328	0100YR_72H			0.270
PC100C_DA-328	0500YR_72H			0.270
PC100C_DA-328	1000YR_72H			0.226
C100C_DA-327:C100C_DA-326	0005YR_24H	C100C_DA-327	C100C_DA-326	0.000
C100C_DA-327:C100C_DA-326	0010YR_24H	C100C_DA-327	C100C_DA-326	-1.138
C100C_DA-327:C100C_DA-326	0025YR_24H	C100C_DA-327	C100C_DA-326	3.769
C100C_DA-327:C100C_DA-326	0005YR_72H	C100C_DA-327	C100C_DA-326	-1.341
C100C_DA-327:C100C_DA-326	0010YR_72H	C100C_DA-327	C100C_DA-326	-2.579
C100C_DA-327:C100C_DA-326	0025YR_72H	C100C_DA-327	C100C_DA-326	-36.876
C100C_DA-327:C100C_DA-326	0050YR_72H	C100C_DA-327	C100C_DA-326	-66.993
C100C_DA-327:C100C_DA-326	0100YR_72H	C100C_DA-327	C100C_DA-326	-73.458
C100C_DA-327:C100C_DA-326	0500YR_72H	C100C_DA-327	C100C_DA-326	65.972
C100C_DA-327:C100C_DA-326	1000YR_72H	C100C_DA-327	C100C_DA-326	104.145
C100C_DA-326:C100C_U17-N_O	0005YR_24H	C100C_DA-326	C100C_U17-N	0.000
C100C_DA-326:C100C_U17-N_O	0010YR_24H	C100C_DA-326	C100C_U17-N	0.000
C100C_DA-326:C100C_U17-N_O	0025YR_24H	C100C_DA-326	C100C_U17-N	6.016
C100C_DA-326:C100C_U17-N_O	0005YR_72H	C100C_DA-326	C100C_U17-N	0.000
C100C_DA-326:C100C_U17-N_O	0010YR_72H	C100C_DA-326	C100C_U17-N	0.295
C100C_DA-326:C100C_U17-N_O	0025YR_72H	C100C_DA-326	C100C_U17-N	51.429
C100C_DA-326:C100C_U17-N_O	0050YR_72H	C100C_DA-326	C100C_U17-N	174.776
C100C_DA-326:C100C_U17-N_O	0100YR_72H	C100C_DA-326	C100C_U17-N	284.488
C100C_DA-326:C100C_U17-N_O	0500YR_72H	C100C_DA-326	C100C_U17-N	-471.187
C100C_DA-326:C100C_U17-N_O	1000YR_72H	C100C_DA-326	C100C_U17-N	-694.075

C-100 Discharges (cfs) - 2060

Name	Storm	Upstream Node Name	Downstream Node Name	Max Flow cfs
C100C_C-125:C100C_U17-N	0005YR_24H	C100C_C-125	C100C_U17-N	199.725
C100C_C-125:C100C_U17-N	0010YR_24H	C100C_C-125	C100C_U17-N	247.496
C100C_C-125:C100C_U17-N	0025YR_24H	C100C_C-125	C100C_U17-N	310.437
C100C_C-125:C100C_U17-N	0005YR_72H	C100C_C-125	C100C_U17-N	254.049
C100C_C-125:C100C_U17-N	0010YR_72H	C100C_C-125	C100C_U17-N	285.612
C100C_C-125:C100C_U17-N	0025YR_72H	C100C_C-125	C100C_U17-N	347.208
C100C_C-125:C100C_U17-N	0050YR_72H	C100C_C-125	C100C_U17-N	187.601
C100C_C-125:C100C_U17-N	0100YR_72H	C100C_C-125	C100C_U17-N	-254.536
C100C_C-125:C100C_U17-N	0500YR_72H	C100C_C-125	C100C_U17-N	274.463
C100C_C-125:C100C_U17-N	1000YR_72H	C100C_C-125	C100C_U17-N	398.025
C100C_DA-284:C100C_DA-283	0005YR_24H	C100C_DA-284	C100C_DA-283	-14.784
C100C_DA-284:C100C_DA-283	0010YR_24H	C100C_DA-284	C100C_DA-283	-24.236
C100C_DA-284:C100C_DA-283	0025YR_24H	C100C_DA-284	C100C_DA-283	-54.440
C100C_DA-284:C100C_DA-283	0005YR_72H	C100C_DA-284	C100C_DA-283	-17.823
C100C_DA-284:C100C_DA-283	0010YR_72H	C100C_DA-284	C100C_DA-283	-47.096
C100C_DA-284:C100C_DA-283	0025YR_72H	C100C_DA-284	C100C_DA-283	-86.728
C100C_DA-284:C100C_DA-283	0050YR_72H	C100C_DA-284	C100C_DA-283	193.768
C100C_DA-284:C100C_DA-283	0100YR_72H	C100C_DA-284	C100C_DA-283	316.175
C100C_DA-284:C100C_DA-283	0500YR_72H	C100C_DA-284	C100C_DA-283	656.549
C100C_DA-284:C100C_DA-283	1000YR_72H	C100C_DA-284	C100C_DA-283	706.086
C100C_DA-284:C100C_C-122_O	0005YR_24H	C100C_DA-284	C100C_C-122	0.000
C100C_DA-284:C100C_C-122_O	0010YR_24H	C100C_DA-284	C100C_C-122	0.000
C100C_DA-284:C100C_C-122_O	0025YR_24H	C100C_DA-284	C100C_C-122	-73.644
C100C_DA-284:C100C_C-122_O	0005YR_72H	C100C_DA-284	C100C_C-122	0.000
C100C_DA-284:C100C_C-122_O	0010YR_72H	C100C_DA-284	C100C_C-122	-9.591
C100C_DA-284:C100C_C-122_O	0025YR_72H	C100C_DA-284	C100C_C-122	-213.621
C100C_DA-284:C100C_C-122_O	0050YR_72H	C100C_DA-284	C100C_C-122	-370.696
C100C_DA-284:C100C_C-122_O	0100YR_72H	C100C_DA-284	C100C_C-122	-500.154
C100C_DA-284:C100C_C-122_O	0500YR_72H	C100C_DA-284	C100C_C-122	-740.291
C100C_DA-284:C100C_C-122_O	1000YR_72H	C100C_DA-284	C100C_C-122	-803.074
C100C_DA-283:C100C_DA-282	0005YR_24H	C100C_DA-283	C100C_DA-282	0.000
C100C_DA-283:C100C_DA-282	0010YR_24H	C100C_DA-283	C100C_DA-282	1.895
C100C_DA-283:C100C_DA-282	0025YR_24H	C100C_DA-283	C100C_DA-282	26.216
C100C_DA-283:C100C_DA-282	0005YR_72H	C100C_DA-283	C100C_DA-282	0.711
C100C_DA-283:C100C_DA-282	0010YR_72H	C100C_DA-283	C100C_DA-282	9.238
C100C_DA-283:C100C_DA-282	0025YR_72H	C100C_DA-283	C100C_DA-282	67.371
C100C_DA-283:C100C_DA-282	0050YR_72H	C100C_DA-283	C100C_DA-282	199.685
C100C_DA-283:C100C_DA-282	0100YR_72H	C100C_DA-283	C100C_DA-282	331.889
C100C_DA-283:C100C_DA-282	0500YR_72H	C100C_DA-283	C100C_DA-282	737.676
C100C_DA-283:C100C_DA-282	1000YR_72H	C100C_DA-283	C100C_DA-282	836.981
C100C_DA-283:C100C_C-120	0005YR_24H	C100C_DA-283	C100C_C-120	25.432
C100C_DA-283:C100C_C-120	0010YR_24H	C100C_DA-283	C100C_C-120	24.614
C100C_DA-283:C100C_C-120	0025YR_24H	C100C_DA-283	C100C_C-120	21.682
C100C_DA-283:C100C_C-120	0005YR_72H	C100C_DA-283	C100C_C-120	22.033
C100C_DA-283:C100C_C-120	0010YR_72H	C100C_DA-283	C100C_C-120	18.952
C100C_DA-283:C100C_C-120	0025YR_72H	C100C_DA-283	C100C_C-120	-19.743
C100C_DA-283:C100C_C-120	0050YR_72H	C100C_DA-283	C100C_C-120	-17.974
C100C_DA-283:C100C_C-120	0100YR_72H	C100C_DA-283	C100C_C-120	-15.925
C100C_DA-283:C100C_C-120	0500YR_72H	C100C_DA-283	C100C_C-120	-16.442
C100C_DA-283:C100C_C-120	1000YR_72H	C100C_DA-283	C100C_C-120	-15.804
C100C_DA-282:C100C_DA-270_O	0005YR_24H	C100C_DA-282	C100C_DA-270	0.000

C-100 Discharges (cfs) - 2060

Name	Storm	Upstream Node Name	Downstream Node Name	Max Flow cfs
C100C_DA-282:C100C_DA-270_O	0010YR_24H	C100C_DA-282	C100C_DA-270	0.000
C100C_DA-282:C100C_DA-270_O	0025YR_24H	C100C_DA-282	C100C_DA-270	-26.005
C100C_DA-282:C100C_DA-270_O	0005YR_72H	C100C_DA-282	C100C_DA-270	0.000
C100C_DA-282:C100C_DA-270_O	0010YR_72H	C100C_DA-282	C100C_DA-270	9.266
C100C_DA-282:C100C_DA-270_O	0025YR_72H	C100C_DA-282	C100C_DA-270	57.344
C100C_DA-282:C100C_DA-270_O	0050YR_72H	C100C_DA-282	C100C_DA-270	176.251
C100C_DA-282:C100C_DA-270_O	0100YR_72H	C100C_DA-282	C100C_DA-270	299.146
C100C_DA-282:C100C_DA-270_O	0500YR_72H	C100C_DA-282	C100C_DA-270	684.069
C100C_DA-282:C100C_DA-270_O	1000YR_72H	C100C_DA-282	C100C_DA-270	761.915
C100C_C-122:C100C_C-120	0005YR_24H	C100C_C-122	C100C_C-120	208.603
C100C_C-122:C100C_C-120	0010YR_24H	C100C_C-122	C100C_C-120	239.783
C100C_C-122:C100C_C-120	0025YR_24H	C100C_C-122	C100C_C-120	331.750
C100C_C-122:C100C_C-120	0005YR_72H	C100C_C-122	C100C_C-120	238.502
C100C_C-122:C100C_C-120	0010YR_72H	C100C_C-122	C100C_C-120	305.752
C100C_C-122:C100C_C-120	0025YR_72H	C100C_C-122	C100C_C-120	391.244
C100C_C-122:C100C_C-120	0050YR_72H	C100C_C-122	C100C_C-120	392.572
C100C_C-122:C100C_C-120	0100YR_72H	C100C_C-122	C100C_C-120	-430.918
C100C_C-122:C100C_C-120	0500YR_72H	C100C_C-122	C100C_C-120	-939.449
C100C_C-122:C100C_C-120	1000YR_72H	C100C_C-122	C100C_C-120	-1006.605
C100C_DA-204:C100C_DA-200	0005YR_24H	C100C_DA-204	C100C_B16-N	47.392
C100C_DA-204:C100C_DA-200	0010YR_24H	C100C_DA-204	C100C_B16-N	47.501
C100C_DA-204:C100C_DA-200	0025YR_24H	C100C_DA-204	C100C_B16-N	47.453
C100C_DA-204:C100C_DA-200	0005YR_72H	C100C_DA-204	C100C_B16-N	48.682
C100C_DA-204:C100C_DA-200	0010YR_72H	C100C_DA-204	C100C_B16-N	47.291
C100C_DA-204:C100C_DA-200	0025YR_72H	C100C_DA-204	C100C_B16-N	45.960
C100C_DA-204:C100C_DA-200	0050YR_72H	C100C_DA-204	C100C_B16-N	44.917
C100C_DA-204:C100C_DA-200	0100YR_72H	C100C_DA-204	C100C_B16-N	43.976
C100C_DA-204:C100C_DA-200	0500YR_72H	C100C_DA-204	C100C_B16-N	38.592
C100C_DA-204:C100C_DA-200	1000YR_72H	C100C_DA-204	C100C_B16-N	36.347
C100_DA-716:C100_B10-S	0005YR_24H	C100_DA-716	C100_B10-S	7.214
C100_DA-716:C100_B10-S	0010YR_24H	C100_DA-716	C100_B10-S	45.074
C100_DA-716:C100_B10-S	0025YR_24H	C100_DA-716	C100_B10-S	39.557
C100_DA-716:C100_B10-S	0005YR_72H	C100_DA-716	C100_B10-S	45.600
C100_DA-716:C100_B10-S	0010YR_72H	C100_DA-716	C100_B10-S	42.435
C100_DA-716:C100_B10-S	0025YR_72H	C100_DA-716	C100_B10-S	37.110
C100_DA-716:C100_B10-S	0050YR_72H	C100_DA-716	C100_B10-S	36.033
C100_DA-716:C100_B10-S	0100YR_72H	C100_DA-716	C100_B10-S	38.097
C100_DA-716:C100_B10-S	0500YR_72H	C100_DA-716	C100_B10-S	43.088
C100_DA-716:C100_B10-S	1000YR_72H	C100_DA-716	C100_B10-S	42.036
C100_DA-606:C100_B10-S	0005YR_24H	C100_DA-606	C100_B10-S	7.543
C100_DA-606:C100_B10-S	0010YR_24H	C100_DA-606	C100_B10-S	7.744
C100_DA-606:C100_B10-S	0025YR_24H	C100_DA-606	C100_B10-S	-15.596
C100_DA-606:C100_B10-S	0005YR_72H	C100_DA-606	C100_B10-S	6.621
C100_DA-606:C100_B10-S	0010YR_72H	C100_DA-606	C100_B10-S	-10.672
C100_DA-606:C100_B10-S	0025YR_72H	C100_DA-606	C100_B10-S	-9.232
C100_DA-606:C100_B10-S	0050YR_72H	C100_DA-606	C100_B10-S	17.233
C100_DA-606:C100_B10-S	0100YR_72H	C100_DA-606	C100_B10-S	27.442
C100_DA-606:C100_B10-S	0500YR_72H	C100_DA-606	C100_B10-S	24.284
C100_DA-606:C100_B10-S	1000YR_72H	C100_DA-606	C100_B10-S	21.735
C100_TP-796:C100TP_C-010	0005YR_24H	C100_TP-796	C100TP_C-010	13.103
C100_TP-796:C100TP_C-010	0010YR_24H	C100_TP-796	C100TP_C-010	26.722

C-100 Discharges (cfs) - 2060

Name	Storm	Upstream Node Name	Downstream Node Name	Max Flow cfs
C100_TP-796:C100TP_C-010	0025YR_24H	C100_TP-796	C100TP_C-010	53.707
C100_TP-796:C100TP_C-010	0005YR_72H	C100_TP-796	C100TP_C-010	35.718
C100_TP-796:C100TP_C-010	0010YR_72H	C100_TP-796	C100TP_C-010	56.243
C100_TP-796:C100TP_C-010	0025YR_72H	C100_TP-796	C100TP_C-010	74.036
C100_TP-796:C100TP_C-010	0050YR_72H	C100_TP-796	C100TP_C-010	89.046
C100_TP-796:C100TP_C-010	0100YR_72H	C100_TP-796	C100TP_C-010	104.783
C100_TP-796:C100TP_C-010	0500YR_72H	C100_TP-796	C100TP_C-010	146.615
C100_TP-796:C100TP_C-010	1000YR_72H	C100_TP-796	C100TP_C-010	163.214
C100_S123-D_C100_Bay	0005YR_24H	C100_S123-D	C100_Bay	2047.469
C100_S123-D_C100_Bay	0010YR_24H	C100_S123-D	C100_Bay	2770.261
C100_S123-D_C100_Bay	0025YR_24H	C100_S123-D	C100_Bay	3840.234
C100_S123-D_C100_Bay	0005YR_72H	C100_S123-D	C100_Bay	2529.290
C100_S123-D_C100_Bay	0010YR_72H	C100_S123-D	C100_Bay	3396.055
C100_S123-D_C100_Bay	0025YR_72H	C100_S123-D	C100_Bay	4470.588
C100_S123-D_C100_Bay	0050YR_72H	C100_S123-D	C100_Bay	5351.737
C100_S123-D_C100_Bay	0100YR_72H	C100_S123-D	C100_Bay	6180.129
C100_S123-D_C100_Bay	0500YR_72H	C100_S123-D	C100_Bay	7750.047
C100_S123-D_C100_Bay	1000YR_72H	C100_S123-D	C100_Bay	8241.538
C100A_S120	0005YR_24H	C100A_S120-G	C100A_S120-D	177.652
C100A_S120	0010YR_24H	C100A_S120-G	C100A_S120-D	177.652
C100A_S120	0025YR_24H	C100A_S120-G	C100A_S120-D	205.476
C100A_S120	0005YR_72H	C100A_S120-G	C100A_S120-D	177.652
C100A_S120	0010YR_72H	C100A_S120-G	C100A_S120-D	196.859
C100A_S120	0025YR_72H	C100A_S120-G	C100A_S120-D	245.674
C100A_S120	0050YR_72H	C100A_S120-G	C100A_S120-D	278.392
C100A_S120	0100YR_72H	C100A_S120-G	C100A_S120-D	304.656
C100A_S120	0500YR_72H	C100A_S120-G	C100A_S120-D	353.140
C100A_S120	1000YR_72H	C100A_S120-G	C100A_S120-D	345.338
Link869	0005YR_24H	C100_S123-G	C100_S123-D	0.000
Link869	0010YR_24H	C100_S123-G	C100_S123-D	0.000
Link869	0025YR_24H	C100_S123-G	C100_S123-D	0.000
Link869	0005YR_72H	C100_S123-G	C100_S123-D	0.000
Link869	0010YR_72H	C100_S123-G	C100_S123-D	0.000
Link869	0025YR_72H	C100_S123-G	C100_S123-D	0.000
Link869	0050YR_72H	C100_S123-G	C100_S123-D	0.000
Link869	0100YR_72H	C100_S123-G	C100_S123-D	0.000
Link869	0500YR_72H	C100_S123-G	C100_S123-D	0.000
Link869	1000YR_72H	C100_S123-G	C100_S123-D	0.000
BiscayneSeep1	0005YR_24H	BiscayneAQ	GW_Outfall	1836.711
BiscayneSeep1	0010YR_24H			1850.000
BiscayneSeep1	0025YR_24H			1850.000
BiscayneSeep1	0005YR_72H			1850.000
BiscayneSeep1	0010YR_72H			1850.000
BiscayneSeep1	0025YR_72H			1850.000
BiscayneSeep1	0050YR_72H			1850.000
BiscayneSeep1	0100YR_72H			1850.000
BiscayneSeep1	0500YR_72H			1850.000
BiscayneSeep1	1000YR_72H			1850.000
WSeepRC	0005YR_24H	BiscayneAQ	C100_C-160	260.737
WSeepRC	0010YR_24H			256.392
WSeepRC	0025YR_24H			236.935

C-100 Discharges (cfs) - 2060

Name	Storm	Upstream Node Name	Downstream Node Name	Max Flow cfs
WSeepRC	0005YR_72H			178.092
WSeepRC	0010YR_72H			93.446
WSeepRC	0025YR_72H			124.638
WSeepRC	0050YR_72H			139.612
WSeepRC	0100YR_72H			162.711
WSeepRC	0500YR_72H			202.863
WSeepRC	1000YR_72H			-234.248
NWSeepRC	0005YR_24H	BiscayneAQ	C100C_S121-D	117.655
NWSeepRC	0010YR_24H			112.976
NWSeepRC	0025YR_24H			111.445
NWSeepRC	0005YR_72H			108.313
NWSeepRC	0010YR_72H			88.704
NWSeepRC	0025YR_72H			58.923
NWSeepRC	0050YR_72H			63.949
NWSeepRC	0100YR_72H			67.552
NWSeepRC	0500YR_72H			73.036
NWSeepRC	1000YR_72H			-81.567
SWSeepRC	0005YR_24H	BiscayneAQ	C100_B9-E	440.629
SWSeepRC	0010YR_24H			427.390
SWSeepRC	0025YR_24H			414.799
SWSeepRC	0005YR_72H			422.073
SWSeepRC	0010YR_72H			364.277
SWSeepRC	0025YR_72H			280.076
SWSeepRC	0050YR_72H			277.629
SWSeepRC	0100YR_72H			293.587
SWSeepRC	0500YR_72H			370.664
SWSeepRC	1000YR_72H			382.555

C-100 Stages (ft NAVD88) - 2060

Name	Storm	Node X 0	Node Y 0	Max Water Elevation ft
C100_B5-N	0005YR_24H	848892.745	491886.068	4.485
C100_B5-N	0010YR_24H	848892.745	491886.068	6.050
C100_B5-N	0025YR_24H	848892.745	491886.068	7.295
C100_B5-N	0005YR_72H	848892.745	491886.068	5.669
C100_B5-N	0010YR_72H	848892.745	491886.068	7.052
C100_B5-N	0025YR_72H	848892.745	491886.068	7.491
C100_B5-N	0050YR_72H	848892.745	491886.068	7.724
C100_B5-N	0100YR_72H	848892.745	491886.068	7.949
C100_B5-N	0500YR_72H	848892.745	491886.068	8.465
C100_B5-N	1000YR_72H	848892.745	491886.068	8.652
C100_U1-N	0005YR_24H	848405.988	489084.761	4.483
C100_U1-N	0010YR_24H	848405.988	489084.761	6.046
C100_U1-N	0025YR_24H	848405.988	489084.761	7.302
C100_U1-N	0005YR_72H	848405.988	489084.761	5.665
C100_U1-N	0010YR_72H	848405.988	489084.761	7.050
C100_U1-N	0025YR_72H	848405.988	489084.761	7.530
C100_U1-N	0050YR_72H	848405.988	489084.761	7.750
C100_U1-N	0100YR_72H	848405.988	489084.761	7.983
C100_U1-N	0500YR_72H	848405.988	489084.761	8.638
C100_U1-N	1000YR_72H	848405.988	489084.761	8.948
C100_U2-N	0005YR_24H	848283.972	486578.707	4.403
C100_U2-N	0010YR_24H	848283.972	486578.707	5.522
C100_U2-N	0025YR_24H	848283.972	486578.707	6.842
C100_U2-N	0005YR_72H	848283.972	486578.707	5.197
C100_U2-N	0010YR_72H	848283.972	486578.707	6.437
C100_U2-N	0025YR_72H	848283.972	486578.707	7.324
C100_U2-N	0050YR_72H	848283.972	486578.707	7.732
C100_U2-N	0100YR_72H	848283.972	486578.707	7.982
C100_U2-N	0500YR_72H	848283.972	486578.707	8.638
C100_U2-N	1000YR_72H	848283.972	486578.707	8.948
C100_C-160	0005YR_24H	848569.105	484415.178	4.387
C100_C-160	0010YR_24H	848569.105	484415.178	5.437
C100_C-160	0025YR_24H	848569.105	484415.178	6.756
C100_C-160	0005YR_72H	848569.105	484415.178	5.122
C100_C-160	0010YR_72H	848569.105	484415.178	6.352
C100_C-160	0025YR_72H	848569.105	484415.178	7.268
C100_C-160	0050YR_72H	848569.105	484415.178	7.670
C100_C-160	0100YR_72H	848569.105	484415.178	7.954
C100_C-160	0500YR_72H	848569.105	484415.178	8.637
C100_C-160	1000YR_72H	848569.105	484415.178	8.947
C100_U5-W	0005YR_24H	853722.728	484649.862	4.180
C100_U5-W	0010YR_24H	853722.728	484649.862	5.194
C100_U5-W	0025YR_24H	853722.728	484649.862	6.594
C100_U5-W	0005YR_72H	853722.728	484649.862	4.878
C100_U5-W	0010YR_72H	853722.728	484649.862	6.153
C100_U5-W	0025YR_72H	853722.728	484649.862	7.164
C100_U5-W	0050YR_72H	853722.728	484649.862	7.581
C100_U5-W	0100YR_72H	853722.728	484649.862	7.916
C100_U5-W	0500YR_72H	853722.728	484649.862	8.636
C100_U5-W	1000YR_72H	853722.728	484649.862	8.948
C100_DA-915	0005YR_24H	850035.749	490780.812	5.090

C-100 Stages (ft NAVD88) - 2060

Name	Storm	Node X 0	Node Y 0	Max Water Elevation ft
C100_DA-915	0010YR_24H	850035.749	490780.812	6.930
C100_DA-915	0025YR_24H	850035.749	490780.812	7.329
C100_DA-915	0005YR_72H	850035.749	490780.812	6.731
C100_DA-915	0010YR_72H	850035.749	490780.812	7.182
C100_DA-915	0025YR_72H	850035.749	490780.812	7.534
C100_DA-915	0050YR_72H	850035.749	490780.812	7.745
C100_DA-915	0100YR_72H	850035.749	490780.812	7.983
C100_DA-915	0500YR_72H	850035.749	490780.812	8.638
C100_DA-915	1000YR_72H	850035.749	490780.812	8.948
C100T2_U9-N	0005YR_24H	857449.809	482806.741	3.872
C100T2_U9-N	0010YR_24H	857449.809	482806.741	4.430
C100T2_U9-N	0025YR_24H	857449.809	482806.741	5.529
C100T2_U9-N	0005YR_72H	857449.809	482806.741	4.241
C100T2_U9-N	0010YR_72H	857449.809	482806.741	5.218
C100T2_U9-N	0025YR_72H	857449.809	482806.741	6.432
C100T2_U9-N	0050YR_72H	857449.809	482806.741	7.380
C100T2_U9-N	0100YR_72H	857449.809	482806.741	7.861
C100T2_U9-N	0500YR_72H	857449.809	482806.741	8.634
C100T2_U9-N	1000YR_72H	857449.809	482806.741	8.947
C100_U9-S	0005YR_24H	857395.973	482743.904	3.872
C100_U9-S	0010YR_24H	857395.973	482743.904	4.429
C100_U9-S	0025YR_24H	857395.973	482743.904	5.523
C100_U9-S	0005YR_72H	857395.973	482743.904	4.240
C100_U9-S	0010YR_72H	857395.973	482743.904	5.215
C100_U9-S	0025YR_72H	857395.973	482743.904	6.400
C100_U9-S	0050YR_72H	857395.973	482743.904	7.370
C100_U9-S	0100YR_72H	857395.973	482743.904	7.859
C100_U9-S	0500YR_72H	857395.973	482743.904	8.634
C100_U9-S	1000YR_72H	857395.973	482743.904	8.947
C100_B8-NW	0005YR_24H	858966.565	479545.510	3.825
C100_B8-NW	0010YR_24H	858966.565	479545.510	4.337
C100_B8-NW	0025YR_24H	858966.565	479545.510	5.406
C100_B8-NW	0005YR_72H	858966.565	479545.510	4.142
C100_B8-NW	0010YR_72H	858966.565	479545.510	5.099
C100_B8-NW	0025YR_72H	858966.565	479545.510	6.321
C100_B8-NW	0050YR_72H	858966.565	479545.510	7.271
C100_B8-NW	0100YR_72H	858966.565	479545.510	7.802
C100_B8-NW	0500YR_72H	858966.565	479545.510	8.625
C100_B8-NW	1000YR_72H	858966.565	479545.510	8.940
C100_TP-800	0005YR_24H	858302.956	479682.035	3.836
C100_TP-800	0010YR_24H	858302.956	479682.035	4.357
C100_TP-800	0025YR_24H	858302.956	479682.035	5.437
C100_TP-800	0005YR_72H	858302.956	479682.035	4.167
C100_TP-800	0010YR_72H	858302.956	479682.035	5.130
C100_TP-800	0025YR_72H	858302.956	479682.035	6.346
C100_TP-800	0050YR_72H	858302.956	479682.035	7.289
C100_TP-800	0100YR_72H	858302.956	479682.035	7.815
C100_TP-800	0500YR_72H	858302.956	479682.035	8.629
C100_TP-800	1000YR_72H	858302.956	479682.035	8.944
C100_TP-795	0005YR_24H	858574.015	478351.980	7.510
C100_TP-795	0010YR_24H	858574.015	478351.980	7.820

C-100 Stages (ft NAVD88) - 2060

Name	Storm	Node X 0	Node Y 0	Max Water Elevation ft
C100_TP-795	0025YR_24H	858574.015	478351.980	8.306
C100_TP-795	0005YR_72H	858574.015	478351.980	7.995
C100_TP-795	0010YR_72H	858574.015	478351.980	8.346
C100_TP-795	0025YR_72H	858574.015	478351.980	8.621
C100_TP-795	0050YR_72H	858574.015	478351.980	8.835
C100_TP-795	0100YR_72H	858574.015	478351.980	9.044
C100_TP-795	0500YR_72H	858574.015	478351.980	9.553
C100_TP-795	1000YR_72H	858574.015	478351.980	9.772
C100S_U3-S	0005YR_24H	848587.339	483773.317	4.391
C100S_U3-S	0010YR_24H	848587.339	483773.317	5.466
C100S_U3-S	0025YR_24H	848587.339	483773.317	6.779
C100S_U3-S	0005YR_72H	848587.339	483773.317	5.137
C100S_U3-S	0010YR_72H	848587.339	483773.317	6.369
C100S_U3-S	0025YR_72H	848587.339	483773.317	7.281
C100S_U3-S	0050YR_72H	848587.339	483773.317	7.687
C100S_U3-S	0100YR_72H	848587.339	483773.317	7.976
C100S_U3-S	0500YR_72H	848587.339	483773.317	8.638
C100S_U3-S	1000YR_72H	848587.339	483773.317	8.948
C100_DA-850	0005YR_24H	855719.990	494539.742	10.044
C100_DA-850	0010YR_24H	855719.990	494539.742	10.334
C100_DA-850	0025YR_24H	855719.990	494539.742	10.807
C100_DA-850	0005YR_72H	855719.990	494539.742	10.331
C100_DA-850	0010YR_72H	855719.990	494539.742	10.763
C100_DA-850	0025YR_72H	855719.990	494539.742	11.317
C100_DA-850	0050YR_72H	855719.990	494539.742	11.814
C100_DA-850	0100YR_72H	855719.990	494539.742	12.336
C100_DA-850	0500YR_72H	855719.990	494539.742	13.750
C100_DA-850	1000YR_72H	855719.990	494539.742	14.395
C100_DA-842	0005YR_24H	858699.400	494510.843	7.730
C100_DA-842	0010YR_24H	858699.400	494510.843	7.840
C100_DA-842	0025YR_24H	858699.400	494510.843	7.962
C100_DA-842	0005YR_72H	858699.400	494510.843	7.794
C100_DA-842	0010YR_72H	858699.400	494510.843	7.905
C100_DA-842	0025YR_72H	858699.400	494510.843	8.020
C100_DA-842	0050YR_72H	858699.400	494510.843	8.108
C100_DA-842	0100YR_72H	858699.400	494510.843	8.185
C100_DA-842	0500YR_72H	858699.400	494510.843	8.352
C100_DA-842	1000YR_72H	858699.400	494510.843	8.467
C100_DA-825	0005YR_24H	857876.115	487446.958	6.880
C100_DA-825	0010YR_24H	857876.115	487446.958	7.451
C100_DA-825	0025YR_24H	857876.115	487446.958	7.741
C100_DA-825	0005YR_72H	857876.115	487446.958	7.379
C100_DA-825	0010YR_72H	857876.115	487446.958	7.662
C100_DA-825	0025YR_72H	857876.115	487446.958	7.854
C100_DA-825	0050YR_72H	857876.115	487446.958	7.953
C100_DA-825	0100YR_72H	857876.115	487446.958	8.037
C100_DA-825	0500YR_72H	857876.115	487446.958	8.928
C100_DA-825	1000YR_72H	857876.115	487446.958	9.197
C100_DA-870	0005YR_24H	856863.265	475659.749	3.172
C100_DA-870	0010YR_24H	856863.265	475659.749	3.700
C100_DA-870	0025YR_24H	856863.265	475659.749	4.343

C-100 Stages (ft NAVD88) - 2060

Name	Storm	Node X 0	Node Y 0	Max Water Elevation ft
C100_DA-870	0005YR_72H	856863.265	475659.749	3.802
C100_DA-870	0010YR_72H	856863.265	475659.749	4.361
C100_DA-870	0025YR_72H	856863.265	475659.749	4.983
C100_DA-870	0050YR_72H	856863.265	475659.749	5.517
C100_DA-870	0100YR_72H	856863.265	475659.749	6.047
C100_DA-870	0500YR_72H	856863.265	475659.749	7.707
C100_DA-870	1000YR_72H	856863.265	475659.749	8.296
C100_DA-670	0005YR_24H	862219.104	481173.676	7.880
C100_DA-670	0010YR_24H	862219.104	481173.676	8.314
C100_DA-670	0025YR_24H	862219.104	481173.676	8.638
C100_DA-670	0005YR_72H	862219.104	481173.676	8.348
C100_DA-670	0010YR_72H	862219.104	481173.676	8.618
C100_DA-670	0025YR_72H	862219.104	481173.676	8.696
C100_DA-670	0050YR_72H	862219.104	481173.676	8.769
C100_DA-670	0100YR_72H	862219.104	481173.676	8.846
C100_DA-670	0500YR_72H	862219.104	481173.676	9.002
C100_DA-670	1000YR_72H	862219.104	481173.676	9.105
C100_DA-640	0005YR_24H	863125.425	476101.627	4.968
C100_DA-640	0010YR_24H	863125.425	476101.627	5.417
C100_DA-640	0025YR_24H	863125.425	476101.627	5.792
C100_DA-640	0005YR_72H	863125.425	476101.627	5.160
C100_DA-640	0010YR_72H	863125.425	476101.627	5.651
C100_DA-640	0025YR_72H	863125.425	476101.627	6.734
C100_DA-640	0050YR_72H	863125.425	476101.627	7.069
C100_DA-640	0100YR_72H	863125.425	476101.627	7.654
C100_DA-640	0500YR_72H	863125.425	476101.627	8.591
C100_DA-640	1000YR_72H	863125.425	476101.627	8.922
C100C_DA-565	0005YR_24H	867620.091	476772.423	7.885
C100C_DA-565	0010YR_24H	867620.091	476772.423	8.001
C100C_DA-565	0025YR_24H	867620.091	476772.423	8.132
C100C_DA-565	0005YR_72H	867620.091	476772.423	7.981
C100C_DA-565	0010YR_72H	867620.091	476772.423	8.119
C100C_DA-565	0025YR_72H	867620.091	476772.423	8.256
C100C_DA-565	0050YR_72H	867620.091	476772.423	8.357
C100C_DA-565	0100YR_72H	867620.091	476772.423	8.447
C100C_DA-565	0500YR_72H	867620.091	476772.423	8.590
C100C_DA-565	1000YR_72H	867620.091	476772.423	8.878
C100_DA-615	0005YR_24H	870916.838	472770.894	10.101
C100_DA-615	0010YR_24H	870916.838	472770.894	10.310
C100_DA-615	0025YR_24H	870916.838	472770.894	10.448
C100_DA-615	0005YR_72H	870916.838	472770.894	10.304
C100_DA-615	0010YR_72H	870916.838	472770.894	10.441
C100_DA-615	0025YR_72H	870916.838	472770.894	10.617
C100_DA-615	0050YR_72H	870916.838	472770.894	10.734
C100_DA-615	0100YR_72H	870916.838	472770.894	10.826
C100_DA-615	0500YR_72H	870916.838	472770.894	10.964
C100_DA-615	1000YR_72H	870916.838	472770.894	11.007
C100_DA-730	0005YR_24H	868203.928	472439.381	6.087
C100_DA-730	0010YR_24H	868203.928	472439.381	6.158
C100_DA-730	0025YR_24H	868203.928	472439.381	6.257
C100_DA-730	0005YR_72H	868203.928	472439.381	6.137

C-100 Stages (ft NAVD88) - 2060

Name	Storm	Node X 0	Node Y 0	Max Water Elevation ft
C100_DA-730	0010YR_72H	868203.928	472439.381	6.227
C100_DA-730	0025YR_72H	868203.928	472439.381	6.317
C100_DA-730	0050YR_72H	868203.928	472439.381	6.688
C100_DA-730	0100YR_72H	868203.928	472439.381	7.393
C100_DA-730	0500YR_72H	868203.928	472439.381	8.353
C100_DA-730	1000YR_72H	868203.928	472439.381	8.693
C100_B11-NW	0005YR_24H	872351.830	469537.057	3.073
C100_B11-NW	0010YR_24H	872351.830	469537.057	3.472
C100_B11-NW	0025YR_24H	872351.830	469537.057	4.506
C100_B11-NW	0005YR_72H	872351.830	469537.057	3.258
C100_B11-NW	0010YR_72H	872351.830	469537.057	4.184
C100_B11-NW	0025YR_72H	872351.830	469537.057	5.557
C100_B11-NW	0050YR_72H	872351.830	469537.057	6.492
C100_B11-NW	0100YR_72H	872351.830	469537.057	7.222
C100_B11-NW	0500YR_72H	872351.830	469537.057	8.285
C100_B11-NW	1000YR_72H	872351.830	469537.057	8.658
C100T2_U-8N	0005YR_24H	857386.000	486968.000	3.872
C100T2_U-8N	0010YR_24H	857386.000	486968.000	4.430
C100T2_U-8N	0025YR_24H	857386.000	486968.000	5.531
C100T2_U-8N	0005YR_72H	857386.000	486968.000	4.241
C100T2_U-8N	0010YR_72H	857386.000	486968.000	5.220
C100T2_U-8N	0025YR_72H	857386.000	486968.000	6.449
C100T2_U-8N	0050YR_72H	857386.000	486968.000	7.606
C100T2_U-8N	0100YR_72H	857386.000	486968.000	7.980
C100T2_U-8N	0500YR_72H	857386.000	486968.000	8.639
C100T2_U-8N	1000YR_72H	857386.000	486968.000	8.948
C100_DA-854	0005YR_24H	855066.947	489157.809	6.975
C100_DA-854	0010YR_24H	855066.947	489157.809	7.092
C100_DA-854	0025YR_24H	855066.947	489157.809	7.330
C100_DA-854	0005YR_72H	855066.947	489157.809	7.075
C100_DA-854	0010YR_72H	855066.947	489157.809	7.183
C100_DA-854	0025YR_72H	855066.947	489157.809	7.534
C100_DA-854	0050YR_72H	855066.947	489157.809	7.745
C100_DA-854	0100YR_72H	855066.947	489157.809	7.983
C100_DA-854	0500YR_72H	855066.947	489157.809	8.638
C100_DA-854	1000YR_72H	855066.947	489157.809	8.948
C100CT5_DA-395	0005YR_24H	862249.127	490620.645	7.712
C100CT5_DA-395	0010YR_24H	862249.127	490620.645	7.903
C100CT5_DA-395	0025YR_24H	862249.127	490620.645	8.047
C100CT5_DA-395	0005YR_72H	862249.127	490620.645	7.847
C100CT5_DA-395	0010YR_72H	862249.127	490620.645	7.992
C100CT5_DA-395	0025YR_72H	862249.127	490620.645	8.124
C100CT5_DA-395	0050YR_72H	862249.127	490620.645	8.237
C100CT5_DA-395	0100YR_72H	862249.127	490620.645	8.362
C100CT5_DA-395	0500YR_72H	862249.127	490620.645	8.931
C100CT5_DA-395	1000YR_72H	862249.127	490620.645	9.198
C100C_DA-350	0005YR_24H	868005.081	489346.710	4.329
C100C_DA-350	0010YR_24H	868005.081	489346.710	5.512
C100C_DA-350	0025YR_24H	868005.081	489346.710	6.664
C100C_DA-350	0005YR_72H	868005.081	489346.710	5.200
C100C_DA-350	0010YR_72H	868005.081	489346.710	6.386

C-100 Stages (ft NAVD88) - 2060

Name	Storm	Node X 0	Node Y 0	Max Water Elevation ft
C100C_DA-350	0025YR_72H	868005.081	489346.710	7.348
C100C_DA-350	0050YR_72H	868005.081	489346.710	7.906
C100C_DA-350	0100YR_72H	868005.081	489346.710	8.322
C100C_DA-350	0500YR_72H	868005.081	489346.710	8.920
C100C_DA-350	1000YR_72H	868005.081	489346.710	9.186
C100A_U23-W	0005YR_24H	872360.498	488267.290	3.364
C100A_U23-W	0010YR_24H	872360.498	488267.290	4.501
C100A_U23-W	0025YR_24H	872360.498	488267.290	7.028
C100A_U23-W	0005YR_72H	872360.498	488267.290	4.049
C100A_U23-W	0010YR_72H	872360.498	488267.290	6.253
C100A_U23-W	0025YR_72H	872360.498	488267.290	7.861
C100A_U23-W	0050YR_72H	872360.498	488267.290	8.288
C100A_U23-W	0100YR_72H	872360.498	488267.290	8.437
C100A_U23-W	0500YR_72H	872360.498	488267.290	8.918
C100A_U23-W	1000YR_72H	872360.498	488267.290	9.185
C100A_U24-N	0005YR_24H	874162.280	487578.099	3.356
C100A_U24-N	0010YR_24H	874162.280	487578.099	4.470
C100A_U24-N	0025YR_24H	874162.280	487578.099	7.028
C100A_U24-N	0005YR_72H	874162.280	487578.099	4.023
C100A_U24-N	0010YR_72H	874162.280	487578.099	6.249
C100A_U24-N	0025YR_72H	874162.280	487578.099	7.861
C100A_U24-N	0050YR_72H	874162.280	487578.099	8.288
C100A_U24-N	0100YR_72H	874162.280	487578.099	8.444
C100A_U24-N	0500YR_72H	874162.280	487578.099	8.948
C100A_U24-N	1000YR_72H	874162.280	487578.099	9.192
C100D_PC-260	0005YR_24H	883423.555	489912.564	5.807
C100D_PC-260	0010YR_24H	883423.555	489912.564	6.085
C100D_PC-260	0025YR_24H	883423.555	489912.564	7.194
C100D_PC-260	0005YR_72H	883423.555	489912.564	5.856
C100D_PC-260	0010YR_72H	883423.555	489912.564	6.845
C100D_PC-260	0025YR_72H	883423.555	489912.564	7.840
C100D_PC-260	0050YR_72H	883423.555	489912.564	7.962
C100D_PC-260	0100YR_72H	883423.555	489912.564	8.135
C100D_PC-260	0500YR_72H	883423.555	489912.564	8.983
C100D_PC-260	1000YR_72H	883423.555	489912.564	9.247
C100D_U34-N	0005YR_24H	883676.394	487897.799	3.256
C100D_U34-N	0010YR_24H	883676.394	487897.799	4.278
C100D_U34-N	0025YR_24H	883676.394	487897.799	6.472
C100D_U34-N	0005YR_72H	883676.394	487897.799	3.806
C100D_U34-N	0010YR_72H	883676.394	487897.799	5.925
C100D_U34-N	0025YR_72H	883676.394	487897.799	7.133
C100D_U34-N	0050YR_72H	883676.394	487897.799	7.665
C100D_U34-N	0100YR_72H	883676.394	487897.799	8.128
C100D_U34-N	0500YR_72H	883676.394	487897.799	8.974
C100D_U34-N	1000YR_72H	883676.394	487897.799	9.235
C100_TP-805	0005YR_24H	858225.303	480302.049	3.831
C100_TP-805	0010YR_24H	858225.303	480302.049	4.357
C100_TP-805	0025YR_24H	858225.303	480302.049	5.459
C100_TP-805	0005YR_72H	858225.303	480302.049	4.170
C100_TP-805	0010YR_72H	858225.303	480302.049	5.137
C100_TP-805	0025YR_72H	858225.303	480302.049	6.322

C-100 Stages (ft NAVD88) - 2060

Name	Storm	Node X 0	Node Y 0	Max Water Elevation ft
C100_TP-805	0050YR_72H	858225.303	480302.049	7.289
C100_TP-805	0100YR_72H	858225.303	480302.049	7.815
C100_TP-805	0500YR_72H	858225.303	480302.049	8.629
C100_TP-805	1000YR_72H	858225.303	480302.049	8.944
C100_TP-810	0005YR_24H	858172.394	481791.013	3.833
C100_TP-810	0010YR_24H	858172.394	481791.013	4.359
C100_TP-810	0025YR_24H	858172.394	481791.013	5.490
C100_TP-810	0005YR_72H	858172.394	481791.013	4.178
C100_TP-810	0010YR_72H	858172.394	481791.013	5.153
C100_TP-810	0025YR_72H	858172.394	481791.013	6.337
C100_TP-810	0050YR_72H	858172.394	481791.013	7.289
C100_TP-810	0100YR_72H	858172.394	481791.013	7.821
C100_TP-810	0500YR_72H	858172.394	481791.013	8.629
C100_TP-810	1000YR_72H	858172.394	481791.013	8.944
C100CT4_DA-455	0005YR_24H	861069.998	483199.364	6.967
C100CT4_DA-455	0010YR_24H	861069.998	483199.364	7.821
C100CT4_DA-455	0025YR_24H	861069.998	483199.364	8.347
C100CT4_DA-455	0005YR_72H	861069.998	483199.364	7.696
C100CT4_DA-455	0010YR_72H	861069.998	483199.364	8.294
C100CT4_DA-455	0025YR_72H	861069.998	483199.364	8.467
C100CT4_DA-455	0050YR_72H	861069.998	483199.364	8.515
C100CT4_DA-455	0100YR_72H	861069.998	483199.364	8.558
C100CT4_DA-455	0500YR_72H	861069.998	483199.364	8.928
C100CT4_DA-455	1000YR_72H	861069.998	483199.364	9.197
C100CT4_U20-W	0005YR_24H	863256.906	485709.501	4.059
C100CT4_U20-W	0010YR_24H	863256.906	485709.501	5.244
C100CT4_U20-W	0025YR_24H	863256.906	485709.501	6.798
C100CT4_U20-W	0005YR_72H	863256.906	485709.501	4.901
C100CT4_U20-W	0010YR_72H	863256.906	485709.501	6.429
C100CT4_U20-W	0025YR_72H	863256.906	485709.501	7.424
C100CT4_U20-W	0050YR_72H	863256.906	485709.501	7.909
C100CT4_U20-W	0100YR_72H	863256.906	485709.501	8.325
C100CT4_U20-W	0500YR_72H	863256.906	485709.501	8.928
C100CT4_U20-W	1000YR_72H	863256.906	485709.501	9.197
C100C_C-130	0005YR_24H	866758.735	490490.055	4.052
C100C_C-130	0010YR_24H	866758.735	490490.055	5.229
C100C_C-130	0025YR_24H	866758.735	490490.055	6.657
C100C_C-130	0005YR_72H	866758.735	490490.055	4.889
C100C_C-130	0010YR_72H	866758.735	490490.055	6.313
C100C_C-130	0025YR_72H	866758.735	490490.055	7.350
C100C_C-130	0050YR_72H	866758.735	490490.055	7.908
C100C_C-130	0100YR_72H	866758.735	490490.055	8.324
C100C_C-130	0500YR_72H	866758.735	490490.055	8.925
C100C_C-130	1000YR_72H	866758.735	490490.055	9.193
C100CT4_DA-425	0005YR_24H	861835.280	485980.504	6.570
C100CT4_DA-425	0010YR_24H	861835.280	485980.504	6.864
C100CT4_DA-425	0025YR_24H	861835.280	485980.504	7.035
C100CT4_DA-425	0005YR_72H	861835.280	485980.504	6.832
C100CT4_DA-425	0010YR_72H	861835.280	485980.504	7.024
C100CT4_DA-425	0025YR_72H	861835.280	485980.504	7.424
C100CT4_DA-425	0050YR_72H	861835.280	485980.504	7.909

C-100 Stages (ft NAVD88) - 2060

Name	Storm	Node X 0	Node Y 0	Max Water Elevation ft
C100CT4_DA-425	0100YR_72H	861835.280	485980.504	8.325
C100CT4_DA-425	0500YR_72H	861835.280	485980.504	8.928
C100CT4_DA-425	1000YR_72H	861835.280	485980.504	9.197
C100CT4_U21-SW	0005YR_24H	864413.569	486338.656	4.059
C100CT4_U21-SW	0010YR_24H	864413.569	486338.656	5.243
C100CT4_U21-SW	0025YR_24H	864413.569	486338.656	6.797
C100CT4_U21-SW	0005YR_72H	864413.569	486338.656	4.901
C100CT4_U21-SW	0010YR_72H	864413.569	486338.656	6.428
C100CT4_U21-SW	0025YR_72H	864413.569	486338.656	7.424
C100CT4_U21-SW	0050YR_72H	864413.569	486338.656	7.909
C100CT4_U21-SW	0100YR_72H	864413.569	486338.656	8.325
C100CT4_U21-SW	0500YR_72H	864413.569	486338.656	8.928
C100CT4_U21-SW	1000YR_72H	864413.569	486338.656	9.197
C100CT4_U22-SW	0005YR_24H	864866.054	486892.715	4.058
C100CT4_U22-SW	0010YR_24H	864866.054	486892.715	5.237
C100CT4_U22-SW	0025YR_24H	864866.054	486892.715	6.725
C100CT4_U22-SW	0005YR_72H	864866.054	486892.715	4.898
C100CT4_U22-SW	0010YR_72H	864866.054	486892.715	6.371
C100CT4_U22-SW	0025YR_72H	864866.054	486892.715	7.386
C100CT4_U22-SW	0050YR_72H	864866.054	486892.715	7.909
C100CT4_U22-SW	0100YR_72H	864866.054	486892.715	8.325
C100CT4_U22-SW	0500YR_72H	864866.054	486892.715	8.928
C100CT4_U22-SW	1000YR_72H	864866.054	486892.715	9.197
C100CT4_DA-420	0005YR_24H	863482.460	486236.199	6.607
C100CT4_DA-420	0010YR_24H	863482.460	486236.199	6.653
C100CT4_DA-420	0025YR_24H	863482.460	486236.199	6.798
C100CT4_DA-420	0005YR_72H	863482.460	486236.199	6.631
C100CT4_DA-420	0010YR_72H	863482.460	486236.199	6.678
C100CT4_DA-420	0025YR_72H	863482.460	486236.199	7.424
C100CT4_DA-420	0050YR_72H	863482.460	486236.199	7.909
C100CT4_DA-420	0100YR_72H	863482.460	486236.199	8.325
C100CT4_DA-420	0500YR_72H	863482.460	486236.199	8.928
C100CT4_DA-420	1000YR_72H	863482.460	486236.199	9.197
C100CT1_DA-500	0005YR_24H	865246.669	486597.116	6.379
C100CT1_DA-500	0010YR_24H	865246.669	486597.116	6.808
C100CT1_DA-500	0025YR_24H	865246.669	486597.116	7.466
C100CT1_DA-500	0005YR_72H	865246.669	486597.116	6.795
C100CT1_DA-500	0010YR_72H	865246.669	486597.116	7.397
C100CT1_DA-500	0025YR_72H	865246.669	486597.116	8.116
C100CT1_DA-500	0050YR_72H	865246.669	486597.116	8.713
C100CT1_DA-500	0100YR_72H	865246.669	486597.116	9.296
C100CT1_DA-500	0500YR_72H	865246.669	486597.116	10.018
C100CT1_DA-500	1000YR_72H	865246.669	486597.116	10.074
C100C_U11-W	0005YR_24H	867550.204	487629.664	4.016
C100C_U11-W	0010YR_24H	867550.204	487629.664	5.208
C100C_U11-W	0025YR_24H	867550.204	487629.664	6.645
C100C_U11-W	0005YR_72H	867550.204	487629.664	4.861
C100C_U11-W	0010YR_72H	867550.204	487629.664	6.277
C100C_U11-W	0025YR_72H	867550.204	487629.664	7.346
C100C_U11-W	0050YR_72H	867550.204	487629.664	7.904
C100C_U11-W	0100YR_72H	867550.204	487629.664	8.320

C-100 Stages (ft NAVD88) - 2060

Name	Storm	Node X 0	Node Y 0	Max Water Elevation ft
C100C_U11-W	0500YR_72H	867550.204	487629.664	8.917
C100C_U11-W	1000YR_72H	867550.204	487629.664	9.182
C100CT2_DA-335	0005YR_24H	868708.130	487784.334	4.020
C100CT2_DA-335	0010YR_24H	868708.130	487784.334	5.232
C100CT2_DA-335	0025YR_24H	868708.130	487784.334	6.667
C100CT2_DA-335	0005YR_72H	868708.130	487784.334	4.889
C100CT2_DA-335	0010YR_72H	868708.130	487784.334	6.316
C100CT2_DA-335	0025YR_72H	868708.130	487784.334	7.351
C100CT2_DA-335	0050YR_72H	868708.130	487784.334	8.155
C100CT2_DA-335	0100YR_72H	868708.130	487784.334	8.369
C100CT2_DA-335	0500YR_72H	868708.130	487784.334	8.918
C100CT2_DA-335	1000YR_72H	868708.130	487784.334	9.184
C100C_U17-N	0005YR_24H	868290.603	484806.971	3.890
C100C_U17-N	0010YR_24H	868290.603	484806.971	5.132
C100C_U17-N	0025YR_24H	868290.603	484806.971	6.602
C100C_U17-N	0005YR_72H	868290.603	484806.971	4.784
C100C_U17-N	0010YR_72H	868290.603	484806.971	6.200
C100C_U17-N	0025YR_72H	868290.603	484806.971	7.332
C100C_U17-N	0050YR_72H	868290.603	484806.971	7.897
C100C_U17-N	0100YR_72H	868290.603	484806.971	8.316
C100C_U17-N	0500YR_72H	868290.603	484806.971	8.901
C100C_U17-N	1000YR_72H	868290.603	484806.971	9.157
C100CT1_U14-SW	0005YR_24H	866723.439	485832.757	3.968
C100CT1_U14-SW	0010YR_24H	866723.439	485832.757	5.336
C100CT1_U14-SW	0025YR_24H	866723.439	485832.757	6.630
C100CT1_U14-SW	0005YR_72H	866723.439	485832.757	4.963
C100CT1_U14-SW	0010YR_72H	866723.439	485832.757	6.302
C100CT1_U14-SW	0025YR_72H	866723.439	485832.757	7.334
C100CT1_U14-SW	0050YR_72H	866723.439	485832.757	7.898
C100CT1_U14-SW	0100YR_72H	866723.439	485832.757	8.316
C100CT1_U14-SW	0500YR_72H	866723.439	485832.757	8.903
C100CT1_U14-SW	1000YR_72H	866723.439	485832.757	9.158
C100CT1_U13-W	0005YR_24H	865762.791	485600.222	3.974
C100CT1_U13-W	0010YR_24H	865762.791	485600.222	5.350
C100CT1_U13-W	0025YR_24H	865762.791	485600.222	6.630
C100CT1_U13-W	0005YR_72H	865762.791	485600.222	4.978
C100CT1_U13-W	0010YR_72H	865762.791	485600.222	6.303
C100CT1_U13-W	0025YR_72H	865762.791	485600.222	7.334
C100CT1_U13-W	0050YR_72H	865762.791	485600.222	7.898
C100CT1_U13-W	0100YR_72H	865762.791	485600.222	8.316
C100CT1_U13-W	0500YR_72H	865762.791	485600.222	8.903
C100CT1_U13-W	1000YR_72H	865762.791	485600.222	9.158
C100A_DA-155	0005YR_24H	870538.847	487289.128	9.073
C100A_DA-155	0010YR_24H	870538.847	487289.128	9.152
C100A_DA-155	0025YR_24H	870538.847	487289.128	9.259
C100A_DA-155	0005YR_72H	870538.847	487289.128	9.175
C100A_DA-155	0010YR_72H	870538.847	487289.128	9.260
C100A_DA-155	0025YR_72H	870538.847	487289.128	9.307
C100A_DA-155	0050YR_72H	870538.847	487289.128	9.345
C100A_DA-155	0100YR_72H	870538.847	487289.128	9.371
C100A_DA-155	0500YR_72H	870538.847	487289.128	9.416

C-100 Stages (ft NAVD88) - 2060

Name	Storm	Node X 0	Node Y 0	Max Water Elevation ft
C100A_DA-155	1000YR_72H	870538.847	487289.128	9.435
C100A_DA-020	0005YR_24H	876367.961	487926.749	7.912
C100A_DA-020	0010YR_24H	876367.961	487926.749	8.036
C100A_DA-020	0025YR_24H	876367.961	487926.749	8.247
C100A_DA-020	0005YR_72H	876367.961	487926.749	7.924
C100A_DA-020	0010YR_72H	876367.961	487926.749	8.209
C100A_DA-020	0025YR_72H	876367.961	487926.749	8.297
C100A_DA-020	0050YR_72H	876367.961	487926.749	8.467
C100A_DA-020	0100YR_72H	876367.961	487926.749	8.716
C100A_DA-020	0500YR_72H	876367.961	487926.749	9.125
C100A_DA-020	1000YR_72H	876367.961	487926.749	9.309
C100A_S120-U	0005YR_24H	879484.459	486708.182	3.285
C100A_S120-U	0010YR_24H	879484.459	486708.182	4.176
C100A_S120-U	0025YR_24H	879484.459	486708.182	6.575
C100A_S120-U	0005YR_72H	879484.459	486708.182	3.754
C100A_S120-U	0010YR_72H	879484.459	486708.182	5.780
C100A_S120-U	0025YR_72H	879484.459	486708.182	7.458
C100A_S120-U	0050YR_72H	879484.459	486708.182	8.250
C100A_S120-U	0100YR_72H	879484.459	486708.182	8.688
C100A_S120-U	0500YR_72H	879484.459	486708.182	9.123
C100A_S120-U	1000YR_72H	879484.459	486708.182	9.310
C100A_U28-W	0005YR_24H	880511.472	486413.825	3.213
C100A_U28-W	0010YR_24H	880511.472	486413.825	4.070
C100A_U28-W	0025YR_24H	880511.472	486413.825	6.332
C100A_U28-W	0005YR_72H	880511.472	486413.825	3.668
C100A_U28-W	0010YR_72H	880511.472	486413.825	5.571
C100A_U28-W	0025YR_72H	880511.472	486413.825	7.128
C100A_U28-W	0050YR_72H	880511.472	486413.825	7.780
C100A_U28-W	0100YR_72H	880511.472	486413.825	8.241
C100A_U28-W	0500YR_72H	880511.472	486413.825	8.972
C100A_U28-W	1000YR_72H	880511.472	486413.825	9.233
C100C_DA-530	0005YR_24H	865816.784	483066.035	6.819
C100C_DA-530	0010YR_24H	865816.784	483066.035	7.424
C100C_DA-530	0025YR_24H	865816.784	483066.035	7.539
C100C_DA-530	0005YR_72H	865816.784	483066.035	7.420
C100C_DA-530	0010YR_72H	865816.784	483066.035	7.513
C100C_DA-530	0025YR_72H	865816.784	483066.035	7.645
C100C_DA-530	0050YR_72H	865816.784	483066.035	7.747
C100C_DA-530	0100YR_72H	865816.784	483066.035	8.102
C100C_DA-530	0500YR_72H	865816.784	483066.035	8.869
C100C_DA-530	1000YR_72H	865816.784	483066.035	9.113
C100_DA-635	0005YR_24H	866115.577	476893.679	7.667
C100_DA-635	0010YR_24H	866115.577	476893.679	7.864
C100_DA-635	0025YR_24H	866115.577	476893.679	8.103
C100_DA-635	0005YR_72H	866115.577	476893.679	7.833
C100_DA-635	0010YR_72H	866115.577	476893.679	8.062
C100_DA-635	0025YR_72H	866115.577	476893.679	8.283
C100_DA-635	0050YR_72H	866115.577	476893.679	8.395
C100_DA-635	0100YR_72H	866115.577	476893.679	8.490
C100_DA-635	0500YR_72H	866115.577	476893.679	8.638
C100_DA-635	1000YR_72H	866115.577	476893.679	8.878

C-100 Stages (ft NAVD88) - 2060

Name	Storm	Node X 0	Node Y 0	Max Water Elevation ft
C100C_U19-W	0005YR_24H	873129.409	476974.581	3.272
C100C_U19-W	0010YR_24H	873129.409	476974.581	4.179
C100C_U19-W	0025YR_24H	873129.409	476974.581	5.843
C100C_U19-W	0005YR_72H	873129.409	476974.581	3.925
C100C_U19-W	0010YR_72H	873129.409	476974.581	5.357
C100C_U19-W	0025YR_72H	873129.409	476974.581	6.751
C100C_U19-W	0050YR_72H	873129.409	476974.581	7.678
C100C_U19-W	0100YR_72H	873129.409	476974.581	8.085
C100C_U19-W	0500YR_72H	873129.409	476974.581	8.869
C100C_U19-W	1000YR_72H	873129.409	476974.581	9.115
C100C_S119-U	0005YR_24H	874127.827	476508.586	3.227
C100C_S119-U	0010YR_24H	874127.827	476508.586	4.042
C100C_S119-U	0025YR_24H	874127.827	476508.586	5.613
C100C_S119-U	0005YR_72H	874127.827	476508.586	3.796
C100C_S119-U	0010YR_72H	874127.827	476508.586	5.173
C100C_S119-U	0025YR_72H	874127.827	476508.586	6.533
C100C_S119-U	0050YR_72H	874127.827	476508.586	7.341
C100C_S119-U	0100YR_72H	874127.827	476508.586	7.734
C100C_S119-U	0500YR_72H	874127.827	476508.586	8.388
C100C_S119-U	1000YR_72H	874127.827	476508.586	8.743
C100C_S119-D	0005YR_24H	874201.686	476452.494	3.133
C100C_S119-D	0010YR_24H	874201.686	476452.494	3.812
C100C_S119-D	0025YR_24H	874201.686	476452.494	5.365
C100C_S119-D	0005YR_72H	874201.686	476452.494	3.572
C100C_S119-D	0010YR_72H	874201.686	476452.494	4.933
C100C_S119-D	0025YR_72H	874201.686	476452.494	6.315
C100C_S119-D	0050YR_72H	874201.686	476452.494	7.009
C100C_S119-D	0100YR_72H	874201.686	476452.494	7.421
C100C_S119-D	0500YR_72H	874201.686	476452.494	8.199
C100C_S119-D	1000YR_72H	874201.686	476452.494	8.663
C100D_C-020	0005YR_24H	884130.575	485845.442	3.229
C100D_C-020	0010YR_24H	884130.575	485845.442	4.197
C100D_C-020	0025YR_24H	884130.575	485845.442	6.336
C100D_C-020	0005YR_72H	884130.575	485845.442	3.756
C100D_C-020	0010YR_72H	884130.575	485845.442	5.804
C100D_C-020	0025YR_72H	884130.575	485845.442	7.041
C100D_C-020	0050YR_72H	884130.575	485845.442	7.664
C100D_C-020	0100YR_72H	884130.575	485845.442	8.127
C100D_C-020	0500YR_72H	884130.575	485845.442	8.972
C100D_C-020	1000YR_72H	884130.575	485845.442	9.233
C100A_C-080	0005YR_24H	882103.051	485861.513	3.192
C100A_C-080	0010YR_24H	882103.051	485861.513	4.033
C100A_C-080	0025YR_24H	882103.051	485861.513	6.267
C100A_C-080	0005YR_72H	882103.051	485861.513	3.636
C100A_C-080	0010YR_72H	882103.051	485861.513	5.510
C100A_C-080	0025YR_72H	882103.051	485861.513	7.043
C100A_C-080	0050YR_72H	882103.051	485861.513	7.664
C100A_C-080	0100YR_72H	882103.051	485861.513	8.127
C100A_C-080	0500YR_72H	882103.051	485861.513	8.972
C100A_C-080	1000YR_72H	882103.051	485861.513	9.233
C100D_U36-N	0005YR_24H	884152.069	484567.234	3.193

C-100 Stages (ft NAVD88) - 2060

Name	Storm	Node X 0	Node Y 0	Max Water Elevation ft
C100D_U36-N	0010YR_24H	884152.069	484567.234	4.019
C100D_U36-N	0025YR_24H	884152.069	484567.234	6.000
C100D_U36-N	0005YR_72H	884152.069	484567.234	3.637
C100D_U36-N	0010YR_72H	884152.069	484567.234	5.570
C100D_U36-N	0025YR_72H	884152.069	484567.234	7.026
C100D_U36-N	0050YR_72H	884152.069	484567.234	7.658
C100D_U36-N	0100YR_72H	884152.069	484567.234	8.121
C100D_U36-N	0500YR_72H	884152.069	484567.234	8.968
C100D_U36-N	1000YR_72H	884152.069	484567.234	9.230
C100D_U37-N	0005YR_24H	884184.168	482631.104	3.120
C100D_U37-N	0010YR_24H	884184.168	482631.104	3.849
C100D_U37-N	0025YR_24H	884184.168	482631.104	5.778
C100D_U37-N	0005YR_72H	884184.168	482631.104	3.509
C100D_U37-N	0010YR_72H	884184.168	482631.104	5.184
C100D_U37-N	0025YR_72H	884184.168	482631.104	7.003
C100D_U37-N	0050YR_72H	884184.168	482631.104	7.652
C100D_U37-N	0100YR_72H	884184.168	482631.104	8.117
C100D_U37-N	0500YR_72H	884184.168	482631.104	8.967
C100D_U37-N	1000YR_72H	884184.168	482631.104	9.229
C100D_PC-205	0005YR_24H	885329.172	482691.630	7.066
C100D_PC-205	0010YR_24H	885329.172	482691.630	7.085
C100D_PC-205	0025YR_24H	885329.172	482691.630	7.130
C100D_PC-205	0005YR_72H	885329.172	482691.630	7.058
C100D_PC-205	0010YR_72H	885329.172	482691.630	7.093
C100D_PC-205	0025YR_72H	885329.172	482691.630	7.154
C100D_PC-205	0050YR_72H	885329.172	482691.630	7.650
C100D_PC-205	0100YR_72H	885329.172	482691.630	8.117
C100D_PC-205	0500YR_72H	885329.172	482691.630	8.967
C100D_PC-205	1000YR_72H	885329.172	482691.630	9.229
C100A_PC-355	0005YR_24H	880807.913	488297.420	9.538
C100A_PC-355	0010YR_24H	880807.913	488297.420	9.557
C100A_PC-355	0025YR_24H	880807.913	488297.420	9.585
C100A_PC-355	0005YR_72H	880807.913	488297.420	9.536
C100A_PC-355	0010YR_72H	880807.913	488297.420	9.564
C100A_PC-355	0025YR_72H	880807.913	488297.420	9.599
C100A_PC-355	0050YR_72H	880807.913	488297.420	9.639
C100A_PC-355	0100YR_72H	880807.913	488297.420	9.689
C100A_PC-355	0500YR_72H	880807.913	488297.420	9.784
C100A_PC-355	1000YR_72H	880807.913	488297.420	9.820
C100A_C-060	0005YR_24H	883729.545	482452.664	3.094
C100A_C-060	0010YR_24H	883729.545	482452.664	3.794
C100A_C-060	0025YR_24H	883729.545	482452.664	5.702
C100A_C-060	0005YR_72H	883729.545	482452.664	3.469
C100A_C-060	0010YR_72H	883729.545	482452.664	5.065
C100A_C-060	0025YR_72H	883729.545	482452.664	6.875
C100A_C-060	0050YR_72H	883729.545	482452.664	7.638
C100A_C-060	0100YR_72H	883729.545	482452.664	8.101
C100A_C-060	0500YR_72H	883729.545	482452.664	8.949
C100A_C-060	1000YR_72H	883729.545	482452.664	9.219
C100ABP_U31-E	0005YR_24H	885239.556	480097.294	3.120
C100ABP_U31-E	0010YR_24H	885239.556	480097.294	4.002

C-100 Stages (ft NAVD88) - 2060

Name	Storm	Node X 0	Node Y 0	Max Water Elevation ft
C100ABP_U31-E	0025YR_24H	885239.556	480097.294	5.625
C100ABP_U31-E	0005YR_72H	885239.556	480097.294	3.600
C100ABP_U31-E	0010YR_72H	885239.556	480097.294	5.451
C100ABP_U31-E	0025YR_72H	885239.556	480097.294	6.791
C100ABP_U31-E	0050YR_72H	885239.556	480097.294	7.545
C100ABP_U31-E	0100YR_72H	885239.556	480097.294	7.993
C100ABP_U31-E	0500YR_72H	885239.556	480097.294	8.843
C100ABP_U31-E	1000YR_72H	885239.556	480097.294	9.156
C100ABP_C-010	0005YR_24H	884588.269	480088.763	3.072
C100ABP_C-010	0010YR_24H	884588.269	480088.763	3.752
C100ABP_C-010	0025YR_24H	884588.269	480088.763	5.609
C100ABP_C-010	0005YR_72H	884588.269	480088.763	3.438
C100ABP_C-010	0010YR_72H	884588.269	480088.763	4.982
C100ABP_C-010	0025YR_72H	884588.269	480088.763	6.790
C100ABP_C-010	0050YR_72H	884588.269	480088.763	7.545
C100ABP_C-010	0100YR_72H	884588.269	480088.763	7.993
C100ABP_C-010	0500YR_72H	884588.269	480088.763	8.842
C100ABP_C-010	1000YR_72H	884588.269	480088.763	9.155
C100A_U33-N	0005YR_24H	884051.027	478196.910	3.039
C100A_U33-N	0010YR_24H	884051.027	478196.910	3.686
C100A_U33-N	0025YR_24H	884051.027	478196.910	5.441
C100A_U33-N	0005YR_72H	884051.027	478196.910	3.387
C100A_U33-N	0010YR_72H	884051.027	478196.910	4.855
C100A_U33-N	0025YR_72H	884051.027	478196.910	6.805
C100A_U33-N	0050YR_72H	884051.027	478196.910	7.554
C100A_U33-N	0100YR_72H	884051.027	478196.910	7.996
C100A_U33-N	0500YR_72H	884051.027	478196.910	8.841
C100A_U33-N	1000YR_72H	884051.027	478196.910	9.153
C100A_B23-S	0005YR_24H	884056.364	476628.438	3.028
C100A_B23-S	0010YR_24H	884056.364	476628.438	3.666
C100A_B23-S	0025YR_24H	884056.364	476628.438	5.398
C100A_B23-S	0005YR_72H	884056.364	476628.438	3.372
C100A_B23-S	0010YR_72H	884056.364	476628.438	4.821
C100A_B23-S	0025YR_72H	884056.364	476628.438	6.604
C100A_B23-S	0050YR_72H	884056.364	476628.438	7.336
C100A_B23-S	0100YR_72H	884056.364	476628.438	7.805
C100A_B23-S	0500YR_72H	884056.364	476628.438	8.756
C100A_B23-S	1000YR_72H	884056.364	476628.438	9.105
C100C_C-040	0005YR_24H	880579.410	472928.376	2.943
C100C_C-040	0010YR_24H	880579.410	472928.376	3.500
C100C_C-040	0025YR_24H	880579.410	472928.376	4.963
C100C_C-040	0005YR_72H	880579.410	472928.376	3.248
C100C_C-040	0010YR_72H	880579.410	472928.376	4.506
C100C_C-040	0025YR_72H	880579.410	472928.376	5.994
C100C_C-040	0050YR_72H	880579.410	472928.376	6.655
C100C_C-040	0100YR_72H	880579.410	472928.376	7.064
C100C_C-040	0500YR_72H	880579.410	472928.376	7.988
C100C_C-040	1000YR_72H	880579.410	472928.376	8.497
C100C_C-030	0005YR_24H	880983.560	468949.307	2.601
C100C_C-030	0010YR_24H	880983.560	468949.307	2.835
C100C_C-030	0025YR_24H	880983.560	468949.307	3.573

C-100 Stages (ft NAVD88) - 2060

Name	Storm	Node X 0	Node Y 0	Max Water Elevation ft
C100C_C-030	0005YR_72H	880983.560	468949.307	2.704
C100C_C-030	0010YR_72H	880983.560	468949.307	3.288
C100C_C-030	0025YR_72H	880983.560	468949.307	4.193
C100C_C-030	0050YR_72H	880983.560	468949.307	5.049
C100C_C-030	0100YR_72H	880983.560	468949.307	6.124
C100C_C-030	0500YR_72H	880983.560	468949.307	7.924
C100C_C-030	1000YR_72H	880983.560	468949.307	8.464
C100_C-035	0005YR_24H	877901.624	464122.363	2.592
C100_C-035	0010YR_24H	877901.624	464122.363	2.813
C100_C-035	0025YR_24H	877901.624	464122.363	3.579
C100_C-035	0005YR_72H	877901.624	464122.363	2.716
C100_C-035	0010YR_72H	877901.624	464122.363	3.285
C100_C-035	0025YR_72H	877901.624	464122.363	4.255
C100_C-035	0050YR_72H	877901.624	464122.363	4.974
C100_C-035	0100YR_72H	877901.624	464122.363	5.653
C100_C-035	0500YR_72H	877901.624	464122.363	6.827
C100_C-035	1000YR_72H	877901.624	464122.363	7.219
C100_C-025	0005YR_24H	880843.532	464413.949	2.541
C100_C-025	0010YR_24H	880843.532	464413.949	2.708
C100_C-025	0025YR_24H	880843.532	464413.949	3.288
C100_C-025	0005YR_72H	880843.532	464413.949	2.621
C100_C-025	0010YR_72H	880843.532	464413.949	3.056
C100_C-025	0025YR_72H	880843.532	464413.949	3.797
C100_C-025	0050YR_72H	880843.532	464413.949	4.440
C100_C-025	0100YR_72H	880843.532	464413.949	5.138
C100_C-025	0500YR_72H	880843.532	464413.949	6.459
C100_C-025	1000YR_72H	880843.532	464413.949	6.854
C100ABP_PC-070	0005YR_24H	887061.098	481717.071	9.708
C100ABP_PC-070	0010YR_24H	887061.098	481717.071	9.779
C100ABP_PC-070	0025YR_24H	887061.098	481717.071	9.931
C100ABP_PC-070	0005YR_72H	887061.098	481717.071	9.789
C100ABP_PC-070	0010YR_72H	887061.098	481717.071	9.903
C100ABP_PC-070	0025YR_72H	887061.098	481717.071	10.055
C100ABP_PC-070	0050YR_72H	887061.098	481717.071	10.174
C100ABP_PC-070	0100YR_72H	887061.098	481717.071	10.277
C100ABP_PC-070	0500YR_72H	887061.098	481717.071	10.500
C100ABP_PC-070	1000YR_72H	887061.098	481717.071	10.570
C100A_PB-520	0005YR_24H	885035.966	475716.242	10.986
C100A_PB-520	0010YR_24H	885035.966	475716.242	11.374
C100A_PB-520	0025YR_24H	885035.966	475716.242	11.437
C100A_PB-520	0005YR_72H	885035.966	475716.242	11.347
C100A_PB-520	0010YR_72H	885035.966	475716.242	11.426
C100A_PB-520	0025YR_72H	885035.966	475716.242	11.479
C100A_PB-520	0050YR_72H	885035.966	475716.242	11.530
C100A_PB-520	0100YR_72H	885035.966	475716.242	11.596
C100A_PB-520	0500YR_72H	885035.966	475716.242	11.766
C100A_PB-520	1000YR_72H	885035.966	475716.242	11.835
C100A_PB-410	0005YR_24H	884223.490	472200.975	9.806
C100A_PB-410	0010YR_24H	884223.490	472200.975	10.262
C100A_PB-410	0025YR_24H	884223.490	472200.975	10.467
C100A_PB-410	0005YR_72H	884223.490	472200.975	10.164

C-100 Stages (ft NAVD88) - 2060

Name	Storm	Node X 0	Node Y 0	Max Water Elevation ft
C100A_PB-410	0010YR_72H	884223.490	472200.975	10.421
C100A_PB-410	0025YR_72H	884223.490	472200.975	10.524
C100A_PB-410	0050YR_72H	884223.490	472200.975	10.583
C100A_PB-410	0100YR_72H	884223.490	472200.975	10.644
C100A_PB-410	0500YR_72H	884223.490	472200.975	10.801
C100A_PB-410	1000YR_72H	884223.490	472200.975	10.839
C100C_PB-325	0005YR_24H	882499.821	470326.599	8.497
C100C_PB-325	0010YR_24H	882499.821	470326.599	8.631
C100C_PB-325	0025YR_24H	882499.821	470326.599	8.805
C100C_PB-325	0005YR_72H	882499.821	470326.599	8.559
C100C_PB-325	0010YR_72H	882499.821	470326.599	8.752
C100C_PB-325	0025YR_72H	882499.821	470326.599	8.948
C100C_PB-325	0050YR_72H	882499.821	470326.599	9.098
C100C_PB-325	0100YR_72H	882499.821	470326.599	9.256
C100C_PB-325	0500YR_72H	882499.821	470326.599	9.925
C100C_PB-325	1000YR_72H	882499.821	470326.599	10.099
C100C_PB-305	0005YR_24H	881333.226	467610.021	4.872
C100C_PB-305	0010YR_24H	881333.226	467610.021	5.359
C100C_PB-305	0025YR_24H	881333.226	467610.021	5.861
C100C_PB-305	0005YR_72H	881333.226	467610.021	5.084
C100C_PB-305	0010YR_72H	881333.226	467610.021	5.660
C100C_PB-305	0025YR_72H	881333.226	467610.021	6.049
C100C_PB-305	0050YR_72H	881333.226	467610.021	6.216
C100C_PB-305	0100YR_72H	881333.226	467610.021	6.334
C100C_PB-305	0500YR_72H	881333.226	467610.021	7.598
C100C_PB-305	1000YR_72H	881333.226	467610.021	8.083
C100C_DA-280	0005YR_24H	871857.981	480847.993	9.697
C100C_DA-280	0010YR_24H	871857.981	480847.993	9.795
C100C_DA-280	0025YR_24H	871857.981	480847.993	9.901
C100C_DA-280	0005YR_72H	871857.981	480847.993	9.728
C100C_DA-280	0010YR_72H	871857.981	480847.993	9.850
C100C_DA-280	0025YR_72H	871857.981	480847.993	9.976
C100C_DA-280	0050YR_72H	871857.981	480847.993	10.066
C100C_DA-280	0100YR_72H	871857.981	480847.993	10.125
C100C_DA-280	0500YR_72H	871857.981	480847.993	10.245
C100C_DA-280	1000YR_72H	871857.981	480847.993	10.297
C100A_DA-110	0005YR_24H	876367.037	486951.625	8.513
C100A_DA-110	0010YR_24H	876367.037	486951.625	8.629
C100A_DA-110	0025YR_24H	876367.037	486951.625	8.763
C100A_DA-110	0005YR_72H	876367.037	486951.625	8.495
C100A_DA-110	0010YR_72H	876367.037	486951.625	8.663
C100A_DA-110	0025YR_72H	876367.037	486951.625	8.826
C100A_DA-110	0050YR_72H	876367.037	486951.625	8.937
C100A_DA-110	0100YR_72H	876367.037	486951.625	9.023
C100A_DA-110	0500YR_72H	876367.037	486951.625	9.191
C100A_DA-110	1000YR_72H	876367.037	486951.625	9.296
C100C_DA-245	0005YR_24H	876998.400	481778.522	9.266
C100C_DA-245	0010YR_24H	876998.400	481778.522	9.889
C100C_DA-245	0025YR_24H	876998.400	481778.522	10.037
C100C_DA-245	0005YR_72H	876998.400	481778.522	9.795
C100C_DA-245	0010YR_72H	876998.400	481778.522	9.993

C-100 Stages (ft NAVD88) - 2060

Name	Storm	Node X 0	Node Y 0	Max Water Elevation ft
C100C_DA-245	0025YR_72H	876998.400	481778.522	10.103
C100C_DA-245	0050YR_72H	876998.400	481778.522	10.200
C100C_DA-245	0100YR_72H	876998.400	481778.522	10.384
C100C_DA-245	0500YR_72H	876998.400	481778.522	10.672
C100C_DA-245	1000YR_72H	876998.400	481778.522	10.750
C100A_PC-120	0005YR_24H	880482.339	479350.607	8.714
C100A_PC-120	0010YR_24H	880482.339	479350.607	8.806
C100A_PC-120	0025YR_24H	880482.339	479350.607	8.906
C100A_PC-120	0005YR_72H	880482.339	479350.607	8.747
C100A_PC-120	0010YR_72H	880482.339	479350.607	8.864
C100A_PC-120	0025YR_72H	880482.339	479350.607	8.964
C100A_PC-120	0050YR_72H	880482.339	479350.607	9.028
C100A_PC-120	0100YR_72H	880482.339	479350.607	9.079
C100A_PC-120	0500YR_72H	880482.339	479350.607	9.181
C100A_PC-120	1000YR_72H	880482.339	479350.607	9.222
C100C_DA-210	0005YR_24H	873458.730	477227.967	7.667
C100C_DA-210	0010YR_24H	873458.730	477227.967	7.692
C100C_DA-210	0025YR_24H	873458.730	477227.967	7.724
C100C_DA-210	0005YR_72H	873458.730	477227.967	7.664
C100C_DA-210	0010YR_72H	873458.730	477227.967	7.689
C100C_DA-210	0025YR_72H	873458.730	477227.967	7.717
C100C_DA-210	0050YR_72H	873458.730	477227.967	7.739
C100C_DA-210	0100YR_72H	873458.730	477227.967	7.759
C100C_DA-210	0500YR_72H	873458.730	477227.967	8.402
C100C_DA-210	1000YR_72H	873458.730	477227.967	8.753
C100C_PB-565	0005YR_24H	876098.313	475902.883	4.187
C100C_PB-565	0010YR_24H	876098.313	475902.883	4.031
C100C_PB-565	0025YR_24H	876098.313	475902.883	5.304
C100C_PB-565	0005YR_72H	876098.313	475902.883	4.105
C100C_PB-565	0010YR_72H	876098.313	475902.883	4.994
C100C_PB-565	0025YR_72H	876098.313	475902.883	6.271
C100C_PB-565	0050YR_72H	876098.313	475902.883	6.934
C100C_PB-565	0100YR_72H	876098.313	475902.883	7.351
C100C_PB-565	0500YR_72H	876098.313	475902.883	8.107
C100C_PB-565	1000YR_72H	876098.313	475902.883	8.578
C100C_PB-555	0005YR_24H	880534.618	476367.710	8.268
C100C_PB-555	0010YR_24H	880534.618	476367.710	8.428
C100C_PB-555	0025YR_24H	880534.618	476367.710	8.542
C100C_PB-555	0005YR_72H	880534.618	476367.710	8.412
C100C_PB-555	0010YR_72H	880534.618	476367.710	8.512
C100C_PB-555	0025YR_72H	880534.618	476367.710	8.674
C100C_PB-555	0050YR_72H	880534.618	476367.710	8.789
C100C_PB-555	0100YR_72H	880534.618	476367.710	8.863
C100C_PB-555	0500YR_72H	880534.618	476367.710	8.972
C100C_PB-555	1000YR_72H	880534.618	476367.710	9.114
C100C_DA-580	0005YR_24H	871543.433	475991.570	3.555
C100C_DA-580	0010YR_24H	871543.433	475991.570	4.008
C100C_DA-580	0025YR_24H	871543.433	475991.570	4.852
C100C_DA-580	0005YR_72H	871543.433	475991.570	3.727
C100C_DA-580	0010YR_72H	871543.433	475991.570	4.420
C100C_DA-580	0025YR_72H	871543.433	475991.570	5.402

C-100 Stages (ft NAVD88) - 2060

Name	Storm	Node X 0	Node Y 0	Max Water Elevation ft
C100C_DA-580	0050YR_72H	871543.433	475991.570	6.743
C100C_DA-580	0100YR_72H	871543.433	475991.570	7.729
C100C_DA-580	0500YR_72H	871543.433	475991.570	8.870
C100C_DA-580	1000YR_72H	871543.433	475991.570	9.116
C100C_PB-580	0005YR_24H	877778.528	475384.841	6.277
C100C_PB-580	0010YR_24H	877778.528	475384.841	6.629
C100C_PB-580	0025YR_24H	877778.528	475384.841	6.889
C100C_PB-580	0005YR_72H	877778.528	475384.841	6.421
C100C_PB-580	0010YR_72H	877778.528	475384.841	6.828
C100C_PB-580	0025YR_72H	877778.528	475384.841	7.031
C100C_PB-580	0050YR_72H	877778.528	475384.841	7.134
C100C_PB-580	0100YR_72H	877778.528	475384.841	7.313
C100C_PB-580	0500YR_72H	877778.528	475384.841	8.047
C100C_PB-580	1000YR_72H	877778.528	475384.841	8.518
C100C_PB-460	0005YR_24H	878409.189	472442.857	10.402
C100C_PB-460	0010YR_24H	878409.189	472442.857	10.507
C100C_PB-460	0025YR_24H	878409.189	472442.857	10.666
C100C_PB-460	0005YR_72H	878409.189	472442.857	10.508
C100C_PB-460	0010YR_72H	878409.189	472442.857	10.637
C100C_PB-460	0025YR_72H	878409.189	472442.857	10.815
C100C_PB-460	0050YR_72H	878409.189	472442.857	10.957
C100C_PB-460	0100YR_72H	878409.189	472442.857	11.078
C100C_PB-460	0500YR_72H	878409.189	472442.857	11.324
C100C_PB-460	1000YR_72H	878409.189	472442.857	11.408
C100C_PB-310	0005YR_24H	880985.795	467596.531	4.757
C100C_PB-310	0010YR_24H	880985.795	467596.531	5.002
C100C_PB-310	0025YR_24H	880985.795	467596.531	5.345
C100C_PB-310	0005YR_72H	880985.795	467596.531	4.942
C100C_PB-310	0010YR_72H	880985.795	467596.531	5.299
C100C_PB-310	0025YR_72H	880985.795	467596.531	5.780
C100C_PB-310	0050YR_72H	880985.795	467596.531	5.941
C100C_PB-310	0100YR_72H	880985.795	467596.531	6.036
C100C_PB-310	0500YR_72H	880985.795	467596.531	7.598
C100C_PB-310	1000YR_72H	880985.795	467596.531	8.083
C100_DA-600	0005YR_24H	872278.930	470385.452	4.193
C100_DA-600	0010YR_24H	872278.930	470385.452	4.208
C100_DA-600	0025YR_24H	872278.930	470385.452	4.506
C100_DA-600	0005YR_72H	872278.930	470385.452	4.194
C100_DA-600	0010YR_72H	872278.930	470385.452	4.241
C100_DA-600	0025YR_72H	872278.930	470385.452	5.557
C100_DA-600	0050YR_72H	872278.930	470385.452	6.492
C100_DA-600	0100YR_72H	872278.930	470385.452	7.222
C100_DA-600	0500YR_72H	872278.930	470385.452	8.285
C100_DA-600	1000YR_72H	872278.930	470385.452	8.658
C100_PB-175	0005YR_24H	872006.617	466320.908	9.946
C100_PB-175	0010YR_24H	872006.617	466320.908	10.021
C100_PB-175	0025YR_24H	872006.617	466320.908	10.125
C100_PB-175	0005YR_72H	872006.617	466320.908	9.988
C100_PB-175	0010YR_72H	872006.617	466320.908	10.099
C100_PB-175	0025YR_72H	872006.617	466320.908	10.317
C100_PB-175	0050YR_72H	872006.617	466320.908	10.619

C-100 Stages (ft NAVD88) - 2060

Name	Storm	Node X 0	Node Y 0	Max Water Elevation ft
C100_PB-175	0100YR_72H	872006.617	466320.908	10.820
C100_PB-175	0500YR_72H	872006.617	466320.908	11.147
C100_PB-175	1000YR_72H	872006.617	466320.908	11.252
C100B_U39-SW	0005YR_24H	873264.393	458962.837	3.420
C100B_U39-SW	0010YR_24H	873264.393	458962.837	4.105
C100B_U39-SW	0025YR_24H	873264.393	458962.837	4.967
C100B_U39-SW	0005YR_72H	873264.393	458962.837	3.512
C100B_U39-SW	0010YR_72H	873264.393	458962.837	4.616
C100B_U39-SW	0025YR_72H	873264.393	458962.837	5.607
C100B_U39-SW	0050YR_72H	873264.393	458962.837	6.176
C100B_U39-SW	0100YR_72H	873264.393	458962.837	6.629
C100B_U39-SW	0500YR_72H	873264.393	458962.837	7.350
C100B_U39-SW	1000YR_72H	873264.393	458962.837	7.634
C100B_U40-S	0005YR_24H	874436.955	460464.021	3.306
C100B_U40-S	0010YR_24H	874436.955	460464.021	3.948
C100B_U40-S	0025YR_24H	874436.955	460464.021	4.743
C100B_U40-S	0005YR_72H	874436.955	460464.021	3.372
C100B_U40-S	0010YR_72H	874436.955	460464.021	4.414
C100B_U40-S	0025YR_72H	874436.955	460464.021	5.447
C100B_U40-S	0050YR_72H	874436.955	460464.021	6.083
C100B_U40-S	0100YR_72H	874436.955	460464.021	6.554
C100B_U40-S	0500YR_72H	874436.955	460464.021	7.228
C100B_U40-S	1000YR_72H	874436.955	460464.021	7.507
C100B_PB-250	0005YR_24H	871898.543	461805.878	9.875
C100B_PB-250	0010YR_24H	871898.543	461805.878	10.115
C100B_PB-250	0025YR_24H	871898.543	461805.878	10.182
C100B_PB-250	0005YR_72H	871898.543	461805.878	10.108
C100B_PB-250	0010YR_72H	871898.543	461805.878	10.161
C100B_PB-250	0025YR_72H	871898.543	461805.878	10.258
C100B_PB-250	0050YR_72H	871898.543	461805.878	10.324
C100B_PB-250	0100YR_72H	871898.543	461805.878	10.371
C100B_PB-250	0500YR_72H	871898.543	461805.878	10.451
C100B_PB-250	1000YR_72H	871898.543	461805.878	10.482
C100B_CB-120	0005YR_24H	872917.509	457273.812	6.168
C100B_CB-120	0010YR_24H	872917.509	457273.812	6.235
C100B_CB-120	0025YR_24H	872917.509	457273.812	6.332
C100B_CB-120	0005YR_72H	872917.509	457273.812	6.179
C100B_CB-120	0010YR_72H	872917.509	457273.812	6.275
C100B_CB-120	0025YR_72H	872917.509	457273.812	6.392
C100B_CB-120	0050YR_72H	872917.509	457273.812	6.524
C100B_CB-120	0100YR_72H	872917.509	457273.812	6.690
C100B_CB-120	0500YR_72H	872917.509	457273.812	7.368
C100B_CB-120	1000YR_72H	872917.509	457273.812	7.651
C100B_PB-260	0005YR_24H	875508.412	463376.842	5.143
C100B_PB-260	0010YR_24H	875508.412	463376.842	6.061
C100B_PB-260	0025YR_24H	875508.412	463376.842	6.399
C100B_PB-260	0005YR_72H	875508.412	463376.842	5.933
C100B_PB-260	0010YR_72H	875508.412	463376.842	6.342
C100B_PB-260	0025YR_72H	875508.412	463376.842	6.487
C100B_PB-260	0050YR_72H	875508.412	463376.842	6.626
C100B_PB-260	0100YR_72H	875508.412	463376.842	6.752

C-100 Stages (ft NAVD88) - 2060

Name	Storm	Node X 0	Node Y 0	Max Water Elevation ft
C100B_PB-260	0500YR_72H	875508.412	463376.842	7.148
C100B_PB-260	1000YR_72H	875508.412	463376.842	7.427
C100_PB-355	0005YR_24H	875655.847	469273.795	7.248
C100_PB-355	0010YR_24H	875655.847	469273.795	7.267
C100_PB-355	0025YR_24H	875655.847	469273.795	7.297
C100_PB-355	0005YR_72H	875655.847	469273.795	7.245
C100_PB-355	0010YR_72H	875655.847	469273.795	7.273
C100_PB-355	0025YR_72H	875655.847	469273.795	7.317
C100_PB-355	0050YR_72H	875655.847	469273.795	7.363
C100_PB-355	0100YR_72H	875655.847	469273.795	7.405
C100_PB-355	0500YR_72H	875655.847	469273.795	7.490
C100_PB-355	1000YR_72H	875655.847	469273.795	7.727
C100_PB-040	0005YR_24H	880954.551	463838.965	7.799
C100_PB-040	0010YR_24H	880954.551	463838.965	8.297
C100_PB-040	0025YR_24H	880954.551	463838.965	8.630
C100_PB-040	0005YR_72H	880954.551	463838.965	8.267
C100_PB-040	0010YR_72H	880954.551	463838.965	8.642
C100_PB-040	0025YR_72H	880954.551	463838.965	8.882
C100_PB-040	0050YR_72H	880954.551	463838.965	9.048
C100_PB-040	0100YR_72H	880954.551	463838.965	9.225
C100_PB-040	0500YR_72H	880954.551	463838.965	9.529
C100_PB-040	1000YR_72H	880954.551	463838.965	9.640
C100C_PB-110	0005YR_24H	882421.933	466082.250	7.853
C100C_PB-110	0010YR_24H	882421.933	466082.250	7.943
C100C_PB-110	0025YR_24H	882421.933	466082.250	8.066
C100C_PB-110	0005YR_72H	882421.933	466082.250	7.986
C100C_PB-110	0010YR_72H	882421.933	466082.250	8.114
C100C_PB-110	0025YR_72H	882421.933	466082.250	8.201
C100C_PB-110	0050YR_72H	882421.933	466082.250	8.255
C100C_PB-110	0100YR_72H	882421.933	466082.250	8.299
C100C_PB-110	0500YR_72H	882421.933	466082.250	8.413
C100C_PB-110	1000YR_72H	882421.933	466082.250	8.457
C100A_U26-W	0005YR_24H	874999.227	487151.839	3.343
C100A_U26-W	0010YR_24H	874999.227	487151.839	4.358
C100A_U26-W	0025YR_24H	874999.227	487151.839	7.028
C100A_U26-W	0005YR_72H	874999.227	487151.839	3.940
C100A_U26-W	0010YR_72H	874999.227	487151.839	6.225
C100A_U26-W	0025YR_72H	874999.227	487151.839	7.861
C100A_U26-W	0050YR_72H	874999.227	487151.839	8.288
C100A_U26-W	0100YR_72H	874999.227	487151.839	8.444
C100A_U26-W	0500YR_72H	874999.227	487151.839	8.961
C100A_U26-W	1000YR_72H	874999.227	487151.839	9.214
C100_PB-125	0005YR_24H	878722.723	465999.982	6.223
C100_PB-125	0010YR_24H	878722.723	465999.982	6.763
C100_PB-125	0025YR_24H	878722.723	465999.982	6.821
C100_PB-125	0005YR_72H	878722.723	465999.982	6.747
C100_PB-125	0010YR_72H	878722.723	465999.982	6.795
C100_PB-125	0025YR_72H	878722.723	465999.982	6.933
C100_PB-125	0050YR_72H	878722.723	465999.982	7.106
C100_PB-125	0100YR_72H	878722.723	465999.982	7.248
C100_PB-125	0500YR_72H	878722.723	465999.982	7.496

C-100 Stages (ft NAVD88) - 2060

Name	Storm	Node X 0	Node Y 0	Max Water Elevation ft
C100_PB-125	1000YR_72H	878722.723	465999.982	7.590
C100CT4_C-010	0005YR_24H	866170.301	488545.195	4.052
C100CT4_C-010	0010YR_24H	866170.301	488545.195	5.228
C100CT4_C-010	0025YR_24H	866170.301	488545.195	6.657
C100CT4_C-010	0005YR_72H	866170.301	488545.195	4.889
C100CT4_C-010	0010YR_72H	866170.301	488545.195	6.312
C100CT4_C-010	0025YR_72H	866170.301	488545.195	7.350
C100CT4_C-010	0050YR_72H	866170.301	488545.195	7.908
C100CT4_C-010	0100YR_72H	866170.301	488545.195	8.325
C100CT4_C-010	0500YR_72H	866170.301	488545.195	8.928
C100CT4_C-010	1000YR_72H	866170.301	488545.195	9.197
C100CT5_U10A-W	0005YR_24H	866484.173	490474.937	4.064
C100CT5_U10A-W	0010YR_24H	866484.173	490474.937	5.268
C100CT5_U10A-W	0025YR_24H	866484.173	490474.937	6.723
C100CT5_U10A-W	0005YR_72H	866484.173	490474.937	4.917
C100CT5_U10A-W	0010YR_72H	866484.173	490474.937	6.398
C100CT5_U10A-W	0025YR_72H	866484.173	490474.937	7.369
C100CT5_U10A-W	0050YR_72H	866484.173	490474.937	7.922
C100CT5_U10A-W	0100YR_72H	866484.173	490474.937	8.327
C100CT5_U10A-W	0500YR_72H	866484.173	490474.937	8.927
C100CT5_U10A-W	1000YR_72H	866484.173	490474.937	9.194
C100CT4_U22A-NW	0005YR_24H	865767.798	488863.448	4.616
C100CT4_U22A-NW	0010YR_24H	865767.798	488863.448	5.433
C100CT4_U22A-NW	0025YR_24H	865767.798	488863.448	6.785
C100CT4_U22A-NW	0005YR_72H	865767.798	488863.448	5.219
C100CT4_U22A-NW	0010YR_72H	865767.798	488863.448	6.385
C100CT4_U22A-NW	0025YR_72H	865767.798	488863.448	7.350
C100CT4_U22A-NW	0050YR_72H	865767.798	488863.448	7.908
C100CT4_U22A-NW	0100YR_72H	865767.798	488863.448	8.325
C100CT4_U22A-NW	0500YR_72H	865767.798	488863.448	8.928
C100CT4_U22A-NW	1000YR_72H	865767.798	488863.448	9.197
C100_B4-W	0005YR_24H	848040.195	493580.435	4.486
C100_B4-W	0010YR_24H	848040.195	493580.435	6.051
C100_B4-W	0025YR_24H	848040.195	493580.435	7.294
C100_B4-W	0005YR_72H	848040.195	493580.435	5.670
C100_B4-W	0010YR_72H	848040.195	493580.435	7.053
C100_B4-W	0025YR_72H	848040.195	493580.435	7.488
C100_B4-W	0050YR_72H	848040.195	493580.435	7.724
C100_B4-W	0100YR_72H	848040.195	493580.435	7.947
C100_B4-W	0500YR_72H	848040.195	493580.435	8.451
C100_B4-W	1000YR_72H	848040.195	493580.435	8.630
C100_B8-SE	0005YR_24H	859165.912	479195.768	3.821
C100_B8-SE	0010YR_24H	859165.912	479195.768	4.329
C100_B8-SE	0025YR_24H	859165.912	479195.768	5.392
C100_B8-SE	0005YR_72H	859165.912	479195.768	4.133
C100_B8-SE	0010YR_72H	859165.912	479195.768	5.087
C100_B8-SE	0025YR_72H	859165.912	479195.768	6.314
C100_B8-SE	0050YR_72H	859165.912	479195.768	7.264
C100_B8-SE	0100YR_72H	859165.912	479195.768	7.797
C100_B8-SE	0500YR_72H	859165.912	479195.768	8.623
C100_B8-SE	1000YR_72H	859165.912	479195.768	8.939

C-100 Stages (ft NAVD88) - 2060

Name	Storm	Node X 0	Node Y 0	Max Water Elevation ft
C100A_C-110	0005YR_24H	876393.140	487119.542	3.316
C100A_C-110	0010YR_24H	876393.140	487119.542	4.200
C100A_C-110	0025YR_24H	876393.140	487119.542	6.620
C100A_C-110	0005YR_72H	876393.140	487119.542	3.783
C100A_C-110	0010YR_72H	876393.140	487119.542	5.827
C100A_C-110	0025YR_72H	876393.140	487119.542	7.499
C100A_C-110	0050YR_72H	876393.140	487119.542	8.253
C100A_C-110	0100YR_72H	876393.140	487119.542	8.689
C100A_C-110	0500YR_72H	876393.140	487119.542	9.102
C100A_C-110	1000YR_72H	876393.140	487119.542	9.281
C100_C-110	0005YR_24H	866744.664	473785.683	3.311
C100_C-110	0010YR_24H	866744.664	473785.683	3.755
C100_C-110	0025YR_24H	866744.664	473785.683	4.828
C100_C-110	0005YR_72H	866744.664	473785.683	3.527
C100_C-110	0010YR_72H	866744.664	473785.683	4.514
C100_C-110	0025YR_72H	866744.664	473785.683	5.895
C100_C-110	0050YR_72H	866744.664	473785.683	6.834
C100_C-110	0100YR_72H	866744.664	473785.683	7.517
C100_C-110	0500YR_72H	866744.664	473785.683	8.524
C100_C-110	1000YR_72H	866744.664	473785.683	8.873
C100C_C-115	0005YR_24H	868481.765	480106.841	3.487
C100C_C-115	0010YR_24H	868481.765	480106.841	4.811
C100C_C-115	0025YR_24H	868481.765	480106.841	6.393
C100C_C-115	0005YR_72H	868481.765	480106.841	4.473
C100C_C-115	0010YR_72H	868481.765	480106.841	5.914
C100C_C-115	0025YR_72H	868481.765	480106.841	7.215
C100C_C-115	0050YR_72H	868481.765	480106.841	7.733
C100C_C-115	0100YR_72H	868481.765	480106.841	8.100
C100C_C-115	0500YR_72H	868481.765	480106.841	8.871
C100C_C-115	1000YR_72H	868481.765	480106.841	9.116
C100A_C-040	0005YR_24H	884041.951	477931.049	3.035
C100A_C-040	0010YR_24H	884041.951	477931.049	3.679
C100A_C-040	0025YR_24H	884041.951	477931.049	5.426
C100A_C-040	0005YR_72H	884041.951	477931.049	3.382
C100A_C-040	0010YR_72H	884041.951	477931.049	4.844
C100A_C-040	0025YR_72H	884041.951	477931.049	6.635
C100A_C-040	0050YR_72H	884041.951	477931.049	7.371
C100A_C-040	0100YR_72H	884041.951	477931.049	7.841
C100A_C-040	0500YR_72H	884041.951	477931.049	8.777
C100A_C-040	1000YR_72H	884041.951	477931.049	9.119
C100A_PB-535	0005YR_24H	881969.606	476392.784	7.083
C100A_PB-535	0010YR_24H	881969.606	476392.784	7.174
C100A_PB-535	0025YR_24H	881969.606	476392.784	7.293
C100A_PB-535	0005YR_72H	881969.606	476392.784	7.146
C100A_PB-535	0010YR_72H	881969.606	476392.784	7.276
C100A_PB-535	0025YR_72H	881969.606	476392.784	7.435
C100A_PB-535	0050YR_72H	881969.606	476392.784	7.572
C100A_PB-535	0100YR_72H	881969.606	476392.784	7.854
C100A_PB-535	0500YR_72H	881969.606	476392.784	8.778
C100A_PB-535	1000YR_72H	881969.606	476392.784	9.118
C100C_DA-370	0005YR_24H	866298.831	491715.400	4.080

C-100 Stages (ft NAVD88) - 2060

Name	Storm	Node X 0	Node Y 0	Max Water Elevation ft
C100C_DA-370	0010YR_24H	866298.831	491715.400	5.238
C100C_DA-370	0025YR_24H	866298.831	491715.400	6.657
C100C_DA-370	0005YR_72H	866298.831	491715.400	4.924
C100C_DA-370	0010YR_72H	866298.831	491715.400	6.313
C100C_DA-370	0025YR_72H	866298.831	491715.400	7.350
C100C_DA-370	0050YR_72H	866298.831	491715.400	7.908
C100C_DA-370	0100YR_72H	866298.831	491715.400	8.324
C100C_DA-370	0500YR_72H	866298.831	491715.400	8.925
C100C_DA-370	1000YR_72H	866298.831	491715.400	9.193
C100CT5_DA-390	0005YR_24H	866334.460	490317.169	4.909
C100CT5_DA-390	0010YR_24H	866334.460	490317.169	5.738
C100CT5_DA-390	0025YR_24H	866334.460	490317.169	6.693
C100CT5_DA-390	0005YR_72H	866334.460	490317.169	5.662
C100CT5_DA-390	0010YR_72H	866334.460	490317.169	6.381
C100CT5_DA-390	0025YR_72H	866334.460	490317.169	7.357
C100CT5_DA-390	0050YR_72H	866334.460	490317.169	7.914
C100CT5_DA-390	0100YR_72H	866334.460	490317.169	8.325
C100CT5_DA-390	0500YR_72H	866334.460	490317.169	8.926
C100CT5_DA-390	1000YR_72H	866334.460	490317.169	9.193
C100C_DA-365	0005YR_24H	866930.000	490753.500	4.038
C100C_DA-365	0010YR_24H	866930.000	490753.500	5.254
C100C_DA-365	0025YR_24H	866930.000	490753.500	6.657
C100C_DA-365	0005YR_72H	866930.000	490753.500	4.900
C100C_DA-365	0010YR_72H	866930.000	490753.500	6.317
C100C_DA-365	0025YR_72H	866930.000	490753.500	7.350
C100C_DA-365	0050YR_72H	866930.000	490753.500	7.908
C100C_DA-365	0100YR_72H	866930.000	490753.500	8.324
C100C_DA-365	0500YR_72H	866930.000	490753.500	8.925
C100C_DA-365	1000YR_72H	866930.000	490753.500	9.193
C100CT4_DA-400	0005YR_24H	866486.785	489348.351	4.409
C100CT4_DA-400	0010YR_24H	866486.785	489348.351	6.297
C100CT4_DA-400	0025YR_24H	866486.785	489348.351	6.799
C100CT4_DA-400	0005YR_72H	866486.785	489348.351	5.600
C100CT4_DA-400	0010YR_72H	866486.785	489348.351	6.590
C100CT4_DA-400	0025YR_72H	866486.785	489348.351	7.350
C100CT4_DA-400	0050YR_72H	866486.785	489348.351	7.908
C100CT4_DA-400	0100YR_72H	866486.785	489348.351	8.325
C100CT4_DA-400	0500YR_72H	866486.785	489348.351	8.928
C100CT4_DA-400	1000YR_72H	866486.785	489348.351	9.197
C100CT4_DA-405	0005YR_24H	864621.341	489065.968	6.047
C100CT4_DA-405	0010YR_24H	864621.341	489065.968	6.298
C100CT4_DA-405	0025YR_24H	864621.341	489065.968	6.799
C100CT4_DA-405	0005YR_72H	864621.341	489065.968	6.070
C100CT4_DA-405	0010YR_72H	864621.341	489065.968	6.590
C100CT4_DA-405	0025YR_72H	864621.341	489065.968	7.350
C100CT4_DA-405	0050YR_72H	864621.341	489065.968	7.908
C100CT4_DA-405	0100YR_72H	864621.341	489065.968	8.325
C100CT4_DA-405	0500YR_72H	864621.341	489065.968	8.928
C100CT4_DA-405	1000YR_72H	864621.341	489065.968	9.197
C100CT4_DA-410	0005YR_24H	865384.878	488158.731	5.065
C100CT4_DA-410	0010YR_24H	865384.878	488158.731	6.298

C-100 Stages (ft NAVD88) - 2060

Name	Storm	Node X 0	Node Y 0	Max Water Elevation ft
C100CT4_DA-410	0025YR_24H	865384.878	488158.731	6.799
C100CT4_DA-410	0005YR_72H	865384.878	488158.731	6.048
C100CT4_DA-410	0010YR_72H	865384.878	488158.731	6.590
C100CT4_DA-410	0025YR_72H	865384.878	488158.731	7.350
C100CT4_DA-410	0050YR_72H	865384.878	488158.731	7.908
C100CT4_DA-410	0100YR_72H	865384.878	488158.731	8.325
C100CT4_DA-410	0500YR_72H	865384.878	488158.731	8.928
C100CT4_DA-410	1000YR_72H	865384.878	488158.731	9.197
C100C_DA-470	0005YR_24H	867268.382	487462.642	4.013
C100C_DA-470	0010YR_24H	867268.382	487462.642	5.229
C100C_DA-470	0025YR_24H	867268.382	487462.642	6.638
C100C_DA-470	0005YR_72H	867268.382	487462.642	4.889
C100C_DA-470	0010YR_72H	867268.382	487462.642	6.282
C100C_DA-470	0025YR_72H	867268.382	487462.642	7.344
C100C_DA-470	0050YR_72H	867268.382	487462.642	7.904
C100C_DA-470	0100YR_72H	867268.382	487462.642	8.319
C100C_DA-470	0500YR_72H	867268.382	487462.642	8.913
C100C_DA-470	1000YR_72H	867268.382	487462.642	9.174
C100C_DA-475	0005YR_24H	867335.560	486875.346	4.296
C100C_DA-475	0010YR_24H	867335.560	486875.346	5.313
C100C_DA-475	0025YR_24H	867335.560	486875.346	6.628
C100C_DA-475	0005YR_72H	867335.560	486875.346	4.862
C100C_DA-475	0010YR_72H	867335.560	486875.346	6.273
C100C_DA-475	0025YR_72H	867335.560	486875.346	7.339
C100C_DA-475	0050YR_72H	867335.560	486875.346	7.901
C100C_DA-475	0100YR_72H	867335.560	486875.346	8.318
C100C_DA-475	0500YR_72H	867335.560	486875.346	8.910
C100C_DA-475	1000YR_72H	867335.560	486875.346	9.170
C100C_DA-520	0005YR_24H	868030.877	485634.126	3.893
C100C_DA-520	0010YR_24H	868030.877	485634.126	5.142
C100C_DA-520	0025YR_24H	868030.877	485634.126	6.602
C100C_DA-520	0005YR_72H	868030.877	485634.126	4.790
C100C_DA-520	0010YR_72H	868030.877	485634.126	6.200
C100C_DA-520	0025YR_72H	868030.877	485634.126	7.332
C100C_DA-520	0050YR_72H	868030.877	485634.126	7.897
C100C_DA-520	0100YR_72H	868030.877	485634.126	8.316
C100C_DA-520	0500YR_72H	868030.877	485634.126	8.902
C100C_DA-520	1000YR_72H	868030.877	485634.126	9.157
C100C_DA-270	0005YR_24H	868908.752	480108.480	4.048
C100C_DA-270	0010YR_24H	868908.752	480108.480	4.877
C100C_DA-270	0025YR_24H	868908.752	480108.480	6.442
C100C_DA-270	0005YR_72H	868908.752	480108.480	4.489
C100C_DA-270	0010YR_72H	868908.752	480108.480	5.934
C100C_DA-270	0025YR_72H	868908.752	480108.480	7.234
C100C_DA-270	0050YR_72H	868908.752	480108.480	7.736
C100C_DA-270	0100YR_72H	868908.752	480108.480	8.097
C100C_DA-270	0500YR_72H	868908.752	480108.480	8.871
C100C_DA-270	1000YR_72H	868908.752	480108.480	9.116
C100C_DA-260	0005YR_24H	870819.996	477780.117	3.367
C100C_DA-260	0010YR_24H	870819.996	477780.117	4.915
C100C_DA-260	0025YR_24H	870819.996	477780.117	6.443

C-100 Stages (ft NAVD88) - 2060

Name	Storm	Node X 0	Node Y 0	Max Water Elevation ft
C100C_DA-260	0005YR_72H	870819.996	477780.117	4.507
C100C_DA-260	0010YR_72H	870819.996	477780.117	6.060
C100C_DA-260	0025YR_72H	870819.996	477780.117	7.182
C100C_DA-260	0050YR_72H	870819.996	477780.117	7.709
C100C_DA-260	0100YR_72H	870819.996	477780.117	8.095
C100C_DA-260	0500YR_72H	870819.996	477780.117	8.870
C100C_DA-260	1000YR_72H	870819.996	477780.117	9.116
C100C_DA-255	0005YR_24H	871669.552	477933.568	5.596
C100C_DA-255	0010YR_24H	871669.552	477933.568	5.867
C100C_DA-255	0025YR_24H	871669.552	477933.568	6.443
C100C_DA-255	0005YR_72H	871669.552	477933.568	5.855
C100C_DA-255	0010YR_72H	871669.552	477933.568	6.061
C100C_DA-255	0025YR_72H	871669.552	477933.568	7.182
C100C_DA-255	0050YR_72H	871669.552	477933.568	7.708
C100C_DA-255	0100YR_72H	871669.552	477933.568	8.094
C100C_DA-255	0500YR_72H	871669.552	477933.568	8.870
C100C_DA-255	1000YR_72H	871669.552	477933.568	9.116
C100_DA-630	0005YR_24H	866957.315	474369.077	5.627
C100_DA-630	0010YR_24H	866957.315	474369.077	5.865
C100_DA-630	0025YR_24H	866957.315	474369.077	6.279
C100_DA-630	0005YR_72H	866957.315	474369.077	5.654
C100_DA-630	0010YR_72H	866957.315	474369.077	6.076
C100_DA-630	0025YR_72H	866957.315	474369.077	7.055
C100_DA-630	0050YR_72H	866957.315	474369.077	7.283
C100_DA-630	0100YR_72H	866957.315	474369.077	7.530
C100_DA-630	0500YR_72H	866957.315	474369.077	8.529
C100_DA-630	1000YR_72H	866957.315	474369.077	8.877
C100_DA-904	0005YR_24H	849301.914	485350.415	4.387
C100_DA-904	0010YR_24H	849301.914	485350.415	5.682
C100_DA-904	0025YR_24H	849301.914	485350.415	6.719
C100_DA-904	0005YR_72H	849301.914	485350.415	5.754
C100_DA-904	0010YR_72H	849301.914	485350.415	6.649
C100_DA-904	0025YR_72H	849301.914	485350.415	7.165
C100_DA-904	0050YR_72H	849301.914	485350.415	7.580
C100_DA-904	0100YR_72H	849301.914	485350.415	7.915
C100_DA-904	0500YR_72H	849301.914	485350.415	8.636
C100_DA-904	1000YR_72H	849301.914	485350.415	8.948
C100_S123-U	0005YR_24H	884076.064	464781.950	2.506
C100_S123-U	0010YR_24H	884076.064	464781.950	2.635
C100_S123-U	0025YR_24H	884076.064	464781.950	3.091
C100_S123-U	0005YR_72H	884076.064	464781.950	2.564
C100_S123-U	0010YR_72H	884076.064	464781.950	2.903
C100_S123-U	0025YR_72H	884076.064	464781.950	3.496
C100_S123-U	0050YR_72H	884076.064	464781.950	4.022
C100_S123-U	0100YR_72H	884076.064	464781.950	4.603
C100_S123-U	0500YR_72H	884076.064	464781.950	5.734
C100_S123-U	1000YR_72H	884076.064	464781.950	6.078
C100_PB-030	0005YR_24H	882051.495	464348.221	4.077
C100_PB-030	0010YR_24H	882051.495	464348.221	4.503
C100_PB-030	0025YR_24H	882051.495	464348.221	6.412
C100_PB-030	0005YR_72H	882051.495	464348.221	3.906

C-100 Stages (ft NAVD88) - 2060

Name	Storm	Node X 0	Node Y 0	Max Water Elevation ft
C100_PB-030	0010YR_72H	882051.495	464348.221	4.565
C100_PB-030	0025YR_72H	882051.495	464348.221	7.830
C100_PB-030	0050YR_72H	882051.495	464348.221	9.022
C100_PB-030	0100YR_72H	882051.495	464348.221	9.346
C100_PB-030	0500YR_72H	882051.495	464348.221	9.621
C100_PB-030	1000YR_72H	882051.495	464348.221	9.691
C100_PB-010	0005YR_24H	883633.888	463632.630	2.393
C100_PB-010	0010YR_24H	883633.888	463632.630	2.393
C100_PB-010	0025YR_24H	883633.888	463632.630	2.393
C100_PB-010	0005YR_72H	883633.888	463632.630	2.393
C100_PB-010	0010YR_72H	883633.888	463632.630	2.393
C100_PB-010	0025YR_72H	883633.888	463632.630	2.393
C100_PB-010	0050YR_72H	883633.888	463632.630	2.393
C100_PB-010	0100YR_72H	883633.888	463632.630	2.393
C100_PB-010	0500YR_72H	883633.888	463632.630	2.393
C100_PB-010	1000YR_72H	883633.888	463632.630	2.393
C100_PB-020	0005YR_24H	883497.169	462286.493	3.100
C100_PB-020	0010YR_24H	883497.169	462286.493	3.270
C100_PB-020	0025YR_24H	883497.169	462286.493	3.603
C100_PB-020	0005YR_72H	883497.169	462286.493	3.355
C100_PB-020	0010YR_72H	883497.169	462286.493	3.612
C100_PB-020	0025YR_72H	883497.169	462286.493	3.921
C100_PB-020	0050YR_72H	883497.169	462286.493	4.197
C100_PB-020	0100YR_72H	883497.169	462286.493	4.448
C100_PB-020	0500YR_72H	883497.169	462286.493	4.888
C100_PB-020	1000YR_72H	883497.169	462286.493	5.017
C100_PB-045	0005YR_24H	881125.108	461568.309	9.494
C100_PB-045	0010YR_24H	881125.108	461568.309	9.991
C100_PB-045	0025YR_24H	881125.108	461568.309	10.053
C100_PB-045	0005YR_72H	881125.108	461568.309	9.981
C100_PB-045	0010YR_72H	881125.108	461568.309	10.047
C100_PB-045	0025YR_72H	881125.108	461568.309	10.128
C100_PB-045	0050YR_72H	881125.108	461568.309	10.210
C100_PB-045	0100YR_72H	881125.108	461568.309	10.271
C100_PB-045	0500YR_72H	881125.108	461568.309	10.357
C100_PB-045	1000YR_72H	881125.108	461568.309	10.387
C100_PB-120	0005YR_24H	879897.902	464396.090	4.320
C100_PB-120	0010YR_24H	879897.902	464396.090	4.729
C100_PB-120	0025YR_24H	879897.902	464396.090	5.137
C100_PB-120	0005YR_72H	879897.902	464396.090	4.420
C100_PB-120	0010YR_72H	879897.902	464396.090	4.965
C100_PB-120	0025YR_72H	879897.902	464396.090	5.293
C100_PB-120	0050YR_72H	879897.902	464396.090	5.417
C100_PB-120	0100YR_72H	879897.902	464396.090	5.504
C100_PB-120	0500YR_72H	879897.902	464396.090	6.754
C100_PB-120	1000YR_72H	879897.902	464396.090	7.177
C100_PB-050	0005YR_24H	880340.637	463944.653	3.673
C100_PB-050	0010YR_24H	880340.637	463944.653	3.717
C100_PB-050	0025YR_24H	880340.637	463944.653	3.814
C100_PB-050	0005YR_72H	880340.637	463944.653	3.687
C100_PB-050	0010YR_72H	880340.637	463944.653	3.764

C-100 Stages (ft NAVD88) - 2060

Name	Storm	Node X 0	Node Y 0	Max Water Elevation ft
C100_PB-050	0025YR_72H	880340.637	463944.653	3.972
C100_PB-050	0050YR_72H	880340.637	463944.653	4.646
C100_PB-050	0100YR_72H	880340.637	463944.653	5.344
C100_PB-050	0500YR_72H	880340.637	463944.653	6.760
C100_PB-050	1000YR_72H	880340.637	463944.653	7.183
C100_PB-055	0005YR_24H	879574.216	463456.733	4.038
C100_PB-055	0010YR_24H	879574.216	463456.733	4.579
C100_PB-055	0025YR_24H	879574.216	463456.733	4.717
C100_PB-055	0005YR_72H	879574.216	463456.733	4.550
C100_PB-055	0010YR_72H	879574.216	463456.733	4.682
C100_PB-055	0025YR_72H	879574.216	463456.733	4.790
C100_PB-055	0050YR_72H	879574.216	463456.733	4.870
C100_PB-055	0100YR_72H	879574.216	463456.733	5.344
C100_PB-055	0500YR_72H	879574.216	463456.733	6.761
C100_PB-055	1000YR_72H	879574.216	463456.733	7.185
C100_PB-060	0005YR_24H	878188.083	463926.288	3.902
C100_PB-060	0010YR_24H	878188.083	463926.288	4.431
C100_PB-060	0025YR_24H	878188.083	463926.288	5.185
C100_PB-060	0005YR_72H	878188.083	463926.288	4.140
C100_PB-060	0010YR_72H	878188.083	463926.288	4.856
C100_PB-060	0025YR_72H	878188.083	463926.288	5.265
C100_PB-060	0050YR_72H	878188.083	463926.288	5.339
C100_PB-060	0100YR_72H	878188.083	463926.288	5.400
C100_PB-060	0500YR_72H	878188.083	463926.288	6.771
C100_PB-060	1000YR_72H	878188.083	463926.288	7.192
C100B_PB-070	0005YR_24H	877963.246	461678.181	4.855
C100B_PB-070	0010YR_24H	877963.246	461678.181	5.092
C100B_PB-070	0025YR_24H	877963.246	461678.181	5.219
C100B_PB-070	0005YR_72H	877963.246	461678.181	5.057
C100B_PB-070	0010YR_72H	877963.246	461678.181	5.188
C100B_PB-070	0025YR_72H	877963.246	461678.181	5.264
C100B_PB-070	0050YR_72H	877963.246	461678.181	5.338
C100B_PB-070	0100YR_72H	877963.246	461678.181	5.399
C100B_PB-070	0500YR_72H	877963.246	461678.181	6.769
C100B_PB-070	1000YR_72H	877963.246	461678.181	7.190
C100B_PB-080	0005YR_24H	877189.097	461071.403	4.310
C100B_PB-080	0010YR_24H	877189.097	461071.403	4.666
C100B_PB-080	0025YR_24H	877189.097	461071.403	5.281
C100B_PB-080	0005YR_72H	877189.097	461071.403	4.427
C100B_PB-080	0010YR_72H	877189.097	461071.403	4.935
C100B_PB-080	0025YR_72H	877189.097	461071.403	5.360
C100B_PB-080	0050YR_72H	877189.097	461071.403	5.436
C100B_PB-080	0100YR_72H	877189.097	461071.403	6.108
C100B_PB-080	0500YR_72H	877189.097	461071.403	6.964
C100B_PB-080	1000YR_72H	877189.097	461071.403	7.279
C100B_PB-210	0005YR_24H	877163.405	461477.567	3.153
C100B_PB-210	0010YR_24H	877163.405	461477.567	3.713
C100B_PB-210	0025YR_24H	877163.405	461477.567	4.383
C100B_PB-210	0005YR_72H	877163.405	461477.567	3.013
C100B_PB-210	0010YR_72H	877163.405	461477.567	3.919
C100B_PB-210	0025YR_72H	877163.405	461477.567	4.704

C-100 Stages (ft NAVD88) - 2060

Name	Storm	Node X 0	Node Y 0	Max Water Elevation ft
C100B_PB-210	0050YR_72H	877163.405	461477.567	5.415
C100B_PB-210	0100YR_72H	877163.405	461477.567	6.109
C100B_PB-210	0500YR_72H	877163.405	461477.567	6.964
C100B_PB-210	1000YR_72H	877163.405	461477.567	7.279
C100B_PB-200	0005YR_24H	877550.733	463133.540	3.945
C100B_PB-200	0010YR_24H	877550.733	463133.540	5.049
C100B_PB-200	0025YR_24H	877550.733	463133.540	5.748
C100B_PB-200	0005YR_72H	877550.733	463133.540	3.673
C100B_PB-200	0010YR_72H	877550.733	463133.540	5.448
C100B_PB-200	0025YR_72H	877550.733	463133.540	5.832
C100B_PB-200	0050YR_72H	877550.733	463133.540	5.962
C100B_PB-200	0100YR_72H	877550.733	463133.540	6.334
C100B_PB-200	0500YR_72H	877550.733	463133.540	6.974
C100B_PB-200	1000YR_72H	877550.733	463133.540	7.281
C100B_PB-090	0005YR_24H	875062.256	461016.449	3.359
C100B_PB-090	0010YR_24H	875062.256	461016.449	3.966
C100B_PB-090	0025YR_24H	875062.256	461016.449	4.835
C100B_PB-090	0005YR_72H	875062.256	461016.449	3.409
C100B_PB-090	0010YR_72H	875062.256	461016.449	4.497
C100B_PB-090	0025YR_72H	875062.256	461016.449	5.372
C100B_PB-090	0050YR_72H	875062.256	461016.449	6.002
C100B_PB-090	0100YR_72H	875062.256	461016.449	6.489
C100B_PB-090	0500YR_72H	875062.256	461016.449	7.174
C100B_PB-090	1000YR_72H	875062.256	461016.449	7.452
C100B_PB-220	0005YR_24H	875653.968	461415.732	3.270
C100B_PB-220	0010YR_24H	875653.968	461415.732	3.813
C100B_PB-220	0025YR_24H	875653.968	461415.732	4.825
C100B_PB-220	0005YR_72H	875653.968	461415.732	3.260
C100B_PB-220	0010YR_72H	875653.968	461415.732	4.486
C100B_PB-220	0025YR_72H	875653.968	461415.732	5.372
C100B_PB-220	0050YR_72H	875653.968	461415.732	5.967
C100B_PB-220	0100YR_72H	875653.968	461415.732	6.464
C100B_PB-220	0500YR_72H	875653.968	461415.732	7.149
C100B_PB-220	1000YR_72H	875653.968	461415.732	7.426
C100B_PB-230	0005YR_24H	874296.418	462507.582	3.908
C100B_PB-230	0010YR_24H	874296.418	462507.582	4.317
C100B_PB-230	0025YR_24H	874296.418	462507.582	4.681
C100B_PB-230	0005YR_72H	874296.418	462507.582	3.971
C100B_PB-230	0010YR_72H	874296.418	462507.582	4.438
C100B_PB-230	0025YR_72H	874296.418	462507.582	5.374
C100B_PB-230	0050YR_72H	874296.418	462507.582	6.001
C100B_PB-230	0100YR_72H	874296.418	462507.582	6.477
C100B_PB-230	0500YR_72H	874296.418	462507.582	7.149
C100B_PB-230	1000YR_72H	874296.418	462507.582	7.426
C100B_C-030	0005YR_24H	874672.476	461088.577	3.265
C100B_C-030	0010YR_24H	874672.476	461088.577	3.885
C100B_C-030	0025YR_24H	874672.476	461088.577	4.679
C100B_C-030	0005YR_72H	874672.476	461088.577	3.309
C100B_C-030	0010YR_72H	874672.476	461088.577	4.342
C100B_C-030	0025YR_72H	874672.476	461088.577	5.370
C100B_C-030	0050YR_72H	874672.476	461088.577	6.002

C-100 Stages (ft NAVD88) - 2060

Name	Storm	Node X 0	Node Y 0	Max Water Elevation ft
C100B_C-030	0100YR_72H	874672.476	461088.577	6.489
C100B_C-030	0500YR_72H	874672.476	461088.577	7.174
C100B_C-030	1000YR_72H	874672.476	461088.577	7.452
C100B_PB-240	0005YR_24H	873890.575	461924.528	4.144
C100B_PB-240	0010YR_24H	873890.575	461924.528	4.394
C100B_PB-240	0025YR_24H	873890.575	461924.528	4.816
C100B_PB-240	0005YR_72H	873890.575	461924.528	4.064
C100B_PB-240	0010YR_72H	873890.575	461924.528	4.547
C100B_PB-240	0025YR_72H	873890.575	461924.528	5.381
C100B_PB-240	0050YR_72H	873890.575	461924.528	6.002
C100B_PB-240	0100YR_72H	873890.575	461924.528	6.481
C100B_PB-240	0500YR_72H	873890.575	461924.528	7.153
C100B_PB-240	1000YR_72H	873890.575	461924.528	7.429
C100B_CB-010	0005YR_24H	873888.288	459336.145	3.277
C100B_CB-010	0010YR_24H	873888.288	459336.145	4.328
C100B_CB-010	0025YR_24H	873888.288	459336.145	5.295
C100B_CB-010	0005YR_72H	873888.288	459336.145	4.302
C100B_CB-010	0010YR_72H	873888.288	459336.145	5.268
C100B_CB-010	0025YR_72H	873888.288	459336.145	5.552
C100B_CB-010	0050YR_72H	873888.288	459336.145	6.167
C100B_CB-010	0100YR_72H	873888.288	459336.145	6.622
C100B_CB-010	0500YR_72H	873888.288	459336.145	7.338
C100B_CB-010	1000YR_72H	873888.288	459336.145	7.622
C100B_CB-015	0005YR_24H	876281.585	460178.870	4.929
C100B_CB-015	0010YR_24H	876281.585	460178.870	5.942
C100B_CB-015	0025YR_24H	876281.585	460178.870	6.740
C100B_CB-015	0005YR_72H	876281.585	460178.870	5.977
C100B_CB-015	0010YR_72H	876281.585	460178.870	6.724
C100B_CB-015	0025YR_72H	876281.585	460178.870	6.967
C100B_CB-015	0050YR_72H	876281.585	460178.870	7.127
C100B_CB-015	0100YR_72H	876281.585	460178.870	7.253
C100B_CB-015	0500YR_72H	876281.585	460178.870	7.507
C100B_CB-015	1000YR_72H	876281.585	460178.870	7.623
C100B_CB-020	0005YR_24H	878453.809	460292.517	6.575
C100B_CB-020	0010YR_24H	878453.809	460292.517	8.176
C100B_CB-020	0025YR_24H	878453.809	460292.517	8.591
C100B_CB-020	0005YR_72H	878453.809	460292.517	7.997
C100B_CB-020	0010YR_72H	878453.809	460292.517	8.773
C100B_CB-020	0025YR_72H	878453.809	460292.517	8.998
C100B_CB-020	0050YR_72H	878453.809	460292.517	9.162
C100B_CB-020	0100YR_72H	878453.809	460292.517	9.285
C100B_CB-020	0500YR_72H	878453.809	460292.517	9.519
C100B_CB-020	1000YR_72H	878453.809	460292.517	9.572
C100B_CB-025	0005YR_24H	879078.184	458159.037	8.381
C100B_CB-025	0010YR_24H	879078.184	458159.037	9.291
C100B_CB-025	0025YR_24H	879078.184	458159.037	9.612
C100B_CB-025	0005YR_72H	879078.184	458159.037	9.184
C100B_CB-025	0010YR_72H	879078.184	458159.037	9.542
C100B_CB-025	0025YR_72H	879078.184	458159.037	9.699
C100B_CB-025	0050YR_72H	879078.184	458159.037	9.788
C100B_CB-025	0100YR_72H	879078.184	458159.037	9.870

C-100 Stages (ft NAVD88) - 2060

Name	Storm	Node X 0	Node Y 0	Max Water Elevation ft
C100B_CB-025	0500YR_72H	879078.184	458159.037	10.045
C100B_CB-025	1000YR_72H	879078.184	458159.037	10.131
C100B_CB-030	0005YR_24H	875080.677	454104.446	6.120
C100B_CB-030	0010YR_24H	875080.677	454104.446	6.176
C100B_CB-030	0025YR_24H	875080.677	454104.446	6.247
C100B_CB-030	0005YR_72H	875080.677	454104.446	6.144
C100B_CB-030	0010YR_72H	875080.677	454104.446	6.213
C100B_CB-030	0025YR_72H	875080.677	454104.446	6.280
C100B_CB-030	0050YR_72H	875080.677	454104.446	6.321
C100B_CB-030	0100YR_72H	875080.677	454104.446	6.360
C100B_CB-030	0500YR_72H	875080.677	454104.446	6.455
C100B_CB-030	1000YR_72H	875080.677	454104.446	6.606
C100B_CB-040	0005YR_24H	880537.853	457168.682	4.435
C100B_CB-040	0010YR_24H	880537.853	457168.682	5.035
C100B_CB-040	0025YR_24H	880537.853	457168.682	5.898
C100B_CB-040	0005YR_72H	880537.853	457168.682	4.930
C100B_CB-040	0010YR_72H	880537.853	457168.682	5.769
C100B_CB-040	0025YR_72H	880537.853	457168.682	6.553
C100B_CB-040	0050YR_72H	880537.853	457168.682	6.838
C100B_CB-040	0100YR_72H	880537.853	457168.682	7.042
C100B_CB-040	0500YR_72H	880537.853	457168.682	7.586
C100B_CB-040	1000YR_72H	880537.853	457168.682	7.820
C100B_CB-045	0005YR_24H	879277.219	455705.764	6.327
C100B_CB-045	0010YR_24H	879277.219	455705.764	6.465
C100B_CB-045	0025YR_24H	879277.219	455705.764	6.609
C100B_CB-045	0005YR_72H	879277.219	455705.764	6.362
C100B_CB-045	0010YR_72H	879277.219	455705.764	6.500
C100B_CB-045	0025YR_72H	879277.219	455705.764	6.620
C100B_CB-045	0050YR_72H	879277.219	455705.764	6.838
C100B_CB-045	0100YR_72H	879277.219	455705.764	7.042
C100B_CB-045	0500YR_72H	879277.219	455705.764	7.586
C100B_CB-045	1000YR_72H	879277.219	455705.764	7.820
C100B_CB-050	0005YR_24H	881088.851	457805.546	6.655
C100B_CB-050	0010YR_24H	881088.851	457805.546	6.835
C100B_CB-050	0025YR_24H	881088.851	457805.546	7.008
C100B_CB-050	0005YR_72H	881088.851	457805.546	6.748
C100B_CB-050	0010YR_72H	881088.851	457805.546	6.913
C100B_CB-050	0025YR_72H	881088.851	457805.546	7.052
C100B_CB-050	0050YR_72H	881088.851	457805.546	7.152
C100B_CB-050	0100YR_72H	881088.851	457805.546	7.243
C100B_CB-050	0500YR_72H	881088.851	457805.546	7.574
C100B_CB-050	1000YR_72H	881088.851	457805.546	7.811
C100B_CB-090	0005YR_24H	881033.093	454556.777	2.392
C100B_CB-090	0010YR_24H	881033.093	454556.777	2.392
C100B_CB-090	0025YR_24H	881033.093	454556.777	2.392
C100B_CB-090	0005YR_72H	881033.093	454556.777	2.392
C100B_CB-090	0010YR_72H	881033.093	454556.777	2.392
C100B_CB-090	0025YR_72H	881033.093	454556.777	2.392
C100B_CB-090	0050YR_72H	881033.093	454556.777	2.392
C100B_CB-090	0100YR_72H	881033.093	454556.777	2.392
C100B_CB-090	0500YR_72H	881033.093	454556.777	2.393

C-100 Stages (ft NAVD88) - 2060

Name	Storm	Node X 0	Node Y 0	Max Water Elevation ft
C100B_CB-090	1000YR_72H	881033.093	454556.777	2.394
C100B_CB-060	0005YR_24H	879462.766	453641.121	4.304
C100B_CB-060	0010YR_24H	879462.766	453641.121	4.554
C100B_CB-060	0025YR_24H	879462.766	453641.121	4.756
C100B_CB-060	0005YR_72H	879462.766	453641.121	4.577
C100B_CB-060	0010YR_72H	879462.766	453641.121	4.737
C100B_CB-060	0025YR_72H	879462.766	453641.121	4.941
C100B_CB-060	0050YR_72H	879462.766	453641.121	5.132
C100B_CB-060	0100YR_72H	879462.766	453641.121	5.324
C100B_CB-060	0500YR_72H	879462.766	453641.121	5.735
C100B_CB-060	1000YR_72H	879462.766	453641.121	5.891
C100B_CB-070	0005YR_24H	879946.852	452592.800	4.303
C100B_CB-070	0010YR_24H	879946.852	452592.800	4.548
C100B_CB-070	0025YR_24H	879946.852	452592.800	4.746
C100B_CB-070	0005YR_72H	879946.852	452592.800	4.572
C100B_CB-070	0010YR_72H	879946.852	452592.800	4.728
C100B_CB-070	0025YR_72H	879946.852	452592.800	4.930
C100B_CB-070	0050YR_72H	879946.852	452592.800	5.119
C100B_CB-070	0100YR_72H	879946.852	452592.800	5.307
C100B_CB-070	0500YR_72H	879946.852	452592.800	5.717
C100B_CB-070	1000YR_72H	879946.852	452592.800	5.874
C100B_CB-075	0005YR_24H	880155.185	453087.591	4.304
C100B_CB-075	0010YR_24H	880155.185	453087.591	4.554
C100B_CB-075	0025YR_24H	880155.185	453087.591	4.757
C100B_CB-075	0005YR_72H	880155.185	453087.591	4.577
C100B_CB-075	0010YR_72H	880155.185	453087.591	4.738
C100B_CB-075	0025YR_72H	880155.185	453087.591	4.945
C100B_CB-075	0050YR_72H	880155.185	453087.591	5.139
C100B_CB-075	0100YR_72H	880155.185	453087.591	5.394
C100B_CB-075	0500YR_72H	880155.185	453087.591	5.736
C100B_CB-075	1000YR_72H	880155.185	453087.591	5.891
C100B_CB-055	0005YR_24H	880355.867	457980.275	4.549
C100B_CB-055	0010YR_24H	880355.867	457980.275	5.811
C100B_CB-055	0025YR_24H	880355.867	457980.275	6.548
C100B_CB-055	0005YR_72H	880355.867	457980.275	5.436
C100B_CB-055	0010YR_72H	880355.867	457980.275	6.316
C100B_CB-055	0025YR_72H	880355.867	457980.275	6.663
C100B_CB-055	0050YR_72H	880355.867	457980.275	6.838
C100B_CB-055	0100YR_72H	880355.867	457980.275	7.041
C100B_CB-055	0500YR_72H	880355.867	457980.275	7.585
C100B_CB-055	1000YR_72H	880355.867	457980.275	7.820
C100B_CB-065	0005YR_24H	879154.542	454707.821	4.304
C100B_CB-065	0010YR_24H	879154.542	454707.821	4.554
C100B_CB-065	0025YR_24H	879154.542	454707.821	4.757
C100B_CB-065	0005YR_72H	879154.542	454707.821	4.577
C100B_CB-065	0010YR_72H	879154.542	454707.821	4.737
C100B_CB-065	0025YR_72H	879154.542	454707.821	4.941
C100B_CB-065	0050YR_72H	879154.542	454707.821	5.132
C100B_CB-065	0100YR_72H	879154.542	454707.821	5.324
C100B_CB-065	0500YR_72H	879154.542	454707.821	5.736
C100B_CB-065	1000YR_72H	879154.542	454707.821	5.892

C-100 Stages (ft NAVD88) - 2060

Name	Storm	Node X 0	Node Y 0	Max Water Elevation ft
C100B_CB-100	0005YR_24H	872333.261	458652.800	5.185
C100B_CB-100	0010YR_24H	872333.261	458652.800	5.277
C100B_CB-100	0025YR_24H	872333.261	458652.800	5.369
C100B_CB-100	0005YR_72H	872333.261	458652.800	5.239
C100B_CB-100	0010YR_72H	872333.261	458652.800	5.335
C100B_CB-100	0025YR_72H	872333.261	458652.800	5.629
C100B_CB-100	0050YR_72H	872333.261	458652.800	6.185
C100B_CB-100	0100YR_72H	872333.261	458652.800	6.637
C100B_CB-100	0500YR_72H	872333.261	458652.800	7.363
C100B_CB-100	1000YR_72H	872333.261	458652.800	7.649
C100B_CB-110	0005YR_24H	876825.965	458828.583	7.114
C100B_CB-110	0010YR_24H	876825.965	458828.583	7.216
C100B_CB-110	0025YR_24H	876825.965	458828.583	7.363
C100B_CB-110	0005YR_72H	876825.965	458828.583	7.161
C100B_CB-110	0010YR_72H	876825.965	458828.583	7.314
C100B_CB-110	0025YR_72H	876825.965	458828.583	7.549
C100B_CB-110	0050YR_72H	876825.965	458828.583	7.747
C100B_CB-110	0100YR_72H	876825.965	458828.583	7.916
C100B_CB-110	0500YR_72H	876825.965	458828.583	8.213
C100B_CB-110	1000YR_72H	876825.965	458828.583	8.319
C100B_CB-130	0005YR_24H	874619.328	456159.774	3.097
C100B_CB-130	0010YR_24H	874619.328	456159.774	3.602
C100B_CB-130	0025YR_24H	874619.328	456159.774	4.612
C100B_CB-130	0005YR_72H	874619.328	456159.774	3.512
C100B_CB-130	0010YR_72H	874619.328	456159.774	4.401
C100B_CB-130	0025YR_72H	874619.328	456159.774	5.208
C100B_CB-130	0050YR_72H	874619.328	456159.774	5.843
C100B_CB-130	0100YR_72H	874619.328	456159.774	6.522
C100B_CB-130	0500YR_72H	874619.328	456159.774	7.748
C100B_CB-130	1000YR_72H	874619.328	456159.774	8.016
C100B_CB-135	0005YR_24H	874601.253	456835.642	7.029
C100B_CB-135	0010YR_24H	874601.253	456835.642	7.251
C100B_CB-135	0025YR_24H	874601.253	456835.642	7.620
C100B_CB-135	0005YR_72H	874601.253	456835.642	7.121
C100B_CB-135	0010YR_72H	874601.253	456835.642	7.501
C100B_CB-135	0025YR_72H	874601.253	456835.642	7.890
C100B_CB-135	0050YR_72H	874601.253	456835.642	8.046
C100B_CB-135	0100YR_72H	874601.253	456835.642	8.159
C100B_CB-135	0500YR_72H	874601.253	456835.642	8.361
C100B_CB-135	1000YR_72H	874601.253	456835.642	8.425
C100B_CB-140	0005YR_24H	875522.105	456256.996	8.164
C100B_CB-140	0010YR_24H	875522.105	456256.996	8.288
C100B_CB-140	0025YR_24H	875522.105	456256.996	8.436
C100B_CB-140	0005YR_72H	875522.105	456256.996	8.176
C100B_CB-140	0010YR_72H	875522.105	456256.996	8.353
C100B_CB-140	0025YR_72H	875522.105	456256.996	8.546
C100B_CB-140	0050YR_72H	875522.105	456256.996	8.681
C100B_CB-140	0100YR_72H	875522.105	456256.996	8.799
C100B_CB-140	0500YR_72H	875522.105	456256.996	9.025
C100B_CB-140	1000YR_72H	875522.105	456256.996	9.090
C100B_CB-080	0005YR_24H	877228.703	452468.367	4.796

C-100 Stages (ft NAVD88) - 2060

Name	Storm	Node X 0	Node Y 0	Max Water Elevation ft
C100B_CB-080	0010YR_24H	877228.703	452468.367	5.025
C100B_CB-080	0025YR_24H	877228.703	452468.367	5.317
C100B_CB-080	0005YR_72H	877228.703	452468.367	5.042
C100B_CB-080	0010YR_72H	877228.703	452468.367	5.316
C100B_CB-080	0025YR_72H	877228.703	452468.367	5.636
C100B_CB-080	0050YR_72H	877228.703	452468.367	5.842
C100B_CB-080	0100YR_72H	877228.703	452468.367	6.009
C100B_CB-080	0500YR_72H	877228.703	452468.367	6.373
C100B_CB-080	1000YR_72H	877228.703	452468.367	6.575
C100B_CB-200	0005YR_24H	873555.640	459644.968	3.418
C100B_CB-200	0010YR_24H	873555.640	459644.968	4.059
C100B_CB-200	0025YR_24H	873555.640	459644.968	4.900
C100B_CB-200	0005YR_72H	873555.640	459644.968	3.499
C100B_CB-200	0010YR_72H	873555.640	459644.968	4.589
C100B_CB-200	0025YR_72H	873555.640	459644.968	5.542
C100B_CB-200	0050YR_72H	873555.640	459644.968	6.167
C100B_CB-200	0100YR_72H	873555.640	459644.968	6.622
C100B_CB-200	0500YR_72H	873555.640	459644.968	7.338
C100B_CB-200	1000YR_72H	873555.640	459644.968	7.622
C100B_CB-210	0005YR_24H	872296.500	458982.000	4.242
C100B_CB-210	0010YR_24H	872296.500	458982.000	4.817
C100B_CB-210	0025YR_24H	872296.500	458982.000	5.325
C100B_CB-210	0005YR_72H	872296.500	458982.000	4.137
C100B_CB-210	0010YR_72H	872296.500	458982.000	5.049
C100B_CB-210	0025YR_72H	872296.500	458982.000	5.642
C100B_CB-210	0050YR_72H	872296.500	458982.000	6.185
C100B_CB-210	0100YR_72H	872296.500	458982.000	6.637
C100B_CB-210	0500YR_72H	872296.500	458982.000	7.363
C100B_CB-210	1000YR_72H	872296.500	458982.000	7.649
C100B_CB-105	0005YR_24H	873600.430	459067.000	5.291
C100B_CB-105	0010YR_24H	873600.430	459067.000	5.329
C100B_CB-105	0025YR_24H	873600.430	459067.000	5.376
C100B_CB-105	0005YR_72H	873600.430	459067.000	5.308
C100B_CB-105	0010YR_72H	873600.430	459067.000	5.355
C100B_CB-105	0025YR_72H	873600.430	459067.000	5.558
C100B_CB-105	0050YR_72H	873600.430	459067.000	6.175
C100B_CB-105	0100YR_72H	873600.430	459067.000	6.629
C100B_CB-105	0500YR_72H	873600.430	459067.000	7.350
C100B_CB-105	1000YR_72H	873600.430	459067.000	7.634
C100_PB-100	0005YR_24H	885425.030	468721.124	2.392
C100_PB-100	0010YR_24H	885425.030	468721.124	2.392
C100_PB-100	0025YR_24H	885425.030	468721.124	2.392
C100_PB-100	0005YR_72H	885425.030	468721.124	2.392
C100_PB-100	0010YR_72H	885425.030	468721.124	2.392
C100_PB-100	0025YR_72H	885425.030	468721.124	2.392
C100_PB-100	0050YR_72H	885425.030	468721.124	2.392
C100_PB-100	0100YR_72H	885425.030	468721.124	2.392
C100_PB-100	0500YR_72H	885425.030	468721.124	2.392
C100_PB-100	1000YR_72H	885425.030	468721.124	2.392
C100C_PB-105	0005YR_24H	881549.639	465390.790	4.582
C100C_PB-105	0010YR_24H	881549.639	465390.790	4.764

C-100 Stages (ft NAVD88) - 2060

Name	Storm	Node X 0	Node Y 0	Max Water Elevation ft
C100C_PB-105	0025YR_24H	881549.639	465390.790	5.001
C100C_PB-105	0005YR_72H	881549.639	465390.790	4.522
C100C_PB-105	0010YR_72H	881549.639	465390.790	5.038
C100C_PB-105	0025YR_72H	881549.639	465390.790	5.234
C100C_PB-105	0050YR_72H	881549.639	465390.790	5.334
C100C_PB-105	0100YR_72H	881549.639	465390.790	5.420
C100C_PB-105	0500YR_72H	881549.639	465390.790	6.760
C100C_PB-105	1000YR_72H	881549.639	465390.790	7.177
C100C_PB-115	0005YR_24H	880905.297	465098.530	2.731
C100C_PB-115	0010YR_24H	880905.297	465098.530	3.111
C100C_PB-115	0025YR_24H	880905.297	465098.530	4.282
C100C_PB-115	0005YR_72H	880905.297	465098.530	2.648
C100C_PB-115	0010YR_72H	880905.297	465098.530	3.112
C100C_PB-115	0025YR_72H	880905.297	465098.530	4.461
C100C_PB-115	0050YR_72H	880905.297	465098.530	5.071
C100C_PB-115	0100YR_72H	880905.297	465098.530	5.485
C100C_PB-115	0500YR_72H	880905.297	465098.530	6.760
C100C_PB-115	1000YR_72H	880905.297	465098.530	7.177
C100_PB-130	0005YR_24H	877801.745	465154.374	4.438
C100_PB-130	0010YR_24H	877801.745	465154.374	4.800
C100_PB-130	0025YR_24H	877801.745	465154.374	5.174
C100_PB-130	0005YR_72H	877801.745	465154.374	4.670
C100_PB-130	0010YR_72H	877801.745	465154.374	5.101
C100_PB-130	0025YR_72H	877801.745	465154.374	5.467
C100_PB-130	0050YR_72H	877801.745	465154.374	5.603
C100_PB-130	0100YR_72H	877801.745	465154.374	5.836
C100_PB-130	0500YR_72H	877801.745	465154.374	7.027
C100_PB-130	1000YR_72H	877801.745	465154.374	7.405
C100_PB-135	0005YR_24H	877328.130	465363.365	3.144
C100_PB-135	0010YR_24H	877328.130	465363.365	3.713
C100_PB-135	0025YR_24H	877328.130	465363.365	4.624
C100_PB-135	0005YR_72H	877328.130	465363.365	2.996
C100_PB-135	0010YR_72H	877328.130	465363.365	4.195
C100_PB-135	0025YR_72H	877328.130	465363.365	4.954
C100_PB-135	0050YR_72H	877328.130	465363.365	5.603
C100_PB-135	0100YR_72H	877328.130	465363.365	5.835
C100_PB-135	0500YR_72H	877328.130	465363.365	7.026
C100_PB-135	1000YR_72H	877328.130	465363.365	7.404
C100_C-050	0005YR_24H	875762.854	467396.552	2.685
C100_C-050	0010YR_24H	875762.854	467396.552	2.942
C100_C-050	0025YR_24H	875762.854	467396.552	3.828
C100_C-050	0005YR_72H	875762.854	467396.552	2.827
C100_C-050	0010YR_72H	875762.854	467396.552	3.537
C100_C-050	0025YR_72H	875762.854	467396.552	4.673
C100_C-050	0050YR_72H	875762.854	467396.552	5.553
C100_C-050	0100YR_72H	875762.854	467396.552	6.296
C100_C-050	0500YR_72H	875762.854	467396.552	7.420
C100_C-050	1000YR_72H	875762.854	467396.552	7.726
C100T1_C-020	0005YR_24H	875916.740	465042.655	5.129
C100T1_C-020	0010YR_24H	875916.740	465042.655	5.209
C100T1_C-020	0025YR_24H	875916.740	465042.655	5.722

C-100 Stages (ft NAVD88) - 2060

Name	Storm	Node X 0	Node Y 0	Max Water Elevation ft
C100T1_C-020	0005YR_72H	875916.740	465042.655	5.180
C100T1_C-020	0010YR_72H	875916.740	465042.655	5.614
C100T1_C-020	0025YR_72H	875916.740	465042.655	6.422
C100T1_C-020	0050YR_72H	875916.740	465042.655	6.626
C100T1_C-020	0100YR_72H	875916.740	465042.655	6.752
C100T1_C-020	0500YR_72H	875916.740	465042.655	7.144
C100T1_C-020	1000YR_72H	875916.740	465042.655	7.426
C100T1_PB-140	0005YR_24H	876070.947	465069.312	5.133
C100T1_PB-140	0010YR_24H	876070.947	465069.312	5.233
C100T1_PB-140	0025YR_24H	876070.947	465069.312	5.789
C100T1_PB-140	0005YR_72H	876070.947	465069.312	5.221
C100T1_PB-140	0010YR_72H	876070.947	465069.312	5.691
C100T1_PB-140	0025YR_72H	876070.947	465069.312	6.414
C100T1_PB-140	0050YR_72H	876070.947	465069.312	6.621
C100T1_PB-140	0100YR_72H	876070.947	465069.312	6.749
C100T1_PB-140	0500YR_72H	876070.947	465069.312	7.141
C100T1_PB-140	1000YR_72H	876070.947	465069.312	7.426
C100T1_PB-145	0005YR_24H	875748.083	465039.430	5.213
C100T1_PB-145	0010YR_24H	875748.083	465039.430	5.829
C100T1_PB-145	0025YR_24H	875748.083	465039.430	6.802
C100T1_PB-145	0005YR_72H	875748.083	465039.430	5.621
C100T1_PB-145	0010YR_72H	875748.083	465039.430	6.674
C100T1_PB-145	0025YR_72H	875748.083	465039.430	6.980
C100T1_PB-145	0050YR_72H	875748.083	465039.430	7.104
C100T1_PB-145	0100YR_72H	875748.083	465039.430	7.198
C100T1_PB-145	0500YR_72H	875748.083	465039.430	7.390
C100T1_PB-145	1000YR_72H	875748.083	465039.430	7.437
C100_PB-150	0005YR_24H	875804.044	467090.286	4.339
C100_PB-150	0010YR_24H	875804.044	467090.286	4.635
C100_PB-150	0025YR_24H	875804.044	467090.286	5.308
C100_PB-150	0005YR_72H	875804.044	467090.286	4.674
C100_PB-150	0010YR_72H	875804.044	467090.286	5.270
C100_PB-150	0025YR_72H	875804.044	467090.286	6.315
C100_PB-150	0050YR_72H	875804.044	467090.286	6.686
C100_PB-150	0100YR_72H	875804.044	467090.286	6.868
C100_PB-150	0500YR_72H	875804.044	467090.286	7.421
C100_PB-150	1000YR_72H	875804.044	467090.286	7.726
C100_PB-155	0005YR_24H	874284.034	466851.356	10.385
C100_PB-155	0010YR_24H	874284.034	466851.356	10.850
C100_PB-155	0025YR_24H	874284.034	466851.356	11.073
C100_PB-155	0005YR_72H	874284.034	466851.356	10.798
C100_PB-155	0010YR_72H	874284.034	466851.356	11.042
C100_PB-155	0025YR_72H	874284.034	466851.356	11.351
C100_PB-155	0050YR_72H	874284.034	466851.356	11.540
C100_PB-155	0100YR_72H	874284.034	466851.356	11.669
C100_PB-155	0500YR_72H	874284.034	466851.356	11.854
C100_PB-155	1000YR_72H	874284.034	466851.356	11.921
C100_PB-160	0005YR_24H	873400.922	464811.894	10.980
C100_PB-160	0010YR_24H	873400.922	464811.894	11.694
C100_PB-160	0025YR_24H	873400.922	464811.894	11.866
C100_PB-160	0005YR_72H	873400.922	464811.894	11.620

C-100 Stages (ft NAVD88) - 2060

Name	Storm	Node X 0	Node Y 0	Max Water Elevation ft
C100_PB-160	0010YR_72H	873400.922	464811.894	11.842
C100_PB-160	0025YR_72H	873400.922	464811.894	12.026
C100_PB-160	0050YR_72H	873400.922	464811.894	12.136
C100_PB-160	0100YR_72H	873400.922	464811.894	12.231
C100_PB-160	0500YR_72H	873400.922	464811.894	12.375
C100_PB-160	1000YR_72H	873400.922	464811.894	12.413
C100_PB-165	0005YR_24H	871717.784	465654.226	9.915
C100_PB-165	0010YR_24H	871717.784	465654.226	10.413
C100_PB-165	0025YR_24H	871717.784	465654.226	10.516
C100_PB-165	0005YR_72H	871717.784	465654.226	10.373
C100_PB-165	0010YR_72H	871717.784	465654.226	10.502
C100_PB-165	0025YR_72H	871717.784	465654.226	10.587
C100_PB-165	0050YR_72H	871717.784	465654.226	10.670
C100_PB-165	0100YR_72H	871717.784	465654.226	10.826
C100_PB-165	0500YR_72H	871717.784	465654.226	11.149
C100_PB-165	1000YR_72H	871717.784	465654.226	11.253
C100_PB-170	0005YR_24H	871343.629	465896.388	10.235
C100_PB-170	0010YR_24H	871343.629	465896.388	10.345
C100_PB-170	0025YR_24H	871343.629	465896.388	10.408
C100_PB-170	0005YR_72H	871343.629	465896.388	10.324
C100_PB-170	0010YR_72H	871343.629	465896.388	10.382
C100_PB-170	0025YR_72H	871343.629	465896.388	10.432
C100_PB-170	0050YR_72H	871343.629	465896.388	10.472
C100_PB-170	0100YR_72H	871343.629	465896.388	10.505
C100_PB-170	0500YR_72H	871343.629	465896.388	10.566
C100_PB-170	1000YR_72H	871343.629	465896.388	10.591
C100_PB-195	0005YR_24H	872384.550	469349.250	4.479
C100_PB-195	0010YR_24H	872384.550	469349.250	5.458
C100_PB-195	0025YR_24H	872384.550	469349.250	6.586
C100_PB-195	0005YR_72H	872384.550	469349.250	4.899
C100_PB-195	0010YR_72H	872384.550	469349.250	6.226
C100_PB-195	0025YR_72H	872384.550	469349.250	7.152
C100_PB-195	0050YR_72H	872384.550	469349.250	7.882
C100_PB-195	0100YR_72H	872384.550	469349.250	8.088
C100_PB-195	0500YR_72H	872384.550	469349.250	8.307
C100_PB-195	1000YR_72H	872384.550	469349.250	8.371
C100_PB-180	0005YR_24H	871908.843	467423.517	8.197
C100_PB-180	0010YR_24H	871908.843	467423.517	8.573
C100_PB-180	0025YR_24H	871908.843	467423.517	8.746
C100_PB-180	0005YR_72H	871908.843	467423.517	8.548
C100_PB-180	0010YR_72H	871908.843	467423.517	8.724
C100_PB-180	0025YR_72H	871908.843	467423.517	8.913
C100_PB-180	0050YR_72H	871908.843	467423.517	9.019
C100_PB-180	0100YR_72H	871908.843	467423.517	9.096
C100_PB-180	0500YR_72H	871908.843	467423.517	9.245
C100_PB-180	1000YR_72H	871908.843	467423.517	9.291
C100_PB-190	0005YR_24H	872868.520	469156.735	4.111
C100_PB-190	0010YR_24H	872868.520	469156.735	5.049
C100_PB-190	0025YR_24H	872868.520	469156.735	5.324
C100_PB-190	0005YR_72H	872868.520	469156.735	3.985
C100_PB-190	0010YR_72H	872868.520	469156.735	5.129

C-100 Stages (ft NAVD88) - 2060

Name	Storm	Node X 0	Node Y 0	Max Water Elevation ft
C100_PB-190	0025YR_72H	872868.520	469156.735	5.336
C100_PB-190	0050YR_72H	872868.520	469156.735	5.915
C100_PB-190	0100YR_72H	872868.520	469156.735	6.641
C100_PB-190	0500YR_72H	872868.520	469156.735	7.709
C100_PB-190	1000YR_72H	872868.520	469156.735	8.014
C100C_PB-300	0005YR_24H	883542.270	467287.131	8.097
C100C_PB-300	0010YR_24H	883542.270	467287.131	8.126
C100C_PB-300	0025YR_24H	883542.270	467287.131	8.160
C100C_PB-300	0005YR_72H	883542.270	467287.131	8.106
C100C_PB-300	0010YR_72H	883542.270	467287.131	8.133
C100C_PB-300	0025YR_72H	883542.270	467287.131	8.161
C100C_PB-300	0050YR_72H	883542.270	467287.131	8.182
C100C_PB-300	0100YR_72H	883542.270	467287.131	8.202
C100C_PB-300	0500YR_72H	883542.270	467287.131	8.250
C100C_PB-300	1000YR_72H	883542.270	467287.131	8.270
C100P_S700-U	0005YR_24H	882904.365	469291.999	2.598
C100P_S700-U	0010YR_24H	882904.365	469291.999	2.832
C100P_S700-U	0025YR_24H	882904.365	469291.999	3.571
C100P_S700-U	0005YR_72H	882904.365	469291.999	2.695
C100P_S700-U	0010YR_72H	882904.365	469291.999	3.280
C100P_S700-U	0025YR_72H	882904.365	469291.999	4.186
C100P_S700-U	0050YR_72H	882904.365	469291.999	5.042
C100P_S700-U	0100YR_72H	882904.365	469291.999	6.119
C100P_S700-U	0500YR_72H	882904.365	469291.999	7.921
C100P_S700-U	1000YR_72H	882904.365	469291.999	8.462
C100P_C-015	0005YR_24H	885221.205	468854.607	4.979
C100P_C-015	0010YR_24H	885221.205	468854.607	5.196
C100P_C-015	0025YR_24H	885221.205	468854.607	5.519
C100P_C-015	0005YR_72H	885221.205	468854.607	5.348
C100P_C-015	0010YR_72H	885221.205	468854.607	5.557
C100P_C-015	0025YR_72H	885221.205	468854.607	5.804
C100P_C-015	0050YR_72H	885221.205	468854.607	6.017
C100P_C-015	0100YR_72H	885221.205	468854.607	6.230
C100P_C-015	0500YR_72H	885221.205	468854.607	6.791
C100P_C-015	1000YR_72H	885221.205	468854.607	7.040
C100C_PB-320	0005YR_24H	881281.218	469200.870	5.447
C100C_PB-320	0010YR_24H	881281.218	469200.870	5.659
C100C_PB-320	0025YR_24H	881281.218	469200.870	5.910
C100C_PB-320	0005YR_72H	881281.218	469200.870	5.582
C100C_PB-320	0010YR_72H	881281.218	469200.870	5.878
C100C_PB-320	0025YR_72H	881281.218	469200.870	6.060
C100C_PB-320	0050YR_72H	881281.218	469200.870	6.311
C100C_PB-320	0100YR_72H	881281.218	469200.870	6.695
C100C_PB-320	0500YR_72H	881281.218	469200.870	7.959
C100C_PB-320	1000YR_72H	881281.218	469200.870	8.484
C100C_PB-330	0005YR_24H	880800.324	469119.862	4.122
C100C_PB-330	0010YR_24H	880800.324	469119.862	4.667
C100C_PB-330	0025YR_24H	880800.324	469119.862	5.050
C100C_PB-330	0005YR_72H	880800.324	469119.862	4.431
C100C_PB-330	0010YR_72H	880800.324	469119.862	4.931
C100C_PB-330	0025YR_72H	880800.324	469119.862	5.176

C-100 Stages (ft NAVD88) - 2060

Name	Storm	Node X 0	Node Y 0	Max Water Elevation ft
C100C_PB-330	0050YR_72H	880800.324	469119.862	5.288
C100C_PB-330	0100YR_72H	880800.324	469119.862	6.124
C100C_PB-330	0500YR_72H	880800.324	469119.862	7.924
C100C_PB-330	1000YR_72H	880800.324	469119.862	8.464
C100_PB-340	0005YR_24H	878018.509	467015.085	5.457
C100_PB-340	0010YR_24H	878018.509	467015.085	6.136
C100_PB-340	0025YR_24H	878018.509	467015.085	6.769
C100_PB-340	0005YR_72H	878018.509	467015.085	6.079
C100_PB-340	0010YR_72H	878018.509	467015.085	6.704
C100_PB-340	0025YR_72H	878018.509	467015.085	6.935
C100_PB-340	0050YR_72H	878018.509	467015.085	7.107
C100_PB-340	0100YR_72H	878018.509	467015.085	7.250
C100_PB-340	0500YR_72H	878018.509	467015.085	7.503
C100_PB-340	1000YR_72H	878018.509	467015.085	7.601
C100_PB-345	0005YR_24H	878579.323	469248.953	7.639
C100_PB-345	0010YR_24H	878579.323	469248.953	8.398
C100_PB-345	0025YR_24H	878579.323	469248.953	8.839
C100_PB-345	0005YR_72H	878579.323	469248.953	8.304
C100_PB-345	0010YR_72H	878579.323	469248.953	8.780
C100_PB-345	0025YR_72H	878579.323	469248.953	9.000
C100_PB-345	0050YR_72H	878579.323	469248.953	9.194
C100_PB-345	0100YR_72H	878579.323	469248.953	9.353
C100_PB-345	0500YR_72H	878579.323	469248.953	9.666
C100_PB-345	1000YR_72H	878579.323	469248.953	9.766
C100C_PB-335	0005YR_24H	878786.598	471358.542	8.705
C100C_PB-335	0010YR_24H	878786.598	471358.542	9.232
C100C_PB-335	0025YR_24H	878786.598	471358.542	9.434
C100C_PB-335	0005YR_72H	878786.598	471358.542	9.220
C100C_PB-335	0010YR_72H	878786.598	471358.542	9.386
C100C_PB-335	0025YR_72H	878786.598	471358.542	9.577
C100C_PB-335	0050YR_72H	878786.598	471358.542	9.740
C100C_PB-335	0100YR_72H	878786.598	471358.542	9.891
C100C_PB-335	0500YR_72H	878786.598	471358.542	10.212
C100C_PB-335	1000YR_72H	878786.598	471358.542	10.322
C100_DA-700	0005YR_24H	871297.975	469832.392	4.244
C100_DA-700	0010YR_24H	871297.975	469832.392	4.300
C100_DA-700	0025YR_24H	871297.975	469832.392	4.506
C100_DA-700	0005YR_72H	871297.975	469832.392	4.242
C100_DA-700	0010YR_72H	871297.975	469832.392	4.314
C100_DA-700	0025YR_72H	871297.975	469832.392	5.557
C100_DA-700	0050YR_72H	871297.975	469832.392	6.492
C100_DA-700	0100YR_72H	871297.975	469832.392	7.222
C100_DA-700	0500YR_72H	871297.975	469832.392	8.285
C100_DA-700	1000YR_72H	871297.975	469832.392	8.658
C100_PB-350	0005YR_24H	876006.950	467828.769	5.641
C100_PB-350	0010YR_24H	876006.950	467828.769	5.771
C100_PB-350	0025YR_24H	876006.950	467828.769	5.912
C100_PB-350	0005YR_72H	876006.950	467828.769	5.673
C100_PB-350	0010YR_72H	876006.950	467828.769	5.844
C100_PB-350	0025YR_72H	876006.950	467828.769	6.003
C100_PB-350	0050YR_72H	876006.950	467828.769	6.121

C-100 Stages (ft NAVD88) - 2060

Name	Storm	Node X 0	Node Y 0	Max Water Elevation ft
C100_PB-350	0100YR_72H	876006.950	467828.769	6.309
C100_PB-350	0500YR_72H	876006.950	467828.769	7.420
C100_PB-350	1000YR_72H	876006.950	467828.769	7.726
C100_PB-360	0005YR_24H	876539.302	469479.696	8.203
C100_PB-360	0010YR_24H	876539.302	469479.696	8.225
C100_PB-360	0025YR_24H	876539.302	469479.696	8.254
C100_PB-360	0005YR_72H	876539.302	469479.696	8.202
C100_PB-360	0010YR_72H	876539.302	469479.696	8.232
C100_PB-360	0025YR_72H	876539.302	469479.696	8.265
C100_PB-360	0050YR_72H	876539.302	469479.696	8.296
C100_PB-360	0100YR_72H	876539.302	469479.696	8.324
C100_PB-360	0500YR_72H	876539.302	469479.696	8.389
C100_PB-360	1000YR_72H	876539.302	469479.696	8.414
C100_PB-370	0005YR_24H	873578.063	469015.629	4.107
C100_PB-370	0010YR_24H	873578.063	469015.629	5.086
C100_PB-370	0025YR_24H	873578.063	469015.629	5.754
C100_PB-370	0005YR_72H	873578.063	469015.629	4.190
C100_PB-370	0010YR_72H	873578.063	469015.629	5.371
C100_PB-370	0025YR_72H	873578.063	469015.629	6.264
C100_PB-370	0050YR_72H	873578.063	469015.629	6.496
C100_PB-370	0100YR_72H	873578.063	469015.629	6.619
C100_PB-370	0500YR_72H	873578.063	469015.629	7.625
C100_PB-370	1000YR_72H	873578.063	469015.629	7.927
C100_PB-375	0005YR_24H	873366.956	470530.881	8.461
C100_PB-375	0010YR_24H	873366.956	470530.881	8.548
C100_PB-375	0025YR_24H	873366.956	470530.881	8.664
C100_PB-375	0005YR_72H	873366.956	470530.881	8.542
C100_PB-375	0010YR_72H	873366.956	470530.881	8.649
C100_PB-375	0025YR_72H	873366.956	470530.881	8.762
C100_PB-375	0050YR_72H	873366.956	470530.881	8.855
C100_PB-375	0100YR_72H	873366.956	470530.881	8.931
C100_PB-375	0500YR_72H	873366.956	470530.881	9.047
C100_PB-375	1000YR_72H	873366.956	470530.881	9.092
C100_PB-380	0005YR_24H	872566.761	469658.601	3.768
C100_PB-380	0010YR_24H	872566.761	469658.601	3.891
C100_PB-380	0025YR_24H	872566.761	469658.601	4.452
C100_PB-380	0005YR_72H	872566.761	469658.601	3.822
C100_PB-380	0010YR_72H	872566.761	469658.601	4.164
C100_PB-380	0025YR_72H	872566.761	469658.601	7.072
C100_PB-380	0050YR_72H	872566.761	469658.601	7.968
C100_PB-380	0100YR_72H	872566.761	469658.601	8.634
C100_PB-380	0500YR_72H	872566.761	469658.601	9.108
C100_PB-380	1000YR_72H	872566.761	469658.601	9.219
C100A_PB-400	0005YR_24H	889692.129	472008.051	2.395
C100A_PB-400	0010YR_24H	889692.129	472008.051	2.395
C100A_PB-400	0025YR_24H	889692.129	472008.051	2.395
C100A_PB-400	0005YR_72H	889692.129	472008.051	2.395
C100A_PB-400	0010YR_72H	889692.129	472008.051	2.395
C100A_PB-400	0025YR_72H	889692.129	472008.051	2.395
C100A_PB-400	0050YR_72H	889692.129	472008.051	2.395
C100A_PB-400	0100YR_72H	889692.129	472008.051	2.395

C-100 Stages (ft NAVD88) - 2060

Name	Storm	Node X 0	Node Y 0	Max Water Elevation ft
C100A_PB-400	0500YR_72H	889692.129	472008.051	2.395
C100A_PB-400	1000YR_72H	889692.129	472008.051	2.395
C100A_PB-405	0005YR_24H	881662.208	472851.988	4.156
C100A_PB-405	0010YR_24H	881662.208	472851.988	4.773
C100A_PB-405	0025YR_24H	881662.208	472851.988	5.488
C100A_PB-405	0005YR_72H	881662.208	472851.988	4.666
C100A_PB-405	0010YR_72H	881662.208	472851.988	5.177
C100A_PB-405	0025YR_72H	881662.208	472851.988	6.289
C100A_PB-405	0050YR_72H	881662.208	472851.988	6.833
C100A_PB-405	0100YR_72H	881662.208	472851.988	7.097
C100A_PB-405	0500YR_72H	881662.208	472851.988	7.981
C100A_PB-405	1000YR_72H	881662.208	472851.988	8.492
C100A_PB-415	0005YR_24H	889471.204	474821.024	4.138
C100A_PB-415	0010YR_24H	889471.204	474821.024	4.571
C100A_PB-415	0025YR_24H	889471.204	474821.024	4.774
C100A_PB-415	0005YR_72H	889471.204	474821.024	4.268
C100A_PB-415	0010YR_72H	889471.204	474821.024	4.771
C100A_PB-415	0025YR_72H	889471.204	474821.024	4.865
C100A_PB-415	0050YR_72H	889471.204	474821.024	4.919
C100A_PB-415	0100YR_72H	889471.204	474821.024	4.974
C100A_PB-415	0500YR_72H	889471.204	474821.024	5.111
C100A_PB-415	1000YR_72H	889471.204	474821.024	5.184
C100C_PB-435	0005YR_24H	886698.531	474659.526	11.079
C100C_PB-435	0010YR_24H	886698.531	474659.526	11.369
C100C_PB-435	0025YR_24H	886698.531	474659.526	11.765
C100C_PB-435	0005YR_72H	886698.531	474659.526	11.389
C100C_PB-435	0010YR_72H	886698.531	474659.526	11.749
C100C_PB-435	0025YR_72H	886698.531	474659.526	11.915
C100C_PB-435	0050YR_72H	886698.531	474659.526	11.965
C100C_PB-435	0100YR_72H	886698.531	474659.526	12.021
C100C_PB-435	0500YR_72H	886698.531	474659.526	12.153
C100C_PB-435	1000YR_72H	886698.531	474659.526	12.202
C100A_PB-420	0005YR_24H	882076.945	474074.787	4.711
C100A_PB-420	0010YR_24H	882076.945	474074.787	4.888
C100A_PB-420	0025YR_24H	882076.945	474074.787	5.481
C100A_PB-420	0005YR_72H	882076.945	474074.787	4.800
C100A_PB-420	0010YR_72H	882076.945	474074.787	5.203
C100A_PB-420	0025YR_72H	882076.945	474074.787	6.288
C100A_PB-420	0050YR_72H	882076.945	474074.787	6.913
C100A_PB-420	0100YR_72H	882076.945	474074.787	7.221
C100A_PB-420	0500YR_72H	882076.945	474074.787	8.039
C100A_PB-420	1000YR_72H	882076.945	474074.787	8.520
C100A_PB-425	0005YR_24H	882665.713	473717.221	9.016
C100A_PB-425	0010YR_24H	882665.713	473717.221	9.232
C100A_PB-425	0025YR_24H	882665.713	473717.221	9.415
C100A_PB-425	0005YR_72H	882665.713	473717.221	9.210
C100A_PB-425	0010YR_72H	882665.713	473717.221	9.401
C100A_PB-425	0025YR_72H	882665.713	473717.221	9.540
C100A_PB-425	0050YR_72H	882665.713	473717.221	9.677
C100A_PB-425	0100YR_72H	882665.713	473717.221	9.812
C100A_PB-425	0500YR_72H	882665.713	473717.221	10.129

C-100 Stages (ft NAVD88) - 2060

Name	Storm	Node X 0	Node Y 0	Max Water Elevation ft
C100A_PB-425	1000YR_72H	882665.713	473717.221	10.235
C100A_PB-430	0005YR_24H	885431.569	474295.144	10.641
C100A_PB-430	0010YR_24H	885431.569	474295.144	11.022
C100A_PB-430	0025YR_24H	885431.569	474295.144	11.207
C100A_PB-430	0005YR_72H	885431.569	474295.144	10.913
C100A_PB-430	0010YR_72H	885431.569	474295.144	11.182
C100A_PB-430	0025YR_72H	885431.569	474295.144	11.242
C100A_PB-430	0050YR_72H	885431.569	474295.144	11.311
C100A_PB-430	0100YR_72H	885431.569	474295.144	11.379
C100A_PB-430	0500YR_72H	885431.569	474295.144	11.561
C100A_PB-430	1000YR_72H	885431.569	474295.144	11.634
C100A_C-010	0005YR_24H	881525.644	473005.105	2.961
C100A_C-010	0010YR_24H	881525.644	473005.105	3.533
C100A_C-010	0025YR_24H	881525.644	473005.105	5.043
C100A_C-010	0005YR_72H	881525.644	473005.105	3.273
C100A_C-010	0010YR_72H	881525.644	473005.105	4.569
C100A_C-010	0025YR_72H	881525.644	473005.105	6.115
C100A_C-010	0050YR_72H	881525.644	473005.105	6.785
C100A_C-010	0100YR_72H	881525.644	473005.105	7.109
C100A_C-010	0500YR_72H	881525.644	473005.105	7.988
C100A_C-010	1000YR_72H	881525.644	473005.105	8.495
C100A_PB-440	0005YR_24H	881259.873	473118.013	5.522
C100A_PB-440	0010YR_24H	881259.873	473118.013	5.916
C100A_PB-440	0025YR_24H	881259.873	473118.013	6.498
C100A_PB-440	0005YR_72H	881259.873	473118.013	5.902
C100A_PB-440	0010YR_72H	881259.873	473118.013	6.453
C100A_PB-440	0025YR_72H	881259.873	473118.013	6.607
C100A_PB-440	0050YR_72H	881259.873	473118.013	6.785
C100A_PB-440	0100YR_72H	881259.873	473118.013	7.109
C100A_PB-440	0500YR_72H	881259.873	473118.013	7.988
C100A_PB-440	1000YR_72H	881259.873	473118.013	8.495
C100C_PB-445	0005YR_24H	880742.895	473156.729	3.627
C100C_PB-445	0010YR_24H	880742.895	473156.729	4.328
C100C_PB-445	0025YR_24H	880742.895	473156.729	4.965
C100C_PB-445	0005YR_72H	880742.895	473156.729	3.800
C100C_PB-445	0010YR_72H	880742.895	473156.729	4.516
C100C_PB-445	0025YR_72H	880742.895	473156.729	5.994
C100C_PB-445	0050YR_72H	880742.895	473156.729	6.655
C100C_PB-445	0100YR_72H	880742.895	473156.729	7.064
C100C_PB-445	0500YR_72H	880742.895	473156.729	7.988
C100C_PB-445	1000YR_72H	880742.895	473156.729	8.497
C100C_PB-450	0005YR_24H	880512.380	472099.240	5.356
C100C_PB-450	0010YR_24H	880512.380	472099.240	5.598
C100C_PB-450	0025YR_24H	880512.380	472099.240	5.721
C100C_PB-450	0005YR_72H	880512.380	472099.240	5.587
C100C_PB-450	0010YR_72H	880512.380	472099.240	5.702
C100C_PB-450	0025YR_72H	880512.380	472099.240	5.862
C100C_PB-450	0050YR_72H	880512.380	472099.240	6.567
C100C_PB-450	0100YR_72H	880512.380	472099.240	7.041
C100C_PB-450	0500YR_72H	880512.380	472099.240	7.986
C100C_PB-450	1000YR_72H	880512.380	472099.240	8.496

C-100 Stages (ft NAVD88) - 2060

Name	Storm	Node X 0	Node Y 0	Max Water Elevation ft
C100C_PB-455	0005YR_24H	880397.894	473188.963	5.414
C100C_PB-455	0010YR_24H	880397.894	473188.963	5.598
C100C_PB-455	0025YR_24H	880397.894	473188.963	5.725
C100C_PB-455	0005YR_72H	880397.894	473188.963	5.588
C100C_PB-455	0010YR_72H	880397.894	473188.963	5.705
C100C_PB-455	0025YR_72H	880397.894	473188.963	5.879
C100C_PB-455	0050YR_72H	880397.894	473188.963	6.591
C100C_PB-455	0100YR_72H	880397.894	473188.963	7.050
C100C_PB-455	0500YR_72H	880397.894	473188.963	7.988
C100C_PB-455	1000YR_72H	880397.894	473188.963	8.497
C100C_PB-465	0005YR_24H	875467.080	471969.633	10.273
C100C_PB-465	0010YR_24H	875467.080	471969.633	10.395
C100C_PB-465	0025YR_24H	875467.080	471969.633	10.532
C100C_PB-465	0005YR_72H	875467.080	471969.633	10.377
C100C_PB-465	0010YR_72H	875467.080	471969.633	10.511
C100C_PB-465	0025YR_72H	875467.080	471969.633	10.697
C100C_PB-465	0050YR_72H	875467.080	471969.633	10.855
C100C_PB-465	0100YR_72H	875467.080	471969.633	11.012
C100C_PB-465	0500YR_72H	875467.080	471969.633	11.310
C100C_PB-465	1000YR_72H	875467.080	471969.633	11.418
C100C_PB-470	0005YR_24H	875871.378	473701.014	10.195
C100C_PB-470	0010YR_24H	875871.378	473701.014	10.323
C100C_PB-470	0025YR_24H	875871.378	473701.014	10.504
C100C_PB-470	0005YR_72H	875871.378	473701.014	10.267
C100C_PB-470	0010YR_72H	875871.378	473701.014	10.456
C100C_PB-470	0025YR_72H	875871.378	473701.014	10.673
C100C_PB-470	0050YR_72H	875871.378	473701.014	10.850
C100C_PB-470	0100YR_72H	875871.378	473701.014	11.011
C100C_PB-470	0500YR_72H	875871.378	473701.014	11.303
C100C_PB-470	1000YR_72H	875871.378	473701.014	11.404
C100_PB-475	0005YR_24H	873422.945	471719.770	4.036
C100_PB-475	0010YR_24H	873422.945	471719.770	9.676
C100_PB-475	0025YR_24H	873422.945	471719.770	10.161
C100_PB-475	0005YR_72H	873422.945	471719.770	9.346
C100_PB-475	0010YR_72H	873422.945	471719.770	9.800
C100_PB-475	0025YR_72H	873422.945	471719.770	10.331
C100_PB-475	0050YR_72H	873422.945	471719.770	10.388
C100_PB-475	0100YR_72H	873422.945	471719.770	10.427
C100_PB-475	0500YR_72H	873422.945	471719.770	10.463
C100_PB-475	1000YR_72H	873422.945	471719.770	10.476
C100A_PC-020	0005YR_24H	884222.247	477150.725	6.102
C100A_PC-020	0010YR_24H	884222.247	477150.725	6.279
C100A_PC-020	0025YR_24H	884222.247	477150.725	6.535
C100A_PC-020	0005YR_72H	884222.247	477150.725	6.116
C100A_PC-020	0010YR_72H	884222.247	477150.725	6.426
C100A_PC-020	0025YR_72H	884222.247	477150.725	6.742
C100A_PC-020	0050YR_72H	884222.247	477150.725	7.358
C100A_PC-020	0100YR_72H	884222.247	477150.725	7.830
C100A_PC-020	0500YR_72H	884222.247	477150.725	8.773
C100A_PC-020	1000YR_72H	884222.247	477150.725	9.117
C100A_PC-025	0005YR_24H	884177.433	478776.112	5.174

C-100 Stages (ft NAVD88) - 2060

Name	Storm	Node X 0	Node Y 0	Max Water Elevation ft
C100A_PC-025	0010YR_24H	884177.433	478776.112	5.379
C100A_PC-025	0025YR_24H	884177.433	478776.112	5.658
C100A_PC-025	0005YR_72H	884177.433	478776.112	5.132
C100A_PC-025	0010YR_72H	884177.433	478776.112	5.466
C100A_PC-025	0025YR_72H	884177.433	478776.112	6.814
C100A_PC-025	0050YR_72H	884177.433	478776.112	7.562
C100A_PC-025	0100YR_72H	884177.433	478776.112	8.002
C100A_PC-025	0500YR_72H	884177.433	478776.112	8.842
C100A_PC-025	1000YR_72H	884177.433	478776.112	9.154
C100ABP_PC-030	0005YR_24H	884803.686	479796.547	6.159
C100ABP_PC-030	0010YR_24H	884803.686	479796.547	6.233
C100ABP_PC-030	0025YR_24H	884803.686	479796.547	6.320
C100ABP_PC-030	0005YR_72H	884803.686	479796.547	6.149
C100ABP_PC-030	0010YR_72H	884803.686	479796.547	6.258
C100ABP_PC-030	0025YR_72H	884803.686	479796.547	6.792
C100ABP_PC-030	0050YR_72H	884803.686	479796.547	7.545
C100ABP_PC-030	0100YR_72H	884803.686	479796.547	7.993
C100ABP_PC-030	0500YR_72H	884803.686	479796.547	8.842
C100ABP_PC-030	1000YR_72H	884803.686	479796.547	9.155
C100ABP_PC-035	0005YR_24H	885441.500	479509.602	6.234
C100ABP_PC-035	0010YR_24H	885441.500	479509.602	6.327
C100ABP_PC-035	0025YR_24H	885441.500	479509.602	6.451
C100ABP_PC-035	0005YR_72H	885441.500	479509.602	6.219
C100ABP_PC-035	0010YR_72H	885441.500	479509.602	6.352
C100ABP_PC-035	0025YR_72H	885441.500	479509.602	6.801
C100ABP_PC-035	0050YR_72H	885441.500	479509.602	7.546
C100ABP_PC-035	0100YR_72H	885441.500	479509.602	7.994
C100ABP_PC-035	0500YR_72H	885441.500	479509.602	8.843
C100ABP_PC-035	1000YR_72H	885441.500	479509.602	9.156
C100ABP_PC-040	0005YR_24H	886210.643	479118.912	3.121
C100ABP_PC-040	0010YR_24H	886210.643	479118.912	4.026
C100ABP_PC-040	0025YR_24H	886210.643	479118.912	6.049
C100ABP_PC-040	0005YR_72H	886210.643	479118.912	3.616
C100ABP_PC-040	0010YR_72H	886210.643	479118.912	5.643
C100ABP_PC-040	0025YR_72H	886210.643	479118.912	6.904
C100ABP_PC-040	0050YR_72H	886210.643	479118.912	7.545
C100ABP_PC-040	0100YR_72H	886210.643	479118.912	7.994
C100ABP_PC-040	0500YR_72H	886210.643	479118.912	8.843
C100ABP_PC-040	1000YR_72H	886210.643	479118.912	9.156
C100ABP_PC-045	0005YR_24H	887254.046	478663.646	11.524
C100ABP_PC-045	0010YR_24H	887254.046	478663.646	11.645
C100ABP_PC-045	0025YR_24H	887254.046	478663.646	11.882
C100ABP_PC-045	0005YR_72H	887254.046	478663.646	11.635
C100ABP_PC-045	0010YR_72H	887254.046	478663.646	11.833
C100ABP_PC-045	0025YR_72H	887254.046	478663.646	12.183
C100ABP_PC-045	0050YR_72H	887254.046	478663.646	12.428
C100ABP_PC-045	0100YR_72H	887254.046	478663.646	12.606
C100ABP_PC-045	0500YR_72H	887254.046	478663.646	12.956
C100ABP_PC-045	1000YR_72H	887254.046	478663.646	13.081
C100ABP_PC-050	0005YR_24H	887488.421	477840.729	9.379
C100ABP_PC-050	0010YR_24H	887488.421	477840.729	9.592

C-100 Stages (ft NAVD88) - 2060

Name	Storm	Node X 0	Node Y 0	Max Water Elevation ft
C100ABP_PC-050	0025YR_24H	887488.421	477840.729	9.906
C100ABP_PC-050	0005YR_72H	887488.421	477840.729	9.527
C100ABP_PC-050	0010YR_72H	887488.421	477840.729	9.787
C100ABP_PC-050	0025YR_72H	887488.421	477840.729	10.141
C100ABP_PC-050	0050YR_72H	887488.421	477840.729	10.365
C100ABP_PC-050	0100YR_72H	887488.421	477840.729	10.562
C100ABP_PC-050	0500YR_72H	887488.421	477840.729	10.955
C100ABP_PC-050	1000YR_72H	887488.421	477840.729	11.066
C100ABP_PC-060	0005YR_24H	885579.833	480354.091	5.426
C100ABP_PC-060	0010YR_24H	885579.833	480354.091	5.786
C100ABP_PC-060	0025YR_24H	885579.833	480354.091	6.164
C100ABP_PC-060	0005YR_72H	885579.833	480354.091	5.336
C100ABP_PC-060	0010YR_72H	885579.833	480354.091	5.956
C100ABP_PC-060	0025YR_72H	885579.833	480354.091	6.801
C100ABP_PC-060	0050YR_72H	885579.833	480354.091	7.547
C100ABP_PC-060	0100YR_72H	885579.833	480354.091	7.995
C100ABP_PC-060	0500YR_72H	885579.833	480354.091	8.843
C100ABP_PC-060	1000YR_72H	885579.833	480354.091	9.157
C100ABP_PC-065	0005YR_24H	886195.452	480443.160	6.817
C100ABP_PC-065	0010YR_24H	886195.452	480443.160	6.835
C100ABP_PC-065	0025YR_24H	886195.452	480443.160	6.861
C100ABP_PC-065	0005YR_72H	886195.452	480443.160	6.815
C100ABP_PC-065	0010YR_72H	886195.452	480443.160	6.846
C100ABP_PC-065	0025YR_72H	886195.452	480443.160	6.896
C100ABP_PC-065	0050YR_72H	886195.452	480443.160	7.547
C100ABP_PC-065	0100YR_72H	886195.452	480443.160	7.995
C100ABP_PC-065	0500YR_72H	886195.452	480443.160	8.843
C100ABP_PC-065	1000YR_72H	886195.452	480443.160	9.157
C100ABP_PC-075	0005YR_24H	889175.053	480955.313	12.429
C100ABP_PC-075	0010YR_24H	889175.053	480955.313	12.778
C100ABP_PC-075	0025YR_24H	889175.053	480955.313	12.978
C100ABP_PC-075	0005YR_72H	889175.053	480955.313	12.637
C100ABP_PC-075	0010YR_72H	889175.053	480955.313	12.902
C100ABP_PC-075	0025YR_72H	889175.053	480955.313	13.078
C100ABP_PC-075	0050YR_72H	889175.053	480955.313	13.193
C100ABP_PC-075	0100YR_72H	889175.053	480955.313	13.294
C100ABP_PC-075	0500YR_72H	889175.053	480955.313	13.491
C100ABP_PC-075	1000YR_72H	889175.053	480955.313	13.537
C100ABP_PC-080	0005YR_24H	890555.261	480106.354	10.614
C100ABP_PC-080	0010YR_24H	890555.261	480106.354	10.891
C100ABP_PC-080	0025YR_24H	890555.261	480106.354	10.960
C100ABP_PC-080	0005YR_72H	890555.261	480106.354	10.874
C100ABP_PC-080	0010YR_72H	890555.261	480106.354	10.935
C100ABP_PC-080	0025YR_72H	890555.261	480106.354	11.023
C100ABP_PC-080	0050YR_72H	890555.261	480106.354	11.096
C100ABP_PC-080	0100YR_72H	890555.261	480106.354	11.181
C100ABP_PC-080	0500YR_72H	890555.261	480106.354	11.294
C100ABP_PC-080	1000YR_72H	890555.261	480106.354	11.328
C100A_PB-515	0005YR_24H	883828.689	475289.846	6.409
C100A_PB-515	0010YR_24H	883828.689	475289.846	6.485
C100A_PB-515	0025YR_24H	883828.689	475289.846	6.582

C-100 Stages (ft NAVD88) - 2060

Name	Storm	Node X 0	Node Y 0	Max Water Elevation ft
C100A_PB-515	0005YR_72H	883828.689	475289.846	6.491
C100A_PB-515	0010YR_72H	883828.689	475289.846	6.568
C100A_PB-515	0025YR_72H	883828.689	475289.846	6.677
C100A_PB-515	0050YR_72H	883828.689	475289.846	7.327
C100A_PB-515	0100YR_72H	883828.689	475289.846	7.796
C100A_PB-515	0500YR_72H	883828.689	475289.846	8.750
C100A_PB-515	1000YR_72H	883828.689	475289.846	9.101
C100A_PB-510	0005YR_24H	882339.662	474903.558	4.080
C100A_PB-510	0010YR_24H	882339.662	474903.558	4.627
C100A_PB-510	0025YR_24H	882339.662	474903.558	5.241
C100A_PB-510	0005YR_72H	882339.662	474903.558	4.017
C100A_PB-510	0010YR_72H	882339.662	474903.558	4.780
C100A_PB-510	0025YR_72H	882339.662	474903.558	6.362
C100A_PB-510	0050YR_72H	882339.662	474903.558	7.015
C100A_PB-510	0100YR_72H	882339.662	474903.558	7.365
C100A_PB-510	0500YR_72H	882339.662	474903.558	8.217
C100A_PB-510	1000YR_72H	882339.662	474903.558	8.659
C100A_PB-525	0005YR_24H	881550.040	474638.770	5.860
C100A_PB-525	0010YR_24H	881550.040	474638.770	6.009
C100A_PB-525	0025YR_24H	881550.040	474638.770	6.568
C100A_PB-525	0005YR_72H	881550.040	474638.770	5.912
C100A_PB-525	0010YR_72H	881550.040	474638.770	6.305
C100A_PB-525	0025YR_72H	881550.040	474638.770	6.912
C100A_PB-525	0050YR_72H	881550.040	474638.770	7.084
C100A_PB-525	0100YR_72H	881550.040	474638.770	7.155
C100A_PB-525	0500YR_72H	881550.040	474638.770	8.014
C100A_PB-525	1000YR_72H	881550.040	474638.770	8.514
C100A_PB-530	0005YR_24H	883637.565	476469.080	6.184
C100A_PB-530	0010YR_24H	883637.565	476469.080	6.287
C100A_PB-530	0025YR_24H	883637.565	476469.080	6.468
C100A_PB-530	0005YR_72H	883637.565	476469.080	6.219
C100A_PB-530	0010YR_72H	883637.565	476469.080	6.398
C100A_PB-530	0025YR_72H	883637.565	476469.080	6.704
C100A_PB-530	0050YR_72H	883637.565	476469.080	7.403
C100A_PB-530	0100YR_72H	883637.565	476469.080	7.853
C100A_PB-530	0500YR_72H	883637.565	476469.080	8.778
C100A_PB-530	1000YR_72H	883637.565	476469.080	9.119
C100C_C-050	0005YR_24H	879469.025	475312.542	3.023
C100C_C-050	0010YR_24H	879469.025	475312.542	3.630
C100C_C-050	0025YR_24H	879469.025	475312.542	5.152
C100C_C-050	0005YR_72H	879469.025	475312.542	3.380
C100C_C-050	0010YR_72H	879469.025	475312.542	4.697
C100C_C-050	0025YR_72H	879469.025	475312.542	6.140
C100C_C-050	0050YR_72H	879469.025	475312.542	6.809
C100C_C-050	0100YR_72H	879469.025	475312.542	7.228
C100C_C-050	0500YR_72H	879469.025	475312.542	8.032
C100C_C-050	1000YR_72H	879469.025	475312.542	8.524
C100C_PB-558	0005YR_24H	876489.197	475828.236	3.169
C100C_PB-558	0010YR_24H	876489.197	475828.236	3.712
C100C_PB-558	0025YR_24H	876489.197	475828.236	5.280
C100C_PB-558	0005YR_72H	876489.197	475828.236	3.484

C-100 Stages (ft NAVD88) - 2060

Name	Storm	Node X 0	Node Y 0	Max Water Elevation ft
C100C_PB-558	0010YR_72H	876489.197	475828.236	4.850
C100C_PB-558	0025YR_72H	876489.197	475828.236	6.247
C100C_PB-558	0050YR_72H	876489.197	475828.236	6.934
C100C_PB-558	0100YR_72H	876489.197	475828.236	7.351
C100C_PB-558	0500YR_72H	876489.197	475828.236	8.107
C100C_PB-558	1000YR_72H	876489.197	475828.236	8.578
C100C_C-062	0005YR_24H	877379.125	475543.791	3.084
C100C_C-062	0010YR_24H	877379.125	475543.791	3.724
C100C_C-062	0025YR_24H	877379.125	475543.791	5.264
C100C_C-062	0005YR_72H	877379.125	475543.791	3.481
C100C_C-062	0010YR_72H	877379.125	475543.791	4.829
C100C_C-062	0025YR_72H	877379.125	475543.791	6.233
C100C_C-062	0050YR_72H	877379.125	475543.791	6.916
C100C_C-062	0100YR_72H	877379.125	475543.791	7.332
C100C_C-062	0500YR_72H	877379.125	475543.791	8.080
C100C_C-062	1000YR_72H	877379.125	475543.791	8.552
C100C_PB-540	0005YR_24H	880314.663	474664.255	4.204
C100C_PB-540	0010YR_24H	880314.663	474664.255	4.630
C100C_PB-540	0025YR_24H	880314.663	474664.255	5.199
C100C_PB-540	0005YR_72H	880314.663	474664.255	4.189
C100C_PB-540	0010YR_72H	880314.663	474664.255	4.899
C100C_PB-540	0025YR_72H	880314.663	474664.255	6.066
C100C_PB-540	0050YR_72H	880314.663	474664.255	6.735
C100C_PB-540	0100YR_72H	880314.663	474664.255	7.154
C100C_PB-540	0500YR_72H	880314.663	474664.255	8.014
C100C_PB-540	1000YR_72H	880314.663	474664.255	8.514
C100C_PB-545	0005YR_24H	879862.510	475515.780	5.844
C100C_PB-545	0010YR_24H	879862.510	475515.780	5.880
C100C_PB-545	0025YR_24H	879862.510	475515.780	5.926
C100C_PB-545	0005YR_72H	879862.510	475515.780	5.850
C100C_PB-545	0010YR_72H	879862.510	475515.780	5.898
C100C_PB-545	0025YR_72H	879862.510	475515.780	6.140
C100C_PB-545	0050YR_72H	879862.510	475515.780	6.809
C100C_PB-545	0100YR_72H	879862.510	475515.780	7.228
C100C_PB-545	0500YR_72H	879862.510	475515.780	8.032
C100C_PB-545	1000YR_72H	879862.510	475515.780	8.524
C100C_PB-550	0005YR_24H	879210.335	476016.531	6.837
C100C_PB-550	0010YR_24H	879210.335	476016.531	6.853
C100C_PB-550	0025YR_24H	879210.335	476016.531	6.879
C100C_PB-550	0005YR_72H	879210.335	476016.531	6.839
C100C_PB-550	0010YR_72H	879210.335	476016.531	6.864
C100C_PB-550	0025YR_72H	879210.335	476016.531	6.898
C100C_PB-550	0050YR_72H	879210.335	476016.531	6.937
C100C_PB-550	0100YR_72H	879210.335	476016.531	7.228
C100C_PB-550	0500YR_72H	879210.335	476016.531	8.032
C100C_PB-550	1000YR_72H	879210.335	476016.531	8.524
C100C_PB-560	0005YR_24H	877317.037	476007.159	6.011
C100C_PB-560	0010YR_24H	877317.037	476007.159	6.271
C100C_PB-560	0025YR_24H	877317.037	476007.159	6.579
C100C_PB-560	0005YR_72H	877317.037	476007.159	6.083
C100C_PB-560	0010YR_72H	877317.037	476007.159	6.426

C-100 Stages (ft NAVD88) - 2060

Name	Storm	Node X 0	Node Y 0	Max Water Elevation ft
C100C_PB-560	0025YR_72H	877317.037	476007.159	6.706
C100C_PB-560	0050YR_72H	877317.037	476007.159	6.934
C100C_PB-560	0100YR_72H	877317.037	476007.159	7.351
C100C_PB-560	0500YR_72H	877317.037	476007.159	8.107
C100C_PB-560	1000YR_72H	877317.037	476007.159	8.578
C100C_PB-570	0005YR_24H	875515.214	476844.814	4.370
C100C_PB-570	0010YR_24H	875515.214	476844.814	4.377
C100C_PB-570	0025YR_24H	875515.214	476844.814	5.462
C100C_PB-570	0005YR_72H	875515.214	476844.814	4.194
C100C_PB-570	0010YR_72H	875515.214	476844.814	4.992
C100C_PB-570	0025YR_72H	875515.214	476844.814	6.683
C100C_PB-570	0050YR_72H	875515.214	476844.814	8.049
C100C_PB-570	0100YR_72H	875515.214	476844.814	8.817
C100C_PB-570	0500YR_72H	875515.214	476844.814	9.362
C100C_PB-570	1000YR_72H	875515.214	476844.814	9.453
C100C_PB-575	0005YR_24H	879383.206	475166.520	4.556
C100C_PB-575	0010YR_24H	879383.206	475166.520	4.662
C100C_PB-575	0025YR_24H	879383.206	475166.520	5.152
C100C_PB-575	0005YR_72H	879383.206	475166.520	4.591
C100C_PB-575	0010YR_72H	879383.206	475166.520	4.735
C100C_PB-575	0025YR_72H	879383.206	475166.520	6.140
C100C_PB-575	0050YR_72H	879383.206	475166.520	6.809
C100C_PB-575	0100YR_72H	879383.206	475166.520	7.228
C100C_PB-575	0500YR_72H	879383.206	475166.520	8.032
C100C_PB-575	1000YR_72H	879383.206	475166.520	8.524
C100C_PB-585	0005YR_24H	877965.450	474505.215	7.199
C100C_PB-585	0010YR_24H	877965.450	474505.215	7.240
C100C_PB-585	0025YR_24H	877965.450	474505.215	7.281
C100C_PB-585	0005YR_72H	877965.450	474505.215	7.234
C100C_PB-585	0010YR_72H	877965.450	474505.215	7.271
C100C_PB-585	0025YR_72H	877965.450	474505.215	7.322
C100C_PB-585	0050YR_72H	877965.450	474505.215	7.369
C100C_PB-585	0100YR_72H	877965.450	474505.215	7.404
C100C_PB-585	0500YR_72H	877965.450	474505.215	7.991
C100C_PB-585	1000YR_72H	877965.450	474505.215	8.499
C100C_PB-590	0005YR_24H	875377.776	475661.465	6.017
C100C_PB-590	0010YR_24H	875377.776	475661.465	6.053
C100C_PB-590	0025YR_24H	875377.776	475661.465	6.112
C100C_PB-590	0005YR_72H	875377.776	475661.465	6.020
C100C_PB-590	0010YR_72H	875377.776	475661.465	6.064
C100C_PB-590	0025YR_72H	875377.776	475661.465	6.275
C100C_PB-590	0050YR_72H	875377.776	475661.465	6.970
C100C_PB-590	0100YR_72H	875377.776	475661.465	7.386
C100C_PB-590	0500YR_72H	875377.776	475661.465	8.157
C100C_PB-590	1000YR_72H	875377.776	475661.465	8.627
C100C_PB-595	0005YR_24H	874786.571	475097.669	3.738
C100C_PB-595	0010YR_24H	874786.571	475097.669	3.749
C100C_PB-595	0025YR_24H	874786.571	475097.669	5.328
C100C_PB-595	0005YR_72H	874786.571	475097.669	3.718
C100C_PB-595	0010YR_72H	874786.571	475097.669	4.909
C100C_PB-595	0025YR_72H	874786.571	475097.669	7.154

C-100 Stages (ft NAVD88) - 2060

Name	Storm	Node X 0	Node Y 0	Max Water Elevation ft
C100C_PB-595	0050YR_72H	874786.571	475097.669	8.492
C100C_PB-595	0100YR_72H	874786.571	475097.669	9.277
C100C_PB-595	0500YR_72H	874786.571	475097.669	10.294
C100C_PB-595	1000YR_72H	874786.571	475097.669	10.521
C100A_PC-100	0005YR_24H	883591.024	477617.687	6.184
C100A_PC-100	0010YR_24H	883591.024	477617.687	6.287
C100A_PC-100	0025YR_24H	883591.024	477617.687	6.468
C100A_PC-100	0005YR_72H	883591.024	477617.687	6.219
C100A_PC-100	0010YR_72H	883591.024	477617.687	6.398
C100A_PC-100	0025YR_72H	883591.024	477617.687	6.704
C100A_PC-100	0050YR_72H	883591.024	477617.687	7.403
C100A_PC-100	0100YR_72H	883591.024	477617.687	7.853
C100A_PC-100	0500YR_72H	883591.024	477617.687	8.779
C100A_PC-100	1000YR_72H	883591.024	477617.687	9.120
C100A_PC-105	0005YR_24H	883565.407	480401.736	6.228
C100A_PC-105	0010YR_24H	883565.407	480401.736	6.303
C100A_PC-105	0025YR_24H	883565.407	480401.736	6.476
C100A_PC-105	0005YR_72H	883565.407	480401.736	6.244
C100A_PC-105	0010YR_72H	883565.407	480401.736	6.407
C100A_PC-105	0025YR_72H	883565.407	480401.736	6.708
C100A_PC-105	0050YR_72H	883565.407	480401.736	7.405
C100A_PC-105	0100YR_72H	883565.407	480401.736	7.855
C100A_PC-105	0500YR_72H	883565.407	480401.736	8.780
C100A_PC-105	1000YR_72H	883565.407	480401.736	9.121
C100A_PC-110	0005YR_24H	882293.012	479797.762	7.142
C100A_PC-110	0010YR_24H	882293.012	479797.762	7.258
C100A_PC-110	0025YR_24H	882293.012	479797.762	7.490
C100A_PC-110	0005YR_72H	882293.012	479797.762	7.150
C100A_PC-110	0010YR_72H	882293.012	479797.762	7.366
C100A_PC-110	0025YR_72H	882293.012	479797.762	7.767
C100A_PC-110	0050YR_72H	882293.012	479797.762	8.089
C100A_PC-110	0100YR_72H	882293.012	479797.762	8.299
C100A_PC-110	0500YR_72H	882293.012	479797.762	8.791
C100A_PC-110	1000YR_72H	882293.012	479797.762	9.131
C100A_PC-115	0005YR_24H	880459.373	477387.594	8.669
C100A_PC-115	0010YR_24H	880459.373	477387.594	8.719
C100A_PC-115	0025YR_24H	880459.373	477387.594	8.781
C100A_PC-115	0005YR_72H	880459.373	477387.594	8.686
C100A_PC-115	0010YR_72H	880459.373	477387.594	8.754
C100A_PC-115	0025YR_72H	880459.373	477387.594	8.825
C100A_PC-115	0050YR_72H	880459.373	477387.594	8.878
C100A_PC-115	0100YR_72H	880459.373	477387.594	8.920
C100A_PC-115	0500YR_72H	880459.373	477387.594	9.009
C100A_PC-115	1000YR_72H	880459.373	477387.594	9.131
C100A_PC-125	0005YR_24H	876745.335	478504.950	9.221
C100A_PC-125	0010YR_24H	876745.335	478504.950	9.257
C100A_PC-125	0025YR_24H	876745.335	478504.950	9.301
C100A_PC-125	0005YR_72H	876745.335	478504.950	9.224
C100A_PC-125	0010YR_72H	876745.335	478504.950	9.270
C100A_PC-125	0025YR_72H	876745.335	478504.950	9.309
C100A_PC-125	0050YR_72H	876745.335	478504.950	9.336

C-100 Stages (ft NAVD88) - 2060

Name	Storm	Node X 0	Node Y 0	Max Water Elevation ft
C100A_PC-125	0100YR_72H	876745.335	478504.950	9.365
C100A_PC-125	0500YR_72H	876745.335	478504.950	9.431
C100A_PC-125	1000YR_72H	876745.335	478504.950	9.457
C100A_C-070	0005YR_24H	883020.892	483626.983	3.131
C100A_C-070	0010YR_24H	883020.892	483626.983	3.889
C100A_C-070	0025YR_24H	883020.892	483626.983	5.986
C100A_C-070	0005YR_72H	883020.892	483626.983	3.534
C100A_C-070	0010YR_72H	883020.892	483626.983	5.262
C100A_C-070	0025YR_72H	883020.892	483626.983	7.025
C100A_C-070	0050YR_72H	883020.892	483626.983	7.658
C100A_C-070	0100YR_72H	883020.892	483626.983	8.121
C100A_C-070	0500YR_72H	883020.892	483626.983	8.969
C100A_C-070	1000YR_72H	883020.892	483626.983	9.230
C100A_PC-090	0005YR_24H	883907.541	482355.018	5.076
C100A_PC-090	0010YR_24H	883907.541	482355.018	5.140
C100A_PC-090	0025YR_24H	883907.541	482355.018	5.702
C100A_PC-090	0005YR_72H	883907.541	482355.018	5.067
C100A_PC-090	0010YR_72H	883907.541	482355.018	5.167
C100A_PC-090	0025YR_72H	883907.541	482355.018	6.875
C100A_PC-090	0050YR_72H	883907.541	482355.018	7.638
C100A_PC-090	0100YR_72H	883907.541	482355.018	8.101
C100A_PC-090	0500YR_72H	883907.541	482355.018	8.949
C100A_PC-090	1000YR_72H	883907.541	482355.018	9.219
C100A_PC-095	0005YR_24H	884876.008	482376.594	6.963
C100A_PC-095	0010YR_24H	884876.008	482376.594	7.011
C100A_PC-095	0025YR_24H	884876.008	482376.594	7.071
C100A_PC-095	0005YR_72H	884876.008	482376.594	6.969
C100A_PC-095	0010YR_72H	884876.008	482376.594	7.034
C100A_PC-095	0025YR_72H	884876.008	482376.594	7.103
C100A_PC-095	0050YR_72H	884876.008	482376.594	7.650
C100A_PC-095	0100YR_72H	884876.008	482376.594	8.117
C100A_PC-095	0500YR_72H	884876.008	482376.594	8.967
C100A_PC-095	1000YR_72H	884876.008	482376.594	9.229
C100D_PC-200	0005YR_24H	884569.329	483417.762	6.963
C100D_PC-200	0010YR_24H	884569.329	483417.762	7.012
C100D_PC-200	0025YR_24H	884569.329	483417.762	7.071
C100D_PC-200	0005YR_72H	884569.329	483417.762	6.970
C100D_PC-200	0010YR_72H	884569.329	483417.762	7.035
C100D_PC-200	0025YR_72H	884569.329	483417.762	7.104
C100D_PC-200	0050YR_72H	884569.329	483417.762	7.650
C100D_PC-200	0100YR_72H	884569.329	483417.762	8.117
C100D_PC-200	0500YR_72H	884569.329	483417.762	8.967
C100D_PC-200	1000YR_72H	884569.329	483417.762	9.229
C100D_PC-210	0005YR_24H	886282.344	483643.043	8.436
C100D_PC-210	0010YR_24H	886282.344	483643.043	8.476
C100D_PC-210	0025YR_24H	886282.344	483643.043	8.530
C100D_PC-210	0005YR_72H	886282.344	483643.043	8.423
C100D_PC-210	0010YR_72H	886282.344	483643.043	8.479
C100D_PC-210	0025YR_72H	886282.344	483643.043	8.547
C100D_PC-210	0050YR_72H	886282.344	483643.043	8.613
C100D_PC-210	0100YR_72H	886282.344	483643.043	8.674

C-100 Stages (ft NAVD88) - 2060

Name	Storm	Node X 0	Node Y 0	Max Water Elevation ft
C100D_PC-210	0500YR_72H	886282.344	483643.043	8.968
C100D_PC-210	1000YR_72H	886282.344	483643.043	9.230
C100D_PC-295	0005YR_24H	883531.705	484565.011	4.508
C100D_PC-295	0010YR_24H	883531.705	484565.011	4.606
C100D_PC-295	0025YR_24H	883531.705	484565.011	5.991
C100D_PC-295	0005YR_72H	883531.705	484565.011	4.548
C100D_PC-295	0010YR_72H	883531.705	484565.011	5.282
C100D_PC-295	0025YR_72H	883531.705	484565.011	7.025
C100D_PC-295	0050YR_72H	883531.705	484565.011	7.658
C100D_PC-295	0100YR_72H	883531.705	484565.011	8.121
C100D_PC-295	0500YR_72H	883531.705	484565.011	8.968
C100D_PC-295	1000YR_72H	883531.705	484565.011	9.230
C100D_PC-290	0005YR_24H	883242.611	485443.364	5.768
C100D_PC-290	0010YR_24H	883242.611	485443.364	6.219
C100D_PC-290	0025YR_24H	883242.611	485443.364	6.525
C100D_PC-290	0005YR_72H	883242.611	485443.364	5.883
C100D_PC-290	0010YR_72H	883242.611	485443.364	6.417
C100D_PC-290	0025YR_72H	883242.611	485443.364	7.041
C100D_PC-290	0050YR_72H	883242.611	485443.364	7.664
C100D_PC-290	0100YR_72H	883242.611	485443.364	8.126
C100D_PC-290	0500YR_72H	883242.611	485443.364	8.972
C100D_PC-290	1000YR_72H	883242.611	485443.364	9.233
C100A_PC-315	0005YR_24H	883419.427	483634.062	3.136
C100A_PC-315	0010YR_24H	883419.427	483634.062	3.895
C100A_PC-315	0025YR_24H	883419.427	483634.062	5.987
C100A_PC-315	0005YR_72H	883419.427	483634.062	3.535
C100A_PC-315	0010YR_72H	883419.427	483634.062	5.280
C100A_PC-315	0025YR_72H	883419.427	483634.062	7.025
C100A_PC-315	0050YR_72H	883419.427	483634.062	7.658
C100A_PC-315	0100YR_72H	883419.427	483634.062	8.121
C100A_PC-315	0500YR_72H	883419.427	483634.062	8.969
C100A_PC-315	1000YR_72H	883419.427	483634.062	9.230
C100A_PC-320	0005YR_24H	882765.966	483561.231	6.794
C100A_PC-320	0010YR_24H	882765.966	483561.231	6.972
C100A_PC-320	0025YR_24H	882765.966	483561.231	7.477
C100A_PC-320	0005YR_72H	882765.966	483561.231	6.771
C100A_PC-320	0010YR_72H	882765.966	483561.231	7.056
C100A_PC-320	0025YR_72H	882765.966	483561.231	7.898
C100A_PC-320	0050YR_72H	882765.966	483561.231	8.093
C100A_PC-320	0100YR_72H	882765.966	483561.231	8.237
C100A_PC-320	0500YR_72H	882765.966	483561.231	8.970
C100A_PC-320	1000YR_72H	882765.966	483561.231	9.230
C100A_PC-335	0005YR_24H	881110.154	485681.844	5.616
C100A_PC-335	0010YR_24H	881110.154	485681.844	6.022
C100A_PC-335	0025YR_24H	881110.154	485681.844	6.322
C100A_PC-335	0005YR_72H	881110.154	485681.844	5.509
C100A_PC-335	0010YR_72H	881110.154	485681.844	6.151
C100A_PC-335	0025YR_72H	881110.154	485681.844	7.043
C100A_PC-335	0050YR_72H	881110.154	485681.844	7.665
C100A_PC-335	0100YR_72H	881110.154	485681.844	8.127
C100A_PC-335	0500YR_72H	881110.154	485681.844	8.972

C-100 Stages (ft NAVD88) - 2060

Name	Storm	Node X 0	Node Y 0	Max Water Elevation ft
C100A_PC-335	1000YR_72H	881110.154	485681.844	9.233
C100A_PC-350	0005YR_24H	881574.855	486601.104	6.210
C100A_PC-350	0010YR_24H	881574.855	486601.104	6.291
C100A_PC-350	0025YR_24H	881574.855	486601.104	6.393
C100A_PC-350	0005YR_72H	881574.855	486601.104	6.210
C100A_PC-350	0010YR_72H	881574.855	486601.104	6.324
C100A_PC-350	0025YR_72H	881574.855	486601.104	7.043
C100A_PC-350	0050YR_72H	881574.855	486601.104	7.665
C100A_PC-350	0100YR_72H	881574.855	486601.104	8.127
C100A_PC-350	0500YR_72H	881574.855	486601.104	8.972
C100A_PC-350	1000YR_72H	881574.855	486601.104	9.233
C100D_PC-215	0005YR_24H	884602.513	485208.058	6.112
C100D_PC-215	0010YR_24H	884602.513	485208.058	6.173
C100D_PC-215	0025YR_24H	884602.513	485208.058	7.070
C100D_PC-215	0005YR_72H	884602.513	485208.058	6.165
C100D_PC-215	0010YR_72H	884602.513	485208.058	7.002
C100D_PC-215	0025YR_72H	884602.513	485208.058	7.220
C100D_PC-215	0050YR_72H	884602.513	485208.058	7.664
C100D_PC-215	0100YR_72H	884602.513	485208.058	8.126
C100D_PC-215	0500YR_72H	884602.513	485208.058	8.972
C100D_PC-215	1000YR_72H	884602.513	485208.058	9.233
C100D_PC-220	0005YR_24H	884434.919	485788.930	4.696
C100D_PC-220	0010YR_24H	884434.919	485788.930	6.060
C100D_PC-220	0025YR_24H	884434.919	485788.930	7.070
C100D_PC-220	0005YR_72H	884434.919	485788.930	5.301
C100D_PC-220	0010YR_72H	884434.919	485788.930	7.002
C100D_PC-220	0025YR_72H	884434.919	485788.930	7.220
C100D_PC-220	0050YR_72H	884434.919	485788.930	7.664
C100D_PC-220	0100YR_72H	884434.919	485788.930	8.126
C100D_PC-220	0500YR_72H	884434.919	485788.930	8.972
C100D_PC-220	1000YR_72H	884434.919	485788.930	9.233
C100D_PC-225	0005YR_24H	885493.282	485008.061	7.543
C100D_PC-225	0010YR_24H	885493.282	485008.061	7.604
C100D_PC-225	0025YR_24H	885493.282	485008.061	7.712
C100D_PC-225	0005YR_72H	885493.282	485008.061	7.606
C100D_PC-225	0010YR_72H	885493.282	485008.061	7.687
C100D_PC-225	0025YR_72H	885493.282	485008.061	7.837
C100D_PC-225	0050YR_72H	885493.282	485008.061	7.973
C100D_PC-225	0100YR_72H	885493.282	485008.061	8.127
C100D_PC-225	0500YR_72H	885493.282	485008.061	8.972
C100D_PC-225	1000YR_72H	885493.282	485008.061	9.233
C100D_PC-230	0005YR_24H	885543.803	486879.675	7.929
C100D_PC-230	0010YR_24H	885543.803	486879.675	8.033
C100D_PC-230	0025YR_24H	885543.803	486879.675	8.238
C100D_PC-230	0005YR_72H	885543.803	486879.675	8.022
C100D_PC-230	0010YR_72H	885543.803	486879.675	8.186
C100D_PC-230	0025YR_72H	885543.803	486879.675	8.377
C100D_PC-230	0050YR_72H	885543.803	486879.675	8.513
C100D_PC-230	0100YR_72H	885543.803	486879.675	8.629
C100D_PC-230	0500YR_72H	885543.803	486879.675	8.974
C100D_PC-230	1000YR_72H	885543.803	486879.675	9.234

C-100 Stages (ft NAVD88) - 2060

Name	Storm	Node X 0	Node Y 0	Max Water Elevation ft
C100D_PC-235	0005YR_24H	886881.115	487157.258	7.929
C100D_PC-235	0010YR_24H	886881.115	487157.258	8.033
C100D_PC-235	0025YR_24H	886881.115	487157.258	8.238
C100D_PC-235	0005YR_72H	886881.115	487157.258	8.022
C100D_PC-235	0010YR_72H	886881.115	487157.258	8.186
C100D_PC-235	0025YR_72H	886881.115	487157.258	8.378
C100D_PC-235	0050YR_72H	886881.115	487157.258	8.515
C100D_PC-235	0100YR_72H	886881.115	487157.258	8.631
C100D_PC-235	0500YR_72H	886881.115	487157.258	8.974
C100D_PC-235	1000YR_72H	886881.115	487157.258	9.234
C100D_PC-240	0005YR_24H	883798.327	488789.524	5.331
C100D_PC-240	0010YR_24H	883798.327	488789.524	5.533
C100D_PC-240	0025YR_24H	883798.327	488789.524	6.483
C100D_PC-240	0005YR_72H	883798.327	488789.524	5.448
C100D_PC-240	0010YR_72H	883798.327	488789.524	6.276
C100D_PC-240	0025YR_72H	883798.327	488789.524	7.136
C100D_PC-240	0050YR_72H	883798.327	488789.524	7.669
C100D_PC-240	0100YR_72H	883798.327	488789.524	8.132
C100D_PC-240	0500YR_72H	883798.327	488789.524	8.980
C100D_PC-240	1000YR_72H	883798.327	488789.524	9.242
C100D_PC-245	0005YR_24H	885273.476	488558.299	9.041
C100D_PC-245	0010YR_24H	885273.476	488558.299	9.075
C100D_PC-245	0025YR_24H	885273.476	488558.299	9.114
C100D_PC-245	0005YR_72H	885273.476	488558.299	9.041
C100D_PC-245	0010YR_72H	885273.476	488558.299	9.088
C100D_PC-245	0025YR_72H	885273.476	488558.299	9.130
C100D_PC-245	0050YR_72H	885273.476	488558.299	9.162
C100D_PC-245	0100YR_72H	885273.476	488558.299	9.189
C100D_PC-245	0500YR_72H	885273.476	488558.299	9.248
C100D_PC-245	1000YR_72H	885273.476	488558.299	9.270
C100D_PC-255	0005YR_24H	886356.809	488823.924	8.515
C100D_PC-255	0010YR_24H	886356.809	488823.924	8.539
C100D_PC-255	0025YR_24H	886356.809	488823.924	8.568
C100D_PC-255	0005YR_72H	886356.809	488823.924	8.514
C100D_PC-255	0010YR_72H	886356.809	488823.924	8.543
C100D_PC-255	0025YR_72H	886356.809	488823.924	8.582
C100D_PC-255	0050YR_72H	886356.809	488823.924	8.661
C100D_PC-255	0100YR_72H	886356.809	488823.924	8.734
C100D_PC-255	0500YR_72H	886356.809	488823.924	8.974
C100D_PC-255	1000YR_72H	886356.809	488823.924	9.234
C100D_PC-250	0005YR_24H	884565.142	489599.966	8.698
C100D_PC-250	0010YR_24H	884565.142	489599.966	8.736
C100D_PC-250	0025YR_24H	884565.142	489599.966	8.798
C100D_PC-250	0005YR_72H	884565.142	489599.966	8.708
C100D_PC-250	0010YR_72H	884565.142	489599.966	8.772
C100D_PC-250	0025YR_72H	884565.142	489599.966	8.856
C100D_PC-250	0050YR_72H	884565.142	489599.966	8.945
C100D_PC-250	0100YR_72H	884565.142	489599.966	9.027
C100D_PC-250	0500YR_72H	884565.142	489599.966	9.193
C100D_PC-250	1000YR_72H	884565.142	489599.966	9.250
C100D_PC-265	0005YR_24H	883938.826	491494.216	9.805

C-100 Stages (ft NAVD88) - 2060

Name	Storm	Node X 0	Node Y 0	Max Water Elevation ft
C100D_PC-265	0010YR_24H	883938.826	491494.216	9.905
C100D_PC-265	0025YR_24H	883938.826	491494.216	10.027
C100D_PC-265	0005YR_72H	883938.826	491494.216	9.898
C100D_PC-265	0010YR_72H	883938.826	491494.216	10.015
C100D_PC-265	0025YR_72H	883938.826	491494.216	10.139
C100D_PC-265	0050YR_72H	883938.826	491494.216	10.213
C100D_PC-265	0100YR_72H	883938.826	491494.216	10.270
C100D_PC-265	0500YR_72H	883938.826	491494.216	10.388
C100D_PC-265	1000YR_72H	883938.826	491494.216	10.436
C100D_PC-270	0005YR_24H	885218.178	490588.177	10.161
C100D_PC-270	0010YR_24H	885218.178	490588.177	10.219
C100D_PC-270	0025YR_24H	885218.178	490588.177	10.278
C100D_PC-270	0005YR_72H	885218.178	490588.177	10.210
C100D_PC-270	0010YR_72H	885218.178	490588.177	10.257
C100D_PC-270	0025YR_72H	885218.178	490588.177	10.322
C100D_PC-270	0050YR_72H	885218.178	490588.177	10.382
C100D_PC-270	0100YR_72H	885218.178	490588.177	10.433
C100D_PC-270	0500YR_72H	885218.178	490588.177	10.515
C100D_PC-270	1000YR_72H	885218.178	490588.177	10.541
C100D_PC-275	0005YR_24H	886043.861	490192.133	9.915
C100D_PC-275	0010YR_24H	886043.861	490192.133	10.082
C100D_PC-275	0025YR_24H	886043.861	490192.133	10.156
C100D_PC-275	0005YR_72H	886043.861	490192.133	10.073
C100D_PC-275	0010YR_72H	886043.861	490192.133	10.138
C100D_PC-275	0025YR_72H	886043.861	490192.133	10.210
C100D_PC-275	0050YR_72H	886043.861	490192.133	10.271
C100D_PC-275	0100YR_72H	886043.861	490192.133	10.334
C100D_PC-275	0500YR_72H	886043.861	490192.133	10.426
C100D_PC-275	1000YR_72H	886043.861	490192.133	10.454
C100D_PC-280	0005YR_24H	883324.763	489195.995	5.832
C100D_PC-280	0010YR_24H	883324.763	489195.995	5.973
C100D_PC-280	0025YR_24H	883324.763	489195.995	6.475
C100D_PC-280	0005YR_72H	883324.763	489195.995	5.969
C100D_PC-280	0010YR_72H	883324.763	489195.995	6.092
C100D_PC-280	0025YR_72H	883324.763	489195.995	7.136
C100D_PC-280	0050YR_72H	883324.763	489195.995	7.669
C100D_PC-280	0100YR_72H	883324.763	489195.995	8.132
C100D_PC-280	0500YR_72H	883324.763	489195.995	8.980
C100D_PC-280	1000YR_72H	883324.763	489195.995	9.243
C100D_PC-285	0005YR_24H	883987.253	486021.014	5.191
C100D_PC-285	0010YR_24H	883987.253	486021.014	5.723
C100D_PC-285	0025YR_24H	883987.253	486021.014	6.336
C100D_PC-285	0005YR_72H	883987.253	486021.014	5.270
C100D_PC-285	0010YR_72H	883987.253	486021.014	5.833
C100D_PC-285	0025YR_72H	883987.253	486021.014	7.041
C100D_PC-285	0050YR_72H	883987.253	486021.014	7.664
C100D_PC-285	0100YR_72H	883987.253	486021.014	8.127
C100D_PC-285	0500YR_72H	883987.253	486021.014	8.972
C100D_PC-285	1000YR_72H	883987.253	486021.014	9.233
C100A_PC-300	0005YR_24H	883565.673	482341.768	3.106
C100A_PC-300	0010YR_24H	883565.673	482341.768	3.821

C-100 Stages (ft NAVD88) - 2060

Name	Storm	Node X 0	Node Y 0	Max Water Elevation ft
C100A_PC-300	0025YR_24H	883565.673	482341.768	5.702
C100A_PC-300	0005YR_72H	883565.673	482341.768	3.491
C100A_PC-300	0010YR_72H	883565.673	482341.768	5.072
C100A_PC-300	0025YR_72H	883565.673	482341.768	6.875
C100A_PC-300	0050YR_72H	883565.673	482341.768	7.638
C100A_PC-300	0100YR_72H	883565.673	482341.768	8.101
C100A_PC-300	0500YR_72H	883565.673	482341.768	8.949
C100A_PC-300	1000YR_72H	883565.673	482341.768	9.219
C100A_PC-305	0005YR_24H	882527.397	482262.796	8.345
C100A_PC-305	0010YR_24H	882527.397	482262.796	8.393
C100A_PC-305	0025YR_24H	882527.397	482262.796	8.491
C100A_PC-305	0005YR_72H	882527.397	482262.796	8.379
C100A_PC-305	0010YR_72H	882527.397	482262.796	8.474
C100A_PC-305	0025YR_72H	882527.397	482262.796	8.584
C100A_PC-305	0050YR_72H	882527.397	482262.796	8.682
C100A_PC-305	0100YR_72H	882527.397	482262.796	8.764
C100A_PC-305	0500YR_72H	882527.397	482262.796	8.971
C100A_PC-305	1000YR_72H	882527.397	482262.796	9.229
C100A_PC-310	0005YR_24H	880315.547	482195.739	8.675
C100A_PC-310	0010YR_24H	880315.547	482195.739	8.729
C100A_PC-310	0025YR_24H	880315.547	482195.739	8.801
C100A_PC-310	0005YR_72H	880315.547	482195.739	8.724
C100A_PC-310	0010YR_72H	880315.547	482195.739	8.787
C100A_PC-310	0025YR_72H	880315.547	482195.739	8.883
C100A_PC-310	0050YR_72H	880315.547	482195.739	8.975
C100A_PC-310	0100YR_72H	880315.547	482195.739	9.050
C100A_PC-310	0500YR_72H	880315.547	482195.739	9.172
C100A_PC-310	1000YR_72H	880315.547	482195.739	9.227
C100A_PC-325	0005YR_24H	879320.756	482721.780	8.903
C100A_PC-325	0010YR_24H	879320.756	482721.780	8.964
C100A_PC-325	0025YR_24H	879320.756	482721.780	9.048
C100A_PC-325	0005YR_72H	879320.756	482721.780	8.969
C100A_PC-325	0010YR_72H	879320.756	482721.780	9.051
C100A_PC-325	0025YR_72H	879320.756	482721.780	9.137
C100A_PC-325	0050YR_72H	879320.756	482721.780	9.202
C100A_PC-325	0100YR_72H	879320.756	482721.780	9.238
C100A_PC-325	0500YR_72H	879320.756	482721.780	9.339
C100A_PC-325	1000YR_72H	879320.756	482721.780	9.379
C100A_PC-330	0005YR_24H	879081.172	484372.822	9.485
C100A_PC-330	0010YR_24H	879081.172	484372.822	9.890
C100A_PC-330	0025YR_24H	879081.172	484372.822	10.159
C100A_PC-330	0005YR_72H	879081.172	484372.822	9.900
C100A_PC-330	0010YR_72H	879081.172	484372.822	10.129
C100A_PC-330	0025YR_72H	879081.172	484372.822	10.326
C100A_PC-330	0050YR_72H	879081.172	484372.822	10.508
C100A_PC-330	0100YR_72H	879081.172	484372.822	10.657
C100A_PC-330	0500YR_72H	879081.172	484372.822	10.938
C100A_PC-330	1000YR_72H	879081.172	484372.822	11.038
C100A_PC-340	0005YR_24H	880082.953	486382.472	4.759
C100A_PC-340	0010YR_24H	880082.953	486382.472	5.588
C100A_PC-340	0025YR_24H	880082.953	486382.472	6.339

C-100 Stages (ft NAVD88) - 2060

Name	Storm	Node X 0	Node Y 0	Max Water Elevation ft
C100A_PC-340	0005YR_72H	880082.953	486382.472	5.104
C100A_PC-340	0010YR_72H	880082.953	486382.472	6.220
C100A_PC-340	0025YR_72H	880082.953	486382.472	7.128
C100A_PC-340	0050YR_72H	880082.953	486382.472	7.780
C100A_PC-340	0100YR_72H	880082.953	486382.472	8.241
C100A_PC-340	0500YR_72H	880082.953	486382.472	8.972
C100A_PC-340	1000YR_72H	880082.953	486382.472	9.233
C100A_PC-360	0005YR_24H	880214.972	486683.100	4.949
C100A_PC-360	0010YR_24H	880214.972	486683.100	6.129
C100A_PC-360	0025YR_24H	880214.972	486683.100	6.677
C100A_PC-360	0005YR_72H	880214.972	486683.100	5.144
C100A_PC-360	0010YR_72H	880214.972	486683.100	6.376
C100A_PC-360	0025YR_72H	880214.972	486683.100	7.149
C100A_PC-360	0050YR_72H	880214.972	486683.100	7.781
C100A_PC-360	0100YR_72H	880214.972	486683.100	8.241
C100A_PC-360	0500YR_72H	880214.972	486683.100	8.972
C100A_PC-360	1000YR_72H	880214.972	486683.100	9.233
C100A_PC-365	0005YR_24H	880022.093	487819.610	3.505
C100A_PC-365	0010YR_24H	880022.093	487819.610	4.065
C100A_PC-365	0025YR_24H	880022.093	487819.610	6.336
C100A_PC-365	0005YR_72H	880022.093	487819.610	3.669
C100A_PC-365	0010YR_72H	880022.093	487819.610	5.575
C100A_PC-365	0025YR_72H	880022.093	487819.610	7.133
C100A_PC-365	0050YR_72H	880022.093	487819.610	7.786
C100A_PC-365	0100YR_72H	880022.093	487819.610	8.502
C100A_PC-365	0500YR_72H	880022.093	487819.610	9.196
C100A_PC-365	1000YR_72H	880022.093	487819.610	9.309
C100A_PC-370	0005YR_24H	881084.697	489384.535	10.724
C100A_PC-370	0010YR_24H	881084.697	489384.535	10.891
C100A_PC-370	0025YR_24H	881084.697	489384.535	11.145
C100A_PC-370	0005YR_72H	881084.697	489384.535	10.813
C100A_PC-370	0010YR_72H	881084.697	489384.535	11.044
C100A_PC-370	0025YR_72H	881084.697	489384.535	11.311
C100A_PC-370	0050YR_72H	881084.697	489384.535	11.530
C100A_PC-370	0100YR_72H	881084.697	489384.535	11.730
C100A_PC-370	0500YR_72H	881084.697	489384.535	12.021
C100A_PC-370	1000YR_72H	881084.697	489384.535	12.120
C100A_PC-375	0005YR_24H	879417.272	486285.477	3.898
C100A_PC-375	0010YR_24H	879417.272	486285.477	4.023
C100A_PC-375	0025YR_24H	879417.272	486285.477	6.350
C100A_PC-375	0005YR_72H	879417.272	486285.477	3.919
C100A_PC-375	0010YR_72H	879417.272	486285.477	5.583
C100A_PC-375	0025YR_72H	879417.272	486285.477	7.148
C100A_PC-375	0050YR_72H	879417.272	486285.477	7.808
C100A_PC-375	0100YR_72H	879417.272	486285.477	8.563
C100A_PC-375	0500YR_72H	879417.272	486285.477	9.123
C100A_PC-375	1000YR_72H	879417.272	486285.477	9.310
C100A_PC-380	0005YR_24H	877499.730	481673.152	9.266
C100A_PC-380	0010YR_24H	877499.730	481673.152	9.889
C100A_PC-380	0025YR_24H	877499.730	481673.152	10.037
C100A_PC-380	0005YR_72H	877499.730	481673.152	9.795

C-100 Stages (ft NAVD88) - 2060

Name	Storm	Node X 0	Node Y 0	Max Water Elevation ft
C100A_PC-380	0010YR_72H	877499.730	481673.152	9.993
C100A_PC-380	0025YR_72H	877499.730	481673.152	10.103
C100A_PC-380	0050YR_72H	877499.730	481673.152	10.200
C100A_PC-380	0100YR_72H	877499.730	481673.152	10.384
C100A_PC-380	0500YR_72H	877499.730	481673.152	10.672
C100A_PC-380	1000YR_72H	877499.730	481673.152	10.750
C100C_DA-265	0005YR_24H	870254.366	479665.810	7.057
C100C_DA-265	0010YR_24H	870254.366	479665.810	7.128
C100C_DA-265	0025YR_24H	870254.366	479665.810	7.165
C100C_DA-265	0005YR_72H	870254.366	479665.810	7.125
C100C_DA-265	0010YR_72H	870254.366	479665.810	7.155
C100C_DA-265	0025YR_72H	870254.366	479665.810	7.222
C100C_DA-265	0050YR_72H	870254.366	479665.810	7.709
C100C_DA-265	0100YR_72H	870254.366	479665.810	8.095
C100C_DA-265	0500YR_72H	870254.366	479665.810	8.870
C100C_DA-265	1000YR_72H	870254.366	479665.810	9.116
C100C_DA-275	0005YR_24H	870357.887	480659.510	6.553
C100C_DA-275	0010YR_24H	870357.887	480659.510	7.008
C100C_DA-275	0025YR_24H	870357.887	480659.510	7.044
C100C_DA-275	0005YR_72H	870357.887	480659.510	6.997
C100C_DA-275	0010YR_72H	870357.887	480659.510	7.039
C100C_DA-275	0025YR_72H	870357.887	480659.510	7.234
C100C_DA-275	0050YR_72H	870357.887	480659.510	7.736
C100C_DA-275	0100YR_72H	870357.887	480659.510	8.097
C100C_DA-275	0500YR_72H	870357.887	480659.510	8.871
C100C_DA-275	1000YR_72H	870357.887	480659.510	9.116
C100C_DA-230	0005YR_24H	874860.166	481469.835	10.117
C100C_DA-230	0010YR_24H	874860.166	481469.835	10.316
C100C_DA-230	0025YR_24H	874860.166	481469.835	10.365
C100C_DA-230	0005YR_72H	874860.166	481469.835	10.279
C100C_DA-230	0010YR_72H	874860.166	481469.835	10.348
C100C_DA-230	0025YR_72H	874860.166	481469.835	10.406
C100C_DA-230	0050YR_72H	874860.166	481469.835	10.447
C100C_DA-230	0100YR_72H	874860.166	481469.835	10.481
C100C_DA-230	0500YR_72H	874860.166	481469.835	10.667
C100C_DA-230	1000YR_72H	874860.166	481469.835	10.743
C100C_DA-220	0005YR_24H	874896.000	477847.500	7.908
C100C_DA-220	0010YR_24H	874896.000	477847.500	7.943
C100C_DA-220	0025YR_24H	874896.000	477847.500	7.989
C100C_DA-220	0005YR_72H	874896.000	477847.500	7.904
C100C_DA-220	0010YR_72H	874896.000	477847.500	7.941
C100C_DA-220	0025YR_72H	874896.000	477847.500	7.980
C100C_DA-220	0050YR_72H	874896.000	477847.500	8.014
C100C_DA-220	0100YR_72H	874896.000	477847.500	8.182
C100C_DA-220	0500YR_72H	874896.000	477847.500	8.888
C100C_DA-220	1000YR_72H	874896.000	477847.500	9.172
C100C_DA-205	0005YR_24H	874943.065	477124.485	7.086
C100C_DA-205	0010YR_24H	874943.065	477124.485	7.288
C100C_DA-205	0025YR_24H	874943.065	477124.485	7.537
C100C_DA-205	0005YR_72H	874943.065	477124.485	7.079
C100C_DA-205	0010YR_72H	874943.065	477124.485	7.307

C-100 Stages (ft NAVD88) - 2060

Name	Storm	Node X 0	Node Y 0	Max Water Elevation ft
C100C_DA-205	0025YR_72H	874943.065	477124.485	7.604
C100C_DA-205	0050YR_72H	874943.065	477124.485	7.915
C100C_DA-205	0100YR_72H	874943.065	477124.485	8.162
C100C_DA-205	0500YR_72H	874943.065	477124.485	8.888
C100C_DA-205	1000YR_72H	874943.065	477124.485	9.168
C100C_DA-215	0005YR_24H	874364.586	477329.448	7.086
C100C_DA-215	0010YR_24H	874364.586	477329.448	7.288
C100C_DA-215	0025YR_24H	874364.586	477329.448	7.537
C100C_DA-215	0005YR_72H	874364.586	477329.448	7.079
C100C_DA-215	0010YR_72H	874364.586	477329.448	7.307
C100C_DA-215	0025YR_72H	874364.586	477329.448	7.604
C100C_DA-215	0050YR_72H	874364.586	477329.448	7.915
C100C_DA-215	0100YR_72H	874364.586	477329.448	8.162
C100C_DA-215	0500YR_72H	874364.586	477329.448	8.888
C100C_DA-215	1000YR_72H	874364.586	477329.448	9.168
C100C_DA-200	0005YR_24H	874914.021	476303.256	7.625
C100C_DA-200	0010YR_24H	874914.021	476303.256	7.647
C100C_DA-200	0025YR_24H	874914.021	476303.256	7.674
C100C_DA-200	0005YR_72H	874914.021	476303.256	7.620
C100C_DA-200	0010YR_72H	874914.021	476303.256	7.644
C100C_DA-200	0025YR_72H	874914.021	476303.256	7.667
C100C_DA-200	0050YR_72H	874914.021	476303.256	7.684
C100C_DA-200	0100YR_72H	874914.021	476303.256	7.701
C100C_DA-200	0500YR_72H	874914.021	476303.256	8.178
C100C_DA-200	1000YR_72H	874914.021	476303.256	8.648
C100C_DA-585	0005YR_24H	873170.944	476184.758	5.928
C100C_DA-585	0010YR_24H	873170.944	476184.758	6.212
C100C_DA-585	0025YR_24H	873170.944	476184.758	6.545
C100C_DA-585	0005YR_72H	873170.944	476184.758	5.972
C100C_DA-585	0010YR_72H	873170.944	476184.758	6.347
C100C_DA-585	0025YR_72H	873170.944	476184.758	6.714
C100C_DA-585	0050YR_72H	873170.944	476184.758	7.810
C100C_DA-585	0100YR_72H	873170.944	476184.758	8.058
C100C_DA-585	0500YR_72H	873170.944	476184.758	8.870
C100C_DA-585	1000YR_72H	873170.944	476184.758	9.116
C100C_DA-590	0005YR_24H	873285.643	474609.016	6.264
C100C_DA-590	0010YR_24H	873285.643	474609.016	7.200
C100C_DA-590	0025YR_24H	873285.643	474609.016	7.508
C100C_DA-590	0005YR_72H	873285.643	474609.016	6.911
C100C_DA-590	0010YR_72H	873285.643	474609.016	7.420
C100C_DA-590	0025YR_72H	873285.643	474609.016	7.662
C100C_DA-590	0050YR_72H	873285.643	474609.016	7.925
C100C_DA-590	0100YR_72H	873285.643	474609.016	8.204
C100C_DA-590	0500YR_72H	873285.643	474609.016	8.870
C100C_DA-590	1000YR_72H	873285.643	474609.016	9.116
C100C_DA-250	0005YR_24H	872566.103	477389.585	3.377
C100C_DA-250	0010YR_24H	872566.103	477389.585	4.474
C100C_DA-250	0025YR_24H	872566.103	477389.585	6.443
C100C_DA-250	0005YR_72H	872566.103	477389.585	3.925
C100C_DA-250	0010YR_72H	872566.103	477389.585	5.392
C100C_DA-250	0025YR_72H	872566.103	477389.585	7.182

C-100 Stages (ft NAVD88) - 2060

Name	Storm	Node X 0	Node Y 0	Max Water Elevation ft
C100C_DA-250	0050YR_72H	872566.103	477389.585	7.708
C100C_DA-250	0100YR_72H	872566.103	477389.585	8.094
C100C_DA-250	0500YR_72H	872566.103	477389.585	8.870
C100C_DA-250	1000YR_72H	872566.103	477389.585	9.116
C100C_DA-240	0005YR_24H	876946.712	480875.890	9.274
C100C_DA-240	0010YR_24H	876946.712	480875.890	9.392
C100C_DA-240	0025YR_24H	876946.712	480875.890	9.592
C100C_DA-240	0005YR_72H	876946.712	480875.890	9.376
C100C_DA-240	0010YR_72H	876946.712	480875.890	9.485
C100C_DA-240	0025YR_72H	876946.712	480875.890	9.888
C100C_DA-240	0050YR_72H	876946.712	480875.890	10.167
C100C_DA-240	0100YR_72H	876946.712	480875.890	10.371
C100C_DA-240	0500YR_72H	876946.712	480875.890	10.666
C100C_DA-240	1000YR_72H	876946.712	480875.890	10.745
C100C_DA-235	0005YR_24H	875145.958	483086.642	10.167
C100C_DA-235	0010YR_24H	875145.958	483086.642	10.212
C100C_DA-235	0025YR_24H	875145.958	483086.642	10.283
C100C_DA-235	0005YR_72H	875145.958	483086.642	10.193
C100C_DA-235	0010YR_72H	875145.958	483086.642	10.247
C100C_DA-235	0025YR_72H	875145.958	483086.642	10.344
C100C_DA-235	0050YR_72H	875145.958	483086.642	10.397
C100C_DA-235	0100YR_72H	875145.958	483086.642	10.441
C100C_DA-235	0500YR_72H	875145.958	483086.642	10.693
C100C_DA-235	1000YR_72H	875145.958	483086.642	10.773
C100C_DA-295	0005YR_24H	873568.378	483196.766	10.271
C100C_DA-295	0010YR_24H	873568.378	483196.766	10.548
C100C_DA-295	0025YR_24H	873568.378	483196.766	10.769
C100C_DA-295	0005YR_72H	873568.378	483196.766	10.513
C100C_DA-295	0010YR_72H	873568.378	483196.766	10.675
C100C_DA-295	0025YR_72H	873568.378	483196.766	10.895
C100C_DA-295	0050YR_72H	873568.378	483196.766	10.987
C100C_DA-295	0100YR_72H	873568.378	483196.766	11.068
C100C_DA-295	0500YR_72H	873568.378	483196.766	11.250
C100C_DA-295	1000YR_72H	873568.378	483196.766	11.316
C100C_DA-290	0005YR_24H	871625.559	482975.965	10.286
C100C_DA-290	0010YR_24H	871625.559	482975.965	10.551
C100C_DA-290	0025YR_24H	871625.559	482975.965	10.772
C100C_DA-290	0005YR_72H	871625.559	482975.965	10.515
C100C_DA-290	0010YR_72H	871625.559	482975.965	10.681
C100C_DA-290	0025YR_72H	871625.559	482975.965	10.898
C100C_DA-290	0050YR_72H	871625.559	482975.965	10.990
C100C_DA-290	0100YR_72H	871625.559	482975.965	11.072
C100C_DA-290	0500YR_72H	871625.559	482975.965	11.257
C100C_DA-290	1000YR_72H	871625.559	482975.965	11.325
C100C_DA-300	0005YR_24H	868709.460	484634.749	4.758
C100C_DA-300	0010YR_24H	868709.460	484634.749	5.950
C100C_DA-300	0025YR_24H	868709.460	484634.749	7.544
C100C_DA-300	0005YR_72H	868709.460	484634.749	5.460
C100C_DA-300	0010YR_72H	868709.460	484634.749	7.492
C100C_DA-300	0025YR_72H	868709.460	484634.749	7.717
C100C_DA-300	0050YR_72H	868709.460	484634.749	7.897

C-100 Stages (ft NAVD88) - 2060

Name	Storm	Node X 0	Node Y 0	Max Water Elevation ft
C100C_DA-300	0100YR_72H	868709.460	484634.749	8.316
C100C_DA-300	0500YR_72H	868709.460	484634.749	8.897
C100C_DA-300	1000YR_72H	868709.460	484634.749	9.151
C100C_DA-285	0005YR_24H	868500.286	484468.335	2.200
C100C_DA-285	0010YR_24H	868500.286	484468.335	4.934
C100C_DA-285	0025YR_24H	868500.286	484468.335	6.444
C100C_DA-285	0005YR_72H	868500.286	484468.335	4.610
C100C_DA-285	0010YR_72H	868500.286	484468.335	5.971
C100C_DA-285	0025YR_72H	868500.286	484468.335	7.236
C100C_DA-285	0050YR_72H	868500.286	484468.335	7.743
C100C_DA-285	0100YR_72H	868500.286	484468.335	8.104
C100C_DA-285	0500YR_72H	868500.286	484468.335	8.887
C100C_DA-285	1000YR_72H	868500.286	484468.335	9.145
C100C_DA-305	0005YR_24H	870588.143	484750.146	4.015
C100C_DA-305	0010YR_24H	870588.143	484750.146	6.535
C100C_DA-305	0025YR_24H	870588.143	484750.146	9.218
C100C_DA-305	0005YR_72H	870588.143	484750.146	5.893
C100C_DA-305	0010YR_72H	870588.143	484750.146	9.702
C100C_DA-305	0025YR_72H	870588.143	484750.146	10.821
C100C_DA-305	0050YR_72H	870588.143	484750.146	11.328
C100C_DA-305	0100YR_72H	870588.143	484750.146	11.659
C100C_DA-305	0500YR_72H	870588.143	484750.146	12.004
C100C_DA-305	1000YR_72H	870588.143	484750.146	12.081
C100C_DA-315	0005YR_24H	873609.086	484850.321	5.087
C100C_DA-315	0010YR_24H	873609.086	484850.321	7.986
C100C_DA-315	0025YR_24H	873609.086	484850.321	10.835
C100C_DA-315	0005YR_72H	873609.086	484850.321	6.892
C100C_DA-315	0010YR_72H	873609.086	484850.321	10.665
C100C_DA-315	0025YR_72H	873609.086	484850.321	11.455
C100C_DA-315	0050YR_72H	873609.086	484850.321	11.581
C100C_DA-315	0100YR_72H	873609.086	484850.321	11.671
C100C_DA-315	0500YR_72H	873609.086	484850.321	11.834
C100C_DA-315	1000YR_72H	873609.086	484850.321	11.892
C100C_DA-320	0005YR_24H	874444.435	484814.419	6.863
C100C_DA-320	0010YR_24H	874444.435	484814.419	9.458
C100C_DA-320	0025YR_24H	874444.435	484814.419	10.806
C100C_DA-320	0005YR_72H	874444.435	484814.419	7.620
C100C_DA-320	0010YR_72H	874444.435	484814.419	10.671
C100C_DA-320	0025YR_72H	874444.435	484814.419	11.027
C100C_DA-320	0050YR_72H	874444.435	484814.419	11.134
C100C_DA-320	0100YR_72H	874444.435	484814.419	11.223
C100C_DA-320	0500YR_72H	874444.435	484814.419	11.415
C100C_DA-320	1000YR_72H	874444.435	484814.419	11.478
C100A_DA-135	0005YR_24H	873531.628	485956.680	10.862
C100A_DA-135	0010YR_24H	873531.628	485956.680	10.938
C100A_DA-135	0025YR_24H	873531.628	485956.680	11.057
C100A_DA-135	0005YR_72H	873531.628	485956.680	10.921
C100A_DA-135	0010YR_72H	873531.628	485956.680	11.024
C100A_DA-135	0025YR_72H	873531.628	485956.680	11.454
C100A_DA-135	0050YR_72H	873531.628	485956.680	11.574
C100A_DA-135	0100YR_72H	873531.628	485956.680	11.652

C-100 Stages (ft NAVD88) - 2060

Name	Storm	Node X 0	Node Y 0	Max Water Elevation ft
C100A_DA-135	0500YR_72H	873531.628	485956.680	11.790
C100A_DA-135	1000YR_72H	873531.628	485956.680	11.838
C100C_DA-310	0005YR_24H	871875.766	485188.419	11.235
C100C_DA-310	0010YR_24H	871875.766	485188.419	11.326
C100C_DA-310	0025YR_24H	871875.766	485188.419	11.449
C100C_DA-310	0005YR_72H	871875.766	485188.419	11.288
C100C_DA-310	0010YR_72H	871875.766	485188.419	11.420
C100C_DA-310	0025YR_72H	871875.766	485188.419	11.561
C100C_DA-310	0050YR_72H	871875.766	485188.419	11.667
C100C_DA-310	0100YR_72H	871875.766	485188.419	11.756
C100C_DA-310	0500YR_72H	871875.766	485188.419	11.932
C100C_DA-310	1000YR_72H	871875.766	485188.419	11.995
C100A_DA-160	0005YR_24H	871390.038	486713.267	11.238
C100A_DA-160	0010YR_24H	871390.038	486713.267	11.327
C100A_DA-160	0025YR_24H	871390.038	486713.267	11.450
C100A_DA-160	0005YR_72H	871390.038	486713.267	11.291
C100A_DA-160	0010YR_72H	871390.038	486713.267	11.420
C100A_DA-160	0025YR_72H	871390.038	486713.267	11.562
C100A_DA-160	0050YR_72H	871390.038	486713.267	11.668
C100A_DA-160	0100YR_72H	871390.038	486713.267	11.757
C100A_DA-160	0500YR_72H	871390.038	486713.267	11.933
C100A_DA-160	1000YR_72H	871390.038	486713.267	11.996
C100A_DA-120	0005YR_24H	874679.000	486443.000	9.506
C100A_DA-120	0010YR_24H	874679.000	486443.000	9.588
C100A_DA-120	0025YR_24H	874679.000	486443.000	9.694
C100A_DA-120	0005YR_72H	874679.000	486443.000	9.543
C100A_DA-120	0010YR_72H	874679.000	486443.000	9.661
C100A_DA-120	0025YR_72H	874679.000	486443.000	9.792
C100A_DA-120	0050YR_72H	874679.000	486443.000	9.871
C100A_DA-120	0100YR_72H	874679.000	486443.000	9.930
C100A_DA-120	0500YR_72H	874679.000	486443.000	10.036
C100A_DA-120	1000YR_72H	874679.000	486443.000	10.082
C100A_DA-125	0005YR_24H	874142.685	486645.753	10.358
C100A_DA-125	0010YR_24H	874142.685	486645.753	10.635
C100A_DA-125	0025YR_24H	874142.685	486645.753	10.687
C100A_DA-125	0005YR_72H	874142.685	486645.753	10.625
C100A_DA-125	0010YR_72H	874142.685	486645.753	10.671
C100A_DA-125	0025YR_72H	874142.685	486645.753	10.739
C100A_DA-125	0050YR_72H	874142.685	486645.753	10.785
C100A_DA-125	0100YR_72H	874142.685	486645.753	10.810
C100A_DA-125	0500YR_72H	874142.685	486645.753	10.845
C100A_DA-125	1000YR_72H	874142.685	486645.753	10.857
C100A_DA-130	0005YR_24H	874022.064	487140.393	3.349
C100A_DA-130	0010YR_24H	874022.064	487140.393	4.429
C100A_DA-130	0025YR_24H	874022.064	487140.393	7.028
C100A_DA-130	0005YR_72H	874022.064	487140.393	3.989
C100A_DA-130	0010YR_72H	874022.064	487140.393	6.226
C100A_DA-130	0025YR_72H	874022.064	487140.393	7.861
C100A_DA-130	0050YR_72H	874022.064	487140.393	8.288
C100A_DA-130	0100YR_72H	874022.064	487140.393	8.446
C100A_DA-130	0500YR_72H	874022.064	487140.393	8.959

C-100 Stages (ft NAVD88) - 2060

Name	Storm	Node X 0	Node Y 0	Max Water Elevation ft
C100A_DA-130	1000YR_72H	874022.064	487140.393	9.206
C100A_DA-040	0005YR_24H	874536.245	487503.183	3.356
C100A_DA-040	0010YR_24H	874536.245	487503.183	4.424
C100A_DA-040	0025YR_24H	874536.245	487503.183	7.028
C100A_DA-040	0005YR_72H	874536.245	487503.183	3.987
C100A_DA-040	0010YR_72H	874536.245	487503.183	6.226
C100A_DA-040	0025YR_72H	874536.245	487503.183	7.861
C100A_DA-040	0050YR_72H	874536.245	487503.183	8.288
C100A_DA-040	0100YR_72H	874536.245	487503.183	8.444
C100A_DA-040	0500YR_72H	874536.245	487503.183	8.949
C100A_DA-040	1000YR_72H	874536.245	487503.183	9.193
C100A_DA-140	0005YR_24H	873318.459	488039.530	3.448
C100A_DA-140	0010YR_24H	873318.459	488039.530	4.889
C100A_DA-140	0025YR_24H	873318.459	488039.530	7.028
C100A_DA-140	0005YR_72H	873318.459	488039.530	4.146
C100A_DA-140	0010YR_72H	873318.459	488039.530	6.250
C100A_DA-140	0025YR_72H	873318.459	488039.530	7.861
C100A_DA-140	0050YR_72H	873318.459	488039.530	8.288
C100A_DA-140	0100YR_72H	873318.459	488039.530	8.437
C100A_DA-140	0500YR_72H	873318.459	488039.530	8.918
C100A_DA-140	1000YR_72H	873318.459	488039.530	9.185
C100A_DA-050	0005YR_24H	873305.590	489238.056	8.825
C100A_DA-050	0010YR_24H	873305.590	489238.056	8.973
C100A_DA-050	0025YR_24H	873305.590	489238.056	9.140
C100A_DA-050	0005YR_72H	873305.590	489238.056	8.910
C100A_DA-050	0010YR_72H	873305.590	489238.056	9.090
C100A_DA-050	0025YR_72H	873305.590	489238.056	9.300
C100A_DA-050	0050YR_72H	873305.590	489238.056	9.481
C100A_DA-050	0100YR_72H	873305.590	489238.056	9.633
C100A_DA-050	0500YR_72H	873305.590	489238.056	9.892
C100A_DA-050	1000YR_72H	873305.590	489238.056	9.982
C100A_DA-045	0005YR_24H	874198.515	488100.371	5.835
C100A_DA-045	0010YR_24H	874198.515	488100.371	6.173
C100A_DA-045	0025YR_24H	874198.515	488100.371	7.147
C100A_DA-045	0005YR_72H	874198.515	488100.371	5.908
C100A_DA-045	0010YR_72H	874198.515	488100.371	6.712
C100A_DA-045	0025YR_72H	874198.515	488100.371	7.862
C100A_DA-045	0050YR_72H	874198.515	488100.371	8.292
C100A_DA-045	0100YR_72H	874198.515	488100.371	8.456
C100A_DA-045	0500YR_72H	874198.515	488100.371	8.962
C100A_DA-045	1000YR_72H	874198.515	488100.371	9.204
C100A_DA-010	0005YR_24H	878934.610	487139.622	3.428
C100A_DA-010	0010YR_24H	878934.610	487139.622	4.354
C100A_DA-010	0025YR_24H	878934.610	487139.622	6.603
C100A_DA-010	0005YR_72H	878934.610	487139.622	3.758
C100A_DA-010	0010YR_72H	878934.610	487139.622	5.790
C100A_DA-010	0025YR_72H	878934.610	487139.622	7.598
C100A_DA-010	0050YR_72H	878934.610	487139.622	8.466
C100A_DA-010	0100YR_72H	878934.610	487139.622	8.716
C100A_DA-010	0500YR_72H	878934.610	487139.622	9.125
C100A_DA-010	1000YR_72H	878934.610	487139.622	9.309

C-100 Stages (ft NAVD88) - 2060

Name	Storm	Node X 0	Node Y 0	Max Water Elevation ft
C100A_DA-100	0005YR_24H	878237.271	486005.117	8.011
C100A_DA-100	0010YR_24H	878237.271	486005.117	8.109
C100A_DA-100	0025YR_24H	878237.271	486005.117	8.217
C100A_DA-100	0005YR_72H	878237.271	486005.117	7.997
C100A_DA-100	0010YR_72H	878237.271	486005.117	8.146
C100A_DA-100	0025YR_72H	878237.271	486005.117	8.353
C100A_DA-100	0050YR_72H	878237.271	486005.117	8.494
C100A_DA-100	0100YR_72H	878237.271	486005.117	8.695
C100A_DA-100	0500YR_72H	878237.271	486005.117	9.130
C100A_DA-100	1000YR_72H	878237.271	486005.117	9.316
C100A_DA-105	0005YR_24H	878403.937	484824.562	9.568
C100A_DA-105	0010YR_24H	878403.937	484824.562	9.606
C100A_DA-105	0025YR_24H	878403.937	484824.562	9.672
C100A_DA-105	0005YR_72H	878403.937	484824.562	9.597
C100A_DA-105	0010YR_72H	878403.937	484824.562	9.644
C100A_DA-105	0025YR_72H	878403.937	484824.562	9.719
C100A_DA-105	0050YR_72H	878403.937	484824.562	9.783
C100A_DA-105	0100YR_72H	878403.937	484824.562	9.831
C100A_DA-105	0500YR_72H	878403.937	484824.562	9.911
C100A_DA-105	1000YR_72H	878403.937	484824.562	9.942
C100A_DA-055	0005YR_24H	872679.117	488515.154	5.332
C100A_DA-055	0010YR_24H	872679.117	488515.154	5.701
C100A_DA-055	0025YR_24H	872679.117	488515.154	7.028
C100A_DA-055	0005YR_72H	872679.117	488515.154	5.710
C100A_DA-055	0010YR_72H	872679.117	488515.154	6.253
C100A_DA-055	0025YR_72H	872679.117	488515.154	7.861
C100A_DA-055	0050YR_72H	872679.117	488515.154	8.288
C100A_DA-055	0100YR_72H	872679.117	488515.154	8.437
C100A_DA-055	0500YR_72H	872679.117	488515.154	8.918
C100A_DA-055	1000YR_72H	872679.117	488515.154	9.185
C100A_DA-060	0005YR_24H	871899.321	488429.686	6.848
C100A_DA-060	0010YR_24H	871899.321	488429.686	7.213
C100A_DA-060	0025YR_24H	871899.321	488429.686	7.563
C100A_DA-060	0005YR_72H	871899.321	488429.686	7.092
C100A_DA-060	0010YR_72H	871899.321	488429.686	7.500
C100A_DA-060	0025YR_72H	871899.321	488429.686	7.862
C100A_DA-060	0050YR_72H	871899.321	488429.686	8.288
C100A_DA-060	0100YR_72H	871899.321	488429.686	8.437
C100A_DA-060	0500YR_72H	871899.321	488429.686	8.918
C100A_DA-060	1000YR_72H	871899.321	488429.686	9.185
C100A_DA-065	0005YR_24H	871776.339	489086.118	10.766
C100A_DA-065	0010YR_24H	871776.339	489086.118	10.784
C100A_DA-065	0025YR_24H	871776.339	489086.118	10.809
C100A_DA-065	0005YR_72H	871776.339	489086.118	10.766
C100A_DA-065	0010YR_72H	871776.339	489086.118	10.794
C100A_DA-065	0025YR_72H	871776.339	489086.118	10.834
C100A_DA-065	0050YR_72H	871776.339	489086.118	10.867
C100A_DA-065	0100YR_72H	871776.339	489086.118	10.895
C100A_DA-065	0500YR_72H	871776.339	489086.118	10.946
C100A_DA-065	1000YR_72H	871776.339	489086.118	10.967
C100A_DA-070	0005YR_24H	871216.444	489064.416	7.836

C-100 Stages (ft NAVD88) - 2060

Name	Storm	Node X 0	Node Y 0	Max Water Elevation ft
C100A_DA-070	0010YR_24H	871216.444	489064.416	7.926
C100A_DA-070	0025YR_24H	871216.444	489064.416	8.048
C100A_DA-070	0005YR_72H	871216.444	489064.416	7.868
C100A_DA-070	0010YR_72H	871216.444	489064.416	8.006
C100A_DA-070	0025YR_72H	871216.444	489064.416	8.212
C100A_DA-070	0050YR_72H	871216.444	489064.416	8.401
C100A_DA-070	0100YR_72H	871216.444	489064.416	8.571
C100A_DA-070	0500YR_72H	871216.444	489064.416	8.918
C100A_DA-070	1000YR_72H	871216.444	489064.416	9.185
C100A_DA-075	0005YR_24H	871668.415	490045.868	14.220
C100A_DA-075	0010YR_24H	871668.415	490045.868	14.279
C100A_DA-075	0025YR_24H	871668.415	490045.868	14.352
C100A_DA-075	0005YR_72H	871668.415	490045.868	14.228
C100A_DA-075	0010YR_72H	871668.415	490045.868	14.316
C100A_DA-075	0025YR_72H	871668.415	490045.868	14.434
C100A_DA-075	0050YR_72H	871668.415	490045.868	14.543
C100A_DA-075	0100YR_72H	871668.415	490045.868	14.639
C100A_DA-075	0500YR_72H	871668.415	490045.868	14.814
C100A_DA-075	1000YR_72H	871668.415	490045.868	14.881
C100A_DA-080	0005YR_24H	869810.194	490244.972	11.341
C100A_DA-080	0010YR_24H	869810.194	490244.972	11.489
C100A_DA-080	0025YR_24H	869810.194	490244.972	11.629
C100A_DA-080	0005YR_72H	869810.194	490244.972	11.460
C100A_DA-080	0010YR_72H	869810.194	490244.972	11.595
C100A_DA-080	0025YR_72H	869810.194	490244.972	11.743
C100A_DA-080	0050YR_72H	869810.194	490244.972	11.843
C100A_DA-080	0100YR_72H	869810.194	490244.972	11.932
C100A_DA-080	0500YR_72H	869810.194	490244.972	12.055
C100A_DA-080	1000YR_72H	869810.194	490244.972	12.091
C100A_DA-085	0005YR_24H	869557.396	489973.483	11.341
C100A_DA-085	0010YR_24H	869557.396	489973.483	11.489
C100A_DA-085	0025YR_24H	869557.396	489973.483	11.629
C100A_DA-085	0005YR_72H	869557.396	489973.483	11.460
C100A_DA-085	0010YR_72H	869557.396	489973.483	11.595
C100A_DA-085	0025YR_72H	869557.396	489973.483	11.743
C100A_DA-085	0050YR_72H	869557.396	489973.483	11.843
C100A_DA-085	0100YR_72H	869557.396	489973.483	11.932
C100A_DA-085	0500YR_72H	869557.396	489973.483	12.056
C100A_DA-085	1000YR_72H	869557.396	489973.483	12.091
C100A_DA-145	0005YR_24H	872272.906	487720.219	6.896
C100A_DA-145	0010YR_24H	872272.906	487720.219	6.989
C100A_DA-145	0025YR_24H	872272.906	487720.219	7.106
C100A_DA-145	0005YR_72H	872272.906	487720.219	6.957
C100A_DA-145	0010YR_72H	872272.906	487720.219	7.083
C100A_DA-145	0025YR_72H	872272.906	487720.219	7.861
C100A_DA-145	0050YR_72H	872272.906	487720.219	8.288
C100A_DA-145	0100YR_72H	872272.906	487720.219	8.437
C100A_DA-145	0500YR_72H	872272.906	487720.219	8.918
C100A_DA-145	1000YR_72H	872272.906	487720.219	9.185
C100A_DA-150	0005YR_24H	871667.348	488027.941	5.492
C100A_DA-150	0010YR_24H	871667.348	488027.941	6.175

C-100 Stages (ft NAVD88) - 2060

Name	Storm	Node X 0	Node Y 0	Max Water Elevation ft
C100A_DA-150	0025YR_24H	871667.348	488027.941	7.386
C100A_DA-150	0005YR_72H	871667.348	488027.941	5.935
C100A_DA-150	0010YR_72H	871667.348	488027.941	7.319
C100A_DA-150	0025YR_72H	871667.348	488027.941	7.861
C100A_DA-150	0050YR_72H	871667.348	488027.941	8.286
C100A_DA-150	0100YR_72H	871667.348	488027.941	8.424
C100A_DA-150	0500YR_72H	871667.348	488027.941	8.918
C100A_DA-150	1000YR_72H	871667.348	488027.941	9.184
C100C_PB-562	0005YR_24H	877087.595	476962.941	8.217
C100C_PB-562	0010YR_24H	877087.595	476962.941	8.239
C100C_PB-562	0025YR_24H	877087.595	476962.941	8.267
C100C_PB-562	0005YR_72H	877087.595	476962.941	8.217
C100C_PB-562	0010YR_72H	877087.595	476962.941	8.242
C100C_PB-562	0025YR_72H	877087.595	476962.941	8.267
C100C_PB-562	0050YR_72H	877087.595	476962.941	8.286
C100C_PB-562	0100YR_72H	877087.595	476962.941	8.305
C100C_PB-562	0500YR_72H	877087.595	476962.941	8.351
C100C_PB-562	1000YR_72H	877087.595	476962.941	8.578
C100C_DA-570	0005YR_24H	870428.802	477076.335	4.172
C100C_DA-570	0010YR_24H	870428.802	477076.335	5.123
C100C_DA-570	0025YR_24H	870428.802	477076.335	6.595
C100C_DA-570	0005YR_72H	870428.802	477076.335	4.431
C100C_DA-570	0010YR_72H	870428.802	477076.335	6.119
C100C_DA-570	0025YR_72H	870428.802	477076.335	7.172
C100C_DA-570	0050YR_72H	870428.802	477076.335	7.710
C100C_DA-570	0100YR_72H	870428.802	477076.335	8.095
C100C_DA-570	0500YR_72H	870428.802	477076.335	8.870
C100C_DA-570	1000YR_72H	870428.802	477076.335	9.115
C100CT1_C-010	0005YR_24H	867017.164	486144.983	3.957
C100CT1_C-010	0010YR_24H	867017.164	486144.983	5.284
C100CT1_C-010	0025YR_24H	867017.164	486144.983	6.623
C100CT1_C-010	0005YR_72H	867017.164	486144.983	4.916
C100CT1_C-010	0010YR_72H	867017.164	486144.983	6.275
C100CT1_C-010	0025YR_72H	867017.164	486144.983	7.335
C100CT1_C-010	0050YR_72H	867017.164	486144.983	7.898
C100CT1_C-010	0100YR_72H	867017.164	486144.983	8.316
C100CT1_C-010	0500YR_72H	867017.164	486144.983	8.903
C100CT1_C-010	1000YR_72H	867017.164	486144.983	9.159
C100CT1_DA-490	0005YR_24H	864212.863	484932.549	4.742
C100CT1_DA-490	0010YR_24H	864212.863	484932.549	5.703
C100CT1_DA-490	0025YR_24H	864212.863	484932.549	6.630
C100CT1_DA-490	0005YR_72H	864212.863	484932.549	5.433
C100CT1_DA-490	0010YR_72H	864212.863	484932.549	6.444
C100CT1_DA-490	0025YR_72H	864212.863	484932.549	7.334
C100CT1_DA-490	0050YR_72H	864212.863	484932.549	7.898
C100CT1_DA-490	0100YR_72H	864212.863	484932.549	8.316
C100CT1_DA-490	0500YR_72H	864212.863	484932.549	8.903
C100CT1_DA-490	1000YR_72H	864212.863	484932.549	9.158
C100CT1_DA-505	0005YR_24H	866344.201	485470.814	4.157
C100CT1_DA-505	0010YR_24H	866344.201	485470.814	5.356
C100CT1_DA-505	0025YR_24H	866344.201	485470.814	6.630

C-100 Stages (ft NAVD88) - 2060

Name	Storm	Node X 0	Node Y 0	Max Water Elevation ft
C100CT1_DA-505	0005YR_72H	866344.201	485470.814	4.973
C100CT1_DA-505	0010YR_72H	866344.201	485470.814	6.305
C100CT1_DA-505	0025YR_72H	866344.201	485470.814	7.334
C100CT1_DA-505	0050YR_72H	866344.201	485470.814	7.898
C100CT1_DA-505	0100YR_72H	866344.201	485470.814	8.316
C100CT1_DA-505	0500YR_72H	866344.201	485470.814	8.903
C100CT1_DA-505	1000YR_72H	866344.201	485470.814	9.158
C100CT1_DA-485	0005YR_24H	866188.457	486315.748	3.971
C100CT1_DA-485	0010YR_24H	866188.457	486315.748	5.338
C100CT1_DA-485	0025YR_24H	866188.457	486315.748	6.630
C100CT1_DA-485	0005YR_72H	866188.457	486315.748	4.967
C100CT1_DA-485	0010YR_72H	866188.457	486315.748	6.303
C100CT1_DA-485	0025YR_72H	866188.457	486315.748	7.334
C100CT1_DA-485	0050YR_72H	866188.457	486315.748	7.898
C100CT1_DA-485	0100YR_72H	866188.457	486315.748	8.316
C100CT1_DA-485	0500YR_72H	866188.457	486315.748	8.903
C100CT1_DA-485	1000YR_72H	866188.457	486315.748	9.158
C100CT1_DA-510	0005YR_24H	867057.153	485538.115	6.119
C100CT1_DA-510	0010YR_24H	867057.153	485538.115	6.253
C100CT1_DA-510	0025YR_24H	867057.153	485538.115	6.615
C100CT1_DA-510	0005YR_72H	867057.153	485538.115	6.198
C100CT1_DA-510	0010YR_72H	867057.153	485538.115	6.521
C100CT1_DA-510	0025YR_72H	867057.153	485538.115	7.333
C100CT1_DA-510	0050YR_72H	867057.153	485538.115	7.898
C100CT1_DA-510	0100YR_72H	867057.153	485538.115	8.316
C100CT1_DA-510	0500YR_72H	867057.153	485538.115	8.903
C100CT1_DA-510	1000YR_72H	867057.153	485538.115	9.158
C100CT1_DA-515	0005YR_24H	867008.171	485923.632	5.662
C100CT1_DA-515	0010YR_24H	867008.171	485923.632	5.833
C100CT1_DA-515	0025YR_24H	867008.171	485923.632	6.623
C100CT1_DA-515	0005YR_72H	867008.171	485923.632	5.791
C100CT1_DA-515	0010YR_72H	867008.171	485923.632	6.275
C100CT1_DA-515	0025YR_72H	867008.171	485923.632	7.334
C100CT1_DA-515	0050YR_72H	867008.171	485923.632	7.898
C100CT1_DA-515	0100YR_72H	867008.171	485923.632	8.316
C100CT1_DA-515	0500YR_72H	867008.171	485923.632	8.903
C100CT1_DA-515	1000YR_72H	867008.171	485923.632	9.158
C100CT1_DA-480	0005YR_24H	866534.507	486623.903	3.974
C100CT1_DA-480	0010YR_24H	866534.507	486623.903	5.330
C100CT1_DA-480	0025YR_24H	866534.507	486623.903	6.630
C100CT1_DA-480	0005YR_72H	866534.507	486623.903	4.981
C100CT1_DA-480	0010YR_72H	866534.507	486623.903	6.293
C100CT1_DA-480	0025YR_72H	866534.507	486623.903	7.334
C100CT1_DA-480	0050YR_72H	866534.507	486623.903	7.898
C100CT1_DA-480	0100YR_72H	866534.507	486623.903	8.316
C100CT1_DA-480	0500YR_72H	866534.507	486623.903	8.903
C100CT1_DA-480	1000YR_72H	866534.507	486623.903	9.158
C100CT3_DA-345	0005YR_24H	868691.155	488699.251	4.033
C100CT3_DA-345	0010YR_24H	868691.155	488699.251	5.212
C100CT3_DA-345	0025YR_24H	868691.155	488699.251	6.651
C100CT3_DA-345	0005YR_72H	868691.155	488699.251	4.895

C-100 Stages (ft NAVD88) - 2060

Name	Storm	Node X 0	Node Y 0	Max Water Elevation ft
C100CT3_DA-345	0010YR_72H	868691.155	488699.251	6.302
C100CT3_DA-345	0025YR_72H	868691.155	488699.251	7.346
C100CT3_DA-345	0050YR_72H	868691.155	488699.251	7.905
C100CT3_DA-345	0100YR_72H	868691.155	488699.251	8.320
C100CT3_DA-345	0500YR_72H	868691.155	488699.251	8.918
C100CT3_DA-345	1000YR_72H	868691.155	488699.251	9.184
C100CT4_DA-430	0005YR_24H	861257.533	484910.531	5.908
C100CT4_DA-430	0010YR_24H	861257.533	484910.531	6.864
C100CT4_DA-430	0025YR_24H	861257.533	484910.531	7.037
C100CT4_DA-430	0005YR_72H	861257.533	484910.531	6.748
C100CT4_DA-430	0010YR_72H	861257.533	484910.531	7.025
C100CT4_DA-430	0025YR_72H	861257.533	484910.531	7.424
C100CT4_DA-430	0050YR_72H	861257.533	484910.531	7.909
C100CT4_DA-430	0100YR_72H	861257.533	484910.531	8.325
C100CT4_DA-430	0500YR_72H	861257.533	484910.531	8.928
C100CT4_DA-430	1000YR_72H	861257.533	484910.531	9.197
C100CT4_DA-445	0005YR_24H	862642.490	485371.171	3.179
C100CT4_DA-445	0010YR_24H	862642.490	485371.171	5.395
C100CT4_DA-445	0025YR_24H	862642.490	485371.171	6.701
C100CT4_DA-445	0005YR_72H	862642.490	485371.171	4.403
C100CT4_DA-445	0010YR_72H	862642.490	485371.171	6.531
C100CT4_DA-445	0025YR_72H	862642.490	485371.171	7.425
C100CT4_DA-445	0050YR_72H	862642.490	485371.171	7.909
C100CT4_DA-445	0100YR_72H	862642.490	485371.171	8.325
C100CT4_DA-445	0500YR_72H	862642.490	485371.171	8.928
C100CT4_DA-445	1000YR_72H	862642.490	485371.171	9.197
C100CT4_DA-450	0005YR_24H	863507.179	485505.118	6.079
C100CT4_DA-450	0010YR_24H	863507.179	485505.118	6.473
C100CT4_DA-450	0025YR_24H	863507.179	485505.118	6.710
C100CT4_DA-450	0005YR_72H	863507.179	485505.118	6.447
C100CT4_DA-450	0010YR_72H	863507.179	485505.118	6.681
C100CT4_DA-450	0025YR_72H	863507.179	485505.118	7.425
C100CT4_DA-450	0050YR_72H	863507.179	485505.118	7.909
C100CT4_DA-450	0100YR_72H	863507.179	485505.118	8.325
C100CT4_DA-450	0500YR_72H	863507.179	485505.118	8.928
C100CT4_DA-450	1000YR_72H	863507.179	485505.118	9.197
C100C_DA-560	0005YR_24H	869228.681	478612.029	4.859
C100C_DA-560	0010YR_24H	869228.681	478612.029	5.357
C100C_DA-560	0025YR_24H	869228.681	478612.029	6.380
C100C_DA-560	0005YR_72H	869228.681	478612.029	4.950
C100C_DA-560	0010YR_72H	869228.681	478612.029	5.903
C100C_DA-560	0025YR_72H	869228.681	478612.029	7.173
C100C_DA-560	0050YR_72H	869228.681	478612.029	7.710
C100C_DA-560	0100YR_72H	869228.681	478612.029	8.095
C100C_DA-560	0500YR_72H	869228.681	478612.029	8.870
C100C_DA-560	1000YR_72H	869228.681	478612.029	9.115
C100C_DA-550	0005YR_24H	868259.739	479808.995	4.142
C100C_DA-550	0010YR_24H	868259.739	479808.995	5.243
C100C_DA-550	0025YR_24H	868259.739	479808.995	6.407
C100C_DA-550	0005YR_72H	868259.739	479808.995	4.481
C100C_DA-550	0010YR_72H	868259.739	479808.995	5.931

C-100 Stages (ft NAVD88) - 2060

Name	Storm	Node X 0	Node Y 0	Max Water Elevation ft
C100C_DA-550	0025YR_72H	868259.739	479808.995	7.242
C100C_DA-550	0050YR_72H	868259.739	479808.995	7.742
C100C_DA-550	0100YR_72H	868259.739	479808.995	8.102
C100C_DA-550	0500YR_72H	868259.739	479808.995	8.870
C100C_DA-550	1000YR_72H	868259.739	479808.995	9.115
C100C_DA-555	0005YR_24H	865998.434	481397.726	7.422
C100C_DA-555	0010YR_24H	865998.434	481397.726	7.505
C100C_DA-555	0025YR_24H	865998.434	481397.726	7.605
C100C_DA-555	0005YR_72H	865998.434	481397.726	7.464
C100C_DA-555	0010YR_72H	865998.434	481397.726	7.572
C100C_DA-555	0025YR_72H	865998.434	481397.726	7.692
C100C_DA-555	0050YR_72H	865998.434	481397.726	7.786
C100C_DA-555	0100YR_72H	865998.434	481397.726	8.102
C100C_DA-555	0500YR_72H	865998.434	481397.726	8.869
C100C_DA-555	1000YR_72H	865998.434	481397.726	9.113
C100C_DA-525	0005YR_24H	868129.760	482672.864	5.338
C100C_DA-525	0010YR_24H	868129.760	482672.864	5.708
C100C_DA-525	0025YR_24H	868129.760	482672.864	6.672
C100C_DA-525	0005YR_72H	868129.760	482672.864	5.482
C100C_DA-525	0010YR_72H	868129.760	482672.864	6.107
C100C_DA-525	0025YR_72H	868129.760	482672.864	7.242
C100C_DA-525	0050YR_72H	868129.760	482672.864	7.742
C100C_DA-525	0100YR_72H	868129.760	482672.864	8.102
C100C_DA-525	0500YR_72H	868129.760	482672.864	8.870
C100C_DA-525	1000YR_72H	868129.760	482672.864	9.115
C100C_DA-535	0005YR_24H	862573.085	482253.661	6.471
C100C_DA-535	0010YR_24H	862573.085	482253.661	7.126
C100C_DA-535	0025YR_24H	862573.085	482253.661	7.537
C100C_DA-535	0005YR_72H	862573.085	482253.661	6.750
C100C_DA-535	0010YR_72H	862573.085	482253.661	7.483
C100C_DA-535	0025YR_72H	862573.085	482253.661	7.651
C100C_DA-535	0050YR_72H	862573.085	482253.661	7.759
C100C_DA-535	0100YR_72H	862573.085	482253.661	8.101
C100C_DA-535	0500YR_72H	862573.085	482253.661	8.868
C100C_DA-535	1000YR_72H	862573.085	482253.661	9.110
C100_DA-660	0005YR_24H	861551.673	480194.199	5.556
C100_DA-660	0010YR_24H	861551.673	480194.199	6.098
C100_DA-660	0025YR_24H	861551.673	480194.199	6.609
C100_DA-660	0005YR_72H	861551.673	480194.199	4.696
C100_DA-660	0010YR_72H	861551.673	480194.199	5.284
C100_DA-660	0025YR_72H	861551.673	480194.199	5.698
C100_DA-660	0050YR_72H	861551.673	480194.199	6.134
C100_DA-660	0100YR_72H	861551.673	480194.199	7.777
C100_DA-660	0500YR_72H	861551.673	480194.199	8.656
C100_DA-660	1000YR_72H	861551.673	480194.199	8.954
C100_DA-828	0005YR_24H	858595.162	491096.326	7.863
C100_DA-828	0010YR_24H	858595.162	491096.326	8.501
C100_DA-828	0025YR_24H	858595.162	491096.326	8.554
C100_DA-828	0005YR_72H	858595.162	491096.326	8.365
C100_DA-828	0010YR_72H	858595.162	491096.326	8.540
C100_DA-828	0025YR_72H	858595.162	491096.326	8.590

C-100 Stages (ft NAVD88) - 2060

Name	Storm	Node X 0	Node Y 0	Max Water Elevation ft
C100_DA-828	0050YR_72H	858595.162	491096.326	8.642
C100_DA-828	0100YR_72H	858595.162	491096.326	8.690
C100_DA-828	0500YR_72H	858595.162	491096.326	8.931
C100_DA-828	1000YR_72H	858595.162	491096.326	9.198
C100C_DA-467	0005YR_24H	867349.631	489350.783	4.282
C100C_DA-467	0010YR_24H	867349.631	489350.783	5.225
C100C_DA-467	0025YR_24H	867349.631	489350.783	6.655
C100C_DA-467	0005YR_72H	867349.631	489350.783	4.886
C100C_DA-467	0010YR_72H	867349.631	489350.783	6.309
C100C_DA-467	0025YR_72H	867349.631	489350.783	7.348
C100C_DA-467	0050YR_72H	867349.631	489350.783	7.906
C100C_DA-467	0100YR_72H	867349.631	489350.783	8.322
C100C_DA-467	0500YR_72H	867349.631	489350.783	8.920
C100C_DA-467	1000YR_72H	867349.631	489350.783	9.186
C100C_DA-225	0005YR_24H	875838.970	478485.808	9.304
C100C_DA-225	0010YR_24H	875838.970	478485.808	9.367
C100C_DA-225	0025YR_24H	875838.970	478485.808	9.579
C100C_DA-225	0005YR_72H	875838.970	478485.808	9.315
C100C_DA-225	0010YR_72H	875838.970	478485.808	9.424
C100C_DA-225	0025YR_72H	875838.970	478485.808	9.886
C100C_DA-225	0050YR_72H	875838.970	478485.808	10.166
C100C_DA-225	0100YR_72H	875838.970	478485.808	10.370
C100C_DA-225	0500YR_72H	875838.970	478485.808	10.665
C100C_DA-225	1000YR_72H	875838.970	478485.808	10.743
C100C_DA-325	0005YR_24H	868974.064	485277.796	7.383
C100C_DA-325	0010YR_24H	868974.064	485277.796	7.408
C100C_DA-325	0025YR_24H	868974.064	485277.796	7.547
C100C_DA-325	0005YR_72H	868974.064	485277.796	7.384
C100C_DA-325	0010YR_72H	868974.064	485277.796	7.495
C100C_DA-325	0025YR_72H	868974.064	485277.796	7.717
C100C_DA-325	0050YR_72H	868974.064	485277.796	7.897
C100C_DA-325	0100YR_72H	868974.064	485277.796	8.316
C100C_DA-325	0500YR_72H	868974.064	485277.796	8.898
C100C_DA-325	1000YR_72H	868974.064	485277.796	9.152
C100C_DA-330	0005YR_24H	867895.127	487217.143	3.942
C100C_DA-330	0010YR_24H	867895.127	487217.143	5.163
C100C_DA-330	0025YR_24H	867895.127	487217.143	6.614
C100C_DA-330	0005YR_72H	867895.127	487217.143	4.815
C100C_DA-330	0010YR_72H	867895.127	487217.143	6.220
C100C_DA-330	0025YR_72H	867895.127	487217.143	7.335
C100C_DA-330	0050YR_72H	867895.127	487217.143	7.903
C100C_DA-330	0100YR_72H	867895.127	487217.143	8.320
C100C_DA-330	0500YR_72H	867895.127	487217.143	8.917
C100C_DA-330	1000YR_72H	867895.127	487217.143	9.182
C100C_DA-340	0005YR_24H	867829.324	488233.128	4.077
C100C_DA-340	0010YR_24H	867829.324	488233.128	4.963
C100C_DA-340	0025YR_24H	867829.324	488233.128	6.650
C100C_DA-340	0005YR_72H	867829.324	488233.128	4.451
C100C_DA-340	0010YR_72H	867829.324	488233.128	6.298
C100C_DA-340	0025YR_72H	867829.324	488233.128	7.346
C100C_DA-340	0050YR_72H	867829.324	488233.128	7.905

C-100 Stages (ft NAVD88) - 2060

Name	Storm	Node X 0	Node Y 0	Max Water Elevation ft
C100C_DA-340	0100YR_72H	867829.324	488233.128	8.320
C100C_DA-340	0500YR_72H	867829.324	488233.128	8.917
C100C_DA-340	1000YR_72H	867829.324	488233.128	9.182
C100C_DA-355	0005YR_24H	867605.594	489718.861	5.546
C100C_DA-355	0010YR_24H	867605.594	489718.861	6.357
C100C_DA-355	0025YR_24H	867605.594	489718.861	7.613
C100C_DA-355	0005YR_72H	867605.594	489718.861	5.831
C100C_DA-355	0010YR_72H	867605.594	489718.861	6.960
C100C_DA-355	0025YR_72H	867605.594	489718.861	8.159
C100C_DA-355	0050YR_72H	867605.594	489718.861	8.864
C100C_DA-355	0100YR_72H	867605.594	489718.861	9.307
C100C_DA-355	0500YR_72H	867605.594	489718.861	10.050
C100C_DA-355	1000YR_72H	867605.594	489718.861	10.305
C100C_DA-360	0005YR_24H	867403.151	489829.246	4.223
C100C_DA-360	0010YR_24H	867403.151	489829.246	5.230
C100C_DA-360	0025YR_24H	867403.151	489829.246	6.657
C100C_DA-360	0005YR_72H	867403.151	489829.246	4.894
C100C_DA-360	0010YR_72H	867403.151	489829.246	6.312
C100C_DA-360	0025YR_72H	867403.151	489829.246	7.349
C100C_DA-360	0050YR_72H	867403.151	489829.246	7.908
C100C_DA-360	0100YR_72H	867403.151	489829.246	8.324
C100C_DA-360	0500YR_72H	867403.151	489829.246	8.925
C100C_DA-360	1000YR_72H	867403.151	489829.246	9.192
C100C_DA-375	0005YR_24H	864667.449	491692.136	7.579
C100C_DA-375	0010YR_24H	864667.449	491692.136	7.802
C100C_DA-375	0025YR_24H	864667.449	491692.136	7.981
C100C_DA-375	0005YR_72H	864667.449	491692.136	7.727
C100C_DA-375	0010YR_72H	864667.449	491692.136	7.905
C100C_DA-375	0025YR_72H	864667.449	491692.136	8.074
C100C_DA-375	0050YR_72H	864667.449	491692.136	8.207
C100C_DA-375	0100YR_72H	864667.449	491692.136	8.346
C100C_DA-375	0500YR_72H	864667.449	491692.136	8.930
C100C_DA-375	1000YR_72H	864667.449	491692.136	9.198
C100CT5_DA-380	0005YR_24H	865495.755	490579.339	4.854
C100CT5_DA-380	0010YR_24H	865495.755	490579.339	5.899
C100CT5_DA-380	0025YR_24H	865495.755	490579.339	6.725
C100CT5_DA-380	0005YR_72H	865495.755	490579.339	5.746
C100CT5_DA-380	0010YR_72H	865495.755	490579.339	6.399
C100CT5_DA-380	0025YR_72H	865495.755	490579.339	7.370
C100CT5_DA-380	0050YR_72H	865495.755	490579.339	7.924
C100CT5_DA-380	0100YR_72H	865495.755	490579.339	8.328
C100CT5_DA-380	0500YR_72H	865495.755	490579.339	8.928
C100CT5_DA-380	1000YR_72H	865495.755	490579.339	9.196
C100CT5_DA-385	0005YR_24H	864697.539	490327.902	4.475
C100CT5_DA-385	0010YR_24H	864697.539	490327.902	5.724
C100CT5_DA-385	0025YR_24H	864697.539	490327.902	6.762
C100CT5_DA-385	0005YR_72H	864697.539	490327.902	5.523
C100CT5_DA-385	0010YR_72H	864697.539	490327.902	6.525
C100CT5_DA-385	0025YR_72H	864697.539	490327.902	7.370
C100CT5_DA-385	0050YR_72H	864697.539	490327.902	7.924
C100CT5_DA-385	0100YR_72H	864697.539	490327.902	8.328

C-100 Stages (ft NAVD88) - 2060

Name	Storm	Node X 0	Node Y 0	Max Water Elevation ft
C100CT5_DA-385	0500YR_72H	864697.539	490327.902	8.928
C100CT5_DA-385	1000YR_72H	864697.539	490327.902	9.196
C100CT4_DA-415	0005YR_24H	862974.576	487977.523	7.438
C100CT4_DA-415	0010YR_24H	862974.576	487977.523	7.498
C100CT4_DA-415	0025YR_24H	862974.576	487977.523	7.576
C100CT4_DA-415	0005YR_72H	862974.576	487977.523	7.446
C100CT4_DA-415	0010YR_72H	862974.576	487977.523	7.516
C100CT4_DA-415	0025YR_72H	862974.576	487977.523	7.604
C100CT4_DA-415	0050YR_72H	862974.576	487977.523	7.908
C100CT4_DA-415	0100YR_72H	862974.576	487977.523	8.325
C100CT4_DA-415	0500YR_72H	862974.576	487977.523	8.928
C100CT4_DA-415	1000YR_72H	862974.576	487977.523	9.197
C100CT4_DA-435	0005YR_24H	863236.850	487075.711	6.964
C100CT4_DA-435	0010YR_24H	863236.850	487075.711	7.023
C100CT4_DA-435	0025YR_24H	863236.850	487075.711	7.039
C100CT4_DA-435	0005YR_72H	863236.850	487075.711	7.019
C100CT4_DA-435	0010YR_72H	863236.850	487075.711	7.028
C100CT4_DA-435	0025YR_72H	863236.850	487075.711	7.424
C100CT4_DA-435	0050YR_72H	863236.850	487075.711	7.909
C100CT4_DA-435	0100YR_72H	863236.850	487075.711	8.325
C100CT4_DA-435	0500YR_72H	863236.850	487075.711	8.928
C100CT4_DA-435	1000YR_72H	863236.850	487075.711	9.197
C100CT4_DA-440	0005YR_24H	860938.912	489110.649	4.973
C100CT4_DA-440	0010YR_24H	860938.912	489110.649	7.134
C100CT4_DA-440	0025YR_24H	860938.912	489110.649	7.481
C100CT4_DA-440	0005YR_72H	860938.912	489110.649	7.049
C100CT4_DA-440	0010YR_72H	860938.912	489110.649	7.448
C100CT4_DA-440	0025YR_72H	860938.912	489110.649	7.541
C100CT4_DA-440	0050YR_72H	860938.912	489110.649	7.908
C100CT4_DA-440	0100YR_72H	860938.912	489110.649	8.325
C100CT4_DA-440	0500YR_72H	860938.912	489110.649	8.928
C100CT4_DA-440	1000YR_72H	860938.912	489110.649	9.197
C100_DA-680	0005YR_24H	859446.327	479886.718	3.825
C100_DA-680	0010YR_24H	859446.327	479886.718	4.337
C100_DA-680	0025YR_24H	859446.327	479886.718	5.413
C100_DA-680	0005YR_72H	859446.327	479886.718	4.144
C100_DA-680	0010YR_72H	859446.327	479886.718	5.103
C100_DA-680	0025YR_72H	859446.327	479886.718	6.328
C100_DA-680	0050YR_72H	859446.327	479886.718	7.277
C100_DA-680	0100YR_72H	859446.327	479886.718	7.808
C100_DA-680	0500YR_72H	859446.327	479886.718	8.625
C100_DA-680	1000YR_72H	859446.327	479886.718	8.940
C100_DA-675	0005YR_24H	859385.177	479459.252	3.821
C100_DA-675	0010YR_24H	859385.177	479459.252	4.329
C100_DA-675	0025YR_24H	859385.177	479459.252	5.396
C100_DA-675	0005YR_72H	859385.177	479459.252	4.134
C100_DA-675	0010YR_72H	859385.177	479459.252	5.089
C100_DA-675	0025YR_72H	859385.177	479459.252	6.317
C100_DA-675	0050YR_72H	859385.177	479459.252	7.273
C100_DA-675	0100YR_72H	859385.177	479459.252	7.809
C100_DA-675	0500YR_72H	859385.177	479459.252	8.633

C-100 Stages (ft NAVD88) - 2060

Name	Storm	Node X 0	Node Y 0	Max Water Elevation ft
C100_DA-675	1000YR_72H	859385.177	479459.252	9.000
C100C_DA-540	0005YR_24H	861920.193	482639.069	7.448
C100C_DA-540	0010YR_24H	861920.193	482639.069	7.978
C100C_DA-540	0025YR_24H	861920.193	482639.069	8.601
C100C_DA-540	0005YR_72H	861920.193	482639.069	7.546
C100C_DA-540	0010YR_72H	861920.193	482639.069	8.115
C100C_DA-540	0025YR_72H	861920.193	482639.069	8.698
C100C_DA-540	0050YR_72H	861920.193	482639.069	8.909
C100C_DA-540	0100YR_72H	861920.193	482639.069	9.048
C100C_DA-540	0500YR_72H	861920.193	482639.069	9.538
C100C_DA-540	1000YR_72H	861920.193	482639.069	9.722
C100CT4_DA-460	0005YR_24H	864827.248	486587.194	6.873
C100CT4_DA-460	0010YR_24H	864827.248	486587.194	7.105
C100CT4_DA-460	0025YR_24H	864827.248	486587.194	7.453
C100CT4_DA-460	0005YR_72H	864827.248	486587.194	7.072
C100CT4_DA-460	0010YR_72H	864827.248	486587.194	7.287
C100CT4_DA-460	0025YR_72H	864827.248	486587.194	7.540
C100CT4_DA-460	0050YR_72H	864827.248	486587.194	7.909
C100CT4_DA-460	0100YR_72H	864827.248	486587.194	8.325
C100CT4_DA-460	0500YR_72H	864827.248	486587.194	8.936
C100CT4_DA-460	1000YR_72H	864827.248	486587.194	9.197
C100C_DA-465	0005YR_24H	866989.508	489308.323	4.105
C100C_DA-465	0010YR_24H	866989.508	489308.323	5.229
C100C_DA-465	0025YR_24H	866989.508	489308.323	6.656
C100C_DA-465	0005YR_72H	866989.508	489308.323	4.892
C100C_DA-465	0010YR_72H	866989.508	489308.323	6.312
C100C_DA-465	0025YR_72H	866989.508	489308.323	7.349
C100C_DA-465	0050YR_72H	866989.508	489308.323	7.908
C100C_DA-465	0100YR_72H	866989.508	489308.323	8.324
C100C_DA-465	0500YR_72H	866989.508	489308.323	8.925
C100C_DA-465	1000YR_72H	866989.508	489308.323	9.192
C100CT1_DA-495	0005YR_24H	865671.181	486375.119	7.418
C100CT1_DA-495	0010YR_24H	865671.181	486375.119	7.587
C100CT1_DA-495	0025YR_24H	865671.181	486375.119	7.833
C100CT1_DA-495	0005YR_72H	865671.181	486375.119	7.595
C100CT1_DA-495	0010YR_72H	865671.181	486375.119	7.819
C100CT1_DA-495	0025YR_72H	865671.181	486375.119	8.087
C100CT1_DA-495	0050YR_72H	865671.181	486375.119	8.321
C100CT1_DA-495	0100YR_72H	865671.181	486375.119	8.557
C100CT1_DA-495	0500YR_72H	865671.181	486375.119	8.910
C100CT1_DA-495	1000YR_72H	865671.181	486375.119	9.161
C100_DA-645	0005YR_24H	862361.142	478219.621	6.896
C100_DA-645	0010YR_24H	862361.142	478219.621	7.226
C100_DA-645	0025YR_24H	862361.142	478219.621	7.680
C100_DA-645	0005YR_72H	862361.142	478219.621	7.210
C100_DA-645	0010YR_72H	862361.142	478219.621	7.648
C100_DA-645	0025YR_72H	862361.142	478219.621	7.771
C100_DA-645	0050YR_72H	862361.142	478219.621	7.885
C100_DA-645	0100YR_72H	862361.142	478219.621	7.991
C100_DA-645	0500YR_72H	862361.142	478219.621	8.642
C100_DA-645	1000YR_72H	862361.142	478219.621	8.946

C-100 Stages (ft NAVD88) - 2060

Name	Storm	Node X 0	Node Y 0	Max Water Elevation ft
C100C_DA-575	0005YR_24H	869662.637	475802.453	11.438
C100C_DA-575	0010YR_24H	869662.637	475802.453	11.475
C100C_DA-575	0025YR_24H	869662.637	475802.453	11.547
C100C_DA-575	0005YR_72H	869662.637	475802.453	11.467
C100C_DA-575	0010YR_72H	869662.637	475802.453	11.530
C100C_DA-575	0025YR_72H	869662.637	475802.453	11.593
C100C_DA-575	0050YR_72H	869662.637	475802.453	11.648
C100C_DA-575	0100YR_72H	869662.637	475802.453	11.700
C100C_DA-575	0500YR_72H	869662.637	475802.453	11.783
C100C_DA-575	1000YR_72H	869662.637	475802.453	11.811
C100C_DA-595	0005YR_24H	873300.752	472548.073	9.212
C100C_DA-595	0010YR_24H	873300.752	472548.073	9.250
C100C_DA-595	0025YR_24H	873300.752	472548.073	9.301
C100C_DA-595	0005YR_72H	873300.752	472548.073	9.223
C100C_DA-595	0010YR_72H	873300.752	472548.073	9.271
C100C_DA-595	0025YR_72H	873300.752	472548.073	9.312
C100C_DA-595	0050YR_72H	873300.752	472548.073	9.364
C100C_DA-595	0100YR_72H	873300.752	472548.073	9.408
C100C_DA-595	0500YR_72H	873300.752	472548.073	9.489
C100C_DA-595	1000YR_72H	873300.752	472548.073	9.523
C100_DA-620	0005YR_24H	869694.328	472537.789	4.109
C100_DA-620	0010YR_24H	869694.328	472537.789	4.922
C100_DA-620	0025YR_24H	869694.328	472537.789	5.407
C100_DA-620	0005YR_72H	869694.328	472537.789	4.944
C100_DA-620	0010YR_72H	869694.328	472537.789	5.391
C100_DA-620	0025YR_72H	869694.328	472537.789	5.743
C100_DA-620	0050YR_72H	869694.328	472537.789	6.684
C100_DA-620	0100YR_72H	869694.328	472537.789	7.392
C100_DA-620	0500YR_72H	869694.328	472537.789	8.353
C100_DA-620	1000YR_72H	869694.328	472537.789	8.694
C100_DA-610	0005YR_24H	871256.541	471772.616	6.449
C100_DA-610	0010YR_24H	871256.541	471772.616	6.475
C100_DA-610	0025YR_24H	871256.541	471772.616	6.505
C100_DA-610	0005YR_72H	871256.541	471772.616	6.449
C100_DA-610	0010YR_72H	871256.541	471772.616	6.474
C100_DA-610	0025YR_72H	871256.541	471772.616	6.501
C100_DA-610	0050YR_72H	871256.541	471772.616	6.552
C100_DA-610	0100YR_72H	871256.541	471772.616	7.272
C100_DA-610	0500YR_72H	871256.541	471772.616	8.317
C100_DA-610	1000YR_72H	871256.541	471772.616	8.675
C100_DA-625	0005YR_24H	869444.120	473826.505	11.716
C100_DA-625	0010YR_24H	869444.120	473826.505	11.771
C100_DA-625	0025YR_24H	869444.120	473826.505	11.850
C100_DA-625	0005YR_72H	869444.120	473826.505	11.727
C100_DA-625	0010YR_72H	869444.120	473826.505	11.812
C100_DA-625	0025YR_72H	869444.120	473826.505	11.930
C100_DA-625	0050YR_72H	869444.120	473826.505	12.033
C100_DA-625	0100YR_72H	869444.120	473826.505	12.123
C100_DA-625	0500YR_72H	869444.120	473826.505	12.299
C100_DA-625	1000YR_72H	869444.120	473826.505	12.358
C100_DA-760	0005YR_24H	863037.787	474715.094	4.855

C-100 Stages (ft NAVD88) - 2060

Name	Storm	Node X 0	Node Y 0	Max Water Elevation ft
C100_DA-760	0010YR_24H	863037.787	474715.094	5.279
C100_DA-760	0025YR_24H	863037.787	474715.094	5.662
C100_DA-760	0005YR_72H	863037.787	474715.094	5.101
C100_DA-760	0010YR_72H	863037.787	474715.094	5.562
C100_DA-760	0025YR_72H	863037.787	474715.094	6.219
C100_DA-760	0050YR_72H	863037.787	474715.094	7.055
C100_DA-760	0100YR_72H	863037.787	474715.094	7.654
C100_DA-760	0500YR_72H	863037.787	474715.094	8.590
C100_DA-760	1000YR_72H	863037.787	474715.094	8.922
C100_C-130	0005YR_24H	862948.434	475428.120	3.585
C100_C-130	0010YR_24H	862948.434	475428.120	4.052
C100_C-130	0025YR_24H	862948.434	475428.120	5.102
C100_C-130	0005YR_72H	862948.434	475428.120	3.825
C100_C-130	0010YR_72H	862948.434	475428.120	4.804
C100_C-130	0025YR_72H	862948.434	475428.120	6.115
C100_C-130	0050YR_72H	862948.434	475428.120	7.055
C100_C-130	0100YR_72H	862948.434	475428.120	7.654
C100_C-130	0500YR_72H	862948.434	475428.120	8.590
C100_C-130	1000YR_72H	862948.434	475428.120	8.922
C100TP_C-010	0005YR_24H	859143.232	477494.532	3.802
C100TP_C-010	0010YR_24H	859143.232	477494.532	4.293
C100TP_C-010	0025YR_24H	859143.232	477494.532	5.444
C100TP_C-010	0005YR_72H	859143.232	477494.532	4.106
C100TP_C-010	0010YR_72H	859143.232	477494.532	5.078
C100TP_C-010	0025YR_72H	859143.232	477494.532	6.377
C100TP_C-010	0050YR_72H	859143.232	477494.532	7.294
C100TP_C-010	0100YR_72H	859143.232	477494.532	7.860
C100TP_C-010	0500YR_72H	859143.232	477494.532	8.729
C100TP_C-010	1000YR_72H	859143.232	477494.532	9.059
C100_DA-690	0005YR_24H	858683.410	480010.351	3.833
C100_DA-690	0010YR_24H	858683.410	480010.351	4.353
C100_DA-690	0025YR_24H	858683.410	480010.351	5.429
C100_DA-690	0005YR_72H	858683.410	480010.351	4.161
C100_DA-690	0010YR_72H	858683.410	480010.351	5.121
C100_DA-690	0025YR_72H	858683.410	480010.351	6.335
C100_DA-690	0050YR_72H	858683.410	480010.351	7.287
C100_DA-690	0100YR_72H	858683.410	480010.351	7.813
C100_DA-690	0500YR_72H	858683.410	480010.351	8.629
C100_DA-690	1000YR_72H	858683.410	480010.351	8.944
C100_TP-820	0005YR_24H	857639.938	486989.497	3.872
C100_TP-820	0010YR_24H	857639.938	486989.497	4.430
C100_TP-820	0025YR_24H	857639.938	486989.497	5.532
C100_TP-820	0005YR_72H	857639.938	486989.497	4.242
C100_TP-820	0010YR_72H	857639.938	486989.497	5.220
C100_TP-820	0025YR_72H	857639.938	486989.497	6.452
C100_TP-820	0050YR_72H	857639.938	486989.497	7.620
C100_TP-820	0100YR_72H	857639.938	486989.497	7.992
C100_TP-820	0500YR_72H	857639.938	486989.497	8.928
C100_TP-820	1000YR_72H	857639.938	486989.497	9.197
C100_TP-830	0005YR_24H	857689.291	491792.540	4.166
C100_TP-830	0010YR_24H	857689.291	491792.540	4.929

C-100 Stages (ft NAVD88) - 2060

Name	Storm	Node X 0	Node Y 0	Max Water Elevation ft
C100_TP-830	0025YR_24H	857689.291	491792.540	7.416
C100_TP-830	0005YR_72H	857689.291	491792.540	4.463
C100_TP-830	0010YR_72H	857689.291	491792.540	6.138
C100_TP-830	0025YR_72H	857689.291	491792.540	8.236
C100_TP-830	0050YR_72H	857689.291	491792.540	8.610
C100_TP-830	0100YR_72H	857689.291	491792.540	8.651
C100_TP-830	0500YR_72H	857689.291	491792.540	8.931
C100_TP-830	1000YR_72H	857689.291	491792.540	9.198
C100_TP-835	0005YR_24H	856986.166	492375.873	6.235
C100_TP-835	0010YR_24H	856986.166	492375.873	6.998
C100_TP-835	0025YR_24H	856986.166	492375.873	7.736
C100_TP-835	0005YR_72H	856986.166	492375.873	6.432
C100_TP-835	0010YR_72H	856986.166	492375.873	7.378
C100_TP-835	0025YR_72H	856986.166	492375.873	7.851
C100_TP-835	0050YR_72H	856986.166	492375.873	8.003
C100_TP-835	0100YR_72H	856986.166	492375.873	8.093
C100_TP-835	0500YR_72H	856986.166	492375.873	8.318
C100_TP-835	1000YR_72H	856986.166	492375.873	8.431
C100_DA-840	0005YR_24H	858717.937	493215.630	6.862
C100_DA-840	0010YR_24H	858717.937	493215.630	7.426
C100_DA-840	0025YR_24H	858717.937	493215.630	7.736
C100_DA-840	0005YR_72H	858717.937	493215.630	7.126
C100_DA-840	0010YR_72H	858717.937	493215.630	7.526
C100_DA-840	0025YR_72H	858717.937	493215.630	7.852
C100_DA-840	0050YR_72H	858717.937	493215.630	8.005
C100_DA-840	0100YR_72H	858717.937	493215.630	8.096
C100_DA-840	0500YR_72H	858717.937	493215.630	8.344
C100_DA-840	1000YR_72H	858717.937	493215.630	8.471
C100_C-150	0005YR_24H	855158.370	484670.095	4.136
C100_C-150	0010YR_24H	855158.370	484670.095	5.125
C100_C-150	0025YR_24H	855158.370	484670.095	6.502
C100_C-150	0005YR_72H	855158.370	484670.095	4.815
C100_C-150	0010YR_72H	855158.370	484670.095	6.081
C100_C-150	0025YR_72H	855158.370	484670.095	7.108
C100_C-150	0050YR_72H	855158.370	484670.095	7.571
C100_C-150	0100YR_72H	855158.370	484670.095	7.915
C100_C-150	0500YR_72H	855158.370	484670.095	8.636
C100_C-150	1000YR_72H	855158.370	484670.095	8.948
C100_DA-605	0005YR_24H	871338.387	471345.595	3.484
C100_DA-605	0010YR_24H	871338.387	471345.595	3.585
C100_DA-605	0025YR_24H	871338.387	471345.595	4.468
C100_DA-605	0005YR_72H	871338.387	471345.595	3.429
C100_DA-605	0010YR_72H	871338.387	471345.595	4.226
C100_DA-605	0025YR_72H	871338.387	471345.595	5.613
C100_DA-605	0050YR_72H	871338.387	471345.595	6.548
C100_DA-605	0100YR_72H	871338.387	471345.595	7.223
C100_DA-605	0500YR_72H	871338.387	471345.595	8.286
C100_DA-605	1000YR_72H	871338.387	471345.595	8.658
C100_DA-650	0005YR_24H	860361.990	478019.898	5.659
C100_DA-650	0010YR_24H	860361.990	478019.898	6.346
C100_DA-650	0025YR_24H	860361.990	478019.898	7.527

C-100 Stages (ft NAVD88) - 2060

Name	Storm	Node X 0	Node Y 0	Max Water Elevation ft
C100_DA-650	0005YR_72H	860361.990	478019.898	6.274
C100_DA-650	0010YR_72H	860361.990	478019.898	7.458
C100_DA-650	0025YR_72H	860361.990	478019.898	7.651
C100_DA-650	0050YR_72H	860361.990	478019.898	7.764
C100_DA-650	0100YR_72H	860361.990	478019.898	7.991
C100_DA-650	0500YR_72H	860361.990	478019.898	8.650
C100_DA-650	1000YR_72H	860361.990	478019.898	8.950
C100_DA-655	0005YR_24H	860131.063	478600.561	5.986
C100_DA-655	0010YR_24H	860131.063	478600.561	6.346
C100_DA-655	0025YR_24H	860131.063	478600.561	7.527
C100_DA-655	0005YR_72H	860131.063	478600.561	6.274
C100_DA-655	0010YR_72H	860131.063	478600.561	7.458
C100_DA-655	0025YR_72H	860131.063	478600.561	7.651
C100_DA-655	0050YR_72H	860131.063	478600.561	7.764
C100_DA-655	0100YR_72H	860131.063	478600.561	7.991
C100_DA-655	0500YR_72H	860131.063	478600.561	8.650
C100_DA-655	1000YR_72H	860131.063	478600.561	8.950
C100_DA-665	0005YR_24H	860572.681	480322.441	6.592
C100_DA-665	0010YR_24H	860572.681	480322.441	6.689
C100_DA-665	0025YR_24H	860572.681	480322.441	7.527
C100_DA-665	0005YR_72H	860572.681	480322.441	6.689
C100_DA-665	0010YR_72H	860572.681	480322.441	7.458
C100_DA-665	0025YR_72H	860572.681	480322.441	7.651
C100_DA-665	0050YR_72H	860572.681	480322.441	7.764
C100_DA-665	0100YR_72H	860572.681	480322.441	8.028
C100_DA-665	0500YR_72H	860572.681	480322.441	8.671
C100_DA-665	1000YR_72H	860572.681	480322.441	8.962
C100_DA-685	0005YR_24H	859892.357	480918.410	7.385
C100_DA-685	0010YR_24H	859892.357	480918.410	7.637
C100_DA-685	0025YR_24H	859892.357	480918.410	8.035
C100_DA-685	0005YR_72H	859892.357	480918.410	7.516
C100_DA-685	0010YR_72H	859892.357	480918.410	7.906
C100_DA-685	0025YR_72H	859892.357	480918.410	8.352
C100_DA-685	0050YR_72H	859892.357	480918.410	8.691
C100_DA-685	0100YR_72H	859892.357	480918.410	9.024
C100_DA-685	0500YR_72H	859892.357	480918.410	9.393
C100_DA-685	1000YR_72H	859892.357	480918.410	9.500
C100_DA-692	0005YR_24H	859226.281	481580.220	3.728
C100_DA-692	0010YR_24H	859226.281	481580.220	4.844
C100_DA-692	0025YR_24H	859226.281	481580.220	6.641
C100_DA-692	0005YR_72H	859226.281	481580.220	4.472
C100_DA-692	0010YR_72H	859226.281	481580.220	5.887
C100_DA-692	0025YR_72H	859226.281	481580.220	7.431
C100_DA-692	0050YR_72H	859226.281	481580.220	8.867
C100_DA-692	0100YR_72H	859226.281	481580.220	9.636
C100_DA-692	0500YR_72H	859226.281	481580.220	9.857
C100_DA-692	1000YR_72H	859226.281	481580.220	9.909
C100_DA-695	0005YR_24H	858512.067	483641.504	5.146
C100_DA-695	0010YR_24H	858512.067	483641.504	6.362
C100_DA-695	0025YR_24H	858512.067	483641.504	6.998
C100_DA-695	0005YR_72H	858512.067	483641.504	6.186

C-100 Stages (ft NAVD88) - 2060

Name	Storm	Node X 0	Node Y 0	Max Water Elevation ft
C100_DA-695	0010YR_72H	858512.067	483641.504	6.986
C100_DA-695	0025YR_72H	858512.067	483641.504	7.557
C100_DA-695	0050YR_72H	858512.067	483641.504	7.910
C100_DA-695	0100YR_72H	858512.067	483641.504	8.205
C100_DA-695	0500YR_72H	858512.067	483641.504	8.682
C100_DA-695	1000YR_72H	858512.067	483641.504	8.946
C100_DA-694	0005YR_24H	859116.963	484887.927	3.683
C100_DA-694	0010YR_24H	859116.963	484887.927	5.198
C100_DA-694	0025YR_24H	859116.963	484887.927	7.339
C100_DA-694	0005YR_72H	859116.963	484887.927	4.698
C100_DA-694	0010YR_72H	859116.963	484887.927	6.354
C100_DA-694	0025YR_72H	859116.963	484887.927	7.967
C100_DA-694	0050YR_72H	859116.963	484887.927	8.236
C100_DA-694	0100YR_72H	859116.963	484887.927	8.329
C100_DA-694	0500YR_72H	859116.963	484887.927	8.928
C100_DA-694	1000YR_72H	859116.963	484887.927	9.197
C100_DA-697	0005YR_24H	858162.241	484954.004	4.059
C100_DA-697	0010YR_24H	858162.241	484954.004	5.482
C100_DA-697	0025YR_24H	858162.241	484954.004	6.155
C100_DA-697	0005YR_72H	858162.241	484954.004	5.203
C100_DA-697	0010YR_72H	858162.241	484954.004	6.175
C100_DA-697	0025YR_72H	858162.241	484954.004	6.694
C100_DA-697	0050YR_72H	858162.241	484954.004	7.004
C100_DA-697	0100YR_72H	858162.241	484954.004	7.283
C100_DA-697	0500YR_72H	858162.241	484954.004	8.533
C100_DA-697	1000YR_72H	858162.241	484954.004	9.155
C100_DA-699	0005YR_24H	858285.481	485415.395	6.836
C100_DA-699	0010YR_24H	858285.481	485415.395	7.471
C100_DA-699	0025YR_24H	858285.481	485415.395	7.807
C100_DA-699	0005YR_72H	858285.481	485415.395	7.373
C100_DA-699	0010YR_72H	858285.481	485415.395	7.689
C100_DA-699	0025YR_72H	858285.481	485415.395	7.987
C100_DA-699	0050YR_72H	858285.481	485415.395	8.236
C100_DA-699	0100YR_72H	858285.481	485415.395	8.329
C100_DA-699	0500YR_72H	858285.481	485415.395	8.928
C100_DA-699	1000YR_72H	858285.481	485415.395	9.197
C100_DA-705	0005YR_24H	869469.923	470182.911	7.396
C100_DA-705	0010YR_24H	869469.923	470182.911	8.427
C100_DA-705	0025YR_24H	869469.923	470182.911	8.510
C100_DA-705	0005YR_72H	869469.923	470182.911	7.163
C100_DA-705	0010YR_72H	869469.923	470182.911	8.309
C100_DA-705	0025YR_72H	869469.923	470182.911	8.546
C100_DA-705	0050YR_72H	869469.923	470182.911	8.655
C100_DA-705	0100YR_72H	869469.923	470182.911	8.751
C100_DA-705	0500YR_72H	869469.923	470182.911	8.986
C100_DA-705	1000YR_72H	869469.923	470182.911	9.119
C100_DA-710	0005YR_24H	870598.135	471703.310	5.666
C100_DA-710	0010YR_24H	870598.135	471703.310	5.714
C100_DA-710	0025YR_24H	870598.135	471703.310	5.795
C100_DA-710	0005YR_72H	870598.135	471703.310	5.684
C100_DA-710	0010YR_72H	870598.135	471703.310	5.770

C-100 Stages (ft NAVD88) - 2060

Name	Storm	Node X 0	Node Y 0	Max Water Elevation ft
C100_DA-710	0025YR_72H	870598.135	471703.310	5.826
C100_DA-710	0050YR_72H	870598.135	471703.310	6.552
C100_DA-710	0100YR_72H	870598.135	471703.310	7.272
C100_DA-710	0500YR_72H	870598.135	471703.310	8.319
C100_DA-710	1000YR_72H	870598.135	471703.310	8.677
C100_DA-715	0005YR_24H	870525.468	471318.667	3.549
C100_DA-715	0010YR_24H	870525.468	471318.667	7.579
C100_DA-715	0025YR_24H	870525.468	471318.667	7.667
C100_DA-715	0005YR_72H	870525.468	471318.667	7.538
C100_DA-715	0010YR_72H	870525.468	471318.667	7.645
C100_DA-715	0025YR_72H	870525.468	471318.667	7.777
C100_DA-715	0050YR_72H	870525.468	471318.667	7.851
C100_DA-715	0100YR_72H	870525.468	471318.667	7.926
C100_DA-715	0500YR_72H	870525.468	471318.667	8.342
C100_DA-715	1000YR_72H	870525.468	471318.667	8.686
C100_DA-720	0005YR_24H	868191.294	470778.803	7.491
C100_DA-720	0010YR_24H	868191.294	470778.803	7.589
C100_DA-720	0025YR_24H	868191.294	470778.803	7.673
C100_DA-720	0005YR_72H	868191.294	470778.803	7.566
C100_DA-720	0010YR_72H	868191.294	470778.803	7.650
C100_DA-720	0025YR_72H	868191.294	470778.803	7.791
C100_DA-720	0050YR_72H	868191.294	470778.803	7.873
C100_DA-720	0100YR_72H	868191.294	470778.803	7.959
C100_DA-720	0500YR_72H	868191.294	470778.803	8.342
C100_DA-720	1000YR_72H	868191.294	470778.803	8.686
C100_DA-725	0005YR_24H	866209.035	468628.935	8.932
C100_DA-725	0010YR_24H	866209.035	468628.935	9.106
C100_DA-725	0025YR_24H	866209.035	468628.935	9.318
C100_DA-725	0005YR_72H	866209.035	468628.935	9.103
C100_DA-725	0010YR_72H	866209.035	468628.935	9.287
C100_DA-725	0025YR_72H	866209.035	468628.935	9.476
C100_DA-725	0050YR_72H	866209.035	468628.935	9.602
C100_DA-725	0100YR_72H	866209.035	468628.935	9.700
C100_DA-725	0500YR_72H	866209.035	468628.935	9.895
C100_DA-725	1000YR_72H	866209.035	468628.935	9.972
C100_DA-735	0005YR_24H	866700.811	472032.520	7.629
C100_DA-735	0010YR_24H	866700.811	472032.520	7.661
C100_DA-735	0025YR_24H	866700.811	472032.520	7.702
C100_DA-735	0005YR_72H	866700.811	472032.520	7.644
C100_DA-735	0010YR_72H	866700.811	472032.520	7.681
C100_DA-735	0025YR_72H	866700.811	472032.520	7.719
C100_DA-735	0050YR_72H	866700.811	472032.520	7.749
C100_DA-735	0100YR_72H	866700.811	472032.520	7.797
C100_DA-735	0500YR_72H	866700.811	472032.520	8.353
C100_DA-735	1000YR_72H	866700.811	472032.520	8.693
C100_DA-740	0005YR_24H	865544.851	471498.955	8.294
C100_DA-740	0010YR_24H	865544.851	471498.955	8.444
C100_DA-740	0025YR_24H	865544.851	471498.955	8.625
C100_DA-740	0005YR_72H	865544.851	471498.955	8.410
C100_DA-740	0010YR_72H	865544.851	471498.955	8.576
C100_DA-740	0025YR_72H	865544.851	471498.955	8.746

C-100 Stages (ft NAVD88) - 2060

Name	Storm	Node X 0	Node Y 0	Max Water Elevation ft
C100_DA-740	0050YR_72H	865544.851	471498.955	8.901
C100_DA-740	0100YR_72H	865544.851	471498.955	9.040
C100_DA-740	0500YR_72H	865544.851	471498.955	9.311
C100_DA-740	1000YR_72H	865544.851	471498.955	9.410
C100_DA-745	0005YR_24H	866419.647	471038.760	3.551
C100_DA-745	0010YR_24H	866419.647	471038.760	7.762
C100_DA-745	0025YR_24H	866419.647	471038.760	7.806
C100_DA-745	0005YR_72H	866419.647	471038.760	7.723
C100_DA-745	0010YR_72H	866419.647	471038.760	7.791
C100_DA-745	0025YR_72H	866419.647	471038.760	7.827
C100_DA-745	0050YR_72H	866419.647	471038.760	7.837
C100_DA-745	0100YR_72H	866419.647	471038.760	7.862
C100_DA-745	0500YR_72H	866419.647	471038.760	8.353
C100_DA-745	1000YR_72H	866419.647	471038.760	8.693
C100_DA-750	0005YR_24H	866181.566	473302.377	3.311
C100_DA-750	0010YR_24H	866181.566	473302.377	3.756
C100_DA-750	0025YR_24H	866181.566	473302.377	4.841
C100_DA-750	0005YR_72H	866181.566	473302.377	3.528
C100_DA-750	0010YR_72H	866181.566	473302.377	4.520
C100_DA-750	0025YR_72H	866181.566	473302.377	5.902
C100_DA-750	0050YR_72H	866181.566	473302.377	6.834
C100_DA-750	0100YR_72H	866181.566	473302.377	7.517
C100_DA-750	0500YR_72H	866181.566	473302.377	8.524
C100_DA-750	1000YR_72H	866181.566	473302.377	8.873
C100_DA-755	0005YR_24H	863324.512	472733.200	8.607
C100_DA-755	0010YR_24H	863324.512	472733.200	8.758
C100_DA-755	0025YR_24H	863324.512	472733.200	8.921
C100_DA-755	0005YR_72H	863324.512	472733.200	8.738
C100_DA-755	0010YR_72H	863324.512	472733.200	8.887
C100_DA-755	0025YR_72H	863324.512	472733.200	9.039
C100_DA-755	0050YR_72H	863324.512	472733.200	9.206
C100_DA-755	0100YR_72H	863324.512	472733.200	9.363
C100_DA-755	0500YR_72H	863324.512	472733.200	9.628
C100_DA-755	1000YR_72H	863324.512	472733.200	9.720
C100_DA-765	0005YR_24H	863833.297	471017.852	3.557
C100_DA-765	0010YR_24H	863833.297	471017.852	8.076
C100_DA-765	0025YR_24H	863833.297	471017.852	8.489
C100_DA-765	0005YR_72H	863833.297	471017.852	7.912
C100_DA-765	0010YR_72H	863833.297	471017.852	8.281
C100_DA-765	0025YR_72H	863833.297	471017.852	8.898
C100_DA-765	0050YR_72H	863833.297	471017.852	9.206
C100_DA-765	0100YR_72H	863833.297	471017.852	9.368
C100_DA-765	0500YR_72H	863833.297	471017.852	9.637
C100_DA-765	1000YR_72H	863833.297	471017.852	9.727
C100_DA-768	0005YR_24H	860292.872	473651.774	9.460
C100_DA-768	0010YR_24H	860292.872	473651.774	9.534
C100_DA-768	0025YR_24H	860292.872	473651.774	9.629
C100_DA-768	0005YR_72H	860292.872	473651.774	9.523
C100_DA-768	0010YR_72H	860292.872	473651.774	9.607
C100_DA-768	0025YR_72H	860292.872	473651.774	9.681
C100_DA-768	0050YR_72H	860292.872	473651.774	9.729

C-100 Stages (ft NAVD88) - 2060

Name	Storm	Node X 0	Node Y 0	Max Water Elevation ft
C100_DA-768	0100YR_72H	860292.872	473651.774	9.769
C100_DA-768	0500YR_72H	860292.872	473651.774	9.851
C100_DA-768	1000YR_72H	860292.872	473651.774	9.885
C100_DA-770	0005YR_24H	859818.040	476709.704	7.371
C100_DA-770	0010YR_24H	859818.040	476709.704	7.675
C100_DA-770	0025YR_24H	859818.040	476709.704	7.786
C100_DA-770	0005YR_72H	859818.040	476709.704	7.648
C100_DA-770	0010YR_72H	859818.040	476709.704	7.761
C100_DA-770	0025YR_72H	859818.040	476709.704	7.902
C100_DA-770	0050YR_72H	859818.040	476709.704	8.008
C100_DA-770	0100YR_72H	859818.040	476709.704	8.110
C100_DA-770	0500YR_72H	859818.040	476709.704	8.611
C100_DA-770	1000YR_72H	859818.040	476709.704	8.931
C100_DA-775	0005YR_24H	861041.053	475892.032	7.517
C100_DA-775	0010YR_24H	861041.053	475892.032	7.675
C100_DA-775	0025YR_24H	861041.053	475892.032	7.787
C100_DA-775	0005YR_72H	861041.053	475892.032	7.648
C100_DA-775	0010YR_72H	861041.053	475892.032	7.761
C100_DA-775	0025YR_72H	861041.053	475892.032	7.903
C100_DA-775	0050YR_72H	861041.053	475892.032	8.008
C100_DA-775	0100YR_72H	861041.053	475892.032	8.110
C100_DA-775	0500YR_72H	861041.053	475892.032	8.611
C100_DA-775	1000YR_72H	861041.053	475892.032	8.931
C100_DA-780	0005YR_24H	859468.083	475745.780	7.952
C100_DA-780	0010YR_24H	859468.083	475745.780	8.018
C100_DA-780	0025YR_24H	859468.083	475745.780	8.125
C100_DA-780	0005YR_72H	859468.083	475745.780	7.976
C100_DA-780	0010YR_72H	859468.083	475745.780	8.080
C100_DA-780	0025YR_72H	859468.083	475745.780	8.199
C100_DA-780	0050YR_72H	859468.083	475745.780	8.283
C100_DA-780	0100YR_72H	859468.083	475745.780	8.374
C100_DA-780	0500YR_72H	859468.083	475745.780	8.612
C100_DA-780	1000YR_72H	859468.083	475745.780	8.931
C100_TP-785	0005YR_24H	858634.594	475273.840	6.055
C100_TP-785	0010YR_24H	858634.594	475273.840	6.343
C100_TP-785	0025YR_24H	858634.594	475273.840	6.800
C100_TP-785	0005YR_72H	858634.594	475273.840	6.015
C100_TP-785	0010YR_72H	858634.594	475273.840	6.348
C100_TP-785	0025YR_72H	858634.594	475273.840	6.759
C100_TP-785	0050YR_72H	858634.594	475273.840	7.310
C100_TP-785	0100YR_72H	858634.594	475273.840	7.880
C100_TP-785	0500YR_72H	858634.594	475273.840	8.779
C100_TP-785	1000YR_72H	858634.594	475273.840	9.139
C100_TP-790	0005YR_24H	858499.205	475166.331	6.239
C100_TP-790	0010YR_24H	858499.205	475166.331	6.583
C100_TP-790	0025YR_24H	858499.205	475166.331	7.085
C100_TP-790	0005YR_72H	858499.205	475166.331	6.196
C100_TP-790	0010YR_72H	858499.205	475166.331	6.591
C100_TP-790	0025YR_72H	858499.205	475166.331	7.046
C100_TP-790	0050YR_72H	858499.205	475166.331	7.454
C100_TP-790	0100YR_72H	858499.205	475166.331	7.915

C-100 Stages (ft NAVD88) - 2060

Name	Storm	Node X 0	Node Y 0	Max Water Elevation ft
C100_TP-790	0500YR_72H	858499.205	475166.331	8.897
C100_TP-790	1000YR_72H	858499.205	475166.331	9.266
C100_TP-815	0005YR_24H	858398.511	481547.495	3.826
C100_TP-815	0010YR_24H	858398.511	481547.495	4.359
C100_TP-815	0025YR_24H	858398.511	481547.495	5.500
C100_TP-815	0005YR_72H	858398.511	481547.495	4.179
C100_TP-815	0010YR_72H	858398.511	481547.495	5.162
C100_TP-815	0025YR_72H	858398.511	481547.495	6.361
C100_TP-815	0050YR_72H	858398.511	481547.495	7.303
C100_TP-815	0100YR_72H	858398.511	481547.495	7.815
C100_TP-815	0500YR_72H	858398.511	481547.495	8.629
C100_TP-815	1000YR_72H	858398.511	481547.495	8.944
C100_DA-844	0005YR_24H	858984.969	496463.351	7.033
C100_DA-844	0010YR_24H	858984.969	496463.351	7.072
C100_DA-844	0025YR_24H	858984.969	496463.351	7.140
C100_DA-844	0005YR_72H	858984.969	496463.351	7.047
C100_DA-844	0010YR_72H	858984.969	496463.351	7.115
C100_DA-844	0025YR_72H	858984.969	496463.351	7.162
C100_DA-844	0050YR_72H	858984.969	496463.351	7.190
C100_DA-844	0100YR_72H	858984.969	496463.351	7.218
C100_DA-844	0500YR_72H	858984.969	496463.351	7.275
C100_DA-844	1000YR_72H	858984.969	496463.351	7.299
C100_DA-846	0005YR_24H	858388.993	496045.463	6.745
C100_DA-846	0010YR_24H	858388.993	496045.463	6.969
C100_DA-846	0025YR_24H	858388.993	496045.463	7.123
C100_DA-846	0005YR_72H	858388.993	496045.463	6.871
C100_DA-846	0010YR_72H	858388.993	496045.463	7.043
C100_DA-846	0025YR_72H	858388.993	496045.463	7.194
C100_DA-846	0050YR_72H	858388.993	496045.463	7.243
C100_DA-846	0100YR_72H	858388.993	496045.463	7.286
C100_DA-846	0500YR_72H	858388.993	496045.463	7.478
C100_DA-846	1000YR_72H	858388.993	496045.463	7.601
C100_DA-848	0005YR_24H	854233.954	494827.433	6.689
C100_DA-848	0010YR_24H	854233.954	494827.433	6.970
C100_DA-848	0025YR_24H	854233.954	494827.433	7.221
C100_DA-848	0005YR_72H	854233.954	494827.433	6.871
C100_DA-848	0010YR_72H	854233.954	494827.433	7.049
C100_DA-848	0025YR_72H	854233.954	494827.433	7.477
C100_DA-848	0050YR_72H	854233.954	494827.433	7.718
C100_DA-848	0100YR_72H	854233.954	494827.433	7.942
C100_DA-848	0500YR_72H	854233.954	494827.433	8.447
C100_DA-848	1000YR_72H	854233.954	494827.433	8.625
C100_DA-852	0005YR_24H	856116.919	493518.448	7.203
C100_DA-852	0010YR_24H	856116.919	493518.448	7.501
C100_DA-852	0025YR_24H	856116.919	493518.448	7.637
C100_DA-852	0005YR_72H	856116.919	493518.448	7.366
C100_DA-852	0010YR_72H	856116.919	493518.448	7.574
C100_DA-852	0025YR_72H	856116.919	493518.448	7.667
C100_DA-852	0050YR_72H	856116.919	493518.448	7.734
C100_DA-852	0100YR_72H	856116.919	493518.448	7.841
C100_DA-852	0500YR_72H	856116.919	493518.448	8.160

C-100 Stages (ft NAVD88) - 2060

Name	Storm	Node X 0	Node Y 0	Max Water Elevation ft
C100_DA-852	1000YR_72H	856116.919	493518.448	8.286
C100_DA-856	0005YR_24H	853362.066	487768.919	6.770
C100_DA-856	0010YR_24H	853362.066	487768.919	7.092
C100_DA-856	0025YR_24H	853362.066	487768.919	7.330
C100_DA-856	0005YR_72H	853362.066	487768.919	7.075
C100_DA-856	0010YR_72H	853362.066	487768.919	7.183
C100_DA-856	0025YR_72H	853362.066	487768.919	7.535
C100_DA-856	0050YR_72H	853362.066	487768.919	7.745
C100_DA-856	0100YR_72H	853362.066	487768.919	7.983
C100_DA-856	0500YR_72H	853362.066	487768.919	8.638
C100_DA-856	1000YR_72H	853362.066	487768.919	8.948
C100_DA-858	0005YR_24H	856559.500	486865.937	5.703
C100_DA-858	0010YR_24H	856559.500	486865.937	5.839
C100_DA-858	0025YR_24H	856559.500	486865.937	6.427
C100_DA-858	0005YR_72H	856559.500	486865.937	5.718
C100_DA-858	0010YR_72H	856559.500	486865.937	5.991
C100_DA-858	0025YR_72H	856559.500	486865.937	7.526
C100_DA-858	0050YR_72H	856559.500	486865.937	7.745
C100_DA-858	0100YR_72H	856559.500	486865.937	7.983
C100_DA-858	0500YR_72H	856559.500	486865.937	8.638
C100_DA-858	1000YR_72H	856559.500	486865.937	8.948
C100_DA-863	0005YR_24H	857313.278	481555.295	6.407
C100_DA-863	0010YR_24H	857313.278	481555.295	6.611
C100_DA-863	0025YR_24H	857313.278	481555.295	6.818
C100_DA-863	0005YR_72H	857313.278	481555.295	6.562
C100_DA-863	0010YR_72H	857313.278	481555.295	6.722
C100_DA-863	0025YR_72H	857313.278	481555.295	7.159
C100_DA-863	0050YR_72H	857313.278	481555.295	7.581
C100_DA-863	0100YR_72H	857313.278	481555.295	7.916
C100_DA-863	0500YR_72H	857313.278	481555.295	8.636
C100_DA-863	1000YR_72H	857313.278	481555.295	8.948
C100_DA-860	0005YR_24H	855605.406	485012.144	5.921
C100_DA-860	0010YR_24H	855605.406	485012.144	6.084
C100_DA-860	0025YR_24H	855605.406	485012.144	6.833
C100_DA-860	0005YR_72H	855605.406	485012.144	6.049
C100_DA-860	0010YR_72H	855605.406	485012.144	6.626
C100_DA-860	0025YR_72H	855605.406	485012.144	7.166
C100_DA-860	0050YR_72H	855605.406	485012.144	7.576
C100_DA-860	0100YR_72H	855605.406	485012.144	7.915
C100_DA-860	0500YR_72H	855605.406	485012.144	8.636
C100_DA-860	1000YR_72H	855605.406	485012.144	8.948
C100_DA-862	0005YR_24H	854939.911	482675.668	6.484
C100_DA-862	0010YR_24H	854939.911	482675.668	6.623
C100_DA-862	0025YR_24H	854939.911	482675.668	6.821
C100_DA-862	0005YR_72H	854939.911	482675.668	6.581
C100_DA-862	0010YR_72H	854939.911	482675.668	6.727
C100_DA-862	0025YR_72H	854939.911	482675.668	7.159
C100_DA-862	0050YR_72H	854939.911	482675.668	7.581
C100_DA-862	0100YR_72H	854939.911	482675.668	7.916
C100_DA-862	0500YR_72H	854939.911	482675.668	8.636
C100_DA-862	1000YR_72H	854939.911	482675.668	8.948

C-100 Stages (ft NAVD88) - 2060

Name	Storm	Node X 0	Node Y 0	Max Water Elevation ft
C100_DA-864	0005YR_24H	856610.447	480527.303	6.487
C100_DA-864	0010YR_24H	856610.447	480527.303	6.628
C100_DA-864	0025YR_24H	856610.447	480527.303	6.832
C100_DA-864	0005YR_72H	856610.447	480527.303	6.585
C100_DA-864	0010YR_72H	856610.447	480527.303	6.736
C100_DA-864	0025YR_72H	856610.447	480527.303	7.159
C100_DA-864	0050YR_72H	856610.447	480527.303	7.581
C100_DA-864	0100YR_72H	856610.447	480527.303	7.916
C100_DA-864	0500YR_72H	856610.447	480527.303	8.636
C100_DA-864	1000YR_72H	856610.447	480527.303	8.948
C100_DA-866	0005YR_24H	857692.216	478874.129	6.855
C100_DA-866	0010YR_24H	857692.216	478874.129	6.964
C100_DA-866	0025YR_24H	857692.216	478874.129	7.105
C100_DA-866	0005YR_72H	857692.216	478874.129	6.909
C100_DA-866	0010YR_72H	857692.216	478874.129	7.042
C100_DA-866	0025YR_72H	857692.216	478874.129	7.188
C100_DA-866	0050YR_72H	857692.216	478874.129	7.582
C100_DA-866	0100YR_72H	857692.216	478874.129	7.916
C100_DA-866	0500YR_72H	857692.216	478874.129	8.636
C100_DA-866	1000YR_72H	857692.216	478874.129	8.947
C100_TP-798	0005YR_24H	858011.931	477929.458	6.799
C100_TP-798	0010YR_24H	858011.931	477929.458	7.132
C100_TP-798	0025YR_24H	858011.931	477929.458	7.557
C100_TP-798	0005YR_72H	858011.931	477929.458	7.102
C100_TP-798	0010YR_72H	858011.931	477929.458	7.500
C100_TP-798	0025YR_72H	858011.931	477929.458	7.923
C100_TP-798	0050YR_72H	858011.931	477929.458	8.250
C100_TP-798	0100YR_72H	858011.931	477929.458	8.558
C100_TP-798	0500YR_72H	858011.931	477929.458	8.901
C100_TP-798	1000YR_72H	858011.931	477929.458	8.967
C100_DA-868	0005YR_24H	855022.348	476163.833	7.326
C100_DA-868	0010YR_24H	855022.348	476163.833	7.413
C100_DA-868	0025YR_24H	855022.348	476163.833	7.529
C100_DA-868	0005YR_72H	855022.348	476163.833	7.426
C100_DA-868	0010YR_72H	855022.348	476163.833	7.530
C100_DA-868	0025YR_72H	855022.348	476163.833	7.620
C100_DA-868	0050YR_72H	855022.348	476163.833	7.684
C100_DA-868	0100YR_72H	855022.348	476163.833	7.916
C100_DA-868	0500YR_72H	855022.348	476163.833	8.636
C100_DA-868	1000YR_72H	855022.348	476163.833	8.947
C100_DA-890	0005YR_24H	852467.931	482516.607	3.435
C100_DA-890	0010YR_24H	852467.931	482516.607	5.436
C100_DA-890	0025YR_24H	852467.931	482516.607	6.597
C100_DA-890	0005YR_72H	852467.931	482516.607	4.777
C100_DA-890	0010YR_72H	852467.931	482516.607	6.417
C100_DA-890	0025YR_72H	852467.931	482516.607	7.164
C100_DA-890	0050YR_72H	852467.931	482516.607	7.581
C100_DA-890	0100YR_72H	852467.931	482516.607	7.916
C100_DA-890	0500YR_72H	852467.931	482516.607	8.636
C100_DA-890	1000YR_72H	852467.931	482516.607	8.948
C100_DA-892	0005YR_24H	850579.042	482808.274	4.449

C-100 Stages (ft NAVD88) - 2060

Name	Storm	Node X 0	Node Y 0	Max Water Elevation ft
C100_DA-892	0010YR_24H	850579.042	482808.274	6.342
C100_DA-892	0025YR_24H	850579.042	482808.274	7.108
C100_DA-892	0005YR_72H	850579.042	482808.274	6.358
C100_DA-892	0010YR_72H	850579.042	482808.274	7.085
C100_DA-892	0025YR_72H	850579.042	482808.274	7.171
C100_DA-892	0050YR_72H	850579.042	482808.274	7.582
C100_DA-892	0100YR_72H	850579.042	482808.274	7.916
C100_DA-892	0500YR_72H	850579.042	482808.274	8.636
C100_DA-892	1000YR_72H	850579.042	482808.274	8.948
C100S_DA-894	0005YR_24H	848495.825	483727.009	4.386
C100S_DA-894	0010YR_24H	848495.825	483727.009	5.468
C100S_DA-894	0025YR_24H	848495.825	483727.009	6.783
C100S_DA-894	0005YR_72H	848495.825	483727.009	5.138
C100S_DA-894	0010YR_72H	848495.825	483727.009	6.372
C100S_DA-894	0025YR_72H	848495.825	483727.009	7.336
C100S_DA-894	0050YR_72H	848495.825	483727.009	7.748
C100S_DA-894	0100YR_72H	848495.825	483727.009	7.980
C100S_DA-894	0500YR_72H	848495.825	483727.009	8.638
C100S_DA-894	1000YR_72H	848495.825	483727.009	8.948
C100_DA-900	0005YR_24H	843733.954	484948.492	7.162
C100_DA-900	0010YR_24H	843733.954	484948.492	7.253
C100_DA-900	0025YR_24H	843733.954	484948.492	7.448
C100_DA-900	0005YR_72H	843733.954	484948.492	7.245
C100_DA-900	0010YR_72H	843733.954	484948.492	7.375
C100_DA-900	0025YR_72H	843733.954	484948.492	7.555
C100_DA-900	0050YR_72H	843733.954	484948.492	7.752
C100_DA-900	0100YR_72H	843733.954	484948.492	7.983
C100_DA-900	0500YR_72H	843733.954	484948.492	8.638
C100_DA-900	1000YR_72H	843733.954	484948.492	8.948
C100_DA-902	0005YR_24H	848123.114	484317.298	6.980
C100_DA-902	0010YR_24H	848123.114	484317.298	7.198
C100_DA-902	0025YR_24H	848123.114	484317.298	7.447
C100_DA-902	0005YR_72H	848123.114	484317.298	7.063
C100_DA-902	0010YR_72H	848123.114	484317.298	7.374
C100_DA-902	0025YR_72H	848123.114	484317.298	7.554
C100_DA-902	0050YR_72H	848123.114	484317.298	7.752
C100_DA-902	0100YR_72H	848123.114	484317.298	7.983
C100_DA-902	0500YR_72H	848123.114	484317.298	8.638
C100_DA-902	1000YR_72H	848123.114	484317.298	8.948
C100_DA-906	0005YR_24H	852373.254	485521.024	6.337
C100_DA-906	0010YR_24H	852373.254	485521.024	6.571
C100_DA-906	0025YR_24H	852373.254	485521.024	6.718
C100_DA-906	0005YR_72H	852373.254	485521.024	6.571
C100_DA-906	0010YR_72H	852373.254	485521.024	6.652
C100_DA-906	0025YR_72H	852373.254	485521.024	7.165
C100_DA-906	0050YR_72H	852373.254	485521.024	7.580
C100_DA-906	0100YR_72H	852373.254	485521.024	7.915
C100_DA-906	0500YR_72H	852373.254	485521.024	8.636
C100_DA-906	1000YR_72H	852373.254	485521.024	8.948
C100_DA-908	0005YR_24H	849411.261	486476.606	4.318
C100_DA-908	0010YR_24H	849411.261	486476.606	5.828

C-100 Stages (ft NAVD88) - 2060

Name	Storm	Node X 0	Node Y 0	Max Water Elevation ft
C100_DA-908	0025YR_24H	849411.261	486476.606	7.375
C100_DA-908	0005YR_72H	849411.261	486476.606	5.672
C100_DA-908	0010YR_72H	849411.261	486476.606	6.844
C100_DA-908	0025YR_72H	849411.261	486476.606	7.736
C100_DA-908	0050YR_72H	849411.261	486476.606	7.870
C100_DA-908	0100YR_72H	849411.261	486476.606	7.982
C100_DA-908	0500YR_72H	849411.261	486476.606	8.638
C100_DA-908	1000YR_72H	849411.261	486476.606	8.948
C100S_DA-872	0005YR_24H	848973.718	475574.825	8.288
C100S_DA-872	0010YR_24H	848973.718	475574.825	8.514
C100S_DA-872	0025YR_24H	848973.718	475574.825	8.752
C100S_DA-872	0005YR_72H	848973.718	475574.825	8.366
C100S_DA-872	0010YR_72H	848973.718	475574.825	8.607
C100S_DA-872	0025YR_72H	848973.718	475574.825	8.815
C100S_DA-872	0050YR_72H	848973.718	475574.825	8.920
C100S_DA-872	0100YR_72H	848973.718	475574.825	9.019
C100S_DA-872	0500YR_72H	848973.718	475574.825	9.219
C100S_DA-872	1000YR_72H	848973.718	475574.825	9.305
C100S_DA-874	0005YR_24H	853345.264	477835.708	6.852
C100S_DA-874	0010YR_24H	853345.264	477835.708	6.958
C100S_DA-874	0025YR_24H	853345.264	477835.708	7.095
C100S_DA-874	0005YR_72H	853345.264	477835.708	6.904
C100S_DA-874	0010YR_72H	853345.264	477835.708	7.033
C100S_DA-874	0025YR_72H	853345.264	477835.708	7.174
C100S_DA-874	0050YR_72H	853345.264	477835.708	7.582
C100S_DA-874	0100YR_72H	853345.264	477835.708	7.916
C100S_DA-874	0500YR_72H	853345.264	477835.708	8.636
C100S_DA-874	1000YR_72H	853345.264	477835.708	8.947
C100S_DA-876	0005YR_24H	850320.004	480766.958	6.851
C100S_DA-876	0010YR_24H	850320.004	480766.958	6.945
C100S_DA-876	0025YR_24H	850320.004	480766.958	7.071
C100S_DA-876	0005YR_72H	850320.004	480766.958	6.895
C100S_DA-876	0010YR_72H	850320.004	480766.958	7.013
C100S_DA-876	0025YR_72H	850320.004	480766.958	7.161
C100S_DA-876	0050YR_72H	850320.004	480766.958	7.581
C100S_DA-876	0100YR_72H	850320.004	480766.958	7.916
C100S_DA-876	0500YR_72H	850320.004	480766.958	8.636
C100S_DA-876	1000YR_72H	850320.004	480766.958	8.948
C100S_DA-878	0005YR_24H	848711.239	479271.518	6.677
C100S_DA-878	0010YR_24H	848711.239	479271.518	7.184
C100S_DA-878	0025YR_24H	848711.239	479271.518	7.390
C100S_DA-878	0005YR_72H	848711.239	479271.518	7.049
C100S_DA-878	0010YR_72H	848711.239	479271.518	7.318
C100S_DA-878	0025YR_72H	848711.239	479271.518	7.483
C100S_DA-878	0050YR_72H	848711.239	479271.518	7.913
C100S_DA-878	0100YR_72H	848711.239	479271.518	8.130
C100S_DA-878	0500YR_72H	848711.239	479271.518	8.636
C100S_DA-878	1000YR_72H	848711.239	479271.518	8.948
C100S_DA-888	0005YR_24H	850571.260	481572.897	6.842
C100S_DA-888	0010YR_24H	850571.260	481572.897	6.939
C100S_DA-888	0025YR_24H	850571.260	481572.897	7.053

C-100 Stages (ft NAVD88) - 2060

Name	Storm	Node X 0	Node Y 0	Max Water Elevation ft
C100S_DA-888	0005YR_72H	850571.260	481572.897	6.897
C100S_DA-888	0010YR_72H	850571.260	481572.897	7.005
C100S_DA-888	0025YR_72H	850571.260	481572.897	7.161
C100S_DA-888	0050YR_72H	850571.260	481572.897	7.581
C100S_DA-888	0100YR_72H	850571.260	481572.897	7.916
C100S_DA-888	0500YR_72H	850571.260	481572.897	8.636
C100S_DA-888	1000YR_72H	850571.260	481572.897	8.948
C100S_DA-896	0005YR_24H	847375.982	482183.879	7.605
C100S_DA-896	0010YR_24H	847375.982	482183.879	7.703
C100S_DA-896	0025YR_24H	847375.982	482183.879	7.817
C100S_DA-896	0005YR_72H	847375.982	482183.879	7.677
C100S_DA-896	0010YR_72H	847375.982	482183.879	7.769
C100S_DA-896	0025YR_72H	847375.982	482183.879	7.869
C100S_DA-896	0050YR_72H	847375.982	482183.879	7.952
C100S_DA-896	0100YR_72H	847375.982	482183.879	8.022
C100S_DA-896	0500YR_72H	847375.982	482183.879	8.638
C100S_DA-896	1000YR_72H	847375.982	482183.879	8.948
C100S_TA-880	0005YR_24H	848544.108	481077.943	4.417
C100S_TA-880	0010YR_24H	848544.108	481077.943	5.600
C100S_TA-880	0025YR_24H	848544.108	481077.943	6.898
C100S_TA-880	0005YR_72H	848544.108	481077.943	5.197
C100S_TA-880	0010YR_72H	848544.108	481077.943	6.445
C100S_TA-880	0025YR_72H	848544.108	481077.943	7.351
C100S_TA-880	0050YR_72H	848544.108	481077.943	7.713
C100S_TA-880	0100YR_72H	848544.108	481077.943	7.994
C100S_TA-880	0500YR_72H	848544.108	481077.943	8.632
C100S_TA-880	1000YR_72H	848544.108	481077.943	8.949
C100S_TA-882	0005YR_24H	844741.183	480555.018	4.995
C100S_TA-882	0010YR_24H	844741.183	480555.018	5.720
C100S_TA-882	0025YR_24H	844741.183	480555.018	6.999
C100S_TA-882	0005YR_72H	844741.183	480555.018	5.256
C100S_TA-882	0010YR_72H	844741.183	480555.018	6.524
C100S_TA-882	0025YR_72H	844741.183	480555.018	7.352
C100S_TA-882	0050YR_72H	844741.183	480555.018	7.714
C100S_TA-882	0100YR_72H	844741.183	480555.018	7.994
C100S_TA-882	0500YR_72H	844741.183	480555.018	8.632
C100S_TA-882	1000YR_72H	844741.183	480555.018	8.949
C100S_TA-884	0005YR_24H	848301.775	477811.229	7.251
C100S_TA-884	0010YR_24H	848301.775	477811.229	7.366
C100S_TA-884	0025YR_24H	848301.775	477811.229	7.469
C100S_TA-884	0005YR_72H	848301.775	477811.229	7.263
C100S_TA-884	0010YR_72H	848301.775	477811.229	7.395
C100S_TA-884	0025YR_72H	848301.775	477811.229	7.483
C100S_TA-884	0050YR_72H	848301.775	477811.229	7.714
C100S_TA-884	0100YR_72H	848301.775	477811.229	7.994
C100S_TA-884	0500YR_72H	848301.775	477811.229	8.632
C100S_TA-884	1000YR_72H	848301.775	477811.229	8.949
C100S_TA-886	0005YR_24H	844749.551	480266.068	5.002
C100S_TA-886	0010YR_24H	844749.551	480266.068	5.724
C100S_TA-886	0025YR_24H	844749.551	480266.068	7.000
C100S_TA-886	0005YR_72H	844749.551	480266.068	5.261

C-100 Stages (ft NAVD88) - 2060

Name	Storm	Node X 0	Node Y 0	Max Water Elevation ft
C100S_TA-886	0010YR_72H	844749.551	480266.068	6.524
C100S_TA-886	0025YR_72H	844749.551	480266.068	7.352
C100S_TA-886	0050YR_72H	844749.551	480266.068	7.714
C100S_TA-886	0100YR_72H	844749.551	480266.068	7.994
C100S_TA-886	0500YR_72H	844749.551	480266.068	8.632
C100S_TA-886	1000YR_72H	844749.551	480266.068	8.949
C100S_DA-898	0005YR_24H	845301.934	482871.986	7.682
C100S_DA-898	0010YR_24H	845301.934	482871.986	7.755
C100S_DA-898	0025YR_24H	845301.934	482871.986	7.836
C100S_DA-898	0005YR_72H	845301.934	482871.986	7.707
C100S_DA-898	0010YR_72H	845301.934	482871.986	7.785
C100S_DA-898	0025YR_72H	845301.934	482871.986	7.881
C100S_DA-898	0050YR_72H	845301.934	482871.986	7.964
C100S_DA-898	0100YR_72H	845301.934	482871.986	8.037
C100S_DA-898	0500YR_72H	845301.934	482871.986	8.638
C100S_DA-898	1000YR_72H	845301.934	482871.986	8.948
C100_DA-910	0005YR_24H	848835.614	487395.250	6.650
C100_DA-910	0010YR_24H	848835.614	487395.250	7.135
C100_DA-910	0025YR_24H	848835.614	487395.250	7.352
C100_DA-910	0005YR_72H	848835.614	487395.250	7.056
C100_DA-910	0010YR_72H	848835.614	487395.250	7.300
C100_DA-910	0025YR_72H	848835.614	487395.250	7.537
C100_DA-910	0050YR_72H	848835.614	487395.250	7.741
C100_DA-910	0100YR_72H	848835.614	487395.250	7.982
C100_DA-910	0500YR_72H	848835.614	487395.250	8.638
C100_DA-910	1000YR_72H	848835.614	487395.250	8.948
C100_DA-920	0005YR_24H	847561.218	488155.062	6.604
C100_DA-920	0010YR_24H	847561.218	488155.062	7.196
C100_DA-920	0025YR_24H	847561.218	488155.062	7.446
C100_DA-920	0005YR_72H	847561.218	488155.062	7.036
C100_DA-920	0010YR_72H	847561.218	488155.062	7.373
C100_DA-920	0025YR_72H	847561.218	488155.062	7.553
C100_DA-920	0050YR_72H	847561.218	488155.062	7.752
C100_DA-920	0100YR_72H	847561.218	488155.062	7.983
C100_DA-920	0500YR_72H	847561.218	488155.062	8.638
C100_DA-920	1000YR_72H	847561.218	488155.062	8.948
C100_DA-925	0005YR_24H	844354.017	489571.639	6.917
C100_DA-925	0010YR_24H	844354.017	489571.639	7.196
C100_DA-925	0025YR_24H	844354.017	489571.639	7.446
C100_DA-925	0005YR_72H	844354.017	489571.639	7.037
C100_DA-925	0010YR_72H	844354.017	489571.639	7.373
C100_DA-925	0025YR_72H	844354.017	489571.639	7.553
C100_DA-925	0050YR_72H	844354.017	489571.639	7.752
C100_DA-925	0100YR_72H	844354.017	489571.639	7.983
C100_DA-925	0500YR_72H	844354.017	489571.639	8.638
C100_DA-925	1000YR_72H	844354.017	489571.639	8.948
C100_DA-930	0005YR_24H	847900.285	490316.257	4.656
C100_DA-930	0010YR_24H	847900.285	490316.257	7.196
C100_DA-930	0025YR_24H	847900.285	490316.257	7.446
C100_DA-930	0005YR_72H	847900.285	490316.257	7.035
C100_DA-930	0010YR_72H	847900.285	490316.257	7.372

C-100 Stages (ft NAVD88) - 2060

Name	Storm	Node X 0	Node Y 0	Max Water Elevation ft
C100_DA-930	0025YR_72H	847900.285	490316.257	7.552
C100_DA-930	0050YR_72H	847900.285	490316.257	7.752
C100_DA-930	0100YR_72H	847900.285	490316.257	7.983
C100_DA-930	0500YR_72H	847900.285	490316.257	8.638
C100_DA-930	1000YR_72H	847900.285	490316.257	8.948
C100_DA-932	0005YR_24H	849797.578	491808.952	4.641
C100_DA-932	0010YR_24H	849797.578	491808.952	7.124
C100_DA-932	0025YR_24H	849797.578	491808.952	9.699
C100_DA-932	0005YR_72H	849797.578	491808.952	6.348
C100_DA-932	0010YR_72H	849797.578	491808.952	9.207
C100_DA-932	0025YR_72H	849797.578	491808.952	10.240
C100_DA-932	0050YR_72H	849797.578	491808.952	10.309
C100_DA-932	0100YR_72H	849797.578	491808.952	10.338
C100_DA-932	0500YR_72H	849797.578	491808.952	10.382
C100_DA-932	1000YR_72H	849797.578	491808.952	10.402
C100_DA-935	0005YR_24H	848869.925	491722.711	5.731
C100_DA-935	0010YR_24H	848869.925	491722.711	6.148
C100_DA-935	0025YR_24H	848869.925	491722.711	7.481
C100_DA-935	0005YR_72H	848869.925	491722.711	6.105
C100_DA-935	0010YR_72H	848869.925	491722.711	7.133
C100_DA-935	0025YR_72H	848869.925	491722.711	7.795
C100_DA-935	0050YR_72H	848869.925	491722.711	8.527
C100_DA-935	0100YR_72H	848869.925	491722.711	9.944
C100_DA-935	0500YR_72H	848869.925	491722.711	10.242
C100_DA-935	1000YR_72H	848869.925	491722.711	10.258
C100_DA-938	0005YR_24H	843644.059	491564.627	5.767
C100_DA-938	0010YR_24H	843644.059	491564.627	7.101
C100_DA-938	0025YR_24H	843644.059	491564.627	8.809
C100_DA-938	0005YR_72H	843644.059	491564.627	6.754
C100_DA-938	0010YR_72H	843644.059	491564.627	8.014
C100_DA-938	0025YR_72H	843644.059	491564.627	8.848
C100_DA-938	0050YR_72H	843644.059	491564.627	8.945
C100_DA-938	0100YR_72H	843644.059	491564.627	8.979
C100_DA-938	0500YR_72H	843644.059	491564.627	9.017
C100_DA-938	1000YR_72H	843644.059	491564.627	9.030
C100_DA-940	0005YR_24H	849255.662	494175.169	6.725
C100_DA-940	0010YR_24H	849255.662	494175.169	6.753
C100_DA-940	0025YR_24H	849255.662	494175.169	7.294
C100_DA-940	0005YR_72H	849255.662	494175.169	6.752
C100_DA-940	0010YR_72H	849255.662	494175.169	7.053
C100_DA-940	0025YR_72H	849255.662	494175.169	7.488
C100_DA-940	0050YR_72H	849255.662	494175.169	7.722
C100_DA-940	0100YR_72H	849255.662	494175.169	7.945
C100_DA-940	0500YR_72H	849255.662	494175.169	8.449
C100_DA-940	1000YR_72H	849255.662	494175.169	8.627
C100_DA-945	0005YR_24H	851539.176	493476.272	4.585
C100_DA-945	0010YR_24H	851539.176	493476.272	6.353
C100_DA-945	0025YR_24H	851539.176	493476.272	7.294
C100_DA-945	0005YR_72H	851539.176	493476.272	5.883
C100_DA-945	0010YR_72H	851539.176	493476.272	7.048
C100_DA-945	0025YR_72H	851539.176	493476.272	7.486

C-100 Stages (ft NAVD88) - 2060

Name	Storm	Node X 0	Node Y 0	Max Water Elevation ft
C100_DA-945	0050YR_72H	851539.176	493476.272	7.722
C100_DA-945	0100YR_72H	851539.176	493476.272	7.944
C100_DA-945	0500YR_72H	851539.176	493476.272	8.448
C100_DA-945	1000YR_72H	851539.176	493476.272	8.626
C100_DA-950	0005YR_24H	850305.477	496197.885	7.223
C100_DA-950	0010YR_24H	850305.477	496197.885	7.492
C100_DA-950	0025YR_24H	850305.477	496197.885	7.605
C100_DA-950	0005YR_72H	850305.477	496197.885	7.487
C100_DA-950	0010YR_72H	850305.477	496197.885	7.590
C100_DA-950	0025YR_72H	850305.477	496197.885	7.675
C100_DA-950	0050YR_72H	850305.477	496197.885	7.740
C100_DA-950	0100YR_72H	850305.477	496197.885	7.950
C100_DA-950	0500YR_72H	850305.477	496197.885	8.449
C100_DA-950	1000YR_72H	850305.477	496197.885	8.628
C100_DA-960	0005YR_24H	845629.885	493572.029	4.491
C100_DA-960	0010YR_24H	845629.885	493572.029	6.061
C100_DA-960	0025YR_24H	845629.885	493572.029	7.218
C100_DA-960	0005YR_72H	845629.885	493572.029	5.678
C100_DA-960	0010YR_72H	845629.885	493572.029	7.055
C100_DA-960	0025YR_72H	845629.885	493572.029	7.496
C100_DA-960	0050YR_72H	845629.885	493572.029	7.742
C100_DA-960	0100YR_72H	845629.885	493572.029	7.953
C100_DA-960	0500YR_72H	845629.885	493572.029	8.451
C100_DA-960	1000YR_72H	845629.885	493572.029	8.630
C100_DA-965	0005YR_24H	846055.625	496302.438	4.486
C100_DA-965	0010YR_24H	846055.625	496302.438	6.060
C100_DA-965	0025YR_24H	846055.625	496302.438	7.218
C100_DA-965	0005YR_72H	846055.625	496302.438	5.678
C100_DA-965	0010YR_72H	846055.625	496302.438	7.055
C100_DA-965	0025YR_72H	846055.625	496302.438	7.496
C100_DA-965	0050YR_72H	846055.625	496302.438	7.742
C100_DA-965	0100YR_72H	846055.625	496302.438	7.953
C100_DA-965	0500YR_72H	846055.625	496302.438	8.451
C100_DA-965	1000YR_72H	846055.625	496302.438	8.630
C100_DA-970	0005YR_24H	841681.436	493577.896	3.886
C100_DA-970	0010YR_24H	841681.436	493577.896	5.321
C100_DA-970	0025YR_24H	841681.436	493577.896	7.218
C100_DA-970	0005YR_72H	841681.436	493577.896	4.614
C100_DA-970	0010YR_72H	841681.436	493577.896	6.071
C100_DA-970	0025YR_72H	841681.436	493577.896	7.496
C100_DA-970	0050YR_72H	841681.436	493577.896	7.742
C100_DA-970	0100YR_72H	841681.436	493577.896	7.953
C100_DA-970	0500YR_72H	841681.436	493577.896	8.451
C100_DA-970	1000YR_72H	841681.436	493577.896	8.630
C100_DA-980	0005YR_24H	841681.179	494745.255	3.673
C100_DA-980	0010YR_24H	841681.179	494745.255	5.321
C100_DA-980	0025YR_24H	841681.179	494745.255	7.218
C100_DA-980	0005YR_72H	841681.179	494745.255	4.614
C100_DA-980	0010YR_72H	841681.179	494745.255	6.071
C100_DA-980	0025YR_72H	841681.179	494745.255	7.496
C100_DA-980	0050YR_72H	841681.179	494745.255	7.742

C-100 Stages (ft NAVD88) - 2060

Name	Storm	Node X 0	Node Y 0	Max Water Elevation ft
C100_DA-980	0100YR_72H	841681.179	494745.255	7.953
C100_DA-980	0500YR_72H	841681.179	494745.255	8.451
C100_DA-980	1000YR_72H	841681.179	494745.255	8.630
C100_DA-985	0005YR_24H	848321.042	481175.210	7.601
C100_DA-985	0010YR_24H	848321.042	481175.210	7.703
C100_DA-985	0025YR_24H	848321.042	481175.210	7.817
C100_DA-985	0005YR_72H	848321.042	481175.210	7.676
C100_DA-985	0010YR_72H	848321.042	481175.210	7.769
C100_DA-985	0025YR_72H	848321.042	481175.210	7.869
C100_DA-985	0050YR_72H	848321.042	481175.210	7.952
C100_DA-985	0100YR_72H	848321.042	481175.210	8.022
C100_DA-985	0500YR_72H	848321.042	481175.210	8.638
C100_DA-985	1000YR_72H	848321.042	481175.210	8.948
C100A_PC-010	0005YR_24H	893930.215	479797.435	2.409
C100A_PC-010	0010YR_24H	893930.215	479797.435	2.409
C100A_PC-010	0025YR_24H	893930.215	479797.435	2.409
C100A_PC-010	0005YR_72H	893930.215	479797.435	2.409
C100A_PC-010	0010YR_72H	893930.215	479797.435	2.409
C100A_PC-010	0025YR_72H	893930.215	479797.435	2.409
C100A_PC-010	0050YR_72H	893930.215	479797.435	2.409
C100A_PC-010	0100YR_72H	893930.215	479797.435	2.409
C100A_PC-010	0500YR_72H	893930.215	479797.435	2.409
C100A_PC-010	1000YR_72H	893930.215	479797.435	2.409
C100_B5-S	0005YR_24H	848892.515	491679.846	4.484
C100_B5-S	0010YR_24H	848892.515	491679.846	6.048
C100_B5-S	0025YR_24H	848892.515	491679.846	7.302
C100_B5-S	0005YR_72H	848892.515	491679.846	5.667
C100_B5-S	0010YR_72H	848892.515	491679.846	7.052
C100_B5-S	0025YR_72H	848892.515	491679.846	7.523
C100_B5-S	0050YR_72H	848892.515	491679.846	7.742
C100_B5-S	0100YR_72H	848892.515	491679.846	7.978
C100_B5-S	0500YR_72H	848892.515	491679.846	8.621
C100_B5-S	1000YR_72H	848892.515	491679.846	8.919
C100_U1-S	0005YR_24H	848224.890	488914.743	4.406
C100_U1-S	0010YR_24H	848224.890	488914.743	5.534
C100_U1-S	0025YR_24H	848224.890	488914.743	6.851
C100_U1-S	0005YR_72H	848224.890	488914.743	5.208
C100_U1-S	0010YR_72H	848224.890	488914.743	6.446
C100_U1-S	0025YR_72H	848224.890	488914.743	7.330
C100_U1-S	0050YR_72H	848224.890	488914.743	7.734
C100_U1-S	0100YR_72H	848224.890	488914.743	7.982
C100_U1-S	0500YR_72H	848224.890	488914.743	8.638
C100_U1-S	1000YR_72H	848224.890	488914.743	8.948
C100_U2-S	0005YR_24H	848485.901	486369.164	4.389
C100_U2-S	0010YR_24H	848485.901	486369.164	5.443
C100_U2-S	0025YR_24H	848485.901	486369.164	6.762
C100_U2-S	0005YR_72H	848485.901	486369.164	5.128
C100_U2-S	0010YR_72H	848485.901	486369.164	6.358
C100_U2-S	0025YR_72H	848485.901	486369.164	7.271
C100_U2-S	0050YR_72H	848485.901	486369.164	7.674
C100_U2-S	0100YR_72H	848485.901	486369.164	7.956

C-100 Stages (ft NAVD88) - 2060

Name	Storm	Node X 0	Node Y 0	Max Water Elevation ft
C100_U2-S	0500YR_72H	848485.901	486369.164	8.637
C100_U2-S	1000YR_72H	848485.901	486369.164	8.948
C100_U4-W	0005YR_24H	850819.253	484532.679	4.320
C100_U4-W	0010YR_24H	850819.253	484532.679	5.361
C100_U4-W	0025YR_24H	850819.253	484532.679	6.716
C100_U4-W	0005YR_72H	850819.253	484532.679	5.041
C100_U4-W	0010YR_72H	850819.253	484532.679	6.302
C100_U4-W	0025YR_72H	850819.253	484532.679	7.237
C100_U4-W	0050YR_72H	850819.253	484532.679	7.643
C100_U4-W	0100YR_72H	850819.253	484532.679	7.937
C100_U4-W	0500YR_72H	850819.253	484532.679	8.636
C100_U4-W	1000YR_72H	850819.253	484532.679	8.948
C100_U4-E	0005YR_24H	851012.666	484528.574	4.247
C100_U4-E	0010YR_24H	851012.666	484528.574	5.257
C100_U4-E	0025YR_24H	851012.666	484528.574	6.640
C100_U4-E	0005YR_72H	851012.666	484528.574	4.945
C100_U4-E	0010YR_72H	851012.666	484528.574	6.207
C100_U4-E	0025YR_72H	851012.666	484528.574	7.192
C100_U4-E	0050YR_72H	851012.666	484528.574	7.602
C100_U4-E	0100YR_72H	851012.666	484528.574	7.923
C100_U4-E	0500YR_72H	851012.666	484528.574	8.636
C100_U4-E	1000YR_72H	851012.666	484528.574	8.948
C100_U5-E	0005YR_24H	853896.221	484650.592	4.158
C100_U5-E	0010YR_24H	853896.221	484650.592	5.169
C100_U5-E	0025YR_24H	853896.221	484650.592	6.564
C100_U5-E	0005YR_72H	853896.221	484650.592	4.853
C100_U5-E	0010YR_72H	853896.221	484650.592	6.129
C100_U5-E	0025YR_72H	853896.221	484650.592	7.153
C100_U5-E	0050YR_72H	853896.221	484650.592	7.581
C100_U5-E	0100YR_72H	853896.221	484650.592	7.916
C100_U5-E	0500YR_72H	853896.221	484650.592	8.636
C100_U5-E	1000YR_72H	853896.221	484650.592	8.948
C100_U6-W	0005YR_24H	856127.745	483834.113	4.113
C100_U6-W	0010YR_24H	856127.745	483834.113	5.079
C100_U6-W	0025YR_24H	856127.745	483834.113	6.438
C100_U6-W	0005YR_72H	856127.745	483834.113	4.775
C100_U6-W	0010YR_72H	856127.745	483834.113	6.031
C100_U6-W	0025YR_72H	856127.745	483834.113	7.061
C100_U6-W	0050YR_72H	856127.745	483834.113	7.560
C100_U6-W	0100YR_72H	856127.745	483834.113	7.913
C100_U6-W	0500YR_72H	856127.745	483834.113	8.636
C100_U6-W	1000YR_72H	856127.745	483834.113	8.948
C100_U6-E	0005YR_24H	856254.964	483725.947	3.895
C100_U6-E	0010YR_24H	856254.964	483725.947	4.477
C100_U6-E	0025YR_24H	856254.964	483725.947	5.576
C100_U6-E	0005YR_72H	856254.964	483725.947	4.285
C100_U6-E	0010YR_72H	856254.964	483725.947	5.268
C100_U6-E	0025YR_72H	856254.964	483725.947	6.432
C100_U6-E	0050YR_72H	856254.964	483725.947	7.379
C100_U6-E	0100YR_72H	856254.964	483725.947	7.862
C100_U6-E	0500YR_72H	856254.964	483725.947	8.634

C-100 Stages (ft NAVD88) - 2060

Name	Storm	Node X 0	Node Y 0	Max Water Elevation ft
C100_U6-E	1000YR_72H	856254.964	483725.947	8.947
C100_B6-N	0005YR_24H	857653.122	481657.417	3.862
C100_B6-N	0010YR_24H	857653.122	481657.417	4.408
C100_B6-N	0025YR_24H	857653.122	481657.417	5.497
C100_B6-N	0005YR_72H	857653.122	481657.417	4.218
C100_B6-N	0010YR_72H	857653.122	481657.417	5.190
C100_B6-N	0025YR_72H	857653.122	481657.417	6.381
C100_B6-N	0050YR_72H	857653.122	481657.417	7.345
C100_B6-N	0100YR_72H	857653.122	481657.417	7.847
C100_B6-N	0500YR_72H	857653.122	481657.417	8.634
C100_B6-N	1000YR_72H	857653.122	481657.417	8.946
C100_B6-S	0005YR_24H	857682.394	481467.325	3.860
C100_B6-S	0010YR_24H	857682.394	481467.325	4.405
C100_B6-S	0025YR_24H	857682.394	481467.325	5.493
C100_B6-S	0005YR_72H	857682.394	481467.325	4.215
C100_B6-S	0010YR_72H	857682.394	481467.325	5.186
C100_B6-S	0025YR_72H	857682.394	481467.325	6.379
C100_B6-S	0050YR_72H	857682.394	481467.325	7.342
C100_B6-S	0100YR_72H	857682.394	481467.325	7.846
C100_B6-S	0500YR_72H	857682.394	481467.325	8.634
C100_B6-S	1000YR_72H	857682.394	481467.325	8.946
C100_B7-NW	0005YR_24H	858005.578	479803.363	3.840
C100_B7-NW	0010YR_24H	858005.578	479803.363	4.366
C100_B7-NW	0025YR_24H	858005.578	479803.363	5.444
C100_B7-NW	0005YR_72H	858005.578	479803.363	4.174
C100_B7-NW	0010YR_72H	858005.578	479803.363	5.137
C100_B7-NW	0025YR_72H	858005.578	479803.363	6.346
C100_B7-NW	0050YR_72H	858005.578	479803.363	7.302
C100_B7-NW	0100YR_72H	858005.578	479803.363	7.825
C100_B7-NW	0500YR_72H	858005.578	479803.363	8.632
C100_B7-NW	1000YR_72H	858005.578	479803.363	8.946
C100_B7-SE	0005YR_24H	858139.010	479806.303	3.838
C100_B7-SE	0010YR_24H	858139.010	479806.303	4.363
C100_B7-SE	0025YR_24H	858139.010	479806.303	5.439
C100_B7-SE	0005YR_72H	858139.010	479806.303	4.170
C100_B7-SE	0010YR_72H	858139.010	479806.303	5.132
C100_B7-SE	0025YR_72H	858139.010	479806.303	6.343
C100_B7-SE	0050YR_72H	858139.010	479806.303	7.298
C100_B7-SE	0100YR_72H	858139.010	479806.303	7.822
C100_B7-SE	0500YR_72H	858139.010	479806.303	8.632
C100_B7-SE	1000YR_72H	858139.010	479806.303	8.945
C100_C-120	0005YR_24H	864804.643	474804.051	3.485
C100_C-120	0010YR_24H	864804.643	474804.051	3.941
C100_C-120	0025YR_24H	864804.643	474804.051	4.990
C100_C-120	0005YR_72H	864804.643	474804.051	3.715
C100_C-120	0010YR_72H	864804.643	474804.051	4.689
C100_C-120	0025YR_72H	864804.643	474804.051	6.022
C100_C-120	0050YR_72H	864804.643	474804.051	6.955
C100_C-120	0100YR_72H	864804.643	474804.051	7.589
C100_C-120	0500YR_72H	864804.643	474804.051	8.560
C100_C-120	1000YR_72H	864804.643	474804.051	8.900

C-100 Stages (ft NAVD88) - 2060

Name	Storm	Node X 0	Node Y 0	Max Water Elevation ft
C100S_U3-N	0005YR_24H	848586.610	483907.062	4.387
C100S_U3-N	0010YR_24H	848586.610	483907.062	5.438
C100S_U3-N	0025YR_24H	848586.610	483907.062	6.756
C100S_U3-N	0005YR_72H	848586.610	483907.062	5.122
C100S_U3-N	0010YR_72H	848586.610	483907.062	6.352
C100S_U3-N	0025YR_72H	848586.610	483907.062	7.268
C100S_U3-N	0050YR_72H	848586.610	483907.062	7.671
C100S_U3-N	0100YR_72H	848586.610	483907.062	7.955
C100S_U3-N	0500YR_72H	848586.610	483907.062	8.637
C100S_U3-N	1000YR_72H	848586.610	483907.062	8.948
C100S_C-010	0005YR_24H	848690.795	481257.803	4.391
C100S_C-010	0010YR_24H	848690.795	481257.803	5.468
C100S_C-010	0025YR_24H	848690.795	481257.803	6.781
C100S_C-010	0005YR_72H	848690.795	481257.803	5.138
C100S_C-010	0010YR_72H	848690.795	481257.803	6.370
C100S_C-010	0025YR_72H	848690.795	481257.803	7.282
C100S_C-010	0050YR_72H	848690.795	481257.803	7.688
C100S_C-010	0100YR_72H	848690.795	481257.803	7.977
C100S_C-010	0500YR_72H	848690.795	481257.803	8.636
C100S_C-010	1000YR_72H	848690.795	481257.803	8.948
C100_B10-N	0005YR_24H	870954.681	471352.192	3.103
C100_B10-N	0010YR_24H	870954.681	471352.192	3.510
C100_B10-N	0025YR_24H	870954.681	471352.192	4.557
C100_B10-N	0005YR_72H	870954.681	471352.192	3.292
C100_B10-N	0010YR_72H	870954.681	471352.192	4.233
C100_B10-N	0025YR_72H	870954.681	471352.192	5.615
C100_B10-N	0050YR_72H	870954.681	471352.192	6.552
C100_B10-N	0100YR_72H	870954.681	471352.192	7.272
C100_B10-N	0500YR_72H	870954.681	471352.192	8.318
C100_B10-N	1000YR_72H	870954.681	471352.192	8.675
C100_B10-S	0005YR_24H	870959.577	471250.505	3.095
C100_B10-S	0010YR_24H	870959.577	471250.505	3.500
C100_B10-S	0025YR_24H	870959.577	471250.505	4.545
C100_B10-S	0005YR_72H	870959.577	471250.505	3.284
C100_B10-S	0010YR_72H	870959.577	471250.505	4.221
C100_B10-S	0025YR_72H	870959.577	471250.505	5.603
C100_B10-S	0050YR_72H	870959.577	471250.505	6.537
C100_B10-S	0100YR_72H	870959.577	471250.505	7.260
C100_B10-S	0500YR_72H	870959.577	471250.505	8.311
C100_B10-S	1000YR_72H	870959.577	471250.505	8.672
C100C_B14-SE	0005YR_24H	867459.010	489530.270	4.040
C100C_B14-SE	0010YR_24H	867459.010	489530.270	5.223
C100C_B14-SE	0025YR_24H	867459.010	489530.270	6.655
C100C_B14-SE	0005YR_72H	867459.010	489530.270	4.880
C100C_B14-SE	0010YR_72H	867459.010	489530.270	6.308
C100C_B14-SE	0025YR_72H	867459.010	489530.270	7.348
C100C_B14-SE	0050YR_72H	867459.010	489530.270	7.906
C100C_B14-SE	0100YR_72H	867459.010	489530.270	8.322
C100C_B14-SE	0500YR_72H	867459.010	489530.270	8.920
C100C_B14-SE	1000YR_72H	867459.010	489530.270	9.186
C100C_U10-W	0005YR_24H	867516.082	488667.325	4.029

C-100 Stages (ft NAVD88) - 2060

Name	Storm	Node X 0	Node Y 0	Max Water Elevation ft
C100C_U10-W	0010YR_24H	867516.082	488667.325	5.214
C100C_U10-W	0025YR_24H	867516.082	488667.325	6.650
C100C_U10-W	0005YR_72H	867516.082	488667.325	4.870
C100C_U10-W	0010YR_72H	867516.082	488667.325	6.298
C100C_U10-W	0025YR_72H	867516.082	488667.325	7.346
C100C_U10-W	0050YR_72H	867516.082	488667.325	7.905
C100C_U10-W	0100YR_72H	867516.082	488667.325	8.320
C100C_U10-W	0500YR_72H	867516.082	488667.325	8.917
C100C_U10-W	1000YR_72H	867516.082	488667.325	9.182
C100A_U23-E	0005YR_24H	872534.859	488273.628	3.356
C100A_U23-E	0010YR_24H	872534.859	488273.628	4.470
C100A_U23-E	0025YR_24H	872534.859	488273.628	7.028
C100A_U23-E	0005YR_72H	872534.859	488273.628	4.023
C100A_U23-E	0010YR_72H	872534.859	488273.628	6.249
C100A_U23-E	0025YR_72H	872534.859	488273.628	7.861
C100A_U23-E	0050YR_72H	872534.859	488273.628	8.288
C100A_U23-E	0100YR_72H	872534.859	488273.628	8.437
C100A_U23-E	0500YR_72H	872534.859	488273.628	8.918
C100A_U23-E	1000YR_72H	872534.859	488273.628	9.185
C100A_U24-S	0005YR_24H	874170.217	487432.720	3.349
C100A_U24-S	0010YR_24H	874170.217	487432.720	4.420
C100A_U24-S	0025YR_24H	874170.217	487432.720	7.028
C100A_U24-S	0005YR_72H	874170.217	487432.720	3.985
C100A_U24-S	0010YR_72H	874170.217	487432.720	6.226
C100A_U24-S	0025YR_72H	874170.217	487432.720	7.861
C100A_U24-S	0050YR_72H	874170.217	487432.720	8.288
C100A_U24-S	0100YR_72H	874170.217	487432.720	8.444
C100A_U24-S	0500YR_72H	874170.217	487432.720	8.949
C100A_U24-S	1000YR_72H	874170.217	487432.720	9.193
C100D_U34-S	0005YR_24H	883654.178	487811.864	3.229
C100D_U34-S	0010YR_24H	883654.178	487811.864	4.198
C100D_U34-S	0025YR_24H	883654.178	487811.864	6.337
C100D_U34-S	0005YR_72H	883654.178	487811.864	3.756
C100D_U34-S	0010YR_72H	883654.178	487811.864	5.805
C100D_U34-S	0025YR_72H	883654.178	487811.864	7.042
C100D_U34-S	0050YR_72H	883654.178	487811.864	7.665
C100D_U34-S	0100YR_72H	883654.178	487811.864	8.128
C100D_U34-S	0500YR_72H	883654.178	487811.864	8.974
C100D_U34-S	1000YR_72H	883654.178	487811.864	9.235
C100CT4_U20-E	0005YR_24H	863448.282	485721.836	4.058
C100CT4_U20-E	0010YR_24H	863448.282	485721.836	5.243
C100CT4_U20-E	0025YR_24H	863448.282	485721.836	6.797
C100CT4_U20-E	0005YR_72H	863448.282	485721.836	4.901
C100CT4_U20-E	0010YR_72H	863448.282	485721.836	6.428
C100CT4_U20-E	0025YR_72H	863448.282	485721.836	7.424
C100CT4_U20-E	0050YR_72H	863448.282	485721.836	7.909
C100CT4_U20-E	0100YR_72H	863448.282	485721.836	8.325
C100CT4_U20-E	0500YR_72H	863448.282	485721.836	8.928
C100CT4_U20-E	1000YR_72H	863448.282	485721.836	9.197
C100CT4_C-020	0005YR_24H	861905.791	485656.625	4.059
C100CT4_C-020	0010YR_24H	861905.791	485656.625	5.244

C-100 Stages (ft NAVD88) - 2060

Name	Storm	Node X 0	Node Y 0	Max Water Elevation ft
C100CT4_C-020	0025YR_24H	861905.791	485656.625	6.798
C100CT4_C-020	0005YR_72H	861905.791	485656.625	4.901
C100CT4_C-020	0010YR_72H	861905.791	485656.625	6.429
C100CT4_C-020	0025YR_72H	861905.791	485656.625	7.424
C100CT4_C-020	0050YR_72H	861905.791	485656.625	7.909
C100CT4_C-020	0100YR_72H	861905.791	485656.625	8.325
C100CT4_C-020	0500YR_72H	861905.791	485656.625	8.928
C100CT4_C-020	1000YR_72H	861905.791	485656.625	9.197
C100C_S121-D	0005YR_24H	866690.075	492402.432	4.052
C100C_S121-D	0010YR_24H	866690.075	492402.432	5.229
C100C_S121-D	0025YR_24H	866690.075	492402.432	6.657
C100C_S121-D	0005YR_72H	866690.075	492402.432	4.890
C100C_S121-D	0010YR_72H	866690.075	492402.432	6.313
C100C_S121-D	0025YR_72H	866690.075	492402.432	7.350
C100C_S121-D	0050YR_72H	866690.075	492402.432	7.908
C100C_S121-D	0100YR_72H	866690.075	492402.432	8.324
C100C_S121-D	0500YR_72H	866690.075	492402.432	8.925
C100C_S121-D	1000YR_72H	866690.075	492402.432	9.193
C100C_B14-NW	0005YR_24H	867176.015	489775.046	4.051
C100C_B14-NW	0010YR_24H	867176.015	489775.046	5.228
C100C_B14-NW	0025YR_24H	867176.015	489775.046	6.656
C100C_B14-NW	0005YR_72H	867176.015	489775.046	4.888
C100C_B14-NW	0010YR_72H	867176.015	489775.046	6.311
C100C_B14-NW	0025YR_72H	867176.015	489775.046	7.349
C100C_B14-NW	0050YR_72H	867176.015	489775.046	7.908
C100C_B14-NW	0100YR_72H	867176.015	489775.046	8.324
C100C_B14-NW	0500YR_72H	867176.015	489775.046	8.925
C100C_B14-NW	1000YR_72H	867176.015	489775.046	9.192
C100CT4_U22-NE	0005YR_24H	865103.201	487195.662	4.052
C100CT4_U22-NE	0010YR_24H	865103.201	487195.662	5.228
C100CT4_U22-NE	0025YR_24H	865103.201	487195.662	6.657
C100CT4_U22-NE	0005YR_72H	865103.201	487195.662	4.889
C100CT4_U22-NE	0010YR_72H	865103.201	487195.662	6.312
C100CT4_U22-NE	0025YR_72H	865103.201	487195.662	7.350
C100CT4_U22-NE	0050YR_72H	865103.201	487195.662	7.908
C100CT4_U22-NE	0100YR_72H	865103.201	487195.662	8.325
C100CT4_U22-NE	0500YR_72H	865103.201	487195.662	8.928
C100CT4_U22-NE	1000YR_72H	865103.201	487195.662	9.197
C100C_U12-N	0005YR_24H	867568.763	487301.760	4.010
C100C_U12-N	0010YR_24H	867568.763	487301.760	5.205
C100C_U12-N	0025YR_24H	867568.763	487301.760	6.643
C100C_U12-N	0005YR_72H	867568.763	487301.760	4.857
C100C_U12-N	0010YR_72H	867568.763	487301.760	6.273
C100C_U12-N	0025YR_72H	867568.763	487301.760	7.345
C100C_U12-N	0050YR_72H	867568.763	487301.760	7.904
C100C_U12-N	0100YR_72H	867568.763	487301.760	8.320
C100C_U12-N	0500YR_72H	867568.763	487301.760	8.913
C100C_U12-N	1000YR_72H	867568.763	487301.760	9.175
C100C_U12-S	0005YR_24H	867581.136	487170.932	3.941
C100C_U12-S	0010YR_24H	867581.136	487170.932	5.163
C100C_U12-S	0025YR_24H	867581.136	487170.932	6.618

C-100 Stages (ft NAVD88) - 2060

Name	Storm	Node X 0	Node Y 0	Max Water Elevation ft
C100C_U12-S	0005YR_72H	867581.136	487170.932	4.814
C100C_U12-S	0010YR_72H	867581.136	487170.932	6.231
C100C_U12-S	0025YR_72H	867581.136	487170.932	7.335
C100C_U12-S	0050YR_72H	867581.136	487170.932	7.899
C100C_U12-S	0100YR_72H	867581.136	487170.932	8.317
C100C_U12-S	0500YR_72H	867581.136	487170.932	8.907
C100C_U12-S	1000YR_72H	867581.136	487170.932	9.167
C100C_U16-NE	0005YR_24H	867821.938	486796.685	3.934
C100C_U16-NE	0010YR_24H	867821.938	486796.685	5.159
C100C_U16-NE	0025YR_24H	867821.938	486796.685	6.615
C100C_U16-NE	0005YR_72H	867821.938	486796.685	4.811
C100C_U16-NE	0010YR_72H	867821.938	486796.685	6.228
C100C_U16-NE	0025YR_72H	867821.938	486796.685	7.335
C100C_U16-NE	0050YR_72H	867821.938	486796.685	7.899
C100C_U16-NE	0100YR_72H	867821.938	486796.685	8.317
C100C_U16-NE	0500YR_72H	867821.938	486796.685	8.907
C100C_U16-NE	1000YR_72H	867821.938	486796.685	9.167
C100CT1_U16-SW	0005YR_24H	867760.000	486746.500	3.949
C100CT1_U16-SW	0010YR_24H	867760.000	486746.500	5.254
C100CT1_U16-SW	0025YR_24H	867760.000	486746.500	6.623
C100CT1_U16-SW	0005YR_72H	867760.000	486746.500	4.885
C100CT1_U16-SW	0010YR_72H	867760.000	486746.500	6.275
C100CT1_U16-SW	0025YR_72H	867760.000	486746.500	7.335
C100CT1_U16-SW	0050YR_72H	867760.000	486746.500	7.899
C100CT1_U16-SW	0100YR_72H	867760.000	486746.500	8.317
C100CT1_U16-SW	0500YR_72H	867760.000	486746.500	8.907
C100CT1_U16-SW	1000YR_72H	867760.000	486746.500	9.167
C100CT1_U15-NE	0005YR_24H	867538.267	486580.239	3.949
C100CT1_U15-NE	0010YR_24H	867538.267	486580.239	5.254
C100CT1_U15-NE	0025YR_24H	867538.267	486580.239	6.623
C100CT1_U15-NE	0005YR_72H	867538.267	486580.239	4.885
C100CT1_U15-NE	0010YR_72H	867538.267	486580.239	6.275
C100CT1_U15-NE	0025YR_72H	867538.267	486580.239	7.335
C100CT1_U15-NE	0050YR_72H	867538.267	486580.239	7.899
C100CT1_U15-NE	0100YR_72H	867538.267	486580.239	8.317
C100CT1_U15-NE	0500YR_72H	867538.267	486580.239	8.907
C100CT1_U15-NE	1000YR_72H	867538.267	486580.239	9.167
C100CT1_U15-SW	0005YR_24H	867479.744	486539.738	3.957
C100CT1_U15-SW	0010YR_24H	867479.744	486539.738	5.284
C100CT1_U15-SW	0025YR_24H	867479.744	486539.738	6.623
C100CT1_U15-SW	0005YR_72H	867479.744	486539.738	4.916
C100CT1_U15-SW	0010YR_72H	867479.744	486539.738	6.275
C100CT1_U15-SW	0025YR_72H	867479.744	486539.738	7.335
C100CT1_U15-SW	0050YR_72H	867479.744	486539.738	7.899
C100CT1_U15-SW	0100YR_72H	867479.744	486539.738	8.317
C100CT1_U15-SW	0500YR_72H	867479.744	486539.738	8.907
C100CT1_U15-SW	1000YR_72H	867479.744	486539.738	9.167
C100CT1_U14-NE	0005YR_24H	866825.676	485929.450	3.957
C100CT1_U14-NE	0010YR_24H	866825.676	485929.450	5.284
C100CT1_U14-NE	0025YR_24H	866825.676	485929.450	6.623
C100CT1_U14-NE	0005YR_72H	866825.676	485929.450	4.916

C-100 Stages (ft NAVD88) - 2060

Name	Storm	Node X 0	Node Y 0	Max Water Elevation ft
C100CT1_U14-NE	0010YR_72H	866825.676	485929.450	6.275
C100CT1_U14-NE	0025YR_72H	866825.676	485929.450	7.335
C100CT1_U14-NE	0050YR_72H	866825.676	485929.450	7.898
C100CT1_U14-NE	0100YR_72H	866825.676	485929.450	8.316
C100CT1_U14-NE	0500YR_72H	866825.676	485929.450	8.903
C100CT1_U14-NE	1000YR_72H	866825.676	485929.450	9.159
C100CT1_U13-E	0005YR_24H	865870.480	485606.699	3.968
C100CT1_U13-E	0010YR_24H	865870.480	485606.699	5.336
C100CT1_U13-E	0025YR_24H	865870.480	485606.699	6.630
C100CT1_U13-E	0005YR_72H	865870.480	485606.699	4.963
C100CT1_U13-E	0010YR_72H	865870.480	485606.699	6.302
C100CT1_U13-E	0025YR_72H	865870.480	485606.699	7.334
C100CT1_U13-E	0050YR_72H	865870.480	485606.699	7.898
C100CT1_U13-E	0100YR_72H	865870.480	485606.699	8.316
C100CT1_U13-E	0500YR_72H	865870.480	485606.699	8.903
C100CT1_U13-E	1000YR_72H	865870.480	485606.699	9.158
C100A_U25-W	0005YR_24H	874784.025	487144.604	3.349
C100A_U25-W	0010YR_24H	874784.025	487144.604	4.420
C100A_U25-W	0025YR_24H	874784.025	487144.604	7.028
C100A_U25-W	0005YR_72H	874784.025	487144.604	3.985
C100A_U25-W	0010YR_72H	874784.025	487144.604	6.225
C100A_U25-W	0025YR_72H	874784.025	487144.604	7.861
C100A_U25-W	0050YR_72H	874784.025	487144.604	8.288
C100A_U25-W	0100YR_72H	874784.025	487144.604	8.444
C100A_U25-W	0500YR_72H	874784.025	487144.604	8.961
C100A_U25-W	1000YR_72H	874784.025	487144.604	9.213
C100A_U26-E	0005YR_24H	875196.757	487157.820	3.316
C100A_U26-E	0010YR_24H	875196.757	487157.820	4.200
C100A_U26-E	0025YR_24H	875196.757	487157.820	6.621
C100A_U26-E	0005YR_72H	875196.757	487157.820	3.783
C100A_U26-E	0010YR_72H	875196.757	487157.820	5.827
C100A_U26-E	0025YR_72H	875196.757	487157.820	7.499
C100A_U26-E	0050YR_72H	875196.757	487157.820	8.253
C100A_U26-E	0100YR_72H	875196.757	487157.820	8.689
C100A_U26-E	0500YR_72H	875196.757	487157.820	9.101
C100A_U26-E	1000YR_72H	875196.757	487157.820	9.280
C100A_U27-W	0005YR_24H	877802.430	487183.644	3.313
C100A_U27-W	0010YR_24H	877802.430	487183.644	4.198
C100A_U27-W	0025YR_24H	877802.430	487183.644	6.618
C100A_U27-W	0005YR_72H	877802.430	487183.644	3.780
C100A_U27-W	0010YR_72H	877802.430	487183.644	5.824
C100A_U27-W	0025YR_72H	877802.430	487183.644	7.497
C100A_U27-W	0050YR_72H	877802.430	487183.644	8.252
C100A_U27-W	0100YR_72H	877802.430	487183.644	8.689
C100A_U27-W	0500YR_72H	877802.430	487183.644	9.114
C100A_U27-W	1000YR_72H	877802.430	487183.644	9.296
C100A_U27-E	0005YR_24H	877895.883	487185.058	3.289
C100A_U27-E	0010YR_24H	877895.883	487185.058	4.178
C100A_U27-E	0025YR_24H	877895.883	487185.058	6.578
C100A_U27-E	0005YR_72H	877895.883	487185.058	3.758
C100A_U27-E	0010YR_72H	877895.883	487185.058	5.784

C-100 Stages (ft NAVD88) - 2060

Name	Storm	Node X 0	Node Y 0	Max Water Elevation ft
C100A_U27-E	0025YR_72H	877895.883	487185.058	7.461
C100A_U27-E	0050YR_72H	877895.883	487185.058	8.251
C100A_U27-E	0100YR_72H	877895.883	487185.058	8.689
C100A_U27-E	0500YR_72H	877895.883	487185.058	9.114
C100A_U27-E	1000YR_72H	877895.883	487185.058	9.297
C100A_U28-E	0005YR_24H	880624.052	486411.858	3.193
C100A_U28-E	0010YR_24H	880624.052	486411.858	4.034
C100A_U28-E	0025YR_24H	880624.052	486411.858	6.268
C100A_U28-E	0005YR_72H	880624.052	486411.858	3.637
C100A_U28-E	0010YR_72H	880624.052	486411.858	5.511
C100A_U28-E	0025YR_72H	880624.052	486411.858	7.044
C100A_U28-E	0050YR_72H	880624.052	486411.858	7.666
C100A_U28-E	0100YR_72H	880624.052	486411.858	8.128
C100A_U28-E	0500YR_72H	880624.052	486411.858	8.972
C100A_U28-E	1000YR_72H	880624.052	486411.858	9.233
C100C_U17-S	0005YR_24H	868256.548	484572.931	3.650
C100C_U17-S	0010YR_24H	868256.548	484572.931	4.935
C100C_U17-S	0025YR_24H	868256.548	484572.931	6.449
C100C_U17-S	0005YR_72H	868256.548	484572.931	4.603
C100C_U17-S	0010YR_72H	868256.548	484572.931	5.987
C100C_U17-S	0025YR_72H	868256.548	484572.931	7.237
C100C_U17-S	0050YR_72H	868256.548	484572.931	7.743
C100C_U17-S	0100YR_72H	868256.548	484572.931	8.104
C100C_U17-S	0500YR_72H	868256.548	484572.931	8.887
C100C_U17-S	1000YR_72H	868256.548	484572.931	9.144
C100C_B15-W	0005YR_24H	870082.702	478844.280	3.391
C100C_B15-W	0010YR_24H	870082.702	478844.280	4.675
C100C_B15-W	0025YR_24H	870082.702	478844.280	6.323
C100C_B15-W	0005YR_72H	870082.702	478844.280	4.340
C100C_B15-W	0010YR_72H	870082.702	478844.280	5.832
C100C_B15-W	0025YR_72H	870082.702	478844.280	7.185
C100C_B15-W	0050YR_72H	870082.702	478844.280	7.718
C100C_B15-W	0100YR_72H	870082.702	478844.280	8.097
C100C_B15-W	0500YR_72H	870082.702	478844.280	8.870
C100C_B15-W	1000YR_72H	870082.702	478844.280	9.116
C100C_B15-E	0005YR_24H	870160.856	478844.456	3.384
C100C_B15-E	0010YR_24H	870160.856	478844.456	4.663
C100C_B15-E	0025YR_24H	870160.856	478844.456	6.317
C100C_B15-E	0005YR_72H	870160.856	478844.456	4.328
C100C_B15-E	0010YR_72H	870160.856	478844.456	5.825
C100C_B15-E	0025YR_72H	870160.856	478844.456	7.180
C100C_B15-E	0050YR_72H	870160.856	478844.456	7.715
C100C_B15-E	0100YR_72H	870160.856	478844.456	8.096
C100C_B15-E	0500YR_72H	870160.856	478844.456	8.870
C100C_B15-E	1000YR_72H	870160.856	478844.456	9.116
C100C_U18-W	0005YR_24H	871713.058	477041.319	3.367
C100C_U18-W	0010YR_24H	871713.058	477041.319	4.625
C100C_U18-W	0025YR_24H	871713.058	477041.319	6.292
C100C_U18-W	0005YR_72H	871713.058	477041.319	4.292
C100C_U18-W	0010YR_72H	871713.058	477041.319	5.798
C100C_U18-W	0025YR_72H	871713.058	477041.319	7.160

C-100 Stages (ft NAVD88) - 2060

Name	Storm	Node X 0	Node Y 0	Max Water Elevation ft
C100C_U18-W	0050YR_72H	871713.058	477041.319	7.709
C100C_U18-W	0100YR_72H	871713.058	477041.319	8.095
C100C_U18-W	0500YR_72H	871713.058	477041.319	8.870
C100C_U18-W	1000YR_72H	871713.058	477041.319	9.116
C100C_U18-E	0005YR_24H	871959.985	477031.598	3.275
C100C_U18-E	0010YR_24H	871959.985	477031.598	4.188
C100C_U18-E	0025YR_24H	871959.985	477031.598	5.850
C100C_U18-E	0005YR_72H	871959.985	477031.598	3.935
C100C_U18-E	0010YR_72H	871959.985	477031.598	5.366
C100C_U18-E	0025YR_72H	871959.985	477031.598	6.756
C100C_U18-E	0050YR_72H	871959.985	477031.598	7.679
C100C_U18-E	0100YR_72H	871959.985	477031.598	8.085
C100C_U18-E	0500YR_72H	871959.985	477031.598	8.869
C100C_U18-E	1000YR_72H	871959.985	477031.598	9.115
C100C_U19-E	0005YR_24H	873264.934	476960.918	3.230
C100C_U19-E	0010YR_24H	873264.934	476960.918	4.049
C100C_U19-E	0025YR_24H	873264.934	476960.918	5.621
C100C_U19-E	0005YR_72H	873264.934	476960.918	3.802
C100C_U19-E	0010YR_72H	873264.934	476960.918	5.180
C100C_U19-E	0025YR_72H	873264.934	476960.918	6.551
C100C_U19-E	0050YR_72H	873264.934	476960.918	7.358
C100C_U19-E	0100YR_72H	873264.934	476960.918	7.749
C100C_U19-E	0500YR_72H	873264.934	476960.918	8.402
C100C_U19-E	1000YR_72H	873264.934	476960.918	8.753
C100C_B16-NW	0005YR_24H	875006.964	475924.967	3.131
C100C_B16-NW	0010YR_24H	875006.964	475924.967	3.796
C100C_B16-NW	0025YR_24H	875006.964	475924.967	5.326
C100C_B16-NW	0005YR_72H	875006.964	475924.967	3.555
C100C_B16-NW	0010YR_72H	875006.964	475924.967	4.908
C100C_B16-NW	0025YR_72H	875006.964	475924.967	6.286
C100C_B16-NW	0050YR_72H	875006.964	475924.967	6.983
C100C_B16-NW	0100YR_72H	875006.964	475924.967	7.400
C100C_B16-NW	0500YR_72H	875006.964	475924.967	8.178
C100C_B16-NW	1000YR_72H	875006.964	475924.967	8.648
C100C_B16-SE	0005YR_24H	875203.980	475841.592	3.124
C100C_B16-SE	0010YR_24H	875203.980	475841.592	3.790
C100C_B16-SE	0025YR_24H	875203.980	475841.592	5.321
C100C_B16-SE	0005YR_72H	875203.980	475841.592	3.549
C100C_B16-SE	0010YR_72H	875203.980	475841.592	4.903
C100C_B16-SE	0025YR_72H	875203.980	475841.592	6.282
C100C_B16-SE	0050YR_72H	875203.980	475841.592	6.978
C100C_B16-SE	0100YR_72H	875203.980	475841.592	7.394
C100C_B16-SE	0500YR_72H	875203.980	475841.592	8.168
C100C_B16-SE	1000YR_72H	875203.980	475841.592	8.638
C100D_U38-W	0005YR_24H	883212.430	485874.710	3.192
C100D_U38-W	0010YR_24H	883212.430	485874.710	4.033
C100D_U38-W	0025YR_24H	883212.430	485874.710	6.267
C100D_U38-W	0005YR_72H	883212.430	485874.710	3.636
C100D_U38-W	0010YR_72H	883212.430	485874.710	5.510
C100D_U38-W	0025YR_72H	883212.430	485874.710	7.042
C100D_U38-W	0050YR_72H	883212.430	485874.710	7.664

C-100 Stages (ft NAVD88) - 2060

Name	Storm	Node X 0	Node Y 0	Max Water Elevation ft
C100D_U38-W	0100YR_72H	883212.430	485874.710	8.127
C100D_U38-W	0500YR_72H	883212.430	485874.710	8.972
C100D_U38-W	1000YR_72H	883212.430	485874.710	9.233
C100D_U38-E	0005YR_24H	883364.175	485877.966	3.229
C100D_U38-E	0010YR_24H	883364.175	485877.966	4.197
C100D_U38-E	0025YR_24H	883364.175	485877.966	6.336
C100D_U38-E	0005YR_72H	883364.175	485877.966	3.756
C100D_U38-E	0010YR_72H	883364.175	485877.966	5.804
C100D_U38-E	0025YR_72H	883364.175	485877.966	7.041
C100D_U38-E	0050YR_72H	883364.175	485877.966	7.664
C100D_U38-E	0100YR_72H	883364.175	485877.966	8.127
C100D_U38-E	0500YR_72H	883364.175	485877.966	8.972
C100D_U38-E	1000YR_72H	883364.175	485877.966	9.233
C100D_U35-N	0005YR_24H	884130.616	485279.274	3.229
C100D_U35-N	0010YR_24H	884130.616	485279.274	4.197
C100D_U35-N	0025YR_24H	884130.616	485279.274	6.336
C100D_U35-N	0005YR_72H	884130.616	485279.274	3.756
C100D_U35-N	0010YR_72H	884130.616	485279.274	5.804
C100D_U35-N	0025YR_72H	884130.616	485279.274	7.039
C100D_U35-N	0050YR_72H	884130.616	485279.274	7.662
C100D_U35-N	0100YR_72H	884130.616	485279.274	8.125
C100D_U35-N	0500YR_72H	884130.616	485279.274	8.971
C100D_U35-N	1000YR_72H	884130.616	485279.274	9.233
C100D_U35-S	0005YR_24H	884134.350	485154.136	3.193
C100D_U35-S	0010YR_24H	884134.350	485154.136	4.019
C100D_U35-S	0025YR_24H	884134.350	485154.136	6.000
C100D_U35-S	0005YR_72H	884134.350	485154.136	3.637
C100D_U35-S	0010YR_72H	884134.350	485154.136	5.570
C100D_U35-S	0025YR_72H	884134.350	485154.136	7.028
C100D_U35-S	0050YR_72H	884134.350	485154.136	7.661
C100D_U35-S	0100YR_72H	884134.350	485154.136	8.125
C100D_U35-S	0500YR_72H	884134.350	485154.136	8.971
C100D_U35-S	1000YR_72H	884134.350	485154.136	9.233
C100D_U36-S	0005YR_24H	884159.965	484303.596	3.120
C100D_U36-S	0010YR_24H	884159.965	484303.596	3.849
C100D_U36-S	0025YR_24H	884159.965	484303.596	5.778
C100D_U36-S	0005YR_72H	884159.965	484303.596	3.509
C100D_U36-S	0010YR_72H	884159.965	484303.596	5.184
C100D_U36-S	0025YR_72H	884159.965	484303.596	7.004
C100D_U36-S	0050YR_72H	884159.965	484303.596	7.655
C100D_U36-S	0100YR_72H	884159.965	484303.596	8.120
C100D_U36-S	0500YR_72H	884159.965	484303.596	8.968
C100D_U36-S	1000YR_72H	884159.965	484303.596	9.230
C100A_U29-N	0005YR_24H	882132.660	485216.690	3.190
C100A_U29-N	0010YR_24H	882132.660	485216.690	4.029
C100A_U29-N	0025YR_24H	882132.660	485216.690	6.262
C100A_U29-N	0005YR_72H	882132.660	485216.690	3.633
C100A_U29-N	0010YR_72H	882132.660	485216.690	5.506
C100A_U29-N	0025YR_72H	882132.660	485216.690	7.042
C100A_U29-N	0050YR_72H	882132.660	485216.690	7.664
C100A_U29-N	0100YR_72H	882132.660	485216.690	8.127

C-100 Stages (ft NAVD88) - 2060

Name	Storm	Node X 0	Node Y 0	Max Water Elevation ft
C100A_U29-N	0500YR_72H	882132.660	485216.690	8.972
C100A_U29-N	1000YR_72H	882132.660	485216.690	9.233
C100A_U29-S	0005YR_24H	882136.394	485091.800	3.136
C100A_U29-S	0010YR_24H	882136.394	485091.800	3.899
C100A_U29-S	0025YR_24H	882136.394	485091.800	5.999
C100A_U29-S	0005YR_72H	882136.394	485091.800	3.542
C100A_U29-S	0010YR_72H	882136.394	485091.800	5.275
C100A_U29-S	0025YR_72H	882136.394	485091.800	7.025
C100A_U29-S	0050YR_72H	882136.394	485091.800	7.658
C100A_U29-S	0100YR_72H	882136.394	485091.800	8.121
C100A_U29-S	0500YR_72H	882136.394	485091.800	8.969
C100A_U29-S	1000YR_72H	882136.394	485091.800	9.230
C100A_U30-N	0005YR_24H	883334.426	482566.842	3.127
C100A_U30-N	0010YR_24H	883334.426	482566.842	3.883
C100A_U30-N	0025YR_24H	883334.426	482566.842	5.971
C100A_U30-N	0005YR_72H	883334.426	482566.842	3.529
C100A_U30-N	0010YR_72H	883334.426	482566.842	5.251
C100A_U30-N	0025YR_72H	883334.426	482566.842	7.019
C100A_U30-N	0050YR_72H	883334.426	482566.842	7.657
C100A_U30-N	0100YR_72H	883334.426	482566.842	8.120
C100A_U30-N	0500YR_72H	883334.426	482566.842	8.968
C100A_U30-N	1000YR_72H	883334.426	482566.842	9.229
C100A_U30-S	0005YR_24H	883432.321	482481.698	3.095
C100A_U30-S	0010YR_24H	883432.321	482481.698	3.795
C100A_U30-S	0025YR_24H	883432.321	482481.698	5.706
C100A_U30-S	0005YR_72H	883432.321	482481.698	3.470
C100A_U30-S	0010YR_72H	883432.321	482481.698	5.069
C100A_U30-S	0025YR_72H	883432.321	482481.698	6.876
C100A_U30-S	0050YR_72H	883432.321	482481.698	7.638
C100A_U30-S	0100YR_72H	883432.321	482481.698	8.101
C100A_U30-S	0500YR_72H	883432.321	482481.698	8.950
C100A_U30-S	1000YR_72H	883432.321	482481.698	9.219
C100D_U37-S	0005YR_24H	884179.703	482502.198	3.094
C100D_U37-S	0010YR_24H	884179.703	482502.198	3.794
C100D_U37-S	0025YR_24H	884179.703	482502.198	5.703
C100D_U37-S	0005YR_72H	884179.703	482502.198	3.470
C100D_U37-S	0010YR_72H	884179.703	482502.198	5.066
C100D_U37-S	0025YR_72H	884179.703	482502.198	6.879
C100D_U37-S	0050YR_72H	884179.703	482502.198	7.649
C100D_U37-S	0100YR_72H	884179.703	482502.198	8.117
C100D_U37-S	0500YR_72H	884179.703	482502.198	8.967
C100D_U37-S	1000YR_72H	884179.703	482502.198	9.229
C100A_U32-S	0005YR_24H	883954.561	480445.191	3.039
C100A_U32-S	0010YR_24H	883954.561	480445.191	3.686
C100A_U32-S	0025YR_24H	883954.561	480445.191	5.442
C100A_U32-S	0005YR_72H	883954.561	480445.191	3.387
C100A_U32-S	0010YR_72H	883954.561	480445.191	4.856
C100A_U32-S	0025YR_72H	883954.561	480445.191	6.814
C100A_U32-S	0050YR_72H	883954.561	480445.191	7.562
C100A_U32-S	0100YR_72H	883954.561	480445.191	8.002
C100A_U32-S	0500YR_72H	883954.561	480445.191	8.842

C-100 Stages (ft NAVD88) - 2060

Name	Storm	Node X 0	Node Y 0	Max Water Elevation ft
C100A_U32-S	1000YR_72H	883954.561	480445.191	9.154
C100A_C-050	0005YR_24H	883954.304	480641.110	3.083
C100A_C-050	0010YR_24H	883954.304	480641.110	3.772
C100A_C-050	0025YR_24H	883954.304	480641.110	5.650
C100A_C-050	0005YR_72H	883954.304	480641.110	3.453
C100A_C-050	0010YR_72H	883954.304	480641.110	5.017
C100A_C-050	0025YR_72H	883954.304	480641.110	6.815
C100A_C-050	0050YR_72H	883954.304	480641.110	7.562
C100A_C-050	0100YR_72H	883954.304	480641.110	8.002
C100A_C-050	0500YR_72H	883954.304	480641.110	8.842
C100A_C-050	1000YR_72H	883954.304	480641.110	9.154
C100ABP_U31-W	0005YR_24H	884779.194	480097.059	3.102
C100ABP_U31-W	0010YR_24H	884779.194	480097.059	3.752
C100ABP_U31-W	0025YR_24H	884779.194	480097.059	5.610
C100ABP_U31-W	0005YR_72H	884779.194	480097.059	3.438
C100ABP_U31-W	0010YR_72H	884779.194	480097.059	4.983
C100ABP_U31-W	0025YR_72H	884779.194	480097.059	6.791
C100ABP_U31-W	0050YR_72H	884779.194	480097.059	7.545
C100ABP_U31-W	0100YR_72H	884779.194	480097.059	7.993
C100ABP_U31-W	0500YR_72H	884779.194	480097.059	8.843
C100ABP_U31-W	1000YR_72H	884779.194	480097.059	9.156
C100A_B22-N	0005YR_24H	883808.301	481202.614	3.088
C100A_B22-N	0010YR_24H	883808.301	481202.614	3.782
C100A_B22-N	0025YR_24H	883808.301	481202.614	5.668
C100A_B22-N	0005YR_72H	883808.301	481202.614	3.460
C100A_B22-N	0010YR_72H	883808.301	481202.614	5.032
C100A_B22-N	0025YR_72H	883808.301	481202.614	6.836
C100A_B22-N	0050YR_72H	883808.301	481202.614	7.591
C100A_B22-N	0100YR_72H	883808.301	481202.614	8.040
C100A_B22-N	0500YR_72H	883808.301	481202.614	8.884
C100A_B22-N	1000YR_72H	883808.301	481202.614	9.179
C100A_B22-S	0005YR_24H	883845.573	481145.468	3.086
C100A_B22-S	0010YR_24H	883845.573	481145.468	3.778
C100A_B22-S	0025YR_24H	883845.573	481145.468	5.662
C100A_B22-S	0005YR_72H	883845.573	481145.468	3.457
C100A_B22-S	0010YR_72H	883845.573	481145.468	5.027
C100A_B22-S	0025YR_72H	883845.573	481145.468	6.830
C100A_B22-S	0050YR_72H	883845.573	481145.468	7.583
C100A_B22-S	0100YR_72H	883845.573	481145.468	8.029
C100A_B22-S	0500YR_72H	883845.573	481145.468	8.871
C100A_B22-S	1000YR_72H	883845.573	481145.468	9.171
C100A_B23-N	0005YR_24H	884068.750	477135.291	3.032
C100A_B23-N	0010YR_24H	884068.750	477135.291	3.675
C100A_B23-N	0025YR_24H	884068.750	477135.291	5.416
C100A_B23-N	0005YR_72H	884068.750	477135.291	3.378
C100A_B23-N	0010YR_72H	884068.750	477135.291	4.834
C100A_B23-N	0025YR_72H	884068.750	477135.291	6.620
C100A_B23-N	0050YR_72H	884068.750	477135.291	7.358
C100A_B23-N	0100YR_72H	884068.750	477135.291	7.830
C100A_B23-N	0500YR_72H	884068.750	477135.291	8.773
C100A_B23-N	1000YR_72H	884068.750	477135.291	9.117

C-100 Stages (ft NAVD88) - 2060

Name	Storm	Node X 0	Node Y 0	Max Water Elevation ft
C100A_B24-N	0005YR_24H	881871.325	474359.367	2.982
C100A_B24-N	0010YR_24H	881871.325	474359.367	3.577
C100A_B24-N	0025YR_24H	881871.325	474359.367	5.153
C100A_B24-N	0005YR_72H	881871.325	474359.367	3.306
C100A_B24-N	0010YR_72H	881871.325	474359.367	4.652
C100A_B24-N	0025YR_72H	881871.325	474359.367	6.287
C100A_B24-N	0050YR_72H	881871.325	474359.367	6.915
C100A_B24-N	0100YR_72H	881871.325	474359.367	7.225
C100A_B24-N	0500YR_72H	881871.325	474359.367	8.043
C100A_B24-N	1000YR_72H	881871.325	474359.367	8.522
C100A_B24-S	0005YR_24H	881871.951	474310.310	2.978
C100A_B24-S	0010YR_24H	881871.951	474310.310	3.570
C100A_B24-S	0025YR_24H	881871.951	474310.310	5.136
C100A_B24-S	0005YR_72H	881871.951	474310.310	3.300
C100A_B24-S	0010YR_72H	881871.951	474310.310	4.639
C100A_B24-S	0025YR_72H	881871.951	474310.310	6.266
C100A_B24-S	0050YR_72H	881871.951	474310.310	6.900
C100A_B24-S	0100YR_72H	881871.951	474310.310	7.211
C100A_B24-S	0500YR_72H	881871.951	474310.310	8.036
C100A_B24-S	1000YR_72H	881871.951	474310.310	8.519
C100A_B25-E	0005YR_24H	881093.671	472954.411	2.955
C100A_B25-E	0010YR_24H	881093.671	472954.411	3.523
C100A_B25-E	0025YR_24H	881093.671	472954.411	5.016
C100A_B25-E	0005YR_72H	881093.671	472954.411	3.266
C100A_B25-E	0010YR_72H	881093.671	472954.411	4.548
C100A_B25-E	0025YR_72H	881093.671	472954.411	6.070
C100A_B25-E	0050YR_72H	881093.671	472954.411	6.736
C100A_B25-E	0100YR_72H	881093.671	472954.411	7.092
C100A_B25-E	0500YR_72H	881093.671	472954.411	7.993
C100A_B25-E	1000YR_72H	881093.671	472954.411	8.496
C100A_B25-W	0005YR_24H	881042.931	472955.985	2.950
C100A_B25-W	0010YR_24H	881042.931	472955.985	3.513
C100A_B25-W	0025YR_24H	881042.931	472955.985	4.997
C100A_B25-W	0005YR_72H	881042.931	472955.985	3.258
C100A_B25-W	0010YR_72H	881042.931	472955.985	4.532
C100A_B25-W	0025YR_72H	881042.931	472955.985	6.047
C100A_B25-W	0050YR_72H	881042.931	472955.985	6.714
C100A_B25-W	0100YR_72H	881042.931	472955.985	7.085
C100A_B25-W	0500YR_72H	881042.931	472955.985	7.992
C100A_B25-W	1000YR_72H	881042.931	472955.985	8.496
C100C_B17-W	0005YR_24H	878239.049	475510.499	3.060
C100C_B17-W	0010YR_24H	878239.049	475510.499	3.689
C100C_B17-W	0025YR_24H	878239.049	475510.499	5.231
C100C_B17-W	0005YR_72H	878239.049	475510.499	3.443
C100C_B17-W	0010YR_72H	878239.049	475510.499	4.786
C100C_B17-W	0025YR_72H	878239.049	475510.499	6.204
C100C_B17-W	0050YR_72H	878239.049	475510.499	6.881
C100C_B17-W	0100YR_72H	878239.049	475510.499	7.297
C100C_B17-W	0500YR_72H	878239.049	475510.499	8.048
C100C_B17-W	1000YR_72H	878239.049	475510.499	8.524
C100C_B17-E	0005YR_24H	878309.597	475511.030	3.056

C-100 Stages (ft NAVD88) - 2060

Name	Storm	Node X 0	Node Y 0	Max Water Elevation ft
C100C_B17-E	0010YR_24H	878309.597	475511.030	3.680
C100C_B17-E	0025YR_24H	878309.597	475511.030	5.222
C100C_B17-E	0005YR_72H	878309.597	475511.030	3.434
C100C_B17-E	0010YR_72H	878309.597	475511.030	4.775
C100C_B17-E	0025YR_72H	878309.597	475511.030	6.192
C100C_B17-E	0050YR_72H	878309.597	475511.030	6.864
C100C_B17-E	0100YR_72H	878309.597	475511.030	7.278
C100C_B17-E	0500YR_72H	878309.597	475511.030	8.043
C100C_B17-E	1000YR_72H	878309.597	475511.030	8.524
C100C_B18-N	0005YR_24H	880163.695	474309.859	2.981
C100C_B18-N	0010YR_24H	880163.695	474309.859	3.563
C100C_B18-N	0025YR_24H	880163.695	474309.859	5.052
C100C_B18-N	0005YR_72H	880163.695	474309.859	3.311
C100C_B18-N	0010YR_72H	880163.695	474309.859	4.598
C100C_B18-N	0025YR_72H	880163.695	474309.859	6.066
C100C_B18-N	0050YR_72H	880163.695	474309.859	6.735
C100C_B18-N	0100YR_72H	880163.695	474309.859	7.154
C100C_B18-N	0500YR_72H	880163.695	474309.859	8.014
C100C_B18-N	1000YR_72H	880163.695	474309.859	8.514
C100C_B18-S	0005YR_24H	880163.907	474241.600	2.973
C100C_B18-S	0010YR_24H	880163.907	474241.600	3.550
C100C_B18-S	0025YR_24H	880163.907	474241.600	5.038
C100C_B18-S	0005YR_72H	880163.907	474241.600	3.298
C100C_B18-S	0010YR_72H	880163.907	474241.600	4.582
C100C_B18-S	0025YR_72H	880163.907	474241.600	6.048
C100C_B18-S	0050YR_72H	880163.907	474241.600	6.710
C100C_B18-S	0100YR_72H	880163.907	474241.600	7.124
C100C_B18-S	0500YR_72H	880163.907	474241.600	8.003
C100C_B18-S	1000YR_72H	880163.907	474241.600	8.506
C100C_B19-N	0005YR_24H	880874.905	471643.139	2.811
C100C_B19-N	0010YR_24H	880874.905	471643.139	3.256
C100C_B19-N	0025YR_24H	880874.905	471643.139	4.474
C100C_B19-N	0005YR_72H	880874.905	471643.139	3.047
C100C_B19-N	0010YR_72H	880874.905	471643.139	4.082
C100C_B19-N	0025YR_72H	880874.905	471643.139	5.499
C100C_B19-N	0050YR_72H	880874.905	471643.139	6.526
C100C_B19-N	0100YR_72H	880874.905	471643.139	7.030
C100C_B19-N	0500YR_72H	880874.905	471643.139	7.985
C100C_B19-N	1000YR_72H	880874.905	471643.139	8.495
C100C_B19-S	0005YR_24H	880875.323	471564.569	2.803
C100C_B19-S	0010YR_24H	880875.323	471564.569	3.240
C100C_B19-S	0025YR_24H	880875.323	471564.569	4.444
C100C_B19-S	0005YR_72H	880875.323	471564.569	3.034
C100C_B19-S	0010YR_72H	880875.323	471564.569	4.055
C100C_B19-S	0025YR_72H	880875.323	471564.569	5.467
C100C_B19-S	0050YR_72H	880875.323	471564.569	6.495
C100C_B19-S	0100YR_72H	880875.323	471564.569	7.010
C100C_B19-S	0500YR_72H	880875.323	471564.569	7.983
C100C_B19-S	1000YR_72H	880875.323	471564.569	8.494
C100C_B20-N	0005YR_24H	881051.264	466306.813	2.573
C100C_B20-N	0010YR_24H	881051.264	466306.813	2.773

C-100 Stages (ft NAVD88) - 2060

Name	Storm	Node X 0	Node Y 0	Max Water Elevation ft
C100C_B20-N	0025YR_24H	881051.264	466306.813	3.438
C100C_B20-N	0005YR_72H	881051.264	466306.813	2.665
C100C_B20-N	0010YR_72H	881051.264	466306.813	3.176
C100C_B20-N	0025YR_72H	881051.264	466306.813	4.009
C100C_B20-N	0050YR_72H	881051.264	466306.813	4.771
C100C_B20-N	0100YR_72H	881051.264	466306.813	5.703
C100C_B20-N	0500YR_72H	881051.264	466306.813	7.252
C100C_B20-N	1000YR_72H	881051.264	466306.813	7.680
C100C_B20-S	0005YR_24H	881052.442	466229.526	2.571
C100C_B20-S	0010YR_24H	881052.442	466229.526	2.769
C100C_B20-S	0025YR_24H	881052.442	466229.526	3.428
C100C_B20-S	0005YR_72H	881052.442	466229.526	2.662
C100C_B20-S	0010YR_72H	881052.442	466229.526	3.168
C100C_B20-S	0025YR_72H	881052.442	466229.526	3.995
C100C_B20-S	0050YR_72H	881052.442	466229.526	4.751
C100C_B20-S	0100YR_72H	881052.442	466229.526	5.674
C100C_B20-S	0500YR_72H	881052.442	466229.526	7.212
C100C_B20-S	1000YR_72H	881052.442	466229.526	7.638
C100_B12-N	0005YR_24H	877453.249	466159.908	2.618
C100_B12-N	0010YR_24H	877453.249	466159.908	2.862
C100_B12-N	0025YR_24H	877453.249	466159.908	3.689
C100_B12-N	0005YR_72H	877453.249	466159.908	2.768
C100_B12-N	0010YR_72H	877453.249	466159.908	3.401
C100_B12-N	0025YR_72H	877453.249	466159.908	4.448
C100_B12-N	0050YR_72H	877453.249	466159.908	5.234
C100_B12-N	0100YR_72H	877453.249	466159.908	5.962
C100_B12-N	0500YR_72H	877453.249	466159.908	7.147
C100_B12-N	1000YR_72H	877453.249	466159.908	7.505
C100_B12-S	0005YR_24H	877453.271	466110.513	2.617
C100_B12-S	0010YR_24H	877453.271	466110.513	2.859
C100_B12-S	0025YR_24H	877453.271	466110.513	3.684
C100_B12-S	0005YR_72H	877453.271	466110.513	2.765
C100_B12-S	0010YR_72H	877453.271	466110.513	3.396
C100_B12-S	0025YR_72H	877453.271	466110.513	4.439
C100_B12-S	0050YR_72H	877453.271	466110.513	5.224
C100_B12-S	0100YR_72H	877453.271	466110.513	5.952
C100_B12-S	0500YR_72H	877453.271	466110.513	7.138
C100_B12-S	1000YR_72H	877453.271	466110.513	7.498
C100_B13-W	0005YR_24H	883436.505	464759.592	2.514
C100_B13-W	0010YR_24H	883436.505	464759.592	2.650
C100_B13-W	0025YR_24H	883436.505	464759.592	3.132
C100_B13-W	0005YR_72H	883436.505	464759.592	2.576
C100_B13-W	0010YR_72H	883436.505	464759.592	2.935
C100_B13-W	0025YR_72H	883436.505	464759.592	3.559
C100_B13-W	0050YR_72H	883436.505	464759.592	4.111
C100_B13-W	0100YR_72H	883436.505	464759.592	4.717
C100_B13-W	0500YR_72H	883436.505	464759.592	5.891
C100_B13-W	1000YR_72H	883436.505	464759.592	6.246
C100_B13-E	0005YR_24H	883513.495	464759.640	2.512
C100_B13-E	0010YR_24H	883513.495	464759.640	2.647
C100_B13-E	0025YR_24H	883513.495	464759.640	3.122

C-100 Stages (ft NAVD88) - 2060

Name	Storm	Node X 0	Node Y 0	Max Water Elevation ft
C100_B13-E	0005YR_72H	883513.495	464759.640	2.573
C100_B13-E	0010YR_72H	883513.495	464759.640	2.927
C100_B13-E	0025YR_72H	883513.495	464759.640	3.544
C100_B13-E	0050YR_72H	883513.495	464759.640	4.089
C100_B13-E	0100YR_72H	883513.495	464759.640	4.689
C100_B13-E	0500YR_72H	883513.495	464759.640	5.852
C100_B13-E	1000YR_72H	883513.495	464759.640	6.204
C100_S118-U	0005YR_24H	872674.888	469422.305	3.051
C100_S118-U	0010YR_24H	872674.888	469422.305	3.443
C100_S118-U	0025YR_24H	872674.888	469422.305	4.467
C100_S118-U	0005YR_72H	872674.888	469422.305	3.232
C100_S118-U	0010YR_72H	872674.888	469422.305	4.146
C100_S118-U	0025YR_72H	872674.888	469422.305	5.515
C100_S118-U	0050YR_72H	872674.888	469422.305	6.449
C100_S118-U	0100YR_72H	872674.888	469422.305	7.179
C100_S118-U	0500YR_72H	872674.888	469422.305	8.239
C100_S118-U	1000YR_72H	872674.888	469422.305	8.612
C100_S118-D	0005YR_24H	872721.038	469404.238	2.791
C100_S118-D	0010YR_24H	872721.038	469404.238	3.089
C100_S118-D	0025YR_24H	872721.038	469404.238	4.014
C100_S118-D	0005YR_72H	872721.038	469404.238	2.919
C100_S118-D	0010YR_72H	872721.038	469404.238	3.718
C100_S118-D	0025YR_72H	872721.038	469404.238	4.961
C100_S118-D	0050YR_72H	872721.038	469404.238	5.915
C100_S118-D	0100YR_72H	872721.038	469404.238	6.641
C100_S118-D	0500YR_72H	872721.038	469404.238	7.709
C100_S118-D	1000YR_72H	872721.038	469404.238	8.013
C100A_S120-D	0005YR_24H	879691.851	486635.626	3.215
C100A_S120-D	0010YR_24H	879691.851	486635.626	4.072
C100A_S120-D	0025YR_24H	879691.851	486635.626	6.335
C100A_S120-D	0005YR_72H	879691.851	486635.626	3.671
C100A_S120-D	0010YR_72H	879691.851	486635.626	5.574
C100A_S120-D	0025YR_72H	879691.851	486635.626	7.132
C100A_S120-D	0050YR_72H	879691.851	486635.626	7.784
C100A_S120-D	0100YR_72H	879691.851	486635.626	8.244
C100A_S120-D	0500YR_72H	879691.851	486635.626	8.972
C100A_S120-D	1000YR_72H	879691.851	486635.626	9.232
C100B_S122-D	0005YR_24H	871073.237	458802.432	3.429
C100B_S122-D	0010YR_24H	871073.237	458802.432	4.129
C100B_S122-D	0025YR_24H	871073.237	458802.432	5.003
C100B_S122-D	0005YR_72H	871073.237	458802.432	3.535
C100B_S122-D	0010YR_72H	871073.237	458802.432	4.645
C100B_S122-D	0025YR_72H	871073.237	458802.432	5.627
C100B_S122-D	0050YR_72H	871073.237	458802.432	6.190
C100B_S122-D	0100YR_72H	871073.237	458802.432	6.640
C100B_S122-D	0500YR_72H	871073.237	458802.432	7.366
C100B_S122-D	1000YR_72H	871073.237	458802.432	7.650
C100B_U39-NE	0005YR_24H	873315.181	459016.940	3.379
C100B_U39-NE	0010YR_24H	873315.181	459016.940	4.024
C100B_U39-NE	0025YR_24H	873315.181	459016.940	4.851
C100B_U39-NE	0005YR_72H	873315.181	459016.940	3.458

C-100 Stages (ft NAVD88) - 2060

Name	Storm	Node X 0	Node Y 0	Max Water Elevation ft
C100B_U39-NE	0010YR_72H	873315.181	459016.940	4.514
C100B_U39-NE	0025YR_72H	873315.181	459016.940	5.557
C100B_U39-NE	0050YR_72H	873315.181	459016.940	6.175
C100B_U39-NE	0100YR_72H	873315.181	459016.940	6.629
C100B_U39-NE	0500YR_72H	873315.181	459016.940	7.350
C100B_U39-NE	1000YR_72H	873315.181	459016.940	7.634
C100B_U40-N	0005YR_24H	874434.306	460545.007	3.282
C100B_U40-N	0010YR_24H	874434.306	460545.007	3.911
C100B_U40-N	0025YR_24H	874434.306	460545.007	4.702
C100B_U40-N	0005YR_72H	874434.306	460545.007	3.335
C100B_U40-N	0010YR_72H	874434.306	460545.007	4.368
C100B_U40-N	0025YR_72H	874434.306	460545.007	5.404
C100B_U40-N	0050YR_72H	874434.306	460545.007	6.038
C100B_U40-N	0100YR_72H	874434.306	460545.007	6.520
C100B_U40-N	0500YR_72H	874434.306	460545.007	7.226
C100B_U40-N	1000YR_72H	874434.306	460545.007	7.506
C100_B9-W	0005YR_24H	859277.880	477521.668	3.800
C100_B9-W	0010YR_24H	859277.880	477521.668	4.288
C100_B9-W	0025YR_24H	859277.880	477521.668	5.337
C100_B9-W	0005YR_72H	859277.880	477521.668	4.088
C100_B9-W	0010YR_72H	859277.880	477521.668	5.033
C100_B9-W	0025YR_72H	859277.880	477521.668	6.279
C100_B9-W	0050YR_72H	859277.880	477521.668	7.220
C100_B9-W	0100YR_72H	859277.880	477521.668	7.763
C100_B9-W	0500YR_72H	859277.880	477521.668	8.612
C100_B9-W	1000YR_72H	859277.880	477521.668	8.931
C100_B9-E	0005YR_24H	859476.440	477521.816	3.798
C100_B9-E	0010YR_24H	859476.440	477521.816	4.284
C100_B9-E	0025YR_24H	859476.440	477521.816	5.331
C100_B9-E	0005YR_72H	859476.440	477521.816	4.083
C100_B9-E	0010YR_72H	859476.440	477521.816	5.027
C100_B9-E	0025YR_72H	859476.440	477521.816	6.276
C100_B9-E	0050YR_72H	859476.440	477521.816	7.217
C100_B9-E	0100YR_72H	859476.440	477521.816	7.761
C100_B9-E	0500YR_72H	859476.440	477521.816	8.611
C100_B9-E	1000YR_72H	859476.440	477521.816	8.930
C100B_U41-W	0005YR_24H	876215.173	461269.470	3.191
C100B_U41-W	0010YR_24H	876215.173	461269.470	3.787
C100B_U41-W	0025YR_24H	876215.173	461269.470	4.579
C100B_U41-W	0005YR_72H	876215.173	461269.470	3.209
C100B_U41-W	0010YR_72H	876215.173	461269.470	4.220
C100B_U41-W	0025YR_72H	876215.173	461269.470	5.234
C100B_U41-W	0050YR_72H	876215.173	461269.470	5.924
C100B_U41-W	0100YR_72H	876215.173	461269.470	6.462
C100B_U41-W	0500YR_72H	876215.173	461269.470	7.149
C100B_U41-W	1000YR_72H	876215.173	461269.470	7.426
C100B_U41-E	0005YR_24H	876317.424	461272.758	3.053
C100B_U41-E	0010YR_24H	876317.424	461272.758	3.542
C100B_U41-E	0025YR_24H	876317.424	461272.758	4.252
C100B_U41-E	0005YR_72H	876317.424	461272.758	3.015
C100B_U41-E	0010YR_72H	876317.424	461272.758	3.854

C-100 Stages (ft NAVD88) - 2060

Name	Storm	Node X 0	Node Y 0	Max Water Elevation ft
C100B_U41-E	0025YR_72H	876317.424	461272.758	4.853
C100B_U41-E	0050YR_72H	876317.424	461272.758	5.512
C100B_U41-E	0100YR_72H	876317.424	461272.758	6.178
C100B_U41-E	0500YR_72H	876317.424	461272.758	6.997
C100B_U41-E	1000YR_72H	876317.424	461272.758	7.302
C100CT4_U22A-SE	0005YR_24H	865851.537	488802.517	4.052
C100CT4_U22A-SE	0010YR_24H	865851.537	488802.517	5.228
C100CT4_U22A-SE	0025YR_24H	865851.537	488802.517	6.657
C100CT4_U22A-SE	0005YR_72H	865851.537	488802.517	4.889
C100CT4_U22A-SE	0010YR_72H	865851.537	488802.517	6.312
C100CT4_U22A-SE	0025YR_72H	865851.537	488802.517	7.350
C100CT4_U22A-SE	0050YR_72H	865851.537	488802.517	7.908
C100CT4_U22A-SE	0100YR_72H	865851.537	488802.517	8.325
C100CT4_U22A-SE	0500YR_72H	865851.537	488802.517	8.928
C100CT4_U22A-SE	1000YR_72H	865851.537	488802.517	9.197
C100_B7A-W	0005YR_24H	858467.952	479854.722	3.835
C100_B7A-W	0010YR_24H	858467.952	479854.722	4.356
C100_B7A-W	0025YR_24H	858467.952	479854.722	5.431
C100_B7A-W	0005YR_72H	858467.952	479854.722	4.163
C100_B7A-W	0010YR_72H	858467.952	479854.722	5.124
C100_B7A-W	0025YR_72H	858467.952	479854.722	6.337
C100_B7A-W	0050YR_72H	858467.952	479854.722	7.289
C100_B7A-W	0100YR_72H	858467.952	479854.722	7.815
C100_B7A-W	0500YR_72H	858467.952	479854.722	8.629
C100_B7A-W	1000YR_72H	858467.952	479854.722	8.944
C100_B7A-E	0005YR_24H	858555.679	479870.238	3.833
C100_B7A-E	0010YR_24H	858555.679	479870.238	4.353
C100_B7A-E	0025YR_24H	858555.679	479870.238	5.427
C100_B7A-E	0005YR_72H	858555.679	479870.238	4.160
C100_B7A-E	0010YR_72H	858555.679	479870.238	5.120
C100_B7A-E	0025YR_72H	858555.679	479870.238	6.335
C100_B7A-E	0050YR_72H	858555.679	479870.238	7.287
C100_B7A-E	0100YR_72H	858555.679	479870.238	7.813
C100_B7A-E	0500YR_72H	858555.679	479870.238	8.629
C100_B7A-E	1000YR_72H	858555.679	479870.238	8.944
C100T2_U-8S	0005YR_24H	857390.000	486692.000	3.872
C100T2_U-8S	0010YR_24H	857390.000	486692.000	4.430
C100T2_U-8S	0025YR_24H	857390.000	486692.000	5.529
C100T2_U-8S	0005YR_72H	857390.000	486692.000	4.241
C100T2_U-8S	0010YR_72H	857390.000	486692.000	5.219
C100T2_U-8S	0025YR_72H	857390.000	486692.000	6.435
C100T2_U-8S	0050YR_72H	857390.000	486692.000	7.437
C100T2_U-8S	0100YR_72H	857390.000	486692.000	7.904
C100T2_U-8S	0500YR_72H	857390.000	486692.000	8.636
C100T2_U-8S	1000YR_72H	857390.000	486692.000	8.948
C100_B4-E	0005YR_24H	848747.000	493584.473	4.485
C100_B4-E	0010YR_24H	848747.000	493584.473	6.051
C100_B4-E	0025YR_24H	848747.000	493584.473	7.294
C100_B4-E	0005YR_72H	848747.000	493584.473	5.670
C100_B4-E	0010YR_72H	848747.000	493584.473	7.053
C100_B4-E	0025YR_72H	848747.000	493584.473	7.488

C-100 Stages (ft NAVD88) - 2060

Name	Storm	Node X 0	Node Y 0	Max Water Elevation ft
C100_B4-E	0050YR_72H	848747.000	493584.473	7.723
C100_B4-E	0100YR_72H	848747.000	493584.473	7.946
C100_B4-E	0500YR_72H	848747.000	493584.473	8.450
C100_B4-E	1000YR_72H	848747.000	493584.473	8.628
C100C_C-120	0005YR_24H	868387.171	482892.569	3.630
C100C_C-120	0010YR_24H	868387.171	482892.569	4.916
C100C_C-120	0025YR_24H	868387.171	482892.569	6.440
C100C_C-120	0005YR_72H	868387.171	482892.569	4.585
C100C_C-120	0010YR_72H	868387.171	482892.569	5.974
C100C_C-120	0025YR_72H	868387.171	482892.569	7.234
C100C_C-120	0050YR_72H	868387.171	482892.569	7.742
C100C_C-120	0100YR_72H	868387.171	482892.569	8.102
C100C_C-120	0500YR_72H	868387.171	482892.569	8.871
C100C_C-120	1000YR_72H	868387.171	482892.569	9.116
C100A_C-100	0005YR_24H	878575.786	486675.147	3.286
C100A_C-100	0010YR_24H	878575.786	486675.147	4.176
C100A_C-100	0025YR_24H	878575.786	486675.147	6.576
C100A_C-100	0005YR_72H	878575.786	486675.147	3.755
C100A_C-100	0010YR_72H	878575.786	486675.147	5.781
C100A_C-100	0025YR_72H	878575.786	486675.147	7.459
C100A_C-100	0050YR_72H	878575.786	486675.147	8.250
C100A_C-100	0100YR_72H	878575.786	486675.147	8.689
C100A_C-100	0500YR_72H	878575.786	486675.147	9.124
C100A_C-100	1000YR_72H	878575.786	486675.147	9.310
C100A_C-025	0005YR_24H	883390.128	475091.769	3.017
C100A_C-025	0010YR_24H	883390.128	475091.769	3.644
C100A_C-025	0025YR_24H	883390.128	475091.769	5.334
C100A_C-025	0005YR_72H	883390.128	475091.769	3.355
C100A_C-025	0010YR_72H	883390.128	475091.769	4.775
C100A_C-025	0025YR_72H	883390.128	475091.769	6.527
C100A_C-025	0050YR_72H	883390.128	475091.769	7.230
C100A_C-025	0100YR_72H	883390.128	475091.769	7.662
C100A_C-025	0500YR_72H	883390.128	475091.769	8.582
C100A_C-025	1000YR_72H	883390.128	475091.769	8.956
C100A_C-030	0005YR_24H	883533.334	476270.599	3.026
C100A_C-030	0010YR_24H	883533.334	476270.599	3.664
C100A_C-030	0025YR_24H	883533.334	476270.599	5.392
C100A_C-030	0005YR_72H	883533.334	476270.599	3.370
C100A_C-030	0010YR_72H	883533.334	476270.599	4.816
C100A_C-030	0025YR_72H	883533.334	476270.599	6.597
C100A_C-030	0050YR_72H	883533.334	476270.599	7.327
C100A_C-030	0100YR_72H	883533.334	476270.599	7.796
C100A_C-030	0500YR_72H	883533.334	476270.599	8.750
C100A_C-030	1000YR_72H	883533.334	476270.599	9.101
C100CT1_C-020	0005YR_24H	864622.531	485315.000	3.974
C100CT1_C-020	0010YR_24H	864622.531	485315.000	5.350
C100CT1_C-020	0025YR_24H	864622.531	485315.000	6.630
C100CT1_C-020	0005YR_72H	864622.531	485315.000	4.978
C100CT1_C-020	0010YR_72H	864622.531	485315.000	6.303
C100CT1_C-020	0025YR_72H	864622.531	485315.000	7.334
C100CT1_C-020	0050YR_72H	864622.531	485315.000	7.898

C-100 Stages (ft NAVD88) - 2060

Name	Storm	Node X 0	Node Y 0	Max Water Elevation ft
C100CT1_C-020	0100YR_72H	864622.531	485315.000	8.316
C100CT1_C-020	0500YR_72H	864622.531	485315.000	8.903
C100CT1_C-020	1000YR_72H	864622.531	485315.000	9.158
C100CT3_U10-E	0005YR_24H	867635.199	488668.479	4.030
C100CT3_U10-E	0010YR_24H	867635.199	488668.479	5.202
C100CT3_U10-E	0025YR_24H	867635.199	488668.479	6.650
C100CT3_U10-E	0005YR_72H	867635.199	488668.479	4.876
C100CT3_U10-E	0010YR_72H	867635.199	488668.479	6.298
C100CT3_U10-E	0025YR_72H	867635.199	488668.479	7.346
C100CT3_U10-E	0050YR_72H	867635.199	488668.479	7.905
C100CT3_U10-E	0100YR_72H	867635.199	488668.479	8.320
C100CT3_U10-E	0500YR_72H	867635.199	488668.479	8.917
C100CT3_U10-E	1000YR_72H	867635.199	488668.479	9.182
C100CT2_U11-E	0005YR_24H	867697.601	487635.304	4.016
C100CT2_U11-E	0010YR_24H	867697.601	487635.304	5.210
C100CT2_U11-E	0025YR_24H	867697.601	487635.304	6.650
C100CT2_U11-E	0005YR_72H	867697.601	487635.304	4.864
C100CT2_U11-E	0010YR_72H	867697.601	487635.304	6.298
C100CT2_U11-E	0025YR_72H	867697.601	487635.304	7.346
C100CT2_U11-E	0050YR_72H	867697.601	487635.304	7.905
C100CT2_U11-E	0100YR_72H	867697.601	487635.304	8.320
C100CT2_U11-E	0500YR_72H	867697.601	487635.304	8.917
C100CT2_U11-E	1000YR_72H	867697.601	487635.304	9.182
C100_C-020	0005YR_24H	882789.511	464704.292	2.521
C100_C-020	0010YR_24H	882789.511	464704.292	2.665
C100_C-020	0025YR_24H	882789.511	464704.292	3.171
C100_C-020	0005YR_72H	882789.511	464704.292	2.587
C100_C-020	0010YR_72H	882789.511	464704.292	2.965
C100_C-020	0025YR_72H	882789.511	464704.292	3.619
C100_C-020	0050YR_72H	882789.511	464704.292	4.194
C100_C-020	0100YR_72H	882789.511	464704.292	4.824
C100_C-020	0500YR_72H	882789.511	464704.292	6.036
C100_C-020	1000YR_72H	882789.511	464704.292	6.401
C100_C-030	0005YR_24H	879903.545	464214.900	2.559
C100_C-030	0010YR_24H	879903.545	464214.900	2.745
C100_C-030	0025YR_24H	879903.545	464214.900	3.396
C100_C-030	0005YR_72H	879903.545	464214.900	2.655
C100_C-030	0010YR_72H	879903.545	464214.900	3.138
C100_C-030	0025YR_72H	879903.545	464214.900	3.969
C100_C-030	0050YR_72H	879903.545	464214.900	4.645
C100_C-030	0100YR_72H	879903.545	464214.900	5.344
C100_C-030	0500YR_72H	879903.545	464214.900	6.753
C100_C-030	1000YR_72H	879903.545	464214.900	7.177
C100B_C-010	0005YR_24H	877718.831	463009.339	2.652
C100B_C-010	0010YR_24H	877718.831	463009.339	3.054
C100B_C-010	0025YR_24H	877718.831	463009.339	3.807
C100B_C-010	0005YR_72H	877718.831	463009.339	2.745
C100B_C-010	0010YR_72H	877718.831	463009.339	3.370
C100B_C-010	0025YR_72H	877718.831	463009.339	4.458
C100B_C-010	0050YR_72H	877718.831	463009.339	5.150
C100B_C-010	0100YR_72H	877718.831	463009.339	5.824

C-100 Stages (ft NAVD88) - 2060

Name	Storm	Node X 0	Node Y 0	Max Water Elevation ft
C100B_C-010	0500YR_72H	877718.831	463009.339	6.896
C100B_C-010	1000YR_72H	877718.831	463009.339	7.254
C100B_C-015	0005YR_24H	877778.182	461678.315	2.878
C100B_C-015	0010YR_24H	877778.182	461678.315	3.313
C100B_C-015	0025YR_24H	877778.182	461678.315	4.029
C100B_C-015	0005YR_72H	877778.182	461678.315	2.779
C100B_C-015	0010YR_72H	877778.182	461678.315	3.561
C100B_C-015	0025YR_72H	877778.182	461678.315	4.654
C100B_C-015	0050YR_72H	877778.182	461678.315	5.315
C100B_C-015	0100YR_72H	877778.182	461678.315	5.996
C100B_C-015	0500YR_72H	877778.182	461678.315	6.899
C100B_C-015	1000YR_72H	877778.182	461678.315	7.229
C100B_C-020	0005YR_24H	877175.548	461309.030	2.973
C100B_C-020	0010YR_24H	877175.548	461309.030	3.439
C100B_C-020	0025YR_24H	877175.548	461309.030	4.147
C100B_C-020	0005YR_72H	877175.548	461309.030	2.909
C100B_C-020	0010YR_72H	877175.548	461309.030	3.718
C100B_C-020	0025YR_72H	877175.548	461309.030	4.756
C100B_C-020	0050YR_72H	877175.548	461309.030	5.415
C100B_C-020	0100YR_72H	877175.548	461309.030	6.108
C100B_C-020	0500YR_72H	877175.548	461309.030	6.964
C100B_C-020	1000YR_72H	877175.548	461309.030	7.279
C100B_C-035	0005YR_24H	874221.805	461505.278	3.254
C100B_C-035	0010YR_24H	874221.805	461505.278	3.888
C100B_C-035	0025YR_24H	874221.805	461505.278	4.680
C100B_C-035	0005YR_72H	874221.805	461505.278	3.309
C100B_C-035	0010YR_72H	874221.805	461505.278	4.343
C100B_C-035	0025YR_72H	874221.805	461505.278	5.372
C100B_C-035	0050YR_72H	874221.805	461505.278	6.002
C100B_C-035	0100YR_72H	874221.805	461505.278	6.481
C100B_C-035	0500YR_72H	874221.805	461505.278	7.153
C100B_C-035	1000YR_72H	874221.805	461505.278	7.429
C100B_C-036	0005YR_24H	873789.313	461460.406	3.255
C100B_C-036	0010YR_24H	873789.313	461460.406	3.888
C100B_C-036	0025YR_24H	873789.313	461460.406	4.680
C100B_C-036	0005YR_72H	873789.313	461460.406	3.309
C100B_C-036	0010YR_72H	873789.313	461460.406	4.343
C100B_C-036	0025YR_72H	873789.313	461460.406	5.372
C100B_C-036	0050YR_72H	873789.313	461460.406	6.002
C100B_C-036	0100YR_72H	873789.313	461460.406	6.481
C100B_C-036	0500YR_72H	873789.313	461460.406	7.153
C100B_C-036	1000YR_72H	873789.313	461460.406	7.429
C100B_C-038	0005YR_24H	874192.000	462391.125	3.265
C100B_C-038	0010YR_24H	874192.000	462391.125	3.891
C100B_C-038	0025YR_24H	874192.000	462391.125	4.681
C100B_C-038	0005YR_72H	874192.000	462391.125	3.310
C100B_C-038	0010YR_72H	874192.000	462391.125	4.343
C100B_C-038	0025YR_72H	874192.000	462391.125	5.374
C100B_C-038	0050YR_72H	874192.000	462391.125	6.001
C100B_C-038	0100YR_72H	874192.000	462391.125	6.477
C100B_C-038	0500YR_72H	874192.000	462391.125	7.149

C-100 Stages (ft NAVD88) - 2060

Name	Storm	Node X 0	Node Y 0	Max Water Elevation ft
C100B_C-038	1000YR_72H	874192.000	462391.125	7.427
C100B_C-040	0005YR_24H	873770.544	459458.900	3.357
C100B_C-040	0010YR_24H	873770.544	459458.900	4.000
C100B_C-040	0025YR_24H	873770.544	459458.900	4.823
C100B_C-040	0005YR_72H	873770.544	459458.900	3.437
C100B_C-040	0010YR_72H	873770.544	459458.900	4.488
C100B_C-040	0025YR_72H	873770.544	459458.900	5.542
C100B_C-040	0050YR_72H	873770.544	459458.900	6.167
C100B_C-040	0100YR_72H	873770.544	459458.900	6.622
C100B_C-040	0500YR_72H	873770.544	459458.900	7.338
C100B_C-040	1000YR_72H	873770.544	459458.900	7.622
C100B_C-050	0005YR_24H	872304.868	458814.322	3.430
C100B_C-050	0010YR_24H	872304.868	458814.322	4.120
C100B_C-050	0025YR_24H	872304.868	458814.322	5.002
C100B_C-050	0005YR_72H	872304.868	458814.322	3.534
C100B_C-050	0010YR_72H	872304.868	458814.322	4.644
C100B_C-050	0025YR_72H	872304.868	458814.322	5.627
C100B_C-050	0050YR_72H	872304.868	458814.322	6.185
C100B_C-050	0100YR_72H	872304.868	458814.322	6.636
C100B_C-050	0500YR_72H	872304.868	458814.322	7.363
C100B_C-050	1000YR_72H	872304.868	458814.322	7.649
C100C_C-010	0005YR_24H	881099.207	464974.392	2.553
C100C_C-010	0010YR_24H	881099.207	464974.392	2.733
C100C_C-010	0025YR_24H	881099.207	464974.392	3.345
C100C_C-010	0005YR_72H	881099.207	464974.392	2.638
C100C_C-010	0010YR_72H	881099.207	464974.392	3.101
C100C_C-010	0025YR_72H	881099.207	464974.392	3.877
C100C_C-010	0050YR_72H	881099.207	464974.392	4.564
C100C_C-010	0100YR_72H	881099.207	464974.392	5.348
C100C_C-010	0500YR_72H	881099.207	464974.392	6.760
C100C_C-010	1000YR_72H	881099.207	464974.392	7.177
C100_C-040	0005YR_24H	877600.057	465130.942	2.606
C100_C-040	0010YR_24H	877600.057	465130.942	2.838
C100_C-040	0025YR_24H	877600.057	465130.942	3.635
C100_C-040	0005YR_72H	877600.057	465130.942	2.742
C100_C-040	0010YR_72H	877600.057	465130.942	3.343
C100_C-040	0025YR_72H	877600.057	465130.942	4.355
C100_C-040	0050YR_72H	877600.057	465130.942	5.114
C100_C-040	0100YR_72H	877600.057	465130.942	5.823
C100_C-040	0500YR_72H	877600.057	465130.942	7.026
C100_C-040	1000YR_72H	877600.057	465130.942	7.404
C100T1_C-010	0005YR_24H	875845.296	466039.538	5.119
C100T1_C-010	0010YR_24H	875845.296	466039.538	5.175
C100T1_C-010	0025YR_24H	875845.296	466039.538	5.721
C100T1_C-010	0005YR_72H	875845.296	466039.538	5.164
C100T1_C-010	0010YR_72H	875845.296	466039.538	5.665
C100T1_C-010	0025YR_72H	875845.296	466039.538	6.422
C100T1_C-010	0050YR_72H	875845.296	466039.538	6.626
C100T1_C-010	0100YR_72H	875845.296	466039.538	6.753
C100T1_C-010	0500YR_72H	875845.296	466039.538	7.144
C100T1_C-010	1000YR_72H	875845.296	466039.538	7.426

C-100 Stages (ft NAVD88) - 2060

Name	Storm	Node X 0	Node Y 0	Max Water Elevation ft
C100C_C-020	0005YR_24H	881141.735	467601.139	2.589
C100C_C-020	0010YR_24H	881141.735	467601.139	2.804
C100C_C-020	0025YR_24H	881141.735	467601.139	3.507
C100C_C-020	0005YR_72H	881141.735	467601.139	2.685
C100C_C-020	0010YR_72H	881141.735	467601.139	3.234
C100C_C-020	0025YR_72H	881141.735	467601.139	4.107
C100C_C-020	0050YR_72H	881141.735	467601.139	4.919
C100C_C-020	0100YR_72H	881141.735	467601.139	5.925
C100C_C-020	0500YR_72H	881141.735	467601.139	7.598
C100C_C-020	1000YR_72H	881141.735	467601.139	8.083
C100P_S700-D	0005YR_24H	883515.476	469132.385	5.018
C100P_S700-D	0010YR_24H	883515.476	469132.385	5.227
C100P_S700-D	0025YR_24H	883515.476	469132.385	5.541
C100P_S700-D	0005YR_72H	883515.476	469132.385	5.427
C100P_S700-D	0010YR_72H	883515.476	469132.385	5.622
C100P_S700-D	0025YR_72H	883515.476	469132.385	5.855
C100P_S700-D	0050YR_72H	883515.476	469132.385	6.059
C100P_S700-D	0100YR_72H	883515.476	469132.385	6.265
C100P_S700-D	0500YR_72H	883515.476	469132.385	6.814
C100P_S700-D	1000YR_72H	883515.476	469132.385	7.059
C100P_C-020	0005YR_24H	883706.448	469210.510	4.990
C100P_C-020	0010YR_24H	883706.448	469210.510	5.204
C100P_C-020	0025YR_24H	883706.448	469210.510	5.524
C100P_C-020	0005YR_72H	883706.448	469210.510	5.368
C100P_C-020	0010YR_72H	883706.448	469210.510	5.573
C100P_C-020	0025YR_72H	883706.448	469210.510	5.815
C100P_C-020	0050YR_72H	883706.448	469210.510	6.026
C100P_C-020	0100YR_72H	883706.448	469210.510	6.237
C100P_C-020	0500YR_72H	883706.448	469210.510	6.795
C100P_C-020	1000YR_72H	883706.448	469210.510	7.044
C100_C-060	0005YR_24H	873495.945	468665.564	2.758
C100_C-060	0010YR_24H	873495.945	468665.564	3.043
C100_C-060	0025YR_24H	873495.945	468665.564	3.956
C100_C-060	0005YR_72H	873495.945	468665.564	2.885
C100_C-060	0010YR_72H	873495.945	468665.564	3.662
C100_C-060	0025YR_72H	873495.945	468665.564	4.871
C100_C-060	0050YR_72H	873495.945	468665.564	5.807
C100_C-060	0100YR_72H	873495.945	468665.564	6.538
C100_C-060	0500YR_72H	873495.945	468665.564	7.625
C100_C-060	1000YR_72H	873495.945	468665.564	7.927
C100A_C-020	0005YR_24H	881847.576	475037.875	2.994
C100A_C-020	0010YR_24H	881847.576	475037.875	3.598
C100A_C-020	0025YR_24H	881847.576	475037.875	5.208
C100A_C-020	0005YR_72H	881847.576	475037.875	3.321
C100A_C-020	0010YR_72H	881847.576	475037.875	4.690
C100A_C-020	0025YR_72H	881847.576	475037.875	6.362
C100A_C-020	0050YR_72H	881847.576	475037.875	7.015
C100A_C-020	0100YR_72H	881847.576	475037.875	7.365
C100A_C-020	0500YR_72H	881847.576	475037.875	8.217
C100A_C-020	1000YR_72H	881847.576	475037.875	8.659
C100C_C-060	0005YR_24H	877598.729	475489.550	3.076

C-100 Stages (ft NAVD88) - 2060

Name	Storm	Node X 0	Node Y 0	Max Water Elevation ft
C100C_C-060	0010YR_24H	877598.729	475489.550	3.704
C100C_C-060	0025YR_24H	877598.729	475489.550	5.246
C100C_C-060	0005YR_72H	877598.729	475489.550	3.459
C100C_C-060	0010YR_72H	877598.729	475489.550	4.804
C100C_C-060	0025YR_72H	877598.729	475489.550	6.217
C100C_C-060	0050YR_72H	877598.729	475489.550	6.897
C100C_C-060	0100YR_72H	877598.729	475489.550	7.313
C100C_C-060	0500YR_72H	877598.729	475489.550	8.053
C100C_C-060	1000YR_72H	877598.729	475489.550	8.524
C100C_C-064	0005YR_24H	876522.611	475710.181	3.112
C100C_C-064	0010YR_24H	876522.611	475710.181	3.741
C100C_C-064	0025YR_24H	876522.611	475710.181	5.280
C100C_C-064	0005YR_72H	876522.611	475710.181	3.499
C100C_C-064	0010YR_72H	876522.611	475710.181	4.850
C100C_C-064	0025YR_72H	876522.611	475710.181	6.247
C100C_C-064	0050YR_72H	876522.611	475710.181	6.934
C100C_C-064	0100YR_72H	876522.611	475710.181	7.351
C100C_C-064	0500YR_72H	876522.611	475710.181	8.107
C100C_C-064	1000YR_72H	876522.611	475710.181	8.578
C100C_C-068	0005YR_24H	876162.730	475642.093	3.108
C100C_C-068	0010YR_24H	876162.730	475642.093	3.750
C100C_C-068	0025YR_24H	876162.730	475642.093	5.288
C100C_C-068	0005YR_72H	876162.730	475642.093	3.509
C100C_C-068	0010YR_72H	876162.730	475642.093	4.860
C100C_C-068	0025YR_72H	876162.730	475642.093	6.254
C100C_C-068	0050YR_72H	876162.730	475642.093	6.943
C100C_C-068	0100YR_72H	876162.730	475642.093	7.359
C100C_C-068	0500YR_72H	876162.730	475642.093	8.119
C100C_C-068	1000YR_72H	876162.730	475642.093	8.590
C100C_C-070	0005YR_24H	876167.070	475507.544	3.128
C100C_C-070	0010YR_24H	876167.070	475507.544	3.763
C100C_C-070	0025YR_24H	876167.070	475507.544	5.298
C100C_C-070	0005YR_72H	876167.070	475507.544	3.522
C100C_C-070	0010YR_72H	876167.070	475507.544	4.874
C100C_C-070	0025YR_72H	876167.070	475507.544	6.262
C100C_C-070	0050YR_72H	876167.070	475507.544	6.953
C100C_C-070	0100YR_72H	876167.070	475507.544	7.369
C100C_C-070	0500YR_72H	876167.070	475507.544	8.133
C100C_C-070	1000YR_72H	876167.070	475507.544	8.604
C100C_C-075	0005YR_24H	875615.855	475683.325	3.128
C100C_C-075	0010YR_24H	875615.855	475683.325	3.781
C100C_C-075	0025YR_24H	875615.855	475683.325	5.314
C100C_C-075	0005YR_72H	875615.855	475683.325	3.540
C100C_C-075	0010YR_72H	875615.855	475683.325	4.893
C100C_C-075	0025YR_72H	875615.855	475683.325	6.275
C100C_C-075	0050YR_72H	875615.855	475683.325	6.970
C100C_C-075	0100YR_72H	875615.855	475683.325	7.386
C100C_C-075	0500YR_72H	875615.855	475683.325	8.157
C100C_C-075	1000YR_72H	875615.855	475683.325	8.627
C100D_C-015	0005YR_24H	883648.750	484565.437	3.193
C100D_C-015	0010YR_24H	883648.750	484565.437	4.019

C-100 Stages (ft NAVD88) - 2060

Name	Storm	Node X 0	Node Y 0	Max Water Elevation ft
C100D_C-015	0025YR_24H	883648.750	484565.437	6.000
C100D_C-015	0005YR_72H	883648.750	484565.437	3.637
C100D_C-015	0010YR_72H	883648.750	484565.437	5.570
C100D_C-015	0025YR_72H	883648.750	484565.437	7.026
C100D_C-015	0050YR_72H	883648.750	484565.437	7.658
C100D_C-015	0100YR_72H	883648.750	484565.437	8.121
C100D_C-015	0500YR_72H	883648.750	484565.437	8.968
C100D_C-015	1000YR_72H	883648.750	484565.437	9.230
C100D_C-025	0005YR_24H	884173.978	487187.038	3.229
C100D_C-025	0010YR_24H	884173.978	487187.038	4.198
C100D_C-025	0025YR_24H	884173.978	487187.038	6.337
C100D_C-025	0005YR_72H	884173.978	487187.038	3.756
C100D_C-025	0010YR_72H	884173.978	487187.038	5.805
C100D_C-025	0025YR_72H	884173.978	487187.038	7.042
C100D_C-025	0050YR_72H	884173.978	487187.038	7.664
C100D_C-025	0100YR_72H	884173.978	487187.038	8.127
C100D_C-025	0500YR_72H	884173.978	487187.038	8.973
C100D_C-025	1000YR_72H	884173.978	487187.038	9.234
C100D_C-035	0005YR_24H	883634.769	488783.062	3.259
C100D_C-035	0010YR_24H	883634.769	488783.062	4.280
C100D_C-035	0025YR_24H	883634.769	488783.062	6.475
C100D_C-035	0005YR_72H	883634.769	488783.062	3.808
C100D_C-035	0010YR_72H	883634.769	488783.062	5.927
C100D_C-035	0025YR_72H	883634.769	488783.062	7.136
C100D_C-035	0050YR_72H	883634.769	488783.062	7.669
C100D_C-035	0100YR_72H	883634.769	488783.062	8.132
C100D_C-035	0500YR_72H	883634.769	488783.062	8.980
C100D_C-035	1000YR_72H	883634.769	488783.062	9.242
C100D_C-040	0005YR_24H	883438.069	489796.912	3.260
C100D_C-040	0010YR_24H	883438.069	489796.912	4.282
C100D_C-040	0025YR_24H	883438.069	489796.912	6.477
C100D_C-040	0005YR_72H	883438.069	489796.912	3.810
C100D_C-040	0010YR_72H	883438.069	489796.912	5.928
C100D_C-040	0025YR_72H	883438.069	489796.912	7.139
C100D_C-040	0050YR_72H	883438.069	489796.912	7.671
C100D_C-040	0100YR_72H	883438.069	489796.912	8.134
C100D_C-040	0500YR_72H	883438.069	489796.912	8.983
C100D_C-040	1000YR_72H	883438.069	489796.912	9.247
C100A_C-085	0005YR_24H	881294.353	485842.656	3.192
C100A_C-085	0010YR_24H	881294.353	485842.656	4.033
C100A_C-085	0025YR_24H	881294.353	485842.656	6.267
C100A_C-085	0005YR_72H	881294.353	485842.656	3.637
C100A_C-085	0010YR_72H	881294.353	485842.656	5.511
C100A_C-085	0025YR_72H	881294.353	485842.656	7.043
C100A_C-085	0050YR_72H	881294.353	485842.656	7.665
C100A_C-085	0100YR_72H	881294.353	485842.656	8.127
C100A_C-085	0500YR_72H	881294.353	485842.656	8.972
C100A_C-085	1000YR_72H	881294.353	485842.656	9.233
C100A_C-120	0005YR_24H	871666.178	488232.592	3.364
C100A_C-120	0010YR_24H	871666.178	488232.592	4.501
C100A_C-120	0025YR_24H	871666.178	488232.592	7.028

C-100 Stages (ft NAVD88) - 2060

Name	Storm	Node X 0	Node Y 0	Max Water Elevation ft
C100A_C-120	0005YR_72H	871666.178	488232.592	4.049
C100A_C-120	0010YR_72H	871666.178	488232.592	6.253
C100A_C-120	0025YR_72H	871666.178	488232.592	7.861
C100A_C-120	0050YR_72H	871666.178	488232.592	8.288
C100A_C-120	0100YR_72H	871666.178	488232.592	8.434
C100A_C-120	0500YR_72H	871666.178	488232.592	8.918
C100A_C-120	1000YR_72H	871666.178	488232.592	9.185
C100C_C-100	0005YR_24H	870607.503	477129.557	3.373
C100C_C-100	0010YR_24H	870607.503	477129.557	4.641
C100C_C-100	0025YR_24H	870607.503	477129.557	6.303
C100C_C-100	0005YR_72H	870607.503	477129.557	4.308
C100C_C-100	0010YR_72H	870607.503	477129.557	5.810
C100C_C-100	0025YR_72H	870607.503	477129.557	7.171
C100C_C-100	0050YR_72H	870607.503	477129.557	7.710
C100C_C-100	0100YR_72H	870607.503	477129.557	8.095
C100C_C-100	0500YR_72H	870607.503	477129.557	8.870
C100C_C-100	1000YR_72H	870607.503	477129.557	9.116
C100C_C-110	0005YR_24H	869170.321	478817.904	3.426
C100C_C-110	0010YR_24H	869170.321	478817.904	4.728
C100C_C-110	0025YR_24H	869170.321	478817.904	6.350
C100C_C-110	0005YR_72H	869170.321	478817.904	4.391
C100C_C-110	0010YR_72H	869170.321	478817.904	5.864
C100C_C-110	0025YR_72H	869170.321	478817.904	7.196
C100C_C-110	0050YR_72H	869170.321	478817.904	7.723
C100C_C-110	0100YR_72H	869170.321	478817.904	8.098
C100C_C-110	0500YR_72H	869170.321	478817.904	8.870
C100C_C-110	1000YR_72H	869170.321	478817.904	9.115
C100CT1_C-015	0005YR_24H	866701.563	486460.719	3.957
C100CT1_C-015	0010YR_24H	866701.563	486460.719	5.284
C100CT1_C-015	0025YR_24H	866701.563	486460.719	6.623
C100CT1_C-015	0005YR_72H	866701.563	486460.719	4.916
C100CT1_C-015	0010YR_72H	866701.563	486460.719	6.275
C100CT1_C-015	0025YR_72H	866701.563	486460.719	7.335
C100CT1_C-015	0050YR_72H	866701.563	486460.719	7.898
C100CT1_C-015	0100YR_72H	866701.563	486460.719	8.316
C100CT1_C-015	0500YR_72H	866701.563	486460.719	8.903
C100CT1_C-015	1000YR_72H	866701.563	486460.719	9.159
C100CT3_C-010	0005YR_24H	868452.688	488705.982	4.030
C100CT3_C-010	0010YR_24H	868452.688	488705.982	5.202
C100CT3_C-010	0025YR_24H	868452.688	488705.982	6.650
C100CT3_C-010	0005YR_72H	868452.688	488705.982	4.876
C100CT3_C-010	0010YR_72H	868452.688	488705.982	6.298
C100CT3_C-010	0025YR_72H	868452.688	488705.982	7.346
C100CT3_C-010	0050YR_72H	868452.688	488705.982	7.905
C100CT3_C-010	0100YR_72H	868452.688	488705.982	8.320
C100CT3_C-010	0500YR_72H	868452.688	488705.982	8.918
C100CT3_C-010	1000YR_72H	868452.688	488705.982	9.184
C100CT2_C-010	0005YR_24H	868460.938	487777.094	4.016
C100CT2_C-010	0010YR_24H	868460.938	487777.094	5.210
C100CT2_C-010	0025YR_24H	868460.938	487777.094	6.650
C100CT2_C-010	0005YR_72H	868460.938	487777.094	4.864

C-100 Stages (ft NAVD88) - 2060

Name	Storm	Node X 0	Node Y 0	Max Water Elevation ft
C100CT2_C-010	0010YR_72H	868460.938	487777.094	6.298
C100CT2_C-010	0025YR_72H	868460.938	487777.094	7.346
C100CT2_C-010	0050YR_72H	868460.938	487777.094	7.904
C100CT2_C-010	0100YR_72H	868460.938	487777.094	8.320
C100CT2_C-010	0500YR_72H	868460.938	487777.094	8.917
C100CT2_C-010	1000YR_72H	868460.938	487777.094	9.184
C100CT4_C-015	0005YR_24H	864826.187	489065.188	4.617
C100CT4_C-015	0010YR_24H	864826.187	489065.188	5.433
C100CT4_C-015	0025YR_24H	864826.187	489065.188	6.786
C100CT4_C-015	0005YR_72H	864826.187	489065.188	5.219
C100CT4_C-015	0010YR_72H	864826.187	489065.188	6.386
C100CT4_C-015	0025YR_72H	864826.187	489065.188	7.350
C100CT4_C-015	0050YR_72H	864826.187	489065.188	7.908
C100CT4_C-015	0100YR_72H	864826.187	489065.188	8.325
C100CT4_C-015	0500YR_72H	864826.187	489065.188	8.928
C100CT4_C-015	1000YR_72H	864826.187	489065.188	9.197
C100C_C-140	0005YR_24H	866712.069	491720.358	4.052
C100C_C-140	0010YR_24H	866712.069	491720.358	5.229
C100C_C-140	0025YR_24H	866712.069	491720.358	6.657
C100C_C-140	0005YR_72H	866712.069	491720.358	4.890
C100C_C-140	0010YR_72H	866712.069	491720.358	6.313
C100C_C-140	0025YR_72H	866712.069	491720.358	7.350
C100C_C-140	0050YR_72H	866712.069	491720.358	7.908
C100C_C-140	0100YR_72H	866712.069	491720.358	8.324
C100C_C-140	0500YR_72H	866712.069	491720.358	8.925
C100C_C-140	1000YR_72H	866712.069	491720.358	9.193
C100CT5_C-010	0005YR_24H	865041.625	490349.750	4.064
C100CT5_C-010	0010YR_24H	865041.625	490349.750	5.268
C100CT5_C-010	0025YR_24H	865041.625	490349.750	6.724
C100CT5_C-010	0005YR_72H	865041.625	490349.750	4.917
C100CT5_C-010	0010YR_72H	865041.625	490349.750	6.398
C100CT5_C-010	0025YR_72H	865041.625	490349.750	7.370
C100CT5_C-010	0050YR_72H	865041.625	490349.750	7.924
C100CT5_C-010	0100YR_72H	865041.625	490349.750	8.328
C100CT5_C-010	0500YR_72H	865041.625	490349.750	8.928
C100CT5_C-010	1000YR_72H	865041.625	490349.750	9.196
C100_C-100	0005YR_24H	869677.807	472142.543	3.181
C100_C-100	0010YR_24H	869677.807	472142.543	3.604
C100_C-100	0025YR_24H	869677.807	472142.543	4.670
C100_C-100	0005YR_72H	869677.807	472142.543	3.382
C100_C-100	0010YR_72H	869677.807	472142.543	4.348
C100_C-100	0025YR_72H	869677.807	472142.543	5.743
C100_C-100	0050YR_72H	869677.807	472142.543	6.684
C100_C-100	0100YR_72H	869677.807	472142.543	7.392
C100_C-100	0500YR_72H	869677.807	472142.543	8.353
C100_C-100	1000YR_72H	869677.807	472142.543	8.694
C100_C-170	0005YR_24H	848981.958	490110.456	4.484
C100_C-170	0010YR_24H	848981.958	490110.456	6.047
C100_C-170	0025YR_24H	848981.958	490110.456	7.303
C100_C-170	0005YR_72H	848981.958	490110.456	5.667
C100_C-170	0010YR_72H	848981.958	490110.456	7.052

C-100 Stages (ft NAVD88) - 2060

Name	Storm	Node X 0	Node Y 0	Max Water Elevation ft
C100_C-170	0025YR_72H	848981.958	490110.456	7.530
C100_C-170	0050YR_72H	848981.958	490110.456	7.745
C100_C-170	0100YR_72H	848981.958	490110.456	7.982
C100_C-170	0500YR_72H	848981.958	490110.456	8.638
C100_C-170	1000YR_72H	848981.958	490110.456	8.947
C100S_TMB-110	0005YR_24H	848320.270	481066.102	4.666
C100S_TMB-110	0010YR_24H	848320.270	481066.102	5.661
C100S_TMB-110	0025YR_24H	848320.270	481066.102	6.941
C100S_TMB-110	0005YR_72H	848320.270	481066.102	5.221
C100S_TMB-110	0010YR_72H	848320.270	481066.102	6.479
C100S_TMB-110	0025YR_72H	848320.270	481066.102	7.351
C100S_TMB-110	0050YR_72H	848320.270	481066.102	7.714
C100S_TMB-110	0100YR_72H	848320.270	481066.102	7.994
C100S_TMB-110	0500YR_72H	848320.270	481066.102	8.632
C100S_TMB-110	1000YR_72H	848320.270	481066.102	8.949
C100S_TMB-115	0005YR_24H	845878.386	480926.136	4.863
C100S_TMB-115	0010YR_24H	845878.386	480926.136	5.694
C100S_TMB-115	0025YR_24H	845878.386	480926.136	6.980
C100S_TMB-115	0005YR_72H	845878.386	480926.136	5.236
C100S_TMB-115	0010YR_72H	845878.386	480926.136	6.509
C100S_TMB-115	0025YR_72H	845878.386	480926.136	7.352
C100S_TMB-115	0050YR_72H	845878.386	480926.136	7.714
C100S_TMB-115	0100YR_72H	845878.386	480926.136	7.994
C100S_TMB-115	0500YR_72H	845878.386	480926.136	8.632
C100S_TMB-115	1000YR_72H	845878.386	480926.136	8.949
C100S_TMB-105	0005YR_24H	848357.122	481066.331	4.429
C100S_TMB-105	0010YR_24H	848357.122	481066.331	5.602
C100S_TMB-105	0025YR_24H	848357.122	481066.331	6.900
C100S_TMB-105	0005YR_72H	848357.122	481066.331	5.198
C100S_TMB-105	0010YR_72H	848357.122	481066.331	6.446
C100S_TMB-105	0025YR_72H	848357.122	481066.331	7.351
C100S_TMB-105	0050YR_72H	848357.122	481066.331	7.713
C100S_TMB-105	0100YR_72H	848357.122	481066.331	7.994
C100S_TMB-105	0500YR_72H	848357.122	481066.331	8.632
C100S_TMB-105	1000YR_72H	848357.122	481066.331	8.949
C100S_TMB-120	0005YR_24H	844723.872	480850.181	4.981
C100S_TMB-120	0010YR_24H	844723.872	480850.181	5.713
C100S_TMB-120	0025YR_24H	844723.872	480850.181	6.998
C100S_TMB-120	0005YR_72H	844723.872	480850.181	5.247
C100S_TMB-120	0010YR_72H	844723.872	480850.181	6.522
C100S_TMB-120	0025YR_72H	844723.872	480850.181	7.352
C100S_TMB-120	0050YR_72H	844723.872	480850.181	7.714
C100S_TMB-120	0100YR_72H	844723.872	480850.181	7.994
C100S_TMB-120	0500YR_72H	844723.872	480850.181	8.632
C100S_TMB-120	1000YR_72H	844723.872	480850.181	8.949
C100S_TMB-111	0005YR_24H	848039.392	481048.919	4.686
C100S_TMB-111	0010YR_24H	848039.392	481048.919	5.665
C100S_TMB-111	0025YR_24H	848039.392	481048.919	6.943
C100S_TMB-111	0005YR_72H	848039.392	481048.919	5.222
C100S_TMB-111	0010YR_72H	848039.392	481048.919	6.481
C100S_TMB-111	0025YR_72H	848039.392	481048.919	7.351

C-100 Stages (ft NAVD88) - 2060

Name	Storm	Node X 0	Node Y 0	Max Water Elevation ft
C100S_TMB-111	0050YR_72H	848039.392	481048.919	7.714
C100S_TMB-111	0100YR_72H	848039.392	481048.919	7.994
C100S_TMB-111	0500YR_72H	848039.392	481048.919	8.632
C100S_TMB-111	1000YR_72H	848039.392	481048.919	8.949
C100S_TMB-112	0005YR_24H	847554.949	481015.831	4.722
C100S_TMB-112	0010YR_24H	847554.949	481015.831	5.671
C100S_TMB-112	0025YR_24H	847554.949	481015.831	6.954
C100S_TMB-112	0005YR_72H	847554.949	481015.831	5.225
C100S_TMB-112	0010YR_72H	847554.949	481015.831	6.492
C100S_TMB-112	0025YR_72H	847554.949	481015.831	7.351
C100S_TMB-112	0050YR_72H	847554.949	481015.831	7.714
C100S_TMB-112	0100YR_72H	847554.949	481015.831	7.994
C100S_TMB-112	0500YR_72H	847554.949	481015.831	8.632
C100S_TMB-112	1000YR_72H	847554.949	481015.831	8.949
C100S_TMB-113	0005YR_24H	846738.855	480969.638	4.782
C100S_TMB-113	0010YR_24H	846738.855	480969.638	5.681
C100S_TMB-113	0025YR_24H	846738.855	480969.638	6.968
C100S_TMB-113	0005YR_72H	846738.855	480969.638	5.229
C100S_TMB-113	0010YR_72H	846738.855	480969.638	6.502
C100S_TMB-113	0025YR_72H	846738.855	480969.638	7.352
C100S_TMB-113	0050YR_72H	846738.855	480969.638	7.714
C100S_TMB-113	0100YR_72H	846738.855	480969.638	7.994
C100S_TMB-113	0500YR_72H	846738.855	480969.638	8.632
C100S_TMB-113	1000YR_72H	846738.855	480969.638	8.949
C100_Bay	0005YR_24H	885627.409	464783.918	2.391
C100_Bay	0010YR_24H	885627.409	464783.918	2.391
C100_Bay	0025YR_24H	885627.409	464783.918	2.391
C100_Bay	0005YR_72H	885627.409	464783.918	2.391
C100_Bay	0010YR_72H	885627.409	464783.918	2.391
C100_Bay	0025YR_72H	885627.409	464783.918	2.391
C100_Bay	0050YR_72H	885627.409	464783.918	2.391
C100_Bay	0100YR_72H	885627.409	464783.918	2.391
C100_Bay	0500YR_72H	885627.409	464783.918	2.391
C100_Bay	1000YR_72H	885627.409	464783.918	2.391
C1_BoundaryNode	0005YR_24H	866171.257	463281.981	1.400
C1_BoundaryNode	0010YR_24H	866171.257	463281.981	1.400
C1_BoundaryNode	0025YR_24H	866171.257	463281.981	1.400
C1_BoundaryNode	0005YR_72H	866171.257	463281.981	1.400
C1_BoundaryNode	0010YR_72H	866171.257	463281.981	1.400
C1_BoundaryNode	0025YR_72H	866171.257	463281.981	1.400
C1_BoundaryNode	0050YR_72H	866171.257	463281.981	1.400
C1_BoundaryNode	0100YR_72H	866171.257	463281.981	1.400
C1_BoundaryNode	0500YR_72H	866171.257	463281.981	1.400
C1_BoundaryNode	1000YR_72H	866171.257	463281.981	1.400
C100T1_C-022	0005YR_24H	875901.018	464030.909	5.129
C100T1_C-022	0010YR_24H	875901.018	464030.909	5.209
C100T1_C-022	0025YR_24H	875901.018	464030.909	5.722
C100T1_C-022	0005YR_72H	875901.018	464030.909	5.180
C100T1_C-022	0010YR_72H	875901.018	464030.909	5.618
C100T1_C-022	0025YR_72H	875901.018	464030.909	6.422
C100T1_C-022	0050YR_72H	875901.018	464030.909	6.626

C-100 Stages (ft NAVD88) - 2060

Name	Storm	Node X 0	Node Y 0	Max Water Elevation ft
C100T1_C-022	0100YR_72H	875901.018	464030.909	6.752
C100T1_C-022	0500YR_72H	875901.018	464030.909	7.148
C100T1_C-022	1000YR_72H	875901.018	464030.909	7.427
C100_PB-151	0005YR_24H	875786.012	467301.097	3.728
C100_PB-151	0010YR_24H	875786.012	467301.097	4.177
C100_PB-151	0025YR_24H	875786.012	467301.097	5.002
C100_PB-151	0005YR_72H	875786.012	467301.097	4.236
C100_PB-151	0010YR_72H	875786.012	467301.097	4.963
C100_PB-151	0025YR_72H	875786.012	467301.097	6.131
C100_PB-151	0050YR_72H	875786.012	467301.097	6.542
C100_PB-151	0100YR_72H	875786.012	467301.097	6.759
C100_PB-151	0500YR_72H	875786.012	467301.097	7.420
C100_PB-151	1000YR_72H	875786.012	467301.097	7.726
C100C_DA-301	0005YR_24H	868420.673	484648.302	3.815
C100C_DA-301	0010YR_24H	868420.673	484648.302	5.488
C100C_DA-301	0025YR_24H	868420.673	484648.302	7.162
C100C_DA-301	0005YR_72H	868420.673	484648.302	4.928
C100C_DA-301	0010YR_72H	868420.673	484648.302	7.117
C100C_DA-301	0025YR_72H	868420.673	484648.302	7.413
C100C_DA-301	0050YR_72H	868420.673	484648.302	7.835
C100C_DA-301	0100YR_72H	868420.673	484648.302	8.247
C100C_DA-301	0500YR_72H	868420.673	484648.302	8.890
C100C_DA-301	1000YR_72H	868420.673	484648.302	9.146
C100C_DA-581	0005YR_24H	872548.200	476717.785	3.555
C100C_DA-581	0010YR_24H	872548.200	476717.785	4.008
C100C_DA-581	0025YR_24H	872548.200	476717.785	4.852
C100C_DA-581	0005YR_72H	872548.200	476717.785	3.727
C100C_DA-581	0010YR_72H	872548.200	476717.785	4.420
C100C_DA-581	0025YR_72H	872548.200	476717.785	5.402
C100C_DA-581	0050YR_72H	872548.200	476717.785	7.678
C100C_DA-581	0100YR_72H	872548.200	476717.785	8.085
C100C_DA-581	0500YR_72H	872548.200	476717.785	8.869
C100C_DA-581	1000YR_72H	872548.200	476717.785	9.115
C100_DA-677	0005YR_24H	861085.733	481616.857	2.200
C100_DA-677	0010YR_24H	861085.733	481616.857	2.200
C100_DA-677	0025YR_24H	861085.733	481616.857	2.245
C100_DA-677	0005YR_72H	861085.733	481616.857	2.200
C100_DA-677	0010YR_72H	861085.733	481616.857	2.200
C100_DA-677	0025YR_72H	861085.733	481616.857	6.539
C100_DA-677	0050YR_72H	861085.733	481616.857	7.274
C100_DA-677	0100YR_72H	861085.733	481616.857	7.809
C100_DA-677	0500YR_72H	861085.733	481616.857	8.633
C100_DA-677	1000YR_72H	861085.733	481616.857	9.004
C100_DA-676	0005YR_24H	860266.545	480549.299	2.200
C100_DA-676	0010YR_24H	860266.545	480549.299	2.200
C100_DA-676	0025YR_24H	860266.545	480549.299	5.396
C100_DA-676	0005YR_72H	860266.545	480549.299	2.200
C100_DA-676	0010YR_72H	860266.545	480549.299	5.089
C100_DA-676	0025YR_72H	860266.545	480549.299	6.317
C100_DA-676	0050YR_72H	860266.545	480549.299	7.273
C100_DA-676	0100YR_72H	860266.545	480549.299	7.809

C-100 Stages (ft NAVD88) - 2060

Name	Storm	Node X 0	Node Y 0	Max Water Elevation ft
C100_DA-676	0500YR_72H	860266.545	480549.299	8.633
C100_DA-676	1000YR_72H	860266.545	480549.299	9.001
C100_DA-681	0005YR_24H	862945.705	484279.825	2.200
C100_DA-681	0010YR_24H	862945.705	484279.825	2.200
C100_DA-681	0025YR_24H	862945.705	484279.825	2.200
C100_DA-681	0005YR_72H	862945.705	484279.825	2.200
C100_DA-681	0010YR_72H	862945.705	484279.825	2.200
C100_DA-681	0025YR_72H	862945.705	484279.825	6.329
C100_DA-681	0050YR_72H	862945.705	484279.825	7.278
C100_DA-681	0100YR_72H	862945.705	484279.825	7.808
C100_DA-681	0500YR_72H	862945.705	484279.825	8.625
C100_DA-681	1000YR_72H	862945.705	484279.825	8.941
C100C_DA-329	0005YR_24H	868099.299	486885.514	2.200
C100C_DA-329	0010YR_24H	868099.299	486885.514	2.200
C100C_DA-329	0025YR_24H	868099.299	486885.514	6.614
C100C_DA-329	0005YR_72H	868099.299	486885.514	2.200
C100C_DA-329	0010YR_72H	868099.299	486885.514	6.220
C100C_DA-329	0025YR_72H	868099.299	486885.514	7.335
C100C_DA-329	0050YR_72H	868099.299	486885.514	7.899
C100C_DA-329	0100YR_72H	868099.299	486885.514	8.317
C100C_DA-329	0500YR_72H	868099.299	486885.514	8.907
C100C_DA-329	1000YR_72H	868099.299	486885.514	9.167
C100C_DA-328	0005YR_24H	868383.941	486406.980	4.419
C100C_DA-328	0010YR_24H	868383.941	486406.980	5.179
C100C_DA-328	0025YR_24H	868383.941	486406.980	6.612
C100C_DA-328	0005YR_72H	868383.941	486406.980	4.825
C100C_DA-328	0010YR_72H	868383.941	486406.980	6.220
C100C_DA-328	0025YR_72H	868383.941	486406.980	7.334
C100C_DA-328	0050YR_72H	868383.941	486406.980	7.898
C100C_DA-328	0100YR_72H	868383.941	486406.980	8.317
C100C_DA-328	0500YR_72H	868383.941	486406.980	8.906
C100C_DA-328	1000YR_72H	868383.941	486406.980	9.165
C100C_DA-327	0005YR_24H	868451.791	485535.144	2.200
C100C_DA-327	0010YR_24H	868451.791	485535.144	6.208
C100C_DA-327	0025YR_24H	868451.791	485535.144	6.603
C100C_DA-327	0005YR_72H	868451.791	485535.144	6.252
C100C_DA-327	0010YR_72H	868451.791	485535.144	6.325
C100C_DA-327	0025YR_72H	868451.791	485535.144	7.332
C100C_DA-327	0050YR_72H	868451.791	485535.144	7.897
C100C_DA-327	0100YR_72H	868451.791	485535.144	8.316
C100C_DA-327	0500YR_72H	868451.791	485535.144	8.903
C100C_DA-327	1000YR_72H	868451.791	485535.144	9.160
C100C_DA-326	0005YR_24H	868445.410	484799.101	5.145
C100C_DA-326	0010YR_24H	868445.410	484799.101	6.208
C100C_DA-326	0025YR_24H	868445.410	484799.101	6.602
C100C_DA-326	0005YR_72H	868445.410	484799.101	6.252
C100C_DA-326	0010YR_72H	868445.410	484799.101	6.325
C100C_DA-326	0025YR_72H	868445.410	484799.101	7.332
C100C_DA-326	0050YR_72H	868445.410	484799.101	7.897
C100C_DA-326	0100YR_72H	868445.410	484799.101	8.316
C100C_DA-326	0500YR_72H	868445.410	484799.101	8.901

C-100 Stages (ft NAVD88) - 2060

Name	Storm	Node X 0	Node Y 0	Max Water Elevation ft
C100C_DA-326	1000YR_72H	868445.410	484799.101	9.156
C100C_C-125	0005YR_24H	868215.201	486278.335	3.921
C100C_C-125	0010YR_24H	868215.201	486278.335	5.151
C100C_C-125	0025YR_24H	868215.201	486278.335	6.612
C100C_C-125	0005YR_72H	868215.201	486278.335	4.803
C100C_C-125	0010YR_72H	868215.201	486278.335	6.220
C100C_C-125	0025YR_72H	868215.201	486278.335	7.334
C100C_C-125	0050YR_72H	868215.201	486278.335	7.898
C100C_C-125	0100YR_72H	868215.201	486278.335	8.317
C100C_C-125	0500YR_72H	868215.201	486278.335	8.906
C100C_C-125	1000YR_72H	868215.201	486278.335	9.165
C100C_DA-284	0005YR_24H	868490.892	483920.462	3.749
C100C_DA-284	0010YR_24H	868490.892	483920.462	4.933
C100C_DA-284	0025YR_24H	868490.892	483920.462	6.444
C100C_DA-284	0005YR_72H	868490.892	483920.462	4.610
C100C_DA-284	0010YR_72H	868490.892	483920.462	5.971
C100C_DA-284	0025YR_72H	868490.892	483920.462	7.236
C100C_DA-284	0050YR_72H	868490.892	483920.462	7.742
C100C_DA-284	0100YR_72H	868490.892	483920.462	8.103
C100C_DA-284	0500YR_72H	868490.892	483920.462	8.883
C100C_DA-284	1000YR_72H	868490.892	483920.462	9.137
C100C_DA-283	0005YR_24H	868607.569	483280.750	4.322
C100C_DA-283	0010YR_24H	868607.569	483280.750	4.933
C100C_DA-283	0025YR_24H	868607.569	483280.750	6.444
C100C_DA-283	0005YR_72H	868607.569	483280.750	4.610
C100C_DA-283	0010YR_72H	868607.569	483280.750	5.971
C100C_DA-283	0025YR_72H	868607.569	483280.750	7.235
C100C_DA-283	0050YR_72H	868607.569	483280.750	7.738
C100C_DA-283	0100YR_72H	868607.569	483280.750	8.099
C100C_DA-283	0500YR_72H	868607.569	483280.750	8.872
C100C_DA-283	1000YR_72H	868607.569	483280.750	9.119
C100C_DA-282	0005YR_24H	868651.826	482564.595	2.200
C100C_DA-282	0010YR_24H	868651.826	482564.595	4.933
C100C_DA-282	0025YR_24H	868651.826	482564.595	6.444
C100C_DA-282	0005YR_72H	868651.826	482564.595	4.610
C100C_DA-282	0010YR_72H	868651.826	482564.595	5.970
C100C_DA-282	0025YR_72H	868651.826	482564.595	7.235
C100C_DA-282	0050YR_72H	868651.826	482564.595	7.738
C100C_DA-282	0100YR_72H	868651.826	482564.595	8.098
C100C_DA-282	0500YR_72H	868651.826	482564.595	8.872
C100C_DA-282	1000YR_72H	868651.826	482564.595	9.118
C100C_C-122	0005YR_24H	868280.848	483893.681	3.641
C100C_C-122	0010YR_24H	868280.848	483893.681	4.927
C100C_C-122	0025YR_24H	868280.848	483893.681	6.444
C100C_C-122	0005YR_72H	868280.848	483893.681	4.595
C100C_C-122	0010YR_72H	868280.848	483893.681	5.981
C100C_C-122	0025YR_72H	868280.848	483893.681	7.236
C100C_C-122	0050YR_72H	868280.848	483893.681	7.742
C100C_C-122	0100YR_72H	868280.848	483893.681	8.103
C100C_C-122	0500YR_72H	868280.848	483893.681	8.883
C100C_C-122	1000YR_72H	868280.848	483893.681	9.137

C-100 Stages (ft NAVD88) - 2060

Name	Storm	Node X 0	Node Y 0	Max Water Elevation ft
C100C_DA-204	0005YR_24H	875331.647	476820.129	4.934
C100C_DA-204	0010YR_24H	875331.647	476820.129	5.350
C100C_DA-204	0025YR_24H	875331.647	476820.129	6.210
C100C_DA-204	0005YR_72H	875331.647	476820.129	5.001
C100C_DA-204	0010YR_72H	875331.647	476820.129	5.807
C100C_DA-204	0025YR_72H	875331.647	476820.129	6.902
C100C_DA-204	0050YR_72H	875331.647	476820.129	7.383
C100C_DA-204	0100YR_72H	875331.647	476820.129	7.744
C100C_DA-204	0500YR_72H	875331.647	476820.129	8.496
C100C_DA-204	1000YR_72H	875331.647	476820.129	8.874
C100_DA-716	0005YR_24H	870819.217	471276.317	3.207
C100_DA-716	0010YR_24H	870819.217	471276.317	7.433
C100_DA-716	0025YR_24H	870819.217	471276.317	7.544
C100_DA-716	0005YR_72H	870819.217	471276.317	7.392
C100_DA-716	0010YR_72H	870819.217	471276.317	7.518
C100_DA-716	0025YR_72H	870819.217	471276.317	7.666
C100_DA-716	0050YR_72H	870819.217	471276.317	7.752
C100_DA-716	0100YR_72H	870819.217	471276.317	7.833
C100_DA-716	0500YR_72H	870819.217	471276.317	8.332
C100_DA-716	1000YR_72H	870819.217	471276.317	8.680
C100_DA-606	0005YR_24H	871115.088	471294.713	3.137
C100_DA-606	0010YR_24H	871115.088	471294.713	3.535
C100_DA-606	0025YR_24H	871115.088	471294.713	4.479
C100_DA-606	0005YR_72H	871115.088	471294.713	3.283
C100_DA-606	0010YR_72H	871115.088	471294.713	4.224
C100_DA-606	0025YR_72H	871115.088	471294.713	5.607
C100_DA-606	0050YR_72H	871115.088	471294.713	6.542
C100_DA-606	0100YR_72H	871115.088	471294.713	7.234
C100_DA-606	0500YR_72H	871115.088	471294.713	8.294
C100_DA-606	1000YR_72H	871115.088	471294.713	8.664
C100_DA-769	0005YR_24H	860339.991	472863.973	2.200
C100_DA-769	0010YR_24H	860339.991	472863.973	3.825
C100_DA-769	0025YR_24H	860339.991	472863.973	9.623
C100_DA-769	0005YR_72H	860339.991	472863.973	2.837
C100_DA-769	0010YR_72H	860339.991	472863.973	9.595
C100_DA-769	0025YR_72H	860339.991	472863.973	9.681
C100_DA-769	0050YR_72H	860339.991	472863.973	9.729
C100_DA-769	0100YR_72H	860339.991	472863.973	9.769
C100_DA-769	0500YR_72H	860339.991	472863.973	9.851
C100_DA-769	1000YR_72H	860339.991	472863.973	9.885
C100_TP-796	0005YR_24H	858835.397	478289.586	3.832
C100_TP-796	0010YR_24H	858835.397	478289.586	4.293
C100_TP-796	0025YR_24H	858835.397	478289.586	5.446
C100_TP-796	0005YR_72H	858835.397	478289.586	4.466
C100_TP-796	0010YR_72H	858835.397	478289.586	5.078
C100_TP-796	0025YR_72H	858835.397	478289.586	6.378
C100_TP-796	0050YR_72H	858835.397	478289.586	7.294
C100_TP-796	0100YR_72H	858835.397	478289.586	7.861
C100_TP-796	0500YR_72H	858835.397	478289.586	8.730
C100_TP-796	1000YR_72H	858835.397	478289.586	9.060
C100_DA-845	0005YR_24H	859013.109	498089.409	1.400

C-100 Stages (ft NAVD88) - 2060

Name	Storm	Node X 0	Node Y 0	Max Water Elevation ft
C100_DA-845	0010YR_24H	859013.109	498089.409	1.400
C100_DA-845	0025YR_24H	859013.109	498089.409	1.400
C100_DA-845	0005YR_72H	859013.109	498089.409	1.400
C100_DA-845	0010YR_72H	859013.109	498089.409	1.400
C100_DA-845	0025YR_72H	859013.109	498089.409	1.400
C100_DA-845	0050YR_72H	859013.109	498089.409	1.400
C100_DA-845	0100YR_72H	859013.109	498089.409	1.400
C100_DA-845	0500YR_72H	859013.109	498089.409	1.400
C100_DA-845	1000YR_72H	859013.109	498089.409	1.400
C100_S123-D	0005YR_24H	884457.412	464792.462	2.396
C100_S123-D	0010YR_24H	884457.412	464792.462	2.403
C100_S123-D	0025YR_24H	884457.412	464792.462	2.428
C100_S123-D	0005YR_72H	884457.412	464792.462	2.400
C100_S123-D	0010YR_72H	884457.412	464792.462	2.418
C100_S123-D	0025YR_72H	884457.412	464792.462	2.451
C100_S123-D	0050YR_72H	884457.412	464792.462	2.482
C100_S123-D	0100YR_72H	884457.412	464792.462	2.517
C100_S123-D	0500YR_72H	884457.412	464792.462	2.593
C100_S123-D	1000YR_72H	884457.412	464792.462	2.618
C100A_S120-G	0005YR_24H	879559.102	486680.388	3.251
C100A_S120-G	0010YR_24H	879559.102	486680.388	4.122
C100A_S120-G	0025YR_24H	879559.102	486680.388	6.451
C100A_S120-G	0005YR_72H	879559.102	486680.388	3.711
C100A_S120-G	0010YR_72H	879559.102	486680.388	5.673
C100A_S120-G	0025YR_72H	879559.102	486680.388	7.291
C100A_S120-G	0050YR_72H	879559.102	486680.388	8.003
C100A_S120-G	0100YR_72H	879559.102	486680.388	8.451
C100A_S120-G	0500YR_72H	879559.102	486680.388	8.986
C100A_S120-G	1000YR_72H	879559.102	486680.388	9.190
C100_S123-G	0005YR_24H	884409.246	464755.703	0.000
C100_S123-G	0010YR_24H	884409.246	464755.703	0.000
C100_S123-G	0025YR_24H	884409.246	464755.703	0.000
C100_S123-G	0005YR_72H	884409.246	464755.703	0.000
C100_S123-G	0010YR_72H	884409.246	464755.703	0.000
C100_S123-G	0025YR_72H	884409.246	464755.703	0.000
C100_S123-G	0050YR_72H	884409.246	464755.703	0.000
C100_S123-G	0100YR_72H	884409.246	464755.703	0.000
C100_S123-G	0500YR_72H	884409.246	464755.703	0.000
C100_S123-G	1000YR_72H	884409.246	464755.703	0.000
C100_C-050_GW	0005YR_24H	875862.854	467496.552	1.400
C100_C-050_GW	0010YR_24H	875862.854	467496.552	1.400
C100_C-050_GW	0025YR_24H	875862.854	467496.552	1.400
C100_C-050_GW	0005YR_72H	875862.854	467496.552	1.400
C100_C-050_GW	0010YR_72H	875862.854	467496.552	1.400
C100_C-050_GW	0025YR_72H	875862.854	467496.552	1.400
C100_C-050_GW	0050YR_72H	875862.854	467496.552	1.400
C100_C-050_GW	0100YR_72H	875862.854	467496.552	1.400
C100_C-050_GW	0500YR_72H	875862.854	467496.552	1.400
C100_C-050_GW	1000YR_72H	875862.854	467496.552	1.400
C100_C-110_GW	0005YR_24H	866844.664	473885.683	1.400
C100_C-110_GW	0010YR_24H	866844.664	473885.683	1.400

C-100 Stages (ft NAVD88) - 2060

Name	Storm	Node X 0	Node Y 0	Max Water Elevation ft
C100_C-110_GW	0025YR_24H	866844.664	473885.683	1.400
C100_C-110_GW	0005YR_72H	866844.664	473885.683	1.400
C100_C-110_GW	0010YR_72H	866844.664	473885.683	1.400
C100_C-110_GW	0025YR_72H	866844.664	473885.683	1.400
C100_C-110_GW	0050YR_72H	866844.664	473885.683	1.400
C100_C-110_GW	0100YR_72H	866844.664	473885.683	1.400
C100_C-110_GW	0500YR_72H	866844.664	473885.683	1.400
C100_C-110_GW	1000YR_72H	866844.664	473885.683	1.400
C100_C-160_GW	0005YR_24H	848669.105	484515.178	1.400
C100_C-160_GW	0010YR_24H	848669.105	484515.178	1.400
C100_C-160_GW	0025YR_24H	848669.105	484515.178	1.400
C100_C-160_GW	0005YR_72H	848669.105	484515.178	1.400
C100_C-160_GW	0010YR_72H	848669.105	484515.178	1.400
C100_C-160_GW	0025YR_72H	848669.105	484515.178	1.400
C100_C-160_GW	0050YR_72H	848669.105	484515.178	1.400
C100_C-160_GW	0100YR_72H	848669.105	484515.178	1.400
C100_C-160_GW	0500YR_72H	848669.105	484515.178	1.400
C100_C-160_GW	1000YR_72H	848669.105	484515.178	1.400
C100_DA-605_GW	0005YR_24H	871438.387	471445.595	1.400
C100_DA-605_GW	0010YR_24H	871438.387	471445.595	1.400
C100_DA-605_GW	0025YR_24H	871438.387	471445.595	1.400
C100_DA-605_GW	0005YR_72H	871438.387	471445.595	1.400
C100_DA-605_GW	0010YR_72H	871438.387	471445.595	1.400
C100_DA-605_GW	0025YR_72H	871438.387	471445.595	1.400
C100_DA-605_GW	0050YR_72H	871438.387	471445.595	1.400
C100_DA-605_GW	0100YR_72H	871438.387	471445.595	1.400
C100_DA-605_GW	0500YR_72H	871438.387	471445.595	1.400
C100_DA-605_GW	1000YR_72H	871438.387	471445.595	1.400
C100_DA-610_GW	0005YR_24H	871356.541	471872.616	1.400
C100_DA-610_GW	0010YR_24H	871356.541	471872.616	1.400
C100_DA-610_GW	0025YR_24H	871356.541	471872.616	1.400
C100_DA-610_GW	0005YR_72H	871356.541	471872.616	1.400
C100_DA-610_GW	0010YR_72H	871356.541	471872.616	1.400
C100_DA-610_GW	0025YR_72H	871356.541	471872.616	1.400
C100_DA-610_GW	0050YR_72H	871356.541	471872.616	1.400
C100_DA-610_GW	0100YR_72H	871356.541	471872.616	1.400
C100_DA-610_GW	0500YR_72H	871356.541	471872.616	1.400
C100_DA-610_GW	1000YR_72H	871356.541	471872.616	1.400
C100_DA-615_GW	0005YR_24H	871016.838	472870.894	1.400
C100_DA-615_GW	0010YR_24H	871016.838	472870.894	1.400
C100_DA-615_GW	0025YR_24H	871016.838	472870.894	1.400
C100_DA-615_GW	0005YR_72H	871016.838	472870.894	1.400
C100_DA-615_GW	0010YR_72H	871016.838	472870.894	1.400
C100_DA-615_GW	0025YR_72H	871016.838	472870.894	1.400
C100_DA-615_GW	0050YR_72H	871016.838	472870.894	1.400
C100_DA-615_GW	0100YR_72H	871016.838	472870.894	1.400
C100_DA-615_GW	0500YR_72H	871016.838	472870.894	1.400
C100_DA-615_GW	1000YR_72H	871016.838	472870.894	1.400
C100_DA-620_GW	0005YR_24H	869794.328	472637.789	1.400
C100_DA-620_GW	0010YR_24H	869794.328	472637.789	1.400
C100_DA-620_GW	0025YR_24H	869794.328	472637.789	1.400

C-100 Stages (ft NAVD88) - 2060

Name	Storm	Node X 0	Node Y 0	Max Water Elevation ft
C100_DA-620_GW	0005YR_72H	869794.328	472637.789	1.400
C100_DA-620_GW	0010YR_72H	869794.328	472637.789	1.400
C100_DA-620_GW	0025YR_72H	869794.328	472637.789	1.400
C100_DA-620_GW	0050YR_72H	869794.328	472637.789	1.400
C100_DA-620_GW	0100YR_72H	869794.328	472637.789	1.400
C100_DA-620_GW	0500YR_72H	869794.328	472637.789	1.400
C100_DA-620_GW	1000YR_72H	869794.328	472637.789	1.400
C100_DA-625_GW	0005YR_24H	869544.120	473926.505	1.400
C100_DA-625_GW	0010YR_24H	869544.120	473926.505	1.400
C100_DA-625_GW	0025YR_24H	869544.120	473926.505	1.400
C100_DA-625_GW	0005YR_72H	869544.120	473926.505	1.400
C100_DA-625_GW	0010YR_72H	869544.120	473926.505	1.400
C100_DA-625_GW	0025YR_72H	869544.120	473926.505	1.400
C100_DA-625_GW	0050YR_72H	869544.120	473926.505	1.400
C100_DA-625_GW	0100YR_72H	869544.120	473926.505	1.400
C100_DA-625_GW	0500YR_72H	869544.120	473926.505	1.400
C100_DA-625_GW	1000YR_72H	869544.120	473926.505	1.400
C100_DA-630_GW	0005YR_24H	867057.315	474469.077	1.400
C100_DA-630_GW	0010YR_24H	867057.315	474469.077	1.400
C100_DA-630_GW	0025YR_24H	867057.315	474469.077	1.400
C100_DA-630_GW	0005YR_72H	867057.315	474469.077	1.400
C100_DA-630_GW	0010YR_72H	867057.315	474469.077	1.400
C100_DA-630_GW	0025YR_72H	867057.315	474469.077	1.400
C100_DA-630_GW	0050YR_72H	867057.315	474469.077	1.400
C100_DA-630_GW	0100YR_72H	867057.315	474469.077	1.400
C100_DA-630_GW	0500YR_72H	867057.315	474469.077	1.400
C100_DA-630_GW	1000YR_72H	867057.315	474469.077	1.400
C100_DA-635_GW	0005YR_24H	866215.577	476993.679	1.400
C100_DA-635_GW	0010YR_24H	866215.577	476993.679	1.400
C100_DA-635_GW	0025YR_24H	866215.577	476993.679	1.400
C100_DA-635_GW	0005YR_72H	866215.577	476993.679	1.400
C100_DA-635_GW	0010YR_72H	866215.577	476993.679	1.400
C100_DA-635_GW	0025YR_72H	866215.577	476993.679	1.400
C100_DA-635_GW	0050YR_72H	866215.577	476993.679	1.400
C100_DA-635_GW	0100YR_72H	866215.577	476993.679	1.400
C100_DA-635_GW	0500YR_72H	866215.577	476993.679	1.400
C100_DA-635_GW	1000YR_72H	866215.577	476993.679	1.400
C100_DA-640_GW	0005YR_24H	863225.425	476201.627	1.400
C100_DA-640_GW	0010YR_24H	863225.425	476201.627	1.400
C100_DA-640_GW	0025YR_24H	863225.425	476201.627	1.400
C100_DA-640_GW	0005YR_72H	863225.425	476201.627	1.400
C100_DA-640_GW	0010YR_72H	863225.425	476201.627	1.400
C100_DA-640_GW	0025YR_72H	863225.425	476201.627	1.400
C100_DA-640_GW	0050YR_72H	863225.425	476201.627	1.400
C100_DA-640_GW	0100YR_72H	863225.425	476201.627	1.400
C100_DA-640_GW	0500YR_72H	863225.425	476201.627	1.400
C100_DA-640_GW	1000YR_72H	863225.425	476201.627	1.400
C100_DA-645_GW	0005YR_24H	862461.142	478319.621	1.400
C100_DA-645_GW	0010YR_24H	862461.142	478319.621	1.400
C100_DA-645_GW	0025YR_24H	862461.142	478319.621	1.400
C100_DA-645_GW	0005YR_72H	862461.142	478319.621	1.400

C-100 Stages (ft NAVD88) - 2060

Name	Storm	Node X 0	Node Y 0	Max Water Elevation ft
C100_DA-645_GW	0010YR_72H	862461.142	478319.621	1.400
C100_DA-645_GW	0025YR_72H	862461.142	478319.621	1.400
C100_DA-645_GW	0050YR_72H	862461.142	478319.621	1.400
C100_DA-645_GW	0100YR_72H	862461.142	478319.621	1.400
C100_DA-645_GW	0500YR_72H	862461.142	478319.621	1.400
C100_DA-645_GW	1000YR_72H	862461.142	478319.621	1.400
C100_DA-650_GW	0005YR_24H	860461.990	478119.898	1.400
C100_DA-650_GW	0010YR_24H	860461.990	478119.898	1.400
C100_DA-650_GW	0025YR_24H	860461.990	478119.898	1.400
C100_DA-650_GW	0005YR_72H	860461.990	478119.898	1.400
C100_DA-650_GW	0010YR_72H	860461.990	478119.898	1.400
C100_DA-650_GW	0025YR_72H	860461.990	478119.898	1.400
C100_DA-650_GW	0050YR_72H	860461.990	478119.898	1.400
C100_DA-650_GW	0100YR_72H	860461.990	478119.898	1.400
C100_DA-650_GW	0500YR_72H	860461.990	478119.898	1.400
C100_DA-650_GW	1000YR_72H	860461.990	478119.898	1.400
C100_DA-655_GW	0005YR_24H	860231.063	478700.561	1.400
C100_DA-655_GW	0010YR_24H	860231.063	478700.561	1.400
C100_DA-655_GW	0025YR_24H	860231.063	478700.561	1.400
C100_DA-655_GW	0005YR_72H	860231.063	478700.561	1.400
C100_DA-655_GW	0010YR_72H	860231.063	478700.561	1.400
C100_DA-655_GW	0025YR_72H	860231.063	478700.561	1.400
C100_DA-655_GW	0050YR_72H	860231.063	478700.561	1.400
C100_DA-655_GW	0100YR_72H	860231.063	478700.561	1.400
C100_DA-655_GW	0500YR_72H	860231.063	478700.561	1.400
C100_DA-655_GW	1000YR_72H	860231.063	478700.561	1.400
C100_DA-670_GW	0005YR_24H	862319.104	481273.676	1.400
C100_DA-670_GW	0010YR_24H	862319.104	481273.676	1.400
C100_DA-670_GW	0025YR_24H	862319.104	481273.676	1.400
C100_DA-670_GW	0005YR_72H	862319.104	481273.676	1.400
C100_DA-670_GW	0010YR_72H	862319.104	481273.676	1.400
C100_DA-670_GW	0025YR_72H	862319.104	481273.676	1.400
C100_DA-670_GW	0050YR_72H	862319.104	481273.676	1.400
C100_DA-670_GW	0100YR_72H	862319.104	481273.676	1.400
C100_DA-670_GW	0500YR_72H	862319.104	481273.676	1.400
C100_DA-670_GW	1000YR_72H	862319.104	481273.676	1.400
C100_DA-680_GW	0005YR_24H	859546.327	479986.718	1.400
C100_DA-680_GW	0010YR_24H	859546.327	479986.718	1.400
C100_DA-680_GW	0025YR_24H	859546.327	479986.718	1.400
C100_DA-680_GW	0005YR_72H	859546.327	479986.718	1.400
C100_DA-680_GW	0010YR_72H	859546.327	479986.718	1.400
C100_DA-680_GW	0025YR_72H	859546.327	479986.718	1.400
C100_DA-680_GW	0050YR_72H	859546.327	479986.718	1.400
C100_DA-680_GW	0100YR_72H	859546.327	479986.718	1.400
C100_DA-680_GW	0500YR_72H	859546.327	479986.718	1.400
C100_DA-680_GW	1000YR_72H	859546.327	479986.718	1.400
C100_DA-685_GW	0005YR_24H	859992.357	481018.410	1.400
C100_DA-685_GW	0010YR_24H	859992.357	481018.410	1.400
C100_DA-685_GW	0025YR_24H	859992.357	481018.410	1.400
C100_DA-685_GW	0005YR_72H	859992.357	481018.410	1.400
C100_DA-685_GW	0010YR_72H	859992.357	481018.410	1.400

C-100 Stages (ft NAVD88) - 2060

Name	Storm	Node X 0	Node Y 0	Max Water Elevation ft
C100_DA-685_GW	0025YR_72H	859992.357	481018.410	1.400
C100_DA-685_GW	0050YR_72H	859992.357	481018.410	1.400
C100_DA-685_GW	0100YR_72H	859992.357	481018.410	1.400
C100_DA-685_GW	0500YR_72H	859992.357	481018.410	1.400
C100_DA-685_GW	1000YR_72H	859992.357	481018.410	1.400
C100_DA-690_GW	0005YR_24H	858783.410	480110.351	1.400
C100_DA-690_GW	0010YR_24H	858783.410	480110.351	1.400
C100_DA-690_GW	0025YR_24H	858783.410	480110.351	1.400
C100_DA-690_GW	0005YR_72H	858783.410	480110.351	1.400
C100_DA-690_GW	0010YR_72H	858783.410	480110.351	1.400
C100_DA-690_GW	0025YR_72H	858783.410	480110.351	1.400
C100_DA-690_GW	0050YR_72H	858783.410	480110.351	1.400
C100_DA-690_GW	0100YR_72H	858783.410	480110.351	1.400
C100_DA-690_GW	0500YR_72H	858783.410	480110.351	1.400
C100_DA-690_GW	1000YR_72H	858783.410	480110.351	1.400
C100_DA-694_GW	0005YR_24H	859216.963	484987.927	1.400
C100_DA-694_GW	0010YR_24H	859216.963	484987.927	1.400
C100_DA-694_GW	0025YR_24H	859216.963	484987.927	1.400
C100_DA-694_GW	0005YR_72H	859216.963	484987.927	1.400
C100_DA-694_GW	0010YR_72H	859216.963	484987.927	1.400
C100_DA-694_GW	0025YR_72H	859216.963	484987.927	1.400
C100_DA-694_GW	0050YR_72H	859216.963	484987.927	1.400
C100_DA-694_GW	0100YR_72H	859216.963	484987.927	1.400
C100_DA-694_GW	0500YR_72H	859216.963	484987.927	1.400
C100_DA-694_GW	1000YR_72H	859216.963	484987.927	1.400
C100_DA-695_GW	0005YR_24H	858612.067	483741.504	1.400
C100_DA-695_GW	0010YR_24H	858612.067	483741.504	1.400
C100_DA-695_GW	0025YR_24H	858612.067	483741.504	1.400
C100_DA-695_GW	0005YR_72H	858612.067	483741.504	1.400
C100_DA-695_GW	0010YR_72H	858612.067	483741.504	1.400
C100_DA-695_GW	0025YR_72H	858612.067	483741.504	1.400
C100_DA-695_GW	0050YR_72H	858612.067	483741.504	1.400
C100_DA-695_GW	0100YR_72H	858612.067	483741.504	1.400
C100_DA-695_GW	0500YR_72H	858612.067	483741.504	1.400
C100_DA-695_GW	1000YR_72H	858612.067	483741.504	1.400
C100_DA-697_GW	0005YR_24H	858262.241	485054.004	1.400
C100_DA-697_GW	0010YR_24H	858262.241	485054.004	1.400
C100_DA-697_GW	0025YR_24H	858262.241	485054.004	1.400
C100_DA-697_GW	0005YR_72H	858262.241	485054.004	1.400
C100_DA-697_GW	0010YR_72H	858262.241	485054.004	1.400
C100_DA-697_GW	0025YR_72H	858262.241	485054.004	1.400
C100_DA-697_GW	0050YR_72H	858262.241	485054.004	1.400
C100_DA-697_GW	0100YR_72H	858262.241	485054.004	1.400
C100_DA-697_GW	0500YR_72H	858262.241	485054.004	1.400
C100_DA-697_GW	1000YR_72H	858262.241	485054.004	1.400
C100_DA-699_GW	0005YR_24H	858385.481	485515.395	1.400
C100_DA-699_GW	0010YR_24H	858385.481	485515.395	1.400
C100_DA-699_GW	0025YR_24H	858385.481	485515.395	1.400
C100_DA-699_GW	0005YR_72H	858385.481	485515.395	1.400
C100_DA-699_GW	0010YR_72H	858385.481	485515.395	1.400
C100_DA-699_GW	0025YR_72H	858385.481	485515.395	1.400

C-100 Stages (ft NAVD88) - 2060

Name	Storm	Node X 0	Node Y 0	Max Water Elevation ft
C100_DA-699_GW	0050YR_72H	858385.481	485515.395	1.400
C100_DA-699_GW	0100YR_72H	858385.481	485515.395	1.400
C100_DA-699_GW	0500YR_72H	858385.481	485515.395	1.400
C100_DA-699_GW	1000YR_72H	858385.481	485515.395	1.400
C100_DA-705_GW	0005YR_24H	869569.923	470282.911	1.400
C100_DA-705_GW	0010YR_24H	869569.923	470282.911	1.400
C100_DA-705_GW	0025YR_24H	869569.923	470282.911	1.400
C100_DA-705_GW	0005YR_72H	869569.923	470282.911	1.400
C100_DA-705_GW	0010YR_72H	869569.923	470282.911	1.400
C100_DA-705_GW	0025YR_72H	869569.923	470282.911	1.400
C100_DA-705_GW	0050YR_72H	869569.923	470282.911	1.400
C100_DA-705_GW	0100YR_72H	869569.923	470282.911	1.400
C100_DA-705_GW	0500YR_72H	869569.923	470282.911	1.400
C100_DA-705_GW	1000YR_72H	869569.923	470282.911	1.400
C100_DA-715_GW	0005YR_24H	870625.468	471418.667	1.400
C100_DA-715_GW	0010YR_24H	870625.468	471418.667	1.400
C100_DA-715_GW	0025YR_24H	870625.468	471418.667	1.400
C100_DA-715_GW	0005YR_72H	870625.468	471418.667	1.400
C100_DA-715_GW	0010YR_72H	870625.468	471418.667	1.400
C100_DA-715_GW	0025YR_72H	870625.468	471418.667	1.400
C100_DA-715_GW	0050YR_72H	870625.468	471418.667	1.400
C100_DA-715_GW	0100YR_72H	870625.468	471418.667	1.400
C100_DA-715_GW	0500YR_72H	870625.468	471418.667	1.400
C100_DA-715_GW	1000YR_72H	870625.468	471418.667	1.400
C100_DA-720_GW	0005YR_24H	868291.294	470878.803	1.400
C100_DA-720_GW	0010YR_24H	868291.294	470878.803	1.400
C100_DA-720_GW	0025YR_24H	868291.294	470878.803	1.400
C100_DA-720_GW	0005YR_72H	868291.294	470878.803	1.400
C100_DA-720_GW	0010YR_72H	868291.294	470878.803	1.400
C100_DA-720_GW	0025YR_72H	868291.294	470878.803	1.400
C100_DA-720_GW	0050YR_72H	868291.294	470878.803	1.400
C100_DA-720_GW	0100YR_72H	868291.294	470878.803	1.400
C100_DA-720_GW	0500YR_72H	868291.294	470878.803	1.400
C100_DA-720_GW	1000YR_72H	868291.294	470878.803	1.400
C100_DA-725_GW	0005YR_24H	866309.035	468728.935	1.400
C100_DA-725_GW	0010YR_24H	866309.035	468728.935	1.400
C100_DA-725_GW	0025YR_24H	866309.035	468728.935	1.400
C100_DA-725_GW	0005YR_72H	866309.035	468728.935	1.400
C100_DA-725_GW	0010YR_72H	866309.035	468728.935	1.400
C100_DA-725_GW	0025YR_72H	866309.035	468728.935	1.400
C100_DA-725_GW	0050YR_72H	866309.035	468728.935	1.400
C100_DA-725_GW	0100YR_72H	866309.035	468728.935	1.400
C100_DA-725_GW	0500YR_72H	866309.035	468728.935	1.400
C100_DA-725_GW	1000YR_72H	866309.035	468728.935	1.400
C100_DA-740_GW	0005YR_24H	865644.851	471598.955	1.400
C100_DA-740_GW	0010YR_24H	865644.851	471598.955	1.400
C100_DA-740_GW	0025YR_24H	865644.851	471598.955	1.400
C100_DA-740_GW	0005YR_72H	865644.851	471598.955	1.400
C100_DA-740_GW	0010YR_72H	865644.851	471598.955	1.400
C100_DA-740_GW	0025YR_72H	865644.851	471598.955	1.400
C100_DA-740_GW	0050YR_72H	865644.851	471598.955	1.400

C-100 Stages (ft NAVD88) - 2060

Name	Storm	Node X 0	Node Y 0	Max Water Elevation ft
C100_DA-740_GW	0100YR_72H	865644.851	471598.955	1.400
C100_DA-740_GW	0500YR_72H	865644.851	471598.955	1.400
C100_DA-740_GW	1000YR_72H	865644.851	471598.955	1.400
C100_DA-745_GW	0005YR_24H	866519.647	471138.760	1.400
C100_DA-745_GW	0010YR_24H	866519.647	471138.760	1.400
C100_DA-745_GW	0025YR_24H	866519.647	471138.760	1.400
C100_DA-745_GW	0005YR_72H	866519.647	471138.760	1.400
C100_DA-745_GW	0010YR_72H	866519.647	471138.760	1.400
C100_DA-745_GW	0025YR_72H	866519.647	471138.760	1.400
C100_DA-745_GW	0050YR_72H	866519.647	471138.760	1.400
C100_DA-745_GW	0100YR_72H	866519.647	471138.760	1.400
C100_DA-745_GW	0500YR_72H	866519.647	471138.760	1.400
C100_DA-745_GW	1000YR_72H	866519.647	471138.760	1.400
C100_DA-750_GW	0005YR_24H	866281.566	473402.377	1.400
C100_DA-750_GW	0010YR_24H	866281.566	473402.377	1.400
C100_DA-750_GW	0025YR_24H	866281.566	473402.377	1.400
C100_DA-750_GW	0005YR_72H	866281.566	473402.377	1.400
C100_DA-750_GW	0010YR_72H	866281.566	473402.377	1.400
C100_DA-750_GW	0025YR_72H	866281.566	473402.377	1.400
C100_DA-750_GW	0050YR_72H	866281.566	473402.377	1.400
C100_DA-750_GW	0100YR_72H	866281.566	473402.377	1.400
C100_DA-750_GW	0500YR_72H	866281.566	473402.377	1.400
C100_DA-750_GW	1000YR_72H	866281.566	473402.377	1.400
C100_DA-760_GW	0005YR_24H	863137.787	474815.094	1.400
C100_DA-760_GW	0010YR_24H	863137.787	474815.094	1.400
C100_DA-760_GW	0025YR_24H	863137.787	474815.094	1.400
C100_DA-760_GW	0005YR_72H	863137.787	474815.094	1.400
C100_DA-760_GW	0010YR_72H	863137.787	474815.094	1.400
C100_DA-760_GW	0025YR_72H	863137.787	474815.094	1.400
C100_DA-760_GW	0050YR_72H	863137.787	474815.094	1.400
C100_DA-760_GW	0100YR_72H	863137.787	474815.094	1.400
C100_DA-760_GW	0500YR_72H	863137.787	474815.094	1.400
C100_DA-760_GW	1000YR_72H	863137.787	474815.094	1.400
C100_DA-765_GW	0005YR_24H	863933.297	471117.852	1.400
C100_DA-765_GW	0010YR_24H	863933.297	471117.852	1.400
C100_DA-765_GW	0025YR_24H	863933.297	471117.852	1.400
C100_DA-765_GW	0005YR_72H	863933.297	471117.852	1.400
C100_DA-765_GW	0010YR_72H	863933.297	471117.852	1.400
C100_DA-765_GW	0025YR_72H	863933.297	471117.852	1.400
C100_DA-765_GW	0050YR_72H	863933.297	471117.852	1.400
C100_DA-765_GW	0100YR_72H	863933.297	471117.852	1.400
C100_DA-765_GW	0500YR_72H	863933.297	471117.852	1.400
C100_DA-765_GW	1000YR_72H	863933.297	471117.852	1.400
C100_DA-770_GW	0005YR_24H	859918.040	476809.704	1.400
C100_DA-770_GW	0010YR_24H	859918.040	476809.704	1.400
C100_DA-770_GW	0025YR_24H	859918.040	476809.704	1.400
C100_DA-770_GW	0005YR_72H	859918.040	476809.704	1.400
C100_DA-770_GW	0010YR_72H	859918.040	476809.704	1.400
C100_DA-770_GW	0025YR_72H	859918.040	476809.704	1.400
C100_DA-770_GW	0050YR_72H	859918.040	476809.704	1.400
C100_DA-770_GW	0100YR_72H	859918.040	476809.704	1.400

C-100 Stages (ft NAVD88) - 2060

Name	Storm	Node X 0	Node Y 0	Max Water Elevation ft
C100_DA-770_GW	0500YR_72H	859918.040	476809.704	1.400
C100_DA-770_GW	1000YR_72H	859918.040	476809.704	1.400
C100_DA-775_GW	0005YR_24H	861141.053	475992.032	1.400
C100_DA-775_GW	0010YR_24H	861141.053	475992.032	1.400
C100_DA-775_GW	0025YR_24H	861141.053	475992.032	1.400
C100_DA-775_GW	0005YR_72H	861141.053	475992.032	1.400
C100_DA-775_GW	0010YR_72H	861141.053	475992.032	1.400
C100_DA-775_GW	0025YR_72H	861141.053	475992.032	1.400
C100_DA-775_GW	0050YR_72H	861141.053	475992.032	1.400
C100_DA-775_GW	0100YR_72H	861141.053	475992.032	1.400
C100_DA-775_GW	0500YR_72H	861141.053	475992.032	1.400
C100_DA-775_GW	1000YR_72H	861141.053	475992.032	1.400
C100_DA-780_GW	0005YR_24H	859568.083	475845.780	1.400
C100_DA-780_GW	0010YR_24H	859568.083	475845.780	1.400
C100_DA-780_GW	0025YR_24H	859568.083	475845.780	1.400
C100_DA-780_GW	0005YR_72H	859568.083	475845.780	1.400
C100_DA-780_GW	0010YR_72H	859568.083	475845.780	1.400
C100_DA-780_GW	0025YR_72H	859568.083	475845.780	1.400
C100_DA-780_GW	0050YR_72H	859568.083	475845.780	1.400
C100_DA-780_GW	0100YR_72H	859568.083	475845.780	1.400
C100_DA-780_GW	0500YR_72H	859568.083	475845.780	1.400
C100_DA-780_GW	1000YR_72H	859568.083	475845.780	1.400
C100_DA-825_GW	0005YR_24H	857976.115	487546.958	1.400
C100_DA-825_GW	0010YR_24H	857976.115	487546.958	1.400
C100_DA-825_GW	0025YR_24H	857976.115	487546.958	1.400
C100_DA-825_GW	0005YR_72H	857976.115	487546.958	1.400
C100_DA-825_GW	0010YR_72H	857976.115	487546.958	1.400
C100_DA-825_GW	0025YR_72H	857976.115	487546.958	1.400
C100_DA-825_GW	0050YR_72H	857976.115	487546.958	1.400
C100_DA-825_GW	0100YR_72H	857976.115	487546.958	1.400
C100_DA-825_GW	0500YR_72H	857976.115	487546.958	1.400
C100_DA-825_GW	1000YR_72H	857976.115	487546.958	1.400
C100_DA-828_GW	0005YR_24H	858695.162	491196.326	1.400
C100_DA-828_GW	0010YR_24H	858695.162	491196.326	1.400
C100_DA-828_GW	0025YR_24H	858695.162	491196.326	1.400
C100_DA-828_GW	0005YR_72H	858695.162	491196.326	1.400
C100_DA-828_GW	0010YR_72H	858695.162	491196.326	1.400
C100_DA-828_GW	0025YR_72H	858695.162	491196.326	1.400
C100_DA-828_GW	0050YR_72H	858695.162	491196.326	1.400
C100_DA-828_GW	0100YR_72H	858695.162	491196.326	1.400
C100_DA-828_GW	0500YR_72H	858695.162	491196.326	1.400
C100_DA-828_GW	1000YR_72H	858695.162	491196.326	1.400
C100_DA-840_GW	0005YR_24H	858817.937	493315.630	1.400
C100_DA-840_GW	0010YR_24H	858817.937	493315.630	1.400
C100_DA-840_GW	0025YR_24H	858817.937	493315.630	1.400
C100_DA-840_GW	0005YR_72H	858817.937	493315.630	1.400
C100_DA-840_GW	0010YR_72H	858817.937	493315.630	1.400
C100_DA-840_GW	0025YR_72H	858817.937	493315.630	1.400
C100_DA-840_GW	0050YR_72H	858817.937	493315.630	1.400
C100_DA-840_GW	0100YR_72H	858817.937	493315.630	1.400
C100_DA-840_GW	0500YR_72H	858817.937	493315.630	1.400

C-100 Stages (ft NAVD88) - 2060

Name	Storm	Node X 0	Node Y 0	Max Water Elevation ft
C100_DA-840_GW	1000YR_72H	858817.937	493315.630	1.400
C100_DA-842_GW	0005YR_24H	858799.400	494610.843	1.400
C100_DA-842_GW	0010YR_24H	858799.400	494610.843	1.400
C100_DA-842_GW	0025YR_24H	858799.400	494610.843	1.400
C100_DA-842_GW	0005YR_72H	858799.400	494610.843	1.400
C100_DA-842_GW	0010YR_72H	858799.400	494610.843	1.400
C100_DA-842_GW	0025YR_72H	858799.400	494610.843	1.400
C100_DA-842_GW	0050YR_72H	858799.400	494610.843	1.400
C100_DA-842_GW	0100YR_72H	858799.400	494610.843	1.400
C100_DA-842_GW	0500YR_72H	858799.400	494610.843	1.400
C100_DA-842_GW	1000YR_72H	858799.400	494610.843	1.400
C100_DA-844_GW	0005YR_24H	859084.969	496563.351	1.400
C100_DA-844_GW	0010YR_24H	859084.969	496563.351	1.400
C100_DA-844_GW	0025YR_24H	859084.969	496563.351	1.400
C100_DA-844_GW	0005YR_72H	859084.969	496563.351	1.400
C100_DA-844_GW	0010YR_72H	859084.969	496563.351	1.400
C100_DA-844_GW	0025YR_72H	859084.969	496563.351	1.400
C100_DA-844_GW	0050YR_72H	859084.969	496563.351	1.400
C100_DA-844_GW	0100YR_72H	859084.969	496563.351	1.400
C100_DA-844_GW	0500YR_72H	859084.969	496563.351	1.400
C100_DA-844_GW	1000YR_72H	859084.969	496563.351	1.400
C100_DA-848_GW	0005YR_24H	854333.954	494927.433	1.400
C100_DA-848_GW	0010YR_24H	854333.954	494927.433	1.400
C100_DA-848_GW	0025YR_24H	854333.954	494927.433	1.400
C100_DA-848_GW	0005YR_72H	854333.954	494927.433	1.400
C100_DA-848_GW	0010YR_72H	854333.954	494927.433	1.400
C100_DA-848_GW	0025YR_72H	854333.954	494927.433	1.400
C100_DA-848_GW	0050YR_72H	854333.954	494927.433	1.400
C100_DA-848_GW	0100YR_72H	854333.954	494927.433	1.400
C100_DA-848_GW	0500YR_72H	854333.954	494927.433	1.400
C100_DA-848_GW	1000YR_72H	854333.954	494927.433	1.400
C100_DA-852_GW	0005YR_24H	856216.919	493618.448	1.400
C100_DA-852_GW	0010YR_24H	856216.919	493618.448	1.400
C100_DA-852_GW	0025YR_24H	856216.919	493618.448	1.400
C100_DA-852_GW	0005YR_72H	856216.919	493618.448	1.400
C100_DA-852_GW	0010YR_72H	856216.919	493618.448	1.400
C100_DA-852_GW	0025YR_72H	856216.919	493618.448	1.400
C100_DA-852_GW	0050YR_72H	856216.919	493618.448	1.400
C100_DA-852_GW	0100YR_72H	856216.919	493618.448	1.400
C100_DA-852_GW	0500YR_72H	856216.919	493618.448	1.400
C100_DA-852_GW	1000YR_72H	856216.919	493618.448	1.400
C100_DA-854_GW	0005YR_24H	855166.947	489257.809	1.400
C100_DA-854_GW	0010YR_24H	855166.947	489257.809	1.400
C100_DA-854_GW	0025YR_24H	855166.947	489257.809	1.400
C100_DA-854_GW	0005YR_72H	855166.947	489257.809	1.400
C100_DA-854_GW	0010YR_72H	855166.947	489257.809	1.400
C100_DA-854_GW	0025YR_72H	855166.947	489257.809	1.400
C100_DA-854_GW	0050YR_72H	855166.947	489257.809	1.400
C100_DA-854_GW	0100YR_72H	855166.947	489257.809	1.400
C100_DA-854_GW	0500YR_72H	855166.947	489257.809	1.400
C100_DA-854_GW	1000YR_72H	855166.947	489257.809	1.400

C-100 Stages (ft NAVD88) - 2060

Name	Storm	Node X 0	Node Y 0	Max Water Elevation ft
C100_DA-856_GW	0005YR_24H	853462.066	487868.919	1.400
C100_DA-856_GW	0010YR_24H	853462.066	487868.919	1.400
C100_DA-856_GW	0025YR_24H	853462.066	487868.919	1.400
C100_DA-856_GW	0005YR_72H	853462.066	487868.919	1.400
C100_DA-856_GW	0010YR_72H	853462.066	487868.919	1.400
C100_DA-856_GW	0025YR_72H	853462.066	487868.919	1.400
C100_DA-856_GW	0050YR_72H	853462.066	487868.919	1.400
C100_DA-856_GW	0100YR_72H	853462.066	487868.919	1.400
C100_DA-856_GW	0500YR_72H	853462.066	487868.919	1.400
C100_DA-856_GW	1000YR_72H	853462.066	487868.919	1.400
C100_DA-860_GW	0005YR_24H	855705.406	485112.144	1.400
C100_DA-860_GW	0010YR_24H	855705.406	485112.144	1.400
C100_DA-860_GW	0025YR_24H	855705.406	485112.144	1.400
C100_DA-860_GW	0005YR_72H	855705.406	485112.144	1.400
C100_DA-860_GW	0010YR_72H	855705.406	485112.144	1.400
C100_DA-860_GW	0025YR_72H	855705.406	485112.144	1.400
C100_DA-860_GW	0050YR_72H	855705.406	485112.144	1.400
C100_DA-860_GW	0100YR_72H	855705.406	485112.144	1.400
C100_DA-860_GW	0500YR_72H	855705.406	485112.144	1.400
C100_DA-860_GW	1000YR_72H	855705.406	485112.144	1.400
C100_DA-862_GW	0005YR_24H	855039.911	482775.668	1.400
C100_DA-862_GW	0010YR_24H	855039.911	482775.668	1.400
C100_DA-862_GW	0025YR_24H	855039.911	482775.668	1.400
C100_DA-862_GW	0005YR_72H	855039.911	482775.668	1.400
C100_DA-862_GW	0010YR_72H	855039.911	482775.668	1.400
C100_DA-862_GW	0025YR_72H	855039.911	482775.668	1.400
C100_DA-862_GW	0050YR_72H	855039.911	482775.668	1.400
C100_DA-862_GW	0100YR_72H	855039.911	482775.668	1.400
C100_DA-862_GW	0500YR_72H	855039.911	482775.668	1.400
C100_DA-862_GW	1000YR_72H	855039.911	482775.668	1.400
C100_DA-864_GW	0005YR_24H	856710.447	480627.303	1.400
C100_DA-864_GW	0010YR_24H	856710.447	480627.303	1.400
C100_DA-864_GW	0025YR_24H	856710.447	480627.303	1.400
C100_DA-864_GW	0005YR_72H	856710.447	480627.303	1.400
C100_DA-864_GW	0010YR_72H	856710.447	480627.303	1.400
C100_DA-864_GW	0025YR_72H	856710.447	480627.303	1.400
C100_DA-864_GW	0050YR_72H	856710.447	480627.303	1.400
C100_DA-864_GW	0100YR_72H	856710.447	480627.303	1.400
C100_DA-864_GW	0500YR_72H	856710.447	480627.303	1.400
C100_DA-864_GW	1000YR_72H	856710.447	480627.303	1.400
C100_DA-866_GW	0005YR_24H	857792.216	478974.129	1.400
C100_DA-866_GW	0010YR_24H	857792.216	478974.129	1.400
C100_DA-866_GW	0025YR_24H	857792.216	478974.129	1.400
C100_DA-866_GW	0005YR_72H	857792.216	478974.129	1.400
C100_DA-866_GW	0010YR_72H	857792.216	478974.129	1.400
C100_DA-866_GW	0025YR_72H	857792.216	478974.129	1.400
C100_DA-866_GW	0050YR_72H	857792.216	478974.129	1.400
C100_DA-866_GW	0100YR_72H	857792.216	478974.129	1.400
C100_DA-866_GW	0500YR_72H	857792.216	478974.129	1.400
C100_DA-866_GW	1000YR_72H	857792.216	478974.129	1.400
C100_DA-870_GW	0005YR_24H	856963.265	475759.749	1.400

C-100 Stages (ft NAVD88) - 2060

Name	Storm	Node X 0	Node Y 0	Max Water Elevation ft
C100_DA-870_GW	0010YR_24H	856963.265	475759.749	1.400
C100_DA-870_GW	0025YR_24H	856963.265	475759.749	1.400
C100_DA-870_GW	0005YR_72H	856963.265	475759.749	1.400
C100_DA-870_GW	0010YR_72H	856963.265	475759.749	1.400
C100_DA-870_GW	0025YR_72H	856963.265	475759.749	1.400
C100_DA-870_GW	0050YR_72H	856963.265	475759.749	1.400
C100_DA-870_GW	0100YR_72H	856963.265	475759.749	1.400
C100_DA-870_GW	0500YR_72H	856963.265	475759.749	1.400
C100_DA-870_GW	1000YR_72H	856963.265	475759.749	1.400
C100_DA-890_GW	0005YR_24H	852567.931	482616.607	1.400
C100_DA-890_GW	0010YR_24H	852567.931	482616.607	1.400
C100_DA-890_GW	0025YR_24H	852567.931	482616.607	1.400
C100_DA-890_GW	0005YR_72H	852567.931	482616.607	1.400
C100_DA-890_GW	0010YR_72H	852567.931	482616.607	1.400
C100_DA-890_GW	0025YR_72H	852567.931	482616.607	1.400
C100_DA-890_GW	0050YR_72H	852567.931	482616.607	1.400
C100_DA-890_GW	0100YR_72H	852567.931	482616.607	1.400
C100_DA-890_GW	0500YR_72H	852567.931	482616.607	1.400
C100_DA-890_GW	1000YR_72H	852567.931	482616.607	1.400
C100_DA-892_GW	0005YR_24H	850679.042	482908.274	1.400
C100_DA-892_GW	0010YR_24H	850679.042	482908.274	1.400
C100_DA-892_GW	0025YR_24H	850679.042	482908.274	1.400
C100_DA-892_GW	0005YR_72H	850679.042	482908.274	1.400
C100_DA-892_GW	0010YR_72H	850679.042	482908.274	1.400
C100_DA-892_GW	0025YR_72H	850679.042	482908.274	1.400
C100_DA-892_GW	0050YR_72H	850679.042	482908.274	1.400
C100_DA-892_GW	0100YR_72H	850679.042	482908.274	1.400
C100_DA-892_GW	0500YR_72H	850679.042	482908.274	1.400
C100_DA-892_GW	1000YR_72H	850679.042	482908.274	1.400
C100_DA-900_GW	0005YR_24H	843833.954	485048.492	1.400
C100_DA-900_GW	0010YR_24H	843833.954	485048.492	1.400
C100_DA-900_GW	0025YR_24H	843833.954	485048.492	1.400
C100_DA-900_GW	0005YR_72H	843833.954	485048.492	1.400
C100_DA-900_GW	0010YR_72H	843833.954	485048.492	1.400
C100_DA-900_GW	0025YR_72H	843833.954	485048.492	1.400
C100_DA-900_GW	0050YR_72H	843833.954	485048.492	1.400
C100_DA-900_GW	0100YR_72H	843833.954	485048.492	1.400
C100_DA-900_GW	0500YR_72H	843833.954	485048.492	1.400
C100_DA-900_GW	1000YR_72H	843833.954	485048.492	1.400
C100_DA-902_GW	0005YR_24H	848223.114	484417.298	1.400
C100_DA-902_GW	0010YR_24H	848223.114	484417.298	1.400
C100_DA-902_GW	0025YR_24H	848223.114	484417.298	1.400
C100_DA-902_GW	0005YR_72H	848223.114	484417.298	1.400
C100_DA-902_GW	0010YR_72H	848223.114	484417.298	1.400
C100_DA-902_GW	0025YR_72H	848223.114	484417.298	1.400
C100_DA-902_GW	0050YR_72H	848223.114	484417.298	1.400
C100_DA-902_GW	0100YR_72H	848223.114	484417.298	1.400
C100_DA-902_GW	0500YR_72H	848223.114	484417.298	1.400
C100_DA-902_GW	1000YR_72H	848223.114	484417.298	1.400
C100_DA-904_GW	0005YR_24H	849401.914	485450.415	1.400
C100_DA-904_GW	0010YR_24H	849401.914	485450.415	1.400

C-100 Stages (ft NAVD88) - 2060

Name	Storm	Node X 0	Node Y 0	Max Water Elevation ft
C100_DA-904_GW	0025YR_24H	849401.914	485450.415	1.400
C100_DA-904_GW	0005YR_72H	849401.914	485450.415	1.400
C100_DA-904_GW	0010YR_72H	849401.914	485450.415	1.400
C100_DA-904_GW	0025YR_72H	849401.914	485450.415	1.400
C100_DA-904_GW	0050YR_72H	849401.914	485450.415	1.400
C100_DA-904_GW	0100YR_72H	849401.914	485450.415	1.400
C100_DA-904_GW	0500YR_72H	849401.914	485450.415	1.400
C100_DA-904_GW	1000YR_72H	849401.914	485450.415	1.400
C100_DA-906_GW	0005YR_24H	852473.254	485621.024	1.400
C100_DA-906_GW	0010YR_24H	852473.254	485621.024	1.400
C100_DA-906_GW	0025YR_24H	852473.254	485621.024	1.400
C100_DA-906_GW	0005YR_72H	852473.254	485621.024	1.400
C100_DA-906_GW	0010YR_72H	852473.254	485621.024	1.400
C100_DA-906_GW	0025YR_72H	852473.254	485621.024	1.400
C100_DA-906_GW	0050YR_72H	852473.254	485621.024	1.400
C100_DA-906_GW	0100YR_72H	852473.254	485621.024	1.400
C100_DA-906_GW	0500YR_72H	852473.254	485621.024	1.400
C100_DA-906_GW	1000YR_72H	852473.254	485621.024	1.400
C100_DA-910_GW	0005YR_24H	848935.614	487495.250	1.400
C100_DA-910_GW	0010YR_24H	848935.614	487495.250	1.400
C100_DA-910_GW	0025YR_24H	848935.614	487495.250	1.400
C100_DA-910_GW	0005YR_72H	848935.614	487495.250	1.400
C100_DA-910_GW	0010YR_72H	848935.614	487495.250	1.400
C100_DA-910_GW	0025YR_72H	848935.614	487495.250	1.400
C100_DA-910_GW	0050YR_72H	848935.614	487495.250	1.400
C100_DA-910_GW	0100YR_72H	848935.614	487495.250	1.400
C100_DA-910_GW	0500YR_72H	848935.614	487495.250	1.400
C100_DA-910_GW	1000YR_72H	848935.614	487495.250	1.400
C100_DA-915_GW	0005YR_24H	850135.749	490880.812	1.400
C100_DA-915_GW	0010YR_24H	850135.749	490880.812	1.400
C100_DA-915_GW	0025YR_24H	850135.749	490880.812	1.400
C100_DA-915_GW	0005YR_72H	850135.749	490880.812	1.400
C100_DA-915_GW	0010YR_72H	850135.749	490880.812	1.400
C100_DA-915_GW	0025YR_72H	850135.749	490880.812	1.400
C100_DA-915_GW	0050YR_72H	850135.749	490880.812	1.400
C100_DA-915_GW	0100YR_72H	850135.749	490880.812	1.400
C100_DA-915_GW	0500YR_72H	850135.749	490880.812	1.400
C100_DA-915_GW	1000YR_72H	850135.749	490880.812	1.400
C100_DA-920_GW	0005YR_24H	847661.218	488255.062	1.400
C100_DA-920_GW	0010YR_24H	847661.218	488255.062	1.400
C100_DA-920_GW	0025YR_24H	847661.218	488255.062	1.400
C100_DA-920_GW	0005YR_72H	847661.218	488255.062	1.400
C100_DA-920_GW	0010YR_72H	847661.218	488255.062	1.400
C100_DA-920_GW	0025YR_72H	847661.218	488255.062	1.400
C100_DA-920_GW	0050YR_72H	847661.218	488255.062	1.400
C100_DA-920_GW	0100YR_72H	847661.218	488255.062	1.400
C100_DA-920_GW	0500YR_72H	847661.218	488255.062	1.400
C100_DA-920_GW	1000YR_72H	847661.218	488255.062	1.400
C100_DA-925_GW	0005YR_24H	844454.017	489671.639	1.400
C100_DA-925_GW	0010YR_24H	844454.017	489671.639	1.400
C100_DA-925_GW	0025YR_24H	844454.017	489671.639	1.400

C-100 Stages (ft NAVD88) - 2060

Name	Storm	Node X 0	Node Y 0	Max Water Elevation ft
C100_DA-925_GW	0005YR_72H	844454.017	489671.639	1.400
C100_DA-925_GW	0010YR_72H	844454.017	489671.639	1.400
C100_DA-925_GW	0025YR_72H	844454.017	489671.639	1.400
C100_DA-925_GW	0050YR_72H	844454.017	489671.639	1.400
C100_DA-925_GW	0100YR_72H	844454.017	489671.639	1.400
C100_DA-925_GW	0500YR_72H	844454.017	489671.639	1.400
C100_DA-925_GW	1000YR_72H	844454.017	489671.639	1.400
C100_DA-930_GW	0005YR_24H	848000.285	490416.257	1.400
C100_DA-930_GW	0010YR_24H	848000.285	490416.257	1.400
C100_DA-930_GW	0025YR_24H	848000.285	490416.257	1.400
C100_DA-930_GW	0005YR_72H	848000.285	490416.257	1.400
C100_DA-930_GW	0010YR_72H	848000.285	490416.257	1.400
C100_DA-930_GW	0025YR_72H	848000.285	490416.257	1.400
C100_DA-930_GW	0050YR_72H	848000.285	490416.257	1.400
C100_DA-930_GW	0100YR_72H	848000.285	490416.257	1.400
C100_DA-930_GW	0500YR_72H	848000.285	490416.257	1.400
C100_DA-930_GW	1000YR_72H	848000.285	490416.257	1.400
C100_DA-940_GW	0005YR_24H	849355.662	494275.169	1.400
C100_DA-940_GW	0010YR_24H	849355.662	494275.169	1.400
C100_DA-940_GW	0025YR_24H	849355.662	494275.169	1.400
C100_DA-940_GW	0005YR_72H	849355.662	494275.169	1.400
C100_DA-940_GW	0010YR_72H	849355.662	494275.169	1.400
C100_DA-940_GW	0025YR_72H	849355.662	494275.169	1.400
C100_DA-940_GW	0050YR_72H	849355.662	494275.169	1.400
C100_DA-940_GW	0100YR_72H	849355.662	494275.169	1.400
C100_DA-940_GW	0500YR_72H	849355.662	494275.169	1.400
C100_DA-940_GW	1000YR_72H	849355.662	494275.169	1.400
C100_DA-945_GW	0005YR_24H	851639.176	493576.272	1.400
C100_DA-945_GW	0010YR_24H	851639.176	493576.272	1.400
C100_DA-945_GW	0025YR_24H	851639.176	493576.272	1.400
C100_DA-945_GW	0005YR_72H	851639.176	493576.272	1.400
C100_DA-945_GW	0010YR_72H	851639.176	493576.272	1.400
C100_DA-945_GW	0025YR_72H	851639.176	493576.272	1.400
C100_DA-945_GW	0050YR_72H	851639.176	493576.272	1.400
C100_DA-945_GW	0100YR_72H	851639.176	493576.272	1.400
C100_DA-945_GW	0500YR_72H	851639.176	493576.272	1.400
C100_DA-945_GW	1000YR_72H	851639.176	493576.272	1.400
C100_DA-950_GW	0005YR_24H	850405.477	496297.885	1.400
C100_DA-950_GW	0010YR_24H	850405.477	496297.885	1.400
C100_DA-950_GW	0025YR_24H	850405.477	496297.885	1.400
C100_DA-950_GW	0005YR_72H	850405.477	496297.885	1.400
C100_DA-950_GW	0010YR_72H	850405.477	496297.885	1.400
C100_DA-950_GW	0025YR_72H	850405.477	496297.885	1.400
C100_DA-950_GW	0050YR_72H	850405.477	496297.885	1.400
C100_DA-950_GW	0100YR_72H	850405.477	496297.885	1.400
C100_DA-950_GW	0500YR_72H	850405.477	496297.885	1.400
C100_DA-950_GW	1000YR_72H	850405.477	496297.885	1.400
C100_DA-970_GW	0005YR_24H	841781.436	493677.896	1.400
C100_DA-970_GW	0010YR_24H	841781.436	493677.896	1.400
C100_DA-970_GW	0025YR_24H	841781.436	493677.896	1.400
C100_DA-970_GW	0005YR_72H	841781.436	493677.896	1.400

C-100 Stages (ft NAVD88) - 2060

Name	Storm	Node X 0	Node Y 0	Max Water Elevation ft
C100_DA-970_GW	0010YR_72H	841781.436	493677.896	1.400
C100_DA-970_GW	0025YR_72H	841781.436	493677.896	1.400
C100_DA-970_GW	0050YR_72H	841781.436	493677.896	1.400
C100_DA-970_GW	0100YR_72H	841781.436	493677.896	1.400
C100_DA-970_GW	0500YR_72H	841781.436	493677.896	1.400
C100_DA-970_GW	1000YR_72H	841781.436	493677.896	1.400
C100_DA-980_GW	0005YR_24H	841781.179	494845.255	1.400
C100_DA-980_GW	0010YR_24H	841781.179	494845.255	1.400
C100_DA-980_GW	0025YR_24H	841781.179	494845.255	1.400
C100_DA-980_GW	0005YR_72H	841781.179	494845.255	1.400
C100_DA-980_GW	0010YR_72H	841781.179	494845.255	1.400
C100_DA-980_GW	0025YR_72H	841781.179	494845.255	1.400
C100_DA-980_GW	0050YR_72H	841781.179	494845.255	1.400
C100_DA-980_GW	0100YR_72H	841781.179	494845.255	1.400
C100_DA-980_GW	0500YR_72H	841781.179	494845.255	1.400
C100_DA-980_GW	1000YR_72H	841781.179	494845.255	1.400
C100_PB-040_GW	0005YR_24H	881054.551	463938.965	1.400
C100_PB-040_GW	0010YR_24H	881054.551	463938.965	1.400
C100_PB-040_GW	0025YR_24H	881054.551	463938.965	1.400
C100_PB-040_GW	0005YR_72H	881054.551	463938.965	1.400
C100_PB-040_GW	0010YR_72H	881054.551	463938.965	1.400
C100_PB-040_GW	0025YR_72H	881054.551	463938.965	1.400
C100_PB-040_GW	0050YR_72H	881054.551	463938.965	1.400
C100_PB-040_GW	0100YR_72H	881054.551	463938.965	1.400
C100_PB-040_GW	0500YR_72H	881054.551	463938.965	1.400
C100_PB-040_GW	1000YR_72H	881054.551	463938.965	1.400
C100_PB-045_GW	0005YR_24H	881225.108	461668.309	1.400
C100_PB-045_GW	0010YR_24H	881225.108	461668.309	1.400
C100_PB-045_GW	0025YR_24H	881225.108	461668.309	1.400
C100_PB-045_GW	0005YR_72H	881225.108	461668.309	1.400
C100_PB-045_GW	0010YR_72H	881225.108	461668.309	1.400
C100_PB-045_GW	0025YR_72H	881225.108	461668.309	1.400
C100_PB-045_GW	0050YR_72H	881225.108	461668.309	1.400
C100_PB-045_GW	0100YR_72H	881225.108	461668.309	1.400
C100_PB-045_GW	0500YR_72H	881225.108	461668.309	1.400
C100_PB-045_GW	1000YR_72H	881225.108	461668.309	1.400
C100_PB-050_GW	0005YR_24H	880440.637	464044.653	1.400
C100_PB-050_GW	0010YR_24H	880440.637	464044.653	1.400
C100_PB-050_GW	0025YR_24H	880440.637	464044.653	1.400
C100_PB-050_GW	0005YR_72H	880440.637	464044.653	1.400
C100_PB-050_GW	0010YR_72H	880440.637	464044.653	1.400
C100_PB-050_GW	0025YR_72H	880440.637	464044.653	1.400
C100_PB-050_GW	0050YR_72H	880440.637	464044.653	1.400
C100_PB-050_GW	0100YR_72H	880440.637	464044.653	1.400
C100_PB-050_GW	0500YR_72H	880440.637	464044.653	1.400
C100_PB-050_GW	1000YR_72H	880440.637	464044.653	1.400
C100_PB-055_GW	0005YR_24H	879674.216	463556.733	1.400
C100_PB-055_GW	0010YR_24H	879674.216	463556.733	1.400
C100_PB-055_GW	0025YR_24H	879674.216	463556.733	1.400
C100_PB-055_GW	0005YR_72H	879674.216	463556.733	1.400
C100_PB-055_GW	0010YR_72H	879674.216	463556.733	1.400

C-100 Stages (ft NAVD88) - 2060

Name	Storm	Node X 0	Node Y 0	Max Water Elevation ft
C100_PB-055_GW	0025YR_72H	879674.216	463556.733	1.400
C100_PB-055_GW	0050YR_72H	879674.216	463556.733	1.400
C100_PB-055_GW	0100YR_72H	879674.216	463556.733	1.400
C100_PB-055_GW	0500YR_72H	879674.216	463556.733	1.400
C100_PB-055_GW	1000YR_72H	879674.216	463556.733	1.400
C100_PB-060_GW	0005YR_24H	878288.083	464026.288	1.400
C100_PB-060_GW	0010YR_24H	878288.083	464026.288	1.400
C100_PB-060_GW	0025YR_24H	878288.083	464026.288	1.400
C100_PB-060_GW	0005YR_72H	878288.083	464026.288	1.400
C100_PB-060_GW	0010YR_72H	878288.083	464026.288	1.400
C100_PB-060_GW	0025YR_72H	878288.083	464026.288	1.400
C100_PB-060_GW	0050YR_72H	878288.083	464026.288	1.400
C100_PB-060_GW	0100YR_72H	878288.083	464026.288	1.400
C100_PB-060_GW	0500YR_72H	878288.083	464026.288	1.400
C100_PB-060_GW	1000YR_72H	878288.083	464026.288	1.400
C100_PB-120_GW	0005YR_24H	879997.902	464496.090	1.400
C100_PB-120_GW	0010YR_24H	879997.902	464496.090	1.400
C100_PB-120_GW	0025YR_24H	879997.902	464496.090	1.400
C100_PB-120_GW	0005YR_72H	879997.902	464496.090	1.400
C100_PB-120_GW	0010YR_72H	879997.902	464496.090	1.400
C100_PB-120_GW	0025YR_72H	879997.902	464496.090	1.400
C100_PB-120_GW	0050YR_72H	879997.902	464496.090	1.400
C100_PB-120_GW	0100YR_72H	879997.902	464496.090	1.400
C100_PB-120_GW	0500YR_72H	879997.902	464496.090	1.400
C100_PB-120_GW	1000YR_72H	879997.902	464496.090	1.400
C100_PB-125_GW	0005YR_24H	878822.723	466099.982	1.400
C100_PB-125_GW	0010YR_24H	878822.723	466099.982	1.400
C100_PB-125_GW	0025YR_24H	878822.723	466099.982	1.400
C100_PB-125_GW	0005YR_72H	878822.723	466099.982	1.400
C100_PB-125_GW	0010YR_72H	878822.723	466099.982	1.400
C100_PB-125_GW	0025YR_72H	878822.723	466099.982	1.400
C100_PB-125_GW	0050YR_72H	878822.723	466099.982	1.400
C100_PB-125_GW	0100YR_72H	878822.723	466099.982	1.400
C100_PB-125_GW	0500YR_72H	878822.723	466099.982	1.400
C100_PB-125_GW	1000YR_72H	878822.723	466099.982	1.400
C100_PB-130_GW	0005YR_24H	877901.745	465254.374	1.400
C100_PB-130_GW	0010YR_24H	877901.745	465254.374	1.400
C100_PB-130_GW	0025YR_24H	877901.745	465254.374	1.400
C100_PB-130_GW	0005YR_72H	877901.745	465254.374	1.400
C100_PB-130_GW	0010YR_72H	877901.745	465254.374	1.400
C100_PB-130_GW	0025YR_72H	877901.745	465254.374	1.400
C100_PB-130_GW	0050YR_72H	877901.745	465254.374	1.400
C100_PB-130_GW	0100YR_72H	877901.745	465254.374	1.400
C100_PB-130_GW	0500YR_72H	877901.745	465254.374	1.400
C100_PB-130_GW	1000YR_72H	877901.745	465254.374	1.400
C100_PB-135_GW	0005YR_24H	877428.130	465463.365	1.400
C100_PB-135_GW	0010YR_24H	877428.130	465463.365	1.400
C100_PB-135_GW	0025YR_24H	877428.130	465463.365	1.400
C100_PB-135_GW	0005YR_72H	877428.130	465463.365	1.400
C100_PB-135_GW	0010YR_72H	877428.130	465463.365	1.400
C100_PB-135_GW	0025YR_72H	877428.130	465463.365	1.400

C-100 Stages (ft NAVD88) - 2060

Name	Storm	Node X 0	Node Y 0	Max Water Elevation ft
C100_PB-135_GW	0050YR_72H	877428.130	465463.365	1.400
C100_PB-135_GW	0100YR_72H	877428.130	465463.365	1.400
C100_PB-135_GW	0500YR_72H	877428.130	465463.365	1.400
C100_PB-135_GW	1000YR_72H	877428.130	465463.365	1.400
C100_PB-150_GW	0005YR_24H	875904.044	467190.286	1.400
C100_PB-150_GW	0010YR_24H	875904.044	467190.286	1.400
C100_PB-150_GW	0025YR_24H	875904.044	467190.286	1.400
C100_PB-150_GW	0005YR_72H	875904.044	467190.286	1.400
C100_PB-150_GW	0010YR_72H	875904.044	467190.286	1.400
C100_PB-150_GW	0025YR_72H	875904.044	467190.286	1.400
C100_PB-150_GW	0050YR_72H	875904.044	467190.286	1.400
C100_PB-150_GW	0100YR_72H	875904.044	467190.286	1.400
C100_PB-150_GW	0500YR_72H	875904.044	467190.286	1.400
C100_PB-150_GW	1000YR_72H	875904.044	467190.286	1.400
C100_PB-155_GW	0005YR_24H	874384.034	466951.356	1.400
C100_PB-155_GW	0010YR_24H	874384.034	466951.356	1.400
C100_PB-155_GW	0025YR_24H	874384.034	466951.356	1.400
C100_PB-155_GW	0005YR_72H	874384.034	466951.356	1.400
C100_PB-155_GW	0010YR_72H	874384.034	466951.356	1.400
C100_PB-155_GW	0025YR_72H	874384.034	466951.356	1.400
C100_PB-155_GW	0050YR_72H	874384.034	466951.356	1.400
C100_PB-155_GW	0100YR_72H	874384.034	466951.356	1.400
C100_PB-155_GW	0500YR_72H	874384.034	466951.356	1.400
C100_PB-155_GW	1000YR_72H	874384.034	466951.356	1.400
C100_PB-160_GW	0005YR_24H	873500.922	464911.894	1.400
C100_PB-160_GW	0010YR_24H	873500.922	464911.894	1.400
C100_PB-160_GW	0025YR_24H	873500.922	464911.894	1.400
C100_PB-160_GW	0005YR_72H	873500.922	464911.894	1.400
C100_PB-160_GW	0010YR_72H	873500.922	464911.894	1.400
C100_PB-160_GW	0025YR_72H	873500.922	464911.894	1.400
C100_PB-160_GW	0050YR_72H	873500.922	464911.894	1.400
C100_PB-160_GW	0100YR_72H	873500.922	464911.894	1.400
C100_PB-160_GW	0500YR_72H	873500.922	464911.894	1.400
C100_PB-160_GW	1000YR_72H	873500.922	464911.894	1.400
C100_PB-165_GW	0005YR_24H	871817.784	465754.226	1.400
C100_PB-165_GW	0010YR_24H	871817.784	465754.226	1.400
C100_PB-165_GW	0025YR_24H	871817.784	465754.226	1.400
C100_PB-165_GW	0005YR_72H	871817.784	465754.226	1.400
C100_PB-165_GW	0010YR_72H	871817.784	465754.226	1.400
C100_PB-165_GW	0025YR_72H	871817.784	465754.226	1.400
C100_PB-165_GW	0050YR_72H	871817.784	465754.226	1.400
C100_PB-165_GW	0100YR_72H	871817.784	465754.226	1.400
C100_PB-165_GW	0500YR_72H	871817.784	465754.226	1.400
C100_PB-165_GW	1000YR_72H	871817.784	465754.226	1.400
C100_PB-170_GW	0005YR_24H	871443.629	465996.388	1.400
C100_PB-170_GW	0010YR_24H	871443.629	465996.388	1.400
C100_PB-170_GW	0025YR_24H	871443.629	465996.388	1.400
C100_PB-170_GW	0005YR_72H	871443.629	465996.388	1.400
C100_PB-170_GW	0010YR_72H	871443.629	465996.388	1.400
C100_PB-170_GW	0025YR_72H	871443.629	465996.388	1.400
C100_PB-170_GW	0050YR_72H	871443.629	465996.388	1.400

C-100 Stages (ft NAVD88) - 2060

Name	Storm	Node X 0	Node Y 0	Max Water Elevation ft
C100_PB-170_GW	0100YR_72H	871443.629	465996.388	1.400
C100_PB-170_GW	0500YR_72H	871443.629	465996.388	1.400
C100_PB-170_GW	1000YR_72H	871443.629	465996.388	1.400
C100_PB-175_GW	0005YR_24H	872106.617	466420.908	1.400
C100_PB-175_GW	0010YR_24H	872106.617	466420.908	1.400
C100_PB-175_GW	0025YR_24H	872106.617	466420.908	1.400
C100_PB-175_GW	0005YR_72H	872106.617	466420.908	1.400
C100_PB-175_GW	0010YR_72H	872106.617	466420.908	1.400
C100_PB-175_GW	0025YR_72H	872106.617	466420.908	1.400
C100_PB-175_GW	0050YR_72H	872106.617	466420.908	1.400
C100_PB-175_GW	0100YR_72H	872106.617	466420.908	1.400
C100_PB-175_GW	0500YR_72H	872106.617	466420.908	1.400
C100_PB-175_GW	1000YR_72H	872106.617	466420.908	1.400
C100_PB-180_GW	0005YR_24H	872008.843	467523.517	1.400
C100_PB-180_GW	0010YR_24H	872008.843	467523.517	1.400
C100_PB-180_GW	0025YR_24H	872008.843	467523.517	1.400
C100_PB-180_GW	0005YR_72H	872008.843	467523.517	1.400
C100_PB-180_GW	0010YR_72H	872008.843	467523.517	1.400
C100_PB-180_GW	0025YR_72H	872008.843	467523.517	1.400
C100_PB-180_GW	0050YR_72H	872008.843	467523.517	1.400
C100_PB-180_GW	0100YR_72H	872008.843	467523.517	1.400
C100_PB-180_GW	0500YR_72H	872008.843	467523.517	1.400
C100_PB-180_GW	1000YR_72H	872008.843	467523.517	1.400
C100_PB-190_GW	0005YR_24H	872968.520	469256.735	1.400
C100_PB-190_GW	0010YR_24H	872968.520	469256.735	1.400
C100_PB-190_GW	0025YR_24H	872968.520	469256.735	1.400
C100_PB-190_GW	0005YR_72H	872968.520	469256.735	1.400
C100_PB-190_GW	0010YR_72H	872968.520	469256.735	1.400
C100_PB-190_GW	0025YR_72H	872968.520	469256.735	1.400
C100_PB-190_GW	0050YR_72H	872968.520	469256.735	1.400
C100_PB-190_GW	0100YR_72H	872968.520	469256.735	1.400
C100_PB-190_GW	0500YR_72H	872968.520	469256.735	1.400
C100_PB-190_GW	1000YR_72H	872968.520	469256.735	1.400
C100_PB-195_GW	0005YR_24H	872484.550	469449.250	1.400
C100_PB-195_GW	0010YR_24H	872484.550	469449.250	1.400
C100_PB-195_GW	0025YR_24H	872484.550	469449.250	1.400
C100_PB-195_GW	0005YR_72H	872484.550	469449.250	1.400
C100_PB-195_GW	0010YR_72H	872484.550	469449.250	1.400
C100_PB-195_GW	0025YR_72H	872484.550	469449.250	1.400
C100_PB-195_GW	0050YR_72H	872484.550	469449.250	1.400
C100_PB-195_GW	0100YR_72H	872484.550	469449.250	1.400
C100_PB-195_GW	0500YR_72H	872484.550	469449.250	1.400
C100_PB-195_GW	1000YR_72H	872484.550	469449.250	1.400
C100_PB-340_GW	0005YR_24H	878118.509	467115.085	1.400
C100_PB-340_GW	0010YR_24H	878118.509	467115.085	1.400
C100_PB-340_GW	0025YR_24H	878118.509	467115.085	1.400
C100_PB-340_GW	0005YR_72H	878118.509	467115.085	1.400
C100_PB-340_GW	0010YR_72H	878118.509	467115.085	1.400
C100_PB-340_GW	0025YR_72H	878118.509	467115.085	1.400
C100_PB-340_GW	0050YR_72H	878118.509	467115.085	1.400
C100_PB-340_GW	0100YR_72H	878118.509	467115.085	1.400

C-100 Stages (ft NAVD88) - 2060

Name	Storm	Node X 0	Node Y 0	Max Water Elevation ft
C100_PB-340_GW	0500YR_72H	878118.509	467115.085	1.400
C100_PB-340_GW	1000YR_72H	878118.509	467115.085	1.400
C100_PB-345_GW	0005YR_24H	878679.323	469348.953	1.400
C100_PB-345_GW	0010YR_24H	878679.323	469348.953	1.400
C100_PB-345_GW	0025YR_24H	878679.323	469348.953	1.400
C100_PB-345_GW	0005YR_72H	878679.323	469348.953	1.400
C100_PB-345_GW	0010YR_72H	878679.323	469348.953	1.400
C100_PB-345_GW	0025YR_72H	878679.323	469348.953	1.400
C100_PB-345_GW	0050YR_72H	878679.323	469348.953	1.400
C100_PB-345_GW	0100YR_72H	878679.323	469348.953	1.400
C100_PB-345_GW	0500YR_72H	878679.323	469348.953	1.400
C100_PB-345_GW	1000YR_72H	878679.323	469348.953	1.400
C100_PB-350_GW	0005YR_24H	876106.950	467928.769	1.400
C100_PB-350_GW	0010YR_24H	876106.950	467928.769	1.400
C100_PB-350_GW	0025YR_24H	876106.950	467928.769	1.400
C100_PB-350_GW	0005YR_72H	876106.950	467928.769	1.400
C100_PB-350_GW	0010YR_72H	876106.950	467928.769	1.400
C100_PB-350_GW	0025YR_72H	876106.950	467928.769	1.400
C100_PB-350_GW	0050YR_72H	876106.950	467928.769	1.400
C100_PB-350_GW	0100YR_72H	876106.950	467928.769	1.400
C100_PB-350_GW	0500YR_72H	876106.950	467928.769	1.400
C100_PB-350_GW	1000YR_72H	876106.950	467928.769	1.400
C100_PB-355_GW	0005YR_24H	875755.847	469373.795	1.400
C100_PB-355_GW	0010YR_24H	875755.847	469373.795	1.400
C100_PB-355_GW	0025YR_24H	875755.847	469373.795	1.400
C100_PB-355_GW	0005YR_72H	875755.847	469373.795	1.400
C100_PB-355_GW	0010YR_72H	875755.847	469373.795	1.400
C100_PB-355_GW	0025YR_72H	875755.847	469373.795	1.400
C100_PB-355_GW	0050YR_72H	875755.847	469373.795	1.400
C100_PB-355_GW	0100YR_72H	875755.847	469373.795	1.400
C100_PB-355_GW	0500YR_72H	875755.847	469373.795	1.400
C100_PB-355_GW	1000YR_72H	875755.847	469373.795	1.400
C100_PB-360_GW	0005YR_24H	876639.302	469579.696	1.400
C100_PB-360_GW	0010YR_24H	876639.302	469579.696	1.400
C100_PB-360_GW	0025YR_24H	876639.302	469579.696	1.400
C100_PB-360_GW	0005YR_72H	876639.302	469579.696	1.400
C100_PB-360_GW	0010YR_72H	876639.302	469579.696	1.400
C100_PB-360_GW	0025YR_72H	876639.302	469579.696	1.400
C100_PB-360_GW	0050YR_72H	876639.302	469579.696	1.400
C100_PB-360_GW	0100YR_72H	876639.302	469579.696	1.400
C100_PB-360_GW	0500YR_72H	876639.302	469579.696	1.400
C100_PB-360_GW	1000YR_72H	876639.302	469579.696	1.400
C100_PB-370_GW	0005YR_24H	873678.063	469115.629	1.400
C100_PB-370_GW	0010YR_24H	873678.063	469115.629	1.400
C100_PB-370_GW	0025YR_24H	873678.063	469115.629	1.400
C100_PB-370_GW	0005YR_72H	873678.063	469115.629	1.400
C100_PB-370_GW	0010YR_72H	873678.063	469115.629	1.400
C100_PB-370_GW	0025YR_72H	873678.063	469115.629	1.400
C100_PB-370_GW	0050YR_72H	873678.063	469115.629	1.400
C100_PB-370_GW	0100YR_72H	873678.063	469115.629	1.400
C100_PB-370_GW	0500YR_72H	873678.063	469115.629	1.400

C-100 Stages (ft NAVD88) - 2060

Name	Storm	Node X 0	Node Y 0	Max Water Elevation ft
C100_PB-370_GW	1000YR_72H	873678.063	469115.629	1.400
C100_PB-380_GW	0005YR_24H	872666.761	469758.601	1.400
C100_PB-380_GW	0010YR_24H	872666.761	469758.601	1.400
C100_PB-380_GW	0025YR_24H	872666.761	469758.601	1.400
C100_PB-380_GW	0005YR_72H	872666.761	469758.601	1.400
C100_PB-380_GW	0010YR_72H	872666.761	469758.601	1.400
C100_PB-380_GW	0025YR_72H	872666.761	469758.601	1.400
C100_PB-380_GW	0050YR_72H	872666.761	469758.601	1.400
C100_PB-380_GW	0100YR_72H	872666.761	469758.601	1.400
C100_PB-380_GW	0500YR_72H	872666.761	469758.601	1.400
C100_PB-380_GW	1000YR_72H	872666.761	469758.601	1.400
C100_PB-475_GW	0005YR_24H	873522.945	471819.770	1.400
C100_PB-475_GW	0010YR_24H	873522.945	471819.770	1.400
C100_PB-475_GW	0025YR_24H	873522.945	471819.770	1.400
C100_PB-475_GW	0005YR_72H	873522.945	471819.770	1.400
C100_PB-475_GW	0010YR_72H	873522.945	471819.770	1.400
C100_PB-475_GW	0025YR_72H	873522.945	471819.770	1.400
C100_PB-475_GW	0050YR_72H	873522.945	471819.770	1.400
C100_PB-475_GW	0100YR_72H	873522.945	471819.770	1.400
C100_PB-475_GW	0500YR_72H	873522.945	471819.770	1.400
C100_PB-475_GW	1000YR_72H	873522.945	471819.770	1.400
C100_TP-820_GW	0005YR_24H	857739.938	487089.497	1.400
C100_TP-820_GW	0010YR_24H	857739.938	487089.497	1.400
C100_TP-820_GW	0025YR_24H	857739.938	487089.497	1.400
C100_TP-820_GW	0005YR_72H	857739.938	487089.497	1.400
C100_TP-820_GW	0010YR_72H	857739.938	487089.497	1.400
C100_TP-820_GW	0025YR_72H	857739.938	487089.497	1.400
C100_TP-820_GW	0050YR_72H	857739.938	487089.497	1.400
C100_TP-820_GW	0100YR_72H	857739.938	487089.497	1.400
C100_TP-820_GW	0500YR_72H	857739.938	487089.497	1.400
C100_TP-820_GW	1000YR_72H	857739.938	487089.497	1.400
C100_TP-830_GW	0005YR_24H	857789.291	491892.540	1.400
C100_TP-830_GW	0010YR_24H	857789.291	491892.540	1.400
C100_TP-830_GW	0025YR_24H	857789.291	491892.540	1.400
C100_TP-830_GW	0005YR_72H	857789.291	491892.540	1.400
C100_TP-830_GW	0010YR_72H	857789.291	491892.540	1.400
C100_TP-830_GW	0025YR_72H	857789.291	491892.540	1.400
C100_TP-830_GW	0050YR_72H	857789.291	491892.540	1.400
C100_TP-830_GW	0100YR_72H	857789.291	491892.540	1.400
C100_TP-830_GW	0500YR_72H	857789.291	491892.540	1.400
C100_TP-830_GW	1000YR_72H	857789.291	491892.540	1.400
C100A_DA-010_GW	0005YR_24H	879034.610	487239.622	1.400
C100A_DA-010_GW	0010YR_24H	879034.610	487239.622	1.400
C100A_DA-010_GW	0025YR_24H	879034.610	487239.622	1.400
C100A_DA-010_GW	0005YR_72H	879034.610	487239.622	1.400
C100A_DA-010_GW	0010YR_72H	879034.610	487239.622	1.400
C100A_DA-010_GW	0025YR_72H	879034.610	487239.622	1.400
C100A_DA-010_GW	0050YR_72H	879034.610	487239.622	1.400
C100A_DA-010_GW	0100YR_72H	879034.610	487239.622	1.400
C100A_DA-010_GW	0500YR_72H	879034.610	487239.622	1.400
C100A_DA-010_GW	1000YR_72H	879034.610	487239.622	1.400

C-100 Stages (ft NAVD88) - 2060

Name	Storm	Node X 0	Node Y 0	Max Water Elevation ft
C100A_DA-045_GW	0005YR_24H	874298.515	488200.371	1.400
C100A_DA-045_GW	0010YR_24H	874298.515	488200.371	1.400
C100A_DA-045_GW	0025YR_24H	874298.515	488200.371	1.400
C100A_DA-045_GW	0005YR_72H	874298.515	488200.371	1.400
C100A_DA-045_GW	0010YR_72H	874298.515	488200.371	1.400
C100A_DA-045_GW	0025YR_72H	874298.515	488200.371	1.400
C100A_DA-045_GW	0050YR_72H	874298.515	488200.371	1.400
C100A_DA-045_GW	0100YR_72H	874298.515	488200.371	1.400
C100A_DA-045_GW	0500YR_72H	874298.515	488200.371	1.400
C100A_DA-045_GW	1000YR_72H	874298.515	488200.371	1.400
C100A_DA-050_GW	0005YR_24H	873405.590	489338.056	1.400
C100A_DA-050_GW	0010YR_24H	873405.590	489338.056	1.400
C100A_DA-050_GW	0025YR_24H	873405.590	489338.056	1.400
C100A_DA-050_GW	0005YR_72H	873405.590	489338.056	1.400
C100A_DA-050_GW	0010YR_72H	873405.590	489338.056	1.400
C100A_DA-050_GW	0025YR_72H	873405.590	489338.056	1.400
C100A_DA-050_GW	0050YR_72H	873405.590	489338.056	1.400
C100A_DA-050_GW	0100YR_72H	873405.590	489338.056	1.400
C100A_DA-050_GW	0500YR_72H	873405.590	489338.056	1.400
C100A_DA-050_GW	1000YR_72H	873405.590	489338.056	1.400
C100A_DA-060_GW	0005YR_24H	871999.321	488529.686	1.400
C100A_DA-060_GW	0010YR_24H	871999.321	488529.686	1.400
C100A_DA-060_GW	0025YR_24H	871999.321	488529.686	1.400
C100A_DA-060_GW	0005YR_72H	871999.321	488529.686	1.400
C100A_DA-060_GW	0010YR_72H	871999.321	488529.686	1.400
C100A_DA-060_GW	0025YR_72H	871999.321	488529.686	1.400
C100A_DA-060_GW	0050YR_72H	871999.321	488529.686	1.400
C100A_DA-060_GW	0100YR_72H	871999.321	488529.686	1.400
C100A_DA-060_GW	0500YR_72H	871999.321	488529.686	1.400
C100A_DA-060_GW	1000YR_72H	871999.321	488529.686	1.400
C100A_DA-065_GW	0005YR_24H	871876.339	489186.118	1.400
C100A_DA-065_GW	0010YR_24H	871876.339	489186.118	1.400
C100A_DA-065_GW	0025YR_24H	871876.339	489186.118	1.400
C100A_DA-065_GW	0005YR_72H	871876.339	489186.118	1.400
C100A_DA-065_GW	0010YR_72H	871876.339	489186.118	1.400
C100A_DA-065_GW	0025YR_72H	871876.339	489186.118	1.400
C100A_DA-065_GW	0050YR_72H	871876.339	489186.118	1.400
C100A_DA-065_GW	0100YR_72H	871876.339	489186.118	1.400
C100A_DA-065_GW	0500YR_72H	871876.339	489186.118	1.400
C100A_DA-065_GW	1000YR_72H	871876.339	489186.118	1.400
C100A_DA-070_GW	0005YR_24H	871316.444	489164.416	1.400
C100A_DA-070_GW	0010YR_24H	871316.444	489164.416	1.400
C100A_DA-070_GW	0025YR_24H	871316.444	489164.416	1.400
C100A_DA-070_GW	0005YR_72H	871316.444	489164.416	1.400
C100A_DA-070_GW	0010YR_72H	871316.444	489164.416	1.400
C100A_DA-070_GW	0025YR_72H	871316.444	489164.416	1.400
C100A_DA-070_GW	0050YR_72H	871316.444	489164.416	1.400
C100A_DA-070_GW	0100YR_72H	871316.444	489164.416	1.400
C100A_DA-070_GW	0500YR_72H	871316.444	489164.416	1.400
C100A_DA-070_GW	1000YR_72H	871316.444	489164.416	1.400
C100A_DA-075_GW	0005YR_24H	871768.415	490145.868	1.400

C-100 Stages (ft NAVD88) - 2060

Name	Storm	Node X 0	Node Y 0	Max Water Elevation ft
C100A_DA-075_GW	0010YR_24H	871768.415	490145.868	1.400
C100A_DA-075_GW	0025YR_24H	871768.415	490145.868	1.400
C100A_DA-075_GW	0005YR_72H	871768.415	490145.868	1.400
C100A_DA-075_GW	0010YR_72H	871768.415	490145.868	1.400
C100A_DA-075_GW	0025YR_72H	871768.415	490145.868	1.400
C100A_DA-075_GW	0050YR_72H	871768.415	490145.868	1.400
C100A_DA-075_GW	0100YR_72H	871768.415	490145.868	1.400
C100A_DA-075_GW	0500YR_72H	871768.415	490145.868	1.400
C100A_DA-075_GW	1000YR_72H	871768.415	490145.868	1.400
C100A_DA-080_GW	0005YR_24H	869910.194	490344.972	1.400
C100A_DA-080_GW	0010YR_24H	869910.194	490344.972	1.400
C100A_DA-080_GW	0025YR_24H	869910.194	490344.972	1.400
C100A_DA-080_GW	0005YR_72H	869910.194	490344.972	1.400
C100A_DA-080_GW	0010YR_72H	869910.194	490344.972	1.400
C100A_DA-080_GW	0025YR_72H	869910.194	490344.972	1.400
C100A_DA-080_GW	0050YR_72H	869910.194	490344.972	1.400
C100A_DA-080_GW	0100YR_72H	869910.194	490344.972	1.400
C100A_DA-080_GW	0500YR_72H	869910.194	490344.972	1.400
C100A_DA-080_GW	1000YR_72H	869910.194	490344.972	1.400
C100A_DA-100_GW	0005YR_24H	878337.271	486105.117	1.400
C100A_DA-100_GW	0010YR_24H	878337.271	486105.117	1.400
C100A_DA-100_GW	0025YR_24H	878337.271	486105.117	1.400
C100A_DA-100_GW	0005YR_72H	878337.271	486105.117	1.400
C100A_DA-100_GW	0010YR_72H	878337.271	486105.117	1.400
C100A_DA-100_GW	0025YR_72H	878337.271	486105.117	1.400
C100A_DA-100_GW	0050YR_72H	878337.271	486105.117	1.400
C100A_DA-100_GW	0100YR_72H	878337.271	486105.117	1.400
C100A_DA-100_GW	0500YR_72H	878337.271	486105.117	1.400
C100A_DA-100_GW	1000YR_72H	878337.271	486105.117	1.400
C100A_DA-105_GW	0005YR_24H	878503.937	484924.562	1.400
C100A_DA-105_GW	0010YR_24H	878503.937	484924.562	1.400
C100A_DA-105_GW	0025YR_24H	878503.937	484924.562	1.400
C100A_DA-105_GW	0005YR_72H	878503.937	484924.562	1.400
C100A_DA-105_GW	0010YR_72H	878503.937	484924.562	1.400
C100A_DA-105_GW	0025YR_72H	878503.937	484924.562	1.400
C100A_DA-105_GW	0050YR_72H	878503.937	484924.562	1.400
C100A_DA-105_GW	0100YR_72H	878503.937	484924.562	1.400
C100A_DA-105_GW	0500YR_72H	878503.937	484924.562	1.400
C100A_DA-105_GW	1000YR_72H	878503.937	484924.562	1.400
C100A_DA-120_GW	0005YR_24H	874779.000	486543.000	1.400
C100A_DA-120_GW	0010YR_24H	874779.000	486543.000	1.400
C100A_DA-120_GW	0025YR_24H	874779.000	486543.000	1.400
C100A_DA-120_GW	0005YR_72H	874779.000	486543.000	1.400
C100A_DA-120_GW	0010YR_72H	874779.000	486543.000	1.400
C100A_DA-120_GW	0025YR_72H	874779.000	486543.000	1.400
C100A_DA-120_GW	0050YR_72H	874779.000	486543.000	1.400
C100A_DA-120_GW	0100YR_72H	874779.000	486543.000	1.400
C100A_DA-120_GW	0500YR_72H	874779.000	486543.000	1.400
C100A_DA-120_GW	1000YR_72H	874779.000	486543.000	1.400
C100A_DA-125_GW	0005YR_24H	874242.685	486745.753	1.400
C100A_DA-125_GW	0010YR_24H	874242.685	486745.753	1.400

C-100 Stages (ft NAVD88) - 2060

Name	Storm	Node X 0	Node Y 0	Max Water Elevation ft
C100A_DA-125_GW	0025YR_24H	874242.685	486745.753	1.400
C100A_DA-125_GW	0005YR_72H	874242.685	486745.753	1.400
C100A_DA-125_GW	0010YR_72H	874242.685	486745.753	1.400
C100A_DA-125_GW	0025YR_72H	874242.685	486745.753	1.400
C100A_DA-125_GW	0050YR_72H	874242.685	486745.753	1.400
C100A_DA-125_GW	0100YR_72H	874242.685	486745.753	1.400
C100A_DA-125_GW	0500YR_72H	874242.685	486745.753	1.400
C100A_DA-125_GW	1000YR_72H	874242.685	486745.753	1.400
C100A_DA-130_GW	0005YR_24H	874122.064	487240.393	1.400
C100A_DA-130_GW	0010YR_24H	874122.064	487240.393	1.400
C100A_DA-130_GW	0025YR_24H	874122.064	487240.393	1.400
C100A_DA-130_GW	0005YR_72H	874122.064	487240.393	1.400
C100A_DA-130_GW	0010YR_72H	874122.064	487240.393	1.400
C100A_DA-130_GW	0025YR_72H	874122.064	487240.393	1.400
C100A_DA-130_GW	0050YR_72H	874122.064	487240.393	1.400
C100A_DA-130_GW	0100YR_72H	874122.064	487240.393	1.400
C100A_DA-130_GW	0500YR_72H	874122.064	487240.393	1.400
C100A_DA-130_GW	1000YR_72H	874122.064	487240.393	1.400
C100A_DA-135_GW	0005YR_24H	873631.628	486056.680	1.400
C100A_DA-135_GW	0010YR_24H	873631.628	486056.680	1.400
C100A_DA-135_GW	0025YR_24H	873631.628	486056.680	1.400
C100A_DA-135_GW	0005YR_72H	873631.628	486056.680	1.400
C100A_DA-135_GW	0010YR_72H	873631.628	486056.680	1.400
C100A_DA-135_GW	0025YR_72H	873631.628	486056.680	1.400
C100A_DA-135_GW	0050YR_72H	873631.628	486056.680	1.400
C100A_DA-135_GW	0100YR_72H	873631.628	486056.680	1.400
C100A_DA-135_GW	0500YR_72H	873631.628	486056.680	1.400
C100A_DA-135_GW	1000YR_72H	873631.628	486056.680	1.400
C100A_DA-145_GW	0005YR_24H	872372.906	487820.219	1.400
C100A_DA-145_GW	0010YR_24H	872372.906	487820.219	1.400
C100A_DA-145_GW	0025YR_24H	872372.906	487820.219	1.400
C100A_DA-145_GW	0005YR_72H	872372.906	487820.219	1.400
C100A_DA-145_GW	0010YR_72H	872372.906	487820.219	1.400
C100A_DA-145_GW	0025YR_72H	872372.906	487820.219	1.400
C100A_DA-145_GW	0050YR_72H	872372.906	487820.219	1.400
C100A_DA-145_GW	0100YR_72H	872372.906	487820.219	1.400
C100A_DA-145_GW	0500YR_72H	872372.906	487820.219	1.400
C100A_DA-145_GW	1000YR_72H	872372.906	487820.219	1.400
C100A_DA-150_GW	0005YR_24H	871767.348	488127.941	1.400
C100A_DA-150_GW	0010YR_24H	871767.348	488127.941	1.400
C100A_DA-150_GW	0025YR_24H	871767.348	488127.941	1.400
C100A_DA-150_GW	0005YR_72H	871767.348	488127.941	1.400
C100A_DA-150_GW	0010YR_72H	871767.348	488127.941	1.400
C100A_DA-150_GW	0025YR_72H	871767.348	488127.941	1.400
C100A_DA-150_GW	0050YR_72H	871767.348	488127.941	1.400
C100A_DA-150_GW	0100YR_72H	871767.348	488127.941	1.400
C100A_DA-150_GW	0500YR_72H	871767.348	488127.941	1.400
C100A_DA-150_GW	1000YR_72H	871767.348	488127.941	1.400
C100A_DA-155_GW	0005YR_24H	870638.847	487389.128	1.400
C100A_DA-155_GW	0010YR_24H	870638.847	487389.128	1.400
C100A_DA-155_GW	0025YR_24H	870638.847	487389.128	1.400

C-100 Stages (ft NAVD88) - 2060

Name	Storm	Node X 0	Node Y 0	Max Water Elevation ft
C100A_DA-155_GW	0005YR_72H	870638.847	487389.128	1.400
C100A_DA-155_GW	0010YR_72H	870638.847	487389.128	1.400
C100A_DA-155_GW	0025YR_72H	870638.847	487389.128	1.400
C100A_DA-155_GW	0050YR_72H	870638.847	487389.128	1.400
C100A_DA-155_GW	0100YR_72H	870638.847	487389.128	1.400
C100A_DA-155_GW	0500YR_72H	870638.847	487389.128	1.400
C100A_DA-155_GW	1000YR_72H	870638.847	487389.128	1.400
C100A_DA-160_GW	0005YR_24H	871490.038	486813.267	1.400
C100A_DA-160_GW	0010YR_24H	871490.038	486813.267	1.400
C100A_DA-160_GW	0025YR_24H	871490.038	486813.267	1.400
C100A_DA-160_GW	0005YR_72H	871490.038	486813.267	1.400
C100A_DA-160_GW	0010YR_72H	871490.038	486813.267	1.400
C100A_DA-160_GW	0025YR_72H	871490.038	486813.267	1.400
C100A_DA-160_GW	0050YR_72H	871490.038	486813.267	1.400
C100A_DA-160_GW	0100YR_72H	871490.038	486813.267	1.400
C100A_DA-160_GW	0500YR_72H	871490.038	486813.267	1.400
C100A_DA-160_GW	1000YR_72H	871490.038	486813.267	1.400
C100A_PB-405_GW	0005YR_24H	881762.208	472951.988	1.400
C100A_PB-405_GW	0010YR_24H	881762.208	472951.988	1.400
C100A_PB-405_GW	0025YR_24H	881762.208	472951.988	1.400
C100A_PB-405_GW	0005YR_72H	881762.208	472951.988	1.400
C100A_PB-405_GW	0010YR_72H	881762.208	472951.988	1.400
C100A_PB-405_GW	0025YR_72H	881762.208	472951.988	1.400
C100A_PB-405_GW	0050YR_72H	881762.208	472951.988	1.400
C100A_PB-405_GW	0100YR_72H	881762.208	472951.988	1.400
C100A_PB-405_GW	0500YR_72H	881762.208	472951.988	1.400
C100A_PB-405_GW	1000YR_72H	881762.208	472951.988	1.400
C100A_PB-420_GW	0005YR_24H	882176.945	474174.787	1.400
C100A_PB-420_GW	0010YR_24H	882176.945	474174.787	1.400
C100A_PB-420_GW	0025YR_24H	882176.945	474174.787	1.400
C100A_PB-420_GW	0005YR_72H	882176.945	474174.787	1.400
C100A_PB-420_GW	0010YR_72H	882176.945	474174.787	1.400
C100A_PB-420_GW	0025YR_72H	882176.945	474174.787	1.400
C100A_PB-420_GW	0050YR_72H	882176.945	474174.787	1.400
C100A_PB-420_GW	0100YR_72H	882176.945	474174.787	1.400
C100A_PB-420_GW	0500YR_72H	882176.945	474174.787	1.400
C100A_PB-420_GW	1000YR_72H	882176.945	474174.787	1.400
C100A_PB-425_GW	0005YR_24H	882765.713	473817.221	1.400
C100A_PB-425_GW	0010YR_24H	882765.713	473817.221	1.400
C100A_PB-425_GW	0025YR_24H	882765.713	473817.221	1.400
C100A_PB-425_GW	0005YR_72H	882765.713	473817.221	1.400
C100A_PB-425_GW	0010YR_72H	882765.713	473817.221	1.400
C100A_PB-425_GW	0025YR_72H	882765.713	473817.221	1.400
C100A_PB-425_GW	0050YR_72H	882765.713	473817.221	1.400
C100A_PB-425_GW	0100YR_72H	882765.713	473817.221	1.400
C100A_PB-425_GW	0500YR_72H	882765.713	473817.221	1.400
C100A_PB-425_GW	1000YR_72H	882765.713	473817.221	1.400
C100A_PB-430_GW	0005YR_24H	885531.569	474395.144	1.400
C100A_PB-430_GW	0010YR_24H	885531.569	474395.144	1.400
C100A_PB-430_GW	0025YR_24H	885531.569	474395.144	1.400
C100A_PB-430_GW	0005YR_72H	885531.569	474395.144	1.400

C-100 Stages (ft NAVD88) - 2060

Name	Storm	Node X 0	Node Y 0	Max Water Elevation ft
C100A_PB-430_GW	0010YR_72H	885531.569	474395.144	1.400
C100A_PB-430_GW	0025YR_72H	885531.569	474395.144	1.400
C100A_PB-430_GW	0050YR_72H	885531.569	474395.144	1.400
C100A_PB-430_GW	0100YR_72H	885531.569	474395.144	1.400
C100A_PB-430_GW	0500YR_72H	885531.569	474395.144	1.400
C100A_PB-430_GW	1000YR_72H	885531.569	474395.144	1.400
C100A_PB-440_GW	0005YR_24H	881359.873	473218.013	1.400
C100A_PB-440_GW	0010YR_24H	881359.873	473218.013	1.400
C100A_PB-440_GW	0025YR_24H	881359.873	473218.013	1.400
C100A_PB-440_GW	0005YR_72H	881359.873	473218.013	1.400
C100A_PB-440_GW	0010YR_72H	881359.873	473218.013	1.400
C100A_PB-440_GW	0025YR_72H	881359.873	473218.013	1.400
C100A_PB-440_GW	0050YR_72H	881359.873	473218.013	1.400
C100A_PB-440_GW	0100YR_72H	881359.873	473218.013	1.400
C100A_PB-440_GW	0500YR_72H	881359.873	473218.013	1.400
C100A_PB-440_GW	1000YR_72H	881359.873	473218.013	1.400
C100A_PB-520_GW	0005YR_24H	885135.966	475816.242	1.400
C100A_PB-520_GW	0010YR_24H	885135.966	475816.242	1.400
C100A_PB-520_GW	0025YR_24H	885135.966	475816.242	1.400
C100A_PB-520_GW	0005YR_72H	885135.966	475816.242	1.400
C100A_PB-520_GW	0010YR_72H	885135.966	475816.242	1.400
C100A_PB-520_GW	0025YR_72H	885135.966	475816.242	1.400
C100A_PB-520_GW	0050YR_72H	885135.966	475816.242	1.400
C100A_PB-520_GW	0100YR_72H	885135.966	475816.242	1.400
C100A_PB-520_GW	0500YR_72H	885135.966	475816.242	1.400
C100A_PB-520_GW	1000YR_72H	885135.966	475816.242	1.400
C100A_PC-010_GW	0005YR_24H	894030.215	479897.435	1.400
C100A_PC-010_GW	0010YR_24H	894030.215	479897.435	1.400
C100A_PC-010_GW	0025YR_24H	894030.215	479897.435	1.400
C100A_PC-010_GW	0005YR_72H	894030.215	479897.435	1.400
C100A_PC-010_GW	0010YR_72H	894030.215	479897.435	1.400
C100A_PC-010_GW	0025YR_72H	894030.215	479897.435	1.400
C100A_PC-010_GW	0050YR_72H	894030.215	479897.435	1.400
C100A_PC-010_GW	0100YR_72H	894030.215	479897.435	1.400
C100A_PC-010_GW	0500YR_72H	894030.215	479897.435	1.400
C100A_PC-010_GW	1000YR_72H	894030.215	479897.435	1.400
C100A_PC-115_GW	0005YR_24H	880559.373	477487.594	1.400
C100A_PC-115_GW	0010YR_24H	880559.373	477487.594	1.400
C100A_PC-115_GW	0025YR_24H	880559.373	477487.594	1.400
C100A_PC-115_GW	0005YR_72H	880559.373	477487.594	1.400
C100A_PC-115_GW	0010YR_72H	880559.373	477487.594	1.400
C100A_PC-115_GW	0025YR_72H	880559.373	477487.594	1.400
C100A_PC-115_GW	0050YR_72H	880559.373	477487.594	1.400
C100A_PC-115_GW	0100YR_72H	880559.373	477487.594	1.400
C100A_PC-115_GW	0500YR_72H	880559.373	477487.594	1.400
C100A_PC-115_GW	1000YR_72H	880559.373	477487.594	1.400
C100A_PC-120_GW	0005YR_24H	880582.339	479450.607	1.400
C100A_PC-120_GW	0010YR_24H	880582.339	479450.607	1.400
C100A_PC-120_GW	0025YR_24H	880582.339	479450.607	1.400
C100A_PC-120_GW	0005YR_72H	880582.339	479450.607	1.400
C100A_PC-120_GW	0010YR_72H	880582.339	479450.607	1.400

C-100 Stages (ft NAVD88) - 2060

Name	Storm	Node X 0	Node Y 0	Max Water Elevation ft
C100A_PC-120_GW	0025YR_72H	880582.339	479450.607	1.400
C100A_PC-120_GW	0050YR_72H	880582.339	479450.607	1.400
C100A_PC-120_GW	0100YR_72H	880582.339	479450.607	1.400
C100A_PC-120_GW	0500YR_72H	880582.339	479450.607	1.400
C100A_PC-120_GW	1000YR_72H	880582.339	479450.607	1.400
C100A_PC-125_GW	0005YR_24H	876845.335	478604.950	1.400
C100A_PC-125_GW	0010YR_24H	876845.335	478604.950	1.400
C100A_PC-125_GW	0025YR_24H	876845.335	478604.950	1.400
C100A_PC-125_GW	0005YR_72H	876845.335	478604.950	1.400
C100A_PC-125_GW	0010YR_72H	876845.335	478604.950	1.400
C100A_PC-125_GW	0025YR_72H	876845.335	478604.950	1.400
C100A_PC-125_GW	0050YR_72H	876845.335	478604.950	1.400
C100A_PC-125_GW	0100YR_72H	876845.335	478604.950	1.400
C100A_PC-125_GW	0500YR_72H	876845.335	478604.950	1.400
C100A_PC-125_GW	1000YR_72H	876845.335	478604.950	1.400
C100A_PC-310_GW	0005YR_24H	880415.547	482295.739	1.400
C100A_PC-310_GW	0010YR_24H	880415.547	482295.739	1.400
C100A_PC-310_GW	0025YR_24H	880415.547	482295.739	1.400
C100A_PC-310_GW	0005YR_72H	880415.547	482295.739	1.400
C100A_PC-310_GW	0010YR_72H	880415.547	482295.739	1.400
C100A_PC-310_GW	0025YR_72H	880415.547	482295.739	1.400
C100A_PC-310_GW	0050YR_72H	880415.547	482295.739	1.400
C100A_PC-310_GW	0100YR_72H	880415.547	482295.739	1.400
C100A_PC-310_GW	0500YR_72H	880415.547	482295.739	1.400
C100A_PC-310_GW	1000YR_72H	880415.547	482295.739	1.400
C100A_PC-320_GW	0005YR_24H	882865.966	483661.231	1.400
C100A_PC-320_GW	0010YR_24H	882865.966	483661.231	1.400
C100A_PC-320_GW	0025YR_24H	882865.966	483661.231	1.400
C100A_PC-320_GW	0005YR_72H	882865.966	483661.231	1.400
C100A_PC-320_GW	0010YR_72H	882865.966	483661.231	1.400
C100A_PC-320_GW	0025YR_72H	882865.966	483661.231	1.400
C100A_PC-320_GW	0050YR_72H	882865.966	483661.231	1.400
C100A_PC-320_GW	0100YR_72H	882865.966	483661.231	1.400
C100A_PC-320_GW	0500YR_72H	882865.966	483661.231	1.400
C100A_PC-320_GW	1000YR_72H	882865.966	483661.231	1.400
C100A_PC-330_GW	0005YR_24H	879181.172	484472.822	1.400
C100A_PC-330_GW	0010YR_24H	879181.172	484472.822	1.400
C100A_PC-330_GW	0025YR_24H	879181.172	484472.822	1.400
C100A_PC-330_GW	0005YR_72H	879181.172	484472.822	1.400
C100A_PC-330_GW	0010YR_72H	879181.172	484472.822	1.400
C100A_PC-330_GW	0025YR_72H	879181.172	484472.822	1.400
C100A_PC-330_GW	0050YR_72H	879181.172	484472.822	1.400
C100A_PC-330_GW	0100YR_72H	879181.172	484472.822	1.400
C100A_PC-330_GW	0500YR_72H	879181.172	484472.822	1.400
C100A_PC-330_GW	1000YR_72H	879181.172	484472.822	1.400
C100A_PC-340_GW	0005YR_24H	880182.953	486482.472	1.400
C100A_PC-340_GW	0010YR_24H	880182.953	486482.472	1.400
C100A_PC-340_GW	0025YR_24H	880182.953	486482.472	1.400
C100A_PC-340_GW	0005YR_72H	880182.953	486482.472	1.400
C100A_PC-340_GW	0010YR_72H	880182.953	486482.472	1.400
C100A_PC-340_GW	0025YR_72H	880182.953	486482.472	1.400

C-100 Stages (ft NAVD88) - 2060

Name	Storm	Node X 0	Node Y 0	Max Water Elevation ft
C100A_PC-340_GW	0050YR_72H	880182.953	486482.472	1.400
C100A_PC-340_GW	0100YR_72H	880182.953	486482.472	1.400
C100A_PC-340_GW	0500YR_72H	880182.953	486482.472	1.400
C100A_PC-340_GW	1000YR_72H	880182.953	486482.472	1.400
C100A_PC-365_GW	0005YR_24H	880122.093	487919.610	1.400
C100A_PC-365_GW	0010YR_24H	880122.093	487919.610	1.400
C100A_PC-365_GW	0025YR_24H	880122.093	487919.610	1.400
C100A_PC-365_GW	0005YR_72H	880122.093	487919.610	1.400
C100A_PC-365_GW	0010YR_72H	880122.093	487919.610	1.400
C100A_PC-365_GW	0025YR_72H	880122.093	487919.610	1.400
C100A_PC-365_GW	0050YR_72H	880122.093	487919.610	1.400
C100A_PC-365_GW	0100YR_72H	880122.093	487919.610	1.400
C100A_PC-365_GW	0500YR_72H	880122.093	487919.610	1.400
C100A_PC-365_GW	1000YR_72H	880122.093	487919.610	1.400
C100A_PC-370_GW	0005YR_24H	881184.697	489484.535	1.400
C100A_PC-370_GW	0010YR_24H	881184.697	489484.535	1.400
C100A_PC-370_GW	0025YR_24H	881184.697	489484.535	1.400
C100A_PC-370_GW	0005YR_72H	881184.697	489484.535	1.400
C100A_PC-370_GW	0010YR_72H	881184.697	489484.535	1.400
C100A_PC-370_GW	0025YR_72H	881184.697	489484.535	1.400
C100A_PC-370_GW	0050YR_72H	881184.697	489484.535	1.400
C100A_PC-370_GW	0100YR_72H	881184.697	489484.535	1.400
C100A_PC-370_GW	0500YR_72H	881184.697	489484.535	1.400
C100A_PC-370_GW	1000YR_72H	881184.697	489484.535	1.400
C100A_PC-375_GW	0005YR_24H	879517.272	486385.477	1.400
C100A_PC-375_GW	0010YR_24H	879517.272	486385.477	1.400
C100A_PC-375_GW	0025YR_24H	879517.272	486385.477	1.400
C100A_PC-375_GW	0005YR_72H	879517.272	486385.477	1.400
C100A_PC-375_GW	0010YR_72H	879517.272	486385.477	1.400
C100A_PC-375_GW	0025YR_72H	879517.272	486385.477	1.400
C100A_PC-375_GW	0050YR_72H	879517.272	486385.477	1.400
C100A_PC-375_GW	0100YR_72H	879517.272	486385.477	1.400
C100A_PC-375_GW	0500YR_72H	879517.272	486385.477	1.400
C100A_PC-375_GW	1000YR_72H	879517.272	486385.477	1.400
C100A_PC-380_GW	0005YR_24H	877599.730	481773.152	1.400
C100A_PC-380_GW	0010YR_24H	877599.730	481773.152	1.400
C100A_PC-380_GW	0025YR_24H	877599.730	481773.152	1.400
C100A_PC-380_GW	0005YR_72H	877599.730	481773.152	1.400
C100A_PC-380_GW	0010YR_72H	877599.730	481773.152	1.400
C100A_PC-380_GW	0025YR_72H	877599.730	481773.152	1.400
C100A_PC-380_GW	0050YR_72H	877599.730	481773.152	1.400
C100A_PC-380_GW	0100YR_72H	877599.730	481773.152	1.400
C100A_PC-380_GW	0500YR_72H	877599.730	481773.152	1.400
C100A_PC-380_GW	1000YR_72H	877599.730	481773.152	1.400
C100ABP_PC-050_GW	0005YR_24H	887588.421	477940.729	1.400
C100ABP_PC-050_GW	0010YR_24H	887588.421	477940.729	1.400
C100ABP_PC-050_GW	0025YR_24H	887588.421	477940.729	1.400
C100ABP_PC-050_GW	0005YR_72H	887588.421	477940.729	1.400
C100ABP_PC-050_GW	0010YR_72H	887588.421	477940.729	1.400
C100ABP_PC-050_GW	0025YR_72H	887588.421	477940.729	1.400
C100ABP_PC-050_GW	0050YR_72H	887588.421	477940.729	1.400

C-100 Stages (ft NAVD88) - 2060

Name	Storm	Node X 0	Node Y 0	Max Water Elevation ft
C100ABP_PC-050_GW	0100YR_72H	887588.421	477940.729	1.400
C100ABP_PC-050_GW	0500YR_72H	887588.421	477940.729	1.400
C100ABP_PC-050_GW	1000YR_72H	887588.421	477940.729	1.400
C100ABP_PC-075_GW	0005YR_24H	889275.053	481055.313	1.400
C100ABP_PC-075_GW	0010YR_24H	889275.053	481055.313	1.400
C100ABP_PC-075_GW	0025YR_24H	889275.053	481055.313	1.400
C100ABP_PC-075_GW	0005YR_72H	889275.053	481055.313	1.400
C100ABP_PC-075_GW	0010YR_72H	889275.053	481055.313	1.400
C100ABP_PC-075_GW	0025YR_72H	889275.053	481055.313	1.400
C100ABP_PC-075_GW	0050YR_72H	889275.053	481055.313	1.400
C100ABP_PC-075_GW	0100YR_72H	889275.053	481055.313	1.400
C100ABP_PC-075_GW	0500YR_72H	889275.053	481055.313	1.400
C100ABP_PC-075_GW	1000YR_72H	889275.053	481055.313	1.400
C100ABP_PC-080_GW	0005YR_24H	890655.261	480206.354	1.400
C100ABP_PC-080_GW	0010YR_24H	890655.261	480206.354	1.400
C100ABP_PC-080_GW	0025YR_24H	890655.261	480206.354	1.400
C100ABP_PC-080_GW	0005YR_72H	890655.261	480206.354	1.400
C100ABP_PC-080_GW	0010YR_72H	890655.261	480206.354	1.400
C100ABP_PC-080_GW	0025YR_72H	890655.261	480206.354	1.400
C100ABP_PC-080_GW	0050YR_72H	890655.261	480206.354	1.400
C100ABP_PC-080_GW	0100YR_72H	890655.261	480206.354	1.400
C100ABP_PC-080_GW	0500YR_72H	890655.261	480206.354	1.400
C100ABP_PC-080_GW	1000YR_72H	890655.261	480206.354	1.400
C100B_CB-010_GW	0005YR_24H	873988.288	459436.145	1.400
C100B_CB-010_GW	0010YR_24H	873988.288	459436.145	1.400
C100B_CB-010_GW	0025YR_24H	873988.288	459436.145	1.400
C100B_CB-010_GW	0005YR_72H	873988.288	459436.145	1.400
C100B_CB-010_GW	0010YR_72H	873988.288	459436.145	1.400
C100B_CB-010_GW	0025YR_72H	873988.288	459436.145	1.400
C100B_CB-010_GW	0050YR_72H	873988.288	459436.145	1.400
C100B_CB-010_GW	0100YR_72H	873988.288	459436.145	1.400
C100B_CB-010_GW	0500YR_72H	873988.288	459436.145	1.400
C100B_CB-010_GW	1000YR_72H	873988.288	459436.145	1.400
C100B_CB-015_GW	0005YR_24H	876381.585	460278.870	1.400
C100B_CB-015_GW	0010YR_24H	876381.585	460278.870	1.400
C100B_CB-015_GW	0025YR_24H	876381.585	460278.870	1.400
C100B_CB-015_GW	0005YR_72H	876381.585	460278.870	1.400
C100B_CB-015_GW	0010YR_72H	876381.585	460278.870	1.400
C100B_CB-015_GW	0025YR_72H	876381.585	460278.870	1.400
C100B_CB-015_GW	0050YR_72H	876381.585	460278.870	1.400
C100B_CB-015_GW	0100YR_72H	876381.585	460278.870	1.400
C100B_CB-015_GW	0500YR_72H	876381.585	460278.870	1.400
C100B_CB-015_GW	1000YR_72H	876381.585	460278.870	1.400
C100B_CB-020_GW	0005YR_24H	878553.809	460392.517	1.400
C100B_CB-020_GW	0010YR_24H	878553.809	460392.517	1.400
C100B_CB-020_GW	0025YR_24H	878553.809	460392.517	1.400
C100B_CB-020_GW	0005YR_72H	878553.809	460392.517	1.400
C100B_CB-020_GW	0010YR_72H	878553.809	460392.517	1.400
C100B_CB-020_GW	0025YR_72H	878553.809	460392.517	1.400
C100B_CB-020_GW	0050YR_72H	878553.809	460392.517	1.400
C100B_CB-020_GW	0100YR_72H	878553.809	460392.517	1.400

C-100 Stages (ft NAVD88) - 2060

Name	Storm	Node X 0	Node Y 0	Max Water Elevation ft
C100B_CB-020_GW	0500YR_72H	878553.809	460392.517	1.400
C100B_CB-020_GW	1000YR_72H	878553.809	460392.517	1.400
C100B_CB-025_GW	0005YR_24H	879178.184	458259.037	1.400
C100B_CB-025_GW	0010YR_24H	879178.184	458259.037	1.400
C100B_CB-025_GW	0025YR_24H	879178.184	458259.037	1.400
C100B_CB-025_GW	0005YR_72H	879178.184	458259.037	1.400
C100B_CB-025_GW	0010YR_72H	879178.184	458259.037	1.400
C100B_CB-025_GW	0025YR_72H	879178.184	458259.037	1.400
C100B_CB-025_GW	0050YR_72H	879178.184	458259.037	1.400
C100B_CB-025_GW	0100YR_72H	879178.184	458259.037	1.400
C100B_CB-025_GW	0500YR_72H	879178.184	458259.037	1.400
C100B_CB-025_GW	1000YR_72H	879178.184	458259.037	1.400
C100B_CB-030_GW	0005YR_24H	875180.677	454204.446	1.400
C100B_CB-030_GW	0010YR_24H	875180.677	454204.446	1.400
C100B_CB-030_GW	0025YR_24H	875180.677	454204.446	1.400
C100B_CB-030_GW	0005YR_72H	875180.677	454204.446	1.400
C100B_CB-030_GW	0010YR_72H	875180.677	454204.446	1.400
C100B_CB-030_GW	0025YR_72H	875180.677	454204.446	1.400
C100B_CB-030_GW	0050YR_72H	875180.677	454204.446	1.400
C100B_CB-030_GW	0100YR_72H	875180.677	454204.446	1.400
C100B_CB-030_GW	0500YR_72H	875180.677	454204.446	1.400
C100B_CB-030_GW	1000YR_72H	875180.677	454204.446	1.400
C100B_CB-100_GW	0005YR_24H	872433.261	458752.800	1.400
C100B_CB-100_GW	0010YR_24H	872433.261	458752.800	1.400
C100B_CB-100_GW	0025YR_24H	872433.261	458752.800	1.400
C100B_CB-100_GW	0005YR_72H	872433.261	458752.800	1.400
C100B_CB-100_GW	0010YR_72H	872433.261	458752.800	1.400
C100B_CB-100_GW	0025YR_72H	872433.261	458752.800	1.400
C100B_CB-100_GW	0050YR_72H	872433.261	458752.800	1.400
C100B_CB-100_GW	0100YR_72H	872433.261	458752.800	1.400
C100B_CB-100_GW	0500YR_72H	872433.261	458752.800	1.400
C100B_CB-100_GW	1000YR_72H	872433.261	458752.800	1.400
C100B_CB-105_GW	0005YR_24H	873700.430	459167.000	1.400
C100B_CB-105_GW	0010YR_24H	873700.430	459167.000	1.400
C100B_CB-105_GW	0025YR_24H	873700.430	459167.000	1.400
C100B_CB-105_GW	0005YR_72H	873700.430	459167.000	1.400
C100B_CB-105_GW	0010YR_72H	873700.430	459167.000	1.400
C100B_CB-105_GW	0025YR_72H	873700.430	459167.000	1.400
C100B_CB-105_GW	0050YR_72H	873700.430	459167.000	1.400
C100B_CB-105_GW	0100YR_72H	873700.430	459167.000	1.400
C100B_CB-105_GW	0500YR_72H	873700.430	459167.000	1.400
C100B_CB-105_GW	1000YR_72H	873700.430	459167.000	1.400
C100B_CB-110_GW	0005YR_24H	876925.965	458928.583	1.400
C100B_CB-110_GW	0010YR_24H	876925.965	458928.583	1.400
C100B_CB-110_GW	0025YR_24H	876925.965	458928.583	1.400
C100B_CB-110_GW	0005YR_72H	876925.965	458928.583	1.400
C100B_CB-110_GW	0010YR_72H	876925.965	458928.583	1.400
C100B_CB-110_GW	0025YR_72H	876925.965	458928.583	1.400
C100B_CB-110_GW	0050YR_72H	876925.965	458928.583	1.400
C100B_CB-110_GW	0100YR_72H	876925.965	458928.583	1.400
C100B_CB-110_GW	0500YR_72H	876925.965	458928.583	1.400

C-100 Stages (ft NAVD88) - 2060

Name	Storm	Node X 0	Node Y 0	Max Water Elevation ft
C100B_CB-110_GW	1000YR_72H	876925.965	458928.583	1.400
C100B_CB-120_GW	0005YR_24H	873017.509	457373.812	1.400
C100B_CB-120_GW	0010YR_24H	873017.509	457373.812	1.400
C100B_CB-120_GW	0025YR_24H	873017.509	457373.812	1.400
C100B_CB-120_GW	0005YR_72H	873017.509	457373.812	1.400
C100B_CB-120_GW	0010YR_72H	873017.509	457373.812	1.400
C100B_CB-120_GW	0025YR_72H	873017.509	457373.812	1.400
C100B_CB-120_GW	0050YR_72H	873017.509	457373.812	1.400
C100B_CB-120_GW	0100YR_72H	873017.509	457373.812	1.400
C100B_CB-120_GW	0500YR_72H	873017.509	457373.812	1.400
C100B_CB-120_GW	1000YR_72H	873017.509	457373.812	1.400
C100B_CB-135_GW	0005YR_24H	874701.253	456935.642	1.400
C100B_CB-135_GW	0010YR_24H	874701.253	456935.642	1.400
C100B_CB-135_GW	0025YR_24H	874701.253	456935.642	1.400
C100B_CB-135_GW	0005YR_72H	874701.253	456935.642	1.400
C100B_CB-135_GW	0010YR_72H	874701.253	456935.642	1.400
C100B_CB-135_GW	0025YR_72H	874701.253	456935.642	1.400
C100B_CB-135_GW	0050YR_72H	874701.253	456935.642	1.400
C100B_CB-135_GW	0100YR_72H	874701.253	456935.642	1.400
C100B_CB-135_GW	0500YR_72H	874701.253	456935.642	1.400
C100B_CB-135_GW	1000YR_72H	874701.253	456935.642	1.400
C100B_CB-140_GW	0005YR_24H	875622.105	456356.996	1.400
C100B_CB-140_GW	0010YR_24H	875622.105	456356.996	1.400
C100B_CB-140_GW	0025YR_24H	875622.105	456356.996	1.400
C100B_CB-140_GW	0005YR_72H	875622.105	456356.996	1.400
C100B_CB-140_GW	0010YR_72H	875622.105	456356.996	1.400
C100B_CB-140_GW	0025YR_72H	875622.105	456356.996	1.400
C100B_CB-140_GW	0050YR_72H	875622.105	456356.996	1.400
C100B_CB-140_GW	0100YR_72H	875622.105	456356.996	1.400
C100B_CB-140_GW	0500YR_72H	875622.105	456356.996	1.400
C100B_CB-140_GW	1000YR_72H	875622.105	456356.996	1.400
C100B_CB-210_GW	0005YR_24H	872396.500	459082.000	1.400
C100B_CB-210_GW	0010YR_24H	872396.500	459082.000	1.400
C100B_CB-210_GW	0025YR_24H	872396.500	459082.000	1.400
C100B_CB-210_GW	0005YR_72H	872396.500	459082.000	1.400
C100B_CB-210_GW	0010YR_72H	872396.500	459082.000	1.400
C100B_CB-210_GW	0025YR_72H	872396.500	459082.000	1.400
C100B_CB-210_GW	0050YR_72H	872396.500	459082.000	1.400
C100B_CB-210_GW	0100YR_72H	872396.500	459082.000	1.400
C100B_CB-210_GW	0500YR_72H	872396.500	459082.000	1.400
C100B_CB-210_GW	1000YR_72H	872396.500	459082.000	1.400
C100B_PB-070_GW	0005YR_24H	878063.246	461778.181	1.400
C100B_PB-070_GW	0010YR_24H	878063.246	461778.181	1.400
C100B_PB-070_GW	0025YR_24H	878063.246	461778.181	1.400
C100B_PB-070_GW	0005YR_72H	878063.246	461778.181	1.400
C100B_PB-070_GW	0010YR_72H	878063.246	461778.181	1.400
C100B_PB-070_GW	0025YR_72H	878063.246	461778.181	1.400
C100B_PB-070_GW	0050YR_72H	878063.246	461778.181	1.400
C100B_PB-070_GW	0100YR_72H	878063.246	461778.181	1.400
C100B_PB-070_GW	0500YR_72H	878063.246	461778.181	1.400
C100B_PB-070_GW	1000YR_72H	878063.246	461778.181	1.400

C-100 Stages (ft NAVD88) - 2060

Name	Storm	Node X 0	Node Y 0	Max Water Elevation ft
C100B_PB-080_GW	0005YR_24H	877289.097	461171.403	1.400
C100B_PB-080_GW	0010YR_24H	877289.097	461171.403	1.400
C100B_PB-080_GW	0025YR_24H	877289.097	461171.403	1.400
C100B_PB-080_GW	0005YR_72H	877289.097	461171.403	1.400
C100B_PB-080_GW	0010YR_72H	877289.097	461171.403	1.400
C100B_PB-080_GW	0025YR_72H	877289.097	461171.403	1.400
C100B_PB-080_GW	0050YR_72H	877289.097	461171.403	1.400
C100B_PB-080_GW	0100YR_72H	877289.097	461171.403	1.400
C100B_PB-080_GW	0500YR_72H	877289.097	461171.403	1.400
C100B_PB-080_GW	1000YR_72H	877289.097	461171.403	1.400
C100B_PB-200_GW	0005YR_24H	877650.733	463233.540	1.400
C100B_PB-200_GW	0010YR_24H	877650.733	463233.540	1.400
C100B_PB-200_GW	0025YR_24H	877650.733	463233.540	1.400
C100B_PB-200_GW	0005YR_72H	877650.733	463233.540	1.400
C100B_PB-200_GW	0010YR_72H	877650.733	463233.540	1.400
C100B_PB-200_GW	0025YR_72H	877650.733	463233.540	1.400
C100B_PB-200_GW	0050YR_72H	877650.733	463233.540	1.400
C100B_PB-200_GW	0100YR_72H	877650.733	463233.540	1.400
C100B_PB-200_GW	0500YR_72H	877650.733	463233.540	1.400
C100B_PB-200_GW	1000YR_72H	877650.733	463233.540	1.400
C100B_PB-220_GW	0005YR_24H	875753.968	461515.732	1.400
C100B_PB-220_GW	0010YR_24H	875753.968	461515.732	1.400
C100B_PB-220_GW	0025YR_24H	875753.968	461515.732	1.400
C100B_PB-220_GW	0005YR_72H	875753.968	461515.732	1.400
C100B_PB-220_GW	0010YR_72H	875753.968	461515.732	1.400
C100B_PB-220_GW	0025YR_72H	875753.968	461515.732	1.400
C100B_PB-220_GW	0050YR_72H	875753.968	461515.732	1.400
C100B_PB-220_GW	0100YR_72H	875753.968	461515.732	1.400
C100B_PB-220_GW	0500YR_72H	875753.968	461515.732	1.400
C100B_PB-220_GW	1000YR_72H	875753.968	461515.732	1.400
C100B_PB-230_GW	0005YR_24H	874396.418	462607.582	1.400
C100B_PB-230_GW	0010YR_24H	874396.418	462607.582	1.400
C100B_PB-230_GW	0025YR_24H	874396.418	462607.582	1.400
C100B_PB-230_GW	0005YR_72H	874396.418	462607.582	1.400
C100B_PB-230_GW	0010YR_72H	874396.418	462607.582	1.400
C100B_PB-230_GW	0025YR_72H	874396.418	462607.582	1.400
C100B_PB-230_GW	0050YR_72H	874396.418	462607.582	1.400
C100B_PB-230_GW	0100YR_72H	874396.418	462607.582	1.400
C100B_PB-230_GW	0500YR_72H	874396.418	462607.582	1.400
C100B_PB-230_GW	1000YR_72H	874396.418	462607.582	1.400
C100B_PB-240_GW	0005YR_24H	873990.575	462024.528	1.400
C100B_PB-240_GW	0010YR_24H	873990.575	462024.528	1.400
C100B_PB-240_GW	0025YR_24H	873990.575	462024.528	1.400
C100B_PB-240_GW	0005YR_72H	873990.575	462024.528	1.400
C100B_PB-240_GW	0010YR_72H	873990.575	462024.528	1.400
C100B_PB-240_GW	0025YR_72H	873990.575	462024.528	1.400
C100B_PB-240_GW	0050YR_72H	873990.575	462024.528	1.400
C100B_PB-240_GW	0100YR_72H	873990.575	462024.528	1.400
C100B_PB-240_GW	0500YR_72H	873990.575	462024.528	1.400
C100B_PB-240_GW	1000YR_72H	873990.575	462024.528	1.400
C100B_PB-250_GW	0005YR_24H	871998.543	461905.878	1.400

C-100 Stages (ft NAVD88) - 2060

Name	Storm	Node X 0	Node Y 0	Max Water Elevation ft
C100B_PB-250_GW	0010YR_24H	871998.543	461905.878	1.400
C100B_PB-250_GW	0025YR_24H	871998.543	461905.878	1.400
C100B_PB-250_GW	0005YR_72H	871998.543	461905.878	1.400
C100B_PB-250_GW	0010YR_72H	871998.543	461905.878	1.400
C100B_PB-250_GW	0025YR_72H	871998.543	461905.878	1.400
C100B_PB-250_GW	0050YR_72H	871998.543	461905.878	1.400
C100B_PB-250_GW	0100YR_72H	871998.543	461905.878	1.400
C100B_PB-250_GW	0500YR_72H	871998.543	461905.878	1.400
C100B_PB-250_GW	1000YR_72H	871998.543	461905.878	1.400
C100B_PB-260_GW	0005YR_24H	875608.412	463476.842	1.400
C100B_PB-260_GW	0010YR_24H	875608.412	463476.842	1.400
C100B_PB-260_GW	0025YR_24H	875608.412	463476.842	1.400
C100B_PB-260_GW	0005YR_72H	875608.412	463476.842	1.400
C100B_PB-260_GW	0010YR_72H	875608.412	463476.842	1.400
C100B_PB-260_GW	0025YR_72H	875608.412	463476.842	1.400
C100B_PB-260_GW	0050YR_72H	875608.412	463476.842	1.400
C100B_PB-260_GW	0100YR_72H	875608.412	463476.842	1.400
C100B_PB-260_GW	0500YR_72H	875608.412	463476.842	1.400
C100B_PB-260_GW	1000YR_72H	875608.412	463476.842	1.400
C100C_DA-225_GW	0005YR_24H	875938.970	478585.808	1.400
C100C_DA-225_GW	0010YR_24H	875938.970	478585.808	1.400
C100C_DA-225_GW	0025YR_24H	875938.970	478585.808	1.400
C100C_DA-225_GW	0005YR_72H	875938.970	478585.808	1.400
C100C_DA-225_GW	0010YR_72H	875938.970	478585.808	1.400
C100C_DA-225_GW	0025YR_72H	875938.970	478585.808	1.400
C100C_DA-225_GW	0050YR_72H	875938.970	478585.808	1.400
C100C_DA-225_GW	0100YR_72H	875938.970	478585.808	1.400
C100C_DA-225_GW	0500YR_72H	875938.970	478585.808	1.400
C100C_DA-225_GW	1000YR_72H	875938.970	478585.808	1.400
C100C_DA-230_GW	0005YR_24H	874960.166	481569.835	1.400
C100C_DA-230_GW	0010YR_24H	874960.166	481569.835	1.400
C100C_DA-230_GW	0025YR_24H	874960.166	481569.835	1.400
C100C_DA-230_GW	0005YR_72H	874960.166	481569.835	1.400
C100C_DA-230_GW	0010YR_72H	874960.166	481569.835	1.400
C100C_DA-230_GW	0025YR_72H	874960.166	481569.835	1.400
C100C_DA-230_GW	0050YR_72H	874960.166	481569.835	1.400
C100C_DA-230_GW	0100YR_72H	874960.166	481569.835	1.400
C100C_DA-230_GW	0500YR_72H	874960.166	481569.835	1.400
C100C_DA-230_GW	1000YR_72H	874960.166	481569.835	1.400
C100C_DA-235_GW	0005YR_24H	875245.958	483186.642	1.400
C100C_DA-235_GW	0010YR_24H	875245.958	483186.642	1.400
C100C_DA-235_GW	0025YR_24H	875245.958	483186.642	1.400
C100C_DA-235_GW	0005YR_72H	875245.958	483186.642	1.400
C100C_DA-235_GW	0010YR_72H	875245.958	483186.642	1.400
C100C_DA-235_GW	0025YR_72H	875245.958	483186.642	1.400
C100C_DA-235_GW	0050YR_72H	875245.958	483186.642	1.400
C100C_DA-235_GW	0100YR_72H	875245.958	483186.642	1.400
C100C_DA-235_GW	0500YR_72H	875245.958	483186.642	1.400
C100C_DA-235_GW	1000YR_72H	875245.958	483186.642	1.400
C100C_DA-240_GW	0005YR_24H	877046.712	480975.890	1.400
C100C_DA-240_GW	0010YR_24H	877046.712	480975.890	1.400

C-100 Stages (ft NAVD88) - 2060

Name	Storm	Node X 0	Node Y 0	Max Water Elevation ft
C100C_DA-240_GW	0025YR_24H	877046.712	480975.890	1.400
C100C_DA-240_GW	0005YR_72H	877046.712	480975.890	1.400
C100C_DA-240_GW	0010YR_72H	877046.712	480975.890	1.400
C100C_DA-240_GW	0025YR_72H	877046.712	480975.890	1.400
C100C_DA-240_GW	0050YR_72H	877046.712	480975.890	1.400
C100C_DA-240_GW	0100YR_72H	877046.712	480975.890	1.400
C100C_DA-240_GW	0500YR_72H	877046.712	480975.890	1.400
C100C_DA-240_GW	1000YR_72H	877046.712	480975.890	1.400
C100C_DA-245_GW	0005YR_24H	877098.400	481878.522	1.400
C100C_DA-245_GW	0010YR_24H	877098.400	481878.522	1.400
C100C_DA-245_GW	0025YR_24H	877098.400	481878.522	1.400
C100C_DA-245_GW	0005YR_72H	877098.400	481878.522	1.400
C100C_DA-245_GW	0010YR_72H	877098.400	481878.522	1.400
C100C_DA-245_GW	0025YR_72H	877098.400	481878.522	1.400
C100C_DA-245_GW	0050YR_72H	877098.400	481878.522	1.400
C100C_DA-245_GW	0100YR_72H	877098.400	481878.522	1.400
C100C_DA-245_GW	0500YR_72H	877098.400	481878.522	1.400
C100C_DA-245_GW	1000YR_72H	877098.400	481878.522	1.400
C100C_DA-255_GW	0005YR_24H	871769.552	478033.568	1.400
C100C_DA-255_GW	0010YR_24H	871769.552	478033.568	1.400
C100C_DA-255_GW	0025YR_24H	871769.552	478033.568	1.400
C100C_DA-255_GW	0005YR_72H	871769.552	478033.568	1.400
C100C_DA-255_GW	0010YR_72H	871769.552	478033.568	1.400
C100C_DA-255_GW	0025YR_72H	871769.552	478033.568	1.400
C100C_DA-255_GW	0050YR_72H	871769.552	478033.568	1.400
C100C_DA-255_GW	0100YR_72H	871769.552	478033.568	1.400
C100C_DA-255_GW	0500YR_72H	871769.552	478033.568	1.400
C100C_DA-255_GW	1000YR_72H	871769.552	478033.568	1.400
C100C_DA-260_GW	0005YR_24H	870919.996	477880.117	1.400
C100C_DA-260_GW	0010YR_24H	870919.996	477880.117	1.400
C100C_DA-260_GW	0025YR_24H	870919.996	477880.117	1.400
C100C_DA-260_GW	0005YR_72H	870919.996	477880.117	1.400
C100C_DA-260_GW	0010YR_72H	870919.996	477880.117	1.400
C100C_DA-260_GW	0025YR_72H	870919.996	477880.117	1.400
C100C_DA-260_GW	0050YR_72H	870919.996	477880.117	1.400
C100C_DA-260_GW	0100YR_72H	870919.996	477880.117	1.400
C100C_DA-260_GW	0500YR_72H	870919.996	477880.117	1.400
C100C_DA-260_GW	1000YR_72H	870919.996	477880.117	1.400
C100C_DA-265_GW	0005YR_24H	870354.366	479765.810	1.400
C100C_DA-265_GW	0010YR_24H	870354.366	479765.810	1.400
C100C_DA-265_GW	0025YR_24H	870354.366	479765.810	1.400
C100C_DA-265_GW	0005YR_72H	870354.366	479765.810	1.400
C100C_DA-265_GW	0010YR_72H	870354.366	479765.810	1.400
C100C_DA-265_GW	0025YR_72H	870354.366	479765.810	1.400
C100C_DA-265_GW	0050YR_72H	870354.366	479765.810	1.400
C100C_DA-265_GW	0100YR_72H	870354.366	479765.810	1.400
C100C_DA-265_GW	0500YR_72H	870354.366	479765.810	1.400
C100C_DA-265_GW	1000YR_72H	870354.366	479765.810	1.400
C100C_DA-280_GW	0005YR_24H	871957.981	480947.993	1.400
C100C_DA-280_GW	0010YR_24H	871957.981	480947.993	1.400
C100C_DA-280_GW	0025YR_24H	871957.981	480947.993	1.400

C-100 Stages (ft NAVD88) - 2060

Name	Storm	Node X 0	Node Y 0	Max Water Elevation ft
C100C_DA-280_GW	0005YR_72H	871957.981	480947.993	1.400
C100C_DA-280_GW	0010YR_72H	871957.981	480947.993	1.400
C100C_DA-280_GW	0025YR_72H	871957.981	480947.993	1.400
C100C_DA-280_GW	0050YR_72H	871957.981	480947.993	1.400
C100C_DA-280_GW	0100YR_72H	871957.981	480947.993	1.400
C100C_DA-280_GW	0500YR_72H	871957.981	480947.993	1.400
C100C_DA-280_GW	1000YR_72H	871957.981	480947.993	1.400
C100C_DA-285_GW	0005YR_24H	868600.286	484568.335	1.400
C100C_DA-285_GW	0010YR_24H	868600.286	484568.335	1.400
C100C_DA-285_GW	0025YR_24H	868600.286	484568.335	1.400
C100C_DA-285_GW	0005YR_72H	868600.286	484568.335	1.400
C100C_DA-285_GW	0010YR_72H	868600.286	484568.335	1.400
C100C_DA-285_GW	0025YR_72H	868600.286	484568.335	1.400
C100C_DA-285_GW	0050YR_72H	868600.286	484568.335	1.400
C100C_DA-285_GW	0100YR_72H	868600.286	484568.335	1.400
C100C_DA-285_GW	0500YR_72H	868600.286	484568.335	1.400
C100C_DA-285_GW	1000YR_72H	868600.286	484568.335	1.400
C100C_DA-290_GW	0005YR_24H	871725.559	483075.965	1.400
C100C_DA-290_GW	0010YR_24H	871725.559	483075.965	1.400
C100C_DA-290_GW	0025YR_24H	871725.559	483075.965	1.400
C100C_DA-290_GW	0005YR_72H	871725.559	483075.965	1.400
C100C_DA-290_GW	0010YR_72H	871725.559	483075.965	1.400
C100C_DA-290_GW	0025YR_72H	871725.559	483075.965	1.400
C100C_DA-290_GW	0050YR_72H	871725.559	483075.965	1.400
C100C_DA-290_GW	0100YR_72H	871725.559	483075.965	1.400
C100C_DA-290_GW	0500YR_72H	871725.559	483075.965	1.400
C100C_DA-290_GW	1000YR_72H	871725.559	483075.965	1.400
C100C_DA-295_GW	0005YR_24H	873668.378	483296.766	1.400
C100C_DA-295_GW	0010YR_24H	873668.378	483296.766	1.400
C100C_DA-295_GW	0025YR_24H	873668.378	483296.766	1.400
C100C_DA-295_GW	0005YR_72H	873668.378	483296.766	1.400
C100C_DA-295_GW	0010YR_72H	873668.378	483296.766	1.400
C100C_DA-295_GW	0025YR_72H	873668.378	483296.766	1.400
C100C_DA-295_GW	0050YR_72H	873668.378	483296.766	1.400
C100C_DA-295_GW	0100YR_72H	873668.378	483296.766	1.400
C100C_DA-295_GW	0500YR_72H	873668.378	483296.766	1.400
C100C_DA-295_GW	1000YR_72H	873668.378	483296.766	1.400
C100C_DA-300_GW	0005YR_24H	868809.460	484734.749	1.400
C100C_DA-300_GW	0010YR_24H	868809.460	484734.749	1.400
C100C_DA-300_GW	0025YR_24H	868809.460	484734.749	1.400
C100C_DA-300_GW	0005YR_72H	868809.460	484734.749	1.400
C100C_DA-300_GW	0010YR_72H	868809.460	484734.749	1.400
C100C_DA-300_GW	0025YR_72H	868809.460	484734.749	1.400
C100C_DA-300_GW	0050YR_72H	868809.460	484734.749	1.400
C100C_DA-300_GW	0100YR_72H	868809.460	484734.749	1.400
C100C_DA-300_GW	0500YR_72H	868809.460	484734.749	1.400
C100C_DA-300_GW	1000YR_72H	868809.460	484734.749	1.400
C100C_DA-305_GW	0005YR_24H	870688.143	484850.146	1.400
C100C_DA-305_GW	0010YR_24H	870688.143	484850.146	1.400
C100C_DA-305_GW	0025YR_24H	870688.143	484850.146	1.400
C100C_DA-305_GW	0005YR_72H	870688.143	484850.146	1.400

C-100 Stages (ft NAVD88) - 2060

Name	Storm	Node X 0	Node Y 0	Max Water Elevation ft
C100C_DA-305_GW	0010YR_72H	870688.143	484850.146	1.400
C100C_DA-305_GW	0025YR_72H	870688.143	484850.146	1.400
C100C_DA-305_GW	0050YR_72H	870688.143	484850.146	1.400
C100C_DA-305_GW	0100YR_72H	870688.143	484850.146	1.400
C100C_DA-305_GW	0500YR_72H	870688.143	484850.146	1.400
C100C_DA-305_GW	1000YR_72H	870688.143	484850.146	1.400
C100C_DA-310_GW	0005YR_24H	871975.766	485288.419	1.400
C100C_DA-310_GW	0010YR_24H	871975.766	485288.419	1.400
C100C_DA-310_GW	0025YR_24H	871975.766	485288.419	1.400
C100C_DA-310_GW	0005YR_72H	871975.766	485288.419	1.400
C100C_DA-310_GW	0010YR_72H	871975.766	485288.419	1.400
C100C_DA-310_GW	0025YR_72H	871975.766	485288.419	1.400
C100C_DA-310_GW	0050YR_72H	871975.766	485288.419	1.400
C100C_DA-310_GW	0100YR_72H	871975.766	485288.419	1.400
C100C_DA-310_GW	0500YR_72H	871975.766	485288.419	1.400
C100C_DA-310_GW	1000YR_72H	871975.766	485288.419	1.400
C100C_DA-315_GW	0005YR_24H	873709.086	484950.321	1.400
C100C_DA-315_GW	0010YR_24H	873709.086	484950.321	1.400
C100C_DA-315_GW	0025YR_24H	873709.086	484950.321	1.400
C100C_DA-315_GW	0005YR_72H	873709.086	484950.321	1.400
C100C_DA-315_GW	0010YR_72H	873709.086	484950.321	1.400
C100C_DA-315_GW	0025YR_72H	873709.086	484950.321	1.400
C100C_DA-315_GW	0050YR_72H	873709.086	484950.321	1.400
C100C_DA-315_GW	0100YR_72H	873709.086	484950.321	1.400
C100C_DA-315_GW	0500YR_72H	873709.086	484950.321	1.400
C100C_DA-315_GW	1000YR_72H	873709.086	484950.321	1.400
C100C_DA-320_GW	0005YR_24H	874544.435	484914.419	1.400
C100C_DA-320_GW	0010YR_24H	874544.435	484914.419	1.400
C100C_DA-320_GW	0025YR_24H	874544.435	484914.419	1.400
C100C_DA-320_GW	0005YR_72H	874544.435	484914.419	1.400
C100C_DA-320_GW	0010YR_72H	874544.435	484914.419	1.400
C100C_DA-320_GW	0025YR_72H	874544.435	484914.419	1.400
C100C_DA-320_GW	0050YR_72H	874544.435	484914.419	1.400
C100C_DA-320_GW	0100YR_72H	874544.435	484914.419	1.400
C100C_DA-320_GW	0500YR_72H	874544.435	484914.419	1.400
C100C_DA-320_GW	1000YR_72H	874544.435	484914.419	1.400
C100C_DA-325_GW	0005YR_24H	869074.064	485377.796	1.400
C100C_DA-325_GW	0010YR_24H	869074.064	485377.796	1.400
C100C_DA-325_GW	0025YR_24H	869074.064	485377.796	1.400
C100C_DA-325_GW	0005YR_72H	869074.064	485377.796	1.400
C100C_DA-325_GW	0010YR_72H	869074.064	485377.796	1.400
C100C_DA-325_GW	0025YR_72H	869074.064	485377.796	1.400
C100C_DA-325_GW	0050YR_72H	869074.064	485377.796	1.400
C100C_DA-325_GW	0100YR_72H	869074.064	485377.796	1.400
C100C_DA-325_GW	0500YR_72H	869074.064	485377.796	1.400
C100C_DA-325_GW	1000YR_72H	869074.064	485377.796	1.400
C100C_DA-365_GW	0005YR_24H	867030.000	490853.500	1.400
C100C_DA-365_GW	0010YR_24H	867030.000	490853.500	1.400
C100C_DA-365_GW	0025YR_24H	867030.000	490853.500	1.400
C100C_DA-365_GW	0005YR_72H	867030.000	490853.500	1.400
C100C_DA-365_GW	0010YR_72H	867030.000	490853.500	1.400

C-100 Stages (ft NAVD88) - 2060

Name	Storm	Node X 0	Node Y 0	Max Water Elevation ft
C100C_DA-365_GW	0025YR_72H	867030.000	490853.500	1.400
C100C_DA-365_GW	0050YR_72H	867030.000	490853.500	1.400
C100C_DA-365_GW	0100YR_72H	867030.000	490853.500	1.400
C100C_DA-365_GW	0500YR_72H	867030.000	490853.500	1.400
C100C_DA-365_GW	1000YR_72H	867030.000	490853.500	1.400
C100C_DA-525_GW	0005YR_24H	868229.760	482772.864	1.400
C100C_DA-525_GW	0010YR_24H	868229.760	482772.864	1.400
C100C_DA-525_GW	0025YR_24H	868229.760	482772.864	1.400
C100C_DA-525_GW	0005YR_72H	868229.760	482772.864	1.400
C100C_DA-525_GW	0010YR_72H	868229.760	482772.864	1.400
C100C_DA-525_GW	0025YR_72H	868229.760	482772.864	1.400
C100C_DA-525_GW	0050YR_72H	868229.760	482772.864	1.400
C100C_DA-525_GW	0100YR_72H	868229.760	482772.864	1.400
C100C_DA-525_GW	0500YR_72H	868229.760	482772.864	1.400
C100C_DA-525_GW	1000YR_72H	868229.760	482772.864	1.400
C100C_DA-535_GW	0005YR_24H	862673.085	482353.661	1.400
C100C_DA-535_GW	0010YR_24H	862673.085	482353.661	1.400
C100C_DA-535_GW	0025YR_24H	862673.085	482353.661	1.400
C100C_DA-535_GW	0005YR_72H	862673.085	482353.661	1.400
C100C_DA-535_GW	0010YR_72H	862673.085	482353.661	1.400
C100C_DA-535_GW	0025YR_72H	862673.085	482353.661	1.400
C100C_DA-535_GW	0050YR_72H	862673.085	482353.661	1.400
C100C_DA-535_GW	0100YR_72H	862673.085	482353.661	1.400
C100C_DA-535_GW	0500YR_72H	862673.085	482353.661	1.400
C100C_DA-535_GW	1000YR_72H	862673.085	482353.661	1.400
C100C_DA-540_GW	0005YR_24H	862020.193	482739.069	1.400
C100C_DA-540_GW	0010YR_24H	862020.193	482739.069	1.400
C100C_DA-540_GW	0025YR_24H	862020.193	482739.069	1.400
C100C_DA-540_GW	0005YR_72H	862020.193	482739.069	1.400
C100C_DA-540_GW	0010YR_72H	862020.193	482739.069	1.400
C100C_DA-540_GW	0025YR_72H	862020.193	482739.069	1.400
C100C_DA-540_GW	0050YR_72H	862020.193	482739.069	1.400
C100C_DA-540_GW	0100YR_72H	862020.193	482739.069	1.400
C100C_DA-540_GW	0500YR_72H	862020.193	482739.069	1.400
C100C_DA-540_GW	1000YR_72H	862020.193	482739.069	1.400
C100C_DA-550_GW	0005YR_24H	868359.739	479908.995	1.400
C100C_DA-550_GW	0010YR_24H	868359.739	479908.995	1.400
C100C_DA-550_GW	0025YR_24H	868359.739	479908.995	1.400
C100C_DA-550_GW	0005YR_72H	868359.739	479908.995	1.400
C100C_DA-550_GW	0010YR_72H	868359.739	479908.995	1.400
C100C_DA-550_GW	0025YR_72H	868359.739	479908.995	1.400
C100C_DA-550_GW	0050YR_72H	868359.739	479908.995	1.400
C100C_DA-550_GW	0100YR_72H	868359.739	479908.995	1.400
C100C_DA-550_GW	0500YR_72H	868359.739	479908.995	1.400
C100C_DA-550_GW	1000YR_72H	868359.739	479908.995	1.400
C100C_DA-555_GW	0005YR_24H	866098.434	481497.726	1.400
C100C_DA-555_GW	0010YR_24H	866098.434	481497.726	1.400
C100C_DA-555_GW	0025YR_24H	866098.434	481497.726	1.400
C100C_DA-555_GW	0005YR_72H	866098.434	481497.726	1.400
C100C_DA-555_GW	0010YR_72H	866098.434	481497.726	1.400
C100C_DA-555_GW	0025YR_72H	866098.434	481497.726	1.400

C-100 Stages (ft NAVD88) - 2060

Name	Storm	Node X 0	Node Y 0	Max Water Elevation ft
C100C_DA-555_GW	0050YR_72H	866098.434	481497.726	1.400
C100C_DA-555_GW	0100YR_72H	866098.434	481497.726	1.400
C100C_DA-555_GW	0500YR_72H	866098.434	481497.726	1.400
C100C_DA-555_GW	1000YR_72H	866098.434	481497.726	1.400
C100C_DA-560_GW	0005YR_24H	869328.681	478712.029	1.400
C100C_DA-560_GW	0010YR_24H	869328.681	478712.029	1.400
C100C_DA-560_GW	0025YR_24H	869328.681	478712.029	1.400
C100C_DA-560_GW	0005YR_72H	869328.681	478712.029	1.400
C100C_DA-560_GW	0010YR_72H	869328.681	478712.029	1.400
C100C_DA-560_GW	0025YR_72H	869328.681	478712.029	1.400
C100C_DA-560_GW	0050YR_72H	869328.681	478712.029	1.400
C100C_DA-560_GW	0100YR_72H	869328.681	478712.029	1.400
C100C_DA-560_GW	0500YR_72H	869328.681	478712.029	1.400
C100C_DA-560_GW	1000YR_72H	869328.681	478712.029	1.400
C100C_DA-565_GW	0005YR_24H	867720.091	476872.423	1.400
C100C_DA-565_GW	0010YR_24H	867720.091	476872.423	1.400
C100C_DA-565_GW	0025YR_24H	867720.091	476872.423	1.400
C100C_DA-565_GW	0005YR_72H	867720.091	476872.423	1.400
C100C_DA-565_GW	0010YR_72H	867720.091	476872.423	1.400
C100C_DA-565_GW	0025YR_72H	867720.091	476872.423	1.400
C100C_DA-565_GW	0050YR_72H	867720.091	476872.423	1.400
C100C_DA-565_GW	0100YR_72H	867720.091	476872.423	1.400
C100C_DA-565_GW	0500YR_72H	867720.091	476872.423	1.400
C100C_DA-565_GW	1000YR_72H	867720.091	476872.423	1.400
C100C_DA-580_GW	0005YR_24H	871643.433	476091.570	1.400
C100C_DA-580_GW	0010YR_24H	871643.433	476091.570	1.400
C100C_DA-580_GW	0025YR_24H	871643.433	476091.570	1.400
C100C_DA-580_GW	0005YR_72H	871643.433	476091.570	1.400
C100C_DA-580_GW	0010YR_72H	871643.433	476091.570	1.400
C100C_DA-580_GW	0025YR_72H	871643.433	476091.570	1.400
C100C_DA-580_GW	0050YR_72H	871643.433	476091.570	1.400
C100C_DA-580_GW	0100YR_72H	871643.433	476091.570	1.400
C100C_DA-580_GW	0500YR_72H	871643.433	476091.570	1.400
C100C_DA-580_GW	1000YR_72H	871643.433	476091.570	1.400
C100C_DA-595_GW	0005YR_24H	873400.752	472648.073	1.400
C100C_DA-595_GW	0010YR_24H	873400.752	472648.073	1.400
C100C_DA-595_GW	0025YR_24H	873400.752	472648.073	1.400
C100C_DA-595_GW	0005YR_72H	873400.752	472648.073	1.400
C100C_DA-595_GW	0010YR_72H	873400.752	472648.073	1.400
C100C_DA-595_GW	0025YR_72H	873400.752	472648.073	1.400
C100C_DA-595_GW	0050YR_72H	873400.752	472648.073	1.400
C100C_DA-595_GW	0100YR_72H	873400.752	472648.073	1.400
C100C_DA-595_GW	0500YR_72H	873400.752	472648.073	1.400
C100C_DA-595_GW	1000YR_72H	873400.752	472648.073	1.400
C100C_PB-105_GW	0005YR_24H	881649.639	465490.790	1.400
C100C_PB-105_GW	0010YR_24H	881649.639	465490.790	1.400
C100C_PB-105_GW	0025YR_24H	881649.639	465490.790	1.400
C100C_PB-105_GW	0005YR_72H	881649.639	465490.790	1.400
C100C_PB-105_GW	0010YR_72H	881649.639	465490.790	1.400
C100C_PB-105_GW	0025YR_72H	881649.639	465490.790	1.400
C100C_PB-105_GW	0050YR_72H	881649.639	465490.790	1.400

C-100 Stages (ft NAVD88) - 2060

Name	Storm	Node X 0	Node Y 0	Max Water Elevation ft
C100C_PB-105_GW	0100YR_72H	881649.639	465490.790	1.400
C100C_PB-105_GW	0500YR_72H	881649.639	465490.790	1.400
C100C_PB-105_GW	1000YR_72H	881649.639	465490.790	1.400
C100C_PB-115_GW	0005YR_24H	881005.297	465198.530	1.400
C100C_PB-115_GW	0010YR_24H	881005.297	465198.530	1.400
C100C_PB-115_GW	0025YR_24H	881005.297	465198.530	1.400
C100C_PB-115_GW	0005YR_72H	881005.297	465198.530	1.400
C100C_PB-115_GW	0010YR_72H	881005.297	465198.530	1.400
C100C_PB-115_GW	0025YR_72H	881005.297	465198.530	1.400
C100C_PB-115_GW	0050YR_72H	881005.297	465198.530	1.400
C100C_PB-115_GW	0100YR_72H	881005.297	465198.530	1.400
C100C_PB-115_GW	0500YR_72H	881005.297	465198.530	1.400
C100C_PB-115_GW	1000YR_72H	881005.297	465198.530	1.400
C100C_PB-305_GW	0005YR_24H	881433.226	467710.021	1.400
C100C_PB-305_GW	0010YR_24H	881433.226	467710.021	1.400
C100C_PB-305_GW	0025YR_24H	881433.226	467710.021	1.400
C100C_PB-305_GW	0005YR_72H	881433.226	467710.021	1.400
C100C_PB-305_GW	0010YR_72H	881433.226	467710.021	1.400
C100C_PB-305_GW	0025YR_72H	881433.226	467710.021	1.400
C100C_PB-305_GW	0050YR_72H	881433.226	467710.021	1.400
C100C_PB-305_GW	0100YR_72H	881433.226	467710.021	1.400
C100C_PB-305_GW	0500YR_72H	881433.226	467710.021	1.400
C100C_PB-305_GW	1000YR_72H	881433.226	467710.021	1.400
C100C_PB-310_GW	0005YR_24H	881085.795	467696.531	1.400
C100C_PB-310_GW	0010YR_24H	881085.795	467696.531	1.400
C100C_PB-310_GW	0025YR_24H	881085.795	467696.531	1.400
C100C_PB-310_GW	0005YR_72H	881085.795	467696.531	1.400
C100C_PB-310_GW	0010YR_72H	881085.795	467696.531	1.400
C100C_PB-310_GW	0025YR_72H	881085.795	467696.531	1.400
C100C_PB-310_GW	0050YR_72H	881085.795	467696.531	1.400
C100C_PB-310_GW	0100YR_72H	881085.795	467696.531	1.400
C100C_PB-310_GW	0500YR_72H	881085.795	467696.531	1.400
C100C_PB-310_GW	1000YR_72H	881085.795	467696.531	1.400
C100C_PB-320_GW	0005YR_24H	881381.218	469300.870	1.400
C100C_PB-320_GW	0010YR_24H	881381.218	469300.870	1.400
C100C_PB-320_GW	0025YR_24H	881381.218	469300.870	1.400
C100C_PB-320_GW	0005YR_72H	881381.218	469300.870	1.400
C100C_PB-320_GW	0010YR_72H	881381.218	469300.870	1.400
C100C_PB-320_GW	0025YR_72H	881381.218	469300.870	1.400
C100C_PB-320_GW	0050YR_72H	881381.218	469300.870	1.400
C100C_PB-320_GW	0100YR_72H	881381.218	469300.870	1.400
C100C_PB-320_GW	0500YR_72H	881381.218	469300.870	1.400
C100C_PB-320_GW	1000YR_72H	881381.218	469300.870	1.400
C100C_PB-325_GW	0005YR_24H	882599.821	470426.599	1.400
C100C_PB-325_GW	0010YR_24H	882599.821	470426.599	1.400
C100C_PB-325_GW	0025YR_24H	882599.821	470426.599	1.400
C100C_PB-325_GW	0005YR_72H	882599.821	470426.599	1.400
C100C_PB-325_GW	0010YR_72H	882599.821	470426.599	1.400
C100C_PB-325_GW	0025YR_72H	882599.821	470426.599	1.400
C100C_PB-325_GW	0050YR_72H	882599.821	470426.599	1.400
C100C_PB-325_GW	0100YR_72H	882599.821	470426.599	1.400

C-100 Stages (ft NAVD88) - 2060

Name	Storm	Node X 0	Node Y 0	Max Water Elevation ft
C100C_PB-325_GW	0500YR_72H	882599.821	470426.599	1.400
C100C_PB-325_GW	1000YR_72H	882599.821	470426.599	1.400
C100C_PB-330_GW	0005YR_24H	880900.324	469219.862	1.400
C100C_PB-330_GW	0010YR_24H	880900.324	469219.862	1.400
C100C_PB-330_GW	0025YR_24H	880900.324	469219.862	1.400
C100C_PB-330_GW	0005YR_72H	880900.324	469219.862	1.400
C100C_PB-330_GW	0010YR_72H	880900.324	469219.862	1.400
C100C_PB-330_GW	0025YR_72H	880900.324	469219.862	1.400
C100C_PB-330_GW	0050YR_72H	880900.324	469219.862	1.400
C100C_PB-330_GW	0100YR_72H	880900.324	469219.862	1.400
C100C_PB-330_GW	0500YR_72H	880900.324	469219.862	1.400
C100C_PB-330_GW	1000YR_72H	880900.324	469219.862	1.400
C100C_PB-335_GW	0005YR_24H	878886.598	471458.542	1.400
C100C_PB-335_GW	0010YR_24H	878886.598	471458.542	1.400
C100C_PB-335_GW	0025YR_24H	878886.598	471458.542	1.400
C100C_PB-335_GW	0005YR_72H	878886.598	471458.542	1.400
C100C_PB-335_GW	0010YR_72H	878886.598	471458.542	1.400
C100C_PB-335_GW	0025YR_72H	878886.598	471458.542	1.400
C100C_PB-335_GW	0050YR_72H	878886.598	471458.542	1.400
C100C_PB-335_GW	0100YR_72H	878886.598	471458.542	1.400
C100C_PB-335_GW	0500YR_72H	878886.598	471458.542	1.400
C100C_PB-335_GW	1000YR_72H	878886.598	471458.542	1.400
C100C_PB-455_GW	0005YR_24H	880497.894	473288.963	1.400
C100C_PB-455_GW	0010YR_24H	880497.894	473288.963	1.400
C100C_PB-455_GW	0025YR_24H	880497.894	473288.963	1.400
C100C_PB-455_GW	0005YR_72H	880497.894	473288.963	1.400
C100C_PB-455_GW	0010YR_72H	880497.894	473288.963	1.400
C100C_PB-455_GW	0025YR_72H	880497.894	473288.963	1.400
C100C_PB-455_GW	0050YR_72H	880497.894	473288.963	1.400
C100C_PB-455_GW	0100YR_72H	880497.894	473288.963	1.400
C100C_PB-455_GW	0500YR_72H	880497.894	473288.963	1.400
C100C_PB-455_GW	1000YR_72H	880497.894	473288.963	1.400
C100C_PB-465_GW	0005YR_24H	875567.080	472069.633	1.400
C100C_PB-465_GW	0010YR_24H	875567.080	472069.633	1.400
C100C_PB-465_GW	0025YR_24H	875567.080	472069.633	1.400
C100C_PB-465_GW	0005YR_72H	875567.080	472069.633	1.400
C100C_PB-465_GW	0010YR_72H	875567.080	472069.633	1.400
C100C_PB-465_GW	0025YR_72H	875567.080	472069.633	1.400
C100C_PB-465_GW	0050YR_72H	875567.080	472069.633	1.400
C100C_PB-465_GW	0100YR_72H	875567.080	472069.633	1.400
C100C_PB-465_GW	0500YR_72H	875567.080	472069.633	1.400
C100C_PB-465_GW	1000YR_72H	875567.080	472069.633	1.400
C100C_PB-470_GW	0005YR_24H	875971.378	473801.014	1.400
C100C_PB-470_GW	0010YR_24H	875971.378	473801.014	1.400
C100C_PB-470_GW	0025YR_24H	875971.378	473801.014	1.400
C100C_PB-470_GW	0005YR_72H	875971.378	473801.014	1.400
C100C_PB-470_GW	0010YR_72H	875971.378	473801.014	1.400
C100C_PB-470_GW	0025YR_72H	875971.378	473801.014	1.400
C100C_PB-470_GW	0050YR_72H	875971.378	473801.014	1.400
C100C_PB-470_GW	0100YR_72H	875971.378	473801.014	1.400
C100C_PB-470_GW	0500YR_72H	875971.378	473801.014	1.400

C-100 Stages (ft NAVD88) - 2060

Name	Storm	Node X 0	Node Y 0	Max Water Elevation ft
C100C_PB-470_GW	1000YR_72H	875971.378	473801.014	1.400
C100C_PB-570_GW	0005YR_24H	875615.214	476944.814	1.400
C100C_PB-570_GW	0010YR_24H	875615.214	476944.814	1.400
C100C_PB-570_GW	0025YR_24H	875615.214	476944.814	1.400
C100C_PB-570_GW	0005YR_72H	875615.214	476944.814	1.400
C100C_PB-570_GW	0010YR_72H	875615.214	476944.814	1.400
C100C_PB-570_GW	0025YR_72H	875615.214	476944.814	1.400
C100C_PB-570_GW	0050YR_72H	875615.214	476944.814	1.400
C100C_PB-570_GW	0100YR_72H	875615.214	476944.814	1.400
C100C_PB-570_GW	0500YR_72H	875615.214	476944.814	1.400
C100C_PB-570_GW	1000YR_72H	875615.214	476944.814	1.400
C100C_PB-575_GW	0005YR_24H	879483.206	475266.520	1.400
C100C_PB-575_GW	0010YR_24H	879483.206	475266.520	1.400
C100C_PB-575_GW	0025YR_24H	879483.206	475266.520	1.400
C100C_PB-575_GW	0005YR_72H	879483.206	475266.520	1.400
C100C_PB-575_GW	0010YR_72H	879483.206	475266.520	1.400
C100C_PB-575_GW	0025YR_72H	879483.206	475266.520	1.400
C100C_PB-575_GW	0050YR_72H	879483.206	475266.520	1.400
C100C_PB-575_GW	0100YR_72H	879483.206	475266.520	1.400
C100C_PB-575_GW	0500YR_72H	879483.206	475266.520	1.400
C100C_PB-575_GW	1000YR_72H	879483.206	475266.520	1.400
C100C_PB-580_GW	0005YR_24H	877878.528	475484.841	1.400
C100C_PB-580_GW	0010YR_24H	877878.528	475484.841	1.400
C100C_PB-580_GW	0025YR_24H	877878.528	475484.841	1.400
C100C_PB-580_GW	0005YR_72H	877878.528	475484.841	1.400
C100C_PB-580_GW	0010YR_72H	877878.528	475484.841	1.400
C100C_PB-580_GW	0025YR_72H	877878.528	475484.841	1.400
C100C_PB-580_GW	0050YR_72H	877878.528	475484.841	1.400
C100C_PB-580_GW	0100YR_72H	877878.528	475484.841	1.400
C100C_PB-580_GW	0500YR_72H	877878.528	475484.841	1.400
C100C_PB-580_GW	1000YR_72H	877878.528	475484.841	1.400
C100C_PB-595_GW	0005YR_24H	874886.571	475197.669	1.400
C100C_PB-595_GW	0010YR_24H	874886.571	475197.669	1.400
C100C_PB-595_GW	0025YR_24H	874886.571	475197.669	1.400
C100C_PB-595_GW	0005YR_72H	874886.571	475197.669	1.400
C100C_PB-595_GW	0010YR_72H	874886.571	475197.669	1.400
C100C_PB-595_GW	0025YR_72H	874886.571	475197.669	1.400
C100C_PB-595_GW	0050YR_72H	874886.571	475197.669	1.400
C100C_PB-595_GW	0100YR_72H	874886.571	475197.669	1.400
C100C_PB-595_GW	0500YR_72H	874886.571	475197.669	1.400
C100C_PB-595_GW	1000YR_72H	874886.571	475197.669	1.400
C100CT4_DA-420_GW	0005YR_24H	863582.460	486336.199	1.400
C100CT4_DA-420_GW	0010YR_24H	863582.460	486336.199	1.400
C100CT4_DA-420_GW	0025YR_24H	863582.460	486336.199	1.400
C100CT4_DA-420_GW	0005YR_72H	863582.460	486336.199	1.400
C100CT4_DA-420_GW	0010YR_72H	863582.460	486336.199	1.400
C100CT4_DA-420_GW	0025YR_72H	863582.460	486336.199	1.400
C100CT4_DA-420_GW	0050YR_72H	863582.460	486336.199	1.400
C100CT4_DA-420_GW	0100YR_72H	863582.460	486336.199	1.400
C100CT4_DA-420_GW	0500YR_72H	863582.460	486336.199	1.400
C100CT4_DA-420_GW	1000YR_72H	863582.460	486336.199	1.400

C-100 Stages (ft NAVD88) - 2060

Name	Storm	Node X 0	Node Y 0	Max Water Elevation ft
C100CT4_DA-425_GW	0005YR_24H	861935.280	486080.504	1.400
C100CT4_DA-425_GW	0010YR_24H	861935.280	486080.504	1.400
C100CT4_DA-425_GW	0025YR_24H	861935.280	486080.504	1.400
C100CT4_DA-425_GW	0005YR_72H	861935.280	486080.504	1.400
C100CT4_DA-425_GW	0010YR_72H	861935.280	486080.504	1.400
C100CT4_DA-425_GW	0025YR_72H	861935.280	486080.504	1.400
C100CT4_DA-425_GW	0050YR_72H	861935.280	486080.504	1.400
C100CT4_DA-425_GW	0100YR_72H	861935.280	486080.504	1.400
C100CT4_DA-425_GW	0500YR_72H	861935.280	486080.504	1.400
C100CT4_DA-425_GW	1000YR_72H	861935.280	486080.504	1.400
C100CT4_DA-430_GW	0005YR_24H	861357.533	485010.531	1.400
C100CT4_DA-430_GW	0010YR_24H	861357.533	485010.531	1.400
C100CT4_DA-430_GW	0025YR_24H	861357.533	485010.531	1.400
C100CT4_DA-430_GW	0005YR_72H	861357.533	485010.531	1.400
C100CT4_DA-430_GW	0010YR_72H	861357.533	485010.531	1.400
C100CT4_DA-430_GW	0025YR_72H	861357.533	485010.531	1.400
C100CT4_DA-430_GW	0050YR_72H	861357.533	485010.531	1.400
C100CT4_DA-430_GW	0100YR_72H	861357.533	485010.531	1.400
C100CT4_DA-430_GW	0500YR_72H	861357.533	485010.531	1.400
C100CT4_DA-430_GW	1000YR_72H	861357.533	485010.531	1.400
C100CT4_DA-435_GW	0005YR_24H	863336.850	487175.711	1.400
C100CT4_DA-435_GW	0010YR_24H	863336.850	487175.711	1.400
C100CT4_DA-435_GW	0025YR_24H	863336.850	487175.711	1.400
C100CT4_DA-435_GW	0005YR_72H	863336.850	487175.711	1.400
C100CT4_DA-435_GW	0010YR_72H	863336.850	487175.711	1.400
C100CT4_DA-435_GW	0025YR_72H	863336.850	487175.711	1.400
C100CT4_DA-435_GW	0050YR_72H	863336.850	487175.711	1.400
C100CT4_DA-435_GW	0100YR_72H	863336.850	487175.711	1.400
C100CT4_DA-435_GW	0500YR_72H	863336.850	487175.711	1.400
C100CT4_DA-435_GW	1000YR_72H	863336.850	487175.711	1.400
C100CT4_DA-440_GW	0005YR_24H	861038.912	489210.649	1.400
C100CT4_DA-440_GW	0010YR_24H	861038.912	489210.649	1.400
C100CT4_DA-440_GW	0025YR_24H	861038.912	489210.649	1.400
C100CT4_DA-440_GW	0005YR_72H	861038.912	489210.649	1.400
C100CT4_DA-440_GW	0010YR_72H	861038.912	489210.649	1.400
C100CT4_DA-440_GW	0025YR_72H	861038.912	489210.649	1.400
C100CT4_DA-440_GW	0050YR_72H	861038.912	489210.649	1.400
C100CT4_DA-440_GW	0100YR_72H	861038.912	489210.649	1.400
C100CT4_DA-440_GW	0500YR_72H	861038.912	489210.649	1.400
C100CT4_DA-440_GW	1000YR_72H	861038.912	489210.649	1.400
C100CT4_DA-445_GW	0005YR_24H	862742.490	485471.171	1.400
C100CT4_DA-445_GW	0010YR_24H	862742.490	485471.171	1.400
C100CT4_DA-445_GW	0025YR_24H	862742.490	485471.171	1.400
C100CT4_DA-445_GW	0005YR_72H	862742.490	485471.171	1.400
C100CT4_DA-445_GW	0010YR_72H	862742.490	485471.171	1.400
C100CT4_DA-445_GW	0025YR_72H	862742.490	485471.171	1.400
C100CT4_DA-445_GW	0050YR_72H	862742.490	485471.171	1.400
C100CT4_DA-445_GW	0100YR_72H	862742.490	485471.171	1.400
C100CT4_DA-445_GW	0500YR_72H	862742.490	485471.171	1.400
C100CT4_DA-445_GW	1000YR_72H	862742.490	485471.171	1.400
C100CT4_DA-450_GW	0005YR_24H	863607.179	485605.118	1.400

C-100 Stages (ft NAVD88) - 2060

Name	Storm	Node X 0	Node Y 0	Max Water Elevation ft
C100CT4_DA-450_GW	0010YR_24H	863607.179	485605.118	1.400
C100CT4_DA-450_GW	0025YR_24H	863607.179	485605.118	1.400
C100CT4_DA-450_GW	0005YR_72H	863607.179	485605.118	1.400
C100CT4_DA-450_GW	0010YR_72H	863607.179	485605.118	1.400
C100CT4_DA-450_GW	0025YR_72H	863607.179	485605.118	1.400
C100CT4_DA-450_GW	0050YR_72H	863607.179	485605.118	1.400
C100CT4_DA-450_GW	0100YR_72H	863607.179	485605.118	1.400
C100CT4_DA-450_GW	0500YR_72H	863607.179	485605.118	1.400
C100CT4_DA-450_GW	1000YR_72H	863607.179	485605.118	1.400
C100CT4_DA-455_GW	0005YR_24H	861169.998	483299.364	1.400
C100CT4_DA-455_GW	0010YR_24H	861169.998	483299.364	1.400
C100CT4_DA-455_GW	0025YR_24H	861169.998	483299.364	1.400
C100CT4_DA-455_GW	0005YR_72H	861169.998	483299.364	1.400
C100CT4_DA-455_GW	0010YR_72H	861169.998	483299.364	1.400
C100CT4_DA-455_GW	0025YR_72H	861169.998	483299.364	1.400
C100CT4_DA-455_GW	0050YR_72H	861169.998	483299.364	1.400
C100CT4_DA-455_GW	0100YR_72H	861169.998	483299.364	1.400
C100CT4_DA-455_GW	0500YR_72H	861169.998	483299.364	1.400
C100CT4_DA-455_GW	1000YR_72H	861169.998	483299.364	1.400
C100CT4_U20-W_GW	0005YR_24H	863356.906	485809.501	1.400
C100CT4_U20-W_GW	0010YR_24H	863356.906	485809.501	1.400
C100CT4_U20-W_GW	0025YR_24H	863356.906	485809.501	1.400
C100CT4_U20-W_GW	0005YR_72H	863356.906	485809.501	1.400
C100CT4_U20-W_GW	0010YR_72H	863356.906	485809.501	1.400
C100CT4_U20-W_GW	0025YR_72H	863356.906	485809.501	1.400
C100CT4_U20-W_GW	0050YR_72H	863356.906	485809.501	1.400
C100CT4_U20-W_GW	0100YR_72H	863356.906	485809.501	1.400
C100CT4_U20-W_GW	0500YR_72H	863356.906	485809.501	1.400
C100CT4_U20-W_GW	1000YR_72H	863356.906	485809.501	1.400
C100CT5_DA-385_GW	0005YR_24H	864797.539	490427.902	1.400
C100CT5_DA-385_GW	0010YR_24H	864797.539	490427.902	1.400
C100CT5_DA-385_GW	0025YR_24H	864797.539	490427.902	1.400
C100CT5_DA-385_GW	0005YR_72H	864797.539	490427.902	1.400
C100CT5_DA-385_GW	0010YR_72H	864797.539	490427.902	1.400
C100CT5_DA-385_GW	0025YR_72H	864797.539	490427.902	1.400
C100CT5_DA-385_GW	0050YR_72H	864797.539	490427.902	1.400
C100CT5_DA-385_GW	0100YR_72H	864797.539	490427.902	1.400
C100CT5_DA-385_GW	0500YR_72H	864797.539	490427.902	1.400
C100CT5_DA-385_GW	1000YR_72H	864797.539	490427.902	1.400
C100CT5_DA-395_GW	0005YR_24H	862349.127	490720.645	1.400
C100CT5_DA-395_GW	0010YR_24H	862349.127	490720.645	1.400
C100CT5_DA-395_GW	0025YR_24H	862349.127	490720.645	1.400
C100CT5_DA-395_GW	0005YR_72H	862349.127	490720.645	1.400
C100CT5_DA-395_GW	0010YR_72H	862349.127	490720.645	1.400
C100CT5_DA-395_GW	0025YR_72H	862349.127	490720.645	1.400
C100CT5_DA-395_GW	0050YR_72H	862349.127	490720.645	1.400
C100CT5_DA-395_GW	0100YR_72H	862349.127	490720.645	1.400
C100CT5_DA-395_GW	0500YR_72H	862349.127	490720.645	1.400
C100CT5_DA-395_GW	1000YR_72H	862349.127	490720.645	1.400
C100D_PC-240_GW	0005YR_24H	883898.327	488889.524	1.400
C100D_PC-240_GW	0010YR_24H	883898.327	488889.524	1.400

C-100 Stages (ft NAVD88) - 2060

Name	Storm	Node X 0	Node Y 0	Max Water Elevation ft
C100D_PC-240_GW	0025YR_24H	883898.327	488889.524	1.400
C100D_PC-240_GW	0005YR_72H	883898.327	488889.524	1.400
C100D_PC-240_GW	0010YR_72H	883898.327	488889.524	1.400
C100D_PC-240_GW	0025YR_72H	883898.327	488889.524	1.400
C100D_PC-240_GW	0050YR_72H	883898.327	488889.524	1.400
C100D_PC-240_GW	0100YR_72H	883898.327	488889.524	1.400
C100D_PC-240_GW	0500YR_72H	883898.327	488889.524	1.400
C100D_PC-240_GW	1000YR_72H	883898.327	488889.524	1.400
C100D_PC-245_GW	0005YR_24H	885373.476	488658.299	1.400
C100D_PC-245_GW	0010YR_24H	885373.476	488658.299	1.400
C100D_PC-245_GW	0025YR_24H	885373.476	488658.299	1.400
C100D_PC-245_GW	0005YR_72H	885373.476	488658.299	1.400
C100D_PC-245_GW	0010YR_72H	885373.476	488658.299	1.400
C100D_PC-245_GW	0025YR_72H	885373.476	488658.299	1.400
C100D_PC-245_GW	0050YR_72H	885373.476	488658.299	1.400
C100D_PC-245_GW	0100YR_72H	885373.476	488658.299	1.400
C100D_PC-245_GW	0500YR_72H	885373.476	488658.299	1.400
C100D_PC-245_GW	1000YR_72H	885373.476	488658.299	1.400
C100D_PC-260_GW	0005YR_24H	883523.555	490012.564	1.400
C100D_PC-260_GW	0010YR_24H	883523.555	490012.564	1.400
C100D_PC-260_GW	0025YR_24H	883523.555	490012.564	1.400
C100D_PC-260_GW	0005YR_72H	883523.555	490012.564	1.400
C100D_PC-260_GW	0010YR_72H	883523.555	490012.564	1.400
C100D_PC-260_GW	0025YR_72H	883523.555	490012.564	1.400
C100D_PC-260_GW	0050YR_72H	883523.555	490012.564	1.400
C100D_PC-260_GW	0100YR_72H	883523.555	490012.564	1.400
C100D_PC-260_GW	0500YR_72H	883523.555	490012.564	1.400
C100D_PC-260_GW	1000YR_72H	883523.555	490012.564	1.400
C100D_PC-280_GW	0005YR_24H	883424.763	489295.995	1.400
C100D_PC-280_GW	0010YR_24H	883424.763	489295.995	1.400
C100D_PC-280_GW	0025YR_24H	883424.763	489295.995	1.400
C100D_PC-280_GW	0005YR_72H	883424.763	489295.995	1.400
C100D_PC-280_GW	0010YR_72H	883424.763	489295.995	1.400
C100D_PC-280_GW	0025YR_72H	883424.763	489295.995	1.400
C100D_PC-280_GW	0050YR_72H	883424.763	489295.995	1.400
C100D_PC-280_GW	0100YR_72H	883424.763	489295.995	1.400
C100D_PC-280_GW	0500YR_72H	883424.763	489295.995	1.400
C100D_PC-280_GW	1000YR_72H	883424.763	489295.995	1.400
C100P_S700-U_GW	0005YR_24H	883004.365	469391.999	1.400
C100P_S700-U_GW	0010YR_24H	883004.365	469391.999	1.400
C100P_S700-U_GW	0025YR_24H	883004.365	469391.999	1.400
C100P_S700-U_GW	0005YR_72H	883004.365	469391.999	1.400
C100P_S700-U_GW	0010YR_72H	883004.365	469391.999	1.400
C100P_S700-U_GW	0025YR_72H	883004.365	469391.999	1.400
C100P_S700-U_GW	0050YR_72H	883004.365	469391.999	1.400
C100P_S700-U_GW	0100YR_72H	883004.365	469391.999	1.400
C100P_S700-U_GW	0500YR_72H	883004.365	469391.999	1.400
C100P_S700-U_GW	1000YR_72H	883004.365	469391.999	1.400
C100S_DA-872_GW	0005YR_24H	849073.718	475674.825	1.400
C100S_DA-872_GW	0010YR_24H	849073.718	475674.825	1.400
C100S_DA-872_GW	0025YR_24H	849073.718	475674.825	1.400

C-100 Stages (ft NAVD88) - 2060

Name	Storm	Node X 0	Node Y 0	Max Water Elevation ft
C100S_DA-872_GW	0005YR_72H	849073.718	475674.825	1.400
C100S_DA-872_GW	0010YR_72H	849073.718	475674.825	1.400
C100S_DA-872_GW	0025YR_72H	849073.718	475674.825	1.400
C100S_DA-872_GW	0050YR_72H	849073.718	475674.825	1.400
C100S_DA-872_GW	0100YR_72H	849073.718	475674.825	1.400
C100S_DA-872_GW	0500YR_72H	849073.718	475674.825	1.400
C100S_DA-872_GW	1000YR_72H	849073.718	475674.825	1.400
C100S_DA-874_GW	0005YR_24H	853445.264	477935.708	1.400
C100S_DA-874_GW	0010YR_24H	853445.264	477935.708	1.400
C100S_DA-874_GW	0025YR_24H	853445.264	477935.708	1.400
C100S_DA-874_GW	0005YR_72H	853445.264	477935.708	1.400
C100S_DA-874_GW	0010YR_72H	853445.264	477935.708	1.400
C100S_DA-874_GW	0025YR_72H	853445.264	477935.708	1.400
C100S_DA-874_GW	0050YR_72H	853445.264	477935.708	1.400
C100S_DA-874_GW	0100YR_72H	853445.264	477935.708	1.400
C100S_DA-874_GW	0500YR_72H	853445.264	477935.708	1.400
C100S_DA-874_GW	1000YR_72H	853445.264	477935.708	1.400
C100S_DA-876_GW	0005YR_24H	850420.004	480866.958	1.400
C100S_DA-876_GW	0010YR_24H	850420.004	480866.958	1.400
C100S_DA-876_GW	0025YR_24H	850420.004	480866.958	1.400
C100S_DA-876_GW	0005YR_72H	850420.004	480866.958	1.400
C100S_DA-876_GW	0010YR_72H	850420.004	480866.958	1.400
C100S_DA-876_GW	0025YR_72H	850420.004	480866.958	1.400
C100S_DA-876_GW	0050YR_72H	850420.004	480866.958	1.400
C100S_DA-876_GW	0100YR_72H	850420.004	480866.958	1.400
C100S_DA-876_GW	0500YR_72H	850420.004	480866.958	1.400
C100S_DA-876_GW	1000YR_72H	850420.004	480866.958	1.400
C100S_DA-888_GW	0005YR_24H	850671.260	481672.897	1.400
C100S_DA-888_GW	0010YR_24H	850671.260	481672.897	1.400
C100S_DA-888_GW	0025YR_24H	850671.260	481672.897	1.400
C100S_DA-888_GW	0005YR_72H	850671.260	481672.897	1.400
C100S_DA-888_GW	0010YR_72H	850671.260	481672.897	1.400
C100S_DA-888_GW	0025YR_72H	850671.260	481672.897	1.400
C100S_DA-888_GW	0050YR_72H	850671.260	481672.897	1.400
C100S_DA-888_GW	0100YR_72H	850671.260	481672.897	1.400
C100S_DA-888_GW	0500YR_72H	850671.260	481672.897	1.400
C100S_DA-888_GW	1000YR_72H	850671.260	481672.897	1.400
C100S_DA-898_GW	0005YR_24H	845401.934	482971.986	1.400
C100S_DA-898_GW	0010YR_24H	845401.934	482971.986	1.400
C100S_DA-898_GW	0025YR_24H	845401.934	482971.986	1.400
C100S_DA-898_GW	0005YR_72H	845401.934	482971.986	1.400
C100S_DA-898_GW	0010YR_72H	845401.934	482971.986	1.400
C100S_DA-898_GW	0025YR_72H	845401.934	482971.986	1.400
C100S_DA-898_GW	0050YR_72H	845401.934	482971.986	1.400
C100S_DA-898_GW	0100YR_72H	845401.934	482971.986	1.400
C100S_DA-898_GW	0500YR_72H	845401.934	482971.986	1.400
C100S_DA-898_GW	1000YR_72H	845401.934	482971.986	1.400
C100S_TA-886_GW	0005YR_24H	844849.551	480366.068	1.400
C100S_TA-886_GW	0010YR_24H	844849.551	480366.068	1.400
C100S_TA-886_GW	0025YR_24H	844849.551	480366.068	1.400
C100S_TA-886_GW	0005YR_72H	844849.551	480366.068	1.400

C-100 Stages (ft NAVD88) - 2060

Name	Storm	Node X 0	Node Y 0	Max Water Elevation ft
C100S_TA-886_GW	0010YR_72H	844849.551	480366.068	1.400
C100S_TA-886_GW	0025YR_72H	844849.551	480366.068	1.400
C100S_TA-886_GW	0050YR_72H	844849.551	480366.068	1.400
C100S_TA-886_GW	0100YR_72H	844849.551	480366.068	1.400
C100S_TA-886_GW	0500YR_72H	844849.551	480366.068	1.400
C100S_TA-886_GW	1000YR_72H	844849.551	480366.068	1.400
C100T1_C-020_GW	0005YR_24H	876016.740	465142.655	1.400
C100T1_C-020_GW	0010YR_24H	876016.740	465142.655	1.400
C100T1_C-020_GW	0025YR_24H	876016.740	465142.655	1.400
C100T1_C-020_GW	0005YR_72H	876016.740	465142.655	1.400
C100T1_C-020_GW	0010YR_72H	876016.740	465142.655	1.400
C100T1_C-020_GW	0025YR_72H	876016.740	465142.655	1.400
C100T1_C-020_GW	0050YR_72H	876016.740	465142.655	1.400
C100T1_C-020_GW	0100YR_72H	876016.740	465142.655	1.400
C100T1_C-020_GW	0500YR_72H	876016.740	465142.655	1.400
C100T1_C-020_GW	1000YR_72H	876016.740	465142.655	1.400
C100T1_PB-140_GW	0005YR_24H	876170.947	465169.312	1.400
C100T1_PB-140_GW	0010YR_24H	876170.947	465169.312	1.400
C100T1_PB-140_GW	0025YR_24H	876170.947	465169.312	1.400
C100T1_PB-140_GW	0005YR_72H	876170.947	465169.312	1.400
C100T1_PB-140_GW	0010YR_72H	876170.947	465169.312	1.400
C100T1_PB-140_GW	0025YR_72H	876170.947	465169.312	1.400
C100T1_PB-140_GW	0050YR_72H	876170.947	465169.312	1.400
C100T1_PB-140_GW	0100YR_72H	876170.947	465169.312	1.400
C100T1_PB-140_GW	0500YR_72H	876170.947	465169.312	1.400
C100T1_PB-140_GW	1000YR_72H	876170.947	465169.312	1.400
C100T1_PB-145_GW	0005YR_24H	875848.083	465139.430	1.400
C100T1_PB-145_GW	0010YR_24H	875848.083	465139.430	1.400
C100T1_PB-145_GW	0025YR_24H	875848.083	465139.430	1.400
C100T1_PB-145_GW	0005YR_72H	875848.083	465139.430	1.400
C100T1_PB-145_GW	0010YR_72H	875848.083	465139.430	1.400
C100T1_PB-145_GW	0025YR_72H	875848.083	465139.430	1.400
C100T1_PB-145_GW	0050YR_72H	875848.083	465139.430	1.400
C100T1_PB-145_GW	0100YR_72H	875848.083	465139.430	1.400
C100T1_PB-145_GW	0500YR_72H	875848.083	465139.430	1.400
C100T1_PB-145_GW	1000YR_72H	875848.083	465139.430	1.400
Everglades	0005YR_24H	824554.491	492945.115	5.527
Everglades	0010YR_24H	824554.491	492945.115	5.697
Everglades	0025YR_24H	824554.491	492945.115	6.095
Everglades	0005YR_72H	824554.491	492945.115	5.457
Everglades	0010YR_72H	824554.491	492945.115	5.947
Everglades	0025YR_72H	824554.491	492945.115	6.420
Everglades	0050YR_72H	824554.491	492945.115	6.951
Everglades	0100YR_72H	824554.491	492945.115	7.362
Everglades	0500YR_72H	824554.491	492945.115	8.504
Everglades	1000YR_72H	824554.491	492945.115	9.060
BiscayneAQ	0005YR_24H	832302.829	493193.838	6.469
BiscayneAQ	0010YR_24H	832302.829	493193.838	6.500
BiscayneAQ	0025YR_24H	832302.829	493193.838	6.500
BiscayneAQ	0005YR_72H	832302.829	493193.838	6.500
BiscayneAQ	0010YR_72H	832302.829	493193.838	6.500

C-100 Stages (ft NAVD88) - 2060

Name	Storm	Node X 0	Node Y 0	Max Water Elevation ft
BiscayneAQ	0025YR_72H	832302.829	493193.838	6.500
BiscayneAQ	0050YR_72H	832302.829	493193.838	6.500
BiscayneAQ	0100YR_72H	832302.829	493193.838	6.500
BiscayneAQ	0500YR_72H	832302.829	493193.838	6.500
BiscayneAQ	1000YR_72H	832302.829	493193.838	6.500
GW_Outfall	0005YR_24H	826473.423	487711.150	3.000
GW_Outfall	0010YR_24H	826473.423	487711.150	3.000
GW_Outfall	0025YR_24H	826473.423	487711.150	3.000
GW_Outfall	0005YR_72H	826473.423	487711.150	3.000
GW_Outfall	0010YR_72H	826473.423	487711.150	3.000
GW_Outfall	0025YR_72H	826473.423	487711.150	3.000
GW_Outfall	0050YR_72H	826473.423	487711.150	3.000
GW_Outfall	0100YR_72H	826473.423	487711.150	3.000
GW_Outfall	0500YR_72H	826473.423	487711.150	3.000
GW_Outfall	1000YR_72H	826473.423	487711.150	3.000
C100_B4-W_GW	0005YR_24H	848140.195	493680.435	1.400
C100_B4-W_GW	0010YR_24H	848140.195	493680.435	1.400
C100_B4-W_GW	0025YR_24H	848140.195	493680.435	1.400
C100_B4-W_GW	0005YR_72H	848140.195	493680.435	1.400
C100_B4-W_GW	0010YR_72H	848140.195	493680.435	1.400
C100_B4-W_GW	0025YR_72H	848140.195	493680.435	1.400
C100_B4-W_GW	0050YR_72H	848140.195	493680.435	1.400
C100_B4-W_GW	0100YR_72H	848140.195	493680.435	1.400
C100_B4-W_GW	0500YR_72H	848140.195	493680.435	1.400
C100_B4-W_GW	1000YR_72H	848140.195	493680.435	1.400
C100_B8-NW_GW	0005YR_24H	859066.565	479645.510	1.400
C100_B8-NW_GW	0010YR_24H	859066.565	479645.510	1.400
C100_B8-NW_GW	0025YR_24H	859066.565	479645.510	1.400
C100_B8-NW_GW	0005YR_72H	859066.565	479645.510	1.400
C100_B8-NW_GW	0010YR_72H	859066.565	479645.510	1.400
C100_B8-NW_GW	0025YR_72H	859066.565	479645.510	1.400
C100_B8-NW_GW	0050YR_72H	859066.565	479645.510	1.400
C100_B8-NW_GW	0100YR_72H	859066.565	479645.510	1.400
C100_B8-NW_GW	0500YR_72H	859066.565	479645.510	1.400
C100_B8-NW_GW	1000YR_72H	859066.565	479645.510	1.400
C100_B8-SE_GW	0005YR_24H	859265.912	479295.768	1.400
C100_B8-SE_GW	0010YR_24H	859265.912	479295.768	1.400
C100_B8-SE_GW	0025YR_24H	859265.912	479295.768	1.400
C100_B8-SE_GW	0005YR_72H	859265.912	479295.768	1.400
C100_B8-SE_GW	0010YR_72H	859265.912	479295.768	1.400
C100_B8-SE_GW	0025YR_72H	859265.912	479295.768	1.400
C100_B8-SE_GW	0050YR_72H	859265.912	479295.768	1.400
C100_B8-SE_GW	0100YR_72H	859265.912	479295.768	1.400
C100_B8-SE_GW	0500YR_72H	859265.912	479295.768	1.400
C100_B8-SE_GW	1000YR_72H	859265.912	479295.768	1.400
C100_C-130_GW	0005YR_24H	863048.434	475528.120	1.400
C100_C-130_GW	0010YR_24H	863048.434	475528.120	1.400
C100_C-130_GW	0025YR_24H	863048.434	475528.120	1.400
C100_C-130_GW	0005YR_72H	863048.434	475528.120	1.400
C100_C-130_GW	0010YR_72H	863048.434	475528.120	1.400
C100_C-130_GW	0025YR_72H	863048.434	475528.120	1.400

C-100 Stages (ft NAVD88) - 2060

Name	Storm	Node X 0	Node Y 0	Max Water Elevation ft
C100_C-130_GW	0050YR_72H	863048.434	475528.120	1.400
C100_C-130_GW	0100YR_72H	863048.434	475528.120	1.400
C100_C-130_GW	0500YR_72H	863048.434	475528.120	1.400
C100_C-130_GW	1000YR_72H	863048.434	475528.120	1.400
C100_DA-665_GW	0005YR_24H	860672.681	480422.441	1.400
C100_DA-665_GW	0010YR_24H	860672.681	480422.441	1.400
C100_DA-665_GW	0025YR_24H	860672.681	480422.441	1.400
C100_DA-665_GW	0005YR_72H	860672.681	480422.441	1.400
C100_DA-665_GW	0010YR_72H	860672.681	480422.441	1.400
C100_DA-665_GW	0025YR_72H	860672.681	480422.441	1.400
C100_DA-665_GW	0050YR_72H	860672.681	480422.441	1.400
C100_DA-665_GW	0100YR_72H	860672.681	480422.441	1.400
C100_DA-665_GW	0500YR_72H	860672.681	480422.441	1.400
C100_DA-665_GW	1000YR_72H	860672.681	480422.441	1.400
C100_DA-692_GW	0005YR_24H	859326.281	481680.220	1.400
C100_DA-692_GW	0010YR_24H	859326.281	481680.220	1.400
C100_DA-692_GW	0025YR_24H	859326.281	481680.220	1.400
C100_DA-692_GW	0005YR_72H	859326.281	481680.220	1.400
C100_DA-692_GW	0010YR_72H	859326.281	481680.220	1.400
C100_DA-692_GW	0025YR_72H	859326.281	481680.220	1.400
C100_DA-692_GW	0050YR_72H	859326.281	481680.220	1.400
C100_DA-692_GW	0100YR_72H	859326.281	481680.220	1.400
C100_DA-692_GW	0500YR_72H	859326.281	481680.220	1.400
C100_DA-692_GW	1000YR_72H	859326.281	481680.220	1.400
C100_DA-700_GW	0005YR_24H	871397.975	469932.392	1.400
C100_DA-700_GW	0010YR_24H	871397.975	469932.392	1.400
C100_DA-700_GW	0025YR_24H	871397.975	469932.392	1.400
C100_DA-700_GW	0005YR_72H	871397.975	469932.392	1.400
C100_DA-700_GW	0010YR_72H	871397.975	469932.392	1.400
C100_DA-700_GW	0025YR_72H	871397.975	469932.392	1.400
C100_DA-700_GW	0050YR_72H	871397.975	469932.392	1.400
C100_DA-700_GW	0100YR_72H	871397.975	469932.392	1.400
C100_DA-700_GW	0500YR_72H	871397.975	469932.392	1.400
C100_DA-700_GW	1000YR_72H	871397.975	469932.392	1.400
C100_DA-710_GW	0005YR_24H	870698.135	471803.310	1.400
C100_DA-710_GW	0010YR_24H	870698.135	471803.310	1.400
C100_DA-710_GW	0025YR_24H	870698.135	471803.310	1.400
C100_DA-710_GW	0005YR_72H	870698.135	471803.310	1.400
C100_DA-710_GW	0010YR_72H	870698.135	471803.310	1.400
C100_DA-710_GW	0025YR_72H	870698.135	471803.310	1.400
C100_DA-710_GW	0050YR_72H	870698.135	471803.310	1.400
C100_DA-710_GW	0100YR_72H	870698.135	471803.310	1.400
C100_DA-710_GW	0500YR_72H	870698.135	471803.310	1.400
C100_DA-710_GW	1000YR_72H	870698.135	471803.310	1.400
C100_DA-730_GW	0005YR_24H	868303.928	472539.381	1.400
C100_DA-730_GW	0010YR_24H	868303.928	472539.381	1.400
C100_DA-730_GW	0025YR_24H	868303.928	472539.381	1.400
C100_DA-730_GW	0005YR_72H	868303.928	472539.381	1.400
C100_DA-730_GW	0010YR_72H	868303.928	472539.381	1.400
C100_DA-730_GW	0025YR_72H	868303.928	472539.381	1.400
C100_DA-730_GW	0050YR_72H	868303.928	472539.381	1.400

C-100 Stages (ft NAVD88) - 2060

Name	Storm	Node X 0	Node Y 0	Max Water Elevation ft
C100_DA-730_GW	0100YR_72H	868303.928	472539.381	1.400
C100_DA-730_GW	0500YR_72H	868303.928	472539.381	1.400
C100_DA-730_GW	1000YR_72H	868303.928	472539.381	1.400
C100_DA-735_GW	0005YR_24H	866800.811	472132.520	1.400
C100_DA-735_GW	0010YR_24H	866800.811	472132.520	1.400
C100_DA-735_GW	0025YR_24H	866800.811	472132.520	1.400
C100_DA-735_GW	0005YR_72H	866800.811	472132.520	1.400
C100_DA-735_GW	0010YR_72H	866800.811	472132.520	1.400
C100_DA-735_GW	0025YR_72H	866800.811	472132.520	1.400
C100_DA-735_GW	0050YR_72H	866800.811	472132.520	1.400
C100_DA-735_GW	0100YR_72H	866800.811	472132.520	1.400
C100_DA-735_GW	0500YR_72H	866800.811	472132.520	1.400
C100_DA-735_GW	1000YR_72H	866800.811	472132.520	1.400
C100_DA-755_GW	0005YR_24H	863424.512	472833.200	1.400
C100_DA-755_GW	0010YR_24H	863424.512	472833.200	1.400
C100_DA-755_GW	0025YR_24H	863424.512	472833.200	1.400
C100_DA-755_GW	0005YR_72H	863424.512	472833.200	1.400
C100_DA-755_GW	0010YR_72H	863424.512	472833.200	1.400
C100_DA-755_GW	0025YR_72H	863424.512	472833.200	1.400
C100_DA-755_GW	0050YR_72H	863424.512	472833.200	1.400
C100_DA-755_GW	0100YR_72H	863424.512	472833.200	1.400
C100_DA-755_GW	0500YR_72H	863424.512	472833.200	1.400
C100_DA-755_GW	1000YR_72H	863424.512	472833.200	1.400
C100_DA-768_GW	0005YR_24H	860392.872	473751.774	1.400
C100_DA-768_GW	0010YR_24H	860392.872	473751.774	1.400
C100_DA-768_GW	0025YR_24H	860392.872	473751.774	1.400
C100_DA-768_GW	0005YR_72H	860392.872	473751.774	1.400
C100_DA-768_GW	0010YR_72H	860392.872	473751.774	1.400
C100_DA-768_GW	0025YR_72H	860392.872	473751.774	1.400
C100_DA-768_GW	0050YR_72H	860392.872	473751.774	1.400
C100_DA-768_GW	0100YR_72H	860392.872	473751.774	1.400
C100_DA-768_GW	0500YR_72H	860392.872	473751.774	1.400
C100_DA-768_GW	1000YR_72H	860392.872	473751.774	1.400
C100_DA-846_GW	0005YR_24H	858488.993	496145.463	1.400
C100_DA-846_GW	0010YR_24H	858488.993	496145.463	1.400
C100_DA-846_GW	0025YR_24H	858488.993	496145.463	1.400
C100_DA-846_GW	0005YR_72H	858488.993	496145.463	1.400
C100_DA-846_GW	0010YR_72H	858488.993	496145.463	1.400
C100_DA-846_GW	0025YR_72H	858488.993	496145.463	1.400
C100_DA-846_GW	0050YR_72H	858488.993	496145.463	1.400
C100_DA-846_GW	0100YR_72H	858488.993	496145.463	1.400
C100_DA-846_GW	0500YR_72H	858488.993	496145.463	1.400
C100_DA-846_GW	1000YR_72H	858488.993	496145.463	1.400
C100_DA-858_GW	0005YR_24H	856659.500	486965.937	1.400
C100_DA-858_GW	0010YR_24H	856659.500	486965.937	1.400
C100_DA-858_GW	0025YR_24H	856659.500	486965.937	1.400
C100_DA-858_GW	0005YR_72H	856659.500	486965.937	1.400
C100_DA-858_GW	0010YR_72H	856659.500	486965.937	1.400
C100_DA-858_GW	0025YR_72H	856659.500	486965.937	1.400
C100_DA-858_GW	0050YR_72H	856659.500	486965.937	1.400
C100_DA-858_GW	0100YR_72H	856659.500	486965.937	1.400

C-100 Stages (ft NAVD88) - 2060

Name	Storm	Node X 0	Node Y 0	Max Water Elevation ft
C100_DA-858_GW	0500YR_72H	856659.500	486965.937	1.400
C100_DA-858_GW	1000YR_72H	856659.500	486965.937	1.400
C100_DA-863_GW	0005YR_24H	857413.278	481655.295	1.400
C100_DA-863_GW	0010YR_24H	857413.278	481655.295	1.400
C100_DA-863_GW	0025YR_24H	857413.278	481655.295	1.400
C100_DA-863_GW	0005YR_72H	857413.278	481655.295	1.400
C100_DA-863_GW	0010YR_72H	857413.278	481655.295	1.400
C100_DA-863_GW	0025YR_72H	857413.278	481655.295	1.400
C100_DA-863_GW	0050YR_72H	857413.278	481655.295	1.400
C100_DA-863_GW	0100YR_72H	857413.278	481655.295	1.400
C100_DA-863_GW	0500YR_72H	857413.278	481655.295	1.400
C100_DA-863_GW	1000YR_72H	857413.278	481655.295	1.400
C100_DA-908_GW	0005YR_24H	849511.261	486576.606	1.400
C100_DA-908_GW	0010YR_24H	849511.261	486576.606	1.400
C100_DA-908_GW	0025YR_24H	849511.261	486576.606	1.400
C100_DA-908_GW	0005YR_72H	849511.261	486576.606	1.400
C100_DA-908_GW	0010YR_72H	849511.261	486576.606	1.400
C100_DA-908_GW	0025YR_72H	849511.261	486576.606	1.400
C100_DA-908_GW	0050YR_72H	849511.261	486576.606	1.400
C100_DA-908_GW	0100YR_72H	849511.261	486576.606	1.400
C100_DA-908_GW	0500YR_72H	849511.261	486576.606	1.400
C100_DA-908_GW	1000YR_72H	849511.261	486576.606	1.400
C100_DA-932_GW	0005YR_24H	849897.578	491908.952	1.400
C100_DA-932_GW	0010YR_24H	849897.578	491908.952	1.400
C100_DA-932_GW	0025YR_24H	849897.578	491908.952	1.400
C100_DA-932_GW	0005YR_72H	849897.578	491908.952	1.400
C100_DA-932_GW	0010YR_72H	849897.578	491908.952	1.400
C100_DA-932_GW	0025YR_72H	849897.578	491908.952	1.400
C100_DA-932_GW	0050YR_72H	849897.578	491908.952	1.400
C100_DA-932_GW	0100YR_72H	849897.578	491908.952	1.400
C100_DA-932_GW	0500YR_72H	849897.578	491908.952	1.400
C100_DA-932_GW	1000YR_72H	849897.578	491908.952	1.400
C100_DA-935_GW	0005YR_24H	848969.925	491822.711	1.400
C100_DA-935_GW	0010YR_24H	848969.925	491822.711	1.400
C100_DA-935_GW	0025YR_24H	848969.925	491822.711	1.400
C100_DA-935_GW	0005YR_72H	848969.925	491822.711	1.400
C100_DA-935_GW	0010YR_72H	848969.925	491822.711	1.400
C100_DA-935_GW	0025YR_72H	848969.925	491822.711	1.400
C100_DA-935_GW	0050YR_72H	848969.925	491822.711	1.400
C100_DA-935_GW	0100YR_72H	848969.925	491822.711	1.400
C100_DA-935_GW	0500YR_72H	848969.925	491822.711	1.400
C100_DA-935_GW	1000YR_72H	848969.925	491822.711	1.400
C100_DA-938_GW	0005YR_24H	843744.059	491664.627	1.400
C100_DA-938_GW	0010YR_24H	843744.059	491664.627	1.400
C100_DA-938_GW	0025YR_24H	843744.059	491664.627	1.400
C100_DA-938_GW	0005YR_72H	843744.059	491664.627	1.400
C100_DA-938_GW	0010YR_72H	843744.059	491664.627	1.400
C100_DA-938_GW	0025YR_72H	843744.059	491664.627	1.400
C100_DA-938_GW	0050YR_72H	843744.059	491664.627	1.400
C100_DA-938_GW	0100YR_72H	843744.059	491664.627	1.400
C100_DA-938_GW	0500YR_72H	843744.059	491664.627	1.400

C-100 Stages (ft NAVD88) - 2060

Name	Storm	Node X 0	Node Y 0	Max Water Elevation ft
C100_DA-938_GW	1000YR_72H	843744.059	491664.627	1.400
C100_DA-960_GW	0005YR_24H	845729.885	493672.029	1.400
C100_DA-960_GW	0010YR_24H	845729.885	493672.029	1.400
C100_DA-960_GW	0025YR_24H	845729.885	493672.029	1.400
C100_DA-960_GW	0005YR_72H	845729.885	493672.029	1.400
C100_DA-960_GW	0010YR_72H	845729.885	493672.029	1.400
C100_DA-960_GW	0025YR_72H	845729.885	493672.029	1.400
C100_DA-960_GW	0050YR_72H	845729.885	493672.029	1.400
C100_DA-960_GW	0100YR_72H	845729.885	493672.029	1.400
C100_DA-960_GW	0500YR_72H	845729.885	493672.029	1.400
C100_DA-960_GW	1000YR_72H	845729.885	493672.029	1.400
C100_DA-985_GW	0005YR_24H	848421.042	481275.210	1.400
C100_DA-985_GW	0010YR_24H	848421.042	481275.210	1.400
C100_DA-985_GW	0025YR_24H	848421.042	481275.210	1.400
C100_DA-985_GW	0005YR_72H	848421.042	481275.210	1.400
C100_DA-985_GW	0010YR_72H	848421.042	481275.210	1.400
C100_DA-985_GW	0025YR_72H	848421.042	481275.210	1.400
C100_DA-985_GW	0050YR_72H	848421.042	481275.210	1.400
C100_DA-985_GW	0100YR_72H	848421.042	481275.210	1.400
C100_DA-985_GW	0500YR_72H	848421.042	481275.210	1.400
C100_DA-985_GW	1000YR_72H	848421.042	481275.210	1.400
C100_PB-375_GW	0005YR_24H	873466.956	470630.881	1.400
C100_PB-375_GW	0010YR_24H	873466.956	470630.881	1.400
C100_PB-375_GW	0025YR_24H	873466.956	470630.881	1.400
C100_PB-375_GW	0005YR_72H	873466.956	470630.881	1.400
C100_PB-375_GW	0010YR_72H	873466.956	470630.881	1.400
C100_PB-375_GW	0025YR_72H	873466.956	470630.881	1.400
C100_PB-375_GW	0050YR_72H	873466.956	470630.881	1.400
C100_PB-375_GW	0100YR_72H	873466.956	470630.881	1.400
C100_PB-375_GW	0500YR_72H	873466.956	470630.881	1.400
C100_PB-375_GW	1000YR_72H	873466.956	470630.881	1.400
C100_TP-815_GW	0005YR_24H	858498.511	481647.495	1.400
C100_TP-815_GW	0010YR_24H	858498.511	481647.495	1.400
C100_TP-815_GW	0025YR_24H	858498.511	481647.495	1.400
C100_TP-815_GW	0005YR_72H	858498.511	481647.495	1.400
C100_TP-815_GW	0010YR_72H	858498.511	481647.495	1.400
C100_TP-815_GW	0025YR_72H	858498.511	481647.495	1.400
C100_TP-815_GW	0050YR_72H	858498.511	481647.495	1.400
C100_TP-815_GW	0100YR_72H	858498.511	481647.495	1.400
C100_TP-815_GW	0500YR_72H	858498.511	481647.495	1.400
C100_TP-815_GW	1000YR_72H	858498.511	481647.495	1.400
C100_TP-835_GW	0005YR_24H	857086.166	492475.873	1.400
C100_TP-835_GW	0010YR_24H	857086.166	492475.873	1.400
C100_TP-835_GW	0025YR_24H	857086.166	492475.873	1.400
C100_TP-835_GW	0005YR_72H	857086.166	492475.873	1.400
C100_TP-835_GW	0010YR_72H	857086.166	492475.873	1.400
C100_TP-835_GW	0025YR_72H	857086.166	492475.873	1.400
C100_TP-835_GW	0050YR_72H	857086.166	492475.873	1.400
C100_TP-835_GW	0100YR_72H	857086.166	492475.873	1.400
C100_TP-835_GW	0500YR_72H	857086.166	492475.873	1.400
C100_TP-835_GW	1000YR_72H	857086.166	492475.873	1.400

C-100 Stages (ft NAVD88) - 2060

Name	Storm	Node X 0	Node Y 0	Max Water Elevation ft
C100_U1-N_GW	0005YR_24H	848505.988	489184.761	1.400
C100_U1-N_GW	0010YR_24H	848505.988	489184.761	1.400
C100_U1-N_GW	0025YR_24H	848505.988	489184.761	1.400
C100_U1-N_GW	0005YR_72H	848505.988	489184.761	1.400
C100_U1-N_GW	0010YR_72H	848505.988	489184.761	1.400
C100_U1-N_GW	0025YR_72H	848505.988	489184.761	1.400
C100_U1-N_GW	0050YR_72H	848505.988	489184.761	1.400
C100_U1-N_GW	0100YR_72H	848505.988	489184.761	1.400
C100_U1-N_GW	0500YR_72H	848505.988	489184.761	1.400
C100_U1-N_GW	1000YR_72H	848505.988	489184.761	1.400
C100A_PB-400_GW	0005YR_24H	889792.129	472108.051	1.400
C100A_PB-400_GW	0010YR_24H	889792.129	472108.051	1.400
C100A_PB-400_GW	0025YR_24H	889792.129	472108.051	1.400
C100A_PB-400_GW	0005YR_72H	889792.129	472108.051	1.400
C100A_PB-400_GW	0010YR_72H	889792.129	472108.051	1.400
C100A_PB-400_GW	0025YR_72H	889792.129	472108.051	1.400
C100A_PB-400_GW	0050YR_72H	889792.129	472108.051	1.400
C100A_PB-400_GW	0100YR_72H	889792.129	472108.051	1.400
C100A_PB-400_GW	0500YR_72H	889792.129	472108.051	1.400
C100A_PB-400_GW	1000YR_72H	889792.129	472108.051	1.400
C100A_PB-510_GW	0005YR_24H	882439.662	475003.558	1.400
C100A_PB-510_GW	0010YR_24H	882439.662	475003.558	1.400
C100A_PB-510_GW	0025YR_24H	882439.662	475003.558	1.400
C100A_PB-510_GW	0005YR_72H	882439.662	475003.558	1.400
C100A_PB-510_GW	0010YR_72H	882439.662	475003.558	1.400
C100A_PB-510_GW	0025YR_72H	882439.662	475003.558	1.400
C100A_PB-510_GW	0050YR_72H	882439.662	475003.558	1.400
C100A_PB-510_GW	0100YR_72H	882439.662	475003.558	1.400
C100A_PB-510_GW	0500YR_72H	882439.662	475003.558	1.400
C100A_PB-510_GW	1000YR_72H	882439.662	475003.558	1.400
C100A_PB-530_GW	0005YR_24H	883737.565	476569.080	1.400
C100A_PB-530_GW	0010YR_24H	883737.565	476569.080	1.400
C100A_PB-530_GW	0025YR_24H	883737.565	476569.080	1.400
C100A_PB-530_GW	0005YR_72H	883737.565	476569.080	1.400
C100A_PB-530_GW	0010YR_72H	883737.565	476569.080	1.400
C100A_PB-530_GW	0025YR_72H	883737.565	476569.080	1.400
C100A_PB-530_GW	0050YR_72H	883737.565	476569.080	1.400
C100A_PB-530_GW	0100YR_72H	883737.565	476569.080	1.400
C100A_PB-530_GW	0500YR_72H	883737.565	476569.080	1.400
C100A_PB-530_GW	1000YR_72H	883737.565	476569.080	1.400
C100A_PB-535_GW	0005YR_24H	882069.606	476492.784	1.400
C100A_PB-535_GW	0010YR_24H	882069.606	476492.784	1.400
C100A_PB-535_GW	0025YR_24H	882069.606	476492.784	1.400
C100A_PB-535_GW	0005YR_72H	882069.606	476492.784	1.400
C100A_PB-535_GW	0010YR_72H	882069.606	476492.784	1.400
C100A_PB-535_GW	0025YR_72H	882069.606	476492.784	1.400
C100A_PB-535_GW	0050YR_72H	882069.606	476492.784	1.400
C100A_PB-535_GW	0100YR_72H	882069.606	476492.784	1.400
C100A_PB-535_GW	0500YR_72H	882069.606	476492.784	1.400
C100A_PB-535_GW	1000YR_72H	882069.606	476492.784	1.400
C100A_PC-020_GW	0005YR_24H	884322.247	477250.725	1.400

C-100 Stages (ft NAVD88) - 2060

Name	Storm	Node X 0	Node Y 0	Max Water Elevation ft
C100A_PC-020_GW	0010YR_24H	884322.247	477250.725	1.400
C100A_PC-020_GW	0025YR_24H	884322.247	477250.725	1.400
C100A_PC-020_GW	0005YR_72H	884322.247	477250.725	1.400
C100A_PC-020_GW	0010YR_72H	884322.247	477250.725	1.400
C100A_PC-020_GW	0025YR_72H	884322.247	477250.725	1.400
C100A_PC-020_GW	0050YR_72H	884322.247	477250.725	1.400
C100A_PC-020_GW	0100YR_72H	884322.247	477250.725	1.400
C100A_PC-020_GW	0500YR_72H	884322.247	477250.725	1.400
C100A_PC-020_GW	1000YR_72H	884322.247	477250.725	1.400
C100A_PC-095_GW	0005YR_24H	884976.008	482476.594	1.400
C100A_PC-095_GW	0010YR_24H	884976.008	482476.594	1.400
C100A_PC-095_GW	0025YR_24H	884976.008	482476.594	1.400
C100A_PC-095_GW	0005YR_72H	884976.008	482476.594	1.400
C100A_PC-095_GW	0010YR_72H	884976.008	482476.594	1.400
C100A_PC-095_GW	0025YR_72H	884976.008	482476.594	1.400
C100A_PC-095_GW	0050YR_72H	884976.008	482476.594	1.400
C100A_PC-095_GW	0100YR_72H	884976.008	482476.594	1.400
C100A_PC-095_GW	0500YR_72H	884976.008	482476.594	1.400
C100A_PC-095_GW	1000YR_72H	884976.008	482476.594	1.400
C100A_PC-100_GW	0005YR_24H	883691.024	477717.687	1.400
C100A_PC-100_GW	0010YR_24H	883691.024	477717.687	1.400
C100A_PC-100_GW	0025YR_24H	883691.024	477717.687	1.400
C100A_PC-100_GW	0005YR_72H	883691.024	477717.687	1.400
C100A_PC-100_GW	0010YR_72H	883691.024	477717.687	1.400
C100A_PC-100_GW	0025YR_72H	883691.024	477717.687	1.400
C100A_PC-100_GW	0050YR_72H	883691.024	477717.687	1.400
C100A_PC-100_GW	0100YR_72H	883691.024	477717.687	1.400
C100A_PC-100_GW	0500YR_72H	883691.024	477717.687	1.400
C100A_PC-100_GW	1000YR_72H	883691.024	477717.687	1.400
C100A_PC-105_GW	0005YR_24H	883665.407	480501.736	1.400
C100A_PC-105_GW	0010YR_24H	883665.407	480501.736	1.400
C100A_PC-105_GW	0025YR_24H	883665.407	480501.736	1.400
C100A_PC-105_GW	0005YR_72H	883665.407	480501.736	1.400
C100A_PC-105_GW	0010YR_72H	883665.407	480501.736	1.400
C100A_PC-105_GW	0025YR_72H	883665.407	480501.736	1.400
C100A_PC-105_GW	0050YR_72H	883665.407	480501.736	1.400
C100A_PC-105_GW	0100YR_72H	883665.407	480501.736	1.400
C100A_PC-105_GW	0500YR_72H	883665.407	480501.736	1.400
C100A_PC-105_GW	1000YR_72H	883665.407	480501.736	1.400
C100A_PC-110_GW	0005YR_24H	882393.012	479897.762	1.400
C100A_PC-110_GW	0010YR_24H	882393.012	479897.762	1.400
C100A_PC-110_GW	0025YR_24H	882393.012	479897.762	1.400
C100A_PC-110_GW	0005YR_72H	882393.012	479897.762	1.400
C100A_PC-110_GW	0010YR_72H	882393.012	479897.762	1.400
C100A_PC-110_GW	0025YR_72H	882393.012	479897.762	1.400
C100A_PC-110_GW	0050YR_72H	882393.012	479897.762	1.400
C100A_PC-110_GW	0100YR_72H	882393.012	479897.762	1.400
C100A_PC-110_GW	0500YR_72H	882393.012	479897.762	1.400
C100A_PC-110_GW	1000YR_72H	882393.012	479897.762	1.400
C100A_PC-305_GW	0005YR_24H	882627.397	482362.796	1.400
C100A_PC-305_GW	0010YR_24H	882627.397	482362.796	1.400

C-100 Stages (ft NAVD88) - 2060

Name	Storm	Node X 0	Node Y 0	Max Water Elevation ft
C100A_PC-305_GW	0025YR_24H	882627.397	482362.796	1.400
C100A_PC-305_GW	0005YR_72H	882627.397	482362.796	1.400
C100A_PC-305_GW	0010YR_72H	882627.397	482362.796	1.400
C100A_PC-305_GW	0025YR_72H	882627.397	482362.796	1.400
C100A_PC-305_GW	0050YR_72H	882627.397	482362.796	1.400
C100A_PC-305_GW	0100YR_72H	882627.397	482362.796	1.400
C100A_PC-305_GW	0500YR_72H	882627.397	482362.796	1.400
C100A_PC-305_GW	1000YR_72H	882627.397	482362.796	1.400
C100A_PC-315_GW	0005YR_24H	883519.427	483734.062	1.400
C100A_PC-315_GW	0010YR_24H	883519.427	483734.062	1.400
C100A_PC-315_GW	0025YR_24H	883519.427	483734.062	1.400
C100A_PC-315_GW	0005YR_72H	883519.427	483734.062	1.400
C100A_PC-315_GW	0010YR_72H	883519.427	483734.062	1.400
C100A_PC-315_GW	0025YR_72H	883519.427	483734.062	1.400
C100A_PC-315_GW	0050YR_72H	883519.427	483734.062	1.400
C100A_PC-315_GW	0100YR_72H	883519.427	483734.062	1.400
C100A_PC-315_GW	0500YR_72H	883519.427	483734.062	1.400
C100A_PC-315_GW	1000YR_72H	883519.427	483734.062	1.400
C100A_PC-325_GW	0005YR_24H	879420.756	482821.780	1.400
C100A_PC-325_GW	0010YR_24H	879420.756	482821.780	1.400
C100A_PC-325_GW	0025YR_24H	879420.756	482821.780	1.400
C100A_PC-325_GW	0005YR_72H	879420.756	482821.780	1.400
C100A_PC-325_GW	0010YR_72H	879420.756	482821.780	1.400
C100A_PC-325_GW	0025YR_72H	879420.756	482821.780	1.400
C100A_PC-325_GW	0050YR_72H	879420.756	482821.780	1.400
C100A_PC-325_GW	0100YR_72H	879420.756	482821.780	1.400
C100A_PC-325_GW	0500YR_72H	879420.756	482821.780	1.400
C100A_PC-325_GW	1000YR_72H	879420.756	482821.780	1.400
C100A_PC-350_GW	0005YR_24H	881674.855	486701.104	1.400
C100A_PC-350_GW	0010YR_24H	881674.855	486701.104	1.400
C100A_PC-350_GW	0025YR_24H	881674.855	486701.104	1.400
C100A_PC-350_GW	0005YR_72H	881674.855	486701.104	1.400
C100A_PC-350_GW	0010YR_72H	881674.855	486701.104	1.400
C100A_PC-350_GW	0025YR_72H	881674.855	486701.104	1.400
C100A_PC-350_GW	0050YR_72H	881674.855	486701.104	1.400
C100A_PC-350_GW	0100YR_72H	881674.855	486701.104	1.400
C100A_PC-350_GW	0500YR_72H	881674.855	486701.104	1.400
C100A_PC-350_GW	1000YR_72H	881674.855	486701.104	1.400
C100ABP_PC-035_GW	0005YR_24H	885541.500	479609.602	1.400
C100ABP_PC-035_GW	0010YR_24H	885541.500	479609.602	1.400
C100ABP_PC-035_GW	0025YR_24H	885541.500	479609.602	1.400
C100ABP_PC-035_GW	0005YR_72H	885541.500	479609.602	1.400
C100ABP_PC-035_GW	0010YR_72H	885541.500	479609.602	1.400
C100ABP_PC-035_GW	0025YR_72H	885541.500	479609.602	1.400
C100ABP_PC-035_GW	0050YR_72H	885541.500	479609.602	1.400
C100ABP_PC-035_GW	0100YR_72H	885541.500	479609.602	1.400
C100ABP_PC-035_GW	0500YR_72H	885541.500	479609.602	1.400
C100ABP_PC-035_GW	1000YR_72H	885541.500	479609.602	1.400
C100ABP_PC-040_GW	0005YR_24H	886310.643	479218.912	1.400
C100ABP_PC-040_GW	0010YR_24H	886310.643	479218.912	1.400
C100ABP_PC-040_GW	0025YR_24H	886310.643	479218.912	1.400

C-100 Stages (ft NAVD88) - 2060

Name	Storm	Node X 0	Node Y 0	Max Water Elevation ft
C100ABP_PC-040_GW	0005YR_72H	886310.643	479218.912	1.400
C100ABP_PC-040_GW	0010YR_72H	886310.643	479218.912	1.400
C100ABP_PC-040_GW	0025YR_72H	886310.643	479218.912	1.400
C100ABP_PC-040_GW	0050YR_72H	886310.643	479218.912	1.400
C100ABP_PC-040_GW	0100YR_72H	886310.643	479218.912	1.400
C100ABP_PC-040_GW	0500YR_72H	886310.643	479218.912	1.400
C100ABP_PC-040_GW	1000YR_72H	886310.643	479218.912	1.400
C100ABP_PC-045_GW	0005YR_24H	887354.046	478763.646	1.400
C100ABP_PC-045_GW	0010YR_24H	887354.046	478763.646	1.400
C100ABP_PC-045_GW	0025YR_24H	887354.046	478763.646	1.400
C100ABP_PC-045_GW	0005YR_72H	887354.046	478763.646	1.400
C100ABP_PC-045_GW	0010YR_72H	887354.046	478763.646	1.400
C100ABP_PC-045_GW	0025YR_72H	887354.046	478763.646	1.400
C100ABP_PC-045_GW	0050YR_72H	887354.046	478763.646	1.400
C100ABP_PC-045_GW	0100YR_72H	887354.046	478763.646	1.400
C100ABP_PC-045_GW	0500YR_72H	887354.046	478763.646	1.400
C100ABP_PC-045_GW	1000YR_72H	887354.046	478763.646	1.400
C100ABP_PC-060_GW	0005YR_24H	885679.833	480454.091	1.400
C100ABP_PC-060_GW	0010YR_24H	885679.833	480454.091	1.400
C100ABP_PC-060_GW	0025YR_24H	885679.833	480454.091	1.400
C100ABP_PC-060_GW	0005YR_72H	885679.833	480454.091	1.400
C100ABP_PC-060_GW	0010YR_72H	885679.833	480454.091	1.400
C100ABP_PC-060_GW	0025YR_72H	885679.833	480454.091	1.400
C100ABP_PC-060_GW	0050YR_72H	885679.833	480454.091	1.400
C100ABP_PC-060_GW	0100YR_72H	885679.833	480454.091	1.400
C100ABP_PC-060_GW	0500YR_72H	885679.833	480454.091	1.400
C100ABP_PC-060_GW	1000YR_72H	885679.833	480454.091	1.400
C100B_CB-065_GW	0005YR_24H	879254.542	454807.821	1.400
C100B_CB-065_GW	0010YR_24H	879254.542	454807.821	1.400
C100B_CB-065_GW	0025YR_24H	879254.542	454807.821	1.400
C100B_CB-065_GW	0005YR_72H	879254.542	454807.821	1.400
C100B_CB-065_GW	0010YR_72H	879254.542	454807.821	1.400
C100B_CB-065_GW	0025YR_72H	879254.542	454807.821	1.400
C100B_CB-065_GW	0050YR_72H	879254.542	454807.821	1.400
C100B_CB-065_GW	0100YR_72H	879254.542	454807.821	1.400
C100B_CB-065_GW	0500YR_72H	879254.542	454807.821	1.400
C100B_CB-065_GW	1000YR_72H	879254.542	454807.821	1.400
C100B_CB-090_GW	0005YR_24H	881133.093	454656.777	1.400
C100B_CB-090_GW	0010YR_24H	881133.093	454656.777	1.400
C100B_CB-090_GW	0025YR_24H	881133.093	454656.777	1.400
C100B_CB-090_GW	0005YR_72H	881133.093	454656.777	1.400
C100B_CB-090_GW	0010YR_72H	881133.093	454656.777	1.400
C100B_CB-090_GW	0025YR_72H	881133.093	454656.777	1.400
C100B_CB-090_GW	0050YR_72H	881133.093	454656.777	1.400
C100B_CB-090_GW	0100YR_72H	881133.093	454656.777	1.400
C100B_CB-090_GW	0500YR_72H	881133.093	454656.777	1.400
C100B_CB-090_GW	1000YR_72H	881133.093	454656.777	1.400
C100C_DA-220_GW	0005YR_24H	874996.000	477947.500	1.400
C100C_DA-220_GW	0010YR_24H	874996.000	477947.500	1.400
C100C_DA-220_GW	0025YR_24H	874996.000	477947.500	1.400
C100C_DA-220_GW	0005YR_72H	874996.000	477947.500	1.400

C-100 Stages (ft NAVD88) - 2060

Name	Storm	Node X 0	Node Y 0	Max Water Elevation ft
C100C_DA-220_GW	0010YR_72H	874996.000	477947.500	1.400
C100C_DA-220_GW	0025YR_72H	874996.000	477947.500	1.400
C100C_DA-220_GW	0050YR_72H	874996.000	477947.500	1.400
C100C_DA-220_GW	0100YR_72H	874996.000	477947.500	1.400
C100C_DA-220_GW	0500YR_72H	874996.000	477947.500	1.400
C100C_DA-220_GW	1000YR_72H	874996.000	477947.500	1.400
C100C_DA-250_GW	0005YR_24H	872666.103	477489.585	1.400
C100C_DA-250_GW	0010YR_24H	872666.103	477489.585	1.400
C100C_DA-250_GW	0025YR_24H	872666.103	477489.585	1.400
C100C_DA-250_GW	0005YR_72H	872666.103	477489.585	1.400
C100C_DA-250_GW	0010YR_72H	872666.103	477489.585	1.400
C100C_DA-250_GW	0025YR_72H	872666.103	477489.585	1.400
C100C_DA-250_GW	0050YR_72H	872666.103	477489.585	1.400
C100C_DA-250_GW	0100YR_72H	872666.103	477489.585	1.400
C100C_DA-250_GW	0500YR_72H	872666.103	477489.585	1.400
C100C_DA-250_GW	1000YR_72H	872666.103	477489.585	1.400
C100C_DA-270_GW	0005YR_24H	869008.752	480208.480	1.400
C100C_DA-270_GW	0010YR_24H	869008.752	480208.480	1.400
C100C_DA-270_GW	0025YR_24H	869008.752	480208.480	1.400
C100C_DA-270_GW	0005YR_72H	869008.752	480208.480	1.400
C100C_DA-270_GW	0010YR_72H	869008.752	480208.480	1.400
C100C_DA-270_GW	0025YR_72H	869008.752	480208.480	1.400
C100C_DA-270_GW	0050YR_72H	869008.752	480208.480	1.400
C100C_DA-270_GW	0100YR_72H	869008.752	480208.480	1.400
C100C_DA-270_GW	0500YR_72H	869008.752	480208.480	1.400
C100C_DA-270_GW	1000YR_72H	869008.752	480208.480	1.400
C100C_DA-275_GW	0005YR_24H	870457.887	480759.510	1.400
C100C_DA-275_GW	0010YR_24H	870457.887	480759.510	1.400
C100C_DA-275_GW	0025YR_24H	870457.887	480759.510	1.400
C100C_DA-275_GW	0005YR_72H	870457.887	480759.510	1.400
C100C_DA-275_GW	0010YR_72H	870457.887	480759.510	1.400
C100C_DA-275_GW	0025YR_72H	870457.887	480759.510	1.400
C100C_DA-275_GW	0050YR_72H	870457.887	480759.510	1.400
C100C_DA-275_GW	0100YR_72H	870457.887	480759.510	1.400
C100C_DA-275_GW	0500YR_72H	870457.887	480759.510	1.400
C100C_DA-275_GW	1000YR_72H	870457.887	480759.510	1.400
C100C_DA-328_GW	0005YR_24H	868483.941	486506.980	1.400
C100C_DA-328_GW	0010YR_24H	868483.941	486506.980	1.400
C100C_DA-328_GW	0025YR_24H	868483.941	486506.980	1.400
C100C_DA-328_GW	0005YR_72H	868483.941	486506.980	1.400
C100C_DA-328_GW	0010YR_72H	868483.941	486506.980	1.400
C100C_DA-328_GW	0025YR_72H	868483.941	486506.980	1.400
C100C_DA-328_GW	0050YR_72H	868483.941	486506.980	1.400
C100C_DA-328_GW	0100YR_72H	868483.941	486506.980	1.400
C100C_DA-328_GW	0500YR_72H	868483.941	486506.980	1.400
C100C_DA-328_GW	1000YR_72H	868483.941	486506.980	1.400
C100C_DA-375_GW	0005YR_24H	864767.449	491792.136	1.400
C100C_DA-375_GW	0010YR_24H	864767.449	491792.136	1.400
C100C_DA-375_GW	0025YR_24H	864767.449	491792.136	1.400
C100C_DA-375_GW	0005YR_72H	864767.449	491792.136	1.400
C100C_DA-375_GW	0010YR_72H	864767.449	491792.136	1.400

C-100 Stages (ft NAVD88) - 2060

Name	Storm	Node X 0	Node Y 0	Max Water Elevation ft
C100C_DA-375_GW	0025YR_72H	864767.449	491792.136	1.400
C100C_DA-375_GW	0050YR_72H	864767.449	491792.136	1.400
C100C_DA-375_GW	0100YR_72H	864767.449	491792.136	1.400
C100C_DA-375_GW	0500YR_72H	864767.449	491792.136	1.400
C100C_DA-375_GW	1000YR_72H	864767.449	491792.136	1.400
C100C_DA-520_GW	0005YR_24H	868130.877	485734.126	1.400
C100C_DA-520_GW	0010YR_24H	868130.877	485734.126	1.400
C100C_DA-520_GW	0025YR_24H	868130.877	485734.126	1.400
C100C_DA-520_GW	0005YR_72H	868130.877	485734.126	1.400
C100C_DA-520_GW	0010YR_72H	868130.877	485734.126	1.400
C100C_DA-520_GW	0025YR_72H	868130.877	485734.126	1.400
C100C_DA-520_GW	0050YR_72H	868130.877	485734.126	1.400
C100C_DA-520_GW	0100YR_72H	868130.877	485734.126	1.400
C100C_DA-520_GW	0500YR_72H	868130.877	485734.126	1.400
C100C_DA-520_GW	1000YR_72H	868130.877	485734.126	1.400
C100C_DA-530_GW	0005YR_24H	865916.784	483166.035	1.400
C100C_DA-530_GW	0010YR_24H	865916.784	483166.035	1.400
C100C_DA-530_GW	0025YR_24H	865916.784	483166.035	1.400
C100C_DA-530_GW	0005YR_72H	865916.784	483166.035	1.400
C100C_DA-530_GW	0010YR_72H	865916.784	483166.035	1.400
C100C_DA-530_GW	0025YR_72H	865916.784	483166.035	1.400
C100C_DA-530_GW	0050YR_72H	865916.784	483166.035	1.400
C100C_DA-530_GW	0100YR_72H	865916.784	483166.035	1.400
C100C_DA-530_GW	0500YR_72H	865916.784	483166.035	1.400
C100C_DA-530_GW	1000YR_72H	865916.784	483166.035	1.400
C100C_DA-570_GW	0005YR_24H	870528.802	477176.335	1.400
C100C_DA-570_GW	0010YR_24H	870528.802	477176.335	1.400
C100C_DA-570_GW	0025YR_24H	870528.802	477176.335	1.400
C100C_DA-570_GW	0005YR_72H	870528.802	477176.335	1.400
C100C_DA-570_GW	0010YR_72H	870528.802	477176.335	1.400
C100C_DA-570_GW	0025YR_72H	870528.802	477176.335	1.400
C100C_DA-570_GW	0050YR_72H	870528.802	477176.335	1.400
C100C_DA-570_GW	0100YR_72H	870528.802	477176.335	1.400
C100C_DA-570_GW	0500YR_72H	870528.802	477176.335	1.400
C100C_DA-570_GW	1000YR_72H	870528.802	477176.335	1.400
C100C_DA-575_GW	0005YR_24H	869762.637	475902.453	1.400
C100C_DA-575_GW	0010YR_24H	869762.637	475902.453	1.400
C100C_DA-575_GW	0025YR_24H	869762.637	475902.453	1.400
C100C_DA-575_GW	0005YR_72H	869762.637	475902.453	1.400
C100C_DA-575_GW	0010YR_72H	869762.637	475902.453	1.400
C100C_DA-575_GW	0025YR_72H	869762.637	475902.453	1.400
C100C_DA-575_GW	0050YR_72H	869762.637	475902.453	1.400
C100C_DA-575_GW	0100YR_72H	869762.637	475902.453	1.400
C100C_DA-575_GW	0500YR_72H	869762.637	475902.453	1.400
C100C_DA-575_GW	1000YR_72H	869762.637	475902.453	1.400
C100C_PB-460_GW	0005YR_24H	878509.189	472542.857	1.400
C100C_PB-460_GW	0010YR_24H	878509.189	472542.857	1.400
C100C_PB-460_GW	0025YR_24H	878509.189	472542.857	1.400
C100C_PB-460_GW	0005YR_72H	878509.189	472542.857	1.400
C100C_PB-460_GW	0010YR_72H	878509.189	472542.857	1.400
C100C_PB-460_GW	0025YR_72H	878509.189	472542.857	1.400

C-100 Stages (ft NAVD88) - 2060

Name	Storm	Node X 0	Node Y 0	Max Water Elevation ft
C100C_PB-460_GW	0050YR_72H	878509.189	472542.857	1.400
C100C_PB-460_GW	0100YR_72H	878509.189	472542.857	1.400
C100C_PB-460_GW	0500YR_72H	878509.189	472542.857	1.400
C100C_PB-460_GW	1000YR_72H	878509.189	472542.857	1.400
C100C_PB-540_GW	0005YR_24H	880414.663	474764.255	1.400
C100C_PB-540_GW	0010YR_24H	880414.663	474764.255	1.400
C100C_PB-540_GW	0025YR_24H	880414.663	474764.255	1.400
C100C_PB-540_GW	0005YR_72H	880414.663	474764.255	1.400
C100C_PB-540_GW	0010YR_72H	880414.663	474764.255	1.400
C100C_PB-540_GW	0025YR_72H	880414.663	474764.255	1.400
C100C_PB-540_GW	0050YR_72H	880414.663	474764.255	1.400
C100C_PB-540_GW	0100YR_72H	880414.663	474764.255	1.400
C100C_PB-540_GW	0500YR_72H	880414.663	474764.255	1.400
C100C_PB-540_GW	1000YR_72H	880414.663	474764.255	1.400
C100C_PB-550_GW	0005YR_24H	879310.335	476116.531	1.400
C100C_PB-550_GW	0010YR_24H	879310.335	476116.531	1.400
C100C_PB-550_GW	0025YR_24H	879310.335	476116.531	1.400
C100C_PB-550_GW	0005YR_72H	879310.335	476116.531	1.400
C100C_PB-550_GW	0010YR_72H	879310.335	476116.531	1.400
C100C_PB-550_GW	0025YR_72H	879310.335	476116.531	1.400
C100C_PB-550_GW	0050YR_72H	879310.335	476116.531	1.400
C100C_PB-550_GW	0100YR_72H	879310.335	476116.531	1.400
C100C_PB-550_GW	0500YR_72H	879310.335	476116.531	1.400
C100C_PB-550_GW	1000YR_72H	879310.335	476116.531	1.400
C100C_PB-555_GW	0005YR_24H	880634.618	476467.710	1.400
C100C_PB-555_GW	0010YR_24H	880634.618	476467.710	1.400
C100C_PB-555_GW	0025YR_24H	880634.618	476467.710	1.400
C100C_PB-555_GW	0005YR_72H	880634.618	476467.710	1.400
C100C_PB-555_GW	0010YR_72H	880634.618	476467.710	1.400
C100C_PB-555_GW	0025YR_72H	880634.618	476467.710	1.400
C100C_PB-555_GW	0050YR_72H	880634.618	476467.710	1.400
C100C_PB-555_GW	0100YR_72H	880634.618	476467.710	1.400
C100C_PB-555_GW	0500YR_72H	880634.618	476467.710	1.400
C100C_PB-555_GW	1000YR_72H	880634.618	476467.710	1.400
C100C_PB-560_GW	0005YR_24H	877417.037	476107.159	1.400
C100C_PB-560_GW	0010YR_24H	877417.037	476107.159	1.400
C100C_PB-560_GW	0025YR_24H	877417.037	476107.159	1.400
C100C_PB-560_GW	0005YR_72H	877417.037	476107.159	1.400
C100C_PB-560_GW	0010YR_72H	877417.037	476107.159	1.400
C100C_PB-560_GW	0025YR_72H	877417.037	476107.159	1.400
C100C_PB-560_GW	0050YR_72H	877417.037	476107.159	1.400
C100C_PB-560_GW	0100YR_72H	877417.037	476107.159	1.400
C100C_PB-560_GW	0500YR_72H	877417.037	476107.159	1.400
C100C_PB-560_GW	1000YR_72H	877417.037	476107.159	1.400
C100C_PB-565_GW	0005YR_24H	876198.313	476002.883	1.400
C100C_PB-565_GW	0010YR_24H	876198.313	476002.883	1.400
C100C_PB-565_GW	0025YR_24H	876198.313	476002.883	1.400
C100C_PB-565_GW	0005YR_72H	876198.313	476002.883	1.400
C100C_PB-565_GW	0010YR_72H	876198.313	476002.883	1.400
C100C_PB-565_GW	0025YR_72H	876198.313	476002.883	1.400
C100C_PB-565_GW	0050YR_72H	876198.313	476002.883	1.400

C-100 Stages (ft NAVD88) - 2060

Name	Storm	Node X 0	Node Y 0	Max Water Elevation ft
C100C_PB-565_GW	0100YR_72H	876198.313	476002.883	1.400
C100C_PB-565_GW	0500YR_72H	876198.313	476002.883	1.400
C100C_PB-565_GW	1000YR_72H	876198.313	476002.883	1.400
C100C_PB-585_GW	0005YR_24H	878065.450	474605.215	1.400
C100C_PB-585_GW	0010YR_24H	878065.450	474605.215	1.400
C100C_PB-585_GW	0025YR_24H	878065.450	474605.215	1.400
C100C_PB-585_GW	0005YR_72H	878065.450	474605.215	1.400
C100C_PB-585_GW	0010YR_72H	878065.450	474605.215	1.400
C100C_PB-585_GW	0025YR_72H	878065.450	474605.215	1.400
C100C_PB-585_GW	0050YR_72H	878065.450	474605.215	1.400
C100C_PB-585_GW	0100YR_72H	878065.450	474605.215	1.400
C100C_PB-585_GW	0500YR_72H	878065.450	474605.215	1.400
C100C_PB-585_GW	1000YR_72H	878065.450	474605.215	1.400
C100C_PB-590_GW	0005YR_24H	875477.776	475761.465	1.400
C100C_PB-590_GW	0010YR_24H	875477.776	475761.465	1.400
C100C_PB-590_GW	0025YR_24H	875477.776	475761.465	1.400
C100C_PB-590_GW	0005YR_72H	875477.776	475761.465	1.400
C100C_PB-590_GW	0010YR_72H	875477.776	475761.465	1.400
C100C_PB-590_GW	0025YR_72H	875477.776	475761.465	1.400
C100C_PB-590_GW	0050YR_72H	875477.776	475761.465	1.400
C100C_PB-590_GW	0100YR_72H	875477.776	475761.465	1.400
C100C_PB-590_GW	0500YR_72H	875477.776	475761.465	1.400
C100C_PB-590_GW	1000YR_72H	875477.776	475761.465	1.400
C100CT1_DA-490_GW	0005YR_24H	864312.863	485032.549	1.400
C100CT1_DA-490_GW	0010YR_24H	864312.863	485032.549	1.400
C100CT1_DA-490_GW	0025YR_24H	864312.863	485032.549	1.400
C100CT1_DA-490_GW	0005YR_72H	864312.863	485032.549	1.400
C100CT1_DA-490_GW	0010YR_72H	864312.863	485032.549	1.400
C100CT1_DA-490_GW	0025YR_72H	864312.863	485032.549	1.400
C100CT1_DA-490_GW	0050YR_72H	864312.863	485032.549	1.400
C100CT1_DA-490_GW	0100YR_72H	864312.863	485032.549	1.400
C100CT1_DA-490_GW	0500YR_72H	864312.863	485032.549	1.400
C100CT1_DA-490_GW	1000YR_72H	864312.863	485032.549	1.400
C100CT1_DA-505_GW	0005YR_24H	866444.201	485570.814	1.400
C100CT1_DA-505_GW	0010YR_24H	866444.201	485570.814	1.400
C100CT1_DA-505_GW	0025YR_24H	866444.201	485570.814	1.400
C100CT1_DA-505_GW	0005YR_72H	866444.201	485570.814	1.400
C100CT1_DA-505_GW	0010YR_72H	866444.201	485570.814	1.400
C100CT1_DA-505_GW	0025YR_72H	866444.201	485570.814	1.400
C100CT1_DA-505_GW	0050YR_72H	866444.201	485570.814	1.400
C100CT1_DA-505_GW	0100YR_72H	866444.201	485570.814	1.400
C100CT1_DA-505_GW	0500YR_72H	866444.201	485570.814	1.400
C100CT1_DA-505_GW	1000YR_72H	866444.201	485570.814	1.400
C100CT1_DA-510_GW	0005YR_24H	867157.153	485638.115	1.400
C100CT1_DA-510_GW	0010YR_24H	867157.153	485638.115	1.400
C100CT1_DA-510_GW	0025YR_24H	867157.153	485638.115	1.400
C100CT1_DA-510_GW	0005YR_72H	867157.153	485638.115	1.400
C100CT1_DA-510_GW	0010YR_72H	867157.153	485638.115	1.400
C100CT1_DA-510_GW	0025YR_72H	867157.153	485638.115	1.400
C100CT1_DA-510_GW	0050YR_72H	867157.153	485638.115	1.400
C100CT1_DA-510_GW	0100YR_72H	867157.153	485638.115	1.400

C-100 Stages (ft NAVD88) - 2060

Name	Storm	Node X 0	Node Y 0	Max Water Elevation ft
C100CT1_DA-510_GW	0500YR_72H	867157.153	485638.115	1.400
C100CT1_DA-510_GW	1000YR_72H	867157.153	485638.115	1.400
C100CT4_DA-410_GW	0005YR_24H	865484.878	488258.731	1.400
C100CT4_DA-410_GW	0010YR_24H	865484.878	488258.731	1.400
C100CT4_DA-410_GW	0025YR_24H	865484.878	488258.731	1.400
C100CT4_DA-410_GW	0005YR_72H	865484.878	488258.731	1.400
C100CT4_DA-410_GW	0010YR_72H	865484.878	488258.731	1.400
C100CT4_DA-410_GW	0025YR_72H	865484.878	488258.731	1.400
C100CT4_DA-410_GW	0050YR_72H	865484.878	488258.731	1.400
C100CT4_DA-410_GW	0100YR_72H	865484.878	488258.731	1.400
C100CT4_DA-410_GW	0500YR_72H	865484.878	488258.731	1.400
C100CT4_DA-410_GW	1000YR_72H	865484.878	488258.731	1.400
C100CT4_DA-415_GW	0005YR_24H	863074.576	488077.523	1.400
C100CT4_DA-415_GW	0010YR_24H	863074.576	488077.523	1.400
C100CT4_DA-415_GW	0025YR_24H	863074.576	488077.523	1.400
C100CT4_DA-415_GW	0005YR_72H	863074.576	488077.523	1.400
C100CT4_DA-415_GW	0010YR_72H	863074.576	488077.523	1.400
C100CT4_DA-415_GW	0025YR_72H	863074.576	488077.523	1.400
C100CT4_DA-415_GW	0050YR_72H	863074.576	488077.523	1.400
C100CT4_DA-415_GW	0100YR_72H	863074.576	488077.523	1.400
C100CT4_DA-415_GW	0500YR_72H	863074.576	488077.523	1.400
C100CT4_DA-415_GW	1000YR_72H	863074.576	488077.523	1.400
C100D_PC-205_GW	0005YR_24H	885429.172	482791.630	1.400
C100D_PC-205_GW	0010YR_24H	885429.172	482791.630	1.400
C100D_PC-205_GW	0025YR_24H	885429.172	482791.630	1.400
C100D_PC-205_GW	0005YR_72H	885429.172	482791.630	1.400
C100D_PC-205_GW	0010YR_72H	885429.172	482791.630	1.400
C100D_PC-205_GW	0025YR_72H	885429.172	482791.630	1.400
C100D_PC-205_GW	0050YR_72H	885429.172	482791.630	1.400
C100D_PC-205_GW	0100YR_72H	885429.172	482791.630	1.400
C100D_PC-205_GW	0500YR_72H	885429.172	482791.630	1.400
C100D_PC-205_GW	1000YR_72H	885429.172	482791.630	1.400
C100D_PC-210_GW	0005YR_24H	886382.344	483743.043	1.400
C100D_PC-210_GW	0010YR_24H	886382.344	483743.043	1.400
C100D_PC-210_GW	0025YR_24H	886382.344	483743.043	1.400
C100D_PC-210_GW	0005YR_72H	886382.344	483743.043	1.400
C100D_PC-210_GW	0010YR_72H	886382.344	483743.043	1.400
C100D_PC-210_GW	0025YR_72H	886382.344	483743.043	1.400
C100D_PC-210_GW	0050YR_72H	886382.344	483743.043	1.400
C100D_PC-210_GW	0100YR_72H	886382.344	483743.043	1.400
C100D_PC-210_GW	0500YR_72H	886382.344	483743.043	1.400
C100D_PC-210_GW	1000YR_72H	886382.344	483743.043	1.400
C100D_PC-220_GW	0005YR_24H	884534.919	485888.930	1.400
C100D_PC-220_GW	0010YR_24H	884534.919	485888.930	1.400
C100D_PC-220_GW	0025YR_24H	884534.919	485888.930	1.400
C100D_PC-220_GW	0005YR_72H	884534.919	485888.930	1.400
C100D_PC-220_GW	0010YR_72H	884534.919	485888.930	1.400
C100D_PC-220_GW	0025YR_72H	884534.919	485888.930	1.400
C100D_PC-220_GW	0050YR_72H	884534.919	485888.930	1.400
C100D_PC-220_GW	0100YR_72H	884534.919	485888.930	1.400
C100D_PC-220_GW	0500YR_72H	884534.919	485888.930	1.400

C-100 Stages (ft NAVD88) - 2060

Name	Storm	Node X 0	Node Y 0	Max Water Elevation ft
C100D_PC-220_GW	1000YR_72H	884534.919	485888.930	1.400
C100D_PC-235_GW	0005YR_24H	886981.115	487257.258	1.400
C100D_PC-235_GW	0010YR_24H	886981.115	487257.258	1.400
C100D_PC-235_GW	0025YR_24H	886981.115	487257.258	1.400
C100D_PC-235_GW	0005YR_72H	886981.115	487257.258	1.400
C100D_PC-235_GW	0010YR_72H	886981.115	487257.258	1.400
C100D_PC-235_GW	0025YR_72H	886981.115	487257.258	1.400
C100D_PC-235_GW	0050YR_72H	886981.115	487257.258	1.400
C100D_PC-235_GW	0100YR_72H	886981.115	487257.258	1.400
C100D_PC-235_GW	0500YR_72H	886981.115	487257.258	1.400
C100D_PC-235_GW	1000YR_72H	886981.115	487257.258	1.400
C100D_PC-265_GW	0005YR_24H	884038.826	491594.216	1.400
C100D_PC-265_GW	0010YR_24H	884038.826	491594.216	1.400
C100D_PC-265_GW	0025YR_24H	884038.826	491594.216	1.400
C100D_PC-265_GW	0005YR_72H	884038.826	491594.216	1.400
C100D_PC-265_GW	0010YR_72H	884038.826	491594.216	1.400
C100D_PC-265_GW	0025YR_72H	884038.826	491594.216	1.400
C100D_PC-265_GW	0050YR_72H	884038.826	491594.216	1.400
C100D_PC-265_GW	0100YR_72H	884038.826	491594.216	1.400
C100D_PC-265_GW	0500YR_72H	884038.826	491594.216	1.400
C100D_PC-265_GW	1000YR_72H	884038.826	491594.216	1.400
C100D_PC-270_GW	0005YR_24H	885318.178	490688.177	1.400
C100D_PC-270_GW	0010YR_24H	885318.178	490688.177	1.400
C100D_PC-270_GW	0025YR_24H	885318.178	490688.177	1.400
C100D_PC-270_GW	0005YR_72H	885318.178	490688.177	1.400
C100D_PC-270_GW	0010YR_72H	885318.178	490688.177	1.400
C100D_PC-270_GW	0025YR_72H	885318.178	490688.177	1.400
C100D_PC-270_GW	0050YR_72H	885318.178	490688.177	1.400
C100D_PC-270_GW	0100YR_72H	885318.178	490688.177	1.400
C100D_PC-270_GW	0500YR_72H	885318.178	490688.177	1.400
C100D_PC-270_GW	1000YR_72H	885318.178	490688.177	1.400
C100D_PC-290_GW	0005YR_24H	883342.611	485543.364	1.400
C100D_PC-290_GW	0010YR_24H	883342.611	485543.364	1.400
C100D_PC-290_GW	0025YR_24H	883342.611	485543.364	1.400
C100D_PC-290_GW	0005YR_72H	883342.611	485543.364	1.400
C100D_PC-290_GW	0010YR_72H	883342.611	485543.364	1.400
C100D_PC-290_GW	0025YR_72H	883342.611	485543.364	1.400
C100D_PC-290_GW	0050YR_72H	883342.611	485543.364	1.400
C100D_PC-290_GW	0100YR_72H	883342.611	485543.364	1.400
C100D_PC-290_GW	0500YR_72H	883342.611	485543.364	1.400
C100D_PC-290_GW	1000YR_72H	883342.611	485543.364	1.400
C100S_DA-878_GW	0005YR_24H	848811.239	479371.518	1.400
C100S_DA-878_GW	0010YR_24H	848811.239	479371.518	1.400
C100S_DA-878_GW	0025YR_24H	848811.239	479371.518	1.400
C100S_DA-878_GW	0005YR_72H	848811.239	479371.518	1.400
C100S_DA-878_GW	0010YR_72H	848811.239	479371.518	1.400
C100S_DA-878_GW	0025YR_72H	848811.239	479371.518	1.400
C100S_DA-878_GW	0050YR_72H	848811.239	479371.518	1.400
C100S_DA-878_GW	0100YR_72H	848811.239	479371.518	1.400
C100S_DA-878_GW	0500YR_72H	848811.239	479371.518	1.400
C100S_DA-878_GW	1000YR_72H	848811.239	479371.518	1.400

C-100 Stages (ft NAVD88) - 2060

Name	Storm	Node X 0	Node Y 0	Max Water Elevation ft
C100S_DA-894_GW	0005YR_24H	848595.825	483827.009	1.400
C100S_DA-894_GW	0010YR_24H	848595.825	483827.009	1.400
C100S_DA-894_GW	0025YR_24H	848595.825	483827.009	1.400
C100S_DA-894_GW	0005YR_72H	848595.825	483827.009	1.400
C100S_DA-894_GW	0010YR_72H	848595.825	483827.009	1.400
C100S_DA-894_GW	0025YR_72H	848595.825	483827.009	1.400
C100S_DA-894_GW	0050YR_72H	848595.825	483827.009	1.400
C100S_DA-894_GW	0100YR_72H	848595.825	483827.009	1.400
C100S_DA-894_GW	0500YR_72H	848595.825	483827.009	1.400
C100S_DA-894_GW	1000YR_72H	848595.825	483827.009	1.400
C100S_TA-880_GW	0005YR_24H	848644.108	481177.943	1.400
C100S_TA-880_GW	0010YR_24H	848644.108	481177.943	1.400
C100S_TA-880_GW	0025YR_24H	848644.108	481177.943	1.400
C100S_TA-880_GW	0005YR_72H	848644.108	481177.943	1.400
C100S_TA-880_GW	0010YR_72H	848644.108	481177.943	1.400
C100S_TA-880_GW	0025YR_72H	848644.108	481177.943	1.400
C100S_TA-880_GW	0050YR_72H	848644.108	481177.943	1.400
C100S_TA-880_GW	0100YR_72H	848644.108	481177.943	1.400
C100S_TA-880_GW	0500YR_72H	848644.108	481177.943	1.400
C100S_TA-880_GW	1000YR_72H	848644.108	481177.943	1.400
C100T2_U-8N_GW	0005YR_24H	857486.000	487068.000	1.400
C100T2_U-8N_GW	0010YR_24H	857486.000	487068.000	1.400
C100T2_U-8N_GW	0025YR_24H	857486.000	487068.000	1.400
C100T2_U-8N_GW	0005YR_72H	857486.000	487068.000	1.400
C100T2_U-8N_GW	0010YR_72H	857486.000	487068.000	1.400
C100T2_U-8N_GW	0025YR_72H	857486.000	487068.000	1.400
C100T2_U-8N_GW	0050YR_72H	857486.000	487068.000	1.400
C100T2_U-8N_GW	0100YR_72H	857486.000	487068.000	1.400
C100T2_U-8N_GW	0500YR_72H	857486.000	487068.000	1.400
C100T2_U-8N_GW	1000YR_72H	857486.000	487068.000	1.400
C100A_PB-410_GW	0005YR_24H	884323.490	472300.975	1.400
C100A_PB-410_GW	0010YR_24H	884323.490	472300.975	1.400
C100A_PB-410_GW	0025YR_24H	884323.490	472300.975	1.400
C100A_PB-410_GW	0005YR_72H	884323.490	472300.975	1.400
C100A_PB-410_GW	0010YR_72H	884323.490	472300.975	1.400
C100A_PB-410_GW	0025YR_72H	884323.490	472300.975	1.400
C100A_PB-410_GW	0050YR_72H	884323.490	472300.975	1.400
C100A_PB-410_GW	0100YR_72H	884323.490	472300.975	1.400
C100A_PB-410_GW	0500YR_72H	884323.490	472300.975	1.400
C100A_PB-410_GW	1000YR_72H	884323.490	472300.975	1.400
C100A_PC-025_GW	0005YR_24H	884277.433	478876.112	1.400
C100A_PC-025_GW	0010YR_24H	884277.433	478876.112	1.400
C100A_PC-025_GW	0025YR_24H	884277.433	478876.112	1.400
C100A_PC-025_GW	0005YR_72H	884277.433	478876.112	1.400
C100A_PC-025_GW	0010YR_72H	884277.433	478876.112	1.400
C100A_PC-025_GW	0025YR_72H	884277.433	478876.112	1.400
C100A_PC-025_GW	0050YR_72H	884277.433	478876.112	1.400
C100A_PC-025_GW	0100YR_72H	884277.433	478876.112	1.400
C100A_PC-025_GW	0500YR_72H	884277.433	478876.112	1.400
C100A_PC-025_GW	1000YR_72H	884277.433	478876.112	1.400
C100D_PC-285_GW	0005YR_24H	884087.253	486121.014	1.400

C-100 Stages (ft NAVD88) - 2060

Name	Storm	Node X 0	Node Y 0	Max Water Elevation ft
C100D_PC-285_GW	0010YR_24H	884087.253	486121.014	1.400
C100D_PC-285_GW	0025YR_24H	884087.253	486121.014	1.400
C100D_PC-285_GW	0005YR_72H	884087.253	486121.014	1.400
C100D_PC-285_GW	0010YR_72H	884087.253	486121.014	1.400
C100D_PC-285_GW	0025YR_72H	884087.253	486121.014	1.400
C100D_PC-285_GW	0050YR_72H	884087.253	486121.014	1.400
C100D_PC-285_GW	0100YR_72H	884087.253	486121.014	1.400
C100D_PC-285_GW	0500YR_72H	884087.253	486121.014	1.400
C100D_PC-285_GW	1000YR_72H	884087.253	486121.014	1.400
BAY_2018_0.0FT	0005YR_24H	892343.218	464913.253	1.400
BAY_2018_0.0FT	0010YR_24H	892343.218	464913.253	1.400
BAY_2018_0.0FT	0025YR_24H	892343.218	464913.253	1.400
BAY_2018_0.0FT	0005YR_72H	892343.218	464913.253	1.400
BAY_2018_0.0FT	0010YR_72H	892343.218	464913.253	1.400
BAY_2018_0.0FT	0025YR_72H	892343.218	464913.253	1.400
BAY_2018_0.0FT	0050YR_72H	892343.218	464913.253	1.400
BAY_2018_0.0FT	0100YR_72H	892343.218	464913.253	1.400
BAY_2018_0.0FT	0500YR_72H	892343.218	464913.253	1.400
BAY_2018_0.0FT	1000YR_72H	892343.218	464913.253	1.400
BAY_2060_2.0FT	0005YR_24H	892501.283	463695.752	2.390
BAY_2060_2.0FT	0010YR_24H	892501.283	463695.752	2.390
BAY_2060_2.0FT	0025YR_24H	892501.283	463695.752	2.390
BAY_2060_2.0FT	0005YR_72H	892501.283	463695.752	2.390
BAY_2060_2.0FT	0010YR_72H	892501.283	463695.752	2.390
BAY_2060_2.0FT	0025YR_72H	892501.283	463695.752	2.390
BAY_2060_2.0FT	0050YR_72H	892501.283	463695.752	2.390
BAY_2060_2.0FT	0100YR_72H	892501.283	463695.752	2.390
BAY_2060_2.0FT	0500YR_72H	892501.283	463695.752	2.390
BAY_2060_2.0FT	1000YR_72H	892501.283	463695.752	2.390
BAY_2100_6.0FT	0005YR_24H	892484.975	460705.350	1.400
BAY_2100_6.0FT	0010YR_24H	892484.975	460705.350	1.400
BAY_2100_6.0FT	0025YR_24H	892484.975	460705.350	1.400
BAY_2100_6.0FT	0005YR_72H	892484.975	460705.350	1.400
BAY_2100_6.0FT	0010YR_72H	892484.975	460705.350	1.400
BAY_2100_6.0FT	0025YR_72H	892484.975	460705.350	1.400
BAY_2100_6.0FT	0050YR_72H	892484.975	460705.350	1.400
BAY_2100_6.0FT	0100YR_72H	892484.975	460705.350	1.400
BAY_2100_6.0FT	0500YR_72H	892484.975	460705.350	1.400
BAY_2100_6.0FT	1000YR_72H	892484.975	460705.350	1.400
BAY_2080_4.0FT	0005YR_24H	892424.122	462430.598	1.400
BAY_2080_4.0FT	0010YR_24H	892424.122	462430.598	1.400
BAY_2080_4.0FT	0025YR_24H	892424.122	462430.598	1.400
BAY_2080_4.0FT	0005YR_72H	892424.122	462430.598	1.400
BAY_2080_4.0FT	0010YR_72H	892424.122	462430.598	1.400
BAY_2080_4.0FT	0025YR_72H	892424.122	462430.598	1.400
BAY_2080_4.0FT	0050YR_72H	892424.122	462430.598	1.400
BAY_2080_4.0FT	0100YR_72H	892424.122	462430.598	1.400
BAY_2080_4.0FT	0500YR_72H	892424.122	462430.598	1.400
BAY_2080_4.0FT	1000YR_72H	892424.122	462430.598	1.400

C-102 Discharges (cfs) - 2060

Name	Storm	Upstream Node Name	Downstream Node Name	Max Flow cfs
C102_RW-020:C102_RW-053_O	24HR_0005	C102_RW-020	C102_RW-053	0.000
C102_RW-020:C102_RW-053_O	24HR_0010	C102_RW-020	C102_RW-053	0.000
C102_RW-020:C102_RW-053_O	24HR_0025	C102_RW-020	C102_RW-053	0.000
C102_RW-020:C102_RW-053_O	72HR_0005	C102_RW-020	C102_RW-053	0.000
C102_RW-020:C102_RW-053_O	72HR_0010	C102_RW-020	C102_RW-053	0.000
C102_RW-020:C102_RW-053_O	72HR_0025	C102_RW-020	C102_RW-053	0.000
C102_RW-020:C102_RW-053_O	72HR_0050	C102_RW-020	C102_RW-053	0.000
C102_RW-020:C102_RW-053_O	72HR_0100	C102_RW-020	C102_RW-053	1.970
C102_RW-020:C102_RW-053_O	72HR_0500	C102_RW-020	C102_RW-053	36.182
C102_RW-020:C102_RW-053_O	72HR_1000	C102_RW-020	C102_RW-053	55.908
C102_RW-100:L31N_C-000_O	24HR_0005	C102_RW-111	L31N_C-000	-19.656
C102_RW-100:L31N_C-000_O	24HR_0010	C102_RW-111	L31N_C-000	-26.906
C102_RW-100:L31N_C-000_O	24HR_0025	C102_RW-111	L31N_C-000	38.092
C102_RW-100:L31N_C-000_O	72HR_0005	C102_RW-111	L31N_C-000	28.952
C102_RW-100:L31N_C-000_O	72HR_0010	C102_RW-111	L31N_C-000	38.165
C102_RW-100:L31N_C-000_O	72HR_0025	C102_RW-111	L31N_C-000	-42.948
C102_RW-100:L31N_C-000_O	72HR_0050	C102_RW-111	L31N_C-000	-65.554
C102_RW-100:L31N_C-000_O	72HR_0100	C102_RW-111	L31N_C-000	-90.129
C102_RW-100:L31N_C-000_O	72HR_0500	C102_RW-111	L31N_C-000	-186.399
C102_RW-100:L31N_C-000_O	72HR_1000	C102_RW-111	L31N_C-000	-289.450
C102_RW-111:C102_C-100_O	24HR_0005	C102_RW-111	C102_C-100	-109.693
C102_RW-111:C102_C-100_O	24HR_0010	C102_RW-111	C102_C-100	-143.104
C102_RW-111:C102_C-100_O	24HR_0025	C102_RW-111	C102_C-100	-176.773
C102_RW-111:C102_C-100_O	72HR_0005	C102_RW-111	C102_C-100	-146.097
C102_RW-111:C102_C-100_O	72HR_0010	C102_RW-111	C102_C-100	-173.532
C102_RW-111:C102_C-100_O	72HR_0025	C102_RW-111	C102_C-100	-214.062
C102_RW-111:C102_C-100_O	72HR_0050	C102_RW-111	C102_C-100	-264.450
C102_RW-111:C102_C-100_O	72HR_0100	C102_RW-111	C102_C-100	-353.145
C102_RW-111:C102_C-100_O	72HR_0500	C102_RW-111	C102_C-100	-483.333
C102_RW-111:C102_C-100_O	72HR_1000	C102_RW-111	C102_C-100	-478.647
C102_C-B1W:C102_C-B1E	24HR_0005	C102_C-B1W	C102_C-B1E	-179.366
C102_C-B1W:C102_C-B1E	24HR_0010	C102_C-B1W	C102_C-B1E	-256.898
C102_C-B1W:C102_C-B1E	24HR_0025	C102_C-B1W	C102_C-B1E	-317.563
C102_C-B1W:C102_C-B1E	72HR_0005	C102_C-B1W	C102_C-B1E	-254.219
C102_C-B1W:C102_C-B1E	72HR_0010	C102_C-B1W	C102_C-B1E	-319.465
C102_C-B1W:C102_C-B1E	72HR_0025	C102_C-B1W	C102_C-B1E	-296.993
C102_C-B1W:C102_C-B1E	72HR_0050	C102_C-B1W	C102_C-B1E	-228.083
C102_C-B1W:C102_C-B1E	72HR_0100	C102_C-B1W	C102_C-B1E	-216.135
C102_C-B1W:C102_C-B1E	72HR_0500	C102_C-B1W	C102_C-B1E	343.307
C102_C-B1W:C102_C-B1E	72HR_1000	C102_C-B1W	C102_C-B1E	408.622
L31N_C-000:C102_C-100	24HR_0005	L31N_C-000	C102_C-100	-116.237
L31N_C-000:C102_C-100	24HR_0010	L31N_C-000	C102_C-100	161.816
L31N_C-000:C102_C-100	24HR_0025	L31N_C-000	C102_C-100	219.134
L31N_C-000:C102_C-100	72HR_0005	L31N_C-000	C102_C-100	-169.022
L31N_C-000:C102_C-100	72HR_0010	L31N_C-000	C102_C-100	-186.403
L31N_C-000:C102_C-100	72HR_0025	L31N_C-000	C102_C-100	-187.497
L31N_C-000:C102_C-100	72HR_0050	L31N_C-000	C102_C-100	-150.575
L31N_C-000:C102_C-100	72HR_0100	L31N_C-000	C102_C-100	107.023
L31N_C-000:C102_C-100	72HR_0500	L31N_C-000	C102_C-100	106.983
L31N_C-000:C102_C-100	72HR_1000	L31N_C-000	C102_C-100	106.956
L31N_C-005:L31N_C-000	24HR_0005	L31N_C-000	L31N_C-005	-120.436

C-102 Discharges (cfs) - 2060

Name	Storm	Upstream Node Name	Downstream Node Name	Max Flow cfs
L31N_C-005:L31N_C-000	24HR_0010	L31N_C-000	L31N_C-005	-174.482
L31N_C-005:L31N_C-000	24HR_0025	L31N_C-000	L31N_C-005	-268.382
L31N_C-005:L31N_C-000	72HR_0005	L31N_C-000	L31N_C-005	-182.201
L31N_C-005:L31N_C-000	72HR_0010	L31N_C-000	L31N_C-005	-112.888
L31N_C-005:L31N_C-000	72HR_0025	L31N_C-000	L31N_C-005	-201.340
L31N_C-005:L31N_C-000	72HR_0050	L31N_C-000	L31N_C-005	-239.095
L31N_C-005:L31N_C-000	72HR_0100	L31N_C-000	L31N_C-005	-225.693
L31N_C-005:L31N_C-000	72HR_0500	L31N_C-000	L31N_C-005	-138.109
L31N_C-005:L31N_C-000	72HR_1000	L31N_C-000	L31N_C-005	-111.648
C102_C-B1E:C102_C-095	24HR_0005	C102_C-B1E	C102_C-095	-179.910
C102_C-B1E:C102_C-095	24HR_0010	C102_C-B1E	C102_C-095	-257.815
C102_C-B1E:C102_C-095	24HR_0025	C102_C-B1E	C102_C-095	-317.836
C102_C-B1E:C102_C-095	72HR_0005	C102_C-B1E	C102_C-095	-255.122
C102_C-B1E:C102_C-095	72HR_0010	C102_C-B1E	C102_C-095	-319.728
C102_C-B1E:C102_C-095	72HR_0025	C102_C-B1E	C102_C-095	-297.368
C102_C-B1E:C102_C-095	72HR_0050	C102_C-B1E	C102_C-095	-229.213
C102_C-B1E:C102_C-095	72HR_0100	C102_C-B1E	C102_C-095	-216.090
C102_C-B1E:C102_C-095	72HR_0500	C102_C-B1E	C102_C-095	340.622
C102_C-B1E:C102_C-095	72HR_1000	C102_C-B1E	C102_C-095	405.556
C102_C-B2N:C102_C-B2S	24HR_0005	C102_C-B2N	C102_C-B2S	144.849
C102_C-B2N:C102_C-B2S	24HR_0010	C102_C-B2N	C102_C-B2S	-243.351
C102_C-B2N:C102_C-B2S	24HR_0025	C102_C-B2N	C102_C-B2S	-362.198
C102_C-B2N:C102_C-B2S	72HR_0005	C102_C-B2N	C102_C-B2S	-263.279
C102_C-B2N:C102_C-B2S	72HR_0010	C102_C-B2N	C102_C-B2S	-356.253
C102_C-B2N:C102_C-B2S	72HR_0025	C102_C-B2N	C102_C-B2S	-395.509
C102_C-B2N:C102_C-B2S	72HR_0050	C102_C-B2N	C102_C-B2S	-414.685
C102_C-B2N:C102_C-B2S	72HR_0100	C102_C-B2N	C102_C-B2S	-430.825
C102_C-B2N:C102_C-B2S	72HR_0500	C102_C-B2N	C102_C-B2S	-446.730
C102_C-B2N:C102_C-B2S	72HR_1000	C102_C-B2N	C102_C-B2S	-446.954
C102_C-B2S:C102_C-092	24HR_0005	C102_C-B2S	C102_C-092	145.911
C102_C-B2S:C102_C-092	24HR_0010	C102_C-B2S	C102_C-092	158.698
C102_C-B2S:C102_C-092	24HR_0025	C102_C-B2S	C102_C-092	162.179
C102_C-B2S:C102_C-092	72HR_0005	C102_C-B2S	C102_C-092	171.024
C102_C-B2S:C102_C-092	72HR_0010	C102_C-B2S	C102_C-092	152.998
C102_C-B2S:C102_C-092	72HR_0025	C102_C-B2S	C102_C-092	-148.355
C102_C-B2S:C102_C-092	72HR_0050	C102_C-B2S	C102_C-092	-143.198
C102_C-B2S:C102_C-092	72HR_0100	C102_C-B2S	C102_C-092	-151.721
C102_C-B2S:C102_C-092	72HR_0500	C102_C-B2S	C102_C-092	-134.391
C102_C-B2S:C102_C-092	72HR_1000	C102_C-B2S	C102_C-092	-130.317
C102_C-B3W:C102_C-B3E	24HR_0005	C102_C-B3W	C102_C-B3E	145.968
C102_C-B3W:C102_C-B3E	24HR_0010	C102_C-B3W	C102_C-B3E	158.784
C102_C-B3W:C102_C-B3E	24HR_0025	C102_C-B3W	C102_C-B3E	-149.183
C102_C-B3W:C102_C-B3E	72HR_0005	C102_C-B3W	C102_C-B3E	150.553
C102_C-B3W:C102_C-B3E	72HR_0010	C102_C-B3W	C102_C-B3E	151.033
C102_C-B3W:C102_C-B3E	72HR_0025	C102_C-B3W	C102_C-B3E	-156.781
C102_C-B3W:C102_C-B3E	72HR_0050	C102_C-B3W	C102_C-B3E	-152.665
C102_C-B3W:C102_C-B3E	72HR_0100	C102_C-B3W	C102_C-B3E	-145.840
C102_C-B3W:C102_C-B3E	72HR_0500	C102_C-B3W	C102_C-B3E	-134.950
C102_C-B3W:C102_C-B3E	72HR_1000	C102_C-B3W	C102_C-B3E	-130.358
C102_C-B3E:C102_C-090	24HR_0005	C102_C-B3E	C102_C-090	146.034
C102_C-B3E:C102_C-090	24HR_0010	C102_C-B3E	C102_C-090	158.843

C-102 Discharges (cfs) - 2060

Name	Storm	Upstream Node Name	Downstream Node Name	Max Flow cfs
C102_C-B3E:C102_C-090	24HR_0025	C102_C-B3E	C102_C-090	-151.821
C102_C-B3E:C102_C-090	72HR_0005	C102_C-B3E	C102_C-090	134.981
C102_C-B3E:C102_C-090	72HR_0010	C102_C-B3E	C102_C-090	-151.997
C102_C-B3E:C102_C-090	72HR_0025	C102_C-B3E	C102_C-090	-164.232
C102_C-B3E:C102_C-090	72HR_0050	C102_C-B3E	C102_C-090	-164.398
C102_C-B3E:C102_C-090	72HR_0100	C102_C-B3E	C102_C-090	-148.162
C102_C-B3E:C102_C-090	72HR_0500	C102_C-B3E	C102_C-090	-138.405
C102_C-B3E:C102_C-090	72HR_1000	C102_C-B3E	C102_C-090	-132.891
S-194Bend1	24HR_0005	C102_C-S194U	S-194DGate	0.000
S-194Bend1	24HR_0010			0.000
S-194Bend1	24HR_0025			0.000
S-194Bend1	72HR_0005			0.000
S-194Bend1	72HR_0010			0.000
S-194Bend1	72HR_0025			0.000
S-194Bend1	72HR_0050			0.000
S-194Bend1	72HR_0100			0.000
S-194Bend1	72HR_0500			0.000
S-194Bend1	72HR_1000			0.000
S194Pipe1	24HR_0005	C102_C-S194U	S-194DGate	0.000
S194Pipe1	24HR_0010			0.000
S194Pipe1	24HR_0025			0.000
S194Pipe1	72HR_0005			0.000
S194Pipe1	72HR_0010			0.000
S194Pipe1	72HR_0025			0.000
S194Pipe1	72HR_0050			0.000
S194Pipe1	72HR_0100			0.000
S194Pipe1	72HR_0500			0.000
S194Pipe1	72HR_1000			0.000
S194_Seep1	24HR_0005	C102_C-S194U	C102_C-S194D	209.731
S194_Seep1	24HR_0010			209.731
S194_Seep1	24HR_0025			209.731
S194_Seep1	72HR_0005			209.731
S194_Seep1	72HR_0010			209.731
S194_Seep1	72HR_0025			209.731
S194_Seep1	72HR_0050			209.731
S194_Seep1	72HR_0100			209.731
S194_Seep1	72HR_0500			209.731
S194_Seep1	72HR_1000			209.731
C102_C-S194D:C102_C-080	24HR_0005	C102_C-S194D	C102_C-080	232.636
C102_C-S194D:C102_C-080	24HR_0010	C102_C-S194D	C102_C-080	232.631
C102_C-S194D:C102_C-080	24HR_0025	C102_C-S194D	C102_C-080	232.622
C102_C-S194D:C102_C-080	72HR_0005	C102_C-S194D	C102_C-080	232.644
C102_C-S194D:C102_C-080	72HR_0010	C102_C-S194D	C102_C-080	232.642
C102_C-S194D:C102_C-080	72HR_0025	C102_C-S194D	C102_C-080	232.639
C102_C-S194D:C102_C-080	72HR_0050	C102_C-S194D	C102_C-080	279.545
C102_C-S194D:C102_C-080	72HR_0100	C102_C-S194D	C102_C-080	331.221
C102_C-S194D:C102_C-080	72HR_0500	C102_C-S194D	C102_C-080	266.610
C102_C-S194D:C102_C-080	72HR_1000	C102_C-S194D	C102_C-080	232.619
C102_RW-040:C102_C-090_O	24HR_0005	C102_RW-040	C102_C-090	0.000
C102_RW-040:C102_C-090_O	24HR_0010	C102_RW-040	C102_C-090	0.000
C102_RW-040:C102_C-090_O	24HR_0025	C102_RW-040	C102_C-090	-84.456

C-102 Discharges (cfs) - 2060

Name	Storm	Upstream Node Name	Downstream Node Name	Max Flow cfs
C102_RW-040:C102_C-090_O	72HR_0005	C102_RW-040	C102_C-090	0.000
C102_RW-040:C102_C-090_O	72HR_0010	C102_RW-040	C102_C-090	-66.310
C102_RW-040:C102_C-090_O	72HR_0025	C102_RW-040	C102_C-090	-256.526
C102_RW-040:C102_C-090_O	72HR_0050	C102_RW-040	C102_C-090	-402.464
C102_RW-040:C102_C-090_O	72HR_0100	C102_RW-040	C102_C-090	-593.272
C102_RW-040:C102_C-090_O	72HR_0500	C102_RW-040	C102_C-090	-1148.225
C102_RW-040:C102_C-090_O	72HR_1000	C102_RW-040	C102_C-090	-1411.542
C102_RW-040:C102_RW-030_O	24HR_0005	C102_RW-040	C102_RW-030	0.000
C102_RW-040:C102_RW-030_O	24HR_0010	C102_RW-040	C102_RW-030	0.000
C102_RW-040:C102_RW-030_O	24HR_0025	C102_RW-040	C102_RW-030	18.865
C102_RW-040:C102_RW-030_O	72HR_0005	C102_RW-040	C102_RW-030	0.000
C102_RW-040:C102_RW-030_O	72HR_0010	C102_RW-040	C102_RW-030	14.561
C102_RW-040:C102_RW-030_O	72HR_0025	C102_RW-040	C102_RW-030	82.645
C102_RW-040:C102_RW-030_O	72HR_0050	C102_RW-040	C102_RW-030	157.756
C102_RW-040:C102_RW-030_O	72HR_0100	C102_RW-040	C102_RW-030	277.351
C102_RW-040:C102_RW-030_O	72HR_0500	C102_RW-040	C102_RW-030	695.211
C102_RW-040:C102_RW-030_O	72HR_1000	C102_RW-040	C102_RW-030	909.226
ExC102_RW-040	24HR_0005	C102_RW-040	C102_RW-040	0.000
ExC102_RW-040	24HR_0010			0.000
ExC102_RW-040	24HR_0025			0.000
ExC102_RW-040	72HR_0005			0.000
ExC102_RW-040	72HR_0010			0.000
ExC102_RW-040	72HR_0025			0.000
ExC102_RW-040	72HR_0050			0.000
ExC102_RW-040	72HR_0100			0.000
ExC102_RW-040	72HR_0500			0.000
ExC102_RW-040	72HR_1000			0.000
PC102_RW-040	24HR_0005	C102_RW-040	C102_RW-040	16.695
PC102_RW-040	24HR_0010			16.695
PC102_RW-040	24HR_0025			18.026
PC102_RW-040	72HR_0005			18.416
PC102_RW-040	72HR_0010			18.427
PC102_RW-040	72HR_0025			17.249
PC102_RW-040	72HR_0050			18.090
PC102_RW-040	72HR_0100			16.872
PC102_RW-040	72HR_0500			18.491
PC102_RW-040	72HR_1000			17.903
C102_RW-200:C102_RW-100_O	24HR_0005	C102_RW-200	C102_RW-111	0.430
C102_RW-200:C102_RW-100_O	24HR_0010	C102_RW-200	C102_RW-111	5.989
C102_RW-200:C102_RW-100_O	24HR_0025	C102_RW-200	C102_RW-111	24.225
C102_RW-200:C102_RW-100_O	72HR_0005	C102_RW-200	C102_RW-111	1.675
C102_RW-200:C102_RW-100_O	72HR_0010	C102_RW-200	C102_RW-111	24.189
C102_RW-200:C102_RW-100_O	72HR_0025	C102_RW-200	C102_RW-111	51.286
C102_RW-200:C102_RW-100_O	72HR_0050	C102_RW-200	C102_RW-111	87.796
C102_RW-200:C102_RW-100_O	72HR_0100	C102_RW-200	C102_RW-111	163.546
C102_RW-200:C102_RW-100_O	72HR_0500	C102_RW-200	C102_RW-111	488.871
C102_RW-200:C102_RW-100_O	72HR_1000	C102_RW-200	C102_RW-111	614.521
C102_RW-200:C102_RW-113_O	24HR_0005	C102_RW-200	C102_RW-113	0.000
C102_RW-200:C102_RW-113_O	24HR_0010	C102_RW-200	C102_RW-113	0.273
C102_RW-200:C102_RW-113_O	24HR_0025	C102_RW-200	C102_RW-113	3.331
C102_RW-200:C102_RW-113_O	72HR_0005	C102_RW-200	C102_RW-113	0.000

C-102 Discharges (cfs) - 2060

Name	Storm	Upstream Node Name	Downstream Node Name	Max Flow cfs
C102_RW-200:C102_RW-113_O	72HR_0010	C102_RW-200	C102_RW-113	3.281
C102_RW-200:C102_RW-113_O	72HR_0025	C102_RW-200	C102_RW-113	-13.878
C102_RW-200:C102_RW-113_O	72HR_0050	C102_RW-200	C102_RW-113	-41.857
C102_RW-200:C102_RW-113_O	72HR_0100	C102_RW-200	C102_RW-113	-97.505
C102_RW-200:C102_RW-113_O	72HR_0500	C102_RW-200	C102_RW-113	-303.872
C102_RW-200:C102_RW-113_O	72HR_1000	C102_RW-200	C102_RW-113	-420.548
C102_RW-030:C102_C-095_O	24HR_0005	C102_RW-030	C102_C-095	115.465
C102_RW-030:C102_C-095_O	24HR_0010	C102_RW-030	C102_C-095	146.266
C102_RW-030:C102_C-095_O	24HR_0025	C102_RW-030	C102_C-095	165.271
C102_RW-030:C102_C-095_O	72HR_0005	C102_RW-030	C102_C-095	144.070
C102_RW-030:C102_C-095_O	72HR_0010	C102_RW-030	C102_C-095	155.103
C102_RW-030:C102_C-095_O	72HR_0025	C102_RW-030	C102_C-095	-201.354
C102_RW-030:C102_C-095_O	72HR_0050	C102_RW-030	C102_C-095	-276.916
C102_RW-030:C102_C-095_O	72HR_0100	C102_RW-030	C102_C-095	-443.891
C102_RW-030:C102_C-095_O	72HR_0500	C102_RW-030	C102_C-095	-769.033
C102_RW-030:C102_C-095_O	72HR_1000	C102_RW-030	C102_C-095	-840.097
C102_RW-030:C102_RW-025_O	24HR_0005	C102_RW-030	C102_RW-025	0.000
C102_RW-030:C102_RW-025_O	24HR_0010	C102_RW-030	C102_RW-025	-5.987
C102_RW-030:C102_RW-025_O	24HR_0025	C102_RW-030	C102_RW-025	97.004
C102_RW-030:C102_RW-025_O	72HR_0005	C102_RW-030	C102_RW-025	0.000
C102_RW-030:C102_RW-025_O	72HR_0010	C102_RW-030	C102_RW-025	84.666
C102_RW-030:C102_RW-025_O	72HR_0025	C102_RW-030	C102_RW-025	257.212
C102_RW-030:C102_RW-025_O	72HR_0050	C102_RW-030	C102_RW-025	397.497
C102_RW-030:C102_RW-025_O	72HR_0100	C102_RW-030	C102_RW-025	576.150
C102_RW-030:C102_RW-025_O	72HR_0500	C102_RW-030	C102_RW-025	939.556
C102_RW-030:C102_RW-025_O	72HR_1000	C102_RW-030	C102_RW-025	962.178
L31N_RW-030:L31N_C-105_O	24HR_0005	L31N_RW-110	L31N_C-105	130.477
L31N_RW-030:L31N_C-105_O	24HR_0010	L31N_RW-110	L31N_C-105	191.907
L31N_RW-030:L31N_C-105_O	24HR_0025	L31N_RW-110	L31N_C-105	271.579
L31N_RW-030:L31N_C-105_O	72HR_0005	L31N_RW-110	L31N_C-105	-203.638
L31N_RW-030:L31N_C-105_O	72HR_0010	L31N_RW-110	L31N_C-105	-253.514
L31N_RW-030:L31N_C-105_O	72HR_0025	L31N_RW-110	L31N_C-105	-313.000
L31N_RW-030:L31N_C-105_O	72HR_0050	L31N_RW-110	L31N_C-105	-280.840
L31N_RW-030:L31N_C-105_O	72HR_0100	L31N_RW-110	L31N_C-105	-217.996
L31N_RW-030:L31N_C-105_O	72HR_0500	L31N_RW-110	L31N_C-105	-205.493
L31N_RW-030:L31N_C-105_O	72HR_1000	L31N_RW-110	L31N_C-105	-222.613
L31N_RW-030:C102_RW-100_O	24HR_0005	L31N_RW-110	C102_RW-111	-126.916
L31N_RW-030:C102_RW-100_O	24HR_0010	L31N_RW-110	C102_RW-111	-159.992
L31N_RW-030:C102_RW-100_O	24HR_0025	L31N_RW-110	C102_RW-111	-221.310
L31N_RW-030:C102_RW-100_O	72HR_0005	L31N_RW-110	C102_RW-111	-156.803
L31N_RW-030:C102_RW-100_O	72HR_0010	L31N_RW-110	C102_RW-111	-128.588
L31N_RW-030:C102_RW-100_O	72HR_0025	L31N_RW-110	C102_RW-111	-184.066
L31N_RW-030:C102_RW-100_O	72HR_0050	L31N_RW-110	C102_RW-111	-289.663
L31N_RW-030:C102_RW-100_O	72HR_0100	L31N_RW-110	C102_RW-111	-420.360
L31N_RW-030:C102_RW-100_O	72HR_0500	L31N_RW-110	C102_RW-111	-787.782
L31N_RW-030:C102_RW-100_O	72HR_1000	L31N_RW-110	C102_RW-111	-920.671
C102_RW-210:C102_RW-200_O	24HR_0005	C102_RW-210	C102_RW-200	0.000
C102_RW-210:C102_RW-200_O	24HR_0010	C102_RW-210	C102_RW-200	1.302
C102_RW-210:C102_RW-200_O	24HR_0025	C102_RW-210	C102_RW-200	9.671
C102_RW-210:C102_RW-200_O	72HR_0005	C102_RW-210	C102_RW-200	1.407
C102_RW-210:C102_RW-200_O	72HR_0010	C102_RW-210	C102_RW-200	7.522

C-102 Discharges (cfs) - 2060

Name	Storm	Upstream Node Name	Downstream Node Name	Max Flow cfs
C102_RW-210:C102_RW-200_O	72HR_0025	C102_RW-210	C102_RW-200	33.466
C102_RW-210:C102_RW-200_O	72HR_0050	C102_RW-210	C102_RW-200	70.388
C102_RW-210:C102_RW-200_O	72HR_0100	C102_RW-210	C102_RW-200	124.645
C102_RW-210:C102_RW-200_O	72HR_0500	C102_RW-210	C102_RW-200	305.878
C102_RW-210:C102_RW-200_O	72HR_1000	C102_RW-210	C102_RW-200	393.179
C102_RW-210:C102_RW-110_O	24HR_0005	C102_RW-210	C102_RW-113	0.000
C102_RW-210:C102_RW-110_O	24HR_0010	C102_RW-210	C102_RW-113	1.302
C102_RW-210:C102_RW-110_O	24HR_0025	C102_RW-210	C102_RW-113	9.671
C102_RW-210:C102_RW-110_O	72HR_0005	C102_RW-210	C102_RW-113	1.407
C102_RW-210:C102_RW-110_O	72HR_0010	C102_RW-210	C102_RW-113	7.522
C102_RW-210:C102_RW-110_O	72HR_0025	C102_RW-210	C102_RW-113	33.466
C102_RW-210:C102_RW-110_O	72HR_0050	C102_RW-210	C102_RW-113	70.388
C102_RW-210:C102_RW-110_O	72HR_0100	C102_RW-210	C102_RW-113	124.645
C102_RW-210:C102_RW-110_O	72HR_0500	C102_RW-210	C102_RW-113	305.878
C102_RW-210:C102_RW-110_O	72HR_1000	C102_RW-210	C102_RW-113	410.350
C102_RW-120:C102_RW-135_O	24HR_0005	C102_RW-120	C102_RW-135	0.000
C102_RW-120:C102_RW-135_O	24HR_0010	C102_RW-120	C102_RW-135	-10.089
C102_RW-120:C102_RW-135_O	24HR_0025	C102_RW-120	C102_RW-135	-61.629
C102_RW-120:C102_RW-135_O	72HR_0005	C102_RW-120	C102_RW-135	-13.889
C102_RW-120:C102_RW-135_O	72HR_0010	C102_RW-120	C102_RW-135	-57.635
C102_RW-120:C102_RW-135_O	72HR_0025	C102_RW-120	C102_RW-135	-139.589
C102_RW-120:C102_RW-135_O	72HR_0050	C102_RW-120	C102_RW-135	-263.568
C102_RW-120:C102_RW-135_O	72HR_0100	C102_RW-120	C102_RW-135	-455.950
C102_RW-120:C102_RW-135_O	72HR_0500	C102_RW-120	C102_RW-135	-1039.681
C102_RW-120:C102_RW-135_O	72HR_1000	C102_RW-120	C102_RW-135	-1459.213
C102_RW-120p	24HR_0005	C102_RW-120	C102_C-090	14.097
C102_RW-120p	24HR_0010			13.562
C102_RW-120p	24HR_0025			12.717
C102_RW-120p	72HR_0005			10.856
C102_RW-120p	72HR_0010			8.971
C102_RW-120p	72HR_0025			-8.456
C102_RW-120p	72HR_0050			-8.781
C102_RW-120p	72HR_0100			-8.385
C102_RW-120p	72HR_0500			-7.997
C102_RW-120p	72HR_1000			7.644
C102_RW-120o	24HR_0005	C102_RW-120	C102_C-090	66.696
C102_RW-120o	24HR_0010			128.717
C102_RW-120o	24HR_0025			185.295
C102_RW-120o	72HR_0005			144.436
C102_RW-120o	72HR_0010			183.154
C102_RW-120o	72HR_0025			207.484
C102_RW-120o	72HR_0050			289.301
C102_RW-120o	72HR_0100			441.117
C102_RW-120o	72HR_0500			969.650
C102_RW-120o	72HR_1000			1238.419
ExC102_RW-120	24HR_0005	C102_RW-120	C102_RW-120	0.000
ExC102_RW-120	24HR_0010			0.000
ExC102_RW-120	24HR_0025			0.000
ExC102_RW-120	72HR_0005			0.000
ExC102_RW-120	72HR_0010			0.000
ExC102_RW-120	72HR_0025			0.000

C-102 Discharges (cfs) - 2060

Name	Storm	Upstream Node Name	Downstream Node Name	Max Flow cfs
ExC102_RW-120	72HR_0050			0.000
ExC102_RW-120	72HR_0100			0.000
ExC102_RW-120	72HR_0500			0.000
ExC102_RW-120	72HR_1000			0.000
PC102_RW-120	24HR_0005	C102_RW-120	C102_RW-120	37.790
PC102_RW-120	24HR_0010			37.790
PC102_RW-120	24HR_0025			37.790
PC102_RW-120	72HR_0005			37.790
PC102_RW-120	72HR_0010			37.790
PC102_RW-120	72HR_0025			37.790
PC102_RW-120	72HR_0050			37.790
PC102_RW-120	72HR_0100			37.790
PC102_RW-120	72HR_0500			37.790
PC102_RW-120	72HR_1000			39.816
C102_RW-220:C102_RW-210_O	24HR_0005	C102_RW-220	C102_RW-210	-37.968
C102_RW-220:C102_RW-210_O	24HR_0010	C102_RW-220	C102_RW-210	-54.431
C102_RW-220:C102_RW-210_O	24HR_0025	C102_RW-220	C102_RW-210	-83.820
C102_RW-220:C102_RW-210_O	72HR_0005	C102_RW-220	C102_RW-210	-66.958
C102_RW-220:C102_RW-210_O	72HR_0010	C102_RW-220	C102_RW-210	-100.846
C102_RW-220:C102_RW-210_O	72HR_0025	C102_RW-220	C102_RW-210	-133.110
C102_RW-220:C102_RW-210_O	72HR_0050	C102_RW-220	C102_RW-210	-124.367
C102_RW-220:C102_RW-210_O	72HR_0100	C102_RW-220	C102_RW-210	-77.154
C102_RW-220:C102_RW-210_O	72HR_0500	C102_RW-220	C102_RW-210	194.487
C102_RW-220:C102_RW-210_O	72HR_1000	C102_RW-220	C102_RW-210	315.844
C102_RW-220:C102_RW-117_O	24HR_0005	C102_RW-220	C102_RW-117	79.798
C102_RW-220:C102_RW-117_O	24HR_0010	C102_RW-220	C102_RW-117	155.884
C102_RW-220:C102_RW-117_O	24HR_0025	C102_RW-220	C102_RW-117	270.673
C102_RW-220:C102_RW-117_O	72HR_0005	C102_RW-220	C102_RW-117	159.768
C102_RW-220:C102_RW-117_O	72HR_0010	C102_RW-220	C102_RW-117	256.144
C102_RW-220:C102_RW-117_O	72HR_0025	C102_RW-220	C102_RW-117	384.919
C102_RW-220:C102_RW-117_O	72HR_0050	C102_RW-220	C102_RW-117	496.173
C102_RW-220:C102_RW-117_O	72HR_0100	C102_RW-220	C102_RW-117	615.449
C102_RW-220:C102_RW-117_O	72HR_0500	C102_RW-220	C102_RW-117	869.804
C102_RW-220:C102_RW-117_O	72HR_1000	C102_RW-220	C102_RW-117	950.281
ExC102_RW-220	24HR_0005	C102_RW-220	C102_RW-220	0.000
ExC102_RW-220	24HR_0010			0.000
ExC102_RW-220	24HR_0025			0.000
ExC102_RW-220	72HR_0005			0.000
ExC102_RW-220	72HR_0010			0.000
ExC102_RW-220	72HR_0025			0.000
ExC102_RW-220	72HR_0050			0.000
ExC102_RW-220	72HR_0100			0.000
ExC102_RW-220	72HR_0500			0.000
ExC102_RW-220	72HR_1000			0.000
PC102_RW-220	24HR_0005	C102_RW-220	C102_RW-220	1.754
PC102_RW-220	24HR_0010			1.753
PC102_RW-220	24HR_0025			1.767
PC102_RW-220	72HR_0005			1.765
PC102_RW-220	72HR_0010			1.777
PC102_RW-220	72HR_0025			1.745
PC102_RW-220	72HR_0050			1.777

C-102 Discharges (cfs) - 2060

Name	Storm	Upstream Node Name	Downstream Node Name	Max Flow cfs
PC102_RW-220	72HR_0100			1.755
PC102_RW-220	72HR_0500			1.736
PC102_RW-220	72HR_1000			1.767
C102_C-B4W:C102_C-B4E	24HR_0005	C102_C-B4W	C102_C-B4E	261.904
C102_C-B4W:C102_C-B4E	24HR_0010	C102_C-B4W	C102_C-B4E	354.672
C102_C-B4W:C102_C-B4E	24HR_0025	C102_C-B4W	C102_C-B4E	388.889
C102_C-B4W:C102_C-B4E	72HR_0005	C102_C-B4W	C102_C-B4E	362.092
C102_C-B4W:C102_C-B4E	72HR_0010	C102_C-B4W	C102_C-B4E	398.143
C102_C-B4W:C102_C-B4E	72HR_0025	C102_C-B4W	C102_C-B4E	456.593
C102_C-B4W:C102_C-B4E	72HR_0050	C102_C-B4W	C102_C-B4E	468.065
C102_C-B4W:C102_C-B4E	72HR_0100	C102_C-B4W	C102_C-B4E	484.842
C102_C-B4W:C102_C-B4E	72HR_0500	C102_C-B4W	C102_C-B4E	630.891
C102_C-B4W:C102_C-B4E	72HR_1000	C102_C-B4W	C102_C-B4E	-1008.719
C102_C-B4E:C102_C-B5N	24HR_0005	C102_C-B4E	C102_C-B5N	266.560
C102_C-B4E:C102_C-B5N	24HR_0010	C102_C-B4E	C102_C-B5N	277.383
C102_C-B4E:C102_C-B5N	24HR_0025	C102_C-B4E	C102_C-B5N	270.748
C102_C-B4E:C102_C-B5N	72HR_0005	C102_C-B4E	C102_C-B5N	276.653
C102_C-B4E:C102_C-B5N	72HR_0010	C102_C-B4E	C102_C-B5N	292.359
C102_C-B4E:C102_C-B5N	72HR_0025	C102_C-B4E	C102_C-B5N	299.183
C102_C-B4E:C102_C-B5N	72HR_0050	C102_C-B4E	C102_C-B5N	311.184
C102_C-B4E:C102_C-B5N	72HR_0100	C102_C-B4E	C102_C-B5N	316.993
C102_C-B4E:C102_C-B5N	72HR_0500	C102_C-B4E	C102_C-B5N	276.691
C102_C-B4E:C102_C-B5N	72HR_1000	C102_C-B4E	C102_C-B5N	277.220
C102_C-B5N:C102_C-B5S	24HR_0005	C102_C-B5N	C102_C-B5S	265.657
C102_C-B5N:C102_C-B5S	24HR_0010	C102_C-B5N	C102_C-B5S	302.605
C102_C-B5N:C102_C-B5S	24HR_0025	C102_C-B5N	C102_C-B5S	361.172
C102_C-B5N:C102_C-B5S	72HR_0005	C102_C-B5N	C102_C-B5S	321.826
C102_C-B5N:C102_C-B5S	72HR_0010	C102_C-B5N	C102_C-B5S	365.389
C102_C-B5N:C102_C-B5S	72HR_0025	C102_C-B5N	C102_C-B5S	386.841
C102_C-B5N:C102_C-B5S	72HR_0050	C102_C-B5N	C102_C-B5S	441.834
C102_C-B5N:C102_C-B5S	72HR_0100	C102_C-B5N	C102_C-B5S	573.898
C102_C-B5N:C102_C-B5S	72HR_0500	C102_C-B5N	C102_C-B5S	696.909
C102_C-B5N:C102_C-B5S	72HR_1000	C102_C-B5N	C102_C-B5S	740.294
C102_C-B5S:C102_C-075	24HR_0005	C102_C-B5S	C102_C-075	264.913
C102_C-B5S:C102_C-075	24HR_0010	C102_C-B5S	C102_C-075	288.591
C102_C-B5S:C102_C-075	24HR_0025	C102_C-B5S	C102_C-075	343.165
C102_C-B5S:C102_C-075	72HR_0005	C102_C-B5S	C102_C-075	306.454
C102_C-B5S:C102_C-075	72HR_0010	C102_C-B5S	C102_C-075	344.399
C102_C-B5S:C102_C-075	72HR_0025	C102_C-B5S	C102_C-075	368.203
C102_C-B5S:C102_C-075	72HR_0050	C102_C-B5S	C102_C-075	373.803
C102_C-B5S:C102_C-075	72HR_0100	C102_C-B5S	C102_C-075	329.374
C102_C-B5S:C102_C-075	72HR_0500	C102_C-B5S	C102_C-075	353.161
C102_C-B5S:C102_C-075	72HR_1000	C102_C-B5S	C102_C-075	-374.618
C102_C-B6W:C102_C-B6E	24HR_0005	C102_C-B6W	C102_C-B6E	365.361
C102_C-B6W:C102_C-B6E	24HR_0010	C102_C-B6W	C102_C-B6E	395.481
C102_C-B6W:C102_C-B6E	24HR_0025	C102_C-B6W	C102_C-B6E	463.397
C102_C-B6W:C102_C-B6E	72HR_0005	C102_C-B6W	C102_C-B6E	407.774
C102_C-B6W:C102_C-B6E	72HR_0010	C102_C-B6W	C102_C-B6E	462.462
C102_C-B6W:C102_C-B6E	72HR_0025	C102_C-B6W	C102_C-B6E	517.499
C102_C-B6W:C102_C-B6E	72HR_0050	C102_C-B6W	C102_C-B6E	576.399
C102_C-B6W:C102_C-B6E	72HR_0100	C102_C-B6W	C102_C-B6E	587.202

C-102 Discharges (cfs) - 2060

Name	Storm	Upstream Node Name	Downstream Node Name	Max Flow cfs
C102_C-B6W:C102_C-B6E	72HR_0500	C102_C-B6W	C102_C-B6E	611.753
C102_C-B6W:C102_C-B6E	72HR_1000	C102_C-B6W	C102_C-B6E	606.110
C102_C-B6E:C102_C-070	24HR_0005	C102_C-B6E	C102_C-070	365.665
C102_C-B6E:C102_C-070	24HR_0010	C102_C-B6E	C102_C-070	396.676
C102_C-B6E:C102_C-070	24HR_0025	C102_C-B6E	C102_C-070	463.343
C102_C-B6E:C102_C-070	72HR_0005	C102_C-B6E	C102_C-070	409.035
C102_C-B6E:C102_C-070	72HR_0010	C102_C-B6E	C102_C-070	462.522
C102_C-B6E:C102_C-070	72HR_0025	C102_C-B6E	C102_C-070	513.240
C102_C-B6E:C102_C-070	72HR_0050	C102_C-B6E	C102_C-070	567.551
C102_C-B6E:C102_C-070	72HR_0100	C102_C-B6E	C102_C-070	574.337
C102_C-B6E:C102_C-070	72HR_0500	C102_C-B6E	C102_C-070	586.874
C102_C-B6E:C102_C-070	72HR_1000	C102_C-B6E	C102_C-070	578.111
C102_C-B7N:C102_C-B7S	24HR_0005	C102_C-B7N	C102_C-B7S	376.475
C102_C-B7N:C102_C-B7S	24HR_0010	C102_C-B7N	C102_C-B7S	436.292
C102_C-B7N:C102_C-B7S	24HR_0025	C102_C-B7N	C102_C-B7S	460.077
C102_C-B7N:C102_C-B7S	72HR_0005	C102_C-B7N	C102_C-B7S	451.719
C102_C-B7N:C102_C-B7S	72HR_0010	C102_C-B7N	C102_C-B7S	461.381
C102_C-B7N:C102_C-B7S	72HR_0025	C102_C-B7N	C102_C-B7S	481.163
C102_C-B7N:C102_C-B7S	72HR_0050	C102_C-B7N	C102_C-B7S	430.874
C102_C-B7N:C102_C-B7S	72HR_0100	C102_C-B7N	C102_C-B7S	371.056
C102_C-B7N:C102_C-B7S	72HR_0500	C102_C-B7N	C102_C-B7S	336.902
C102_C-B7N:C102_C-B7S	72HR_1000	C102_C-B7N	C102_C-B7S	381.371
C102_RW-050:C102_C-S194D_O	24HR_0005	C102_RW-050	C102_C-S194D	53.452
C102_RW-050:C102_C-S194D_O	24HR_0010	C102_RW-050	C102_C-S194D	87.809
C102_RW-050:C102_C-S194D_O	24HR_0025	C102_RW-050	C102_C-S194D	150.408
C102_RW-050:C102_C-S194D_O	72HR_0005	C102_RW-050	C102_C-S194D	92.277
C102_RW-050:C102_C-S194D_O	72HR_0010	C102_RW-050	C102_C-S194D	143.794
C102_RW-050:C102_C-S194D_O	72HR_0025	C102_RW-050	C102_C-S194D	227.810
C102_RW-050:C102_C-S194D_O	72HR_0050	C102_RW-050	C102_C-S194D	327.732
C102_RW-050:C102_C-S194D_O	72HR_0100	C102_RW-050	C102_C-S194D	392.509
C102_RW-050:C102_C-S194D_O	72HR_0500	C102_RW-050	C102_C-S194D	361.349
C102_RW-050:C102_C-S194D_O	72HR_1000	C102_RW-050	C102_C-S194D	212.429
C102_RW-050:C102_RW-052_O	24HR_0005	C102_RW-050	C102_RW-052	0.000
C102_RW-050:C102_RW-052_O	24HR_0010	C102_RW-050	C102_RW-052	0.000
C102_RW-050:C102_RW-052_O	24HR_0025	C102_RW-050	C102_RW-052	0.000
C102_RW-050:C102_RW-052_O	72HR_0005	C102_RW-050	C102_RW-052	0.000
C102_RW-050:C102_RW-052_O	72HR_0010	C102_RW-050	C102_RW-052	0.000
C102_RW-050:C102_RW-052_O	72HR_0025	C102_RW-050	C102_RW-052	-48.221
C102_RW-050:C102_RW-052_O	72HR_0050	C102_RW-050	C102_RW-052	-90.463
C102_RW-050:C102_RW-052_O	72HR_0100	C102_RW-050	C102_RW-052	-152.240
C102_RW-050:C102_RW-052_O	72HR_0500	C102_RW-050	C102_RW-052	-568.291
C102_RW-050:C102_RW-052_O	72HR_1000	C102_RW-050	C102_RW-052	-807.016
C102_RW-050:C102_RW-040_O	24HR_0005	C102_RW-050	C102_RW-040	0.000
C102_RW-050:C102_RW-040_O	24HR_0010	C102_RW-050	C102_RW-040	0.000
C102_RW-050:C102_RW-040_O	24HR_0025	C102_RW-050	C102_RW-040	0.000
C102_RW-050:C102_RW-040_O	72HR_0005	C102_RW-050	C102_RW-040	0.000
C102_RW-050:C102_RW-040_O	72HR_0010	C102_RW-050	C102_RW-040	0.000
C102_RW-050:C102_RW-040_O	72HR_0025	C102_RW-050	C102_RW-040	0.000
C102_RW-050:C102_RW-040_O	72HR_0050	C102_RW-050	C102_RW-040	23.090
C102_RW-050:C102_RW-040_O	72HR_0100	C102_RW-050	C102_RW-040	135.514
C102_RW-050:C102_RW-040_O	72HR_0500	C102_RW-050	C102_RW-040	845.627

C-102 Discharges (cfs) - 2060

Name	Storm	Upstream Node Name	Downstream Node Name	Max Flow cfs
C102_RW-050:C102_RW-040_O	72HR_1000	C102_RW-050	C102_RW-040	1212.170
ExC102_RW-050	24HR_0005	C102_RW-050	C102_RW-050	0.000
ExC102_RW-050	24HR_0010			0.000
ExC102_RW-050	24HR_0025			0.000
ExC102_RW-050	72HR_0005			0.000
ExC102_RW-050	72HR_0010			0.000
ExC102_RW-050	72HR_0025			0.000
ExC102_RW-050	72HR_0050			0.000
ExC102_RW-050	72HR_0100			0.000
ExC102_RW-050	72HR_0500			0.000
ExC102_RW-050	72HR_1000			0.000
PC102_RW-050	24HR_0005	C102_RW-050	C102_RW-050	10.963
PC102_RW-050	24HR_0010			10.973
PC102_RW-050	24HR_0025			10.991
PC102_RW-050	72HR_0005			11.526
PC102_RW-050	72HR_0010			12.182
PC102_RW-050	72HR_0025			10.895
PC102_RW-050	72HR_0050			12.222
PC102_RW-050	72HR_0100			11.533
PC102_RW-050	72HR_0500			10.976
PC102_RW-050	72HR_1000			12.313
C102_RW-130:C102_C-080_O	24HR_0005	C102_RW-130	C102_C-080	49.625
C102_RW-130:C102_C-080_O	24HR_0010	C102_RW-130	C102_C-080	84.233
C102_RW-130:C102_C-080_O	24HR_0025	C102_RW-130	C102_C-080	153.964
C102_RW-130:C102_C-080_O	72HR_0005	C102_RW-130	C102_C-080	94.807
C102_RW-130:C102_C-080_O	72HR_0010	C102_RW-130	C102_C-080	143.336
C102_RW-130:C102_C-080_O	72HR_0025	C102_RW-130	C102_C-080	231.556
C102_RW-130:C102_C-080_O	72HR_0050	C102_RW-130	C102_C-080	238.192
C102_RW-130:C102_C-080_O	72HR_0100	C102_RW-130	C102_C-080	-207.838
C102_RW-130:C102_C-080_O	72HR_0500	C102_RW-130	C102_C-080	-324.773
C102_RW-130:C102_C-080_O	72HR_1000	C102_RW-130	C102_C-080	-322.593
ExC102_RW-130	24HR_0005	C102_RW-130	C102_RW-130	0.000
ExC102_RW-130	24HR_0010			0.000
ExC102_RW-130	24HR_0025			0.000
ExC102_RW-130	72HR_0005			0.000
ExC102_RW-130	72HR_0010			0.000
ExC102_RW-130	72HR_0025			0.000
ExC102_RW-130	72HR_0050			0.000
ExC102_RW-130	72HR_0100			0.000
ExC102_RW-130	72HR_0500			0.000
ExC102_RW-130	72HR_1000			0.000
PC102_RW-130	24HR_0005	C102_RW-130	C102_RW-130	2.608
PC102_RW-130	24HR_0010			2.605
PC102_RW-130	24HR_0025			2.625
PC102_RW-130	72HR_0005			2.614
PC102_RW-130	72HR_0010			2.608
PC102_RW-130	72HR_0025			2.598
PC102_RW-130	72HR_0050			2.597
PC102_RW-130	72HR_0100			2.610
PC102_RW-130	72HR_0500			2.628
PC102_RW-130	72HR_1000			2.621

C-102 Discharges (cfs) - 2060

Name	Storm	Upstream Node Name	Downstream Node Name	Max Flow cfs
C102_QH-020:C102_QH-030_O	24HR_0005	C102_QH-020	C102_QH-021	0.000
C102_QH-020:C102_QH-030_O	24HR_0010	C102_QH-020	C102_QH-021	0.000
C102_QH-020:C102_QH-030_O	24HR_0025	C102_QH-020	C102_QH-021	0.000
C102_QH-020:C102_QH-030_O	72HR_0005	C102_QH-020	C102_QH-021	0.000
C102_QH-020:C102_QH-030_O	72HR_0010	C102_QH-020	C102_QH-021	0.000
C102_QH-020:C102_QH-030_O	72HR_0025	C102_QH-020	C102_QH-021	0.000
C102_QH-020:C102_QH-030_O	72HR_0050	C102_QH-020	C102_QH-021	0.000
C102_QH-020:C102_QH-030_O	72HR_0100	C102_QH-020	C102_QH-021	0.000
C102_QH-020:C102_QH-030_O	72HR_0500	C102_QH-020	C102_QH-021	1.304
C102_QH-020:C102_QH-030_O	72HR_1000	C102_QH-020	C102_QH-021	4.805
C102_QH-020:C102_RW-061_O	24HR_0005	C102_QH-020	C102_RW-059	0.085
C102_QH-020:C102_RW-061_O	24HR_0010	C102_QH-020	C102_RW-059	3.026
C102_QH-020:C102_RW-061_O	24HR_0025	C102_QH-020	C102_RW-059	29.366
C102_QH-020:C102_RW-061_O	72HR_0005	C102_QH-020	C102_RW-059	5.145
C102_QH-020:C102_RW-061_O	72HR_0010	C102_QH-020	C102_RW-059	28.528
C102_QH-020:C102_RW-061_O	72HR_0025	C102_QH-020	C102_RW-059	78.657
C102_QH-020:C102_RW-061_O	72HR_0050	C102_QH-020	C102_RW-059	139.704
C102_QH-020:C102_RW-061_O	72HR_0100	C102_QH-020	C102_RW-059	222.771
C102_QH-020:C102_RW-061_O	72HR_0500	C102_QH-020	C102_RW-059	489.533
C102_QH-020:C102_RW-061_O	72HR_1000	C102_QH-020	C102_RW-059	601.506
C102_SP-010:C102_SP-011_O	24HR_0005	C102_SP-010	C102_SP-011	-3.933
C102_SP-010:C102_SP-011_O	24HR_0010	C102_SP-010	C102_SP-011	65.245
C102_SP-010:C102_SP-011_O	24HR_0025	C102_SP-010	C102_SP-011	255.242
C102_SP-010:C102_SP-011_O	72HR_0005	C102_SP-010	C102_SP-011	103.728
C102_SP-010:C102_SP-011_O	72HR_0010	C102_SP-010	C102_SP-011	254.664
C102_SP-010:C102_SP-011_O	72HR_0025	C102_SP-010	C102_SP-011	294.604
C102_SP-010:C102_SP-011_O	72HR_0050	C102_SP-010	C102_SP-011	343.089
C102_SP-010:C102_SP-011_O	72HR_0100	C102_SP-010	C102_SP-011	469.910
C102_SP-010:C102_SP-011_O	72HR_0500	C102_SP-010	C102_SP-011	561.712
C102_SP-010:C102_SP-011_O	72HR_1000	C102_SP-010	C102_SP-011	792.033
C102_SP-010:C102_C-B4E_O	24HR_0005	C102_SP-010	C102_C-B4E	0.000
C102_SP-010:C102_C-B4E_O	24HR_0010	C102_SP-010	C102_C-B4E	-107.395
C102_SP-010:C102_C-B4E_O	24HR_0025	C102_SP-010	C102_C-B4E	-266.562
C102_SP-010:C102_C-B4E_O	72HR_0005	C102_SP-010	C102_C-B4E	-119.751
C102_SP-010:C102_C-B4E_O	72HR_0010	C102_SP-010	C102_C-B4E	-264.079
C102_SP-010:C102_C-B4E_O	72HR_0025	C102_SP-010	C102_C-B4E	-294.738
C102_SP-010:C102_C-B4E_O	72HR_0050	C102_SP-010	C102_C-B4E	-359.078
C102_SP-010:C102_C-B4E_O	72HR_0100	C102_SP-010	C102_C-B4E	-455.547
C102_SP-010:C102_C-B4E_O	72HR_0500	C102_SP-010	C102_C-B4E	-559.490
C102_SP-010:C102_C-B4E_O	72HR_1000	C102_SP-010	C102_C-B4E	-789.508
C102_SP-020:C102_SP-021_O	24HR_0005	C102_SP-020	C102_SP-021	67.692
C102_SP-020:C102_SP-021_O	24HR_0010	C102_SP-020	C102_SP-021	127.470
C102_SP-020:C102_SP-021_O	24HR_0025	C102_SP-020	C102_SP-021	208.273
C102_SP-020:C102_SP-021_O	72HR_0005	C102_SP-020	C102_SP-021	133.440
C102_SP-020:C102_SP-021_O	72HR_0010	C102_SP-020	C102_SP-021	208.745
C102_SP-020:C102_SP-021_O	72HR_0025	C102_SP-020	C102_SP-021	334.130
C102_SP-020:C102_SP-021_O	72HR_0050	C102_SP-020	C102_SP-021	464.932
C102_SP-020:C102_SP-021_O	72HR_0100	C102_SP-020	C102_SP-021	622.220
C102_SP-020:C102_SP-021_O	72HR_0500	C102_SP-020	C102_SP-021	1026.213
C102_SP-020:C102_SP-021_O	72HR_1000	C102_SP-020	C102_SP-021	1233.460
C102_C-B7S:C102_C-067	24HR_0005	C102_C-B7S	C102_C-067	417.445

C-102 Discharges (cfs) - 2060

Name	Storm	Upstream Node Name	Downstream Node Name	Max Flow cfs
C102_C-B7S:C102_C-067	24HR_0010	C102_C-B7S	C102_C-067	477.057
C102_C-B7S:C102_C-067	24HR_0025	C102_C-B7S	C102_C-067	500.109
C102_C-B7S:C102_C-067	72HR_0005	C102_C-B7S	C102_C-067	492.546
C102_C-B7S:C102_C-067	72HR_0010	C102_C-B7S	C102_C-067	502.028
C102_C-B7S:C102_C-067	72HR_0025	C102_C-B7S	C102_C-067	521.658
C102_C-B7S:C102_C-067	72HR_0050	C102_C-B7S	C102_C-067	470.071
C102_C-B7S:C102_C-067	72HR_0100	C102_C-B7S	C102_C-067	402.050
C102_C-B7S:C102_C-067	72HR_0500	C102_C-B7S	C102_C-067	360.209
C102_C-B7S:C102_C-067	72HR_1000	C102_C-B7S	C102_C-067	399.268
C102_C-B8S:C102_C-060	24HR_0005	C102_C-B8S	C102_C-060	439.005
C102_C-B8S:C102_C-060	24HR_0010	C102_C-B8S	C102_C-060	497.847
C102_C-B8S:C102_C-060	24HR_0025	C102_C-B8S	C102_C-060	546.608
C102_C-B8S:C102_C-060	72HR_0005	C102_C-B8S	C102_C-060	512.218
C102_C-B8S:C102_C-060	72HR_0010	C102_C-B8S	C102_C-060	544.073
C102_C-B8S:C102_C-060	72HR_0025	C102_C-B8S	C102_C-060	607.962
C102_C-B8S:C102_C-060	72HR_0050	C102_C-B8S	C102_C-060	644.864
C102_C-B8S:C102_C-060	72HR_0100	C102_C-B8S	C102_C-060	525.845
C102_C-B8S:C102_C-060	72HR_0500	C102_C-B8S	C102_C-060	-467.706
C102_C-B8S:C102_C-060	72HR_1000	C102_C-B8S	C102_C-060	432.682
C102_C-165p	24HR_0005	C102_C-S165U	C102_C-S165D	450.576
C102_C-165p	24HR_0010			508.878
C102_C-165p	24HR_0025			566.879
C102_C-165p	72HR_0005			522.832
C102_C-165p	72HR_0010			568.007
C102_C-165p	72HR_0025			642.187
C102_C-165p	72HR_0050			739.799
C102_C-165p	72HR_0100			819.644
C102_C-165p	72HR_0500			912.208
C102_C-165p	72HR_1000			946.842
C102_SP-030:C102_SP-032_O	24HR_0005	C102_SP-030	C102_SP-032	-0.512
C102_SP-030:C102_SP-032_O	24HR_0010	C102_SP-030	C102_SP-032	0.848
C102_SP-030:C102_SP-032_O	24HR_0025	C102_SP-030	C102_SP-032	3.310
C102_SP-030:C102_SP-032_O	72HR_0005	C102_SP-030	C102_SP-032	1.603
C102_SP-030:C102_SP-032_O	72HR_0010	C102_SP-030	C102_SP-032	4.497
C102_SP-030:C102_SP-032_O	72HR_0025	C102_SP-030	C102_SP-032	10.925
C102_SP-030:C102_SP-032_O	72HR_0050	C102_SP-030	C102_SP-032	17.486
C102_SP-030:C102_SP-032_O	72HR_0100	C102_SP-030	C102_SP-032	25.450
C102_SP-030:C102_SP-032_O	72HR_0500	C102_SP-030	C102_SP-032	47.232
C102_SP-030:C102_SP-032_O	72HR_1000	C102_SP-030	C102_SP-032	57.656
C102_SP-030:C102_SP-033_O	24HR_0005	C102_SP-030	C102_SP-033	-42.298
C102_SP-030:C102_SP-033_O	24HR_0010	C102_SP-030	C102_SP-033	-61.580
C102_SP-030:C102_SP-033_O	24HR_0025	C102_SP-030	C102_SP-033	-90.787
C102_SP-030:C102_SP-033_O	72HR_0005	C102_SP-030	C102_SP-033	-29.388
C102_SP-030:C102_SP-033_O	72HR_0010	C102_SP-030	C102_SP-033	-35.580
C102_SP-030:C102_SP-033_O	72HR_0025	C102_SP-030	C102_SP-033	-47.065
C102_SP-030:C102_SP-033_O	72HR_0050	C102_SP-030	C102_SP-033	-54.754
C102_SP-030:C102_SP-033_O	72HR_0100	C102_SP-030	C102_SP-033	-62.641
C102_SP-030:C102_SP-033_O	72HR_0500	C102_SP-030	C102_SP-033	-98.823
C102_SP-030:C102_SP-033_O	72HR_1000	C102_SP-030	C102_SP-033	-106.402
C102_SP-030:C103_BN_001_O	24HR_0005	C102_SP-030	C103_BN_001	5.903
C102_SP-030:C103_BN_001_O	24HR_0010	C102_SP-030	C103_BN_001	7.944

C-102 Discharges (cfs) - 2060

Name	Storm	Upstream Node Name	Downstream Node Name	Max Flow cfs
C102_SP-030:C103_BN_001_O	24HR_0025	C102_SP-030	C103_BN_001	14.973
C102_SP-030:C103_BN_001_O	72HR_0005	C102_SP-030	C103_BN_001	2.463
C102_SP-030:C103_BN_001_O	72HR_0010	C102_SP-030	C103_BN_001	2.476
C102_SP-030:C103_BN_001_O	72HR_0025	C102_SP-030	C103_BN_001	2.698
C102_SP-030:C103_BN_001_O	72HR_0050	C102_SP-030	C103_BN_001	2.948
C102_SP-030:C103_BN_001_O	72HR_0100	C102_SP-030	C103_BN_001	3.247
C102_SP-030:C103_BN_001_O	72HR_0500	C102_SP-030	C103_BN_001	4.151
C102_SP-030:C103_BN_001_O	72HR_1000	C102_SP-030	C103_BN_001	4.449
C102_SP-040:C102_SP-043_O	24HR_0005	C102_SP-040	C102_SP-043	-3.963
C102_SP-040:C102_SP-043_O	24HR_0010	C102_SP-040	C102_SP-043	-14.327
C102_SP-040:C102_SP-043_O	24HR_0025	C102_SP-040	C102_SP-043	-47.377
C102_SP-040:C102_SP-043_O	72HR_0005	C102_SP-040	C102_SP-043	-16.780
C102_SP-040:C102_SP-043_O	72HR_0010	C102_SP-040	C102_SP-043	-48.180
C102_SP-040:C102_SP-043_O	72HR_0025	C102_SP-040	C102_SP-043	-125.100
C102_SP-040:C102_SP-043_O	72HR_0050	C102_SP-040	C102_SP-043	-216.151
C102_SP-040:C102_SP-043_O	72HR_0100	C102_SP-040	C102_SP-043	-321.868
C102_SP-040:C102_SP-043_O	72HR_0500	C102_SP-040	C102_SP-043	-571.925
C102_SP-040:C102_SP-043_O	72HR_1000	C102_SP-040	C102_SP-043	-832.093
C102_SP-040:C102_SP-045_O	24HR_0005	C102_SP-040	C102_SP-045	-51.116
C102_SP-040:C102_SP-045_O	24HR_0010	C102_SP-040	C102_SP-045	-90.550
C102_SP-040:C102_SP-045_O	24HR_0025	C102_SP-040	C102_SP-045	-172.378
C102_SP-040:C102_SP-045_O	72HR_0005	C102_SP-040	C102_SP-045	-97.602
C102_SP-040:C102_SP-045_O	72HR_0010	C102_SP-040	C102_SP-045	-174.552
C102_SP-040:C102_SP-045_O	72HR_0025	C102_SP-040	C102_SP-045	-312.013
C102_SP-040:C102_SP-045_O	72HR_0050	C102_SP-040	C102_SP-045	-452.739
C102_SP-040:C102_SP-045_O	72HR_0100	C102_SP-040	C102_SP-045	-604.894
C102_SP-040:C102_SP-045_O	72HR_0500	C102_SP-040	C102_SP-045	-1081.883
C102_SP-040:C102_SP-045_O	72HR_1000	C102_SP-040	C102_SP-045	-1244.701
C102_SP-040:C102_SP-022_O	24HR_0005	C102_SP-040	C102_SP-022	1.159
C102_SP-040:C102_SP-022_O	24HR_0010	C102_SP-040	C102_SP-022	9.790
C102_SP-040:C102_SP-022_O	24HR_0025	C102_SP-040	C102_SP-022	44.634
C102_SP-040:C102_SP-022_O	72HR_0005	C102_SP-040	C102_SP-022	11.707
C102_SP-040:C102_SP-022_O	72HR_0010	C102_SP-040	C102_SP-022	44.651
C102_SP-040:C102_SP-022_O	72HR_0025	C102_SP-040	C102_SP-022	130.561
C102_SP-040:C102_SP-022_O	72HR_0050	C102_SP-040	C102_SP-022	236.683
C102_SP-040:C102_SP-022_O	72HR_0100	C102_SP-040	C102_SP-022	370.169
C102_SP-040:C102_SP-022_O	72HR_0500	C102_SP-040	C102_SP-022	751.522
C102_SP-040:C102_SP-022_O	72HR_1000	C102_SP-040	C102_SP-022	952.665
ExC102_SP-040	24HR_0005	C102_SP-040	C102_SP-040	0.000
ExC102_SP-040	24HR_0010			0.000
ExC102_SP-040	24HR_0025			0.000
ExC102_SP-040	72HR_0005			0.000
ExC102_SP-040	72HR_0010			0.000
ExC102_SP-040	72HR_0025			0.000
ExC102_SP-040	72HR_0050			0.000
ExC102_SP-040	72HR_0100			0.000
ExC102_SP-040	72HR_0500			0.000
ExC102_SP-040	72HR_1000			0.000
PC102_SP-040	24HR_0005	C102_SP-040	C102_SP-040	5.596
PC102_SP-040	24HR_0010			5.666
PC102_SP-040	24HR_0025			5.641

C-102 Discharges (cfs) - 2060

Name	Storm	Upstream Node Name	Downstream Node Name	Max Flow cfs
PC102_SP-040	72HR_0005			5.435
PC102_SP-040	72HR_0010			5.595
PC102_SP-040	72HR_0025			5.590
PC102_SP-040	72HR_0050			5.601
PC102_SP-040	72HR_0100			5.653
PC102_SP-040	72HR_0500			5.555
PC102_SP-040	72HR_1000			5.653
C102_C-S165D:C102_C-B9N	24HR_0005	C102_C-S165D	C102_C-B9N	452.038
C102_C-S165D:C102_C-B9N	24HR_0010	C102_C-S165D	C102_C-B9N	510.191
C102_C-S165D:C102_C-B9N	24HR_0025	C102_C-S165D	C102_C-B9N	567.342
C102_C-S165D:C102_C-B9N	72HR_0005	C102_C-S165D	C102_C-B9N	524.242
C102_C-S165D:C102_C-B9N	72HR_0010	C102_C-S165D	C102_C-B9N	568.540
C102_C-S165D:C102_C-B9N	72HR_0025	C102_C-S165D	C102_C-B9N	644.541
C102_C-S165D:C102_C-B9N	72HR_0050	C102_C-S165D	C102_C-B9N	740.319
C102_C-S165D:C102_C-B9N	72HR_0100	C102_C-S165D	C102_C-B9N	820.187
C102_C-S165D:C102_C-B9N	72HR_0500	C102_C-S165D	C102_C-B9N	927.470
C102_C-S165D:C102_C-B9N	72HR_1000	C102_C-S165D	C102_C-B9N	965.207
C102_C-B9N:C102_C-B9S	24HR_0005	C102_C-B9N	C102_C-B9S	453.363
C102_C-B9N:C102_C-B9S	24HR_0010	C102_C-B9N	C102_C-B9S	511.451
C102_C-B9N:C102_C-B9S	24HR_0025	C102_C-B9N	C102_C-B9S	568.230
C102_C-B9N:C102_C-B9S	72HR_0005	C102_C-B9N	C102_C-B9S	525.602
C102_C-B9N:C102_C-B9S	72HR_0010	C102_C-B9N	C102_C-B9S	569.689
C102_C-B9N:C102_C-B9S	72HR_0025	C102_C-B9N	C102_C-B9S	645.219
C102_C-B9N:C102_C-B9S	72HR_0050	C102_C-B9N	C102_C-B9S	741.492
C102_C-B9N:C102_C-B9S	72HR_0100	C102_C-B9N	C102_C-B9S	854.038
C102_C-B9N:C102_C-B9S	72HR_0500	C102_C-B9N	C102_C-B9S	966.844
C102_C-B9N:C102_C-B9S	72HR_1000	C102_C-B9N	C102_C-B9S	1006.166
C102_C-B9S:C102_C-B10N	24HR_0005	C102_C-B9S	C102_C-B10N	456.252
C102_C-B9S:C102_C-B10N	24HR_0010	C102_C-B9S	C102_C-B10N	514.503
C102_C-B9S:C102_C-B10N	24HR_0025	C102_C-B9S	C102_C-B10N	574.406
C102_C-B9S:C102_C-B10N	72HR_0005	C102_C-B9S	C102_C-B10N	528.580
C102_C-B9S:C102_C-B10N	72HR_0010	C102_C-B9S	C102_C-B10N	578.061
C102_C-B9S:C102_C-B10N	72HR_0025	C102_C-B9S	C102_C-B10N	868.184
C102_C-B9S:C102_C-B10N	72HR_0050	C102_C-B9S	C102_C-B10N	887.278
C102_C-B9S:C102_C-B10N	72HR_0100	C102_C-B9S	C102_C-B10N	889.924
C102_C-B9S:C102_C-B10N	72HR_0500	C102_C-B9S	C102_C-B10N	1106.768
C102_C-B9S:C102_C-B10N	72HR_1000	C102_C-B9S	C102_C-B10N	1130.405
C102_C-B10N:C102_C-B10S	24HR_0005	C102_C-B10N	C102_C-B10S	460.272
C102_C-B10N:C102_C-B10S	24HR_0010	C102_C-B10N	C102_C-B10S	519.655
C102_C-B10N:C102_C-B10S	24HR_0025	C102_C-B10N	C102_C-B10S	591.974
C102_C-B10N:C102_C-B10S	72HR_0005	C102_C-B10N	C102_C-B10S	533.019
C102_C-B10N:C102_C-B10S	72HR_0010	C102_C-B10N	C102_C-B10S	631.642
C102_C-B10N:C102_C-B10S	72HR_0025	C102_C-B10N	C102_C-B10S	918.375
C102_C-B10N:C102_C-B10S	72HR_0050	C102_C-B10N	C102_C-B10S	941.230
C102_C-B10N:C102_C-B10S	72HR_0100	C102_C-B10N	C102_C-B10S	943.277
C102_C-B10N:C102_C-B10S	72HR_0500	C102_C-B10N	C102_C-B10S	1157.926
C102_C-B10N:C102_C-B10S	72HR_1000	C102_C-B10N	C102_C-B10S	1195.656
C102_C-B10S:C102_C-B11N	24HR_0005	C102_C-B10S	C102_C-B11N	464.834
C102_C-B10S:C102_C-B11N	24HR_0010	C102_C-B10S	C102_C-B11N	528.357
C102_C-B10S:C102_C-B11N	24HR_0025	C102_C-B10S	C102_C-B11N	591.345
C102_C-B10S:C102_C-B11N	72HR_0005	C102_C-B10S	C102_C-B11N	538.637

C-102 Discharges (cfs) - 2060

Name	Storm	Upstream Node Name	Downstream Node Name	Max Flow cfs
C102_C-B10S:C102_C-B11N	72HR_0010	C102_C-B10S	C102_C-B11N	592.328
C102_C-B10S:C102_C-B11N	72HR_0025	C102_C-B10S	C102_C-B11N	807.947
C102_C-B10S:C102_C-B11N	72HR_0050	C102_C-B10S	C102_C-B11N	828.141
C102_C-B10S:C102_C-B11N	72HR_0100	C102_C-B10S	C102_C-B11N	862.658
C102_C-B10S:C102_C-B11N	72HR_0500	C102_C-B10S	C102_C-B11N	1045.094
C102_C-B10S:C102_C-B11N	72HR_1000	C102_C-B10S	C102_C-B11N	1100.356
C102_C-B11N:C102_C-B11S	24HR_0005	C102_C-B11N	C102_C-B11S	473.583
C102_C-B11N:C102_C-B11S	24HR_0010	C102_C-B11N	C102_C-B11S	564.617
C102_C-B11N:C102_C-B11S	24HR_0025	C102_C-B11N	C102_C-B11S	666.850
C102_C-B11N:C102_C-B11S	72HR_0005	C102_C-B11N	C102_C-B11S	585.390
C102_C-B11N:C102_C-B11S	72HR_0010	C102_C-B11N	C102_C-B11S	687.695
C102_C-B11N:C102_C-B11S	72HR_0025	C102_C-B11N	C102_C-B11S	834.065
C102_C-B11N:C102_C-B11S	72HR_0050	C102_C-B11N	C102_C-B11S	908.096
C102_C-B11N:C102_C-B11S	72HR_0100	C102_C-B11N	C102_C-B11S	1011.164
C102_C-B11N:C102_C-B11S	72HR_0500	C102_C-B11N	C102_C-B11S	1355.749
C102_C-B11N:C102_C-B11S	72HR_1000	C102_C-B11N	C102_C-B11S	1436.812
C102_OH-030:C102_SP-040_O	24HR_0005	C102_PR-020	C102N_OH-10	0.000
C102_OH-030:C102_SP-040_O	24HR_0010	C102_PR-020	C102N_OH-10	0.000
C102_OH-030:C102_SP-040_O	24HR_0025	C102_PR-020	C102N_OH-10	17.996
C102_OH-030:C102_SP-040_O	72HR_0005	C102_PR-020	C102N_OH-10	0.000
C102_OH-030:C102_SP-040_O	72HR_0010	C102_PR-020	C102N_OH-10	7.380
C102_OH-030:C102_SP-040_O	72HR_0025	C102_PR-020	C102N_OH-10	56.223
C102_OH-030:C102_SP-040_O	72HR_0050	C102_PR-020	C102N_OH-10	-95.812
C102_OH-030:C102_SP-040_O	72HR_0100	C102_PR-020	C102N_OH-10	-472.391
C102_OH-030:C102_SP-040_O	72HR_0500	C102_PR-020	C102N_OH-10	-741.879
C102_OH-030:C102_SP-040_O	72HR_1000	C102_PR-020	C102N_OH-10	-1065.258
C102_PR-020:C102_PR-021_O	24HR_0005	C102_PR-020	C102_PR-021	0.000
C102_PR-020:C102_PR-021_O	24HR_0010	C102_PR-020	C102_PR-021	0.000
C102_PR-020:C102_PR-021_O	24HR_0025	C102_PR-020	C102_PR-021	0.000
C102_PR-020:C102_PR-021_O	72HR_0005	C102_PR-020	C102_PR-021	0.000
C102_PR-020:C102_PR-021_O	72HR_0010	C102_PR-020	C102_PR-021	0.000
C102_PR-020:C102_PR-021_O	72HR_0025	C102_PR-020	C102_PR-021	3.050
C102_PR-020:C102_PR-021_O	72HR_0050	C102_PR-020	C102_PR-021	291.195
C102_PR-020:C102_PR-021_O	72HR_0100	C102_PR-020	C102_PR-021	574.091
C102_PR-020:C102_PR-021_O	72HR_0500	C102_PR-020	C102_PR-021	729.567
C102_PR-020:C102_PR-021_O	72HR_1000	C102_PR-020	C102_PR-021	892.579
C102_PR-020p	24HR_0005	C102_PR-020	C102_C-B7N	31.736
C102_PR-020p	24HR_0010			43.325
C102_PR-020p	24HR_0025			43.842
C102_PR-020p	72HR_0005			40.181
C102_PR-020p	72HR_0010			38.078
C102_PR-020p	72HR_0025			32.875
C102_PR-020p	72HR_0050			30.038
C102_PR-020p	72HR_0100			27.283
C102_PR-020p	72HR_0500			19.711
C102_PR-020p	72HR_1000			17.501
C102_PR-020o	24HR_0005	C102_PR-020	C102_C-B7N	0.000
C102_PR-020o	24HR_0010			0.000
C102_PR-020o	24HR_0025			0.000
C102_PR-020o	72HR_0005			0.000
C102_PR-020o	72HR_0010			0.000

C-102 Discharges (cfs) - 2060

Name	Storm	Upstream Node Name	Downstream Node Name	Max Flow cfs
C102_PR-020o	72HR_0025			-49.317
C102_PR-020o	72HR_0050			-190.939
C102_PR-020o	72HR_0100			-250.477
C102_PR-020o	72HR_0500			-233.660
C102_PR-020o	72HR_1000			-269.235
C102_PR-030o	24HR_0005	C102_PR-030	C102_C-B8N	0.000
C102_PR-030o	24HR_0010			0.000
C102_PR-030o	24HR_0025			7.005
C102_PR-030o	72HR_0005			0.000
C102_PR-030o	72HR_0010			0.000
C102_PR-030o	72HR_0025			10.897
C102_PR-030o	72HR_0050			28.911
C102_PR-030o	72HR_0100			53.852
C102_PR-030o	72HR_0500			-310.753
C102_PR-030o	72HR_1000			-363.107
C102_PR-030p	24HR_0005	C102_PR-030	C102_C-B8N	14.460
C102_PR-030p	24HR_0010			17.559
C102_PR-030p	24HR_0025			20.241
C102_PR-030p	72HR_0005			16.050
C102_PR-030p	72HR_0010			18.719
C102_PR-030p	72HR_0025			19.392
C102_PR-030p	72HR_0050			18.681
C102_PR-030p	72HR_0100			17.006
C102_PR-030p	72HR_0500			8.965
C102_PR-030p	72HR_1000			6.913
C102_C-B11S:C102_C-055	24HR_0005	C102_C-B11S	C102_C-055	476.106
C102_C-B11S:C102_C-055	24HR_0010	C102_C-B11S	C102_C-055	565.965
C102_C-B11S:C102_C-055	24HR_0025	C102_C-B11S	C102_C-055	667.334
C102_C-B11S:C102_C-055	72HR_0005	C102_C-B11S	C102_C-055	587.388
C102_C-B11S:C102_C-055	72HR_0010	C102_C-B11S	C102_C-055	688.986
C102_C-B11S:C102_C-055	72HR_0025	C102_C-B11S	C102_C-055	837.297
C102_C-B11S:C102_C-055	72HR_0050	C102_C-B11S	C102_C-055	911.069
C102_C-B11S:C102_C-055	72HR_0100	C102_C-B11S	C102_C-055	1015.283
C102_C-B11S:C102_C-055	72HR_0500	C102_C-B11S	C102_C-055	1358.490
C102_C-B11S:C102_C-055	72HR_1000	C102_C-B11S	C102_C-055	1438.889
C102_C-B12W:C102_C-B12E	24HR_0005	C102_C-B12W	C102_C-B12E	569.598
C102_C-B12W:C102_C-B12E	24HR_0010	C102_C-B12W	C102_C-B12E	669.529
C102_C-B12W:C102_C-B12E	24HR_0025	C102_C-B12W	C102_C-B12E	890.825
C102_C-B12W:C102_C-B12E	72HR_0005	C102_C-B12W	C102_C-B12E	681.546
C102_C-B12W:C102_C-B12E	72HR_0010	C102_C-B12W	C102_C-B12E	912.698
C102_C-B12W:C102_C-B12E	72HR_0025	C102_C-B12W	C102_C-B12E	1258.213
C102_C-B12W:C102_C-B12E	72HR_0050	C102_C-B12W	C102_C-B12E	1461.457
C102_C-B12W:C102_C-B12E	72HR_0100	C102_C-B12W	C102_C-B12E	1606.680
C102_C-B12W:C102_C-B12E	72HR_0500	C102_C-B12W	C102_C-B12E	1654.281
C102_C-B12W:C102_C-B12E	72HR_1000	C102_C-B12W	C102_C-B12E	1610.815
C102_C-B12E:C102_C-050	24HR_0005	C102_C-B12E	C102_C-050	577.291
C102_C-B12E:C102_C-050	24HR_0010	C102_C-B12E	C102_C-050	679.344
C102_C-B12E:C102_C-050	24HR_0025	C102_C-B12E	C102_C-050	939.164
C102_C-B12E:C102_C-050	72HR_0005	C102_C-B12E	C102_C-050	697.028
C102_C-B12E:C102_C-050	72HR_0010	C102_C-B12E	C102_C-050	952.548
C102_C-B12E:C102_C-050	72HR_0025	C102_C-B12E	C102_C-050	1341.951

C-102 Discharges (cfs) - 2060

Name	Storm	Upstream Node Name	Downstream Node Name	Max Flow cfs
C102_C-B12E:C102_C-050	72HR_0050	C102_C-B12E	C102_C-050	1584.170
C102_C-B12E:C102_C-050	72HR_0100	C102_C-B12E	C102_C-050	1769.739
C102_C-B12E:C102_C-050	72HR_0500	C102_C-B12E	C102_C-050	1955.897
C102_C-B12E:C102_C-050	72HR_1000	C102_C-B12E	C102_C-050	1967.957
C102_C-050:C102_C-040	24HR_0005	C102_C-050	C102_C-040	1193.828
C102_C-050:C102_C-040	24HR_0010	C102_C-050	C102_C-040	1316.438
C102_C-050:C102_C-040	24HR_0025	C102_C-050	C102_C-040	1399.529
C102_C-050:C102_C-040	72HR_0005	C102_C-050	C102_C-040	1317.954
C102_C-050:C102_C-040	72HR_0010	C102_C-050	C102_C-040	1406.833
C102_C-050:C102_C-040	72HR_0025	C102_C-050	C102_C-040	1441.006
C102_C-050:C102_C-040	72HR_0050	C102_C-050	C102_C-040	1428.691
C102_C-050:C102_C-040	72HR_0100	C102_C-050	C102_C-040	1420.347
C102_C-050:C102_C-040	72HR_0500	C102_C-050	C102_C-040	1469.955
C102_C-050:C102_C-040	72HR_1000	C102_C-050	C102_C-040	1463.177
C102_C-B13W:C102_C-B13E	24HR_0005	C102_C-B13W	C102_C-B13E	1270.928
C102_C-B13W:C102_C-B13E	24HR_0010	C102_C-B13W	C102_C-B13E	1395.844
C102_C-B13W:C102_C-B13E	24HR_0025	C102_C-B13W	C102_C-B13E	1486.699
C102_C-B13W:C102_C-B13E	72HR_0005	C102_C-B13W	C102_C-B13E	1359.719
C102_C-B13W:C102_C-B13E	72HR_0010	C102_C-B13W	C102_C-B13E	1451.751
C102_C-B13W:C102_C-B13E	72HR_0025	C102_C-B13W	C102_C-B13E	1510.701
C102_C-B13W:C102_C-B13E	72HR_0050	C102_C-B13W	C102_C-B13E	1561.978
C102_C-B13W:C102_C-B13E	72HR_0100	C102_C-B13W	C102_C-B13E	1521.988
C102_C-B13W:C102_C-B13E	72HR_0500	C102_C-B13W	C102_C-B13E	2319.709
C102_C-B13W:C102_C-B13E	72HR_1000	C102_C-B13W	C102_C-B13E	2741.240
C102_C-B13E:C102_C-030	24HR_0005	C102_C-B13E	C102_C-030	1274.626
C102_C-B13E:C102_C-030	24HR_0010	C102_C-B13E	C102_C-030	1396.942
C102_C-B13E:C102_C-030	24HR_0025	C102_C-B13E	C102_C-030	1486.861
C102_C-B13E:C102_C-030	72HR_0005	C102_C-B13E	C102_C-030	1362.425
C102_C-B13E:C102_C-030	72HR_0010	C102_C-B13E	C102_C-030	1451.943
C102_C-B13E:C102_C-030	72HR_0025	C102_C-B13E	C102_C-030	1511.304
C102_C-B13E:C102_C-030	72HR_0050	C102_C-B13E	C102_C-030	1645.639
C102_C-B13E:C102_C-030	72HR_0100	C102_C-B13E	C102_C-030	1927.477
C102_C-B13E:C102_C-030	72HR_0500	C102_C-B13E	C102_C-030	2086.856
C102_C-B13E:C102_C-030	72HR_1000	C102_C-B13E	C102_C-030	1981.192
C102_C-B14W:C102_C-B14E	24HR_0005	C102_C-B14W	C102_C-B14E	1382.820
C102_C-B14W:C102_C-B14E	24HR_0010	C102_C-B14W	C102_C-B14E	1504.956
C102_C-B14W:C102_C-B14E	24HR_0025	C102_C-B14W	C102_C-B14E	1598.727
C102_C-B14W:C102_C-B14E	72HR_0005	C102_C-B14W	C102_C-B14E	1458.486
C102_C-B14W:C102_C-B14E	72HR_0010	C102_C-B14W	C102_C-B14E	1546.361
C102_C-B14W:C102_C-B14E	72HR_0025	C102_C-B14W	C102_C-B14E	1612.398
C102_C-B14W:C102_C-B14E	72HR_0050	C102_C-B14W	C102_C-B14E	1791.180
C102_C-B14W:C102_C-B14E	72HR_0100	C102_C-B14W	C102_C-B14E	2085.767
C102_C-B14W:C102_C-B14E	72HR_0500	C102_C-B14W	C102_C-B14E	2252.629
C102_C-B14W:C102_C-B14E	72HR_1000	C102_C-B14W	C102_C-B14E	2289.621
C102_C-B14E:C102_C-025	24HR_0005	C102_C-B14E	C102_C-025	1388.429
C102_C-B14E:C102_C-025	24HR_0010	C102_C-B14E	C102_C-025	1507.916
C102_C-B14E:C102_C-025	24HR_0025	C102_C-B14E	C102_C-025	1600.716
C102_C-B14E:C102_C-025	72HR_0005	C102_C-B14E	C102_C-025	1462.650
C102_C-B14E:C102_C-025	72HR_0010	C102_C-B14E	C102_C-025	1548.048
C102_C-B14E:C102_C-025	72HR_0025	C102_C-B14E	C102_C-025	1614.424
C102_C-B14E:C102_C-025	72HR_0050	C102_C-B14E	C102_C-025	1796.188

C-102 Discharges (cfs) - 2060

Name	Storm	Upstream Node Name	Downstream Node Name	Max Flow cfs
C102_C-B14E:C102_C-025	72HR_0100	C102_C-B14E	C102_C-025	2088.105
C102_C-B14E:C102_C-025	72HR_0500	C102_C-B14E	C102_C-025	2254.697
C102_C-B14E:C102_C-025	72HR_1000	C102_C-B14E	C102_C-025	2280.365
S21a	24HR_0005	C102_C-S21A-	C102_C-S21A-	1893.177
S21a	24HR_0010			2034.073
S21a	24HR_0025			2218.950
S21a	72HR_0005			2020.290
S21a	72HR_0010			2167.465
S21a	72HR_0025			2325.987
S21a	72HR_0050			2567.498
S21a	72HR_0100			2953.994
S21a	72HR_0500			3751.752
S21a	72HR_1000			4410.141
C102N_C-B16S:C102N_C-055	24HR_0005	C102N_C-B16S	C102N_C-055	483.515
C102N_C-B16S:C102N_C-055	24HR_0010	C102N_C-B16S	C102N_C-055	592.864
C102N_C-B16S:C102N_C-055	24HR_0025	C102N_C-B16S	C102N_C-055	722.159
C102N_C-B16S:C102N_C-055	72HR_0005	C102N_C-B16S	C102N_C-055	570.701
C102N_C-B16S:C102N_C-055	72HR_0010	C102N_C-B16S	C102N_C-055	634.070
C102N_C-B16S:C102N_C-055	72HR_0025	C102N_C-B16S	C102N_C-055	743.435
C102N_C-B16S:C102N_C-055	72HR_0050	C102N_C-B16S	C102N_C-055	833.187
C102N_C-B16S:C102N_C-055	72HR_0100	C102N_C-B16S	C102N_C-055	982.363
C102N_C-B16S:C102N_C-055	72HR_0500	C102N_C-B16S	C102N_C-055	1346.203
C102N_C-B16S:C102N_C-055	72HR_1000	C102N_C-B16S	C102N_C-055	1441.456
C102N_C-B16N:C102N_C-B16S	24HR_0005	C102N_C-B16N	C102N_C-B16S	486.541
C102N_C-B16N:C102N_C-B16S	24HR_0010	C102N_C-B16N	C102N_C-B16S	593.755
C102N_C-B16N:C102N_C-B16S	24HR_0025	C102N_C-B16N	C102N_C-B16S	729.440
C102N_C-B16N:C102N_C-B16S	72HR_0005	C102N_C-B16N	C102N_C-B16S	575.472
C102N_C-B16N:C102N_C-B16S	72HR_0010	C102N_C-B16N	C102N_C-B16S	641.966
C102N_C-B16N:C102N_C-B16S	72HR_0025	C102N_C-B16N	C102N_C-B16S	741.430
C102N_C-B16N:C102N_C-B16S	72HR_0050	C102N_C-B16N	C102N_C-B16S	833.086
C102N_C-B16N:C102N_C-B16S	72HR_0100	C102N_C-B16N	C102N_C-B16S	981.718
C102N_C-B16N:C102N_C-B16S	72HR_0500	C102N_C-B16N	C102N_C-B16S	1346.744
C102N_C-B16N:C102N_C-B16S	72HR_1000	C102N_C-B16N	C102N_C-B16S	1440.505
C102N_C-B15E:C102N_C-065	24HR_0005	C102N_C-B15E	C102N_C-065	447.436
C102N_C-B15E:C102N_C-065	24HR_0010	C102N_C-B15E	C102N_C-065	617.256
C102N_C-B15E:C102N_C-065	24HR_0025	C102N_C-B15E	C102N_C-065	696.017
C102N_C-B15E:C102N_C-065	72HR_0005	C102N_C-B15E	C102N_C-065	638.148
C102N_C-B15E:C102N_C-065	72HR_0010	C102N_C-B15E	C102N_C-065	681.834
C102N_C-B15E:C102N_C-065	72HR_0025	C102N_C-B15E	C102N_C-065	674.592
C102N_C-B15E:C102N_C-065	72HR_0050	C102N_C-B15E	C102N_C-065	772.327
C102N_C-B15E:C102N_C-065	72HR_0100	C102N_C-B15E	C102N_C-065	925.224
C102N_C-B15E:C102N_C-065	72HR_0500	C102N_C-B15E	C102N_C-065	1304.377
C102N_C-B15E:C102N_C-065	72HR_1000	C102N_C-B15E	C102N_C-065	1398.432
C102N_C-B15W:C102N_C-B15E	24HR_0005	C102N_C-B15	C102N_C-B15E	332.272
C102N_C-B15W:C102N_C-B15E	24HR_0010	C102N_C-B15	C102N_C-B15E	386.005
C102N_C-B15W:C102N_C-B15E	24HR_0025	C102N_C-B15	C102N_C-B15E	396.087
C102N_C-B15W:C102N_C-B15E	72HR_0005	C102N_C-B15	C102N_C-B15E	388.038
C102N_C-B15W:C102N_C-B15E	72HR_0010	C102N_C-B15	C102N_C-B15E	398.629
C102N_C-B15W:C102N_C-B15E	72HR_0025	C102N_C-B15	C102N_C-B15E	386.464
C102N_C-B15W:C102N_C-B15E	72HR_0050	C102N_C-B15	C102N_C-B15E	378.783
C102N_C-B15W:C102N_C-B15E	72HR_0100	C102N_C-B15	C102N_C-B15E	370.864

C-102 Discharges (cfs) - 2060

Name	Storm	Upstream Node Name	Downstream Node Name	Max Flow cfs
C102N_C-B15W:C102N_C-B15E	72HR_0500	C102N_C-B15	C102N_C-B15E	462.401
C102N_C-B15W:C102N_C-B15E	72HR_1000	C102N_C-B15	C102N_C-B15E	467.990
C102N_C-070:C102N_C-B15W	24HR_0005	C102N_C-070	C102N_C-B15	326.451
C102N_C-070:C102N_C-B15W	24HR_0010	C102N_C-070	C102N_C-B15	377.005
C102N_C-070:C102N_C-B15W	24HR_0025	C102N_C-070	C102N_C-B15	384.028
C102N_C-070:C102N_C-B15W	72HR_0005	C102N_C-070	C102N_C-B15	387.108
C102N_C-070:C102N_C-B15W	72HR_0010	C102N_C-070	C102N_C-B15	393.531
C102N_C-070:C102N_C-B15W	72HR_0025	C102N_C-070	C102N_C-B15	378.073
C102N_C-070:C102N_C-B15W	72HR_0050	C102N_C-070	C102N_C-B15	372.335
C102N_C-070:C102N_C-B15W	72HR_0100	C102N_C-070	C102N_C-B15	369.749
C102N_C-070:C102N_C-B15W	72HR_0500	C102N_C-070	C102N_C-B15	460.695
C102N_C-070:C102N_C-B15W	72HR_1000	C102N_C-070	C102N_C-B15	466.565
C102N_S195SG	24HR_0005	C102N_C-S195	C102N_C-S195	231.950
C102N_S195SG	24HR_0010	C102N_C-S195	C102N_C-S195	247.214
C102N_S195SG	24HR_0025	C102N_C-S195	C102N_C-S195	252.348
C102N_S195SG	72HR_0005	C102N_C-S195	C102N_C-S195	245.444
C102N_S195SG	72HR_0010	C102N_C-S195	C102N_C-S195	252.164
C102N_S195SG	72HR_0025	C102N_C-S195	C102N_C-S195	277.377
C102N_S195SG	72HR_0050	C102N_C-S195	C102N_C-S195	324.038
C102N_S195SG	72HR_0100	C102N_C-S195	C102N_C-S195	353.006
C102N_S195SG	72HR_0500	C102N_C-S195	C102N_C-S195	355.725
C102N_S195SG	72HR_1000	C102N_C-S195	C102N_C-S195	314.898
C102N_C-U3S:C102N_C-080	24HR_0005	C102N_C-U3S	C102N_C-080	155.512
C102N_C-U3S:C102N_C-080	24HR_0010	C102N_C-U3S	C102N_C-080	-193.269
C102N_C-U3S:C102N_C-080	24HR_0025	C102N_C-U3S	C102N_C-080	218.034
C102N_C-U3S:C102N_C-080	72HR_0005	C102N_C-U3S	C102N_C-080	180.072
C102N_C-U3S:C102N_C-080	72HR_0010	C102N_C-U3S	C102N_C-080	213.977
C102N_C-U3S:C102N_C-080	72HR_0025	C102N_C-U3S	C102N_C-080	254.975
C102N_C-U3S:C102N_C-080	72HR_0050	C102N_C-U3S	C102N_C-080	313.698
C102N_C-U3S:C102N_C-080	72HR_0100	C102N_C-U3S	C102N_C-080	360.280
C102N_C-U3S:C102N_C-080	72HR_0500	C102N_C-U3S	C102N_C-080	633.601
C102N_C-U3S:C102N_C-080	72HR_1000	C102N_C-U3S	C102N_C-080	663.465
C102N_U3p	24HR_0005	C102N_C-U3N	C102N_C-U3S	129.540
C102N_U3p	24HR_0010			119.127
C102N_U3p	24HR_0025			104.281
C102N_U3p	72HR_0005			115.138
C102N_U3p	72HR_0010			140.452
C102N_U3p	72HR_0025			118.608
C102N_U3p	72HR_0050			115.984
C102N_U3p	72HR_0100			105.671
C102N_U3p	72HR_0500			87.525
C102N_U3p	72HR_1000			98.444
C102N_U3o	24HR_0005	C102N_C-U3N	C102N_C-U3S	133.655
C102N_U3o	24HR_0010			154.914
C102N_U3o	24HR_0025			203.289
C102N_U3o	72HR_0005			167.472
C102N_U3o	72HR_0010			201.414
C102N_U3o	72HR_0025			240.236
C102N_U3o	72HR_0050			255.567
C102N_U3o	72HR_0100			279.987
C102N_U3o	72HR_0500			428.005

C-102 Discharges (cfs) - 2060

Name	Storm	Upstream Node Name o	Downstream Node Name o	Max Flow cfs
C102N_U3o	72HR_1000			-475.146
C102N_C-U2S:C102N_C-090	24HR_0005	C102N_C-U2S	C102N_C-090	126.961
C102N_C-U2S:C102N_C-090	24HR_0010	C102N_C-U2S	C102N_C-090	141.324
C102N_C-U2S:C102N_C-090	24HR_0025	C102N_C-U2S	C102N_C-090	199.063
C102N_C-U2S:C102N_C-090	72HR_0005	C102N_C-U2S	C102N_C-090	181.522
C102N_C-U2S:C102N_C-090	72HR_0010	C102N_C-U2S	C102N_C-090	196.400
C102N_C-U2S:C102N_C-090	72HR_0025	C102N_C-U2S	C102N_C-090	233.116
C102N_C-U2S:C102N_C-090	72HR_0050	C102N_C-U2S	C102N_C-090	163.721
C102N_C-U2S:C102N_C-090	72HR_0100	C102N_C-U2S	C102N_C-090	192.631
C102N_C-U2S:C102N_C-090	72HR_0500	C102N_C-U2S	C102N_C-090	233.100
C102N_C-U2S:C102N_C-090	72HR_1000	C102N_C-U2S	C102N_C-090	206.323
C102N_U2p	24HR_0005	C102N_C-U2N	C102N_C-U2S	-99.234
C102N_U2p	24HR_0010			-150.456
C102N_U2p	24HR_0025			-200.726
C102N_U2p	72HR_0005			124.346
C102N_U2p	72HR_0010			185.983
C102N_U2p	72HR_0025			222.774
C102N_U2p	72HR_0050			151.315
C102N_U2p	72HR_0100			-144.834
C102N_U2p	72HR_0500			-97.589
C102N_U2p	72HR_1000			-84.146
C102N_U2o	24HR_0005	C102N_C-U2N	C102N_C-U2S	0.000
C102N_U2o	24HR_0010			0.000
C102N_U2o	24HR_0025			0.000
C102N_U2o	72HR_0005			0.000
C102N_U2o	72HR_0010			0.000
C102N_U2o	72HR_0025			1.838
C102N_U2o	72HR_0050			173.071
C102N_U2o	72HR_0100			207.369
C102N_U2o	72HR_0500			-475.776
C102N_U2o	72HR_1000			-547.224
C102N_C-U1S:C102N_C-U2N	24HR_0005	C102N_C-U1S	C102N_C-U2N	89.738
C102N_C-U1S:C102N_C-U2N	24HR_0010	C102N_C-U1S	C102N_C-U2N	-123.315
C102N_C-U1S:C102N_C-U2N	24HR_0025	C102N_C-U1S	C102N_C-U2N	182.057
C102N_C-U1S:C102N_C-U2N	72HR_0005	C102N_C-U1S	C102N_C-U2N	214.346
C102N_C-U1S:C102N_C-U2N	72HR_0010	C102N_C-U1S	C102N_C-U2N	227.616
C102N_C-U1S:C102N_C-U2N	72HR_0025	C102N_C-U1S	C102N_C-U2N	219.281
C102N_C-U1S:C102N_C-U2N	72HR_0050	C102N_C-U1S	C102N_C-U2N	220.063
C102N_C-U1S:C102N_C-U2N	72HR_0100	C102N_C-U1S	C102N_C-U2N	-279.746
C102N_C-U1S:C102N_C-U2N	72HR_0500	C102N_C-U1S	C102N_C-U2N	-567.470
C102N_C-U1S:C102N_C-U2N	72HR_1000	C102N_C-U1S	C102N_C-U2N	-627.141
C102_QH-100:C102N_QH-101_O	24HR_0005	C102_QH-100	C102N_QH-10	-25.092
C102_QH-100:C102N_QH-101_O	24HR_0010	C102_QH-100	C102N_QH-10	-38.353
C102_QH-100:C102N_QH-101_O	24HR_0025	C102_QH-100	C102N_QH-10	-73.851
C102_QH-100:C102N_QH-101_O	72HR_0005	C102_QH-100	C102N_QH-10	-49.212
C102_QH-100:C102N_QH-101_O	72HR_0010	C102_QH-100	C102N_QH-10	-91.110
C102_QH-100:C102N_QH-101_O	72HR_0025	C102_QH-100	C102N_QH-10	-84.616
C102_QH-100:C102N_QH-101_O	72HR_0050	C102_QH-100	C102N_QH-10	255.609
C102_QH-100:C102N_QH-101_O	72HR_0100	C102_QH-100	C102N_QH-10	702.745
C102_QH-100:C102N_QH-101_O	72HR_0500	C102_QH-100	C102N_QH-10	1440.780
C102_QH-100:C102N_QH-101_O	72HR_1000	C102_QH-100	C102N_QH-10	1627.256

C-102 Discharges (cfs) - 2060

Name	Storm	Upstream Node Name	Downstream Node Name	Max Flow cfs
C102_OH-100p2	24HR_0005	C102_OH-100	C102_C-070	28.367
C102_OH-100p2	24HR_0010			27.284
C102_OH-100p2	24HR_0025			25.098
C102_OH-100p2	72HR_0005			21.833
C102_OH-100p2	72HR_0010			17.233
C102_OH-100p2	72HR_0025			13.651
C102_OH-100p2	72HR_0050			13.840
C102_OH-100p2	72HR_0100			-14.197
C102_OH-100p2	72HR_0500			-16.890
C102_OH-100p2	72HR_1000			-17.408
C102_OH-100o2	24HR_0005	C102_OH-100	C102_C-070	0.000
C102_OH-100o2	24HR_0010			0.000
C102_OH-100o2	24HR_0025			0.000
C102_OH-100o2	72HR_0005			0.000
C102_OH-100o2	72HR_0010			0.000
C102_OH-100o2	72HR_0025			0.000
C102_OH-100o2	72HR_0050			0.000
C102_OH-100o2	72HR_0100			0.000
C102_OH-100o2	72HR_0500			-22.657
C102_OH-100o2	72HR_1000			35.512
C102N_OH-120:C102N_C-U1S_O	24HR_0005	C102N_OH-12	C102N_C-U1S	95.101
C102N_OH-120:C102N_C-U1S_O	24HR_0010	C102N_OH-12	C102N_C-U1S	121.186
C102N_OH-120:C102N_C-U1S_O	24HR_0025	C102N_OH-12	C102N_C-U1S	160.334
C102N_OH-120:C102N_C-U1S_O	72HR_0005	C102N_OH-12	C102N_C-U1S	142.104
C102N_OH-120:C102N_C-U1S_O	72HR_0010	C102N_OH-12	C102N_C-U1S	191.862
C102N_OH-120:C102N_C-U1S_O	72HR_0025	C102N_OH-12	C102N_C-U1S	261.818
C102N_OH-120:C102N_C-U1S_O	72HR_0050	C102N_OH-12	C102N_C-U1S	324.646
C102N_OH-120:C102N_C-U1S_O	72HR_0100	C102N_OH-12	C102N_C-U1S	391.387
C102N_OH-120:C102N_C-U1S_O	72HR_0500	C102N_OH-12	C102N_C-U1S	-577.288
C102N_OH-120:C102N_C-U1S_O	72HR_1000	C102N_OH-12	C102N_C-U1S	-694.842
C102N_OH-120:C102N_OH-121_O	24HR_0005	C102N_OH-12	C102N_OH-12	-33.125
C102N_OH-120:C102N_OH-121_O	24HR_0010	C102N_OH-12	C102N_OH-12	-56.953
C102N_OH-120:C102N_OH-121_O	24HR_0025	C102N_OH-12	C102N_OH-12	-109.714
C102N_OH-120:C102N_OH-121_O	72HR_0005	C102N_OH-12	C102N_OH-12	-74.749
C102N_OH-120:C102N_OH-121_O	72HR_0010	C102N_OH-12	C102N_OH-12	-122.556
C102N_OH-120:C102N_OH-121_O	72HR_0025	C102N_OH-12	C102N_OH-12	-172.928
C102N_OH-120:C102N_OH-121_O	72HR_0050	C102N_OH-12	C102N_OH-12	-219.786
C102N_OH-120:C102N_OH-121_O	72HR_0100	C102N_OH-12	C102N_OH-12	-250.812
C102N_OH-120:C102N_OH-121_O	72HR_0500	C102N_OH-12	C102N_OH-12	570.310
C102N_OH-120:C102N_OH-121_O	72HR_1000	C102N_OH-12	C102N_OH-12	685.505
C102N_GL-010:C102N_C-070_O	24HR_0005	C102N_GL-010	C102N_C-U5E	59.147
C102N_GL-010:C102N_C-070_O	24HR_0010	C102N_GL-010	C102N_C-U5E	85.386
C102N_GL-010:C102N_C-070_O	24HR_0025	C102N_GL-010	C102N_C-U5E	95.223
C102N_GL-010:C102N_C-070_O	72HR_0005	C102N_GL-010	C102N_C-U5E	66.667
C102N_GL-010:C102N_C-070_O	72HR_0010	C102N_GL-010	C102N_C-U5E	70.754
C102N_GL-010:C102N_C-070_O	72HR_0025	C102N_GL-010	C102N_C-U5E	56.270
C102N_GL-010:C102N_C-070_O	72HR_0050	C102N_GL-010	C102N_C-U5E	49.912
C102N_GL-010:C102N_C-070_O	72HR_0100	C102N_GL-010	C102N_C-U5E	41.925
C102N_GL-010:C102N_C-070_O	72HR_0500	C102N_GL-010	C102N_C-U5E	-89.753
C102N_GL-010:C102N_C-070_O	72HR_1000	C102N_GL-010	C102N_C-U5E	-141.321
ExC102N_GL-010	24HR_0005	C102N_GL-010	C102N_GL-010	0.000

C-102 Discharges (cfs) - 2060

Name	Storm	Upstream Node Name	Downstream Node Name	Max Flow cfs
ExC102N_GL-010	24HR_0010			0.000
ExC102N_GL-010	24HR_0025			0.000
ExC102N_GL-010	72HR_0005			0.000
ExC102N_GL-010	72HR_0010			0.000
ExC102N_GL-010	72HR_0025			0.000
ExC102N_GL-010	72HR_0050			0.000
ExC102N_GL-010	72HR_0100			0.000
ExC102N_GL-010	72HR_0500			0.000
ExC102N_GL-010	72HR_1000			0.000
PC102N_GL-010	24HR_0005	C102N_GL-010	C102N_GL-010	0.278
PC102N_GL-010	24HR_0010			0.278
PC102N_GL-010	24HR_0025			0.278
PC102N_GL-010	72HR_0005			0.277
PC102N_GL-010	72HR_0010			0.277
PC102N_GL-010	72HR_0025			0.278
PC102N_GL-010	72HR_0050			0.278
PC102N_GL-010	72HR_0100			0.278
PC102N_GL-010	72HR_0500			0.278
PC102N_GL-010	72HR_1000			0.278
C102N_PR-130:C102N_PR-134_O	24HR_0005	C102N_PR-130	C102N_PR-134	48.885
C102N_PR-130:C102N_PR-134_O	24HR_0010	C102N_PR-130	C102N_PR-134	73.481
C102N_PR-130:C102N_PR-134_O	24HR_0025	C102N_PR-130	C102N_PR-134	110.266
C102N_PR-130:C102N_PR-134_O	72HR_0005	C102N_PR-130	C102N_PR-134	60.743
C102N_PR-130:C102N_PR-134_O	72HR_0010	C102N_PR-130	C102N_PR-134	91.061
C102N_PR-130:C102N_PR-134_O	72HR_0025	C102N_PR-130	C102N_PR-134	130.504
C102N_PR-130:C102N_PR-134_O	72HR_0050	C102N_PR-130	C102N_PR-134	163.675
C102N_PR-130:C102N_PR-134_O	72HR_0100	C102N_PR-130	C102N_PR-134	201.839
C102N_PR-130:C102N_PR-134_O	72HR_0500	C102N_PR-130	C102N_PR-134	310.742
C102N_PR-130:C102N_PR-134_O	72HR_1000	C102N_PR-130	C102N_PR-134	359.535
C102N_GL-020:C102N_C-065_O	24HR_0005	C102N_GL-020	C102N_C-065	51.042
C102N_GL-020:C102N_C-065_O	24HR_0010	C102N_GL-020	C102N_C-065	66.145
C102N_GL-020:C102N_C-065_O	24HR_0025	C102N_GL-020	C102N_C-065	89.166
C102N_GL-020:C102N_C-065_O	72HR_0005	C102N_GL-020	C102N_C-065	51.436
C102N_GL-020:C102N_C-065_O	72HR_0010	C102N_GL-020	C102N_C-065	65.447
C102N_GL-020:C102N_C-065_O	72HR_0025	C102N_GL-020	C102N_C-065	85.325
C102N_GL-020:C102N_C-065_O	72HR_0050	C102N_GL-020	C102N_C-065	102.126
C102N_GL-020:C102N_C-065_O	72HR_0100	C102N_GL-020	C102N_C-065	120.943
C102N_GL-020:C102N_C-065_O	72HR_0500	C102N_GL-020	C102N_C-065	173.983
C102N_GL-020:C102N_C-065_O	72HR_1000	C102N_GL-020	C102N_C-065	197.425
C102N_GL-020:C102N_GL-021_O	24HR_0005	C102N_GL-020	C102N_GL-021	-5.900
C102N_GL-020:C102N_GL-021_O	24HR_0010	C102N_GL-020	C102N_GL-021	-9.486
C102N_GL-020:C102N_GL-021_O	24HR_0025	C102N_GL-020	C102N_GL-021	-14.577
C102N_GL-020:C102N_GL-021_O	72HR_0005	C102N_GL-020	C102N_GL-021	-7.798
C102N_GL-020:C102N_GL-021_O	72HR_0010	C102N_GL-020	C102N_GL-021	-10.895
C102N_GL-020:C102N_GL-021_O	72HR_0025	C102N_GL-020	C102N_GL-021	-15.475
C102N_GL-020:C102N_GL-021_O	72HR_0050	C102N_GL-020	C102N_GL-021	-19.406
C102N_GL-020:C102N_GL-021_O	72HR_0100	C102N_GL-020	C102N_GL-021	-23.884
C102N_GL-020:C102N_GL-021_O	72HR_0500	C102N_GL-020	C102N_GL-021	-36.163
C102N_GL-020:C102N_GL-021_O	72HR_1000	C102N_GL-020	C102N_GL-021	-41.602
C102N_GL-040:C102N_GL-060_O	24HR_0005	C102N_GL-040	C102N_GL-060	0.000
C102N_GL-040:C102N_GL-060_O	24HR_0010	C102N_GL-040	C102N_GL-060	0.000

C-102 Discharges (cfs) - 2060

Name	Storm	Upstream Node Name	Downstream Node Name	Max Flow cfs
C102N_GL-040:C102N_GL-060_O	24HR_0025	C102N_GL-040	C102N_GL-060	0.000
C102N_GL-040:C102N_GL-060_O	72HR_0005	C102N_GL-040	C102N_GL-060	0.000
C102N_GL-040:C102N_GL-060_O	72HR_0010	C102N_GL-040	C102N_GL-060	0.000
C102N_GL-040:C102N_GL-060_O	72HR_0025	C102N_GL-040	C102N_GL-060	0.000
C102N_GL-040:C102N_GL-060_O	72HR_0050	C102N_GL-040	C102N_GL-060	0.036
C102N_GL-040:C102N_GL-060_O	72HR_0100	C102N_GL-040	C102N_GL-060	2.075
C102N_GL-040:C102N_GL-060_O	72HR_0500	C102N_GL-040	C102N_GL-060	183.909
C102N_GL-040:C102N_GL-060_O	72HR_1000	C102N_GL-040	C102N_GL-060	300.114
C102N_GL-040:C102N_GL-050_O	24HR_0005	C102N_GL-040	C102N_GL-050	2.276
C102N_GL-040:C102N_GL-050_O	24HR_0010	C102N_GL-040	C102N_GL-050	5.358
C102N_GL-040:C102N_GL-050_O	24HR_0025	C102N_GL-040	C102N_GL-050	12.888
C102N_GL-040:C102N_GL-050_O	72HR_0005	C102N_GL-040	C102N_GL-050	7.415
C102N_GL-040:C102N_GL-050_O	72HR_0010	C102N_GL-040	C102N_GL-050	14.278
C102N_GL-040:C102N_GL-050_O	72HR_0025	C102N_GL-040	C102N_GL-050	22.263
C102N_GL-040:C102N_GL-050_O	72HR_0050	C102N_GL-040	C102N_GL-050	28.800
C102N_GL-040:C102N_GL-050_O	72HR_0100	C102N_GL-040	C102N_GL-050	40.651
C102N_GL-040:C102N_GL-050_O	72HR_0500	C102N_GL-040	C102N_GL-050	116.339
C102N_GL-040:C102N_GL-050_O	72HR_1000	C102N_GL-040	C102N_GL-050	151.399
C102_C-080:C102_C-078	24HR_0005	C102_C-080	C102_C-078	171.023
C102_C-080:C102_C-078	24HR_0010	C102_C-080	C102_C-078	212.690
C102_C-080:C102_C-078	24HR_0025	C102_C-080	C102_C-078	309.509
C102_C-080:C102_C-078	72HR_0005	C102_C-080	C102_C-078	219.365
C102_C-080:C102_C-078	72HR_0010	C102_C-080	C102_C-078	297.608
C102_C-080:C102_C-078	72HR_0025	C102_C-080	C102_C-078	432.234
C102_C-080:C102_C-078	72HR_0050	C102_C-080	C102_C-078	509.078
C102_C-080:C102_C-078	72HR_0100	C102_C-080	C102_C-078	580.630
C102_C-080:C102_C-078	72HR_0500	C102_C-080	C102_C-078	461.082
C102_C-080:C102_C-078	72HR_1000	C102_C-080	C102_C-078	-442.301
L31E_C-120:L31E_C-115	24HR_0005	L31E_C-120	L31E_C-115	-139.912
L31E_C-120:L31E_C-115	24HR_0010	L31E_C-120	L31E_C-115	-138.542
L31E_C-120:L31E_C-115	24HR_0025	L31E_C-120	L31E_C-115	148.161
L31E_C-120:L31E_C-115	72HR_0005	L31E_C-120	L31E_C-115	-139.354
L31E_C-120:L31E_C-115	72HR_0010	L31E_C-120	L31E_C-115	147.665
L31E_C-120:L31E_C-115	72HR_0025	L31E_C-120	L31E_C-115	171.353
L31E_C-120:L31E_C-115	72HR_0050	L31E_C-120	L31E_C-115	198.271
L31E_C-120:L31E_C-115	72HR_0100	L31E_C-120	L31E_C-115	219.316
L31E_C-120:L31E_C-115	72HR_0500	L31E_C-120	L31E_C-115	341.892
L31E_C-120:L31E_C-115	72HR_1000	L31E_C-120	L31E_C-115	398.784
L31E_C-130:L31E_C-125	24HR_0005	L31E_C-130	L31E_C-125	-16.852
L31E_C-130:L31E_C-125	24HR_0010	L31E_C-130	L31E_C-125	-19.417
L31E_C-130:L31E_C-125	24HR_0025	L31E_C-130	L31E_C-125	-22.813
L31E_C-130:L31E_C-125	72HR_0005	L31E_C-130	L31E_C-125	-12.020
L31E_C-130:L31E_C-125	72HR_0010	L31E_C-130	L31E_C-125	-14.048
L31E_C-130:L31E_C-125	72HR_0025	L31E_C-130	L31E_C-125	17.030
L31E_C-130:L31E_C-125	72HR_0050	L31E_C-130	L31E_C-125	19.538
L31E_C-130:L31E_C-125	72HR_0100	L31E_C-130	L31E_C-125	22.057
L31E_C-130:L31E_C-125	72HR_0500	L31E_C-130	L31E_C-125	28.843
L31E_C-130:L31E_C-125	72HR_1000	L31E_C-130	L31E_C-125	31.885
C102_BB-190:C102_BB-180_O	24HR_0005	C102_BB-190	C102_BB-180	65.714
C102_BB-190:C102_BB-180_O	24HR_0010	C102_BB-190	C102_BB-180	-82.430
C102_BB-190:C102_BB-180_O	24HR_0025	C102_BB-190	C102_BB-180	-112.547

C-102 Discharges (cfs) - 2060

Name	Storm	Upstream Node Name	Downstream Node Name	Max Flow cfs
C102_BB-190:C102_BB-180_O	72HR_0005	C102_BB-190	C102_BB-180	67.332
C102_BB-190:C102_BB-180_O	72HR_0010	C102_BB-190	C102_BB-180	83.104
C102_BB-190:C102_BB-180_O	72HR_0025	C102_BB-190	C102_BB-180	104.818
C102_BB-190:C102_BB-180_O	72HR_0050	C102_BB-190	C102_BB-180	120.777
C102_BB-190:C102_BB-180_O	72HR_0100	C102_BB-190	C102_BB-180	-151.643
C102_BB-190:C102_BB-180_O	72HR_0500	C102_BB-190	C102_BB-180	-224.238
C102_BB-190:C102_BB-180_O	72HR_1000	C102_BB-190	C102_BB-180	-251.225
C102_BB-180:L31E_C-125_O	24HR_0005	C102_BB-180	L31E_C-125	-316.129
C102_BB-180:L31E_C-125_O	24HR_0010	C102_BB-180	L31E_C-125	-346.619
C102_BB-180:L31E_C-125_O	24HR_0025	C102_BB-180	L31E_C-125	-380.083
C102_BB-180:L31E_C-125_O	72HR_0005	C102_BB-180	L31E_C-125	-233.520
C102_BB-180:L31E_C-125_O	72HR_0010	C102_BB-180	L31E_C-125	-242.550
C102_BB-180:L31E_C-125_O	72HR_0025	C102_BB-180	L31E_C-125	-243.225
C102_BB-180:L31E_C-125_O	72HR_0050	C102_BB-180	L31E_C-125	-245.468
C102_BB-180:L31E_C-125_O	72HR_0100	C102_BB-180	L31E_C-125	-235.445
C102_BB-180:L31E_C-125_O	72HR_0500	C102_BB-180	L31E_C-125	-387.907
C102_BB-180:L31E_C-125_O	72HR_1000	C102_BB-180	L31E_C-125	-741.586
C102_BB-170:C102_BB-270_O	24HR_0005	C102_BB-170	C102_BB-270	6.661
C102_BB-170:C102_BB-270_O	24HR_0010	C102_BB-170	C102_BB-270	10.249
C102_BB-170:C102_BB-270_O	24HR_0025	C102_BB-170	C102_BB-270	19.333
C102_BB-170:C102_BB-270_O	72HR_0005	C102_BB-170	C102_BB-270	12.016
C102_BB-170:C102_BB-270_O	72HR_0010	C102_BB-170	C102_BB-270	20.180
C102_BB-170:C102_BB-270_O	72HR_0025	C102_BB-170	C102_BB-270	35.220
C102_BB-170:C102_BB-270_O	72HR_0050	C102_BB-170	C102_BB-270	49.827
C102_BB-170:C102_BB-270_O	72HR_0100	C102_BB-170	C102_BB-270	65.175
C102_BB-170:C102_BB-270_O	72HR_0500	C102_BB-170	C102_BB-270	597.247
C102_BB-170:C102_BB-270_O	72HR_1000	C102_BB-170	C102_BB-270	810.706
L31E_C-110:C102_C-21A-U_O	24HR_0005	C102_BB-170	C102_C-025	0.000
L31E_C-110:C102_C-21A-U_O	24HR_0010	C102_BB-170	C102_C-025	0.000
L31E_C-110:C102_C-21A-U_O	24HR_0025	C102_BB-170	C102_C-025	0.000
L31E_C-110:C102_C-21A-U_O	72HR_0005	C102_BB-170	C102_C-025	0.000
L31E_C-110:C102_C-21A-U_O	72HR_0010	C102_BB-170	C102_C-025	0.000
L31E_C-110:C102_C-21A-U_O	72HR_0025	C102_BB-170	C102_C-025	0.000
L31E_C-110:C102_C-21A-U_O	72HR_0050	C102_BB-170	C102_C-025	0.000
L31E_C-110:C102_C-21A-U_O	72HR_0100	C102_BB-170	C102_C-025	0.000
L31E_C-110:C102_C-21A-U_O	72HR_0500	C102_BB-170	C102_C-025	51.874
L31E_C-110:C102_C-21A-U_O	72HR_1000	C102_BB-170	C102_C-025	436.832
GOULDS_C-040:GOULDS_C-037	24HR_0005	GOULDS_C-04	GOULDS_C-03	157.043
GOULDS_C-040:GOULDS_C-037	24HR_0010	GOULDS_C-04	GOULDS_C-03	158.819
GOULDS_C-040:GOULDS_C-037	24HR_0025	GOULDS_C-04	GOULDS_C-03	242.054
GOULDS_C-040:GOULDS_C-037	72HR_0005	GOULDS_C-04	GOULDS_C-03	148.975
GOULDS_C-040:GOULDS_C-037	72HR_0010	GOULDS_C-04	GOULDS_C-03	234.583
GOULDS_C-040:GOULDS_C-037	72HR_0025	GOULDS_C-04	GOULDS_C-03	402.701
GOULDS_C-040:GOULDS_C-037	72HR_0050	GOULDS_C-04	GOULDS_C-03	577.339
GOULDS_C-040:GOULDS_C-037	72HR_0100	GOULDS_C-04	GOULDS_C-03	769.523
GOULDS_C-040:GOULDS_C-037	72HR_0500	GOULDS_C-04	GOULDS_C-03	1456.240
GOULDS_C-040:GOULDS_C-037	72HR_1000	GOULDS_C-04	GOULDS_C-03	1874.326
GOULDS_C-U5W:GOULDS_C-U5E	24HR_0005	GOULDS_C-U5	GOULDS_C-U5	172.197
GOULDS_C-U5W:GOULDS_C-U5E	24HR_0010	GOULDS_C-U5	GOULDS_C-U5	193.244
GOULDS_C-U5W:GOULDS_C-U5E	24HR_0025	GOULDS_C-U5	GOULDS_C-U5	229.320
GOULDS_C-U5W:GOULDS_C-U5E	72HR_0005	GOULDS_C-U5	GOULDS_C-U5	224.261

C-102 Discharges (cfs) - 2060

Name	Storm	Upstream Node Name	Downstream Node Name	Max Flow cfs
GOULDS_C-U5W:GOULDS_C-U5E	72HR_0010	GOULDS_C-U5	GOULDS_C-U5	238.085
GOULDS_C-U5W:GOULDS_C-U5E	72HR_0025	GOULDS_C-U5	GOULDS_C-U5	236.824
GOULDS_C-U5W:GOULDS_C-U5E	72HR_0050	GOULDS_C-U5	GOULDS_C-U5	227.979
GOULDS_C-U5W:GOULDS_C-U5E	72HR_0100	GOULDS_C-U5	GOULDS_C-U5	224.582
GOULDS_C-U5W:GOULDS_C-U5E	72HR_0500	GOULDS_C-U5	GOULDS_C-U5	197.765
GOULDS_C-U5W:GOULDS_C-U5E	72HR_1000	GOULDS_C-U5	GOULDS_C-U5	174.890
GOULDS_C-050:GOULDS_C-040	24HR_0005	GOULDS_C-05	GOULDS_C-04	81.353
GOULDS_C-050:GOULDS_C-040	24HR_0010	GOULDS_C-05	GOULDS_C-04	83.072
GOULDS_C-050:GOULDS_C-040	24HR_0025	GOULDS_C-05	GOULDS_C-04	84.607
GOULDS_C-050:GOULDS_C-040	72HR_0005	GOULDS_C-05	GOULDS_C-04	81.474
GOULDS_C-050:GOULDS_C-040	72HR_0010	GOULDS_C-05	GOULDS_C-04	82.513
GOULDS_C-050:GOULDS_C-040	72HR_0025	GOULDS_C-05	GOULDS_C-04	80.232
GOULDS_C-050:GOULDS_C-040	72HR_0050	GOULDS_C-05	GOULDS_C-04	80.025
GOULDS_C-050:GOULDS_C-040	72HR_0100	GOULDS_C-05	GOULDS_C-04	78.300
GOULDS_C-050:GOULDS_C-040	72HR_0500	GOULDS_C-05	GOULDS_C-04	80.101
GOULDS_C-050:GOULDS_C-040	72HR_1000	GOULDS_C-05	GOULDS_C-04	79.591
C102_PR-100:C102_PR-180_O	24HR_0005	C102_PR-100	C102_PR-103	0.000
C102_PR-100:C102_PR-180_O	24HR_0010	C102_PR-100	C102_PR-103	0.006
C102_PR-100:C102_PR-180_O	24HR_0025	C102_PR-100	C102_PR-103	0.267
C102_PR-100:C102_PR-180_O	72HR_0005	C102_PR-100	C102_PR-103	0.000
C102_PR-100:C102_PR-180_O	72HR_0010	C102_PR-100	C102_PR-103	0.091
C102_PR-100:C102_PR-180_O	72HR_0025	C102_PR-100	C102_PR-103	1.331
C102_PR-100:C102_PR-180_O	72HR_0050	C102_PR-100	C102_PR-103	4.795
C102_PR-100:C102_PR-180_O	72HR_0100	C102_PR-100	C102_PR-103	12.772
C102_PR-100:C102_PR-180_O	72HR_0500	C102_PR-100	C102_PR-103	69.314
C102_PR-100:C102_PR-180_O	72HR_1000	C102_PR-100	C102_PR-103	106.709
C102_PR-100:C102_PR-101_O	24HR_0005	C102_PR-100	C102_PR-101	-2.462
C102_PR-100:C102_PR-101_O	24HR_0010	C102_PR-100	C102_PR-101	-5.165
C102_PR-100:C102_PR-101_O	24HR_0025	C102_PR-100	C102_PR-101	-12.644
C102_PR-100:C102_PR-101_O	72HR_0005	C102_PR-100	C102_PR-101	-4.502
C102_PR-100:C102_PR-101_O	72HR_0010	C102_PR-100	C102_PR-101	-9.636
C102_PR-100:C102_PR-101_O	72HR_0025	C102_PR-100	C102_PR-101	-21.002
C102_PR-100:C102_PR-101_O	72HR_0050	C102_PR-100	C102_PR-101	-29.898
C102_PR-100:C102_PR-101_O	72HR_0100	C102_PR-100	C102_PR-101	-39.657
C102_PR-100:C102_PR-101_O	72HR_0500	C102_PR-100	C102_PR-101	-44.361
C102_PR-100:C102_PR-101_O	72HR_1000	C102_PR-100	C102_PR-101	-49.907
ExC102_PR-100	24HR_0005	C102_PR-100	C102_PR-100	0.000
ExC102_PR-100	24HR_0010			0.000
ExC102_PR-100	24HR_0025			0.000
ExC102_PR-100	72HR_0005			0.000
ExC102_PR-100	72HR_0010			0.000
ExC102_PR-100	72HR_0025			0.000
ExC102_PR-100	72HR_0050			0.000
ExC102_PR-100	72HR_0100			0.000
ExC102_PR-100	72HR_0500			0.000
ExC102_PR-100	72HR_1000			0.000
PC102_PR-100	24HR_0005	C102_PR-100	C102_PR-100	6.480
PC102_PR-100	24HR_0010			5.798
PC102_PR-100	24HR_0025			6.422
PC102_PR-100	72HR_0005			6.463
PC102_PR-100	72HR_0010			6.448

C-102 Discharges (cfs) - 2060

Name	Storm	Upstream Node Name	Downstream Node Name	Max Flow cfs
PC102_PR-100	72HR_0025			6.430
PC102_PR-100	72HR_0050			6.410
PC102_PR-100	72HR_0100			6.492
PC102_PR-100	72HR_0500			6.436
PC102_PR-100	72HR_1000			6.288
C102_BB-106:C102_BB-110_O	24HR_0005	C102_BB-106	C102_BB-110	32.259
C102_BB-106:C102_BB-110_O	24HR_0010	C102_BB-106	C102_BB-110	67.877
C102_BB-106:C102_BB-110_O	24HR_0025	C102_BB-106	C102_BB-110	180.113
C102_BB-106:C102_BB-110_O	72HR_0005	C102_BB-106	C102_BB-110	60.954
C102_BB-106:C102_BB-110_O	72HR_0010	C102_BB-106	C102_BB-110	141.350
C102_BB-106:C102_BB-110_O	72HR_0025	C102_BB-106	C102_BB-110	403.880
C102_BB-106:C102_BB-110_O	72HR_0050	C102_BB-106	C102_BB-110	774.621
C102_BB-106:C102_BB-110_O	72HR_0100	C102_BB-106	C102_BB-110	1177.217
C102_BB-106:C102_BB-110_O	72HR_0500	C102_BB-106	C102_BB-110	2403.106
C102_BB-106:C102_BB-110_O	72HR_1000	C102_BB-106	C102_BB-110	3009.298
C102_PR-200:C102_PR-205_O	24HR_0005	C102_BB-106	C102_BB-103	0.000
C102_PR-200:C102_PR-205_O	24HR_0010	C102_BB-106	C102_BB-103	0.000
C102_PR-200:C102_PR-205_O	24HR_0025	C102_BB-106	C102_BB-103	0.000
C102_PR-200:C102_PR-205_O	72HR_0005	C102_BB-106	C102_BB-103	0.000
C102_PR-200:C102_PR-205_O	72HR_0010	C102_BB-106	C102_BB-103	0.000
C102_PR-200:C102_PR-205_O	72HR_0025	C102_BB-106	C102_BB-103	0.000
C102_PR-200:C102_PR-205_O	72HR_0050	C102_BB-106	C102_BB-103	0.000
C102_PR-200:C102_PR-205_O	72HR_0100	C102_BB-106	C102_BB-103	0.000
C102_PR-200:C102_PR-205_O	72HR_0500	C102_BB-106	C102_BB-103	-1.538
C102_PR-200:C102_PR-205_O	72HR_1000	C102_BB-106	C102_BB-103	-5.659
C102_BB-106:C102_BB-107_O	24HR_0005	C102_BB-106	C102_BB-107	25.470
C102_BB-106:C102_BB-107_O	24HR_0010	C102_BB-106	C102_BB-107	55.312
C102_BB-106:C102_BB-107_O	24HR_0025	C102_BB-106	C102_BB-107	132.805
C102_BB-106:C102_BB-107_O	72HR_0005	C102_BB-106	C102_BB-107	49.752
C102_BB-106:C102_BB-107_O	72HR_0010	C102_BB-106	C102_BB-107	108.388
C102_BB-106:C102_BB-107_O	72HR_0025	C102_BB-106	C102_BB-107	244.023
C102_BB-106:C102_BB-107_O	72HR_0050	C102_BB-106	C102_BB-107	234.368
C102_BB-106:C102_BB-107_O	72HR_0100	C102_BB-106	C102_BB-107	139.316
C102_BB-106:C102_BB-107_O	72HR_0500	C102_BB-106	C102_BB-107	252.726
C102_BB-106:C102_BB-107_O	72HR_1000	C102_BB-106	C102_BB-107	304.169
C102_BB-106p1	24HR_0005	C102_BB-106	C102_C-050	32.861
C102_BB-106p1	24HR_0010			32.245
C102_BB-106p1	24HR_0025			29.540
C102_BB-106p1	72HR_0005			33.914
C102_BB-106p1	72HR_0010			-26.859
C102_BB-106p1	72HR_0025			-28.138
C102_BB-106p1	72HR_0050			-26.601
C102_BB-106p1	72HR_0100			-25.921
C102_BB-106p1	72HR_0500			-25.527
C102_BB-106p1	72HR_1000			-26.584
C102_BB-106o	24HR_0005	C102_BB-106	C102_C-050	0.000
C102_BB-106o	24HR_0010			-1.475
C102_BB-106o	24HR_0025			-125.021
C102_BB-106o	72HR_0005			0.000
C102_BB-106o	72HR_0010			-38.187
C102_BB-106o	72HR_0025			-393.855

C-102 Discharges (cfs) - 2060

Name	Storm	Upstream Node Name	Downstream Node Name	Max Flow cfs
C102_BB-106o	72HR_0050			-710.941
C102_BB-106o	72HR_0100			-1060.243
C102_BB-106o	72HR_0500			-2206.768
C102_BB-106o	72HR_1000			-2762.941
C102_BB-106p2	24HR_0005	C102_BB-106	C102_C-050	13.885
C102_BB-106p2	24HR_0010			13.626
C102_BB-106p2	24HR_0025			12.489
C102_BB-106p2	72HR_0005			14.330
C102_BB-106p2	72HR_0010			-11.362
C102_BB-106p2	72HR_0025			-11.905
C102_BB-106p2	72HR_0050			-11.256
C102_BB-106p2	72HR_0100			-10.970
C102_BB-106p2	72HR_0500			-10.800
C102_BB-106p2	72HR_1000			-11.248
ExC102_BB-106	24HR_0005	C102_BB-106	C102_BB-106	0.000
ExC102_BB-106	24HR_0010			0.000
ExC102_BB-106	24HR_0025			0.000
ExC102_BB-106	72HR_0005			0.000
ExC102_BB-106	72HR_0010			0.000
ExC102_BB-106	72HR_0025			0.000
ExC102_BB-106	72HR_0050			0.000
ExC102_BB-106	72HR_0100			0.000
ExC102_BB-106	72HR_0500			0.000
ExC102_BB-106	72HR_1000			0.000
PC102_BB-106	24HR_0005	C102_BB-106	C102_BB-106	3.617
PC102_BB-106	24HR_0010			3.452
PC102_BB-106	24HR_0025			3.228
PC102_BB-106	72HR_0005			2.315
PC102_BB-106	72HR_0010			1.890
PC102_BB-106	72HR_0025			1.435
PC102_BB-106	72HR_0050			1.653
PC102_BB-106	72HR_0100			1.503
PC102_BB-106	72HR_0500			1.538
PC102_BB-106	72HR_1000			1.286
C102_BB-110p	24HR_0005	C102_BB-110	C102_BB-132	12.050
C102_BB-110p	24HR_0010			15.440
C102_BB-110p	24HR_0025			21.949
C102_BB-110p	72HR_0005			14.866
C102_BB-110p	72HR_0010			18.019
C102_BB-110p	72HR_0025			25.064
C102_BB-110p	72HR_0050			25.471
C102_BB-110p	72HR_0100			25.663
C102_BB-110p	72HR_0500			24.896
C102_BB-110p	72HR_1000			23.984
C102_BB-110o	24HR_0005	C102_BB-110	C102_BB-132	0.000
C102_BB-110o	24HR_0010			0.000
C102_BB-110o	24HR_0025			0.000
C102_BB-110o	72HR_0005			0.000
C102_BB-110o	72HR_0010			0.000
C102_BB-110o	72HR_0025			182.522
C102_BB-110o	72HR_0050			450.536

C-102 Discharges (cfs) - 2060

Name	Storm	Upstream Node Name o	Downstream Node Name o	Max Flow cfs
C102_BB-110o	72HR_0100			720.926
C102_BB-110o	72HR_0500			1523.479
C102_BB-110o	72HR_1000			1866.243
C102_BB-140:C102_BB-148_O	24HR_0005	C102_BB-140	C102_BB-148	0.000
C102_BB-140:C102_BB-148_O	24HR_0010	C102_BB-140	C102_BB-148	0.000
C102_BB-140:C102_BB-148_O	24HR_0025	C102_BB-140	C102_BB-148	0.000
C102_BB-140:C102_BB-148_O	72HR_0005	C102_BB-140	C102_BB-148	0.000
C102_BB-140:C102_BB-148_O	72HR_0010	C102_BB-140	C102_BB-148	0.000
C102_BB-140:C102_BB-148_O	72HR_0025	C102_BB-140	C102_BB-148	1.065
C102_BB-140:C102_BB-148_O	72HR_0050	C102_BB-140	C102_BB-148	129.677
C102_BB-140:C102_BB-148_O	72HR_0100	C102_BB-140	C102_BB-148	351.128
C102_BB-140:C102_BB-148_O	72HR_0500	C102_BB-140	C102_BB-148	913.752
C102_BB-140:C102_BB-148_O	72HR_1000	C102_BB-140	C102_BB-148	1139.351
C102_BB-140p	24HR_0005	C102_BB-140	C102_BB-170	7.655
C102_BB-140p	24HR_0010			7.320
C102_BB-140p	24HR_0025			8.400
C102_BB-140p	72HR_0005			6.284
C102_BB-140p	72HR_0010			8.303
C102_BB-140p	72HR_0025			13.834
C102_BB-140p	72HR_0050			16.076
C102_BB-140p	72HR_0100			18.356
C102_BB-140p	72HR_0500			20.981
C102_BB-140p	72HR_1000			19.958
C102_BB-140o	24HR_0005	C102_BB-140	C102_BB-170	0.000
C102_BB-140o	24HR_0010			0.000
C102_BB-140o	24HR_0025			0.000
C102_BB-140o	72HR_0005			0.000
C102_BB-140o	72HR_0010			0.000
C102_BB-140o	72HR_0025			0.000
C102_BB-140o	72HR_0050			0.000
C102_BB-140o	72HR_0100			0.000
C102_BB-140o	72HR_0500			128.119
C102_BB-140o	72HR_1000			285.454
C102_PR-120:C102_PR-160_O	24HR_0005	C102_PR-120	C102_PR-160	337.249
C102_PR-120:C102_PR-160_O	24HR_0010	C102_PR-120	C102_PR-160	436.396
C102_PR-120:C102_PR-160_O	24HR_0025	C102_PR-120	C102_PR-160	605.541
C102_PR-120:C102_PR-160_O	72HR_0005	C102_PR-120	C102_PR-160	341.914
C102_PR-120:C102_PR-160_O	72HR_0010	C102_PR-120	C102_PR-160	451.779
C102_PR-120:C102_PR-160_O	72HR_0025	C102_PR-120	C102_PR-160	611.596
C102_PR-120:C102_PR-160_O	72HR_0050	C102_PR-120	C102_PR-160	752.536
C102_PR-120:C102_PR-160_O	72HR_0100	C102_PR-120	C102_PR-160	911.103
C102_PR-120:C102_PR-160_O	72HR_0500	C102_PR-120	C102_PR-160	1396.142
C102_PR-120:C102_PR-160_O	72HR_1000	C102_PR-120	C102_PR-160	1517.581
C102_PR-120:C102_C-B11N_O	24HR_0005	C102_PR-120	C102_C-B11N	0.000
C102_PR-120:C102_C-B11N_O	24HR_0010	C102_PR-120	C102_C-B11N	0.000
C102_PR-120:C102_C-B11N_O	24HR_0025	C102_PR-120	C102_C-B11N	0.000
C102_PR-120:C102_C-B11N_O	72HR_0005	C102_PR-120	C102_C-B11N	0.000
C102_PR-120:C102_C-B11N_O	72HR_0010	C102_PR-120	C102_C-B11N	0.000
C102_PR-120:C102_C-B11N_O	72HR_0025	C102_PR-120	C102_C-B11N	0.000
C102_PR-120:C102_C-B11N_O	72HR_0050	C102_PR-120	C102_C-B11N	0.000
C102_PR-120:C102_C-B11N_O	72HR_0100	C102_PR-120	C102_C-B11N	0.000

C-102 Discharges (cfs) - 2060

Name	Storm	Upstream Node Name o	Downstream Node Name o	Max Flow cfs
C102_PR-120:C102_C-B11N_O	72HR_0500	C102_PR-120	C102_C-B11N	-238.605
C102_PR-120:C102_C-B11N_O	72HR_1000	C102_PR-120	C102_C-B11N	-526.874
ExC102_PR-120	24HR_0005	C102_PR-120	C102_PR-120	0.000
ExC102_PR-120	24HR_0010			0.000
ExC102_PR-120	24HR_0025			0.000
ExC102_PR-120	72HR_0005			0.000
ExC102_PR-120	72HR_0010			0.000
ExC102_PR-120	72HR_0025			0.000
ExC102_PR-120	72HR_0050			0.000
ExC102_PR-120	72HR_0100			0.000
ExC102_PR-120	72HR_0500			0.000
ExC102_PR-120	72HR_1000			0.000
PC102_PR-120	24HR_0005	C102_PR-120	C102_PR-120	8.649
PC102_PR-120	24HR_0010			8.610
PC102_PR-120	24HR_0025			8.627
PC102_PR-120	72HR_0005			8.626
PC102_PR-120	72HR_0010			8.646
PC102_PR-120	72HR_0025			8.621
PC102_PR-120	72HR_0050			8.634
PC102_PR-120	72HR_0100			8.656
PC102_PR-120	72HR_0500			8.644
PC102_PR-120	72HR_1000			8.634
C102_PR-160:C102_C-055_O	24HR_0005	C102_PR-160	C102_C-055	312.448
C102_PR-160:C102_C-055_O	24HR_0010	C102_PR-160	C102_C-055	418.627
C102_PR-160:C102_C-055_O	24HR_0025	C102_PR-160	C102_C-055	585.940
C102_PR-160:C102_C-055_O	72HR_0005	C102_PR-160	C102_C-055	329.884
C102_PR-160:C102_C-055_O	72HR_0010	C102_PR-160	C102_C-055	438.446
C102_PR-160:C102_C-055_O	72HR_0025	C102_PR-160	C102_C-055	596.322
C102_PR-160:C102_C-055_O	72HR_0050	C102_PR-160	C102_C-055	747.131
C102_PR-160:C102_C-055_O	72HR_0100	C102_PR-160	C102_C-055	762.931
C102_PR-160:C102_C-055_O	72HR_0500	C102_PR-160	C102_C-055	1032.073
C102_PR-160:C102_C-055_O	72HR_1000	C102_PR-160	C102_C-055	1371.126
C102_TP-030p	24HR_0005	C102_TP-030	C102N_C-053	163.532
C102_TP-030p	24HR_0010			162.802
C102_TP-030p	24HR_0025			156.704
C102_TP-030p	72HR_0005			162.881
C102_TP-030p	72HR_0010			145.466
C102_TP-030p	72HR_0025			106.380
C102_TP-030p	72HR_0050			87.251
C102_TP-030p	72HR_0100			73.125
C102_TP-030p	72HR_0500			56.030
C102_TP-030p	72HR_1000			48.858
C102_TP-030o	24HR_0005	C102_TP-030	C102N_C-053	241.552
C102_TP-030o	24HR_0010			355.218
C102_TP-030o	24HR_0025			567.868
C102_TP-030o	72HR_0005			264.012
C102_TP-030o	72HR_0010			420.347
C102_TP-030o	72HR_0025			599.683
C102_TP-030o	72HR_0050			739.202
C102_TP-030o	72HR_0100			884.574
C102_TP-030o	72HR_0500			1263.018

C-102 Discharges (cfs) - 2060

Name	Storm	Upstream Node Name o	Downstream Node Name o	Max Flow cfs
C102_TP-030o	72HR_1000			1452.654
C102_PR-110:C102_PR-112_O	24HR_0005	C102_PR-110	C102_PR-112	0.000
C102_PR-110:C102_PR-112_O	24HR_0010	C102_PR-110	C102_PR-112	0.000
C102_PR-110:C102_PR-112_O	24HR_0025	C102_PR-110	C102_PR-112	0.000
C102_PR-110:C102_PR-112_O	72HR_0005	C102_PR-110	C102_PR-112	0.000
C102_PR-110:C102_PR-112_O	72HR_0010	C102_PR-110	C102_PR-112	0.000
C102_PR-110:C102_PR-112_O	72HR_0025	C102_PR-110	C102_PR-112	0.000
C102_PR-110:C102_PR-112_O	72HR_0050	C102_PR-110	C102_PR-112	0.000
C102_PR-110:C102_PR-112_O	72HR_0100	C102_PR-110	C102_PR-112	0.000
C102_PR-110:C102_PR-112_O	72HR_0500	C102_PR-110	C102_PR-112	0.000
C102_PR-110:C102_PR-112_O	72HR_1000	C102_PR-110	C102_PR-112	0.000
C102_PR-110:C102_C-B10N_O	24HR_0005	C102_PR-110	C102_C-B9S	256.826
C102_PR-110:C102_C-B10N_O	24HR_0010	C102_PR-110	C102_C-B9S	353.186
C102_PR-110:C102_C-B10N_O	24HR_0025	C102_PR-110	C102_C-B9S	526.883
C102_PR-110:C102_C-B10N_O	72HR_0005	C102_PR-110	C102_C-B9S	294.819
C102_PR-110:C102_C-B10N_O	72HR_0010	C102_PR-110	C102_C-B9S	405.589
C102_PR-110:C102_C-B10N_O	72HR_0025	C102_PR-110	C102_C-B9S	555.565
C102_PR-110:C102_C-B10N_O	72HR_0050	C102_PR-110	C102_C-B9S	686.205
C102_PR-110:C102_C-B10N_O	72HR_0100	C102_PR-110	C102_C-B9S	834.717
C102_PR-110:C102_C-B10N_O	72HR_0500	C102_PR-110	C102_C-B9S	1244.841
C102_PR-110:C102_C-B10N_O	72HR_1000	C102_PR-110	C102_C-B9S	1420.660
C102_PR-110:C102N_PR-131_O	24HR_0005	C102_PR-110	C102N_PR-131	-7.422
C102_PR-110:C102N_PR-131_O	24HR_0010	C102_PR-110	C102N_PR-131	-14.420
C102_PR-110:C102N_PR-131_O	24HR_0025	C102_PR-110	C102N_PR-131	-29.123
C102_PR-110:C102N_PR-131_O	72HR_0005	C102_PR-110	C102N_PR-131	-20.076
C102_PR-110:C102N_PR-131_O	72HR_0010	C102_PR-110	C102N_PR-131	-35.413
C102_PR-110:C102N_PR-131_O	72HR_0025	C102_PR-110	C102N_PR-131	-49.396
C102_PR-110:C102N_PR-131_O	72HR_0050	C102_PR-110	C102N_PR-131	-61.617
C102_PR-110:C102N_PR-131_O	72HR_0100	C102_PR-110	C102N_PR-131	-74.851
C102_PR-110:C102N_PR-131_O	72HR_0500	C102_PR-110	C102N_PR-131	-108.627
C102_PR-110:C102N_PR-131_O	72HR_1000	C102_PR-110	C102N_PR-131	-122.453
ExC102_PR-110	24HR_0005	C102_PR-110	C102_PR-110	0.000
ExC102_PR-110	24HR_0010			0.000
ExC102_PR-110	24HR_0025			0.000
ExC102_PR-110	72HR_0005			0.000
ExC102_PR-110	72HR_0010			0.000
ExC102_PR-110	72HR_0025			0.000
ExC102_PR-110	72HR_0050			0.000
ExC102_PR-110	72HR_0100			0.000
ExC102_PR-110	72HR_0500			0.000
ExC102_PR-110	72HR_1000			0.000
PC102_PR-110	24HR_0005	C102_PR-110	C102_PR-110	7.813
PC102_PR-110	24HR_0010			7.783
PC102_PR-110	24HR_0025			7.763
PC102_PR-110	72HR_0005			7.394
PC102_PR-110	72HR_0010			7.738
PC102_PR-110	72HR_0025			7.795
PC102_PR-110	72HR_0050			7.693
PC102_PR-110	72HR_0100			7.826
PC102_PR-110	72HR_0500			7.828
PC102_PR-110	72HR_1000			7.829

C-102 Discharges (cfs) - 2060

Name	Storm	Upstream Node Name	Downstream Node Name	Max Flow cfs
C102_GL-080:C102_GL-090_O	24HR_0005	C102_GL-080	C102_GL-090	5.465
C102_GL-080:C102_GL-090_O	24HR_0010	C102_GL-080	C102_GL-090	-77.068
C102_GL-080:C102_GL-090_O	24HR_0025	C102_GL-080	C102_GL-090	-186.797
C102_GL-080:C102_GL-090_O	72HR_0005	C102_GL-080	C102_GL-090	-42.956
C102_GL-080:C102_GL-090_O	72HR_0010	C102_GL-080	C102_GL-090	-132.329
C102_GL-080:C102_GL-090_O	72HR_0025	C102_GL-080	C102_GL-090	290.329
C102_GL-080:C102_GL-090_O	72HR_0050	C102_GL-080	C102_GL-090	411.295
C102_GL-080:C102_GL-090_O	72HR_0100	C102_GL-080	C102_GL-090	542.567
C102_GL-080:C102_GL-090_O	72HR_0500	C102_GL-080	C102_GL-090	877.712
C102_GL-080:C102_GL-090_O	72HR_1000	C102_GL-080	C102_GL-090	1143.015
C102_GL-410:C102_GL-434_O	24HR_0005	C102_GL-410	C102_GL-434	0.000
C102_GL-410:C102_GL-434_O	24HR_0010	C102_GL-410	C102_GL-434	1.744
C102_GL-410:C102_GL-434_O	24HR_0025	C102_GL-410	C102_GL-434	15.115
C102_GL-410:C102_GL-434_O	72HR_0005	C102_GL-410	C102_GL-434	1.944
C102_GL-410:C102_GL-434_O	72HR_0010	C102_GL-410	C102_GL-434	14.415
C102_GL-410:C102_GL-434_O	72HR_0025	C102_GL-410	C102_GL-434	30.389
C102_GL-410:C102_GL-434_O	72HR_0050	C102_GL-410	C102_GL-434	45.943
C102_GL-410:C102_GL-434_O	72HR_0100	C102_GL-410	C102_GL-434	-58.829
C102_GL-410:C102_GL-434_O	72HR_0500	C102_GL-410	C102_GL-434	-198.203
C102_GL-410:C102_GL-434_O	72HR_1000	C102_GL-410	C102_GL-434	-238.354
C102_GL-410:C102_GL-400_O	24HR_0005	C102_GL-410	C102_GL-400	-32.625
C102_GL-410:C102_GL-400_O	24HR_0010	C102_GL-410	C102_GL-400	-44.126
C102_GL-410:C102_GL-400_O	24HR_0025	C102_GL-410	C102_GL-400	-62.031
C102_GL-410:C102_GL-400_O	72HR_0005	C102_GL-410	C102_GL-400	-46.520
C102_GL-410:C102_GL-400_O	72HR_0010	C102_GL-410	C102_GL-400	-46.558
C102_GL-410:C102_GL-400_O	72HR_0025	C102_GL-410	C102_GL-400	-63.229
C102_GL-410:C102_GL-400_O	72HR_0050	C102_GL-410	C102_GL-400	-71.449
C102_GL-410:C102_GL-400_O	72HR_0100	C102_GL-410	C102_GL-400	-76.463
C102_GL-410:C102_GL-400_O	72HR_0500	C102_GL-410	C102_GL-400	-136.177
C102_GL-410:C102_GL-400_O	72HR_1000	C102_GL-410	C102_GL-400	-166.211
C102_GL-460:C102_GL-470_O	24HR_0005	C102_GL-460	C102_GL-470	-89.115
C102_GL-460:C102_GL-470_O	24HR_0010	C102_GL-460	C102_GL-470	-123.348
C102_GL-460:C102_GL-470_O	24HR_0025	C102_GL-460	C102_GL-470	189.919
C102_GL-460:C102_GL-470_O	72HR_0005	C102_GL-460	C102_GL-470	-107.000
C102_GL-460:C102_GL-470_O	72HR_0010	C102_GL-460	C102_GL-470	177.296
C102_GL-460:C102_GL-470_O	72HR_0025	C102_GL-460	C102_GL-470	322.565
C102_GL-460:C102_GL-470_O	72HR_0050	C102_GL-460	C102_GL-470	432.477
C102_GL-460:C102_GL-470_O	72HR_0100	C102_GL-460	C102_GL-470	500.287
C102_GL-460:C102_GL-470_O	72HR_0500	C102_GL-460	C102_GL-470	728.144
C102_GL-460:C102_GL-470_O	72HR_1000	C102_GL-460	C102_GL-470	822.890
C102_GL-460:C102_GL-367_O	24HR_0005	C102_GL-460	C102_GL-367	41.261
C102_GL-460:C102_GL-367_O	24HR_0010	C102_GL-460	C102_GL-367	60.608
C102_GL-460:C102_GL-367_O	24HR_0025	C102_GL-460	C102_GL-367	-122.112
C102_GL-460:C102_GL-367_O	72HR_0005	C102_GL-460	C102_GL-367	-53.541
C102_GL-460:C102_GL-367_O	72HR_0010	C102_GL-460	C102_GL-367	-115.457
C102_GL-460:C102_GL-367_O	72HR_0025	C102_GL-460	C102_GL-367	-216.578
C102_GL-460:C102_GL-367_O	72HR_0050	C102_GL-460	C102_GL-367	-292.552
C102_GL-460:C102_GL-367_O	72HR_0100	C102_GL-460	C102_GL-367	-333.439
C102_GL-460:C102_GL-367_O	72HR_0500	C102_GL-460	C102_GL-367	-510.014
C102_GL-460:C102_GL-367_O	72HR_1000	C102_GL-460	C102_GL-367	-587.140
GOULDS_TP-050:GOULDS_GL-140	24HR_0005	GOULDS_GL-1	GOULDS_TP-0	0.000

C-102 Discharges (cfs) - 2060

Name	Storm	Upstream Node Name	Downstream Node Name	Max Flow cfs
GOULDS_TP-050:GOULDS_GL-140	24HR_0010	GOULDS_GL-1	GOULDS_TP-0	0.000
GOULDS_TP-050:GOULDS_GL-140	24HR_0025	GOULDS_GL-1	GOULDS_TP-0	0.228
GOULDS_TP-050:GOULDS_GL-140	72HR_0005	GOULDS_GL-1	GOULDS_TP-0	0.000
GOULDS_TP-050:GOULDS_GL-140	72HR_0010	GOULDS_GL-1	GOULDS_TP-0	1.689
GOULDS_TP-050:GOULDS_GL-140	72HR_0025	GOULDS_GL-1	GOULDS_TP-0	15.167
GOULDS_TP-050:GOULDS_GL-140	72HR_0050	GOULDS_GL-1	GOULDS_TP-0	33.336
GOULDS_TP-050:GOULDS_GL-140	72HR_0100	GOULDS_GL-1	GOULDS_TP-0	59.286
GOULDS_TP-050:GOULDS_GL-140	72HR_0500	GOULDS_GL-1	GOULDS_TP-0	165.750
GOULDS_TP-050:GOULDS_GL-140	72HR_1000	GOULDS_GL-1	GOULDS_TP-0	252.481
GOULDS_GL-140:GOULDS_C-040_O	24HR_0005	GOULDS_GL-1	GOULDS_GL-1	29.913
GOULDS_GL-140:GOULDS_C-040_O	24HR_0010	GOULDS_GL-1	GOULDS_GL-1	57.107
GOULDS_GL-140:GOULDS_C-040_O	24HR_0025	GOULDS_GL-1	GOULDS_GL-1	127.305
GOULDS_GL-140:GOULDS_C-040_O	72HR_0005	GOULDS_GL-1	GOULDS_GL-1	82.148
GOULDS_GL-140:GOULDS_C-040_O	72HR_0010	GOULDS_GL-1	GOULDS_GL-1	157.080
GOULDS_GL-140:GOULDS_C-040_O	72HR_0025	GOULDS_GL-1	GOULDS_GL-1	234.054
GOULDS_GL-140:GOULDS_C-040_O	72HR_0050	GOULDS_GL-1	GOULDS_GL-1	270.724
GOULDS_GL-140:GOULDS_C-040_O	72HR_0100	GOULDS_GL-1	GOULDS_GL-1	300.083
GOULDS_GL-140:GOULDS_C-040_O	72HR_0500	GOULDS_GL-1	GOULDS_GL-1	350.605
GOULDS_GL-140:GOULDS_C-040_O	72HR_1000	GOULDS_GL-1	GOULDS_GL-1	373.485
C102N_TP-050p	24HR_0005	C102_TP-050	C102N_TP-012	7.552
C102N_TP-050p	24HR_0010			9.468
C102N_TP-050p	24HR_0025			11.636
C102N_TP-050p	72HR_0005			12.279
C102N_TP-050p	72HR_0010			12.921
C102N_TP-050p	72HR_0025			12.569
C102N_TP-050p	72HR_0050			12.068
C102N_TP-050p	72HR_0100			12.084
C102N_TP-050p	72HR_0500			14.893
C102N_TP-050p	72HR_1000			16.761
C102N_TP-050o	24HR_0005	C102_TP-050	C102N_TP-012	7.038
C102N_TP-050o	24HR_0010			9.404
C102N_TP-050o	24HR_0025			11.781
C102N_TP-050o	72HR_0005			12.110
C102N_TP-050o	72HR_0010			13.155
C102N_TP-050o	72HR_0025			12.775
C102N_TP-050o	72HR_0050			11.894
C102N_TP-050o	72HR_0100			11.910
C102N_TP-050o	72HR_0500			14.680
C102N_TP-050o	72HR_1000			16.521
GOULDS_C-U5E:GOULDS_C-015	24HR_0005	GOULDS_C-U5	GOULDS_C-01	172.342
GOULDS_C-U5E:GOULDS_C-015	24HR_0010	GOULDS_C-U5	GOULDS_C-01	193.468
GOULDS_C-U5E:GOULDS_C-015	24HR_0025	GOULDS_C-U5	GOULDS_C-01	226.968
GOULDS_C-U5E:GOULDS_C-015	72HR_0005	GOULDS_C-U5	GOULDS_C-01	224.724
GOULDS_C-U5E:GOULDS_C-015	72HR_0010	GOULDS_C-U5	GOULDS_C-01	235.628
GOULDS_C-U5E:GOULDS_C-015	72HR_0025	GOULDS_C-U5	GOULDS_C-01	232.503
GOULDS_C-U5E:GOULDS_C-015	72HR_0050	GOULDS_C-U5	GOULDS_C-01	224.685
GOULDS_C-U5E:GOULDS_C-015	72HR_0100	GOULDS_C-U5	GOULDS_C-01	220.781
GOULDS_C-U5E:GOULDS_C-015	72HR_0500	GOULDS_C-U5	GOULDS_C-01	192.993
GOULDS_C-U5E:GOULDS_C-015	72HR_1000	GOULDS_C-U5	GOULDS_C-01	169.092
GOULDS_C-010:L31E_C-025	24HR_0005	GOULDS_C-01	L31E_C-025	230.202
GOULDS_C-010:L31E_C-025	24HR_0010	GOULDS_C-01	L31E_C-025	263.514

C-102 Discharges (cfs) - 2060

Name	Storm	Upstream Node Name	Downstream Node Name	Max Flow cfs
GOULDS_C-010:L31E_C-025	24HR_0025	GOULDS_C-01	L31E_C-025	334.930
GOULDS_C-010:L31E_C-025	72HR_0005	GOULDS_C-01	L31E_C-025	282.417
GOULDS_C-010:L31E_C-025	72HR_0010	GOULDS_C-01	L31E_C-025	332.024
GOULDS_C-010:L31E_C-025	72HR_0025	GOULDS_C-01	L31E_C-025	358.724
GOULDS_C-010:L31E_C-025	72HR_0050	GOULDS_C-01	L31E_C-025	372.233
GOULDS_C-010:L31E_C-025	72HR_0100	GOULDS_C-01	L31E_C-025	384.586
GOULDS_C-010:L31E_C-025	72HR_0500	GOULDS_C-01	L31E_C-025	387.105
GOULDS_C-010:L31E_C-025	72HR_1000	GOULDS_C-01	L31E_C-025	368.583
L31E_C-020:L31E_C-010	24HR_0005	L31E_C-020	L31E_C-010	285.533
L31E_C-020:L31E_C-010	24HR_0010	L31E_C-020	L31E_C-010	283.626
L31E_C-020:L31E_C-010	24HR_0025	L31E_C-020	L31E_C-010	282.425
L31E_C-020:L31E_C-010	72HR_0005	L31E_C-020	L31E_C-010	281.493
L31E_C-020:L31E_C-010	72HR_0010	L31E_C-020	L31E_C-010	286.678
L31E_C-020:L31E_C-010	72HR_0025	L31E_C-020	L31E_C-010	276.614
L31E_C-020:L31E_C-010	72HR_0050	L31E_C-020	L31E_C-010	282.448
L31E_C-020:L31E_C-010	72HR_0100	L31E_C-020	L31E_C-010	283.927
L31E_C-020:L31E_C-010	72HR_0500	L31E_C-020	L31E_C-010	282.180
L31E_C-020:L31E_C-010	72HR_1000	L31E_C-020	L31E_C-010	281.906
GOULDS_GL-180:GOULDS_GL-190_O	24HR_0005	GOULDS_GL-1	GOULDS_GL-1	-19.009
GOULDS_GL-180:GOULDS_GL-190_O	24HR_0010	GOULDS_GL-1	GOULDS_GL-1	-40.351
GOULDS_GL-180:GOULDS_GL-190_O	24HR_0025	GOULDS_GL-1	GOULDS_GL-1	100.377
GOULDS_GL-180:GOULDS_GL-190_O	72HR_0005	GOULDS_GL-1	GOULDS_GL-1	-41.004
GOULDS_GL-180:GOULDS_GL-190_O	72HR_0010	GOULDS_GL-1	GOULDS_GL-1	70.454
GOULDS_GL-180:GOULDS_GL-190_O	72HR_0025	GOULDS_GL-1	GOULDS_GL-1	134.535
GOULDS_GL-180:GOULDS_GL-190_O	72HR_0050	GOULDS_GL-1	GOULDS_GL-1	133.574
GOULDS_GL-180:GOULDS_GL-190_O	72HR_0100	GOULDS_GL-1	GOULDS_GL-1	115.002
GOULDS_GL-180:GOULDS_GL-190_O	72HR_0500	GOULDS_GL-1	GOULDS_GL-1	293.258
GOULDS_GL-180:GOULDS_GL-190_O	72HR_1000	GOULDS_GL-1	GOULDS_GL-1	335.499
GOULDS_GL-180p	24HR_0005	GOULDS_GL-1	GOULDS_C-03	42.935
GOULDS_GL-180p	24HR_0010			57.919
GOULDS_GL-180p	24HR_0025			63.532
GOULDS_GL-180p	72HR_0005			56.954
GOULDS_GL-180p	72HR_0010			63.806
GOULDS_GL-180p	72HR_0025			68.343
GOULDS_GL-180p	72HR_0050			-86.859
GOULDS_GL-180p	72HR_0100			-109.754
GOULDS_GL-180p	72HR_0500			-108.940
GOULDS_GL-180p	72HR_1000			-104.488
GOULDS_GL-180o	24HR_0005	GOULDS_GL-1	GOULDS_C-03	0.000
GOULDS_GL-180o	24HR_0010			0.000
GOULDS_GL-180o	24HR_0025			0.000
GOULDS_GL-180o	72HR_0005			0.000
GOULDS_GL-180o	72HR_0010			0.000
GOULDS_GL-180o	72HR_0025			0.000
GOULDS_GL-180o	72HR_0050			0.000
GOULDS_GL-180o	72HR_0100			-0.569
GOULDS_GL-180o	72HR_0500			-103.196
GOULDS_GL-180o	72HR_1000			-279.488
GOULDS_GL-230:C102_GL-365_O	24HR_0005	GOULDS_GL-2	C102_GL-365	22.680
GOULDS_GL-230:C102_GL-365_O	24HR_0010	GOULDS_GL-2	C102_GL-365	51.705
GOULDS_GL-230:C102_GL-365_O	24HR_0025	GOULDS_GL-2	C102_GL-365	116.564

C-102 Discharges (cfs) - 2060

Name	Storm	Upstream Node Name	Downstream Node Name	Max Flow cfs
GOULDS_GL-230:C102_GL-365_O	72HR_0005	GOULDS_GL-2	C102_GL-365	63.029
GOULDS_GL-230:C102_GL-365_O	72HR_0010	GOULDS_GL-2	C102_GL-365	79.209
GOULDS_GL-230:C102_GL-365_O	72HR_0025	GOULDS_GL-2	C102_GL-365	78.013
GOULDS_GL-230:C102_GL-365_O	72HR_0050	GOULDS_GL-2	C102_GL-365	91.482
GOULDS_GL-230:C102_GL-365_O	72HR_0100	GOULDS_GL-2	C102_GL-365	174.519
GOULDS_GL-230:C102_GL-365_O	72HR_0500	GOULDS_GL-2	C102_GL-365	360.774
GOULDS_GL-230:C102_GL-365_O	72HR_1000	GOULDS_GL-2	C102_GL-365	501.400
GOULDS_C-005:BB	24HR_0005	GOULDS_C-00	C102_C-010	-300.428
GOULDS_C-005:BB	24HR_0010	GOULDS_C-00	C102_C-010	-300.441
GOULDS_C-005:BB	24HR_0025	GOULDS_C-00	C102_C-010	-300.415
GOULDS_C-005:BB	72HR_0005	GOULDS_C-00	C102_C-010	-300.393
GOULDS_C-005:BB	72HR_0010	GOULDS_C-00	C102_C-010	-300.390
GOULDS_C-005:BB	72HR_0025	GOULDS_C-00	C102_C-010	-300.385
GOULDS_C-005:BB	72HR_0050	GOULDS_C-00	C102_C-010	-300.381
GOULDS_C-005:BB	72HR_0100	GOULDS_C-00	C102_C-010	-300.403
GOULDS_C-005:BB	72HR_0500	GOULDS_C-00	C102_C-010	-300.416
GOULDS_C-005:BB	72HR_1000	GOULDS_C-00	C102_C-010	-300.446
C102_C-B8N:C102_C-B8S	24HR_0005	C102_C-B8N	C102_C-B8S	437.381
C102_C-B8N:C102_C-B8S	24HR_0010	C102_C-B8N	C102_C-B8S	496.509
C102_C-B8N:C102_C-B8S	24HR_0025	C102_C-B8N	C102_C-B8S	545.573
C102_C-B8N:C102_C-B8S	72HR_0005	C102_C-B8N	C102_C-B8S	510.733
C102_C-B8N:C102_C-B8S	72HR_0010	C102_C-B8N	C102_C-B8S	542.928
C102_C-B8N:C102_C-B8S	72HR_0025	C102_C-B8N	C102_C-B8S	609.772
C102_C-B8N:C102_C-B8S	72HR_0050	C102_C-B8N	C102_C-B8S	711.194
C102_C-B8N:C102_C-B8S	72HR_0100	C102_C-B8N	C102_C-B8S	790.091
C102_C-B8N:C102_C-B8S	72HR_0500	C102_C-B8N	C102_C-B8S	797.637
C102_C-B8N:C102_C-B8S	72HR_1000	C102_C-B8N	C102_C-B8S	738.464
C102N_C-S195U:C102N_C-S195D	24HR_0005	C102N_C-S195	C102N_C-S195	231.962
C102N_C-S195U:C102N_C-S195D	24HR_0010	C102N_C-S195	C102N_C-S195	247.259
C102N_C-S195U:C102N_C-S195D	24HR_0025	C102N_C-S195	C102N_C-S195	252.360
C102N_C-S195U:C102N_C-S195D	72HR_0005	C102N_C-S195	C102N_C-S195	245.450
C102N_C-S195U:C102N_C-S195D	72HR_0010	C102N_C-S195	C102N_C-S195	252.167
C102N_C-S195U:C102N_C-S195D	72HR_0025	C102N_C-S195	C102N_C-S195	277.487
C102N_C-S195U:C102N_C-S195D	72HR_0050	C102N_C-S195	C102N_C-S195	324.007
C102N_C-S195U:C102N_C-S195D	72HR_0100	C102N_C-S195	C102N_C-S195	352.904
C102N_C-S195U:C102N_C-S195D	72HR_0500	C102N_C-S195	C102N_C-S195	355.725
C102N_C-S195U:C102N_C-S195D	72HR_1000	C102N_C-S195	C102N_C-S195	314.898
C102N_C-U5E:C102N_C-070	24HR_0005	C102N_C-U5E	C102N_C-070	237.192
C102N_C-U5E:C102N_C-070	24HR_0010	C102N_C-U5E	C102N_C-070	252.431
C102N_C-U5E:C102N_C-070	24HR_0025	C102N_C-U5E	C102N_C-070	257.500
C102N_C-U5E:C102N_C-070	72HR_0005	C102N_C-U5E	C102N_C-070	249.180
C102N_C-U5E:C102N_C-070	72HR_0010	C102N_C-U5E	C102N_C-070	254.350
C102N_C-U5E:C102N_C-070	72HR_0025	C102N_C-U5E	C102N_C-070	277.536
C102N_C-U5E:C102N_C-070	72HR_0050	C102N_C-U5E	C102N_C-070	324.076
C102N_C-U5E:C102N_C-070	72HR_0100	C102N_C-U5E	C102N_C-070	358.237
C102N_C-U5E:C102N_C-070	72HR_0500	C102N_C-U5E	C102N_C-070	698.162
C102N_C-U5E:C102N_C-070	72HR_1000	C102N_C-U5E	C102N_C-070	732.749
C102_C-075:C102_C-073	24HR_0005	C102_C-075	C102_C-073	327.442
C102_C-075:C102_C-073	24HR_0010	C102_C-075	C102_C-073	378.722
C102_C-075:C102_C-073	24HR_0025	C102_C-075	C102_C-073	486.073
C102_C-075:C102_C-073	72HR_0005	C102_C-075	C102_C-073	402.923

C-102 Discharges (cfs) - 2060

Name	Storm	Upstream Node Name	Downstream Node Name	Max Flow cfs
C102_C-075:C102_C-073	72HR_0010	C102_C-075	C102_C-073	487.182
C102_C-075:C102_C-073	72HR_0025	C102_C-075	C102_C-073	527.198
C102_C-075:C102_C-073	72HR_0050	C102_C-075	C102_C-073	599.465
C102_C-075:C102_C-073	72HR_0100	C102_C-075	C102_C-073	649.349
C102_C-075:C102_C-073	72HR_0500	C102_C-075	C102_C-073	776.125
C102_C-075:C102_C-073	72HR_1000	C102_C-075	C102_C-073	804.224
C102_C-070:C102_C-B7N	24HR_0005	C102_C-070	C102_C-B7N	374.519
C102_C-070:C102_C-B7N	24HR_0010	C102_C-070	C102_C-B7N	431.594
C102_C-070:C102_C-B7N	24HR_0025	C102_C-070	C102_C-B7N	458.776
C102_C-070:C102_C-B7N	72HR_0005	C102_C-070	C102_C-B7N	446.514
C102_C-070:C102_C-B7N	72HR_0010	C102_C-070	C102_C-B7N	458.609
C102_C-070:C102_C-B7N	72HR_0025	C102_C-070	C102_C-B7N	511.288
C102_C-070:C102_C-B7N	72HR_0050	C102_C-070	C102_C-B7N	561.500
C102_C-070:C102_C-B7N	72HR_0100	C102_C-070	C102_C-B7N	539.261
C102_C-070:C102_C-B7N	72HR_0500	C102_C-070	C102_C-B7N	388.979
C102_C-070:C102_C-B7N	72HR_1000	C102_C-070	C102_C-B7N	447.769
C102_C-065:C102_C-063	24HR_0005	C102_C-065	C102_C-063	430.522
C102_C-065:C102_C-063	24HR_0010	C102_C-065	C102_C-063	490.920
C102_C-065:C102_C-063	24HR_0025	C102_C-065	C102_C-063	525.927
C102_C-065:C102_C-063	72HR_0005	C102_C-065	C102_C-063	505.111
C102_C-065:C102_C-063	72HR_0010	C102_C-065	C102_C-063	524.787
C102_C-065:C102_C-063	72HR_0025	C102_C-065	C102_C-063	532.657
C102_C-065:C102_C-063	72HR_0050	C102_C-065	C102_C-063	461.094
C102_C-065:C102_C-063	72HR_0100	C102_C-065	C102_C-063	380.652
C102_C-065:C102_C-063	72HR_0500	C102_C-065	C102_C-063	406.250
C102_C-065:C102_C-063	72HR_1000	C102_C-065	C102_C-063	441.796
C102_C-025:C102_C-020	24HR_0005	C102_C-025	C102_C-020	1402.207
C102_C-025:C102_C-020	24HR_0010	C102_C-025	C102_C-020	1515.490
C102_C-025:C102_C-020	24HR_0025	C102_C-025	C102_C-020	1606.237
C102_C-025:C102_C-020	72HR_0005	C102_C-025	C102_C-020	1472.960
C102_C-025:C102_C-020	72HR_0010	C102_C-025	C102_C-020	1553.925
C102_C-025:C102_C-020	72HR_0025	C102_C-025	C102_C-020	1620.973
C102_C-025:C102_C-020	72HR_0050	C102_C-025	C102_C-020	1807.675
C102_C-025:C102_C-020	72HR_0100	C102_C-025	C102_C-020	2094.129
C102_C-025:C102_C-020	72HR_0500	C102_C-025	C102_C-020	2260.179
C102_C-025:C102_C-020	72HR_1000	C102_C-025	C102_C-020	2367.241
C102_C-030:C102_C-B14W	24HR_0005	C102_C-030	C102_C-B14W	1304.249
C102_C-030:C102_C-B14W	24HR_0010	C102_C-030	C102_C-B14W	1422.101
C102_C-030:C102_C-B14W	24HR_0025	C102_C-030	C102_C-B14W	1509.822
C102_C-030:C102_C-B14W	72HR_0005	C102_C-030	C102_C-B14W	1391.349
C102_C-030:C102_C-B14W	72HR_0010	C102_C-030	C102_C-B14W	1477.283
C102_C-030:C102_C-B14W	72HR_0025	C102_C-030	C102_C-B14W	1538.721
C102_C-030:C102_C-B14W	72HR_0050	C102_C-030	C102_C-B14W	1698.547
C102_C-030:C102_C-B14W	72HR_0100	C102_C-030	C102_C-B14W	1979.317
C102_C-030:C102_C-B14W	72HR_0500	C102_C-030	C102_C-B14W	2144.002
C102_C-030:C102_C-B14W	72HR_1000	C102_C-030	C102_C-B14W	2061.566
C102_C-035:C102_C-B13W	24HR_0005	C102_C-035	C102_C-B13W	1204.548
C102_C-035:C102_C-B13W	24HR_0010	C102_C-035	C102_C-B13W	1320.957
C102_C-035:C102_C-B13W	24HR_0025	C102_C-035	C102_C-B13W	1399.595
C102_C-035:C102_C-B13W	72HR_0005	C102_C-035	C102_C-B13W	1303.050
C102_C-035:C102_C-B13W	72HR_0010	C102_C-035	C102_C-B13W	1387.780

C-102 Discharges (cfs) - 2060

Name	Storm	Upstream Node Name	Downstream Node Name	Max Flow cfs
C102_C-035:C102_C-B13W	72HR_0025	C102_C-035	C102_C-B13W	1442.808
C102_C-035:C102_C-B13W	72HR_0050	C102_C-035	C102_C-B13W	1448.783
C102_C-035:C102_C-B13W	72HR_0100	C102_C-035	C102_C-B13W	1371.926
C102_C-035:C102_C-B13W	72HR_0500	C102_C-035	C102_C-B13W	1388.799
C102_C-035:C102_C-B13W	72HR_1000	C102_C-035	C102_C-B13W	1400.560
C102_C-040:C102_C-035	24HR_0005	C102_C-040	C102_C-035	1199.144
C102_C-040:C102_C-035	24HR_0010	C102_C-040	C102_C-035	1319.024
C102_C-040:C102_C-035	24HR_0025	C102_C-040	C102_C-035	1399.481
C102_C-040:C102_C-035	72HR_0005	C102_C-040	C102_C-035	1299.156
C102_C-040:C102_C-035	72HR_0010	C102_C-040	C102_C-035	1387.256
C102_C-040:C102_C-035	72HR_0025	C102_C-040	C102_C-035	1442.024
C102_C-040:C102_C-035	72HR_0050	C102_C-040	C102_C-035	1445.847
C102_C-040:C102_C-035	72HR_0100	C102_C-040	C102_C-035	1394.449
C102_C-040:C102_C-035	72HR_0500	C102_C-040	C102_C-035	1402.259
C102_C-040:C102_C-035	72HR_1000	C102_C-040	C102_C-035	1405.812
C102_C-055:C102_C-B12W	24HR_0005	C102_C-055	C102_C-B12W	545.798
C102_C-055:C102_C-B12W	24HR_0010	C102_C-055	C102_C-B12W	639.204
C102_C-055:C102_C-B12W	24HR_0025	C102_C-055	C102_C-B12W	804.177
C102_C-055:C102_C-B12W	72HR_0005	C102_C-055	C102_C-B12W	649.060
C102_C-055:C102_C-B12W	72HR_0010	C102_C-055	C102_C-B12W	832.486
C102_C-055:C102_C-B12W	72HR_0025	C102_C-055	C102_C-B12W	1104.756
C102_C-055:C102_C-B12W	72HR_0050	C102_C-055	C102_C-B12W	1261.976
C102_C-055:C102_C-B12W	72HR_0100	C102_C-055	C102_C-B12W	1464.342
C102_C-055:C102_C-B12W	72HR_0500	C102_C-055	C102_C-B12W	2071.792
C102_C-055:C102_C-B12W	72HR_1000	C102_C-055	C102_C-B12W	2245.214
C102_C-060:C102_C-S165U	24HR_0005	C102_C-060	C102_C-S165U	448.982
C102_C-060:C102_C-S165U	24HR_0010	C102_C-060	C102_C-S165U	507.376
C102_C-060:C102_C-S165U	24HR_0025	C102_C-060	C102_C-S165U	566.549
C102_C-060:C102_C-S165U	72HR_0005	C102_C-060	C102_C-S165U	521.227
C102_C-060:C102_C-S165U	72HR_0010	C102_C-060	C102_C-S165U	567.405
C102_C-060:C102_C-S165U	72HR_0025	C102_C-060	C102_C-S165U	641.986
C102_C-060:C102_C-S165U	72HR_0050	C102_C-060	C102_C-S165U	739.361
C102_C-060:C102_C-S165U	72HR_0100	C102_C-060	C102_C-S165U	818.985
C102_C-060:C102_C-S165U	72HR_0500	C102_C-060	C102_C-S165U	910.263
C102_C-060:C102_C-S165U	72HR_1000	C102_C-060	C102_C-S165U	944.440
C102_C-063:C102_C-B8N	24HR_0005	C102_C-063	C102_C-B8N	432.867
C102_C-063:C102_C-B8N	24HR_0010	C102_C-063	C102_C-B8N	492.836
C102_C-063:C102_C-B8N	24HR_0025	C102_C-063	C102_C-B8N	537.281
C102_C-063:C102_C-B8N	72HR_0005	C102_C-063	C102_C-B8N	507.227
C102_C-063:C102_C-B8N	72HR_0010	C102_C-063	C102_C-B8N	530.428
C102_C-063:C102_C-B8N	72HR_0025	C102_C-063	C102_C-B8N	594.067
C102_C-063:C102_C-B8N	72HR_0050	C102_C-063	C102_C-B8N	705.947
C102_C-063:C102_C-B8N	72HR_0100	C102_C-063	C102_C-B8N	806.106
C102_C-063:C102_C-B8N	72HR_0500	C102_C-063	C102_C-B8N	809.385
C102_C-063:C102_C-B8N	72HR_1000	C102_C-063	C102_C-B8N	865.475
C102_C-067:C102_C-065	24HR_0005	C102_C-067	C102_C-065	428.412
C102_C-067:C102_C-065	24HR_0010	C102_C-067	C102_C-065	489.217
C102_C-067:C102_C-065	24HR_0025	C102_C-067	C102_C-065	525.871
C102_C-067:C102_C-065	72HR_0005	C102_C-067	C102_C-065	503.208
C102_C-067:C102_C-065	72HR_0010	C102_C-067	C102_C-065	524.595
C102_C-067:C102_C-065	72HR_0025	C102_C-067	C102_C-065	531.536

C-102 Discharges (cfs) - 2060

Name	Storm	Upstream Node Name	Downstream Node Name	Max Flow cfs
C102_C-067:C102_C-065	72HR_0050	C102_C-067	C102_C-065	469.200
C102_C-067:C102_C-065	72HR_0100	C102_C-067	C102_C-065	395.143
C102_C-067:C102_C-065	72HR_0500	C102_C-067	C102_C-065	436.832
C102_C-067:C102_C-065	72HR_1000	C102_C-067	C102_C-065	495.181
C102_C-073:C102_C-B6W	24HR_0005	C102_C-073	C102_C-B6W	363.895
C102_C-073:C102_C-B6W	24HR_0010	C102_C-073	C102_C-B6W	378.634
C102_C-073:C102_C-B6W	24HR_0025	C102_C-073	C102_C-B6W	467.924
C102_C-073:C102_C-B6W	72HR_0005	C102_C-073	C102_C-B6W	402.930
C102_C-073:C102_C-B6W	72HR_0010	C102_C-073	C102_C-B6W	466.589
C102_C-073:C102_C-B6W	72HR_0025	C102_C-073	C102_C-B6W	523.344
C102_C-073:C102_C-B6W	72HR_0050	C102_C-073	C102_C-B6W	598.021
C102_C-073:C102_C-B6W	72HR_0100	C102_C-073	C102_C-B6W	646.364
C102_C-073:C102_C-B6W	72HR_0500	C102_C-073	C102_C-B6W	774.488
C102_C-073:C102_C-B6W	72HR_1000	C102_C-073	C102_C-B6W	845.302
C102_C-078:C102_C-B4W	24HR_0005	C102_C-078	C102_C-B4W	184.008
C102_C-078:C102_C-B4W	24HR_0010	C102_C-078	C102_C-B4W	224.318
C102_C-078:C102_C-B4W	24HR_0025	C102_C-078	C102_C-B4W	258.350
C102_C-078:C102_C-B4W	72HR_0005	C102_C-078	C102_C-B4W	223.274
C102_C-078:C102_C-B4W	72HR_0010	C102_C-078	C102_C-B4W	262.211
C102_C-078:C102_C-B4W	72HR_0025	C102_C-078	C102_C-B4W	337.490
C102_C-078:C102_C-B4W	72HR_0050	C102_C-078	C102_C-B4W	341.778
C102_C-078:C102_C-B4W	72HR_0100	C102_C-078	C102_C-B4W	314.191
C102_C-078:C102_C-B4W	72HR_0500	C102_C-078	C102_C-B4W	-406.000
C102_C-078:C102_C-B4W	72HR_1000	C102_C-078	C102_C-B4W	-446.826
C102_C-020:C102_C-S21A-U	24HR_0005	C102_C-020	C102_C-S21A-	1419.077
C102_C-020:C102_C-S21A-U	24HR_0010	C102_C-020	C102_C-S21A-	1526.617
C102_C-020:C102_C-S21A-U	24HR_0025	C102_C-020	C102_C-S21A-	1615.080
C102_C-020:C102_C-S21A-U	72HR_0005	C102_C-020	C102_C-S21A-	1486.728
C102_C-020:C102_C-S21A-U	72HR_0010	C102_C-020	C102_C-S21A-	1563.558
C102_C-020:C102_C-S21A-U	72HR_0025	C102_C-020	C102_C-S21A-	1631.142
C102_C-020:C102_C-S21A-U	72HR_0050	C102_C-020	C102_C-S21A-	1822.088
C102_C-020:C102_C-S21A-U	72HR_0100	C102_C-020	C102_C-S21A-	2102.689
C102_C-020:C102_C-S21A-U	72HR_0500	C102_C-020	C102_C-S21A-	2267.914
C102_C-020:C102_C-S21A-U	72HR_1000	C102_C-020	C102_C-S21A-	2361.757
C102N_C-090:C102N_C-U3N	24HR_0005	C102N_C-090	C102N_C-U3N	-142.148
C102N_C-090:C102N_C-U3N	24HR_0010	C102N_C-090	C102N_C-U3N	-209.761
C102N_C-090:C102N_C-U3N	24HR_0025	C102N_C-090	C102N_C-U3N	-242.462
C102N_C-090:C102N_C-U3N	72HR_0005	C102N_C-090	C102N_C-U3N	185.242
C102N_C-090:C102N_C-U3N	72HR_0010	C102N_C-090	C102N_C-U3N	201.795
C102N_C-090:C102N_C-U3N	72HR_0025	C102N_C-090	C102N_C-U3N	237.546
C102N_C-090:C102N_C-U3N	72HR_0050	C102N_C-090	C102N_C-U3N	212.929
C102N_C-090:C102N_C-U3N	72HR_0100	C102N_C-090	C102N_C-U3N	237.969
C102N_C-090:C102N_C-U3N	72HR_0500	C102N_C-090	C102N_C-U3N	-332.269
C102N_C-090:C102N_C-U3N	72HR_1000	C102N_C-090	C102N_C-U3N	-358.006
C102N_C-080:C102N_C-S195U	24HR_0005	C102N_C-080	C102N_C-S195	218.350
C102N_C-080:C102N_C-S195U	24HR_0010	C102N_C-080	C102N_C-S195	228.382
C102N_C-080:C102N_C-S195U	24HR_0025	C102N_C-080	C102N_C-S195	-350.213
C102N_C-080:C102N_C-S195U	72HR_0005	C102N_C-080	C102N_C-S195	229.667
C102N_C-080:C102N_C-S195U	72HR_0010	C102N_C-080	C102N_C-S195	241.737
C102N_C-080:C102N_C-S195U	72HR_0025	C102N_C-080	C102N_C-S195	-271.543
C102N_C-080:C102N_C-S195U	72HR_0050	C102N_C-080	C102N_C-S195	318.958

C-102 Discharges (cfs) - 2060

Name	Storm	Upstream Node Name	Downstream Node Name	Max Flow cfs
C102N_C-080:C102N_C-S195U	72HR_0100	C102N_C-080	C102N_C-S195	354.961
C102N_C-080:C102N_C-S195U	72HR_0500	C102N_C-080	C102N_C-S195	669.931
C102N_C-080:C102N_C-S195U	72HR_1000	C102N_C-080	C102N_C-S195	679.171
C102N_C-060:C102N_C-B16N	24HR_0005	C102N_C-060	C102N_C-B16N	464.504
C102N_C-060:C102N_C-B16N	24HR_0010	C102N_C-060	C102N_C-B16N	569.841
C102N_C-060:C102N_C-B16N	24HR_0025	C102N_C-060	C102N_C-B16N	709.938
C102N_C-060:C102N_C-B16N	72HR_0005	C102N_C-060	C102N_C-B16N	558.612
C102N_C-060:C102N_C-B16N	72HR_0010	C102N_C-060	C102N_C-B16N	636.815
C102N_C-060:C102N_C-B16N	72HR_0025	C102N_C-060	C102N_C-B16N	733.669
C102N_C-060:C102N_C-B16N	72HR_0050	C102N_C-060	C102N_C-B16N	830.768
C102N_C-060:C102N_C-B16N	72HR_0100	C102N_C-060	C102N_C-B16N	980.843
C102N_C-060:C102N_C-B16N	72HR_0500	C102N_C-060	C102N_C-B16N	1353.175
C102N_C-060:C102N_C-B16N	72HR_1000	C102N_C-060	C102N_C-B16N	1448.573
C102N_C-065:C102N_C-060	24HR_0005	C102N_C-065	C102N_C-060	450.141
C102N_C-065:C102N_C-060	24HR_0010	C102N_C-065	C102N_C-060	555.362
C102N_C-065:C102N_C-060	24HR_0025	C102N_C-065	C102N_C-060	668.052
C102N_C-065:C102N_C-060	72HR_0005	C102N_C-065	C102N_C-060	586.065
C102N_C-065:C102N_C-060	72HR_0010	C102N_C-065	C102N_C-060	617.498
C102N_C-065:C102N_C-060	72HR_0025	C102N_C-065	C102N_C-060	695.402
C102N_C-065:C102N_C-060	72HR_0050	C102N_C-065	C102N_C-060	792.751
C102N_C-065:C102N_C-060	72HR_0100	C102N_C-065	C102N_C-060	945.229
C102N_C-065:C102N_C-060	72HR_0500	C102N_C-065	C102N_C-060	1322.993
C102N_C-065:C102N_C-060	72HR_1000	C102N_C-065	C102N_C-060	1413.965
C102N_C-053:C102_C-050	24HR_0005	C102N_C-053	C102_C-050	525.745
C102N_C-053:C102_C-050	24HR_0010	C102N_C-053	C102_C-050	711.275
C102N_C-053:C102_C-050	24HR_0025	C102N_C-053	C102_C-050	914.053
C102N_C-053:C102_C-050	72HR_0005	C102N_C-053	C102_C-050	647.356
C102N_C-053:C102_C-050	72HR_0010	C102N_C-053	C102_C-050	839.784
C102N_C-053:C102_C-050	72HR_0025	C102N_C-053	C102_C-050	884.262
C102N_C-053:C102_C-050	72HR_0050	C102N_C-053	C102_C-050	869.483
C102N_C-053:C102_C-050	72HR_0100	C102N_C-053	C102_C-050	842.065
C102N_C-053:C102_C-050	72HR_0500	C102N_C-053	C102_C-050	839.491
C102N_C-053:C102_C-050	72HR_1000	C102N_C-053	C102_C-050	785.561
C102N_C-055:C102N_C-053	24HR_0005	C102N_C-055	C102N_C-053	482.043
C102N_C-055:C102N_C-053	24HR_0010	C102N_C-055	C102N_C-053	596.792
C102N_C-055:C102N_C-053	24HR_0025	C102N_C-055	C102N_C-053	756.664
C102N_C-055:C102N_C-053	72HR_0005	C102N_C-055	C102N_C-053	574.044
C102N_C-055:C102N_C-053	72HR_0010	C102N_C-055	C102N_C-053	702.673
C102N_C-055:C102N_C-053	72HR_0025	C102N_C-055	C102N_C-053	876.898
C102N_C-055:C102N_C-053	72HR_0050	C102N_C-055	C102N_C-053	977.655
C102N_C-055:C102N_C-053	72HR_0100	C102N_C-055	C102N_C-053	1092.717
C102N_C-055:C102N_C-053	72HR_0500	C102N_C-055	C102N_C-053	1071.526
C102N_C-055:C102N_C-053	72HR_1000	C102N_C-055	C102N_C-053	1070.208
GOULDS_C-025:GOULDS_C-020	24HR_0005	GOULDS_C-02	GOULDS_C-02	146.709
GOULDS_C-025:GOULDS_C-020	24HR_0010	GOULDS_C-02	GOULDS_C-02	169.536
GOULDS_C-025:GOULDS_C-020	24HR_0025	GOULDS_C-02	GOULDS_C-02	215.993
GOULDS_C-025:GOULDS_C-020	72HR_0005	GOULDS_C-02	GOULDS_C-02	172.117
GOULDS_C-025:GOULDS_C-020	72HR_0010	GOULDS_C-02	GOULDS_C-02	235.787
GOULDS_C-025:GOULDS_C-020	72HR_0025	GOULDS_C-02	GOULDS_C-02	318.799
GOULDS_C-025:GOULDS_C-020	72HR_0050	GOULDS_C-02	GOULDS_C-02	418.722
GOULDS_C-025:GOULDS_C-020	72HR_0100	GOULDS_C-02	GOULDS_C-02	505.055

C-102 Discharges (cfs) - 2060

Name	Storm	Upstream Node Name	Downstream Node Name	Max Flow cfs
GOULDS_C-025:GOULDS_C-020	72HR_0500	GOULDS_C-02	GOULDS_C-02	465.113
GOULDS_C-025:GOULDS_C-020	72HR_1000	GOULDS_C-02	GOULDS_C-02	419.081
GOULDS_C-030:GOULDS_C-025	24HR_0005	GOULDS_C-03	GOULDS_C-02	160.820
GOULDS_C-030:GOULDS_C-025	24HR_0010	GOULDS_C-03	GOULDS_C-02	160.220
GOULDS_C-030:GOULDS_C-025	24HR_0025	GOULDS_C-03	GOULDS_C-02	215.592
GOULDS_C-030:GOULDS_C-025	72HR_0005	GOULDS_C-03	GOULDS_C-02	161.772
GOULDS_C-030:GOULDS_C-025	72HR_0010	GOULDS_C-03	GOULDS_C-02	221.204
GOULDS_C-030:GOULDS_C-025	72HR_0025	GOULDS_C-03	GOULDS_C-02	311.453
GOULDS_C-030:GOULDS_C-025	72HR_0050	GOULDS_C-03	GOULDS_C-02	416.556
GOULDS_C-030:GOULDS_C-025	72HR_0100	GOULDS_C-03	GOULDS_C-02	511.427
GOULDS_C-030:GOULDS_C-025	72HR_0500	GOULDS_C-03	GOULDS_C-02	507.868
GOULDS_C-030:GOULDS_C-025	72HR_1000	GOULDS_C-03	GOULDS_C-02	496.154
L31E_C-025:L31E_C-022	24HR_0005	L31E_C-025	L31E_C-022	225.086
L31E_C-025:L31E_C-022	24HR_0010	L31E_C-025	L31E_C-022	257.580
L31E_C-025:L31E_C-022	24HR_0025	L31E_C-025	L31E_C-022	322.037
L31E_C-025:L31E_C-022	72HR_0005	L31E_C-025	L31E_C-022	275.158
L31E_C-025:L31E_C-022	72HR_0010	L31E_C-025	L31E_C-022	322.934
L31E_C-025:L31E_C-022	72HR_0025	L31E_C-025	L31E_C-022	347.912
L31E_C-025:L31E_C-022	72HR_0050	L31E_C-025	L31E_C-022	364.688
L31E_C-025:L31E_C-022	72HR_0100	L31E_C-025	L31E_C-022	397.645
L31E_C-025:L31E_C-022	72HR_0500	L31E_C-025	L31E_C-022	517.294
L31E_C-025:L31E_C-022	72HR_1000	L31E_C-025	L31E_C-022	622.896
L31E_C-022:L31E_C-020	24HR_0005	L31E_C-022	L31E_C-020	235.047
L31E_C-022:L31E_C-020	24HR_0010	L31E_C-022	L31E_C-020	265.848
L31E_C-022:L31E_C-020	24HR_0025	L31E_C-022	L31E_C-020	323.412
L31E_C-022:L31E_C-020	72HR_0005	L31E_C-022	L31E_C-020	278.310
L31E_C-022:L31E_C-020	72HR_0010	L31E_C-022	L31E_C-020	322.414
L31E_C-022:L31E_C-020	72HR_0025	L31E_C-022	L31E_C-020	343.989
L31E_C-022:L31E_C-020	72HR_0050	L31E_C-022	L31E_C-020	355.992
L31E_C-022:L31E_C-020	72HR_0100	L31E_C-022	L31E_C-020	385.736
L31E_C-022:L31E_C-020	72HR_0500	L31E_C-022	L31E_C-020	506.420
L31E_C-022:L31E_C-020	72HR_1000	L31E_C-022	L31E_C-020	610.924
L31E_C-010:C102_C-S21A-U	24HR_0005	L31E_C-010	C102_C-S21A-	421.601
L31E_C-010:C102_C-S21A-U	24HR_0010	L31E_C-010	C102_C-S21A-	468.430
L31E_C-010:C102_C-S21A-U	24HR_0025	L31E_C-010	C102_C-S21A-	520.401
L31E_C-010:C102_C-S21A-U	72HR_0005	L31E_C-010	C102_C-S21A-	471.452
L31E_C-010:C102_C-S21A-U	72HR_0010	L31E_C-010	C102_C-S21A-	518.051
L31E_C-010:C102_C-S21A-U	72HR_0025	L31E_C-010	C102_C-S21A-	594.348
L31E_C-010:C102_C-S21A-U	72HR_0050	L31E_C-010	C102_C-S21A-	659.171
L31E_C-010:C102_C-S21A-U	72HR_0100	L31E_C-010	C102_C-S21A-	712.764
L31E_C-010:C102_C-S21A-U	72HR_0500	L31E_C-010	C102_C-S21A-	923.643
L31E_C-010:C102_C-S21A-U	72HR_1000	L31E_C-010	C102_C-S21A-	1020.353
L31E_C-125:L31E_C-120	24HR_0005	L31E_C-125	L31E_C-120	-354.266
L31E_C-125:L31E_C-120	24HR_0010	L31E_C-125	L31E_C-120	-391.088
L31E_C-125:L31E_C-120	24HR_0025	L31E_C-125	L31E_C-120	-434.051
L31E_C-125:L31E_C-120	72HR_0005	L31E_C-125	L31E_C-120	-266.026
L31E_C-125:L31E_C-120	72HR_0010	L31E_C-125	L31E_C-120	-281.089
L31E_C-125:L31E_C-120	72HR_0025	L31E_C-125	L31E_C-120	-286.294
L31E_C-125:L31E_C-120	72HR_0050	L31E_C-125	L31E_C-120	-290.368
L31E_C-125:L31E_C-120	72HR_0100	L31E_C-125	L31E_C-120	-284.432
L31E_C-125:L31E_C-120	72HR_0500	L31E_C-125	L31E_C-120	-397.094

C-102 Discharges (cfs) - 2060

Name	Storm	Upstream Node Name	Downstream Node Name	Max Flow cfs
L31E_C-125:L31E_C-120	72HR_1000	L31E_C-125	L31E_C-120	-757.741
L31E_C-115:L31E_C-110	24HR_0005	L31E_C-115	L31E_C-110	-117.038
L31E_C-115:L31E_C-110	24HR_0010	L31E_C-115	L31E_C-110	-116.153
L31E_C-115:L31E_C-110	24HR_0025	L31E_C-115	L31E_C-110	115.513
L31E_C-115:L31E_C-110	72HR_0005	L31E_C-115	L31E_C-110	-114.090
L31E_C-115:L31E_C-110	72HR_0010	L31E_C-115	L31E_C-110	115.069
L31E_C-115:L31E_C-110	72HR_0025	L31E_C-115	L31E_C-110	135.915
L31E_C-115:L31E_C-110	72HR_0050	L31E_C-115	L31E_C-110	158.850
L31E_C-115:L31E_C-110	72HR_0100	L31E_C-115	L31E_C-110	176.326
L31E_C-115:L31E_C-110	72HR_0500	L31E_C-115	L31E_C-110	285.243
L31E_C-115:L31E_C-110	72HR_1000	L31E_C-115	L31E_C-110	342.014
L31E_C-S23B	24HR_0005	L31E_C-115	C102_BB-200	28.607
L31E_C-S23B	24HR_0010	L31E_C-115	C102_BB-200	30.474
L31E_C-S23B	24HR_0025	L31E_C-115	C102_BB-200	32.939
L31E_C-S23B	72HR_0005	L31E_C-115	C102_BB-200	30.886
L31E_C-S23B	72HR_0010	L31E_C-115	C102_BB-200	32.880
L31E_C-S23B	72HR_0025	L31E_C-115	C102_BB-200	35.755
L31E_C-S23B	72HR_0050	L31E_C-115	C102_BB-200	39.383
L31E_C-S23B	72HR_0100	L31E_C-115	C102_BB-200	43.221
L31E_C-S23B	72HR_0500	L31E_C-115	C102_BB-200	58.671
L31E_C-S23B	72HR_1000	L31E_C-115	C102_BB-200	62.042
L31E_C-110:C102_C-S21A-U	24HR_0005	L31E_C-110	L31E_C-105	-91.022
L31E_C-110:C102_C-S21A-U	24HR_0010	L31E_C-110	L31E_C-105	-91.423
L31E_C-110:C102_C-S21A-U	24HR_0025	L31E_C-110	L31E_C-105	-87.079
L31E_C-110:C102_C-S21A-U	72HR_0005	L31E_C-110	L31E_C-105	-87.446
L31E_C-110:C102_C-S21A-U	72HR_0010	L31E_C-110	L31E_C-105	-87.598
L31E_C-110:C102_C-S21A-U	72HR_0025	L31E_C-110	L31E_C-105	100.878
L31E_C-110:C102_C-S21A-U	72HR_0050	L31E_C-110	L31E_C-105	119.819
L31E_C-110:C102_C-S21A-U	72HR_0100	L31E_C-110	L31E_C-105	134.078
L31E_C-110:C102_C-S21A-U	72HR_0500	L31E_C-110	L31E_C-105	230.920
L31E_C-110:C102_C-S21A-U	72HR_1000	L31E_C-110	L31E_C-105	286.481
L31E_C-S23A	24HR_0005	L31E_C-110	C102_BB-200	28.415
L31E_C-S23A	24HR_0010	L31E_C-110	C102_BB-200	30.284
L31E_C-S23A	24HR_0025	L31E_C-110	C102_BB-200	32.699
L31E_C-S23A	72HR_0005	L31E_C-110	C102_BB-200	30.689
L31E_C-S23A	72HR_0010	L31E_C-110	C102_BB-200	32.643
L31E_C-S23A	72HR_0025	L31E_C-110	C102_BB-200	35.467
L31E_C-S23A	72HR_0050	L31E_C-110	C102_BB-200	39.054
L31E_C-S23A	72HR_0100	L31E_C-110	C102_BB-200	42.888
L31E_C-S23A	72HR_0500	L31E_C-110	C102_BB-200	58.272
L31E_C-S23A	72HR_1000	L31E_C-110	C102_BB-200	61.598
C102N_U1p	24HR_0005	C102N_C-U1N	C102N_C-U1S	-127.292
C102N_U1p	24HR_0010			-175.784
C102N_U1p	24HR_0025			-199.629
C102N_U1p	72HR_0005			120.825
C102N_U1p	72HR_0010			177.753
C102N_U1p	72HR_0025			204.719
C102N_U1p	72HR_0050			-261.487
C102N_U1p	72HR_0100			-330.035
C102N_U1p	72HR_0500			-360.449
C102N_U1p	72HR_1000			-367.797

C-102 Discharges (cfs) - 2060

Name	Storm	Upstream Node Name	Downstream Node Name	Max Flow cfs
C102N_U1o	24HR_0005	C102N_C-U1N	C102N_C-U1S	0.000
C102N_U1o	24HR_0010			0.000
C102N_U1o	24HR_0025			0.000
C102N_U1o	72HR_0005			0.000
C102N_U1o	72HR_0010			0.000
C102N_U1o	72HR_0025			61.155
C102N_U1o	72HR_0050			242.363
C102N_U1o	72HR_0100			392.135
C102N_U1o	72HR_0500			763.288
C102N_U1o	72HR_1000			-916.618
C102N_GL-030:C102N_GL-040_O	24HR_0005	C102N_GL-030	C102N_GL-040	-9.424
C102N_GL-030:C102N_GL-040_O	24HR_0010	C102N_GL-030	C102N_GL-040	-16.589
C102N_GL-030:C102N_GL-040_O	24HR_0025	C102N_GL-030	C102N_GL-040	-35.289
C102N_GL-030:C102N_GL-040_O	72HR_0005	C102N_GL-030	C102N_GL-040	-22.284
C102N_GL-030:C102N_GL-040_O	72HR_0010	C102N_GL-030	C102N_GL-040	-38.347
C102N_GL-030:C102N_GL-040_O	72HR_0025	C102N_GL-030	C102N_GL-040	-70.908
C102N_GL-030:C102N_GL-040_O	72HR_0050	C102N_GL-030	C102N_GL-040	-92.192
C102N_GL-030:C102N_GL-040_O	72HR_0100	C102N_GL-030	C102N_GL-040	-110.339
C102N_GL-030:C102N_GL-040_O	72HR_0500	C102N_GL-030	C102N_GL-040	393.742
C102N_GL-030:C102N_GL-040_O	72HR_1000	C102N_GL-030	C102N_GL-040	567.124
C102N_GL-030:C102N_C-055_O	24HR_0005	C102N_GL-030	C102N_C-055	12.107
C102N_GL-030:C102N_C-055_O	24HR_0010	C102N_GL-030	C102N_C-055	23.074
C102N_GL-030:C102N_C-055_O	24HR_0025	C102N_GL-030	C102N_C-055	54.200
C102N_GL-030:C102N_C-055_O	72HR_0005	C102N_GL-030	C102N_C-055	30.144
C102N_GL-030:C102N_C-055_O	72HR_0010	C102N_GL-030	C102N_C-055	58.330
C102N_GL-030:C102N_C-055_O	72HR_0025	C102N_GL-030	C102N_C-055	106.136
C102N_GL-030:C102N_C-055_O	72HR_0050	C102N_GL-030	C102N_C-055	112.371
C102N_GL-030:C102N_C-055_O	72HR_0100	C102N_GL-030	C102N_C-055	-168.026
C102N_GL-030:C102N_C-055_O	72HR_0500	C102N_GL-030	C102N_C-055	-539.832
C102N_GL-030:C102N_C-055_O	72HR_1000	C102N_GL-030	C102N_C-055	-679.190
C102_C-100:C102_C-B1W	24HR_0005	C102_C-100	C102_C-B1W	-294.506
C102_C-100:C102_C-B1W	24HR_0010	C102_C-100	C102_C-B1W	-374.099
C102_C-100:C102_C-B1W	24HR_0025	C102_C-100	C102_C-B1W	-416.536
C102_C-100:C102_C-B1W	72HR_0005	C102_C-100	C102_C-B1W	-385.634
C102_C-100:C102_C-B1W	72HR_0010	C102_C-100	C102_C-B1W	-424.571
C102_C-100:C102_C-B1W	72HR_0025	C102_C-100	C102_C-B1W	-467.137
C102_C-100:C102_C-B1W	72HR_0050	C102_C-100	C102_C-B1W	-511.187
C102_C-100:C102_C-B1W	72HR_0100	C102_C-100	C102_C-B1W	-533.714
C102_C-100:C102_C-B1W	72HR_0500	C102_C-100	C102_C-B1W	-577.918
C102_C-100:C102_C-B1W	72HR_1000	C102_C-100	C102_C-B1W	-576.593
C102_C-090:C102_C-S194U	24HR_0005	C102_C-090	C102_C-S194U	220.967
C102_C-090:C102_C-S194U	24HR_0010	C102_C-090	C102_C-S194U	220.949
C102_C-090:C102_C-S194U	24HR_0025	C102_C-090	C102_C-S194U	220.944
C102_C-090:C102_C-S194U	72HR_0005	C102_C-090	C102_C-S194U	221.031
C102_C-090:C102_C-S194U	72HR_0010	C102_C-090	C102_C-S194U	221.023
C102_C-090:C102_C-S194U	72HR_0025	C102_C-090	C102_C-S194U	221.010
C102_C-090:C102_C-S194U	72HR_0050	C102_C-090	C102_C-S194U	220.999
C102_C-090:C102_C-S194U	72HR_0100	C102_C-090	C102_C-S194U	220.986
C102_C-090:C102_C-S194U	72HR_0500	C102_C-090	C102_C-S194U	220.947
C102_C-090:C102_C-S194U	72HR_1000	C102_C-090	C102_C-S194U	220.901
C102_C-095:C102_C-B2N	24HR_0005	C102_C-095	C102_C-B2N	143.248

C-102 Discharges (cfs) - 2060

Name	Storm	Upstream Node Name	Downstream Node Name	Max Flow cfs
C102_C-095:C102_C-B2N	24HR_0010	C102_C-095	C102_C-B2N	-243.130
C102_C-095:C102_C-B2N	24HR_0025	C102_C-095	C102_C-B2N	-363.362
C102_C-095:C102_C-B2N	72HR_0005	C102_C-095	C102_C-B2N	-263.054
C102_C-095:C102_C-B2N	72HR_0010	C102_C-095	C102_C-B2N	-357.585
C102_C-095:C102_C-B2N	72HR_0025	C102_C-095	C102_C-B2N	-397.145
C102_C-095:C102_C-B2N	72HR_0050	C102_C-095	C102_C-B2N	-418.286
C102_C-095:C102_C-B2N	72HR_0100	C102_C-095	C102_C-B2N	-435.929
C102_C-095:C102_C-B2N	72HR_0500	C102_C-095	C102_C-B2N	-456.228
C102_C-095:C102_C-B2N	72HR_1000	C102_C-095	C102_C-B2N	-458.791
C102_C-S21A-D:C102_C-010	24HR_0005	C102_C-S21A-	C102_C-010	1917.603
C102_C-S21A-D:C102_C-010	24HR_0010	C102_C-S21A-	C102_C-010	2053.810
C102_C-S21A-D:C102_C-010	24HR_0025	C102_C-S21A-	C102_C-010	2235.313
C102_C-S21A-D:C102_C-010	72HR_0005	C102_C-S21A-	C102_C-010	2039.934
C102_C-S21A-D:C102_C-010	72HR_0010	C102_C-S21A-	C102_C-010	2182.878
C102_C-S21A-D:C102_C-010	72HR_0025	C102_C-S21A-	C102_C-010	2340.489
C102_C-S21A-D:C102_C-010	72HR_0050	C102_C-S21A-	C102_C-010	2584.800
C102_C-S21A-D:C102_C-010	72HR_0100	C102_C-S21A-	C102_C-010	2965.378
C102_C-S21A-D:C102_C-010	72HR_0500	C102_C-S21A-	C102_C-010	3772.961
C102_C-S21A-D:C102_C-010	72HR_1000	C102_C-S21A-	C102_C-010	4403.725
L31N_RW-010:L31N_C-005_O	24HR_0005	L31N_RW-010	L31N_C-005	97.124
L31N_RW-010:L31N_C-005_O	24HR_0010	L31N_RW-010	L31N_C-005	130.823
L31N_RW-010:L31N_C-005_O	24HR_0025	L31N_RW-010	L31N_C-005	191.746
L31N_RW-010:L31N_C-005_O	72HR_0005	L31N_RW-010	L31N_C-005	142.406
L31N_RW-010:L31N_C-005_O	72HR_0010	L31N_RW-010	L31N_C-005	68.401
L31N_RW-010:L31N_C-005_O	72HR_0025	L31N_RW-010	L31N_C-005	-67.116
L31N_RW-010:L31N_C-005_O	72HR_0050	L31N_RW-010	L31N_C-005	71.619
L31N_RW-010:L31N_C-005_O	72HR_0100	L31N_RW-010	L31N_C-005	76.806
L31N_RW-010:L31N_C-005_O	72HR_0500	L31N_RW-010	L31N_C-005	132.269
L31N_RW-010:L31N_C-005_O	72HR_1000	L31N_RW-010	L31N_C-005	194.180
L31N_RW-010:L31N_RW-020_O	24HR_0005	L31N_RW-010	L31N_RW-024	-19.448
L31N_RW-010:L31N_RW-020_O	24HR_0010	L31N_RW-010	L31N_RW-024	-26.873
L31N_RW-010:L31N_RW-020_O	24HR_0025	L31N_RW-010	L31N_RW-024	-38.008
L31N_RW-010:L31N_RW-020_O	72HR_0005	L31N_RW-010	L31N_RW-024	-27.673
L31N_RW-010:L31N_RW-020_O	72HR_0010	L31N_RW-010	L31N_RW-024	-36.630
L31N_RW-010:L31N_RW-020_O	72HR_0025	L31N_RW-010	L31N_RW-024	-46.374
L31N_RW-010:L31N_RW-020_O	72HR_0050	L31N_RW-010	L31N_RW-024	-53.738
L31N_RW-010:L31N_RW-020_O	72HR_0100	L31N_RW-010	L31N_RW-024	-58.870
L31N_RW-010:L31N_RW-020_O	72HR_0500	L31N_RW-010	L31N_RW-024	113.599
L31N_RW-010:L31N_RW-020_O	72HR_1000	L31N_RW-010	L31N_RW-024	168.677
L31N_RW-020:L31N_C-000_O	24HR_0005	L31N_RW-024	L31N_C-005	65.605
L31N_RW-020:L31N_C-000_O	24HR_0010	L31N_RW-024	L31N_C-005	94.036
L31N_RW-020:L31N_C-000_O	24HR_0025	L31N_RW-024	L31N_C-005	151.409
L31N_RW-020:L31N_C-000_O	72HR_0005	L31N_RW-024	L31N_C-005	113.778
L31N_RW-020:L31N_C-000_O	72HR_0010	L31N_RW-024	L31N_C-005	124.394
L31N_RW-020:L31N_C-000_O	72HR_0025	L31N_RW-024	L31N_C-005	158.576
L31N_RW-020:L31N_C-000_O	72HR_0050	L31N_RW-024	L31N_C-005	174.261
L31N_RW-020:L31N_C-000_O	72HR_0100	L31N_RW-024	L31N_C-005	157.121
L31N_RW-020:L31N_C-000_O	72HR_0500	L31N_RW-024	L31N_C-005	138.902
L31N_RW-020:L31N_C-000_O	72HR_1000	L31N_RW-024	L31N_C-005	128.209
L31N_RW-024:L31N_C-000_O	24HR_0005	L31N_RW-024	L31N_C-000	-3.284
L31N_RW-024:L31N_C-000_O	24HR_0010	L31N_RW-024	L31N_C-000	-9.162

C-102 Discharges (cfs) - 2060

Name	Storm	Upstream Node Name	Downstream Node Name	Max Flow cfs
L31N_RW-024:L31N_C-000_O	24HR_0025	L31N_RW-024	L31N_C-000	-19.158
L31N_RW-024:L31N_C-000_O	72HR_0005	L31N_RW-024	L31N_C-000	-10.020
L31N_RW-024:L31N_C-000_O	72HR_0010	L31N_RW-024	L31N_C-000	13.016
L31N_RW-024:L31N_C-000_O	72HR_0025	L31N_RW-024	L31N_C-000	54.731
L31N_RW-024:L31N_C-000_O	72HR_0050	L31N_RW-024	L31N_C-000	87.752
L31N_RW-024:L31N_C-000_O	72HR_0100	L31N_RW-024	L31N_C-000	130.385
L31N_RW-024:L31N_C-000_O	72HR_0500	L31N_RW-024	L31N_C-000	223.237
L31N_RW-024:L31N_C-000_O	72HR_1000	L31N_RW-024	L31N_C-000	342.930
C102_BB-100:C102_TP-020_O	24HR_0005	C102_BB-100	C102_TP-020	22.816
C102_BB-100:C102_TP-020_O	24HR_0010	C102_BB-100	C102_TP-020	42.212
C102_BB-100:C102_TP-020_O	24HR_0025	C102_BB-100	C102_TP-020	80.238
C102_BB-100:C102_TP-020_O	72HR_0005	C102_BB-100	C102_TP-020	43.967
C102_BB-100:C102_TP-020_O	72HR_0010	C102_BB-100	C102_TP-020	61.797
C102_BB-100:C102_TP-020_O	72HR_0025	C102_BB-100	C102_TP-020	86.186
C102_BB-100:C102_TP-020_O	72HR_0050	C102_BB-100	C102_TP-020	107.519
C102_BB-100:C102_TP-020_O	72HR_0100	C102_BB-100	C102_TP-020	131.552
C102_BB-100:C102_TP-020_O	72HR_0500	C102_BB-100	C102_TP-020	197.037
C102_BB-100:C102_TP-020_O	72HR_1000	C102_BB-100	C102_TP-020	241.332
ExC102_BB-100	24HR_0005	C102_BB-100	C102_BB-100	0.000
ExC102_BB-100	24HR_0010			0.000
ExC102_BB-100	24HR_0025			0.000
ExC102_BB-100	72HR_0005			0.000
ExC102_BB-100	72HR_0010			0.000
ExC102_BB-100	72HR_0025			0.000
ExC102_BB-100	72HR_0050			0.000
ExC102_BB-100	72HR_0100			0.000
ExC102_BB-100	72HR_0500			0.000
ExC102_BB-100	72HR_1000			0.000
PC102_BB-100	24HR_0005	C102_BB-100	C102_BB-100	0.593
PC102_BB-100	24HR_0010			0.594
PC102_BB-100	24HR_0025			0.595
PC102_BB-100	72HR_0005			0.588
PC102_BB-100	72HR_0010			0.589
PC102_BB-100	72HR_0025			0.590
PC102_BB-100	72HR_0050			0.591
PC102_BB-100	72HR_0100			0.592
PC102_BB-100	72HR_0500			0.595
PC102_BB-100	72HR_1000			0.596
C102_BB-142:C102_BB-135_O	24HR_0005	C102_BB-130	C102_BB-135	25.331
C102_BB-142:C102_BB-135_O	24HR_0010	C102_BB-130	C102_BB-135	33.979
C102_BB-142:C102_BB-135_O	24HR_0025	C102_BB-130	C102_BB-135	49.969
C102_BB-142:C102_BB-135_O	72HR_0005	C102_BB-130	C102_BB-135	24.356
C102_BB-142:C102_BB-135_O	72HR_0010	C102_BB-130	C102_BB-135	26.864
C102_BB-142:C102_BB-135_O	72HR_0025	C102_BB-130	C102_BB-135	38.365
C102_BB-142:C102_BB-135_O	72HR_0050	C102_BB-130	C102_BB-135	47.490
C102_BB-142:C102_BB-135_O	72HR_0100	C102_BB-130	C102_BB-135	66.243
C102_BB-142:C102_BB-135_O	72HR_0500	C102_BB-130	C102_BB-135	483.363
C102_BB-142:C102_BB-135_O	72HR_1000	C102_BB-130	C102_BB-135	665.161
C102_BB-130p2	24HR_0005	C102_BB-130	C102_BB-111	6.084
C102_BB-130p2	24HR_0010			5.985
C102_BB-130p2	24HR_0025			7.262

C-102 Discharges (cfs) - 2060

Name	Storm	Upstream Node Name	Downstream Node Name	Max Flow cfs
C102_BB-130p2	72HR_0005			6.665
C102_BB-130p2	72HR_0010			7.655
C102_BB-130p2	72HR_0025			-18.761
C102_BB-130p2	72HR_0050			-21.729
C102_BB-130p2	72HR_0100			-22.066
C102_BB-130p2	72HR_0500			-23.136
C102_BB-130p2	72HR_1000			-23.249
C102_BB-130o2	24HR_0005	C102_BB-130	C102_BB-111	0.000
C102_BB-130o2	24HR_0010			0.000
C102_BB-130o2	24HR_0025			0.000
C102_BB-130o2	72HR_0005			0.000
C102_BB-130o2	72HR_0010			0.000
C102_BB-130o2	72HR_0025			0.000
C102_BB-130o2	72HR_0050			-24.836
C102_BB-130o2	72HR_0100			-92.929
C102_BB-130o2	72HR_0500			-1259.728
C102_BB-130o2	72HR_1000			-1569.998
C102_BB-130p	24HR_0005	C102_BB-130	C102_BB-170	23.581
C102_BB-130p	24HR_0010			29.340
C102_BB-130p	24HR_0025			35.478
C102_BB-130p	72HR_0005			27.940
C102_BB-130p	72HR_0010			33.256
C102_BB-130p	72HR_0025			42.092
C102_BB-130p	72HR_0050			47.477
C102_BB-130p	72HR_0100			56.783
C102_BB-130p	72HR_0500			74.612
C102_BB-130p	72HR_1000			73.211
C102_BB-130o	24HR_0005	C102_BB-130	C102_BB-170	0.000
C102_BB-130o	24HR_0010			0.000
C102_BB-130o	24HR_0025			0.000
C102_BB-130o	72HR_0005			0.000
C102_BB-130o	72HR_0010			0.000
C102_BB-130o	72HR_0025			0.000
C102_BB-130o	72HR_0050			0.000
C102_BB-130o	72HR_0100			0.000
C102_BB-130o	72HR_0500			275.838
C102_BB-130o	72HR_1000			578.815
C102_BB-150:C102_BB-245_O	24HR_0005	C102_BB-150	C102_BB-245	-119.377
C102_BB-150:C102_BB-245_O	24HR_0010	C102_BB-150	C102_BB-245	-167.133
C102_BB-150:C102_BB-245_O	24HR_0025	C102_BB-150	C102_BB-245	-251.755
C102_BB-150:C102_BB-245_O	72HR_0005	C102_BB-150	C102_BB-245	-142.376
C102_BB-150:C102_BB-245_O	72HR_0010	C102_BB-150	C102_BB-245	-185.518
C102_BB-150:C102_BB-245_O	72HR_0025	C102_BB-150	C102_BB-245	-247.377
C102_BB-150:C102_BB-245_O	72HR_0050	C102_BB-150	C102_BB-245	-291.513
C102_BB-150:C102_BB-245_O	72HR_0100	C102_BB-150	C102_BB-245	-368.374
C102_BB-150:C102_BB-245_O	72HR_0500	C102_BB-150	C102_BB-245	-854.461
C102_BB-150:C102_BB-245_O	72HR_1000	C102_BB-150	C102_BB-245	-1077.973
C102_BB-150:C102_BB-151_O	24HR_0005	C102_BB-150	C102_BB-151	-35.007
C102_BB-150:C102_BB-151_O	24HR_0010	C102_BB-150	C102_BB-151	-37.336
C102_BB-150:C102_BB-151_O	24HR_0025	C102_BB-150	C102_BB-151	-40.022
C102_BB-150:C102_BB-151_O	72HR_0005	C102_BB-150	C102_BB-151	-27.002

C-102 Discharges (cfs) - 2060

Name	Storm	Upstream Node Name	Downstream Node Name	Max Flow cfs
C102_BB-150:C102_BB-151_O	72HR_0010	C102_BB-150	C102_BB-151	-28.684
C102_BB-150:C102_BB-151_O	72HR_0025	C102_BB-150	C102_BB-151	40.896
C102_BB-150:C102_BB-151_O	72HR_0050	C102_BB-150	C102_BB-151	156.615
C102_BB-150:C102_BB-151_O	72HR_0100	C102_BB-150	C102_BB-151	278.571
C102_BB-150:C102_BB-151_O	72HR_0500	C102_BB-150	C102_BB-151	360.930
C102_BB-150:C102_BB-151_O	72HR_1000	C102_BB-150	C102_BB-151	403.408
C102_BB-150p	24HR_0005	C102_BB-150	C102_BB-250	-11.220
C102_BB-150p	24HR_0010			-12.393
C102_BB-150p	24HR_0025			-13.799
C102_BB-150p	72HR_0005			-8.515
C102_BB-150p	72HR_0010			-8.991
C102_BB-150p	72HR_0025			-9.216
C102_BB-150p	72HR_0050			15.034
C102_BB-150p	72HR_0100			19.923
C102_BB-150p	72HR_0500			21.466
C102_BB-150p	72HR_1000			19.499
C102_BB-150o	24HR_0005	C102_BB-150	C102_BB-250	0.000
C102_BB-150o	24HR_0010			0.000
C102_BB-150o	24HR_0025			0.000
C102_BB-150o	72HR_0005			0.000
C102_BB-150o	72HR_0010			0.000
C102_BB-150o	72HR_0025			0.000
C102_BB-150o	72HR_0050			0.000
C102_BB-150o	72HR_0100			0.000
C102_BB-150o	72HR_0500			710.397
C102_BB-150o	72HR_1000			958.420
C102_BB-160:C102_BB-153_O	24HR_0005	C102_BB-160	C102_BB-153	0.000
C102_BB-160:C102_BB-153_O	24HR_0010	C102_BB-160	C102_BB-153	0.000
C102_BB-160:C102_BB-153_O	24HR_0025	C102_BB-160	C102_BB-153	0.000
C102_BB-160:C102_BB-153_O	72HR_0005	C102_BB-160	C102_BB-153	0.000
C102_BB-160:C102_BB-153_O	72HR_0010	C102_BB-160	C102_BB-153	0.000
C102_BB-160:C102_BB-153_O	72HR_0025	C102_BB-160	C102_BB-153	0.000
C102_BB-160:C102_BB-153_O	72HR_0050	C102_BB-160	C102_BB-153	-73.365
C102_BB-160:C102_BB-153_O	72HR_0100	C102_BB-160	C102_BB-153	-196.149
C102_BB-160:C102_BB-153_O	72HR_0500	C102_BB-160	C102_BB-153	-255.169
C102_BB-160:C102_BB-153_O	72HR_1000	C102_BB-160	C102_BB-153	-299.461
C102_BB-160:C102_BB-161_O	24HR_0005	C102_BB-160	C102_BB-161	-13.798
C102_BB-160:C102_BB-161_O	24HR_0010	C102_BB-160	C102_BB-161	-15.152
C102_BB-160:C102_BB-161_O	24HR_0025	C102_BB-160	C102_BB-161	-16.751
C102_BB-160:C102_BB-161_O	72HR_0005	C102_BB-160	C102_BB-161	-10.507
C102_BB-160:C102_BB-161_O	72HR_0010	C102_BB-160	C102_BB-161	-11.714
C102_BB-160:C102_BB-161_O	72HR_0025	C102_BB-160	C102_BB-161	-13.326
C102_BB-160:C102_BB-161_O	72HR_0050	C102_BB-160	C102_BB-161	22.243
C102_BB-160:C102_BB-161_O	72HR_0100	C102_BB-160	C102_BB-161	32.317
C102_BB-160:C102_BB-161_O	72HR_0500	C102_BB-160	C102_BB-161	36.788
C102_BB-160:C102_BB-161_O	72HR_1000	C102_BB-160	C102_BB-161	35.252
C102_BB-160p	24HR_0005	C102_BB-160	C102_BB-260	0.023
C102_BB-160p	24HR_0010			-0.028
C102_BB-160p	24HR_0025			-2.751
C102_BB-160p	72HR_0005			0.029
C102_BB-160p	72HR_0010			3.207

C-102 Discharges (cfs) - 2060

Name	Storm	Upstream Node Name	Downstream Node Name	Max Flow cfs
C102_BB-160p	72HR_0025			-7.009
C102_BB-160p	72HR_0050			21.795
C102_BB-160p	72HR_0100			32.171
C102_BB-160p	72HR_0500			35.911
C102_BB-160p	72HR_1000			33.857
C102_BB-160o	24HR_0005	C102_BB-160	C102_BB-260	0.000
C102_BB-160o	24HR_0010			0.000
C102_BB-160o	24HR_0025			0.000
C102_BB-160o	72HR_0005			0.000
C102_BB-160o	72HR_0010			0.000
C102_BB-160o	72HR_0025			0.000
C102_BB-160o	72HR_0050			0.000
C102_BB-160o	72HR_0100			0.000
C102_BB-160o	72HR_0500			18.992
C102_BB-160o	72HR_1000			91.193
C102_BB-200:C102_C-010_O	24HR_0005	C102_BB-200	C102_C-010	-4945.080
C102_BB-200:C102_C-010_O	24HR_0010	C102_BB-200	C102_C-010	-4944.889
C102_BB-200:C102_C-010_O	24HR_0025	C102_BB-200	C102_C-010	-4944.708
C102_BB-200:C102_C-010_O	72HR_0005	C102_BB-200	C102_C-010	-4944.969
C102_BB-200:C102_C-010_O	72HR_0010	C102_BB-200	C102_C-010	-4945.290
C102_BB-200:C102_C-010_O	72HR_0025	C102_BB-200	C102_C-010	-4944.979
C102_BB-200:C102_C-010_O	72HR_0050	C102_BB-200	C102_C-010	-4945.525
C102_BB-200:C102_C-010_O	72HR_0100	C102_BB-200	C102_C-010	-4944.815
C102_BB-200:C102_C-010_O	72HR_0500	C102_BB-200	C102_C-010	-4944.881
C102_BB-200:C102_C-010_O	72HR_1000	C102_BB-200	C102_C-010	-4944.950
C102_BB-210:C102_C-010_O	24HR_0005	C102_BB-210	C102_C-010	-4776.738
C102_BB-210:C102_C-010_O	24HR_0010	C102_BB-210	C102_C-010	-4776.911
C102_BB-210:C102_C-010_O	24HR_0025	C102_BB-210	C102_C-010	-4777.451
C102_BB-210:C102_C-010_O	72HR_0005	C102_BB-210	C102_C-010	-4777.022
C102_BB-210:C102_C-010_O	72HR_0010	C102_BB-210	C102_C-010	-4777.357
C102_BB-210:C102_C-010_O	72HR_0025	C102_BB-210	C102_C-010	-4776.587
C102_BB-210:C102_C-010_O	72HR_0050	C102_BB-210	C102_C-010	-4776.492
C102_BB-210:C102_C-010_O	72HR_0100	C102_BB-210	C102_C-010	-4777.191
C102_BB-210:C102_C-010_O	72HR_0500	C102_BB-210	C102_C-010	-4777.938
C102_BB-210:C102_C-010_O	72HR_1000	C102_BB-210	C102_C-010	-4778.262
C102N_GL-100:Node472	24HR_0005	GOULDS_GL-5	GOULDS_GL-5	26.672
C102N_GL-100:Node472	24HR_0010	GOULDS_GL-5	GOULDS_GL-5	26.713
C102N_GL-100:Node472	24HR_0025	GOULDS_GL-5	GOULDS_GL-5	26.694
C102N_GL-100:Node472	72HR_0005	GOULDS_GL-5	GOULDS_GL-5	25.949
C102N_GL-100:Node472	72HR_0010	GOULDS_GL-5	GOULDS_GL-5	25.670
C102N_GL-100:Node472	72HR_0025	GOULDS_GL-5	GOULDS_GL-5	24.965
C102N_GL-100:Node472	72HR_0050	GOULDS_GL-5	GOULDS_GL-5	24.115
C102N_GL-100:Node472	72HR_0100	GOULDS_GL-5	GOULDS_GL-5	23.198
C102N_GL-100:Node472	72HR_0500	GOULDS_GL-5	GOULDS_GL-5	25.055
C102N_GL-100:Node472	72HR_1000	GOULDS_GL-5	GOULDS_GL-5	25.260
GOULDS_GL-110:GOULDS_GL-130_O	24HR_0005	GOULDS_GL-1	GOULDS_GL-1	0.000
GOULDS_GL-110:GOULDS_GL-130_O	24HR_0010	GOULDS_GL-1	GOULDS_GL-1	0.000
GOULDS_GL-110:GOULDS_GL-130_O	24HR_0025	GOULDS_GL-1	GOULDS_GL-1	0.394
GOULDS_GL-110:GOULDS_GL-130_O	72HR_0005	GOULDS_GL-1	GOULDS_GL-1	0.000
GOULDS_GL-110:GOULDS_GL-130_O	72HR_0010	GOULDS_GL-1	GOULDS_GL-1	2.165
GOULDS_GL-110:GOULDS_GL-130_O	72HR_0025	GOULDS_GL-1	GOULDS_GL-1	24.284

C-102 Discharges (cfs) - 2060

Name	Storm	Upstream Node Name	Downstream Node Name	Max Flow cfs
GOULDS_GL-110:GOULDS_GL-130_O	72HR_0050	GOULDS_GL-1	GOULDS_GL-1	49.109
GOULDS_GL-110:GOULDS_GL-130_O	72HR_0100	GOULDS_GL-1	GOULDS_GL-1	76.394
GOULDS_GL-110:GOULDS_GL-130_O	72HR_0500	GOULDS_GL-1	GOULDS_GL-1	158.786
GOULDS_GL-110:GOULDS_GL-130_O	72HR_1000	GOULDS_GL-1	GOULDS_GL-1	203.851
GOULDS_GL-110:GOULDS_GL-125_O	24HR_0005	GOULDS_GL-1	GOULDS_GL-1	18.188
GOULDS_GL-110:GOULDS_GL-125_O	24HR_0010	GOULDS_GL-1	GOULDS_GL-1	29.816
GOULDS_GL-110:GOULDS_GL-125_O	24HR_0025	GOULDS_GL-1	GOULDS_GL-1	44.059
GOULDS_GL-110:GOULDS_GL-125_O	72HR_0005	GOULDS_GL-1	GOULDS_GL-1	36.326
GOULDS_GL-110:GOULDS_GL-125_O	72HR_0010	GOULDS_GL-1	GOULDS_GL-1	51.300
GOULDS_GL-110:GOULDS_GL-125_O	72HR_0025	GOULDS_GL-1	GOULDS_GL-1	70.616
GOULDS_GL-110:GOULDS_GL-125_O	72HR_0050	GOULDS_GL-1	GOULDS_GL-1	81.106
GOULDS_GL-110:GOULDS_GL-125_O	72HR_0100	GOULDS_GL-1	GOULDS_GL-1	89.253
GOULDS_GL-110:GOULDS_GL-125_O	72HR_0500	GOULDS_GL-1	GOULDS_GL-1	107.926
GOULDS_GL-110:GOULDS_GL-125_O	72HR_1000	GOULDS_GL-1	GOULDS_GL-1	116.426
GOULDS_GL-110:GOULDS_GL-135_O	24HR_0005	GOULDS_GL-1	GOULDS_GL-1	0.181
GOULDS_GL-110:GOULDS_GL-135_O	24HR_0010	GOULDS_GL-1	GOULDS_GL-1	6.119
GOULDS_GL-110:GOULDS_GL-135_O	24HR_0025	GOULDS_GL-1	GOULDS_GL-1	40.147
GOULDS_GL-110:GOULDS_GL-135_O	72HR_0005	GOULDS_GL-1	GOULDS_GL-1	18.883
GOULDS_GL-110:GOULDS_GL-135_O	72HR_0010	GOULDS_GL-1	GOULDS_GL-1	68.814
GOULDS_GL-110:GOULDS_GL-135_O	72HR_0025	GOULDS_GL-1	GOULDS_GL-1	177.389
GOULDS_GL-110:GOULDS_GL-135_O	72HR_0050	GOULDS_GL-1	GOULDS_GL-1	251.776
GOULDS_GL-110:GOULDS_GL-135_O	72HR_0100	GOULDS_GL-1	GOULDS_GL-1	314.219
GOULDS_GL-110:GOULDS_GL-135_O	72HR_0500	GOULDS_GL-1	GOULDS_GL-1	474.550
GOULDS_GL-110:GOULDS_GL-135_O	72HR_1000	GOULDS_GL-1	GOULDS_GL-1	553.888
GOULDS_GL-110:GOULDS_GL-120_O	24HR_0005	GOULDS_GL-1	GOULDS_GL-1	0.181
GOULDS_GL-110:GOULDS_GL-120_O	24HR_0010	GOULDS_GL-1	GOULDS_GL-1	6.119
GOULDS_GL-110:GOULDS_GL-120_O	24HR_0025	GOULDS_GL-1	GOULDS_GL-1	40.147
GOULDS_GL-110:GOULDS_GL-120_O	72HR_0005	GOULDS_GL-1	GOULDS_GL-1	18.883
GOULDS_GL-110:GOULDS_GL-120_O	72HR_0010	GOULDS_GL-1	GOULDS_GL-1	68.814
GOULDS_GL-110:GOULDS_GL-120_O	72HR_0025	GOULDS_GL-1	GOULDS_GL-1	177.389
GOULDS_GL-110:GOULDS_GL-120_O	72HR_0050	GOULDS_GL-1	GOULDS_GL-1	253.274
GOULDS_GL-110:GOULDS_GL-120_O	72HR_0100	GOULDS_GL-1	GOULDS_GL-1	334.965
GOULDS_GL-110:GOULDS_GL-120_O	72HR_0500	GOULDS_GL-1	GOULDS_GL-1	499.102
GOULDS_GL-110:GOULDS_GL-120_O	72HR_1000	GOULDS_GL-1	GOULDS_GL-1	520.762
GOULDS_GL-110:GOULDS_TP-055_O	24HR_0005	GOULDS_GL-1	GOULDS_TP-0	0.000
GOULDS_GL-110:GOULDS_TP-055_O	24HR_0010	GOULDS_GL-1	GOULDS_TP-0	0.000
GOULDS_GL-110:GOULDS_TP-055_O	24HR_0025	GOULDS_GL-1	GOULDS_TP-0	0.394
GOULDS_GL-110:GOULDS_TP-055_O	72HR_0005	GOULDS_GL-1	GOULDS_TP-0	0.000
GOULDS_GL-110:GOULDS_TP-055_O	72HR_0010	GOULDS_GL-1	GOULDS_TP-0	2.165
GOULDS_GL-110:GOULDS_TP-055_O	72HR_0025	GOULDS_GL-1	GOULDS_TP-0	24.284
GOULDS_GL-110:GOULDS_TP-055_O	72HR_0050	GOULDS_GL-1	GOULDS_TP-0	49.109
GOULDS_GL-110:GOULDS_TP-055_O	72HR_0100	GOULDS_GL-1	GOULDS_TP-0	76.394
GOULDS_GL-110:GOULDS_TP-055_O	72HR_0500	GOULDS_GL-1	GOULDS_TP-0	158.786
GOULDS_GL-110:GOULDS_TP-055_O	72HR_1000	GOULDS_GL-1	GOULDS_TP-0	203.851
C102N_GL-050p	24HR_0005	C102N_GL-050	C102N_TP-014	12.554
C102N_GL-050p	24HR_0010			12.524
C102N_GL-050p	24HR_0025			12.296
C102N_GL-050p	72HR_0005			12.085
C102N_GL-050p	72HR_0010			11.165
C102N_GL-050p	72HR_0025			7.628
C102N_GL-050p	72HR_0050			7.576

C-102 Discharges (cfs) - 2060

Name	Storm	Upstream Node Name	Downstream Node Name	Max Flow cfs
C102N_GL-050p	72HR_0100			5.494
C102N_GL-050p	72HR_0500			9.265
C102N_GL-050p	72HR_1000			10.641
C102N_GL-050o	24HR_0005	C102N_GL-050	C102N_TP-014	8.496
C102N_GL-050o	24HR_0010			-28.175
C102N_GL-050o	24HR_0025			32.236
C102N_GL-050o	72HR_0005			16.398
C102N_GL-050o	72HR_0010			29.036
C102N_GL-050o	72HR_0025			70.890
C102N_GL-050o	72HR_0050			89.642
C102N_GL-050o	72HR_0100			168.649
C102N_GL-050o	72HR_0500			358.601
C102N_GL-050o	72HR_1000			436.602
C102N_TP-060p	24HR_0005	C102_TP-060	C102_GL-098	27.218
C102N_TP-060p	24HR_0010			27.969
C102N_TP-060p	24HR_0025			28.050
C102N_TP-060p	72HR_0005			26.329
C102N_TP-060p	72HR_0010			26.014
C102N_TP-060p	72HR_0025			23.854
C102N_TP-060p	72HR_0050			20.644
C102N_TP-060p	72HR_0100			15.481
C102N_TP-060p	72HR_0500			12.429
C102N_TP-060p	72HR_1000			12.450
C102N_TP-060o	24HR_0005	C102_TP-060	C102_GL-098	4.571
C102N_TP-060o	24HR_0010			26.433
C102N_TP-060o	24HR_0025			97.406
C102N_TP-060o	72HR_0005			-22.491
C102N_TP-060o	72HR_0010			-47.008
C102N_TP-060o	72HR_0025			87.673
C102N_TP-060o	72HR_0050			84.077
C102N_TP-060o	72HR_0100			-104.434
C102N_TP-060o	72HR_0500			-134.935
C102N_TP-060o	72HR_1000			160.810
C102N_GL-060:C102N_GL-070_O	24HR_0005	C102N_GL-060	C102N_GL-070	47.988
C102N_GL-060:C102N_GL-070_O	24HR_0010	C102N_GL-060	C102N_GL-070	71.700
C102N_GL-060:C102N_GL-070_O	24HR_0025	C102N_GL-060	C102N_GL-070	112.682
C102N_GL-060:C102N_GL-070_O	72HR_0005	C102N_GL-060	C102N_GL-070	54.407
C102N_GL-060:C102N_GL-070_O	72HR_0010	C102N_GL-060	C102N_GL-070	83.886
C102N_GL-060:C102N_GL-070_O	72HR_0025	C102N_GL-060	C102N_GL-070	123.802
C102N_GL-060:C102N_GL-070_O	72HR_0050	C102N_GL-060	C102N_GL-070	158.212
C102N_GL-060:C102N_GL-070_O	72HR_0100	C102N_GL-060	C102N_GL-070	191.090
C102N_GL-060:C102N_GL-070_O	72HR_0500	C102N_GL-060	C102N_GL-070	333.321
C102N_GL-060:C102N_GL-070_O	72HR_1000	C102N_GL-060	C102N_GL-070	425.256
C102N_GL-060:GOULDS_GL-515	24HR_0005	C102N_GL-060	GOULDS_GL-5	-8.214
C102N_GL-060:GOULDS_GL-515	24HR_0010	C102N_GL-060	GOULDS_GL-5	-12.750
C102N_GL-060:GOULDS_GL-515	24HR_0025	C102N_GL-060	GOULDS_GL-5	-18.528
C102N_GL-060:GOULDS_GL-515	72HR_0005	C102N_GL-060	GOULDS_GL-5	-13.066
C102N_GL-060:GOULDS_GL-515	72HR_0010	C102N_GL-060	GOULDS_GL-5	-16.959
C102N_GL-060:GOULDS_GL-515	72HR_0025	C102N_GL-060	GOULDS_GL-5	-20.178
C102N_GL-060:GOULDS_GL-515	72HR_0050	C102N_GL-060	GOULDS_GL-5	-20.229
C102N_GL-060:GOULDS_GL-515	72HR_0100	C102N_GL-060	GOULDS_GL-5	-19.587

C-102 Discharges (cfs) - 2060

Name	Storm	Upstream Node Name	Downstream Node Name	Max Flow cfs
C102N_GL-060:GOULDS_GL-515	72HR_0500	C102N_GL-060	GOULDS_GL-5	-15.911
C102N_GL-060:GOULDS_GL-515	72HR_1000	C102N_GL-060	GOULDS_GL-5	-16.107
C102N_GL-060:C102N_GL-050_O	24HR_0005	C102N_GL-060	C102N_GL-050	0.333
C102N_GL-060:C102N_GL-050_O	24HR_0010	C102N_GL-060	C102N_GL-050	2.253
C102N_GL-060:C102N_GL-050_O	24HR_0025	C102N_GL-060	C102N_GL-050	11.415
C102N_GL-060:C102N_GL-050_O	72HR_0005	C102N_GL-060	C102N_GL-050	0.724
C102N_GL-060:C102N_GL-050_O	72HR_0010	C102N_GL-060	C102N_GL-050	4.215
C102N_GL-060:C102N_GL-050_O	72HR_0025	C102N_GL-060	C102N_GL-050	15.099
C102N_GL-060:C102N_GL-050_O	72HR_0050	C102N_GL-060	C102N_GL-050	31.558
C102N_GL-060:C102N_GL-050_O	72HR_0100	C102N_GL-060	C102N_GL-050	58.237
C102N_GL-060:C102N_GL-050_O	72HR_0500	C102N_GL-060	C102N_GL-050	221.977
C102N_GL-060:C102N_GL-050_O	72HR_1000	C102N_GL-060	C102N_GL-050	266.940
C102N_GL-060p	24HR_0005	C102N_GL-060	C102N_GL-100	-12.324
C102N_GL-060p	24HR_0010			-15.169
C102N_GL-060p	24HR_0025			-17.959
C102N_GL-060p	72HR_0005			-14.561
C102N_GL-060p	72HR_0010			-17.356
C102N_GL-060p	72HR_0025			-19.196
C102N_GL-060p	72HR_0050			-19.223
C102N_GL-060p	72HR_0100			-18.610
C102N_GL-060p	72HR_0500			-15.142
C102N_GL-060p	72HR_1000			-15.102
C102N_GL-060o	24HR_0005	C102N_GL-060	C102N_GL-100	0.000
C102N_GL-060o	24HR_0010			0.000
C102N_GL-060o	24HR_0025			0.000
C102N_GL-060o	72HR_0005			0.000
C102N_GL-060o	72HR_0010			0.000
C102N_GL-060o	72HR_0025			-5.809
C102N_GL-060o	72HR_0050			-52.633
C102N_GL-060o	72HR_0100			-134.944
C102N_GL-060o	72HR_0500			-473.062
C102N_GL-060o	72HR_1000			-637.878
C102_GL-070:C102_C-050_O1	24HR_0005	C102_GL-070	C102_C-050	0.000
C102_GL-070:C102_C-050_O1	24HR_0010	C102_GL-070	C102_C-050	0.000
C102_GL-070:C102_C-050_O1	24HR_0025	C102_GL-070	C102_C-050	-7.896
C102_GL-070:C102_C-050_O1	72HR_0005	C102_GL-070	C102_C-050	0.000
C102_GL-070:C102_C-050_O1	72HR_0010	C102_GL-070	C102_C-050	0.000
C102_GL-070:C102_C-050_O1	72HR_0025	C102_GL-070	C102_C-050	39.621
C102_GL-070:C102_C-050_O1	72HR_0050	C102_GL-070	C102_C-050	92.167
C102_GL-070:C102_C-050_O1	72HR_0100	C102_GL-070	C102_C-050	182.582
C102_GL-070:C102_C-050_O1	72HR_0500	C102_GL-070	C102_C-050	715.981
C102_GL-070:C102_C-050_O1	72HR_1000	C102_GL-070	C102_C-050	1003.425
C102_GL-070:C102_GL-080_O1	24HR_0005	C102_GL-070	C102_GL-080	0.000
C102_GL-070:C102_GL-080_O1	24HR_0010	C102_GL-070	C102_GL-080	-25.940
C102_GL-070:C102_GL-080_O1	24HR_0025	C102_GL-070	C102_GL-080	-155.134
C102_GL-070:C102_GL-080_O1	72HR_0005	C102_GL-070	C102_GL-080	-15.982
C102_GL-070:C102_GL-080_O1	72HR_0010	C102_GL-070	C102_GL-080	-116.409
C102_GL-070:C102_GL-080_O1	72HR_0025	C102_GL-070	C102_GL-080	291.211
C102_GL-070:C102_GL-080_O1	72HR_0050	C102_GL-070	C102_GL-080	422.722
C102_GL-070:C102_GL-080_O1	72HR_0100	C102_GL-070	C102_GL-080	564.120
C102_GL-070:C102_GL-080_O1	72HR_0500	C102_GL-070	C102_GL-080	871.749

C-102 Discharges (cfs) - 2060

Name	Storm	Upstream Node Name	Downstream Node Name	Max Flow cfs
C102_GL-070:C102_GL-080_O1	72HR_1000	C102_GL-070	C102_GL-080	1139.212
C102_GL-070:C102_GL-072_O1	24HR_0005	C102_GL-070	C102_GL-072	0.000
C102_GL-070:C102_GL-072_O1	24HR_0010	C102_GL-070	C102_GL-072	0.000
C102_GL-070:C102_GL-072_O1	24HR_0025	C102_GL-070	C102_GL-072	14.669
C102_GL-070:C102_GL-072_O1	72HR_0005	C102_GL-070	C102_GL-072	0.000
C102_GL-070:C102_GL-072_O1	72HR_0010	C102_GL-070	C102_GL-072	1.590
C102_GL-070:C102_GL-072_O1	72HR_0025	C102_GL-070	C102_GL-072	131.056
C102_GL-070:C102_GL-072_O1	72HR_0050	C102_GL-070	C102_GL-072	276.708
C102_GL-070:C102_GL-072_O1	72HR_0100	C102_GL-070	C102_GL-072	494.157
C102_GL-070:C102_GL-072_O1	72HR_0500	C102_GL-070	C102_GL-072	1150.830
C102_GL-070:C102_GL-072_O1	72HR_1000	C102_GL-070	C102_GL-072	1420.416
C102_GL-070:C102N_TP-016_O1	24HR_0005	C102_GL-070	C102N_TP-016	0.000
C102_GL-070:C102N_TP-016_O1	24HR_0010	C102_GL-070	C102N_TP-016	-6.422
C102_GL-070:C102N_TP-016_O1	24HR_0025	C102_GL-070	C102N_TP-016	-151.634
C102_GL-070:C102N_TP-016_O1	72HR_0005	C102_GL-070	C102N_TP-016	-3.580
C102_GL-070:C102N_TP-016_O1	72HR_0010	C102_GL-070	C102N_TP-016	-74.361
C102_GL-070:C102N_TP-016_O1	72HR_0025	C102_GL-070	C102N_TP-016	-455.391
C102_GL-070:C102N_TP-016_O1	72HR_0050	C102_GL-070	C102N_TP-016	-674.910
C102_GL-070:C102N_TP-016_O1	72HR_0100	C102_GL-070	C102N_TP-016	-948.536
C102_GL-070:C102N_TP-016_O1	72HR_0500	C102_GL-070	C102N_TP-016	-2119.244
C102_GL-070:C102N_TP-016_O1	72HR_1000	C102_GL-070	C102N_TP-016	-2664.563
C102_GL-093:C102_GL-075	24HR_0005	C102_GL-075	C102_GL-085	17.214
C102_GL-093:C102_GL-075	24HR_0010	C102_GL-075	C102_GL-085	-157.111
C102_GL-093:C102_GL-075	24HR_0025	C102_GL-075	C102_GL-085	-342.313
C102_GL-093:C102_GL-075	72HR_0005	C102_GL-075	C102_GL-085	-129.508
C102_GL-093:C102_GL-075	72HR_0010	C102_GL-075	C102_GL-085	-292.921
C102_GL-093:C102_GL-075	72HR_0025	C102_GL-075	C102_GL-085	-419.081
C102_GL-093:C102_GL-075	72HR_0050	C102_GL-075	C102_GL-085	-462.825
C102_GL-093:C102_GL-075	72HR_0100	C102_GL-075	C102_GL-085	-493.002
C102_GL-093:C102_GL-075	72HR_0500	C102_GL-075	C102_GL-085	-490.110
C102_GL-093:C102_GL-075	72HR_1000	C102_GL-075	C102_GL-085	-449.527
C102_GL-090:C102_GL-095_O	24HR_0005	C102_GL-090	C102_GL-095	4.284
C102_GL-090:C102_GL-095_O	24HR_0010	C102_GL-090	C102_GL-095	205.175
C102_GL-090:C102_GL-095_O	24HR_0025	C102_GL-090	C102_GL-095	606.035
C102_GL-090:C102_GL-095_O	72HR_0005	C102_GL-090	C102_GL-095	157.349
C102_GL-090:C102_GL-095_O	72HR_0010	C102_GL-090	C102_GL-095	467.330
C102_GL-090:C102_GL-095_O	72HR_0025	C102_GL-090	C102_GL-095	932.334
C102_GL-090:C102_GL-095_O	72HR_0050	C102_GL-090	C102_GL-095	1210.934
C102_GL-090:C102_GL-095_O	72HR_0100	C102_GL-090	C102_GL-095	1434.030
C102_GL-090:C102_GL-095_O	72HR_0500	C102_GL-090	C102_GL-095	1194.441
C102_GL-090:C102_GL-095_O	72HR_1000	C102_GL-090	C102_GL-095	1254.265
C102_GL-090:C102_C-050_O	24HR_0005	C102_GL-090	C102_C-050	-9.405
C102_GL-090:C102_C-050_O	24HR_0010	C102_GL-090	C102_C-050	-219.243
C102_GL-090:C102_C-050_O	24HR_0025	C102_GL-090	C102_C-050	-578.184
C102_GL-090:C102_C-050_O	72HR_0005	C102_GL-090	C102_C-050	-164.580
C102_GL-090:C102_C-050_O	72HR_0010	C102_GL-090	C102_C-050	-478.111
C102_GL-090:C102_C-050_O	72HR_0025	C102_GL-090	C102_C-050	-813.912
C102_GL-090:C102_C-050_O	72HR_0050	C102_GL-090	C102_C-050	-1002.681
C102_GL-090:C102_C-050_O	72HR_0100	C102_GL-090	C102_C-050	-1126.008
C102_GL-090:C102_C-050_O	72HR_0500	C102_GL-090	C102_C-050	-948.122
C102_GL-090:C102_C-050_O	72HR_1000	C102_GL-090	C102_C-050	-725.360

C-102 Discharges (cfs) - 2060

Name	Storm	Upstream Node Name	Downstream Node Name	Max Flow cfs
C102_GL-095p	24HR_0005	C102_GL-095	C102_C-B13W	24.613
C102_GL-095p	24HR_0010			29.640
C102_GL-095p	24HR_0025			32.826
C102_GL-095p	72HR_0005			28.753
C102_GL-095p	72HR_0010			30.836
C102_GL-095p	72HR_0025			32.517
C102_GL-095p	72HR_0050			32.400
C102_GL-095p	72HR_0100			30.739
C102_GL-095p	72HR_0500			30.546
C102_GL-095p	72HR_1000			31.189
C102_GL-095o	24HR_0005	C102_GL-095	C102_C-B13W	0.000
C102_GL-095o	24HR_0010			0.000
C102_GL-095o	24HR_0025			0.000
C102_GL-095o	72HR_0005			0.000
C102_GL-095o	72HR_0010			0.000
C102_GL-095o	72HR_0025			3.446
C102_GL-095o	72HR_0050			64.586
C102_GL-095o	72HR_0100			259.539
C102_GL-095o	72HR_0500			1060.218
C102_GL-095o	72HR_1000			1483.338
GOULDS_GL-120:GOULDS_GL-125_O	24HR_0005	GOULDS_GL-1	GOULDS_GL-5	0.000
GOULDS_GL-120:GOULDS_GL-125_O	24HR_0010	GOULDS_GL-1	GOULDS_GL-5	8.574
GOULDS_GL-120:GOULDS_GL-125_O	24HR_0025	GOULDS_GL-1	GOULDS_GL-5	32.573
GOULDS_GL-120:GOULDS_GL-125_O	72HR_0005	GOULDS_GL-1	GOULDS_GL-5	1.560
GOULDS_GL-120:GOULDS_GL-125_O	72HR_0010	GOULDS_GL-1	GOULDS_GL-5	34.796
GOULDS_GL-120:GOULDS_GL-125_O	72HR_0025	GOULDS_GL-1	GOULDS_GL-5	65.874
GOULDS_GL-120:GOULDS_GL-125_O	72HR_0050	GOULDS_GL-1	GOULDS_GL-5	98.285
GOULDS_GL-120:GOULDS_GL-125_O	72HR_0100	GOULDS_GL-1	GOULDS_GL-5	124.098
GOULDS_GL-120:GOULDS_GL-125_O	72HR_0500	GOULDS_GL-1	GOULDS_GL-5	176.249
GOULDS_GL-120:GOULDS_GL-125_O	72HR_1000	GOULDS_GL-1	GOULDS_GL-5	181.066
GOULDS_GL-120p	24HR_0005	GOULDS_GL-1	GOULDS_GL-5	12.251
GOULDS_GL-120p	24HR_0010			11.940
GOULDS_GL-120p	24HR_0025			12.146
GOULDS_GL-120p	72HR_0005			11.524
GOULDS_GL-120p	72HR_0010			11.525
GOULDS_GL-120p	72HR_0025			11.017
GOULDS_GL-120p	72HR_0050			10.637
GOULDS_GL-120p	72HR_0100			9.638
GOULDS_GL-120p	72HR_0500			7.346
GOULDS_GL-120p	72HR_1000			7.690
GOULDS_GL-120o	24HR_0005	GOULDS_GL-1	GOULDS_GL-5	78.838
GOULDS_GL-120o	24HR_0010			80.287
GOULDS_GL-120o	24HR_0025			79.708
GOULDS_GL-120o	72HR_0005			69.683
GOULDS_GL-120o	72HR_0010			65.832
GOULDS_GL-120o	72HR_0025			55.190
GOULDS_GL-120o	72HR_0050			62.262
GOULDS_GL-120o	72HR_0100			60.365
GOULDS_GL-120o	72HR_0500			52.546
GOULDS_GL-120o	72HR_1000			51.156
ExGOULDS_GL-120	24HR_0005	GOULDS_GL-1	GOULDS_GL-1	0.000

C-102 Discharges (cfs) - 2060

Name	Storm	Upstream Node Name	Downstream Node Name	Max Flow cfs
ExGOULDS_GL-120	24HR_0010			0.000
ExGOULDS_GL-120	24HR_0025			0.000
ExGOULDS_GL-120	72HR_0005			0.000
ExGOULDS_GL-120	72HR_0010			0.000
ExGOULDS_GL-120	72HR_0025			0.000
ExGOULDS_GL-120	72HR_0050			0.000
ExGOULDS_GL-120	72HR_0100			0.000
ExGOULDS_GL-120	72HR_0500			0.000
ExGOULDS_GL-120	72HR_1000			0.000
PGOULDS_GL-120	24HR_0005	GOULDS_GL-1	GOULDS_GL-1	5.110
PGOULDS_GL-120	24HR_0010			5.199
PGOULDS_GL-120	24HR_0025			5.265
PGOULDS_GL-120	72HR_0005			3.718
PGOULDS_GL-120	72HR_0010			3.358
PGOULDS_GL-120	72HR_0025			2.965
PGOULDS_GL-120	72HR_0050			3.240
PGOULDS_GL-120	72HR_0100			3.634
PGOULDS_GL-120	72HR_0500			3.631
PGOULDS_GL-120	72HR_1000			3.799
GOULDS_GL-130:GOULDS_TP-052_O	24HR_0005	GOULDS_GL-1	GOULDS_TP-0	25.855
GOULDS_GL-130:GOULDS_TP-052_O	24HR_0010	GOULDS_GL-1	GOULDS_TP-0	41.924
GOULDS_GL-130:GOULDS_TP-052_O	24HR_0025	GOULDS_GL-1	GOULDS_TP-0	50.887
GOULDS_GL-130:GOULDS_TP-052_O	72HR_0005	GOULDS_GL-1	GOULDS_TP-0	45.494
GOULDS_GL-130:GOULDS_TP-052_O	72HR_0010	GOULDS_GL-1	GOULDS_TP-0	56.356
GOULDS_GL-130:GOULDS_TP-052_O	72HR_0025	GOULDS_GL-1	GOULDS_TP-0	75.680
GOULDS_GL-130:GOULDS_TP-052_O	72HR_0050	GOULDS_GL-1	GOULDS_TP-0	111.731
GOULDS_GL-130:GOULDS_TP-052_O	72HR_0100	GOULDS_GL-1	GOULDS_TP-0	154.376
GOULDS_GL-130:GOULDS_TP-052_O	72HR_0500	GOULDS_GL-1	GOULDS_TP-0	263.645
GOULDS_GL-130:GOULDS_TP-052_O	72HR_1000	GOULDS_GL-1	GOULDS_TP-0	297.563
GOULDS_GL-130:GOULDS_TP-055_O	24HR_0005	GOULDS_GL-1	GOULDS_TP-0	0.000
GOULDS_GL-130:GOULDS_TP-055_O	24HR_0010	GOULDS_GL-1	GOULDS_TP-0	0.000
GOULDS_GL-130:GOULDS_TP-055_O	24HR_0025	GOULDS_GL-1	GOULDS_TP-0	-17.141
GOULDS_GL-130:GOULDS_TP-055_O	72HR_0005	GOULDS_GL-1	GOULDS_TP-0	-5.308
GOULDS_GL-130:GOULDS_TP-055_O	72HR_0010	GOULDS_GL-1	GOULDS_TP-0	-34.361
GOULDS_GL-130:GOULDS_TP-055_O	72HR_0025	GOULDS_GL-1	GOULDS_TP-0	-119.122
GOULDS_GL-130:GOULDS_TP-055_O	72HR_0050	GOULDS_GL-1	GOULDS_TP-0	-191.538
GOULDS_GL-130:GOULDS_TP-055_O	72HR_0100	GOULDS_GL-1	GOULDS_TP-0	-274.937
GOULDS_GL-130:GOULDS_TP-055_O	72HR_0500	GOULDS_GL-1	GOULDS_TP-0	-457.616
GOULDS_GL-130:GOULDS_TP-055_O	72HR_1000	GOULDS_GL-1	GOULDS_TP-0	-551.883
GOULDS_GL-080p	24HR_0005	GOULDS_GL-0	GOULDS_C-04	44.680
GOULDS_GL-080p	24HR_0010			44.502
GOULDS_GL-080p	24HR_0025			43.751
GOULDS_GL-080p	72HR_0005			38.313
GOULDS_GL-080p	72HR_0010			35.741
GOULDS_GL-080p	72HR_0025			-42.315
GOULDS_GL-080p	72HR_0050			-71.756
GOULDS_GL-080p	72HR_0100			-93.876
GOULDS_GL-080p	72HR_0500			-100.859
GOULDS_GL-080p	72HR_1000			-96.597
GOULDS_GL-080o	24HR_0005	GOULDS_GL-0	GOULDS_C-04	0.000
GOULDS_GL-080o	24HR_0010			0.000

C-102 Discharges (cfs) - 2060

Name	Storm	Upstream Node Name	Downstream Node Name	Max Flow cfs
GOULDS_GL-080o	24HR_0025			0.000
GOULDS_GL-080o	72HR_0005			0.000
GOULDS_GL-080o	72HR_0010			0.000
GOULDS_GL-080o	72HR_0025			0.000
GOULDS_GL-080o	72HR_0050			0.000
GOULDS_GL-080o	72HR_0100			0.000
GOULDS_GL-080o	72HR_0500			-326.194
GOULDS_GL-080o	72HR_1000			-686.777
GOULDS_TP-070p	24HR_0005	GOULDS_TP-0	GOULDS_TP-0	14.609
GOULDS_TP-070p	24HR_0010			17.422
GOULDS_TP-070p	24HR_0025			20.256
GOULDS_TP-070p	72HR_0005			14.430
GOULDS_TP-070p	72HR_0010			17.288
GOULDS_TP-070p	72HR_0025			20.182
GOULDS_TP-070p	72HR_0050			20.974
GOULDS_TP-070p	72HR_0100			21.503
GOULDS_TP-070p	72HR_0500			21.994
GOULDS_TP-070p	72HR_1000			22.067
GOULDS_TP-070o	24HR_0005	GOULDS_TP-0	GOULDS_TP-0	0.000
GOULDS_TP-070o	24HR_0010			0.000
GOULDS_TP-070o	24HR_0025			15.362
GOULDS_TP-070o	72HR_0005			0.000
GOULDS_TP-070o	72HR_0010			0.000
GOULDS_TP-070o	72HR_0025			12.112
GOULDS_TP-070o	72HR_0050			72.802
GOULDS_TP-070o	72HR_0100			160.357
GOULDS_TP-070o	72HR_0500			278.172
GOULDS_TP-070o	72HR_1000			315.674
GOULDS_TP-080:C102_TP-060	24HR_0005	GOULDS_TP-0	C102_TP-060	-16.031
GOULDS_TP-080:C102_TP-060	24HR_0010	GOULDS_TP-0	C102_TP-060	-25.453
GOULDS_TP-080:C102_TP-060	24HR_0025	GOULDS_TP-0	C102_TP-060	-36.425
GOULDS_TP-080:C102_TP-060	72HR_0005	GOULDS_TP-0	C102_TP-060	-23.439
GOULDS_TP-080:C102_TP-060	72HR_0010	GOULDS_TP-0	C102_TP-060	-34.416
GOULDS_TP-080:C102_TP-060	72HR_0025	GOULDS_TP-0	C102_TP-060	-38.109
GOULDS_TP-080:C102_TP-060	72HR_0050	GOULDS_TP-0	C102_TP-060	-38.538
GOULDS_TP-080:C102_TP-060	72HR_0100	GOULDS_TP-0	C102_TP-060	-39.112
GOULDS_TP-080:C102_TP-060	72HR_0500	GOULDS_TP-0	C102_TP-060	-40.317
GOULDS_TP-080:C102_TP-060	72HR_1000	GOULDS_TP-0	C102_TP-060	-40.424
GOULDS_TP-090p	24HR_0005	GOULDS_TP-0	GOULDS_C-04	26.401
GOULDS_TP-090p	24HR_0010			27.770
GOULDS_TP-090p	24HR_0025			28.533
GOULDS_TP-090p	72HR_0005			26.014
GOULDS_TP-090p	72HR_0010			27.361
GOULDS_TP-090p	72HR_0025			27.364
GOULDS_TP-090p	72HR_0050			27.135
GOULDS_TP-090p	72HR_0100			26.642
GOULDS_TP-090p	72HR_0500			24.071
GOULDS_TP-090p	72HR_1000			22.832
GOULDS_TP-090o	24HR_0005	GOULDS_TP-0	GOULDS_C-04	0.000
GOULDS_TP-090o	24HR_0010			0.000
GOULDS_TP-090o	24HR_0025			44.481

C-102 Discharges (cfs) - 2060

Name	Storm	Upstream Node Name o	Downstream Node Name o	Max Flow cfs
GOULDS_TP-090o	72HR_0005			0.000
GOULDS_TP-090o	72HR_0010			1.200
GOULDS_TP-090o	72HR_0025			47.173
GOULDS_TP-090o	72HR_0050			103.162
GOULDS_TP-090o	72HR_0100			166.912
GOULDS_TP-090o	72HR_0500			335.428
GOULDS_TP-090o	72HR_1000			392.991
ExGOULDS_TP-090	24HR_0005	GOULDS_TP-0	GOULDS_TP-0	0.000
ExGOULDS_TP-090	24HR_0010			0.000
ExGOULDS_TP-090	24HR_0025			0.000
ExGOULDS_TP-090	72HR_0005			0.000
ExGOULDS_TP-090	72HR_0010			0.000
ExGOULDS_TP-090	72HR_0025			0.000
ExGOULDS_TP-090	72HR_0050			0.000
ExGOULDS_TP-090	72HR_0100			0.000
ExGOULDS_TP-090	72HR_0500			0.000
ExGOULDS_TP-090	72HR_1000			0.000
PGOULDS_TP-090	24HR_0005	GOULDS_TP-0	GOULDS_TP-0	9.134
PGOULDS_TP-090	24HR_0010			8.717
PGOULDS_TP-090	24HR_0025			8.173
PGOULDS_TP-090	72HR_0005			5.854
PGOULDS_TP-090	72HR_0010			4.780
PGOULDS_TP-090	72HR_0025			3.770
PGOULDS_TP-090	72HR_0050			2.329
PGOULDS_TP-090	72HR_0100			1.349
PGOULDS_TP-090	72HR_0500			0.408
PGOULDS_TP-090	72HR_1000			0.391
GOULDS_GL-160:GOULDS_GL-170_O	24HR_0005	GOULDS_GL-1	GOULDS_GL-1	0.000
GOULDS_GL-160:GOULDS_GL-170_O	24HR_0010	GOULDS_GL-1	GOULDS_GL-1	0.761
GOULDS_GL-160:GOULDS_GL-170_O	24HR_0025	GOULDS_GL-1	GOULDS_GL-1	2.939
GOULDS_GL-160:GOULDS_GL-170_O	72HR_0005	GOULDS_GL-1	GOULDS_GL-1	0.000
GOULDS_GL-160:GOULDS_GL-170_O	72HR_0010	GOULDS_GL-1	GOULDS_GL-1	2.215
GOULDS_GL-160:GOULDS_GL-170_O	72HR_0025	GOULDS_GL-1	GOULDS_GL-1	13.538
GOULDS_GL-160:GOULDS_GL-170_O	72HR_0050	GOULDS_GL-1	GOULDS_GL-1	39.008
GOULDS_GL-160:GOULDS_GL-170_O	72HR_0100	GOULDS_GL-1	GOULDS_GL-1	110.635
GOULDS_GL-160:GOULDS_GL-170_O	72HR_0500	GOULDS_GL-1	GOULDS_GL-1	493.595
GOULDS_GL-160:GOULDS_GL-170_O	72HR_1000	GOULDS_GL-1	GOULDS_GL-1	552.829
GOULDS_GL-170:GOULDS_GL-190_O	24HR_0005	GOULDS_GL-1	GOULDS_GL-1	64.627
GOULDS_GL-170:GOULDS_GL-190_O	24HR_0010	GOULDS_GL-1	GOULDS_GL-1	104.009
GOULDS_GL-170:GOULDS_GL-190_O	24HR_0025	GOULDS_GL-1	GOULDS_GL-1	158.438
GOULDS_GL-170:GOULDS_GL-190_O	72HR_0005	GOULDS_GL-1	GOULDS_GL-1	102.289
GOULDS_GL-170:GOULDS_GL-190_O	72HR_0010	GOULDS_GL-1	GOULDS_GL-1	106.924
GOULDS_GL-170:GOULDS_GL-190_O	72HR_0025	GOULDS_GL-1	GOULDS_GL-1	149.653
GOULDS_GL-170:GOULDS_GL-190_O	72HR_0050	GOULDS_GL-1	GOULDS_GL-1	198.280
GOULDS_GL-170:GOULDS_GL-190_O	72HR_0100	GOULDS_GL-1	GOULDS_GL-1	288.252
GOULDS_GL-170:GOULDS_GL-190_O	72HR_0500	GOULDS_GL-1	GOULDS_GL-1	546.260
GOULDS_GL-170:GOULDS_GL-190_O	72HR_1000	GOULDS_GL-1	GOULDS_GL-1	598.224
GOULDS_GL-170p	24HR_0005	GOULDS_GL-1	GOULDS_GL-1	4.927
GOULDS_GL-170p	24HR_0010			4.780
GOULDS_GL-170p	24HR_0025			4.694
GOULDS_GL-170p	72HR_0005			4.015

C-102 Discharges (cfs) - 2060

Name	Storm	Upstream Node Name	Downstream Node Name	Max Flow cfs
GOULDS_GL-170p	72HR_0010			3.740
GOULDS_GL-170p	72HR_0025			2.805
GOULDS_GL-170p	72HR_0050			2.771
GOULDS_GL-170p	72HR_0100			2.740
GOULDS_GL-170p	72HR_0500			2.742
GOULDS_GL-170p	72HR_1000			2.739
GOULDS_GL-170o	24HR_0005	GOULDS_GL-1	GOULDS_GL-1	0.000
GOULDS_GL-170o	24HR_0010			0.000
GOULDS_GL-170o	24HR_0025			1.125
GOULDS_GL-170o	72HR_0005			0.000
GOULDS_GL-170o	72HR_0010			0.735
GOULDS_GL-170o	72HR_0025			4.906
GOULDS_GL-170o	72HR_0050			10.644
GOULDS_GL-170o	72HR_0100			24.809
GOULDS_GL-170o	72HR_0500			74.701
GOULDS_GL-170o	72HR_1000			78.102
GOULDS_GL-190:GOULDS_GL-290_O	24HR_0005	GOULDS_GL-1	GOULDS_GL-2	-57.409
GOULDS_GL-190:GOULDS_GL-290_O	24HR_0010	GOULDS_GL-1	GOULDS_GL-2	-73.319
GOULDS_GL-190:GOULDS_GL-290_O	24HR_0025	GOULDS_GL-1	GOULDS_GL-2	-114.185
GOULDS_GL-190:GOULDS_GL-290_O	72HR_0005	GOULDS_GL-1	GOULDS_GL-2	-62.714
GOULDS_GL-190:GOULDS_GL-290_O	72HR_0010	GOULDS_GL-1	GOULDS_GL-2	-81.613
GOULDS_GL-190:GOULDS_GL-290_O	72HR_0025	GOULDS_GL-1	GOULDS_GL-2	-81.755
GOULDS_GL-190:GOULDS_GL-290_O	72HR_0050	GOULDS_GL-1	GOULDS_GL-2	-81.845
GOULDS_GL-190:GOULDS_GL-290_O	72HR_0100	GOULDS_GL-1	GOULDS_GL-2	141.188
GOULDS_GL-190:GOULDS_GL-290_O	72HR_0500	GOULDS_GL-1	GOULDS_GL-2	346.462
GOULDS_GL-190:GOULDS_GL-290_O	72HR_1000	GOULDS_GL-1	GOULDS_GL-2	359.712
GOULDS_GL-190p	24HR_0005	GOULDS_GL-1	GOULDS_C-02	26.166
GOULDS_GL-190p	24HR_0010			25.094
GOULDS_GL-190p	24HR_0025			24.803
GOULDS_GL-190p	72HR_0005			26.476
GOULDS_GL-190p	72HR_0010			26.253
GOULDS_GL-190p	72HR_0025			25.772
GOULDS_GL-190p	72HR_0050			24.959
GOULDS_GL-190p	72HR_0100			24.474
GOULDS_GL-190p	72HR_0500			24.173
GOULDS_GL-190p	72HR_1000			24.147
GOULDS_GL-190o	24HR_0005	GOULDS_GL-1	GOULDS_C-02	0.000
GOULDS_GL-190o	24HR_0010			0.000
GOULDS_GL-190o	24HR_0025			0.000
GOULDS_GL-190o	72HR_0005			0.000
GOULDS_GL-190o	72HR_0010			0.000
GOULDS_GL-190o	72HR_0025			0.000
GOULDS_GL-190o	72HR_0050			0.830
GOULDS_GL-190o	72HR_0100			13.440
GOULDS_GL-190o	72HR_0500			187.976
GOULDS_GL-190o	72HR_1000			308.652
C102_BB-215:GOULDS_C-010_O	24HR_0005	C102_BB-215	GOULDS_C-01	0.000
C102_BB-215:GOULDS_C-010_O	24HR_0010	C102_BB-215	GOULDS_C-01	0.000
C102_BB-215:GOULDS_C-010_O	24HR_0025	C102_BB-215	GOULDS_C-01	0.000
C102_BB-215:GOULDS_C-010_O	72HR_0005	C102_BB-215	GOULDS_C-01	0.000
C102_BB-215:GOULDS_C-010_O	72HR_0010	C102_BB-215	GOULDS_C-01	0.000

C-102 Discharges (cfs) - 2060

Name	Storm	Upstream Node Name	Downstream Node Name	Max Flow cfs
C102_BB-215:GOULDS_C-010_O	72HR_0025	C102_BB-215	GOULDS_C-01	0.000
C102_BB-215:GOULDS_C-010_O	72HR_0050	C102_BB-215	GOULDS_C-01	0.000
C102_BB-215:GOULDS_C-010_O	72HR_0100	C102_BB-215	GOULDS_C-01	0.000
C102_BB-215:GOULDS_C-010_O	72HR_0500	C102_BB-215	GOULDS_C-01	2.737
C102_BB-215:GOULDS_C-010_O	72HR_1000	C102_BB-215	GOULDS_C-01	10.660
GOULDS_GL-200:C102_GL-301_O	24HR_0005	GOULDS_GL-2	C102_GL-301	0.000
GOULDS_GL-200:C102_GL-301_O	24HR_0010	GOULDS_GL-2	C102_GL-301	-6.873
GOULDS_GL-200:C102_GL-301_O	24HR_0025	GOULDS_GL-2	C102_GL-301	-8.352
GOULDS_GL-200:C102_GL-301_O	72HR_0005	GOULDS_GL-2	C102_GL-301	-6.941
GOULDS_GL-200:C102_GL-301_O	72HR_0010	GOULDS_GL-2	C102_GL-301	-9.352
GOULDS_GL-200:C102_GL-301_O	72HR_0025	GOULDS_GL-2	C102_GL-301	-16.496
GOULDS_GL-200:C102_GL-301_O	72HR_0050	GOULDS_GL-2	C102_GL-301	-25.652
GOULDS_GL-200:C102_GL-301_O	72HR_0100	GOULDS_GL-2	C102_GL-301	-33.724
GOULDS_GL-200:C102_GL-301_O	72HR_0500	GOULDS_GL-2	C102_GL-301	-26.709
GOULDS_GL-200:C102_GL-301_O	72HR_1000	GOULDS_GL-2	C102_GL-301	-27.929
GOULDS_GL-205:GOULDS_GL-206_O	24HR_0005	GOULDS_GL-2	GOULDS_GL-2	0.000
GOULDS_GL-205:GOULDS_GL-206_O	24HR_0010	GOULDS_GL-2	GOULDS_GL-2	0.000
GOULDS_GL-205:GOULDS_GL-206_O	24HR_0025	GOULDS_GL-2	GOULDS_GL-2	0.000
GOULDS_GL-205:GOULDS_GL-206_O	72HR_0005	GOULDS_GL-2	GOULDS_GL-2	0.000
GOULDS_GL-205:GOULDS_GL-206_O	72HR_0010	GOULDS_GL-2	GOULDS_GL-2	0.000
GOULDS_GL-205:GOULDS_GL-206_O	72HR_0025	GOULDS_GL-2	GOULDS_GL-2	0.000
GOULDS_GL-205:GOULDS_GL-206_O	72HR_0050	GOULDS_GL-2	GOULDS_GL-2	-22.834
GOULDS_GL-205:GOULDS_GL-206_O	72HR_0100	GOULDS_GL-2	GOULDS_GL-2	-64.810
GOULDS_GL-205:GOULDS_GL-206_O	72HR_0500	GOULDS_GL-2	GOULDS_GL-2	-569.270
GOULDS_GL-205:GOULDS_GL-206_O	72HR_1000	GOULDS_GL-2	GOULDS_GL-2	-1000.283
GOULDS_GL-205:GOULDS_GL-210_O	24HR_0005	GOULDS_GL-2	GOULDS_GL-2	0.000
GOULDS_GL-205:GOULDS_GL-210_O	24HR_0010	GOULDS_GL-2	GOULDS_GL-2	0.000
GOULDS_GL-205:GOULDS_GL-210_O	24HR_0025	GOULDS_GL-2	GOULDS_GL-2	0.000
GOULDS_GL-205:GOULDS_GL-210_O	72HR_0005	GOULDS_GL-2	GOULDS_GL-2	0.000
GOULDS_GL-205:GOULDS_GL-210_O	72HR_0010	GOULDS_GL-2	GOULDS_GL-2	0.000
GOULDS_GL-205:GOULDS_GL-210_O	72HR_0025	GOULDS_GL-2	GOULDS_GL-2	0.000
GOULDS_GL-205:GOULDS_GL-210_O	72HR_0050	GOULDS_GL-2	GOULDS_GL-2	0.000
GOULDS_GL-205:GOULDS_GL-210_O	72HR_0100	GOULDS_GL-2	GOULDS_GL-2	34.994
GOULDS_GL-205:GOULDS_GL-210_O	72HR_0500	GOULDS_GL-2	GOULDS_GL-2	583.282
GOULDS_GL-205:GOULDS_GL-210_O	72HR_1000	GOULDS_GL-2	GOULDS_GL-2	867.792
GOULDS_GL-207:GOULDS_GL-205_O	24HR_0005	GOULDS_GL-2	GOULDS_GL-2	-13.166
GOULDS_GL-207:GOULDS_GL-205_O	24HR_0010	GOULDS_GL-2	GOULDS_GL-2	-15.933
GOULDS_GL-207:GOULDS_GL-205_O	24HR_0025	GOULDS_GL-2	GOULDS_GL-2	-21.056
GOULDS_GL-207:GOULDS_GL-205_O	72HR_0005	GOULDS_GL-2	GOULDS_GL-2	-10.909
GOULDS_GL-207:GOULDS_GL-205_O	72HR_0010	GOULDS_GL-2	GOULDS_GL-2	-14.217
GOULDS_GL-207:GOULDS_GL-205_O	72HR_0025	GOULDS_GL-2	GOULDS_GL-2	-23.945
GOULDS_GL-207:GOULDS_GL-205_O	72HR_0050	GOULDS_GL-2	GOULDS_GL-2	-36.215
GOULDS_GL-207:GOULDS_GL-205_O	72HR_0100	GOULDS_GL-2	GOULDS_GL-2	-58.571
GOULDS_GL-207:GOULDS_GL-205_O	72HR_0500	GOULDS_GL-2	GOULDS_GL-2	-253.783
GOULDS_GL-207:GOULDS_GL-205_O	72HR_1000	GOULDS_GL-2	GOULDS_GL-2	-340.235
GOULDS_GL-210:GOULDS_GL-211_O	24HR_0005	GOULDS_GL-2	GOULDS_GL-2	0.000
GOULDS_GL-210:GOULDS_GL-211_O	24HR_0010	GOULDS_GL-2	GOULDS_GL-2	0.000
GOULDS_GL-210:GOULDS_GL-211_O	24HR_0025	GOULDS_GL-2	GOULDS_GL-2	0.000
GOULDS_GL-210:GOULDS_GL-211_O	72HR_0005	GOULDS_GL-2	GOULDS_GL-2	0.000
GOULDS_GL-210:GOULDS_GL-211_O	72HR_0010	GOULDS_GL-2	GOULDS_GL-2	0.000
GOULDS_GL-210:GOULDS_GL-211_O	72HR_0025	GOULDS_GL-2	GOULDS_GL-2	0.000

C-102 Discharges (cfs) - 2060

Name	Storm	Upstream Node Name	Downstream Node Name	Max Flow cfs
GOULDS_GL-210:GOULDS_GL-211_O	72HR_0050	GOULDS_GL-2	GOULDS_GL-2	0.000
GOULDS_GL-210:GOULDS_GL-211_O	72HR_0100	GOULDS_GL-2	GOULDS_GL-2	-6.731
GOULDS_GL-210:GOULDS_GL-211_O	72HR_0500	GOULDS_GL-2	GOULDS_GL-2	-75.325
GOULDS_GL-210:GOULDS_GL-211_O	72HR_1000	GOULDS_GL-2	GOULDS_GL-2	-100.254
GOULDS_GL-210:GOULDS_GL-215_O	24HR_0005	GOULDS_GL-2	GOULDS_GL-2	-0.563
GOULDS_GL-210:GOULDS_GL-215_O	24HR_0010	GOULDS_GL-2	GOULDS_GL-2	-1.213
GOULDS_GL-210:GOULDS_GL-215_O	24HR_0025	GOULDS_GL-2	GOULDS_GL-2	-2.357
GOULDS_GL-210:GOULDS_GL-215_O	72HR_0005	GOULDS_GL-2	GOULDS_GL-2	-1.402
GOULDS_GL-210:GOULDS_GL-215_O	72HR_0010	GOULDS_GL-2	GOULDS_GL-2	-1.917
GOULDS_GL-210:GOULDS_GL-215_O	72HR_0025	GOULDS_GL-2	GOULDS_GL-2	4.264
GOULDS_GL-210:GOULDS_GL-215_O	72HR_0050	GOULDS_GL-2	GOULDS_GL-2	6.681
GOULDS_GL-210:GOULDS_GL-215_O	72HR_0100	GOULDS_GL-2	GOULDS_GL-2	12.222
GOULDS_GL-210:GOULDS_GL-215_O	72HR_0500	GOULDS_GL-2	GOULDS_GL-2	254.804
GOULDS_GL-210:GOULDS_GL-215_O	72HR_1000	GOULDS_GL-2	GOULDS_GL-2	407.740
GOULDS_GL-210:C102_GL-345_O	24HR_0005	GOULDS_GL-2	C102_GL-345	-4.860
GOULDS_GL-210:C102_GL-345_O	24HR_0010	GOULDS_GL-2	C102_GL-345	-5.745
GOULDS_GL-210:C102_GL-345_O	24HR_0025	GOULDS_GL-2	C102_GL-345	11.614
GOULDS_GL-210:C102_GL-345_O	72HR_0005	GOULDS_GL-2	C102_GL-345	-6.592
GOULDS_GL-210:C102_GL-345_O	72HR_0010	GOULDS_GL-2	C102_GL-345	14.991
GOULDS_GL-210:C102_GL-345_O	72HR_0025	GOULDS_GL-2	C102_GL-345	30.223
GOULDS_GL-210:C102_GL-345_O	72HR_0050	GOULDS_GL-2	C102_GL-345	29.686
GOULDS_GL-210:C102_GL-345_O	72HR_0100	GOULDS_GL-2	C102_GL-345	24.574
GOULDS_GL-210:C102_GL-345_O	72HR_0500	GOULDS_GL-2	C102_GL-345	367.927
GOULDS_GL-210:C102_GL-345_O	72HR_1000	GOULDS_GL-2	C102_GL-345	510.840
GOULDS_GL-215:GOULDS_GL-216_O	24HR_0005	GOULDS_GL-2	GOULDS_GL-2	0.000
GOULDS_GL-215:GOULDS_GL-216_O	24HR_0010	GOULDS_GL-2	GOULDS_GL-2	0.000
GOULDS_GL-215:GOULDS_GL-216_O	24HR_0025	GOULDS_GL-2	GOULDS_GL-2	0.000
GOULDS_GL-215:GOULDS_GL-216_O	72HR_0005	GOULDS_GL-2	GOULDS_GL-2	0.000
GOULDS_GL-215:GOULDS_GL-216_O	72HR_0010	GOULDS_GL-2	GOULDS_GL-2	0.000
GOULDS_GL-215:GOULDS_GL-216_O	72HR_0025	GOULDS_GL-2	GOULDS_GL-2	0.000
GOULDS_GL-215:GOULDS_GL-216_O	72HR_0050	GOULDS_GL-2	GOULDS_GL-2	0.000
GOULDS_GL-215:GOULDS_GL-216_O	72HR_0100	GOULDS_GL-2	GOULDS_GL-2	0.000
GOULDS_GL-215:GOULDS_GL-216_O	72HR_0500	GOULDS_GL-2	GOULDS_GL-2	152.982
GOULDS_GL-215:GOULDS_GL-216_O	72HR_1000	GOULDS_GL-2	GOULDS_GL-2	479.650
GOULDS_GL-220p	24HR_0005	GOULDS_GL-2	GOULDS_C-03	19.943
GOULDS_GL-220p	24HR_0010			-20.096
GOULDS_GL-220p	24HR_0025			-22.599
GOULDS_GL-220p	72HR_0005			19.325
GOULDS_GL-220p	72HR_0010			18.885
GOULDS_GL-220p	72HR_0025			-19.781
GOULDS_GL-220p	72HR_0050			-23.189
GOULDS_GL-220p	72HR_0100			-26.047
GOULDS_GL-220p	72HR_0500			-25.290
GOULDS_GL-220p	72HR_1000			-24.366
GOULDS_GL-220o	24HR_0005	GOULDS_GL-2	GOULDS_C-03	0.000
GOULDS_GL-220o	24HR_0010			0.000
GOULDS_GL-220o	24HR_0025			0.000
GOULDS_GL-220o	72HR_0005			0.000
GOULDS_GL-220o	72HR_0010			0.000
GOULDS_GL-220o	72HR_0025			0.000
GOULDS_GL-220o	72HR_0050			0.000

C-102 Discharges (cfs) - 2060

Name	Storm	Upstream Node Name o	Downstream Node Name o	Max Flow cfs
GOULDS_GL-220o	72HR_0100			0.000
GOULDS_GL-220o	72HR_0500			-57.168
GOULDS_GL-220o	72HR_1000			183.021
GOULDS_GL-225:C102_GL-360_O	24HR_0005	GOULDS_GL-2	C102_GL-360	22.964
GOULDS_GL-225:C102_GL-360_O	24HR_0010	GOULDS_GL-2	C102_GL-360	29.430
GOULDS_GL-225:C102_GL-360_O	24HR_0025	GOULDS_GL-2	C102_GL-360	40.797
GOULDS_GL-225:C102_GL-360_O	72HR_0005	GOULDS_GL-2	C102_GL-360	21.242
GOULDS_GL-225:C102_GL-360_O	72HR_0010	GOULDS_GL-2	C102_GL-360	26.951
GOULDS_GL-225:C102_GL-360_O	72HR_0025	GOULDS_GL-2	C102_GL-360	33.360
GOULDS_GL-225:C102_GL-360_O	72HR_0050	GOULDS_GL-2	C102_GL-360	36.982
GOULDS_GL-225:C102_GL-360_O	72HR_0100	GOULDS_GL-2	C102_GL-360	41.289
GOULDS_GL-225:C102_GL-360_O	72HR_0500	GOULDS_GL-2	C102_GL-360	253.319
GOULDS_GL-225:C102_GL-360_O	72HR_1000	GOULDS_GL-2	C102_GL-360	358.755
GOULDS_GL-225p	24HR_0005	GOULDS_GL-2	GOULDS_GL-2	-12.934
GOULDS_GL-225p	24HR_0010			-13.947
GOULDS_GL-225p	24HR_0025			-14.954
GOULDS_GL-225p	72HR_0005			12.691
GOULDS_GL-225p	72HR_0010			12.415
GOULDS_GL-225p	72HR_0025			12.050
GOULDS_GL-225p	72HR_0050			11.733
GOULDS_GL-225p	72HR_0100			11.359
GOULDS_GL-225p	72HR_0500			10.439
GOULDS_GL-225p	72HR_1000			-10.318
GOULDS_GL-225o	24HR_0005	GOULDS_GL-2	GOULDS_GL-2	0.000
GOULDS_GL-225o	24HR_0010			0.000
GOULDS_GL-225o	24HR_0025			0.000
GOULDS_GL-225o	72HR_0005			0.000
GOULDS_GL-225o	72HR_0010			0.000
GOULDS_GL-225o	72HR_0025			0.000
GOULDS_GL-225o	72HR_0050			0.000
GOULDS_GL-225o	72HR_0100			-6.167
GOULDS_GL-225o	72HR_0500			-260.646
GOULDS_GL-225o	72HR_1000			-371.681
GOULDS_GL-235:GOULDS_GL-240_O	24HR_0005	GOULDS_GL-2	GOULDS_GL-2	-111.443
GOULDS_GL-235:GOULDS_GL-240_O	24HR_0010	GOULDS_GL-2	GOULDS_GL-2	-148.383
GOULDS_GL-235:GOULDS_GL-240_O	24HR_0025	GOULDS_GL-2	GOULDS_GL-2	-229.106
GOULDS_GL-235:GOULDS_GL-240_O	72HR_0005	GOULDS_GL-2	GOULDS_GL-2	-145.963
GOULDS_GL-235:GOULDS_GL-240_O	72HR_0010	GOULDS_GL-2	GOULDS_GL-2	-162.567
GOULDS_GL-235:GOULDS_GL-240_O	72HR_0025	GOULDS_GL-2	GOULDS_GL-2	-170.013
GOULDS_GL-235:GOULDS_GL-240_O	72HR_0050	GOULDS_GL-2	GOULDS_GL-2	-287.651
GOULDS_GL-235:GOULDS_GL-240_O	72HR_0100	GOULDS_GL-2	GOULDS_GL-2	-470.605
GOULDS_GL-235:GOULDS_GL-240_O	72HR_0500	GOULDS_GL-2	GOULDS_GL-2	-697.711
GOULDS_GL-235:GOULDS_GL-240_O	72HR_1000	GOULDS_GL-2	GOULDS_GL-2	-770.135
GOULDS_GL-235:C102_GL-370_O	24HR_0005	GOULDS_GL-2	C102_GL-370	91.171
GOULDS_GL-235:C102_GL-370_O	24HR_0010	GOULDS_GL-2	C102_GL-370	98.910
GOULDS_GL-235:C102_GL-370_O	24HR_0025	GOULDS_GL-2	C102_GL-370	114.049
GOULDS_GL-235:C102_GL-370_O	72HR_0005	GOULDS_GL-2	C102_GL-370	82.501
GOULDS_GL-235:C102_GL-370_O	72HR_0010	GOULDS_GL-2	C102_GL-370	83.769
GOULDS_GL-235:C102_GL-370_O	72HR_0025	GOULDS_GL-2	C102_GL-370	172.363
GOULDS_GL-235:C102_GL-370_O	72HR_0050	GOULDS_GL-2	C102_GL-370	241.408
GOULDS_GL-235:C102_GL-370_O	72HR_0100	GOULDS_GL-2	C102_GL-370	281.441

C-102 Discharges (cfs) - 2060

Name	Storm	Upstream Node Name	Downstream Node Name	Max Flow cfs
GOULDS_GL-235:C102_GL-370_O	72HR_0500	GOULDS_GL-2	C102_GL-370	461.158
GOULDS_GL-235:C102_GL-370_O	72HR_1000	GOULDS_GL-2	C102_GL-370	529.792
GOULDS_GL-235:GOULDS_GL-230_O	24HR_0005	GOULDS_GL-2	GOULDS_GL-2	29.957
GOULDS_GL-235:GOULDS_GL-230_O	24HR_0010	GOULDS_GL-2	GOULDS_GL-2	61.923
GOULDS_GL-235:GOULDS_GL-230_O	24HR_0025	GOULDS_GL-2	GOULDS_GL-2	130.532
GOULDS_GL-235:GOULDS_GL-230_O	72HR_0005	GOULDS_GL-2	GOULDS_GL-2	69.291
GOULDS_GL-235:GOULDS_GL-230_O	72HR_0010	GOULDS_GL-2	GOULDS_GL-2	93.765
GOULDS_GL-235:GOULDS_GL-230_O	72HR_0025	GOULDS_GL-2	GOULDS_GL-2	90.613
GOULDS_GL-235:GOULDS_GL-230_O	72HR_0050	GOULDS_GL-2	GOULDS_GL-2	95.746
GOULDS_GL-235:GOULDS_GL-230_O	72HR_0100	GOULDS_GL-2	GOULDS_GL-2	182.522
GOULDS_GL-235:GOULDS_GL-230_O	72HR_0500	GOULDS_GL-2	GOULDS_GL-2	403.859
GOULDS_GL-235:GOULDS_GL-230_O	72HR_1000	GOULDS_GL-2	GOULDS_GL-2	559.467
GOULDS_GL-240:GOULDS_GL-241_O	24HR_0005	GOULDS_GL-2	GOULDS_C-02	0.000
GOULDS_GL-240:GOULDS_GL-241_O	24HR_0010	GOULDS_GL-2	GOULDS_C-02	0.000
GOULDS_GL-240:GOULDS_GL-241_O	24HR_0025	GOULDS_GL-2	GOULDS_C-02	0.000
GOULDS_GL-240:GOULDS_GL-241_O	72HR_0005	GOULDS_GL-2	GOULDS_C-02	0.000
GOULDS_GL-240:GOULDS_GL-241_O	72HR_0010	GOULDS_GL-2	GOULDS_C-02	0.000
GOULDS_GL-240:GOULDS_GL-241_O	72HR_0025	GOULDS_GL-2	GOULDS_C-02	0.000
GOULDS_GL-240:GOULDS_GL-241_O	72HR_0050	GOULDS_GL-2	GOULDS_C-02	-17.618
GOULDS_GL-240:GOULDS_GL-241_O	72HR_0100	GOULDS_GL-2	GOULDS_C-02	-130.055
GOULDS_GL-240:GOULDS_GL-241_O	72HR_0500	GOULDS_GL-2	GOULDS_C-02	-352.319
GOULDS_GL-240:GOULDS_GL-241_O	72HR_1000	GOULDS_GL-2	GOULDS_C-02	-435.295
GOULDS_GL-240:C102_GL-375_O	24HR_0005	GOULDS_GL-2	C102_GL-375	18.593
GOULDS_GL-240:C102_GL-375_O	24HR_0010	GOULDS_GL-2	C102_GL-375	24.864
GOULDS_GL-240:C102_GL-375_O	24HR_0025	GOULDS_GL-2	C102_GL-375	31.365
GOULDS_GL-240:C102_GL-375_O	72HR_0005	GOULDS_GL-2	C102_GL-375	15.853
GOULDS_GL-240:C102_GL-375_O	72HR_0010	GOULDS_GL-2	C102_GL-375	-15.693
GOULDS_GL-240:C102_GL-375_O	72HR_0025	GOULDS_GL-2	C102_GL-375	16.750
GOULDS_GL-240:C102_GL-375_O	72HR_0050	GOULDS_GL-2	C102_GL-375	17.310
GOULDS_GL-240:C102_GL-375_O	72HR_0100	GOULDS_GL-2	C102_GL-375	30.274
GOULDS_GL-240:C102_GL-375_O	72HR_0500	GOULDS_GL-2	C102_GL-375	64.062
GOULDS_GL-240:C102_GL-375_O	72HR_1000	GOULDS_GL-2	C102_GL-375	74.049
GOULDS_GL-245:GOULDS_C-020_O	24HR_0005	GOULDS_GL-2	GOULDS_C-02	-93.195
GOULDS_GL-245:GOULDS_C-020_O	24HR_0010	GOULDS_GL-2	GOULDS_C-02	-129.117
GOULDS_GL-245:GOULDS_C-020_O	24HR_0025	GOULDS_GL-2	GOULDS_C-02	-186.329
GOULDS_GL-245:GOULDS_C-020_O	72HR_0005	GOULDS_GL-2	GOULDS_C-02	-114.833
GOULDS_GL-245:GOULDS_C-020_O	72HR_0010	GOULDS_GL-2	GOULDS_C-02	-157.881
GOULDS_GL-245:GOULDS_C-020_O	72HR_0025	GOULDS_GL-2	GOULDS_C-02	-235.360
GOULDS_GL-245:GOULDS_C-020_O	72HR_0050	GOULDS_GL-2	GOULDS_C-02	-369.410
GOULDS_GL-245:GOULDS_C-020_O	72HR_0100	GOULDS_GL-2	GOULDS_C-02	-571.589
GOULDS_GL-245:GOULDS_C-020_O	72HR_0500	GOULDS_GL-2	GOULDS_C-02	-945.067
GOULDS_GL-245:GOULDS_C-020_O	72HR_1000	GOULDS_GL-2	GOULDS_C-02	-1008.647
GOULDS_GL-245:C102_GL-380_O	24HR_0005	GOULDS_GL-2	C102_GL-380	-88.306
GOULDS_GL-245:C102_GL-380_O	24HR_0010	GOULDS_GL-2	C102_GL-380	93.940
GOULDS_GL-245:C102_GL-380_O	24HR_0025	GOULDS_GL-2	C102_GL-380	98.870
GOULDS_GL-245:C102_GL-380_O	72HR_0005	GOULDS_GL-2	C102_GL-380	99.558
GOULDS_GL-245:C102_GL-380_O	72HR_0010	GOULDS_GL-2	C102_GL-380	95.782
GOULDS_GL-245:C102_GL-380_O	72HR_0025	GOULDS_GL-2	C102_GL-380	89.369
GOULDS_GL-245:C102_GL-380_O	72HR_0050	GOULDS_GL-2	C102_GL-380	115.745
GOULDS_GL-245:C102_GL-380_O	72HR_0100	GOULDS_GL-2	C102_GL-380	160.978
GOULDS_GL-245:C102_GL-380_O	72HR_0500	GOULDS_GL-2	C102_GL-380	190.007

C-102 Discharges (cfs) - 2060

Name	Storm	Upstream Node Name	Downstream Node Name	Max Flow cfs
GOULDS_GL-245:C102_GL-380_O	72HR_1000	GOULDS_GL-2	C102_GL-380	182.762
GOULDS_GL-245:GOULDS_GL-240_O	24HR_0005	GOULDS_GL-2	GOULDS_GL-2	144.365
GOULDS_GL-245:GOULDS_GL-240_O	24HR_0010	GOULDS_GL-2	GOULDS_GL-2	162.118
GOULDS_GL-245:GOULDS_GL-240_O	24HR_0025	GOULDS_GL-2	GOULDS_GL-2	236.023
GOULDS_GL-245:GOULDS_GL-240_O	72HR_0005	GOULDS_GL-2	GOULDS_GL-2	154.314
GOULDS_GL-245:GOULDS_GL-240_O	72HR_0010	GOULDS_GL-2	GOULDS_GL-2	181.053
GOULDS_GL-245:GOULDS_GL-240_O	72HR_0025	GOULDS_GL-2	GOULDS_GL-2	194.577
GOULDS_GL-245:GOULDS_GL-240_O	72HR_0050	GOULDS_GL-2	GOULDS_GL-2	292.887
GOULDS_GL-245:GOULDS_GL-240_O	72HR_0100	GOULDS_GL-2	GOULDS_GL-2	416.769
GOULDS_GL-245:GOULDS_GL-240_O	72HR_0500	GOULDS_GL-2	GOULDS_GL-2	676.098
GOULDS_GL-245:GOULDS_GL-240_O	72HR_1000	GOULDS_GL-2	GOULDS_GL-2	773.173
GOULDS_GL-250:GOULDS_C-U5W_O	24HR_0005	GOULDS_GL-2	GOULDS_C-U5	10.961
GOULDS_GL-250:GOULDS_C-U5W_O	24HR_0010	GOULDS_GL-2	GOULDS_C-U5	37.033
GOULDS_GL-250:GOULDS_C-U5W_O	24HR_0025	GOULDS_GL-2	GOULDS_C-U5	209.678
GOULDS_GL-250:GOULDS_C-U5W_O	72HR_0005	GOULDS_GL-2	GOULDS_C-U5	115.345
GOULDS_GL-250:GOULDS_C-U5W_O	72HR_0010	GOULDS_GL-2	GOULDS_C-U5	176.595
GOULDS_GL-250:GOULDS_C-U5W_O	72HR_0025	GOULDS_GL-2	GOULDS_C-U5	232.633
GOULDS_GL-250:GOULDS_C-U5W_O	72HR_0050	GOULDS_GL-2	GOULDS_C-U5	280.462
GOULDS_GL-250:GOULDS_C-U5W_O	72HR_0100	GOULDS_GL-2	GOULDS_C-U5	333.812
GOULDS_GL-250:GOULDS_C-U5W_O	72HR_0500	GOULDS_GL-2	GOULDS_C-U5	478.872
GOULDS_GL-250:GOULDS_C-U5W_O	72HR_1000	GOULDS_GL-2	GOULDS_C-U5	541.220
GOULDS_GL-255:L31E_C-025_O	24HR_0005	GOULDS_GL-2	L31E_C-025	0.000
GOULDS_GL-255:L31E_C-025_O	24HR_0010	GOULDS_GL-2	L31E_C-025	0.000
GOULDS_GL-255:L31E_C-025_O	24HR_0025	GOULDS_GL-2	L31E_C-025	0.997
GOULDS_GL-255:L31E_C-025_O	72HR_0005	GOULDS_GL-2	L31E_C-025	0.000
GOULDS_GL-255:L31E_C-025_O	72HR_0010	GOULDS_GL-2	L31E_C-025	0.526
GOULDS_GL-255:L31E_C-025_O	72HR_0025	GOULDS_GL-2	L31E_C-025	9.615
GOULDS_GL-255:L31E_C-025_O	72HR_0050	GOULDS_GL-2	L31E_C-025	25.356
GOULDS_GL-255:L31E_C-025_O	72HR_0100	GOULDS_GL-2	L31E_C-025	56.819
GOULDS_GL-255:L31E_C-025_O	72HR_0500	GOULDS_GL-2	L31E_C-025	229.858
GOULDS_GL-255:L31E_C-025_O	72HR_1000	GOULDS_GL-2	L31E_C-025	364.850
C102_GL-300:C102_GL-299	24HR_0005	C102_GL-300	C102_GL-299	-23.747
C102_GL-300:C102_GL-299	24HR_0010	C102_GL-300	C102_GL-299	-40.578
C102_GL-300:C102_GL-299	24HR_0025	C102_GL-300	C102_GL-299	-60.832
C102_GL-300:C102_GL-299	72HR_0005	C102_GL-300	C102_GL-299	-24.714
C102_GL-300:C102_GL-299	72HR_0010	C102_GL-300	C102_GL-299	-37.453
C102_GL-300:C102_GL-299	72HR_0025	C102_GL-300	C102_GL-299	-56.404
C102_GL-300:C102_GL-299	72HR_0050	C102_GL-300	C102_GL-299	-78.458
C102_GL-300:C102_GL-299	72HR_0100	C102_GL-300	C102_GL-299	-110.606
C102_GL-300:C102_GL-299	72HR_0500	C102_GL-300	C102_GL-299	-130.141
C102_GL-300:C102_GL-299	72HR_1000	C102_GL-300	C102_GL-299	-125.907
C102_GL-310:C102_GL-301	24HR_0005	C102_GL-310	C102_GL-301	7.133
C102_GL-310:C102_GL-301	24HR_0010	C102_GL-310	C102_GL-301	8.454
C102_GL-310:C102_GL-301	24HR_0025	C102_GL-310	C102_GL-301	-12.891
C102_GL-310:C102_GL-301	72HR_0005	C102_GL-310	C102_GL-301	8.387
C102_GL-310:C102_GL-301	72HR_0010	C102_GL-310	C102_GL-301	-11.046
C102_GL-310:C102_GL-301	72HR_0025	C102_GL-310	C102_GL-301	17.319
C102_GL-310:C102_GL-301	72HR_0050	C102_GL-310	C102_GL-301	23.274
C102_GL-310:C102_GL-301	72HR_0100	C102_GL-310	C102_GL-301	24.060
C102_GL-310:C102_GL-301	72HR_0500	C102_GL-310	C102_GL-301	24.591
C102_GL-310:C102_GL-301	72HR_1000	C102_GL-310	C102_GL-301	37.005

C-102 Discharges (cfs) - 2060

Name	Storm	Upstream Node Name	Downstream Node Name	Max Flow cfs
C102_GL-315:C102_GL-311	24HR_0005	C102_GL-315	C102_GL-311	3.983
C102_GL-315:C102_GL-311	24HR_0010	C102_GL-315	C102_GL-311	-5.773
C102_GL-315:C102_GL-311	24HR_0025	C102_GL-315	C102_GL-311	-12.444
C102_GL-315:C102_GL-311	72HR_0005	C102_GL-315	C102_GL-311	-4.913
C102_GL-315:C102_GL-311	72HR_0010	C102_GL-315	C102_GL-311	-10.753
C102_GL-315:C102_GL-311	72HR_0025	C102_GL-315	C102_GL-311	18.078
C102_GL-315:C102_GL-311	72HR_0050	C102_GL-315	C102_GL-311	29.923
C102_GL-315:C102_GL-311	72HR_0100	C102_GL-315	C102_GL-311	36.812
C102_GL-315:C102_GL-311	72HR_0500	C102_GL-315	C102_GL-311	25.730
C102_GL-315:C102_GL-311	72HR_1000	C102_GL-315	C102_GL-311	37.336
C102_GL-320:GOULDS_GL-207_O	24HR_0005	C102_GL-320	GOULDS_GL-2	-1.934
C102_GL-320:GOULDS_GL-207_O	24HR_0010	C102_GL-320	GOULDS_GL-2	-5.708
C102_GL-320:GOULDS_GL-207_O	24HR_0025	C102_GL-320	GOULDS_GL-2	-17.647
C102_GL-320:GOULDS_GL-207_O	72HR_0005	C102_GL-320	GOULDS_GL-2	-8.152
C102_GL-320:GOULDS_GL-207_O	72HR_0010	C102_GL-320	GOULDS_GL-2	-20.952
C102_GL-320:GOULDS_GL-207_O	72HR_0025	C102_GL-320	GOULDS_GL-2	-41.728
C102_GL-320:GOULDS_GL-207_O	72HR_0050	C102_GL-320	GOULDS_GL-2	-46.932
C102_GL-320:GOULDS_GL-207_O	72HR_0100	C102_GL-320	GOULDS_GL-2	-27.068
C102_GL-320:GOULDS_GL-207_O	72HR_0500	C102_GL-320	GOULDS_GL-2	-128.846
C102_GL-320:GOULDS_GL-207_O	72HR_1000	C102_GL-320	GOULDS_GL-2	-173.551
C102_GL-325:C102_GL-316	24HR_0005	C102_GL-325	C102_GL-316	8.079
C102_GL-325:C102_GL-316	24HR_0010	C102_GL-325	C102_GL-316	8.862
C102_GL-325:C102_GL-316	24HR_0025	C102_GL-325	C102_GL-316	-12.436
C102_GL-325:C102_GL-316	72HR_0005	C102_GL-325	C102_GL-316	7.135
C102_GL-325:C102_GL-316	72HR_0010	C102_GL-325	C102_GL-316	-10.745
C102_GL-325:C102_GL-316	72HR_0025	C102_GL-325	C102_GL-316	-15.864
C102_GL-325:C102_GL-316	72HR_0050	C102_GL-325	C102_GL-316	-19.548
C102_GL-325:C102_GL-316	72HR_0100	C102_GL-325	C102_GL-316	-19.280
C102_GL-325:C102_GL-316	72HR_0500	C102_GL-325	C102_GL-316	38.122
C102_GL-325:C102_GL-316	72HR_1000	C102_GL-325	C102_GL-316	55.485
C102_GL-330:C102_GL-326	24HR_0005	C102_GL-330	C102_GL-326	-7.851
C102_GL-330:C102_GL-326	24HR_0010	C102_GL-330	C102_GL-326	-8.700
C102_GL-330:C102_GL-326	24HR_0025	C102_GL-330	C102_GL-326	-12.626
C102_GL-330:C102_GL-326	72HR_0005	C102_GL-330	C102_GL-326	-7.199
C102_GL-330:C102_GL-326	72HR_0010	C102_GL-330	C102_GL-326	-10.924
C102_GL-330:C102_GL-326	72HR_0025	C102_GL-330	C102_GL-326	-16.113
C102_GL-330:C102_GL-326	72HR_0050	C102_GL-330	C102_GL-326	-19.983
C102_GL-330:C102_GL-326	72HR_0100	C102_GL-330	C102_GL-326	-25.175
C102_GL-330:C102_GL-326	72HR_0500	C102_GL-330	C102_GL-326	46.166
C102_GL-330:C102_GL-326	72HR_1000	C102_GL-330	C102_GL-326	63.756
C102_GL-345:GOULDS_GL-215_O	24HR_0005	C102_GL-345	GOULDS_GL-2	-10.468
C102_GL-345:GOULDS_GL-215_O	24HR_0010	C102_GL-345	GOULDS_GL-2	-16.369
C102_GL-345:GOULDS_GL-215_O	24HR_0025	C102_GL-345	GOULDS_GL-2	-31.041
C102_GL-345:GOULDS_GL-215_O	72HR_0005	C102_GL-345	GOULDS_GL-2	-20.794
C102_GL-345:GOULDS_GL-215_O	72HR_0010	C102_GL-345	GOULDS_GL-2	-21.769
C102_GL-345:GOULDS_GL-215_O	72HR_0025	C102_GL-345	GOULDS_GL-2	-18.629
C102_GL-345:GOULDS_GL-215_O	72HR_0050	C102_GL-345	GOULDS_GL-2	-23.985
C102_GL-345:GOULDS_GL-215_O	72HR_0100	C102_GL-345	GOULDS_GL-2	-25.974
C102_GL-345:GOULDS_GL-215_O	72HR_0500	C102_GL-345	GOULDS_GL-2	-203.056
C102_GL-345:GOULDS_GL-215_O	72HR_1000	C102_GL-345	GOULDS_GL-2	-238.993
C102_GL-345:C102_GL-348_O	24HR_0005	C102_GL-345	C102_GL-348	-15.587

C-102 Discharges (cfs) - 2060

Name	Storm	Upstream Node Name	Downstream Node Name	Max Flow cfs
C102_GL-345:C102_GL-348_O	24HR_0010	C102_GL-345	C102_GL-348	-19.680
C102_GL-345:C102_GL-348_O	24HR_0025	C102_GL-345	C102_GL-348	-34.650
C102_GL-345:C102_GL-348_O	72HR_0005	C102_GL-345	C102_GL-348	-23.541
C102_GL-345:C102_GL-348_O	72HR_0010	C102_GL-345	C102_GL-348	32.270
C102_GL-345:C102_GL-348_O	72HR_0025	C102_GL-345	C102_GL-348	51.343
C102_GL-345:C102_GL-348_O	72HR_0050	C102_GL-345	C102_GL-348	64.952
C102_GL-345:C102_GL-348_O	72HR_0100	C102_GL-345	C102_GL-348	71.785
C102_GL-345:C102_GL-348_O	72HR_0500	C102_GL-345	C102_GL-348	347.202
C102_GL-345:C102_GL-348_O	72HR_1000	C102_GL-345	C102_GL-348	429.013
C102_GL-345:C102_GL-340_O	24HR_0005	C102_GL-345	C102_GL-340	5.424
C102_GL-345:C102_GL-340_O	24HR_0010	C102_GL-345	C102_GL-340	6.568
C102_GL-345:C102_GL-340_O	24HR_0025	C102_GL-345	C102_GL-340	12.207
C102_GL-345:C102_GL-340_O	72HR_0005	C102_GL-345	C102_GL-340	6.664
C102_GL-345:C102_GL-340_O	72HR_0010	C102_GL-345	C102_GL-340	-9.304
C102_GL-345:C102_GL-340_O	72HR_0025	C102_GL-345	C102_GL-340	-13.677
C102_GL-345:C102_GL-340_O	72HR_0050	C102_GL-345	C102_GL-340	-19.129
C102_GL-345:C102_GL-340_O	72HR_0100	C102_GL-345	C102_GL-340	-19.705
C102_GL-345:C102_GL-340_O	72HR_0500	C102_GL-345	C102_GL-340	164.829
C102_GL-345:C102_GL-340_O	72HR_1000	C102_GL-345	C102_GL-340	222.025
C102_GL-340:C102_GL-331	24HR_0005	C102_GL-340	C102_GL-331	-13.397
C102_GL-340:C102_GL-331	24HR_0010	C102_GL-340	C102_GL-331	-13.928
C102_GL-340:C102_GL-331	24HR_0025	C102_GL-340	C102_GL-331	-14.127
C102_GL-340:C102_GL-331	72HR_0005	C102_GL-340	C102_GL-331	-7.467
C102_GL-340:C102_GL-331	72HR_0010	C102_GL-340	C102_GL-331	-9.401
C102_GL-340:C102_GL-331	72HR_0025	C102_GL-340	C102_GL-331	-14.588
C102_GL-340:C102_GL-331	72HR_0050	C102_GL-340	C102_GL-331	-19.459
C102_GL-340:C102_GL-331	72HR_0100	C102_GL-340	C102_GL-331	-20.250
C102_GL-340:C102_GL-331	72HR_0500	C102_GL-340	C102_GL-331	129.398
C102_GL-340:C102_GL-331	72HR_1000	C102_GL-340	C102_GL-331	178.039
C102_GL-350:C102_GL-348	24HR_0005	C102_GL-350	C102_GL-348	18.805
C102_GL-350:C102_GL-348	24HR_0010	C102_GL-350	C102_GL-348	-24.841
C102_GL-350:C102_GL-348	24HR_0025	C102_GL-350	C102_GL-348	41.238
C102_GL-350:C102_GL-348	72HR_0005	C102_GL-350	C102_GL-348	27.749
C102_GL-350:C102_GL-348	72HR_0010	C102_GL-350	C102_GL-348	-33.776
C102_GL-350:C102_GL-348	72HR_0025	C102_GL-350	C102_GL-348	-52.990
C102_GL-350:C102_GL-348	72HR_0050	C102_GL-350	C102_GL-348	-66.520
C102_GL-350:C102_GL-348	72HR_0100	C102_GL-350	C102_GL-348	-71.632
C102_GL-350:C102_GL-348	72HR_0500	C102_GL-350	C102_GL-348	-360.787
C102_GL-350:C102_GL-348	72HR_1000	C102_GL-350	C102_GL-348	-441.566
C102_GL-350:C102_GL-216_O	24HR_0005	C102_GL-350	GOULDS_GL-2	11.725
C102_GL-350:C102_GL-216_O	24HR_0010	C102_GL-350	GOULDS_GL-2	11.254
C102_GL-350:C102_GL-216_O	24HR_0025	C102_GL-350	GOULDS_GL-2	9.440
C102_GL-350:C102_GL-216_O	72HR_0005	C102_GL-350	GOULDS_GL-2	9.121
C102_GL-350:C102_GL-216_O	72HR_0010	C102_GL-350	GOULDS_GL-2	9.046
C102_GL-350:C102_GL-216_O	72HR_0025	C102_GL-350	GOULDS_GL-2	-8.902
C102_GL-350:C102_GL-216_O	72HR_0050	C102_GL-350	GOULDS_GL-2	-8.987
C102_GL-350:C102_GL-216_O	72HR_0100	C102_GL-350	GOULDS_GL-2	-10.576
C102_GL-350:C102_GL-216_O	72HR_0500	C102_GL-350	GOULDS_GL-2	-42.723
C102_GL-350:C102_GL-216_O	72HR_1000	C102_GL-350	GOULDS_GL-2	-47.602
C102_GL-355p	24HR_0005	C102_GL-355	C102_GL-350	9.832
C102_GL-355p	24HR_0010			9.729

C-102 Discharges (cfs) - 2060

Name	Storm	Upstream Node Name	Downstream Node Name	Max Flow cfs
C102_GL-355p	24HR_0025			-9.133
C102_GL-355p	72HR_0005			-6.863
C102_GL-355p	72HR_0010			-6.581
C102_GL-355p	72HR_0025			6.132
C102_GL-355p	72HR_0050			6.453
C102_GL-355p	72HR_0100			7.142
C102_GL-355p	72HR_0500			7.749
C102_GL-355p	72HR_1000			7.993
C102_GL-355o	24HR_0005	C102_GL-355	C102_GL-350	16.593
C102_GL-355o	24HR_0010			26.171
C102_GL-355o	24HR_0025			50.182
C102_GL-355o	72HR_0005			32.702
C102_GL-355o	72HR_0010			35.769
C102_GL-355o	72HR_0025			-47.089
C102_GL-355o	72HR_0050			-58.222
C102_GL-355o	72HR_0100			-61.577
C102_GL-355o	72HR_0500			-222.590
C102_GL-355o	72HR_1000			-262.973
C102_GL-360:C102_GL-362	24HR_0005	C102_GL-360	C102_GL-362	-46.995
C102_GL-360:C102_GL-362	24HR_0010	C102_GL-360	C102_GL-362	-64.726
C102_GL-360:C102_GL-362	24HR_0025	C102_GL-360	C102_GL-362	-79.520
C102_GL-360:C102_GL-362	72HR_0005	C102_GL-360	C102_GL-362	-49.636
C102_GL-360:C102_GL-362	72HR_0010	C102_GL-360	C102_GL-362	-66.604
C102_GL-360:C102_GL-362	72HR_0025	C102_GL-360	C102_GL-362	80.636
C102_GL-360:C102_GL-362	72HR_0050	C102_GL-360	C102_GL-362	95.874
C102_GL-360:C102_GL-362	72HR_0100	C102_GL-360	C102_GL-362	107.121
C102_GL-360:C102_GL-362	72HR_0500	C102_GL-360	C102_GL-362	358.750
C102_GL-360:C102_GL-362	72HR_1000	C102_GL-360	C102_GL-362	500.653
C102_GL-365:C102_GL-367	24HR_0005	C102_GL-365	C102_GL-367	-114.121
C102_GL-365:C102_GL-367	24HR_0010	C102_GL-365	C102_GL-367	-134.911
C102_GL-365:C102_GL-367	24HR_0025	C102_GL-365	C102_GL-367	-145.104
C102_GL-365:C102_GL-367	72HR_0005	C102_GL-365	C102_GL-367	-87.199
C102_GL-365:C102_GL-367	72HR_0010	C102_GL-365	C102_GL-367	-72.815
C102_GL-365:C102_GL-367	72HR_0025	C102_GL-365	C102_GL-367	-50.922
C102_GL-365:C102_GL-367	72HR_0050	C102_GL-365	C102_GL-367	-65.138
C102_GL-365:C102_GL-367	72HR_0100	C102_GL-365	C102_GL-367	-78.765
C102_GL-365:C102_GL-367	72HR_0500	C102_GL-365	C102_GL-367	-106.721
C102_GL-365:C102_GL-367	72HR_1000	C102_GL-365	C102_GL-367	-116.688
C102_GL-370:C102_GL-372	24HR_0005	C102_GL-370	C102_GL-372	-17.293
C102_GL-370:C102_GL-372	24HR_0010	C102_GL-370	C102_GL-372	-17.386
C102_GL-370:C102_GL-372	24HR_0025	C102_GL-370	C102_GL-372	-19.896
C102_GL-370:C102_GL-372	72HR_0005	C102_GL-370	C102_GL-372	-13.919
C102_GL-370:C102_GL-372	72HR_0010	C102_GL-370	C102_GL-372	-14.122
C102_GL-370:C102_GL-372	72HR_0025	C102_GL-370	C102_GL-372	-14.222
C102_GL-370:C102_GL-372	72HR_0050	C102_GL-370	C102_GL-372	-21.268
C102_GL-370:C102_GL-372	72HR_0100	C102_GL-370	C102_GL-372	-32.041
C102_GL-370:C102_GL-372	72HR_0500	C102_GL-370	C102_GL-372	-45.842
C102_GL-370:C102_GL-372	72HR_1000	C102_GL-370	C102_GL-372	-51.580
C102_GL-375:C102_GL-376	24HR_0005	C102_GL-375	C102_GL-376	-36.512
C102_GL-375:C102_GL-376	24HR_0010	C102_GL-375	C102_GL-376	-34.920
C102_GL-375:C102_GL-376	24HR_0025	C102_GL-375	C102_GL-376	-35.305

C-102 Discharges (cfs) - 2060

Name	Storm	Upstream Node Name	Downstream Node Name	Max Flow cfs
C102_GL-375:C102_GL-376	72HR_0005	C102_GL-375	C102_GL-376	-36.685
C102_GL-375:C102_GL-376	72HR_0010	C102_GL-375	C102_GL-376	-36.856
C102_GL-375:C102_GL-376	72HR_0025	C102_GL-375	C102_GL-376	-37.011
C102_GL-375:C102_GL-376	72HR_0050	C102_GL-375	C102_GL-376	-37.113
C102_GL-375:C102_GL-376	72HR_0100	C102_GL-375	C102_GL-376	-37.311
C102_GL-375:C102_GL-376	72HR_0500	C102_GL-375	C102_GL-376	-37.630
C102_GL-375:C102_GL-376	72HR_1000	C102_GL-375	C102_GL-376	-37.711
C102_GL-380p	24HR_0005	C102_GL-380	C102_GL-381	-0.761
C102_GL-380p	24HR_0010			-0.743
C102_GL-380p	24HR_0025			-0.679
C102_GL-380p	72HR_0005			-0.667
C102_GL-380p	72HR_0010			-0.667
C102_GL-380p	72HR_0025			-0.669
C102_GL-380p	72HR_0050			-0.670
C102_GL-380p	72HR_0100			-0.672
C102_GL-380p	72HR_0500			-0.675
C102_GL-380p	72HR_1000			-0.679
C102_GL-380o	24HR_0005	C102_GL-380	C102_GL-381	-135.184
C102_GL-380o	24HR_0010			-135.083
C102_GL-380o	24HR_0025			-124.753
C102_GL-380o	72HR_0005			114.293
C102_GL-380o	72HR_0010			110.716
C102_GL-380o	72HR_0025			-103.772
C102_GL-380o	72HR_0050			-106.381
C102_GL-380o	72HR_0100			-108.099
C102_GL-380o	72HR_0500			-110.580
C102_GL-380o	72HR_1000			-110.195
C102_GL-400p	24HR_0005	C102_GL-400	GOULDS_TP-0	-28.090
C102_GL-400p	24HR_0010			-28.223
C102_GL-400p	24HR_0025			-28.097
C102_GL-400p	72HR_0005			-25.354
C102_GL-400p	72HR_0010			-24.646
C102_GL-400p	72HR_0025			-23.362
C102_GL-400p	72HR_0050			-22.474
C102_GL-400p	72HR_0100			-21.217
C102_GL-400p	72HR_0500			-17.124
C102_GL-400p	72HR_1000			-17.785
C102_GL-400o	24HR_0005	C102_GL-400	GOULDS_TP-0	0.000
C102_GL-400o	24HR_0010			0.000
C102_GL-400o	24HR_0025			0.000
C102_GL-400o	72HR_0005			0.000
C102_GL-400o	72HR_0010			0.000
C102_GL-400o	72HR_0025			-1.418
C102_GL-400o	72HR_0050			-8.150
C102_GL-400o	72HR_0100			-33.592
C102_GL-400o	72HR_0500			-83.023
C102_GL-400o	72HR_1000			-134.800
C102_GL-405:C102_GL-400_O	24HR_0005	C102_GL-405	C102_GL-400	6.511
C102_GL-405:C102_GL-400_O	24HR_0010	C102_GL-405	C102_GL-400	14.281
C102_GL-405:C102_GL-400_O	24HR_0025	C102_GL-405	C102_GL-400	32.083
C102_GL-405:C102_GL-400_O	72HR_0005	C102_GL-405	C102_GL-400	22.523

C-102 Discharges (cfs) - 2060

Name	Storm	Upstream Node Name	Downstream Node Name	Max Flow cfs
C102_GL-405:C102_GL-400_O	72HR_0010	C102_GL-405	C102_GL-400	33.137
C102_GL-405:C102_GL-400_O	72HR_0025	C102_GL-405	C102_GL-400	45.419
C102_GL-405:C102_GL-400_O	72HR_0050	C102_GL-405	C102_GL-400	52.204
C102_GL-405:C102_GL-400_O	72HR_0100	C102_GL-405	C102_GL-400	58.320
C102_GL-405:C102_GL-400_O	72HR_0500	C102_GL-405	C102_GL-400	80.374
C102_GL-405:C102_GL-400_O	72HR_1000	C102_GL-405	C102_GL-400	86.833
C102_GL-415:C102_GL-411	24HR_0005	C102_GL-415	C102_GL-411	-14.540
C102_GL-415:C102_GL-411	24HR_0010	C102_GL-415	C102_GL-411	26.375
C102_GL-415:C102_GL-411	24HR_0025	C102_GL-415	C102_GL-411	39.779
C102_GL-415:C102_GL-411	72HR_0005	C102_GL-415	C102_GL-411	-16.359
C102_GL-415:C102_GL-411	72HR_0010	C102_GL-415	C102_GL-411	25.426
C102_GL-415:C102_GL-411	72HR_0025	C102_GL-415	C102_GL-411	-22.851
C102_GL-415:C102_GL-411	72HR_0050	C102_GL-415	C102_GL-411	-24.474
C102_GL-415:C102_GL-411	72HR_0100	C102_GL-415	C102_GL-411	-45.164
C102_GL-415:C102_GL-411	72HR_0500	C102_GL-415	C102_GL-411	-93.970
C102_GL-415:C102_GL-411	72HR_1000	C102_GL-415	C102_GL-411	-126.855
C102_GL-420:C102_GL-416	24HR_0005	C102_GL-420	C102_GL-416	-14.625
C102_GL-420:C102_GL-416	24HR_0010	C102_GL-420	C102_GL-416	-16.706
C102_GL-420:C102_GL-416	24HR_0025	C102_GL-420	C102_GL-416	-17.446
C102_GL-420:C102_GL-416	72HR_0005	C102_GL-420	C102_GL-416	-16.657
C102_GL-420:C102_GL-416	72HR_0010	C102_GL-420	C102_GL-416	-16.304
C102_GL-420:C102_GL-416	72HR_0025	C102_GL-420	C102_GL-416	-22.797
C102_GL-420:C102_GL-416	72HR_0050	C102_GL-420	C102_GL-416	-25.229
C102_GL-420:C102_GL-416	72HR_0100	C102_GL-420	C102_GL-416	-44.542
C102_GL-420:C102_GL-416	72HR_0500	C102_GL-420	C102_GL-416	-80.822
C102_GL-420:C102_GL-416	72HR_1000	C102_GL-420	C102_GL-416	-110.898
C102_GL-425:C102_GL-424	24HR_0005	C102_GL-425	C102_GL-424	-8.324
C102_GL-425:C102_GL-424	24HR_0010	C102_GL-425	C102_GL-424	-9.977
C102_GL-425:C102_GL-424	24HR_0025	C102_GL-425	C102_GL-424	-14.998
C102_GL-425:C102_GL-424	72HR_0005	C102_GL-425	C102_GL-424	-9.699
C102_GL-425:C102_GL-424	72HR_0010	C102_GL-425	C102_GL-424	-14.694
C102_GL-425:C102_GL-424	72HR_0025	C102_GL-425	C102_GL-424	-16.713
C102_GL-425:C102_GL-424	72HR_0050	C102_GL-425	C102_GL-424	-25.025
C102_GL-425:C102_GL-424	72HR_0100	C102_GL-425	C102_GL-424	-32.585
C102_GL-425:C102_GL-424	72HR_0500	C102_GL-425	C102_GL-424	36.065
C102_GL-425:C102_GL-424	72HR_1000	C102_GL-425	C102_GL-424	41.411
C102_GL-425p	24HR_0005	C102_GL-425	C102_C-B14W	-11.691
C102_GL-425p	24HR_0010			12.423
C102_GL-425p	24HR_0025			16.542
C102_GL-425p	72HR_0005			15.479
C102_GL-425p	72HR_0010			19.345
C102_GL-425p	72HR_0025			24.102
C102_GL-425p	72HR_0050			29.816
C102_GL-425p	72HR_0100			35.108
C102_GL-425p	72HR_0500			38.792
C102_GL-425p	72HR_1000			36.668
C102_GL-425o	24HR_0005	C102_GL-425	C102_C-B14W	0.000
C102_GL-425o	24HR_0010			0.000
C102_GL-425o	24HR_0025			0.000
C102_GL-425o	72HR_0005			0.000
C102_GL-425o	72HR_0010			0.000

C-102 Discharges (cfs) - 2060

Name	Storm	Upstream Node Name	Downstream Node Name	Max Flow cfs
C102_GL-425o	72HR_0025			0.000
C102_GL-425o	72HR_0050			0.000
C102_GL-425o	72HR_0100			0.000
C102_GL-425o	72HR_0500			0.000
C102_GL-425o	72HR_1000			0.000
C102_GL-440:C102_GL-435_O	24HR_0005	C102_GL-440	C102_GL-435	12.939
C102_GL-440:C102_GL-435_O	24HR_0010	C102_GL-440	C102_GL-435	28.742
C102_GL-440:C102_GL-435_O	24HR_0025	C102_GL-440	C102_GL-435	42.652
C102_GL-440:C102_GL-435_O	72HR_0005	C102_GL-440	C102_GL-435	-30.775
C102_GL-440:C102_GL-435_O	72HR_0010	C102_GL-440	C102_GL-435	-41.535
C102_GL-440:C102_GL-435_O	72HR_0025	C102_GL-440	C102_GL-435	-65.321
C102_GL-440:C102_GL-435_O	72HR_0050	C102_GL-440	C102_GL-435	-106.937
C102_GL-440:C102_GL-435_O	72HR_0100	C102_GL-440	C102_GL-435	-143.061
C102_GL-440:C102_GL-435_O	72HR_0500	C102_GL-440	C102_GL-435	-259.827
C102_GL-440:C102_GL-435_O	72HR_1000	C102_GL-440	C102_GL-435	-352.124
C102_GL-440:C102_GL-445_O	24HR_0005	C102_GL-440	C102_GL-445	-35.367
C102_GL-440:C102_GL-445_O	24HR_0010	C102_GL-440	C102_GL-445	-56.599
C102_GL-440:C102_GL-445_O	24HR_0025	C102_GL-440	C102_GL-445	-134.087
C102_GL-440:C102_GL-445_O	72HR_0005	C102_GL-440	C102_GL-445	-78.811
C102_GL-440:C102_GL-445_O	72HR_0010	C102_GL-440	C102_GL-445	-86.646
C102_GL-440:C102_GL-445_O	72HR_0025	C102_GL-440	C102_GL-445	93.413
C102_GL-440:C102_GL-445_O	72HR_0050	C102_GL-440	C102_GL-445	131.663
C102_GL-440:C102_GL-445_O	72HR_0100	C102_GL-440	C102_GL-445	164.329
C102_GL-440:C102_GL-445_O	72HR_0500	C102_GL-440	C102_GL-445	-367.472
C102_GL-440:C102_GL-445_O	72HR_1000	C102_GL-440	C102_GL-445	-513.861
C102_GL-480:C102_GL-470_O	24HR_0005	C102_GL-480	C102_GL-470	-179.066
C102_GL-480:C102_GL-470_O	24HR_0010	C102_GL-480	C102_GL-470	-259.484
C102_GL-480:C102_GL-470_O	24HR_0025	C102_GL-480	C102_GL-470	-355.003
C102_GL-480:C102_GL-470_O	72HR_0005	C102_GL-480	C102_GL-470	-256.130
C102_GL-480:C102_GL-470_O	72HR_0010	C102_GL-480	C102_GL-470	-354.948
C102_GL-480:C102_GL-470_O	72HR_0025	C102_GL-480	C102_GL-470	-471.348
C102_GL-480:C102_GL-470_O	72HR_0050	C102_GL-480	C102_GL-470	-561.410
C102_GL-480:C102_GL-470_O	72HR_0100	C102_GL-480	C102_GL-470	-626.007
C102_GL-480:C102_GL-470_O	72HR_0500	C102_GL-480	C102_GL-470	-831.863
C102_GL-480:C102_GL-470_O	72HR_1000	C102_GL-480	C102_GL-470	-929.507
C102_GL-480:C102_GL-490_O	24HR_0005	C102_GL-480	C102_GL-490	244.488
C102_GL-480:C102_GL-490_O	24HR_0010	C102_GL-480	C102_GL-490	316.349
C102_GL-480:C102_GL-490_O	24HR_0025	C102_GL-480	C102_GL-490	397.447
C102_GL-480:C102_GL-490_O	72HR_0005	C102_GL-480	C102_GL-490	315.482
C102_GL-480:C102_GL-490_O	72HR_0010	C102_GL-480	C102_GL-490	394.751
C102_GL-480:C102_GL-490_O	72HR_0025	C102_GL-480	C102_GL-490	494.550
C102_GL-480:C102_GL-490_O	72HR_0050	C102_GL-480	C102_GL-490	574.080
C102_GL-480:C102_GL-490_O	72HR_0100	C102_GL-480	C102_GL-490	641.629
C102_GL-480:C102_GL-490_O	72HR_0500	C102_GL-480	C102_GL-490	856.829
C102_GL-480:C102_GL-490_O	72HR_1000	C102_GL-480	C102_GL-490	953.974
C102_GL-500:C102_GL-480_O	24HR_0005	C102_GL-500	C102_GL-480	0.000
C102_GL-500:C102_GL-480_O	24HR_0010	C102_GL-500	C102_GL-480	0.000
C102_GL-500:C102_GL-480_O	24HR_0025	C102_GL-500	C102_GL-480	0.000
C102_GL-500:C102_GL-480_O	72HR_0005	C102_GL-500	C102_GL-480	0.000
C102_GL-500:C102_GL-480_O	72HR_0010	C102_GL-500	C102_GL-480	0.000
C102_GL-500:C102_GL-480_O	72HR_0025	C102_GL-500	C102_GL-480	0.000

C-102 Discharges (cfs) - 2060

Name	Storm	Upstream Node Name	Downstream Node Name	Max Flow cfs
C102_GL-500:C102_GL-480_O	72HR_0050	C102_GL-500	C102_GL-480	0.070
C102_GL-500:C102_GL-480_O	72HR_0100	C102_GL-500	C102_GL-480	17.317
C102_GL-500:C102_GL-480_O	72HR_0500	C102_GL-500	C102_GL-480	156.049
C102_GL-500:C102_GL-480_O	72HR_1000	C102_GL-500	C102_GL-480	328.541
C102_GL-490o	24HR_0005	C102_GL-490	L31E_C-010	267.683
C102_GL-490o	24HR_0010			335.016
C102_GL-490o	24HR_0025			410.341
C102_GL-490o	72HR_0005			336.295
C102_GL-490o	72HR_0010			406.334
C102_GL-490o	72HR_0025			500.897
C102_GL-490o	72HR_0050			577.247
C102_GL-490o	72HR_0100			643.293
C102_GL-490o	72HR_0500			867.392
C102_GL-490o	72HR_1000			965.299
C102_GL-490p	24HR_0005	C102_GL-490	L31E_C-010	42.108
C102_GL-490p	24HR_0010			41.912
C102_GL-490p	24HR_0025			41.583
C102_GL-490p	72HR_0005			43.410
C102_GL-490p	72HR_0010			43.156
C102_GL-490p	72HR_0025			42.935
C102_GL-490p	72HR_0050			42.844
C102_GL-490p	72HR_0100			42.774
C102_GL-490p	72HR_0500			42.581
C102_GL-490p	72HR_1000			42.501
C102_GL-470:L31E_C-020_O	24HR_0005	C102_GL-470	L31E_C-020	-187.020
C102_GL-470:L31E_C-020_O	24HR_0010	C102_GL-470	L31E_C-020	-199.378
C102_GL-470:L31E_C-020_O	24HR_0025	C102_GL-470	L31E_C-020	-233.490
C102_GL-470:L31E_C-020_O	72HR_0005	C102_GL-470	L31E_C-020	-175.755
C102_GL-470:L31E_C-020_O	72HR_0010	C102_GL-470	L31E_C-020	-191.471
C102_GL-470:L31E_C-020_O	72HR_0025	C102_GL-470	L31E_C-020	-279.335
C102_GL-470:L31E_C-020_O	72HR_0050	C102_GL-470	L31E_C-020	-342.125
C102_GL-470:L31E_C-020_O	72HR_0100	C102_GL-470	L31E_C-020	-408.148
C102_GL-470:L31E_C-020_O	72HR_0500	C102_GL-470	L31E_C-020	-576.390
C102_GL-470:L31E_C-020_O	72HR_1000	C102_GL-470	L31E_C-020	-629.013
C102_GL-450:C102_GL-362_O	24HR_0005	C102_GL-450	C102_GL-362	-50.181
C102_GL-450:C102_GL-362_O	24HR_0010	C102_GL-450	C102_GL-362	-72.829
C102_GL-450:C102_GL-362_O	24HR_0025	C102_GL-450	C102_GL-362	-124.151
C102_GL-450:C102_GL-362_O	72HR_0005	C102_GL-450	C102_GL-362	-80.983
C102_GL-450:C102_GL-362_O	72HR_0010	C102_GL-450	C102_GL-362	-90.068
C102_GL-450:C102_GL-362_O	72HR_0025	C102_GL-450	C102_GL-362	-75.971
C102_GL-450:C102_GL-362_O	72HR_0050	C102_GL-450	C102_GL-362	-137.942
C102_GL-450:C102_GL-362_O	72HR_0100	C102_GL-450	C102_GL-362	-192.358
C102_GL-450:C102_GL-362_O	72HR_0500	C102_GL-450	C102_GL-362	-342.325
C102_GL-450:C102_GL-362_O	72HR_1000	C102_GL-450	C102_GL-362	-437.814
C102_GL-430:C102_GL-435_O	24HR_0005	C102_GL-430	C102_GL-435	-17.666
C102_GL-430:C102_GL-435_O	24HR_0010	C102_GL-430	C102_GL-435	-23.843
C102_GL-430:C102_GL-435_O	24HR_0025	C102_GL-430	C102_GL-435	-34.402
C102_GL-430:C102_GL-435_O	72HR_0005	C102_GL-430	C102_GL-435	37.971
C102_GL-430:C102_GL-435_O	72HR_0010	C102_GL-430	C102_GL-435	46.737
C102_GL-430:C102_GL-435_O	72HR_0025	C102_GL-430	C102_GL-435	69.651
C102_GL-430:C102_GL-435_O	72HR_0050	C102_GL-430	C102_GL-435	104.910

C-102 Discharges (cfs) - 2060

Name	Storm	Upstream Node Name	Downstream Node Name	Max Flow cfs
C102_GL-430:C102_GL-435_O	72HR_0100	C102_GL-430	C102_GL-435	142.017
C102_GL-430:C102_GL-435_O	72HR_0500	C102_GL-430	C102_GL-435	267.865
C102_GL-430:C102_GL-435_O	72HR_1000	C102_GL-430	C102_GL-435	367.271
C102_GL-430:C102_GL-450_O	24HR_0005	C102_GL-430	C102_GL-450	-25.199
C102_GL-430:C102_GL-450_O	24HR_0010	C102_GL-430	C102_GL-450	-40.819
C102_GL-430:C102_GL-450_O	24HR_0025	C102_GL-430	C102_GL-450	-110.132
C102_GL-430:C102_GL-450_O	72HR_0005	C102_GL-430	C102_GL-450	-69.916
C102_GL-430:C102_GL-450_O	72HR_0010	C102_GL-430	C102_GL-450	-63.307
C102_GL-430:C102_GL-450_O	72HR_0025	C102_GL-430	C102_GL-450	-72.011
C102_GL-430:C102_GL-450_O	72HR_0050	C102_GL-430	C102_GL-450	-106.755
C102_GL-430:C102_GL-450_O	72HR_0100	C102_GL-430	C102_GL-450	-125.466
C102_GL-430:C102_GL-450_O	72HR_0500	C102_GL-430	C102_GL-450	-300.681
C102_GL-430:C102_GL-450_O	72HR_1000	C102_GL-430	C102_GL-450	-349.727
C102_GL-445:C102_GL-460_O	24HR_0005	C102_GL-445	C102_GL-460	-40.886
C102_GL-445:C102_GL-460_O	24HR_0010	C102_GL-445	C102_GL-460	-64.123
C102_GL-445:C102_GL-460_O	24HR_0025	C102_GL-445	C102_GL-460	-152.259
C102_GL-445:C102_GL-460_O	72HR_0005	C102_GL-445	C102_GL-460	-93.923
C102_GL-445:C102_GL-460_O	72HR_0010	C102_GL-445	C102_GL-460	-102.331
C102_GL-445:C102_GL-460_O	72HR_0025	C102_GL-445	C102_GL-460	96.569
C102_GL-445:C102_GL-460_O	72HR_0050	C102_GL-445	C102_GL-460	133.659
C102_GL-445:C102_GL-460_O	72HR_0100	C102_GL-445	C102_GL-460	169.679
C102_GL-445:C102_GL-460_O	72HR_0500	C102_GL-445	C102_GL-460	-395.779
C102_GL-445:C102_GL-460_O	72HR_1000	C102_GL-445	C102_GL-460	-549.315
Link936	24HR_0005	C102_C-010	BAY_2060_2.0F	-10640.706
Link936	24HR_0010	C102_C-010	BAY_2060_2.0F	-10640.161
Link936	24HR_0025	C102_C-010	BAY_2060_2.0F	-10639.566
Link936	72HR_0005	C102_C-010	BAY_2060_2.0F	-10642.095
Link936	72HR_0010	C102_C-010	BAY_2060_2.0F	-10641.498
Link936	72HR_0025	C102_C-010	BAY_2060_2.0F	-10643.094
Link936	72HR_0050	C102_C-010	BAY_2060_2.0F	-10642.269
Link936	72HR_0100	C102_C-010	BAY_2060_2.0F	-10640.338
Link936	72HR_0500	C102_C-010	BAY_2060_2.0F	-10639.431
Link936	72HR_1000	C102_C-010	BAY_2060_2.0F	-10638.891
GOULDS_C-035:GOULDS_C-033	24HR_0005	GOULDS_C-03	GOULDS_C-03	192.541
GOULDS_C-035:GOULDS_C-033	24HR_0010	GOULDS_C-03	GOULDS_C-03	195.595
GOULDS_C-035:GOULDS_C-033	24HR_0025	GOULDS_C-03	GOULDS_C-03	253.748
GOULDS_C-035:GOULDS_C-033	72HR_0005	GOULDS_C-03	GOULDS_C-03	187.362
GOULDS_C-035:GOULDS_C-033	72HR_0010	GOULDS_C-03	GOULDS_C-03	248.394
GOULDS_C-035:GOULDS_C-033	72HR_0025	GOULDS_C-03	GOULDS_C-03	346.051
GOULDS_C-035:GOULDS_C-033	72HR_0050	GOULDS_C-03	GOULDS_C-03	459.312
GOULDS_C-035:GOULDS_C-033	72HR_0100	GOULDS_C-03	GOULDS_C-03	565.799
GOULDS_C-035:GOULDS_C-033	72HR_0500	GOULDS_C-03	GOULDS_C-03	609.436
GOULDS_C-035:GOULDS_C-033	72HR_1000	GOULDS_C-03	GOULDS_C-03	614.512
GOULDS_C-037:GOULDS_C-035	24HR_0005	GOULDS_C-03	GOULDS_C-03	157.757
GOULDS_C-037:GOULDS_C-035	24HR_0010	GOULDS_C-03	GOULDS_C-03	158.375
GOULDS_C-037:GOULDS_C-035	24HR_0025	GOULDS_C-03	GOULDS_C-03	240.987
GOULDS_C-037:GOULDS_C-035	72HR_0005	GOULDS_C-03	GOULDS_C-03	149.191
GOULDS_C-037:GOULDS_C-035	72HR_0010	GOULDS_C-03	GOULDS_C-03	234.046
GOULDS_C-037:GOULDS_C-035	72HR_0025	GOULDS_C-03	GOULDS_C-03	401.899
GOULDS_C-037:GOULDS_C-035	72HR_0050	GOULDS_C-03	GOULDS_C-03	548.343
GOULDS_C-037:GOULDS_C-035	72HR_0100	GOULDS_C-03	GOULDS_C-03	695.751

C-102 Discharges (cfs) - 2060

Name	Storm	Upstream Node Name	Downstream Node Name	Max Flow cfs
GOULDS_C-037:GOULDS_C-035	72HR_0500	GOULDS_C-03	GOULDS_C-03	888.376
GOULDS_C-037:GOULDS_C-035	72HR_1000	GOULDS_C-03	GOULDS_C-03	976.976
GOULDS_C-033:GOULDS_C-030	24HR_0005	GOULDS_C-03	GOULDS_C-03	179.153
GOULDS_C-033:GOULDS_C-030	24HR_0010	GOULDS_C-03	GOULDS_C-03	180.755
GOULDS_C-033:GOULDS_C-030	24HR_0025	GOULDS_C-03	GOULDS_C-03	237.721
GOULDS_C-033:GOULDS_C-030	72HR_0005	GOULDS_C-03	GOULDS_C-03	176.706
GOULDS_C-033:GOULDS_C-030	72HR_0010	GOULDS_C-03	GOULDS_C-03	236.931
GOULDS_C-033:GOULDS_C-030	72HR_0025	GOULDS_C-03	GOULDS_C-03	331.482
GOULDS_C-033:GOULDS_C-030	72HR_0050	GOULDS_C-03	GOULDS_C-03	439.135
GOULDS_C-033:GOULDS_C-030	72HR_0100	GOULDS_C-03	GOULDS_C-03	537.836
GOULDS_C-033:GOULDS_C-030	72HR_0500	GOULDS_C-03	GOULDS_C-03	537.473
GOULDS_C-033:GOULDS_C-030	72HR_1000	GOULDS_C-03	GOULDS_C-03	529.555
GOULDS_C-020:GOULDS_C-U5W	24HR_0005	GOULDS_C-02	GOULDS_C-U5	147.893
GOULDS_C-020:GOULDS_C-U5W	24HR_0010	GOULDS_C-02	GOULDS_C-U5	148.119
GOULDS_C-020:GOULDS_C-U5W	24HR_0025	GOULDS_C-02	GOULDS_C-U5	137.752
GOULDS_C-020:GOULDS_C-U5W	72HR_0005	GOULDS_C-02	GOULDS_C-U5	159.929
GOULDS_C-020:GOULDS_C-U5W	72HR_0010	GOULDS_C-02	GOULDS_C-U5	164.578
GOULDS_C-020:GOULDS_C-U5W	72HR_0025	GOULDS_C-02	GOULDS_C-U5	141.813
GOULDS_C-020:GOULDS_C-U5W	72HR_0050	GOULDS_C-02	GOULDS_C-U5	-199.468
GOULDS_C-020:GOULDS_C-U5W	72HR_0100	GOULDS_C-02	GOULDS_C-U5	-273.983
GOULDS_C-020:GOULDS_C-U5W	72HR_0500	GOULDS_C-02	GOULDS_C-U5	-519.417
GOULDS_C-020:GOULDS_C-U5W	72HR_1000	GOULDS_C-02	GOULDS_C-U5	-605.046
GOULDS_C-015:GOULDS_C-010	24HR_0005	GOULDS_C-01	GOULDS_C-01	172.580
GOULDS_C-015:GOULDS_C-010	24HR_0010	GOULDS_C-01	GOULDS_C-01	193.080
GOULDS_C-015:GOULDS_C-010	24HR_0025	GOULDS_C-01	GOULDS_C-01	236.205
GOULDS_C-015:GOULDS_C-010	72HR_0005	GOULDS_C-01	GOULDS_C-01	228.460
GOULDS_C-015:GOULDS_C-010	72HR_0010	GOULDS_C-01	GOULDS_C-01	239.719
GOULDS_C-015:GOULDS_C-010	72HR_0025	GOULDS_C-01	GOULDS_C-01	226.098
GOULDS_C-015:GOULDS_C-010	72HR_0050	GOULDS_C-01	GOULDS_C-01	219.982
GOULDS_C-015:GOULDS_C-010	72HR_0100	GOULDS_C-01	GOULDS_C-01	214.838
GOULDS_C-015:GOULDS_C-010	72HR_0500	GOULDS_C-01	GOULDS_C-01	185.049
GOULDS_C-015:GOULDS_C-010	72HR_1000	GOULDS_C-01	GOULDS_C-01	165.457
C102_GL-421p	24HR_0005	C102_GL-421	C102_GL-420	18.119
C102_GL-421p	24HR_0010			19.729
C102_GL-421p	24HR_0025			22.329
C102_GL-421p	72HR_0005			-18.391
C102_GL-421p	72HR_0010			-18.095
C102_GL-421p	72HR_0025			-17.677
C102_GL-421p	72HR_0050			-17.046
C102_GL-421p	72HR_0100			-16.265
C102_GL-421p	72HR_0500			16.056
C102_GL-421p	72HR_1000			16.143
C102_GL-421o	24HR_0005	C102_GL-421	C102_GL-420	0.000
C102_GL-421o	24HR_0010			0.000
C102_GL-421o	24HR_0025			0.000
C102_GL-421o	72HR_0005			0.000
C102_GL-421o	72HR_0010			0.000
C102_GL-421o	72HR_0025			0.000
C102_GL-421o	72HR_0050			-22.528
C102_GL-421o	72HR_0100			-49.947
C102_GL-421o	72HR_0500			-59.795

C-102 Discharges (cfs) - 2060

Name	Storm	Upstream Node Name	Downstream Node Name	Max Flow cfs
C102_GL-421o	72HR_1000			-58.172
GOULDS_C-005:GOULDS_C-010	24HR_0005	GOULDS_C-00	GOULDS_C-01	-45.704
GOULDS_C-005:GOULDS_C-010	24HR_0010	GOULDS_C-00	GOULDS_C-01	-55.939
GOULDS_C-005:GOULDS_C-010	24HR_0025	GOULDS_C-00	GOULDS_C-01	71.711
GOULDS_C-005:GOULDS_C-010	72HR_0005	GOULDS_C-00	GOULDS_C-01	-45.852
GOULDS_C-005:GOULDS_C-010	72HR_0010	GOULDS_C-00	GOULDS_C-01	-51.413
GOULDS_C-005:GOULDS_C-010	72HR_0025	GOULDS_C-00	GOULDS_C-01	-66.152
GOULDS_C-005:GOULDS_C-010	72HR_0050	GOULDS_C-00	GOULDS_C-01	-75.889
GOULDS_C-005:GOULDS_C-010	72HR_0100	GOULDS_C-00	GOULDS_C-01	-85.580
GOULDS_C-005:GOULDS_C-010	72HR_0500	GOULDS_C-00	GOULDS_C-01	123.440
GOULDS_C-005:GOULDS_C-010	72HR_1000	GOULDS_C-00	GOULDS_C-01	-138.135
C102_GL-424p	24HR_0005	C102_GL-424	C102_GL-422	-7.789
C102_GL-424p	24HR_0010			-9.335
C102_GL-424p	24HR_0025			-10.892
C102_GL-424p	72HR_0005			-9.117
C102_GL-424p	72HR_0010			-10.582
C102_GL-424p	72HR_0025			-11.601
C102_GL-424p	72HR_0050			-14.343
C102_GL-424p	72HR_0100			-14.179
C102_GL-424p	72HR_0500			-8.992
C102_GL-424p	72HR_1000			-9.337
C102_GL-424o	24HR_0005	C102_GL-424	C102_GL-422	2.437
C102_GL-424o	24HR_0010			3.417
C102_GL-424o	24HR_0025			-8.359
C102_GL-424o	72HR_0005			-3.351
C102_GL-424o	72HR_0010			-7.975
C102_GL-424o	72HR_0025			-11.461
C102_GL-424o	72HR_0050			-27.285
C102_GL-424o	72HR_0100			-32.448
C102_GL-424o	72HR_0500			-38.745
C102_GL-424o	72HR_1000			-49.088
C102_GL-423p	24HR_0005	C102_GL-423	C102_C-030	-13.438
C102_GL-423p	24HR_0010			-14.059
C102_GL-423p	24HR_0025			-13.982
C102_GL-423p	72HR_0005			-13.541
C102_GL-423p	72HR_0010			-13.697
C102_GL-423p	72HR_0025			-14.050
C102_GL-423p	72HR_0050			16.438
C102_GL-423p	72HR_0100			20.937
C102_GL-423p	72HR_0500			25.342
C102_GL-423p	72HR_1000			25.681
C102_GL-423o	24HR_0005	C102_GL-423	C102_C-030	0.000
C102_GL-423o	24HR_0010			0.000
C102_GL-423o	24HR_0025			0.000
C102_GL-423o	72HR_0005			0.000
C102_GL-423o	72HR_0010			0.000
C102_GL-423o	72HR_0025			0.000
C102_GL-423o	72HR_0050			0.000
C102_GL-423o	72HR_0100			0.000
C102_GL-423o	72HR_0500			0.000
C102_GL-423o	72HR_1000			0.000

C-102 Discharges (cfs) - 2060

Name	Storm	Upstream Node Name	Downstream Node Name	Max Flow cfs
C102_GL-422:C102_GL-423	24HR_0005	C102_GL-422	C102_GL-423	-13.318
C102_GL-422:C102_GL-423	24HR_0010	C102_GL-422	C102_GL-423	-13.918
C102_GL-422:C102_GL-423	24HR_0025	C102_GL-422	C102_GL-423	-13.867
C102_GL-422:C102_GL-423	72HR_0005	C102_GL-422	C102_GL-423	-13.406
C102_GL-422:C102_GL-423	72HR_0010	C102_GL-422	C102_GL-423	-13.577
C102_GL-422:C102_GL-423	72HR_0025	C102_GL-422	C102_GL-423	-13.952
C102_GL-422:C102_GL-423	72HR_0050	C102_GL-422	C102_GL-423	16.425
C102_GL-422:C102_GL-423	72HR_0100	C102_GL-422	C102_GL-423	20.779
C102_GL-422:C102_GL-423	72HR_0500	C102_GL-422	C102_GL-423	25.343
C102_GL-422:C102_GL-423	72HR_1000	C102_GL-422	C102_GL-423	25.684
C102_GL-422:C102_GL-421	24HR_0005	C102_GL-422	C102_GL-421	17.907
C102_GL-422:C102_GL-421	24HR_0010	C102_GL-422	C102_GL-421	-18.346
C102_GL-422:C102_GL-421	24HR_0025	C102_GL-422	C102_GL-421	-18.878
C102_GL-422:C102_GL-421	72HR_0005	C102_GL-422	C102_GL-421	-18.424
C102_GL-422:C102_GL-421	72HR_0010	C102_GL-422	C102_GL-421	-18.138
C102_GL-422:C102_GL-421	72HR_0025	C102_GL-422	C102_GL-421	-18.274
C102_GL-422:C102_GL-421	72HR_0050	C102_GL-422	C102_GL-421	-33.427
C102_GL-422:C102_GL-421	72HR_0100	C102_GL-422	C102_GL-421	-51.737
C102_GL-422:C102_GL-421	72HR_0500	C102_GL-422	C102_GL-421	-60.994
C102_GL-422:C102_GL-421	72HR_1000	C102_GL-422	C102_GL-421	-59.060
C102_GL-416p	24HR_0005	C102_GL-416	C102_GL-415	-9.400
C102_GL-416p	24HR_0010			-9.777
C102_GL-416p	24HR_0025			-9.571
C102_GL-416p	72HR_0005			-7.640
C102_GL-416p	72HR_0010			-7.024
C102_GL-416p	72HR_0025			-5.372
C102_GL-416p	72HR_0050			-5.429
C102_GL-416p	72HR_0100			-6.174
C102_GL-416p	72HR_0500			-6.204
C102_GL-416p	72HR_1000			-6.689
C102_GL-416o	24HR_0005	C102_GL-416	C102_GL-415	-13.638
C102_GL-416o	24HR_0010			-16.150
C102_GL-416o	24HR_0025			-16.974
C102_GL-416o	72HR_0005			-16.122
C102_GL-416o	72HR_0010			-15.882
C102_GL-416o	72HR_0025			-21.922
C102_GL-416o	72HR_0050			-25.100
C102_GL-416o	72HR_0100			-44.697
C102_GL-416o	72HR_0500			-84.865
C102_GL-416o	72HR_1000			-116.072
C102_GL-411:C102_GL-410_O	24HR_0005	C102_GL-411	C102_GL-410	-14.479
C102_GL-411:C102_GL-410_O	24HR_0010	C102_GL-411	C102_GL-410	20.988
C102_GL-411:C102_GL-410_O	24HR_0025	C102_GL-411	C102_GL-410	31.042
C102_GL-411:C102_GL-410_O	72HR_0005	C102_GL-411	C102_GL-410	-16.131
C102_GL-411:C102_GL-410_O	72HR_0010	C102_GL-411	C102_GL-410	18.512
C102_GL-411:C102_GL-410_O	72HR_0025	C102_GL-411	C102_GL-410	-27.388
C102_GL-411:C102_GL-410_O	72HR_0050	C102_GL-411	C102_GL-410	-28.242
C102_GL-411:C102_GL-410_O	72HR_0100	C102_GL-411	C102_GL-410	-46.709
C102_GL-411:C102_GL-410_O	72HR_0500	C102_GL-411	C102_GL-410	-107.418
C102_GL-411:C102_GL-410_O	72HR_1000	C102_GL-411	C102_GL-410	-144.950
C102_GL-434:C102_GL-430	24HR_0005	C102_GL-434	C102_GL-430	-4.831

C-102 Discharges (cfs) - 2060

Name	Storm	Upstream Node Name	Downstream Node Name	Max Flow cfs
C102_GL-434:C102_GL-430	24HR_0010	C102_GL-434	C102_GL-430	-8.143
C102_GL-434:C102_GL-430	24HR_0025	C102_GL-434	C102_GL-430	14.977
C102_GL-434:C102_GL-430	72HR_0005	C102_GL-434	C102_GL-430	-7.945
C102_GL-434:C102_GL-430	72HR_0010	C102_GL-434	C102_GL-430	14.203
C102_GL-434:C102_GL-430	72HR_0025	C102_GL-434	C102_GL-430	25.580
C102_GL-434:C102_GL-430	72HR_0050	C102_GL-434	C102_GL-430	35.948
C102_GL-434:C102_GL-430	72HR_0100	C102_GL-434	C102_GL-430	41.576
C102_GL-434:C102_GL-430	72HR_0500	C102_GL-434	C102_GL-430	-72.623
C102_GL-434:C102_GL-430	72HR_1000	C102_GL-434	C102_GL-430	83.116
C102_GL-434:C102_GL-433	24HR_0005	C102_GL-434	C102_GL-433	3.344
C102_GL-434:C102_GL-433	24HR_0010	C102_GL-434	C102_GL-433	6.280
C102_GL-434:C102_GL-433	24HR_0025	C102_GL-434	C102_GL-433	8.585
C102_GL-434:C102_GL-433	72HR_0005	C102_GL-434	C102_GL-433	5.727
C102_GL-434:C102_GL-433	72HR_0010	C102_GL-434	C102_GL-433	8.322
C102_GL-434:C102_GL-433	72HR_0025	C102_GL-434	C102_GL-433	8.960
C102_GL-434:C102_GL-433	72HR_0050	C102_GL-434	C102_GL-433	12.412
C102_GL-434:C102_GL-433	72HR_0100	C102_GL-434	C102_GL-433	-26.576
C102_GL-434:C102_GL-433	72HR_0500	C102_GL-434	C102_GL-433	-139.876
C102_GL-434:C102_GL-433	72HR_1000	C102_GL-434	C102_GL-433	-193.730
C102_GL-433:C102_GL-432	24HR_0005	C102_GL-433	C102_GL-432	-1.855
C102_GL-433:C102_GL-432	24HR_0010	C102_GL-433	C102_GL-432	-2.279
C102_GL-433:C102_GL-432	24HR_0025	C102_GL-433	C102_GL-432	5.634
C102_GL-433:C102_GL-432	72HR_0005	C102_GL-433	C102_GL-432	-2.826
C102_GL-433:C102_GL-432	72HR_0010	C102_GL-433	C102_GL-432	4.860
C102_GL-433:C102_GL-432	72HR_0025	C102_GL-433	C102_GL-432	8.921
C102_GL-433:C102_GL-432	72HR_0050	C102_GL-433	C102_GL-432	13.034
C102_GL-433:C102_GL-432	72HR_0100	C102_GL-433	C102_GL-432	14.332
C102_GL-433:C102_GL-432	72HR_0500	C102_GL-433	C102_GL-432	-72.407
C102_GL-433:C102_GL-432	72HR_1000	C102_GL-433	C102_GL-432	-99.668
C102_GL-433:C102_GL-331_O	24HR_0005	C102_GL-433	C102_GL-331	-6.984
C102_GL-433:C102_GL-331_O	24HR_0010	C102_GL-433	C102_GL-331	-10.343
C102_GL-433:C102_GL-331_O	24HR_0025	C102_GL-433	C102_GL-331	-15.597
C102_GL-433:C102_GL-331_O	72HR_0005	C102_GL-433	C102_GL-331	-10.835
C102_GL-433:C102_GL-331_O	72HR_0010	C102_GL-433	C102_GL-331	-15.118
C102_GL-433:C102_GL-331_O	72HR_0025	C102_GL-433	C102_GL-331	-22.431
C102_GL-433:C102_GL-331_O	72HR_0050	C102_GL-433	C102_GL-331	-30.139
C102_GL-433:C102_GL-331_O	72HR_0100	C102_GL-433	C102_GL-331	-36.945
C102_GL-433:C102_GL-331_O	72HR_0500	C102_GL-433	C102_GL-331	-89.937
C102_GL-433:C102_GL-331_O	72HR_1000	C102_GL-433	C102_GL-331	-112.606
C102_GL-432:C102_GL-430	24HR_0005	C102_GL-432	C102_GL-430	-4.310
C102_GL-432:C102_GL-430	24HR_0010	C102_GL-432	C102_GL-430	-6.389
C102_GL-432:C102_GL-430	24HR_0025	C102_GL-432	C102_GL-430	-9.342
C102_GL-432:C102_GL-430	72HR_0005	C102_GL-432	C102_GL-430	-5.645
C102_GL-432:C102_GL-430	72HR_0010	C102_GL-432	C102_GL-430	-8.061
C102_GL-432:C102_GL-430	72HR_0025	C102_GL-432	C102_GL-430	8.628
C102_GL-432:C102_GL-430	72HR_0050	C102_GL-432	C102_GL-430	12.252
C102_GL-432:C102_GL-430	72HR_0100	C102_GL-432	C102_GL-430	15.650
C102_GL-432:C102_GL-430	72HR_0500	C102_GL-432	C102_GL-430	68.244
C102_GL-432:C102_GL-430	72HR_1000	C102_GL-432	C102_GL-430	101.957
C102_GL-432:C102_GL-350_O	24HR_0005	C102_GL-432	C102_GL-350	-6.795
C102_GL-432:C102_GL-350_O	24HR_0010	C102_GL-432	C102_GL-350	-7.792

C-102 Discharges (cfs) - 2060

Name	Storm	Upstream Node Name	Downstream Node Name	Max Flow cfs
C102_GL-432:C102_GL-350_O	24HR_0025	C102_GL-432	C102_GL-350	-9.673
C102_GL-432:C102_GL-350_O	72HR_0005	C102_GL-432	C102_GL-350	-8.214
C102_GL-432:C102_GL-350_O	72HR_0010	C102_GL-432	C102_GL-350	-9.461
C102_GL-432:C102_GL-350_O	72HR_0025	C102_GL-432	C102_GL-350	-12.321
C102_GL-432:C102_GL-350_O	72HR_0050	C102_GL-432	C102_GL-350	-15.983
C102_GL-432:C102_GL-350_O	72HR_0100	C102_GL-432	C102_GL-350	-15.057
C102_GL-432:C102_GL-350_O	72HR_0500	C102_GL-432	C102_GL-350	-144.735
C102_GL-432:C102_GL-350_O	72HR_1000	C102_GL-432	C102_GL-350	-207.059
C102_BB-105:C102_C-050_O	24HR_0005	C102_BB-105	C102_C-050	-14.662
C102_BB-105:C102_C-050_O	24HR_0010	C102_BB-105	C102_C-050	-112.256
C102_BB-105:C102_C-050_O	24HR_0025	C102_BB-105	C102_C-050	-232.871
C102_BB-105:C102_C-050_O	72HR_0005	C102_BB-105	C102_C-050	-55.356
C102_BB-105:C102_C-050_O	72HR_0010	C102_BB-105	C102_C-050	-175.678
C102_BB-105:C102_C-050_O	72HR_0025	C102_BB-105	C102_C-050	-174.902
C102_BB-105:C102_C-050_O	72HR_0050	C102_BB-105	C102_C-050	-104.432
C102_BB-105:C102_C-050_O	72HR_0100	C102_BB-105	C102_C-050	-64.975
C102_BB-105:C102_C-050_O	72HR_0500	C102_BB-105	C102_C-050	37.054
C102_BB-105:C102_C-050_O	72HR_1000	C102_BB-105	C102_C-050	44.640
C102_BB-132:C102_BB-111	24HR_0005	C102_BB-132	C102_BB-111	-16.979
C102_BB-132:C102_BB-111	24HR_0010	C102_BB-132	C102_BB-111	-27.875
C102_BB-132:C102_BB-111	24HR_0025	C102_BB-132	C102_BB-111	-48.583
C102_BB-132:C102_BB-111	72HR_0005	C102_BB-132	C102_BB-111	-24.059
C102_BB-132:C102_BB-111	72HR_0010	C102_BB-132	C102_BB-111	-37.841
C102_BB-132:C102_BB-111	72HR_0025	C102_BB-132	C102_BB-111	85.772
C102_BB-132:C102_BB-111	72HR_0050	C102_BB-132	C102_BB-111	170.041
C102_BB-132:C102_BB-111	72HR_0100	C102_BB-132	C102_BB-111	267.872
C102_BB-132:C102_BB-111	72HR_0500	C102_BB-132	C102_BB-111	1257.936
C102_BB-132:C102_BB-111	72HR_1000	C102_BB-132	C102_BB-111	1654.121
C102_BB-142:C102_BB-130	24HR_0005	C102_BB-142	C102_BB-130	37.607
C102_BB-142:C102_BB-130	24HR_0010	C102_BB-142	C102_BB-130	43.863
C102_BB-142:C102_BB-130	24HR_0025	C102_BB-142	C102_BB-130	57.229
C102_BB-142:C102_BB-130	72HR_0005	C102_BB-142	C102_BB-130	41.211
C102_BB-142:C102_BB-130	72HR_0010	C102_BB-142	C102_BB-130	52.889
C102_BB-142:C102_BB-130	72HR_0025	C102_BB-142	C102_BB-130	78.446
C102_BB-142:C102_BB-130	72HR_0050	C102_BB-142	C102_BB-130	86.599
C102_BB-142:C102_BB-130	72HR_0100	C102_BB-142	C102_BB-130	114.951
C102_BB-142:C102_BB-130	72HR_0500	C102_BB-142	C102_BB-130	-421.508
C102_BB-142:C102_BB-130	72HR_1000	C102_BB-142	C102_BB-130	441.292
C102_GL-076:C102_GL-095	24HR_0005	C102_GL-076	C102_GL-095	18.230
C102_GL-076:C102_GL-095	24HR_0010	C102_GL-076	C102_GL-095	-178.648
C102_GL-076:C102_GL-095	24HR_0025	C102_GL-076	C102_GL-095	-407.173
C102_GL-076:C102_GL-095	72HR_0005	C102_GL-076	C102_GL-095	-141.744
C102_GL-076:C102_GL-095	72HR_0010	C102_GL-076	C102_GL-095	-339.687
C102_GL-076:C102_GL-095	72HR_0025	C102_GL-076	C102_GL-095	-559.935
C102_GL-076:C102_GL-095	72HR_0050	C102_GL-076	C102_GL-095	-684.985
C102_GL-076:C102_GL-095	72HR_0100	C102_GL-076	C102_GL-095	-773.188
C102_GL-076:C102_GL-095	72HR_0500	C102_GL-076	C102_GL-095	-667.708
C102_GL-076:C102_GL-095	72HR_1000	C102_GL-076	C102_GL-095	-536.253
C102_GL-098:C102_GL-074	24HR_0005	C102_GL-098	C102_GL-074	23.999
C102_GL-098:C102_GL-074	24HR_0010	C102_GL-098	C102_GL-074	36.253
C102_GL-098:C102_GL-074	24HR_0025	C102_GL-098	C102_GL-074	-55.761

C-102 Discharges (cfs) - 2060

Name	Storm	Upstream Node Name	Downstream Node Name	Max Flow cfs
C102_GL-098:C102_GL-074	72HR_0005	C102_GL-098	C102_GL-074	-27.276
C102_GL-098:C102_GL-074	72HR_0010	C102_GL-098	C102_GL-074	-52.085
C102_GL-098:C102_GL-074	72HR_0025	C102_GL-098	C102_GL-074	-74.333
C102_GL-098:C102_GL-074	72HR_0050	C102_GL-098	C102_GL-074	-92.748
C102_GL-098:C102_GL-074	72HR_0100	C102_GL-098	C102_GL-074	-117.235
C102_GL-098:C102_GL-074	72HR_0500	C102_GL-098	C102_GL-074	-147.504
C102_GL-098:C102_GL-074	72HR_1000	C102_GL-098	C102_GL-074	-139.078
C102_GL-098:C102_GL-400_O	24HR_0005	C102_GL-098	C102_GL-400	0.000
C102_GL-098:C102_GL-400_O	24HR_0010	C102_GL-098	C102_GL-400	0.000
C102_GL-098:C102_GL-400_O	24HR_0025	C102_GL-098	C102_GL-400	0.000
C102_GL-098:C102_GL-400_O	72HR_0005	C102_GL-098	C102_GL-400	0.000
C102_GL-098:C102_GL-400_O	72HR_0010	C102_GL-098	C102_GL-400	0.000
C102_GL-098:C102_GL-400_O	72HR_0025	C102_GL-098	C102_GL-400	0.000
C102_GL-098:C102_GL-400_O	72HR_0050	C102_GL-098	C102_GL-400	0.000
C102_GL-098:C102_GL-400_O	72HR_0100	C102_GL-098	C102_GL-400	0.000
C102_GL-098:C102_GL-400_O	72HR_0500	C102_GL-098	C102_GL-400	57.411
C102_GL-098:C102_GL-400_O	72HR_1000	C102_GL-098	C102_GL-400	120.825
C102_GL-348:C102_GL-340	24HR_0005	C102_GL-348	C102_GL-340	-14.999
C102_GL-348:C102_GL-340	24HR_0010	C102_GL-348	C102_GL-340	-17.549
C102_GL-348:C102_GL-340	24HR_0025	C102_GL-348	C102_GL-340	-19.429
C102_GL-348:C102_GL-340	72HR_0005	C102_GL-348	C102_GL-340	-5.503
C102_GL-348:C102_GL-340	72HR_0010	C102_GL-348	C102_GL-340	-6.269
C102_GL-348:C102_GL-340	72HR_0025	C102_GL-348	C102_GL-340	-7.355
C102_GL-348:C102_GL-340	72HR_0050	C102_GL-348	C102_GL-340	-8.228
C102_GL-348:C102_GL-340	72HR_0100	C102_GL-348	C102_GL-340	-8.124
C102_GL-348:C102_GL-340	72HR_0500	C102_GL-348	C102_GL-340	-21.785
C102_GL-348:C102_GL-340	72HR_1000	C102_GL-348	C102_GL-340	-25.477
C102_GL-331p	24HR_0005	C102_GL-331	C102_GL-330	-22.486
C102_GL-331p	24HR_0010			-28.002
C102_GL-331p	24HR_0025			-36.127
C102_GL-331p	72HR_0005			-21.906
C102_GL-331p	72HR_0010			-26.611
C102_GL-331p	72HR_0025			-35.072
C102_GL-331p	72HR_0050			-45.554
C102_GL-331p	72HR_0100			-56.836
C102_GL-331p	72HR_0500			-83.690
C102_GL-331p	72HR_1000			-94.264
C102_GL-331o	24HR_0005	C102_GL-331	C102_GL-330	0.000
C102_GL-331o	24HR_0010			0.000
C102_GL-331o	24HR_0025			0.000
C102_GL-331o	72HR_0005			0.000
C102_GL-331o	72HR_0010			0.000
C102_GL-331o	72HR_0025			0.000
C102_GL-331o	72HR_0050			0.000
C102_GL-331o	72HR_0100			0.000
C102_GL-331o	72HR_0500			38.248
C102_GL-331o	72HR_1000			63.572
C102_GL-326p	24HR_0005	C102_GL-326	C102_GL-325	-7.451
C102_GL-326p	24HR_0010			-8.220
C102_GL-326p	24HR_0025			-8.686
C102_GL-326p	72HR_0005			-6.977

C-102 Discharges (cfs) - 2060

Name	Storm	Upstream Node Name	Downstream Node Name	Max Flow cfs
C102_GL-326p	72HR_0010			-7.422
C102_GL-326p	72HR_0025			-7.214
C102_GL-326p	72HR_0050			-6.906
C102_GL-326p	72HR_0100			-6.570
C102_GL-326p	72HR_0500			-5.397
C102_GL-326p	72HR_1000			-4.766
C102_GL-326o	24HR_0005	C102_GL-326	C102_GL-325	0.000
C102_GL-326o	24HR_0010			0.000
C102_GL-326o	24HR_0025			-6.441
C102_GL-326o	72HR_0005			0.000
C102_GL-326o	72HR_0010			-4.682
C102_GL-326o	72HR_0025			-11.328
C102_GL-326o	72HR_0050			-17.856
C102_GL-326o	72HR_0100			-20.575
C102_GL-326o	72HR_0500			-47.561
C102_GL-326o	72HR_1000			59.707
C102_GL-316p	24HR_0005	C102_GL-316	C102_GL-315	6.763
C102_GL-316p	24HR_0010			7.362
C102_GL-316p	24HR_0025			7.585
C102_GL-316p	72HR_0005			6.018
C102_GL-316p	72HR_0010			6.286
C102_GL-316p	72HR_0025			5.943
C102_GL-316p	72HR_0050			5.547
C102_GL-316p	72HR_0100			5.030
C102_GL-316p	72HR_0500			3.797
C102_GL-316p	72HR_1000			1.890
C102_GL-316o	24HR_0005	C102_GL-316	C102_GL-315	0.000
C102_GL-316o	24HR_0010			0.000
C102_GL-316o	24HR_0025			-12.089
C102_GL-316o	72HR_0005			0.000
C102_GL-316o	72HR_0010			-10.373
C102_GL-316o	72HR_0025			-15.581
C102_GL-316o	72HR_0050			-19.293
C102_GL-316o	72HR_0100			-18.971
C102_GL-316o	72HR_0500			35.442
C102_GL-316o	72HR_1000			52.299
C102_GL-311p	24HR_0005	C102_GL-311	C102_GL-310	3.889
C102_GL-311p	24HR_0010			4.509
C102_GL-311p	24HR_0025			5.198
C102_GL-311p	72HR_0005			4.019
C102_GL-311p	72HR_0010			4.412
C102_GL-311p	72HR_0025			4.172
C102_GL-311p	72HR_0050			3.849
C102_GL-311p	72HR_0100			3.403
C102_GL-311p	72HR_0500			2.257
C102_GL-311p	72HR_1000			1.968
C102_GL-311o	24HR_0005	C102_GL-311	C102_GL-310	0.000
C102_GL-311o	24HR_0010			-3.734
C102_GL-311o	24HR_0025			-12.384
C102_GL-311o	72HR_0005			-3.290
C102_GL-311o	72HR_0010			-10.695

C-102 Discharges (cfs) - 2060

Name	Storm	Upstream Node Name	Downstream Node Name	Max Flow cfs
C102_GL-311o	72HR_0025			-15.757
C102_GL-311o	72HR_0050			27.522
C102_GL-311o	72HR_0100			33.296
C102_GL-311o	72HR_0500			24.898
C102_GL-311o	72HR_1000			34.721
C102_GL-301p	24HR_0005	C102_GL-301	C102_GL-300	0.061
C102_GL-301p	24HR_0010			0.059
C102_GL-301p	24HR_0025			0.050
C102_GL-301p	72HR_0005			0.030
C102_GL-301p	72HR_0010			0.027
C102_GL-301p	72HR_0025			0.022
C102_GL-301p	72HR_0050			-0.050
C102_GL-301p	72HR_0100			-0.070
C102_GL-301p	72HR_0500			-0.057
C102_GL-301p	72HR_1000			-0.051
C102_GL-301o	24HR_0005	C102_GL-301	C102_GL-300	5.579
C102_GL-301o	24HR_0010			-9.414
C102_GL-301o	24HR_0025			-15.244
C102_GL-301o	72HR_0005			-8.116
C102_GL-301o	72HR_0010			-14.792
C102_GL-301o	72HR_0025			-16.593
C102_GL-301o	72HR_0050			-22.065
C102_GL-301o	72HR_0100			-35.522
C102_GL-301o	72HR_0500			-48.362
C102_GL-301o	72HR_1000			-43.895
C102_GL-299:GOULDS_TP-040_O	24HR_0005	C102_GL-299	GOULDS_TP-0	-24.975
C102_GL-299:GOULDS_TP-040_O	24HR_0010	C102_GL-299	GOULDS_TP-0	-43.597
C102_GL-299:GOULDS_TP-040_O	24HR_0025	C102_GL-299	GOULDS_TP-0	-73.069
C102_GL-299:GOULDS_TP-040_O	72HR_0005	C102_GL-299	GOULDS_TP-0	-27.671
C102_GL-299:GOULDS_TP-040_O	72HR_0010	C102_GL-299	GOULDS_TP-0	-47.135
C102_GL-299:GOULDS_TP-040_O	72HR_0025	C102_GL-299	GOULDS_TP-0	-75.279
C102_GL-299:GOULDS_TP-040_O	72HR_0050	C102_GL-299	GOULDS_TP-0	-96.617
C102_GL-299:GOULDS_TP-040_O	72HR_0100	C102_GL-299	GOULDS_TP-0	-141.713
C102_GL-299:GOULDS_TP-040_O	72HR_0500	C102_GL-299	GOULDS_TP-0	-152.688
C102_GL-299:GOULDS_TP-040_O	72HR_1000	C102_GL-299	GOULDS_TP-0	-150.790
C102_GL-356:C102_GL-355	24HR_0005	C102_GL-356	C102_GL-355	25.013
C102_GL-356:C102_GL-355	24HR_0010	C102_GL-356	C102_GL-355	35.785
C102_GL-356:C102_GL-355	24HR_0025	C102_GL-356	C102_GL-355	59.521
C102_GL-356:C102_GL-355	72HR_0005	C102_GL-356	C102_GL-355	41.227
C102_GL-356:C102_GL-355	72HR_0010	C102_GL-356	C102_GL-355	46.030
C102_GL-356:C102_GL-355	72HR_0025	C102_GL-356	C102_GL-355	-54.053
C102_GL-356:C102_GL-355	72HR_0050	C102_GL-356	C102_GL-355	-65.575
C102_GL-356:C102_GL-355	72HR_0100	C102_GL-356	C102_GL-355	-69.690
C102_GL-356:C102_GL-355	72HR_0500	C102_GL-356	C102_GL-355	-190.580
C102_GL-356:C102_GL-355	72HR_1000	C102_GL-356	C102_GL-355	-215.075
C102_GL-356p	24HR_0005	C102_GL-356	C102_GL-360	-0.262
C102_GL-356p	24HR_0010			-0.259
C102_GL-356p	24HR_0025			-0.340
C102_GL-356p	72HR_0005			-0.312
C102_GL-356p	72HR_0010			-0.303
C102_GL-356p	72HR_0025			-0.293

C-102 Discharges (cfs) - 2060

Name	Storm	Upstream Node Name	Downstream Node Name	Max Flow cfs
C102_GL-356p	72HR_0050			-0.286
C102_GL-356p	72HR_0100			-0.280
C102_GL-356p	72HR_0500			0.343
C102_GL-356p	72HR_1000			0.376
C102_GL-356o	24HR_0005	C102_GL-356	C102_GL-360	-26.068
C102_GL-356o	24HR_0010			-38.371
C102_GL-356o	24HR_0025			-59.600
C102_GL-356o	72HR_0005			-41.427
C102_GL-356o	72HR_0010			-50.749
C102_GL-356o	72HR_0025			65.337
C102_GL-356o	72HR_0050			78.844
C102_GL-356o	72HR_0100			86.143
C102_GL-356o	72HR_0500			180.931
C102_GL-356o	72HR_1000			190.948
C102_GL-358:C102_GL-356	24HR_0005	C102_GL-358	C102_GL-356	6.525
C102_GL-358:C102_GL-356	24HR_0010	C102_GL-358	C102_GL-356	9.298
C102_GL-358:C102_GL-356	24HR_0025	C102_GL-358	C102_GL-356	9.231
C102_GL-358:C102_GL-356	72HR_0005	C102_GL-358	C102_GL-356	6.112
C102_GL-358:C102_GL-356	72HR_0010	C102_GL-358	C102_GL-356	9.399
C102_GL-358:C102_GL-356	72HR_0025	C102_GL-358	C102_GL-356	11.548
C102_GL-358:C102_GL-356	72HR_0050	C102_GL-358	C102_GL-356	12.255
C102_GL-358:C102_GL-356	72HR_0100	C102_GL-358	C102_GL-356	16.884
C102_GL-358:C102_GL-356	72HR_0500	C102_GL-358	C102_GL-356	-32.090
C102_GL-358:C102_GL-356	72HR_1000	C102_GL-358	C102_GL-356	-45.343
GOULDS_GL-358p	24HR_0005	C102_GL-358	GOULDS_GL-2	-0.085
GOULDS_GL-358p	24HR_0010			-0.086
GOULDS_GL-358p	24HR_0025			-0.087
GOULDS_GL-358p	72HR_0005			0.114
GOULDS_GL-358p	72HR_0010			0.111
GOULDS_GL-358p	72HR_0025			0.106
GOULDS_GL-358p	72HR_0050			0.103
GOULDS_GL-358p	72HR_0100			0.099
GOULDS_GL-358p	72HR_0500			0.089
GOULDS_GL-358p	72HR_1000			-0.109
GOULDS_GL-358o	24HR_0005	C102_GL-358	GOULDS_GL-2	-6.376
GOULDS_GL-358o	24HR_0010			-9.073
GOULDS_GL-358o	24HR_0025			-9.077
GOULDS_GL-358o	72HR_0005			-6.673
GOULDS_GL-358o	72HR_0010			-9.028
GOULDS_GL-358o	72HR_0025			-11.203
GOULDS_GL-358o	72HR_0050			-14.186
GOULDS_GL-358o	72HR_0100			-15.277
GOULDS_GL-358o	72HR_0500			-36.110
GOULDS_GL-358o	72HR_1000			-44.987
C102_GL-362p	24HR_0005	C102_GL-362	C102_GL-365	-6.215
C102_GL-362p	24HR_0010			-6.121
C102_GL-362p	24HR_0025			-5.839
C102_GL-362p	72HR_0005			-6.922
C102_GL-362p	72HR_0010			-6.803
C102_GL-362p	72HR_0025			-6.637
C102_GL-362p	72HR_0050			-6.493

C-102 Discharges (cfs) - 2060

Name	Storm	Upstream Node Name	Downstream Node Name	Max Flow cfs
C102_GL-362p	72HR_0100			-6.423
C102_GL-362p	72HR_0500			-6.333
C102_GL-362p	72HR_1000			-6.293
C102_GL-362o	24HR_0005	C102_GL-362	C102_GL-365	-89.985
C102_GL-362o	24HR_0010			-132.453
C102_GL-362o	24HR_0025			-205.090
C102_GL-362o	72HR_0005			-130.804
C102_GL-362o	72HR_0010			-133.889
C102_GL-362o	72HR_0025			-100.190
C102_GL-362o	72HR_0050			104.412
C102_GL-362o	72HR_0100			-175.853
C102_GL-362o	72HR_0500			-425.633
C102_GL-362o	72HR_1000			-563.417
C102_GL-367p	24HR_0005	C102_GL-367	C102_GL-370	-7.169
C102_GL-367p	24HR_0010			-7.186
C102_GL-367p	24HR_0025			-7.206
C102_GL-367p	72HR_0005			-7.112
C102_GL-367p	72HR_0010			-7.127
C102_GL-367p	72HR_0025			-7.147
C102_GL-367p	72HR_0050			-7.166
C102_GL-367p	72HR_0100			-7.182
C102_GL-367p	72HR_0500			-7.219
C102_GL-367p	72HR_1000			-7.234
C102_GL-367o	24HR_0005	C102_GL-367	C102_GL-370	-100.204
C102_GL-367o	24HR_0010			-114.296
C102_GL-367o	24HR_0025			-140.268
C102_GL-367o	72HR_0005			-99.705
C102_GL-367o	72HR_0010			-92.387
C102_GL-367o	72HR_0025			-188.252
C102_GL-367o	72HR_0050			-263.748
C102_GL-367o	72HR_0100			-306.794
C102_GL-367o	72HR_0500			-477.696
C102_GL-367o	72HR_1000			-547.150
C102_GL-372p	24HR_0005	C102_GL-372	C102_GL-375	-1.742
C102_GL-372p	24HR_0010			-1.748
C102_GL-372p	24HR_0025			-1.755
C102_GL-372p	72HR_0005			-1.734
C102_GL-372p	72HR_0010			-1.735
C102_GL-372p	72HR_0025			-1.737
C102_GL-372p	72HR_0050			-1.740
C102_GL-372p	72HR_0100			-1.744
C102_GL-372p	72HR_0500			-1.754
C102_GL-372p	72HR_1000			-1.758
C102_GL-372o	24HR_0005	C102_GL-372	C102_GL-375	-20.261
C102_GL-372o	24HR_0010			-21.051
C102_GL-372o	24HR_0025			-24.395
C102_GL-372o	72HR_0005			-14.126
C102_GL-372o	72HR_0010			-16.015
C102_GL-372o	72HR_0025			-16.147
C102_GL-372o	72HR_0050			-25.511
C102_GL-372o	72HR_0100			-37.017

C-102 Discharges (cfs) - 2060

Name	Storm	Upstream Node Name	Downstream Node Name	Max Flow cfs
C102_GL-372o	72HR_0500			-61.374
C102_GL-372o	72HR_1000			-69.223
C102_GL-376p	24HR_0005	C102_GL-376	C102_GL-377	-11.046
C102_GL-376p	24HR_0010			-11.061
C102_GL-376p	24HR_0025			-11.080
C102_GL-376p	72HR_0005			-11.016
C102_GL-376p	72HR_0010			-11.020
C102_GL-376p	72HR_0025			-11.030
C102_GL-376p	72HR_0050			-11.042
C102_GL-376p	72HR_0100			-11.053
C102_GL-376p	72HR_0500			-11.079
C102_GL-376p	72HR_1000			-11.088
C102_GL-376o	24HR_0005	C102_GL-376	C102_GL-377	-36.025
C102_GL-376o	24HR_0010			-35.243
C102_GL-376o	24HR_0025			-35.682
C102_GL-376o	72HR_0005			-31.533
C102_GL-376o	72HR_0010			-31.858
C102_GL-376o	72HR_0025			-32.173
C102_GL-376o	72HR_0050			-32.422
C102_GL-376o	72HR_0100			-32.781
C102_GL-376o	72HR_0500			-33.540
C102_GL-376o	72HR_1000			-33.870
C102_GL-377:C102_GL-380	24HR_0005	C102_GL-377	C102_GL-380	-40.483
C102_GL-377:C102_GL-380	24HR_0010	C102_GL-377	C102_GL-380	-39.863
C102_GL-377:C102_GL-380	24HR_0025	C102_GL-377	C102_GL-380	-41.081
C102_GL-377:C102_GL-380	72HR_0005	C102_GL-377	C102_GL-380	-37.920
C102_GL-377:C102_GL-380	72HR_0010	C102_GL-377	C102_GL-380	-38.147
C102_GL-377:C102_GL-380	72HR_0025	C102_GL-377	C102_GL-380	-38.353
C102_GL-377:C102_GL-380	72HR_0050	C102_GL-377	C102_GL-380	-38.511
C102_GL-377:C102_GL-380	72HR_0100	C102_GL-377	C102_GL-380	-38.772
C102_GL-377:C102_GL-380	72HR_0500	C102_GL-377	C102_GL-380	-39.273
C102_GL-377:C102_GL-380	72HR_1000	C102_GL-377	C102_GL-380	-39.458
C102_GL-381:C102_GL-382	24HR_0005	C102_GL-381	C102_GL-382	-137.934
C102_GL-381:C102_GL-382	24HR_0010	C102_GL-381	C102_GL-382	-138.542
C102_GL-381:C102_GL-382	24HR_0025	C102_GL-381	C102_GL-382	-129.365
C102_GL-381:C102_GL-382	72HR_0005	C102_GL-381	C102_GL-382	114.942
C102_GL-381:C102_GL-382	72HR_0010	C102_GL-381	C102_GL-382	111.701
C102_GL-381:C102_GL-382	72HR_0025	C102_GL-381	C102_GL-382	-105.404
C102_GL-381:C102_GL-382	72HR_0050	C102_GL-381	C102_GL-382	-108.220
C102_GL-381:C102_GL-382	72HR_0100	C102_GL-381	C102_GL-382	-110.256
C102_GL-381:C102_GL-382	72HR_0500	C102_GL-381	C102_GL-382	-112.750
C102_GL-381:C102_GL-382	72HR_1000	C102_GL-381	C102_GL-382	-112.607
C102_GL-382p	24HR_0005	C102_GL-382	L31E_C-020	15.318
C102_GL-382p	24HR_0010			14.919
C102_GL-382p	24HR_0025			14.171
C102_GL-382p	72HR_0005			17.337
C102_GL-382p	72HR_0010			17.166
C102_GL-382p	72HR_0025			16.932
C102_GL-382p	72HR_0050			16.709
C102_GL-382p	72HR_0100			16.403
C102_GL-382p	72HR_0500			15.909

C-102 Discharges (cfs) - 2060

Name	Storm	Upstream Node Name	Downstream Node Name	Max Flow cfs
C102_GL-382p	72HR_1000			15.735
C102_GL-382o	24HR_0005	C102_GL-382	L31E_C-020	-138.483
C102_GL-382o	24HR_0010			-139.816
C102_GL-382o	24HR_0025			-132.293
C102_GL-382o	72HR_0005			114.289
C102_GL-382o	72HR_0010			111.748
C102_GL-382o	72HR_0025			-105.392
C102_GL-382o	72HR_0050			-108.472
C102_GL-382o	72HR_0100			-110.809
C102_GL-382o	72HR_0500			-113.222
C102_GL-382o	72HR_1000			-113.380
L31E_C-105;C102_BB-270_O	24HR_0005	L31E_C-105	C102_BB-270	0.017
L31E_C-105;C102_BB-270_O	24HR_0010	L31E_C-105	C102_BB-270	0.127
L31E_C-105;C102_BB-270_O	24HR_0025	L31E_C-105	C102_BB-270	-0.864
L31E_C-105;C102_BB-270_O	72HR_0005	L31E_C-105	C102_BB-270	0.188
L31E_C-105;C102_BB-270_O	72HR_0010	L31E_C-105	C102_BB-270	-0.825
L31E_C-105;C102_BB-270_O	72HR_0025	L31E_C-105	C102_BB-270	-3.996
L31E_C-105;C102_BB-270_O	72HR_0050	L31E_C-105	C102_BB-270	-13.774
L31E_C-105;C102_BB-270_O	72HR_0100	L31E_C-105	C102_BB-270	-32.871
L31E_C-105;C102_BB-270_O	72HR_0500	L31E_C-105	C102_BB-270	-87.222
L31E_C-105;C102_BB-270_O	72HR_1000	L31E_C-105	C102_BB-270	-78.757
L31E_C-105W	24HR_0005	L31E_C-105	L31E_C-102	-91.425
L31E_C-105W	24HR_0010			-91.746
L31E_C-105W	24HR_0025			-87.529
L31E_C-105W	72HR_0005			-87.862
L31E_C-105W	72HR_0010			-88.055
L31E_C-105W	72HR_0025			104.931
L31E_C-105W	72HR_0050			133.508
L31E_C-105W	72HR_0100			166.873
L31E_C-105W	72HR_0500			306.270
L31E_C-105W	72HR_1000			328.188
L31E_C-102;C102_C-21A-U	24HR_0005	L31E_C-102	C102_C-S21A-	-91.426
L31E_C-102;C102_C-21A-U	24HR_0010	L31E_C-102	C102_C-S21A-	-91.747
L31E_C-102;C102_C-21A-U	24HR_0025	L31E_C-102	C102_C-S21A-	-87.531
L31E_C-102;C102_C-21A-U	72HR_0005	L31E_C-102	C102_C-S21A-	-87.863
L31E_C-102;C102_C-21A-U	72HR_0010	L31E_C-102	C102_C-S21A-	-88.056
L31E_C-102;C102_C-21A-U	72HR_0025	L31E_C-102	C102_C-S21A-	104.987
L31E_C-102;C102_C-21A-U	72HR_0050	L31E_C-102	C102_C-S21A-	133.551
L31E_C-102;C102_C-21A-U	72HR_0100	L31E_C-102	C102_C-S21A-	166.850
L31E_C-102;C102_C-21A-U	72HR_0500	L31E_C-102	C102_C-S21A-	306.283
L31E_C-102;C102_C-21A-U	72HR_1000	L31E_C-102	C102_C-S21A-	328.211
GOULDS_GL-211;GOULDS_GL-215_O	24HR_0005	GOULDS_GL-2	GOULDS_GL-2	0.000
GOULDS_GL-211;GOULDS_GL-215_O	24HR_0010	GOULDS_GL-2	GOULDS_GL-2	0.000
GOULDS_GL-211;GOULDS_GL-215_O	24HR_0025	GOULDS_GL-2	GOULDS_GL-2	0.000
GOULDS_GL-211;GOULDS_GL-215_O	72HR_0005	GOULDS_GL-2	GOULDS_GL-2	0.000
GOULDS_GL-211;GOULDS_GL-215_O	72HR_0010	GOULDS_GL-2	GOULDS_GL-2	0.000
GOULDS_GL-211;GOULDS_GL-215_O	72HR_0025	GOULDS_GL-2	GOULDS_GL-2	0.000
GOULDS_GL-211;GOULDS_GL-215_O	72HR_0050	GOULDS_GL-2	GOULDS_GL-2	0.000
GOULDS_GL-211;GOULDS_GL-215_O	72HR_0100	GOULDS_GL-2	GOULDS_GL-2	2.232
GOULDS_GL-211;GOULDS_GL-215_O	72HR_0500	GOULDS_GL-2	GOULDS_GL-2	68.282
GOULDS_GL-211;GOULDS_GL-215_O	72HR_1000	GOULDS_GL-2	GOULDS_GL-2	116.868

C-102 Discharges (cfs) - 2060

Name	Storm	Upstream Node Name	Downstream Node Name	Max Flow cfs
GOULDS_GL-211p	24HR_0005	GOULDS_GL-2	GOULDS_C-03	0.122
GOULDS_GL-211p	24HR_0010			-0.162
GOULDS_GL-211p	24HR_0025			0.057
GOULDS_GL-211p	72HR_0005			0.113
GOULDS_GL-211p	72HR_0010			-0.116
GOULDS_GL-211p	72HR_0025			0.103
GOULDS_GL-211p	72HR_0050			-0.116
GOULDS_GL-211p	72HR_0100			-8.873
GOULDS_GL-211p	72HR_0500			-11.413
GOULDS_GL-211p	72HR_1000			-11.598
GOULDS_GL-211o	24HR_0005	GOULDS_GL-2	GOULDS_C-03	0.000
GOULDS_GL-211o	24HR_0010			0.000
GOULDS_GL-211o	24HR_0025			0.000
GOULDS_GL-211o	72HR_0005			0.000
GOULDS_GL-211o	72HR_0010			0.000
GOULDS_GL-211o	72HR_0025			0.000
GOULDS_GL-211o	72HR_0050			0.000
GOULDS_GL-211o	72HR_0100			-0.569
GOULDS_GL-211o	72HR_0500			-126.874
GOULDS_GL-211o	72HR_1000			-214.583
GOULDS_GL-216:GOULDS_GL-220_O	24HR_0005	GOULDS_GL-2	GOULDS_GL-2	0.000
GOULDS_GL-216:GOULDS_GL-220_O	24HR_0010	GOULDS_GL-2	GOULDS_GL-2	0.000
GOULDS_GL-216:GOULDS_GL-220_O	24HR_0025	GOULDS_GL-2	GOULDS_GL-2	0.000
GOULDS_GL-216:GOULDS_GL-220_O	72HR_0005	GOULDS_GL-2	GOULDS_GL-2	0.000
GOULDS_GL-216:GOULDS_GL-220_O	72HR_0010	GOULDS_GL-2	GOULDS_GL-2	0.000
GOULDS_GL-216:GOULDS_GL-220_O	72HR_0025	GOULDS_GL-2	GOULDS_GL-2	0.000
GOULDS_GL-216:GOULDS_GL-220_O	72HR_0050	GOULDS_GL-2	GOULDS_GL-2	0.000
GOULDS_GL-216:GOULDS_GL-220_O	72HR_0100	GOULDS_GL-2	GOULDS_GL-2	9.025
GOULDS_GL-216:GOULDS_GL-220_O	72HR_0500	GOULDS_GL-2	GOULDS_GL-2	295.807
GOULDS_GL-216:GOULDS_GL-220_O	72HR_1000	GOULDS_GL-2	GOULDS_GL-2	594.926
GOULDS_GL-216p	24HR_0005	GOULDS_GL-2	GOULDS_C-03	-13.927
GOULDS_GL-216p	24HR_0010			-14.522
GOULDS_GL-216p	24HR_0025			-16.250
GOULDS_GL-216p	72HR_0005			11.679
GOULDS_GL-216p	72HR_0010			-11.988
GOULDS_GL-216p	72HR_0025			-14.455
GOULDS_GL-216p	72HR_0050			-17.371
GOULDS_GL-216p	72HR_0100			-19.947
GOULDS_GL-216p	72HR_0500			-19.471
GOULDS_GL-216p	72HR_1000			-18.787
GOULDS_GL-216o	24HR_0005	GOULDS_GL-2	GOULDS_C-03	0.000
GOULDS_GL-216o	24HR_0010			0.000
GOULDS_GL-216o	24HR_0025			0.000
GOULDS_GL-216o	72HR_0005			0.000
GOULDS_GL-216o	72HR_0010			0.000
GOULDS_GL-216o	72HR_0025			0.000
GOULDS_GL-216o	72HR_0050			0.000
GOULDS_GL-216o	72HR_0100			-4.164
GOULDS_GL-216o	72HR_0500			-190.541
GOULDS_GL-216o	72HR_1000			-211.661
GOULDS_GL-206p	24HR_0005	GOULDS_GL-2	GOULDS_C-03	5.149

C-102 Discharges (cfs) - 2060

Name	Storm	Upstream Node Name	Downstream Node Name	Max Flow cfs
GOULDS_GL-206p	24HR_0010			-4.940
GOULDS_GL-206p	24HR_0025			4.870
GOULDS_GL-206p	72HR_0005			5.020
GOULDS_GL-206p	72HR_0010			5.167
GOULDS_GL-206p	72HR_0025			5.057
GOULDS_GL-206p	72HR_0050			23.376
GOULDS_GL-206p	72HR_0100			-45.801
GOULDS_GL-206p	72HR_0500			-49.559
GOULDS_GL-206p	72HR_1000			-50.057
GOULDS_GL-206o	24HR_0005	GOULDS_GL-2	GOULDS_C-03	0.000
GOULDS_GL-206o	24HR_0010			0.000
GOULDS_GL-206o	24HR_0025			0.000
GOULDS_GL-206o	72HR_0005			0.000
GOULDS_GL-206o	72HR_0010			0.000
GOULDS_GL-206o	72HR_0025			0.000
GOULDS_GL-206o	72HR_0050			0.000
GOULDS_GL-206o	72HR_0100			-19.568
GOULDS_GL-206o	72HR_0500			-520.492
GOULDS_GL-206o	72HR_1000			-943.551
GOULDS_TP-055:GOULDS_TP-053	24HR_0005	GOULDS_TP-0	GOULDS_TP-0	4.670
GOULDS_TP-055:GOULDS_TP-053	24HR_0010	GOULDS_TP-0	GOULDS_TP-0	11.456
GOULDS_TP-055:GOULDS_TP-053	24HR_0025	GOULDS_TP-0	GOULDS_TP-0	16.812
GOULDS_TP-055:GOULDS_TP-053	72HR_0005	GOULDS_TP-0	GOULDS_TP-0	15.419
GOULDS_TP-055:GOULDS_TP-053	72HR_0010	GOULDS_TP-0	GOULDS_TP-0	18.619
GOULDS_TP-055:GOULDS_TP-053	72HR_0025	GOULDS_TP-0	GOULDS_TP-0	22.917
GOULDS_TP-055:GOULDS_TP-053	72HR_0050	GOULDS_TP-0	GOULDS_TP-0	25.109
GOULDS_TP-055:GOULDS_TP-053	72HR_0100	GOULDS_TP-0	GOULDS_TP-0	26.577
GOULDS_TP-055:GOULDS_TP-053	72HR_0500	GOULDS_TP-0	GOULDS_TP-0	27.985
GOULDS_TP-055:GOULDS_TP-053	72HR_1000	GOULDS_TP-0	GOULDS_TP-0	27.044
GOULDS_TP-052:GOULDS_TP-051	24HR_0005	GOULDS_TP-0	GOULDS_TP-0	-7.937
GOULDS_TP-052:GOULDS_TP-051	24HR_0010	GOULDS_TP-0	GOULDS_TP-0	-15.674
GOULDS_TP-052:GOULDS_TP-051	24HR_0025	GOULDS_TP-0	GOULDS_TP-0	-27.980
GOULDS_TP-052:GOULDS_TP-051	72HR_0005	GOULDS_TP-0	GOULDS_TP-0	-9.205
GOULDS_TP-052:GOULDS_TP-051	72HR_0010	GOULDS_TP-0	GOULDS_TP-0	-24.349
GOULDS_TP-052:GOULDS_TP-051	72HR_0025	GOULDS_TP-0	GOULDS_TP-0	-37.629
GOULDS_TP-052:GOULDS_TP-051	72HR_0050	GOULDS_TP-0	GOULDS_TP-0	-43.454
GOULDS_TP-052:GOULDS_TP-051	72HR_0100	GOULDS_TP-0	GOULDS_TP-0	-48.021
GOULDS_TP-052:GOULDS_TP-051	72HR_0500	GOULDS_TP-0	GOULDS_TP-0	75.063
GOULDS_TP-052:GOULDS_TP-051	72HR_1000	GOULDS_TP-0	GOULDS_TP-0	88.592
GOULDS_TP-052:GOULDS_GL-165	24HR_0005	GOULDS_TP-0	GOULDS_GL-1	20.859
GOULDS_TP-052:GOULDS_GL-165	24HR_0010	GOULDS_TP-0	GOULDS_GL-1	34.977
GOULDS_TP-052:GOULDS_GL-165	24HR_0025	GOULDS_TP-0	GOULDS_GL-1	47.723
GOULDS_TP-052:GOULDS_GL-165	72HR_0005	GOULDS_TP-0	GOULDS_GL-1	39.087
GOULDS_TP-052:GOULDS_GL-165	72HR_0010	GOULDS_TP-0	GOULDS_GL-1	49.637
GOULDS_TP-052:GOULDS_GL-165	72HR_0025	GOULDS_TP-0	GOULDS_GL-1	83.734
GOULDS_TP-052:GOULDS_GL-165	72HR_0050	GOULDS_TP-0	GOULDS_GL-1	114.508
GOULDS_TP-052:GOULDS_GL-165	72HR_0100	GOULDS_TP-0	GOULDS_GL-1	138.014
GOULDS_TP-052:GOULDS_GL-165	72HR_0500	GOULDS_TP-0	GOULDS_GL-1	193.400
GOULDS_TP-052:GOULDS_GL-165	72HR_1000	GOULDS_TP-0	GOULDS_GL-1	222.098
GOULDS_GL-165:GOULDS_GL-168	24HR_0005	GOULDS_GL-1	GOULDS_GL-1	18.290
GOULDS_GL-165:GOULDS_GL-168	24HR_0010	GOULDS_GL-1	GOULDS_GL-1	32.292

C-102 Discharges (cfs) - 2060

Name	Storm	Upstream Node Name	Downstream Node Name	Max Flow cfs
GOULDS_GL-165:GOULDS_GL-168	24HR_0025	GOULDS_GL-1	GOULDS_GL-1	43.322
GOULDS_GL-165:GOULDS_GL-168	72HR_0005	GOULDS_GL-1	GOULDS_GL-1	35.826
GOULDS_GL-165:GOULDS_GL-168	72HR_0010	GOULDS_GL-1	GOULDS_GL-1	44.844
GOULDS_GL-165:GOULDS_GL-168	72HR_0025	GOULDS_GL-1	GOULDS_GL-1	72.560
GOULDS_GL-165:GOULDS_GL-168	72HR_0050	GOULDS_GL-1	GOULDS_GL-1	95.488
GOULDS_GL-165:GOULDS_GL-168	72HR_0100	GOULDS_GL-1	GOULDS_GL-1	120.415
GOULDS_GL-165:GOULDS_GL-168	72HR_0500	GOULDS_GL-1	GOULDS_GL-1	169.750
GOULDS_GL-165:GOULDS_GL-168	72HR_1000	GOULDS_GL-1	GOULDS_GL-1	189.636
GOULDS_GL-172:GOULDS_GL-175	24HR_0005	GOULDS_GL-1	GOULDS_GL-1	3.067
GOULDS_GL-172:GOULDS_GL-175	24HR_0010	GOULDS_GL-1	GOULDS_GL-1	3.030
GOULDS_GL-172:GOULDS_GL-175	24HR_0025	GOULDS_GL-1	GOULDS_GL-1	-4.596
GOULDS_GL-172:GOULDS_GL-175	72HR_0005	GOULDS_GL-1	GOULDS_GL-1	2.967
GOULDS_GL-172:GOULDS_GL-175	72HR_0010	GOULDS_GL-1	GOULDS_GL-1	-3.316
GOULDS_GL-172:GOULDS_GL-175	72HR_0025	GOULDS_GL-1	GOULDS_GL-1	-3.283
GOULDS_GL-172:GOULDS_GL-175	72HR_0050	GOULDS_GL-1	GOULDS_GL-1	-4.262
GOULDS_GL-172:GOULDS_GL-175	72HR_0100	GOULDS_GL-1	GOULDS_GL-1	-7.970
GOULDS_GL-172:GOULDS_GL-175	72HR_0500	GOULDS_GL-1	GOULDS_GL-1	11.588
GOULDS_GL-172:GOULDS_GL-175	72HR_1000	GOULDS_GL-1	GOULDS_GL-1	13.461
GOULDS_GL-175:C1_GL-000	24HR_0005	GOULDS_GL-1	C1_GL-000	4.818
GOULDS_GL-175:C1_GL-000	24HR_0010	GOULDS_GL-1	C1_GL-000	7.635
GOULDS_GL-175:C1_GL-000	24HR_0025	GOULDS_GL-1	C1_GL-000	20.154
GOULDS_GL-175:C1_GL-000	72HR_0005	GOULDS_GL-1	C1_GL-000	8.197
GOULDS_GL-175:C1_GL-000	72HR_0010	GOULDS_GL-1	C1_GL-000	6.751
GOULDS_GL-175:C1_GL-000	72HR_0025	GOULDS_GL-1	C1_GL-000	14.566
GOULDS_GL-175:C1_GL-000	72HR_0050	GOULDS_GL-1	C1_GL-000	22.881
GOULDS_GL-175:C1_GL-000	72HR_0100	GOULDS_GL-1	C1_GL-000	40.057
GOULDS_GL-175:C1_GL-000	72HR_0500	GOULDS_GL-1	C1_GL-000	83.124
GOULDS_GL-175:C1_GL-000	72HR_1000	GOULDS_GL-1	C1_GL-000	89.401
GOULDS_GL-175p	24HR_0005	GOULDS_GL-1	GOULDS_GL-1	-9.090
GOULDS_GL-175p	24HR_0010			-16.889
GOULDS_GL-175p	24HR_0025			-18.045
GOULDS_GL-175p	72HR_0005			-10.753
GOULDS_GL-175p	72HR_0010			-9.089
GOULDS_GL-175p	72HR_0025			-3.652
GOULDS_GL-175p	72HR_0050			3.135
GOULDS_GL-175p	72HR_0100			2.981
GOULDS_GL-175p	72HR_0500			2.595
GOULDS_GL-175p	72HR_1000			2.620
GOULDS_GL-175o	24HR_0005	GOULDS_GL-1	GOULDS_GL-1	0.703
GOULDS_GL-175o	24HR_0010			-12.437
GOULDS_GL-175o	24HR_0025			-48.592
GOULDS_GL-175o	72HR_0005			-16.380
GOULDS_GL-175o	72HR_0010			-19.599
GOULDS_GL-175o	72HR_0025			-33.590
GOULDS_GL-175o	72HR_0050			-51.555
GOULDS_GL-175o	72HR_0100			-94.458
GOULDS_GL-175o	72HR_0500			-213.740
GOULDS_GL-175o	72HR_1000			-226.153
GOULDS_GL-185:GOULDS_GL-290	24HR_0005	GOULDS_GL-1	GOULDS_GL-2	56.903
GOULDS_GL-185:GOULDS_GL-290	24HR_0010	GOULDS_GL-1	GOULDS_GL-2	75.038
GOULDS_GL-185:GOULDS_GL-290	24HR_0025	GOULDS_GL-1	GOULDS_GL-2	117.168

C-102 Discharges (cfs) - 2060

Name	Storm	Upstream Node Name	Downstream Node Name	Max Flow cfs
GOULDS_GL-185:GOULDS_GL-290	72HR_0005	GOULDS_GL-1	GOULDS_GL-2	73.013
GOULDS_GL-185:GOULDS_GL-290	72HR_0010	GOULDS_GL-1	GOULDS_GL-2	92.787
GOULDS_GL-185:GOULDS_GL-290	72HR_0025	GOULDS_GL-1	GOULDS_GL-2	108.165
GOULDS_GL-185:GOULDS_GL-290	72HR_0050	GOULDS_GL-1	GOULDS_GL-2	118.349
GOULDS_GL-185:GOULDS_GL-290	72HR_0100	GOULDS_GL-1	GOULDS_GL-2	160.767
GOULDS_GL-185:GOULDS_GL-290	72HR_0500	GOULDS_GL-1	GOULDS_GL-2	222.697
GOULDS_GL-185:GOULDS_GL-290	72HR_1000	GOULDS_GL-1	GOULDS_GL-2	244.305
GOULDS_GL-168:GOULDS_GL-170	24HR_0005	GOULDS_GL-1	GOULDS_GL-1	15.941
GOULDS_GL-168:GOULDS_GL-170	24HR_0010	GOULDS_GL-1	GOULDS_GL-1	29.611
GOULDS_GL-168:GOULDS_GL-170	24HR_0025	GOULDS_GL-1	GOULDS_GL-1	42.004
GOULDS_GL-168:GOULDS_GL-170	72HR_0005	GOULDS_GL-1	GOULDS_GL-1	32.920
GOULDS_GL-168:GOULDS_GL-170	72HR_0010	GOULDS_GL-1	GOULDS_GL-1	43.196
GOULDS_GL-168:GOULDS_GL-170	72HR_0025	GOULDS_GL-1	GOULDS_GL-1	64.432
GOULDS_GL-168:GOULDS_GL-170	72HR_0050	GOULDS_GL-1	GOULDS_GL-1	90.309
GOULDS_GL-168:GOULDS_GL-170	72HR_0100	GOULDS_GL-1	GOULDS_GL-1	117.472
GOULDS_GL-168:GOULDS_GL-170	72HR_0500	GOULDS_GL-1	GOULDS_GL-1	163.505
GOULDS_GL-168:GOULDS_GL-170	72HR_1000	GOULDS_GL-1	GOULDS_GL-1	181.821
GOULDS_GL-122:GOULDS_GL-144	24HR_0005	GOULDS_GL-1	GOULDS_GL-1	-62.210
GOULDS_GL-122:GOULDS_GL-144	24HR_0010	GOULDS_GL-1	GOULDS_GL-1	-63.775
GOULDS_GL-122:GOULDS_GL-144	24HR_0025	GOULDS_GL-1	GOULDS_GL-1	63.488
GOULDS_GL-122:GOULDS_GL-144	72HR_0005	GOULDS_GL-1	GOULDS_GL-1	-59.697
GOULDS_GL-122:GOULDS_GL-144	72HR_0010	GOULDS_GL-1	GOULDS_GL-1	60.896
GOULDS_GL-122:GOULDS_GL-144	72HR_0025	GOULDS_GL-1	GOULDS_GL-1	64.073
GOULDS_GL-122:GOULDS_GL-144	72HR_0050	GOULDS_GL-1	GOULDS_GL-1	62.941
GOULDS_GL-122:GOULDS_GL-144	72HR_0100	GOULDS_GL-1	GOULDS_GL-1	61.702
GOULDS_GL-122:GOULDS_GL-144	72HR_0500	GOULDS_GL-1	GOULDS_GL-1	54.919
GOULDS_GL-122:GOULDS_GL-144	72HR_1000	GOULDS_GL-1	GOULDS_GL-1	55.066
GOULDS_GL-122:C102N_TP-011	24HR_0005	GOULDS_GL-1	C102N_TP-011	-22.337
GOULDS_GL-122:C102N_TP-011	24HR_0010	GOULDS_GL-1	C102N_TP-011	-22.174
GOULDS_GL-122:C102N_TP-011	24HR_0025	GOULDS_GL-1	C102N_TP-011	27.110
GOULDS_GL-122:C102N_TP-011	72HR_0005	GOULDS_GL-1	C102N_TP-011	-21.516
GOULDS_GL-122:C102N_TP-011	72HR_0010	GOULDS_GL-1	C102N_TP-011	26.386
GOULDS_GL-122:C102N_TP-011	72HR_0025	GOULDS_GL-1	C102N_TP-011	28.510
GOULDS_GL-122:C102N_TP-011	72HR_0050	GOULDS_GL-1	C102N_TP-011	29.415
GOULDS_GL-122:C102N_TP-011	72HR_0100	GOULDS_GL-1	C102N_TP-011	27.572
GOULDS_GL-122:C102N_TP-011	72HR_0500	GOULDS_GL-1	C102N_TP-011	-21.066
GOULDS_GL-122:C102N_TP-011	72HR_1000	GOULDS_GL-1	C102N_TP-011	-21.038
GOULDS_GL-120:GOULDS_GL-122_O	24HR_0005	GOULDS_GL-1	GOULDS_GL-5	79.368
GOULDS_GL-120:GOULDS_GL-122_O	24HR_0010	GOULDS_GL-1	GOULDS_GL-5	147.748
GOULDS_GL-120:GOULDS_GL-122_O	24HR_0025	GOULDS_GL-1	GOULDS_GL-5	306.365
GOULDS_GL-120:GOULDS_GL-122_O	72HR_0005	GOULDS_GL-1	GOULDS_GL-5	129.665
GOULDS_GL-120:GOULDS_GL-122_O	72HR_0010	GOULDS_GL-1	GOULDS_GL-5	265.450
GOULDS_GL-120:GOULDS_GL-122_O	72HR_0025	GOULDS_GL-1	GOULDS_GL-5	454.951
GOULDS_GL-120:GOULDS_GL-122_O	72HR_0050	GOULDS_GL-1	GOULDS_GL-5	553.457
GOULDS_GL-120:GOULDS_GL-122_O	72HR_0100	GOULDS_GL-1	GOULDS_GL-5	647.664
GOULDS_GL-120:GOULDS_GL-122_O	72HR_0500	GOULDS_GL-1	GOULDS_GL-5	955.613
GOULDS_GL-120:GOULDS_GL-122_O	72HR_1000	GOULDS_GL-1	GOULDS_GL-5	1060.748
GOULDS_GL-125:GOULDS_GL-140_O	24HR_0005	GOULDS_GL-1	GOULDS_GL-1	0.000
GOULDS_GL-125:GOULDS_GL-140_O	24HR_0010	GOULDS_GL-1	GOULDS_GL-1	0.000
GOULDS_GL-125:GOULDS_GL-140_O	24HR_0025	GOULDS_GL-1	GOULDS_GL-1	0.000
GOULDS_GL-125:GOULDS_GL-140_O	72HR_0005	GOULDS_GL-1	GOULDS_GL-1	0.000

C-102 Discharges (cfs) - 2060

Name	Storm	Upstream Node Name	Downstream Node Name	Max Flow cfs
GOULDS_GL-125:GOULDS_GL-140_O	72HR_0010	GOULDS_GL-1	GOULDS_GL-1	0.000
GOULDS_GL-125:GOULDS_GL-140_O	72HR_0025	GOULDS_GL-1	GOULDS_GL-1	1.103
GOULDS_GL-125:GOULDS_GL-140_O	72HR_0050	GOULDS_GL-1	GOULDS_GL-1	-12.547
GOULDS_GL-125:GOULDS_GL-140_O	72HR_0100	GOULDS_GL-1	GOULDS_GL-1	-37.850
GOULDS_GL-125:GOULDS_GL-140_O	72HR_0500	GOULDS_GL-1	GOULDS_GL-1	-149.405
GOULDS_GL-125:GOULDS_GL-140_O	72HR_1000	GOULDS_GL-1	GOULDS_GL-1	-231.033
ExGOULDS_GL-125	24HR_0005	GOULDS_GL-1	GOULDS_GL-1	0.000
ExGOULDS_GL-125	24HR_0010			0.000
ExGOULDS_GL-125	24HR_0025			0.000
ExGOULDS_GL-125	72HR_0005			0.000
ExGOULDS_GL-125	72HR_0010			0.000
ExGOULDS_GL-125	72HR_0025			0.000
ExGOULDS_GL-125	72HR_0050			0.000
ExGOULDS_GL-125	72HR_0100			0.000
ExGOULDS_GL-125	72HR_0500			0.000
ExGOULDS_GL-125	72HR_1000			0.000
PGOULDS_GL-125	24HR_0005	GOULDS_GL-1	GOULDS_GL-1	22.663
PGOULDS_GL-125	24HR_0010			22.638
PGOULDS_GL-125	24HR_0025			22.627
PGOULDS_GL-125	72HR_0005			23.433
PGOULDS_GL-125	72HR_0010			23.240
PGOULDS_GL-125	72HR_0025			22.981
PGOULDS_GL-125	72HR_0050			22.816
PGOULDS_GL-125	72HR_0100			22.680
PGOULDS_GL-125	72HR_0500			22.474
PGOULDS_GL-125	72HR_1000			25.123
GOULDS_GL-145:GOULDS_C-050	24HR_0005	GOULDS_GL-1	GOULDS_C-05	79.569
GOULDS_GL-145:GOULDS_C-050	24HR_0010	GOULDS_GL-1	GOULDS_C-05	81.564
GOULDS_GL-145:GOULDS_C-050	24HR_0025	GOULDS_GL-1	GOULDS_C-05	82.974
GOULDS_GL-145:GOULDS_C-050	72HR_0005	GOULDS_GL-1	GOULDS_C-05	79.780
GOULDS_GL-145:GOULDS_C-050	72HR_0010	GOULDS_GL-1	GOULDS_C-05	83.110
GOULDS_GL-145:GOULDS_C-050	72HR_0025	GOULDS_GL-1	GOULDS_C-05	82.538
GOULDS_GL-145:GOULDS_C-050	72HR_0050	GOULDS_GL-1	GOULDS_C-05	82.251
GOULDS_GL-145:GOULDS_C-050	72HR_0100	GOULDS_GL-1	GOULDS_C-05	82.588
GOULDS_GL-145:GOULDS_C-050	72HR_0500	GOULDS_GL-1	GOULDS_C-05	81.395
GOULDS_GL-145:GOULDS_C-050	72HR_1000	GOULDS_GL-1	GOULDS_C-05	80.741
GOULDS_TP-028:GOULDS_TP-029	24HR_0005	GOULDS_TP-0	GOULDS_TP-0	7.053
GOULDS_TP-028:GOULDS_TP-029	24HR_0010	GOULDS_TP-0	GOULDS_TP-0	10.412
GOULDS_TP-028:GOULDS_TP-029	24HR_0025	GOULDS_TP-0	GOULDS_TP-0	16.651
GOULDS_TP-028:GOULDS_TP-029	72HR_0005	GOULDS_TP-0	GOULDS_TP-0	9.059
GOULDS_TP-028:GOULDS_TP-029	72HR_0010	GOULDS_TP-0	GOULDS_TP-0	16.324
GOULDS_TP-028:GOULDS_TP-029	72HR_0025	GOULDS_TP-0	GOULDS_TP-0	20.100
GOULDS_TP-028:GOULDS_TP-029	72HR_0050	GOULDS_TP-0	GOULDS_TP-0	22.650
GOULDS_TP-028:GOULDS_TP-029	72HR_0100	GOULDS_TP-0	GOULDS_TP-0	24.658
GOULDS_TP-028:GOULDS_TP-029	72HR_0500	GOULDS_TP-0	GOULDS_TP-0	26.210
GOULDS_TP-028:GOULDS_TP-029	72HR_1000	GOULDS_TP-0	GOULDS_TP-0	27.214
GOULDS_TP-032p	24HR_0005	GOULDS_TP-0	GOULDS_C-04	-1.217
GOULDS_TP-032p	24HR_0010			1.328
GOULDS_TP-032p	24HR_0025			-0.092
GOULDS_TP-032p	72HR_0005			0.462
GOULDS_TP-032p	72HR_0010			-1.215

C-102 Discharges (cfs) - 2060

Name	Storm	Upstream Node Name	Downstream Node Name	Max Flow cfs
GOULDS_TP-032p	72HR_0025			1.033
GOULDS_TP-032p	72HR_0050			-8.882
GOULDS_TP-032p	72HR_0100			-16.983
GOULDS_TP-032p	72HR_0500			-23.470
GOULDS_TP-032p	72HR_1000			-24.199
GOULDS_TP-032o	24HR_0005	GOULDS_TP-0	GOULDS_C-04	0.000
GOULDS_TP-032o	24HR_0010			0.000
GOULDS_TP-032o	24HR_0025			0.000
GOULDS_TP-032o	72HR_0005			0.000
GOULDS_TP-032o	72HR_0010			0.000
GOULDS_TP-032o	72HR_0025			0.000
GOULDS_TP-032o	72HR_0050			0.000
GOULDS_TP-032o	72HR_0100			0.000
GOULDS_TP-032o	72HR_0500			7.551
GOULDS_TP-032o	72HR_1000			-20.523
C102N_TP-011:C102N_TP-012	24HR_0005	C102N_TP-011	C102N_TP-012	-19.693
C102N_TP-011:C102N_TP-012	24HR_0010	C102N_TP-011	C102N_TP-012	-21.497
C102N_TP-011:C102N_TP-012	24HR_0025	C102N_TP-011	C102N_TP-012	24.390
C102N_TP-011:C102N_TP-012	72HR_0005	C102N_TP-011	C102N_TP-012	-20.973
C102N_TP-011:C102N_TP-012	72HR_0010	C102N_TP-011	C102N_TP-012	24.534
C102N_TP-011:C102N_TP-012	72HR_0025	C102N_TP-011	C102N_TP-012	26.164
C102N_TP-011:C102N_TP-012	72HR_0050	C102N_TP-011	C102N_TP-012	25.493
C102N_TP-011:C102N_TP-012	72HR_0100	C102N_TP-011	C102N_TP-012	-22.836
C102N_TP-011:C102N_TP-012	72HR_0500	C102N_TP-011	C102N_TP-012	-35.109
C102N_TP-011:C102N_TP-012	72HR_1000	C102N_TP-011	C102N_TP-012	-47.684
C102N_TP-013:C102N_TP-014	24HR_0005	C102N_TP-013	C102N_TP-014	-15.240
C102N_TP-013:C102N_TP-014	24HR_0010	C102N_TP-013	C102N_TP-014	22.753
C102N_TP-013:C102N_TP-014	24HR_0025	C102N_TP-013	C102N_TP-014	41.135
C102N_TP-013:C102N_TP-014	72HR_0005	C102N_TP-013	C102N_TP-014	-22.382
C102N_TP-013:C102N_TP-014	72HR_0010	C102N_TP-013	C102N_TP-014	33.882
C102N_TP-013:C102N_TP-014	72HR_0025	C102N_TP-013	C102N_TP-014	46.707
C102N_TP-013:C102N_TP-014	72HR_0050	C102N_TP-013	C102N_TP-014	-61.758
C102N_TP-013:C102N_TP-014	72HR_0100	C102N_TP-013	C102N_TP-014	-73.922
C102N_TP-013:C102N_TP-014	72HR_0500	C102N_TP-013	C102N_TP-014	55.659
C102N_TP-013:C102N_TP-014	72HR_1000	C102N_TP-013	C102N_TP-014	49.802
C102N_TP-015p	24HR_0005	C102N_TP-015	C102N_C-053	-51.642
C102N_TP-015p	24HR_0010			-72.997
C102N_TP-015p	24HR_0025			-91.871
C102N_TP-015p	72HR_0005			-61.199
C102N_TP-015p	72HR_0010			-81.837
C102N_TP-015p	72HR_0025			-79.990
C102N_TP-015p	72HR_0050			-67.363
C102N_TP-015p	72HR_0100			-54.165
C102N_TP-015p	72HR_0500			19.680
C102N_TP-015p	72HR_1000			33.405
C102N_TP-015o	24HR_0005	C102N_TP-015	C102N_C-053	0.000
C102N_TP-015o	24HR_0010			0.000
C102N_TP-015o	24HR_0025			0.000
C102N_TP-015o	72HR_0005			0.000
C102N_TP-015o	72HR_0010			0.000
C102N_TP-015o	72HR_0025			12.720

C-102 Discharges (cfs) - 2060

Name	Storm	Upstream Node Name	Downstream Node Name	Max Flow cfs
C102N_TP-015o	72HR_0050			53.212
C102N_TP-015o	72HR_0100			114.334
C102N_TP-015o	72HR_0500			395.670
C102N_TP-015o	72HR_1000			468.284
C102N_TP-016p	24HR_0005	C102N_TP-016	C102N_C-053	-28.041
C102N_TP-016p	24HR_0010			-39.022
C102N_TP-016p	24HR_0025			-46.341
C102N_TP-016p	72HR_0005			-36.721
C102N_TP-016p	72HR_0010			-46.794
C102N_TP-016p	72HR_0025			-45.326
C102N_TP-016p	72HR_0050			-39.818
C102N_TP-016p	72HR_0100			-35.268
C102N_TP-016p	72HR_0500			-29.656
C102N_TP-016p	72HR_1000			-28.004
C102N_TP-016o	24HR_0005	C102N_TP-016	C102N_C-053	0.000
C102N_TP-016o	24HR_0010			0.000
C102N_TP-016o	24HR_0025			-127.843
C102N_TP-016o	72HR_0005			0.000
C102N_TP-016o	72HR_0010			-68.495
C102N_TP-016o	72HR_0025			-395.653
C102N_TP-016o	72HR_0050			-625.346
C102N_TP-016o	72HR_0100			-978.868
C102N_TP-016o	72HR_0500			-2169.094
C102N_TP-016o	72HR_1000			-2714.299
C102N_TP-018:C102N_TP-016	24HR_0005	C102N_TP-018	C102N_TP-016	-10.649
C102N_TP-018:C102N_TP-016	24HR_0010	C102N_TP-018	C102N_TP-016	-15.898
C102N_TP-018:C102N_TP-016	24HR_0025	C102N_TP-018	C102N_TP-016	-25.012
C102N_TP-018:C102N_TP-016	72HR_0005	C102N_TP-018	C102N_TP-016	-15.271
C102N_TP-018:C102N_TP-016	72HR_0010	C102N_TP-018	C102N_TP-016	-21.663
C102N_TP-018:C102N_TP-016	72HR_0025	C102N_TP-018	C102N_TP-016	-34.384
C102N_TP-018:C102N_TP-016	72HR_0050	C102N_TP-018	C102N_TP-016	-41.762
C102N_TP-018:C102N_TP-016	72HR_0100	C102N_TP-018	C102N_TP-016	-49.389
C102N_TP-018:C102N_TP-016	72HR_0500	C102N_TP-018	C102N_TP-016	-65.792
C102N_TP-018:C102N_TP-016	72HR_1000	C102N_TP-018	C102N_TP-016	-67.123
C102N_TP-018:C102_TP-060_O	24HR_0005	C102N_TP-018	C102_TP-060	10.648
C102N_TP-018:C102_TP-060_O	24HR_0010	C102N_TP-018	C102_TP-060	15.898
C102N_TP-018:C102_TP-060_O	24HR_0025	C102N_TP-018	C102_TP-060	24.737
C102N_TP-018:C102_TP-060_O	72HR_0005	C102N_TP-018	C102_TP-060	15.334
C102N_TP-018:C102_TP-060_O	72HR_0010	C102N_TP-018	C102_TP-060	21.906
C102N_TP-018:C102_TP-060_O	72HR_0025	C102N_TP-018	C102_TP-060	32.495
C102N_TP-018:C102_TP-060_O	72HR_0050	C102N_TP-018	C102_TP-060	38.553
C102N_TP-018:C102_TP-060_O	72HR_0100	C102N_TP-018	C102_TP-060	45.798
C102N_TP-018:C102_TP-060_O	72HR_0500	C102N_TP-018	C102_TP-060	62.583
C102N_TP-018:C102_TP-060_O	72HR_1000	C102N_TP-018	C102_TP-060	64.999
C102N_TP-012:C102N_TP-013	24HR_0005	C102N_TP-012	C102N_TP-013	-10.767
C102N_TP-012:C102N_TP-013	24HR_0010	C102N_TP-012	C102N_TP-013	23.352
C102N_TP-012:C102N_TP-013	24HR_0025	C102N_TP-012	C102N_TP-013	41.348
C102N_TP-012:C102N_TP-013	72HR_0005	C102N_TP-012	C102N_TP-013	20.453
C102N_TP-012:C102N_TP-013	72HR_0010	C102N_TP-012	C102N_TP-013	33.699
C102N_TP-012:C102N_TP-013	72HR_0025	C102N_TP-012	C102N_TP-013	46.698
C102N_TP-012:C102N_TP-013	72HR_0050	C102N_TP-012	C102N_TP-013	53.310

C-102 Discharges (cfs) - 2060

Name	Storm	Upstream Node Name	Downstream Node Name	Max Flow cfs
C102N_TP-012:C102N_TP-013	72HR_0100	C102N_TP-012	C102N_TP-013	59.877
C102N_TP-012:C102N_TP-013	72HR_0500	C102N_TP-012	C102N_TP-013	58.508
C102N_TP-012:C102N_TP-013	72HR_1000	C102N_TP-012	C102N_TP-013	65.889
C102N_TP-012:C102N_GL-050_O	24HR_0005	C102N_TP-012	C102N_GL-070	-25.409
C102N_TP-012:C102N_GL-050_O	24HR_0010	C102N_TP-012	C102N_GL-070	-39.215
C102N_TP-012:C102N_GL-050_O	24HR_0025	C102N_TP-012	C102N_GL-070	57.101
C102N_TP-012:C102N_GL-050_O	72HR_0005	C102N_TP-012	C102N_GL-070	42.231
C102N_TP-012:C102N_GL-050_O	72HR_0010	C102N_TP-012	C102N_GL-070	56.042
C102N_TP-012:C102N_GL-050_O	72HR_0025	C102N_TP-012	C102N_GL-070	62.602
C102N_TP-012:C102N_GL-050_O	72HR_0050	C102N_TP-012	C102N_GL-070	-67.418
C102N_TP-012:C102N_GL-050_O	72HR_0100	C102N_TP-012	C102N_GL-070	-66.513
C102N_TP-012:C102N_GL-050_O	72HR_0500	C102N_TP-012	C102N_GL-070	-107.945
C102N_TP-012:C102N_GL-050_O	72HR_1000	C102N_TP-012	C102N_GL-070	-161.195
GOULDS_GL-222:GOULDS_GL-220	24HR_0005	GOULDS_GL-2	GOULDS_GL-2	-7.535
GOULDS_GL-222:GOULDS_GL-220	24HR_0010	GOULDS_GL-2	GOULDS_GL-2	-8.990
GOULDS_GL-222:GOULDS_GL-220	24HR_0025	GOULDS_GL-2	GOULDS_GL-2	-11.799
GOULDS_GL-222:GOULDS_GL-220	72HR_0005	GOULDS_GL-2	GOULDS_GL-2	-8.949
GOULDS_GL-222:GOULDS_GL-220	72HR_0010	GOULDS_GL-2	GOULDS_GL-2	-11.030
GOULDS_GL-222:GOULDS_GL-220	72HR_0025	GOULDS_GL-2	GOULDS_GL-2	-13.950
GOULDS_GL-222:GOULDS_GL-220	72HR_0050	GOULDS_GL-2	GOULDS_GL-2	-18.542
GOULDS_GL-222:GOULDS_GL-220	72HR_0100	GOULDS_GL-2	GOULDS_GL-2	-21.272
GOULDS_GL-222:GOULDS_GL-220	72HR_0500	GOULDS_GL-2	GOULDS_GL-2	-48.623
GOULDS_GL-222:GOULDS_GL-220	72HR_1000	GOULDS_GL-2	GOULDS_GL-2	-57.764
C102N_TP-014:C102N_TP-015	24HR_0005	C102N_TP-014	C102N_TP-015	-37.598
C102N_TP-014:C102N_TP-015	24HR_0010	C102N_TP-014	C102N_TP-015	-54.980
C102N_TP-014:C102N_TP-015	24HR_0025	C102N_TP-014	C102N_TP-015	-67.273
C102N_TP-014:C102N_TP-015	72HR_0005	C102N_TP-014	C102N_TP-015	-45.138
C102N_TP-014:C102N_TP-015	72HR_0010	C102N_TP-014	C102N_TP-015	-63.791
C102N_TP-014:C102N_TP-015	72HR_0025	C102N_TP-014	C102N_TP-015	-69.784
C102N_TP-014:C102N_TP-015	72HR_0050	C102N_TP-014	C102N_TP-015	94.099
C102N_TP-014:C102N_TP-015	72HR_0100	C102N_TP-014	C102N_TP-015	140.391
C102N_TP-014:C102N_TP-015	72HR_0500	C102N_TP-014	C102N_TP-015	410.786
C102N_TP-014:C102N_TP-015	72HR_1000	C102N_TP-014	C102N_TP-015	479.816
GOULDS_TP-029:GOULDS_TP-032	24HR_0005	GOULDS_TP-0	GOULDS_TP-0	0.000
GOULDS_TP-029:GOULDS_TP-032	24HR_0010	GOULDS_TP-0	GOULDS_TP-0	0.000
GOULDS_TP-029:GOULDS_TP-032	24HR_0025	GOULDS_TP-0	GOULDS_TP-0	0.000
GOULDS_TP-029:GOULDS_TP-032	72HR_0005	GOULDS_TP-0	GOULDS_TP-0	0.000
GOULDS_TP-029:GOULDS_TP-032	72HR_0010	GOULDS_TP-0	GOULDS_TP-0	0.000
GOULDS_TP-029:GOULDS_TP-032	72HR_0025	GOULDS_TP-0	GOULDS_TP-0	0.342
GOULDS_TP-029:GOULDS_TP-032	72HR_0050	GOULDS_TP-0	GOULDS_TP-0	3.800
GOULDS_TP-029:GOULDS_TP-032	72HR_0100	GOULDS_TP-0	GOULDS_TP-0	-10.916
GOULDS_TP-029:GOULDS_TP-032	72HR_0500	GOULDS_TP-0	GOULDS_TP-0	19.833
GOULDS_TP-029:GOULDS_TP-032	72HR_1000	GOULDS_TP-0	GOULDS_TP-0	43.061
GOULDS_TP-029:GOULDS_GL-150_O	24HR_0005	GOULDS_TP-0	GOULDS_GL-0	19.926
GOULDS_TP-029:GOULDS_GL-150_O	24HR_0010	GOULDS_TP-0	GOULDS_GL-0	27.042
GOULDS_TP-029:GOULDS_GL-150_O	24HR_0025	GOULDS_TP-0	GOULDS_GL-0	47.930
GOULDS_TP-029:GOULDS_GL-150_O	72HR_0005	GOULDS_TP-0	GOULDS_GL-0	23.202
GOULDS_TP-029:GOULDS_GL-150_O	72HR_0010	GOULDS_TP-0	GOULDS_GL-0	32.067
GOULDS_TP-029:GOULDS_GL-150_O	72HR_0025	GOULDS_TP-0	GOULDS_GL-0	44.618
GOULDS_TP-029:GOULDS_GL-150_O	72HR_0050	GOULDS_TP-0	GOULDS_GL-0	99.911
GOULDS_TP-029:GOULDS_GL-150_O	72HR_0100	GOULDS_TP-0	GOULDS_GL-0	184.046

C-102 Discharges (cfs) - 2060

Name	Storm	Upstream Node Name	Downstream Node Name	Max Flow cfs
GOULDS_TP-029:GOULDS_GL-150_O	72HR_0500	GOULDS_TP-0	GOULDS_GL-0	259.013
GOULDS_TP-029:GOULDS_GL-150_O	72HR_1000	GOULDS_TP-0	GOULDS_GL-0	269.414
L31N_C-105:L31N_C-000	24HR_0005	L31N_C-105	L31N_C-000	-127.264
L31N_C-105:L31N_C-000	24HR_0010	L31N_C-105	L31N_C-000	-186.683
L31N_C-105:L31N_C-000	24HR_0025	L31N_C-105	L31N_C-000	-275.392
L31N_C-105:L31N_C-000	72HR_0005	L31N_C-105	L31N_C-000	-208.896
L31N_C-105:L31N_C-000	72HR_0010	L31N_C-105	L31N_C-000	-259.257
L31N_C-105:L31N_C-000	72HR_0025	L31N_C-105	L31N_C-000	-320.084
L31N_C-105:L31N_C-000	72HR_0050	L31N_C-105	L31N_C-000	-287.647
L31N_C-105:L31N_C-000	72HR_0100	L31N_C-105	L31N_C-000	-224.485
L31N_C-105:L31N_C-000	72HR_0500	L31N_C-105	L31N_C-000	-217.607
L31N_C-105:L31N_C-000	72HR_1000	L31N_C-105	L31N_C-000	-236.871
C102_C-092:C102_C-B3W	24HR_0005	C102_C-092	C102_C-B3W	145.932
C102_C-092:C102_C-B3W	24HR_0010	C102_C-092	C102_C-B3W	158.751
C102_C-092:C102_C-B3W	24HR_0025	C102_C-092	C102_C-B3W	-148.571
C102_C-092:C102_C-B3W	72HR_0005	C102_C-092	C102_C-B3W	156.835
C102_C-092:C102_C-B3W	72HR_0010	C102_C-092	C102_C-B3W	-148.886
C102_C-092:C102_C-B3W	72HR_0025	C102_C-092	C102_C-B3W	-154.697
C102_C-092:C102_C-B3W	72HR_0050	C102_C-092	C102_C-B3W	-151.031
C102_C-092:C102_C-B3W	72HR_0100	C102_C-092	C102_C-B3W	-155.587
C102_C-092:C102_C-B3W	72HR_0500	C102_C-092	C102_C-B3W	-136.820
C102_C-092:C102_C-B3W	72HR_1000	C102_C-092	C102_C-B3W	-131.840
C102_SP-035:C102_SP-033_O	24HR_0005	C102_SP-035	C102_SP-033	27.378
C102_SP-035:C102_SP-033_O	24HR_0010	C102_SP-035	C102_SP-033	43.223
C102_SP-035:C102_SP-033_O	24HR_0025	C102_SP-035	C102_SP-033	73.678
C102_SP-035:C102_SP-033_O	72HR_0005	C102_SP-035	C102_SP-033	40.732
C102_SP-035:C102_SP-033_O	72HR_0010	C102_SP-035	C102_SP-033	57.541
C102_SP-035:C102_SP-033_O	72HR_0025	C102_SP-035	C102_SP-033	82.613
C102_SP-035:C102_SP-033_O	72HR_0050	C102_SP-035	C102_SP-033	105.072
C102_SP-035:C102_SP-033_O	72HR_0100	C102_SP-035	C102_SP-033	131.041
C102_SP-035:C102_SP-033_O	72HR_0500	C102_SP-035	C102_SP-033	216.878
C102_SP-035:C102_SP-033_O	72HR_1000	C102_SP-035	C102_SP-033	233.305
C102_PR-022:C102_PR-025_O	24HR_0005	C102_PR-022	C102_PR-025	-94.734
C102_PR-022:C102_PR-025_O	24HR_0010	C102_PR-022	C102_PR-025	-156.264
C102_PR-022:C102_PR-025_O	24HR_0025	C102_PR-022	C102_PR-025	-269.788
C102_PR-022:C102_PR-025_O	72HR_0005	C102_PR-022	C102_PR-025	-145.398
C102_PR-022:C102_PR-025_O	72HR_0010	C102_PR-022	C102_PR-025	-247.894
C102_PR-022:C102_PR-025_O	72HR_0025	C102_PR-022	C102_PR-025	-306.470
C102_PR-022:C102_PR-025_O	72HR_0050	C102_PR-022	C102_PR-025	572.678
C102_PR-022:C102_PR-025_O	72HR_0100	C102_PR-022	C102_PR-025	729.491
C102_PR-022:C102_PR-025_O	72HR_0500	C102_PR-022	C102_PR-025	-1324.108
C102_PR-022:C102_PR-025_O	72HR_1000	C102_PR-022	C102_PR-025	-1505.152
C102_PR-028:C102_C-B9N	24HR_0005	C102_PR-028	C102_C-B9N	1.474
C102_PR-028:C102_C-B9N	24HR_0010	C102_PR-028	C102_C-B9N	-1.243
C102_PR-028:C102_C-B9N	24HR_0025	C102_PR-028	C102_C-B9N	0.169
C102_PR-028:C102_C-B9N	72HR_0005	C102_PR-028	C102_C-B9N	1.361
C102_PR-028:C102_C-B9N	72HR_0010	C102_PR-028	C102_C-B9N	1.454
C102_PR-028:C102_C-B9N	72HR_0025	C102_PR-028	C102_C-B9N	0.194
C102_PR-028:C102_C-B9N	72HR_0050	C102_PR-028	C102_C-B9N	-0.892
C102_PR-028:C102_C-B9N	72HR_0100	C102_PR-028	C102_C-B9N	32.588
C102_PR-028:C102_C-B9N	72HR_0500	C102_PR-028	C102_C-B9N	35.420

C-102 Discharges (cfs) - 2060

Name	Storm	Upstream Node Name	Downstream Node Name	Max Flow cfs
C102_PR-028:C102_C-B9N	72HR_1000	C102_PR-028	C102_C-B9N	36.357
C102_PR-102:C102_C-B9S_O	24HR_0005	C102_PR-102	C102_C-B9S	0.000
C102_PR-102:C102_C-B9S_O	24HR_0010	C102_PR-102	C102_C-B9S	0.000
C102_PR-102:C102_C-B9S_O	24HR_0025	C102_PR-102	C102_C-B9S	0.000
C102_PR-102:C102_C-B9S_O	72HR_0005	C102_PR-102	C102_C-B9S	0.000
C102_PR-102:C102_C-B9S_O	72HR_0010	C102_PR-102	C102_C-B9S	0.000
C102_PR-102:C102_C-B9S_O	72HR_0025	C102_PR-102	C102_C-B9S	0.000
C102_PR-102:C102_C-B9S_O	72HR_0050	C102_PR-102	C102_C-B9S	1.445
C102_PR-102:C102_C-B9S_O	72HR_0100	C102_PR-102	C102_C-B9S	9.477
C102_PR-102:C102_C-B9S_O	72HR_0500	C102_PR-102	C102_C-B9S	135.163
C102_PR-102:C102_C-B9S_O	72HR_1000	C102_PR-102	C102_C-B9S	225.544
C102_PR-122:C102_PR-120_O	24HR_0005	C102_PR-122	C102_PR-120	0.000
C102_PR-122:C102_PR-120_O	24HR_0010	C102_PR-122	C102_PR-120	0.000
C102_PR-122:C102_PR-120_O	24HR_0025	C102_PR-122	C102_PR-120	0.000
C102_PR-122:C102_PR-120_O	72HR_0005	C102_PR-122	C102_PR-120	0.000
C102_PR-122:C102_PR-120_O	72HR_0010	C102_PR-122	C102_PR-120	0.000
C102_PR-122:C102_PR-120_O	72HR_0025	C102_PR-122	C102_PR-120	0.000
C102_PR-122:C102_PR-120_O	72HR_0050	C102_PR-122	C102_PR-120	0.000
C102_PR-122:C102_PR-120_O	72HR_0100	C102_PR-122	C102_PR-120	0.000
C102_PR-122:C102_PR-120_O	72HR_0500	C102_PR-122	C102_PR-120	0.000
C102_PR-122:C102_PR-120_O	72HR_1000	C102_PR-122	C102_PR-120	0.000
C102_PR-122:C102_C-B10S	24HR_0005	C102_PR-122	C102_C-B10S	-1.063
C102_PR-122:C102_C-B10S	24HR_0010	C102_PR-122	C102_C-B10S	-1.357
C102_PR-122:C102_C-B10S	24HR_0025	C102_PR-122	C102_C-B10S	-0.261
C102_PR-122:C102_C-B10S	72HR_0005	C102_PR-122	C102_C-B10S	1.548
C102_PR-122:C102_C-B10S	72HR_0010	C102_PR-122	C102_C-B10S	0.232
C102_PR-122:C102_C-B10S	72HR_0025	C102_PR-122	C102_C-B10S	1.408
C102_PR-122:C102_C-B10S	72HR_0050	C102_PR-122	C102_C-B10S	1.464
C102_PR-122:C102_C-B10S	72HR_0100	C102_PR-122	C102_C-B10S	0.565
C102_PR-122:C102_C-B10S	72HR_0500	C102_PR-122	C102_C-B10S	-0.524
C102_PR-122:C102_C-B10S	72HR_1000	C102_PR-122	C102_C-B10S	0.097
C102_PR-112:C102_C-B9S	24HR_0005	C102_PR-112	C102_C-B9S	0.150
C102_PR-112:C102_C-B9S	24HR_0010	C102_PR-112	C102_C-B9S	-0.204
C102_PR-112:C102_C-B9S	24HR_0025	C102_PR-112	C102_C-B9S	-0.101
C102_PR-112:C102_C-B9S	72HR_0005	C102_PR-112	C102_C-B9S	0.117
C102_PR-112:C102_C-B9S	72HR_0010	C102_PR-112	C102_C-B9S	0.168
C102_PR-112:C102_C-B9S	72HR_0025	C102_PR-112	C102_C-B9S	-0.090
C102_PR-112:C102_C-B9S	72HR_0050	C102_PR-112	C102_C-B9S	-0.132
C102_PR-112:C102_C-B9S	72HR_0100	C102_PR-112	C102_C-B9S	-0.074
C102_PR-112:C102_C-B9S	72HR_0500	C102_PR-112	C102_C-B9S	0.107
C102_PR-112:C102_C-B9S	72HR_1000	C102_PR-112	C102_C-B9S	-0.077
C102_TP-020p1	24HR_0005	C102_TP-020	C102_C-B12W	47.664
C102_TP-020p1	24HR_0010			54.113
C102_TP-020p1	24HR_0025			56.261
C102_TP-020p1	72HR_0005			57.654
C102_TP-020p1	72HR_0010			55.437
C102_TP-020p1	72HR_0025			46.299
C102_TP-020p1	72HR_0050			41.472
C102_TP-020p1	72HR_0100			34.119
C102_TP-020p1	72HR_0500			25.027
C102_TP-020p1	72HR_1000			20.504

C-102 Discharges (cfs) - 2060

Name	Storm	Upstream Node Name	Downstream Node Name	Max Flow cfs
C102_TP-020o.1	24HR_0005	C102_TP-020	C102_C-B12W	19.879
C102_TP-020o.1	24HR_0010			93.337
C102_TP-020o.1	24HR_0025			247.205
C102_TP-020o.1	72HR_0005			78.791
C102_TP-020o.1	72HR_0010			178.365
C102_TP-020o.1	72HR_0025			305.013
C102_TP-020o.1	72HR_0050			414.888
C102_TP-020o.1	72HR_0100			532.233
C102_TP-020o.1	72HR_0500			869.567
C102_TP-020o.1	72HR_1000			1015.076
C102N_C-S195D:C102N_C-U5E	24HR_0005	C102N_C-S195	C102N_C-U5E	234.240
C102N_C-S195D:C102N_C-U5E	24HR_0010	C102N_C-S195	C102N_C-U5E	249.361
C102N_C-S195D:C102N_C-U5E	24HR_0025	C102N_C-S195	C102N_C-U5E	254.585
C102N_C-S195D:C102N_C-U5E	72HR_0005	C102N_C-S195	C102N_C-U5E	247.205
C102N_C-S195D:C102N_C-U5E	72HR_0010	C102N_C-S195	C102N_C-U5E	252.023
C102N_C-S195D:C102N_C-U5E	72HR_0025	C102N_C-S195	C102N_C-U5E	277.326
C102N_C-S195D:C102N_C-U5E	72HR_0050	C102N_C-S195	C102N_C-U5E	323.414
C102N_C-S195D:C102N_C-U5E	72HR_0100	C102N_C-S195	C102N_C-U5E	357.518
C102N_C-S195D:C102N_C-U5E	72HR_0500	C102N_C-S195	C102N_C-U5E	693.308
C102N_C-S195D:C102N_C-U5E	72HR_1000	C102N_C-S195	C102N_C-U5E	728.176
C102_BB-101:C102_BB-100_O	24HR_0005	C102_BB-101	C102_TP-020	60.943
C102_BB-101:C102_BB-100_O	24HR_0010	C102_BB-101	C102_TP-020	108.907
C102_BB-101:C102_BB-100_O	24HR_0025	C102_BB-101	C102_TP-020	187.364
C102_BB-101:C102_BB-100_O	72HR_0005	C102_BB-101	C102_TP-020	94.014
C102_BB-101:C102_BB-100_O	72HR_0010	C102_BB-101	C102_TP-020	143.921
C102_BB-101:C102_BB-100_O	72HR_0025	C102_BB-101	C102_TP-020	206.601
C102_BB-101:C102_BB-100_O	72HR_0050	C102_BB-101	C102_TP-020	259.806
C102_BB-101:C102_BB-100_O	72HR_0100	C102_BB-101	C102_TP-020	319.774
C102_BB-101:C102_BB-100_O	72HR_0500	C102_BB-101	C102_TP-020	481.983
C102_BB-101:C102_BB-100_O	72HR_1000	C102_BB-101	C102_TP-020	552.799
ExC102_BB-101	24HR_0005	C102_BB-101	C102_BB-101	0.000
ExC102_BB-101	24HR_0010			0.000
ExC102_BB-101	24HR_0025			0.000
ExC102_BB-101	72HR_0005			0.000
ExC102_BB-101	72HR_0010			0.000
ExC102_BB-101	72HR_0025			0.000
ExC102_BB-101	72HR_0050			0.000
ExC102_BB-101	72HR_0100			0.000
ExC102_BB-101	72HR_0500			0.000
ExC102_BB-101	72HR_1000			0.000
PC102_BB-101	24HR_0005	C102_BB-101	C102_BB-101	19.722
PC102_BB-101	24HR_0010			19.539
PC102_BB-101	24HR_0025			19.736
PC102_BB-101	72HR_0005			19.593
PC102_BB-101	72HR_0010			19.569
PC102_BB-101	72HR_0025			19.489
PC102_BB-101	72HR_0050			19.643
PC102_BB-101	72HR_0100			19.512
PC102_BB-101	72HR_0500			19.580
PC102_BB-101	72HR_1000			19.738
C102_BB-102:C102_BB-103_O	24HR_0005	C102_BB-102	C102_TP-020	0.000

C-102 Discharges (cfs) - 2060

Name	Storm	Upstream Node Name	Downstream Node Name	Max Flow cfs
C102_BB-102:C102_BB-103_O	24HR_0010	C102_BB-102	C102_TP-020	0.988
C102_BB-102:C102_BB-103_O	24HR_0025	C102_BB-102	C102_TP-020	3.222
C102_BB-102:C102_BB-103_O	72HR_0005	C102_BB-102	C102_TP-020	0.598
C102_BB-102:C102_BB-103_O	72HR_0010	C102_BB-102	C102_TP-020	2.206
C102_BB-102:C102_BB-103_O	72HR_0025	C102_BB-102	C102_TP-020	8.749
C102_BB-102:C102_BB-103_O	72HR_0050	C102_BB-102	C102_TP-020	19.208
C102_BB-102:C102_BB-103_O	72HR_0100	C102_BB-102	C102_TP-020	37.158
C102_BB-102:C102_BB-103_O	72HR_0500	C102_BB-102	C102_TP-020	98.580
C102_BB-102:C102_BB-103_O	72HR_1000	C102_BB-102	C102_TP-020	117.786
ExC102_BB-102	24HR_0005	C102_BB-102	C102_BB-102	0.000
ExC102_BB-102	24HR_0010			0.000
ExC102_BB-102	24HR_0025			0.000
ExC102_BB-102	72HR_0005			0.000
ExC102_BB-102	72HR_0010			0.000
ExC102_BB-102	72HR_0025			0.000
ExC102_BB-102	72HR_0050			0.000
ExC102_BB-102	72HR_0100			0.000
ExC102_BB-102	72HR_0500			0.000
ExC102_BB-102	72HR_1000			0.000
PC102_BB-102	24HR_0005	C102_BB-102	C102_BB-102	4.341
PC102_BB-102	24HR_0010			4.853
PC102_BB-102	24HR_0025			4.781
PC102_BB-102	72HR_0005			4.840
PC102_BB-102	72HR_0010			4.820
PC102_BB-102	72HR_0025			4.820
PC102_BB-102	72HR_0050			4.719
PC102_BB-102	72HR_0100			4.829
PC102_BB-102	72HR_0500			4.848
PC102_BB-102	72HR_1000			4.871
C102_BB-103:C102_C-B12W_O	24HR_0005	C102_BB-103	C102_C-B12E	55.188
C102_BB-103:C102_C-B12W_O	24HR_0010	C102_BB-103	C102_C-B12E	86.071
C102_BB-103:C102_C-B12W_O	24HR_0025	C102_BB-103	C102_C-B12E	146.163
C102_BB-103:C102_C-B12W_O	72HR_0005	C102_BB-103	C102_C-B12E	76.250
C102_BB-103:C102_C-B12W_O	72HR_0010	C102_BB-103	C102_C-B12E	127.471
C102_BB-103:C102_C-B12W_O	72HR_0025	C102_BB-103	C102_C-B12E	153.039
C102_BB-103:C102_C-B12W_O	72HR_0050	C102_BB-103	C102_C-B12E	185.286
C102_BB-103:C102_C-B12W_O	72HR_0100	C102_BB-103	C102_C-B12E	220.734
C102_BB-103:C102_C-B12W_O	72HR_0500	C102_BB-103	C102_C-B12E	376.144
C102_BB-103:C102_C-B12W_O	72HR_1000	C102_BB-103	C102_C-B12E	457.775
C102_BB-104:C102_BB-101_O	24HR_0005	C102_BB-104	C102_BB-102	0.000
C102_BB-104:C102_BB-101_O	24HR_0010	C102_BB-104	C102_BB-102	0.000
C102_BB-104:C102_BB-101_O	24HR_0025	C102_BB-104	C102_BB-102	-0.344
C102_BB-104:C102_BB-101_O	72HR_0005	C102_BB-104	C102_BB-102	0.000
C102_BB-104:C102_BB-101_O	72HR_0010	C102_BB-104	C102_BB-102	-0.138
C102_BB-104:C102_BB-101_O	72HR_0025	C102_BB-104	C102_BB-102	-1.721
C102_BB-104:C102_BB-101_O	72HR_0050	C102_BB-104	C102_BB-102	-4.812
C102_BB-104:C102_BB-101_O	72HR_0100	C102_BB-104	C102_BB-102	-10.883
C102_BB-104:C102_BB-101_O	72HR_0500	C102_BB-104	C102_BB-102	-35.302
C102_BB-104:C102_BB-101_O	72HR_1000	C102_BB-104	C102_BB-102	-46.754
C102_BB-104:C102_BB-103_O	24HR_0005	C102_BB-104	C102_BB-103	21.448
C102_BB-104:C102_BB-103_O	24HR_0010	C102_BB-104	C102_BB-103	35.179

C-102 Discharges (cfs) - 2060

Name	Storm	Upstream Node Name	Downstream Node Name	Max Flow cfs
C102_BB-104:C102_BB-103_O	24HR_0025	C102_BB-104	C102_BB-103	60.808
C102_BB-104:C102_BB-103_O	72HR_0005	C102_BB-104	C102_BB-103	29.645
C102_BB-104:C102_BB-103_O	72HR_0010	C102_BB-104	C102_BB-103	52.502
C102_BB-104:C102_BB-103_O	72HR_0025	C102_BB-104	C102_BB-103	82.209
C102_BB-104:C102_BB-103_O	72HR_0050	C102_BB-104	C102_BB-103	106.532
C102_BB-104:C102_BB-103_O	72HR_0100	C102_BB-104	C102_BB-103	135.892
C102_BB-104:C102_BB-103_O	72HR_0500	C102_BB-104	C102_BB-103	249.517
C102_BB-104:C102_BB-103_O	72HR_1000	C102_BB-104	C102_BB-103	287.523
C102_BB-104:C102_BB-106_O	24HR_0005	C102_BB-104	C102_BB-106	21.449
C102_BB-104:C102_BB-106_O	24HR_0010	C102_BB-104	C102_BB-106	35.179
C102_BB-104:C102_BB-106_O	24HR_0025	C102_BB-104	C102_BB-106	60.810
C102_BB-104:C102_BB-106_O	72HR_0005	C102_BB-104	C102_BB-106	29.645
C102_BB-104:C102_BB-106_O	72HR_0010	C102_BB-104	C102_BB-106	52.503
C102_BB-104:C102_BB-106_O	72HR_0025	C102_BB-104	C102_BB-106	82.209
C102_BB-104:C102_BB-106_O	72HR_0050	C102_BB-104	C102_BB-106	106.533
C102_BB-104:C102_BB-106_O	72HR_0100	C102_BB-104	C102_BB-106	135.890
C102_BB-104:C102_BB-106_O	72HR_0500	C102_BB-104	C102_BB-106	249.516
C102_BB-104:C102_BB-106_O	72HR_1000	C102_BB-104	C102_BB-106	287.521
ExC102_BB-104	24HR_0005	C102_BB-104	C102_BB-104	0.000
ExC102_BB-104	24HR_0010			0.000
ExC102_BB-104	24HR_0025			0.000
ExC102_BB-104	72HR_0005			0.000
ExC102_BB-104	72HR_0010			0.000
ExC102_BB-104	72HR_0025			0.000
ExC102_BB-104	72HR_0050			0.000
ExC102_BB-104	72HR_0100			0.000
ExC102_BB-104	72HR_0500			0.000
ExC102_BB-104	72HR_1000			0.000
PC102_BB-104	24HR_0005	C102_BB-104	C102_BB-104	10.308
PC102_BB-104	24HR_0010			10.210
PC102_BB-104	24HR_0025			10.313
PC102_BB-104	72HR_0005			10.240
PC102_BB-104	72HR_0010			10.192
PC102_BB-104	72HR_0025			10.249
PC102_BB-104	72HR_0050			10.308
PC102_BB-104	72HR_0100			10.296
PC102_BB-104	72HR_0500			10.313
PC102_BB-104	72HR_1000			10.303
C102_BB-107:C102_C-040_O	24HR_0005	C102_BB-107	C102_C-040	0.000
C102_BB-107:C102_C-040_O	24HR_0010	C102_BB-107	C102_C-040	0.000
C102_BB-107:C102_C-040_O	24HR_0025	C102_BB-107	C102_C-040	0.000
C102_BB-107:C102_C-040_O	72HR_0005	C102_BB-107	C102_C-040	0.000
C102_BB-107:C102_C-040_O	72HR_0010	C102_BB-107	C102_C-040	0.000
C102_BB-107:C102_C-040_O	72HR_0025	C102_BB-107	C102_C-040	0.003
C102_BB-107:C102_C-040_O	72HR_0050	C102_BB-107	C102_C-040	22.164
C102_BB-107:C102_C-040_O	72HR_0100	C102_BB-107	C102_C-040	124.028
C102_BB-107:C102_C-040_O	72HR_0500	C102_BB-107	C102_C-040	258.291
C102_BB-107:C102_C-040_O	72HR_1000	C102_BB-107	C102_C-040	310.648
C102_BB-108:C102_C-040_O	24HR_0005	C102_BB-108	C102_C-040	0.000
C102_BB-108:C102_C-040_O	24HR_0010	C102_BB-108	C102_C-040	0.000
C102_BB-108:C102_C-040_O	24HR_0025	C102_BB-108	C102_C-040	0.000

C-102 Discharges (cfs) - 2060

Name	Storm	Upstream Node Name	Downstream Node Name	Max Flow cfs
C102_BB-108:C102_C-040_O	72HR_0005	C102_BB-108	C102_C-040	0.000
C102_BB-108:C102_C-040_O	72HR_0010	C102_BB-108	C102_C-040	0.000
C102_BB-108:C102_C-040_O	72HR_0025	C102_BB-108	C102_C-040	0.000
C102_BB-108:C102_C-040_O	72HR_0050	C102_BB-108	C102_C-040	0.000
C102_BB-108:C102_C-040_O	72HR_0100	C102_BB-108	C102_C-040	0.000
C102_BB-108:C102_C-040_O	72HR_0500	C102_BB-108	C102_C-040	-140.111
C102_BB-108:C102_C-040_O	72HR_1000	C102_BB-108	C102_C-040	-279.610
C102_BB-108:C102_BB-110_O	24HR_0005	C102_BB-108	C102_BB-110	3.042
C102_BB-108:C102_BB-110_O	24HR_0010	C102_BB-108	C102_BB-110	7.591
C102_BB-108:C102_BB-110_O	24HR_0025	C102_BB-108	C102_BB-110	18.236
C102_BB-108:C102_BB-110_O	72HR_0005	C102_BB-108	C102_BB-110	12.166
C102_BB-108:C102_BB-110_O	72HR_0010	C102_BB-108	C102_BB-110	21.500
C102_BB-108:C102_BB-110_O	72HR_0025	C102_BB-108	C102_BB-110	31.440
C102_BB-108:C102_BB-110_O	72HR_0050	C102_BB-108	C102_BB-110	40.583
C102_BB-108:C102_BB-110_O	72HR_0100	C102_BB-108	C102_BB-110	50.526
C102_BB-108:C102_BB-110_O	72HR_0500	C102_BB-108	C102_BB-110	143.392
C102_BB-108:C102_BB-110_O	72HR_1000	C102_BB-108	C102_BB-110	289.685
C102_BB-109o	24HR_0005	C102_BB-109	C102_BB-110	0.000
C102_BB-109o	24HR_0010			0.000
C102_BB-109o	24HR_0025			-18.706
C102_BB-109o	72HR_0005			0.000
C102_BB-109o	72HR_0010			5.115
C102_BB-109o	72HR_0025			-56.505
C102_BB-109o	72HR_0050			-110.764
C102_BB-109o	72HR_0100			-175.976
C102_BB-109o	72HR_0500			-396.201
C102_BB-109o	72HR_1000			-472.495
C102_BB-109p	24HR_0005	C102_BB-109	C102_BB-110	16.628
C102_BB-109p	24HR_0010			18.519
C102_BB-109p	24HR_0025			19.752
C102_BB-109p	72HR_0005			18.000
C102_BB-109p	72HR_0010			18.206
C102_BB-109p	72HR_0025			17.275
C102_BB-109p	72HR_0050			15.957
C102_BB-109p	72HR_0100			13.813
C102_BB-109p	72HR_0500			8.225
C102_BB-109p	72HR_1000			7.194
C102_BB-111p	24HR_0005	C102_BB-111	C102_C-B14W	25.301
C102_BB-111p	24HR_0010			26.237
C102_BB-111p	24HR_0025			28.164
C102_BB-111p	72HR_0005			26.592
C102_BB-111p	72HR_0010			26.600
C102_BB-111p	72HR_0025			34.854
C102_BB-111p	72HR_0050			36.840
C102_BB-111p	72HR_0100			36.690
C102_BB-111p	72HR_0500			34.431
C102_BB-111p	72HR_1000			33.067
C102_BB-111o	24HR_0005	C102_BB-111	C102_C-B14W	0.000
C102_BB-111o	24HR_0010			0.000
C102_BB-111o	24HR_0025			0.000
C102_BB-111o	72HR_0005			0.000

C-102 Discharges (cfs) - 2060

Name	Storm	Upstream Node Name	Downstream Node Name	Max Flow cfs
C102_BB-111o	72HR_0010			0.000
C102_BB-111o	72HR_0025			0.000
C102_BB-111o	72HR_0050			0.000
C102_BB-111o	72HR_0100			0.000
C102_BB-111o	72HR_0500			63.826
C102_BB-111o	72HR_1000			148.321
C102_PR-210:C102_BB-110_O	24HR_0005	C102_BB-120	C102_BB-122	2.725
C102_PR-210:C102_BB-110_O	24HR_0010	C102_BB-120	C102_BB-122	6.018
C102_PR-210:C102_BB-110_O	24HR_0025	C102_BB-120	C102_BB-122	17.644
C102_PR-210:C102_BB-110_O	72HR_0005	C102_BB-120	C102_BB-122	3.890
C102_PR-210:C102_BB-110_O	72HR_0010	C102_BB-120	C102_BB-122	12.479
C102_PR-210:C102_BB-110_O	72HR_0025	C102_BB-120	C102_BB-122	43.972
C102_PR-210:C102_BB-110_O	72HR_0050	C102_BB-120	C102_BB-122	76.237
C102_PR-210:C102_BB-110_O	72HR_0100	C102_BB-120	C102_BB-122	114.145
C102_PR-210:C102_BB-110_O	72HR_0500	C102_BB-120	C102_BB-122	210.749
C102_PR-210:C102_BB-110_O	72HR_1000	C102_BB-120	C102_BB-122	246.868
C102_BB-120:C102_BB-121_O	24HR_0005	C102_BB-120	C102_BB-121	51.832
C102_BB-120:C102_BB-121_O	24HR_0010	C102_BB-120	C102_BB-121	67.332
C102_BB-120:C102_BB-121_O	24HR_0025	C102_BB-120	C102_BB-121	100.218
C102_BB-120:C102_BB-121_O	72HR_0005	C102_BB-120	C102_BB-121	57.841
C102_BB-120:C102_BB-121_O	72HR_0010	C102_BB-120	C102_BB-121	87.033
C102_BB-120:C102_BB-121_O	72HR_0025	C102_BB-120	C102_BB-121	153.821
C102_BB-120:C102_BB-121_O	72HR_0050	C102_BB-120	C102_BB-121	208.834
C102_BB-120:C102_BB-121_O	72HR_0100	C102_BB-120	C102_BB-121	261.484
C102_BB-120:C102_BB-121_O	72HR_0500	C102_BB-120	C102_BB-121	349.883
C102_BB-120:C102_BB-121_O	72HR_1000	C102_BB-120	C102_BB-121	380.752
C102_BB-120:C103_BN_002_O	24HR_0005	C102_BB-120	C103_BN_002	0.022
C102_BB-120:C103_BN_002_O	24HR_0010	C102_BB-120	C103_BN_002	0.208
C102_BB-120:C103_BN_002_O	24HR_0025	C102_BB-120	C103_BN_002	2.498
C102_BB-120:C103_BN_002_O	72HR_0005	C102_BB-120	C103_BN_002	0.071
C102_BB-120:C103_BN_002_O	72HR_0010	C102_BB-120	C103_BN_002	1.259
C102_BB-120:C103_BN_002_O	72HR_0025	C102_BB-120	C103_BN_002	13.945
C102_BB-120:C103_BN_002_O	72HR_0050	C102_BB-120	C103_BN_002	33.867
C102_BB-120:C103_BN_002_O	72HR_0100	C102_BB-120	C103_BN_002	60.733
C102_BB-120:C103_BN_002_O	72HR_0500	C102_BB-120	C103_BN_002	136.378
C102_BB-120:C103_BN_002_O	72HR_1000	C102_BB-120	C103_BN_002	167.973
ExC102_BB-120	24HR_0005	C102_BB-120	C102_BB-120	0.000
ExC102_BB-120	24HR_0010			0.000
ExC102_BB-120	24HR_0025			0.000
ExC102_BB-120	72HR_0005			0.000
ExC102_BB-120	72HR_0010			0.000
ExC102_BB-120	72HR_0025			0.000
ExC102_BB-120	72HR_0050			0.000
ExC102_BB-120	72HR_0100			0.000
ExC102_BB-120	72HR_0500			0.000
ExC102_BB-120	72HR_1000			0.000
PC102_BB-120	24HR_0005	C102_BB-120	C102_BB-120	1.496
PC102_BB-120	24HR_0010			1.339
PC102_BB-120	24HR_0025			1.498
PC102_BB-120	72HR_0005			1.493
PC102_BB-120	72HR_0010			1.338

C-102 Discharges (cfs) - 2060

Name	Storm	Upstream Node Name	Downstream Node Name	Max Flow cfs
PC102_BB-120	72HR_0025			1.492
PC102_BB-120	72HR_0050			1.499
PC102_BB-120	72HR_0100			1.494
PC102_BB-120	72HR_0500			1.500
PC102_BB-120	72HR_1000			1.339
C102_BB-122:C102_BB-124_O	24HR_0005	C102_BB-122	C102_BB-124	45.371
C102_BB-122:C102_BB-124_O	24HR_0010	C102_BB-122	C102_BB-124	68.741
C102_BB-122:C102_BB-124_O	24HR_0025	C102_BB-122	C102_BB-124	105.665
C102_BB-122:C102_BB-124_O	72HR_0005	C102_BB-122	C102_BB-124	62.414
C102_BB-122:C102_BB-124_O	72HR_0010	C102_BB-122	C102_BB-124	89.661
C102_BB-122:C102_BB-124_O	72HR_0025	C102_BB-122	C102_BB-124	123.509
C102_BB-122:C102_BB-124_O	72HR_0050	C102_BB-122	C102_BB-124	149.866
C102_BB-122:C102_BB-124_O	72HR_0100	C102_BB-122	C102_BB-124	177.498
C102_BB-122:C102_BB-124_O	72HR_0500	C102_BB-122	C102_BB-124	238.528
C102_BB-122:C102_BB-124_O	72HR_1000	C102_BB-122	C102_BB-124	257.200
C102_BB-122:C102_BB-125_O	24HR_0005	C102_BB-122	C102_BB-125	5.900
C102_BB-122:C102_BB-125_O	24HR_0010	C102_BB-122	C102_BB-125	16.255
C102_BB-122:C102_BB-125_O	24HR_0025	C102_BB-122	C102_BB-125	47.206
C102_BB-122:C102_BB-125_O	72HR_0005	C102_BB-122	C102_BB-125	12.735
C102_BB-122:C102_BB-125_O	72HR_0010	C102_BB-122	C102_BB-125	30.475
C102_BB-122:C102_BB-125_O	72HR_0025	C102_BB-122	C102_BB-125	68.636
C102_BB-122:C102_BB-125_O	72HR_0050	C102_BB-122	C102_BB-125	113.991
C102_BB-122:C102_BB-125_O	72HR_0100	C102_BB-122	C102_BB-125	179.740
C102_BB-122:C102_BB-125_O	72HR_0500	C102_BB-122	C102_BB-125	395.530
C102_BB-122:C102_BB-125_O	72HR_1000	C102_BB-122	C102_BB-125	490.858
ExC102_BB-122	24HR_0005	C102_BB-122	C102_BB-122	0.000
ExC102_BB-122	24HR_0010			0.000
ExC102_BB-122	24HR_0025			0.000
ExC102_BB-122	72HR_0005			0.000
ExC102_BB-122	72HR_0010			0.000
ExC102_BB-122	72HR_0025			0.000
ExC102_BB-122	72HR_0050			0.000
ExC102_BB-122	72HR_0100			0.000
ExC102_BB-122	72HR_0500			0.000
ExC102_BB-122	72HR_1000			0.000
PC102_BB-122	24HR_0005	C102_BB-122	C102_BB-122	9.364
PC102_BB-122	24HR_0010			10.270
PC102_BB-122	24HR_0025			10.512
PC102_BB-122	72HR_0005			9.914
PC102_BB-122	72HR_0010			10.308
PC102_BB-122	72HR_0025			9.653
PC102_BB-122	72HR_0050			9.727
PC102_BB-122	72HR_0100			10.493
PC102_BB-122	72HR_0500			10.439
PC102_BB-122	72HR_1000			10.179
C102_BB-123:C102_BB-121_O	24HR_0005	C102_BB-123	C102_BB-121	-13.995
C102_BB-123:C102_BB-121_O	24HR_0010	C102_BB-123	C102_BB-121	-41.524
C102_BB-123:C102_BB-121_O	24HR_0025	C102_BB-123	C102_BB-121	-104.852
C102_BB-123:C102_BB-121_O	72HR_0005	C102_BB-123	C102_BB-121	-35.116
C102_BB-123:C102_BB-121_O	72HR_0010	C102_BB-123	C102_BB-121	-88.064
C102_BB-123:C102_BB-121_O	72HR_0025	C102_BB-123	C102_BB-121	-154.762

C-102 Discharges (cfs) - 2060

Name	Storm	Upstream Node Name	Downstream Node Name	Max Flow cfs
C102_BB-123:C102_BB-121_O	72HR_0050	C102_BB-123	C102_BB-121	-257.991
C102_BB-123:C102_BB-121_O	72HR_0100	C102_BB-123	C102_BB-121	-335.375
C102_BB-123:C102_BB-121_O	72HR_0500	C102_BB-123	C102_BB-121	-504.978
C102_BB-123:C102_BB-121_O	72HR_1000	C102_BB-123	C102_BB-121	-562.692
C102_BB-123:C102_BB-125_O	24HR_0005	C102_BB-123	C102_BB-125	20.400
C102_BB-123:C102_BB-125_O	24HR_0010	C102_BB-123	C102_BB-125	53.468
C102_BB-123:C102_BB-125_O	24HR_0025	C102_BB-123	C102_BB-125	128.362
C102_BB-123:C102_BB-125_O	72HR_0005	C102_BB-123	C102_BB-125	49.155
C102_BB-123:C102_BB-125_O	72HR_0010	C102_BB-123	C102_BB-125	116.643
C102_BB-123:C102_BB-125_O	72HR_0025	C102_BB-123	C102_BB-125	222.757
C102_BB-123:C102_BB-125_O	72HR_0050	C102_BB-123	C102_BB-125	318.540
C102_BB-123:C102_BB-125_O	72HR_0100	C102_BB-123	C102_BB-125	418.338
C102_BB-123:C102_BB-125_O	72HR_0500	C102_BB-123	C102_BB-125	657.334
C102_BB-123:C102_BB-125_O	72HR_1000	C102_BB-123	C102_BB-125	737.815
C102_BB-124p	24HR_0005	C102_BB-124	C102_BB-126	15.446
C102_BB-124p	24HR_0010			17.350
C102_BB-124p	24HR_0025			18.503
C102_BB-124p	72HR_0005			16.533
C102_BB-124p	72HR_0010			17.676
C102_BB-124p	72HR_0025			17.853
C102_BB-124p	72HR_0050			17.553
C102_BB-124p	72HR_0100			16.639
C102_BB-124p	72HR_0500			10.326
C102_BB-124p	72HR_1000			10.571
C102_BB-124o	24HR_0005	C102_BB-124	C102_BB-126	0.078
C102_BB-124o	24HR_0010			15.222
C102_BB-124o	24HR_0025			63.250
C102_BB-124o	72HR_0005			8.680
C102_BB-124o	72HR_0010			46.086
C102_BB-124o	72HR_0025			118.024
C102_BB-124o	72HR_0050			178.463
C102_BB-124o	72HR_0100			241.328
C102_BB-124o	72HR_0500			273.439
C102_BB-124o	72HR_1000			318.224
C102_BB-125:C102_BB-126_O	24HR_0005	C102_BB-125	C102_BB-126	17.278
C102_BB-125:C102_BB-126_O	24HR_0010	C102_BB-125	C102_BB-126	49.815
C102_BB-125:C102_BB-126_O	24HR_0025	C102_BB-125	C102_BB-126	92.414
C102_BB-125:C102_BB-126_O	72HR_0005	C102_BB-125	C102_BB-126	52.813
C102_BB-125:C102_BB-126_O	72HR_0010	C102_BB-125	C102_BB-126	109.814
C102_BB-125:C102_BB-126_O	72HR_0025	C102_BB-125	C102_BB-126	206.792
C102_BB-125:C102_BB-126_O	72HR_0050	C102_BB-125	C102_BB-126	305.865
C102_BB-125:C102_BB-126_O	72HR_0100	C102_BB-125	C102_BB-126	416.161
C102_BB-125:C102_BB-126_O	72HR_0500	C102_BB-125	C102_BB-126	-430.280
C102_BB-125:C102_BB-126_O	72HR_1000	C102_BB-125	C102_BB-126	-477.951
C102_BB-125:C102_BB-128_O	24HR_0005	C102_BB-125	C102_BB-128	1.366
C102_BB-125:C102_BB-128_O	24HR_0010	C102_BB-125	C102_BB-128	33.246
C102_BB-125:C102_BB-128_O	24HR_0025	C102_BB-125	C102_BB-128	140.369
C102_BB-125:C102_BB-128_O	72HR_0005	C102_BB-125	C102_BB-128	25.690
C102_BB-125:C102_BB-128_O	72HR_0010	C102_BB-125	C102_BB-128	108.172
C102_BB-125:C102_BB-128_O	72HR_0025	C102_BB-125	C102_BB-128	277.611
C102_BB-125:C102_BB-128_O	72HR_0050	C102_BB-125	C102_BB-128	463.185

C-102 Discharges (cfs) - 2060

Name	Storm	Upstream Node Name	Downstream Node Name	Max Flow cfs
C102_BB-125:C102_BB-128_O	72HR_0100	C102_BB-125	C102_BB-128	704.889
C102_BB-125:C102_BB-128_O	72HR_0500	C102_BB-125	C102_BB-128	1417.450
C102_BB-125:C102_BB-128_O	72HR_1000	C102_BB-125	C102_BB-128	1664.248
C102_PR-220:C102_BB-110	24HR_0005	C102_BB-126	C102_BB-127	18.768
C102_PR-220:C102_BB-110	24HR_0010	C102_BB-126	C102_BB-127	23.441
C102_PR-220:C102_BB-110	24HR_0025	C102_BB-126	C102_BB-127	27.053
C102_PR-220:C102_BB-110	72HR_0005	C102_BB-126	C102_BB-127	22.722
C102_PR-220:C102_BB-110	72HR_0010	C102_BB-126	C102_BB-127	25.928
C102_PR-220:C102_BB-110	72HR_0025	C102_BB-126	C102_BB-127	29.583
C102_PR-220:C102_BB-110	72HR_0050	C102_BB-126	C102_BB-127	32.256
C102_PR-220:C102_BB-110	72HR_0100	C102_BB-126	C102_BB-127	34.964
C102_PR-220:C102_BB-110	72HR_0500	C102_BB-126	C102_BB-127	41.281
C102_PR-220:C102_BB-110	72HR_1000	C102_BB-126	C102_BB-127	42.038
C102_BB-127p2	24HR_0005	C102_BB-127	C102_BB-110	-12.718
C102_BB-127p2	24HR_0010			-19.809
C102_BB-127p2	24HR_0025			-31.935
C102_BB-127p2	72HR_0005			-19.036
C102_BB-127p2	72HR_0010			-25.115
C102_BB-127p2	72HR_0025			-34.010
C102_BB-127p2	72HR_0050			-33.418
C102_BB-127p2	72HR_0100			-33.963
C102_BB-127p2	72HR_0500			-34.126
C102_BB-127p2	72HR_1000			-34.058
C102_BB-127o2	24HR_0005	C102_BB-127	C102_BB-110	0.000
C102_BB-127o2	24HR_0010			0.000
C102_BB-127o2	24HR_0025			0.000
C102_BB-127o2	72HR_0005			0.000
C102_BB-127o2	72HR_0010			0.000
C102_BB-127o2	72HR_0025			-36.454
C102_BB-127o2	72HR_0050			-146.824
C102_BB-127o2	72HR_0100			-282.069
C102_BB-127o2	72HR_0500			-890.791
C102_BB-127o2	72HR_1000			-1433.975
C102_BB-127p1	24HR_0005	C102_BB-127	C102_BB-142	38.805
C102_BB-127p1	24HR_0010			44.688
C102_BB-127p1	24HR_0025			58.262
C102_BB-127p1	72HR_0005			42.226
C102_BB-127p1	72HR_0010			53.619
C102_BB-127p1	72HR_0025			80.680
C102_BB-127p1	72HR_0050			90.429
C102_BB-127p1	72HR_0100			94.311
C102_BB-127p1	72HR_0500			89.012
C102_BB-127p1	72HR_1000			86.874
C102_BB-127o1	24HR_0005	C102_BB-127	C102_BB-142	0.000
C102_BB-127o1	24HR_0010			0.000
C102_BB-127o1	24HR_0025			0.000
C102_BB-127o1	72HR_0005			0.000
C102_BB-127o1	72HR_0010			0.000
C102_BB-127o1	72HR_0025			0.000
C102_BB-127o1	72HR_0050			1.508
C102_BB-127o1	72HR_0100			39.238

C-102 Discharges (cfs) - 2060

Name	Storm	Upstream Node Name o	Downstream Node Name o	Max Flow cfs
C102_BB-127o1	72HR_0500			-394.908
C102_BB-127o1	72HR_1000			444.943
C102_BB-128:C102_BB-228_O	24HR_0005	C102_BB-128	C102_BB-228	10.172
C102_BB-128:C102_BB-228_O	24HR_0010	C102_BB-128	C102_BB-228	26.552
C102_BB-128:C102_BB-228_O	24HR_0025	C102_BB-128	C102_BB-228	118.681
C102_BB-128:C102_BB-228_O	72HR_0005	C102_BB-128	C102_BB-228	24.827
C102_BB-128:C102_BB-228_O	72HR_0010	C102_BB-128	C102_BB-228	84.765
C102_BB-128:C102_BB-228_O	72HR_0025	C102_BB-128	C102_BB-228	255.386
C102_BB-128:C102_BB-228_O	72HR_0050	C102_BB-128	C102_BB-228	390.068
C102_BB-128:C102_BB-228_O	72HR_0100	C102_BB-128	C102_BB-228	528.616
C102_BB-128:C102_BB-228_O	72HR_0500	C102_BB-128	C102_BB-228	1207.136
C102_BB-128:C102_BB-228_O	72HR_1000	C102_BB-128	C102_BB-228	1570.013
C102_BB-128p	24HR_0005	C102_BB-128	C102_BB-242	-5.455
C102_BB-128p	24HR_0010			-7.751
C102_BB-128p	24HR_0025			12.404
C102_BB-128p	72HR_0005			-6.435
C102_BB-128p	72HR_0010			11.369
C102_BB-128p	72HR_0025			13.847
C102_BB-128p	72HR_0050			14.751
C102_BB-128p	72HR_0100			15.272
C102_BB-128p	72HR_0500			15.275
C102_BB-128p	72HR_1000			14.529
C102_BB-128o	24HR_0005	C102_BB-128	C102_BB-242	0.000
C102_BB-128o	24HR_0010			0.000
C102_BB-128o	24HR_0025			3.951
C102_BB-128o	72HR_0005			0.000
C102_BB-128o	72HR_0010			1.125
C102_BB-128o	72HR_0025			117.195
C102_BB-128o	72HR_0050			227.716
C102_BB-128o	72HR_0100			341.968
C102_BB-128o	72HR_0500			-1194.713
C102_BB-128o	72HR_1000			-1652.314
C102_BB-129:C102_BB-229_O	24HR_0005	C102_BB-129	C102_BB-229	-5.119
C102_BB-129:C102_BB-229_O	24HR_0010	C102_BB-129	C102_BB-229	6.629
C102_BB-129:C102_BB-229_O	24HR_0025	C102_BB-129	C102_BB-229	17.992
C102_BB-129:C102_BB-229_O	72HR_0005	C102_BB-129	C102_BB-229	6.403
C102_BB-129:C102_BB-229_O	72HR_0010	C102_BB-129	C102_BB-229	15.813
C102_BB-129:C102_BB-229_O	72HR_0025	C102_BB-129	C102_BB-229	45.747
C102_BB-129:C102_BB-229_O	72HR_0050	C102_BB-129	C102_BB-229	79.545
C102_BB-129:C102_BB-229_O	72HR_0100	C102_BB-129	C102_BB-229	102.226
C102_BB-129:C102_BB-229_O	72HR_0500	C102_BB-129	C102_BB-229	153.014
C102_BB-129:C102_BB-229_O	72HR_1000	C102_BB-129	C102_BB-229	210.342
C102_BB-129:C102_BB-149	24HR_0005	C102_BB-129	C102_BB-149	-7.039
C102_BB-129:C102_BB-149	24HR_0010	C102_BB-129	C102_BB-149	7.751
C102_BB-129:C102_BB-149	24HR_0025	C102_BB-129	C102_BB-149	18.801
C102_BB-129:C102_BB-149	72HR_0005	C102_BB-129	C102_BB-149	7.460
C102_BB-129:C102_BB-149	72HR_0010	C102_BB-129	C102_BB-149	16.769
C102_BB-129:C102_BB-149	72HR_0025	C102_BB-129	C102_BB-149	20.456
C102_BB-129:C102_BB-149	72HR_0050	C102_BB-129	C102_BB-149	21.600
C102_BB-129:C102_BB-149	72HR_0100	C102_BB-129	C102_BB-149	21.892
C102_BB-129:C102_BB-149	72HR_0500	C102_BB-129	C102_BB-149	21.026

C-102 Discharges (cfs) - 2060

Name	Storm	Upstream Node Name	Downstream Node Name	Max Flow cfs
C102_BB-129:C102_BB-149	72HR_1000	C102_BB-129	C102_BB-149	20.787
C102_BB-135p	24HR_0005	C102_BB-135	C102_BB-170	-8.011
C102_BB-135p	24HR_0010			9.780
C102_BB-135p	24HR_0025			11.826
C102_BB-135p	72HR_0005			9.313
C102_BB-135p	72HR_0010			11.085
C102_BB-135p	72HR_0025			14.030
C102_BB-135p	72HR_0050			15.825
C102_BB-135p	72HR_0100			18.927
C102_BB-135p	72HR_0500			24.869
C102_BB-135p	72HR_1000			24.400
C102_BB-135o	24HR_0005	C102_BB-135	C102_BB-170	0.000
C102_BB-135o	24HR_0010			0.000
C102_BB-135o	24HR_0025			0.000
C102_BB-135o	72HR_0005			0.000
C102_BB-135o	72HR_0010			0.000
C102_BB-135o	72HR_0025			0.000
C102_BB-135o	72HR_0050			0.000
C102_BB-135o	72HR_0100			0.000
C102_BB-135o	72HR_0500			275.613
C102_BB-135o	72HR_1000			577.975
C102_BB-148:C102_BB-175	24HR_0005	C102_BB-148	C102_BB-275	0.036
C102_BB-148:C102_BB-175	24HR_0010	C102_BB-148	C102_BB-275	2.060
C102_BB-148:C102_BB-175	24HR_0025	C102_BB-148	C102_BB-275	5.173
C102_BB-148:C102_BB-175	72HR_0005	C102_BB-148	C102_BB-275	2.621
C102_BB-148:C102_BB-175	72HR_0010	C102_BB-148	C102_BB-275	4.822
C102_BB-148:C102_BB-175	72HR_0025	C102_BB-148	C102_BB-275	8.081
C102_BB-148:C102_BB-175	72HR_0050	C102_BB-148	C102_BB-275	15.307
C102_BB-148:C102_BB-175	72HR_0100	C102_BB-148	C102_BB-275	20.161
C102_BB-148:C102_BB-175	72HR_0500	C102_BB-148	C102_BB-275	22.642
C102_BB-148:C102_BB-175	72HR_1000	C102_BB-148	C102_BB-275	21.459
C102_BB-180:C102_BB-170	24HR_0005	C102_BB-175	C102_BB-170	72.073
C102_BB-180:C102_BB-170	24HR_0010	C102_BB-175	C102_BB-170	133.506
C102_BB-180:C102_BB-170	24HR_0025	C102_BB-175	C102_BB-170	205.615
C102_BB-180:C102_BB-170	72HR_0005	C102_BB-175	C102_BB-170	129.497
C102_BB-180:C102_BB-170	72HR_0010	C102_BB-175	C102_BB-170	208.037
C102_BB-180:C102_BB-170	72HR_0025	C102_BB-175	C102_BB-170	371.771
C102_BB-180:C102_BB-170	72HR_0050	C102_BB-175	C102_BB-170	482.298
C102_BB-180:C102_BB-170	72HR_0100	C102_BB-175	C102_BB-170	600.247
C102_BB-180:C102_BB-170	72HR_0500	C102_BB-175	C102_BB-170	858.459
C102_BB-180:C102_BB-170	72HR_1000	C102_BB-175	C102_BB-170	955.373
C102_BB-275:C102_BB-175_O	24HR_0005	C102_BB-175	C102_BB-275	0.006
C102_BB-275:C102_BB-175_O	24HR_0010	C102_BB-175	C102_BB-275	-2.081
C102_BB-275:C102_BB-175_O	24HR_0025	C102_BB-175	C102_BB-275	-5.188
C102_BB-275:C102_BB-175_O	72HR_0005	C102_BB-175	C102_BB-275	-2.625
C102_BB-275:C102_BB-175_O	72HR_0010	C102_BB-175	C102_BB-275	-4.844
C102_BB-275:C102_BB-175_O	72HR_0025	C102_BB-175	C102_BB-275	11.462
C102_BB-275:C102_BB-175_O	72HR_0050	C102_BB-175	C102_BB-275	-15.248
C102_BB-275:C102_BB-175_O	72HR_0100	C102_BB-175	C102_BB-275	-20.051
C102_BB-275:C102_BB-175_O	72HR_0500	C102_BB-175	C102_BB-275	23.675
C102_BB-275:C102_BB-175_O	72HR_1000	C102_BB-175	C102_BB-275	24.965

C-102 Discharges (cfs) - 2060

Name	Storm	Upstream Node Name	Downstream Node Name	Max Flow cfs
C102_BB-175:L31E_C-120_O	24HR_0005	C102_BB-175	L31E_C-120	403.642
C102_BB-175:L31E_C-120_O	24HR_0010	C102_BB-175	L31E_C-120	460.905
C102_BB-175:L31E_C-120_O	24HR_0025	C102_BB-175	L31E_C-120	531.549
C102_BB-175:L31E_C-120_O	72HR_0005	C102_BB-175	L31E_C-120	369.715
C102_BB-175:L31E_C-120_O	72HR_0010	C102_BB-175	L31E_C-120	390.123
C102_BB-175:L31E_C-120_O	72HR_0025	C102_BB-175	L31E_C-120	395.996
C102_BB-175:L31E_C-120_O	72HR_0050	C102_BB-175	L31E_C-120	404.916
C102_BB-175:L31E_C-120_O	72HR_0100	C102_BB-175	L31E_C-120	411.995
C102_BB-175:L31E_C-120_O	72HR_0500	C102_BB-175	L31E_C-120	679.542
C102_BB-175:L31E_C-120_O	72HR_1000	C102_BB-175	L31E_C-120	1107.302
C102_GL-060:C102_TP-041_O	24HR_0005	C102_GL-060	C102_TP-041	13.377
C102_GL-060:C102_TP-041_O	24HR_0010	C102_GL-060	C102_TP-041	26.219
C102_GL-060:C102_TP-041_O	24HR_0025	C102_GL-060	C102_TP-041	55.092
C102_GL-060:C102_TP-041_O	72HR_0005	C102_GL-060	C102_TP-041	32.694
C102_GL-060:C102_TP-041_O	72HR_0010	C102_GL-060	C102_TP-041	74.142
C102_GL-060:C102_TP-041_O	72HR_0025	C102_GL-060	C102_TP-041	94.140
C102_GL-060:C102_TP-041_O	72HR_0050	C102_GL-060	C102_TP-041	122.194
C102_GL-060:C102_TP-041_O	72HR_0100	C102_GL-060	C102_TP-041	116.012
C102_GL-060:C102_TP-041_O	72HR_0500	C102_GL-060	C102_TP-041	-288.581
C102_GL-060:C102_TP-041_O	72HR_1000	C102_GL-060	C102_TP-041	-463.345
C102_GL-060:C102_C-050_O	24HR_0005	C102_GL-060	C102_C-050	0.000
C102_GL-060:C102_C-050_O	24HR_0010	C102_GL-060	C102_C-050	0.000
C102_GL-060:C102_C-050_O	24HR_0025	C102_GL-060	C102_C-050	0.000
C102_GL-060:C102_C-050_O	72HR_0005	C102_GL-060	C102_C-050	0.000
C102_GL-060:C102_C-050_O	72HR_0010	C102_GL-060	C102_C-050	0.000
C102_GL-060:C102_C-050_O	72HR_0025	C102_GL-060	C102_C-050	0.000
C102_GL-060:C102_C-050_O	72HR_0050	C102_GL-060	C102_C-050	0.000
C102_GL-060:C102_C-050_O	72HR_0100	C102_GL-060	C102_C-050	1.159
C102_GL-060:C102_C-050_O	72HR_0500	C102_GL-060	C102_C-050	259.953
C102_GL-060:C102_C-050_O	72HR_1000	C102_GL-060	C102_C-050	510.208
C102_GL-071:C102_GL-073_O	24HR_0005	C102_GL-071	C102_GL-073	2.668
C102_GL-071:C102_GL-073_O	24HR_0010	C102_GL-071	C102_GL-073	-25.393
C102_GL-071:C102_GL-073_O	24HR_0025	C102_GL-071	C102_GL-073	-45.701
C102_GL-071:C102_GL-073_O	72HR_0005	C102_GL-071	C102_GL-073	-19.005
C102_GL-071:C102_GL-073_O	72HR_0010	C102_GL-071	C102_GL-073	-36.542
C102_GL-071:C102_GL-073_O	72HR_0025	C102_GL-071	C102_GL-073	-44.537
C102_GL-071:C102_GL-073_O	72HR_0050	C102_GL-071	C102_GL-073	-43.619
C102_GL-071:C102_GL-073_O	72HR_0100	C102_GL-071	C102_GL-073	68.615
C102_GL-071:C102_GL-073_O	72HR_0500	C102_GL-071	C102_GL-073	188.854
C102_GL-071:C102_GL-073_O	72HR_1000	C102_GL-071	C102_GL-073	254.426
C102_GL-071:C102_GL-072_O	24HR_0005	C102_GL-071	C102_GL-072	0.000
C102_GL-071:C102_GL-072_O	24HR_0010	C102_GL-071	C102_GL-072	-0.872
C102_GL-071:C102_GL-072_O	24HR_0025	C102_GL-071	C102_GL-072	-16.174
C102_GL-071:C102_GL-072_O	72HR_0005	C102_GL-071	C102_GL-072	-0.297
C102_GL-071:C102_GL-072_O	72HR_0010	C102_GL-071	C102_GL-072	-11.765
C102_GL-071:C102_GL-072_O	72HR_0025	C102_GL-071	C102_GL-072	-28.549
C102_GL-071:C102_GL-072_O	72HR_0050	C102_GL-071	C102_GL-072	-58.984
C102_GL-071:C102_GL-072_O	72HR_0100	C102_GL-071	C102_GL-072	-111.242
C102_GL-071:C102_GL-072_O	72HR_0500	C102_GL-071	C102_GL-072	-276.597
C102_GL-071:C102_GL-072_O	72HR_1000	C102_GL-071	C102_GL-072	-355.608
C102_GL-072:C102_GL-081_O	24HR_0005	C102_GL-072	C102_GL-081	-7.893

C-102 Discharges (cfs) - 2060

Name	Storm	Upstream Node Name	Downstream Node Name	Max Flow cfs
C102_GL-072:C102_GL-081_O	24HR_0010	C102_GL-072	C102_GL-081	-14.211
C102_GL-072:C102_GL-081_O	24HR_0025	C102_GL-072	C102_GL-081	-24.464
C102_GL-072:C102_GL-081_O	72HR_0005	C102_GL-072	C102_GL-081	-13.039
C102_GL-072:C102_GL-081_O	72HR_0010	C102_GL-072	C102_GL-081	-17.957
C102_GL-072:C102_GL-081_O	72HR_0025	C102_GL-072	C102_GL-081	-24.758
C102_GL-072:C102_GL-081_O	72HR_0050	C102_GL-072	C102_GL-081	-30.573
C102_GL-072:C102_GL-081_O	72HR_0100	C102_GL-072	C102_GL-081	-36.828
C102_GL-072:C102_GL-081_O	72HR_0500	C102_GL-072	C102_GL-081	59.282
C102_GL-072:C102_GL-081_O	72HR_1000	C102_GL-072	C102_GL-081	71.363
C102_GL-072:C102_GL-074_O	24HR_0005	C102_GL-072	C102_GL-074	16.118
C102_GL-072:C102_GL-074_O	24HR_0010	C102_GL-072	C102_GL-074	25.782
C102_GL-072:C102_GL-074_O	24HR_0025	C102_GL-072	C102_GL-074	45.053
C102_GL-072:C102_GL-074_O	72HR_0005	C102_GL-072	C102_GL-074	25.448
C102_GL-072:C102_GL-074_O	72HR_0010	C102_GL-072	C102_GL-074	-38.056
C102_GL-072:C102_GL-074_O	72HR_0025	C102_GL-072	C102_GL-074	65.852
C102_GL-072:C102_GL-074_O	72HR_0050	C102_GL-072	C102_GL-074	156.380
C102_GL-072:C102_GL-074_O	72HR_0100	C102_GL-072	C102_GL-074	290.979
C102_GL-072:C102_GL-074_O	72HR_0500	C102_GL-072	C102_GL-074	682.061
C102_GL-072:C102_GL-074_O	72HR_1000	C102_GL-072	C102_GL-074	836.974
C102_GL-073:C102_GL-074_O	24HR_0005	C102_GL-073	C102_GL-074	0.000
C102_GL-073:C102_GL-074_O	24HR_0010	C102_GL-073	C102_GL-074	-87.250
C102_GL-073:C102_GL-074_O	24HR_0025	C102_GL-073	C102_GL-074	-183.674
C102_GL-073:C102_GL-074_O	72HR_0005	C102_GL-073	C102_GL-074	-67.465
C102_GL-073:C102_GL-074_O	72HR_0010	C102_GL-073	C102_GL-074	-142.318
C102_GL-073:C102_GL-074_O	72HR_0025	C102_GL-073	C102_GL-074	-195.049
C102_GL-073:C102_GL-074_O	72HR_0050	C102_GL-073	C102_GL-074	-211.912
C102_GL-073:C102_GL-074_O	72HR_0100	C102_GL-073	C102_GL-074	-219.241
C102_GL-073:C102_GL-074_O	72HR_0500	C102_GL-073	C102_GL-074	81.166
C102_GL-073:C102_GL-074_O	72HR_1000	C102_GL-073	C102_GL-074	116.888
C102_GL-074:C102_GL-093	24HR_0005	C102_GL-074	C102_GL-075	17.068
C102_GL-074:C102_GL-093	24HR_0010	C102_GL-074	C102_GL-075	-153.803
C102_GL-074:C102_GL-093	24HR_0025	C102_GL-074	C102_GL-075	-340.476
C102_GL-074:C102_GL-093	72HR_0005	C102_GL-074	C102_GL-075	-126.914
C102_GL-074:C102_GL-093	72HR_0010	C102_GL-074	C102_GL-075	-289.758
C102_GL-074:C102_GL-093	72HR_0025	C102_GL-074	C102_GL-075	-416.522
C102_GL-074:C102_GL-093	72HR_0050	C102_GL-074	C102_GL-075	-458.587
C102_GL-074:C102_GL-093	72HR_0100	C102_GL-074	C102_GL-075	-486.321
C102_GL-074:C102_GL-093	72HR_0500	C102_GL-074	C102_GL-075	-467.551
C102_GL-074:C102_GL-093	72HR_1000	C102_GL-074	C102_GL-075	-433.450
C102_GL-081:C102_GL-082_O	24HR_0005	C102_GL-081	C102_GL-082	0.000
C102_GL-081:C102_GL-082_O	24HR_0010	C102_GL-081	C102_GL-082	0.000
C102_GL-081:C102_GL-082_O	24HR_0025	C102_GL-081	C102_GL-082	0.000
C102_GL-081:C102_GL-082_O	72HR_0005	C102_GL-081	C102_GL-082	0.000
C102_GL-081:C102_GL-082_O	72HR_0010	C102_GL-081	C102_GL-082	0.000
C102_GL-081:C102_GL-082_O	72HR_0025	C102_GL-081	C102_GL-082	0.000
C102_GL-081:C102_GL-082_O	72HR_0050	C102_GL-081	C102_GL-082	0.000
C102_GL-081:C102_GL-082_O	72HR_0100	C102_GL-081	C102_GL-082	0.000
C102_GL-081:C102_GL-082_O	72HR_0500	C102_GL-081	C102_GL-082	0.000
C102_GL-081:C102_GL-082_O	72HR_1000	C102_GL-081	C102_GL-082	0.000
C102_GL-082:C102_GL-083_O	24HR_0005	C102_GL-082	C102_GL-083	0.000
C102_GL-082:C102_GL-083_O	24HR_0010	C102_GL-082	C102_GL-083	0.000

C-102 Discharges (cfs) - 2060

Name	Storm	Upstream Node Name	Downstream Node Name	Max Flow cfs
C102_GL-082:C102_GL-083_O	24HR_0025	C102_GL-082	C102_GL-083	-32.008
C102_GL-082:C102_GL-083_O	72HR_0005	C102_GL-082	C102_GL-083	0.000
C102_GL-082:C102_GL-083_O	72HR_0010	C102_GL-082	C102_GL-083	-11.477
C102_GL-082:C102_GL-083_O	72HR_0025	C102_GL-082	C102_GL-083	-33.101
C102_GL-082:C102_GL-083_O	72HR_0050	C102_GL-082	C102_GL-083	-48.514
C102_GL-082:C102_GL-083_O	72HR_0100	C102_GL-082	C102_GL-083	-58.434
C102_GL-082:C102_GL-083_O	72HR_0500	C102_GL-082	C102_GL-083	-22.039
C102_GL-082:C102_GL-083_O	72HR_1000	C102_GL-082	C102_GL-083	-11.706
C102_GL-083:C102_GL-095_O	24HR_0005	C102_GL-083	C102_GL-095	0.000
C102_GL-083:C102_GL-095_O	24HR_0010	C102_GL-083	C102_GL-095	-2.038
C102_GL-083:C102_GL-095_O	24HR_0025	C102_GL-083	C102_GL-095	-48.490
C102_GL-083:C102_GL-095_O	72HR_0005	C102_GL-083	C102_GL-095	0.783
C102_GL-083:C102_GL-095_O	72HR_0010	C102_GL-083	C102_GL-095	-21.573
C102_GL-083:C102_GL-095_O	72HR_0025	C102_GL-083	C102_GL-095	-65.742
C102_GL-083:C102_GL-095_O	72HR_0050	C102_GL-083	C102_GL-095	-96.322
C102_GL-083:C102_GL-095_O	72HR_0100	C102_GL-083	C102_GL-095	-120.586
C102_GL-083:C102_GL-095_O	72HR_0500	C102_GL-083	C102_GL-095	-52.543
C102_GL-083:C102_GL-095_O	72HR_1000	C102_GL-083	C102_GL-095	-28.176
C102_GL-084:C102_GL-076_O	24HR_0005	C102_GL-084	C102_GL-076	0.000
C102_GL-084:C102_GL-076_O	24HR_0010	C102_GL-084	C102_GL-076	-13.649
C102_GL-084:C102_GL-076_O	24HR_0025	C102_GL-084	C102_GL-076	-75.342
C102_GL-084:C102_GL-076_O	72HR_0005	C102_GL-084	C102_GL-076	-6.053
C102_GL-084:C102_GL-076_O	72HR_0010	C102_GL-084	C102_GL-076	-41.910
C102_GL-084:C102_GL-076_O	72HR_0025	C102_GL-084	C102_GL-076	-95.491
C102_GL-084:C102_GL-076_O	72HR_0050	C102_GL-084	C102_GL-076	-117.120
C102_GL-084:C102_GL-076_O	72HR_0100	C102_GL-084	C102_GL-076	-138.755
C102_GL-084:C102_GL-076_O	72HR_0500	C102_GL-084	C102_GL-076	-69.668
C102_GL-084:C102_GL-076_O	72HR_1000	C102_GL-084	C102_GL-076	-41.751
C102_GL-075p	24HR_0005	C102_GL-085	C102_GL-076	18.125
C102_GL-075p	24HR_0010			-26.830
C102_GL-075p	24HR_0025			-28.770
C102_GL-075p	72HR_0005			-26.034
C102_GL-075p	72HR_0010			-29.185
C102_GL-075p	72HR_0025			-29.060
C102_GL-075p	72HR_0050			-27.462
C102_GL-075p	72HR_0100			-25.064
C102_GL-075p	72HR_0500			-22.066
C102_GL-075p	72HR_1000			-23.327
C102_GL-075o	24HR_0005	C102_GL-085	C102_GL-076	0.000
C102_GL-075o	24HR_0010			-158.777
C102_GL-075o	24HR_0025			-349.947
C102_GL-075o	72HR_0005			-126.600
C102_GL-075o	72HR_0010			-305.029
C102_GL-075o	72HR_0025			-438.028
C102_GL-075o	72HR_0050			-512.612
C102_GL-075o	72HR_0100			-567.482
C102_GL-075o	72HR_0500			-544.071
C102_GL-075o	72HR_1000			-458.987
C102_PR-021:C102_PR-022_O	24HR_0005	C102_PR-021	C102_PR-022	-36.493
C102_PR-021:C102_PR-022_O	24HR_0010	C102_PR-021	C102_PR-022	-67.811
C102_PR-021:C102_PR-022_O	24HR_0025	C102_PR-021	C102_PR-022	-148.032

C-102 Discharges (cfs) - 2060

Name	Storm	Upstream Node Name	Downstream Node Name	Max Flow cfs
C102_PR-021:C102_PR-022_O	72HR_0005	C102_PR-021	C102_PR-022	-90.510
C102_PR-021:C102_PR-022_O	72HR_0010	C102_PR-021	C102_PR-022	-190.888
C102_PR-021:C102_PR-022_O	72HR_0025	C102_PR-021	C102_PR-022	-257.409
C102_PR-021:C102_PR-022_O	72HR_0050	C102_PR-021	C102_PR-022	560.567
C102_PR-021:C102_PR-022_O	72HR_0100	C102_PR-021	C102_PR-022	717.779
C102_PR-021:C102_PR-022_O	72HR_0500	C102_PR-021	C102_PR-022	-806.436
C102_PR-021:C102_PR-022_O	72HR_1000	C102_PR-021	C102_PR-022	-892.927
C102_PR-021:C102_C-067_O	24HR_0005	C102_PR-021	C102_C-067	0.000
C102_PR-021:C102_C-067_O	24HR_0010	C102_PR-021	C102_C-067	0.000
C102_PR-021:C102_C-067_O	24HR_0025	C102_PR-021	C102_C-067	0.000
C102_PR-021:C102_C-067_O	72HR_0005	C102_PR-021	C102_C-067	0.000
C102_PR-021:C102_C-067_O	72HR_0010	C102_PR-021	C102_C-067	0.000
C102_PR-021:C102_C-067_O	72HR_0025	C102_PR-021	C102_C-067	-51.901
C102_PR-021:C102_C-067_O	72HR_0050	C102_PR-021	C102_C-067	-269.714
C102_PR-021:C102_C-067_O	72HR_0100	C102_PR-021	C102_C-067	-276.713
C102_PR-021:C102_C-067_O	72HR_0500	C102_PR-021	C102_C-067	-232.716
C102_PR-021:C102_C-067_O	72HR_1000	C102_PR-021	C102_C-067	-301.882
C102_PR-023:C102_PR-104_O	24HR_0005	C102_PR-023	C102N_PR-304	8.395
C102_PR-023:C102_PR-104_O	24HR_0010	C102_PR-023	C102N_PR-304	15.980
C102_PR-023:C102_PR-104_O	24HR_0025	C102_PR-023	C102N_PR-304	31.853
C102_PR-023:C102_PR-104_O	72HR_0005	C102_PR-023	C102N_PR-304	20.803
C102_PR-023:C102_PR-104_O	72HR_0010	C102_PR-023	C102N_PR-304	37.183
C102_PR-023:C102_PR-104_O	72HR_0025	C102_PR-023	C102N_PR-304	57.800
C102_PR-023:C102_PR-104_O	72HR_0050	C102_PR-023	C102N_PR-304	73.359
C102_PR-023:C102_PR-104_O	72HR_0100	C102_PR-023	C102N_PR-304	89.909
C102_PR-023:C102_PR-104_O	72HR_0500	C102_PR-023	C102N_PR-304	134.962
C102_PR-023:C102_PR-104_O	72HR_1000	C102_PR-023	C102N_PR-304	154.611
C102_PR-023:C102_PR-024_O	24HR_0005	C102_PR-023	C102_PR-024	-5.514
C102_PR-023:C102_PR-024_O	24HR_0010	C102_PR-023	C102_PR-024	-10.239
C102_PR-023:C102_PR-024_O	24HR_0025	C102_PR-023	C102_PR-024	-19.189
C102_PR-023:C102_PR-024_O	72HR_0005	C102_PR-023	C102_PR-024	-12.451
C102_PR-023:C102_PR-024_O	72HR_0010	C102_PR-023	C102_PR-024	-19.940
C102_PR-023:C102_PR-024_O	72HR_0025	C102_PR-023	C102_PR-024	-29.060
C102_PR-023:C102_PR-024_O	72HR_0050	C102_PR-023	C102_PR-024	-36.055
C102_PR-023:C102_PR-024_O	72HR_0100	C102_PR-023	C102_PR-024	-41.825
C102_PR-023:C102_PR-024_O	72HR_0500	C102_PR-023	C102_PR-024	-56.047
C102_PR-023:C102_PR-024_O	72HR_1000	C102_PR-023	C102_PR-024	-61.852
C102_PR-024:C102_PR-022_O	24HR_0005	C102_PR-024	C102_PR-022	0.000
C102_PR-024:C102_PR-022_O	24HR_0010	C102_PR-024	C102_PR-022	0.000
C102_PR-024:C102_PR-022_O	24HR_0025	C102_PR-024	C102_PR-022	1.015
C102_PR-024:C102_PR-022_O	72HR_0005	C102_PR-024	C102_PR-022	0.066
C102_PR-024:C102_PR-022_O	72HR_0010	C102_PR-024	C102_PR-022	1.513
C102_PR-024:C102_PR-022_O	72HR_0025	C102_PR-024	C102_PR-022	4.222
C102_PR-024:C102_PR-022_O	72HR_0050	C102_PR-024	C102_PR-022	7.321
C102_PR-024:C102_PR-022_O	72HR_0100	C102_PR-024	C102_PR-022	13.819
C102_PR-024:C102_PR-022_O	72HR_0500	C102_PR-024	C102_PR-022	35.757
C102_PR-024:C102_PR-022_O	72HR_1000	C102_PR-024	C102_PR-022	46.540
C102_PR-025:C102_C-063_O	24HR_0005	C102_PR-025	C102_C-063	0.000
C102_PR-025:C102_C-063_O	24HR_0010	C102_PR-025	C102_C-063	0.000
C102_PR-025:C102_C-063_O	24HR_0025	C102_PR-025	C102_C-063	-31.581
C102_PR-025:C102_C-063_O	72HR_0005	C102_PR-025	C102_C-063	0.000

C-102 Discharges (cfs) - 2060

Name	Storm	Upstream Node Name	Downstream Node Name	Max Flow cfs
C102_PR-025:C102_C-063_O	72HR_0010	C102_PR-025	C102_C-063	16.452
C102_PR-025:C102_C-063_O	72HR_0025	C102_PR-025	C102_C-063	-183.913
C102_PR-025:C102_C-063_O	72HR_0050	C102_PR-025	C102_C-063	588.644
C102_PR-025:C102_C-063_O	72HR_0100	C102_PR-025	C102_C-063	750.111
C102_PR-025:C102_C-063_O	72HR_0500	C102_PR-025	C102_C-063	-1059.341
C102_PR-025:C102_C-063_O	72HR_1000	C102_PR-025	C102_C-063	-1005.948
C102_PR-026:C102_PR-025_O	24HR_0005	C102_PR-026	C102_PR-025	146.434
C102_PR-026:C102_PR-025_O	24HR_0010	C102_PR-026	C102_PR-025	200.996
C102_PR-026:C102_PR-025_O	24HR_0025	C102_PR-026	C102_PR-025	287.127
C102_PR-026:C102_PR-025_O	72HR_0005	C102_PR-026	C102_PR-025	148.249
C102_PR-026:C102_PR-025_O	72HR_0010	C102_PR-026	C102_PR-025	203.213
C102_PR-026:C102_PR-025_O	72HR_0025	C102_PR-026	C102_PR-025	276.334
C102_PR-026:C102_PR-025_O	72HR_0050	C102_PR-026	C102_PR-025	336.147
C102_PR-026:C102_PR-025_O	72HR_0100	C102_PR-026	C102_PR-025	403.680
C102_PR-026:C102_PR-025_O	72HR_0500	C102_PR-026	C102_PR-025	590.938
C102_PR-026:C102_PR-025_O	72HR_1000	C102_PR-026	C102_PR-025	672.703
C102_PR-026:C102_PR-027_O	24HR_0005	C102_PR-026	C102_PR-027	-66.364
C102_PR-026:C102_PR-027_O	24HR_0010	C102_PR-026	C102_PR-027	-106.273
C102_PR-026:C102_PR-027_O	24HR_0025	C102_PR-026	C102_PR-027	-137.503
C102_PR-026:C102_PR-027_O	72HR_0005	C102_PR-026	C102_PR-027	-69.404
C102_PR-026:C102_PR-027_O	72HR_0010	C102_PR-026	C102_PR-027	-108.320
C102_PR-026:C102_PR-027_O	72HR_0025	C102_PR-026	C102_PR-027	-134.652
C102_PR-026:C102_PR-027_O	72HR_0050	C102_PR-026	C102_PR-027	-161.888
C102_PR-026:C102_PR-027_O	72HR_0100	C102_PR-026	C102_PR-027	-193.768
C102_PR-026:C102_PR-027_O	72HR_0500	C102_PR-026	C102_PR-027	-283.619
C102_PR-026:C102_PR-027_O	72HR_1000	C102_PR-026	C102_PR-027	-326.413
C102_PR-027:C102_PR-025_O	24HR_0005	C102_PR-027	C102_PR-025	0.000
C102_PR-027:C102_PR-025_O	24HR_0010	C102_PR-027	C102_PR-025	0.000
C102_PR-027:C102_PR-025_O	24HR_0025	C102_PR-027	C102_PR-025	0.000
C102_PR-027:C102_PR-025_O	72HR_0005	C102_PR-027	C102_PR-025	0.000
C102_PR-027:C102_PR-025_O	72HR_0010	C102_PR-027	C102_PR-025	0.000
C102_PR-027:C102_PR-025_O	72HR_0025	C102_PR-027	C102_PR-025	0.000
C102_PR-027:C102_PR-025_O	72HR_0050	C102_PR-027	C102_PR-025	0.000
C102_PR-027:C102_PR-025_O	72HR_0100	C102_PR-027	C102_PR-025	0.000
C102_PR-027:C102_PR-025_O	72HR_0500	C102_PR-027	C102_PR-025	0.000
C102_PR-027:C102_PR-025_O	72HR_1000	C102_PR-027	C102_PR-025	0.000
C102_PR-031:C102_PR-030_O	24HR_0005	C102_PR-031	C102_PR-030	0.000
C102_PR-031:C102_PR-030_O	24HR_0010	C102_PR-031	C102_PR-030	0.000
C102_PR-031:C102_PR-030_O	24HR_0025	C102_PR-031	C102_PR-030	0.000
C102_PR-031:C102_PR-030_O	72HR_0005	C102_PR-031	C102_PR-030	0.000
C102_PR-031:C102_PR-030_O	72HR_0010	C102_PR-031	C102_PR-030	0.000
C102_PR-031:C102_PR-030_O	72HR_0025	C102_PR-031	C102_PR-030	0.000
C102_PR-031:C102_PR-030_O	72HR_0050	C102_PR-031	C102_PR-030	0.000
C102_PR-031:C102_PR-030_O	72HR_0100	C102_PR-031	C102_PR-030	0.000
C102_PR-031:C102_PR-030_O	72HR_0500	C102_PR-031	C102_PR-030	0.000
C102_PR-031:C102_PR-030_O	72HR_1000	C102_PR-031	C102_PR-030	0.000
C102_PR-031:C102_PR-033_O	24HR_0005	C102_PR-031	C102_PR-033	-1.440
C102_PR-031:C102_PR-033_O	24HR_0010	C102_PR-031	C102_PR-033	-4.617
C102_PR-031:C102_PR-033_O	24HR_0025	C102_PR-031	C102_PR-033	-13.357
C102_PR-031:C102_PR-033_O	72HR_0005	C102_PR-031	C102_PR-033	-6.417
C102_PR-031:C102_PR-033_O	72HR_0010	C102_PR-031	C102_PR-033	-14.643

C-102 Discharges (cfs) - 2060

Name	Storm	Upstream Node Name	Downstream Node Name	Max Flow cfs
C102_PR-031:C102_PR-033_O	72HR_0025	C102_PR-031	C102_PR-033	-32.791
C102_PR-031:C102_PR-033_O	72HR_0050	C102_PR-031	C102_PR-033	-43.207
C102_PR-031:C102_PR-033_O	72HR_0100	C102_PR-031	C102_PR-033	-53.831
C102_PR-031:C102_PR-033_O	72HR_0500	C102_PR-031	C102_PR-033	-74.844
C102_PR-031:C102_PR-033_O	72HR_1000	C102_PR-031	C102_PR-033	-81.107
C102_PR-031:C102N_PR-107_O	24HR_0005	C102_PR-031	C102N_PR-107	18.745
C102_PR-031:C102N_PR-107_O	24HR_0010	C102_PR-031	C102N_PR-107	31.478
C102_PR-031:C102N_PR-107_O	24HR_0025	C102_PR-031	C102N_PR-107	63.731
C102_PR-031:C102N_PR-107_O	72HR_0005	C102_PR-031	C102N_PR-107	42.423
C102_PR-031:C102N_PR-107_O	72HR_0010	C102_PR-031	C102N_PR-107	73.368
C102_PR-031:C102N_PR-107_O	72HR_0025	C102_PR-031	C102N_PR-107	114.607
C102_PR-031:C102N_PR-107_O	72HR_0050	C102_PR-031	C102N_PR-107	148.319
C102_PR-031:C102N_PR-107_O	72HR_0100	C102_PR-031	C102N_PR-107	186.267
C102_PR-031:C102N_PR-107_O	72HR_0500	C102_PR-031	C102N_PR-107	292.897
C102_PR-031:C102N_PR-107_O	72HR_1000	C102_PR-031	C102N_PR-107	340.239
C102_PR-032:C102_C-060_O	24HR_0005	C102_PR-032	C102_C-060	0.000
C102_PR-032:C102_C-060_O	24HR_0010	C102_PR-032	C102_C-060	0.000
C102_PR-032:C102_C-060_O	24HR_0025	C102_PR-032	C102_C-060	24.792
C102_PR-032:C102_C-060_O	72HR_0005	C102_PR-032	C102_C-060	0.000
C102_PR-032:C102_C-060_O	72HR_0010	C102_PR-032	C102_C-060	20.653
C102_PR-032:C102_C-060_O	72HR_0025	C102_PR-032	C102_C-060	68.613
C102_PR-032:C102_C-060_O	72HR_0050	C102_PR-032	C102_C-060	154.115
C102_PR-032:C102_C-060_O	72HR_0100	C102_PR-032	C102_C-060	467.093
C102_PR-032:C102_C-060_O	72HR_0500	C102_PR-032	C102_C-060	689.468
C102_PR-032:C102_C-060_O	72HR_1000	C102_PR-032	C102_C-060	737.628
C102_PR-032:C102_PR-028_O	24HR_0005	C102_PR-032	C102_PR-028	0.000
C102_PR-032:C102_PR-028_O	24HR_0010	C102_PR-032	C102_PR-028	0.000
C102_PR-032:C102_PR-028_O	24HR_0025	C102_PR-032	C102_PR-028	0.000
C102_PR-032:C102_PR-028_O	72HR_0005	C102_PR-032	C102_PR-028	0.000
C102_PR-032:C102_PR-028_O	72HR_0010	C102_PR-032	C102_PR-028	0.000
C102_PR-032:C102_PR-028_O	72HR_0025	C102_PR-032	C102_PR-028	0.000
C102_PR-032:C102_PR-028_O	72HR_0050	C102_PR-032	C102_PR-028	0.000
C102_PR-032:C102_PR-028_O	72HR_0100	C102_PR-032	C102_PR-028	41.327
C102_PR-032:C102_PR-028_O	72HR_0500	C102_PR-032	C102_PR-028	34.997
C102_PR-032:C102_PR-028_O	72HR_1000	C102_PR-032	C102_PR-028	36.014
C102_PR-033:C102_PR-032_O	24HR_0005	C102_PR-033	C102_PR-032	20.828
C102_PR-033:C102_PR-032_O	24HR_0010	C102_PR-033	C102_PR-032	38.280
C102_PR-033:C102_PR-032_O	24HR_0025	C102_PR-033	C102_PR-032	74.614
C102_PR-033:C102_PR-032_O	72HR_0005	C102_PR-033	C102_PR-032	48.188
C102_PR-033:C102_PR-032_O	72HR_0010	C102_PR-033	C102_PR-032	83.311
C102_PR-033:C102_PR-032_O	72HR_0025	C102_PR-033	C102_PR-032	126.801
C102_PR-033:C102_PR-032_O	72HR_0050	C102_PR-033	C102_PR-032	159.501
C102_PR-033:C102_PR-032_O	72HR_0100	C102_PR-033	C102_PR-032	195.901
C102_PR-033:C102_PR-032_O	72HR_0500	C102_PR-033	C102_PR-032	299.517
C102_PR-033:C102_PR-032_O	72HR_1000	C102_PR-033	C102_PR-032	346.117
C102_PR-033:C102N_PR-107_O	24HR_0005	C102_PR-033	C102N_PR-207	0.010
C102_PR-033:C102N_PR-107_O	24HR_0010	C102_PR-033	C102N_PR-207	0.765
C102_PR-033:C102N_PR-107_O	24HR_0025	C102_PR-033	C102N_PR-207	3.627
C102_PR-033:C102N_PR-107_O	72HR_0005	C102_PR-033	C102N_PR-207	1.411
C102_PR-033:C102N_PR-107_O	72HR_0010	C102_PR-033	C102N_PR-207	5.407
C102_PR-033:C102N_PR-107_O	72HR_0025	C102_PR-033	C102N_PR-207	16.662

C-102 Discharges (cfs) - 2060

Name	Storm	Upstream Node Name	Downstream Node Name	Max Flow cfs
C102_PR-033:C102N_PR-107_O	72HR_0050	C102_PR-033	C102N_PR-207	26.854
C102_PR-033:C102N_PR-107_O	72HR_0100	C102_PR-033	C102N_PR-207	40.736
C102_PR-033:C102N_PR-107_O	72HR_0500	C102_PR-033	C102N_PR-207	89.471
C102_PR-033:C102N_PR-107_O	72HR_1000	C102_PR-033	C102N_PR-207	114.403
C102_PR-050:C102_PR-051_O	24HR_0005	C102_PR-050	C102_PR-051	29.951
C102_PR-050:C102_PR-051_O	24HR_0010	C102_PR-050	C102_PR-051	57.621
C102_PR-050:C102_PR-051_O	24HR_0025	C102_PR-050	C102_PR-051	120.210
C102_PR-050:C102_PR-051_O	72HR_0005	C102_PR-050	C102_PR-051	73.481
C102_PR-050:C102_PR-051_O	72HR_0010	C102_PR-050	C102_PR-051	133.682
C102_PR-050:C102_PR-051_O	72HR_0025	C102_PR-050	C102_PR-051	221.521
C102_PR-050:C102_PR-051_O	72HR_0050	C102_PR-050	C102_PR-051	284.355
C102_PR-050:C102_PR-051_O	72HR_0100	C102_PR-050	C102_PR-051	356.636
C102_PR-050:C102_PR-051_O	72HR_0500	C102_PR-050	C102_PR-051	568.728
C102_PR-050:C102_PR-051_O	72HR_1000	C102_PR-050	C102_PR-051	666.586
C102_PR-030:C102_C-060_O	24HR_0005	C102_PR-051	C102_C-060	37.715
C102_PR-030:C102_C-060_O	24HR_0010	C102_PR-051	C102_C-060	78.787
C102_PR-030:C102_C-060_O	24HR_0025	C102_PR-051	C102_C-060	100.496
C102_PR-030:C102_C-060_O	72HR_0005	C102_PR-051	C102_C-060	98.126
C102_PR-030:C102_C-060_O	72HR_0010	C102_PR-051	C102_C-060	111.629
C102_PR-030:C102_C-060_O	72HR_0025	C102_PR-051	C102_C-060	151.730
C102_PR-030:C102_C-060_O	72HR_0050	C102_PR-051	C102_C-060	-283.477
C102_PR-030:C102_C-060_O	72HR_0100	C102_PR-051	C102_C-060	-469.357
C102_PR-030:C102_C-060_O	72HR_0500	C102_PR-051	C102_C-060	-789.060
C102_PR-030:C102_C-060_O	72HR_1000	C102_PR-051	C102_C-060	-564.619
C102_PR-052:C102_PR-050_O	24HR_0005	C102_PR-052	C102_PR-050	20.034
C102_PR-052:C102_PR-050_O	24HR_0010	C102_PR-052	C102_PR-050	36.356
C102_PR-052:C102_PR-050_O	24HR_0025	C102_PR-052	C102_PR-050	71.047
C102_PR-052:C102_PR-050_O	72HR_0005	C102_PR-052	C102_PR-050	44.580
C102_PR-052:C102_PR-050_O	72HR_0010	C102_PR-052	C102_PR-050	76.170
C102_PR-052:C102_PR-050_O	72HR_0025	C102_PR-052	C102_PR-050	112.995
C102_PR-052:C102_PR-050_O	72HR_0050	C102_PR-052	C102_PR-050	142.037
C102_PR-052:C102_PR-050_O	72HR_0100	C102_PR-052	C102_PR-050	175.284
C102_PR-052:C102_PR-050_O	72HR_0500	C102_PR-052	C102_PR-050	269.569
C102_PR-052:C102_PR-050_O	72HR_1000	C102_PR-052	C102_PR-050	313.001
C102_PR-054:C102_PR-053_O	24HR_0005	C102_PR-054	C102_PR-053	3.872
C102_PR-054:C102_PR-053_O	24HR_0010	C102_PR-054	C102_PR-053	8.924
C102_PR-054:C102_PR-053_O	24HR_0025	C102_PR-054	C102_PR-053	27.467
C102_PR-054:C102_PR-053_O	72HR_0005	C102_PR-054	C102_PR-053	3.699
C102_PR-054:C102_PR-053_O	72HR_0010	C102_PR-054	C102_PR-053	8.133
C102_PR-054:C102_PR-053_O	72HR_0025	C102_PR-054	C102_PR-053	24.030
C102_PR-054:C102_PR-053_O	72HR_0050	C102_PR-054	C102_PR-053	38.461
C102_PR-054:C102_PR-053_O	72HR_0100	C102_PR-054	C102_PR-053	55.689
C102_PR-054:C102_PR-053_O	72HR_0500	C102_PR-054	C102_PR-053	666.550
C102_PR-054:C102_PR-053_O	72HR_1000	C102_PR-054	C102_PR-053	983.309
C102_PR-054:C102_C-S165D_O	24HR_0005	C102_PR-054	C102_C-S165D	131.867
C102_PR-054:C102_C-S165D_O	24HR_0010	C102_PR-054	C102_C-S165D	172.121
C102_PR-054:C102_C-S165D_O	24HR_0025	C102_PR-054	C102_C-S165D	249.561
C102_PR-054:C102_C-S165D_O	72HR_0005	C102_PR-054	C102_C-S165D	129.481
C102_PR-054:C102_C-S165D_O	72HR_0010	C102_PR-054	C102_C-S165D	168.046
C102_PR-054:C102_C-S165D_O	72HR_0025	C102_PR-054	C102_C-S165D	236.878
C102_PR-054:C102_C-S165D_O	72HR_0050	C102_PR-054	C102_C-S165D	287.850

C-102 Discharges (cfs) - 2060

Name	Storm	Upstream Node Name	Downstream Node Name	Max Flow cfs
C102_PR-054:C102_C-S165D_O	72HR_0100	C102_PR-054	C102_C-S165D	341.186
C102_PR-054:C102_C-S165D_O	72HR_0500	C102_PR-054	C102_C-S165D	357.101
C102_PR-054:C102_C-S165D_O	72HR_1000	C102_PR-054	C102_C-S165D	576.195
C102_PR-060:C102_PR-102	24HR_0005	C102_PR-060	C102_PR-102	23.320
C102_PR-060:C102_PR-102	24HR_0010	C102_PR-060	C102_PR-102	24.224
C102_PR-060:C102_PR-102	24HR_0025	C102_PR-060	C102_PR-102	24.102
C102_PR-060:C102_PR-102	72HR_0005	C102_PR-060	C102_PR-102	21.657
C102_PR-060:C102_PR-102	72HR_0010	C102_PR-060	C102_PR-102	22.183
C102_PR-060:C102_PR-102	72HR_0025	C102_PR-060	C102_PR-102	21.486
C102_PR-060:C102_PR-102	72HR_0050	C102_PR-060	C102_PR-102	20.770
C102_PR-060:C102_PR-102	72HR_0100	C102_PR-060	C102_PR-102	19.916
C102_PR-060:C102_PR-102	72HR_0500	C102_PR-060	C102_PR-102	17.557
C102_PR-060:C102_PR-102	72HR_1000	C102_PR-060	C102_PR-102	16.539
C102_PR-060:C102_PR-054_O	24HR_0005	C102_PR-060	C102_PR-054	0.000
C102_PR-060:C102_PR-054_O	24HR_0010	C102_PR-060	C102_PR-054	2.237
C102_PR-060:C102_PR-054_O	24HR_0025	C102_PR-060	C102_PR-054	35.625
C102_PR-060:C102_PR-054_O	72HR_0005	C102_PR-060	C102_PR-054	0.000
C102_PR-060:C102_PR-054_O	72HR_0010	C102_PR-060	C102_PR-054	5.245
C102_PR-060:C102_PR-054_O	72HR_0025	C102_PR-060	C102_PR-054	34.597
C102_PR-060:C102_PR-054_O	72HR_0050	C102_PR-060	C102_PR-054	46.848
C102_PR-060:C102_PR-054_O	72HR_0100	C102_PR-060	C102_PR-054	59.712
C102_PR-060:C102_PR-054_O	72HR_0500	C102_PR-060	C102_PR-054	93.311
C102_PR-060:C102_PR-054_O	72HR_1000	C102_PR-060	C102_PR-054	107.301
C102_PR-060:C102_C-B9S_O	24HR_0005	C102_PR-060	C102_C-B9S	0.000
C102_PR-060:C102_C-B9S_O	24HR_0010	C102_PR-060	C102_C-B9S	0.000
C102_PR-060:C102_C-B9S_O	24HR_0025	C102_PR-060	C102_C-B9S	0.000
C102_PR-060:C102_C-B9S_O	72HR_0005	C102_PR-060	C102_C-B9S	0.000
C102_PR-060:C102_C-B9S_O	72HR_0010	C102_PR-060	C102_C-B9S	0.000
C102_PR-060:C102_C-B9S_O	72HR_0025	C102_PR-060	C102_C-B9S	0.000
C102_PR-060:C102_C-B9S_O	72HR_0050	C102_PR-060	C102_C-B9S	0.000
C102_PR-060:C102_C-B9S_O	72HR_0100	C102_PR-060	C102_C-B9S	0.000
C102_PR-060:C102_C-B9S_O	72HR_0500	C102_PR-060	C102_C-B9S	0.000
C102_PR-060:C102_C-B9S_O	72HR_1000	C102_PR-060	C102_C-B9S	0.000
C102_PR-070:C102_PR-032_O	24HR_0005	C102_PR-070	C102_PR-032	24.781
C102_PR-070:C102_PR-032_O	24HR_0010	C102_PR-070	C102_PR-032	30.286
C102_PR-070:C102_PR-032_O	24HR_0025	C102_PR-070	C102_PR-032	39.000
C102_PR-070:C102_PR-032_O	72HR_0005	C102_PR-070	C102_PR-032	23.360
C102_PR-070:C102_PR-032_O	72HR_0010	C102_PR-070	C102_PR-032	28.804
C102_PR-070:C102_PR-032_O	72HR_0025	C102_PR-070	C102_PR-032	38.012
C102_PR-070:C102_PR-032_O	72HR_0050	C102_PR-070	C102_PR-032	32.142
C102_PR-070:C102_PR-032_O	72HR_0100	C102_PR-070	C102_PR-032	35.901
C102_PR-070:C102_PR-032_O	72HR_0500	C102_PR-070	C102_PR-032	56.562
C102_PR-070:C102_PR-032_O	72HR_1000	C102_PR-070	C102_PR-032	62.355
C102N_PR-080:C102N_PR-207_O	24HR_0005	C102N_PR-080	C102N_PR-207	82.889
C102N_PR-080:C102N_PR-207_O	24HR_0010	C102N_PR-080	C102N_PR-207	101.737
C102N_PR-080:C102N_PR-207_O	24HR_0025	C102N_PR-080	C102N_PR-207	131.537
C102N_PR-080:C102N_PR-207_O	72HR_0005	C102N_PR-080	C102N_PR-207	78.290
C102N_PR-080:C102N_PR-207_O	72HR_0010	C102N_PR-080	C102N_PR-207	96.875
C102N_PR-080:C102N_PR-207_O	72HR_0025	C102N_PR-080	C102N_PR-207	122.612
C102N_PR-080:C102N_PR-207_O	72HR_0050	C102N_PR-080	C102N_PR-207	144.475
C102N_PR-080:C102N_PR-207_O	72HR_0100	C102N_PR-080	C102N_PR-207	168.662

C-102 Discharges (cfs) - 2060

Name	Storm	Upstream Node Name	Downstream Node Name	Max Flow cfs
C102N_PR-080:C102N_PR-207_O	72HR_0500	C102N_PR-080	C102N_PR-207	233.642
C102N_PR-080:C102N_PR-207_O	72HR_1000	C102N_PR-080	C102N_PR-207	261.486
C102N_PR-090:C102N_C-S195SG_O	24HR_0005	C102N_PR-090	C102N_C-S195	105.206
C102N_PR-090:C102N_C-S195SG_O	24HR_0010	C102N_PR-090	C102N_C-S195	129.654
C102N_PR-090:C102N_C-S195SG_O	24HR_0025	C102N_PR-090	C102N_C-S195	168.296
C102N_PR-090:C102N_C-S195SG_O	72HR_0005	C102N_PR-090	C102N_C-S195	100.313
C102N_PR-090:C102N_C-S195SG_O	72HR_0010	C102N_PR-090	C102N_C-S195	124.567
C102N_PR-090:C102N_C-S195SG_O	72HR_0025	C102N_PR-090	C102N_C-S195	158.163
C102N_PR-090:C102N_C-S195SG_O	72HR_0050	C102N_PR-090	C102N_C-S195	186.650
C102N_PR-090:C102N_C-S195SG_O	72HR_0100	C102N_PR-090	C102N_C-S195	229.564
C102N_PR-090:C102N_C-S195SG_O	72HR_0500	C102N_PR-090	C102N_C-S195	627.966
C102N_PR-090:C102N_C-S195SG_O	72HR_1000	C102N_PR-090	C102N_C-S195	683.196
ExC102N_PR-090	24HR_0005	C102N_PR-090	C102N_PR-090	0.000
ExC102N_PR-090	24HR_0010			0.000
ExC102N_PR-090	24HR_0025			0.000
ExC102N_PR-090	72HR_0005			0.000
ExC102N_PR-090	72HR_0010			0.000
ExC102N_PR-090	72HR_0025			0.000
ExC102N_PR-090	72HR_0050			0.000
ExC102N_PR-090	72HR_0100			0.000
ExC102N_PR-090	72HR_0500			0.000
ExC102N_PR-090	72HR_1000			0.000
PC102N_PR-090	24HR_0005	C102N_PR-090	C102N_PR-090	2.976
PC102N_PR-090	24HR_0010			2.999
PC102N_PR-090	24HR_0025			2.984
PC102N_PR-090	72HR_0005			3.003
PC102N_PR-090	72HR_0010			2.953
PC102N_PR-090	72HR_0025			2.995
PC102N_PR-090	72HR_0050			2.899
PC102N_PR-090	72HR_0100			2.977
PC102N_PR-090	72HR_0500			3.008
PC102N_PR-090	72HR_1000			2.989
C102_PR-102:C102_PR-100_O	24HR_0005	C102_PR-101	C102_PR-105	15.498
C102_PR-102:C102_PR-100_O	24HR_0010	C102_PR-101	C102_PR-105	25.604
C102_PR-102:C102_PR-100_O	24HR_0025	C102_PR-101	C102_PR-105	44.158
C102_PR-102:C102_PR-100_O	72HR_0005	C102_PR-101	C102_PR-105	23.222
C102_PR-102:C102_PR-100_O	72HR_0010	C102_PR-101	C102_PR-105	37.056
C102_PR-102:C102_PR-100_O	72HR_0025	C102_PR-101	C102_PR-105	57.275
C102_PR-102:C102_PR-100_O	72HR_0050	C102_PR-101	C102_PR-105	72.858
C102_PR-102:C102_PR-100_O	72HR_0100	C102_PR-101	C102_PR-105	89.180
C102_PR-102:C102_PR-100_O	72HR_0500	C102_PR-101	C102_PR-105	155.598
C102_PR-102:C102_PR-100_O	72HR_1000	C102_PR-101	C102_PR-105	181.889
ExC102_PR-101	24HR_0005	C102_PR-101	C102_PR-101	0.000
ExC102_PR-101	24HR_0010			0.000
ExC102_PR-101	24HR_0025			0.000
ExC102_PR-101	72HR_0005			0.000
ExC102_PR-101	72HR_0010			0.000
ExC102_PR-101	72HR_0025			0.000
ExC102_PR-101	72HR_0050			0.000
ExC102_PR-101	72HR_0100			0.000
ExC102_PR-101	72HR_0500			0.000

C-102 Discharges (cfs) - 2060

Name	Storm	Upstream Node Name	Downstream Node Name	Max Flow cfs
ExC102_PR-101	72HR_1000			0.000
PC102_PR-101	24HR_0005	C102_PR-101	C102_PR-101	5.144
PC102_PR-101	24HR_0010			5.117
PC102_PR-101	24HR_0025			5.061
PC102_PR-101	72HR_0005			4.892
PC102_PR-101	72HR_0010			5.084
PC102_PR-101	72HR_0025			5.105
PC102_PR-101	72HR_0050			5.090
PC102_PR-101	72HR_0100			5.108
PC102_PR-101	72HR_0500			5.009
PC102_PR-101	72HR_1000			5.143
C102_PR-103:C102_PR-106_O	24HR_0005	C102_PR-103	C102_PR-106	8.042
C102_PR-103:C102_PR-106_O	24HR_0010	C102_PR-103	C102_PR-106	11.764
C102_PR-103:C102_PR-106_O	24HR_0025	C102_PR-103	C102_PR-106	18.139
C102_PR-103:C102_PR-106_O	72HR_0005	C102_PR-103	C102_PR-106	10.173
C102_PR-103:C102_PR-106_O	72HR_0010	C102_PR-103	C102_PR-106	15.466
C102_PR-103:C102_PR-106_O	72HR_0025	C102_PR-103	C102_PR-106	23.451
C102_PR-103:C102_PR-106_O	72HR_0050	C102_PR-103	C102_PR-106	28.663
C102_PR-103:C102_PR-106_O	72HR_0100	C102_PR-103	C102_PR-106	33.408
C102_PR-103:C102_PR-106_O	72HR_0500	C102_PR-103	C102_PR-106	46.673
C102_PR-103:C102_PR-106_O	72HR_1000	C102_PR-103	C102_PR-106	53.707
C102_PR-103:C102_PR-104_O	24HR_0005	C102_PR-103	C102_PR-104	6.947
C102_PR-103:C102_PR-104_O	24HR_0010	C102_PR-103	C102_PR-104	17.750
C102_PR-103:C102_PR-104_O	24HR_0025	C102_PR-103	C102_PR-104	40.096
C102_PR-103:C102_PR-104_O	72HR_0005	C102_PR-103	C102_PR-104	12.874
C102_PR-103:C102_PR-104_O	72HR_0010	C102_PR-103	C102_PR-104	30.341
C102_PR-103:C102_PR-104_O	72HR_0025	C102_PR-103	C102_PR-104	64.009
C102_PR-103:C102_PR-104_O	72HR_0050	C102_PR-103	C102_PR-104	90.363
C102_PR-103:C102_PR-104_O	72HR_0100	C102_PR-103	C102_PR-104	116.225
C102_PR-103:C102_PR-104_O	72HR_0500	C102_PR-103	C102_PR-104	196.679
C102_PR-103:C102_PR-104_O	72HR_1000	C102_PR-103	C102_PR-104	242.601
ExC102_PR-103	24HR_0005	C102_PR-103	C102_PR-103	0.000
ExC102_PR-103	24HR_0010			0.000
ExC102_PR-103	24HR_0025			0.000
ExC102_PR-103	72HR_0005			0.000
ExC102_PR-103	72HR_0010			0.000
ExC102_PR-103	72HR_0025			0.000
ExC102_PR-103	72HR_0050			0.000
ExC102_PR-103	72HR_0100			0.000
ExC102_PR-103	72HR_0500			0.000
ExC102_PR-103	72HR_1000			0.000
PC102_PR-103	24HR_0005	C102_PR-103	C102_PR-103	8.026
PC102_PR-103	24HR_0010			8.111
PC102_PR-103	24HR_0025			8.054
PC102_PR-103	72HR_0005			8.091
PC102_PR-103	72HR_0010			8.047
PC102_PR-103	72HR_0025			8.115
PC102_PR-103	72HR_0050			8.001
PC102_PR-103	72HR_0100			8.121
PC102_PR-103	72HR_0500			8.047
PC102_PR-103	72HR_1000			8.109

C-102 Discharges (cfs) - 2060

Name	Storm	Upstream Node Name	Downstream Node Name	Max Flow cfs
C102_PR-108:C102_C-B11N	24HR_0005	C102_PR-104	C102_C-B11N	42.239
C102_PR-108:C102_C-B11N	24HR_0010	C102_PR-104	C102_C-B11N	42.363
C102_PR-108:C102_C-B11N	24HR_0025	C102_PR-104	C102_C-B11N	40.984
C102_PR-108:C102_C-B11N	72HR_0005	C102_PR-104	C102_C-B11N	42.231
C102_PR-108:C102_C-B11N	72HR_0010	C102_PR-104	C102_C-B11N	38.240
C102_PR-108:C102_C-B11N	72HR_0025	C102_PR-104	C102_C-B11N	29.959
C102_PR-108:C102_C-B11N	72HR_0050	C102_PR-104	C102_C-B11N	28.276
C102_PR-108:C102_C-B11N	72HR_0100	C102_PR-104	C102_C-B11N	26.817
C102_PR-108:C102_C-B11N	72HR_0500	C102_PR-104	C102_C-B11N	23.283
C102_PR-108:C102_C-B11N	72HR_1000	C102_PR-104	C102_C-B11N	23.481
C102_PR-104:C102_PR-107_O	24HR_0005	C102_PR-104	C102_PR-107	44.938
C102_PR-104:C102_PR-107_O	24HR_0010	C102_PR-104	C102_PR-107	80.560
C102_PR-104:C102_PR-107_O	24HR_0025	C102_PR-104	C102_PR-107	141.826
C102_PR-104:C102_PR-107_O	72HR_0005	C102_PR-104	C102_PR-107	56.997
C102_PR-104:C102_PR-107_O	72HR_0010	C102_PR-104	C102_PR-107	109.384
C102_PR-104:C102_PR-107_O	72HR_0025	C102_PR-104	C102_PR-107	166.075
C102_PR-104:C102_PR-107_O	72HR_0050	C102_PR-104	C102_PR-107	207.837
C102_PR-104:C102_PR-107_O	72HR_0100	C102_PR-104	C102_PR-107	240.780
C102_PR-104:C102_PR-107_O	72HR_0500	C102_PR-104	C102_PR-107	337.359
C102_PR-104:C102_PR-107_O	72HR_1000	C102_PR-104	C102_PR-107	382.777
C102_PR-104:C102_PR-105_O	24HR_0005	C102_PR-104	C102_PR-105	0.000
C102_PR-104:C102_PR-105_O	24HR_0010	C102_PR-104	C102_PR-105	0.000
C102_PR-104:C102_PR-105_O	24HR_0025	C102_PR-104	C102_PR-105	0.695
C102_PR-104:C102_PR-105_O	72HR_0005	C102_PR-104	C102_PR-105	0.000
C102_PR-104:C102_PR-105_O	72HR_0010	C102_PR-104	C102_PR-105	0.000
C102_PR-104:C102_PR-105_O	72HR_0025	C102_PR-104	C102_PR-105	11.395
C102_PR-104:C102_PR-105_O	72HR_0050	C102_PR-104	C102_PR-105	44.581
C102_PR-104:C102_PR-105_O	72HR_0100	C102_PR-104	C102_PR-105	95.589
C102_PR-104:C102_PR-105_O	72HR_0500	C102_PR-104	C102_PR-105	254.032
C102_PR-104:C102_PR-105_O	72HR_1000	C102_PR-104	C102_PR-105	304.884
ExC102_PR-104	24HR_0005	C102_PR-104	C102_PR-104	0.000
ExC102_PR-104	24HR_0010			0.000
ExC102_PR-104	24HR_0025			0.000
ExC102_PR-104	72HR_0005			0.000
ExC102_PR-104	72HR_0010			0.000
ExC102_PR-104	72HR_0025			0.000
ExC102_PR-104	72HR_0050			0.000
ExC102_PR-104	72HR_0100			0.000
ExC102_PR-104	72HR_0500			0.000
ExC102_PR-104	72HR_1000			0.000
PC102_PR-104	24HR_0005	C102_PR-104	C102_PR-104	6.100
PC102_PR-104	24HR_0010			5.819
PC102_PR-104	24HR_0025			5.438
PC102_PR-104	72HR_0005			3.912
PC102_PR-104	72HR_0010			3.196
PC102_PR-104	72HR_0025			2.763
PC102_PR-104	72HR_0050			3.552
PC102_PR-104	72HR_0100			2.618
PC102_PR-104	72HR_0500			2.690
PC102_PR-104	72HR_1000			2.310
C102_PR-105:C102_C-B11N_O	24HR_0005	C102_PR-105	C102_C-B11N	33.362

C-102 Discharges (cfs) - 2060

Name	Storm	Upstream Node Name	Downstream Node Name	Max Flow cfs
C102_PR-105:C102_C-B11N_O	24HR_0010	C102_PR-105	C102_C-B11N	-193.254
C102_PR-105:C102_C-B11N_O	24HR_0025	C102_PR-105	C102_C-B11N	-632.442
C102_PR-105:C102_C-B11N_O	72HR_0005	C102_PR-105	C102_C-B11N	-118.602
C102_PR-105:C102_C-B11N_O	72HR_0010	C102_PR-105	C102_C-B11N	-447.748
C102_PR-105:C102_C-B11N_O	72HR_0025	C102_PR-105	C102_C-B11N	-589.795
C102_PR-105:C102_C-B11N_O	72HR_0050	C102_PR-105	C102_C-B11N	-514.637
C102_PR-105:C102_C-B11N_O	72HR_0100	C102_PR-105	C102_C-B11N	-421.309
C102_PR-105:C102_C-B11N_O	72HR_0500	C102_PR-105	C102_C-B11N	492.376
C102_PR-105:C102_C-B11N_O	72HR_1000	C102_PR-105	C102_C-B11N	587.340
ExC102_PR-105	24HR_0005	C102_PR-105	C102_PR-105	0.000
ExC102_PR-105	24HR_0010			0.000
ExC102_PR-105	24HR_0025			0.000
ExC102_PR-105	72HR_0005			0.000
ExC102_PR-105	72HR_0010			0.000
ExC102_PR-105	72HR_0025			0.000
ExC102_PR-105	72HR_0050			0.000
ExC102_PR-105	72HR_0100			0.000
ExC102_PR-105	72HR_0500			0.000
ExC102_PR-105	72HR_1000			0.000
PC102_PR-105	24HR_0005	C102_PR-105	C102_PR-105	1.938
PC102_PR-105	24HR_0010			1.928
PC102_PR-105	24HR_0025			1.936
PC102_PR-105	72HR_0005			1.883
PC102_PR-105	72HR_0010			1.866
PC102_PR-105	72HR_0025			1.854
PC102_PR-105	72HR_0050			1.846
PC102_PR-105	72HR_0100			1.834
PC102_PR-105	72HR_0500			1.825
PC102_PR-105	72HR_1000			1.825
C102_PR-170:C102_PR-180_O	24HR_0005	C102_PR-106	C102_PR-107	16.046
C102_PR-170:C102_PR-180_O	24HR_0010	C102_PR-106	C102_PR-107	30.402
C102_PR-170:C102_PR-180_O	24HR_0025	C102_PR-106	C102_PR-107	62.598
C102_PR-170:C102_PR-180_O	72HR_0005	C102_PR-106	C102_PR-107	26.540
C102_PR-170:C102_PR-180_O	72HR_0010	C102_PR-106	C102_PR-107	47.594
C102_PR-170:C102_PR-180_O	72HR_0025	C102_PR-106	C102_PR-107	114.670
C102_PR-170:C102_PR-180_O	72HR_0050	C102_PR-106	C102_PR-107	181.734
C102_PR-170:C102_PR-180_O	72HR_0100	C102_PR-106	C102_PR-107	260.884
C102_PR-170:C102_PR-180_O	72HR_0500	C102_PR-106	C102_PR-107	-247.468
C102_PR-170:C102_PR-180_O	72HR_1000	C102_PR-106	C102_PR-107	-426.818
C102_PR-106:C103_BN_002_O	24HR_0005	C102_PR-106	C103_BN_002	3.458
C102_PR-106:C103_BN_002_O	24HR_0010	C102_PR-106	C103_BN_002	5.481
C102_PR-106:C103_BN_002_O	24HR_0025	C102_PR-106	C103_BN_002	6.304
C102_PR-106:C103_BN_002_O	72HR_0005	C102_PR-106	C103_BN_002	4.694
C102_PR-106:C103_BN_002_O	72HR_0010	C102_PR-106	C103_BN_002	7.786
C102_PR-106:C103_BN_002_O	72HR_0025	C102_PR-106	C103_BN_002	-13.475
C102_PR-106:C103_BN_002_O	72HR_0050	C102_PR-106	C103_BN_002	-33.795
C102_PR-106:C103_BN_002_O	72HR_0100	C102_PR-106	C103_BN_002	-58.708
C102_PR-106:C103_BN_002_O	72HR_0500	C102_PR-106	C103_BN_002	-134.029
C102_PR-106:C103_BN_002_O	72HR_1000	C102_PR-106	C103_BN_002	-165.558
ExC102_PR-106	24HR_0005	C102_PR-106	C102_PR-106	0.000
ExC102_PR-106	24HR_0010			0.000

C-102 Discharges (cfs) - 2060

Name	Storm	Upstream Node Name	Downstream Node Name	Max Flow cfs
ExC102_PR-106	24HR_0025			0.000
ExC102_PR-106	72HR_0005			0.000
ExC102_PR-106	72HR_0010			0.000
ExC102_PR-106	72HR_0025			0.000
ExC102_PR-106	72HR_0050			0.000
ExC102_PR-106	72HR_0100			0.000
ExC102_PR-106	72HR_0500			0.000
ExC102_PR-106	72HR_1000			0.000
PC102_PR-106	24HR_0005	C102_PR-106	C102_PR-106	25.370
PC102_PR-106	24HR_0010			25.568
PC102_PR-106	24HR_0025			25.335
PC102_PR-106	72HR_0005			25.392
PC102_PR-106	72HR_0010			25.353
PC102_PR-106	72HR_0025			25.415
PC102_PR-106	72HR_0050			25.557
PC102_PR-106	72HR_0100			25.431
PC102_PR-106	72HR_0500			25.522
PC102_PR-106	72HR_1000			25.548
C102_PR180p	24HR_0005	C102_PR-107	C102_C-055	60.837
C102_PR180p	24HR_0010			59.897
C102_PR180p	24HR_0025			56.550
C102_PR180p	72HR_0005			60.151
C102_PR180p	72HR_0010			52.325
C102_PR180p	72HR_0025			51.556
C102_PR180p	72HR_0050			50.723
C102_PR180p	72HR_0100			49.111
C102_PR180p	72HR_0500			45.565
C102_PR180p	72HR_1000			44.148
C102_PR180o	24HR_0005	C102_PR-107	C102_C-055	0.000
C102_PR180o	24HR_0010			0.000
C102_PR180o	24HR_0025			0.000
C102_PR180o	72HR_0005			0.000
C102_PR180o	72HR_0010			0.000
C102_PR180o	72HR_0025			0.000
C102_PR180o	72HR_0050			0.000
C102_PR180o	72HR_0100			0.000
C102_PR180o	72HR_0500			13.935
C102_PR180o	72HR_1000			91.457
ExC102_PR-107	24HR_0005	C102_PR-107	C102_PR-107	0.000
ExC102_PR-107	24HR_0010			0.000
ExC102_PR-107	24HR_0025			0.000
ExC102_PR-107	72HR_0005			0.000
ExC102_PR-107	72HR_0010			0.000
ExC102_PR-107	72HR_0025			0.000
ExC102_PR-107	72HR_0050			0.000
ExC102_PR-107	72HR_0100			0.000
ExC102_PR-107	72HR_0500			0.000
ExC102_PR-107	72HR_1000			0.000
PC102_PR-107	24HR_0005	C102_PR-107	C102_PR-107	14.014
PC102_PR-107	24HR_0010			13.570
PC102_PR-107	24HR_0025			13.065

C-102 Discharges (cfs) - 2060

Name	Storm	Upstream Node Name o	Downstream Node Name o	Max Flow cfs
PC102_PR-107	72HR_0005			10.803
PC102_PR-107	72HR_0010			8.282
PC102_PR-107	72HR_0025			10.061
PC102_PR-107	72HR_0050			7.833
PC102_PR-107	72HR_0100			6.497
PC102_PR-107	72HR_0500			6.793
PC102_PR-107	72HR_1000			9.665
C102_PR-110:C102N_PR-140_O	24HR_0005	C102_PR-115	C102N_PR-135	-0.522
C102_PR-110:C102N_PR-140_O	24HR_0010	C102_PR-115	C102N_PR-135	-4.114
C102_PR-110:C102N_PR-140_O	24HR_0025	C102_PR-115	C102N_PR-135	-10.798
C102_PR-110:C102N_PR-140_O	72HR_0005	C102_PR-115	C102N_PR-135	-4.690
C102_PR-110:C102N_PR-140_O	72HR_0010	C102_PR-115	C102N_PR-135	-10.582
C102_PR-110:C102N_PR-140_O	72HR_0025	C102_PR-115	C102N_PR-135	-21.060
C102_PR-110:C102N_PR-140_O	72HR_0050	C102_PR-115	C102N_PR-135	-31.732
C102_PR-110:C102N_PR-140_O	72HR_0100	C102_PR-115	C102N_PR-135	-43.027
C102_PR-110:C102N_PR-140_O	72HR_0500	C102_PR-115	C102N_PR-135	-76.107
C102_PR-110:C102N_PR-140_O	72HR_1000	C102_PR-115	C102N_PR-135	-90.733
C102_PR-115:C102_PR-120_O	24HR_0005	C102_PR-115	C102_PR-120	0.000
C102_PR-115:C102_PR-120_O	24HR_0010	C102_PR-115	C102_PR-120	0.000
C102_PR-115:C102_PR-120_O	24HR_0025	C102_PR-115	C102_PR-120	0.031
C102_PR-115:C102_PR-120_O	72HR_0005	C102_PR-115	C102_PR-120	0.000
C102_PR-115:C102_PR-120_O	72HR_0010	C102_PR-115	C102_PR-120	0.000
C102_PR-115:C102_PR-120_O	72HR_0025	C102_PR-115	C102_PR-120	6.196
C102_PR-115:C102_PR-120_O	72HR_0050	C102_PR-115	C102_PR-120	55.722
C102_PR-115:C102_PR-120_O	72HR_0100	C102_PR-115	C102_PR-120	122.560
C102_PR-115:C102_PR-120_O	72HR_0500	C102_PR-115	C102_PR-120	314.843
C102_PR-115:C102_PR-120_O	72HR_1000	C102_PR-115	C102_PR-120	405.888
C102_PR-115o	24HR_0005	C102_PR-115	C102_C-B10N	0.000
C102_PR-115o	24HR_0010			0.000
C102_PR-115o	24HR_0025			0.000
C102_PR-115o	72HR_0005			0.000
C102_PR-115o	72HR_0010			0.000
C102_PR-115o	72HR_0025			0.000
C102_PR-115o	72HR_0050			0.000
C102_PR-115o	72HR_0100			0.000
C102_PR-115o	72HR_0500			0.468
C102_PR-115o	72HR_1000			1.473
C102_PR-115p	24HR_0005	C102_PR-115	C102_C-B10N	85.195
C102_PR-115p	24HR_0010			86.393
C102_PR-115p	24HR_0025			87.201
C102_PR-115p	72HR_0005			85.203
C102_PR-115p	72HR_0010			80.591
C102_PR-115p	72HR_0025			75.696
C102_PR-115p	72HR_0050			72.917
C102_PR-115p	72HR_0100			69.313
C102_PR-115p	72HR_0500			66.197
C102_PR-115p	72HR_1000			65.455
ExC102_PR-115	24HR_0005	C102_PR-115	C102_PR-115	0.000
ExC102_PR-115	24HR_0010			0.000
ExC102_PR-115	24HR_0025			0.000
ExC102_PR-115	72HR_0005			0.000

C-102 Discharges (cfs) - 2060

Name	Storm	Upstream Node Name	Downstream Node Name	Max Flow cfs
ExC102_PR-115	72HR_0010			0.000
ExC102_PR-115	72HR_0025			0.000
ExC102_PR-115	72HR_0050			0.000
ExC102_PR-115	72HR_0100			0.000
ExC102_PR-115	72HR_0500			0.000
ExC102_PR-115	72HR_1000			0.000
PC102_PR-115	24HR_0005	C102_PR-115	C102_PR-115	0.109
PC102_PR-115	24HR_0010			0.104
PC102_PR-115	24HR_0025			0.096
PC102_PR-115	72HR_0005			0.067
PC102_PR-115	72HR_0010			0.057
PC102_PR-115	72HR_0025			0.056
PC102_PR-115	72HR_0050			0.057
PC102_PR-115	72HR_0100			0.049
PC102_PR-115	72HR_0500			0.050
PC102_PR-115	72HR_1000			0.045
C102N_PR-125:C102N_C-055_O	24HR_0005	C102N_PR-125	C102N_C-055	69.139
C102N_PR-125:C102N_C-055_O	24HR_0010	C102N_PR-125	C102N_C-055	102.216
C102N_PR-125:C102N_C-055_O	24HR_0025	C102N_PR-125	C102N_C-055	166.937
C102N_PR-125:C102N_C-055_O	72HR_0005	C102N_PR-125	C102N_C-055	74.910
C102N_PR-125:C102N_C-055_O	72HR_0010	C102N_PR-125	C102N_C-055	115.697
C102N_PR-125:C102N_C-055_O	72HR_0025	C102N_PR-125	C102N_C-055	180.621
C102N_PR-125:C102N_C-055_O	72HR_0050	C102N_PR-125	C102N_C-055	241.609
C102N_PR-125:C102N_C-055_O	72HR_0100	C102N_PR-125	C102N_C-055	315.382
C102N_PR-125:C102N_C-055_O	72HR_0500	C102N_PR-125	C102N_C-055	560.332
C102N_PR-125:C102N_C-055_O	72HR_1000	C102N_PR-125	C102N_C-055	603.509
C102N_PR-125:C102_TP-030_O	24HR_0005	C102N_PR-125	C102_TP-030	317.045
C102N_PR-125:C102_TP-030_O	24HR_0010	C102N_PR-125	C102_TP-030	388.237
C102N_PR-125:C102_TP-030_O	24HR_0025	C102N_PR-125	C102_TP-030	513.022
C102N_PR-125:C102_TP-030_O	72HR_0005	C102N_PR-125	C102_TP-030	330.008
C102N_PR-125:C102_TP-030_O	72HR_0010	C102N_PR-125	C102_TP-030	415.548
C102N_PR-125:C102_TP-030_O	72HR_0025	C102N_PR-125	C102_TP-030	537.874
C102N_PR-125:C102_TP-030_O	72HR_0050	C102N_PR-125	C102_TP-030	644.473
C102N_PR-125:C102_TP-030_O	72HR_0100	C102N_PR-125	C102_TP-030	767.093
C102N_PR-125:C102_TP-030_O	72HR_0500	C102N_PR-125	C102_TP-030	1090.942
C102N_PR-125:C102_TP-030_O	72HR_1000	C102N_PR-125	C102_TP-030	1261.180
ExC102N_PR-125	24HR_0005	C102N_PR-125	C102N_PR-125	0.000
ExC102N_PR-125	24HR_0010			0.000
ExC102N_PR-125	24HR_0025			0.000
ExC102N_PR-125	72HR_0005			0.000
ExC102N_PR-125	72HR_0010			0.000
ExC102N_PR-125	72HR_0025			0.000
ExC102N_PR-125	72HR_0050			0.000
ExC102N_PR-125	72HR_0100			0.000
ExC102N_PR-125	72HR_0500			0.000
ExC102N_PR-125	72HR_1000			0.000
PC102N_PR-125	24HR_0005	C102N_PR-125	C102N_PR-125	0.499
PC102N_PR-125	24HR_0010			0.500
PC102N_PR-125	24HR_0025			0.500
PC102N_PR-125	72HR_0005			0.499
PC102N_PR-125	72HR_0010			0.499

C-102 Discharges (cfs) - 2060

Name	Storm	Upstream Node Name	Downstream Node Name	Max Flow cfs
PC102N_PR-125	72HR_0025			0.499
PC102N_PR-125	72HR_0050			0.499
PC102N_PR-125	72HR_0100			0.499
PC102N_PR-125	72HR_0500			0.500
PC102N_PR-125	72HR_1000			0.500
C102N_PR-131:C102N_PR-130_O	24HR_0005	C102N_PR-131	C102N_PR-130	2.515
C102N_PR-131:C102N_PR-130_O	24HR_0010	C102N_PR-131	C102N_PR-130	5.828
C102N_PR-131:C102N_PR-130_O	24HR_0025	C102N_PR-131	C102N_PR-130	18.725
C102N_PR-131:C102N_PR-130_O	72HR_0005	C102N_PR-131	C102N_PR-130	10.839
C102N_PR-131:C102N_PR-130_O	72HR_0010	C102N_PR-131	C102N_PR-130	24.792
C102N_PR-131:C102N_PR-130_O	72HR_0025	C102N_PR-131	C102N_PR-130	39.444
C102N_PR-131:C102N_PR-130_O	72HR_0050	C102N_PR-131	C102N_PR-130	51.340
C102N_PR-131:C102N_PR-130_O	72HR_0100	C102N_PR-131	C102N_PR-130	65.315
C102N_PR-131:C102N_PR-130_O	72HR_0500	C102N_PR-131	C102N_PR-130	110.767
C102N_PR-131:C102N_PR-130_O	72HR_1000	C102N_PR-131	C102N_PR-130	129.986
C102N_PR-131:C102N_PR-133_O	24HR_0005	C102N_PR-131	C102N_PR-133	0.000
C102N_PR-131:C102N_PR-133_O	24HR_0010	C102N_PR-131	C102N_PR-133	0.257
C102N_PR-131:C102N_PR-133_O	24HR_0025	C102N_PR-131	C102N_PR-133	2.028
C102N_PR-131:C102N_PR-133_O	72HR_0005	C102N_PR-131	C102N_PR-133	0.852
C102N_PR-131:C102N_PR-133_O	72HR_0010	C102N_PR-131	C102N_PR-133	3.050
C102N_PR-131:C102N_PR-133_O	72HR_0025	C102N_PR-131	C102N_PR-133	6.821
C102N_PR-131:C102N_PR-133_O	72HR_0050	C102N_PR-131	C102N_PR-133	11.898
C102N_PR-131:C102N_PR-133_O	72HR_0100	C102N_PR-131	C102N_PR-133	17.990
C102N_PR-131:C102N_PR-133_O	72HR_0500	C102N_PR-131	C102N_PR-133	35.420
C102N_PR-131:C102N_PR-133_O	72HR_1000	C102N_PR-131	C102N_PR-133	42.958
C102N_PR-132:C102N_C-070_O	24HR_0005	C102N_PR-132	C102N_C-070	52.099
C102N_PR-132:C102N_C-070_O	24HR_0010	C102N_PR-132	C102N_C-070	67.958
C102N_PR-132:C102N_C-070_O	24HR_0025	C102N_PR-132	C102N_C-070	92.667
C102N_PR-132:C102N_C-070_O	72HR_0005	C102N_PR-132	C102N_C-070	52.062
C102N_PR-132:C102N_C-070_O	72HR_0010	C102N_PR-132	C102N_C-070	67.425
C102N_PR-132:C102N_C-070_O	72HR_0025	C102N_PR-132	C102N_C-070	88.507
C102N_PR-132:C102N_C-070_O	72HR_0050	C102N_PR-132	C102N_C-070	114.242
C102N_PR-132:C102N_C-070_O	72HR_0100	C102N_PR-132	C102N_C-070	121.771
C102N_PR-132:C102N_C-070_O	72HR_0500	C102N_PR-132	C102N_C-070	114.538
C102N_PR-132:C102N_C-070_O	72HR_1000	C102N_PR-132	C102N_C-070	93.357
C102N_PR-133:C102N_PR-134_O	24HR_0005	C102N_PR-133	C102N_PR-134	16.007
C102N_PR-133:C102N_PR-134_O	24HR_0010	C102N_PR-133	C102N_PR-134	26.137
C102N_PR-133:C102N_PR-134_O	24HR_0025	C102N_PR-133	C102N_PR-134	46.734
C102N_PR-133:C102N_PR-134_O	72HR_0005	C102N_PR-133	C102N_PR-134	26.569
C102N_PR-133:C102N_PR-134_O	72HR_0010	C102N_PR-133	C102N_PR-134	39.084
C102N_PR-133:C102N_PR-134_O	72HR_0025	C102N_PR-133	C102N_PR-134	57.876
C102N_PR-133:C102N_PR-134_O	72HR_0050	C102N_PR-133	C102N_PR-134	76.207
C102N_PR-133:C102N_PR-134_O	72HR_0100	C102N_PR-133	C102N_PR-134	97.817
C102N_PR-133:C102N_PR-134_O	72HR_0500	C102N_PR-133	C102N_PR-134	160.391
C102N_PR-133:C102N_PR-134_O	72HR_1000	C102N_PR-133	C102N_PR-134	188.643
C102N_PR-134:C102N_C-070_O	24HR_0005	C102N_PR-134	C102N_C-070	65.347
C102N_PR-134:C102N_C-070_O	24HR_0010	C102N_PR-134	C102N_C-070	110.269
C102N_PR-134:C102N_C-070_O	24HR_0025	C102N_PR-134	C102N_C-070	190.599
C102N_PR-134:C102N_C-070_O	72HR_0005	C102N_PR-134	C102N_C-070	109.918
C102N_PR-134:C102N_C-070_O	72HR_0010	C102N_PR-134	C102N_C-070	161.541
C102N_PR-134:C102N_C-070_O	72HR_0025	C102N_PR-134	C102N_C-070	246.616

C-102 Discharges (cfs) - 2060

Name	Storm	Upstream Node Name	Downstream Node Name	Max Flow cfs
C102N_PR-134:C102N_C-070_O	72HR_0050	C102N_PR-134	C102N_C-070	270.239
C102N_PR-134:C102N_C-070_O	72HR_0100	C102N_PR-134	C102N_C-070	268.102
C102N_PR-134:C102N_C-070_O	72HR_0500	C102N_PR-134	C102N_C-070	376.161
C102N_PR-134:C102N_C-070_O	72HR_1000	C102N_PR-134	C102N_C-070	433.797
C102N_PR-135:C102N_PR-125_O	24HR_0005	C102N_PR-135	C102N_PR-125	0.043
C102N_PR-135:C102N_PR-125_O	24HR_0010	C102N_PR-135	C102N_PR-125	1.253
C102N_PR-135:C102N_PR-125_O	24HR_0025	C102N_PR-135	C102N_PR-125	3.863
C102N_PR-135:C102N_PR-125_O	72HR_0005	C102N_PR-135	C102N_PR-125	1.467
C102N_PR-135:C102N_PR-125_O	72HR_0010	C102N_PR-135	C102N_PR-125	3.775
C102N_PR-135:C102N_PR-125_O	72HR_0025	C102N_PR-135	C102N_PR-125	11.685
C102N_PR-135:C102N_PR-125_O	72HR_0050	C102N_PR-135	C102N_PR-125	21.192
C102N_PR-135:C102N_PR-125_O	72HR_0100	C102N_PR-135	C102N_PR-125	32.598
C102N_PR-135:C102N_PR-125_O	72HR_0500	C102N_PR-135	C102N_PR-125	66.660
C102N_PR-135:C102N_PR-125_O	72HR_1000	C102N_PR-135	C102N_PR-125	82.508
C102N_PR-135:C102N_PR-137_O	24HR_0005	C102N_PR-135	C102N_PR-137	0.000
C102N_PR-135:C102N_PR-137_O	24HR_0010	C102N_PR-135	C102N_PR-137	0.000
C102N_PR-135:C102N_PR-137_O	24HR_0025	C102N_PR-135	C102N_PR-137	0.001
C102N_PR-135:C102N_PR-137_O	72HR_0005	C102N_PR-135	C102N_PR-137	0.000
C102N_PR-135:C102N_PR-137_O	72HR_0010	C102N_PR-135	C102N_PR-137	0.001
C102N_PR-135:C102N_PR-137_O	72HR_0025	C102N_PR-135	C102N_PR-137	0.047
C102N_PR-135:C102N_PR-137_O	72HR_0050	C102N_PR-135	C102N_PR-137	0.120
C102N_PR-135:C102N_PR-137_O	72HR_0100	C102N_PR-135	C102N_PR-137	0.221
C102N_PR-135:C102N_PR-137_O	72HR_0500	C102N_PR-135	C102N_PR-137	1.096
C102N_PR-135:C102N_PR-137_O	72HR_1000	C102N_PR-135	C102N_PR-137	1.540
C102N_PR-135:C102N_PR-136_O	24HR_0005	C102N_PR-135	C102N_PR-136	6.329
C102N_PR-135:C102N_PR-136_O	24HR_0010	C102N_PR-135	C102N_PR-136	9.918
C102N_PR-135:C102N_PR-136_O	24HR_0025	C102N_PR-135	C102N_PR-136	15.922
C102N_PR-135:C102N_PR-136_O	72HR_0005	C102N_PR-135	C102N_PR-136	10.537
C102N_PR-135:C102N_PR-136_O	72HR_0010	C102N_PR-135	C102N_PR-136	15.759
C102N_PR-135:C102N_PR-136_O	72HR_0025	C102N_PR-135	C102N_PR-136	22.779
C102N_PR-135:C102N_PR-136_O	72HR_0050	C102N_PR-135	C102N_PR-136	28.712
C102N_PR-135:C102N_PR-136_O	72HR_0100	C102N_PR-135	C102N_PR-136	37.458
C102N_PR-135:C102N_PR-136_O	72HR_0500	C102N_PR-135	C102N_PR-136	57.216
C102N_PR-135:C102N_PR-136_O	72HR_1000	C102N_PR-135	C102N_PR-136	65.968
C102N_PR-136:C102N_C-B15E_O	24HR_0005	C102N_PR-136	C102N_C-B15E	137.464
C102N_PR-136:C102N_C-B15E_O	24HR_0010	C102N_PR-136	C102N_C-B15E	176.021
C102N_PR-136:C102N_C-B15E_O	24HR_0025	C102N_PR-136	C102N_C-B15E	237.159
C102N_PR-136:C102N_C-B15E_O	72HR_0005	C102N_PR-136	C102N_C-B15E	135.146
C102N_PR-136:C102N_C-B15E_O	72HR_0010	C102N_PR-136	C102N_C-B15E	172.961
C102N_PR-136:C102N_C-B15E_O	72HR_0025	C102N_PR-136	C102N_C-B15E	232.379
C102N_PR-136:C102N_C-B15E_O	72HR_0050	C102N_PR-136	C102N_C-B15E	244.692
C102N_PR-136:C102N_C-B15E_O	72HR_0100	C102N_PR-136	C102N_C-B15E	248.261
C102N_PR-136:C102N_C-B15E_O	72HR_0500	C102N_PR-136	C102N_C-B15E	-339.955
C102N_PR-136:C102N_C-B15E_O	72HR_1000	C102N_PR-136	C102N_C-B15E	-374.291
C102N_PR-137:C102N_C-060_O	24HR_0005	C102N_PR-137	C102N_C-060	37.685
C102N_PR-137:C102N_C-060_O	24HR_0010	C102N_PR-137	C102N_C-060	86.852
C102N_PR-137:C102N_C-060_O	24HR_0025	C102N_PR-137	C102N_C-060	164.943
C102N_PR-137:C102N_C-060_O	72HR_0005	C102N_PR-137	C102N_C-060	40.418
C102N_PR-137:C102N_C-060_O	72HR_0010	C102N_PR-137	C102N_C-060	88.970
C102N_PR-137:C102N_C-060_O	72HR_0025	C102N_PR-137	C102N_C-060	158.699
C102N_PR-137:C102N_C-060_O	72HR_0050	C102N_PR-137	C102N_C-060	203.248

C-102 Discharges (cfs) - 2060

Name	Storm	Upstream Node Name	Downstream Node Name	Max Flow cfs
C102N_PR-137:C102N_C-060_O	72HR_0100	C102N_PR-137	C102N_C-060	245.262
C102N_PR-137:C102N_C-060_O	72HR_0500	C102N_PR-137	C102N_C-060	350.683
C102N_PR-137:C102N_C-060_O	72HR_1000	C102N_PR-137	C102N_C-060	410.323
C102N_PR-137:C102N_C-B16N	24HR_0005	C102N_PR-137	C102N_C-B16N	9.860
C102N_PR-137:C102N_C-B16N	24HR_0010	C102N_PR-137	C102N_C-B16N	9.869
C102N_PR-137:C102N_C-B16N	24HR_0025	C102N_PR-137	C102N_C-B16N	9.794
C102N_PR-137:C102N_C-B16N	72HR_0005	C102N_PR-137	C102N_C-B16N	9.778
C102N_PR-137:C102N_C-B16N	72HR_0010	C102N_PR-137	C102N_C-B16N	9.235
C102N_PR-137:C102N_C-B16N	72HR_0025	C102N_PR-137	C102N_C-B16N	8.414
C102N_PR-137:C102N_C-B16N	72HR_0050	C102N_PR-137	C102N_C-B16N	8.122
C102N_PR-137:C102N_C-B16N	72HR_0100	C102N_PR-137	C102N_C-B16N	7.840
C102N_PR-137:C102N_C-B16N	72HR_0500	C102N_PR-137	C102N_C-B16N	7.431
C102N_PR-137:C102N_C-B16N	72HR_1000	C102N_PR-137	C102N_C-B16N	7.303
C102_OH-021p2	24HR_0005	C102_OH-021	C102_C-075	27.668
C102_OH-021p2	24HR_0010			28.192
C102_OH-021p2	24HR_0025			26.250
C102_OH-021p2	72HR_0005			22.238
C102_OH-021p2	72HR_0010			-22.461
C102_OH-021p2	72HR_0025			-26.330
C102_OH-021p2	72HR_0050			-28.425
C102_OH-021p2	72HR_0100			-29.339
C102_OH-021p2	72HR_0500			-28.834
C102_OH-021p2	72HR_1000			-27.599
C102_OH-021o2	24HR_0005	C102_OH-021	C102_C-075	0.000
C102_OH-021o2	24HR_0010			0.000
C102_OH-021o2	24HR_0025			0.000
C102_OH-021o2	72HR_0005			0.000
C102_OH-021o2	72HR_0010			0.000
C102_OH-021o2	72HR_0025			0.000
C102_OH-021o2	72HR_0050			-90.366
C102_OH-021o2	72HR_0100			-317.226
C102_OH-021o2	72HR_0500			-893.028
C102_OH-021o2	72HR_1000			-1120.446
C102_OH-022:C102_OH-024_O	24HR_0005	C102_OH-022	C102_OH-024	0.891
C102_OH-022:C102_OH-024_O	24HR_0010	C102_OH-022	C102_OH-024	2.546
C102_OH-022:C102_OH-024_O	24HR_0025	C102_OH-022	C102_OH-024	9.542
C102_OH-022:C102_OH-024_O	72HR_0005	C102_OH-022	C102_OH-024	2.506
C102_OH-022:C102_OH-024_O	72HR_0010	C102_OH-022	C102_OH-024	5.942
C102_OH-022:C102_OH-024_O	72HR_0025	C102_OH-022	C102_OH-024	14.308
C102_OH-022:C102_OH-024_O	72HR_0050	C102_OH-022	C102_OH-024	24.969
C102_OH-022:C102_OH-024_O	72HR_0100	C102_OH-022	C102_OH-024	38.529
C102_OH-022:C102_OH-024_O	72HR_0500	C102_OH-022	C102_OH-024	65.356
C102_OH-022:C102_OH-024_O	72HR_1000	C102_OH-022	C102_OH-024	-78.373
C102_OH-022:C102N_OH-101_O	24HR_0005	C102_OH-022	C102N_OH-10	0.000
C102_OH-022:C102N_OH-101_O	24HR_0010	C102_OH-022	C102N_OH-10	0.000
C102_OH-022:C102N_OH-101_O	24HR_0025	C102_OH-022	C102N_OH-10	0.294
C102_OH-022:C102N_OH-101_O	72HR_0005	C102_OH-022	C102N_OH-10	0.000
C102_OH-022:C102N_OH-101_O	72HR_0010	C102_OH-022	C102N_OH-10	0.253
C102_OH-022:C102N_OH-101_O	72HR_0025	C102_OH-022	C102N_OH-10	4.429
C102_OH-022:C102N_OH-101_O	72HR_0050	C102_OH-022	C102N_OH-10	20.538
C102_OH-022:C102N_OH-101_O	72HR_0100	C102_OH-022	C102N_OH-10	52.353

C-102 Discharges (cfs) - 2060

Name	Storm	Upstream Node Name	Downstream Node Name	Max Flow cfs
C102_OH-022:C102N_OH-101_O	72HR_0500	C102_OH-022	C102N_OH-10	197.767
C102_OH-022:C102N_OH-101_O	72HR_1000	C102_OH-022	C102N_OH-10	267.766
C102_OH-022:C102_OH-020_O	24HR_0005	C102_OH-022	C102_OH-020	40.400
C102_OH-022:C102_OH-020_O	24HR_0010	C102_OH-022	C102_OH-020	62.635
C102_OH-022:C102_OH-020_O	24HR_0025	C102_OH-022	C102_OH-020	100.856
C102_OH-022:C102_OH-020_O	72HR_0005	C102_OH-022	C102_OH-020	62.160
C102_OH-022:C102_OH-020_O	72HR_0010	C102_OH-022	C102_OH-020	85.676
C102_OH-022:C102_OH-020_O	72HR_0025	C102_OH-022	C102_OH-020	120.473
C102_OH-022:C102_OH-020_O	72HR_0050	C102_OH-022	C102_OH-020	158.640
C102_OH-022:C102_OH-020_O	72HR_0100	C102_OH-022	C102_OH-020	145.495
C102_OH-022:C102_OH-020_O	72HR_0500	C102_OH-022	C102_OH-020	145.707
C102_OH-022:C102_OH-020_O	72HR_1000	C102_OH-022	C102_OH-020	151.748
C102_OH-023:C102_OH-020_O	24HR_0005	C102_OH-023	C102_OH-020	15.382
C102_OH-023:C102_OH-020_O	24HR_0010	C102_OH-023	C102_OH-020	28.631
C102_OH-023:C102_OH-020_O	24HR_0025	C102_OH-023	C102_OH-020	60.014
C102_OH-023:C102_OH-020_O	72HR_0005	C102_OH-023	C102_OH-020	33.663
C102_OH-023:C102_OH-020_O	72HR_0010	C102_OH-023	C102_OH-020	61.898
C102_OH-023:C102_OH-020_O	72HR_0025	C102_OH-023	C102_OH-020	104.570
C102_OH-023:C102_OH-020_O	72HR_0050	C102_OH-023	C102_OH-020	48.095
C102_OH-023:C102_OH-020_O	72HR_0100	C102_OH-023	C102_OH-020	79.977
C102_OH-023:C102_OH-020_O	72HR_0500	C102_OH-023	C102_OH-020	185.443
C102_OH-023:C102_OH-020_O	72HR_1000	C102_OH-023	C102_OH-020	247.836
C102_OH-024:C102_OH-023_O	24HR_0005	C102_OH-024	C102_OH-023	61.889
C102_OH-024:C102_OH-023_O	24HR_0010	C102_OH-024	C102_OH-023	103.348
C102_OH-024:C102_OH-023_O	24HR_0025	C102_OH-024	C102_OH-023	187.919
C102_OH-024:C102_OH-023_O	72HR_0005	C102_OH-024	C102_OH-023	122.973
C102_OH-024:C102_OH-023_O	72HR_0010	C102_OH-024	C102_OH-023	162.391
C102_OH-024:C102_OH-023_O	72HR_0025	C102_OH-024	C102_OH-023	110.962
C102_OH-024:C102_OH-023_O	72HR_0050	C102_OH-024	C102_OH-023	138.895
C102_OH-024:C102_OH-023_O	72HR_0100	C102_OH-024	C102_OH-023	192.685
C102_OH-024:C102_OH-023_O	72HR_0500	C102_OH-024	C102_OH-023	-203.050
C102_OH-024:C102_OH-023_O	72HR_1000	C102_OH-024	C102_OH-023	-229.072
C102N_OH-025:C102_OH-024_O	24HR_0005	C102N_OH-02	C102_OH-024	44.712
C102N_OH-025:C102_OH-024_O	24HR_0010	C102N_OH-02	C102_OH-024	72.369
C102N_OH-025:C102_OH-024_O	24HR_0025	C102N_OH-02	C102_OH-024	123.205
C102N_OH-025:C102_OH-024_O	72HR_0005	C102N_OH-02	C102_OH-024	74.625
C102N_OH-025:C102_OH-024_O	72HR_0010	C102N_OH-02	C102_OH-024	104.544
C102N_OH-025:C102_OH-024_O	72HR_0025	C102N_OH-02	C102_OH-024	149.295
C102N_OH-025:C102_OH-024_O	72HR_0050	C102N_OH-02	C102_OH-024	189.662
C102N_OH-025:C102_OH-024_O	72HR_0100	C102N_OH-02	C102_OH-024	243.728
C102N_OH-025:C102_OH-024_O	72HR_0500	C102N_OH-02	C102_OH-024	343.836
C102N_OH-025:C102_OH-024_O	72HR_1000	C102N_OH-02	C102_OH-024	386.771
C102N_OH-025:C102N_OH-027_O	24HR_0005	C102N_OH-02	C102N_OH-02	0.000
C102N_OH-025:C102N_OH-027_O	24HR_0010	C102N_OH-02	C102N_OH-02	0.000
C102N_OH-025:C102N_OH-027_O	24HR_0025	C102N_OH-02	C102N_OH-02	0.000
C102N_OH-025:C102N_OH-027_O	72HR_0005	C102N_OH-02	C102N_OH-02	0.000
C102N_OH-025:C102N_OH-027_O	72HR_0010	C102N_OH-02	C102N_OH-02	0.000
C102N_OH-025:C102N_OH-027_O	72HR_0025	C102N_OH-02	C102N_OH-02	0.000
C102N_OH-025:C102N_OH-027_O	72HR_0050	C102N_OH-02	C102N_OH-02	0.000
C102N_OH-025:C102N_OH-027_O	72HR_0100	C102N_OH-02	C102N_OH-02	0.000
C102N_OH-025:C102N_OH-027_O	72HR_0500	C102N_OH-02	C102N_OH-02	12.599

C-102 Discharges (cfs) - 2060

Name	Storm	Upstream Node Name	Downstream Node Name	Max Flow cfs
C102N_OH-025:C102N_OH-027_O	72HR_1000	C102N_OH-02	C102N_OH-02	29.871
C102N_OH-026:C102_OH-024_O	24HR_0005	C102N_OH-02	C102_OH-024	-7.923
C102N_OH-026:C102_OH-024_O	24HR_0010	C102N_OH-02	C102_OH-024	-31.762
C102N_OH-026:C102_OH-024_O	24HR_0025	C102N_OH-02	C102_OH-024	-86.254
C102N_OH-026:C102_OH-024_O	72HR_0005	C102N_OH-02	C102_OH-024	-38.751
C102N_OH-026:C102_OH-024_O	72HR_0010	C102N_OH-02	C102_OH-024	-84.671
C102N_OH-026:C102_OH-024_O	72HR_0025	C102N_OH-02	C102_OH-024	-149.124
C102N_OH-026:C102_OH-024_O	72HR_0050	C102N_OH-02	C102_OH-024	-214.416
C102N_OH-026:C102_OH-024_O	72HR_0100	C102N_OH-02	C102_OH-024	-288.875
C102N_OH-026:C102_OH-024_O	72HR_0500	C102N_OH-02	C102_OH-024	-477.473
C102N_OH-026:C102_OH-024_O	72HR_1000	C102N_OH-02	C102_OH-024	-541.389
C102N_OH-027:C102N_OH-026_O	24HR_0005	C102N_OH-02	C102N_OH-02	-7.905
C102N_OH-027:C102N_OH-026_O	24HR_0010	C102N_OH-02	C102N_OH-02	-32.163
C102N_OH-027:C102N_OH-026_O	24HR_0025	C102N_OH-02	C102N_OH-02	-91.168
C102N_OH-027:C102N_OH-026_O	72HR_0005	C102N_OH-02	C102N_OH-02	-39.547
C102N_OH-027:C102N_OH-026_O	72HR_0010	C102N_OH-02	C102N_OH-02	-89.606
C102N_OH-027:C102N_OH-026_O	72HR_0025	C102N_OH-02	C102N_OH-02	-161.426
C102N_OH-027:C102N_OH-026_O	72HR_0050	C102N_OH-02	C102N_OH-02	-237.063
C102N_OH-027:C102N_OH-026_O	72HR_0100	C102N_OH-02	C102N_OH-02	-327.943
C102N_OH-027:C102N_OH-026_O	72HR_0500	C102N_OH-02	C102N_OH-02	-581.566
C102N_OH-027:C102N_OH-026_O	72HR_1000	C102N_OH-02	C102N_OH-02	-674.412
C102N_OH-027:C102N_OH-102_O	24HR_0005	C102N_OH-02	C102N_OH-10	26.721
C102N_OH-027:C102N_OH-102_O	24HR_0010	C102N_OH-02	C102N_OH-10	41.426
C102N_OH-027:C102N_OH-102_O	24HR_0025	C102N_OH-02	C102N_OH-10	97.912
C102N_OH-027:C102N_OH-102_O	72HR_0005	C102N_OH-02	C102N_OH-10	42.259
C102N_OH-027:C102N_OH-102_O	72HR_0010	C102N_OH-02	C102N_OH-10	96.060
C102N_OH-027:C102N_OH-102_O	72HR_0025	C102N_OH-02	C102N_OH-10	176.530
C102N_OH-027:C102N_OH-102_O	72HR_0050	C102N_OH-02	C102N_OH-10	266.514
C102N_OH-027:C102N_OH-102_O	72HR_0100	C102N_OH-02	C102N_OH-10	377.968
C102N_OH-027:C102N_OH-102_O	72HR_0500	C102N_OH-02	C102N_OH-10	720.780
C102N_OH-027:C102N_OH-102_O	72HR_1000	C102N_OH-02	C102N_OH-10	865.574
C102_RW-012:L31N_RW-011_O	24HR_0005	C102_RW-012	L31N_RW-011	-71.974
C102_RW-012:L31N_RW-011_O	24HR_0010	C102_RW-012	L31N_RW-011	-88.602
C102_RW-012:L31N_RW-011_O	24HR_0025	C102_RW-012	L31N_RW-011	135.952
C102_RW-012:L31N_RW-011_O	72HR_0005	C102_RW-012	L31N_RW-011	80.044
C102_RW-012:L31N_RW-011_O	72HR_0010	C102_RW-012	L31N_RW-011	127.656
C102_RW-012:L31N_RW-011_O	72HR_0025	C102_RW-012	L31N_RW-011	212.058
C102_RW-012:L31N_RW-011_O	72HR_0050	C102_RW-012	L31N_RW-011	308.290
C102_RW-012:L31N_RW-011_O	72HR_0100	C102_RW-012	L31N_RW-011	465.334
C102_RW-012:L31N_RW-011_O	72HR_0500	C102_RW-012	L31N_RW-011	960.976
C102_RW-012:L31N_RW-011_O	72HR_1000	C102_RW-012	L31N_RW-011	1171.738
C102_RW-012:C102_RW-040_O	24HR_0005	C102_RW-012	C102_RW-040	-34.505
C102_RW-012:C102_RW-040_O	24HR_0010	C102_RW-012	C102_RW-040	-63.507
C102_RW-012:C102_RW-040_O	24HR_0025	C102_RW-012	C102_RW-040	-124.751
C102_RW-012:C102_RW-040_O	72HR_0005	C102_RW-012	C102_RW-040	-66.990
C102_RW-012:C102_RW-040_O	72HR_0010	C102_RW-012	C102_RW-040	-112.941
C102_RW-012:C102_RW-040_O	72HR_0025	C102_RW-012	C102_RW-040	-257.526
C102_RW-012:C102_RW-040_O	72HR_0050	C102_RW-012	C102_RW-040	-358.057
C102_RW-012:C102_RW-040_O	72HR_0100	C102_RW-012	C102_RW-040	-528.671
C102_RW-012:C102_RW-040_O	72HR_0500	C102_RW-012	C102_RW-040	-1073.485
C102_RW-012:C102_RW-040_O	72HR_1000	C102_RW-012	C102_RW-040	-1332.613

C-102 Discharges (cfs) - 2060

Name	Storm	Upstream Node Name	Downstream Node Name	Max Flow cfs
ExC102_RW-012	24HR_0005	C102_RW-012	C102_RW-012	0.000
ExC102_RW-012	24HR_0010			0.000
ExC102_RW-012	24HR_0025			0.000
ExC102_RW-012	72HR_0005			0.000
ExC102_RW-012	72HR_0010			0.000
ExC102_RW-012	72HR_0025			0.000
ExC102_RW-012	72HR_0050			0.000
ExC102_RW-012	72HR_0100			0.000
ExC102_RW-012	72HR_0500			0.000
ExC102_RW-012	72HR_1000			0.000
PC102_RW-012	24HR_0005	C102_RW-012	C102_RW-012	15.900
PC102_RW-012	24HR_0010			15.900
PC102_RW-012	24HR_0025			15.900
PC102_RW-012	72HR_0005			15.900
PC102_RW-012	72HR_0010			16.601
PC102_RW-012	72HR_0025			15.900
PC102_RW-012	72HR_0050			15.900
PC102_RW-012	72HR_0100			15.900
PC102_RW-012	72HR_0500			15.900
PC102_RW-012	72HR_1000			15.900
C102_RW-013:C102_RW-012_O	24HR_0005	C102_RW-013	C102_RW-012	0.000
C102_RW-013:C102_RW-012_O	24HR_0010	C102_RW-013	C102_RW-012	0.000
C102_RW-013:C102_RW-012_O	24HR_0025	C102_RW-013	C102_RW-012	0.000
C102_RW-013:C102_RW-012_O	72HR_0005	C102_RW-013	C102_RW-012	0.000
C102_RW-013:C102_RW-012_O	72HR_0010	C102_RW-013	C102_RW-012	0.000
C102_RW-013:C102_RW-012_O	72HR_0025	C102_RW-013	C102_RW-012	0.000
C102_RW-013:C102_RW-012_O	72HR_0050	C102_RW-013	C102_RW-012	0.000
C102_RW-013:C102_RW-012_O	72HR_0100	C102_RW-013	C102_RW-012	0.000
C102_RW-013:C102_RW-012_O	72HR_0500	C102_RW-013	C102_RW-012	8.024
C102_RW-013:C102_RW-012_O	72HR_1000	C102_RW-013	C102_RW-012	54.380
C102_RW-013:C102_RW-014_O	24HR_0005	C102_RW-013	C102_RW-014	27.593
C102_RW-013:C102_RW-014_O	24HR_0010	C102_RW-013	C102_RW-014	50.967
C102_RW-013:C102_RW-014_O	24HR_0025	C102_RW-013	C102_RW-014	101.846
C102_RW-013:C102_RW-014_O	72HR_0005	C102_RW-013	C102_RW-014	53.585
C102_RW-013:C102_RW-014_O	72HR_0010	C102_RW-013	C102_RW-014	97.544
C102_RW-013:C102_RW-014_O	72HR_0025	C102_RW-013	C102_RW-014	186.532
C102_RW-013:C102_RW-014_O	72HR_0050	C102_RW-013	C102_RW-014	282.356
C102_RW-013:C102_RW-014_O	72HR_0100	C102_RW-013	C102_RW-014	398.489
C102_RW-013:C102_RW-014_O	72HR_0500	C102_RW-013	C102_RW-014	729.938
C102_RW-013:C102_RW-014_O	72HR_1000	C102_RW-013	C102_RW-014	878.012
ExC102_RW-013	24HR_0005	C102_RW-013	C102_RW-013	0.000
ExC102_RW-013	24HR_0010			0.000
ExC102_RW-013	24HR_0025			0.000
ExC102_RW-013	72HR_0005			0.000
ExC102_RW-013	72HR_0010			0.000
ExC102_RW-013	72HR_0025			0.000
ExC102_RW-013	72HR_0050			0.000
ExC102_RW-013	72HR_0100			0.000
ExC102_RW-013	72HR_0500			0.000
ExC102_RW-013	72HR_1000			0.000
PC102_RW-013	24HR_0005	C102_RW-013	C102_RW-013	7.556

C-102 Discharges (cfs) - 2060

Name	Storm	Upstream Node Name	Downstream Node Name	Max Flow cfs
PC102_RW-013	24HR_0010			7.474
PC102_RW-013	24HR_0025			7.479
PC102_RW-013	72HR_0005			7.508
PC102_RW-013	72HR_0010			7.465
PC102_RW-013	72HR_0025			7.548
PC102_RW-013	72HR_0050			7.546
PC102_RW-013	72HR_0100			7.523
PC102_RW-013	72HR_0500			7.575
PC102_RW-013	72HR_1000			7.500
C102_RW-014:C102_RW-012_O	24HR_0005	C102_RW-014	C102_RW-012	0.000
C102_RW-014:C102_RW-012_O	24HR_0010	C102_RW-014	C102_RW-012	0.000
C102_RW-014:C102_RW-012_O	24HR_0025	C102_RW-014	C102_RW-012	0.000
C102_RW-014:C102_RW-012_O	72HR_0005	C102_RW-014	C102_RW-012	0.000
C102_RW-014:C102_RW-012_O	72HR_0010	C102_RW-014	C102_RW-012	0.000
C102_RW-014:C102_RW-012_O	72HR_0025	C102_RW-014	C102_RW-012	0.000
C102_RW-014:C102_RW-012_O	72HR_0050	C102_RW-014	C102_RW-012	2.889
C102_RW-014:C102_RW-012_O	72HR_0100	C102_RW-014	C102_RW-012	54.488
C102_RW-014:C102_RW-012_O	72HR_0500	C102_RW-014	C102_RW-012	596.771
C102_RW-014:C102_RW-012_O	72HR_1000	C102_RW-014	C102_RW-012	909.745
C102_RW-014:C102_RW-050_O	24HR_0005	C102_RW-014	C102_RW-050	0.000
C102_RW-014:C102_RW-050_O	24HR_0010	C102_RW-014	C102_RW-050	0.596
C102_RW-014:C102_RW-050_O	24HR_0025	C102_RW-014	C102_RW-050	6.514
C102_RW-014:C102_RW-050_O	72HR_0005	C102_RW-014	C102_RW-050	0.770
C102_RW-014:C102_RW-050_O	72HR_0010	C102_RW-014	C102_RW-050	5.456
C102_RW-014:C102_RW-050_O	72HR_0025	C102_RW-014	C102_RW-050	35.132
C102_RW-014:C102_RW-050_O	72HR_0050	C102_RW-014	C102_RW-050	79.359
C102_RW-014:C102_RW-050_O	72HR_0100	C102_RW-014	C102_RW-050	159.270
C102_RW-014:C102_RW-050_O	72HR_0500	C102_RW-014	C102_RW-050	344.486
C102_RW-014:C102_RW-050_O	72HR_1000	C102_RW-014	C102_RW-050	389.275
ExC102_RW-014	24HR_0005	C102_RW-014	C102_RW-014	0.000
ExC102_RW-014	24HR_0010			0.000
ExC102_RW-014	24HR_0025			0.000
ExC102_RW-014	72HR_0005			0.000
ExC102_RW-014	72HR_0010			0.000
ExC102_RW-014	72HR_0025			0.000
ExC102_RW-014	72HR_0050			0.000
ExC102_RW-014	72HR_0100			0.000
ExC102_RW-014	72HR_0500			0.000
ExC102_RW-014	72HR_1000			0.000
PC102_RW-014	24HR_0005	C102_RW-014	C102_RW-014	0.902
PC102_RW-014	24HR_0010			0.903
PC102_RW-014	24HR_0025			0.904
PC102_RW-014	72HR_0005			0.899
PC102_RW-014	72HR_0010			0.900
PC102_RW-014	72HR_0025			0.901
PC102_RW-014	72HR_0050			0.902
PC102_RW-014	72HR_0100			0.902
PC102_RW-014	72HR_0500			0.904
PC102_RW-014	72HR_1000			0.904
C102_RW-010:C102_RW-040_O	24HR_0005	C102_RW-015	C102_RW-014	-30.761
C102_RW-010:C102_RW-040_O	24HR_0010	C102_RW-015	C102_RW-014	-58.181

C-102 Discharges (cfs) - 2060

Name	Storm	Upstream Node Name	Downstream Node Name	Max Flow cfs
C102_RW-010:C102_RW-040_O	24HR_0025	C102_RW-015	C102_RW-014	-110.932
C102_RW-010:C102_RW-040_O	72HR_0005	C102_RW-015	C102_RW-014	-61.096
C102_RW-010:C102_RW-040_O	72HR_0010	C102_RW-015	C102_RW-014	-107.176
C102_RW-010:C102_RW-040_O	72HR_0025	C102_RW-015	C102_RW-014	-181.711
C102_RW-010:C102_RW-040_O	72HR_0050	C102_RW-015	C102_RW-014	-250.131
C102_RW-010:C102_RW-040_O	72HR_0100	C102_RW-015	C102_RW-014	-332.696
C102_RW-010:C102_RW-040_O	72HR_0500	C102_RW-015	C102_RW-014	617.845
C102_RW-010:C102_RW-040_O	72HR_1000	C102_RW-015	C102_RW-014	889.930
C102_RW-010:C102_RW-050_O	24HR_0005	C102_RW-015	C102_RW-051	64.861
C102_RW-010:C102_RW-050_O	24HR_0010	C102_RW-015	C102_RW-051	119.571
C102_RW-010:C102_RW-050_O	24HR_0025	C102_RW-015	C102_RW-051	222.592
C102_RW-010:C102_RW-050_O	72HR_0005	C102_RW-015	C102_RW-051	125.407
C102_RW-010:C102_RW-050_O	72HR_0010	C102_RW-015	C102_RW-051	214.954
C102_RW-010:C102_RW-050_O	72HR_0025	C102_RW-015	C102_RW-051	364.909
C102_RW-010:C102_RW-050_O	72HR_0050	C102_RW-015	C102_RW-051	526.568
C102_RW-010:C102_RW-050_O	72HR_0100	C102_RW-015	C102_RW-051	691.207
C102_RW-010:C102_RW-050_O	72HR_0500	C102_RW-015	C102_RW-051	824.406
C102_RW-010:C102_RW-050_O	72HR_1000	C102_RW-015	C102_RW-051	736.602
C102_RW-016:C102_RW-013_O	24HR_0005	C102_RW-016	C102_RW-013	73.036
C102_RW-016:C102_RW-013_O	24HR_0010	C102_RW-016	C102_RW-013	122.454
C102_RW-016:C102_RW-013_O	24HR_0025	C102_RW-016	C102_RW-013	218.818
C102_RW-016:C102_RW-013_O	72HR_0005	C102_RW-016	C102_RW-013	139.040
C102_RW-016:C102_RW-013_O	72HR_0010	C102_RW-016	C102_RW-013	208.241
C102_RW-016:C102_RW-013_O	72HR_0025	C102_RW-016	C102_RW-013	259.233
C102_RW-016:C102_RW-013_O	72HR_0050	C102_RW-016	C102_RW-013	272.016
C102_RW-016:C102_RW-013_O	72HR_0100	C102_RW-016	C102_RW-013	294.680
C102_RW-016:C102_RW-013_O	72HR_0500	C102_RW-016	C102_RW-013	414.307
C102_RW-016:C102_RW-013_O	72HR_1000	C102_RW-016	C102_RW-013	494.222
C102_RW-016:C102_RW-015_O	24HR_0005	C102_RW-016	C102_RW-015	20.727
C102_RW-016:C102_RW-015_O	24HR_0010	C102_RW-016	C102_RW-015	36.744
C102_RW-016:C102_RW-015_O	24HR_0025	C102_RW-016	C102_RW-015	73.913
C102_RW-016:C102_RW-015_O	72HR_0005	C102_RW-016	C102_RW-015	38.881
C102_RW-016:C102_RW-015_O	72HR_0010	C102_RW-016	C102_RW-015	70.988
C102_RW-016:C102_RW-015_O	72HR_0025	C102_RW-016	C102_RW-015	125.232
C102_RW-016:C102_RW-015_O	72HR_0050	C102_RW-016	C102_RW-015	178.912
C102_RW-016:C102_RW-015_O	72HR_0100	C102_RW-016	C102_RW-015	245.495
C102_RW-016:C102_RW-015_O	72HR_0500	C102_RW-016	C102_RW-015	426.991
C102_RW-016:C102_RW-015_O	72HR_1000	C102_RW-016	C102_RW-015	510.752
C102_RW-016:C102_RW-017_O	24HR_0005	C102_RW-016	C102_RW-017	0.000
C102_RW-016:C102_RW-017_O	24HR_0010	C102_RW-016	C102_RW-017	0.000
C102_RW-016:C102_RW-017_O	24HR_0025	C102_RW-016	C102_RW-017	0.000
C102_RW-016:C102_RW-017_O	72HR_0005	C102_RW-016	C102_RW-017	0.000
C102_RW-016:C102_RW-017_O	72HR_0010	C102_RW-016	C102_RW-017	0.000
C102_RW-016:C102_RW-017_O	72HR_0025	C102_RW-016	C102_RW-017	0.000
C102_RW-016:C102_RW-017_O	72HR_0050	C102_RW-016	C102_RW-017	-3.084
C102_RW-016:C102_RW-017_O	72HR_0100	C102_RW-016	C102_RW-017	-15.354
C102_RW-016:C102_RW-017_O	72HR_0500	C102_RW-016	C102_RW-017	-122.272
C102_RW-016:C102_RW-017_O	72HR_1000	C102_RW-016	C102_RW-017	-195.185
C102_RW-017:C102_RW-053_O	24HR_0005	C102_RW-017	C102_RW-053	62.890
C102_RW-017:C102_RW-053_O	24HR_0010	C102_RW-017	C102_RW-053	98.881
C102_RW-017:C102_RW-053_O	24HR_0025	C102_RW-017	C102_RW-053	167.119

C-102 Discharges (cfs) - 2060

Name	Storm	Upstream Node Name	Downstream Node Name	Max Flow cfs
C102_RW-017:C102_RW-053_O	72HR_0005	C102_RW-017	C102_RW-053	112.751
C102_RW-017:C102_RW-053_O	72HR_0010	C102_RW-017	C102_RW-053	172.406
C102_RW-017:C102_RW-053_O	72HR_0025	C102_RW-017	C102_RW-053	236.494
C102_RW-017:C102_RW-053_O	72HR_0050	C102_RW-017	C102_RW-053	274.458
C102_RW-017:C102_RW-053_O	72HR_0100	C102_RW-017	C102_RW-053	316.705
C102_RW-017:C102_RW-053_O	72HR_0500	C102_RW-017	C102_RW-053	455.896
C102_RW-017:C102_RW-053_O	72HR_1000	C102_RW-017	C102_RW-053	503.045
C102_RW-017:C102_RW-020_O	24HR_0005	C102_RW-017	C102_RW-020	-66.921
C102_RW-017:C102_RW-020_O	24HR_0010	C102_RW-017	C102_RW-020	-62.451
C102_RW-017:C102_RW-020_O	24HR_0025	C102_RW-017	C102_RW-020	-93.396
C102_RW-017:C102_RW-020_O	72HR_0005	C102_RW-017	C102_RW-020	-60.556
C102_RW-017:C102_RW-020_O	72HR_0010	C102_RW-017	C102_RW-020	-81.034
C102_RW-017:C102_RW-020_O	72HR_0025	C102_RW-017	C102_RW-020	-117.367
C102_RW-017:C102_RW-020_O	72HR_0050	C102_RW-017	C102_RW-020	-140.308
C102_RW-017:C102_RW-020_O	72HR_0100	C102_RW-017	C102_RW-020	-165.258
C102_RW-017:C102_RW-020_O	72HR_0500	C102_RW-017	C102_RW-020	-259.766
C102_RW-017:C102_RW-020_O	72HR_1000	C102_RW-017	C102_RW-020	-292.636
C102_RW-018:C102_RW-016_O	24HR_0005	C102_RW-018	C102_RW-016	44.856
C102_RW-018:C102_RW-016_O	24HR_0010	C102_RW-018	C102_RW-016	74.612
C102_RW-018:C102_RW-016_O	24HR_0025	C102_RW-018	C102_RW-016	133.247
C102_RW-018:C102_RW-016_O	72HR_0005	C102_RW-018	C102_RW-016	86.971
C102_RW-018:C102_RW-016_O	72HR_0010	C102_RW-018	C102_RW-016	130.841
C102_RW-018:C102_RW-016_O	72HR_0025	C102_RW-018	C102_RW-016	189.955
C102_RW-018:C102_RW-016_O	72HR_0050	C102_RW-018	C102_RW-016	242.775
C102_RW-018:C102_RW-016_O	72HR_0100	C102_RW-018	C102_RW-016	304.558
C102_RW-018:C102_RW-016_O	72HR_0500	C102_RW-018	C102_RW-016	484.821
C102_RW-018:C102_RW-016_O	72HR_1000	C102_RW-018	C102_RW-016	572.307
C102_RW-019:C102_RW-017_O	24HR_0005	C102_RW-019	C102_RW-017	18.647
C102_RW-019:C102_RW-017_O	24HR_0010	C102_RW-019	C102_RW-017	25.974
C102_RW-019:C102_RW-017_O	24HR_0025	C102_RW-019	C102_RW-017	39.269
C102_RW-019:C102_RW-017_O	72HR_0005	C102_RW-019	C102_RW-017	25.658
C102_RW-019:C102_RW-017_O	72HR_0010	C102_RW-019	C102_RW-017	34.045
C102_RW-019:C102_RW-017_O	72HR_0025	C102_RW-019	C102_RW-017	47.657
C102_RW-019:C102_RW-017_O	72HR_0050	C102_RW-019	C102_RW-017	59.628
C102_RW-019:C102_RW-017_O	72HR_0100	C102_RW-019	C102_RW-017	72.746
C102_RW-019:C102_RW-017_O	72HR_0500	C102_RW-019	C102_RW-017	107.779
C102_RW-019:C102_RW-017_O	72HR_1000	C102_RW-019	C102_RW-017	130.116
C102_RW-021:C102_RW-018_O	24HR_0005	C102_RW-021	C102_RW-018	25.775
C102_RW-021:C102_RW-018_O	24HR_0010	C102_RW-021	C102_RW-018	45.085
C102_RW-021:C102_RW-018_O	24HR_0025	C102_RW-021	C102_RW-018	86.533
C102_RW-021:C102_RW-018_O	72HR_0005	C102_RW-021	C102_RW-018	56.007
C102_RW-021:C102_RW-018_O	72HR_0010	C102_RW-021	C102_RW-018	86.373
C102_RW-021:C102_RW-018_O	72HR_0025	C102_RW-021	C102_RW-018	125.481
C102_RW-021:C102_RW-018_O	72HR_0050	C102_RW-021	C102_RW-018	160.860
C102_RW-021:C102_RW-018_O	72HR_0100	C102_RW-021	C102_RW-018	202.157
C102_RW-021:C102_RW-018_O	72HR_0500	C102_RW-021	C102_RW-018	321.586
C102_RW-021:C102_RW-018_O	72HR_1000	C102_RW-021	C102_RW-018	375.855
C102_RW-022:C102_RW-019_O	24HR_0005	C102_RW-022	C102_RW-019	0.012
C102_RW-022:C102_RW-019_O	24HR_0010	C102_RW-022	C102_RW-019	0.160
C102_RW-022:C102_RW-019_O	24HR_0025	C102_RW-022	C102_RW-019	0.893
C102_RW-022:C102_RW-019_O	72HR_0005	C102_RW-022	C102_RW-019	0.213

C-102 Discharges (cfs) - 2060

Name	Storm	Upstream Node Name	Downstream Node Name	Max Flow cfs
C102_RW-022:C102_RW-019_O	72HR_0010	C102_RW-022	C102_RW-019	0.891
C102_RW-022:C102_RW-019_O	72HR_0025	C102_RW-022	C102_RW-019	2.764
C102_RW-022:C102_RW-019_O	72HR_0050	C102_RW-022	C102_RW-019	5.603
C102_RW-022:C102_RW-019_O	72HR_0100	C102_RW-022	C102_RW-019	9.442
C102_RW-022:C102_RW-019_O	72HR_0500	C102_RW-022	C102_RW-019	25.578
C102_RW-022:C102_RW-019_O	72HR_1000	C102_RW-022	C102_RW-019	35.797
C102_RW-022:C102_RW-023_O	24HR_0005	C102_RW-022	C102_RW-023	6.848
C102_RW-022:C102_RW-023_O	24HR_0010	C102_RW-022	C102_RW-023	10.792
C102_RW-022:C102_RW-023_O	24HR_0025	C102_RW-022	C102_RW-023	17.916
C102_RW-022:C102_RW-023_O	72HR_0005	C102_RW-022	C102_RW-023	11.748
C102_RW-022:C102_RW-023_O	72HR_0010	C102_RW-022	C102_RW-023	17.900
C102_RW-022:C102_RW-023_O	72HR_0025	C102_RW-022	C102_RW-023	27.277
C102_RW-022:C102_RW-023_O	72HR_0050	C102_RW-022	C102_RW-023	35.326
C102_RW-022:C102_RW-023_O	72HR_0100	C102_RW-022	C102_RW-023	44.163
C102_RW-022:C102_RW-023_O	72HR_0500	C102_RW-022	C102_RW-023	67.281
C102_RW-022:C102_RW-023_O	72HR_1000	C102_RW-022	C102_RW-023	76.416
C102_RW-023:C102_RW-020_O	24HR_0005	C102_RW-023	C102_RW-020	7.529
C102_RW-023:C102_RW-020_O	24HR_0010	C102_RW-023	C102_RW-020	15.101
C102_RW-023:C102_RW-020_O	24HR_0025	C102_RW-023	C102_RW-020	29.950
C102_RW-023:C102_RW-020_O	72HR_0005	C102_RW-023	C102_RW-020	17.166
C102_RW-023:C102_RW-020_O	72HR_0010	C102_RW-023	C102_RW-020	29.728
C102_RW-023:C102_RW-020_O	72HR_0025	C102_RW-023	C102_RW-020	47.979
C102_RW-023:C102_RW-020_O	72HR_0050	C102_RW-023	C102_RW-020	65.339
C102_RW-023:C102_RW-020_O	72HR_0100	C102_RW-023	C102_RW-020	85.582
C102_RW-023:C102_RW-020_O	72HR_0500	C102_RW-023	C102_RW-020	142.234
C102_RW-023:C102_RW-020_O	72HR_1000	C102_RW-023	C102_RW-020	164.508
C102_RW-023:C102_RW-055_O	24HR_0005	C102_RW-023	C102_RW-055	0.000
C102_RW-023:C102_RW-055_O	24HR_0010	C102_RW-023	C102_RW-055	0.000
C102_RW-023:C102_RW-055_O	24HR_0025	C102_RW-023	C102_RW-055	0.000
C102_RW-023:C102_RW-055_O	72HR_0005	C102_RW-023	C102_RW-055	0.000
C102_RW-023:C102_RW-055_O	72HR_0010	C102_RW-023	C102_RW-055	0.000
C102_RW-023:C102_RW-055_O	72HR_0025	C102_RW-023	C102_RW-055	0.506
C102_RW-023:C102_RW-055_O	72HR_0050	C102_RW-023	C102_RW-055	1.384
C102_RW-023:C102_RW-055_O	72HR_0100	C102_RW-023	C102_RW-055	2.674
C102_RW-023:C102_RW-055_O	72HR_0500	C102_RW-023	C102_RW-055	10.148
C102_RW-023:C102_RW-055_O	72HR_1000	C102_RW-023	C102_RW-055	15.097
C102_RW-051:C102_RW-052_O	24HR_0005	C102_RW-051	C102_RW-052	68.653
C102_RW-051:C102_RW-052_O	24HR_0010	C102_RW-051	C102_RW-052	133.336
C102_RW-051:C102_RW-052_O	24HR_0025	C102_RW-051	C102_RW-052	260.282
C102_RW-051:C102_RW-052_O	72HR_0005	C102_RW-051	C102_RW-052	138.476
C102_RW-051:C102_RW-052_O	72HR_0010	C102_RW-051	C102_RW-052	247.341
C102_RW-051:C102_RW-052_O	72HR_0025	C102_RW-051	C102_RW-052	409.078
C102_RW-051:C102_RW-052_O	72HR_0050	C102_RW-051	C102_RW-052	615.873
C102_RW-051:C102_RW-052_O	72HR_0100	C102_RW-051	C102_RW-052	791.229
C102_RW-051:C102_RW-052_O	72HR_0500	C102_RW-051	C102_RW-052	1197.534
C102_RW-051:C102_RW-052_O	72HR_1000	C102_RW-051	C102_RW-052	1283.075
C102_RW-051:C102_RW-054_O	24HR_0005	C102_RW-051	C102_RW-054	0.000
C102_RW-051:C102_RW-054_O	24HR_0010	C102_RW-051	C102_RW-054	0.000
C102_RW-051:C102_RW-054_O	24HR_0025	C102_RW-051	C102_RW-054	-5.675
C102_RW-051:C102_RW-054_O	72HR_0005	C102_RW-051	C102_RW-054	0.000
C102_RW-051:C102_RW-054_O	72HR_0010	C102_RW-051	C102_RW-054	-2.196

C-102 Discharges (cfs) - 2060

Name	Storm	Upstream Node Name	Downstream Node Name	Max Flow cfs
C102_RW-051:C102_RW-054_O	72HR_0025	C102_RW-051	C102_RW-054	-96.477
C102_RW-051:C102_RW-054_O	72HR_0050	C102_RW-051	C102_RW-054	-207.297
C102_RW-051:C102_RW-054_O	72HR_0100	C102_RW-051	C102_RW-054	-355.244
C102_RW-051:C102_RW-054_O	72HR_0500	C102_RW-051	C102_RW-054	-969.149
C102_RW-051:C102_RW-054_O	72HR_1000	C102_RW-051	C102_RW-054	-1320.424
C102_RW-052:C102_C-080_O	24HR_0005	C102_RW-052	C102_C-080	71.099
C102_RW-052:C102_C-080_O	24HR_0010	C102_RW-052	C102_C-080	138.496
C102_RW-052:C102_C-080_O	24HR_0025	C102_RW-052	C102_C-080	226.870
C102_RW-052:C102_C-080_O	72HR_0005	C102_RW-052	C102_C-080	142.339
C102_RW-052:C102_C-080_O	72HR_0010	C102_RW-052	C102_C-080	222.295
C102_RW-052:C102_C-080_O	72HR_0025	C102_RW-052	C102_C-080	369.065
C102_RW-052:C102_C-080_O	72HR_0050	C102_RW-052	C102_C-080	498.911
C102_RW-052:C102_C-080_O	72HR_0100	C102_RW-052	C102_C-080	573.829
C102_RW-052:C102_C-080_O	72HR_0500	C102_RW-052	C102_C-080	743.599
C102_RW-052:C102_C-080_O	72HR_1000	C102_RW-052	C102_C-080	774.529
C102_RW-053:C102_RW-054_O	24HR_0005	C102_RW-053	C102_RW-054	113.370
C102_RW-053:C102_RW-054_O	24HR_0010	C102_RW-053	C102_RW-054	174.090
C102_RW-053:C102_RW-054_O	24HR_0025	C102_RW-053	C102_RW-054	285.759
C102_RW-053:C102_RW-054_O	72HR_0005	C102_RW-053	C102_RW-054	199.202
C102_RW-053:C102_RW-054_O	72HR_0010	C102_RW-053	C102_RW-054	287.684
C102_RW-053:C102_RW-054_O	72HR_0025	C102_RW-053	C102_RW-054	419.001
C102_RW-053:C102_RW-054_O	72HR_0050	C102_RW-053	C102_RW-054	534.479
C102_RW-053:C102_RW-054_O	72HR_0100	C102_RW-053	C102_RW-054	679.500
C102_RW-053:C102_RW-054_O	72HR_0500	C102_RW-053	C102_RW-054	1146.648
C102_RW-053:C102_RW-054_O	72HR_1000	C102_RW-053	C102_RW-054	1321.753
C102_RW-053:C102_RW-055_O	24HR_0005	C102_RW-053	C102_RW-055	-54.303
C102_RW-053:C102_RW-055_O	24HR_0010	C102_RW-053	C102_RW-055	-83.531
C102_RW-053:C102_RW-055_O	24HR_0025	C102_RW-053	C102_RW-055	-171.286
C102_RW-053:C102_RW-055_O	72HR_0005	C102_RW-053	C102_RW-055	-113.997
C102_RW-053:C102_RW-055_O	72HR_0010	C102_RW-053	C102_RW-055	-159.988
C102_RW-053:C102_RW-055_O	72HR_0025	C102_RW-053	C102_RW-055	-209.518
C102_RW-053:C102_RW-055_O	72HR_0050	C102_RW-053	C102_RW-055	-264.923
C102_RW-053:C102_RW-055_O	72HR_0100	C102_RW-053	C102_RW-055	-327.977
C102_RW-053:C102_RW-055_O	72HR_0500	C102_RW-053	C102_RW-055	-576.590
C102_RW-053:C102_RW-055_O	72HR_1000	C102_RW-053	C102_RW-055	-725.574
C102_RW-054p	24HR_0005	C102_RW-054	C102_C-B4W	36.173
C102_RW-054p	24HR_0010			35.282
C102_RW-054p	24HR_0025			33.345
C102_RW-054p	72HR_0005			28.581
C102_RW-054p	72HR_0010			25.740
C102_RW-054p	72HR_0025			21.942
C102_RW-054p	72HR_0050			23.253
C102_RW-054p	72HR_0100			24.364
C102_RW-054p	72HR_0500			25.862
C102_RW-054p	72HR_1000			25.468
C102_RW-054o	24HR_0005	C102_RW-054	C102_C-B4W	59.387
C102_RW-054o	24HR_0010			112.088
C102_RW-054o	24HR_0025			186.935
C102_RW-054o	72HR_0005			121.721
C102_RW-054o	72HR_0010			185.083
C102_RW-054o	72HR_0025			225.119

C-102 Discharges (cfs) - 2060

Name	Storm	Upstream Node Name o	Downstream Node Name o	Max Flow cfs
C102_RW-054o	72HR_0050			228.774
C102_RW-054o	72HR_0100			273.755
C102_RW-054o	72HR_0500			367.908
C102_RW-054o	72HR_1000			-602.465
C102_RW-055:C102_RW-054_O	24HR_0005	C102_RW-055	C102_RW-054	0.000
C102_RW-055:C102_RW-054_O	24HR_0010	C102_RW-055	C102_RW-054	0.000
C102_RW-055:C102_RW-054_O	24HR_0025	C102_RW-055	C102_RW-054	0.000
C102_RW-055:C102_RW-054_O	72HR_0005	C102_RW-055	C102_RW-054	0.000
C102_RW-055:C102_RW-054_O	72HR_0010	C102_RW-055	C102_RW-054	0.000
C102_RW-055:C102_RW-054_O	72HR_0025	C102_RW-055	C102_RW-054	0.000
C102_RW-055:C102_RW-054_O	72HR_0050	C102_RW-055	C102_RW-054	0.000
C102_RW-055:C102_RW-054_O	72HR_0100	C102_RW-055	C102_RW-054	0.000
C102_RW-055:C102_RW-054_O	72HR_0500	C102_RW-055	C102_RW-054	0.000
C102_RW-055:C102_RW-054_O	72HR_1000	C102_RW-055	C102_RW-054	0.000
C102_QH-010:C102_RW-050_O	24HR_0005	C102_RW-060	C102_RW-055	0.000
C102_QH-010:C102_RW-050_O	24HR_0010	C102_RW-060	C102_RW-055	0.000
C102_QH-010:C102_RW-050_O	24HR_0025	C102_RW-060	C102_RW-055	0.000
C102_QH-010:C102_RW-050_O	72HR_0005	C102_RW-060	C102_RW-055	0.000
C102_QH-010:C102_RW-050_O	72HR_0010	C102_RW-060	C102_RW-055	0.000
C102_QH-010:C102_RW-050_O	72HR_0025	C102_RW-060	C102_RW-055	0.287
C102_QH-010:C102_RW-050_O	72HR_0050	C102_RW-060	C102_RW-055	3.707
C102_QH-010:C102_RW-050_O	72HR_0100	C102_RW-060	C102_RW-055	20.957
C102_QH-010:C102_RW-050_O	72HR_0500	C102_RW-060	C102_RW-055	142.732
C102_QH-010:C102_RW-050_O	72HR_1000	C102_RW-060	C102_RW-055	212.204
C102_RW-061:C102_RW-059_O	24HR_0005	C102_RW-061	C102_RW-059	0.000
C102_RW-061:C102_RW-059_O	24HR_0010	C102_RW-061	C102_RW-059	0.000
C102_RW-061:C102_RW-059_O	24HR_0025	C102_RW-061	C102_RW-059	0.000
C102_RW-061:C102_RW-059_O	72HR_0005	C102_RW-061	C102_RW-059	0.000
C102_RW-061:C102_RW-059_O	72HR_0010	C102_RW-061	C102_RW-059	0.000
C102_RW-061:C102_RW-059_O	72HR_0025	C102_RW-061	C102_RW-059	-1.920
C102_RW-061:C102_RW-059_O	72HR_0050	C102_RW-061	C102_RW-059	-7.896
C102_RW-061:C102_RW-059_O	72HR_0100	C102_RW-061	C102_RW-059	-17.796
C102_RW-061:C102_RW-059_O	72HR_0500	C102_RW-061	C102_RW-059	-66.045
C102_RW-061:C102_RW-059_O	72HR_1000	C102_RW-061	C102_RW-059	-126.201
C102_RW-061:C102_C-B4E_O	24HR_0005	C102_RW-061	C102_C-B4E	39.339
C102_RW-061:C102_C-B4E_O	24HR_0010	C102_RW-061	C102_C-B4E	66.443
C102_RW-061:C102_C-B4E_O	24HR_0025	C102_RW-061	C102_C-B4E	111.190
C102_RW-061:C102_C-B4E_O	72HR_0005	C102_RW-061	C102_C-B4E	67.616
C102_RW-061:C102_C-B4E_O	72HR_0010	C102_RW-061	C102_C-B4E	95.333
C102_RW-061:C102_C-B4E_O	72HR_0025	C102_RW-061	C102_C-B4E	136.920
C102_RW-061:C102_C-B4E_O	72HR_0050	C102_RW-061	C102_C-B4E	174.840
C102_RW-061:C102_C-B4E_O	72HR_0100	C102_RW-061	C102_C-B4E	219.141
C102_RW-061:C102_C-B4E_O	72HR_0500	C102_RW-061	C102_C-B4E	348.430
C102_RW-061:C102_C-B4E_O	72HR_1000	C102_RW-061	C102_C-B4E	383.968
C102_RW-062:C102_RW-065_O	24HR_0005	C102_RW-062	C102_RW-065	31.628
C102_RW-062:C102_RW-065_O	24HR_0010	C102_RW-062	C102_RW-065	56.171
C102_RW-062:C102_RW-065_O	24HR_0025	C102_RW-062	C102_RW-065	104.753
C102_RW-062:C102_RW-065_O	72HR_0005	C102_RW-062	C102_RW-065	62.462
C102_RW-062:C102_RW-065_O	72HR_0010	C102_RW-062	C102_RW-065	87.507
C102_RW-062:C102_RW-065_O	72HR_0025	C102_RW-062	C102_RW-065	127.811
C102_RW-062:C102_RW-065_O	72HR_0050	C102_RW-062	C102_RW-065	161.594

C-102 Discharges (cfs) - 2060

Name	Storm	Upstream Node Name	Downstream Node Name	Max Flow cfs
C102_RW-062:C102_RW-065_O	72HR_0100	C102_RW-062	C102_RW-065	178.688
C102_RW-062:C102_RW-065_O	72HR_0500	C102_RW-062	C102_RW-065	263.011
C102_RW-062:C102_RW-065_O	72HR_1000	C102_RW-062	C102_RW-065	302.141
C102_QH-010:C102_QH-020_O	24HR_0005	C102_RW-063	C102_RW-064	1.177
C102_QH-010:C102_QH-020_O	24HR_0010	C102_RW-063	C102_RW-064	3.521
C102_QH-010:C102_QH-020_O	24HR_0025	C102_RW-063	C102_RW-064	11.558
C102_QH-010:C102_QH-020_O	72HR_0005	C102_RW-063	C102_RW-064	4.726
C102_QH-010:C102_QH-020_O	72HR_0010	C102_RW-063	C102_RW-064	12.880
C102_QH-010:C102_QH-020_O	72HR_0025	C102_RW-063	C102_RW-064	30.672
C102_QH-010:C102_QH-020_O	72HR_0050	C102_RW-063	C102_RW-064	46.986
C102_QH-010:C102_QH-020_O	72HR_0100	C102_RW-063	C102_RW-064	54.634
C102_QH-010:C102_QH-020_O	72HR_0500	C102_RW-063	C102_RW-064	113.795
C102_QH-010:C102_QH-020_O	72HR_1000	C102_RW-063	C102_RW-064	129.130
C102_RW-063:C102_RW-065_O	24HR_0005	C102_RW-063	C102_RW-065	0.000
C102_RW-063:C102_RW-065_O	24HR_0010	C102_RW-063	C102_RW-065	0.000
C102_RW-063:C102_RW-065_O	24HR_0025	C102_RW-063	C102_RW-065	0.115
C102_RW-063:C102_RW-065_O	72HR_0005	C102_RW-063	C102_RW-065	0.000
C102_RW-063:C102_RW-065_O	72HR_0010	C102_RW-063	C102_RW-065	0.094
C102_RW-063:C102_RW-065_O	72HR_0025	C102_RW-063	C102_RW-065	1.178
C102_RW-063:C102_RW-065_O	72HR_0050	C102_RW-063	C102_RW-065	4.881
C102_RW-063:C102_RW-065_O	72HR_0100	C102_RW-063	C102_RW-065	12.942
C102_RW-063:C102_RW-065_O	72HR_0500	C102_RW-063	C102_RW-065	54.495
C102_RW-063:C102_RW-065_O	72HR_1000	C102_RW-063	C102_RW-065	75.017
C102_RW-063:C102_RW-060_O	24HR_0005	C102_RW-063	C102_RW-060	29.462
C102_RW-063:C102_RW-060_O	24HR_0010	C102_RW-063	C102_RW-060	46.078
C102_RW-063:C102_RW-060_O	24HR_0025	C102_RW-063	C102_RW-060	75.784
C102_RW-063:C102_RW-060_O	72HR_0005	C102_RW-063	C102_RW-060	44.696
C102_RW-063:C102_RW-060_O	72HR_0010	C102_RW-063	C102_RW-060	45.709
C102_RW-063:C102_RW-060_O	72HR_0025	C102_RW-063	C102_RW-060	42.499
C102_RW-063:C102_RW-060_O	72HR_0050	C102_RW-063	C102_RW-060	40.314
C102_RW-063:C102_RW-060_O	72HR_0100	C102_RW-063	C102_RW-060	39.291
C102_RW-063:C102_RW-060_O	72HR_0500	C102_RW-063	C102_RW-060	-46.785
C102_RW-063:C102_RW-060_O	72HR_1000	C102_RW-063	C102_RW-060	-45.586
C102_RW-064:C102_RW-060_O	24HR_0005	C102_RW-064	C102_RW-060	-14.568
C102_RW-064:C102_RW-060_O	24HR_0010	C102_RW-064	C102_RW-060	-28.616
C102_RW-064:C102_RW-060_O	24HR_0025	C102_RW-064	C102_RW-060	-61.130
C102_RW-064:C102_RW-060_O	72HR_0005	C102_RW-064	C102_RW-060	-34.471
C102_RW-064:C102_RW-060_O	72HR_0010	C102_RW-064	C102_RW-060	-65.793
C102_RW-064:C102_RW-060_O	72HR_0025	C102_RW-064	C102_RW-060	-117.260
C102_RW-064:C102_RW-060_O	72HR_0050	C102_RW-064	C102_RW-060	-156.153
C102_RW-064:C102_RW-060_O	72HR_0100	C102_RW-064	C102_RW-060	-159.374
C102_RW-064:C102_RW-060_O	72HR_0500	C102_RW-064	C102_RW-060	-238.100
C102_RW-064:C102_RW-060_O	72HR_1000	C102_RW-064	C102_RW-060	-254.605
C102_RW-064:C102_QH-020_O	24HR_0005	C102_RW-064	C102_QH-020	19.560
C102_RW-064:C102_QH-020_O	24HR_0010	C102_RW-064	C102_QH-020	39.822
C102_RW-064:C102_QH-020_O	24HR_0025	C102_RW-064	C102_QH-020	89.369
C102_RW-064:C102_QH-020_O	72HR_0005	C102_RW-064	C102_QH-020	48.383
C102_RW-064:C102_QH-020_O	72HR_0010	C102_RW-064	C102_QH-020	96.197
C102_RW-064:C102_QH-020_O	72HR_0025	C102_RW-064	C102_QH-020	174.991
C102_RW-064:C102_QH-020_O	72HR_0050	C102_RW-064	C102_QH-020	227.576
C102_RW-064:C102_QH-020_O	72HR_0100	C102_RW-064	C102_QH-020	208.022

C-102 Discharges (cfs) - 2060

Name	Storm	Upstream Node Name	Downstream Node Name	Max Flow cfs
C102_RW-064:C102_QH-020_O	72HR_0500	C102_RW-064	C102_QH-020	352.257
C102_RW-064:C102_QH-020_O	72HR_1000	C102_RW-064	C102_QH-020	399.452
C102_RW-065:C102_QH-023_O	24HR_0005	C102_RW-065	C102_QH-023	9.032
C102_RW-065:C102_QH-023_O	24HR_0010	C102_RW-065	C102_QH-023	17.627
C102_RW-065:C102_QH-023_O	24HR_0025	C102_RW-065	C102_QH-023	39.198
C102_RW-065:C102_QH-023_O	72HR_0005	C102_RW-065	C102_QH-023	23.942
C102_RW-065:C102_QH-023_O	72HR_0010	C102_RW-065	C102_QH-023	49.570
C102_RW-065:C102_QH-023_O	72HR_0025	C102_RW-065	C102_QH-023	88.016
C102_RW-065:C102_QH-023_O	72HR_0050	C102_RW-065	C102_QH-023	-91.030
C102_RW-065:C102_QH-023_O	72HR_0100	C102_RW-065	C102_QH-023	109.109
C102_RW-065:C102_QH-023_O	72HR_0500	C102_RW-065	C102_QH-023	189.618
C102_RW-065:C102_QH-023_O	72HR_1000	C102_RW-065	C102_QH-023	223.911
C102_RW-112:C102_RW-111_O	24HR_0005	C102_RW-112	C102_RW-111	15.137
C102_RW-112:C102_RW-111_O	24HR_0010	C102_RW-112	C102_RW-111	95.316
C102_RW-112:C102_RW-111_O	24HR_0025	C102_RW-112	C102_RW-111	211.543
C102_RW-112:C102_RW-111_O	72HR_0005	C102_RW-112	C102_RW-111	102.197
C102_RW-112:C102_RW-111_O	72HR_0010	C102_RW-112	C102_RW-111	197.092
C102_RW-112:C102_RW-111_O	72HR_0025	C102_RW-112	C102_RW-111	370.079
C102_RW-112:C102_RW-111_O	72HR_0050	C102_RW-112	C102_RW-111	540.264
C102_RW-112:C102_RW-111_O	72HR_0100	C102_RW-112	C102_RW-111	745.833
C102_RW-112:C102_RW-111_O	72HR_0500	C102_RW-112	C102_RW-111	1169.242
C102_RW-112:C102_RW-111_O	72HR_1000	C102_RW-112	C102_RW-111	1334.109
C102_RW-112:C102_C-B1W_O	24HR_0005	C102_RW-112	C102_C-B1W	37.156
C102_RW-112:C102_C-B1W_O	24HR_0010	C102_RW-112	C102_C-B1W	-91.423
C102_RW-112:C102_C-B1W_O	24HR_0025	C102_RW-112	C102_C-B1W	-197.083
C102_RW-112:C102_C-B1W_O	72HR_0005	C102_RW-112	C102_C-B1W	-102.280
C102_RW-112:C102_C-B1W_O	72HR_0010	C102_RW-112	C102_C-B1W	-188.684
C102_RW-112:C102_C-B1W_O	72HR_0025	C102_RW-112	C102_C-B1W	158.055
C102_RW-112:C102_C-B1W_O	72HR_0050	C102_RW-112	C102_C-B1W	278.067
C102_RW-112:C102_C-B1W_O	72HR_0100	C102_RW-112	C102_C-B1W	463.762
C102_RW-112:C102_C-B1W_O	72HR_0500	C102_RW-112	C102_C-B1W	814.039
C102_RW-112:C102_C-B1W_O	72HR_1000	C102_RW-112	C102_C-B1W	874.000
C102_RW-113:C102_RW-111_O	24HR_0005	C102_RW-113	C102_RW-111	0.000
C102_RW-113:C102_RW-111_O	24HR_0010	C102_RW-113	C102_RW-111	0.000
C102_RW-113:C102_RW-111_O	24HR_0025	C102_RW-113	C102_RW-111	0.001
C102_RW-113:C102_RW-111_O	72HR_0005	C102_RW-113	C102_RW-111	0.000
C102_RW-113:C102_RW-111_O	72HR_0010	C102_RW-113	C102_RW-111	0.000
C102_RW-113:C102_RW-111_O	72HR_0025	C102_RW-113	C102_RW-111	3.864
C102_RW-113:C102_RW-111_O	72HR_0050	C102_RW-113	C102_RW-111	16.342
C102_RW-113:C102_RW-111_O	72HR_0100	C102_RW-113	C102_RW-111	50.778
C102_RW-113:C102_RW-111_O	72HR_0500	C102_RW-113	C102_RW-111	262.383
C102_RW-113:C102_RW-111_O	72HR_1000	C102_RW-113	C102_RW-111	408.221
C102_RW-113:C102_RW-112_O	24HR_0005	C102_RW-113	C102_RW-112	27.097
C102_RW-113:C102_RW-112_O	24HR_0010	C102_RW-113	C102_RW-112	53.444
C102_RW-113:C102_RW-112_O	24HR_0025	C102_RW-113	C102_RW-112	140.494
C102_RW-113:C102_RW-112_O	72HR_0005	C102_RW-113	C102_RW-112	57.265
C102_RW-113:C102_RW-112_O	72HR_0010	C102_RW-113	C102_RW-112	127.310
C102_RW-113:C102_RW-112_O	72HR_0025	C102_RW-113	C102_RW-112	261.221
C102_RW-113:C102_RW-112_O	72HR_0050	C102_RW-113	C102_RW-112	392.158
C102_RW-113:C102_RW-112_O	72HR_0100	C102_RW-113	C102_RW-112	573.385
C102_RW-113:C102_RW-112_O	72HR_0500	C102_RW-113	C102_RW-112	891.896

C-102 Discharges (cfs) - 2060

Name	Storm	Upstream Node Name	Downstream Node Name	Max Flow cfs
C102_RW-113:C102_RW-112_O	72HR_1000	C102_RW-113	C102_RW-112	935.706
C102_RW-110:C102_C-095_O	24HR_0005	C102_RW-114	C102_C-B2S	72.714
C102_RW-110:C102_C-095_O	24HR_0010	C102_RW-114	C102_C-B2S	138.585
C102_RW-110:C102_C-095_O	24HR_0025	C102_RW-114	C102_C-B2S	242.157
C102_RW-110:C102_C-095_O	72HR_0005	C102_RW-114	C102_C-B2S	144.132
C102_RW-110:C102_C-095_O	72HR_0010	C102_RW-114	C102_C-B2S	232.412
C102_RW-110:C102_C-095_O	72HR_0025	C102_RW-114	C102_C-B2S	299.097
C102_RW-110:C102_C-095_O	72HR_0050	C102_RW-114	C102_C-B2S	339.551
C102_RW-110:C102_C-095_O	72HR_0100	C102_RW-114	C102_C-B2S	371.760
C102_RW-110:C102_C-095_O	72HR_0500	C102_RW-114	C102_C-B2S	432.893
C102_RW-110:C102_C-095_O	72HR_1000	C102_RW-114	C102_C-B2S	443.535
C102_RW-115:C102_RW-114_O	24HR_0005	C102_RW-115	C102_RW-114	71.031
C102_RW-115:C102_RW-114_O	24HR_0010	C102_RW-115	C102_RW-114	133.531
C102_RW-115:C102_RW-114_O	24HR_0025	C102_RW-115	C102_RW-114	239.023
C102_RW-115:C102_RW-114_O	72HR_0005	C102_RW-115	C102_RW-114	137.973
C102_RW-115:C102_RW-114_O	72HR_0010	C102_RW-115	C102_RW-114	229.795
C102_RW-115:C102_RW-114_O	72HR_0025	C102_RW-115	C102_RW-114	299.929
C102_RW-115:C102_RW-114_O	72HR_0050	C102_RW-115	C102_RW-114	339.016
C102_RW-115:C102_RW-114_O	72HR_0100	C102_RW-115	C102_RW-114	366.988
C102_RW-115:C102_RW-114_O	72HR_0500	C102_RW-115	C102_RW-114	394.015
C102_RW-115:C102_RW-114_O	72HR_1000	C102_RW-115	C102_RW-114	381.719
C102_RW-115:C102_RW-112_O	24HR_0005	C102_RW-115	C102_RW-112	0.284
C102_RW-115:C102_RW-112_O	24HR_0010	C102_RW-115	C102_RW-112	3.579
C102_RW-115:C102_RW-112_O	24HR_0025	C102_RW-115	C102_RW-112	41.812
C102_RW-115:C102_RW-112_O	72HR_0005	C102_RW-115	C102_RW-112	3.954
C102_RW-115:C102_RW-112_O	72HR_0010	C102_RW-115	C102_RW-112	34.259
C102_RW-115:C102_RW-112_O	72HR_0025	C102_RW-115	C102_RW-112	158.800
C102_RW-115:C102_RW-112_O	72HR_0050	C102_RW-115	C102_RW-112	290.787
C102_RW-115:C102_RW-112_O	72HR_0100	C102_RW-115	C102_RW-112	480.806
C102_RW-115:C102_RW-112_O	72HR_0500	C102_RW-115	C102_RW-112	977.190
C102_RW-115:C102_RW-112_O	72HR_1000	C102_RW-115	C102_RW-112	1174.794
C102_RW-116:C102_RW-115_O	24HR_0005	C102_RW-116	C102_RW-115	-49.877
C102_RW-116:C102_RW-115_O	24HR_0010	C102_RW-116	C102_RW-115	-73.319
C102_RW-116:C102_RW-115_O	24HR_0025	C102_RW-116	C102_RW-115	-84.382
C102_RW-116:C102_RW-115_O	72HR_0005	C102_RW-116	C102_RW-115	-78.345
C102_RW-116:C102_RW-115_O	72HR_0010	C102_RW-116	C102_RW-115	-83.018
C102_RW-116:C102_RW-115_O	72HR_0025	C102_RW-116	C102_RW-115	-111.154
C102_RW-116:C102_RW-115_O	72HR_0050	C102_RW-116	C102_RW-115	191.112
C102_RW-116:C102_RW-115_O	72HR_0100	C102_RW-116	C102_RW-115	335.458
C102_RW-116:C102_RW-115_O	72HR_0500	C102_RW-116	C102_RW-115	802.432
C102_RW-116:C102_RW-115_O	72HR_1000	C102_RW-116	C102_RW-115	1054.312
C102_RW-116:C102_RW-120_O	24HR_0005	C102_RW-116	C102_RW-120	50.486
C102_RW-116:C102_RW-120_O	24HR_0010	C102_RW-116	C102_RW-120	83.372
C102_RW-116:C102_RW-120_O	24HR_0025	C102_RW-116	C102_RW-120	99.699
C102_RW-116:C102_RW-120_O	72HR_0005	C102_RW-116	C102_RW-120	90.243
C102_RW-116:C102_RW-120_O	72HR_0010	C102_RW-116	C102_RW-120	98.017
C102_RW-116:C102_RW-120_O	72HR_0025	C102_RW-116	C102_RW-120	92.117
C102_RW-116:C102_RW-120_O	72HR_0050	C102_RW-116	C102_RW-120	-165.335
C102_RW-116:C102_RW-120_O	72HR_0100	C102_RW-116	C102_RW-120	-294.602
C102_RW-116:C102_RW-120_O	72HR_0500	C102_RW-116	C102_RW-120	-717.939
C102_RW-116:C102_RW-120_O	72HR_1000	C102_RW-116	C102_RW-120	-955.600

C-102 Discharges (cfs) - 2060

Name	Storm	Upstream Node Name	Downstream Node Name	Max Flow cfs
C102_RW-117:C102_RW-113_O	24HR_0005	C102_RW-117	C102_RW-113	1.236
C102_RW-117:C102_RW-113_O	24HR_0010	C102_RW-117	C102_RW-113	12.335
C102_RW-117:C102_RW-113_O	24HR_0025	C102_RW-117	C102_RW-113	58.738
C102_RW-117:C102_RW-113_O	72HR_0005	C102_RW-117	C102_RW-113	13.903
C102_RW-117:C102_RW-113_O	72HR_0010	C102_RW-117	C102_RW-113	50.039
C102_RW-117:C102_RW-113_O	72HR_0025	C102_RW-117	C102_RW-113	152.025
C102_RW-117:C102_RW-113_O	72HR_0050	C102_RW-117	C102_RW-113	258.404
C102_RW-117:C102_RW-113_O	72HR_0100	C102_RW-117	C102_RW-113	391.818
C102_RW-117:C102_RW-113_O	72HR_0500	C102_RW-117	C102_RW-113	815.004
C102_RW-117:C102_RW-113_O	72HR_1000	C102_RW-117	C102_RW-113	971.751
C102_RW-117:C102_RW-115_O	24HR_0005	C102_RW-117	C102_RW-115	112.545
C102_RW-117:C102_RW-115_O	24HR_0010	C102_RW-117	C102_RW-115	200.551
C102_RW-117:C102_RW-115_O	24HR_0025	C102_RW-117	C102_RW-115	320.046
C102_RW-117:C102_RW-115_O	72HR_0005	C102_RW-117	C102_RW-115	206.817
C102_RW-117:C102_RW-115_O	72HR_0010	C102_RW-117	C102_RW-115	306.231
C102_RW-117:C102_RW-115_O	72HR_0025	C102_RW-117	C102_RW-115	415.066
C102_RW-117:C102_RW-115_O	72HR_0050	C102_RW-117	C102_RW-115	493.067
C102_RW-117:C102_RW-115_O	72HR_0100	C102_RW-117	C102_RW-115	562.335
C102_RW-117:C102_RW-115_O	72HR_0500	C102_RW-117	C102_RW-115	611.947
C102_RW-117:C102_RW-115_O	72HR_1000	C102_RW-117	C102_RW-115	583.342
C102_RW-220:C102_RW-120_O	24HR_0005	C102_RW-121	C102_RW-120	1.047
C102_RW-220:C102_RW-120_O	24HR_0010	C102_RW-121	C102_RW-120	3.274
C102_RW-220:C102_RW-120_O	24HR_0025	C102_RW-121	C102_RW-120	13.993
C102_RW-220:C102_RW-120_O	72HR_0005	C102_RW-121	C102_RW-120	4.224
C102_RW-220:C102_RW-120_O	72HR_0010	C102_RW-121	C102_RW-120	14.420
C102_RW-220:C102_RW-120_O	72HR_0025	C102_RW-121	C102_RW-120	32.421
C102_RW-220:C102_RW-120_O	72HR_0050	C102_RW-121	C102_RW-120	46.318
C102_RW-220:C102_RW-120_O	72HR_0100	C102_RW-121	C102_RW-120	68.151
C102_RW-220:C102_RW-120_O	72HR_0500	C102_RW-121	C102_RW-120	211.912
C102_RW-220:C102_RW-120_O	72HR_1000	C102_RW-121	C102_RW-120	274.631
C102_RW-121:C102_RW-117_O	24HR_0005	C102_RW-121	C102_RW-117	52.196
C102_RW-121:C102_RW-117_O	24HR_0010	C102_RW-121	C102_RW-117	82.794
C102_RW-121:C102_RW-117_O	24HR_0025	C102_RW-121	C102_RW-117	140.712
C102_RW-121:C102_RW-117_O	72HR_0005	C102_RW-121	C102_RW-117	93.711
C102_RW-121:C102_RW-117_O	72HR_0010	C102_RW-121	C102_RW-117	142.346
C102_RW-121:C102_RW-117_O	72HR_0025	C102_RW-121	C102_RW-117	203.661
C102_RW-121:C102_RW-117_O	72HR_0050	C102_RW-121	C102_RW-117	244.851
C102_RW-121:C102_RW-117_O	72HR_0100	C102_RW-121	C102_RW-117	320.775
C102_RW-121:C102_RW-117_O	72HR_0500	C102_RW-121	C102_RW-117	552.464
C102_RW-121:C102_RW-117_O	72HR_1000	C102_RW-121	C102_RW-117	635.289
C102_RW-122:C102_RW-120_O	24HR_0005	C102_RW-122	C102_RW-120	0.000
C102_RW-122:C102_RW-120_O	24HR_0010	C102_RW-122	C102_RW-120	0.112
C102_RW-122:C102_RW-120_O	24HR_0025	C102_RW-122	C102_RW-120	2.260
C102_RW-122:C102_RW-120_O	72HR_0005	C102_RW-122	C102_RW-120	0.317
C102_RW-122:C102_RW-120_O	72HR_0010	C102_RW-122	C102_RW-120	2.214
C102_RW-122:C102_RW-120_O	72HR_0025	C102_RW-122	C102_RW-120	7.480
C102_RW-122:C102_RW-120_O	72HR_0050	C102_RW-122	C102_RW-120	15.654
C102_RW-122:C102_RW-120_O	72HR_0100	C102_RW-122	C102_RW-120	27.557
C102_RW-122:C102_RW-120_O	72HR_0500	C102_RW-122	C102_RW-120	-107.618
C102_RW-122:C102_RW-120_O	72HR_1000	C102_RW-122	C102_RW-120	-175.075
C102_RW-122:C102_RW-121_O	24HR_0005	C102_RW-122	C102_RW-121	49.400

C-102 Discharges (cfs) - 2060

Name	Storm	Upstream Node Name	Downstream Node Name	Max Flow cfs
C102_RW-122:C102_RW-121_O	24HR_0010	C102_RW-122	C102_RW-121	73.091
C102_RW-122:C102_RW-121_O	24HR_0025	C102_RW-122	C102_RW-121	118.453
C102_RW-122:C102_RW-121_O	72HR_0005	C102_RW-122	C102_RW-121	80.087
C102_RW-122:C102_RW-121_O	72HR_0010	C102_RW-122	C102_RW-121	113.338
C102_RW-122:C102_RW-121_O	72HR_0025	C102_RW-122	C102_RW-121	171.515
C102_RW-122:C102_RW-121_O	72HR_0050	C102_RW-122	C102_RW-121	214.210
C102_RW-122:C102_RW-121_O	72HR_0100	C102_RW-122	C102_RW-121	259.130
C102_RW-122:C102_RW-121_O	72HR_0500	C102_RW-122	C102_RW-121	370.072
C102_RW-122:C102_RW-121_O	72HR_1000	C102_RW-122	C102_RW-121	411.035
ExC102_RW-122	24HR_0005	C102_RW-122	C102_RW-122	0.000
ExC102_RW-122	24HR_0010			0.000
ExC102_RW-122	24HR_0025			0.000
ExC102_RW-122	72HR_0005			0.000
ExC102_RW-122	72HR_0010			0.000
ExC102_RW-122	72HR_0025			0.000
ExC102_RW-122	72HR_0050			0.000
ExC102_RW-122	72HR_0100			0.000
ExC102_RW-122	72HR_0500			0.000
ExC102_RW-122	72HR_1000			0.000
PC102_RW-122	24HR_0005	C102_RW-122	C102_RW-122	5.461
PC102_RW-122	24HR_0010			5.453
PC102_RW-122	24HR_0025			5.488
PC102_RW-122	72HR_0005			5.449
PC102_RW-122	72HR_0010			5.437
PC102_RW-122	72HR_0025			5.457
PC102_RW-122	72HR_0050			5.479
PC102_RW-122	72HR_0100			5.458
PC102_RW-122	72HR_0500			5.408
PC102_RW-122	72HR_1000			5.494
C102_C-131p	24HR_0005	C102_C-131	C102_C-080	-37.175
C102_C-131p	24HR_0010			-37.177
C102_C-131p	24HR_0025			-47.536
C102_C-131p	72HR_0005			-37.154
C102_C-131p	72HR_0010			-37.154
C102_C-131p	72HR_0025			-37.154
C102_C-131p	72HR_0050			-37.154
C102_C-131p	72HR_0100			-37.155
C102_C-131p	72HR_0500			-37.156
C102_C-131p	72HR_1000			-37.178
C102_C-131o	24HR_0005	C102_C-131	C102_C-080	0.527
C102_C-131o	24HR_0010			-2.970
C102_C-131o	24HR_0025			-13.071
C102_C-131o	72HR_0005			-4.541
C102_C-131o	72HR_0010			-15.532
C102_C-131o	72HR_0025			59.642
C102_C-131o	72HR_0050			108.800
C102_C-131o	72HR_0100			142.815
C102_C-131o	72HR_0500			-319.834
C102_C-131o	72HR_1000			-366.068
C102_RW-132:C102_C-078_O	24HR_0005	C102_RW-132	C102_C-080	5.143
C102_RW-132:C102_C-078_O	24HR_0010	C102_RW-132	C102_C-080	8.892

C-102 Discharges (cfs) - 2060

Name	Storm	Upstream Node Name	Downstream Node Name	Max Flow cfs
C102_RW-132:C102_C-078_O	24HR_0025	C102_RW-132	C102_C-080	-37.242
C102_RW-132:C102_C-078_O	72HR_0005	C102_RW-132	C102_C-080	8.717
C102_RW-132:C102_C-078_O	72HR_0010	C102_RW-132	C102_C-080	-42.619
C102_RW-132:C102_C-078_O	72HR_0025	C102_RW-132	C102_C-080	-117.485
C102_RW-132:C102_C-078_O	72HR_0050	C102_RW-132	C102_C-080	-186.404
C102_RW-132:C102_C-078_O	72HR_0100	C102_RW-132	C102_C-080	-137.320
C102_RW-132:C102_C-078_O	72HR_0500	C102_RW-132	C102_C-080	-255.406
C102_RW-132:C102_C-078_O	72HR_1000	C102_RW-132	C102_C-080	-303.291
C102_RW-133:C102_RW-134_O	24HR_0005	C102_RW-133	C102_RW-134	20.229
C102_RW-133:C102_RW-134_O	24HR_0010	C102_RW-133	C102_RW-134	32.055
C102_RW-133:C102_RW-134_O	24HR_0025	C102_RW-133	C102_RW-134	59.827
C102_RW-133:C102_RW-134_O	72HR_0005	C102_RW-133	C102_RW-134	36.372
C102_RW-133:C102_RW-134_O	72HR_0010	C102_RW-133	C102_RW-134	59.098
C102_RW-133:C102_RW-134_O	72HR_0025	C102_RW-133	C102_RW-134	90.812
C102_RW-133:C102_RW-134_O	72HR_0050	C102_RW-133	C102_RW-134	108.897
C102_RW-133:C102_RW-134_O	72HR_0100	C102_RW-133	C102_RW-134	-151.386
C102_RW-133:C102_RW-134_O	72HR_0500	C102_RW-133	C102_RW-134	-147.854
C102_RW-133:C102_RW-134_O	72HR_1000	C102_RW-133	C102_RW-134	-122.522
C102_RW-134:C102_C-078_O	24HR_0005	C102_RW-134	C102_C-078	40.609
C102_RW-134:C102_C-078_O	24HR_0010	C102_RW-134	C102_C-078	64.544
C102_RW-134:C102_C-078_O	24HR_0025	C102_RW-134	C102_C-078	-109.935
C102_RW-134:C102_C-078_O	72HR_0005	C102_RW-134	C102_C-078	76.341
C102_RW-134:C102_C-078_O	72HR_0010	C102_RW-134	C102_C-078	107.517
C102_RW-134:C102_C-078_O	72HR_0025	C102_RW-134	C102_C-078	-229.667
C102_RW-134:C102_C-078_O	72HR_0050	C102_RW-134	C102_C-078	-384.025
C102_RW-134:C102_C-078_O	72HR_0100	C102_RW-134	C102_C-078	-587.149
C102_RW-134:C102_C-078_O	72HR_0500	C102_RW-134	C102_C-078	-678.020
C102_RW-134:C102_C-078_O	72HR_1000	C102_RW-134	C102_C-078	-655.783
C102_RW-134:C102_SP-010_O	24HR_0005	C102_RW-134	C102_SP-010	0.000
C102_RW-134:C102_SP-010_O	24HR_0010	C102_RW-134	C102_SP-010	0.000
C102_RW-134:C102_SP-010_O	24HR_0025	C102_RW-134	C102_SP-010	0.000
C102_RW-134:C102_SP-010_O	72HR_0005	C102_RW-134	C102_SP-010	0.000
C102_RW-134:C102_SP-010_O	72HR_0010	C102_RW-134	C102_SP-010	0.000
C102_RW-134:C102_SP-010_O	72HR_0025	C102_RW-134	C102_SP-010	0.000
C102_RW-134:C102_SP-010_O	72HR_0050	C102_RW-134	C102_SP-010	0.000
C102_RW-134:C102_SP-010_O	72HR_0100	C102_RW-134	C102_SP-010	0.000
C102_RW-134:C102_SP-010_O	72HR_0500	C102_RW-134	C102_SP-010	0.000
C102_RW-134:C102_SP-010_O	72HR_1000	C102_RW-134	C102_SP-010	0.000
C102_RW-135:C102_RW-136_O	24HR_0005	C102_RW-135	C102_RW-136	-30.156
C102_RW-135:C102_RW-136_O	24HR_0010	C102_RW-135	C102_RW-136	-51.188
C102_RW-135:C102_RW-136_O	24HR_0025	C102_RW-135	C102_RW-136	-106.756
C102_RW-135:C102_RW-136_O	72HR_0005	C102_RW-135	C102_RW-136	-58.963
C102_RW-135:C102_RW-136_O	72HR_0010	C102_RW-135	C102_RW-136	-111.472
C102_RW-135:C102_RW-136_O	72HR_0025	C102_RW-135	C102_RW-136	-199.420
C102_RW-135:C102_RW-136_O	72HR_0050	C102_RW-135	C102_RW-136	-280.400
C102_RW-135:C102_RW-136_O	72HR_0100	C102_RW-135	C102_RW-136	-371.161
C102_RW-135:C102_RW-136_O	72HR_0500	C102_RW-135	C102_RW-136	-504.070
C102_RW-135:C102_RW-136_O	72HR_1000	C102_RW-135	C102_RW-136	-618.919
C102_RW-135:C102_RW-130_O	24HR_0005	C102_RW-135	C102_C-132	0.000
C102_RW-135:C102_RW-130_O	24HR_0010	C102_RW-135	C102_C-132	0.005
C102_RW-135:C102_RW-130_O	24HR_0025	C102_RW-135	C102_C-132	11.903

C-102 Discharges (cfs) - 2060

Name	Storm	Upstream Node Name	Downstream Node Name	Max Flow cfs
C102_RW-135:C102_RW-130_O	72HR_0005	C102_RW-135	C102_C-132	0.212
C102_RW-135:C102_RW-130_O	72HR_0010	C102_RW-135	C102_C-132	10.189
C102_RW-135:C102_RW-130_O	72HR_0025	C102_RW-135	C102_C-132	62.075
C102_RW-135:C102_RW-130_O	72HR_0050	C102_RW-135	C102_C-132	117.790
C102_RW-135:C102_RW-130_O	72HR_0100	C102_RW-135	C102_C-132	162.952
C102_RW-135:C102_RW-130_O	72HR_0500	C102_RW-135	C102_C-132	-324.495
C102_RW-135:C102_RW-130_O	72HR_1000	C102_RW-135	C102_C-132	-371.713
ExC102_RW-135	24HR_0005	C102_RW-135	C102_RW-135	0.000
ExC102_RW-135	24HR_0010			0.000
ExC102_RW-135	24HR_0025			0.000
ExC102_RW-135	72HR_0005			0.000
ExC102_RW-135	72HR_0010			0.000
ExC102_RW-135	72HR_0025			0.000
ExC102_RW-135	72HR_0050			0.000
ExC102_RW-135	72HR_0100			0.000
ExC102_RW-135	72HR_0500			0.000
ExC102_RW-135	72HR_1000			0.000
PC102_RW-135	24HR_0005	C102_RW-135	C102_RW-135	3.148
PC102_RW-135	24HR_0010			3.506
PC102_RW-135	24HR_0025			3.508
PC102_RW-135	72HR_0005			3.386
PC102_RW-135	72HR_0010			3.520
PC102_RW-135	72HR_0025			3.501
PC102_RW-135	72HR_0050			3.503
PC102_RW-135	72HR_0100			3.515
PC102_RW-135	72HR_0500			3.531
PC102_RW-135	72HR_1000			3.532
C102_RW-136:C102_RW-134_O	24HR_0005	C102_RW-136	C102_RW-134	0.000
C102_RW-136:C102_RW-134_O	24HR_0010	C102_RW-136	C102_RW-134	0.000
C102_RW-136:C102_RW-134_O	24HR_0025	C102_RW-136	C102_RW-134	0.000
C102_RW-136:C102_RW-134_O	72HR_0005	C102_RW-136	C102_RW-134	0.000
C102_RW-136:C102_RW-134_O	72HR_0010	C102_RW-136	C102_RW-134	0.000
C102_RW-136:C102_RW-134_O	72HR_0025	C102_RW-136	C102_RW-134	0.000
C102_RW-136:C102_RW-134_O	72HR_0050	C102_RW-136	C102_RW-134	0.000
C102_RW-136:C102_RW-134_O	72HR_0100	C102_RW-136	C102_RW-134	0.000
C102_RW-136:C102_RW-134_O	72HR_0500	C102_RW-136	C102_RW-134	0.000
C102_RW-136:C102_RW-134_O	72HR_1000	C102_RW-136	C102_RW-134	-12.243
C102_RW-136:C102_RW-133_O	24HR_0005	C102_RW-136	C102_RW-133	0.000
C102_RW-136:C102_RW-133_O	24HR_0010	C102_RW-136	C102_RW-133	0.000
C102_RW-136:C102_RW-133_O	24HR_0025	C102_RW-136	C102_RW-133	0.000
C102_RW-136:C102_RW-133_O	72HR_0005	C102_RW-136	C102_RW-133	0.000
C102_RW-136:C102_RW-133_O	72HR_0010	C102_RW-136	C102_RW-133	0.000
C102_RW-136:C102_RW-133_O	72HR_0025	C102_RW-136	C102_RW-133	0.000
C102_RW-136:C102_RW-133_O	72HR_0050	C102_RW-136	C102_RW-133	0.000
C102_RW-136:C102_RW-133_O	72HR_0100	C102_RW-136	C102_RW-133	0.000
C102_RW-136:C102_RW-133_O	72HR_0500	C102_RW-136	C102_RW-133	-0.860
C102_RW-136:C102_RW-133_O	72HR_1000	C102_RW-136	C102_RW-133	-42.927
C102_RW-137:C102_RW-122_O	24HR_0005	C102_RW-137	C102_RW-122	0.000
C102_RW-137:C102_RW-122_O	24HR_0010	C102_RW-137	C102_RW-122	0.000
C102_RW-137:C102_RW-122_O	24HR_0025	C102_RW-137	C102_RW-122	0.000
C102_RW-137:C102_RW-122_O	72HR_0005	C102_RW-137	C102_RW-122	0.000

C-102 Discharges (cfs) - 2060

Name	Storm	Upstream Node Name	Downstream Node Name	Max Flow cfs
C102_RW-137:C102_RW-122_O	72HR_0010	C102_RW-137	C102_RW-122	0.000
C102_RW-137:C102_RW-122_O	72HR_0025	C102_RW-137	C102_RW-122	0.000
C102_RW-137:C102_RW-122_O	72HR_0050	C102_RW-137	C102_RW-122	0.000
C102_RW-137:C102_RW-122_O	72HR_0100	C102_RW-137	C102_RW-122	0.000
C102_RW-137:C102_RW-122_O	72HR_0500	C102_RW-137	C102_RW-122	0.000
C102_RW-137:C102_RW-122_O	72HR_1000	C102_RW-137	C102_RW-122	0.022
C102_RW-137:C102_RW-135_O	24HR_0005	C102_RW-137	C102_RW-135	62.210
C102_RW-137:C102_RW-135_O	24HR_0010	C102_RW-137	C102_RW-135	100.966
C102_RW-137:C102_RW-135_O	24HR_0025	C102_RW-137	C102_RW-135	174.965
C102_RW-137:C102_RW-135_O	72HR_0005	C102_RW-137	C102_RW-135	111.887
C102_RW-137:C102_RW-135_O	72HR_0010	C102_RW-137	C102_RW-135	174.540
C102_RW-137:C102_RW-135_O	72HR_0025	C102_RW-137	C102_RW-135	261.922
C102_RW-137:C102_RW-135_O	72HR_0050	C102_RW-137	C102_RW-135	335.187
C102_RW-137:C102_RW-135_O	72HR_0100	C102_RW-137	C102_RW-135	420.295
C102_RW-137:C102_RW-135_O	72HR_0500	C102_RW-137	C102_RW-135	667.049
C102_RW-137:C102_RW-135_O	72HR_1000	C102_RW-137	C102_RW-135	779.413
ExC102_RW-137	24HR_0005	C102_RW-137	C102_RW-137	0.000
ExC102_RW-137	24HR_0010			0.000
ExC102_RW-137	24HR_0025			0.000
ExC102_RW-137	72HR_0005			0.000
ExC102_RW-137	72HR_0010			0.000
ExC102_RW-137	72HR_0025			0.000
ExC102_RW-137	72HR_0050			0.000
ExC102_RW-137	72HR_0100			0.000
ExC102_RW-137	72HR_0500			0.000
ExC102_RW-137	72HR_1000			0.000
PC102_RW-137	24HR_0005	C102_RW-137	C102_RW-137	5.222
PC102_RW-137	24HR_0010			5.184
PC102_RW-137	24HR_0025			5.316
PC102_RW-137	72HR_0005			5.302
PC102_RW-137	72HR_0010			5.239
PC102_RW-137	72HR_0025			5.260
PC102_RW-137	72HR_0050			5.265
PC102_RW-137	72HR_0100			5.281
PC102_RW-137	72HR_0500			5.322
PC102_RW-137	72HR_1000			5.324
C102_RW-138:C102_RW-136_O	24HR_0005	C102_RW-138	C102_RW-136	14.868
C102_RW-138:C102_RW-136_O	24HR_0010	C102_RW-138	C102_RW-136	25.009
C102_RW-138:C102_RW-136_O	24HR_0025	C102_RW-138	C102_RW-136	45.567
C102_RW-138:C102_RW-136_O	72HR_0005	C102_RW-138	C102_RW-136	29.066
C102_RW-138:C102_RW-136_O	72HR_0010	C102_RW-138	C102_RW-136	46.139
C102_RW-138:C102_RW-136_O	72HR_0025	C102_RW-138	C102_RW-136	70.257
C102_RW-138:C102_RW-136_O	72HR_0050	C102_RW-138	C102_RW-136	92.337
C102_RW-138:C102_RW-136_O	72HR_0100	C102_RW-138	C102_RW-136	118.378
C102_RW-138:C102_RW-136_O	72HR_0500	C102_RW-138	C102_RW-136	197.279
C102_RW-138:C102_RW-136_O	72HR_1000	C102_RW-138	C102_RW-136	234.920
C102_RW-138:C102_RW-137_O	24HR_0005	C102_RW-138	C102_RW-137	33.984
C102_RW-138:C102_RW-137_O	24HR_0010	C102_RW-138	C102_RW-137	55.153
C102_RW-138:C102_RW-137_O	24HR_0025	C102_RW-138	C102_RW-137	98.619
C102_RW-138:C102_RW-137_O	72HR_0005	C102_RW-138	C102_RW-137	64.607
C102_RW-138:C102_RW-137_O	72HR_0010	C102_RW-138	C102_RW-137	99.759

C-102 Discharges (cfs) - 2060

Name	Storm	Upstream Node Name	Downstream Node Name	Max Flow cfs
C102_RW-138:C102_RW-137_O	72HR_0025	C102_RW-138	C102_RW-137	146.572
C102_RW-138:C102_RW-137_O	72HR_0050	C102_RW-138	C102_RW-137	186.941
C102_RW-138:C102_RW-137_O	72HR_0100	C102_RW-138	C102_RW-137	233.718
C102_RW-138:C102_RW-137_O	72HR_0500	C102_RW-138	C102_RW-137	368.080
C102_RW-138:C102_RW-137_O	72HR_1000	C102_RW-138	C102_RW-137	429.110
C102_RW-230:C102_RW-220_O	24HR_0005	C102_RW-230	C102_RW-220	55.987
C102_RW-230:C102_RW-220_O	24HR_0010	C102_RW-230	C102_RW-220	108.736
C102_RW-230:C102_RW-220_O	24HR_0025	C102_RW-230	C102_RW-220	191.105
C102_RW-230:C102_RW-220_O	72HR_0005	C102_RW-230	C102_RW-220	111.455
C102_RW-230:C102_RW-220_O	72HR_0010	C102_RW-230	C102_RW-220	181.246
C102_RW-230:C102_RW-220_O	72HR_0025	C102_RW-230	C102_RW-220	285.324
C102_RW-230:C102_RW-220_O	72HR_0050	C102_RW-230	C102_RW-220	378.140
C102_RW-230:C102_RW-220_O	72HR_0100	C102_RW-230	C102_RW-220	480.185
C102_RW-230:C102_RW-220_O	72HR_0500	C102_RW-230	C102_RW-220	726.247
C102_RW-230:C102_RW-220_O	72HR_1000	C102_RW-230	C102_RW-220	816.302
C102_RW-230:C102_RW-121_O	24HR_0005	C102_RW-230	C102_RW-121	-21.951
C102_RW-230:C102_RW-121_O	24HR_0010	C102_RW-230	C102_RW-121	-36.682
C102_RW-230:C102_RW-121_O	24HR_0025	C102_RW-230	C102_RW-121	-72.774
C102_RW-230:C102_RW-121_O	72HR_0005	C102_RW-230	C102_RW-121	-41.769
C102_RW-230:C102_RW-121_O	72HR_0010	C102_RW-230	C102_RW-121	-71.627
C102_RW-230:C102_RW-121_O	72HR_0025	C102_RW-230	C102_RW-121	-127.597
C102_RW-230:C102_RW-121_O	72HR_0050	C102_RW-230	C102_RW-121	-158.032
C102_RW-230:C102_RW-121_O	72HR_0100	C102_RW-230	C102_RW-121	-189.329
C102_RW-230:C102_RW-121_O	72HR_0500	C102_RW-230	C102_RW-121	273.788
C102_RW-230:C102_RW-121_O	72HR_1000	C102_RW-230	C102_RW-121	333.178
ExC102_RW-230	24HR_0005	C102_RW-230	C102_RW-230	0.000
ExC102_RW-230	24HR_0010			0.000
ExC102_RW-230	24HR_0025			0.000
ExC102_RW-230	72HR_0005			0.000
ExC102_RW-230	72HR_0010			0.000
ExC102_RW-230	72HR_0025			0.000
ExC102_RW-230	72HR_0050			0.000
ExC102_RW-230	72HR_0100			0.000
ExC102_RW-230	72HR_0500			0.000
ExC102_RW-230	72HR_1000			0.000
PC102_RW-230	24HR_0005	C102_RW-230	C102_RW-230	13.296
PC102_RW-230	24HR_0010			13.511
PC102_RW-230	24HR_0025			13.540
PC102_RW-230	72HR_0005			13.528
PC102_RW-230	72HR_0010			13.496
PC102_RW-230	72HR_0025			13.533
PC102_RW-230	72HR_0050			13.460
PC102_RW-230	72HR_0100			13.419
PC102_RW-230	72HR_0500			13.481
PC102_RW-230	72HR_1000			13.454
C102_RW-240:C102_RW-230_O	24HR_0005	C102_RW-240	C102_RW-230	28.700
C102_RW-240:C102_RW-230_O	24HR_0010	C102_RW-240	C102_RW-230	53.076
C102_RW-240:C102_RW-230_O	24HR_0025	C102_RW-240	C102_RW-230	104.452
C102_RW-240:C102_RW-230_O	72HR_0005	C102_RW-240	C102_RW-230	49.762
C102_RW-240:C102_RW-230_O	72HR_0010	C102_RW-240	C102_RW-230	87.859
C102_RW-240:C102_RW-230_O	72HR_0025	C102_RW-240	C102_RW-230	152.101

C-102 Discharges (cfs) - 2060

Name	Storm	Upstream Node Name	Downstream Node Name	Max Flow cfs
C102_RW-240:C102_RW-230_O	72HR_0050	C102_RW-240	C102_RW-230	225.449
C102_RW-240:C102_RW-230_O	72HR_0100	C102_RW-240	C102_RW-230	291.263
C102_RW-240:C102_RW-230_O	72HR_0500	C102_RW-240	C102_RW-230	395.217
C102_RW-240:C102_RW-230_O	72HR_1000	C102_RW-240	C102_RW-230	443.813
C102_RW-240:C102_RW-122_O	24HR_0005	C102_RW-240	C102_RW-122	0.000
C102_RW-240:C102_RW-122_O	24HR_0010	C102_RW-240	C102_RW-122	0.000
C102_RW-240:C102_RW-122_O	24HR_0025	C102_RW-240	C102_RW-122	0.000
C102_RW-240:C102_RW-122_O	72HR_0005	C102_RW-240	C102_RW-122	0.000
C102_RW-240:C102_RW-122_O	72HR_0010	C102_RW-240	C102_RW-122	0.000
C102_RW-240:C102_RW-122_O	72HR_0025	C102_RW-240	C102_RW-122	0.039
C102_RW-240:C102_RW-122_O	72HR_0050	C102_RW-240	C102_RW-122	2.374
C102_RW-240:C102_RW-122_O	72HR_0100	C102_RW-240	C102_RW-122	5.576
C102_RW-240:C102_RW-122_O	72HR_0500	C102_RW-240	C102_RW-122	42.206
C102_RW-240:C102_RW-122_O	72HR_1000	C102_RW-240	C102_RW-122	67.626
ExC102_RW-240	24HR_0005	C102_RW-240	C102_RW-240	0.000
ExC102_RW-240	24HR_0010			0.000
ExC102_RW-240	24HR_0025			0.000
ExC102_RW-240	72HR_0005			0.000
ExC102_RW-240	72HR_0010			0.000
ExC102_RW-240	72HR_0025			0.000
ExC102_RW-240	72HR_0050			0.000
ExC102_RW-240	72HR_0100			0.000
ExC102_RW-240	72HR_0500			0.000
ExC102_RW-240	72HR_1000			0.000
PC102_RW-240	24HR_0005	C102_RW-240	C102_RW-240	14.199
PC102_RW-240	24HR_0010			14.230
PC102_RW-240	24HR_0025			14.262
PC102_RW-240	72HR_0005			13.431
PC102_RW-240	72HR_0010			14.165
PC102_RW-240	72HR_0025			14.111
PC102_RW-240	72HR_0050			14.235
PC102_RW-240	72HR_0100			14.289
PC102_RW-240	72HR_0500			12.795
PC102_RW-240	72HR_1000			14.143
C102_RW-250:C102_RW-230_O	24HR_0005	C102_RW-250	C102_RW-230	17.150
C102_RW-250:C102_RW-230_O	24HR_0010	C102_RW-250	C102_RW-230	32.414
C102_RW-250:C102_RW-230_O	24HR_0025	C102_RW-250	C102_RW-230	60.356
C102_RW-250:C102_RW-230_O	72HR_0005	C102_RW-250	C102_RW-230	33.457
C102_RW-250:C102_RW-230_O	72HR_0010	C102_RW-250	C102_RW-230	56.437
C102_RW-250:C102_RW-230_O	72HR_0025	C102_RW-250	C102_RW-230	90.756
C102_RW-250:C102_RW-230_O	72HR_0050	C102_RW-250	C102_RW-230	118.136
C102_RW-250:C102_RW-230_O	72HR_0100	C102_RW-250	C102_RW-230	141.953
C102_RW-250:C102_RW-230_O	72HR_0500	C102_RW-250	C102_RW-230	205.170
C102_RW-250:C102_RW-230_O	72HR_1000	C102_RW-250	C102_RW-230	224.694
C102_RW-250:C102_RW-210_O	24HR_0005	C102_RW-250	C102_RW-210	0.000
C102_RW-250:C102_RW-210_O	24HR_0010	C102_RW-250	C102_RW-210	0.000
C102_RW-250:C102_RW-210_O	24HR_0025	C102_RW-250	C102_RW-210	1.122
C102_RW-250:C102_RW-210_O	72HR_0005	C102_RW-250	C102_RW-210	0.001
C102_RW-250:C102_RW-210_O	72HR_0010	C102_RW-250	C102_RW-210	0.726
C102_RW-250:C102_RW-210_O	72HR_0025	C102_RW-250	C102_RW-210	8.000
C102_RW-250:C102_RW-210_O	72HR_0050	C102_RW-250	C102_RW-210	23.256

C-102 Discharges (cfs) - 2060

Name	Storm	Upstream Node Name	Downstream Node Name	Max Flow cfs
C102_RW-250:C102_RW-210_O	72HR_0100	C102_RW-250	C102_RW-210	50.721
C102_RW-250:C102_RW-210_O	72HR_0500	C102_RW-250	C102_RW-210	130.917
C102_RW-250:C102_RW-210_O	72HR_1000	C102_RW-250	C102_RW-210	167.433
ExC102_RW-250	24HR_0005	C102_RW-250	C102_RW-250	0.000
ExC102_RW-250	24HR_0010			0.000
ExC102_RW-250	24HR_0025			0.000
ExC102_RW-250	72HR_0005			0.000
ExC102_RW-250	72HR_0010			0.000
ExC102_RW-250	72HR_0025			0.000
ExC102_RW-250	72HR_0050			0.000
ExC102_RW-250	72HR_0100			0.000
ExC102_RW-250	72HR_0500			0.000
ExC102_RW-250	72HR_1000			0.000
PC102_RW-250	24HR_0005	C102_RW-250	C102_RW-250	4.206
PC102_RW-250	24HR_0010			4.237
PC102_RW-250	24HR_0025			4.261
PC102_RW-250	72HR_0005			4.228
PC102_RW-250	72HR_0010			4.183
PC102_RW-250	72HR_0025			4.244
PC102_RW-250	72HR_0050			4.252
PC102_RW-250	72HR_0100			4.266
PC102_RW-250	72HR_0500			4.208
PC102_RW-250	72HR_1000			4.262
C102_RW-260:C102_RW-230_O	24HR_0005	C102_RW-260	C102_RW-230	6.471
C102_RW-260:C102_RW-230_O	24HR_0010	C102_RW-260	C102_RW-230	16.465
C102_RW-260:C102_RW-230_O	24HR_0025	C102_RW-260	C102_RW-230	35.070
C102_RW-260:C102_RW-230_O	72HR_0005	C102_RW-260	C102_RW-230	18.227
C102_RW-260:C102_RW-230_O	72HR_0010	C102_RW-260	C102_RW-230	35.488
C102_RW-260:C102_RW-230_O	72HR_0025	C102_RW-260	C102_RW-230	69.488
C102_RW-260:C102_RW-230_O	72HR_0050	C102_RW-260	C102_RW-230	105.930
C102_RW-260:C102_RW-230_O	72HR_0100	C102_RW-260	C102_RW-230	152.168
C102_RW-260:C102_RW-230_O	72HR_0500	C102_RW-260	C102_RW-230	269.378
C102_RW-260:C102_RW-230_O	72HR_1000	C102_RW-260	C102_RW-230	316.861
C102_RW-260:C102_RW-240_O	24HR_0005	C102_RW-260	C102_RW-240	0.000
C102_RW-260:C102_RW-240_O	24HR_0010	C102_RW-260	C102_RW-240	0.000
C102_RW-260:C102_RW-240_O	24HR_0025	C102_RW-260	C102_RW-240	0.000
C102_RW-260:C102_RW-240_O	72HR_0005	C102_RW-260	C102_RW-240	0.000
C102_RW-260:C102_RW-240_O	72HR_0010	C102_RW-260	C102_RW-240	0.000
C102_RW-260:C102_RW-240_O	72HR_0025	C102_RW-260	C102_RW-240	0.000
C102_RW-260:C102_RW-240_O	72HR_0050	C102_RW-260	C102_RW-240	-0.003
C102_RW-260:C102_RW-240_O	72HR_0100	C102_RW-260	C102_RW-240	0.490
C102_RW-260:C102_RW-240_O	72HR_0500	C102_RW-260	C102_RW-240	20.881
C102_RW-260:C102_RW-240_O	72HR_1000	C102_RW-260	C102_RW-240	32.768
C102_SP-010:C102_C-B5N_O	24HR_0005	C102_SP-011	C102_C-B5N	0.000
C102_SP-010:C102_C-B5N_O	24HR_0010	C102_SP-011	C102_C-B5N	65.484
C102_SP-010:C102_C-B5N_O	24HR_0025	C102_SP-011	C102_C-B5N	252.696
C102_SP-010:C102_C-B5N_O	72HR_0005	C102_SP-011	C102_C-B5N	104.295
C102_SP-010:C102_C-B5N_O	72HR_0010	C102_SP-011	C102_C-B5N	249.339
C102_SP-010:C102_C-B5N_O	72HR_0025	C102_SP-011	C102_C-B5N	300.782
C102_SP-010:C102_C-B5N_O	72HR_0050	C102_SP-011	C102_C-B5N	328.755
C102_SP-010:C102_C-B5N_O	72HR_0100	C102_SP-011	C102_C-B5N	397.798

C-102 Discharges (cfs) - 2060

Name	Storm	Upstream Node Name	Downstream Node Name	Max Flow cfs
C102_SP-010:C102_C-B5N_O	72HR_0500	C102_SP-011	C102_C-B5N	-522.501
C102_SP-010:C102_C-B5N_O	72HR_1000	C102_SP-011	C102_C-B5N	641.267
C102_SP-012:C102_SP-020_O	24HR_0005	C102_SP-012	C102_SP-020	13.989
C102_SP-012:C102_SP-020_O	24HR_0010	C102_SP-012	C102_SP-020	21.145
C102_SP-012:C102_SP-020_O	24HR_0025	C102_SP-012	C102_SP-020	34.374
C102_SP-012:C102_SP-020_O	72HR_0005	C102_SP-012	C102_SP-020	19.606
C102_SP-012:C102_SP-020_O	72HR_0010	C102_SP-012	C102_SP-020	27.185
C102_SP-012:C102_SP-020_O	72HR_0025	C102_SP-012	C102_SP-020	38.960
C102_SP-012:C102_SP-020_O	72HR_0050	C102_SP-012	C102_SP-020	49.613
C102_SP-012:C102_SP-020_O	72HR_0100	C102_SP-012	C102_SP-020	61.901
C102_SP-012:C102_SP-020_O	72HR_0500	C102_SP-012	C102_SP-020	97.018
C102_SP-012:C102_SP-020_O	72HR_1000	C102_SP-012	C102_SP-020	112.858
C102_SP-013:C102_SP-015_O	24HR_0005	C102_SP-013	C102_SP-015	0.000
C102_SP-013:C102_SP-015_O	24HR_0010	C102_SP-013	C102_SP-015	0.902
C102_SP-013:C102_SP-015_O	24HR_0025	C102_SP-013	C102_SP-015	3.245
C102_SP-013:C102_SP-015_O	72HR_0005	C102_SP-013	C102_SP-015	1.031
C102_SP-013:C102_SP-015_O	72HR_0010	C102_SP-013	C102_SP-015	3.798
C102_SP-013:C102_SP-015_O	72HR_0025	C102_SP-013	C102_SP-015	14.668
C102_SP-013:C102_SP-015_O	72HR_0050	C102_SP-013	C102_SP-015	29.556
C102_SP-013:C102_SP-015_O	72HR_0100	C102_SP-013	C102_SP-015	47.668
C102_SP-013:C102_SP-015_O	72HR_0500	C102_SP-013	C102_SP-015	82.074
C102_SP-013:C102_SP-015_O	72HR_1000	C102_SP-013	C102_SP-015	95.922
C102_SP-014:C102_SP-012_O	24HR_0005	C102_SP-014	C102_SP-016	0.522
C102_SP-014:C102_SP-012_O	24HR_0010	C102_SP-014	C102_SP-016	1.392
C102_SP-014:C102_SP-012_O	24HR_0025	C102_SP-014	C102_SP-016	4.303
C102_SP-014:C102_SP-012_O	72HR_0005	C102_SP-014	C102_SP-016	1.995
C102_SP-014:C102_SP-012_O	72HR_0010	C102_SP-014	C102_SP-016	5.657
C102_SP-014:C102_SP-012_O	72HR_0025	C102_SP-014	C102_SP-016	14.490
C102_SP-014:C102_SP-012_O	72HR_0050	C102_SP-014	C102_SP-016	21.602
C102_SP-014:C102_SP-012_O	72HR_0100	C102_SP-014	C102_SP-016	27.627
C102_SP-014:C102_SP-012_O	72HR_0500	C102_SP-014	C102_SP-016	44.526
C102_SP-014:C102_SP-012_O	72HR_1000	C102_SP-014	C102_SP-016	51.953
C102_SP-015:C102_SP-010_O	24HR_0005	C102_SP-015	C102_SP-010	3.648
C102_SP-015:C102_SP-010_O	24HR_0010	C102_SP-015	C102_SP-010	6.396
C102_SP-015:C102_SP-010_O	24HR_0025	C102_SP-015	C102_SP-010	11.905
C102_SP-015:C102_SP-010_O	72HR_0005	C102_SP-015	C102_SP-010	7.575
C102_SP-015:C102_SP-010_O	72HR_0010	C102_SP-015	C102_SP-010	11.274
C102_SP-015:C102_SP-010_O	72HR_0025	C102_SP-015	C102_SP-010	22.017
C102_SP-015:C102_SP-010_O	72HR_0050	C102_SP-015	C102_SP-010	35.937
C102_SP-015:C102_SP-010_O	72HR_0100	C102_SP-015	C102_SP-010	52.100
C102_SP-015:C102_SP-010_O	72HR_0500	C102_SP-015	C102_SP-010	87.875
C102_SP-015:C102_SP-010_O	72HR_1000	C102_SP-015	C102_SP-010	103.162
C102_SP-015:C102_SP-016_O	24HR_0005	C102_SP-015	C102_SP-016	2.678
C102_SP-015:C102_SP-016_O	24HR_0010	C102_SP-015	C102_SP-016	4.675
C102_SP-015:C102_SP-016_O	24HR_0025	C102_SP-015	C102_SP-016	8.675
C102_SP-015:C102_SP-016_O	72HR_0005	C102_SP-015	C102_SP-016	5.532
C102_SP-015:C102_SP-016_O	72HR_0010	C102_SP-015	C102_SP-016	8.217
C102_SP-015:C102_SP-016_O	72HR_0025	C102_SP-015	C102_SP-016	16.042
C102_SP-015:C102_SP-016_O	72HR_0050	C102_SP-015	C102_SP-016	26.234
C102_SP-015:C102_SP-016_O	72HR_0100	C102_SP-015	C102_SP-016	38.383
C102_SP-015:C102_SP-016_O	72HR_0500	C102_SP-015	C102_SP-016	64.685

C-102 Discharges (cfs) - 2060

Name	Storm	Upstream Node Name	Downstream Node Name	Max Flow cfs
C102_SP-015:C102_SP-016_O	72HR_1000	C102_SP-015	C102_SP-016	75.901
C102_SP-016:C102_SP-021_O	24HR_0005	C102_SP-016	C102_SP-021	14.692
C102_SP-016:C102_SP-021_O	24HR_0010	C102_SP-016	C102_SP-021	23.525
C102_SP-016:C102_SP-021_O	24HR_0025	C102_SP-016	C102_SP-021	43.223
C102_SP-016:C102_SP-021_O	72HR_0005	C102_SP-016	C102_SP-021	26.168
C102_SP-016:C102_SP-021_O	72HR_0010	C102_SP-016	C102_SP-021	41.877
C102_SP-016:C102_SP-021_O	72HR_0025	C102_SP-016	C102_SP-021	71.274
C102_SP-016:C102_SP-021_O	72HR_0050	C102_SP-016	C102_SP-021	101.210
C102_SP-016:C102_SP-021_O	72HR_0100	C102_SP-016	C102_SP-021	135.393
C102_SP-016:C102_SP-021_O	72HR_0500	C102_SP-016	C102_SP-021	222.729
C102_SP-016:C102_SP-021_O	72HR_1000	C102_SP-016	C102_SP-021	261.529
C102_SP-016:C102_SP-018_O	24HR_0005	C102_SP-016	C102_SP-018	0.000
C102_SP-016:C102_SP-018_O	24HR_0010	C102_SP-016	C102_SP-018	0.000
C102_SP-016:C102_SP-018_O	24HR_0025	C102_SP-016	C102_SP-018	0.000
C102_SP-016:C102_SP-018_O	72HR_0005	C102_SP-016	C102_SP-018	0.000
C102_SP-016:C102_SP-018_O	72HR_0010	C102_SP-016	C102_SP-018	0.000
C102_SP-016:C102_SP-018_O	72HR_0025	C102_SP-016	C102_SP-018	0.000
C102_SP-016:C102_SP-018_O	72HR_0050	C102_SP-016	C102_SP-018	0.000
C102_SP-016:C102_SP-018_O	72HR_0100	C102_SP-016	C102_SP-018	0.000
C102_SP-016:C102_SP-018_O	72HR_0500	C102_SP-016	C102_SP-018	0.000
C102_SP-016:C102_SP-018_O	72HR_1000	C102_SP-016	C102_SP-018	0.000
C102_SP-017:C102_SP-018_O	24HR_0005	C102_SP-017	C102_SP-018	0.000
C102_SP-017:C102_SP-018_O	24HR_0010	C102_SP-017	C102_SP-018	0.000
C102_SP-017:C102_SP-018_O	24HR_0025	C102_SP-017	C102_SP-018	-9.084
C102_SP-017:C102_SP-018_O	72HR_0005	C102_SP-017	C102_SP-018	0.000
C102_SP-017:C102_SP-018_O	72HR_0010	C102_SP-017	C102_SP-018	-7.158
C102_SP-017:C102_SP-018_O	72HR_0025	C102_SP-017	C102_SP-018	-18.595
C102_SP-017:C102_SP-018_O	72HR_0050	C102_SP-017	C102_SP-018	-29.028
C102_SP-017:C102_SP-018_O	72HR_0100	C102_SP-017	C102_SP-018	87.299
C102_SP-017:C102_SP-018_O	72HR_0500	C102_SP-017	C102_SP-018	103.151
C102_SP-017:C102_SP-018_O	72HR_1000	C102_SP-017	C102_SP-018	153.819
C102_SP-017:C102_SP-011_O	24HR_0005	C102_SP-017	C102_SP-011	0.000
C102_SP-017:C102_SP-011_O	24HR_0010	C102_SP-017	C102_SP-011	0.000
C102_SP-017:C102_SP-011_O	24HR_0025	C102_SP-017	C102_SP-011	0.000
C102_SP-017:C102_SP-011_O	72HR_0005	C102_SP-017	C102_SP-011	0.000
C102_SP-017:C102_SP-011_O	72HR_0010	C102_SP-017	C102_SP-011	0.000
C102_SP-017:C102_SP-011_O	72HR_0025	C102_SP-017	C102_SP-011	0.000
C102_SP-017:C102_SP-011_O	72HR_0050	C102_SP-017	C102_SP-011	-25.534
C102_SP-017:C102_SP-011_O	72HR_0100	C102_SP-017	C102_SP-011	-84.294
C102_SP-017:C102_SP-011_O	72HR_0500	C102_SP-017	C102_SP-011	-104.313
C102_SP-017:C102_SP-011_O	72HR_1000	C102_SP-017	C102_SP-011	-152.879
C102_SP-018:C102_C-075_O	24HR_0005	C102_SP-018	C102_C-075	11.442
C102_SP-018:C102_C-075_O	24HR_0010	C102_SP-018	C102_C-075	18.904
C102_SP-018:C102_C-075_O	24HR_0025	C102_SP-018	C102_C-075	31.394
C102_SP-018:C102_C-075_O	72HR_0005	C102_SP-018	C102_C-075	17.615
C102_SP-018:C102_C-075_O	72HR_0010	C102_SP-018	C102_C-075	24.756
C102_SP-018:C102_C-075_O	72HR_0025	C102_SP-018	C102_C-075	35.481
C102_SP-018:C102_C-075_O	72HR_0050	C102_SP-018	C102_C-075	45.131
C102_SP-018:C102_C-075_O	72HR_0100	C102_SP-018	C102_C-075	109.973
C102_SP-018:C102_C-075_O	72HR_0500	C102_SP-018	C102_C-075	104.060
C102_SP-018:C102_C-075_O	72HR_1000	C102_SP-018	C102_C-075	-156.643

C-102 Discharges (cfs) - 2060

Name	Storm	Upstream Node Name	Downstream Node Name	Max Flow cfs
C102_SP-021:C102_SP-022_O	24HR_0005	C102_SP-021	C102_SP-022	71.079
C102_SP-021:C102_SP-022_O	24HR_0010	C102_SP-021	C102_SP-022	134.601
C102_SP-021:C102_SP-022_O	24HR_0025	C102_SP-021	C102_SP-022	216.686
C102_SP-021:C102_SP-022_O	72HR_0005	C102_SP-021	C102_SP-022	140.504
C102_SP-021:C102_SP-022_O	72HR_0010	C102_SP-021	C102_SP-022	216.290
C102_SP-021:C102_SP-022_O	72HR_0025	C102_SP-021	C102_SP-022	347.630
C102_SP-021:C102_SP-022_O	72HR_0050	C102_SP-021	C102_SP-022	485.779
C102_SP-021:C102_SP-022_O	72HR_0100	C102_SP-021	C102_SP-022	655.884
C102_SP-021:C102_SP-022_O	72HR_0500	C102_SP-021	C102_SP-022	1091.313
C102_SP-021:C102_SP-022_O	72HR_1000	C102_SP-021	C102_SP-022	1371.679
C102_SP-022:C102_SP-023_O	24HR_0005	C102_SP-022	C102_SP-023	72.362
C102_SP-022:C102_SP-023_O	24HR_0010	C102_SP-022	C102_SP-023	142.349
C102_SP-022:C102_SP-023_O	24HR_0025	C102_SP-022	C102_SP-023	249.406
C102_SP-022:C102_SP-023_O	72HR_0005	C102_SP-022	C102_SP-023	150.166
C102_SP-022:C102_SP-023_O	72HR_0010	C102_SP-022	C102_SP-023	248.768
C102_SP-022:C102_SP-023_O	72HR_0025	C102_SP-022	C102_SP-023	452.221
C102_SP-022:C102_SP-023_O	72HR_0050	C102_SP-022	C102_SP-023	686.658
C102_SP-022:C102_SP-023_O	72HR_0100	C102_SP-022	C102_SP-023	980.681
C102_SP-022:C102_SP-023_O	72HR_0500	C102_SP-022	C102_SP-023	1732.491
C102_SP-022:C102_SP-023_O	72HR_1000	C102_SP-022	C102_SP-023	2220.761
C102_SP-023:C102_SP-123	24HR_0005	C102_SP-023	C102_SP-123	75.021
C102_SP-023:C102_SP-123	24HR_0010	C102_SP-023	C102_SP-123	148.533
C102_SP-023:C102_SP-123	24HR_0025	C102_SP-023	C102_SP-123	236.930
C102_SP-023:C102_SP-123	72HR_0005	C102_SP-023	C102_SP-123	157.426
C102_SP-023:C102_SP-123	72HR_0010	C102_SP-023	C102_SP-123	236.030
C102_SP-023:C102_SP-123	72HR_0025	C102_SP-023	C102_SP-123	431.036
C102_SP-023:C102_SP-123	72HR_0050	C102_SP-023	C102_SP-123	644.259
C102_SP-023:C102_SP-123	72HR_0100	C102_SP-023	C102_SP-123	924.890
C102_SP-023:C102_SP-123	72HR_0500	C102_SP-023	C102_SP-123	1756.126
C102_SP-023:C102_SP-123	72HR_1000	C102_SP-023	C102_SP-123	2331.179
C102_SP-024:C102_SP-023_O	24HR_0005	C102_SP-024	C102_SP-023	23.837
C102_SP-024:C102_SP-023_O	24HR_0010	C102_SP-024	C102_SP-023	37.943
C102_SP-024:C102_SP-023_O	24HR_0025	C102_SP-024	C102_SP-023	58.577
C102_SP-024:C102_SP-023_O	72HR_0005	C102_SP-024	C102_SP-023	30.955
C102_SP-024:C102_SP-023_O	72HR_0010	C102_SP-024	C102_SP-023	42.616
C102_SP-024:C102_SP-023_O	72HR_0025	C102_SP-024	C102_SP-023	58.883
C102_SP-024:C102_SP-023_O	72HR_0050	C102_SP-024	C102_SP-023	73.065
C102_SP-024:C102_SP-023_O	72HR_0100	C102_SP-024	C102_SP-023	89.049
C102_SP-024:C102_SP-023_O	72HR_0500	C102_SP-024	C102_SP-023	132.895
C102_SP-024:C102_SP-023_O	72HR_1000	C102_SP-024	C102_SP-023	151.802
C102_SP-025:C102_SP-023_O	24HR_0005	C102_SP-025	C102_SP-123	16.602
C102_SP-025:C102_SP-023_O	24HR_0010	C102_SP-025	C102_SP-123	25.269
C102_SP-025:C102_SP-023_O	24HR_0025	C102_SP-025	C102_SP-123	40.852
C102_SP-025:C102_SP-023_O	72HR_0005	C102_SP-025	C102_SP-123	22.293
C102_SP-025:C102_SP-023_O	72HR_0010	C102_SP-025	C102_SP-123	30.808
C102_SP-025:C102_SP-023_O	72HR_0025	C102_SP-025	C102_SP-123	43.853
C102_SP-025:C102_SP-023_O	72HR_0050	C102_SP-025	C102_SP-123	55.389
C102_SP-025:C102_SP-023_O	72HR_0100	C102_SP-025	C102_SP-123	68.686
C102_SP-025:C102_SP-023_O	72HR_0500	C102_SP-025	C102_SP-123	-117.682
C102_SP-025:C102_SP-023_O	72HR_1000	C102_SP-025	C102_SP-123	-175.905
C102_SP-025:C102_SP-026_O	24HR_0005	C102_SP-025	C102_SP-026	0.000

C-102 Discharges (cfs) - 2060

Name	Storm	Upstream Node Name	Downstream Node Name	Max Flow cfs
C102_SP-025:C102_SP-026_O	24HR_0010	C102_SP-025	C102_SP-026	0.000
C102_SP-025:C102_SP-026_O	24HR_0025	C102_SP-025	C102_SP-026	0.000
C102_SP-025:C102_SP-026_O	72HR_0005	C102_SP-025	C102_SP-026	0.000
C102_SP-025:C102_SP-026_O	72HR_0010	C102_SP-025	C102_SP-026	0.000
C102_SP-025:C102_SP-026_O	72HR_0025	C102_SP-025	C102_SP-026	0.000
C102_SP-025:C102_SP-026_O	72HR_0050	C102_SP-025	C102_SP-026	0.000
C102_SP-025:C102_SP-026_O	72HR_0100	C102_SP-025	C102_SP-026	1.224
C102_SP-025:C102_SP-026_O	72HR_0500	C102_SP-025	C102_SP-026	121.262
C102_SP-025:C102_SP-026_O	72HR_1000	C102_SP-025	C102_SP-026	182.432
C102_SP-026:C102_C-073_O	24HR_0005	C102_SP-026	C102_C-073	0.000
C102_SP-026:C102_C-073_O	24HR_0010	C102_SP-026	C102_C-073	0.000
C102_SP-026:C102_C-073_O	24HR_0025	C102_SP-026	C102_C-073	-51.881
C102_SP-026:C102_C-073_O	72HR_0005	C102_SP-026	C102_C-073	0.000
C102_SP-026:C102_C-073_O	72HR_0010	C102_SP-026	C102_C-073	-46.067
C102_SP-026:C102_C-073_O	72HR_0025	C102_SP-026	C102_C-073	-94.072
C102_SP-026:C102_C-073_O	72HR_0050	C102_SP-026	C102_C-073	-104.761
C102_SP-026:C102_C-073_O	72HR_0100	C102_SP-026	C102_C-073	-84.625
C102_SP-026:C102_C-073_O	72HR_0500	C102_SP-026	C102_C-073	116.713
C102_SP-026:C102_C-073_O	72HR_1000	C102_SP-026	C102_C-073	173.623
C102_SP-027:C102_C-B6W_O	24HR_0005	C102_SP-027	C102_C-B6W	6.251
C102_SP-027:C102_C-B6W_O	24HR_0010	C102_SP-027	C102_C-B6W	14.916
C102_SP-027:C102_C-B6W_O	24HR_0025	C102_SP-027	C102_C-B6W	19.815
C102_SP-027:C102_C-B6W_O	72HR_0005	C102_SP-027	C102_C-B6W	13.433
C102_SP-027:C102_C-B6W_O	72HR_0010	C102_SP-027	C102_C-B6W	23.871
C102_SP-027:C102_C-B6W_O	72HR_0025	C102_SP-027	C102_C-B6W	45.233
C102_SP-027:C102_C-B6W_O	72HR_0050	C102_SP-027	C102_C-B6W	-35.114
C102_SP-027:C102_C-B6W_O	72HR_0100	C102_SP-027	C102_C-B6W	63.632
C102_SP-027:C102_C-B6W_O	72HR_0500	C102_SP-027	C102_C-B6W	-88.417
C102_SP-027:C102_C-B6W_O	72HR_1000	C102_SP-027	C102_C-B6W	-184.707
C102_SP-028:C102_C-070_O	24HR_0005	C102_SP-028	C102_C-070	-62.408
C102_SP-028:C102_C-070_O	24HR_0010	C102_SP-028	C102_C-070	-101.922
C102_SP-028:C102_C-070_O	24HR_0025	C102_SP-028	C102_C-070	-203.570
C102_SP-028:C102_C-070_O	72HR_0005	C102_SP-028	C102_C-070	-147.277
C102_SP-028:C102_C-070_O	72HR_0010	C102_SP-028	C102_C-070	-227.482
C102_SP-028:C102_C-070_O	72HR_0025	C102_SP-028	C102_C-070	-245.811
C102_SP-028:C102_C-070_O	72HR_0050	C102_SP-028	C102_C-070	-208.981
C102_SP-028:C102_C-070_O	72HR_0100	C102_SP-028	C102_C-070	-146.464
C102_SP-028:C102_C-070_O	72HR_0500	C102_SP-028	C102_C-070	-149.332
C102_SP-028:C102_C-070_O	72HR_1000	C102_SP-028	C102_C-070	-175.778
C102_SP-029:C102_C-070_O	24HR_0005	C102_SP-029	C102_C-070	-18.129
C102_SP-029:C102_C-070_O	24HR_0010	C102_SP-029	C102_C-070	-40.512
C102_SP-029:C102_C-070_O	24HR_0025	C102_SP-029	C102_C-070	-101.696
C102_SP-029:C102_C-070_O	72HR_0005	C102_SP-029	C102_C-070	-49.785
C102_SP-029:C102_C-070_O	72HR_0010	C102_SP-029	C102_C-070	-126.843
C102_SP-029:C102_C-070_O	72HR_0025	C102_SP-029	C102_C-070	-249.703
C102_SP-029:C102_C-070_O	72HR_0050	C102_SP-029	C102_C-070	-240.916
C102_SP-029:C102_C-070_O	72HR_0100	C102_SP-029	C102_C-070	-230.958
C102_SP-029:C102_C-070_O	72HR_0500	C102_SP-029	C102_C-070	-322.710
C102_SP-029:C102_C-070_O	72HR_1000	C102_SP-029	C102_C-070	-356.896
C102_SP-031:C102_SP-030_O	24HR_0005	C102_SP-031	C102_SP-030	5.452
C102_SP-031:C102_SP-030_O	24HR_0010	C102_SP-031	C102_SP-030	11.668

C-102 Discharges (cfs) - 2060

Name	Storm	Upstream Node Name	Downstream Node Name	Max Flow cfs
C102_SP-031:C102_SP-030_O	24HR_0025	C102_SP-031	C102_SP-030	25.167
C102_SP-031:C102_SP-030_O	72HR_0005	C102_SP-031	C102_SP-030	16.687
C102_SP-031:C102_SP-030_O	72HR_0010	C102_SP-031	C102_SP-030	27.609
C102_SP-031:C102_SP-030_O	72HR_0025	C102_SP-031	C102_SP-030	40.404
C102_SP-031:C102_SP-030_O	72HR_0050	C102_SP-031	C102_SP-030	51.445
C102_SP-031:C102_SP-030_O	72HR_0100	C102_SP-031	C102_SP-030	64.020
C102_SP-031:C102_SP-030_O	72HR_0500	C102_SP-031	C102_SP-030	-117.811
C102_SP-031:C102_SP-030_O	72HR_1000	C102_SP-031	C102_SP-030	-187.375
C102_SP-031:C102_SP-020_O	24HR_0005	C102_SP-031	C102_SP-020	0.000
C102_SP-031:C102_SP-020_O	24HR_0010	C102_SP-031	C102_SP-020	0.000
C102_SP-031:C102_SP-020_O	24HR_0025	C102_SP-031	C102_SP-020	0.000
C102_SP-031:C102_SP-020_O	72HR_0005	C102_SP-031	C102_SP-020	0.000
C102_SP-031:C102_SP-020_O	72HR_0010	C102_SP-031	C102_SP-020	0.000
C102_SP-031:C102_SP-020_O	72HR_0025	C102_SP-031	C102_SP-020	0.000
C102_SP-031:C102_SP-020_O	72HR_0050	C102_SP-031	C102_SP-020	0.639
C102_SP-031:C102_SP-020_O	72HR_0100	C102_SP-031	C102_SP-020	16.543
C102_SP-031:C102_SP-020_O	72HR_0500	C102_SP-031	C102_SP-020	121.586
C102_SP-031:C102_SP-020_O	72HR_1000	C102_SP-031	C102_SP-020	193.084
C102_SP-032:C102_SP-033_O	24HR_0005	C102_SP-032	C102_SP-033	-10.488
C102_SP-032:C102_SP-033_O	24HR_0010	C102_SP-032	C102_SP-033	-19.522
C102_SP-032:C102_SP-033_O	24HR_0025	C102_SP-032	C102_SP-033	-37.864
C102_SP-032:C102_SP-033_O	72HR_0005	C102_SP-032	C102_SP-033	-19.132
C102_SP-032:C102_SP-033_O	72HR_0010	C102_SP-032	C102_SP-033	-28.207
C102_SP-032:C102_SP-033_O	72HR_0025	C102_SP-032	C102_SP-033	-39.285
C102_SP-032:C102_SP-033_O	72HR_0050	C102_SP-032	C102_SP-033	-48.639
C102_SP-032:C102_SP-033_O	72HR_0100	C102_SP-032	C102_SP-033	-58.540
C102_SP-032:C102_SP-033_O	72HR_0500	C102_SP-032	C102_SP-033	-89.351
C102_SP-032:C102_SP-033_O	72HR_1000	C102_SP-032	C102_SP-033	-104.130
C102_SP-034:C102_SP-020_O	24HR_0005	C102_SP-034	C102_SP-020	61.101
C102_SP-034:C102_SP-020_O	24HR_0010	C102_SP-034	C102_SP-020	119.799
C102_SP-034:C102_SP-020_O	24HR_0025	C102_SP-034	C102_SP-020	218.440
C102_SP-034:C102_SP-020_O	72HR_0005	C102_SP-034	C102_SP-020	126.890
C102_SP-034:C102_SP-020_O	72HR_0010	C102_SP-034	C102_SP-020	218.399
C102_SP-034:C102_SP-020_O	72HR_0025	C102_SP-034	C102_SP-020	374.210
C102_SP-034:C102_SP-020_O	72HR_0050	C102_SP-034	C102_SP-020	531.676
C102_SP-034:C102_SP-020_O	72HR_0100	C102_SP-034	C102_SP-020	710.640
C102_SP-034:C102_SP-020_O	72HR_0500	C102_SP-034	C102_SP-020	1155.778
C102_SP-034:C102_SP-020_O	72HR_1000	C102_SP-034	C102_SP-020	1388.241
C102_SP-034:C102_SP-040_O	24HR_0005	C102_SP-034	C102_SP-040	-59.299
C102_SP-034:C102_SP-040_O	24HR_0010	C102_SP-034	C102_SP-040	-113.680
C102_SP-034:C102_SP-040_O	24HR_0025	C102_SP-034	C102_SP-040	-204.722
C102_SP-034:C102_SP-040_O	72HR_0005	C102_SP-034	C102_SP-040	-120.536
C102_SP-034:C102_SP-040_O	72HR_0010	C102_SP-034	C102_SP-040	-204.808
C102_SP-034:C102_SP-040_O	72HR_0025	C102_SP-034	C102_SP-040	-343.769
C102_SP-034:C102_SP-040_O	72HR_0050	C102_SP-034	C102_SP-040	-481.066
C102_SP-034:C102_SP-040_O	72HR_0100	C102_SP-034	C102_SP-040	-635.578
C102_SP-034:C102_SP-040_O	72HR_0500	C102_SP-034	C102_SP-040	-1023.757
C102_SP-034:C102_SP-040_O	72HR_1000	C102_SP-034	C102_SP-040	-1230.359
C102_SP-041:C102_SP-043_O	24HR_0005	C102_SP-041	C102_SP-043	21.967
C102_SP-041:C102_SP-043_O	24HR_0010	C102_SP-041	C102_SP-043	60.236
C102_SP-041:C102_SP-043_O	24HR_0025	C102_SP-041	C102_SP-043	174.692

C-102 Discharges (cfs) - 2060

Name	Storm	Upstream Node Name	Downstream Node Name	Max Flow cfs
C102_SP-041:C102_SP-043_O	72HR_0005	C102_SP-041	C102_SP-043	108.661
C102_SP-041:C102_SP-043_O	72HR_0010	C102_SP-041	C102_SP-043	243.163
C102_SP-041:C102_SP-043_O	72HR_0025	C102_SP-041	C102_SP-043	364.513
C102_SP-041:C102_SP-043_O	72HR_0050	C102_SP-041	C102_SP-043	450.092
C102_SP-041:C102_SP-043_O	72HR_0100	C102_SP-041	C102_SP-043	546.099
C102_SP-041:C102_SP-043_O	72HR_0500	C102_SP-041	C102_SP-043	808.239
C102_SP-041:C102_SP-043_O	72HR_1000	C102_SP-041	C102_SP-043	920.645
C102_SP-042:C102_SP-043_O	24HR_0005	C102_SP-042	C102_SP-043	6.521
C102_SP-042:C102_SP-043_O	24HR_0010	C102_SP-042	C102_SP-043	18.066
C102_SP-042:C102_SP-043_O	24HR_0025	C102_SP-042	C102_SP-043	43.604
C102_SP-042:C102_SP-043_O	72HR_0005	C102_SP-042	C102_SP-043	15.181
C102_SP-042:C102_SP-043_O	72HR_0010	C102_SP-042	C102_SP-043	33.565
C102_SP-042:C102_SP-043_O	72HR_0025	C102_SP-042	C102_SP-043	69.977
C102_SP-042:C102_SP-043_O	72HR_0050	C102_SP-042	C102_SP-043	111.745
C102_SP-042:C102_SP-043_O	72HR_0100	C102_SP-042	C102_SP-043	160.213
C102_SP-042:C102_SP-043_O	72HR_0500	C102_SP-042	C102_SP-043	260.683
C102_SP-042:C102_SP-043_O	72HR_1000	C102_SP-042	C102_SP-043	305.282
ExC102_SP-042	24HR_0005	C102_SP-042	C102_SP-042	0.000
ExC102_SP-042	24HR_0010			0.000
ExC102_SP-042	24HR_0025			0.000
ExC102_SP-042	72HR_0005			0.000
ExC102_SP-042	72HR_0010			0.000
ExC102_SP-042	72HR_0025			0.000
ExC102_SP-042	72HR_0050			0.000
ExC102_SP-042	72HR_0100			0.000
ExC102_SP-042	72HR_0500			0.000
ExC102_SP-042	72HR_1000			0.000
PC102_SP-042	24HR_0005	C102_SP-042	C102_SP-042	6.033
PC102_SP-042	24HR_0010			5.413
PC102_SP-042	24HR_0025			6.072
PC102_SP-042	72HR_0005			5.852
PC102_SP-042	72HR_0010			6.037
PC102_SP-042	72HR_0025			5.659
PC102_SP-042	72HR_0050			5.854
PC102_SP-042	72HR_0100			5.552
PC102_SP-042	72HR_0500			5.421
PC102_SP-042	72HR_1000			5.828
C102_SP-043:C102_SP-045_O	24HR_0005	C102_SP-043	C102_SP-045	79.395
C102_SP-043:C102_SP-045_O	24HR_0010	C102_SP-043	C102_SP-045	142.460
C102_SP-043:C102_SP-045_O	24HR_0025	C102_SP-043	C102_SP-045	260.045
C102_SP-043:C102_SP-045_O	72HR_0005	C102_SP-043	C102_SP-045	155.924
C102_SP-043:C102_SP-045_O	72HR_0010	C102_SP-043	C102_SP-045	269.119
C102_SP-043:C102_SP-045_O	72HR_0025	C102_SP-043	C102_SP-045	429.942
C102_SP-043:C102_SP-045_O	72HR_0050	C102_SP-043	C102_SP-045	378.817
C102_SP-043:C102_SP-045_O	72HR_0100	C102_SP-043	C102_SP-045	498.070
C102_SP-043:C102_SP-045_O	72HR_0500	C102_SP-043	C102_SP-045	754.902
C102_SP-043:C102_SP-045_O	72HR_1000	C102_SP-043	C102_SP-045	892.479
C102_SP-044:C102_SP-043_O	24HR_0005	C102_SP-044	C102_SP-043	53.501
C102_SP-044:C102_SP-043_O	24HR_0010	C102_SP-044	C102_SP-043	84.213
C102_SP-044:C102_SP-043_O	24HR_0025	C102_SP-044	C102_SP-043	144.330
C102_SP-044:C102_SP-043_O	72HR_0005	C102_SP-044	C102_SP-043	97.054

C-102 Discharges (cfs) - 2060

Name	Storm	Upstream Node Name	Downstream Node Name	Max Flow cfs
C102_SP-044:C102_SP-043_O	72HR_0010	C102_SP-044	C102_SP-043	142.904
C102_SP-044:C102_SP-043_O	72HR_0025	C102_SP-044	C102_SP-043	206.624
C102_SP-044:C102_SP-043_O	72HR_0050	C102_SP-044	C102_SP-043	264.292
C102_SP-044:C102_SP-043_O	72HR_0100	C102_SP-044	C102_SP-043	331.212
C102_SP-044:C102_SP-043_O	72HR_0500	C102_SP-044	C102_SP-043	533.387
C102_SP-044:C102_SP-043_O	72HR_1000	C102_SP-044	C102_SP-043	631.803
ExC102_SP-044	24HR_0005	C102_SP-044	C102_SP-044	0.000
ExC102_SP-044	24HR_0010			0.000
ExC102_SP-044	24HR_0025			0.000
ExC102_SP-044	72HR_0005			0.000
ExC102_SP-044	72HR_0010			0.000
ExC102_SP-044	72HR_0025			0.000
ExC102_SP-044	72HR_0050			0.000
ExC102_SP-044	72HR_0100			0.000
ExC102_SP-044	72HR_0500			0.000
ExC102_SP-044	72HR_1000			0.000
PC102_SP-044	24HR_0005	C102_SP-044	C102_SP-044	1.092
PC102_SP-044	24HR_0010			1.092
PC102_SP-044	24HR_0025			1.092
PC102_SP-044	72HR_0005			1.091
PC102_SP-044	72HR_0010			1.091
PC102_SP-044	72HR_0025			1.091
PC102_SP-044	72HR_0050			1.092
PC102_SP-044	72HR_0100			1.092
PC102_SP-044	72HR_0500			1.092
PC102_SP-044	72HR_1000			1.092
C102_SP-045:C102_SP-047	24HR_0005	C102_SP-045	C102_SP-047	18.355
C102_SP-045:C102_SP-047	24HR_0010	C102_SP-045	C102_SP-047	28.554
C102_SP-045:C102_SP-047	24HR_0025	C102_SP-045	C102_SP-047	43.096
C102_SP-045:C102_SP-047	72HR_0005	C102_SP-045	C102_SP-047	30.050
C102_SP-045:C102_SP-047	72HR_0010	C102_SP-045	C102_SP-047	43.431
C102_SP-045:C102_SP-047	72HR_0025	C102_SP-045	C102_SP-047	66.787
C102_SP-045:C102_SP-047	72HR_0050	C102_SP-045	C102_SP-047	87.739
C102_SP-045:C102_SP-047	72HR_0100	C102_SP-045	C102_SP-047	108.018
C102_SP-045:C102_SP-047	72HR_0500	C102_SP-045	C102_SP-047	146.675
C102_SP-045:C102_SP-047	72HR_1000	C102_SP-045	C102_SP-047	164.058
C102_SP-046:C102_C-B7N_O	24HR_0005	C102_SP-046	C102_C-B7N	39.410
C102_SP-046:C102_C-B7N_O	24HR_0010	C102_SP-046	C102_C-B7N	72.001
C102_SP-046:C102_C-B7N_O	24HR_0025	C102_SP-046	C102_C-B7N	136.856
C102_SP-046:C102_C-B7N_O	72HR_0005	C102_SP-046	C102_C-B7N	73.744
C102_SP-046:C102_C-B7N_O	72HR_0010	C102_SP-046	C102_C-B7N	104.017
C102_SP-046:C102_C-B7N_O	72HR_0025	C102_SP-046	C102_C-B7N	149.789
C102_SP-046:C102_C-B7N_O	72HR_0050	C102_SP-046	C102_C-B7N	170.135
C102_SP-046:C102_C-B7N_O	72HR_0100	C102_SP-046	C102_C-B7N	191.331
C102_SP-046:C102_C-B7N_O	72HR_0500	C102_SP-046	C102_C-B7N	284.374
C102_SP-046:C102_C-B7N_O	72HR_1000	C102_SP-046	C102_C-B7N	331.298
C102_SP-047:C102_C-065_O	24HR_0005	C102_SP-047	C102_C-067	23.349
C102_SP-047:C102_C-065_O	24HR_0010	C102_SP-047	C102_C-067	38.053
C102_SP-047:C102_C-065_O	24HR_0025	C102_SP-047	C102_C-067	62.545
C102_SP-047:C102_C-065_O	72HR_0005	C102_SP-047	C102_C-067	40.748
C102_SP-047:C102_C-065_O	72HR_0010	C102_SP-047	C102_C-067	62.728

C-102 Discharges (cfs) - 2060

Name	Storm	Upstream Node Name	Downstream Node Name	Max Flow cfs
C102_SP-047:C102_C-065_O	72HR_0025	C102_SP-047	C102_C-067	101.294
C102_SP-047:C102_C-065_O	72HR_0050	C102_SP-047	C102_C-067	135.916
C102_SP-047:C102_C-065_O	72HR_0100	C102_SP-047	C102_C-067	173.514
C102_SP-047:C102_C-065_O	72HR_0500	C102_SP-047	C102_C-067	266.618
C102_SP-047:C102_C-065_O	72HR_1000	C102_SP-047	C102_C-067	302.312
C102_SP-048:C102_SP-045_O	24HR_0005	C102_SP-048	C102_SP-045	10.384
C102_SP-048:C102_SP-045_O	24HR_0010	C102_SP-048	C102_SP-045	16.783
C102_SP-048:C102_SP-045_O	24HR_0025	C102_SP-048	C102_SP-045	28.040
C102_SP-048:C102_SP-045_O	72HR_0005	C102_SP-048	C102_SP-045	17.996
C102_SP-048:C102_SP-045_O	72HR_0010	C102_SP-048	C102_SP-045	27.566
C102_SP-048:C102_SP-045_O	72HR_0025	C102_SP-048	C102_SP-045	43.702
C102_SP-048:C102_SP-045_O	72HR_0050	C102_SP-048	C102_SP-045	59.399
C102_SP-048:C102_SP-045_O	72HR_0100	C102_SP-048	C102_SP-045	77.524
C102_SP-048:C102_SP-045_O	72HR_0500	C102_SP-048	C102_SP-045	130.179
C102_SP-048:C102_SP-045_O	72HR_1000	C102_SP-048	C102_SP-045	154.696
C102_SP-049:C102_C-B8N_O	24HR_0005	C102_SP-049	C102_C-B8N	43.233
C102_SP-049:C102_C-B8N_O	24HR_0010	C102_SP-049	C102_C-B8N	77.570
C102_SP-049:C102_C-B8N_O	24HR_0025	C102_SP-049	C102_C-B8N	148.075
C102_SP-049:C102_C-B8N_O	72HR_0005	C102_SP-049	C102_C-B8N	100.472
C102_SP-049:C102_C-B8N_O	72HR_0010	C102_SP-049	C102_C-B8N	189.145
C102_SP-049:C102_C-B8N_O	72HR_0025	C102_SP-049	C102_C-B8N	248.412
C102_SP-049:C102_C-B8N_O	72HR_0050	C102_SP-049	C102_C-B8N	149.287
C102_SP-049:C102_C-B8N_O	72HR_0100	C102_SP-049	C102_C-B8N	171.733
C102_SP-049:C102_C-B8N_O	72HR_0500	C102_SP-049	C102_C-B8N	202.043
C102_SP-049:C102_C-B8N_O	72HR_1000	C102_SP-049	C102_C-B8N	213.850
C102_TP-010:C102_TP-020	24HR_0005	C102_TP-010	C102_TP-020	-15.125
C102_TP-010:C102_TP-020	24HR_0010	C102_TP-010	C102_TP-020	-13.188
C102_TP-010:C102_TP-020	24HR_0025	C102_TP-010	C102_TP-020	-12.389
C102_TP-010:C102_TP-020	72HR_0005	C102_TP-010	C102_TP-020	-15.923
C102_TP-010:C102_TP-020	72HR_0010	C102_TP-010	C102_TP-020	-12.133
C102_TP-010:C102_TP-020	72HR_0025	C102_TP-010	C102_TP-020	-13.084
C102_TP-010:C102_TP-020	72HR_0050	C102_TP-010	C102_TP-020	-12.535
C102_TP-010:C102_TP-020	72HR_0100	C102_TP-010	C102_TP-020	13.212
C102_TP-010:C102_TP-020	72HR_0500	C102_TP-010	C102_TP-020	17.987
C102_TP-010:C102_TP-020	72HR_1000	C102_TP-010	C102_TP-020	19.332
C102_TP-010p	24HR_0005	C102_TP-010	C102_C-055	45.814
C102_TP-010p	24HR_0010			48.506
C102_TP-010p	24HR_0025			51.324
C102_TP-010p	72HR_0005			47.460
C102_TP-010p	72HR_0010			46.380
C102_TP-010p	72HR_0025			41.333
C102_TP-010p	72HR_0050			37.825
C102_TP-010p	72HR_0100			27.274
C102_TP-010p	72HR_0500			5.290
C102_TP-010p	72HR_1000			3.615
C102_TP-010o	24HR_0005	C102_TP-010	C102_C-055	0.000
C102_TP-010o	24HR_0010			0.000
C102_TP-010o	24HR_0025			61.120
C102_TP-010o	72HR_0005			0.000
C102_TP-010o	72HR_0010			9.512
C102_TP-010o	72HR_0025			108.386

C-102 Discharges (cfs) - 2060

Name	Storm	Upstream Node Name	Downstream Node Name	Max Flow cfs
C102_TP-010o	72HR_0050			125.278
C102_TP-010o	72HR_0100			125.241
C102_TP-010o	72HR_0500			114.170
C102_TP-010o	72HR_1000			140.319
C102_TP-040p	24HR_0005	C102_TP-040	C102N_C-053	30.609
C102_TP-040p	24HR_0010			35.847
C102_TP-040p	24HR_0025			43.915
C102_TP-040p	72HR_0005			31.157
C102_TP-040p	72HR_0010			34.102
C102_TP-040p	72HR_0025			29.911
C102_TP-040p	72HR_0050			26.195
C102_TP-040p	72HR_0100			21.956
C102_TP-040p	72HR_0500			13.579
C102_TP-040p	72HR_1000			13.341
C102_TP-040o	24HR_0005	C102_TP-040	C102N_C-053	0.000
C102_TP-040o	24HR_0010			0.686
C102_TP-040o	24HR_0025			-46.839
C102_TP-040o	72HR_0005			0.000
C102_TP-040o	72HR_0010			44.020
C102_TP-040o	72HR_0025			112.234
C102_TP-040o	72HR_0050			160.731
C102_TP-040o	72HR_0100			245.550
C102_TP-040o	72HR_0500			792.585
C102_TP-040o	72HR_1000			940.499
C102_QH-030:C102N_C-100_O	24HR_0005	C102N_QH-10	C102N_QH-10	0.000
C102_QH-030:C102N_C-100_O	24HR_0010	C102N_QH-10	C102N_QH-10	0.000
C102_QH-030:C102N_C-100_O	24HR_0025	C102N_QH-10	C102N_QH-10	14.952
C102_QH-030:C102N_C-100_O	72HR_0005	C102N_QH-10	C102N_QH-10	0.000
C102_QH-030:C102N_C-100_O	72HR_0010	C102N_QH-10	C102N_QH-10	3.114
C102_QH-030:C102N_C-100_O	72HR_0025	C102N_QH-10	C102N_QH-10	96.875
C102_QH-030:C102N_C-100_O	72HR_0050	C102N_QH-10	C102N_QH-10	-246.780
C102_QH-030:C102N_C-100_O	72HR_0100	C102N_QH-10	C102N_QH-10	-496.846
C102_QH-030:C102N_C-100_O	72HR_0500	C102N_QH-10	C102N_QH-10	-1235.861
C102_QH-030:C102N_C-100_O	72HR_1000	C102N_QH-10	C102N_QH-10	-1500.078
C102N_QH-101:C102N_PR-103_O	24HR_0005	C102N_QH-10	C102N_PR-103	0.000
C102N_QH-101:C102N_PR-103_O	24HR_0010	C102N_QH-10	C102N_PR-103	-14.015
C102N_QH-101:C102N_PR-103_O	24HR_0025	C102N_QH-10	C102N_PR-103	-213.863
C102N_QH-101:C102N_PR-103_O	72HR_0005	C102N_QH-10	C102N_PR-103	16.112
C102N_QH-101:C102N_PR-103_O	72HR_0010	C102N_QH-10	C102N_PR-103	-150.986
C102N_QH-101:C102N_PR-103_O	72HR_0025	C102N_QH-10	C102N_PR-103	-286.232
C102N_QH-101:C102N_PR-103_O	72HR_0050	C102N_QH-10	C102N_PR-103	-333.365
C102N_QH-101:C102N_PR-103_O	72HR_0100	C102N_QH-10	C102N_PR-103	-349.306
C102N_QH-101:C102N_PR-103_O	72HR_0500	C102N_QH-10	C102N_PR-103	398.781
C102N_QH-101:C102N_PR-103_O	72HR_1000	C102N_QH-10	C102N_PR-103	553.475
C102N_QH-102:C102N_C-U1N_O	24HR_0005	C102N_QH-10	C102N_C-U1N	38.379
C102N_QH-102:C102N_C-U1N_O	24HR_0010	C102N_QH-10	C102N_C-U1N	-74.549
C102N_QH-102:C102N_C-U1N_O	24HR_0025	C102N_QH-10	C102N_C-U1N	-157.783
C102N_QH-102:C102N_C-U1N_O	72HR_0005	C102N_QH-10	C102N_C-U1N	88.236
C102N_QH-102:C102N_C-U1N_O	72HR_0010	C102N_QH-10	C102N_C-U1N	-160.766
C102N_QH-102:C102N_C-U1N_O	72HR_0025	C102N_QH-10	C102N_C-U1N	-193.035
C102N_QH-102:C102N_C-U1N_O	72HR_0050	C102N_QH-10	C102N_C-U1N	299.181

C-102 Discharges (cfs) - 2060

Name	Storm	Upstream Node Name	Downstream Node Name	Max Flow cfs
C102N_OH-102:C102N_C-U1N_O	72HR_0100	C102N_OH-10	C102N_C-U1N	432.063
C102N_OH-102:C102N_C-U1N_O	72HR_0500	C102N_OH-10	C102N_C-U1N	835.602
C102N_OH-102:C102N_C-U1N_O	72HR_1000	C102N_OH-10	C102N_C-U1N	978.224
C102N_PR-103:C102N_PR-104_O	24HR_0005	C102N_PR-103	C102N_PR-104	7.138
C102N_PR-103:C102N_PR-104_O	24HR_0010	C102N_PR-103	C102N_PR-104	15.106
C102N_PR-103:C102N_PR-104_O	24HR_0025	C102N_PR-103	C102N_PR-104	-78.134
C102N_PR-103:C102N_PR-104_O	72HR_0005	C102N_PR-103	C102N_PR-104	16.220
C102N_PR-103:C102N_PR-104_O	72HR_0010	C102N_PR-103	C102N_PR-104	-54.275
C102N_PR-103:C102N_PR-104_O	72HR_0025	C102N_PR-103	C102N_PR-104	-108.573
C102N_PR-103:C102N_PR-104_O	72HR_0050	C102N_PR-103	C102N_PR-104	-128.439
C102N_PR-103:C102N_PR-104_O	72HR_0100	C102N_PR-103	C102N_PR-104	-135.440
C102N_PR-103:C102N_PR-104_O	72HR_0500	C102N_PR-103	C102N_PR-104	161.755
C102N_PR-103:C102N_PR-104_O	72HR_1000	C102N_PR-103	C102N_PR-104	174.700
C102N_PR-103:C102N_C-U1S_O	24HR_0005	C102N_PR-103	C102N_C-100	11.162
C102N_PR-103:C102N_C-U1S_O	24HR_0010	C102N_PR-103	C102N_C-100	22.680
C102N_PR-103:C102N_C-U1S_O	24HR_0025	C102N_PR-103	C102N_C-100	-117.677
C102N_PR-103:C102N_C-U1S_O	72HR_0005	C102N_PR-103	C102N_C-100	24.332
C102N_PR-103:C102N_C-U1S_O	72HR_0010	C102N_PR-103	C102N_C-100	-81.188
C102N_PR-103:C102N_C-U1S_O	72HR_0025	C102N_PR-103	C102N_C-100	-166.789
C102N_PR-103:C102N_C-U1S_O	72HR_0050	C102N_PR-103	C102N_C-100	-201.073
C102N_PR-103:C102N_C-U1S_O	72HR_0100	C102N_PR-103	C102N_C-100	-217.490
C102N_PR-103:C102N_C-U1S_O	72HR_0500	C102N_PR-103	C102N_C-100	-188.500
C102N_PR-103:C102N_C-U1S_O	72HR_1000	C102N_PR-103	C102N_C-100	-152.044
C102N_PR-104:C102N_C-U1S_O	24HR_0005	C102N_PR-104	C102N_C-100	23.435
C102N_PR-104:C102N_C-U1S_O	24HR_0010	C102N_PR-104	C102N_C-100	34.751
C102N_PR-104:C102N_C-U1S_O	24HR_0025	C102N_PR-104	C102N_C-100	-98.055
C102N_PR-104:C102N_C-U1S_O	72HR_0005	C102N_PR-104	C102N_C-100	47.374
C102N_PR-104:C102N_C-U1S_O	72HR_0010	C102N_PR-104	C102N_C-100	-76.680
C102N_PR-104:C102N_C-U1S_O	72HR_0025	C102N_PR-104	C102N_C-100	-144.185
C102N_PR-104:C102N_C-U1S_O	72HR_0050	C102N_PR-104	C102N_C-100	-165.538
C102N_PR-104:C102N_C-U1S_O	72HR_0100	C102N_PR-104	C102N_C-100	-191.702
C102N_PR-104:C102N_C-U1S_O	72HR_0500	C102N_PR-104	C102N_C-100	-274.245
C102N_PR-104:C102N_C-U1S_O	72HR_1000	C102N_PR-104	C102N_C-100	-297.714
C102N_PR-105:C102N_C-090_O	24HR_0005	C102N_PR-105	C102N_C-090	56.945
C102N_PR-105:C102N_C-090_O	24HR_0010	C102N_PR-105	C102N_C-090	73.648
C102N_PR-105:C102N_C-090_O	24HR_0025	C102N_PR-105	C102N_C-090	111.134
C102N_PR-105:C102N_C-090_O	72HR_0005	C102N_PR-105	C102N_C-090	57.199
C102N_PR-105:C102N_C-090_O	72HR_0010	C102N_PR-105	C102N_C-090	84.001
C102N_PR-105:C102N_C-090_O	72HR_0025	C102N_PR-105	C102N_C-090	83.388
C102N_PR-105:C102N_C-090_O	72HR_0050	C102N_PR-105	C102N_C-090	-93.063
C102N_PR-105:C102N_C-090_O	72HR_0100	C102N_PR-105	C102N_C-090	-120.144
C102N_PR-105:C102N_C-090_O	72HR_0500	C102N_PR-105	C102N_C-090	-158.500
C102N_PR-105:C102N_C-090_O	72HR_1000	C102N_PR-105	C102N_C-090	-199.949
C102N_SP-050:C102N_C-U3N_O	24HR_0005	C102N_PR-106	C102N_C-U3N	86.841
C102N_SP-050:C102N_C-U3N_O	24HR_0010	C102N_PR-106	C102N_C-U3N	126.139
C102N_SP-050:C102N_C-U3N_O	24HR_0025	C102N_PR-106	C102N_C-U3N	144.285
C102N_SP-050:C102N_C-U3N_O	72HR_0005	C102N_PR-106	C102N_C-U3N	100.996
C102N_SP-050:C102N_C-U3N_O	72HR_0010	C102N_PR-106	C102N_C-U3N	96.274
C102N_SP-050:C102N_C-U3N_O	72HR_0025	C102N_PR-106	C102N_C-U3N	-81.669
C102N_SP-050:C102N_C-U3N_O	72HR_0050	C102N_PR-106	C102N_C-U3N	-107.022
C102N_SP-050:C102N_C-U3N_O	72HR_0100	C102N_PR-106	C102N_C-U3N	-147.839

C-102 Discharges (cfs) - 2060

Name	Storm	Upstream Node Name	Downstream Node Name	Max Flow cfs
C102N_SP-050:C102N_C-U3N_O	72HR_0500	C102N_PR-106	C102N_C-U3N	-245.219
C102N_SP-050:C102N_C-U3N_O	72HR_1000	C102N_PR-106	C102N_C-U3N	-242.647
C102N_PR-010:C102N_C-080_O	24HR_0005	C102N_PR-107	C102N_C-080	96.768
C102N_PR-010:C102N_C-080_O	24HR_0010	C102N_PR-107	C102N_C-080	-198.706
C102N_PR-010:C102N_C-080_O	24HR_0025	C102N_PR-107	C102N_C-080	-384.432
C102N_PR-010:C102N_C-080_O	72HR_0005	C102N_PR-107	C102N_C-080	192.524
C102N_PR-010:C102N_C-080_O	72HR_0010	C102N_PR-107	C102N_C-080	-332.853
C102N_PR-010:C102N_C-080_O	72HR_0025	C102N_PR-107	C102N_C-080	-353.558
C102N_PR-010:C102N_C-080_O	72HR_0050	C102N_PR-107	C102N_C-080	-307.689
C102N_PR-010:C102N_C-080_O	72HR_0100	C102N_PR-107	C102N_C-080	-291.557
C102N_PR-010:C102N_C-080_O	72HR_0500	C102N_PR-107	C102N_C-080	333.513
C102N_PR-010:C102N_C-080_O	72HR_1000	C102N_PR-107	C102N_C-080	404.732
C102N_GL-011:C102N_C-B15E_O	24HR_0005	C102N_GL-011	C102N_C-070	102.061
C102N_GL-011:C102N_C-B15E_O	24HR_0010	C102N_GL-011	C102N_C-070	178.281
C102N_GL-011:C102N_C-B15E_O	24HR_0025	C102N_GL-011	C102N_C-070	247.065
C102N_GL-011:C102N_C-B15E_O	72HR_0005	C102N_GL-011	C102N_C-070	164.252
C102N_GL-011:C102N_C-B15E_O	72HR_0010	C102N_GL-011	C102N_C-070	235.074
C102N_GL-011:C102N_C-B15E_O	72HR_0025	C102N_GL-011	C102N_C-070	204.535
C102N_GL-011:C102N_C-B15E_O	72HR_0050	C102N_GL-011	C102N_C-070	226.690
C102N_GL-011:C102N_C-B15E_O	72HR_0100	C102N_GL-011	C102N_C-070	270.108
C102N_GL-011:C102N_C-B15E_O	72HR_0500	C102N_GL-011	C102N_C-070	398.711
C102N_GL-011:C102N_C-B15E_O	72HR_1000	C102N_GL-011	C102N_C-070	-425.931
C102N_GL-020:C102N_C-B15E_O	24HR_0005	C102N_GL-012	C102N_C-B15E	182.306
C102N_GL-020:C102N_C-B15E_O	24HR_0010	C102N_GL-012	C102N_C-B15E	267.854
C102N_GL-020:C102N_C-B15E_O	24HR_0025	C102N_GL-012	C102N_C-B15E	361.827
C102N_GL-020:C102N_C-B15E_O	72HR_0005	C102N_GL-012	C102N_C-B15E	216.525
C102N_GL-020:C102N_C-B15E_O	72HR_0010	C102N_GL-012	C102N_C-B15E	289.131
C102N_GL-020:C102N_C-B15E_O	72HR_0025	C102N_GL-012	C102N_C-B15E	376.999
C102N_GL-020:C102N_C-B15E_O	72HR_0050	C102N_GL-012	C102N_C-B15E	461.212
C102N_GL-020:C102N_C-B15E_O	72HR_0100	C102N_GL-012	C102N_C-B15E	636.661
C102N_GL-020:C102N_C-B15E_O	72HR_0500	C102N_GL-012	C102N_C-B15E	1096.218
C102N_GL-020:C102N_C-B15E_O	72HR_1000	C102N_GL-012	C102N_C-B15E	1225.426
C102N_GL-012:C102N_GL-011_O	24HR_0005	C102N_GL-012	C102N_GL-011	-7.033
C102N_GL-012:C102N_GL-011_O	24HR_0010	C102N_GL-012	C102N_GL-011	-12.051
C102N_GL-012:C102N_GL-011_O	24HR_0025	C102N_GL-012	C102N_GL-011	-94.212
C102N_GL-012:C102N_GL-011_O	72HR_0005	C102N_GL-012	C102N_GL-011	-11.644
C102N_GL-012:C102N_GL-011_O	72HR_0010	C102N_GL-012	C102N_GL-011	-45.473
C102N_GL-012:C102N_GL-011_O	72HR_0025	C102N_GL-012	C102N_GL-011	-147.770
C102N_GL-012:C102N_GL-011_O	72HR_0050	C102N_GL-012	C102N_GL-011	-228.480
C102N_GL-012:C102N_GL-011_O	72HR_0100	C102N_GL-012	C102N_GL-011	-419.717
C102N_GL-012:C102N_GL-011_O	72HR_0500	C102N_GL-012	C102N_GL-011	-841.505
C102N_GL-012:C102N_GL-011_O	72HR_1000	C102N_GL-012	C102N_GL-011	-988.152
C102N_GL-013:C102N_GL-010_O	24HR_0005	C102N_GL-013	C102N_GL-011	86.377
C102N_GL-013:C102N_GL-010_O	24HR_0010	C102N_GL-013	C102N_GL-011	147.969
C102N_GL-013:C102N_GL-010_O	24HR_0025	C102N_GL-013	C102N_GL-011	263.990
C102N_GL-013:C102N_GL-010_O	72HR_0005	C102N_GL-013	C102N_GL-011	141.156
C102N_GL-013:C102N_GL-010_O	72HR_0010	C102N_GL-013	C102N_GL-011	206.216
C102N_GL-013:C102N_GL-010_O	72HR_0025	C102N_GL-013	C102N_GL-011	303.605
C102N_GL-013:C102N_GL-010_O	72HR_0050	C102N_GL-013	C102N_GL-011	390.715
C102N_GL-013:C102N_GL-010_O	72HR_0100	C102N_GL-013	C102N_GL-011	586.688
C102N_GL-013:C102N_GL-010_O	72HR_0500	C102N_GL-013	C102N_GL-011	1172.324

C-102 Discharges (cfs) - 2060

Name	Storm	Upstream Node Name	Downstream Node Name	Max Flow cfs
C102N_GL-013:C102N_GL-010_O	72HR_1000	C102N_GL-013	C102N_GL-011	1360.930
C102N_GL-013:C102N_GL-014_O	24HR_0005	C102N_GL-013	C102N_GL-014	-59.181
C102N_GL-013:C102N_GL-014_O	24HR_0010	C102N_GL-013	C102N_GL-014	-106.658
C102N_GL-013:C102N_GL-014_O	24HR_0025	C102N_GL-013	C102N_GL-014	-139.686
C102N_GL-013:C102N_GL-014_O	72HR_0005	C102N_GL-013	C102N_GL-014	-79.320
C102N_GL-013:C102N_GL-014_O	72HR_0010	C102N_GL-013	C102N_GL-014	-103.017
C102N_GL-013:C102N_GL-014_O	72HR_0025	C102N_GL-013	C102N_GL-014	-138.926
C102N_GL-013:C102N_GL-014_O	72HR_0050	C102N_GL-013	C102N_GL-014	-168.666
C102N_GL-013:C102N_GL-014_O	72HR_0100	C102N_GL-013	C102N_GL-014	-199.918
C102N_GL-013:C102N_GL-014_O	72HR_0500	C102N_GL-013	C102N_GL-014	-219.823
C102N_GL-013:C102N_GL-014_O	72HR_1000	C102N_GL-013	C102N_GL-014	-236.526
C102N_GL-015:C102N_GL-013_O	24HR_0005	C102N_GL-015	C102N_GL-013	5.132
C102N_GL-015:C102N_GL-013_O	24HR_0010	C102N_GL-015	C102N_GL-013	17.536
C102N_GL-015:C102N_GL-013_O	24HR_0025	C102N_GL-015	C102N_GL-013	57.432
C102N_GL-015:C102N_GL-013_O	72HR_0005	C102N_GL-015	C102N_GL-013	18.376
C102N_GL-015:C102N_GL-013_O	72HR_0010	C102N_GL-015	C102N_GL-013	41.231
C102N_GL-015:C102N_GL-013_O	72HR_0025	C102N_GL-015	C102N_GL-013	77.690
C102N_GL-015:C102N_GL-013_O	72HR_0050	C102N_GL-015	C102N_GL-013	132.559
C102N_GL-015:C102N_GL-013_O	72HR_0100	C102N_GL-015	C102N_GL-013	289.786
C102N_GL-015:C102N_GL-013_O	72HR_0500	C102N_GL-015	C102N_GL-013	743.152
C102N_GL-015:C102N_GL-013_O	72HR_1000	C102N_GL-015	C102N_GL-013	868.480
C102N_GL-021:C102N_GL-012_O	24HR_0005	C102N_GL-021	C102N_GL-012	84.872
C102N_GL-021:C102N_GL-012_O	24HR_0010	C102N_GL-021	C102N_GL-012	135.323
C102N_GL-021:C102N_GL-012_O	24HR_0025	C102N_GL-021	C102N_GL-012	209.105
C102N_GL-021:C102N_GL-012_O	72HR_0005	C102N_GL-021	C102N_GL-012	111.419
C102N_GL-021:C102N_GL-012_O	72HR_0010	C102N_GL-021	C102N_GL-012	155.508
C102N_GL-021:C102N_GL-012_O	72HR_0025	C102N_GL-021	C102N_GL-012	222.356
C102N_GL-021:C102N_GL-012_O	72HR_0050	C102N_GL-021	C102N_GL-012	277.023
C102N_GL-021:C102N_GL-012_O	72HR_0100	C102N_GL-021	C102N_GL-012	337.559
C102N_GL-021:C102N_GL-012_O	72HR_0500	C102N_GL-021	C102N_GL-012	504.570
C102N_GL-021:C102N_GL-012_O	72HR_1000	C102N_GL-021	C102N_GL-012	577.411
C102N_GL-022:C102N_GL-021_O	24HR_0005	C102N_GL-022	C102N_GL-021	49.454
C102N_GL-022:C102N_GL-021_O	24HR_0010	C102N_GL-022	C102N_GL-021	76.510
C102N_GL-022:C102N_GL-021_O	24HR_0025	C102N_GL-022	C102N_GL-021	118.051
C102N_GL-022:C102N_GL-021_O	72HR_0005	C102N_GL-022	C102N_GL-021	64.663
C102N_GL-022:C102N_GL-021_O	72HR_0010	C102N_GL-022	C102N_GL-021	98.106
C102N_GL-022:C102N_GL-021_O	72HR_0025	C102N_GL-022	C102N_GL-021	142.263
C102N_GL-022:C102N_GL-021_O	72HR_0050	C102N_GL-022	C102N_GL-021	176.709
C102N_GL-022:C102N_GL-021_O	72HR_0100	C102N_GL-022	C102N_GL-021	214.727
C102N_GL-022:C102N_GL-021_O	72HR_0500	C102N_GL-022	C102N_GL-021	318.058
C102N_GL-022:C102N_GL-021_O	72HR_1000	C102N_GL-022	C102N_GL-021	362.684
C102N_GL-023:C102N_GL-022_O	24HR_0005	C102N_GL-023	C102N_GL-022	1.276
C102N_GL-023:C102N_GL-022_O	24HR_0010	C102N_GL-023	C102N_GL-022	3.535
C102N_GL-023:C102N_GL-022_O	24HR_0025	C102N_GL-023	C102N_GL-022	12.888
C102N_GL-023:C102N_GL-022_O	72HR_0005	C102N_GL-023	C102N_GL-022	7.138
C102N_GL-023:C102N_GL-022_O	72HR_0010	C102N_GL-023	C102N_GL-022	19.926
C102N_GL-023:C102N_GL-022_O	72HR_0025	C102N_GL-023	C102N_GL-022	33.343
C102N_GL-023:C102N_GL-022_O	72HR_0050	C102N_GL-023	C102N_GL-022	40.955
C102N_GL-023:C102N_GL-022_O	72HR_0100	C102N_GL-023	C102N_GL-022	49.038
C102N_GL-023:C102N_GL-022_O	72HR_0500	C102N_GL-023	C102N_GL-022	66.888
C102N_GL-023:C102N_GL-022_O	72HR_1000	C102N_GL-023	C102N_GL-022	74.741

C-102 Discharges (cfs) - 2060

Name	Storm	Upstream Node Name	Downstream Node Name	Max Flow cfs
C102N_GL-025:C102N_GL-015_O	24HR_0005	C102N_GL-025	C102N_GL-015	-88.829
C102N_GL-025:C102N_GL-015_O	24HR_0010	C102N_GL-025	C102N_GL-015	-114.599
C102N_GL-025:C102N_GL-015_O	24HR_0025	C102N_GL-025	C102N_GL-015	-123.585
C102N_GL-025:C102N_GL-015_O	72HR_0005	C102N_GL-025	C102N_GL-015	-74.225
C102N_GL-025:C102N_GL-015_O	72HR_0010	C102N_GL-025	C102N_GL-015	-86.912
C102N_GL-025:C102N_GL-015_O	72HR_0025	C102N_GL-025	C102N_GL-015	-96.960
C102N_GL-025:C102N_GL-015_O	72HR_0050	C102N_GL-025	C102N_GL-015	-103.271
C102N_GL-025:C102N_GL-015_O	72HR_0100	C102N_GL-025	C102N_GL-015	214.778
C102N_GL-025:C102N_GL-015_O	72HR_0500	C102N_GL-025	C102N_GL-015	517.975
C102N_GL-025:C102N_GL-015_O	72HR_1000	C102N_GL-025	C102N_GL-015	603.459
C102N_GL-025:C102N_GL-024_O	24HR_0005	C102N_GL-025	C102N_GL-024	70.206
C102N_GL-025:C102N_GL-024_O	24HR_0010	C102N_GL-025	C102N_GL-024	119.602
C102N_GL-025:C102N_GL-024_O	24HR_0025	C102N_GL-025	C102N_GL-024	219.358
C102N_GL-025:C102N_GL-024_O	72HR_0005	C102N_GL-025	C102N_GL-024	123.980
C102N_GL-025:C102N_GL-024_O	72HR_0010	C102N_GL-025	C102N_GL-024	187.454
C102N_GL-025:C102N_GL-024_O	72HR_0025	C102N_GL-025	C102N_GL-024	272.220
C102N_GL-025:C102N_GL-024_O	72HR_0050	C102N_GL-025	C102N_GL-024	361.912
C102N_GL-025:C102N_GL-024_O	72HR_0100	C102N_GL-025	C102N_GL-024	307.399
C102N_GL-025:C102N_GL-024_O	72HR_0500	C102N_GL-025	C102N_GL-024	-56.294
C102N_GL-025:C102N_GL-024_O	72HR_1000	C102N_GL-025	C102N_GL-024	-66.365
ExC102N_GL-025	24HR_0005	C102N_GL-025	C102N_GL-025	0.000
ExC102N_GL-025	24HR_0010			0.000
ExC102N_GL-025	24HR_0025			0.000
ExC102N_GL-025	72HR_0005			0.000
ExC102N_GL-025	72HR_0010			0.000
ExC102N_GL-025	72HR_0025			0.000
ExC102N_GL-025	72HR_0050			0.000
ExC102N_GL-025	72HR_0100			0.000
ExC102N_GL-025	72HR_0500			0.000
ExC102N_GL-025	72HR_1000			0.000
PC102N_GL-025	24HR_0005	C102N_GL-025	C102N_GL-025	0.836
PC102N_GL-025	24HR_0010			0.837
PC102N_GL-025	24HR_0025			0.837
PC102N_GL-025	72HR_0005			0.835
PC102N_GL-025	72HR_0010			0.835
PC102N_GL-025	72HR_0025			0.836
PC102N_GL-025	72HR_0050			0.836
PC102N_GL-025	72HR_0100			0.837
PC102N_GL-025	72HR_0500			0.837
PC102N_GL-025	72HR_1000			0.837
C102N_GL-026:C102N_GL-025_O	24HR_0005	C102N_GL-026	C102N_GL-025	-45.800
C102N_GL-026:C102N_GL-025_O	24HR_0010	C102N_GL-026	C102N_GL-025	-52.295
C102N_GL-026:C102N_GL-025_O	24HR_0025	C102N_GL-026	C102N_GL-025	43.989
C102N_GL-026:C102N_GL-025_O	72HR_0005	C102N_GL-026	C102N_GL-025	22.955
C102N_GL-026:C102N_GL-025_O	72HR_0010	C102N_GL-026	C102N_GL-025	44.912
C102N_GL-026:C102N_GL-025_O	72HR_0025	C102N_GL-026	C102N_GL-025	83.204
C102N_GL-026:C102N_GL-025_O	72HR_0050	C102N_GL-026	C102N_GL-025	121.046
C102N_GL-026:C102N_GL-025_O	72HR_0100	C102N_GL-026	C102N_GL-025	129.351
C102N_GL-026:C102N_GL-025_O	72HR_0500	C102N_GL-026	C102N_GL-025	262.044
C102N_GL-026:C102N_GL-025_O	72HR_1000	C102N_GL-026	C102N_GL-025	301.815
ExC102N_GL-026	24HR_0005	C102N_GL-026	C102N_GL-026	0.000

C-102 Discharges (cfs) - 2060

Name	Storm	Upstream Node Name	Downstream Node Name	Max Flow cfs
ExC102N_GL-026	24HR_0010			0.000
ExC102N_GL-026	24HR_0025			0.000
ExC102N_GL-026	72HR_0005			0.000
ExC102N_GL-026	72HR_0010			0.000
ExC102N_GL-026	72HR_0025			0.000
ExC102N_GL-026	72HR_0050			0.000
ExC102N_GL-026	72HR_0100			0.000
ExC102N_GL-026	72HR_0500			0.000
ExC102N_GL-026	72HR_1000			0.000
PC102N_GL-026	24HR_0005	C102N_GL-026	C102N_GL-026	12.955
PC102N_GL-026	24HR_0010			12.987
PC102N_GL-026	24HR_0025			12.632
PC102N_GL-026	72HR_0005			13.028
PC102N_GL-026	72HR_0010			13.045
PC102N_GL-026	72HR_0025			13.137
PC102N_GL-026	72HR_0050			12.959
PC102N_GL-026	72HR_0100			13.119
PC102N_GL-026	72HR_0500			11.757
PC102N_GL-026	72HR_1000			13.157
C102N_GL-070p	24HR_0005	C102N_GL-070	GOULDS_GL-5	-143.870
C102N_GL-070p	24HR_0010			-194.247
C102N_GL-070p	24HR_0025			-241.086
C102N_GL-070p	72HR_0005			-178.353
C102N_GL-070p	72HR_0010			-232.338
C102N_GL-070p	72HR_0025			-228.830
C102N_GL-070p	72HR_0050			-212.166
C102N_GL-070p	72HR_0100			-187.746
C102N_GL-070p	72HR_0500			-117.557
C102N_GL-070p	72HR_1000			-104.852
C102N_GL-070o	24HR_0005	C102N_GL-070	GOULDS_GL-5	0.000
C102N_GL-070o	24HR_0010			0.000
C102N_GL-070o	24HR_0025			-37.896
C102N_GL-070o	72HR_0005			0.000
C102N_GL-070o	72HR_0010			-16.860
C102N_GL-070o	72HR_0025			-127.391
C102N_GL-070o	72HR_0050			-197.086
C102N_GL-070o	72HR_0100			-264.984
C102N_GL-070o	72HR_0500			-512.886
C102N_GL-070o	72HR_1000			644.258
C102N_OH-121:C102N_C-U2N_O	24HR_0005	C102N_OH-12	C102N_C-U2N	0.000
C102N_OH-121:C102N_C-U2N_O	24HR_0010	C102N_OH-12	C102N_C-U2N	0.000
C102N_OH-121:C102N_C-U2N_O	24HR_0025	C102N_OH-12	C102N_C-U2N	0.846
C102N_OH-121:C102N_C-U2N_O	72HR_0005	C102N_OH-12	C102N_C-U2N	0.000
C102N_OH-121:C102N_C-U2N_O	72HR_0010	C102N_OH-12	C102N_C-U2N	2.368
C102N_OH-121:C102N_C-U2N_O	72HR_0025	C102N_OH-12	C102N_C-U2N	10.556
C102N_OH-121:C102N_C-U2N_O	72HR_0050	C102N_OH-12	C102N_C-U2N	19.913
C102N_OH-121:C102N_C-U2N_O	72HR_0100	C102N_OH-12	C102N_C-U2N	29.441
C102N_OH-121:C102N_C-U2N_O	72HR_0500	C102N_OH-12	C102N_C-U2N	52.791
C102N_OH-121:C102N_C-U2N_O	72HR_1000	C102N_OH-12	C102N_C-U2N	61.087
C102N_OH-121:C102N_OH-123_O	24HR_0005	C102N_OH-12	C102N_OH-12	0.000
C102N_OH-121:C102N_OH-123_O	24HR_0010	C102N_OH-12	C102N_OH-12	0.000

C-102 Discharges (cfs) - 2060

Name	Storm	Upstream Node Name	Downstream Node Name	Max Flow cfs
C102N_OH-121:C102N_OH-123_O	24HR_0025	C102N_OH-12	C102N_OH-12	0.000
C102N_OH-121:C102N_OH-123_O	72HR_0005	C102N_OH-12	C102N_OH-12	0.000
C102N_OH-121:C102N_OH-123_O	72HR_0010	C102N_OH-12	C102N_OH-12	0.000
C102N_OH-121:C102N_OH-123_O	72HR_0025	C102N_OH-12	C102N_OH-12	0.373
C102N_OH-121:C102N_OH-123_O	72HR_0050	C102N_OH-12	C102N_OH-12	101.929
C102N_OH-121:C102N_OH-123_O	72HR_0100	C102N_OH-12	C102N_OH-12	220.576
C102N_OH-121:C102N_OH-123_O	72HR_0500	C102N_OH-12	C102N_OH-12	492.880
C102N_OH-121:C102N_OH-123_O	72HR_1000	C102N_OH-12	C102N_OH-12	573.820
C102N_OH-122:C102N_C-U2S_O	24HR_0005	C102N_OH-12	C102N_C-U2S	35.209
C102N_OH-122:C102N_C-U2S_O	24HR_0010	C102N_OH-12	C102N_C-U2S	45.877
C102N_OH-122:C102N_C-U2S_O	24HR_0025	C102N_OH-12	C102N_C-U2S	68.445
C102N_OH-122:C102N_C-U2S_O	72HR_0005	C102N_OH-12	C102N_C-U2S	47.277
C102N_OH-122:C102N_C-U2S_O	72HR_0010	C102N_OH-12	C102N_C-U2S	85.282
C102N_OH-122:C102N_C-U2S_O	72HR_0025	C102N_OH-12	C102N_C-U2S	127.238
C102N_OH-122:C102N_C-U2S_O	72HR_0050	C102N_OH-12	C102N_C-U2S	119.696
C102N_OH-122:C102N_C-U2S_O	72HR_0100	C102N_OH-12	C102N_C-U2S	167.374
C102N_OH-122:C102N_C-U2S_O	72HR_0500	C102N_OH-12	C102N_C-U2S	302.520
C102N_OH-122:C102N_C-U2S_O	72HR_1000	C102N_OH-12	C102N_C-U2S	352.885
C102N_OH-110:C102N_C-090_O	24HR_0005	C102N_OH-12	C102N_C-090	0.000
C102N_OH-110:C102N_C-090_O	24HR_0010	C102N_OH-12	C102N_C-090	0.000
C102N_OH-110:C102N_C-090_O	24HR_0025	C102N_OH-12	C102N_C-090	0.000
C102N_OH-110:C102N_C-090_O	72HR_0005	C102N_OH-12	C102N_C-090	0.000
C102N_OH-110:C102N_C-090_O	72HR_0010	C102N_OH-12	C102N_C-090	0.000
C102N_OH-110:C102N_C-090_O	72HR_0025	C102N_OH-12	C102N_C-090	2.285
C102N_OH-110:C102N_C-090_O	72HR_0050	C102N_OH-12	C102N_C-090	99.440
C102N_OH-110:C102N_C-090_O	72HR_0100	C102N_OH-12	C102N_C-090	183.426
C102N_OH-110:C102N_C-090_O	72HR_0500	C102N_OH-12	C102N_C-090	276.368
C102N_OH-110:C102N_C-090_O	72HR_1000	C102N_OH-12	C102N_C-090	291.104
C102N_OH-123:C102N_OH-122_O	24HR_0005	C102N_OH-12	C102N_OH-12	17.359
C102N_OH-123:C102N_OH-122_O	24HR_0010	C102N_OH-12	C102N_OH-12	32.583
C102N_OH-123:C102N_OH-122_O	24HR_0025	C102N_OH-12	C102N_OH-12	65.181
C102N_OH-123:C102N_OH-122_O	72HR_0005	C102N_OH-12	C102N_OH-12	41.381
C102N_OH-123:C102N_OH-122_O	72HR_0010	C102N_OH-12	C102N_OH-12	70.257
C102N_OH-123:C102N_OH-122_O	72HR_0025	C102N_OH-12	C102N_OH-12	109.696
C102N_OH-123:C102N_OH-122_O	72HR_0050	C102N_OH-12	C102N_OH-12	151.538
C102N_OH-123:C102N_OH-122_O	72HR_0100	C102N_OH-12	C102N_OH-12	208.839
C102N_OH-123:C102N_OH-122_O	72HR_0500	C102N_OH-12	C102N_OH-12	318.369
C102N_OH-123:C102N_OH-122_O	72HR_1000	C102N_OH-12	C102N_OH-12	380.698
C102N_OH-123:C102N_OH-125_O	24HR_0005	C102N_OH-12	C102N_OH-12	0.000
C102N_OH-123:C102N_OH-125_O	24HR_0010	C102N_OH-12	C102N_OH-12	0.000
C102N_OH-123:C102N_OH-125_O	24HR_0025	C102N_OH-12	C102N_OH-12	0.559
C102N_OH-123:C102N_OH-125_O	72HR_0005	C102N_OH-12	C102N_OH-12	0.015
C102N_OH-123:C102N_OH-125_O	72HR_0010	C102N_OH-12	C102N_OH-12	0.812
C102N_OH-123:C102N_OH-125_O	72HR_0025	C102N_OH-12	C102N_OH-12	18.392
C102N_OH-123:C102N_OH-125_O	72HR_0050	C102N_OH-12	C102N_OH-12	103.649
C102N_OH-123:C102N_OH-125_O	72HR_0100	C102N_OH-12	C102N_OH-12	167.518
C102N_OH-123:C102N_OH-125_O	72HR_0500	C102N_OH-12	C102N_OH-12	438.638
C102N_OH-123:C102N_OH-125_O	72HR_1000	C102N_OH-12	C102N_OH-12	488.020
C102N_OH-124:C102N_OH-126_O	24HR_0005	C102N_OH-12	C102N_OH-12	2.239
C102N_OH-124:C102N_OH-126_O	24HR_0010	C102N_OH-12	C102N_OH-12	7.605
C102N_OH-124:C102N_OH-126_O	24HR_0025	C102N_OH-12	C102N_OH-12	18.595

C-102 Discharges (cfs) - 2060

Name	Storm	Upstream Node Name	Downstream Node Name	Max Flow cfs
C102N_OH-124:C102N_OH-126_O	72HR_0005	C102N_OH-12	C102N_OH-12	5.563
C102N_OH-124:C102N_OH-126_O	72HR_0010	C102N_OH-12	C102N_OH-12	13.212
C102N_OH-124:C102N_OH-126_O	72HR_0025	C102N_OH-12	C102N_OH-12	30.521
C102N_OH-124:C102N_OH-126_O	72HR_0050	C102N_OH-12	C102N_OH-12	49.136
C102N_OH-124:C102N_OH-126_O	72HR_0100	C102N_OH-12	C102N_OH-12	71.400
C102N_OH-124:C102N_OH-126_O	72HR_0500	C102N_OH-12	C102N_OH-12	121.777
C102N_OH-124:C102N_OH-126_O	72HR_1000	C102N_OH-12	C102N_OH-12	139.238
C102N_OH-124:C102N_OH-123_O	24HR_0005	C102N_OH-12	C102N_OH-12	2.080
C102N_OH-124:C102N_OH-123_O	24HR_0010	C102N_OH-12	C102N_OH-12	7.404
C102N_OH-124:C102N_OH-123_O	24HR_0025	C102N_OH-12	C102N_OH-12	20.195
C102N_OH-124:C102N_OH-123_O	72HR_0005	C102N_OH-12	C102N_OH-12	5.485
C102N_OH-124:C102N_OH-123_O	72HR_0010	C102N_OH-12	C102N_OH-12	13.485
C102N_OH-124:C102N_OH-123_O	72HR_0025	C102N_OH-12	C102N_OH-12	38.775
C102N_OH-124:C102N_OH-123_O	72HR_0050	C102N_OH-12	C102N_OH-12	77.410
C102N_OH-124:C102N_OH-123_O	72HR_0100	C102N_OH-12	C102N_OH-12	137.827
C102N_OH-124:C102N_OH-123_O	72HR_0500	C102N_OH-12	C102N_OH-12	374.390
C102N_OH-124:C102N_OH-123_O	72HR_1000	C102N_OH-12	C102N_OH-12	470.580
ExC102N_OH-124	24HR_0005	C102N_OH-12	C102N_OH-12	0.000
ExC102N_OH-124	24HR_0010			0.000
ExC102N_OH-124	24HR_0025			0.000
ExC102N_OH-124	72HR_0005			0.000
ExC102N_OH-124	72HR_0010			0.000
ExC102N_OH-124	72HR_0025			0.000
ExC102N_OH-124	72HR_0050			0.000
ExC102N_OH-124	72HR_0100			0.000
ExC102N_OH-124	72HR_0500			0.000
ExC102N_OH-124	72HR_1000			0.000
PC102N_OH-124	24HR_0005	C102N_OH-12	C102N_OH-12	10.018
PC102N_OH-124	24HR_0010			10.075
PC102N_OH-124	24HR_0025			9.992
PC102N_OH-124	72HR_0005			9.925
PC102N_OH-124	72HR_0010			9.937
PC102N_OH-124	72HR_0025			10.079
PC102N_OH-124	72HR_0050			10.065
PC102N_OH-124	72HR_0100			10.021
PC102N_OH-124	72HR_0500			10.064
PC102N_OH-124	72HR_1000			10.078
C102N_OH-125:C102N_C-U3S_O	24HR_0005	C102N_OH-12	C102N_C-U3N	47.077
C102N_OH-125:C102N_C-U3S_O	24HR_0010	C102N_OH-12	C102N_C-U3N	65.151
C102N_OH-125:C102N_C-U3S_O	24HR_0025	C102N_OH-12	C102N_C-U3N	97.617
C102N_OH-125:C102N_C-U3S_O	72HR_0005	C102N_OH-12	C102N_C-U3N	53.066
C102N_OH-125:C102N_C-U3S_O	72HR_0010	C102N_OH-12	C102N_C-U3N	71.951
C102N_OH-125:C102N_C-U3S_O	72HR_0025	C102N_OH-12	C102N_C-U3N	99.253
C102N_OH-125:C102N_C-U3S_O	72HR_0050	C102N_OH-12	C102N_C-U3N	123.436
C102N_OH-125:C102N_C-U3S_O	72HR_0100	C102N_OH-12	C102N_C-U3N	153.454
C102N_OH-125:C102N_C-U3S_O	72HR_0500	C102N_OH-12	C102N_C-U3N	260.110
C102N_OH-125:C102N_C-U3S_O	72HR_1000	C102N_OH-12	C102N_C-U3N	293.188
C102N_OH-125:C102N_OH-126_O	24HR_0005	C102N_OH-12	C102N_OH-12	0.000
C102N_OH-125:C102N_OH-126_O	24HR_0010	C102N_OH-12	C102N_OH-12	0.000
C102N_OH-125:C102N_OH-126_O	24HR_0025	C102N_OH-12	C102N_OH-12	-0.219
C102N_OH-125:C102N_OH-126_O	72HR_0005	C102N_OH-12	C102N_OH-12	0.000

C-102 Discharges (cfs) - 2060

Name	Storm	Upstream Node Name	Downstream Node Name	Max Flow cfs
C102N_OH-125:C102N_OH-126_O	72HR_0010	C102N_OH-12	C102N_OH-12	0.000
C102N_OH-125:C102N_OH-126_O	72HR_0025	C102N_OH-12	C102N_OH-12	8.474
C102N_OH-125:C102N_OH-126_O	72HR_0050	C102N_OH-12	C102N_OH-12	47.528
C102N_OH-125:C102N_OH-126_O	72HR_0100	C102N_OH-12	C102N_OH-12	75.429
C102N_OH-125:C102N_OH-126_O	72HR_0500	C102N_OH-12	C102N_OH-12	177.420
C102N_OH-125:C102N_OH-126_O	72HR_1000	C102N_OH-12	C102N_OH-12	200.127
C102N_OH-126:C102N_C-U3S_O	24HR_0005	C102N_OH-12	C102N_C-U3S	10.777
C102N_OH-126:C102N_C-U3S_O	24HR_0010	C102N_OH-12	C102N_C-U3S	17.567
C102N_OH-126:C102N_C-U3S_O	24HR_0025	C102N_OH-12	C102N_C-U3S	29.458
C102N_OH-126:C102N_C-U3S_O	72HR_0005	C102N_OH-12	C102N_C-U3S	17.354
C102N_OH-126:C102N_C-U3S_O	72HR_0010	C102N_OH-12	C102N_C-U3S	24.460
C102N_OH-126:C102N_C-U3S_O	72HR_0025	C102N_OH-12	C102N_C-U3S	40.895
C102N_OH-126:C102N_C-U3S_O	72HR_0050	C102N_OH-12	C102N_C-U3S	55.843
C102N_OH-126:C102N_C-U3S_O	72HR_0100	C102N_OH-12	C102N_C-U3S	86.185
C102N_OH-126:C102N_C-U3S_O	72HR_0500	C102N_OH-12	C102N_C-U3S	205.435
C102N_OH-126:C102N_C-U3S_O	72HR_1000	C102N_OH-12	C102N_C-U3S	224.214
C102N_OH-120:C102N_C-080_O	24HR_0005	C102N_OH-12	C102N_C-S195	99.936
C102N_OH-120:C102N_C-080_O	24HR_0010	C102N_OH-12	C102N_C-S195	140.504
C102N_OH-120:C102N_C-080_O	24HR_0025	C102N_OH-12	C102N_C-S195	212.931
C102N_OH-120:C102N_C-080_O	72HR_0005	C102N_OH-12	C102N_C-S195	121.666
C102N_OH-120:C102N_C-080_O	72HR_0010	C102N_OH-12	C102N_C-S195	169.271
C102N_OH-120:C102N_C-080_O	72HR_0025	C102N_OH-12	C102N_C-S195	190.768
C102N_OH-120:C102N_C-080_O	72HR_0050	C102N_OH-12	C102N_C-S195	160.774
C102N_OH-120:C102N_C-080_O	72HR_0100	C102N_OH-12	C102N_C-S195	94.098
C102N_OH-120:C102N_C-080_O	72HR_0500	C102N_OH-12	C102N_C-S195	-602.314
C102N_OH-120:C102N_C-080_O	72HR_1000	C102N_OH-12	C102N_C-S195	-643.613
C102N_OH-127:C102N_PR-090_O	24HR_0005	C102N_OH-12	C102N_PR-090	0.000
C102N_OH-127:C102N_PR-090_O	24HR_0010	C102N_OH-12	C102N_PR-090	0.000
C102N_OH-127:C102N_PR-090_O	24HR_0025	C102N_OH-12	C102N_PR-090	0.000
C102N_OH-127:C102N_PR-090_O	72HR_0005	C102N_OH-12	C102N_PR-090	0.000
C102N_OH-127:C102N_PR-090_O	72HR_0010	C102N_OH-12	C102N_PR-090	0.000
C102N_OH-127:C102N_PR-090_O	72HR_0025	C102N_OH-12	C102N_PR-090	0.000
C102N_OH-127:C102N_PR-090_O	72HR_0050	C102N_OH-12	C102N_PR-090	0.000
C102N_OH-127:C102N_PR-090_O	72HR_0100	C102N_OH-12	C102N_PR-090	8.706
C102N_OH-127:C102N_PR-090_O	72HR_0500	C102N_OH-12	C102N_PR-090	622.992
C102N_OH-127:C102N_PR-090_O	72HR_1000	C102N_OH-12	C102N_PR-090	678.272
C102N_GL-105:C102N_GL-107_O	24HR_0005	C102N_GL-105	C102N_GL-107	14.622
C102N_GL-105:C102N_GL-107_O	24HR_0010	C102N_GL-105	C102N_GL-107	32.226
C102N_GL-105:C102N_GL-107_O	24HR_0025	C102N_GL-105	C102N_GL-107	69.633
C102N_GL-105:C102N_GL-107_O	72HR_0005	C102N_GL-105	C102N_GL-107	48.265
C102N_GL-105:C102N_GL-107_O	72HR_0010	C102N_GL-105	C102N_GL-107	44.234
C102N_GL-105:C102N_GL-107_O	72HR_0025	C102N_GL-105	C102N_GL-107	-26.428
C102N_GL-105:C102N_GL-107_O	72HR_0050	C102N_GL-105	C102N_GL-107	-33.847
C102N_GL-105:C102N_GL-107_O	72HR_0100	C102N_GL-105	C102N_GL-107	-38.791
C102N_GL-105:C102N_GL-107_O	72HR_0500	C102N_GL-105	C102N_GL-107	-54.309
C102N_GL-105:C102N_GL-107_O	72HR_1000	C102N_GL-105	C102N_GL-107	-95.341
C102N_GL-105:GOULDS_TP-055_O	24HR_0005	C102N_GL-105	GOULDS_TP-0	4.669
C102N_GL-105:GOULDS_TP-055_O	24HR_0010	C102N_GL-105	GOULDS_TP-0	11.501
C102N_GL-105:GOULDS_TP-055_O	24HR_0025	C102N_GL-105	GOULDS_TP-0	33.610
C102N_GL-105:GOULDS_TP-055_O	72HR_0005	C102N_GL-105	GOULDS_TP-0	20.792
C102N_GL-105:GOULDS_TP-055_O	72HR_0010	C102N_GL-105	GOULDS_TP-0	50.978

C-102 Discharges (cfs) - 2060

Name	Storm	Upstream Node Name	Downstream Node Name	Max Flow cfs
C102N_GL-105:GOULDS_TP-055_O	72HR_0025	C102N_GL-105	GOULDS_TP-0	118.110
C102N_GL-105:GOULDS_TP-055_O	72HR_0050	C102N_GL-105	GOULDS_TP-0	167.984
C102N_GL-105:GOULDS_TP-055_O	72HR_0100	C102N_GL-105	GOULDS_TP-0	210.655
C102N_GL-105:GOULDS_TP-055_O	72HR_0500	C102N_GL-105	GOULDS_TP-0	324.932
C102N_GL-105:GOULDS_TP-055_O	72HR_1000	C102N_GL-105	GOULDS_TP-0	373.252
C102N_GL-107:GOULDS_GL-110_O	24HR_0005	C102N_GL-107	GOULDS_GL-1	0.130
C102N_GL-107:GOULDS_GL-110_O	24HR_0010	C102N_GL-107	GOULDS_GL-1	0.949
C102N_GL-107:GOULDS_GL-110_O	24HR_0025	C102N_GL-107	GOULDS_GL-1	5.481
C102N_GL-107:GOULDS_GL-110_O	72HR_0005	C102N_GL-107	GOULDS_GL-1	2.388
C102N_GL-107:GOULDS_GL-110_O	72HR_0010	C102N_GL-107	GOULDS_GL-1	13.972
C102N_GL-107:GOULDS_GL-110_O	72HR_0025	C102N_GL-107	GOULDS_GL-1	53.554
C102N_GL-107:GOULDS_GL-110_O	72HR_0050	C102N_GL-107	GOULDS_GL-1	88.160
C102N_GL-107:GOULDS_GL-110_O	72HR_0100	C102N_GL-107	GOULDS_GL-1	119.922
C102N_GL-107:GOULDS_GL-110_O	72HR_0500	C102N_GL-107	GOULDS_GL-1	200.854
C102N_GL-107:GOULDS_GL-110_O	72HR_1000	C102N_GL-107	GOULDS_GL-1	230.924
C102N_GL-107:C102N_GL-100_O	24HR_0005	C102N_GL-107	C102N_GL-100	4.676
C102N_GL-107:C102N_GL-100_O	24HR_0010	C102N_GL-107	C102N_GL-100	11.554
C102N_GL-107:C102N_GL-100_O	24HR_0025	C102N_GL-107	C102N_GL-100	33.840
C102N_GL-107:C102N_GL-100_O	72HR_0005	C102N_GL-107	C102N_GL-100	20.911
C102N_GL-107:C102N_GL-100_O	72HR_0010	C102N_GL-107	C102N_GL-100	51.221
C102N_GL-107:C102N_GL-100_O	72HR_0025	C102N_GL-107	C102N_GL-100	118.323
C102N_GL-107:C102N_GL-100_O	72HR_0050	C102N_GL-107	C102N_GL-100	168.185
C102N_GL-107:C102N_GL-100_O	72HR_0100	C102N_GL-107	C102N_GL-100	211.011
C102N_GL-107:C102N_GL-100_O	72HR_0500	C102N_GL-107	C102N_GL-100	334.803
C102N_GL-107:C102N_GL-100_O	72HR_1000	C102N_GL-107	C102N_GL-100	408.348
GOULDS_GL-135:GOULDS_GL-130_O	24HR_0005	GOULDS_GL-1	GOULDS_GL-1	0.000
GOULDS_GL-135:GOULDS_GL-130_O	24HR_0010	GOULDS_GL-1	GOULDS_GL-1	0.000
GOULDS_GL-135:GOULDS_GL-130_O	24HR_0025	GOULDS_GL-1	GOULDS_GL-1	0.138
GOULDS_GL-135:GOULDS_GL-130_O	72HR_0005	GOULDS_GL-1	GOULDS_GL-1	0.000
GOULDS_GL-135:GOULDS_GL-130_O	72HR_0010	GOULDS_GL-1	GOULDS_GL-1	3.798
GOULDS_GL-135:GOULDS_GL-130_O	72HR_0025	GOULDS_GL-1	GOULDS_GL-1	86.066
GOULDS_GL-135:GOULDS_GL-130_O	72HR_0050	GOULDS_GL-1	GOULDS_GL-1	187.748
GOULDS_GL-135:GOULDS_GL-130_O	72HR_0100	GOULDS_GL-1	GOULDS_GL-1	303.613
GOULDS_GL-135:GOULDS_GL-130_O	72HR_0500	GOULDS_GL-1	GOULDS_GL-1	630.969
GOULDS_GL-135:GOULDS_GL-130_O	72HR_1000	GOULDS_GL-1	GOULDS_GL-1	779.171
GOULDS_GL-135:GOULDS_GL-140_O	24HR_0005	GOULDS_GL-1	GOULDS_GL-1	187.293
GOULDS_GL-135:GOULDS_GL-140_O	24HR_0010	GOULDS_GL-1	GOULDS_GL-1	298.732
GOULDS_GL-135:GOULDS_GL-140_O	24HR_0025	GOULDS_GL-1	GOULDS_GL-1	426.055
GOULDS_GL-135:GOULDS_GL-140_O	72HR_0005	GOULDS_GL-1	GOULDS_GL-1	250.553
GOULDS_GL-135:GOULDS_GL-140_O	72HR_0010	GOULDS_GL-1	GOULDS_GL-1	216.875
GOULDS_GL-135:GOULDS_GL-140_O	72HR_0025	GOULDS_GL-1	GOULDS_GL-1	337.043
GOULDS_GL-135:GOULDS_GL-140_O	72HR_0050	GOULDS_GL-1	GOULDS_GL-1	390.863
GOULDS_GL-135:GOULDS_GL-140_O	72HR_0100	GOULDS_GL-1	GOULDS_GL-1	406.077
GOULDS_GL-135:GOULDS_GL-140_O	72HR_0500	GOULDS_GL-1	GOULDS_GL-1	514.569
GOULDS_GL-135:GOULDS_GL-140_O	72HR_1000	GOULDS_GL-1	GOULDS_GL-1	786.441
L31N_RW-010:C102_RW-030_O	24HR_0005	L31N_RW-011	C102_RW-030	94.300
L31N_RW-010:C102_RW-030_O	24HR_0010	L31N_RW-011	C102_RW-030	123.069
L31N_RW-010:C102_RW-030_O	24HR_0025	L31N_RW-011	C102_RW-030	144.128
L31N_RW-010:C102_RW-030_O	72HR_0005	L31N_RW-011	C102_RW-030	122.094
L31N_RW-010:C102_RW-030_O	72HR_0010	L31N_RW-011	C102_RW-030	137.541
L31N_RW-010:C102_RW-030_O	72HR_0025	L31N_RW-011	C102_RW-030	146.023

C-102 Discharges (cfs) - 2060

Name	Storm	Upstream Node Name	Downstream Node Name	Max Flow cfs
L31N_RW-010:C102_RW-030_O	72HR_0050	L31N_RW-011	C102_RW-030	-173.125
L31N_RW-010:C102_RW-030_O	72HR_0100	L31N_RW-011	C102_RW-030	-289.134
L31N_RW-010:C102_RW-030_O	72HR_0500	L31N_RW-011	C102_RW-030	-493.300
L31N_RW-010:C102_RW-030_O	72HR_1000	L31N_RW-011	C102_RW-030	-496.878
C102_RW-010:L31N_RW-010_O	24HR_0005	L31N_RW-011	L31N_RW-010	0.000
C102_RW-010:L31N_RW-010_O	24HR_0010	L31N_RW-011	L31N_RW-010	0.000
C102_RW-010:L31N_RW-010_O	24HR_0025	L31N_RW-011	L31N_RW-010	47.158
C102_RW-010:L31N_RW-010_O	72HR_0005	L31N_RW-011	L31N_RW-010	0.000
C102_RW-010:L31N_RW-010_O	72HR_0010	L31N_RW-011	L31N_RW-010	40.332
C102_RW-010:L31N_RW-010_O	72HR_0025	L31N_RW-011	L31N_RW-010	164.435
C102_RW-010:L31N_RW-010_O	72HR_0050	L31N_RW-011	L31N_RW-010	280.981
C102_RW-010:L31N_RW-010_O	72HR_0100	L31N_RW-011	L31N_RW-010	435.265
C102_RW-010:L31N_RW-010_O	72HR_0500	L31N_RW-011	L31N_RW-010	767.797
C102_RW-010:L31N_RW-010_O	72HR_1000	L31N_RW-011	L31N_RW-010	798.123
C102_RW-020:C102_C-100_O	24HR_0005	C102_RW-025	C102_C-100	-122.894
C102_RW-020:C102_C-100_O	24HR_0010	C102_RW-025	C102_C-100	-151.371
C102_RW-020:C102_C-100_O	24HR_0025	C102_RW-025	C102_C-100	-180.272
C102_RW-020:C102_C-100_O	72HR_0005	C102_RW-025	C102_C-100	-154.328
C102_RW-020:C102_C-100_O	72HR_0010	C102_RW-025	C102_C-100	-179.163
C102_RW-020:C102_C-100_O	72HR_0025	C102_RW-025	C102_C-100	-207.850
C102_RW-020:C102_C-100_O	72HR_0050	C102_RW-025	C102_C-100	-223.263
C102_RW-020:C102_C-100_O	72HR_0100	C102_RW-025	C102_C-100	-225.196
C102_RW-020:C102_C-100_O	72HR_0500	C102_RW-025	C102_C-100	239.064
C102_RW-020:C102_C-100_O	72HR_1000	C102_RW-025	C102_C-100	362.074
C102_RW-025:L31N_RW-024_O	24HR_0005	C102_RW-025	L31N_RW-024	111.900
C102_RW-025:L31N_RW-024_O	24HR_0010	C102_RW-025	L31N_RW-024	148.840
C102_RW-025:L31N_RW-024_O	24HR_0025	C102_RW-025	L31N_RW-024	180.185
C102_RW-025:L31N_RW-024_O	72HR_0005	C102_RW-025	L31N_RW-024	153.749
C102_RW-025:L31N_RW-024_O	72HR_0010	C102_RW-025	L31N_RW-024	181.702
C102_RW-025:L31N_RW-024_O	72HR_0025	C102_RW-025	L31N_RW-024	214.442
C102_RW-025:L31N_RW-024_O	72HR_0050	C102_RW-025	L31N_RW-024	285.916
C102_RW-025:L31N_RW-024_O	72HR_0100	C102_RW-025	L31N_RW-024	367.477
C102_RW-025:L31N_RW-024_O	72HR_0500	C102_RW-025	L31N_RW-024	505.387
C102_RW-025:L31N_RW-024_O	72HR_1000	C102_RW-025	L31N_RW-024	527.728
GOULDS_GL-144:GOULDS_GL-145	24HR_0005	GOULDS_GL-1	GOULDS_GL-1	79.652
GOULDS_GL-144:GOULDS_GL-145	24HR_0010	GOULDS_GL-1	GOULDS_GL-1	81.611
GOULDS_GL-144:GOULDS_GL-145	24HR_0025	GOULDS_GL-1	GOULDS_GL-1	83.016
GOULDS_GL-144:GOULDS_GL-145	72HR_0005	GOULDS_GL-1	GOULDS_GL-1	79.780
GOULDS_GL-144:GOULDS_GL-145	72HR_0010	GOULDS_GL-1	GOULDS_GL-1	83.174
GOULDS_GL-144:GOULDS_GL-145	72HR_0025	GOULDS_GL-1	GOULDS_GL-1	82.870
GOULDS_GL-144:GOULDS_GL-145	72HR_0050	GOULDS_GL-1	GOULDS_GL-1	82.601
GOULDS_GL-144:GOULDS_GL-145	72HR_0100	GOULDS_GL-1	GOULDS_GL-1	82.912
GOULDS_GL-144:GOULDS_GL-145	72HR_0500	GOULDS_GL-1	GOULDS_GL-1	81.424
GOULDS_GL-144:GOULDS_GL-145	72HR_1000	GOULDS_GL-1	GOULDS_GL-1	80.761
GOULDS_GL-144:GOULDS_TP-028	24HR_0005	GOULDS_GL-1	GOULDS_TP-0	-15.907
GOULDS_GL-144:GOULDS_TP-028	24HR_0010	GOULDS_GL-1	GOULDS_TP-0	-15.054
GOULDS_GL-144:GOULDS_TP-028	24HR_0025	GOULDS_GL-1	GOULDS_TP-0	-20.424
GOULDS_GL-144:GOULDS_TP-028	72HR_0005	GOULDS_GL-1	GOULDS_TP-0	-15.413
GOULDS_GL-144:GOULDS_TP-028	72HR_0010	GOULDS_GL-1	GOULDS_TP-0	16.175
GOULDS_GL-144:GOULDS_TP-028	72HR_0025	GOULDS_GL-1	GOULDS_TP-0	19.547
GOULDS_GL-144:GOULDS_TP-028	72HR_0050	GOULDS_GL-1	GOULDS_TP-0	21.646

C-102 Discharges (cfs) - 2060

Name	Storm	Upstream Node Name	Downstream Node Name	Max Flow cfs
GOULDS_GL-144:GOULDS_TP-028	72HR_0100	GOULDS_GL-1	GOULDS_TP-0	23.508
GOULDS_GL-144:GOULDS_TP-028	72HR_0500	GOULDS_GL-1	GOULDS_TP-0	26.604
GOULDS_GL-144:GOULDS_TP-028	72HR_1000	GOULDS_GL-1	GOULDS_TP-0	28.089
GOULDS_GL-145:GOULDS_C-050_O	24HR_0005	GOULDS_GL-1	GOULDS_C-04	0.000
GOULDS_GL-145:GOULDS_C-050_O	24HR_0010	GOULDS_GL-1	GOULDS_C-04	0.000
GOULDS_GL-145:GOULDS_C-050_O	24HR_0025	GOULDS_GL-1	GOULDS_C-04	99.033
GOULDS_GL-145:GOULDS_C-050_O	72HR_0005	GOULDS_GL-1	GOULDS_C-04	0.000
GOULDS_GL-145:GOULDS_C-050_O	72HR_0010	GOULDS_GL-1	GOULDS_C-04	103.116
GOULDS_GL-145:GOULDS_C-050_O	72HR_0025	GOULDS_GL-1	GOULDS_C-04	340.186
GOULDS_GL-145:GOULDS_C-050_O	72HR_0050	GOULDS_GL-1	GOULDS_C-04	539.223
GOULDS_GL-145:GOULDS_C-050_O	72HR_0100	GOULDS_GL-1	GOULDS_C-04	756.494
GOULDS_GL-145:GOULDS_C-050_O	72HR_0500	GOULDS_GL-1	GOULDS_C-04	1347.269
GOULDS_GL-145:GOULDS_C-050_O	72HR_1000	GOULDS_GL-1	GOULDS_C-04	1790.095
ExGOULDS_GL-145	24HR_0005	GOULDS_GL-1	GOULDS_GL-1	0.000
ExGOULDS_GL-145	24HR_0010			0.000
ExGOULDS_GL-145	24HR_0025			0.000
ExGOULDS_GL-145	72HR_0005			0.000
ExGOULDS_GL-145	72HR_0010			0.000
ExGOULDS_GL-145	72HR_0025			0.000
ExGOULDS_GL-145	72HR_0050			0.000
ExGOULDS_GL-145	72HR_0100			0.000
ExGOULDS_GL-145	72HR_0500			0.000
ExGOULDS_GL-145	72HR_1000			0.000
PGOULDS_GL-145	24HR_0005	GOULDS_GL-1	GOULDS_GL-1	2.458
PGOULDS_GL-145	24HR_0010			2.627
PGOULDS_GL-145	24HR_0025			2.454
PGOULDS_GL-145	72HR_0005			1.576
PGOULDS_GL-145	72HR_0010			1.438
PGOULDS_GL-145	72HR_0025			1.041
PGOULDS_GL-145	72HR_0050			0.944
PGOULDS_GL-145	72HR_0100			0.862
PGOULDS_GL-145	72HR_0500			0.774
PGOULDS_GL-145	72HR_1000			0.801
C102_TP-031:C102_TP-030_O	24HR_0005	C102_TP-031	C102_TP-030	0.000
C102_TP-031:C102_TP-030_O	24HR_0010	C102_TP-031	C102_TP-030	0.000
C102_TP-031:C102_TP-030_O	24HR_0025	C102_TP-031	C102_TP-030	0.000
C102_TP-031:C102_TP-030_O	72HR_0005	C102_TP-031	C102_TP-030	0.000
C102_TP-031:C102_TP-030_O	72HR_0010	C102_TP-031	C102_TP-030	0.000
C102_TP-031:C102_TP-030_O	72HR_0025	C102_TP-031	C102_TP-030	0.000
C102_TP-031:C102_TP-030_O	72HR_0050	C102_TP-031	C102_TP-030	0.000
C102_TP-031:C102_TP-030_O	72HR_0100	C102_TP-031	C102_TP-030	0.000
C102_TP-031:C102_TP-030_O	72HR_0500	C102_TP-031	C102_TP-030	22.952
C102_TP-031:C102_TP-030_O	72HR_1000	C102_TP-031	C102_TP-030	203.368
C102_TP-031p	24HR_0005	C102_TP-031	C102_C-055	-10.848
C102_TP-031p	24HR_0010			-14.840
C102_TP-031p	24HR_0025			-21.258
C102_TP-031p	72HR_0005			-12.742
C102_TP-031p	72HR_0010			-19.360
C102_TP-031p	72HR_0025			-17.558
C102_TP-031p	72HR_0050			-17.020
C102_TP-031p	72HR_0100			-11.336

C-102 Discharges (cfs) - 2060

Name	Storm	Upstream Node Name	Downstream Node Name	Max Flow cfs
C102_TP-031p	72HR_0500			-2.420
C102_TP-031p	72HR_1000			-2.409
C102_TP-031o	24HR_0005	C102_TP-031	C102_C-055	0.000
C102_TP-031o	24HR_0010			0.000
C102_TP-031o	24HR_0025			-5.951
C102_TP-031o	72HR_0005			0.000
C102_TP-031o	72HR_0010			-4.467
C102_TP-031o	72HR_0025			-57.925
C102_TP-031o	72HR_0050			-57.170
C102_TP-031o	72HR_0100			-52.342
C102_TP-031o	72HR_0500			-77.929
C102_TP-031o	72HR_1000			-203.613
C102_TP-041:C102_TP-040_O	24HR_0005	C102_TP-041	C102_TP-040	0.000
C102_TP-041:C102_TP-040_O	24HR_0010	C102_TP-041	C102_TP-040	0.769
C102_TP-041:C102_TP-040_O	24HR_0025	C102_TP-041	C102_TP-040	-43.117
C102_TP-041:C102_TP-040_O	72HR_0005	C102_TP-041	C102_TP-040	1.032
C102_TP-041:C102_TP-040_O	72HR_0010	C102_TP-041	C102_TP-040	47.130
C102_TP-041:C102_TP-040_O	72HR_0025	C102_TP-041	C102_TP-040	107.738
C102_TP-041:C102_TP-040_O	72HR_0050	C102_TP-041	C102_TP-040	152.066
C102_TP-041:C102_TP-040_O	72HR_0100	C102_TP-041	C102_TP-040	240.925
C102_TP-041:C102_TP-040_O	72HR_0500	C102_TP-041	C102_TP-040	789.974
C102_TP-041:C102_TP-040_O	72HR_1000	C102_TP-041	C102_TP-040	933.131
C102_TP-041p.1	24HR_0005	C102_TP-041	C102_C-B12W	13.357
C102_TP-041p.1	24HR_0010			24.812
C102_TP-041p.1	24HR_0025			-23.447
C102_TP-041p.1	72HR_0005			29.757
C102_TP-041p.1	72HR_0010			29.056
C102_TP-041p.1	72HR_0025			23.438
C102_TP-041p.1	72HR_0050			-28.604
C102_TP-041p.1	72HR_0100			-33.670
C102_TP-041p.1	72HR_0500			-36.243
C102_TP-041p.1	72HR_1000			-36.181
C102_TP-041o.1	24HR_0005	C102_TP-041	C102_C-B12W	0.000
C102_TP-041o.1	24HR_0010			0.000
C102_TP-041o.1	24HR_0025			0.000
C102_TP-041o.1	72HR_0005			0.000
C102_TP-041o.1	72HR_0010			0.000
C102_TP-041o.1	72HR_0025			0.000
C102_TP-041o.1	72HR_0050			-0.849
C102_TP-041o.1	72HR_0100			-92.153
C102_TP-041o.1	72HR_0500			-846.294
C102_TP-041o.1	72HR_1000			-1216.862
C102_C-132:C102_C-131	24HR_0005	C102_C-132	C102_C-131	-21.679
C102_C-132:C102_C-131	24HR_0010	C102_C-132	C102_C-131	-21.682
C102_C-132:C102_C-131	24HR_0025	C102_C-132	C102_C-131	-25.349
C102_C-132:C102_C-131	72HR_0005	C102_C-132	C102_C-131	-21.665
C102_C-132:C102_C-131	72HR_0010	C102_C-132	C102_C-131	-21.666
C102_C-132:C102_C-131	72HR_0025	C102_C-132	C102_C-131	61.309
C102_C-132:C102_C-131	72HR_0050	C102_C-132	C102_C-131	113.763
C102_C-132:C102_C-131	72HR_0100	C102_C-132	C102_C-131	152.461
C102_C-132:C102_C-131	72HR_0500	C102_C-132	C102_C-131	-323.606

C-102 Discharges (cfs) - 2060

Name	Storm	Upstream Node Name	Downstream Node Name	Max Flow cfs
C102_C-132:C102_C-131	72HR_1000	C102_C-132	C102_C-131	-370.629
C102_RW-059:C102_OH-121_O	24HR_0005	C102_RW-059	C102_OH-121	0.000
C102_RW-059:C102_OH-121_O	24HR_0010	C102_RW-059	C102_OH-121	0.000
C102_RW-059:C102_OH-121_O	24HR_0025	C102_RW-059	C102_OH-121	0.000
C102_RW-059:C102_OH-121_O	72HR_0005	C102_RW-059	C102_OH-121	0.000
C102_RW-059:C102_OH-121_O	72HR_0010	C102_RW-059	C102_OH-121	0.000
C102_RW-059:C102_OH-121_O	72HR_0025	C102_RW-059	C102_OH-121	2.515
C102_RW-059:C102_OH-121_O	72HR_0050	C102_RW-059	C102_OH-121	10.734
C102_RW-059:C102_OH-121_O	72HR_0100	C102_RW-059	C102_OH-121	26.904
C102_RW-059:C102_OH-121_O	72HR_0500	C102_RW-059	C102_OH-121	98.855
C102_RW-059:C102_OH-121_O	72HR_1000	C102_RW-059	C102_OH-121	-170.294
C102_RW-059p	24HR_0005	C102_RW-059	C102_C-B5N	-0.235
C102_RW-059p	24HR_0010			3.451
C102_RW-059p	24HR_0025			24.607
C102_RW-059p	72HR_0005			5.480
C102_RW-059p	72HR_0010			24.360
C102_RW-059p	72HR_0025			25.471
C102_RW-059p	72HR_0050			26.565
C102_RW-059p	72HR_0100			27.688
C102_RW-059p	72HR_0500			26.961
C102_RW-059p	72HR_1000			28.409
C102_RW-059o	24HR_0005	C102_RW-059	C102_C-B5N	0.000
C102_RW-059o	24HR_0010			0.000
C102_RW-059o	24HR_0025			0.012
C102_RW-059o	72HR_0005			0.000
C102_RW-059o	72HR_0010			0.000
C102_RW-059o	72HR_0025			51.861
C102_RW-059o	72HR_0050			99.923
C102_RW-059o	72HR_0100			158.541
C102_RW-059o	72HR_0500			334.523
C102_RW-059o	72HR_1000			397.912
C102_SP-010:C102_C-073_O	24HR_0005	C102_SP-123	C102_C-075	75.555
C102_SP-010:C102_C-073_O	24HR_0010	C102_SP-123	C102_C-075	148.563
C102_SP-010:C102_C-073_O	24HR_0025	C102_SP-123	C102_C-075	196.532
C102_SP-010:C102_C-073_O	72HR_0005	C102_SP-123	C102_C-075	154.438
C102_SP-010:C102_C-073_O	72HR_0010	C102_SP-123	C102_C-075	196.319
C102_SP-010:C102_C-073_O	72HR_0025	C102_SP-123	C102_C-075	365.475
C102_SP-010:C102_C-073_O	72HR_0050	C102_SP-123	C102_C-075	529.573
C102_SP-010:C102_C-073_O	72HR_0100	C102_SP-123	C102_C-075	734.850
C102_SP-010:C102_C-073_O	72HR_0500	C102_SP-123	C102_C-075	1723.799
C102_SP-010:C102_C-073_O	72HR_1000	C102_SP-123	C102_C-075	2212.633
C102_OH-121:C102_OH-021_O	24HR_0005	C102_OH-121	C102_OH-021	0.000
C102_OH-121:C102_OH-021_O	24HR_0010	C102_OH-121	C102_OH-021	14.719
C102_OH-121:C102_OH-021_O	24HR_0025	C102_OH-121	C102_OH-021	22.388
C102_OH-121:C102_OH-021_O	72HR_0005	C102_OH-121	C102_OH-021	16.293
C102_OH-121:C102_OH-021_O	72HR_0010	C102_OH-121	C102_OH-021	22.604
C102_OH-121:C102_OH-021_O	72HR_0025	C102_OH-121	C102_OH-021	28.531
C102_OH-121:C102_OH-021_O	72HR_0050	C102_OH-121	C102_OH-021	87.143
C102_OH-121:C102_OH-021_O	72HR_0100	C102_OH-121	C102_OH-021	423.279
C102_OH-121:C102_OH-021_O	72HR_0500	C102_OH-121	C102_OH-021	750.388
C102_OH-121:C102_OH-021_O	72HR_1000	C102_OH-121	C102_OH-021	927.209

C-102 Discharges (cfs) - 2060

Name	Storm	Upstream Node Name	Downstream Node Name	Max Flow cfs
C102_OH-121p1	24HR_0005	C102_OH-121	C102_C-B5S	-0.193
C102_OH-121p1	24HR_0010			-14.720
C102_OH-121p1	24HR_0025			-22.985
C102_OH-121p1	72HR_0005			-16.300
C102_OH-121p1	72HR_0010			-23.086
C102_OH-121p1	72HR_0025			-26.974
C102_OH-121p1	72HR_0050			-28.826
C102_OH-121p1	72HR_0100			-29.448
C102_OH-121p1	72HR_0500			-28.249
C102_OH-121p1	72HR_1000			-26.937
C102_OH-121o1	24HR_0005	C102_OH-121	C102_C-B5S	0.000
C102_OH-121o1	24HR_0010			0.000
C102_OH-121o1	24HR_0025			0.000
C102_OH-121o1	72HR_0005			0.000
C102_OH-121o1	72HR_0010			0.000
C102_OH-121o1	72HR_0025			0.000
C102_OH-121o1	72HR_0050			-63.870
C102_OH-121o1	72HR_0100			-236.473
C102_OH-121o1	72HR_0500			-671.479
C102_OH-121o1	72HR_1000			-803.757
C102_OH-221:C102_OH-021_O	24HR_0005	C102_OH-221	C102_OH-021	0.000
C102_OH-221:C102_OH-021_O	24HR_0010	C102_OH-221	C102_OH-021	-12.571
C102_OH-221:C102_OH-021_O	24HR_0025	C102_OH-221	C102_OH-021	-17.845
C102_OH-221:C102_OH-021_O	72HR_0005	C102_OH-221	C102_OH-021	-14.526
C102_OH-221:C102_OH-021_O	72HR_0010	C102_OH-221	C102_OH-021	16.863
C102_OH-221:C102_OH-021_O	72HR_0025	C102_OH-221	C102_OH-021	-34.430
C102_OH-221:C102_OH-021_O	72HR_0050	C102_OH-221	C102_OH-021	-192.755
C102_OH-221:C102_OH-021_O	72HR_0100	C102_OH-221	C102_OH-021	-530.070
C102_OH-221:C102_OH-021_O	72HR_0500	C102_OH-221	C102_OH-021	-1469.730
C102_OH-221:C102_OH-021_O	72HR_1000	C102_OH-221	C102_OH-021	-1790.227
C102_OH-221:C102_OH-200_O	24HR_0005	C102_OH-221	C102_OH-201	0.000
C102_OH-221:C102_OH-200_O	24HR_0010	C102_OH-221	C102_OH-201	0.000
C102_OH-221:C102_OH-200_O	24HR_0025	C102_OH-221	C102_OH-201	0.000
C102_OH-221:C102_OH-200_O	72HR_0005	C102_OH-221	C102_OH-201	0.000
C102_OH-221:C102_OH-200_O	72HR_0010	C102_OH-221	C102_OH-201	0.000
C102_OH-221:C102_OH-200_O	72HR_0025	C102_OH-221	C102_OH-201	36.154
C102_OH-221:C102_OH-200_O	72HR_0050	C102_OH-221	C102_OH-201	243.201
C102_OH-221:C102_OH-200_O	72HR_0100	C102_OH-221	C102_OH-201	717.483
C102_OH-221:C102_OH-200_O	72HR_0500	C102_OH-221	C102_OH-201	1562.768
C102_OH-221:C102_OH-200_O	72HR_1000	C102_OH-221	C102_OH-201	1803.729
C102_OH-221p3	24HR_0005	C102_OH-221	C102_C-B6W	-0.148
C102_OH-221p3	24HR_0010			12.714
C102_OH-221p3	24HR_0025			18.153
C102_OH-221p3	72HR_0005			14.743
C102_OH-221p3	72HR_0010			-17.160
C102_OH-221p3	72HR_0025			-22.493
C102_OH-221p3	72HR_0050			-24.710
C102_OH-221p3	72HR_0100			-25.176
C102_OH-221p3	72HR_0500			-23.155
C102_OH-221p3	72HR_1000			-22.139
C102_OH-221o3	24HR_0005	C102_OH-221	C102_C-B6W	0.000

C-102 Discharges (cfs) - 2060

Name	Storm	Upstream Node Name	Downstream Node Name	Max Flow cfs
C102_OH-221o3	24HR_0010			0.000
C102_OH-221o3	24HR_0025			0.000
C102_OH-221o3	72HR_0005			0.000
C102_OH-221o3	72HR_0010			0.000
C102_OH-221o3	72HR_0025			0.000
C102_OH-221o3	72HR_0050			-39.367
C102_OH-221o3	72HR_0100			-185.627
C102_OH-221o3	72HR_0500			-230.411
C102_OH-221o3	72HR_1000			-259.473
C102_OH-200:C102_OH-201_O	24HR_0005	C102_OH-200	C102_OH-201	0.000
C102_OH-200:C102_OH-201_O	24HR_0010	C102_OH-200	C102_OH-201	0.000
C102_OH-200:C102_OH-201_O	24HR_0025	C102_OH-200	C102_OH-201	0.000
C102_OH-200:C102_OH-201_O	72HR_0005	C102_OH-200	C102_OH-201	0.000
C102_OH-200:C102_OH-201_O	72HR_0010	C102_OH-200	C102_OH-201	0.000
C102_OH-200:C102_OH-201_O	72HR_0025	C102_OH-200	C102_OH-201	4.147
C102_OH-200:C102_OH-201_O	72HR_0050	C102_OH-200	C102_OH-201	8.400
C102_OH-200:C102_OH-201_O	72HR_0100	C102_OH-200	C102_OH-201	9.457
C102_OH-200:C102_OH-201_O	72HR_0500	C102_OH-200	C102_OH-201	21.391
C102_OH-200:C102_OH-201_O	72HR_1000	C102_OH-200	C102_OH-201	28.569
C102_OH-200p1	24HR_0005	C102_OH-200	C102_C-B6E	0.287
C102_OH-200p1	24HR_0010			-0.176
C102_OH-200p1	24HR_0025			-0.247
C102_OH-200p1	72HR_0005			-1.459
C102_OH-200p1	72HR_0010			-1.135
C102_OH-200p1	72HR_0025			-4.147
C102_OH-200p1	72HR_0050			-8.401
C102_OH-200p1	72HR_0100			-9.464
C102_OH-200p1	72HR_0500			-9.321
C102_OH-200p1	72HR_1000			-9.815
C102_OH-200o1	24HR_0005	C102_OH-200	C102_C-B6E	0.000
C102_OH-200o1	24HR_0010			0.000
C102_OH-200o1	24HR_0025			0.000
C102_OH-200o1	72HR_0005			0.000
C102_OH-200o1	72HR_0010			0.000
C102_OH-200o1	72HR_0025			0.000
C102_OH-200o1	72HR_0050			0.000
C102_OH-200o1	72HR_0100			0.000
C102_OH-200o1	72HR_0500			-21.457
C102_OH-200o1	72HR_1000			-29.770
C102_OH-201:C102_OH-100_O	24HR_0005	C102_OH-201	C102_OH-100	-6.150
C102_OH-201:C102_OH-100_O	24HR_0010	C102_OH-201	C102_OH-100	-22.643
C102_OH-201:C102_OH-100_O	24HR_0025	C102_OH-201	C102_OH-100	-51.816
C102_OH-201:C102_OH-100_O	72HR_0005	C102_OH-201	C102_OH-100	-23.492
C102_OH-201:C102_OH-100_O	72HR_0010	C102_OH-201	C102_OH-100	-44.843
C102_OH-201:C102_OH-100_O	72HR_0025	C102_OH-201	C102_OH-100	-83.464
C102_OH-201:C102_OH-100_O	72HR_0050	C102_OH-201	C102_OH-100	244.962
C102_OH-201:C102_OH-100_O	72HR_0100	C102_OH-201	C102_OH-100	703.000
C102_OH-201:C102_OH-100_O	72HR_0500	C102_OH-201	C102_OH-100	1480.216
C102_OH-201:C102_OH-100_O	72HR_1000	C102_OH-201	C102_OH-100	1696.455
C102_PR-121:C102_PR-021_O	24HR_0005	C102_PR-121	C102_PR-021	0.000
C102_PR-121:C102_PR-021_O	24HR_0010	C102_PR-121	C102_PR-021	0.000

C-102 Discharges (cfs) - 2060

Name	Storm	Upstream Node Name	Downstream Node Name	Max Flow cfs
C102_PR-121:C102_PR-021_O	24HR_0025	C102_PR-121	C102_PR-021	0.000
C102_PR-121:C102_PR-021_O	72HR_0005	C102_PR-121	C102_PR-021	0.000
C102_PR-121:C102_PR-021_O	72HR_0010	C102_PR-121	C102_PR-021	0.000
C102_PR-121:C102_PR-021_O	72HR_0025	C102_PR-121	C102_PR-021	1.691
C102_PR-121:C102_PR-021_O	72HR_0050	C102_PR-121	C102_PR-021	5.815
C102_PR-121:C102_PR-021_O	72HR_0100	C102_PR-121	C102_PR-021	5.554
C102_PR-121:C102_PR-021_O	72HR_0500	C102_PR-121	C102_PR-021	7.648
C102_PR-121:C102_PR-021_O	72HR_1000	C102_PR-121	C102_PR-021	9.195
C102_PR-121p	24HR_0005	C102_PR-121	C102_C-B7S	-0.483
C102_PR-121p	24HR_0010			-0.246
C102_PR-121p	24HR_0025			-0.080
C102_PR-121p	72HR_0005			-1.282
C102_PR-121p	72HR_0010			1.015
C102_PR-121p	72HR_0025			-1.691
C102_PR-121p	72HR_0050			-5.823
C102_PR-121p	72HR_0100			-5.595
C102_PR-121p	72HR_0500			-4.089
C102_PR-121p	72HR_1000			-4.494
C102_PR-121o	24HR_0005	C102_PR-121	C102_C-B7S	0.000
C102_PR-121o	24HR_0010			0.000
C102_PR-121o	24HR_0025			0.000
C102_PR-121o	72HR_0005			0.000
C102_PR-121o	72HR_0010			0.000
C102_PR-121o	72HR_0025			0.000
C102_PR-121o	72HR_0050			0.000
C102_PR-121o	72HR_0100			-1.494
C102_PR-121o	72HR_0500			-6.342
C102_PR-121o	72HR_1000			-7.869
C102_PR-020:C102_PR-022_O	24HR_0005	C102_PR-132	C102_PR-030	0.000
C102_PR-020:C102_PR-022_O	24HR_0010	C102_PR-132	C102_PR-030	0.000
C102_PR-020:C102_PR-022_O	24HR_0025	C102_PR-132	C102_PR-030	0.000
C102_PR-020:C102_PR-022_O	72HR_0005	C102_PR-132	C102_PR-030	0.000
C102_PR-020:C102_PR-022_O	72HR_0010	C102_PR-132	C102_PR-030	0.000
C102_PR-020:C102_PR-022_O	72HR_0025	C102_PR-132	C102_PR-030	0.000
C102_PR-020:C102_PR-022_O	72HR_0050	C102_PR-132	C102_PR-030	0.000
C102_PR-020:C102_PR-022_O	72HR_0100	C102_PR-132	C102_PR-030	-22.582
C102_PR-020:C102_PR-022_O	72HR_0500	C102_PR-132	C102_PR-030	-314.378
C102_PR-020:C102_PR-022_O	72HR_1000	C102_PR-132	C102_PR-030	-365.169
C102_PR-132:C102_PR-032_O	24HR_0005	C102_PR-132	C102_PR-032	0.000
C102_PR-132:C102_PR-032_O	24HR_0010	C102_PR-132	C102_PR-032	0.000
C102_PR-132:C102_PR-032_O	24HR_0025	C102_PR-132	C102_PR-032	-5.625
C102_PR-132:C102_PR-032_O	72HR_0005	C102_PR-132	C102_PR-032	0.000
C102_PR-132:C102_PR-032_O	72HR_0010	C102_PR-132	C102_PR-032	-4.458
C102_PR-132:C102_PR-032_O	72HR_0025	C102_PR-132	C102_PR-032	-15.859
C102_PR-132:C102_PR-032_O	72HR_0050	C102_PR-132	C102_PR-032	113.791
C102_PR-132:C102_PR-032_O	72HR_0100	C102_PR-132	C102_PR-032	485.690
C102_PR-132:C102_PR-032_O	72HR_0500	C102_PR-132	C102_PR-032	652.928
C102_PR-132:C102_PR-032_O	72HR_1000	C102_PR-132	C102_PR-032	665.771
C102_PR-132p	24HR_0005	C102_PR-132	C102_C-B8S	-0.075
C102_PR-132p	24HR_0010			-0.116
C102_PR-132p	24HR_0025			5.625

C-102 Discharges (cfs) - 2060

Name	Storm	Upstream Node Name	Downstream Node Name	Max Flow cfs
C102_PR-132p	72HR_0005			-0.218
C102_PR-132p	72HR_0010			4.458
C102_PR-132p	72HR_0025			15.081
C102_PR-132p	72HR_0050			13.156
C102_PR-132p	72HR_0100			12.502
C102_PR-132p	72HR_0500			18.956
C102_PR-132p	72HR_1000			19.296
C102_PR-132o	24HR_0005	C102_PR-132	C102_C-B8S	0.000
C102_PR-132o	24HR_0010			0.000
C102_PR-132o	24HR_0025			0.000
C102_PR-132o	72HR_0005			0.000
C102_PR-132o	72HR_0010			0.000
C102_PR-132o	72HR_0025			0.000
C102_PR-132o	72HR_0050			-104.124
C102_PR-132o	72HR_0100			-459.353
C102_PR-132o	72HR_0500			-471.306
C102_PR-132o	72HR_1000			-479.407
C102N_PR-207:C102N_PR-107_O	24HR_0005	C102N_PR-207	C102N_PR-107	80.637
C102N_PR-207:C102N_PR-107_O	24HR_0010	C102N_PR-207	C102N_PR-107	99.556
C102N_PR-207:C102N_PR-107_O	24HR_0025	C102N_PR-207	C102N_PR-107	129.359
C102N_PR-207:C102N_PR-107_O	72HR_0005	C102N_PR-207	C102N_PR-107	76.388
C102N_PR-207:C102N_PR-107_O	72HR_0010	C102N_PR-207	C102N_PR-107	96.668
C102N_PR-207:C102N_PR-107_O	72HR_0025	C102N_PR-207	C102N_PR-107	129.794
C102N_PR-207:C102N_PR-107_O	72HR_0050	C102N_PR-207	C102N_PR-107	160.013
C102N_PR-207:C102N_PR-107_O	72HR_0100	C102N_PR-207	C102N_PR-107	194.644
C102N_PR-207:C102N_PR-107_O	72HR_0500	C102N_PR-207	C102N_PR-107	300.567
C102N_PR-207:C102N_PR-107_O	72HR_1000	C102N_PR-207	C102N_PR-107	350.138
C102N_PR-204:C102N_C-U2N_O	24HR_0005	C102N_PR-204	C102N_C-U2N	-30.168
C102N_PR-204:C102N_C-U2N_O	24HR_0010	C102N_PR-204	C102N_C-U2N	-152.195
C102N_PR-204:C102N_C-U2N_O	24HR_0025	C102N_PR-204	C102N_C-U2N	-213.570
C102N_PR-204:C102N_C-U2N_O	72HR_0005	C102N_PR-204	C102N_C-U2N	-188.159
C102N_PR-204:C102N_C-U2N_O	72HR_0010	C102N_PR-204	C102N_C-U2N	-246.138
C102N_PR-204:C102N_C-U2N_O	72HR_0025	C102N_PR-204	C102N_C-U2N	-132.835
C102N_PR-204:C102N_C-U2N_O	72HR_0050	C102N_PR-204	C102N_C-U2N	-89.992
C102N_PR-204:C102N_C-U2N_O	72HR_0100	C102N_PR-204	C102N_C-U2N	-91.258
C102N_PR-204:C102N_C-U2N_O	72HR_0500	C102N_PR-204	C102N_C-U2N	-100.532
C102N_PR-204:C102N_C-U2N_O	72HR_1000	C102N_PR-204	C102N_C-U2N	-77.032
C102N_PR-304:C102N_C-U2S_O	24HR_0005	C102N_PR-304	C102N_C-U2S	80.292
C102N_PR-304:C102N_C-U2S_O	24HR_0010	C102N_PR-304	C102N_C-U2S	114.029
C102N_PR-304:C102N_C-U2S_O	24HR_0025	C102N_PR-304	C102N_C-U2S	178.922
C102N_PR-304:C102N_C-U2S_O	72HR_0005	C102N_PR-304	C102N_C-U2S	97.371
C102N_PR-304:C102N_C-U2S_O	72HR_0010	C102N_PR-304	C102N_C-U2S	157.058
C102N_PR-304:C102N_C-U2S_O	72HR_0025	C102N_PR-304	C102N_C-U2S	161.530
C102N_PR-304:C102N_C-U2S_O	72HR_0050	C102N_PR-304	C102N_C-U2S	158.309
C102N_PR-304:C102N_C-U2S_O	72HR_0100	C102N_PR-304	C102N_C-U2S	139.538
C102N_PR-304:C102N_C-U2S_O	72HR_0500	C102N_PR-304	C102N_C-U2S	177.507
C102N_PR-304:C102N_C-U2S_O	72HR_1000	C102N_PR-304	C102N_C-U2S	204.935
C102N_C-100:C102N_C-U1N	24HR_0005	C102N_C-100	C102N_C-U1N	-62.518
C102N_C-100:C102N_C-U1N	24HR_0010	C102N_C-100	C102N_C-U1N	-83.947
C102N_C-100:C102N_C-U1N	24HR_0025	C102N_C-100	C102N_C-U1N	-176.753
C102N_C-100:C102N_C-U1N	72HR_0005	C102N_C-100	C102N_C-U1N	59.213

C-102 Discharges (cfs) - 2060

Name	Storm	Upstream Node Name	Downstream Node Name	Max Flow cfs
C102N_C-100:C102N_C-U1N	72HR_0010	C102N_C-100	C102N_C-U1N	-121.000
C102N_C-100:C102N_C-U1N	72HR_0025	C102N_C-100	C102N_C-U1N	-274.683
C102N_C-100:C102N_C-U1N	72HR_0050	C102N_C-100	C102N_C-U1N	-351.054
C102N_C-100:C102N_C-U1N	72HR_0100	C102N_C-100	C102N_C-U1N	-406.228
C102N_C-100:C102N_C-U1N	72HR_0500	C102N_C-100	C102N_C-U1N	-484.883
C102N_C-100:C102N_C-U1N	72HR_1000	C102N_C-100	C102N_C-U1N	-469.252
C102N_PR-232:C102N_C-070	24HR_0005	C102N_PR-232	C102N_C-U5E	0.887
C102N_PR-232:C102N_C-070	24HR_0010	C102N_PR-232	C102N_C-U5E	-0.999
C102N_PR-232:C102N_C-070	24HR_0025	C102N_PR-232	C102N_C-U5E	-0.153
C102N_PR-232:C102N_C-070	72HR_0005	C102N_PR-232	C102N_C-U5E	-1.182
C102N_PR-232:C102N_C-070	72HR_0010	C102N_PR-232	C102N_C-U5E	0.460
C102N_PR-232:C102N_C-070	72HR_0025	C102N_PR-232	C102N_C-U5E	-1.322
C102N_PR-232:C102N_C-070	72HR_0050	C102N_PR-232	C102N_C-U5E	-1.086
C102N_PR-232:C102N_C-070	72HR_0100	C102N_PR-232	C102N_C-U5E	0.527
C102N_PR-232:C102N_C-070	72HR_0500	C102N_PR-232	C102N_C-U5E	-0.144
C102N_PR-232:C102N_C-070	72HR_1000	C102N_PR-232	C102N_C-U5E	14.017
C102N_PR-232:C102N_PR-132_O	24HR_0005	C102N_PR-232	C102N_PR-132	0.000
C102N_PR-232:C102N_PR-132_O	24HR_0010	C102N_PR-232	C102N_PR-132	0.000
C102N_PR-232:C102N_PR-132_O	24HR_0025	C102N_PR-232	C102N_PR-132	0.000
C102N_PR-232:C102N_PR-132_O	72HR_0005	C102N_PR-232	C102N_PR-132	0.000
C102N_PR-232:C102N_PR-132_O	72HR_0010	C102N_PR-232	C102N_PR-132	0.000
C102N_PR-232:C102N_PR-132_O	72HR_0025	C102N_PR-232	C102N_PR-132	0.000
C102N_PR-232:C102N_PR-132_O	72HR_0050	C102N_PR-232	C102N_PR-132	0.000
C102N_PR-232:C102N_PR-132_O	72HR_0100	C102N_PR-232	C102N_PR-132	0.000
C102N_PR-232:C102N_PR-132_O	72HR_0500	C102N_PR-232	C102N_PR-132	0.000
C102N_PR-232:C102N_PR-132_O	72HR_1000	C102N_PR-232	C102N_PR-132	5.879
Node472:Node473	24HR_0005	GOULDS_GL-5	GOULDS_GL-5	26.669
Node472:Node473	24HR_0010	GOULDS_GL-5	GOULDS_GL-5	26.712
Node472:Node473	24HR_0025	GOULDS_GL-5	GOULDS_GL-5	26.692
Node472:Node473	72HR_0005	GOULDS_GL-5	GOULDS_GL-5	25.948
Node472:Node473	72HR_0010	GOULDS_GL-5	GOULDS_GL-5	25.669
Node472:Node473	72HR_0025	GOULDS_GL-5	GOULDS_GL-5	24.964
Node472:Node473	72HR_0050	GOULDS_GL-5	GOULDS_GL-5	24.114
Node472:Node473	72HR_0100	GOULDS_GL-5	GOULDS_GL-5	23.197
Node472:Node473	72HR_0500	GOULDS_GL-5	GOULDS_GL-5	25.054
Node472:Node473	72HR_1000	GOULDS_GL-5	GOULDS_GL-5	25.260
Node473:Node474	24HR_0005	GOULDS_GL-5	GOULDS_GL-5	26.667
Node473:Node474	24HR_0010	GOULDS_GL-5	GOULDS_GL-5	26.714
Node473:Node474	24HR_0025	GOULDS_GL-5	GOULDS_GL-5	26.691
Node473:Node474	72HR_0005	GOULDS_GL-5	GOULDS_GL-5	25.954
Node473:Node474	72HR_0010	GOULDS_GL-5	GOULDS_GL-5	25.675
Node473:Node474	72HR_0025	GOULDS_GL-5	GOULDS_GL-5	24.963
Node473:Node474	72HR_0050	GOULDS_GL-5	GOULDS_GL-5	24.113
Node473:Node474	72HR_0100	GOULDS_GL-5	GOULDS_GL-5	23.196
Node473:Node474	72HR_0500	GOULDS_GL-5	GOULDS_GL-5	25.054
Node473:Node474	72HR_1000	GOULDS_GL-5	GOULDS_GL-5	25.260
Node474:Node475	24HR_0005	GOULDS_GL-5	GOULDS_GL-5	48.110
Node474:Node475	24HR_0010	GOULDS_GL-5	GOULDS_GL-5	48.129
Node474:Node475	24HR_0025	GOULDS_GL-5	GOULDS_GL-5	47.260
Node474:Node475	72HR_0005	GOULDS_GL-5	GOULDS_GL-5	46.102
Node474:Node475	72HR_0010	GOULDS_GL-5	GOULDS_GL-5	43.915

C-102 Discharges (cfs) - 2060

Name	Storm	Upstream Node Name	Downstream Node Name	Max Flow cfs
Node474:Node475	72HR_0025	GOULDS_GL-5	GOULDS_GL-5	39.696
Node474:Node475	72HR_0050	GOULDS_GL-5	GOULDS_GL-5	37.031
Node474:Node475	72HR_0100	GOULDS_GL-5	GOULDS_GL-5	34.252
Node474:Node475	72HR_0500	GOULDS_GL-5	GOULDS_GL-5	31.220
Node474:Node475	72HR_1000	GOULDS_GL-5	GOULDS_GL-5	32.340
Node475:Node477	24HR_0005	GOULDS_GL-5	GOULDS_GL-5	48.104
Node475:Node477	24HR_0010	GOULDS_GL-5	GOULDS_GL-5	48.115
Node475:Node477	24HR_0025	GOULDS_GL-5	GOULDS_GL-5	47.237
Node475:Node477	72HR_0005	GOULDS_GL-5	GOULDS_GL-5	46.086
Node475:Node477	72HR_0010	GOULDS_GL-5	GOULDS_GL-5	43.893
Node475:Node477	72HR_0025	GOULDS_GL-5	GOULDS_GL-5	39.694
Node475:Node477	72HR_0050	GOULDS_GL-5	GOULDS_GL-5	37.028
Node475:Node477	72HR_0100	GOULDS_GL-5	GOULDS_GL-5	34.283
Node475:Node477	72HR_0500	GOULDS_GL-5	GOULDS_GL-5	31.215
Node475:Node477	72HR_1000	GOULDS_GL-5	GOULDS_GL-5	32.339
Node476:GOULDS_GL-122	24HR_0005	GOULDS_GL-5	GOULDS_GL-1	-47.432
Node476:GOULDS_GL-122	24HR_0010	GOULDS_GL-5	GOULDS_GL-1	-47.405
Node476:GOULDS_GL-122	24HR_0025	GOULDS_GL-5	GOULDS_GL-1	-45.279
Node476:GOULDS_GL-122	72HR_0005	GOULDS_GL-5	GOULDS_GL-1	-43.758
Node476:GOULDS_GL-122	72HR_0010	GOULDS_GL-5	GOULDS_GL-1	-40.970
Node476:GOULDS_GL-122	72HR_0025	GOULDS_GL-5	GOULDS_GL-1	40.135
Node476:GOULDS_GL-122	72HR_0050	GOULDS_GL-5	GOULDS_GL-1	39.323
Node476:GOULDS_GL-122	72HR_0100	GOULDS_GL-5	GOULDS_GL-1	39.016
Node476:GOULDS_GL-122	72HR_0500	GOULDS_GL-5	GOULDS_GL-1	34.333
Node476:GOULDS_GL-122	72HR_1000	GOULDS_GL-5	GOULDS_GL-1	34.027
Node477:Node476	24HR_0005	GOULDS_GL-5	GOULDS_GL-5	-47.428
Node477:Node476	24HR_0010	GOULDS_GL-5	GOULDS_GL-5	-47.398
Node477:Node476	24HR_0025	GOULDS_GL-5	GOULDS_GL-5	-45.266
Node477:Node476	72HR_0005	GOULDS_GL-5	GOULDS_GL-5	-43.852
Node477:Node476	72HR_0010	GOULDS_GL-5	GOULDS_GL-5	-40.957
Node477:Node476	72HR_0025	GOULDS_GL-5	GOULDS_GL-5	40.073
Node477:Node476	72HR_0050	GOULDS_GL-5	GOULDS_GL-5	39.328
Node477:Node476	72HR_0100	GOULDS_GL-5	GOULDS_GL-5	39.022
Node477:Node476	72HR_0500	GOULDS_GL-5	GOULDS_GL-5	34.357
Node477:Node476	72HR_1000	GOULDS_GL-5	GOULDS_GL-5	34.027
GOULDS_GL-502:GOULDS_GL-145_O	24HR_0005	GOULDS_GL-5	GOULDS_GL-1	0.000
GOULDS_GL-502:GOULDS_GL-145_O	24HR_0010	GOULDS_GL-5	GOULDS_GL-1	0.000
GOULDS_GL-502:GOULDS_GL-145_O	24HR_0025	GOULDS_GL-5	GOULDS_GL-1	27.289
GOULDS_GL-502:GOULDS_GL-145_O	72HR_0005	GOULDS_GL-5	GOULDS_GL-1	0.000
GOULDS_GL-502:GOULDS_GL-145_O	72HR_0010	GOULDS_GL-5	GOULDS_GL-1	8.050
GOULDS_GL-502:GOULDS_GL-145_O	72HR_0025	GOULDS_GL-5	GOULDS_GL-1	123.405
GOULDS_GL-502:GOULDS_GL-145_O	72HR_0050	GOULDS_GL-5	GOULDS_GL-1	204.016
GOULDS_GL-502:GOULDS_GL-145_O	72HR_0100	GOULDS_GL-5	GOULDS_GL-1	284.235
GOULDS_GL-502:GOULDS_GL-145_O	72HR_0500	GOULDS_GL-5	GOULDS_GL-1	940.460
GOULDS_GL-502:GOULDS_GL-145_O	72HR_1000	GOULDS_GL-5	GOULDS_GL-1	1327.412
C102N_GL-200:C102N_GL-100	24HR_0005	GOULDS_GL-5	GOULDS_GL-5	26.558
C102N_GL-200:C102N_GL-100	24HR_0010	GOULDS_GL-5	GOULDS_GL-5	25.726
C102N_GL-200:C102N_GL-100	24HR_0025	GOULDS_GL-5	GOULDS_GL-5	22.769
C102N_GL-200:C102N_GL-100	72HR_0005	GOULDS_GL-5	GOULDS_GL-5	25.591
C102N_GL-200:C102N_GL-100	72HR_0010	GOULDS_GL-5	GOULDS_GL-5	25.336
C102N_GL-200:C102N_GL-100	72HR_0025	GOULDS_GL-5	GOULDS_GL-5	21.419

C-102 Discharges (cfs) - 2060

Name	Storm	Upstream Node Name	Downstream Node Name	Max Flow cfs
C102N_GL-200:C102N_GL-100	72HR_0050	GOULDS_GL-5	GOULDS_GL-5	21.279
C102N_GL-200:C102N_GL-100	72HR_0100	GOULDS_GL-5	GOULDS_GL-5	21.204
C102N_GL-200:C102N_GL-100	72HR_0500	GOULDS_GL-5	GOULDS_GL-5	21.399
C102N_GL-200:C102N_GL-100	72HR_1000	GOULDS_GL-5	GOULDS_GL-5	21.739
C102N_GL-200:C102N_GL-202	24HR_0005	GOULDS_GL-5	C102N_GL-100	-26.558
C102N_GL-200:C102N_GL-202	24HR_0010	GOULDS_GL-5	C102N_GL-100	-25.729
C102N_GL-200:C102N_GL-202	24HR_0025	GOULDS_GL-5	C102N_GL-100	-22.770
C102N_GL-200:C102N_GL-202	72HR_0005	GOULDS_GL-5	C102N_GL-100	-25.592
C102N_GL-200:C102N_GL-202	72HR_0010	GOULDS_GL-5	C102N_GL-100	-25.337
C102N_GL-200:C102N_GL-202	72HR_0025	GOULDS_GL-5	C102N_GL-100	-21.419
C102N_GL-200:C102N_GL-202	72HR_0050	GOULDS_GL-5	C102N_GL-100	-21.279
C102N_GL-200:C102N_GL-202	72HR_0100	GOULDS_GL-5	C102N_GL-100	-21.204
C102N_GL-200:C102N_GL-202	72HR_0500	GOULDS_GL-5	C102N_GL-100	-21.399
C102N_GL-200:C102N_GL-202	72HR_1000	GOULDS_GL-5	C102N_GL-100	-21.742
C102N_GL-202:C102N_GL-205	24HR_0005	C102N_GL-100	C102N_GL-205	11.270
C102N_GL-202:C102N_GL-205	24HR_0010	C102N_GL-100	C102N_GL-205	13.959
C102N_GL-202:C102N_GL-205	24HR_0025	C102N_GL-100	C102N_GL-205	19.934
C102N_GL-202:C102N_GL-205	72HR_0005	C102N_GL-100	C102N_GL-205	13.735
C102N_GL-202:C102N_GL-205	72HR_0010	C102N_GL-100	C102N_GL-205	17.611
C102N_GL-202:C102N_GL-205	72HR_0025	C102N_GL-100	C102N_GL-205	20.896
C102N_GL-202:C102N_GL-205	72HR_0050	C102N_GL-100	C102N_GL-205	20.428
C102N_GL-202:C102N_GL-205	72HR_0100	C102N_GL-100	C102N_GL-205	27.228
C102N_GL-202:C102N_GL-205	72HR_0500	C102N_GL-100	C102N_GL-205	42.277
C102N_GL-202:C102N_GL-205	72HR_1000	C102N_GL-100	C102N_GL-205	45.770
GOULDS_GL-100:GOULDS_GL-120_O	24HR_0005	C102N_GL-100	GOULDS_GL-1	0.000
GOULDS_GL-100:GOULDS_GL-120_O	24HR_0010	C102N_GL-100	GOULDS_GL-1	0.000
GOULDS_GL-100:GOULDS_GL-120_O	24HR_0025	C102N_GL-100	GOULDS_GL-1	37.221
GOULDS_GL-100:GOULDS_GL-120_O	72HR_0005	C102N_GL-100	GOULDS_GL-1	0.000
GOULDS_GL-100:GOULDS_GL-120_O	72HR_0010	C102N_GL-100	GOULDS_GL-1	-25.550
GOULDS_GL-100:GOULDS_GL-120_O	72HR_0025	C102N_GL-100	GOULDS_GL-1	-167.624
GOULDS_GL-100:GOULDS_GL-120_O	72HR_0050	C102N_GL-100	GOULDS_GL-1	-278.439
GOULDS_GL-100:GOULDS_GL-120_O	72HR_0100	C102N_GL-100	GOULDS_GL-1	-398.692
GOULDS_GL-100:GOULDS_GL-120_O	72HR_0500	C102N_GL-100	GOULDS_GL-1	-565.567
GOULDS_GL-100:GOULDS_GL-120_O	72HR_1000	C102N_GL-100	GOULDS_GL-1	-527.769
ExC102N_GL-100	24HR_0005	C102N_GL-100	C102N_GL-100	0.000
ExC102N_GL-100	24HR_0010			0.000
ExC102N_GL-100	24HR_0025			0.000
ExC102N_GL-100	72HR_0005			0.000
ExC102N_GL-100	72HR_0010			0.000
ExC102N_GL-100	72HR_0025			0.000
ExC102N_GL-100	72HR_0050			0.000
ExC102N_GL-100	72HR_0100			0.000
ExC102N_GL-100	72HR_0500			0.000
ExC102N_GL-100	72HR_1000			0.000
PC102N_GL-100	24HR_0005	C102N_GL-100	C102N_GL-100	3.535
PC102N_GL-100	24HR_0010			3.563
PC102N_GL-100	24HR_0025			3.587
PC102N_GL-100	72HR_0005			2.526
PC102N_GL-100	72HR_0010			2.280
PC102N_GL-100	72HR_0025			2.357
PC102N_GL-100	72HR_0050			2.613

C-102 Discharges (cfs) - 2060

Name	Storm	Upstream Node Name	Downstream Node Name	Max Flow cfs
PC102N_GL-100	72HR_0100			2.979
PC102N_GL-100	72HR_0500			2.705
PC102N_GL-100	72HR_1000			2.817
C102N_GL-2050p	24HR_0005	C102N_GL-205	C102N_GL-206	8.749
C102N_GL-2050p	24HR_0010			8.280
C102N_GL-2050p	24HR_0025			8.041
C102N_GL-2050p	72HR_0005			8.581
C102N_GL-2050p	72HR_0010			8.162
C102N_GL-2050p	72HR_0025			7.797
C102N_GL-2050p	72HR_0050			7.864
C102N_GL-2050p	72HR_0100			8.346
C102N_GL-2050p	72HR_0500			8.278
C102N_GL-2050p	72HR_1000			8.284
C102N_GL-205o	24HR_0005	C102N_GL-205	C102N_GL-206	9.099
C102N_GL-205o	24HR_0010			12.689
C102N_GL-205o	24HR_0025			19.075
C102N_GL-205o	72HR_0005			12.114
C102N_GL-205o	72HR_0010			17.328
C102N_GL-205o	72HR_0025			20.688
C102N_GL-205o	72HR_0050			20.641
C102N_GL-205o	72HR_0100			19.145
C102N_GL-205o	72HR_0500			-33.860
C102N_GL-205o	72HR_1000			-39.414
C102N_GL-206;C102N_GL-210	24HR_0005	C102N_GL-206	C102N_GL-210	10.773
C102N_GL-206;C102N_GL-210	24HR_0010	C102N_GL-206	C102N_GL-210	12.962
C102N_GL-206;C102N_GL-210	24HR_0025	C102N_GL-206	C102N_GL-210	18.967
C102N_GL-206;C102N_GL-210	72HR_0005	C102N_GL-206	C102N_GL-210	12.348
C102N_GL-206;C102N_GL-210	72HR_0010	C102N_GL-206	C102N_GL-210	17.481
C102N_GL-206;C102N_GL-210	72HR_0025	C102N_GL-206	C102N_GL-210	20.805
C102N_GL-206;C102N_GL-210	72HR_0050	C102N_GL-206	C102N_GL-210	21.297
C102N_GL-206;C102N_GL-210	72HR_0100	C102N_GL-206	C102N_GL-210	19.804
C102N_GL-206;C102N_GL-210	72HR_0500	C102N_GL-206	C102N_GL-210	-33.010
C102N_GL-206;C102N_GL-210	72HR_1000	C102N_GL-206	C102N_GL-210	-38.100
C102N_GL-210p	24HR_0005	C102N_GL-210	C102N_GL-211	10.789
C102N_GL-210p	24HR_0010			12.989
C102N_GL-210p	24HR_0025			12.537
C102N_GL-210p	72HR_0005			12.408
C102N_GL-210p	72HR_0010			12.859
C102N_GL-210p	72HR_0025			-12.298
C102N_GL-210p	72HR_0050			-12.129
C102N_GL-210p	72HR_0100			-10.971
C102N_GL-210p	72HR_0500			9.276
C102N_GL-210p	72HR_1000			9.830
C102N_GL-210o	24HR_0005	C102N_GL-210	C102N_GL-211	0.000
C102N_GL-210o	24HR_0010			0.000
C102N_GL-210o	24HR_0025			17.272
C102N_GL-210o	72HR_0005			0.000
C102N_GL-210o	72HR_0010			12.588
C102N_GL-210o	72HR_0025			20.443
C102N_GL-210o	72HR_0050			21.673
C102N_GL-210o	72HR_0100			20.255

C-102 Discharges (cfs) - 2060

Name	Storm	Upstream Node Name o	Downstream Node Name o	Max Flow cfs
C102N_GL-210o	72HR_0500			-32.341
C102N_GL-210o	72HR_1000			-36.931
C102N_GL-211:C102N_C-B16N	24HR_0005	C102N_GL-211	C102N_C-B16N	10.791
C102N_GL-211:C102N_C-B16N	24HR_0010	C102N_GL-211	C102N_C-B16N	12.992
C102N_GL-211:C102N_C-B16N	24HR_0025	C102N_GL-211	C102N_C-B16N	18.921
C102N_GL-211:C102N_C-B16N	72HR_0005	C102N_GL-211	C102N_C-B16N	12.413
C102N_GL-211:C102N_C-B16N	72HR_0010	C102N_GL-211	C102N_C-B16N	17.464
C102N_GL-211:C102N_C-B16N	72HR_0025	C102N_GL-211	C102N_C-B16N	21.092
C102N_GL-211:C102N_C-B16N	72HR_0050	C102N_GL-211	C102N_C-B16N	22.353
C102N_GL-211:C102N_C-B16N	72HR_0100	C102N_GL-211	C102N_C-B16N	-27.223
C102N_GL-211:C102N_C-B16N	72HR_0500	C102N_GL-211	C102N_C-B16N	-35.584
C102N_GL-211:C102N_C-B16N	72HR_1000	C102N_GL-211	C102N_C-B16N	-38.192
Node473:Node474.1	24HR_0005	GOULDS_GL-5	GOULDS_GL-5	48.114
Node473:Node474.1	24HR_0010	GOULDS_GL-5	GOULDS_GL-5	48.145
Node473:Node474.1	24HR_0025	GOULDS_GL-5	GOULDS_GL-5	47.277
Node473:Node474.1	72HR_0005	GOULDS_GL-5	GOULDS_GL-5	46.113
Node473:Node474.1	72HR_0010	GOULDS_GL-5	GOULDS_GL-5	43.932
Node473:Node474.1	72HR_0025	GOULDS_GL-5	GOULDS_GL-5	39.697
Node473:Node474.1	72HR_0050	GOULDS_GL-5	GOULDS_GL-5	37.034
Node473:Node474.1	72HR_0100	GOULDS_GL-5	GOULDS_GL-5	34.254
Node473:Node474.1	72HR_0500	GOULDS_GL-5	GOULDS_GL-5	31.221
Node473:Node474.1	72HR_1000	GOULDS_GL-5	GOULDS_GL-5	32.340
GOULDS_TP-053:GOULDS_TP-052	24HR_0005	GOULDS_TP-0	GOULDS_TP-0	25.609
GOULDS_TP-053:GOULDS_TP-052	24HR_0010	GOULDS_TP-0	GOULDS_TP-0	37.784
GOULDS_TP-053:GOULDS_TP-052	24HR_0025	GOULDS_TP-0	GOULDS_TP-0	52.403
GOULDS_TP-053:GOULDS_TP-052	72HR_0005	GOULDS_TP-0	GOULDS_TP-0	42.247
GOULDS_TP-053:GOULDS_TP-052	72HR_0010	GOULDS_TP-0	GOULDS_TP-0	54.427
GOULDS_TP-053:GOULDS_TP-052	72HR_0025	GOULDS_TP-0	GOULDS_TP-0	82.694
GOULDS_TP-053:GOULDS_TP-052	72HR_0050	GOULDS_TP-0	GOULDS_TP-0	113.707
GOULDS_TP-053:GOULDS_TP-052	72HR_0100	GOULDS_TP-0	GOULDS_TP-0	155.586
GOULDS_TP-053:GOULDS_TP-052	72HR_0500	GOULDS_TP-0	GOULDS_TP-0	265.791
GOULDS_TP-053:GOULDS_TP-052	72HR_1000	GOULDS_TP-0	GOULDS_TP-0	295.842
GOULDS_TP-051:GOULDS_TP-090	24HR_0005	GOULDS_TP-0	GOULDS_TP-0	-65.220
GOULDS_TP-051:GOULDS_TP-090	24HR_0010	GOULDS_TP-0	GOULDS_TP-0	-89.900
GOULDS_TP-051:GOULDS_TP-090	24HR_0025	GOULDS_TP-0	GOULDS_TP-0	-122.284
GOULDS_TP-051:GOULDS_TP-090	72HR_0005	GOULDS_TP-0	GOULDS_TP-0	-64.599
GOULDS_TP-051:GOULDS_TP-090	72HR_0010	GOULDS_TP-0	GOULDS_TP-0	-96.972
GOULDS_TP-051:GOULDS_TP-090	72HR_0025	GOULDS_TP-0	GOULDS_TP-0	-116.947
GOULDS_TP-051:GOULDS_TP-090	72HR_0050	GOULDS_TP-0	GOULDS_TP-0	-123.613
GOULDS_TP-051:GOULDS_TP-090	72HR_0100	GOULDS_TP-0	GOULDS_TP-0	-127.012
GOULDS_TP-051:GOULDS_TP-090	72HR_0500	GOULDS_TP-0	GOULDS_TP-0	167.176
GOULDS_TP-051:GOULDS_TP-090	72HR_1000	GOULDS_TP-0	GOULDS_TP-0	288.533
C102_PR-302:C102_C-B10N	24HR_0005	C102_PR-302	C102_C-B10N	-0.072
C102_PR-302:C102_C-B10N	24HR_0010	C102_PR-302	C102_C-B10N	-0.069
C102_PR-302:C102_C-B10N	24HR_0025	C102_PR-302	C102_C-B10N	-0.067
C102_PR-302:C102_C-B10N	72HR_0005	C102_PR-302	C102_C-B10N	-0.064
C102_PR-302:C102_C-B10N	72HR_0010	C102_PR-302	C102_C-B10N	-0.074
C102_PR-302:C102_C-B10N	72HR_0025	C102_PR-302	C102_C-B10N	0.078
C102_PR-302:C102_C-B10N	72HR_0050	C102_PR-302	C102_C-B10N	1.260
C102_PR-302:C102_C-B10N	72HR_0100	C102_PR-302	C102_C-B10N	2.092
C102_PR-302:C102_C-B10N	72HR_0500	C102_PR-302	C102_C-B10N	5.397

C-102 Discharges (cfs) - 2060

Name	Storm	Upstream Node Name	Downstream Node Name	Max Flow cfs
C102_PR-302:C102_C-B10N	72HR_1000	C102_PR-302	C102_C-B10N	6.288
C102_PR-302:C102_PR-102_O	24HR_0005	C102_PR-302	C102_PR-102	0.000
C102_PR-302:C102_PR-102_O	24HR_0010	C102_PR-302	C102_PR-102	0.000
C102_PR-302:C102_PR-102_O	24HR_0025	C102_PR-302	C102_PR-102	0.000
C102_PR-302:C102_PR-102_O	72HR_0005	C102_PR-302	C102_PR-102	0.000
C102_PR-302:C102_PR-102_O	72HR_0010	C102_PR-302	C102_PR-102	0.000
C102_PR-302:C102_PR-102_O	72HR_0025	C102_PR-302	C102_PR-102	-0.021
C102_PR-302:C102_PR-102_O	72HR_0050	C102_PR-302	C102_PR-102	-1.260
C102_PR-302:C102_PR-102_O	72HR_0100	C102_PR-302	C102_PR-102	-2.092
C102_PR-302:C102_PR-102_O	72HR_0500	C102_PR-302	C102_PR-102	-5.506
C102_PR-302:C102_PR-102_O	72HR_1000	C102_PR-302	C102_PR-102	-6.674
C102_PR-202:C102_C-B9S	24HR_0005	C102_PR-202	C102_C-B9S	1.715
C102_PR-202:C102_C-B9S	24HR_0010	C102_PR-202	C102_C-B9S	-1.441
C102_PR-202:C102_C-B9S	24HR_0025	C102_PR-202	C102_C-B9S	-2.037
C102_PR-202:C102_C-B9S	72HR_0005	C102_PR-202	C102_C-B9S	2.710
C102_PR-202:C102_C-B9S	72HR_0010	C102_PR-202	C102_C-B9S	1.609
C102_PR-202:C102_C-B9S	72HR_0025	C102_PR-202	C102_C-B9S	-1.774
C102_PR-202:C102_C-B9S	72HR_0050	C102_PR-202	C102_C-B9S	2.042
C102_PR-202:C102_C-B9S	72HR_0100	C102_PR-202	C102_C-B9S	2.017
C102_PR-202:C102_C-B9S	72HR_0500	C102_PR-202	C102_C-B9S	1.696
C102_PR-202:C102_C-B9S	72HR_1000	C102_PR-202	C102_C-B9S	-1.826
C102_PR-202:C102_PR-102_O	24HR_0005	C102_PR-202	C102_PR-102	0.000
C102_PR-202:C102_PR-102_O	24HR_0010	C102_PR-202	C102_PR-102	0.000
C102_PR-202:C102_PR-102_O	24HR_0025	C102_PR-202	C102_PR-102	0.000
C102_PR-202:C102_PR-102_O	72HR_0005	C102_PR-202	C102_PR-102	0.000
C102_PR-202:C102_PR-102_O	72HR_0010	C102_PR-202	C102_PR-102	0.000
C102_PR-202:C102_PR-102_O	72HR_0025	C102_PR-202	C102_PR-102	0.000
C102_PR-202:C102_PR-102_O	72HR_0050	C102_PR-202	C102_PR-102	0.000
C102_PR-202:C102_PR-102_O	72HR_0100	C102_PR-202	C102_PR-102	0.000
C102_PR-202:C102_PR-102_O	72HR_0500	C102_PR-202	C102_PR-102	0.000
C102_PR-202:C102_PR-102_O	72HR_1000	C102_PR-202	C102_PR-102	0.000
C102_BB-209:C102_BB-109_O	24HR_0005	C102_BB-209	C102_BB-109	0.000
C102_BB-209:C102_BB-109_O	24HR_0010	C102_BB-209	C102_BB-109	0.000
C102_BB-209:C102_BB-109_O	24HR_0025	C102_BB-209	C102_BB-109	0.000
C102_BB-209:C102_BB-109_O	72HR_0005	C102_BB-209	C102_BB-109	0.000
C102_BB-209:C102_BB-109_O	72HR_0010	C102_BB-209	C102_BB-109	0.000
C102_BB-209:C102_BB-109_O	72HR_0025	C102_BB-209	C102_BB-109	0.000
C102_BB-209:C102_BB-109_O	72HR_0050	C102_BB-209	C102_BB-109	0.000
C102_BB-209:C102_BB-109_O	72HR_0100	C102_BB-209	C102_BB-109	0.000
C102_BB-209:C102_BB-109_O	72HR_0500	C102_BB-209	C102_BB-109	-22.585
C102_BB-209:C102_BB-109_O	72HR_1000	C102_BB-209	C102_BB-109	-32.169
C102_BB-209p	24HR_0005	C102_BB-209	C102_C-B13W	1.479
C102_BB-209p	24HR_0010			-1.470
C102_BB-209p	24HR_0025			-1.490
C102_BB-209p	72HR_0005			1.680
C102_BB-209p	72HR_0010			-2.168
C102_BB-209p	72HR_0025			1.898
C102_BB-209p	72HR_0050			2.142
C102_BB-209p	72HR_0100			1.911
C102_BB-209p	72HR_0500			20.060
C102_BB-209p	72HR_1000			28.820

C-102 Discharges (cfs) - 2060

Name	Storm	Upstream Node Name	Downstream Node Name	Max Flow cfs
C102_BB-209o	24HR_0005	C102_BB-209	C102_C-B13W	0.000
C102_BB-209o	24HR_0010			0.000
C102_BB-209o	24HR_0025			0.000
C102_BB-209o	72HR_0005			0.000
C102_BB-209o	72HR_0010			0.000
C102_BB-209o	72HR_0025			0.000
C102_BB-209o	72HR_0050			0.000
C102_BB-209o	72HR_0100			0.000
C102_BB-209o	72HR_0500			0.000
C102_BB-209o	72HR_1000			8.337
C102_BB-211p	24HR_0005	C102_BB-211	C102_C-030	21.305
C102_BB-211p	24HR_0010			23.330
C102_BB-211p	24HR_0025			25.654
C102_BB-211p	72HR_0005			23.889
C102_BB-211p	72HR_0010			21.882
C102_BB-211p	72HR_0025			33.250
C102_BB-211p	72HR_0050			35.302
C102_BB-211p	72HR_0100			34.700
C102_BB-211p	72HR_0500			31.756
C102_BB-211p	72HR_1000			29.664
C102_BB-211o	24HR_0005	C102_BB-211	C102_C-030	0.000
C102_BB-211o	24HR_0010			0.000
C102_BB-211o	24HR_0025			0.000
C102_BB-211o	72HR_0005			0.000
C102_BB-211o	72HR_0010			0.000
C102_BB-211o	72HR_0025			0.000
C102_BB-211o	72HR_0050			0.000
C102_BB-211o	72HR_0100			0.000
C102_BB-211o	72HR_0500			57.000
C102_BB-211o	72HR_1000			192.895
C102_BB-213p	24HR_0005	C102_BB-213	C102_BB-212	7.979
C102_BB-213p	24HR_0010			-8.385
C102_BB-213p	24HR_0025			-8.985
C102_BB-213p	72HR_0005			-7.104
C102_BB-213p	72HR_0010			-7.396
C102_BB-213p	72HR_0025			-7.681
C102_BB-213p	72HR_0050			-7.212
C102_BB-213p	72HR_0100			-6.444
C102_BB-213p	72HR_0500			-6.533
C102_BB-213p	72HR_1000			-6.571
C102_BB-213o	24HR_0005	C102_BB-213	C102_BB-212	-19.790
C102_BB-213o	24HR_0010			-26.724
C102_BB-213o	24HR_0025			-41.705
C102_BB-213o	72HR_0005			-15.594
C102_BB-213o	72HR_0010			-19.229
C102_BB-213o	72HR_0025			56.700
C102_BB-213o	72HR_0050			82.645
C102_BB-213o	72HR_0100			119.177
C102_BB-213o	72HR_0500			318.312
C102_BB-213o	72HR_1000			389.441
C102_BB-212:C102_BB-211	24HR_0005	C102_BB-212	C102_BB-211	-29.302

C-102 Discharges (cfs) - 2060

Name	Storm	Upstream Node Name	Downstream Node Name	Max Flow cfs
C102_BB-212:C102_BB-211	24HR_0010	C102_BB-212	C102_BB-211	-39.725
C102_BB-212:C102_BB-211	24HR_0025	C102_BB-212	C102_BB-211	-58.212
C102_BB-212:C102_BB-211	72HR_0005	C102_BB-212	C102_BB-211	-22.446
C102_BB-212:C102_BB-211	72HR_0010	C102_BB-212	C102_BB-211	-30.957
C102_BB-212:C102_BB-211	72HR_0025	C102_BB-212	C102_BB-211	-47.436
C102_BB-212:C102_BB-211	72HR_0050	C102_BB-212	C102_BB-211	-63.616
C102_BB-212:C102_BB-211	72HR_0100	C102_BB-212	C102_BB-211	-88.623
C102_BB-212:C102_BB-211	72HR_0500	C102_BB-212	C102_BB-211	158.164
C102_BB-212:C102_BB-211	72HR_1000	C102_BB-212	C102_BB-211	198.548
C102_BB-214:C102_C-B13E_O	24HR_0005	C102_BB-214	C102_C-B13E	0.000
C102_BB-214:C102_C-B13E_O	24HR_0010	C102_BB-214	C102_C-B13E	0.000
C102_BB-214:C102_C-B13E_O	24HR_0025	C102_BB-214	C102_C-B13E	0.000
C102_BB-214:C102_C-B13E_O	72HR_0005	C102_BB-214	C102_C-B13E	0.000
C102_BB-214:C102_C-B13E_O	72HR_0010	C102_BB-214	C102_C-B13E	0.000
C102_BB-214:C102_C-B13E_O	72HR_0025	C102_BB-214	C102_C-B13E	0.000
C102_BB-214:C102_C-B13E_O	72HR_0050	C102_BB-214	C102_C-B13E	319.511
C102_BB-214:C102_C-B13E_O	72HR_0100	C102_BB-214	C102_C-B13E	576.926
C102_BB-214:C102_C-B13E_O	72HR_0500	C102_BB-214	C102_C-B13E	-629.208
C102_BB-214:C102_C-B13E_O	72HR_1000	C102_BB-214	C102_C-B13E	-912.703
C102_BB-214:C102_BB-213	24HR_0005	C102_BB-214	C102_BB-213	-15.187
C102_BB-214:C102_BB-213	24HR_0010	C102_BB-214	C102_BB-213	-17.876
C102_BB-214:C102_BB-213	24HR_0025	C102_BB-214	C102_BB-213	-22.721
C102_BB-214:C102_BB-213	72HR_0005	C102_BB-214	C102_BB-213	-13.169
C102_BB-214:C102_BB-213	72HR_0010	C102_BB-214	C102_BB-213	-13.701
C102_BB-214:C102_BB-213	72HR_0025	C102_BB-214	C102_BB-213	81.847
C102_BB-214:C102_BB-213	72HR_0050	C102_BB-214	C102_BB-213	121.624
C102_BB-214:C102_BB-213	72HR_0100	C102_BB-214	C102_BB-213	179.679
C102_BB-214:C102_BB-213	72HR_0500	C102_BB-214	C102_BB-213	496.289
C102_BB-214:C102_BB-213	72HR_1000	C102_BB-214	C102_BB-213	613.999
C102_BB-214p1	24HR_0005	C102_BB-214	C102_BB-132	10.445
C102_BB-214p1	24HR_0010			10.854
C102_BB-214p1	24HR_0025			11.372
C102_BB-214p1	72HR_0005			7.973
C102_BB-214p1	72HR_0010			-8.545
C102_BB-214p1	72HR_0025			-13.197
C102_BB-214p1	72HR_0050			-9.413
C102_BB-214p1	72HR_0100			-9.002
C102_BB-214p1	72HR_0500			8.776
C102_BB-214p1	72HR_1000			11.125
C102_BB-214o1	24HR_0005	C102_BB-214	C102_BB-132	0.000
C102_BB-214o1	24HR_0010			0.000
C102_BB-214o1	24HR_0025			0.000
C102_BB-214o1	72HR_0005			0.000
C102_BB-214o1	72HR_0010			0.000
C102_BB-214o1	72HR_0025			-91.121
C102_BB-214o1	72HR_0050			-341.460
C102_BB-214o1	72HR_0100			-595.502
C102_BB-214o1	72HR_0500			-583.448
C102_BB-214o1	72HR_1000			-570.233
C102_BB-146:C102_BB-144	24HR_0005	C102_BB-146	C102_BB-144	3.336
C102_BB-146:C102_BB-144	24HR_0010	C102_BB-146	C102_BB-144	10.099

C-102 Discharges (cfs) - 2060

Name	Storm	Upstream Node Name	Downstream Node Name	Max Flow cfs
C102_BB-146:C102_BB-144	24HR_0025	C102_BB-146	C102_BB-144	15.380
C102_BB-146:C102_BB-144	72HR_0005	C102_BB-146	C102_BB-144	9.783
C102_BB-146:C102_BB-144	72HR_0010	C102_BB-146	C102_BB-144	14.637
C102_BB-146:C102_BB-144	72HR_0025	C102_BB-146	C102_BB-144	17.515
C102_BB-146:C102_BB-144	72HR_0050	C102_BB-146	C102_BB-144	151.352
C102_BB-146:C102_BB-144	72HR_0100	C102_BB-146	C102_BB-144	397.457
C102_BB-146:C102_BB-144	72HR_0500	C102_BB-146	C102_BB-144	931.554
C102_BB-146:C102_BB-144	72HR_1000	C102_BB-146	C102_BB-144	1220.743
C102_BB-144p	24HR_0005	C102_BB-144	C102_BB-143	-8.263
C102_BB-144p	24HR_0010			-10.578
C102_BB-144p	24HR_0025			-14.125
C102_BB-144p	72HR_0005			-10.082
C102_BB-144p	72HR_0010			-12.710
C102_BB-144p	72HR_0025			-15.069
C102_BB-144p	72HR_0050			-15.373
C102_BB-144p	72HR_0100			-15.044
C102_BB-144p	72HR_0500			-10.645
C102_BB-144p	72HR_1000			-7.184
C102_BB-144o	24HR_0005	C102_BB-144	C102_BB-143	0.000
C102_BB-144o	24HR_0010			1.956
C102_BB-144o	24HR_0025			12.903
C102_BB-144o	72HR_0005			2.897
C102_BB-144o	72HR_0010			12.040
C102_BB-144o	72HR_0025			-29.351
C102_BB-144o	72HR_0050			150.107
C102_BB-144o	72HR_0100			386.561
C102_BB-144o	72HR_0500			882.354
C102_BB-144o	72HR_1000			1204.304
C102_BB-143:C102_BB-140	24HR_0005	C102_BB-143	C102_BB-140	-19.609
C102_BB-143:C102_BB-140	24HR_0010	C102_BB-143	C102_BB-140	-33.166
C102_BB-143:C102_BB-140	24HR_0025	C102_BB-143	C102_BB-140	-59.501
C102_BB-143:C102_BB-140	72HR_0005	C102_BB-143	C102_BB-140	-37.848
C102_BB-143:C102_BB-140	72HR_0010	C102_BB-143	C102_BB-140	-58.621
C102_BB-143:C102_BB-140	72HR_0025	C102_BB-143	C102_BB-140	-83.396
C102_BB-143:C102_BB-140	72HR_0050	C102_BB-143	C102_BB-140	151.488
C102_BB-143:C102_BB-140	72HR_0100	C102_BB-143	C102_BB-140	379.482
C102_BB-143:C102_BB-140	72HR_0500	C102_BB-143	C102_BB-140	857.323
C102_BB-143:C102_BB-140	72HR_1000	C102_BB-143	C102_BB-140	1195.565
C102_BB-140:C102_BB-135_O	24HR_0005	C102_BB-141	C102_BB-135	0.000
C102_BB-140:C102_BB-135_O	24HR_0010	C102_BB-141	C102_BB-135	0.000
C102_BB-140:C102_BB-135_O	24HR_0025	C102_BB-141	C102_BB-135	0.000
C102_BB-140:C102_BB-135_O	72HR_0005	C102_BB-141	C102_BB-135	0.000
C102_BB-140:C102_BB-135_O	72HR_0010	C102_BB-141	C102_BB-135	0.000
C102_BB-140:C102_BB-135_O	72HR_0025	C102_BB-141	C102_BB-135	-22.694
C102_BB-140:C102_BB-135_O	72HR_0050	C102_BB-141	C102_BB-135	-32.735
C102_BB-140:C102_BB-135_O	72HR_0100	C102_BB-141	C102_BB-135	-38.840
C102_BB-140:C102_BB-135_O	72HR_0500	C102_BB-141	C102_BB-135	-126.111
C102_BB-140:C102_BB-135_O	72HR_1000	C102_BB-141	C102_BB-135	-133.003
C102_BB-141:C102_BB-140	24HR_0005	C102_BB-141	C102_BB-140	-3.458
C102_BB-141:C102_BB-140	24HR_0010	C102_BB-141	C102_BB-140	-3.713
C102_BB-141:C102_BB-140	24HR_0025	C102_BB-141	C102_BB-140	-6.227

C-102 Discharges (cfs) - 2060

Name	Storm	Upstream Node Name	Downstream Node Name	Max Flow cfs
C102_BB-141:C102_BB-140	72HR_0005	C102_BB-141	C102_BB-140	-4.035
C102_BB-141:C102_BB-140	72HR_0010	C102_BB-141	C102_BB-140	-6.142
C102_BB-141:C102_BB-140	72HR_0025	C102_BB-141	C102_BB-140	10.378
C102_BB-141:C102_BB-140	72HR_0050	C102_BB-141	C102_BB-140	-21.347
C102_BB-141:C102_BB-140	72HR_0100	C102_BB-141	C102_BB-140	-29.301
C102_BB-141:C102_BB-140	72HR_0500	C102_BB-141	C102_BB-140	99.507
C102_BB-141:C102_BB-140	72HR_1000	C102_BB-141	C102_BB-140	105.336
C102_BB-141:C102_BB-170	24HR_0005	C102_BB-141	C102_BB-170	3.020
C102_BB-141:C102_BB-170	24HR_0010	C102_BB-141	C102_BB-170	3.708
C102_BB-141:C102_BB-170	24HR_0025	C102_BB-141	C102_BB-170	6.221
C102_BB-141:C102_BB-170	72HR_0005	C102_BB-141	C102_BB-170	4.039
C102_BB-141:C102_BB-170	72HR_0010	C102_BB-141	C102_BB-170	6.145
C102_BB-141:C102_BB-170	72HR_0025	C102_BB-141	C102_BB-170	13.990
C102_BB-141:C102_BB-170	72HR_0050	C102_BB-141	C102_BB-170	15.820
C102_BB-141:C102_BB-170	72HR_0100	C102_BB-141	C102_BB-170	18.926
C102_BB-141:C102_BB-170	72HR_0500	C102_BB-141	C102_BB-170	24.868
C102_BB-141:C102_BB-170	72HR_1000	C102_BB-141	C102_BB-170	24.399
C102_BB-245:C102_BB-246_O	24HR_0005	C102_BB-245	C102_BB-246	-109.667
C102_BB-245:C102_BB-246_O	24HR_0010	C102_BB-245	C102_BB-246	-157.493
C102_BB-245:C102_BB-246_O	24HR_0025	C102_BB-245	C102_BB-246	-243.073
C102_BB-245:C102_BB-246_O	72HR_0005	C102_BB-245	C102_BB-246	-137.123
C102_BB-245:C102_BB-246_O	72HR_0010	C102_BB-245	C102_BB-246	-180.711
C102_BB-245:C102_BB-246_O	72HR_0025	C102_BB-245	C102_BB-246	-243.560
C102_BB-245:C102_BB-246_O	72HR_0050	C102_BB-245	C102_BB-246	-288.753
C102_BB-245:C102_BB-246_O	72HR_0100	C102_BB-245	C102_BB-246	-385.413
C102_BB-245:C102_BB-246_O	72HR_0500	C102_BB-245	C102_BB-246	-933.956
C102_BB-245:C102_BB-246_O	72HR_1000	C102_BB-245	C102_BB-246	-1224.136
C102_BB-245p	24HR_0005	C102_BB-245	C102_BB-175	-10.941
C102_BB-245p	24HR_0010			-12.016
C102_BB-245p	24HR_0025			-13.264
C102_BB-245p	72HR_0005			-8.346
C102_BB-245p	72HR_0010			-8.783
C102_BB-245p	72HR_0025			-8.963
C102_BB-245p	72HR_0050			15.039
C102_BB-245p	72HR_0100			19.926
C102_BB-245p	72HR_0500			21.503
C102_BB-245p	72HR_1000			19.554
C102_BB-245o	24HR_0005	C102_BB-245	C102_BB-175	0.000
C102_BB-245o	24HR_0010			0.000
C102_BB-245o	24HR_0025			0.000
C102_BB-245o	72HR_0005			0.000
C102_BB-245o	72HR_0010			0.000
C102_BB-245o	72HR_0025			0.000
C102_BB-245o	72HR_0050			0.000
C102_BB-245o	72HR_0100			0.000
C102_BB-245o	72HR_0500			68.544
C102_BB-245o	72HR_1000			170.104
C102_BB-246:C102_BB-247	24HR_0005	C102_BB-246	C102_BB-247	19.007
C102_BB-246:C102_BB-247	24HR_0010	C102_BB-246	C102_BB-247	24.095
C102_BB-246:C102_BB-247	24HR_0025	C102_BB-246	C102_BB-247	32.444
C102_BB-246:C102_BB-247	72HR_0005	C102_BB-246	C102_BB-247	20.331

C-102 Discharges (cfs) - 2060

Name	Storm	Upstream Node Name	Downstream Node Name	Max Flow cfs
C102_BB-246:C102_BB-247	72HR_0010	C102_BB-246	C102_BB-247	25.781
C102_BB-246:C102_BB-247	72HR_0025	C102_BB-246	C102_BB-247	-44.918
C102_BB-246:C102_BB-247	72HR_0050	C102_BB-246	C102_BB-247	-74.075
C102_BB-246:C102_BB-247	72HR_0100	C102_BB-246	C102_BB-247	-88.582
C102_BB-246:C102_BB-247	72HR_0500	C102_BB-246	C102_BB-247	-150.055
C102_BB-246:C102_BB-247	72HR_1000	C102_BB-246	C102_BB-247	-206.713
C102_BB-229p	24HR_0005	C102_BB-229	C102_BB-247	-5.122
C102_BB-229p	24HR_0010			6.629
C102_BB-229p	24HR_0025			17.991
C102_BB-229p	72HR_0005			6.403
C102_BB-229p	72HR_0010			15.812
C102_BB-229p	72HR_0025			18.658
C102_BB-229p	72HR_0050			17.904
C102_BB-229p	72HR_0100			16.621
C102_BB-229p	72HR_0500			13.369
C102_BB-229p	72HR_1000			12.095
C102_BB-229o	24HR_0005	C102_BB-229	C102_BB-247	0.000
C102_BB-229o	24HR_0010			0.000
C102_BB-229o	24HR_0025			0.000
C102_BB-229o	72HR_0005			0.000
C102_BB-229o	72HR_0010			0.000
C102_BB-229o	72HR_0025			27.638
C102_BB-229o	72HR_0050			66.963
C102_BB-229o	72HR_0100			94.889
C102_BB-229o	72HR_0500			152.291
C102_BB-229o	72HR_1000			209.281
C102_BB-147:C102_BB-148	24HR_0005	C102_BB-147	C102_BB-148	1.896
C102_BB-147:C102_BB-148	24HR_0010	C102_BB-147	C102_BB-148	2.082
C102_BB-147:C102_BB-148	24HR_0025	C102_BB-147	C102_BB-148	5.860
C102_BB-147:C102_BB-148	72HR_0005	C102_BB-147	C102_BB-148	2.663
C102_BB-147:C102_BB-148	72HR_0010	C102_BB-147	C102_BB-148	5.462
C102_BB-147:C102_BB-148	72HR_0025	C102_BB-147	C102_BB-148	12.216
C102_BB-147:C102_BB-148	72HR_0050	C102_BB-147	C102_BB-148	-104.270
C102_BB-147:C102_BB-148	72HR_0100	C102_BB-147	C102_BB-148	-315.765
C102_BB-147:C102_BB-148	72HR_0500	C102_BB-147	C102_BB-148	-833.148
C102_BB-147:C102_BB-148	72HR_1000	C102_BB-147	C102_BB-148	-1048.683
C102_BB-145:C102_BB-246_O	24HR_0005	C102_BB-145	C102_BB-246	162.584
C102_BB-145:C102_BB-246_O	24HR_0010	C102_BB-145	C102_BB-246	219.426
C102_BB-145:C102_BB-246_O	24HR_0025	C102_BB-145	C102_BB-246	315.253
C102_BB-145:C102_BB-246_O	72HR_0005	C102_BB-145	C102_BB-246	182.319
C102_BB-145:C102_BB-246_O	72HR_0010	C102_BB-145	C102_BB-246	237.638
C102_BB-145:C102_BB-246_O	72HR_0025	C102_BB-145	C102_BB-246	320.810
C102_BB-145:C102_BB-246_O	72HR_0050	C102_BB-145	C102_BB-246	382.063
C102_BB-145:C102_BB-246_O	72HR_0100	C102_BB-145	C102_BB-246	454.427
C102_BB-145:C102_BB-246_O	72HR_0500	C102_BB-145	C102_BB-246	787.258
C102_BB-145:C102_BB-246_O	72HR_1000	C102_BB-145	C102_BB-246	1018.874
C102_BB-145p	24HR_0005	C102_BB-145	C102_BB-147	3.568
C102_BB-145p	24HR_0010			3.972
C102_BB-145p	24HR_0025			4.645
C102_BB-145p	72HR_0005			2.689
C102_BB-145p	72HR_0010			3.816

C-102 Discharges (cfs) - 2060

Name	Storm	Upstream Node Name	Downstream Node Name	Max Flow cfs
C102_BB-145p	72HR_0025			7.102
C102_BB-145p	72HR_0050			9.013
C102_BB-145p	72HR_0100			10.514
C102_BB-145p	72HR_0500			11.249
C102_BB-145p	72HR_1000			8.443
C102_BB-145o	24HR_0005	C102_BB-145	C102_BB-147	0.000
C102_BB-145o	24HR_0010			0.000
C102_BB-145o	24HR_0025			4.963
C102_BB-145o	72HR_0005			0.000
C102_BB-145o	72HR_0010			4.501
C102_BB-145o	72HR_0025			22.813
C102_BB-145o	72HR_0050			-92.759
C102_BB-145o	72HR_0100			-294.767
C102_BB-145o	72HR_0500			-761.981
C102_BB-145o	72HR_1000			-983.760
C102_BB-149:C102_BB-145	24HR_0005	C102_BB-149	C102_BB-145	-31.621
C102_BB-149:C102_BB-145	24HR_0010	C102_BB-149	C102_BB-145	-39.836
C102_BB-149:C102_BB-145	24HR_0025	C102_BB-149	C102_BB-145	-53.665
C102_BB-149:C102_BB-145	72HR_0005	C102_BB-149	C102_BB-145	-30.997
C102_BB-149:C102_BB-145	72HR_0010	C102_BB-149	C102_BB-145	-38.685
C102_BB-149:C102_BB-145	72HR_0025	C102_BB-149	C102_BB-145	-49.955
C102_BB-149:C102_BB-145	72HR_0050	C102_BB-149	C102_BB-145	-58.264
C102_BB-149:C102_BB-145	72HR_0100	C102_BB-149	C102_BB-145	-68.703
C102_BB-149:C102_BB-145	72HR_0500	C102_BB-149	C102_BB-145	-86.948
C102_BB-149:C102_BB-145	72HR_1000	C102_BB-149	C102_BB-145	-85.561
C102_BB-228p	24HR_0005	C102_BB-228	C102_BB-129	3.869
C102_BB-228p	24HR_0010			13.157
C102_BB-228p	24HR_0025			17.852
C102_BB-228p	72HR_0005			11.871
C102_BB-228p	72HR_0010			16.160
C102_BB-228p	72HR_0025			16.729
C102_BB-228p	72HR_0050			16.854
C102_BB-228p	72HR_0100			16.799
C102_BB-228p	72HR_0500			16.152
C102_BB-228p	72HR_1000			15.976
C102_BB-228o	24HR_0005	C102_BB-228	C102_BB-129	0.000
C102_BB-228o	24HR_0010			0.000
C102_BB-228o	24HR_0025			88.212
C102_BB-228o	72HR_0005			0.000
C102_BB-228o	72HR_0010			52.348
C102_BB-228o	72HR_0025			224.767
C102_BB-228o	72HR_0050			358.229
C102_BB-228o	72HR_0100			493.850
C102_BB-228o	72HR_0500			781.650
C102_BB-228o	72HR_1000			760.369
C102_BB-228p2	24HR_0005	C102_BB-228	C102_BB-146	7.366
C102_BB-228p2	24HR_0010			13.662
C102_BB-228p2	24HR_0025			20.666
C102_BB-228p2	72HR_0005			13.890
C102_BB-228p2	72HR_0010			18.624
C102_BB-228p2	72HR_0025			21.178

C-102 Discharges (cfs) - 2060

Name	Storm	Upstream Node Name	Downstream Node Name	Max Flow cfs
C102_BB-228p2	72HR_0050			21.169
C102_BB-228p2	72HR_0100			20.918
C102_BB-228p2	72HR_0500			19.725
C102_BB-228p2	72HR_1000			19.174
C102_BB-228o2	24HR_0005	C102_BB-228	C102_BB-146	0.000
C102_BB-228o2	24HR_0010			0.000
C102_BB-228o2	24HR_0025			0.000
C102_BB-228o2	72HR_0005			0.000
C102_BB-228o2	72HR_0010			0.000
C102_BB-228o2	72HR_0025			6.286
C102_BB-228o2	72HR_0050			141.600
C102_BB-228o2	72HR_0100			394.703
C102_BB-228o2	72HR_0500			970.318
C102_BB-228o2	72HR_1000			1254.873
C102_BB-250:C102_BB-175_O	24HR_0005	C102_BB-250	C102_BB-175	-15.252
C102_BB-250:C102_BB-175_O	24HR_0010	C102_BB-250	C102_BB-175	-17.039
C102_BB-250:C102_BB-175_O	24HR_0025	C102_BB-250	C102_BB-175	-20.106
C102_BB-250:C102_BB-175_O	72HR_0005	C102_BB-250	C102_BB-175	-11.304
C102_BB-250:C102_BB-175_O	72HR_0010	C102_BB-250	C102_BB-175	-13.104
C102_BB-250:C102_BB-175_O	72HR_0025	C102_BB-250	C102_BB-175	-12.676
C102_BB-250:C102_BB-175_O	72HR_0050	C102_BB-250	C102_BB-175	14.983
C102_BB-250:C102_BB-175_O	72HR_0100	C102_BB-250	C102_BB-175	19.818
C102_BB-250:C102_BB-175_O	72HR_0500	C102_BB-250	C102_BB-175	724.959
C102_BB-250:C102_BB-175_O	72HR_1000	C102_BB-250	C102_BB-175	969.657
C102_BB-151:C102_BB-251	24HR_0005	C102_BB-151	C102_BB-251	-15.715
C102_BB-151:C102_BB-251	24HR_0010	C102_BB-151	C102_BB-251	-17.122
C102_BB-151:C102_BB-251	24HR_0025	C102_BB-151	C102_BB-251	-18.908
C102_BB-151:C102_BB-251	72HR_0005	C102_BB-151	C102_BB-251	-12.283
C102_BB-151:C102_BB-251	72HR_0010	C102_BB-151	C102_BB-251	-13.349
C102_BB-151:C102_BB-251	72HR_0025	C102_BB-151	C102_BB-251	16.285
C102_BB-151:C102_BB-251	72HR_0050	C102_BB-151	C102_BB-251	30.000
C102_BB-151:C102_BB-251	72HR_0100	C102_BB-151	C102_BB-251	39.750
C102_BB-151:C102_BB-251	72HR_0500	C102_BB-151	C102_BB-251	43.894
C102_BB-151:C102_BB-251	72HR_1000	C102_BB-151	C102_BB-251	41.715
C102_BB-151:C102_BB-152_O	24HR_0005	C102_BB-151	C102_BB-152	-21.025
C102_BB-151:C102_BB-152_O	24HR_0010	C102_BB-151	C102_BB-152	-22.480
C102_BB-151:C102_BB-152_O	24HR_0025	C102_BB-151	C102_BB-152	-24.151
C102_BB-151:C102_BB-152_O	72HR_0005	C102_BB-151	C102_BB-152	-16.320
C102_BB-151:C102_BB-152_O	72HR_0010	C102_BB-151	C102_BB-152	-17.358
C102_BB-151:C102_BB-152_O	72HR_0025	C102_BB-151	C102_BB-152	24.537
C102_BB-151:C102_BB-152_O	72HR_0050	C102_BB-151	C102_BB-152	126.617
C102_BB-151:C102_BB-152_O	72HR_0100	C102_BB-151	C102_BB-152	245.803
C102_BB-151:C102_BB-152_O	72HR_0500	C102_BB-151	C102_BB-152	319.415
C102_BB-151:C102_BB-152_O	72HR_1000	C102_BB-151	C102_BB-152	362.833
C102_BB-251:C102_BB-180_O	24HR_0005	C102_BB-251	C102_BB-180	-16.622
C102_BB-251:C102_BB-180_O	24HR_0010	C102_BB-251	C102_BB-180	-18.749
C102_BB-251:C102_BB-180_O	24HR_0025	C102_BB-251	C102_BB-180	-22.022
C102_BB-251:C102_BB-180_O	72HR_0005	C102_BB-251	C102_BB-180	-13.562
C102_BB-251:C102_BB-180_O	72HR_0010	C102_BB-251	C102_BB-180	-14.987
C102_BB-251:C102_BB-180_O	72HR_0025	C102_BB-251	C102_BB-180	-17.028
C102_BB-251:C102_BB-180_O	72HR_0050	C102_BB-251	C102_BB-180	29.988

C-102 Discharges (cfs) - 2060

Name	Storm	Upstream Node Name	Downstream Node Name	Max Flow cfs
C102_BB-251:C102_BB-180_O	72HR_0100	C102_BB-251	C102_BB-180	39.658
C102_BB-251:C102_BB-180_O	72HR_0500	C102_BB-251	C102_BB-180	43.137
C102_BB-251:C102_BB-180_O	72HR_1000	C102_BB-251	C102_BB-180	40.666
C102_BB-152:C102_BB-252	24HR_0005	C102_BB-152	C102_BB-252	-15.594
C102_BB-152:C102_BB-252	24HR_0010	C102_BB-152	C102_BB-252	-17.052
C102_BB-152:C102_BB-252	24HR_0025	C102_BB-152	C102_BB-252	-18.870
C102_BB-152:C102_BB-252	72HR_0005	C102_BB-152	C102_BB-252	-12.258
C102_BB-152:C102_BB-252	72HR_0010	C102_BB-152	C102_BB-252	-13.337
C102_BB-152:C102_BB-252	72HR_0025	C102_BB-152	C102_BB-252	16.282
C102_BB-152:C102_BB-252	72HR_0050	C102_BB-152	C102_BB-252	30.009
C102_BB-152:C102_BB-252	72HR_0100	C102_BB-152	C102_BB-252	39.747
C102_BB-152:C102_BB-252	72HR_0500	C102_BB-152	C102_BB-252	43.892
C102_BB-152:C102_BB-252	72HR_1000	C102_BB-152	C102_BB-252	41.714
C102_BB-152:C102_BB-153_O	24HR_0005	C102_BB-152	C102_BB-153	-7.038
C102_BB-152:C102_BB-153_O	24HR_0010	C102_BB-152	C102_BB-153	-7.509
C102_BB-152:C102_BB-153_O	24HR_0025	C102_BB-152	C102_BB-153	-8.192
C102_BB-152:C102_BB-153_O	72HR_0005	C102_BB-152	C102_BB-153	-5.492
C102_BB-152:C102_BB-153_O	72HR_0010	C102_BB-152	C102_BB-153	-5.889
C102_BB-152:C102_BB-153_O	72HR_0025	C102_BB-152	C102_BB-153	8.182
C102_BB-152:C102_BB-153_O	72HR_0050	C102_BB-152	C102_BB-153	94.461
C102_BB-152:C102_BB-153_O	72HR_0100	C102_BB-152	C102_BB-153	213.064
C102_BB-152:C102_BB-153_O	72HR_0500	C102_BB-152	C102_BB-153	278.036
C102_BB-152:C102_BB-153_O	72HR_1000	C102_BB-152	C102_BB-153	322.484
C102_BB-252:C102_BB-180_O	24HR_0005	C102_BB-252	C102_BB-180	-16.560
C102_BB-252:C102_BB-180_O	24HR_0010	C102_BB-252	C102_BB-180	-18.302
C102_BB-252:C102_BB-180_O	24HR_0025	C102_BB-252	C102_BB-180	-21.655
C102_BB-252:C102_BB-180_O	72HR_0005	C102_BB-252	C102_BB-180	-13.298
C102_BB-252:C102_BB-180_O	72HR_0010	C102_BB-252	C102_BB-180	-14.941
C102_BB-252:C102_BB-180_O	72HR_0025	C102_BB-252	C102_BB-180	-16.936
C102_BB-252:C102_BB-180_O	72HR_0050	C102_BB-252	C102_BB-180	29.984
C102_BB-252:C102_BB-180_O	72HR_0100	C102_BB-252	C102_BB-180	39.648
C102_BB-252:C102_BB-180_O	72HR_0500	C102_BB-252	C102_BB-180	43.130
C102_BB-252:C102_BB-180_O	72HR_1000	C102_BB-252	C102_BB-180	41.053
C102_BB-153:C102_BB-253	24HR_0005	C102_BB-153	C102_BB-253	-7.852
C102_BB-153:C102_BB-253	24HR_0010	C102_BB-153	C102_BB-253	-8.556
C102_BB-153:C102_BB-253	24HR_0025	C102_BB-153	C102_BB-253	-9.451
C102_BB-153:C102_BB-253	72HR_0005	C102_BB-153	C102_BB-253	-6.140
C102_BB-153:C102_BB-253	72HR_0010	C102_BB-153	C102_BB-253	-6.673
C102_BB-153:C102_BB-253	72HR_0025	C102_BB-153	C102_BB-253	8.142
C102_BB-153:C102_BB-253	72HR_0050	C102_BB-153	C102_BB-253	15.007
C102_BB-153:C102_BB-253	72HR_0100	C102_BB-153	C102_BB-253	19.873
C102_BB-153:C102_BB-253	72HR_0500	C102_BB-153	C102_BB-253	21.946
C102_BB-153:C102_BB-253	72HR_1000	C102_BB-153	C102_BB-253	20.856
C102_BB-253:C102_BB-180_O	24HR_0005	C102_BB-253	C102_BB-180	-9.304
C102_BB-253:C102_BB-180_O	24HR_0010	C102_BB-253	C102_BB-180	-10.789
C102_BB-253:C102_BB-180_O	24HR_0025	C102_BB-253	C102_BB-180	-13.646
C102_BB-253:C102_BB-180_O	72HR_0005	C102_BB-253	C102_BB-180	-7.860
C102_BB-253:C102_BB-180_O	72HR_0010	C102_BB-253	C102_BB-180	-9.039
C102_BB-253:C102_BB-180_O	72HR_0025	C102_BB-253	C102_BB-180	-10.819
C102_BB-253:C102_BB-180_O	72HR_0050	C102_BB-253	C102_BB-180	14.978
C102_BB-253:C102_BB-180_O	72HR_0100	C102_BB-253	C102_BB-180	19.780

C-102 Discharges (cfs) - 2060

Name	Storm	Upstream Node Name	Downstream Node Name	Max Flow cfs
C102_BB-253:C102_BB-180_O	72HR_0500	C102_BB-253	C102_BB-180	21.241
C102_BB-253:C102_BB-180_O	72HR_1000	C102_BB-253	C102_BB-180	20.101
C102_BB-161:C102_BB-261	24HR_0005	C102_BB-161	C102_BB-261	-14.212
C102_BB-161:C102_BB-261	24HR_0010	C102_BB-161	C102_BB-261	-15.797
C102_BB-161:C102_BB-261	24HR_0025	C102_BB-161	C102_BB-261	-18.005
C102_BB-161:C102_BB-261	72HR_0005	C102_BB-161	C102_BB-261	-11.274
C102_BB-161:C102_BB-261	72HR_0010	C102_BB-161	C102_BB-261	-12.700
C102_BB-161:C102_BB-261	72HR_0025	C102_BB-161	C102_BB-261	-14.633
C102_BB-161:C102_BB-261	72HR_0050	C102_BB-161	C102_BB-261	22.207
C102_BB-161:C102_BB-261	72HR_0100	C102_BB-161	C102_BB-261	32.190
C102_BB-161:C102_BB-261	72HR_0500	C102_BB-161	C102_BB-261	35.860
C102_BB-161:C102_BB-261	72HR_1000	C102_BB-161	C102_BB-261	33.850
C102_BB-261:C102_BB-190_O	24HR_0005	C102_BB-261	C102_BB-190	-14.597
C102_BB-261:C102_BB-190_O	24HR_0010	C102_BB-261	C102_BB-190	-16.401
C102_BB-261:C102_BB-190_O	24HR_0025	C102_BB-261	C102_BB-190	-19.176
C102_BB-261:C102_BB-190_O	72HR_0005	C102_BB-261	C102_BB-190	-12.117
C102_BB-261:C102_BB-190_O	72HR_0010	C102_BB-261	C102_BB-190	-13.888
C102_BB-261:C102_BB-190_O	72HR_0025	C102_BB-261	C102_BB-190	-17.446
C102_BB-261:C102_BB-190_O	72HR_0050	C102_BB-261	C102_BB-190	22.196
C102_BB-261:C102_BB-190_O	72HR_0100	C102_BB-261	C102_BB-190	32.097
C102_BB-261:C102_BB-190_O	72HR_0500	C102_BB-261	C102_BB-190	35.164
C102_BB-261:C102_BB-190_O	72HR_1000	C102_BB-261	C102_BB-190	32.862
C102_BB-260:C102_BB-190_O	24HR_0005	C102_BB-260	C102_BB-190	0.000
C102_BB-260:C102_BB-190_O	24HR_0010	C102_BB-260	C102_BB-190	0.000
C102_BB-260:C102_BB-190_O	24HR_0025	C102_BB-260	C102_BB-190	-2.791
C102_BB-260:C102_BB-190_O	72HR_0005	C102_BB-260	C102_BB-190	0.000
C102_BB-260:C102_BB-190_O	72HR_0010	C102_BB-260	C102_BB-190	3.206
C102_BB-260:C102_BB-190_O	72HR_0025	C102_BB-260	C102_BB-190	6.428
C102_BB-260:C102_BB-190_O	72HR_0050	C102_BB-260	C102_BB-190	21.771
C102_BB-260:C102_BB-190_O	72HR_0100	C102_BB-260	C102_BB-190	32.055
C102_BB-260:C102_BB-190_O	72HR_0500	C102_BB-260	C102_BB-190	49.613
C102_BB-260:C102_BB-190_O	72HR_1000	C102_BB-260	C102_BB-190	102.368
C102_BB-242:C102_BB-127_O	24HR_0005	C102_BB-242	C102_BB-127	2.352
C102_BB-242:C102_BB-127_O	24HR_0010	C102_BB-242	C102_BB-127	-6.722
C102_BB-242:C102_BB-127_O	24HR_0025	C102_BB-242	C102_BB-127	15.241
C102_BB-242:C102_BB-127_O	72HR_0005	C102_BB-242	C102_BB-127	-6.383
C102_BB-242:C102_BB-127_O	72HR_0010	C102_BB-242	C102_BB-127	12.016
C102_BB-242:C102_BB-127_O	72HR_0025	C102_BB-242	C102_BB-127	122.628
C102_BB-242:C102_BB-127_O	72HR_0050	C102_BB-242	C102_BB-127	231.286
C102_BB-242:C102_BB-127_O	72HR_0100	C102_BB-242	C102_BB-127	343.109
C102_BB-242:C102_BB-127_O	72HR_0500	C102_BB-242	C102_BB-127	-1200.983
C102_BB-242:C102_BB-127_O	72HR_1000	C102_BB-242	C102_BB-127	-1660.633
GOULDS_GL-290p	24HR_0005	GOULDS_GL-2	GOULDS_C-U5	13.275
GOULDS_GL-290p	24HR_0010			12.754
GOULDS_GL-290p	24HR_0025			13.204
GOULDS_GL-290p	72HR_0005			13.518
GOULDS_GL-290p	72HR_0010			13.421
GOULDS_GL-290p	72HR_0025			13.356
GOULDS_GL-290p	72HR_0050			13.196
GOULDS_GL-290p	72HR_0100			12.893
GOULDS_GL-290p	72HR_0500			12.544

C-102 Discharges (cfs) - 2060

Name	Storm	Upstream Node Name	Downstream Node Name	Max Flow cfs
GOULDS_GL-290p	72HR_1000			12.540
GOULDS_GL-290o	24HR_0005	GOULDS_GL-2	GOULDS_C-U5	0.000
GOULDS_GL-290o	24HR_0010			0.000
GOULDS_GL-290o	24HR_0025			0.000
GOULDS_GL-290o	72HR_0005			0.000
GOULDS_GL-290o	72HR_0010			0.000
GOULDS_GL-290o	72HR_0025			30.120
GOULDS_GL-290o	72HR_0050			127.487
GOULDS_GL-290o	72HR_0100			288.552
GOULDS_GL-290o	72HR_0500			523.627
GOULDS_GL-290o	72HR_1000			543.793
C102WSeepRC	24HR_0005	Everglades	C102WSeepFla	198.238
C102WSeepRC	24HR_0010			200.000
C102WSeepRC	24HR_0025			200.000
C102WSeepRC	72HR_0005			181.488
C102WSeepRC	72HR_0010			172.539
C102WSeepRC	72HR_0025			177.910
C102WSeepRC	72HR_0050			181.670
C102WSeepRC	72HR_0100			186.523
C102WSeepRC	72HR_0500			190.561
C102WSeepRC	72HR_1000			190.248
C102SSeepRC	24HR_0005	Everglades	C102SSeep_fla	145.323
C102SSeepRC	24HR_0010			177.084
C102SSeepRC	24HR_0025			208.266
C102SSeepRC	72HR_0005			137.599
C102SSeepRC	72HR_0010			180.734
C102SSeepRC	72HR_0025			221.551
C102SSeepRC	72HR_0050			240.525
C102SSeepRC	72HR_0100			263.214
C102SSeepRC	72HR_0500			336.961
C102SSeepRC	72HR_1000			377.569
BiscayneSeep1	24HR_0005	BiscayneAQ	GW_Outfall	1793.339
BiscayneSeep1	24HR_0010			1850.000
BiscayneSeep1	24HR_0025			1850.000
BiscayneSeep1	72HR_0005			1850.000
BiscayneSeep1	72HR_0010			1850.000
BiscayneSeep1	72HR_0025			1850.000
BiscayneSeep1	72HR_0050			1850.000
BiscayneSeep1	72HR_0100			1850.000
BiscayneSeep1	72HR_0500			1850.000
BiscayneSeep1	72HR_1000			1850.000
C102_BB-270:C102_C-S21A-U_O	24HR_0005	C102_BB-270	C102_C-S21A-	0.000
C102_BB-270:C102_C-S21A-U_O	24HR_0010	C102_BB-270	C102_C-S21A-	0.000
C102_BB-270:C102_C-S21A-U_O	24HR_0025	C102_BB-270	C102_C-S21A-	0.000
C102_BB-270:C102_C-S21A-U_O	72HR_0005	C102_BB-270	C102_C-S21A-	0.000
C102_BB-270:C102_C-S21A-U_O	72HR_0010	C102_BB-270	C102_C-S21A-	0.000
C102_BB-270:C102_C-S21A-U_O	72HR_0025	C102_BB-270	C102_C-S21A-	0.000
C102_BB-270:C102_C-S21A-U_O	72HR_0050	C102_BB-270	C102_C-S21A-	1.738
C102_BB-270:C102_C-S21A-U_O	72HR_0100	C102_BB-270	C102_C-S21A-	18.981
C102_BB-270:C102_C-S21A-U_O	72HR_0500	C102_BB-270	C102_C-S21A-	526.421
C102_BB-270:C102_C-S21A-U_O	72HR_1000	C102_BB-270	C102_C-S21A-	811.129

C-102 Discharges (cfs) - 2060

Name	Storm	Upstream Node Name	Downstream Node Name	Max Flow cfs
C102SSeep_flap	24HR_0005	C102SSeep_fla	C102_C-050	145.906
C102SSeep_flap	24HR_0010	C102SSeep_fla	C102_C-050	177.699
C102SSeep_flap	24HR_0025	C102SSeep_fla	C102_C-050	209.115
C102SSeep_flap	72HR_0005	C102SSeep_fla	C102_C-050	138.266
C102SSeep_flap	72HR_0010	C102SSeep_fla	C102_C-050	181.133
C102SSeep_flap	72HR_0025	C102SSeep_fla	C102_C-050	221.644
C102SSeep_flap	72HR_0050	C102SSeep_fla	C102_C-050	240.591
C102SSeep_flap	72HR_0100	C102SSeep_fla	C102_C-050	263.269
C102SSeep_flap	72HR_0500	C102SSeep_fla	C102_C-050	337.014
C102SSeep_flap	72HR_1000	C102SSeep_fla	C102_C-050	377.614
C102WSeepFlap	24HR_0005	C102WSeepFla	C102_C-073	196.672
C102WSeepFlap	24HR_0010	C102WSeepFla	C102_C-073	197.519
C102WSeepFlap	24HR_0025	C102WSeepFla	C102_C-073	196.549
C102WSeepFlap	72HR_0005	C102WSeepFla	C102_C-073	177.672
C102WSeepFlap	72HR_0010	C102WSeepFla	C102_C-073	168.847
C102WSeepFlap	72HR_0025	C102WSeepFla	C102_C-073	177.498
C102WSeepFlap	72HR_0050	C102WSeepFla	C102_C-073	181.346
C102WSeepFlap	72HR_0100	C102WSeepFla	C102_C-073	186.313
C102WSeepFlap	72HR_0500	C102WSeepFla	C102_C-073	190.257
C102WSeepFlap	72HR_1000	C102WSeepFla	C102_C-073	189.911

C-102 Stages (ft NAVD88) - 2060

Name	Storm	Node X 0	Node Y 0	Max Water Elevation
C102_RW-020	24HR_0005	835274.016	459877.591	8.472
C102_RW-020	24HR_0010	835274.016	459877.591	8.519
C102_RW-020	24HR_0025	835274.016	459877.591	8.588
C102_RW-020	72HR_0005	835274.016	459877.591	8.535
C102_RW-020	72HR_0010	835274.016	459877.591	8.579
C102_RW-020	72HR_0025	835274.016	459877.591	8.677
C102_RW-020	72HR_0050	835274.016	459877.591	8.761
C102_RW-020	72HR_0100	835274.016	459877.591	8.851
C102_RW-020	72HR_0500	835274.016	459877.591	9.049
C102_RW-020	72HR_1000	835274.016	459877.591	9.143
C102_RW-111	24HR_0005	814856.075	454416.857	6.479
C102_RW-111	24HR_0010	814856.075	454416.857	6.791
C102_RW-111	24HR_0025	814856.075	454416.857	7.200
C102_RW-111	72HR_0005	814856.075	454416.857	6.732
C102_RW-111	72HR_0010	814856.075	454416.857	7.060
C102_RW-111	72HR_0025	814856.075	454416.857	7.415
C102_RW-111	72HR_0050	814856.075	454416.857	7.645
C102_RW-111	72HR_0100	814856.075	454416.857	7.905
C102_RW-111	72HR_0500	814856.075	454416.857	8.659
C102_RW-111	72HR_1000	814856.075	454416.857	8.930
C102_C-B1W	24HR_0005	817265.599	455901.275	6.478
C102_C-B1W	24HR_0010	817265.599	455901.275	6.790
C102_C-B1W	24HR_0025	817265.599	455901.275	7.201
C102_C-B1W	72HR_0005	817265.599	455901.275	6.743
C102_C-B1W	72HR_0010	817265.599	455901.275	7.062
C102_C-B1W	72HR_0025	817265.599	455901.275	7.415
C102_C-B1W	72HR_0050	817265.599	455901.275	7.645
C102_C-B1W	72HR_0100	817265.599	455901.275	7.905
C102_C-B1W	72HR_0500	817265.599	455901.275	8.659
C102_C-B1W	72HR_1000	817265.599	455901.275	8.930
L31N_C-000	24HR_0005	811681.040	455644.847	6.479
L31N_C-000	24HR_0010	811681.040	455644.847	6.791
L31N_C-000	24HR_0025	811681.040	455644.847	7.200
L31N_C-000	72HR_0005	811681.040	455644.847	6.732
L31N_C-000	72HR_0010	811681.040	455644.847	7.060
L31N_C-000	72HR_0025	811681.040	455644.847	7.415
L31N_C-000	72HR_0050	811681.040	455644.847	7.645
L31N_C-000	72HR_0100	811681.040	455644.847	7.905
L31N_C-000	72HR_0500	811681.040	455644.847	8.659
L31N_C-000	72HR_1000	811681.040	455644.847	8.930
C102_C-B1E	24HR_0005	817505.601	455899.406	6.478
C102_C-B1E	24HR_0010	817505.601	455899.406	6.790
C102_C-B1E	24HR_0025	817505.601	455899.406	7.201
C102_C-B1E	72HR_0005	817505.601	455899.406	6.743
C102_C-B1E	72HR_0010	817505.601	455899.406	7.062
C102_C-B1E	72HR_0025	817505.601	455899.406	7.415
C102_C-B1E	72HR_0050	817505.601	455899.406	7.645
C102_C-B1E	72HR_0100	817505.601	455899.406	7.905
C102_C-B1E	72HR_0500	817505.601	455899.406	8.659
C102_C-B1E	72HR_1000	817505.601	455899.406	8.930
C102_C-B2N	24HR_0005	821367.000	455907.351	6.407

C-102 Stages (ft NAVD88) - 2060

Name	Storm	Node X 0	Node Y 0	Max Water Elevation [ft]
C102_C-B2N	24HR_0010	821367.000	455907.351	6.815
C102_C-B2N	24HR_0025	821367.000	455907.351	7.216
C102_C-B2N	72HR_0005	821367.000	455907.351	6.874
C102_C-B2N	72HR_0010	821367.000	455907.351	7.197
C102_C-B2N	72HR_0025	821367.000	455907.351	7.415
C102_C-B2N	72HR_0050	821367.000	455907.351	7.645
C102_C-B2N	72HR_0100	821367.000	455907.351	7.905
C102_C-B2N	72HR_0500	821367.000	455907.351	8.659
C102_C-B2N	72HR_1000	821367.000	455907.351	8.930
C102_C-B2S	24HR_0005	821409.000	455780.431	6.407
C102_C-B2S	24HR_0010	821409.000	455780.431	6.825
C102_C-B2S	24HR_0025	821409.000	455780.431	7.233
C102_C-B2S	72HR_0005	821409.000	455780.431	6.886
C102_C-B2S	72HR_0010	821409.000	455780.431	7.214
C102_C-B2S	72HR_0025	821409.000	455780.431	7.415
C102_C-B2S	72HR_0050	821409.000	455780.431	7.645
C102_C-B2S	72HR_0100	821409.000	455780.431	7.905
C102_C-B2S	72HR_0500	821409.000	455780.431	8.659
C102_C-B2S	72HR_1000	821409.000	455780.431	8.930
C102_C-B3W	24HR_0005	822651.323	454474.085	6.375
C102_C-B3W	24HR_0010	822651.323	454474.085	6.852
C102_C-B3W	24HR_0025	822651.323	454474.085	7.254
C102_C-B3W	72HR_0005	822651.323	454474.085	6.922
C102_C-B3W	72HR_0010	822651.323	454474.085	7.236
C102_C-B3W	72HR_0025	822651.323	454474.085	7.415
C102_C-B3W	72HR_0050	822651.323	454474.085	7.645
C102_C-B3W	72HR_0100	822651.323	454474.085	7.905
C102_C-B3W	72HR_0500	822651.323	454474.085	8.659
C102_C-B3W	72HR_1000	822651.323	454474.085	8.929
C102_C-B3E	24HR_0005	822868.877	454471.492	6.375
C102_C-B3E	24HR_0010	822868.877	454471.492	6.853
C102_C-B3E	24HR_0025	822868.877	454471.492	7.254
C102_C-B3E	72HR_0005	822868.877	454471.492	6.923
C102_C-B3E	72HR_0010	822868.877	454471.492	7.236
C102_C-B3E	72HR_0025	822868.877	454471.492	7.415
C102_C-B3E	72HR_0050	822868.877	454471.492	7.645
C102_C-B3E	72HR_0100	822868.877	454471.492	7.905
C102_C-B3E	72HR_0500	822868.877	454471.492	8.659
C102_C-B3E	72HR_1000	822868.877	454471.492	8.929
C102_C-S194U	24HR_0005	827993.746	454555.828	6.372
C102_C-S194U	24HR_0010	827993.746	454555.828	6.868
C102_C-S194U	24HR_0025	827993.746	454555.828	7.267
C102_C-S194U	72HR_0005	827993.746	454555.828	6.943
C102_C-S194U	72HR_0010	827993.746	454555.828	7.249
C102_C-S194U	72HR_0025	827993.746	454555.828	7.416
C102_C-S194U	72HR_0050	827993.746	454555.828	7.646
C102_C-S194U	72HR_0100	827993.746	454555.828	7.905
C102_C-S194U	72HR_0500	827993.746	454555.828	8.659
C102_C-S194U	72HR_1000	827993.746	454555.828	8.929
C102_C-S194D	24HR_0005	828184.933	454556.152	6.028
C102_C-S194D	24HR_0010	828184.933	454556.152	6.735

C-102 Stages (ft NAVD88) - 2060

Name	Storm	Node X 0	Node Y 0	Max Water Elevation [ft]
C102_C-S194D	24HR_0025	828184.933	454556.152	7.499
C102_C-S194D	72HR_0005	828184.933	454556.152	6.819
C102_C-S194D	72HR_0010	828184.933	454556.152	7.449
C102_C-S194D	72HR_0025	828184.933	454556.152	8.107
C102_C-S194D	72HR_0050	828184.933	454556.152	8.389
C102_C-S194D	72HR_0100	828184.933	454556.152	8.555
C102_C-S194D	72HR_0500	828184.933	454556.152	8.931
C102_C-S194D	72HR_1000	828184.933	454556.152	9.051
C102_RW-040	24HR_0005	824027.132	457827.557	6.714
C102_RW-040	24HR_0010	824027.132	457827.557	6.771
C102_RW-040	24HR_0025	824027.132	457827.557	7.199
C102_RW-040	72HR_0005	824027.132	457827.557	6.767
C102_RW-040	72HR_0010	824027.132	457827.557	7.061
C102_RW-040	72HR_0025	824027.132	457827.557	7.415
C102_RW-040	72HR_0050	824027.132	457827.557	7.645
C102_RW-040	72HR_0100	824027.132	457827.557	7.905
C102_RW-040	72HR_0500	824027.132	457827.557	8.659
C102_RW-040	72HR_1000	824027.132	457827.557	8.929
C102_RW-200	24HR_0005	816394.281	444395.746	7.034
C102_RW-200	24HR_0010	816394.281	444395.746	7.126
C102_RW-200	24HR_0025	816394.281	444395.746	7.202
C102_RW-200	72HR_0005	816394.281	444395.746	7.069
C102_RW-200	72HR_0010	816394.281	444395.746	7.173
C102_RW-200	72HR_0025	816394.281	444395.746	7.415
C102_RW-200	72HR_0050	816394.281	444395.746	7.645
C102_RW-200	72HR_0100	816394.281	444395.746	7.905
C102_RW-200	72HR_0500	816394.281	444395.746	8.659
C102_RW-200	72HR_1000	816394.281	444395.746	8.930
C102_RW-030	24HR_0005	820180.052	456938.826	6.455
C102_RW-030	24HR_0010	820180.052	456938.826	6.771
C102_RW-030	24HR_0025	820180.052	456938.826	7.199
C102_RW-030	72HR_0005	820180.052	456938.826	6.747
C102_RW-030	72HR_0010	820180.052	456938.826	7.061
C102_RW-030	72HR_0025	820180.052	456938.826	7.415
C102_RW-030	72HR_0050	820180.052	456938.826	7.645
C102_RW-030	72HR_0100	820180.052	456938.826	7.905
C102_RW-030	72HR_0500	820180.052	456938.826	8.659
C102_RW-030	72HR_1000	820180.052	456938.826	8.929
L31N_RW-110	24HR_0005	811113.332	449629.117	6.479
L31N_RW-110	24HR_0010	811113.332	449629.117	6.791
L31N_RW-110	24HR_0025	811113.332	449629.117	7.200
L31N_RW-110	72HR_0005	811113.332	449629.117	6.732
L31N_RW-110	72HR_0010	811113.332	449629.117	7.060
L31N_RW-110	72HR_0025	811113.332	449629.117	7.415
L31N_RW-110	72HR_0050	811113.332	449629.117	7.645
L31N_RW-110	72HR_0100	811113.332	449629.117	7.905
L31N_RW-110	72HR_0500	811113.332	449629.117	8.659
L31N_RW-110	72HR_1000	811113.332	449629.117	8.930
C102_RW-210	24HR_0005	819927.525	445106.879	7.388
C102_RW-210	24HR_0010	819927.525	445106.879	7.461
C102_RW-210	24HR_0025	819927.525	445106.879	7.544

C-102 Stages (ft NAVD88) - 2060

Name	Storm	Node X 0	Node Y 0	Max Water Elevation [ft]
C102_RW-210	72HR_0005	819927.525	445106.879	7.463
C102_RW-210	72HR_0010	819927.525	445106.879	7.534
C102_RW-210	72HR_0025	819927.525	445106.879	7.617
C102_RW-210	72HR_0050	819927.525	445106.879	7.682
C102_RW-210	72HR_0100	819927.525	445106.879	7.904
C102_RW-210	72HR_0500	819927.525	445106.879	8.659
C102_RW-210	72HR_1000	819927.525	445106.879	8.930
C102_RW-120	24HR_0005	825402.610	454427.530	7.065
C102_RW-120	24HR_0010	825402.610	454427.530	7.133
C102_RW-120	24HR_0025	825402.610	454427.530	7.276
C102_RW-120	72HR_0005	825402.610	454427.530	7.138
C102_RW-120	72HR_0010	825402.610	454427.530	7.259
C102_RW-120	72HR_0025	825402.610	454427.530	7.416
C102_RW-120	72HR_0050	825402.610	454427.530	7.645
C102_RW-120	72HR_0100	825402.610	454427.530	7.905
C102_RW-120	72HR_0500	825402.610	454427.530	8.659
C102_RW-120	72HR_1000	825402.610	454427.530	8.929
C102_RW-220	24HR_0005	822353.274	446939.886	7.387
C102_RW-220	24HR_0010	822353.274	446939.886	7.459
C102_RW-220	24HR_0025	822353.274	446939.886	7.542
C102_RW-220	72HR_0005	822353.274	446939.886	7.462
C102_RW-220	72HR_0010	822353.274	446939.886	7.532
C102_RW-220	72HR_0025	822353.274	446939.886	7.615
C102_RW-220	72HR_0050	822353.274	446939.886	7.681
C102_RW-220	72HR_0100	822353.274	446939.886	7.904
C102_RW-220	72HR_0500	822353.274	446939.886	8.659
C102_RW-220	72HR_1000	822353.274	446939.886	8.930
C102_C-B4W	24HR_0005	839453.137	455182.348	5.946
C102_C-B4W	24HR_0010	839453.137	455182.348	6.670
C102_C-B4W	24HR_0025	839453.137	455182.348	7.453
C102_C-B4W	72HR_0005	839453.137	455182.348	6.750
C102_C-B4W	72HR_0010	839453.137	455182.348	7.402
C102_C-B4W	72HR_0025	839453.137	455182.348	8.071
C102_C-B4W	72HR_0050	839453.137	455182.348	8.358
C102_C-B4W	72HR_0100	839453.137	455182.348	8.513
C102_C-B4W	72HR_0500	839453.137	455182.348	9.049
C102_C-B4W	72HR_1000	839453.137	455182.348	9.297
C102_C-B4E	24HR_0005	839480.447	455157.810	5.942
C102_C-B4E	24HR_0010	839480.447	455157.810	6.665
C102_C-B4E	24HR_0025	839480.447	455157.810	7.450
C102_C-B4E	72HR_0005	839480.447	455157.810	6.745
C102_C-B4E	72HR_0010	839480.447	455157.810	7.398
C102_C-B4E	72HR_0025	839480.447	455157.810	8.069
C102_C-B4E	72HR_0050	839480.447	455157.810	8.355
C102_C-B4E	72HR_0100	839480.447	455157.810	8.509
C102_C-B4E	72HR_0500	839480.447	455157.810	9.054
C102_C-B4E	72HR_1000	839480.447	455157.810	9.311
C102_C-B5N	24HR_0005	841117.409	453653.415	5.866
C102_C-B5N	24HR_0010	841117.409	453653.415	6.614
C102_C-B5N	24HR_0025	841117.409	453653.415	7.445
C102_C-B5N	72HR_0005	841117.409	453653.415	6.704

C-102 Stages (ft NAVD88) - 2060

Name	Storm	Node X 0	Node Y 0	Max Water Elevation [ft]
C102_C-B5N	72HR_0010	841117.409	453653.415	7.393
C102_C-B5N	72HR_0025	841117.409	453653.415	8.067
C102_C-B5N	72HR_0050	841117.409	453653.415	8.354
C102_C-B5N	72HR_0100	841117.409	453653.415	8.508
C102_C-B5N	72HR_0500	841117.409	453653.415	9.055
C102_C-B5N	72HR_1000	841117.409	453653.415	9.313
C102_C-B5S	24HR_0005	841117.322	453558.338	5.857
C102_C-B5S	24HR_0010	841117.322	453558.338	6.605
C102_C-B5S	24HR_0025	841117.322	453558.338	7.436
C102_C-B5S	72HR_0005	841117.322	453558.338	6.694
C102_C-B5S	72HR_0010	841117.322	453558.338	7.384
C102_C-B5S	72HR_0025	841117.322	453558.338	8.059
C102_C-B5S	72HR_0050	841117.322	453558.338	8.345
C102_C-B5S	72HR_0100	841117.322	453558.338	8.494
C102_C-B5S	72HR_0500	841117.322	453558.338	9.058
C102_C-B5S	72HR_1000	841117.322	453558.338	9.319
C102_C-B6W	24HR_0005	844178.470	451040.845	5.549
C102_C-B6W	24HR_0010	844178.470	451040.845	6.263
C102_C-B6W	24HR_0025	844178.470	451040.845	7.091
C102_C-B6W	72HR_0005	844178.470	451040.845	6.321
C102_C-B6W	72HR_0010	844178.470	451040.845	7.030
C102_C-B6W	72HR_0025	844178.470	451040.845	7.727
C102_C-B6W	72HR_0050	844178.470	451040.845	7.995
C102_C-B6W	72HR_0100	844178.470	451040.845	8.333
C102_C-B6W	72HR_0500	844178.470	451040.845	9.059
C102_C-B6W	72HR_1000	844178.470	451040.845	9.321
C102_C-B6E	24HR_0005	844276.204	451043.571	5.531
C102_C-B6E	24HR_0010	844276.204	451043.571	6.241
C102_C-B6E	24HR_0025	844276.204	451043.571	7.069
C102_C-B6E	72HR_0005	844276.204	451043.571	6.296
C102_C-B6E	72HR_0010	844276.204	451043.571	7.008
C102_C-B6E	72HR_0025	844276.204	451043.571	7.706
C102_C-B6E	72HR_0050	844276.204	451043.571	7.977
C102_C-B6E	72HR_0100	844276.204	451043.571	8.331
C102_C-B6E	72HR_0500	844276.204	451043.571	9.059
C102_C-B6E	72HR_1000	844276.204	451043.571	9.321
C102_C-B7N	24HR_0005	846321.276	448334.394	5.240
C102_C-B7N	24HR_0010	846321.276	448334.394	5.982
C102_C-B7N	24HR_0025	846321.276	448334.394	6.797
C102_C-B7N	72HR_0005	846321.276	448334.394	6.012
C102_C-B7N	72HR_0010	846321.276	448334.394	6.735
C102_C-B7N	72HR_0025	846321.276	448334.394	7.401
C102_C-B7N	72HR_0050	846321.276	448334.394	7.716
C102_C-B7N	72HR_0100	846321.276	448334.394	8.298
C102_C-B7N	72HR_0500	846321.276	448334.394	9.056
C102_C-B7N	72HR_1000	846321.276	448334.394	9.320
C102_RW-050	24HR_0005	829884.824	456949.937	7.446
C102_RW-050	24HR_0010	829884.824	456949.937	7.491
C102_RW-050	24HR_0025	829884.824	456949.937	7.553
C102_RW-050	72HR_0005	829884.824	456949.937	7.496
C102_RW-050	72HR_0010	829884.824	456949.937	7.547

C-102 Stages (ft NAVD88) - 2060

Name	Storm	Node X 0	Node Y 0	Max Water Elevation [ft]
C102_RW-050	72HR_0025	829884.824	456949.937	8.107
C102_RW-050	72HR_0050	829884.824	456949.937	8.390
C102_RW-050	72HR_0100	829884.824	456949.937	8.556
C102_RW-050	72HR_0500	829884.824	456949.937	8.931
C102_RW-050	72HR_1000	829884.824	456949.937	9.051
C102_RW-130	24HR_0005	830645.849	454181.003	6.540
C102_RW-130	24HR_0010	830645.849	454181.003	6.732
C102_RW-130	24HR_0025	830645.849	454181.003	7.499
C102_RW-130	72HR_0005	830645.849	454181.003	6.817
C102_RW-130	72HR_0010	830645.849	454181.003	7.449
C102_RW-130	72HR_0025	830645.849	454181.003	8.108
C102_RW-130	72HR_0050	830645.849	454181.003	8.390
C102_RW-130	72HR_0100	830645.849	454181.003	8.556
C102_RW-130	72HR_0500	830645.849	454181.003	8.936
C102_RW-130	72HR_1000	830645.849	454181.003	9.060
C102_OH-020	24HR_0005	843347.544	453734.030	10.516
C102_OH-020	24HR_0010	843347.544	453734.030	10.610
C102_OH-020	24HR_0025	843347.544	453734.030	10.732
C102_OH-020	72HR_0005	843347.544	453734.030	10.632
C102_OH-020	72HR_0010	843347.544	453734.030	10.729
C102_OH-020	72HR_0025	843347.544	453734.030	10.826
C102_OH-020	72HR_0050	843347.544	453734.030	10.904
C102_OH-020	72HR_0100	843347.544	453734.030	10.983
C102_OH-020	72HR_0500	843347.544	453734.030	11.161
C102_OH-020	72HR_1000	843347.544	453734.030	11.219
C102_SP-010	24HR_0005	839316.168	454370.003	5.753
C102_SP-010	24HR_0010	839316.168	454370.003	6.658
C102_SP-010	24HR_0025	839316.168	454370.003	7.448
C102_SP-010	72HR_0005	839316.168	454370.003	6.736
C102_SP-010	72HR_0010	839316.168	454370.003	7.396
C102_SP-010	72HR_0025	839316.168	454370.003	8.068
C102_SP-010	72HR_0050	839316.168	454370.003	8.355
C102_SP-010	72HR_0100	839316.168	454370.003	8.508
C102_SP-010	72HR_0500	839316.168	454370.003	9.055
C102_SP-010	72HR_1000	839316.168	454370.003	9.312
C102_SP-020	24HR_0005	837474.548	451405.874	6.490
C102_SP-020	24HR_0010	837474.548	451405.874	6.644
C102_SP-020	24HR_0025	837474.548	451405.874	7.370
C102_SP-020	72HR_0005	837474.548	451405.874	6.690
C102_SP-020	72HR_0010	837474.548	451405.874	7.316
C102_SP-020	72HR_0025	837474.548	451405.874	7.997
C102_SP-020	72HR_0050	837474.548	451405.874	8.293
C102_SP-020	72HR_0100	837474.548	451405.874	8.470
C102_SP-020	72HR_0500	837474.548	451405.874	9.078
C102_SP-020	72HR_1000	837474.548	451405.874	9.340
C102_C-B7S	24HR_0005	846321.738	448299.726	5.235
C102_C-B7S	24HR_0010	846321.738	448299.726	5.977
C102_C-B7S	24HR_0025	846321.738	448299.726	6.792
C102_C-B7S	72HR_0005	846321.738	448299.726	6.007
C102_C-B7S	72HR_0010	846321.738	448299.726	6.730
C102_C-B7S	72HR_0025	846321.738	448299.726	7.397

C-102 Stages (ft NAVD88) - 2060

Name	Storm	Node X 0	Node Y 0	Max Water Elevation [ft]
C102_C-B7S	72HR_0050	846321.738	448299.726	7.714
C102_C-B7S	72HR_0100	846321.738	448299.726	8.298
C102_C-B7S	72HR_0500	846321.738	448299.726	9.056
C102_C-B7S	72HR_1000	846321.738	448299.726	9.320
C102_C-B8S	24HR_0005	850305.858	443010.735	4.790
C102_C-B8S	24HR_0010	850305.858	443010.735	5.387
C102_C-B8S	24HR_0025	850305.858	443010.735	6.076
C102_C-B8S	72HR_0005	850305.858	443010.735	5.449
C102_C-B8S	72HR_0010	850305.858	443010.735	6.009
C102_C-B8S	72HR_0025	850305.858	443010.735	6.618
C102_C-B8S	72HR_0050	850305.858	443010.735	7.216
C102_C-B8S	72HR_0100	850305.858	443010.735	7.850
C102_C-B8S	72HR_0500	850305.858	443010.735	8.803
C102_C-B8S	72HR_1000	850305.858	443010.735	9.121
C102_C-S165U	24HR_0005	850831.552	439868.646	4.518
C102_C-S165U	24HR_0010	850831.552	439868.646	5.127
C102_C-S165U	24HR_0025	850831.552	439868.646	5.733
C102_C-S165U	72HR_0005	850831.552	439868.646	5.170
C102_C-S165U	72HR_0010	850831.552	439868.646	5.645
C102_C-S165U	72HR_0025	850831.552	439868.646	6.211
C102_C-S165U	72HR_0050	850831.552	439868.646	6.787
C102_C-S165U	72HR_0100	850831.552	439868.646	7.420
C102_C-S165U	72HR_0500	850831.552	439868.646	8.467
C102_C-S165U	72HR_1000	850831.552	439868.646	8.813
C102_SP-030	24HR_0005	834606.257	449087.916	9.750
C102_SP-030	24HR_0010	834606.257	449087.916	9.938
C102_SP-030	24HR_0025	834606.257	449087.916	10.193
C102_SP-030	72HR_0005	834606.257	449087.916	9.971
C102_SP-030	72HR_0010	834606.257	449087.916	10.183
C102_SP-030	72HR_0025	834606.257	449087.916	10.442
C102_SP-030	72HR_0050	834606.257	449087.916	10.642
C102_SP-030	72HR_0100	834606.257	449087.916	10.770
C102_SP-030	72HR_0500	834606.257	449087.916	10.944
C102_SP-030	72HR_1000	834606.257	449087.916	11.009
C102_SP-040	24HR_0005	840680.054	448743.245	8.467
C102_SP-040	24HR_0010	840680.054	448743.245	8.559
C102_SP-040	24HR_0025	840680.054	448743.245	8.667
C102_SP-040	72HR_0005	840680.054	448743.245	8.568
C102_SP-040	72HR_0010	840680.054	448743.245	8.667
C102_SP-040	72HR_0025	840680.054	448743.245	8.793
C102_SP-040	72HR_0050	840680.054	448743.245	8.894
C102_SP-040	72HR_0100	840680.054	448743.245	8.990
C102_SP-040	72HR_0500	840680.054	448743.245	9.187
C102_SP-040	72HR_1000	840680.054	448743.245	9.349
C102_C-S165D	24HR_0005	850906.809	439792.364	4.230
C102_C-S165D	24HR_0010	850906.809	439792.364	4.747
C102_C-S165D	24HR_0025	850906.809	439792.364	5.237
C102_C-S165D	72HR_0005	850906.809	439792.364	4.753
C102_C-S165D	72HR_0010	850906.809	439792.364	5.214
C102_C-S165D	72HR_0025	850906.809	439792.364	5.766
C102_C-S165D	72HR_0050	850906.809	439792.364	6.150

C-102 Stages (ft NAVD88) - 2060

Name	Storm	Node X 0	Node Y 0	Max Water Elevation [ft]
C102_C-S165D	72HR_0100	850906.809	439792.364	6.524
C102_C-S165D	72HR_0500	850906.809	439792.364	7.354
C102_C-S165D	72HR_1000	850906.809	439792.364	7.610
C102_C-B9N	24HR_0005	851507.954	439217.783	4.210
C102_C-B9N	24HR_0010	851507.954	439217.783	4.719
C102_C-B9N	24HR_0025	851507.954	439217.783	5.207
C102_C-B9N	72HR_0005	851507.954	439217.783	4.723
C102_C-B9N	72HR_0010	851507.954	439217.783	5.192
C102_C-B9N	72HR_0025	851507.954	439217.783	5.747
C102_C-B9N	72HR_0050	851507.954	439217.783	6.131
C102_C-B9N	72HR_0100	851507.954	439217.783	6.504
C102_C-B9N	72HR_0500	851507.954	439217.783	7.333
C102_C-B9N	72HR_1000	851507.954	439217.783	7.586
C102_C-B9S	24HR_0005	851687.282	439032.950	4.199
C102_C-B9S	24HR_0010	851687.282	439032.950	4.703
C102_C-B9S	24HR_0025	851687.282	439032.950	5.191
C102_C-B9S	72HR_0005	851687.282	439032.950	4.706
C102_C-B9S	72HR_0010	851687.282	439032.950	5.180
C102_C-B9S	72HR_0025	851687.282	439032.950	5.739
C102_C-B9S	72HR_0050	851687.282	439032.950	6.124
C102_C-B9S	72HR_0100	851687.282	439032.950	6.496
C102_C-B9S	72HR_0500	851687.282	439032.950	7.326
C102_C-B9S	72HR_1000	851687.282	439032.950	7.579
C102_C-B10N	24HR_0005	852434.147	437720.367	4.153
C102_C-B10N	24HR_0010	852434.147	437720.367	4.639
C102_C-B10N	24HR_0025	852434.147	437720.367	5.120
C102_C-B10N	72HR_0005	852434.147	437720.367	4.638
C102_C-B10N	72HR_0010	852434.147	437720.367	5.114
C102_C-B10N	72HR_0025	852434.147	437720.367	5.658
C102_C-B10N	72HR_0050	852434.147	437720.367	6.025
C102_C-B10N	72HR_0100	852434.147	437720.367	6.385
C102_C-B10N	72HR_0500	852434.147	437720.367	7.160
C102_C-B10N	72HR_1000	852434.147	437720.367	7.388
C102_C-B10S	24HR_0005	852433.713	437614.954	4.150
C102_C-B10S	24HR_0010	852433.713	437614.954	4.635
C102_C-B10S	24HR_0025	852433.713	437614.954	5.115
C102_C-B10S	72HR_0005	852433.713	437614.954	4.633
C102_C-B10S	72HR_0010	852433.713	437614.954	5.109
C102_C-B10S	72HR_0025	852433.713	437614.954	5.652
C102_C-B10S	72HR_0050	852433.713	437614.954	6.019
C102_C-B10S	72HR_0100	852433.713	437614.954	6.380
C102_C-B10S	72HR_0500	852433.713	437614.954	7.153
C102_C-B10S	72HR_1000	852433.713	437614.954	7.380
C102_C-B11N	24HR_0005	853201.476	435051.506	4.046
C102_C-B11N	24HR_0010	853201.476	435051.506	4.496
C102_C-B11N	24HR_0025	853201.476	435051.506	4.950
C102_C-B11N	72HR_0005	853201.476	435051.506	4.487
C102_C-B11N	72HR_0010	853201.476	435051.506	4.942
C102_C-B11N	72HR_0025	853201.476	435051.506	5.476
C102_C-B11N	72HR_0050	853201.476	435051.506	5.815
C102_C-B11N	72HR_0100	853201.476	435051.506	6.171

C-102 Stages (ft NAVD88) - 2060

Name	Storm	Node X 0	Node Y 0	Max Water Elevation [ft]
C102_C-B11N	72HR_0500	853201.476	435051.506	6.896
C102_C-B11N	72HR_1000	853201.476	435051.506	7.081
C102_PR-020	24HR_0005	846572.179	448389.391	5.255
C102_PR-020	24HR_0010	846572.179	448389.391	6.453
C102_PR-020	24HR_0025	846572.179	448389.391	7.194
C102_PR-020	72HR_0005	846572.179	448389.391	6.415
C102_PR-020	72HR_0010	846572.179	448389.391	7.146
C102_PR-020	72HR_0025	846572.179	448389.391	7.295
C102_PR-020	72HR_0050	846572.179	448389.391	7.698
C102_PR-020	72HR_0100	846572.179	448389.391	8.297
C102_PR-020	72HR_0500	846572.179	448389.391	9.056
C102_PR-020	72HR_1000	846572.179	448389.391	9.320
C102_PR-030	24HR_0005	850435.119	443071.531	5.995
C102_PR-030	24HR_0010	850435.119	443071.531	6.252
C102_PR-030	24HR_0025	850435.119	443071.531	6.527
C102_PR-030	72HR_0005	850435.119	443071.531	6.126
C102_PR-030	72HR_0010	850435.119	443071.531	6.354
C102_PR-030	72HR_0025	850435.119	443071.531	6.629
C102_PR-030	72HR_0050	850435.119	443071.531	7.229
C102_PR-030	72HR_0100	850435.119	443071.531	7.863
C102_PR-030	72HR_0500	850435.119	443071.531	8.806
C102_PR-030	72HR_1000	850435.119	443071.531	9.123
C102_C-B11S	24HR_0005	853230.413	434966.286	4.044
C102_C-B11S	24HR_0010	853230.413	434966.286	4.494
C102_C-B11S	24HR_0025	853230.413	434966.286	4.947
C102_C-B11S	72HR_0005	853230.413	434966.286	4.484
C102_C-B11S	72HR_0010	853230.413	434966.286	4.938
C102_C-B11S	72HR_0025	853230.413	434966.286	5.471
C102_C-B11S	72HR_0050	853230.413	434966.286	5.810
C102_C-B11S	72HR_0100	853230.413	434966.286	6.166
C102_C-B11S	72HR_0500	853230.413	434966.286	6.890
C102_C-B11S	72HR_1000	853230.413	434966.286	7.076
C102_C-B12W	24HR_0005	855969.900	433778.299	3.911
C102_C-B12W	24HR_0010	855969.900	433778.299	4.308
C102_C-B12W	24HR_0025	855969.900	433778.299	4.658
C102_C-B12W	72HR_0005	855969.900	433778.299	4.264
C102_C-B12W	72HR_0010	855969.900	433778.299	4.624
C102_C-B12W	72HR_0025	855969.900	433778.299	5.040
C102_C-B12W	72HR_0050	855969.900	433778.299	5.315
C102_C-B12W	72HR_0100	855969.900	433778.299	5.585
C102_C-B12W	72HR_0500	855969.900	433778.299	5.987
C102_C-B12W	72HR_1000	855969.900	433778.299	6.109
C102_C-B12E	24HR_0005	856046.660	433780.823	3.908
C102_C-B12E	24HR_0010	856046.660	433780.823	4.304
C102_C-B12E	24HR_0025	856046.660	433780.823	4.651
C102_C-B12E	72HR_0005	856046.660	433780.823	4.260
C102_C-B12E	72HR_0010	856046.660	433780.823	4.617
C102_C-B12E	72HR_0025	856046.660	433780.823	5.028
C102_C-B12E	72HR_0050	856046.660	433780.823	5.300
C102_C-B12E	72HR_0100	856046.660	433780.823	5.569
C102_C-B12E	72HR_0500	856046.660	433780.823	5.972

C-102 Stages (ft NAVD88) - 2060

Name	Storm	Node X 0	Node Y 0	Max Water Elevation [ft]
C102_C-B12E	72HR_1000	856046.660	433780.823	6.096
C102_C-050	24HR_0005	857859.892	433518.850	3.792
C102_C-050	24HR_0010	857859.892	433518.850	4.127
C102_C-050	24HR_0025	857859.892	433518.850	4.425
C102_C-050	72HR_0005	857859.892	433518.850	4.076
C102_C-050	72HR_0010	857859.892	433518.850	4.292
C102_C-050	72HR_0025	857859.892	433518.850	4.594
C102_C-050	72HR_0050	857859.892	433518.850	4.761
C102_C-050	72HR_0100	857859.892	433518.850	4.934
C102_C-050	72HR_0500	857859.892	433518.850	5.271
C102_C-050	72HR_1000	857859.892	433518.850	5.403
C102_C-B13W	24HR_0005	863215.073	433108.952	3.037
C102_C-B13W	24HR_0010	863215.073	433108.952	3.179
C102_C-B13W	24HR_0025	863215.073	433108.952	3.321
C102_C-B13W	72HR_0005	863215.073	433108.952	3.154
C102_C-B13W	72HR_0010	863215.073	433108.952	3.246
C102_C-B13W	72HR_0025	863215.073	433108.952	3.415
C102_C-B13W	72HR_0050	863215.073	433108.952	3.903
C102_C-B13W	72HR_0100	863215.073	433108.952	4.247
C102_C-B13W	72HR_0500	863215.073	433108.952	4.975
C102_C-B13W	72HR_1000	863215.073	433108.952	5.135
C102_C-B13E	24HR_0005	863314.897	433107.730	3.025
C102_C-B13E	24HR_0010	863314.897	433107.730	3.164
C102_C-B13E	24HR_0025	863314.897	433107.730	3.304
C102_C-B13E	72HR_0005	863314.897	433107.730	3.139
C102_C-B13E	72HR_0010	863314.897	433107.730	3.230
C102_C-B13E	72HR_0025	863314.897	433107.730	3.398
C102_C-B13E	72HR_0050	863314.897	433107.730	3.891
C102_C-B13E	72HR_0100	863314.897	433107.730	4.236
C102_C-B13E	72HR_0500	863314.897	433107.730	4.951
C102_C-B13E	72HR_1000	863314.897	433107.730	5.103
C102_C-B14W	24HR_0005	865913.308	431564.701	2.484
C102_C-B14W	24HR_0010	865913.308	431564.701	2.511
C102_C-B14W	24HR_0025	865913.308	431564.701	2.548
C102_C-B14W	72HR_0005	865913.308	431564.701	2.504
C102_C-B14W	72HR_0010	865913.308	431564.701	2.527
C102_C-B14W	72HR_0025	865913.308	431564.701	2.619
C102_C-B14W	72HR_0050	865913.308	431564.701	2.764
C102_C-B14W	72HR_0100	865913.308	431564.701	2.898
C102_C-B14W	72HR_0500	865913.308	431564.701	3.327
C102_C-B14W	72HR_1000	865913.308	431564.701	3.691
C102_C-B14E	24HR_0005	865952.911	431564.750	2.474
C102_C-B14E	24HR_0010	865952.911	431564.750	2.498
C102_C-B14E	24HR_0025	865952.911	431564.750	2.532
C102_C-B14E	72HR_0005	865952.911	431564.750	2.492
C102_C-B14E	72HR_0010	865952.911	431564.750	2.513
C102_C-B14E	72HR_0025	865952.911	431564.750	2.603
C102_C-B14E	72HR_0050	865952.911	431564.750	2.742
C102_C-B14E	72HR_0100	865952.911	431564.750	2.873
C102_C-B14E	72HR_0500	865952.911	431564.750	3.305
C102_C-B14E	72HR_1000	865952.911	431564.750	3.674

C-102 Stages (ft NAVD88) - 2060

Name	Storm	Node X 0	Node Y 0	Max Water Elevation [ft]
C102_C-S21A-U	24HR_0005	871495.472	431531.880	2.443
C102_C-S21A-U	24HR_0010	871495.472	431531.880	2.460
C102_C-S21A-U	24HR_0025	871495.472	431531.880	2.487
C102_C-S21A-U	72HR_0005	871495.472	431531.880	2.456
C102_C-S21A-U	72HR_0010	871495.472	431531.880	2.473
C102_C-S21A-U	72HR_0025	871495.472	431531.880	2.555
C102_C-S21A-U	72HR_0050	871495.472	431531.880	2.675
C102_C-S21A-U	72HR_0100	871495.472	431531.880	2.795
C102_C-S21A-U	72HR_0500	871495.472	431531.880	3.221
C102_C-S21A-U	72HR_1000	871495.472	431531.880	3.570
C102N_C-B16S	24HR_0005	857516.582	437787.105	4.207
C102N_C-B16S	24HR_0010	857516.582	437787.105	4.784
C102N_C-B16S	24HR_0025	857516.582	437787.105	5.536
C102N_C-B16S	72HR_0005	857516.582	437787.105	4.620
C102N_C-B16S	72HR_0010	857516.582	437787.105	5.273
C102N_C-B16S	72HR_0025	857516.582	437787.105	5.891
C102N_C-B16S	72HR_0050	857516.582	437787.105	6.251
C102N_C-B16S	72HR_0100	857516.582	437787.105	6.590
C102N_C-B16S	72HR_0500	857516.582	437787.105	7.195
C102N_C-B16S	72HR_1000	857516.582	437787.105	7.361
C102N_C-B16N	24HR_0005	857517.041	437838.333	4.214
C102N_C-B16N	24HR_0010	857517.041	437838.333	4.793
C102N_C-B16N	24HR_0025	857517.041	437838.333	5.546
C102N_C-B16N	72HR_0005	857517.041	437838.333	4.628
C102N_C-B16N	72HR_0010	857517.041	437838.333	5.281
C102N_C-B16N	72HR_0025	857517.041	437838.333	5.901
C102N_C-B16N	72HR_0050	857517.041	437838.333	6.262
C102N_C-B16N	72HR_0100	857517.041	437838.333	6.604
C102N_C-B16N	72HR_0500	857517.041	437838.333	7.217
C102N_C-B16N	72HR_1000	857517.041	437838.333	7.385
C102N_C-B15E	24HR_0005	856528.034	441410.176	4.512
C102N_C-B15E	24HR_0010	856528.034	441410.176	5.174
C102N_C-B15E	24HR_0025	856528.034	441410.176	5.993
C102N_C-B15E	72HR_0005	856528.034	441410.176	4.993
C102N_C-B15E	72HR_0010	856528.034	441410.176	5.665
C102N_C-B15E	72HR_0025	856528.034	441410.176	6.353
C102N_C-B15E	72HR_0050	856528.034	441410.176	6.786
C102N_C-B15E	72HR_0100	856528.034	441410.176	7.268
C102N_C-B15E	72HR_0500	856528.034	441410.176	8.260
C102N_C-B15E	72HR_1000	856528.034	441410.176	8.539
C102N_C-B15W	24HR_0005	856460.720	441410.557	4.515
C102N_C-B15W	24HR_0010	856460.720	441410.557	5.177
C102N_C-B15W	24HR_0025	856460.720	441410.557	5.995
C102N_C-B15W	72HR_0005	856460.720	441410.557	4.996
C102N_C-B15W	72HR_0010	856460.720	441410.557	5.668
C102N_C-B15W	72HR_0025	856460.720	441410.557	6.355
C102N_C-B15W	72HR_0050	856460.720	441410.557	6.787
C102N_C-B15W	72HR_0100	856460.720	441410.557	7.269
C102N_C-B15W	72HR_0500	856460.720	441410.557	8.261
C102N_C-B15W	72HR_1000	856460.720	441410.557	8.539
C102N_C-070	24HR_0005	856070.026	442589.156	4.587

C-102 Stages (ft NAVD88) - 2060

Name	Storm	Node X 0	Node Y 0	Max Water Elevation [ft]
C102N_C-070	24HR_0010	856070.026	442589.156	5.270
C102N_C-070	24HR_0025	856070.026	442589.156	6.072
C102N_C-070	72HR_0005	856070.026	442589.156	5.095
C102N_C-070	72HR_0010	856070.026	442589.156	5.750
C102N_C-070	72HR_0025	856070.026	442589.156	6.421
C102N_C-070	72HR_0050	856070.026	442589.156	6.840
C102N_C-070	72HR_0100	856070.026	442589.156	7.298
C102N_C-070	72HR_0500	856070.026	442589.156	8.271
C102N_C-070	72HR_1000	856070.026	442589.156	8.548
C102N_C-S195U	24HR_0005	854940.045	443354.944	5.309
C102N_C-S195U	24HR_0010	854940.045	443354.944	5.849
C102N_C-S195U	24HR_0025	854940.045	443354.944	6.407
C102N_C-S195U	72HR_0005	854940.045	443354.944	5.815
C102N_C-S195U	72HR_0010	854940.045	443354.944	6.247
C102N_C-S195U	72HR_0025	854940.045	443354.944	6.753
C102N_C-S195U	72HR_0050	854940.045	443354.944	7.525
C102N_C-S195U	72HR_0100	854940.045	443354.944	8.195
C102N_C-S195U	72HR_0500	854940.045	443354.944	8.827
C102N_C-S195U	72HR_1000	854940.045	443354.944	9.087
C102N_C-U3S	24HR_0005	853461.878	445698.578	5.401
C102N_C-U3S	24HR_0010	853461.878	445698.578	5.930
C102N_C-U3S	24HR_0025	853461.878	445698.578	6.448
C102N_C-U3S	72HR_0005	853461.878	445698.578	5.898
C102N_C-U3S	72HR_0010	853461.878	445698.578	6.300
C102N_C-U3S	72HR_0025	853461.878	445698.578	6.814
C102N_C-U3S	72HR_0050	853461.878	445698.578	7.624
C102N_C-U3S	72HR_0100	853461.878	445698.578	8.285
C102N_C-U3S	72HR_0500	853461.878	445698.578	9.046
C102N_C-U3S	72HR_1000	853461.878	445698.578	9.312
C102N_C-U3N	24HR_0005	853370.879	445778.765	5.402
C102N_C-U3N	24HR_0010	853370.879	445778.765	5.930
C102N_C-U3N	24HR_0025	853370.879	445778.765	6.448
C102N_C-U3N	72HR_0005	853370.879	445778.765	5.898
C102N_C-U3N	72HR_0010	853370.879	445778.765	6.300
C102N_C-U3N	72HR_0025	853370.879	445778.765	6.814
C102N_C-U3N	72HR_0050	853370.879	445778.765	7.624
C102N_C-U3N	72HR_0100	853370.879	445778.765	8.285
C102N_C-U3N	72HR_0500	853370.879	445778.765	9.046
C102N_C-U3N	72HR_1000	853370.879	445778.765	9.312
C102N_C-U2S	24HR_0005	851363.276	448355.438	5.457
C102N_C-U2S	24HR_0010	851363.276	448355.438	5.987
C102N_C-U2S	24HR_0025	851363.276	448355.438	6.460
C102N_C-U2S	72HR_0005	851363.276	448355.438	5.959
C102N_C-U2S	72HR_0010	851363.276	448355.438	6.324
C102N_C-U2S	72HR_0025	851363.276	448355.438	6.910
C102N_C-U2S	72HR_0050	851363.276	448355.438	7.659
C102N_C-U2S	72HR_0100	851363.276	448355.438	8.298
C102N_C-U2S	72HR_0500	851363.276	448355.438	9.053
C102N_C-U2S	72HR_1000	851363.276	448355.438	9.318
C102N_C-U2N	24HR_0005	851360.811	448452.858	5.507
C102N_C-U2N	24HR_0010	851360.811	448452.858	6.031

C-102 Stages (ft NAVD88) - 2060

Name	Storm	Node X 0	Node Y 0	Max Water Elevation [ft]
C102N_C-U2N	24HR_0025	851360.811	448452.858	6.578
C102N_C-U2N	72HR_0005	851360.811	448452.858	6.008
C102N_C-U2N	72HR_0010	851360.811	448452.858	6.425
C102N_C-U2N	72HR_0025	851360.811	448452.858	7.173
C102N_C-U2N	72HR_0050	851360.811	448452.858	7.669
C102N_C-U2N	72HR_0100	851360.811	448452.858	8.298
C102N_C-U2N	72HR_0500	851360.811	448452.858	9.053
C102N_C-U2N	72HR_1000	851360.811	448452.858	9.318
C102N_C-U1S	24HR_0005	851007.677	449312.383	5.516
C102N_C-U1S	24HR_0010	851007.677	449312.383	6.038
C102N_C-U1S	24HR_0025	851007.677	449312.383	6.599
C102N_C-U1S	72HR_0005	851007.677	449312.383	6.016
C102N_C-U1S	72HR_0010	851007.677	449312.383	6.448
C102N_C-U1S	72HR_0025	851007.677	449312.383	7.212
C102N_C-U1S	72HR_0050	851007.677	449312.383	7.690
C102N_C-U1S	72HR_0100	851007.677	449312.383	8.304
C102N_C-U1S	72HR_0500	851007.677	449312.383	9.057
C102N_C-U1S	72HR_1000	851007.677	449312.383	9.320
C102_OH-100	24HR_0005	845585.439	449907.869	5.677
C102_OH-100	24HR_0010	845585.439	449907.869	6.071
C102_OH-100	24HR_0025	845585.439	449907.869	6.642
C102_OH-100	72HR_0005	845585.439	449907.869	6.087
C102_OH-100	72HR_0010	845585.439	449907.869	6.494
C102_OH-100	72HR_0025	845585.439	449907.869	7.261
C102_OH-100	72HR_0050	845585.439	449907.869	7.701
C102_OH-100	72HR_0100	845585.439	449907.869	8.307
C102_OH-100	72HR_0500	845585.439	449907.869	9.058
C102_OH-100	72HR_1000	845585.439	449907.869	9.321
C102N_OH-120	24HR_0005	851269.883	450269.018	5.516
C102N_OH-120	24HR_0010	851269.883	450269.018	6.038
C102N_OH-120	24HR_0025	851269.883	450269.018	6.599
C102N_OH-120	72HR_0005	851269.883	450269.018	6.016
C102N_OH-120	72HR_0010	851269.883	450269.018	6.448
C102N_OH-120	72HR_0025	851269.883	450269.018	7.212
C102N_OH-120	72HR_0050	851269.883	450269.018	7.690
C102N_OH-120	72HR_0100	851269.883	450269.018	8.304
C102N_OH-120	72HR_0500	851269.883	450269.018	9.057
C102N_OH-120	72HR_1000	851269.883	450269.018	9.320
C102N_GL-010	24HR_0005	855632.571	443096.795	4.599
C102N_GL-010	24HR_0010	855632.571	443096.795	5.278
C102N_GL-010	24HR_0025	855632.571	443096.795	6.071
C102N_GL-010	72HR_0005	855632.571	443096.795	5.105
C102N_GL-010	72HR_0010	855632.571	443096.795	5.762
C102N_GL-010	72HR_0025	855632.571	443096.795	6.424
C102N_GL-010	72HR_0050	855632.571	443096.795	6.841
C102N_GL-010	72HR_0100	855632.571	443096.795	7.300
C102N_GL-010	72HR_0500	855632.571	443096.795	8.273
C102N_GL-010	72HR_1000	855632.571	443096.795	8.546
C102N_PR-130	24HR_0005	854486.781	441707.220	9.549
C102N_PR-130	24HR_0010	854486.781	441707.220	9.586
C102N_PR-130	24HR_0025	854486.781	441707.220	9.630

C-102 Stages (ft NAVD88) - 2060

Name	Storm	Node X 0	Node Y 0	Max Water Elevation [ft]
C102N_PR-130	72HR_0005	854486.781	441707.220	9.568
C102N_PR-130	72HR_0010	854486.781	441707.220	9.608
C102N_PR-130	72HR_0025	854486.781	441707.220	9.651
C102N_PR-130	72HR_0050	854486.781	441707.220	9.681
C102N_PR-130	72HR_0100	854486.781	441707.220	9.713
C102N_PR-130	72HR_0500	854486.781	441707.220	9.788
C102N_PR-130	72HR_1000	854486.781	441707.220	9.817
C102N_GL-020	24HR_0005	857757.274	440929.600	7.542
C102N_GL-020	24HR_0010	857757.274	440929.600	7.564
C102N_GL-020	24HR_0025	857757.274	440929.600	7.593
C102N_GL-020	72HR_0005	857757.274	440929.600	7.543
C102N_GL-020	72HR_0010	857757.274	440929.600	7.563
C102N_GL-020	72HR_0025	857757.274	440929.600	7.588
C102N_GL-020	72HR_0050	857757.274	440929.600	7.607
C102N_GL-020	72HR_0100	857757.274	440929.600	7.626
C102N_GL-020	72HR_0500	857757.274	440929.600	7.963
C102N_GL-020	72HR_1000	857757.274	440929.600	8.197
C102N_GL-040	24HR_0005	858463.979	436762.568	5.522
C102N_GL-040	24HR_0010	858463.979	436762.568	5.592
C102N_GL-040	24HR_0025	858463.979	436762.568	5.685
C102N_GL-040	72HR_0005	858463.979	436762.568	5.623
C102N_GL-040	72HR_0010	858463.979	436762.568	5.698
C102N_GL-040	72HR_0025	858463.979	436762.568	5.764
C102N_GL-040	72HR_0050	858463.979	436762.568	5.808
C102N_GL-040	72HR_0100	858463.979	436762.568	5.878
C102N_GL-040	72HR_0500	858463.979	436762.568	6.182
C102N_GL-040	72HR_1000	858463.979	436762.568	6.288
C102_C-080	24HR_0005	832097.986	455104.318	6.021
C102_C-080	24HR_0010	832097.986	455104.318	6.732
C102_C-080	24HR_0025	832097.986	455104.318	7.499
C102_C-080	72HR_0005	832097.986	455104.318	6.817
C102_C-080	72HR_0010	832097.986	455104.318	7.449
C102_C-080	72HR_0025	832097.986	455104.318	8.108
C102_C-080	72HR_0050	832097.986	455104.318	8.390
C102_C-080	72HR_0100	832097.986	455104.318	8.556
C102_C-080	72HR_0500	832097.986	455104.318	8.936
C102_C-080	72HR_1000	832097.986	455104.318	9.060
L31E_C-120	24HR_0005	871403.973	425841.973	2.002
L31E_C-120	24HR_0010	871403.973	425841.973	2.117
L31E_C-120	24HR_0025	871403.973	425841.973	2.292
L31E_C-120	72HR_0005	871403.973	425841.973	2.146
L31E_C-120	72HR_0010	871403.973	425841.973	2.288
L31E_C-120	72HR_0025	871403.973	425841.973	2.494
L31E_C-120	72HR_0050	871403.973	425841.973	2.746
L31E_C-120	72HR_0100	871403.973	425841.973	3.015
L31E_C-120	72HR_0500	871403.973	425841.973	4.143
L31E_C-120	72HR_1000	871403.973	425841.973	4.431
L31E_C-130	24HR_0005	871557.607	421540.267	2.003
L31E_C-130	24HR_0010	871557.607	421540.267	2.118
L31E_C-130	24HR_0025	871557.607	421540.267	2.296
L31E_C-130	72HR_0005	871557.607	421540.267	2.149

C-102 Stages (ft NAVD88) - 2060

Name	Storm	Node X 0	Node Y 0	Max Water Elevation ft
L31E_C-130	72HR_0010	871557.607	421540.267	2.292
L31E_C-130	72HR_0025	871557.607	421540.267	2.496
L31E_C-130	72HR_0050	871557.607	421540.267	2.752
L31E_C-130	72HR_0100	871557.607	421540.267	3.024
L31E_C-130	72HR_0500	871557.607	421540.267	4.147
L31E_C-130	72HR_1000	871557.607	421540.267	4.436
C102_BB-190	24HR_0005	867451.718	421259.670	2.002
C102_BB-190	24HR_0010	867451.718	421259.670	2.118
C102_BB-190	24HR_0025	867451.718	421259.670	2.295
C102_BB-190	72HR_0005	867451.718	421259.670	2.148
C102_BB-190	72HR_0010	867451.718	421259.670	2.291
C102_BB-190	72HR_0025	867451.718	421259.670	2.495
C102_BB-190	72HR_0050	867451.718	421259.670	2.751
C102_BB-190	72HR_0100	867451.718	421259.670	3.023
C102_BB-190	72HR_0500	867451.718	421259.670	4.146
C102_BB-190	72HR_1000	867451.718	421259.670	4.434
C102_BB-180	24HR_0005	871130.229	423929.505	2.002
C102_BB-180	24HR_0010	871130.229	423929.505	2.118
C102_BB-180	24HR_0025	871130.229	423929.505	2.295
C102_BB-180	72HR_0005	871130.229	423929.505	2.148
C102_BB-180	72HR_0010	871130.229	423929.505	2.291
C102_BB-180	72HR_0025	871130.229	423929.505	2.495
C102_BB-180	72HR_0050	871130.229	423929.505	2.751
C102_BB-180	72HR_0100	871130.229	423929.505	3.023
C102_BB-180	72HR_0500	871130.229	423929.505	4.146
C102_BB-180	72HR_1000	871130.229	423929.505	4.434
C102_BB-170	24HR_0005	868761.000	429498.297	2.002
C102_BB-170	24HR_0010	868761.000	429498.297	2.118
C102_BB-170	24HR_0025	868761.000	429498.297	2.293
C102_BB-170	72HR_0005	868761.000	429498.297	2.147
C102_BB-170	72HR_0010	868761.000	429498.297	2.289
C102_BB-170	72HR_0025	868761.000	429498.297	2.495
C102_BB-170	72HR_0050	868761.000	429498.297	2.746
C102_BB-170	72HR_0100	868761.000	429498.297	3.015
C102_BB-170	72HR_0500	868761.000	429498.297	4.143
C102_BB-170	72HR_1000	868761.000	429498.297	4.431
GOULDS_C-040	24HR_0005	865376.982	437984.292	2.338
GOULDS_C-040	24HR_0010	865376.982	437984.292	2.427
GOULDS_C-040	24HR_0025	865376.982	437984.292	2.668
GOULDS_C-040	72HR_0005	865376.982	437984.292	2.432
GOULDS_C-040	72HR_0010	865376.982	437984.292	2.619
GOULDS_C-040	72HR_0025	865376.982	437984.292	3.079
GOULDS_C-040	72HR_0050	865376.982	437984.292	3.696
GOULDS_C-040	72HR_0100	865376.982	437984.292	4.414
GOULDS_C-040	72HR_0500	865376.982	437984.292	5.370
GOULDS_C-040	72HR_1000	865376.982	437984.292	5.794
GOULDS_C-U5W	24HR_0005	871293.605	438045.416	2.274
GOULDS_C-U5W	24HR_0010	871293.605	438045.416	2.342
GOULDS_C-U5W	24HR_0025	871293.605	438045.416	2.475
GOULDS_C-U5W	72HR_0005	871293.605	438045.416	2.335
GOULDS_C-U5W	72HR_0010	871293.605	438045.416	2.435

C-102 Stages (ft NAVD88) - 2060

Name	Storm	Node X 0	Node Y 0	Max Water Elevation [ft]
GOULDS_C-U5W	72HR_0025	871293.605	438045.416	2.623
GOULDS_C-U5W	72HR_0050	871293.605	438045.416	2.855
GOULDS_C-U5W	72HR_0100	871293.605	438045.416	3.197
GOULDS_C-U5W	72HR_0500	871293.605	438045.416	3.931
GOULDS_C-U5W	72HR_1000	871293.605	438045.416	4.263
GOULDS_C-050	24HR_0005	863657.619	437951.365	2.381
GOULDS_C-050	24HR_0010	863657.619	437951.365	2.483
GOULDS_C-050	24HR_0025	863657.619	437951.365	2.728
GOULDS_C-050	72HR_0005	863657.619	437951.365	2.490
GOULDS_C-050	72HR_0010	863657.619	437951.365	2.685
GOULDS_C-050	72HR_0025	863657.619	437951.365	3.125
GOULDS_C-050	72HR_0050	863657.619	437951.365	3.723
GOULDS_C-050	72HR_0100	863657.619	437951.365	4.430
GOULDS_C-050	72HR_0500	863657.619	437951.365	5.372
GOULDS_C-050	72HR_1000	863657.619	437951.365	5.805
C102_PR-100	24HR_0005	850307.995	436534.640	8.843
C102_PR-100	24HR_0010	850307.995	436534.640	9.017
C102_PR-100	24HR_0025	850307.995	436534.640	9.122
C102_PR-100	72HR_0005	850307.995	436534.640	8.974
C102_PR-100	72HR_0010	850307.995	436534.640	9.073
C102_PR-100	72HR_0025	850307.995	436534.640	9.188
C102_PR-100	72HR_0050	850307.995	436534.640	9.283
C102_PR-100	72HR_0100	850307.995	436534.640	9.383
C102_PR-100	72HR_0500	850307.995	436534.640	9.606
C102_PR-100	72HR_1000	850307.995	436534.640	9.672
C102_BB-106	24HR_0005	857873.877	432965.187	3.640
C102_BB-106	24HR_0010	857873.877	432965.187	3.710
C102_BB-106	24HR_0025	857873.877	432965.187	3.894
C102_BB-106	72HR_0005	857873.877	432965.187	3.698
C102_BB-106	72HR_0010	857873.877	432965.187	3.805
C102_BB-106	72HR_0025	857873.877	432965.187	4.502
C102_BB-106	72HR_0050	857873.877	432965.187	4.679
C102_BB-106	72HR_0100	857873.877	432965.187	4.810
C102_BB-106	72HR_0500	857873.877	432965.187	5.146
C102_BB-106	72HR_1000	857873.877	432965.187	5.278
C102_BB-110	24HR_0005	863209.946	431258.665	2.398
C102_BB-110	24HR_0010	863209.946	431258.665	2.871
C102_BB-110	24HR_0025	863209.946	431258.665	3.892
C102_BB-110	72HR_0005	863209.946	431258.665	2.793
C102_BB-110	72HR_0010	863209.946	431258.665	3.378
C102_BB-110	72HR_0025	863209.946	431258.665	4.497
C102_BB-110	72HR_0050	863209.946	431258.665	4.665
C102_BB-110	72HR_0100	863209.946	431258.665	4.784
C102_BB-110	72HR_0500	863209.946	431258.665	5.089
C102_BB-110	72HR_1000	863209.946	431258.665	5.215
C102_BB-140	24HR_0005	865886.586	427352.399	2.002
C102_BB-140	24HR_0010	865886.586	427352.399	2.169
C102_BB-140	24HR_0025	865886.586	427352.399	2.409
C102_BB-140	72HR_0005	865886.586	427352.399	2.198
C102_BB-140	72HR_0010	865886.586	427352.399	2.401
C102_BB-140	72HR_0025	865886.586	427352.399	2.855

C-102 Stages (ft NAVD88) - 2060

Name	Storm	Node X 0	Node Y 0	Max Water Elevation [ft]
C102_BB-140	72HR_0050	865886.586	427352.399	3.136
C102_BB-140	72HR_0100	865886.586	427352.399	3.586
C102_BB-140	72HR_0500	865886.586	427352.399	4.349
C102_BB-140	72HR_1000	865886.586	427352.399	4.473
C102_PR-120	24HR_0005	854123.029	436140.412	6.204
C102_PR-120	24HR_0010	854123.029	436140.412	6.258
C102_PR-120	24HR_0025	854123.029	436140.412	6.337
C102_PR-120	72HR_0005	854123.029	436140.412	6.206
C102_PR-120	72HR_0010	854123.029	436140.412	6.266
C102_PR-120	72HR_0025	854123.029	436140.412	6.339
C102_PR-120	72HR_0050	854123.029	436140.412	6.396
C102_PR-120	72HR_0100	854123.029	436140.412	6.454
C102_PR-120	72HR_0500	854123.029	436140.412	6.733
C102_PR-120	72HR_1000	854123.029	436140.412	6.952
C102_PR-160	24HR_0005	854698.541	434213.717	5.465
C102_PR-160	24HR_0010	854698.541	434213.717	5.522
C102_PR-160	24HR_0025	854698.541	434213.717	5.598
C102_PR-160	72HR_0005	854698.541	434213.717	5.475
C102_PR-160	72HR_0010	854698.541	434213.717	5.532
C102_PR-160	72HR_0025	854698.541	434213.717	5.602
C102_PR-160	72HR_0050	854698.541	434213.717	5.674
C102_PR-160	72HR_0100	854698.541	434213.717	6.001
C102_PR-160	72HR_0500	854698.541	434213.717	6.687
C102_PR-160	72HR_1000	854698.541	434213.717	6.903
C102_TP-030	24HR_0005	857602.556	435179.480	4.621
C102_TP-030	24HR_0010	857602.556	435179.480	4.689
C102_TP-030	24HR_0025	857602.556	435179.480	4.776
C102_TP-030	72HR_0005	857602.556	435179.480	4.636
C102_TP-030	72HR_0010	857602.556	435179.480	4.723
C102_TP-030	72HR_0025	857602.556	435179.480	4.939
C102_TP-030	72HR_0050	857602.556	435179.480	5.031
C102_TP-030	72HR_0100	857602.556	435179.480	5.140
C102_TP-030	72HR_0500	857602.556	435179.480	5.512
C102_TP-030	72HR_1000	857602.556	435179.480	5.661
C102_PR-110	24HR_0005	852272.525	438923.009	7.131
C102_PR-110	24HR_0010	852272.525	438923.009	7.188
C102_PR-110	24HR_0025	852272.525	438923.009	7.273
C102_PR-110	72HR_0005	852272.525	438923.009	7.155
C102_PR-110	72HR_0010	852272.525	438923.009	7.216
C102_PR-110	72HR_0025	852272.525	438923.009	7.285
C102_PR-110	72HR_0050	852272.525	438923.009	7.337
C102_PR-110	72HR_0100	852272.525	438923.009	7.391
C102_PR-110	72HR_0500	852272.525	438923.009	7.519
C102_PR-110	72HR_1000	852272.525	438923.009	7.590
C102_GL-080	24HR_0005	859082.732	433578.127	3.725
C102_GL-080	24HR_0010	859082.732	433578.127	4.067
C102_GL-080	24HR_0025	859082.732	433578.127	4.425
C102_GL-080	72HR_0005	859082.732	433578.127	4.022
C102_GL-080	72HR_0010	859082.732	433578.127	4.263
C102_GL-080	72HR_0025	859082.732	433578.127	4.595
C102_GL-080	72HR_0050	859082.732	433578.127	4.763

C-102 Stages (ft NAVD88) - 2060

Name	Storm	Node X 0	Node Y 0	Max Water Elevation [ft]
C102_GL-080	72HR_0100	859082.732	433578.127	4.937
C102_GL-080	72HR_0500	859082.732	433578.127	5.281
C102_GL-080	72HR_1000	859082.732	433578.127	5.412
C102_GL-410	24HR_0005	865828.025	433992.134	2.311
C102_GL-410	24HR_0010	865828.025	433992.134	2.471
C102_GL-410	24HR_0025	865828.025	433992.134	2.553
C102_GL-410	72HR_0005	865828.025	433992.134	2.475
C102_GL-410	72HR_0010	865828.025	433992.134	2.550
C102_GL-410	72HR_0025	865828.025	433992.134	2.635
C102_GL-410	72HR_0050	865828.025	433992.134	2.861
C102_GL-410	72HR_0100	865828.025	433992.134	3.180
C102_GL-410	72HR_0500	865828.025	433992.134	3.953
C102_GL-410	72HR_1000	865828.025	433992.134	4.278
C102_GL-460	24HR_0005	869041.032	434040.010	2.190
C102_GL-460	24HR_0010	869041.032	434040.010	2.313
C102_GL-460	24HR_0025	869041.032	434040.010	2.460
C102_GL-460	72HR_0005	869041.032	434040.010	2.312
C102_GL-460	72HR_0010	869041.032	434040.010	2.422
C102_GL-460	72HR_0025	869041.032	434040.010	2.612
C102_GL-460	72HR_0050	869041.032	434040.010	2.849
C102_GL-460	72HR_0100	869041.032	434040.010	3.169
C102_GL-460	72HR_0500	869041.032	434040.010	3.922
C102_GL-460	72HR_1000	869041.032	434040.010	4.256
GOULDS_GL-140	24HR_0005	864923.254	440108.655	5.115
GOULDS_GL-140	24HR_0010	864923.254	440108.655	5.258
GOULDS_GL-140	24HR_0025	864923.254	440108.655	5.516
GOULDS_GL-140	72HR_0005	864923.254	440108.655	5.362
GOULDS_GL-140	72HR_0010	864923.254	440108.655	5.604
GOULDS_GL-140	72HR_0025	864923.254	440108.655	5.801
GOULDS_GL-140	72HR_0050	864923.254	440108.655	5.901
GOULDS_GL-140	72HR_0100	864923.254	440108.655	5.982
GOULDS_GL-140	72HR_0500	864923.254	440108.655	6.146
GOULDS_GL-140	72HR_1000	864923.254	440108.655	6.217
C102_TP-050	24HR_0005	862862.588	436442.617	4.115
C102_TP-050	24HR_0010	862862.588	436442.617	4.657
C102_TP-050	24HR_0025	862862.588	436442.617	5.246
C102_TP-050	72HR_0005	862862.588	436442.617	4.574
C102_TP-050	72HR_0010	862862.588	436442.617	5.014
C102_TP-050	72HR_0025	862862.588	436442.617	5.430
C102_TP-050	72HR_0050	862862.588	436442.617	5.619
C102_TP-050	72HR_0100	862862.588	436442.617	5.978
C102_TP-050	72HR_0500	862862.588	436442.617	7.092
C102_TP-050	72HR_1000	862862.588	436442.617	7.479
GOULDS_C-U5E	24HR_0005	871354.434	438047.764	2.273
GOULDS_C-U5E	24HR_0010	871354.434	438047.764	2.337
GOULDS_C-U5E	24HR_0025	871354.434	438047.764	2.468
GOULDS_C-U5E	72HR_0005	871354.434	438047.764	2.332
GOULDS_C-U5E	72HR_0010	871354.434	438047.764	2.429
GOULDS_C-U5E	72HR_0025	871354.434	438047.764	2.614
GOULDS_C-U5E	72HR_0050	871354.434	438047.764	2.850
GOULDS_C-U5E	72HR_0100	871354.434	438047.764	3.181

C-102 Stages (ft NAVD88) - 2060

Name	Storm	Node X 0	Node Y 0	Max Water Elevation [ft]
GOULDS_C-U5E	72HR_0500	871354.434	438047.764	3.926
GOULDS_C-U5E	72HR_1000	871354.434	438047.764	4.259
GOULDS_C-010	24HR_0005	872546.741	438077.876	2.271
GOULDS_C-010	24HR_0010	872546.741	438077.876	2.334
GOULDS_C-010	24HR_0025	872546.741	438077.876	2.462
GOULDS_C-010	72HR_0005	872546.741	438077.876	2.329
GOULDS_C-010	72HR_0010	872546.741	438077.876	2.425
GOULDS_C-010	72HR_0025	872546.741	438077.876	2.610
GOULDS_C-010	72HR_0050	872546.741	438077.876	2.848
GOULDS_C-010	72HR_0100	872546.741	438077.876	3.173
GOULDS_C-010	72HR_0500	872546.741	438077.876	3.923
GOULDS_C-010	72HR_1000	872546.741	438077.876	4.257
L31E_C-020	24HR_0005	871459.327	435307.958	2.269
L31E_C-020	24HR_0010	871459.327	435307.958	2.328
L31E_C-020	24HR_0025	871459.327	435307.958	2.456
L31E_C-020	72HR_0005	871459.327	435307.958	2.325
L31E_C-020	72HR_0010	871459.327	435307.958	2.419
L31E_C-020	72HR_0025	871459.327	435307.958	2.605
L31E_C-020	72HR_0050	871459.327	435307.958	2.844
L31E_C-020	72HR_0100	871459.327	435307.958	3.163
L31E_C-020	72HR_0500	871459.327	435307.958	3.919
L31E_C-020	72HR_1000	871459.327	435307.958	4.254
GOULDS_GL-180	24HR_0005	866494.640	438702.404	2.399
GOULDS_GL-180	24HR_0010	866494.640	438702.404	2.584
GOULDS_GL-180	24HR_0025	866494.640	438702.404	2.869
GOULDS_GL-180	72HR_0005	866494.640	438702.404	2.592
GOULDS_GL-180	72HR_0010	866494.640	438702.404	2.820
GOULDS_GL-180	72HR_0025	866494.640	438702.404	3.108
GOULDS_GL-180	72HR_0050	866494.640	438702.404	3.248
GOULDS_GL-180	72HR_0100	866494.640	438702.404	3.359
GOULDS_GL-180	72HR_0500	866494.640	438702.404	3.932
GOULDS_GL-180	72HR_1000	866494.640	438702.404	4.263
GOULDS_GL-230	24HR_0005	868853.694	437523.094	2.163
GOULDS_GL-230	24HR_0010	868853.694	437523.094	2.309
GOULDS_GL-230	24HR_0025	868853.694	437523.094	2.461
GOULDS_GL-230	72HR_0005	868853.694	437523.094	2.309
GOULDS_GL-230	72HR_0010	868853.694	437523.094	2.422
GOULDS_GL-230	72HR_0025	868853.694	437523.094	2.613
GOULDS_GL-230	72HR_0050	868853.694	437523.094	2.850
GOULDS_GL-230	72HR_0100	868853.694	437523.094	3.171
GOULDS_GL-230	72HR_0500	868853.694	437523.094	3.923
GOULDS_GL-230	72HR_1000	868853.694	437523.094	4.257
GOULDS_C-005	24HR_0005	876044.489	438102.006	2.415
GOULDS_C-005	24HR_0010	876044.489	438102.006	2.419
GOULDS_C-005	24HR_0025	876044.489	438102.006	2.422
GOULDS_C-005	72HR_0005	876044.489	438102.006	2.402
GOULDS_C-005	72HR_0010	876044.489	438102.006	2.407
GOULDS_C-005	72HR_0025	876044.489	438102.006	2.412
GOULDS_C-005	72HR_0050	876044.489	438102.006	2.413
GOULDS_C-005	72HR_0100	876044.489	438102.006	2.415
GOULDS_C-005	72HR_0500	876044.489	438102.006	2.421

C-102 Stages (ft NAVD88) - 2060

Name	Storm	Node X 0	Node Y 0	Max Water Elevation [ft]
GOULDS_C-005	72HR_1000	876044.489	438102.006	2.424
C102_C-B8N	24HR_0005	850301.730	443057.367	4.797
C102_C-B8N	24HR_0010	850301.730	443057.367	5.394
C102_C-B8N	24HR_0025	850301.730	443057.367	6.085
C102_C-B8N	72HR_0005	850301.730	443057.367	5.457
C102_C-B8N	72HR_0010	850301.730	443057.367	6.019
C102_C-B8N	72HR_0025	850301.730	443057.367	6.629
C102_C-B8N	72HR_0050	850301.730	443057.367	7.229
C102_C-B8N	72HR_0100	850301.730	443057.367	7.863
C102_C-B8N	72HR_0500	850301.730	443057.367	8.806
C102_C-B8N	72HR_1000	850301.730	443057.367	9.123
C102N_C-S195D	24HR_0005	854985.441	443315.650	4.764
C102N_C-S195D	24HR_0010	854985.441	443315.650	5.344
C102N_C-S195D	24HR_0025	854985.441	443315.650	6.020
C102N_C-S195D	72HR_0005	854985.441	443315.650	5.238
C102N_C-S195D	72HR_0010	854985.441	443315.650	5.827
C102N_C-S195D	72HR_0025	854985.441	443315.650	6.397
C102N_C-S195D	72HR_0050	854985.441	443315.650	6.818
C102N_C-S195D	72HR_0100	854985.441	443315.650	7.260
C102N_C-S195D	72HR_0500	854985.441	443315.650	8.778
C102N_C-S195D	72HR_1000	854985.441	443315.650	9.070
C102N_C-U5E	24HR_0005	855290.949	443023.168	4.598
C102N_C-U5E	24HR_0010	855290.949	443023.168	5.278
C102N_C-U5E	24HR_0025	855290.949	443023.168	6.071
C102N_C-U5E	72HR_0005	855290.949	443023.168	5.105
C102N_C-U5E	72HR_0010	855290.949	443023.168	5.762
C102N_C-U5E	72HR_0025	855290.949	443023.168	6.424
C102N_C-U5E	72HR_0050	855290.949	443023.168	6.841
C102N_C-U5E	72HR_0100	855290.949	443023.168	7.300
C102N_C-U5E	72HR_0500	855290.949	443023.168	8.273
C102N_C-U5E	72HR_1000	855290.949	443023.168	8.546
C102_C-075	24HR_0005	841930.086	452232.180	5.775
C102_C-075	24HR_0010	841930.086	452232.180	6.524
C102_C-075	24HR_0025	841930.086	452232.180	7.357
C102_C-075	72HR_0005	841930.086	452232.180	6.606
C102_C-075	72HR_0010	841930.086	452232.180	7.302
C102_C-075	72HR_0025	841930.086	452232.180	7.990
C102_C-075	72HR_0050	841930.086	452232.180	8.283
C102_C-075	72HR_0100	841930.086	452232.180	8.448
C102_C-075	72HR_0500	841930.086	452232.180	9.064
C102_C-075	72HR_1000	841930.086	452232.180	9.325
C102_C-070	24HR_0005	845595.817	449733.209	5.381
C102_C-070	24HR_0010	845595.817	449733.209	6.101
C102_C-070	24HR_0025	845595.817	449733.209	6.920
C102_C-070	72HR_0005	845595.817	449733.209	6.143
C102_C-070	72HR_0010	845595.817	449733.209	6.858
C102_C-070	72HR_0025	845595.817	449733.209	7.540
C102_C-070	72HR_0050	845595.817	449733.209	7.834
C102_C-070	72HR_0100	845595.817	449733.209	8.313
C102_C-070	72HR_0500	845595.817	449733.209	9.058
C102_C-070	72HR_1000	845595.817	449733.209	9.321

C-102 Stages (ft NAVD88) - 2060

Name	Storm	Node X 0	Node Y 0	Max Water Elevation [ft]
C102_C-065	24HR_0005	847913.824	445120.409	5.011
C102_C-065	24HR_0010	847913.824	445120.409	5.698
C102_C-065	24HR_0025	847913.824	445120.409	6.431
C102_C-065	72HR_0005	847913.824	445120.409	5.732
C102_C-065	72HR_0010	847913.824	445120.409	6.372
C102_C-065	72HR_0025	847913.824	445120.409	7.036
C102_C-065	72HR_0050	847913.824	445120.409	7.625
C102_C-065	72HR_0100	847913.824	445120.409	8.284
C102_C-065	72HR_0500	847913.824	445120.409	9.055
C102_C-065	72HR_1000	847913.824	445120.409	9.319
C102_C-025	24HR_0005	867582.748	431576.735	2.465
C102_C-025	24HR_0010	867582.748	431576.735	2.487
C102_C-025	24HR_0025	867582.748	431576.735	2.519
C102_C-025	72HR_0005	867582.748	431576.735	2.481
C102_C-025	72HR_0010	867582.748	431576.735	2.502
C102_C-025	72HR_0025	867582.748	431576.735	2.589
C102_C-025	72HR_0050	867582.748	431576.735	2.722
C102_C-025	72HR_0100	867582.748	431576.735	2.850
C102_C-025	72HR_0500	867582.748	431576.735	3.281
C102_C-025	72HR_1000	867582.748	431576.735	3.653
C102_C-030	24HR_0005	865517.447	432619.090	2.686
C102_C-030	24HR_0010	865517.447	432619.090	2.755
C102_C-030	24HR_0025	865517.447	432619.090	2.828
C102_C-030	72HR_0005	865517.447	432619.090	2.742
C102_C-030	72HR_0010	865517.447	432619.090	2.789
C102_C-030	72HR_0025	865517.447	432619.090	2.913
C102_C-030	72HR_0050	865517.447	432619.090	3.169
C102_C-030	72HR_0100	865517.447	432619.090	3.356
C102_C-030	72HR_0500	865517.447	432619.090	3.831
C102_C-030	72HR_1000	865517.447	432619.090	4.020
C102_C-035	24HR_0005	861237.006	433066.377	3.281
C102_C-035	24HR_0010	861237.006	433066.377	3.475
C102_C-035	24HR_0025	861237.006	433066.377	3.668
C102_C-035	72HR_0005	861237.006	433066.377	3.444
C102_C-035	72HR_0010	861237.006	433066.377	3.571
C102_C-035	72HR_0025	861237.006	433066.377	3.796
C102_C-035	72HR_0050	861237.006	433066.377	4.218
C102_C-035	72HR_0100	861237.006	433066.377	4.494
C102_C-035	72HR_0500	861237.006	433066.377	5.064
C102_C-035	72HR_1000	861237.006	433066.377	5.209
C102_C-040	24HR_0005	859346.324	433031.067	3.532
C102_C-040	24HR_0010	859346.324	433031.067	3.790
C102_C-040	24HR_0025	859346.324	433031.067	4.054
C102_C-040	72HR_0005	859346.324	433031.067	3.751
C102_C-040	72HR_0010	859346.324	433031.067	3.927
C102_C-040	72HR_0025	859346.324	433031.067	4.206
C102_C-040	72HR_0050	859346.324	433031.067	4.496
C102_C-040	72HR_0100	859346.324	433031.067	4.745
C102_C-040	72HR_0500	859346.324	433031.067	5.146
C102_C-040	72HR_1000	859346.324	433031.067	5.277
C102_C-055	24HR_0005	854218.395	433747.004	3.987

C-102 Stages (ft NAVD88) - 2060

Name	Storm	Node X 0	Node Y 0	Max Water Elevation
C102_C-055	24HR_0010	854218.395	433747.004	4.417
C102_C-055	24HR_0025	854218.395	433747.004	4.828
C102_C-055	72HR_0005	854218.395	433747.004	4.388
C102_C-055	72HR_0010	854218.395	433747.004	4.814
C102_C-055	72HR_0025	854218.395	433747.004	5.327
C102_C-055	72HR_0050	854218.395	433747.004	5.649
C102_C-055	72HR_0100	854218.395	433747.004	5.992
C102_C-055	72HR_0500	854218.395	433747.004	6.681
C102_C-055	72HR_1000	854218.395	433747.004	6.895
C102_C-060	24HR_0005	850328.963	441468.896	4.655
C102_C-060	24HR_0010	850328.963	441468.896	5.267
C102_C-060	24HR_0025	850328.963	441468.896	5.924
C102_C-060	72HR_0005	850328.963	441468.896	5.319
C102_C-060	72HR_0010	850328.963	441468.896	5.845
C102_C-060	72HR_0025	850328.963	441468.896	6.426
C102_C-060	72HR_0050	850328.963	441468.896	7.041
C102_C-060	72HR_0100	850328.963	441468.896	7.812
C102_C-060	72HR_0500	850328.963	441468.896	8.798
C102_C-060	72HR_1000	850328.963	441468.896	9.118
C102_C-063	24HR_0005	849005.370	444256.356	4.914
C102_C-063	24HR_0010	849005.370	444256.356	5.559
C102_C-063	24HR_0025	849005.370	444256.356	6.264
C102_C-063	72HR_0005	849005.370	444256.356	5.602
C102_C-063	72HR_0010	849005.370	444256.356	6.204
C102_C-063	72HR_0025	849005.370	444256.356	6.879
C102_C-063	72HR_0050	849005.370	444256.356	7.616
C102_C-063	72HR_0100	849005.370	444256.356	8.282
C102_C-063	72HR_0500	849005.370	444256.356	9.054
C102_C-063	72HR_1000	849005.370	444256.356	9.319
C102_C-067	24HR_0005	847014.825	446554.279	5.111
C102_C-067	24HR_0010	847014.825	446554.279	5.840
C102_C-067	24HR_0025	847014.825	446554.279	6.610
C102_C-067	72HR_0005	847014.825	446554.279	5.867
C102_C-067	72HR_0010	847014.825	446554.279	6.553
C102_C-067	72HR_0025	847014.825	446554.279	7.204
C102_C-067	72HR_0050	847014.825	446554.279	7.634
C102_C-067	72HR_0100	847014.825	446554.279	8.286
C102_C-067	72HR_0500	847014.825	446554.279	9.055
C102_C-067	72HR_1000	847014.825	446554.279	9.320
C102_C-073	24HR_0005	842605.629	451020.257	5.662
C102_C-073	24HR_0010	842605.629	451020.257	6.397
C102_C-073	24HR_0025	842605.629	451020.257	7.227
C102_C-073	72HR_0005	842605.629	451020.257	6.468
C102_C-073	72HR_0010	842605.629	451020.257	7.169
C102_C-073	72HR_0025	842605.629	451020.257	7.861
C102_C-073	72HR_0050	842605.629	451020.257	8.139
C102_C-073	72HR_0100	842605.629	451020.257	8.378
C102_C-073	72HR_0500	842605.629	451020.257	9.063
C102_C-073	72HR_1000	842605.629	451020.257	9.324
C102_C-078	24HR_0005	837423.259	455221.822	5.983
C102_C-078	24HR_0010	837423.259	455221.822	6.701

C-102 Stages (ft NAVD88) - 2060

Name	Storm	Node X 0	Node Y 0	Max Water Elevation [ft]
C102_C-078	24HR_0025	837423.259	455221.822	7.478
C102_C-078	72HR_0005	837423.259	455221.822	6.784
C102_C-078	72HR_0010	837423.259	455221.822	7.427
C102_C-078	72HR_0025	837423.259	455221.822	8.090
C102_C-078	72HR_0050	837423.259	455221.822	8.375
C102_C-078	72HR_0100	837423.259	455221.822	8.537
C102_C-078	72HR_0500	837423.259	455221.822	9.018
C102_C-078	72HR_1000	837423.259	455221.822	9.214
C102_C-020	24HR_0005	869522.512	431583.399	2.454
C102_C-020	24HR_0010	869522.512	431583.399	2.474
C102_C-020	24HR_0025	869522.512	431583.399	2.503
C102_C-020	72HR_0005	869522.512	431583.399	2.469
C102_C-020	72HR_0010	869522.512	431583.399	2.487
C102_C-020	72HR_0025	869522.512	431583.399	2.572
C102_C-020	72HR_0050	869522.512	431583.399	2.699
C102_C-020	72HR_0100	869522.512	431583.399	2.823
C102_C-020	72HR_0500	869522.512	431583.399	3.251
C102_C-020	72HR_1000	869522.512	431583.399	3.612
C102N_C-090	24HR_0005	852326.039	446808.857	5.424
C102N_C-090	24HR_0010	852326.039	446808.857	5.952
C102N_C-090	24HR_0025	852326.039	446808.857	6.452
C102N_C-090	72HR_0005	852326.039	446808.857	5.922
C102N_C-090	72HR_0010	852326.039	446808.857	6.310
C102N_C-090	72HR_0025	852326.039	446808.857	6.851
C102N_C-090	72HR_0050	852326.039	446808.857	7.649
C102N_C-090	72HR_0100	852326.039	446808.857	8.297
C102N_C-090	72HR_0500	852326.039	446808.857	9.053
C102N_C-090	72HR_1000	852326.039	446808.857	9.318
C102N_C-080	24HR_0005	854432.436	444175.493	5.354
C102N_C-080	24HR_0010	854432.436	444175.493	5.891
C102N_C-080	24HR_0025	854432.436	444175.493	6.434
C102N_C-080	72HR_0005	854432.436	444175.493	5.858
C102N_C-080	72HR_0010	854432.436	444175.493	6.279
C102N_C-080	72HR_0025	854432.436	444175.493	6.773
C102N_C-080	72HR_0050	854432.436	444175.493	7.563
C102N_C-080	72HR_0100	854432.436	444175.493	8.229
C102N_C-080	72HR_0500	854432.436	444175.493	8.917
C102N_C-080	72HR_1000	854432.436	444175.493	9.173
C102N_C-060	24HR_0005	857479.348	439471.566	4.332
C102N_C-060	24HR_0010	857479.348	439471.566	4.950
C102N_C-060	24HR_0025	857479.348	439471.566	5.733
C102N_C-060	72HR_0005	857479.348	439471.566	4.771
C102N_C-060	72HR_0010	857479.348	439471.566	5.441
C102N_C-060	72HR_0025	857479.348	439471.566	6.090
C102N_C-060	72HR_0050	857479.348	439471.566	6.479
C102N_C-060	72HR_0100	857479.348	439471.566	6.879
C102N_C-060	72HR_0500	857479.348	439471.566	7.654
C102N_C-060	72HR_1000	857479.348	439471.566	7.863
C102N_C-065	24HR_0005	857454.136	440817.423	4.422
C102N_C-065	24HR_0010	857454.136	440817.423	5.063
C102N_C-065	24HR_0025	857454.136	440817.423	5.866

C-102 Stages (ft NAVD88) - 2060

Name	Storm	Node X 0	Node Y 0	Max Water Elevation
C102N_C-065	72HR_0005	857454.136	440817.423	4.882
C102N_C-065	72HR_0010	857454.136	440817.423	5.555
C102N_C-065	72HR_0025	857454.136	440817.423	6.224
C102N_C-065	72HR_0050	857454.136	440817.423	6.635
C102N_C-065	72HR_0100	857454.136	440817.423	7.076
C102N_C-065	72HR_0500	857454.136	440817.423	7.963
C102N_C-065	72HR_1000	857454.136	440817.423	8.197
C102N_C-053	24HR_0005	857875.194	435075.487	3.910
C102N_C-053	24HR_0010	857875.194	435075.487	4.328
C102N_C-053	24HR_0025	857875.194	435075.487	4.728
C102N_C-053	72HR_0005	857875.194	435075.487	4.235
C102N_C-053	72HR_0010	857875.194	435075.487	4.652
C102N_C-053	72HR_0025	857875.194	435075.487	4.894
C102N_C-053	72HR_0050	857875.194	435075.487	5.001
C102N_C-053	72HR_0100	857875.194	435075.487	5.133
C102N_C-053	72HR_0500	857875.194	435075.487	5.502
C102N_C-053	72HR_1000	857875.194	435075.487	5.649
C102N_C-055	24HR_0005	857868.732	436194.588	4.016
C102N_C-055	24HR_0010	857868.732	436194.588	4.510
C102N_C-055	24HR_0025	857868.732	436194.588	5.039
C102N_C-055	72HR_0005	857868.732	436194.588	4.395
C102N_C-055	72HR_0010	857868.732	436194.588	4.911
C102N_C-055	72HR_0025	857868.732	436194.588	5.339
C102N_C-055	72HR_0050	857868.732	436194.588	5.625
C102N_C-055	72HR_0100	857868.732	436194.588	5.876
C102N_C-055	72HR_0500	857868.732	436194.588	6.189
C102N_C-055	72HR_1000	857868.732	436194.588	6.288
GOULDS_C-025	24HR_0005	869640.916	438023.044	2.286
GOULDS_C-025	24HR_0010	869640.916	438023.044	2.361
GOULDS_C-025	24HR_0025	869640.916	438023.044	2.506
GOULDS_C-025	72HR_0005	869640.916	438023.044	2.354
GOULDS_C-025	72HR_0010	869640.916	438023.044	2.467
GOULDS_C-025	72HR_0025	869640.916	438023.044	2.688
GOULDS_C-025	72HR_0050	869640.916	438023.044	2.921
GOULDS_C-025	72HR_0100	869640.916	438023.044	3.191
GOULDS_C-025	72HR_0500	869640.916	438023.044	3.926
GOULDS_C-025	72HR_1000	869640.916	438023.044	4.259
GOULDS_C-030	24HR_0005	867897.967	438008.727	2.303
GOULDS_C-030	24HR_0010	867897.967	438008.727	2.384
GOULDS_C-030	24HR_0025	867897.967	438008.727	2.546
GOULDS_C-030	72HR_0005	867897.967	438008.727	2.386
GOULDS_C-030	72HR_0010	867897.967	438008.727	2.524
GOULDS_C-030	72HR_0025	867897.967	438008.727	2.781
GOULDS_C-030	72HR_0050	867897.967	438008.727	3.064
GOULDS_C-030	72HR_0100	867897.967	438008.727	3.361
GOULDS_C-030	72HR_0500	867897.967	438008.727	3.957
GOULDS_C-030	72HR_1000	867897.967	438008.727	4.277
L31E_C-025	24HR_0005	872566.283	436726.149	2.271
L31E_C-025	24HR_0010	872566.283	436726.149	2.332
L31E_C-025	24HR_0025	872566.283	436726.149	2.460
L31E_C-025	72HR_0005	872566.283	436726.149	2.327

C-102 Stages (ft NAVD88) - 2060

Name	Storm	Node X 0	Node Y 0	Max Water Elevation [ft]
L31E C-025	72HR 0010	872566.283	436726.149	2.423
L31E C-025	72HR 0025	872566.283	436726.149	2.608
L31E C-025	72HR 0050	872566.283	436726.149	2.847
L31E C-025	72HR 0100	872566.283	436726.149	3.170
L31E C-025	72HR 0500	872566.283	436726.149	3.923
L31E C-025	72HR 1000	872566.283	436726.149	4.256
L31E C-022	24HR 0005	872586.993	435450.040	2.270
L31E C-022	24HR 0010	872586.993	435450.040	2.330
L31E C-022	24HR 0025	872586.993	435450.040	2.458
L31E C-022	72HR 0005	872586.993	435450.040	2.326
L31E C-022	72HR 0010	872586.993	435450.040	2.421
L31E C-022	72HR 0025	872586.993	435450.040	2.606
L31E C-022	72HR 0050	872586.993	435450.040	2.845
L31E C-022	72HR 0100	872586.993	435450.040	3.167
L31E C-022	72HR 0500	872586.993	435450.040	3.921
L31E C-022	72HR 1000	872586.993	435450.040	4.255
L31E C-010	24HR 0005	871500.048	433412.238	2.272
L31E C-010	24HR 0010	871500.048	433412.238	2.329
L31E C-010	24HR 0025	871500.048	433412.238	2.454
L31E C-010	72HR 0005	871500.048	433412.238	2.325
L31E C-010	72HR 0010	871500.048	433412.238	2.418
L31E C-010	72HR 0025	871500.048	433412.238	2.602
L31E C-010	72HR 0050	871500.048	433412.238	2.842
L31E C-010	72HR 0100	871500.048	433412.238	3.161
L31E C-010	72HR 0500	871500.048	433412.238	3.916
L31E C-010	72HR 1000	871500.048	433412.238	4.251
L31E C-125	24HR 0005	871457.850	423943.081	2.002
L31E C-125	24HR 0010	871457.850	423943.081	2.118
L31E C-125	24HR 0025	871457.850	423943.081	2.295
L31E C-125	72HR 0005	871457.850	423943.081	2.148
L31E C-125	72HR 0010	871457.850	423943.081	2.291
L31E C-125	72HR 0025	871457.850	423943.081	2.495
L31E C-125	72HR 0050	871457.850	423943.081	2.751
L31E C-125	72HR 0100	871457.850	423943.081	3.023
L31E C-125	72HR 0500	871457.850	423943.081	4.146
L31E C-125	72HR 1000	871457.850	423943.081	4.434
L31E C-115	24HR 0005	871425.272	428648.847	2.028
L31E C-115	24HR 0010	871425.272	428648.847	2.133
L31E C-115	24HR 0025	871425.272	428648.847	2.295
L31E C-115	72HR 0005	871425.272	428648.847	2.161
L31E C-115	72HR 0010	871425.272	428648.847	2.292
L31E C-115	72HR 0025	871425.272	428648.847	2.487
L31E C-115	72HR 0050	871425.272	428648.847	2.723
L31E C-115	72HR 0100	871425.272	428648.847	2.977
L31E C-115	72HR 0500	871425.272	428648.847	4.079
L31E C-115	72HR 1000	871425.272	428648.847	4.362
L31E C-110	24HR 0005	871466.219	430375.838	2.045
L31E C-110	24HR 0010	871466.219	430375.838	2.147
L31E C-110	24HR 0025	871466.219	430375.838	2.302
L31E C-110	72HR 0005	871466.219	430375.838	2.174
L31E C-110	72HR 0010	871466.219	430375.838	2.300

C-102 Stages (ft NAVD88) - 2060

Name	Storm	Node X 0	Node Y 0	Max Water Elevation
L31E_C-110	72HR_0025	871466.219	430375.838	2.489
L31E_C-110	72HR_0050	871466.219	430375.838	2.718
L31E_C-110	72HR_0100	871466.219	430375.838	2.968
L31E_C-110	72HR_0500	871466.219	430375.838	4.048
L31E_C-110	72HR_1000	871466.219	430375.838	4.326
C102N_C-U1N	24HR_0005	850949.490	449338.834	5.523
C102N_C-U1N	24HR_0010	850949.490	449338.834	6.042
C102N_C-U1N	24HR_0025	850949.490	449338.834	6.639
C102N_C-U1N	72HR_0005	850949.490	449338.834	6.022
C102N_C-U1N	72HR_0010	850949.490	449338.834	6.488
C102N_C-U1N	72HR_0025	850949.490	449338.834	7.260
C102N_C-U1N	72HR_0050	850949.490	449338.834	7.700
C102N_C-U1N	72HR_0100	850949.490	449338.834	8.306
C102N_C-U1N	72HR_0500	850949.490	449338.834	9.058
C102N_C-U1N	72HR_1000	850949.490	449338.834	9.321
C102N_GL-030	24HR_0005	857748.751	436857.046	5.048
C102N_GL-030	24HR_0010	857748.751	436857.046	5.081
C102N_GL-030	24HR_0025	857748.751	436857.046	5.126
C102N_GL-030	72HR_0005	857748.751	436857.046	5.099
C102N_GL-030	72HR_0010	857748.751	436857.046	5.153
C102N_GL-030	72HR_0025	857748.751	436857.046	5.347
C102N_GL-030	72HR_0050	857748.751	436857.046	5.626
C102N_GL-030	72HR_0100	857748.751	436857.046	5.876
C102N_GL-030	72HR_0500	857748.751	436857.046	6.189
C102N_GL-030	72HR_1000	857748.751	436857.046	6.288
C102_C-100	24HR_0005	814646.045	455877.879	6.479
C102_C-100	24HR_0010	814646.045	455877.879	6.791
C102_C-100	24HR_0025	814646.045	455877.879	7.200
C102_C-100	72HR_0005	814646.045	455877.879	6.732
C102_C-100	72HR_0010	814646.045	455877.879	7.060
C102_C-100	72HR_0025	814646.045	455877.879	7.415
C102_C-100	72HR_0050	814646.045	455877.879	7.645
C102_C-100	72HR_0100	814646.045	455877.879	7.905
C102_C-100	72HR_0500	814646.045	455877.879	8.659
C102_C-100	72HR_1000	814646.045	455877.879	8.930
C102_C-090	24HR_0005	825476.956	454512.927	6.375
C102_C-090	24HR_0010	825476.956	454512.927	6.868
C102_C-090	24HR_0025	825476.956	454512.927	7.266
C102_C-090	72HR_0005	825476.956	454512.927	6.943
C102_C-090	72HR_0010	825476.956	454512.927	7.249
C102_C-090	72HR_0025	825476.956	454512.927	7.415
C102_C-090	72HR_0050	825476.956	454512.927	7.645
C102_C-090	72HR_0100	825476.956	454512.927	7.905
C102_C-090	72HR_0500	825476.956	454512.927	8.659
C102_C-090	72HR_1000	825476.956	454512.927	8.929
C102_C-095	24HR_0005	819488.132	455903.160	6.454
C102_C-095	24HR_0010	819488.132	455903.160	6.771
C102_C-095	24HR_0025	819488.132	455903.160	7.199
C102_C-095	72HR_0005	819488.132	455903.160	6.746
C102_C-095	72HR_0010	819488.132	455903.160	7.061
C102_C-095	72HR_0025	819488.132	455903.160	7.415

C-102 Stages (ft NAVD88) - 2060

Name	Storm	Node X 0	Node Y 0	Max Water Elevation [ft]
C102_C-095	72HR_0050	819488.132	455903.160	7.645
C102_C-095	72HR_0100	819488.132	455903.160	7.905
C102_C-095	72HR_0500	819488.132	455903.160	8.659
C102_C-095	72HR_1000	819488.132	455903.160	8.929
C102_C-S21A-D	24HR_0005	871830.567	431535.865	2.416
C102_C-S21A-D	24HR_0010	871830.567	431535.865	2.421
C102_C-S21A-D	24HR_0025	871830.567	431535.865	2.425
C102_C-S21A-D	72HR_0005	871830.567	431535.865	2.417
C102_C-S21A-D	72HR_0010	871830.567	431535.865	2.424
C102_C-S21A-D	72HR_0025	871830.567	431535.865	2.443
C102_C-S21A-D	72HR_0050	871830.567	431535.865	2.480
C102_C-S21A-D	72HR_0100	871830.567	431535.865	2.518
C102_C-S21A-D	72HR_0500	871830.567	431535.865	2.654
C102_C-S21A-D	72HR_1000	871830.567	431535.865	2.770
L31N_RW-010	24HR_0005	815479.574	460444.960	6.479
L31N_RW-010	24HR_0010	815479.574	460444.960	6.791
L31N_RW-010	24HR_0025	815479.574	460444.960	7.200
L31N_RW-010	72HR_0005	815479.574	460444.960	6.732
L31N_RW-010	72HR_0010	815479.574	460444.960	7.060
L31N_RW-010	72HR_0025	815479.574	460444.960	7.415
L31N_RW-010	72HR_0050	815479.574	460444.960	7.645
L31N_RW-010	72HR_0100	815479.574	460444.960	7.905
L31N_RW-010	72HR_0500	815479.574	460444.960	8.659
L31N_RW-010	72HR_1000	815479.574	460444.960	8.930
L31N_RW-024	24HR_0005	812761.770	457195.015	6.479
L31N_RW-024	24HR_0010	812761.770	457195.015	6.791
L31N_RW-024	24HR_0025	812761.770	457195.015	7.200
L31N_RW-024	72HR_0005	812761.770	457195.015	6.732
L31N_RW-024	72HR_0010	812761.770	457195.015	7.060
L31N_RW-024	72HR_0025	812761.770	457195.015	7.415
L31N_RW-024	72HR_0050	812761.770	457195.015	7.645
L31N_RW-024	72HR_0100	812761.770	457195.015	7.905
L31N_RW-024	72HR_0500	812761.770	457195.015	8.659
L31N_RW-024	72HR_1000	812761.770	457195.015	8.930
C102_BB-100	24HR_0005	853461.248	431463.358	6.211
C102_BB-100	24HR_0010	853461.248	431463.358	6.262
C102_BB-100	24HR_0025	853461.248	431463.358	6.329
C102_BB-100	72HR_0005	853461.248	431463.358	6.266
C102_BB-100	72HR_0010	853461.248	431463.358	6.299
C102_BB-100	72HR_0025	853461.248	431463.358	6.337
C102_BB-100	72HR_0050	853461.248	431463.358	6.366
C102_BB-100	72HR_0100	853461.248	431463.358	6.395
C102_BB-100	72HR_0500	853461.248	431463.358	6.460
C102_BB-100	72HR_1000	853461.248	431463.358	6.476
C102_BB-130	24HR_0005	865833.777	431055.367	2.106
C102_BB-130	24HR_0010	865833.777	431055.367	2.278
C102_BB-130	24HR_0025	865833.777	431055.367	2.548
C102_BB-130	72HR_0005	865833.777	431055.367	2.295
C102_BB-130	72HR_0010	865833.777	431055.367	2.507
C102_BB-130	72HR_0025	865833.777	431055.367	2.861
C102_BB-130	72HR_0050	865833.777	431055.367	3.183

C-102 Stages (ft NAVD88) - 2060

Name	Storm	Node X 0	Node Y 0	Max Water Elevation ft
C102_BB-130	72HR_0100	865833.777	431055.367	3.619
C102_BB-130	72HR_0500	865833.777	431055.367	4.465
C102_BB-130	72HR_1000	865833.777	431055.367	4.625
C102_BB-150	24HR_0005	865899.426	425761.016	1.998
C102_BB-150	24HR_0010	865899.426	425761.016	2.119
C102_BB-150	24HR_0025	865899.426	425761.016	2.314
C102_BB-150	72HR_0005	865899.426	425761.016	2.152
C102_BB-150	72HR_0010	865899.426	425761.016	2.314
C102_BB-150	72HR_0025	865899.426	425761.016	2.582
C102_BB-150	72HR_0050	865899.426	425761.016	3.048
C102_BB-150	72HR_0100	865899.426	425761.016	3.574
C102_BB-150	72HR_0500	865899.426	425761.016	4.278
C102_BB-150	72HR_1000	865899.426	425761.016	4.448
C102_BB-160	24HR_0005	865963.023	421764.005	1.997
C102_BB-160	24HR_0010	865963.023	421764.005	2.112
C102_BB-160	24HR_0025	865963.023	421764.005	2.293
C102_BB-160	72HR_0005	865963.023	421764.005	2.155
C102_BB-160	72HR_0010	865963.023	421764.005	2.291
C102_BB-160	72HR_0025	865963.023	421764.005	2.495
C102_BB-160	72HR_0050	865963.023	421764.005	3.010
C102_BB-160	72HR_0100	865963.023	421764.005	3.573
C102_BB-160	72HR_0500	865963.023	421764.005	4.278
C102_BB-160	72HR_1000	865963.023	421764.005	4.448
C102_BB-195	24HR_0005	869443.272	421295.348	1.901
C102_BB-195	24HR_0010	869443.272	421295.348	2.005
C102_BB-195	24HR_0025	869443.272	421295.348	2.168
C102_BB-195	72HR_0005	869443.272	421295.348	2.014
C102_BB-195	72HR_0010	869443.272	421295.348	2.151
C102_BB-195	72HR_0025	869443.272	421295.348	2.342
C102_BB-195	72HR_0050	869443.272	421295.348	2.504
C102_BB-195	72HR_0100	869443.272	421295.348	2.683
C102_BB-195	72HR_0500	869443.272	421295.348	3.162
C102_BB-195	72HR_1000	869443.272	421295.348	3.367
C102_BB-200	24HR_0005	873907.322	426850.489	2.404
C102_BB-200	24HR_0010	873907.322	426850.489	2.404
C102_BB-200	24HR_0025	873907.322	426850.489	2.403
C102_BB-200	72HR_0005	873907.322	426850.489	2.401
C102_BB-200	72HR_0010	873907.322	426850.489	2.403
C102_BB-200	72HR_0025	873907.322	426850.489	2.405
C102_BB-200	72HR_0050	873907.322	426850.489	2.406
C102_BB-200	72HR_0100	873907.322	426850.489	2.406
C102_BB-200	72HR_0500	873907.322	426850.489	2.408
C102_BB-200	72HR_1000	873907.322	426850.489	2.410
C102_BB-210	24HR_0005	874306.352	435199.422	2.403
C102_BB-210	24HR_0010	874306.352	435199.422	2.403
C102_BB-210	24HR_0025	874306.352	435199.422	2.402
C102_BB-210	72HR_0005	874306.352	435199.422	2.401
C102_BB-210	72HR_0010	874306.352	435199.422	2.402
C102_BB-210	72HR_0025	874306.352	435199.422	2.404
C102_BB-210	72HR_0050	874306.352	435199.422	2.404
C102_BB-210	72HR_0100	874306.352	435199.422	2.405

C-102 Stages (ft NAVD88) - 2060

Name	Storm	Node X 0	Node Y 0	Max Water Elevation [ft]
C102_BB-210	72HR_0500	874306.352	435199.422	2.408
C102_BB-210	72HR_1000	874306.352	435199.422	2.410
GOULDS_GL-515	24HR_0005	859985.000	437931.000	5.231
GOULDS_GL-515	24HR_0010	859985.000	437931.000	5.452
GOULDS_GL-515	24HR_0025	859985.000	437931.000	5.826
GOULDS_GL-515	72HR_0005	859985.000	437931.000	5.420
GOULDS_GL-515	72HR_0010	859985.000	437931.000	5.706
GOULDS_GL-515	72HR_0025	859985.000	437931.000	6.011
GOULDS_GL-515	72HR_0050	859985.000	437931.000	6.175
GOULDS_GL-515	72HR_0100	859985.000	437931.000	6.298
GOULDS_GL-515	72HR_0500	859985.000	437931.000	6.529
GOULDS_GL-515	72HR_1000	859985.000	437931.000	6.610
GOULDS_GL-110	24HR_0005	862053.336	441561.168	6.021
GOULDS_GL-110	24HR_0010	862053.336	441561.168	6.127
GOULDS_GL-110	24HR_0025	862053.336	441561.168	6.232
GOULDS_GL-110	72HR_0005	862053.336	441561.168	6.177
GOULDS_GL-110	72HR_0010	862053.336	441561.168	6.279
GOULDS_GL-110	72HR_0025	862053.336	441561.168	6.393
GOULDS_GL-110	72HR_0050	862053.336	441561.168	6.449
GOULDS_GL-110	72HR_0100	862053.336	441561.168	6.490
GOULDS_GL-110	72HR_0500	862053.336	441561.168	6.577
GOULDS_GL-110	72HR_1000	862053.336	441561.168	6.614
C102N_GL-050	24HR_0005	858818.496	435584.701	3.917
C102N_GL-050	24HR_0010	858818.496	435584.701	4.282
C102N_GL-050	24HR_0025	858818.496	435584.701	4.729
C102N_GL-050	72HR_0005	858818.496	435584.701	4.208
C102N_GL-050	72HR_0010	858818.496	435584.701	4.546
C102N_GL-050	72HR_0025	858818.496	435584.701	4.967
C102N_GL-050	72HR_0050	858818.496	435584.701	5.067
C102N_GL-050	72HR_0100	858818.496	435584.701	5.188
C102N_GL-050	72HR_0500	858818.496	435584.701	5.799
C102N_GL-050	72HR_1000	858818.496	435584.701	5.999
C102_TP-060	24HR_0005	863169.232	435324.373	2.916
C102_TP-060	24HR_0010	863169.232	435324.373	3.494
C102_TP-060	24HR_0025	863169.232	435324.373	4.405
C102_TP-060	72HR_0005	863169.232	435324.373	3.356
C102_TP-060	72HR_0010	863169.232	435324.373	4.227
C102_TP-060	72HR_0025	863169.232	435324.373	4.585
C102_TP-060	72HR_0050	863169.232	435324.373	4.758
C102_TP-060	72HR_0100	863169.232	435324.373	4.935
C102_TP-060	72HR_0500	863169.232	435324.373	5.263
C102_TP-060	72HR_1000	863169.232	435324.373	5.341
C102N_GL-060	24HR_0005	859628.294	437726.776	5.115
C102N_GL-060	24HR_0010	859628.294	437726.776	5.221
C102N_GL-060	24HR_0025	859628.294	437726.776	5.370
C102N_GL-060	72HR_0005	859628.294	437726.776	5.146
C102N_GL-060	72HR_0010	859628.294	437726.776	5.269
C102N_GL-060	72HR_0025	859628.294	437726.776	5.406
C102N_GL-060	72HR_0050	859628.294	437726.776	5.525
C102N_GL-060	72HR_0100	859628.294	437726.776	5.664
C102N_GL-060	72HR_0500	859628.294	437726.776	6.172

C-102 Stages (ft NAVD88) - 2060

Name	Storm	Node X 0	Node Y 0	Max Water Elevation [ft]
C102N_GL-060	72HR_1000	859628.294	437726.776	6.290
C102_GL-070	24HR_0005	859000.148	434369.100	3.861
C102_GL-070	24HR_0010	859000.148	434369.100	4.033
C102_GL-070	24HR_0025	859000.148	434369.100	4.425
C102_GL-070	72HR_0005	859000.148	434369.100	4.026
C102_GL-070	72HR_0010	859000.148	434369.100	4.264
C102_GL-070	72HR_0025	859000.148	434369.100	4.597
C102_GL-070	72HR_0050	859000.148	434369.100	4.766
C102_GL-070	72HR_0100	859000.148	434369.100	4.941
C102_GL-070	72HR_0500	859000.148	434369.100	5.293
C102_GL-070	72HR_1000	859000.148	434369.100	5.424
C102_GL-075	24HR_0005	863199.917	433859.803	2.798
C102_GL-075	24HR_0010	863199.917	433859.803	3.512
C102_GL-075	24HR_0025	863199.917	433859.803	4.424
C102_GL-075	72HR_0005	863199.917	433859.803	3.367
C102_GL-075	72HR_0010	863199.917	433859.803	4.251
C102_GL-075	72HR_0025	863199.917	433859.803	4.595
C102_GL-075	72HR_0050	863199.917	433859.803	4.762
C102_GL-075	72HR_0100	863199.917	433859.803	4.934
C102_GL-075	72HR_0500	863199.917	433859.803	5.264
C102_GL-075	72HR_1000	863199.917	433859.803	5.389
C102_GL-090	24HR_0005	859153.749	433209.635	3.725
C102_GL-090	24HR_0010	859153.749	433209.635	4.067
C102_GL-090	24HR_0025	859153.749	433209.635	4.425
C102_GL-090	72HR_0005	859153.749	433209.635	4.022
C102_GL-090	72HR_0010	859153.749	433209.635	4.263
C102_GL-090	72HR_0025	859153.749	433209.635	4.594
C102_GL-090	72HR_0050	859153.749	433209.635	4.762
C102_GL-090	72HR_0100	859153.749	433209.635	4.934
C102_GL-090	72HR_0500	859153.749	433209.635	5.271
C102_GL-090	72HR_1000	859153.749	433209.635	5.402
C102_GL-095	24HR_0005	863211.018	433221.511	2.810
C102_GL-095	24HR_0010	863211.018	433221.511	3.513
C102_GL-095	24HR_0025	863211.018	433221.511	4.424
C102_GL-095	72HR_0005	863211.018	433221.511	3.411
C102_GL-095	72HR_0010	863211.018	433221.511	4.252
C102_GL-095	72HR_0025	863211.018	433221.511	4.594
C102_GL-095	72HR_0050	863211.018	433221.511	4.762
C102_GL-095	72HR_0100	863211.018	433221.511	4.933
C102_GL-095	72HR_0500	863211.018	433221.511	5.259
C102_GL-095	72HR_1000	863211.018	433221.511	5.383
GOULDS_GL-120	24HR_0005	861246.862	438055.187	5.300
GOULDS_GL-120	24HR_0010	861246.862	438055.187	5.602
GOULDS_GL-120	24HR_0025	861246.862	438055.187	5.849
GOULDS_GL-120	72HR_0005	861246.862	438055.187	5.445
GOULDS_GL-120	72HR_0010	861246.862	438055.187	5.866
GOULDS_GL-120	72HR_0025	861246.862	438055.187	6.067
GOULDS_GL-120	72HR_0050	861246.862	438055.187	6.233
GOULDS_GL-120	72HR_0100	861246.862	438055.187	6.347
GOULDS_GL-120	72HR_0500	861246.862	438055.187	6.552
GOULDS_GL-120	72HR_1000	861246.862	438055.187	6.630

C-102 Stages (ft NAVD88) - 2060

Name	Storm	Node X 0	Node Y 0	Max Water Elevation [ft]
GOULDS_GL-130	24HR_0005	864624.234	442362.537	4.284
GOULDS_GL-130	24HR_0010	864624.234	442362.537	4.332
GOULDS_GL-130	24HR_0025	864624.234	442362.537	4.539
GOULDS_GL-130	72HR_0005	864624.234	442362.537	4.396
GOULDS_GL-130	72HR_0010	864624.234	442362.537	4.565
GOULDS_GL-130	72HR_0025	864624.234	442362.537	4.893
GOULDS_GL-130	72HR_0050	864624.234	442362.537	5.172
GOULDS_GL-130	72HR_0100	864624.234	442362.537	5.480
GOULDS_GL-130	72HR_0500	864624.234	442362.537	6.088
GOULDS_GL-130	72HR_1000	864624.234	442362.537	6.236
GOULDS_GL-080	24HR_0005	864565.961	437869.780	2.459
GOULDS_GL-080	24HR_0010	864565.961	437869.780	2.578
GOULDS_GL-080	24HR_0025	864565.961	437869.780	2.872
GOULDS_GL-080	72HR_0005	864565.961	437869.780	2.500
GOULDS_GL-080	72HR_0010	864565.961	437869.780	2.762
GOULDS_GL-080	72HR_0025	864565.961	437869.780	3.140
GOULDS_GL-080	72HR_0050	864565.961	437869.780	3.450
GOULDS_GL-080	72HR_0100	864565.961	437869.780	4.007
GOULDS_GL-080	72HR_0500	864565.961	437869.780	5.370
GOULDS_GL-080	72HR_1000	864565.961	437869.780	5.795
GOULDS_TP-070	24HR_0005	863459.541	436617.781	4.328
GOULDS_TP-070	24HR_0010	863459.541	436617.781	4.672
GOULDS_TP-070	24HR_0025	863459.541	436617.781	5.066
GOULDS_TP-070	72HR_0005	863459.541	436617.781	4.308
GOULDS_TP-070	72HR_0010	863459.541	436617.781	4.656
GOULDS_TP-070	72HR_0025	863459.541	436617.781	5.054
GOULDS_TP-070	72HR_0050	863459.541	436617.781	5.185
GOULDS_TP-070	72HR_0100	863459.541	436617.781	5.279
GOULDS_TP-070	72HR_0500	863459.541	436617.781	5.370
GOULDS_TP-070	72HR_1000	863459.541	436617.781	5.795
GOULDS_TP-080	24HR_0005	863299.249	435326.948	2.764
GOULDS_TP-080	24HR_0010	863299.249	435326.948	2.816
GOULDS_TP-080	24HR_0025	863299.249	435326.948	2.958
GOULDS_TP-080	72HR_0005	863299.249	435326.948	2.772
GOULDS_TP-080	72HR_0010	863299.249	435326.948	2.926
GOULDS_TP-080	72HR_0025	863299.249	435326.948	3.028
GOULDS_TP-080	72HR_0050	863299.249	435326.948	3.091
GOULDS_TP-080	72HR_0100	863299.249	435326.948	3.207
GOULDS_TP-080	72HR_0500	863299.249	435326.948	3.954
GOULDS_TP-080	72HR_1000	863299.249	435326.948	4.278
GOULDS_TP-090	24HR_0005	865206.403	438087.721	4.269
GOULDS_TP-090	24HR_0010	865206.403	438087.721	4.566
GOULDS_TP-090	24HR_0025	865206.403	438087.721	4.830
GOULDS_TP-090	72HR_0005	865206.403	438087.721	4.284
GOULDS_TP-090	72HR_0010	865206.403	438087.721	4.655
GOULDS_TP-090	72HR_0025	865206.403	438087.721	4.835
GOULDS_TP-090	72HR_0050	865206.403	438087.721	4.908
GOULDS_TP-090	72HR_0100	865206.403	438087.721	4.967
GOULDS_TP-090	72HR_0500	865206.403	438087.721	5.373
GOULDS_TP-090	72HR_1000	865206.403	438087.721	5.796
GOULDS_GL-160	24HR_0005	867097.541	442505.775	2.885

C-102 Stages (ft NAVD88) - 2060

Name	Storm	Node X 0	Node Y 0	Max Water Elevation [ft]
GOULDS_GL-160	24HR_0010	867097.541	442505.775	3.043
GOULDS_GL-160	24HR_0025	867097.541	442505.775	3.087
GOULDS_GL-160	72HR_0005	867097.541	442505.775	2.945
GOULDS_GL-160	72HR_0010	867097.541	442505.775	3.075
GOULDS_GL-160	72HR_0025	867097.541	442505.775	3.185
GOULDS_GL-160	72HR_0050	867097.541	442505.775	3.367
GOULDS_GL-160	72HR_0100	867097.541	442505.775	3.528
GOULDS_GL-160	72HR_0500	867097.541	442505.775	4.005
GOULDS_GL-160	72HR_1000	867097.541	442505.775	4.316
GOULDS_GL-170	24HR_0005	869699.714	440705.470	2.485
GOULDS_GL-170	24HR_0010	869699.714	440705.470	2.646
GOULDS_GL-170	24HR_0025	869699.714	440705.470	2.924
GOULDS_GL-170	72HR_0005	869699.714	440705.470	2.655
GOULDS_GL-170	72HR_0010	869699.714	440705.470	2.875
GOULDS_GL-170	72HR_0025	869699.714	440705.470	3.183
GOULDS_GL-170	72HR_0050	869699.714	440705.470	3.367
GOULDS_GL-170	72HR_0100	869699.714	440705.470	3.528
GOULDS_GL-170	72HR_0500	869699.714	440705.470	4.005
GOULDS_GL-170	72HR_1000	869699.714	440705.470	4.316
GOULDS_GL-190	24HR_0005	869644.236	438170.754	2.426
GOULDS_GL-190	24HR_0010	869644.236	438170.754	2.591
GOULDS_GL-190	24HR_0025	869644.236	438170.754	2.870
GOULDS_GL-190	72HR_0005	869644.236	438170.754	2.598
GOULDS_GL-190	72HR_0010	869644.236	438170.754	2.821
GOULDS_GL-190	72HR_0025	869644.236	438170.754	3.108
GOULDS_GL-190	72HR_0050	869644.236	438170.754	3.248
GOULDS_GL-190	72HR_0100	869644.236	438170.754	3.359
GOULDS_GL-190	72HR_0500	869644.236	438170.754	3.932
GOULDS_GL-190	72HR_1000	869644.236	438170.754	4.263
C102_BB-215	24HR_0005	872783.817	437578.452	8.312
C102_BB-215	24HR_0010	872783.817	437578.452	8.529
C102_BB-215	24HR_0025	872783.817	437578.452	8.804
C102_BB-215	72HR_0005	872783.817	437578.452	8.544
C102_BB-215	72HR_0010	872783.817	437578.452	8.778
C102_BB-215	72HR_0025	872783.817	437578.452	9.061
C102_BB-215	72HR_0050	872783.817	437578.452	9.283
C102_BB-215	72HR_0100	872783.817	437578.452	9.519
C102_BB-215	72HR_0500	872783.817	437578.452	9.684
C102_BB-215	72HR_1000	872783.817	437578.452	9.742
GOULDS_GL-200	24HR_0005	864904.146	436943.460	2.012
GOULDS_GL-200	24HR_0010	864904.146	436943.460	2.551
GOULDS_GL-200	24HR_0025	864904.146	436943.460	2.956
GOULDS_GL-200	72HR_0005	864904.146	436943.460	2.516
GOULDS_GL-200	72HR_0010	864904.146	436943.460	2.925
GOULDS_GL-200	72HR_0025	864904.146	436943.460	3.026
GOULDS_GL-200	72HR_0050	864904.146	436943.460	3.089
GOULDS_GL-200	72HR_0100	864904.146	436943.460	3.207
GOULDS_GL-200	72HR_0500	864904.146	436943.460	3.954
GOULDS_GL-200	72HR_1000	864904.146	436943.460	4.278
GOULDS_GL-205	24HR_0005	865469.900	437433.393	2.033
GOULDS_GL-205	24HR_0010	865469.900	437433.393	2.143

C-102 Stages (ft NAVD88) - 2060

Name	Storm	Node X 0	Node Y 0	Max Water Elevation [ft]
GOULDS_GL-205	24HR_0025	865469.900	437433.393	2.341
GOULDS_GL-205	72HR_0005	865469.900	437433.393	2.174
GOULDS_GL-205	72HR_0010	865469.900	437433.393	2.341
GOULDS_GL-205	72HR_0025	865469.900	437433.393	2.568
GOULDS_GL-205	72HR_0050	865469.900	437433.393	2.847
GOULDS_GL-205	72HR_0100	865469.900	437433.393	3.318
GOULDS_GL-205	72HR_0500	865469.900	437433.393	3.958
GOULDS_GL-205	72HR_1000	865469.900	437433.393	4.279
GOULDS_GL-207	24HR_0005	865527.593	436966.551	2.033
GOULDS_GL-207	24HR_0010	865527.593	436966.551	2.143
GOULDS_GL-207	24HR_0025	865527.593	436966.551	2.341
GOULDS_GL-207	72HR_0005	865527.593	436966.551	2.174
GOULDS_GL-207	72HR_0010	865527.593	436966.551	2.341
GOULDS_GL-207	72HR_0025	865527.593	436966.551	2.568
GOULDS_GL-207	72HR_0050	865527.593	436966.551	2.847
GOULDS_GL-207	72HR_0100	865527.593	436966.551	3.318
GOULDS_GL-207	72HR_0500	865527.593	436966.551	3.958
GOULDS_GL-207	72HR_1000	865527.593	436966.551	4.279
GOULDS_GL-210	24HR_0005	866431.154	437540.318	2.146
GOULDS_GL-210	24HR_0010	866431.154	437540.318	2.305
GOULDS_GL-210	24HR_0025	866431.154	437540.318	2.467
GOULDS_GL-210	72HR_0005	866431.154	437540.318	2.306
GOULDS_GL-210	72HR_0010	866431.154	437540.318	2.427
GOULDS_GL-210	72HR_0025	866431.154	437540.318	2.624
GOULDS_GL-210	72HR_0050	866431.154	437540.318	2.856
GOULDS_GL-210	72HR_0100	866431.154	437540.318	3.180
GOULDS_GL-210	72HR_0500	866431.154	437540.318	3.958
GOULDS_GL-210	72HR_1000	866431.154	437540.318	4.279
GOULDS_GL-215	24HR_0005	866935.025	437595.614	2.146
GOULDS_GL-215	24HR_0010	866935.025	437595.614	2.305
GOULDS_GL-215	24HR_0025	866935.025	437595.614	2.467
GOULDS_GL-215	72HR_0005	866935.025	437595.614	2.306
GOULDS_GL-215	72HR_0010	866935.025	437595.614	2.427
GOULDS_GL-215	72HR_0025	866935.025	437595.614	2.624
GOULDS_GL-215	72HR_0050	866935.025	437595.614	2.856
GOULDS_GL-215	72HR_0100	866935.025	437595.614	3.180
GOULDS_GL-215	72HR_0500	866935.025	437595.614	3.958
GOULDS_GL-215	72HR_1000	866935.025	437595.614	4.279
GOULDS_GL-220	24HR_0005	867880.358	437854.134	2.158
GOULDS_GL-220	24HR_0010	867880.358	437854.134	2.305
GOULDS_GL-220	24HR_0025	867880.358	437854.134	2.467
GOULDS_GL-220	72HR_0005	867880.358	437854.134	2.305
GOULDS_GL-220	72HR_0010	867880.358	437854.134	2.427
GOULDS_GL-220	72HR_0025	867880.358	437854.134	2.624
GOULDS_GL-220	72HR_0050	867880.358	437854.134	2.854
GOULDS_GL-220	72HR_0100	867880.358	437854.134	3.180
GOULDS_GL-220	72HR_0500	867880.358	437854.134	3.957
GOULDS_GL-220	72HR_1000	867880.358	437854.134	4.278
GOULDS_GL-225	24HR_0005	867982.768	437857.133	2.155
GOULDS_GL-225	24HR_0010	867982.768	437857.133	2.303
GOULDS_GL-225	24HR_0025	867982.768	437857.133	2.466

C-102 Stages (ft NAVD88) - 2060

Name	Storm	Node X 0	Node Y 0	Max Water Elevation [ft]
GOULDS_GL-225	72HR_0005	867982.768	437857.133	2.303
GOULDS_GL-225	72HR_0010	867982.768	437857.133	2.425
GOULDS_GL-225	72HR_0025	867982.768	437857.133	2.620
GOULDS_GL-225	72HR_0050	867982.768	437857.133	2.854
GOULDS_GL-225	72HR_0100	867982.768	437857.133	3.179
GOULDS_GL-225	72HR_0500	867982.768	437857.133	3.956
GOULDS_GL-225	72HR_1000	867982.768	437857.133	4.277
GOULDS_GL-235	24HR_0005	869297.075	437514.863	2.192
GOULDS_GL-235	24HR_0010	869297.075	437514.863	2.313
GOULDS_GL-235	24HR_0025	869297.075	437514.863	2.461
GOULDS_GL-235	72HR_0005	869297.075	437514.863	2.313
GOULDS_GL-235	72HR_0010	869297.075	437514.863	2.422
GOULDS_GL-235	72HR_0025	869297.075	437514.863	2.613
GOULDS_GL-235	72HR_0050	869297.075	437514.863	2.850
GOULDS_GL-235	72HR_0100	869297.075	437514.863	3.171
GOULDS_GL-235	72HR_0500	869297.075	437514.863	3.923
GOULDS_GL-235	72HR_1000	869297.075	437514.863	4.257
GOULDS_GL-240	24HR_0005	869699.723	437642.234	2.193
GOULDS_GL-240	24HR_0010	869699.723	437642.234	2.314
GOULDS_GL-240	24HR_0025	869699.723	437642.234	2.462
GOULDS_GL-240	72HR_0005	869699.723	437642.234	2.313
GOULDS_GL-240	72HR_0010	869699.723	437642.234	2.423
GOULDS_GL-240	72HR_0025	869699.723	437642.234	2.613
GOULDS_GL-240	72HR_0050	869699.723	437642.234	2.850
GOULDS_GL-240	72HR_0100	869699.723	437642.234	3.172
GOULDS_GL-240	72HR_0500	869699.723	437642.234	3.923
GOULDS_GL-240	72HR_1000	869699.723	437642.234	4.257
GOULDS_GL-245	24HR_0005	870286.875	437287.538	2.196
GOULDS_GL-245	24HR_0010	870286.875	437287.538	2.316
GOULDS_GL-245	24HR_0025	870286.875	437287.538	2.462
GOULDS_GL-245	72HR_0005	870286.875	437287.538	2.315
GOULDS_GL-245	72HR_0010	870286.875	437287.538	2.423
GOULDS_GL-245	72HR_0025	870286.875	437287.538	2.614
GOULDS_GL-245	72HR_0050	870286.875	437287.538	2.850
GOULDS_GL-245	72HR_0100	870286.875	437287.538	3.172
GOULDS_GL-245	72HR_0500	870286.875	437287.538	3.923
GOULDS_GL-245	72HR_1000	870286.875	437287.538	4.257
GOULDS_GL-250	24HR_0005	871013.447	436678.369	6.443
GOULDS_GL-250	24HR_0010	871013.447	436678.369	6.514
GOULDS_GL-250	24HR_0025	871013.447	436678.369	6.699
GOULDS_GL-250	72HR_0005	871013.447	436678.369	6.621
GOULDS_GL-250	72HR_0010	871013.447	436678.369	6.674
GOULDS_GL-250	72HR_0025	871013.447	436678.369	6.715
GOULDS_GL-250	72HR_0050	871013.447	436678.369	6.746
GOULDS_GL-250	72HR_0100	871013.447	436678.369	6.778
GOULDS_GL-250	72HR_0500	871013.447	436678.369	6.851
GOULDS_GL-250	72HR_1000	871013.447	436678.369	6.879
GOULDS_GL-255	24HR_0005	871965.631	436703.619	4.211
GOULDS_GL-255	24HR_0010	871965.631	436703.619	4.602
GOULDS_GL-255	24HR_0025	871965.631	436703.619	5.186
GOULDS_GL-255	72HR_0005	871965.631	436703.619	4.651

C-102 Stages (ft NAVD88) - 2060

Name	Storm	Node X 0	Node Y 0	Max Water Elevation [ft]
GOULDS_GL-255	72HR_0010	871965.631	436703.619	5.149
GOULDS_GL-255	72HR_0025	871965.631	436703.619	5.460
GOULDS_GL-255	72HR_0050	871965.631	436703.619	5.685
GOULDS_GL-255	72HR_0100	871965.631	436703.619	5.963
GOULDS_GL-255	72HR_0500	871965.631	436703.619	6.747
GOULDS_GL-255	72HR_1000	871965.631	436703.619	6.970
C102_GL-300	24HR_0005	864294.752	435327.024	2.079
C102_GL-300	24HR_0010	864294.752	435327.024	2.551
C102_GL-300	24HR_0025	864294.752	435327.024	2.956
C102_GL-300	72HR_0005	864294.752	435327.024	2.516
C102_GL-300	72HR_0010	864294.752	435327.024	2.925
C102_GL-300	72HR_0025	864294.752	435327.024	3.026
C102_GL-300	72HR_0050	864294.752	435327.024	3.089
C102_GL-300	72HR_0100	864294.752	435327.024	3.207
C102_GL-300	72HR_0500	864294.752	435327.024	3.954
C102_GL-300	72HR_1000	864294.752	435327.024	4.278
C102_GL-310	24HR_0005	864814.271	435336.618	2.078
C102_GL-310	24HR_0010	864814.271	435336.618	2.550
C102_GL-310	24HR_0025	864814.271	435336.618	2.949
C102_GL-310	72HR_0005	864814.271	435336.618	2.515
C102_GL-310	72HR_0010	864814.271	435336.618	2.920
C102_GL-310	72HR_0025	864814.271	435336.618	3.016
C102_GL-310	72HR_0050	864814.271	435336.618	3.077
C102_GL-310	72HR_0100	864814.271	435336.618	3.206
C102_GL-310	72HR_0500	864814.271	435336.618	3.954
C102_GL-310	72HR_1000	864814.271	435336.618	4.278
C102_GL-315	24HR_0005	865193.530	435347.269	2.087
C102_GL-315	24HR_0010	865193.530	435347.269	2.548
C102_GL-315	24HR_0025	865193.530	435347.269	2.941
C102_GL-315	72HR_0005	865193.530	435347.269	2.513
C102_GL-315	72HR_0010	865193.530	435347.269	2.913
C102_GL-315	72HR_0025	865193.530	435347.269	3.002
C102_GL-315	72HR_0050	865193.530	435347.269	3.059
C102_GL-315	72HR_0100	865193.530	435347.269	3.204
C102_GL-315	72HR_0500	865193.530	435347.269	3.954
C102_GL-315	72HR_1000	865193.530	435347.269	4.278
C102_GL-320	24HR_0005	865495.468	436276.950	2.012
C102_GL-320	24HR_0010	865495.468	436276.950	2.143
C102_GL-320	24HR_0025	865495.468	436276.950	2.341
C102_GL-320	72HR_0005	865495.468	436276.950	2.174
C102_GL-320	72HR_0010	865495.468	436276.950	2.341
C102_GL-320	72HR_0025	865495.468	436276.950	2.568
C102_GL-320	72HR_0050	865495.468	436276.950	2.847
C102_GL-320	72HR_0100	865495.468	436276.950	3.318
C102_GL-320	72HR_0500	865495.468	436276.950	3.958
C102_GL-320	72HR_1000	865495.468	436276.950	4.279
C102_GL-325	24HR_0005	865535.486	435363.386	2.391
C102_GL-325	24HR_0010	865535.486	435363.386	2.617
C102_GL-325	24HR_0025	865535.486	435363.386	2.874
C102_GL-325	72HR_0005	865535.486	435363.386	2.570
C102_GL-325	72HR_0010	865535.486	435363.386	2.860

C-102 Stages (ft NAVD88) - 2060

Name	Storm	Node X 0	Node Y 0	Max Water Elevation [ft]
C102_GL-325	72HR_0025	865535.486	435363.386	2.903
C102_GL-325	72HR_0050	865535.486	435363.386	2.919
C102_GL-325	72HR_0100	865535.486	435363.386	3.184
C102_GL-325	72HR_0500	865535.486	435363.386	3.957
C102_GL-325	72HR_1000	865535.486	435363.386	4.278
C102_GL-330	24HR_0005	865882.903	435360.122	2.146
C102_GL-330	24HR_0010	865882.903	435360.122	2.305
C102_GL-330	24HR_0025	865882.903	435360.122	2.468
C102_GL-330	72HR_0005	865882.903	435360.122	2.306
C102_GL-330	72HR_0010	865882.903	435360.122	2.429
C102_GL-330	72HR_0025	865882.903	435360.122	2.631
C102_GL-330	72HR_0050	865882.903	435360.122	2.870
C102_GL-330	72HR_0100	865882.903	435360.122	3.183
C102_GL-330	72HR_0500	865882.903	435360.122	3.957
C102_GL-330	72HR_1000	865882.903	435360.122	4.278
C102_GL-345	24HR_0005	866302.555	436567.778	2.146
C102_GL-345	24HR_0010	866302.555	436567.778	2.305
C102_GL-345	24HR_0025	866302.555	436567.778	2.467
C102_GL-345	72HR_0005	866302.555	436567.778	2.306
C102_GL-345	72HR_0010	866302.555	436567.778	2.427
C102_GL-345	72HR_0025	866302.555	436567.778	2.624
C102_GL-345	72HR_0050	866302.555	436567.778	2.856
C102_GL-345	72HR_0100	866302.555	436567.778	3.180
C102_GL-345	72HR_0500	866302.555	436567.778	3.958
C102_GL-345	72HR_1000	866302.555	436567.778	4.279
C102_GL-340	24HR_0005	866507.624	435365.175	2.146
C102_GL-340	24HR_0010	866507.624	435365.175	2.305
C102_GL-340	24HR_0025	866507.624	435365.175	2.467
C102_GL-340	72HR_0005	866507.624	435365.175	2.306
C102_GL-340	72HR_0010	866507.624	435365.175	2.427
C102_GL-340	72HR_0025	866507.624	435365.175	2.624
C102_GL-340	72HR_0050	866507.624	435365.175	2.856
C102_GL-340	72HR_0100	866507.624	435365.175	3.180
C102_GL-340	72HR_0500	866507.624	435365.175	3.958
C102_GL-340	72HR_1000	866507.624	435365.175	4.279
C102_GL-350	24HR_0005	867192.497	435367.863	2.146
C102_GL-350	24HR_0010	867192.497	435367.863	2.305
C102_GL-350	24HR_0025	867192.497	435367.863	2.467
C102_GL-350	72HR_0005	867192.497	435367.863	2.305
C102_GL-350	72HR_0010	867192.497	435367.863	2.427
C102_GL-350	72HR_0025	867192.497	435367.863	2.624
C102_GL-350	72HR_0050	867192.497	435367.863	2.855
C102_GL-350	72HR_0100	867192.497	435367.863	3.180
C102_GL-350	72HR_0500	867192.497	435367.863	3.957
C102_GL-350	72HR_1000	867192.497	435367.863	4.278
C102_GL-355	24HR_0005	867333.905	435359.350	2.152
C102_GL-355	24HR_0010	867333.905	435359.350	2.305
C102_GL-355	24HR_0025	867333.905	435359.350	2.467
C102_GL-355	72HR_0005	867333.905	435359.350	2.305
C102_GL-355	72HR_0010	867333.905	435359.350	2.426
C102_GL-355	72HR_0025	867333.905	435359.350	2.623

C-102 Stages (ft NAVD88) - 2060

Name	Storm	Node X 0	Node Y 0	Max Water Elevation [ft]
C102_GL-355	72HR_0050	867333.905	435359.350	2.855
C102_GL-355	72HR_0100	867333.905	435359.350	3.180
C102_GL-355	72HR_0500	867333.905	435359.350	3.957
C102_GL-355	72HR_1000	867333.905	435359.350	4.278
C102_GL-360	24HR_0005	868024.081	435355.002	2.155
C102_GL-360	24HR_0010	868024.081	435355.002	2.303
C102_GL-360	24HR_0025	868024.081	435355.002	2.466
C102_GL-360	72HR_0005	868024.081	435355.002	2.303
C102_GL-360	72HR_0010	868024.081	435355.002	2.425
C102_GL-360	72HR_0025	868024.081	435355.002	2.620
C102_GL-360	72HR_0050	868024.081	435355.002	2.854
C102_GL-360	72HR_0100	868024.081	435355.002	3.179
C102_GL-360	72HR_0500	868024.081	435355.002	3.956
C102_GL-360	72HR_1000	868024.081	435355.002	4.277
C102_GL-365	24HR_0005	868714.449	435343.850	2.163
C102_GL-365	24HR_0010	868714.449	435343.850	2.309
C102_GL-365	24HR_0025	868714.449	435343.850	2.461
C102_GL-365	72HR_0005	868714.449	435343.850	2.309
C102_GL-365	72HR_0010	868714.449	435343.850	2.422
C102_GL-365	72HR_0025	868714.449	435343.850	2.613
C102_GL-365	72HR_0050	868714.449	435343.850	2.850
C102_GL-365	72HR_0100	868714.449	435343.850	3.171
C102_GL-365	72HR_0500	868714.449	435343.850	3.923
C102_GL-365	72HR_1000	868714.449	435343.850	4.257
C102_GL-370	24HR_0005	869206.438	435340.483	2.192
C102_GL-370	24HR_0010	869206.438	435340.483	2.313
C102_GL-370	24HR_0025	869206.438	435340.483	2.461
C102_GL-370	72HR_0005	869206.438	435340.483	2.313
C102_GL-370	72HR_0010	869206.438	435340.483	2.422
C102_GL-370	72HR_0025	869206.438	435340.483	2.613
C102_GL-370	72HR_0050	869206.438	435340.483	2.849
C102_GL-370	72HR_0100	869206.438	435340.483	3.171
C102_GL-370	72HR_0500	869206.438	435340.483	3.923
C102_GL-370	72HR_1000	869206.438	435340.483	4.256
C102_GL-375	24HR_0005	869725.725	435345.878	2.193
C102_GL-375	24HR_0010	869725.725	435345.878	2.314
C102_GL-375	24HR_0025	869725.725	435345.878	2.462
C102_GL-375	72HR_0005	869725.725	435345.878	2.313
C102_GL-375	72HR_0010	869725.725	435345.878	2.423
C102_GL-375	72HR_0025	869725.725	435345.878	2.613
C102_GL-375	72HR_0050	869725.725	435345.878	2.850
C102_GL-375	72HR_0100	869725.725	435345.878	3.172
C102_GL-375	72HR_0500	869725.725	435345.878	3.923
C102_GL-375	72HR_1000	869725.725	435345.878	4.257
C102_GL-380	24HR_0005	870591.665	435338.219	2.196
C102_GL-380	24HR_0010	870591.665	435338.219	2.316
C102_GL-380	24HR_0025	870591.665	435338.219	2.462
C102_GL-380	72HR_0005	870591.665	435338.219	2.315
C102_GL-380	72HR_0010	870591.665	435338.219	2.423
C102_GL-380	72HR_0025	870591.665	435338.219	2.614
C102_GL-380	72HR_0050	870591.665	435338.219	2.850

C-102 Stages (ft NAVD88) - 2060

Name	Storm	Node X 0	Node Y 0	Max Water Elevation ft
C102_GL-380	72HR_0100	870591.665	435338.219	3.172
C102_GL-380	72HR_0500	870591.665	435338.219	3.923
C102_GL-380	72HR_1000	870591.665	435338.219	4.257
C102_GL-400	24HR_0005	863316.012	435189.353	2.311
C102_GL-400	24HR_0010	863316.012	435189.353	2.471
C102_GL-400	24HR_0025	863316.012	435189.353	2.553
C102_GL-400	72HR_0005	863316.012	435189.353	2.475
C102_GL-400	72HR_0010	863316.012	435189.353	2.550
C102_GL-400	72HR_0025	863316.012	435189.353	2.635
C102_GL-400	72HR_0050	863316.012	435189.353	2.861
C102_GL-400	72HR_0100	863316.012	435189.353	3.180
C102_GL-400	72HR_0500	863316.012	435189.353	3.953
C102_GL-400	72HR_1000	863316.012	435189.353	4.278
C102_GL-405	24HR_0005	864056.932	433695.424	2.311
C102_GL-405	24HR_0010	864056.932	433695.424	2.471
C102_GL-405	24HR_0025	864056.932	433695.424	2.553
C102_GL-405	72HR_0005	864056.932	433695.424	2.475
C102_GL-405	72HR_0010	864056.932	433695.424	2.550
C102_GL-405	72HR_0025	864056.932	433695.424	2.635
C102_GL-405	72HR_0050	864056.932	433695.424	2.861
C102_GL-405	72HR_0100	864056.932	433695.424	3.180
C102_GL-405	72HR_0500	864056.932	433695.424	3.953
C102_GL-405	72HR_1000	864056.932	433695.424	4.278
C102_GL-415	24HR_0005	865899.819	433711.541	2.311
C102_GL-415	24HR_0010	865899.819	433711.541	2.471
C102_GL-415	24HR_0025	865899.819	433711.541	2.553
C102_GL-415	72HR_0005	865899.819	433711.541	2.475
C102_GL-415	72HR_0010	865899.819	433711.541	2.550
C102_GL-415	72HR_0025	865899.819	433711.541	2.635
C102_GL-415	72HR_0050	865899.819	433711.541	2.861
C102_GL-415	72HR_0100	865899.819	433711.541	3.180
C102_GL-415	72HR_0500	865899.819	433711.541	3.953
C102_GL-415	72HR_1000	865899.819	433711.541	4.278
C102_GL-420	24HR_0005	865896.501	433293.954	2.309
C102_GL-420	24HR_0010	865896.501	433293.954	2.468
C102_GL-420	24HR_0025	865896.501	433293.954	2.553
C102_GL-420	72HR_0005	865896.501	433293.954	2.472
C102_GL-420	72HR_0010	865896.501	433293.954	2.549
C102_GL-420	72HR_0025	865896.501	433293.954	2.632
C102_GL-420	72HR_0050	865896.501	433293.954	2.860
C102_GL-420	72HR_0100	865896.501	433293.954	3.179
C102_GL-420	72HR_0500	865896.501	433293.954	3.949
C102_GL-420	72HR_1000	865896.501	433293.954	4.275
C102_GL-425	24HR_0005	865913.446	431973.850	2.471
C102_GL-425	24HR_0010	865913.446	431973.850	2.508
C102_GL-425	24HR_0025	865913.446	431973.850	2.572
C102_GL-425	72HR_0005	865913.446	431973.850	2.505
C102_GL-425	72HR_0010	865913.446	431973.850	2.562
C102_GL-425	72HR_0025	865913.446	431973.850	2.655
C102_GL-425	72HR_0050	865913.446	431973.850	2.857
C102_GL-425	72HR_0100	865913.446	431973.850	3.178

C-102 Stages (ft NAVD88) - 2060

Name	Storm	Node X 0	Node Y 0	Max Water Elevation [ft]
C102_GL-425	72HR_0500	865913.446	431973.850	3.937
C102_GL-425	72HR_1000	865913.446	431973.850	4.270
C102_GL-440	24HR_0005	867175.490	433076.535	2.153
C102_GL-440	24HR_0010	867175.490	433076.535	2.309
C102_GL-440	24HR_0025	867175.490	433076.535	2.461
C102_GL-440	72HR_0005	867175.490	433076.535	2.310
C102_GL-440	72HR_0010	867175.490	433076.535	2.422
C102_GL-440	72HR_0025	867175.490	433076.535	2.612
C102_GL-440	72HR_0050	867175.490	433076.535	2.849
C102_GL-440	72HR_0100	867175.490	433076.535	3.170
C102_GL-440	72HR_0500	867175.490	433076.535	3.923
C102_GL-440	72HR_1000	867175.490	433076.535	4.256
C102_GL-480	24HR_0005	870635.413	433070.424	2.270
C102_GL-480	24HR_0010	870635.413	433070.424	2.328
C102_GL-480	24HR_0025	870635.413	433070.424	2.455
C102_GL-480	72HR_0005	870635.413	433070.424	2.325
C102_GL-480	72HR_0010	870635.413	433070.424	2.418
C102_GL-480	72HR_0025	870635.413	433070.424	2.603
C102_GL-480	72HR_0050	870635.413	433070.424	2.843
C102_GL-480	72HR_0100	870635.413	433070.424	3.162
C102_GL-480	72HR_0500	870635.413	433070.424	3.918
C102_GL-480	72HR_1000	870635.413	433070.424	4.252
C102_GL-500	24HR_0005	868300.743	432087.920	2.060
C102_GL-500	24HR_0010	868300.743	432087.920	2.218
C102_GL-500	24HR_0025	868300.743	432087.920	2.472
C102_GL-500	72HR_0005	868300.743	432087.920	2.239
C102_GL-500	72HR_0010	868300.743	432087.920	2.454
C102_GL-500	72HR_0025	868300.743	432087.920	2.757
C102_GL-500	72HR_0050	868300.743	432087.920	3.011
C102_GL-500	72HR_0100	868300.743	432087.920	3.165
C102_GL-500	72HR_0500	868300.743	432087.920	3.918
C102_GL-500	72HR_1000	868300.743	432087.920	4.252
C102_GL-490	24HR_0005	871230.003	433419.009	2.272
C102_GL-490	24HR_0010	871230.003	433419.009	2.329
C102_GL-490	24HR_0025	871230.003	433419.009	2.454
C102_GL-490	72HR_0005	871230.003	433419.009	2.325
C102_GL-490	72HR_0010	871230.003	433419.009	2.418
C102_GL-490	72HR_0025	871230.003	433419.009	2.602
C102_GL-490	72HR_0050	871230.003	433419.009	2.842
C102_GL-490	72HR_0100	871230.003	433419.009	3.161
C102_GL-490	72HR_0500	871230.003	433419.009	3.916
C102_GL-490	72HR_1000	871230.003	433419.009	4.251
C102_GL-470	24HR_0005	870480.056	433848.459	2.269
C102_GL-470	24HR_0010	870480.056	433848.459	2.328
C102_GL-470	24HR_0025	870480.056	433848.459	2.456
C102_GL-470	72HR_0005	870480.056	433848.459	2.324
C102_GL-470	72HR_0010	870480.056	433848.459	2.419
C102_GL-470	72HR_0025	870480.056	433848.459	2.605
C102_GL-470	72HR_0050	870480.056	433848.459	2.844
C102_GL-470	72HR_0100	870480.056	433848.459	3.163
C102_GL-470	72HR_0500	870480.056	433848.459	3.919

C-102 Stages (ft NAVD88) - 2060

Name	Storm	Node X 0	Node Y 0	Max Water Elevation [ft]
C102_GL-470	72HR_1000	870480.056	433848.459	4.254
C102_GL-450	24HR_0005	868011.393	434563.476	2.163
C102_GL-450	24HR_0010	868011.393	434563.476	2.309
C102_GL-450	24HR_0025	868011.393	434563.476	2.461
C102_GL-450	72HR_0005	868011.393	434563.476	2.309
C102_GL-450	72HR_0010	868011.393	434563.476	2.422
C102_GL-450	72HR_0025	868011.393	434563.476	2.613
C102_GL-450	72HR_0050	868011.393	434563.476	2.850
C102_GL-450	72HR_0100	868011.393	434563.476	3.171
C102_GL-450	72HR_0500	868011.393	434563.476	3.923
C102_GL-450	72HR_1000	868011.393	434563.476	4.257
C102_GL-430	24HR_0005	867258.256	434037.779	2.153
C102_GL-430	24HR_0010	867258.256	434037.779	2.309
C102_GL-430	24HR_0025	867258.256	434037.779	2.461
C102_GL-430	72HR_0005	867258.256	434037.779	2.309
C102_GL-430	72HR_0010	867258.256	434037.779	2.422
C102_GL-430	72HR_0025	867258.256	434037.779	2.613
C102_GL-430	72HR_0050	867258.256	434037.779	2.849
C102_GL-430	72HR_0100	867258.256	434037.779	3.171
C102_GL-430	72HR_0500	867258.256	434037.779	3.923
C102_GL-430	72HR_1000	867258.256	434037.779	4.256
C102_GL-435	24HR_0005	866580.714	433807.949	2.153
C102_GL-435	24HR_0010	866580.714	433807.949	2.309
C102_GL-435	24HR_0025	866580.714	433807.949	2.461
C102_GL-435	72HR_0005	866580.714	433807.949	2.309
C102_GL-435	72HR_0010	866580.714	433807.949	2.422
C102_GL-435	72HR_0025	866580.714	433807.949	2.613
C102_GL-435	72HR_0050	866580.714	433807.949	2.849
C102_GL-435	72HR_0100	866580.714	433807.949	3.171
C102_GL-435	72HR_0500	866580.714	433807.949	3.923
C102_GL-435	72HR_1000	866580.714	433807.949	4.256
C102_GL-445	24HR_0005	867963.168	433799.912	2.153
C102_GL-445	24HR_0010	867963.168	433799.912	2.309
C102_GL-445	24HR_0025	867963.168	433799.912	2.461
C102_GL-445	72HR_0005	867963.168	433799.912	2.309
C102_GL-445	72HR_0010	867963.168	433799.912	2.422
C102_GL-445	72HR_0025	867963.168	433799.912	2.612
C102_GL-445	72HR_0050	867963.168	433799.912	2.849
C102_GL-445	72HR_0100	867963.168	433799.912	3.170
C102_GL-445	72HR_0500	867963.168	433799.912	3.922
C102_GL-445	72HR_1000	867963.168	433799.912	4.256
C102_C-010	24HR_0005	876788.207	431501.186	2.401
C102_C-010	24HR_0010	876788.207	431501.186	2.402
C102_C-010	24HR_0025	876788.207	431501.186	2.401
C102_C-010	72HR_0005	876788.207	431501.186	2.399
C102_C-010	72HR_0010	876788.207	431501.186	2.401
C102_C-010	72HR_0025	876788.207	431501.186	2.402
C102_C-010	72HR_0050	876788.207	431501.186	2.404
C102_C-010	72HR_0100	876788.207	431501.186	2.405
C102_C-010	72HR_0500	876788.207	431501.186	2.407
C102_C-010	72HR_1000	876788.207	431501.186	2.409

C-102 Stages (ft NAVD88) - 2060

Name	Storm	Node X 0	Node Y 0	Max Water Elevation [ft]
GOULDS_C-035	24HR_0005	866506.231	437994.322	2.327
GOULDS_C-035	24HR_0010	866506.231	437994.322	2.409
GOULDS_C-035	24HR_0025	866506.231	437994.322	2.624
GOULDS_C-035	72HR_0005	866506.231	437994.322	2.418
GOULDS_C-035	72HR_0010	866506.231	437994.322	2.576
GOULDS_C-035	72HR_0025	866506.231	437994.322	2.881
GOULDS_C-035	72HR_0050	866506.231	437994.322	3.316
GOULDS_C-035	72HR_0100	866506.231	437994.322	3.810
GOULDS_C-035	72HR_0500	866506.231	437994.322	4.114
GOULDS_C-035	72HR_1000	866506.231	437994.322	4.282
GOULDS_C-037	24HR_0005	865843.174	437988.214	2.333
GOULDS_C-037	24HR_0010	865843.174	437988.214	2.419
GOULDS_C-037	24HR_0025	865843.174	437988.214	2.650
GOULDS_C-037	72HR_0005	865843.174	437988.214	2.427
GOULDS_C-037	72HR_0010	865843.174	437988.214	2.589
GOULDS_C-037	72HR_0025	865843.174	437988.214	2.998
GOULDS_C-037	72HR_0050	865843.174	437988.214	3.529
GOULDS_C-037	72HR_0100	865843.174	437988.214	4.147
GOULDS_C-037	72HR_0500	865843.174	437988.214	4.627
GOULDS_C-037	72HR_1000	865843.174	437988.214	4.763
GOULDS_C-033	24HR_0005	867223.973	437994.460	2.313
GOULDS_C-033	24HR_0010	867223.973	437994.460	2.394
GOULDS_C-033	24HR_0025	867223.973	437994.460	2.582
GOULDS_C-033	72HR_0005	867223.973	437994.460	2.401
GOULDS_C-033	72HR_0010	867223.973	437994.460	2.548
GOULDS_C-033	72HR_0025	867223.973	437994.460	2.824
GOULDS_C-033	72HR_0050	867223.973	437994.460	3.155
GOULDS_C-033	72HR_0100	867223.973	437994.460	3.560
GOULDS_C-033	72HR_0500	867223.973	437994.460	3.969
GOULDS_C-033	72HR_1000	867223.973	437994.460	4.278
GOULDS_C-020	24HR_0005	870599.476	438036.020	2.274
GOULDS_C-020	24HR_0010	870599.476	438036.020	2.343
GOULDS_C-020	24HR_0025	870599.476	438036.020	2.476
GOULDS_C-020	72HR_0005	870599.476	438036.020	2.336
GOULDS_C-020	72HR_0010	870599.476	438036.020	2.436
GOULDS_C-020	72HR_0025	870599.476	438036.020	2.624
GOULDS_C-020	72HR_0050	870599.476	438036.020	2.854
GOULDS_C-020	72HR_0100	870599.476	438036.020	3.175
GOULDS_C-020	72HR_0500	870599.476	438036.020	3.924
GOULDS_C-020	72HR_1000	870599.476	438036.020	4.257
GOULDS_C-015	24HR_0005	872105.587	438066.734	2.272
GOULDS_C-015	24HR_0010	872105.587	438066.734	2.335
GOULDS_C-015	24HR_0025	872105.587	438066.734	2.464
GOULDS_C-015	72HR_0005	872105.587	438066.734	2.330
GOULDS_C-015	72HR_0010	872105.587	438066.734	2.427
GOULDS_C-015	72HR_0025	872105.587	438066.734	2.611
GOULDS_C-015	72HR_0050	872105.587	438066.734	2.849
GOULDS_C-015	72HR_0100	872105.587	438066.734	3.176
GOULDS_C-015	72HR_0500	872105.587	438066.734	3.924
GOULDS_C-015	72HR_1000	872105.587	438066.734	4.258
C102_GL-421	24HR_0005	865898.980	433173.840	2.383

C-102 Stages (ft NAVD88) - 2060

Name	Storm	Node X 0	Node Y 0	Max Water Elevation [ft]
C102_GL-421	24HR_0010	865898.980	433173.840	2.473
C102_GL-421	24HR_0025	865898.980	433173.840	2.567
C102_GL-421	72HR_0005	865898.980	433173.840	2.477
C102_GL-421	72HR_0010	865898.980	433173.840	2.558
C102_GL-421	72HR_0025	865898.980	433173.840	2.651
C102_GL-421	72HR_0050	865898.980	433173.840	2.860
C102_GL-421	72HR_0100	865898.980	433173.840	3.179
C102_GL-421	72HR_0500	865898.980	433173.840	3.949
C102_GL-421	72HR_1000	865898.980	433173.840	4.275
GOULDS_C-006	24HR_0005	875898.188	438097.600	2.273
GOULDS_C-006	24HR_0010	875898.188	438097.600	2.334
GOULDS_C-006	24HR_0025	875898.188	438097.600	2.463
GOULDS_C-006	72HR_0005	875898.188	438097.600	2.329
GOULDS_C-006	72HR_0010	875898.188	438097.600	2.426
GOULDS_C-006	72HR_0025	875898.188	438097.600	2.610
GOULDS_C-006	72HR_0050	875898.188	438097.600	2.848
GOULDS_C-006	72HR_0100	875898.188	438097.600	3.173
GOULDS_C-006	72HR_0500	875898.188	438097.600	3.924
GOULDS_C-006	72HR_1000	875898.188	438097.600	4.257
C102_GL-424	24HR_0005	865892.495	432565.061	2.469
C102_GL-424	24HR_0010	865892.495	432565.061	2.509
C102_GL-424	24HR_0025	865892.495	432565.061	2.573
C102_GL-424	72HR_0005	865892.495	432565.061	2.506
C102_GL-424	72HR_0010	865892.495	432565.061	2.563
C102_GL-424	72HR_0025	865892.495	432565.061	2.656
C102_GL-424	72HR_0050	865892.495	432565.061	2.858
C102_GL-424	72HR_0100	865892.495	432565.061	3.178
C102_GL-424	72HR_0500	865892.495	432565.061	3.938
C102_GL-424	72HR_1000	865892.495	432565.061	4.270
C102_GL-423	24HR_0005	865605.653	432624.732	2.504
C102_GL-423	24HR_0010	865605.653	432624.732	2.556
C102_GL-423	24HR_0025	865605.653	432624.732	2.624
C102_GL-423	72HR_0005	865605.653	432624.732	2.555
C102_GL-423	72HR_0010	865605.653	432624.732	2.608
C102_GL-423	72HR_0025	865605.653	432624.732	2.704
C102_GL-423	72HR_0050	865605.653	432624.732	2.906
C102_GL-423	72HR_0100	865605.653	432624.732	3.194
C102_GL-423	72HR_0500	865605.653	432624.732	3.923
C102_GL-423	72HR_1000	865605.653	432624.732	4.261
C102_GL-422	24HR_0005	865894.162	432631.796	2.457
C102_GL-422	24HR_0010	865894.162	432631.796	2.507
C102_GL-422	24HR_0025	865894.162	432631.796	2.574
C102_GL-422	72HR_0005	865894.162	432631.796	2.506
C102_GL-422	72HR_0010	865894.162	432631.796	2.565
C102_GL-422	72HR_0025	865894.162	432631.796	2.656
C102_GL-422	72HR_0050	865894.162	432631.796	2.859
C102_GL-422	72HR_0100	865894.162	432631.796	3.178
C102_GL-422	72HR_0500	865894.162	432631.796	3.938
C102_GL-422	72HR_1000	865894.162	432631.796	4.270
C102_GL-416	24HR_0005	865896.926	433619.670	2.311
C102_GL-416	24HR_0010	865896.926	433619.670	2.471

C-102 Stages (ft NAVD88) - 2060

Name	Storm	Node X 0	Node Y 0	Max Water Elevation [ft]
C102_GL-416	24HR_0025	865896.926	433619.670	2.553
C102_GL-416	72HR_0005	865896.926	433619.670	2.475
C102_GL-416	72HR_0010	865896.926	433619.670	2.550
C102_GL-416	72HR_0025	865896.926	433619.670	2.635
C102_GL-416	72HR_0050	865896.926	433619.670	2.861
C102_GL-416	72HR_0100	865896.926	433619.670	3.180
C102_GL-416	72HR_0500	865896.926	433619.670	3.953
C102_GL-416	72HR_1000	865896.926	433619.670	4.278
C102_GL-411	24HR_0005	865893.998	433920.708	2.311
C102_GL-411	24HR_0010	865893.998	433920.708	2.471
C102_GL-411	24HR_0025	865893.998	433920.708	2.553
C102_GL-411	72HR_0005	865893.998	433920.708	2.475
C102_GL-411	72HR_0010	865893.998	433920.708	2.550
C102_GL-411	72HR_0025	865893.998	433920.708	2.635
C102_GL-411	72HR_0050	865893.998	433920.708	2.861
C102_GL-411	72HR_0100	865893.998	433920.708	3.180
C102_GL-411	72HR_0500	865893.998	433920.708	3.953
C102_GL-411	72HR_1000	865893.998	433920.708	4.278
C102_GL-434	24HR_0005	865972.389	433999.406	2.149
C102_GL-434	24HR_0010	865972.389	433999.406	2.303
C102_GL-434	24HR_0025	865972.389	433999.406	2.471
C102_GL-434	72HR_0005	865972.389	433999.406	2.306
C102_GL-434	72HR_0010	865972.389	433999.406	2.435
C102_GL-434	72HR_0025	865972.389	433999.406	2.627
C102_GL-434	72HR_0050	865972.389	433999.406	2.860
C102_GL-434	72HR_0100	865972.389	433999.406	3.180
C102_GL-434	72HR_0500	865972.389	433999.406	3.953
C102_GL-434	72HR_1000	865972.389	433999.406	4.278
C102_GL-433	24HR_0005	865945.561	435264.447	2.146
C102_GL-433	24HR_0010	865945.561	435264.447	2.305
C102_GL-433	24HR_0025	865945.561	435264.447	2.467
C102_GL-433	72HR_0005	865945.561	435264.447	2.306
C102_GL-433	72HR_0010	865945.561	435264.447	2.428
C102_GL-433	72HR_0025	865945.561	435264.447	2.625
C102_GL-433	72HR_0050	865945.561	435264.447	2.858
C102_GL-433	72HR_0100	865945.561	435264.447	3.180
C102_GL-433	72HR_0500	865945.561	435264.447	3.957
C102_GL-433	72HR_1000	865945.561	435264.447	4.278
C102_GL-432	24HR_0005	867225.048	435264.447	2.146
C102_GL-432	24HR_0010	867225.048	435264.447	2.305
C102_GL-432	24HR_0025	867225.048	435264.447	2.467
C102_GL-432	72HR_0005	867225.048	435264.447	2.305
C102_GL-432	72HR_0010	867225.048	435264.447	2.427
C102_GL-432	72HR_0025	867225.048	435264.447	2.624
C102_GL-432	72HR_0050	867225.048	435264.447	2.855
C102_GL-432	72HR_0100	867225.048	435264.447	3.180
C102_GL-432	72HR_0500	867225.048	435264.447	3.957
C102_GL-432	72HR_1000	867225.048	435264.447	4.278
C102_BB-105	24HR_0005	857142.228	433509.976	3.792
C102_BB-105	24HR_0010	857142.228	433509.976	4.127
C102_BB-105	24HR_0025	857142.228	433509.976	4.425

C-102 Stages (ft NAVD88) - 2060

Name	Storm	Node X 0	Node Y 0	Max Water Elevation [ft]
C102_BB-105	72HR_0005	857142.228	433509.976	4.076
C102_BB-105	72HR_0010	857142.228	433509.976	4.292
C102_BB-105	72HR_0025	857142.228	433509.976	4.594
C102_BB-105	72HR_0050	857142.228	433509.976	4.761
C102_BB-105	72HR_0100	857142.228	433509.976	4.934
C102_BB-105	72HR_0500	857142.228	433509.976	5.271
C102_BB-105	72HR_1000	857142.228	433509.976	5.403
C102_BB-132	24HR_0005	863383.505	431260.645	2.112
C102_BB-132	24HR_0010	863383.505	431260.645	2.285
C102_BB-132	24HR_0025	863383.505	431260.645	2.546
C102_BB-132	72HR_0005	863383.505	431260.645	2.286
C102_BB-132	72HR_0010	863383.505	431260.645	2.487
C102_BB-132	72HR_0025	863383.505	431260.645	3.683
C102_BB-132	72HR_0050	863383.505	431260.645	4.164
C102_BB-132	72HR_0100	863383.505	431260.645	4.303
C102_BB-132	72HR_0500	863383.505	431260.645	4.951
C102_BB-132	72HR_1000	863383.505	431260.645	5.102
C102_BB-142	24HR_0005	863394.735	431046.789	2.168
C102_BB-142	24HR_0010	863394.735	431046.789	2.338
C102_BB-142	24HR_0025	863394.735	431046.789	2.588
C102_BB-142	72HR_0005	863394.735	431046.789	2.346
C102_BB-142	72HR_0010	863394.735	431046.789	2.551
C102_BB-142	72HR_0025	863394.735	431046.789	2.888
C102_BB-142	72HR_0050	863394.735	431046.789	3.196
C102_BB-142	72HR_0100	863394.735	431046.789	3.620
C102_BB-142	72HR_0500	863394.735	431046.789	4.458
C102_BB-142	72HR_1000	863394.735	431046.789	4.636
C102_GL-076	24HR_0005	863199.196	433535.042	2.809
C102_GL-076	24HR_0010	863199.196	433535.042	3.512
C102_GL-076	24HR_0025	863199.196	433535.042	4.424
C102_GL-076	72HR_0005	863199.196	433535.042	3.391
C102_GL-076	72HR_0010	863199.196	433535.042	4.251
C102_GL-076	72HR_0025	863199.196	433535.042	4.594
C102_GL-076	72HR_0050	863199.196	433535.042	4.762
C102_GL-076	72HR_0100	863199.196	433535.042	4.934
C102_GL-076	72HR_0500	863199.196	433535.042	5.262
C102_GL-076	72HR_1000	863199.196	433535.042	5.387
C102_GL-098	24HR_0005	863177.199	435196.882	2.790
C102_GL-098	24HR_0010	863177.199	435196.882	3.494
C102_GL-098	24HR_0025	863177.199	435196.882	4.405
C102_GL-098	72HR_0005	863177.199	435196.882	3.356
C102_GL-098	72HR_0010	863177.199	435196.882	4.227
C102_GL-098	72HR_0025	863177.199	435196.882	4.585
C102_GL-098	72HR_0050	863177.199	435196.882	4.758
C102_GL-098	72HR_0100	863177.199	435196.882	4.935
C102_GL-098	72HR_0500	863177.199	435196.882	5.263
C102_GL-098	72HR_1000	863177.199	435196.882	5.341
C102_GL-348	24HR_0005	866906.956	435363.613	2.146
C102_GL-348	24HR_0010	866906.956	435363.613	2.305
C102_GL-348	24HR_0025	866906.956	435363.613	2.467
C102_GL-348	72HR_0005	866906.956	435363.613	2.306

C-102 Stages (ft NAVD88) - 2060

Name	Storm	Node X 0	Node Y 0	Max Water Elevation [ft]
C102_GL-348	72HR_0010	866906.956	435363.613	2.427
C102_GL-348	72HR_0025	866906.956	435363.613	2.624
C102_GL-348	72HR_0050	866906.956	435363.613	2.856
C102_GL-348	72HR_0100	866906.956	435363.613	3.180
C102_GL-348	72HR_0500	866906.956	435363.613	3.958
C102_GL-348	72HR_1000	866906.956	435363.613	4.279
C102_GL-331	24HR_0005	865953.629	435366.306	2.146
C102_GL-331	24HR_0010	865953.629	435366.306	2.305
C102_GL-331	24HR_0025	865953.629	435366.306	2.467
C102_GL-331	72HR_0005	865953.629	435366.306	2.306
C102_GL-331	72HR_0010	865953.629	435366.306	2.428
C102_GL-331	72HR_0025	865953.629	435366.306	2.625
C102_GL-331	72HR_0050	865953.629	435366.306	2.858
C102_GL-331	72HR_0100	865953.629	435366.306	3.180
C102_GL-331	72HR_0500	865953.629	435366.306	3.957
C102_GL-331	72HR_1000	865953.629	435366.306	4.278
C102_GL-326	24HR_0005	865614.189	435361.557	2.146
C102_GL-326	24HR_0010	865614.189	435361.557	2.305
C102_GL-326	24HR_0025	865614.189	435361.557	2.469
C102_GL-326	72HR_0005	865614.189	435361.557	2.306
C102_GL-326	72HR_0010	865614.189	435361.557	2.430
C102_GL-326	72HR_0025	865614.189	435361.557	2.635
C102_GL-326	72HR_0050	865614.189	435361.557	2.873
C102_GL-326	72HR_0100	865614.189	435361.557	3.184
C102_GL-326	72HR_0500	865614.189	435361.557	3.957
C102_GL-326	72HR_1000	865614.189	435361.557	4.278
C102_GL-316	24HR_0005	865281.507	435353.564	2.365
C102_GL-316	24HR_0010	865281.507	435353.564	2.591
C102_GL-316	24HR_0025	865281.507	435353.564	2.939
C102_GL-316	72HR_0005	865281.507	435353.564	2.553
C102_GL-316	72HR_0010	865281.507	435353.564	2.911
C102_GL-316	72HR_0025	865281.507	435353.564	3.001
C102_GL-316	72HR_0050	865281.507	435353.564	3.058
C102_GL-316	72HR_0100	865281.507	435353.564	3.204
C102_GL-316	72HR_0500	865281.507	435353.564	3.954
C102_GL-316	72HR_1000	865281.507	435353.564	4.278
C102_GL-311	24HR_0005	864933.586	435343.179	2.087
C102_GL-311	24HR_0010	864933.586	435343.179	2.549
C102_GL-311	24HR_0025	864933.586	435343.179	2.949
C102_GL-311	72HR_0005	864933.586	435343.179	2.514
C102_GL-311	72HR_0010	864933.586	435343.179	2.920
C102_GL-311	72HR_0025	864933.586	435343.179	3.016
C102_GL-311	72HR_0050	864933.586	435343.179	3.077
C102_GL-311	72HR_0100	864933.586	435343.179	3.206
C102_GL-311	72HR_0500	864933.586	435343.179	3.954
C102_GL-311	72HR_1000	864933.586	435343.179	4.278
C102_GL-301	24HR_0005	864404.569	435327.900	2.079
C102_GL-301	24HR_0010	864404.569	435327.900	2.551
C102_GL-301	24HR_0025	864404.569	435327.900	2.956
C102_GL-301	72HR_0005	864404.569	435327.900	2.516
C102_GL-301	72HR_0010	864404.569	435327.900	2.925

C-102 Stages (ft NAVD88) - 2060

Name	Storm	Node X 0	Node Y 0	Max Water Elevation ft
C102_GL-301	72HR_0025	864404.569	435327.900	3.026
C102_GL-301	72HR_0050	864404.569	435327.900	3.089
C102_GL-301	72HR_0100	864404.569	435327.900	3.207
C102_GL-301	72HR_0500	864404.569	435327.900	3.954
C102_GL-301	72HR_1000	864404.569	435327.900	4.278
C102_GL-299	24HR_0005	863448.729	435325.830	2.079
C102_GL-299	24HR_0010	863448.729	435325.830	2.551
C102_GL-299	24HR_0025	863448.729	435325.830	2.957
C102_GL-299	72HR_0005	863448.729	435325.830	2.516
C102_GL-299	72HR_0010	863448.729	435325.830	2.926
C102_GL-299	72HR_0025	863448.729	435325.830	3.028
C102_GL-299	72HR_0050	863448.729	435325.830	3.090
C102_GL-299	72HR_0100	863448.729	435325.830	3.207
C102_GL-299	72HR_0500	863448.729	435325.830	3.954
C102_GL-299	72HR_1000	863448.729	435325.830	4.278
C102_GL-356	24HR_0005	867910.704	435359.975	2.155
C102_GL-356	24HR_0010	867910.704	435359.975	2.303
C102_GL-356	24HR_0025	867910.704	435359.975	2.466
C102_GL-356	72HR_0005	867910.704	435359.975	2.303
C102_GL-356	72HR_0010	867910.704	435359.975	2.425
C102_GL-356	72HR_0025	867910.704	435359.975	2.620
C102_GL-356	72HR_0050	867910.704	435359.975	2.854
C102_GL-356	72HR_0100	867910.704	435359.975	3.179
C102_GL-356	72HR_0500	867910.704	435359.975	3.956
C102_GL-356	72HR_1000	867910.704	435359.975	4.277
C102_GL-358	24HR_0005	867911.894	436610.033	2.157
C102_GL-358	24HR_0010	867911.894	436610.033	2.304
C102_GL-358	24HR_0025	867911.894	436610.033	2.466
C102_GL-358	72HR_0005	867911.894	436610.033	2.304
C102_GL-358	72HR_0010	867911.894	436610.033	2.426
C102_GL-358	72HR_0025	867911.894	436610.033	2.621
C102_GL-358	72HR_0050	867911.894	436610.033	2.854
C102_GL-358	72HR_0100	867911.894	436610.033	3.179
C102_GL-358	72HR_0500	867911.894	436610.033	3.956
C102_GL-358	72HR_1000	867911.894	436610.033	4.277
C102_GL-362	24HR_0005	868601.688	435352.299	2.163
C102_GL-362	24HR_0010	868601.688	435352.299	2.309
C102_GL-362	24HR_0025	868601.688	435352.299	2.461
C102_GL-362	72HR_0005	868601.688	435352.299	2.309
C102_GL-362	72HR_0010	868601.688	435352.299	2.422
C102_GL-362	72HR_0025	868601.688	435352.299	2.613
C102_GL-362	72HR_0050	868601.688	435352.299	2.850
C102_GL-362	72HR_0100	868601.688	435352.299	3.171
C102_GL-362	72HR_0500	868601.688	435352.299	3.923
C102_GL-362	72HR_1000	868601.688	435352.299	4.257
C102_GL-367	24HR_0005	869112.189	435337.607	2.191
C102_GL-367	24HR_0010	869112.189	435337.607	2.313
C102_GL-367	24HR_0025	869112.189	435337.607	2.461
C102_GL-367	72HR_0005	869112.189	435337.607	2.312
C102_GL-367	72HR_0010	869112.189	435337.607	2.422
C102_GL-367	72HR_0025	869112.189	435337.607	2.612

C-102 Stages (ft NAVD88) - 2060

Name	Storm	Node X 0	Node Y 0	Max Water Elevation ft
C102_GL-367	72HR_0050	869112.189	435337.607	2.849
C102_GL-367	72HR_0100	869112.189	435337.607	3.170
C102_GL-367	72HR_0500	869112.189	435337.607	3.923
C102_GL-367	72HR_1000	869112.189	435337.607	4.256
C102_GL-372	24HR_0005	869628.805	435347.479	2.193
C102_GL-372	24HR_0010	869628.805	435347.479	2.314
C102_GL-372	24HR_0025	869628.805	435347.479	2.462
C102_GL-372	72HR_0005	869628.805	435347.479	2.313
C102_GL-372	72HR_0010	869628.805	435347.479	2.423
C102_GL-372	72HR_0025	869628.805	435347.479	2.613
C102_GL-372	72HR_0050	869628.805	435347.479	2.850
C102_GL-372	72HR_0100	869628.805	435347.479	3.172
C102_GL-372	72HR_0500	869628.805	435347.479	3.923
C102_GL-372	72HR_1000	869628.805	435347.479	4.257
C102_GL-376	24HR_0005	869944.511	435336.593	2.193
C102_GL-376	24HR_0010	869944.511	435336.593	2.314
C102_GL-376	24HR_0025	869944.511	435336.593	2.462
C102_GL-376	72HR_0005	869944.511	435336.593	2.313
C102_GL-376	72HR_0010	869944.511	435336.593	2.423
C102_GL-376	72HR_0025	869944.511	435336.593	2.613
C102_GL-376	72HR_0050	869944.511	435336.593	2.850
C102_GL-376	72HR_0100	869944.511	435336.593	3.172
C102_GL-376	72HR_0500	869944.511	435336.593	3.923
C102_GL-376	72HR_1000	869944.511	435336.593	4.257
C102_GL-377	24HR_0005	870064.261	435330.061	2.193
C102_GL-377	24HR_0010	870064.261	435330.061	2.314
C102_GL-377	24HR_0025	870064.261	435330.061	2.462
C102_GL-377	72HR_0005	870064.261	435330.061	2.313
C102_GL-377	72HR_0010	870064.261	435330.061	2.423
C102_GL-377	72HR_0025	870064.261	435330.061	2.613
C102_GL-377	72HR_0050	870064.261	435330.061	2.850
C102_GL-377	72HR_0100	870064.261	435330.061	3.172
C102_GL-377	72HR_0500	870064.261	435330.061	3.923
C102_GL-377	72HR_1000	870064.261	435330.061	4.257
C102_GL-381	24HR_0005	870754.459	435334.415	2.196
C102_GL-381	24HR_0010	870754.459	435334.415	2.316
C102_GL-381	24HR_0025	870754.459	435334.415	2.462
C102_GL-381	72HR_0005	870754.459	435334.415	2.315
C102_GL-381	72HR_0010	870754.459	435334.415	2.423
C102_GL-381	72HR_0025	870754.459	435334.415	2.614
C102_GL-381	72HR_0050	870754.459	435334.415	2.850
C102_GL-381	72HR_0100	870754.459	435334.415	3.172
C102_GL-381	72HR_0500	870754.459	435334.415	3.923
C102_GL-381	72HR_1000	870754.459	435334.415	4.257
C102_GL-382	24HR_0005	871322.730	435288.693	2.268
C102_GL-382	24HR_0010	871322.730	435288.693	2.328
C102_GL-382	24HR_0025	871322.730	435288.693	2.456
C102_GL-382	72HR_0005	871322.730	435288.693	2.324
C102_GL-382	72HR_0010	871322.730	435288.693	2.419
C102_GL-382	72HR_0025	871322.730	435288.693	2.605
C102_GL-382	72HR_0050	871322.730	435288.693	2.844

C-102 Stages (ft NAVD88) - 2060

Name	Storm	Node X 0	Node Y 0	Max Water Elevation [ft]
C102_GL-382	72HR_0100	871322.730	435288.693	3.163
C102_GL-382	72HR_0500	871322.730	435288.693	3.919
C102_GL-382	72HR_1000	871322.730	435288.693	4.254
L31E_C-105	24HR_0005	871490.990	431208.218	2.049
L31E_C-105	24HR_0010	871490.990	431208.218	2.150
L31E_C-105	24HR_0025	871490.990	431208.218	2.305
L31E_C-105	72HR_0005	871490.990	431208.218	2.178
L31E_C-105	72HR_0010	871490.990	431208.218	2.302
L31E_C-105	72HR_0025	871490.990	431208.218	2.489
L31E_C-105	72HR_0050	871490.990	431208.218	2.717
L31E_C-105	72HR_0100	871490.990	431208.218	2.965
L31E_C-105	72HR_0500	871490.990	431208.218	4.040
L31E_C-105	72HR_1000	871490.990	431208.218	4.315
L31E_C-102	24HR_0005	871490.176	431357.095	2.382
L31E_C-102	24HR_0010	871490.176	431357.095	2.399
L31E_C-102	24HR_0025	871490.176	431357.095	2.452
L31E_C-102	72HR_0005	871490.176	431357.095	2.399
L31E_C-102	72HR_0010	871490.176	431357.095	2.441
L31E_C-102	72HR_0025	871490.176	431357.095	2.544
L31E_C-102	72HR_0050	871490.176	431357.095	2.675
L31E_C-102	72HR_0100	871490.176	431357.095	2.817
L31E_C-102	72HR_0500	871490.176	431357.095	3.623
L31E_C-102	72HR_1000	871490.176	431357.095	3.965
GOULDS_GL-211	24HR_0005	866506.900	437925.473	2.337
GOULDS_GL-211	24HR_0010	866506.900	437925.473	2.420
GOULDS_GL-211	24HR_0025	866506.900	437925.473	2.636
GOULDS_GL-211	72HR_0005	866506.900	437925.473	2.422
GOULDS_GL-211	72HR_0010	866506.900	437925.473	2.587
GOULDS_GL-211	72HR_0025	866506.900	437925.473	2.881
GOULDS_GL-211	72HR_0050	866506.900	437925.473	3.319
GOULDS_GL-211	72HR_0100	866506.900	437925.473	3.576
GOULDS_GL-211	72HR_0500	866506.900	437925.473	3.958
GOULDS_GL-211	72HR_1000	866506.900	437925.473	4.279
GOULDS_GL-216	24HR_0005	867219.371	437895.560	2.147
GOULDS_GL-216	24HR_0010	867219.371	437895.560	2.307
GOULDS_GL-216	24HR_0025	867219.371	437895.560	2.468
GOULDS_GL-216	72HR_0005	867219.371	437895.560	2.307
GOULDS_GL-216	72HR_0010	867219.371	437895.560	2.428
GOULDS_GL-216	72HR_0025	867219.371	437895.560	2.625
GOULDS_GL-216	72HR_0050	867219.371	437895.560	2.856
GOULDS_GL-216	72HR_0100	867219.371	437895.560	3.180
GOULDS_GL-216	72HR_0500	867219.371	437895.560	3.958
GOULDS_GL-216	72HR_1000	867219.371	437895.560	4.278
GOULDS_GL-206	24HR_0005	865579.850	437835.602	2.479
GOULDS_GL-206	24HR_0010	865579.850	437835.602	2.423
GOULDS_GL-206	24HR_0025	865579.850	437835.602	2.657
GOULDS_GL-206	72HR_0005	865579.850	437835.602	2.433
GOULDS_GL-206	72HR_0010	865579.850	437835.602	2.596
GOULDS_GL-206	72HR_0025	865579.850	437835.602	3.034
GOULDS_GL-206	72HR_0050	865579.850	437835.602	3.349
GOULDS_GL-206	72HR_0100	865579.850	437835.602	3.446

C-102 Stages (ft NAVD88) - 2060

Name	Storm	Node X 0	Node Y 0	Max Water Elevation [ft]
GOULDS_GL-206	72HR_0500	865579.850	437835.602	3.958
GOULDS_GL-206	72HR_1000	865579.850	437835.602	4.280
GOULDS_TP-055	24HR_0005	866123.464	443319.924	4.220
GOULDS_TP-055	24HR_0010	866123.464	443319.924	4.708
GOULDS_TP-055	24HR_0025	866123.464	443319.924	4.938
GOULDS_TP-055	72HR_0005	866123.464	443319.924	4.870
GOULDS_TP-055	72HR_0010	866123.464	443319.924	4.992
GOULDS_TP-055	72HR_0025	866123.464	443319.924	5.134
GOULDS_TP-055	72HR_0050	866123.464	443319.924	5.209
GOULDS_TP-055	72HR_0100	866123.464	443319.924	5.480
GOULDS_TP-055	72HR_0500	866123.464	443319.924	6.089
GOULDS_TP-055	72HR_1000	866123.464	443319.924	6.237
GOULDS_TP-052	24HR_0005	866099.778	440662.719	3.314
GOULDS_TP-052	24HR_0010	866099.778	440662.719	3.587
GOULDS_TP-052	24HR_0025	866099.778	440662.719	3.831
GOULDS_TP-052	72HR_0005	866099.778	440662.719	3.647
GOULDS_TP-052	72HR_0010	866099.778	440662.719	3.844
GOULDS_TP-052	72HR_0025	866099.778	440662.719	4.211
GOULDS_TP-052	72HR_0050	866099.778	440662.719	4.600
GOULDS_TP-052	72HR_0100	866099.778	440662.719	5.009
GOULDS_TP-052	72HR_0500	866099.778	440662.719	5.806
GOULDS_TP-052	72HR_1000	866099.778	440662.719	6.183
GOULDS_GL-165	24HR_0005	866418.018	440659.944	3.305
GOULDS_GL-165	24HR_0010	866418.018	440659.944	3.562
GOULDS_GL-165	24HR_0025	866418.018	440659.944	3.784
GOULDS_GL-165	72HR_0005	866418.018	440659.944	3.617
GOULDS_GL-165	72HR_0010	866418.018	440659.944	3.793
GOULDS_GL-165	72HR_0025	866418.018	440659.944	4.099
GOULDS_GL-165	72HR_0050	866418.018	440659.944	4.378
GOULDS_GL-165	72HR_0100	866418.018	440659.944	4.629
GOULDS_GL-165	72HR_0500	866418.018	440659.944	5.013
GOULDS_GL-165	72HR_1000	866418.018	440659.944	5.149
GOULDS_GL-172	24HR_0005	869933.491	440716.462	2.482
GOULDS_GL-172	24HR_0010	869933.491	440716.462	2.644
GOULDS_GL-172	24HR_0025	869933.491	440716.462	2.924
GOULDS_GL-172	72HR_0005	869933.491	440716.462	2.653
GOULDS_GL-172	72HR_0010	869933.491	440716.462	2.874
GOULDS_GL-172	72HR_0025	869933.491	440716.462	3.183
GOULDS_GL-172	72HR_0050	869933.491	440716.462	3.367
GOULDS_GL-172	72HR_0100	869933.491	440716.462	3.528
GOULDS_GL-172	72HR_0500	869933.491	440716.462	4.005
GOULDS_GL-172	72HR_1000	869933.491	440716.462	4.316
GOULDS_GL-175	24HR_0005	871228.645	440751.624	2.481
GOULDS_GL-175	24HR_0010	871228.645	440751.624	2.644
GOULDS_GL-175	24HR_0025	871228.645	440751.624	2.923
GOULDS_GL-175	72HR_0005	871228.645	440751.624	2.653
GOULDS_GL-175	72HR_0010	871228.645	440751.624	2.874
GOULDS_GL-175	72HR_0025	871228.645	440751.624	3.183
GOULDS_GL-175	72HR_0050	871228.645	440751.624	3.366
GOULDS_GL-175	72HR_0100	871228.645	440751.624	3.527
GOULDS_GL-175	72HR_0500	871228.645	440751.624	4.005

C-102 Stages (ft NAVD88) - 2060

Name	Storm	Node X 0	Node Y 0	Max Water Elevation [ft]
GOULDS_GL-175	72HR_1000	871228.645	440751.624	4.316
GOULDS_GL-185	24HR_0005	871228.645	440581.672	2.481
GOULDS_GL-185	24HR_0010	871228.645	440581.672	2.644
GOULDS_GL-185	24HR_0025	871228.645	440581.672	2.923
GOULDS_GL-185	72HR_0005	871228.645	440581.672	2.653
GOULDS_GL-185	72HR_0010	871228.645	440581.672	2.874
GOULDS_GL-185	72HR_0025	871228.645	440581.672	3.183
GOULDS_GL-185	72HR_0050	871228.645	440581.672	3.366
GOULDS_GL-185	72HR_0100	871228.645	440581.672	3.527
GOULDS_GL-185	72HR_0500	871228.645	440581.672	4.005
GOULDS_GL-185	72HR_1000	871228.645	440581.672	4.316
C1_GL-000	24HR_0005	871176.395	441889.038	2.481
C1_GL-000	24HR_0010	871176.395	441889.038	2.644
C1_GL-000	24HR_0025	871176.395	441889.038	2.923
C1_GL-000	72HR_0005	871176.395	441889.038	2.653
C1_GL-000	72HR_0010	871176.395	441889.038	2.874
C1_GL-000	72HR_0025	871176.395	441889.038	3.183
C1_GL-000	72HR_0050	871176.395	441889.038	3.366
C1_GL-000	72HR_0100	871176.395	441889.038	3.527
C1_GL-000	72HR_0500	871176.395	441889.038	4.005
C1_GL-000	72HR_1000	871176.395	441889.038	4.316
GOULDS_GL-168	24HR_0005	868584.373	440701.461	3.081
GOULDS_GL-168	24HR_0010	868584.373	440701.461	3.395
GOULDS_GL-168	24HR_0025	868584.373	440701.461	3.645
GOULDS_GL-168	72HR_0005	868584.373	440701.461	3.455
GOULDS_GL-168	72HR_0010	868584.373	440701.461	3.651
GOULDS_GL-168	72HR_0025	868584.373	440701.461	3.968
GOULDS_GL-168	72HR_0050	868584.373	440701.461	4.242
GOULDS_GL-168	72HR_0100	868584.373	440701.461	4.485
GOULDS_GL-168	72HR_0500	868584.373	440701.461	4.864
GOULDS_GL-168	72HR_1000	868584.373	440701.461	4.999
GOULDS_GL-122	24HR_0005	863151.042	438020.517	4.061
GOULDS_GL-122	24HR_0010	863151.042	438020.517	4.505
GOULDS_GL-122	24HR_0025	863151.042	438020.517	4.908
GOULDS_GL-122	72HR_0005	863151.042	438020.517	4.407
GOULDS_GL-122	72HR_0010	863151.042	438020.517	4.909
GOULDS_GL-122	72HR_0025	863151.042	438020.517	5.083
GOULDS_GL-122	72HR_0050	863151.042	438020.517	5.179
GOULDS_GL-122	72HR_0100	863151.042	438020.517	5.315
GOULDS_GL-122	72HR_0500	863151.042	438020.517	5.654
GOULDS_GL-122	72HR_1000	863151.042	438020.517	5.914
GOULDS_GL-125	24HR_0005	862507.198	439605.499	5.594
GOULDS_GL-125	24HR_0010	862507.198	439605.499	5.667
GOULDS_GL-125	24HR_0025	862507.198	439605.499	5.785
GOULDS_GL-125	72HR_0005	862507.198	439605.499	5.650
GOULDS_GL-125	72HR_0010	862507.198	439605.499	5.758
GOULDS_GL-125	72HR_0025	862507.198	439605.499	5.856
GOULDS_GL-125	72HR_0050	862507.198	439605.499	5.898
GOULDS_GL-125	72HR_0100	862507.198	439605.499	5.939
GOULDS_GL-125	72HR_0500	862507.198	439605.499	6.061
GOULDS_GL-125	72HR_1000	862507.198	439605.499	6.125

C-102 Stages (ft NAVD88) - 2060

Name	Storm	Node X 0	Node Y 0	Max Water Elevation [ft]
GOULDS_GL-146	24HR_0005	863557.417	438019.957	2.393
GOULDS_GL-146	24HR_0010	863557.417	438019.957	2.499
GOULDS_GL-146	24HR_0025	863557.417	438019.957	2.748
GOULDS_GL-146	72HR_0005	863557.417	438019.957	2.507
GOULDS_GL-146	72HR_0010	863557.417	438019.957	2.706
GOULDS_GL-146	72HR_0025	863557.417	438019.957	3.142
GOULDS_GL-146	72HR_0050	863557.417	438019.957	3.734
GOULDS_GL-146	72HR_0100	863557.417	438019.957	4.436
GOULDS_GL-146	72HR_0500	863557.417	438019.957	5.373
GOULDS_GL-146	72HR_1000	863557.417	438019.957	5.805
GOULDS_TP-028	24HR_0005	863255.268	437855.491	4.321
GOULDS_TP-028	24HR_0010	863255.268	437855.491	4.465
GOULDS_TP-028	24HR_0025	863255.268	437855.491	4.644
GOULDS_TP-028	72HR_0005	863255.268	437855.491	4.413
GOULDS_TP-028	72HR_0010	863255.268	437855.491	4.660
GOULDS_TP-028	72HR_0025	863255.268	437855.491	4.721
GOULDS_TP-028	72HR_0050	863255.268	437855.491	4.740
GOULDS_TP-028	72HR_0100	863255.268	437855.491	4.748
GOULDS_TP-028	72HR_0500	863255.268	437855.491	5.373
GOULDS_TP-028	72HR_1000	863255.268	437855.491	5.796
GOULDS_TP-032	24HR_0005	865022.566	437843.129	2.343
GOULDS_TP-032	24HR_0010	865022.566	437843.129	2.428
GOULDS_TP-032	24HR_0025	865022.566	437843.129	2.673
GOULDS_TP-032	72HR_0005	865022.566	437843.129	2.435
GOULDS_TP-032	72HR_0010	865022.566	437843.129	2.624
GOULDS_TP-032	72HR_0025	865022.566	437843.129	3.081
GOULDS_TP-032	72HR_0050	865022.566	437843.129	3.664
GOULDS_TP-032	72HR_0100	865022.566	437843.129	4.111
GOULDS_TP-032	72HR_0500	865022.566	437843.129	5.370
GOULDS_TP-032	72HR_1000	865022.566	437843.129	5.795
C102N_TP-011	24HR_0005	863155.363	437848.780	4.072
C102N_TP-011	24HR_0010	863155.363	437848.780	4.629
C102N_TP-011	24HR_0025	863155.363	437848.780	5.214
C102N_TP-011	72HR_0005	863155.363	437848.780	4.551
C102N_TP-011	72HR_0010	863155.363	437848.780	4.996
C102N_TP-011	72HR_0025	863155.363	437848.780	5.387
C102N_TP-011	72HR_0050	863155.363	437848.780	5.520
C102N_TP-011	72HR_0100	863155.363	437848.780	5.649
C102N_TP-011	72HR_0500	863155.363	437848.780	5.986
C102N_TP-011	72HR_1000	863155.363	437848.780	6.114
C102N_TP-013	24HR_0005	860478.323	435719.137	3.960
C102N_TP-013	24HR_0010	860478.323	435719.137	4.371
C102N_TP-013	24HR_0025	860478.323	435719.137	4.934
C102N_TP-013	72HR_0005	860478.323	435719.137	4.313
C102N_TP-013	72HR_0010	860478.323	435719.137	4.698
C102N_TP-013	72HR_0025	860478.323	435719.137	5.141
C102N_TP-013	72HR_0050	860478.323	435719.137	5.254
C102N_TP-013	72HR_0100	860478.323	435719.137	5.366
C102N_TP-013	72HR_0500	860478.323	435719.137	5.869
C102N_TP-013	72HR_1000	860478.323	435719.137	6.035
C102N_TP-015	24HR_0005	858033.953	435212.351	3.906

C-102 Stages (ft NAVD88) - 2060

Name	Storm	Node X 0	Node Y 0	Max Water Elevation [ft]
C102N_TP-015	24HR_0010	858033.953	435212.351	4.281
C102N_TP-015	24HR_0025	858033.953	435212.351	4.718
C102N_TP-015	72HR_0005	858033.953	435212.351	4.207
C102N_TP-015	72HR_0010	858033.953	435212.351	4.543
C102N_TP-015	72HR_0025	858033.953	435212.351	4.950
C102N_TP-015	72HR_0050	858033.953	435212.351	5.036
C102N_TP-015	72HR_0100	858033.953	435212.351	5.152
C102N_TP-015	72HR_0500	858033.953	435212.351	5.514
C102N_TP-015	72HR_1000	858033.953	435212.351	5.665
C102N_TP-016	24HR_0005	858114.821	435054.998	3.856
C102N_TP-016	24HR_0010	858114.821	435054.998	4.079
C102N_TP-016	24HR_0025	858114.821	435054.998	4.425
C102N_TP-016	72HR_0005	858114.821	435054.998	4.055
C102N_TP-016	72HR_0010	858114.821	435054.998	4.274
C102N_TP-016	72HR_0025	858114.821	435054.998	4.604
C102N_TP-016	72HR_0050	858114.821	435054.998	4.776
C102N_TP-016	72HR_0100	858114.821	435054.998	4.957
C102N_TP-016	72HR_0500	858114.821	435054.998	5.350
C102N_TP-016	72HR_1000	858114.821	435054.998	5.497
C102N_TP-018	24HR_0005	861359.365	435697.482	2.942
C102N_TP-018	24HR_0010	861359.365	435697.482	3.494
C102N_TP-018	24HR_0025	861359.365	435697.482	4.405
C102N_TP-018	72HR_0005	861359.365	435697.482	3.356
C102N_TP-018	72HR_0010	861359.365	435697.482	4.227
C102N_TP-018	72HR_0025	861359.365	435697.482	4.585
C102N_TP-018	72HR_0050	861359.365	435697.482	4.758
C102N_TP-018	72HR_0100	861359.365	435697.482	4.935
C102N_TP-018	72HR_0500	861359.365	435697.482	5.263
C102N_TP-018	72HR_1000	861359.365	435697.482	5.341
C102N_TP-012	24HR_0005	862570.604	436795.980	4.104
C102N_TP-012	24HR_0010	862570.604	436795.980	4.645
C102N_TP-012	24HR_0025	862570.604	436795.980	5.220
C102N_TP-012	72HR_0005	862570.604	436795.980	4.569
C102N_TP-012	72HR_0010	862570.604	436795.980	5.004
C102N_TP-012	72HR_0025	862570.604	436795.980	5.391
C102N_TP-012	72HR_0050	862570.604	436795.980	5.524
C102N_TP-012	72HR_0100	862570.604	436795.980	5.652
C102N_TP-012	72HR_0500	862570.604	436795.980	5.987
C102N_TP-012	72HR_1000	862570.604	436795.980	6.114
GOULDS_GL-222	24HR_0005	867890.689	436671.614	2.157
GOULDS_GL-222	24HR_0010	867890.689	436671.614	2.304
GOULDS_GL-222	24HR_0025	867890.689	436671.614	2.466
GOULDS_GL-222	72HR_0005	867890.689	436671.614	2.304
GOULDS_GL-222	72HR_0010	867890.689	436671.614	2.426
GOULDS_GL-222	72HR_0025	867890.689	436671.614	2.621
GOULDS_GL-222	72HR_0050	867890.689	436671.614	2.854
GOULDS_GL-222	72HR_0100	867890.689	436671.614	3.179
GOULDS_GL-222	72HR_0500	867890.689	436671.614	3.956
GOULDS_GL-222	72HR_1000	867890.689	436671.614	4.277
C102N_TP-014	24HR_0005	858802.064	435378.067	3.906
C102N_TP-014	24HR_0010	858802.064	435378.067	4.282

C-102 Stages (ft NAVD88) - 2060

Name	Storm	Node X 0	Node Y 0	Max Water Elevation [ft]
C102N_TP-014	24HR_0025	858802.064	435378.067	4.729
C102N_TP-014	72HR_0005	858802.064	435378.067	4.207
C102N_TP-014	72HR_0010	858802.064	435378.067	4.545
C102N_TP-014	72HR_0025	858802.064	435378.067	4.967
C102N_TP-014	72HR_0050	858802.064	435378.067	5.067
C102N_TP-014	72HR_0100	858802.064	435378.067	5.188
C102N_TP-014	72HR_0500	858802.064	435378.067	5.799
C102N_TP-014	72HR_1000	858802.064	435378.067	5.998
GOULDS_TP-029	24HR_0005	863517.887	436834.856	2.461
GOULDS_TP-029	24HR_0010	863517.887	436834.856	2.579
GOULDS_TP-029	24HR_0025	863517.887	436834.856	2.872
GOULDS_TP-029	72HR_0005	863517.887	436834.856	2.502
GOULDS_TP-029	72HR_0010	863517.887	436834.856	2.763
GOULDS_TP-029	72HR_0025	863517.887	436834.856	3.140
GOULDS_TP-029	72HR_0050	863517.887	436834.856	3.450
GOULDS_TP-029	72HR_0100	863517.887	436834.856	4.007
GOULDS_TP-029	72HR_0500	863517.887	436834.856	5.370
GOULDS_TP-029	72HR_1000	863517.887	436834.856	5.795
L31N_C-005	24HR_0005	811641.929	458608.451	6.479
L31N_C-005	24HR_0010	811641.929	458608.451	6.791
L31N_C-005	24HR_0025	811641.929	458608.451	7.200
L31N_C-005	72HR_0005	811641.929	458608.451	6.732
L31N_C-005	72HR_0010	811641.929	458608.451	7.060
L31N_C-005	72HR_0025	811641.929	458608.451	7.415
L31N_C-005	72HR_0050	811641.929	458608.451	7.645
L31N_C-005	72HR_0100	811641.929	458608.451	7.905
L31N_C-005	72HR_0500	811641.929	458608.451	8.659
L31N_C-005	72HR_1000	811641.929	458608.451	8.930
L31N_C-105	24HR_0005	811669.740	452756.406	6.479
L31N_C-105	24HR_0010	811669.740	452756.406	6.791
L31N_C-105	24HR_0025	811669.740	452756.406	7.200
L31N_C-105	72HR_0005	811669.740	452756.406	6.732
L31N_C-105	72HR_0010	811669.740	452756.406	7.060
L31N_C-105	72HR_0025	811669.740	452756.406	7.415
L31N_C-105	72HR_0050	811669.740	452756.406	7.645
L31N_C-105	72HR_0100	811669.740	452756.406	7.905
L31N_C-105	72HR_0500	811669.740	452756.406	8.659
L31N_C-105	72HR_1000	811669.740	452756.406	8.930
C102_C-092	24HR_0005	821539.672	454526.400	6.379
C102_C-092	24HR_0010	821539.672	454526.400	6.843
C102_C-092	24HR_0025	821539.672	454526.400	7.247
C102_C-092	72HR_0005	821539.672	454526.400	6.910
C102_C-092	72HR_0010	821539.672	454526.400	7.228
C102_C-092	72HR_0025	821539.672	454526.400	7.415
C102_C-092	72HR_0050	821539.672	454526.400	7.645
C102_C-092	72HR_0100	821539.672	454526.400	7.905
C102_C-092	72HR_0500	821539.672	454526.400	8.659
C102_C-092	72HR_1000	821539.672	454526.400	8.930
C102_SP-035	24HR_0005	838259.013	448549.806	10.301
C102_SP-035	24HR_0010	838259.013	448549.806	10.339
C102_SP-035	24HR_0025	838259.013	448549.806	10.386

C-102 Stages (ft NAVD88) - 2060

Name	Storm	Node X 0	Node Y 0	Max Water Elevation [ft]
C102_SP-035	72HR_0005	838259.013	448549.806	10.333
C102_SP-035	72HR_0010	838259.013	448549.806	10.363
C102_SP-035	72HR_0025	838259.013	448549.806	10.442
C102_SP-035	72HR_0050	838259.013	448549.806	10.642
C102_SP-035	72HR_0100	838259.013	448549.806	10.770
C102_SP-035	72HR_0500	838259.013	448549.806	10.944
C102_SP-035	72HR_1000	838259.013	448549.806	11.009
C102_PR-022	24HR_0005	849003.278	445845.186	5.675
C102_PR-022	24HR_0010	849003.278	445845.186	5.988
C102_PR-022	24HR_0025	849003.278	445845.186	6.281
C102_PR-022	72HR_0005	849003.278	445845.186	5.981
C102_PR-022	72HR_0010	849003.278	445845.186	6.253
C102_PR-022	72HR_0025	849003.278	445845.186	6.881
C102_PR-022	72HR_0050	849003.278	445845.186	7.621
C102_PR-022	72HR_0100	849003.278	445845.186	8.285
C102_PR-022	72HR_0500	849003.278	445845.186	9.055
C102_PR-022	72HR_1000	849003.278	445845.186	9.320
C102_PR-028	24HR_0005	851635.227	439359.633	4.212
C102_PR-028	24HR_0010	851635.227	439359.633	4.721
C102_PR-028	24HR_0025	851635.227	439359.633	5.211
C102_PR-028	72HR_0005	851635.227	439359.633	4.725
C102_PR-028	72HR_0010	851635.227	439359.633	5.195
C102_PR-028	72HR_0025	851635.227	439359.633	5.761
C102_PR-028	72HR_0050	851635.227	439359.633	6.140
C102_PR-028	72HR_0100	851635.227	439359.633	7.815
C102_PR-028	72HR_0500	851635.227	439359.633	8.799
C102_PR-028	72HR_1000	851635.227	439359.633	9.119
C102_PR-102	24HR_0005	851529.571	438736.855	5.375
C102_PR-102	24HR_0010	851529.571	438736.855	5.705
C102_PR-102	24HR_0025	851529.571	438736.855	6.158
C102_PR-102	72HR_0005	851529.571	438736.855	5.762
C102_PR-102	72HR_0010	851529.571	438736.855	6.165
C102_PR-102	72HR_0025	851529.571	438736.855	6.645
C102_PR-102	72HR_0050	851529.571	438736.855	6.960
C102_PR-102	72HR_0100	851529.571	438736.855	7.038
C102_PR-102	72HR_0500	851529.571	438736.855	7.329
C102_PR-102	72HR_1000	851529.571	438736.855	7.579
C102_PR-122	24HR_0005	852682.475	437598.600	4.151
C102_PR-122	24HR_0010	852682.475	437598.600	4.639
C102_PR-122	24HR_0025	852682.475	437598.600	5.120
C102_PR-122	72HR_0005	852682.475	437598.600	4.638
C102_PR-122	72HR_0010	852682.475	437598.600	5.111
C102_PR-122	72HR_0025	852682.475	437598.600	5.662
C102_PR-122	72HR_0050	852682.475	437598.600	6.029
C102_PR-122	72HR_0100	852682.475	437598.600	6.392
C102_PR-122	72HR_0500	852682.475	437598.600	7.163
C102_PR-122	72HR_1000	852682.475	437598.600	7.387
C102_PR-112	24HR_0005	851833.980	439158.396	4.202
C102_PR-112	24HR_0010	851833.980	439158.396	4.708
C102_PR-112	24HR_0025	851833.980	439158.396	5.195
C102_PR-112	72HR_0005	851833.980	439158.396	4.711

C-102 Stages (ft NAVD88) - 2060

Name	Storm	Node X 0	Node Y 0	Max Water Elevation [ft]
C102_PR-112	72HR_0010	851833.980	439158.396	5.184
C102_PR-112	72HR_0025	851833.980	439158.396	5.743
C102_PR-112	72HR_0050	851833.980	439158.396	6.127
C102_PR-112	72HR_0100	851833.980	439158.396	6.499
C102_PR-112	72HR_0500	851833.980	439158.396	7.328
C102_PR-112	72HR_1000	851833.980	439158.396	7.582
C102_TP-020	24HR_0005	854758.959	433567.977	4.366
C102_TP-020	24HR_0010	854758.959	433567.977	4.790
C102_TP-020	24HR_0025	854758.959	433567.977	5.254
C102_TP-020	72HR_0005	854758.959	433567.977	4.731
C102_TP-020	72HR_0010	854758.959	433567.977	5.093
C102_TP-020	72HR_0025	854758.959	433567.977	5.356
C102_TP-020	72HR_0050	854758.959	433567.977	5.502
C102_TP-020	72HR_0100	854758.959	433567.977	5.669
C102_TP-020	72HR_0500	854758.959	433567.977	6.086
C102_TP-020	72HR_1000	854758.959	433567.977	6.228
C102N_C-S195SG	24HR_0005	855121.083	443188.023	4.670
C102N_C-S195SG	24HR_0010	855121.083	443188.023	5.305
C102N_C-S195SG	24HR_0025	855121.083	443188.023	6.051
C102N_C-S195SG	72HR_0005	855121.083	443188.023	5.158
C102N_C-S195SG	72HR_0010	855121.083	443188.023	5.786
C102N_C-S195SG	72HR_0025	855121.083	443188.023	6.407
C102N_C-S195SG	72HR_0050	855121.083	443188.023	6.822
C102N_C-S195SG	72HR_0100	855121.083	443188.023	7.278
C102N_C-S195SG	72HR_0500	855121.083	443188.023	8.757
C102N_C-S195SG	72HR_1000	855121.083	443188.023	9.062
C102_BB-101	24HR_0005	854623.845	431765.864	6.568
C102_BB-101	24HR_0010	854623.845	431765.864	6.629
C102_BB-101	24HR_0025	854623.845	431765.864	6.701
C102_BB-101	72HR_0005	854623.845	431765.864	6.612
C102_BB-101	72HR_0010	854623.845	431765.864	6.664
C102_BB-101	72HR_0025	854623.845	431765.864	6.716
C102_BB-101	72HR_0050	854623.845	431765.864	6.755
C102_BB-101	72HR_0100	854623.845	431765.864	6.793
C102_BB-101	72HR_0500	854623.845	431765.864	6.881
C102_BB-101	72HR_1000	854623.845	431765.864	6.914
C102_BB-102	24HR_0005	855196.559	433013.987	6.500
C102_BB-102	24HR_0010	855196.559	433013.987	6.764
C102_BB-102	24HR_0025	855196.559	433013.987	6.847
C102_BB-102	72HR_0005	855196.559	433013.987	6.737
C102_BB-102	72HR_0010	855196.559	433013.987	6.820
C102_BB-102	72HR_0025	855196.559	433013.987	6.940
C102_BB-102	72HR_0050	855196.559	433013.987	7.040
C102_BB-102	72HR_0100	855196.559	433013.987	7.158
C102_BB-102	72HR_0500	855196.559	433013.987	7.422
C102_BB-102	72HR_1000	855196.559	433013.987	7.487
C102_BB-103	24HR_0005	855912.921	433161.952	4.148
C102_BB-103	24HR_0010	855912.921	433161.952	4.304
C102_BB-103	24HR_0025	855912.921	433161.952	4.651
C102_BB-103	72HR_0005	855912.921	433161.952	4.260
C102_BB-103	72HR_0010	855912.921	433161.952	4.617

C-102 Stages (ft NAVD88) - 2060

Name	Storm	Node X 0	Node Y 0	Max Water Elevation [ft]
C102_BB-103	72HR_0025	855912.921	433161.952	5.029
C102_BB-103	72HR_0050	855912.921	433161.952	5.300
C102_BB-103	72HR_0100	855912.921	433161.952	5.569
C102_BB-103	72HR_0500	855912.921	433161.952	5.973
C102_BB-103	72HR_1000	855912.921	433161.952	6.096
C102_BB-104	24HR_0005	856011.787	431830.560	5.958
C102_BB-104	24HR_0010	856011.787	431830.560	6.047
C102_BB-104	24HR_0025	856011.787	431830.560	6.175
C102_BB-104	72HR_0005	856011.787	431830.560	6.014
C102_BB-104	72HR_0010	856011.787	431830.560	6.137
C102_BB-104	72HR_0025	856011.787	431830.560	6.263
C102_BB-104	72HR_0050	856011.787	431830.560	6.349
C102_BB-104	72HR_0100	856011.787	431830.560	6.443
C102_BB-104	72HR_0500	856011.787	431830.560	6.741
C102_BB-104	72HR_1000	856011.787	431830.560	6.848
C102_BB-107	24HR_0005	858932.951	432707.718	3.641
C102_BB-107	24HR_0010	858932.951	432707.718	3.710
C102_BB-107	24HR_0025	858932.951	432707.718	3.894
C102_BB-107	72HR_0005	858932.951	432707.718	3.698
C102_BB-107	72HR_0010	858932.951	432707.718	3.806
C102_BB-107	72HR_0025	858932.951	432707.718	4.502
C102_BB-107	72HR_0050	858932.951	432707.718	4.679
C102_BB-107	72HR_0100	858932.951	432707.718	4.810
C102_BB-107	72HR_0500	858932.951	432707.718	5.146
C102_BB-107	72HR_1000	858932.951	432707.718	5.278
C102_BB-108	24HR_0005	859917.412	432705.475	3.110
C102_BB-108	24HR_0010	859917.412	432705.475	3.147
C102_BB-108	24HR_0025	859917.412	432705.475	3.892
C102_BB-108	72HR_0005	859917.412	432705.475	3.170
C102_BB-108	72HR_0010	859917.412	432705.475	3.378
C102_BB-108	72HR_0025	859917.412	432705.475	4.497
C102_BB-108	72HR_0050	859917.412	432705.475	4.665
C102_BB-108	72HR_0100	859917.412	432705.475	4.784
C102_BB-108	72HR_0500	859917.412	432705.475	5.089
C102_BB-108	72HR_1000	859917.412	432705.475	5.215
C102_BB-109	24HR_0005	863208.938	432581.486	2.454
C102_BB-109	24HR_0010	863208.938	432581.486	2.875
C102_BB-109	24HR_0025	863208.938	432581.486	3.892
C102_BB-109	72HR_0005	863208.938	432581.486	2.815
C102_BB-109	72HR_0010	863208.938	432581.486	3.378
C102_BB-109	72HR_0025	863208.938	432581.486	4.497
C102_BB-109	72HR_0050	863208.938	432581.486	4.665
C102_BB-109	72HR_0100	863208.938	432581.486	4.784
C102_BB-109	72HR_0500	863208.938	432581.486	5.089
C102_BB-109	72HR_1000	863208.938	432581.486	5.215
C102_BB-111	24HR_0005	865826.643	431338.746	2.110
C102_BB-111	24HR_0010	865826.643	431338.746	2.284
C102_BB-111	24HR_0025	865826.643	431338.746	2.545
C102_BB-111	72HR_0005	865826.643	431338.746	2.285
C102_BB-111	72HR_0010	865826.643	431338.746	2.486
C102_BB-111	72HR_0025	865826.643	431338.746	3.682

C-102 Stages (ft NAVD88) - 2060

Name	Storm	Node X 0	Node Y 0	Max Water Elevation [ft]
C102_BB-111	72HR_0050	865826.643	431338.746	4.164
C102_BB-111	72HR_0100	865826.643	431338.746	4.301
C102_BB-111	72HR_0500	865826.643	431338.746	4.861
C102_BB-111	72HR_1000	865826.643	431338.746	4.951
C102_BB-120	24HR_0005	856834.349	428436.001	6.634
C102_BB-120	24HR_0010	856834.349	428436.001	6.703
C102_BB-120	24HR_0025	856834.349	428436.001	6.828
C102_BB-120	72HR_0005	856834.349	428436.001	6.662
C102_BB-120	72HR_0010	856834.349	428436.001	6.781
C102_BB-120	72HR_0025	856834.349	428436.001	6.995
C102_BB-120	72HR_0050	856834.349	428436.001	7.139
C102_BB-120	72HR_0100	856834.349	428436.001	7.275
C102_BB-120	72HR_0500	856834.349	428436.001	7.544
C102_BB-120	72HR_1000	856834.349	428436.001	7.634
C102_BB-121	24HR_0005	858218.916	426538.110	3.620
C102_BB-121	24HR_0010	858218.916	426538.110	3.705
C102_BB-121	24HR_0025	858218.916	426538.110	3.816
C102_BB-121	72HR_0005	858218.916	426538.110	3.695
C102_BB-121	72HR_0010	858218.916	426538.110	3.802
C102_BB-121	72HR_0025	858218.916	426538.110	3.910
C102_BB-121	72HR_0050	858218.916	426538.110	3.985
C102_BB-121	72HR_0100	858218.916	426538.110	4.051
C102_BB-121	72HR_0500	858218.916	426538.110	4.453
C102_BB-121	72HR_1000	858218.916	426538.110	4.632
C102_BB-122	24HR_0005	858791.366	429987.117	4.302
C102_BB-122	24HR_0010	858791.366	429987.117	4.409
C102_BB-122	24HR_0025	858791.366	429987.117	4.546
C102_BB-122	72HR_0005	858791.366	429987.117	4.382
C102_BB-122	72HR_0010	858791.366	429987.117	4.491
C102_BB-122	72HR_0025	858791.366	429987.117	4.605
C102_BB-122	72HR_0050	858791.366	429987.117	4.684
C102_BB-122	72HR_0100	858791.366	429987.117	4.759
C102_BB-122	72HR_0500	858791.366	429987.117	4.912
C102_BB-122	72HR_1000	858791.366	429987.117	4.963
C102_BB-123	24HR_0005	859019.778	427444.205	3.603
C102_BB-123	24HR_0010	859019.778	427444.205	3.685
C102_BB-123	24HR_0025	859019.778	427444.205	3.791
C102_BB-123	72HR_0005	859019.778	427444.205	3.676
C102_BB-123	72HR_0010	859019.778	427444.205	3.777
C102_BB-123	72HR_0025	859019.778	427444.205	3.883
C102_BB-123	72HR_0050	859019.778	427444.205	3.956
C102_BB-123	72HR_0100	859019.778	427444.205	4.020
C102_BB-123	72HR_0500	859019.778	427444.205	4.453
C102_BB-123	72HR_1000	859019.778	427444.205	4.631
C102_BB-124	24HR_0005	860549.707	431023.552	3.013
C102_BB-124	24HR_0010	860549.707	431023.552	3.165
C102_BB-124	24HR_0025	860549.707	431023.552	3.271
C102_BB-124	72HR_0005	860549.707	431023.552	3.137
C102_BB-124	72HR_0010	860549.707	431023.552	3.236
C102_BB-124	72HR_0025	860549.707	431023.552	3.375
C102_BB-124	72HR_0050	860549.707	431023.552	3.478

C-102 Stages (ft NAVD88) - 2060

Name	Storm	Node X 0	Node Y 0	Max Water Elevation ft
C102_BB-124	72HR_0100	860549.707	431023.552	3.633
C102_BB-124	72HR_0500	860549.707	431023.552	4.451
C102_BB-124	72HR_1000	860549.707	431023.552	4.629
C102_BB-125	24HR_0005	860119.963	428033.240	2.962
C102_BB-125	24HR_0010	860119.963	428033.240	3.116
C102_BB-125	24HR_0025	860119.963	428033.240	3.260
C102_BB-125	72HR_0005	860119.963	428033.240	3.097
C102_BB-125	72HR_0010	860119.963	428033.240	3.228
C102_BB-125	72HR_0025	860119.963	428033.240	3.366
C102_BB-125	72HR_0050	860119.963	428033.240	3.470
C102_BB-125	72HR_0100	860119.963	428033.240	3.632
C102_BB-125	72HR_0500	860119.963	428033.240	4.451
C102_BB-125	72HR_1000	860119.963	428033.240	4.628
C102_BB-126	24HR_0005	860758.570	431024.353	2.847
C102_BB-126	24HR_0010	860758.570	431024.353	3.116
C102_BB-126	24HR_0025	860758.570	431024.353	3.261
C102_BB-126	72HR_0005	860758.570	431024.353	3.097
C102_BB-126	72HR_0010	860758.570	431024.353	3.228
C102_BB-126	72HR_0025	860758.570	431024.353	3.368
C102_BB-126	72HR_0050	860758.570	431024.353	3.471
C102_BB-126	72HR_0100	860758.570	431024.353	3.633
C102_BB-126	72HR_0500	860758.570	431024.353	4.451
C102_BB-126	72HR_1000	860758.570	431024.353	4.629
C102_BB-127	24HR_0005	863208.753	431043.056	2.248
C102_BB-127	24HR_0010	863208.753	431043.056	2.462
C102_BB-127	24HR_0025	863208.753	431043.056	2.801
C102_BB-127	72HR_0005	863208.753	431043.056	2.453
C102_BB-127	72HR_0010	863208.753	431043.056	2.721
C102_BB-127	72HR_0025	863208.753	431043.056	3.228
C102_BB-127	72HR_0050	863208.753	431043.056	3.466
C102_BB-127	72HR_0100	863208.753	431043.056	3.630
C102_BB-127	72HR_0500	863208.753	431043.056	4.458
C102_BB-127	72HR_1000	863208.753	431043.056	4.637
C102_BB-128	24HR_0005	863265.794	428379.059	2.261
C102_BB-128	24HR_0010	863265.794	428379.059	2.460
C102_BB-128	24HR_0025	863265.794	428379.059	2.902
C102_BB-128	72HR_0005	863265.794	428379.059	2.448
C102_BB-128	72HR_0010	863265.794	428379.059	2.856
C102_BB-128	72HR_0025	863265.794	428379.059	3.228
C102_BB-128	72HR_0050	863265.794	428379.059	3.463
C102_BB-128	72HR_0100	863265.794	428379.059	3.623
C102_BB-128	72HR_0500	863265.794	428379.059	4.450
C102_BB-128	72HR_1000	863265.794	428379.059	4.627
C102_BB-129	24HR_0005	863260.598	427094.759	2.009
C102_BB-129	24HR_0010	863260.598	427094.759	2.201
C102_BB-129	24HR_0025	863260.598	427094.759	2.871
C102_BB-129	72HR_0005	863260.598	427094.759	2.233
C102_BB-129	72HR_0010	863260.598	427094.759	2.747
C102_BB-129	72HR_0025	863260.598	427094.759	3.227
C102_BB-129	72HR_0050	863260.598	427094.759	3.461
C102_BB-129	72HR_0100	863260.598	427094.759	3.617

C-102 Stages (ft NAVD88) - 2060

Name	Storm	Node X 0	Node Y 0	Max Water Elevation [ft]
C102_BB-129	72HR_0500	863260.598	427094.759	4.445
C102_BB-129	72HR_1000	863260.598	427094.759	4.620
C102_BB-135	24HR_0005	865855.631	428660.551	2.106
C102_BB-135	24HR_0010	865855.631	428660.551	2.278
C102_BB-135	24HR_0025	865855.631	428660.551	2.548
C102_BB-135	72HR_0005	865855.631	428660.551	2.295
C102_BB-135	72HR_0010	865855.631	428660.551	2.507
C102_BB-135	72HR_0025	865855.631	428660.551	2.861
C102_BB-135	72HR_0050	865855.631	428660.551	3.183
C102_BB-135	72HR_0100	865855.631	428660.551	3.619
C102_BB-135	72HR_0500	865855.631	428660.551	4.465
C102_BB-135	72HR_1000	865855.631	428660.551	4.625
C102_BB-148	24HR_0005	865878.343	427188.908	1.999
C102_BB-148	24HR_0010	865878.343	427188.908	2.117
C102_BB-148	24HR_0025	865878.343	427188.908	2.310
C102_BB-148	72HR_0005	865878.343	427188.908	2.147
C102_BB-148	72HR_0010	865878.343	427188.908	2.310
C102_BB-148	72HR_0025	865878.343	427188.908	2.582
C102_BB-148	72HR_0050	865878.343	427188.908	3.060
C102_BB-148	72HR_0100	865878.343	427188.908	3.583
C102_BB-148	72HR_0500	865878.343	427188.908	4.342
C102_BB-148	72HR_1000	865878.343	427188.908	4.471
C102_BB-175	24HR_0005	866159.361	426004.015	2.002
C102_BB-175	24HR_0010	866159.361	426004.015	2.117
C102_BB-175	24HR_0025	866159.361	426004.015	2.292
C102_BB-175	72HR_0005	866159.361	426004.015	2.146
C102_BB-175	72HR_0010	866159.361	426004.015	2.288
C102_BB-175	72HR_0025	866159.361	426004.015	2.494
C102_BB-175	72HR_0050	866159.361	426004.015	2.746
C102_BB-175	72HR_0100	866159.361	426004.015	3.015
C102_BB-175	72HR_0500	866159.361	426004.015	4.144
C102_BB-175	72HR_1000	866159.361	426004.015	4.431
C102_GL-060	24HR_0005	857287.167	434404.243	4.752
C102_GL-060	24HR_0010	857287.167	434404.243	4.790
C102_GL-060	24HR_0025	857287.167	434404.243	4.828
C102_GL-060	72HR_0005	857287.167	434404.243	4.805
C102_GL-060	72HR_0010	857287.167	434404.243	4.861
C102_GL-060	72HR_0025	857287.167	434404.243	4.929
C102_GL-060	72HR_0050	857287.167	434404.243	5.025
C102_GL-060	72HR_0100	857287.167	434404.243	5.154
C102_GL-060	72HR_0500	857287.167	434404.243	5.533
C102_GL-060	72HR_1000	857287.167	434404.243	5.665
C102_GL-071	24HR_0005	860273.956	435134.217	2.903
C102_GL-071	24HR_0010	860273.956	435134.217	3.511
C102_GL-071	24HR_0025	860273.956	435134.217	4.424
C102_GL-071	72HR_0005	860273.956	435134.217	3.367
C102_GL-071	72HR_0010	860273.956	435134.217	4.247
C102_GL-071	72HR_0025	860273.956	435134.217	4.596
C102_GL-071	72HR_0050	860273.956	435134.217	4.766
C102_GL-071	72HR_0100	860273.956	435134.217	4.941
C102_GL-071	72HR_0500	860273.956	435134.217	5.293

C-102 Stages (ft NAVD88) - 2060

Name	Storm	Node X 0	Node Y 0	Max Water Elevation [ft]
C102_GL-071	72HR_1000	860273.956	435134.217	5.424
C102_GL-072	24HR_0005	860303.628	434349.896	2.799
C102_GL-072	24HR_0010	860303.628	434349.896	3.511
C102_GL-072	24HR_0025	860303.628	434349.896	4.424
C102_GL-072	72HR_0005	860303.628	434349.896	3.367
C102_GL-072	72HR_0010	860303.628	434349.896	4.247
C102_GL-072	72HR_0025	860303.628	434349.896	4.596
C102_GL-072	72HR_0050	860303.628	434349.896	4.766
C102_GL-072	72HR_0100	860303.628	434349.896	4.941
C102_GL-072	72HR_0500	860303.628	434349.896	5.293
C102_GL-072	72HR_1000	860303.628	434349.896	5.424
C102_GL-073	24HR_0005	861439.313	435398.784	2.714
C102_GL-073	24HR_0010	861439.313	435398.784	3.511
C102_GL-073	24HR_0025	861439.313	435398.784	4.424
C102_GL-073	72HR_0005	861439.313	435398.784	3.367
C102_GL-073	72HR_0010	861439.313	435398.784	4.247
C102_GL-073	72HR_0025	861439.313	435398.784	4.596
C102_GL-073	72HR_0050	861439.313	435398.784	4.766
C102_GL-073	72HR_0100	861439.313	435398.784	4.941
C102_GL-073	72HR_0500	861439.313	435398.784	5.293
C102_GL-073	72HR_1000	861439.313	435398.784	5.424
C102_GL-074	24HR_0005	863197.816	434141.535	2.799
C102_GL-074	24HR_0010	863197.816	434141.535	3.511
C102_GL-074	24HR_0025	863197.816	434141.535	4.424
C102_GL-074	72HR_0005	863197.816	434141.535	3.367
C102_GL-074	72HR_0010	863197.816	434141.535	4.247
C102_GL-074	72HR_0025	863197.816	434141.535	4.596
C102_GL-074	72HR_0050	863197.816	434141.535	4.766
C102_GL-074	72HR_0100	863197.816	434141.535	4.941
C102_GL-074	72HR_0500	863197.816	434141.535	5.293
C102_GL-074	72HR_1000	863197.816	434141.535	5.424
C102_GL-081	24HR_0005	860543.375	433681.351	3.105
C102_GL-081	24HR_0010	860543.375	433681.351	3.511
C102_GL-081	24HR_0025	860543.375	433681.351	4.424
C102_GL-081	72HR_0005	860543.375	433681.351	3.367
C102_GL-081	72HR_0010	860543.375	433681.351	4.247
C102_GL-081	72HR_0025	860543.375	433681.351	4.596
C102_GL-081	72HR_0050	860543.375	433681.351	4.766
C102_GL-081	72HR_0100	860543.375	433681.351	4.941
C102_GL-081	72HR_0500	860543.375	433681.351	5.293
C102_GL-081	72HR_1000	860543.375	433681.351	5.424
C102_GL-082	24HR_0005	861207.676	433786.632	3.426
C102_GL-082	24HR_0010	861207.676	433786.632	3.648
C102_GL-082	24HR_0025	861207.676	433786.632	4.424
C102_GL-082	72HR_0005	861207.676	433786.632	3.698
C102_GL-082	72HR_0010	861207.676	433786.632	4.252
C102_GL-082	72HR_0025	861207.676	433786.632	4.594
C102_GL-082	72HR_0050	861207.676	433786.632	4.762
C102_GL-082	72HR_0100	861207.676	433786.632	4.933
C102_GL-082	72HR_0500	861207.676	433786.632	5.259
C102_GL-082	72HR_1000	861207.676	433786.632	5.383

C-102 Stages (ft NAVD88) - 2060

Name	Storm	Node X 0	Node Y 0	Max Water Elevation [ft]
C102_GL-083	24HR_0005	861195.315	433623.170	3.358
C102_GL-083	24HR_0010	861195.315	433623.170	3.513
C102_GL-083	24HR_0025	861195.315	433623.170	4.424
C102_GL-083	72HR_0005	861195.315	433623.170	3.438
C102_GL-083	72HR_0010	861195.315	433623.170	4.252
C102_GL-083	72HR_0025	861195.315	433623.170	4.594
C102_GL-083	72HR_0050	861195.315	433623.170	4.762
C102_GL-083	72HR_0100	861195.315	433623.170	4.933
C102_GL-083	72HR_0500	861195.315	433623.170	5.259
C102_GL-083	72HR_1000	861195.315	433623.170	5.383
C102_GL-084	24HR_0005	861845.796	433723.307	3.174
C102_GL-084	24HR_0010	861845.796	433723.307	3.512
C102_GL-084	24HR_0025	861845.796	433723.307	4.424
C102_GL-084	72HR_0005	861845.796	433723.307	3.391
C102_GL-084	72HR_0010	861845.796	433723.307	4.251
C102_GL-084	72HR_0025	861845.796	433723.307	4.594
C102_GL-084	72HR_0050	861845.796	433723.307	4.762
C102_GL-084	72HR_0100	861845.796	433723.307	4.934
C102_GL-084	72HR_0500	861845.796	433723.307	5.262
C102_GL-084	72HR_1000	861845.796	433723.307	5.387
C102_GL-085	24HR_0005	863204.337	433617.979	2.798
C102_GL-085	24HR_0010	863204.337	433617.979	3.512
C102_GL-085	24HR_0025	863204.337	433617.979	4.424
C102_GL-085	72HR_0005	863204.337	433617.979	3.374
C102_GL-085	72HR_0010	863204.337	433617.979	4.251
C102_GL-085	72HR_0025	863204.337	433617.979	4.594
C102_GL-085	72HR_0050	863204.337	433617.979	4.762
C102_GL-085	72HR_0100	863204.337	433617.979	4.934
C102_GL-085	72HR_0500	863204.337	433617.979	5.262
C102_GL-085	72HR_1000	863204.337	433617.979	5.387
C102_PR-021	24HR_0005	847237.742	446954.712	5.675
C102_PR-021	24HR_0010	847237.742	446954.712	5.988
C102_PR-021	24HR_0025	847237.742	446954.712	6.281
C102_PR-021	72HR_0005	847237.742	446954.712	5.981
C102_PR-021	72HR_0010	847237.742	446954.712	6.253
C102_PR-021	72HR_0025	847237.742	446954.712	6.881
C102_PR-021	72HR_0050	847237.742	446954.712	7.622
C102_PR-021	72HR_0100	847237.742	446954.712	8.285
C102_PR-021	72HR_0500	847237.742	446954.712	9.055
C102_PR-021	72HR_1000	847237.742	446954.712	9.320
C102_PR-023	24HR_0005	850224.730	447178.310	10.151
C102_PR-023	24HR_0010	850224.730	447178.310	10.186
C102_PR-023	24HR_0025	850224.730	447178.310	10.239
C102_PR-023	72HR_0005	850224.730	447178.310	10.205
C102_PR-023	72HR_0010	850224.730	447178.310	10.251
C102_PR-023	72HR_0025	850224.730	447178.310	10.292
C102_PR-023	72HR_0050	850224.730	447178.310	10.318
C102_PR-023	72HR_0100	850224.730	447178.310	10.343
C102_PR-023	72HR_0500	850224.730	447178.310	10.398
C102_PR-023	72HR_1000	850224.730	447178.310	10.419
C102_PR-024	24HR_0005	850368.594	446650.153	10.155

C-102 Stages (ft NAVD88) - 2060

Name	Storm	Node X 0	Node Y 0	Max Water Elevation ft
C102_PR-024	24HR_0010	850368.594	446650.153	10.191
C102_PR-024	24HR_0025	850368.594	446650.153	10.246
C102_PR-024	72HR_0005	850368.594	446650.153	10.210
C102_PR-024	72HR_0010	850368.594	446650.153	10.257
C102_PR-024	72HR_0025	850368.594	446650.153	10.299
C102_PR-024	72HR_0050	850368.594	446650.153	10.325
C102_PR-024	72HR_0100	850368.594	446650.153	10.350
C102_PR-024	72HR_0500	850368.594	446650.153	10.405
C102_PR-024	72HR_1000	850368.594	446650.153	10.426
C102_PR-025	24HR_0005	850041.185	444889.626	5.675
C102_PR-025	24HR_0010	850041.185	444889.626	5.988
C102_PR-025	24HR_0025	850041.185	444889.626	6.281
C102_PR-025	72HR_0005	850041.185	444889.626	5.981
C102_PR-025	72HR_0010	850041.185	444889.626	6.253
C102_PR-025	72HR_0025	850041.185	444889.626	6.880
C102_PR-025	72HR_0050	850041.185	444889.626	7.620
C102_PR-025	72HR_0100	850041.185	444889.626	8.284
C102_PR-025	72HR_0500	850041.185	444889.626	9.055
C102_PR-025	72HR_1000	850041.185	444889.626	9.319
C102_PR-026	24HR_0005	851466.483	445667.341	9.966
C102_PR-026	24HR_0010	851466.483	445667.341	10.012
C102_PR-026	24HR_0025	851466.483	445667.341	10.073
C102_PR-026	72HR_0005	851466.483	445667.341	9.968
C102_PR-026	72HR_0010	851466.483	445667.341	10.014
C102_PR-026	72HR_0025	851466.483	445667.341	10.066
C102_PR-026	72HR_0050	851466.483	445667.341	10.103
C102_PR-026	72HR_0100	851466.483	445667.341	10.141
C102_PR-026	72HR_0500	851466.483	445667.341	10.231
C102_PR-026	72HR_1000	851466.483	445667.341	10.265
C102_PR-027	24HR_0005	851937.655	444725.532	10.294
C102_PR-027	24HR_0010	851937.655	444725.532	10.326
C102_PR-027	24HR_0025	851937.655	444725.532	10.364
C102_PR-027	72HR_0005	851937.655	444725.532	10.300
C102_PR-027	72HR_0010	851937.655	444725.532	10.328
C102_PR-027	72HR_0025	851937.655	444725.532	10.361
C102_PR-027	72HR_0050	851937.655	444725.532	10.391
C102_PR-027	72HR_0100	851937.655	444725.532	10.423
C102_PR-027	72HR_0500	851937.655	444725.532	10.502
C102_PR-027	72HR_1000	851937.655	444725.532	10.532
C102_PR-031	24HR_0005	852062.034	443617.484	8.997
C102_PR-031	24HR_0010	852062.034	443617.484	9.038
C102_PR-031	24HR_0025	852062.034	443617.484	9.103
C102_PR-031	72HR_0005	852062.034	443617.484	9.063
C102_PR-031	72HR_0010	852062.034	443617.484	9.118
C102_PR-031	72HR_0025	852062.034	443617.484	9.175
C102_PR-031	72HR_0050	852062.034	443617.484	9.213
C102_PR-031	72HR_0100	852062.034	443617.484	9.250
C102_PR-031	72HR_0500	852062.034	443617.484	9.337
C102_PR-031	72HR_1000	852062.034	443617.484	9.371
C102_PR-032	24HR_0005	851205.773	441195.980	5.965
C102_PR-032	24HR_0010	851205.773	441195.980	6.410

C-102 Stages (ft NAVD88) - 2060

Name	Storm	Node X 0	Node Y 0	Max Water Elevation [ft]
C102_PR-032	24HR_0025	851205.773	441195.980	6.686
C102_PR-032	72HR_0005	851205.773	441195.980	6.454
C102_PR-032	72HR_0010	851205.773	441195.980	6.675
C102_PR-032	72HR_0025	851205.773	441195.980	6.767
C102_PR-032	72HR_0050	851205.773	441195.980	7.047
C102_PR-032	72HR_0100	851205.773	441195.980	7.816
C102_PR-032	72HR_0500	851205.773	441195.980	8.799
C102_PR-032	72HR_1000	851205.773	441195.980	9.119
C102_PR-033	24HR_0005	852753.379	442085.655	9.005
C102_PR-033	24HR_0010	852753.379	442085.655	9.054
C102_PR-033	24HR_0025	852753.379	442085.655	9.120
C102_PR-033	72HR_0005	852753.379	442085.655	9.074
C102_PR-033	72HR_0010	852753.379	442085.655	9.133
C102_PR-033	72HR_0025	852753.379	442085.655	9.189
C102_PR-033	72HR_0050	852753.379	442085.655	9.224
C102_PR-033	72HR_0100	852753.379	442085.655	9.259
C102_PR-033	72HR_0500	852753.379	442085.655	9.342
C102_PR-033	72HR_1000	852753.379	442085.655	9.375
C102_PR-050	24HR_0005	847849.365	442446.603	10.499
C102_PR-050	24HR_0010	847849.365	442446.603	10.552
C102_PR-050	24HR_0025	847849.365	442446.603	10.625
C102_PR-050	72HR_0005	847849.365	442446.603	10.574
C102_PR-050	72HR_0010	847849.365	442446.603	10.638
C102_PR-050	72HR_0025	847849.365	442446.603	10.708
C102_PR-050	72HR_0050	847849.365	442446.603	10.748
C102_PR-050	72HR_0100	847849.365	442446.603	10.790
C102_PR-050	72HR_0500	847849.365	442446.603	10.891
C102_PR-050	72HR_1000	847849.365	442446.603	10.930
C102_PR-051	24HR_0005	849548.372	441943.028	5.316
C102_PR-051	24HR_0010	849548.372	441943.028	5.363
C102_PR-051	24HR_0025	849548.372	441943.028	5.924
C102_PR-051	72HR_0005	849548.372	441943.028	5.391
C102_PR-051	72HR_0010	849548.372	441943.028	5.845
C102_PR-051	72HR_0025	849548.372	441943.028	6.426
C102_PR-051	72HR_0050	849548.372	441943.028	7.041
C102_PR-051	72HR_0100	849548.372	441943.028	7.812
C102_PR-051	72HR_0500	849548.372	441943.028	8.798
C102_PR-051	72HR_1000	849548.372	441943.028	9.118
C102_PR-052	24HR_0005	848614.018	440552.068	10.675
C102_PR-052	24HR_0010	848614.018	440552.068	10.715
C102_PR-052	24HR_0025	848614.018	440552.068	10.766
C102_PR-052	72HR_0005	848614.018	440552.068	10.730
C102_PR-052	72HR_0010	848614.018	440552.068	10.775
C102_PR-052	72HR_0025	848614.018	440552.068	10.813
C102_PR-052	72HR_0050	848614.018	440552.068	10.843
C102_PR-052	72HR_0100	848614.018	440552.068	10.877
C102_PR-052	72HR_0500	848614.018	440552.068	10.970
C102_PR-052	72HR_1000	848614.018	440552.068	11.008
C102_PR-053	24HR_0005	849919.564	440000.227	2.925
C102_PR-053	24HR_0010	849919.564	440000.227	3.271
C102_PR-053	24HR_0025	849919.564	440000.227	3.840

C-102 Stages (ft NAVD88) - 2060

Name	Storm	Node X 0	Node Y 0	Max Water Elevation [ft]
C102_PR-053	72HR_0005	849919.564	440000.227	3.289
C102_PR-053	72HR_0010	849919.564	440000.227	3.728
C102_PR-053	72HR_0025	849919.564	440000.227	4.355
C102_PR-053	72HR_0050	849919.564	440000.227	4.887
C102_PR-053	72HR_0100	849919.564	440000.227	5.550
C102_PR-053	72HR_0500	849919.564	440000.227	7.354
C102_PR-053	72HR_1000	849919.564	440000.227	7.610
C102_PR-054	24HR_0005	850411.960	439043.806	6.500
C102_PR-054	24HR_0010	850411.960	439043.806	6.535
C102_PR-054	24HR_0025	850411.960	439043.806	6.593
C102_PR-054	72HR_0005	850411.960	439043.806	6.498
C102_PR-054	72HR_0010	850411.960	439043.806	6.532
C102_PR-054	72HR_0025	850411.960	439043.806	6.584
C102_PR-054	72HR_0050	850411.960	439043.806	6.617
C102_PR-054	72HR_0100	850411.960	439043.806	6.649
C102_PR-054	72HR_0500	850411.960	439043.806	7.354
C102_PR-054	72HR_1000	850411.960	439043.806	7.610
C102_PR-060	24HR_0005	851420.623	438918.327	7.810
C102_PR-060	24HR_0010	851420.623	438918.327	8.276
C102_PR-060	24HR_0025	851420.623	438918.327	8.411
C102_PR-060	72HR_0005	851420.623	438918.327	7.880
C102_PR-060	72HR_0010	851420.623	438918.327	8.316
C102_PR-060	72HR_0025	851420.623	438918.327	8.409
C102_PR-060	72HR_0050	851420.623	438918.327	8.434
C102_PR-060	72HR_0100	851420.623	438918.327	8.455
C102_PR-060	72HR_0500	851420.623	438918.327	8.497
C102_PR-060	72HR_1000	851420.623	438918.327	8.512
C102_PR-070	24HR_0005	852058.367	439699.503	5.965
C102_PR-070	24HR_0010	852058.367	439699.503	6.410
C102_PR-070	24HR_0025	852058.367	439699.503	6.686
C102_PR-070	72HR_0005	852058.367	439699.503	6.454
C102_PR-070	72HR_0010	852058.367	439699.503	6.675
C102_PR-070	72HR_0025	852058.367	439699.503	6.767
C102_PR-070	72HR_0050	852058.367	439699.503	7.047
C102_PR-070	72HR_0100	852058.367	439699.503	7.816
C102_PR-070	72HR_0500	852058.367	439699.503	8.799
C102_PR-070	72HR_1000	852058.367	439699.503	9.119
C102N_PR-080	24HR_0005	854807.064	442878.818	7.985
C102N_PR-080	24HR_0010	854807.064	442878.818	8.007
C102N_PR-080	24HR_0025	854807.064	442878.818	8.036
C102N_PR-080	72HR_0005	854807.064	442878.818	7.980
C102N_PR-080	72HR_0010	854807.064	442878.818	8.001
C102N_PR-080	72HR_0025	854807.064	442878.818	8.028
C102N_PR-080	72HR_0050	854807.064	442878.818	8.048
C102N_PR-080	72HR_0100	854807.064	442878.818	8.229
C102N_PR-080	72HR_0500	854807.064	442878.818	8.917
C102N_PR-080	72HR_1000	854807.064	442878.818	9.173
C102N_PR-090	24HR_0005	855361.250	443444.722	6.810
C102N_PR-090	24HR_0010	855361.250	443444.722	6.834
C102N_PR-090	24HR_0025	855361.250	443444.722	6.868
C102N_PR-090	72HR_0005	855361.250	443444.722	6.805

C-102 Stages (ft NAVD88) - 2060

Name	Storm	Node X 0	Node Y 0	Max Water Elevation [ft]
C102N_PR-090	72HR_0010	855361.250	443444.722	6.830
C102N_PR-090	72HR_0025	855361.250	443444.722	6.859
C102N_PR-090	72HR_0050	855361.250	443444.722	6.882
C102N_PR-090	72HR_0100	855361.250	443444.722	7.278
C102N_PR-090	72HR_0500	855361.250	443444.722	8.758
C102N_PR-090	72HR_1000	855361.250	443444.722	9.063
C102_PR-101	24HR_0005	851070.936	437141.051	9.009
C102_PR-101	24HR_0010	851070.936	437141.051	9.087
C102_PR-101	24HR_0025	851070.936	437141.051	9.196
C102_PR-101	72HR_0005	851070.936	437141.051	9.071
C102_PR-101	72HR_0010	851070.936	437141.051	9.158
C102_PR-101	72HR_0025	851070.936	437141.051	9.259
C102_PR-101	72HR_0050	851070.936	437141.051	9.326
C102_PR-101	72HR_0100	851070.936	437141.051	9.389
C102_PR-101	72HR_0500	851070.936	437141.051	9.600
C102_PR-101	72HR_1000	851070.936	437141.051	9.671
C102_PR-103	24HR_0005	850507.611	435489.419	7.931
C102_PR-103	24HR_0010	850507.611	435489.419	7.974
C102_PR-103	24HR_0025	850507.611	435489.419	8.032
C102_PR-103	72HR_0005	850507.611	435489.419	7.957
C102_PR-103	72HR_0010	850507.611	435489.419	8.009
C102_PR-103	72HR_0025	850507.611	435489.419	8.072
C102_PR-103	72HR_0050	850507.611	435489.419	8.107
C102_PR-103	72HR_0100	850507.611	435489.419	8.136
C102_PR-103	72HR_0500	850507.611	435489.419	8.209
C102_PR-103	72HR_1000	850507.611	435489.419	8.243
C102_PR-104	24HR_0005	852630.786	435058.601	5.242
C102_PR-104	24HR_0010	852630.786	435058.601	5.526
C102_PR-104	24HR_0025	852630.786	435058.601	6.244
C102_PR-104	72HR_0005	852630.786	435058.601	5.383
C102_PR-104	72HR_0010	852630.786	435058.601	5.959
C102_PR-104	72HR_0025	852630.786	435058.601	6.470
C102_PR-104	72HR_0050	852630.786	435058.601	6.698
C102_PR-104	72HR_0100	852630.786	435058.601	6.912
C102_PR-104	72HR_0500	852630.786	435058.601	7.354
C102_PR-104	72HR_1000	852630.786	435058.601	7.495
C102_PR-105	24HR_0005	852812.048	436113.968	4.048
C102_PR-105	24HR_0010	852812.048	436113.968	4.497
C102_PR-105	24HR_0025	852812.048	436113.968	4.950
C102_PR-105	72HR_0005	852812.048	436113.968	4.487
C102_PR-105	72HR_0010	852812.048	436113.968	4.942
C102_PR-105	72HR_0025	852812.048	436113.968	5.476
C102_PR-105	72HR_0050	852812.048	436113.968	5.815
C102_PR-105	72HR_0100	852812.048	436113.968	6.171
C102_PR-105	72HR_0500	852812.048	436113.968	6.896
C102_PR-105	72HR_1000	852812.048	436113.968	7.081
C102_PR-106	24HR_0005	850541.475	433006.256	6.268
C102_PR-106	24HR_0010	850541.475	433006.256	6.309
C102_PR-106	24HR_0025	850541.475	433006.256	6.368
C102_PR-106	72HR_0005	850541.475	433006.256	6.299
C102_PR-106	72HR_0010	850541.475	433006.256	6.347

C-102 Stages (ft NAVD88) - 2060

Name	Storm	Node X 0	Node Y 0	Max Water Elevation [ft]
C102_PR-106	72HR_0025	850541.475	433006.256	6.474
C102_PR-106	72HR_0050	850541.475	433006.256	6.699
C102_PR-106	72HR_0100	850541.475	433006.256	6.912
C102_PR-106	72HR_0500	850541.475	433006.256	7.354
C102_PR-106	72HR_1000	850541.475	433006.256	7.496
C102_PR-107	24HR_0005	853337.968	433708.163	5.129
C102_PR-107	24HR_0010	853337.968	433708.163	5.526
C102_PR-107	24HR_0025	853337.968	433708.163	6.244
C102_PR-107	72HR_0005	853337.968	433708.163	5.384
C102_PR-107	72HR_0010	853337.968	433708.163	5.959
C102_PR-107	72HR_0025	853337.968	433708.163	6.470
C102_PR-107	72HR_0050	853337.968	433708.163	6.698
C102_PR-107	72HR_0100	853337.968	433708.163	6.912
C102_PR-107	72HR_0500	853337.968	433708.163	7.354
C102_PR-107	72HR_1000	853337.968	433708.163	7.495
C102_PR-115	24HR_0005	852735.585	437750.446	6.099
C102_PR-115	24HR_0010	852735.585	437750.446	7.165
C102_PR-115	24HR_0025	852735.585	437750.446	7.807
C102_PR-115	72HR_0005	852735.585	437750.446	6.709
C102_PR-115	72HR_0010	852735.585	437750.446	7.516
C102_PR-115	72HR_0025	852735.585	437750.446	7.927
C102_PR-115	72HR_0050	852735.585	437750.446	8.060
C102_PR-115	72HR_0100	852735.585	437750.446	8.143
C102_PR-115	72HR_0500	852735.585	437750.446	8.290
C102_PR-115	72HR_1000	852735.585	437750.446	8.342
C102N_PR-125	24HR_0005	857099.638	436297.598	5.968
C102N_PR-125	24HR_0010	857099.638	436297.598	6.007
C102N_PR-125	24HR_0025	857099.638	436297.598	6.067
C102N_PR-125	72HR_0005	857099.638	436297.598	5.975
C102N_PR-125	72HR_0010	857099.638	436297.598	6.021
C102N_PR-125	72HR_0025	857099.638	436297.598	6.078
C102N_PR-125	72HR_0050	857099.638	436297.598	6.121
C102N_PR-125	72HR_0100	857099.638	436297.598	6.167
C102N_PR-125	72HR_0500	857099.638	436297.598	6.274
C102N_PR-125	72HR_1000	857099.638	436297.598	6.324
C102N_PR-131	24HR_0005	854485.699	440842.375	9.786
C102N_PR-131	24HR_0010	854485.699	440842.375	9.825
C102N_PR-131	24HR_0025	854485.699	440842.375	9.877
C102N_PR-131	72HR_0005	854485.699	440842.375	9.849
C102N_PR-131	72HR_0010	854485.699	440842.375	9.895
C102N_PR-131	72HR_0025	854485.699	440842.375	9.930
C102N_PR-131	72HR_0050	854485.699	440842.375	9.953
C102N_PR-131	72HR_0100	854485.699	440842.375	9.974
C102N_PR-131	72HR_0500	854485.699	440842.375	10.021
C102N_PR-131	72HR_1000	854485.699	440842.375	10.038
C102N_PR-132	24HR_0005	855336.106	442574.317	6.344
C102N_PR-132	24HR_0010	855336.106	442574.317	6.366
C102N_PR-132	24HR_0025	855336.106	442574.317	6.397
C102N_PR-132	72HR_0005	855336.106	442574.317	6.344
C102N_PR-132	72HR_0010	855336.106	442574.317	6.366
C102N_PR-132	72HR_0025	855336.106	442574.317	6.422

C-102 Stages (ft NAVD88) - 2060

Name	Storm	Node X 0	Node Y 0	Max Water Elevation [ft]
C102N_PR-132	72HR_0050	855336.106	442574.317	6.840
C102N_PR-132	72HR_0100	855336.106	442574.317	7.298
C102N_PR-132	72HR_0500	855336.106	442574.317	8.271
C102N_PR-132	72HR_1000	855336.106	442574.317	8.548
C102N_PR-133	24HR_0005	855473.156	441074.849	9.187
C102N_PR-133	24HR_0010	855473.156	441074.849	9.222
C102N_PR-133	24HR_0025	855473.156	441074.849	9.272
C102N_PR-133	72HR_0005	855473.156	441074.849	9.223
C102N_PR-133	72HR_0010	855473.156	441074.849	9.256
C102N_PR-133	72HR_0025	855473.156	441074.849	9.293
C102N_PR-133	72HR_0050	855473.156	441074.849	9.323
C102N_PR-133	72HR_0100	855473.156	441074.849	9.353
C102N_PR-133	72HR_0500	855473.156	441074.849	9.425
C102N_PR-133	72HR_1000	855473.156	441074.849	9.453
C102N_PR-134	24HR_0005	855709.689	441903.959	6.263
C102N_PR-134	24HR_0010	855709.689	441903.959	6.315
C102N_PR-134	24HR_0025	855709.689	441903.959	6.385
C102N_PR-134	72HR_0005	855709.689	441903.959	6.315
C102N_PR-134	72HR_0010	855709.689	441903.959	6.362
C102N_PR-134	72HR_0025	855709.689	441903.959	6.446
C102N_PR-134	72HR_0050	855709.689	441903.959	6.842
C102N_PR-134	72HR_0100	855709.689	441903.959	7.298
C102N_PR-134	72HR_0500	855709.689	441903.959	8.271
C102N_PR-134	72HR_1000	855709.689	441903.959	8.548
C102N_PR-135	24HR_0005	855969.589	439112.386	8.509
C102N_PR-135	24HR_0010	855969.589	439112.386	8.560
C102N_PR-135	24HR_0025	855969.589	439112.386	8.606
C102N_PR-135	72HR_0005	855969.589	439112.386	8.565
C102N_PR-135	72HR_0010	855969.589	439112.386	8.605
C102N_PR-135	72HR_0025	855969.589	439112.386	8.652
C102N_PR-135	72HR_0050	855969.589	439112.386	8.684
C102N_PR-135	72HR_0100	855969.589	439112.386	8.715
C102N_PR-135	72HR_0500	855969.589	439112.386	8.776
C102N_PR-135	72HR_1000	855969.589	439112.386	8.798
C102N_PR-136	24HR_0005	856834.565	440656.340	5.841
C102N_PR-136	24HR_0010	856834.565	440656.340	5.874
C102N_PR-136	24HR_0025	856834.565	440656.340	5.994
C102N_PR-136	72HR_0005	856834.565	440656.340	5.839
C102N_PR-136	72HR_0010	856834.565	440656.340	5.871
C102N_PR-136	72HR_0025	856834.565	440656.340	6.354
C102N_PR-136	72HR_0050	856834.565	440656.340	6.786
C102N_PR-136	72HR_0100	856834.565	440656.340	7.268
C102N_PR-136	72HR_0500	856834.565	440656.340	8.260
C102N_PR-136	72HR_1000	856834.565	440656.340	8.539
C102N_PR-137	24HR_0005	857226.495	437870.604	7.516
C102N_PR-137	24HR_0010	857226.495	437870.604	7.590
C102N_PR-137	24HR_0025	857226.495	437870.604	7.665
C102N_PR-137	72HR_0005	857226.495	437870.604	7.522
C102N_PR-137	72HR_0010	857226.495	437870.604	7.592
C102N_PR-137	72HR_0025	857226.495	437870.604	7.660
C102N_PR-137	72HR_0050	857226.495	437870.604	7.695

C-102 Stages (ft NAVD88) - 2060

Name	Storm	Node X 0	Node Y 0	Max Water Elevation ft
C102N_PR-137	72HR_0100	857226.495	437870.604	7.724
C102N_PR-137	72HR_0500	857226.495	437870.604	7.787
C102N_PR-137	72HR_1000	857226.495	437870.604	7.864
C102_OH-021	24HR_0005	841924.649	452377.945	5.732
C102_OH-021	24HR_0010	841924.649	452377.945	6.344
C102_OH-021	24HR_0025	841924.649	452377.945	7.103
C102_OH-021	72HR_0005	841924.649	452377.945	6.419
C102_OH-021	72HR_0010	841924.649	452377.945	7.048
C102_OH-021	72HR_0025	841924.649	452377.945	7.523
C102_OH-021	72HR_0050	841924.649	452377.945	7.757
C102_OH-021	72HR_0100	841924.649	452377.945	8.326
C102_OH-021	72HR_0500	841924.649	452377.945	9.059
C102_OH-021	72HR_1000	841924.649	452377.945	9.321
C102_OH-022	24HR_0005	845919.678	453640.350	10.516
C102_OH-022	24HR_0010	845919.678	453640.350	10.610
C102_OH-022	24HR_0025	845919.678	453640.350	10.732
C102_OH-022	72HR_0005	845919.678	453640.350	10.632
C102_OH-022	72HR_0010	845919.678	453640.350	10.729
C102_OH-022	72HR_0025	845919.678	453640.350	10.826
C102_OH-022	72HR_0050	845919.678	453640.350	10.904
C102_OH-022	72HR_0100	845919.678	453640.350	10.982
C102_OH-022	72HR_0500	845919.678	453640.350	11.161
C102_OH-022	72HR_1000	845919.678	453640.350	11.219
C102_OH-023	24HR_0005	846997.226	455667.192	10.516
C102_OH-023	24HR_0010	846997.226	455667.192	10.610
C102_OH-023	24HR_0025	846997.226	455667.192	10.732
C102_OH-023	72HR_0005	846997.226	455667.192	10.631
C102_OH-023	72HR_0010	846997.226	455667.192	10.729
C102_OH-023	72HR_0025	846997.226	455667.192	10.826
C102_OH-023	72HR_0050	846997.226	455667.192	10.904
C102_OH-023	72HR_0100	846997.226	455667.192	10.983
C102_OH-023	72HR_0500	846997.226	455667.192	11.162
C102_OH-023	72HR_1000	846997.226	455667.192	11.220
C102_OH-024	24HR_0005	847471.288	454125.286	10.516
C102_OH-024	24HR_0010	847471.288	454125.286	10.610
C102_OH-024	24HR_0025	847471.288	454125.286	10.732
C102_OH-024	72HR_0005	847471.288	454125.286	10.631
C102_OH-024	72HR_0010	847471.288	454125.286	10.729
C102_OH-024	72HR_0025	847471.288	454125.286	10.826
C102_OH-024	72HR_0050	847471.288	454125.286	10.903
C102_OH-024	72HR_0100	847471.288	454125.286	10.982
C102_OH-024	72HR_0500	847471.288	454125.286	11.161
C102_OH-024	72HR_1000	847471.288	454125.286	11.220
C102N_OH-025	24HR_0005	847705.774	452376.919	10.742
C102N_OH-025	24HR_0010	847705.774	452376.919	10.784
C102N_OH-025	24HR_0025	847705.774	452376.919	10.844
C102N_OH-025	72HR_0005	847705.774	452376.919	10.787
C102N_OH-025	72HR_0010	847705.774	452376.919	10.824
C102N_OH-025	72HR_0025	847705.774	452376.919	10.869
C102N_OH-025	72HR_0050	847705.774	452376.919	10.904
C102N_OH-025	72HR_0100	847705.774	452376.919	10.984

C-102 Stages (ft NAVD88) - 2060

Name	Storm	Node X 0	Node Y 0	Max Water Elevation ft
C102N_OH-025	72HR_0500	847705.774	452376.919	11.165
C102N_OH-025	72HR_1000	847705.774	452376.919	11.223
C102N_OH-026	24HR_0005	849772.577	452701.148	10.505
C102N_OH-026	24HR_0010	849772.577	452701.148	10.588
C102N_OH-026	24HR_0025	849772.577	452701.148	10.705
C102N_OH-026	72HR_0005	849772.577	452701.148	10.609
C102N_OH-026	72HR_0010	849772.577	452701.148	10.703
C102N_OH-026	72HR_0025	849772.577	452701.148	10.796
C102N_OH-026	72HR_0050	849772.577	452701.148	10.869
C102N_OH-026	72HR_0100	849772.577	452701.148	10.947
C102N_OH-026	72HR_0500	849772.577	452701.148	11.125
C102N_OH-026	72HR_1000	849772.577	452701.148	11.185
C102N_OH-027	24HR_0005	849415.780	451748.852	10.424
C102N_OH-027	24HR_0010	849415.780	451748.852	10.461
C102N_OH-027	24HR_0025	849415.780	451748.852	10.554
C102N_OH-027	72HR_0005	849415.780	451748.852	10.462
C102N_OH-027	72HR_0010	849415.780	451748.852	10.551
C102N_OH-027	72HR_0025	849415.780	451748.852	10.641
C102N_OH-027	72HR_0050	849415.780	451748.852	10.718
C102N_OH-027	72HR_0100	849415.780	451748.852	10.795
C102N_OH-027	72HR_0500	849415.780	451748.852	10.974
C102N_OH-027	72HR_1000	849415.780	451748.852	11.036
C102_RW-012	24HR_0005	825308.524	461189.014	6.455
C102_RW-012	24HR_0010	825308.524	461189.014	6.771
C102_RW-012	24HR_0025	825308.524	461189.014	7.199
C102_RW-012	72HR_0005	825308.524	461189.014	6.748
C102_RW-012	72HR_0010	825308.524	461189.014	7.061
C102_RW-012	72HR_0025	825308.524	461189.014	7.415
C102_RW-012	72HR_0050	825308.524	461189.014	7.645
C102_RW-012	72HR_0100	825308.524	461189.014	7.905
C102_RW-012	72HR_0500	825308.524	461189.014	8.659
C102_RW-012	72HR_1000	825308.524	461189.014	8.929
C102_RW-013	24HR_0005	828722.995	462497.058	8.189
C102_RW-013	24HR_0010	828722.995	462497.058	8.269
C102_RW-013	24HR_0025	828722.995	462497.058	8.375
C102_RW-013	72HR_0005	828722.995	462497.058	8.276
C102_RW-013	72HR_0010	828722.995	462497.058	8.368
C102_RW-013	72HR_0025	828722.995	462497.058	8.478
C102_RW-013	72HR_0050	828722.995	462497.058	8.562
C102_RW-013	72HR_0100	828722.995	462497.058	8.639
C102_RW-013	72HR_0500	828722.995	462497.058	8.936
C102_RW-013	72HR_1000	828722.995	462497.058	9.058
C102_RW-014	24HR_0005	828659.894	460034.322	7.874
C102_RW-014	24HR_0010	828659.894	460034.322	7.940
C102_RW-014	24HR_0025	828659.894	460034.322	8.029
C102_RW-014	72HR_0005	828659.894	460034.322	7.946
C102_RW-014	72HR_0010	828659.894	460034.322	8.023
C102_RW-014	72HR_0025	828659.894	460034.322	8.121
C102_RW-014	72HR_0050	828659.894	460034.322	8.392
C102_RW-014	72HR_0100	828659.894	460034.322	8.558
C102_RW-014	72HR_0500	828659.894	460034.322	8.933

C-102 Stages (ft NAVD88) - 2060

Name	Storm	Node X 0	Node Y 0	Max Water Elevation [ft]
C102_RW-014	72HR_1000	828659.894	460034.322	9.054
C102_RW-015	24HR_0005	831026.741	460340.535	7.874
C102_RW-015	24HR_0010	831026.741	460340.535	7.940
C102_RW-015	24HR_0025	831026.741	460340.535	8.028
C102_RW-015	72HR_0005	831026.741	460340.535	7.946
C102_RW-015	72HR_0010	831026.741	460340.535	8.023
C102_RW-015	72HR_0025	831026.741	460340.535	8.120
C102_RW-015	72HR_0050	831026.741	460340.535	8.392
C102_RW-015	72HR_0100	831026.741	460340.535	8.558
C102_RW-015	72HR_0500	831026.741	460340.535	8.935
C102_RW-015	72HR_1000	831026.741	460340.535	9.057
C102_RW-016	24HR_0005	831796.991	463681.934	8.189
C102_RW-016	24HR_0010	831796.991	463681.934	8.269
C102_RW-016	24HR_0025	831796.991	463681.934	8.376
C102_RW-016	72HR_0005	831796.991	463681.934	8.277
C102_RW-016	72HR_0010	831796.991	463681.934	8.369
C102_RW-016	72HR_0025	831796.991	463681.934	8.480
C102_RW-016	72HR_0050	831796.991	463681.934	8.565
C102_RW-016	72HR_0100	831796.991	463681.934	8.644
C102_RW-016	72HR_0500	831796.991	463681.934	8.937
C102_RW-016	72HR_1000	831796.991	463681.934	9.059
C102_RW-017	24HR_0005	833721.331	459787.473	8.471
C102_RW-017	24HR_0010	833721.331	459787.473	8.517
C102_RW-017	24HR_0025	833721.331	459787.473	8.584
C102_RW-017	72HR_0005	833721.331	459787.473	8.533
C102_RW-017	72HR_0010	833721.331	459787.473	8.575
C102_RW-017	72HR_0025	833721.331	459787.473	8.676
C102_RW-017	72HR_0050	833721.331	459787.473	8.759
C102_RW-017	72HR_0100	833721.331	459787.473	8.849
C102_RW-017	72HR_0500	833721.331	459787.473	9.046
C102_RW-017	72HR_1000	833721.331	459787.473	9.140
C102_RW-018	24HR_0005	834667.036	463532.234	8.831
C102_RW-018	24HR_0010	834667.036	463532.234	8.875
C102_RW-018	24HR_0025	834667.036	463532.234	8.938
C102_RW-018	72HR_0005	834667.036	463532.234	8.890
C102_RW-018	72HR_0010	834667.036	463532.234	8.935
C102_RW-018	72HR_0025	834667.036	463532.234	8.985
C102_RW-018	72HR_0050	834667.036	463532.234	9.022
C102_RW-018	72HR_0100	834667.036	463532.234	9.061
C102_RW-018	72HR_0500	834667.036	463532.234	9.154
C102_RW-018	72HR_1000	834667.036	463532.234	9.190
C102_RW-019	24HR_0005	833897.945	462339.861	8.597
C102_RW-019	24HR_0010	833897.945	462339.861	8.618
C102_RW-019	24HR_0025	833897.945	462339.861	8.635
C102_RW-019	72HR_0005	833897.945	462339.861	8.596
C102_RW-019	72HR_0010	833897.945	462339.861	8.620
C102_RW-019	72HR_0025	833897.945	462339.861	8.689
C102_RW-019	72HR_0050	833897.945	462339.861	8.768
C102_RW-019	72HR_0100	833897.945	462339.861	8.855
C102_RW-019	72HR_0500	833897.945	462339.861	9.051
C102_RW-019	72HR_1000	833897.945	462339.861	9.142

C-102 Stages (ft NAVD88) - 2060

Name	Storm	Node X 0	Node Y 0	Max Water Elevation [ft]
C102_RW-021	24HR_0005	836859.975	463890.179	9.388
C102_RW-021	24HR_0010	836859.975	463890.179	9.431
C102_RW-021	24HR_0025	836859.975	463890.179	9.490
C102_RW-021	72HR_0005	836859.975	463890.179	9.450
C102_RW-021	72HR_0010	836859.975	463890.179	9.489
C102_RW-021	72HR_0025	836859.975	463890.179	9.530
C102_RW-021	72HR_0050	836859.975	463890.179	9.562
C102_RW-021	72HR_0100	836859.975	463890.179	9.594
C102_RW-021	72HR_0500	836859.975	463890.179	9.671
C102_RW-021	72HR_1000	836859.975	463890.179	9.701
C102_RW-022	24HR_0005	837879.212	463139.469	10.115
C102_RW-022	24HR_0010	837879.212	463139.469	10.163
C102_RW-022	24HR_0025	837879.212	463139.469	10.230
C102_RW-022	72HR_0005	837879.212	463139.469	10.173
C102_RW-022	72HR_0010	837879.212	463139.469	10.230
C102_RW-022	72HR_0025	837879.212	463139.469	10.298
C102_RW-022	72HR_0050	837879.212	463139.469	10.348
C102_RW-022	72HR_0100	837879.212	463139.469	10.396
C102_RW-022	72HR_0500	837879.212	463139.469	10.503
C102_RW-022	72HR_1000	837879.212	463139.469	10.540
C102_RW-023	24HR_0005	837896.690	460538.024	9.629
C102_RW-023	24HR_0010	837896.690	460538.024	9.658
C102_RW-023	24HR_0025	837896.690	460538.024	9.699
C102_RW-023	72HR_0005	837896.690	460538.024	9.664
C102_RW-023	72HR_0010	837896.690	460538.024	9.698
C102_RW-023	72HR_0025	837896.690	460538.024	9.737
C102_RW-023	72HR_0050	837896.690	460538.024	9.763
C102_RW-023	72HR_0100	837896.690	460538.024	9.788
C102_RW-023	72HR_0500	837896.690	460538.024	9.846
C102_RW-023	72HR_1000	837896.690	460538.024	9.865
C102_RW-051	24HR_0005	832740.459	457605.638	7.319
C102_RW-051	24HR_0010	832740.459	457605.638	7.392
C102_RW-051	24HR_0025	832740.459	457605.638	7.514
C102_RW-051	72HR_0005	832740.459	457605.638	7.397
C102_RW-051	72HR_0010	832740.459	457605.638	7.476
C102_RW-051	72HR_0025	832740.459	457605.638	8.109
C102_RW-051	72HR_0050	832740.459	457605.638	8.391
C102_RW-051	72HR_0100	832740.459	457605.638	8.557
C102_RW-051	72HR_0500	832740.459	457605.638	8.938
C102_RW-051	72HR_1000	832740.459	457605.638	9.062
C102_RW-052	24HR_0005	831905.027	455389.966	6.711
C102_RW-052	24HR_0010	831905.027	455389.966	6.762
C102_RW-052	24HR_0025	831905.027	455389.966	7.500
C102_RW-052	72HR_0005	831905.027	455389.966	6.831
C102_RW-052	72HR_0010	831905.027	455389.966	7.450
C102_RW-052	72HR_0025	831905.027	455389.966	8.108
C102_RW-052	72HR_0050	831905.027	455389.966	8.390
C102_RW-052	72HR_0100	831905.027	455389.966	8.556
C102_RW-052	72HR_0500	831905.027	455389.966	8.936
C102_RW-052	72HR_1000	831905.027	455389.966	9.060
C102_RW-053	24HR_0005	835939.620	457006.040	8.293

C-102 Stages (ft NAVD88) - 2060

Name	Storm	Node X 0	Node Y 0	Max Water Elevation [ft]
C102_RW-053	24HR_0010	835939.620	457006.040	8.398
C102_RW-053	24HR_0025	835939.620	457006.040	8.535
C102_RW-053	72HR_0005	835939.620	457006.040	8.431
C102_RW-053	72HR_0010	835939.620	457006.040	8.537
C102_RW-053	72HR_0025	835939.620	457006.040	8.654
C102_RW-053	72HR_0050	835939.620	457006.040	8.738
C102_RW-053	72HR_0100	835939.620	457006.040	8.829
C102_RW-053	72HR_0500	835939.620	457006.040	9.033
C102_RW-053	72HR_1000	835939.620	457006.040	9.137
C102_RW-054	24HR_0005	839481.895	455301.458	6.882
C102_RW-054	24HR_0010	839481.895	455301.458	7.165
C102_RW-054	24HR_0025	839481.895	455301.458	7.608
C102_RW-054	72HR_0005	839481.895	455301.458	7.209
C102_RW-054	72HR_0010	839481.895	455301.458	7.573
C102_RW-054	72HR_0025	839481.895	455301.458	8.110
C102_RW-054	72HR_0050	839481.895	455301.458	8.393
C102_RW-054	72HR_0100	839481.895	455301.458	8.561
C102_RW-054	72HR_0500	839481.895	455301.458	8.965
C102_RW-054	72HR_1000	839481.895	455301.458	9.100
C102_RW-055	24HR_0005	839716.609	457753.248	8.629
C102_RW-055	24HR_0010	839716.609	457753.248	8.674
C102_RW-055	24HR_0025	839716.609	457753.248	8.741
C102_RW-055	72HR_0005	839716.609	457753.248	8.687
C102_RW-055	72HR_0010	839716.609	457753.248	8.731
C102_RW-055	72HR_0025	839716.609	457753.248	8.772
C102_RW-055	72HR_0050	839716.609	457753.248	8.817
C102_RW-055	72HR_0100	839716.609	457753.248	8.884
C102_RW-055	72HR_0500	839716.609	457753.248	9.089
C102_RW-055	72HR_1000	839716.609	457753.248	9.167
C102_RW-060	24HR_0005	841937.294	457072.440	10.516
C102_RW-060	24HR_0010	841937.294	457072.440	10.610
C102_RW-060	24HR_0025	841937.294	457072.440	10.732
C102_RW-060	72HR_0005	841937.294	457072.440	10.632
C102_RW-060	72HR_0010	841937.294	457072.440	10.730
C102_RW-060	72HR_0025	841937.294	457072.440	10.827
C102_RW-060	72HR_0050	841937.294	457072.440	10.904
C102_RW-060	72HR_0100	841937.294	457072.440	10.984
C102_RW-060	72HR_0500	841937.294	457072.440	11.163
C102_RW-060	72HR_1000	841937.294	457072.440	11.221
C102_RW-061	24HR_0005	839747.886	455374.150	7.319
C102_RW-061	24HR_0010	839747.886	455374.150	7.364
C102_RW-061	24HR_0025	839747.886	455374.150	7.450
C102_RW-061	72HR_0005	839747.886	455374.150	7.366
C102_RW-061	72HR_0010	839747.886	455374.150	7.400
C102_RW-061	72HR_0025	839747.886	455374.150	8.069
C102_RW-061	72HR_0050	839747.886	455374.150	8.355
C102_RW-061	72HR_0100	839747.886	455374.150	8.509
C102_RW-061	72HR_0500	839747.886	455374.150	9.054
C102_RW-061	72HR_1000	839747.886	455374.150	9.311
C102_RW-062	24HR_0005	843539.476	458604.640	10.516
C102_RW-062	24HR_0010	843539.476	458604.640	10.610

C-102 Stages (ft NAVD88) - 2060

Name	Storm	Node X 0	Node Y 0	Max Water Elevation ft
C102_RW-062	24HR_0025	843539.476	458604.640	10.732
C102_RW-062	72HR_0005	843539.476	458604.640	10.632
C102_RW-062	72HR_0010	843539.476	458604.640	10.730
C102_RW-062	72HR_0025	843539.476	458604.640	10.827
C102_RW-062	72HR_0050	843539.476	458604.640	10.904
C102_RW-062	72HR_0100	843539.476	458604.640	10.983
C102_RW-062	72HR_0500	843539.476	458604.640	11.163
C102_RW-062	72HR_1000	843539.476	458604.640	11.221
C102_RW-063	24HR_0005	843457.227	457554.716	10.516
C102_RW-063	24HR_0010	843457.227	457554.716	10.610
C102_RW-063	24HR_0025	843457.227	457554.716	10.732
C102_RW-063	72HR_0005	843457.227	457554.716	10.632
C102_RW-063	72HR_0010	843457.227	457554.716	10.730
C102_RW-063	72HR_0025	843457.227	457554.716	10.827
C102_RW-063	72HR_0050	843457.227	457554.716	10.904
C102_RW-063	72HR_0100	843457.227	457554.716	10.984
C102_RW-063	72HR_0500	843457.227	457554.716	11.163
C102_RW-063	72HR_1000	843457.227	457554.716	11.221
C102_RW-064	24HR_0005	843434.904	456759.276	10.516
C102_RW-064	24HR_0010	843434.904	456759.276	10.610
C102_RW-064	24HR_0025	843434.904	456759.276	10.732
C102_RW-064	72HR_0005	843434.904	456759.276	10.632
C102_RW-064	72HR_0010	843434.904	456759.276	10.730
C102_RW-064	72HR_0025	843434.904	456759.276	10.827
C102_RW-064	72HR_0050	843434.904	456759.276	10.904
C102_RW-064	72HR_0100	843434.904	456759.276	10.983
C102_RW-064	72HR_0500	843434.904	456759.276	11.162
C102_RW-064	72HR_1000	843434.904	456759.276	11.220
C102_RW-065	24HR_0005	845882.073	457666.029	10.516
C102_RW-065	24HR_0010	845882.073	457666.029	10.610
C102_RW-065	24HR_0025	845882.073	457666.029	10.732
C102_RW-065	72HR_0005	845882.073	457666.029	10.632
C102_RW-065	72HR_0010	845882.073	457666.029	10.730
C102_RW-065	72HR_0025	845882.073	457666.029	10.827
C102_RW-065	72HR_0050	845882.073	457666.029	10.904
C102_RW-065	72HR_0100	845882.073	457666.029	10.983
C102_RW-065	72HR_0500	845882.073	457666.029	11.163
C102_RW-065	72HR_1000	845882.073	457666.029	11.221
C102_RW-112	24HR_0005	817302.267	454918.720	6.479
C102_RW-112	24HR_0010	817302.267	454918.720	6.790
C102_RW-112	24HR_0025	817302.267	454918.720	7.201
C102_RW-112	72HR_0005	817302.267	454918.720	6.742
C102_RW-112	72HR_0010	817302.267	454918.720	7.061
C102_RW-112	72HR_0025	817302.267	454918.720	7.415
C102_RW-112	72HR_0050	817302.267	454918.720	7.645
C102_RW-112	72HR_0100	817302.267	454918.720	7.905
C102_RW-112	72HR_0500	817302.267	454918.720	8.659
C102_RW-112	72HR_1000	817302.267	454918.720	8.930
C102_RW-113	24HR_0005	817933.849	450332.868	6.701
C102_RW-113	24HR_0010	817933.849	450332.868	6.790
C102_RW-113	24HR_0025	817933.849	450332.868	7.201

C-102 Stages (ft NAVD88) - 2060

Name	Storm	Node X 0	Node Y 0	Max Water Elevation [ft]
C102_RW-113	72HR_0005	817933.849	450332.868	6.762
C102_RW-113	72HR_0010	817933.849	450332.868	7.061
C102_RW-113	72HR_0025	817933.849	450332.868	7.415
C102_RW-113	72HR_0050	817933.849	450332.868	7.645
C102_RW-113	72HR_0100	817933.849	450332.868	7.905
C102_RW-113	72HR_0500	817933.849	450332.868	8.659
C102_RW-113	72HR_1000	817933.849	450332.868	8.930
C102_RW-114	24HR_0005	819549.359	455150.598	7.073
C102_RW-114	24HR_0010	819549.359	455150.598	7.142
C102_RW-114	24HR_0025	819549.359	455150.598	7.271
C102_RW-114	72HR_0005	819549.359	455150.598	7.147
C102_RW-114	72HR_0010	819549.359	455150.598	7.255
C102_RW-114	72HR_0025	819549.359	455150.598	7.415
C102_RW-114	72HR_0050	819549.359	455150.598	7.645
C102_RW-114	72HR_0100	819549.359	455150.598	7.905
C102_RW-114	72HR_0500	819549.359	455150.598	8.659
C102_RW-114	72HR_1000	819549.359	455150.598	8.930
C102_RW-115	24HR_0005	820032.639	453737.610	7.074
C102_RW-115	24HR_0010	820032.639	453737.610	7.146
C102_RW-115	24HR_0025	820032.639	453737.610	7.276
C102_RW-115	72HR_0005	820032.639	453737.610	7.151
C102_RW-115	72HR_0010	820032.639	453737.610	7.260
C102_RW-115	72HR_0025	820032.639	453737.610	7.415
C102_RW-115	72HR_0050	820032.639	453737.610	7.645
C102_RW-115	72HR_0100	820032.639	453737.610	7.905
C102_RW-115	72HR_0500	820032.639	453737.610	8.659
C102_RW-115	72HR_1000	820032.639	453737.610	8.930
C102_RW-116	24HR_0005	822110.224	453343.329	7.070
C102_RW-116	24HR_0010	822110.224	453343.329	7.141
C102_RW-116	24HR_0025	822110.224	453343.329	7.276
C102_RW-116	72HR_0005	822110.224	453343.329	7.146
C102_RW-116	72HR_0010	822110.224	453343.329	7.260
C102_RW-116	72HR_0025	822110.224	453343.329	7.415
C102_RW-116	72HR_0050	822110.224	453343.329	7.645
C102_RW-116	72HR_0100	822110.224	453343.329	7.905
C102_RW-116	72HR_0500	822110.224	453343.329	8.659
C102_RW-116	72HR_1000	822110.224	453343.329	8.930
C102_RW-117	24HR_0005	820881.288	450248.226	7.159
C102_RW-117	24HR_0010	820881.288	450248.226	7.255
C102_RW-117	24HR_0025	820881.288	450248.226	7.365
C102_RW-117	72HR_0005	820881.288	450248.226	7.260
C102_RW-117	72HR_0010	820881.288	450248.226	7.351
C102_RW-117	72HR_0025	820881.288	450248.226	7.471
C102_RW-117	72HR_0050	820881.288	450248.226	7.645
C102_RW-117	72HR_0100	820881.288	450248.226	7.905
C102_RW-117	72HR_0500	820881.288	450248.226	8.659
C102_RW-117	72HR_1000	820881.288	450248.226	8.930
C102_RW-121	24HR_0005	823860.914	449195.117	7.554
C102_RW-121	24HR_0010	823860.914	449195.117	7.598
C102_RW-121	24HR_0025	823860.914	449195.117	7.661
C102_RW-121	72HR_0005	823860.914	449195.117	7.611

C-102 Stages (ft NAVD88) - 2060

Name	Storm	Node X 0	Node Y 0	Max Water Elevation [ft]
C102_RW-121	72HR_0010	823860.914	449195.117	7.662
C102_RW-121	72HR_0025	823860.914	449195.117	7.714
C102_RW-121	72HR_0050	823860.914	449195.117	7.744
C102_RW-121	72HR_0100	823860.914	449195.117	7.904
C102_RW-121	72HR_0500	823860.914	449195.117	8.659
C102_RW-121	72HR_1000	823860.914	449195.117	8.930
C102_RW-122	24HR_0005	826529.277	449263.634	7.569
C102_RW-122	24HR_0010	826529.277	449263.634	7.616
C102_RW-122	24HR_0025	826529.277	449263.634	7.681
C102_RW-122	72HR_0005	826529.277	449263.634	7.628
C102_RW-122	72HR_0010	826529.277	449263.634	7.680
C102_RW-122	72HR_0025	826529.277	449263.634	7.734
C102_RW-122	72HR_0050	826529.277	449263.634	7.767
C102_RW-122	72HR_0100	826529.277	449263.634	7.904
C102_RW-122	72HR_0500	826529.277	449263.634	8.659
C102_RW-122	72HR_1000	826529.277	449263.634	8.930
C102_C-131	24HR_0005	832134.455	454852.704	6.021
C102_C-131	24HR_0010	832134.455	454852.704	6.732
C102_C-131	24HR_0025	832134.455	454852.704	7.499
C102_C-131	72HR_0005	832134.455	454852.704	6.817
C102_C-131	72HR_0010	832134.455	454852.704	7.449
C102_C-131	72HR_0025	832134.455	454852.704	8.108
C102_C-131	72HR_0050	832134.455	454852.704	8.390
C102_C-131	72HR_0100	832134.455	454852.704	8.556
C102_C-131	72HR_0500	832134.455	454852.704	8.936
C102_C-131	72HR_1000	832134.455	454852.704	9.060
C102_RW-132	24HR_0005	833086.959	454264.969	6.115
C102_RW-132	24HR_0010	833086.959	454264.969	6.732
C102_RW-132	24HR_0025	833086.959	454264.969	7.499
C102_RW-132	72HR_0005	833086.959	454264.969	6.817
C102_RW-132	72HR_0010	833086.959	454264.969	7.449
C102_RW-132	72HR_0025	833086.959	454264.969	8.108
C102_RW-132	72HR_0050	833086.959	454264.969	8.390
C102_RW-132	72HR_0100	833086.959	454264.969	8.556
C102_RW-132	72HR_0500	833086.959	454264.969	8.936
C102_RW-132	72HR_1000	833086.959	454264.969	9.060
C102_RW-133	24HR_0005	835066.681	454305.457	6.574
C102_RW-133	24HR_0010	835066.681	454305.457	6.701
C102_RW-133	24HR_0025	835066.681	454305.457	7.478
C102_RW-133	72HR_0005	835066.681	454305.457	6.784
C102_RW-133	72HR_0010	835066.681	454305.457	7.427
C102_RW-133	72HR_0025	835066.681	454305.457	8.090
C102_RW-133	72HR_0050	835066.681	454305.457	8.375
C102_RW-133	72HR_0100	835066.681	454305.457	8.537
C102_RW-133	72HR_0500	835066.681	454305.457	9.018
C102_RW-133	72HR_1000	835066.681	454305.457	9.214
C102_RW-134	24HR_0005	837490.084	454430.569	5.983
C102_RW-134	24HR_0010	837490.084	454430.569	6.701
C102_RW-134	24HR_0025	837490.084	454430.569	7.478
C102_RW-134	72HR_0005	837490.084	454430.569	6.784
C102_RW-134	72HR_0010	837490.084	454430.569	7.427

C-102 Stages (ft NAVD88) - 2060

Name	Storm	Node X 0	Node Y 0	Max Water Elevation
C102_RW-134	72HR_0025	837490.084	454430.569	8.090
C102_RW-134	72HR_0050	837490.084	454430.569	8.375
C102_RW-134	72HR_0100	837490.084	454430.569	8.537
C102_RW-134	72HR_0500	837490.084	454430.569	9.018
C102_RW-134	72HR_1000	837490.084	454430.569	9.214
C102_RW-135	24HR_0005	830705.267	452147.123	7.787
C102_RW-135	24HR_0010	830705.267	452147.123	8.002
C102_RW-135	24HR_0025	830705.267	452147.123	8.153
C102_RW-135	72HR_0005	830705.267	452147.123	8.023
C102_RW-135	72HR_0010	830705.267	452147.123	8.146
C102_RW-135	72HR_0025	830705.267	452147.123	8.258
C102_RW-135	72HR_0050	830705.267	452147.123	8.370
C102_RW-135	72HR_0100	830705.267	452147.123	8.493
C102_RW-135	72HR_0500	830705.267	452147.123	8.744
C102_RW-135	72HR_1000	830705.267	452147.123	8.929
C102_RW-136	24HR_0005	834945.824	452113.496	7.787
C102_RW-136	24HR_0010	834945.824	452113.496	8.002
C102_RW-136	24HR_0025	834945.824	452113.496	8.153
C102_RW-136	72HR_0005	834945.824	452113.496	8.023
C102_RW-136	72HR_0010	834945.824	452113.496	8.146
C102_RW-136	72HR_0025	834945.824	452113.496	8.262
C102_RW-136	72HR_0050	834945.824	452113.496	8.372
C102_RW-136	72HR_0100	834945.824	452113.496	8.498
C102_RW-136	72HR_0500	834945.824	452113.496	8.760
C102_RW-136	72HR_1000	834945.824	452113.496	8.929
C102_RW-137	24HR_0005	828728.848	448544.743	8.770
C102_RW-137	24HR_0010	828728.848	448544.743	8.820
C102_RW-137	24HR_0025	828728.848	448544.743	8.891
C102_RW-137	72HR_0005	828728.848	448544.743	8.832
C102_RW-137	72HR_0010	828728.848	448544.743	8.891
C102_RW-137	72HR_0025	828728.848	448544.743	8.956
C102_RW-137	72HR_0050	828728.848	448544.743	9.002
C102_RW-137	72HR_0100	828728.848	448544.743	9.050
C102_RW-137	72HR_0500	828728.848	448544.743	9.162
C102_RW-137	72HR_1000	828728.848	448544.743	9.206
C102_RW-138	24HR_0005	832609.790	449574.611	9.318
C102_RW-138	24HR_0010	832609.790	449574.611	9.359
C102_RW-138	24HR_0025	832609.790	449574.611	9.417
C102_RW-138	72HR_0005	832609.790	449574.611	9.373
C102_RW-138	72HR_0010	832609.790	449574.611	9.418
C102_RW-138	72HR_0025	832609.790	449574.611	9.466
C102_RW-138	72HR_0050	832609.790	449574.611	9.501
C102_RW-138	72HR_0100	832609.790	449574.611	9.536
C102_RW-138	72HR_0500	832609.790	449574.611	9.621
C102_RW-138	72HR_1000	832609.790	449574.611	9.654
C102_RW-230	24HR_0005	825200.883	445455.474	7.404
C102_RW-230	24HR_0010	825200.883	445455.474	7.484
C102_RW-230	24HR_0025	825200.883	445455.474	7.576
C102_RW-230	72HR_0005	825200.883	445455.474	7.487
C102_RW-230	72HR_0010	825200.883	445455.474	7.565
C102_RW-230	72HR_0025	825200.883	445455.474	7.656

C-102 Stages (ft NAVD88) - 2060

Name	Storm	Node X 0	Node Y 0	Max Water Elevation [ft]
C102_RW-230	72HR_0050	825200.883	445455.474	7.726
C102_RW-230	72HR_0100	825200.883	445455.474	7.904
C102_RW-230	72HR_0500	825200.883	445455.474	8.659
C102_RW-230	72HR_1000	825200.883	445455.474	8.930
C102_RW-240	24HR_0005	827358.073	446235.643	7.596
C102_RW-240	24HR_0010	827358.073	446235.643	7.645
C102_RW-240	24HR_0025	827358.073	446235.643	7.709
C102_RW-240	72HR_0005	827358.073	446235.643	7.640
C102_RW-240	72HR_0010	827358.073	446235.643	7.691
C102_RW-240	72HR_0025	827358.073	446235.643	7.754
C102_RW-240	72HR_0050	827358.073	446235.643	7.801
C102_RW-240	72HR_0100	827358.073	446235.643	7.904
C102_RW-240	72HR_0500	827358.073	446235.643	8.659
C102_RW-240	72HR_1000	827358.073	446235.643	8.930
C102_RW-250	24HR_0005	823220.360	443712.509	7.418
C102_RW-250	24HR_0010	823220.360	443712.509	7.500
C102_RW-250	24HR_0025	823220.360	443712.509	7.595
C102_RW-250	72HR_0005	823220.360	443712.509	7.504
C102_RW-250	72HR_0010	823220.360	443712.509	7.584
C102_RW-250	72HR_0025	823220.360	443712.509	7.675
C102_RW-250	72HR_0050	823220.360	443712.509	7.744
C102_RW-250	72HR_0100	823220.360	443712.509	7.904
C102_RW-250	72HR_0500	823220.360	443712.509	8.659
C102_RW-250	72HR_1000	823220.360	443712.509	8.930
C102_RW-260	24HR_0005	827739.451	443527.952	7.432
C102_RW-260	24HR_0010	827739.451	443527.952	7.519
C102_RW-260	24HR_0025	827739.451	443527.952	7.612
C102_RW-260	72HR_0005	827739.451	443527.952	7.526
C102_RW-260	72HR_0010	827739.451	443527.952	7.605
C102_RW-260	72HR_0025	827739.451	443527.952	7.704
C102_RW-260	72HR_0050	827739.451	443527.952	7.780
C102_RW-260	72HR_0100	827739.451	443527.952	7.904
C102_RW-260	72HR_0500	827739.451	443527.952	8.659
C102_RW-260	72HR_1000	827739.451	443527.952	8.930
C102_SP-011	24HR_0005	840318.639	454003.173	5.753
C102_SP-011	24HR_0010	840318.639	454003.173	6.658
C102_SP-011	24HR_0025	840318.639	454003.173	7.447
C102_SP-011	72HR_0005	840318.639	454003.173	6.736
C102_SP-011	72HR_0010	840318.639	454003.173	7.396
C102_SP-011	72HR_0025	840318.639	454003.173	8.068
C102_SP-011	72HR_0050	840318.639	454003.173	8.355
C102_SP-011	72HR_0100	840318.639	454003.173	8.508
C102_SP-011	72HR_0500	840318.639	454003.173	9.055
C102_SP-011	72HR_1000	840318.639	454003.173	9.313
C102_SP-012	24HR_0005	837899.834	452745.327	9.978
C102_SP-012	24HR_0010	837899.834	452745.327	10.006
C102_SP-012	24HR_0025	837899.834	452745.327	10.045
C102_SP-012	72HR_0005	837899.834	452745.327	10.000
C102_SP-012	72HR_0010	837899.834	452745.327	10.025
C102_SP-012	72HR_0025	837899.834	452745.327	10.055
C102_SP-012	72HR_0050	837899.834	452745.327	10.077

C-102 Stages (ft NAVD88) - 2060

Name	Storm	Node X 0	Node Y 0	Max Water Elevation [ft]
C102_SP-012	72HR_0100	837899.834	452745.327	10.100
C102_SP-012	72HR_0500	837899.834	452745.327	10.152
C102_SP-012	72HR_1000	837899.834	452745.327	10.173
C102_SP-013	24HR_0005	838507.613	453233.548	10.659
C102_SP-013	24HR_0010	838507.613	453233.548	10.750
C102_SP-013	24HR_0025	838507.613	453233.548	10.798
C102_SP-013	72HR_0005	838507.613	453233.548	10.754
C102_SP-013	72HR_0010	838507.613	453233.548	10.806
C102_SP-013	72HR_0025	838507.613	453233.548	10.863
C102_SP-013	72HR_0050	838507.613	453233.548	10.907
C102_SP-013	72HR_0100	838507.613	453233.548	10.947
C102_SP-013	72HR_0500	838507.613	453233.548	10.997
C102_SP-013	72HR_1000	838507.613	453233.548	11.014
C102_SP-014	24HR_0005	838462.950	452682.067	10.544
C102_SP-014	24HR_0010	838462.950	452682.067	10.574
C102_SP-014	24HR_0025	838462.950	452682.067	10.625
C102_SP-014	72HR_0005	838462.950	452682.067	10.589
C102_SP-014	72HR_0010	838462.950	452682.067	10.635
C102_SP-014	72HR_0025	838462.950	452682.067	10.680
C102_SP-014	72HR_0050	838462.950	452682.067	10.707
C102_SP-014	72HR_0100	838462.950	452682.067	10.727
C102_SP-014	72HR_0500	838462.950	452682.067	10.767
C102_SP-014	72HR_1000	838462.950	452682.067	10.782
C102_SP-015	24HR_0005	839341.979	453232.362	10.303
C102_SP-015	24HR_0010	839341.979	453232.362	10.328
C102_SP-015	24HR_0025	839341.979	453232.362	10.353
C102_SP-015	72HR_0005	839341.979	453232.362	10.334
C102_SP-015	72HR_0010	839341.979	453232.362	10.350
C102_SP-015	72HR_0025	839341.979	453232.362	10.387
C102_SP-015	72HR_0050	839341.979	453232.362	10.422
C102_SP-015	72HR_0100	839341.979	453232.362	10.454
C102_SP-015	72HR_0500	839341.979	453232.362	10.504
C102_SP-015	72HR_1000	839341.979	453232.362	10.522
C102_SP-016	24HR_0005	839371.710	452336.146	8.981
C102_SP-016	24HR_0010	839371.710	452336.146	9.014
C102_SP-016	24HR_0025	839371.710	452336.146	9.064
C102_SP-016	72HR_0005	839371.710	452336.146	9.022
C102_SP-016	72HR_0010	839371.710	452336.146	9.062
C102_SP-016	72HR_0025	839371.710	452336.146	9.115
C102_SP-016	72HR_0050	839371.710	452336.146	9.158
C102_SP-016	72HR_0100	839371.710	452336.146	9.199
C102_SP-016	72HR_0500	839371.710	452336.146	9.283
C102_SP-016	72HR_1000	839371.710	452336.146	9.341
C102_SP-017	24HR_0005	840389.911	453268.957	6.340
C102_SP-017	24HR_0010	840389.911	453268.957	6.592
C102_SP-017	24HR_0025	840389.911	453268.957	7.357
C102_SP-017	72HR_0005	840389.911	453268.957	6.656
C102_SP-017	72HR_0010	840389.911	453268.957	7.302
C102_SP-017	72HR_0025	840389.911	453268.957	7.990
C102_SP-017	72HR_0050	840389.911	453268.957	8.287
C102_SP-017	72HR_0100	840389.911	453268.957	8.471

C-102 Stages (ft NAVD88) - 2060

Name	Storm	Node X 0	Node Y 0	Max Water Elevation
C102_SP-017	72HR_0500	840389.911	453268.957	9.056
C102_SP-017	72HR_1000	840389.911	453268.957	9.313
C102_SP-018	24HR_0005	840601.662	452616.217	6.545
C102_SP-018	24HR_0010	840601.662	452616.217	6.570
C102_SP-018	24HR_0025	840601.662	452616.217	7.357
C102_SP-018	72HR_0005	840601.662	452616.217	6.606
C102_SP-018	72HR_0010	840601.662	452616.217	7.302
C102_SP-018	72HR_0025	840601.662	452616.217	7.990
C102_SP-018	72HR_0050	840601.662	452616.217	8.283
C102_SP-018	72HR_0100	840601.662	452616.217	8.448
C102_SP-018	72HR_0500	840601.662	452616.217	9.064
C102_SP-018	72HR_1000	840601.662	452616.217	9.325
C102_SP-021	24HR_0005	839213.904	450959.869	6.315
C102_SP-021	24HR_0010	839213.904	450959.869	6.612
C102_SP-021	24HR_0025	839213.904	450959.869	7.369
C102_SP-021	72HR_0005	839213.904	450959.869	6.675
C102_SP-021	72HR_0010	839213.904	450959.869	7.315
C102_SP-021	72HR_0025	839213.904	450959.869	7.996
C102_SP-021	72HR_0050	839213.904	450959.869	8.292
C102_SP-021	72HR_0100	839213.904	450959.869	8.469
C102_SP-021	72HR_0500	839213.904	450959.869	9.077
C102_SP-021	72HR_1000	839213.904	450959.869	9.340
C102_SP-022	24HR_0005	839903.055	451034.586	6.266
C102_SP-022	24HR_0010	839903.055	451034.586	6.602
C102_SP-022	24HR_0025	839903.055	451034.586	7.369
C102_SP-022	72HR_0005	839903.055	451034.586	6.670
C102_SP-022	72HR_0010	839903.055	451034.586	7.314
C102_SP-022	72HR_0025	839903.055	451034.586	7.996
C102_SP-022	72HR_0050	839903.055	451034.586	8.292
C102_SP-022	72HR_0100	839903.055	451034.586	8.469
C102_SP-022	72HR_0500	839903.055	451034.586	9.077
C102_SP-022	72HR_1000	839903.055	451034.586	9.340
C102_SP-023	24HR_0005	840299.938	451087.301	6.192
C102_SP-023	24HR_0010	840299.938	451087.301	6.596
C102_SP-023	24HR_0025	840299.938	451087.301	7.368
C102_SP-023	72HR_0005	840299.938	451087.301	6.667
C102_SP-023	72HR_0010	840299.938	451087.301	7.314
C102_SP-023	72HR_0025	840299.938	451087.301	7.996
C102_SP-023	72HR_0050	840299.938	451087.301	8.292
C102_SP-023	72HR_0100	840299.938	451087.301	8.468
C102_SP-023	72HR_0500	840299.938	451087.301	9.077
C102_SP-023	72HR_1000	840299.938	451087.301	9.339
C102_SP-024	24HR_0005	840789.192	450333.967	9.415
C102_SP-024	24HR_0010	840789.192	450333.967	9.453
C102_SP-024	24HR_0025	840789.192	450333.967	9.494
C102_SP-024	72HR_0005	840789.192	450333.967	9.437
C102_SP-024	72HR_0010	840789.192	450333.967	9.463
C102_SP-024	72HR_0025	840789.192	450333.967	9.494
C102_SP-024	72HR_0050	840789.192	450333.967	9.518
C102_SP-024	72HR_0100	840789.192	450333.967	9.541
C102_SP-024	72HR_0500	840789.192	450333.967	9.596

C-102 Stages (ft NAVD88) - 2060

Name	Storm	Node X 0	Node Y 0	Max Water Elevation [ft]
C102_SP-024	72HR_1000	840789.192	450333.967	9.616
C102_SP-025	24HR_0005	841873.101	450389.557	8.289
C102_SP-025	24HR_0010	841873.101	450389.557	8.319
C102_SP-025	24HR_0025	841873.101	450389.557	8.359
C102_SP-025	72HR_0005	841873.101	450389.557	8.310
C102_SP-025	72HR_0010	841873.101	450389.557	8.336
C102_SP-025	72HR_0025	841873.101	450389.557	8.366
C102_SP-025	72HR_0050	841873.101	450389.557	8.388
C102_SP-025	72HR_0100	841873.101	450389.557	8.449
C102_SP-025	72HR_0500	841873.101	450389.557	9.063
C102_SP-025	72HR_1000	841873.101	450389.557	9.325
C102_SP-026	24HR_0005	842538.836	450605.555	3.744
C102_SP-026	24HR_0010	842538.836	450605.555	4.351
C102_SP-026	24HR_0025	842538.836	450605.555	7.227
C102_SP-026	72HR_0005	842538.836	450605.555	4.488
C102_SP-026	72HR_0010	842538.836	450605.555	7.169
C102_SP-026	72HR_0025	842538.836	450605.555	7.861
C102_SP-026	72HR_0050	842538.836	450605.555	8.139
C102_SP-026	72HR_0100	842538.836	450605.555	8.378
C102_SP-026	72HR_0500	842538.836	450605.555	9.063
C102_SP-026	72HR_1000	842538.836	450605.555	9.324
C102_SP-027	24HR_0005	843819.188	450351.280	5.723
C102_SP-027	24HR_0010	843819.188	450351.280	6.263
C102_SP-027	24HR_0025	843819.188	450351.280	7.091
C102_SP-027	72HR_0005	843819.188	450351.280	6.321
C102_SP-027	72HR_0010	843819.188	450351.280	7.030
C102_SP-027	72HR_0025	843819.188	450351.280	7.727
C102_SP-027	72HR_0050	843819.188	450351.280	7.995
C102_SP-027	72HR_0100	843819.188	450351.280	8.333
C102_SP-027	72HR_0500	843819.188	450351.280	9.059
C102_SP-027	72HR_1000	843819.188	450351.280	9.321
C102_SP-028	24HR_0005	844693.983	450363.044	5.381
C102_SP-028	24HR_0010	844693.983	450363.044	6.101
C102_SP-028	24HR_0025	844693.983	450363.044	6.920
C102_SP-028	72HR_0005	844693.983	450363.044	6.143
C102_SP-028	72HR_0010	844693.983	450363.044	6.858
C102_SP-028	72HR_0025	844693.983	450363.044	7.540
C102_SP-028	72HR_0050	844693.983	450363.044	7.834
C102_SP-028	72HR_0100	844693.983	450363.044	8.313
C102_SP-028	72HR_0500	844693.983	450363.044	9.058
C102_SP-028	72HR_1000	844693.983	450363.044	9.321
C102_SP-029	24HR_0005	845766.910	448709.379	5.381
C102_SP-029	24HR_0010	845766.910	448709.379	6.101
C102_SP-029	24HR_0025	845766.910	448709.379	6.920
C102_SP-029	72HR_0005	845766.910	448709.379	6.143
C102_SP-029	72HR_0010	845766.910	448709.379	6.858
C102_SP-029	72HR_0025	845766.910	448709.379	7.540
C102_SP-029	72HR_0050	845766.910	448709.379	7.834
C102_SP-029	72HR_0100	845766.910	448709.379	8.313
C102_SP-029	72HR_0500	845766.910	448709.379	9.058
C102_SP-029	72HR_1000	845766.910	448709.379	9.321

C-102 Stages (ft NAVD88) - 2060

Name	Storm	Node X 0	Node Y 0	Max Water Elevation ft
C102_SP-031	24HR_0005	835792.327	450806.547	10.134
C102_SP-031	24HR_0010	835792.327	450806.547	10.168
C102_SP-031	24HR_0025	835792.327	450806.547	10.219
C102_SP-031	72HR_0005	835792.327	450806.547	10.189
C102_SP-031	72HR_0010	835792.327	450806.547	10.227
C102_SP-031	72HR_0025	835792.327	450806.547	10.442
C102_SP-031	72HR_0050	835792.327	450806.547	10.642
C102_SP-031	72HR_0100	835792.327	450806.547	10.770
C102_SP-031	72HR_0500	835792.327	450806.547	10.942
C102_SP-031	72HR_1000	835792.327	450806.547	11.006
C102_SP-032	24HR_0005	836154.445	449886.061	9.750
C102_SP-032	24HR_0010	836154.445	449886.061	9.938
C102_SP-032	24HR_0025	836154.445	449886.061	10.193
C102_SP-032	72HR_0005	836154.445	449886.061	9.971
C102_SP-032	72HR_0010	836154.445	449886.061	10.183
C102_SP-032	72HR_0025	836154.445	449886.061	10.442
C102_SP-032	72HR_0050	836154.445	449886.061	10.642
C102_SP-032	72HR_0100	836154.445	449886.061	10.770
C102_SP-032	72HR_0500	836154.445	449886.061	10.944
C102_SP-032	72HR_1000	836154.445	449886.061	11.009
C102_SP-033	24HR_0005	836307.419	448593.280	9.750
C102_SP-033	24HR_0010	836307.419	448593.280	9.938
C102_SP-033	24HR_0025	836307.419	448593.280	10.193
C102_SP-033	72HR_0005	836307.419	448593.280	9.971
C102_SP-033	72HR_0010	836307.419	448593.280	10.183
C102_SP-033	72HR_0025	836307.419	448593.280	10.442
C102_SP-033	72HR_0050	836307.419	448593.280	10.642
C102_SP-033	72HR_0100	836307.419	448593.280	10.770
C102_SP-033	72HR_0500	836307.419	448593.280	10.944
C102_SP-033	72HR_1000	836307.419	448593.280	11.009
C102_SP-034	24HR_0005	837939.184	449996.306	8.398
C102_SP-034	24HR_0010	837939.184	449996.306	8.481
C102_SP-034	24HR_0025	837939.184	449996.306	8.579
C102_SP-034	72HR_0005	837939.184	449996.306	8.489
C102_SP-034	72HR_0010	837939.184	449996.306	8.579
C102_SP-034	72HR_0025	837939.184	449996.306	8.693
C102_SP-034	72HR_0050	837939.184	449996.306	8.783
C102_SP-034	72HR_0100	837939.184	449996.306	8.869
C102_SP-034	72HR_0500	837939.184	449996.306	9.084
C102_SP-034	72HR_1000	837939.184	449996.306	9.344
C102_SP-041	24HR_0005	839440.176	446099.412	10.787
C102_SP-041	24HR_0010	839440.176	446099.412	10.867
C102_SP-041	24HR_0025	839440.176	446099.412	10.991
C102_SP-041	72HR_0005	839440.176	446099.412	10.928
C102_SP-041	72HR_0010	839440.176	446099.412	11.043
C102_SP-041	72HR_0025	839440.176	446099.412	11.119
C102_SP-041	72HR_0050	839440.176	446099.412	11.165
C102_SP-041	72HR_0100	839440.176	446099.412	11.211
C102_SP-041	72HR_0500	839440.176	446099.412	11.317
C102_SP-041	72HR_1000	839440.176	446099.412	11.358
C102_SP-042	24HR_0005	839680.405	444369.178	11.029

C-102 Stages (ft NAVD88) - 2060

Name	Storm	Node X 0	Node Y 0	Max Water Elevation [ft]
C102_SP-042	24HR_0010	839680.405	444369.178	11.075
C102_SP-042	24HR_0025	839680.405	444369.178	11.139
C102_SP-042	72HR_0005	839680.405	444369.178	11.065
C102_SP-042	72HR_0010	839680.405	444369.178	11.117
C102_SP-042	72HR_0025	839680.405	444369.178	11.181
C102_SP-042	72HR_0050	839680.405	444369.178	11.232
C102_SP-042	72HR_0100	839680.405	444369.178	11.278
C102_SP-042	72HR_0500	839680.405	444369.178	11.355
C102_SP-042	72HR_1000	839680.405	444369.178	11.384
C102_SP-043	24HR_0005	841465.978	445902.652	9.270
C102_SP-043	24HR_0010	841465.978	445902.652	9.344
C102_SP-043	24HR_0025	841465.978	445902.652	9.454
C102_SP-043	72HR_0005	841465.978	445902.652	9.355
C102_SP-043	72HR_0010	841465.978	445902.652	9.456
C102_SP-043	72HR_0025	841465.978	445902.652	9.586
C102_SP-043	72HR_0050	841465.978	445902.652	9.688
C102_SP-043	72HR_0100	841465.978	445902.652	9.780
C102_SP-043	72HR_0500	841465.978	445902.652	9.941
C102_SP-043	72HR_1000	841465.978	445902.652	10.003
C102_SP-044	24HR_0005	842360.849	443997.396	9.985
C102_SP-044	24HR_0010	842360.849	443997.396	10.035
C102_SP-044	24HR_0025	842360.849	443997.396	10.109
C102_SP-044	72HR_0005	842360.849	443997.396	10.052
C102_SP-044	72HR_0010	842360.849	443997.396	10.107
C102_SP-044	72HR_0025	842360.849	443997.396	10.169
C102_SP-044	72HR_0050	842360.849	443997.396	10.216
C102_SP-044	72HR_0100	842360.849	443997.396	10.264
C102_SP-044	72HR_0500	842360.849	443997.396	10.380
C102_SP-044	72HR_1000	842360.849	443997.396	10.423
C102_SP-045	24HR_0005	842966.571	446590.689	9.264
C102_SP-045	24HR_0010	842966.571	446590.689	9.336
C102_SP-045	24HR_0025	842966.571	446590.689	9.443
C102_SP-045	72HR_0005	842966.571	446590.689	9.347
C102_SP-045	72HR_0010	842966.571	446590.689	9.446
C102_SP-045	72HR_0025	842966.571	446590.689	9.572
C102_SP-045	72HR_0050	842966.571	446590.689	9.671
C102_SP-045	72HR_0100	842966.571	446590.689	9.758
C102_SP-045	72HR_0500	842966.571	446590.689	9.902
C102_SP-045	72HR_1000	842966.571	446590.689	9.960
C102_SP-046	24HR_0005	845896.127	448068.075	5.719
C102_SP-046	24HR_0010	845896.127	448068.075	5.982
C102_SP-046	24HR_0025	845896.127	448068.075	6.797
C102_SP-046	72HR_0005	845896.127	448068.075	6.012
C102_SP-046	72HR_0010	845896.127	448068.075	6.735
C102_SP-046	72HR_0025	845896.127	448068.075	7.401
C102_SP-046	72HR_0050	845896.127	448068.075	7.716
C102_SP-046	72HR_0100	845896.127	448068.075	8.298
C102_SP-046	72HR_0500	845896.127	448068.075	9.056
C102_SP-046	72HR_1000	845896.127	448068.075	9.320
C102_SP-047	24HR_0005	845970.605	446589.484	5.782
C102_SP-047	24HR_0010	845970.605	446589.484	5.845

C-102 Stages (ft NAVD88) - 2060

Name	Storm	Node X 0	Node Y 0	Max Water Elevation [ft]
C102_SP-047	24HR_0025	845970.605	446589.484	6.610
C102_SP-047	72HR_0005	845970.605	446589.484	5.873
C102_SP-047	72HR_0010	845970.605	446589.484	6.553
C102_SP-047	72HR_0025	845970.605	446589.484	7.204
C102_SP-047	72HR_0050	845970.605	446589.484	7.634
C102_SP-047	72HR_0100	845970.605	446589.484	8.286
C102_SP-047	72HR_0500	845970.605	446589.484	9.055
C102_SP-047	72HR_1000	845970.605	446589.484	9.320
C102_SP-048	24HR_0005	845344.786	444583.893	11.347
C102_SP-048	24HR_0010	845344.786	444583.893	11.370
C102_SP-048	24HR_0025	845344.786	444583.893	11.403
C102_SP-048	72HR_0005	845344.786	444583.893	11.374
C102_SP-048	72HR_0010	845344.786	444583.893	11.402
C102_SP-048	72HR_0025	845344.786	444583.893	11.440
C102_SP-048	72HR_0050	845344.786	444583.893	11.466
C102_SP-048	72HR_0100	845344.786	444583.893	11.491
C102_SP-048	72HR_0500	845344.786	444583.893	11.551
C102_SP-048	72HR_1000	845344.786	444583.893	11.574
C102_SP-049	24HR_0005	848213.839	443736.409	5.427
C102_SP-049	24HR_0010	848213.839	443736.409	5.479
C102_SP-049	24HR_0025	848213.839	443736.409	6.085
C102_SP-049	72HR_0005	848213.839	443736.409	5.505
C102_SP-049	72HR_0010	848213.839	443736.409	6.019
C102_SP-049	72HR_0025	848213.839	443736.409	6.629
C102_SP-049	72HR_0050	848213.839	443736.409	7.229
C102_SP-049	72HR_0100	848213.839	443736.409	7.863
C102_SP-049	72HR_0500	848213.839	443736.409	8.806
C102_SP-049	72HR_1000	848213.839	443736.409	9.123
C102_TP-010	24HR_0005	854363.929	433480.422	3.987
C102_TP-010	24HR_0010	854363.929	433480.422	4.432
C102_TP-010	24HR_0025	854363.929	433480.422	4.957
C102_TP-010	72HR_0005	854363.929	433480.422	4.384
C102_TP-010	72HR_0010	854363.929	433480.422	4.838
C102_TP-010	72HR_0025	854363.929	433480.422	5.327
C102_TP-010	72HR_0050	854363.929	433480.422	5.650
C102_TP-010	72HR_0100	854363.929	433480.422	5.992
C102_TP-010	72HR_0500	854363.929	433480.422	6.681
C102_TP-010	72HR_1000	854363.929	433480.422	6.895
C102_TP-040	24HR_0005	857669.130	434922.851	3.911
C102_TP-040	24HR_0010	857669.130	434922.851	4.330
C102_TP-040	24HR_0025	857669.130	434922.851	4.729
C102_TP-040	72HR_0005	857669.130	434922.851	4.236
C102_TP-040	72HR_0010	857669.130	434922.851	4.655
C102_TP-040	72HR_0025	857669.130	434922.851	4.896
C102_TP-040	72HR_0050	857669.130	434922.851	5.004
C102_TP-040	72HR_0100	857669.130	434922.851	5.138
C102_TP-040	72HR_0500	857669.130	434922.851	5.514
C102_TP-040	72HR_1000	857669.130	434922.851	5.654
C102N_OH-101	24HR_0005	846810.113	450777.638	5.681
C102N_OH-101	24HR_0010	846810.113	450777.638	6.071
C102N_OH-101	24HR_0025	846810.113	450777.638	6.642

C-102 Stages (ft NAVD88) - 2060

Name	Storm	Node X 0	Node Y 0	Max Water Elevation [ft]
C102N_OH-101	72HR_0005	846810.113	450777.638	6.087
C102N_OH-101	72HR_0010	846810.113	450777.638	6.494
C102N_OH-101	72HR_0025	846810.113	450777.638	7.261
C102N_OH-101	72HR_0050	846810.113	450777.638	7.701
C102N_OH-101	72HR_0100	846810.113	450777.638	8.306
C102N_OH-101	72HR_0500	846810.113	450777.638	9.058
C102N_OH-101	72HR_1000	846810.113	450777.638	9.321
C102N_OH-102	24HR_0005	849780.975	450575.326	5.523
C102N_OH-102	24HR_0010	849780.975	450575.326	6.042
C102N_OH-102	24HR_0025	849780.975	450575.326	6.639
C102N_OH-102	72HR_0005	849780.975	450575.326	6.022
C102N_OH-102	72HR_0010	849780.975	450575.326	6.488
C102N_OH-102	72HR_0025	849780.975	450575.326	7.260
C102N_OH-102	72HR_0050	849780.975	450575.326	7.700
C102N_OH-102	72HR_0100	849780.975	450575.326	8.306
C102N_OH-102	72HR_0500	849780.975	450575.326	9.058
C102N_OH-102	72HR_1000	849780.975	450575.326	9.321
C102N_PR-103	24HR_0005	848673.174	449484.742	5.844
C102N_PR-103	24HR_0010	848673.174	449484.742	6.043
C102N_PR-103	24HR_0025	848673.174	449484.742	6.642
C102N_PR-103	72HR_0005	848673.174	449484.742	6.023
C102N_PR-103	72HR_0010	848673.174	449484.742	6.493
C102N_PR-103	72HR_0025	848673.174	449484.742	7.261
C102N_PR-103	72HR_0050	848673.174	449484.742	7.701
C102N_PR-103	72HR_0100	848673.174	449484.742	8.306
C102N_PR-103	72HR_0500	848673.174	449484.742	9.058
C102N_PR-103	72HR_1000	848673.174	449484.742	9.321
C102N_PR-104	24HR_0005	850295.101	449068.277	5.527
C102N_PR-104	24HR_0010	850295.101	449068.277	6.043
C102N_PR-104	24HR_0025	850295.101	449068.277	6.642
C102N_PR-104	72HR_0005	850295.101	449068.277	6.023
C102N_PR-104	72HR_0010	850295.101	449068.277	6.493
C102N_PR-104	72HR_0025	850295.101	449068.277	7.261
C102N_PR-104	72HR_0050	850295.101	449068.277	7.701
C102N_PR-104	72HR_0100	850295.101	449068.277	8.306
C102N_PR-104	72HR_0500	850295.101	449068.277	9.058
C102N_PR-104	72HR_1000	850295.101	449068.277	9.321
C102N_PR-105	24HR_0005	851572.797	447025.420	5.451
C102N_PR-105	24HR_0010	851572.797	447025.420	5.952
C102N_PR-105	24HR_0025	851572.797	447025.420	6.452
C102N_PR-105	72HR_0005	851572.797	447025.420	5.922
C102N_PR-105	72HR_0010	851572.797	447025.420	6.310
C102N_PR-105	72HR_0025	851572.797	447025.420	6.851
C102N_PR-105	72HR_0050	851572.797	447025.420	7.649
C102N_PR-105	72HR_0100	851572.797	447025.420	8.297
C102N_PR-105	72HR_0500	851572.797	447025.420	9.053
C102N_PR-105	72HR_1000	851572.797	447025.420	9.318
C102N_PR-106	24HR_0005	852274.157	446135.374	5.402
C102N_PR-106	24HR_0010	852274.157	446135.374	5.930
C102N_PR-106	24HR_0025	852274.157	446135.374	6.448
C102N_PR-106	72HR_0005	852274.157	446135.374	5.898

C-102 Stages (ft NAVD88) - 2060

Name	Storm	Node X 0	Node Y 0	Max Water Elevation [ft]
C102N_PR-106	72HR_0010	852274.157	446135.374	6.300
C102N_PR-106	72HR_0025	852274.157	446135.374	6.814
C102N_PR-106	72HR_0050	852274.157	446135.374	7.624
C102N_PR-106	72HR_0100	852274.157	446135.374	8.285
C102N_PR-106	72HR_0500	852274.157	446135.374	9.046
C102N_PR-106	72HR_1000	852274.157	446135.374	9.312
C102N_PR-107	24HR_0005	853695.894	444027.189	5.354
C102N_PR-107	24HR_0010	853695.894	444027.189	5.891
C102N_PR-107	24HR_0025	853695.894	444027.189	6.434
C102N_PR-107	72HR_0005	853695.894	444027.189	5.858
C102N_PR-107	72HR_0010	853695.894	444027.189	6.279
C102N_PR-107	72HR_0025	853695.894	444027.189	6.773
C102N_PR-107	72HR_0050	853695.894	444027.189	7.563
C102N_PR-107	72HR_0100	853695.894	444027.189	8.229
C102N_PR-107	72HR_0500	853695.894	444027.189	8.917
C102N_PR-107	72HR_1000	853695.894	444027.189	9.173
C102N_GL-011	24HR_0005	856378.215	442197.602	5.407
C102N_GL-011	24HR_0010	856378.215	442197.602	5.469
C102N_GL-011	24HR_0025	856378.215	442197.602	6.074
C102N_GL-011	72HR_0005	856378.215	442197.602	5.464
C102N_GL-011	72HR_0010	856378.215	442197.602	5.756
C102N_GL-011	72HR_0025	856378.215	442197.602	6.422
C102N_GL-011	72HR_0050	856378.215	442197.602	6.840
C102N_GL-011	72HR_0100	856378.215	442197.602	7.298
C102N_GL-011	72HR_0500	856378.215	442197.602	8.271
C102N_GL-011	72HR_1000	856378.215	442197.602	8.548
C102N_GL-012	24HR_0005	856835.471	441756.350	5.179
C102N_GL-012	24HR_0010	856835.471	441756.350	5.238
C102N_GL-012	24HR_0025	856835.471	441756.350	5.994
C102N_GL-012	72HR_0005	856835.471	441756.350	5.204
C102N_GL-012	72HR_0010	856835.471	441756.350	5.667
C102N_GL-012	72HR_0025	856835.471	441756.350	6.354
C102N_GL-012	72HR_0050	856835.471	441756.350	6.786
C102N_GL-012	72HR_0100	856835.471	441756.350	7.268
C102N_GL-012	72HR_0500	856835.471	441756.350	8.260
C102N_GL-012	72HR_1000	856835.471	441756.350	8.539
C102N_GL-013	24HR_0005	857017.818	444215.046	8.402
C102N_GL-013	24HR_0010	857017.818	444215.046	8.467
C102N_GL-013	24HR_0025	857017.818	444215.046	8.557
C102N_GL-013	72HR_0005	857017.818	444215.046	8.461
C102N_GL-013	72HR_0010	857017.818	444215.046	8.516
C102N_GL-013	72HR_0025	857017.818	444215.046	8.583
C102N_GL-013	72HR_0050	857017.818	444215.046	8.634
C102N_GL-013	72HR_0100	857017.818	444215.046	8.729
C102N_GL-013	72HR_0500	857017.818	444215.046	8.939
C102N_GL-013	72HR_1000	857017.818	444215.046	8.995
C102N_GL-014	24HR_0005	857875.087	443685.255	8.649
C102N_GL-014	24HR_0010	857875.087	443685.255	8.691
C102N_GL-014	24HR_0025	857875.087	443685.255	8.726
C102N_GL-014	72HR_0005	857875.087	443685.255	8.656
C102N_GL-014	72HR_0010	857875.087	443685.255	8.686

C-102 Stages (ft NAVD88) - 2060

Name	Storm	Node X 0	Node Y 0	Max Water Elevation [ft]
C102N_GL-014	72HR_0025	857875.087	443685.255	8.726
C102N_GL-014	72HR_0050	857875.087	443685.255	8.757
C102N_GL-014	72HR_0100	857875.087	443685.255	8.792
C102N_GL-014	72HR_0500	857875.087	443685.255	8.957
C102N_GL-014	72HR_1000	857875.087	443685.255	9.012
C102N_GL-015	24HR_0005	858140.331	445121.721	8.510
C102N_GL-015	24HR_0010	858140.331	445121.721	8.567
C102N_GL-015	24HR_0025	858140.331	445121.721	8.644
C102N_GL-015	72HR_0005	858140.331	445121.721	8.557
C102N_GL-015	72HR_0010	858140.331	445121.721	8.612
C102N_GL-015	72HR_0025	858140.331	445121.721	8.671
C102N_GL-015	72HR_0050	858140.331	445121.721	8.732
C102N_GL-015	72HR_0100	858140.331	445121.721	8.863
C102N_GL-015	72HR_0500	858140.331	445121.721	9.100
C102N_GL-015	72HR_1000	858140.331	445121.721	9.154
C102N_GL-021	24HR_0005	857996.394	441918.572	8.501
C102N_GL-021	24HR_0010	857996.394	441918.572	8.556
C102N_GL-021	24HR_0025	857996.394	441918.572	8.618
C102N_GL-021	72HR_0005	857996.394	441918.572	8.531
C102N_GL-021	72HR_0010	857996.394	441918.572	8.574
C102N_GL-021	72HR_0025	857996.394	441918.572	8.628
C102N_GL-021	72HR_0050	857996.394	441918.572	8.666
C102N_GL-021	72HR_0100	857996.394	441918.572	8.704
C102N_GL-021	72HR_0500	857996.394	441918.572	8.792
C102N_GL-021	72HR_1000	857996.394	441918.572	8.825
C102N_GL-022	24HR_0005	858439.909	442999.532	8.519
C102N_GL-022	24HR_0010	858439.909	442999.532	8.578
C102N_GL-022	24HR_0025	858439.909	442999.532	8.646
C102N_GL-022	72HR_0005	858439.909	442999.532	8.552
C102N_GL-022	72HR_0010	858439.909	442999.532	8.604
C102N_GL-022	72HR_0025	858439.909	442999.532	8.665
C102N_GL-022	72HR_0050	858439.909	442999.532	8.707
C102N_GL-022	72HR_0100	858439.909	442999.532	8.748
C102N_GL-022	72HR_0500	858439.909	442999.532	8.846
C102N_GL-022	72HR_1000	858439.909	442999.532	8.882
C102N_GL-023	24HR_0005	858961.196	443819.285	8.671
C102N_GL-023	24HR_0010	858961.196	443819.285	8.719
C102N_GL-023	24HR_0025	858961.196	443819.285	8.764
C102N_GL-023	72HR_0005	858961.196	443819.285	8.744
C102N_GL-023	72HR_0010	858961.196	443819.285	8.794
C102N_GL-023	72HR_0025	858961.196	443819.285	8.825
C102N_GL-023	72HR_0050	858961.196	443819.285	8.839
C102N_GL-023	72HR_0100	858961.196	443819.285	8.855
C102N_GL-023	72HR_0500	858961.196	443819.285	8.901
C102N_GL-023	72HR_1000	858961.196	443819.285	8.927
C102N_GL-024	24HR_0005	859173.425	444323.207	8.254
C102N_GL-024	24HR_0010	859173.425	444323.207	8.496
C102N_GL-024	24HR_0025	859173.425	444323.207	8.579
C102N_GL-024	72HR_0005	859173.425	444323.207	8.471
C102N_GL-024	72HR_0010	859173.425	444323.207	8.557
C102N_GL-024	72HR_0025	859173.425	444323.207	8.639

C-102 Stages (ft NAVD88) - 2060

Name	Storm	Node X 0	Node Y 0	Max Water Elevation [ft]
C102N_GL-024	72HR_0050	859173.425	444323.207	8.741
C102N_GL-024	72HR_0100	859173.425	444323.207	8.881
C102N_GL-024	72HR_0500	859173.425	444323.207	9.135
C102N_GL-024	72HR_1000	859173.425	444323.207	9.193
C102N_GL-025	24HR_0005	859261.805	445296.317	8.481
C102N_GL-025	24HR_0010	859261.805	445296.317	8.540
C102N_GL-025	24HR_0025	859261.805	445296.317	8.626
C102N_GL-025	72HR_0005	859261.805	445296.317	8.544
C102N_GL-025	72HR_0010	859261.805	445296.317	8.601
C102N_GL-025	72HR_0025	859261.805	445296.317	8.663
C102N_GL-025	72HR_0050	859261.805	445296.317	8.741
C102N_GL-025	72HR_0100	859261.805	445296.317	8.881
C102N_GL-025	72HR_0500	859261.805	445296.317	9.135
C102N_GL-025	72HR_1000	859261.805	445296.317	9.193
C102N_GL-026	24HR_0005	859956.659	446461.387	8.481
C102N_GL-026	24HR_0010	859956.659	446461.387	8.540
C102N_GL-026	24HR_0025	859956.659	446461.387	8.627
C102N_GL-026	72HR_0005	859956.659	446461.387	8.545
C102N_GL-026	72HR_0010	859956.659	446461.387	8.603
C102N_GL-026	72HR_0025	859956.659	446461.387	8.665
C102N_GL-026	72HR_0050	859956.659	446461.387	8.741
C102N_GL-026	72HR_0100	859956.659	446461.387	8.882
C102N_GL-026	72HR_0500	859956.659	446461.387	9.137
C102N_GL-026	72HR_1000	859956.659	446461.387	9.195
C102N_GL-070	24HR_0005	862552.204	437816.855	4.104
C102N_GL-070	24HR_0010	862552.204	437816.855	4.645
C102N_GL-070	24HR_0025	862552.204	437816.855	5.220
C102N_GL-070	72HR_0005	862552.204	437816.855	4.569
C102N_GL-070	72HR_0010	862552.204	437816.855	5.004
C102N_GL-070	72HR_0025	862552.204	437816.855	5.391
C102N_GL-070	72HR_0050	862552.204	437816.855	5.524
C102N_GL-070	72HR_0100	862552.204	437816.855	5.652
C102N_GL-070	72HR_0500	862552.204	437816.855	5.987
C102N_GL-070	72HR_1000	862552.204	437816.855	6.114
C102N_OH-121	24HR_0005	852526.391	449566.912	6.772
C102N_OH-121	24HR_0010	852526.391	449566.912	6.909
C102N_OH-121	24HR_0025	852526.391	449566.912	7.114
C102N_OH-121	72HR_0005	852526.391	449566.912	6.991
C102N_OH-121	72HR_0010	852526.391	449566.912	7.173
C102N_OH-121	72HR_0025	852526.391	449566.912	7.331
C102N_OH-121	72HR_0050	852526.391	449566.912	7.673
C102N_OH-121	72HR_0100	852526.391	449566.912	8.299
C102N_OH-121	72HR_0500	852526.391	449566.912	9.054
C102N_OH-121	72HR_1000	852526.391	449566.912	9.318
C102N_OH-122	24HR_0005	851733.321	447932.208	5.671
C102N_OH-122	24HR_0010	851733.321	447932.208	5.987
C102N_OH-122	24HR_0025	851733.321	447932.208	6.460
C102N_OH-122	72HR_0005	851733.321	447932.208	5.959
C102N_OH-122	72HR_0010	851733.321	447932.208	6.324
C102N_OH-122	72HR_0025	851733.321	447932.208	6.910
C102N_OH-122	72HR_0050	851733.321	447932.208	7.659

C-102 Stages (ft NAVD88) - 2060

Name	Storm	Node X 0	Node Y 0	Max Water Elevation [ft]
C102N_OH-122	72HR_0100	851733.321	447932.208	8.298
C102N_OH-122	72HR_0500	851733.321	447932.208	9.053
C102N_OH-122	72HR_1000	851733.321	447932.208	9.318
C102N_OH-123	24HR_0005	853013.741	447483.012	6.325
C102N_OH-123	24HR_0010	853013.741	447483.012	6.432
C102N_OH-123	24HR_0025	853013.741	447483.012	6.594
C102N_OH-123	72HR_0005	853013.741	447483.012	6.482
C102N_OH-123	72HR_0010	853013.741	447483.012	6.615
C102N_OH-123	72HR_0025	853013.741	447483.012	6.910
C102N_OH-123	72HR_0050	853013.741	447483.012	7.652
C102N_OH-123	72HR_0100	853013.741	447483.012	8.297
C102N_OH-123	72HR_0500	853013.741	447483.012	9.053
C102N_OH-123	72HR_1000	853013.741	447483.012	9.318
C102N_OH-124	24HR_0005	855167.520	447205.186	8.721
C102N_OH-124	24HR_0010	855167.520	447205.186	8.825
C102N_OH-124	24HR_0025	855167.520	447205.186	8.936
C102N_OH-124	72HR_0005	855167.520	447205.186	8.795
C102N_OH-124	72HR_0010	855167.520	447205.186	8.888
C102N_OH-124	72HR_0025	855167.520	447205.186	9.019
C102N_OH-124	72HR_0050	855167.520	447205.186	9.121
C102N_OH-124	72HR_0100	855167.520	447205.186	9.220
C102N_OH-124	72HR_0500	855167.520	447205.186	9.399
C102N_OH-124	72HR_1000	855167.520	447205.186	9.452
C102N_OH-125	24HR_0005	853945.748	446125.970	6.146
C102N_OH-125	24HR_0010	853945.748	446125.970	6.198
C102N_OH-125	24HR_0025	853945.748	446125.970	6.448
C102N_OH-125	72HR_0005	853945.748	446125.970	6.164
C102N_OH-125	72HR_0010	853945.748	446125.970	6.300
C102N_OH-125	72HR_0025	853945.748	446125.970	6.814
C102N_OH-125	72HR_0050	853945.748	446125.970	7.624
C102N_OH-125	72HR_0100	853945.748	446125.970	8.285
C102N_OH-125	72HR_0500	853945.748	446125.970	9.046
C102N_OH-125	72HR_1000	853945.748	446125.970	9.312
C102N_OH-126	24HR_0005	854431.692	445521.165	5.943
C102N_OH-126	24HR_0010	854431.692	445521.165	5.966
C102N_OH-126	24HR_0025	854431.692	445521.165	6.448
C102N_OH-126	72HR_0005	854431.692	445521.165	5.965
C102N_OH-126	72HR_0010	854431.692	445521.165	6.300
C102N_OH-126	72HR_0025	854431.692	445521.165	6.814
C102N_OH-126	72HR_0050	854431.692	445521.165	7.624
C102N_OH-126	72HR_0100	854431.692	445521.165	8.285
C102N_OH-126	72HR_0500	854431.692	445521.165	9.046
C102N_OH-126	72HR_1000	854431.692	445521.165	9.312
C102N_OH-127	24HR_0005	855052.157	443626.668	5.505
C102N_OH-127	24HR_0010	855052.157	443626.668	5.849
C102N_OH-127	24HR_0025	855052.157	443626.668	6.407
C102N_OH-127	72HR_0005	855052.157	443626.668	5.815
C102N_OH-127	72HR_0010	855052.157	443626.668	6.247
C102N_OH-127	72HR_0025	855052.157	443626.668	6.753
C102N_OH-127	72HR_0050	855052.157	443626.668	7.525
C102N_OH-127	72HR_0100	855052.157	443626.668	8.195

C-102 Stages (ft NAVD88) - 2060

Name	Storm	Node X 0	Node Y 0	Max Water Elevation [ft]
C102N_OH-127	72HR_0500	855052.157	443626.668	8.827
C102N_OH-127	72HR_1000	855052.157	443626.668	9.087
C102N_GL-105	24HR_0005	859882.583	443796.024	6.317
C102N_GL-105	24HR_0010	859882.583	443796.024	6.351
C102N_GL-105	24HR_0025	859882.583	443796.024	6.417
C102N_GL-105	72HR_0005	859882.583	443796.024	6.383
C102N_GL-105	72HR_0010	859882.583	443796.024	6.452
C102N_GL-105	72HR_0025	859882.583	443796.024	6.538
C102N_GL-105	72HR_0050	859882.583	443796.024	6.585
C102N_GL-105	72HR_0100	859882.583	443796.024	6.619
C102N_GL-105	72HR_0500	859882.583	443796.024	6.696
C102N_GL-105	72HR_1000	859882.583	443796.024	6.724
C102N_GL-107	24HR_0005	859865.775	441883.107	6.317
C102N_GL-107	24HR_0010	859865.775	441883.107	6.351
C102N_GL-107	24HR_0025	859865.775	441883.107	6.418
C102N_GL-107	72HR_0005	859865.775	441883.107	6.383
C102N_GL-107	72HR_0010	859865.775	441883.107	6.453
C102N_GL-107	72HR_0025	859865.775	441883.107	6.539
C102N_GL-107	72HR_0050	859865.775	441883.107	6.585
C102N_GL-107	72HR_0100	859865.775	441883.107	6.620
C102N_GL-107	72HR_0500	859865.775	441883.107	6.697
C102N_GL-107	72HR_1000	859865.775	441883.107	6.724
GOULDS_GL-135	24HR_0005	864620.427	441274.377	5.201
GOULDS_GL-135	24HR_0010	864620.427	441274.377	5.280
GOULDS_GL-135	24HR_0025	864620.427	441274.377	5.518
GOULDS_GL-135	72HR_0005	864620.427	441274.377	5.363
GOULDS_GL-135	72HR_0010	864620.427	441274.377	5.606
GOULDS_GL-135	72HR_0025	864620.427	441274.377	5.802
GOULDS_GL-135	72HR_0050	864620.427	441274.377	5.902
GOULDS_GL-135	72HR_0100	864620.427	441274.377	5.983
GOULDS_GL-135	72HR_0500	864620.427	441274.377	6.148
GOULDS_GL-135	72HR_1000	864620.427	441274.377	6.225
L31N_RW-011	24HR_0005	819994.178	461127.709	6.455
L31N_RW-011	24HR_0010	819994.178	461127.709	6.771
L31N_RW-011	24HR_0025	819994.178	461127.709	7.199
L31N_RW-011	72HR_0005	819994.178	461127.709	6.748
L31N_RW-011	72HR_0010	819994.178	461127.709	7.061
L31N_RW-011	72HR_0025	819994.178	461127.709	7.415
L31N_RW-011	72HR_0050	819994.178	461127.709	7.645
L31N_RW-011	72HR_0100	819994.178	461127.709	7.905
L31N_RW-011	72HR_0500	819994.178	461127.709	8.659
L31N_RW-011	72HR_1000	819994.178	461127.709	8.929
C102_RW-025	24HR_0005	815882.165	457105.587	6.479
C102_RW-025	24HR_0010	815882.165	457105.587	6.791
C102_RW-025	24HR_0025	815882.165	457105.587	7.200
C102_RW-025	72HR_0005	815882.165	457105.587	6.732
C102_RW-025	72HR_0010	815882.165	457105.587	7.060
C102_RW-025	72HR_0025	815882.165	457105.587	7.415
C102_RW-025	72HR_0050	815882.165	457105.587	7.645
C102_RW-025	72HR_0100	815882.165	457105.587	7.905
C102_RW-025	72HR_0500	815882.165	457105.587	8.659

C-102 Stages (ft NAVD88) - 2060

Name	Storm	Node X 0	Node Y 0	Max Water Elevation [ft]
C102_RW-025	72HR_1000	815882.165	457105.587	8.930
GOULDS_GL-145	24HR_0005	863246.655	438018.035	4.374
GOULDS_GL-145	24HR_0010	863246.655	438018.035	4.570
GOULDS_GL-145	24HR_0025	863246.655	438018.035	4.904
GOULDS_GL-145	72HR_0005	863246.655	438018.035	4.492
GOULDS_GL-145	72HR_0010	863246.655	438018.035	4.908
GOULDS_GL-145	72HR_0025	863246.655	438018.035	5.081
GOULDS_GL-145	72HR_0050	863246.655	438018.035	5.178
GOULDS_GL-145	72HR_0100	863246.655	438018.035	5.263
GOULDS_GL-145	72HR_0500	863246.655	438018.035	5.493
GOULDS_GL-145	72HR_1000	863246.655	438018.035	5.841
C102_TP-031	24HR_0005	854653.831	433883.182	3.988
C102_TP-031	24HR_0010	854653.831	433883.182	4.418
C102_TP-031	24HR_0025	854653.831	433883.182	4.828
C102_TP-031	72HR_0005	854653.831	433883.182	4.388
C102_TP-031	72HR_0010	854653.831	433883.182	4.814
C102_TP-031	72HR_0025	854653.831	433883.182	5.327
C102_TP-031	72HR_0050	854653.831	433883.182	5.650
C102_TP-031	72HR_0100	854653.831	433883.182	5.992
C102_TP-031	72HR_0500	854653.831	433883.182	6.681
C102_TP-031	72HR_1000	854653.831	433883.182	6.895
C102_TP-041	24HR_0005	855029.541	433888.707	3.980
C102_TP-041	24HR_0010	855029.541	433888.707	4.543
C102_TP-041	24HR_0025	855029.541	433888.707	4.745
C102_TP-041	72HR_0005	855029.541	433888.707	4.550
C102_TP-041	72HR_0010	855029.541	433888.707	4.715
C102_TP-041	72HR_0025	855029.541	433888.707	4.906
C102_TP-041	72HR_0050	855029.541	433888.707	5.012
C102_TP-041	72HR_0100	855029.541	433888.707	5.149
C102_TP-041	72HR_0500	855029.541	433888.707	5.534
C102_TP-041	72HR_1000	855029.541	433888.707	5.669
C102_C-132	24HR_0005	832110.845	453445.501	6.021
C102_C-132	24HR_0010	832110.845	453445.501	6.732
C102_C-132	24HR_0025	832110.845	453445.501	7.500
C102_C-132	72HR_0005	832110.845	453445.501	6.817
C102_C-132	72HR_0010	832110.845	453445.501	7.450
C102_C-132	72HR_0025	832110.845	453445.501	8.115
C102_C-132	72HR_0050	832110.845	453445.501	8.377
C102_C-132	72HR_0100	832110.845	453445.501	8.503
C102_C-132	72HR_0500	832110.845	453445.501	8.750
C102_C-132	72HR_1000	832110.845	453445.501	8.929
C102_RW-059	24HR_0005	841258.733	453653.443	5.866
C102_RW-059	24HR_0010	841258.733	453653.443	6.623
C102_RW-059	24HR_0025	841258.733	453653.443	8.404
C102_RW-059	72HR_0005	841258.733	453653.443	6.736
C102_RW-059	72HR_0010	841258.733	453653.443	8.333
C102_RW-059	72HR_0025	841258.733	453653.443	8.643
C102_RW-059	72HR_0050	841258.733	453653.443	8.705
C102_RW-059	72HR_0100	841258.733	453653.443	8.760
C102_RW-059	72HR_0500	841258.733	453653.443	9.059
C102_RW-059	72HR_1000	841258.733	453653.443	9.317

C-102 Stages (ft NAVD88) - 2060

Name	Storm	Node X 0	Node Y 0	Max Water Elevation [ft]
C103_BN_001	24HR_0005	834433.638	447838.464	9.750
C103_BN_001	24HR_0010	834433.638	447838.464	9.938
C103_BN_001	24HR_0025	834433.638	447838.464	10.193
C103_BN_001	72HR_0005	834433.638	447838.464	9.971
C103_BN_001	72HR_0010	834433.638	447838.464	10.183
C103_BN_001	72HR_0025	834433.638	447838.464	10.442
C103_BN_001	72HR_0050	834433.638	447838.464	10.642
C103_BN_001	72HR_0100	834433.638	447838.464	10.770
C103_BN_001	72HR_0500	834433.638	447838.464	10.944
C103_BN_001	72HR_1000	834433.638	447838.464	11.009
C102_SP-123	24HR_0005	842130.073	451210.622	5.969
C102_SP-123	24HR_0010	842130.073	451210.622	6.525
C102_SP-123	24HR_0025	842130.073	451210.622	7.357
C102_SP-123	72HR_0005	842130.073	451210.622	6.607
C102_SP-123	72HR_0010	842130.073	451210.622	7.302
C102_SP-123	72HR_0025	842130.073	451210.622	7.990
C102_SP-123	72HR_0050	842130.073	451210.622	8.283
C102_SP-123	72HR_0100	842130.073	451210.622	8.448
C102_SP-123	72HR_0500	842130.073	451210.622	9.064
C102_SP-123	72HR_1000	842130.073	451210.622	9.325
C102_OH-121	24HR_0005	841274.987	453558.444	5.860
C102_OH-121	24HR_0010	841274.987	453558.444	6.345
C102_OH-121	24HR_0025	841274.987	453558.444	7.103
C102_OH-121	72HR_0005	841274.987	453558.444	6.419
C102_OH-121	72HR_0010	841274.987	453558.444	7.048
C102_OH-121	72HR_0025	841274.987	453558.444	7.523
C102_OH-121	72HR_0050	841274.987	453558.444	7.757
C102_OH-121	72HR_0100	841274.987	453558.444	8.326
C102_OH-121	72HR_0500	841274.987	453558.444	9.059
C102_OH-121	72HR_1000	841274.987	453558.444	9.321
C102_OH-221	24HR_0005	844174.048	451284.108	5.554
C102_OH-221	24HR_0010	844174.048	451284.108	6.319
C102_OH-221	24HR_0025	844174.048	451284.108	7.103
C102_OH-221	72HR_0005	844174.048	451284.108	6.414
C102_OH-221	72HR_0010	844174.048	451284.108	7.048
C102_OH-221	72HR_0025	844174.048	451284.108	7.523
C102_OH-221	72HR_0050	844174.048	451284.108	7.757
C102_OH-221	72HR_0100	844174.048	451284.108	8.324
C102_OH-221	72HR_0500	844174.048	451284.108	9.059
C102_OH-221	72HR_1000	844174.048	451284.108	9.321
C102_OH-200	24HR_0005	844281.185	451148.377	5.536
C102_OH-200	24HR_0010	844281.185	451148.377	6.245
C102_OH-200	24HR_0025	844281.185	451148.377	7.071
C102_OH-200	72HR_0005	844281.185	451148.377	6.300
C102_OH-200	72HR_0010	844281.185	451148.377	7.011
C102_OH-200	72HR_0025	844281.185	451148.377	7.679
C102_OH-200	72HR_0050	844281.185	451148.377	7.866
C102_OH-200	72HR_0100	844281.185	451148.377	8.311
C102_OH-200	72HR_0500	844281.185	451148.377	9.059
C102_OH-200	72HR_1000	844281.185	451148.377	9.321
C102_OH-201	24HR_0005	844351.153	451295.361	5.677

C-102 Stages (ft NAVD88) - 2060

Name	Storm	Node X 0	Node Y 0	Max Water Elevation
C102_OH-201	24HR_0010	844351.153	451295.361	6.071
C102_OH-201	24HR_0025	844351.153	451295.361	6.642
C102_OH-201	72HR_0005	844351.153	451295.361	6.087
C102_OH-201	72HR_0010	844351.153	451295.361	6.494
C102_OH-201	72HR_0025	844351.153	451295.361	7.261
C102_OH-201	72HR_0050	844351.153	451295.361	7.701
C102_OH-201	72HR_0100	844351.153	451295.361	8.308
C102_OH-201	72HR_0500	844351.153	451295.361	9.058
C102_OH-201	72HR_1000	844351.153	451295.361	9.321
C102_PR-121	24HR_0005	846480.483	448279.852	5.240
C102_PR-121	24HR_0010	846480.483	448279.852	5.981
C102_PR-121	24HR_0025	846480.483	448279.852	6.795
C102_PR-121	72HR_0005	846480.483	448279.852	6.011
C102_PR-121	72HR_0010	846480.483	448279.852	6.734
C102_PR-121	72HR_0025	846480.483	448279.852	7.392
C102_PR-121	72HR_0050	846480.483	448279.852	7.664
C102_PR-121	72HR_0100	846480.483	448279.852	8.286
C102_PR-121	72HR_0500	846480.483	448279.852	9.055
C102_PR-121	72HR_1000	846480.483	448279.852	9.320
C102_PR-132	24HR_0005	850449.988	443005.632	4.790
C102_PR-132	24HR_0010	850449.988	443005.632	5.388
C102_PR-132	24HR_0025	850449.988	443005.632	6.125
C102_PR-132	72HR_0005	850449.988	443005.632	5.451
C102_PR-132	72HR_0010	850449.988	443005.632	6.043
C102_PR-132	72HR_0025	850449.988	443005.632	6.746
C102_PR-132	72HR_0050	850449.988	443005.632	7.068
C102_PR-132	72HR_0100	850449.988	443005.632	7.827
C102_PR-132	72HR_0500	850449.988	443005.632	8.802
C102_PR-132	72HR_1000	850449.988	443005.632	9.121
C102N_PR-207	24HR_0005	854352.798	442945.324	7.595
C102N_PR-207	24HR_0010	854352.798	442945.324	7.618
C102N_PR-207	24HR_0025	854352.798	442945.324	7.650
C102N_PR-207	72HR_0005	854352.798	442945.324	7.590
C102N_PR-207	72HR_0010	854352.798	442945.324	7.615
C102N_PR-207	72HR_0025	854352.798	442945.324	7.650
C102N_PR-207	72HR_0050	854352.798	442945.324	7.678
C102N_PR-207	72HR_0100	854352.798	442945.324	8.229
C102N_PR-207	72HR_0500	854352.798	442945.324	8.917
C102N_PR-207	72HR_1000	854352.798	442945.324	9.173
C102N_PR-204	24HR_0005	851158.745	448798.314	5.507
C102N_PR-204	24HR_0010	851158.745	448798.314	6.031
C102N_PR-204	24HR_0025	851158.745	448798.314	6.578
C102N_PR-204	72HR_0005	851158.745	448798.314	6.008
C102N_PR-204	72HR_0010	851158.745	448798.314	6.425
C102N_PR-204	72HR_0025	851158.745	448798.314	7.173
C102N_PR-204	72HR_0050	851158.745	448798.314	7.669
C102N_PR-204	72HR_0100	851158.745	448798.314	8.298
C102N_PR-204	72HR_0500	851158.745	448798.314	9.053
C102N_PR-204	72HR_1000	851158.745	448798.314	9.318
C102N_PR-304	24HR_0005	850933.968	448004.101	5.482
C102N_PR-304	24HR_0010	850933.968	448004.101	5.987

C-102 Stages (ft NAVD88) - 2060

Name	Storm	Node X 0	Node Y 0	Max Water Elevation [ft]
C102N_PR-304	24HR_0025	850933.968	448004.101	6.460
C102N_PR-304	72HR_0005	850933.968	448004.101	5.959
C102N_PR-304	72HR_0010	850933.968	448004.101	6.324
C102N_PR-304	72HR_0025	850933.968	448004.101	6.910
C102N_PR-304	72HR_0050	850933.968	448004.101	7.659
C102N_PR-304	72HR_0100	850933.968	448004.101	8.298
C102N_PR-304	72HR_0500	850933.968	448004.101	9.053
C102N_PR-304	72HR_1000	850933.968	448004.101	9.318
C102N_C-100	24HR_0005	849030.404	450353.383	5.524
C102N_C-100	24HR_0010	849030.404	450353.383	6.043
C102N_C-100	24HR_0025	849030.404	450353.383	6.642
C102N_C-100	72HR_0005	849030.404	450353.383	6.023
C102N_C-100	72HR_0010	849030.404	450353.383	6.493
C102N_C-100	72HR_0025	849030.404	450353.383	7.261
C102N_C-100	72HR_0050	849030.404	450353.383	7.701
C102N_C-100	72HR_0100	849030.404	450353.383	8.306
C102N_C-100	72HR_0500	849030.404	450353.383	9.058
C102N_C-100	72HR_1000	849030.404	450353.383	9.321
C102N_PR-232	24HR_0005	855164.338	442962.134	4.601
C102N_PR-232	24HR_0010	855164.338	442962.134	5.280
C102N_PR-232	24HR_0025	855164.338	442962.134	6.075
C102N_PR-232	72HR_0005	855164.338	442962.134	5.105
C102N_PR-232	72HR_0010	855164.338	442962.134	5.764
C102N_PR-232	72HR_0025	855164.338	442962.134	6.428
C102N_PR-232	72HR_0050	855164.338	442962.134	6.847
C102N_PR-232	72HR_0100	855164.338	442962.134	7.304
C102N_PR-232	72HR_0500	855164.338	442962.134	8.274
C102N_PR-232	72HR_1000	855164.338	442962.134	8.548
GOULDS_GL-512	24HR_0005	860486.324	437948.121	5.239
GOULDS_GL-512	24HR_0010	860486.324	437948.121	5.475
GOULDS_GL-512	24HR_0025	860486.324	437948.121	5.835
GOULDS_GL-512	72HR_0005	860486.324	437948.121	5.425
GOULDS_GL-512	72HR_0010	860486.324	437948.121	5.733
GOULDS_GL-512	72HR_0025	860486.324	437948.121	6.033
GOULDS_GL-512	72HR_0050	860486.324	437948.121	6.198
GOULDS_GL-512	72HR_0100	860486.324	437948.121	6.317
GOULDS_GL-512	72HR_0500	860486.324	437948.121	6.538
GOULDS_GL-512	72HR_1000	860486.324	437948.121	6.618
GOULDS_GL-510	24HR_0005	861038.660	437953.080	5.279
GOULDS_GL-510	24HR_0010	861038.660	437953.080	5.560
GOULDS_GL-510	24HR_0025	861038.660	437953.080	5.845
GOULDS_GL-510	72HR_0005	861038.660	437953.080	5.437
GOULDS_GL-510	72HR_0010	861038.660	437953.080	5.813
GOULDS_GL-510	72HR_0025	861038.660	437953.080	6.057
GOULDS_GL-510	72HR_0050	861038.660	437953.080	6.223
GOULDS_GL-510	72HR_0100	861038.660	437953.080	6.339
GOULDS_GL-510	72HR_0500	861038.660	437953.080	6.548
GOULDS_GL-510	72HR_1000	861038.660	437953.080	6.627
GOULDS_GL-507	24HR_0005	861487.336	437965.186	5.002
GOULDS_GL-507	24HR_0010	861487.336	437965.186	5.374
GOULDS_GL-507	24HR_0025	861487.336	437965.186	5.743

C-102 Stages (ft NAVD88) - 2060

Name	Storm	Node X 0	Node Y 0	Max Water Elevation [ft]
GOULDS_GL-507	72HR_0005	861487.336	437965.186	5.224
GOULDS_GL-507	72HR_0010	861487.336	437965.186	5.715
GOULDS_GL-507	72HR_0025	861487.336	437965.186	5.941
GOULDS_GL-507	72HR_0050	861487.336	437965.186	6.081
GOULDS_GL-507	72HR_0100	861487.336	437965.186	6.190
GOULDS_GL-507	72HR_0500	861487.336	437965.186	6.434
GOULDS_GL-507	72HR_1000	861487.336	437965.186	6.523
GOULDS_GL-505	24HR_0005	862009.645	437976.642	4.402
GOULDS_GL-505	24HR_0010	862009.645	437976.642	4.937
GOULDS_GL-505	24HR_0025	862009.645	437976.642	5.558
GOULDS_GL-505	72HR_0005	862009.645	437976.642	4.788
GOULDS_GL-505	72HR_0010	862009.645	437976.642	5.498
GOULDS_GL-505	72HR_0025	862009.645	437976.642	5.726
GOULDS_GL-505	72HR_0050	862009.645	437976.642	5.821
GOULDS_GL-505	72HR_0100	862009.645	437976.642	5.912
GOULDS_GL-505	72HR_0500	862009.645	437976.642	6.201
GOULDS_GL-505	72HR_1000	862009.645	437976.642	6.308
GOULDS_GL-500	24HR_0005	862859.073	437981.791	3.954
GOULDS_GL-500	24HR_0010	862859.073	437981.791	4.502
GOULDS_GL-500	24HR_0025	862859.073	437981.791	5.132
GOULDS_GL-500	72HR_0005	862859.073	437981.791	4.422
GOULDS_GL-500	72HR_0010	862859.073	437981.791	5.097
GOULDS_GL-500	72HR_0025	862859.073	437981.791	5.300
GOULDS_GL-500	72HR_0050	862859.073	437981.791	5.388
GOULDS_GL-500	72HR_0100	862859.073	437981.791	5.479
GOULDS_GL-500	72HR_0500	862859.073	437981.791	5.798
GOULDS_GL-500	72HR_1000	862859.073	437981.791	5.977
GOULDS_GL-502	24HR_0005	862552.594	437983.149	4.183
GOULDS_GL-502	24HR_0010	862552.594	437983.149	4.719
GOULDS_GL-502	24HR_0025	862552.594	437983.149	5.401
GOULDS_GL-502	72HR_0005	862552.594	437983.149	4.637
GOULDS_GL-502	72HR_0010	862552.594	437983.149	5.336
GOULDS_GL-502	72HR_0025	862552.594	437983.149	5.544
GOULDS_GL-502	72HR_0050	862552.594	437983.149	5.614
GOULDS_GL-502	72HR_0100	862552.594	437983.149	5.671
GOULDS_GL-502	72HR_0500	862552.594	437983.149	5.964
GOULDS_GL-502	72HR_1000	862552.594	437983.149	6.085
GOULDS_GL-520	24HR_0005	859746.639	437922.224	5.238
GOULDS_GL-520	24HR_0010	859746.639	437922.224	5.464
GOULDS_GL-520	24HR_0025	859746.639	437922.224	5.856
GOULDS_GL-520	72HR_0005	859746.639	437922.224	5.440
GOULDS_GL-520	72HR_0010	859746.639	437922.224	5.730
GOULDS_GL-520	72HR_0025	859746.639	437922.224	6.034
GOULDS_GL-520	72HR_0050	859746.639	437922.224	6.198
GOULDS_GL-520	72HR_0100	859746.639	437922.224	6.318
GOULDS_GL-520	72HR_0500	859746.639	437922.224	6.539
GOULDS_GL-520	72HR_1000	859746.639	437922.224	6.619
C102N_GL-100	24HR_0005	859746.770	437939.965	5.364
C102N_GL-100	24HR_0010	859746.770	437939.965	5.609
C102N_GL-100	24HR_0025	859746.770	437939.965	5.906
C102N_GL-100	72HR_0005	859746.770	437939.965	5.552

C-102 Stages (ft NAVD88) - 2060

Name	Storm	Node X 0	Node Y 0	Max Water Elevation [ft]
C102N_GL-100	72HR_0010	859746.770	437939.965	5.822
C102N_GL-100	72HR_0025	859746.770	437939.965	6.074
C102N_GL-100	72HR_0050	859746.770	437939.965	6.237
C102N_GL-100	72HR_0100	859746.770	437939.965	6.352
C102N_GL-100	72HR_0500	859746.770	437939.965	6.557
C102N_GL-100	72HR_1000	859746.770	437939.965	6.635
C102N_GL-205	24HR_0005	858586.628	437874.304	5.163
C102N_GL-205	24HR_0010	858586.628	437874.304	5.491
C102N_GL-205	24HR_0025	858586.628	437874.304	5.782
C102N_GL-205	72HR_0005	858586.628	437874.304	5.423
C102N_GL-205	72HR_0010	858586.628	437874.304	5.693
C102N_GL-205	72HR_0025	858586.628	437874.304	5.980
C102N_GL-205	72HR_0050	858586.628	437874.304	6.196
C102N_GL-205	72HR_0100	858586.628	437874.304	6.361
C102N_GL-205	72HR_0500	858586.628	437874.304	6.612
C102N_GL-205	72HR_1000	858586.628	437874.304	6.693
C102N_GL-206	24HR_0005	858543.957	437873.621	5.158
C102N_GL-206	24HR_0010	858543.957	437873.621	5.491
C102N_GL-206	24HR_0025	858543.957	437873.621	5.782
C102N_GL-206	72HR_0005	858543.957	437873.621	5.423
C102N_GL-206	72HR_0010	858543.957	437873.621	5.693
C102N_GL-206	72HR_0025	858543.957	437873.621	5.980
C102N_GL-206	72HR_0050	858543.957	437873.621	6.196
C102N_GL-206	72HR_0100	858543.957	437873.621	6.361
C102N_GL-206	72HR_0500	858543.957	437873.621	6.613
C102N_GL-206	72HR_1000	858543.957	437873.621	6.693
C102N_GL-210	24HR_0005	857902.283	437858.819	5.126
C102N_GL-210	24HR_0010	857902.283	437858.819	5.460
C102N_GL-210	24HR_0025	857902.283	437858.819	5.729
C102N_GL-210	72HR_0005	857902.283	437858.819	5.394
C102N_GL-210	72HR_0010	857902.283	437858.819	5.636
C102N_GL-210	72HR_0025	857902.283	437858.819	5.943
C102N_GL-210	72HR_0050	857902.283	437858.819	6.182
C102N_GL-210	72HR_0100	857902.283	437858.819	6.364
C102N_GL-210	72HR_0500	857902.283	437858.819	6.637
C102N_GL-210	72HR_1000	857902.283	437858.819	6.719
C102N_GL-211	24HR_0005	857847.368	437858.880	4.932
C102N_GL-211	24HR_0010	857847.368	437858.880	5.170
C102N_GL-211	24HR_0025	857847.368	437858.880	5.725
C102N_GL-211	72HR_0005	857847.368	437858.880	5.130
C102N_GL-211	72HR_0010	857847.368	437858.880	5.595
C102N_GL-211	72HR_0025	857847.368	437858.880	5.942
C102N_GL-211	72HR_0050	857847.368	437858.880	6.182
C102N_GL-211	72HR_0100	857847.368	437858.880	6.364
C102N_GL-211	72HR_0500	857847.368	437858.880	6.637
C102N_GL-211	72HR_1000	857847.368	437858.880	6.719
GOULDS_GL-508	24HR_0005	861242.000	437959.133	5.300
GOULDS_GL-508	24HR_0010	861242.000	437959.133	5.602
GOULDS_GL-508	24HR_0025	861242.000	437959.133	5.849
GOULDS_GL-508	72HR_0005	861242.000	437959.133	5.445
GOULDS_GL-508	72HR_0010	861242.000	437959.133	5.866

C-102 Stages (ft NAVD88) - 2060

Name	Storm	Node X 0	Node Y 0	Max Water Elevation [ft]
GOULDS_GL-508	72HR_0025	861242.000	437959.133	6.067
GOULDS_GL-508	72HR_0050	861242.000	437959.133	6.233
GOULDS_GL-508	72HR_0100	861242.000	437959.133	6.347
GOULDS_GL-508	72HR_0500	861242.000	437959.133	6.552
GOULDS_GL-508	72HR_1000	861242.000	437959.133	6.630
GOULDS_TP-053	24HR_0005	866148.875	441963.883	4.109
GOULDS_TP-053	24HR_0010	866148.875	441963.883	4.323
GOULDS_TP-053	24HR_0025	866148.875	441963.883	4.538
GOULDS_TP-053	72HR_0005	866148.875	441963.883	4.392
GOULDS_TP-053	72HR_0010	866148.875	441963.883	4.564
GOULDS_TP-053	72HR_0025	866148.875	441963.883	4.892
GOULDS_TP-053	72HR_0050	866148.875	441963.883	5.171
GOULDS_TP-053	72HR_0100	866148.875	441963.883	5.480
GOULDS_TP-053	72HR_0500	866148.875	441963.883	6.088
GOULDS_TP-053	72HR_1000	866148.875	441963.883	6.235
GOULDS_TP-051	24HR_0005	865803.976	439323.276	4.041
GOULDS_TP-051	24HR_0010	865803.976	439323.276	4.321
GOULDS_TP-051	24HR_0025	865803.976	439323.276	4.636
GOULDS_TP-051	72HR_0005	865803.976	439323.276	4.094
GOULDS_TP-051	72HR_0010	865803.976	439323.276	4.475
GOULDS_TP-051	72HR_0025	865803.976	439323.276	4.697
GOULDS_TP-051	72HR_0050	865803.976	439323.276	4.818
GOULDS_TP-051	72HR_0100	865803.976	439323.276	4.927
GOULDS_TP-051	72HR_0500	865803.976	439323.276	5.601
GOULDS_TP-051	72HR_1000	865803.976	439323.276	6.088
C102_PR-302	24HR_0005	852334.102	437721.274	4.158
C102_PR-302	24HR_0010	852334.102	437721.274	4.641
C102_PR-302	24HR_0025	852334.102	437721.274	5.127
C102_PR-302	72HR_0005	852334.102	437721.274	4.644
C102_PR-302	72HR_0010	852334.102	437721.274	5.120
C102_PR-302	72HR_0025	852334.102	437721.274	5.666
C102_PR-302	72HR_0050	852334.102	437721.274	6.032
C102_PR-302	72HR_0100	852334.102	437721.274	6.385
C102_PR-302	72HR_0500	852334.102	437721.274	7.293
C102_PR-302	72HR_1000	852334.102	437721.274	7.570
C102_PR-202	24HR_0005	851595.402	438957.266	4.264
C102_PR-202	24HR_0010	851595.402	438957.266	4.731
C102_PR-202	24HR_0025	851595.402	438957.266	5.263
C102_PR-202	72HR_0005	851595.402	438957.266	4.779
C102_PR-202	72HR_0010	851595.402	438957.266	5.209
C102_PR-202	72HR_0025	851595.402	438957.266	5.743
C102_PR-202	72HR_0050	851595.402	438957.266	6.129
C102_PR-202	72HR_0100	851595.402	438957.266	6.501
C102_PR-202	72HR_0500	851595.402	438957.266	7.331
C102_PR-202	72HR_1000	851595.402	438957.266	7.625
C103_BN_002	24HR_0005	848817.625	428841.217	6.268
C103_BN_002	24HR_0010	848817.625	428841.217	6.309
C103_BN_002	24HR_0025	848817.625	428841.217	6.368
C103_BN_002	72HR_0005	848817.625	428841.217	6.299
C103_BN_002	72HR_0010	848817.625	428841.217	6.347
C103_BN_002	72HR_0025	848817.625	428841.217	6.474

C-102 Stages (ft NAVD88) - 2060

Name	Storm	Node X 0	Node Y 0	Max Water Elevation [ft]
C103_BN_002	72HR_0050	848817.625	428841.217	6.699
C103_BN_002	72HR_0100	848817.625	428841.217	6.912
C103_BN_002	72HR_0500	848817.625	428841.217	7.354
C103_BN_002	72HR_1000	848817.625	428841.217	7.496
C102_BB-209	24HR_0005	863213.617	433017.857	3.128
C102_BB-209	24HR_0010	863213.617	433017.857	3.340
C102_BB-209	24HR_0025	863213.617	433017.857	3.477
C102_BB-209	72HR_0005	863213.617	433017.857	3.318
C102_BB-209	72HR_0010	863213.617	433017.857	3.401
C102_BB-209	72HR_0025	863213.617	433017.857	3.574
C102_BB-209	72HR_0050	863213.617	433017.857	4.085
C102_BB-209	72HR_0100	863213.617	433017.857	4.412
C102_BB-209	72HR_0500	863213.617	433017.857	5.085
C102_BB-209	72HR_1000	863213.617	433017.857	5.213
C102_BB-211	24HR_0005	865406.949	432610.653	2.231
C102_BB-211	24HR_0010	865406.949	432610.653	2.302
C102_BB-211	24HR_0025	865406.949	432610.653	2.542
C102_BB-211	72HR_0005	865406.949	432610.653	2.308
C102_BB-211	72HR_0010	865406.949	432610.653	2.486
C102_BB-211	72HR_0025	865406.949	432610.653	3.680
C102_BB-211	72HR_0050	865406.949	432610.653	4.162
C102_BB-211	72HR_0100	865406.949	432610.653	4.299
C102_BB-211	72HR_0500	865406.949	432610.653	4.951
C102_BB-211	72HR_1000	865406.949	432610.653	5.087
C102_BB-213	24HR_0005	864441.934	432575.394	2.211
C102_BB-213	24HR_0010	864441.934	432575.394	2.300
C102_BB-213	24HR_0025	864441.934	432575.394	2.543
C102_BB-213	72HR_0005	864441.934	432575.394	2.307
C102_BB-213	72HR_0010	864441.934	432575.394	2.487
C102_BB-213	72HR_0025	864441.934	432575.394	3.681
C102_BB-213	72HR_0050	864441.934	432575.394	4.162
C102_BB-213	72HR_0100	864441.934	432575.394	4.299
C102_BB-213	72HR_0500	864441.934	432575.394	4.951
C102_BB-213	72HR_1000	864441.934	432575.394	5.093
C102_BB-212	24HR_0005	864557.980	432581.757	2.214
C102_BB-212	24HR_0010	864557.980	432581.757	2.300
C102_BB-212	24HR_0025	864557.980	432581.757	2.542
C102_BB-212	72HR_0005	864557.980	432581.757	2.307
C102_BB-212	72HR_0010	864557.980	432581.757	2.487
C102_BB-212	72HR_0025	864557.980	432581.757	3.681
C102_BB-212	72HR_0050	864557.980	432581.757	4.162
C102_BB-212	72HR_0100	864557.980	432581.757	4.299
C102_BB-212	72HR_0500	864557.980	432581.757	4.951
C102_BB-212	72HR_1000	864557.980	432581.757	5.093
C102_BB-214	24HR_0005	863350.752	432534.939	2.151
C102_BB-214	24HR_0010	863350.752	432534.939	2.296
C102_BB-214	24HR_0025	863350.752	432534.939	2.543
C102_BB-214	72HR_0005	863350.752	432534.939	2.304
C102_BB-214	72HR_0010	863350.752	432534.939	2.487
C102_BB-214	72HR_0025	863350.752	432534.939	3.683
C102_BB-214	72HR_0050	863350.752	432534.939	4.163

C-102 Stages (ft NAVD88) - 2060

Name	Storm	Node X 0	Node Y 0	Max Water Elevation [ft]
C102_BB-214	72HR_0100	863350.752	432534.939	4.299
C102_BB-214	72HR_0500	863350.752	432534.939	4.951
C102_BB-214	72HR_1000	863350.752	432534.939	5.102
C102_BB-146	24HR_0005	863461.840	427245.835	2.011
C102_BB-146	24HR_0010	863461.840	427245.835	2.251
C102_BB-146	24HR_0025	863461.840	427245.835	2.413
C102_BB-146	72HR_0005	863461.840	427245.835	2.265
C102_BB-146	72HR_0010	863461.840	427245.835	2.405
C102_BB-146	72HR_0025	863461.840	427245.835	2.855
C102_BB-146	72HR_0050	863461.840	427245.835	3.154
C102_BB-146	72HR_0100	863461.840	427245.835	3.597
C102_BB-146	72HR_0500	863461.840	427245.835	4.432
C102_BB-146	72HR_1000	863461.840	427245.835	4.602
C102_BB-144	24HR_0005	864554.149	427281.357	2.011
C102_BB-144	24HR_0010	864554.149	427281.357	2.251
C102_BB-144	24HR_0025	864554.149	427281.357	2.412
C102_BB-144	72HR_0005	864554.149	427281.357	2.265
C102_BB-144	72HR_0010	864554.149	427281.357	2.404
C102_BB-144	72HR_0025	864554.149	427281.357	2.855
C102_BB-144	72HR_0050	864554.149	427281.357	3.144
C102_BB-144	72HR_0100	864554.149	427281.357	3.591
C102_BB-144	72HR_0500	864554.149	427281.357	4.389
C102_BB-144	72HR_1000	864554.149	427281.357	4.532
C102_BB-143	24HR_0005	864728.563	427293.282	2.002
C102_BB-143	24HR_0010	864728.563	427293.282	2.169
C102_BB-143	24HR_0025	864728.563	427293.282	2.410
C102_BB-143	72HR_0005	864728.563	427293.282	2.199
C102_BB-143	72HR_0010	864728.563	427293.282	2.401
C102_BB-143	72HR_0025	864728.563	427293.282	2.855
C102_BB-143	72HR_0050	864728.563	427293.282	3.143
C102_BB-143	72HR_0100	864728.563	427293.282	3.591
C102_BB-143	72HR_0500	864728.563	427293.282	4.386
C102_BB-143	72HR_1000	864728.563	427293.282	4.528
C102_BB-141	24HR_0005	865872.140	428448.367	2.002
C102_BB-141	24HR_0010	865872.140	428448.367	2.137
C102_BB-141	24HR_0025	865872.140	428448.367	2.357
C102_BB-141	72HR_0005	865872.140	428448.367	2.167
C102_BB-141	72HR_0010	865872.140	428448.367	2.349
C102_BB-141	72HR_0025	865872.140	428448.367	2.859
C102_BB-141	72HR_0050	865872.140	428448.367	3.183
C102_BB-141	72HR_0100	865872.140	428448.367	3.619
C102_BB-141	72HR_0500	865872.140	428448.367	4.465
C102_BB-141	72HR_1000	865872.140	428448.367	4.625
C102_BB-245	24HR_0005	865885.625	425998.858	1.998
C102_BB-245	24HR_0010	865885.625	425998.858	2.119
C102_BB-245	24HR_0025	865885.625	425998.858	2.314
C102_BB-245	72HR_0005	865885.625	425998.858	2.152
C102_BB-245	72HR_0010	865885.625	425998.858	2.314
C102_BB-245	72HR_0025	865885.625	425998.858	2.582
C102_BB-245	72HR_0050	865885.625	425998.858	3.049
C102_BB-245	72HR_0100	865885.625	425998.858	3.574

C-102 Stages (ft NAVD88) - 2060

Name	Storm	Node X 0	Node Y 0	Max Water Elevation [ft]
C102_BB-245	72HR_0500	865885.625	425998.858	4.279
C102_BB-245	72HR_1000	865885.625	425998.858	4.449
C102_BB-275	24HR_0005	866043.560	427187.493	1.999
C102_BB-275	24HR_0010	866043.560	427187.493	2.116
C102_BB-275	24HR_0025	866043.560	427187.493	2.292
C102_BB-275	72HR_0005	866043.560	427187.493	2.146
C102_BB-275	72HR_0010	866043.560	427187.493	2.288
C102_BB-275	72HR_0025	866043.560	427187.493	2.494
C102_BB-275	72HR_0050	866043.560	427187.493	2.746
C102_BB-275	72HR_0100	866043.560	427187.493	3.015
C102_BB-275	72HR_0500	866043.560	427187.493	4.144
C102_BB-275	72HR_1000	866043.560	427187.493	4.431
C102_BB-246	24HR_0005	864705.150	425931.226	1.998
C102_BB-246	24HR_0010	864705.150	425931.226	2.119
C102_BB-246	24HR_0025	864705.150	425931.226	2.314
C102_BB-246	72HR_0005	864705.150	425931.226	2.152
C102_BB-246	72HR_0010	864705.150	425931.226	2.314
C102_BB-246	72HR_0025	864705.150	425931.226	2.583
C102_BB-246	72HR_0050	864705.150	425931.226	3.049
C102_BB-246	72HR_0100	864705.150	425931.226	3.574
C102_BB-246	72HR_0500	864705.150	425931.226	4.281
C102_BB-246	72HR_1000	864705.150	425931.226	4.449
C102_BB-247	24HR_0005	863500.081	425894.336	1.999
C102_BB-247	24HR_0010	863500.081	425894.336	2.121
C102_BB-247	24HR_0025	863500.081	425894.336	2.320
C102_BB-247	72HR_0005	863500.081	425894.336	2.153
C102_BB-247	72HR_0010	863500.081	425894.336	2.319
C102_BB-247	72HR_0025	863500.081	425894.336	2.595
C102_BB-247	72HR_0050	863500.081	425894.336	3.060
C102_BB-247	72HR_0100	863500.081	425894.336	3.575
C102_BB-247	72HR_0500	863500.081	425894.336	4.287
C102_BB-247	72HR_1000	863500.081	425894.336	4.452
C102_BB-229	24HR_0005	863284.890	425882.040	2.004
C102_BB-229	24HR_0010	863284.890	425882.040	2.176
C102_BB-229	24HR_0025	863284.890	425882.040	2.827
C102_BB-229	72HR_0005	863284.890	425882.040	2.213
C102_BB-229	72HR_0010	863284.890	425882.040	2.697
C102_BB-229	72HR_0025	863284.890	425882.040	3.102
C102_BB-229	72HR_0050	863284.890	425882.040	3.175
C102_BB-229	72HR_0100	863284.890	425882.040	3.576
C102_BB-229	72HR_0500	863284.890	425882.040	4.288
C102_BB-229	72HR_1000	863284.890	425882.040	4.452
C102_BB-147	24HR_0005	864749.523	427159.716	1.998
C102_BB-147	24HR_0010	864749.523	427159.716	2.117
C102_BB-147	24HR_0025	864749.523	427159.716	2.311
C102_BB-147	72HR_0005	864749.523	427159.716	2.148
C102_BB-147	72HR_0010	864749.523	427159.716	2.311
C102_BB-147	72HR_0025	864749.523	427159.716	2.582
C102_BB-147	72HR_0050	864749.523	427159.716	3.050
C102_BB-147	72HR_0100	864749.523	427159.716	3.575
C102_BB-147	72HR_0500	864749.523	427159.716	4.285

C-102 Stages (ft NAVD88) - 2060

Name	Storm	Node X 0	Node Y 0	Max Water Elevation
C102_BB-147	72HR_1000	864749.523	427159.716	4.451
C102_BB-145	24HR_0005	864567.419	427153.243	1.998
C102_BB-145	24HR_0010	864567.419	427153.243	2.119
C102_BB-145	24HR_0025	864567.419	427153.243	2.314
C102_BB-145	72HR_0005	864567.419	427153.243	2.152
C102_BB-145	72HR_0010	864567.419	427153.243	2.314
C102_BB-145	72HR_0025	864567.419	427153.243	2.583
C102_BB-145	72HR_0050	864567.419	427153.243	3.049
C102_BB-145	72HR_0100	864567.419	427153.243	3.574
C102_BB-145	72HR_0500	864567.419	427153.243	4.282
C102_BB-145	72HR_1000	864567.419	427153.243	4.450
C102_BB-149	24HR_0005	863469.022	427099.683	1.999
C102_BB-149	24HR_0010	863469.022	427099.683	2.120
C102_BB-149	24HR_0025	863469.022	427099.683	2.317
C102_BB-149	72HR_0005	863469.022	427099.683	2.153
C102_BB-149	72HR_0010	863469.022	427099.683	2.316
C102_BB-149	72HR_0025	863469.022	427099.683	2.584
C102_BB-149	72HR_0050	863469.022	427099.683	3.050
C102_BB-149	72HR_0100	863469.022	427099.683	3.574
C102_BB-149	72HR_0500	863469.022	427099.683	4.282
C102_BB-149	72HR_1000	863469.022	427099.683	4.450
C102_BB-228	24HR_0005	863260.136	427251.107	2.042
C102_BB-228	24HR_0010	863260.136	427251.107	2.457
C102_BB-228	24HR_0025	863260.136	427251.107	2.900
C102_BB-228	72HR_0005	863260.136	427251.107	2.446
C102_BB-228	72HR_0010	863260.136	427251.107	2.854
C102_BB-228	72HR_0025	863260.136	427251.107	3.228
C102_BB-228	72HR_0050	863260.136	427251.107	3.462
C102_BB-228	72HR_0100	863260.136	427251.107	3.617
C102_BB-228	72HR_0500	863260.136	427251.107	4.445
C102_BB-228	72HR_1000	863260.136	427251.107	4.620
C102_BB-250	24HR_0005	866166.145	425765.138	2.002
C102_BB-250	24HR_0010	866166.145	425765.138	2.117
C102_BB-250	24HR_0025	866166.145	425765.138	2.292
C102_BB-250	72HR_0005	866166.145	425765.138	2.146
C102_BB-250	72HR_0010	866166.145	425765.138	2.288
C102_BB-250	72HR_0025	866166.145	425765.138	2.494
C102_BB-250	72HR_0050	866166.145	425765.138	2.746
C102_BB-250	72HR_0100	866166.145	425765.138	3.015
C102_BB-250	72HR_0500	866166.145	425765.138	4.144
C102_BB-250	72HR_1000	866166.145	425765.138	4.432
C102_BB-151	24HR_0005	865917.777	424601.121	1.998
C102_BB-151	24HR_0010	865917.777	424601.121	2.119
C102_BB-151	24HR_0025	865917.777	424601.121	2.314
C102_BB-151	72HR_0005	865917.777	424601.121	2.152
C102_BB-151	72HR_0010	865917.777	424601.121	2.314
C102_BB-151	72HR_0025	865917.777	424601.121	2.582
C102_BB-151	72HR_0050	865917.777	424601.121	3.048
C102_BB-151	72HR_0100	865917.777	424601.121	3.574
C102_BB-151	72HR_0500	865917.777	424601.121	4.278
C102_BB-151	72HR_1000	865917.777	424601.121	4.448

C-102 Stages (ft NAVD88) - 2060

Name	Storm	Node X 0	Node Y 0	Max Water Elevation ft
C102_BB-251	24HR_0005	866154.407	424601.121	2.002
C102_BB-251	24HR_0010	866154.407	424601.121	2.118
C102_BB-251	24HR_0025	866154.407	424601.121	2.295
C102_BB-251	72HR_0005	866154.407	424601.121	2.148
C102_BB-251	72HR_0010	866154.407	424601.121	2.291
C102_BB-251	72HR_0025	866154.407	424601.121	2.495
C102_BB-251	72HR_0050	866154.407	424601.121	2.751
C102_BB-251	72HR_0100	866154.407	424601.121	3.023
C102_BB-251	72HR_0500	866154.407	424601.121	4.146
C102_BB-251	72HR_1000	866154.407	424601.121	4.434
C102_BB-152	24HR_0005	865958.342	423201.621	1.998
C102_BB-152	24HR_0010	865958.342	423201.621	2.119
C102_BB-152	24HR_0025	865958.342	423201.621	2.314
C102_BB-152	72HR_0005	865958.342	423201.621	2.152
C102_BB-152	72HR_0010	865958.342	423201.621	2.313
C102_BB-152	72HR_0025	865958.342	423201.621	2.582
C102_BB-152	72HR_0050	865958.342	423201.621	3.048
C102_BB-152	72HR_0100	865958.342	423201.621	3.574
C102_BB-152	72HR_0500	865958.342	423201.621	4.278
C102_BB-152	72HR_1000	865958.342	423201.621	4.448
C102_BB-252	24HR_0005	866167.929	423201.621	2.002
C102_BB-252	24HR_0010	866167.929	423201.621	2.118
C102_BB-252	24HR_0025	866167.929	423201.621	2.295
C102_BB-252	72HR_0005	866167.929	423201.621	2.148
C102_BB-252	72HR_0010	866167.929	423201.621	2.291
C102_BB-252	72HR_0025	866167.929	423201.621	2.495
C102_BB-252	72HR_0050	866167.929	423201.621	2.751
C102_BB-252	72HR_0100	866167.929	423201.621	3.023
C102_BB-252	72HR_0500	866167.929	423201.621	4.146
C102_BB-252	72HR_1000	866167.929	423201.621	4.434
C102_BB-153	24HR_0005	865985.385	421930.578	1.998
C102_BB-153	24HR_0010	865985.385	421930.578	2.119
C102_BB-153	24HR_0025	865985.385	421930.578	2.314
C102_BB-153	72HR_0005	865985.385	421930.578	2.152
C102_BB-153	72HR_0010	865985.385	421930.578	2.313
C102_BB-153	72HR_0025	865985.385	421930.578	2.582
C102_BB-153	72HR_0050	865985.385	421930.578	3.048
C102_BB-153	72HR_0100	865985.385	421930.578	3.573
C102_BB-153	72HR_0500	865985.385	421930.578	4.278
C102_BB-153	72HR_1000	865985.385	421930.578	4.448
C102_BB-253	24HR_0005	866147.646	421930.578	2.002
C102_BB-253	24HR_0010	866147.646	421930.578	2.118
C102_BB-253	24HR_0025	866147.646	421930.578	2.295
C102_BB-253	72HR_0005	866147.646	421930.578	2.148
C102_BB-253	72HR_0010	866147.646	421930.578	2.291
C102_BB-253	72HR_0025	866147.646	421930.578	2.495
C102_BB-253	72HR_0050	866147.646	421930.578	2.751
C102_BB-253	72HR_0100	866147.646	421930.578	3.023
C102_BB-253	72HR_0500	866147.646	421930.578	4.146
C102_BB-253	72HR_1000	866147.646	421930.578	4.434
C102_BB-161	24HR_0005	865982.384	420690.364	1.997

C-102 Stages (ft NAVD88) - 2060

Name	Storm	Node X 0	Node Y 0	Max Water Elevation [ft]
C102_BB-161	24HR_0010	865982.384	420690.364	2.112
C102_BB-161	24HR_0025	865982.384	420690.364	2.293
C102_BB-161	72HR_0005	865982.384	420690.364	2.155
C102_BB-161	72HR_0010	865982.384	420690.364	2.291
C102_BB-161	72HR_0025	865982.384	420690.364	2.495
C102_BB-161	72HR_0050	865982.384	420690.364	3.010
C102_BB-161	72HR_0100	865982.384	420690.364	3.573
C102_BB-161	72HR_0500	865982.384	420690.364	4.278
C102_BB-161	72HR_1000	865982.384	420690.364	4.448
C102_BB-261	24HR_0005	866193.058	420708.156	2.002
C102_BB-261	24HR_0010	866193.058	420708.156	2.118
C102_BB-261	24HR_0025	866193.058	420708.156	2.295
C102_BB-261	72HR_0005	866193.058	420708.156	2.148
C102_BB-261	72HR_0010	866193.058	420708.156	2.291
C102_BB-261	72HR_0025	866193.058	420708.156	2.495
C102_BB-261	72HR_0050	866193.058	420708.156	2.751
C102_BB-261	72HR_0100	866193.058	420708.156	3.023
C102_BB-261	72HR_0500	866193.058	420708.156	4.146
C102_BB-261	72HR_1000	866193.058	420708.156	4.434
C102_BB-260	24HR_0005	866169.229	421768.559	1.998
C102_BB-260	24HR_0010	866169.229	421768.559	2.113
C102_BB-260	24HR_0025	866169.229	421768.559	2.293
C102_BB-260	72HR_0005	866169.229	421768.559	2.157
C102_BB-260	72HR_0010	866169.229	421768.559	2.290
C102_BB-260	72HR_0025	866169.229	421768.559	2.495
C102_BB-260	72HR_0050	866169.229	421768.559	2.751
C102_BB-260	72HR_0100	866169.229	421768.559	3.023
C102_BB-260	72HR_0500	866169.229	421768.559	4.146
C102_BB-260	72HR_1000	866169.229	421768.559	4.434
C102_BB-242	24HR_0005	863255.667	428555.887	2.281
C102_BB-242	24HR_0010	863255.667	428555.887	2.462
C102_BB-242	24HR_0025	863255.667	428555.887	2.801
C102_BB-242	72HR_0005	863255.667	428555.887	2.453
C102_BB-242	72HR_0010	863255.667	428555.887	2.721
C102_BB-242	72HR_0025	863255.667	428555.887	3.228
C102_BB-242	72HR_0050	863255.667	428555.887	3.465
C102_BB-242	72HR_0100	863255.667	428555.887	3.628
C102_BB-242	72HR_0500	863255.667	428555.887	4.455
C102_BB-242	72HR_1000	863255.667	428555.887	4.633
GOULDS_GL-290	24HR_0005	871300.422	438171.362	2.426
GOULDS_GL-290	24HR_0010	871300.422	438171.362	2.591
GOULDS_GL-290	24HR_0025	871300.422	438171.362	2.870
GOULDS_GL-290	72HR_0005	871300.422	438171.362	2.598
GOULDS_GL-290	72HR_0010	871300.422	438171.362	2.821
GOULDS_GL-290	72HR_0025	871300.422	438171.362	3.108
GOULDS_GL-290	72HR_0050	871300.422	438171.362	3.248
GOULDS_GL-290	72HR_0100	871300.422	438171.362	3.359
GOULDS_GL-290	72HR_0500	871300.422	438171.362	3.932
GOULDS_GL-290	72HR_1000	871300.422	438171.362	4.263
Everglades	24HR_0005	793722.879	462378.003	5.477
Everglades	24HR_0010	793722.879	462378.003	5.635

C-102 Stages (ft NAVD88) - 2060

Name	Storm	Node X 0	Node Y 0	Max Water Elevation [ft]
Everglades	24HR_0025	793722.879	462378.003	5.915
Everglades	72HR_0005	793722.879	462378.003	5.438
Everglades	72HR_0010	793722.879	462378.003	5.654
Everglades	72HR_0025	793722.879	462378.003	6.181
Everglades	72HR_0050	793722.879	462378.003	6.560
Everglades	72HR_0100	793722.879	462378.003	7.014
Everglades	72HR_0500	793722.879	462378.003	8.140
Everglades	72HR_1000	793722.879	462378.003	8.639
BiscayneAQ	24HR_0005	800834.093	462165.918	6.369
BiscayneAQ	24HR_0010	800834.093	462165.918	6.500
BiscayneAQ	24HR_0025	800834.093	462165.918	6.500
BiscayneAQ	72HR_0005	800834.093	462165.918	6.500
BiscayneAQ	72HR_0010	800834.093	462165.918	6.500
BiscayneAQ	72HR_0025	800834.093	462165.918	6.500
BiscayneAQ	72HR_0050	800834.093	462165.918	6.500
BiscayneAQ	72HR_0100	800834.093	462165.918	6.500
BiscayneAQ	72HR_0500	800834.093	462165.918	6.500
BiscayneAQ	72HR_1000	800834.093	462165.918	6.500
GW_Outfall	24HR_0005	800780.983	463807.008	3.000
GW_Outfall	24HR_0010	800780.983	463807.008	3.000
GW_Outfall	24HR_0025	800780.983	463807.008	3.000
GW_Outfall	72HR_0005	800780.983	463807.008	3.000
GW_Outfall	72HR_0010	800780.983	463807.008	3.000
GW_Outfall	72HR_0025	800780.983	463807.008	3.000
GW_Outfall	72HR_0050	800780.983	463807.008	3.000
GW_Outfall	72HR_0100	800780.983	463807.008	3.000
GW_Outfall	72HR_0500	800780.983	463807.008	3.000
GW_Outfall	72HR_1000	800780.983	463807.008	3.000
S-194DGate	24HR_0005	828144.140	454657.290	0.000
S-194DGate	24HR_0010	828144.140	454657.290	0.000
S-194DGate	24HR_0025	828144.140	454657.290	0.000
S-194DGate	72HR_0005	828144.140	454657.290	0.000
S-194DGate	72HR_0010	828144.140	454657.290	0.000
S-194DGate	72HR_0025	828144.140	454657.290	0.000
S-194DGate	72HR_0050	828144.140	454657.290	0.000
S-194DGate	72HR_0100	828144.140	454657.290	0.000
S-194DGate	72HR_0500	828144.140	454657.290	0.000
S-194DGate	72HR_1000	828144.140	454657.290	0.000
C102_BB-101_GW	24HR_0005	854723.845	431865.864	1.400
C102_BB-101_GW	24HR_0010	854723.845	431865.864	1.400
C102_BB-101_GW	24HR_0025	854723.845	431865.864	1.400
C102_BB-101_GW	72HR_0005	854723.845	431865.864	1.400
C102_BB-101_GW	72HR_0010	854723.845	431865.864	1.400
C102_BB-101_GW	72HR_0025	854723.845	431865.864	1.400
C102_BB-101_GW	72HR_0050	854723.845	431865.864	1.400
C102_BB-101_GW	72HR_0100	854723.845	431865.864	1.400
C102_BB-101_GW	72HR_0500	854723.845	431865.864	1.400
C102_BB-101_GW	72HR_1000	854723.845	431865.864	1.400
C102_BB-102_GW	24HR_0005	855296.559	433113.987	1.400
C102_BB-102_GW	24HR_0010	855296.559	433113.987	1.400
C102_BB-102_GW	24HR_0025	855296.559	433113.987	1.400

C-102 Stages (ft NAVD88) - 2060

Name	Storm	Node X 0	Node Y 0	Max Water Elevation [ft]
C102_BB-102_GW	72HR_0005	855296.559	433113.987	1.400
C102_BB-102_GW	72HR_0010	855296.559	433113.987	1.400
C102_BB-102_GW	72HR_0025	855296.559	433113.987	1.400
C102_BB-102_GW	72HR_0050	855296.559	433113.987	1.400
C102_BB-102_GW	72HR_0100	855296.559	433113.987	1.400
C102_BB-102_GW	72HR_0500	855296.559	433113.987	1.400
C102_BB-102_GW	72HR_1000	855296.559	433113.987	1.400
C102_PR-103_GW	24HR_0005	850607.611	435589.419	1.400
C102_PR-103_GW	24HR_0010	850607.611	435589.419	1.400
C102_PR-103_GW	24HR_0025	850607.611	435589.419	1.400
C102_PR-103_GW	72HR_0005	850607.611	435589.419	1.400
C102_PR-103_GW	72HR_0010	850607.611	435589.419	1.400
C102_PR-103_GW	72HR_0025	850607.611	435589.419	1.400
C102_PR-103_GW	72HR_0050	850607.611	435589.419	1.400
C102_PR-103_GW	72HR_0100	850607.611	435589.419	1.400
C102_PR-103_GW	72HR_0500	850607.611	435589.419	1.400
C102_PR-103_GW	72HR_1000	850607.611	435589.419	1.400
C102_PR-104_GW	24HR_0005	852730.786	435158.601	1.400
C102_PR-104_GW	24HR_0010	852730.786	435158.601	1.400
C102_PR-104_GW	24HR_0025	852730.786	435158.601	1.400
C102_PR-104_GW	72HR_0005	852730.786	435158.601	1.400
C102_PR-104_GW	72HR_0010	852730.786	435158.601	1.400
C102_PR-104_GW	72HR_0025	852730.786	435158.601	1.400
C102_PR-104_GW	72HR_0050	852730.786	435158.601	1.400
C102_PR-104_GW	72HR_0100	852730.786	435158.601	1.400
C102_PR-104_GW	72HR_0500	852730.786	435158.601	1.400
C102_PR-104_GW	72HR_1000	852730.786	435158.601	1.400
C102_PR-105_GW	24HR_0005	852912.048	436213.968	1.400
C102_PR-105_GW	24HR_0010	852912.048	436213.968	1.400
C102_PR-105_GW	24HR_0025	852912.048	436213.968	1.400
C102_PR-105_GW	72HR_0005	852912.048	436213.968	1.400
C102_PR-105_GW	72HR_0010	852912.048	436213.968	1.400
C102_PR-105_GW	72HR_0025	852912.048	436213.968	1.400
C102_PR-105_GW	72HR_0050	852912.048	436213.968	1.400
C102_PR-105_GW	72HR_0100	852912.048	436213.968	1.400
C102_PR-105_GW	72HR_0500	852912.048	436213.968	1.400
C102_PR-105_GW	72HR_1000	852912.048	436213.968	1.400
C102_PR-106_GW	24HR_0005	850641.475	433106.256	1.400
C102_PR-106_GW	24HR_0010	850641.475	433106.256	1.400
C102_PR-106_GW	24HR_0025	850641.475	433106.256	1.400
C102_PR-106_GW	72HR_0005	850641.475	433106.256	1.400
C102_PR-106_GW	72HR_0010	850641.475	433106.256	1.400
C102_PR-106_GW	72HR_0025	850641.475	433106.256	1.400
C102_PR-106_GW	72HR_0050	850641.475	433106.256	1.400
C102_PR-106_GW	72HR_0100	850641.475	433106.256	1.400
C102_PR-106_GW	72HR_0500	850641.475	433106.256	1.400
C102_PR-106_GW	72HR_1000	850641.475	433106.256	1.400
C102_PR-107_GW	24HR_0005	853437.968	433808.163	1.400
C102_PR-107_GW	24HR_0010	853437.968	433808.163	1.400
C102_PR-107_GW	24HR_0025	853437.968	433808.163	1.400
C102_PR-107_GW	72HR_0005	853437.968	433808.163	1.400

C-102 Stages (ft NAVD88) - 2060

Name	Storm	Node X 0	Node Y 0	Max Water Elevation [ft]
C102_PR-107_GW	72HR_0010	853437.968	433808.163	1.400
C102_PR-107_GW	72HR_0025	853437.968	433808.163	1.400
C102_PR-107_GW	72HR_0050	853437.968	433808.163	1.400
C102_PR-107_GW	72HR_0100	853437.968	433808.163	1.400
C102_PR-107_GW	72HR_0500	853437.968	433808.163	1.400
C102_PR-107_GW	72HR_1000	853437.968	433808.163	1.400
C102_PR-120_GW	24HR_0005	854223.029	436240.412	1.400
C102_PR-120_GW	24HR_0010	854223.029	436240.412	1.400
C102_PR-120_GW	24HR_0025	854223.029	436240.412	1.400
C102_PR-120_GW	72HR_0005	854223.029	436240.412	1.400
C102_PR-120_GW	72HR_0010	854223.029	436240.412	1.400
C102_PR-120_GW	72HR_0025	854223.029	436240.412	1.400
C102_PR-120_GW	72HR_0050	854223.029	436240.412	1.400
C102_PR-120_GW	72HR_0100	854223.029	436240.412	1.400
C102_PR-120_GW	72HR_0500	854223.029	436240.412	1.400
C102_PR-120_GW	72HR_1000	854223.029	436240.412	1.400
C102_RW-230_GW	24HR_0005	825300.883	445555.474	1.400
C102_RW-230_GW	24HR_0010	825300.883	445555.474	1.400
C102_RW-230_GW	24HR_0025	825300.883	445555.474	1.400
C102_RW-230_GW	72HR_0005	825300.883	445555.474	1.400
C102_RW-230_GW	72HR_0010	825300.883	445555.474	1.400
C102_RW-230_GW	72HR_0025	825300.883	445555.474	1.400
C102_RW-230_GW	72HR_0050	825300.883	445555.474	1.400
C102_RW-230_GW	72HR_0100	825300.883	445555.474	1.400
C102_RW-230_GW	72HR_0500	825300.883	445555.474	1.400
C102_RW-230_GW	72HR_1000	825300.883	445555.474	1.400
C102_RW-250_GW	24HR_0005	823320.360	443812.509	1.400
C102_RW-250_GW	24HR_0010	823320.360	443812.509	1.400
C102_RW-250_GW	24HR_0025	823320.360	443812.509	1.400
C102_RW-250_GW	72HR_0005	823320.360	443812.509	1.400
C102_RW-250_GW	72HR_0010	823320.360	443812.509	1.400
C102_RW-250_GW	72HR_0025	823320.360	443812.509	1.400
C102_RW-250_GW	72HR_0050	823320.360	443812.509	1.400
C102_RW-250_GW	72HR_0100	823320.360	443812.509	1.400
C102_RW-250_GW	72HR_0500	823320.360	443812.509	1.400
C102_RW-250_GW	72HR_1000	823320.360	443812.509	1.400
C102_SP-040_GW	24HR_0005	840780.054	448843.245	1.400
C102_SP-040_GW	24HR_0010	840780.054	448843.245	1.400
C102_SP-040_GW	24HR_0025	840780.054	448843.245	1.400
C102_SP-040_GW	72HR_0005	840780.054	448843.245	1.400
C102_SP-040_GW	72HR_0010	840780.054	448843.245	1.400
C102_SP-040_GW	72HR_0025	840780.054	448843.245	1.400
C102_SP-040_GW	72HR_0050	840780.054	448843.245	1.400
C102_SP-040_GW	72HR_0100	840780.054	448843.245	1.400
C102_SP-040_GW	72HR_0500	840780.054	448843.245	1.400
C102_SP-040_GW	72HR_1000	840780.054	448843.245	1.400
C102N_GL-010_GW	24HR_0005	855732.571	443196.795	1.400
C102N_GL-010_GW	24HR_0010	855732.571	443196.795	1.400
C102N_GL-010_GW	24HR_0025	855732.571	443196.795	1.400
C102N_GL-010_GW	72HR_0005	855732.571	443196.795	1.400
C102N_GL-010_GW	72HR_0010	855732.571	443196.795	1.400

C-102 Stages (ft NAVD88) - 2060

Name	Storm	Node X 0	Node Y 0	Max Water Elevation [ft]
C102N_GL-010_GW	72HR_0025	855732.571	443196.795	1.400
C102N_GL-010_GW	72HR_0050	855732.571	443196.795	1.400
C102N_GL-010_GW	72HR_0100	855732.571	443196.795	1.400
C102N_GL-010_GW	72HR_0500	855732.571	443196.795	1.400
C102N_GL-010_GW	72HR_1000	855732.571	443196.795	1.400
C102N_GL-025_GW	24HR_0005	859361.805	445396.317	1.400
C102N_GL-025_GW	24HR_0010	859361.805	445396.317	1.400
C102N_GL-025_GW	24HR_0025	859361.805	445396.317	1.400
C102N_GL-025_GW	72HR_0005	859361.805	445396.317	1.400
C102N_GL-025_GW	72HR_0010	859361.805	445396.317	1.400
C102N_GL-025_GW	72HR_0025	859361.805	445396.317	1.400
C102N_GL-025_GW	72HR_0050	859361.805	445396.317	1.400
C102N_GL-025_GW	72HR_0100	859361.805	445396.317	1.400
C102N_GL-025_GW	72HR_0500	859361.805	445396.317	1.400
C102N_GL-025_GW	72HR_1000	859361.805	445396.317	1.400
C102N_GL-026_GW	24HR_0005	860056.659	446561.387	1.400
C102N_GL-026_GW	24HR_0010	860056.659	446561.387	1.400
C102N_GL-026_GW	24HR_0025	860056.659	446561.387	1.400
C102N_GL-026_GW	72HR_0005	860056.659	446561.387	1.400
C102N_GL-026_GW	72HR_0010	860056.659	446561.387	1.400
C102N_GL-026_GW	72HR_0025	860056.659	446561.387	1.400
C102N_GL-026_GW	72HR_0050	860056.659	446561.387	1.400
C102N_GL-026_GW	72HR_0100	860056.659	446561.387	1.400
C102N_GL-026_GW	72HR_0500	860056.659	446561.387	1.400
C102N_GL-026_GW	72HR_1000	860056.659	446561.387	1.400
C102N_GL-100_GW	24HR_0005	859846.770	438039.965	1.400
C102N_GL-100_GW	24HR_0010	859846.770	438039.965	1.400
C102N_GL-100_GW	24HR_0025	859846.770	438039.965	1.400
C102N_GL-100_GW	72HR_0005	859846.770	438039.965	1.400
C102N_GL-100_GW	72HR_0010	859846.770	438039.965	1.400
C102N_GL-100_GW	72HR_0025	859846.770	438039.965	1.400
C102N_GL-100_GW	72HR_0050	859846.770	438039.965	1.400
C102N_GL-100_GW	72HR_0100	859846.770	438039.965	1.400
C102N_GL-100_GW	72HR_0500	859846.770	438039.965	1.400
C102N_GL-100_GW	72HR_1000	859846.770	438039.965	1.400
C102N_PR-090_GW	24HR_0005	855461.250	443544.722	1.400
C102N_PR-090_GW	24HR_0010	855461.250	443544.722	1.400
C102N_PR-090_GW	24HR_0025	855461.250	443544.722	1.400
C102N_PR-090_GW	72HR_0005	855461.250	443544.722	1.400
C102N_PR-090_GW	72HR_0010	855461.250	443544.722	1.400
C102N_PR-090_GW	72HR_0025	855461.250	443544.722	1.400
C102N_PR-090_GW	72HR_0050	855461.250	443544.722	1.400
C102N_PR-090_GW	72HR_0100	855461.250	443544.722	1.400
C102N_PR-090_GW	72HR_0500	855461.250	443544.722	1.400
C102N_PR-090_GW	72HR_1000	855461.250	443544.722	1.400
C102N_PR-125_GW	24HR_0005	857199.638	436397.598	1.400
C102N_PR-125_GW	24HR_0010	857199.638	436397.598	1.400
C102N_PR-125_GW	24HR_0025	857199.638	436397.598	1.400
C102N_PR-125_GW	72HR_0005	857199.638	436397.598	1.400
C102N_PR-125_GW	72HR_0010	857199.638	436397.598	1.400
C102N_PR-125_GW	72HR_0025	857199.638	436397.598	1.400

C-102 Stages (ft NAVD88) - 2060

Name	Storm	Node X 0	Node Y 0	Max Water Elevation [ft]
C102N_PR-125_GW	72HR_0050	857199.638	436397.598	1.400
C102N_PR-125_GW	72HR_0100	857199.638	436397.598	1.400
C102N_PR-125_GW	72HR_0500	857199.638	436397.598	1.400
C102N_PR-125_GW	72HR_1000	857199.638	436397.598	1.400
C102N_OH-124_GW	24HR_0005	855267.520	447305.186	1.400
C102N_OH-124_GW	24HR_0010	855267.520	447305.186	1.400
C102N_OH-124_GW	24HR_0025	855267.520	447305.186	1.400
C102N_OH-124_GW	72HR_0005	855267.520	447305.186	1.400
C102N_OH-124_GW	72HR_0010	855267.520	447305.186	1.400
C102N_OH-124_GW	72HR_0025	855267.520	447305.186	1.400
C102N_OH-124_GW	72HR_0050	855267.520	447305.186	1.400
C102N_OH-124_GW	72HR_0100	855267.520	447305.186	1.400
C102N_OH-124_GW	72HR_0500	855267.520	447305.186	1.400
C102N_OH-124_GW	72HR_1000	855267.520	447305.186	1.400
GOULDS_GL-120_G	24HR_0005	861346.862	438155.187	1.400
GOULDS_GL-120_G	24HR_0010	861346.862	438155.187	1.400
GOULDS_GL-120_G	24HR_0025	861346.862	438155.187	1.400
GOULDS_GL-120_G	72HR_0005	861346.862	438155.187	1.400
GOULDS_GL-120_G	72HR_0010	861346.862	438155.187	1.400
GOULDS_GL-120_G	72HR_0025	861346.862	438155.187	1.400
GOULDS_GL-120_G	72HR_0050	861346.862	438155.187	1.400
GOULDS_GL-120_G	72HR_0100	861346.862	438155.187	1.400
GOULDS_GL-120_G	72HR_0500	861346.862	438155.187	1.400
GOULDS_GL-120_G	72HR_1000	861346.862	438155.187	1.400
GOULDS_GL-125_G	24HR_0005	862607.198	439705.499	1.400
GOULDS_GL-125_G	24HR_0010	862607.198	439705.499	1.400
GOULDS_GL-125_G	24HR_0025	862607.198	439705.499	1.400
GOULDS_GL-125_G	72HR_0005	862607.198	439705.499	1.400
GOULDS_GL-125_G	72HR_0010	862607.198	439705.499	1.400
GOULDS_GL-125_G	72HR_0025	862607.198	439705.499	1.400
GOULDS_GL-125_G	72HR_0050	862607.198	439705.499	1.400
GOULDS_GL-125_G	72HR_0100	862607.198	439705.499	1.400
GOULDS_GL-125_G	72HR_0500	862607.198	439705.499	1.400
GOULDS_GL-125_G	72HR_1000	862607.198	439705.499	1.400
GOULDS_GL-145_G	24HR_0005	863346.655	438118.035	1.400
GOULDS_GL-145_G	24HR_0010	863346.655	438118.035	1.400
GOULDS_GL-145_G	24HR_0025	863346.655	438118.035	1.400
GOULDS_GL-145_G	72HR_0005	863346.655	438118.035	1.400
GOULDS_GL-145_G	72HR_0010	863346.655	438118.035	1.400
GOULDS_GL-145_G	72HR_0025	863346.655	438118.035	1.400
GOULDS_GL-145_G	72HR_0050	863346.655	438118.035	1.400
GOULDS_GL-145_G	72HR_0100	863346.655	438118.035	1.400
GOULDS_GL-145_G	72HR_0500	863346.655	438118.035	1.400
GOULDS_GL-145_G	72HR_1000	863346.655	438118.035	1.400
C102_BB-100_GW	24HR_0005	853561.248	431563.358	1.400
C102_BB-100_GW	24HR_0010	853561.248	431563.358	1.400
C102_BB-100_GW	24HR_0025	853561.248	431563.358	1.400
C102_BB-100_GW	72HR_0005	853561.248	431563.358	1.400
C102_BB-100_GW	72HR_0010	853561.248	431563.358	1.400
C102_BB-100_GW	72HR_0025	853561.248	431563.358	1.400
C102_BB-100_GW	72HR_0050	853561.248	431563.358	1.400

C-102 Stages (ft NAVD88) - 2060

Name	Storm	Node X 0	Node Y 0	Max Water Elevation [ft]
C102_BB-100_GW	72HR_0100	853561.248	431563.358	1.400
C102_BB-100_GW	72HR_0500	853561.248	431563.358	1.400
C102_BB-100_GW	72HR_1000	853561.248	431563.358	1.400
C102_BB-104_GW	24HR_0005	856111.787	431930.560	1.400
C102_BB-104_GW	24HR_0010	856111.787	431930.560	1.400
C102_BB-104_GW	24HR_0025	856111.787	431930.560	1.400
C102_BB-104_GW	72HR_0005	856111.787	431930.560	1.400
C102_BB-104_GW	72HR_0010	856111.787	431930.560	1.400
C102_BB-104_GW	72HR_0025	856111.787	431930.560	1.400
C102_BB-104_GW	72HR_0050	856111.787	431930.560	1.400
C102_BB-104_GW	72HR_0100	856111.787	431930.560	1.400
C102_BB-104_GW	72HR_0500	856111.787	431930.560	1.400
C102_BB-104_GW	72HR_1000	856111.787	431930.560	1.400
C102_BB-106_GW	24HR_0005	857973.877	433065.187	1.400
C102_BB-106_GW	24HR_0010	857973.877	433065.187	1.400
C102_BB-106_GW	24HR_0025	857973.877	433065.187	1.400
C102_BB-106_GW	72HR_0005	857973.877	433065.187	1.400
C102_BB-106_GW	72HR_0010	857973.877	433065.187	1.400
C102_BB-106_GW	72HR_0025	857973.877	433065.187	1.400
C102_BB-106_GW	72HR_0050	857973.877	433065.187	1.400
C102_BB-106_GW	72HR_0100	857973.877	433065.187	1.400
C102_BB-106_GW	72HR_0500	857973.877	433065.187	1.400
C102_BB-106_GW	72HR_1000	857973.877	433065.187	1.400
C102_BB-120_GW	24HR_0005	856934.349	428536.001	1.400
C102_BB-120_GW	24HR_0010	856934.349	428536.001	1.400
C102_BB-120_GW	24HR_0025	856934.349	428536.001	1.400
C102_BB-120_GW	72HR_0005	856934.349	428536.001	1.400
C102_BB-120_GW	72HR_0010	856934.349	428536.001	1.400
C102_BB-120_GW	72HR_0025	856934.349	428536.001	1.400
C102_BB-120_GW	72HR_0050	856934.349	428536.001	1.400
C102_BB-120_GW	72HR_0100	856934.349	428536.001	1.400
C102_BB-120_GW	72HR_0500	856934.349	428536.001	1.400
C102_BB-120_GW	72HR_1000	856934.349	428536.001	1.400
C102_BB-122_GW	24HR_0005	858891.366	430087.117	1.400
C102_BB-122_GW	24HR_0010	858891.366	430087.117	1.400
C102_BB-122_GW	24HR_0025	858891.366	430087.117	1.400
C102_BB-122_GW	72HR_0005	858891.366	430087.117	1.400
C102_BB-122_GW	72HR_0010	858891.366	430087.117	1.400
C102_BB-122_GW	72HR_0025	858891.366	430087.117	1.400
C102_BB-122_GW	72HR_0050	858891.366	430087.117	1.400
C102_BB-122_GW	72HR_0100	858891.366	430087.117	1.400
C102_BB-122_GW	72HR_0500	858891.366	430087.117	1.400
C102_BB-122_GW	72HR_1000	858891.366	430087.117	1.400
C102_PR-100_GW	24HR_0005	850407.995	436634.640	1.400
C102_PR-100_GW	24HR_0010	850407.995	436634.640	1.400
C102_PR-100_GW	24HR_0025	850407.995	436634.640	1.400
C102_PR-100_GW	72HR_0005	850407.995	436634.640	1.400
C102_PR-100_GW	72HR_0010	850407.995	436634.640	1.400
C102_PR-100_GW	72HR_0025	850407.995	436634.640	1.400
C102_PR-100_GW	72HR_0050	850407.995	436634.640	1.400
C102_PR-100_GW	72HR_0100	850407.995	436634.640	1.400

C-102 Stages (ft NAVD88) - 2060

Name	Storm	Node X 0	Node Y 0	Max Water Elevation [ft]
C102_PR-100_GW	72HR_0500	850407.995	436634.640	1.400
C102_PR-100_GW	72HR_1000	850407.995	436634.640	1.400
C102_PR-101_GW	24HR_0005	851170.936	437241.051	1.400
C102_PR-101_GW	24HR_0010	851170.936	437241.051	1.400
C102_PR-101_GW	24HR_0025	851170.936	437241.051	1.400
C102_PR-101_GW	72HR_0005	851170.936	437241.051	1.400
C102_PR-101_GW	72HR_0010	851170.936	437241.051	1.400
C102_PR-101_GW	72HR_0025	851170.936	437241.051	1.400
C102_PR-101_GW	72HR_0050	851170.936	437241.051	1.400
C102_PR-101_GW	72HR_0100	851170.936	437241.051	1.400
C102_PR-101_GW	72HR_0500	851170.936	437241.051	1.400
C102_PR-101_GW	72HR_1000	851170.936	437241.051	1.400
C102_PR-110_GW	24HR_0005	852372.525	439023.009	1.400
C102_PR-110_GW	24HR_0010	852372.525	439023.009	1.400
C102_PR-110_GW	24HR_0025	852372.525	439023.009	1.400
C102_PR-110_GW	72HR_0005	852372.525	439023.009	1.400
C102_PR-110_GW	72HR_0010	852372.525	439023.009	1.400
C102_PR-110_GW	72HR_0025	852372.525	439023.009	1.400
C102_PR-110_GW	72HR_0050	852372.525	439023.009	1.400
C102_PR-110_GW	72HR_0100	852372.525	439023.009	1.400
C102_PR-110_GW	72HR_0500	852372.525	439023.009	1.400
C102_PR-110_GW	72HR_1000	852372.525	439023.009	1.400
C102_PR-115_GW	24HR_0005	852835.585	437850.446	1.400
C102_PR-115_GW	24HR_0010	852835.585	437850.446	1.400
C102_PR-115_GW	24HR_0025	852835.585	437850.446	1.400
C102_PR-115_GW	72HR_0005	852835.585	437850.446	1.400
C102_PR-115_GW	72HR_0010	852835.585	437850.446	1.400
C102_PR-115_GW	72HR_0025	852835.585	437850.446	1.400
C102_PR-115_GW	72HR_0050	852835.585	437850.446	1.400
C102_PR-115_GW	72HR_0100	852835.585	437850.446	1.400
C102_PR-115_GW	72HR_0500	852835.585	437850.446	1.400
C102_PR-115_GW	72HR_1000	852835.585	437850.446	1.400
C102_RW-012_GW	24HR_0005	825408.524	461289.014	1.400
C102_RW-012_GW	24HR_0010	825408.524	461289.014	1.400
C102_RW-012_GW	24HR_0025	825408.524	461289.014	1.400
C102_RW-012_GW	72HR_0005	825408.524	461289.014	1.400
C102_RW-012_GW	72HR_0010	825408.524	461289.014	1.400
C102_RW-012_GW	72HR_0025	825408.524	461289.014	1.400
C102_RW-012_GW	72HR_0050	825408.524	461289.014	1.400
C102_RW-012_GW	72HR_0100	825408.524	461289.014	1.400
C102_RW-012_GW	72HR_0500	825408.524	461289.014	1.400
C102_RW-012_GW	72HR_1000	825408.524	461289.014	1.400
C102_RW-013_GW	24HR_0005	828822.995	462597.058	1.400
C102_RW-013_GW	24HR_0010	828822.995	462597.058	1.400
C102_RW-013_GW	24HR_0025	828822.995	462597.058	1.400
C102_RW-013_GW	72HR_0005	828822.995	462597.058	1.400
C102_RW-013_GW	72HR_0010	828822.995	462597.058	1.400
C102_RW-013_GW	72HR_0025	828822.995	462597.058	1.400
C102_RW-013_GW	72HR_0050	828822.995	462597.058	1.400
C102_RW-013_GW	72HR_0100	828822.995	462597.058	1.400
C102_RW-013_GW	72HR_0500	828822.995	462597.058	1.400

C-102 Stages (ft NAVD88) - 2060

Name	Storm	Node X 0	Node Y 0	Max Water Elevation [ft]
C102_RW-013_GW	72HR_1000	828822.995	462597.058	1.400
C102_RW-014_GW	24HR_0005	828759.894	460134.322	1.400
C102_RW-014_GW	24HR_0010	828759.894	460134.322	1.400
C102_RW-014_GW	24HR_0025	828759.894	460134.322	1.400
C102_RW-014_GW	72HR_0005	828759.894	460134.322	1.400
C102_RW-014_GW	72HR_0010	828759.894	460134.322	1.400
C102_RW-014_GW	72HR_0025	828759.894	460134.322	1.400
C102_RW-014_GW	72HR_0050	828759.894	460134.322	1.400
C102_RW-014_GW	72HR_0100	828759.894	460134.322	1.400
C102_RW-014_GW	72HR_0500	828759.894	460134.322	1.400
C102_RW-014_GW	72HR_1000	828759.894	460134.322	1.400
C102_RW-040_GW	24HR_0005	824127.132	457927.557	1.400
C102_RW-040_GW	24HR_0010	824127.132	457927.557	1.400
C102_RW-040_GW	24HR_0025	824127.132	457927.557	1.400
C102_RW-040_GW	72HR_0005	824127.132	457927.557	1.400
C102_RW-040_GW	72HR_0010	824127.132	457927.557	1.400
C102_RW-040_GW	72HR_0025	824127.132	457927.557	1.400
C102_RW-040_GW	72HR_0050	824127.132	457927.557	1.400
C102_RW-040_GW	72HR_0100	824127.132	457927.557	1.400
C102_RW-040_GW	72HR_0500	824127.132	457927.557	1.400
C102_RW-040_GW	72HR_1000	824127.132	457927.557	1.400
C102_RW-050_GW	24HR_0005	829984.824	457049.937	1.400
C102_RW-050_GW	24HR_0010	829984.824	457049.937	1.400
C102_RW-050_GW	24HR_0025	829984.824	457049.937	1.400
C102_RW-050_GW	72HR_0005	829984.824	457049.937	1.400
C102_RW-050_GW	72HR_0010	829984.824	457049.937	1.400
C102_RW-050_GW	72HR_0025	829984.824	457049.937	1.400
C102_RW-050_GW	72HR_0050	829984.824	457049.937	1.400
C102_RW-050_GW	72HR_0100	829984.824	457049.937	1.400
C102_RW-050_GW	72HR_0500	829984.824	457049.937	1.400
C102_RW-050_GW	72HR_1000	829984.824	457049.937	1.400
C102_RW-120_GW	24HR_0005	825502.610	454527.530	1.400
C102_RW-120_GW	24HR_0010	825502.610	454527.530	1.400
C102_RW-120_GW	24HR_0025	825502.610	454527.530	1.400
C102_RW-120_GW	72HR_0005	825502.610	454527.530	1.400
C102_RW-120_GW	72HR_0010	825502.610	454527.530	1.400
C102_RW-120_GW	72HR_0025	825502.610	454527.530	1.400
C102_RW-120_GW	72HR_0050	825502.610	454527.530	1.400
C102_RW-120_GW	72HR_0100	825502.610	454527.530	1.400
C102_RW-120_GW	72HR_0500	825502.610	454527.530	1.400
C102_RW-120_GW	72HR_1000	825502.610	454527.530	1.400
C102_RW-122_GW	24HR_0005	826629.277	449363.634	1.400
C102_RW-122_GW	24HR_0010	826629.277	449363.634	1.400
C102_RW-122_GW	24HR_0025	826629.277	449363.634	1.400
C102_RW-122_GW	72HR_0005	826629.277	449363.634	1.400
C102_RW-122_GW	72HR_0010	826629.277	449363.634	1.400
C102_RW-122_GW	72HR_0025	826629.277	449363.634	1.400
C102_RW-122_GW	72HR_0050	826629.277	449363.634	1.400
C102_RW-122_GW	72HR_0100	826629.277	449363.634	1.400
C102_RW-122_GW	72HR_0500	826629.277	449363.634	1.400
C102_RW-122_GW	72HR_1000	826629.277	449363.634	1.400

C-102 Stages (ft NAVD88) - 2060

Name	Storm	Node X 0	Node Y 0	Max Water Elevation [ft]
C102_RW-130_GW	24HR_0005	830745.849	454281.003	1.400
C102_RW-130_GW	24HR_0010	830745.849	454281.003	1.400
C102_RW-130_GW	24HR_0025	830745.849	454281.003	1.400
C102_RW-130_GW	72HR_0005	830745.849	454281.003	1.400
C102_RW-130_GW	72HR_0010	830745.849	454281.003	1.400
C102_RW-130_GW	72HR_0025	830745.849	454281.003	1.400
C102_RW-130_GW	72HR_0050	830745.849	454281.003	1.400
C102_RW-130_GW	72HR_0100	830745.849	454281.003	1.400
C102_RW-130_GW	72HR_0500	830745.849	454281.003	1.400
C102_RW-130_GW	72HR_1000	830745.849	454281.003	1.400
C102_RW-135_GW	24HR_0005	830805.267	452247.123	1.400
C102_RW-135_GW	24HR_0010	830805.267	452247.123	1.400
C102_RW-135_GW	24HR_0025	830805.267	452247.123	1.400
C102_RW-135_GW	72HR_0005	830805.267	452247.123	1.400
C102_RW-135_GW	72HR_0010	830805.267	452247.123	1.400
C102_RW-135_GW	72HR_0025	830805.267	452247.123	1.400
C102_RW-135_GW	72HR_0050	830805.267	452247.123	1.400
C102_RW-135_GW	72HR_0100	830805.267	452247.123	1.400
C102_RW-135_GW	72HR_0500	830805.267	452247.123	1.400
C102_RW-135_GW	72HR_1000	830805.267	452247.123	1.400
C102_RW-137_GW	24HR_0005	828828.848	448644.743	1.400
C102_RW-137_GW	24HR_0010	828828.848	448644.743	1.400
C102_RW-137_GW	24HR_0025	828828.848	448644.743	1.400
C102_RW-137_GW	72HR_0005	828828.848	448644.743	1.400
C102_RW-137_GW	72HR_0010	828828.848	448644.743	1.400
C102_RW-137_GW	72HR_0025	828828.848	448644.743	1.400
C102_RW-137_GW	72HR_0050	828828.848	448644.743	1.400
C102_RW-137_GW	72HR_0100	828828.848	448644.743	1.400
C102_RW-137_GW	72HR_0500	828828.848	448644.743	1.400
C102_RW-137_GW	72HR_1000	828828.848	448644.743	1.400
C102_RW-220_GW	24HR_0005	822453.274	447039.886	1.400
C102_RW-220_GW	24HR_0010	822453.274	447039.886	1.400
C102_RW-220_GW	24HR_0025	822453.274	447039.886	1.400
C102_RW-220_GW	72HR_0005	822453.274	447039.886	1.400
C102_RW-220_GW	72HR_0010	822453.274	447039.886	1.400
C102_RW-220_GW	72HR_0025	822453.274	447039.886	1.400
C102_RW-220_GW	72HR_0050	822453.274	447039.886	1.400
C102_RW-220_GW	72HR_0100	822453.274	447039.886	1.400
C102_RW-220_GW	72HR_0500	822453.274	447039.886	1.400
C102_RW-220_GW	72HR_1000	822453.274	447039.886	1.400
C102_RW-240_GW	24HR_0005	827458.073	446335.643	1.400
C102_RW-240_GW	24HR_0010	827458.073	446335.643	1.400
C102_RW-240_GW	24HR_0025	827458.073	446335.643	1.400
C102_RW-240_GW	72HR_0005	827458.073	446335.643	1.400
C102_RW-240_GW	72HR_0010	827458.073	446335.643	1.400
C102_RW-240_GW	72HR_0025	827458.073	446335.643	1.400
C102_RW-240_GW	72HR_0050	827458.073	446335.643	1.400
C102_RW-240_GW	72HR_0100	827458.073	446335.643	1.400
C102_RW-240_GW	72HR_0500	827458.073	446335.643	1.400
C102_RW-240_GW	72HR_1000	827458.073	446335.643	1.400
C102_SP-042_GW	24HR_0005	839780.405	444469.178	1.400

C-102 Stages (ft NAVD88) - 2060

Name	Storm	Node X 0	Node Y 0	Max Water Elevation ft
C102_SP-042_GW	24HR_0010	839780.405	444469.178	1.400
C102_SP-042_GW	24HR_0025	839780.405	444469.178	1.400
C102_SP-042_GW	72HR_0005	839780.405	444469.178	1.400
C102_SP-042_GW	72HR_0010	839780.405	444469.178	1.400
C102_SP-042_GW	72HR_0025	839780.405	444469.178	1.400
C102_SP-042_GW	72HR_0050	839780.405	444469.178	1.400
C102_SP-042_GW	72HR_0100	839780.405	444469.178	1.400
C102_SP-042_GW	72HR_0500	839780.405	444469.178	1.400
C102_SP-042_GW	72HR_1000	839780.405	444469.178	1.400
C102_SP-044_GW	24HR_0005	842460.849	444097.396	1.400
C102_SP-044_GW	24HR_0010	842460.849	444097.396	1.400
C102_SP-044_GW	24HR_0025	842460.849	444097.396	1.400
C102_SP-044_GW	72HR_0005	842460.849	444097.396	1.400
C102_SP-044_GW	72HR_0010	842460.849	444097.396	1.400
C102_SP-044_GW	72HR_0025	842460.849	444097.396	1.400
C102_SP-044_GW	72HR_0050	842460.849	444097.396	1.400
C102_SP-044_GW	72HR_0100	842460.849	444097.396	1.400
C102_SP-044_GW	72HR_0500	842460.849	444097.396	1.400
C102_SP-044_GW	72HR_1000	842460.849	444097.396	1.400
GOULDS_TP-090_G	24HR_0005	865306.403	438187.721	1.400
GOULDS_TP-090_G	24HR_0010	865306.403	438187.721	1.400
GOULDS_TP-090_G	24HR_0025	865306.403	438187.721	1.400
GOULDS_TP-090_G	72HR_0005	865306.403	438187.721	1.400
GOULDS_TP-090_G	72HR_0010	865306.403	438187.721	1.400
GOULDS_TP-090_G	72HR_0025	865306.403	438187.721	1.400
GOULDS_TP-090_G	72HR_0050	865306.403	438187.721	1.400
GOULDS_TP-090_G	72HR_0100	865306.403	438187.721	1.400
GOULDS_TP-090_G	72HR_0500	865306.403	438187.721	1.400
GOULDS_TP-090_G	72HR_1000	865306.403	438187.721	1.400
C102_BB-270	24HR_0005	871265.201	431335.222	2.003
C102_BB-270	24HR_0010	871265.201	431335.222	2.118
C102_BB-270	24HR_0025	871265.201	431335.222	2.293
C102_BB-270	72HR_0005	871265.201	431335.222	2.147
C102_BB-270	72HR_0010	871265.201	431335.222	2.289
C102_BB-270	72HR_0025	871265.201	431335.222	2.494
C102_BB-270	72HR_0050	871265.201	431335.222	2.745
C102_BB-270	72HR_0100	871265.201	431335.222	3.009
C102_BB-270	72HR_0500	871265.201	431335.222	4.044
C102_BB-270	72HR_1000	871265.201	431335.222	4.315
BAY_2018_0.0FT	24HR_0005	877935.880	431463.423	1.400
BAY_2018_0.0FT	24HR_0010	877935.880	431463.423	1.400
BAY_2018_0.0FT	24HR_0025	877935.880	431463.423	1.400
BAY_2018_0.0FT	72HR_0005	877935.880	431463.423	1.400
BAY_2018_0.0FT	72HR_0010	877935.880	431463.423	1.400
BAY_2018_0.0FT	72HR_0025	877935.880	431463.423	1.400
BAY_2018_0.0FT	72HR_0050	877935.880	431463.423	1.400
BAY_2018_0.0FT	72HR_0100	877935.880	431463.423	1.400
BAY_2018_0.0FT	72HR_0500	877935.880	431463.423	1.400
BAY_2018_0.0FT	72HR_1000	877935.880	431463.423	1.400
BAY_2080_4.0FT	24HR_0005	877967.732	430973.377	1.400
BAY_2080_4.0FT	24HR_0010	877967.732	430973.377	1.400

C-102 Stages (ft NAVD88) - 2060

Name	Storm	Node X 0	Node Y 0	Max Water Elevation [ft]
BAY_2080_4.0FT	24HR_0025	877967.732	430973.377	1.400
BAY_2080_4.0FT	72HR_0005	877967.732	430973.377	1.400
BAY_2080_4.0FT	72HR_0010	877967.732	430973.377	1.400
BAY_2080_4.0FT	72HR_0025	877967.732	430973.377	1.400
BAY_2080_4.0FT	72HR_0050	877967.732	430973.377	1.400
BAY_2080_4.0FT	72HR_0100	877967.732	430973.377	1.400
BAY_2080_4.0FT	72HR_0500	877967.732	430973.377	1.400
BAY_2080_4.0FT	72HR_1000	877967.732	430973.377	1.400
BAY_2060_2.0FT	24HR_0005	877961.667	431205.216	2.390
BAY_2060_2.0FT	24HR_0010	877961.667	431205.216	2.390
BAY_2060_2.0FT	24HR_0025	877961.667	431205.216	2.390
BAY_2060_2.0FT	72HR_0005	877961.667	431205.216	2.390
BAY_2060_2.0FT	72HR_0010	877961.667	431205.216	2.390
BAY_2060_2.0FT	72HR_0025	877961.667	431205.216	2.390
BAY_2060_2.0FT	72HR_0050	877961.667	431205.216	2.390
BAY_2060_2.0FT	72HR_0100	877961.667	431205.216	2.390
BAY_2060_2.0FT	72HR_0500	877961.667	431205.216	2.390
BAY_2060_2.0FT	72HR_1000	877961.667	431205.216	2.390
BAY_2100_6.0FT	24HR_0005	877984.179	430646.721	1.400
BAY_2100_6.0FT	24HR_0010	877984.179	430646.721	1.400
BAY_2100_6.0FT	24HR_0025	877984.179	430646.721	1.400
BAY_2100_6.0FT	72HR_0005	877984.179	430646.721	1.400
BAY_2100_6.0FT	72HR_0010	877984.179	430646.721	1.400
BAY_2100_6.0FT	72HR_0025	877984.179	430646.721	1.400
BAY_2100_6.0FT	72HR_0050	877984.179	430646.721	1.400
BAY_2100_6.0FT	72HR_0100	877984.179	430646.721	1.400
BAY_2100_6.0FT	72HR_0500	877984.179	430646.721	1.400
BAY_2100_6.0FT	72HR_1000	877984.179	430646.721	1.400
C102SSeep_flapN	24HR_0005	857484.008	433332.753	3.792
C102SSeep_flapN	24HR_0010	857484.008	433332.753	4.127
C102SSeep_flapN	24HR_0025	857484.008	433332.753	4.425
C102SSeep_flapN	72HR_0005	857484.008	433332.753	4.076
C102SSeep_flapN	72HR_0010	857484.008	433332.753	4.292
C102SSeep_flapN	72HR_0025	857484.008	433332.753	4.594
C102SSeep_flapN	72HR_0050	857484.008	433332.753	4.761
C102SSeep_flapN	72HR_0100	857484.008	433332.753	4.934
C102SSeep_flapN	72HR_0500	857484.008	433332.753	5.271
C102SSeep_flapN	72HR_1000	857484.008	433332.753	5.403
C102WSeepFlapN	24HR_0005	842310.746	450885.281	5.476
C102WSeepFlapN	24HR_0010	842310.746	450885.281	5.635
C102WSeepFlapN	24HR_0025	842310.746	450885.281	5.915
C102WSeepFlapN	72HR_0005	842310.746	450885.281	5.438
C102WSeepFlapN	72HR_0010	842310.746	450885.281	5.654
C102WSeepFlapN	72HR_0025	842310.746	450885.281	6.181
C102WSeepFlapN	72HR_0050	842310.746	450885.281	6.560
C102WSeepFlapN	72HR_0100	842310.746	450885.281	7.014
C102WSeepFlapN	72HR_0500	842310.746	450885.281	8.140
C102WSeepFlapN	72HR_1000	842310.746	450885.281	8.639

C-103 Discharges (cfs) - 2060

Name	Storm	Upstream Node Name	Downstream Node Name	Max Flow cfs
U1	0005YR24H	C103-TNPIKE-1	C103-U1-E	21.578
U1	0010YR24H	C103-TNPIKE-1	C103-U1-E	25.342
U1	0025YR24H	C103-TNPIKE-1	C103-U1-E	33.397
U1	0005YR72H	C103-TNPIKE-1	C103-U1-E	24.995
U1	0010YR72H	C103-TNPIKE-1	C103-U1-E	27.918
U1	0025YR72H	C103-TNPIKE-1	C103-U1-E	34.152
U1	0050YR72H	C103-TNPIKE-1	C103-U1-E	90.550
U1	0100YR72H	C103-TNPIKE-1	C103-U1-E	99.871
U1	0500YR72H	C103-TNPIKE-1	C103-U1-E	116.431
U1	1000YR72H	C103-TNPIKE-1	C103-U1-E	123.458
FC-C-1.1	0005YR24H	C103-U1-E	C103-FC-C-1	62.226
FC-C-1.1	0010YR24H	C103-U1-E	C103-FC-C-1	65.864
FC-C-1.1	0025YR24H	C103-U1-E	C103-FC-C-1	72.618
FC-C-1.1	0005YR72H	C103-U1-E	C103-FC-C-1	65.907
FC-C-1.1	0010YR72H	C103-U1-E	C103-FC-C-1	69.623
FC-C-1.1	0025YR72H	C103-U1-E	C103-FC-C-1	80.824
FC-C-1.1	0050YR72H	C103-U1-E	C103-FC-C-1	113.552
FC-C-1.1	0100YR72H	C103-U1-E	C103-FC-C-1	120.572
FC-C-1.1	0500YR72H	C103-U1-E	C103-FC-C-1	139.279
FC-C-1.1	1000YR72H	C103-U1-E	C103-FC-C-1	147.648
U2	0005YR24H	C103-FC-C-1	C103-U2-E	69.819
U2	0010YR24H	C103-FC-C-1	C103-U2-E	75.209
U2	0025YR24H	C103-FC-C-1	C103-U2-E	82.141
U2	0005YR72H	C103-FC-C-1	C103-U2-E	74.376
U2	0010YR72H	C103-FC-C-1	C103-U2-E	79.198
U2	0025YR72H	C103-FC-C-1	C103-U2-E	90.698
U2	0050YR72H	C103-FC-C-1	C103-U2-E	121.390
U2	0100YR72H	C103-FC-C-1	C103-U2-E	119.888
U2	0500YR72H	C103-FC-C-1	C103-U2-E	111.499
U2	1000YR72H	C103-FC-C-1	C103-U2-E	110.003
FC-C-2.1	0005YR24H	C103-U2-E	C103-FC-C-2	70.449
FC-C-2.1	0010YR24H	C103-U2-E	C103-FC-C-2	75.920
FC-C-2.1	0025YR24H	C103-U2-E	C103-FC-C-2	82.997
FC-C-2.1	0005YR72H	C103-U2-E	C103-FC-C-2	75.112
FC-C-2.1	0010YR72H	C103-U2-E	C103-FC-C-2	79.991
FC-C-2.1	0025YR72H	C103-U2-E	C103-FC-C-2	91.502
FC-C-2.1	0050YR72H	C103-U2-E	C103-FC-C-2	122.264
FC-C-2.1	0100YR72H	C103-U2-E	C103-FC-C-2	120.819
FC-C-2.1	0500YR72H	C103-U2-E	C103-FC-C-2	112.484
FC-C-2.1	1000YR72H	C103-U2-E	C103-FC-C-2	111.000
U3	0005YR24H	C103-FC-C-2	C103-U3-E	70.622
U3	0010YR24H	C103-FC-C-2	C103-U3-E	76.715
U3	0025YR24H	C103-FC-C-2	C103-U3-E	84.311
U3	0005YR72H	C103-FC-C-2	C103-U3-E	75.426
U3	0010YR72H	C103-FC-C-2	C103-U3-E	80.538
U3	0025YR72H	C103-FC-C-2	C103-U3-E	92.493
U3	0050YR72H	C103-FC-C-2	C103-U3-E	122.978
U3	0100YR72H	C103-FC-C-2	C103-U3-E	121.024
U3	0500YR72H	C103-FC-C-2	C103-U3-E	106.671
U3	1000YR72H	C103-FC-C-2	C103-U3-E	109.024
FC-C-3B	0005YR24H	C103-U3-E	C103-FC-C-3	61.077

C-103 Discharges (cfs) - 2060

Name	Storm	Upstream Node Name	Downstream Node Name	Max Flow cfs
FC-C-3B	0010YR24H	C103-U3-E	C103-FC-C-3	66.923
FC-C-3B	0025YR24H	C103-U3-E	C103-FC-C-3	74.445
FC-C-3B	0005YR72H	C103-U3-E	C103-FC-C-3	65.051
FC-C-3B	0010YR72H	C103-U3-E	C103-FC-C-3	69.344
FC-C-3B	0025YR72H	C103-U3-E	C103-FC-C-3	95.074
FC-C-3B	0050YR72H	C103-U3-E	C103-FC-C-3	126.892
FC-C-3B	0100YR72H	C103-U3-E	C103-FC-C-3	129.889
FC-C-3B	0500YR72H	C103-U3-E	C103-FC-C-3	103.289
FC-C-3B	1000YR72H	C103-U3-E	C103-FC-C-3	91.743
U4	0005YR24H	C103-FC-C-3	C103-U4-E	60.777
U4	0010YR24H	C103-FC-C-3	C103-U4-E	64.932
U4	0025YR24H	C103-FC-C-3	C103-U4-E	75.331
U4	0005YR72H	C103-FC-C-3	C103-U4-E	64.903
U4	0010YR72H	C103-FC-C-3	C103-U4-E	74.321
U4	0025YR72H	C103-FC-C-3	C103-U4-E	100.115
U4	0050YR72H	C103-FC-C-3	C103-U4-E	131.891
U4	0100YR72H	C103-FC-C-3	C103-U4-E	134.820
U4	0500YR72H	C103-FC-C-3	C103-U4-E	111.083
U4	1000YR72H	C103-FC-C-3	C103-U4-E	93.268
FC-C-4.1	0005YR24H	C103-U4-E	C103-FC-C-4	62.103
FC-C-4.1	0010YR24H	C103-U4-E	C103-FC-C-4	69.914
FC-C-4.1	0025YR24H	C103-U4-E	C103-FC-C-4	79.815
FC-C-4.1	0005YR72H	C103-U4-E	C103-FC-C-4	72.828
FC-C-4.1	0010YR72H	C103-U4-E	C103-FC-C-4	83.460
FC-C-4.1	0025YR72H	C103-U4-E	C103-FC-C-4	101.562
FC-C-4.1	0050YR72H	C103-U4-E	C103-FC-C-4	133.259
FC-C-4.1	0100YR72H	C103-U4-E	C103-FC-C-4	139.047
FC-C-4.1	0500YR72H	C103-U4-E	C103-FC-C-4	231.926
FC-C-4.1	1000YR72H	C103-U4-E	C103-FC-C-4	273.079
FC-C-6.1	0005YR24H	C103-U6-E	C103-E-8	70.993
FC-C-6.1	0010YR24H	C103-U6-E	C103-E-8	71.918
FC-C-6.1	0025YR24H	C103-U6-E	C103-E-8	81.780
FC-C-6.1	0005YR72H	C103-U6-E	C103-E-8	74.971
FC-C-6.1	0010YR72H	C103-U6-E	C103-E-8	97.165
FC-C-6.1	0025YR72H	C103-U6-E	C103-E-8	105.401
FC-C-6.1	0050YR72H	C103-U6-E	C103-E-8	137.124
FC-C-6.1	0100YR72H	C103-U6-E	C103-E-8	154.931
FC-C-6.1	0500YR72H	C103-U6-E	C103-E-8	235.391
FC-C-6.1	1000YR72H	C103-U6-E	C103-E-8	277.645
U7-1	0005YR24H	C103-FC-C-6	C103-U7-E	41.347
U7-1	0010YR24H			36.220
U7-1	0025YR24H			41.363
U7-1	0005YR72H			37.927
U7-1	0010YR72H			50.202
U7-1	0025YR72H			53.139
U7-1	0050YR72H			68.714
U7-1	0100YR72H			83.345
U7-1	0500YR72H			117.610
U7-1	1000YR72H			138.379
U7-2	0005YR24H	C103-FC-C-6	C103-U7-E	42.376
U7-2	0010YR24H			37.192

C-103 Discharges (cfs) - 2060

Name	Storm	Upstream Node Name	Downstream Node Name	Max Flow cfs
U7-2	0025YR24H			42.446
U7-2	0005YR72H			38.985
U7-2	0010YR72H			51.426
U7-2	0025YR72H			54.416
U7-2	0050YR72H			70.094
U7-2	0100YR72H			84.678
U7-2	0500YR72H			118.850
U7-2	1000YR72H			139.372
FC-C-7.1	0005YR24H	C103-U7-E	C103-FC-C-7	81.524
FC-C-7.1	0010YR24H	C103-U7-E	C103-FC-C-7	73.415
FC-C-7.1	0025YR24H	C103-U7-E	C103-FC-C-7	84.003
FC-C-7.1	0005YR72H	C103-U7-E	C103-FC-C-7	76.971
FC-C-7.1	0010YR72H	C103-U7-E	C103-FC-C-7	97.909
FC-C-7.1	0025YR72H	C103-U7-E	C103-FC-C-7	107.684
FC-C-7.1	0050YR72H	C103-U7-E	C103-FC-C-7	138.901
FC-C-7.1	0100YR72H	C103-U7-E	C103-FC-C-7	165.962
FC-C-7.1	0500YR72H	C103-U7-E	C103-FC-C-7	236.500
FC-C-7.1	1000YR72H	C103-U7-E	C103-FC-C-7	277.721
U10	0005YR24H	C103-FC-C-11	C103-U10-E	93.964
U10	0010YR24H	C103-FC-C-11	C103-U10-E	106.539
U10	0025YR24H	C103-FC-C-11	C103-U10-E	122.310
U10	0005YR72H	C103-FC-C-11	C103-U10-E	108.128
U10	0010YR72H	C103-FC-C-11	C103-U10-E	118.863
U10	0025YR72H	C103-FC-C-11	C103-U10-E	135.816
U10	0050YR72H	C103-FC-C-11	C103-U10-E	172.180
U10	0100YR72H	C103-FC-C-11	C103-U10-E	197.566
U10	0500YR72H	C103-FC-C-11	C103-U10-E	292.136
U10	1000YR72H	C103-FC-C-11	C103-U10-E	313.628
FC-C-12.1	0005YR24H	C103-U10-E	C103-E-34	93.959
FC-C-12.1	0010YR24H	C103-U10-E	C103-E-34	106.540
FC-C-12.1	0025YR24H	C103-U10-E	C103-E-34	122.290
FC-C-12.1	0005YR72H	C103-U10-E	C103-E-34	108.151
FC-C-12.1	0010YR72H	C103-U10-E	C103-E-34	118.774
FC-C-12.1	0025YR72H	C103-U10-E	C103-E-34	135.796
FC-C-12.1	0050YR72H	C103-U10-E	C103-E-34	172.206
FC-C-12.1	0100YR72H	C103-U10-E	C103-E-34	197.544
FC-C-12.1	0500YR72H	C103-U10-E	C103-E-34	291.914
FC-C-12.1	1000YR72H	C103-U10-E	C103-E-34	313.265
FC-C-14.1	0005YR24H	C103-FC-C-13	C103-EEL-E-41	195.002
FC-C-14.1	0010YR24H	C103-FC-C-13	C103-EEL-E-41	205.861
FC-C-14.1	0025YR24H	C103-FC-C-13	C103-EEL-E-41	224.915
FC-C-14.1	0005YR72H	C103-FC-C-13	C103-EEL-E-41	201.457
FC-C-14.1	0010YR72H	C103-FC-C-13	C103-EEL-E-41	208.261
FC-C-14.1	0025YR72H	C103-FC-C-13	C103-EEL-E-41	225.330
FC-C-14.1	0050YR72H	C103-FC-C-13	C103-EEL-E-41	234.780
FC-C-14.1	0100YR72H	C103-FC-C-13	C103-EEL-E-41	242.616
FC-C-14.1	0500YR72H	C103-FC-C-13	C103-EEL-E-41	295.756
FC-C-14.1	1000YR72H	C103-FC-C-13	C103-EEL-E-41	318.551
BLEQUAL-40	0005YR24H	C103-FC-C-13	C103-FC-S-7A	-32.646
BLEQUAL-40	0010YR24H	C103-FC-C-13	C103-FC-S-7A	-32.487
BLEQUAL-40	0025YR24H	C103-FC-C-13	C103-FC-S-7A	-31.963

C-103 Discharges (cfs) - 2060

Name	Storm	Upstream Node Name	Downstream Node Name	Max Flow cfs
BLEQUAL-40	0005YR72H	C103-FC-C-13	C103-FC-S-7A	-33.889
BLEQUAL-40	0010YR72H	C103-FC-C-13	C103-FC-S-7A	-33.841
BLEQUAL-40	0025YR72H	C103-FC-C-13	C103-FC-S-7A	-33.759
BLEQUAL-40	0050YR72H	C103-FC-C-13	C103-FC-S-7A	-33.686
BLEQUAL-40	0100YR72H	C103-FC-C-13	C103-FC-S-7A	-33.604
BLEQUAL-40	0500YR72H	C103-FC-C-13	C103-FC-S-7A	-36.460
BLEQUAL-40	1000YR72H	C103-FC-C-13	C103-FC-S-7A	37.364
EQUAL-11	0005YR24H	C103-FC-C-13	C103-E-11-OU	-0.048
EQUAL-11	0010YR24H	C103-FC-C-13	C103-E-11-OU	-0.050
EQUAL-11	0025YR24H	C103-FC-C-13	C103-E-11-OU	-0.051
EQUAL-11	0005YR72H	C103-FC-C-13	C103-E-11-OU	-0.045
EQUAL-11	0010YR72H	C103-FC-C-13	C103-E-11-OU	-0.044
EQUAL-11	0025YR72H	C103-FC-C-13	C103-E-11-OU	-0.043
EQUAL-11	0050YR72H	C103-FC-C-13	C103-E-11-OU	-0.041
EQUAL-11	0100YR72H	C103-FC-C-13	C103-E-11-OU	-0.042
EQUAL-11	0500YR72H	C103-FC-C-13	C103-E-11-OU	-0.043
EQUAL-11	1000YR72H	C103-FC-C-13	C103-E-11-OU	-0.041
FC-C16	0005YR24H	C103-U12-E	C103-FC-C-16	379.679
FC-C16	0010YR24H	C103-U12-E	C103-FC-C-16	390.073
FC-C16	0025YR24H	C103-U12-E	C103-FC-C-16	406.268
FC-C16	0005YR72H	C103-U12-E	C103-FC-C-16	370.105
FC-C16	0010YR72H	C103-U12-E	C103-FC-C-16	378.268
FC-C16	0025YR72H	C103-U12-E	C103-FC-C-16	395.507
FC-C16	0050YR72H	C103-U12-E	C103-FC-C-16	393.389
FC-C16	0100YR72H	C103-U12-E	C103-FC-C-16	373.331
FC-C16	0500YR72H	C103-U12-E	C103-FC-C-16	443.108
FC-C16	1000YR72H	C103-U12-E	C103-FC-C-16	458.471
U5	0005YR24H	C103-FC-C-4	C103-U5-E	64.872
U5	0010YR24H	C103-FC-C-4	C103-U5-E	70.141
U5	0025YR24H	C103-FC-C-4	C103-U5-E	79.853
U5	0005YR72H	C103-FC-C-4	C103-U5-E	72.907
U5	0010YR72H	C103-FC-C-4	C103-U5-E	85.938
U5	0025YR72H	C103-FC-C-4	C103-U5-E	102.175
U5	0050YR72H	C103-FC-C-4	C103-U5-E	133.810
U5	0100YR72H	C103-FC-C-4	C103-U5-E	139.739
U5	0500YR72H	C103-FC-C-4	C103-U5-E	232.166
U5	1000YR72H	C103-FC-C-4	C103-U5-E	272.882
FC-C-5.1	0005YR24H	C103-U5-E	C103-FC-C-5	66.871
FC-C-5.1	0010YR24H	C103-U5-E	C103-FC-C-5	71.652
FC-C-5.1	0025YR24H	C103-U5-E	C103-FC-C-5	81.434
FC-C-5.1	0005YR72H	C103-U5-E	C103-FC-C-5	74.365
FC-C-5.1	0010YR72H	C103-U5-E	C103-FC-C-5	87.559
FC-C-5.1	0025YR72H	C103-U5-E	C103-FC-C-5	103.901
FC-C-5.1	0050YR72H	C103-U5-E	C103-FC-C-5	135.523
FC-C-5.1	0100YR72H	C103-U5-E	C103-FC-C-5	141.586
FC-C-5.1	0500YR72H	C103-U5-E	C103-FC-C-5	233.856
FC-C-5.1	1000YR72H	C103-U5-E	C103-FC-C-5	274.511
U6-1	0005YR24H	C103-FC-C-5	C103-U6-E	13.666
U6-1	0010YR24H			14.382
U6-1	0025YR24H			16.328
U6-1	0005YR72H			14.959

C-103 Discharges (cfs) - 2060

Name	Storm	Upstream Node Name	Downstream Node Name	Max Flow cfs
U6-1	0010YR72H			17.938
U6-1	0025YR72H			21.002
U6-1	0050YR72H			27.379
U6-1	0100YR72H			29.923
U6-1	0500YR72H			47.056
U6-1	1000YR72H			55.556
U6-2	0005YR24H	C103-FC-C-5	C103-U6-E	13.670
U6-2	0010YR24H			14.387
U6-2	0025YR24H			16.333
U6-2	0005YR72H			14.963
U6-2	0010YR72H			17.943
U6-2	0025YR72H			21.007
U6-2	0050YR72H			27.385
U6-2	0100YR72H			29.929
U6-2	0500YR72H			47.057
U6-2	1000YR72H			55.551
U6-3	0005YR24H	C103-FC-C-5	C103-U6-E	13.672
U6-3	0010YR24H			14.389
U6-3	0025YR24H			16.336
U6-3	0005YR72H			14.966
U6-3	0010YR72H			17.946
U6-3	0025YR72H			21.011
U6-3	0050YR72H			27.390
U6-3	0100YR72H			29.934
U6-3	0500YR72H			47.065
U6-3	1000YR72H			55.560
U6-4	0005YR24H	C103-FC-C-5	C103-U6-E	13.668
U6-4	0010YR24H			14.384
U6-4	0025YR24H			16.330
U6-4	0005YR72H			14.961
U6-4	0010YR72H			17.940
U6-4	0025YR72H			21.004
U6-4	0050YR72H			27.381
U6-4	0100YR72H			29.924
U6-4	0500YR72H			47.050
U6-4	1000YR72H			55.543
U6-5	0005YR24H	C103-FC-C-5	C103-U6-E	13.668
U6-5	0010YR24H			14.384
U6-5	0025YR24H			16.330
U6-5	0005YR72H			14.961
U6-5	0010YR72H			17.940
U6-5	0025YR72H			21.004
U6-5	0050YR72H			27.381
U6-5	0100YR72H			29.924
U6-5	0500YR72H			47.050
U6-5	1000YR72H			55.543
U8	0005YR24H	C103-FC-C-8	C103-U8-E	99.362
U8	0010YR24H	C103-FC-C-8	C103-U8-E	104.007
U8	0025YR24H	C103-FC-C-8	C103-U8-E	119.881
U8	0005YR72H	C103-FC-C-8	C103-U8-E	105.603
U8	0010YR72H	C103-FC-C-8	C103-U8-E	123.488

C-103 Discharges (cfs) - 2060

Name	Storm	Upstream Node Name	Downstream Node Name	Max Flow cfs
U8	0025YR72H	C103-FC-C-8	C103-U8-E	133.873
U8	0050YR72H	C103-FC-C-8	C103-U8-E	170.102
U8	0100YR72H	C103-FC-C-8	C103-U8-E	197.116
U8	0500YR72H	C103-FC-C-8	C103-U8-E	292.732
U8	1000YR72H	C103-FC-C-8	C103-U8-E	320.752
FC-C-9.1	0005YR24H	C103-U8-E	C103-FC-C-9	95.912
FC-C-9.1	0010YR24H	C103-U8-E	C103-FC-C-9	104.006
FC-C-9.1	0025YR24H	C103-U8-E	C103-FC-C-9	119.830
FC-C-9.1	0005YR72H	C103-U8-E	C103-FC-C-9	105.658
FC-C-9.1	0010YR72H	C103-U8-E	C103-FC-C-9	123.394
FC-C-9.1	0025YR72H	C103-U8-E	C103-FC-C-9	133.868
FC-C-9.1	0050YR72H	C103-U8-E	C103-FC-C-9	170.159
FC-C-9.1	0100YR72H	C103-U8-E	C103-FC-C-9	198.668
FC-C-9.1	0500YR72H	C103-U8-E	C103-FC-C-9	292.102
FC-C-9.1	1000YR72H	C103-U8-E	C103-FC-C-9	318.067
U9	0005YR24H	C103-FC-C-9	C103-U9-E	94.075
U9	0010YR24H	C103-FC-C-9	C103-U9-E	106.025
U9	0025YR24H	C103-FC-C-9	C103-U9-E	121.830
U9	0005YR72H	C103-FC-C-9	C103-U9-E	107.543
U9	0010YR72H	C103-FC-C-9	C103-U9-E	120.038
U9	0025YR72H	C103-FC-C-9	C103-U9-E	135.531
U9	0050YR72H	C103-FC-C-9	C103-U9-E	171.980
U9	0100YR72H	C103-FC-C-9	C103-U9-E	197.400
U9	0500YR72H	C103-FC-C-9	C103-U9-E	292.789
U9	1000YR72H	C103-FC-C-9	C103-U9-E	314.826
FC-C-10.1	0005YR24H	C103-U9-E	C103-FC-C-10	93.071
FC-C-10.1	0010YR24H	C103-U9-E	C103-FC-C-10	106.026
FC-C-10.1	0025YR24H	C103-U9-E	C103-FC-C-10	121.778
FC-C-10.1	0005YR72H	C103-U9-E	C103-FC-C-10	107.599
FC-C-10.1	0010YR72H	C103-U9-E	C103-FC-C-10	120.225
FC-C-10.1	0025YR72H	C103-U9-E	C103-FC-C-10	135.527
FC-C-10.1	0050YR72H	C103-U9-E	C103-FC-C-10	172.045
FC-C-10.1	0100YR72H	C103-U9-E	C103-FC-C-10	197.391
FC-C-10.1	0500YR72H	C103-U9-E	C103-FC-C-10	292.060
FC-C-10.1	1000YR72H	C103-U9-E	C103-FC-C-10	313.302
B3	0005YR24H	C103-FC-C-14	C103-EEL-E-42	228.330
B3	0010YR24H	C103-FC-C-14	C103-EEL-E-42	238.333
B3	0025YR24H	C103-FC-C-14	C103-EEL-E-42	254.017
B3	0005YR72H	C103-FC-C-14	C103-EEL-E-42	229.933
B3	0010YR72H	C103-FC-C-14	C103-EEL-E-42	236.217
B3	0025YR72H	C103-FC-C-14	C103-EEL-E-42	250.341
B3	0050YR72H	C103-FC-C-14	C103-EEL-E-42	253.444
B3	0100YR72H	C103-FC-C-14	C103-EEL-E-42	255.240
B3	0500YR72H	C103-FC-C-14	C103-EEL-E-42	308.851
B3	1000YR72H	C103-FC-C-14	C103-EEL-E-42	327.608
BLEQUAL-44	0005YR24H	C103-FC-C-14	C103-FC-S-7A	10.083
BLEQUAL-44	0010YR24H	C103-FC-C-14	C103-FC-S-7A	9.632
BLEQUAL-44	0025YR24H	C103-FC-C-14	C103-FC-S-7A	-8.297
BLEQUAL-44	0005YR72H	C103-FC-C-14	C103-FC-S-7A	9.797
BLEQUAL-44	0010YR72H	C103-FC-C-14	C103-FC-S-7A	10.188
BLEQUAL-44	0025YR72H	C103-FC-C-14	C103-FC-S-7A	10.193

C-103 Discharges (cfs) - 2060

Name	Storm	Upstream Node Name	Downstream Node Name	Max Flow cfs
BLEQUAL-44	0050YR72H	C103-FC-C-14	C103-FC-S-7A	9.878
BLEQUAL-44	0100YR72H	C103-FC-C-14	C103-FC-S-7A	9.732
BLEQUAL-44	0500YR72H	C103-FC-C-14	C103-FC-S-7A	9.148
BLEQUAL-44	1000YR72H	C103-FC-C-14	C103-FC-S-7A	8.866
O3	0005YR24H	C103-FC-C-14	C103-M2	3.229
O3	0010YR24H	C103-FC-C-14	C103-M2	3.368
O3	0025YR24H	C103-FC-C-14	C103-M2	3.630
O3	0005YR72H	C103-FC-C-14	C103-M2	3.131
O3	0010YR72H	C103-FC-C-14	C103-M2	3.328
O3	0025YR72H	C103-FC-C-14	C103-M2	3.489
O3	0050YR72H	C103-FC-C-14	C103-M2	3.615
O3	0100YR72H	C103-FC-C-14	C103-M2	3.612
O3	0500YR72H	C103-FC-C-14	C103-M2	4.195
O3	1000YR72H	C103-FC-C-14	C103-M2	4.138
FC-C-15.1	0005YR24H	C103-EEL-E-42	C103-EEL-E-46	271.298
FC-C-15.1	0010YR24H	C103-EEL-E-42	C103-EEL-E-46	282.438
FC-C-15.1	0025YR24H	C103-EEL-E-42	C103-EEL-E-46	299.507
FC-C-15.1	0005YR72H	C103-EEL-E-42	C103-EEL-E-46	271.228
FC-C-15.1	0010YR72H	C103-EEL-E-42	C103-EEL-E-46	277.678
FC-C-15.1	0025YR72H	C103-EEL-E-42	C103-EEL-E-46	292.377
FC-C-15.1	0050YR72H	C103-EEL-E-42	C103-EEL-E-46	293.643
FC-C-15.1	0100YR72H	C103-EEL-E-42	C103-EEL-E-46	294.232
FC-C-15.1	0500YR72H	C103-EEL-E-42	C103-EEL-E-46	353.573
FC-C-15.1	1000YR72H	C103-EEL-E-42	C103-EEL-E-46	368.619
BLEQUAL-42	0005YR24H	C103-EEL-E-42	C103-FC-S-7	-42.586
BLEQUAL-42	0010YR24H	C103-EEL-E-42	C103-FC-S-7	-43.725
BLEQUAL-42	0025YR24H	C103-EEL-E-42	C103-FC-S-7	-45.151
BLEQUAL-42	0005YR72H	C103-EEL-E-42	C103-FC-S-7	-40.962
BLEQUAL-42	0010YR72H	C103-EEL-E-42	C103-FC-S-7	-41.124
BLEQUAL-42	0025YR72H	C103-EEL-E-42	C103-FC-S-7	-41.732
BLEQUAL-42	0050YR72H	C103-EEL-E-42	C103-FC-S-7	-39.654
BLEQUAL-42	0100YR72H	C103-EEL-E-42	C103-FC-S-7	-39.595
BLEQUAL-42	0500YR72H	C103-EEL-E-42	C103-FC-S-7	-44.604
BLEQUAL-42	1000YR72H	C103-EEL-E-42	C103-FC-S-7	-44.941
EQUAL-15	0005YR24H	C103-FC-C-15	C103-E-15-OU	4.795
EQUAL-15	0010YR24H	C103-FC-C-15	C103-E-15-OU	4.903
EQUAL-15	0025YR24H	C103-FC-C-15	C103-E-15-OU	5.091
EQUAL-15	0005YR72H	C103-FC-C-15	C103-E-15-OU	4.644
EQUAL-15	0010YR72H	C103-FC-C-15	C103-E-15-OU	4.761
EQUAL-15	0025YR72H	C103-FC-C-15	C103-E-15-OU	4.779
EQUAL-15	0050YR72H	C103-FC-C-15	C103-E-15-OU	4.638
EQUAL-15	0100YR72H	C103-FC-C-15	C103-E-15-OU	4.762
EQUAL-15	0500YR72H	C103-FC-C-15	C103-E-15-OU	4.955
EQUAL-15	1000YR72H	C103-FC-C-15	C103-E-15-OU	5.164
U12-1	0005YR24H	C103-FC-C-15	C103-U12-E	74.747
U12-1	0010YR24H			76.815
U12-1	0025YR24H			80.200
U12-1	0005YR72H			73.008
U12-1	0010YR72H			74.745
U12-1	0025YR72H			77.216
U12-1	0050YR72H			75.993

C-103 Discharges (cfs) - 2060

Name	Storm	Upstream Node Name	Downstream Node Name	Max Flow cfs
U12-1	0100YR72H			74.380
U12-1	0500YR72H			88.347
U12-1	1000YR72H			91.476
U12-2	0005YR24H	C103-FC-C-15	C103-U12-E	74.776
U12-2	0010YR24H			76.845
U12-2	0025YR24H			80.231
U12-2	0005YR72H			73.037
U12-2	0010YR72H			74.775
U12-2	0025YR72H			77.247
U12-2	0050YR72H			76.023
U12-2	0100YR72H			74.410
U12-2	0500YR72H			88.378
U12-2	1000YR72H			91.508
U12-3	0005YR24H	C103-FC-C-15	C103-U12-E	74.790
U12-3	0010YR24H			76.797
U12-3	0025YR24H			80.180
U12-3	0005YR72H			72.991
U12-3	0010YR72H			74.728
U12-3	0025YR72H			77.198
U12-3	0050YR72H			75.975
U12-3	0100YR72H			74.363
U12-3	0500YR72H			88.323
U12-3	1000YR72H			91.450
U12-4	0005YR24H	C103-FC-C-15	C103-U12-E	74.737
U12-4	0010YR24H			76.805
U12-4	0025YR24H			80.189
U12-4	0005YR72H			72.999
U12-4	0010YR72H			74.736
U12-4	0025YR72H			77.206
U12-4	0050YR72H			75.983
U12-4	0100YR72H			74.371
U12-4	0500YR72H			88.332
U12-4	1000YR72H			91.460
U12-5	0005YR24H	C103-FC-C-15	C103-U12-E	74.739
U12-5	0010YR24H			76.807
U12-5	0025YR24H			80.191
U12-5	0005YR72H			73.000
U12-5	0010YR72H			74.738
U12-5	0025YR72H			77.208
U12-5	0050YR72H			75.985
U12-5	0100YR72H			74.372
U12-5	0500YR72H			88.334
U12-5	1000YR72H			91.462
NC-C-2.1	0005YR24H	C103-NC-C-2	C103-U16-W	32.734
NC-C-2.1	0010YR24H	C103-NC-C-2	C103-U16-W	40.279
NC-C-2.1	0025YR24H	C103-NC-C-2	C103-U16-W	58.669
NC-C-2.1	0005YR72H	C103-NC-C-2	C103-U16-W	49.975
NC-C-2.1	0010YR72H	C103-NC-C-2	C103-U16-W	59.784
NC-C-2.1	0025YR72H	C103-NC-C-2	C103-U16-W	76.514
NC-C-2.1	0050YR72H	C103-NC-C-2	C103-U16-W	82.927
NC-C-2.1	0100YR72H	C103-NC-C-2	C103-U16-W	84.987

C-103 Discharges (cfs) - 2060

Name	Storm	Upstream Node Name	Downstream Node Name	Max Flow cfs
NC-C-2.1	0500YR72H	C103-NC-C-2	C103-U16-W	85.792
NC-C-2.1	1000YR72H	C103-NC-C-2	C103-U16-W	86.009
C103-U16-C	0005YR24H	C103-U16-W	C103-U16-E	33.746
C103-U16-C	0010YR24H			36.784
C103-U16-C	0025YR24H			41.972
C103-U16-C	0005YR72H			35.688
C103-U16-C	0010YR72H			41.578
C103-U16-C	0025YR72H			47.658
C103-U16-C	0050YR72H			62.647
C103-U16-C	0100YR72H			79.689
C103-U16-C	0500YR72H			80.579
C103-U16-C	1000YR72H			76.392
C103-U16-OL	0005YR24H	C103-U16-W	C103-U16-E	0.000
C103-U16-OL	0010YR24H			0.000
C103-U16-OL	0025YR24H			0.000
C103-U16-OL	0005YR72H			0.000
C103-U16-OL	0010YR72H			0.000
C103-U16-OL	0025YR72H			0.000
C103-U16-OL	0050YR72H			0.000
C103-U16-OL	0100YR72H			0.000
C103-U16-OL	0500YR72H			0.000
C103-U16-OL	1000YR72H			0.466
NC-C-3.1	0005YR24H	C103-U16-E	C103-NC-C-3	35.300
NC-C-3.1	0010YR24H	C103-U16-E	C103-NC-C-3	37.911
NC-C-3.1	0025YR24H	C103-U16-E	C103-NC-C-3	42.995
NC-C-3.1	0005YR72H	C103-U16-E	C103-NC-C-3	36.818
NC-C-3.1	0010YR72H	C103-U16-E	C103-NC-C-3	39.939
NC-C-3.1	0025YR72H	C103-U16-E	C103-NC-C-3	48.382
NC-C-3.1	0050YR72H	C103-U16-E	C103-NC-C-3	63.412
NC-C-3.1	0100YR72H	C103-U16-E	C103-NC-C-3	80.472
NC-C-3.1	0500YR72H	C103-U16-E	C103-NC-C-3	81.068
NC-C-3.1	1000YR72H	C103-U16-E	C103-NC-C-3	75.659
U17-1	0005YR24H	C103-NC-C-3	C103-U17-E	22.700
U17-1	0010YR24H			24.107
U17-1	0025YR24H			27.562
U17-1	0005YR72H			23.293
U17-1	0010YR72H			26.151
U17-1	0025YR72H			31.534
U17-1	0050YR72H			36.314
U17-1	0100YR72H			44.534
U17-1	0500YR72H			67.374
U17-1	1000YR72H			84.567
U17-2	0005YR24H	C103-NC-C-3	C103-U17-E	22.549
U17-2	0010YR24H			24.100
U17-2	0025YR24H			27.648
U17-2	0005YR72H			23.113
U17-2	0010YR72H			25.869
U17-2	0025YR72H			31.423
U17-2	0050YR72H			36.663
U17-2	0100YR72H			45.623
U17-2	0500YR72H			67.352

C-103 Discharges (cfs) - 2060

Name	Storm	Upstream Node Name	Downstream Node Name	Max Flow cfs
U17-2	1000YR72H			84.535
NC-C-4.1	0005YR24H	C103-U17-E	C103-NC-C-4	46.718
NC-C-4.1	0010YR24H	C103-U17-E	C103-NC-C-4	49.419
NC-C-4.1	0025YR24H	C103-U17-E	C103-NC-C-4	57.696
NC-C-4.1	0005YR72H	C103-U17-E	C103-NC-C-4	47.904
NC-C-4.1	0010YR72H	C103-U17-E	C103-NC-C-4	53.017
NC-C-4.1	0025YR72H	C103-U17-E	C103-NC-C-4	64.959
NC-C-4.1	0050YR72H	C103-U17-E	C103-NC-C-4	73.919
NC-C-4.1	0100YR72H	C103-U17-E	C103-NC-C-4	91.035
NC-C-4.1	0500YR72H	C103-U17-E	C103-NC-C-4	135.342
NC-C-4.1	1000YR72H	C103-U17-E	C103-NC-C-4	169.574
NC-U2	0005YR24H	C103-NC-C-4	C103-B4-E	49.996
NC-U2	0010YR24H	C103-NC-C-4	C103-B4-E	54.662
NC-U2	0025YR24H	C103-NC-C-4	C103-B4-E	68.449
NC-U2	0005YR72H	C103-NC-C-4	C103-B4-E	51.102
NC-U2	0010YR72H	C103-NC-C-4	C103-B4-E	58.630
NC-U2	0025YR72H	C103-NC-C-4	C103-B4-E	74.244
NC-U2	0050YR72H	C103-NC-C-4	C103-B4-E	83.573
NC-U2	0100YR72H	C103-NC-C-4	C103-B4-E	93.229
NC-U2	0500YR72H	C103-NC-C-4	C103-B4-E	137.254
NC-U2	1000YR72H	C103-NC-C-4	C103-B4-E	171.396
NC-C-5.1	0005YR24H	C103-B4-E	C103-NC-C-5	51.729
NC-C-5.1	0010YR24H	C103-B4-E	C103-NC-C-5	55.821
NC-C-5.1	0025YR24H	C103-B4-E	C103-NC-C-5	70.297
NC-C-5.1	0005YR72H	C103-B4-E	C103-NC-C-5	52.764
NC-C-5.1	0010YR72H	C103-B4-E	C103-NC-C-5	60.514
NC-C-5.1	0025YR72H	C103-B4-E	C103-NC-C-5	76.331
NC-C-5.1	0050YR72H	C103-B4-E	C103-NC-C-5	87.211
NC-C-5.1	0100YR72H	C103-B4-E	C103-NC-C-5	94.960
NC-C-5.1	0500YR72H	C103-B4-E	C103-NC-C-5	137.934
NC-C-5.1	1000YR72H	C103-B4-E	C103-NC-C-5	172.210
NC-C-6.1	0005YR24H	C103-NC-C-5	C103-NC-C-6	59.648
NC-C-6.1	0010YR24H	C103-NC-C-5	C103-NC-C-6	67.740
NC-C-6.1	0025YR24H	C103-NC-C-5	C103-NC-C-6	86.348
NC-C-6.1	0005YR72H	C103-NC-C-5	C103-NC-C-6	58.640
NC-C-6.1	0010YR72H	C103-NC-C-5	C103-NC-C-6	67.521
NC-C-6.1	0025YR72H	C103-NC-C-5	C103-NC-C-6	90.419
NC-C-6.1	0050YR72H	C103-NC-C-5	C103-NC-C-6	105.226
NC-C-6.1	0100YR72H	C103-NC-C-5	C103-NC-C-6	116.006
NC-C-6.1	0500YR72H	C103-NC-C-5	C103-NC-C-6	141.128
NC-C-6.1	1000YR72H	C103-NC-C-5	C103-NC-C-6	175.945
U18-1	0005YR24H	C103-NC-C-6	C103-U18-E	20.775
U18-1	0010YR24H			25.132
U18-1	0025YR24H			32.297
U18-1	0005YR72H			20.298
U18-1	0010YR72H			24.076
U18-1	0025YR72H			32.112
U18-1	0050YR72H			38.167
U18-1	0100YR72H			42.816
U18-1	0500YR72H			53.050
U18-1	1000YR72H			58.990

C-103 Discharges (cfs) - 2060

Name	Storm	Upstream Node Name	Downstream Node Name	Max Flow cfs
U18-2	0005YR24H	C103-NC-C-6	C103-U18-E	21.269
U18-2	0010YR24H			25.115
U18-2	0025YR24H			31.948
U18-2	0005YR72H			20.823
U18-2	0010YR72H			24.464
U18-2	0025YR72H			32.213
U18-2	0050YR72H			37.820
U18-2	0100YR72H			41.770
U18-2	0500YR72H			51.420
U18-2	1000YR72H			59.018
U18-3	0005YR24H	C103-NC-C-6	C103-U18-E	20.893
U18-3	0010YR24H			25.224
U18-3	0025YR24H			32.310
U18-3	0005YR72H			20.471
U18-3	0010YR72H			24.279
U18-3	0025YR72H			32.258
U18-3	0050YR72H			38.191
U18-3	0100YR72H			42.621
U18-3	0500YR72H			52.251
U18-3	1000YR72H			59.000
NC-C-7.1	0005YR24H	C103-U18-E	C103-NC-C-7	70.020
NC-C-7.1	0010YR24H	C103-U18-E	C103-NC-C-7	80.084
NC-C-7.1	0025YR24H	C103-U18-E	C103-NC-C-7	102.374
NC-C-7.1	0005YR72H	C103-U18-E	C103-NC-C-7	68.598
NC-C-7.1	0010YR72H	C103-U18-E	C103-NC-C-7	77.055
NC-C-7.1	0025YR72H	C103-U18-E	C103-NC-C-7	100.144
NC-C-7.1	0050YR72H	C103-U18-E	C103-NC-C-7	119.623
NC-C-7.1	0100YR72H	C103-U18-E	C103-NC-C-7	134.902
NC-C-7.1	0500YR72H	C103-U18-E	C103-NC-C-7	166.706
NC-C-7.1	1000YR72H	C103-U18-E	C103-NC-C-7	182.062
FC-W-N-3A	0005YR24H	C103-NC-S-1	C103-FC-N-3A	-0.004
FC-W-N-3A	0010YR24H	C103-NC-S-1	C103-FC-N-3A	-1.344
FC-W-N-3A	0025YR24H	C103-NC-S-1	C103-FC-N-3A	-7.963
FC-W-N-3A	0005YR72H	C103-NC-S-1	C103-FC-N-3A	-1.520
FC-W-N-3A	0010YR72H	C103-NC-S-1	C103-FC-N-3A	-5.946
FC-W-N-3A	0025YR72H	C103-NC-S-1	C103-FC-N-3A	-20.964
FC-W-N-3A	0050YR72H	C103-NC-S-1	C103-FC-N-3A	-33.569
FC-W-N-3A	0100YR72H	C103-NC-S-1	C103-FC-N-3A	-58.335
FC-W-N-3A	0500YR72H	C103-NC-S-1	C103-FC-N-3A	125.213
FC-W-N-3A	1000YR72H	C103-NC-S-1	C103-FC-N-3A	196.229
287.1	0005YR24H	C103-NC-S-2	C103-NC-S-1	-9.366
287.1	0010YR24H			-9.993
287.1	0025YR24H			-9.633
287.1	0005YR72H			-10.401
287.1	0010YR72H			-9.883
287.1	0025YR72H			-9.487
287.1	0050YR72H			-7.037
287.1	0100YR72H			8.486
287.1	0500YR72H			8.443
287.1	1000YR72H			7.671
NCS2-1	0005YR24H	C103-NC-S-2	C103-NC-S-1	0.000

C-103 Discharges (cfs) - 2060

Name	Storm	Upstream Node Name	Downstream Node Name	Max Flow cfs
NCS2-1	0010YR24H			0.000
NCS2-1	0025YR24H			0.000
NCS2-1	0005YR72H			0.000
NCS2-1	0010YR72H			0.000
NCS2-1	0025YR72H			0.000
NCS2-1	0050YR72H			0.000
NCS2-1	0100YR72H			0.000
NCS2-1	0500YR72H			19.949
NCS2-1	1000YR72H			47.445
NC-C-S-2	0005YR24H	C103-U14-S	C103-NC-S-2	-29.502
NC-C-S-2	0010YR24H	C103-U14-S	C103-NC-S-2	-37.529
NC-C-S-2	0025YR24H	C103-U14-S	C103-NC-S-2	-49.907
NC-C-S-2	0005YR72H	C103-U14-S	C103-NC-S-2	-34.608
NC-C-S-2	0010YR72H	C103-U14-S	C103-NC-S-2	-42.357
NC-C-S-2	0025YR72H	C103-U14-S	C103-NC-S-2	-57.073
NC-C-S-2	0050YR72H	C103-U14-S	C103-NC-S-2	-59.082
NC-C-S-2	0100YR72H	C103-U14-S	C103-NC-S-2	-57.375
NC-C-S-2	0500YR72H	C103-U14-S	C103-NC-S-2	-54.399
NC-C-S-2	1000YR72H	C103-U14-S	C103-NC-S-2	-56.459
U14	0005YR24H	C103-U14-S	C103-NC-C-2	15.187
U14	0010YR24H	C103-U14-S	C103-NC-C-2	16.172
U14	0025YR24H	C103-U14-S	C103-NC-C-2	15.683
U14	0005YR72H	C103-U14-S	C103-NC-C-2	16.251
U14	0010YR72H	C103-U14-S	C103-NC-C-2	16.357
U14	0025YR72H	C103-U14-S	C103-NC-C-2	15.714
U14	0050YR72H	C103-U14-S	C103-NC-C-2	15.745
U14	0100YR72H	C103-U14-S	C103-NC-C-2	15.705
U14	0500YR72H	C103-U14-S	C103-NC-C-2	16.021
U14	1000YR72H	C103-U14-S	C103-NC-C-2	16.097
U19-1	0005YR24H	C103-NC-C-7	C103-U19-E	18.314
U19-1	0010YR24H			21.174
U19-1	0025YR24H			27.202
U19-1	0005YR72H			17.929
U19-1	0010YR72H			19.965
U19-1	0025YR72H			27.010
U19-1	0050YR72H			32.673
U19-1	0100YR72H			37.093
U19-1	0500YR72H			46.630
U19-1	1000YR72H			50.617
U19-2	0005YR24H	C103-NC-C-7	C103-U19-E	18.307
U19-2	0010YR24H			21.175
U19-2	0025YR24H			27.211
U19-2	0005YR72H			17.923
U19-2	0010YR72H			19.962
U19-2	0025YR72H			27.010
U19-2	0050YR72H			32.688
U19-2	0100YR72H			37.145
U19-2	0500YR72H			46.628
U19-2	1000YR72H			50.615
U19-3	0005YR24H	C103-NC-C-7	C103-U19-E	18.387
U19-3	0010YR24H			21.141

C-103 Discharges (cfs) - 2060

Name	Storm	Upstream Node Name	Downstream Node Name	Max Flow cfs
U19-3	0025YR24H			27.114
U19-3	0005YR72H			17.996
U19-3	0010YR72H			19.996
U19-3	0025YR72H			26.989
U19-3	0050YR72H			32.576
U19-3	0100YR72H			36.879
U19-3	0500YR72H			46.634
U19-3	1000YR72H			50.621
U19-4	0005YR24H	C103-NC-C-7	C103-U19-E	18.384
U19-4	0010YR24H			21.147
U19-4	0025YR24H			27.133
U19-4	0005YR72H			17.994
U19-4	0010YR72H			19.998
U19-4	0025YR72H			26.999
U19-4	0050YR72H			32.610
U19-4	0100YR72H			36.959
U19-4	0500YR72H			46.632
U19-4	1000YR72H			50.619
NC-C-8.1	0005YR24H	C103-U19-E	C103-NC-C-8	77.439
NC-C-8.1	0010YR24H	C103-U19-E	C103-NC-C-8	83.506
NC-C-8.1	0025YR24H	C103-U19-E	C103-NC-C-8	112.095
NC-C-8.1	0005YR72H	C103-U19-E	C103-NC-C-8	75.700
NC-C-8.1	0010YR72H	C103-U19-E	C103-NC-C-8	79.937
NC-C-8.1	0025YR72H	C103-U19-E	C103-NC-C-8	109.119
NC-C-8.1	0050YR72H	C103-U19-E	C103-NC-C-8	133.854
NC-C-8.1	0100YR72H	C103-U19-E	C103-NC-C-8	151.598
NC-C-8.1	0500YR72H	C103-U19-E	C103-NC-C-8	193.652
NC-C-8.1	1000YR72H	C103-U19-E	C103-NC-C-8	210.077
NC-C-9.1	0005YR24H	C103-NC-C-8	C103-NC-C-9	87.357
NC-C-9.1	0010YR24H	C103-NC-C-8	C103-NC-C-9	93.407
NC-C-9.1	0025YR24H	C103-NC-C-8	C103-NC-C-9	125.281
NC-C-9.1	0005YR72H	C103-NC-C-8	C103-NC-C-9	85.319
NC-C-9.1	0010YR72H	C103-NC-C-8	C103-NC-C-9	87.312
NC-C-9.1	0025YR72H	C103-NC-C-8	C103-NC-C-9	124.144
NC-C-9.1	0050YR72H	C103-NC-C-8	C103-NC-C-9	153.814
NC-C-9.1	0100YR72H	C103-NC-C-8	C103-NC-C-9	175.636
NC-C-9.1	0500YR72H	C103-NC-C-8	C103-NC-C-9	221.744
NC-C-9.1	1000YR72H	C103-NC-C-8	C103-NC-C-9	510.351
NC-C-10.1	0005YR24H	C103-NC-C-9	C103-NC-C-10	94.586
NC-C-10.1	0010YR24H	C103-NC-C-9	C103-NC-C-10	98.857
NC-C-10.1	0025YR24H	C103-NC-C-9	C103-NC-C-10	139.419
NC-C-10.1	0005YR72H	C103-NC-C-9	C103-NC-C-10	92.243
NC-C-10.1	0010YR72H	C103-NC-C-9	C103-NC-C-10	93.551
NC-C-10.1	0025YR72H	C103-NC-C-9	C103-NC-C-10	131.835
NC-C-10.1	0050YR72H	C103-NC-C-9	C103-NC-C-10	165.091
NC-C-10.1	0100YR72H	C103-NC-C-9	C103-NC-C-10	190.832
NC-C-10.1	0500YR72H	C103-NC-C-9	C103-NC-C-10	246.276
NC-C-10.1	1000YR72H	C103-NC-C-9	C103-NC-C-10	510.245
B5	0005YR24H	C103-NC-C-10	C103-B5-E	91.828
B5	0010YR24H	C103-NC-C-10	C103-B5-E	123.997
B5	0025YR24H	C103-NC-C-10	C103-B5-E	170.381

C-103 Discharges (cfs) - 2060

Name	Storm	Upstream Node Name	Downstream Node Name	Max Flow cfs
B5	0005YR72H	C103-NC-C-10	C103-B5-E	106.514
B5	0010YR72H	C103-NC-C-10	C103-B5-E	116.477
B5	0025YR72H	C103-NC-C-10	C103-B5-E	165.981
B5	0050YR72H	C103-NC-C-10	C103-B5-E	211.091
B5	0100YR72H	C103-NC-C-10	C103-B5-E	251.236
B5	0500YR72H	C103-NC-C-10	C103-B5-E	335.999
B5	1000YR72H	C103-NC-C-10	C103-B5-E	573.044
NC-C-11.1	0005YR24H	C103-B5-E	C103-NC-C-11	95.620
NC-C-11.1	0010YR24H	C103-B5-E	C103-NC-C-11	121.889
NC-C-11.1	0025YR24H	C103-B5-E	C103-NC-C-11	168.947
NC-C-11.1	0005YR72H	C103-B5-E	C103-NC-C-11	109.852
NC-C-11.1	0010YR72H	C103-B5-E	C103-NC-C-11	116.984
NC-C-11.1	0025YR72H	C103-B5-E	C103-NC-C-11	159.363
NC-C-11.1	0050YR72H	C103-B5-E	C103-NC-C-11	200.439
NC-C-11.1	0100YR72H	C103-B5-E	C103-NC-C-11	234.372
NC-C-11.1	0500YR72H	C103-B5-E	C103-NC-C-11	307.279
NC-C-11.1	1000YR72H	C103-B5-E	C103-NC-C-11	572.977
U20A-1	0005YR24H	C103-NC-C-11	C103-NC-C-12	83.085
U20A-1	0010YR24H			83.394
U20A-1	0025YR24H			83.838
U20A-1	0005YR72H			83.204
U20A-1	0010YR72H			82.323
U20A-1	0025YR72H			82.524
U20A-1	0050YR72H			82.692
U20A-1	0100YR72H			82.877
U20A-1	0500YR72H			83.363
U20A-1	1000YR72H			95.094
U20-2	0005YR24H	C103-NC-C-11	C103-NC-C-12	83.066
U20-2	0010YR24H			83.374
U20-2	0025YR24H			83.818
U20-2	0005YR72H			83.184
U20-2	0010YR72H			82.304
U20-2	0025YR72H			82.505
U20-2	0050YR72H			82.672
U20-2	0100YR72H			82.857
U20-2	0500YR72H			83.344
U20-2	1000YR72H			95.068
U20-3	0005YR24H	C103-NC-C-11	C103-NC-C-12	83.040
U20-3	0010YR24H			83.348
U20-3	0025YR24H			83.792
U20-3	0005YR72H			83.158
U20-3	0010YR72H			82.278
U20-3	0025YR72H			82.478
U20-3	0050YR72H			82.646
U20-3	0100YR72H			82.831
U20-3	0500YR72H			83.317
U20-3	1000YR72H			95.038
U20-4	0005YR24H	C103-NC-C-11	C103-NC-C-12	83.075
U20-4	0010YR24H			83.383
U20-4	0025YR24H			83.827
U20-4	0005YR72H			83.193

C-103 Discharges (cfs) - 2060

Name	Storm	Upstream Node Name	Downstream Node Name	Max Flow cfs
U20-4	0010YR72H			82.313
U20-4	0025YR72H			82.513
U20-4	0050YR72H			82.681
U20-4	0100YR72H			82.866
U20-4	0500YR72H			83.352
U20-4	1000YR72H			95.078
U20-5	0005YR24H	C103-NC-C-11	C103-NC-C-12	83.075
U20-5	0010YR24H			83.383
U20-5	0025YR24H			83.827
U20-5	0005YR72H			83.193
U20-5	0010YR72H			82.313
U20-5	0025YR72H			82.513
U20-5	0050YR72H			82.681
U20-5	0100YR72H			82.866
U20-5	0500YR72H			83.352
U20-5	1000YR72H			95.078
NC-C-12.1	0005YR24H	C103-NC-C-12	C103-L31-E-2	533.663
NC-C-12.1	0010YR24H	C103-NC-C-12	C103-L31-E-2	535.365
NC-C-12.1	0025YR24H	C103-NC-C-12	C103-L31-E-2	537.786
NC-C-12.1	0005YR72H	C103-NC-C-12	C103-L31-E-2	528.195
NC-C-12.1	0010YR72H	C103-NC-C-12	C103-L31-E-2	528.846
NC-C-12.1	0025YR72H	C103-NC-C-12	C103-L31-E-2	529.917
NC-C-12.1	0050YR72H	C103-NC-C-12	C103-L31-E-2	530.804
NC-C-12.1	0100YR72H	C103-NC-C-12	C103-L31-E-2	531.762
NC-C-12.1	0500YR72H	C103-NC-C-12	C103-L31-E-2	534.235
NC-C-12.1	1000YR72H	C103-NC-C-12	C103-L31-E-2	535.343
FC-W-S-1	0005YR24H	C103-FC-S-1	C103-FC-C-1	0.000
FC-W-S-1	0010YR24H	C103-FC-S-1	C103-FC-C-1	0.000
FC-W-S-1	0025YR24H	C103-FC-S-1	C103-FC-C-1	0.000
FC-W-S-1	0005YR72H	C103-FC-S-1	C103-FC-C-1	0.000
FC-W-S-1	0010YR72H	C103-FC-S-1	C103-FC-C-1	0.000
FC-W-S-1	0025YR72H	C103-FC-S-1	C103-FC-C-1	0.000
FC-W-S-1	0050YR72H	C103-FC-S-1	C103-FC-C-1	-2.006
FC-W-S-1	0100YR72H	C103-FC-S-1	C103-FC-C-1	-8.730
FC-W-S-1	0500YR72H	C103-FC-S-1	C103-FC-C-1	-30.175
FC-W-S-1	1000YR72H	C103-FC-S-1	C103-FC-C-1	-50.849
FCS2-S1	0005YR24H	C103-FC-S-1	C103-FC-S-2	0.000
FCS2-S1	0010YR24H	C103-FC-S-1	C103-FC-S-2	0.000
FCS2-S1	0025YR24H	C103-FC-S-1	C103-FC-S-2	0.000
FCS2-S1	0005YR72H	C103-FC-S-1	C103-FC-S-2	0.000
FCS2-S1	0010YR72H	C103-FC-S-1	C103-FC-S-2	0.000
FCS2-S1	0025YR72H	C103-FC-S-1	C103-FC-S-2	0.000
FCS2-S1	0050YR72H	C103-FC-S-1	C103-FC-S-2	-1.788
FCS2-S1	0100YR72H	C103-FC-S-1	C103-FC-S-2	-51.303
FCS2-S1	0500YR72H	C103-FC-S-1	C103-FC-S-2	-546.015
FCS2-S1	1000YR72H	C103-FC-S-1	C103-FC-S-2	-960.052
C103400	0005YR24H	C103-FC-S-2	C103-FC-S-3	-10.039
C103400	0010YR24H	C103-FC-S-2	C103-FC-S-3	-25.661
C103400	0025YR24H	C103-FC-S-2	C103-FC-S-3	-61.517
C103400	0005YR72H	C103-FC-S-2	C103-FC-S-3	-32.542
C103400	0010YR72H	C103-FC-S-2	C103-FC-S-3	-61.392

C-103 Discharges (cfs) - 2060

Name	Storm	Upstream Node Name	Downstream Node Name	Max Flow cfs
C103400	0025YR72H	C103-FC-S-2	C103-FC-S-3	-129.417
C103400	0050YR72H	C103-FC-S-2	C103-FC-S-3	-258.789
C103400	0100YR72H	C103-FC-S-2	C103-FC-S-3	-412.962
C103400	0500YR72H	C103-FC-S-2	C103-FC-S-3	-735.839
C103400	1000YR72H	C103-FC-S-2	C103-FC-S-3	-893.811
C103401	0005YR24H	C103-FC-S-2	C103-FC-S-5a	-33.295
C103401	0010YR24H	C103-FC-S-2	C103-FC-S-5a	-53.420
C103401	0025YR24H	C103-FC-S-2	C103-FC-S-5a	-93.501
C103401	0005YR72H	C103-FC-S-2	C103-FC-S-5a	-47.762
C103401	0010YR72H	C103-FC-S-2	C103-FC-S-5a	71.821
C103401	0025YR72H	C103-FC-S-2	C103-FC-S-5a	130.913
C103401	0050YR72H	C103-FC-S-2	C103-FC-S-5a	207.498
C103401	0100YR72H	C103-FC-S-2	C103-FC-S-5a	261.941
C103401	0500YR72H	C103-FC-S-2	C103-FC-S-5a	392.762
C103401	1000YR72H	C103-FC-S-2	C103-FC-S-5a	-665.746
FC-W-N-1	0005YR24H	C103-FC-N-1	C103-FC-C-1	0.000
FC-W-N-1	0010YR24H	C103-FC-N-1	C103-FC-C-1	0.000
FC-W-N-1	0025YR24H	C103-FC-N-1	C103-FC-C-1	0.000
FC-W-N-1	0005YR72H	C103-FC-N-1	C103-FC-C-1	0.000
FC-W-N-1	0010YR72H	C103-FC-N-1	C103-FC-C-1	0.000
FC-W-N-1	0025YR72H	C103-FC-N-1	C103-FC-C-1	0.000
FC-W-N-1	0050YR72H	C103-FC-N-1	C103-FC-C-1	-0.434
FC-W-N-1	0100YR72H	C103-FC-N-1	C103-FC-C-1	-4.460
FC-W-N-1	0500YR72H	C103-FC-N-1	C103-FC-C-1	-25.868
FC-W-N-1	1000YR72H	C103-FC-N-1	C103-FC-C-1	-40.252
C103368	0005YR24H	C103-FC-N-1	C103-FC-N-2	0.000
C103368	0010YR24H	C103-FC-N-1	C103-FC-N-2	0.000
C103368	0025YR24H	C103-FC-N-1	C103-FC-N-2	0.000
C103368	0005YR72H	C103-FC-N-1	C103-FC-N-2	0.000
C103368	0010YR72H	C103-FC-N-1	C103-FC-N-2	0.000
C103368	0025YR72H	C103-FC-N-1	C103-FC-N-2	0.000
C103368	0050YR72H	C103-FC-N-1	C103-FC-N-2	0.000
C103368	0100YR72H	C103-FC-N-1	C103-FC-N-2	-0.031
C103368	0500YR72H	C103-FC-N-1	C103-FC-N-2	27.807
C103368	1000YR72H	C103-FC-N-1	C103-FC-N-2	41.448
FC-W-N-2	0005YR24H	C103-FC-N-2	C103-FC-C-2	0.000
FC-W-N-2	0010YR24H	C103-FC-N-2	C103-FC-C-2	0.000
FC-W-N-2	0025YR24H	C103-FC-N-2	C103-FC-C-2	0.000
FC-W-N-2	0005YR72H	C103-FC-N-2	C103-FC-C-2	0.000
FC-W-N-2	0010YR72H	C103-FC-N-2	C103-FC-C-2	0.000
FC-W-N-2	0025YR72H	C103-FC-N-2	C103-FC-C-2	0.000
FC-W-N-2	0050YR72H	C103-FC-N-2	C103-FC-C-2	0.000
FC-W-N-2	0100YR72H	C103-FC-N-2	C103-FC-C-2	0.000
FC-W-N-2	0500YR72H	C103-FC-N-2	C103-FC-C-2	4.497
FC-W-N-2	1000YR72H	C103-FC-N-2	C103-FC-C-2	-5.886
FC-N-2-3	0005YR24H	C103-FC-N-2	C103-FC-N-3	0.000
FC-N-2-3	0010YR24H	C103-FC-N-2	C103-FC-N-3	0.000
FC-N-2-3	0025YR24H	C103-FC-N-2	C103-FC-N-3	0.000
FC-N-2-3	0005YR72H	C103-FC-N-2	C103-FC-N-3	0.000
FC-N-2-3	0010YR72H	C103-FC-N-2	C103-FC-N-3	0.000
FC-N-2-3	0025YR72H	C103-FC-N-2	C103-FC-N-3	0.071

C-103 Discharges (cfs) - 2060

Name	Storm	Upstream Node Name	Downstream Node Name	Max Flow cfs
FC-N-2-3	0050YR72H	C103-FC-N-2	C103-FC-N-3	8.026
FC-N-2-3	0100YR72H	C103-FC-N-2	C103-FC-N-3	22.570
FC-N-2-3	0500YR72H	C103-FC-N-2	C103-FC-N-3	119.897
FC-N-2-3	1000YR72H	C103-FC-N-2	C103-FC-N-3	189.309
FC-W-N-3	0005YR24H	C103-FC-N-3	C103-FC-C-3	0.000
FC-W-N-3	0010YR24H	C103-FC-N-3	C103-FC-C-3	0.000
FC-W-N-3	0025YR24H	C103-FC-N-3	C103-FC-C-3	0.000
FC-W-N-3	0005YR72H	C103-FC-N-3	C103-FC-C-3	0.000
FC-W-N-3	0010YR72H	C103-FC-N-3	C103-FC-C-3	0.000
FC-W-N-3	0025YR72H	C103-FC-N-3	C103-FC-C-3	0.000
FC-W-N-3	0050YR72H	C103-FC-N-3	C103-FC-C-3	0.000
FC-W-N-3	0100YR72H	C103-FC-N-3	C103-FC-C-3	0.000
FC-W-N-3	0500YR72H	C103-FC-N-3	C103-FC-C-3	8.784
FC-W-N-3	1000YR72H	C103-FC-N-3	C103-FC-C-3	30.992
U-2	0005YR24H	C103-FC-N-3	C103-U3-E	-7.236
U-2	0010YR24H	C103-FC-N-3	C103-U3-E	-7.756
U-2	0025YR24H	C103-FC-N-3	C103-U3-E	-8.304
U-2	0005YR72H	C103-FC-N-3	C103-U3-E	-6.794
U-2	0010YR72H	C103-FC-N-3	C103-U3-E	-7.183
U-2	0025YR72H	C103-FC-N-3	C103-U3-E	-7.773
U-2	0050YR72H	C103-FC-N-3	C103-U3-E	8.399
U-2	0100YR72H	C103-FC-N-3	C103-U3-E	8.920
U-2	0500YR72H	C103-FC-N-3	C103-U3-E	-9.061
U-2	1000YR72H	C103-FC-N-3	C103-U3-E	-9.331
FC-W-S-3	0005YR24H	C103-FC-S-3	C103-FC-C-4	0.000
FC-W-S-3	0010YR24H	C103-FC-S-3	C103-FC-C-4	0.000
FC-W-S-3	0025YR24H	C103-FC-S-3	C103-FC-C-4	0.000
FC-W-S-3	0005YR72H	C103-FC-S-3	C103-FC-C-4	0.000
FC-W-S-3	0010YR72H	C103-FC-S-3	C103-FC-C-4	0.000
FC-W-S-3	0025YR72H	C103-FC-S-3	C103-FC-C-4	0.000
FC-W-S-3	0050YR72H	C103-FC-S-3	C103-FC-C-4	0.000
FC-W-S-3	0100YR72H	C103-FC-S-3	C103-FC-C-4	0.000
FC-W-S-3	0500YR72H	C103-FC-S-3	C103-FC-C-4	0.000
FC-W-S-3	1000YR72H	C103-FC-S-3	C103-FC-C-4	0.000
C103-FC-W-N-4	0005YR24H	C103-FC-N-4	C103-FC-C-5	0.000
C103-FC-W-N-4	0010YR24H	C103-FC-N-4	C103-FC-C-5	0.000
C103-FC-W-N-4	0025YR24H	C103-FC-N-4	C103-FC-C-5	0.000
C103-FC-W-N-4	0005YR72H	C103-FC-N-4	C103-FC-C-5	0.000
C103-FC-W-N-4	0010YR72H	C103-FC-N-4	C103-FC-C-5	0.000
C103-FC-W-N-4	0025YR72H	C103-FC-N-4	C103-FC-C-5	6.409
C103-FC-W-N-4	0050YR72H	C103-FC-N-4	C103-FC-C-5	16.401
C103-FC-W-N-4	0100YR72H	C103-FC-N-4	C103-FC-C-5	34.489
C103-FC-W-N-4	0500YR72H	C103-FC-N-4	C103-FC-C-5	116.338
C103-FC-W-N-4	1000YR72H	C103-FC-N-4	C103-FC-C-5	170.063
FC-W-S-4	0005YR24H	C103-FC-S-4	C103-FC-C-5	0.000
FC-W-S-4	0010YR24H	C103-FC-S-4	C103-FC-C-5	0.000
FC-W-S-4	0025YR24H	C103-FC-S-4	C103-FC-C-5	0.000
FC-W-S-4	0005YR72H	C103-FC-S-4	C103-FC-C-5	0.000
FC-W-S-4	0010YR72H	C103-FC-S-4	C103-FC-C-5	0.000
FC-W-S-4	0025YR72H	C103-FC-S-4	C103-FC-C-5	0.000
FC-W-S-4	0050YR72H	C103-FC-S-4	C103-FC-C-5	0.000

C-103 Discharges (cfs) - 2060

Name	Storm	Upstream Node Name	Downstream Node Name	Max Flow cfs
FC-W-S-4	0100YR72H	C103-FC-S-4	C103-FC-C-5	0.000
FC-W-S-4	0500YR72H	C103-FC-S-4	C103-FC-C-5	0.000
FC-W-S-4	1000YR72H	C103-FC-S-4	C103-FC-C-5	0.000
C103-FC-N-OL	0005YR24H	C103-FC-N-5	C103-FC-C-6	0.000
C103-FC-N-OL	0010YR24H			0.000
C103-FC-N-OL	0025YR24H			0.000
C103-FC-N-OL	0005YR72H			0.000
C103-FC-N-OL	0010YR72H			0.000
C103-FC-N-OL	0025YR72H			0.000
C103-FC-N-OL	0050YR72H			0.000
C103-FC-N-OL	0100YR72H			0.000
C103-FC-N-OL	0500YR72H			0.000
C103-FC-N-OL	1000YR72H			0.000
878.1	0005YR24H	C103-FC-N-6	C103-E-9A	0.033
878.1	0010YR24H			0.042
878.1	0025YR24H			0.053
878.1	0005YR72H			0.041
878.1	0010YR72H			0.049
878.1	0025YR72H			0.057
878.1	0050YR72H			0.061
878.1	0100YR72H			0.063
878.1	0500YR72H			0.062
878.1	1000YR72H			0.060
878.2	0005YR24H	C103-FC-N-6	C103-E-9A	21.317
878.2	0010YR24H			26.978
878.2	0025YR24H			34.481
878.2	0005YR72H			26.838
878.2	0010YR72H			31.603
878.2	0025YR72H			36.792
878.2	0050YR72H			39.289
878.2	0100YR72H			40.517
878.2	0500YR72H			40.140
878.2	1000YR72H			38.429
878.3	0005YR24H	C103-FC-N-6	C103-E-9A	0.000
878.3	0010YR24H			0.000
878.3	0025YR24H			0.000
878.3	0005YR72H			0.000
878.3	0010YR72H			0.000
878.3	0025YR72H			0.000
878.3	0050YR72H			1.335
878.3	0100YR72H			21.347
878.3	0500YR72H			193.315
878.3	1000YR72H			325.333
C103-FC-N-7-8	0005YR24H	C103-FC-N-7	C103-FC-N-8	0.000
C103-FC-N-7-8	0010YR24H	C103-FC-N-7	C103-FC-N-8	0.000
C103-FC-N-7-8	0025YR24H	C103-FC-N-7	C103-FC-N-8	0.000
C103-FC-N-7-8	0005YR72H	C103-FC-N-7	C103-FC-N-8	0.000
C103-FC-N-7-8	0010YR72H	C103-FC-N-7	C103-FC-N-8	0.000
C103-FC-N-7-8	0025YR72H	C103-FC-N-7	C103-FC-N-8	0.000
C103-FC-N-7-8	0050YR72H	C103-FC-N-7	C103-FC-N-8	0.000
C103-FC-N-7-8	0100YR72H	C103-FC-N-7	C103-FC-N-8	0.000

C-103 Discharges (cfs) - 2060

Name	Storm	Upstream Node Name	Downstream Node Name	Max Flow cfs
C103-FC-N-7-8	0500YR72H	C103-FC-N-7	C103-FC-N-8	10.897
C103-FC-N-7-8	1000YR72H	C103-FC-N-7	C103-FC-N-8	35.883
C103-FCNC-7-7	0005YR24H	C103-FC-N-7	C103-NC-S-7	0.000
C103-FCNC-7-7	0010YR24H	C103-FC-N-7	C103-NC-S-7	0.000
C103-FCNC-7-7	0025YR24H	C103-FC-N-7	C103-NC-S-7	0.000
C103-FCNC-7-7	0005YR72H	C103-FC-N-7	C103-NC-S-7	0.000
C103-FCNC-7-7	0010YR72H	C103-FC-N-7	C103-NC-S-7	0.000
C103-FCNC-7-7	0025YR72H	C103-FC-N-7	C103-NC-S-7	0.000
C103-FCNC-7-7	0050YR72H	C103-FC-N-7	C103-NC-S-7	0.000
C103-FCNC-7-7	0100YR72H	C103-FC-N-7	C103-NC-S-7	0.000
C103-FCNC-7-7	0500YR72H	C103-FC-N-7	C103-NC-S-7	25.499
C103-FCNC-7-7	1000YR72H	C103-FC-N-7	C103-NC-S-7	81.463
C103-FC-W-N-7	0005YR24H	C103-FC-N-7	C103-FC-C-12	0.000
C103-FC-W-N-7	0010YR24H	C103-FC-N-7	C103-FC-C-12	0.000
C103-FC-W-N-7	0025YR24H	C103-FC-N-7	C103-FC-C-12	0.000
C103-FC-W-N-7	0005YR72H	C103-FC-N-7	C103-FC-C-12	0.000
C103-FC-W-N-7	0010YR72H	C103-FC-N-7	C103-FC-C-12	0.000
C103-FC-W-N-7	0025YR72H	C103-FC-N-7	C103-FC-C-12	0.000
C103-FC-W-N-7	0050YR72H	C103-FC-N-7	C103-FC-C-12	0.000
C103-FC-W-N-7	0100YR72H	C103-FC-N-7	C103-FC-C-12	0.000
C103-FC-W-N-7	0500YR72H	C103-FC-N-7	C103-FC-C-12	0.000
C103-FC-W-N-7	1000YR72H	C103-FC-N-7	C103-FC-C-12	0.000
C103-FCWN8-D10	0005YR24H	C103-FC-N-8	C103-FC-C-13	0.000
C103-FCWN8-D10	0010YR24H	C103-FC-N-8	C103-FC-C-13	0.000
C103-FCWN8-D10	0025YR24H	C103-FC-N-8	C103-FC-C-13	0.000
C103-FCWN8-D10	0005YR72H	C103-FC-N-8	C103-FC-C-13	0.000
C103-FCWN8-D10	0010YR72H	C103-FC-N-8	C103-FC-C-13	0.000
C103-FCWN8-D10	0025YR72H	C103-FC-N-8	C103-FC-C-13	0.000
C103-FCWN8-D10	0050YR72H	C103-FC-N-8	C103-FC-C-13	0.000
C103-FCWN8-D10	0100YR72H	C103-FC-N-8	C103-FC-C-13	0.000
C103-FCWN8-D10	0500YR72H	C103-FC-N-8	C103-FC-C-13	0.000
C103-FCWN8-D10	1000YR72H	C103-FC-N-8	C103-FC-C-13	0.000
C103-FC-N-8-9	0005YR24H	C103-FC-N-8	C103-FC-N-8A	0.000
C103-FC-N-8-9	0010YR24H	C103-FC-N-8	C103-FC-N-8A	0.000
C103-FC-N-8-9	0025YR24H	C103-FC-N-8	C103-FC-N-8A	0.000
C103-FC-N-8-9	0005YR72H	C103-FC-N-8	C103-FC-N-8A	0.000
C103-FC-N-8-9	0010YR72H	C103-FC-N-8	C103-FC-N-8A	0.000
C103-FC-N-8-9	0025YR72H	C103-FC-N-8	C103-FC-N-8A	0.000
C103-FC-N-8-9	0050YR72H	C103-FC-N-8	C103-FC-N-8A	0.000
C103-FC-N-8-9	0100YR72H	C103-FC-N-8	C103-FC-N-8A	0.000
C103-FC-N-8-9	0500YR72H	C103-FC-N-8	C103-FC-N-8A	0.000
C103-FC-N-8-9	1000YR72H	C103-FC-N-8	C103-FC-N-8A	32.314
FC-8-NC-9	0005YR24H	C103-FC-N-8	C103-NC-S-8	-25.622
FC-8-NC-9	0010YR24H			-33.374
FC-8-NC-9	0025YR24H			55.929
FC-8-NC-9	0005YR72H			-30.100
FC-8-NC-9	0010YR72H			44.311
FC-8-NC-9	0025YR72H			148.819
FC-8-NC-9	0050YR72H			300.041
FC-8-NC-9	0100YR72H			500.799
FC-8-NC-9	0500YR72H			1017.291

C-103 Discharges (cfs) - 2060

Name	Storm	Upstream Node Name	Downstream Node Name	Max Flow cfs
FC-8-NC-9	1000YR72H			647.969
C103-FCW-N-9	0005YR24H	C103-FC-N-9	C103-FC-C-15	0.000
C103-FCW-N-9	0010YR24H	C103-FC-N-9	C103-FC-C-15	0.000
C103-FCW-N-9	0025YR24H	C103-FC-N-9	C103-FC-C-15	0.000
C103-FCW-N-9	0005YR72H	C103-FC-N-9	C103-FC-C-15	0.000
C103-FCW-N-9	0010YR72H	C103-FC-N-9	C103-FC-C-15	0.000
C103-FCW-N-9	0025YR72H	C103-FC-N-9	C103-FC-C-15	0.000
C103-FCW-N-9	0050YR72H	C103-FC-N-9	C103-FC-C-15	0.000
C103-FCW-N-9	0100YR72H	C103-FC-N-9	C103-FC-C-15	0.000
C103-FCW-N-9	0500YR72H	C103-FC-N-9	C103-FC-C-15	0.000
C103-FCW-N-9	1000YR72H	C103-FC-N-9	C103-FC-C-15	0.000
FCNC-9-10	0005YR24H	C103-FC-N-9	C103-NC-S-9	0.000
FCNC-9-10	0010YR24H	C103-FC-N-9	C103-NC-S-9	0.191
FCNC-9-10	0025YR24H	C103-FC-N-9	C103-NC-S-9	3.849
FCNC-9-10	0005YR72H	C103-FC-N-9	C103-NC-S-9	0.000
FCNC-9-10	0010YR72H	C103-FC-N-9	C103-NC-S-9	0.000
FCNC-9-10	0025YR72H	C103-FC-N-9	C103-NC-S-9	-2.184
FCNC-9-10	0050YR72H	C103-FC-N-9	C103-NC-S-9	-8.361
FCNC-9-10	0100YR72H	C103-FC-N-9	C103-NC-S-9	-18.515
FCNC-9-10	0500YR72H	C103-FC-N-9	C103-NC-S-9	-59.658
FCNC-9-10	1000YR72H	C103-FC-N-9	C103-NC-S-9	-167.476
NAFCN-9-10	0005YR24H	C103-FC-N-9	C103-FC-N-10	147.934
NAFCN-9-10	0010YR24H			162.326
NAFCN-9-10	0025YR24H			196.811
NAFCN-9-10	0005YR72H			146.537
NAFCN-9-10	0010YR72H			186.579
NAFCN-9-10	0025YR72H			242.460
NAFCN-9-10	0050YR72H			277.272
NAFCN-9-10	0100YR72H			299.951
NAFCN-9-10	0500YR72H			281.344
NAFCN-9-10	1000YR72H			286.224
FC-W-N-10	0005YR24H	C103-FC-N-10	C103-U12-E	0.000
FC-W-N-10	0010YR24H	C103-FC-N-10	C103-U12-E	0.000
FC-W-N-10	0025YR24H	C103-FC-N-10	C103-U12-E	0.000
FC-W-N-10	0005YR72H	C103-FC-N-10	C103-U12-E	0.000
FC-W-N-10	0010YR72H	C103-FC-N-10	C103-U12-E	0.000
FC-W-N-10	0025YR72H	C103-FC-N-10	C103-U12-E	0.000
FC-W-N-10	0050YR72H	C103-FC-N-10	C103-U12-E	0.000
FC-W-N-10	0100YR72H	C103-FC-N-10	C103-U12-E	0.000
FC-W-N-10	0500YR72H	C103-FC-N-10	C103-U12-E	0.000
FC-W-N-10	1000YR72H	C103-FC-N-10	C103-U12-E	0.000
FCNC-10-11	0005YR24H	C103-FC-N-10	C103-NC-S-9A	103.399
FCNC-10-11	0010YR24H	C103-FC-N-10	C103-NC-S-9A	-123.958
FCNC-10-11	0025YR24H	C103-FC-N-10	C103-NC-S-9A	-158.915
FCNC-10-11	0005YR72H	C103-FC-N-10	C103-NC-S-9A	-98.194
FCNC-10-11	0010YR72H	C103-FC-N-10	C103-NC-S-9A	-139.272
FCNC-10-11	0025YR72H	C103-FC-N-10	C103-NC-S-9A	-198.490
FCNC-10-11	0050YR72H	C103-FC-N-10	C103-NC-S-9A	-230.600
FCNC-10-11	0100YR72H	C103-FC-N-10	C103-NC-S-9A	-246.464
FCNC-10-11	0500YR72H	C103-FC-N-10	C103-NC-S-9A	178.679
FCNC-10-11	1000YR72H	C103-FC-N-10	C103-NC-S-9A	214.602

C-103 Discharges (cfs) - 2060

Name	Storm	Upstream Node Name	Downstream Node Name	Max Flow cfs
NAFCN10-11	0005YR24H	C103-FC-N-10	C103-FC-N-11	387.748
NAFCN10-11	0010YR24H			427.314
NAFCN10-11	0025YR24H			513.838
NAFCN10-11	0005YR72H			386.374
NAFCN10-11	0010YR72H			504.318
NAFCN10-11	0025YR72H			662.448
NAFCN10-11	0050YR72H			752.586
NAFCN10-11	0100YR72H			799.514
NAFCN10-11	0500YR72H			-590.637
NAFCN10-11	1000YR72H			564.669
NAFCN11L31	0005YR24H	C103-FC-N-11	C103-L31-E-1	536.796
NAFCN11L31	0010YR24H			565.637
NAFCN11L31	0025YR24H			579.816
NAFCN11L31	0005YR72H			485.638
NAFCN11L31	0010YR72H			523.983
NAFCN11L31	0025YR72H			586.027
NAFCN11L31	0050YR72H			635.934
NAFCN11L31	0100YR72H			673.615
NAFCN11L31	0500YR72H			-708.483
NAFCN11L31	1000YR72H			599.379
NC-W-N-2	0005YR24H	C103-NC-N-2	C103-U16-W	0.000
NC-W-N-2	0010YR24H	C103-NC-N-2	C103-U16-W	0.000
NC-W-N-2	0025YR24H	C103-NC-N-2	C103-U16-W	0.000
NC-W-N-2	0005YR72H	C103-NC-N-2	C103-U16-W	0.000
NC-W-N-2	0010YR72H	C103-NC-N-2	C103-U16-W	0.000
NC-W-N-2	0025YR72H	C103-NC-N-2	C103-U16-W	0.000
NC-W-N-2	0050YR72H	C103-NC-N-2	C103-U16-W	0.296
NC-W-N-2	0100YR72H	C103-NC-N-2	C103-U16-W	8.031
NC-W-N-2	0500YR72H	C103-NC-N-2	C103-U16-W	57.054
NC-W-N-2	1000YR72H	C103-NC-N-2	C103-U16-W	97.162
NC-N-1-2	0005YR24H	C103-NC-N-2	C103-NC-N-1	0.000
NC-N-1-2	0010YR24H	C103-NC-N-2	C103-NC-N-1	0.000
NC-N-1-2	0025YR24H	C103-NC-N-2	C103-NC-N-1	0.000
NC-N-1-2	0005YR72H	C103-NC-N-2	C103-NC-N-1	0.000
NC-N-1-2	0010YR72H	C103-NC-N-2	C103-NC-N-1	0.000
NC-N-1-2	0025YR72H	C103-NC-N-2	C103-NC-N-1	0.000
NC-N-1-2	0050YR72H	C103-NC-N-2	C103-NC-N-1	1.737
NC-N-1-2	0100YR72H	C103-NC-N-2	C103-NC-N-1	44.659
NC-N-1-2	0500YR72H	C103-NC-N-2	C103-NC-N-1	96.869
NC-N-1-2	1000YR72H	C103-NC-N-2	C103-NC-N-1	132.886
NCN2-C103S8	0005YR24H	C103-NC-N-2	C103-S-8	0.000
NCN2-C103S8	0010YR24H	C103-NC-N-2	C103-S-8	-12.537
NCN2-C103S8	0025YR24H	C103-NC-N-2	C103-S-8	-81.236
NCN2-C103S8	0005YR72H	C103-NC-N-2	C103-S-8	-10.224
NCN2-C103S8	0010YR72H	C103-NC-N-2	C103-S-8	-56.682
NCN2-C103S8	0025YR72H	C103-NC-N-2	C103-S-8	-156.631
NCN2-C103S8	0050YR72H	C103-NC-N-2	C103-S-8	-288.901
NCN2-C103S8	0100YR72H	C103-NC-N-2	C103-S-8	-500.694
NCN2-C103S8	0500YR72H	C103-NC-N-2	C103-S-8	1523.911
NCN2-C103S8	1000YR72H	C103-NC-N-2	C103-S-8	2030.132
C103406	0005YR24H	C103-NC-N-2	C103-S-S-3A	0.000

C-103 Discharges (cfs) - 2060

Name	Storm	Upstream Node Name	Downstream Node Name	Max Flow cfs
C103406	0010YR24H	C103-NC-N-2	C103-S-S-3A	0.000
C103406	0025YR24H	C103-NC-N-2	C103-S-S-3A	0.000
C103406	0005YR72H	C103-NC-N-2	C103-S-S-3A	0.000
C103406	0010YR72H	C103-NC-N-2	C103-S-S-3A	0.000
C103406	0025YR72H	C103-NC-N-2	C103-S-S-3A	-4.767
C103406	0050YR72H	C103-NC-N-2	C103-S-S-3A	-94.164
C103406	0100YR72H	C103-NC-N-2	C103-S-S-3A	-332.404
C103406	0500YR72H	C103-NC-N-2	C103-S-S-3A	-1237.691
C103406	1000YR72H	C103-NC-N-2	C103-S-S-3A	-1652.632
C103407	0005YR24H	C103-NC-N-2	C103-S-8A	0.000
C103407	0010YR24H	C103-NC-N-2	C103-S-8A	0.000
C103407	0025YR24H	C103-NC-N-2	C103-S-8A	0.000
C103407	0005YR72H	C103-NC-N-2	C103-S-8A	0.000
C103407	0010YR72H	C103-NC-N-2	C103-S-8A	0.000
C103407	0025YR72H	C103-NC-N-2	C103-S-8A	-0.000
C103407	0050YR72H	C103-NC-N-2	C103-S-8A	-5.332
C103407	0100YR72H	C103-NC-N-2	C103-S-8A	-43.470
C103407	0500YR72H	C103-NC-N-2	C103-S-8A	-307.125
C103407	1000YR72H	C103-NC-N-2	C103-S-8A	-454.881
NC-W-S-3	0005YR24H	C103-NC-S-3	C103-NC-S-3A	0.000
NC-W-S-3	0010YR24H	C103-NC-S-3	C103-NC-S-3A	-0.055
NC-W-S-3	0025YR24H	C103-NC-S-3	C103-NC-S-3A	5.429
NC-W-S-3	0005YR72H	C103-NC-S-3	C103-NC-S-3A	-0.000
NC-W-S-3	0010YR72H	C103-NC-S-3	C103-NC-S-3A	4.358
NC-W-S-3	0025YR72H	C103-NC-S-3	C103-NC-S-3A	16.159
NC-W-S-3	0050YR72H	C103-NC-S-3	C103-NC-S-3A	31.298
NC-W-S-3	0100YR72H	C103-NC-S-3	C103-NC-S-3A	50.396
NC-W-S-3	0500YR72H	C103-NC-S-3	C103-NC-S-3A	89.796
NC-W-S-3	1000YR72H	C103-NC-S-3	C103-NC-S-3A	101.549
NCS3-NCS4	0005YR24H	C103-NC-S-3	C103-NC-S-4	0.000
NCS3-NCS4	0010YR24H	C103-NC-S-3	C103-NC-S-4	0.000
NCS3-NCS4	0025YR24H	C103-NC-S-3	C103-NC-S-4	0.000
NCS3-NCS4	0005YR72H	C103-NC-S-3	C103-NC-S-4	0.000
NCS3-NCS4	0010YR72H	C103-NC-S-3	C103-NC-S-4	0.000
NCS3-NCS4	0025YR72H	C103-NC-S-3	C103-NC-S-4	0.000
NCS3-NCS4	0050YR72H	C103-NC-S-3	C103-NC-S-4	0.428
NCS3-NCS4	0100YR72H	C103-NC-S-3	C103-NC-S-4	4.979
NCS3-NCS4	0500YR72H	C103-NC-S-3	C103-NC-S-4	85.769
NCS3-NCS4	1000YR72H	C103-NC-S-3	C103-NC-S-4	196.145
C103364	0005YR24H	C103-NC-S-3	C103-NC-S-1	0.000
C103364	0010YR24H	C103-NC-S-3	C103-NC-S-1	0.000
C103364	0025YR24H	C103-NC-S-3	C103-NC-S-1	0.000
C103364	0005YR72H	C103-NC-S-3	C103-NC-S-1	0.000
C103364	0010YR72H	C103-NC-S-3	C103-NC-S-1	0.000
C103364	0025YR72H	C103-NC-S-3	C103-NC-S-1	0.000
C103364	0050YR72H	C103-NC-S-3	C103-NC-S-1	0.000
C103364	0100YR72H	C103-NC-S-3	C103-NC-S-1	0.243
C103364	0500YR72H	C103-NC-S-3	C103-NC-S-1	21.608
C103364	1000YR72H	C103-NC-S-3	C103-NC-S-1	-106.879
NC-W-S-4	0005YR24H	C103-NC-S-4	C103-NC-C-3	0.000
NC-W-S-4	0010YR24H	C103-NC-S-4	C103-NC-C-3	0.000

C-103 Discharges (cfs) - 2060

Name	Storm	Upstream Node Name	Downstream Node Name	Max Flow cfs
NC-W-S-4	0025YR24H	C103-NC-S-4	C103-NC-C-3	0.000
NC-W-S-4	0005YR72H	C103-NC-S-4	C103-NC-C-3	0.000
NC-W-S-4	0010YR72H	C103-NC-S-4	C103-NC-C-3	0.000
NC-W-S-4	0025YR72H	C103-NC-S-4	C103-NC-C-3	0.000
NC-W-S-4	0050YR72H	C103-NC-S-4	C103-NC-C-3	0.000
NC-W-S-4	0100YR72H	C103-NC-S-4	C103-NC-C-3	0.000
NC-W-S-4	0500YR72H	C103-NC-S-4	C103-NC-C-3	46.872
NC-W-S-4	1000YR72H	C103-NC-S-4	C103-NC-C-3	90.330
NC-S-4-5	0005YR24H	C103-NC-S-4	C103-NC-S-5	0.000
NC-S-4-5	0010YR24H	C103-NC-S-4	C103-NC-S-5	0.000
NC-S-4-5	0025YR24H	C103-NC-S-4	C103-NC-S-5	0.000
NC-S-4-5	0005YR72H	C103-NC-S-4	C103-NC-S-5	0.000
NC-S-4-5	0010YR72H	C103-NC-S-4	C103-NC-S-5	0.000
NC-S-4-5	0025YR72H	C103-NC-S-4	C103-NC-S-5	0.000
NC-S-4-5	0050YR72H	C103-NC-S-4	C103-NC-S-5	0.000
NC-S-4-5	0100YR72H	C103-NC-S-4	C103-NC-S-5	0.000
NC-S-4-5	0500YR72H	C103-NC-S-4	C103-NC-S-5	18.793
NC-S-4-5	1000YR72H	C103-NC-S-4	C103-NC-S-5	104.918
NC-S-5-6	0005YR24H	C103-NC-S-5	C103-NC-S-6	0.000
NC-S-5-6	0010YR24H	C103-NC-S-5	C103-NC-S-6	0.000
NC-S-5-6	0025YR24H	C103-NC-S-5	C103-NC-S-6	0.000
NC-S-5-6	0005YR72H	C103-NC-S-5	C103-NC-S-6	0.000
NC-S-5-6	0010YR72H	C103-NC-S-5	C103-NC-S-6	0.000
NC-S-5-6	0025YR72H	C103-NC-S-5	C103-NC-S-6	0.000
NC-S-5-6	0050YR72H	C103-NC-S-5	C103-NC-S-6	0.000
NC-S-5-6	0100YR72H	C103-NC-S-5	C103-NC-S-6	0.000
NC-S-5-6	0500YR72H	C103-NC-S-5	C103-NC-S-6	36.424
NC-S-5-6	1000YR72H	C103-NC-S-5	C103-NC-S-6	109.657
NCS5-FCN6	0005YR24H	C103-NC-S-5	C103-FC-N-6	0.000
NCS5-FCN6	0010YR24H	C103-NC-S-5	C103-FC-N-6	0.000
NCS5-FCN6	0025YR24H	C103-NC-S-5	C103-FC-N-6	0.000
NCS5-FCN6	0005YR72H	C103-NC-S-5	C103-FC-N-6	0.000
NCS5-FCN6	0010YR72H	C103-NC-S-5	C103-FC-N-6	0.000
NCS5-FCN6	0025YR72H	C103-NC-S-5	C103-FC-N-6	0.000
NCS5-FCN6	0050YR72H	C103-NC-S-5	C103-FC-N-6	0.000
NCS5-FCN6	0100YR72H	C103-NC-S-5	C103-FC-N-6	0.000
NCS5-FCN6	0500YR72H	C103-NC-S-5	C103-FC-N-6	2.475
NCS5-FCN6	1000YR72H	C103-NC-S-5	C103-FC-N-6	36.142
C103-NC-W-S-6	0005YR24H	C103-NC-S-6	C103-NC-C-5	0.000
C103-NC-W-S-6	0010YR24H	C103-NC-S-6	C103-NC-C-5	0.000
C103-NC-W-S-6	0025YR24H	C103-NC-S-6	C103-NC-C-5	0.000
C103-NC-W-S-6	0005YR72H	C103-NC-S-6	C103-NC-C-5	0.000
C103-NC-W-S-6	0010YR72H	C103-NC-S-6	C103-NC-C-5	0.000
C103-NC-W-S-6	0025YR72H	C103-NC-S-6	C103-NC-C-5	0.000
C103-NC-W-S-6	0050YR72H	C103-NC-S-6	C103-NC-C-5	0.000
C103-NC-W-S-6	0100YR72H	C103-NC-S-6	C103-NC-C-5	0.000
C103-NC-W-S-6	0500YR72H	C103-NC-S-6	C103-NC-C-5	0.000
C103-NC-W-S-6	1000YR72H	C103-NC-S-6	C103-NC-C-5	0.000
C103-NC-W-N-5	0005YR24H	C103-NC-N-5	C103-NC-C-5	0.000
C103-NC-W-N-5	0010YR24H	C103-NC-N-5	C103-NC-C-5	0.000
C103-NC-W-N-5	0025YR24H	C103-NC-N-5	C103-NC-C-5	0.000

C-103 Discharges (cfs) - 2060

Name	Storm	Upstream Node Name	Downstream Node Name	Max Flow cfs
C103-NC-W-N-5	0005YR72H	C103-NC-N-5	C103-NC-C-5	0.000
C103-NC-W-N-5	0010YR72H	C103-NC-N-5	C103-NC-C-5	0.000
C103-NC-W-N-5	0025YR72H	C103-NC-N-5	C103-NC-C-5	0.000
C103-NC-W-N-5	0050YR72H	C103-NC-N-5	C103-NC-C-5	0.000
C103-NC-W-N-5	0100YR72H	C103-NC-N-5	C103-NC-C-5	0.000
C103-NC-W-N-5	0500YR72H	C103-NC-N-5	C103-NC-C-5	0.000
C103-NC-W-N-5	1000YR72H	C103-NC-N-5	C103-NC-C-5	0.226
C103-NC-N-5-6	0005YR24H	C103-NC-N-5	C103-NC-N-6	0.000
C103-NC-N-5-6	0010YR24H	C103-NC-N-5	C103-NC-N-6	0.000
C103-NC-N-5-6	0025YR24H	C103-NC-N-5	C103-NC-N-6	0.000
C103-NC-N-5-6	0005YR72H	C103-NC-N-5	C103-NC-N-6	0.000
C103-NC-N-5-6	0010YR72H	C103-NC-N-5	C103-NC-N-6	0.000
C103-NC-N-5-6	0025YR72H	C103-NC-N-5	C103-NC-N-6	0.000
C103-NC-N-5-6	0050YR72H	C103-NC-N-5	C103-NC-N-6	38.530
C103-NC-N-5-6	0100YR72H	C103-NC-N-5	C103-NC-N-6	423.425
C103-NC-N-5-6	0500YR72H	C103-NC-N-5	C103-NC-N-6	1473.150
C103-NC-N-5-6	1000YR72H	C103-NC-N-5	C103-NC-N-6	1925.611
C103-NC-W-N-6	0005YR24H	C103-NC-N-6	C103-NC-C-7	0.000
C103-NC-W-N-6	0010YR24H	C103-NC-N-6	C103-NC-C-7	0.000
C103-NC-W-N-6	0025YR24H	C103-NC-N-6	C103-NC-C-7	0.000
C103-NC-W-N-6	0005YR72H	C103-NC-N-6	C103-NC-C-7	0.000
C103-NC-W-N-6	0010YR72H	C103-NC-N-6	C103-NC-C-7	0.000
C103-NC-W-N-6	0025YR72H	C103-NC-N-6	C103-NC-C-7	0.000
C103-NC-W-N-6	0050YR72H	C103-NC-N-6	C103-NC-C-7	0.000
C103-NC-W-N-6	0100YR72H	C103-NC-N-6	C103-NC-C-7	0.000
C103-NC-W-N-6	0500YR72H	C103-NC-N-6	C103-NC-C-7	0.000
C103-NC-W-N-6	1000YR72H	C103-NC-N-6	C103-NC-C-7	0.000
NANCN-6-7	0005YR24H	C103-NC-N-6	C103-NC-N-7	43.235
NANCN-6-7	0010YR24H			48.640
NANCN-6-7	0025YR24H			59.572
NANCN-6-7	0005YR72H			28.872
NANCN-6-7	0010YR72H			41.889
NANCN-6-7	0025YR72H			64.211
NANCN-6-7	0050YR72H			82.409
NANCN-6-7	0100YR72H			293.588
NANCN-6-7	0500YR72H			1207.496
NANCN-6-7	1000YR72H			1862.840
NCC102-69T	0005YR24H	C103-NC-N-6	C103-S-9A	-61.205
NCC102-69T	0010YR24H			-72.638
NCC102-69T	0025YR24H			-92.154
NCC102-69T	0005YR72H			-63.774
NCC102-69T	0010YR72H			-82.468
NCC102-69T	0025YR72H			-112.628
NCC102-69T	0050YR72H			-140.756
NCC102-69T	0100YR72H			-174.638
NCC102-69T	0500YR72H			-266.663
NCC102-69T	1000YR72H			-304.942
C103-NC-W-S-7	0005YR24H	C103-NC-S-7	C103-NC-C-7	0.000
C103-NC-W-S-7	0010YR24H	C103-NC-S-7	C103-NC-C-7	0.000
C103-NC-W-S-7	0025YR24H	C103-NC-S-7	C103-NC-C-7	0.000
C103-NC-W-S-7	0005YR72H	C103-NC-S-7	C103-NC-C-7	0.000

C-103 Discharges (cfs) - 2060

Name	Storm	Upstream Node Name	Downstream Node Name	Max Flow cfs
C103-NC-W-S-7	0010YR72H	C103-NC-S-7	C103-NC-C-7	0.000
C103-NC-W-S-7	0025YR72H	C103-NC-S-7	C103-NC-C-7	0.000
C103-NC-W-S-7	0050YR72H	C103-NC-S-7	C103-NC-C-7	0.000
C103-NC-W-S-7	0100YR72H	C103-NC-S-7	C103-NC-C-7	0.000
C103-NC-W-S-7	0500YR72H	C103-NC-S-7	C103-NC-C-7	0.000
C103-NC-W-S-7	1000YR72H	C103-NC-S-7	C103-NC-C-7	0.000
NANCS-7-8	0005YR24H	C103-NC-S-7	C103-NC-S-8	0.000
NANCS-7-8	0010YR24H			-0.146
NANCS-7-8	0025YR24H			-56.598
NANCS-7-8	0005YR72H			-1.207
NANCS-7-8	0010YR72H			-44.733
NANCS-7-8	0025YR72H			-152.144
NANCS-7-8	0050YR72H			-311.139
NANCS-7-8	0100YR72H			-543.405
NANCS-7-8	0500YR72H			-1117.301
NANCS-7-8	1000YR72H			-725.758
C103-NC-W-N-7	0005YR24H	C103-NC-N-7	C103-NC-C-8	0.000
C103-NC-W-N-7	0010YR24H	C103-NC-N-7	C103-NC-C-8	0.000
C103-NC-W-N-7	0025YR24H	C103-NC-N-7	C103-NC-C-8	0.000
C103-NC-W-N-7	0005YR72H	C103-NC-N-7	C103-NC-C-8	0.000
C103-NC-W-N-7	0010YR72H	C103-NC-N-7	C103-NC-C-8	0.000
C103-NC-W-N-7	0025YR72H	C103-NC-N-7	C103-NC-C-8	0.000
C103-NC-W-N-7	0050YR72H	C103-NC-N-7	C103-NC-C-8	0.000
C103-NC-W-N-7	0100YR72H	C103-NC-N-7	C103-NC-C-8	0.000
C103-NC-W-N-7	0500YR72H	C103-NC-N-7	C103-NC-C-8	72.768
C103-NC-W-N-7	1000YR72H	C103-NC-N-7	C103-NC-C-8	340.715
NANCN-7-8	0005YR24H	C103-NC-N-7	C103-NC-N-8	-15.154
NANCN-7-8	0010YR24H			-18.265
NANCN-7-8	0025YR24H			-22.699
NANCN-7-8	0005YR72H			12.696
NANCN-7-8	0010YR72H			19.110
NANCN-7-8	0025YR72H			22.795
NANCN-7-8	0050YR72H			28.154
NANCN-7-8	0100YR72H			56.334
NANCN-7-8	0500YR72H			-133.252
NANCN-7-8	1000YR72H			161.562
C103-NC-W-S-8	0005YR24H	C103-NC-S-8	C103-NC-C-8	0.000
C103-NC-W-S-8	0010YR24H	C103-NC-S-8	C103-NC-C-8	0.000
C103-NC-W-S-8	0025YR24H	C103-NC-S-8	C103-NC-C-8	0.000
C103-NC-W-S-8	0005YR72H	C103-NC-S-8	C103-NC-C-8	0.000
C103-NC-W-S-8	0010YR72H	C103-NC-S-8	C103-NC-C-8	0.000
C103-NC-W-S-8	0025YR72H	C103-NC-S-8	C103-NC-C-8	0.000
C103-NC-W-S-8	0050YR72H	C103-NC-S-8	C103-NC-C-8	0.000
C103-NC-W-S-8	0100YR72H	C103-NC-S-8	C103-NC-C-8	0.000
C103-NC-W-S-8	0500YR72H	C103-NC-S-8	C103-NC-C-8	0.000
C103-NC-W-S-8	1000YR72H	C103-NC-S-8	C103-NC-C-8	0.000
NC-S-8-9	0005YR24H	C103-NC-S-8	C103-NC-S-8A	0.000
NC-S-8-9	0010YR24H	C103-NC-S-8	C103-NC-S-8A	0.000
NC-S-8-9	0025YR24H	C103-NC-S-8	C103-NC-S-8A	0.000
NC-S-8-9	0005YR72H	C103-NC-S-8	C103-NC-S-8A	0.000
NC-S-8-9	0010YR72H	C103-NC-S-8	C103-NC-S-8A	0.000

C-103 Discharges (cfs) - 2060

Name	Storm	Upstream Node Name	Downstream Node Name	Max Flow cfs
NC-S-8-9	0025YR72H	C103-NC-S-8	C103-NC-S-8A	0.000
NC-S-8-9	0050YR72H	C103-NC-S-8	C103-NC-S-8A	0.000
NC-S-8-9	0100YR72H	C103-NC-S-8	C103-NC-S-8A	0.000
NC-S-8-9	0500YR72H	C103-NC-S-8	C103-NC-S-8A	0.000
NC-S-8-9	1000YR72H	C103-NC-S-8	C103-NC-S-8A	0.000
NC-W-N-8	0005YR24H	C103-NC-N-8	C103-NC-C-10	0.000
NC-W-N-8	0010YR24H	C103-NC-N-8	C103-NC-C-10	0.000
NC-W-N-8	0025YR24H	C103-NC-N-8	C103-NC-C-10	0.000
NC-W-N-8	0005YR72H	C103-NC-N-8	C103-NC-C-10	0.000
NC-W-N-8	0010YR72H	C103-NC-N-8	C103-NC-C-10	0.000
NC-W-N-8	0025YR72H	C103-NC-N-8	C103-NC-C-10	0.000
NC-W-N-8	0050YR72H	C103-NC-N-8	C103-NC-C-10	0.000
NC-W-N-8	0100YR72H	C103-NC-N-8	C103-NC-C-10	0.000
NC-W-N-8	0500YR72H	C103-NC-N-8	C103-NC-C-10	0.000
NC-W-N-8	1000YR72H	C103-NC-N-8	C103-NC-C-10	0.000
C103-NC-W-S-10	0005YR24H	C103-NC-S-9	C103-NC-C-11	0.000
C103-NC-W-S-10	0010YR24H	C103-NC-S-9	C103-NC-C-11	0.000
C103-NC-W-S-10	0025YR24H	C103-NC-S-9	C103-NC-C-11	0.000
C103-NC-W-S-10	0005YR72H	C103-NC-S-9	C103-NC-C-11	0.000
C103-NC-W-S-10	0010YR72H	C103-NC-S-9	C103-NC-C-11	0.000
C103-NC-W-S-10	0025YR72H	C103-NC-S-9	C103-NC-C-11	0.000
C103-NC-W-S-10	0050YR72H	C103-NC-S-9	C103-NC-C-11	0.000
C103-NC-W-S-10	0100YR72H	C103-NC-S-9	C103-NC-C-11	0.000
C103-NC-W-S-10	0500YR72H	C103-NC-S-9	C103-NC-C-11	0.000
C103-NC-W-S-10	1000YR72H	C103-NC-S-9	C103-NC-C-11	0.000
NC--W-S-9	0005YR24H	C103-NC-S-9	C103-NC-C-10	0.000
NC--W-S-9	0010YR24H	C103-NC-S-9	C103-NC-C-10	0.000
NC--W-S-9	0025YR24H	C103-NC-S-9	C103-NC-C-10	0.000
NC--W-S-9	0005YR72H	C103-NC-S-9	C103-NC-C-10	0.000
NC--W-S-9	0010YR72H	C103-NC-S-9	C103-NC-C-10	0.000
NC--W-S-9	0025YR72H	C103-NC-S-9	C103-NC-C-10	0.000
NC--W-S-9	0050YR72H	C103-NC-S-9	C103-NC-C-10	0.000
NC--W-S-9	0100YR72H	C103-NC-S-9	C103-NC-C-10	0.000
NC--W-S-9	0500YR72H	C103-NC-S-9	C103-NC-C-10	0.000
NC--W-S-9	1000YR72H	C103-NC-S-9	C103-NC-C-10	0.000
C103-NC-W-N-9	0005YR24H	C103-NC-N-9	C103-B5-E	0.000
C103-NC-W-N-9	0010YR24H	C103-NC-N-9	C103-B5-E	0.000
C103-NC-W-N-9	0025YR24H	C103-NC-N-9	C103-B5-E	0.000
C103-NC-W-N-9	0005YR72H	C103-NC-N-9	C103-B5-E	0.000
C103-NC-W-N-9	0010YR72H	C103-NC-N-9	C103-B5-E	0.000
C103-NC-W-N-9	0025YR72H	C103-NC-N-9	C103-B5-E	0.000
C103-NC-W-N-9	0050YR72H	C103-NC-N-9	C103-B5-E	0.000
C103-NC-W-N-9	0100YR72H	C103-NC-N-9	C103-B5-E	0.000
C103-NC-W-N-9	0500YR72H	C103-NC-N-9	C103-B5-E	0.000
C103-NC-W-N-9	1000YR72H	C103-NC-N-9	C103-B5-E	0.000
C103-NC103-9-10	0005YR24H	C103-NC-N-9	C103-S-10	0.000
C103-NC103-9-10	0010YR24H	C103-NC-N-9	C103-S-10	0.000
C103-NC103-9-10	0025YR24H	C103-NC-N-9	C103-S-10	0.000
C103-NC103-9-10	0005YR72H	C103-NC-N-9	C103-S-10	0.000
C103-NC103-9-10	0010YR72H	C103-NC-N-9	C103-S-10	0.000
C103-NC103-9-10	0025YR72H	C103-NC-N-9	C103-S-10	0.000

C-103 Discharges (cfs) - 2060

Name	Storm	Upstream Node Name	Downstream Node Name	Max Flow cfs
C103-NC103-9-10	0050YR72H	C103-NC-N-9	C103-S-10	0.000
C103-NC103-9-10	0100YR72H	C103-NC-N-9	C103-S-10	0.015
C103-NC103-9-10	0500YR72H	C103-NC-N-9	C103-S-10	-1.789
C103-NC103-9-10	1000YR72H	C103-NC-N-9	C103-S-10	-3.978
NANCN-9-10	0005YR24H	C103-NC-N-9	C103-NC-N-10	250.830
NANCN-9-10	0010YR24H			298.963
NANCN-9-10	0025YR24H			378.567
NANCN-9-10	0005YR72H			275.389
NANCN-9-10	0010YR72H			321.960
NANCN-9-10	0025YR72H			392.883
NANCN-9-10	0050YR72H			454.230
NANCN-9-10	0100YR72H			518.186
NANCN-9-10	0500YR72H			699.648
NANCN-9-10	1000YR72H			770.166
NCN10_OL	0005YR24H	C103-NC-N-10	C103-NC-C-12	0.000
NCN10_OL	0010YR24H			0.000
NCN10_OL	0025YR24H			0.000
NCN10_OL	0005YR72H			0.000
NCN10_OL	0010YR72H			0.000
NCN10_OL	0025YR72H			0.000
NCN10_OL	0050YR72H			0.000
NCN10_OL	0100YR72H			0.000
NCN10_OL	0500YR72H			0.000
NCN10_OL	1000YR72H			0.000
NCN10_60	0005YR24H	C103-NC-N-10	C103-NC-C-12	89.231
NCN10_60	0010YR24H			88.811
NCN10_60	0025YR24H			88.063
NCN10_60	0005YR72H			90.814
NCN10_60	0010YR72H			90.679
NCN10_60	0025YR72H			90.447
NCN10_60	0050YR72H			90.230
NCN10_60	0100YR72H			89.982
NCN10_60	0500YR72H			89.502
NCN10_60	1000YR72H			89.286
NCN10_36	0005YR24H	C103-NC-N-10	C103-NC-C-12	28.314
NCN10_36	0010YR24H			28.203
NCN10_36	0025YR24H			28.008
NCN10_36	0005YR72H			28.616
NCN10_36	0010YR72H			28.598
NCN10_36	0025YR72H			28.567
NCN10_36	0050YR72H			28.536
NCN10_36	0100YR72H			28.501
NCN10_36	0500YR72H			28.392
NCN10_36	1000YR72H			28.335
NC10310-10	0005YR24H	C103-NC-N-10	C103-S-10	-56.323
NC10310-10	0010YR24H			-67.146
NC10310-10	0025YR24H			-85.202
NC10310-10	0005YR72H			-46.643
NC10310-10	0010YR72H			-51.616
NC10310-10	0025YR72H			73.009
NC10310-10	0050YR72H			92.044

C-103 Discharges (cfs) - 2060

Name	Storm	Upstream Node Name	Downstream Node Name	Max Flow cfs
NC10310-10	0100YR72H			130.378
NC10310-10	0500YR72H			305.586
NC10310-10	1000YR72H			471.534
U19A	0005YR24H	C103-SW117S-	C103-NC-C-10	5.869
U19A	0010YR24H	C103-SW117S-	C103-NC-C-10	5.985
U19A	0025YR24H	C103-SW117S-	C103-NC-C-10	6.227
U19A	0005YR72H	C103-SW117S-	C103-NC-C-10	5.675
U19A	0010YR72H	C103-SW117S-	C103-NC-C-10	5.835
U19A	0025YR72H	C103-SW117S-	C103-NC-C-10	5.882
U19A	0050YR72H	C103-SW117S-	C103-NC-C-10	5.567
U19A	0100YR72H	C103-SW117S-	C103-NC-C-10	5.489
U19A	0500YR72H	C103-SW117S-	C103-NC-C-10	5.420
U19A	1000YR72H	C103-SW117S-	C103-NC-C-10	5.408
U19B	0005YR24H	C103-SW117N	C103-NC-C-10	31.304
U19B	0010YR24H	C103-SW117N	C103-NC-C-10	33.810
U19B	0025YR24H	C103-SW117N	C103-NC-C-10	41.020
U19B	0005YR72H	C103-SW117N	C103-NC-C-10	35.946
U19B	0010YR72H	C103-SW117N	C103-NC-C-10	39.135
U19B	0025YR72H	C103-SW117N	C103-NC-C-10	45.231
U19B	0050YR72H	C103-SW117N	C103-NC-C-10	47.590
U19B	0100YR72H	C103-SW117N	C103-NC-C-10	49.526
U19B	0500YR72H	C103-SW117N	C103-NC-C-10	58.322
U19B	1000YR72H	C103-SW117N	C103-NC-C-10	59.503
SW117N-C.1	0005YR24H	C103-SW117N	C103-117STS	-48.158
SW117N-C.1	0010YR24H	C103-SW117N	C103-117STS	-48.408
SW117N-C.1	0025YR24H	C103-SW117N	C103-117STS	-54.313
SW117N-C.1	0005YR72H	C103-SW117N	C103-117STS	-51.993
SW117N-C.1	0010YR72H	C103-SW117N	C103-117STS	-57.490
SW117N-C.1	0025YR72H	C103-SW117N	C103-117STS	-59.509
SW117N-C.1	0050YR72H	C103-SW117N	C103-117STS	-61.119
SW117N-C.1	0100YR72H	C103-SW117N	C103-117STS	-62.282
SW117N-C.1	0500YR72H	C103-SW117N	C103-117STS	-70.468
SW117N-C.1	1000YR72H	C103-SW117N	C103-117STS	-74.417
NC-W-N-1	0005YR24H	C103-NC-N-1	C103-U13-W	44.302
NC-W-N-1	0010YR24H	C103-NC-N-1	C103-U13-W	63.162
NC-W-N-1	0025YR24H	C103-NC-N-1	C103-U13-W	104.928
NC-W-N-1	0005YR72H	C103-NC-N-1	C103-U13-W	59.536
NC-W-N-1	0010YR72H	C103-NC-N-1	C103-U13-W	83.008
NC-W-N-1	0025YR72H	C103-NC-N-1	C103-U13-W	123.052
NC-W-N-1	0050YR72H	C103-NC-N-1	C103-U13-W	122.792
NC-W-N-1	0100YR72H	C103-NC-N-1	C103-U13-W	102.265
NC-W-N-1	0500YR72H	C103-NC-N-1	C103-U13-W	94.410
NC-W-N-1	1000YR72H	C103-NC-N-1	C103-U13-W	92.147
E13-1	0005YR24H	C103-U13-W	C103-NC-C-2	12.354
E13-1	0010YR24H			16.644
E13-1	0025YR24H			28.209
E13-1	0005YR72H			19.513
E13-1	0010YR72H			25.564
E13-1	0025YR72H			33.985
E13-1	0050YR72H			33.128
E13-1	0100YR72H			29.151

C-103 Discharges (cfs) - 2060

Name	Storm	Upstream Node Name	Downstream Node Name	Max Flow cfs
E13-1	0500YR72H			28.037
E13-1	1000YR72H			30.752
E13-2	0005YR24H	C103-U13-W	C103-NC-C-2	12.875
E13-2	0010YR24H			17.038
E13-2	0025YR24H			28.351
E13-2	0005YR72H			19.235
E13-2	0010YR72H			25.774
E13-2	0025YR72H			33.554
E13-2	0050YR72H			32.740
E13-2	0100YR72H			29.193
E13-2	0500YR72H			28.056
E13-2	1000YR72H			30.773
L31-E-3.2	0005YR24H	C103-L31-E-3	C103-S20F-US	1400.231
L31-E-3.2	0010YR24H	C103-L31-E-3	C103-S20F-US	1437.230
L31-E-3.2	0025YR24H	C103-L31-E-3	C103-S20F-US	1480.213
L31-E-3.2	0005YR72H	C103-L31-E-3	C103-S20F-US	1333.286
L31-E-3.2	0010YR72H	C103-L31-E-3	C103-S20F-US	1370.706
L31-E-3.2	0025YR72H	C103-L31-E-3	C103-S20F-US	1420.725
L31-E-3.2	0050YR72H	C103-L31-E-3	C103-S20F-US	1477.790
L31-E-3.2	0100YR72H	C103-L31-E-3	C103-S20F-US	1546.074
L31-E-3.2	0500YR72H	C103-L31-E-3	C103-S20F-US	1767.372
L31-E-3.2	1000YR72H	C103-L31-E-3	C103-S20F-US	1889.363
NC-C-1.1	0005YR24H	C103-NC-C-1	C103-U13-W	-17.445
NC-C-1.1	0010YR24H	C103-NC-C-1	C103-U13-W	-21.441
NC-C-1.1	0025YR24H	C103-NC-C-1	C103-U13-W	-34.149
NC-C-1.1	0005YR72H	C103-NC-C-1	C103-U13-W	-15.448
NC-C-1.1	0010YR72H	C103-NC-C-1	C103-U13-W	-22.483
NC-C-1.1	0025YR72H	C103-NC-C-1	C103-U13-W	-32.399
NC-C-1.1	0050YR72H	C103-NC-C-1	C103-U13-W	-25.407
NC-C-1.1	0100YR72H	C103-NC-C-1	C103-U13-W	43.107
NC-C-1.1	0500YR72H	C103-NC-C-1	C103-U13-W	69.201
NC-C-1.1	1000YR72H	C103-NC-C-1	C103-U13-W	69.965
U10AA	0005YR24H	C103-NC-C-1	C103-U10A-W	7.311
U10AA	0010YR24H			8.981
U10AA	0025YR24H			13.352
U10AA	0005YR72H			6.467
U10AA	0010YR72H			9.347
U10AA	0025YR72H			12.984
U10AA	0050YR72H			11.636
U10AA	0100YR72H			-21.436
U10AA	0500YR72H			-34.478
U10AA	1000YR72H			-35.241
U10AB	0005YR24H	C103-NC-C-1	C103-U10A-W	6.839
U10AB	0010YR24H			8.596
U10AB	0025YR24H			13.115
U10AB	0005YR72H			6.077
U10AB	0010YR72H			9.193
U10AB	0025YR72H			13.171
U10AB	0050YR72H			11.931
U10AB	0100YR72H			-21.408
U10AB	0500YR72H			-34.420

C-103 Discharges (cfs) - 2060

Name	Storm	Upstream Node Name	Downstream Node Name	Max Flow cfs
U10AB	1000YR72H			-35.181
TRPK.1	0005YR24H	C103-E11-12-	C103-TRPK	6.434
TRPK.1	0010YR24H	C103-E11-12-	C103-TRPK	8.029
TRPK.1	0025YR24H	C103-E11-12-	C103-TRPK	13.513
TRPK.1	0005YR72H	C103-E11-12-	C103-TRPK	-7.235
TRPK.1	0010YR72H	C103-E11-12-	C103-TRPK	8.297
TRPK.1	0025YR72H	C103-E11-12-	C103-TRPK	12.724
TRPK.1	0050YR72H	C103-E11-12-	C103-TRPK	-13.121
TRPK.1	0100YR72H	C103-E11-12-	C103-TRPK	-41.213
TRPK.1	0500YR72H	C103-E11-12-	C103-TRPK	-69.708
TRPK.1	1000YR72H	C103-E11-12-	C103-TRPK	-75.718
C103S-C-1.1	0005YR24H	C103-U21-N	C103-S-C-1	-53.029
C103S-C-1.1	0010YR24H	C103-U21-N	C103-S-C-1	-60.013
C103S-C-1.1	0025YR24H	C103-U21-N	C103-S-C-1	-66.600
C103S-C-1.1	0005YR72H	C103-U21-N	C103-S-C-1	-44.440
C103S-C-1.1	0010YR72H	C103-U21-N	C103-S-C-1	-46.247
C103S-C-1.1	0025YR72H	C103-U21-N	C103-S-C-1	-53.586
C103S-C-1.1	0050YR72H	C103-U21-N	C103-S-C-1	-67.633
C103S-C-1.1	0100YR72H	C103-U21-N	C103-S-C-1	-71.964
C103S-C-1.1	0500YR72H	C103-U21-N	C103-S-C-1	-84.877
C103S-C-1.1	1000YR72H	C103-U21-N	C103-S-C-1	-93.128
U21	0005YR24H	C103-U21-N	C103-TRPK	0.000
U21	0010YR24H	C103-U21-N	C103-TRPK	0.000
U21	0025YR24H	C103-U21-N	C103-TRPK	0.000
U21	0005YR72H	C103-U21-N	C103-TRPK	0.000
U21	0010YR72H	C103-U21-N	C103-TRPK	0.000
U21	0025YR72H	C103-U21-N	C103-TRPK	0.000
U21	0050YR72H	C103-U21-N	C103-TRPK	0.000
U21	0100YR72H	C103-U21-N	C103-TRPK	0.000
U21	0500YR72H	C103-U21-N	C103-TRPK	-4.103
U21	1000YR72H	C103-U21-N	C103-TRPK	-7.023
B27	0005YR24H	C103-S-C-1	C103-B27-E	-60.091
B27	0010YR24H	C103-S-C-1	C103-B27-E	-63.775
B27	0025YR24H	C103-S-C-1	C103-B27-E	-60.150
B27	0005YR72H	C103-S-C-1	C103-B27-E	-56.442
B27	0010YR72H	C103-S-C-1	C103-B27-E	-56.450
B27	0025YR72H	C103-S-C-1	C103-B27-E	-56.789
B27	0050YR72H	C103-S-C-1	C103-B27-E	-74.733
B27	0100YR72H	C103-S-C-1	C103-B27-E	-83.882
B27	0500YR72H	C103-S-C-1	C103-B27-E	-86.947
B27	1000YR72H	C103-S-C-1	C103-B27-E	-130.123
C103S-C-2.1	0005YR24H	C103-B27-E	C103-S-C-2	-74.812
C103S-C-2.1	0010YR24H	C103-B27-E	C103-S-C-2	-80.070
C103S-C-2.1	0025YR24H	C103-B27-E	C103-S-C-2	-79.012
C103S-C-2.1	0005YR72H	C103-B27-E	C103-S-C-2	-63.785
C103S-C-2.1	0010YR72H	C103-B27-E	C103-S-C-2	-63.796
C103S-C-2.1	0025YR72H	C103-B27-E	C103-S-C-2	-64.715
C103S-C-2.1	0050YR72H	C103-B27-E	C103-S-C-2	-85.943
C103S-C-2.1	0100YR72H	C103-B27-E	C103-S-C-2	-92.841
C103S-C-2.1	0500YR72H	C103-B27-E	C103-S-C-2	-87.422
C103S-C-2.1	1000YR72H	C103-B27-E	C103-S-C-2	-117.017

C-103 Discharges (cfs) - 2060

Name	Storm	Upstream Node Name	Downstream Node Name	Max Flow cfs
B28	0005YR24H	C103-S-C-2	C103-B28-N	-78.428
B28	0010YR24H	C103-S-C-2	C103-B28-N	-82.629
B28	0025YR24H	C103-S-C-2	C103-B28-N	-84.308
B28	0005YR72H	C103-S-C-2	C103-B28-N	-69.791
B28	0010YR72H	C103-S-C-2	C103-B28-N	-69.800
B28	0025YR72H	C103-S-C-2	C103-B28-N	-73.986
B28	0050YR72H	C103-S-C-2	C103-B28-N	-100.147
B28	0100YR72H	C103-S-C-2	C103-B28-N	-93.788
B28	0500YR72H	C103-S-C-2	C103-B28-N	-115.472
B28	1000YR72H	C103-S-C-2	C103-B28-N	-208.019
C103S-C-3.1	0005YR24H	C103-B28-N	C103-S-C-3	-80.196
C103S-C-3.1	0010YR24H	C103-B28-N	C103-S-C-3	-84.868
C103S-C-3.1	0025YR24H	C103-B28-N	C103-S-C-3	-86.656
C103S-C-3.1	0005YR72H	C103-B28-N	C103-S-C-3	-70.847
C103S-C-3.1	0010YR72H	C103-B28-N	C103-S-C-3	-70.856
C103S-C-3.1	0025YR72H	C103-B28-N	C103-S-C-3	-74.750
C103S-C-3.1	0050YR72H	C103-B28-N	C103-S-C-3	-101.607
C103S-C-3.1	0100YR72H	C103-B28-N	C103-S-C-3	125.904
C103S-C-3.1	0500YR72H	C103-B28-N	C103-S-C-3	181.665
C103S-C-3.1	1000YR72H	C103-B28-N	C103-S-C-3	294.385
B29	0005YR24H	C103-S-C-3	C103-B29-E	-71.644
B29	0010YR24H	C103-S-C-3	C103-B29-E	-71.642
B29	0025YR24H	C103-S-C-3	C103-B29-E	-71.636
B29	0005YR72H	C103-S-C-3	C103-B29-E	-71.722
B29	0010YR72H	C103-S-C-3	C103-B29-E	-71.722
B29	0025YR72H	C103-S-C-3	C103-B29-E	-71.667
B29	0050YR72H	C103-S-C-3	C103-B29-E	87.615
B29	0100YR72H	C103-S-C-3	C103-B29-E	135.173
B29	0500YR72H	C103-S-C-3	C103-B29-E	206.581
B29	1000YR72H	C103-S-C-3	C103-B29-E	330.783
C103S-C-4.1	0005YR24H	C103-B29-E	C103-S-C-4	-88.921
C103S-C-4.1	0010YR24H	C103-B29-E	C103-S-C-4	-88.922
C103S-C-4.1	0025YR24H	C103-B29-E	C103-S-C-4	-88.923
C103S-C-4.1	0005YR72H	C103-B29-E	C103-S-C-4	-88.939
C103S-C-4.1	0010YR72H	C103-B29-E	C103-S-C-4	-88.943
C103S-C-4.1	0025YR72H	C103-B29-E	C103-S-C-4	-98.306
C103S-C-4.1	0050YR72H	C103-B29-E	C103-S-C-4	-136.668
C103S-C-4.1	0100YR72H	C103-B29-E	C103-S-C-4	-146.312
C103S-C-4.1	0500YR72H	C103-B29-E	C103-S-C-4	207.269
C103S-C-4.1	1000YR72H	C103-B29-E	C103-S-C-4	278.307
C103416	0005YR24H	C103-S-C-4	C103-S-C-4A	-120.131
C103416	0010YR24H	C103-S-C-4	C103-S-C-4A	-150.243
C103416	0025YR24H	C103-S-C-4	C103-S-C-4A	-251.262
C103416	0005YR72H	C103-S-C-4	C103-S-C-4A	-128.897
C103416	0010YR72H	C103-S-C-4	C103-S-C-4A	-200.807
C103416	0025YR72H	C103-S-C-4	C103-S-C-4A	-376.094
C103416	0050YR72H	C103-S-C-4	C103-S-C-4A	-581.649
C103416	0100YR72H	C103-S-C-4	C103-S-C-4A	-593.793
C103416	0500YR72H	C103-S-C-4	C103-S-C-4A	-1231.011
C103416	1000YR72H	C103-S-C-4	C103-S-C-4A	-1579.898
CC103SS2-1a	0005YR24H	C103-CS-S-2	C103-CS-S-1A	0.000

C-103 Discharges (cfs) - 2060

Name	Storm	Upstream Node Name	Downstream Node Name	Max Flow cfs
CC103SS2-1a	0010YR24H	C103-CS-S-2	C103-CS-S-1A	0.000
CC103SS2-1a	0025YR24H	C103-CS-S-2	C103-CS-S-1A	-2.615
CC103SS2-1a	0005YR72H	C103-CS-S-2	C103-CS-S-1A	-0.002
CC103SS2-1a	0010YR72H	C103-CS-S-2	C103-CS-S-1A	-1.437
CC103SS2-1a	0025YR72H	C103-CS-S-2	C103-CS-S-1A	-17.079
CC103SS2-1a	0050YR72H	C103-CS-S-2	C103-CS-S-1A	-39.437
CC103SS2-1a	0100YR72H	C103-CS-S-2	C103-CS-S-1A	-75.786
CC103SS2-1a	0500YR72H	C103-CS-S-2	C103-CS-S-1A	-238.620
CC103SS2-1a	1000YR72H	C103-CS-S-2	C103-CS-S-1A	-346.055
C103371	0005YR24H	C103-CS-S-2	C103-CS-S-2E	89.289
C103371	0010YR24H	C103-CS-S-2	C103-CS-S-2E	128.370
C103371	0025YR24H	C103-CS-S-2	C103-CS-S-2E	199.797
C103371	0005YR72H	C103-CS-S-2	C103-CS-S-2E	117.905
C103371	0010YR72H	C103-CS-S-2	C103-CS-S-2E	140.810
C103371	0025YR72H	C103-CS-S-2	C103-CS-S-2E	206.445
C103371	0050YR72H	C103-CS-S-2	C103-CS-S-2E	333.240
C103371	0100YR72H	C103-CS-S-2	C103-CS-S-2E	526.032
C103371	0500YR72H	C103-CS-S-2	C103-CS-S-2E	1064.688
C103371	1000YR72H	C103-CS-S-2	C103-CS-S-2E	1272.074
714.1	0005YR24H	C103-CS-S-2	C103-CS-S-2A	0.000
714.1	0010YR24H			0.000
714.1	0025YR24H			0.000
714.1	0005YR72H			0.000
714.1	0010YR72H			0.000
714.1	0025YR72H			0.000
714.1	0050YR72H			-0.015
714.1	0100YR72H			-3.300
714.1	0500YR72H			-42.175
714.1	1000YR72H			-74.062
CC103-2-1	0005YR24H	C103-CS-S-2	C103-CS-S-2A	11.883
CC103-2-1	0010YR24H			11.698
CC103-2-1	0025YR24H			11.705
CC103-2-1	0005YR72H			6.534
CC103-2-1	0010YR72H			6.407
CC103-2-1	0025YR72H			6.758
CC103-2-1	0050YR72H			-7.069
CC103-2-1	0100YR72H			7.355
CC103-2-1	0500YR72H			8.615
CC103-2-1	1000YR72H			9.069
CC103-1U21	0005YR24H	C103-CS-S-S-1	C103-S-S-1A	0.000
CC103-1U21	0010YR24H	C103-CS-S-S-1	C103-S-S-1A	0.000
CC103-1U21	0025YR24H	C103-CS-S-S-1	C103-S-S-1A	0.000
CC103-1U21	0005YR72H	C103-CS-S-S-1	C103-S-S-1A	0.000
CC103-1U21	0010YR72H	C103-CS-S-S-1	C103-S-S-1A	0.000
CC103-1U21	0025YR72H	C103-CS-S-S-1	C103-S-S-1A	0.000
CC103-1U21	0050YR72H	C103-CS-S-S-1	C103-S-S-1A	0.011
CC103-1U21	0100YR72H	C103-CS-S-S-1	C103-S-S-1A	1.595
CC103-1U21	0500YR72H	C103-CS-S-S-1	C103-S-S-1A	22.220
CC103-1U21	1000YR72H	C103-CS-S-S-1	C103-S-S-1A	39.631
CC103SS1-S2	0005YR24H	C103-CS-S-S-1	C103-CS-S-2	16.505
CC103SS1-S2	0010YR24H	C103-CS-S-S-1	C103-CS-S-2	30.747

C-103 Discharges (cfs) - 2060

Name	Storm	Upstream Node Name	Downstream Node Name	Max Flow cfs
CC103SS1-S2	0025YR24H	C103-CS-S-S-1	C103-CS-S-2	59.948
CC103SS1-S2	0005YR72H	C103-CS-S-S-1	C103-CS-S-2	33.176
CC103SS1-S2	0010YR72H	C103-CS-S-S-1	C103-CS-S-2	58.398
CC103SS1-S2	0025YR72H	C103-CS-S-S-1	C103-CS-S-2	101.647
CC103SS1-S2	0050YR72H	C103-CS-S-S-1	C103-CS-S-2	138.847
CC103SS1-S2	0100YR72H	C103-CS-S-S-1	C103-CS-S-2	209.005
CC103SS1-S2	0500YR72H	C103-CS-S-S-1	C103-CS-S-2	365.959
CC103SS1-S2	1000YR72H	C103-CS-S-S-1	C103-CS-S-2	401.407
C103367	0005YR24H	C103-CS-S-S-1	C103-FMARKE	0.000
C103367	0010YR24H	C103-CS-S-S-1	C103-FMARKE	0.000
C103367	0025YR24H	C103-CS-S-S-1	C103-FMARKE	0.000
C103367	0005YR72H	C103-CS-S-S-1	C103-FMARKE	0.000
C103367	0010YR72H	C103-CS-S-S-1	C103-FMARKE	0.000
C103367	0025YR72H	C103-CS-S-S-1	C103-FMARKE	0.000
C103367	0050YR72H	C103-CS-S-S-1	C103-FMARKE	0.011
C103367	0100YR72H	C103-CS-S-S-1	C103-FMARKE	1.601
C103367	0500YR72H	C103-CS-S-S-1	C103-FMARKE	22.248
C103367	1000YR72H	C103-CS-S-S-1	C103-FMARKE	39.659
C103-C-1.1	0005YR24H	C103-C-1	C103-BNL31-	-162.329
C103-C-1.1	0010YR24H	C103-C-1	C103-BNL31-	-162.329
C103-C-1.1	0025YR24H	C103-C-1	C103-BNL31-	-162.329
C103-C-1.1	0005YR72H	C103-C-1	C103-BNL31-	-162.323
C103-C-1.1	0010YR72H	C103-C-1	C103-BNL31-	-162.321
C103-C-1.1	0025YR72H	C103-C-1	C103-BNL31-	-162.318
C103-C-1.1	0050YR72H	C103-C-1	C103-BNL31-	-162.315
C103-C-1.1	0100YR72H	C103-C-1	C103-BNL31-	-162.312
C103-C-1.1	0500YR72H	C103-C-1	C103-BNL31-	-162.303
C103-C-1.1	1000YR72H	C103-C-1	C103-BNL31-	-162.299
B7	0005YR24H	C103-C-1	C103-B7-E	120.016
B7	0010YR24H	C103-C-1	C103-B7-E	120.016
B7	0025YR24H	C103-C-1	C103-B7-E	-150.192
B7	0005YR72H	C103-C-1	C103-B7-E	120.043
B7	0010YR72H	C103-C-1	C103-B7-E	120.051
B7	0025YR72H	C103-C-1	C103-B7-E	-161.609
B7	0050YR72H	C103-C-1	C103-B7-E	-267.038
B7	0100YR72H	C103-C-1	C103-B7-E	-419.531
B7	0500YR72H	C103-C-1	C103-B7-E	-922.833
B7	1000YR72H	C103-C-1	C103-B7-E	-1124.033
C103-C-2.1	0005YR24H	C103-B7-E	C103-C-2	113.296
C103-C-2.1	0010YR24H	C103-B7-E	C103-C-2	113.300
C103-C-2.1	0025YR24H	C103-B7-E	C103-C-2	-154.583
C103-C-2.1	0005YR72H	C103-B7-E	C103-C-2	113.334
C103-C-2.1	0010YR72H	C103-B7-E	C103-C-2	-115.905
C103-C-2.1	0025YR72H	C103-B7-E	C103-C-2	-162.398
C103-C-2.1	0050YR72H	C103-B7-E	C103-C-2	-268.933
C103-C-2.1	0100YR72H	C103-B7-E	C103-C-2	-422.318
C103-C-2.1	0500YR72H	C103-B7-E	C103-C-2	-928.258
C103-C-2.1	1000YR72H	C103-B7-E	C103-C-2	-1130.757
C103-C-3.1	0005YR24H	C103-C-2	C103-C-3	94.458
C103-C-3.1	0010YR24H	C103-C-2	C103-C-3	-111.933
C103-C-3.1	0025YR24H	C103-C-2	C103-C-3	-145.244

C-103 Discharges (cfs) - 2060

Name	Storm	Upstream Node Name	Downstream Node Name	Max Flow cfs
C103-C-3.1	0005YR72H	C103-C-2	C103-C-3	94.474
C103-C-3.1	0010YR72H	C103-C-2	C103-C-3	-105.780
C103-C-3.1	0025YR72H	C103-C-2	C103-C-3	-134.668
C103-C-3.1	0050YR72H	C103-C-2	C103-C-3	-159.420
C103-C-3.1	0100YR72H	C103-C-2	C103-C-3	-186.390
C103-C-3.1	0500YR72H	C103-C-2	C103-C-3	-257.941
C103-C-3.1	1000YR72H	C103-C-2	C103-C-3	-286.532
B8	0005YR24H	C103-C-3	C103-B8-E	39.706
B8	0010YR24H	C103-C-3	C103-B8-E	39.055
B8	0025YR24H	C103-C-3	C103-B8-E	-42.813
B8	0005YR72H	C103-C-3	C103-B8-E	37.701
B8	0010YR72H	C103-C-3	C103-B8-E	37.773
B8	0025YR72H	C103-C-3	C103-B8-E	-44.301
B8	0050YR72H	C103-C-3	C103-B8-E	-52.584
B8	0100YR72H	C103-C-3	C103-B8-E	-61.665
B8	0500YR72H	C103-C-3	C103-B8-E	-85.649
B8	1000YR72H	C103-C-3	C103-B8-E	-94.816
C103-C-4.1	0005YR24H	C103-S196-HW	C103-B8-E	25.235
C103-C-4.1	0010YR24H	C103-S196-HW	C103-B8-E	32.630
C103-C-4.1	0025YR24H	C103-S196-HW	C103-B8-E	41.320
C103-C-4.1	0005YR72H	C103-S196-HW	C103-B8-E	25.633
C103-C-4.1	0010YR72H	C103-S196-HW	C103-B8-E	30.424
C103-C-4.1	0025YR72H	C103-S196-HW	C103-B8-E	38.497
C103-C-4.1	0050YR72H	C103-S196-HW	C103-B8-E	45.459
C103-C-4.1	0100YR72H	C103-S196-HW	C103-B8-E	52.923
C103-C-4.1	0500YR72H	C103-S196-HW	C103-B8-E	73.081
C103-C-4.1	1000YR72H	C103-S196-HW	C103-B8-E	81.340
S196-C103C5	0005YR24H	C103-S196-TW	C103-C-5	-2.658
S196-C103C5	0010YR24H	C103-S196-TW	C103-C-5	-2.658
S196-C103C5	0025YR24H	C103-S196-TW	C103-C-5	-2.658
S196-C103C5	0005YR72H	C103-S196-TW	C103-C-5	-2.658
S196-C103C5	0010YR72H	C103-S196-TW	C103-C-5	-2.658
S196-C103C5	0025YR72H	C103-S196-TW	C103-C-5	-3.126
S196-C103C5	0050YR72H	C103-S196-TW	C103-C-5	-4.575
S196-C103C5	0100YR72H	C103-S196-TW	C103-C-5	-6.503
S196-C103C5	0500YR72H	C103-S196-TW	C103-C-5	-7.994
S196-C103C5	1000YR72H	C103-S196-TW	C103-C-5	-6.448
S196-CULVERT	0005YR24H	C103-S196-TW	C103-S196-HW	0.000
S196-CULVERT	0010YR24H			0.000
S196-CULVERT	0025YR24H			0.000
S196-CULVERT	0005YR72H			0.000
S196-CULVERT	0010YR72H			0.000
S196-CULVERT	0025YR72H			0.000
S196-CULVERT	0050YR72H			0.000
S196-CULVERT	0100YR72H			0.000
S196-CULVERT	0500YR72H			0.000
S196-CULVERT	1000YR72H			0.000
U20	0005YR24H	C103-C-5	C103-U20-E	-5.734
U20	0010YR24H	C103-C-5	C103-U20-E	-5.734
U20	0025YR24H	C103-C-5	C103-U20-E	-5.734
U20	0005YR72H	C103-C-5	C103-U20-E	-5.730

C-103 Discharges (cfs) - 2060

Name	Storm	Upstream Node Name	Downstream Node Name	Max Flow cfs
U20	0010YR72H	C103-C-5	C103-U20-E	-5.730
U20	0025YR72H	C103-C-5	C103-U20-E	-5.728
U20	0050YR72H	C103-C-5	C103-U20-E	-30.930
U20	0100YR72H	C103-C-5	C103-U20-E	-74.121
U20	0500YR72H	C103-C-5	C103-U20-E	-204.329
U20	1000YR72H	C103-C-5	C103-U20-E	-253.684
C103-C-6.1	0005YR24H	C103-U20-E	C103-C-6	-61.286
C103-C-6.1	0010YR24H	C103-U20-E	C103-C-6	-61.286
C103-C-6.1	0025YR24H	C103-U20-E	C103-C-6	-61.286
C103-C-6.1	0005YR72H	C103-U20-E	C103-C-6	-61.287
C103-C-6.1	0010YR72H	C103-U20-E	C103-C-6	-61.288
C103-C-6.1	0025YR72H	C103-U20-E	C103-C-6	-61.288
C103-C-6.1	0050YR72H	C103-U20-E	C103-C-6	-90.653
C103-C-6.1	0100YR72H	C103-U20-E	C103-C-6	-125.885
C103-C-6.1	0500YR72H	C103-U20-E	C103-C-6	-241.675
C103-C-6.1	1000YR72H	C103-U20-E	C103-C-6	-278.403
B9	0005YR24H	C103-C-6	C103-B9-S	-80.197
B9	0010YR24H	C103-C-6	C103-B9-S	-80.197
B9	0025YR24H	C103-C-6	C103-B9-S	-80.197
B9	0005YR72H	C103-C-6	C103-B9-S	-80.197
B9	0010YR72H	C103-C-6	C103-B9-S	-80.197
B9	0025YR72H	C103-C-6	C103-B9-S	-84.786
B9	0050YR72H	C103-C-6	C103-B9-S	-167.627
B9	0100YR72H	C103-C-6	C103-B9-S	-226.444
B9	0500YR72H	C103-C-6	C103-B9-S	-244.429
B9	1000YR72H	C103-C-6	C103-B9-S	-283.391
C103-C-7.1	0005YR24H	C103-B9-S	C103-C-7	-100.948
C103-C-7.1	0010YR24H	C103-B9-S	C103-C-7	-100.948
C103-C-7.1	0025YR24H	C103-B9-S	C103-C-7	102.631
C103-C-7.1	0005YR72H	C103-B9-S	C103-C-7	-100.948
C103-C-7.1	0010YR72H	C103-B9-S	C103-C-7	-100.948
C103-C-7.1	0025YR72H	C103-B9-S	C103-C-7	118.673
C103-C-7.1	0050YR72H	C103-B9-S	C103-C-7	-148.561
C103-C-7.1	0100YR72H	C103-B9-S	C103-C-7	-207.080
C103-C-7.1	0500YR72H	C103-B9-S	C103-C-7	-330.568
C103-C-7.1	1000YR72H	C103-B9-S	C103-C-7	-389.726
B10	0005YR24H	C103-C-7	C103-B10-E	159.824
B10	0010YR24H	C103-C-7	C103-B10-E	164.230
B10	0025YR24H	C103-C-7	C103-B10-E	172.464
B10	0005YR72H	C103-C-7	C103-B10-E	160.088
B10	0010YR72H	C103-C-7	C103-B10-E	161.318
B10	0025YR72H	C103-C-7	C103-B10-E	159.751
B10	0050YR72H	C103-C-7	C103-B10-E	-156.464
B10	0100YR72H	C103-C-7	C103-B10-E	-219.606
B10	0500YR72H	C103-C-7	C103-B10-E	-332.286
B10	1000YR72H	C103-C-7	C103-B10-E	-391.950
ENP-SEEP-LINK-B	0005YR24H	C103-C-7	C103-ENP	-152.450
ENP-SEEP-LINK-B	0010YR24H			-152.450
ENP-SEEP-LINK-B	0025YR24H			-152.450
ENP-SEEP-LINK-B	0005YR72H			-152.450
ENP-SEEP-LINK-B	0010YR72H			-152.450

C-103 Discharges (cfs) - 2060

Name	Storm	Upstream Node Name	Downstream Node Name	Max Flow cfs
ENP-SEEP-LINK-B	0025YR72H			-152.450
ENP-SEEP-LINK-B	0050YR72H			-152.450
ENP-SEEP-LINK-B	0100YR72H			-152.450
ENP-SEEP-LINK-B	0500YR72H			-152.450
ENP-SEEP-LINK-B	1000YR72H			-152.450
C103-C-8.1	0005YR24H	C103-B10-E	C103-C-8	171.923
C103-C-8.1	0010YR24H	C103-B10-E	C103-C-8	175.011
C103-C-8.1	0025YR24H	C103-B10-E	C103-C-8	202.808
C103-C-8.1	0005YR72H	C103-B10-E	C103-C-8	171.137
C103-C-8.1	0010YR72H	C103-B10-E	C103-C-8	189.622
C103-C-8.1	0025YR72H	C103-B10-E	C103-C-8	224.620
C103-C-8.1	0050YR72H	C103-B10-E	C103-C-8	248.653
C103-C-8.1	0100YR72H	C103-B10-E	C103-C-8	275.084
C103-C-8.1	0500YR72H	C103-B10-E	C103-C-8	354.490
C103-C-8.1	1000YR72H	C103-B10-E	C103-C-8	386.596
B11	0005YR24H	C103-C-8	C103-B11-E	172.096
B11	0010YR24H	C103-C-8	C103-B11-E	175.171
B11	0025YR24H	C103-C-8	C103-B11-E	202.844
B11	0005YR72H	C103-C-8	C103-B11-E	171.308
B11	0010YR72H	C103-C-8	C103-B11-E	189.422
B11	0025YR72H	C103-C-8	C103-B11-E	224.308
B11	0050YR72H	C103-C-8	C103-B11-E	247.940
B11	0100YR72H	C103-C-8	C103-B11-E	274.008
B11	0500YR72H	C103-C-8	C103-B11-E	352.330
B11	1000YR72H	C103-C-8	C103-B11-E	396.187
C103-C-9.1	0005YR24H	C103-B11-E	C103-C-9	170.731
C103-C-9.1	0010YR24H	C103-B11-E	C103-C-9	173.778
C103-C-9.1	0025YR24H	C103-B11-E	C103-C-9	242.894
C103-C-9.1	0005YR72H	C103-B11-E	C103-C-9	170.423
C103-C-9.1	0010YR72H	C103-B11-E	C103-C-9	205.636
C103-C-9.1	0025YR72H	C103-B11-E	C103-C-9	239.963
C103-C-9.1	0050YR72H	C103-B11-E	C103-C-9	236.967
C103-C-9.1	0100YR72H	C103-B11-E	C103-C-9	301.032
C103-C-9.1	0500YR72H	C103-B11-E	C103-C-9	-303.096
C103-C-9.1	1000YR72H	C103-B11-E	C103-C-9	-363.286
B12	0005YR24H	C103-C-9	C103-B12-E	191.823
B12	0010YR24H	C103-C-9	C103-B12-E	224.754
B12	0025YR24H	C103-C-9	C103-B12-E	303.396
B12	0005YR72H	C103-C-9	C103-B12-E	222.487
B12	0010YR72H	C103-C-9	C103-B12-E	275.766
B12	0025YR72H	C103-C-9	C103-B12-E	277.474
B12	0050YR72H	C103-C-9	C103-B12-E	260.295
B12	0100YR72H	C103-C-9	C103-B12-E	315.262
B12	0500YR72H	C103-C-9	C103-B12-E	491.793
B12	1000YR72H	C103-C-9	C103-B12-E	446.433
C103-C-10.1	0005YR24H	C103-B12-E	C103-C-10	197.014
C103-C-10.1	0010YR24H	C103-B12-E	C103-C-10	234.922
C103-C-10.1	0025YR24H	C103-B12-E	C103-C-10	312.810
C103-C-10.1	0005YR72H	C103-B12-E	C103-C-10	233.581
C103-C-10.1	0010YR72H	C103-B12-E	C103-C-10	283.229
C103-C-10.1	0025YR72H	C103-B12-E	C103-C-10	297.632

C-103 Discharges (cfs) - 2060

Name	Storm	Upstream Node Name	Downstream Node Name	Max Flow cfs
C103-C-10.1	0050YR72H	C103-B12-E	C103-C-10	286.145
C103-C-10.1	0100YR72H	C103-B12-E	C103-C-10	326.767
C103-C-10.1	0500YR72H	C103-B12-E	C103-C-10	239.435
C103-C-10.1	1000YR72H	C103-B12-E	C103-C-10	259.353
B13	0005YR24H	C103-C-10	C103-B13-E	208.449
B13	0010YR24H	C103-C-10	C103-B13-E	250.394
B13	0025YR24H	C103-C-10	C103-B13-E	329.279
B13	0005YR72H	C103-C-10	C103-B13-E	247.786
B13	0010YR72H	C103-C-10	C103-B13-E	297.485
B13	0025YR72H	C103-C-10	C103-B13-E	322.540
B13	0050YR72H	C103-C-10	C103-B13-E	307.301
B13	0100YR72H	C103-C-10	C103-B13-E	336.890
B13	0500YR72H	C103-C-10	C103-B13-E	272.024
B13	1000YR72H	C103-C-10	C103-B13-E	237.706
C103-C-11.1	0005YR24H	C103-B13-E	C103-C-11	209.207
C103-C-11.1	0010YR24H	C103-B13-E	C103-C-11	253.163
C103-C-11.1	0025YR24H	C103-B13-E	C103-C-11	349.659
C103-C-11.1	0005YR72H	C103-B13-E	C103-C-11	251.411
C103-C-11.1	0010YR72H	C103-B13-E	C103-C-11	308.372
C103-C-11.1	0025YR72H	C103-B13-E	C103-C-11	354.572
C103-C-11.1	0050YR72H	C103-B13-E	C103-C-11	338.230
C103-C-11.1	0100YR72H	C103-B13-E	C103-C-11	373.955
C103-C-11.1	0500YR72H	C103-B13-E	C103-C-11	-224.896
C103-C-11.1	1000YR72H	C103-B13-E	C103-C-11	234.532
B14	0005YR24H	C103-C-11	C103-C-12	218.170
B14	0010YR24H	C103-C-11	C103-C-12	270.393
B14	0025YR24H	C103-C-11	C103-C-12	369.155
B14	0005YR72H	C103-C-11	C103-C-12	267.466
B14	0010YR72H	C103-C-11	C103-C-12	324.737
B14	0025YR72H	C103-C-11	C103-C-12	396.994
B14	0050YR72H	C103-C-11	C103-C-12	374.791
B14	0100YR72H	C103-C-11	C103-C-12	392.327
B14	0500YR72H	C103-C-11	C103-C-12	572.624
B14	1000YR72H	C103-C-11	C103-C-12	696.041
C103C12-S167	0005YR24H	C103-C-12	C103-S167-HW	265.134
C103C12-S167	0010YR24H	C103-C-12	C103-S167-HW	339.714
C103C12-S167	0025YR24H	C103-C-12	C103-S167-HW	617.758
C103C12-S167	0005YR72H	C103-C-12	C103-S167-HW	344.010
C103C12-S167	0010YR72H	C103-C-12	C103-S167-HW	493.782
C103C12-S167	0025YR72H	C103-C-12	C103-S167-HW	895.864
C103C12-S167	0050YR72H	C103-C-12	C103-S167-HW	943.183
C103C12-S167	0100YR72H	C103-C-12	C103-S167-HW	993.298
C103C12-S167	0500YR72H	C103-C-12	C103-S167-HW	1134.237
C103C12-S167	1000YR72H	C103-C-12	C103-S167-HW	1100.716
C103-C-13.1	0005YR24H	C103-S167-TW	C103-C-13	266.318
C103-C-13.1	0010YR24H	C103-S167-TW	C103-C-13	341.968
C103-C-13.1	0025YR24H	C103-S167-TW	C103-C-13	622.189
C103-C-13.1	0005YR72H	C103-S167-TW	C103-C-13	347.186
C103-C-13.1	0010YR72H	C103-S167-TW	C103-C-13	496.667
C103-C-13.1	0025YR72H	C103-S167-TW	C103-C-13	899.022
C103-C-13.1	0050YR72H	C103-S167-TW	C103-C-13	946.472

C-103 Discharges (cfs) - 2060

Name	Storm	Upstream Node Name	Downstream Node Name	Max Flow cfs
C103-C-13.1	0100YR72H	C103-S167-TW	C103-C-13	994.747
C103-C-13.1	0500YR72H	C103-S167-TW	C103-C-13	1135.266
C103-C-13.1	1000YR72H	C103-S167-TW	C103-C-13	1101.839
B15	0005YR24H	C103-C-13	C103-B15-S	446.029
B15	0010YR24H	C103-C-13	C103-B15-S	560.974
B15	0025YR24H	C103-C-13	C103-B15-S	803.851
B15	0005YR72H	C103-C-13	C103-B15-S	575.379
B15	0010YR72H	C103-C-13	C103-B15-S	713.285
B15	0025YR72H	C103-C-13	C103-B15-S	1026.527
B15	0050YR72H	C103-C-13	C103-B15-S	1123.904
B15	0100YR72H	C103-C-13	C103-B15-S	1319.660
B15	0500YR72H	C103-C-13	C103-B15-S	2105.185
B15	1000YR72H	C103-C-13	C103-B15-S	2346.831
C103-C-14.1	0005YR24H	C103-B15-S	C103-C-14	446.222
C103-C-14.1	0010YR24H	C103-B15-S	C103-C-14	560.510
C103-C-14.1	0025YR24H	C103-B15-S	C103-C-14	804.309
C103-C-14.1	0005YR72H	C103-B15-S	C103-C-14	574.194
C103-C-14.1	0010YR72H	C103-B15-S	C103-C-14	711.904
C103-C-14.1	0025YR72H	C103-B15-S	C103-C-14	1026.816
C103-C-14.1	0050YR72H	C103-B15-S	C103-C-14	1120.969
C103-C-14.1	0100YR72H	C103-B15-S	C103-C-14	1315.197
C103-C-14.1	0500YR72H	C103-B15-S	C103-C-14	2095.482
C103-C-14.1	1000YR72H	C103-B15-S	C103-C-14	2336.139
B16	0005YR24H	C103-C-14	C103-B16-E	449.587
B16	0010YR24H	C103-C-14	C103-B16-E	563.536
B16	0025YR24H	C103-C-14	C103-B16-E	808.228
B16	0005YR72H	C103-C-14	C103-B16-E	575.701
B16	0010YR72H	C103-C-14	C103-B16-E	713.302
B16	0025YR72H	C103-C-14	C103-B16-E	1029.524
B16	0050YR72H	C103-C-14	C103-B16-E	1119.716
B16	0100YR72H	C103-C-14	C103-B16-E	1314.095
B16	0500YR72H	C103-C-14	C103-B16-E	2089.861
B16	1000YR72H	C103-C-14	C103-B16-E	2329.510
C103-C-15.1	0005YR24H	C103-B16-E	C103-C-15	680.146
C103-C-15.1	0010YR24H	C103-B16-E	C103-C-15	850.109
C103-C-15.1	0025YR24H	C103-B16-E	C103-C-15	1232.244
C103-C-15.1	0005YR72H	C103-B16-E	C103-C-15	825.384
C103-C-15.1	0010YR72H	C103-B16-E	C103-C-15	1071.358
C103-C-15.1	0025YR72H	C103-B16-E	C103-C-15	1528.970
C103-C-15.1	0050YR72H	C103-B16-E	C103-C-15	1758.914
C103-C-15.1	0100YR72H	C103-B16-E	C103-C-15	1924.560
C103-C-15.1	0500YR72H	C103-B16-E	C103-C-15	2342.254
C103-C-15.1	1000YR72H	C103-B16-E	C103-C-15	2434.305
ENP-SEEP-LINK-B.1	0005YR24H	C103-B16-E	C103-ENP	-249.832
ENP-SEEP-LINK-B.1	0010YR24H			-250.525
ENP-SEEP-LINK-B.1	0025YR24H			-252.887
ENP-SEEP-LINK-B.1	0005YR72H			-242.915
ENP-SEEP-LINK-B.1	0010YR72H			-242.208
ENP-SEEP-LINK-B.1	0025YR72H			-241.049
ENP-SEEP-LINK-B.1	0050YR72H			-240.081
ENP-SEEP-LINK-B.1	0100YR72H			-238.225

C-103 Discharges (cfs) - 2060

Name	Storm	Upstream Node Name	Downstream Node Name	Max Flow cfs
ENP-SEEP-LINK-B.1	0500YR72H			-233.438
ENP-SEEP-LINK-B.1	1000YR72H			-231.192
C103-C-15A.1	0005YR24H	C103-C-15	C103-C-15A	685.446
C103-C-15A.1	0010YR24H	C103-C-15	C103-C-15A	853.216
C103-C-15A.1	0025YR24H	C103-C-15	C103-C-15A	1234.979
C103-C-15A.1	0005YR72H	C103-C-15	C103-C-15A	825.300
C103-C-15A.1	0010YR72H	C103-C-15	C103-C-15A	1072.291
C103-C-15A.1	0025YR72H	C103-C-15	C103-C-15A	1531.172
C103-C-15A.1	0050YR72H	C103-C-15	C103-C-15A	1759.589
C103-C-15A.1	0100YR72H	C103-C-15	C103-C-15A	1925.582
C103-C-15A.1	0500YR72H	C103-C-15	C103-C-15A	2344.918
C103-C-15A.1	1000YR72H	C103-C-15	C103-C-15A	2436.715
B20	0005YR24H	C103-C-16	C103-C-17	1109.628
B20	0010YR24H	C103-C-16	C103-C-17	1263.559
B20	0025YR24H	C103-C-16	C103-C-17	1649.141
B20	0005YR72H	C103-C-16	C103-C-17	1243.746
B20	0010YR72H	C103-C-16	C103-C-17	1584.096
B20	0025YR72H	C103-C-16	C103-C-17	1882.217
B20	0050YR72H	C103-C-16	C103-C-17	2031.753
B20	0100YR72H	C103-C-16	C103-C-17	2043.254
B20	0500YR72H	C103-C-16	C103-C-17	2344.693
B20	1000YR72H	C103-C-16	C103-C-17	2606.000
C103-C-17.1	0005YR24H	C103-C-17	C103-S-C-4A	1115.754
C103-C-17.1	0010YR24H	C103-C-17	C103-S-C-4A	1270.207
C103-C-17.1	0025YR24H	C103-C-17	C103-S-C-4A	1659.379
C103-C-17.1	0005YR72H	C103-C-17	C103-S-C-4A	1249.629
C103-C-17.1	0010YR72H	C103-C-17	C103-S-C-4A	1589.507
C103-C-17.1	0025YR72H	C103-C-17	C103-S-C-4A	1890.537
C103-C-17.1	0050YR72H	C103-C-17	C103-S-C-4A	2053.740
C103-C-17.1	0100YR72H	C103-C-17	C103-S-C-4A	2251.852
C103-C-17.1	0500YR72H	C103-C-17	C103-S-C-4A	2943.277
C103-C-17.1	1000YR72H	C103-C-17	C103-S-C-4A	3261.483
B22	0005YR24H	C103-C-18	C103-B22-E	1047.690
B22	0010YR24H	C103-C-18	C103-B22-E	1277.987
B22	0025YR24H	C103-C-18	C103-B22-E	1587.574
B22	0005YR72H	C103-C-18	C103-B22-E	1208.481
B22	0010YR72H	C103-C-18	C103-B22-E	1487.273
B22	0025YR72H	C103-C-18	C103-B22-E	1763.204
B22	0050YR72H	C103-C-18	C103-B22-E	1907.625
B22	0100YR72H	C103-C-18	C103-B22-E	1955.339
B22	0500YR72H	C103-C-18	C103-B22-E	1926.010
B22	1000YR72H	C103-C-18	C103-B22-E	1871.367
C103-C-19.1	0005YR24H	C103-B22-E	C103-C-19	1050.736
C103-C-19.1	0010YR24H	C103-B22-E	C103-C-19	1280.692
C103-C-19.1	0025YR24H	C103-B22-E	C103-C-19	1588.026
C103-C-19.1	0005YR72H	C103-B22-E	C103-C-19	1210.921
C103-C-19.1	0010YR72H	C103-B22-E	C103-C-19	1489.588
C103-C-19.1	0025YR72H	C103-B22-E	C103-C-19	1763.279
C103-C-19.1	0050YR72H	C103-B22-E	C103-C-19	1904.705
C103-C-19.1	0100YR72H	C103-B22-E	C103-C-19	1952.322
C103-C-19.1	0500YR72H	C103-B22-E	C103-C-19	1903.200

C-103 Discharges (cfs) - 2060

Name	Storm	Upstream Node Name	Downstream Node Name	Max Flow cfs
C103-C-19.1	1000YR72H	C103-B22-E	C103-C-19	1860.789
B23	0005YR24H	C103-C-19	C103-B23-E	1080.544
B23	0010YR24H	C103-C-19	C103-B23-E	1306.500
B23	0025YR24H	C103-C-19	C103-B23-E	1602.601
B23	0005YR72H	C103-C-19	C103-B23-E	1240.182
B23	0010YR72H	C103-C-19	C103-B23-E	1509.564
B23	0025YR72H	C103-C-19	C103-B23-E	1745.068
B23	0050YR72H	C103-C-19	C103-B23-E	1833.937
B23	0100YR72H	C103-C-19	C103-B23-E	1927.397
B23	0500YR72H	C103-C-19	C103-B23-E	1972.092
B23	1000YR72H	C103-C-19	C103-B23-E	1887.363
C103-C-20.1	0005YR24H	C103-B23-E	C103-C-20	1095.317
C103-C-20.1	0010YR24H	C103-B23-E	C103-C-20	1321.668
C103-C-20.1	0025YR24H	C103-B23-E	C103-C-20	1616.104
C103-C-20.1	0005YR72H	C103-B23-E	C103-C-20	1255.967
C103-C-20.1	0010YR72H	C103-B23-E	C103-C-20	1524.268
C103-C-20.1	0025YR72H	C103-B23-E	C103-C-20	1756.713
C103-C-20.1	0050YR72H	C103-B23-E	C103-C-20	1844.994
C103-C-20.1	0100YR72H	C103-B23-E	C103-C-20	1916.254
C103-C-20.1	0500YR72H	C103-B23-E	C103-C-20	1945.673
C103-C-20.1	1000YR72H	C103-B23-E	C103-C-20	1860.344
C103C20-21	0005YR24H	C103-C-20	C103-C-21	1100.282
C103C20-21	0010YR24H	C103-C-20	C103-C-21	1326.768
C103C20-21	0025YR24H	C103-C-20	C103-C-21	1618.827
C103C20-21	0005YR72H	C103-C-20	C103-C-21	1261.902
C103C20-21	0010YR72H	C103-C-20	C103-C-21	1528.916
C103C20-21	0025YR72H	C103-C-20	C103-C-21	1757.968
C103C20-21	0050YR72H	C103-C-20	C103-C-21	1846.007
C103C20-21	0100YR72H	C103-C-20	C103-C-21	1901.020
C103C20-21	0500YR72H	C103-C-20	C103-C-21	1929.610
C103C20-21	1000YR72H	C103-C-20	C103-C-21	1841.019
C103-S179-GATE1	0005YR24H	C103-S179-HW	C103-S179-TW	1221.414
C103-S179-GATE1	0010YR24H			1383.583
C103-S179-GATE1	0025YR24H			1620.779
C103-S179-GATE1	0005YR72H			1361.795
C103-S179-GATE1	0010YR72H			1554.741
C103-S179-GATE1	0025YR72H			1751.715
C103-S179-GATE1	0050YR72H			1842.892
C103-S179-GATE1	0100YR72H			1845.007
C103-S179-GATE1	0500YR72H			1811.426
C103-S179-GATE1	1000YR72H			1859.628
C103-S179-GATE2	0005YR24H	C103-S179-HW	C103-S179-TW	750.454
C103-S179-GATE2	0010YR24H			855.328
C103-S179-GATE2	0025YR24H			1003.477
C103-S179-GATE2	0005YR72H			841.754
C103-S179-GATE2	0010YR72H			962.159
C103-S179-GATE2	0025YR72H			1085.396
C103-S179-GATE2	0050YR72H			1142.754
C103-S179-GATE2	0100YR72H			1144.849
C103-S179-GATE2	0500YR72H			1124.031
C103-S179-GATE2	1000YR72H			1153.933

C-103 Discharges (cfs) - 2060

Name	Storm	Upstream Node Name	Downstream Node Name	Max Flow cfs
C103-S179-OL	0005YR24H	C103-S179-HW	C103-S179-TW	0.000
C103-S179-OL	0010YR24H			0.000
C103-S179-OL	0025YR24H			0.000
C103-S179-OL	0005YR72H			0.000
C103-S179-OL	0010YR72H			0.000
C103-S179-OL	0025YR72H			0.000
C103-S179-OL	0050YR72H			0.000
C103-S179-OL	0100YR72H			0.000
C103-S179-OL	0500YR72H			98.692
C103-S179-OL	1000YR72H			283.819
C103-C-22.1	0005YR24H	C103-S179-TW	C103-C-22	1973.079
C103-C-22.1	0010YR24H	C103-S179-TW	C103-C-22	2239.941
C103-C-22.1	0025YR24H	C103-S179-TW	C103-C-22	2624.609
C103-C-22.1	0005YR72H	C103-S179-TW	C103-C-22	2205.001
C103-C-22.1	0010YR72H	C103-S179-TW	C103-C-22	2517.843
C103-C-22.1	0025YR72H	C103-S179-TW	C103-C-22	2837.136
C103-C-22.1	0050YR72H	C103-S179-TW	C103-C-22	2985.608
C103-C-22.1	0100YR72H	C103-S179-TW	C103-C-22	2989.520
C103-C-22.1	0500YR72H	C103-S179-TW	C103-C-22	2931.363
C103-C-22.1	1000YR72H	C103-S179-TW	C103-C-22	3008.359
B24	0005YR24H	C103-C-22	C103-B24-E	1974.447
B24	0010YR24H	C103-C-22	C103-B24-E	2241.467
B24	0025YR24H	C103-C-22	C103-B24-E	2625.343
B24	0005YR72H	C103-C-22	C103-B24-E	2206.951
B24	0010YR72H	C103-C-22	C103-B24-E	2519.205
B24	0025YR72H	C103-C-22	C103-B24-E	2837.454
B24	0050YR72H	C103-C-22	C103-B24-E	2985.890
B24	0100YR72H	C103-C-22	C103-B24-E	2989.500
B24	0500YR72H	C103-C-22	C103-B24-E	2928.387
B24	1000YR72H	C103-C-22	C103-B24-E	3005.724
C103-C-23.1	0005YR24H	C103-B24-E	C103-C-23	1981.923
C103-C-23.1	0010YR24H	C103-B24-E	C103-C-23	2249.582
C103-C-23.1	0025YR24H	C103-B24-E	C103-C-23	2627.921
C103-C-23.1	0005YR72H	C103-B24-E	C103-C-23	2218.256
C103-C-23.1	0010YR72H	C103-B24-E	C103-C-23	2526.404
C103-C-23.1	0025YR72H	C103-B24-E	C103-C-23	2837.832
C103-C-23.1	0050YR72H	C103-B24-E	C103-C-23	3008.974
C103-C-23.1	0100YR72H	C103-B24-E	C103-C-23	3184.197
C103-C-23.1	0500YR72H	C103-B24-E	C103-C-23	3577.597
C103-C-23.1	1000YR72H	C103-B24-E	C103-C-23	3730.144
B25	0005YR24H	C103-C-23	C103-B25-E	2000.781
B25	0010YR24H	C103-C-23	C103-B25-E	2270.287
B25	0025YR24H	C103-C-23	C103-B25-E	2643.526
B25	0005YR72H	C103-C-23	C103-B25-E	2240.589
B25	0010YR72H	C103-C-23	C103-B25-E	2545.347
B25	0025YR72H	C103-C-23	C103-B25-E	2850.339
B25	0050YR72H	C103-C-23	C103-B25-E	3020.812
B25	0100YR72H	C103-C-23	C103-B25-E	3193.714
B25	0500YR72H	C103-C-23	C103-B25-E	3880.608
B25	1000YR72H	C103-C-23	C103-B25-E	4340.076
C103-C-24.1	0005YR24H	C103-B25-E	C103-C-24	2010.336

C-103 Discharges (cfs) - 2060

Name	Storm	Upstream Node Name	Downstream Node Name	Max Flow cfs
C103-C-24.1	0010YR24H	C103-B25-E	C103-C-24	2279.887
C103-C-24.1	0025YR24H	C103-B25-E	C103-C-24	2647.125
C103-C-24.1	0005YR72H	C103-B25-E	C103-C-24	2253.951
C103-C-24.1	0010YR72H	C103-B25-E	C103-C-24	2554.379
C103-C-24.1	0025YR72H	C103-B25-E	C103-C-24	2851.642
C103-C-24.1	0050YR72H	C103-B25-E	C103-C-24	3020.807
C103-C-24.1	0100YR72H	C103-B25-E	C103-C-24	3193.562
C103-C-24.1	0500YR72H	C103-B25-E	C103-C-24	3883.278
C103-C-24.1	1000YR72H	C103-B25-E	C103-C-24	4338.402
B26	0005YR24H	C103-C-24	C103-B26-E	2049.376
B26	0010YR24H	C103-C-24	C103-B26-E	2295.982
B26	0025YR24H	C103-C-24	C103-B26-E	2640.049
B26	0005YR72H	C103-C-24	C103-B26-E	2269.456
B26	0010YR72H	C103-C-24	C103-B26-E	2554.738
B26	0025YR72H	C103-C-24	C103-B26-E	2831.048
B26	0050YR72H	C103-C-24	C103-B26-E	2996.079
B26	0100YR72H	C103-C-24	C103-B26-E	3170.419
B26	0500YR72H	C103-C-24	C103-B26-E	3839.735
B26	1000YR72H	C103-C-24	C103-B26-E	4283.640
C103-C-25.1	0005YR24H	C103-B26-E	C103-C-25	2058.353
C103-C-25.1	0010YR24H	C103-B26-E	C103-C-25	2304.396
C103-C-25.1	0025YR24H	C103-B26-E	C103-C-25	2644.939
C103-C-25.1	0005YR72H	C103-B26-E	C103-C-25	2280.542
C103-C-25.1	0010YR72H	C103-B26-E	C103-C-25	2563.242
C103-C-25.1	0025YR72H	C103-B26-E	C103-C-25	2833.866
C103-C-25.1	0050YR72H	C103-B26-E	C103-C-25	2998.901
C103-C-25.1	0100YR72H	C103-B26-E	C103-C-25	3176.413
C103-C-25.1	0500YR72H	C103-B26-E	C103-C-25	3842.233
C103-C-25.1	1000YR72H	C103-B26-E	C103-C-25	4283.259
C103-C-26.1	0005YR24H	C103-C-25	C103-C-26	2106.098
C103-C-26.1	0010YR24H	C103-C-25	C103-C-26	2351.719
C103-C-26.1	0025YR24H	C103-C-25	C103-C-26	2683.287
C103-C-26.1	0005YR72H	C103-C-25	C103-C-26	2333.874
C103-C-26.1	0010YR72H	C103-C-25	C103-C-26	2609.409
C103-C-26.1	0025YR72H	C103-C-25	C103-C-26	2864.670
C103-C-26.1	0050YR72H	C103-C-25	C103-C-26	3039.463
C103-C-26.1	0100YR72H	C103-C-25	C103-C-26	3214.166
C103-C-26.1	0500YR72H	C103-C-25	C103-C-26	3866.255
C103-C-26.1	1000YR72H	C103-C-25	C103-C-26	4297.719
CC103N2-N3	0005YR24H	C103-C-N-2	C103-C-N-2B	0.281
CC103N2-N3	0010YR24H	C103-C-N-2	C103-C-N-2B	1.633
CC103N2-N3	0025YR24H	C103-C-N-2	C103-C-N-2B	16.963
CC103N2-N3	0005YR72H	C103-C-N-2	C103-C-N-2B	2.237
CC103N2-N3	0010YR72H	C103-C-N-2	C103-C-N-2B	8.823
CC103N2-N3	0025YR72H	C103-C-N-2	C103-C-N-2B	94.132
CC103N2-N3	0050YR72H	C103-C-N-2	C103-C-N-2B	236.189
CC103N2-N3	0100YR72H	C103-C-N-2	C103-C-N-2B	517.375
CC103N2-N3	0500YR72H	C103-C-N-2	C103-C-N-2B	1704.693
CC103N2-N3	1000YR72H	C103-C-N-2	C103-C-N-2B	2450.556
T103N2N3	0005YR24H	C103-C-N-2	C103-C-N-3	46.429
T103N2N3	0010YR24H	C103-C-N-2	C103-C-N-3	66.803

C-103 Discharges (cfs) - 2060

Name	Storm	Upstream Node Name	Downstream Node Name	Max Flow cfs
T103N2N3	0025YR24H	C103-C-N-2	C103-C-N-3	106.983
T103N2N3	0005YR72H	C103-C-N-2	C103-C-N-3	72.296
T103N2N3	0010YR72H	C103-C-N-2	C103-C-N-3	97.818
T103N2N3	0025YR72H	C103-C-N-2	C103-C-N-3	141.298
T103N2N3	0050YR72H	C103-C-N-2	C103-C-N-3	-204.637
T103N2N3	0100YR72H	C103-C-N-2	C103-C-N-3	-464.864
T103N2N3	0500YR72H	C103-C-N-2	C103-C-N-3	-1599.842
T103N2N3	1000YR72H	C103-C-N-2	C103-C-N-3	-2295.964
C103334	0005YR24H	C103-C-N-2	C103-C-N-3A	-0.198
C103334	0010YR24H	C103-C-N-2	C103-C-N-3A	-0.973
C103334	0025YR24H	C103-C-N-2	C103-C-N-3A	-4.189
C103334	0005YR72H	C103-C-N-2	C103-C-N-3A	-1.330
C103334	0010YR72H	C103-C-N-2	C103-C-N-3A	-4.201
C103334	0025YR72H	C103-C-N-2	C103-C-N-3A	-15.969
C103334	0050YR72H	C103-C-N-2	C103-C-N-3A	-31.249
C103334	0100YR72H	C103-C-N-2	C103-C-N-3A	-57.036
C103334	0500YR72H	C103-C-N-2	C103-C-N-3A	-142.721
C103334	1000YR72H	C103-C-N-2	C103-C-N-3A	-188.218
CC103N4-N4	0005YR24H	C103-C-N-4	C103-N-4B	0.000
CC103N4-N4	0010YR24H	C103-C-N-4	C103-N-4B	0.000
CC103N4-N4	0025YR24H	C103-C-N-4	C103-N-4B	0.000
CC103N4-N4	0005YR72H	C103-C-N-4	C103-N-4B	0.000
CC103N4-N4	0010YR72H	C103-C-N-4	C103-N-4B	0.000
CC103N4-N4	0025YR72H	C103-C-N-4	C103-N-4B	0.000
CC103N4-N4	0050YR72H	C103-C-N-4	C103-N-4B	0.000
CC103N4-N4	0100YR72H	C103-C-N-4	C103-N-4B	0.000
CC103N4-N4	0500YR72H	C103-C-N-4	C103-N-4B	-4.788
CC103N4-N4	1000YR72H	C103-C-N-4	C103-N-4B	-18.880
CC103N4-NN1	0005YR24H	C103-C-N-4	C103-N-N-1	0.000
CC103N4-NN1	0010YR24H	C103-C-N-4	C103-N-N-1	-12.009
CC103N4-NN1	0025YR24H	C103-C-N-4	C103-N-N-1	-650.752
CC103N4-NN1	0005YR72H	C103-C-N-4	C103-N-N-1	-56.096
CC103N4-NN1	0010YR72H	C103-C-N-4	C103-N-N-1	-494.641
CC103N4-NN1	0025YR72H	C103-C-N-4	C103-N-N-1	-1196.843
CC103N4-NN1	0050YR72H	C103-C-N-4	C103-N-N-1	-1956.124
CC103N4-NN1	0100YR72H	C103-C-N-4	C103-N-N-1	-2896.804
CC103N4-NN1	0500YR72H	C103-C-N-4	C103-N-N-1	-5442.122
CC103N4-NN1	1000YR72H	C103-C-N-4	C103-N-N-1	-6609.866
C103-W-S-1	0005YR24H	C103-S-1	C103-C-1	10.670
C103-W-S-1	0010YR24H	C103-S-1	C103-C-1	35.433
C103-W-S-1	0025YR24H	C103-S-1	C103-C-1	110.479
C103-W-S-1	0005YR72H	C103-S-1	C103-C-1	47.234
C103-W-S-1	0010YR72H	C103-S-1	C103-C-1	100.930
C103-W-S-1	0025YR72H	C103-S-1	C103-C-1	215.750
C103-W-S-1	0050YR72H	C103-S-1	C103-C-1	331.705
C103-W-S-1	0100YR72H	C103-S-1	C103-C-1	481.166
C103-W-S-1	0500YR72H	C103-S-1	C103-C-1	974.495
C103-W-S-1	1000YR72H	C103-S-1	C103-C-1	1283.621
C103-W-N-1	0005YR24H	C103-N-1	C103-N-1A	-46.297
C103-W-N-1	0010YR24H	C103-N-1	C103-N-1A	-95.200
C103-W-N-1	0025YR24H	C103-N-1	C103-N-1A	-192.538

C-103 Discharges (cfs) - 2060

Name	Storm	Upstream Node Name	Downstream Node Name	Max Flow cfs
C103-W-N-1	0005YR72H	C103-N-1	C103-N-1A	-113.859
C103-W-N-1	0010YR72H	C103-N-1	C103-N-1A	-182.580
C103-W-N-1	0025YR72H	C103-N-1	C103-N-1A	-266.528
C103-W-N-1	0050YR72H	C103-N-1	C103-N-1A	-325.624
C103-W-N-1	0100YR72H	C103-N-1	C103-N-1A	374.465
C103-W-N-1	0500YR72H	C103-N-1	C103-N-1A	1255.518
C103-W-N-1	1000YR72H	C103-N-1	C103-N-1A	1646.340
C103429	0005YR24H	C103-N-1	C103-C-N-1	-43.386
C103429	0010YR24H	C103-N-1	C103-C-N-1	-71.819
C103429	0025YR24H	C103-N-1	C103-C-N-1	-131.411
C103429	0005YR72H	C103-N-1	C103-C-N-1	-86.094
C103429	0010YR72H	C103-N-1	C103-C-N-1	-128.538
C103429	0025YR72H	C103-N-1	C103-C-N-1	-212.030
C103429	0050YR72H	C103-N-1	C103-C-N-1	-296.393
C103429	0100YR72H	C103-N-1	C103-C-N-1	-606.978
C103429	0500YR72H	C103-N-1	C103-C-N-1	-1782.173
C103429	1000YR72H	C103-N-1	C103-C-N-1	-2321.034
C103-W-N-2	0005YR24H	C103-N-2	C103-C-5	0.000
C103-W-N-2	0010YR24H	C103-N-2	C103-C-5	0.000
C103-W-N-2	0025YR24H	C103-N-2	C103-C-5	0.468
C103-W-N-2	0005YR72H	C103-N-2	C103-C-5	0.000
C103-W-N-2	0010YR72H	C103-N-2	C103-C-5	0.252
C103-W-N-2	0025YR72H	C103-N-2	C103-C-5	-3.631
C103-W-N-2	0050YR72H	C103-N-2	C103-C-5	-32.822
C103-W-N-2	0100YR72H	C103-N-2	C103-C-5	-76.026
C103-W-N-2	0500YR72H	C103-N-2	C103-C-5	-205.057
C103-W-N-2	1000YR72H	C103-N-2	C103-C-5	-253.042
C103332	0005YR24H	C103-N-2	C103-N-3	-15.095
C103332	0010YR24H	C103-N-2	C103-N-3	-43.337
C103332	0025YR24H	C103-N-2	C103-N-3	-223.061
C103332	0005YR72H	C103-N-2	C103-N-3	-58.646
C103332	0010YR72H	C103-N-2	C103-N-3	-179.604
C103332	0025YR72H	C103-N-2	C103-N-3	-480.209
C103332	0050YR72H	C103-N-2	C103-N-3	-862.496
C103332	0100YR72H	C103-N-2	C103-N-3	-1343.431
C103332	0500YR72H	C103-N-2	C103-N-3	-2732.126
C103332	1000YR72H	C103-N-2	C103-N-3	-3409.350
C103-W-S-2	0005YR24H	C103-S-2	C103-C-2	21.562
C103-W-S-2	0010YR24H	C103-S-2	C103-C-2	33.120
C103-W-S-2	0025YR24H	C103-S-2	C103-C-2	59.658
C103-W-S-2	0005YR72H	C103-S-2	C103-C-2	37.748
C103-W-S-2	0010YR72H	C103-S-2	C103-C-2	53.319
C103-W-S-2	0025YR72H	C103-S-2	C103-C-2	118.654
C103-W-S-2	0050YR72H	C103-S-2	C103-C-2	183.341
C103-W-S-2	0100YR72H	C103-S-2	C103-C-2	269.939
C103-W-S-2	0500YR72H	C103-S-2	C103-C-2	585.947
C103-W-S-2	1000YR72H	C103-S-2	C103-C-2	709.419
C103-S2-S1	0005YR24H	C103-S-2	C103-S-1	119.965
C103-S2-S1	0010YR24H	C103-S-2	C103-S-1	180.824
C103-S2-S1	0025YR24H	C103-S-2	C103-S-1	308.536
C103-S2-S1	0005YR72H	C103-S-2	C103-S-1	208.250

C-103 Discharges (cfs) - 2060

Name	Storm	Upstream Node Name	Downstream Node Name	Max Flow cfs
C103-S2-S1	0010YR72H	C103-S-2	C103-S-1	299.676
C103-S2-S1	0025YR72H	C103-S-2	C103-S-1	460.604
C103-S2-S1	0050YR72H	C103-S-2	C103-S-1	615.927
C103-S2-S1	0100YR72H	C103-S-2	C103-S-1	763.107
C103-S2-S1	0500YR72H	C103-S-2	C103-S-1	840.626
C103-S2-S1	1000YR72H	C103-S-2	C103-S-1	1196.362
C103S2-S3	0005YR24H	C103-S-2	C103-S-2A	-8.252
C103S2-S3	0010YR24H	C103-S-2	C103-S-2A	-11.235
C103S2-S3	0025YR24H	C103-S-2	C103-S-2A	-15.720
C103S2-S3	0005YR72H	C103-S-2	C103-S-2A	-12.576
C103S2-S3	0010YR72H	C103-S-2	C103-S-2A	-15.449
C103S2-S3	0025YR72H	C103-S-2	C103-S-2A	-23.836
C103S2-S3	0050YR72H	C103-S-2	C103-S-2A	-32.386
C103S2-S3	0100YR72H	C103-S-2	C103-S-2A	-42.519
C103S2-S3	0500YR72H	C103-S-2	C103-S-2A	-76.307
C103S2-S3	1000YR72H	C103-S-2	C103-S-2A	-87.703
C103427	0005YR24H	C103-S-2	C103-S-2B	-61.937
C103427	0010YR24H	C103-S-2	C103-S-2B	-94.780
C103427	0025YR24H	C103-S-2	C103-S-2B	-164.159
C103427	0005YR72H	C103-S-2	C103-S-2B	-113.307
C103427	0010YR72H	C103-S-2	C103-S-2B	-160.779
C103427	0025YR72H	C103-S-2	C103-S-2B	-240.188
C103427	0050YR72H	C103-S-2	C103-S-2B	-321.908
C103427	0100YR72H	C103-S-2	C103-S-2B	-437.923
C103427	0500YR72H	C103-S-2	C103-S-2B	-863.486
C103427	1000YR72H	C103-S-2	C103-S-2B	-1106.307
C103-W-N-3	0005YR24H	C103-N-3	C103-N-3D	49.886
C103-W-N-3	0010YR24H	C103-N-3	C103-N-3D	68.254
C103-W-N-3	0025YR24H	C103-N-3	C103-N-3D	98.576
C103-W-N-3	0005YR72H	C103-N-3	C103-N-3D	44.526
C103-W-N-3	0010YR72H	C103-N-3	C103-N-3D	46.253
C103-W-N-3	0025YR72H	C103-N-3	C103-N-3D	47.425
C103-W-N-3	0050YR72H	C103-N-3	C103-N-3D	-49.986
C103-W-N-3	0100YR72H	C103-N-3	C103-N-3D	-94.553
C103-W-N-3	0500YR72H	C103-N-3	C103-N-3D	-260.473
C103-W-N-3	1000YR72H	C103-N-3	C103-N-3D	-360.448
C103428	0005YR24H	C103-S-3	C103-S-2B	0.000
C103428	0010YR24H	C103-S-3	C103-S-2B	5.265
C103428	0025YR24H	C103-S-3	C103-S-2B	45.706
C103428	0005YR72H	C103-S-3	C103-S-2B	5.406
C103428	0010YR72H	C103-S-3	C103-S-2B	29.638
C103428	0025YR72H	C103-S-3	C103-S-2B	74.210
C103428	0050YR72H	C103-S-3	C103-S-2B	104.991
C103428	0100YR72H	C103-S-3	C103-S-2B	155.157
C103428	0500YR72H	C103-S-3	C103-S-2B	381.131
C103428	1000YR72H	C103-S-3	C103-S-2B	536.422
C103S3-OL	0005YR24H	C103-S-3	C103-B9-S	0.012
C103S3-OL	0010YR24H			4.348
C103S3-OL	0025YR24H			17.805
C103S3-OL	0005YR72H			4.452
C103S3-OL	0010YR72H			12.092

C-103 Discharges (cfs) - 2060

Name	Storm	Upstream Node Name	Downstream Node Name	Max Flow cfs
C103S3-OL	0025YR72H			29.741
C103S3-OL	0050YR72H			42.661
C103S3-OL	0100YR72H			59.416
C103S3-OL	0500YR72H			95.568
C103S3-OL	1000YR72H			113.488
C103S3-OF-A	0005YR24H	C103-S-3	C103-B9-S	7.856
C103S3-OF-A	0010YR24H			8.089
C103S3-OF-A	0025YR24H			7.758
C103S3-OF-A	0005YR72H			8.079
C103S3-OF-A	0010YR72H			7.889
C103S3-OF-A	0025YR72H			7.563
C103S3-OF-A	0050YR72H			6.650
C103S3-OF-A	0100YR72H			6.586
C103S3-OF-A	0500YR72H			6.934
C103S3-OF-A	1000YR72H			6.803
C103S3-OF-B	0005YR24H	C103-S-3	C103-B9-S	7.880
C103S3-OF-B	0010YR24H			8.113
C103S3-OF-B	0025YR24H			7.782
C103S3-OF-B	0005YR72H			8.104
C103S3-OF-B	0010YR72H			7.913
C103S3-OF-B	0025YR72H			7.586
C103S3-OF-B	0050YR72H			6.670
C103S3-OF-B	0100YR72H			6.606
C103S3-OF-B	0500YR72H			6.956
C103S3-OF-B	1000YR72H			6.824
C103S3-OF-C	0005YR24H	C103-S-3	C103-B9-S	15.933
C103S3-OF-C	0010YR24H			16.404
C103S3-OF-C	0025YR24H			15.737
C103S3-OF-C	0005YR72H			16.385
C103S3-OF-C	0010YR72H			16.000
C103S3-OF-C	0025YR72H			15.335
C103S3-OF-C	0050YR72H			13.490
C103S3-OF-C	0100YR72H			13.361
C103S3-OF-C	0500YR72H			14.067
C103S3-OF-C	1000YR72H			13.806
C103403	0005YR24H	C103-N-4	C103-C-9	22.169
C103403	0010YR24H	C103-N-4	C103-C-9	26.393
C103403	0025YR24H	C103-N-4	C103-C-9	28.238
C103403	0005YR72H	C103-N-4	C103-C-9	27.534
C103403	0010YR72H	C103-N-4	C103-C-9	28.144
C103403	0025YR72H	C103-N-4	C103-C-9	27.766
C103403	0050YR72H	C103-N-4	C103-C-9	22.536
C103403	0100YR72H	C103-N-4	C103-C-9	14.184
C103403	0500YR72H	C103-N-4	C103-C-9	16.275
C103403	1000YR72H	C103-N-4	C103-C-9	18.026
C103N4-OL	0005YR24H	C103-N-4	C103-B11-E	0.000
C103N4-OL	0010YR24H			0.584
C103N4-OL	0025YR24H			55.657
C103N4-OL	0005YR72H			0.719
C103N4-OL	0010YR72H			32.601
C103N4-OL	0025YR72H			-117.521

C-103 Discharges (cfs) - 2060

Name	Storm	Upstream Node Name	Downstream Node Name	Max Flow cfs
C103N4-OL	0050YR72H			-240.379
C103N4-OL	0100YR72H			-353.941
C103N4-OL	0500YR72H			-629.382
C103N4-OL	1000YR72H			-722.082
C103N4-OF	0005YR24H	C103-N-4	C103-B11-E	7.887
C103N4-OF	0010YR24H			9.384
C103N4-OF	0025YR24H			10.033
C103N4-OF	0005YR72H			9.798
C103N4-OF	0010YR72H			10.019
C103N4-OF	0025YR72H			9.865
C103N4-OF	0050YR72H			7.916
C103N4-OF	0100YR72H			4.976
C103N4-OF	0500YR72H			5.681
C103N4-OF	1000YR72H			6.321
C103S4-OL	0005YR24H	C103-S-4	C103-B10-E	51.122
C103S4-OL	0010YR24H			85.586
C103S4-OL	0025YR24H			155.229
C103S4-OL	0005YR72H			89.907
C103S4-OL	0010YR72H			142.252
C103S4-OL	0025YR72H			232.412
C103S4-OL	0050YR72H			309.854
C103S4-OL	0100YR72H			395.648
C103S4-OL	0500YR72H			655.808
C103S4-OL	1000YR72H			778.388
C103S4-OF	0005YR24H	C103-S-4	C103-B10-E	9.966
C103S4-OF	0010YR24H			9.830
C103S4-OF	0025YR24H			9.688
C103S4-OF	0005YR72H			9.465
C103S4-OF	0010YR72H			9.571
C103S4-OF	0025YR72H			9.658
C103S4-OF	0050YR72H			9.678
C103S4-OF	0100YR72H			9.633
C103S4-OF	0500YR72H			9.579
C103S4-OF	1000YR72H			9.569
C103320	0005YR24H	C103-N-5	C103-N-5A	-110.332
C103320	0010YR24H	C103-N-5	C103-N-5A	-149.000
C103320	0025YR24H	C103-N-5	C103-N-5A	-213.063
C103320	0005YR72H	C103-N-5	C103-N-5A	-130.970
C103320	0010YR72H	C103-N-5	C103-N-5A	-157.974
C103320	0025YR72H	C103-N-5	C103-N-5A	-190.611
C103320	0050YR72H	C103-N-5	C103-N-5A	-227.021
C103320	0100YR72H	C103-N-5	C103-N-5A	-251.110
C103320	0500YR72H	C103-N-5	C103-N-5A	-301.272
C103320	1000YR72H	C103-N-5	C103-N-5A	-305.827
C103N5-OL	0005YR24H	C103-N-5	C103-C-12	0.921
C103N5-OL	0010YR24H			25.452
C103N5-OL	0025YR24H			207.182
C103N5-OL	0005YR72H			28.047
C103N5-OL	0010YR72H			149.786
C103N5-OL	0025YR72H			636.467
C103N5-OL	0050YR72H			771.398

C-103 Discharges (cfs) - 2060

Name	Storm	Upstream Node Name	Downstream Node Name	Max Flow cfs
C103N5-OL	0100YR72H			785.841
C103N5-OL	0500YR72H			1170.845
C103N5-OL	1000YR72H			1302.429
C103N5-OF-A	0005YR24H	C103-N-5	C103-C-12	8.453
C103N5-OF-A	0010YR24H			8.799
C103N5-OF-A	0025YR24H			8.797
C103N5-OF-A	0005YR72H			8.866
C103N5-OF-A	0010YR72H			8.717
C103N5-OF-A	0025YR72H			8.371
C103N5-OF-A	0050YR72H			7.096
C103N5-OF-A	0100YR72H			7.202
C103N5-OF-A	0500YR72H			7.461
C103N5-OF-A	1000YR72H			7.199
C103N5-OF-B	0005YR24H	C103-N-5	C103-C-12	4.015
C103N5-OF-B	0010YR24H			4.178
C103N5-OF-B	0025YR24H			4.178
C103N5-OF-B	0005YR72H			4.211
C103N5-OF-B	0010YR72H			4.141
C103N5-OF-B	0025YR72H			3.977
C103N5-OF-B	0050YR72H			3.370
C103N5-OF-B	0100YR72H			3.419
C103N5-OF-B	0500YR72H			3.544
C103N5-OF-B	1000YR72H			3.418
C103N5-OF-C	0005YR24H	C103-N-5	C103-C-12	37.556
C103N5-OF-C	0010YR24H			43.445
C103N5-OF-C	0025YR24H			46.796
C103N5-OF-C	0005YR72H			43.713
C103N5-OF-C	0010YR72H			47.089
C103N5-OF-C	0025YR72H			46.548
C103N5-OF-C	0050YR72H			47.687
C103N5-OF-C	0100YR72H			39.623
C103N5-OF-C	0500YR72H			42.218
C103N5-OF-C	1000YR72H			43.207
1453.1	0005YR24H	C103-S-5	C103-C-11	4.653
1453.1	0010YR24H			4.265
1453.1	0025YR24H			4.391
1453.1	0005YR72H			4.142
1453.1	0010YR72H			4.183
1453.1	0025YR72H			4.278
1453.1	0050YR72H			2.958
1453.1	0100YR72H			2.576
1453.1	0500YR72H			3.083
1453.1	1000YR72H			3.322
C103-S-5-OL	0005YR24H	C103-S-5	C103-C-11	0.787
C103-S-5-OL	0010YR24H			16.594
C103-S-5-OL	0025YR24H			20.038
C103-S-5-OL	0005YR72H			17.599
C103-S-5-OL	0010YR72H			17.185
C103-S-5-OL	0025YR72H			-82.496
C103-S-5-OL	0050YR72H			-160.419
C103-S-5-OL	0100YR72H			-239.732

C-103 Discharges (cfs) - 2060

Name	Storm	Upstream Node Name	Downstream Node Name	Max Flow cfs
C103-S-5-OL	0500YR72H			496.467
C103-S-5-OL	1000YR72H			630.098
C103N6-C103NS5S	0005YR24H	C103-N-6	C103-N-S-5S	34.748
C103N6-C103NS5S	0010YR24H	C103-N-6	C103-N-S-5S	35.484
C103N6-C103NS5S	0025YR24H	C103-N-6	C103-N-S-5S	35.978
C103N6-C103NS5S	0005YR72H	C103-N-6	C103-N-S-5S	35.062
C103N6-C103NS5S	0010YR72H	C103-N-6	C103-N-S-5S	35.252
C103N6-C103NS5S	0025YR72H	C103-N-6	C103-N-S-5S	35.619
C103N6-C103NS5S	0050YR72H	C103-N-6	C103-N-S-5S	36.063
C103N6-C103NS5S	0100YR72H	C103-N-6	C103-N-S-5S	36.477
C103N6-C103NS5S	0500YR72H	C103-N-6	C103-N-S-5S	39.029
C103N6-C103NS5S	1000YR72H	C103-N-6	C103-N-S-5S	39.172
C103386	0005YR24H	C103-N-6	C103-N-6A	222.189
C103386	0010YR24H	C103-N-6	C103-N-6A	324.852
C103386	0025YR24H	C103-N-6	C103-N-6A	535.121
C103386	0005YR72H	C103-N-6	C103-N-6A	292.249
C103386	0010YR72H	C103-N-6	C103-N-6A	433.738
C103386	0025YR72H	C103-N-6	C103-N-6A	701.628
C103386	0050YR72H	C103-N-6	C103-N-6A	936.066
C103386	0100YR72H	C103-N-6	C103-N-6A	1185.693
C103386	0500YR72H	C103-N-6	C103-N-6A	1901.535
C103386	1000YR72H	C103-N-6	C103-N-6A	2176.986
C103387	0005YR24H	C103-N-6	C103-N-S-5B	0.000
C103387	0010YR24H	C103-N-6	C103-N-S-5B	0.000
C103387	0025YR24H	C103-N-6	C103-N-S-5B	0.000
C103387	0005YR72H	C103-N-6	C103-N-S-5B	0.000
C103387	0010YR72H	C103-N-6	C103-N-S-5B	0.000
C103387	0025YR72H	C103-N-6	C103-N-S-5B	-0.035
C103387	0050YR72H	C103-N-6	C103-N-S-5B	-0.275
C103387	0100YR72H	C103-N-6	C103-N-S-5B	-0.816
C103387	0500YR72H	C103-N-6	C103-N-S-5B	-3.160
C103387	1000YR72H	C103-N-6	C103-N-S-5B	-5.746
C103-S-6-OF-A	0005YR24H	C103-S-6	C103-C-13	30.275
C103-S-6-OF-A	0010YR24H			29.512
C103-S-6-OF-A	0025YR24H			28.164
C103-S-6-OF-A	0005YR72H			29.733
C103-S-6-OF-A	0010YR72H			29.243
C103-S-6-OF-A	0025YR72H			30.460
C103-S-6-OF-A	0050YR72H			31.158
C103-S-6-OF-A	0100YR72H			31.042
C103-S-6-OF-A	0500YR72H			31.131
C103-S-6-OF-A	1000YR72H			31.169
C103-S-6-OF-B	0005YR24H	C103-S-6	C103-C-13	5.028
C103-S-6-OF-B	0010YR24H			4.846
C103-S-6-OF-B	0025YR24H			4.642
C103-S-6-OF-B	0005YR72H			4.925
C103-S-6-OF-B	0010YR72H			4.805
C103-S-6-OF-B	0025YR72H			4.982
C103-S-6-OF-B	0050YR72H			5.089
C103-S-6-OF-B	0100YR72H			5.065
C103-S-6-OF-B	0500YR72H			5.214

C-103 Discharges (cfs) - 2060

Name	Storm	Upstream Node Name	Downstream Node Name	Max Flow cfs
C103-S-6-OF-B	1000YR72H			5.091
C103-S-6-OF-C	0005YR24H	C103-S-6	C103-C-13	30.218
C103-S-6-OF-C	0010YR24H			29.031
C103-S-6-OF-C	0025YR24H			27.758
C103-S-6-OF-C	0005YR72H			29.469
C103-S-6-OF-C	0010YR72H			28.745
C103-S-6-OF-C	0025YR72H			29.835
C103-S-6-OF-C	0050YR72H			30.472
C103-S-6-OF-C	0100YR72H			30.320
C103-S-6-OF-C	0500YR72H			31.230
C103-S-6-OF-C	1000YR72H			30.477
C103-S-6-OL	0005YR24H	C103-S-6	C103-C-13	171.575
C103-S-6-OL	0010YR24H			326.029
C103-S-6-OL	0025YR24H			620.083
C103-S-6-OL	0005YR72H			337.532
C103-S-6-OL	0010YR72H			534.352
C103-S-6-OL	0025YR72H			915.813
C103-S-6-OL	0050YR72H			1273.495
C103-S-6-OL	0100YR72H			1617.469
C103-S-6-OL	0500YR72H			2571.149
C103-S-6-OL	1000YR72H			2849.186
C103N7-C103SEC	0005YR24H	C103-N-7	C103-N-SEC	134.607
C103N7-C103SEC	0010YR24H	C103-N-7	C103-N-SEC	118.626
C103N7-C103SEC	0025YR24H	C103-N-7	C103-N-SEC	93.394
C103N7-C103SEC	0005YR72H	C103-N-7	C103-N-SEC	59.433
C103N7-C103SEC	0010YR72H	C103-N-7	C103-N-SEC	-47.703
C103N7-C103SEC	0025YR72H	C103-N-7	C103-N-SEC	-102.668
C103N7-C103SEC	0050YR72H	C103-N-7	C103-N-SEC	-103.352
C103N7-C103SEC	0100YR72H	C103-N-7	C103-N-SEC	110.385
C103N7-C103SEC	0500YR72H	C103-N-7	C103-N-SEC	278.982
C103N7-C103SEC	1000YR72H	C103-N-7	C103-N-SEC	332.868
C103303	0005YR24H	C103-N-7	C103-N-7C	-60.431
C103303	0010YR24H	C103-N-7	C103-N-7C	70.635
C103303	0025YR24H	C103-N-7	C103-N-7C	202.946
C103303	0005YR72H	C103-N-7	C103-N-7C	56.256
C103303	0010YR72H	C103-N-7	C103-N-7C	136.275
C103303	0025YR72H	C103-N-7	C103-N-7C	428.981
C103303	0050YR72H	C103-N-7	C103-N-7C	639.577
C103303	0100YR72H	C103-N-7	C103-N-7C	918.705
C103303	0500YR72H	C103-N-7	C103-N-7C	1713.145
C103303	1000YR72H	C103-N-7	C103-N-7C	1957.524
C103362	0005YR24H	C103-N-7	C103-N-SEC-N	-0.004
C103362	0010YR24H	C103-N-7	C103-N-SEC-N	-0.054
C103362	0025YR24H	C103-N-7	C103-N-SEC-N	-1.041
C103362	0005YR72H	C103-N-7	C103-N-SEC-N	-0.004
C103362	0010YR72H	C103-N-7	C103-N-SEC-N	-0.054
C103362	0025YR72H	C103-N-7	C103-N-SEC-N	38.023
C103362	0050YR72H	C103-N-7	C103-N-SEC-N	131.210
C103362	0100YR72H	C103-N-7	C103-N-SEC-N	248.671
C103362	0500YR72H	C103-N-7	C103-N-SEC-N	637.608
C103362	1000YR72H	C103-N-7	C103-N-SEC-N	842.520

C-103 Discharges (cfs) - 2060

Name	Storm	Upstream Node Name	Downstream Node Name	Max Flow cfs
C103385	0005YR24H	C103-N-7	C103-N-7A	111.010
C103385	0010YR24H	C103-N-7	C103-N-7A	112.413
C103385	0025YR24H	C103-N-7	C103-N-7A	-187.723
C103385	0005YR72H	C103-N-7	C103-N-7A	92.689
C103385	0010YR72H	C103-N-7	C103-N-7A	83.724
C103385	0025YR72H	C103-N-7	C103-N-7A	-475.416
C103385	0050YR72H	C103-N-7	C103-N-7A	-742.354
C103385	0100YR72H	C103-N-7	C103-N-7A	-1069.781
C103385	0500YR72H	C103-N-7	C103-N-7A	-2004.167
C103385	1000YR72H	C103-N-7	C103-N-7A	-2308.528
C103S7-C103SN1	0005YR24H	C103-S-7	C103-S-N-1	42.202
C103S7-C103SN1	0010YR24H	C103-S-7	C103-S-N-1	80.566
C103S7-C103SN1	0025YR24H	C103-S-7	C103-S-N-1	165.779
C103S7-C103SN1	0005YR72H	C103-S-7	C103-S-N-1	54.720
C103S7-C103SN1	0010YR72H	C103-S-7	C103-S-N-1	99.002
C103S7-C103SN1	0025YR72H	C103-S-7	C103-S-N-1	208.354
C103S7-C103SN1	0050YR72H	C103-S-7	C103-S-N-1	291.132
C103S7-C103SN1	0100YR72H	C103-S-7	C103-S-N-1	449.535
C103S7-C103SN1	0500YR72H	C103-S-7	C103-S-N-1	1704.256
C103S7-C103SN1	1000YR72H	C103-S-7	C103-S-N-1	2460.739
C103299	0005YR24H	C103-S-7	C103-S-7B	-0.452
C103299	0010YR24H	C103-S-7	C103-S-7B	-1.904
C103299	0025YR24H	C103-S-7	C103-S-7B	-11.805
C103299	0005YR72H	C103-S-7	C103-S-7B	-1.103
C103299	0010YR72H	C103-S-7	C103-S-7B	-2.992
C103299	0025YR72H	C103-S-7	C103-S-7B	-24.723
C103299	0050YR72H	C103-S-7	C103-S-7B	-154.343
C103299	0100YR72H	C103-S-7	C103-S-7B	-290.451
C103299	0500YR72H	C103-S-7	C103-S-7B	-833.135
C103299	1000YR72H	C103-S-7	C103-S-7B	-1111.265
C103S7-OL	0005YR24H	C103-S-7	C103-C-16	186.956
C103S7-OL	0010YR24H			237.391
C103S7-OL	0025YR24H			317.211
C103S7-OL	0005YR72H			205.461
C103S7-OL	0010YR72H			255.707
C103S7-OL	0025YR72H			336.470
C103S7-OL	0050YR72H			444.586
C103S7-OL	0100YR72H			662.762
C103S7-OL	0500YR72H			1241.104
C103S7-OL	1000YR72H			1576.516
C103S7-OF-A	0005YR24H	C103-S-7	C103-C-16	19.098
C103S7-OF-A	0010YR24H			19.247
C103S7-OF-A	0025YR24H			19.179
C103S7-OF-A	0005YR72H			19.142
C103S7-OF-A	0010YR72H			18.926
C103S7-OF-A	0025YR72H			18.033
C103S7-OF-A	0050YR72H			16.701
C103S7-OF-A	0100YR72H			15.506
C103S7-OF-A	0500YR72H			12.704
C103S7-OF-A	1000YR72H			12.108
C103S7-OF-B	0005YR24H	C103-S-7	C103-C-16	9.945

C-103 Discharges (cfs) - 2060

Name	Storm	Upstream Node Name	Downstream Node Name	Max Flow cfs
C103S7-OF-B	0010YR24H			9.933
C103S7-OF-B	0025YR24H			9.771
C103S7-OF-B	0005YR72H			9.854
C103S7-OF-B	0010YR72H			9.588
C103S7-OF-B	0025YR72H			9.001
C103S7-OF-B	0050YR72H			8.292
C103S7-OF-B	0100YR72H			7.763
C103S7-OF-B	0500YR72H			6.150
C103S7-OF-B	1000YR72H			5.790
C103S7-OF-C	0005YR24H	C103-S-7	C103-C-16	43.268
C103S7-OF-C	0010YR24H			44.575
C103S7-OF-C	0025YR24H			46.083
C103S7-OF-C	0005YR72H			43.789
C103S7-OF-C	0010YR72H			45.001
C103S7-OF-C	0025YR72H			45.918
C103S7-OF-C	0050YR72H			44.388
C103S7-OF-C	0100YR72H			41.021
C103S7-OF-C	0500YR72H			33.606
C103S7-OF-C	1000YR72H			32.252
103N8-OF	0005YR24H	C103-N-8	C103-C-19	6.589
103N8-OF	0010YR24H			7.705
103N8-OF	0025YR24H			9.287
103N8-OF	0005YR72H			7.467
103N8-OF	0010YR72H			8.614
103N8-OF	0025YR72H			11.424
103N8-OF	0050YR72H			12.120
103N8-OF	0100YR72H			8.462
103N8-OF	0500YR72H			-7.210
103N8-OF	1000YR72H			-7.530
C103N8-OL	0005YR24H	C103-N-8	C103-C-19	0.000
C103N8-OL	0010YR24H			0.000
C103N8-OL	0025YR24H			0.000
C103N8-OL	0005YR72H			0.000
C103N8-OL	0010YR72H			0.000
C103N8-OL	0025YR72H			-0.007
C103N8-OL	0050YR72H			-52.569
C103N8-OL	0100YR72H			-117.462
C103N8-OL	0500YR72H			-250.528
C103N8-OL	1000YR72H			-291.860
NC103-5-8	0005YR24H	C103-S-8	C103-NC-N-5	0.000
NC103-5-8	0010YR24H	C103-S-8	C103-NC-N-5	0.223
NC103-5-8	0025YR24H	C103-S-8	C103-NC-N-5	20.584
NC103-5-8	0005YR72H	C103-S-8	C103-NC-N-5	0.098
NC103-5-8	0010YR72H	C103-S-8	C103-NC-N-5	11.830
NC103-5-8	0025YR72H	C103-S-8	C103-NC-N-5	42.100
NC103-5-8	0050YR72H	C103-S-8	C103-NC-N-5	157.858
NC103-5-8	0100YR72H	C103-S-8	C103-NC-N-5	528.109
NC103-5-8	0500YR72H	C103-S-8	C103-NC-N-5	1572.014
NC103-5-8	1000YR72H	C103-S-8	C103-NC-N-5	2004.284
C103-S-8-OF-A	0005YR24H	C103-S-8	C103-C-19	31.123
C103-S-8-OF-A	0010YR24H			36.423

C-103 Discharges (cfs) - 2060

Name	Storm	Upstream Node Name	Downstream Node Name	Max Flow cfs
C103-S-8-OF-A	0025YR24H			33.544
C103-S-8-OF-A	0005YR72H			35.895
C103-S-8-OF-A	0010YR72H			35.030
C103-S-8-OF-A	0025YR72H			39.004
C103-S-8-OF-A	0050YR72H			41.779
C103-S-8-OF-A	0100YR72H			33.006
C103-S-8-OF-A	0500YR72H			32.728
C103-S-8-OF-A	1000YR72H			31.807
C103-S-8-OL	0005YR24H	C103-S-8	C103-C-19	0.000
C103-S-8-OL	0010YR24H			0.000
C103-S-8-OL	0025YR24H			0.000
C103-S-8-OL	0005YR72H			0.000
C103-S-8-OL	0010YR72H			0.000
C103-S-8-OL	0025YR72H			-0.007
C103-S-8-OL	0050YR72H			-56.399
C103-S-8-OL	0100YR72H			-163.195
C103-S-8-OL	0500YR72H			-408.240
C103-S-8-OL	1000YR72H			-477.430
C103323	0005YR24H	C103-N-N-5	C103-HARB-S-	-92.810
C103323	0010YR24H	C103-N-N-5	C103-HARB-S-	-120.017
C103323	0025YR24H	C103-N-N-5	C103-HARB-S-	-170.764
C103323	0005YR72H	C103-N-N-5	C103-HARB-S-	-118.970
C103323	0010YR72H	C103-N-N-5	C103-HARB-S-	-154.097
C103323	0025YR72H	C103-N-N-5	C103-HARB-S-	-190.269
C103323	0050YR72H	C103-N-N-5	C103-HARB-S-	-231.027
C103323	0100YR72H	C103-N-N-5	C103-HARB-S-	-251.493
C103323	0500YR72H	C103-N-N-5	C103-HARB-S-	503.506
C103323	1000YR72H	C103-N-N-5	C103-HARB-S-	1037.194
C103-W-N-9	0005YR24H	C103-N-9	C103-C-24	0.000
C103-W-N-9	0010YR24H	C103-N-9	C103-C-24	0.000
C103-W-N-9	0025YR24H	C103-N-9	C103-C-24	0.000
C103-W-N-9	0005YR72H	C103-N-9	C103-C-24	0.000
C103-W-N-9	0010YR72H	C103-N-9	C103-C-24	0.000
C103-W-N-9	0025YR72H	C103-N-9	C103-C-24	0.000
C103-W-N-9	0050YR72H	C103-N-9	C103-C-24	0.000
C103-W-N-9	0100YR72H	C103-N-9	C103-C-24	0.000
C103-W-N-9	0500YR72H	C103-N-9	C103-C-24	0.000
C103-W-N-9	1000YR72H	C103-N-9	C103-C-24	0.000
C103-W-S-9	0005YR24H	C103-S-9	C103-C-23	0.000
C103-W-S-9	0010YR24H	C103-S-9	C103-C-23	0.000
C103-W-S-9	0025YR24H	C103-S-9	C103-C-23	0.000
C103-W-S-9	0005YR72H	C103-S-9	C103-C-23	0.000
C103-W-S-9	0010YR72H	C103-S-9	C103-C-23	0.000
C103-W-S-9	0025YR72H	C103-S-9	C103-C-23	0.000
C103-W-S-9	0050YR72H	C103-S-9	C103-C-23	0.000
C103-W-S-9	0100YR72H	C103-S-9	C103-C-23	0.000
C103-W-S-9	0500YR72H	C103-S-9	C103-C-23	822.904
C103-W-S-9	1000YR72H	C103-S-9	C103-C-23	1391.438
NCC103-89T	0005YR24H	C103-S-9	C103-NC-N-8	12.043
NCC103-89T	0010YR24H			18.623
NCC103-89T	0025YR24H			29.519

C-103 Discharges (cfs) - 2060

Name	Storm	Upstream Node Name o	Downstream Node Name o	Max Flow cfs
NCC103-89T	0005YR72H			15.418
NCC103-89T	0010YR72H			19.052
NCC103-89T	0025YR72H			26.116
NCC103-89T	0050YR72H			33.562
NCC103-89T	0100YR72H			44.728
NCC103-89T	0500YR72H			241.787
NCC103-89T	1000YR72H			276.456
NCC103-79T	0005YR24H	C103-S-9	C103-NC-N-7	70.469
NCC103-79T	0010YR24H			109.761
NCC103-79T	0025YR24H			175.216
NCC103-79T	0005YR72H			101.033
NCC103-79T	0010YR72H			127.986
NCC103-79T	0025YR72H			159.613
NCC103-79T	0050YR72H			184.843
NCC103-79T	0100YR72H			224.297
NCC103-79T	0500YR72H			-962.686
NCC103-79T	1000YR72H			-1397.194
C103327	0005YR24H	C103-N-10	C103-L31-E-4	-57.110
C103327	0010YR24H	C103-N-10	C103-L31-E-4	-69.324
C103327	0025YR24H	C103-N-10	C103-L31-E-4	-90.444
C103327	0005YR72H	C103-N-10	C103-L31-E-4	-45.512
C103327	0010YR72H	C103-N-10	C103-L31-E-4	-56.874
C103327	0025YR72H	C103-N-10	C103-L31-E-4	-73.111
C103327	0050YR72H	C103-N-10	C103-L31-E-4	-87.050
C103327	0100YR72H	C103-N-10	C103-L31-E-4	-104.172
C103327	0500YR72H	C103-N-10	C103-L31-E-4	-148.405
C103327	1000YR72H	C103-N-10	C103-L31-E-4	-168.648
C103408	0005YR24H	C103-N-10	C103-S20G-H	0.000
C103408	0010YR24H	C103-N-10	C103-S20G-H	0.000
C103408	0025YR24H	C103-N-10	C103-S20G-H	0.000
C103408	0005YR72H	C103-N-10	C103-S20G-H	0.000
C103408	0010YR72H	C103-N-10	C103-S20G-H	0.000
C103408	0025YR72H	C103-N-10	C103-S20G-H	0.000
C103408	0050YR72H	C103-N-10	C103-S20G-H	0.000
C103408	0100YR72H	C103-N-10	C103-S20G-H	0.000
C103408	0500YR72H	C103-N-10	C103-S20G-H	0.000
C103408	1000YR72H	C103-N-10	C103-S20G-H	0.000
103N10-OL	0005YR24H	C103-N-10	C103-C-26	0.000
103N10-OL	0010YR24H			0.000
103N10-OL	0025YR24H			0.000
103N10-OL	0005YR72H			0.000
103N10-OL	0010YR72H			0.000
103N10-OL	0025YR72H			0.000
103N10-OL	0050YR72H			0.000
103N10-OL	0100YR72H			0.000
103N10-OL	0500YR72H			0.000
103N10-OL	1000YR72H			0.003
103N10-OF	0005YR24H	C103-N-10	C103-C-26	78.484
103N10-OF	0010YR24H			80.175
103N10-OF	0025YR24H			83.340
103N10-OF	0005YR72H			77.888

C-103 Discharges (cfs) - 2060

Name	Storm	Upstream Node Name o	Downstream Node Name o	Max Flow cfs
103N10-OF	0010YR72H			79.972
103N10-OF	0025YR72H			82.383
103N10-OF	0050YR72H			82.278
103N10-OF	0100YR72H			77.000
103N10-OF	0500YR72H			72.082
103N10-OF	1000YR72H			71.864
C103-S-10-OL	0005YR24H	C103-S-10	C103-S20F-US	0.000
C103-S-10-OL	0010YR24H	C103-S-10	C103-S20F-US	0.000
C103-S-10-OL	0025YR24H	C103-S-10	C103-S20F-US	0.000
C103-S-10-OL	0005YR72H	C103-S-10	C103-S20F-US	0.000
C103-S-10-OL	0010YR72H	C103-S-10	C103-S20F-US	0.000
C103-S-10-OL	0025YR72H	C103-S-10	C103-S20F-US	0.000
C103-S-10-OL	0050YR72H	C103-S-10	C103-S20F-US	0.000
C103-S-10-OL	0100YR72H	C103-S-10	C103-S20F-US	0.000
C103-S-10-OL	0500YR72H	C103-S-10	C103-S20F-US	5.367
C103-S-10-OL	1000YR72H	C103-S-10	C103-S20F-US	21.930
C103-S-10-OF-A	0005YR24H	C103-S-10	C103-C-26	14.589
C103-S-10-OF-A	0010YR24H			14.612
C103-S-10-OF-A	0025YR24H			14.647
C103-S-10-OF-A	0005YR72H			14.535
C103-S-10-OF-A	0010YR72H			14.543
C103-S-10-OF-A	0025YR72H			14.557
C103-S-10-OF-A	0050YR72H			14.568
C103-S-10-OF-A	0100YR72H			14.582
C103-S-10-OF-A	0500YR72H			14.619
C103-S-10-OF-A	1000YR72H			14.637
C103-S-10-OF-B	0005YR24H	C103-S-10	C103-C-26	33.139
C103-S-10-OF-B	0010YR24H			33.210
C103-S-10-OF-B	0025YR24H			32.493
C103-S-10-OF-B	0005YR72H			30.147
C103-S-10-OF-B	0010YR72H			30.425
C103-S-10-OF-B	0025YR72H			30.240
C103-S-10-OF-B	0050YR72H			30.093
C103-S-10-OF-B	0100YR72H			30.267
C103-S-10-OF-B	0500YR72H			31.143
C103-S-10-OF-B	1000YR72H			-33.003
S-10-31E-3	0005YR24H	C103-S-10	C103-L31-E-3	0.000
S-10-31E-3	0010YR24H			3.590
S-10-31E-3	0025YR24H			30.240
S-10-31E-3	0005YR72H			-0.007
S-10-31E-3	0010YR72H			-0.295
S-10-31E-3	0025YR72H			11.091
S-10-31E-3	0050YR72H			43.165
S-10-31E-3	0100YR72H			99.038
S-10-31E-3	0500YR72H			341.928
S-10-31E-3	1000YR72H			505.844
C103NN1-C103NS1	0005YR24H	C103-N-N-1	C103-N-S-1	106.361
C103NN1-C103NS1	0010YR24H	C103-N-N-1	C103-N-S-1	539.963
C103NN1-C103NS1	0025YR24H	C103-N-N-1	C103-N-S-1	1289.729
C103NN1-C103NS1	0005YR72H	C103-N-N-1	C103-N-S-1	557.148
C103NN1-C103NS1	0010YR72H	C103-N-N-1	C103-N-S-1	987.365

C-103 Discharges (cfs) - 2060

Name	Storm	Upstream Node Name	Downstream Node Name	Max Flow cfs
C103NN1-C103NS1	0025YR72H	C103-N-N-1	C103-N-S-1	1674.286
C103NN1-C103NS1	0050YR72H	C103-N-N-1	C103-N-S-1	2249.862
C103NN1-C103NS1	0100YR72H	C103-N-N-1	C103-N-S-1	2798.506
C103NN1-C103NS1	0500YR72H	C103-N-N-1	C103-N-S-1	2945.758
C103NN1-C103NS1	1000YR72H	C103-N-N-1	C103-N-S-1	2425.331
C103NN1-OF-A	0005YR24H	C103-N-N-1	C103-U22-S	19.382
C103NN1-OF-A	0010YR24H			21.811
C103NN1-OF-A	0025YR24H			24.419
C103NN1-OF-A	0005YR72H			20.914
C103NN1-OF-A	0010YR72H			17.948
C103NN1-OF-A	0025YR72H			17.532
C103NN1-OF-A	0050YR72H			17.990
C103NN1-OF-A	0100YR72H			18.567
C103NN1-OF-A	0500YR72H			17.187
C103NN1-OF-A	1000YR72H			17.014
C103NN1-OF-B	0005YR24H	C103-N-N-1	C103-U22-S	22.835
C103NN1-OF-B	0010YR24H			23.832
C103NN1-OF-B	0025YR24H			25.299
C103NN1-OF-B	0005YR72H			21.746
C103NN1-OF-B	0010YR72H			18.631
C103NN1-OF-B	0025YR72H			19.045
C103NN1-OF-B	0050YR72H			19.752
C103NN1-OF-B	0100YR72H			20.633
C103NN1-OF-B	0500YR72H			18.248
C103NN1-OF-B	1000YR72H			18.033
C103N-C-1.1	0005YR24H	C103-U22-S	C103-N-C-1	35.555
C103N-C-1.1	0010YR24H	C103-U22-S	C103-N-C-1	38.645
C103N-C-1.1	0025YR24H	C103-U22-S	C103-N-C-1	41.597
C103N-C-1.1	0005YR72H	C103-U22-S	C103-N-C-1	37.375
C103N-C-1.1	0010YR72H	C103-U22-S	C103-N-C-1	33.889
C103N-C-1.1	0025YR72H	C103-U22-S	C103-N-C-1	32.743
C103N-C-1.1	0050YR72H	C103-U22-S	C103-N-C-1	33.588
C103N-C-1.1	0100YR72H	C103-U22-S	C103-N-C-1	33.243
C103N-C-1.1	0500YR72H	C103-U22-S	C103-N-C-1	34.476
C103N-C-1.1	1000YR72H	C103-U22-S	C103-N-C-1	33.997
U23	0005YR24H	C103-N-C-1	C103-U23-S	32.983
U23	0010YR24H	C103-N-C-1	C103-U23-S	36.870
U23	0025YR24H	C103-N-C-1	C103-U23-S	38.948
U23	0005YR72H	C103-N-C-1	C103-U23-S	33.426
U23	0010YR72H	C103-N-C-1	C103-U23-S	32.743
U23	0025YR72H	C103-N-C-1	C103-U23-S	32.091
U23	0050YR72H	C103-N-C-1	C103-U23-S	32.994
U23	0100YR72H	C103-N-C-1	C103-U23-S	32.611
U23	0500YR72H	C103-N-C-1	C103-U23-S	33.664
U23	1000YR72H	C103-N-C-1	C103-U23-S	33.127
C103N-C-2.1	0005YR24H	C103-U23-S	C103-N-C-2	32.340
C103N-C-2.1	0010YR24H	C103-U23-S	C103-N-C-2	36.451
C103N-C-2.1	0025YR24H	C103-U23-S	C103-N-C-2	38.066
C103N-C-2.1	0005YR72H	C103-U23-S	C103-N-C-2	31.873
C103N-C-2.1	0010YR72H	C103-U23-S	C103-N-C-2	32.298
C103N-C-2.1	0025YR72H	C103-U23-S	C103-N-C-2	31.858

C-103 Discharges (cfs) - 2060

Name	Storm	Upstream Node Name	Downstream Node Name	Max Flow cfs
C103N-C-2.1	0050YR72H	C103-U23-S	C103-N-C-2	32.794
C103N-C-2.1	0100YR72H	C103-U23-S	C103-N-C-2	32.393
C103N-C-2.1	0500YR72H	C103-U23-S	C103-N-C-2	33.382
C103N-C-2.1	1000YR72H	C103-U23-S	C103-N-C-2	32.821
U24	0005YR24H	C103-N-C-2	C103-U24-S	52.490
U24	0010YR24H	C103-N-C-2	C103-U24-S	55.922
U24	0025YR24H	C103-N-C-2	C103-U24-S	55.956
U24	0005YR72H	C103-N-C-2	C103-U24-S	56.536
U24	0010YR72H	C103-N-C-2	C103-U24-S	56.373
U24	0025YR72H	C103-N-C-2	C103-U24-S	56.346
U24	0050YR72H	C103-N-C-2	C103-U24-S	54.853
U24	0100YR72H	C103-N-C-2	C103-U24-S	47.586
U24	0500YR72H	C103-N-C-2	C103-U24-S	46.375
U24	1000YR72H	C103-N-C-2	C103-U24-S	46.480
C103N-C-3.1	0005YR24H	C103-U24-S	C103-N-C-3	58.231
C103N-C-3.1	0010YR24H	C103-U24-S	C103-N-C-3	61.852
C103N-C-3.1	0025YR24H	C103-U24-S	C103-N-C-3	61.923
C103N-C-3.1	0005YR72H	C103-U24-S	C103-N-C-3	61.400
C103N-C-3.1	0010YR72H	C103-U24-S	C103-N-C-3	61.200
C103N-C-3.1	0025YR72H	C103-U24-S	C103-N-C-3	61.228
C103N-C-3.1	0050YR72H	C103-U24-S	C103-N-C-3	59.838
C103N-C-3.1	0100YR72H	C103-U24-S	C103-N-C-3	52.581
C103N-C-3.1	0500YR72H	C103-U24-S	C103-N-C-3	51.560
C103N-C-3.1	1000YR72H	C103-U24-S	C103-N-C-3	51.849
B30A	0005YR24H	C103-N-C-3	C103-B30A-E	58.278
B30A	0010YR24H	C103-N-C-3	C103-B30A-E	61.903
B30A	0025YR24H	C103-N-C-3	C103-B30A-E	61.980
B30A	0005YR72H	C103-N-C-3	C103-B30A-E	61.446
B30A	0010YR72H	C103-N-C-3	C103-B30A-E	61.230
B30A	0025YR72H	C103-N-C-3	C103-B30A-E	61.254
B30A	0050YR72H	C103-N-C-3	C103-B30A-E	60.040
B30A	0100YR72H	C103-N-C-3	C103-B30A-E	52.708
B30A	0500YR72H	C103-N-C-3	C103-B30A-E	51.480
B30A	1000YR72H	C103-N-C-3	C103-B30A-E	51.793
CC103N1-N1	0005YR24H	C103-C-N-N-1	C103-C-N-N-2	169.755
CC103N1-N1	0010YR24H	C103-C-N-N-1	C103-C-N-N-2	227.301
CC103N1-N1	0025YR24H	C103-C-N-N-1	C103-C-N-N-2	337.509
CC103N1-N1	0005YR72H	C103-C-N-N-1	C103-C-N-N-2	221.863
CC103N1-N1	0010YR72H	C103-C-N-N-1	C103-C-N-N-2	283.893
CC103N1-N1	0025YR72H	C103-C-N-N-1	C103-C-N-N-2	399.726
CC103N1-N1	0050YR72H	C103-C-N-N-1	C103-C-N-N-2	501.994
CC103N1-N1	0100YR72H	C103-C-N-N-1	C103-C-N-N-2	557.363
CC103N1-N1	0500YR72H	C103-C-N-N-1	C103-C-N-N-2	718.558
CC103N1-N1	1000YR72H	C103-C-N-N-1	C103-C-N-N-2	896.362
CC103N2A-N1	0005YR24H	C103-C-N-N-1	C103-C-N-N-2	0.000
CC103N2A-N1	0010YR24H	C103-C-N-N-1	C103-C-N-N-2	0.000
CC103N2A-N1	0025YR24H	C103-C-N-N-1	C103-C-N-N-2	0.000
CC103N2A-N1	0005YR72H	C103-C-N-N-1	C103-C-N-N-2	0.000
CC103N2A-N1	0010YR72H	C103-C-N-N-1	C103-C-N-N-2	0.000
CC103N2A-N1	0025YR72H	C103-C-N-N-1	C103-C-N-N-2	0.000
CC103N2A-N1	0050YR72H	C103-C-N-N-1	C103-C-N-N-2	0.000

C-103 Discharges (cfs) - 2060

Name	Storm	Upstream Node Name	Downstream Node Name	Max Flow cfs
CC103N2A-N1	0100YR72H	C103-C-N-N-1	C103-C-N-N-2	0.000
CC103N2A-N1	0500YR72H	C103-C-N-N-1	C103-C-N-N-2	0.000
CC103N2A-N1	1000YR72H	C103-C-N-N-1	C103-C-N-N-2	0.000
C103306	0005YR24H	C103-C-N-N-1	C103-C-N-N-1	150.267
C103306	0010YR24H	C103-C-N-N-1	C103-C-N-N-1	227.988
C103306	0025YR24H	C103-C-N-N-1	C103-C-N-N-1	406.035
C103306	0005YR72H	C103-C-N-N-1	C103-C-N-N-1	252.343
C103306	0010YR72H	C103-C-N-N-1	C103-C-N-N-1	352.185
C103306	0025YR72H	C103-C-N-N-1	C103-C-N-N-1	566.897
C103306	0050YR72H	C103-C-N-N-1	C103-C-N-N-1	772.267
C103306	0100YR72H	C103-C-N-N-1	C103-C-N-N-1	1038.160
C103306	0500YR72H	C103-C-N-N-1	C103-C-N-N-1	1670.458
C103306	1000YR72H	C103-C-N-N-1	C103-C-N-N-1	1776.601
C103341	0005YR24H	C103-C-N-N-1	C103-C-N-N-2	-59.457
C103341	0010YR24H	C103-C-N-N-1	C103-C-N-N-2	-87.214
C103341	0025YR24H	C103-C-N-N-1	C103-C-N-N-2	-139.541
C103341	0005YR72H	C103-C-N-N-1	C103-C-N-N-2	-95.015
C103341	0010YR72H	C103-C-N-N-1	C103-C-N-N-2	-126.917
C103341	0025YR72H	C103-C-N-N-1	C103-C-N-N-2	-190.918
C103341	0050YR72H	C103-C-N-N-1	C103-C-N-N-2	-248.060
C103341	0100YR72H	C103-C-N-N-1	C103-C-N-N-2	-318.291
C103341	0500YR72H	C103-C-N-N-1	C103-C-N-N-2	-521.802
C103341	1000YR72H	C103-C-N-N-1	C103-C-N-N-2	-625.021
C103N-C-4.1	0005YR24H	C103-B30A-E	C103-N-C-4	63.024
C103N-C-4.1	0010YR24H	C103-B30A-E	C103-N-C-4	66.827
C103N-C-4.1	0025YR24H	C103-B30A-E	C103-N-C-4	66.632
C103N-C-4.1	0005YR72H	C103-B30A-E	C103-N-C-4	64.692
C103N-C-4.1	0010YR72H	C103-B30A-E	C103-N-C-4	66.186
C103N-C-4.1	0025YR72H	C103-B30A-E	C103-N-C-4	63.206
C103N-C-4.1	0050YR72H	C103-B30A-E	C103-N-C-4	61.723
C103N-C-4.1	0100YR72H	C103-B30A-E	C103-N-C-4	56.953
C103N-C-4.1	0500YR72H	C103-B30A-E	C103-N-C-4	50.603
C103N-C-4.1	1000YR72H	C103-B30A-E	C103-N-C-4	51.255
B30	0005YR24H	C103-N-C-4	C103-B30-E	150.109
B30	0010YR24H	C103-N-C-4	C103-B30-E	165.048
B30	0025YR24H	C103-N-C-4	C103-B30-E	214.720
B30	0005YR72H	C103-N-C-4	C103-B30-E	162.124
B30	0010YR72H	C103-N-C-4	C103-B30-E	183.075
B30	0025YR72H	C103-N-C-4	C103-B30-E	229.481
B30	0050YR72H	C103-N-C-4	C103-B30-E	276.092
B30	0100YR72H	C103-N-C-4	C103-B30-E	348.939
B30	0500YR72H	C103-N-C-4	C103-B30-E	521.305
B30	1000YR72H	C103-N-C-4	C103-B30-E	628.874
C103N-C-5.1	0005YR24H	C103-B30-E	C103-N-C-5	253.856
C103N-C-5.1	0010YR24H	C103-B30-E	C103-N-C-5	283.676
C103N-C-5.1	0025YR24H	C103-B30-E	C103-N-C-5	365.567
C103N-C-5.1	0005YR72H	C103-B30-E	C103-N-C-5	285.764
C103N-C-5.1	0010YR72H	C103-B30-E	C103-N-C-5	332.514
C103N-C-5.1	0025YR72H	C103-B30-E	C103-N-C-5	356.786
C103N-C-5.1	0050YR72H	C103-B30-E	C103-N-C-5	400.667
C103N-C-5.1	0100YR72H	C103-B30-E	C103-N-C-5	463.907

C-103 Discharges (cfs) - 2060

Name	Storm	Upstream Node Name	Downstream Node Name	Max Flow cfs
C103N-C-5.1	0500YR72H	C103-B30-E	C103-N-C-5	708.148
C103N-C-5.1	1000YR72H	C103-B30-E	C103-N-C-5	849.763
B31	0005YR24H	C103-N-C-5	C103-B31-E	259.275
B31	0010YR24H	C103-N-C-5	C103-B31-E	289.360
B31	0025YR24H	C103-N-C-5	C103-B31-E	370.190
B31	0005YR72H	C103-N-C-5	C103-B31-E	290.018
B31	0010YR72H	C103-N-C-5	C103-B31-E	337.176
B31	0025YR72H	C103-N-C-5	C103-B31-E	360.809
B31	0050YR72H	C103-N-C-5	C103-B31-E	404.862
B31	0100YR72H	C103-N-C-5	C103-B31-E	468.184
B31	0500YR72H	C103-N-C-5	C103-B31-E	712.545
B31	1000YR72H	C103-N-C-5	C103-B31-E	855.371
ENP-SEEP-LINK-A	0005YR24H	C103-N-C-5	C103-ENP	0.000
ENP-SEEP-LINK-A	0010YR24H			0.000
ENP-SEEP-LINK-A	0025YR24H			0.000
ENP-SEEP-LINK-A	0005YR72H			0.000
ENP-SEEP-LINK-A	0010YR72H			0.000
ENP-SEEP-LINK-A	0025YR72H			0.000
ENP-SEEP-LINK-A	0050YR72H			0.000
ENP-SEEP-LINK-A	0100YR72H			58.722
ENP-SEEP-LINK-A	0500YR72H			0.000
ENP-SEEP-LINK-A	1000YR72H			0.000
C103N-C-6.1	0005YR24H	C103-B31-E	C103-N-C-6	259.950
C103N-C-6.1	0010YR24H	C103-B31-E	C103-N-C-6	290.055
C103N-C-6.1	0025YR24H	C103-B31-E	C103-N-C-6	370.229
C103N-C-6.1	0005YR72H	C103-B31-E	C103-N-C-6	290.329
C103N-C-6.1	0010YR72H	C103-B31-E	C103-N-C-6	337.599
C103N-C-6.1	0025YR72H	C103-B31-E	C103-N-C-6	360.870
C103N-C-6.1	0050YR72H	C103-B31-E	C103-N-C-6	404.943
C103N-C-6.1	0100YR72H	C103-B31-E	C103-N-C-6	468.273
C103N-C-6.1	0500YR72H	C103-B31-E	C103-N-C-6	712.547
C103N-C-6.1	1000YR72H	C103-B31-E	C103-N-C-6	855.237
B32	0005YR24H	C103-N-C-6	C103-N-C-7	264.530
B32	0010YR24H	C103-N-C-6	C103-N-C-7	294.826
B32	0025YR24H	C103-N-C-6	C103-N-C-7	374.758
B32	0005YR72H	C103-N-C-6	C103-N-C-7	294.103
B32	0010YR72H	C103-N-C-6	C103-N-C-7	341.624
B32	0025YR72H	C103-N-C-6	C103-N-C-7	364.668
B32	0050YR72H	C103-N-C-6	C103-N-C-7	408.834
B32	0100YR72H	C103-N-C-6	C103-N-C-7	472.239
B32	0500YR72H	C103-N-C-6	C103-N-C-7	716.560
B32	1000YR72H	C103-N-C-6	C103-N-C-7	859.677
C103NC7-S166	0005YR24H	C103-N-C-7	C103-S166-HW	274.768
C103NC7-S166	0010YR24H	C103-N-C-7	C103-S166-HW	305.489
C103NC7-S166	0025YR24H	C103-N-C-7	C103-S166-HW	384.533
C103NC7-S166	0005YR72H	C103-N-C-7	C103-S166-HW	301.724
C103NC7-S166	0010YR72H	C103-N-C-7	C103-S166-HW	349.748
C103NC7-S166	0025YR72H	C103-N-C-7	C103-S166-HW	371.706
C103NC7-S166	0050YR72H	C103-N-C-7	C103-S166-HW	416.010
C103NC7-S166	0100YR72H	C103-N-C-7	C103-S166-HW	479.579
C103NC7-S166	0500YR72H	C103-N-C-7	C103-S166-HW	725.210

C-103 Discharges (cfs) - 2060

Name	Storm	Upstream Node Name	Downstream Node Name	Max Flow cfs
C103NC7-S166	1000YR72H	C103-N-C-7	C103-S166-HW	868.530
C103-S166-GATE	0005YR24H	C103-S166-HW	C103-S166-TW	277.458
C103-S166-GATE	0010YR24H			308.296
C103-S166-GATE	0025YR24H			384.421
C103-S166-GATE	0005YR72H			303.019
C103-S166-GATE	0010YR72H			351.215
C103-S166-GATE	0025YR72H			351.912
C103-S166-GATE	0050YR72H			353.183
C103-S166-GATE	0100YR72H			371.248
C103-S166-GATE	0500YR72H			374.905
C103-S166-GATE	1000YR72H			370.876
C103-S166-OL	0005YR24H	C103-S166-HW	C103-S166-TW	0.000
C103-S166-OL	0010YR24H			0.000
C103-S166-OL	0025YR24H			0.021
C103-S166-OL	0005YR72H			0.000
C103-S166-OL	0010YR72H			0.000
C103-S166-OL	0025YR72H			28.042
C103-S166-OL	0050YR72H			91.359
C103-S166-OL	0100YR72H			172.094
C103-S166-OL	0500YR72H			431.465
C103-S166-OL	1000YR72H			558.894
C103N-C-8.1	0005YR24H	C103-S166-TW	C103-N-C-8	491.966
C103N-C-8.1	0010YR24H	C103-S166-TW	C103-N-C-8	520.212
C103N-C-8.1	0025YR24H	C103-S166-TW	C103-N-C-8	600.889
C103N-C-8.1	0005YR72H	C103-S166-TW	C103-N-C-8	522.156
C103N-C-8.1	0010YR72H	C103-S166-TW	C103-N-C-8	570.305
C103N-C-8.1	0025YR72H	C103-S166-TW	C103-N-C-8	586.029
C103N-C-8.1	0050YR72H	C103-S166-TW	C103-N-C-8	631.204
C103N-C-8.1	0100YR72H	C103-S166-TW	C103-N-C-8	746.519
C103N-C-8.1	0500YR72H	C103-S166-TW	C103-N-C-8	1173.332
C103N-C-8.1	1000YR72H	C103-S166-TW	C103-N-C-8	1472.705
C103N-C-9.1	0005YR24H	C103-U30-W	C103-N-C-9	643.469
C103N-C-9.1	0010YR24H	C103-U30-W	C103-N-C-9	708.887
C103N-C-9.1	0025YR24H	C103-U30-W	C103-N-C-9	814.377
C103N-C-9.1	0005YR72H	C103-U30-W	C103-N-C-9	725.015
C103N-C-9.1	0010YR72H	C103-U30-W	C103-N-C-9	783.377
C103N-C-9.1	0025YR72H	C103-U30-W	C103-N-C-9	880.784
C103N-C-9.1	0050YR72H	C103-U30-W	C103-N-C-9	950.996
C103N-C-9.1	0100YR72H	C103-U30-W	C103-N-C-9	1072.118
C103N-C-9.1	0500YR72H	C103-U30-W	C103-N-C-9	1524.987
C103N-C-9.1	1000YR72H	C103-U30-W	C103-N-C-9	1839.463
B35	0005YR24H	C103-N-C-9	C103-B35-S	676.584
B35	0010YR24H	C103-N-C-9	C103-B35-S	741.758
B35	0025YR24H	C103-N-C-9	C103-B35-S	834.429
B35	0005YR72H	C103-N-C-9	C103-B35-S	760.074
B35	0010YR72H	C103-N-C-9	C103-B35-S	811.478
B35	0025YR72H	C103-N-C-9	C103-B35-S	889.860
B35	0050YR72H	C103-N-C-9	C103-B35-S	938.124
B35	0100YR72H	C103-N-C-9	C103-B35-S	1050.950
B35	0500YR72H	C103-N-C-9	C103-B35-S	1439.836
B35	1000YR72H	C103-N-C-9	C103-B35-S	1572.870

C-103 Discharges (cfs) - 2060

Name	Storm	Upstream Node Name	Downstream Node Name	Max Flow cfs
C103N-C-10.1	0005YR24H	C103-B35-S	C103-N-C-10	677.409
C103N-C-10.1	0010YR24H	C103-B35-S	C103-N-C-10	742.786
C103N-C-10.1	0025YR24H	C103-B35-S	C103-N-C-10	834.621
C103N-C-10.1	0005YR72H	C103-B35-S	C103-N-C-10	761.231
C103N-C-10.1	0010YR72H	C103-B35-S	C103-N-C-10	812.697
C103N-C-10.1	0025YR72H	C103-B35-S	C103-N-C-10	889.733
C103N-C-10.1	0050YR72H	C103-B35-S	C103-N-C-10	943.600
C103N-C-10.1	0100YR72H	C103-B35-S	C103-N-C-10	1090.506
C103N-C-10.1	0500YR72H	C103-B35-S	C103-N-C-10	1345.958
C103N-C-10.1	1000YR72H	C103-B35-S	C103-N-C-10	1409.848
B36	0005YR24H	C103-N-C-10	C103-B36-S	690.775
B36	0010YR24H	C103-N-C-10	C103-B36-S	757.804
B36	0025YR24H	C103-N-C-10	C103-B36-S	849.625
B36	0005YR72H	C103-N-C-10	C103-B36-S	776.362
B36	0010YR72H	C103-N-C-10	C103-B36-S	827.509
B36	0025YR72H	C103-N-C-10	C103-B36-S	902.287
B36	0050YR72H	C103-N-C-10	C103-B36-S	956.674
B36	0100YR72H	C103-N-C-10	C103-B36-S	1103.755
B36	0500YR72H	C103-N-C-10	C103-B36-S	1369.184
B36	1000YR72H	C103-N-C-10	C103-B36-S	1428.351
C103N-C-11.1	0005YR24H	C103-B36-S	C103-N-C-11	861.422
C103N-C-11.1	0010YR24H	C103-B36-S	C103-N-C-11	919.383
C103N-C-11.1	0025YR24H	C103-B36-S	C103-N-C-11	999.748
C103N-C-11.1	0005YR72H	C103-B36-S	C103-N-C-11	940.638
C103N-C-11.1	0010YR72H	C103-B36-S	C103-N-C-11	981.485
C103N-C-11.1	0025YR72H	C103-B36-S	C103-N-C-11	1045.480
C103N-C-11.1	0050YR72H	C103-B36-S	C103-N-C-11	1091.026
C103N-C-11.1	0100YR72H	C103-B36-S	C103-N-C-11	1233.500
C103N-C-11.1	0500YR72H	C103-B36-S	C103-N-C-11	1486.961
C103N-C-11.1	1000YR72H	C103-B36-S	C103-N-C-11	1550.355
ENP-SEEP-LINK-B.2	0005YR24H	C103-B36-S	C103-ENP	-259.810
ENP-SEEP-LINK-B.2	0010YR24H			-261.696
ENP-SEEP-LINK-B.2	0025YR24H			-265.109
ENP-SEEP-LINK-B.2	0005YR72H			-253.471
ENP-SEEP-LINK-B.2	0010YR72H			-252.855
ENP-SEEP-LINK-B.2	0025YR72H			-252.052
ENP-SEEP-LINK-B.2	0050YR72H			-251.430
ENP-SEEP-LINK-B.2	0100YR72H			-250.771
ENP-SEEP-LINK-B.2	0500YR72H			-248.992
ENP-SEEP-LINK-B.2	1000YR72H			-248.056
C103N-C-12.1	0005YR24H	C103-N-C-11	C103-N-C-12	869.981
C103N-C-12.1	0010YR24H	C103-N-C-11	C103-N-C-12	927.909
C103N-C-12.1	0025YR24H	C103-N-C-11	C103-N-C-12	1000.387
C103N-C-12.1	0005YR72H	C103-N-C-11	C103-N-C-12	952.481
C103N-C-12.1	0010YR72H	C103-N-C-11	C103-N-C-12	990.703
C103N-C-12.1	0025YR72H	C103-N-C-11	C103-N-C-12	1044.360
C103N-C-12.1	0050YR72H	C103-N-C-11	C103-N-C-12	1083.299
C103N-C-12.1	0100YR72H	C103-N-C-11	C103-N-C-12	1130.582
C103N-C-12.1	0500YR72H	C103-N-C-11	C103-N-C-12	1437.240
C103N-C-12.1	1000YR72H	C103-N-C-11	C103-N-C-12	1486.265
B39	0005YR24H	C103-N-C-12	C103-N-C-13	884.700

C-103 Discharges (cfs) - 2060

Name	Storm	Upstream Node Name	Downstream Node Name	Max Flow cfs
B39	0010YR24H	C103-N-C-12	C103-N-C-13	941.450
B39	0025YR24H	C103-N-C-12	C103-N-C-13	1018.497
B39	0005YR72H	C103-N-C-12	C103-N-C-13	966.185
B39	0010YR72H	C103-N-C-12	C103-N-C-13	1006.560
B39	0025YR72H	C103-N-C-12	C103-N-C-13	1079.656
B39	0050YR72H	C103-N-C-12	C103-N-C-13	1139.322
B39	0100YR72H	C103-N-C-12	C103-N-C-13	1208.780
B39	0500YR72H	C103-N-C-12	C103-N-C-13	1491.887
B39	1000YR72H	C103-N-C-12	C103-N-C-13	1650.906
C103N-C-13.1	0005YR24H	C103-N-C-13	C103-C-21	886.349
C103N-C-13.1	0010YR24H	C103-N-C-13	C103-C-21	943.097
C103N-C-13.1	0025YR24H	C103-N-C-13	C103-C-21	1020.857
C103N-C-13.1	0005YR72H	C103-N-C-13	C103-C-21	967.632
C103N-C-13.1	0010YR72H	C103-N-C-13	C103-C-21	1007.707
C103N-C-13.1	0025YR72H	C103-N-C-13	C103-C-21	1079.887
C103N-C-13.1	0050YR72H	C103-N-C-13	C103-C-21	1139.602
C103N-C-13.1	0100YR72H	C103-N-C-13	C103-C-21	1208.992
C103N-C-13.1	0500YR72H	C103-N-C-13	C103-C-21	1490.556
C103N-C-13.1	1000YR72H	C103-N-C-13	C103-C-21	1649.194
ENP-SEEP-LINK-A.1.1.	0005YR24H	C103-N-C-13	C103-ENP	0.000
ENP-SEEP-LINK-A.1.1.	0010YR24H			0.000
ENP-SEEP-LINK-A.1.1.	0025YR24H			0.000
ENP-SEEP-LINK-A.1.1.	0005YR72H			0.000
ENP-SEEP-LINK-A.1.1.	0010YR72H			0.000
ENP-SEEP-LINK-A.1.1.	0025YR72H			0.000
ENP-SEEP-LINK-A.1.1.	0050YR72H			0.000
ENP-SEEP-LINK-A.1.1.	0100YR72H			58.722
ENP-SEEP-LINK-A.1.1.	0500YR72H			0.000
ENP-SEEP-LINK-A.1.1.	1000YR72H			0.000
103NS2-OL	0005YR24H	C103-N-S-2	C103-N-C-4	0.000
103NS2-OL	0010YR24H			4.217
103NS2-OL	0025YR24H			119.374
103NS2-OL	0005YR72H			2.863
103NS2-OL	0010YR72H			60.769
103NS2-OL	0025YR72H			162.066
103NS2-OL	0050YR72H			225.607
103NS2-OL	0100YR72H			311.011
103NS2-OL	0500YR72H			521.567
103NS2-OL	1000YR72H			639.505
103NS2-OF-A	0005YR24H	C103-N-S-2	C103-N-C-4	44.251
103NS2-OF-A	0010YR24H			49.130
103NS2-OF-A	0025YR24H			44.968
103NS2-OF-A	0005YR72H			49.168
103NS2-OF-A	0010YR72H			47.433
103NS2-OF-A	0025YR72H			44.670
103NS2-OF-A	0050YR72H			43.713
103NS2-OF-A	0100YR72H			34.221
103NS2-OF-A	0500YR72H			32.779
103NS2-OF-A	1000YR72H			35.477
103NS2-OF-B	0005YR24H	C103-N-S-2	C103-N-C-4	31.957
103NS2-OF-B	0010YR24H			36.683

C-103 Discharges (cfs) - 2060

Name	Storm	Upstream Node Name	Downstream Node Name	Max Flow cfs
103NS2-OF-B	0025YR24H			33.705
103NS2-OF-B	0005YR72H			36.147
103NS2-OF-B	0010YR72H			35.023
103NS2-OF-B	0025YR72H			32.319
103NS2-OF-B	0050YR72H			33.075
103NS2-OF-B	0100YR72H			25.207
103NS2-OF-B	0500YR72H			23.287
103NS2-OF-B	1000YR72H			25.408
103NS2-OF-C	0005YR24H	C103-N-S-2	C103-N-C-4	0.283
103NS2-OF-C	0010YR24H			1.730
103NS2-OF-C	0025YR24H			2.623
103NS2-OF-C	0005YR72H			1.559
103NS2-OF-C	0010YR72H			2.848
103NS2-OF-C	0025YR72H			2.315
103NS2-OF-C	0050YR72H			2.569
103NS2-OF-C	0100YR72H			2.772
103NS2-OF-C	0500YR72H			2.017
103NS2-OF-C	1000YR72H			2.316
103NS2-OF-D	0005YR24H	C103-N-S-2	C103-N-C-4	4.922
103NS2-OF-D	0010YR24H			5.542
103NS2-OF-D	0025YR24H			5.065
103NS2-OF-D	0005YR72H			5.420
103NS2-OF-D	0010YR72H			5.219
103NS2-OF-D	0025YR72H			5.105
103NS2-OF-D	0050YR72H			4.951
103NS2-OF-D	0100YR72H			3.836
103NS2-OF-D	0500YR72H			3.743
103NS2-OF-D	1000YR72H			3.888
103NS2-OF-E	0005YR24H	C103-N-S-2	C103-N-C-4	4.116
103NS2-OF-E	0010YR24H			5.102
103NS2-OF-E	0025YR24H			4.824
103NS2-OF-E	0005YR72H			5.005
103NS2-OF-E	0010YR72H			5.236
103NS2-OF-E	0025YR72H			4.825
103NS2-OF-E	0050YR72H			4.714
103NS2-OF-E	0100YR72H			3.904
103NS2-OF-E	0500YR72H			3.550
103NS2-OF-E	1000YR72H			3.558
CC103N-N-2.1	0005YR24H	C103-C-N-N-2	C103-C-N-N-2	14.722
CC103N-N-2.1	0010YR24H	C103-C-N-N-2	C103-C-N-N-2	23.059
CC103N-N-2.1	0025YR24H	C103-C-N-N-2	C103-C-N-N-2	38.932
CC103N-N-2.1	0005YR72H	C103-C-N-N-2	C103-C-N-N-2	25.370
CC103N-N-2.1	0010YR72H	C103-C-N-N-2	C103-C-N-N-2	35.242
CC103N-N-2.1	0025YR72H	C103-C-N-N-2	C103-C-N-N-2	51.015
CC103N-N-2.1	0050YR72H	C103-C-N-N-2	C103-C-N-N-2	64.817
CC103N-N-2.1	0100YR72H	C103-C-N-N-2	C103-C-N-N-2	79.709
CC103N-N-2.1	0500YR72H	C103-C-N-N-2	C103-C-N-N-2	120.511
CC103N-N-2.1	1000YR72H	C103-C-N-N-2	C103-C-N-N-2	140.130
C103NN2-OF-A	0005YR24H	C103-N-N-2	C103-B30-E	42.777
C103NN2-OF-A	0010YR24H			53.259
C103NN2-OF-A	0025YR24H			55.261

C-103 Discharges (cfs) - 2060

Name	Storm	Upstream Node Name	Downstream Node Name	Max Flow cfs
C103NN2-OF-A	0005YR72H			54.312
C103NN2-OF-A	0010YR72H			54.674
C103NN2-OF-A	0025YR72H			56.442
C103NN2-OF-A	0050YR72H			60.424
C103NN2-OF-A	0100YR72H			62.682
C103NN2-OF-A	0500YR72H			53.586
C103NN2-OF-A	1000YR72H			54.553
C103NN2-OL	0005YR24H	C103-N-N-2	C103-B30-E	0.000
C103NN2-OL	0010YR24H			1.877
C103NN2-OL	0025YR24H			68.613
C103NN2-OL	0005YR72H			2.244
C103NN2-OL	0010YR72H			29.008
C103NN2-OL	0025YR72H			170.365
C103NN2-OL	0050YR72H			204.090
C103NN2-OL	0100YR72H			248.004
C103NN2-OL	0500YR72H			482.262
C103NN2-OL	1000YR72H			583.786
C103NN2-OF-B	0005YR24H	C103-N-N-2	C103-B30-E	29.193
C103NN2-OF-B	0010YR24H			28.345
C103NN2-OF-B	0025YR24H			29.522
C103NN2-OF-B	0005YR72H			30.491
C103NN2-OF-B	0010YR72H			30.798
C103NN2-OF-B	0025YR72H			30.002
C103NN2-OF-B	0050YR72H			29.268
C103NN2-OF-B	0100YR72H			29.227
C103NN2-OF-B	0500YR72H			29.482
C103NN2-OF-B	1000YR72H			29.910
C103NN2-OF-C	0005YR24H	C103-N-N-2	C103-B30-E	10.356
C103NN2-OF-C	0010YR24H			10.044
C103NN2-OF-C	0025YR24H			10.329
C103NN2-OF-C	0005YR72H			10.678
C103NN2-OF-C	0010YR72H			10.857
C103NN2-OF-C	0025YR72H			10.524
C103NN2-OF-C	0050YR72H			10.327
C103NN2-OF-C	0100YR72H			10.350
C103NN2-OF-C	0500YR72H			10.424
C103NN2-OF-C	1000YR72H			10.473
C103NN2-OF-D	0005YR24H	C103-N-N-2	C103-B30-E	16.582
C103NN2-OF-D	0010YR24H			16.755
C103NN2-OF-D	0025YR24H			17.173
C103NN2-OF-D	0005YR72H			17.724
C103NN2-OF-D	0010YR72H			17.554
C103NN2-OF-D	0025YR72H			17.196
C103NN2-OF-D	0050YR72H			17.380
C103NN2-OF-D	0100YR72H			17.598
C103NN2-OF-D	0500YR72H			17.451
C103NN2-OF-D	1000YR72H			17.493
C103NN2-OF-E	0005YR24H	C103-N-N-2	C103-B30-E	19.871
C103NN2-OF-E	0010YR24H			27.865
C103NN2-OF-E	0025YR24H			33.903
C103NN2-OF-E	0005YR72H			28.291

C-103 Discharges (cfs) - 2060

Name	Storm	Upstream Node Name	Downstream Node Name	Max Flow cfs
C103NN2-OF-E	0010YR72H			34.395
C103NN2-OF-E	0025YR72H			35.022
C103NN2-OF-E	0050YR72H			37.546
C103NN2-OF-E	0100YR72H			39.356
C103NN2-OF-E	0500YR72H			33.460
C103NN2-OF-E	1000YR72H			34.359
C103N-N-23	0005YR24H	C103-N-N-3	C103-N-N-2B	-341.689
C103N-N-23	0010YR24H	C103-N-N-3	C103-N-N-2B	-525.371
C103N-N-23	0025YR24H	C103-N-N-3	C103-N-N-2B	-919.925
C103N-N-23	0005YR72H	C103-N-N-3	C103-N-N-2B	-620.762
C103N-N-23	0010YR72H	C103-N-N-3	C103-N-N-2B	-924.659
C103N-N-23	0025YR72H	C103-N-N-3	C103-N-N-2B	-1421.025
C103N-N-23	0050YR72H	C103-N-N-3	C103-N-N-2B	-1508.471
C103N-N-23	0100YR72H	C103-N-N-3	C103-N-N-2B	-1193.496
C103N-N-23	0500YR72H	C103-N-N-3	C103-N-N-2B	1289.979
C103N-N-23	1000YR72H	C103-N-N-3	C103-N-N-2B	-1149.480
C103347	0005YR24H	C103-N-N-3	C103-NA-N-1	8.957
C103347	0010YR24H	C103-N-N-3	C103-NA-N-1	20.133
C103347	0025YR24H	C103-N-N-3	C103-NA-N-1	41.528
C103347	0005YR72H	C103-N-N-3	C103-NA-N-1	21.637
C103347	0010YR72H	C103-N-N-3	C103-NA-N-1	34.893
C103347	0025YR72H	C103-N-N-3	C103-NA-N-1	62.146
C103347	0050YR72H	C103-N-N-3	C103-NA-N-1	93.498
C103347	0100YR72H	C103-N-N-3	C103-NA-N-1	134.897
C103347	0500YR72H	C103-N-N-3	C103-NA-N-1	403.637
C103347	1000YR72H	C103-N-N-3	C103-NA-N-1	860.473
C103NN3-C103.1	0005YR24H	C103-N-N-3	C103-N-N-3A	28.400
C103NN3-C103.1	0010YR24H			27.241
C103NN3-C103.1	0025YR24H			25.948
C103NN3-C103.1	0005YR72H			27.470
C103NN3-C103.1	0010YR72H			26.201
C103NN3-C103.1	0025YR72H			26.193
C103NN3-C103.1	0050YR72H			25.698
C103NN3-C103.1	0100YR72H			25.523
C103NN3-C103.1	0500YR72H			27.614
C103NN3-C103.1	1000YR72H			27.268
C103NN3-C103.2	0005YR24H	C103-N-N-3	C103-N-N-3A	27.854
C103NN3-C103.2	0010YR24H			26.866
C103NN3-C103.2	0025YR24H			25.666
C103NN3-C103.2	0005YR72H			26.938
C103NN3-C103.2	0010YR72H			26.223
C103NN3-C103.2	0025YR72H			25.704
C103NN3-C103.2	0050YR72H			25.462
C103NN3-C103.2	0100YR72H			25.465
C103NN3-C103.2	0500YR72H			27.254
C103NN3-C103.2	1000YR72H			26.911
C103NN3-C103.3	0005YR24H	C103-N-N-3	C103-N-N-3A	93.085
C103NN3-C103.3	0010YR24H			89.773
C103NN3-C103.3	0025YR24H			85.769
C103NN3-C103.3	0005YR72H			90.024
C103NN3-C103.3	0010YR72H			87.616

C-103 Discharges (cfs) - 2060

Name	Storm	Upstream Node Name	Downstream Node Name	Max Flow cfs
C103NN3-C103.3	0025YR72H			85.908
C103NN3-C103.3	0050YR72H			85.076
C103NN3-C103.3	0100YR72H			84.638
C103NN3-C103.3	0500YR72H			91.065
C103NN3-C103.3	1000YR72H			89.747
C103NN3-C103.4	0005YR24H	C103-N-N-3	C103-N-N-3A	29.126
C103NN3-C103.4	0010YR24H			28.095
C103NN3-C103.4	0025YR24H			26.840
C103NN3-C103.4	0005YR72H			28.170
C103NN3-C103.4	0010YR72H			27.425
C103NN3-C103.4	0025YR72H			26.878
C103NN3-C103.4	0050YR72H			26.628
C103NN3-C103.4	0100YR72H			26.493
C103NN3-C103.4	0500YR72H			28.502
C103NN3-C103.4	1000YR72H			28.096
C103NN3-C103	0005YR24H	C103-N-N-3	C103-N-N-3A	7.258
C103NN3-C103	0010YR24H			16.391
C103NN3-C103	0025YR24H			35.163
C103NN3-C103	0005YR72H			17.755
C103NN3-C103	0010YR72H			29.385
C103NN3-C103	0025YR72H			51.289
C103NN3-C103	0050YR72H			77.630
C103NN3-C103	0100YR72H			111.910
C103NN3-C103	0500YR72H			263.664
C103NN3-C103	1000YR72H			400.558
CC103N3-N3	0005YR24H	C103-C-N-N-3	C103-N-N-3C	77.612
CC103N3-N3	0010YR24H	C103-C-N-N-3	C103-N-N-3C	133.075
CC103N3-N3	0025YR24H	C103-C-N-N-3	C103-N-N-3C	262.942
CC103N3-N3	0005YR72H	C103-C-N-N-3	C103-N-N-3C	149.508
CC103N3-N3	0010YR72H	C103-C-N-N-3	C103-N-N-3C	228.791
CC103N3-N3	0025YR72H	C103-C-N-N-3	C103-N-N-3C	360.291
CC103N3-N3	0050YR72H	C103-C-N-N-3	C103-N-N-3C	473.032
CC103N3-N3	0100YR72H	C103-C-N-N-3	C103-N-N-3C	599.269
CC103N3-N3	0500YR72H	C103-C-N-N-3	C103-N-N-3C	1012.662
CC103N3-N3	1000YR72H	C103-C-N-N-3	C103-N-N-3C	1227.129
C103NS4-NS5	0005YR24H	C103-N-S-4	C103-N-S-5	-15.858
C103NS4-NS5	0010YR24H	C103-N-S-4	C103-N-S-5	-36.352
C103NS4-NS5	0025YR24H	C103-N-S-4	C103-N-S-5	-88.749
C103NS4-NS5	0005YR72H	C103-N-S-4	C103-N-S-5	-44.711
C103NS4-NS5	0010YR72H	C103-N-S-4	C103-N-S-5	-88.769
C103NS4-NS5	0025YR72H	C103-N-S-4	C103-N-S-5	-176.171
C103NS4-NS5	0050YR72H	C103-N-S-4	C103-N-S-5	-268.339
C103NS4-NS5	0100YR72H	C103-N-S-4	C103-N-S-5	-377.593
C103NS4-NS5	0500YR72H	C103-N-S-4	C103-N-S-5	-736.584
C103NS4-NS5	1000YR72H	C103-N-S-4	C103-N-S-5	-859.937
103N-W-S-4	0005YR24H	C103-N-S-4	C103-N-C-8	25.929
103N-W-S-4	0010YR24H			28.990
103N-W-S-4	0025YR24H			32.035
103N-W-S-4	0005YR72H			29.708
103N-W-S-4	0010YR72H			32.227
103N-W-S-4	0025YR72H			30.693

C-103 Discharges (cfs) - 2060

Name	Storm	Upstream Node Name	Downstream Node Name	Max Flow cfs
103N-W-S-4	0050YR72H			28.243
103N-W-S-4	0100YR72H			18.804
103N-W-S-4	0500YR72H			21.232
103N-W-S-4	1000YR72H			20.122
103N-T-S-4	0005YR24H	C103-N-S-4	C103-N-C-8	0.000
103N-T-S-4	0010YR24H			0.000
103N-T-S-4	0025YR24H			32.743
103N-T-S-4	0005YR72H			0.000
103N-T-S-4	0010YR72H			19.907
103N-T-S-4	0025YR72H			106.921
103N-T-S-4	0050YR72H			120.200
103N-T-S-4	0100YR72H			318.963
103N-T-S-4	0500YR72H			1187.866
103N-T-S-4	1000YR72H			1683.859
NA-C-5.1	0005YR24H	C103-U29-E	C103-NA-C-5	137.110
NA-C-5.1	0010YR24H	C103-U29-E	C103-NA-C-5	188.272
NA-C-5.1	0025YR24H	C103-U29-E	C103-NA-C-5	293.790
NA-C-5.1	0005YR72H	C103-U29-E	C103-NA-C-5	224.897
NA-C-5.1	0010YR72H	C103-U29-E	C103-NA-C-5	316.776
NA-C-5.1	0025YR72H	C103-U29-E	C103-NA-C-5	369.197
NA-C-5.1	0050YR72H	C103-U29-E	C103-NA-C-5	370.758
NA-C-5.1	0100YR72H	C103-U29-E	C103-NA-C-5	363.783
NA-C-5.1	0500YR72H	C103-U29-E	C103-NA-C-5	306.528
NA-C-5.1	1000YR72H	C103-U29-E	C103-NA-C-5	265.162
U29	0005YR24H	C103-NA-C-4	C103-U29-E	141.547
U29	0010YR24H	C103-NA-C-4	C103-U29-E	192.610
U29	0025YR24H	C103-NA-C-4	C103-U29-E	297.432
U29	0005YR72H	C103-NA-C-4	C103-U29-E	227.726
U29	0010YR72H	C103-NA-C-4	C103-U29-E	319.827
U29	0025YR72H	C103-NA-C-4	C103-U29-E	373.231
U29	0050YR72H	C103-NA-C-4	C103-U29-E	374.962
U29	0100YR72H	C103-NA-C-4	C103-U29-E	368.322
U29	0500YR72H	C103-NA-C-4	C103-U29-E	317.592
U29	1000YR72H	C103-NA-C-4	C103-U29-E	279.554
NA-C-4.1	0005YR24H	C103-U28-S	C103-NA-C-4	153.296
NA-C-4.1	0010YR24H	C103-U28-S	C103-NA-C-4	213.842
NA-C-4.1	0025YR24H	C103-U28-S	C103-NA-C-4	349.141
NA-C-4.1	0005YR72H	C103-U28-S	C103-NA-C-4	250.679
NA-C-4.1	0010YR72H	C103-U28-S	C103-NA-C-4	369.485
NA-C-4.1	0025YR72H	C103-U28-S	C103-NA-C-4	433.896
NA-C-4.1	0050YR72H	C103-U28-S	C103-NA-C-4	435.723
NA-C-4.1	0100YR72H	C103-U28-S	C103-NA-C-4	426.803
NA-C-4.1	0500YR72H	C103-U28-S	C103-NA-C-4	356.907
NA-C-4.1	1000YR72H	C103-U28-S	C103-NA-C-4	302.163
U28	0005YR24H	C103-NA-C-3	C103-U28-S	139.300
U28	0010YR24H	C103-NA-C-3	C103-U28-S	180.936
U28	0025YR24H	C103-NA-C-3	C103-U28-S	238.634
U28	0005YR72H	C103-NA-C-3	C103-U28-S	157.906
U28	0010YR72H	C103-NA-C-3	C103-U28-S	170.501
U28	0025YR72H	C103-NA-C-3	C103-U28-S	174.766
U28	0050YR72H	C103-NA-C-3	C103-U28-S	154.772

C-103 Discharges (cfs) - 2060

Name	Storm	Upstream Node Name	Downstream Node Name	Max Flow cfs
U28	0100YR72H	C103-NA-C-3	C103-U28-S	122.114
U28	0500YR72H	C103-NA-C-3	C103-U28-S	-86.196
U28	1000YR72H	C103-NA-C-3	C103-U28-S	-60.376
NA-C-3.1	0005YR24H	C103-U27-S	C103-NA-C-3	-57.941
NA-C-3.1	0010YR24H	C103-U27-S	C103-NA-C-3	-86.385
NA-C-3.1	0025YR24H	C103-U27-S	C103-NA-C-3	-146.713
NA-C-3.1	0005YR72H	C103-U27-S	C103-NA-C-3	-75.790
NA-C-3.1	0010YR72H	C103-U27-S	C103-NA-C-3	-112.701
NA-C-3.1	0025YR72H	C103-U27-S	C103-NA-C-3	-187.694
NA-C-3.1	0050YR72H	C103-U27-S	C103-NA-C-3	-178.847
NA-C-3.1	0100YR72H	C103-U27-S	C103-NA-C-3	-164.264
NA-C-3.1	0500YR72H	C103-U27-S	C103-NA-C-3	-82.906
NA-C-3.1	1000YR72H	C103-U27-S	C103-NA-C-3	-51.769
U27	0005YR24H	C103-NA-C-2	C103-U27-S	-41.366
U27	0010YR24H	C103-NA-C-2	C103-U27-S	-60.923
U27	0025YR24H	C103-NA-C-2	C103-U27-S	-103.275
U27	0005YR72H	C103-NA-C-2	C103-U27-S	-54.029
U27	0010YR72H	C103-NA-C-2	C103-U27-S	-79.131
U27	0025YR72H	C103-NA-C-2	C103-U27-S	-128.740
U27	0050YR72H	C103-NA-C-2	C103-U27-S	-123.866
U27	0100YR72H	C103-NA-C-2	C103-U27-S	-112.153
U27	0500YR72H	C103-NA-C-2	C103-U27-S	-50.406
U27	1000YR72H	C103-NA-C-2	C103-U27-S	29.605
U26S-NAC2	0005YR24H	C103-U26-S	C103-NA-C-2	-29.338
U26S-NAC2	0010YR24H	C103-U26-S	C103-NA-C-2	-43.876
U26S-NAC2	0025YR24H	C103-U26-S	C103-NA-C-2	-70.768
U26S-NAC2	0005YR72H	C103-U26-S	C103-NA-C-2	-38.713
U26S-NAC2	0010YR72H	C103-U26-S	C103-NA-C-2	-52.052
U26S-NAC2	0025YR72H	C103-U26-S	C103-NA-C-2	-98.725
U26S-NAC2	0050YR72H	C103-U26-S	C103-NA-C-2	-96.831
U26S-NAC2	0100YR72H	C103-U26-S	C103-NA-C-2	-87.381
U26S-NAC2	0500YR72H	C103-U26-S	C103-NA-C-2	-32.644
U26S-NAC2	1000YR72H	C103-U26-S	C103-NA-C-2	31.426
U26	0005YR24H	C103-NA-C-1	C103-U26-S	-17.108
U26	0010YR24H	C103-NA-C-1	C103-U26-S	-22.867
U26	0025YR24H	C103-NA-C-1	C103-U26-S	-38.553
U26	0005YR72H	C103-NA-C-1	C103-U26-S	-17.706
U26	0010YR72H	C103-NA-C-1	C103-U26-S	-25.591
U26	0025YR72H	C103-NA-C-1	C103-U26-S	-68.341
U26	0050YR72H	C103-NA-C-1	C103-U26-S	-64.304
U26	0100YR72H	C103-NA-C-1	C103-U26-S	-58.114
U26	0500YR72H	C103-NA-C-1	C103-U26-S	26.788
U26	1000YR72H	C103-NA-C-1	C103-U26-S	33.788
NA1-NAC1	0005YR24H	C103-NA-1	C103-NA-C-1	-11.055
NA1-NAC1	0010YR24H	C103-NA-1	C103-NA-C-1	-15.318
NA1-NAC1	0025YR24H	C103-NA-1	C103-NA-C-1	-21.701
NA1-NAC1	0005YR72H	C103-NA-1	C103-NA-C-1	-10.227
NA1-NAC1	0010YR72H	C103-NA-1	C103-NA-C-1	-13.102
NA1-NAC1	0025YR72H	C103-NA-1	C103-NA-C-1	-32.208
NA1-NAC1	0050YR72H	C103-NA-1	C103-NA-C-1	-34.124
NA1-NAC1	0100YR72H	C103-NA-1	C103-NA-C-1	-32.701

C-103 Discharges (cfs) - 2060

Name	Storm	Upstream Node Name	Downstream Node Name	Max Flow cfs
NA1-NAC1	0500YR72H	C103-NA-1	C103-NA-C-1	27.048
NA1-NAC1	1000YR72H	C103-NA-1	C103-NA-C-1	34.841
U30	0005YR24H	C103-NA-C-5	C103-U30-W	132.997
U30	0010YR24H	C103-NA-C-5	C103-U30-W	184.655
U30	0025YR24H	C103-NA-C-5	C103-U30-W	290.965
U30	0005YR72H	C103-NA-C-5	C103-U30-W	222.316
U30	0010YR72H	C103-NA-C-5	C103-U30-W	314.357
U30	0025YR72H	C103-NA-C-5	C103-U30-W	366.291
U30	0050YR72H	C103-NA-C-5	C103-U30-W	367.741
U30	0100YR72H	C103-NA-C-5	C103-U30-W	360.922
U30	0500YR72H	C103-NA-C-5	C103-U30-W	305.733
U30	1000YR72H	C103-NA-C-5	C103-U30-W	265.919
C103NS6-C12	0005YR24H	C103-N-S-6	C103-N-C-12	0.125
C103NS6-C12	0010YR24H			2.025
C103NS6-C12	0025YR24H			4.394
C103NS6-C12	0005YR72H			1.384
C103NS6-C12	0010YR72H			4.469
C103NS6-C12	0025YR72H			25.391
C103NS6-C12	0050YR72H			49.351
C103NS6-C12	0100YR72H			92.892
C103NS6-C12	0500YR72H			304.720
C103NS6-C12	1000YR72H			472.524
C103S-W-1	0005YR24H	C103-S-S-1	C103-TRPK	0.000
C103S-W-1	0010YR24H	C103-S-S-1	C103-TRPK	0.000
C103S-W-1	0025YR24H	C103-S-S-1	C103-TRPK	0.703
C103S-W-1	0005YR72H	C103-S-S-1	C103-TRPK	0.000
C103S-W-1	0010YR72H	C103-S-S-1	C103-TRPK	0.000
C103S-W-1	0025YR72H	C103-S-S-1	C103-TRPK	3.212
C103S-W-1	0050YR72H	C103-S-S-1	C103-TRPK	11.370
C103S-W-1	0100YR72H	C103-S-S-1	C103-TRPK	39.283
C103S-W-1	0500YR72H	C103-S-S-1	C103-TRPK	73.966
C103S-W-1	1000YR72H	C103-S-S-1	C103-TRPK	84.913
C103365	0005YR24H	C103-S-S-1	C103-CS-S-0	0.000
C103365	0010YR24H	C103-S-S-1	C103-CS-S-0	0.000
C103365	0025YR24H	C103-S-S-1	C103-CS-S-0	0.000
C103365	0005YR72H	C103-S-S-1	C103-CS-S-0	0.000
C103365	0010YR72H	C103-S-S-1	C103-CS-S-0	0.000
C103365	0025YR72H	C103-S-S-1	C103-CS-S-0	0.000
C103365	0050YR72H	C103-S-S-1	C103-CS-S-0	0.000
C103365	0100YR72H	C103-S-S-1	C103-CS-S-0	0.000
C103365	0500YR72H	C103-S-S-1	C103-CS-S-0	255.885
C103365	1000YR72H	C103-S-S-1	C103-CS-S-0	500.199
C103S-W-2	0005YR24H	C103-S-S-2	C103-S-C-1	0.000
C103S-W-2	0010YR24H	C103-S-S-2	C103-S-C-1	0.000
C103S-W-2	0025YR24H	C103-S-S-2	C103-S-C-1	0.000
C103S-W-2	0005YR72H	C103-S-S-2	C103-S-C-1	0.000
C103S-W-2	0010YR72H	C103-S-S-2	C103-S-C-1	0.000
C103S-W-2	0025YR72H	C103-S-S-2	C103-S-C-1	-0.010
C103S-W-2	0050YR72H	C103-S-S-2	C103-S-C-1	-6.752
C103S-W-2	0100YR72H	C103-S-S-2	C103-S-C-1	-22.175
C103S-W-2	0500YR72H	C103-S-S-2	C103-S-C-1	-88.889

C-103 Discharges (cfs) - 2060

Name	Storm	Upstream Node Name	Downstream Node Name	Max Flow cfs
C103S-W-2	1000YR72H	C103-S-S-2	C103-S-C-1	-115.346
C103S-W3-2	0005YR24H	C103-S-S-2	C103-S-S-3	0.000
C103S-W3-2	0010YR24H	C103-S-S-2	C103-S-S-3	0.000
C103S-W3-2	0025YR24H	C103-S-S-2	C103-S-S-3	0.000
C103S-W3-2	0005YR72H	C103-S-S-2	C103-S-S-3	0.000
C103S-W3-2	0010YR72H	C103-S-S-2	C103-S-S-3	0.000
C103S-W3-2	0025YR72H	C103-S-S-2	C103-S-S-3	0.000
C103S-W3-2	0050YR72H	C103-S-S-2	C103-S-S-3	-0.537
C103S-W3-2	0100YR72H	C103-S-S-2	C103-S-S-3	-33.942
C103S-W3-2	0500YR72H	C103-S-S-2	C103-S-S-3	-208.574
C103S-W3-2	1000YR72H	C103-S-S-2	C103-S-S-3	-255.025
C103-S-S-3-OL	0005YR24H	C103-S-S-3	C103-B29-E	0.000
C103-S-S-3-OL	0010YR24H			0.000
C103-S-S-3-OL	0025YR24H			-0.002
C103-S-S-3-OL	0005YR72H			0.000
C103-S-S-3-OL	0010YR72H			0.000
C103-S-S-3-OL	0025YR72H			-11.445
C103-S-S-3-OL	0050YR72H			-49.648
C103-S-S-3-OL	0100YR72H			-85.903
C103-S-S-3-OL	0500YR72H			-148.867
C103-S-S-3-OL	1000YR72H			-193.081
C103-S-S-3-OF-A	0005YR24H	C103-S-S-3	C103-B29-E	25.079
C103-S-S-3-OF-A	0010YR24H			27.947
C103-S-S-3-OF-A	0025YR24H			32.987
C103-S-S-3-OF-A	0005YR72H			27.149
C103-S-S-3-OF-A	0010YR72H			30.918
C103-S-S-3-OF-A	0025YR72H			37.941
C103-S-S-3-OF-A	0050YR72H			37.343
C103-S-S-3-OF-A	0100YR72H			-33.057
C103-S-S-3-OF-A	0500YR72H			-29.779
C103-S-S-3-OF-A	1000YR72H			-29.554
C103S-WN-1	0005YR24H	C103-S-N-1	C103-B28-N	0.000
C103S-WN-1	0010YR24H	C103-S-N-1	C103-B28-N	0.000
C103S-WN-1	0025YR24H	C103-S-N-1	C103-B28-N	0.000
C103S-WN-1	0005YR72H	C103-S-N-1	C103-B28-N	0.000
C103S-WN-1	0010YR72H	C103-S-N-1	C103-B28-N	0.000
C103S-WN-1	0025YR72H	C103-S-N-1	C103-B28-N	8.578
C103S-WN-1	0050YR72H	C103-S-N-1	C103-B28-N	48.642
C103S-WN-1	0100YR72H	C103-S-N-1	C103-B28-N	95.246
C103S-WN-1	0500YR72H	C103-S-N-1	C103-B28-N	224.953
C103S-WN-1	1000YR72H	C103-S-N-1	C103-B28-N	290.184
C103287	0005YR24H	C103-C-N-1	C103-C-N-1B	-0.448
C103287	0010YR24H	C103-C-N-1	C103-C-N-1B	-2.333
C103287	0025YR24H	C103-C-N-1	C103-C-N-1B	-18.956
C103287	0005YR72H	C103-C-N-1	C103-C-N-1B	-3.935
C103287	0010YR72H	C103-C-N-1	C103-C-N-1B	-16.833
C103287	0025YR72H	C103-C-N-1	C103-C-N-1B	-65.751
C103287	0050YR72H	C103-C-N-1	C103-C-N-1B	-124.140
C103287	0100YR72H	C103-C-N-1	C103-C-N-1B	-212.133
C103287	0500YR72H	C103-C-N-1	C103-C-N-1B	-230.392
C103287	1000YR72H	C103-C-N-1	C103-C-N-1B	312.640

C-103 Discharges (cfs) - 2060

Name	Storm	Upstream Node Name	Downstream Node Name	Max Flow cfs
C103NW-S1B	0005YR24H	C103-N-S-1	C103-N-C-2	45.255
C103NW-S1B	0010YR24H	C103-N-S-1	C103-N-C-2	51.428
C103NW-S1B	0025YR24H	C103-N-S-1	C103-N-C-2	51.479
C103NW-S1B	0005YR72H	C103-N-S-1	C103-N-C-2	52.068
C103NW-S1B	0010YR72H	C103-N-S-1	C103-N-C-2	55.738
C103NW-S1B	0025YR72H	C103-N-S-1	C103-N-C-2	66.127
C103NW-S1B	0050YR72H	C103-N-S-1	C103-N-C-2	64.776
C103NW-S1B	0100YR72H	C103-N-S-1	C103-N-C-2	60.058
C103NW-S1B	0500YR72H	C103-N-S-1	C103-N-C-2	55.220
C103NW-S1B	1000YR72H	C103-N-S-1	C103-N-C-2	54.114
C103293	0005YR24H	C103-N-S-1	C103-N-S-3D	144.032
C103293	0010YR24H	C103-N-S-1	C103-N-S-3D	102.218
C103293	0025YR24H	C103-N-S-1	C103-N-S-3D	-168.815
C103293	0005YR72H	C103-N-S-1	C103-N-S-3D	-167.202
C103293	0010YR72H	C103-N-S-1	C103-N-S-3D	-231.116
C103293	0025YR72H	C103-N-S-1	C103-N-S-3D	-344.080
C103293	0050YR72H	C103-N-S-1	C103-N-S-3D	-444.629
C103293	0100YR72H	C103-N-S-1	C103-N-S-3D	-558.239
C103293	0500YR72H	C103-N-S-1	C103-N-S-3D	-845.150
C103293	1000YR72H	C103-N-S-1	C103-N-S-3D	-1031.172
U11-12A	0005YR24H	C103-E11-12-S	C103-E11-12-	6.805
U11-12A	0010YR24H			8.483
U11-12A	0025YR24H			12.783
U11-12A	0005YR72H			6.015
U11-12A	0010YR72H			8.906
U11-12A	0025YR72H			12.636
U11-12A	0050YR72H			11.022
U11-12A	0100YR72H			-21.413
U11-12A	0500YR72H			-34.463
U11-12A	1000YR72H			-35.268
U11-12B	0005YR24H	C103-E11-12-S	C103-E11-12-	6.866
U11-12B	0010YR24H			8.486
U11-12B	0025YR24H			12.866
U11-12B	0005YR72H			6.075
U11-12B	0010YR72H			8.929
U11-12B	0025YR72H			12.688
U11-12B	0050YR72H			11.072
U11-12B	0100YR72H			-21.414
U11-12B	0500YR72H			-34.463
U11-12B	1000YR72H			-35.268
TRPK-	0005YR24H	C103-U10A-W	C103-E11-12-S	13.952
TRPK-	0010YR24H	C103-U10A-W	C103-E11-12-S	17.310
TRPK-	0025YR24H	C103-U10A-W	C103-E11-12-S	26.116
TRPK-	0005YR72H	C103-U10A-W	C103-E11-12-S	12.350
TRPK-	0010YR72H	C103-U10A-W	C103-E11-12-S	18.226
TRPK-	0025YR72H	C103-U10A-W	C103-E11-12-S	25.795
TRPK-	0050YR72H	C103-U10A-W	C103-E11-12-S	22.909
TRPK-	0100YR72H	C103-U10A-W	C103-E11-12-S	-42.836
TRPK-	0500YR72H	C103-U10A-W	C103-E11-12-S	-68.913
TRPK-	1000YR72H	C103-U10A-W	C103-E11-12-S	-70.481
NA-W-W-2	0005YR24H	C103-NA-W-2	C103-NA-C-3	199.804

C-103 Discharges (cfs) - 2060

Name	Storm	Upstream Node Name	Downstream Node Name	Max Flow cfs
NA-W-W-2	0010YR24H	C103-NA-W-2	C103-NA-C-3	271.096
NA-W-W-2	0025YR24H	C103-NA-W-2	C103-NA-C-3	409.251
NA-W-W-2	0005YR72H	C103-NA-W-2	C103-NA-C-3	233.776
NA-W-W-2	0010YR72H	C103-NA-W-2	C103-NA-C-3	304.458
NA-W-W-2	0025YR72H	C103-NA-W-2	C103-NA-C-3	455.656
NA-W-W-2	0050YR72H	C103-NA-W-2	C103-NA-C-3	453.134
NA-W-W-2	0100YR72H	C103-NA-W-2	C103-NA-C-3	413.383
NA-W-W-2	0500YR72H	C103-NA-W-2	C103-NA-C-3	107.661
NA-W-W-2	1000YR72H	C103-NA-W-2	C103-NA-C-3	-75.456
NAWW2-NAW1	0005YR24H	C103-NA-W-2	C103-NA-W-1	-12.554
NAWW2-NAW1	0010YR24H	C103-NA-W-2	C103-NA-W-1	-29.344
NAWW2-NAW1	0025YR24H	C103-NA-W-2	C103-NA-W-1	-76.154
NAWW2-NAW1	0005YR72H	C103-NA-W-2	C103-NA-W-1	-14.652
NAWW2-NAW1	0010YR72H	C103-NA-W-2	C103-NA-W-1	-33.516
NAWW2-NAW1	0025YR72H	C103-NA-W-2	C103-NA-W-1	-89.924
NAWW2-NAW1	0050YR72H	C103-NA-W-2	C103-NA-W-1	-140.297
NAWW2-NAW1	0100YR72H	C103-NA-W-2	C103-NA-W-1	-167.040
NAWW2-NAW1	0500YR72H	C103-NA-W-2	C103-NA-W-1	443.046
NAWW2-NAW1	1000YR72H	C103-NA-W-2	C103-NA-W-1	614.467
NA-E-W-1	0005YR24H	C103-NA-E-1	C103-U28-S	104.131
NA-E-W-1	0010YR24H	C103-NA-E-1	C103-U28-S	170.735
NA-E-W-1	0025YR24H	C103-NA-E-1	C103-U28-S	321.577
NA-E-W-1	0005YR72H	C103-NA-E-1	C103-U28-S	203.114
NA-E-W-1	0010YR72H	C103-NA-E-1	C103-U28-S	304.194
NA-E-W-1	0025YR72H	C103-NA-E-1	C103-U28-S	441.707
NA-E-W-1	0050YR72H	C103-NA-E-1	C103-U28-S	506.028
NA-E-W-1	0100YR72H	C103-NA-E-1	C103-U28-S	543.553
NA-E-W-1	0500YR72H	C103-NA-E-1	C103-U28-S	487.921
NA-E-W-1	1000YR72H	C103-NA-E-1	C103-U28-S	406.989
C103351	0005YR24H	C103-NA-E-1	C103-N-N-4A	0.000
C103351	0010YR24H	C103-NA-E-1	C103-N-N-4A	0.000
C103351	0025YR24H	C103-NA-E-1	C103-N-N-4A	0.000
C103351	0005YR72H	C103-NA-E-1	C103-N-N-4A	0.000
C103351	0010YR72H	C103-NA-E-1	C103-N-N-4A	0.000
C103351	0025YR72H	C103-NA-E-1	C103-N-N-4A	0.000
C103351	0050YR72H	C103-NA-E-1	C103-N-N-4A	0.017
C103351	0100YR72H	C103-NA-E-1	C103-N-N-4A	2.533
C103351	0500YR72H	C103-NA-E-1	C103-N-N-4A	223.266
C103351	1000YR72H	C103-NA-E-1	C103-N-N-4A	719.598
NA-N-W-1	0005YR24H	C103-NA-N-1	C103-NA-1	3.678
NA-N-W-1	0010YR24H	C103-NA-N-1	C103-NA-1	7.006
NA-N-W-1	0025YR24H	C103-NA-N-1	C103-NA-1	14.078
NA-N-W-1	0005YR72H	C103-NA-N-1	C103-NA-1	8.414
NA-N-W-1	0010YR72H	C103-NA-N-1	C103-NA-1	12.872
NA-N-W-1	0025YR72H	C103-NA-N-1	C103-NA-1	21.822
NA-N-W-1	0050YR72H	C103-NA-N-1	C103-NA-1	25.599
NA-N-W-1	0100YR72H	C103-NA-N-1	C103-NA-1	29.699
NA-N-W-1	0500YR72H	C103-NA-N-1	C103-NA-1	29.439
NA-N-W-1	1000YR72H	C103-NA-N-1	C103-NA-1	37.546
NA-WN1-W1	0005YR24H	C103-NA-N-1	C103-NA-W-3	63.595
NA-WN1-W1	0010YR24H	C103-NA-N-1	C103-NA-W-3	97.691

C-103 Discharges (cfs) - 2060

Name	Storm	Upstream Node Name	Downstream Node Name	Max Flow cfs
NA-WN1-W1	0025YR24H	C103-NA-N-1	C103-NA-W-3	160.503
NA-WN1-W1	0005YR72H	C103-NA-N-1	C103-NA-W-3	-38.031
NA-WN1-W1	0010YR72H	C103-NA-N-1	C103-NA-W-3	-46.374
NA-WN1-W1	0025YR72H	C103-NA-N-1	C103-NA-W-3	-69.312
NA-WN1-W1	0050YR72H	C103-NA-N-1	C103-NA-W-3	-77.382
NA-WN1-W1	0100YR72H	C103-NA-N-1	C103-NA-W-3	-71.561
NA-WN1-W1	0500YR72H	C103-NA-N-1	C103-NA-W-3	346.919
NA-WN1-W1	1000YR72H	C103-NA-N-1	C103-NA-W-3	545.239
NA-WN1-E1	0005YR24H	C103-NA-N-1	C103-NA-E-1	73.732
NA-WN1-E1	0010YR24H	C103-NA-N-1	C103-NA-E-1	111.384
NA-WN1-E1	0025YR24H	C103-NA-N-1	C103-NA-E-1	205.050
NA-WN1-E1	0005YR72H	C103-NA-N-1	C103-NA-E-1	174.455
NA-WN1-E1	0010YR72H	C103-NA-N-1	C103-NA-E-1	226.729
NA-WN1-E1	0025YR72H	C103-NA-N-1	C103-NA-E-1	287.218
NA-WN1-E1	0050YR72H	C103-NA-N-1	C103-NA-E-1	348.323
NA-WN1-E1	0100YR72H	C103-NA-N-1	C103-NA-E-1	391.067
NA-WN1-E1	0500YR72H	C103-NA-N-1	C103-NA-E-1	473.247
NA-WN1-E1	1000YR72H	C103-NA-N-1	C103-NA-E-1	706.990
C103N-W-S5	0005YR24H	C103-N-S-5A	C103-N-TPXDI	0.062
C103N-W-S5	0010YR24H	C103-N-S-5A	C103-N-TPXDI	15.968
C103N-W-S5	0025YR24H	C103-N-S-5A	C103-N-TPXDI	55.771
C103N-W-S5	0005YR72H	C103-N-S-5A	C103-N-TPXDI	16.758
C103N-W-S5	0010YR72H	C103-N-S-5A	C103-N-TPXDI	46.975
C103N-W-S5	0025YR72H	C103-N-S-5A	C103-N-TPXDI	145.055
C103N-W-S5	0050YR72H	C103-N-S-5A	C103-N-TPXDI	269.376
C103N-W-S5	0100YR72H	C103-N-S-5A	C103-N-TPXDI	464.318
C103N-W-S5	0500YR72H	C103-N-S-5A	C103-N-TPXDI	833.481
C103N-W-S5	1000YR72H	C103-N-S-5A	C103-N-TPXDI	982.221
C103361	0005YR24H	C103-N-S-5A	C103-N-SEC-N	0.000
C103361	0010YR24H	C103-N-S-5A	C103-N-SEC-N	0.086
C103361	0025YR24H	C103-N-S-5A	C103-N-SEC-N	1.044
C103361	0005YR72H	C103-N-S-5A	C103-N-SEC-N	0.097
C103361	0010YR72H	C103-N-S-5A	C103-N-SEC-N	0.833
C103361	0025YR72H	C103-N-S-5A	C103-N-SEC-N	3.366
C103361	0050YR72H	C103-N-S-5A	C103-N-SEC-N	9.619
C103361	0100YR72H	C103-N-S-5A	C103-N-SEC-N	23.873
C103361	0500YR72H	C103-N-S-5A	C103-N-SEC-N	60.444
C103361	1000YR72H	C103-N-S-5A	C103-N-SEC-N	-88.639
C103S-0-15	0005YR24H	C103-CS-S-0	C103-NC-S-1	0.000
C103S-0-15	0010YR24H	C103-CS-S-0	C103-NC-S-1	-14.479
C103S-0-15	0025YR24H	C103-CS-S-0	C103-NC-S-1	-73.583
C103S-0-15	0005YR72H	C103-CS-S-0	C103-NC-S-1	-6.088
C103S-0-15	0010YR72H	C103-CS-S-0	C103-NC-S-1	-46.597
C103S-0-15	0025YR72H	C103-CS-S-0	C103-NC-S-1	-171.553
C103S-0-15	0050YR72H	C103-CS-S-0	C103-NC-S-1	-317.529
C103S-0-15	0100YR72H	C103-CS-S-0	C103-NC-S-1	-498.740
C103S-0-15	0500YR72H	C103-CS-S-0	C103-NC-S-1	-1137.280
C103S-0-15	1000YR72H	C103-CS-S-0	C103-NC-S-1	-1254.444
CC103SS0-FCWN3	0005YR24H	C103-CS-S-0	C103-FC-N-3	0.000
CC103SS0-FCWN3	0010YR24H	C103-CS-S-0	C103-FC-N-3	0.000
CC103SS0-FCWN3	0025YR24H	C103-CS-S-0	C103-FC-N-3	2.363

C-103 Discharges (cfs) - 2060

Name	Storm	Upstream Node Name	Downstream Node Name	Max Flow cfs
CC103SS0-FCWN3	0005YR72H	C103-CS-S-0	C103-FC-N-3	0.000
CC103SS0-FCWN3	0010YR72H	C103-CS-S-0	C103-FC-N-3	0.000
CC103SS0-FCWN3	0025YR72H	C103-CS-S-0	C103-FC-N-3	24.079
CC103SS0-FCWN3	0050YR72H	C103-CS-S-0	C103-FC-N-3	68.040
CC103SS0-FCWN3	0100YR72H	C103-CS-S-0	C103-FC-N-3	130.251
CC103SS0-FCWN3	0500YR72H	C103-CS-S-0	C103-FC-N-3	499.059
CC103SS0-FCWN3	1000YR72H	C103-CS-S-0	C103-FC-N-3	775.607
C103295	0005YR24H	C103-N-S-3	C103-N-S-3B	-29.895
C103295	0010YR24H	C103-N-S-3	C103-N-S-3B	-52.259
C103295	0025YR24H	C103-N-S-3	C103-N-S-3B	-96.045
C103295	0005YR72H	C103-N-S-3	C103-N-S-3B	-45.537
C103295	0010YR72H	C103-N-S-3	C103-N-S-3B	-70.734
C103295	0025YR72H	C103-N-S-3	C103-N-S-3B	-120.749
C103295	0050YR72H	C103-N-S-3	C103-N-S-3B	-168.757
C103295	0100YR72H	C103-N-S-3	C103-N-S-3B	-219.030
C103295	0500YR72H	C103-N-S-3	C103-N-S-3B	-356.865
C103295	1000YR72H	C103-N-S-3	C103-N-S-3B	-428.327
C103296	0005YR24H	C103-N-S-3	C103-N-S-3C	35.902
C103296	0010YR24H	C103-N-S-3	C103-N-S-3C	51.410
C103296	0025YR24H	C103-N-S-3	C103-N-S-3C	87.267
C103296	0005YR72H	C103-N-S-3	C103-N-S-3C	50.455
C103296	0010YR72H	C103-N-S-3	C103-N-S-3C	71.817
C103296	0025YR72H	C103-N-S-3	C103-N-S-3C	125.373
C103296	0050YR72H	C103-N-S-3	C103-N-S-3C	175.237
C103296	0100YR72H	C103-N-S-3	C103-N-S-3C	228.860
C103296	0500YR72H	C103-N-S-3	C103-N-S-3C	379.512
C103296	1000YR72H	C103-N-S-3	C103-N-S-3C	453.172
1108.1	0005YR24H	C103-N-S-3	C103-N-6	23.160
1108.1	0010YR24H			23.130
1108.1	0025YR24H			23.253
1108.1	0005YR72H			23.123
1108.1	0010YR72H			23.191
1108.1	0025YR72H			23.218
1108.1	0050YR72H			23.172
1108.1	0100YR72H			23.027
1108.1	0500YR72H			23.003
1108.1	1000YR72H			23.039
C103NS3_OL	0005YR24H	C103-N-S-3	C103-N-6	74.297
C103NS3_OL	0010YR24H			133.269
C103NS3_OL	0025YR24H			251.588
C103NS3_OL	0005YR72H			129.131
C103NS3_OL	0010YR72H			204.181
C103NS3_OL	0025YR72H			334.621
C103NS3_OL	0050YR72H			453.314
C103NS3_OL	0100YR72H			581.084
C103NS3_OL	0500YR72H			931.209
C103NS3_OL	1000YR72H			1104.708
C103-C-16.1	0005YR24H	C103-B19-S	C103-C-16	860.825
C103-C-16.1	0010YR24H	C103-B19-S	C103-C-16	1071.716
C103-C-16.1	0025YR24H	C103-B19-S	C103-C-16	1343.227
C103-C-16.1	0005YR72H	C103-B19-S	C103-C-16	1070.964

C-103 Discharges (cfs) - 2060

Name	Storm	Upstream Node Name	Downstream Node Name	Max Flow cfs
C103-C-16.1	0010YR72H	C103-B19-S	C103-C-16	1319.138
C103-C-16.1	0025YR72H	C103-B19-S	C103-C-16	1490.212
C103-C-16.1	0050YR72H	C103-B19-S	C103-C-16	1558.058
C103-C-16.1	0100YR72H	C103-B19-S	C103-C-16	1515.979
C103-C-16.1	0500YR72H	C103-B19-S	C103-C-16	1405.724
C103-C-16.1	1000YR72H	C103-B19-S	C103-C-16	1393.861
B19	0005YR24H	C103-C-15A	C103-B19-S	756.480
B19	0010YR24H	C103-C-15A	C103-B19-S	947.997
B19	0025YR24H	C103-C-15A	C103-B19-S	1378.989
B19	0005YR72H	C103-C-15A	C103-B19-S	934.410
B19	0010YR72H	C103-C-15A	C103-B19-S	1216.978
B19	0025YR72H	C103-C-15A	C103-B19-S	1751.634
B19	0050YR72H	C103-C-15A	C103-B19-S	2061.142
B19	0100YR72H	C103-C-15A	C103-B19-S	2338.688
B19	0500YR72H	C103-C-15A	C103-B19-S	3262.350
B19	1000YR72H	C103-C-15A	C103-B19-S	3572.313
C103412	0005YR24H	C103-S20F-TW	C103414	3717.588
C103412	0010YR24H	C103-S20F-TW	C103414	3984.896
C103412	0025YR24H	C103-S20F-TW	C103414	4341.097
C103412	0005YR72H	C103-S20F-TW	C103414	3920.313
C103412	0010YR72H	C103-S20F-TW	C103414	4216.121
C103412	0025YR72H	C103-S20F-TW	C103414	4581.064
C103412	0050YR72H	C103-S20F-TW	C103414	4780.240
C103412	0100YR72H	C103-S20F-TW	C103414	4954.206
C103412	0500YR72H	C103-S20F-TW	C103414	5561.365
C103412	1000YR72H	C103-S20F-TW	C103414	5924.533
C103247	0005YR24H	C103-BAY	C103-BAY_206	9861.073
C103247	0010YR24H	C103-BAY	C103-BAY_206	9955.540
C103247	0025YR24H	C103-BAY	C103-BAY_206	10099.349
C103247	0005YR72H	C103-BAY	C103-BAY_206	10504.147
C103247	0010YR72H	C103-BAY	C103-BAY_206	10742.235
C103247	0025YR72H	C103-BAY	C103-BAY_206	11313.246
C103247	0050YR72H	C103-BAY	C103-BAY_206	11682.417
C103247	0100YR72H	C103-BAY	C103-BAY_206	11930.561
C103247	0500YR72H	C103-BAY	C103-BAY_206	12809.387
C103247	1000YR72H	C103-BAY	C103-BAY_206	13391.961
C103-C-27.1	0005YR24H	C103-C-26	C103-S20F-US	2267.264
C103-C-27.1	0010YR24H	C103-C-26	C103-S20F-US	2507.399
C103-C-27.1	0025YR24H	C103-C-26	C103-S20F-US	2826.596
C103-C-27.1	0005YR72H	C103-C-26	C103-S20F-US	2494.792
C103-C-27.1	0010YR72H	C103-C-26	C103-S20F-US	2757.696
C103-C-27.1	0025YR72H	C103-C-26	C103-S20F-US	2998.881
C103-C-27.1	0050YR72H	C103-C-26	C103-S20F-US	3182.133
C103-C-27.1	0100YR72H	C103-C-26	C103-S20F-US	3352.356
C103-C-27.1	0500YR72H	C103-C-26	C103-S20F-US	3934.174
C103-C-27.1	1000YR72H	C103-C-26	C103-S20F-US	4343.644
L31-E-1.1	0005YR24H	C103-FC-C-16	C103-L31-E-1	391.681
L31-E-1.1	0010YR24H	C103-FC-C-16	C103-L31-E-1	402.742
L31-E-1.1	0025YR24H	C103-FC-C-16	C103-L31-E-1	421.869
L31-E-1.1	0005YR72H	C103-FC-C-16	C103-L31-E-1	383.800
L31-E-1.1	0010YR72H	C103-FC-C-16	C103-L31-E-1	390.108

C-103 Discharges (cfs) - 2060

Name	Storm	Upstream Node Name	Downstream Node Name	Max Flow cfs
L31-E-1.1	0025YR72H	C103-FC-C-16	C103-L31-E-1	410.756
L31-E-1.1	0050YR72H	C103-FC-C-16	C103-L31-E-1	414.616
L31-E-1.1	0100YR72H	C103-FC-C-16	C103-L31-E-1	376.576
L31-E-1.1	0500YR72H	C103-FC-C-16	C103-L31-E-1	446.012
L31-E-1.1	1000YR72H	C103-FC-C-16	C103-L31-E-1	460.837
BLEQUAL-43	0005YR24H	C103-BNE-42-	C103-FC-S-7	-0.150
BLEQUAL-43	0010YR24H	C103-BNE-42-	C103-FC-S-7	-0.800
BLEQUAL-43	0025YR24H	C103-BNE-42-	C103-FC-S-7	-0.285
BLEQUAL-43	0005YR72H	C103-BNE-42-	C103-FC-S-7	-0.767
BLEQUAL-43	0010YR72H	C103-BNE-42-	C103-FC-S-7	-0.285
BLEQUAL-43	0025YR72H	C103-BNE-42-	C103-FC-S-7	-0.119
BLEQUAL-43	0050YR72H	C103-BNE-42-	C103-FC-S-7	-0.440
BLEQUAL-43	0100YR72H	C103-BNE-42-	C103-FC-S-7	0.944
BLEQUAL-43	0500YR72H	C103-BNE-42-	C103-FC-S-7	-0.829
BLEQUAL-43	1000YR72H	C103-BNE-42-	C103-FC-S-7	-1.274
FC-C-13A	0005YR24H	C103-U11-E	C103-E-10-36	108.832
FC-C-13A	0010YR24H	C103-U11-E	C103-E-10-36	120.837
FC-C-13A	0025YR24H	C103-U11-E	C103-E-10-36	134.829
FC-C-13A	0005YR72H	C103-U11-E	C103-E-10-36	122.202
FC-C-13A	0010YR72H	C103-U11-E	C103-E-10-36	130.415
FC-C-13A	0025YR72H	C103-U11-E	C103-E-10-36	147.254
FC-C-13A	0050YR72H	C103-U11-E	C103-E-10-36	174.986
FC-C-13A	0100YR72H	C103-U11-E	C103-E-10-36	185.778
FC-C-13A	0500YR72H	C103-U11-E	C103-E-10-36	253.117
FC-C-13A	1000YR72H	C103-U11-E	C103-E-10-36	270.777
FC-C-13C	0005YR24H	C103-E-37	C103-E-38	123.710
FC-C-13C	0010YR24H	C103-E-37	C103-E-38	137.866
FC-C-13C	0025YR24H	C103-E-37	C103-E-38	153.905
FC-C-13C	0005YR72H	C103-E-37	C103-E-38	135.963
FC-C-13C	0010YR72H	C103-E-37	C103-E-38	148.030
FC-C-13C	0025YR72H	C103-E-37	C103-E-38	163.828
FC-C-13C	0050YR72H	C103-E-37	C103-E-38	192.012
FC-C-13C	0100YR72H	C103-E-37	C103-E-38	204.389
FC-C-13C	0500YR72H	C103-E-37	C103-E-38	259.524
FC-C-13C	1000YR72H	C103-E-37	C103-E-38	287.299
BLEQUAL-37	0005YR24H	C103-E-37	C103-BNE-37-	-18.293
BLEQUAL-37	0010YR24H	C103-E-37	C103-BNE-37-	-19.098
BLEQUAL-37	0025YR24H	C103-E-37	C103-BNE-37-	-19.346
BLEQUAL-37	0005YR72H	C103-E-37	C103-BNE-37-	-16.859
BLEQUAL-37	0010YR72H	C103-E-37	C103-BNE-37-	-16.426
BLEQUAL-37	0025YR72H	C103-E-37	C103-BNE-37-	-16.235
BLEQUAL-37	0050YR72H	C103-E-37	C103-BNE-37-	-16.160
BLEQUAL-37	0100YR72H	C103-E-37	C103-BNE-37-	-16.060
BLEQUAL-37	0500YR72H	C103-E-37	C103-BNE-37-	-18.141
BLEQUAL-37	1000YR72H	C103-E-37	C103-BNE-37-	-17.866
FC-C-13D	0005YR24H	C103-E-38	C103-EEL-E-39	137.721
FC-C-13D	0010YR24H	C103-E-38	C103-EEL-E-39	155.953
FC-C-13D	0025YR24H	C103-E-38	C103-EEL-E-39	173.933
FC-C-13D	0005YR72H	C103-E-38	C103-EEL-E-39	151.587
FC-C-13D	0010YR72H	C103-E-38	C103-EEL-E-39	164.567
FC-C-13D	0025YR72H	C103-E-38	C103-EEL-E-39	181.163

C-103 Discharges (cfs) - 2060

Name	Storm	Upstream Node Name	Downstream Node Name	Max Flow cfs
FC-C-13D	0050YR72H	C103-E-38	C103-EEL-E-39	208.328
FC-C-13D	0100YR72H	C103-E-38	C103-EEL-E-39	222.284
FC-C-13D	0500YR72H	C103-E-38	C103-EEL-E-39	281.171
FC-C-13D	1000YR72H	C103-E-38	C103-EEL-E-39	307.472
BLEQUAL-38	0005YR24H	C103-E-38	C103-BNE-38-	-21.208
BLEQUAL-38	0010YR24H	C103-E-38	C103-BNE-38-	-22.166
BLEQUAL-38	0025YR24H	C103-E-38	C103-BNE-38-	-22.482
BLEQUAL-38	0005YR72H	C103-E-38	C103-BNE-38-	-19.511
BLEQUAL-38	0010YR72H	C103-E-38	C103-BNE-38-	-19.121
BLEQUAL-38	0025YR72H	C103-E-38	C103-BNE-38-	-18.633
BLEQUAL-38	0050YR72H	C103-E-38	C103-BNE-38-	-18.559
BLEQUAL-38	0100YR72H	C103-E-38	C103-BNE-38-	-18.547
BLEQUAL-38	0500YR72H	C103-E-38	C103-BNE-38-	-21.799
BLEQUAL-38	1000YR72H	C103-E-38	C103-BNE-38-	-21.649
BLEQUAL-39	0005YR24H	C103-EEL-E-39	C103-FC-S-7A	-30.861
BLEQUAL-39	0010YR24H	C103-EEL-E-39	C103-FC-S-7A	-30.711
BLEQUAL-39	0025YR24H	C103-EEL-E-39	C103-FC-S-7A	-30.179
BLEQUAL-39	0005YR72H	C103-EEL-E-39	C103-FC-S-7A	-32.143
BLEQUAL-39	0010YR72H	C103-EEL-E-39	C103-FC-S-7A	-32.093
BLEQUAL-39	0025YR72H	C103-EEL-E-39	C103-FC-S-7A	-32.008
BLEQUAL-39	0050YR72H	C103-EEL-E-39	C103-FC-S-7A	-31.932
BLEQUAL-39	0100YR72H	C103-EEL-E-39	C103-FC-S-7A	-31.848
BLEQUAL-39	0500YR72H	C103-EEL-E-39	C103-FC-S-7A	-38.622
BLEQUAL-39	1000YR72H	C103-EEL-E-39	C103-FC-S-7A	38.348
FC-C-13.1	0005YR24H	C103-EEL-E-39	C103-FC-C-13	165.174
FC-C-13.1	0010YR24H	C103-EEL-E-39	C103-FC-C-13	179.516
FC-C-13.1	0025YR24H	C103-EEL-E-39	C103-FC-C-13	197.637
FC-C-13.1	0005YR72H	C103-EEL-E-39	C103-FC-C-13	175.221
FC-C-13.1	0010YR72H	C103-EEL-E-39	C103-FC-C-13	184.855
FC-C-13.1	0025YR72H	C103-EEL-E-39	C103-FC-C-13	201.405
FC-C-13.1	0050YR72H	C103-EEL-E-39	C103-FC-C-13	216.252
FC-C-13.1	0100YR72H	C103-EEL-E-39	C103-FC-C-13	227.994
FC-C-13.1	0500YR72H	C103-EEL-E-39	C103-FC-C-13	281.873
FC-C-13.1	1000YR72H	C103-EEL-E-39	C103-FC-C-13	308.488
EQUAL-39A	0005YR24H	C103-EEL-E-39	C103-E-39A-O	-0.047
EQUAL-39A	0010YR24H	C103-EEL-E-39	C103-E-39A-O	-0.049
EQUAL-39A	0025YR24H	C103-EEL-E-39	C103-E-39A-O	-0.050
EQUAL-39A	0005YR72H	C103-EEL-E-39	C103-E-39A-O	-0.044
EQUAL-39A	0010YR72H	C103-EEL-E-39	C103-E-39A-O	-0.043
EQUAL-39A	0025YR72H	C103-EEL-E-39	C103-E-39A-O	-0.042
EQUAL-39A	0050YR72H	C103-EEL-E-39	C103-E-39A-O	-0.040
EQUAL-39A	0100YR72H	C103-EEL-E-39	C103-E-39A-O	-0.041
EQUAL-39A	0500YR72H	C103-EEL-E-39	C103-E-39A-O	-0.043
EQUAL-39A	1000YR72H	C103-EEL-E-39	C103-E-39A-O	-0.040
BLEQUAL-41	0005YR24H	C103-EEL-E-41	C103-FC-S-7A	-38.897
BLEQUAL-41	0010YR24H	C103-EEL-E-41	C103-FC-S-7A	-38.709
BLEQUAL-41	0025YR24H	C103-EEL-E-41	C103-FC-S-7A	-38.076
BLEQUAL-41	0005YR72H	C103-EEL-E-41	C103-FC-S-7A	-40.397
BLEQUAL-41	0010YR72H	C103-EEL-E-41	C103-FC-S-7A	-40.339
BLEQUAL-41	0025YR72H	C103-EEL-E-41	C103-FC-S-7A	-40.240
BLEQUAL-41	0050YR72H	C103-EEL-E-41	C103-FC-S-7A	-40.151

C-103 Discharges (cfs) - 2060

Name	Storm	Upstream Node Name	Downstream Node Name	Max Flow cfs
BLEQUAL-41	0100YR72H	C103-EEL-E-41	C103-FC-S-7A	-40.053
BLEQUAL-41	0500YR72H	C103-EEL-E-41	C103-FC-S-7A	-45.259
BLEQUAL-41	1000YR72H	C103-EEL-E-41	C103-FC-S-7A	45.255
FC-C-14A	0005YR24H	C103-EEL-E-41	C103-FC-C-14	230.616
FC-C-14A	0010YR24H	C103-EEL-E-41	C103-FC-C-14	240.823
FC-C-14A	0025YR24H	C103-EEL-E-41	C103-FC-C-14	256.861
FC-C-14A	0005YR72H	C103-EEL-E-41	C103-FC-C-14	232.232
FC-C-14A	0010YR72H	C103-EEL-E-41	C103-FC-C-14	238.690
FC-C-14A	0025YR72H	C103-EEL-E-41	C103-FC-C-14	253.158
FC-C-14A	0050YR72H	C103-EEL-E-41	C103-FC-C-14	256.307
FC-C-14A	0100YR72H	C103-EEL-E-41	C103-FC-C-14	258.592
FC-C-14A	0500YR72H	C103-EEL-E-41	C103-FC-C-14	312.858
FC-C-14A	1000YR72H	C103-EEL-E-41	C103-FC-C-14	331.496
BLEQUAL-46	0005YR24H	C103-EEL-E-46	C103-FC-S-7	-98.912
BLEQUAL-46	0010YR24H	C103-EEL-E-46	C103-FC-S-7	-99.385
BLEQUAL-46	0025YR24H	C103-EEL-E-46	C103-FC-S-7	-99.291
BLEQUAL-46	0005YR72H	C103-EEL-E-46	C103-FC-S-7	-96.400
BLEQUAL-46	0010YR72H	C103-EEL-E-46	C103-FC-S-7	-96.247
BLEQUAL-46	0025YR72H	C103-EEL-E-46	C103-FC-S-7	-95.946
BLEQUAL-46	0050YR72H	C103-EEL-E-46	C103-FC-S-7	-95.642
BLEQUAL-46	0100YR72H	C103-EEL-E-46	C103-FC-S-7	-95.255
BLEQUAL-46	0500YR72H	C103-EEL-E-46	C103-FC-S-7	-94.277
BLEQUAL-46	1000YR72H	C103-EEL-E-46	C103-FC-S-7	-93.156
FC-C-15A	0005YR24H	C103-EEL-E-46	C103-E13-OUT	369.045
FC-C-15A	0010YR24H	C103-EEL-E-46	C103-E13-OUT	379.256
FC-C-15A	0025YR24H	C103-EEL-E-46	C103-E13-OUT	397.201
FC-C-15A	0005YR72H	C103-EEL-E-46	C103-E13-OUT	360.707
FC-C-15A	0010YR72H	C103-EEL-E-46	C103-E13-OUT	369.337
FC-C-15A	0025YR72H	C103-EEL-E-46	C103-E13-OUT	380.603
FC-C-15A	0050YR72H	C103-EEL-E-46	C103-E13-OUT	375.650
FC-C-15A	0100YR72H	C103-EEL-E-46	C103-E13-OUT	375.202
FC-C-15A	0500YR72H	C103-EEL-E-46	C103-E13-OUT	445.919
FC-C-15A	1000YR72H	C103-EEL-E-46	C103-E13-OUT	460.819
FC-C-6A	0005YR24H	C103-E-8	C103-FC-C-6	79.717
FC-C-6A	0010YR24H	C103-E-8	C103-FC-C-6	74.266
FC-C-6A	0025YR24H	C103-E-8	C103-FC-C-6	81.973
FC-C-6A	0005YR72H	C103-E-8	C103-FC-C-6	75.387
FC-C-6A	0010YR72H	C103-E-8	C103-FC-C-6	107.929
FC-C-6A	0025YR72H	C103-E-8	C103-FC-C-6	106.010
FC-C-6A	0050YR72H	C103-E-8	C103-FC-C-6	137.478
FC-C-6A	0100YR72H	C103-E-8	C103-FC-C-6	160.100
FC-C-6A	0500YR72H	C103-E-8	C103-FC-C-6	235.573
FC-C-6A	1000YR72H	C103-E-8	C103-FC-C-6	277.447
EQUAL-8-P	0005YR24H	C103-E-8	C103-E-8-OUT	-0.070
EQUAL-8-P	0010YR24H	C103-E-8	C103-E-8-OUT	-0.074
EQUAL-8-P	0025YR24H	C103-E-8	C103-E-8-OUT	-0.077
EQUAL-8-P	0005YR72H	C103-E-8	C103-E-8-OUT	-0.068
EQUAL-8-P	0010YR72H	C103-E-8	C103-E-8-OUT	-0.069
EQUAL-8-P	0025YR72H	C103-E-8	C103-E-8-OUT	-0.066
EQUAL-8-P	0050YR72H	C103-E-8	C103-E-8-OUT	-0.062
EQUAL-8-P	0100YR72H	C103-E-8	C103-E-8-OUT	-0.058

C-103 Discharges (cfs) - 2060

Name	Storm	Upstream Node Name	Downstream Node Name	Max Flow cfs
EQUAL-8-P	0500YR72H	C103-E-8	C103-E-8-OUT	0.045
EQUAL-8-P	1000YR72H	C103-E-8	C103-E-8-OUT	0.058
DITCH-8	0005YR24H	C103-E-8-OUT	C103-FC-S-5a	-0.821
DITCH-8	0010YR24H	C103-E-8-OUT	C103-FC-S-5a	-0.966
DITCH-8	0025YR24H	C103-E-8-OUT	C103-FC-S-5a	-1.158
DITCH-8	0005YR72H	C103-E-8-OUT	C103-FC-S-5a	-0.756
DITCH-8	0010YR72H	C103-E-8-OUT	C103-FC-S-5a	-0.803
DITCH-8	0025YR72H	C103-E-8-OUT	C103-FC-S-5a	-0.868
DITCH-8	0050YR72H	C103-E-8-OUT	C103-FC-S-5a	-0.954
DITCH-8	0100YR72H	C103-E-8-OUT	C103-FC-S-5a	-1.042
DITCH-8	0500YR72H	C103-E-8-OUT	C103-FC-S-5a	-1.413
DITCH-8	1000YR72H	C103-E-8-OUT	C103-FC-S-5a	-1.573
FC-C-8.1	0005YR24H	C103-FC-C-7	C103-E-9A	88.082
FC-C-8.1	0010YR24H	C103-FC-C-7	C103-E-9A	73.822
FC-C-8.1	0025YR24H	C103-FC-C-7	C103-E-9A	84.882
FC-C-8.1	0005YR72H	C103-FC-C-7	C103-E-9A	77.560
FC-C-8.1	0010YR72H	C103-FC-C-7	C103-E-9A	103.709
FC-C-8.1	0025YR72H	C103-FC-C-7	C103-E-9A	108.393
FC-C-8.1	0050YR72H	C103-FC-C-7	C103-E-9A	139.517
FC-C-8.1	0100YR72H	C103-FC-C-7	C103-E-9A	177.768
FC-C-8.1	0500YR72H	C103-FC-C-7	C103-E-9A	236.798
FC-C-8.1	1000YR72H	C103-FC-C-7	C103-E-9A	277.424
FC-C-8A	0005YR24H	C103-E-9A	C103-FC-C-8	124.825
FC-C-8A	0010YR24H	C103-E-9A	C103-FC-C-8	115.693
FC-C-8A	0025YR24H	C103-E-9A	C103-FC-C-8	115.754
FC-C-8A	0005YR72H	C103-E-9A	C103-FC-C-8	101.340
FC-C-8A	0010YR72H	C103-E-9A	C103-FC-C-8	174.502
FC-C-8A	0025YR72H	C103-E-9A	C103-FC-C-8	151.770
FC-C-8A	0050YR72H	C103-E-9A	C103-FC-C-8	211.069
FC-C-8A	0100YR72H	C103-E-9A	C103-FC-C-8	284.507
FC-C-8A	0500YR72H	C103-E-9A	C103-FC-C-8	326.691
FC-C-8A	1000YR72H	C103-E-9A	C103-FC-C-8	344.446
FC-C-11.1	0005YR24H	C103-E-33	C103-FC-C-11	93.676
FC-C-11.1	0010YR24H	C103-E-33	C103-FC-C-11	106.334
FC-C-11.1	0025YR24H	C103-E-33	C103-FC-C-11	122.080
FC-C-11.1	0005YR72H	C103-E-33	C103-FC-C-11	107.933
FC-C-11.1	0010YR72H	C103-E-33	C103-FC-C-11	118.657
FC-C-11.1	0025YR72H	C103-E-33	C103-FC-C-11	135.673
FC-C-11.1	0050YR72H	C103-E-33	C103-FC-C-11	172.135
FC-C-11.1	0100YR72H	C103-E-33	C103-FC-C-11	197.434
FC-C-11.1	0500YR72H	C103-E-33	C103-FC-C-11	291.865
FC-C-11.1	1000YR72H	C103-E-33	C103-FC-C-11	313.042
BLEQUAL-33	0005YR24H	C103-E-33	C103-BNE-33-	-0.028
BLEQUAL-33	0010YR24H	C103-E-33	C103-BNE-33-	-0.029
BLEQUAL-33	0025YR24H	C103-E-33	C103-BNE-33-	-0.028
BLEQUAL-33	0005YR72H	C103-E-33	C103-BNE-33-	-0.027
BLEQUAL-33	0010YR72H	C103-E-33	C103-BNE-33-	-0.027
BLEQUAL-33	0025YR72H	C103-E-33	C103-BNE-33-	-0.027
BLEQUAL-33	0050YR72H	C103-E-33	C103-BNE-33-	0.027
BLEQUAL-33	0100YR72H	C103-E-33	C103-BNE-33-	0.034
BLEQUAL-33	0500YR72H	C103-E-33	C103-BNE-33-	0.056

C-103 Discharges (cfs) - 2060

Name	Storm	Upstream Node Name	Downstream Node Name	Max Flow cfs
BLEQUAL-33	1000YR72H	C103-E-33	C103-BNE-33-	0.060
BLDITCH-33	0005YR24H	C103-BNE-33-	C103-FC-S-6	-0.078
BLDITCH-33	0010YR24H	C103-BNE-33-	C103-FC-S-6	-0.077
BLDITCH-33	0025YR24H	C103-BNE-33-	C103-FC-S-6	-0.106
BLDITCH-33	0005YR72H	C103-BNE-33-	C103-FC-S-6	-0.076
BLDITCH-33	0010YR72H	C103-BNE-33-	C103-FC-S-6	-0.093
BLDITCH-33	0025YR72H	C103-BNE-33-	C103-FC-S-6	-0.120
BLDITCH-33	0050YR72H	C103-BNE-33-	C103-FC-S-6	-0.119
BLDITCH-33	0100YR72H	C103-BNE-33-	C103-FC-S-6	-0.141
BLDITCH-33	0500YR72H	C103-BNE-33-	C103-FC-S-6	-0.220
BLDITCH-33	1000YR72H	C103-BNE-33-	C103-FC-S-6	-0.259
B2	0005YR24H	C103-FC-C-10	C103-E-33	93.676
B2	0010YR24H	C103-FC-C-10	C103-E-33	106.347
B2	0025YR24H	C103-FC-C-10	C103-E-33	122.138
B2	0005YR72H	C103-FC-C-10	C103-E-33	107.905
B2	0010YR72H	C103-FC-C-10	C103-E-33	118.754
B2	0025YR72H	C103-FC-C-10	C103-E-33	135.689
B2	0050YR72H	C103-FC-C-10	C103-E-33	172.112
B2	0100YR72H	C103-FC-C-10	C103-E-33	197.464
B2	0500YR72H	C103-FC-C-10	C103-E-33	292.415
B2	1000YR72H	C103-FC-C-10	C103-E-33	313.967
BLEQUAL-34	0005YR24H	C103-E-34	C103-BNE-34-	-22.615
BLEQUAL-34	0010YR24H	C103-E-34	C103-BNE-34-	-23.607
BLEQUAL-34	0025YR24H	C103-E-34	C103-BNE-34-	-23.567
BLEQUAL-34	0005YR72H	C103-E-34	C103-BNE-34-	-20.138
BLEQUAL-34	0010YR72H	C103-E-34	C103-BNE-34-	-19.239
BLEQUAL-34	0025YR72H	C103-E-34	C103-BNE-34-	-18.801
BLEQUAL-34	0050YR72H	C103-E-34	C103-BNE-34-	-18.826
BLEQUAL-34	0100YR72H	C103-E-34	C103-BNE-34-	-18.819
BLEQUAL-34	0500YR72H	C103-E-34	C103-BNE-34-	25.410
BLEQUAL-34	1000YR72H	C103-E-34	C103-BNE-34-	28.074
FC-C-12A	0005YR24H	C103-E-34	C103-FC-C-12	101.949
FC-C-12A	0010YR24H	C103-E-34	C103-FC-C-12	115.471
FC-C-12A	0025YR24H	C103-E-34	C103-FC-C-12	129.501
FC-C-12A	0005YR72H	C103-E-34	C103-FC-C-12	116.988
FC-C-12A	0010YR72H	C103-E-34	C103-FC-C-12	124.987
FC-C-12A	0025YR72H	C103-E-34	C103-FC-C-12	141.653
FC-C-12A	0050YR72H	C103-E-34	C103-FC-C-12	172.238
FC-C-12A	0100YR72H	C103-E-34	C103-FC-C-12	187.737
FC-C-12A	0500YR72H	C103-E-34	C103-FC-C-12	265.656
FC-C-12A	1000YR72H	C103-E-34	C103-FC-C-12	283.734
BLDITCH-34	0005YR24H	C103-BNE-34-	C103-FC-S-6	-20.131
BLDITCH-34	0010YR24H	C103-BNE-34-	C103-FC-S-6	-21.080
BLDITCH-34	0025YR24H	C103-BNE-34-	C103-FC-S-6	-21.109
BLDITCH-34	0005YR72H	C103-BNE-34-	C103-FC-S-6	-18.184
BLDITCH-34	0010YR72H	C103-BNE-34-	C103-FC-S-6	-18.129
BLDITCH-34	0025YR72H	C103-BNE-34-	C103-FC-S-6	-18.017
BLDITCH-34	0050YR72H	C103-BNE-34-	C103-FC-S-6	-17.892
BLDITCH-34	0100YR72H	C103-BNE-34-	C103-FC-S-6	18.648
BLDITCH-34	0500YR72H	C103-BNE-34-	C103-FC-S-6	28.448
BLDITCH-34	1000YR72H	C103-BNE-34-	C103-FC-S-6	31.102

C-103 Discharges (cfs) - 2060

Name	Storm	Upstream Node Name	Downstream Node Name	Max Flow cfs
BLEQUAL-35	0005YR24H	C103-FC-C-12	C103-BNE-35-	-12.683
BLEQUAL-35	0010YR24H	C103-FC-C-12	C103-BNE-35-	-13.019
BLEQUAL-35	0025YR24H	C103-FC-C-12	C103-BNE-35-	-12.953
BLEQUAL-35	0005YR72H	C103-FC-C-12	C103-BNE-35-	-11.919
BLEQUAL-35	0010YR72H	C103-FC-C-12	C103-BNE-35-	-11.871
BLEQUAL-35	0025YR72H	C103-FC-C-12	C103-BNE-35-	-11.780
BLEQUAL-35	0050YR72H	C103-FC-C-12	C103-BNE-35-	-11.681
BLEQUAL-35	0100YR72H	C103-FC-C-12	C103-BNE-35-	-11.557
BLEQUAL-35	0500YR72H	C103-FC-C-12	C103-BNE-35-	13.067
BLEQUAL-35	1000YR72H	C103-FC-C-12	C103-BNE-35-	14.217
U11-1.1	0005YR24H	C103-FC-C-12	C103-U11-E	27.173
U11-1.1	0010YR24H			30.157
U11-1.1	0025YR24H			33.568
U11-1.1	0005YR72H			30.527
U11-1.1	0010YR72H			32.533
U11-1.1	0025YR72H			36.663
U11-1.1	0050YR72H			43.471
U11-1.1	0100YR72H			46.431
U11-1.1	0500YR72H			63.393
U11-1.1	1000YR72H			67.881
U11-2.1	0005YR24H	C103-FC-C-12	C103-U11-E	27.227
U11-2.1	0010YR24H			30.293
U11-2.1	0025YR24H			33.834
U11-2.1	0005YR72H			30.568
U11-2.1	0010YR72H			32.626
U11-2.1	0025YR72H			36.966
U11-2.1	0050YR72H			44.074
U11-2.1	0100YR72H			46.426
U11-2.1	0500YR72H			63.383
U11-2.1	1000YR72H			67.870
U11-3.1	0005YR24H	C103-FC-C-12	C103-U11-E	27.218
U11-3.1	0010YR24H			30.267
U11-3.1	0025YR24H			33.783
U11-3.1	0005YR72H			30.563
U11-3.1	0010YR72H			32.610
U11-3.1	0025YR72H			36.911
U11-3.1	0050YR72H			43.961
U11-3.1	0100YR72H			46.427
U11-3.1	0500YR72H			63.385
U11-3.1	1000YR72H			67.871
U1104.1	0005YR24H	C103-FC-C-12	C103-U11-E	27.163
U1104.1	0010YR24H			30.135
U1104.1	0025YR24H			33.537
U1104.1	0005YR72H			30.521
U1104.1	0010YR72H			32.521
U1104.1	0025YR72H			36.641
U1104.1	0050YR72H			43.432
U1104.1	0100YR72H			46.431
U1104.1	0500YR72H			63.390
U1104.1	1000YR72H			67.877
BLDITCH-35	0005YR24H	C103-BNE-35-	C103-FC-S-6	-12.613

C-103 Discharges (cfs) - 2060

Name	Storm	Upstream Node Name	Downstream Node Name	Max Flow cfs
BLDITCH-35	0010YR24H	C103-BNE-35-	C103-FC-S-6	-12.948
BLDITCH-35	0025YR24H	C103-BNE-35-	C103-FC-S-6	-12.881
BLDITCH-35	0005YR72H	C103-BNE-35-	C103-FC-S-6	-11.872
BLDITCH-35	0010YR72H	C103-BNE-35-	C103-FC-S-6	-11.830
BLDITCH-35	0025YR72H	C103-BNE-35-	C103-FC-S-6	-11.748
BLDITCH-35	0050YR72H	C103-BNE-35-	C103-FC-S-6	-11.657
BLDITCH-35	0100YR72H	C103-BNE-35-	C103-FC-S-6	-11.550
BLDITCH-35	0500YR72H	C103-BNE-35-	C103-FC-S-6	12.814
BLDITCH-35	1000YR72H	C103-BNE-35-	C103-FC-S-6	13.753
BLDITCH-36	0005YR24H	C103-BNE-36-	C103-FC-S-6	-4.601
BLDITCH-36	0010YR24H	C103-BNE-36-	C103-FC-S-6	-4.761
BLDITCH-36	0025YR24H	C103-BNE-36-	C103-FC-S-6	-4.814
BLDITCH-36	0005YR72H	C103-BNE-36-	C103-FC-S-6	-4.243
BLDITCH-36	0010YR72H	C103-BNE-36-	C103-FC-S-6	-4.189
BLDITCH-36	0025YR72H	C103-BNE-36-	C103-FC-S-6	-4.167
BLDITCH-36	0050YR72H	C103-BNE-36-	C103-FC-S-6	-4.141
BLDITCH-36	0100YR72H	C103-BNE-36-	C103-FC-S-6	-4.108
BLDITCH-36	0500YR72H	C103-BNE-36-	C103-FC-S-6	-4.255
BLDITCH-36	1000YR72H	C103-BNE-36-	C103-FC-S-6	-4.151
BLDITCH-37	0005YR24H	C103-BNE-37-	C103-FC-S-6	-18.290
BLDITCH-37	0010YR24H	C103-BNE-37-	C103-FC-S-6	-19.095
BLDITCH-37	0025YR24H	C103-BNE-37-	C103-FC-S-6	-19.343
BLDITCH-37	0005YR72H	C103-BNE-37-	C103-FC-S-6	-16.856
BLDITCH-37	0010YR72H	C103-BNE-37-	C103-FC-S-6	-16.431
BLDITCH-37	0025YR72H	C103-BNE-37-	C103-FC-S-6	-16.234
BLDITCH-37	0050YR72H	C103-BNE-37-	C103-FC-S-6	-16.159
BLDITCH-37	0100YR72H	C103-BNE-37-	C103-FC-S-6	-16.059
BLDITCH-37	0500YR72H	C103-BNE-37-	C103-FC-S-6	-18.140
BLDITCH-37	1000YR72H	C103-BNE-37-	C103-FC-S-6	-17.865
BLDITCH-38	0005YR24H	C103-BNE-38-	C103-FC-S-6	-21.205
BLDITCH-38	0010YR24H	C103-BNE-38-	C103-FC-S-6	-22.163
BLDITCH-38	0025YR24H	C103-BNE-38-	C103-FC-S-6	-22.479
BLDITCH-38	0005YR72H	C103-BNE-38-	C103-FC-S-6	-19.508
BLDITCH-38	0010YR72H	C103-BNE-38-	C103-FC-S-6	-19.126
BLDITCH-38	0025YR72H	C103-BNE-38-	C103-FC-S-6	-18.631
BLDITCH-38	0050YR72H	C103-BNE-38-	C103-FC-S-6	-18.558
BLDITCH-38	0100YR72H	C103-BNE-38-	C103-FC-S-6	-18.545
BLDITCH-38	0500YR72H	C103-BNE-38-	C103-FC-S-6	-21.797
BLDITCH-38	1000YR72H	C103-BNE-38-	C103-FC-S-6	-21.648
BLEQUAL-36	0005YR24H	C103-E-10-36	C103-BNE-36-	-4.604
BLEQUAL-36	0010YR24H	C103-E-10-36	C103-BNE-36-	-4.764
BLEQUAL-36	0025YR24H	C103-E-10-36	C103-BNE-36-	-4.818
BLEQUAL-36	0005YR72H	C103-E-10-36	C103-BNE-36-	-4.246
BLEQUAL-36	0010YR72H	C103-E-10-36	C103-BNE-36-	-4.191
BLEQUAL-36	0025YR72H	C103-E-10-36	C103-BNE-36-	-4.168
BLEQUAL-36	0050YR72H	C103-E-10-36	C103-BNE-36-	-4.142
BLEQUAL-36	0100YR72H	C103-E-10-36	C103-BNE-36-	-4.109
BLEQUAL-36	0500YR72H	C103-E-10-36	C103-BNE-36-	-4.257
BLEQUAL-36	1000YR72H	C103-E-10-36	C103-BNE-36-	-4.151
FC-C-13B	0005YR24H	C103-E-10-36	C103-E-37	111.826
FC-C-13B	0010YR24H	C103-E-10-36	C103-E-37	123.539

C-103 Discharges (cfs) - 2060

Name	Storm	Upstream Node Name	Downstream Node Name	Max Flow cfs
FC-C-13B	0025YR24H	C103-E-10-36	C103-E-37	138.427
FC-C-13B	0005YR72H	C103-E-10-36	C103-E-37	124.956
FC-C-13B	0010YR72H	C103-E-10-36	C103-E-37	134.021
FC-C-13B	0025YR72H	C103-E-10-36	C103-E-37	150.584
FC-C-13B	0050YR72H	C103-E-10-36	C103-E-37	178.358
FC-C-13B	0100YR72H	C103-E-10-36	C103-E-37	189.447
FC-C-13B	0500YR72H	C103-E-10-36	C103-E-37	253.328
FC-C-13B	1000YR72H	C103-E-10-36	C103-E-37	270.984
EQUAL-10	0005YR24H	C103-E-10-36	C103-E-10-OU	-0.062
EQUAL-10	0010YR24H	C103-E-10-36	C103-E-10-OU	-0.064
EQUAL-10	0025YR24H	C103-E-10-36	C103-E-10-OU	-0.065
EQUAL-10	0005YR72H	C103-E-10-36	C103-E-10-OU	-0.058
EQUAL-10	0010YR72H	C103-E-10-36	C103-E-10-OU	-0.056
EQUAL-10	0025YR72H	C103-E-10-36	C103-E-10-OU	-0.055
EQUAL-10	0050YR72H	C103-E-10-36	C103-E-10-OU	-0.052
EQUAL-10	0100YR72H	C103-E-10-36	C103-E-10-OU	-0.052
EQUAL-10	0500YR72H	C103-E-10-36	C103-E-10-OU	-0.054
EQUAL-10	1000YR72H	C103-E-10-36	C103-E-10-OU	-0.050
DITCH 10	0005YR24H	C103-E-10-OU	C103-FC-N-8	-0.106
DITCH 10	0010YR24H	C103-E-10-OU	C103-FC-N-8	-0.128
DITCH 10	0025YR24H	C103-E-10-OU	C103-FC-N-8	-0.162
DITCH 10	0005YR72H	C103-E-10-OU	C103-FC-N-8	-0.124
DITCH 10	0010YR72H	C103-E-10-OU	C103-FC-N-8	-0.147
DITCH 10	0025YR72H	C103-E-10-OU	C103-FC-N-8	-0.181
DITCH 10	0050YR72H	C103-E-10-OU	C103-FC-N-8	-0.209
DITCH 10	0100YR72H	C103-E-10-OU	C103-FC-N-8	-0.235
DITCH 10	0500YR72H	C103-E-10-OU	C103-FC-N-8	-0.327
DITCH 10	1000YR72H	C103-E-10-OU	C103-FC-N-8	-0.359
Ditch 11	0005YR24H	C103-E-11-OU	C103-FC-N-8	-0.103
Ditch 11	0010YR24H	C103-E-11-OU	C103-FC-N-8	-0.124
Ditch 11	0025YR24H	C103-E-11-OU	C103-FC-N-8	-0.159
Ditch 11	0005YR72H	C103-E-11-OU	C103-FC-N-8	-0.115
Ditch 11	0010YR72H	C103-E-11-OU	C103-FC-N-8	-0.138
Ditch 11	0025YR72H	C103-E-11-OU	C103-FC-N-8	-0.173
Ditch 11	0050YR72H	C103-E-11-OU	C103-FC-N-8	-0.201
Ditch 11	0100YR72H	C103-E-11-OU	C103-FC-N-8	-0.227
Ditch 11	0500YR72H	C103-E-11-OU	C103-FC-N-8	-0.325
Ditch 11	1000YR72H	C103-E-11-OU	C103-FC-N-8	-0.353
DITCH-15	0005YR24H	C103-E-15-OU	C103-OUT-D-E	4.018
DITCH-15	0010YR24H	C103-E-15-OU	C103-OUT-D-E	4.113
DITCH-15	0025YR24H	C103-E-15-OU	C103-OUT-D-E	4.311
DITCH-15	0005YR72H	C103-E-15-OU	C103-OUT-D-E	3.879
DITCH-15	0010YR72H	C103-E-15-OU	C103-OUT-D-E	3.981
DITCH-15	0025YR72H	C103-E-15-OU	C103-OUT-D-E	4.018
DITCH-15	0050YR72H	C103-E-15-OU	C103-OUT-D-E	3.961
DITCH-15	0100YR72H	C103-E-15-OU	C103-OUT-D-E	4.108
DITCH-15	0500YR72H	C103-E-15-OU	C103-OUT-D-E	4.988
DITCH-15	1000YR72H	C103-E-15-OU	C103-OUT-D-E	5.158
NAT-E-15	0005YR24H	C103-OUT-D-E	C103-NC-C-11	337.496
NAT-E-15	0010YR24H	C103-OUT-D-E	C103-NC-C-11	-338.955
NAT-E-15	0025YR24H	C103-OUT-D-E	C103-NC-C-11	-341.570

C-103 Discharges (cfs) - 2060

Name	Storm	Upstream Node Name	Downstream Node Name	Max Flow cfs
NAT-E-15	0005YR72H	C103-OUT-D-E	C103-NC-C-11	335.489
NAT-E-15	0010YR72H	C103-OUT-D-E	C103-NC-C-11	335.895
NAT-E-15	0025YR72H	C103-OUT-D-E	C103-NC-C-11	336.594
NAT-E-15	0050YR72H	C103-OUT-D-E	C103-NC-C-11	337.188
NAT-E-15	0100YR72H	C103-OUT-D-E	C103-NC-C-11	337.845
NAT-E-15	0500YR72H	C103-OUT-D-E	C103-NC-C-11	339.552
NAT-E-15	1000YR72H	C103-OUT-D-E	C103-NC-C-11	340.333
ANNCS10-11	0005YR24H	C103-OUT-D-E	C103-NC-S-9	-335.297
ANNCS10-11	0010YR24H			-336.500
ANNCS10-11	0025YR24H			338.972
ANNCS10-11	0005YR72H			-332.556
ANNCS10-11	0010YR72H			-333.003
ANNCS10-11	0025YR72H			-333.768
ANNCS10-11	0050YR72H			-334.416
ANNCS10-11	0100YR72H			-335.131
ANNCS10-11	0500YR72H			-336.990
ANNCS10-11	1000YR72H			-337.843
SW117S-C.1	0005YR24H	C103-117STFL	C103-SW117S-	3.844
SW117S-C.1	0010YR24H	C103-117STFL	C103-SW117S-	-4.397
SW117S-C.1	0025YR24H	C103-117STFL	C103-SW117S-	-5.766
SW117S-C.1	0005YR72H	C103-117STFL	C103-SW117S-	3.721
SW117S-C.1	0010YR72H	C103-117STFL	C103-SW117S-	3.870
SW117S-C.1	0025YR72H	C103-117STFL	C103-SW117S-	-4.217
SW117S-C.1	0050YR72H	C103-117STFL	C103-SW117S-	-5.057
SW117S-C.1	0100YR72H	C103-117STFL	C103-SW117S-	-5.983
SW117S-C.1	0500YR72H	C103-117STFL	C103-SW117S-	-8.934
SW117S-C.1	1000YR72H	C103-117STFL	C103-SW117S-	-10.545
O2	0005YR24H	C103-M1	C103-117STFL	3.229
O2	0010YR24H	C103-M1	C103-117STFL	3.368
O2	0025YR24H	C103-M1	C103-117STFL	3.630
O2	0005YR72H	C103-M1	C103-117STFL	3.131
O2	0010YR72H	C103-M1	C103-117STFL	3.328
O2	0025YR72H	C103-M1	C103-117STFL	3.488
O2	0050YR72H	C103-M1	C103-117STFL	3.615
O2	0100YR72H	C103-M1	C103-117STFL	3.612
O2	0500YR72H	C103-M1	C103-117STFL	4.195
O2	1000YR72H	C103-M1	C103-117STFL	4.138
P3	0005YR24H	C103-M2	C103-M1	3.229
P3	0010YR24H	C103-M2	C103-M1	3.368
P3	0025YR24H	C103-M2	C103-M1	3.630
P3	0005YR72H	C103-M2	C103-M1	3.131
P3	0010YR72H	C103-M2	C103-M1	3.328
P3	0025YR72H	C103-M2	C103-M1	3.488
P3	0050YR72H	C103-M2	C103-M1	3.615
P3	0100YR72H	C103-M2	C103-M1	3.612
P3	0500YR72H	C103-M2	C103-M1	4.195
P3	1000YR72H	C103-M2	C103-M1	4.138
C103-117ST	0005YR24H	C103-117STS	C103-C-24	-56.025
C103-117ST	0010YR24H	C103-117STS	C103-C-24	-56.045
C103-117ST	0025YR24H	C103-117STS	C103-C-24	-57.852
C103-117ST	0005YR72H	C103-117STS	C103-C-24	-58.585

C-103 Discharges (cfs) - 2060

Name	Storm	Upstream Node Name	Downstream Node Name	Max Flow cfs
C103-117ST	0010YR72H	C103-117STS	C103-C-24	-64.683
C103-117ST	0025YR72H	C103-117STS	C103-C-24	-66.925
C103-117ST	0050YR72H	C103-117STS	C103-C-24	-65.052
C103-117ST	0100YR72H	C103-117STS	C103-C-24	-65.300
C103-117ST	0500YR72H	C103-117STS	C103-C-24	-73.282
C103-117ST	1000YR72H	C103-117STS	C103-C-24	-78.807
DITCH-39A	0005YR24H	C103-E-39A-O	C103-FC-N-8	-0.102
DITCH-39A	0010YR24H	C103-E-39A-O	C103-FC-N-8	-0.123
DITCH-39A	0025YR24H	C103-E-39A-O	C103-FC-N-8	-0.157
DITCH-39A	0005YR72H	C103-E-39A-O	C103-FC-N-8	-0.114
DITCH-39A	0010YR72H	C103-E-39A-O	C103-FC-N-8	-0.138
DITCH-39A	0025YR72H	C103-E-39A-O	C103-FC-N-8	-0.172
DITCH-39A	0050YR72H	C103-E-39A-O	C103-FC-N-8	-0.202
DITCH-39A	0100YR72H	C103-E-39A-O	C103-FC-N-8	-0.227
DITCH-39A	0500YR72H	C103-E-39A-O	C103-FC-N-8	-0.322
DITCH-39A	1000YR72H	C103-E-39A-O	C103-FC-N-8	-0.344
FC-C-15A2	0005YR24H	C103-E14-OUT	C103-FC-C-15	370.258
FC-C-15A2	0010YR24H	C103-E14-OUT	C103-FC-C-15	380.662
FC-C-15A2	0025YR24H	C103-E14-OUT	C103-FC-C-15	398.374
FC-C-15A2	0005YR72H	C103-E14-OUT	C103-FC-C-15	361.740
FC-C-15A2	0010YR72H	C103-E14-OUT	C103-FC-C-15	370.581
FC-C-15A2	0025YR72H	C103-E14-OUT	C103-FC-C-15	382.573
FC-C-15A2	0050YR72H	C103-E14-OUT	C103-FC-C-15	379.815
FC-C-15A2	0100YR72H	C103-E14-OUT	C103-FC-C-15	375.515
FC-C-15A2	0500YR72H	C103-E14-OUT	C103-FC-C-15	446.229
FC-C-15A2	1000YR72H	C103-E14-OUT	C103-FC-C-15	461.086
E14-030510	0005YR24H	C103-E14-OUT	C103-FC-N-9	-0.056
E14-030510	0010YR24H	C103-E14-OUT	C103-FC-N-9	-0.055
E14-030510	0025YR24H	C103-E14-OUT	C103-FC-N-9	-0.053
E14-030510	0005YR72H	C103-E14-OUT	C103-FC-N-9	-0.058
E14-030510	0010YR72H	C103-E14-OUT	C103-FC-N-9	-0.058
E14-030510	0025YR72H	C103-E14-OUT	C103-FC-N-9	-0.057
E14-030510	0050YR72H	C103-E14-OUT	C103-FC-N-9	-0.057
E14-030510	0100YR72H	C103-E14-OUT	C103-FC-N-9	-0.056
E14-030510	0500YR72H	C103-E14-OUT	C103-FC-N-9	-0.055
E14-030510	1000YR72H	C103-E14-OUT	C103-FC-N-9	-0.055
FC-C-15A1	0005YR24H	C103-E13-OUT	C103-E14-OUT	369.614
FC-C-15A1	0010YR24H	C103-E13-OUT	C103-E14-OUT	379.930
FC-C-15A1	0025YR24H	C103-E13-OUT	C103-E14-OUT	397.770
FC-C-15A1	0005YR72H	C103-E13-OUT	C103-E14-OUT	361.190
FC-C-15A1	0010YR72H	C103-E13-OUT	C103-E14-OUT	369.926
FC-C-15A1	0025YR72H	C103-E13-OUT	C103-E14-OUT	381.126
FC-C-15A1	0050YR72H	C103-E13-OUT	C103-E14-OUT	377.721
FC-C-15A1	0100YR72H	C103-E13-OUT	C103-E14-OUT	375.351
FC-C-15A1	0500YR72H	C103-E13-OUT	C103-E14-OUT	446.071
FC-C-15A1	1000YR72H	C103-E13-OUT	C103-E14-OUT	460.947
E13-030410	0005YR24H	C103-E13-OUT	C103-FC-N-9	-0.056
E13-030410	0010YR24H	C103-E13-OUT	C103-FC-N-9	-0.055
E13-030410	0025YR24H	C103-E13-OUT	C103-FC-N-9	-0.054
E13-030410	0005YR72H	C103-E13-OUT	C103-FC-N-9	-0.059
E13-030410	0010YR72H	C103-E13-OUT	C103-FC-N-9	-0.058

C-103 Discharges (cfs) - 2060

Name	Storm	Upstream Node Name	Downstream Node Name	Max Flow cfs
E13-030410	0025YR72H	C103-E13-OUT	C103-FC-N-9	-0.058
E13-030410	0050YR72H	C103-E13-OUT	C103-FC-N-9	-0.057
E13-030410	0100YR72H	C103-E13-OUT	C103-FC-N-9	-0.056
E13-030410	0500YR72H	C103-E13-OUT	C103-FC-N-9	-0.055
E13-030410	1000YR72H	C103-E13-OUT	C103-FC-N-9	-0.055
Link153	0005YR24H	C103-FMARKE	C103-U1-E	41.893
Link153	0010YR24H	C103-FMARKE	C103-U1-E	48.207
Link153	0025YR24H	C103-FMARKE	C103-U1-E	58.580
Link153	0005YR72H	C103-FMARKE	C103-U1-E	52.072
Link153	0010YR72H	C103-FMARKE	C103-U1-E	59.054
Link153	0025YR72H	C103-FMARKE	C103-U1-E	65.639
Link153	0050YR72H	C103-FMARKE	C103-U1-E	62.549
Link153	0100YR72H	C103-FMARKE	C103-U1-E	60.253
Link153	0500YR72H	C103-FMARKE	C103-U1-E	50.966
Link153	1000YR72H	C103-FMARKE	C103-U1-E	52.990
C103369	0005YR24H	C103-FMARKE	C103-TNPIKE-1	0.000
C103369	0010YR24H	C103-FMARKE	C103-TNPIKE-1	0.000
C103369	0025YR24H	C103-FMARKE	C103-TNPIKE-1	0.000
C103369	0005YR72H	C103-FMARKE	C103-TNPIKE-1	0.000
C103369	0010YR72H	C103-FMARKE	C103-TNPIKE-1	0.000
C103369	0025YR72H	C103-FMARKE	C103-TNPIKE-1	19.858
C103369	0050YR72H	C103-FMARKE	C103-TNPIKE-1	115.962
C103369	0100YR72H	C103-FMARKE	C103-TNPIKE-1	184.329
C103369	0500YR72H	C103-FMARKE	C103-TNPIKE-1	363.379
C103369	1000YR72H	C103-FMARKE	C103-TNPIKE-1	421.203
L31-N-E-4	0005YR24H	C103-L31-E-4	C103-L31-E-4-	30.621
L31-N-E-4	0010YR24H	C103-L31-E-4	C103-L31-E-4-	37.877
L31-N-E-4	0025YR24H	C103-L31-E-4	C103-L31-E-4-	50.644
L31-N-E-4	0005YR72H	C103-L31-E-4	C103-L31-E-4-	39.659
L31-N-E-4	0010YR72H	C103-L31-E-4	C103-L31-E-4-	45.799
L31-N-E-4	0025YR72H	C103-L31-E-4	C103-L31-E-4-	55.670
L31-N-E-4	0050YR72H	C103-L31-E-4	C103-L31-E-4-	64.509
L31-N-E-4	0100YR72H	C103-L31-E-4	C103-L31-E-4-	74.650
L31-N-E-4	0500YR72H	C103-L31-E-4	C103-L31-E-4-	101.580
L31-N-E-4	1000YR72H	C103-L31-E-4	C103-L31-E-4-	115.357
1029.1	0005YR24H	C103-FC-N-3A	C103-U4-E	7.325
1029.1	0010YR24H			9.254
1029.1	0025YR24H			10.745
1029.1	0005YR72H			9.332
1029.1	0010YR72H			10.424
1029.1	0025YR72H			11.478
1029.1	0050YR72H			12.053
1029.1	0100YR72H			12.939
1029.1	0500YR72H			17.476
1029.1	1000YR72H			14.994
FC-T-N-3A	0005YR24H	C103-FC-N-3A	C103-U4-E	0.038
FC-T-N-3A	0010YR24H			2.377
FC-T-N-3A	0025YR24H			7.284
FC-T-N-3A	0005YR72H			2.557
FC-T-N-3A	0010YR72H			5.943
FC-T-N-3A	0025YR72H			11.295

C-103 Discharges (cfs) - 2060

Name	Storm	Upstream Node Name	Downstream Node Name	Max Flow cfs
FC-T-N-3A	0050YR72H			15.374
FC-T-N-3A	0100YR72H			21.624
FC-T-N-3A	0500YR72H			105.846
FC-T-N-3A	1000YR72H			170.679
C103SS1A-SS1	0005YR24H	C103-S-S-1A	C103-S-S-1	0.000
C103SS1A-SS1	0010YR24H	C103-S-S-1A	C103-S-S-1	0.000
C103SS1A-SS1	0025YR24H	C103-S-S-1A	C103-S-S-1	0.000
C103SS1A-SS1	0005YR72H	C103-S-S-1A	C103-S-S-1	0.000
C103SS1A-SS1	0010YR72H	C103-S-S-1A	C103-S-S-1	0.000
C103SS1A-SS1	0025YR72H	C103-S-S-1A	C103-S-S-1	0.000
C103SS1A-SS1	0050YR72H	C103-S-S-1A	C103-S-S-1	5.696
C103SS1A-SS1	0100YR72H	C103-S-S-1A	C103-S-S-1	53.629
C103SS1A-SS1	0500YR72H	C103-S-S-1A	C103-S-S-1	423.371
C103SS1A-SS1	1000YR72H	C103-S-S-1A	C103-S-S-1	652.133
C103SS1A-FMARK	0005YR24H	C103-S-S-1A	C103-FMARKE	18.955
C103SS1A-FMARK	0010YR24H	C103-S-S-1A	C103-FMARKE	36.260
C103SS1A-FMARK	0025YR24H	C103-S-S-1A	C103-FMARKE	76.852
C103SS1A-FMARK	0005YR72H	C103-S-S-1A	C103-FMARKE	47.037
C103SS1A-FMARK	0010YR72H	C103-S-S-1A	C103-FMARKE	84.067
C103SS1A-FMARK	0025YR72H	C103-S-S-1A	C103-FMARKE	164.267
C103SS1A-FMARK	0050YR72H	C103-S-S-1A	C103-FMARKE	239.299
C103SS1A-FMARK	0100YR72H	C103-S-S-1A	C103-FMARKE	333.346
C103SS1A-FMARK	0500YR72H	C103-S-S-1A	C103-FMARKE	627.641
C103SS1A-FMARK	1000YR72H	C103-S-S-1A	C103-FMARKE	630.521
CC103S2A-SN1	0005YR24H	C103-CS-S-2A	C103-S-N-1	0.000
CC103S2A-SN1	0010YR24H	C103-CS-S-2A	C103-S-N-1	0.000
CC103S2A-SN1	0025YR24H	C103-CS-S-2A	C103-S-N-1	0.000
CC103S2A-SN1	0005YR72H	C103-CS-S-2A	C103-S-N-1	0.000
CC103S2A-SN1	0010YR72H	C103-CS-S-2A	C103-S-N-1	0.000
CC103S2A-SN1	0025YR72H	C103-CS-S-2A	C103-S-N-1	0.000
CC103S2A-SN1	0050YR72H	C103-CS-S-2A	C103-S-N-1	0.000
CC103S2A-SN1	0100YR72H	C103-CS-S-2A	C103-S-N-1	3.192
CC103S2A-SN1	0500YR72H	C103-CS-S-2A	C103-S-N-1	35.079
CC103S2A-SN1	1000YR72H	C103-CS-S-2A	C103-S-N-1	62.139
C103NSEC-TPXDITCH	0005YR24H	C103-N-SEC	C103-TPXDITC	56.588
C103NSEC-TPXDITCH	0010YR24H	C103-N-SEC	C103-TPXDITC	52.866
C103NSEC-TPXDITCH	0025YR24H	C103-N-SEC	C103-TPXDITC	46.895
C103NSEC-TPXDITCH	0005YR72H	C103-N-SEC	C103-TPXDITC	-32.920
C103NSEC-TPXDITCH	0010YR72H	C103-N-SEC	C103-TPXDITC	-38.495
C103NSEC-TPXDITCH	0025YR72H	C103-N-SEC	C103-TPXDITC	-46.997
C103NSEC-TPXDITCH	0050YR72H	C103-N-SEC	C103-TPXDITC	-47.191
C103NSEC-TPXDITCH	0100YR72H	C103-N-SEC	C103-TPXDITC	-39.727
C103NSEC-TPXDITCH	0500YR72H	C103-N-SEC	C103-TPXDITC	-25.108
C103NSEC-TPXDITCH	1000YR72H	C103-N-SEC	C103-TPXDITC	-26.562
C103206	0005YR24H	C103-N-S-5	C103-N-TPXDI	1.136
C103206	0010YR24H	C103-N-S-5	C103-N-TPXDI	1.554
C103206	0025YR24H	C103-N-S-5	C103-N-TPXDI	2.181
C103206	0005YR72H	C103-N-S-5	C103-N-TPXDI	1.680
C103206	0010YR72H	C103-N-S-5	C103-N-TPXDI	2.182
C103206	0025YR72H	C103-N-S-5	C103-N-TPXDI	2.907
C103206	0050YR72H	C103-N-S-5	C103-N-TPXDI	3.447

C-103 Discharges (cfs) - 2060

Name	Storm	Upstream Node Name	Downstream Node Name	Max Flow cfs
C103206	0100YR72H	C103-N-S-5	C103-N-TPXDI	4.020
C103206	0500YR72H	C103-N-S-5	C103-N-TPXDI	9.297
C103206	1000YR72H	C103-N-S-5	C103-N-TPXDI	14.546
C103357	0005YR24H	C103-N-S-5	C103-N-S-5C	0.000
C103357	0010YR24H	C103-N-S-5	C103-N-S-5C	0.000
C103357	0025YR24H	C103-N-S-5	C103-N-S-5C	0.000
C103357	0005YR72H	C103-N-S-5	C103-N-S-5C	0.000
C103357	0010YR72H	C103-N-S-5	C103-N-S-5C	0.000
C103357	0025YR72H	C103-N-S-5	C103-N-S-5C	0.000
C103357	0050YR72H	C103-N-S-5	C103-N-S-5C	0.000
C103357	0100YR72H	C103-N-S-5	C103-N-S-5C	0.000
C103357	0500YR72H	C103-N-S-5	C103-N-S-5C	0.016
C103357	1000YR72H	C103-N-S-5	C103-N-S-5C	3.084
C103SECN	0005YR24H	C103-N-SEC-N	C103-N-SEC-N	128.863
C103SECN	0010YR24H	C103-N-SEC-N	C103-N-SEC-N	161.922
C103SECN	0025YR24H	C103-N-SEC-N	C103-N-SEC-N	224.767
C103SECN	0005YR72H	C103-N-SEC-N	C103-N-SEC-N	129.087
C103SECN	0010YR72H	C103-N-SEC-N	C103-N-SEC-N	161.778
C103SECN	0025YR72H	C103-N-SEC-N	C103-N-SEC-N	224.981
C103SECN	0050YR72H	C103-N-SEC-N	C103-N-SEC-N	256.581
C103SECN	0100YR72H	C103-N-SEC-N	C103-N-SEC-N	291.276
C103SECN	0500YR72H	C103-N-SEC-N	C103-N-SEC-N	537.469
C103SECN	1000YR72H	C103-N-SEC-N	C103-N-SEC-N	694.866
C103NS5S-5Sa	0005YR24H	C103-N-S-5S	C103-N-S-5Sa	-139.950
C103NS5S-5Sa	0010YR24H	C103-N-S-5S	C103-N-S-5Sa	-176.743
C103NS5S-5Sa	0025YR24H	C103-N-S-5S	C103-N-S-5Sa	-271.564
C103NS5S-5Sa	0005YR72H	C103-N-S-5S	C103-N-S-5Sa	-141.626
C103NS5S-5Sa	0010YR72H	C103-N-S-5S	C103-N-S-5Sa	-180.268
C103NS5S-5Sa	0025YR72H	C103-N-S-5S	C103-N-S-5Sa	-296.871
C103NS5S-5Sa	0050YR72H	C103-N-S-5S	C103-N-S-5Sa	-396.400
C103NS5S-5Sa	0100YR72H	C103-N-S-5S	C103-N-S-5Sa	-509.691
C103NS5S-5Sa	0500YR72H	C103-N-S-5S	C103-N-S-5Sa	-813.489
C103NS5S-5Sa	1000YR72H	C103-N-S-5S	C103-N-S-5Sa	-972.419
C103384	0005YR24H	C103-N-S-5S	C103-C-15A	283.801
C103384	0010YR24H	C103-N-S-5S	C103-C-15A	353.063
C103384	0025YR24H	C103-N-S-5S	C103-C-15A	488.040
C103384	0005YR72H	C103-N-S-5S	C103-C-15A	290.706
C103384	0010YR72H	C103-N-S-5S	C103-C-15A	362.000
C103384	0025YR72H	C103-N-S-5S	C103-C-15A	521.273
C103384	0050YR72H	C103-N-S-5S	C103-C-15A	668.741
C103384	0100YR72H	C103-N-S-5S	C103-C-15A	837.983
C103384	0500YR72H	C103-N-S-5S	C103-C-15A	1293.326
C103384	1000YR72H	C103-N-S-5S	C103-C-15A	1540.003
C103NS5Sa-NS5A	0005YR24H	C103-N-S-5Sa	C103-N-S-5A	24.344
C103NS5Sa-NS5A	0010YR24H	C103-N-S-5Sa	C103-N-S-5A	34.057
C103NS5Sa-NS5A	0025YR24H	C103-N-S-5Sa	C103-N-S-5A	48.767
C103NS5Sa-NS5A	0005YR72H	C103-N-S-5Sa	C103-N-S-5A	24.748
C103NS5Sa-NS5A	0010YR72H	C103-N-S-5Sa	C103-N-S-5A	35.044
C103NS5Sa-NS5A	0025YR72H	C103-N-S-5Sa	C103-N-S-5A	54.022
C103NS5Sa-NS5A	0050YR72H	C103-N-S-5Sa	C103-N-S-5A	76.337
C103NS5Sa-NS5A	0100YR72H	C103-N-S-5Sa	C103-N-S-5A	101.950

C-103 Discharges (cfs) - 2060

Name	Storm	Upstream Node Name	Downstream Node Name	Max Flow cfs
C103NS5Sa-NS5A	0500YR72H	C103-N-S-5Sa	C103-N-S-5A	186.260
C103NS5Sa-NS5A	1000YR72H	C103-N-S-5Sa	C103-N-S-5A	232.844
C103363	0005YR24H	C103-N-S-5Sa	C103-N-7	5.024
C103363	0010YR24H	C103-N-S-5Sa	C103-N-7	7.758
C103363	0025YR24H	C103-N-S-5Sa	C103-N-7	12.313
C103363	0005YR72H	C103-N-S-5Sa	C103-N-7	5.144
C103363	0010YR72H	C103-N-S-5Sa	C103-N-7	8.030
C103363	0025YR72H	C103-N-S-5Sa	C103-N-7	14.666
C103363	0050YR72H	C103-N-S-5Sa	C103-N-7	23.736
C103363	0100YR72H	C103-N-S-5Sa	C103-N-7	34.681
C103363	0500YR72H	C103-N-S-5Sa	C103-N-7	75.035
C103363	1000YR72H	C103-N-S-5Sa	C103-N-7	99.251
C103360	0005YR24H	C103-N-TPXDI	C103-N-TPXDI	0.000
C103360	0010YR24H	C103-N-TPXDI	C103-N-TPXDI	0.121
C103360	0025YR24H	C103-N-TPXDI	C103-N-TPXDI	-12.365
C103360	0005YR72H	C103-N-TPXDI	C103-N-TPXDI	-0.011
C103360	0010YR72H	C103-N-TPXDI	C103-N-TPXDI	-2.735
C103360	0025YR72H	C103-N-TPXDI	C103-N-TPXDI	83.156
C103360	0050YR72H	C103-N-TPXDI	C103-N-TPXDI	183.074
C103360	0100YR72H	C103-N-TPXDI	C103-N-TPXDI	321.609
C103360	0500YR72H	C103-N-TPXDI	C103-N-TPXDI	747.500
C103360	1000YR72H	C103-N-TPXDI	C103-N-TPXDI	830.203
C103NTPX-OL	0005YR24H	C103-N-TPXDI	C103-B36-S	0.000
C103NTPX-OL	0010YR24H			0.003
C103NTPX-OL	0025YR24H			0.112
C103NTPX-OL	0005YR72H			0.000
C103NTPX-OL	0010YR72H			0.014
C103NTPX-OL	0025YR72H			1.151
C103NTPX-OL	0050YR72H			3.000
C103NTPX-OL	0100YR72H			5.250
C103NTPX-OL	0500YR72H			12.214
C103NTPX-OL	1000YR72H			16.106
C103NTPX-OF	0005YR24H	C103-N-TPXDI	C103-B36-S	142.009
C103NTPX-OF	0010YR24H			143.036
C103NTPX-OF	0025YR24H			141.772
C103NTPX-OF	0005YR72H			135.408
C103NTPX-OF	0010YR72H			132.864
C103NTPX-OF	0025YR72H			127.528
C103NTPX-OF	0050YR72H			125.328
C103NTPX-OF	0100YR72H			123.251
C103NTPX-OF	0500YR72H			109.928
C103NTPX-OF	1000YR72H			100.998
C103-tpxdit	0005YR24H	C103-N-TPXDI	C103-TPXDITC	0.560
C103-tpxdit	0010YR24H			7.264
C103-tpxdit	0025YR24H			12.959
C103-tpxdit	0005YR72H			8.646
C103-tpxdit	0010YR72H			-14.714
C103-tpxdit	0025YR72H			60.998
C103-tpxdit	0050YR72H			126.050
C103-tpxdit	0100YR72H			216.721
C103-tpxdit	0500YR72H			535.653

C-103 Discharges (cfs) - 2060

Name	Storm	Upstream Node Name	Downstream Node Name	Max Flow cfs
C103-tpxdit	1000YR72H			593.977
TPX-CV	0005YR24H	C103-N-TPXDI	C103-TPXDITC	42.950
TPX-CV	0010YR24H			35.461
TPX-CV	0025YR24H			24.186
TPX-CV	0005YR72H			-13.715
TPX-CV	0010YR72H			-16.788
TPX-CV	0025YR72H			-16.109
TPX-CV	0050YR72H			-14.238
TPX-CV	0100YR72H			-9.753
TPX-CV	0500YR72H			5.355
TPX-CV	1000YR72H			5.061
C103NTPX-Sa	0005YR24H	C103-N-TPX	C103-N-TPX-S	105.313
C103NTPX-Sa	0010YR24H	C103-N-TPX	C103-N-TPX-S	139.928
C103NTPX-Sa	0025YR24H	C103-N-TPX	C103-N-TPX-S	189.351
C103NTPX-Sa	0005YR72H	C103-N-TPX	C103-N-TPX-S	136.387
C103NTPX-Sa	0010YR72H	C103-N-TPX	C103-N-TPX-S	153.078
C103NTPX-Sa	0025YR72H	C103-N-TPX	C103-N-TPX-S	160.604
C103NTPX-Sa	0050YR72H	C103-N-TPX	C103-N-TPX-S	172.756
C103NTPX-Sa	0100YR72H	C103-N-TPX	C103-N-TPX-S	187.218
C103NTPX-Sa	0500YR72H	C103-N-TPX	C103-N-TPX-S	205.252
C103NTPX-Sa	1000YR72H	C103-N-TPX	C103-N-TPX-S	209.210
C103260	0005YR24H	C103-N-TPX	C103-TPXDITC	17.196
C103260	0010YR24H	C103-N-TPX	C103-TPXDITC	18.194
C103260	0025YR24H	C103-N-TPX	C103-TPXDITC	20.238
C103260	0005YR72H	C103-N-TPX	C103-TPXDITC	15.877
C103260	0010YR72H	C103-N-TPX	C103-TPXDITC	17.335
C103260	0025YR72H	C103-N-TPX	C103-TPXDITC	18.380
C103260	0050YR72H	C103-N-TPX	C103-TPXDITC	19.157
C103260	0100YR72H	C103-N-TPX	C103-TPXDITC	20.456
C103260	0500YR72H	C103-N-TPX	C103-TPXDITC	22.577
C103260	1000YR72H	C103-N-TPX	C103-TPXDITC	22.629
TPX18	0005YR24H	C103-N-TPX	C103-TPXDITC	-9.235
TPX18	0010YR24H			-10.257
TPX18	0025YR24H			-10.194
TPX18	0005YR72H			-11.029
TPX18	0010YR72H			-9.600
TPX18	0025YR72H			-11.433
TPX18	0050YR72H			-13.073
TPX18	0100YR72H			-13.656
TPX18	0500YR72H			-13.502
TPX18	1000YR72H			-13.091
TPX24	0005YR24H	C103-N-TPX	C103-TPXDITC	-5.416
TPX24	0010YR24H			-5.103
TPX24	0025YR24H			-4.577
TPX24	0005YR72H			-6.500
TPX24	0010YR72H			-6.534
TPX24	0025YR72H			-6.492
TPX24	0050YR72H			-6.473
TPX24	0100YR72H			-6.465
TPX24	0500YR72H			-6.438
TPX24	1000YR72H			-6.436

C-103 Discharges (cfs) - 2060

Name	Storm	Upstream Node Name	Downstream Node Name	Max Flow cfs
C103NAW1-OL	0005YR24H	C103-NA-W-1	C103-U30-W	0.000
C103NAW1-OL	0010YR24H			0.000
C103NAW1-OL	0025YR24H			0.000
C103NAW1-OL	0005YR72H			0.000
C103NAW1-OL	0010YR72H			0.000
C103NAW1-OL	0025YR72H			0.000
C103NAW1-OL	0050YR72H			4.364
C103NAW1-OL	0100YR72H			64.875
C103NAW1-OL	0500YR72H			410.751
C103NAW1-OL	1000YR72H			536.170
C103NAW1-OF-A	0005YR24H	C103-NA-W-1	C103-U30-W	46.196
C103NAW1-OF-A	0010YR24H			45.814
C103NAW1-OF-A	0025YR24H			45.039
C103NAW1-OF-A	0005YR72H			43.224
C103NAW1-OF-A	0010YR72H			41.753
C103NAW1-OF-A	0025YR72H			39.437
C103NAW1-OF-A	0050YR72H			37.593
C103NAW1-OF-A	0100YR72H			35.434
C103NAW1-OF-A	0500YR72H			30.173
C103NAW1-OF-A	1000YR72H			26.665
C103NAW1-OF-B	0005YR24H	C103-NA-W-1	C103-U30-W	34.790
C103NAW1-OF-B	0010YR24H			34.506
C103NAW1-OF-B	0025YR24H			33.927
C103NAW1-OF-B	0005YR72H			32.566
C103NAW1-OF-B	0010YR72H			31.466
C103NAW1-OF-B	0025YR72H			29.731
C103NAW1-OF-B	0050YR72H			28.349
C103NAW1-OF-B	0100YR72H			26.727
C103NAW1-OF-B	0500YR72H			22.775
C103NAW1-OF-B	1000YR72H			20.137
S166SW-C103NC8	0005YR24H	C103-N-C-8	C103-N-C-8A	554.563
S166SW-C103NC8	0010YR24H	C103-N-C-8	C103-N-C-8A	587.783
S166SW-C103NC8	0025YR24H	C103-N-C-8	C103-N-C-8A	667.378
S166SW-C103NC8	0005YR72H	C103-N-C-8	C103-N-C-8A	575.749
S166SW-C103NC8	0010YR72H	C103-N-C-8	C103-N-C-8A	617.950
S166SW-C103NC8	0025YR72H	C103-N-C-8	C103-N-C-8A	679.416
S166SW-C103NC8	0050YR72H	C103-N-C-8	C103-N-C-8A	753.146
S166SW-C103NC8	0100YR72H	C103-N-C-8	C103-N-C-8A	852.124
S166SW-C103NC8	0500YR72H	C103-N-C-8	C103-N-C-8A	1254.190
S166SW-C103NC8	1000YR72H	C103-N-C-8	C103-N-C-8A	1561.792
Link165	0005YR24H	C103-N-C-8A	C103-U30-W	570.383
Link165	0010YR24H	C103-N-C-8A	C103-U30-W	604.729
Link165	0025YR24H	C103-N-C-8A	C103-U30-W	687.599
Link165	0005YR72H	C103-N-C-8A	C103-U30-W	592.066
Link165	0010YR72H	C103-N-C-8A	C103-U30-W	634.827
Link165	0025YR72H	C103-N-C-8A	C103-U30-W	681.424
Link165	0050YR72H	C103-N-C-8A	C103-U30-W	754.765
Link165	0100YR72H	C103-N-C-8A	C103-U30-W	854.424
Link165	0500YR72H	C103-N-C-8A	C103-U30-W	1255.298
Link165	1000YR72H	C103-N-C-8A	C103-U30-W	1564.346
NAW3-NAW2	0005YR24H	C103-NA-W-3	C103-NA-W-2	0.000

C-103 Discharges (cfs) - 2060

Name	Storm	Upstream Node Name	Downstream Node Name	Max Flow cfs
NAW3-NAW2	0010YR24H	C103-NA-W-3	C103-NA-W-2	0.000
NAW3-NAW2	0025YR24H	C103-NA-W-3	C103-NA-W-2	0.000
NAW3-NAW2	0005YR72H	C103-NA-W-3	C103-NA-W-2	0.000
NAW3-NAW2	0010YR72H	C103-NA-W-3	C103-NA-W-2	0.000
NAW3-NAW2	0025YR72H	C103-NA-W-3	C103-NA-W-2	0.485
NAW3-NAW2	0050YR72H	C103-NA-W-3	C103-NA-W-2	13.174
NAW3-NAW2	0100YR72H	C103-NA-W-3	C103-NA-W-2	40.172
NAW3-NAW2	0500YR72H	C103-NA-W-3	C103-NA-W-2	373.224
NAW3-NAW2	1000YR72H	C103-NA-W-3	C103-NA-W-2	569.007
C103NN4-C103NN5	0005YR24H	C103-N-N-4	C103-N-N-5	0.000
C103NN4-C103NN5	0010YR24H	C103-N-N-4	C103-N-N-5	0.236
C103NN4-C103NN5	0025YR24H	C103-N-N-4	C103-N-N-5	6.448
C103NN4-C103NN5	0005YR72H	C103-N-N-4	C103-N-N-5	0.685
C103NN4-C103NN5	0010YR72H	C103-N-N-4	C103-N-N-5	5.363
C103NN4-C103NN5	0025YR72H	C103-N-N-4	C103-N-N-5	31.850
C103NN4-C103NN5	0050YR72H	C103-N-N-4	C103-N-N-5	84.509
C103NN4-C103NN5	0100YR72H	C103-N-N-4	C103-N-N-5	151.809
C103NN4-C103NN5	0500YR72H	C103-N-N-4	C103-N-N-5	467.237
C103NN4-C103NN5	1000YR72H	C103-N-N-4	C103-N-N-5	1038.193
C103NN4-B36N	0005YR24H	C103-N-N-4	C103-N-N-4B	0.010
C103NN4-B36N	0010YR24H	C103-N-N-4	C103-N-N-4B	0.609
C103NN4-B36N	0025YR24H	C103-N-N-4	C103-N-N-4B	7.921
C103NN4-B36N	0005YR72H	C103-N-N-4	C103-N-N-4B	1.305
C103NN4-B36N	0010YR72H	C103-N-N-4	C103-N-N-4B	6.807
C103NN4-B36N	0025YR72H	C103-N-N-4	C103-N-N-4B	13.578
C103NN4-B36N	0050YR72H	C103-N-N-4	C103-N-N-4B	-32.582
C103NN4-B36N	0100YR72H	C103-N-N-4	C103-N-N-4B	-54.920
C103NN4-B36N	0500YR72H	C103-N-N-4	C103-N-N-4B	-163.041
C103NN4-B36N	1000YR72H	C103-N-N-4	C103-N-N-4B	-373.526
C103324	0005YR24H	C103-N-N-4	C103-HARB-N-	-2.050
C103324	0010YR24H	C103-N-N-4	C103-HARB-N-	3.495
C103324	0025YR24H	C103-N-N-4	C103-HARB-N-	7.518
C103324	0005YR72H	C103-N-N-4	C103-HARB-N-	4.346
C103324	0010YR72H	C103-N-N-4	C103-HARB-N-	7.247
C103324	0025YR72H	C103-N-N-4	C103-HARB-N-	13.387
C103324	0050YR72H	C103-N-N-4	C103-HARB-N-	20.165
C103324	0100YR72H	C103-N-N-4	C103-HARB-N-	25.929
C103324	0500YR72H	C103-N-N-4	C103-HARB-N-	42.640
C103324	1000YR72H	C103-N-N-4	C103-HARB-N-	65.822
CC103N2-N2A	0005YR24H	C103-C-N-N-2	C103-C-N-N-2	322.127
CC103N2-N2A	0010YR24H	C103-C-N-N-2	C103-C-N-N-2	441.462
CC103N2-N2A	0025YR24H	C103-C-N-N-2	C103-C-N-N-2	637.480
CC103N2-N2A	0005YR72H	C103-C-N-N-2	C103-C-N-N-2	450.046
CC103N2-N2A	0010YR72H	C103-C-N-N-2	C103-C-N-N-2	576.408
CC103N2-N2A	0025YR72H	C103-C-N-N-2	C103-C-N-N-2	821.808
CC103N2-N2A	0050YR72H	C103-C-N-N-2	C103-C-N-N-2	1027.513
CC103N2-N2A	0100YR72H	C103-C-N-N-2	C103-C-N-N-2	1245.110
CC103N2-N2A	0500YR72H	C103-C-N-N-2	C103-C-N-N-2	1870.664
CC103N2-N2A	1000YR72H	C103-C-N-N-2	C103-C-N-N-2	2176.048
EQUAL-9	0005YR24H	C103-FC-S-5	C103-FC-C-7	0.341
EQUAL-9	0010YR24H	C103-FC-S-5	C103-FC-C-7	0.360

C-103 Discharges (cfs) - 2060

Name	Storm	Upstream Node Name	Downstream Node Name	Max Flow cfs
EQUAL-9	0025YR24H	C103-FC-S-5	C103-FC-C-7	0.379
EQUAL-9	0005YR72H	C103-FC-S-5	C103-FC-C-7	0.334
EQUAL-9	0010YR72H	C103-FC-S-5	C103-FC-C-7	0.339
EQUAL-9	0025YR72H	C103-FC-S-5	C103-FC-C-7	0.327
EQUAL-9	0050YR72H	C103-FC-S-5	C103-FC-C-7	0.308
EQUAL-9	0100YR72H	C103-FC-S-5	C103-FC-C-7	0.291
EQUAL-9	0500YR72H	C103-FC-S-5	C103-FC-C-7	0.227
EQUAL-9	1000YR72H	C103-FC-S-5	C103-FC-C-7	-0.266
BLNAT-U-8	0005YR24H	C103-FC-S-5	C103-BNOUT-	1.131
BLNAT-U-8	0010YR24H	C103-FC-S-5	C103-BNOUT-	1.476
BLNAT-U-8	0025YR24H	C103-FC-S-5	C103-BNOUT-	2.098
BLNAT-U-8	0005YR72H	C103-FC-S-5	C103-BNOUT-	1.224
BLNAT-U-8	0010YR72H	C103-FC-S-5	C103-BNOUT-	1.457
BLNAT-U-8	0025YR72H	C103-FC-S-5	C103-BNOUT-	1.772
BLNAT-U-8	0050YR72H	C103-FC-S-5	C103-BNOUT-	2.021
BLNAT-U-8	0100YR72H	C103-FC-S-5	C103-BNOUT-	2.403
BLNAT-U-8	0500YR72H	C103-FC-S-5	C103-BNOUT-	3.388
BLNAT-U-8	1000YR72H	C103-FC-S-5	C103-BNOUT-	3.893
NAFCS-4-5	0005YR24H	C103-FC-S-5	C103-FC-S-4	-130.392
NAFCS-4-5	0010YR24H			-181.853
NAFCS-4-5	0025YR24H			-269.790
NAFCS-4-5	0005YR72H			-158.723
NAFCS-4-5	0010YR72H			-209.517
NAFCS-4-5	0025YR72H			-264.627
NAFCS-4-5	0050YR72H			-299.430
NAFCS-4-5	0100YR72H			-315.377
NAFCS-4-5	0500YR72H			-365.842
NAFCS-4-5	1000YR72H			-395.281
C103BAY4	0005YR24H	C103-BAY-4	C103-L31-E-1	0.000
C103BAY4	0010YR24H	C103-BAY-4	C103-L31-E-1	0.000
C103BAY4	0025YR24H	C103-BAY-4	C103-L31-E-1	0.000
C103BAY4	0005YR72H	C103-BAY-4	C103-L31-E-1	0.000
C103BAY4	0010YR72H	C103-BAY-4	C103-L31-E-1	0.000
C103BAY4	0025YR72H	C103-BAY-4	C103-L31-E-1	0.000
C103BAY4	0050YR72H	C103-BAY-4	C103-L31-E-1	0.000
C103BAY4	0100YR72H	C103-BAY-4	C103-L31-E-1	0.000
C103BAY4	0500YR72H	C103-BAY-4	C103-L31-E-1	0.000
C103BAY4	1000YR72H	C103-BAY-4	C103-L31-E-1	0.000
C103BAY-4-5	0005YR24H	C103-BAY-4	C103-BAY-3	301.590
C103BAY-4-5	0010YR24H	C103-BAY-4	C103-BAY-3	301.655
C103BAY-4-5	0025YR24H	C103-BAY-4	C103-BAY-3	301.646
C103BAY-4-5	0005YR72H	C103-BAY-4	C103-BAY-3	301.301
C103BAY-4-5	0010YR72H	C103-BAY-4	C103-BAY-3	301.450
C103BAY-4-5	0025YR72H	C103-BAY-4	C103-BAY-3	300.970
C103BAY-4-5	0050YR72H	C103-BAY-4	C103-BAY-3	300.975
C103BAY-4-5	0100YR72H	C103-BAY-4	C103-BAY-3	300.956
C103BAY-4-5	0500YR72H	C103-BAY-4	C103-BAY-3	300.926
C103BAY-4-5	1000YR72H	C103-BAY-4	C103-BAY-3	300.864
C103BAY4-BAY	0005YR24H	C103-BAY-4	C103-BAY	-1634.453
C103BAY4-BAY	0010YR24H	C103-BAY-4	C103-BAY	-1634.596
C103BAY4-BAY	0025YR24H	C103-BAY-4	C103-BAY	-1636.101

C-103 Discharges (cfs) - 2060

Name	Storm	Upstream Node Name	Downstream Node Name	Max Flow cfs
C103BAY4-BAY	0005YR72H	C103-BAY-4	C103-BAY	-1634.939
C103BAY4-BAY	0010YR72H	C103-BAY-4	C103-BAY	-1634.991
C103BAY4-BAY	0025YR72H	C103-BAY-4	C103-BAY	-1634.899
C103BAY4-BAY	0050YR72H	C103-BAY-4	C103-BAY	-1634.547
C103BAY4-BAY	0100YR72H	C103-BAY-4	C103-BAY	-1634.137
C103BAY4-BAY	0500YR72H	C103-BAY-4	C103-BAY	-1633.622
C103BAY4-BAY	1000YR72H	C103-BAY-4	C103-BAY	-1633.212
C103BAY3	0005YR24H	C103-BAY-3	C103-BAYFRO	-0.279
C103BAY3	0010YR24H	C103-BAY-3	C103-BAYFRO	-0.280
C103BAY3	0025YR24H	C103-BAY-3	C103-BAYFRO	-0.280
C103BAY3	0005YR72H	C103-BAY-3	C103-BAYFRO	-0.262
C103BAY3	0010YR72H	C103-BAY-3	C103-BAYFRO	-0.260
C103BAY3	0025YR72H	C103-BAY-3	C103-BAYFRO	-0.260
C103BAY3	0050YR72H	C103-BAY-3	C103-BAYFRO	-0.260
C103BAY3	0100YR72H	C103-BAY-3	C103-BAYFRO	-0.261
C103BAY3	0500YR72H	C103-BAY-3	C103-BAYFRO	-0.262
C103BAY3	1000YR72H	C103-BAY-3	C103-BAYFRO	-0.264
C103BAY3-BAY	0005YR24H	C103-BAY-3	C103-BAY	-1636.410
C103BAY3-BAY	0010YR24H	C103-BAY-3	C103-BAY	-1636.554
C103BAY3-BAY	0025YR24H	C103-BAY-3	C103-BAY	-1638.258
C103BAY3-BAY	0005YR72H	C103-BAY-3	C103-BAY	-1637.078
C103BAY3-BAY	0010YR72H	C103-BAY-3	C103-BAY	-1637.130
C103BAY3-BAY	0025YR72H	C103-BAY-3	C103-BAY	-1637.039
C103BAY3-BAY	0050YR72H	C103-BAY-3	C103-BAY	-1636.688
C103BAY3-BAY	0100YR72H	C103-BAY-3	C103-BAY	-1636.278
C103BAY3-BAY	0500YR72H	C103-BAY-3	C103-BAY	-1635.764
C103BAY3-BAY	1000YR72H	C103-BAY-3	C103-BAY	-1635.352
C103BAY2	0005YR24H	C103-BAY-2	C103-L31-E-3	-61.675
C103BAY2	0010YR24H	C103-BAY-2	C103-L31-E-3	-70.558
C103BAY2	0025YR24H	C103-BAY-2	C103-L31-E-3	-90.149
C103BAY2	0005YR72H	C103-BAY-2	C103-L31-E-3	-62.044
C103BAY2	0010YR72H	C103-BAY-2	C103-L31-E-3	-75.407
C103BAY2	0025YR72H	C103-BAY-2	C103-L31-E-3	-93.852
C103BAY2	0050YR72H	C103-BAY-2	C103-L31-E-3	-109.223
C103BAY2	0100YR72H	C103-BAY-2	C103-L31-E-3	-126.943
C103BAY2	0500YR72H	C103-BAY-2	C103-L31-E-3	-188.369
C103BAY2	1000YR72H	C103-BAY-2	C103-L31-E-3	-223.127
C103BAY2-BAY	0005YR24H	C103-BAY-2	C103-BAY	-1215.985
C103BAY2-BAY	0010YR24H	C103-BAY-2	C103-BAY	-1219.005
C103BAY2-BAY	0025YR24H	C103-BAY-2	C103-BAY	-1205.229
C103BAY2-BAY	0005YR72H	C103-BAY-2	C103-BAY	-1196.543
C103BAY2-BAY	0010YR72H	C103-BAY-2	C103-BAY	-1194.907
C103BAY2-BAY	0025YR72H	C103-BAY-2	C103-BAY	-1180.057
C103BAY2-BAY	0050YR72H	C103-BAY-2	C103-BAY	-1170.670
C103BAY2-BAY	0100YR72H	C103-BAY-2	C103-BAY	-1164.728
C103BAY2-BAY	0500YR72H	C103-BAY-2	C103-BAY	-1149.273
C103BAY2-BAY	1000YR72H	C103-BAY-2	C103-BAY	-1141.836
C103317	0005YR24H	C103-S20F-US	C103-S20F-HW	3715.347
C103317	0010YR24H	C103-S20F-US	C103-S20F-HW	3982.735
C103317	0025YR24H	C103-S20F-US	C103-S20F-HW	4339.830
C103317	0005YR72H	C103-S20F-US	C103-S20F-HW	3910.962

C-103 Discharges (cfs) - 2060

Name	Storm	Upstream Node Name	Downstream Node Name	Max Flow cfs
C103317	0010YR72H	C103-S20F-US	C103-S20F-HW	4242.252
C103317	0025YR72H	C103-S20F-US	C103-S20F-HW	4547.347
C103317	0050YR72H	C103-S20F-US	C103-S20F-HW	4752.770
C103317	0100YR72H	C103-S20F-US	C103-S20F-HW	4967.466
C103317	0500YR72H	C103-S20F-US	C103-S20F-HW	5590.108
C103317	1000YR72H	C103-S20F-US	C103-S20F-HW	5927.607
C103BAY1-BAY	0005YR24H	C103-BAY-1	C103-BAY	-1881.369
C103BAY1-BAY	0010YR24H	C103-BAY-1	C103-BAY	-1883.121
C103BAY1-BAY	0025YR24H	C103-BAY-1	C103-BAY	-1881.459
C103BAY1-BAY	0005YR72H	C103-BAY-1	C103-BAY	-1881.479
C103BAY1-BAY	0010YR72H	C103-BAY-1	C103-BAY	-1881.761
C103BAY1-BAY	0025YR72H	C103-BAY-1	C103-BAY	-1881.695
C103BAY1-BAY	0050YR72H	C103-BAY-1	C103-BAY	-1881.437
C103BAY1-BAY	0100YR72H	C103-BAY-1	C103-BAY	-1881.298
C103BAY1-BAY	0500YR72H	C103-BAY-1	C103-BAY	-1880.988
C103BAY1-BAY	1000YR72H	C103-BAY-1	C103-BAY	-1880.956
C103BAY1	0005YR24H	C103-BAY-1	C103-L31-E-4	0.000
C103BAY1	0010YR24H	C103-BAY-1	C103-L31-E-4	0.000
C103BAY1	0025YR24H	C103-BAY-1	C103-L31-E-4	0.000
C103BAY1	0005YR72H	C103-BAY-1	C103-L31-E-4	0.000
C103BAY1	0010YR72H	C103-BAY-1	C103-L31-E-4	0.000
C103BAY1	0025YR72H	C103-BAY-1	C103-L31-E-4	0.000
C103BAY1	0050YR72H	C103-BAY-1	C103-L31-E-4	0.000
C103BAY1	0100YR72H	C103-BAY-1	C103-L31-E-4	0.000
C103BAY1	0500YR72H	C103-BAY-1	C103-L31-E-4	0.000
C103BAY1	1000YR72H	C103-BAY-1	C103-L31-E-4	0.000
BAYFRONT-BAY	0005YR24H	C103-BAYFRO	C103-BAY	-388.792
BAYFRONT-BAY	0010YR24H	C103-BAYFRO	C103-BAY	-388.792
BAYFRONT-BAY	0025YR24H	C103-BAYFRO	C103-BAY	-388.792
BAYFRONT-BAY	0005YR72H	C103-BAYFRO	C103-BAY	-388.792
BAYFRONT-BAY	0010YR72H	C103-BAYFRO	C103-BAY	-388.792
BAYFRONT-BAY	0025YR72H	C103-BAYFRO	C103-BAY	-388.792
BAYFRONT-BAY	0050YR72H	C103-BAYFRO	C103-BAY	-388.792
BAYFRONT-BAY	0100YR72H	C103-BAYFRO	C103-BAY	-388.792
BAYFRONT-BAY	0500YR72H	C103-BAYFRO	C103-BAY	469.467
BAYFRONT-BAY	1000YR72H	C103-BAYFRO	C103-BAY	546.724
C103280	0005YR24H	C103-C-N-3	C103-C-N-4	236.112
C103280	0010YR24H	C103-C-N-3	C103-C-N-4	337.257
C103280	0025YR24H	C103-C-N-3	C103-C-N-4	-607.483
C103280	0005YR72H	C103-C-N-3	C103-C-N-4	343.171
C103280	0010YR72H	C103-C-N-3	C103-C-N-4	-467.723
C103280	0025YR72H	C103-C-N-3	C103-C-N-4	-1183.083
C103280	0050YR72H	C103-C-N-3	C103-C-N-4	-1889.275
C103280	0100YR72H	C103-C-N-3	C103-C-N-4	-2716.020
C103280	0500YR72H	C103-C-N-3	C103-C-N-4	-5221.360
C103280	1000YR72H	C103-C-N-3	C103-C-N-4	-6420.911
CC103NN0-NN1	0005YR24H	C103-C-N-N-0	C103-C-N-N-1	0.000
CC103NN0-NN1	0010YR24H	C103-C-N-N-0	C103-C-N-N-1	0.000
CC103NN0-NN1	0025YR24H	C103-C-N-N-0	C103-C-N-N-1	0.000
CC103NN0-NN1	0005YR72H	C103-C-N-N-0	C103-C-N-N-1	0.000
CC103NN0-NN1	0010YR72H	C103-C-N-N-0	C103-C-N-N-1	0.000

C-103 Discharges (cfs) - 2060

Name	Storm	Upstream Node Name	Downstream Node Name	Max Flow cfs
CC103NN0-NN1	0025YR72H	C103-C-N-N-0	C103-C-N-N-1	0.000
CC103NN0-NN1	0050YR72H	C103-C-N-N-0	C103-C-N-N-1	0.000
CC103NN0-NN1	0100YR72H	C103-C-N-N-0	C103-C-N-N-1	0.000
CC103NN0-NN1	0500YR72H	C103-C-N-N-0	C103-C-N-N-1	0.000
CC103NN0-NN1	1000YR72H	C103-C-N-N-0	C103-C-N-N-1	0.158
NAE2-C4	0005YR24H	C103-NA-E-2	C103-NA-C-4	-27.227
NAE2-C4	0010YR24H	C103-NA-E-2	C103-NA-C-4	-34.174
NAE2-C4	0025YR24H	C103-NA-E-2	C103-NA-C-4	-51.938
NAE2-C4	0005YR72H	C103-NA-E-2	C103-NA-C-4	-32.591
NAE2-C4	0010YR72H	C103-NA-E-2	C103-NA-C-4	-47.043
NAE2-C4	0025YR72H	C103-NA-E-2	C103-NA-C-4	-54.043
NAE2-C4	0050YR72H	C103-NA-E-2	C103-NA-C-4	-52.908
NAE2-C4	0100YR72H	C103-NA-E-2	C103-NA-C-4	-50.217
NAE2-C4	0500YR72H	C103-NA-E-2	C103-NA-C-4	-41.579
NAE2-C4	1000YR72H	C103-NA-E-2	C103-NA-C-4	-39.004
C103204	0005YR24H	C103-NA-E-2	C103-N-N-4	0.000
C103204	0010YR24H	C103-NA-E-2	C103-N-N-4	0.000
C103204	0025YR24H	C103-NA-E-2	C103-N-N-4	0.000
C103204	0005YR72H	C103-NA-E-2	C103-N-N-4	0.000
C103204	0010YR72H	C103-NA-E-2	C103-N-N-4	0.000
C103204	0025YR72H	C103-NA-E-2	C103-N-N-4	0.000
C103204	0050YR72H	C103-NA-E-2	C103-N-N-4	0.000
C103204	0100YR72H	C103-NA-E-2	C103-N-N-4	0.000
C103204	0500YR72H	C103-NA-E-2	C103-N-N-4	3.992
C103204	1000YR72H	C103-NA-E-2	C103-N-N-4	24.130
L31E4S-C103C27	0005YR24H	C103-L31-E-4-	C103-S20F-US	19.543
L31E4S-C103C27	0010YR24H	C103-L31-E-4-	C103-S20F-US	19.989
L31E4S-C103C27	0025YR24H	C103-L31-E-4-	C103-S20F-US	20.761
L31E4S-C103C27	0005YR72H	C103-L31-E-4-	C103-S20F-US	19.491
L31E4S-C103C27	0010YR72H	C103-L31-E-4-	C103-S20F-US	20.048
L31E4S-C103C27	0025YR72H	C103-L31-E-4-	C103-S20F-US	20.858
L31E4S-C103C27	0050YR72H	C103-L31-E-4-	C103-S20F-US	21.253
L31E4S-C103C27	0100YR72H	C103-L31-E-4-	C103-S20F-US	21.204
L31E4S-C103C27	0500YR72H	C103-L31-E-4-	C103-S20F-US	22.189
L31E4S-C103C27	1000YR72H	C103-L31-E-4-	C103-S20F-US	22.303
C103C21-S179	0005YR24H	C103-C-21	C103-S179-HW	1970.283
C103C21-S179	0010YR24H	C103-C-21	C103-S179-HW	2237.463
C103C21-S179	0025YR24H	C103-C-21	C103-S179-HW	2623.799
C103C21-S179	0005YR72H	C103-C-21	C103-S179-HW	2201.484
C103C21-S179	0010YR72H	C103-C-21	C103-S179-HW	2515.633
C103C21-S179	0025YR72H	C103-C-21	C103-S179-HW	2837.081
C103C21-S179	0050YR72H	C103-C-21	C103-S179-HW	2985.701
C103C21-S179	0100YR72H	C103-C-21	C103-S179-HW	2990.394
C103C21-S179	0500YR72H	C103-C-21	C103-S179-HW	2942.039
C103C21-S179	1000YR72H	C103-C-21	C103-S179-HW	3022.082
BLNAT-E-33	0005YR24H	C103-FC-S-6	C103-BNOUT-	1.052
BLNAT-E-33	0010YR24H	C103-FC-S-6	C103-BNOUT-	1.334
BLNAT-E-33	0025YR24H	C103-FC-S-6	C103-BNOUT-	1.821
BLNAT-E-33	0005YR72H	C103-FC-S-6	C103-BNOUT-	1.009
BLNAT-E-33	0010YR72H	C103-FC-S-6	C103-BNOUT-	1.245
BLNAT-E-33	0025YR72H	C103-FC-S-6	C103-BNOUT-	1.707

C-103 Discharges (cfs) - 2060

Name	Storm	Upstream Node Name	Downstream Node Name	Max Flow cfs
BLNAT-E-33	0050YR72H	C103-FC-S-6	C103-BNOUT-	2.051
BLNAT-E-33	0100YR72H	C103-FC-S-6	C103-BNOUT-	2.441
BLNAT-E-33	0500YR72H	C103-FC-S-6	C103-BNOUT-	3.618
BLNAT-E-33	1000YR72H	C103-FC-S-6	C103-BNOUT-	4.221
CC103NN01-0	0005YR24H	C103-C-N-N-0	C103-C-N-N-0	0.000
CC103NN01-0	0010YR24H	C103-C-N-N-0	C103-C-N-N-0	0.000
CC103NN01-0	0025YR24H	C103-C-N-N-0	C103-C-N-N-0	0.000
CC103NN01-0	0005YR72H	C103-C-N-N-0	C103-C-N-N-0	0.000
CC103NN01-0	0010YR72H	C103-C-N-N-0	C103-C-N-N-0	0.000
CC103NN01-0	0025YR72H	C103-C-N-N-0	C103-C-N-N-0	0.000
CC103NN01-0	0050YR72H	C103-C-N-N-0	C103-C-N-N-0	-0.077
CC103NN01-0	0100YR72H	C103-C-N-N-0	C103-C-N-N-0	-1.386
CC103NN01-0	0500YR72H	C103-C-N-N-0	C103-C-N-N-0	-20.766
CC103NN01-0	1000YR72H	C103-C-N-N-0	C103-C-N-N-0	-44.734
CC103NN01-1	0005YR24H	C103-C-N-N-0	C103-C-N-N-1	61.769
CC103NN01-1	0010YR24H	C103-C-N-N-0	C103-C-N-N-1	85.176
CC103NN01-1	0025YR24H	C103-C-N-N-0	C103-C-N-N-1	128.755
CC103NN01-1	0005YR72H	C103-C-N-N-0	C103-C-N-N-1	84.505
CC103NN01-1	0010YR72H	C103-C-N-N-0	C103-C-N-N-1	109.429
CC103NN01-1	0025YR72H	C103-C-N-N-0	C103-C-N-N-1	152.809
CC103NN01-1	0050YR72H	C103-C-N-N-0	C103-C-N-N-1	191.299
CC103NN01-1	0100YR72H	C103-C-N-N-0	C103-C-N-N-1	234.670
CC103NN01-1	0500YR72H	C103-C-N-N-0	C103-C-N-N-1	357.489
CC103NN01-1	1000YR72H	C103-C-N-N-0	C103-C-N-N-1	416.408
C103NS6a-C103N8	0005YR24H	C103-N-S-6a	C103-N-8	0.000
C103NS6a-C103N8	0010YR24H	C103-N-S-6a	C103-N-8	0.000
C103NS6a-C103N8	0025YR24H	C103-N-S-6a	C103-N-8	1.356
C103NS6a-C103N8	0005YR72H	C103-N-S-6a	C103-N-8	0.000
C103NS6a-C103N8	0010YR72H	C103-N-S-6a	C103-N-8	0.915
C103NS6a-C103N8	0025YR72H	C103-N-S-6a	C103-N-8	12.758
C103NS6a-C103N8	0050YR72H	C103-N-S-6a	C103-N-8	28.369
C103NS6a-C103N8	0100YR72H	C103-N-S-6a	C103-N-8	51.988
C103NS6a-C103N8	0500YR72H	C103-N-S-6a	C103-N-8	108.916
C103NS6a-C103N8	1000YR72H	C103-N-S-6a	C103-N-8	133.529
103N-W-S-6	0005YR24H	C103-N-S-6a	C103-N-S-6	0.000
103N-W-S-6	0010YR24H			0.000
103N-W-S-6	0025YR24H			0.000
103N-W-S-6	0005YR72H			0.000
103N-W-S-6	0010YR72H			0.000
103N-W-S-6	0025YR72H			0.000
103N-W-S-6	0050YR72H			0.000
103N-W-S-6	0100YR72H			0.365
103N-W-S-6	0500YR72H			47.291
103N-W-S-6	1000YR72H			107.632
CC103SS1a-5a	0005YR24H	C103-CS-S-1A	C103-CS-S-1B	0.000
CC103SS1a-5a	0010YR24H	C103-CS-S-1A	C103-CS-S-1B	0.000
CC103SS1a-5a	0025YR24H	C103-CS-S-1A	C103-CS-S-1B	0.000
CC103SS1a-5a	0005YR72H	C103-CS-S-1A	C103-CS-S-1B	0.000
CC103SS1a-5a	0010YR72H	C103-CS-S-1A	C103-CS-S-1B	0.000
CC103SS1a-5a	0025YR72H	C103-CS-S-1A	C103-CS-S-1B	0.000
CC103SS1a-5a	0050YR72H	C103-CS-S-1A	C103-CS-S-1B	0.000

C-103 Discharges (cfs) - 2060

Name	Storm	Upstream Node Name	Downstream Node Name	Max Flow cfs
CC103SS1a-5a	0100YR72H	C103-CS-S-1A	C103-CS-S-1B	0.000
CC103SS1a-5a	0500YR72H	C103-CS-S-1A	C103-CS-S-1B	0.000
CC103SS1a-5a	1000YR72H	C103-CS-S-1A	C103-CS-S-1B	0.000
HARBN1-2	0005YR24H	C103-HARB-N-	C103-HARB-S-	0.491
HARBN1-2	0010YR24H	C103-HARB-N-	C103-HARB-S-	1.263
HARBN1-2	0025YR24H	C103-HARB-N-	C103-HARB-S-	3.103
HARBN1-2	0005YR72H	C103-HARB-N-	C103-HARB-S-	1.765
HARBN1-2	0010YR72H	C103-HARB-N-	C103-HARB-S-	3.101
HARBN1-2	0025YR72H	C103-HARB-N-	C103-HARB-S-	5.218
HARBN1-2	0050YR72H	C103-HARB-N-	C103-HARB-S-	7.101
HARBN1-2	0100YR72H	C103-HARB-N-	C103-HARB-S-	9.349
HARBN1-2	0500YR72H	C103-HARB-N-	C103-HARB-S-	15.824
HARBN1-2	1000YR72H	C103-HARB-N-	C103-HARB-S-	22.380
C103395	0005YR24H	C103-HARB-N-	C103-HARB-S-	32.125
C103395	0010YR24H	C103-HARB-N-	C103-HARB-S-	66.229
C103395	0025YR24H	C103-HARB-N-	C103-HARB-S-	157.287
C103395	0005YR72H	C103-HARB-N-	C103-HARB-S-	90.293
C103395	0010YR72H	C103-HARB-N-	C103-HARB-S-	157.234
C103395	0025YR72H	C103-HARB-N-	C103-HARB-S-	305.013
C103395	0050YR72H	C103-HARB-N-	C103-HARB-S-	480.524
C103395	0100YR72H	C103-HARB-N-	C103-HARB-S-	701.942
C103395	0500YR72H	C103-HARB-N-	C103-HARB-S-	1396.303
C103395	1000YR72H	C103-HARB-N-	C103-HARB-S-	1764.723
HARBS2-3	0005YR24H	C103-HARB-S-	C103-HARB-S-	0.000
HARBS2-3	0010YR24H	C103-HARB-S-	C103-HARB-S-	0.000
HARBS2-3	0025YR24H	C103-HARB-S-	C103-HARB-S-	0.000
HARBS2-3	0005YR72H	C103-HARB-S-	C103-HARB-S-	0.000
HARBS2-3	0010YR72H	C103-HARB-S-	C103-HARB-S-	0.000
HARBS2-3	0025YR72H	C103-HARB-S-	C103-HARB-S-	0.000
HARBS2-3	0050YR72H	C103-HARB-S-	C103-HARB-S-	0.000
HARBS2-3	0100YR72H	C103-HARB-S-	C103-HARB-S-	0.000
HARBS2-3	0500YR72H	C103-HARB-S-	C103-HARB-S-	0.000
HARBS2-3	1000YR72H	C103-HARB-S-	C103-HARB-S-	0.000
HARBS1-3	0005YR24H	C103-HARB-S-	C103-HARB-S-	0.000
HARBS1-3	0010YR24H	C103-HARB-S-	C103-HARB-S-	0.869
HARBS1-3	0025YR24H	C103-HARB-S-	C103-HARB-S-	21.829
HARBS1-3	0005YR72H	C103-HARB-S-	C103-HARB-S-	0.000
HARBS1-3	0010YR72H	C103-HARB-S-	C103-HARB-S-	9.873
HARBS1-3	0025YR72H	C103-HARB-S-	C103-HARB-S-	43.902
HARBS1-3	0050YR72H	C103-HARB-S-	C103-HARB-S-	85.473
HARBS1-3	0100YR72H	C103-HARB-S-	C103-HARB-S-	145.333
HARBS1-3	0500YR72H	C103-HARB-S-	C103-HARB-S-	332.604
HARBS1-3	1000YR72H	C103-HARB-S-	C103-HARB-S-	418.982
C103394	0005YR24H	C103-HARB-S-	C103-N-9A	48.215
C103394	0010YR24H	C103-HARB-S-	C103-N-9A	87.595
C103394	0025YR24H	C103-HARB-S-	C103-N-9A	156.846
C103394	0005YR72H	C103-HARB-S-	C103-N-9A	107.450
C103394	0010YR72H	C103-HARB-S-	C103-N-9A	166.711
C103394	0025YR72H	C103-HARB-S-	C103-N-9A	294.714
C103394	0050YR72H	C103-HARB-S-	C103-N-9A	413.034
C103394	0100YR72H	C103-HARB-S-	C103-N-9A	515.668

C-103 Discharges (cfs) - 2060

Name	Storm	Upstream Node Name	Downstream Node Name	Max Flow cfs
C103394	0500YR72H	C103-HARB-S-	C103-N-9A	760.980
C103394	1000YR72H	C103-HARB-S-	C103-N-9A	1174.295
HARBS3-MILITARY1	0005YR24H	C103-HARB-S-	C103-MILITAR	0.000
HARBS3-MILITARY1	0010YR24H	C103-HARB-S-	C103-MILITAR	0.000
HARBS3-MILITARY1	0025YR24H	C103-HARB-S-	C103-MILITAR	0.000
HARBS3-MILITARY1	0005YR72H	C103-HARB-S-	C103-MILITAR	0.000
HARBS3-MILITARY1	0010YR72H	C103-HARB-S-	C103-MILITAR	0.000
HARBS3-MILITARY1	0025YR72H	C103-HARB-S-	C103-MILITAR	0.000
HARBS3-MILITARY1	0050YR72H	C103-HARB-S-	C103-MILITAR	0.000
HARBS3-MILITARY1	0100YR72H	C103-HARB-S-	C103-MILITAR	0.000
HARBS3-MILITARY1	0500YR72H	C103-HARB-S-	C103-MILITAR	0.000
HARBS3-MILITARY1	1000YR72H	C103-HARB-S-	C103-MILITAR	4.784
MILITARY	0005YR24H	C103-MILITAR	C103-S20G-H	99.612
MILITARY	0010YR24H	C103-MILITAR	C103-S20G-H	128.937
MILITARY	0025YR24H	C103-MILITAR	C103-S20G-H	173.301
MILITARY	0005YR72H	C103-MILITAR	C103-S20G-H	-92.760
MILITARY	0010YR72H	C103-MILITAR	C103-S20G-H	107.205
MILITARY	0025YR72H	C103-MILITAR	C103-S20G-H	142.218
MILITARY	0050YR72H	C103-MILITAR	C103-S20G-H	171.622
MILITARY	0100YR72H	C103-MILITAR	C103-S20G-H	201.878
MILITARY	0500YR72H	C103-MILITAR	C103-S20G-H	280.197
MILITARY	1000YR72H	C103-MILITAR	C103-S20G-H	313.642
C103417	0005YR24H	C103-S20G-H	S21A-HW	0.000
C103417	0010YR24H	C103-S20G-H	S21A-HW	0.000
C103417	0025YR24H	C103-S20G-H	S21A-HW	0.000
C103417	0005YR72H	C103-S20G-H	S21A-HW	0.000
C103417	0010YR72H	C103-S20G-H	S21A-HW	0.000
C103417	0025YR72H	C103-S20G-H	S21A-HW	0.000
C103417	0050YR72H	C103-S20G-H	S21A-HW	0.000
C103417	0100YR72H	C103-S20G-H	S21A-HW	343.333
C103417	0500YR72H	C103-S20G-H	S21A-HW	0.000
C103417	1000YR72H	C103-S20G-H	S21A-HW	0.000
1166.1	0005YR24H	C103-S20G-H	C103-S20G-TW	-179.795
1166.1	0010YR24H			-179.795
1166.1	0025YR24H			-179.795
1166.1	0005YR72H			-180.029
1166.1	0010YR72H			-179.794
1166.1	0025YR72H			-179.794
1166.1	0050YR72H			-179.794
1166.1	0100YR72H			-181.619
1166.1	0500YR72H			232.073
1166.1	1000YR72H			265.136
MILITARY-BAY	0005YR24H	C103-S20G-TW	C103-BAY	-182.087
MILITARY-BAY	0010YR24H	C103-S20G-TW	C103-BAY	205.997
MILITARY-BAY	0025YR24H	C103-S20G-TW	C103-BAY	250.574
MILITARY-BAY	0005YR72H	C103-S20G-TW	C103-BAY	-182.087
MILITARY-BAY	0010YR72H	C103-S20G-TW	C103-BAY	252.394
MILITARY-BAY	0025YR72H	C103-S20G-TW	C103-BAY	-182.087
MILITARY-BAY	0050YR72H	C103-S20G-TW	C103-BAY	216.368
MILITARY-BAY	0100YR72H	C103-S20G-TW	C103-BAY	-189.381
MILITARY-BAY	0500YR72H	C103-S20G-TW	C103-BAY	230.520

C-103 Discharges (cfs) - 2060

Name	Storm	Upstream Node Name	Downstream Node Name	Max Flow cfs
MILITARY-BAY	1000YR72H	C103-S20G-TW	C103-BAY	263.497
1171.1	0005YR24H	C103-N-TPX-S	C103-TPXDITC	11.092
1171.1	0010YR24H			11.152
1171.1	0025YR24H			11.593
1171.1	0005YR72H			11.519
1171.1	0010YR72H			11.738
1171.1	0025YR72H			12.014
1171.1	0050YR72H			11.834
1171.1	0100YR72H			11.472
1171.1	0500YR72H			11.461
1171.1	1000YR72H			11.169
1171.1ol	0005YR24H	C103-N-TPX-S	C103-TPXDITC	0.000
1171.1ol	0010YR24H			0.000
1171.1ol	0025YR24H			0.000
1171.1ol	0005YR72H			0.000
1171.1ol	0010YR72H			0.000
1171.1ol	0025YR72H			0.000
1171.1ol	0050YR72H			0.000
1171.1ol	0100YR72H			0.000
1171.1ol	0500YR72H			1.939
1171.1ol	1000YR72H			9.239
C103-TPXDITCH-3-OF	0005YR24H	C103-TPXDITC	C103-C-18	25.103
C103-TPXDITCH-3-OF	0010YR24H			25.319
C103-TPXDITCH-3-OF	0025YR24H			26.347
C103-TPXDITCH-3-OF	0005YR72H			25.480
C103-TPXDITCH-3-OF	0010YR72H			25.281
C103-TPXDITCH-3-OF	0025YR72H			27.502
C103-TPXDITCH-3-OF	0050YR72H			26.065
C103-TPXDITCH-3-OF	0100YR72H			22.146
C103-TPXDITCH-3-OF	0500YR72H			21.518
C103-TPXDITCH-3-OF	1000YR72H			21.532
C103-TPXDITCH-3-OL	0005YR24H	C103-TPXDITC	C103-C-18	0.000
C103-TPXDITCH-3-OL	0010YR24H			0.071
C103-TPXDITCH-3-OL	0025YR24H			-48.524
C103-TPXDITCH-3-OL	0005YR72H			0.118
C103-TPXDITCH-3-OL	0010YR72H			-28.964
C103-TPXDITCH-3-OL	0025YR72H			-70.119
C103-TPXDITCH-3-OL	0050YR72H			-74.159
C103-TPXDITCH-3-OL	0100YR72H			-73.612
C103-TPXDITCH-3-OL	0500YR72H			53.734
C103-TPXDITCH-3-OL	1000YR72H			115.462
C103NN5a-5	0005YR24H	C103-N-N-5A	C103-N-N-5	0.000
C103NN5a-5	0010YR24H	C103-N-N-5A	C103-N-N-5	0.000
C103NN5a-5	0025YR24H	C103-N-N-5A	C103-N-N-5	0.000
C103NN5a-5	0005YR72H	C103-N-N-5A	C103-N-N-5	0.000
C103NN5a-5	0010YR72H	C103-N-N-5A	C103-N-N-5	0.000
C103NN5a-5	0025YR72H	C103-N-N-5A	C103-N-N-5	0.000
C103NN5a-5	0050YR72H	C103-N-N-5A	C103-N-N-5	0.000
C103NN5a-5	0100YR72H	C103-N-N-5A	C103-N-N-5	0.000
C103NN5a-5	0500YR72H	C103-N-N-5A	C103-N-N-5	0.000
C103NN5a-5	1000YR72H	C103-N-N-5A	C103-N-N-5	0.000

C-103 Discharges (cfs) - 2060

Name	Storm	Upstream Node Name	Downstream Node Name	Max Flow cfs
C103NN5A-OL	0005YR24H	C103-N-N-5A	C103-N-C-11	0.000
C103NN5A-OL	0010YR24H			0.000
C103NN5A-OL	0025YR24H			0.000
C103NN5A-OL	0005YR72H			0.000
C103NN5A-OL	0010YR72H			0.000
C103NN5A-OL	0025YR72H			0.000
C103NN5A-OL	0050YR72H			-9.046
C103NN5A-OL	0100YR72H			-122.900
C103NN5A-OL	0500YR72H			-253.767
C103NN5A-OL	1000YR72H			-284.105
C103NN5A-OF	0005YR24H	C103-N-N-5A	C103-N-C-11	8.382
C103NN5A-OF	0010YR24H			9.199
C103NN5A-OF	0025YR24H			10.320
C103NN5A-OF	0005YR72H			8.942
C103NN5A-OF	0010YR72H			9.570
C103NN5A-OF	0025YR72H			10.179
C103NN5A-OF	0050YR72H			9.909
C103NN5A-OF	0100YR72H			7.863
C103NN5A-OF	0500YR72H			5.198
C103NN5A-OF	1000YR72H			5.108
C103S4-CC103SS2	0005YR24H	C103-S-4A	C103-S-4	183.489
C103S4-CC103SS2	0010YR24H	C103-S-4A	C103-S-4	187.532
C103S4-CC103SS2	0025YR24H	C103-S-4A	C103-S-4	182.859
C103S4-CC103SS2	0005YR72H	C103-S-4A	C103-S-4	102.197
C103S4-CC103SS2	0010YR72H	C103-S-4A	C103-S-4	136.941
C103S4-CC103SS2	0025YR72H	C103-S-4A	C103-S-4	215.386
C103S4-CC103SS2	0050YR72H	C103-S-4A	C103-S-4	284.125
C103S4-CC103SS2	0100YR72H	C103-S-4A	C103-S-4	361.067
C103S4-CC103SS2	0500YR72H	C103-S-4A	C103-S-4	594.410
C103S4-CC103SS2	1000YR72H	C103-S-4A	C103-S-4	702.769
C103383	0005YR24H	C103-S-4A	C103-S-4C	0.000
C103383	0010YR24H	C103-S-4A	C103-S-4C	0.000
C103383	0025YR24H	C103-S-4A	C103-S-4C	0.000
C103383	0005YR72H	C103-S-4A	C103-S-4C	0.000
C103383	0010YR72H	C103-S-4A	C103-S-4C	0.000
C103383	0025YR72H	C103-S-4A	C103-S-4C	0.000
C103383	0050YR72H	C103-S-4A	C103-S-4C	0.000
C103383	0100YR72H	C103-S-4A	C103-S-4C	0.000
C103383	0500YR72H	C103-S-4A	C103-S-4C	0.000
C103383	1000YR72H	C103-S-4A	C103-S-4C	-0.013
C103402	0005YR24H	C103-S-4A	C103-S-4D	27.589
C103402	0010YR24H	C103-S-4A	C103-S-4D	39.434
C103402	0025YR24H	C103-S-4A	C103-S-4D	64.758
C103402	0005YR72H	C103-S-4A	C103-S-4D	40.966
C103402	0010YR72H	C103-S-4A	C103-S-4D	58.521
C103402	0025YR72H	C103-S-4A	C103-S-4D	103.375
C103402	0050YR72H	C103-S-4A	C103-S-4D	141.699
C103402	0100YR72H	C103-S-4A	C103-S-4D	181.916
C103402	0500YR72H	C103-S-4A	C103-S-4D	293.384
C103402	1000YR72H	C103-S-4A	C103-S-4D	361.464
C103S6a-5a	0005YR24H	C103-S-6a	C103-S-5a	0.000

C-103 Discharges (cfs) - 2060

Name	Storm	Upstream Node Name	Downstream Node Name	Max Flow cfs
C103S6a-5a	0010YR24H	C103-S-6a	C103-S-5a	0.000
C103S6a-5a	0025YR24H	C103-S-6a	C103-S-5a	0.000
C103S6a-5a	0005YR72H	C103-S-6a	C103-S-5a	0.000
C103S6a-5a	0010YR72H	C103-S-6a	C103-S-5a	0.000
C103S6a-5a	0025YR72H	C103-S-6a	C103-S-5a	0.000
C103S6a-5a	0050YR72H	C103-S-6a	C103-S-5a	0.000
C103S6a-5a	0100YR72H	C103-S-6a	C103-S-5a	0.000
C103S6a-5a	0500YR72H	C103-S-6a	C103-S-5a	0.000
C103S6a-5a	1000YR72H	C103-S-6a	C103-S-5a	0.000
C103380	0005YR24H	C103-S-6a	C103-S-6	90.345
C103380	0010YR24H	C103-S-6a	C103-S-6	123.712
C103380	0025YR24H	C103-S-6a	C103-S-6	185.515
C103380	0005YR72H	C103-S-6a	C103-S-6	110.609
C103380	0010YR72H	C103-S-6a	C103-S-6	143.740
C103380	0025YR72H	C103-S-6a	C103-S-6	204.649
C103380	0050YR72H	C103-S-6a	C103-S-6	261.901
C103380	0100YR72H	C103-S-6a	C103-S-6	327.811
C103380	0500YR72H	C103-S-6a	C103-S-6	515.595
C103380	1000YR72H	C103-S-6a	C103-S-6	605.988
C103377	0005YR24H	C103-S-5a	C103-CS-S-2D	122.225
C103377	0010YR24H	C103-S-5a	C103-CS-S-2D	159.364
C103377	0025YR24H	C103-S-5a	C103-CS-S-2D	225.609
C103377	0005YR72H	C103-S-5a	C103-CS-S-2D	140.826
C103377	0010YR72H	C103-S-5a	C103-CS-S-2D	178.977
C103377	0025YR72H	C103-S-5a	C103-CS-S-2D	244.079
C103377	0050YR72H	C103-S-5a	C103-CS-S-2D	296.290
C103377	0100YR72H	C103-S-5a	C103-CS-S-2D	345.824
C103377	0500YR72H	C103-S-5a	C103-CS-S-2D	468.713
C103377	1000YR72H	C103-S-5a	C103-CS-S-2D	527.375
C103378	0005YR24H	C103-S-5a	C103-S-6B	0.000
C103378	0010YR24H	C103-S-5a	C103-S-6B	0.000
C103378	0025YR24H	C103-S-5a	C103-S-6B	0.000
C103378	0005YR72H	C103-S-5a	C103-S-6B	0.000
C103378	0010YR72H	C103-S-5a	C103-S-6B	0.000
C103378	0025YR72H	C103-S-5a	C103-S-6B	0.000
C103378	0050YR72H	C103-S-5a	C103-S-6B	0.000
C103378	0100YR72H	C103-S-5a	C103-S-6B	0.000
C103378	0500YR72H	C103-S-5a	C103-S-6B	0.000
C103378	1000YR72H	C103-S-5a	C103-S-6B	0.000
C103NWS3-C103.1	0005YR24H	C103-N-S-3A	C103-S166-TW	6.233
C103NWS3-C103.1	0010YR24H			11.261
C103NWS3-C103.1	0025YR24H			16.538
C103NWS3-C103.1	0005YR72H			10.140
C103NWS3-C103.1	0010YR72H			13.783
C103NWS3-C103.1	0025YR72H			17.468
C103NWS3-C103.1	0050YR72H			18.999
C103NWS3-C103.1	0100YR72H			19.728
C103NWS3-C103.1	0500YR72H			19.346
C103NWS3-C103.1	1000YR72H			20.585
C103NWS3-C103.2	0005YR24H	C103-N-S-3A	C103-S166-TW	11.055
C103NWS3-C103.2	0010YR24H			13.886

C-103 Discharges (cfs) - 2060

Name	Storm	Upstream Node Name	Downstream Node Name	Max Flow cfs
C103NWS3-C103.2	0025YR24H			15.768
C103NWS3-C103.2	0005YR72H			13.292
C103NWS3-C103.2	0010YR72H			14.328
C103NWS3-C103.2	0025YR72H			14.222
C103NWS3-C103.2	0050YR72H			14.169
C103NWS3-C103.2	0100YR72H			14.557
C103NWS3-C103.2	0500YR72H			14.553
C103NWS3-C103.2	1000YR72H			15.486
C103NWS3-C103.3	0005YR24H	C103-N-S-3A	C103-S166-TW	0.000
C103NWS3-C103.3	0010YR24H			0.158
C103NWS3-C103.3	0025YR24H			2.971
C103NWS3-C103.3	0005YR72H			0.053
C103NWS3-C103.3	0010YR72H			1.278
C103NWS3-C103.3	0025YR72H			4.488
C103NWS3-C103.3	0050YR72H			7.025
C103NWS3-C103.3	0100YR72H			8.424
C103NWS3-C103.3	0500YR72H			9.436
C103NWS3-C103.3	1000YR72H			10.042
C103NWS3-C103.4	0005YR24H	C103-N-S-3A	C103-S166-TW	28.712
C103NWS3-C103.4	0010YR24H			34.808
C103NWS3-C103.4	0025YR24H			39.659
C103NWS3-C103.4	0005YR72H			33.313
C103NWS3-C103.4	0010YR72H			35.717
C103NWS3-C103.4	0025YR72H			36.952
C103NWS3-C103.4	0050YR72H			37.040
C103NWS3-C103.4	0100YR72H			37.229
C103NWS3-C103.4	0500YR72H			37.140
C103NWS3-C103.4	1000YR72H			39.508
C103NWS3-C103.5	0005YR24H	C103-N-S-3A	C103-S166-TW	17.142
C103NWS3-C103.5	0010YR24H			21.730
C103NWS3-C103.5	0025YR24H			25.505
C103NWS3-C103.5	0005YR72H			20.665
C103NWS3-C103.5	0010YR72H			22.884
C103NWS3-C103.5	0025YR72H			24.314
C103NWS3-C103.5	0050YR72H			24.380
C103NWS3-C103.5	0100YR72H			24.515
C103NWS3-C103.5	0500YR72H			24.478
C103NWS3-C103.5	1000YR72H			26.041
C103NWS3-C103	0005YR24H	C103-N-S-3A	C103-S166-TW	0.000
C103NWS3-C103	0010YR24H			0.000
C103NWS3-C103	0025YR24H			0.000
C103NWS3-C103	0005YR72H			0.000
C103NWS3-C103	0010YR72H			0.000
C103NWS3-C103	0025YR72H			0.000
C103NWS3-C103	0050YR72H			0.000
C103NWS3-C103	0100YR72H			0.000
C103NWS3-C103	0500YR72H			26.915
C103NWS3-C103	1000YR72H			112.546
C103298	0005YR24H	C103-N-N-2a	C103-N-N-2	115.980
C103298	0010YR24H	C103-N-N-2a	C103-N-N-2	145.593
C103298	0025YR24H	C103-N-N-2a	C103-N-N-2	187.633

C-103 Discharges (cfs) - 2060

Name	Storm	Upstream Node Name	Downstream Node Name	Max Flow cfs
C103298	0005YR72H	C103-N-N-2a	C103-N-N-2	150.142
C103298	0010YR72H	C103-N-N-2a	C103-N-N-2	178.295
C103298	0025YR72H	C103-N-N-2a	C103-N-N-2	219.738
C103298	0050YR72H	C103-N-N-2a	C103-N-N-2	257.884
C103298	0100YR72H	C103-N-N-2a	C103-N-N-2	301.684
C103298	0500YR72H	C103-N-N-2a	C103-N-N-2	424.349
C103298	1000YR72H	C103-N-N-2a	C103-N-N-2	509.190
C103345	0005YR24H	C103-N-N-2a	C103-N-N-3A	0.401
C103345	0010YR24H	C103-N-N-2a	C103-N-N-3A	1.450
C103345	0025YR24H	C103-N-N-2a	C103-N-N-3A	3.943
C103345	0005YR72H	C103-N-N-2a	C103-N-N-3A	1.682
C103345	0010YR72H	C103-N-N-2a	C103-N-N-3A	3.202
C103345	0025YR72H	C103-N-N-2a	C103-N-N-3A	8.455
C103345	0050YR72H	C103-N-N-2a	C103-N-N-3A	17.538
C103345	0100YR72H	C103-N-N-2a	C103-N-N-3A	31.762
C103345	0500YR72H	C103-N-N-2a	C103-N-N-3A	92.442
C103345	1000YR72H	C103-N-N-2a	C103-N-N-3A	151.459
BLNAT-E-39	0005YR24H	C103-FC-S-7	C103-BNOUT-	4.478
BLNAT-E-39	0010YR24H	C103-FC-S-7	C103-BNOUT-	5.548
BLNAT-E-39	0025YR24H	C103-FC-S-7	C103-BNOUT-	7.633
BLNAT-E-39	0005YR72H	C103-FC-S-7	C103-BNOUT-	4.157
BLNAT-E-39	0010YR72H	C103-FC-S-7	C103-BNOUT-	5.245
BLNAT-E-39	0025YR72H	C103-FC-S-7	C103-BNOUT-	6.925
BLNAT-E-39	0050YR72H	C103-FC-S-7	C103-BNOUT-	8.769
BLNAT-E-39	0100YR72H	C103-FC-S-7	C103-BNOUT-	10.569
BLNAT-E-39	0500YR72H	C103-FC-S-7	C103-BNOUT-	15.672
BLNAT-E-39	1000YR72H	C103-FC-S-7	C103-BNOUT-	17.733
C103399	0005YR24H	C103-FC-S-5a	C103-FC-S-4	428.197
C103399	0010YR24H	C103-FC-S-5a	C103-FC-S-4	513.744
C103399	0025YR24H	C103-FC-S-5a	C103-FC-S-4	583.885
C103399	0005YR72H	C103-FC-S-5a	C103-FC-S-4	340.422
C103399	0010YR72H	C103-FC-S-5a	C103-FC-S-4	315.104
C103399	0025YR72H	C103-FC-S-5a	C103-FC-S-4	248.541
C103399	0050YR72H	C103-FC-S-5a	C103-FC-S-4	231.996
C103399	0100YR72H	C103-FC-S-5a	C103-FC-S-4	194.761
C103399	0500YR72H	C103-FC-S-5a	C103-FC-S-4	-265.989
C103399	1000YR72H	C103-FC-S-5a	C103-FC-S-4	-478.008
C103281	0005YR24H	C103-N-1A	C103-C-1	-130.302
C103281	0010YR24H	C103-N-1A	C103-C-1	-170.324
C103281	0025YR24H	C103-N-1A	C103-C-1	-246.903
C103281	0005YR72H	C103-N-1A	C103-C-1	-153.544
C103281	0010YR72H	C103-N-1A	C103-C-1	-216.034
C103281	0025YR72H	C103-N-1A	C103-C-1	-417.160
C103281	0050YR72H	C103-N-1A	C103-C-1	-630.705
C103281	0100YR72H	C103-N-1A	C103-C-1	-923.084
C103281	0500YR72H	C103-N-1A	C103-C-1	-1883.395
C103281	1000YR72H	C103-N-1A	C103-C-1	-2347.767
C103283	0005YR24H	C103-N-2A	C103-C-2	3.481
C103283	0010YR24H	C103-N-2A	C103-C-2	7.923
C103283	0025YR24H	C103-N-2A	C103-C-2	27.712
C103283	0005YR72H	C103-N-2A	C103-C-2	10.320

C-103 Discharges (cfs) - 2060

Name	Storm	Upstream Node Name	Downstream Node Name	Max Flow cfs
C103283	0010YR72H	C103-N-2A	C103-C-2	24.058
C103283	0025YR72H	C103-N-2A	C103-C-2	57.209
C103283	0050YR72H	C103-N-2A	C103-C-2	108.545
C103283	0100YR72H	C103-N-2A	C103-C-2	189.277
C103283	0500YR72H	C103-N-2A	C103-C-2	523.373
C103283	1000YR72H	C103-N-2A	C103-C-2	796.725
C103264	0005YR24H	C103-N-3B	C103-N-3	4.622
C103264	0010YR24H	C103-N-3B	C103-N-3	10.100
C103264	0025YR24H	C103-N-3B	C103-N-3	-49.080
C103264	0005YR72H	C103-N-3B	C103-N-3	12.044
C103264	0010YR72H	C103-N-3B	C103-N-3	-38.803
C103264	0025YR72H	C103-N-3B	C103-N-3	-60.044
C103264	0050YR72H	C103-N-3B	C103-N-3	176.896
C103264	0100YR72H	C103-N-3B	C103-N-3	454.285
C103264	0500YR72H	C103-N-3B	C103-N-3	1231.318
C103264	1000YR72H	C103-N-3B	C103-N-3	1647.453
C103337	0005YR24H	C103-N-3B	C103-N-4A	-0.337
C103337	0010YR24H	C103-N-3B	C103-N-4A	-0.710
C103337	0025YR24H	C103-N-3B	C103-N-4A	-10.988
C103337	0005YR72H	C103-N-3B	C103-N-4A	-1.268
C103337	0010YR72H	C103-N-3B	C103-N-4A	-8.138
C103337	0025YR72H	C103-N-3B	C103-N-4A	-25.695
C103337	0050YR72H	C103-N-3B	C103-N-4A	-46.929
C103337	0100YR72H	C103-N-3B	C103-N-4A	-87.451
C103337	0500YR72H	C103-N-3B	C103-N-4A	-338.760
C103337	1000YR72H	C103-N-3B	C103-N-4A	-563.236
C103338	0005YR24H	C103-N-3B	C103-N-4D	49.128
C103338	0010YR24H	C103-N-3B	C103-N-4D	67.431
C103338	0025YR24H	C103-N-3B	C103-N-4D	151.429
C103338	0005YR72H	C103-N-3B	C103-N-4D	74.489
C103338	0010YR72H	C103-N-3B	C103-N-4D	120.926
C103338	0025YR72H	C103-N-3B	C103-N-4D	286.393
C103338	0050YR72H	C103-N-3B	C103-N-4D	248.405
C103338	0100YR72H	C103-N-3B	C103-N-4D	525.510
C103338	0500YR72H	C103-N-3B	C103-N-4D	-1559.675
C103338	1000YR72H	C103-N-3B	C103-N-4D	-2151.260
C103339	0005YR24H	C103-N-3B	C103-N-3D	0.151
C103339	0010YR24H	C103-N-3B	C103-N-3D	0.568
C103339	0025YR24H	C103-N-3B	C103-N-3D	-2.733
C103339	0005YR72H	C103-N-3B	C103-N-3D	0.715
C103339	0010YR72H	C103-N-3B	C103-N-3D	-2.304
C103339	0025YR72H	C103-N-3B	C103-N-3D	-3.910
C103339	0050YR72H	C103-N-3B	C103-N-3D	17.224
C103339	0100YR72H	C103-N-3B	C103-N-3D	50.342
C103339	0500YR72H	C103-N-3B	C103-N-3D	223.923
C103339	1000YR72H	C103-N-3B	C103-N-3D	335.436
C103277	0005YR24H	C103-N-4B	C103-N-4A	-39.425
C103277	0010YR24H	C103-N-4B	C103-N-4A	-57.831
C103277	0025YR24H	C103-N-4B	C103-N-4A	165.490
C103277	0005YR72H	C103-N-4B	C103-N-4A	-62.026
C103277	0010YR72H	C103-N-4B	C103-N-4A	136.318

C-103 Discharges (cfs) - 2060

Name	Storm	Upstream Node Name	Downstream Node Name	Max Flow cfs
C103277	0025YR72H	C103-N-4B	C103-N-4A	272.342
C103277	0050YR72H	C103-N-4B	C103-N-4A	419.677
C103277	0100YR72H	C103-N-4B	C103-N-4A	578.362
C103277	0500YR72H	C103-N-4B	C103-N-4A	1020.679
C103277	1000YR72H	C103-N-4B	C103-N-4A	1219.229
C103292	0005YR24H	C103-N-4B	C103-N-S-1	119.460
C103292	0010YR24H	C103-N-4B	C103-N-S-1	176.370
C103292	0025YR24H	C103-N-4B	C103-N-S-1	282.018
C103292	0005YR72H	C103-N-4B	C103-N-S-1	188.659
C103292	0010YR72H	C103-N-4B	C103-N-S-1	253.358
C103292	0025YR72H	C103-N-4B	C103-N-S-1	357.160
C103292	0050YR72H	C103-N-4B	C103-N-S-1	-495.255
C103292	0100YR72H	C103-N-4B	C103-N-S-1	-740.749
C103292	0500YR72H	C103-N-4B	C103-N-S-1	-1440.294
C103292	1000YR72H	C103-N-4B	C103-N-S-1	-1651.265
C103263	0005YR24H	C103-S-3A	C103-S-3	40.144
C103263	0010YR24H	C103-S-3A	C103-S-3	59.064
C103263	0025YR24H	C103-S-3A	C103-S-3	95.736
C103263	0005YR72H	C103-S-3A	C103-S-3	65.649
C103263	0010YR72H	C103-S-3A	C103-S-3	90.465
C103263	0025YR72H	C103-S-3A	C103-S-3	133.264
C103263	0050YR72H	C103-S-3A	C103-S-3	171.086
C103263	0100YR72H	C103-S-3A	C103-S-3	222.411
C103263	0500YR72H	C103-S-3A	C103-S-3	349.992
C103263	1000YR72H	C103-S-3A	C103-S-3	405.911
CC103N1-C103N2	0005YR24H	C103-C-N-1B	C103-C-N-1D	-0.204
CC103N1-C103N2	0010YR24H	C103-C-N-1B	C103-C-N-1D	-2.108
CC103N1-C103N2	0025YR24H	C103-C-N-1B	C103-C-N-1D	-31.550
CC103N1-C103N2	0005YR72H	C103-C-N-1B	C103-C-N-1D	-4.085
CC103N1-C103N2	0010YR72H	C103-C-N-1B	C103-C-N-1D	-26.146
CC103N1-C103N2	0025YR72H	C103-C-N-1B	C103-C-N-1D	-108.146
CC103N1-C103N2	0050YR72H	C103-C-N-1B	C103-C-N-1D	-287.252
CC103N1-C103N2	0100YR72H	C103-C-N-1B	C103-C-N-1D	-486.592
CC103N1-C103N2	0500YR72H	C103-C-N-1B	C103-C-N-1D	-771.516
CC103N1-C103N2	1000YR72H	C103-C-N-1B	C103-C-N-1D	-606.108
C103328	0005YR24H	C103-C-N-1B	C103-N-1A	280.206
C103328	0010YR24H	C103-C-N-1B	C103-N-1A	402.685
C103328	0025YR24H	C103-C-N-1B	C103-N-1A	636.532
C103328	0005YR72H	C103-C-N-1B	C103-N-1A	417.883
C103328	0010YR72H	C103-C-N-1B	C103-N-1A	568.492
C103328	0025YR72H	C103-C-N-1B	C103-N-1A	838.530
C103328	0050YR72H	C103-C-N-1B	C103-N-1A	1089.567
C103328	0100YR72H	C103-C-N-1B	C103-N-1A	1479.560
C103328	0500YR72H	C103-C-N-1B	C103-N-1A	2421.119
C103328	1000YR72H	C103-C-N-1B	C103-N-1A	3058.353
C103329	0005YR24H	C103-C-N-1B	C103-N-2A	-81.252
C103329	0010YR24H	C103-C-N-1B	C103-N-2A	-158.433
C103329	0025YR24H	C103-C-N-1B	C103-N-2A	-402.496
C103329	0005YR72H	C103-C-N-1B	C103-N-2A	-191.772
C103329	0010YR72H	C103-C-N-1B	C103-N-2A	-359.252
C103329	0025YR72H	C103-C-N-1B	C103-N-2A	-741.910

C-103 Discharges (cfs) - 2060

Name	Storm	Upstream Node Name	Downstream Node Name	Max Flow cfs
C103329	0050YR72H	C103-C-N-1B	C103-N-2A	-1214.218
C103329	0100YR72H	C103-C-N-1B	C103-N-2A	-1792.922
C103329	0500YR72H	C103-C-N-1B	C103-N-2A	-3733.769
C103329	1000YR72H	C103-C-N-1B	C103-N-2A	-4637.627
C103330	0005YR24H	C103-C-N-1B	C103-C-N-1C	-0.225
C103330	0010YR24H	C103-C-N-1B	C103-C-N-1C	-0.858
C103330	0025YR24H	C103-C-N-1B	C103-C-N-1C	-6.792
C103330	0005YR72H	C103-C-N-1B	C103-C-N-1C	-1.280
C103330	0010YR72H	C103-C-N-1B	C103-C-N-1C	-5.355
C103330	0025YR72H	C103-C-N-1B	C103-C-N-1C	-26.939
C103330	0050YR72H	C103-C-N-1B	C103-C-N-1C	-80.714
C103330	0100YR72H	C103-C-N-1B	C103-C-N-1C	-163.903
C103330	0500YR72H	C103-C-N-1B	C103-C-N-1C	-747.191
C103330	1000YR72H	C103-C-N-1B	C103-C-N-1C	-1099.535
C103279	0005YR24H	C103-C-N-2B	C103-C-N-2A	-80.146
C103279	0010YR24H	C103-C-N-2B	C103-C-N-2A	-115.962
C103279	0025YR24H	C103-C-N-2B	C103-C-N-2A	401.421
C103279	0005YR72H	C103-C-N-2B	C103-C-N-2A	-124.111
C103279	0010YR72H	C103-C-N-2B	C103-C-N-2A	304.742
C103279	0025YR72H	C103-C-N-2B	C103-C-N-2A	818.553
C103279	0050YR72H	C103-C-N-2B	C103-C-N-2A	1167.945
C103279	0100YR72H	C103-C-N-2B	C103-C-N-2A	1433.289
C103279	0500YR72H	C103-C-N-2B	C103-C-N-2A	2365.672
C103279	1000YR72H	C103-C-N-2B	C103-C-N-2A	2823.360
C103335	0005YR24H	C103-C-N-2B	C103-C-N-3	198.155
C103335	0010YR24H	C103-C-N-2B	C103-C-N-3	287.871
C103335	0025YR24H	C103-C-N-2B	C103-C-N-3	-593.527
C103335	0005YR72H	C103-C-N-2B	C103-C-N-3	294.204
C103335	0010YR72H	C103-C-N-2B	C103-C-N-3	-465.319
C103335	0025YR72H	C103-C-N-2B	C103-C-N-3	-1118.748
C103335	0050YR72H	C103-C-N-2B	C103-C-N-3	-1672.200
C103335	0100YR72H	C103-C-N-2B	C103-C-N-3	-2232.226
C103335	0500YR72H	C103-C-N-2B	C103-C-N-3	-3702.883
C103335	1000YR72H	C103-C-N-2B	C103-C-N-3	-4303.497
CC103N2A-N3	0005YR24H	C103-C-N-N-3	C103-C-N-N-2	118.018
CC103N2A-N3	0010YR24H	C103-C-N-N-3	C103-C-N-N-2	161.761
CC103N2A-N3	0025YR24H	C103-C-N-N-3	C103-C-N-N-2	250.029
CC103N2A-N3	0005YR72H	C103-C-N-N-3	C103-C-N-N-2	172.807
CC103N2A-N3	0010YR72H	C103-C-N-N-3	C103-C-N-N-2	223.374
CC103N2A-N3	0025YR72H	C103-C-N-N-3	C103-C-N-N-2	319.781
CC103N2A-N3	0050YR72H	C103-C-N-N-3	C103-C-N-N-2	395.729
CC103N2A-N3	0100YR72H	C103-C-N-N-3	C103-C-N-N-2	473.883
CC103N2A-N3	0500YR72H	C103-C-N-N-3	C103-C-N-N-2	692.249
CC103N2A-N3	1000YR72H	C103-C-N-N-3	C103-C-N-N-2	798.026
C103313	0005YR24H	C103-C-N-N-3	C103-C-N-N-3	-45.703
C103313	0010YR24H	C103-C-N-N-3	C103-C-N-N-3	-53.578
C103313	0025YR24H	C103-C-N-N-3	C103-C-N-N-3	101.708
C103313	0005YR72H	C103-C-N-N-3	C103-C-N-N-3	44.980
C103313	0010YR72H	C103-C-N-N-3	C103-C-N-N-3	83.401
C103313	0025YR72H	C103-C-N-N-3	C103-C-N-N-3	142.271
C103313	0050YR72H	C103-C-N-N-3	C103-C-N-N-3	192.308

C-103 Discharges (cfs) - 2060

Name	Storm	Upstream Node Name	Downstream Node Name	Max Flow cfs
C103313	0100YR72H	C103-C-N-N-3	C103-C-N-N-3	248.172
C103313	0500YR72H	C103-C-N-N-3	C103-C-N-N-3	446.991
C103313	1000YR72H	C103-C-N-N-3	C103-C-N-N-3	551.043
BLDITCH-U8	0005YR24H	C103-FC-S-5C	C103-FC-S-5	-28.209
BLDITCH-U8	0010YR24H	C103-FC-S-5C	C103-FC-S-5	-32.423
BLDITCH-U8	0025YR24H	C103-FC-S-5C	C103-FC-S-5	-41.106
BLDITCH-U8	0005YR72H	C103-FC-S-5C	C103-FC-S-5	-29.822
BLDITCH-U8	0010YR72H	C103-FC-S-5C	C103-FC-S-5	-35.565
BLDITCH-U8	0025YR72H	C103-FC-S-5C	C103-FC-S-5	-44.265
BLDITCH-U8	0050YR72H	C103-FC-S-5C	C103-FC-S-5	-50.194
BLDITCH-U8	0100YR72H	C103-FC-S-5C	C103-FC-S-5	-54.733
BLDITCH-U8	0500YR72H	C103-FC-S-5C	C103-FC-S-5	-43.157
BLDITCH-U8	1000YR72H	C103-FC-S-5C	C103-FC-S-5	55.394
C103398	0005YR24H	C103-FC-S-5C	C103-FC-S-5B	-221.399
C103398	0010YR24H	C103-FC-S-5C	C103-FC-S-5B	-279.107
C103398	0025YR24H	C103-FC-S-5C	C103-FC-S-5B	-377.701
C103398	0005YR72H	C103-FC-S-5C	C103-FC-S-5B	-245.737
C103398	0010YR72H	C103-FC-S-5C	C103-FC-S-5B	-303.269
C103398	0025YR72H	C103-FC-S-5C	C103-FC-S-5B	-399.213
C103398	0050YR72H	C103-FC-S-5C	C103-FC-S-5B	-482.627
C103398	0100YR72H	C103-FC-S-5C	C103-FC-S-5B	-574.523
C103398	0500YR72H	C103-FC-S-5C	C103-FC-S-5B	-827.431
C103398	1000YR72H	C103-FC-S-5C	C103-FC-S-5B	-949.569
C103307	0005YR24H	C103-C-N-N-2	C103-N-N-1	389.858
C103307	0010YR24H	C103-C-N-N-2	C103-N-N-1	743.736
C103307	0025YR24H	C103-C-N-N-2	C103-N-N-1	1410.796
C103307	0005YR72H	C103-C-N-N-2	C103-N-N-1	792.693
C103307	0010YR72H	C103-C-N-N-2	C103-N-N-1	1213.962
C103307	0025YR72H	C103-C-N-N-2	C103-N-N-1	1980.673
C103307	0050YR72H	C103-C-N-N-2	C103-N-N-1	2674.098
C103307	0100YR72H	C103-C-N-N-2	C103-N-N-1	3583.956
C103307	0500YR72H	C103-C-N-N-2	C103-N-N-1	5701.294
C103307	1000YR72H	C103-C-N-N-2	C103-N-N-1	6295.302
C103309	0005YR24H	C103-C-N-N-2	C103-C-N-N-2	165.807
C103309	0010YR24H	C103-C-N-N-2	C103-C-N-N-2	-326.507
C103309	0025YR24H	C103-C-N-N-2	C103-C-N-N-2	-635.360
C103309	0005YR72H	C103-C-N-N-2	C103-C-N-N-2	-346.265
C103309	0010YR72H	C103-C-N-N-2	C103-C-N-N-2	-540.304
C103309	0025YR72H	C103-C-N-N-2	C103-C-N-N-2	-891.006
C103309	0050YR72H	C103-C-N-N-2	C103-C-N-N-2	-1210.220
C103309	0100YR72H	C103-C-N-N-2	C103-C-N-N-2	-1622.755
C103309	0500YR72H	C103-C-N-N-2	C103-C-N-N-2	-2554.279
C103309	1000YR72H	C103-C-N-N-2	C103-C-N-N-2	-2748.829
C103311	0005YR24H	C103-C-N-N-2	C103-C-N-N-2	-232.433
C103311	0010YR24H	C103-C-N-N-2	C103-C-N-N-2	-266.681
C103311	0025YR24H	C103-C-N-N-2	C103-C-N-N-2	-543.080
C103311	0005YR72H	C103-C-N-N-2	C103-C-N-N-2	-285.202
C103311	0010YR72H	C103-C-N-N-2	C103-C-N-N-2	-457.526
C103311	0025YR72H	C103-C-N-N-2	C103-C-N-N-2	-775.891
C103311	0050YR72H	C103-C-N-N-2	C103-C-N-N-2	-1066.393
C103311	0100YR72H	C103-C-N-N-2	C103-C-N-N-2	-1426.338

C-103 Discharges (cfs) - 2060

Name	Storm	Upstream Node Name	Downstream Node Name	Max Flow cfs
C103311	0500YR72H	C103-C-N-N-2	C103-C-N-N-2	-2344.411
C103311	1000YR72H	C103-C-N-N-2	C103-C-N-N-2	-2568.604
C103S1a-4a	0005YR24H	C103-CS-S-1B	C103-S-4A	0.000
C103S1a-4a	0010YR24H	C103-CS-S-1B	C103-S-4A	0.000
C103S1a-4a	0025YR24H	C103-CS-S-1B	C103-S-4A	0.000
C103S1a-4a	0005YR72H	C103-CS-S-1B	C103-S-4A	0.000
C103S1a-4a	0010YR72H	C103-CS-S-1B	C103-S-4A	0.000
C103S1a-4a	0025YR72H	C103-CS-S-1B	C103-S-4A	-0.138
C103S1a-4a	0050YR72H	C103-CS-S-1B	C103-S-4A	-0.863
C103S1a-4a	0100YR72H	C103-CS-S-1B	C103-S-4A	-2.431
C103S1a-4a	0500YR72H	C103-CS-S-1B	C103-S-4A	-10.580
C103S1a-4a	1000YR72H	C103-CS-S-1B	C103-S-4A	-18.975
C103374	0005YR24H	C103-CS-S-1B	C103-S-5B	-90.657
C103374	0010YR24H	C103-CS-S-1B	C103-S-5B	-122.115
C103374	0025YR24H	C103-CS-S-1B	C103-S-5B	-182.108
C103374	0005YR72H	C103-CS-S-1B	C103-S-5B	-109.451
C103374	0010YR72H	C103-CS-S-1B	C103-S-5B	-142.033
C103374	0025YR72H	C103-CS-S-1B	C103-S-5B	-193.648
C103374	0050YR72H	C103-CS-S-1B	C103-S-5B	-234.780
C103374	0100YR72H	C103-CS-S-1B	C103-S-5B	-289.880
C103374	0500YR72H	C103-CS-S-1B	C103-S-5B	447.461
C103374	1000YR72H	C103-CS-S-1B	C103-S-5B	593.814
C103273	0005YR24H	C103-S-6C	C103-S-5	7.234
C103273	0010YR24H	C103-S-6C	C103-S-5	26.327
C103273	0025YR24H	C103-S-6C	C103-S-5	77.646
C103273	0005YR72H	C103-S-6C	C103-S-5	28.201
C103273	0010YR72H	C103-S-6C	C103-S-5	62.437
C103273	0025YR72H	C103-S-6C	C103-S-5	134.761
C103273	0050YR72H	C103-S-6C	C103-S-5	215.556
C103273	0100YR72H	C103-S-6C	C103-S-5	302.645
C103273	0500YR72H	C103-S-6C	C103-S-5	523.725
C103273	1000YR72H	C103-S-6C	C103-S-5	697.182
C103274	0005YR24H	C103-S-6C	C103-S-6	452.332
C103274	0010YR24H	C103-S-6C	C103-S-6	590.066
C103274	0025YR24H	C103-S-6C	C103-S-6	829.653
C103274	0005YR72H	C103-S-6C	C103-S-6	583.128
C103274	0010YR72H	C103-S-6C	C103-S-6	749.379
C103274	0025YR72H	C103-S-6C	C103-S-6	1014.168
C103274	0050YR72H	C103-S-6C	C103-S-6	1133.548
C103274	0100YR72H	C103-S-6C	C103-S-6	1332.570
C103274	0500YR72H	C103-S-6C	C103-S-6	1879.185
C103274	1000YR72H	C103-S-6C	C103-S-6	2097.250
C103375	0005YR24H	C103-S-5B	C103-CS-S-2B	30.800
C103375	0010YR24H	C103-S-5B	C103-CS-S-2B	45.297
C103375	0025YR24H	C103-S-5B	C103-CS-S-2B	80.681
C103375	0005YR72H	C103-S-5B	C103-CS-S-2B	47.298
C103375	0010YR72H	C103-S-5B	C103-CS-S-2B	82.032
C103375	0025YR72H	C103-S-5B	C103-CS-S-2B	151.165
C103375	0050YR72H	C103-S-5B	C103-CS-S-2B	237.583
C103375	0100YR72H	C103-S-5B	C103-CS-S-2B	366.129
C103375	0500YR72H	C103-S-5B	C103-CS-S-2B	835.808

C-103 Discharges (cfs) - 2060

Name	Storm	Upstream Node Name	Downstream Node Name	Max Flow cfs
C103375	1000YR72H	C103-S-5B	C103-CS-S-2B	1133.132
C103376	0005YR24H	C103-S-5B	C103-CS-S-2D	-107.142
C103376	0010YR24H	C103-S-5B	C103-CS-S-2D	-152.241
C103376	0025YR24H	C103-S-5B	C103-CS-S-2D	-233.389
C103376	0005YR72H	C103-S-5B	C103-CS-S-2D	-138.619
C103376	0010YR72H	C103-S-5B	C103-CS-S-2D	-184.278
C103376	0025YR72H	C103-S-5B	C103-CS-S-2D	-262.665
C103376	0050YR72H	C103-S-5B	C103-CS-S-2D	-325.425
C103376	0100YR72H	C103-S-5B	C103-CS-S-2D	-391.652
C103376	0500YR72H	C103-S-5B	C103-CS-S-2D	-574.227
C103376	1000YR72H	C103-S-5B	C103-CS-S-2D	-665.275
103N1N2T	0005YR24H	C103-C-N-1A	C103-C-N-1C	-3.856
103N1N2T	0010YR24H	C103-C-N-1A	C103-C-N-1C	-21.376
103N1N2T	0025YR24H	C103-C-N-1A	C103-C-N-1C	-136.792
103N1N2T	0005YR72H	C103-C-N-1A	C103-C-N-1C	-32.261
103N1N2T	0010YR72H	C103-C-N-1A	C103-C-N-1C	-110.024
103N1N2T	0025YR72H	C103-C-N-1A	C103-C-N-1C	-286.579
103N1N2T	0050YR72H	C103-C-N-1A	C103-C-N-1C	-605.230
103N1N2T	0100YR72H	C103-C-N-1A	C103-C-N-1C	-1102.038
103N1N2T	0500YR72H	C103-C-N-1A	C103-C-N-1C	-3350.430
103N1N2T	1000YR72H	C103-C-N-1A	C103-C-N-1C	-4549.459
C103430	0005YR24H	C103-C-N-1A	C103-C-N-1	0.138
C103430	0010YR24H	C103-C-N-1A	C103-C-N-1	6.758
C103430	0025YR24H	C103-C-N-1A	C103-C-N-1	107.199
C103430	0005YR72H	C103-C-N-1A	C103-C-N-1	17.109
C103430	0010YR72H	C103-C-N-1A	C103-C-N-1	85.923
C103430	0025YR72H	C103-C-N-1A	C103-C-N-1	282.270
C103430	0050YR72H	C103-C-N-1A	C103-C-N-1	607.817
C103430	0100YR72H	C103-C-N-1A	C103-C-N-1	1055.190
C103430	0500YR72H	C103-C-N-1A	C103-C-N-1	2875.213
C103430	1000YR72H	C103-C-N-1A	C103-C-N-1	3801.420
C103275	0005YR24H	C103-C-N-2A	C103-N-3	8.429
C103275	0010YR24H	C103-C-N-2A	C103-N-3	33.805
C103275	0025YR24H	C103-C-N-2A	C103-N-3	294.090
C103275	0005YR72H	C103-C-N-2A	C103-N-3	50.828
C103275	0010YR72H	C103-C-N-2A	C103-N-3	229.862
C103275	0025YR72H	C103-C-N-2A	C103-N-3	568.371
C103275	0050YR72H	C103-C-N-2A	C103-N-3	724.896
C103275	0100YR72H	C103-C-N-2A	C103-N-3	813.383
C103275	0500YR72H	C103-C-N-2A	C103-N-3	1353.758
C103275	1000YR72H	C103-C-N-2A	C103-N-3	1588.247
C103276	0005YR24H	C103-C-N-2A	C103-N-3B	-2.917
C103276	0010YR24H	C103-C-N-2A	C103-N-3B	-5.804
C103276	0025YR24H	C103-C-N-2A	C103-N-3B	80.145
C103276	0005YR72H	C103-C-N-2A	C103-N-3B	7.454
C103276	0010YR72H	C103-C-N-2A	C103-N-3B	57.206
C103276	0025YR72H	C103-C-N-2A	C103-N-3B	177.663
C103276	0050YR72H	C103-C-N-2A	C103-N-3B	243.248
C103276	0100YR72H	C103-C-N-2A	C103-N-3B	186.541
C103276	0500YR72H	C103-C-N-2A	C103-N-3B	-640.974
C103276	1000YR72H	C103-C-N-2A	C103-N-3B	-939.153

C-103 Discharges (cfs) - 2060

Name	Storm	Upstream Node Name	Downstream Node Name	Max Flow cfs
C103336	0005YR24H	C103-C-N-2A	C103-N-4B	0.000
C103336	0010YR24H	C103-C-N-2A	C103-N-4B	-0.913
C103336	0025YR24H	C103-C-N-2A	C103-N-4B	-18.458
C103336	0005YR72H	C103-C-N-2A	C103-N-4B	-2.241
C103336	0010YR72H	C103-C-N-2A	C103-N-4B	-12.609
C103336	0025YR72H	C103-C-N-2A	C103-N-4B	-38.006
C103336	0050YR72H	C103-C-N-2A	C103-N-4B	-71.862
C103336	0100YR72H	C103-C-N-2A	C103-N-4B	-125.795
C103336	0500YR72H	C103-C-N-2A	C103-N-4B	-406.955
C103336	1000YR72H	C103-C-N-2A	C103-N-4B	-626.988
C103291	0005YR24H	C103-N-4A	C103-N-4C	21.453
C103291	0010YR24H	C103-N-4A	C103-N-4C	33.465
C103291	0025YR24H	C103-N-4A	C103-N-4C	177.669
C103291	0005YR72H	C103-N-4A	C103-N-4C	49.594
C103291	0010YR72H	C103-N-4A	C103-N-4C	144.780
C103291	0025YR72H	C103-N-4A	C103-N-4C	294.448
C103291	0050YR72H	C103-N-4A	C103-N-4C	422.524
C103291	0100YR72H	C103-N-4A	C103-N-4C	534.960
C103291	0500YR72H	C103-N-4A	C103-N-4C	714.235
C103291	1000YR72H	C103-N-4A	C103-N-4C	792.570
C103308	0005YR24H	C103-C-N-N-1	C103-N-N-1	242.062
C103308	0010YR24H	C103-C-N-N-1	C103-N-N-1	327.995
C103308	0025YR24H	C103-C-N-N-1	C103-N-N-1	496.481
C103308	0005YR72H	C103-C-N-N-1	C103-N-N-1	362.419
C103308	0010YR72H	C103-C-N-N-1	C103-N-N-1	475.918
C103308	0025YR72H	C103-C-N-N-1	C103-N-N-1	670.493
C103308	0050YR72H	C103-C-N-N-1	C103-N-N-1	894.532
C103308	0100YR72H	C103-C-N-N-1	C103-N-N-1	1224.056
C103308	0500YR72H	C103-C-N-N-1	C103-N-N-1	1918.575
C103308	1000YR72H	C103-C-N-N-1	C103-N-N-1	2027.653
C103393	0005YR24H	C103-N-N-2B	C103-N-N-2a	0.000
C103393	0010YR24H	C103-N-N-2B	C103-N-N-2a	0.000
C103393	0025YR24H	C103-N-N-2B	C103-N-N-2a	0.000
C103393	0005YR72H	C103-N-N-2B	C103-N-N-2a	0.000
C103393	0010YR72H	C103-N-N-2B	C103-N-N-2a	0.000
C103393	0025YR72H	C103-N-N-2B	C103-N-N-2a	0.000
C103393	0050YR72H	C103-N-N-2B	C103-N-N-2a	0.000
C103393	0100YR72H	C103-N-N-2B	C103-N-N-2a	0.000
C103393	0500YR72H	C103-N-N-2B	C103-N-N-2a	0.030
C103393	1000YR72H	C103-N-N-2B	C103-N-N-2a	1.065
C103S4-S5	0005YR24H	C103-S-4C	C103-S-4B	2.098
C103S4-S5	0010YR24H	C103-S-4C	C103-S-4B	8.253
C103S4-S5	0025YR24H	C103-S-4C	C103-S-4B	31.688
C103S4-S5	0005YR72H	C103-S-4C	C103-S-4B	13.122
C103S4-S5	0010YR72H	C103-S-4C	C103-S-4B	29.888
C103S4-S5	0025YR72H	C103-S-4C	C103-S-4B	63.602
C103S4-S5	0050YR72H	C103-S-4C	C103-S-4B	96.984
C103S4-S5	0100YR72H	C103-S-4C	C103-S-4B	134.030
C103S4-S5	0500YR72H	C103-S-4C	C103-S-4B	274.365
C103S4-S5	1000YR72H	C103-S-4C	C103-S-4B	348.310
C103382	0005YR24H	C103-S-4C	C103-S-6C	59.249

C-103 Discharges (cfs) - 2060

Name	Storm	Upstream Node Name	Downstream Node Name	Max Flow cfs
C103382	0010YR24H	C103-S-4C	C103-S-6C	94.989
C103382	0025YR24H	C103-S-4C	C103-S-6C	163.343
C103382	0005YR72H	C103-S-4C	C103-S-6C	113.765
C103382	0010YR72H	C103-S-4C	C103-S-6C	159.804
C103382	0025YR72H	C103-S-4C	C103-S-6C	239.328
C103382	0050YR72H	C103-S-4C	C103-S-6C	306.548
C103382	0100YR72H	C103-S-4C	C103-S-6C	391.318
C103382	0500YR72H	C103-S-4C	C103-S-6C	613.723
C103382	1000YR72H	C103-S-4C	C103-S-6C	722.373
C103379	0005YR24H	C103-S-6B	C103-S-5B	7.469
C103379	0010YR24H	C103-S-6B	C103-S-5B	12.059
C103379	0025YR24H	C103-S-6B	C103-S-5B	23.182
C103379	0005YR72H	C103-S-6B	C103-S-5B	10.337
C103379	0010YR72H	C103-S-6B	C103-S-5B	17.024
C103379	0025YR72H	C103-S-6B	C103-S-5B	27.391
C103379	0050YR72H	C103-S-6B	C103-S-5B	41.626
C103379	0100YR72H	C103-S-6B	C103-S-5B	60.194
C103379	0500YR72H	C103-S-6B	C103-S-5B	133.414
C103379	1000YR72H	C103-S-6B	C103-S-5B	182.884
C103381	0005YR24H	C103-S-6B	C103-S-6C	145.076
C103381	0010YR24H	C103-S-6B	C103-S-6C	186.626
C103381	0025YR24H	C103-S-6B	C103-S-6C	270.614
C103381	0005YR72H	C103-S-6B	C103-S-6C	171.745
C103381	0010YR72H	C103-S-6B	C103-S-6C	223.337
C103381	0025YR72H	C103-S-6B	C103-S-6C	297.606
C103381	0050YR72H	C103-S-6B	C103-S-6C	331.217
C103381	0100YR72H	C103-S-6B	C103-S-6C	370.437
C103381	0500YR72H	C103-S-6B	C103-S-6C	499.773
C103381	1000YR72H	C103-S-6B	C103-S-6C	493.714
C103294	0005YR24H	C103-N-S-3B	C103-N-S-3A	30.451
C103294	0010YR24H	C103-N-S-3B	C103-N-S-3A	61.408
C103294	0025YR24H	C103-N-S-3B	C103-N-S-3A	126.005
C103294	0005YR72H	C103-N-S-3B	C103-N-S-3A	52.470
C103294	0010YR72H	C103-N-S-3B	C103-N-S-3A	87.460
C103294	0025YR72H	C103-N-S-3B	C103-N-S-3A	160.454
C103294	0050YR72H	C103-N-S-3B	C103-N-S-3A	233.820
C103294	0100YR72H	C103-N-S-3B	C103-N-S-3A	319.231
C103294	0500YR72H	C103-N-S-3B	C103-N-S-3A	548.629
C103294	1000YR72H	C103-N-S-3B	C103-N-S-3A	658.072
C103NS3-N4.1	0005YR24H	C103-N-S-3B	C103-N-S-4	28.797
C103NS3-N4.1	0010YR24H			29.260
C103NS3-N4.1	0025YR24H			29.838
C103NS3-N4.1	0005YR72H			29.151
C103NS3-N4.1	0010YR72H			29.546
C103NS3-N4.1	0025YR72H			30.057
C103NS3-N4.1	0050YR72H			30.416
C103NS3-N4.1	0100YR72H			30.740
C103NS3-N4.1	0500YR72H			31.388
C103NS3-N4.1	1000YR72H			31.637
C103NS3-N4.2	0005YR24H	C103-N-S-3B	C103-N-S-4	28.965
C103NS3-N4.2	0010YR24H			29.439

C-103 Discharges (cfs) - 2060

Name	Storm	Upstream Node Name	Downstream Node Name	Max Flow cfs
C103NS3-N4.2	0025YR24H			30.031
C103NS3-N4.2	0005YR72H			29.328
C103NS3-N4.2	0010YR72H			29.732
C103NS3-N4.2	0025YR72H			30.255
C103NS3-N4.2	0050YR72H			30.623
C103NS3-N4.2	0100YR72H			30.954
C103NS3-N4.2	0500YR72H			31.618
C103NS3-N4.2	1000YR72H			31.873
C103388	0005YR24H	C103-N-S-5B	C103-N-S-5Sa	13.091
C103388	0010YR24H	C103-N-S-5B	C103-N-S-5Sa	24.836
C103388	0025YR24H	C103-N-S-5B	C103-N-S-5Sa	48.558
C103388	0005YR72H	C103-N-S-5B	C103-N-S-5Sa	31.040
C103388	0010YR72H	C103-N-S-5B	C103-N-S-5Sa	53.659
C103388	0025YR72H	C103-N-S-5B	C103-N-S-5Sa	105.588
C103388	0050YR72H	C103-N-S-5B	C103-N-S-5Sa	155.701
C103388	0100YR72H	C103-N-S-5B	C103-N-S-5Sa	218.175
C103388	0500YR72H	C103-N-S-5B	C103-N-S-5Sa	405.822
C103388	1000YR72H	C103-N-S-5B	C103-N-S-5Sa	503.311
C103391	0005YR24H	C103-N-S-5B	C103-N-S-5	0.132
C103391	0010YR24H	C103-N-S-5B	C103-N-S-5	0.682
C103391	0025YR24H	C103-N-S-5B	C103-N-S-5	2.462
C103391	0005YR72H	C103-N-S-5B	C103-N-S-5	1.083
C103391	0010YR72H	C103-N-S-5B	C103-N-S-5	2.828
C103391	0025YR72H	C103-N-S-5B	C103-N-S-5	9.207
C103391	0050YR72H	C103-N-S-5B	C103-N-S-5	19.614
C103391	0100YR72H	C103-N-S-5B	C103-N-S-5	31.420
C103391	0500YR72H	C103-N-S-5B	C103-N-S-5	69.465
C103391	1000YR72H	C103-N-S-5B	C103-N-S-5	91.418
C103350	0005YR24H	C103-N-N-4A	C103-HARB-N-	0.000
C103350	0010YR24H	C103-N-N-4A	C103-HARB-N-	0.000
C103350	0025YR24H	C103-N-N-4A	C103-HARB-N-	0.000
C103350	0005YR72H	C103-N-N-4A	C103-HARB-N-	0.000
C103350	0010YR72H	C103-N-N-4A	C103-HARB-N-	0.000
C103350	0025YR72H	C103-N-N-4A	C103-HARB-N-	0.000
C103350	0050YR72H	C103-N-N-4A	C103-HARB-N-	0.000
C103350	0100YR72H	C103-N-N-4A	C103-HARB-N-	0.005
C103350	0500YR72H	C103-N-N-4A	C103-HARB-N-	4.777
C103350	1000YR72H	C103-N-N-4A	C103-HARB-N-	82.203
C103355	0005YR24H	C103-N-N-4A	C103-N-N-4	8.829
C103355	0010YR24H	C103-N-N-4A	C103-N-N-4	-11.207
C103355	0025YR24H	C103-N-N-4A	C103-N-N-4	-56.797
C103355	0005YR72H	C103-N-N-4A	C103-N-N-4	12.696
C103355	0010YR72H	C103-N-N-4A	C103-N-N-4	-37.156
C103355	0025YR72H	C103-N-N-4A	C103-N-N-4	-141.029
C103355	0050YR72H	C103-N-N-4A	C103-N-N-4	-221.177
C103355	0100YR72H	C103-N-N-4A	C103-N-N-4	-216.608
C103355	0500YR72H	C103-N-N-4A	C103-N-N-4	281.626
C103355	1000YR72H	C103-N-N-4A	C103-N-N-4	682.166
C103322	0005YR24H	C103-N-10A	C103-N-9	0.000
C103322	0010YR24H	C103-N-10A	C103-N-9	0.000
C103322	0025YR24H	C103-N-10A	C103-N-9	0.000

C-103 Discharges (cfs) - 2060

Name	Storm	Upstream Node Name	Downstream Node Name	Max Flow cfs
C103322	0005YR72H	C103-N-10A	C103-N-9	0.000
C103322	0010YR72H	C103-N-10A	C103-N-9	0.000
C103322	0025YR72H	C103-N-10A	C103-N-9	0.000
C103322	0050YR72H	C103-N-10A	C103-N-9	0.000
C103322	0100YR72H	C103-N-10A	C103-N-9	0.000
C103322	0500YR72H	C103-N-10A	C103-N-9	0.000
C103322	1000YR72H	C103-N-10A	C103-N-9	0.000
C103326	0005YR24H	C103-N-10A	C103-MILITAR	0.000
C103326	0010YR24H	C103-N-10A	C103-MILITAR	0.000
C103326	0025YR24H	C103-N-10A	C103-MILITAR	0.000
C103326	0005YR72H	C103-N-10A	C103-MILITAR	0.000
C103326	0010YR72H	C103-N-10A	C103-MILITAR	0.000
C103326	0025YR72H	C103-N-10A	C103-MILITAR	0.000
C103326	0050YR72H	C103-N-10A	C103-MILITAR	0.000
C103326	0100YR72H	C103-N-10A	C103-MILITAR	0.000
C103326	0500YR72H	C103-N-10A	C103-MILITAR	0.000
C103326	1000YR72H	C103-N-10A	C103-MILITAR	0.000
103-W-N910	0005YR24H	C103-N-10A	C103-N-10	-45.782
103-W-N910	0010YR24H			-49.526
103-W-N910	0025YR24H			-54.380
103-W-N910	0005YR72H			-37.947
103-W-N910	0010YR72H			-39.035
103-W-N910	0025YR72H			-39.722
103-W-N910	0050YR72H			-39.608
103-W-N910	0100YR72H			-39.174
103-W-N910	0500YR72H			-37.249
103-W-N910	1000YR72H			-36.413
C103N9-N10	0005YR24H	C103-N-10A	C103-N-10	-250.708
C103N9-N10	0010YR24H			-347.090
C103N9-N10	0025YR24H			-548.087
C103N9-N10	0005YR72H			-224.614
C103N9-N10	0010YR72H			-321.557
C103N9-N10	0025YR72H			-514.629
C103N9-N10	0050YR72H			-702.914
C103N9-N10	0100YR72H			-933.659
C103N9-N10	0500YR72H			-1652.816
C103N9-N10	1000YR72H			-2036.492
NC-W-S-11	0005YR24H	C103-NC-S-9A	C103-L31-E-2	101.030
NC-W-S-11	0010YR24H	C103-NC-S-9A	C103-L31-E-2	109.494
NC-W-S-11	0025YR24H	C103-NC-S-9A	C103-L31-E-2	124.090
NC-W-S-11	0005YR72H	C103-NC-S-9A	C103-L31-E-2	95.601
NC-W-S-11	0010YR72H	C103-NC-S-9A	C103-L31-E-2	104.851
NC-W-S-11	0025YR72H	C103-NC-S-9A	C103-L31-E-2	117.942
NC-W-S-11	0050YR72H	C103-NC-S-9A	C103-L31-E-2	132.129
NC-W-S-11	0100YR72H	C103-NC-S-9A	C103-L31-E-2	151.293
NC-W-S-11	0500YR72H	C103-NC-S-9A	C103-L31-E-2	220.764
NC-W-S-11	1000YR72H	C103-NC-S-9A	C103-L31-E-2	261.285
C103396	0005YR24H	C103-FC-N-8A	C103-NC-S-8A	173.116
C103396	0010YR24H	C103-FC-N-8A	C103-NC-S-8A	221.110
C103396	0025YR24H	C103-FC-N-8A	C103-NC-S-8A	322.885
C103396	0005YR72H	C103-FC-N-8A	C103-NC-S-8A	197.805

C-103 Discharges (cfs) - 2060

Name	Storm	Upstream Node Name	Downstream Node Name	Max Flow cfs
C103396	0010YR72H	C103-FC-N-8A	C103-NC-S-8A	260.728
C103396	0025YR72H	C103-FC-N-8A	C103-NC-S-8A	377.795
C103396	0050YR72H	C103-FC-N-8A	C103-NC-S-8A	487.259
C103396	0100YR72H	C103-FC-N-8A	C103-NC-S-8A	618.486
C103396	0500YR72H	C103-FC-N-8A	C103-NC-S-8A	976.333
C103396	1000YR72H	C103-FC-N-8A	C103-NC-S-8A	1141.246
FCS2-6	0005YR24H	C103-FC-S-5D	C103-FC-S-5	-85.538
FCS2-6	0010YR24H	C103-FC-S-5D	C103-FC-S-5	-139.844
FCS2-6	0025YR24H	C103-FC-S-5D	C103-FC-S-5	-253.901
FCS2-6	0005YR72H	C103-FC-S-5D	C103-FC-S-5	-135.489
FCS2-6	0010YR72H	C103-FC-S-5D	C103-FC-S-5	-185.871
FCS2-6	0025YR72H	C103-FC-S-5D	C103-FC-S-5	-205.996
FCS2-6	0050YR72H	C103-FC-S-5D	C103-FC-S-5	-236.083
FCS2-6	0100YR72H	C103-FC-S-5D	C103-FC-S-5	-278.451
FCS2-6	0500YR72H	C103-FC-S-5D	C103-FC-S-5	-370.009
FCS2-6	1000YR72H	C103-FC-S-5D	C103-FC-S-5	-409.034
C103425	0005YR24H	C103-NC-S-3A	C103-U16-W	0.000
C103425	0010YR24H	C103-NC-S-3A	C103-U16-W	0.077
C103425	0025YR24H	C103-NC-S-3A	C103-U16-W	4.126
C103425	0005YR72H	C103-NC-S-3A	C103-U16-W	0.000
C103425	0010YR72H	C103-NC-S-3A	C103-U16-W	3.494
C103425	0025YR72H	C103-NC-S-3A	C103-U16-W	17.516
C103425	0050YR72H	C103-NC-S-3A	C103-U16-W	34.603
C103425	0100YR72H	C103-NC-S-3A	C103-U16-W	56.666
C103425	0500YR72H	C103-NC-S-3A	C103-U16-W	93.525
C103425	1000YR72H	C103-NC-S-3A	C103-U16-W	111.497
C103-S-8A-OF-A	0005YR24H	C103-S-8A	C103-C-18	15.846
C103-S-8A-OF-A	0010YR24H			19.359
C103-S-8A-OF-A	0025YR24H			23.562
C103-S-8A-OF-A	0005YR72H			23.374
C103-S-8A-OF-A	0010YR72H			25.760
C103-S-8A-OF-A	0025YR72H			26.430
C103-S-8A-OF-A	0050YR72H			24.552
C103-S-8A-OF-A	0100YR72H			21.001
C103-S-8A-OF-A	0500YR72H			17.683
C103-S-8A-OF-A	1000YR72H			18.044
C103-S-8A-OL	0005YR24H	C103-S-8A	C103-C-18	10.032
C103-S-8A-OL	0010YR24H			26.983
C103-S-8A-OL	0025YR24H			86.593
C103-S-8A-OL	0005YR72H			26.172
C103-S-8A-OL	0010YR72H			58.386
C103-S-8A-OL	0025YR72H			166.974
C103-S-8A-OL	0050YR72H			284.446
C103-S-8A-OL	0100YR72H			336.250
C103-S-8A-OL	0500YR72H			-307.034
C103-S-8A-OL	1000YR72H			-460.342
C103366	0005YR24H	C103-CS-S-2E	C103-S-S-1A	8.041
C103366	0010YR24H	C103-CS-S-2E	C103-S-S-1A	22.143
C103366	0025YR24H	C103-CS-S-2E	C103-S-S-1A	57.070
C103366	0005YR72H	C103-CS-S-2E	C103-S-S-1A	27.709
C103366	0010YR72H	C103-CS-S-2E	C103-S-S-1A	52.029

C-103 Discharges (cfs) - 2060

Name	Storm	Upstream Node Name	Downstream Node Name	Max Flow cfs
C103366	0025YR72H	C103-CS-S-2E	C103-S-S-1A	111.027
C103366	0050YR72H	C103-CS-S-2E	C103-S-S-1A	187.238
C103366	0100YR72H	C103-CS-S-2E	C103-S-S-1A	286.610
C103366	0500YR72H	C103-CS-S-2E	C103-S-S-1A	691.043
C103366	1000YR72H	C103-CS-S-2E	C103-S-S-1A	897.687
C103370	0005YR24H	C103-CS-S-2E	C103-S-N-1A	8.041
C103370	0010YR24H	C103-CS-S-2E	C103-S-N-1A	22.143
C103370	0025YR24H	C103-CS-S-2E	C103-S-N-1A	57.070
C103370	0005YR72H	C103-CS-S-2E	C103-S-N-1A	27.709
C103370	0010YR72H	C103-CS-S-2E	C103-S-N-1A	52.029
C103370	0025YR72H	C103-CS-S-2E	C103-S-N-1A	111.027
C103370	0050YR72H	C103-CS-S-2E	C103-S-N-1A	177.158
C103370	0100YR72H	C103-CS-S-2E	C103-S-N-1A	277.060
C103370	0500YR72H	C103-CS-S-2E	C103-S-N-1A	536.392
C103370	1000YR72H	C103-CS-S-2E	C103-S-N-1A	626.182
C103S7A-OF-A	0005YR24H	C103-S-7A	C103-B19-S	20.000
C103S7A-OF-A	0010YR24H			19.822
C103S7A-OF-A	0025YR24H			19.465
C103S7A-OF-A	0005YR72H			19.632
C103S7A-OF-A	0010YR72H			19.096
C103S7A-OF-A	0025YR72H			18.086
C103S7A-OF-A	0050YR72H			16.556
C103S7A-OF-A	0100YR72H			15.029
C103S7A-OF-A	0500YR72H			12.231
C103S7A-OF-A	1000YR72H			11.120
C103S7A-OL	0005YR24H	C103-S-7A	C103-B19-S	73.646
C103S7A-OL	0010YR24H			111.738
C103S7A-OL	0025YR24H			177.532
C103S7A-OL	0005YR72H			91.720
C103S7A-OL	0010YR72H			130.864
C103S7A-OL	0025YR72H			195.385
C103S7A-OL	0050YR72H			220.595
C103S7A-OL	0100YR72H			243.406
C103S7A-OL	0500YR72H			-367.418
C103S7A-OL	1000YR72H			-424.082
C103S7A-OF-B	0005YR24H	C103-S-7A	C103-B19-S	6.974
C103S7A-OF-B	0010YR24H			6.913
C103S7A-OF-B	0025YR24H			6.791
C103S7A-OF-B	0005YR72H			6.848
C103S7A-OF-B	0010YR72H			6.662
C103S7A-OF-B	0025YR72H			6.310
C103S7A-OF-B	0050YR72H			5.776
C103S7A-OF-B	0100YR72H			5.241
C103S7A-OF-B	0500YR72H			4.262
C103S7A-OF-B	1000YR72H			3.873
C103S7A-OF-C	0005YR24H	C103-S-7A	C103-B19-S	22.068
C103S7A-OF-C	0010YR24H			21.666
C103S7A-OF-C	0025YR24H			21.099
C103S7A-OF-C	0005YR72H			21.334
C103S7A-OF-C	0010YR72H			20.698
C103S7A-OF-C	0025YR72H			19.601

C-103 Discharges (cfs) - 2060

Name	Storm	Upstream Node Name	Downstream Node Name	Max Flow cfs
C103S7A-OF-C	0050YR72H			17.943
C103S7A-OF-C	0100YR72H			16.286
C103S7A-OF-C	0500YR72H			13.252
C103S7A-OF-C	1000YR72H			12.047
C103S7A-OF-D	0005YR24H	C103-S-7A	C103-B19-S	21.715
C103S7A-OF-D	0010YR24H			21.521
C103S7A-OF-D	0025YR24H			21.134
C103S7A-OF-D	0005YR72H			21.315
C103S7A-OF-D	0010YR72H			20.733
C103S7A-OF-D	0025YR72H			19.635
C103S7A-OF-D	0050YR72H			17.975
C103S7A-OF-D	0100YR72H			16.315
C103S7A-OF-D	0500YR72H			13.276
C103S7A-OF-D	1000YR72H			12.069
C103S7A-OF-E	0005YR24H	C103-S-7A	C103-B19-S	19.266
C103S7A-OF-E	0010YR24H			19.094
C103S7A-OF-E	0025YR24H			18.751
C103S7A-OF-E	0005YR72H			18.913
C103S7A-OF-E	0010YR72H			18.395
C103S7A-OF-E	0025YR72H			17.418
C103S7A-OF-E	0050YR72H			15.946
C103S7A-OF-E	0100YR72H			14.475
C103S7A-OF-E	0500YR72H			11.775
C103S7A-OF-E	1000YR72H			10.702
C103240	0005YR24H	C103-CS-S-2B	C103-CS-S-2	0.000
C103240	0010YR24H	C103-CS-S-2B	C103-CS-S-2	0.000
C103240	0025YR24H	C103-CS-S-2B	C103-CS-S-2	0.000
C103240	0005YR72H	C103-CS-S-2B	C103-CS-S-2	0.000
C103240	0010YR72H	C103-CS-S-2B	C103-CS-S-2	0.000
C103240	0025YR72H	C103-CS-S-2B	C103-CS-S-2	0.000
C103240	0050YR72H	C103-CS-S-2B	C103-CS-S-2	0.000
C103240	0100YR72H	C103-CS-S-2B	C103-CS-S-2	0.000
C103240	0500YR72H	C103-CS-S-2B	C103-CS-S-2	0.000
C103240	1000YR72H	C103-CS-S-2B	C103-CS-S-2	0.000
C103373	0005YR24H	C103-CS-S-2B	C103-CS-S-2C	-31.566
C103373	0010YR24H	C103-CS-S-2B	C103-CS-S-2C	-47.114
C103373	0025YR24H	C103-CS-S-2B	C103-CS-S-2C	80.736
C103373	0005YR72H	C103-CS-S-2B	C103-CS-S-2C	42.562
C103373	0010YR72H	C103-CS-S-2B	C103-CS-S-2C	81.610
C103373	0025YR72H	C103-CS-S-2B	C103-CS-S-2C	173.202
C103373	0050YR72H	C103-CS-S-2B	C103-CS-S-2C	281.812
C103373	0100YR72H	C103-CS-S-2B	C103-CS-S-2C	438.722
C103373	0500YR72H	C103-CS-S-2B	C103-CS-S-2C	1041.371
C103373	1000YR72H	C103-CS-S-2B	C103-CS-S-2C	1411.772
C103372	0005YR24H	C103-CS-S-2C	C103-S-7	19.842
C103372	0010YR24H	C103-CS-S-2C	C103-S-7	33.940
C103372	0025YR24H	C103-CS-S-2C	C103-S-7	81.331
C103372	0005YR72H	C103-CS-S-2C	C103-S-7	42.751
C103372	0010YR72H	C103-CS-S-2C	C103-S-7	82.130
C103372	0025YR72H	C103-CS-S-2C	C103-S-7	176.596
C103372	0050YR72H	C103-CS-S-2C	C103-S-7	289.583

C-103 Discharges (cfs) - 2060

Name	Storm	Upstream Node Name	Downstream Node Name	Max Flow cfs
C103372	0100YR72H	C103-CS-S-2C	C103-S-7	451.558
C103372	0500YR72H	C103-CS-S-2C	C103-S-7	1075.310
C103372	1000YR72H	C103-CS-S-2C	C103-S-7	1457.468
C103272	0005YR24H	C103-N-5A	C103-B13-E	0.000
C103272	0010YR24H	C103-N-5A	C103-B13-E	2.104
C103272	0025YR24H	C103-N-5A	C103-B13-E	21.868
C103272	0005YR72H	C103-N-5A	C103-B13-E	2.398
C103272	0010YR72H	C103-N-5A	C103-B13-E	16.620
C103272	0025YR72H	C103-N-5A	C103-B13-E	34.584
C103272	0050YR72H	C103-N-5A	C103-B13-E	33.302
C103272	0100YR72H	C103-N-5A	C103-B13-E	-47.401
C103272	0500YR72H	C103-N-5A	C103-B13-E	-102.584
C103272	1000YR72H	C103-N-5A	C103-B13-E	-108.766
C103305	0005YR24H	C103-C-N-N-2	C103-N-N-2a	-251.746
C103305	0010YR24H	C103-C-N-N-2	C103-N-N-2a	-293.393
C103305	0025YR24H	C103-C-N-N-2	C103-N-N-2a	-393.418
C103305	0005YR72H	C103-C-N-N-2	C103-N-N-2a	-210.690
C103305	0010YR72H	C103-C-N-N-2	C103-N-N-2a	-270.777
C103305	0025YR72H	C103-C-N-N-2	C103-N-N-2a	-396.146
C103305	0050YR72H	C103-C-N-N-2	C103-N-N-2a	-482.600
C103305	0100YR72H	C103-C-N-N-2	C103-N-N-2a	-563.384
C103305	0500YR72H	C103-C-N-N-2	C103-N-N-2a	-845.393
C103305	1000YR72H	C103-C-N-N-2	C103-N-N-2a	-1005.193
C103346	0005YR24H	C103-N-S-3C	C103-N-5	0.121
C103346	0010YR24H	C103-N-S-3C	C103-N-5	1.004
C103346	0025YR24H	C103-N-S-3C	C103-N-5	3.469
C103346	0005YR72H	C103-N-S-3C	C103-N-5	1.015
C103346	0010YR72H	C103-N-S-3C	C103-N-5	2.516
C103346	0025YR72H	C103-N-S-3C	C103-N-5	7.888
C103346	0050YR72H	C103-N-S-3C	C103-N-5	16.042
C103346	0100YR72H	C103-N-S-3C	C103-N-5	26.721
C103346	0500YR72H	C103-N-S-3C	C103-N-5	64.355
C103346	1000YR72H	C103-N-S-3C	C103-N-5	88.769
1106.1	0005YR24H	C103-N-S-3C	C103-N-S-2	58.589
1106.1	0010YR24H			59.168
1106.1	0025YR24H			59.719
1106.1	0005YR72H			59.093
1106.1	0010YR72H			59.353
1106.1	0025YR72H			59.440
1106.1	0050YR72H			59.321
1106.1	0100YR72H			58.120
1106.1	0500YR72H			56.947
1106.1	1000YR72H			57.027
C103NS2-OL	0005YR24H	C103-N-S-3C	C103-N-S-2	80.237
C103NS2-OL	0010YR24H			143.673
C103NS2-OL	0025YR24H			273.128
C103NS2-OL	0005YR72H			144.402
C103NS2-OL	0010YR72H			225.159
C103NS2-OL	0025YR72H			380.777
C103NS2-OL	0050YR72H			522.427
C103NS2-OL	0100YR72H			676.179

C-103 Discharges (cfs) - 2060

Name	Storm	Upstream Node Name	Downstream Node Name	Max Flow cfs
C103NS2-OL	0500YR72H			1106.016
C103NS2-OL	1000YR72H			1308.478
C103278	0005YR24H	C103-N-S-3D	C103-N-S-3C	0.000
C103278	0010YR24H	C103-N-S-3D	C103-N-S-3C	0.000
C103278	0025YR24H	C103-N-S-3D	C103-N-S-3C	0.000
C103278	0005YR72H	C103-N-S-3D	C103-N-S-3C	0.000
C103278	0010YR72H	C103-N-S-3D	C103-N-S-3C	0.000
C103278	0025YR72H	C103-N-S-3D	C103-N-S-3C	0.000
C103278	0050YR72H	C103-N-S-3D	C103-N-S-3C	-0.019
C103278	0100YR72H	C103-N-S-3D	C103-N-S-3C	-0.211
C103278	0500YR72H	C103-N-S-3D	C103-N-S-3C	-2.525
C103278	1000YR72H	C103-N-S-3D	C103-N-S-3C	-4.646
C103268	0005YR24H	C103-N-4C	C103-N-4	1.296
C103268	0010YR24H	C103-N-4C	C103-N-4	35.876
C103268	0025YR24H	C103-N-4C	C103-N-4	63.112
C103268	0005YR72H	C103-N-4C	C103-N-4	36.744
C103268	0010YR72H	C103-N-4C	C103-N-4	49.197
C103268	0025YR72H	C103-N-4C	C103-N-4	-123.163
C103268	0050YR72H	C103-N-4C	C103-N-4	-230.407
C103268	0100YR72H	C103-N-4C	C103-N-4	-308.487
C103268	0500YR72H	C103-N-4C	C103-N-4	-508.920
C103268	1000YR72H	C103-N-4C	C103-N-4	-701.067
C103321	0005YR24H	C103-N-4C	C103-N-5	35.273
C103321	0010YR24H	C103-N-4C	C103-N-5	48.652
C103321	0025YR24H	C103-N-4C	C103-N-5	225.687
C103321	0005YR72H	C103-N-4C	C103-N-5	66.760
C103321	0010YR72H	C103-N-4C	C103-N-5	186.421
C103321	0025YR72H	C103-N-4C	C103-N-5	609.689
C103321	0050YR72H	C103-N-4C	C103-N-5	625.940
C103321	0100YR72H	C103-N-4C	C103-N-5	749.206
C103321	0500YR72H	C103-N-4C	C103-N-5	1066.005
C103321	1000YR72H	C103-N-4C	C103-N-5	1177.231
C103267	0005YR24H	C103-N-4D	C103-N-3C	62.623
C103267	0010YR24H	C103-N-4D	C103-N-3C	88.285
C103267	0025YR24H	C103-N-4D	C103-N-3C	131.979
C103267	0005YR72H	C103-N-4D	C103-N-3C	100.178
C103267	0010YR72H	C103-N-4D	C103-N-3C	120.381
C103267	0025YR72H	C103-N-4D	C103-N-3C	139.926
C103267	0050YR72H	C103-N-4D	C103-N-3C	128.495
C103267	0100YR72H	C103-N-4D	C103-N-3C	114.754
C103267	0500YR72H	C103-N-4D	C103-N-3C	171.304
C103267	1000YR72H	C103-N-4D	C103-N-3C	247.138
C103340	0005YR24H	C103-N-4D	C103-N-4C	20.968
C103340	0010YR24H	C103-N-4D	C103-N-4C	47.030
C103340	0025YR24H	C103-N-4D	C103-N-4C	120.437
C103340	0005YR72H	C103-N-4D	C103-N-4C	48.936
C103340	0010YR72H	C103-N-4D	C103-N-4C	92.097
C103340	0025YR72H	C103-N-4D	C103-N-4C	291.633
C103340	0050YR72H	C103-N-4D	C103-N-4C	290.814
C103340	0100YR72H	C103-N-4D	C103-N-4C	518.020
C103340	0500YR72H	C103-N-4D	C103-N-4C	-1491.033

C-103 Discharges (cfs) - 2060

Name	Storm	Upstream Node Name	Downstream Node Name	Max Flow cfs
C103340	1000YR72H	C103-N-4D	C103-N-4C	-2006.424
C103271	0005YR24H	C103-N-4E	C103-C-10	27.689
C103271	0010YR24H	C103-N-4E	C103-C-10	41.136
C103271	0025YR24H	C103-N-4E	C103-C-10	66.331
C103271	0005YR72H	C103-N-4E	C103-C-10	41.517
C103271	0010YR72H	C103-N-4E	C103-C-10	55.974
C103271	0025YR72H	C103-N-4E	C103-C-10	79.918
C103271	0050YR72H	C103-N-4E	C103-C-10	81.765
C103271	0100YR72H	C103-N-4E	C103-C-10	-104.943
C103271	0500YR72H	C103-N-4E	C103-C-10	-281.045
C103271	1000YR72H	C103-N-4E	C103-C-10	-183.274
C103S4B-OL	0005YR24H	C103-S-4B	C103-B12-E	23.443
C103S4B-OL	0010YR24H			39.355
C103S4B-OL	0025YR24H			67.492
C103S4B-OL	0005YR72H			36.822
C103S4B-OL	0010YR72H			57.201
C103S4B-OL	0025YR72H			101.996
C103S4B-OL	0050YR72H			-135.063
C103S4B-OL	0100YR72H			-194.209
C103S4B-OL	0500YR72H			269.113
C103S4B-OL	1000YR72H			361.492
C103S4B-OF	0005YR24H	C103-S-4B	C103-B12-E	9.990
C103S4B-OF	0010YR24H			9.684
C103S4B-OF	0025YR24H			9.216
C103S4B-OF	0005YR72H			8.909
C103S4B-OF	0010YR72H			8.338
C103S4B-OF	0025YR72H			6.959
C103S4B-OF	0050YR72H			6.147
C103S4B-OF	0100YR72H			5.286
C103S4B-OF	0500YR72H			4.309
C103S4B-OF	1000YR72H			4.665
C103NN3A-OL	0005YR24H	C103-N-N-3A	C103-S166-TW	0.000
C103NN3A-OL	0010YR24H			0.000
C103NN3A-OL	0025YR24H			0.000
C103NN3A-OL	0005YR72H			0.000
C103NN3A-OL	0010YR72H			0.000
C103NN3A-OL	0025YR72H			0.000
C103NN3A-OL	0050YR72H			1.502
C103NN3A-OL	0100YR72H			18.874
C103NN3A-OL	0500YR72H			204.463
C103NN3A-OL	1000YR72H			383.496
C103NN3A-OF-A	0005YR24H	C103-N-N-3A	C103-S166-TW	102.081
C103NN3A-OF-A	0010YR24H			107.491
C103NN3A-OF-A	0025YR24H			111.725
C103NN3A-OF-A	0005YR72H			103.249
C103NN3A-OF-A	0010YR72H			105.369
C103NN3A-OF-A	0025YR72H			107.033
C103NN3A-OF-A	0050YR72H			108.412
C103NN3A-OF-A	0100YR72H			109.617
C103NN3A-OF-A	0500YR72H			102.605
C103NN3A-OF-A	1000YR72H			94.611

C-103 Discharges (cfs) - 2060

Name	Storm	Upstream Node Name	Downstream Node Name	Max Flow cfs
C103NN3A-OF-B	0005YR24H	C103-N-N-3A	C103-S166-TW	2.767
C103NN3A-OF-B	0010YR24H			6.895
C103NN3A-OF-B	0025YR24H			12.706
C103NN3A-OF-B	0005YR72H			6.522
C103NN3A-OF-B	0010YR72H			10.521
C103NN3A-OF-B	0025YR72H			15.321
C103NN3A-OF-B	0050YR72H			18.024
C103NN3A-OF-B	0100YR72H			19.812
C103NN3A-OF-B	0500YR72H			20.195
C103NN3A-OF-B	1000YR72H			19.131
C103NN3A-OF-C	0005YR24H	C103-N-N-3A	C103-S166-TW	43.050
C103NN3A-OF-C	0010YR24H			46.281
C103NN3A-OF-C	0025YR24H			49.166
C103NN3A-OF-C	0005YR72H			45.392
C103NN3A-OF-C	0010YR72H			45.348
C103NN3A-OF-C	0025YR72H			46.061
C103NN3A-OF-C	0050YR72H			46.654
C103NN3A-OF-C	0100YR72H			47.173
C103NN3A-OF-C	0500YR72H			44.159
C103NN3A-OF-C	1000YR72H			40.724
C103NN3A-OF-D	0005YR24H	C103-N-N-3A	C103-S166-TW	161.785
C103NN3A-OF-D	0010YR24H			172.286
C103NN3A-OF-D	0025YR24H			181.394
C103NN3A-OF-D	0005YR72H			167.670
C103NN3A-OF-D	0010YR72H			168.929
C103NN3A-OF-D	0025YR72H			170.119
C103NN3A-OF-D	0050YR72H			172.244
C103NN3A-OF-D	0100YR72H			174.077
C103NN3A-OF-D	0500YR72H			162.866
C103NN3A-OF-D	1000YR72H			150.174
C103314	0005YR24H	C103-N-N-3C	C103-N-N-2B	0.000
C103314	0010YR24H	C103-N-N-3C	C103-N-N-2B	0.131
C103314	0025YR24H	C103-N-N-3C	C103-N-N-2B	6.662
C103314	0005YR72H	C103-N-N-3C	C103-N-N-2B	0.185
C103314	0010YR72H	C103-N-N-3C	C103-N-N-2B	3.136
C103314	0025YR72H	C103-N-N-3C	C103-N-N-2B	18.825
C103314	0050YR72H	C103-N-N-3C	C103-N-N-2B	44.160
C103314	0100YR72H	C103-N-N-3C	C103-N-N-2B	78.427
C103314	0500YR72H	C103-N-N-3C	C103-N-N-2B	280.043
C103314	1000YR72H	C103-N-N-3C	C103-N-N-2B	421.918
C103315	0005YR24H	C103-N-N-3C	C103-N-N-3B	0.000
C103315	0010YR24H	C103-N-N-3C	C103-N-N-3B	0.131
C103315	0025YR24H	C103-N-N-3C	C103-N-N-3B	6.662
C103315	0005YR72H	C103-N-N-3C	C103-N-N-3B	0.185
C103315	0010YR72H	C103-N-N-3C	C103-N-N-3B	3.136
C103315	0025YR72H	C103-N-N-3C	C103-N-N-3B	18.825
C103315	0050YR72H	C103-N-N-3C	C103-N-N-3B	44.160
C103315	0100YR72H	C103-N-N-3C	C103-N-N-3B	78.483
C103315	0500YR72H	C103-N-N-3C	C103-N-N-3B	165.494
C103315	1000YR72H	C103-N-N-3C	C103-N-N-3B	154.028
C103348	0005YR24H	C103-N-N-3C	C103-N-N-3	154.360

C-103 Discharges (cfs) - 2060

Name	Storm	Upstream Node Name	Downstream Node Name	Max Flow cfs
C103348	0010YR24H	C103-N-N-3C	C103-N-N-3	239.161
C103348	0025YR24H	C103-N-N-3C	C103-N-N-3	404.637
C103348	0005YR72H	C103-N-N-3C	C103-N-N-3	249.815
C103348	0010YR72H	C103-N-N-3C	C103-N-N-3	350.665
C103348	0025YR72H	C103-N-N-3C	C103-N-N-3	512.651
C103348	0050YR72H	C103-N-N-3C	C103-N-N-3	641.333
C103348	0100YR72H	C103-N-N-3C	C103-N-N-3	780.178
C103348	0500YR72H	C103-N-N-3C	C103-N-N-3	1224.151
C103348	1000YR72H	C103-N-N-3C	C103-N-N-3	1438.273
C103392	0005YR24H	C103-N-N-3B	C103-NA-N-1	0.234
C103392	0010YR24H	C103-N-N-3B	C103-NA-N-1	0.930
C103392	0025YR24H	C103-N-N-3B	C103-NA-N-1	4.810
C103392	0005YR72H	C103-N-N-3B	C103-NA-N-1	1.413
C103392	0010YR72H	C103-N-N-3B	C103-NA-N-1	4.371
C103392	0025YR72H	C103-N-N-3B	C103-NA-N-1	17.739
C103392	0050YR72H	C103-N-N-3B	C103-NA-N-1	35.649
C103392	0100YR72H	C103-N-N-3B	C103-NA-N-1	60.126
C103392	0500YR72H	C103-N-N-3B	C103-NA-N-1	141.883
C103392	1000YR72H	C103-N-N-3B	C103-NA-N-1	186.812
C103NN4B-OL	0005YR24H	C103-N-N-4B	C103-N-C-9	0.000
C103NN4B-OL	0010YR24H			0.000
C103NN4B-OL	0025YR24H			0.000
C103NN4B-OL	0005YR72H			0.000
C103NN4B-OL	0010YR72H			0.000
C103NN4B-OL	0025YR72H			0.000
C103NN4B-OL	0050YR72H			0.000
C103NN4B-OL	0100YR72H			0.000
C103NN4B-OL	0500YR72H			-91.107
C103NN4B-OL	1000YR72H			-328.225
C103NN4B-OF-A	0005YR24H	C103-N-N-4B	C103-N-C-9	9.155
C103NN4B-OF-A	0010YR24H			9.142
C103NN4B-OF-A	0025YR24H			9.100
C103NN4B-OF-A	0005YR72H			8.462
C103NN4B-OF-A	0010YR72H			8.206
C103NN4B-OF-A	0025YR72H			8.554
C103NN4B-OF-A	0050YR72H			8.493
C103NN4B-OF-A	0100YR72H			7.211
C103NN4B-OF-A	0500YR72H			-6.818
C103NN4B-OF-A	1000YR72H			-6.563
C103NN4B-OF-B	0005YR24H	C103-N-N-4B	C103-N-C-9	35.470
C103NN4B-OF-B	0010YR24H			35.623
C103NN4B-OF-B	0025YR24H			34.914
C103NN4B-OF-B	0005YR72H			32.284
C103NN4B-OF-B	0010YR72H			31.306
C103NN4B-OF-B	0025YR72H			32.631
C103NN4B-OF-B	0050YR72H			32.383
C103NN4B-OF-B	0100YR72H			27.497
C103NN4B-OF-B	0500YR72H			-26.002
C103NN4B-OF-B	1000YR72H			-25.035
C103358	0005YR24H	C103-N-S-5C	C103-B35-S	0.000
C103358	0010YR24H	C103-N-S-5C	C103-B35-S	0.000

C-103 Discharges (cfs) - 2060

Name	Storm	Upstream Node Name	Downstream Node Name	Max Flow cfs
C103358	0025YR24H	C103-N-S-5C	C103-B35-S	0.000
C103358	0005YR72H	C103-N-S-5C	C103-B35-S	0.000
C103358	0010YR72H	C103-N-S-5C	C103-B35-S	0.000
C103358	0025YR72H	C103-N-S-5C	C103-B35-S	0.021
C103358	0050YR72H	C103-N-S-5C	C103-B35-S	5.709
C103358	0100YR72H	C103-N-S-5C	C103-B35-S	41.425
C103358	0500YR72H	C103-N-S-5C	C103-B35-S	252.141
C103358	1000YR72H	C103-N-S-5C	C103-B35-S	-380.307
C103359	0005YR24H	C103-N-S-5C	C103-N-TPXDI	0.000
C103359	0010YR24H	C103-N-S-5C	C103-N-TPXDI	0.495
C103359	0025YR24H	C103-N-S-5C	C103-N-TPXDI	5.033
C103359	0005YR72H	C103-N-S-5C	C103-N-TPXDI	1.068
C103359	0010YR72H	C103-N-S-5C	C103-N-TPXDI	4.262
C103359	0025YR72H	C103-N-S-5C	C103-N-TPXDI	12.998
C103359	0050YR72H	C103-N-S-5C	C103-N-TPXDI	-33.173
C103359	0100YR72H	C103-N-S-5C	C103-N-TPXDI	-63.495
C103359	0500YR72H	C103-N-S-5C	C103-N-TPXDI	-284.947
C103359	1000YR72H	C103-N-S-5C	C103-N-TPXDI	-419.201
C103-SC4-CV.1	0005YR24H	C103-S-S-3A	C103-S-C-4	-9.860
C103-SC4-CV.1	0010YR24H			-11.775
C103-SC4-CV.1	0025YR24H			-13.803
C103-SC4-CV.1	0005YR72H			-7.674
C103-SC4-CV.1	0010YR72H			-9.896
C103-SC4-CV.1	0025YR72H			-12.094
C103-SC4-CV.1	0050YR72H			-12.452
C103-SC4-CV.1	0100YR72H			-9.629
C103-SC4-CV.1	0500YR72H			-7.184
C103-SC4-CV.1	1000YR72H			-7.187
C103-SC4-CV.2	0005YR24H	C103-S-S-3A	C103-S-C-4	-9.860
C103-SC4-CV.2	0010YR24H			-11.775
C103-SC4-CV.2	0025YR24H			-13.803
C103-SC4-CV.2	0005YR72H			-7.674
C103-SC4-CV.2	0010YR72H			-9.896
C103-SC4-CV.2	0025YR72H			-12.094
C103-SC4-CV.2	0050YR72H			-12.452
C103-SC4-CV.2	0100YR72H			-9.629
C103-SC4-CV.2	0500YR72H			-7.184
C103-SC4-CV.2	1000YR72H			-7.187
C103-SC4-NS	0005YR24H	C103-S-S-3A	C103-S-C-4	-38.709
C103-SC4-NS	0010YR24H			-72.099
C103-SC4-NS	0025YR24H			-159.328
C103-SC4-NS	0005YR72H			84.697
C103-SC4-NS	0010YR72H			-127.362
C103-SC4-NS	0025YR72H			-248.981
C103-SC4-NS	0050YR72H			-411.854
C103-SC4-NS	0100YR72H			-487.577
C103-SC4-NS	0500YR72H			-1234.420
C103-SC4-NS	1000YR72H			-1653.928
C103-SC4-CV.3	0005YR24H	C103-S-S-3A	C103-S-C-4	-10.562
C103-SC4-CV.3	0010YR24H			-12.942
C103-SC4-CV.3	0025YR24H			-15.574

C-103 Discharges (cfs) - 2060

Name	Storm	Upstream Node Name o	Downstream Node Name o	Max Flow cfs
C103-SC4-CV.3	0005YR72H			-8.276
C103-SC4-CV.3	0010YR72H			-11.043
C103-SC4-CV.3	0025YR72H			-13.532
C103-SC4-CV.3	0050YR72H			-13.630
C103-SC4-CV.3	0100YR72H			-10.546
C103-SC4-CV.3	0500YR72H			-7.201
C103-SC4-CV.3	1000YR72H			-7.179
C103-N-6A-OL	0005YR24H	C103-N-6A	C103-B16-E	118.768
C103-N-6A-OL	0010YR24H			217.578
C103-N-6A-OL	0025YR24H			406.828
C103-N-6A-OL	0005YR72H			199.388
C103-N-6A-OL	0010YR72H			315.730
C103-N-6A-OL	0025YR72H			514.590
C103-N-6A-OL	0050YR72H			673.223
C103-N-6A-OL	0100YR72H			839.081
C103-N-6A-OL	0500YR72H			1178.701
C103-N-6A-OL	1000YR72H			1302.622
C103-N-6A-OF-A	0005YR24H	C103-N-6A	C103-B16-E	23.660
C103-N-6A-OF-A	0010YR24H			22.072
C103-N-6A-OF-A	0025YR24H			20.346
C103-N-6A-OF-A	0005YR72H			22.093
C103-N-6A-OF-A	0010YR72H			20.590
C103-N-6A-OF-A	0025YR72H			21.850
C103-N-6A-OF-A	0050YR72H			22.285
C103-N-6A-OF-A	0100YR72H			21.952
C103-N-6A-OF-A	0500YR72H			23.263
C103-N-6A-OF-A	1000YR72H			23.352
C103-N-6A-OF-B	0005YR24H	C103-N-6A	C103-B16-E	23.659
C103-N-6A-OF-B	0010YR24H			22.071
C103-N-6A-OF-B	0025YR24H			20.347
C103-N-6A-OF-B	0005YR72H			22.093
C103-N-6A-OF-B	0010YR72H			20.591
C103-N-6A-OF-B	0025YR72H			21.850
C103-N-6A-OF-B	0050YR72H			22.284
C103-N-6A-OF-B	0100YR72H			21.952
C103-N-6A-OF-B	0500YR72H			23.262
C103-N-6A-OF-B	1000YR72H			23.351
C103N7A-OF-A	0005YR24H	C103-N-7A	C103-B19-S	16.717
C103N7A-OF-A	0010YR24H			16.764
C103N7A-OF-A	0025YR24H			16.677
C103N7A-OF-A	0005YR72H			17.285
C103N7A-OF-A	0010YR72H			16.943
C103N7A-OF-A	0025YR72H			16.603
C103N7A-OF-A	0050YR72H			16.034
C103N7A-OF-A	0100YR72H			15.051
C103N7A-OF-A	0500YR72H			12.813
C103N7A-OF-A	1000YR72H			13.956
C103N7A-OL	0005YR24H	C103-N-7A	C103-B19-S	0.137
C103N7A-OL	0010YR24H			1.395
C103N7A-OL	0025YR24H			-159.021
C103N7A-OL	0005YR72H			1.058

C-103 Discharges (cfs) - 2060

Name	Storm	Upstream Node Name	Downstream Node Name	Max Flow cfs
C103N7A-OL	0010YR72H			-33.635
C103N7A-OL	0025YR72H			-463.723
C103N7A-OL	0050YR72H			-743.666
C103N7A-OL	0100YR72H			-1078.620
C103N7A-OL	0500YR72H			-2051.534
C103N7A-OL	1000YR72H			-2366.077
C103N7A-OF-B	0005YR24H	C103-N-7A	C103-B19-S	40.796
C103N7A-OF-B	0010YR24H			40.913
C103N7A-OF-B	0025YR24H			40.702
C103N7A-OF-B	0005YR72H			42.186
C103N7A-OF-B	0010YR72H			41.349
C103N7A-OF-B	0025YR72H			40.513
C103N7A-OF-B	0050YR72H			39.119
C103N7A-OF-B	0100YR72H			36.716
C103N7A-OF-B	0500YR72H			31.233
C103N7A-OF-B	1000YR72H			34.030
C103N7A-OF-C	0005YR24H	C103-N-7A	C103-B19-S	12.573
C103N7A-OF-C	0010YR24H			12.608
C103N7A-OF-C	0025YR24H			12.543
C103N7A-OF-C	0005YR72H			13.000
C103N7A-OF-C	0010YR72H			12.742
C103N7A-OF-C	0025YR72H			12.486
C103N7A-OF-C	0050YR72H			12.058
C103N7A-OF-C	0100YR72H			11.318
C103N7A-OF-C	0500YR72H			9.633
C103N7A-OF-C	1000YR72H			10.493
C103N3A-OL	0005YR24H	C103-N-3A	C103-B9-S	2.159
C103N3A-OL	0010YR24H			7.294
C103N3A-OL	0025YR24H			22.471
C103N3A-OL	0005YR72H			7.665
C103N3A-OL	0010YR72H			16.377
C103N3A-OL	0025YR72H			40.603
C103N3A-OL	0050YR72H			-56.244
C103N3A-OL	0100YR72H			-95.972
C103N3A-OL	0500YR72H			-196.046
C103N3A-OL	1000YR72H			-237.855
C103N3A-OF-A	0005YR24H	C103-N-3A	C103-B9-S	7.638
C103N3A-OF-A	0010YR24H			7.588
C103N3A-OF-A	0025YR24H			7.577
C103N3A-OF-A	0005YR72H			7.640
C103N3A-OF-A	0010YR72H			7.562
C103N3A-OF-A	0025YR72H			7.357
C103N3A-OF-A	0050YR72H			6.805
C103N3A-OF-A	0100YR72H			7.007
C103N3A-OF-A	0500YR72H			7.053
C103N3A-OF-A	1000YR72H			7.026
C103N3A-OF-B	0005YR24H	C103-N-3A	C103-B9-S	7.638
C103N3A-OF-B	0010YR24H			7.587
C103N3A-OF-B	0025YR24H			7.576
C103N3A-OF-B	0005YR72H			7.639
C103N3A-OF-B	0010YR72H			7.561

C-103 Discharges (cfs) - 2060

Name	Storm	Upstream Node Name	Downstream Node Name	Max Flow cfs
C103N3A-OF-B	0025YR72H			7.356
C103N3A-OF-B	0050YR72H			6.804
C103N3A-OF-B	0100YR72H			7.006
C103N3A-OF-B	0500YR72H			7.052
C103N3A-OF-B	1000YR72H			7.025
C103N3A-OF-C	0005YR24H	C103-N-3A	C103-B9-S	7.638
C103N3A-OF-C	0010YR24H			7.588
C103N3A-OF-C	0025YR24H			7.577
C103N3A-OF-C	0005YR72H			7.640
C103N3A-OF-C	0010YR72H			7.562
C103N3A-OF-C	0025YR72H			7.357
C103N3A-OF-C	0050YR72H			6.805
C103N3A-OF-C	0100YR72H			7.007
C103N3A-OF-C	0500YR72H			7.053
C103N3A-OF-C	1000YR72H			7.026
C103N3A-OF-D	0005YR24H	C103-N-3A	C103-B9-S	7.641
C103N3A-OF-D	0010YR24H			7.591
C103N3A-OF-D	0025YR24H			7.580
C103N3A-OF-D	0005YR72H			7.643
C103N3A-OF-D	0010YR72H			7.565
C103N3A-OF-D	0025YR72H			7.360
C103N3A-OF-D	0050YR72H			6.807
C103N3A-OF-D	0100YR72H			7.010
C103N3A-OF-D	0500YR72H			7.056
C103N3A-OF-D	1000YR72H			7.029
C103266	0005YR24H	C103-N-3C	C103-N-3A	84.553
C103266	0010YR24H	C103-N-3C	C103-N-3A	117.916
C103266	0025YR24H	C103-N-3C	C103-N-3A	173.258
C103266	0005YR72H	C103-N-3C	C103-N-3A	126.384
C103266	0010YR72H	C103-N-3C	C103-N-3A	146.048
C103266	0025YR72H	C103-N-3C	C103-N-3A	139.722
C103266	0050YR72H	C103-N-3C	C103-N-3A	115.961
C103266	0100YR72H	C103-N-3C	C103-N-3A	100.788
C103266	0500YR72H	C103-N-3C	C103-N-3A	-135.021
C103266	1000YR72H	C103-N-3C	C103-N-3A	-148.122
C103N3D-C103	0005YR24H	C103-N-3D	C103-U20-E	0.005
C103N3D-C103	0010YR24H	C103-N-3D	C103-U20-E	0.193
C103N3D-C103	0025YR24H	C103-N-3D	C103-U20-E	12.569
C103N3D-C103	0005YR72H	C103-N-3D	C103-U20-E	0.627
C103N3D-C103	0010YR72H	C103-N-3D	C103-U20-E	8.735
C103N3D-C103	0025YR72H	C103-N-3D	C103-U20-E	32.132
C103N3D-C103	0050YR72H	C103-N-3D	C103-U20-E	-32.349
C103N3D-C103	0100YR72H	C103-N-3D	C103-U20-E	69.805
C103N3D-C103	0500YR72H	C103-N-3D	C103-U20-E	-118.563
C103N3D-C103	1000YR72H	C103-N-3D	C103-U20-E	-125.427
C103285	0005YR24H	C103-S-2A	C103-S-2B	41.481
C103285	0010YR24H	C103-S-2A	C103-S-2B	64.332
C103285	0025YR24H	C103-S-2A	C103-S-2B	112.185
C103285	0005YR72H	C103-S-2A	C103-S-2B	76.639
C103285	0010YR72H	C103-S-2A	C103-S-2B	108.621
C103285	0025YR72H	C103-S-2A	C103-S-2B	163.878

C-103 Discharges (cfs) - 2060

Name	Storm	Upstream Node Name	Downstream Node Name	Max Flow cfs
C103285	0050YR72H	C103-S-2A	C103-S-2B	212.921
C103285	0100YR72H	C103-S-2A	C103-S-2B	269.864
C103285	0500YR72H	C103-S-2A	C103-S-2B	440.946
C103285	1000YR72H	C103-S-2A	C103-S-2B	528.333
C103290	0005YR24H	C103-S-2A	C103-S-3A	-0.000
C103290	0010YR24H	C103-S-2A	C103-S-3A	-0.053
C103290	0025YR24H	C103-S-2A	C103-S-3A	-0.881
C103290	0005YR72H	C103-S-2A	C103-S-3A	-0.119
C103290	0010YR72H	C103-S-2A	C103-S-3A	-0.689
C103290	0025YR72H	C103-S-2A	C103-S-3A	-3.588
C103290	0050YR72H	C103-S-2A	C103-S-3A	-7.263
C103290	0100YR72H	C103-S-2A	C103-S-3A	-11.826
C103290	0500YR72H	C103-S-2A	C103-S-3A	-28.847
C103290	1000YR72H	C103-S-2A	C103-S-3A	-46.154
C103284	0005YR24H	C103-S-2B	C103-B8-E	0.000
C103284	0010YR24H	C103-S-2B	C103-B8-E	0.000
C103284	0025YR24H	C103-S-2B	C103-B8-E	0.018
C103284	0005YR72H	C103-S-2B	C103-B8-E	0.000
C103284	0010YR72H	C103-S-2B	C103-B8-E	0.015
C103284	0025YR72H	C103-S-2B	C103-B8-E	0.220
C103284	0050YR72H	C103-S-2B	C103-B8-E	0.702
C103284	0100YR72H	C103-S-2B	C103-B8-E	1.661
C103284	0500YR72H	C103-S-2B	C103-B8-E	-20.867
C103284	1000YR72H	C103-S-2B	C103-B8-E	-36.254
C103282	0005YR24H	C103-C-N-1D	C103-N-2A	135.561
C103282	0010YR24H	C103-C-N-1D	C103-N-2A	215.422
C103282	0025YR24H	C103-C-N-1D	C103-N-2A	401.796
C103282	0005YR72H	C103-C-N-1D	C103-N-2A	236.624
C103282	0010YR72H	C103-C-N-1D	C103-N-2A	346.496
C103282	0025YR72H	C103-C-N-1D	C103-N-2A	740.068
C103282	0050YR72H	C103-C-N-1D	C103-N-2A	1219.596
C103282	0100YR72H	C103-C-N-1D	C103-N-2A	1856.972
C103282	0500YR72H	C103-C-N-1D	C103-N-2A	3944.169
C103282	1000YR72H	C103-C-N-1D	C103-N-2A	5005.045
C103286	0005YR24H	C103-C-N-1D	C103-N-2	-22.181
C103286	0010YR24H	C103-C-N-1D	C103-N-2	-50.123
C103286	0025YR24H	C103-C-N-1D	C103-N-2	-224.684
C103286	0005YR72H	C103-C-N-1D	C103-N-2	-65.095
C103286	0010YR72H	C103-C-N-1D	C103-N-2	-183.394
C103286	0025YR72H	C103-C-N-1D	C103-N-2	-485.877
C103286	0050YR72H	C103-C-N-1D	C103-N-2	-910.138
C103286	0100YR72H	C103-C-N-1D	C103-N-2	-1436.870
C103286	0500YR72H	C103-C-N-1D	C103-N-2	-2945.079
C103286	1000YR72H	C103-C-N-1D	C103-N-2	-3658.090
C103333	0005YR24H	C103-C-N-1D	C103-C-N-2A	-3.894
C103333	0010YR24H	C103-C-N-1D	C103-C-N-2A	-9.974
C103333	0025YR24H	C103-C-N-1D	C103-C-N-2A	-67.767
C103333	0005YR72H	C103-C-N-1D	C103-C-N-2A	-13.522
C103333	0010YR72H	C103-C-N-1D	C103-C-N-2A	-52.638
C103333	0025YR72H	C103-C-N-1D	C103-C-N-2A	-152.365
C103333	0050YR72H	C103-C-N-1D	C103-C-N-2A	-310.679

C-103 Discharges (cfs) - 2060

Name	Storm	Upstream Node Name	Downstream Node Name	Max Flow cfs
C103333	0100YR72H	C103-C-N-1D	C103-C-N-2A	-569.355
C103333	0500YR72H	C103-C-N-1D	C103-C-N-2A	-1544.908
C103333	1000YR72H	C103-C-N-1D	C103-C-N-2A	-2080.329
C103288	0005YR24H	C103-C-N-1C	C103-C-N-1D	45.216
C103288	0010YR24H	C103-C-N-1C	C103-C-N-1D	63.935
C103288	0025YR24H	C103-C-N-1C	C103-C-N-1D	121.810
C103288	0005YR72H	C103-C-N-1C	C103-C-N-1D	72.634
C103288	0010YR72H	C103-C-N-1C	C103-C-N-1D	103.163
C103288	0025YR72H	C103-C-N-1C	C103-C-N-1D	168.334
C103288	0050YR72H	C103-C-N-1C	C103-C-N-1D	230.091
C103288	0100YR72H	C103-C-N-1C	C103-C-N-1D	328.248
C103288	0500YR72H	C103-C-N-1C	C103-C-N-1D	680.018
C103288	1000YR72H	C103-C-N-1C	C103-C-N-1D	-998.600
C103289	0005YR24H	C103-C-N-1C	C103-C-N-2B	-28.832
C103289	0010YR24H	C103-C-N-1C	C103-C-N-2B	-53.846
C103289	0025YR24H	C103-C-N-1C	C103-C-N-2B	-243.819
C103289	0005YR72H	C103-C-N-1C	C103-C-N-2B	-68.680
C103289	0010YR72H	C103-C-N-1C	C103-C-N-2B	-200.240
C103289	0025YR72H	C103-C-N-1C	C103-C-N-2B	-456.735
C103289	0050YR72H	C103-C-N-1C	C103-C-N-2B	-820.844
C103289	0100YR72H	C103-C-N-1C	C103-C-N-2B	-1382.112
C103289	0500YR72H	C103-C-N-1C	C103-C-N-2B	-3555.369
C103289	1000YR72H	C103-C-N-1C	C103-C-N-2B	-4728.375
C103304	0005YR24H	C103-N-7C	C103-N-7B	57.688
C103304	0010YR24H	C103-N-7C	C103-N-7B	115.748
C103304	0025YR24H	C103-N-7C	C103-N-7B	249.667
C103304	0005YR72H	C103-N-7C	C103-N-7B	104.224
C103304	0010YR72H	C103-N-7C	C103-N-7B	196.445
C103304	0025YR72H	C103-N-7C	C103-N-7B	371.205
C103304	0050YR72H	C103-N-7C	C103-N-7B	533.758
C103304	0100YR72H	C103-N-7C	C103-N-7B	664.142
C103304	0500YR72H	C103-N-7C	C103-N-7B	959.673
C103304	1000YR72H	C103-N-7C	C103-N-7B	1079.959
C103319	0005YR24H	C103-N-7B	C103-C-17	0.000
C103319	0010YR24H	C103-N-7B	C103-C-17	0.000
C103319	0025YR24H	C103-N-7B	C103-C-17	47.848
C103319	0005YR72H	C103-N-7B	C103-C-17	0.000
C103319	0010YR72H	C103-N-7B	C103-C-17	10.587
C103319	0025YR72H	C103-N-7B	C103-C-17	182.527
C103319	0050YR72H	C103-N-7B	C103-C-17	299.560
C103319	0100YR72H	C103-N-7B	C103-C-17	394.309
C103319	0500YR72H	C103-N-7B	C103-C-17	613.091
C103319	1000YR72H	C103-N-7B	C103-C-17	714.340
C103N7B-OF-A	0005YR24H	C103-N-7B	C103-C-16	65.316
C103N7B-OF-A	0010YR24H			77.769
C103N7B-OF-A	0025YR24H			90.182
C103N7B-OF-A	0005YR72H			77.924
C103N7B-OF-A	0010YR72H			86.331
C103N7B-OF-A	0025YR72H			81.587
C103N7B-OF-A	0050YR72H			82.853
C103N7B-OF-A	0100YR72H			83.693

C-103 Discharges (cfs) - 2060

Name	Storm	Upstream Node Name	Downstream Node Name	Max Flow cfs
C103N7B-OF-A	0500YR72H			75.136
C103N7B-OF-A	1000YR72H			72.007
C103N7B-OF-B	0005YR24H	C103-N-7B	C103-C-16	6.091
C103N7B-OF-B	0010YR24H			8.311
C103N7B-OF-B	0025YR24H			9.845
C103N7B-OF-B	0005YR72H			8.068
C103N7B-OF-B	0010YR72H			9.487
C103N7B-OF-B	0025YR72H			8.984
C103N7B-OF-B	0050YR72H			8.904
C103N7B-OF-B	0100YR72H			8.995
C103N7B-OF-B	0500YR72H			8.077
C103N7B-OF-B	1000YR72H			7.740
C103N7B-OF-C	0005YR24H	C103-N-7B	C103-C-16	13.084
C103N7B-OF-C	0010YR24H			15.578
C103N7B-OF-C	0025YR24H			18.068
C103N7B-OF-C	0005YR72H			15.604
C103N7B-OF-C	0010YR72H			17.291
C103N7B-OF-C	0025YR72H			16.342
C103N7B-OF-C	0050YR72H			16.630
C103N7B-OF-C	0100YR72H			16.802
C103N7B-OF-C	0500YR72H			15.086
C103N7B-OF-C	1000YR72H			14.458
C103N7B-OF-D	0005YR24H	C103-N-7B	C103-C-16	24.351
C103N7B-OF-D	0010YR24H			28.982
C103N7B-OF-D	0025YR24H			33.582
C103N7B-OF-D	0005YR72H			29.036
C103N7B-OF-D	0010YR72H			32.150
C103N7B-OF-D	0025YR72H			30.381
C103N7B-OF-D	0050YR72H			30.846
C103N7B-OF-D	0100YR72H			31.158
C103N7B-OF-D	0500YR72H			27.965
C103N7B-OF-D	1000YR72H			26.798
C103N7B-OF-E	0005YR24H	C103-N-7B	C103-C-16	10.601
C103N7B-OF-E	0010YR24H			12.620
C103N7B-OF-E	0025YR24H			14.631
C103N7B-OF-E	0005YR72H			12.642
C103N7B-OF-E	0010YR72H			14.005
C103N7B-OF-E	0025YR72H			13.235
C103N7B-OF-E	0050YR72H			13.453
C103N7B-OF-E	0100YR72H			13.590
C103N7B-OF-E	0500YR72H			12.201
C103N7B-OF-E	1000YR72H			11.692
C103N7B-OF-F	0005YR24H	C103-N-7B	C103-C-16	22.578
C103N7B-OF-F	0010YR24H			26.874
C103N7B-OF-F	0025YR24H			31.134
C103N7B-OF-F	0005YR72H			26.922
C103N7B-OF-F	0010YR72H			29.805
C103N7B-OF-F	0025YR72H			28.162
C103N7B-OF-F	0050YR72H			28.625
C103N7B-OF-F	0100YR72H			28.916
C103N7B-OF-F	0500YR72H			25.954

C-103 Discharges (cfs) - 2060

Name	Storm	Upstream Node Name	Downstream Node Name	Max Flow cfs
C103N7B-OF-F	1000YR72H			24.870
C103318	0005YR24H	C103-S-9A	C103-C-22	0.000
C103318	0010YR24H	C103-S-9A	C103-C-22	0.000
C103318	0025YR24H	C103-S-9A	C103-C-22	0.000
C103318	0005YR72H	C103-S-9A	C103-C-22	0.000
C103318	0010YR72H	C103-S-9A	C103-C-22	0.000
C103318	0025YR72H	C103-S-9A	C103-C-22	0.000
C103318	0050YR72H	C103-S-9A	C103-C-22	0.000
C103318	0100YR72H	C103-S-9A	C103-C-22	-0.030
C103318	0500YR72H	C103-S-9A	C103-C-22	218.058
C103318	1000YR72H	C103-S-9A	C103-C-22	-481.324
C103325	0005YR24H	C103-N-9A	C103-B24-E	0.000
C103325	0010YR24H	C103-N-9A	C103-B24-E	0.000
C103325	0025YR24H	C103-N-9A	C103-B24-E	10.446
C103325	0005YR72H	C103-N-9A	C103-B24-E	0.000
C103325	0010YR72H	C103-N-9A	C103-B24-E	0.426
C103325	0025YR72H	C103-N-9A	C103-B24-E	42.695
C103325	0050YR72H	C103-N-9A	C103-B24-E	128.424
C103325	0100YR72H	C103-N-9A	C103-B24-E	284.176
C103325	0500YR72H	C103-N-9A	C103-B24-E	795.726
C103325	1000YR72H	C103-N-9A	C103-B24-E	1174.960
C103300	0005YR24H	C103-S-7B	C103-S-7A	268.017
C103300	0010YR24H	C103-S-7B	C103-S-7A	340.344
C103300	0025YR24H	C103-S-7B	C103-S-7A	460.986
C103300	0005YR72H	C103-S-7B	C103-S-7A	305.053
C103300	0010YR72H	C103-S-7B	C103-S-7A	381.146
C103300	0025YR72H	C103-S-7B	C103-S-7A	493.590
C103300	0050YR72H	C103-S-7B	C103-S-7A	555.382
C103300	0100YR72H	C103-S-7B	C103-S-7A	587.764
C103300	0500YR72H	C103-S-7B	C103-S-7A	590.720
C103300	1000YR72H	C103-S-7B	C103-S-7A	529.279
C103S4D-OL	0005YR24H	C103-S-4D	C103-C-9	22.765
C103S4D-OL	0010YR24H			39.398
C103S4D-OL	0025YR24H			72.347
C103S4D-OL	0005YR72H			40.138
C103S4D-OL	0010YR72H			63.487
C103S4D-OL	0025YR72H			120.521
C103S4D-OL	0050YR72H			171.161
C103S4D-OL	0100YR72H			220.859
C103S4D-OL	0500YR72H			299.819
C103S4D-OL	1000YR72H			347.728
C103S4D-OF-A	0005YR24H	C103-S-4D	C103-C-9	8.433
C103S4D-OF-A	0010YR24H			8.164
C103S4D-OF-A	0025YR24H			7.686
C103S4D-OF-A	0005YR72H			8.144
C103S4D-OF-A	0010YR72H			7.780
C103S4D-OF-A	0025YR72H			7.436
C103S4D-OF-A	0050YR72H			7.236
C103S4D-OF-A	0100YR72H			7.450
C103S4D-OF-A	0500YR72H			8.040
C103S4D-OF-A	1000YR72H			7.846

C-103 Discharges (cfs) - 2060

Name	Storm	Upstream Node Name	Downstream Node Name	Max Flow cfs
C103397	0005YR24H	C103-NC-S-8A	C103-NC-C-9	0.000
C103397	0010YR24H	C103-NC-S-8A	C103-NC-C-9	0.000
C103397	0025YR24H	C103-NC-S-8A	C103-NC-C-9	0.000
C103397	0005YR72H	C103-NC-S-8A	C103-NC-C-9	0.000
C103397	0010YR72H	C103-NC-S-8A	C103-NC-C-9	0.000
C103397	0025YR72H	C103-NC-S-8A	C103-NC-C-9	0.000
C103397	0050YR72H	C103-NC-S-8A	C103-NC-C-9	0.000
C103397	0100YR72H	C103-NC-S-8A	C103-NC-C-9	0.000
C103397	0500YR72H	C103-NC-S-8A	C103-NC-C-9	0.000
C103397	1000YR72H	C103-NC-S-8A	C103-NC-C-9	0.000
C103302	0005YR24H	C103-N-SEC-N	C103-TPXDITC	224.577
C103302	0010YR24H	C103-N-SEC-N	C103-TPXDITC	274.891
C103302	0025YR24H	C103-N-SEC-N	C103-TPXDITC	360.537
C103302	0005YR72H	C103-N-SEC-N	C103-TPXDITC	214.797
C103302	0010YR72H	C103-N-SEC-N	C103-TPXDITC	248.762
C103302	0025YR72H	C103-N-SEC-N	C103-TPXDITC	300.963
C103302	0050YR72H	C103-N-SEC-N	C103-TPXDITC	331.612
C103302	0100YR72H	C103-N-SEC-N	C103-TPXDITC	354.036
C103302	0500YR72H	C103-N-SEC-N	C103-TPXDITC	479.050
C103302	1000YR72H	C103-N-SEC-N	C103-TPXDITC	619.030
BLEQUALU8P-OF	0005YR24H	C103-FC-S-5B	C103-FC-C-9	0.004
BLEQUALU8P-OF	0010YR24H			0.004
BLEQUALU8P-OF	0025YR24H			0.004
BLEQUALU8P-OF	0005YR72H			0.004
BLEQUALU8P-OF	0010YR72H			0.004
BLEQUALU8P-OF	0025YR72H			0.004
BLEQUALU8P-OF	0050YR72H			0.004
BLEQUALU8P-OF	0100YR72H			0.003
BLEQUALU8P-OF	0500YR72H			0.003
BLEQUALU8P-OF	1000YR72H			0.002
BLEQUALU8P-OL	0005YR24H	C103-FC-S-5B	C103-FC-C-9	0.000
BLEQUALU8P-OL	0010YR24H			0.000
BLEQUALU8P-OL	0025YR24H			0.000
BLEQUALU8P-OL	0005YR72H			0.000
BLEQUALU8P-OL	0010YR72H			0.000
BLEQUALU8P-OL	0025YR72H			0.000
BLEQUALU8P-OL	0050YR72H			0.000
BLEQUALU8P-OL	0100YR72H			0.000
BLEQUALU8P-OL	0500YR72H			0.000
BLEQUALU8P-OL	1000YR72H			0.000
C103310	0005YR24H	C103-C-N-N-2	C103-C-N-N-2	-274.689
C103310	0010YR24H	C103-C-N-N-2	C103-C-N-N-2	-451.975
C103310	0025YR24H	C103-C-N-N-2	C103-C-N-N-2	-620.097
C103310	0005YR72H	C103-C-N-N-2	C103-C-N-N-2	210.995
C103310	0010YR72H	C103-C-N-N-2	C103-C-N-N-2	311.816
C103310	0025YR72H	C103-C-N-N-2	C103-C-N-N-2	492.856
C103310	0050YR72H	C103-C-N-N-2	C103-C-N-N-2	666.404
C103310	0100YR72H	C103-C-N-N-2	C103-C-N-N-2	881.316
C103310	0500YR72H	C103-C-N-N-2	C103-C-N-N-2	1221.475
C103310	1000YR72H	C103-C-N-N-2	C103-C-N-N-2	1254.082
C103312	0005YR24H	C103-C-N-N-2	C103-N-N-2B	359.046

C-103 Discharges (cfs) - 2060

Name	Storm	Upstream Node Name	Downstream Node Name	Max Flow cfs
C103312	0010YR24H	C103-C-N-N-2	C103-N-N-2B	548.608
C103312	0025YR24H	C103-C-N-N-2	C103-N-N-2B	955.146
C103312	0005YR72H	C103-C-N-N-2	C103-N-N-2B	648.427
C103312	0010YR72H	C103-C-N-N-2	C103-N-N-2B	965.701
C103312	0025YR72H	C103-C-N-N-2	C103-N-N-2B	1436.497
C103312	0050YR72H	C103-C-N-N-2	C103-N-N-2B	1441.785
C103312	0100YR72H	C103-C-N-N-2	C103-N-N-2B	-1313.625
C103312	0500YR72H	C103-C-N-N-2	C103-N-N-2B	-1728.961
C103312	1000YR72H	C103-C-N-N-2	C103-N-N-2B	-1654.311
ENP-SEEP-LINK-B.3	0005YR24H	C103-ENP	C103-BNL31-	153.298
ENP-SEEP-LINK-B.3	0010YR24H			153.298
ENP-SEEP-LINK-B.3	0025YR24H			153.298
ENP-SEEP-LINK-B.3	0005YR72H			153.298
ENP-SEEP-LINK-B.3	0010YR72H			153.298
ENP-SEEP-LINK-B.3	0025YR72H			153.298
ENP-SEEP-LINK-B.3	0050YR72H			153.298
ENP-SEEP-LINK-B.3	0100YR72H			153.298
ENP-SEEP-LINK-B.3	0500YR72H			153.298
ENP-SEEP-LINK-B.3	1000YR72H			153.298
C103N1-CC103N1	0005YR24H	C103-N-1B	C103-N-1	-0.695
C103N1-CC103N1	0010YR24H	C103-N-1B	C103-N-1	-2.316
C103N1-CC103N1	0025YR24H	C103-N-1B	C103-N-1	-11.479
C103N1-CC103N1	0005YR72H	C103-N-1B	C103-N-1	-3.503
C103N1-CC103N1	0010YR72H	C103-N-1B	C103-N-1	-10.314
C103N1-CC103N1	0025YR72H	C103-N-1B	C103-N-1	-29.101
C103N1-CC103N1	0050YR72H	C103-N-1B	C103-N-1	-43.557
C103N1-CC103N1	0100YR72H	C103-N-1B	C103-N-1	81.337
C103N1-CC103N1	0500YR72H	C103-N-1B	C103-N-1	267.578
C103N1-CC103N1	1000YR72H	C103-N-1B	C103-N-1	355.525
C103N1B-C103CN1	0005YR24H	C103-N-1B	C103-C-N-1	36.222
C103N1B-C103CN1	0010YR24H	C103-N-1B	C103-C-N-1	58.057
C103N1B-C103CN1	0025YR24H	C103-N-1B	C103-C-N-1	-126.323
C103N1B-C103CN1	0005YR72H	C103-N-1B	C103-C-N-1	67.205
C103N1B-C103CN1	0010YR72H	C103-N-1B	C103-C-N-1	-107.803
C103N1B-C103CN1	0025YR72H	C103-N-1B	C103-C-N-1	-212.464
C103N1B-C103CN1	0050YR72H	C103-N-1B	C103-C-N-1	-339.358
C103N1B-C103CN1	0100YR72H	C103-N-1B	C103-C-N-1	-506.650
C103N1B-C103CN1	0500YR72H	C103-N-1B	C103-C-N-1	-918.754
C103N1B-C103CN1	1000YR72H	C103-N-1B	C103-C-N-1	-1051.307
C103331	0005YR24H	C103-N-1B	C103-C-N-1A	0.000
C103331	0010YR24H	C103-N-1B	C103-C-N-1A	-0.245
C103331	0025YR24H	C103-N-1B	C103-C-N-1A	-5.377
C103331	0005YR72H	C103-N-1B	C103-C-N-1A	-0.688
C103331	0010YR72H	C103-N-1B	C103-C-N-1A	-3.908
C103331	0025YR72H	C103-N-1B	C103-C-N-1A	-24.523
C103331	0050YR72H	C103-N-1B	C103-C-N-1A	-74.785
C103331	0100YR72H	C103-N-1B	C103-C-N-1A	-154.557
C103331	0500YR72H	C103-N-1B	C103-C-N-1A	-705.103
C103331	1000YR72H	C103-N-1B	C103-C-N-1A	-1042.265
C103-S167-GATE	0005YR24H	C103-S167-HW	C103-S167-TW	265.596
C103-S167-GATE	0010YR24H			340.810

C-103 Discharges (cfs) - 2060

Name	Storm	Upstream Node Name	Downstream Node Name	Max Flow cfs
C103-S167-GATE	0025YR24H			490.770
C103-S167-GATE	0005YR72H			345.608
C103-S167-GATE	0010YR72H			466.507
C103-S167-GATE	0025YR72H			437.450
C103-S167-GATE	0050YR72H			450.244
C103-S167-GATE	0100YR72H			398.368
C103-S167-GATE	0500YR72H			-365.290
C103-S167-GATE	1000YR72H			-385.635
C103-S167-OL	0005YR24H	C103-S167-HW	C103-S167-TW	0.000
C103-S167-OL	0010YR24H			0.000
C103-S167-OL	0025YR24H			524.339
C103-S167-OL	0005YR72H			0.000
C103-S167-OL	0010YR72H			328.634
C103-S167-OL	0025YR72H			896.060
C103-S167-OL	0050YR72H			944.824
C103-S167-OL	0100YR72H			994.055
C103-S167-OL	0500YR72H			1134.730
C103-S167-OL	1000YR72H			1101.259
S-20F-F-G1	0005YR24H	C103-S20F-HW	C103-S20F-TW	1238.752
S-20F-F-G1	0010YR24H			1327.884
S-20F-F-G1	0025YR24H			1446.835
S-20F-F-G1	0005YR72H			1303.333
S-20F-F-G1	0010YR72H			1404.733
S-20F-F-G1	0025YR72H			1516.372
S-20F-F-G1	0050YR72H			1585.494
S-20F-F-G1	0100YR72H			1649.794
S-20F-F-G1	0500YR72H			1858.293
S-20F-F-G1	1000YR72H			1975.174
S-20F-F-G2	0005YR24H	C103-S20F-HW	C103-S20F-TW	1238.752
S-20F-F-G2	0010YR24H			1327.884
S-20F-F-G2	0025YR24H			1446.835
S-20F-F-G2	0005YR72H			1303.333
S-20F-F-G2	0010YR72H			1404.733
S-20F-F-G2	0025YR72H			1516.372
S-20F-F-G2	0050YR72H			1585.494
S-20F-F-G2	0100YR72H			1649.794
S-20F-F-G2	0500YR72H			1858.293
S-20F-F-G2	1000YR72H			1975.174
S-20F-F-G3	0005YR24H	C103-S20F-HW	C103-S20F-TW	1238.752
S-20F-F-G3	0010YR24H			1327.884
S-20F-F-G3	0025YR24H			1446.835
S-20F-F-G3	0005YR72H			1303.333
S-20F-F-G3	0010YR72H			1404.733
S-20F-F-G3	0025YR72H			1516.372
S-20F-F-G3	0050YR72H			1585.494
S-20F-F-G3	0100YR72H			1649.794
S-20F-F-G3	0500YR72H			1858.293
S-20F-F-G3	1000YR72H			1975.174
S-20F-F-OL	0005YR24H	C103-S20F-HW	C103-S20F-TW	0.000
S-20F-F-OL	0010YR24H			0.000
S-20F-F-OL	0025YR24H			0.000

C-103 Discharges (cfs) - 2060

Name	Storm	Upstream Node Name	Downstream Node Name	Max Flow cfs
S-20F-F-OL	0005YR72H			0.000
S-20F-F-OL	0010YR72H			0.000
S-20F-F-OL	0025YR72H			0.000
S-20F-F-OL	0050YR72H			0.000
S-20F-F-OL	0100YR72H			0.000
S-20F-F-OL	0500YR72H			0.000
S-20F-F-OL	1000YR72H			0.000
L31-E-3.1	0005YR24H	C103-L31-E-2	C103-L31-E-3	1387.391
L31-E-3.1	0010YR24H	C103-L31-E-2	C103-L31-E-3	1424.107
L31-E-3.1	0025YR24H	C103-L31-E-2	C103-L31-E-3	1457.270
L31-E-3.1	0005YR72H	C103-L31-E-2	C103-L31-E-3	1319.852
L31-E-3.1	0010YR72H	C103-L31-E-2	C103-L31-E-3	1361.441
L31-E-3.1	0025YR72H	C103-L31-E-2	C103-L31-E-3	1414.681
L31-E-3.1	0050YR72H	C103-L31-E-2	C103-L31-E-3	1448.157
L31-E-3.1	0100YR72H	C103-L31-E-2	C103-L31-E-3	1480.135
L31-E-3.1	0500YR72H	C103-L31-E-2	C103-L31-E-3	1596.461
L31-E-3.1	1000YR72H	C103-L31-E-2	C103-L31-E-3	1671.866
L31-E-2.1	0005YR24H	C103-L31-E-1	C103-L31-E-2	812.081
L31-E-2.1	0010YR24H	C103-L31-E-1	C103-L31-E-2	842.407
L31-E-2.1	0025YR24H	C103-L31-E-1	C103-L31-E-2	863.705
L31-E-2.1	0005YR72H	C103-L31-E-1	C103-L31-E-2	757.578
L31-E-2.1	0010YR72H	C103-L31-E-1	C103-L31-E-2	799.697
L31-E-2.1	0025YR72H	C103-L31-E-1	C103-L31-E-2	838.542
L31-E-2.1	0050YR72H	C103-L31-E-1	C103-L31-E-2	856.199
L31-E-2.1	0100YR72H	C103-L31-E-1	C103-L31-E-2	871.003
L31-E-2.1	0500YR72H	C103-L31-E-1	C103-L31-E-2	927.847
L31-E-2.1	1000YR72H	C103-L31-E-1	C103-L31-E-2	960.858
C103413	0005YR24H	C103414	C103415	3730.571
C103413	0010YR24H	C103414	C103415	3996.740
C103413	0025YR24H	C103414	C103415	4351.557
C103413	0005YR72H	C103414	C103415	4273.091
C103413	0010YR72H	C103414	C103415	4604.618
C103413	0025YR72H	C103414	C103415	4930.201
C103413	0050YR72H	C103414	C103415	5151.302
C103413	0100YR72H	C103414	C103415	5352.661
C103413	0500YR72H	C103414	C103415	5973.354
C103413	1000YR72H	C103414	C103415	6249.890
BLS20F-BAY	0005YR24H	C103415	C103-BAY	7244.795
BLS20F-BAY	0010YR24H	C103415	C103-BAY	7316.033
BLS20F-BAY	0025YR24H	C103415	C103-BAY	7439.891
BLS20F-BAY	0005YR72H	C103415	C103-BAY	7785.662
BLS20F-BAY	0010YR72H	C103415	C103-BAY	7991.634
BLS20F-BAY	0025YR72H	C103415	C103-BAY	8449.333
BLS20F-BAY	0050YR72H	C103415	C103-BAY	8812.602
BLS20F-BAY	0100YR72H	C103415	C103-BAY	9028.816
BLS20F-BAY	0500YR72H	C103415	C103-BAY	9822.344
BLS20F-BAY	1000YR72H	C103415	C103-BAY	10320.542
C103-C-18.1	0005YR24H	C103-S-C-4A	C103-C-18	1013.416
C103-C-18.1	0010YR24H	C103-S-C-4A	C103-C-18	1233.303
C103-C-18.1	0025YR24H	C103-S-C-4A	C103-C-18	1544.935
C103-C-18.1	0005YR72H	C103-S-C-4A	C103-C-18	1160.927

C-103 Discharges (cfs) - 2060

Name	Storm	Upstream Node Name	Downstream Node Name	Max Flow cfs
C103-C-18.1	0010YR72H	C103-S-C-4A	C103-C-18	1438.508
C103-C-18.1	0025YR72H	C103-S-C-4A	C103-C-18	1736.049
C103-C-18.1	0050YR72H	C103-S-C-4A	C103-C-18	1884.411
C103-C-18.1	0100YR72H	C103-S-C-4A	C103-C-18	1962.319
C103-C-18.1	0500YR72H	C103-S-C-4A	C103-C-18	2032.774
C103-C-18.1	1000YR72H	C103-S-C-4A	C103-C-18	2046.579

C-103 Stages (ft NAVD88) - 2060

Name	Storm	Node X 0	Node Y 0	Max Water Elevation ft
C103-NC-S-9A	0005YR24H	868772.083	409684.214	2.372
C103-NC-S-9A	0010YR24H	868772.083	409684.214	2.430
C103-NC-S-9A	0025YR24H	868772.083	409684.214	2.521
C103-NC-S-9A	0005YR72H	868772.083	409684.214	2.329
C103-NC-S-9A	0010YR72H	868772.083	409684.214	2.394
C103-NC-S-9A	0025YR72H	868772.083	409684.214	2.495
C103-NC-S-9A	0050YR72H	868772.083	409684.214	2.578
C103-NC-S-9A	0100YR72H	868772.083	409684.214	2.675
C103-NC-S-9A	0500YR72H	868772.083	409684.214	2.991
C103-NC-S-9A	1000YR72H	868772.083	409684.214	3.156
C103-TNPIKE-1	0005YR24H	829195.674	406956.753	3.025
C103-TNPIKE-1	0010YR24H	829195.674	406956.753	3.338
C103-TNPIKE-1	0025YR24H	829195.674	406956.753	3.778
C103-TNPIKE-1	0005YR72H	829195.674	406956.753	3.251
C103-TNPIKE-1	0010YR72H	829195.674	406956.753	3.571
C103-TNPIKE-1	0025YR72H	829195.674	406956.753	4.400
C103-TNPIKE-1	0050YR72H	829195.674	406956.753	6.385
C103-TNPIKE-1	0100YR72H	829195.674	406956.753	6.691
C103-TNPIKE-1	0500YR72H	829195.674	406956.753	7.122
C103-TNPIKE-1	1000YR72H	829195.674	406956.753	7.289
C103-U1-E	0005YR24H	829668.632	405354.636	3.026
C103-U1-E	0010YR24H	829668.632	405354.636	3.337
C103-U1-E	0025YR24H	829668.632	405354.636	3.776
C103-U1-E	0005YR72H	829668.632	405354.636	3.249
C103-U1-E	0010YR72H	829668.632	405354.636	3.569
C103-U1-E	0025YR72H	829668.632	405354.636	4.395
C103-U1-E	0050YR72H	829668.632	405354.636	6.120
C103-U1-E	0100YR72H	829668.632	405354.636	6.380
C103-U1-E	0500YR72H	829668.632	405354.636	6.708
C103-U1-E	1000YR72H	829668.632	405354.636	6.834
C103-FC-C-1	0005YR24H	830121.205	405378.611	2.966
C103-FC-C-1	0010YR24H	830121.205	405378.611	3.273
C103-FC-C-1	0025YR24H	830121.205	405378.611	3.690
C103-FC-C-1	0005YR72H	830121.205	405378.611	3.179
C103-FC-C-1	0010YR72H	830121.205	405378.611	3.483
C103-FC-C-1	0025YR72H	830121.205	405378.611	4.241
C103-FC-C-1	0050YR72H	830121.205	405378.611	5.766
C103-FC-C-1	0100YR72H	830121.205	405378.611	6.009
C103-FC-C-1	0500YR72H	830121.205	405378.611	6.361
C103-FC-C-1	1000YR72H	830121.205	405378.611	6.566
C103-U2-E	0005YR24H	830314.595	405362.989	2.888
C103-U2-E	0010YR24H	830314.595	405362.989	3.175
C103-U2-E	0025YR24H	830314.595	405362.989	3.559
C103-U2-E	0005YR72H	830314.595	405362.989	3.071
C103-U2-E	0010YR72H	830314.595	405362.989	3.350
C103-U2-E	0025YR72H	830314.595	405362.989	3.996
C103-U2-E	0050YR72H	830314.595	405362.989	5.332
C103-U2-E	0100YR72H	830314.595	405362.989	5.603
C103-U2-E	0500YR72H	830314.595	405362.989	6.149
C103-U2-E	1000YR72H	830314.595	405362.989	6.493
C103-FC-C-2	0005YR24H	831312.005	405374.787	2.797

C-103 Stages (ft NAVD88) - 2060

Name	Storm	Node X 0	Node Y 0	Max Water Elevation ft
C103-FC-C-2	0010YR24H	831312.005	405374.787	3.047
C103-FC-C-2	0025YR24H	831312.005	405374.787	3.390
C103-FC-C-2	0005YR72H	831312.005	405374.787	2.931
C103-FC-C-2	0010YR72H	831312.005	405374.787	3.178
C103-FC-C-2	0025YR72H	831312.005	405374.787	3.695
C103-FC-C-2	0050YR72H	831312.005	405374.787	4.783
C103-FC-C-2	0100YR72H	831312.005	405374.787	5.087
C103-FC-C-2	0500YR72H	831312.005	405374.787	5.876
C103-FC-C-2	1000YR72H	831312.005	405374.787	6.395
C103-U3-E	0005YR24H	831502.148	405369.197	2.689
C103-U3-E	0010YR24H	831502.148	405369.197	2.894
C103-U3-E	0025YR24H	831502.148	405369.197	3.189
C103-U3-E	0005YR72H	831502.148	405369.197	2.761
C103-U3-E	0010YR72H	831502.148	405369.197	2.972
C103-U3-E	0025YR72H	831502.148	405369.197	3.363
C103-U3-E	0050YR72H	831502.148	405369.197	4.129
C103-U3-E	0100YR72H	831502.148	405369.197	4.472
C103-U3-E	0500YR72H	831502.148	405369.197	5.536
C103-U3-E	1000YR72H	831502.148	405369.197	6.278
C103-FC-C-3	0005YR24H	834085.552	405400.352	2.687
C103-FC-C-3	0010YR24H	834085.552	405400.352	2.892
C103-FC-C-3	0025YR24H	834085.552	405400.352	3.187
C103-FC-C-3	0005YR72H	834085.552	405400.352	2.759
C103-FC-C-3	0010YR72H	834085.552	405400.352	2.970
C103-FC-C-3	0025YR72H	834085.552	405400.352	3.360
C103-FC-C-3	0050YR72H	834085.552	405400.352	4.124
C103-FC-C-3	0100YR72H	834085.552	405400.352	4.468
C103-FC-C-3	0500YR72H	834085.552	405400.352	5.534
C103-FC-C-3	1000YR72H	834085.552	405400.352	6.278
C103-U4-E	0005YR24H	834797.311	405407.799	2.609
C103-U4-E	0010YR24H	834797.311	405407.799	2.763
C103-U4-E	0025YR24H	834797.311	405407.799	3.016
C103-U4-E	0005YR72H	834797.311	405407.799	2.614
C103-U4-E	0010YR72H	834797.311	405407.799	2.791
C103-U4-E	0025YR72H	834797.311	405407.799	3.076
C103-U4-E	0050YR72H	834797.311	405407.799	3.503
C103-U4-E	0100YR72H	834797.311	405407.799	3.850
C103-U4-E	0500YR72H	834797.311	405407.799	5.075
C103-U4-E	1000YR72H	834797.311	405407.799	5.963
C103-U6-E	0005YR24H	839634.523	405445.809	2.573
C103-U6-E	0010YR24H	839634.523	405445.809	2.701
C103-U6-E	0025YR24H	839634.523	405445.809	2.937
C103-U6-E	0005YR72H	839634.523	405445.809	2.547
C103-U6-E	0010YR72H	839634.523	405445.809	2.710
C103-U6-E	0025YR72H	839634.523	405445.809	2.974
C103-U6-E	0050YR72H	839634.523	405445.809	3.283
C103-U6-E	0100YR72H	839634.523	405445.809	3.598
C103-U6-E	0500YR72H	839634.523	405445.809	4.543
C103-U6-E	1000YR72H	839634.523	405445.809	5.064
C103-FC-C-6	0005YR24H	843689.753	405475.935	2.570
C103-FC-C-6	0010YR24H	843689.753	405475.935	2.699

C-103 Stages (ft NAVD88) - 2060

Name	Storm	Node X 0	Node Y 0	Max Water Elevation [ft]
C103-FC-C-6	0025YR24H	843689.753	405475.935	2.933
C103-FC-C-6	0005YR72H	843689.753	405475.935	2.544
C103-FC-C-6	0010YR72H	843689.753	405475.935	2.706
C103-FC-C-6	0025YR72H	843689.753	405475.935	2.969
C103-FC-C-6	0050YR72H	843689.753	405475.935	3.275
C103-FC-C-6	0100YR72H	843689.753	405475.935	3.589
C103-FC-C-6	0500YR72H	843689.753	405475.935	4.534
C103-FC-C-6	1000YR72H	843689.753	405475.935	5.045
C103-U7-E	0005YR24H	843919.612	405481.378	2.565
C103-U7-E	0010YR24H	843919.612	405481.378	2.690
C103-U7-E	0025YR24H	843919.612	405481.378	2.923
C103-U7-E	0005YR72H	843919.612	405481.378	2.535
C103-U7-E	0010YR72H	843919.612	405481.378	2.695
C103-U7-E	0025YR72H	843919.612	405481.378	2.955
C103-U7-E	0050YR72H	843919.612	405481.378	3.247
C103-U7-E	0100YR72H	843919.612	405481.378	3.556
C103-U7-E	0500YR72H	843919.612	405481.378	4.489
C103-U7-E	1000YR72H	843919.612	405481.378	4.939
C103-FC-C-11	0005YR24H	850936.664	405534.167	2.498
C103-FC-C-11	0010YR24H	850936.664	405534.167	2.626
C103-FC-C-11	0025YR24H	850936.664	405534.167	2.837
C103-FC-C-11	0005YR72H	850936.664	405534.167	2.467
C103-FC-C-11	0010YR72H	850936.664	405534.167	2.613
C103-FC-C-11	0025YR72H	850936.664	405534.167	2.849
C103-FC-C-11	0050YR72H	850936.664	405534.167	3.079
C103-FC-C-11	0100YR72H	850936.664	405534.167	3.334
C103-FC-C-11	0500YR72H	850936.664	405534.167	4.047
C103-FC-C-11	1000YR72H	850936.664	405534.167	4.421
C103-U10-E	0005YR24H	851122.185	405523.868	2.477
C103-U10-E	0010YR24H	851122.185	405523.868	2.594
C103-U10-E	0025YR24H	851122.185	405523.868	2.793
C103-U10-E	0005YR72H	851122.185	405523.868	2.432
C103-U10-E	0010YR72H	851122.185	405523.868	2.570
C103-U10-E	0025YR72H	851122.185	405523.868	2.792
C103-U10-E	0050YR72H	851122.185	405523.868	2.989
C103-U10-E	0100YR72H	851122.185	405523.868	3.214
C103-U10-E	0500YR72H	851122.185	405523.868	3.834
C103-U10-E	1000YR72H	851122.185	405523.868	4.138
C103-FC-C-13	0005YR24H	858186.723	405547.919	2.443
C103-FC-C-13	0010YR24H	858186.723	405547.919	2.563
C103-FC-C-13	0025YR24H	858186.723	405547.919	2.751
C103-FC-C-13	0005YR72H	858186.723	405547.919	2.404
C103-FC-C-13	0010YR72H	858186.723	405547.919	2.532
C103-FC-C-13	0025YR72H	858186.723	405547.919	2.740
C103-FC-C-13	0050YR72H	858186.723	405547.919	2.920
C103-FC-C-13	0100YR72H	858186.723	405547.919	3.126
C103-FC-C-13	0500YR72H	858186.723	405547.919	3.702
C103-FC-C-13	1000YR72H	858186.723	405547.919	3.973
C103-U12-E	0005YR24H	865009.678	405648.097	2.376
C103-U12-E	0010YR24H	865009.678	405648.097	2.439
C103-U12-E	0025YR24H	865009.678	405648.097	2.539

C-103 Stages (ft NAVD88) - 2060

Name	Storm	Node X 0	Node Y 0	Max Water Elevation [ft]
C103-U12-E	0005YR72H	865009.678	405648.097	2.334
C103-U12-E	0010YR72H	865009.678	405648.097	2.406
C103-U12-E	0025YR72H	865009.678	405648.097	2.519
C103-U12-E	0050YR72H	865009.678	405648.097	2.613
C103-U12-E	0100YR72H	865009.678	405648.097	2.721
C103-U12-E	0500YR72H	865009.678	405648.097	3.058
C103-U12-E	1000YR72H	865009.678	405648.097	3.229
C103-FC-C-4	0005YR24H	837218.868	405417.806	2.604
C103-FC-C-4	0010YR24H	837218.868	405417.806	2.762
C103-FC-C-4	0025YR24H	837218.868	405417.806	3.014
C103-FC-C-4	0005YR72H	837218.868	405417.806	2.613
C103-FC-C-4	0010YR72H	837218.868	405417.806	2.789
C103-FC-C-4	0025YR72H	837218.868	405417.806	3.074
C103-FC-C-4	0050YR72H	837218.868	405417.806	3.498
C103-FC-C-4	0100YR72H	837218.868	405417.806	3.844
C103-FC-C-4	0500YR72H	837218.868	405417.806	5.065
C103-FC-C-4	1000YR72H	837218.868	405417.806	5.951
C103-U5-E	0005YR24H	837510.200	405424.152	2.590
C103-U5-E	0010YR24H	837510.200	405424.152	2.738
C103-U5-E	0025YR24H	837510.200	405424.152	2.984
C103-U5-E	0005YR72H	837510.200	405424.152	2.587
C103-U5-E	0010YR72H	837510.200	405424.152	2.758
C103-U5-E	0025YR72H	837510.200	405424.152	3.038
C103-U5-E	0050YR72H	837510.200	405424.152	3.413
C103-U5-E	0100YR72H	837510.200	405424.152	3.755
C103-U5-E	0500YR72H	837510.200	405424.152	4.826
C103-U5-E	1000YR72H	837510.200	405424.152	5.595
C103-FC-C-5	0005YR24H	839473.165	405448.431	2.589
C103-FC-C-5	0010YR24H	839473.165	405448.431	2.737
C103-FC-C-5	0025YR24H	839473.165	405448.431	2.982
C103-FC-C-5	0005YR72H	839473.165	405448.431	2.585
C103-FC-C-5	0010YR72H	839473.165	405448.431	2.756
C103-FC-C-5	0025YR72H	839473.165	405448.431	3.035
C103-FC-C-5	0050YR72H	839473.165	405448.431	3.408
C103-FC-C-5	0100YR72H	839473.165	405448.431	3.750
C103-FC-C-5	0500YR72H	839473.165	405448.431	4.816
C103-FC-C-5	1000YR72H	839473.165	405448.431	5.583
C103-FC-C-8	0005YR24H	847445.481	405507.890	2.545
C103-FC-C-8	0010YR24H	847445.481	405507.890	2.687
C103-FC-C-8	0025YR24H	847445.481	405507.890	2.919
C103-FC-C-8	0005YR72H	847445.481	405507.890	2.531
C103-FC-C-8	0010YR72H	847445.481	405507.890	2.691
C103-FC-C-8	0025YR72H	847445.481	405507.890	2.950
C103-FC-C-8	0050YR72H	847445.481	405507.890	3.239
C103-FC-C-8	0100YR72H	847445.481	405507.890	3.546
C103-FC-C-8	0500YR72H	847445.481	405507.890	4.475
C103-FC-C-8	1000YR72H	847445.481	405507.890	4.916
C103-U8-E	0005YR24H	847675.428	405511.248	2.529
C103-U8-E	0010YR24H	847675.428	405511.248	2.664
C103-U8-E	0025YR24H	847675.428	405511.248	2.889
C103-U8-E	0005YR72H	847675.428	405511.248	2.508

C-103 Stages (ft NAVD88) - 2060

Name	Storm	Node X 0	Node Y 0	Max Water Elevation [ft]
C103-U8-E	0010YR72H	847675.428	405511.248	2.662
C103-U8-E	0025YR72H	847675.428	405511.248	2.912
C103-U8-E	0050YR72H	847675.428	405511.248	3.179
C103-U8-E	0100YR72H	847675.428	405511.248	3.466
C103-U8-E	0500YR72H	847675.428	405511.248	4.294
C103-U8-E	1000YR72H	847675.428	405511.248	4.721
C103-FC-C-9	0005YR24H	848766.008	405517.226	2.528
C103-FC-C-9	0010YR24H	848766.008	405517.226	2.662
C103-FC-C-9	0025YR24H	848766.008	405517.226	2.887
C103-FC-C-9	0005YR72H	848766.008	405517.226	2.506
C103-FC-C-9	0010YR72H	848766.008	405517.226	2.660
C103-FC-C-9	0025YR72H	848766.008	405517.226	2.910
C103-FC-C-9	0050YR72H	848766.008	405517.226	3.175
C103-FC-C-9	0100YR72H	848766.008	405517.226	3.461
C103-FC-C-9	0500YR72H	848766.008	405517.226	4.287
C103-FC-C-9	1000YR72H	848766.008	405517.226	4.714
C103-U9-E	0005YR24H	849087.729	405522.333	2.504
C103-U9-E	0010YR24H	849087.729	405522.333	2.631
C103-U9-E	0025YR24H	849087.729	405522.333	2.844
C103-U9-E	0005YR72H	849087.729	405522.333	2.473
C103-U9-E	0010YR72H	849087.729	405522.333	2.620
C103-U9-E	0025YR72H	849087.729	405522.333	2.857
C103-U9-E	0050YR72H	849087.729	405522.333	3.091
C103-U9-E	0100YR72H	849087.729	405522.333	3.349
C103-U9-E	0500YR72H	849087.729	405522.333	4.068
C103-U9-E	1000YR72H	849087.729	405522.333	4.445
C103-FC-C-14	0005YR24H	860839.359	405603.680	2.440
C103-FC-C-14	0010YR24H	860839.359	405603.680	2.561
C103-FC-C-14	0025YR24H	860839.359	405603.680	2.747
C103-FC-C-14	0005YR72H	860839.359	405603.680	2.401
C103-FC-C-14	0010YR72H	860839.359	405603.680	2.529
C103-FC-C-14	0025YR72H	860839.359	405603.680	2.736
C103-FC-C-14	0050YR72H	860839.359	405603.680	2.915
C103-FC-C-14	0100YR72H	860839.359	405603.680	3.120
C103-FC-C-14	0500YR72H	860839.359	405603.680	3.693
C103-FC-C-14	1000YR72H	860839.359	405603.680	3.964
C103-EEL-E-42	0005YR24H	861013.710	405611.062	2.382
C103-EEL-E-42	0010YR24H	861013.710	405611.062	2.454
C103-EEL-E-42	0025YR24H	861013.710	405611.062	2.576
C103-EEL-E-42	0005YR72H	861013.710	405611.062	2.342
C103-EEL-E-42	0010YR72H	861013.710	405611.062	2.429
C103-EEL-E-42	0025YR72H	861013.710	405611.062	2.566
C103-EEL-E-42	0050YR72H	861013.710	405611.062	2.681
C103-EEL-E-42	0100YR72H	861013.710	405611.062	2.813
C103-EEL-E-42	0500YR72H	861013.710	405611.062	3.210
C103-EEL-E-42	1000YR72H	861013.710	405611.062	3.402
C103-FC-C-15	0005YR24H	864851.868	405628.249	2.379
C103-FC-C-15	0010YR24H	864851.868	405628.249	2.451
C103-FC-C-15	0025YR24H	864851.868	405628.249	2.572
C103-FC-C-15	0005YR72H	864851.868	405628.249	2.340
C103-FC-C-15	0010YR72H	864851.868	405628.249	2.426

C-103 Stages (ft NAVD88) - 2060

Name	Storm	Node X 0	Node Y 0	Max Water Elevation [ft]
C103-FC-C-15	0025YR72H	864851.868	405628.249	2.561
C103-FC-C-15	0050YR72H	864851.868	405628.249	2.675
C103-FC-C-15	0100YR72H	864851.868	405628.249	2.805
C103-FC-C-15	0500YR72H	864851.868	405628.249	3.198
C103-FC-C-15	1000YR72H	864851.868	405628.249	3.388
C103-NC-C-2	0005YR24H	836996.393	410815.536	2.675
C103-NC-C-2	0010YR24H	836996.393	410815.536	2.882
C103-NC-C-2	0025YR24H	836996.393	410815.536	3.256
C103-NC-C-2	0005YR72H	836996.393	410815.536	2.713
C103-NC-C-2	0010YR72H	836996.393	410815.536	2.949
C103-NC-C-2	0025YR72H	836996.393	410815.536	3.365
C103-NC-C-2	0050YR72H	836996.393	410815.536	4.130
C103-NC-C-2	0100YR72H	836996.393	410815.536	5.392
C103-NC-C-2	0500YR72H	836996.393	410815.536	6.094
C103-NC-C-2	1000YR72H	836996.393	410815.536	6.376
C103-U16-W	0005YR24H	839417.027	410814.889	2.675
C103-U16-W	0010YR24H	839417.027	410814.889	2.881
C103-U16-W	0025YR24H	839417.027	410814.889	3.255
C103-U16-W	0005YR72H	839417.027	410814.889	2.712
C103-U16-W	0010YR72H	839417.027	410814.889	2.949
C103-U16-W	0025YR72H	839417.027	410814.889	3.365
C103-U16-W	0050YR72H	839417.027	410814.889	4.130
C103-U16-W	0100YR72H	839417.027	410814.889	5.392
C103-U16-W	0500YR72H	839417.027	410814.889	6.094
C103-U16-W	1000YR72H	839417.027	410814.889	6.376
C103-U16-E	0005YR24H	839580.151	410814.889	2.392
C103-U16-E	0010YR24H	839580.151	410814.889	2.484
C103-U16-E	0025YR24H	839580.151	410814.889	2.636
C103-U16-E	0005YR72H	839580.151	410814.889	2.358
C103-U16-E	0010YR72H	839580.151	410814.889	2.460
C103-U16-E	0025YR72H	839580.151	410814.889	2.619
C103-U16-E	0050YR72H	839580.151	410814.889	2.753
C103-U16-E	0100YR72H	839580.151	410814.889	2.910
C103-U16-E	0500YR72H	839580.151	410814.889	3.508
C103-U16-E	1000YR72H	839580.151	410814.889	4.489
C103-NC-C-3	0005YR24H	842097.449	410836.933	2.391
C103-NC-C-3	0010YR24H	842097.449	410836.933	2.482
C103-NC-C-3	0025YR24H	842097.449	410836.933	2.634
C103-NC-C-3	0005YR72H	842097.449	410836.933	2.356
C103-NC-C-3	0010YR72H	842097.449	410836.933	2.458
C103-NC-C-3	0025YR72H	842097.449	410836.933	2.617
C103-NC-C-3	0050YR72H	842097.449	410836.933	2.750
C103-NC-C-3	0100YR72H	842097.449	410836.933	2.906
C103-NC-C-3	0500YR72H	842097.449	410836.933	3.502
C103-NC-C-3	1000YR72H	842097.449	410836.933	4.486
C103-U17-E	0005YR24H	842274.442	410840.760	2.377
C103-U17-E	0010YR24H	842274.442	410840.760	2.463
C103-U17-E	0025YR24H	842274.442	410840.760	2.606
C103-U17-E	0005YR72H	842274.442	410840.760	2.340
C103-U17-E	0010YR72H	842274.442	410840.760	2.437
C103-U17-E	0025YR72H	842274.442	410840.760	2.585

C-103 Stages (ft NAVD88) - 2060

Name	Storm	Node X 0	Node Y 0	Max Water Elevation [ft]
C103-U17-E	0050YR72H	842274.442	410840.760	2.705
C103-U17-E	0100YR72H	842274.442	410840.760	2.841
C103-U17-E	0500YR72H	842274.442	410840.760	3.273
C103-U17-E	1000YR72H	842274.442	410840.760	4.141
C103-NC-C-4	0005YR24H	844746.818	410861.805	2.375
C103-NC-C-4	0010YR24H	844746.818	410861.805	2.460
C103-NC-C-4	0025YR24H	844746.818	410861.805	2.602
C103-NC-C-4	0005YR72H	844746.818	410861.805	2.337
C103-NC-C-4	0010YR72H	844746.818	410861.805	2.433
C103-NC-C-4	0025YR72H	844746.818	410861.805	2.581
C103-NC-C-4	0050YR72H	844746.818	410861.805	2.699
C103-NC-C-4	0100YR72H	844746.818	410861.805	2.834
C103-NC-C-4	0500YR72H	844746.818	410861.805	3.250
C103-NC-C-4	1000YR72H	844746.818	410861.805	4.117
C103-B4-E	0005YR24H	844926.692	410862.643	2.360
C103-B4-E	0010YR24H	844926.692	410862.643	2.440
C103-B4-E	0025YR24H	844926.692	410862.643	2.574
C103-B4-E	0005YR72H	844926.692	410862.643	2.321
C103-B4-E	0010YR72H	844926.692	410862.643	2.411
C103-B4-E	0025YR72H	844926.692	410862.643	2.549
C103-B4-E	0050YR72H	844926.692	410862.643	2.656
C103-B4-E	0100YR72H	844926.692	410862.643	2.775
C103-B4-E	0500YR72H	844926.692	410862.643	3.133
C103-B4-E	1000YR72H	844926.692	410862.643	3.826
C103-NC-C-5	0005YR24H	847431.533	410885.536	2.358
C103-NC-C-5	0010YR24H	847431.533	410885.536	2.438
C103-NC-C-5	0025YR24H	847431.533	410885.536	2.570
C103-NC-C-5	0005YR72H	847431.533	410885.536	2.318
C103-NC-C-5	0010YR72H	847431.533	410885.536	2.408
C103-NC-C-5	0025YR72H	847431.533	410885.536	2.545
C103-NC-C-5	0050YR72H	847431.533	410885.536	2.651
C103-NC-C-5	0100YR72H	847431.533	410885.536	2.769
C103-NC-C-5	0500YR72H	847431.533	410885.536	3.125
C103-NC-C-5	1000YR72H	847431.533	410885.536	3.806
C103-NC-C-6	0005YR24H	850103.431	410904.034	2.355
C103-NC-C-6	0010YR24H	850103.431	410904.034	2.434
C103-NC-C-6	0025YR24H	850103.431	410904.034	2.567
C103-NC-C-6	0005YR72H	850103.431	410904.034	2.315
C103-NC-C-6	0010YR72H	850103.431	410904.034	2.405
C103-NC-C-6	0025YR72H	850103.431	410904.034	2.541
C103-NC-C-6	0050YR72H	850103.431	410904.034	2.646
C103-NC-C-6	0100YR72H	850103.431	410904.034	2.762
C103-NC-C-6	0500YR72H	850103.431	410904.034	3.115
C103-NC-C-6	1000YR72H	850103.431	410904.034	3.785
C103-U18-E	0005YR24H	850290.835	410902.777	2.348
C103-U18-E	0010YR24H	850290.835	410902.777	2.426
C103-U18-E	0025YR24H	850290.835	410902.777	2.555
C103-U18-E	0005YR72H	850290.835	410902.777	2.309
C103-U18-E	0010YR72H	850290.835	410902.777	2.396
C103-U18-E	0025YR72H	850290.835	410902.777	2.528
C103-U18-E	0050YR72H	850290.835	410902.777	2.628

C-103 Stages (ft NAVD88) - 2060

Name	Storm	Node X 0	Node Y 0	Max Water Elevation [ft]
C103-U18-E	0100YR72H	850290.835	410902.777	2.738
C103-U18-E	0500YR72H	850290.835	410902.777	3.073
C103-U18-E	1000YR72H	850290.835	410902.777	3.668
C103-NC-S-1	0005YR24H	836013.141	408099.289	3.944
C103-NC-S-1	0010YR24H	836013.141	408099.289	4.377
C103-NC-S-1	0025YR24H	836013.141	408099.289	4.572
C103-NC-S-1	0005YR72H	836013.141	408099.289	4.314
C103-NC-S-1	0010YR72H	836013.141	408099.289	4.505
C103-NC-S-1	0025YR72H	836013.141	408099.289	4.686
C103-NC-S-1	0050YR72H	836013.141	408099.289	4.836
C103-NC-S-1	0100YR72H	836013.141	408099.289	5.003
C103-NC-S-1	0500YR72H	836013.141	408099.289	5.970
C103-NC-S-1	1000YR72H	836013.141	408099.289	6.395
C103-NC-S-2	0005YR24H	836807.117	409718.478	3.639
C103-NC-S-2	0010YR24H	836807.117	409718.478	4.090
C103-NC-S-2	0025YR24H	836807.117	409718.478	4.526
C103-NC-S-2	0005YR72H	836807.117	409718.478	3.945
C103-NC-S-2	0010YR72H	836807.117	409718.478	4.332
C103-NC-S-2	0025YR72H	836807.117	409718.478	4.703
C103-NC-S-2	0050YR72H	836807.117	409718.478	4.932
C103-NC-S-2	0100YR72H	836807.117	409718.478	5.265
C103-NC-S-2	0500YR72H	836807.117	409718.478	5.971
C103-NC-S-2	1000YR72H	836807.117	409718.478	6.395
C103-U14-S	0005YR24H	836793.335	410578.421	3.639
C103-U14-S	0010YR24H	836793.335	410578.421	4.090
C103-U14-S	0025YR24H	836793.335	410578.421	4.526
C103-U14-S	0005YR72H	836793.335	410578.421	3.945
C103-U14-S	0010YR72H	836793.335	410578.421	4.332
C103-U14-S	0025YR72H	836793.335	410578.421	4.704
C103-U14-S	0050YR72H	836793.335	410578.421	4.933
C103-U14-S	0100YR72H	836793.335	410578.421	5.265
C103-U14-S	0500YR72H	836793.335	410578.421	5.971
C103-U14-S	1000YR72H	836793.335	410578.421	6.395
C103-NC-C-7	0005YR24H	852786.403	410926.540	2.345
C103-NC-C-7	0010YR24H	852786.403	410926.540	2.423
C103-NC-C-7	0025YR24H	852786.403	410926.540	2.551
C103-NC-C-7	0005YR72H	852786.403	410926.540	2.305
C103-NC-C-7	0010YR72H	852786.403	410926.540	2.393
C103-NC-C-7	0025YR72H	852786.403	410926.540	2.524
C103-NC-C-7	0050YR72H	852786.403	410926.540	2.623
C103-NC-C-7	0100YR72H	852786.403	410926.540	2.731
C103-NC-C-7	0500YR72H	852786.403	410926.540	3.062
C103-NC-C-7	1000YR72H	852786.403	410926.540	3.646
C103-U19-E	0005YR24H	852961.279	410929.838	2.342
C103-U19-E	0010YR24H	852961.279	410929.838	2.418
C103-U19-E	0025YR24H	852961.279	410929.838	2.544
C103-U19-E	0005YR72H	852961.279	410929.838	2.302
C103-U19-E	0010YR72H	852961.279	410929.838	2.388
C103-U19-E	0025YR72H	852961.279	410929.838	2.517
C103-U19-E	0050YR72H	852961.279	410929.838	2.614
C103-U19-E	0100YR72H	852961.279	410929.838	2.719

C-103 Stages (ft NAVD88) - 2060

Name	Storm	Node X 0	Node Y 0	Max Water Elevation [ft]
C103-U19-E	0500YR72H	852961.279	410929.838	3.042
C103-U19-E	1000YR72H	852961.279	410929.838	3.591
C103-NC-C-8	0005YR24H	855432.575	410945.382	2.339
C103-NC-C-8	0010YR24H	855432.575	410945.382	2.417
C103-NC-C-8	0025YR24H	855432.575	410945.382	2.542
C103-NC-C-8	0005YR72H	855432.575	410945.382	2.300
C103-NC-C-8	0010YR72H	855432.575	410945.382	2.386
C103-NC-C-8	0025YR72H	855432.575	410945.382	2.515
C103-NC-C-8	0050YR72H	855432.575	410945.382	2.611
C103-NC-C-8	0100YR72H	855432.575	410945.382	2.715
C103-NC-C-8	0500YR72H	855432.575	410945.382	3.037
C103-NC-C-8	1000YR72H	855432.575	410945.382	3.580
C103-NC-C-9	0005YR24H	858112.007	410977.002	2.336
C103-NC-C-9	0010YR24H	858112.007	410977.002	2.414
C103-NC-C-9	0025YR24H	858112.007	410977.002	2.538
C103-NC-C-9	0005YR72H	858112.007	410977.002	2.297
C103-NC-C-9	0010YR72H	858112.007	410977.002	2.382
C103-NC-C-9	0025YR72H	858112.007	410977.002	2.511
C103-NC-C-9	0050YR72H	858112.007	410977.002	2.606
C103-NC-C-9	0100YR72H	858112.007	410977.002	2.709
C103-NC-C-9	0500YR72H	858112.007	410977.002	3.028
C103-NC-C-9	1000YR72H	858112.007	410977.002	3.425
C103-NC-C-10	0005YR24H	860833.915	410981.837	2.332
C103-NC-C-10	0010YR24H	860833.915	410981.837	2.412
C103-NC-C-10	0025YR24H	860833.915	410981.837	2.534
C103-NC-C-10	0005YR72H	860833.915	410981.837	2.293
C103-NC-C-10	0010YR72H	860833.915	410981.837	2.379
C103-NC-C-10	0025YR72H	860833.915	410981.837	2.507
C103-NC-C-10	0050YR72H	860833.915	410981.837	2.601
C103-NC-C-10	0100YR72H	860833.915	410981.837	2.703
C103-NC-C-10	0500YR72H	860833.915	410981.837	3.019
C103-NC-C-10	1000YR72H	860833.915	410981.837	3.263
C103-B5-E	0005YR24H	860999.743	410993.849	2.332
C103-B5-E	0010YR24H	860999.743	410993.849	2.411
C103-B5-E	0025YR24H	860999.743	410993.849	2.533
C103-B5-E	0005YR72H	860999.743	410993.849	2.293
C103-B5-E	0010YR72H	860999.743	410993.849	2.378
C103-B5-E	0025YR72H	860999.743	410993.849	2.506
C103-B5-E	0050YR72H	860999.743	410993.849	2.600
C103-B5-E	0100YR72H	860999.743	410993.849	2.702
C103-B5-E	0500YR72H	860999.743	410993.849	3.018
C103-B5-E	1000YR72H	860999.743	410993.849	3.243
C103-NC-C-11	0005YR24H	864669.945	410988.719	2.327
C103-NC-C-11	0010YR24H	864669.945	410988.719	2.406
C103-NC-C-11	0025YR24H	864669.945	410988.719	2.526
C103-NC-C-11	0005YR72H	864669.945	410988.719	2.287
C103-NC-C-11	0010YR72H	864669.945	410988.719	2.372
C103-NC-C-11	0025YR72H	864669.945	410988.719	2.499
C103-NC-C-11	0050YR72H	864669.945	410988.719	2.591
C103-NC-C-11	0100YR72H	864669.945	410988.719	2.692
C103-NC-C-11	0500YR72H	864669.945	410988.719	3.005

C-103 Stages (ft NAVD88) - 2060

Name	Storm	Node X 0	Node Y 0	Max Water Elevation [ft]
C103-NC-C-11	1000YR72H	864669.945	410988.719	3.169
C103-NC-C-12	0005YR24H	865449.855	411023.543	2.347
C103-NC-C-12	0010YR24H	865449.855	411023.543	2.408
C103-NC-C-12	0025YR24H	865449.855	411023.543	2.512
C103-NC-C-12	0005YR72H	865449.855	411023.543	2.305
C103-NC-C-12	0010YR72H	865449.855	411023.543	2.377
C103-NC-C-12	0025YR72H	865449.855	411023.543	2.489
C103-NC-C-12	0050YR72H	865449.855	411023.543	2.574
C103-NC-C-12	0100YR72H	865449.855	411023.543	2.669
C103-NC-C-12	0500YR72H	865449.855	411023.543	2.972
C103-NC-C-12	1000YR72H	865449.855	411023.543	3.130
C103-FC-S-1	0005YR24H	831403.017	402512.727	2.348
C103-FC-S-1	0010YR24H	831403.017	402512.727	2.502
C103-FC-S-1	0025YR24H	831403.017	402512.727	2.738
C103-FC-S-1	0005YR72H	831403.017	402512.727	2.496
C103-FC-S-1	0010YR72H	831403.017	402512.727	2.684
C103-FC-S-1	0025YR72H	831403.017	402512.727	2.957
C103-FC-S-1	0050YR72H	831403.017	402512.727	3.200
C103-FC-S-1	0100YR72H	831403.017	402512.727	3.769
C103-FC-S-1	0500YR72H	831403.017	402512.727	4.478
C103-FC-S-1	1000YR72H	831403.017	402512.727	4.808
C103-FC-S-2	0005YR24H	834942.341	401213.088	2.757
C103-FC-S-2	0010YR24H	834942.341	401213.088	2.922
C103-FC-S-2	0025YR24H	834942.341	401213.088	3.179
C103-FC-S-2	0005YR72H	834942.341	401213.088	2.946
C103-FC-S-2	0010YR72H	834942.341	401213.088	3.129
C103-FC-S-2	0025YR72H	834942.341	401213.088	3.423
C103-FC-S-2	0050YR72H	834942.341	401213.088	3.661
C103-FC-S-2	0100YR72H	834942.341	401213.088	3.878
C103-FC-S-2	0500YR72H	834942.341	401213.088	4.478
C103-FC-S-2	1000YR72H	834942.341	401213.088	4.808
C103-FC-N-1	0005YR24H	829922.802	406803.664	3.335
C103-FC-N-1	0010YR24H	829922.802	406803.664	3.663
C103-FC-N-1	0025YR24H	829922.802	406803.664	4.161
C103-FC-N-1	0005YR72H	829922.802	406803.664	3.772
C103-FC-N-1	0010YR72H	829922.802	406803.664	4.132
C103-FC-N-1	0025YR72H	829922.802	406803.664	4.545
C103-FC-N-1	0050YR72H	829922.802	406803.664	4.884
C103-FC-N-1	0100YR72H	829922.802	406803.664	5.537
C103-FC-N-1	0500YR72H	829922.802	406803.664	6.130
C103-FC-N-1	1000YR72H	829922.802	406803.664	6.406
C103-FC-N-2	0005YR24H	830903.870	406725.164	3.912
C103-FC-N-2	0010YR24H	830903.870	406725.164	4.280
C103-FC-N-2	0025YR24H	830903.870	406725.164	4.812
C103-FC-N-2	0005YR72H	830903.870	406725.164	4.299
C103-FC-N-2	0010YR72H	830903.870	406725.164	4.674
C103-FC-N-2	0025YR72H	830903.870	406725.164	5.239
C103-FC-N-2	0050YR72H	830903.870	406725.164	5.484
C103-FC-N-2	0100YR72H	830903.870	406725.164	5.570
C103-FC-N-2	0500YR72H	830903.870	406725.164	5.971
C103-FC-N-2	1000YR72H	830903.870	406725.164	6.395

C-103 Stages (ft NAVD88) - 2060

Name	Storm	Node X 0	Node Y 0	Max Water Elevation [ft]
C103-FC-N-3	0005YR24H	832914.892	406741.753	2.456
C103-FC-N-3	0010YR24H	832914.892	406741.753	2.655
C103-FC-N-3	0025YR24H	832914.892	406741.753	2.985
C103-FC-N-3	0005YR72H	832914.892	406741.753	2.603
C103-FC-N-3	0010YR72H	832914.892	406741.753	2.831
C103-FC-N-3	0025YR72H	832914.892	406741.753	3.457
C103-FC-N-3	0050YR72H	832914.892	406741.753	4.370
C103-FC-N-3	0100YR72H	832914.892	406741.753	4.862
C103-FC-N-3	0500YR72H	832914.892	406741.753	5.970
C103-FC-N-3	1000YR72H	832914.892	406741.753	6.395
C103-FC-S-3	0005YR24H	835288.023	404034.399	3.661
C103-FC-S-3	0010YR24H	835288.023	404034.399	3.784
C103-FC-S-3	0025YR24H	835288.023	404034.399	3.946
C103-FC-S-3	0005YR72H	835288.023	404034.399	3.821
C103-FC-S-3	0010YR72H	835288.023	404034.399	3.946
C103-FC-S-3	0025YR72H	835288.023	404034.399	4.114
C103-FC-S-3	0050YR72H	835288.023	404034.399	4.233
C103-FC-S-3	0100YR72H	835288.023	404034.399	4.335
C103-FC-S-3	0500YR72H	835288.023	404034.399	4.500
C103-FC-S-3	1000YR72H	835288.023	404034.399	4.808
C103-FC-N-4	0005YR24H	838789.007	405984.226	5.365
C103-FC-N-4	0010YR24H	838789.007	405984.226	5.702
C103-FC-N-4	0025YR24H	838789.007	405984.226	6.133
C103-FC-N-4	0005YR72H	838789.007	405984.226	5.805
C103-FC-N-4	0010YR72H	838789.007	405984.226	6.109
C103-FC-N-4	0025YR72H	838789.007	405984.226	6.352
C103-FC-N-4	0050YR72H	838789.007	405984.226	6.433
C103-FC-N-4	0100YR72H	838789.007	405984.226	6.525
C103-FC-N-4	0500YR72H	838789.007	405984.226	6.759
C103-FC-N-4	1000YR72H	838789.007	405984.226	6.860
C103-FC-S-4	0005YR24H	839181.898	403682.195	2.757
C103-FC-S-4	0010YR24H	839181.898	403682.195	2.922
C103-FC-S-4	0025YR24H	839181.898	403682.195	3.178
C103-FC-S-4	0005YR72H	839181.898	403682.195	2.946
C103-FC-S-4	0010YR72H	839181.898	403682.195	3.129
C103-FC-S-4	0025YR72H	839181.898	403682.195	3.423
C103-FC-S-4	0050YR72H	839181.898	403682.195	3.661
C103-FC-S-4	0100YR72H	839181.898	403682.195	3.878
C103-FC-S-4	0500YR72H	839181.898	403682.195	4.478
C103-FC-S-4	1000YR72H	839181.898	403682.195	4.808
C103-FC-N-5	0005YR24H	841519.927	405957.744	2.441
C103-FC-N-5	0010YR24H	841519.927	405957.744	2.592
C103-FC-N-5	0025YR24H	841519.927	405957.744	2.831
C103-FC-N-5	0005YR72H	841519.927	405957.744	2.601
C103-FC-N-5	0010YR72H	841519.927	405957.744	2.770
C103-FC-N-5	0025YR72H	841519.927	405957.744	3.044
C103-FC-N-5	0050YR72H	841519.927	405957.744	3.274
C103-FC-N-5	0100YR72H	841519.927	405957.744	3.520
C103-FC-N-5	0500YR72H	841519.927	405957.744	4.177
C103-FC-N-5	1000YR72H	841519.927	405957.744	4.485
C103-FC-N-6	0005YR24H	844656.665	406681.557	2.858

C-103 Stages (ft NAVD88) - 2060

Name	Storm	Node X 0	Node Y 0	Max Water Elevation ft
C103-FC-N-6	0010YR24H	844656.665	406681.557	3.193
C103-FC-N-6	0025YR24H	844656.665	406681.557	3.723
C103-FC-N-6	0005YR72H	844656.665	406681.557	3.001
C103-FC-N-6	0010YR72H	844656.665	406681.557	3.348
C103-FC-N-6	0025YR72H	844656.665	406681.557	3.835
C103-FC-N-6	0050YR72H	844656.665	406681.557	4.163
C103-FC-N-6	0100YR72H	844656.665	406681.557	4.400
C103-FC-N-6	0500YR72H	844656.665	406681.557	4.716
C103-FC-N-6	1000YR72H	844656.665	406681.557	4.923
C103-FC-N-7	0005YR24H	850197.268	406865.848	4.486
C103-FC-N-7	0010YR24H	850197.268	406865.848	4.715
C103-FC-N-7	0025YR24H	850197.268	406865.848	5.009
C103-FC-N-7	0005YR72H	850197.268	406865.848	4.772
C103-FC-N-7	0010YR72H	850197.268	406865.848	4.983
C103-FC-N-7	0025YR72H	850197.268	406865.848	5.287
C103-FC-N-7	0050YR72H	850197.268	406865.848	5.532
C103-FC-N-7	0100YR72H	850197.268	406865.848	5.791
C103-FC-N-7	0500YR72H	850197.268	406865.848	6.394
C103-FC-N-7	1000YR72H	850197.268	406865.848	6.531
C103-FC-N-8	0005YR24H	855185.316	407002.251	2.564
C103-FC-N-8	0010YR24H	855185.316	407002.251	2.681
C103-FC-N-8	0025YR24H	855185.316	407002.251	2.838
C103-FC-N-8	0005YR72H	855185.316	407002.251	2.700
C103-FC-N-8	0010YR72H	855185.316	407002.251	2.804
C103-FC-N-8	0025YR72H	855185.316	407002.251	3.024
C103-FC-N-8	0050YR72H	855185.316	407002.251	3.208
C103-FC-N-8	0100YR72H	855185.316	407002.251	3.408
C103-FC-N-8	0500YR72H	855185.316	407002.251	4.063
C103-FC-N-8	1000YR72H	855185.316	407002.251	4.397
C103-FC-N-9	0005YR24H	862899.851	406977.677	2.372
C103-FC-N-9	0010YR24H	862899.851	406977.677	2.430
C103-FC-N-9	0025YR24H	862899.851	406977.677	2.521
C103-FC-N-9	0005YR72H	862899.851	406977.677	2.329
C103-FC-N-9	0010YR72H	862899.851	406977.677	2.394
C103-FC-N-9	0025YR72H	862899.851	406977.677	2.495
C103-FC-N-9	0050YR72H	862899.851	406977.677	2.578
C103-FC-N-9	0100YR72H	862899.851	406977.677	2.675
C103-FC-N-9	0500YR72H	862899.851	406977.677	2.991
C103-FC-N-9	1000YR72H	862899.851	406977.677	3.156
C103-FC-N-10	0005YR24H	867352.807	407000.174	2.372
C103-FC-N-10	0010YR24H	867352.807	407000.174	2.430
C103-FC-N-10	0025YR24H	867352.807	407000.174	2.521
C103-FC-N-10	0005YR72H	867352.807	407000.174	2.329
C103-FC-N-10	0010YR72H	867352.807	407000.174	2.394
C103-FC-N-10	0025YR72H	867352.807	407000.174	2.495
C103-FC-N-10	0050YR72H	867352.807	407000.174	2.578
C103-FC-N-10	0100YR72H	867352.807	407000.174	2.675
C103-FC-N-10	0500YR72H	867352.807	407000.174	2.991
C103-FC-N-10	1000YR72H	867352.807	407000.174	3.156
C103-FC-N-11	0005YR24H	870519.711	407062.361	2.370
C103-FC-N-11	0010YR24H	870519.711	407062.361	2.428

C-103 Stages (ft NAVD88) - 2060

Name	Storm	Node X 0	Node Y 0	Max Water Elevation [ft]
C103-FC-N-11	0025YR24H	870519.711	407062.361	2.519
C103-FC-N-11	0005YR72H	870519.711	407062.361	2.328
C103-FC-N-11	0010YR72H	870519.711	407062.361	2.393
C103-FC-N-11	0025YR72H	870519.711	407062.361	2.494
C103-FC-N-11	0050YR72H	870519.711	407062.361	2.577
C103-FC-N-11	0100YR72H	870519.711	407062.361	2.675
C103-FC-N-11	0500YR72H	870519.711	407062.361	2.990
C103-FC-N-11	1000YR72H	870519.711	407062.361	3.155
C103-NC-N-2	0005YR24H	839729.287	412535.030	2.790
C103-NC-N-2	0010YR24H	839729.287	412535.030	3.078
C103-NC-N-2	0025YR24H	839729.287	412535.030	3.983
C103-NC-N-2	0005YR72H	839729.287	412535.030	3.152
C103-NC-N-2	0010YR72H	839729.287	412535.030	3.737
C103-NC-N-2	0025YR72H	839729.287	412535.030	4.617
C103-NC-N-2	0050YR72H	839729.287	412535.030	5.096
C103-NC-N-2	0100YR72H	839729.287	412535.030	5.455
C103-NC-N-2	0500YR72H	839729.287	412535.030	6.221
C103-NC-N-2	1000YR72H	839729.287	412535.030	6.548
C103-NC-S-3	0005YR24H	838766.720	408630.254	3.867
C103-NC-S-3	0010YR24H	838766.720	408630.254	4.344
C103-NC-S-3	0025YR24H	838766.720	408630.254	4.847
C103-NC-S-3	0005YR72H	838766.720	408630.254	4.491
C103-NC-S-3	0010YR72H	838766.720	408630.254	4.820
C103-NC-S-3	0025YR72H	838766.720	408630.254	5.179
C103-NC-S-3	0050YR72H	838766.720	408630.254	5.422
C103-NC-S-3	0100YR72H	838766.720	408630.254	5.642
C103-NC-S-3	0500YR72H	838766.720	408630.254	6.078
C103-NC-S-3	1000YR72H	838766.720	408630.254	6.231
C103-NC-S-4	0005YR24H	841964.070	409410.709	2.718
C103-NC-S-4	0010YR24H	841964.070	409410.709	2.944
C103-NC-S-4	0025YR24H	841964.070	409410.709	3.284
C103-NC-S-4	0005YR72H	841964.070	409410.709	2.960
C103-NC-S-4	0010YR72H	841964.070	409410.709	3.203
C103-NC-S-4	0025YR72H	841964.070	409410.709	3.568
C103-NC-S-4	0050YR72H	841964.070	409410.709	3.847
C103-NC-S-4	0100YR72H	841964.070	409410.709	4.198
C103-NC-S-4	0500YR72H	841964.070	409410.709	5.441
C103-NC-S-4	1000YR72H	841964.070	409410.709	5.766
C103-NC-S-5	0005YR24H	843630.917	408526.235	3.044
C103-NC-S-5	0010YR24H	843630.917	408526.235	3.355
C103-NC-S-5	0025YR24H	843630.917	408526.235	3.758
C103-NC-S-5	0005YR72H	843630.917	408526.235	3.376
C103-NC-S-5	0010YR72H	843630.917	408526.235	3.677
C103-NC-S-5	0025YR72H	843630.917	408526.235	4.059
C103-NC-S-5	0050YR72H	843630.917	408526.235	4.355
C103-NC-S-5	0100YR72H	843630.917	408526.235	4.657
C103-NC-S-5	0500YR72H	843630.917	408526.235	5.190
C103-NC-S-5	1000YR72H	843630.917	408526.235	5.460
C103-NC-S-6	0005YR24H	846788.448	409835.053	2.446
C103-NC-S-6	0010YR24H	846788.448	409835.053	2.602
C103-NC-S-6	0025YR24H	846788.448	409835.053	2.847

C-103 Stages (ft NAVD88) - 2060

Name	Storm	Node X 0	Node Y 0	Max Water Elevation [ft]
C103-NC-S-6	0005YR72H	846788.448	409835.053	2.631
C103-NC-S-6	0010YR72H	846788.448	409835.053	2.806
C103-NC-S-6	0025YR72H	846788.448	409835.053	3.087
C103-NC-S-6	0050YR72H	846788.448	409835.053	3.324
C103-NC-S-6	0100YR72H	846788.448	409835.053	3.581
C103-NC-S-6	0500YR72H	846788.448	409835.053	4.543
C103-NC-S-6	1000YR72H	846788.448	409835.053	5.460
C103-NC-N-5	0005YR24H	848795.602	412250.923	2.310
C103-NC-N-5	0010YR24H	848795.602	412250.923	2.431
C103-NC-N-5	0025YR24H	848795.602	412250.923	2.733
C103-NC-N-5	0005YR72H	848795.602	412250.923	2.446
C103-NC-N-5	0010YR72H	848795.602	412250.923	2.636
C103-NC-N-5	0025YR72H	848795.602	412250.923	3.153
C103-NC-N-5	0050YR72H	848795.602	412250.923	4.742
C103-NC-N-5	0100YR72H	848795.602	412250.923	5.392
C103-NC-N-5	0500YR72H	848795.602	412250.923	6.187
C103-NC-N-5	1000YR72H	848795.602	412250.923	6.533
C103-NC-N-6	0005YR24H	851492.207	412249.975	2.392
C103-NC-N-6	0010YR24H	851492.207	412249.975	2.507
C103-NC-N-6	0025YR24H	851492.207	412249.975	2.693
C103-NC-N-6	0005YR72H	851492.207	412249.975	2.514
C103-NC-N-6	0010YR72H	851492.207	412249.975	2.647
C103-NC-N-6	0025YR72H	851492.207	412249.975	2.866
C103-NC-N-6	0050YR72H	851492.207	412249.975	3.115
C103-NC-N-6	0100YR72H	851492.207	412249.975	4.053
C103-NC-N-6	0500YR72H	851492.207	412249.975	5.854
C103-NC-N-6	1000YR72H	851492.207	412249.975	6.298
C103-NC-S-7	0005YR24H	851344.908	410103.920	2.372
C103-NC-S-7	0010YR24H	851344.908	410103.920	2.503
C103-NC-S-7	0025YR24H	851344.908	410103.920	2.838
C103-NC-S-7	0005YR72H	851344.908	410103.920	2.541
C103-NC-S-7	0010YR72H	851344.908	410103.920	2.804
C103-NC-S-7	0025YR72H	851344.908	410103.920	3.024
C103-NC-S-7	0050YR72H	851344.908	410103.920	3.208
C103-NC-S-7	0100YR72H	851344.908	410103.920	3.408
C103-NC-S-7	0500YR72H	851344.908	410103.920	4.063
C103-NC-S-7	1000YR72H	851344.908	410103.920	4.397
C103-NC-N-7	0005YR24H	855502.099	412283.400	2.392
C103-NC-N-7	0010YR24H	855502.099	412283.400	2.507
C103-NC-N-7	0025YR24H	855502.099	412283.400	2.693
C103-NC-N-7	0005YR72H	855502.099	412283.400	2.514
C103-NC-N-7	0010YR72H	855502.099	412283.400	2.647
C103-NC-N-7	0025YR72H	855502.099	412283.400	2.866
C103-NC-N-7	0050YR72H	855502.099	412283.400	3.115
C103-NC-N-7	0100YR72H	855502.099	412283.400	4.053
C103-NC-N-7	0500YR72H	855502.099	412283.400	5.854
C103-NC-N-7	1000YR72H	855502.099	412283.400	6.298
C103-NC-S-8	0005YR24H	854841.127	409565.039	2.564
C103-NC-S-8	0010YR24H	854841.127	409565.039	2.681
C103-NC-S-8	0025YR24H	854841.127	409565.039	2.838
C103-NC-S-8	0005YR72H	854841.127	409565.039	2.700

C-103 Stages (ft NAVD88) - 2060

Name	Storm	Node X 0	Node Y 0	Max Water Elevation [ft]
C103-NC-S-8	0010YR72H	854841.127	409565.039	2.804
C103-NC-S-8	0025YR72H	854841.127	409565.039	3.024
C103-NC-S-8	0050YR72H	854841.127	409565.039	3.208
C103-NC-S-8	0100YR72H	854841.127	409565.039	3.408
C103-NC-S-8	0500YR72H	854841.127	409565.039	4.063
C103-NC-S-8	1000YR72H	854841.127	409565.039	4.397
C103-NC-N-8	0005YR24H	859381.270	412419.328	2.392
C103-NC-N-8	0010YR24H	859381.270	412419.328	2.507
C103-NC-N-8	0025YR24H	859381.270	412419.328	2.693
C103-NC-N-8	0005YR72H	859381.270	412419.328	2.514
C103-NC-N-8	0010YR72H	859381.270	412419.328	2.647
C103-NC-N-8	0025YR72H	859381.270	412419.328	2.866
C103-NC-N-8	0050YR72H	859381.270	412419.328	3.115
C103-NC-N-8	0100YR72H	859381.270	412419.328	4.053
C103-NC-N-8	0500YR72H	859381.270	412419.328	5.854
C103-NC-N-8	1000YR72H	859381.270	412419.328	6.298
C103-NC-S-9	0005YR24H	863617.079	409642.201	2.329
C103-NC-S-9	0010YR24H	863617.079	409642.201	2.409
C103-NC-S-9	0025YR24H	863617.079	409642.201	2.530
C103-NC-S-9	0005YR72H	863617.079	409642.201	2.281
C103-NC-S-9	0010YR72H	863617.079	409642.201	2.373
C103-NC-S-9	0025YR72H	863617.079	409642.201	2.500
C103-NC-S-9	0050YR72H	863617.079	409642.201	2.593
C103-NC-S-9	0100YR72H	863617.079	409642.201	2.693
C103-NC-S-9	0500YR72H	863617.079	409642.201	3.006
C103-NC-S-9	1000YR72H	863617.079	409642.201	3.170
C103-NC-N-9	0005YR24H	862105.918	412022.877	2.396
C103-NC-N-9	0010YR24H	862105.918	412022.877	2.501
C103-NC-N-9	0025YR24H	862105.918	412022.877	2.660
C103-NC-N-9	0005YR72H	862105.918	412022.877	2.275
C103-NC-N-9	0010YR72H	862105.918	412022.877	2.390
C103-NC-N-9	0025YR72H	862105.918	412022.877	2.567
C103-NC-N-9	0050YR72H	862105.918	412022.877	2.704
C103-NC-N-9	0100YR72H	862105.918	412022.877	2.839
C103-NC-N-9	0500YR72H	862105.918	412022.877	3.186
C103-NC-N-9	1000YR72H	862105.918	412022.877	3.346
C103-NC-N-10	0005YR24H	867112.041	411683.803	2.396
C103-NC-N-10	0010YR24H	867112.041	411683.803	2.501
C103-NC-N-10	0025YR24H	867112.041	411683.803	2.660
C103-NC-N-10	0005YR72H	867112.041	411683.803	2.275
C103-NC-N-10	0010YR72H	867112.041	411683.803	2.390
C103-NC-N-10	0025YR72H	867112.041	411683.803	2.567
C103-NC-N-10	0050YR72H	867112.041	411683.803	2.704
C103-NC-N-10	0100YR72H	867112.041	411683.803	2.839
C103-NC-N-10	0500YR72H	867112.041	411683.803	3.186
C103-NC-N-10	1000YR72H	867112.041	411683.803	3.346
C103-SW117S-C	0005YR24H	860866.297	409696.439	2.350
C103-SW117S-C	0010YR24H	860866.297	409696.439	2.431
C103-SW117S-C	0025YR24H	860866.297	409696.439	2.560
C103-SW117S-C	0005YR72H	860866.297	409696.439	2.307
C103-SW117S-C	0010YR72H	860866.297	409696.439	2.400

C-103 Stages (ft NAVD88) - 2060

Name	Storm	Node X 0	Node Y 0	Max Water Elevation [ft]
C103-SW117S-C	0025YR72H	860866.297	409696.439	2.537
C103-SW117S-C	0050YR72H	860866.297	409696.439	2.644
C103-SW117S-C	0100YR72H	860866.297	409696.439	2.762
C103-SW117S-C	0500YR72H	860866.297	409696.439	3.127
C103-SW117S-C	1000YR72H	860866.297	409696.439	3.348
C103-SW117N-C	0005YR24H	860843.038	411295.242	2.690
C103-SW117N-C	0010YR24H	860843.038	411295.242	2.842
C103-SW117N-C	0025YR24H	860843.038	411295.242	3.196
C103-SW117N-C	0005YR72H	860843.038	411295.242	2.878
C103-SW117N-C	0010YR72H	860843.038	411295.242	3.077
C103-SW117N-C	0025YR72H	860843.038	411295.242	3.355
C103-SW117N-C	0050YR72H	860843.038	411295.242	3.539
C103-SW117N-C	0100YR72H	860843.038	411295.242	3.713
C103-SW117N-C	0500YR72H	860843.038	411295.242	4.341
C103-SW117N-C	1000YR72H	860843.038	411295.242	4.870
C103-NC-N-1	0005YR24H	836066.103	411858.270	2.839
C103-NC-N-1	0010YR24H	836066.103	411858.270	2.913
C103-NC-N-1	0025YR24H	836066.103	411858.270	3.279
C103-NC-N-1	0005YR72H	836066.103	411858.270	2.900
C103-NC-N-1	0010YR72H	836066.103	411858.270	2.974
C103-NC-N-1	0025YR72H	836066.103	411858.270	3.379
C103-NC-N-1	0050YR72H	836066.103	411858.270	4.144
C103-NC-N-1	0100YR72H	836066.103	411858.270	5.452
C103-NC-N-1	0500YR72H	836066.103	411858.270	6.221
C103-NC-N-1	1000YR72H	836066.103	411858.270	6.548
C103-U13-W	0005YR24H	836651.680	410839.569	2.683
C103-U13-W	0010YR24H	836651.680	410839.569	2.894
C103-U13-W	0025YR24H	836651.680	410839.569	3.278
C103-U13-W	0005YR72H	836651.680	410839.569	2.721
C103-U13-W	0010YR72H	836651.680	410839.569	2.964
C103-U13-W	0025YR72H	836651.680	410839.569	3.379
C103-U13-W	0050YR72H	836651.680	410839.569	4.144
C103-U13-W	0100YR72H	836651.680	410839.569	5.452
C103-U13-W	0500YR72H	836651.680	410839.569	6.221
C103-U13-W	1000YR72H	836651.680	410839.569	6.548
C103-L31-E-3	0005YR24H	871646.760	412436.534	2.397
C103-L31-E-3	0010YR24H	871646.760	412436.534	2.423
C103-L31-E-3	0025YR24H	871646.760	412436.534	2.486
C103-L31-E-3	0005YR72H	871646.760	412436.534	2.407
C103-L31-E-3	0010YR72H	871646.760	412436.534	2.438
C103-L31-E-3	0025YR72H	871646.760	412436.534	2.491
C103-L31-E-3	0050YR72H	871646.760	412436.534	2.546
C103-L31-E-3	0100YR72H	871646.760	412436.534	2.628
C103-L31-E-3	0500YR72H	871646.760	412436.534	2.857
C103-L31-E-3	1000YR72H	871646.760	412436.534	2.981
C103-NC-C-1	0005YR24H	834095.808	410764.004	2.684
C103-NC-C-1	0010YR24H	834095.808	410764.004	2.895
C103-NC-C-1	0025YR24H	834095.808	410764.004	3.280
C103-NC-C-1	0005YR72H	834095.808	410764.004	2.722
C103-NC-C-1	0010YR72H	834095.808	410764.004	2.965
C103-NC-C-1	0025YR72H	834095.808	410764.004	3.379

C-103 Stages (ft NAVD88) - 2060

Name	Storm	Node X 0	Node Y 0	Max Water Elevation
C103-NC-C-1	0050YR72H	834095.808	410764.004	4.147
C103-NC-C-1	0100YR72H	834095.808	410764.004	5.456
C103-NC-C-1	0500YR72H	834095.808	410764.004	6.241
C103-NC-C-1	1000YR72H	834095.808	410764.004	6.557
C103-E11-12-NW	0005YR24H	833772.816	411087.529	2.686
C103-E11-12-NW	0010YR24H	833772.816	411087.529	2.897
C103-E11-12-NW	0025YR24H	833772.816	411087.529	3.282
C103-E11-12-NW	0005YR72H	833772.816	411087.529	2.723
C103-E11-12-NW	0010YR72H	833772.816	411087.529	2.966
C103-E11-12-NW	0025YR72H	833772.816	411087.529	3.382
C103-E11-12-NW	0050YR72H	833772.816	411087.529	4.182
C103-E11-12-NW	0100YR72H	833772.816	411087.529	5.618
C103-E11-12-NW	0500YR72H	833772.816	411087.529	7.056
C103-E11-12-NW	1000YR72H	833772.816	411087.529	7.222
C103-TRPK	0005YR24H	831447.669	410695.281	2.686
C103-TRPK	0010YR24H	831447.669	410695.281	2.897
C103-TRPK	0025YR24H	831447.669	410695.281	3.282
C103-TRPK	0005YR72H	831447.669	410695.281	2.724
C103-TRPK	0010YR72H	831447.669	410695.281	2.967
C103-TRPK	0025YR72H	831447.669	410695.281	3.382
C103-TRPK	0050YR72H	831447.669	410695.281	4.184
C103-TRPK	0100YR72H	831447.669	410695.281	5.626
C103-TRPK	0500YR72H	831447.669	410695.281	7.064
C103-TRPK	1000YR72H	831447.669	410695.281	7.229
C103-U21-N	0005YR24H	831453.369	410810.447	3.423
C103-U21-N	0010YR24H	831453.369	410810.447	3.919
C103-U21-N	0025YR24H	831453.369	410810.447	4.614
C103-U21-N	0005YR72H	831453.369	410810.447	3.928
C103-U21-N	0010YR72H	831453.369	410810.447	4.479
C103-U21-N	0025YR72H	831453.369	410810.447	5.123
C103-U21-N	0050YR72H	831453.369	410810.447	5.555
C103-U21-N	0100YR72H	831453.369	410810.447	5.859
C103-U21-N	0500YR72H	831453.369	410810.447	6.350
C103-U21-N	1000YR72H	831453.369	410810.447	6.612
C103-S-C-1	0005YR24H	833976.800	412697.924	3.423
C103-S-C-1	0010YR24H	833976.800	412697.924	3.919
C103-S-C-1	0025YR24H	833976.800	412697.924	4.613
C103-S-C-1	0005YR72H	833976.800	412697.924	3.928
C103-S-C-1	0010YR72H	833976.800	412697.924	4.478
C103-S-C-1	0025YR72H	833976.800	412697.924	5.123
C103-S-C-1	0050YR72H	833976.800	412697.924	5.556
C103-S-C-1	0100YR72H	833976.800	412697.924	5.857
C103-S-C-1	0500YR72H	833976.800	412697.924	6.350
C103-S-C-1	1000YR72H	833976.800	412697.924	6.612
C103-B27-E	0005YR24H	834139.978	412704.718	3.423
C103-B27-E	0010YR24H	834139.978	412704.718	3.918
C103-B27-E	0025YR24H	834139.978	412704.718	4.613
C103-B27-E	0005YR72H	834139.978	412704.718	3.927
C103-B27-E	0010YR72H	834139.978	412704.718	4.478
C103-B27-E	0025YR72H	834139.978	412704.718	5.123
C103-B27-E	0050YR72H	834139.978	412704.718	5.555

C-103 Stages (ft NAVD88) - 2060

Name	Storm	Node X 0	Node Y 0	Max Water Elevation [ft]
C103-B27-E	0100YR72H	834139.978	412704.718	5.856
C103-B27-E	0500YR72H	834139.978	412704.718	6.350
C103-B27-E	1000YR72H	834139.978	412704.718	6.612
C103-S-C-2	0005YR24H	834695.693	413367.816	3.423
C103-S-C-2	0010YR24H	834695.693	413367.816	3.919
C103-S-C-2	0025YR24H	834695.693	413367.816	4.613
C103-S-C-2	0005YR72H	834695.693	413367.816	3.929
C103-S-C-2	0010YR72H	834695.693	413367.816	4.479
C103-S-C-2	0025YR72H	834695.693	413367.816	5.125
C103-S-C-2	0050YR72H	834695.693	413367.816	5.560
C103-S-C-2	0100YR72H	834695.693	413367.816	5.870
C103-S-C-2	0500YR72H	834695.693	413367.816	6.350
C103-S-C-2	1000YR72H	834695.693	413367.816	6.612
C103-B28-N	0005YR24H	834690.362	413538.271	3.425
C103-B28-N	0010YR24H	834690.362	413538.271	3.921
C103-B28-N	0025YR24H	834690.362	413538.271	4.615
C103-B28-N	0005YR72H	834690.362	413538.271	3.930
C103-B28-N	0010YR72H	834690.362	413538.271	4.480
C103-B28-N	0025YR72H	834690.362	413538.271	5.128
C103-B28-N	0050YR72H	834690.362	413538.271	5.580
C103-B28-N	0100YR72H	834690.362	413538.271	5.898
C103-B28-N	0500YR72H	834690.362	413538.271	6.351
C103-B28-N	1000YR72H	834690.362	413538.271	6.612
C103-S-C-3	0005YR24H	836672.379	414520.642	3.425
C103-S-C-3	0010YR24H	836672.379	414520.642	3.921
C103-S-C-3	0025YR24H	836672.379	414520.642	4.616
C103-S-C-3	0005YR72H	836672.379	414520.642	3.931
C103-S-C-3	0010YR72H	836672.379	414520.642	4.481
C103-S-C-3	0025YR72H	836672.379	414520.642	5.128
C103-S-C-3	0050YR72H	836672.379	414520.642	5.577
C103-S-C-3	0100YR72H	836672.379	414520.642	5.894
C103-S-C-3	0500YR72H	836672.379	414520.642	6.351
C103-S-C-3	1000YR72H	836672.379	414520.642	6.612
C103-B29-E	0005YR24H	836841.305	414535.031	3.422
C103-B29-E	0010YR24H	836841.305	414535.031	3.917
C103-B29-E	0025YR24H	836841.305	414535.031	4.612
C103-B29-E	0005YR72H	836841.305	414535.031	3.927
C103-B29-E	0010YR72H	836841.305	414535.031	4.477
C103-B29-E	0025YR72H	836841.305	414535.031	5.122
C103-B29-E	0050YR72H	836841.305	414535.031	5.551
C103-B29-E	0100YR72H	836841.305	414535.031	5.848
C103-B29-E	0500YR72H	836841.305	414535.031	6.350
C103-B29-E	1000YR72H	836841.305	414535.031	6.610
C103-S-C-4	0005YR24H	838870.121	415010.706	3.421
C103-S-C-4	0010YR24H	838870.121	415010.706	3.916
C103-S-C-4	0025YR24H	838870.121	415010.706	4.610
C103-S-C-4	0005YR72H	838870.121	415010.706	3.927
C103-S-C-4	0010YR72H	838870.121	415010.706	4.476
C103-S-C-4	0025YR72H	838870.121	415010.706	5.121
C103-S-C-4	0050YR72H	838870.121	415010.706	5.545
C103-S-C-4	0100YR72H	838870.121	415010.706	5.835

C-103 Stages (ft NAVD88) - 2060

Name	Storm	Node X 0	Node Y 0	Max Water Elevation [ft]
C103-S-C-4	0500YR72H	838870.121	415010.706	6.350
C103-S-C-4	1000YR72H	838870.121	415010.706	6.605
C103-CS-S-2	0005YR24H	826250.640	414083.222	5.956
C103-CS-S-2	0010YR24H	826250.640	414083.222	6.085
C103-CS-S-2	0025YR24H	826250.640	414083.222	6.255
C103-CS-S-2	0005YR72H	826250.640	414083.222	6.125
C103-CS-S-2	0010YR72H	826250.640	414083.222	6.238
C103-CS-S-2	0025YR72H	826250.640	414083.222	6.394
C103-CS-S-2	0050YR72H	826250.640	414083.222	6.532
C103-CS-S-2	0100YR72H	826250.640	414083.222	6.719
C103-CS-S-2	0500YR72H	826250.640	414083.222	7.134
C103-CS-S-2	1000YR72H	826250.640	414083.222	7.302
C103-CS-S-S-1	0005YR24H	825322.354	407954.077	5.973
C103-CS-S-S-1	0010YR24H	825322.354	407954.077	6.095
C103-CS-S-S-1	0025YR24H	825322.354	407954.077	6.260
C103-CS-S-S-1	0005YR72H	825322.354	407954.077	6.132
C103-CS-S-S-1	0010YR72H	825322.354	407954.077	6.243
C103-CS-S-S-1	0025YR72H	825322.354	407954.077	6.398
C103-CS-S-S-1	0050YR72H	825322.354	407954.077	6.533
C103-CS-S-S-1	0100YR72H	825322.354	407954.077	6.719
C103-CS-S-S-1	0500YR72H	825322.354	407954.077	7.134
C103-CS-S-S-1	1000YR72H	825322.354	407954.077	7.302
C103-BNL31-W-1	0005YR24H	801335.233	430281.077	6.271
C103-BNL31-W-1	0010YR24H	801335.233	430281.077	6.600
C103-BNL31-W-1	0025YR24H	801335.233	430281.077	7.169
C103-BNL31-W-1	0005YR72H	801335.233	430281.077	6.536
C103-BNL31-W-1	0010YR72H	801335.233	430281.077	6.994
C103-BNL31-W-1	0025YR72H	801335.233	430281.077	7.482
C103-BNL31-W-1	0050YR72H	801335.233	430281.077	7.755
C103-BNL31-W-1	0100YR72H	801335.233	430281.077	8.028
C103-BNL31-W-1	0500YR72H	801335.233	430281.077	8.661
C103-BNL31-W-1	1000YR72H	801335.233	430281.077	8.915
C103-C-1	0005YR24H	806888.537	430423.661	6.271
C103-C-1	0010YR24H	806888.537	430423.661	6.600
C103-C-1	0025YR24H	806888.537	430423.661	7.169
C103-C-1	0005YR72H	806888.537	430423.661	6.536
C103-C-1	0010YR72H	806888.537	430423.661	6.994
C103-C-1	0025YR72H	806888.537	430423.661	7.482
C103-C-1	0050YR72H	806888.537	430423.661	7.755
C103-C-1	0100YR72H	806888.537	430423.661	8.027
C103-C-1	0500YR72H	806888.537	430423.661	8.659
C103-C-1	1000YR72H	806888.537	430423.661	8.913
C103-B7-E	0005YR24H	807052.258	430429.316	6.271
C103-B7-E	0010YR24H	807052.258	430429.316	6.600
C103-B7-E	0025YR24H	807052.258	430429.316	7.169
C103-B7-E	0005YR72H	807052.258	430429.316	6.536
C103-B7-E	0010YR72H	807052.258	430429.316	6.994
C103-B7-E	0025YR72H	807052.258	430429.316	7.482
C103-B7-E	0050YR72H	807052.258	430429.316	7.755
C103-B7-E	0100YR72H	807052.258	430429.316	8.027
C103-B7-E	0500YR72H	807052.258	430429.316	8.659

C-103 Stages (ft NAVD88) - 2060

Name	Storm	Node X 0	Node Y 0	Max Water Elevation [ft]
C103-B7-E	1000YR72H	807052.258	430429.316	8.913
C103-C-2	0005YR24H	808254.817	430446.464	6.271
C103-C-2	0010YR24H	808254.817	430446.464	6.600
C103-C-2	0025YR24H	808254.817	430446.464	7.169
C103-C-2	0005YR72H	808254.817	430446.464	6.536
C103-C-2	0010YR72H	808254.817	430446.464	6.994
C103-C-2	0025YR72H	808254.817	430446.464	7.482
C103-C-2	0050YR72H	808254.817	430446.464	7.755
C103-C-2	0100YR72H	808254.817	430446.464	8.027
C103-C-2	0500YR72H	808254.817	430446.464	8.659
C103-C-2	1000YR72H	808254.817	430446.464	8.913
C103-C-3	0005YR24H	814886.735	430502.884	6.271
C103-C-3	0010YR24H	814886.735	430502.884	6.600
C103-C-3	0025YR24H	814886.735	430502.884	7.169
C103-C-3	0005YR72H	814886.735	430502.884	6.536
C103-C-3	0010YR72H	814886.735	430502.884	6.994
C103-C-3	0025YR72H	814886.735	430502.884	7.482
C103-C-3	0050YR72H	814886.735	430502.884	7.755
C103-C-3	0100YR72H	814886.735	430502.884	8.027
C103-C-3	0500YR72H	814886.735	430502.884	8.659
C103-C-3	1000YR72H	814886.735	430502.884	8.914
C103-B8-E	0005YR24H	815071.149	430518.810	6.271
C103-B8-E	0010YR24H	815071.149	430518.810	6.600
C103-B8-E	0025YR24H	815071.149	430518.810	7.169
C103-B8-E	0005YR72H	815071.149	430518.810	6.536
C103-B8-E	0010YR72H	815071.149	430518.810	6.994
C103-B8-E	0025YR72H	815071.149	430518.810	7.482
C103-B8-E	0050YR72H	815071.149	430518.810	7.755
C103-B8-E	0100YR72H	815071.149	430518.810	8.027
C103-B8-E	0500YR72H	815071.149	430518.810	8.659
C103-B8-E	1000YR72H	815071.149	430518.810	8.914
C103-S196-HW	0005YR24H	817247.814	430446.367	6.271
C103-S196-HW	0010YR24H	817247.814	430446.367	6.600
C103-S196-HW	0025YR24H	817247.814	430446.367	7.169
C103-S196-HW	0005YR72H	817247.814	430446.367	6.536
C103-S196-HW	0010YR72H	817247.814	430446.367	6.994
C103-S196-HW	0025YR72H	817247.814	430446.367	7.482
C103-S196-HW	0050YR72H	817247.814	430446.367	7.755
C103-S196-HW	0100YR72H	817247.814	430446.367	8.027
C103-S196-HW	0500YR72H	817247.814	430446.367	8.660
C103-S196-HW	1000YR72H	817247.814	430446.367	8.914
C103-S196-TW	0005YR24H	817347.796	430449.998	4.935
C103-S196-TW	0010YR24H	817347.796	430449.998	5.983
C103-S196-TW	0025YR24H	817347.796	430449.998	7.202
C103-S196-TW	0005YR72H	817347.796	430449.998	5.965
C103-S196-TW	0010YR72H	817347.796	430449.998	6.784
C103-S196-TW	0025YR72H	817347.796	430449.998	7.742
C103-S196-TW	0050YR72H	817347.796	430449.998	8.018
C103-S196-TW	0100YR72H	817347.796	430449.998	8.185
C103-S196-TW	0500YR72H	817347.796	430449.998	8.658
C103-S196-TW	1000YR72H	817347.796	430449.998	8.912

C-103 Stages (ft NAVD88) - 2060

Name	Storm	Node X 0	Node Y 0	Max Water Elevation [ft]
C103-C-5	0005YR24H	817572.106	430454.361	4.935
C103-C-5	0010YR24H	817572.106	430454.361	5.983
C103-C-5	0025YR24H	817572.106	430454.361	7.202
C103-C-5	0005YR72H	817572.106	430454.361	5.965
C103-C-5	0010YR72H	817572.106	430454.361	6.784
C103-C-5	0025YR72H	817572.106	430454.361	7.742
C103-C-5	0050YR72H	817572.106	430454.361	8.018
C103-C-5	0100YR72H	817572.106	430454.361	8.185
C103-C-5	0500YR72H	817572.106	430454.361	8.658
C103-C-5	1000YR72H	817572.106	430454.361	8.912
C103-U20-E	0005YR24H	817751.215	430455.279	4.935
C103-U20-E	0010YR24H	817751.215	430455.279	5.983
C103-U20-E	0025YR24H	817751.215	430455.279	7.202
C103-U20-E	0005YR72H	817751.215	430455.279	5.965
C103-U20-E	0010YR72H	817751.215	430455.279	6.784
C103-U20-E	0025YR72H	817751.215	430455.279	7.742
C103-U20-E	0050YR72H	817751.215	430455.279	8.020
C103-U20-E	0100YR72H	817751.215	430455.279	8.195
C103-U20-E	0500YR72H	817751.215	430455.279	8.656
C103-U20-E	1000YR72H	817751.215	430455.279	8.911
C103-C-6	0005YR24H	821724.111	429316.316	4.935
C103-C-6	0010YR24H	821724.111	429316.316	5.982
C103-C-6	0025YR24H	821724.111	429316.316	7.201
C103-C-6	0005YR72H	821724.111	429316.316	5.964
C103-C-6	0010YR72H	821724.111	429316.316	6.784
C103-C-6	0025YR72H	821724.111	429316.316	7.740
C103-C-6	0050YR72H	821724.111	429316.316	8.024
C103-C-6	0100YR72H	821724.111	429316.316	8.211
C103-C-6	0500YR72H	821724.111	429316.316	8.650
C103-C-6	1000YR72H	821724.111	429316.316	8.907
C103-B9-S	0005YR24H	821725.695	429159.258	4.935
C103-B9-S	0010YR24H	821725.695	429159.258	5.982
C103-B9-S	0025YR24H	821725.695	429159.258	7.201
C103-B9-S	0005YR72H	821725.695	429159.258	5.964
C103-B9-S	0010YR72H	821725.695	429159.258	6.784
C103-B9-S	0025YR72H	821725.695	429159.258	7.740
C103-B9-S	0050YR72H	821725.695	429159.258	8.024
C103-B9-S	0100YR72H	821725.695	429159.258	8.211
C103-B9-S	0500YR72H	821725.695	429159.258	8.650
C103-B9-S	1000YR72H	821725.695	429159.258	8.907
C103-C-7	0005YR24H	822929.292	428628.747	4.926
C103-C-7	0010YR24H	822929.292	428628.747	5.977
C103-C-7	0025YR24H	822929.292	428628.747	7.197
C103-C-7	0005YR72H	822929.292	428628.747	5.959
C103-C-7	0010YR72H	822929.292	428628.747	6.779
C103-C-7	0025YR72H	822929.292	428628.747	7.729
C103-C-7	0050YR72H	822929.292	428628.747	8.025
C103-C-7	0100YR72H	822929.292	428628.747	8.221
C103-C-7	0500YR72H	822929.292	428628.747	8.661
C103-C-7	1000YR72H	822929.292	428628.747	8.906
C103-B10-E	0005YR24H	823091.472	428643.630	4.925

C-103 Stages (ft NAVD88) - 2060

Name	Storm	Node X 0	Node Y 0	Max Water Elevation [ft]
C103-B10-E	0010YR24H	823091.472	428643.630	5.977
C103-B10-E	0025YR24H	823091.472	428643.630	7.197
C103-B10-E	0005YR72H	823091.472	428643.630	5.959
C103-B10-E	0010YR72H	823091.472	428643.630	6.779
C103-B10-E	0025YR72H	823091.472	428643.630	7.728
C103-B10-E	0050YR72H	823091.472	428643.630	8.025
C103-B10-E	0100YR72H	823091.472	428643.630	8.221
C103-B10-E	0500YR72H	823091.472	428643.630	8.662
C103-B10-E	1000YR72H	823091.472	428643.630	8.906
C103-C-8	0005YR24H	824275.782	428651.695	4.890
C103-C-8	0010YR24H	824275.782	428651.695	5.948
C103-C-8	0025YR24H	824275.782	428651.695	7.150
C103-C-8	0005YR72H	824275.782	428651.695	5.930
C103-C-8	0010YR72H	824275.782	428651.695	6.723
C103-C-8	0025YR72H	824275.782	428651.695	7.697
C103-C-8	0050YR72H	824275.782	428651.695	8.015
C103-C-8	0100YR72H	824275.782	428651.695	8.211
C103-C-8	0500YR72H	824275.782	428651.695	8.643
C103-C-8	1000YR72H	824275.782	428651.695	8.903
C103-B11-E	0005YR24H	824444.081	428654.721	4.888
C103-B11-E	0010YR24H	824444.081	428654.721	5.946
C103-B11-E	0025YR24H	824444.081	428654.721	7.148
C103-B11-E	0005YR72H	824444.081	428654.721	5.928
C103-B11-E	0010YR72H	824444.081	428654.721	6.721
C103-B11-E	0025YR72H	824444.081	428654.721	7.696
C103-B11-E	0050YR72H	824444.081	428654.721	8.015
C103-B11-E	0100YR72H	824444.081	428654.721	8.210
C103-B11-E	0500YR72H	824444.081	428654.721	8.643
C103-B11-E	1000YR72H	824444.081	428654.721	8.903
C103-C-9	0005YR24H	825624.773	428136.809	4.859
C103-C-9	0010YR24H	825624.773	428136.809	5.905
C103-C-9	0025YR24H	825624.773	428136.809	7.108
C103-C-9	0005YR72H	825624.773	428136.809	5.887
C103-C-9	0010YR72H	825624.773	428136.809	6.681
C103-C-9	0025YR72H	825624.773	428136.809	7.685
C103-C-9	0050YR72H	825624.773	428136.809	8.013
C103-C-9	0100YR72H	825624.773	428136.809	8.210
C103-C-9	0500YR72H	825624.773	428136.809	8.645
C103-C-9	1000YR72H	825624.773	428136.809	8.897
C103-B12-E	0005YR24H	825800.150	428132.354	4.855
C103-B12-E	0010YR24H	825800.150	428132.354	5.900
C103-B12-E	0025YR24H	825800.150	428132.354	7.102
C103-B12-E	0005YR72H	825800.150	428132.354	5.882
C103-B12-E	0010YR72H	825800.150	428132.354	6.675
C103-B12-E	0025YR72H	825800.150	428132.354	7.683
C103-B12-E	0050YR72H	825800.150	428132.354	8.012
C103-B12-E	0100YR72H	825800.150	428132.354	8.210
C103-B12-E	0500YR72H	825800.150	428132.354	8.645
C103-B12-E	1000YR72H	825800.150	428132.354	8.896
C103-C-10	0005YR24H	828266.193	426816.505	4.737
C103-C-10	0010YR24H	828266.193	426816.505	5.694

C-103 Stages (ft NAVD88) - 2060

Name	Storm	Node X 0	Node Y 0	Max Water Elevation [ft]
C103-C-10	0025YR24H	828266.193	426816.505	6.898
C103-C-10	0005YR72H	828266.193	426816.505	5.675
C103-C-10	0010YR72H	828266.193	426816.505	6.455
C103-C-10	0025YR72H	828266.193	426816.505	7.628
C103-C-10	0050YR72H	828266.193	426816.505	7.987
C103-C-10	0100YR72H	828266.193	426816.505	8.197
C103-C-10	0500YR72H	828266.193	426816.505	8.637
C103-C-10	1000YR72H	828266.193	426816.505	8.871
C103-B13-E	0005YR24H	828497.637	426831.323	4.734
C103-B13-E	0010YR24H	828497.637	426831.323	5.689
C103-B13-E	0025YR24H	828497.637	426831.323	6.891
C103-B13-E	0005YR72H	828497.637	426831.323	5.670
C103-B13-E	0010YR72H	828497.637	426831.323	6.448
C103-B13-E	0025YR72H	828497.637	426831.323	7.626
C103-B13-E	0050YR72H	828497.637	426831.323	7.986
C103-B13-E	0100YR72H	828497.637	426831.323	8.196
C103-B13-E	0500YR72H	828497.637	426831.323	8.637
C103-B13-E	1000YR72H	828497.637	426831.323	8.870
C103-C-11	0005YR24H	831080.989	426036.640	4.644
C103-C-11	0010YR24H	831080.989	426036.640	5.515
C103-C-11	0025YR24H	831080.989	426036.640	6.706
C103-C-11	0005YR72H	831080.989	426036.640	5.496
C103-C-11	0010YR72H	831080.989	426036.640	6.257
C103-C-11	0025YR72H	831080.989	426036.640	7.574
C103-C-11	0050YR72H	831080.989	426036.640	7.970
C103-C-11	0100YR72H	831080.989	426036.640	8.189
C103-C-11	0500YR72H	831080.989	426036.640	8.632
C103-C-11	1000YR72H	831080.989	426036.640	8.859
C103-C-12	0005YR24H	831187.968	426052.186	4.637
C103-C-12	0010YR24H	831187.968	426052.186	5.505
C103-C-12	0025YR24H	831187.968	426052.186	6.693
C103-C-12	0005YR72H	831187.968	426052.186	5.487
C103-C-12	0010YR72H	831187.968	426052.186	6.245
C103-C-12	0025YR72H	831187.968	426052.186	7.570
C103-C-12	0050YR72H	831187.968	426052.186	7.969
C103-C-12	0100YR72H	831187.968	426052.186	8.189
C103-C-12	0500YR72H	831187.968	426052.186	8.632
C103-C-12	1000YR72H	831187.968	426052.186	8.865
C103-S167-TW	0005YR24H	832655.016	425387.091	4.242
C103-S167-TW	0010YR24H	832655.016	425387.091	5.025
C103-S167-TW	0025YR24H	832655.016	425387.091	6.389
C103-S167-TW	0005YR72H	832655.016	425387.091	4.944
C103-S167-TW	0010YR72H	832655.016	425387.091	5.915
C103-S167-TW	0025YR72H	832655.016	425387.091	7.031
C103-S167-TW	0050YR72H	832655.016	425387.091	7.519
C103-S167-TW	0100YR72H	832655.016	425387.091	7.901
C103-S167-TW	0500YR72H	832655.016	425387.091	8.617
C103-S167-TW	1000YR72H	832655.016	425387.091	8.854
C103-C-13	0005YR24H	833595.525	424129.801	4.232
C103-C-13	0010YR24H	833595.525	424129.801	5.014
C103-C-13	0025YR24H	833595.525	424129.801	6.361

C-103 Stages (ft NAVD88) - 2060

Name	Storm	Node X 0	Node Y 0	Max Water Elevation [ft]
C103-C-13	0005YR72H	833595.525	424129.801	4.929
C103-C-13	0010YR72H	833595.525	424129.801	5.889
C103-C-13	0025YR72H	833595.525	424129.801	6.992
C103-C-13	0050YR72H	833595.525	424129.801	7.485
C103-C-13	0100YR72H	833595.525	424129.801	7.875
C103-C-13	0500YR72H	833595.525	424129.801	8.607
C103-C-13	1000YR72H	833595.525	424129.801	8.849
C103-B15-S	0005YR24H	833586.276	423952.628	4.220
C103-B15-S	0010YR24H	833586.276	423952.628	4.999
C103-B15-S	0025YR24H	833586.276	423952.628	6.341
C103-B15-S	0005YR72H	833586.276	423952.628	4.915
C103-B15-S	0010YR72H	833586.276	423952.628	5.870
C103-B15-S	0025YR72H	833586.276	423952.628	6.968
C103-B15-S	0050YR72H	833586.276	423952.628	7.460
C103-B15-S	0100YR72H	833586.276	423952.628	7.851
C103-B15-S	0500YR72H	833586.276	423952.628	8.574
C103-B15-S	1000YR72H	833586.276	423952.628	8.815
C103-C-14	0005YR24H	833806.128	423659.138	4.203
C103-C-14	0010YR24H	833806.128	423659.138	4.978
C103-C-14	0025YR24H	833806.128	423659.138	6.311
C103-C-14	0005YR72H	833806.128	423659.138	4.895
C103-C-14	0010YR72H	833806.128	423659.138	5.844
C103-C-14	0025YR72H	833806.128	423659.138	6.919
C103-C-14	0050YR72H	833806.128	423659.138	7.411
C103-C-14	0100YR72H	833806.128	423659.138	7.805
C103-C-14	0500YR72H	833806.128	423659.138	8.524
C103-C-14	1000YR72H	833806.128	423659.138	8.755
C103-B16-E	0005YR24H	833890.080	423562.174	4.192
C103-B16-E	0010YR24H	833890.080	423562.174	4.964
C103-B16-E	0025YR24H	833890.080	423562.174	6.294
C103-B16-E	0005YR72H	833890.080	423562.174	4.882
C103-B16-E	0010YR72H	833890.080	423562.174	5.828
C103-B16-E	0025YR72H	833890.080	423562.174	6.896
C103-B16-E	0050YR72H	833890.080	423562.174	7.389
C103-B16-E	0100YR72H	833890.080	423562.174	7.784
C103-B16-E	0500YR72H	833890.080	423562.174	8.507
C103-B16-E	1000YR72H	833890.080	423562.174	8.739
C103-C-15	0005YR24H	836692.151	421949.093	4.002
C103-C-15	0010YR24H	836692.151	421949.093	4.710
C103-C-15	0025YR24H	836692.151	421949.093	5.825
C103-C-15	0005YR72H	836692.151	421949.093	4.645
C103-C-15	0010YR72H	836692.151	421949.093	5.489
C103-C-15	0025YR72H	836692.151	421949.093	6.241
C103-C-15	0050YR72H	836692.151	421949.093	6.602
C103-C-15	0100YR72H	836692.151	421949.093	6.906
C103-C-15	0500YR72H	836692.151	421949.093	7.528
C103-C-15	1000YR72H	836692.151	421949.093	7.767
C103-C-16	0005YR24H	838641.789	416236.651	3.591
C103-C-16	0010YR24H	838641.789	416236.651	4.165
C103-C-16	0025YR24H	838641.789	416236.651	5.005
C103-C-16	0005YR72H	838641.789	416236.651	4.146

C-103 Stages (ft NAVD88) - 2060

Name	Storm	Node X 0	Node Y 0	Max Water Elevation [ft]
C103-C-16	0010YR72H	838641.789	416236.651	4.807
C103-C-16	0025YR72H	838641.789	416236.651	5.516
C103-C-16	0050YR72H	838641.789	416236.651	6.011
C103-C-16	0100YR72H	838641.789	416236.651	6.365
C103-C-16	0500YR72H	838641.789	416236.651	7.039
C103-C-16	1000YR72H	838641.789	416236.651	7.301
C103-C-17	0005YR24H	838652.821	416049.275	3.545
C103-C-17	0010YR24H	838652.821	416049.275	4.099
C103-C-17	0025YR24H	838652.821	416049.275	4.931
C103-C-17	0005YR72H	838652.821	416049.275	4.088
C103-C-17	0010YR72H	838652.821	416049.275	4.737
C103-C-17	0025YR72H	838652.821	416049.275	5.445
C103-C-17	0050YR72H	838652.821	416049.275	5.940
C103-C-17	0100YR72H	838652.821	416049.275	6.290
C103-C-17	0500YR72H	838652.821	416049.275	6.947
C103-C-17	1000YR72H	838652.821	416049.275	7.206
C103-C-18	0005YR24H	842104.486	415119.256	3.373
C103-C-18	0010YR24H	842104.486	415119.256	3.846
C103-C-18	0025YR24H	842104.486	415119.256	4.529
C103-C-18	0005YR72H	842104.486	415119.256	3.865
C103-C-18	0010YR72H	842104.486	415119.256	4.393
C103-C-18	0025YR72H	842104.486	415119.256	5.008
C103-C-18	0050YR72H	842104.486	415119.256	5.409
C103-C-18	0100YR72H	842104.486	415119.256	5.703
C103-C-18	0500YR72H	842104.486	415119.256	6.272
C103-C-18	1000YR72H	842104.486	415119.256	6.566
C103-B22-E	0005YR24H	842273.099	415128.813	3.370
C103-B22-E	0010YR24H	842273.099	415128.813	3.841
C103-B22-E	0025YR24H	842273.099	415128.813	4.524
C103-B22-E	0005YR72H	842273.099	415128.813	3.861
C103-B22-E	0010YR72H	842273.099	415128.813	4.387
C103-B22-E	0025YR72H	842273.099	415128.813	5.002
C103-B22-E	0050YR72H	842273.099	415128.813	5.403
C103-B22-E	0100YR72H	842273.099	415128.813	5.698
C103-B22-E	0500YR72H	842273.099	415128.813	6.270
C103-B22-E	1000YR72H	842273.099	415128.813	6.565
C103-C-19	0005YR24H	844730.395	415151.981	3.320
C103-C-19	0010YR24H	844730.395	415151.981	3.768
C103-C-19	0025YR24H	844730.395	415151.981	4.451
C103-C-19	0005YR72H	844730.395	415151.981	3.798
C103-C-19	0010YR72H	844730.395	415151.981	4.302
C103-C-19	0025YR72H	844730.395	415151.981	4.908
C103-C-19	0050YR72H	844730.395	415151.981	5.282
C103-C-19	0100YR72H	844730.395	415151.981	5.571
C103-C-19	0500YR72H	844730.395	415151.981	6.210
C103-C-19	1000YR72H	844730.395	415151.981	6.544
C103-B23-E	0005YR24H	844905.860	415155.163	3.312
C103-B23-E	0010YR24H	844905.860	415155.163	3.756
C103-B23-E	0025YR24H	844905.860	415155.163	4.440
C103-B23-E	0005YR72H	844905.860	415155.163	3.788
C103-B23-E	0010YR72H	844905.860	415155.163	4.288

C-103 Stages (ft NAVD88) - 2060

Name	Storm	Node X 0	Node Y 0	Max Water Elevation [ft]
C103-B23-E	0025YR72H	844905.860	415155.163	4.895
C103-B23-E	0050YR72H	844905.860	415155.163	5.269
C103-B23-E	0100YR72H	844905.860	415155.163	5.560
C103-B23-E	0500YR72H	844905.860	415155.163	6.202
C103-B23-E	1000YR72H	844905.860	415155.163	6.541
C103-C-20	0005YR24H	848154.512	414839.841	3.280
C103-C-20	0010YR24H	848154.512	414839.841	3.710
C103-C-20	0025YR24H	848154.512	414839.841	4.391
C103-C-20	0005YR72H	848154.512	414839.841	3.748
C103-C-20	0010YR72H	848154.512	414839.841	4.233
C103-C-20	0025YR72H	848154.512	414839.841	4.824
C103-C-20	0050YR72H	848154.512	414839.841	5.195
C103-C-20	0100YR72H	848154.512	414839.841	5.496
C103-C-20	0500YR72H	848154.512	414839.841	6.155
C103-C-20	1000YR72H	848154.512	414839.841	6.525
C103-S179-HW	0005YR24H	849288.338	414840.462	3.255
C103-S179-HW	0010YR24H	849288.338	414840.462	3.675
C103-S179-HW	0025YR24H	849288.338	414840.462	4.352
C103-S179-HW	0005YR72H	849288.338	414840.462	3.715
C103-S179-HW	0010YR72H	849288.338	414840.462	4.193
C103-S179-HW	0025YR72H	849288.338	414840.462	4.771
C103-S179-HW	0050YR72H	849288.338	414840.462	5.133
C103-S179-HW	0100YR72H	849288.338	414840.462	5.439
C103-S179-HW	0500YR72H	849288.338	414840.462	6.103
C103-S179-HW	1000YR72H	849288.338	414840.462	6.499
C103-S179-TW	0005YR24H	849475.348	414840.063	3.131
C103-S179-TW	0010YR24H	849475.348	414840.063	3.490
C103-S179-TW	0025YR24H	849475.348	414840.063	4.111
C103-S179-TW	0005YR72H	849475.348	414840.063	3.538
C103-S179-TW	0010YR72H	849475.348	414840.063	3.950
C103-S179-TW	0025YR72H	849475.348	414840.063	4.471
C103-S179-TW	0050YR72H	849475.348	414840.063	4.805
C103-S179-TW	0100YR72H	849475.348	414840.063	5.106
C103-S179-TW	0500YR72H	849475.348	414840.063	5.846
C103-S179-TW	1000YR72H	849475.348	414840.063	6.350
C103-C-22	0005YR24H	850053.266	414815.521	3.100
C103-C-22	0010YR24H	850053.266	414815.521	3.445
C103-C-22	0025YR24H	850053.266	414815.521	4.051
C103-C-22	0005YR72H	850053.266	414815.521	3.494
C103-C-22	0010YR72H	850053.266	414815.521	3.890
C103-C-22	0025YR72H	850053.266	414815.521	4.399
C103-C-22	0050YR72H	850053.266	414815.521	4.731
C103-C-22	0100YR72H	850053.266	414815.521	5.035
C103-C-22	0500YR72H	850053.266	414815.521	5.796
C103-C-22	1000YR72H	850053.266	414815.521	6.315
C103-B24-E	0005YR24H	850275.327	414827.870	3.092
C103-B24-E	0010YR24H	850275.327	414827.870	3.434
C103-B24-E	0025YR24H	850275.327	414827.870	4.037
C103-B24-E	0005YR72H	850275.327	414827.870	3.483
C103-B24-E	0010YR72H	850275.327	414827.870	3.876
C103-B24-E	0025YR72H	850275.327	414827.870	4.383

C-103 Stages (ft NAVD88) - 2060

Name	Storm	Node X 0	Node Y 0	Max Water Elevation [ft]
C103-B24-E	0050YR72H	850275.327	414827.870	4.714
C103-B24-E	0100YR72H	850275.327	414827.870	5.018
C103-B24-E	0500YR72H	850275.327	414827.870	5.784
C103-B24-E	1000YR72H	850275.327	414827.870	6.309
C103-C-23	0005YR24H	855439.314	414864.652	2.873
C103-C-23	0010YR24H	855439.314	414864.652	3.102
C103-C-23	0025YR24H	855439.314	414864.652	3.588
C103-C-23	0005YR72H	855439.314	414864.652	3.159
C103-C-23	0010YR72H	855439.314	414864.652	3.438
C103-C-23	0025YR72H	855439.314	414864.652	3.829
C103-C-23	0050YR72H	855439.314	414864.652	4.082
C103-C-23	0100YR72H	855439.314	414864.652	4.319
C103-C-23	0500YR72H	855439.314	414864.652	5.218
C103-C-23	1000YR72H	855439.314	414864.652	5.847
C103-B25-E	0005YR24H	855772.606	414861.336	2.867
C103-B25-E	0010YR24H	855772.606	414861.336	3.092
C103-B25-E	0025YR24H	855772.606	414861.336	3.575
C103-B25-E	0005YR72H	855772.606	414861.336	3.150
C103-B25-E	0010YR72H	855772.606	414861.336	3.425
C103-B25-E	0025YR72H	855772.606	414861.336	3.814
C103-B25-E	0050YR72H	855772.606	414861.336	4.065
C103-B25-E	0100YR72H	855772.606	414861.336	4.300
C103-B25-E	0500YR72H	855772.606	414861.336	5.194
C103-B25-E	1000YR72H	855772.606	414861.336	5.821
C103-C-24	0005YR24H	860797.132	413971.455	2.727
C103-C-24	0010YR24H	860797.132	413971.455	2.877
C103-C-24	0025YR24H	860797.132	413971.455	3.256
C103-C-24	0005YR72H	860797.132	413971.455	2.922
C103-C-24	0010YR72H	860797.132	413971.455	3.128
C103-C-24	0025YR72H	860797.132	413971.455	3.428
C103-C-24	0050YR72H	860797.132	413971.455	3.619
C103-C-24	0100YR72H	860797.132	413971.455	3.798
C103-C-24	0500YR72H	860797.132	413971.455	4.457
C103-C-24	1000YR72H	860797.132	413971.455	4.987
C103-B26-E	0005YR24H	860922.502	413969.278	2.720
C103-B26-E	0010YR24H	860922.502	413969.278	2.868
C103-B26-E	0025YR24H	860922.502	413969.278	3.242
C103-B26-E	0005YR72H	860922.502	413969.278	2.912
C103-B26-E	0010YR72H	860922.502	413969.278	3.115
C103-B26-E	0025YR72H	860922.502	413969.278	3.411
C103-B26-E	0050YR72H	860922.502	413969.278	3.599
C103-B26-E	0100YR72H	860922.502	413969.278	3.776
C103-B26-E	0500YR72H	860922.502	413969.278	4.428
C103-B26-E	1000YR72H	860922.502	413969.278	4.956
C103-C-25	0005YR24H	864337.132	413639.831	2.642
C103-C-25	0010YR24H	864337.132	413639.831	2.759
C103-C-25	0025YR24H	864337.132	413639.831	3.059
C103-C-25	0005YR72H	864337.132	413639.831	2.786
C103-C-25	0010YR72H	864337.132	413639.831	2.948
C103-C-25	0025YR72H	864337.132	413639.831	3.191
C103-C-25	0050YR72H	864337.132	413639.831	3.348

C-103 Stages (ft NAVD88) - 2060

Name	Storm	Node X 0	Node Y 0	Max Water Elevation [ft]
C103-C-25	0100YR72H	864337.132	413639.831	3.499
C103-C-25	0500YR72H	864337.132	413639.831	4.051
C103-C-25	1000YR72H	864337.132	413639.831	4.498
C103-C-N-2	0005YR24H	820914.347	441667.142	7.476
C103-C-N-2	0010YR24H	820914.347	441667.142	7.532
C103-C-N-2	0025YR24H	820914.347	441667.142	7.717
C103-C-N-2	0005YR72H	820914.347	441667.142	7.546
C103-C-N-2	0010YR72H	820914.347	441667.142	7.666
C103-C-N-2	0025YR72H	820914.347	441667.142	7.911
C103-C-N-2	0050YR72H	820914.347	441667.142	8.075
C103-C-N-2	0100YR72H	820914.347	441667.142	8.237
C103-C-N-2	0500YR72H	820914.347	441667.142	8.656
C103-C-N-2	1000YR72H	820914.347	441667.142	8.910
C103-C-N-4	0005YR24H	826881.464	438948.022	7.274
C103-C-N-4	0010YR24H	826881.464	438948.022	7.388
C103-C-N-4	0025YR24H	826881.464	438948.022	7.718
C103-C-N-4	0005YR72H	826881.464	438948.022	7.433
C103-C-N-4	0010YR72H	826881.464	438948.022	7.666
C103-C-N-4	0025YR72H	826881.464	438948.022	7.915
C103-C-N-4	0050YR72H	826881.464	438948.022	8.082
C103-C-N-4	0100YR72H	826881.464	438948.022	8.248
C103-C-N-4	0500YR72H	826881.464	438948.022	8.656
C103-C-N-4	1000YR72H	826881.464	438948.022	8.910
C103-S-1	0005YR24H	804527.172	429485.148	6.895
C103-S-1	0010YR24H	804527.172	429485.148	7.059
C103-S-1	0025YR24H	804527.172	429485.148	7.283
C103-S-1	0005YR72H	804527.172	429485.148	7.113
C103-S-1	0010YR72H	804527.172	429485.148	7.263
C103-S-1	0025YR72H	804527.172	429485.148	7.482
C103-S-1	0050YR72H	804527.172	429485.148	7.756
C103-S-1	0100YR72H	804527.172	429485.148	8.028
C103-S-1	0500YR72H	804527.172	429485.148	8.659
C103-S-1	1000YR72H	804527.172	429485.148	8.914
C103-N-1	0005YR24H	804880.985	443984.661	6.271
C103-N-1	0010YR24H	804880.985	443984.661	6.600
C103-N-1	0025YR24H	804880.985	443984.661	7.169
C103-N-1	0005YR72H	804880.985	443984.661	6.536
C103-N-1	0010YR72H	804880.985	443984.661	6.994
C103-N-1	0025YR72H	804880.985	443984.661	7.482
C103-N-1	0050YR72H	804880.985	443984.661	7.755
C103-N-1	0100YR72H	804880.985	443984.661	8.027
C103-N-1	0500YR72H	804880.985	443984.661	8.659
C103-N-1	1000YR72H	804880.985	443984.661	8.913
C103-N-2	0005YR24H	816844.776	432794.100	7.124
C103-N-2	0010YR24H	816844.776	432794.100	7.236
C103-N-2	0025YR24H	816844.776	432794.100	7.489
C103-N-2	0005YR72H	816844.776	432794.100	7.280
C103-N-2	0010YR72H	816844.776	432794.100	7.454
C103-N-2	0025YR72H	816844.776	432794.100	7.718
C103-N-2	0050YR72H	816844.776	432794.100	7.911
C103-N-2	0100YR72H	816844.776	432794.100	8.078

C-103 Stages (ft NAVD88) - 2060

Name	Storm	Node X 0	Node Y 0	Max Water Elevation [ft]
C103-N-2	0500YR72H	816844.776	432794.100	8.658
C103-N-2	1000YR72H	816844.776	432794.100	8.912
C103-S-2	0005YR24H	810580.088	427865.250	7.108
C103-S-2	0010YR24H	810580.088	427865.250	7.177
C103-S-2	0025YR24H	810580.088	427865.250	7.291
C103-S-2	0005YR72H	810580.088	427865.250	7.201
C103-S-2	0010YR72H	810580.088	427865.250	7.270
C103-S-2	0025YR72H	810580.088	427865.250	7.482
C103-S-2	0050YR72H	810580.088	427865.250	7.756
C103-S-2	0100YR72H	810580.088	427865.250	8.028
C103-S-2	0500YR72H	810580.088	427865.250	8.659
C103-S-2	1000YR72H	810580.088	427865.250	8.914
C103-N-3	0005YR24H	818955.036	432870.735	7.148
C103-N-3	0010YR24H	818955.036	432870.735	7.284
C103-N-3	0025YR24H	818955.036	432870.735	7.606
C103-N-3	0005YR72H	818955.036	432870.735	7.335
C103-N-3	0010YR72H	818955.036	432870.735	7.559
C103-N-3	0025YR72H	818955.036	432870.735	7.818
C103-N-3	0050YR72H	818955.036	432870.735	8.017
C103-N-3	0100YR72H	818955.036	432870.735	8.194
C103-N-3	0500YR72H	818955.036	432870.735	8.656
C103-N-3	1000YR72H	818955.036	432870.735	8.911
C103-S-3	0005YR24H	820303.999	429585.706	7.347
C103-S-3	0010YR24H	820303.999	429585.706	7.728
C103-S-3	0025YR24H	820303.999	429585.706	8.021
C103-S-3	0005YR72H	820303.999	429585.706	7.731
C103-S-3	0010YR72H	820303.999	429585.706	7.944
C103-S-3	0025YR72H	820303.999	429585.706	8.130
C103-S-3	0050YR72H	820303.999	429585.706	8.261
C103-S-3	0100YR72H	820303.999	429585.706	8.379
C103-S-3	0500YR72H	820303.999	429585.706	8.660
C103-S-3	1000YR72H	820303.999	429585.706	8.914
C103-N-4	0005YR24H	825804.353	428629.612	5.403
C103-N-4	0010YR24H	825804.353	428629.612	6.913
C103-N-4	0025YR24H	825804.353	428629.612	7.284
C103-N-4	0005YR72H	825804.353	428629.612	6.924
C103-N-4	0010YR72H	825804.353	428629.612	7.220
C103-N-4	0025YR72H	825804.353	428629.612	7.694
C103-N-4	0050YR72H	825804.353	428629.612	8.014
C103-N-4	0100YR72H	825804.353	428629.612	8.209
C103-N-4	0500YR72H	825804.353	428629.612	8.643
C103-N-4	1000YR72H	825804.353	428629.612	8.903
C103-S-4	0005YR24H	823781.177	428087.830	8.672
C103-S-4	0010YR24H	823781.177	428087.830	8.739
C103-S-4	0025YR24H	823781.177	428087.830	8.836
C103-S-4	0005YR72H	823781.177	428087.830	8.746
C103-S-4	0010YR72H	823781.177	428087.830	8.820
C103-S-4	0025YR72H	823781.177	428087.830	8.918
C103-S-4	0050YR72H	823781.177	428087.830	8.987
C103-S-4	0100YR72H	823781.177	428087.830	9.053
C103-S-4	0500YR72H	823781.177	428087.830	9.191

C-103 Stages (ft NAVD88) - 2060

Name	Storm	Node X 0	Node Y 0	Max Water Elevation [ft]
C103-S-4	1000YR72H	823781.177	428087.830	9.247
C103-N-5	0005YR24H	831974.578	428502.798	6.640
C103-N-5	0010YR24H	831974.578	428502.798	6.925
C103-N-5	0025YR24H	831974.578	428502.798	7.269
C103-N-5	0005YR72H	831974.578	428502.798	6.937
C103-N-5	0010YR72H	831974.578	428502.798	7.209
C103-N-5	0025YR72H	831974.578	428502.798	7.637
C103-N-5	0050YR72H	831974.578	428502.798	7.982
C103-N-5	0100YR72H	831974.578	428502.798	8.194
C103-N-5	0500YR72H	831974.578	428502.798	8.632
C103-N-5	1000YR72H	831974.578	428502.798	8.868
C103-S-5	0005YR24H	829213.772	426455.069	5.088
C103-S-5	0010YR24H	829213.772	426455.069	5.523
C103-S-5	0025YR24H	829213.772	426455.069	6.706
C103-S-5	0005YR72H	829213.772	426455.069	5.502
C103-S-5	0010YR72H	829213.772	426455.069	6.257
C103-S-5	0025YR72H	829213.772	426455.069	7.574
C103-S-5	0050YR72H	829213.772	426455.069	7.970
C103-S-5	0100YR72H	829213.772	426455.069	8.189
C103-S-5	0500YR72H	829213.772	426455.069	8.632
C103-S-5	1000YR72H	829213.772	426455.069	8.859
C103-N-6	0005YR24H	836971.850	425628.664	8.043
C103-N-6	0010YR24H	836971.850	425628.664	8.132
C103-N-6	0025YR24H	836971.850	425628.664	8.257
C103-N-6	0005YR72H	836971.850	425628.664	8.108
C103-N-6	0010YR72H	836971.850	425628.664	8.201
C103-N-6	0025YR72H	836971.850	425628.664	8.338
C103-N-6	0050YR72H	836971.850	425628.664	8.435
C103-N-6	0100YR72H	836971.850	425628.664	8.524
C103-N-6	0500YR72H	836971.850	425628.664	8.991
C103-N-6	1000YR72H	836971.850	425628.664	9.224
C103-S-6	0005YR24H	833050.668	424678.764	7.929
C103-S-6	0010YR24H	833050.668	424678.764	8.078
C103-S-6	0025YR24H	833050.668	424678.764	8.259
C103-S-6	0005YR72H	833050.668	424678.764	8.086
C103-S-6	0010YR72H	833050.668	424678.764	8.212
C103-S-6	0025YR72H	833050.668	424678.764	8.394
C103-S-6	0050YR72H	833050.668	424678.764	8.529
C103-S-6	0100YR72H	833050.668	424678.764	8.636
C103-S-6	0500YR72H	833050.668	424678.764	8.842
C103-S-6	1000YR72H	833050.668	424678.764	8.961
C103-N-7	0005YR24H	840163.832	419433.613	4.822
C103-N-7	0010YR24H	840163.832	419433.613	4.960
C103-N-7	0025YR24H	840163.832	419433.613	5.505
C103-N-7	0005YR72H	840163.832	419433.613	4.937
C103-N-7	0010YR72H	840163.832	419433.613	5.186
C103-N-7	0025YR72H	840163.832	419433.613	6.067
C103-N-7	0050YR72H	840163.832	419433.613	6.439
C103-N-7	0100YR72H	840163.832	419433.613	6.728
C103-N-7	0500YR72H	840163.832	419433.613	7.328
C103-N-7	1000YR72H	840163.832	419433.613	7.573

C-103 Stages (ft NAVD88) - 2060

Name	Storm	Node X 0	Node Y 0	Max Water Elevation [ft]
C103-S-7	0005YR24H	835577.844	416787.502	5.043
C103-S-7	0010YR24H	835577.844	416787.502	5.122
C103-S-7	0025YR24H	835577.844	416787.502	5.220
C103-S-7	0005YR72H	835577.844	416787.502	5.074
C103-S-7	0010YR72H	835577.844	416787.502	5.148
C103-S-7	0025YR72H	835577.844	416787.502	5.544
C103-S-7	0050YR72H	835577.844	416787.502	6.037
C103-S-7	0100YR72H	835577.844	416787.502	6.390
C103-S-7	0500YR72H	835577.844	416787.502	7.055
C103-S-7	1000YR72H	835577.844	416787.502	7.314
C103-N-8	0005YR24H	845008.721	415850.798	3.191
C103-N-8	0010YR24H	845008.721	415850.798	3.508
C103-N-8	0025YR24H	845008.721	415850.798	3.941
C103-N-8	0005YR72H	845008.721	415850.798	3.441
C103-N-8	0010YR72H	845008.721	415850.798	3.787
C103-N-8	0025YR72H	845008.721	415850.798	4.571
C103-N-8	0050YR72H	845008.721	415850.798	5.292
C103-N-8	0100YR72H	845008.721	415850.798	5.579
C103-N-8	0500YR72H	845008.721	415850.798	6.212
C103-N-8	1000YR72H	845008.721	415850.798	6.545
C103-S-8	0005YR24H	845179.389	412996.770	3.897
C103-S-8	0010YR24H	845179.389	412996.770	4.372
C103-S-8	0025YR24H	845179.389	412996.770	4.663
C103-S-8	0005YR72H	845179.389	412996.770	4.349
C103-S-8	0010YR72H	845179.389	412996.770	4.593
C103-S-8	0025YR72H	845179.389	412996.770	4.791
C103-S-8	0050YR72H	845179.389	412996.770	5.094
C103-S-8	0100YR72H	845179.389	412996.770	5.452
C103-S-8	0500YR72H	845179.389	412996.770	6.219
C103-S-8	1000YR72H	845179.389	412996.770	6.547
C103-N-N-5	0005YR24H	851692.625	421095.091	3.880
C103-N-N-5	0010YR24H	851692.625	421095.091	4.214
C103-N-N-5	0025YR24H	851692.625	421095.091	4.590
C103-N-N-5	0005YR72H	851692.625	421095.091	4.093
C103-N-N-5	0010YR72H	851692.625	421095.091	4.444
C103-N-N-5	0025YR72H	851692.625	421095.091	4.758
C103-N-N-5	0050YR72H	851692.625	421095.091	4.984
C103-N-N-5	0100YR72H	851692.625	421095.091	5.235
C103-N-N-5	0500YR72H	851692.625	421095.091	5.870
C103-N-N-5	1000YR72H	851692.625	421095.091	6.381
C103-N-9	0005YR24H	859669.962	415607.672	2.532
C103-N-9	0010YR24H	859669.962	415607.672	2.666
C103-N-9	0025YR24H	859669.962	415607.672	2.877
C103-N-9	0005YR72H	859669.962	415607.672	2.686
C103-N-9	0010YR72H	859669.962	415607.672	2.841
C103-N-9	0025YR72H	859669.962	415607.672	3.086
C103-N-9	0050YR72H	859669.962	415607.672	3.292
C103-N-9	0100YR72H	859669.962	415607.672	3.499
C103-N-9	0500YR72H	859669.962	415607.672	4.093
C103-N-9	1000YR72H	859669.962	415607.672	4.374
C103-S-9	0005YR24H	855716.445	414124.284	2.392

C-103 Stages (ft NAVD88) - 2060

Name	Storm	Node X 0	Node Y 0	Max Water Elevation [ft]
C103-S-9	0010YR24H	855716.445	414124.284	2.507
C103-S-9	0025YR24H	855716.445	414124.284	2.693
C103-S-9	0005YR72H	855716.445	414124.284	2.514
C103-S-9	0010YR72H	855716.445	414124.284	2.647
C103-S-9	0025YR72H	855716.445	414124.284	2.866
C103-S-9	0050YR72H	855716.445	414124.284	3.115
C103-S-9	0100YR72H	855716.445	414124.284	4.053
C103-S-9	0500YR72H	855716.445	414124.284	5.854
C103-S-9	1000YR72H	855716.445	414124.284	6.298
C103-N-10	0005YR24H	867500.682	416990.298	2.398
C103-N-10	0010YR24H	867500.682	416990.298	2.504
C103-N-10	0025YR24H	867500.682	416990.298	2.682
C103-N-10	0005YR72H	867500.682	416990.298	2.450
C103-N-10	0010YR72H	867500.682	416990.298	2.578
C103-N-10	0025YR72H	867500.682	416990.298	2.786
C103-N-10	0050YR72H	867500.682	416990.298	2.959
C103-N-10	0100YR72H	867500.682	416990.298	3.150
C103-N-10	0500YR72H	867500.682	416990.298	3.671
C103-N-10	1000YR72H	867500.682	416990.298	3.924
C103-S-10	0005YR24H	867089.519	413049.032	2.396
C103-S-10	0010YR24H	867089.519	413049.032	2.501
C103-S-10	0025YR24H	867089.519	413049.032	2.660
C103-S-10	0005YR72H	867089.519	413049.032	2.275
C103-S-10	0010YR72H	867089.519	413049.032	2.390
C103-S-10	0025YR72H	867089.519	413049.032	2.567
C103-S-10	0050YR72H	867089.519	413049.032	2.704
C103-S-10	0100YR72H	867089.519	413049.032	2.839
C103-S-10	0500YR72H	867089.519	413049.032	3.186
C103-S-10	1000YR72H	867089.519	413049.032	3.346
C103-N-N-1	0005YR24H	830210.833	439989.305	7.108
C103-N-N-1	0010YR24H	830210.833	439989.305	7.650
C103-N-N-1	0025YR24H	830210.833	439989.305	7.956
C103-N-N-1	0005YR72H	830210.833	439989.305	7.708
C103-N-N-1	0010YR72H	830210.833	439989.305	7.911
C103-N-N-1	0025YR72H	830210.833	439989.305	8.082
C103-N-N-1	0050YR72H	830210.833	439989.305	8.201
C103-N-N-1	0100YR72H	830210.833	439989.305	8.326
C103-N-N-1	0500YR72H	830210.833	439989.305	8.661
C103-N-N-1	1000YR72H	830210.833	439989.305	8.909
C103-U22-S	0005YR24H	833670.307	437302.015	7.095
C103-U22-S	0010YR24H	833670.307	437302.015	7.648
C103-U22-S	0025YR24H	833670.307	437302.015	7.955
C103-U22-S	0005YR72H	833670.307	437302.015	7.707
C103-U22-S	0010YR72H	833670.307	437302.015	7.910
C103-U22-S	0025YR72H	833670.307	437302.015	8.082
C103-U22-S	0050YR72H	833670.307	437302.015	8.201
C103-U22-S	0100YR72H	833670.307	437302.015	8.326
C103-U22-S	0500YR72H	833670.307	437302.015	8.661
C103-U22-S	1000YR72H	833670.307	437302.015	8.909
C103-N-C-1	0005YR24H	833688.286	435923.233	7.094
C103-N-C-1	0010YR24H	833688.286	435923.233	7.648

C-103 Stages (ft NAVD88) - 2060

Name	Storm	Node X 0	Node Y 0	Max Water Elevation [ft]
C103-N-C-1	0025YR24H	833688.286	435923.233	7.955
C103-N-C-1	0005YR72H	833688.286	435923.233	7.706
C103-N-C-1	0010YR72H	833688.286	435923.233	7.910
C103-N-C-1	0025YR72H	833688.286	435923.233	8.082
C103-N-C-1	0050YR72H	833688.286	435923.233	8.201
C103-N-C-1	0100YR72H	833688.286	435923.233	8.326
C103-N-C-1	0500YR72H	833688.286	435923.233	8.661
C103-N-C-1	1000YR72H	833688.286	435923.233	8.909
C103-U23-S	0005YR24H	833679.684	435636.077	7.084
C103-U23-S	0010YR24H	833679.684	435636.077	7.645
C103-U23-S	0025YR24H	833679.684	435636.077	7.954
C103-U23-S	0005YR72H	833679.684	435636.077	7.704
C103-U23-S	0010YR72H	833679.684	435636.077	7.909
C103-U23-S	0025YR72H	833679.684	435636.077	8.081
C103-U23-S	0050YR72H	833679.684	435636.077	8.200
C103-U23-S	0100YR72H	833679.684	435636.077	8.326
C103-U23-S	0500YR72H	833679.684	435636.077	8.661
C103-U23-S	1000YR72H	833679.684	435636.077	8.909
C103-N-C-2	0005YR24H	833698.000	434796.651	7.084
C103-N-C-2	0010YR24H	833698.000	434796.651	7.645
C103-N-C-2	0025YR24H	833698.000	434796.651	7.954
C103-N-C-2	0005YR72H	833698.000	434796.651	7.703
C103-N-C-2	0010YR72H	833698.000	434796.651	7.909
C103-N-C-2	0025YR72H	833698.000	434796.651	8.081
C103-N-C-2	0050YR72H	833698.000	434796.651	8.200
C103-N-C-2	0100YR72H	833698.000	434796.651	8.326
C103-N-C-2	0500YR72H	833698.000	434796.651	8.661
C103-N-C-2	1000YR72H	833698.000	434796.651	8.909
C103-U24-S	0005YR24H	833694.928	434649.103	5.266
C103-U24-S	0010YR24H	833694.928	434649.103	5.844
C103-U24-S	0025YR24H	833694.928	434649.103	6.703
C103-U24-S	0005YR72H	833694.928	434649.103	5.805
C103-U24-S	0010YR72H	833694.928	434649.103	6.402
C103-U24-S	0025YR72H	833694.928	434649.103	6.995
C103-U24-S	0050YR72H	833694.928	434649.103	7.285
C103-U24-S	0100YR72H	833694.928	434649.103	7.584
C103-U24-S	0500YR72H	833694.928	434649.103	8.339
C103-U24-S	1000YR72H	833694.928	434649.103	8.676
C103-N-C-3	0005YR24H	833696.722	434240.476	5.225
C103-N-C-3	0010YR24H	833696.722	434240.476	5.819
C103-N-C-3	0025YR24H	833696.722	434240.476	6.693
C103-N-C-3	0005YR72H	833696.722	434240.476	5.781
C103-N-C-3	0010YR72H	833696.722	434240.476	6.388
C103-N-C-3	0025YR72H	833696.722	434240.476	6.989
C103-N-C-3	0050YR72H	833696.722	434240.476	7.281
C103-N-C-3	0100YR72H	833696.722	434240.476	7.581
C103-N-C-3	0500YR72H	833696.722	434240.476	8.338
C103-N-C-3	1000YR72H	833696.722	434240.476	8.675
C103-C-N-N-1	0005YR24H	833870.070	445076.623	8.004
C103-C-N-N-1	0010YR24H	833870.070	445076.623	8.061
C103-C-N-N-1	0025YR24H	833870.070	445076.623	8.170

C-103 Stages (ft NAVD88) - 2060

Name	Storm	Node X 0	Node Y 0	Max Water Elevation [ft]
C103-C-N-N-1	0005YR72H	833870.070	445076.623	8.087
C103-C-N-N-1	0010YR72H	833870.070	445076.623	8.143
C103-C-N-N-1	0025YR72H	833870.070	445076.623	8.241
C103-C-N-N-1	0050YR72H	833870.070	445076.623	8.316
C103-C-N-N-1	0100YR72H	833870.070	445076.623	8.395
C103-C-N-N-1	0500YR72H	833870.070	445076.623	8.679
C103-C-N-N-1	1000YR72H	833870.070	445076.623	8.909
C103-B30A-E	0005YR24H	833819.875	434246.459	4.077
C103-B30A-E	0010YR24H	833819.875	434246.459	4.585
C103-B30A-E	0025YR24H	833819.875	434246.459	5.677
C103-B30A-E	0005YR72H	833819.875	434246.459	4.617
C103-B30A-E	0010YR72H	833819.875	434246.459	5.274
C103-B30A-E	0025YR72H	833819.875	434246.459	6.160
C103-B30A-E	0050YR72H	833819.875	434246.459	6.587
C103-B30A-E	0100YR72H	833819.875	434246.459	7.019
C103-B30A-E	0500YR72H	833819.875	434246.459	8.072
C103-B30A-E	1000YR72H	833819.875	434246.459	8.463
C103-N-C-4	0005YR24H	836320.034	433801.312	4.075
C103-N-C-4	0010YR24H	836320.034	433801.312	4.583
C103-N-C-4	0025YR24H	836320.034	433801.312	5.675
C103-N-C-4	0005YR72H	836320.034	433801.312	4.616
C103-N-C-4	0010YR72H	836320.034	433801.312	5.273
C103-N-C-4	0025YR72H	836320.034	433801.312	6.159
C103-N-C-4	0050YR72H	836320.034	433801.312	6.586
C103-N-C-4	0100YR72H	836320.034	433801.312	7.018
C103-N-C-4	0500YR72H	836320.034	433801.312	8.071
C103-N-C-4	1000YR72H	836320.034	433801.312	8.463
C103-B30-E	0005YR24H	836504.345	433816.721	4.067
C103-B30-E	0010YR24H	836504.345	433816.721	4.575
C103-B30-E	0025YR24H	836504.345	433816.721	5.655
C103-B30-E	0005YR72H	836504.345	433816.721	4.608
C103-B30-E	0010YR72H	836504.345	433816.721	5.259
C103-B30-E	0025YR72H	836504.345	433816.721	6.145
C103-B30-E	0050YR72H	836504.345	433816.721	6.571
C103-B30-E	0100YR72H	836504.345	433816.721	7.001
C103-B30-E	0500YR72H	836504.345	433816.721	8.046
C103-B30-E	1000YR72H	836504.345	433816.721	8.429
C103-N-C-5	0005YR24H	839025.244	432632.935	4.039
C103-N-C-5	0010YR24H	839025.244	432632.935	4.548
C103-N-C-5	0025YR24H	839025.244	432632.935	5.604
C103-N-C-5	0005YR72H	839025.244	432632.935	4.580
C103-N-C-5	0010YR72H	839025.244	432632.935	5.221
C103-N-C-5	0025YR72H	839025.244	432632.935	6.094
C103-N-C-5	0050YR72H	839025.244	432632.935	6.510
C103-N-C-5	0100YR72H	839025.244	432632.935	6.934
C103-N-C-5	0500YR72H	839025.244	432632.935	7.945
C103-N-C-5	1000YR72H	839025.244	432632.935	8.306
C103-B31-E	0005YR24H	839200.653	432637.241	4.035
C103-B31-E	0010YR24H	839200.653	432637.241	4.545
C103-B31-E	0025YR24H	839200.653	432637.241	5.599
C103-B31-E	0005YR72H	839200.653	432637.241	4.576

C-103 Stages (ft NAVD88) - 2060

Name	Storm	Node X 0	Node Y 0	Max Water Elevation [ft]
C103-B31-E	0010YR72H	839200.653	432637.241	5.216
C103-B31-E	0025YR72H	839200.653	432637.241	6.090
C103-B31-E	0050YR72H	839200.653	432637.241	6.505
C103-B31-E	0100YR72H	839200.653	432637.241	6.928
C103-B31-E	0500YR72H	839200.653	432637.241	7.936
C103-B31-E	1000YR72H	839200.653	432637.241	8.294
C103-N-C-6	0005YR24H	839742.868	432189.016	4.030
C103-N-C-6	0010YR24H	839742.868	432189.016	4.540
C103-N-C-6	0025YR24H	839742.868	432189.016	5.589
C103-N-C-6	0005YR72H	839742.868	432189.016	4.571
C103-N-C-6	0010YR72H	839742.868	432189.016	5.209
C103-N-C-6	0025YR72H	839742.868	432189.016	6.082
C103-N-C-6	0050YR72H	839742.868	432189.016	6.496
C103-N-C-6	0100YR72H	839742.868	432189.016	6.917
C103-N-C-6	0500YR72H	839742.868	432189.016	7.918
C103-N-C-6	1000YR72H	839742.868	432189.016	8.273
C103-N-C-7	0005YR24H	839745.566	432056.595	4.027
C103-N-C-7	0010YR24H	839745.566	432056.595	4.537
C103-N-C-7	0025YR24H	839745.566	432056.595	5.584
C103-N-C-7	0005YR72H	839745.566	432056.595	4.568
C103-N-C-7	0010YR72H	839745.566	432056.595	5.205
C103-N-C-7	0025YR72H	839745.566	432056.595	6.079
C103-N-C-7	0050YR72H	839745.566	432056.595	6.492
C103-N-C-7	0100YR72H	839745.566	432056.595	6.912
C103-N-C-7	0500YR72H	839745.566	432056.595	7.910
C103-N-C-7	1000YR72H	839745.566	432056.595	8.262
C103-S166-HW	0005YR24H	843272.389	431072.735	3.990
C103-S166-HW	0010YR24H	843272.389	431072.735	4.502
C103-S166-HW	0025YR24H	843272.389	431072.735	5.521
C103-S166-HW	0005YR72H	843272.389	431072.735	4.534
C103-S166-HW	0010YR72H	843272.389	431072.735	5.159
C103-S166-HW	0025YR72H	843272.389	431072.735	6.025
C103-S166-HW	0050YR72H	843272.389	431072.735	6.433
C103-S166-HW	0100YR72H	843272.389	431072.735	6.834
C103-S166-HW	0500YR72H	843272.389	431072.735	7.785
C103-S166-HW	1000YR72H	843272.389	431072.735	8.108
C103-S166-TW	0005YR24H	843378.429	430971.866	3.783
C103-S166-TW	0010YR24H	843378.429	430971.866	4.301
C103-S166-TW	0025YR24H	843378.429	430971.866	5.130
C103-S166-TW	0005YR72H	843378.429	430971.866	4.326
C103-S166-TW	0010YR72H	843378.429	430971.866	4.901
C103-S166-TW	0025YR72H	843378.429	430971.866	5.706
C103-S166-TW	0050YR72H	843378.429	430971.866	6.149
C103-S166-TW	0100YR72H	843378.429	430971.866	6.578
C103-S166-TW	0500YR72H	843378.429	430971.866	7.551
C103-S166-TW	1000YR72H	843378.429	430971.866	7.862
C103-U30-W	0005YR24H	846877.333	427550.104	3.778
C103-U30-W	0010YR24H	846877.333	427550.104	4.295
C103-U30-W	0025YR24H	846877.333	427550.104	5.124
C103-U30-W	0005YR72H	846877.333	427550.104	4.321
C103-U30-W	0010YR72H	846877.333	427550.104	4.895

C-103 Stages (ft NAVD88) - 2060

Name	Storm	Node X 0	Node Y 0	Max Water Elevation [ft]
C103-U30-W	0025YR72H	846877.333	427550.104	5.701
C103-U30-W	0050YR72H	846877.333	427550.104	6.144
C103-U30-W	0100YR72H	846877.333	427550.104	6.572
C103-U30-W	0500YR72H	846877.333	427550.104	7.540
C103-U30-W	1000YR72H	846877.333	427550.104	7.845
C103-N-C-9	0005YR24H	847163.976	427085.359	3.719
C103-N-C-9	0010YR24H	847163.976	427085.359	4.230
C103-N-C-9	0025YR24H	847163.976	427085.359	5.041
C103-N-C-9	0005YR72H	847163.976	427085.359	4.259
C103-N-C-9	0010YR72H	847163.976	427085.359	4.829
C103-N-C-9	0025YR72H	847163.976	427085.359	5.603
C103-N-C-9	0050YR72H	847163.976	427085.359	6.049
C103-N-C-9	0100YR72H	847163.976	427085.359	6.459
C103-N-C-9	0500YR72H	847163.976	427085.359	7.380
C103-N-C-9	1000YR72H	847163.976	427085.359	7.632
C103-B35-S	0005YR24H	847203.607	426905.639	3.699
C103-B35-S	0010YR24H	847203.607	426905.639	4.206
C103-B35-S	0025YR24H	847203.607	426905.639	5.009
C103-B35-S	0005YR72H	847203.607	426905.639	4.236
C103-B35-S	0010YR72H	847203.607	426905.639	4.804
C103-B35-S	0025YR72H	847203.607	426905.639	5.571
C103-B35-S	0050YR72H	847203.607	426905.639	6.016
C103-B35-S	0100YR72H	847203.607	426905.639	6.421
C103-B35-S	0500YR72H	847203.607	426905.639	7.326
C103-B35-S	1000YR72H	847203.607	426905.639	7.571
C103-N-C-10	0005YR24H	847808.650	424332.057	3.586
C103-N-C-10	0010YR24H	847808.650	424332.057	4.068
C103-N-C-10	0025YR24H	847808.650	424332.057	4.856
C103-N-C-10	0005YR72H	847808.650	424332.057	4.106
C103-N-C-10	0010YR72H	847808.650	424332.057	4.660
C103-N-C-10	0025YR72H	847808.650	424332.057	5.364
C103-N-C-10	0050YR72H	847808.650	424332.057	5.773
C103-N-C-10	0100YR72H	847808.650	424332.057	6.116
C103-N-C-10	0500YR72H	847808.650	424332.057	7.022
C103-N-C-10	1000YR72H	847808.650	424332.057	7.271
C103-B36-S	0005YR24H	847820.851	424110.146	3.565
C103-B36-S	0010YR24H	847820.851	424110.146	4.041
C103-B36-S	0025YR24H	847820.851	424110.146	4.815
C103-B36-S	0005YR72H	847820.851	424110.146	4.081
C103-B36-S	0010YR72H	847820.851	424110.146	4.623
C103-B36-S	0025YR72H	847820.851	424110.146	5.316
C103-B36-S	0050YR72H	847820.851	424110.146	5.715
C103-B36-S	0100YR72H	847820.851	424110.146	6.033
C103-B36-S	0500YR72H	847820.851	424110.146	6.895
C103-B36-S	1000YR72H	847820.851	424110.146	7.137
C103-N-C-11	0005YR24H	847834.551	422836.678	3.526
C103-N-C-11	0010YR24H	847834.551	422836.678	3.997
C103-N-C-11	0025YR24H	847834.551	422836.678	4.763
C103-N-C-11	0005YR72H	847834.551	422836.678	4.039
C103-N-C-11	0010YR72H	847834.551	422836.678	4.574
C103-N-C-11	0025YR72H	847834.551	422836.678	5.260

C-103 Stages (ft NAVD88) - 2060

Name	Storm	Node X 0	Node Y 0	Max Water Elevation [ft]
C103-N-C-11	0050YR72H	847834.551	422836.678	5.656
C103-N-C-11	0100YR72H	847834.551	422836.678	5.970
C103-N-C-11	0500YR72H	847834.551	422836.678	6.811
C103-N-C-11	1000YR72H	847834.551	422836.678	7.053
C103-N-C-12	0005YR24H	848075.290	416389.563	3.325
C103-N-C-12	0010YR24H	848075.290	416389.563	3.763
C103-N-C-12	0025YR24H	848075.290	416389.563	4.465
C103-N-C-12	0005YR72H	848075.290	416389.563	3.804
C103-N-C-12	0010YR72H	848075.290	416389.563	4.301
C103-N-C-12	0025YR72H	848075.290	416389.563	4.900
C103-N-C-12	0050YR72H	848075.290	416389.563	5.273
C103-N-C-12	0100YR72H	848075.290	416389.563	5.585
C103-N-C-12	0500YR72H	848075.290	416389.563	6.295
C103-N-C-12	1000YR72H	848075.290	416389.563	6.619
C103-N-C-13	0005YR24H	848088.760	416201.110	3.298
C103-N-C-13	0010YR24H	848088.760	416201.110	3.732
C103-N-C-13	0025YR24H	848088.760	416201.110	4.424
C103-N-C-13	0005YR72H	848088.760	416201.110	3.771
C103-N-C-13	0010YR72H	848088.760	416201.110	4.264
C103-N-C-13	0025YR72H	848088.760	416201.110	4.857
C103-N-C-13	0050YR72H	848088.760	416201.110	5.228
C103-N-C-13	0100YR72H	848088.760	416201.110	5.530
C103-N-C-13	0500YR72H	848088.760	416201.110	6.202
C103-N-C-13	1000YR72H	848088.760	416201.110	6.555
C103-N-S-2	0005YR24H	836116.471	433161.871	4.766
C103-N-S-2	0010YR24H	836116.471	433161.871	5.330
C103-N-S-2	0025YR24H	836116.471	433161.871	5.839
C103-N-S-2	0005YR72H	836116.471	433161.871	5.280
C103-N-S-2	0010YR72H	836116.471	433161.871	5.687
C103-N-S-2	0025YR72H	836116.471	433161.871	6.165
C103-N-S-2	0050YR72H	836116.471	433161.871	6.587
C103-N-S-2	0100YR72H	836116.471	433161.871	7.018
C103-N-S-2	0500YR72H	836116.471	433161.871	8.071
C103-N-S-2	1000YR72H	836116.471	433161.871	8.463
C103-C-N-N-2	0005YR24H	837641.457	444723.167	9.790
C103-C-N-N-2	0010YR24H	837641.457	444723.167	9.871
C103-C-N-N-2	0025YR24H	837641.457	444723.167	9.984
C103-C-N-N-2	0005YR72H	837641.457	444723.167	9.889
C103-C-N-N-2	0010YR72H	837641.457	444723.167	9.960
C103-C-N-N-2	0025YR72H	837641.457	444723.167	10.050
C103-C-N-N-2	0050YR72H	837641.457	444723.167	10.111
C103-C-N-N-2	0100YR72H	837641.457	444723.167	10.169
C103-C-N-N-2	0500YR72H	837641.457	444723.167	10.301
C103-C-N-N-2	1000YR72H	837641.457	444723.167	10.357
C103-N-N-2	0005YR24H	836656.209	434051.892	5.064
C103-N-N-2	0010YR24H	836656.209	434051.892	5.399
C103-N-N-2	0025YR24H	836656.209	434051.892	5.818
C103-N-N-2	0005YR72H	836656.209	434051.892	5.418
C103-N-N-2	0010YR72H	836656.209	434051.892	5.684
C103-N-N-2	0025YR72H	836656.209	434051.892	6.168
C103-N-N-2	0050YR72H	836656.209	434051.892	6.576

C-103 Stages (ft NAVD88) - 2060

Name	Storm	Node X 0	Node Y 0	Max Water Elevation [ft]
C103-N-N-2	0100YR72H	836656.209	434051.892	7.002
C103-N-N-2	0500YR72H	836656.209	434051.892	8.046
C103-N-N-2	1000YR72H	836656.209	434051.892	8.430
C103-N-N-3	0005YR24H	844846.057	434697.276	7.970
C103-N-N-3	0010YR24H	844846.057	434697.276	8.067
C103-N-N-3	0025YR24H	844846.057	434697.276	8.187
C103-N-N-3	0005YR72H	844846.057	434697.276	8.079
C103-N-N-3	0010YR72H	844846.057	434697.276	8.156
C103-N-N-3	0025YR72H	844846.057	434697.276	8.264
C103-N-N-3	0050YR72H	844846.057	434697.276	8.345
C103-N-N-3	0100YR72H	844846.057	434697.276	8.429
C103-N-N-3	0500YR72H	844846.057	434697.276	8.683
C103-N-N-3	1000YR72H	844846.057	434697.276	8.905
C103-C-N-N-3	0005YR24H	844168.125	440112.429	9.171
C103-C-N-N-3	0010YR24H	844168.125	440112.429	9.239
C103-C-N-N-3	0025YR24H	844168.125	440112.429	9.327
C103-C-N-N-3	0005YR72H	844168.125	440112.429	9.254
C103-C-N-N-3	0010YR72H	844168.125	440112.429	9.308
C103-C-N-N-3	0025YR72H	844168.125	440112.429	9.376
C103-C-N-N-3	0050YR72H	844168.125	440112.429	9.428
C103-C-N-N-3	0100YR72H	844168.125	440112.429	9.481
C103-C-N-N-3	0500YR72H	844168.125	440112.429	9.600
C103-C-N-N-3	1000YR72H	844168.125	440112.429	9.647
C103-N-S-4	0005YR24H	844296.888	428462.734	4.133
C103-N-S-4	0010YR24H	844296.888	428462.734	4.676
C103-N-S-4	0025YR24H	844296.888	428462.734	5.418
C103-N-S-4	0005YR72H	844296.888	428462.734	4.785
C103-N-S-4	0010YR72H	844296.888	428462.734	5.358
C103-N-S-4	0025YR72H	844296.888	428462.734	5.735
C103-N-S-4	0050YR72H	844296.888	428462.734	6.148
C103-N-S-4	0100YR72H	844296.888	428462.734	6.574
C103-N-S-4	0500YR72H	844296.888	428462.734	7.544
C103-N-S-4	1000YR72H	844296.888	428462.734	7.851
C103-U29-E	0005YR24H	847759.832	427762.536	3.840
C103-U29-E	0010YR24H	847759.832	427762.536	4.437
C103-U29-E	0025YR24H	847759.832	427762.536	5.327
C103-U29-E	0005YR72H	847759.832	427762.536	4.452
C103-U29-E	0010YR72H	847759.832	427762.536	5.092
C103-U29-E	0025YR72H	847759.832	427762.536	5.856
C103-U29-E	0050YR72H	847759.832	427762.536	6.280
C103-U29-E	0100YR72H	847759.832	427762.536	6.656
C103-U29-E	0500YR72H	847759.832	427762.536	7.545
C103-U29-E	1000YR72H	847759.832	427762.536	7.846
C103-NA-C-4	0005YR24H	848138.131	427766.699	3.969
C103-NA-C-4	0010YR24H	848138.131	427766.699	4.679
C103-NA-C-4	0025YR24H	848138.131	427766.699	5.770
C103-NA-C-4	0005YR72H	848138.131	427766.699	4.689
C103-NA-C-4	0010YR72H	848138.131	427766.699	5.557
C103-NA-C-4	0025YR72H	848138.131	427766.699	6.209
C103-NA-C-4	0050YR72H	848138.131	427766.699	6.533
C103-NA-C-4	0100YR72H	848138.131	427766.699	6.817

C-103 Stages (ft NAVD88) - 2060

Name	Storm	Node X 0	Node Y 0	Max Water Elevation [ft]
C103-NA-C-4	0500YR72H	848138.131	427766.699	7.545
C103-NA-C-4	1000YR72H	848138.131	427766.699	7.846
C103-U28-S	0005YR24H	848562.487	429391.303	3.973
C103-U28-S	0010YR24H	848562.487	429391.303	4.691
C103-U28-S	0025YR24H	848562.487	429391.303	5.792
C103-U28-S	0005YR72H	848562.487	429391.303	4.701
C103-U28-S	0010YR72H	848562.487	429391.303	5.580
C103-U28-S	0025YR72H	848562.487	429391.303	6.229
C103-U28-S	0050YR72H	848562.487	429391.303	6.541
C103-U28-S	0100YR72H	848562.487	429391.303	6.822
C103-U28-S	0500YR72H	848562.487	429391.303	7.545
C103-U28-S	1000YR72H	848562.487	429391.303	7.846
C103-NA-C-3	0005YR24H	848564.318	429591.460	3.978
C103-NA-C-3	0010YR24H	848564.318	429591.460	4.701
C103-NA-C-3	0025YR24H	848564.318	429591.460	5.795
C103-NA-C-3	0005YR72H	848564.318	429591.460	4.710
C103-NA-C-3	0010YR72H	848564.318	429591.460	5.595
C103-NA-C-3	0025YR72H	848564.318	429591.460	6.238
C103-NA-C-3	0050YR72H	848564.318	429591.460	6.545
C103-NA-C-3	0100YR72H	848564.318	429591.460	6.821
C103-NA-C-3	0500YR72H	848564.318	429591.460	7.544
C103-NA-C-3	1000YR72H	848564.318	429591.460	7.846
C103-U27-S	0005YR24H	848220.954	430316.846	3.978
C103-U27-S	0010YR24H	848220.954	430316.846	4.701
C103-U27-S	0025YR24H	848220.954	430316.846	5.795
C103-U27-S	0005YR72H	848220.954	430316.846	4.710
C103-U27-S	0010YR72H	848220.954	430316.846	5.595
C103-U27-S	0025YR72H	848220.954	430316.846	6.238
C103-U27-S	0050YR72H	848220.954	430316.846	6.545
C103-U27-S	0100YR72H	848220.954	430316.846	6.821
C103-U27-S	0500YR72H	848220.954	430316.846	7.544
C103-U27-S	1000YR72H	848220.954	430316.846	7.847
C103-NA-C-2	0005YR24H	848210.121	430504.488	3.979
C103-NA-C-2	0010YR24H	848210.121	430504.488	4.702
C103-NA-C-2	0025YR24H	848210.121	430504.488	5.796
C103-NA-C-2	0005YR72H	848210.121	430504.488	4.710
C103-NA-C-2	0010YR72H	848210.121	430504.488	5.596
C103-NA-C-2	0025YR72H	848210.121	430504.488	6.239
C103-NA-C-2	0050YR72H	848210.121	430504.488	6.545
C103-NA-C-2	0100YR72H	848210.121	430504.488	6.822
C103-NA-C-2	0500YR72H	848210.121	430504.488	7.544
C103-NA-C-2	1000YR72H	848210.121	430504.488	7.847
C103-U26-S	0005YR24H	848199.293	430853.409	3.979
C103-U26-S	0010YR24H	848199.293	430853.409	4.702
C103-U26-S	0025YR24H	848199.293	430853.409	5.797
C103-U26-S	0005YR72H	848199.293	430853.409	4.710
C103-U26-S	0010YR72H	848199.293	430853.409	5.596
C103-U26-S	0025YR72H	848199.293	430853.409	6.239
C103-U26-S	0050YR72H	848199.293	430853.409	6.545
C103-U26-S	0100YR72H	848199.293	430853.409	6.822
C103-U26-S	0500YR72H	848199.293	430853.409	7.544

C-103 Stages (ft NAVD88) - 2060

Name	Storm	Node X 0	Node Y 0	Max Water Elevation [ft]
C103-U26-S	1000YR72H	848199.293	430853.409	7.847
C103-NA-C-1	0005YR24H	848195.681	431030.225	3.979
C103-NA-C-1	0010YR24H	848195.681	431030.225	4.702
C103-NA-C-1	0025YR24H	848195.681	431030.225	5.798
C103-NA-C-1	0005YR72H	848195.681	431030.225	4.710
C103-NA-C-1	0010YR72H	848195.681	431030.225	5.597
C103-NA-C-1	0025YR72H	848195.681	431030.225	6.240
C103-NA-C-1	0050YR72H	848195.681	431030.225	6.545
C103-NA-C-1	0100YR72H	848195.681	431030.225	6.822
C103-NA-C-1	0500YR72H	848195.681	431030.225	7.544
C103-NA-C-1	1000YR72H	848195.681	431030.225	7.847
C103-NA-1	0005YR24H	848214.882	432283.621	3.979
C103-NA-1	0010YR24H	848214.882	432283.621	4.702
C103-NA-1	0025YR24H	848214.882	432283.621	5.798
C103-NA-1	0005YR72H	848214.882	432283.621	4.710
C103-NA-1	0010YR72H	848214.882	432283.621	5.597
C103-NA-1	0025YR72H	848214.882	432283.621	6.240
C103-NA-1	0050YR72H	848214.882	432283.621	6.545
C103-NA-1	0100YR72H	848214.882	432283.621	6.822
C103-NA-1	0500YR72H	848214.882	432283.621	7.544
C103-NA-1	1000YR72H	848214.882	432283.621	7.847
C103-NA-C-5	0005YR24H	846980.041	427628.157	3.837
C103-NA-C-5	0010YR24H	846980.041	427628.157	4.431
C103-NA-C-5	0025YR24H	846980.041	427628.157	5.315
C103-NA-C-5	0005YR72H	846980.041	427628.157	4.446
C103-NA-C-5	0010YR72H	846980.041	427628.157	5.082
C103-NA-C-5	0025YR72H	846980.041	427628.157	5.847
C103-NA-C-5	0050YR72H	846980.041	427628.157	6.273
C103-NA-C-5	0100YR72H	846980.041	427628.157	6.652
C103-NA-C-5	0500YR72H	846980.041	427628.157	7.545
C103-NA-C-5	1000YR72H	846980.041	427628.157	7.846
C103-N-S-6	0005YR24H	847685.778	418990.126	5.113
C103-N-S-6	0010YR24H	847685.778	418990.126	5.296
C103-N-S-6	0025YR24H	847685.778	418990.126	5.391
C103-N-S-6	0005YR72H	847685.778	418990.126	5.259
C103-N-S-6	0010YR72H	847685.778	418990.126	5.392
C103-N-S-6	0025YR72H	847685.778	418990.126	5.605
C103-N-S-6	0050YR72H	847685.778	418990.126	5.723
C103-N-S-6	0100YR72H	847685.778	418990.126	5.844
C103-N-S-6	0500YR72H	847685.778	418990.126	6.296
C103-N-S-6	1000YR72H	847685.778	418990.126	6.618
C103-S-S-1	0005YR24H	830551.310	409342.814	3.907
C103-S-S-1	0010YR24H	830551.310	409342.814	4.160
C103-S-S-1	0025YR24H	830551.310	409342.814	4.543
C103-S-S-1	0005YR72H	830551.310	409342.814	4.097
C103-S-S-1	0010YR72H	830551.310	409342.814	4.397
C103-S-S-1	0025YR72H	830551.310	409342.814	4.686
C103-S-S-1	0050YR72H	830551.310	409342.814	4.903
C103-S-S-1	0100YR72H	830551.310	409342.814	5.669
C103-S-S-1	0500YR72H	830551.310	409342.814	7.076
C103-S-S-1	1000YR72H	830551.310	409342.814	7.238

C-103 Stages (ft NAVD88) - 2060

Name	Storm	Node X 0	Node Y 0	Max Water Elevation [ft]
C103-S-S-2	0005YR24H	832772.942	411680.880	2.837
C103-S-S-2	0010YR24H	832772.942	411680.880	3.011
C103-S-S-2	0025YR24H	832772.942	411680.880	3.229
C103-S-S-2	0005YR72H	832772.942	411680.880	3.025
C103-S-S-2	0010YR72H	832772.942	411680.880	3.179
C103-S-S-2	0025YR72H	832772.942	411680.880	3.412
C103-S-S-2	0050YR72H	832772.942	411680.880	3.694
C103-S-S-2	0100YR72H	832772.942	411680.880	4.456
C103-S-S-2	0500YR72H	832772.942	411680.880	6.333
C103-S-S-2	1000YR72H	832772.942	411680.880	6.611
C103-S-S-3	0005YR24H	835713.321	412894.310	3.263
C103-S-S-3	0010YR24H	835713.321	412894.310	3.624
C103-S-S-3	0025YR24H	835713.321	412894.310	4.247
C103-S-S-3	0005YR72H	835713.321	412894.310	3.563
C103-S-S-3	0010YR72H	835713.321	412894.310	4.008
C103-S-S-3	0025YR72H	835713.321	412894.310	4.725
C103-S-S-3	0050YR72H	835713.321	412894.310	5.418
C103-S-S-3	0100YR72H	835713.321	412894.310	5.780
C103-S-S-3	0500YR72H	835713.321	412894.310	6.333
C103-S-S-3	1000YR72H	835713.321	412894.310	6.611
C103-S-N-1	0005YR24H	833241.430	414177.217	4.487
C103-S-N-1	0010YR24H	833241.430	414177.217	4.678
C103-S-N-1	0025YR24H	833241.430	414177.217	4.998
C103-S-N-1	0005YR72H	833241.430	414177.217	4.721
C103-S-N-1	0010YR72H	833241.430	414177.217	4.873
C103-S-N-1	0025YR72H	833241.430	414177.217	5.544
C103-S-N-1	0050YR72H	833241.430	414177.217	6.037
C103-S-N-1	0100YR72H	833241.430	414177.217	6.390
C103-S-N-1	0500YR72H	833241.430	414177.217	7.055
C103-S-N-1	1000YR72H	833241.430	414177.217	7.314
C103-C-N-1	0005YR24H	809614.951	443001.482	6.271
C103-C-N-1	0010YR24H	809614.951	443001.482	6.600
C103-C-N-1	0025YR24H	809614.951	443001.482	7.169
C103-C-N-1	0005YR72H	809614.951	443001.482	6.536
C103-C-N-1	0010YR72H	809614.951	443001.482	6.994
C103-C-N-1	0025YR72H	809614.951	443001.482	7.482
C103-C-N-1	0050YR72H	809614.951	443001.482	7.755
C103-C-N-1	0100YR72H	809614.951	443001.482	8.027
C103-C-N-1	0500YR72H	809614.951	443001.482	8.659
C103-C-N-1	1000YR72H	809614.951	443001.482	8.913
C103-N-S-1	0005YR24H	831022.010	435200.342	7.097
C103-N-S-1	0010YR24H	831022.010	435200.342	7.649
C103-N-S-1	0025YR24H	831022.010	435200.342	7.956
C103-N-S-1	0005YR72H	831022.010	435200.342	7.708
C103-N-S-1	0010YR72H	831022.010	435200.342	7.911
C103-N-S-1	0025YR72H	831022.010	435200.342	8.082
C103-N-S-1	0050YR72H	831022.010	435200.342	8.201
C103-N-S-1	0100YR72H	831022.010	435200.342	8.326
C103-N-S-1	0500YR72H	831022.010	435200.342	8.661
C103-N-S-1	1000YR72H	831022.010	435200.342	8.909
C103-E11-12-SE	0005YR24H	833847.149	411024.522	2.686

C-103 Stages (ft NAVD88) - 2060

Name	Storm	Node X 0	Node Y 0	Max Water Elevation [ft]
C103-E11-12-SE	0010YR24H	833847.149	411024.522	2.897
C103-E11-12-SE	0025YR24H	833847.149	411024.522	3.282
C103-E11-12-SE	0005YR72H	833847.149	411024.522	2.723
C103-E11-12-SE	0010YR72H	833847.149	411024.522	2.966
C103-E11-12-SE	0025YR72H	833847.149	411024.522	3.381
C103-E11-12-SE	0050YR72H	833847.149	411024.522	4.177
C103-E11-12-SE	0100YR72H	833847.149	411024.522	5.576
C103-E11-12-SE	0500YR72H	833847.149	411024.522	6.928
C103-E11-12-SE	1000YR72H	833847.149	411024.522	7.103
C103-U10A-W	0005YR24H	834002.543	410827.792	2.686
C103-U10A-W	0010YR24H	834002.543	410827.792	2.897
C103-U10A-W	0025YR24H	834002.543	410827.792	3.282
C103-U10A-W	0005YR72H	834002.543	410827.792	2.723
C103-U10A-W	0010YR72H	834002.543	410827.792	2.966
C103-U10A-W	0025YR72H	834002.543	410827.792	3.381
C103-U10A-W	0050YR72H	834002.543	410827.792	4.177
C103-U10A-W	0100YR72H	834002.543	410827.792	5.576
C103-U10A-W	0500YR72H	834002.543	410827.792	6.928
C103-U10A-W	1000YR72H	834002.543	410827.792	7.102
C103-NA-W-2	0005YR24H	847151.296	430037.508	5.310
C103-NA-W-2	0010YR24H	847151.296	430037.508	5.344
C103-NA-W-2	0025YR24H	847151.296	430037.508	5.795
C103-NA-W-2	0005YR72H	847151.296	430037.508	5.327
C103-NA-W-2	0010YR72H	847151.296	430037.508	5.595
C103-NA-W-2	0025YR72H	847151.296	430037.508	6.238
C103-NA-W-2	0050YR72H	847151.296	430037.508	6.545
C103-NA-W-2	0100YR72H	847151.296	430037.508	6.821
C103-NA-W-2	0500YR72H	847151.296	430037.508	7.544
C103-NA-W-2	1000YR72H	847151.296	430037.508	7.846
C103-NA-E-1	0005YR24H	850079.139	430106.866	5.870
C103-NA-E-1	0010YR24H	850079.139	430106.866	5.988
C103-NA-E-1	0025YR24H	850079.139	430106.866	6.130
C103-NA-E-1	0005YR72H	850079.139	430106.866	6.024
C103-NA-E-1	0010YR72H	850079.139	430106.866	6.118
C103-NA-E-1	0025YR72H	850079.139	430106.866	6.270
C103-NA-E-1	0050YR72H	850079.139	430106.866	6.545
C103-NA-E-1	0100YR72H	850079.139	430106.866	6.823
C103-NA-E-1	0500YR72H	850079.139	430106.866	7.545
C103-NA-E-1	1000YR72H	850079.139	430106.866	7.846
C103-NA-N-1	0005YR24H	848234.539	433971.790	5.904
C103-NA-N-1	0010YR24H	848234.539	433971.790	6.006
C103-NA-N-1	0025YR24H	848234.539	433971.790	6.144
C103-NA-N-1	0005YR72H	848234.539	433971.790	6.040
C103-NA-N-1	0010YR72H	848234.539	433971.790	6.132
C103-NA-N-1	0025YR72H	848234.539	433971.790	6.275
C103-NA-N-1	0050YR72H	848234.539	433971.790	6.546
C103-NA-N-1	0100YR72H	848234.539	433971.790	6.823
C103-NA-N-1	0500YR72H	848234.539	433971.790	7.545
C103-NA-N-1	1000YR72H	848234.539	433971.790	7.847
C103-N-S-5A	0005YR24H	843480.478	422693.460	5.738
C103-N-S-5A	0010YR24H	843480.478	422693.460	6.095

C-103 Stages (ft NAVD88) - 2060

Name	Storm	Node X 0	Node Y 0	Max Water Elevation [ft]
C103-N-S-5A	0025YR24H	843480.478	422693.460	6.234
C103-N-S-5A	0005YR72H	843480.478	422693.460	6.101
C103-N-S-5A	0010YR72H	843480.478	422693.460	6.216
C103-N-S-5A	0025YR72H	843480.478	422693.460	6.364
C103-N-S-5A	0050YR72H	843480.478	422693.460	6.480
C103-N-S-5A	0100YR72H	843480.478	422693.460	6.728
C103-N-S-5A	0500YR72H	843480.478	422693.460	7.328
C103-N-S-5A	1000YR72H	843480.478	422693.460	7.573
C103-CS-S-0	0005YR24H	832948.232	408919.999	3.031
C103-CS-S-0	0010YR24H	832948.232	408919.999	3.376
C103-CS-S-0	0025YR24H	832948.232	408919.999	4.279
C103-CS-S-0	0005YR72H	832948.232	408919.999	3.353
C103-CS-S-0	0010YR72H	832948.232	408919.999	4.002
C103-CS-S-0	0025YR72H	832948.232	408919.999	4.622
C103-CS-S-0	0050YR72H	832948.232	408919.999	4.834
C103-CS-S-0	0100YR72H	832948.232	408919.999	5.001
C103-CS-S-0	0500YR72H	832948.232	408919.999	5.970
C103-CS-S-0	1000YR72H	832948.232	408919.999	6.395
C103-N-S-3	0005YR24H	837393.308	428248.601	9.827
C103-N-S-3	0010YR24H	837393.308	428248.601	9.915
C103-N-S-3	0025YR24H	837393.308	428248.601	10.029
C103-N-S-3	0005YR72H	837393.308	428248.601	9.909
C103-N-S-3	0010YR72H	837393.308	428248.601	9.989
C103-N-S-3	0025YR72H	837393.308	428248.601	10.090
C103-N-S-3	0050YR72H	837393.308	428248.601	10.159
C103-N-S-3	0100YR72H	837393.308	428248.601	10.223
C103-N-S-3	0500YR72H	837393.308	428248.601	10.369
C103-N-S-3	1000YR72H	837393.308	428248.601	10.431
C103-B19-S	0005YR24H	836914.316	421357.351	3.940
C103-B19-S	0010YR24H	836914.316	421357.351	4.626
C103-B19-S	0025YR24H	836914.316	421357.351	5.675
C103-B19-S	0005YR72H	836914.316	421357.351	4.565
C103-B19-S	0010YR72H	836914.316	421357.351	5.368
C103-B19-S	0025YR72H	836914.316	421357.351	6.090
C103-B19-S	0050YR72H	836914.316	421357.351	6.445
C103-B19-S	0100YR72H	836914.316	421357.351	6.731
C103-B19-S	0500YR72H	836914.316	421357.351	7.329
C103-B19-S	1000YR72H	836914.316	421357.351	7.574
C103-C-15A	0005YR24H	836951.772	421477.865	3.981
C103-C-15A	0010YR24H	836951.772	421477.865	4.681
C103-C-15A	0025YR24H	836951.772	421477.865	5.754
C103-C-15A	0005YR72H	836951.772	421477.865	4.618
C103-C-15A	0010YR72H	836951.772	421477.865	5.435
C103-C-15A	0025YR72H	836951.772	421477.865	6.168
C103-C-15A	0050YR72H	836951.772	421477.865	6.524
C103-C-15A	0100YR72H	836951.772	421477.865	6.821
C103-C-15A	0500YR72H	836951.772	421477.865	7.433
C103-C-15A	1000YR72H	836951.772	421477.865	7.677
C103-S20F-TW	0005YR24H	871797.800	413691.587	2.415
C103-S20F-TW	0010YR24H	871797.800	413691.587	2.416
C103-S20F-TW	0025YR24H	871797.800	413691.587	2.427

C-103 Stages (ft NAVD88) - 2060

Name	Storm	Node X 0	Node Y 0	Max Water Elevation [ft]
C103-S20F-TW	0005YR72H	871797.800	413691.587	2.422
C103-S20F-TW	0010YR72H	871797.800	413691.587	2.424
C103-S20F-TW	0025YR72H	871797.800	413691.587	2.437
C103-S20F-TW	0050YR72H	871797.800	413691.587	2.444
C103-S20F-TW	0100YR72H	871797.800	413691.587	2.451
C103-S20F-TW	0500YR72H	871797.800	413691.587	2.480
C103-S20F-TW	1000YR72H	871797.800	413691.587	2.505
C103-BAY	0005YR24H	877598.140	413736.885	2.392
C103-BAY	0010YR24H	877598.140	413736.885	2.392
C103-BAY	0025YR24H	877598.140	413736.885	2.394
C103-BAY	0005YR72H	877598.140	413736.885	2.392
C103-BAY	0010YR72H	877598.140	413736.885	2.392
C103-BAY	0025YR72H	877598.140	413736.885	2.392
C103-BAY	0050YR72H	877598.140	413736.885	2.392
C103-BAY	0100YR72H	877598.140	413736.885	2.392
C103-BAY	0500YR72H	877598.140	413736.885	2.392
C103-BAY	1000YR72H	877598.140	413736.885	2.393
C103-C-26	0005YR24H	864493.883	413647.028	2.523
C103-C-26	0010YR24H	864493.883	413647.028	2.592
C103-C-26	0025YR24H	864493.883	413647.028	2.773
C103-C-26	0005YR72H	864493.883	413647.028	2.599
C103-C-26	0010YR72H	864493.883	413647.028	2.695
C103-C-26	0025YR72H	864493.883	413647.028	2.847
C103-C-26	0050YR72H	864493.883	413647.028	2.952
C103-C-26	0100YR72H	864493.883	413647.028	3.057
C103-C-26	0500YR72H	864493.883	413647.028	3.429
C103-C-26	1000YR72H	864493.883	413647.028	3.719
C103-FC-C-16	0005YR24H	870580.576	405692.473	2.372
C103-FC-C-16	0010YR24H	870580.576	405692.473	2.434
C103-FC-C-16	0025YR24H	870580.576	405692.473	2.530
C103-FC-C-16	0005YR72H	870580.576	405692.473	2.331
C103-FC-C-16	0010YR72H	870580.576	405692.473	2.401
C103-FC-C-16	0025YR72H	870580.576	405692.473	2.509
C103-FC-C-16	0050YR72H	870580.576	405692.473	2.599
C103-FC-C-16	0100YR72H	870580.576	405692.473	2.703
C103-FC-C-16	0500YR72H	870580.576	405692.473	3.031
C103-FC-C-16	1000YR72H	870580.576	405692.473	3.199
C103-BNE-42-OUT	0005YR24H	869970.402	401272.483	2.450
C103-BNE-42-OUT	0010YR24H	869970.402	401272.483	2.569
C103-BNE-42-OUT	0025YR24H	869970.402	401272.483	2.757
C103-BNE-42-OUT	0005YR72H	869970.402	401272.483	2.416
C103-BNE-42-OUT	0010YR72H	869970.402	401272.483	2.508
C103-BNE-42-OUT	0025YR72H	869970.402	401272.483	2.728
C103-BNE-42-OUT	0050YR72H	869970.402	401272.483	2.935
C103-BNE-42-OUT	0100YR72H	869970.402	401272.483	3.057
C103-BNE-42-OUT	0500YR72H	869970.402	401272.483	3.490
C103-BNE-42-OUT	1000YR72H	869970.402	401272.483	3.713
C103-BNOUT-N-E-39	0005YR24H	865856.472	401121.088	2.438
C103-BNOUT-N-E-39	0010YR24H	865856.472	401121.088	2.546
C103-BNOUT-N-E-39	0025YR24H	865856.472	401121.088	2.727
C103-BNOUT-N-E-39	0005YR72H	865856.472	401121.088	2.372

C-103 Stages (ft NAVD88) - 2060

Name	Storm	Node X 0	Node Y 0	Max Water Elevation [ft]
C103-BNOUT-N-E-39	0010YR72H	865856.472	401121.088	2.493
C103-BNOUT-N-E-39	0025YR72H	865856.472	401121.088	2.696
C103-BNOUT-N-E-39	0050YR72H	865856.472	401121.088	2.868
C103-BNOUT-N-E-39	0100YR72H	865856.472	401121.088	3.055
C103-BNOUT-N-E-39	0500YR72H	865856.472	401121.088	3.560
C103-BNOUT-N-E-39	1000YR72H	865856.472	401121.088	3.803
C103-U11-E	0005YR24H	853020.047	405542.578	2.468
C103-U11-E	0010YR24H	853020.047	405542.578	2.569
C103-U11-E	0025YR24H	853020.047	405542.578	2.758
C103-U11-E	0005YR72H	853020.047	405542.578	2.410
C103-U11-E	0010YR72H	853020.047	405542.578	2.539
C103-U11-E	0025YR72H	853020.047	405542.578	2.750
C103-U11-E	0050YR72H	853020.047	405542.578	2.931
C103-U11-E	0100YR72H	853020.047	405542.578	3.140
C103-U11-E	0500YR72H	853020.047	405542.578	3.720
C103-U11-E	1000YR72H	853020.047	405542.578	3.995
C103-E-37	0005YR24H	854358.402	405558.546	2.465
C103-E-37	0010YR24H	854358.402	405558.546	2.567
C103-E-37	0025YR24H	854358.402	405558.546	2.756
C103-E-37	0005YR72H	854358.402	405558.546	2.408
C103-E-37	0010YR72H	854358.402	405558.546	2.537
C103-E-37	0025YR72H	854358.402	405558.546	2.747
C103-E-37	0050YR72H	854358.402	405558.546	2.928
C103-E-37	0100YR72H	854358.402	405558.546	3.137
C103-E-37	0500YR72H	854358.402	405558.546	3.715
C103-E-37	1000YR72H	854358.402	405558.546	3.989
C103-E-38	0005YR24H	855630.958	405573.496	2.473
C103-E-38	0010YR24H	855630.958	405573.496	2.566
C103-E-38	0025YR24H	855630.958	405573.496	2.755
C103-E-38	0005YR72H	855630.958	405573.496	2.407
C103-E-38	0010YR72H	855630.958	405573.496	2.535
C103-E-38	0025YR72H	855630.958	405573.496	2.745
C103-E-38	0050YR72H	855630.958	405573.496	2.926
C103-E-38	0100YR72H	855630.958	405573.496	3.134
C103-E-38	0500YR72H	855630.958	405573.496	3.712
C103-E-38	1000YR72H	855630.958	405573.496	3.985
C103-EEL-E-39	0005YR24H	856886.200	405568.267	2.445
C103-EEL-E-39	0010YR24H	856886.200	405568.267	2.564
C103-EEL-E-39	0025YR24H	856886.200	405568.267	2.752
C103-EEL-E-39	0005YR72H	856886.200	405568.267	2.406
C103-EEL-E-39	0010YR72H	856886.200	405568.267	2.533
C103-EEL-E-39	0025YR72H	856886.200	405568.267	2.742
C103-EEL-E-39	0050YR72H	856886.200	405568.267	2.922
C103-EEL-E-39	0100YR72H	856886.200	405568.267	3.129
C103-EEL-E-39	0500YR72H	856886.200	405568.267	3.706
C103-EEL-E-39	1000YR72H	856886.200	405568.267	3.978
C103-EEL-E-41	0005YR24H	859583.364	405601.239	2.441
C103-EEL-E-41	0010YR24H	859583.364	405601.239	2.562
C103-EEL-E-41	0025YR24H	859583.364	405601.239	2.749
C103-EEL-E-41	0005YR72H	859583.364	405601.239	2.403
C103-EEL-E-41	0010YR72H	859583.364	405601.239	2.531

C-103 Stages (ft NAVD88) - 2060

Name	Storm	Node X 0	Node Y 0	Max Water Elevation [ft]
C103-EEL-E-41	0025YR72H	859583.364	405601.239	2.738
C103-EEL-E-41	0050YR72H	859583.364	405601.239	2.918
C103-EEL-E-41	0100YR72H	859583.364	405601.239	3.124
C103-EEL-E-41	0500YR72H	859583.364	405601.239	3.698
C103-EEL-E-41	1000YR72H	859583.364	405601.239	3.969
C103-EEL-E-46	0005YR24H	862308.638	405617.203	2.382
C103-EEL-E-46	0010YR24H	862308.638	405617.203	2.453
C103-EEL-E-46	0025YR24H	862308.638	405617.203	2.575
C103-EEL-E-46	0005YR72H	862308.638	405617.203	2.341
C103-EEL-E-46	0010YR72H	862308.638	405617.203	2.429
C103-EEL-E-46	0025YR72H	862308.638	405617.203	2.564
C103-EEL-E-46	0050YR72H	862308.638	405617.203	2.679
C103-EEL-E-46	0100YR72H	862308.638	405617.203	2.810
C103-EEL-E-46	0500YR72H	862308.638	405617.203	3.207
C103-EEL-E-46	1000YR72H	862308.638	405617.203	3.398
C103-E-8	0005YR24H	842210.478	405476.011	2.570
C103-E-8	0010YR24H	842210.478	405476.011	2.699
C103-E-8	0025YR24H	842210.478	405476.011	2.934
C103-E-8	0005YR72H	842210.478	405476.011	2.545
C103-E-8	0010YR72H	842210.478	405476.011	2.707
C103-E-8	0025YR72H	842210.478	405476.011	2.970
C103-E-8	0050YR72H	842210.478	405476.011	3.276
C103-E-8	0100YR72H	842210.478	405476.011	3.591
C103-E-8	0500YR72H	842210.478	405476.011	4.536
C103-E-8	1000YR72H	842210.478	405476.011	5.050
C103-E-8-OUT	0005YR24H	842216.627	403982.436	2.757
C103-E-8-OUT	0010YR24H	842216.627	403982.436	2.922
C103-E-8-OUT	0025YR24H	842216.627	403982.436	3.178
C103-E-8-OUT	0005YR72H	842216.627	403982.436	2.946
C103-E-8-OUT	0010YR72H	842216.627	403982.436	3.129
C103-E-8-OUT	0025YR72H	842216.627	403982.436	3.423
C103-E-8-OUT	0050YR72H	842216.627	403982.436	3.661
C103-E-8-OUT	0100YR72H	842216.627	403982.436	3.878
C103-E-8-OUT	0500YR72H	842216.627	403982.436	4.478
C103-E-8-OUT	1000YR72H	842216.627	403982.436	4.808
C103-FC-C-7	0005YR24H	844827.900	405492.236	2.572
C103-FC-C-7	0010YR24H	844827.900	405492.236	2.689
C103-FC-C-7	0025YR24H	844827.900	405492.236	2.922
C103-FC-C-7	0005YR72H	844827.900	405492.236	2.534
C103-FC-C-7	0010YR72H	844827.900	405492.236	2.694
C103-FC-C-7	0025YR72H	844827.900	405492.236	2.954
C103-FC-C-7	0050YR72H	844827.900	405492.236	3.246
C103-FC-C-7	0100YR72H	844827.900	405492.236	3.554
C103-FC-C-7	0500YR72H	844827.900	405492.236	4.486
C103-FC-C-7	1000YR72H	844827.900	405492.236	4.934
C103-E-9A	0005YR24H	846173.467	405489.719	2.591
C103-E-9A	0010YR24H	846173.467	405489.719	2.688
C103-E-9A	0025YR24H	846173.467	405489.719	2.920
C103-E-9A	0005YR72H	846173.467	405489.719	2.533
C103-E-9A	0010YR72H	846173.467	405489.719	2.699
C103-E-9A	0025YR72H	846173.467	405489.719	2.952

C-103 Stages (ft NAVD88) - 2060

Name	Storm	Node X 0	Node Y 0	Max Water Elevation [ft]
C103-E-9A	0050YR72H	846173.467	405489.719	3.242
C103-E-9A	0100YR72H	846173.467	405489.719	3.550
C103-E-9A	0500YR72H	846173.467	405489.719	4.481
C103-E-9A	1000YR72H	846173.467	405489.719	4.923
C103-E-33	0005YR24H	850285.117	405523.327	2.500
C103-E-33	0010YR24H	850285.117	405523.327	2.627
C103-E-33	0025YR24H	850285.117	405523.327	2.839
C103-E-33	0005YR72H	850285.117	405523.327	2.469
C103-E-33	0010YR72H	850285.117	405523.327	2.615
C103-E-33	0025YR72H	850285.117	405523.327	2.851
C103-E-33	0050YR72H	850285.117	405523.327	3.082
C103-E-33	0100YR72H	850285.117	405523.327	3.338
C103-E-33	0500YR72H	850285.117	405523.327	4.052
C103-E-33	1000YR72H	850285.117	405523.327	4.427
C103-BNE-33-OUT	0005YR24H	850807.292	404080.122	2.488
C103-BNE-33-OUT	0010YR24H	850807.292	404080.122	2.611
C103-BNE-33-OUT	0025YR24H	850807.292	404080.122	2.804
C103-BNE-33-OUT	0005YR72H	850807.292	404080.122	2.439
C103-BNE-33-OUT	0010YR72H	850807.292	404080.122	2.577
C103-BNE-33-OUT	0025YR72H	850807.292	404080.122	2.795
C103-BNE-33-OUT	0050YR72H	850807.292	404080.122	2.983
C103-BNE-33-OUT	0100YR72H	850807.292	404080.122	3.196
C103-BNE-33-OUT	0500YR72H	850807.292	404080.122	3.780
C103-BNE-33-OUT	1000YR72H	850807.292	404080.122	4.056
C103-BNOUT-N-E-33	0005YR24H	853910.604	400827.590	2.488
C103-BNOUT-N-E-33	0010YR24H	853910.604	400827.590	2.611
C103-BNOUT-N-E-33	0025YR24H	853910.604	400827.590	2.804
C103-BNOUT-N-E-33	0005YR72H	853910.604	400827.590	2.439
C103-BNOUT-N-E-33	0010YR72H	853910.604	400827.590	2.577
C103-BNOUT-N-E-33	0025YR72H	853910.604	400827.590	2.795
C103-BNOUT-N-E-33	0050YR72H	853910.604	400827.590	2.983
C103-BNOUT-N-E-33	0100YR72H	853910.604	400827.590	3.196
C103-BNOUT-N-E-33	0500YR72H	853910.604	400827.590	3.780
C103-BNOUT-N-E-33	1000YR72H	853910.604	400827.590	4.056
C103-BNOUT-N-U8	0005YR24H	844711.638	400942.117	2.757
C103-BNOUT-N-U8	0010YR24H	844711.638	400942.117	2.922
C103-BNOUT-N-U8	0025YR24H	844711.638	400942.117	3.178
C103-BNOUT-N-U8	0005YR72H	844711.638	400942.117	2.946
C103-BNOUT-N-U8	0010YR72H	844711.638	400942.117	3.129
C103-BNOUT-N-U8	0025YR72H	844711.638	400942.117	3.423
C103-BNOUT-N-U8	0050YR72H	844711.638	400942.117	3.661
C103-BNOUT-N-U8	0100YR72H	844711.638	400942.117	3.878
C103-BNOUT-N-U8	0500YR72H	844711.638	400942.117	4.478
C103-BNOUT-N-U8	1000YR72H	844711.638	400942.117	4.808
C103-FC-C-10	0005YR24H	850137.192	405527.904	2.502
C103-FC-C-10	0010YR24H	850137.192	405527.904	2.629
C103-FC-C-10	0025YR24H	850137.192	405527.904	2.841
C103-FC-C-10	0005YR72H	850137.192	405527.904	2.470
C103-FC-C-10	0010YR72H	850137.192	405527.904	2.617
C103-FC-C-10	0025YR72H	850137.192	405527.904	2.853
C103-FC-C-10	0050YR72H	850137.192	405527.904	3.085

C-103 Stages (ft NAVD88) - 2060

Name	Storm	Node X 0	Node Y 0	Max Water Elevation ft
C103-FC-C-10	0100YR72H	850137.192	405527.904	3.341
C103-FC-C-10	0500YR72H	850137.192	405527.904	4.057
C103-FC-C-10	1000YR72H	850137.192	405527.904	4.432
C103-E-34	0005YR24H	851568.808	405536.795	2.476
C103-E-34	0010YR24H	851568.808	405536.795	2.594
C103-E-34	0025YR24H	851568.808	405536.795	2.792
C103-E-34	0005YR72H	851568.808	405536.795	2.431
C103-E-34	0010YR72H	851568.808	405536.795	2.569
C103-E-34	0025YR72H	851568.808	405536.795	2.791
C103-E-34	0050YR72H	851568.808	405536.795	2.988
C103-E-34	0100YR72H	851568.808	405536.795	3.212
C103-E-34	0500YR72H	851568.808	405536.795	3.830
C103-E-34	1000YR72H	851568.808	405536.795	4.134
C103-BNE-34-OUT	0005YR24H	852001.247	404045.387	2.474
C103-BNE-34-OUT	0010YR24H	852001.247	404045.387	2.605
C103-BNE-34-OUT	0025YR24H	852001.247	404045.387	2.801
C103-BNE-34-OUT	0005YR72H	852001.247	404045.387	2.434
C103-BNE-34-OUT	0010YR72H	852001.247	404045.387	2.574
C103-BNE-34-OUT	0025YR72H	852001.247	404045.387	2.795
C103-BNE-34-OUT	0050YR72H	852001.247	404045.387	2.986
C103-BNE-34-OUT	0100YR72H	852001.247	404045.387	3.203
C103-BNE-34-OUT	0500YR72H	852001.247	404045.387	3.797
C103-BNE-34-OUT	1000YR72H	852001.247	404045.387	4.081
C103-FC-C-12	0005YR24H	852665.906	405535.917	2.476
C103-FC-C-12	0010YR24H	852665.906	405535.917	2.592
C103-FC-C-12	0025YR24H	852665.906	405535.917	2.790
C103-FC-C-12	0005YR72H	852665.906	405535.917	2.429
C103-FC-C-12	0010YR72H	852665.906	405535.917	2.567
C103-FC-C-12	0025YR72H	852665.906	405535.917	2.788
C103-FC-C-12	0050YR72H	852665.906	405535.917	2.984
C103-FC-C-12	0100YR72H	852665.906	405535.917	3.208
C103-FC-C-12	0500YR72H	852665.906	405535.917	3.825
C103-FC-C-12	1000YR72H	852665.906	405535.917	4.127
C103-BNE-35-OUT	0005YR24H	852913.744	404107.158	2.488
C103-BNE-35-OUT	0010YR24H	852913.744	404107.158	2.611
C103-BNE-35-OUT	0025YR24H	852913.744	404107.158	2.804
C103-BNE-35-OUT	0005YR72H	852913.744	404107.158	2.439
C103-BNE-35-OUT	0010YR72H	852913.744	404107.158	2.577
C103-BNE-35-OUT	0025YR72H	852913.744	404107.158	2.795
C103-BNE-35-OUT	0050YR72H	852913.744	404107.158	2.983
C103-BNE-35-OUT	0100YR72H	852913.744	404107.158	3.196
C103-BNE-35-OUT	0500YR72H	852913.744	404107.158	3.780
C103-BNE-35-OUT	1000YR72H	852913.744	404107.158	4.056
C103-BNE-36-OUT	0005YR24H	854112.804	404076.650	2.488
C103-BNE-36-OUT	0010YR24H	854112.804	404076.650	2.611
C103-BNE-36-OUT	0025YR24H	854112.804	404076.650	2.803
C103-BNE-36-OUT	0005YR72H	854112.804	404076.650	2.439
C103-BNE-36-OUT	0010YR72H	854112.804	404076.650	2.577
C103-BNE-36-OUT	0025YR72H	854112.804	404076.650	2.795
C103-BNE-36-OUT	0050YR72H	854112.804	404076.650	2.983
C103-BNE-36-OUT	0100YR72H	854112.804	404076.650	3.195

C-103 Stages (ft NAVD88) - 2060

Name	Storm	Node X 0	Node Y 0	Max Water Elevation [ft]
C103-BNE-36-OUT	0500YR72H	854112.804	404076.650	3.780
C103-BNE-36-OUT	1000YR72H	854112.804	404076.650	4.055
C103-BNE-37-OUT	0005YR24H	855139.389	404529.945	2.477
C103-BNE-37-OUT	0010YR24H	855139.389	404529.945	2.602
C103-BNE-37-OUT	0025YR24H	855139.389	404529.945	2.795
C103-BNE-37-OUT	0005YR72H	855139.389	404529.945	2.429
C103-BNE-37-OUT	0010YR72H	855139.389	404529.945	2.568
C103-BNE-37-OUT	0025YR72H	855139.389	404529.945	2.787
C103-BNE-37-OUT	0050YR72H	855139.389	404529.945	2.974
C103-BNE-37-OUT	0100YR72H	855139.389	404529.945	3.187
C103-BNE-37-OUT	0500YR72H	855139.389	404529.945	3.772
C103-BNE-37-OUT	1000YR72H	855139.389	404529.945	4.048
C103-BNE-38-OUT	0005YR24H	855720.492	404028.531	2.473
C103-BNE-38-OUT	0010YR24H	855720.492	404028.531	2.599
C103-BNE-38-OUT	0025YR24H	855720.492	404028.531	2.792
C103-BNE-38-OUT	0005YR72H	855720.492	404028.531	2.425
C103-BNE-38-OUT	0010YR72H	855720.492	404028.531	2.565
C103-BNE-38-OUT	0025YR72H	855720.492	404028.531	2.783
C103-BNE-38-OUT	0050YR72H	855720.492	404028.531	2.970
C103-BNE-38-OUT	0100YR72H	855720.492	404028.531	3.183
C103-BNE-38-OUT	0500YR72H	855720.492	404028.531	3.768
C103-BNE-38-OUT	1000YR72H	855720.492	404028.531	4.044
C103-E-10-36	0005YR24H	853887.588	405562.651	2.469
C103-E-10-36	0010YR24H	853887.588	405562.651	2.568
C103-E-10-36	0025YR24H	853887.588	405562.651	2.757
C103-E-10-36	0005YR72H	853887.588	405562.651	2.409
C103-E-10-36	0010YR72H	853887.588	405562.651	2.537
C103-E-10-36	0025YR72H	853887.588	405562.651	2.748
C103-E-10-36	0050YR72H	853887.588	405562.651	2.929
C103-E-10-36	0100YR72H	853887.588	405562.651	3.138
C103-E-10-36	0500YR72H	853887.588	405562.651	3.717
C103-E-10-36	1000YR72H	853887.588	405562.651	3.991
C103-E-10-OUT	0005YR24H	853870.346	406230.480	2.564
C103-E-10-OUT	0010YR24H	853870.346	406230.480	2.681
C103-E-10-OUT	0025YR24H	853870.346	406230.480	2.838
C103-E-10-OUT	0005YR72H	853870.346	406230.480	2.700
C103-E-10-OUT	0010YR72H	853870.346	406230.480	2.804
C103-E-10-OUT	0025YR72H	853870.346	406230.480	3.024
C103-E-10-OUT	0050YR72H	853870.346	406230.480	3.208
C103-E-10-OUT	0100YR72H	853870.346	406230.480	3.408
C103-E-10-OUT	0500YR72H	853870.346	406230.480	4.063
C103-E-10-OUT	1000YR72H	853870.346	406230.480	4.397
C103-E-11-OUT	0005YR24H	858236.586	406364.578	2.564
C103-E-11-OUT	0010YR24H	858236.586	406364.578	2.681
C103-E-11-OUT	0025YR24H	858236.586	406364.578	2.838
C103-E-11-OUT	0005YR72H	858236.586	406364.578	2.700
C103-E-11-OUT	0010YR72H	858236.586	406364.578	2.804
C103-E-11-OUT	0025YR72H	858236.586	406364.578	3.024
C103-E-11-OUT	0050YR72H	858236.586	406364.578	3.208
C103-E-11-OUT	0100YR72H	858236.586	406364.578	3.408
C103-E-11-OUT	0500YR72H	858236.586	406364.578	4.063

C-103 Stages (ft NAVD88) - 2060

Name	Storm	Node X 0	Node Y 0	Max Water Elevation [ft]
C103-E-11-OUT	1000YR72H	858236.586	406364.578	4.397
C103-E-15-OUT	0005YR24H	864873.078	406182.545	2.344
C103-E-15-OUT	0010YR24H	864873.078	406182.545	2.423
C103-E-15-OUT	0025YR24H	864873.078	406182.545	2.545
C103-E-15-OUT	0005YR72H	864873.078	406182.545	2.297
C103-E-15-OUT	0010YR72H	864873.078	406182.545	2.391
C103-E-15-OUT	0025YR72H	864873.078	406182.545	2.522
C103-E-15-OUT	0050YR72H	864873.078	406182.545	2.621
C103-E-15-OUT	0100YR72H	864873.078	406182.545	2.729
C103-E-15-OUT	0500YR72H	864873.078	406182.545	3.058
C103-E-15-OUT	1000YR72H	864873.078	406182.545	3.225
C103-OUT-D-E-15	0005YR24H	864854.613	407537.500	2.329
C103-OUT-D-E-15	0010YR24H	864854.613	407537.500	2.409
C103-OUT-D-E-15	0025YR24H	864854.613	407537.500	2.530
C103-OUT-D-E-15	0005YR72H	864854.613	407537.500	2.281
C103-OUT-D-E-15	0010YR72H	864854.613	407537.500	2.373
C103-OUT-D-E-15	0025YR72H	864854.613	407537.500	2.500
C103-OUT-D-E-15	0050YR72H	864854.613	407537.500	2.593
C103-OUT-D-E-15	0100YR72H	864854.613	407537.500	2.693
C103-OUT-D-E-15	0500YR72H	864854.613	407537.500	3.006
C103-OUT-D-E-15	1000YR72H	864854.613	407537.500	3.170
C103-117STFLW	0005YR24H	860814.417	406924.480	2.352
C103-117STFLW	0010YR24H	860814.417	406924.480	2.433
C103-117STFLW	0025YR24H	860814.417	406924.480	2.563
C103-117STFLW	0005YR72H	860814.417	406924.480	2.309
C103-117STFLW	0010YR72H	860814.417	406924.480	2.403
C103-117STFLW	0025YR72H	860814.417	406924.480	2.540
C103-117STFLW	0050YR72H	860814.417	406924.480	2.648
C103-117STFLW	0100YR72H	860814.417	406924.480	2.766
C103-117STFLW	0500YR72H	860814.417	406924.480	3.132
C103-117STFLW	1000YR72H	860814.417	406924.480	3.352
C103-M1	0005YR24H	860820.866	406534.893	2.388
C103-M1	0010YR24H	860820.866	406534.893	2.479
C103-M1	0025YR24H	860820.866	406534.893	2.625
C103-M1	0005YR72H	860820.866	406534.893	2.349
C103-M1	0010YR72H	860820.866	406534.893	2.455
C103-M1	0025YR72H	860820.866	406534.893	2.621
C103-M1	0050YR72H	860820.866	406534.893	2.759
C103-M1	0100YR72H	860820.866	406534.893	2.916
C103-M1	0500YR72H	860820.866	406534.893	3.380
C103-M1	1000YR72H	860820.866	406534.893	3.613
C103-M2	0005YR24H	860824.091	406041.511	2.410
C103-M2	0010YR24H	860824.091	406041.511	2.508
C103-M2	0025YR24H	860824.091	406041.511	2.677
C103-M2	0005YR72H	860824.091	406041.511	2.372
C103-M2	0010YR72H	860824.091	406041.511	2.486
C103-M2	0025YR72H	860824.091	406041.511	2.669
C103-M2	0050YR72H	860824.091	406041.511	2.825
C103-M2	0100YR72H	860824.091	406041.511	3.007
C103-M2	0500YR72H	860824.091	406041.511	3.533
C103-M2	1000YR72H	860824.091	406041.511	3.783

C-103 Stages (ft NAVD88) - 2060

Name	Storm	Node X 0	Node Y 0	Max Water Elevation [ft]
C103-117STS	0005YR24H	860841.357	413505.953	2.693
C103-117STS	0010YR24H	860841.357	413505.953	2.844
C103-117STS	0025YR24H	860841.357	413505.953	3.200
C103-117STS	0005YR72H	860841.357	413505.953	2.881
C103-117STS	0010YR72H	860841.357	413505.953	3.081
C103-117STS	0025YR72H	860841.357	413505.953	3.360
C103-117STS	0050YR72H	860841.357	413505.953	3.544
C103-117STS	0100YR72H	860841.357	413505.953	3.718
C103-117STS	0500YR72H	860841.357	413505.953	4.349
C103-117STS	1000YR72H	860841.357	413505.953	4.876
C103-E-39A-OUT	0005YR24H	856871.467	406157.933	2.564
C103-E-39A-OUT	0010YR24H	856871.467	406157.933	2.681
C103-E-39A-OUT	0025YR24H	856871.467	406157.933	2.838
C103-E-39A-OUT	0005YR72H	856871.467	406157.933	2.700
C103-E-39A-OUT	0010YR72H	856871.467	406157.933	2.804
C103-E-39A-OUT	0025YR72H	856871.467	406157.933	3.024
C103-E-39A-OUT	0050YR72H	856871.467	406157.933	3.208
C103-E-39A-OUT	0100YR72H	856871.467	406157.933	3.408
C103-E-39A-OUT	0500YR72H	856871.467	406157.933	4.063
C103-E-39A-OUT	1000YR72H	856871.467	406157.933	4.397
C103-E14-OUT	0005YR24H	863589.866	405628.205	2.381
C103-E14-OUT	0010YR24H	863589.866	405628.205	2.452
C103-E14-OUT	0025YR24H	863589.866	405628.205	2.573
C103-E14-OUT	0005YR72H	863589.866	405628.205	2.341
C103-E14-OUT	0010YR72H	863589.866	405628.205	2.427
C103-E14-OUT	0025YR72H	863589.866	405628.205	2.563
C103-E14-OUT	0050YR72H	863589.866	405628.205	2.677
C103-E14-OUT	0100YR72H	863589.866	405628.205	2.807
C103-E14-OUT	0500YR72H	863589.866	405628.205	3.202
C103-E14-OUT	1000YR72H	863589.866	405628.205	3.393
C103-E13-OUT	0005YR24H	863475.061	405628.518	2.381
C103-E13-OUT	0010YR24H	863475.061	405628.518	2.452
C103-E13-OUT	0025YR24H	863475.061	405628.518	2.573
C103-E13-OUT	0005YR72H	863475.061	405628.518	2.341
C103-E13-OUT	0010YR72H	863475.061	405628.518	2.427
C103-E13-OUT	0025YR72H	863475.061	405628.518	2.563
C103-E13-OUT	0050YR72H	863475.061	405628.518	2.677
C103-E13-OUT	0100YR72H	863475.061	405628.518	2.807
C103-E13-OUT	0500YR72H	863475.061	405628.518	3.202
C103-E13-OUT	1000YR72H	863475.061	405628.518	3.394
C103-FMARKET	0005YR24H	828211.343	406771.307	3.818
C103-FMARKET	0010YR24H	828211.343	406771.307	4.352
C103-FMARKET	0025YR24H	828211.343	406771.307	5.306
C103-FMARKET	0005YR72H	828211.343	406771.307	4.427
C103-FMARKET	0010YR72H	828211.343	406771.307	5.120
C103-FMARKET	0025YR72H	828211.343	406771.307	6.066
C103-FMARKET	0050YR72H	828211.343	406771.307	6.443
C103-FMARKET	0100YR72H	828211.343	406771.307	6.699
C103-FMARKET	0500YR72H	828211.343	406771.307	7.123
C103-FMARKET	1000YR72H	828211.343	406771.307	7.290
C103-L31-E-4	0005YR24H	871534.244	420573.095	2.398

C-103 Stages (ft NAVD88) - 2060

Name	Storm	Node X 0	Node Y 0	Max Water Elevation [ft]
C103-L31-E-4	0010YR24H	871534.244	420573.095	2.504
C103-L31-E-4	0025YR24H	871534.244	420573.095	2.682
C103-L31-E-4	0005YR72H	871534.244	420573.095	2.450
C103-L31-E-4	0010YR72H	871534.244	420573.095	2.578
C103-L31-E-4	0025YR72H	871534.244	420573.095	2.786
C103-L31-E-4	0050YR72H	871534.244	420573.095	2.959
C103-L31-E-4	0100YR72H	871534.244	420573.095	3.150
C103-L31-E-4	0500YR72H	871534.244	420573.095	3.671
C103-L31-E-4	1000YR72H	871534.244	420573.095	3.924
C103-FC-N-3A	0005YR24H	836352.482	406002.937	4.638
C103-FC-N-3A	0010YR24H	836352.482	406002.937	4.849
C103-FC-N-3A	0025YR24H	836352.482	406002.937	5.013
C103-FC-N-3A	0005YR72H	836352.482	406002.937	4.858
C103-FC-N-3A	0010YR72H	836352.482	406002.937	4.977
C103-FC-N-3A	0025YR72H	836352.482	406002.937	5.102
C103-FC-N-3A	0050YR72H	836352.482	406002.937	5.175
C103-FC-N-3A	0100YR72H	836352.482	406002.937	5.269
C103-FC-N-3A	0500YR72H	836352.482	406002.937	5.964
C103-FC-N-3A	1000YR72H	836352.482	406002.937	6.392
C103-S-S-1A	0005YR24H	828203.841	409220.480	5.203
C103-S-S-1A	0010YR24H	828203.841	409220.480	5.287
C103-S-S-1A	0025YR24H	828203.841	409220.480	5.401
C103-S-S-1A	0005YR72H	828203.841	409220.480	5.324
C103-S-S-1A	0010YR72H	828203.841	409220.480	5.418
C103-S-S-1A	0025YR72H	828203.841	409220.480	6.066
C103-S-S-1A	0050YR72H	828203.841	409220.480	6.443
C103-S-S-1A	0100YR72H	828203.841	409220.480	6.699
C103-S-S-1A	0500YR72H	828203.841	409220.480	7.123
C103-S-S-1A	1000YR72H	828203.841	409220.480	7.290
C103-CS-S-2A	0005YR24H	830325.535	414248.183	5.942
C103-CS-S-2A	0010YR24H	830325.535	414248.183	6.065
C103-CS-S-2A	0025YR24H	830325.535	414248.183	6.263
C103-CS-S-2A	0005YR72H	830325.535	414248.183	6.144
C103-CS-S-2A	0010YR72H	830325.535	414248.183	6.299
C103-CS-S-2A	0025YR72H	830325.535	414248.183	6.549
C103-CS-S-2A	0050YR72H	830325.535	414248.183	6.752
C103-CS-S-2A	0100YR72H	830325.535	414248.183	6.941
C103-CS-S-2A	0500YR72H	830325.535	414248.183	7.169
C103-CS-S-2A	1000YR72H	830325.535	414248.183	7.312
C103-N-SEC	0005YR24H	842925.537	418298.576	4.822
C103-N-SEC	0010YR24H	842925.537	418298.576	4.960
C103-N-SEC	0025YR24H	842925.537	418298.576	5.505
C103-N-SEC	0005YR72H	842925.537	418298.576	4.937
C103-N-SEC	0010YR72H	842925.537	418298.576	5.186
C103-N-SEC	0025YR72H	842925.537	418298.576	6.067
C103-N-SEC	0050YR72H	842925.537	418298.576	6.439
C103-N-SEC	0100YR72H	842925.537	418298.576	6.728
C103-N-SEC	0500YR72H	842925.537	418298.576	7.328
C103-N-SEC	1000YR72H	842925.537	418298.576	7.573
C103-TPXDITCH	0005YR24H	845058.760	419254.657	4.660
C103-TPXDITCH	0010YR24H	845058.760	419254.657	4.952

C-103 Stages (ft NAVD88) - 2060

Name	Storm	Node X 0	Node Y 0	Max Water Elevation [ft]
C103-TPXDITCH	0025YR24H	845058.760	419254.657	5.530
C103-TPXDITCH	0005YR72H	845058.760	419254.657	5.011
C103-TPXDITCH	0010YR72H	845058.760	419254.657	5.331
C103-TPXDITCH	0025YR72H	845058.760	419254.657	6.055
C103-TPXDITCH	0050YR72H	845058.760	419254.657	6.439
C103-TPXDITCH	0100YR72H	845058.760	419254.657	6.728
C103-TPXDITCH	0500YR72H	845058.760	419254.657	7.328
C103-TPXDITCH	1000YR72H	845058.760	419254.657	7.573
C103-N-S-5	0005YR24H	844604.516	425433.302	6.344
C103-N-S-5	0010YR24H	844604.516	425433.302	6.459
C103-N-S-5	0025YR24H	844604.516	425433.302	6.589
C103-N-S-5	0005YR72H	844604.516	425433.302	6.489
C103-N-S-5	0010YR72H	844604.516	425433.302	6.589
C103-N-S-5	0025YR72H	844604.516	425433.302	6.719
C103-N-S-5	0050YR72H	844604.516	425433.302	6.803
C103-N-S-5	0100YR72H	844604.516	425433.302	6.876
C103-N-S-5	0500YR72H	844604.516	425433.302	7.544
C103-N-S-5	1000YR72H	844604.516	425433.302	7.851
C103-N-SEC-N	0005YR24H	842873.093	420364.322	5.326
C103-N-SEC-N	0010YR24H	842873.093	420364.322	5.390
C103-N-SEC-N	0025YR24H	842873.093	420364.322	5.531
C103-N-SEC-N	0005YR72H	842873.093	420364.322	5.327
C103-N-SEC-N	0010YR72H	842873.093	420364.322	5.389
C103-N-SEC-N	0025YR72H	842873.093	420364.322	6.055
C103-N-SEC-N	0050YR72H	842873.093	420364.322	6.439
C103-N-SEC-N	0100YR72H	842873.093	420364.322	6.728
C103-N-SEC-N	0500YR72H	842873.093	420364.322	7.328
C103-N-SEC-N	1000YR72H	842873.093	420364.322	7.573
C103-N-S-5S	0005YR24H	838447.178	422464.147	6.901
C103-N-S-5S	0010YR24H	838447.178	422464.147	6.951
C103-N-S-5S	0025YR24H	838447.178	422464.147	7.032
C103-N-S-5S	0005YR72H	838447.178	422464.147	6.907
C103-N-S-5S	0010YR72H	838447.178	422464.147	6.957
C103-N-S-5S	0025YR72H	838447.178	422464.147	7.050
C103-N-S-5S	0050YR72H	838447.178	422464.147	7.123
C103-N-S-5S	0100YR72H	838447.178	422464.147	7.196
C103-N-S-5S	0500YR72H	838447.178	422464.147	7.437
C103-N-S-5S	1000YR72H	838447.178	422464.147	7.678
C103-N-S-5Sa	0005YR24H	840910.320	422811.804	7.703
C103-N-S-5Sa	0010YR24H	840910.320	422811.804	7.751
C103-N-S-5Sa	0025YR24H	840910.320	422811.804	7.810
C103-N-S-5Sa	0005YR72H	840910.320	422811.804	7.705
C103-N-S-5Sa	0010YR72H	840910.320	422811.804	7.755
C103-N-S-5Sa	0025YR72H	840910.320	422811.804	7.828
C103-N-S-5Sa	0050YR72H	840910.320	422811.804	7.893
C103-N-S-5Sa	0100YR72H	840910.320	422811.804	7.955
C103-N-S-5Sa	0500YR72H	840910.320	422811.804	8.099
C103-N-S-5Sa	1000YR72H	840910.320	422811.804	8.159
C103-N-TPXDIT-N	0005YR24H	846019.712	423109.706	4.908
C103-N-TPXDIT-N	0010YR24H	846019.712	423109.706	5.111
C103-N-TPXDIT-N	0025YR24H	846019.712	423109.706	5.480

C-103 Stages (ft NAVD88) - 2060

Name	Storm	Node X 0	Node Y 0	Max Water Elevation [ft]
C103-N-TPXDIT-N	0005YR72H	846019.712	423109.706	4.993
C103-N-TPXDIT-N	0010YR72H	846019.712	423109.706	5.239
C103-N-TPXDIT-N	0025YR72H	846019.712	423109.706	6.052
C103-N-TPXDIT-N	0050YR72H	846019.712	423109.706	6.439
C103-N-TPXDIT-N	0100YR72H	846019.712	423109.706	6.728
C103-N-TPXDIT-N	0500YR72H	846019.712	423109.706	7.328
C103-N-TPXDIT-N	1000YR72H	846019.712	423109.706	7.573
C103-N-TPXDIT-S	0005YR24H	845531.942	420848.529	4.692
C103-N-TPXDIT-S	0010YR24H	845531.942	420848.529	5.000
C103-N-TPXDIT-S	0025YR24H	845531.942	420848.529	5.530
C103-N-TPXDIT-S	0005YR72H	845531.942	420848.529	5.043
C103-N-TPXDIT-S	0010YR72H	845531.942	420848.529	5.331
C103-N-TPXDIT-S	0025YR72H	845531.942	420848.529	6.055
C103-N-TPXDIT-S	0050YR72H	845531.942	420848.529	6.439
C103-N-TPXDIT-S	0100YR72H	845531.942	420848.529	6.728
C103-N-TPXDIT-S	0500YR72H	845531.942	420848.529	7.328
C103-N-TPXDIT-S	1000YR72H	845531.942	420848.529	7.573
C103-N-TPX	0005YR24H	843407.574	417815.911	4.616
C103-N-TPX	0010YR24H	843407.574	417815.911	4.917
C103-N-TPX	0025YR24H	843407.574	417815.911	5.486
C103-N-TPX	0005YR72H	843407.574	417815.911	4.970
C103-N-TPX	0010YR72H	843407.574	417815.911	5.295
C103-N-TPX	0025YR72H	843407.574	417815.911	5.959
C103-N-TPX	0050YR72H	843407.574	417815.911	6.321
C103-N-TPX	0100YR72H	843407.574	417815.911	6.605
C103-N-TPX	0500YR72H	843407.574	417815.911	7.227
C103-N-TPX	1000YR72H	843407.574	417815.911	7.459
C103-NA-W-1	0005YR24H	847038.539	428795.223	5.680
C103-NA-W-1	0010YR24H	847038.539	428795.223	5.768
C103-NA-W-1	0025YR24H	847038.539	428795.223	5.867
C103-NA-W-1	0005YR72H	847038.539	428795.223	5.694
C103-NA-W-1	0010YR72H	847038.539	428795.223	5.785
C103-NA-W-1	0025YR72H	847038.539	428795.223	6.238
C103-NA-W-1	0050YR72H	847038.539	428795.223	6.545
C103-NA-W-1	0100YR72H	847038.539	428795.223	6.821
C103-NA-W-1	0500YR72H	847038.539	428795.223	7.544
C103-NA-W-1	1000YR72H	847038.539	428795.223	7.846
C103-N-C-8	0005YR24H	845644.526	429294.137	3.779
C103-N-C-8	0010YR24H	845644.526	429294.137	4.297
C103-N-C-8	0025YR24H	845644.526	429294.137	5.126
C103-N-C-8	0005YR72H	845644.526	429294.137	4.322
C103-N-C-8	0010YR72H	845644.526	429294.137	4.897
C103-N-C-8	0025YR72H	845644.526	429294.137	5.703
C103-N-C-8	0050YR72H	845644.526	429294.137	6.146
C103-N-C-8	0100YR72H	845644.526	429294.137	6.574
C103-N-C-8	0500YR72H	845644.526	429294.137	7.544
C103-N-C-8	1000YR72H	845644.526	429294.137	7.851
C103-N-C-8A	0005YR24H	846541.618	428105.042	3.778
C103-N-C-8A	0010YR24H	846541.618	428105.042	4.296
C103-N-C-8A	0025YR24H	846541.618	428105.042	5.125
C103-N-C-8A	0005YR72H	846541.618	428105.042	4.321

C-103 Stages (ft NAVD88) - 2060

Name	Storm	Node X 0	Node Y 0	Max Water Elevation [ft]
C103-N-C-8A	0010YR72H	846541.618	428105.042	4.896
C103-N-C-8A	0025YR72H	846541.618	428105.042	5.701
C103-N-C-8A	0050YR72H	846541.618	428105.042	6.145
C103-N-C-8A	0100YR72H	846541.618	428105.042	6.572
C103-N-C-8A	0500YR72H	846541.618	428105.042	7.541
C103-N-C-8A	1000YR72H	846541.618	428105.042	7.847
C103-NA-W-3	0005YR24H	846792.317	431639.007	5.905
C103-NA-W-3	0010YR24H	846792.317	431639.007	6.007
C103-NA-W-3	0025YR24H	846792.317	431639.007	6.146
C103-NA-W-3	0005YR72H	846792.317	431639.007	6.042
C103-NA-W-3	0010YR72H	846792.317	431639.007	6.134
C103-NA-W-3	0025YR72H	846792.317	431639.007	6.276
C103-NA-W-3	0050YR72H	846792.317	431639.007	6.546
C103-NA-W-3	0100YR72H	846792.317	431639.007	6.823
C103-NA-W-3	0500YR72H	846792.317	431639.007	7.545
C103-NA-W-3	1000YR72H	846792.317	431639.007	7.847
C103-N-N-4	0005YR24H	851953.419	425680.523	5.036
C103-N-N-4	0010YR24H	851953.419	425680.523	5.193
C103-N-N-4	0025YR24H	851953.419	425680.523	5.456
C103-N-N-4	0005YR72H	851953.419	425680.523	5.254
C103-N-N-4	0010YR72H	851953.419	425680.523	5.435
C103-N-N-4	0025YR72H	851953.419	425680.523	5.686
C103-N-N-4	0050YR72H	851953.419	425680.523	5.878
C103-N-N-4	0100YR72H	851953.419	425680.523	6.025
C103-N-N-4	0500YR72H	851953.419	425680.523	6.398
C103-N-N-4	1000YR72H	851953.419	425680.523	6.816
C103-C-N-N-2A	0005YR24H	839660.844	441462.080	7.972
C103-C-N-N-2A	0010YR24H	839660.844	441462.080	8.069
C103-C-N-N-2A	0025YR24H	839660.844	441462.080	8.188
C103-C-N-N-2A	0005YR72H	839660.844	441462.080	8.080
C103-C-N-N-2A	0010YR72H	839660.844	441462.080	8.157
C103-C-N-N-2A	0025YR72H	839660.844	441462.080	8.264
C103-C-N-N-2A	0050YR72H	839660.844	441462.080	8.346
C103-C-N-N-2A	0100YR72H	839660.844	441462.080	8.431
C103-C-N-N-2A	0500YR72H	839660.844	441462.080	8.685
C103-C-N-N-2A	1000YR72H	839660.844	441462.080	8.907
C103-FC-S-5	0005YR24H	844676.080	404757.966	2.757
C103-FC-S-5	0010YR24H	844676.080	404757.966	2.922
C103-FC-S-5	0025YR24H	844676.080	404757.966	3.178
C103-FC-S-5	0005YR72H	844676.080	404757.966	2.946
C103-FC-S-5	0010YR72H	844676.080	404757.966	3.129
C103-FC-S-5	0025YR72H	844676.080	404757.966	3.423
C103-FC-S-5	0050YR72H	844676.080	404757.966	3.661
C103-FC-S-5	0100YR72H	844676.080	404757.966	3.878
C103-FC-S-5	0500YR72H	844676.080	404757.966	4.478
C103-FC-S-5	1000YR72H	844676.080	404757.966	4.808
C103-BAY-4	0005YR24H	872784.722	406928.385	2.395
C103-BAY-4	0010YR24H	872784.722	406928.385	2.395
C103-BAY-4	0025YR24H	872784.722	406928.385	2.395
C103-BAY-4	0005YR72H	872784.722	406928.385	2.395
C103-BAY-4	0010YR72H	872784.722	406928.385	2.395

C-103 Stages (ft NAVD88) - 2060

Name	Storm	Node X 0	Node Y 0	Max Water Elevation [ft]
C103-BAY-4	0025YR72H	872784.722	406928.385	2.395
C103-BAY-4	0050YR72H	872784.722	406928.385	2.395
C103-BAY-4	0100YR72H	872784.722	406928.385	2.395
C103-BAY-4	0500YR72H	872784.722	406928.385	2.395
C103-BAY-4	1000YR72H	872784.722	406928.385	2.396
C103-BAY-3	0005YR24H	874129.532	408898.655	2.395
C103-BAY-3	0010YR24H	874129.532	408898.655	2.395
C103-BAY-3	0025YR24H	874129.532	408898.655	2.395
C103-BAY-3	0005YR72H	874129.532	408898.655	2.395
C103-BAY-3	0010YR72H	874129.532	408898.655	2.395
C103-BAY-3	0025YR72H	874129.532	408898.655	2.395
C103-BAY-3	0050YR72H	874129.532	408898.655	2.395
C103-BAY-3	0100YR72H	874129.532	408898.655	2.395
C103-BAY-3	0500YR72H	874129.532	408898.655	2.396
C103-BAY-3	1000YR72H	874129.532	408898.655	2.396
C103-BAY-2	0005YR24H	873176.444	412576.899	2.392
C103-BAY-2	0010YR24H	873176.444	412576.899	2.392
C103-BAY-2	0025YR24H	873176.444	412576.899	2.392
C103-BAY-2	0005YR72H	873176.444	412576.899	2.393
C103-BAY-2	0010YR72H	873176.444	412576.899	2.393
C103-BAY-2	0025YR72H	873176.444	412576.899	2.393
C103-BAY-2	0050YR72H	873176.444	412576.899	2.393
C103-BAY-2	0100YR72H	873176.444	412576.899	2.394
C103-BAY-2	0500YR72H	873176.444	412576.899	2.397
C103-BAY-2	1000YR72H	873176.444	412576.899	2.396
C103-S20F-US	0005YR24H	871619.100	413686.651	2.414
C103-S20F-US	0010YR24H	871619.100	413686.651	2.432
C103-S20F-US	0025YR24H	871619.100	413686.651	2.485
C103-S20F-US	0005YR72H	871619.100	413686.651	2.437
C103-S20F-US	0010YR72H	871619.100	413686.651	2.463
C103-S20F-US	0025YR72H	871619.100	413686.651	2.504
C103-S20F-US	0050YR72H	871619.100	413686.651	2.553
C103-S20F-US	0100YR72H	871619.100	413686.651	2.625
C103-S20F-US	0500YR72H	871619.100	413686.651	2.826
C103-S20F-US	1000YR72H	871619.100	413686.651	2.932
C103-BAY-1	0005YR24H	872642.792	417198.625	2.397
C103-BAY-1	0010YR24H	872642.792	417198.625	2.396
C103-BAY-1	0025YR24H	872642.792	417198.625	2.393
C103-BAY-1	0005YR72H	872642.792	417198.625	2.394
C103-BAY-1	0010YR72H	872642.792	417198.625	2.394
C103-BAY-1	0025YR72H	872642.792	417198.625	2.396
C103-BAY-1	0050YR72H	872642.792	417198.625	2.396
C103-BAY-1	0100YR72H	872642.792	417198.625	2.396
C103-BAY-1	0500YR72H	872642.792	417198.625	2.397
C103-BAY-1	1000YR72H	872642.792	417198.625	2.397
C103-BAYFRONT	0005YR24H	874341.409	410387.715	2.392
C103-BAYFRONT	0010YR24H	874341.409	410387.715	2.392
C103-BAYFRONT	0025YR24H	874341.409	410387.715	2.392
C103-BAYFRONT	0005YR72H	874341.409	410387.715	2.392
C103-BAYFRONT	0010YR72H	874341.409	410387.715	2.392
C103-BAYFRONT	0025YR72H	874341.409	410387.715	2.392

C-103 Stages (ft NAVD88) - 2060

Name	Storm	Node X 0	Node Y 0	Max Water Elevation [ft]
C103-BAYFRONT	0050YR72H	874341.409	410387.715	2.392
C103-BAYFRONT	0100YR72H	874341.409	410387.715	2.392
C103-BAYFRONT	0500YR72H	874341.409	410387.715	2.393
C103-BAYFRONT	1000YR72H	874341.409	410387.715	2.393
C103-C-N-3	0005YR24H	823518.691	439187.447	7.274
C103-C-N-3	0010YR24H	823518.691	439187.447	7.388
C103-C-N-3	0025YR24H	823518.691	439187.447	7.717
C103-C-N-3	0005YR72H	823518.691	439187.447	7.433
C103-C-N-3	0010YR72H	823518.691	439187.447	7.665
C103-C-N-3	0025YR72H	823518.691	439187.447	7.912
C103-C-N-3	0050YR72H	823518.691	439187.447	8.077
C103-C-N-3	0100YR72H	823518.691	439187.447	8.242
C103-C-N-3	0500YR72H	823518.691	439187.447	8.656
C103-C-N-3	1000YR72H	823518.691	439187.447	8.910
C103-C-N-N-0	0005YR24H	829280.396	446260.948	8.629
C103-C-N-N-0	0010YR24H	829280.396	446260.948	8.779
C103-C-N-N-0	0025YR24H	829280.396	446260.948	8.996
C103-C-N-N-0	0005YR72H	829280.396	446260.948	8.835
C103-C-N-N-0	0010YR72H	829280.396	446260.948	8.989
C103-C-N-N-0	0025YR72H	829280.396	446260.948	9.225
C103-C-N-N-0	0050YR72H	829280.396	446260.948	9.415
C103-C-N-N-0	0100YR72H	829280.396	446260.948	9.596
C103-C-N-N-0	0500YR72H	829280.396	446260.948	9.986
C103-C-N-N-0	1000YR72H	829280.396	446260.948	10.124
C103-NA-E-2	0005YR24H	849677.112	427784.332	3.964
C103-NA-E-2	0010YR24H	849677.112	427784.332	4.566
C103-NA-E-2	0025YR24H	849677.112	427784.332	5.437
C103-NA-E-2	0005YR72H	849677.112	427784.332	4.586
C103-NA-E-2	0010YR72H	849677.112	427784.332	5.211
C103-NA-E-2	0025YR72H	849677.112	427784.332	5.972
C103-NA-E-2	0050YR72H	849677.112	427784.332	6.376
C103-NA-E-2	0100YR72H	849677.112	427784.332	6.694
C103-NA-E-2	0500YR72H	849677.112	427784.332	7.459
C103-NA-E-2	1000YR72H	849677.112	427784.332	7.607
C103-L31-E-4-S	0005YR24H	871619.611	413869.457	2.400
C103-L31-E-4-S	0010YR24H	871619.611	413869.457	2.504
C103-L31-E-4-S	0025YR24H	871619.611	413869.457	2.682
C103-L31-E-4-S	0005YR72H	871619.611	413869.457	2.450
C103-L31-E-4-S	0010YR72H	871619.611	413869.457	2.578
C103-L31-E-4-S	0025YR72H	871619.611	413869.457	2.786
C103-L31-E-4-S	0050YR72H	871619.611	413869.457	2.959
C103-L31-E-4-S	0100YR72H	871619.611	413869.457	3.150
C103-L31-E-4-S	0500YR72H	871619.611	413869.457	3.672
C103-L31-E-4-S	1000YR72H	871619.611	413869.457	3.925
C103-S166_US	0005YR24H	843355.495	431215.391	2.000
C103-S166_US	0010YR24H	843355.495	431215.391	2.000
C103-S166_US	0025YR24H	843355.495	431215.391	2.000
C103-S166_US	0005YR72H	843355.495	431215.391	2.000
C103-S166_US	0010YR72H	843355.495	431215.391	2.000
C103-S166_US	0025YR72H	843355.495	431215.391	2.000
C103-S166_US	0050YR72H	843355.495	431215.391	2.000

C-103 Stages (ft NAVD88) - 2060

Name	Storm	Node X 0	Node Y 0	Max Water Elevation [ft]
C103-S166_US	0100YR72H	843355.495	431215.391	2.000
C103-S166_US	0500YR72H	843355.495	431215.391	2.000
C103-S166_US	1000YR72H	843355.495	431215.391	2.000
C103-S166-SW	0005YR24H	843540.438	431144.923	2.000
C103-S166-SW	0010YR24H	843540.438	431144.923	2.000
C103-S166-SW	0025YR24H	843540.438	431144.923	2.000
C103-S166-SW	0005YR72H	843540.438	431144.923	2.000
C103-S166-SW	0010YR72H	843540.438	431144.923	2.000
C103-S166-SW	0025YR72H	843540.438	431144.923	2.000
C103-S166-SW	0050YR72H	843540.438	431144.923	2.000
C103-S166-SW	0100YR72H	843540.438	431144.923	2.000
C103-S166-SW	0500YR72H	843540.438	431144.923	2.000
C103-S166-SW	1000YR72H	843540.438	431144.923	2.000
C103-C-21	0005YR24H	848284.173	414838.149	3.279
C103-C-21	0010YR24H	848284.173	414838.149	3.708
C103-C-21	0025YR24H	848284.173	414838.149	4.389
C103-C-21	0005YR72H	848284.173	414838.149	3.746
C103-C-21	0010YR72H	848284.173	414838.149	4.231
C103-C-21	0025YR72H	848284.173	414838.149	4.822
C103-C-21	0050YR72H	848284.173	414838.149	5.192
C103-C-21	0100YR72H	848284.173	414838.149	5.494
C103-C-21	0500YR72H	848284.173	414838.149	6.153
C103-C-21	1000YR72H	848284.173	414838.149	6.524
C103-FC-S-6	0005YR24H	853748.359	403350.597	2.488
C103-FC-S-6	0010YR24H	853748.359	403350.597	2.611
C103-FC-S-6	0025YR24H	853748.359	403350.597	2.804
C103-FC-S-6	0005YR72H	853748.359	403350.597	2.439
C103-FC-S-6	0010YR72H	853748.359	403350.597	2.577
C103-FC-S-6	0025YR72H	853748.359	403350.597	2.795
C103-FC-S-6	0050YR72H	853748.359	403350.597	2.983
C103-FC-S-6	0100YR72H	853748.359	403350.597	3.196
C103-FC-S-6	0500YR72H	853748.359	403350.597	3.780
C103-FC-S-6	1000YR72H	853748.359	403350.597	4.056
C103-C-N-N-01	0005YR24H	831040.725	447418.170	8.011
C103-C-N-N-01	0010YR24H	831040.725	447418.170	8.069
C103-C-N-N-01	0025YR24H	831040.725	447418.170	8.174
C103-C-N-N-01	0005YR72H	831040.725	447418.170	8.098
C103-C-N-N-01	0010YR72H	831040.725	447418.170	8.155
C103-C-N-N-01	0025YR72H	831040.725	447418.170	8.248
C103-C-N-N-01	0050YR72H	831040.725	447418.170	8.328
C103-C-N-N-01	0100YR72H	831040.725	447418.170	8.414
C103-C-N-N-01	0500YR72H	831040.725	447418.170	8.684
C103-C-N-N-01	1000YR72H	831040.725	447418.170	8.910
C103-N-S-6a	0005YR24H	845911.557	418029.343	4.410
C103-N-S-6a	0010YR24H	845911.557	418029.343	4.896
C103-N-S-6a	0025YR24H	845911.557	418029.343	5.402
C103-N-S-6a	0005YR72H	845911.557	418029.343	5.035
C103-N-S-6a	0010YR72H	845911.557	418029.343	5.374
C103-N-S-6a	0025YR72H	845911.557	418029.343	5.718
C103-N-S-6a	0050YR72H	845911.557	418029.343	5.930
C103-N-S-6a	0100YR72H	845911.557	418029.343	6.112

C-103 Stages (ft NAVD88) - 2060

Name	Storm	Node X 0	Node Y 0	Max Water Elevation [ft]
C103-N-S-6a	0500YR72H	845911.557	418029.343	6.500
C103-N-S-6a	1000YR72H	845911.557	418029.343	6.639
C103-CS-S-1A	0005YR24H	824603.840	417616.588	7.380
C103-CS-S-1A	0010YR24H	824603.840	417616.588	7.494
C103-CS-S-1A	0025YR24H	824603.840	417616.588	7.705
C103-CS-S-1A	0005YR72H	824603.840	417616.588	7.536
C103-CS-S-1A	0010YR72H	824603.840	417616.588	7.664
C103-CS-S-1A	0025YR72H	824603.840	417616.588	7.837
C103-CS-S-1A	0050YR72H	824603.840	417616.588	7.929
C103-CS-S-1A	0100YR72H	824603.840	417616.588	8.009
C103-CS-S-1A	0500YR72H	824603.840	417616.588	8.208
C103-CS-S-1A	1000YR72H	824603.840	417616.588	8.294
C103-HARB-N-1	0005YR24H	856572.547	423120.175	5.043
C103-HARB-N-1	0010YR24H	856572.547	423120.175	5.175
C103-HARB-N-1	0025YR24H	856572.547	423120.175	5.367
C103-HARB-N-1	0005YR72H	856572.547	423120.175	5.237
C103-HARB-N-1	0010YR72H	856572.547	423120.175	5.366
C103-HARB-N-1	0025YR72H	856572.547	423120.175	5.519
C103-HARB-N-1	0050YR72H	856572.547	423120.175	5.627
C103-HARB-N-1	0100YR72H	856572.547	423120.175	5.738
C103-HARB-N-1	0500YR72H	856572.547	423120.175	5.992
C103-HARB-N-1	1000YR72H	856572.547	423120.175	6.381
C103-HARB-S-2	0005YR24H	859658.816	421508.626	3.231
C103-HARB-S-2	0010YR24H	859658.816	421508.626	3.453
C103-HARB-S-2	0025YR24H	859658.816	421508.626	4.045
C103-HARB-S-2	0005YR72H	859658.816	421508.626	3.432
C103-HARB-S-2	0010YR72H	859658.816	421508.626	3.715
C103-HARB-S-2	0025YR72H	859658.816	421508.626	4.442
C103-HARB-S-2	0050YR72H	859658.816	421508.626	4.879
C103-HARB-S-2	0100YR72H	859658.816	421508.626	5.108
C103-HARB-S-2	0500YR72H	859658.816	421508.626	5.858
C103-HARB-S-2	1000YR72H	859658.816	421508.626	6.380
C103-HARB-S-1	0005YR24H	853273.431	418498.373	3.880
C103-HARB-S-1	0010YR24H	853273.431	418498.373	4.214
C103-HARB-S-1	0025YR24H	853273.431	418498.373	4.590
C103-HARB-S-1	0005YR72H	853273.431	418498.373	4.093
C103-HARB-S-1	0010YR72H	853273.431	418498.373	4.444
C103-HARB-S-1	0025YR72H	853273.431	418498.373	4.758
C103-HARB-S-1	0050YR72H	853273.431	418498.373	4.984
C103-HARB-S-1	0100YR72H	853273.431	418498.373	5.235
C103-HARB-S-1	0500YR72H	853273.431	418498.373	5.869
C103-HARB-S-1	1000YR72H	853273.431	418498.373	6.380
C103-HARB-S-3	0005YR24H	861650.448	421280.576	2.611
C103-HARB-S-3	0010YR24H	861650.448	421280.576	2.754
C103-HARB-S-3	0025YR24H	861650.448	421280.576	2.984
C103-HARB-S-3	0005YR72H	861650.448	421280.576	2.796
C103-HARB-S-3	0010YR72H	861650.448	421280.576	2.962
C103-HARB-S-3	0025YR72H	861650.448	421280.576	3.229
C103-HARB-S-3	0050YR72H	861650.448	421280.576	3.449
C103-HARB-S-3	0100YR72H	861650.448	421280.576	3.683
C103-HARB-S-3	0500YR72H	861650.448	421280.576	4.285

C-103 Stages (ft NAVD88) - 2060

Name	Storm	Node X 0	Node Y 0	Max Water Elevation [ft]
C103-HARB-S-3	1000YR72H	861650.448	421280.576	4.548
C103-MILITARY-1	0005YR24H	863578.351	420537.939	2.416
C103-MILITARY-1	0010YR24H	863578.351	420537.939	2.420
C103-MILITARY-1	0025YR24H	863578.351	420537.939	2.426
C103-MILITARY-1	0005YR72H	863578.351	420537.939	2.414
C103-MILITARY-1	0010YR72H	863578.351	420537.939	2.415
C103-MILITARY-1	0025YR72H	863578.351	420537.939	2.415
C103-MILITARY-1	0050YR72H	863578.351	420537.939	2.414
C103-MILITARY-1	0100YR72H	863578.351	420537.939	2.414
C103-MILITARY-1	0500YR72H	863578.351	420537.939	2.416
C103-MILITARY-1	1000YR72H	863578.351	420537.939	2.418
C103-S20G-HW	0005YR24H	871544.518	420677.063	2.393
C103-S20G-HW	0010YR24H	871544.518	420677.063	2.393
C103-S20G-HW	0025YR24H	871544.518	420677.063	2.394
C103-S20G-HW	0005YR72H	871544.518	420677.063	2.392
C103-S20G-HW	0010YR72H	871544.518	420677.063	2.392
C103-S20G-HW	0025YR72H	871544.518	420677.063	2.392
C103-S20G-HW	0050YR72H	871544.518	420677.063	2.392
C103-S20G-HW	0100YR72H	871544.518	420677.063	2.392
C103-S20G-HW	0500YR72H	871544.518	420677.063	2.393
C103-S20G-HW	1000YR72H	871544.518	420677.063	2.393
C103-S20G-TW	0005YR24H	871656.424	420678.437	2.392
C103-S20G-TW	0010YR24H	871656.424	420678.437	2.392
C103-S20G-TW	0025YR24H	871656.424	420678.437	2.394
C103-S20G-TW	0005YR72H	871656.424	420678.437	2.393
C103-S20G-TW	0010YR72H	871656.424	420678.437	2.392
C103-S20G-TW	0025YR72H	871656.424	420678.437	2.392
C103-S20G-TW	0050YR72H	871656.424	420678.437	2.392
C103-S20G-TW	0100YR72H	871656.424	420678.437	2.392
C103-S20G-TW	0500YR72H	871656.424	420678.437	2.392
C103-S20G-TW	1000YR72H	871656.424	420678.437	2.392
C103-N-TPX-SA	0005YR24H	842881.894	417312.499	4.616
C103-N-TPX-SA	0010YR24H	842881.894	417312.499	4.917
C103-N-TPX-SA	0025YR24H	842881.894	417312.499	5.486
C103-N-TPX-SA	0005YR72H	842881.894	417312.499	4.970
C103-N-TPX-SA	0010YR72H	842881.894	417312.499	5.295
C103-N-TPX-SA	0025YR72H	842881.894	417312.499	5.959
C103-N-TPX-SA	0050YR72H	842881.894	417312.499	6.321
C103-N-TPX-SA	0100YR72H	842881.894	417312.499	6.605
C103-N-TPX-SA	0500YR72H	842881.894	417312.499	7.227
C103-N-TPX-SA	1000YR72H	842881.894	417312.499	7.459
C103-TPXDITCH-3	0005YR24H	840885.083	415572.715	3.432
C103-TPXDITCH-3	0010YR24H	840885.083	415572.715	3.888
C103-TPXDITCH-3	0025YR24H	840885.083	415572.715	4.529
C103-TPXDITCH-3	0005YR72H	840885.083	415572.715	3.907
C103-TPXDITCH-3	0010YR72H	840885.083	415572.715	4.395
C103-TPXDITCH-3	0025YR72H	840885.083	415572.715	5.008
C103-TPXDITCH-3	0050YR72H	840885.083	415572.715	5.409
C103-TPXDITCH-3	0100YR72H	840885.083	415572.715	5.703
C103-TPXDITCH-3	0500YR72H	840885.083	415572.715	6.272
C103-TPXDITCH-3	1000YR72H	840885.083	415572.715	6.566

C-103 Stages (ft NAVD88) - 2060

Name	Storm	Node X 0	Node Y 0	Max Water Elevation
C103-N-N-5A	0005YR24H	849408.505	419748.632	3.691
C103-N-N-5A	0010YR24H	849408.505	419748.632	4.101
C103-N-N-5A	0025YR24H	849408.505	419748.632	4.697
C103-N-N-5A	0005YR72H	849408.505	419748.632	4.160
C103-N-N-5A	0010YR72H	849408.505	419748.632	4.585
C103-N-N-5A	0025YR72H	849408.505	419748.632	5.096
C103-N-N-5A	0050YR72H	849408.505	419748.632	5.433
C103-N-N-5A	0100YR72H	849408.505	419748.632	5.971
C103-N-N-5A	0500YR72H	849408.505	419748.632	6.660
C103-N-N-5A	1000YR72H	849408.505	419748.632	6.961
C103-S-4A	0005YR24H	824740.012	423454.363	8.673
C103-S-4A	0010YR24H	824740.012	423454.363	8.740
C103-S-4A	0025YR24H	824740.012	423454.363	8.837
C103-S-4A	0005YR72H	824740.012	423454.363	8.747
C103-S-4A	0010YR72H	824740.012	423454.363	8.821
C103-S-4A	0025YR72H	824740.012	423454.363	8.920
C103-S-4A	0050YR72H	824740.012	423454.363	8.989
C103-S-4A	0100YR72H	824740.012	423454.363	9.055
C103-S-4A	0500YR72H	824740.012	423454.363	9.195
C103-S-4A	1000YR72H	824740.012	423454.363	9.251
C103-S-6a	0005YR24H	834353.116	422179.078	9.238
C103-S-6a	0010YR24H	834353.116	422179.078	9.309
C103-S-6a	0025YR24H	834353.116	422179.078	9.406
C103-S-6a	0005YR72H	834353.116	422179.078	9.283
C103-S-6a	0010YR72H	834353.116	422179.078	9.344
C103-S-6a	0025YR72H	834353.116	422179.078	9.426
C103-S-6a	0050YR72H	834353.116	422179.078	9.481
C103-S-6a	0100YR72H	834353.116	422179.078	9.534
C103-S-6a	0500YR72H	834353.116	422179.078	9.647
C103-S-6a	1000YR72H	834353.116	422179.078	9.693
C103-S-5a	0005YR24H	834149.832	420588.299	8.049
C103-S-5a	0010YR24H	834149.832	420588.299	8.119
C103-S-5a	0025YR24H	834149.832	420588.299	8.218
C103-S-5a	0005YR72H	834149.832	420588.299	8.114
C103-S-5a	0010YR72H	834149.832	420588.299	8.217
C103-S-5a	0025YR72H	834149.832	420588.299	8.357
C103-S-5a	0050YR72H	834149.832	420588.299	8.459
C103-S-5a	0100YR72H	834149.832	420588.299	8.560
C103-S-5a	0500YR72H	834149.832	420588.299	8.796
C103-S-5a	1000YR72H	834149.832	420588.299	8.907
C103-N-S-3A	0005YR24H	841770.008	431108.489	4.000
C103-N-S-3A	0010YR24H	841770.008	431108.489	4.560
C103-N-S-3A	0025YR24H	841770.008	431108.489	5.342
C103-N-S-3A	0005YR72H	841770.008	431108.489	4.437
C103-N-S-3A	0010YR72H	841770.008	431108.489	4.948
C103-N-S-3A	0025YR72H	841770.008	431108.489	5.715
C103-N-S-3A	0050YR72H	841770.008	431108.489	6.261
C103-N-S-3A	0100YR72H	841770.008	431108.489	6.856
C103-N-S-3A	0500YR72H	841770.008	431108.489	8.301
C103-N-S-3A	1000YR72H	841770.008	431108.489	8.660
C103-N-N-2a	0005YR24H	838349.510	435466.448	7.967

C-103 Stages (ft NAVD88) - 2060

Name	Storm	Node X 0	Node Y 0	Max Water Elevation [ft]
C103-N-N-2a	0010YR24H	838349.510	435466.448	8.063
C103-N-N-2a	0025YR24H	838349.510	435466.448	8.181
C103-N-N-2a	0005YR72H	838349.510	435466.448	8.076
C103-N-N-2a	0010YR72H	838349.510	435466.448	8.157
C103-N-N-2a	0025YR72H	838349.510	435466.448	8.262
C103-N-N-2a	0050YR72H	838349.510	435466.448	8.349
C103-N-N-2a	0100YR72H	838349.510	435466.448	8.441
C103-N-N-2a	0500YR72H	838349.510	435466.448	8.679
C103-N-N-2a	1000YR72H	838349.510	435466.448	8.894
C103-FC-S-7	0005YR24H	865764.652	403148.156	2.438
C103-FC-S-7	0010YR24H	865764.652	403148.156	2.546
C103-FC-S-7	0025YR24H	865764.652	403148.156	2.727
C103-FC-S-7	0005YR72H	865764.652	403148.156	2.372
C103-FC-S-7	0010YR72H	865764.652	403148.156	2.493
C103-FC-S-7	0025YR72H	865764.652	403148.156	2.696
C103-FC-S-7	0050YR72H	865764.652	403148.156	2.868
C103-FC-S-7	0100YR72H	865764.652	403148.156	3.055
C103-FC-S-7	0500YR72H	865764.652	403148.156	3.560
C103-FC-S-7	1000YR72H	865764.652	403148.156	3.803
C103-TPXDITCH-2	0005YR24H	839966.998	415844.628	4.617
C103-TPXDITCH-2	0010YR24H	839966.998	415844.628	4.918
C103-TPXDITCH-2	0025YR24H	839966.998	415844.628	5.486
C103-TPXDITCH-2	0005YR72H	839966.998	415844.628	4.971
C103-TPXDITCH-2	0010YR72H	839966.998	415844.628	5.296
C103-TPXDITCH-2	0025YR72H	839966.998	415844.628	5.959
C103-TPXDITCH-2	0050YR72H	839966.998	415844.628	6.321
C103-TPXDITCH-2	0100YR72H	839966.998	415844.628	6.605
C103-TPXDITCH-2	0500YR72H	839966.998	415844.628	7.227
C103-TPXDITCH-2	1000YR72H	839966.998	415844.628	7.460
C103-FC-S-5a	0005YR24H	840248.833	401682.647	2.757
C103-FC-S-5a	0010YR24H	840248.833	401682.647	2.922
C103-FC-S-5a	0025YR24H	840248.833	401682.647	3.178
C103-FC-S-5a	0005YR72H	840248.833	401682.647	2.946
C103-FC-S-5a	0010YR72H	840248.833	401682.647	3.129
C103-FC-S-5a	0025YR72H	840248.833	401682.647	3.423
C103-FC-S-5a	0050YR72H	840248.833	401682.647	3.661
C103-FC-S-5a	0100YR72H	840248.833	401682.647	3.878
C103-FC-S-5a	0500YR72H	840248.833	401682.647	4.478
C103-FC-S-5a	1000YR72H	840248.833	401682.647	4.808
C103-BAY_2020_0.4FT	0005YR24H	885065.862	416317.345	2.000
C103-BAY_2020_0.4FT	0010YR24H	885065.862	416317.345	2.000
C103-BAY_2020_0.4FT	0025YR24H	885065.862	416317.345	2.000
C103-BAY_2020_0.4FT	0005YR72H	885065.862	416317.345	2.000
C103-BAY_2020_0.4FT	0010YR72H	885065.862	416317.345	2.000
C103-BAY_2020_0.4FT	0025YR72H	885065.862	416317.345	2.000
C103-BAY_2020_0.4FT	0050YR72H	885065.862	416317.345	2.000
C103-BAY_2020_0.4FT	0100YR72H	885065.862	416317.345	2.000
C103-BAY_2020_0.4FT	0500YR72H	885065.862	416317.345	2.000
C103-BAY_2020_0.4FT	1000YR72H	885065.862	416317.345	2.000
C103-BAY_2060_2.4FT	0005YR24H	884657.516	413424.892	2.390
C103-BAY_2060_2.4FT	0010YR24H	884657.516	413424.892	2.390

C-103 Stages (ft NAVD88) - 2060

Name	Storm	Node X 0	Node Y 0	Max Water Elevation [ft]
C103-BAY_2060_2.4FT	0025YR24H	884657.516	413424.892	2.390
C103-BAY_2060_2.4FT	0005YR72H	884657.516	413424.892	2.390
C103-BAY_2060_2.4FT	0010YR72H	884657.516	413424.892	2.390
C103-BAY_2060_2.4FT	0025YR72H	884657.516	413424.892	2.390
C103-BAY_2060_2.4FT	0050YR72H	884657.516	413424.892	2.390
C103-BAY_2060_2.4FT	0100YR72H	884657.516	413424.892	2.390
C103-BAY_2060_2.4FT	0500YR72H	884657.516	413424.892	2.390
C103-BAY_2060_2.4FT	1000YR72H	884657.516	413424.892	2.390
C103-BAY_2080_4.4FT	0005YR24H	884940.594	410938.396	2.000
C103-BAY_2080_4.4FT	0010YR24H	884940.594	410938.396	2.000
C103-BAY_2080_4.4FT	0025YR24H	884940.594	410938.396	2.000
C103-BAY_2080_4.4FT	0005YR72H	884940.594	410938.396	2.000
C103-BAY_2080_4.4FT	0010YR72H	884940.594	410938.396	2.000
C103-BAY_2080_4.4FT	0025YR72H	884940.594	410938.396	2.000
C103-BAY_2080_4.4FT	0050YR72H	884940.594	410938.396	2.000
C103-BAY_2080_4.4FT	0100YR72H	884940.594	410938.396	2.000
C103-BAY_2080_4.4FT	0500YR72H	884940.594	410938.396	2.000
C103-BAY_2080_4.4FT	1000YR72H	884940.594	410938.396	2.000
C103-BAY_2100_6.4FT	0005YR24H	885442.380	408277.205	2.000
C103-BAY_2100_6.4FT	0010YR24H	885442.380	408277.205	2.000
C103-BAY_2100_6.4FT	0025YR24H	885442.380	408277.205	2.000
C103-BAY_2100_6.4FT	0005YR72H	885442.380	408277.205	2.000
C103-BAY_2100_6.4FT	0010YR72H	885442.380	408277.205	2.000
C103-BAY_2100_6.4FT	0025YR72H	885442.380	408277.205	2.000
C103-BAY_2100_6.4FT	0050YR72H	885442.380	408277.205	2.000
C103-BAY_2100_6.4FT	0100YR72H	885442.380	408277.205	2.000
C103-BAY_2100_6.4FT	0500YR72H	885442.380	408277.205	2.000
C103-BAY_2100_6.4FT	1000YR72H	885442.380	408277.205	2.000
C103-BAY_CALIBRATION_IRMA_092017	0005YR24H	884499.086	419594.732	2.000
C103-BAY_CALIBRATION_IRMA_092017	0010YR24H	884499.086	419594.732	2.000
C103-BAY_CALIBRATION_IRMA_092017	0025YR24H	884499.086	419594.732	2.000
C103-BAY_CALIBRATION_IRMA_092017	0005YR72H	884499.086	419594.732	2.000
C103-BAY_CALIBRATION_IRMA_092017	0010YR72H	884499.086	419594.732	2.000
C103-BAY_CALIBRATION_IRMA_092017	0025YR72H	884499.086	419594.732	2.000
C103-BAY_CALIBRATION_IRMA_092017	0050YR72H	884499.086	419594.732	2.000
C103-BAY_CALIBRATION_IRMA_092017	0100YR72H	884499.086	419594.732	2.000
C103-BAY_CALIBRATION_IRMA_092017	0500YR72H	884499.086	419594.732	2.000
C103-BAY_CALIBRATION_IRMA_092017	1000YR72H	884499.086	419594.732	2.000
C103-N-1A	0005YR24H	804088.182	436451.981	6.271
C103-N-1A	0010YR24H	804088.182	436451.981	6.600
C103-N-1A	0025YR24H	804088.182	436451.981	7.169
C103-N-1A	0005YR72H	804088.182	436451.981	6.536
C103-N-1A	0010YR72H	804088.182	436451.981	6.994
C103-N-1A	0025YR72H	804088.182	436451.981	7.482
C103-N-1A	0050YR72H	804088.182	436451.981	7.755
C103-N-1A	0100YR72H	804088.182	436451.981	8.027
C103-N-1A	0500YR72H	804088.182	436451.981	8.659
C103-N-1A	1000YR72H	804088.182	436451.981	8.913
C103-N-2A	0005YR24H	811424.493	432394.142	7.076
C103-N-2A	0010YR24H	811424.493	432394.142	7.181
C103-N-2A	0025YR24H	811424.493	432394.142	7.419

C-103 Stages (ft NAVD88) - 2060

Name	Storm	Node X 0	Node Y 0	Max Water Elevation [ft]
C103-N-2A	0005YR72H	811424.493	432394.142	7.225
C103-N-2A	0010YR72H	811424.493	432394.142	7.387
C103-N-2A	0025YR72H	811424.493	432394.142	7.615
C103-N-2A	0050YR72H	811424.493	432394.142	7.794
C103-N-2A	0100YR72H	811424.493	432394.142	8.026
C103-N-2A	0500YR72H	811424.493	432394.142	8.659
C103-N-2A	1000YR72H	811424.493	432394.142	8.913
C103-N-3B	0005YR24H	822262.825	432678.435	7.323
C103-N-3B	0010YR24H	822262.825	432678.435	7.388
C103-N-3B	0025YR24H	822262.825	432678.435	7.587
C103-N-3B	0005YR72H	822262.825	432678.435	7.404
C103-N-3B	0010YR72H	822262.825	432678.435	7.527
C103-N-3B	0025YR72H	822262.825	432678.435	7.816
C103-N-3B	0050YR72H	822262.825	432678.435	8.022
C103-N-3B	0100YR72H	822262.825	432678.435	8.203
C103-N-3B	0500YR72H	822262.825	432678.435	8.656
C103-N-3B	1000YR72H	822262.825	432678.435	8.910
C103-N-4B	0005YR24H	826589.037	435542.521	7.099
C103-N-4B	0010YR24H	826589.037	435542.521	7.649
C103-N-4B	0025YR24H	826589.037	435542.521	7.955
C103-N-4B	0005YR72H	826589.037	435542.521	7.708
C103-N-4B	0010YR72H	826589.037	435542.521	7.910
C103-N-4B	0025YR72H	826589.037	435542.521	8.080
C103-N-4B	0050YR72H	826589.037	435542.521	8.198
C103-N-4B	0100YR72H	826589.037	435542.521	8.322
C103-N-4B	0500YR72H	826589.037	435542.521	8.657
C103-N-4B	1000YR72H	826589.037	435542.521	8.909
C103-S-3A	0005YR24H	820019.361	427622.621	8.311
C103-S-3A	0010YR24H	820019.361	427622.621	8.385
C103-S-3A	0025YR24H	820019.361	427622.621	8.481
C103-S-3A	0005YR72H	820019.361	427622.621	8.403
C103-S-3A	0010YR72H	820019.361	427622.621	8.468
C103-S-3A	0025YR72H	820019.361	427622.621	8.556
C103-S-3A	0050YR72H	820019.361	427622.621	8.619
C103-S-3A	0100YR72H	820019.361	427622.621	8.674
C103-S-3A	0500YR72H	820019.361	427622.621	8.804
C103-S-3A	1000YR72H	820019.361	427622.621	8.914
C103-C-N-1B	0005YR24H	809583.778	439654.371	6.271
C103-C-N-1B	0010YR24H	809583.778	439654.371	6.600
C103-C-N-1B	0025YR24H	809583.778	439654.371	7.169
C103-C-N-1B	0005YR72H	809583.778	439654.371	6.537
C103-C-N-1B	0010YR72H	809583.778	439654.371	6.994
C103-C-N-1B	0025YR72H	809583.778	439654.371	7.482
C103-C-N-1B	0050YR72H	809583.778	439654.371	7.755
C103-C-N-1B	0100YR72H	809583.778	439654.371	8.027
C103-C-N-1B	0500YR72H	809583.778	439654.371	8.659
C103-C-N-1B	1000YR72H	809583.778	439654.371	8.913
C103-C-N-2B	0005YR24H	819779.784	439087.453	7.274
C103-C-N-2B	0010YR24H	819779.784	439087.453	7.388
C103-C-N-2B	0025YR24H	819779.784	439087.453	7.700
C103-C-N-2B	0005YR72H	819779.784	439087.453	7.432

C-103 Stages (ft NAVD88) - 2060

Name	Storm	Node X 0	Node Y 0	Max Water Elevation [ft]
C103-C-N-2B	0010YR72H	819779.784	439087.453	7.653
C103-C-N-2B	0025YR72H	819779.784	439087.453	7.882
C103-C-N-2B	0050YR72H	819779.784	439087.453	8.045
C103-C-N-2B	0100YR72H	819779.784	439087.453	8.212
C103-C-N-2B	0500YR72H	819779.784	439087.453	8.656
C103-C-N-2B	1000YR72H	819779.784	439087.453	8.911
C103-C-N-3A	0005YR24H	824825.914	441623.590	7.648
C103-C-N-3A	0010YR24H	824825.914	441623.590	7.754
C103-C-N-3A	0025YR24H	824825.914	441623.590	7.887
C103-C-N-3A	0005YR72H	824825.914	441623.590	7.782
C103-C-N-3A	0010YR72H	824825.914	441623.590	7.887
C103-C-N-3A	0025YR72H	824825.914	441623.590	8.047
C103-C-N-3A	0050YR72H	824825.914	441623.590	8.169
C103-C-N-3A	0100YR72H	824825.914	441623.590	8.294
C103-C-N-3A	0500YR72H	824825.914	441623.590	8.657
C103-C-N-3A	1000YR72H	824825.914	441623.590	8.910
C103-C-N-N-3A	0005YR24H	844729.284	441770.728	9.172
C103-C-N-N-3A	0010YR24H	844729.284	441770.728	9.243
C103-C-N-N-3A	0025YR24H	844729.284	441770.728	9.337
C103-C-N-N-3A	0005YR72H	844729.284	441770.728	9.260
C103-C-N-N-3A	0010YR72H	844729.284	441770.728	9.316
C103-C-N-N-3A	0025YR72H	844729.284	441770.728	9.387
C103-C-N-N-3A	0050YR72H	844729.284	441770.728	9.440
C103-C-N-N-3A	0100YR72H	844729.284	441770.728	9.495
C103-C-N-N-3A	0500YR72H	844729.284	441770.728	9.618
C103-C-N-N-3A	1000YR72H	844729.284	441770.728	9.668
C103-FC-S-5C	0005YR24H	846992.301	402509.343	2.757
C103-FC-S-5C	0010YR24H	846992.301	402509.343	2.922
C103-FC-S-5C	0025YR24H	846992.301	402509.343	3.176
C103-FC-S-5C	0005YR72H	846992.301	402509.343	2.946
C103-FC-S-5C	0010YR72H	846992.301	402509.343	3.127
C103-FC-S-5C	0025YR72H	846992.301	402509.343	3.416
C103-FC-S-5C	0050YR72H	846992.301	402509.343	3.645
C103-FC-S-5C	0100YR72H	846992.301	402509.343	3.843
C103-FC-S-5C	0500YR72H	846992.301	402509.343	4.477
C103-FC-S-5C	1000YR72H	846992.301	402509.343	4.805
C103-C-N-N-2C	0005YR24H	833941.404	441345.035	7.966
C103-C-N-N-2C	0010YR24H	833941.404	441345.035	8.058
C103-C-N-N-2C	0025YR24H	833941.404	441345.035	8.169
C103-C-N-N-2C	0005YR72H	833941.404	441345.035	8.068
C103-C-N-N-2C	0010YR72H	833941.404	441345.035	8.140
C103-C-N-N-2C	0025YR72H	833941.404	441345.035	8.239
C103-C-N-N-2C	0050YR72H	833941.404	441345.035	8.315
C103-C-N-N-2C	0100YR72H	833941.404	441345.035	8.395
C103-C-N-N-2C	0500YR72H	833941.404	441345.035	8.676
C103-C-N-N-2C	1000YR72H	833941.404	441345.035	8.907
C103-CS-S-1B	0005YR24H	826223.104	418995.945	7.965
C103-CS-S-1B	0010YR24H	826223.104	418995.945	8.070
C103-CS-S-1B	0025YR24H	826223.104	418995.945	8.219
C103-CS-S-1B	0005YR72H	826223.104	418995.945	8.118
C103-CS-S-1B	0010YR72H	826223.104	418995.945	8.222

C-103 Stages (ft NAVD88) - 2060

Name	Storm	Node X 0	Node Y 0	Max Water Elevation [ft]
C103-CS-S-1B	0025YR72H	826223.104	418995.945	8.363
C103-CS-S-1B	0050YR72H	826223.104	418995.945	8.466
C103-CS-S-1B	0100YR72H	826223.104	418995.945	8.569
C103-CS-S-1B	0500YR72H	826223.104	418995.945	8.811
C103-CS-S-1B	1000YR72H	826223.104	418995.945	8.922
C103-S-6C	0005YR24H	830895.781	424081.820	7.952
C103-S-6C	0010YR24H	830895.781	424081.820	8.108
C103-S-6C	0025YR24H	830895.781	424081.820	8.308
C103-S-6C	0005YR72H	830895.781	424081.820	8.119
C103-S-6C	0010YR72H	830895.781	424081.820	8.259
C103-S-6C	0025YR72H	830895.781	424081.820	8.444
C103-S-6C	0050YR72H	830895.781	424081.820	8.576
C103-S-6C	0100YR72H	830895.781	424081.820	8.681
C103-S-6C	0500YR72H	830895.781	424081.820	8.884
C103-S-6C	1000YR72H	830895.781	424081.820	8.983
C103-S-5B	0005YR24H	830256.719	419118.382	8.036
C103-S-5B	0010YR24H	830256.719	419118.382	8.105
C103-S-5B	0025YR24H	830256.719	419118.382	8.213
C103-S-5B	0005YR72H	830256.719	419118.382	8.114
C103-S-5B	0010YR72H	830256.719	419118.382	8.217
C103-S-5B	0025YR72H	830256.719	419118.382	8.356
C103-S-5B	0050YR72H	830256.719	419118.382	8.458
C103-S-5B	0100YR72H	830256.719	419118.382	8.559
C103-S-5B	0500YR72H	830256.719	419118.382	8.795
C103-S-5B	1000YR72H	830256.719	419118.382	8.906
C103-C-N-1A	0005YR24H	813479.561	445129.871	6.951
C103-C-N-1A	0010YR24H	813479.561	445129.871	7.158
C103-C-N-1A	0025YR24H	813479.561	445129.871	7.434
C103-C-N-1A	0005YR72H	813479.561	445129.871	7.225
C103-C-N-1A	0010YR72H	813479.561	445129.871	7.402
C103-C-N-1A	0025YR72H	813479.561	445129.871	7.625
C103-C-N-1A	0050YR72H	813479.561	445129.871	7.796
C103-C-N-1A	0100YR72H	813479.561	445129.871	8.026
C103-C-N-1A	0500YR72H	813479.561	445129.871	8.659
C103-C-N-1A	1000YR72H	813479.561	445129.871	8.913
C103-C-N-2A	0005YR24H	820976.217	435866.159	7.274
C103-C-N-2A	0010YR24H	820976.217	435866.159	7.387
C103-C-N-2A	0025YR24H	820976.217	435866.159	7.687
C103-C-N-2A	0005YR72H	820976.217	435866.159	7.430
C103-C-N-2A	0010YR72H	820976.217	435866.159	7.642
C103-C-N-2A	0025YR72H	820976.217	435866.159	7.863
C103-C-N-2A	0050YR72H	820976.217	435866.159	8.033
C103-C-N-2A	0100YR72H	820976.217	435866.159	8.203
C103-C-N-2A	0500YR72H	820976.217	435866.159	8.656
C103-C-N-2A	1000YR72H	820976.217	435866.159	8.911
C103-N-4A	0005YR24H	826240.695	432847.500	7.575
C103-N-4A	0010YR24H	826240.695	432847.500	7.628
C103-N-4A	0025YR24H	826240.695	432847.500	7.898
C103-N-4A	0005YR72H	826240.695	432847.500	7.677
C103-N-4A	0010YR72H	826240.695	432847.500	7.857
C103-N-4A	0025YR72H	826240.695	432847.500	8.013

C-103 Stages (ft NAVD88) - 2060

Name	Storm	Node X 0	Node Y 0	Max Water Elevation [ft]
C103-N-4A	0050YR72H	826240.695	432847.500	8.128
C103-N-4A	0100YR72H	826240.695	432847.500	8.275
C103-N-4A	0500YR72H	826240.695	432847.500	8.652
C103-N-4A	1000YR72H	826240.695	432847.500	8.908
C103-C-N-N-1A	0005YR24H	830365.517	444029.236	7.904
C103-C-N-N-1A	0010YR24H	830365.517	444029.236	7.943
C103-C-N-N-1A	0025YR24H	830365.517	444029.236	7.998
C103-C-N-N-1A	0005YR72H	830365.517	444029.236	7.956
C103-C-N-N-1A	0010YR72H	830365.517	444029.236	7.993
C103-C-N-N-1A	0025YR72H	830365.517	444029.236	8.085
C103-C-N-N-1A	0050YR72H	830365.517	444029.236	8.204
C103-C-N-N-1A	0100YR72H	830365.517	444029.236	8.329
C103-C-N-N-1A	0500YR72H	830365.517	444029.236	8.662
C103-C-N-N-1A	1000YR72H	830365.517	444029.236	8.909
C103-N-N-2B	0005YR24H	840938.656	436510.265	7.970
C103-N-N-2B	0010YR24H	840938.656	436510.265	8.067
C103-N-N-2B	0025YR24H	840938.656	436510.265	8.187
C103-N-N-2B	0005YR72H	840938.656	436510.265	8.078
C103-N-N-2B	0010YR72H	840938.656	436510.265	8.156
C103-N-N-2B	0025YR72H	840938.656	436510.265	8.263
C103-N-N-2B	0050YR72H	840938.656	436510.265	8.344
C103-N-N-2B	0100YR72H	840938.656	436510.265	8.428
C103-N-N-2B	0500YR72H	840938.656	436510.265	8.682
C103-N-N-2B	1000YR72H	840938.656	436510.265	8.906
C103-S-4C	0005YR24H	826973.458	425140.442	8.956
C103-S-4C	0010YR24H	826973.458	425140.442	9.049
C103-S-4C	0025YR24H	826973.458	425140.442	9.176
C103-S-4C	0005YR72H	826973.458	425140.442	9.090
C103-S-4C	0010YR72H	826973.458	425140.442	9.171
C103-S-4C	0025YR72H	826973.458	425140.442	9.260
C103-S-4C	0050YR72H	826973.458	425140.442	9.320
C103-S-4C	0100YR72H	826973.458	425140.442	9.375
C103-S-4C	0500YR72H	826973.458	425140.442	9.497
C103-S-4C	1000YR72H	826973.458	425140.442	9.547
C103-S-6B	0005YR24H	830403.122	421787.753	8.446
C103-S-6B	0010YR24H	830403.122	421787.753	8.507
C103-S-6B	0025YR24H	830403.122	421787.753	8.589
C103-S-6B	0005YR72H	830403.122	421787.753	8.490
C103-S-6B	0010YR72H	830403.122	421787.753	8.546
C103-S-6B	0025YR72H	830403.122	421787.753	8.619
C103-S-6B	0050YR72H	830403.122	421787.753	8.688
C103-S-6B	0100YR72H	830403.122	421787.753	8.758
C103-S-6B	0500YR72H	830403.122	421787.753	8.931
C103-S-6B	1000YR72H	830403.122	421787.753	9.012
C103-N-S-3B	0005YR24H	840605.862	430083.767	10.291
C103-N-S-3B	0010YR24H	840605.862	430083.767	10.402
C103-N-S-3B	0025YR24H	840605.862	430083.767	10.541
C103-N-S-3B	0005YR72H	840605.862	430083.767	10.374
C103-N-S-3B	0010YR72H	840605.862	430083.767	10.469
C103-N-S-3B	0025YR72H	840605.862	430083.767	10.596
C103-N-S-3B	0050YR72H	840605.862	430083.767	10.685

C-103 Stages (ft NAVD88) - 2060

Name	Storm	Node X 0	Node Y 0	Max Water Elevation [ft]
C103-N-S-3B	0100YR72H	840605.862	430083.767	10.765
C103-N-S-3B	0500YR72H	840605.862	430083.767	10.928
C103-N-S-3B	1000YR72H	840605.862	430083.767	10.991
C103-N-S-5B	0005YR24H	841407.399	425300.550	8.716
C103-N-S-5B	0010YR24H	841407.399	425300.550	8.801
C103-N-S-5B	0025YR24H	841407.399	425300.550	8.919
C103-N-S-5B	0005YR72H	841407.399	425300.550	8.838
C103-N-S-5B	0010YR72H	841407.399	425300.550	8.938
C103-N-S-5B	0025YR72H	841407.399	425300.550	9.073
C103-N-S-5B	0050YR72H	841407.399	425300.550	9.164
C103-N-S-5B	0100YR72H	841407.399	425300.550	9.240
C103-N-S-5B	0500YR72H	841407.399	425300.550	9.384
C103-N-S-5B	1000YR72H	841407.399	425300.550	9.440
C103-N-N-4A	0005YR24H	852010.618	429363.890	5.036
C103-N-N-4A	0010YR24H	852010.618	429363.890	5.193
C103-N-N-4A	0025YR24H	852010.618	429363.890	5.456
C103-N-N-4A	0005YR72H	852010.618	429363.890	5.254
C103-N-N-4A	0010YR72H	852010.618	429363.890	5.435
C103-N-N-4A	0025YR72H	852010.618	429363.890	5.686
C103-N-N-4A	0050YR72H	852010.618	429363.890	5.878
C103-N-N-4A	0100YR72H	852010.618	429363.890	6.025
C103-N-N-4A	0500YR72H	852010.618	429363.890	6.398
C103-N-N-4A	1000YR72H	852010.618	429363.890	6.817
C103-N-10A	0005YR24H	862924.024	418156.557	2.398
C103-N-10A	0010YR24H	862924.024	418156.557	2.504
C103-N-10A	0025YR24H	862924.024	418156.557	2.682
C103-N-10A	0005YR72H	862924.024	418156.557	2.450
C103-N-10A	0010YR72H	862924.024	418156.557	2.578
C103-N-10A	0025YR72H	862924.024	418156.557	2.786
C103-N-10A	0050YR72H	862924.024	418156.557	2.959
C103-N-10A	0100YR72H	862924.024	418156.557	3.150
C103-N-10A	0500YR72H	862924.024	418156.557	3.671
C103-N-10A	1000YR72H	862924.024	418156.557	3.924
C103-FC-S-7A	0005YR24H	858952.570	403150.247	2.451
C103-FC-S-7A	0010YR24H	858952.570	403150.247	2.566
C103-FC-S-7A	0025YR24H	858952.570	403150.247	2.755
C103-FC-S-7A	0005YR72H	858952.570	403150.247	2.411
C103-FC-S-7A	0010YR72H	858952.570	403150.247	2.541
C103-FC-S-7A	0025YR72H	858952.570	403150.247	2.750
C103-FC-S-7A	0050YR72H	858952.570	403150.247	2.928
C103-FC-S-7A	0100YR72H	858952.570	403150.247	3.135
C103-FC-S-7A	0500YR72H	858952.570	403150.247	3.714
C103-FC-S-7A	1000YR72H	858952.570	403150.247	3.981
C103-FC-N-8A	0005YR24H	858907.552	406975.763	2.512
C103-FC-N-8A	0010YR24H	858907.552	406975.763	2.628
C103-FC-N-8A	0025YR24H	858907.552	406975.763	2.814
C103-FC-N-8A	0005YR72H	858907.552	406975.763	2.634
C103-FC-N-8A	0010YR72H	858907.552	406975.763	2.770
C103-FC-N-8A	0025YR72H	858907.552	406975.763	2.990
C103-FC-N-8A	0050YR72H	858907.552	406975.763	3.176
C103-FC-N-8A	0100YR72H	858907.552	406975.763	3.378

C-103 Stages (ft NAVD88) - 2060

Name	Storm	Node X 0	Node Y 0	Max Water Elevation [ft]
C103-FC-N-8A	0500YR72H	858907.552	406975.763	3.924
C103-FC-N-8A	1000YR72H	858907.552	406975.763	4.364
C103-FC-S-5D	0005YR24H	842838.726	404067.308	2.757
C103-FC-S-5D	0010YR24H	842838.726	404067.308	2.922
C103-FC-S-5D	0025YR24H	842838.726	404067.308	3.178
C103-FC-S-5D	0005YR72H	842838.726	404067.308	2.946
C103-FC-S-5D	0010YR72H	842838.726	404067.308	3.129
C103-FC-S-5D	0025YR72H	842838.726	404067.308	3.423
C103-FC-S-5D	0050YR72H	842838.726	404067.308	3.661
C103-FC-S-5D	0100YR72H	842838.726	404067.308	3.878
C103-FC-S-5D	0500YR72H	842838.726	404067.308	4.478
C103-FC-S-5D	1000YR72H	842838.726	404067.308	4.808
C103-NC-S-3A	0005YR24H	838117.766	410359.567	4.264
C103-NC-S-3A	0010YR24H	838117.766	410359.567	4.552
C103-NC-S-3A	0025YR24H	838117.766	410359.567	4.820
C103-NC-S-3A	0005YR72H	838117.766	410359.567	4.504
C103-NC-S-3A	0010YR72H	838117.766	410359.567	4.797
C103-NC-S-3A	0025YR72H	838117.766	410359.567	5.110
C103-NC-S-3A	0050YR72H	838117.766	410359.567	5.323
C103-NC-S-3A	0100YR72H	838117.766	410359.567	5.517
C103-NC-S-3A	0500YR72H	838117.766	410359.567	6.088
C103-NC-S-3A	1000YR72H	838117.766	410359.567	6.309
C103-S-8A	0005YR24H	840817.543	414265.795	3.397
C103-S-8A	0010YR24H	840817.543	414265.795	3.847
C103-S-8A	0025YR24H	840817.543	414265.795	4.529
C103-S-8A	0005YR72H	840817.543	414265.795	3.866
C103-S-8A	0010YR72H	840817.543	414265.795	4.393
C103-S-8A	0025YR72H	840817.543	414265.795	5.007
C103-S-8A	0050YR72H	840817.543	414265.795	5.408
C103-S-8A	0100YR72H	840817.543	414265.795	5.703
C103-S-8A	0500YR72H	840817.543	414265.795	6.270
C103-S-8A	1000YR72H	840817.543	414265.795	6.563
C103-CS-S-2E	0005YR24H	828525.816	411700.203	5.955
C103-CS-S-2E	0010YR24H	828525.816	411700.203	6.082
C103-CS-S-2E	0025YR24H	828525.816	411700.203	6.249
C103-CS-S-2E	0005YR72H	828525.816	411700.203	6.121
C103-CS-S-2E	0010YR72H	828525.816	411700.203	6.232
C103-CS-S-2E	0025YR72H	828525.816	411700.203	6.384
C103-CS-S-2E	0050YR72H	828525.816	411700.203	6.529
C103-CS-S-2E	0100YR72H	828525.816	411700.203	6.718
C103-CS-S-2E	0500YR72H	828525.816	411700.203	7.133
C103-CS-S-2E	1000YR72H	828525.816	411700.203	7.301
C103-S-N-1A	0005YR24H	830753.442	412130.273	5.187
C103-S-N-1A	0010YR24H	830753.442	412130.273	5.842
C103-S-N-1A	0025YR24H	830753.442	412130.273	6.128
C103-S-N-1A	0005YR72H	830753.442	412130.273	5.744
C103-S-N-1A	0010YR72H	830753.442	412130.273	6.107
C103-S-N-1A	0025YR72H	830753.442	412130.273	6.360
C103-S-N-1A	0050YR72H	830753.442	412130.273	6.529
C103-S-N-1A	0100YR72H	830753.442	412130.273	6.718
C103-S-N-1A	0500YR72H	830753.442	412130.273	7.133

C-103 Stages (ft NAVD88) - 2060

Name	Storm	Node X 0	Node Y 0	Max Water Elevation [ft]
C103-S-N-1A	1000YR72H	830753.442	412130.273	7.301
C103-S-7A	0005YR24H	837364.587	419701.003	5.451
C103-S-7A	0010YR24H	837364.587	419701.003	5.699
C103-S-7A	0025YR24H	837364.587	419701.003	6.038
C103-S-7A	0005YR72H	837364.587	419701.003	5.575
C103-S-7A	0010YR72H	837364.587	419701.003	5.806
C103-S-7A	0025YR72H	837364.587	419701.003	6.131
C103-S-7A	0050YR72H	837364.587	419701.003	6.396
C103-S-7A	0100YR72H	837364.587	419701.003	6.567
C103-S-7A	0500YR72H	837364.587	419701.003	7.077
C103-S-7A	1000YR72H	837364.587	419701.003	7.326
C103-CS-S-2B	0005YR24H	830523.649	416496.280	7.066
C103-CS-S-2B	0010YR24H	830523.649	416496.280	7.153
C103-CS-S-2B	0025YR24H	830523.649	416496.280	7.317
C103-CS-S-2B	0005YR72H	830523.649	416496.280	7.194
C103-CS-S-2B	0010YR72H	830523.649	416496.280	7.319
C103-CS-S-2B	0025YR72H	830523.649	416496.280	7.501
C103-CS-S-2B	0050YR72H	830523.649	416496.280	7.612
C103-CS-S-2B	0100YR72H	830523.649	416496.280	7.721
C103-CS-S-2B	0500YR72H	830523.649	416496.280	8.007
C103-CS-S-2B	1000YR72H	830523.649	416496.280	8.137
C103-CS-S-2C	0005YR24H	832595.284	417035.211	7.066
C103-CS-S-2C	0010YR24H	832595.284	417035.211	7.152
C103-CS-S-2C	0025YR24H	832595.284	417035.211	7.315
C103-CS-S-2C	0005YR72H	832595.284	417035.211	7.193
C103-CS-S-2C	0010YR72H	832595.284	417035.211	7.317
C103-CS-S-2C	0025YR72H	832595.284	417035.211	7.497
C103-CS-S-2C	0050YR72H	832595.284	417035.211	7.606
C103-CS-S-2C	0100YR72H	832595.284	417035.211	7.711
C103-CS-S-2C	0500YR72H	832595.284	417035.211	7.986
C103-CS-S-2C	1000YR72H	832595.284	417035.211	8.111
C103-CS-S-2D	0005YR24H	833541.418	419307.517	8.045
C103-CS-S-2D	0010YR24H	833541.418	419307.517	8.115
C103-CS-S-2D	0025YR24H	833541.418	419307.517	8.213
C103-CS-S-2D	0005YR72H	833541.418	419307.517	8.114
C103-CS-S-2D	0010YR72H	833541.418	419307.517	8.217
C103-CS-S-2D	0025YR72H	833541.418	419307.517	8.357
C103-CS-S-2D	0050YR72H	833541.418	419307.517	8.459
C103-CS-S-2D	0100YR72H	833541.418	419307.517	8.560
C103-CS-S-2D	0500YR72H	833541.418	419307.517	8.796
C103-CS-S-2D	1000YR72H	833541.418	419307.517	8.907
C103-N-5A	0005YR24H	829717.184	427315.659	6.640
C103-N-5A	0010YR24H	829717.184	427315.659	6.925
C103-N-5A	0025YR24H	829717.184	427315.659	7.269
C103-N-5A	0005YR72H	829717.184	427315.659	6.937
C103-N-5A	0010YR72H	829717.184	427315.659	7.209
C103-N-5A	0025YR72H	829717.184	427315.659	7.637
C103-N-5A	0050YR72H	829717.184	427315.659	7.982
C103-N-5A	0100YR72H	829717.184	427315.659	8.194
C103-N-5A	0500YR72H	829717.184	427315.659	8.632
C103-N-5A	1000YR72H	829717.184	427315.659	8.868

C-103 Stages (ft NAVD88) - 2060

Name	Storm	Node X 0	Node Y 0	Max Water Elevation
C103-C-N-N-2B	0005YR24H	835632.643	438462.059	7.968
C103-C-N-N-2B	0010YR24H	835632.643	438462.059	8.063
C103-C-N-N-2B	0025YR24H	835632.643	438462.059	8.178
C103-C-N-N-2B	0005YR72H	835632.643	438462.059	8.074
C103-C-N-N-2B	0010YR72H	835632.643	438462.059	8.148
C103-C-N-N-2B	0025YR72H	835632.643	438462.059	8.252
C103-C-N-N-2B	0050YR72H	835632.643	438462.059	8.331
C103-C-N-N-2B	0100YR72H	835632.643	438462.059	8.413
C103-C-N-N-2B	0500YR72H	835632.643	438462.059	8.679
C103-C-N-N-2B	1000YR72H	835632.643	438462.059	8.907
C103-N-S-3C	0005YR24H	834902.183	430821.310	9.111
C103-N-S-3C	0010YR24H	834902.183	430821.310	9.231
C103-N-S-3C	0025YR24H	834902.183	430821.310	9.369
C103-N-S-3C	0005YR72H	834902.183	430821.310	9.232
C103-N-S-3C	0010YR72H	834902.183	430821.310	9.322
C103-N-S-3C	0025YR72H	834902.183	430821.310	9.453
C103-N-S-3C	0050YR72H	834902.183	430821.310	9.538
C103-N-S-3C	0100YR72H	834902.183	430821.310	9.614
C103-N-S-3C	0500YR72H	834902.183	430821.310	9.770
C103-N-S-3C	1000YR72H	834902.183	430821.310	9.834
C103-N-S-3D	0005YR24H	831158.826	432633.023	7.097
C103-N-S-3D	0010YR24H	831158.826	432633.023	7.649
C103-N-S-3D	0025YR24H	831158.826	432633.023	7.956
C103-N-S-3D	0005YR72H	831158.826	432633.023	7.708
C103-N-S-3D	0010YR72H	831158.826	432633.023	7.911
C103-N-S-3D	0025YR72H	831158.826	432633.023	8.082
C103-N-S-3D	0050YR72H	831158.826	432633.023	8.201
C103-N-S-3D	0100YR72H	831158.826	432633.023	8.327
C103-N-S-3D	0500YR72H	831158.826	432633.023	8.661
C103-N-S-3D	1000YR72H	831158.826	432633.023	8.909
C103-S-N-1B	0005YR24H	836342.358	415348.649	5.194
C103-S-N-1B	0010YR24H	836342.358	415348.649	5.368
C103-S-N-1B	0025YR24H	836342.358	415348.649	5.627
C103-S-N-1B	0005YR72H	836342.358	415348.649	5.423
C103-S-N-1B	0010YR72H	836342.358	415348.649	5.609
C103-S-N-1B	0025YR72H	836342.358	415348.649	5.888
C103-S-N-1B	0050YR72H	836342.358	415348.649	6.107
C103-S-N-1B	0100YR72H	836342.358	415348.649	6.333
C103-S-N-1B	0500YR72H	836342.358	415348.649	6.904
C103-S-N-1B	1000YR72H	836342.358	415348.649	7.169
C103-N-4C	0005YR24H	826854.969	430035.291	6.643
C103-N-4C	0010YR24H	826854.969	430035.291	6.928
C103-N-4C	0025YR24H	826854.969	430035.291	7.287
C103-N-4C	0005YR72H	826854.969	430035.291	6.940
C103-N-4C	0010YR72H	826854.969	430035.291	7.223
C103-N-4C	0025YR72H	826854.969	430035.291	7.694
C103-N-4C	0050YR72H	826854.969	430035.291	8.014
C103-N-4C	0100YR72H	826854.969	430035.291	8.209
C103-N-4C	0500YR72H	826854.969	430035.291	8.643
C103-N-4C	1000YR72H	826854.969	430035.291	8.903
C103-N-4D	0005YR24H	824879.914	430771.232	7.074

C-103 Stages (ft NAVD88) - 2060

Name	Storm	Node X 0	Node Y 0	Max Water Elevation
C103-N-4D	0010YR24H	824879.914	430771.232	7.217
C103-N-4D	0025YR24H	824879.914	430771.232	7.422
C103-N-4D	0005YR72H	824879.914	430771.232	7.224
C103-N-4D	0010YR72H	824879.914	430771.232	7.362
C103-N-4D	0025YR72H	824879.914	430771.232	7.746
C103-N-4D	0050YR72H	824879.914	430771.232	8.019
C103-N-4D	0100YR72H	824879.914	430771.232	8.208
C103-N-4D	0500YR72H	824879.914	430771.232	8.649
C103-N-4D	1000YR72H	824879.914	430771.232	8.907
C103-N-4E	0005YR24H	827730.969	427760.550	5.072
C103-N-4E	0010YR24H	827730.969	427760.550	5.694
C103-N-4E	0025YR24H	827730.969	427760.550	6.898
C103-N-4E	0005YR72H	827730.969	427760.550	5.676
C103-N-4E	0010YR72H	827730.969	427760.550	6.455
C103-N-4E	0025YR72H	827730.969	427760.550	7.628
C103-N-4E	0050YR72H	827730.969	427760.550	7.987
C103-N-4E	0100YR72H	827730.969	427760.550	8.197
C103-N-4E	0500YR72H	827730.969	427760.550	8.637
C103-N-4E	1000YR72H	827730.969	427760.550	8.871
C103-S-4B	0005YR24H	826836.981	427223.852	4.908
C103-S-4B	0010YR24H	826836.981	427223.852	5.900
C103-S-4B	0025YR24H	826836.981	427223.852	7.102
C103-S-4B	0005YR72H	826836.981	427223.852	5.882
C103-S-4B	0010YR72H	826836.981	427223.852	6.675
C103-S-4B	0025YR72H	826836.981	427223.852	7.683
C103-S-4B	0050YR72H	826836.981	427223.852	8.012
C103-S-4B	0100YR72H	826836.981	427223.852	8.210
C103-S-4B	0500YR72H	826836.981	427223.852	8.645
C103-S-4B	1000YR72H	826836.981	427223.852	8.896
C103-N-N-3A	0005YR24H	843425.827	432630.510	4.901
C103-N-N-3A	0010YR24H	843425.827	432630.510	5.487
C103-N-N-3A	0025YR24H	843425.827	432630.510	6.341
C103-N-N-3A	0005YR72H	843425.827	432630.510	5.438
C103-N-N-3A	0010YR72H	843425.827	432630.510	6.023
C103-N-N-3A	0025YR72H	843425.827	432630.510	6.815
C103-N-N-3A	0050YR72H	843425.827	432630.510	7.379
C103-N-N-3A	0100YR72H	843425.827	432630.510	7.913
C103-N-N-3A	0500YR72H	843425.827	432630.510	8.623
C103-N-N-3A	1000YR72H	843425.827	432630.510	8.847
C103-N-N-3C	0005YR24H	845808.595	437974.925	8.762
C103-N-N-3C	0010YR24H	845808.595	437974.925	8.860
C103-N-N-3C	0025YR24H	845808.595	437974.925	8.983
C103-N-N-3C	0005YR72H	845808.595	437974.925	8.870
C103-N-N-3C	0010YR72H	845808.595	437974.925	8.949
C103-N-N-3C	0025YR72H	845808.595	437974.925	9.045
C103-N-N-3C	0050YR72H	845808.595	437974.925	9.110
C103-N-N-3C	0100YR72H	845808.595	437974.925	9.172
C103-N-N-3C	0500YR72H	845808.595	437974.925	9.336
C103-N-N-3C	1000YR72H	845808.595	437974.925	9.405
C103-N-N-3B	0005YR24H	848806.817	436864.534	8.541
C103-N-N-3B	0010YR24H	848806.817	436864.534	8.625

C-103 Stages (ft NAVD88) - 2060

Name	Storm	Node X 0	Node Y 0	Max Water Elevation [ft]
C103-N-N-3B	0025YR24H	848806.817	436864.534	8.799
C103-N-N-3B	0005YR72H	848806.817	436864.534	8.660
C103-N-N-3B	0010YR72H	848806.817	436864.534	8.790
C103-N-N-3B	0025YR72H	848806.817	436864.534	8.951
C103-N-N-3B	0050YR72H	848806.817	436864.534	9.060
C103-N-N-3B	0100YR72H	848806.817	436864.534	9.158
C103-N-N-3B	0500YR72H	848806.817	436864.534	9.341
C103-N-N-3B	1000YR72H	848806.817	436864.534	9.408
C103-N-N-4B	0005YR24H	848571.457	425930.886	4.543
C103-N-N-4B	0010YR24H	848571.457	425930.886	4.850
C103-N-N-4B	0025YR24H	848571.457	425930.886	5.361
C103-N-N-4B	0005YR72H	848571.457	425930.886	4.761
C103-N-N-4B	0010YR72H	848571.457	425930.886	5.137
C103-N-N-4B	0025YR72H	848571.457	425930.886	5.685
C103-N-N-4B	0050YR72H	848571.457	425930.886	5.887
C103-N-N-4B	0100YR72H	848571.457	425930.886	6.034
C103-N-N-4B	0500YR72H	848571.457	425930.886	6.403
C103-N-N-4B	1000YR72H	848571.457	425930.886	6.820
C103-N-S-5C	0005YR24H	846633.906	425453.617	5.364
C103-N-S-5C	0010YR24H	846633.906	425453.617	5.580
C103-N-S-5C	0025YR24H	846633.906	425453.617	5.803
C103-N-S-5C	0005YR72H	846633.906	425453.617	5.636
C103-N-S-5C	0010YR72H	846633.906	425453.617	5.788
C103-N-S-5C	0025YR72H	846633.906	425453.617	6.055
C103-N-S-5C	0050YR72H	846633.906	425453.617	6.439
C103-N-S-5C	0100YR72H	846633.906	425453.617	6.728
C103-N-S-5C	0500YR72H	846633.906	425453.617	7.328
C103-N-S-5C	1000YR72H	846633.906	425453.617	7.572
C103-S-S-3A	0005YR24H	838150.919	414037.114	3.421
C103-S-S-3A	0010YR24H	838150.919	414037.114	3.916
C103-S-S-3A	0025YR24H	838150.919	414037.114	4.610
C103-S-S-3A	0005YR72H	838150.919	414037.114	3.927
C103-S-S-3A	0010YR72H	838150.919	414037.114	4.476
C103-S-S-3A	0025YR72H	838150.919	414037.114	5.121
C103-S-S-3A	0050YR72H	838150.919	414037.114	5.545
C103-S-S-3A	0100YR72H	838150.919	414037.114	5.835
C103-S-S-3A	0500YR72H	838150.919	414037.114	6.348
C103-S-S-3A	1000YR72H	838150.919	414037.114	6.604
C103-N-6A	0005YR24H	834967.859	424081.991	6.537
C103-N-6A	0010YR24H	834967.859	424081.991	6.876
C103-N-6A	0025YR24H	834967.859	424081.991	7.349
C103-N-6A	0005YR72H	834967.859	424081.991	6.821
C103-N-6A	0010YR72H	834967.859	424081.991	7.139
C103-N-6A	0025YR72H	834967.859	424081.991	7.600
C103-N-6A	0050YR72H	834967.859	424081.991	7.968
C103-N-6A	0100YR72H	834967.859	424081.991	8.312
C103-N-6A	0500YR72H	834967.859	424081.991	8.968
C103-N-6A	1000YR72H	834967.859	424081.991	9.210
C103-N-7A	0005YR24H	837921.707	420476.585	4.818
C103-N-7A	0010YR24H	837921.707	420476.585	4.959
C103-N-7A	0025YR24H	837921.707	420476.585	5.505

C-103 Stages (ft NAVD88) - 2060

Name	Storm	Node X 0	Node Y 0	Max Water Elevation [ft]
C103-N-7A	0005YR72H	837921.707	420476.585	4.936
C103-N-7A	0010YR72H	837921.707	420476.585	5.187
C103-N-7A	0025YR72H	837921.707	420476.585	6.067
C103-N-7A	0050YR72H	837921.707	420476.585	6.439
C103-N-7A	0100YR72H	837921.707	420476.585	6.728
C103-N-7A	0500YR72H	837921.707	420476.585	7.328
C103-N-7A	1000YR72H	837921.707	420476.585	7.573
C103-N-3A	0005YR24H	822787.701	429333.374	7.073
C103-N-3A	0010YR24H	822787.701	429333.374	7.217
C103-N-3A	0025YR24H	822787.701	429333.374	7.422
C103-N-3A	0005YR72H	822787.701	429333.374	7.224
C103-N-3A	0010YR72H	822787.701	429333.374	7.362
C103-N-3A	0025YR72H	822787.701	429333.374	7.746
C103-N-3A	0050YR72H	822787.701	429333.374	8.019
C103-N-3A	0100YR72H	822787.701	429333.374	8.208
C103-N-3A	0500YR72H	822787.701	429333.374	8.649
C103-N-3A	1000YR72H	822787.701	429333.374	8.907
C103-N-3C	0005YR24H	823468.433	430092.346	7.074
C103-N-3C	0010YR24H	823468.433	430092.346	7.217
C103-N-3C	0025YR24H	823468.433	430092.346	7.422
C103-N-3C	0005YR72H	823468.433	430092.346	7.224
C103-N-3C	0010YR72H	823468.433	430092.346	7.362
C103-N-3C	0025YR72H	823468.433	430092.346	7.746
C103-N-3C	0050YR72H	823468.433	430092.346	8.019
C103-N-3C	0100YR72H	823468.433	430092.346	8.208
C103-N-3C	0500YR72H	823468.433	430092.346	8.649
C103-N-3C	1000YR72H	823468.433	430092.346	8.907
C103-N-3D	0005YR24H	819021.802	431094.315	7.148
C103-N-3D	0010YR24H	819021.802	431094.315	7.284
C103-N-3D	0025YR24H	819021.802	431094.315	7.606
C103-N-3D	0005YR72H	819021.802	431094.315	7.335
C103-N-3D	0010YR72H	819021.802	431094.315	7.559
C103-N-3D	0025YR72H	819021.802	431094.315	7.818
C103-N-3D	0050YR72H	819021.802	431094.315	8.017
C103-N-3D	0100YR72H	819021.802	431094.315	8.194
C103-N-3D	0500YR72H	819021.802	431094.315	8.656
C103-N-3D	1000YR72H	819021.802	431094.315	8.911
C103-S-2A	0005YR24H	815541.574	427821.988	7.907
C103-S-2A	0010YR24H	815541.574	427821.988	7.949
C103-S-2A	0025YR24H	815541.574	427821.988	8.014
C103-S-2A	0005YR72H	815541.574	427821.988	7.968
C103-S-2A	0010YR72H	815541.574	427821.988	8.010
C103-S-2A	0025YR72H	815541.574	427821.988	8.067
C103-S-2A	0050YR72H	815541.574	427821.988	8.109
C103-S-2A	0100YR72H	815541.574	427821.988	8.150
C103-S-2A	0500YR72H	815541.574	427821.988	8.660
C103-S-2A	1000YR72H	815541.574	427821.988	8.914
C103-S-2B	0005YR24H	815641.070	429776.054	7.218
C103-S-2B	0010YR24H	815641.070	429776.054	7.324
C103-S-2B	0025YR24H	815641.070	429776.054	7.469
C103-S-2B	0005YR72H	815641.070	429776.054	7.373

C-103 Stages (ft NAVD88) - 2060

Name	Storm	Node X 0	Node Y 0	Max Water Elevation [ft]
C103-S-2B	0010YR72H	815641.070	429776.054	7.463
C103-S-2B	0025YR72H	815641.070	429776.054	7.579
C103-S-2B	0050YR72H	815641.070	429776.054	7.756
C103-S-2B	0100YR72H	815641.070	429776.054	8.028
C103-S-2B	0500YR72H	815641.070	429776.054	8.660
C103-S-2B	1000YR72H	815641.070	429776.054	8.914
C103-C-N-1D	0005YR24H	814691.639	436935.355	7.091
C103-C-N-1D	0010YR24H	814691.639	436935.355	7.196
C103-C-N-1D	0025YR24H	814691.639	436935.355	7.434
C103-C-N-1D	0005YR72H	814691.639	436935.355	7.240
C103-C-N-1D	0010YR72H	814691.639	436935.355	7.402
C103-C-N-1D	0025YR72H	814691.639	436935.355	7.628
C103-C-N-1D	0050YR72H	814691.639	436935.355	7.808
C103-C-N-1D	0100YR72H	814691.639	436935.355	8.026
C103-C-N-1D	0500YR72H	814691.639	436935.355	8.659
C103-C-N-1D	1000YR72H	814691.639	436935.355	8.913
C103-C-N-1C	0005YR24H	815756.059	440758.245	7.154
C103-C-N-1C	0010YR24H	815756.059	440758.245	7.244
C103-C-N-1C	0025YR24H	815756.059	440758.245	7.463
C103-C-N-1C	0005YR72H	815756.059	440758.245	7.278
C103-C-N-1C	0010YR72H	815756.059	440758.245	7.434
C103-C-N-1C	0025YR72H	815756.059	440758.245	7.641
C103-C-N-1C	0050YR72H	815756.059	440758.245	7.812
C103-C-N-1C	0100YR72H	815756.059	440758.245	8.026
C103-C-N-1C	0500YR72H	815756.059	440758.245	8.659
C103-C-N-1C	1000YR72H	815756.059	440758.245	8.913
C103-N-7C	0005YR24H	840556.084	417248.373	4.822
C103-N-7C	0010YR24H	840556.084	417248.373	4.960
C103-N-7C	0025YR24H	840556.084	417248.373	5.504
C103-N-7C	0005YR72H	840556.084	417248.373	4.936
C103-N-7C	0010YR72H	840556.084	417248.373	5.185
C103-N-7C	0025YR72H	840556.084	417248.373	6.066
C103-N-7C	0050YR72H	840556.084	417248.373	6.439
C103-N-7C	0100YR72H	840556.084	417248.373	6.728
C103-N-7C	0500YR72H	840556.084	417248.373	7.328
C103-N-7C	1000YR72H	840556.084	417248.373	7.572
C103-N-7B	0005YR24H	838929.104	417496.606	3.610
C103-N-7B	0010YR24H	838929.104	417496.606	4.306
C103-N-7B	0025YR24H	838929.104	417496.606	5.493
C103-N-7B	0005YR72H	838929.104	417496.606	4.268
C103-N-7B	0010YR72H	838929.104	417496.606	5.155
C103-N-7B	0025YR72H	838929.104	417496.606	6.062
C103-N-7B	0050YR72H	838929.104	417496.606	6.436
C103-N-7B	0100YR72H	838929.104	417496.606	6.726
C103-N-7B	0500YR72H	838929.104	417496.606	7.327
C103-N-7B	1000YR72H	838929.104	417496.606	7.571
C103-N-8A	0005YR24H	843148.076	415694.706	3.702
C103-N-8A	0010YR24H	843148.076	415694.706	3.924
C103-N-8A	0025YR24H	843148.076	415694.706	4.258
C103-N-8A	0005YR72H	843148.076	415694.706	3.997
C103-N-8A	0010YR72H	843148.076	415694.706	4.237

C-103 Stages (ft NAVD88) - 2060

Name	Storm	Node X 0	Node Y 0	Max Water Elevation [ft]
C103-N-8A	0025YR72H	843148.076	415694.706	4.594
C103-N-8A	0050YR72H	843148.076	415694.706	4.883
C103-N-8A	0100YR72H	843148.076	415694.706	5.190
C103-N-8A	0500YR72H	843148.076	415694.706	5.972
C103-N-8A	1000YR72H	843148.076	415694.706	6.301
C103-S-9A	0005YR24H	849724.048	414047.510	2.392
C103-S-9A	0010YR24H	849724.048	414047.510	2.507
C103-S-9A	0025YR24H	849724.048	414047.510	2.693
C103-S-9A	0005YR72H	849724.048	414047.510	2.514
C103-S-9A	0010YR72H	849724.048	414047.510	2.647
C103-S-9A	0025YR72H	849724.048	414047.510	2.866
C103-S-9A	0050YR72H	849724.048	414047.510	3.115
C103-S-9A	0100YR72H	849724.048	414047.510	4.053
C103-S-9A	0500YR72H	849724.048	414047.510	5.854
C103-S-9A	1000YR72H	849724.048	414047.510	6.298
C103-N-9A	0005YR24H	851875.949	415827.919	3.880
C103-N-9A	0010YR24H	851875.949	415827.919	4.214
C103-N-9A	0025YR24H	851875.949	415827.919	4.590
C103-N-9A	0005YR72H	851875.949	415827.919	4.093
C103-N-9A	0010YR72H	851875.949	415827.919	4.444
C103-N-9A	0025YR72H	851875.949	415827.919	4.758
C103-N-9A	0050YR72H	851875.949	415827.919	4.983
C103-N-9A	0100YR72H	851875.949	415827.919	5.235
C103-N-9A	0500YR72H	851875.949	415827.919	5.868
C103-N-9A	1000YR72H	851875.949	415827.919	6.380
C103-S-7B	0005YR24H	835965.752	418928.466	5.844
C103-S-7B	0010YR24H	835965.752	418928.466	5.904
C103-S-7B	0025YR24H	835965.752	418928.466	6.050
C103-S-7B	0005YR72H	835965.752	418928.466	5.875
C103-S-7B	0010YR72H	835965.752	418928.466	5.934
C103-S-7B	0025YR72H	835965.752	418928.466	6.138
C103-S-7B	0050YR72H	835965.752	418928.466	6.395
C103-S-7B	0100YR72H	835965.752	418928.466	6.563
C103-S-7B	0500YR72H	835965.752	418928.466	7.074
C103-S-7B	1000YR72H	835965.752	418928.466	7.323
C103-S-4D	0005YR24H	825346.203	427765.477	7.514
C103-S-4D	0010YR24H	825346.203	427765.477	7.583
C103-S-4D	0025YR24H	825346.203	427765.477	7.676
C103-S-4D	0005YR72H	825346.203	427765.477	7.586
C103-S-4D	0010YR72H	825346.203	427765.477	7.654
C103-S-4D	0025YR72H	825346.203	427765.477	7.774
C103-S-4D	0050YR72H	825346.203	427765.477	8.018
C103-S-4D	0100YR72H	825346.203	427765.477	8.217
C103-S-4D	0500YR72H	825346.203	427765.477	8.654
C103-S-4D	1000YR72H	825346.203	427765.477	8.897
C103-NC-S-8A	0005YR24H	858954.593	409671.595	2.512
C103-NC-S-8A	0010YR24H	858954.593	409671.595	2.628
C103-NC-S-8A	0025YR24H	858954.593	409671.595	2.814
C103-NC-S-8A	0005YR72H	858954.593	409671.595	2.634
C103-NC-S-8A	0010YR72H	858954.593	409671.595	2.770
C103-NC-S-8A	0025YR72H	858954.593	409671.595	2.990

C-103 Stages (ft NAVD88) - 2060

Name	Storm	Node X 0	Node Y 0	Max Water Elevation [ft]
C103-NC-S-8A	0050YR72H	858954.593	409671.595	3.176
C103-NC-S-8A	0100YR72H	858954.593	409671.595	3.378
C103-NC-S-8A	0500YR72H	858954.593	409671.595	3.924
C103-NC-S-8A	1000YR72H	858954.593	409671.595	4.364
C103-N-SEC-NA	0005YR24H	844046.483	419773.971	4.660
C103-N-SEC-NA	0010YR24H	844046.483	419773.971	4.952
C103-N-SEC-NA	0025YR24H	844046.483	419773.971	5.530
C103-N-SEC-NA	0005YR72H	844046.483	419773.971	5.011
C103-N-SEC-NA	0010YR72H	844046.483	419773.971	5.331
C103-N-SEC-NA	0025YR72H	844046.483	419773.971	6.055
C103-N-SEC-NA	0050YR72H	844046.483	419773.971	6.439
C103-N-SEC-NA	0100YR72H	844046.483	419773.971	6.728
C103-N-SEC-NA	0500YR72H	844046.483	419773.971	7.328
C103-N-SEC-NA	1000YR72H	844046.483	419773.971	7.573
C103-FC-S-5B	0005YR24H	847896.620	405031.245	2.757
C103-FC-S-5B	0010YR24H	847896.620	405031.245	2.922
C103-FC-S-5B	0025YR24H	847896.620	405031.245	3.176
C103-FC-S-5B	0005YR72H	847896.620	405031.245	2.946
C103-FC-S-5B	0010YR72H	847896.620	405031.245	3.127
C103-FC-S-5B	0025YR72H	847896.620	405031.245	3.416
C103-FC-S-5B	0050YR72H	847896.620	405031.245	3.645
C103-FC-S-5B	0100YR72H	847896.620	405031.245	3.843
C103-FC-S-5B	0500YR72H	847896.620	405031.245	4.477
C103-FC-S-5B	1000YR72H	847896.620	405031.245	4.805
C103-C-N-N-2D	0005YR24H	838504.936	439503.245	7.969
C103-C-N-N-2D	0010YR24H	838504.936	439503.245	8.065
C103-C-N-N-2D	0025YR24H	838504.936	439503.245	8.181
C103-C-N-N-2D	0005YR72H	838504.936	439503.245	8.076
C103-C-N-N-2D	0010YR72H	838504.936	439503.245	8.151
C103-C-N-N-2D	0025YR72H	838504.936	439503.245	8.255
C103-C-N-N-2D	0050YR72H	838504.936	439503.245	8.335
C103-C-N-N-2D	0100YR72H	838504.936	439503.245	8.417
C103-C-N-N-2D	0500YR72H	838504.936	439503.245	8.680
C103-C-N-N-2D	1000YR72H	838504.936	439503.245	8.907
C103-ENP	0005YR24H	798703.992	432083.631	7.368
C103-ENP	0010YR24H	798703.992	432083.631	7.484
C103-ENP	0025YR24H	798703.992	432083.631	7.669
C103-ENP	0005YR72H	798703.992	432083.631	7.482
C103-ENP	0010YR72H	798703.992	432083.631	7.616
C103-ENP	0025YR72H	798703.992	432083.631	7.834
C103-ENP	0050YR72H	798703.992	432083.631	8.018
C103-ENP	0100YR72H	798703.992	432083.631	8.219
C103-ENP	0500YR72H	798703.992	432083.631	8.763
C103-ENP	1000YR72H	798703.992	432083.631	9.023
S21A-HW	0005YR24H	871535.397	420850.613	0.000
S21A-HW	0010YR24H	871535.397	420850.613	0.000
S21A-HW	0025YR24H	871535.397	420850.613	0.000
S21A-HW	0005YR72H	871535.397	420850.613	0.000
S21A-HW	0010YR72H	871535.397	420850.613	0.000
S21A-HW	0025YR72H	871535.397	420850.613	0.000
S21A-HW	0050YR72H	871535.397	420850.613	0.000

C-103 Stages (ft NAVD88) - 2060

Name	Storm	Node X 0	Node Y 0	Max Water Elevation [ft]
S21A-HW	0100YR72H	871535.397	420850.613	1.000
S21A-HW	0500YR72H	871535.397	420850.613	0.000
S21A-HW	1000YR72H	871535.397	420850.613	0.000
C103-N-1B	0005YR24H	809915.238	445668.808	6.271
C103-N-1B	0010YR24H	809915.238	445668.808	6.600
C103-N-1B	0025YR24H	809915.238	445668.808	7.169
C103-N-1B	0005YR72H	809915.238	445668.808	6.536
C103-N-1B	0010YR72H	809915.238	445668.808	6.994
C103-N-1B	0025YR72H	809915.238	445668.808	7.482
C103-N-1B	0050YR72H	809915.238	445668.808	7.755
C103-N-1B	0100YR72H	809915.238	445668.808	8.027
C103-N-1B	0500YR72H	809915.238	445668.808	8.659
C103-N-1B	1000YR72H	809915.238	445668.808	8.913
C103-S167-HW	0005YR24H	832574.683	425388.076	4.475
C103-S167-HW	0010YR24H	832574.683	425388.076	5.278
C103-S167-HW	0025YR24H	832574.683	425388.076	6.393
C103-S167-HW	0005YR72H	832574.683	425388.076	5.242
C103-S167-HW	0010YR72H	832574.683	425388.076	5.942
C103-S167-HW	0025YR72H	832574.683	425388.076	7.032
C103-S167-HW	0050YR72H	832574.683	425388.076	7.519
C103-S167-HW	0100YR72H	832574.683	425388.076	7.902
C103-S167-HW	0500YR72H	832574.683	425388.076	8.589
C103-S167-HW	1000YR72H	832574.683	425388.076	8.801
C103-S20F-HW	0005YR24H	871717.180	413689.904	2.412
C103-S20F-HW	0010YR24H	871717.180	413689.904	2.430
C103-S20F-HW	0025YR24H	871717.180	413689.904	2.482
C103-S20F-HW	0005YR72H	871717.180	413689.904	2.434
C103-S20F-HW	0010YR72H	871717.180	413689.904	2.459
C103-S20F-HW	0025YR72H	871717.180	413689.904	2.499
C103-S20F-HW	0050YR72H	871717.180	413689.904	2.546
C103-S20F-HW	0100YR72H	871717.180	413689.904	2.615
C103-S20F-HW	0500YR72H	871717.180	413689.904	2.808
C103-S20F-HW	1000YR72H	871717.180	413689.904	2.910
C103-L31-E-2	0005YR24H	871655.556	410939.137	2.357
C103-L31-E-2	0010YR24H	871655.556	410939.137	2.409
C103-L31-E-2	0025YR24H	871655.556	410939.137	2.492
C103-L31-E-2	0005YR72H	871655.556	410939.137	2.327
C103-L31-E-2	0010YR72H	871655.556	410939.137	2.385
C103-L31-E-2	0025YR72H	871655.556	410939.137	2.477
C103-L31-E-2	0050YR72H	871655.556	410939.137	2.554
C103-L31-E-2	0100YR72H	871655.556	410939.137	2.648
C103-L31-E-2	0500YR72H	871655.556	410939.137	2.945
C103-L31-E-2	1000YR72H	871655.556	410939.137	3.102
C103-L31-E-1	0005YR24H	871314.139	408248.374	2.370
C103-L31-E-1	0010YR24H	871314.139	408248.374	2.427
C103-L31-E-1	0025YR24H	871314.139	408248.374	2.518
C103-L31-E-1	0005YR72H	871314.139	408248.374	2.328
C103-L31-E-1	0010YR72H	871314.139	408248.374	2.393
C103-L31-E-1	0025YR72H	871314.139	408248.374	2.494
C103-L31-E-1	0050YR72H	871314.139	408248.374	2.577
C103-L31-E-1	0100YR72H	871314.139	408248.374	2.674

C-103 Stages (ft NAVD88) - 2060

Name	Storm	Node X 0	Node Y 0	Max Water Elevation [ft]
C103-L31-E-1	0500YR72H	871314.139	408248.374	2.990
C103-L31-E-1	1000YR72H	871314.139	408248.374	3.155
C103414	0005YR24H	871846.213	413692.920	2.418
C103414	0010YR24H	871846.213	413692.920	2.418
C103414	0025YR24H	871846.213	413692.920	2.427
C103414	0005YR72H	871846.213	413692.920	2.420
C103414	0010YR72H	871846.213	413692.920	2.427
C103414	0025YR72H	871846.213	413692.920	2.437
C103414	0050YR72H	871846.213	413692.920	2.442
C103414	0100YR72H	871846.213	413692.920	2.446
C103414	0500YR72H	871846.213	413692.920	2.468
C103414	1000YR72H	871846.213	413692.920	2.485
C103415	0005YR24H	871892.387	413693.904	2.417
C103415	0010YR24H	871892.387	413693.904	2.417
C103415	0025YR24H	871892.387	413693.904	2.426
C103415	0005YR72H	871892.387	413693.904	2.420
C103415	0010YR72H	871892.387	413693.904	2.427
C103415	0025YR72H	871892.387	413693.904	2.436
C103415	0050YR72H	871892.387	413693.904	2.441
C103415	0100YR72H	871892.387	413693.904	2.446
C103415	0500YR72H	871892.387	413693.904	2.468
C103415	1000YR72H	871892.387	413693.904	2.485
C103-S-C-4A	0005YR24H	838958.424	415089.929	3.421
C103-S-C-4A	0010YR24H	838958.424	415089.929	3.916
C103-S-C-4A	0025YR24H	838958.424	415089.929	4.610
C103-S-C-4A	0005YR72H	838958.424	415089.929	3.927
C103-S-C-4A	0010YR72H	838958.424	415089.929	4.476
C103-S-C-4A	0025YR72H	838958.424	415089.929	5.121
C103-S-C-4A	0050YR72H	838958.424	415089.929	5.545
C103-S-C-4A	0100YR72H	838958.424	415089.929	5.836
C103-S-C-4A	0500YR72H	838958.424	415089.929	6.360
C103-S-C-4A	1000YR72H	838958.424	415089.929	6.614

C-111 Discharges (cfs) - 2060

Name	Storm	Upstream Node Name	Downstream Node Name	Max Flow cfs
L31E_TP-120:L31E_C-020	24HR_0005	L31E_TP-120	L31E_C-020	2760.669
L31E_TP-120:L31E_C-020	24HR_0010	L31E_TP-120	L31E_C-020	3533.258
L31E_TP-120:L31E_C-020	24HR_0025	L31E_TP-120	L31E_C-020	5035.570
L31E_TP-120:L31E_C-020	72HR_0005	L31E_TP-120	L31E_C-020	2572.463
L31E_TP-120:L31E_C-020	72HR_0010	L31E_TP-120	L31E_C-020	3534.933
L31E_TP-120:L31E_C-020	72HR_0025	L31E_TP-120	L31E_C-020	4948.123
L31E_TP-120:L31E_C-020	72HR_0050	L31E_TP-120	L31E_C-020	6202.085
L31E_TP-120:L31E_C-020	72HR_0100	L31E_TP-120	L31E_C-020	7609.283
L31E_TP-120:L31E_C-020	72HR_0500	L31E_TP-120	L31E_C-020	11969.869
L31E_TP-120:L31E_C-020	72HR_1000	L31E_TP-120	L31E_C-020	14243.457
C111_SG-180p	24HR_0005	C111_SG-180	C111-Bay	-1323.358
C111_SG-180p	24HR_0010			-1323.352
C111_SG-180p	24HR_0025			-1323.340
C111_SG-180p	72HR_0005			-1323.369
C111_SG-180p	72HR_0010			-1323.366
C111_SG-180p	72HR_0025			-1323.363
C111_SG-180p	72HR_0050			-1323.359
C111_SG-180p	72HR_0100			-1323.355
C111_SG-180p	72HR_0500			-1323.341
C111_SG-180p	72HR_1000			-1323.334
C111_SG-180o	24HR_0005	C111_SG-180	C111-Bay	-12515.283
C111_SG-180o	24HR_0010			-12515.212
C111_SG-180o	24HR_0025			-12515.076
C111_SG-180o	72HR_0005			-12515.407
C111_SG-180o	72HR_0010			-12515.380
C111_SG-180o	72HR_0025			-12515.341
C111_SG-180o	72HR_0050			-12515.301
C111_SG-180o	72HR_0100			-12515.253
C111_SG-180o	72HR_0500			-12515.092
C111_SG-180o	72HR_1000			-12515.001
C111_S197-U:C111_TVO	24HR_0005	C111_S197-U	C111_S197-D	2219.249
C111_S197-U:C111_TVO	24HR_0010	C111_S197-U	C111_S197-D	2254.744
C111_S197-U:C111_TVO	24HR_0025	C111_S197-U	C111_S197-D	2307.500
C111_S197-U:C111_TVO	72HR_0005	C111_S197-U	C111_S197-D	2276.980
C111_S197-U:C111_TVO	72HR_0010	C111_S197-U	C111_S197-D	2324.686
C111_S197-U:C111_TVO	72HR_0025	C111_S197-U	C111_S197-D	2367.336
C111_S197-U:C111_TVO	72HR_0050	C111_S197-U	C111_S197-D	2404.922
C111_S197-U:C111_TVO	72HR_0100	C111_S197-U	C111_S197-D	2441.973
C111_S197-U:C111_TVO	72HR_0500	C111_S197-U	C111_S197-D	2604.728
C111_S197-U:C111_TVO	72HR_1000	C111_S197-U	C111_S197-D	2714.480
C111_C-070:C111_C-075_O	24HR_0005	C111_C-070	C111_C-075	2216.692
C111_C-070:C111_C-075_O	24HR_0010	C111_C-070	C111_C-075	2252.050
C111_C-070:C111_C-075_O	24HR_0025	C111_C-070	C111_C-075	2304.770
C111_C-070:C111_C-075_O	72HR_0005	C111_C-070	C111_C-075	2274.173
C111_C-070:C111_C-075_O	72HR_0010	C111_C-070	C111_C-075	2321.986
C111_C-070:C111_C-075_O	72HR_0025	C111_C-070	C111_C-075	2364.802
C111_C-070:C111_C-075_O	72HR_0050	C111_C-070	C111_C-075	2402.375
C111_C-070:C111_C-075_O	72HR_0100	C111_C-070	C111_C-075	2439.473
C111_C-070:C111_C-075_O	72HR_0500	C111_C-070	C111_C-075	2602.769
C111_C-070:C111_C-075_O	72HR_1000	C111_C-070	C111_C-075	2712.970
C110_C-040:C111_C-060_O	24HR_0005	C111_C-060	C110_C-040	0.000

C-111 Discharges (cfs) - 2060

Name	Storm	Upstream Node Name	Downstream Node Name	Max Flow cfs
C110_C-040:C111_C-060_O	24HR_0010	C111_C-060	C110_C-040	0.000
C110_C-040:C111_C-060_O	24HR_0025	C111_C-060	C110_C-040	0.000
C110_C-040:C111_C-060_O	72HR_0005	C111_C-060	C110_C-040	0.000
C110_C-040:C111_C-060_O	72HR_0010	C111_C-060	C110_C-040	0.000
C110_C-040:C111_C-060_O	72HR_0025	C111_C-060	C110_C-040	0.000
C110_C-040:C111_C-060_O	72HR_0050	C111_C-060	C110_C-040	0.000
C110_C-040:C111_C-060_O	72HR_0100	C111_C-060	C110_C-040	-2.568
C110_C-040:C111_C-060_O	72HR_0500	C111_C-060	C110_C-040	-76.996
C110_C-040:C111_C-060_O	72HR_1000	C111_C-060	C110_C-040	-158.541
C111_C-060:C111_C-062	24HR_0005	C111_C-060	C111_C-062	-1938.407
C111_C-060:C111_C-062	24HR_0010	C111_C-060	C111_C-062	-1999.088
C111_C-060:C111_C-062	24HR_0025	C111_C-060	C111_C-062	-2080.692
C111_C-060:C111_C-062	72HR_0005	C111_C-060	C111_C-062	1882.710
C111_C-060:C111_C-062	72HR_0010	C111_C-060	C111_C-062	1865.566
C111_C-060:C111_C-062	72HR_0025	C111_C-060	C111_C-062	-1900.611
C111_C-060:C111_C-062	72HR_0050	C111_C-060	C111_C-062	-1929.132
C111_C-060:C111_C-062	72HR_0100	C111_C-060	C111_C-062	-1967.024
C111_C-060:C111_C-062	72HR_0500	C111_C-060	C111_C-062	-2253.903
C111_C-060:C111_C-062	72HR_1000	C111_C-060	C111_C-062	-2617.316
C-111FB1-060	24HR_0005	C111_C-060	C-111_FB1	3733.867
C-111FB1-060	24HR_0010	C111_C-060	C-111_FB1	4082.008
C-111FB1-060	24HR_0025	C111_C-060	C-111_FB1	4762.831
C-111FB1-060	72HR_0005	C111_C-060	C-111_FB1	3876.942
C-111FB1-060	72HR_0010	C111_C-060	C-111_FB1	4186.694
C-111FB1-060	72HR_0025	C111_C-060	C-111_FB1	4533.316
C-111FB1-060	72HR_0050	C111_C-060	C-111_FB1	4826.486
C-111FB1-060	72HR_0100	C111_C-060	C-111_FB1	5132.962
C-111FB1-060	72HR_0500	C111_C-060	C-111_FB1	6844.688
C-111FB1-060	72HR_1000	C111_C-060	C-111_FB1	7736.346
C111_S18C-U:C111_S18C-D	24HR_0005	C111_S18C-U	C111_S18C-D	1674.146
C111_S18C-U:C111_S18C-D	24HR_0010	C111_S18C-U	C111_S18C-D	2023.929
C111_S18C-U:C111_S18C-D	24HR_0025	C111_S18C-U	C111_S18C-D	2409.326
C111_S18C-U:C111_S18C-D	72HR_0005	C111_S18C-U	C111_S18C-D	1830.772
C111_S18C-U:C111_S18C-D	72HR_0010	C111_S18C-U	C111_S18C-D	2257.007
C111_S18C-U:C111_S18C-D	72HR_0025	C111_S18C-U	C111_S18C-D	2536.852
C111_S18C-U:C111_S18C-D	72HR_0050	C111_S18C-U	C111_S18C-D	2760.267
C111_S18C-U:C111_S18C-D	72HR_0100	C111_S18C-U	C111_S18C-D	2972.067
C111_S18C-U:C111_S18C-D	72HR_0500	C111_S18C-U	C111_S18C-D	3329.428
C111_S18C-U:C111_S18C-D	72HR_1000	C111_S18C-U	C111_S18C-D	3579.950
SeepS18cw	24HR_0005	C111_S18C-U	C111_SG-1001	13.339
SeepS18cw	24HR_0010			14.573
SeepS18cw	24HR_0025			16.237
SeepS18cw	72HR_0005			11.249
SeepS18cw	72HR_0010			12.606
SeepS18cw	72HR_0025			14.644
SeepS18cw	72HR_0050			16.625
SeepS18cw	72HR_0100			18.686
SeepS18cw	72HR_0500			23.673
SeepS18cw	72HR_1000			25.889
SeepS18w	24HR_0005	C111_S18C-U	C-111_Buf12	38.781
SeepS18w	24HR_0010			56.042

C-111 Discharges (cfs) - 2060

Name	Storm	Upstream Node Name	Downstream Node Name	Max Flow cfs
SeepS18w	24HR_0025			78.809
SeepS18w	72HR_0005			45.241
SeepS18w	72HR_0010			68.472
SeepS18w	72HR_0025			85.456
SeepS18w	72HR_0050			100.270
SeepS18w	72HR_0100			114.995
SeepS18w	72HR_0500			140.111
SeepS18w	72HR_1000			156.690
C111_C-040:C111_S18C-U	24HR_0005	C111_C-040	C111_S18C-U	1715.377
C111_C-040:C111_S18C-U	24HR_0010	C111_C-040	C111_S18C-U	2082.009
C111_C-040:C111_S18C-U	24HR_0025	C111_C-040	C111_S18C-U	2498.889
C111_C-040:C111_S18C-U	72HR_0005	C111_C-040	C111_S18C-U	1876.489
C111_C-040:C111_S18C-U	72HR_0010	C111_C-040	C111_S18C-U	2332.123
C111_C-040:C111_S18C-U	72HR_0025	C111_C-040	C111_S18C-U	2628.605
C111_C-040:C111_S18C-U	72HR_0050	C111_C-040	C111_S18C-U	2868.577
C111_C-040:C111_S18C-U	72HR_0100	C111_C-040	C111_S18C-U	3093.792
C111_C-040:C111_S18C-U	72HR_0500	C111_C-040	C111_S18C-U	3464.767
C111_C-040:C111_S18C-U	72HR_1000	C111_C-040	C111_S18C-U	3731.200
C111_S177-U:C111_S177-D	24HR_0005	C111_S177-U	C111_S177-D	1461.241
C111_S177-U:C111_S177-D	24HR_0010	C111_S177-U	C111_S177-D	1800.354
C111_S177-U:C111_S177-D	24HR_0025	C111_S177-U	C111_S177-D	2195.327
C111_S177-U:C111_S177-D	72HR_0005	C111_S177-U	C111_S177-D	1671.206
C111_S177-U:C111_S177-D	72HR_0010	C111_S177-U	C111_S177-D	2080.655
C111_S177-U:C111_S177-D	72HR_0025	C111_S177-U	C111_S177-D	2248.766
C111_S177-U:C111_S177-D	72HR_0050	C111_S177-U	C111_S177-D	2311.812
C111_S177-U:C111_S177-D	72HR_0100	C111_S177-U	C111_S177-D	2361.868
C111_S177-U:C111_S177-D	72HR_0500	C111_S177-U	C111_S177-D	2525.286
C111_S177-U:C111_S177-D	72HR_1000	C111_S177-U	C111_S177-D	2619.199
S199P	24HR_0005	C111_S177-U	C111_S199D	225.000
S199P	24HR_0010			225.000
S199P	24HR_0025			225.000
S199P	72HR_0005			225.000
S199P	72HR_0010			225.000
S199P	72HR_0025			225.000
S199P	72HR_0050			225.000
S199P	72HR_0100			225.000
S199P	72HR_0500			225.000
S199P	72HR_1000			225.000
C111_S200PS:C111_C-024	24HR_0005	C111_S200PS	C111_C-024	1238.290
C111_S200PS:C111_C-024	24HR_0010	C111_S200PS	C111_C-024	1560.962
C111_S200PS:C111_C-024	24HR_0025	C111_S200PS	C111_C-024	1910.959
C111_S200PS:C111_C-024	72HR_0005	C111_S200PS	C111_C-024	1585.432
C111_S200PS:C111_C-024	72HR_0010	C111_S200PS	C111_C-024	1943.011
C111_S200PS:C111_C-024	72HR_0025	C111_S200PS	C111_C-024	2170.634
C111_S200PS:C111_C-024	72HR_0050	C111_S200PS	C111_C-024	2397.337
C111_S200PS:C111_C-024	72HR_0100	C111_S200PS	C111_C-024	2555.769
C111_S200PS:C111_C-024	72HR_0500	C111_S200PS	C111_C-024	3040.520
C111_S200PS:C111_C-024	72HR_1000	C111_S200PS	C111_C-024	3250.646
S200Pump	24HR_0005	C111_S200PS	C111_S200P_D	225.000
S200Pump	24HR_0010			225.000
S200Pump	24HR_0025			225.000

C-111 Discharges (cfs) - 2060

Name	Storm	Upstream Node Name	Downstream Node Name	Max Flow cfs
S200Pump	72HR_0005			225.000
S200Pump	72HR_0010			225.000
S200Pump	72HR_0025			225.000
S200Pump	72HR_0050			225.000
S200Pump	72HR_0100			225.000
S200Pump	72HR_0500			225.000
S200Pump	72HR_1000			225.000
C111_S176_U:C111_S176_D	24HR_0005	C111_S176_U	C111_S176_D	646.168
C111_S176_U:C111_S176_D	24HR_0010	C111_S176_U	C111_S176_D	677.045
C111_S176_U:C111_S176_D	24HR_0025	C111_S176_U	C111_S176_D	801.166
C111_S176_U:C111_S176_D	72HR_0005	C111_S176_U	C111_S176_D	692.841
C111_S176_U:C111_S176_D	72HR_0010	C111_S176_U	C111_S176_D	833.865
C111_S176_U:C111_S176_D	72HR_0025	C111_S176_U	C111_S176_D	875.167
C111_S176_U:C111_S176_D	72HR_0050	C111_S176_U	C111_S176_D	949.899
C111_S176_U:C111_S176_D	72HR_0100	C111_S176_U	C111_S176_D	1056.826
C111_S176_U:C111_S176_D	72HR_0500	C111_S176_U	C111_S176_D	1227.619
C111_S176_U:C111_S176_D	72HR_1000	C111_S176_U	C111_S176_D	1267.664
S332DPump	24HR_0005	C111_S176_U	C111_S332D_D	550.000
S332DPump	24HR_0010			550.000
S332DPump	24HR_0025			550.000
S332DPump	72HR_0005			550.000
S332DPump	72HR_0010			550.000
S332DPump	72HR_0025			550.000
S332DPump	72HR_0050			550.000
S332DPump	72HR_0100			550.000
S332DPump	72HR_0500			550.000
S332DPump	72HR_1000			550.000
C113_C-010:C113_C-005	24HR_0005	C113_C-010	C111_S176_D	857.579
C113_C-010:C113_C-005	24HR_0010	C113_C-010	C111_S176_D	1114.464
C113_C-010:C113_C-005	24HR_0025	C113_C-010	C111_S176_D	1405.812
C113_C-010:C113_C-005	72HR_0005	C113_C-010	C111_S176_D	1052.772
C113_C-010:C113_C-005	72HR_0010	C113_C-010	C111_S176_D	1304.876
C113_C-010:C113_C-005	72HR_0025	C113_C-010	C111_S176_D	1622.198
C113_C-010:C113_C-005	72HR_0050	C113_C-010	C111_S176_D	1907.814
C113_C-010:C113_C-005	72HR_0100	C113_C-010	C111_S176_D	2143.709
C113_C-010:C113_C-005	72HR_0500	C113_C-010	C111_S176_D	2360.142
C113_C-010:C113_C-005	72HR_1000	C113_C-010	C111_S176_D	2367.400
C113_C-020:C113_C-018	24HR_0005	C113_C-020	C113_C-018	354.612
C113_C-020:C113_C-018	24HR_0010	C113_C-020	C113_C-018	429.413
C113_C-020:C113_C-018	24HR_0025	C113_C-020	C113_C-018	531.583
C113_C-020:C113_C-018	72HR_0005	C113_C-020	C113_C-018	418.524
C113_C-020:C113_C-018	72HR_0010	C113_C-020	C113_C-018	527.188
C113_C-020:C113_C-018	72HR_0025	C113_C-020	C113_C-018	549.926
C113_C-020:C113_C-018	72HR_0050	C113_C-020	C113_C-018	542.105
C113_C-020:C113_C-018	72HR_0100	C113_C-020	C113_C-018	542.815
C113_C-020:C113_C-018	72HR_0500	C113_C-020	C113_C-018	726.446
C113_C-020:C113_C-018	72HR_1000	C113_C-020	C113_C-018	764.841
C111_FC-030:C111_FC-070_O	24HR_0005	C111_FC-030	C111_FC-070	0.000
C111_FC-030:C111_FC-070_O	24HR_0010	C111_FC-030	C111_FC-070	0.000
C111_FC-030:C111_FC-070_O	24HR_0025	C111_FC-030	C111_FC-070	0.000
C111_FC-030:C111_FC-070_O	72HR_0005	C111_FC-030	C111_FC-070	0.000

C-111 Discharges (cfs) - 2060

Name	Storm	Upstream Node Name	Downstream Node Name	Max Flow cfs
C111_FC-030:C111_FC-070_O	72HR_0010	C111_FC-030	C111_FC-070	0.000
C111_FC-030:C111_FC-070_O	72HR_0025	C111_FC-030	C111_FC-070	0.000
C111_FC-030:C111_FC-070_O	72HR_0050	C111_FC-030	C111_FC-070	0.000
C111_FC-030:C111_FC-070_O	72HR_0100	C111_FC-030	C111_FC-070	1.092
C111_FC-030:C111_FC-070_O	72HR_0500	C111_FC-030	C111_FC-070	296.602
C111_FC-030:C111_FC-070_O	72HR_1000	C111_FC-030	C111_FC-070	404.620
C111_FC-030:C111_FC-040_O	24HR_0005	C111_FC-030	C111_FC-040	514.131
C111_FC-030:C111_FC-040_O	24HR_0010	C111_FC-030	C111_FC-040	710.437
C111_FC-030:C111_FC-040_O	24HR_0025	C111_FC-030	C111_FC-040	913.390
C111_FC-030:C111_FC-040_O	72HR_0005	C111_FC-030	C111_FC-040	535.874
C111_FC-030:C111_FC-040_O	72HR_0010	C111_FC-030	C111_FC-040	636.731
C111_FC-030:C111_FC-040_O	72HR_0025	C111_FC-030	C111_FC-040	706.166
C111_FC-030:C111_FC-040_O	72HR_0050	C111_FC-030	C111_FC-040	761.061
C111_FC-030:C111_FC-040_O	72HR_0100	C111_FC-030	C111_FC-040	799.462
C111_FC-030:C111_FC-040_O	72HR_0500	C111_FC-030	C111_FC-040	1076.837
C111_FC-030:C111_FC-040_O	72HR_1000	C111_FC-030	C111_FC-040	1148.855
C111_FC-030:C111_FC-020_O	24HR_0005	C111_FC-030	C111_FC-020	20.787
C111_FC-030:C111_FC-020_O	24HR_0010	C111_FC-030	C111_FC-020	38.204
C111_FC-030:C111_FC-020_O	24HR_0025	C111_FC-030	C111_FC-020	79.310
C111_FC-030:C111_FC-020_O	72HR_0005	C111_FC-030	C111_FC-020	35.743
C111_FC-030:C111_FC-020_O	72HR_0010	C111_FC-030	C111_FC-020	69.549
C111_FC-030:C111_FC-020_O	72HR_0025	C111_FC-030	C111_FC-020	134.674
C111_FC-030:C111_FC-020_O	72HR_0050	C111_FC-030	C111_FC-020	177.636
C111_FC-030:C111_FC-020_O	72HR_0100	C111_FC-030	C111_FC-020	216.740
C111_FC-030:C111_FC-020_O	72HR_0500	C111_FC-030	C111_FC-020	260.405
C111_FC-030:C111_FC-020_O	72HR_1000	C111_FC-030	C111_FC-020	247.602
C111_FC-070:C113_FC-080_O	24HR_0005	C111_FC-070	C113_FC-080	92.337
C111_FC-070:C113_FC-080_O	24HR_0010	C111_FC-070	C113_FC-080	141.033
C111_FC-070:C113_FC-080_O	24HR_0025	C111_FC-070	C113_FC-080	235.459
C111_FC-070:C113_FC-080_O	72HR_0005	C111_FC-070	C113_FC-080	125.719
C111_FC-070:C113_FC-080_O	72HR_0010	C111_FC-070	C113_FC-080	191.966
C111_FC-070:C113_FC-080_O	72HR_0025	C111_FC-070	C113_FC-080	281.771
C111_FC-070:C113_FC-080_O	72HR_0050	C111_FC-070	C113_FC-080	340.620
C111_FC-070:C113_FC-080_O	72HR_0100	C111_FC-070	C113_FC-080	344.009
C111_FC-070:C113_FC-080_O	72HR_0500	C111_FC-070	C113_FC-080	828.622
C111_FC-070:C113_FC-080_O	72HR_1000	C111_FC-070	C113_FC-080	1092.533
C111_FC-070:C111_FC-040_O	24HR_0005	C111_FC-070	C111_FC-040	0.000
C111_FC-070:C111_FC-040_O	24HR_0010	C111_FC-070	C111_FC-040	0.000
C111_FC-070:C111_FC-040_O	24HR_0025	C111_FC-070	C111_FC-040	0.000
C111_FC-070:C111_FC-040_O	72HR_0005	C111_FC-070	C111_FC-040	0.000
C111_FC-070:C111_FC-040_O	72HR_0010	C111_FC-070	C111_FC-040	0.000
C111_FC-070:C111_FC-040_O	72HR_0025	C111_FC-070	C111_FC-040	0.000
C111_FC-070:C111_FC-040_O	72HR_0050	C111_FC-070	C111_FC-040	0.000
C111_FC-070:C111_FC-040_O	72HR_0100	C111_FC-070	C111_FC-040	-28.758
C111_FC-070:C111_FC-040_O	72HR_0500	C111_FC-070	C111_FC-040	-408.963
C111_FC-070:C111_FC-040_O	72HR_1000	C111_FC-070	C111_FC-040	-500.039
C111_FC-140:C111_FC-110_O	24HR_0005	C111_FC-140	C111_FC-110	236.626
C111_FC-140:C111_FC-110_O	24HR_0010	C111_FC-140	C111_FC-110	345.209
C111_FC-140:C111_FC-110_O	24HR_0025	C111_FC-140	C111_FC-110	537.533
C111_FC-140:C111_FC-110_O	72HR_0005	C111_FC-140	C111_FC-110	300.257
C111_FC-140:C111_FC-110_O	72HR_0010	C111_FC-140	C111_FC-110	436.645

C-111 Discharges (cfs) - 2060

Name	Storm	Upstream Node Name	Downstream Node Name	Max Flow cfs
C111_FC-140:C111_FC-110_O	72HR_0025	C111_FC-140	C111_FC-110	604.237
C111_FC-140:C111_FC-110_O	72HR_0050	C111_FC-140	C111_FC-110	747.270
C111_FC-140:C111_FC-110_O	72HR_0100	C111_FC-140	C111_FC-110	903.948
C111_FC-140:C111_FC-110_O	72HR_0500	C111_FC-140	C111_FC-110	1352.765
C111_FC-140:C111_FC-110_O	72HR_1000	C111_FC-140	C111_FC-110	1573.128
C111_FC-140:C113_FC-150_O	24HR_0005	C111_FC-140	C113_FC-150	0.000
C111_FC-140:C113_FC-150_O	24HR_0010	C111_FC-140	C113_FC-150	0.009
C111_FC-140:C113_FC-150_O	24HR_0025	C111_FC-140	C113_FC-150	1.738
C111_FC-140:C113_FC-150_O	72HR_0005	C111_FC-140	C113_FC-150	0.000
C111_FC-140:C113_FC-150_O	72HR_0010	C111_FC-140	C113_FC-150	0.359
C111_FC-140:C113_FC-150_O	72HR_0025	C111_FC-140	C113_FC-150	3.429
C111_FC-140:C113_FC-150_O	72HR_0050	C111_FC-140	C113_FC-150	9.862
C111_FC-140:C113_FC-150_O	72HR_0100	C111_FC-140	C113_FC-150	23.288
C111_FC-140:C113_FC-150_O	72HR_0500	C111_FC-140	C113_FC-150	123.272
C111_FC-140:C113_FC-150_O	72HR_1000	C111_FC-140	C113_FC-150	209.881
C113_FC-200:C113_FC-205_O	24HR_0005	C113_FC-200	C113_FC-205	156.124
C113_FC-200:C113_FC-205_O	24HR_0010	C113_FC-200	C113_FC-205	273.076
C113_FC-200:C113_FC-205_O	24HR_0025	C113_FC-200	C113_FC-205	485.809
C113_FC-200:C113_FC-205_O	72HR_0005	C113_FC-200	C113_FC-205	258.378
C113_FC-200:C113_FC-205_O	72HR_0010	C113_FC-200	C113_FC-205	462.264
C113_FC-200:C113_FC-205_O	72HR_0025	C113_FC-200	C113_FC-205	702.939
C113_FC-200:C113_FC-205_O	72HR_0050	C113_FC-200	C113_FC-205	883.083
C113_FC-200:C113_FC-205_O	72HR_0100	C113_FC-200	C113_FC-205	1073.276
C113_FC-200:C113_FC-205_O	72HR_0500	C113_FC-200	C113_FC-205	1382.972
C113_FC-200:C113_FC-205_O	72HR_1000	C113_FC-200	C113_FC-205	1469.916
C113_FC-200:C113_FC-180_O	24HR_0005	C113_FC-200	C113_FC-180	0.000
C113_FC-200:C113_FC-180_O	24HR_0010	C113_FC-200	C113_FC-180	0.000
C113_FC-200:C113_FC-180_O	24HR_0025	C113_FC-200	C113_FC-180	0.000
C113_FC-200:C113_FC-180_O	72HR_0005	C113_FC-200	C113_FC-180	0.000
C113_FC-200:C113_FC-180_O	72HR_0010	C113_FC-200	C113_FC-180	0.000
C113_FC-200:C113_FC-180_O	72HR_0025	C113_FC-200	C113_FC-180	0.000
C113_FC-200:C113_FC-180_O	72HR_0050	C113_FC-200	C113_FC-180	0.000
C113_FC-200:C113_FC-180_O	72HR_0100	C113_FC-200	C113_FC-180	1.397
C113_FC-200:C113_FC-180_O	72HR_0500	C113_FC-200	C113_FC-180	252.754
C113_FC-200:C113_FC-180_O	72HR_1000	C113_FC-200	C113_FC-180	453.275
C113_FC-200:C113_FC-380_O	24HR_0005	C113_FC-200	C113_FC-380	0.000
C113_FC-200:C113_FC-380_O	24HR_0010	C113_FC-200	C113_FC-380	0.000
C113_FC-200:C113_FC-380_O	24HR_0025	C113_FC-200	C113_FC-380	0.000
C113_FC-200:C113_FC-380_O	72HR_0005	C113_FC-200	C113_FC-380	0.000
C113_FC-200:C113_FC-380_O	72HR_0010	C113_FC-200	C113_FC-380	0.000
C113_FC-200:C113_FC-380_O	72HR_0025	C113_FC-200	C113_FC-380	13.388
C113_FC-200:C113_FC-380_O	72HR_0050	C113_FC-200	C113_FC-380	49.721
C113_FC-200:C113_FC-380_O	72HR_0100	C113_FC-200	C113_FC-380	95.153
C113_FC-200:C113_FC-380_O	72HR_0500	C113_FC-200	C113_FC-380	219.342
C113_FC-200:C113_FC-380_O	72HR_1000	C113_FC-200	C113_FC-380	290.786
C113_FC-280:C113_FC-290_O	24HR_0005	C113_FC-280	C113_FC-290	66.428
C113_FC-280:C113_FC-290_O	24HR_0010	C113_FC-280	C113_FC-290	125.655
C113_FC-280:C113_FC-290_O	24HR_0025	C113_FC-280	C113_FC-290	232.917
C113_FC-280:C113_FC-290_O	72HR_0005	C113_FC-280	C113_FC-290	120.218
C113_FC-280:C113_FC-290_O	72HR_0010	C113_FC-280	C113_FC-290	224.625
C113_FC-280:C113_FC-290_O	72HR_0025	C113_FC-280	C113_FC-290	240.971

C-111 Discharges (cfs) - 2060

Name	Storm	Upstream Node Name	Downstream Node Name	Max Flow cfs
C113_FC-280:C113_FC-290_O	72HR_0050	C113_FC-280	C113_FC-290	250.096
C113_FC-280:C113_FC-290_O	72HR_0100	C113_FC-280	C113_FC-290	264.049
C113_FC-280:C113_FC-290_O	72HR_0500	C113_FC-280	C113_FC-290	-467.881
C113_FC-280:C113_FC-290_O	72HR_1000	C113_FC-280	C113_FC-290	-539.102
C113_FC-280:C113_FC-220_O	24HR_0005	C113_FC-280	C113_FC-220	0.000
C113_FC-280:C113_FC-220_O	24HR_0010	C113_FC-280	C113_FC-220	0.000
C113_FC-280:C113_FC-220_O	24HR_0025	C113_FC-280	C113_FC-220	0.000
C113_FC-280:C113_FC-220_O	72HR_0005	C113_FC-280	C113_FC-220	0.000
C113_FC-280:C113_FC-220_O	72HR_0010	C113_FC-280	C113_FC-220	0.000
C113_FC-280:C113_FC-220_O	72HR_0025	C113_FC-280	C113_FC-220	49.128
C113_FC-280:C113_FC-220_O	72HR_0050	C113_FC-280	C113_FC-220	187.029
C113_FC-280:C113_FC-220_O	72HR_0100	C113_FC-280	C113_FC-220	376.814
C113_FC-280:C113_FC-220_O	72HR_0500	C113_FC-280	C113_FC-220	887.949
C113_FC-280:C113_FC-220_O	72HR_1000	C113_FC-280	C113_FC-220	1188.342
C113_FC-280:C111_FC-310_O	24HR_0005	C113_FC-280	C111_FC-310	0.000
C113_FC-280:C111_FC-310_O	24HR_0010	C113_FC-280	C111_FC-310	-0.587
C113_FC-280:C111_FC-310_O	24HR_0025	C113_FC-280	C111_FC-310	-7.179
C113_FC-280:C111_FC-310_O	72HR_0005	C113_FC-280	C111_FC-310	-0.449
C113_FC-280:C111_FC-310_O	72HR_0010	C113_FC-280	C111_FC-310	-5.128
C113_FC-280:C111_FC-310_O	72HR_0025	C113_FC-280	C111_FC-310	24.773
C113_FC-280:C111_FC-310_O	72HR_0050	C113_FC-280	C111_FC-310	82.948
C113_FC-280:C111_FC-310_O	72HR_0100	C113_FC-280	C111_FC-310	139.186
C113_FC-280:C111_FC-310_O	72HR_0500	C113_FC-280	C111_FC-310	390.165
C113_FC-280:C111_FC-310_O	72HR_1000	C113_FC-280	C111_FC-310	532.411
C113_FC-280:C113_C-010_O	24HR_0005	C113_FC-280	C113_C-010	0.000
C113_FC-280:C113_C-010_O	24HR_0010	C113_FC-280	C113_C-010	0.000
C113_FC-280:C113_C-010_O	24HR_0025	C113_FC-280	C113_C-010	0.000
C113_FC-280:C113_C-010_O	72HR_0005	C113_FC-280	C113_C-010	0.000
C113_FC-280:C113_C-010_O	72HR_0010	C113_FC-280	C113_C-010	0.000
C113_FC-280:C113_C-010_O	72HR_0025	C113_FC-280	C113_C-010	0.000
C113_FC-280:C113_C-010_O	72HR_0050	C113_FC-280	C113_C-010	0.000
C113_FC-280:C113_C-010_O	72HR_0100	C113_FC-280	C113_C-010	0.000
C113_FC-280:C113_C-010_O	72HR_0500	C113_FC-280	C113_C-010	-1.136
C113_FC-280:C113_C-010_O	72HR_1000	C113_FC-280	C113_C-010	-14.447
C113_FC-280:C113_FC-300_O	24HR_0005	C113_FC-280	C113_FC-300	0.000
C113_FC-280:C113_FC-300_O	24HR_0010	C113_FC-280	C113_FC-300	0.000
C113_FC-280:C113_FC-300_O	24HR_0025	C113_FC-280	C113_FC-300	0.000
C113_FC-280:C113_FC-300_O	72HR_0005	C113_FC-280	C113_FC-300	0.000
C113_FC-280:C113_FC-300_O	72HR_0010	C113_FC-280	C113_FC-300	0.000
C113_FC-280:C113_FC-300_O	72HR_0025	C113_FC-280	C113_FC-300	-0.015
C113_FC-280:C113_FC-300_O	72HR_0050	C113_FC-280	C113_FC-300	-3.432
C113_FC-280:C113_FC-300_O	72HR_0100	C113_FC-280	C113_FC-300	-9.635
C113_FC-280:C113_FC-300_O	72HR_0500	C113_FC-280	C113_FC-300	-52.153
C113_FC-280:C113_FC-300_O	72HR_1000	C113_FC-280	C113_FC-300	-69.592
C113_FC-280:C111_FC-240_O	24HR_0005	C113_FC-280	C111_FC-240	0.000
C113_FC-280:C111_FC-240_O	24HR_0010	C113_FC-280	C111_FC-240	0.000
C113_FC-280:C111_FC-240_O	24HR_0025	C113_FC-280	C111_FC-240	0.019
C113_FC-280:C111_FC-240_O	72HR_0005	C113_FC-280	C111_FC-240	0.000
C113_FC-280:C111_FC-240_O	72HR_0010	C113_FC-280	C111_FC-240	0.000
C113_FC-280:C111_FC-240_O	72HR_0025	C113_FC-280	C111_FC-240	12.174
C113_FC-280:C111_FC-240_O	72HR_0050	C113_FC-280	C111_FC-240	41.080

C-111 Discharges (cfs) - 2060

Name	Storm	Upstream Node Name	Downstream Node Name	Max Flow cfs
C113_FC-280:C111_FC-240_O	72HR_0100	C113_FC-280	C111_FC-240	77.437
C113_FC-280:C111_FC-240_O	72HR_0500	C113_FC-280	C111_FC-240	218.772
C113_FC-280:C111_FC-240_O	72HR_1000	C113_FC-280	C111_FC-240	289.581
C111_FC-320:C111_FC-270_O	24HR_0005	C111_FC-320	C111_FC-270	0.974
C111_FC-320:C111_FC-270_O	24HR_0010	C111_FC-320	C111_FC-270	16.930
C111_FC-320:C111_FC-270_O	24HR_0025	C111_FC-320	C111_FC-270	87.571
C111_FC-320:C111_FC-270_O	72HR_0005	C111_FC-320	C111_FC-270	14.990
C111_FC-320:C111_FC-270_O	72HR_0010	C111_FC-320	C111_FC-270	71.948
C111_FC-320:C111_FC-270_O	72HR_0025	C111_FC-320	C111_FC-270	164.476
C111_FC-320:C111_FC-270_O	72HR_0050	C111_FC-320	C111_FC-270	257.570
C111_FC-320:C111_FC-270_O	72HR_0100	C111_FC-320	C111_FC-270	368.463
C111_FC-320:C111_FC-270_O	72HR_0500	C111_FC-320	C111_FC-270	697.633
C111_FC-320:C111_FC-270_O	72HR_1000	C111_FC-320	C111_FC-270	863.012
C111_FC-320:C111_FC-440_O	24HR_0005	C111_FC-320	C111_FC-440	215.217
C111_FC-320:C111_FC-440_O	24HR_0010	C111_FC-320	C111_FC-440	368.483
C111_FC-320:C111_FC-440_O	24HR_0025	C111_FC-320	C111_FC-440	638.829
C111_FC-320:C111_FC-440_O	72HR_0005	C111_FC-320	C111_FC-440	358.055
C111_FC-320:C111_FC-440_O	72HR_0010	C111_FC-320	C111_FC-440	586.580
C111_FC-320:C111_FC-440_O	72HR_0025	C111_FC-320	C111_FC-440	847.122
C111_FC-320:C111_FC-440_O	72HR_0050	C111_FC-320	C111_FC-440	1056.626
C111_FC-320:C111_FC-440_O	72HR_0100	C111_FC-320	C111_FC-440	1287.627
C111_FC-320:C111_FC-440_O	72HR_0500	C111_FC-320	C111_FC-440	1861.809
C111_FC-320:C111_FC-440_O	72HR_1000	C111_FC-320	C111_FC-440	2157.199
C111_FC-270:C111_FC-400_O	24HR_0005	C111_FC-270	C111_FC-400	182.700
C111_FC-270:C111_FC-400_O	24HR_0010	C111_FC-270	C111_FC-400	277.586
C111_FC-270:C111_FC-400_O	24HR_0025	C111_FC-270	C111_FC-400	509.418
C111_FC-270:C111_FC-400_O	72HR_0005	C111_FC-270	C111_FC-400	268.925
C111_FC-270:C111_FC-400_O	72HR_0010	C111_FC-270	C111_FC-400	455.842
C111_FC-270:C111_FC-400_O	72HR_0025	C111_FC-270	C111_FC-400	658.415
C111_FC-270:C111_FC-400_O	72HR_0050	C111_FC-270	C111_FC-400	749.771
C111_FC-270:C111_FC-400_O	72HR_0100	C111_FC-270	C111_FC-400	744.423
C111_FC-270:C111_FC-400_O	72HR_0500	C111_FC-270	C111_FC-400	2195.210
C111_FC-270:C111_FC-400_O	72HR_1000	C111_FC-270	C111_FC-400	2835.490
C111_FC-270:C111_FC-250_O	24HR_0005	C111_FC-270	C111_FC-250	-155.277
C111_FC-270:C111_FC-250_O	24HR_0010	C111_FC-270	C111_FC-250	-218.052
C111_FC-270:C111_FC-250_O	24HR_0025	C111_FC-270	C111_FC-250	-313.124
C111_FC-270:C111_FC-250_O	72HR_0005	C111_FC-270	C111_FC-250	-201.185
C111_FC-270:C111_FC-250_O	72HR_0010	C111_FC-270	C111_FC-250	-218.977
C111_FC-270:C111_FC-250_O	72HR_0025	C111_FC-270	C111_FC-250	224.105
C111_FC-270:C111_FC-250_O	72HR_0050	C111_FC-270	C111_FC-250	211.096
C111_FC-270:C111_FC-250_O	72HR_0100	C111_FC-270	C111_FC-250	-234.937
C111_FC-270:C111_FC-250_O	72HR_0500	C111_FC-270	C111_FC-250	-487.221
C111_FC-270:C111_FC-250_O	72HR_1000	C111_FC-270	C111_FC-250	-678.407
C111E_C-010:C111E_C-020	24HR_0005	C111E_C-010	C111E_C-020	287.757
C111E_C-010:C111E_C-020	24HR_0010	C111E_C-010	C111E_C-020	350.930
C111E_C-010:C111E_C-020	24HR_0025	C111E_C-010	C111E_C-020	422.862
C111E_C-010:C111E_C-020	72HR_0005	C111E_C-010	C111E_C-020	344.954
C111E_C-010:C111E_C-020	72HR_0010	C111E_C-010	C111E_C-020	417.504
C111E_C-010:C111E_C-020	72HR_0025	C111E_C-010	C111E_C-020	572.714
C111E_C-010:C111E_C-020	72HR_0050	C111E_C-010	C111E_C-020	757.412
C111E_C-010:C111E_C-020	72HR_0100	C111E_C-010	C111E_C-020	921.934

C-111 Discharges (cfs) - 2060

Name	Storm	Upstream Node Name	Downstream Node Name	Max Flow cfs
C111E C-010:C111E C-020	72HR 0500	C111E C-010	C111E C-020	1189.757
C111E C-010:C111E C-020	72HR 1000	C111E C-010	C111E C-020	1470.750
C111 SG-010:C111 SG-010A O	24HR 0005	C111 SG-010	C111 SG-010A	-4.109
C111 SG-010:C111 SG-010A O	24HR 0010	C111 SG-010	C111 SG-010A	-18.856
C111 SG-010:C111 SG-010A O	24HR 0025	C111 SG-010	C111 SG-010A	44.292
C111 SG-010:C111 SG-010A O	72HR 0005	C111 SG-010	C111 SG-010A	-15.553
C111 SG-010:C111 SG-010A O	72HR 0010	C111 SG-010	C111 SG-010A	37.192
C111 SG-010:C111 SG-010A O	72HR 0025	C111 SG-010	C111 SG-010A	62.606
C111 SG-010:C111 SG-010A O	72HR 0050	C111 SG-010	C111 SG-010A	65.726
C111 SG-010:C111 SG-010A O	72HR 0100	C111 SG-010	C111 SG-010A	67.376
C111 SG-010:C111 SG-010A O	72HR 0500	C111 SG-010	C111 SG-010A	77.167
C111 SG-010:C111 SG-010A O	72HR 1000	C111 SG-010	C111 SG-010A	75.654
C111 SG-010:C111 SG-010B O	24HR 0005	C111 SG-010	C111 SG-010B	21.413
C111 SG-010:C111 SG-010B O	24HR 0010	C111 SG-010	C111 SG-010B	23.340
C111 SG-010:C111 SG-010B O	24HR 0025	C111 SG-010	C111 SG-010B	29.763
C111 SG-010:C111 SG-010B O	72HR 0005	C111 SG-010	C111 SG-010B	22.874
C111 SG-010:C111 SG-010B O	72HR 0010	C111 SG-010	C111 SG-010B	28.368
C111 SG-010:C111 SG-010B O	72HR 0025	C111 SG-010	C111 SG-010B	34.638
C111 SG-010:C111 SG-010B O	72HR 0050	C111 SG-010	C111 SG-010B	38.176
C111 SG-010:C111 SG-010B O	72HR 0100	C111 SG-010	C111 SG-010B	41.071
C111 SG-010:C111 SG-010B O	72HR 0500	C111 SG-010	C111 SG-010B	45.475
C111 SG-010:C111 SG-010B O	72HR 1000	C111 SG-010	C111 SG-010B	43.219
C111 SG-010:C111E SG-018 O	24HR 0005	C111 SG-010	C111E SG-018	61.469
C111 SG-010:C111E SG-018 O	24HR 0010	C111 SG-010	C111E SG-018	58.030
C111 SG-010:C111E SG-018 O	24HR 0025	C111 SG-010	C111E SG-018	72.519
C111 SG-010:C111E SG-018 O	72HR 0005	C111 SG-010	C111E SG-018	-54.352
C111 SG-010:C111E SG-018 O	72HR 0010	C111 SG-010	C111E SG-018	-97.889
C111 SG-010:C111E SG-018 O	72HR 0025	C111 SG-010	C111E SG-018	-146.065
C111 SG-010:C111E SG-018 O	72HR 0050	C111 SG-010	C111E SG-018	-197.901
C111 SG-010:C111E SG-018 O	72HR 0100	C111 SG-010	C111E SG-018	-263.877
C111 SG-010:C111E SG-018 O	72HR 0500	C111 SG-010	C111E SG-018	-498.544
C111 SG-010:C111E SG-018 O	72HR 1000	C111 SG-010	C111E SG-018	-610.333
C111 SG-010:C111E SG-016 O	24HR 0005	C111 SG-010	C111E SG-016	61.539
C111 SG-010:C111E SG-016 O	24HR 0010	C111 SG-010	C111E SG-016	58.163
C111 SG-010:C111E SG-016 O	24HR 0025	C111 SG-010	C111E SG-016	58.503
C111 SG-010:C111E SG-016 O	72HR 0005	C111 SG-010	C111E SG-016	37.765
C111 SG-010:C111E SG-016 O	72HR 0010	C111 SG-010	C111E SG-016	-56.549
C111 SG-010:C111E SG-016 O	72HR 0025	C111 SG-010	C111E SG-016	-91.711
C111 SG-010:C111E SG-016 O	72HR 0050	C111 SG-010	C111E SG-016	-131.253
C111 SG-010:C111E SG-016 O	72HR 0100	C111 SG-010	C111E SG-016	-177.569
C111 SG-010:C111E SG-016 O	72HR 0500	C111 SG-010	C111E SG-016	-343.789
C111 SG-010:C111E SG-016 O	72HR 1000	C111 SG-010	C111E SG-016	-426.449
C111 SG-010:C111E SG-014 O	24HR 0005	C111 SG-010	C111E SG-014	77.397
C111 SG-010:C111E SG-014 O	24HR 0010	C111 SG-010	C111E SG-014	99.745
C111 SG-010:C111E SG-014 O	24HR 0025	C111 SG-010	C111E SG-014	122.823
C111 SG-010:C111E SG-014 O	72HR 0005	C111 SG-010	C111E SG-014	69.269
C111 SG-010:C111E SG-014 O	72HR 0010	C111 SG-010	C111E SG-014	-91.412
C111 SG-010:C111E SG-014 O	72HR 0025	C111 SG-010	C111E SG-014	-199.179
C111 SG-010:C111E SG-014 O	72HR 0050	C111 SG-010	C111E SG-014	-311.870
C111 SG-010:C111E SG-014 O	72HR 0100	C111 SG-010	C111E SG-014	-438.488
C111 SG-010:C111E SG-014 O	72HR 0500	C111 SG-010	C111E SG-014	-773.781

C-111 Discharges (cfs) - 2060

Name	Storm	Upstream Node Name o	Downstream Node Name o	Max Flow cfs
C111_SG-010:C111E_SG-014_O	72HR_1000	C111_SG-010	C111E_SG-014	-911.569
C111_SG-010:C111_SG-019_O	24HR_0005	C111_SG-010	C111_SG-019	169.043
C111_SG-010:C111_SG-019_O	24HR_0010	C111_SG-010	C111_SG-019	172.165
C111_SG-010:C111_SG-019_O	24HR_0025	C111_SG-010	C111_SG-019	228.473
C111_SG-010:C111_SG-019_O	72HR_0005	C111_SG-010	C111_SG-019	-166.800
C111_SG-010:C111_SG-019_O	72HR_0010	C111_SG-010	C111_SG-019	-302.588
C111_SG-010:C111_SG-019_O	72HR_0025	C111_SG-010	C111_SG-019	-456.087
C111_SG-010:C111_SG-019_O	72HR_0050	C111_SG-010	C111_SG-019	-604.980
C111_SG-010:C111_SG-019_O	72HR_0100	C111_SG-010	C111_SG-019	-770.391
C111_SG-010:C111_SG-019_O	72HR_0500	C111_SG-010	C111_SG-019	-1309.218
C111_SG-010:C111_SG-019_O	72HR_1000	C111_SG-010	C111_SG-019	-1578.005
C111E_C-020:C111_C-040	24HR_0005	C111E_C-020	C111_C-040	314.552
C111E_C-020:C111_C-040	24HR_0010	C111E_C-020	C111_C-040	377.360
C111E_C-020:C111_C-040	24HR_0025	C111E_C-020	C111_C-040	455.655
C111E_C-020:C111_C-040	72HR_0005	C111E_C-020	C111_C-040	371.424
C111E_C-020:C111_C-040	72HR_0010	C111E_C-020	C111_C-040	449.787
C111E_C-020:C111_C-040	72HR_0025	C111E_C-020	C111_C-040	590.692
C111E_C-020:C111_C-040	72HR_0050	C111E_C-020	C111_C-040	781.135
C111E_C-020:C111_C-040	72HR_0100	C111E_C-020	C111_C-040	949.237
C111E_C-020:C111_C-040	72HR_0500	C111E_C-020	C111_C-040	1240.630
C111E_C-020:C111_C-040	72HR_1000	C111E_C-020	C111_C-040	1558.615
C111_FC-500:C111_FC-510_O	24HR_0005	C111_FC-500	C111_FC-510	0.000
C111_FC-500:C111_FC-510_O	24HR_0010	C111_FC-500	C111_FC-510	0.000
C111_FC-500:C111_FC-510_O	24HR_0025	C111_FC-500	C111_FC-510	0.000
C111_FC-500:C111_FC-510_O	72HR_0005	C111_FC-500	C111_FC-510	0.000
C111_FC-500:C111_FC-510_O	72HR_0010	C111_FC-500	C111_FC-510	0.000
C111_FC-500:C111_FC-510_O	72HR_0025	C111_FC-500	C111_FC-510	0.000
C111_FC-500:C111_FC-510_O	72HR_0050	C111_FC-500	C111_FC-510	0.012
C111_FC-500:C111_FC-510_O	72HR_0100	C111_FC-500	C111_FC-510	0.698
C111_FC-500:C111_FC-510_O	72HR_0500	C111_FC-500	C111_FC-510	33.109
C111_FC-500:C111_FC-510_O	72HR_1000	C111_FC-500	C111_FC-510	40.232
C111_FC-500:C111_FC-480_O	24HR_0005	C111_FC-500	C111_FC-480	0.000
C111_FC-500:C111_FC-480_O	24HR_0010	C111_FC-500	C111_FC-480	-1.287
C111_FC-500:C111_FC-480_O	24HR_0025	C111_FC-500	C111_FC-480	-23.593
C111_FC-500:C111_FC-480_O	72HR_0005	C111_FC-500	C111_FC-480	-0.818
C111_FC-500:C111_FC-480_O	72HR_0010	C111_FC-500	C111_FC-480	-15.924
C111_FC-500:C111_FC-480_O	72HR_0025	C111_FC-500	C111_FC-480	-52.190
C111_FC-500:C111_FC-480_O	72HR_0050	C111_FC-500	C111_FC-480	-97.991
C111_FC-500:C111_FC-480_O	72HR_0100	C111_FC-500	C111_FC-480	-153.664
C111_FC-500:C111_FC-480_O	72HR_0500	C111_FC-500	C111_FC-480	-336.479
C111_FC-500:C111_FC-480_O	72HR_1000	C111_FC-500	C111_FC-480	-454.718
C111_FC-500:C111_FC-395_O	24HR_0005	C111_FC-500	C111_FC-395	-0.693
C111_FC-500:C111_FC-395_O	24HR_0010	C111_FC-500	C111_FC-395	-5.845
C111_FC-500:C111_FC-395_O	24HR_0025	C111_FC-500	C111_FC-395	-21.455
C111_FC-500:C111_FC-395_O	72HR_0005	C111_FC-500	C111_FC-395	-5.254
C111_FC-500:C111_FC-395_O	72HR_0010	C111_FC-500	C111_FC-395	-21.130
C111_FC-500:C111_FC-395_O	72HR_0025	C111_FC-500	C111_FC-395	-79.071
C111_FC-500:C111_FC-395_O	72HR_0050	C111_FC-500	C111_FC-395	-176.936
C111_FC-500:C111_FC-395_O	72HR_0100	C111_FC-500	C111_FC-395	-328.106
C111_FC-500:C111_FC-395_O	72HR_0500	C111_FC-500	C111_FC-395	-952.714
C111_FC-500:C111_FC-395_O	72HR_1000	C111_FC-500	C111_FC-395	-1053.265

C-111 Discharges (cfs) - 2060

Name	Storm	Upstream Node Name	Downstream Node Name	Max Flow cfs
C111_FC-470:C111_FC-320_O	24HR_0005	C111_FC-470	C111_FC-320	78.411
C111_FC-470:C111_FC-320_O	24HR_0010	C111_FC-470	C111_FC-320	205.459
C111_FC-470:C111_FC-320_O	24HR_0025	C111_FC-470	C111_FC-320	463.877
C111_FC-470:C111_FC-320_O	72HR_0005	C111_FC-470	C111_FC-320	193.311
C111_FC-470:C111_FC-320_O	72HR_0010	C111_FC-470	C111_FC-320	403.839
C111_FC-470:C111_FC-320_O	72HR_0025	C111_FC-470	C111_FC-320	638.597
C111_FC-470:C111_FC-320_O	72HR_0050	C111_FC-470	C111_FC-320	830.434
C111_FC-470:C111_FC-320_O	72HR_0100	C111_FC-470	C111_FC-320	1061.932
C111_FC-470:C111_FC-320_O	72HR_0500	C111_FC-470	C111_FC-320	1600.161
C111_FC-470:C111_FC-320_O	72HR_1000	C111_FC-470	C111_FC-320	1861.104
C111_FC-470:C111_FC-490_O	24HR_0005	C111_FC-470	C111_FC-490	1.718
C111_FC-470:C111_FC-490_O	24HR_0010	C111_FC-470	C111_FC-490	12.641
C111_FC-470:C111_FC-490_O	24HR_0025	C111_FC-470	C111_FC-490	57.040
C111_FC-470:C111_FC-490_O	72HR_0005	C111_FC-470	C111_FC-490	11.100
C111_FC-470:C111_FC-490_O	72HR_0010	C111_FC-470	C111_FC-490	43.369
C111_FC-470:C111_FC-490_O	72HR_0025	C111_FC-470	C111_FC-490	104.805
C111_FC-470:C111_FC-490_O	72HR_0050	C111_FC-470	C111_FC-490	172.700
C111_FC-470:C111_FC-490_O	72HR_0100	C111_FC-470	C111_FC-490	251.321
C111_FC-470:C111_FC-490_O	72HR_0500	C111_FC-470	C111_FC-490	492.337
C111_FC-470:C111_FC-490_O	72HR_1000	C111_FC-470	C111_FC-490	623.552
C111_FC-470:C111_FC-440_O	24HR_0005	C111_FC-470	C111_FC-440	10.999
C111_FC-470:C111_FC-440_O	24HR_0010	C111_FC-470	C111_FC-440	32.838
C111_FC-470:C111_FC-440_O	24HR_0025	C111_FC-470	C111_FC-440	96.343
C111_FC-470:C111_FC-440_O	72HR_0005	C111_FC-470	C111_FC-440	30.464
C111_FC-470:C111_FC-440_O	72HR_0010	C111_FC-470	C111_FC-440	78.342
C111_FC-470:C111_FC-440_O	72HR_0025	C111_FC-470	C111_FC-440	154.586
C111_FC-470:C111_FC-440_O	72HR_0050	C111_FC-470	C111_FC-440	235.349
C111_FC-470:C111_FC-440_O	72HR_0100	C111_FC-470	C111_FC-440	328.899
C111_FC-470:C111_FC-440_O	72HR_0500	C111_FC-470	C111_FC-440	601.928
C111_FC-470:C111_FC-440_O	72HR_1000	C111_FC-470	C111_FC-440	748.295
C111_FC-470:C111_FC-510_O	24HR_0005	C111_FC-470	C111_FC-510	0.000
C111_FC-470:C111_FC-510_O	24HR_0010	C111_FC-470	C111_FC-510	0.000
C111_FC-470:C111_FC-510_O	24HR_0025	C111_FC-470	C111_FC-510	6.819
C111_FC-470:C111_FC-510_O	72HR_0005	C111_FC-470	C111_FC-510	0.000
C111_FC-470:C111_FC-510_O	72HR_0010	C111_FC-470	C111_FC-510	3.362
C111_FC-470:C111_FC-510_O	72HR_0025	C111_FC-470	C111_FC-510	25.235
C111_FC-470:C111_FC-510_O	72HR_0050	C111_FC-470	C111_FC-510	65.921
C111_FC-470:C111_FC-510_O	72HR_0100	C111_FC-470	C111_FC-510	123.783
C111_FC-470:C111_FC-510_O	72HR_0500	C111_FC-470	C111_FC-510	381.221
C111_FC-470:C111_FC-510_O	72HR_1000	C111_FC-470	C111_FC-510	552.841
C111_FC-330:C113_FC-280_O	24HR_0005	C111_FC-330	C113_FC-280	57.741
C111_FC-330:C113_FC-280_O	24HR_0010	C111_FC-330	C113_FC-280	86.135
C111_FC-330:C113_FC-280_O	24HR_0025	C111_FC-330	C113_FC-280	130.702
C111_FC-330:C113_FC-280_O	72HR_0005	C111_FC-330	C113_FC-280	83.876
C111_FC-330:C113_FC-280_O	72HR_0010	C111_FC-330	C113_FC-280	129.291
C111_FC-330:C113_FC-280_O	72HR_0025	C111_FC-330	C113_FC-280	190.921
C111_FC-330:C113_FC-280_O	72HR_0050	C111_FC-330	C113_FC-280	248.105
C111_FC-330:C113_FC-280_O	72HR_0100	C111_FC-330	C113_FC-280	323.083
C111_FC-330:C113_FC-280_O	72HR_0500	C111_FC-330	C113_FC-280	511.685
C111_FC-330:C113_FC-280_O	72HR_1000	C111_FC-330	C113_FC-280	655.979
C111_FC-330:C113_FC-300_O	24HR_0005	C111_FC-330	C113_FC-300	0.000

C-111 Discharges (cfs) - 2060

Name	Storm	Upstream Node Name	Downstream Node Name	Max Flow cfs
C111_FC-330:C113_FC-300_O	24HR_0010	C111_FC-330	C113_FC-300	0.000
C111_FC-330:C113_FC-300_O	24HR_0025	C111_FC-330	C113_FC-300	0.000
C111_FC-330:C113_FC-300_O	72HR_0005	C111_FC-330	C113_FC-300	0.000
C111_FC-330:C113_FC-300_O	72HR_0010	C111_FC-330	C113_FC-300	0.000
C111_FC-330:C113_FC-300_O	72HR_0025	C111_FC-330	C113_FC-300	0.000
C111_FC-330:C113_FC-300_O	72HR_0050	C111_FC-330	C113_FC-300	-6.695
C111_FC-330:C113_FC-300_O	72HR_0100	C111_FC-330	C113_FC-300	-19.971
C111_FC-330:C113_FC-300_O	72HR_0500	C111_FC-330	C113_FC-300	-111.621
C111_FC-330:C113_FC-300_O	72HR_1000	C111_FC-330	C113_FC-300	-193.876
C110_SG-090:C110_SG-0901	24HR_0005	C110_SG-090	C110_SG-0901	85.640
C110_SG-090:C110_SG-0901	24HR_0010	C110_SG-090	C110_SG-0901	105.041
C110_SG-090:C110_SG-0901	24HR_0025	C110_SG-090	C110_SG-0901	140.529
C110_SG-090:C110_SG-0901	72HR_0005	C110_SG-090	C110_SG-0901	78.574
C110_SG-090:C110_SG-0901	72HR_0010	C110_SG-090	C110_SG-0901	106.588
C110_SG-090:C110_SG-0901	72HR_0025	C110_SG-090	C110_SG-0901	144.248
C110_SG-090:C110_SG-0901	72HR_0050	C110_SG-090	C110_SG-0901	181.182
C110_SG-090:C110_SG-0901	72HR_0100	C110_SG-090	C110_SG-0901	222.670
C110_SG-090:C110_SG-0901	72HR_0500	C110_SG-090	C110_SG-0901	352.785
C110_SG-090:C110_SG-0901	72HR_1000	C110_SG-090	C110_SG-0901	421.795
C110_SG-120p1.1	24HR_0005	C110_SG-120	C111_SG-170	-49.836
C110_SG-120p1.1	24HR_0010			-53.069
C110_SG-120p1.1	24HR_0025			-60.363
C110_SG-120p1.1	72HR_0005			40.229
C110_SG-120p1.1	72HR_0010			46.369
C110_SG-120p1.1	72HR_0025			53.749
C110_SG-120p1.1	72HR_0050			60.414
C110_SG-120p1.1	72HR_0100			67.553
C110_SG-120p1.1	72HR_0500			83.281
C110_SG-120p1.1	72HR_1000			86.010
C110_SG-120o1.1	24HR_0005	C110_SG-120	C111_SG-170	0.000
C110_SG-120o1.1	24HR_0010			0.000
C110_SG-120o1.1	24HR_0025			0.000
C110_SG-120o1.1	72HR_0005			0.000
C110_SG-120o1.1	72HR_0010			0.000
C110_SG-120o1.1	72HR_0025			0.000
C110_SG-120o1.1	72HR_0050			0.000
C110_SG-120o1.1	72HR_0100			0.000
C110_SG-120o1.1	72HR_0500			0.000
C110_SG-120o1.1	72HR_1000			0.000
C110_C-030p1	24HR_0005	C110_C-030	C110_C-035	-94.702
C110_C-030p1	24HR_0010	C110_C-030	C110_C-035	-114.239
C110_C-030p1	24HR_0025	C110_C-030	C110_C-035	-144.138
C110_C-030p1	72HR_0005	C110_C-030	C110_C-035	-69.022
C110_C-030p1	72HR_0010	C110_C-030	C110_C-035	-81.732
C110_C-030p1	72HR_0025	C110_C-030	C110_C-035	-92.191
C110_C-030p1	72HR_0050	C110_C-030	C110_C-035	-133.539
C110_C-030p1	72HR_0100	C110_C-030	C110_C-035	-197.134
C110_C-030p1	72HR_0500	C110_C-030	C110_C-035	416.469
C110_C-030p1	72HR_1000	C110_C-030	C110_C-035	523.851
C110_C-030:C110_SG-1301_O	24HR_0005	C110_C-030	C110_SG-1301	15.482
C110_C-030:C110_SG-1301_O	24HR_0010	C110_C-030	C110_SG-1301	22.097

C-111 Discharges (cfs) - 2060

Name	Storm	Upstream Node Name	Downstream Node Name	Max Flow cfs
C110_C-030:C110_SG-1301_O	24HR_0025	C110_C-030	C110_SG-1301	42.785
C110_C-030:C110_SG-1301_O	72HR_0005	C110_C-030	C110_SG-1301	20.683
C110_C-030:C110_SG-1301_O	72HR_0010	C110_C-030	C110_SG-1301	38.329
C110_C-030:C110_SG-1301_O	72HR_0025	C110_C-030	C110_SG-1301	71.583
C110_C-030:C110_SG-1301_O	72HR_0050	C110_C-030	C110_SG-1301	114.598
C110_C-030:C110_SG-1301_O	72HR_0100	C110_C-030	C110_SG-1301	174.951
C110_C-030:C110_SG-1301_O	72HR_0500	C110_C-030	C110_SG-1301	438.776
C110_C-030:C110_SG-1301_O	72HR_1000	C110_C-030	C110_SG-1301	620.074
C110_C-020:C110_C-025_O	24HR_0005	C110_C-020	C110_C-025	-127.307
C110_C-020:C110_C-025_O	24HR_0010	C110_C-020	C110_C-025	-174.219
C110_C-020:C110_C-025_O	24HR_0025	C110_C-020	C110_C-025	-245.810
C110_C-020:C110_C-025_O	72HR_0005	C110_C-020	C110_C-025	-148.787
C110_C-020:C110_C-025_O	72HR_0010	C110_C-020	C110_C-025	-206.677
C110_C-020:C110_C-025_O	72HR_0025	C110_C-020	C110_C-025	-270.460
C110_C-020:C110_C-025_O	72HR_0050	C110_C-020	C110_C-025	-319.992
C110_C-020:C110_C-025_O	72HR_0100	C110_C-020	C110_C-025	-365.450
C110_C-020:C110_C-025_O	72HR_0500	C110_C-020	C110_C-025	-479.905
C110_C-020:C110_C-025_O	72HR_1000	C110_C-020	C110_C-025	-535.076
C110_C-010p1	24HR_0005	C110_C-010	C110_C-015	216.928
C110_C-010p1	24HR_0010	C110_C-010	C110_C-015	250.896
C110_C-010p1	24HR_0025	C110_C-010	C110_C-015	312.558
C110_C-010p1	72HR_0005	C110_C-010	C110_C-015	209.295
C110_C-010p1	72HR_0010	C110_C-010	C110_C-015	281.643
C110_C-010p1	72HR_0025	C110_C-010	C110_C-015	371.341
C110_C-010p1	72HR_0050	C110_C-010	C110_C-015	443.653
C110_C-010p1	72HR_0100	C110_C-010	C110_C-015	514.686
C110_C-010p1	72HR_0500	C110_C-010	C110_C-015	-721.433
C110_C-010p1	72HR_1000	C110_C-010	C110_C-015	-796.830
C111E_SG-020:C111E_SG-022_O	24HR_0005	C111E_SG-020	C111E_SG-022	0.736
C111E_SG-020:C111E_SG-022_O	24HR_0010	C111E_SG-020	C111E_SG-022	12.317
C111E_SG-020:C111E_SG-022_O	24HR_0025	C111E_SG-020	C111E_SG-022	25.824
C111E_SG-020:C111E_SG-022_O	72HR_0005	C111E_SG-020	C111E_SG-022	10.412
C111E_SG-020:C111E_SG-022_O	72HR_0010	C111E_SG-020	C111E_SG-022	23.107
C111E_SG-020:C111E_SG-022_O	72HR_0025	C111E_SG-020	C111E_SG-022	25.362
C111E_SG-020:C111E_SG-022_O	72HR_0050	C111E_SG-020	C111E_SG-022	21.965
C111E_SG-020:C111E_SG-022_O	72HR_0100	C111E_SG-020	C111E_SG-022	20.587
C111E_SG-020:C111E_SG-022_O	72HR_0500	C111E_SG-020	C111E_SG-022	-28.307
C111E_SG-020:C111E_SG-022_O	72HR_1000	C111E_SG-020	C111E_SG-022	-31.380
C111E_SG-020:C111E_SG-030_O	24HR_0005	C111E_SG-020	C111E_SG-030	108.126
C111E_SG-020:C111E_SG-030_O	24HR_0010	C111E_SG-020	C111E_SG-030	201.872
C111E_SG-020:C111E_SG-030_O	24HR_0025	C111E_SG-020	C111E_SG-030	428.462
C111E_SG-020:C111E_SG-030_O	72HR_0005	C111E_SG-020	C111E_SG-030	187.694
C111E_SG-020:C111E_SG-030_O	72HR_0010	C111E_SG-020	C111E_SG-030	407.441
C111E_SG-020:C111E_SG-030_O	72HR_0025	C111E_SG-020	C111E_SG-030	776.705
C111E_SG-020:C111E_SG-030_O	72HR_0050	C111E_SG-020	C111E_SG-030	1167.697
C111E_SG-020:C111E_SG-030_O	72HR_0100	C111E_SG-020	C111E_SG-030	1517.285
C111E_SG-020:C111E_SG-030_O	72HR_0500	C111E_SG-020	C111E_SG-030	2754.452
C111E_SG-020:C111E_SG-030_O	72HR_1000	C111E_SG-020	C111E_SG-030	4178.100
C111E_SG-020:C110_SG-020_O	24HR_0005	C111E_SG-020	C110_SG-020	0.000
C111E_SG-020:C110_SG-020_O	24HR_0010	C111E_SG-020	C110_SG-020	0.000
C111E_SG-020:C110_SG-020_O	24HR_0025	C111E_SG-020	C110_SG-020	0.000

C-111 Discharges (cfs) - 2060

Name	Storm	Upstream Node Name	Downstream Node Name	Max Flow cfs
C111E_SG-020:C110_SG-020_O	72HR_0005	C111E_SG-020	C110_SG-020	0.000
C111E_SG-020:C110_SG-020_O	72HR_0010	C111E_SG-020	C110_SG-020	0.000
C111E_SG-020:C110_SG-020_O	72HR_0025	C111E_SG-020	C110_SG-020	0.000
C111E_SG-020:C110_SG-020_O	72HR_0050	C111E_SG-020	C110_SG-020	0.000
C111E_SG-020:C110_SG-020_O	72HR_0100	C111E_SG-020	C110_SG-020	0.000
C111E_SG-020:C110_SG-020_O	72HR_0500	C111E_SG-020	C110_SG-020	0.000
C111E_SG-020:C110_SG-020_O	72HR_1000	C111E_SG-020	C110_SG-020	0.000
C111E_SG-020:C110_SG-025	24HR_0005	C111E_SG-020	C110_SG-025	79.433
C111E_SG-020:C110_SG-025	24HR_0010	C111E_SG-020	C110_SG-025	92.025
C111E_SG-020:C110_SG-025	24HR_0025	C111E_SG-020	C110_SG-025	105.150
C111E_SG-020:C110_SG-025	72HR_0005	C111E_SG-020	C110_SG-025	79.843
C111E_SG-020:C110_SG-025	72HR_0010	C111E_SG-020	C110_SG-025	83.270
C111E_SG-020:C110_SG-025	72HR_0025	C111E_SG-020	C110_SG-025	130.577
C111E_SG-020:C110_SG-025	72HR_0050	C111E_SG-020	C110_SG-025	190.756
C111E_SG-020:C110_SG-025	72HR_0100	C111E_SG-020	C110_SG-025	339.968
C111E_SG-020:C110_SG-025	72HR_0500	C111E_SG-020	C110_SG-025	769.635
C111E_SG-020:C110_SG-025	72HR_1000	C111E_SG-020	C110_SG-025	972.809
C111_SG-110:C110_C-040_O	24HR_0005	C111_SG-110	C110_C-040	-38.258
C111_SG-110:C110_C-040_O	24HR_0010	C111_SG-110	C110_C-040	-50.830
C111_SG-110:C110_C-040_O	24HR_0025	C111_SG-110	C110_C-040	-72.824
C111_SG-110:C110_C-040_O	72HR_0005	C111_SG-110	C110_C-040	-39.796
C111_SG-110:C110_C-040_O	72HR_0010	C111_SG-110	C110_C-040	-51.566
C111_SG-110:C110_C-040_O	72HR_0025	C111_SG-110	C110_C-040	-78.376
C111_SG-110:C110_C-040_O	72HR_0050	C111_SG-110	C110_C-040	-121.274
C111_SG-110:C110_C-040_O	72HR_0100	C111_SG-110	C110_C-040	-179.252
C111_SG-110:C110_C-040_O	72HR_0500	C111_SG-110	C110_C-040	517.617
C111_SG-110:C110_C-040_O	72HR_1000	C111_SG-110	C110_C-040	749.659
C111_SG-110p1.1	24HR_0005	C111_SG-110	C111_C-052	71.470
C111_SG-110p1.1	24HR_0010			81.692
C111_SG-110p1.1	24HR_0025			96.239
C111_SG-110p1.1	72HR_0005			70.669
C111_SG-110p1.1	72HR_0010			81.599
C111_SG-110p1.1	72HR_0025			93.903
C111_SG-110p1.1	72HR_0050			107.336
C111_SG-110p1.1	72HR_0100			120.651
C111_SG-110p1.1	72HR_0500			162.639
C111_SG-110p1.1	72HR_1000			172.414
C111_SG-110o1.1	24HR_0005	C111_SG-110	C111_C-052	0.000
C111_SG-110o1.1	24HR_0010			0.000
C111_SG-110o1.1	24HR_0025			0.000
C111_SG-110o1.1	72HR_0005			0.000
C111_SG-110o1.1	72HR_0010			0.000
C111_SG-110o1.1	72HR_0025			0.000
C111_SG-110o1.1	72HR_0050			0.015
C111_SG-110o1.1	72HR_0100			4.739
C111_SG-110o1.1	72HR_0500			185.178
C111_SG-110o1.1	72HR_1000			372.090
C111_SG-110p2.1	24HR_0005	C111_SG-110	C111_C-054	16.314
C111_SG-110p2.1	24HR_0010			18.578
C111_SG-110p2.1	24HR_0025			21.824
C111_SG-110p2.1	72HR_0005			16.960

C-111 Discharges (cfs) - 2060

Name	Storm	Upstream Node Name	Downstream Node Name	Max Flow cfs
C111_SG-110p2.1	72HR_0010			19.418
C111_SG-110p2.1	72HR_0025			22.030
C111_SG-110p2.1	72HR_0050			24.469
C111_SG-110p2.1	72HR_0100			27.268
C111_SG-110p2.1	72HR_0500			35.623
C111_SG-110p2.1	72HR_1000			37.607
C111_SG-110o2.1	24HR_0005	C111_SG-110	C111_C-054	0.000
C111_SG-110o2.1	24HR_0010			0.000
C111_SG-110o2.1	24HR_0025			0.000
C111_SG-110o2.1	72HR_0005			0.000
C111_SG-110o2.1	72HR_0010			0.000
C111_SG-110o2.1	72HR_0025			0.000
C111_SG-110o2.1	72HR_0050			0.000
C111_SG-110o2.1	72HR_0100			0.001
C111_SG-110o2.1	72HR_0500			46.432
C111_SG-110o2.1	72HR_1000			146.505
C111_SG-110p3.1	24HR_0005	C111_SG-110	C111_C-056	83.055
C111_SG-110p3.1	24HR_0010			94.246
C111_SG-110p3.1	24HR_0025			110.477
C111_SG-110p3.1	72HR_0005			90.964
C111_SG-110p3.1	72HR_0010			103.322
C111_SG-110p3.1	72HR_0025			116.506
C111_SG-110p3.1	72HR_0050			127.160
C111_SG-110p3.1	72HR_0100			138.661
C111_SG-110p3.1	72HR_0500			175.255
C111_SG-110p3.1	72HR_1000			184.612
C111_SG-110o3.1	24HR_0005	C111_SG-110	C111_C-056	0.000
C111_SG-110o3.1	24HR_0010			0.000
C111_SG-110o3.1	24HR_0025			0.000
C111_SG-110o3.1	72HR_0005			0.000
C111_SG-110o3.1	72HR_0010			0.000
C111_SG-110o3.1	72HR_0025			0.000
C111_SG-110o3.1	72HR_0050			0.000
C111_SG-110o3.1	72HR_0100			0.000
C111_SG-110o3.1	72HR_0500			58.801
C111_SG-110o3.1	72HR_1000			221.518
C111_SG-110p4.1	24HR_0005	C111_SG-110	C111_C-058	281.335
C111_SG-110p4.1	24HR_0010			318.552
C111_SG-110p4.1	24HR_0025			372.586
C111_SG-110p4.1	72HR_0005			317.297
C111_SG-110p4.1	72HR_0010			358.357
C111_SG-110p4.1	72HR_0025			402.485
C111_SG-110p4.1	72HR_0050			438.435
C111_SG-110p4.1	72HR_0100			473.472
C111_SG-110p4.1	72HR_0500			580.313
C111_SG-110p4.1	72HR_1000			613.307
C111_SG-110o4.1	24HR_0005	C111_SG-110	C111_C-058	0.000
C111_SG-110o4.1	24HR_0010			0.000
C111_SG-110o4.1	24HR_0025			0.000
C111_SG-110o4.1	72HR_0005			0.000
C111_SG-110o4.1	72HR_0010			0.000

C-111 Discharges (cfs) - 2060

Name	Storm	Upstream Node Name	Downstream Node Name	Max Flow cfs
C111_SG-110o4,1	72HR_0025			0.000
C111_SG-110o4,1	72HR_0050			0.000
C111_SG-110o4,1	72HR_0100			0.259
C111_SG-110o4,1	72HR_0500			41.426
C111_SG-110o4,1	72HR_1000			102.102
C111_SG-100:C111_SG-1102_O	24HR_0005	C111_SG-100	C111_SG-1102	1061.073
C111_SG-100:C111_SG-1102_O	24HR_0010	C111_SG-100	C111_SG-1102	1299.515
C111_SG-100:C111_SG-1102_O	24HR_0025	C111_SG-100	C111_SG-1102	1709.169
C111_SG-100:C111_SG-1102_O	72HR_0005	C111_SG-100	C111_SG-1102	1049.646
C111_SG-100:C111_SG-1102_O	72HR_0010	C111_SG-100	C111_SG-1102	1357.839
C111_SG-100:C111_SG-1102_O	72HR_0025	C111_SG-100	C111_SG-1102	1724.765
C111_SG-100:C111_SG-1102_O	72HR_0050	C111_SG-100	C111_SG-1102	2070.188
C111_SG-100:C111_SG-1102_O	72HR_0100	C111_SG-100	C111_SG-1102	2423.665
C111_SG-100:C111_SG-1102_O	72HR_0500	C111_SG-100	C111_SG-1102	3105.601
C111_SG-100:C111_SG-1102_O	72HR_1000	C111_SG-100	C111_SG-1102	3428.896
C111_SG-100:C110_C-030_O	24HR_0005	C111_SG-100	C110_C-029	58.299
C111_SG-100:C110_C-030_O	24HR_0010	C111_SG-100	C110_C-029	103.130
C111_SG-100:C110_C-030_O	24HR_0025	C111_SG-100	C110_C-029	217.850
C111_SG-100:C110_C-030_O	72HR_0005	C111_SG-100	C110_C-029	68.204
C111_SG-100:C110_C-030_O	72HR_0010	C111_SG-100	C110_C-029	130.968
C111_SG-100:C110_C-030_O	72HR_0025	C111_SG-100	C110_C-029	255.710
C111_SG-100:C110_C-030_O	72HR_0050	C111_SG-100	C110_C-029	422.965
C111_SG-100:C110_C-030_O	72HR_0100	C111_SG-100	C110_C-029	660.981
C111_SG-100:C110_C-030_O	72HR_0500	C111_SG-100	C110_C-029	1736.839
C111_SG-100:C110_C-030_O	72HR_1000	C111_SG-100	C110_C-029	2424.764
C110_SG-130:C110_C-040_O	24HR_0005	C110_SG-130	C110_C-040	-23.360
C110_SG-130:C110_C-040_O	24HR_0010	C110_SG-130	C110_C-040	-45.128
C110_SG-130:C110_C-040_O	24HR_0025	C110_SG-130	C110_C-040	85.210
C110_SG-130:C110_C-040_O	72HR_0005	C110_SG-130	C110_C-040	-31.219
C110_SG-130:C110_C-040_O	72HR_0010	C110_SG-130	C110_C-040	61.610
C110_SG-130:C110_C-040_O	72HR_0025	C110_SG-130	C110_C-040	151.431
C110_SG-130:C110_C-040_O	72HR_0050	C110_SG-130	C110_C-040	266.421
C110_SG-130:C110_C-040_O	72HR_0100	C110_SG-130	C110_C-040	395.412
C110_SG-130:C110_C-040_O	72HR_0500	C110_SG-130	C110_C-040	-857.496
C110_SG-130:C110_C-040_O	72HR_1000	C110_SG-130	C110_C-040	-1115.041
C110_SG-130p1,1	24HR_0005	C110_SG-130	C111_C-062	90.363
C110_SG-130p1,1	24HR_0010			103.514
C110_SG-130p1,1	24HR_0025			122.654
C110_SG-130p1,1	72HR_0005			102.543
C110_SG-130p1,1	72HR_0010			118.307
C110_SG-130p1,1	72HR_0025			135.215
C110_SG-130p1,1	72HR_0050			148.245
C110_SG-130p1,1	72HR_0100			160.562
C110_SG-130p1,1	72HR_0500			188.584
C110_SG-130p1,1	72HR_1000			198.319
C110_SG-130o1,1	24HR_0005	C110_SG-130	C111_C-062	0.000
C110_SG-130o1,1	24HR_0010			0.000
C110_SG-130o1,1	24HR_0025			0.000
C110_SG-130o1,1	72HR_0005			0.000
C110_SG-130o1,1	72HR_0010			0.000
C110_SG-130o1,1	72HR_0025			0.000

C-111 Discharges (cfs) - 2060

Name	Storm	Upstream Node Name	Downstream Node Name	Max Flow cfs
C110_SG-130o1.1	72HR_0050			0.012
C110_SG-130o1.1	72HR_0100			2.031
C110_SG-130o1.1	72HR_0500			84.658
C110_SG-130o1.1	72HR_1000			197.084
C110_SG-130p2.1	24HR_0005	C110_SG-130	C111_C-064	89.529
C110_SG-130p2.1	24HR_0010			103.258
C110_SG-130p2.1	24HR_0025			123.999
C110_SG-130p2.1	72HR_0005			106.709
C110_SG-130p2.1	72HR_0010			123.755
C110_SG-130p2.1	72HR_0025			141.548
C110_SG-130p2.1	72HR_0050			155.286
C110_SG-130p2.1	72HR_0100			168.201
C110_SG-130p2.1	72HR_0500			195.592
C110_SG-130p2.1	72HR_1000			203.528
C110_SG-130o2.1	24HR_0005	C110_SG-130	C111_C-064	0.000
C110_SG-130o2.1	24HR_0010			0.000
C110_SG-130o2.1	24HR_0025			0.000
C110_SG-130o2.1	72HR_0005			0.000
C110_SG-130o2.1	72HR_0010			0.000
C110_SG-130o2.1	72HR_0025			0.000
C110_SG-130o2.1	72HR_0050			0.011
C110_SG-130o2.1	72HR_0100			1.487
C110_SG-130o2.1	72HR_0500			33.227
C110_SG-130o2.1	72HR_1000			80.215
C110_SG-130p3.1	24HR_0005	C110_SG-130	C111_C-065	103.577
C110_SG-130p3.1	24HR_0010			114.190
C110_SG-130p3.1	24HR_0025			134.320
C110_SG-130p3.1	72HR_0005			117.763
C110_SG-130p3.1	72HR_0010			136.739
C110_SG-130p3.1	72HR_0025			156.386
C110_SG-130p3.1	72HR_0050			171.613
C110_SG-130p3.1	72HR_0100			185.753
C110_SG-130p3.1	72HR_0500			215.523
C110_SG-130p3.1	72HR_1000			224.384
C110_SG-130o3.1	24HR_0005	C110_SG-130	C111_C-065	0.000
C110_SG-130o3.1	24HR_0010			0.000
C110_SG-130o3.1	24HR_0025			0.000
C110_SG-130o3.1	72HR_0005			0.000
C110_SG-130o3.1	72HR_0010			0.000
C110_SG-130o3.1	72HR_0025			0.000
C110_SG-130o3.1	72HR_0050			0.011
C110_SG-130o3.1	72HR_0100			2.183
C110_SG-130o3.1	72HR_0500			79.950
C110_SG-130o3.1	72HR_1000			171.715
C110_SG-130p4.1	24HR_0005	C110_SG-130	C111_C-066	97.464
C110_SG-130p4.1	24HR_0010			106.755
C110_SG-130p4.1	24HR_0025			121.705
C110_SG-130p4.1	72HR_0005			107.793
C110_SG-130p4.1	72HR_0010			124.715
C110_SG-130p4.1	72HR_0025			142.607
C110_SG-130p4.1	72HR_0050			156.358

C-111 Discharges (cfs) - 2060

Name	Storm	Upstream Node Name	Downstream Node Name	Max Flow cfs
C110_SG-130p4.1	72HR_0100			168.959
C110_SG-130p4.1	72HR_0500			194.199
C110_SG-130p4.1	72HR_1000			202.065
C110_SG-130o4.1	24HR_0005	C110_SG-130	C111_C-066	0.000
C110_SG-130o4.1	24HR_0010			0.000
C110_SG-130o4.1	24HR_0025			0.000
C110_SG-130o4.1	72HR_0005			0.000
C110_SG-130o4.1	72HR_0010			0.000
C110_SG-130o4.1	72HR_0025			0.120
C110_SG-130o4.1	72HR_0050			3.518
C110_SG-130o4.1	72HR_0100			24.124
C110_SG-130o4.1	72HR_0500			243.620
C110_SG-130o4.1	72HR_1000			439.304
C110_SG-130p5.1	24HR_0005	C110_SG-130	C111_C-068	104.561
C110_SG-130p5.1	24HR_0010			113.584
C110_SG-130p5.1	24HR_0025			128.065
C110_SG-130p5.1	72HR_0005			112.243
C110_SG-130p5.1	72HR_0010			128.478
C110_SG-130p5.1	72HR_0025			146.470
C110_SG-130p5.1	72HR_0050			160.314
C110_SG-130p5.1	72HR_0100			172.910
C110_SG-130p5.1	72HR_0500			197.586
C110_SG-130p5.1	72HR_1000			203.493
C110_SG-130o5.1	24HR_0005	C110_SG-130	C111_C-068	0.000
C110_SG-130o5.1	24HR_0010			0.000
C110_SG-130o5.1	24HR_0025			0.000
C110_SG-130o5.1	72HR_0005			0.000
C110_SG-130o5.1	72HR_0010			0.000
C110_SG-130o5.1	72HR_0025			0.000
C110_SG-130o5.1	72HR_0050			1.419
C110_SG-130o5.1	72HR_0100			12.440
C110_SG-130o5.1	72HR_0500			147.796
C110_SG-130o5.1	72HR_1000			273.010
C110_SG-130p6.1	24HR_0005	C110_SG-130	C111_SG-170	-100.634
C110_SG-130p6.1	24HR_0010			-105.006
C110_SG-130p6.1	24HR_0025			-118.630
C110_SG-130p6.1	72HR_0005			81.271
C110_SG-130p6.1	72HR_0010			93.838
C110_SG-130p6.1	72HR_0025			108.911
C110_SG-130p6.1	72HR_0050			122.507
C110_SG-130p6.1	72HR_0100			137.063
C110_SG-130p6.1	72HR_0500			169.007
C110_SG-130p6.1	72HR_1000			174.477
C110_SG-130o6.1	24HR_0005	C110_SG-130	C111_SG-170	0.000
C110_SG-130o6.1	24HR_0010			0.000
C110_SG-130o6.1	24HR_0025			0.000
C110_SG-130o6.1	72HR_0005			0.000
C110_SG-130o6.1	72HR_0010			0.000
C110_SG-130o6.1	72HR_0025			0.000
C110_SG-130o6.1	72HR_0050			0.000
C110_SG-130o6.1	72HR_0100			0.000

C-111 Discharges (cfs) - 2060

Name	Storm	Upstream Node Name	Downstream Node Name	Max Flow cfs
C110_SG-130o6.1	72HR_0500			0.000
C110_SG-130o6.1	72HR_1000			-100.839
L31E_TP-270:Outfall 1_O	24HR_0005	L31E_TP-270	C111-BayNE	-5484.229
L31E_TP-270:Outfall 1_O	24HR_0010	L31E_TP-270	C111-BayNE	-5484.221
L31E_TP-270:Outfall 1_O	24HR_0025	L31E_TP-270	C111-BayNE	-5484.207
L31E_TP-270:Outfall 1_O	72HR_0005	L31E_TP-270	C111-BayNE	-5484.242
L31E_TP-270:Outfall 1_O	72HR_0010	L31E_TP-270	C111-BayNE	-5484.239
L31E_TP-270:Outfall 1_O	72HR_0025	L31E_TP-270	C111-BayNE	-5484.235
L31E_TP-270:Outfall 1_O	72HR_0050	L31E_TP-270	C111-BayNE	-5484.231
L31E_TP-270:Outfall 1_O	72HR_0100	L31E_TP-270	C111-BayNE	-5484.226
L31E_TP-270:Outfall 1_O	72HR_0500	L31E_TP-270	C111-BayNE	-5484.209
L31E_TP-270:Outfall 1_O	72HR_1000	L31E_TP-270	C111-BayNE	-5484.200
C111_S20_TP-320:C111_Outfall 1	24HR_0005	C111_S20_TP-3	C111-BayNE	-12657.204
C111_S20_TP-320:C111_Outfall 1	24HR_0010	C111_S20_TP-3	C111-BayNE	-12656.734
C111_S20_TP-320:C111_Outfall 1	24HR_0025	C111_S20_TP-3	C111-BayNE	-12655.976
C111_S20_TP-320:C111_Outfall 1	72HR_0005	C111_S20_TP-3	C111-BayNE	-12658.014
C111_S20_TP-320:C111_Outfall 1	72HR_0010	C111_S20_TP-3	C111-BayNE	-12657.820
C111_S20_TP-320:C111_Outfall 1	72HR_0025	C111_S20_TP-3	C111-BayNE	-12657.595
C111_S20_TP-320:C111_Outfall 1	72HR_0050	C111_S20_TP-3	C111-BayNE	-12657.291
C111_S20_TP-320:C111_Outfall 1	72HR_0100	C111_S20_TP-3	C111-BayNE	-12657.021
C111_S20_TP-320:C111_Outfall 1	72HR_0500	C111_S20_TP-3	C111-BayNE	-12656.068
C111_S20_TP-320:C111_Outfall 1	72HR_1000	C111_S20_TP-3	C111-BayNE	-12655.554
C111_S20_TP-330:C111_S20_C-015	24HR_0005	C111_S20_TP-3	C111_S20_C-01	346.112
C111_S20_TP-330:C111_S20_C-015	24HR_0010	C111_S20_TP-3	C111_S20_C-01	448.180
C111_S20_TP-330:C111_S20_C-015	24HR_0025	C111_S20_TP-3	C111_S20_C-01	630.331
C111_S20_TP-330:C111_S20_C-015	72HR_0005	C111_S20_TP-3	C111_S20_C-01	463.793
C111_S20_TP-330:C111_S20_C-015	72HR_0010	C111_S20_TP-3	C111_S20_C-01	620.849
C111_S20_TP-330:C111_S20_C-015	72HR_0025	C111_S20_TP-3	C111_S20_C-01	840.784
C111_S20_TP-330:C111_S20_C-015	72HR_0050	C111_S20_TP-3	C111_S20_C-01	1044.047
C111_S20_TP-330:C111_S20_C-015	72HR_0100	C111_S20_TP-3	C111_S20_C-01	1254.827
C111_S20_TP-330:C111_S20_C-015	72HR_0500	C111_S20_TP-3	C111_S20_C-01	1860.539
C111_S20_TP-330:C111_S20_C-015	72HR_1000	C111_S20_TP-3	C111_S20_C-01	2133.606
C111_S20_TP-160:C111_SG-1705	24HR_0005	C111_S20_TP-1	C111_SG-1705	0.000
C111_S20_TP-160:C111_SG-1705	24HR_0010	C111_S20_TP-1	C111_SG-1705	0.000
C111_S20_TP-160:C111_SG-1705	24HR_0025	C111_S20_TP-1	C111_SG-1705	0.000
C111_S20_TP-160:C111_SG-1705	72HR_0005	C111_S20_TP-1	C111_SG-1705	0.000
C111_S20_TP-160:C111_SG-1705	72HR_0010	C111_S20_TP-1	C111_SG-1705	0.000
C111_S20_TP-160:C111_SG-1705	72HR_0025	C111_S20_TP-1	C111_SG-1705	0.000
C111_S20_TP-160:C111_SG-1705	72HR_0050	C111_S20_TP-1	C111_SG-1705	0.000
C111_S20_TP-160:C111_SG-1705	72HR_0100	C111_S20_TP-1	C111_SG-1705	0.051
C111_S20_TP-160:C111_SG-1705	72HR_0500	C111_S20_TP-1	C111_SG-1705	446.462
C111_S20_TP-160:C111_SG-1705	72HR_1000	C111_S20_TP-1	C111_SG-1705	1405.748
C111_S20_TP-160:C111-Bay	24HR_0005	C111_S20_TP-1	C111-BayNE	-3340.515
C111_S20_TP-160:C111-Bay	24HR_0010	C111_S20_TP-1	C111-BayNE	-3340.173
C111_S20_TP-160:C111-Bay	24HR_0025	C111_S20_TP-1	C111-BayNE	-3339.564
C111_S20_TP-160:C111-Bay	72HR_0005	C111_S20_TP-1	C111-BayNE	-3341.178
C111_S20_TP-160:C111-Bay	72HR_0010	C111_S20_TP-1	C111-BayNE	-3341.017
C111_S20_TP-160:C111-Bay	72HR_0025	C111_S20_TP-1	C111-BayNE	3919.927
C111_S20_TP-160:C111-Bay	72HR_0050	C111_S20_TP-1	C111-BayNE	4582.735
C111_S20_TP-160:C111-Bay	72HR_0100	C111_S20_TP-1	C111-BayNE	5328.166
C111_S20_TP-160:C111-Bay	72HR_0500	C111_S20_TP-1	C111-BayNE	7636.376

C-111 Discharges (cfs) - 2060

Name	Storm	Upstream Node Name o	Downstream Node Name o	Max Flow cfs
C111_S20_TP-160:C111-Bay	72HR_1000	C111_S20_TP-1	C111-BayNE	8759.129
L31E_TP-205:S20_C-005_O	24HR_0005	L31E_TP-205	L31_S20-D	-107.785
L31E_TP-205:S20_C-005_O	24HR_0010	L31E_TP-205	L31_S20-D	127.687
L31E_TP-205:S20_C-005_O	24HR_0025	L31E_TP-205	L31_S20-D	167.834
L31E_TP-205:S20_C-005_O	72HR_0005	L31E_TP-205	L31_S20-D	126.166
L31E_TP-205:S20_C-005_O	72HR_0010	L31E_TP-205	L31_S20-D	165.663
L31E_TP-205:S20_C-005_O	72HR_0025	L31E_TP-205	L31_S20-D	217.133
L31E_TP-205:S20_C-005_O	72HR_0050	L31E_TP-205	L31_S20-D	267.372
L31E_TP-205:S20_C-005_O	72HR_0100	L31E_TP-205	L31_S20-D	326.997
L31E_TP-205:S20_C-005_O	72HR_0500	L31E_TP-205	L31_S20-D	515.032
L31E_TP-205:S20_C-005_O	72HR_1000	L31E_TP-205	L31_S20-D	614.750
L31E_TP-200:L31E_TP-210_O	24HR_0005	L31E_TP-200	L31E_TP-210	0.000
L31E_TP-200:L31E_TP-210_O	24HR_0010	L31E_TP-200	L31E_TP-210	0.000
L31E_TP-200:L31E_TP-210_O	24HR_0025	L31E_TP-200	L31E_TP-210	0.000
L31E_TP-200:L31E_TP-210_O	72HR_0005	L31E_TP-200	L31E_TP-210	0.000
L31E_TP-200:L31E_TP-210_O	72HR_0010	L31E_TP-200	L31E_TP-210	0.000
L31E_TP-200:L31E_TP-210_O	72HR_0025	L31E_TP-200	L31E_TP-210	0.000
L31E_TP-200:L31E_TP-210_O	72HR_0050	L31E_TP-200	L31E_TP-210	0.000
L31E_TP-200:L31E_TP-210_O	72HR_0100	L31E_TP-200	L31E_TP-210	0.000
L31E_TP-200:L31E_TP-210_O	72HR_0500	L31E_TP-200	L31E_TP-210	0.000
L31E_TP-200:L31E_TP-210_O	72HR_1000	L31E_TP-200	L31E_TP-210	0.000
L31E_TP-200:L31E_TP-205_O	24HR_0005	L31E_TP-200	L31E_TP-205	-100.860
L31E_TP-200:L31E_TP-205_O	24HR_0010	L31E_TP-200	L31E_TP-205	109.698
L31E_TP-200:L31E_TP-205_O	24HR_0025	L31E_TP-200	L31E_TP-205	193.749
L31E_TP-200:L31E_TP-205_O	72HR_0005	L31E_TP-200	L31E_TP-205	136.226
L31E_TP-200:L31E_TP-205_O	72HR_0010	L31E_TP-200	L31E_TP-205	218.928
L31E_TP-200:L31E_TP-205_O	72HR_0025	L31E_TP-200	L31E_TP-205	316.461
L31E_TP-200:L31E_TP-205_O	72HR_0050	L31E_TP-200	L31E_TP-205	397.417
L31E_TP-200:L31E_TP-205_O	72HR_0100	L31E_TP-200	L31E_TP-205	474.280
L31E_TP-200:L31E_TP-205_O	72HR_0500	L31E_TP-200	L31E_TP-205	637.706
L31E_TP-200:L31E_TP-205_O	72HR_1000	L31E_TP-200	L31E_TP-205	709.305
L31E_TP-200o1.1	24HR_0005	L31E_TP-200	L31E_C-018	0.000
L31E_TP-200o1.1	24HR_0010			0.000
L31E_TP-200o1.1	24HR_0025			0.000
L31E_TP-200o1.1	72HR_0005			0.000
L31E_TP-200o1.1	72HR_0010			0.000
L31E_TP-200o1.1	72HR_0025			0.000
L31E_TP-200o1.1	72HR_0050			0.000
L31E_TP-200o1.1	72HR_0100			0.000
L31E_TP-200o1.1	72HR_0500			0.000
L31E_TP-200o1.1	72HR_1000			0.000
S20A.1	24HR_0005	L31E_TP-200	L31E_C-018	121.873
S20A.1	24HR_0010			135.504
S20A.1	24HR_0025			158.256
S20A.1	72HR_0005			111.352
S20A.1	72HR_0010			136.288
S20A.1	72HR_0025			164.516
S20A.1	72HR_0050			184.932
S20A.1	72HR_0100			203.839
S20A.1	72HR_0500			-288.121
S20A.1	72HR_1000			-312.466

C-111 Discharges (cfs) - 2060

Name	Storm	Upstream Node Name	Downstream Node Name	Max Flow cfs
L31E_TP-210:Outfall_1_O	24HR_0005	L31E_TP-210	C111-BayNE	-10869.227
L31E_TP-210:Outfall_1_O	24HR_0010	L31E_TP-210	C111-BayNE	-10869.228
L31E_TP-210:Outfall_1_O	24HR_0025	L31E_TP-210	C111-BayNE	-10869.230
L31E_TP-210:Outfall_1_O	72HR_0005	L31E_TP-210	C111-BayNE	-10869.227
L31E_TP-210:Outfall_1_O	72HR_0010	L31E_TP-210	C111-BayNE	-10869.226
L31E_TP-210:Outfall_1_O	72HR_0025	L31E_TP-210	C111-BayNE	-10869.227
L31E_TP-210:Outfall_1_O	72HR_0050	L31E_TP-210	C111-BayNE	-10869.227
L31E_TP-210:Outfall_1_O	72HR_0100	L31E_TP-210	C111-BayNE	-10869.228
L31E_TP-210:Outfall_1_O	72HR_0500	L31E_TP-210	C111-BayNE	-10869.230
L31E_TP-210:Outfall_1_O	72HR_1000	L31E_TP-210	C111-BayNE	-10869.232
C111_S20_TP-310:C111-Bay	24HR_0005	C111_S20_TP-3	C111-BayNE	0.000
C111_S20_TP-310:C111-Bay	24HR_0010	C111_S20_TP-3	C111-BayNE	0.000
C111_S20_TP-310:C111-Bay	24HR_0025	C111_S20_TP-3	C111-BayNE	0.000
C111_S20_TP-310:C111-Bay	72HR_0005	C111_S20_TP-3	C111-BayNE	0.000
C111_S20_TP-310:C111-Bay	72HR_0010	C111_S20_TP-3	C111-BayNE	0.000
C111_S20_TP-310:C111-Bay	72HR_0025	C111_S20_TP-3	C111-BayNE	0.000
C111_S20_TP-310:C111-Bay	72HR_0050	C111_S20_TP-3	C111-BayNE	0.000
C111_S20_TP-310:C111-Bay	72HR_0100	C111_S20_TP-3	C111-BayNE	0.000
C111_S20_TP-310:C111-Bay	72HR_0500	C111_S20_TP-3	C111-BayNE	0.000
C111_S20_TP-310:C111-Bay	72HR_1000	C111_S20_TP-3	C111-BayNE	0.000
C111_S20_TP-300:C111_S20_TP-310	24HR_0005	C111_S20_TP-3	C111_S20_TP-3	-184.813
C111_S20_TP-300:C111_S20_TP-310	24HR_0010	C111_S20_TP-3	C111_S20_TP-3	-213.647
C111_S20_TP-300:C111_S20_TP-310	24HR_0025	C111_S20_TP-3	C111_S20_TP-3	-263.500
C111_S20_TP-300:C111_S20_TP-310	72HR_0005	C111_S20_TP-3	C111_S20_TP-3	-192.726
C111_S20_TP-300:C111_S20_TP-310	72HR_0010	C111_S20_TP-3	C111_S20_TP-3	-229.316
C111_S20_TP-300:C111_S20_TP-310	72HR_0025	C111_S20_TP-3	C111_S20_TP-3	-271.674
C111_S20_TP-300:C111_S20_TP-310	72HR_0050	C111_S20_TP-3	C111_S20_TP-3	-299.481
C111_S20_TP-300:C111_S20_TP-310	72HR_0100	C111_S20_TP-3	C111_S20_TP-3	-325.999
C111_S20_TP-300:C111_S20_TP-310	72HR_0500	C111_S20_TP-3	C111_S20_TP-3	-416.977
C111_S20_TP-300:C111_S20_TP-310	72HR_1000	C111_S20_TP-3	C111_S20_TP-3	-463.518
L31E_TP-150:L31E_TP-151	24HR_0005	L31E_TP-150	L31E_TP-151	781.076
L31E_TP-150:L31E_TP-151	24HR_0010	L31E_TP-150	L31E_TP-151	941.264
L31E_TP-150:L31E_TP-151	24HR_0025	L31E_TP-150	L31E_TP-151	1215.591
L31E_TP-150:L31E_TP-151	72HR_0005	L31E_TP-150	L31E_TP-151	837.095
L31E_TP-150:L31E_TP-151	72HR_0010	L31E_TP-150	L31E_TP-151	1073.152
L31E_TP-150:L31E_TP-151	72HR_0025	L31E_TP-150	L31E_TP-151	1370.815
L31E_TP-150:L31E_TP-151	72HR_0050	L31E_TP-150	L31E_TP-151	1647.092
L31E_TP-150:L31E_TP-151	72HR_0100	L31E_TP-150	L31E_TP-151	1954.266
L31E_TP-150:L31E_TP-151	72HR_0500	L31E_TP-150	L31E_TP-151	2936.758
L31E_TP-150:L31E_TP-151	72HR_1000	L31E_TP-150	L31E_TP-151	3457.176
L31E_TP-150p2.1	24HR_0005	L31E_TP-150	C111_TP-0951	35.714
L31E_TP-150p2.1	24HR_0010			39.573
L31E_TP-150p2.1	24HR_0025			44.055
L31E_TP-150p2.1	72HR_0005			23.723
L31E_TP-150p2.1	72HR_0010			25.880
L31E_TP-150p2.1	72HR_0025			27.654
L31E_TP-150p2.1	72HR_0050			28.070
L31E_TP-150p2.1	72HR_0100			27.686
L31E_TP-150p2.1	72HR_0500			22.204
L31E_TP-150p2.1	72HR_1000			19.813
L31E_TP-150p2	24HR_0005	L31E_TP-150	C111_TP-0951	228.442

C-111 Discharges (cfs) - 2060

Name	Storm	Upstream Node Name o	Downstream Node Name o	Max Flow cfs
L31E_TP-150o2	24HR_0010			308.125
L31E_TP-150o2	24HR_0025			455.763
L31E_TP-150o2	72HR_0005			231.450
L31E_TP-150o2	72HR_0010			328.618
L31E_TP-150o2	72HR_0025			448.994
L31E_TP-150o2	72HR_0050			545.432
L31E_TP-150o2	72HR_0100			633.543
L31E_TP-150o2	72HR_0500			762.685
L31E_TP-150o2	72HR_1000			791.859
L31E_TP-150p1.1	24HR_0005	L31E_TP-150	C111_TP-090	27.380
L31E_TP-150p1.1	24HR_0010			30.716
L31E_TP-150p1.1	24HR_0025			34.422
L31E_TP-150p1.1	72HR_0005			-22.696
L31E_TP-150p1.1	72HR_0010			23.741
L31E_TP-150p1.1	72HR_0025			25.846
L31E_TP-150p1.1	72HR_0050			26.119
L31E_TP-150p1.1	72HR_0100			25.121
L31E_TP-150p1.1	72HR_0500			19.001
L31E_TP-150p1.1	72HR_1000			19.321
L31E_TP-150o1.1	24HR_0005	L31E_TP-150	C111_TP-090	-15.017
L31E_TP-150o1.1	24HR_0010			-33.039
L31E_TP-150o1.1	24HR_0025			-83.305
L31E_TP-150o1.1	72HR_0005			-31.237
L31E_TP-150o1.1	72HR_0010			-73.711
L31E_TP-150o1.1	72HR_0025			-150.156
L31E_TP-150o1.1	72HR_0050			-239.269
L31E_TP-150o1.1	72HR_0100			379.346
L31E_TP-150o1.1	72HR_0500			669.982
L31E_TP-150o1.1	72HR_1000			730.508
L31E_TP-140:L31E_C-025_O	24HR_0005	L31E_TP-140	L31E_C-020	-19.559
L31E_TP-140:L31E_C-025_O	24HR_0010	L31E_TP-140	L31E_C-020	-31.400
L31E_TP-140:L31E_C-025_O	24HR_0025	L31E_TP-140	L31E_C-020	-67.679
L31E_TP-140:L31E_C-025_O	72HR_0005	L31E_TP-140	L31E_C-020	-23.224
L31E_TP-140:L31E_C-025_O	72HR_0010	L31E_TP-140	L31E_C-020	-43.133
L31E_TP-140:L31E_C-025_O	72HR_0025	L31E_TP-140	L31E_C-020	-92.287
L31E_TP-140:L31E_C-025_O	72HR_0050	L31E_TP-140	L31E_C-020	-162.267
L31E_TP-140:L31E_C-025_O	72HR_0100	L31E_TP-140	L31E_C-020	-268.078
L31E_TP-140:L31E_C-025_O	72HR_0500	L31E_TP-140	L31E_C-020	-725.536
L31E_TP-140:L31E_C-025_O	72HR_1000	L31E_TP-140	L31E_C-020	-878.975
L31E_TP-140:L31E_TP-1402	24HR_0005	L31E_TP-140	L31E_TP-1402	201.831
L31E_TP-140:L31E_TP-1402	24HR_0010	L31E_TP-140	L31E_TP-1402	250.104
L31E_TP-140:L31E_TP-1402	24HR_0025	L31E_TP-140	L31E_TP-1402	330.331
L31E_TP-140:L31E_TP-1402	72HR_0005	L31E_TP-140	L31E_TP-1402	197.193
L31E_TP-140:L31E_TP-1402	72HR_0010	L31E_TP-140	L31E_TP-1402	260.738
L31E_TP-140:L31E_TP-1402	72HR_0025	L31E_TP-140	L31E_TP-1402	336.968
L31E_TP-140:L31E_TP-1402	72HR_0050	L31E_TP-140	L31E_TP-1402	396.035
L31E_TP-140:L31E_TP-1402	72HR_0100	L31E_TP-140	L31E_TP-1402	474.538
L31E_TP-140:L31E_TP-1402	72HR_0500	L31E_TP-140	L31E_TP-1402	858.316
L31E_TP-140:L31E_TP-1402	72HR_1000	L31E_TP-140	L31E_TP-1402	1071.145
C111_TP-090:C111_SG-170_O	24HR_0005	C111_TP-090	C111_SG-1701	0.000
C111_TP-090:C111_SG-170_O	24HR_0010	C111_TP-090	C111_SG-1701	0.000

C-111 Discharges (cfs) - 2060

Name	Storm	Upstream Node Name	Downstream Node Name	Max Flow cfs
C111_TP-090:C111_SG-170_O	24HR_0025	C111_TP-090	C111_SG-1701	0.000
C111_TP-090:C111_SG-170_O	72HR_0005	C111_TP-090	C111_SG-1701	0.000
C111_TP-090:C111_SG-170_O	72HR_0010	C111_TP-090	C111_SG-1701	0.000
C111_TP-090:C111_SG-170_O	72HR_0025	C111_TP-090	C111_SG-1701	0.000
C111_TP-090:C111_SG-170_O	72HR_0050	C111_TP-090	C111_SG-1701	2.226
C111_TP-090:C111_SG-170_O	72HR_0100	C111_TP-090	C111_SG-1701	31.252
C111_TP-090:C111_SG-170_O	72HR_0500	C111_TP-090	C111_SG-1701	367.722
C111_TP-090:C111_SG-170_O	72HR_1000	C111_TP-090	C111_SG-1701	725.561
C111_TP-090:C111_TP-0901	24HR_0005	C111_TP-090	C111_TP-0901	124.001
C111_TP-090:C111_TP-0901	24HR_0010	C111_TP-090	C111_TP-0901	-153.418
C111_TP-090:C111_TP-0901	24HR_0025	C111_TP-090	C111_TP-0901	-204.921
C111_TP-090:C111_TP-0901	72HR_0005	C111_TP-090	C111_TP-0901	138.922
C111_TP-090:C111_TP-0901	72HR_0010	C111_TP-090	C111_TP-0901	150.827
C111_TP-090:C111_TP-0901	72HR_0025	C111_TP-090	C111_TP-0901	-182.220
C111_TP-090:C111_TP-0901	72HR_0050	C111_TP-090	C111_TP-0901	-196.979
C111_TP-090:C111_TP-0901	72HR_0100	C111_TP-090	C111_TP-0901	-193.580
C111_TP-090:C111_TP-0901	72HR_0500	C111_TP-090	C111_TP-0901	-99.321
C111_TP-090:C111_TP-0901	72HR_1000	C111_TP-090	C111_TP-0901	114.857
C111_TP-085:C111_SG-1754_O	24HR_0005	C111_TP-085	C111_SG-1754	0.000
C111_TP-085:C111_SG-1754_O	24HR_0010	C111_TP-085	C111_SG-1754	0.000
C111_TP-085:C111_SG-1754_O	24HR_0025	C111_TP-085	C111_SG-1754	0.000
C111_TP-085:C111_SG-1754_O	72HR_0005	C111_TP-085	C111_SG-1754	0.000
C111_TP-085:C111_SG-1754_O	72HR_0010	C111_TP-085	C111_SG-1754	0.000
C111_TP-085:C111_SG-1754_O	72HR_0025	C111_TP-085	C111_SG-1754	0.000
C111_TP-085:C111_SG-1754_O	72HR_0050	C111_TP-085	C111_SG-1754	0.000
C111_TP-085:C111_SG-1754_O	72HR_0100	C111_TP-085	C111_SG-1754	0.000
C111_TP-085:C111_SG-1754_O	72HR_0500	C111_TP-085	C111_SG-1754	234.766
C111_TP-085:C111_SG-1754_O	72HR_1000	C111_TP-085	C111_SG-1754	772.484
C111_TP-085:C111_TP-0851	24HR_0005	C111_TP-085	C111_TP-0851	136.053
C111_TP-085:C111_TP-0851	24HR_0010	C111_TP-085	C111_TP-0851	173.694
C111_TP-085:C111_TP-0851	24HR_0025	C111_TP-085	C111_TP-0851	247.646
C111_TP-085:C111_TP-0851	72HR_0005	C111_TP-085	C111_TP-0851	140.278
C111_TP-085:C111_TP-0851	72HR_0010	C111_TP-085	C111_TP-0851	192.558
C111_TP-085:C111_TP-0851	72HR_0025	C111_TP-085	C111_TP-0851	265.869
C111_TP-085:C111_TP-0851	72HR_0050	C111_TP-085	C111_TP-0851	342.841
C111_TP-085:C111_TP-0851	72HR_0100	C111_TP-085	C111_TP-0851	432.852
C111_TP-085:C111_TP-0851	72HR_0500	C111_TP-085	C111_TP-0851	734.844
C111_TP-085:C111_TP-0851	72HR_1000	C111_TP-085	C111_TP-0851	879.790
C111_TP-070:C111_TP-080_O	24HR_0005	C111_TP-070	C111_TP-080	1061.385
C111_TP-070:C111_TP-080_O	24HR_0010	C111_TP-070	C111_TP-080	1624.515
C111_TP-070:C111_TP-080_O	24HR_0025	C111_TP-070	C111_TP-080	2693.026
C111_TP-070:C111_TP-080_O	72HR_0005	C111_TP-070	C111_TP-080	1037.865
C111_TP-070:C111_TP-080_O	72HR_0010	C111_TP-070	C111_TP-080	1708.812
C111_TP-070:C111_TP-080_O	72HR_0025	C111_TP-070	C111_TP-080	2622.160
C111_TP-070:C111_TP-080_O	72HR_0050	C111_TP-070	C111_TP-080	3506.731
C111_TP-070:C111_TP-080_O	72HR_0100	C111_TP-070	C111_TP-080	4452.264
C111_TP-070:C111_TP-080_O	72HR_0500	C111_TP-070	C111_TP-080	6960.550
C111_TP-070:C111_TP-080_O	72HR_1000	C111_TP-070	C111_TP-080	8026.774
C111_TP-070:C111_TP-0855_O	24HR_0005	C111_TP-070	C111_TP-0855	1462.111
C111_TP-070:C111_TP-0855_O	24HR_0010	C111_TP-070	C111_TP-0855	1679.235
C111_TP-070:C111_TP-0855_O	24HR_0025	C111_TP-070	C111_TP-0855	1972.161

C-111 Discharges (cfs) - 2060

Name	Storm	Upstream Node Name o	Downstream Node Name o	Max Flow cfs
C111_TP-070:C111_TP-0855_O	72HR_0005	C111_TP-070	C111_TP-0855	1164.511
C111_TP-070:C111_TP-0855_O	72HR_0010	C111_TP-070	C111_TP-0855	1410.566
C111_TP-070:C111_TP-0855_O	72HR_0025	C111_TP-070	C111_TP-0855	1635.136
C111_TP-070:C111_TP-0855_O	72HR_0050	C111_TP-070	C111_TP-0855	1777.214
C111_TP-070:C111_TP-0855_O	72HR_0100	C111_TP-070	C111_TP-0855	1928.346
C111_TP-070:C111_TP-0855_O	72HR_0500	C111_TP-070	C111_TP-0855	2301.564
C111_TP-070:C111_TP-0855_O	72HR_1000	C111_TP-070	C111_TP-0855	2516.734
C111_TP-070:C111_SG-175_O	24HR_0005	C111_TP-070	C111_SG-1752	0.000
C111_TP-070:C111_SG-175_O	24HR_0010	C111_TP-070	C111_SG-1752	0.000
C111_TP-070:C111_SG-175_O	24HR_0025	C111_TP-070	C111_SG-1752	0.000
C111_TP-070:C111_SG-175_O	72HR_0005	C111_TP-070	C111_SG-1752	0.000
C111_TP-070:C111_SG-175_O	72HR_0010	C111_TP-070	C111_SG-1752	0.000
C111_TP-070:C111_SG-175_O	72HR_0025	C111_TP-070	C111_SG-1752	0.000
C111_TP-070:C111_SG-175_O	72HR_0050	C111_TP-070	C111_SG-1752	0.000
C111_TP-070:C111_SG-175_O	72HR_0100	C111_TP-070	C111_SG-1752	0.000
C111_TP-070:C111_SG-175_O	72HR_0500	C111_TP-070	C111_SG-1752	3.084
C111_TP-070:C111_SG-175_O	72HR_1000	C111_TP-070	C111_SG-1752	46.213
C111_SG-170:C111_C-080_O	24HR_0005	C111_SG-170	C111_C-075	0.000
C111_SG-170:C111_C-080_O	24HR_0010	C111_SG-170	C111_C-075	0.000
C111_SG-170:C111_C-080_O	24HR_0025	C111_SG-170	C111_C-075	0.000
C111_SG-170:C111_C-080_O	72HR_0005	C111_SG-170	C111_C-075	0.000
C111_SG-170:C111_C-080_O	72HR_0010	C111_SG-170	C111_C-075	0.000
C111_SG-170:C111_C-080_O	72HR_0025	C111_SG-170	C111_C-075	0.000
C111_SG-170:C111_C-080_O	72HR_0050	C111_SG-170	C111_C-075	0.000
C111_SG-170:C111_C-080_O	72HR_0100	C111_SG-170	C111_C-075	1.900
C111_SG-170:C111_C-080_O	72HR_0500	C111_SG-170	C111_C-075	267.550
C111_SG-170:C111_C-080_O	72HR_1000	C111_SG-170	C111_C-075	626.459
C111_SG-170:C111-Bay_O	24HR_0005	C111_SG-170	C111-Bay	-4597.849
C111_SG-170:C111-Bay_O	24HR_0010	C111_SG-170	C111-Bay	-4597.281
C111_SG-170:C111-Bay_O	24HR_0025	C111_SG-170	C111-Bay	4998.843
C111_SG-170:C111-Bay_O	72HR_0005	C111_SG-170	C111-Bay	-4598.944
C111_SG-170:C111-Bay_O	72HR_0010	C111_SG-170	C111-Bay	4991.782
C111_SG-170:C111-Bay_O	72HR_0025	C111_SG-170	C111-Bay	6222.429
C111_SG-170:C111-Bay_O	72HR_0050	C111_SG-170	C111-Bay	7382.328
C111_SG-170:C111-Bay_O	72HR_0100	C111_SG-170	C111-Bay	8697.782
C111_SG-170:C111-Bay_O	72HR_0500	C111_SG-170	C111-Bay	12544.771
C111_SG-170:C111-Bay_O	72HR_1000	C111_SG-170	C111-Bay	14554.854
C111_SG-170:C111_SG-1706	24HR_0005	C111_SG-170	C111_SG-1706	2898.758
C111_SG-170:C111_SG-1706	24HR_0010	C111_SG-170	C111_SG-1706	3420.300
C111_SG-170:C111_SG-1706	24HR_0025	C111_SG-170	C111_SG-1706	4387.461
C111_SG-170:C111_SG-1706	72HR_0005	C111_SG-170	C111_SG-1706	2611.323
C111_SG-170:C111_SG-1706	72HR_0010	C111_SG-170	C111_SG-1706	3337.473
C111_SG-170:C111_SG-1706	72HR_0025	C111_SG-170	C111_SG-1706	4253.543
C111_SG-170:C111_SG-1706	72HR_0050	C111_SG-170	C111_SG-1706	5117.206
C111_SG-170:C111_SG-1706	72HR_0100	C111_SG-170	C111_SG-1706	6094.693
C111_SG-170:C111_SG-1706	72HR_0500	C111_SG-170	C111_SG-1706	8979.942
C111_SG-170:C111_SG-1706	72HR_1000	C111_SG-170	C111_SG-1706	10521.139
C111_SG-150o	24HR_0005	C111_SG-150	C111_SG-1503	197.005
C111_SG-150o	24HR_0010			236.912
C111_SG-150o	24HR_0025			300.819
C111_SG-150o	72HR_0005			158.850

C-111 Discharges (cfs) - 2060

Name	Storm	Upstream Node Name o	Downstream Node Name o	Max Flow cfs
C111_SG-150o	72HR_0010			198.381
C111_SG-150o	72HR_0025			245.526
C111_SG-150o	72HR_0050			287.542
C111_SG-150o	72HR_0100			333.025
C111_SG-150o	72HR_0500			481.321
C111_SG-150o	72HR_1000			555.799
C111_SG-150p	24HR_0005	C111_SG-150	C111_SG-1503	40.669
C111_SG-150p	24HR_0010			38.688
C111_SG-150p	24HR_0025			36.234
C111_SG-150p	72HR_0005			30.304
C111_SG-150p	72HR_0010			27.299
C111_SG-150p	72HR_0025			25.682
C111_SG-150p	72HR_0050			24.317
C111_SG-150p	72HR_0100			23.150
C111_SG-150p	72HR_0500			22.604
C111_SG-150p	72HR_1000			23.238
C111_SG-160:C111_SG-1601_O	24HR_0005	C111_SG-160	C111_SG-1601	-99.040
C111_SG-160:C111_SG-1601_O	24HR_0010	C111_SG-160	C111_SG-1601	-117.619
C111_SG-160:C111_SG-1601_O	24HR_0025	C111_SG-160	C111_SG-1601	-141.869
C111_SG-160:C111_SG-1601_O	72HR_0005	C111_SG-160	C111_SG-1601	-74.527
C111_SG-160:C111_SG-1601_O	72HR_0010	C111_SG-160	C111_SG-1601	-79.134
C111_SG-160:C111_SG-1601_O	72HR_0025	C111_SG-160	C111_SG-1601	-82.893
C111_SG-160:C111_SG-1601_O	72HR_0050	C111_SG-160	C111_SG-1601	-86.659
C111_SG-160:C111_SG-1601_O	72HR_0100	C111_SG-160	C111_SG-1601	117.252
C111_SG-160:C111_SG-1601_O	72HR_0500	C111_SG-160	C111_SG-1601	198.973
C111_SG-160:C111_SG-1601_O	72HR_1000	C111_SG-160	C111_SG-1601	228.049
C111_FC-090:C111_FC-100_O	24HR_0005	C111_FC-090	C111_FC-100	72.575
C111_FC-090:C111_FC-100_O	24HR_0010	C111_FC-090	C111_FC-100	115.817
C111_FC-090:C111_FC-100_O	24HR_0025	C111_FC-090	C111_FC-100	199.659
C111_FC-090:C111_FC-100_O	72HR_0005	C111_FC-090	C111_FC-100	111.578
C111_FC-090:C111_FC-100_O	72HR_0010	C111_FC-090	C111_FC-100	197.928
C111_FC-090:C111_FC-100_O	72HR_0025	C111_FC-090	C111_FC-100	304.177
C111_FC-090:C111_FC-100_O	72HR_0050	C111_FC-090	C111_FC-100	391.619
C111_FC-090:C111_FC-100_O	72HR_0100	C111_FC-090	C111_FC-100	466.608
C111_FC-090:C111_FC-100_O	72HR_0500	C111_FC-090	C111_FC-100	667.395
C111_FC-090:C111_FC-100_O	72HR_1000	C111_FC-090	C111_FC-100	762.608
C111_FC-090:C111_FC-060_O	24HR_0005	C111_FC-090	C111_FC-060	300.579
C111_FC-090:C111_FC-060_O	24HR_0010	C111_FC-090	C111_FC-060	473.079
C111_FC-090:C111_FC-060_O	24HR_0025	C111_FC-090	C111_FC-060	781.097
C111_FC-090:C111_FC-060_O	72HR_0005	C111_FC-090	C111_FC-060	422.049
C111_FC-090:C111_FC-060_O	72HR_0010	C111_FC-090	C111_FC-060	389.458
C111_FC-090:C111_FC-060_O	72HR_0025	C111_FC-090	C111_FC-060	438.129
C111_FC-090:C111_FC-060_O	72HR_0050	C111_FC-090	C111_FC-060	592.108
C111_FC-090:C111_FC-060_O	72HR_0100	C111_FC-090	C111_FC-060	812.980
C111_FC-090:C111_FC-060_O	72HR_0500	C111_FC-090	C111_FC-060	1413.608
C111_FC-090:C111_FC-060_O	72HR_1000	C111_FC-090	C111_FC-060	1789.911
C111_FC-135:C111_FC-140_O	24HR_0005	C111_FC-135	C111_FC-140	113.440
C111_FC-135:C111_FC-140_O	24HR_0010	C111_FC-135	C111_FC-140	172.008
C111_FC-135:C111_FC-140_O	24HR_0025	C111_FC-135	C111_FC-140	278.360
C111_FC-135:C111_FC-140_O	72HR_0005	C111_FC-135	C111_FC-140	150.706
C111_FC-135:C111_FC-140_O	72HR_0010	C111_FC-135	C111_FC-140	218.765

C-111 Discharges (cfs) - 2060

Name	Storm	Upstream Node Name o	Downstream Node Name o	Max Flow cfs
C111_FC-135:C111_FC-140_O	72HR_0025	C111_FC-135	C111_FC-140	303.373
C111_FC-135:C111_FC-140_O	72HR_0050	C111_FC-135	C111_FC-140	359.719
C111_FC-135:C111_FC-140_O	72HR_0100	C111_FC-135	C111_FC-140	413.058
C111_FC-135:C111_FC-140_O	72HR_0500	C111_FC-135	C111_FC-140	563.679
C111_FC-135:C111_FC-140_O	72HR_1000	C111_FC-135	C111_FC-140	656.647
C111_FC-190:C111_FC-135_O	24HR_0005	C111_FC-190	C111_FC-135	0.000
C111_FC-190:C111_FC-135_O	24HR_0010	C111_FC-190	C111_FC-135	0.000
C111_FC-190:C111_FC-135_O	24HR_0025	C111_FC-190	C111_FC-135	0.000
C111_FC-190:C111_FC-135_O	72HR_0005	C111_FC-190	C111_FC-135	0.000
C111_FC-190:C111_FC-135_O	72HR_0010	C111_FC-190	C111_FC-135	0.000
C111_FC-190:C111_FC-135_O	72HR_0025	C111_FC-190	C111_FC-135	5.898
C111_FC-190:C111_FC-135_O	72HR_0050	C111_FC-190	C111_FC-135	23.535
C111_FC-190:C111_FC-135_O	72HR_0100	C111_FC-190	C111_FC-135	48.303
C111_FC-190:C111_FC-135_O	72HR_0500	C111_FC-190	C111_FC-135	168.369
C111_FC-190:C111_FC-135_O	72HR_1000	C111_FC-190	C111_FC-135	255.972
C111_FC-190:C111_FC-057_O	24HR_0005	C111_FC-190	C111_FC-057	0.000
C111_FC-190:C111_FC-057_O	24HR_0010	C111_FC-190	C111_FC-057	0.000
C111_FC-190:C111_FC-057_O	24HR_0025	C111_FC-190	C111_FC-057	0.000
C111_FC-190:C111_FC-057_O	72HR_0005	C111_FC-190	C111_FC-057	0.000
C111_FC-190:C111_FC-057_O	72HR_0010	C111_FC-190	C111_FC-057	0.000
C111_FC-190:C111_FC-057_O	72HR_0025	C111_FC-190	C111_FC-057	0.000
C111_FC-190:C111_FC-057_O	72HR_0050	C111_FC-190	C111_FC-057	0.000
C111_FC-190:C111_FC-057_O	72HR_0100	C111_FC-190	C111_FC-057	0.000
C111_FC-190:C111_FC-057_O	72HR_0500	C111_FC-190	C111_FC-057	0.000
C111_FC-190:C111_FC-057_O	72HR_1000	C111_FC-190	C111_FC-057	0.000
C111_FC-190:C111_FC-195_O	24HR_0005	C111_FC-190	C111_FC-195	83.037
C111_FC-190:C111_FC-195_O	24HR_0010	C111_FC-190	C111_FC-195	143.290
C111_FC-190:C111_FC-195_O	24HR_0025	C111_FC-190	C111_FC-195	347.170
C111_FC-190:C111_FC-195_O	72HR_0005	C111_FC-190	C111_FC-195	135.374
C111_FC-190:C111_FC-195_O	72HR_0010	C111_FC-190	C111_FC-195	340.430
C111_FC-190:C111_FC-195_O	72HR_0025	C111_FC-190	C111_FC-195	699.411
C111_FC-190:C111_FC-195_O	72HR_0050	C111_FC-190	C111_FC-195	973.410
C111_FC-190:C111_FC-195_O	72HR_0100	C111_FC-190	C111_FC-195	960.210
C111_FC-190:C111_FC-195_O	72HR_0500	C111_FC-190	C111_FC-195	1132.296
C111_FC-190:C111_FC-195_O	72HR_1000	C111_FC-190	C111_FC-195	1309.977
C111_FC-100:C111_FC-110_O	24HR_0005	C111_FC-100	C111_FC-110	-126.584
C111_FC-100:C111_FC-110_O	24HR_0010	C111_FC-100	C111_FC-110	-163.231
C111_FC-100:C111_FC-110_O	24HR_0025	C111_FC-100	C111_FC-110	259.767
C111_FC-100:C111_FC-110_O	72HR_0005	C111_FC-100	C111_FC-110	143.488
C111_FC-100:C111_FC-110_O	72HR_0010	C111_FC-100	C111_FC-110	257.443
C111_FC-100:C111_FC-110_O	72HR_0025	C111_FC-100	C111_FC-110	339.555
C111_FC-100:C111_FC-110_O	72HR_0050	C111_FC-100	C111_FC-110	328.245
C111_FC-100:C111_FC-110_O	72HR_0100	C111_FC-100	C111_FC-110	286.105
C111_FC-100:C111_FC-110_O	72HR_0500	C111_FC-100	C111_FC-110	-319.924
C111_FC-100:C111_FC-110_O	72HR_1000	C111_FC-100	C111_FC-110	-814.202
C111_FC-100:C113_FC-120_O	24HR_0005	C111_FC-100	C113_FC-120	2.954
C111_FC-100:C113_FC-120_O	24HR_0010	C111_FC-100	C113_FC-120	9.799
C111_FC-100:C113_FC-120_O	24HR_0025	C111_FC-100	C113_FC-120	36.436
C111_FC-100:C113_FC-120_O	72HR_0005	C111_FC-100	C113_FC-120	7.328
C111_FC-100:C113_FC-120_O	72HR_0010	C111_FC-100	C113_FC-120	29.996
C111_FC-100:C113_FC-120_O	72HR_0025	C111_FC-100	C113_FC-120	89.935

C-111 Discharges (cfs) - 2060

Name	Storm	Upstream Node Name	Downstream Node Name	Max Flow cfs
C111_FC-100:C113_FC-120_O	72HR_0050	C111_FC-100	C113_FC-120	174.877
C111_FC-100:C113_FC-120_O	72HR_0100	C111_FC-100	C113_FC-120	272.439
C111_FC-100:C113_FC-120_O	72HR_0500	C111_FC-100	C113_FC-120	652.486
C111_FC-100:C113_FC-120_O	72HR_1000	C111_FC-100	C113_FC-120	735.517
C113_C-018p	24HR_0005	C113_FC-290	C113_C-014	21.612
C113_C-018p	24HR_0010			31.452
C113_C-018p	24HR_0025			38.937
C113_C-018p	72HR_0005			30.474
C113_C-018p	72HR_0010			38.528
C113_C-018p	72HR_0025			38.817
C113_C-018p	72HR_0050			33.504
C113_C-018p	72HR_0100			30.519
C113_C-018p	72HR_0500			26.098
C113_C-018p	72HR_1000			24.821
C113_C-018o	24HR_0005	C113_FC-290	C113_C-014	0.000
C113_C-018o	24HR_0010			0.000
C113_C-018o	24HR_0025			0.000
C113_C-018o	72HR_0005			0.000
C113_C-018o	72HR_0010			0.000
C113_C-018o	72HR_0025			0.000
C113_C-018o	72HR_0050			0.000
C113_C-018o	72HR_0100			0.000
C113_C-018o	72HR_0500			-7.971
C113_C-018o	72HR_1000			-33.950
C113_FC-295p	24HR_0005	C113_FC-290	C113_C-016	-138.995
C113_FC-295p	24HR_0010			153.385
C113_FC-295p	24HR_0025			229.184
C113_FC-295p	72HR_0005			159.411
C113_FC-295p	72HR_0010			226.643
C113_FC-295p	72HR_0025			230.979
C113_FC-295p	72HR_0050			199.844
C113_FC-295p	72HR_0100			182.212
C113_FC-295p	72HR_0500			155.970
C113_FC-295p	72HR_1000			-150.060
C113_FC-295o	24HR_0005	C113_FC-290	C113_C-016	0.000
C113_FC-295o	24HR_0010			0.000
C113_FC-295o	24HR_0025			0.000
C113_FC-295o	72HR_0005			0.000
C113_FC-295o	72HR_0010			0.000
C113_FC-295o	72HR_0025			0.000
C113_FC-295o	72HR_0050			0.000
C113_FC-295o	72HR_0100			0.094
C113_FC-295o	72HR_0500			-46.469
C113_FC-295o	72HR_1000			-101.120
C113_FC-300p1	24HR_0005	C113_FC-300	C113_C-018	50.235
C113_FC-300p1	24HR_0010			50.855
C113_FC-300p1	24HR_0025			47.647
C113_FC-300p1	72HR_0005			44.972
C113_FC-300p1	72HR_0010			39.597
C113_FC-300p1	72HR_0025			34.418
C113_FC-300p1	72HR_0050			30.495

C-111 Discharges (cfs) - 2060

Name	Storm	Upstream Node Name	Downstream Node Name	Max Flow cfs
C113_FC-300p1	72HR_0100			26.638
C113_FC-300p1	72HR_0500			19.504
C113_FC-300p1	72HR_1000			17.596
C113_FC-300o1	24HR_0005	C113_FC-300	C113_C-018	0.000
C113_FC-300o1	24HR_0010			0.000
C113_FC-300o1	24HR_0025			0.000
C113_FC-300o1	72HR_0005			0.000
C113_FC-300o1	72HR_0010			0.000
C113_FC-300o1	72HR_0025			0.000
C113_FC-300o1	72HR_0050			0.000
C113_FC-300o1	72HR_0100			0.000
C113_FC-300o1	72HR_0500			3.921
C113_FC-300o1	72HR_1000			10.369
C113_FC-300_p2	24HR_0005	C113_FC-300	C113_C-020	9.706
C113_FC-300_p2	24HR_0010			9.793
C113_FC-300_p2	24HR_0025			9.586
C113_FC-300_p2	72HR_0005			8.712
C113_FC-300_p2	72HR_0010			7.787
C113_FC-300_p2	72HR_0025			6.901
C113_FC-300_p2	72HR_0050			6.091
C113_FC-300_p2	72HR_0100			5.599
C113_FC-300_p2	72HR_0500			3.955
C113_FC-300_p2	72HR_1000			3.605
C113_FC-300_o2	24HR_0005	C113_FC-300	C113_C-020	0.000
C113_FC-300_o2	24HR_0010			0.000
C113_FC-300_o2	24HR_0025			0.000
C113_FC-300_o2	72HR_0005			0.000
C113_FC-300_o2	72HR_0010			0.000
C113_FC-300_o2	72HR_0025			0.000
C113_FC-300_o2	72HR_0050			21.206
C113_FC-300_o2	72HR_0100			72.150
C113_FC-300_o2	72HR_0500			186.304
C113_FC-300_o2	72HR_1000			157.372
C111_FC-410:C111_FC-415	24HR_0005	C111_FC-410	C111_FC-415	195.001
C111_FC-410:C111_FC-415	24HR_0010	C111_FC-410	C111_FC-415	267.789
C111_FC-410:C111_FC-415	24HR_0025	C111_FC-410	C111_FC-415	387.459
C111_FC-410:C111_FC-415	72HR_0005	C111_FC-410	C111_FC-415	262.800
C111_FC-410:C111_FC-415	72HR_0010	C111_FC-410	C111_FC-415	375.176
C111_FC-410:C111_FC-415	72HR_0025	C111_FC-410	C111_FC-415	484.613
C111_FC-410:C111_FC-415	72HR_0050	C111_FC-410	C111_FC-415	576.857
C111_FC-410:C111_FC-415	72HR_0100	C111_FC-410	C111_FC-415	738.171
C111_FC-410:C111_FC-415	72HR_0500	C111_FC-410	C111_FC-415	1137.551
C111_FC-410:C111_FC-415	72HR_1000	C111_FC-410	C111_FC-415	1306.694
C111_FC-410:C111_FC-412_O	24HR_0005	C111_FC-410	C111_FC-412	9.850
C111_FC-410:C111_FC-412_O	24HR_0010	C111_FC-410	C111_FC-412	32.774
C111_FC-410:C111_FC-412_O	24HR_0025	C111_FC-410	C111_FC-412	40.078
C111_FC-410:C111_FC-412_O	72HR_0005	C111_FC-410	C111_FC-412	29.045
C111_FC-410:C111_FC-412_O	72HR_0010	C111_FC-410	C111_FC-412	40.346
C111_FC-410:C111_FC-412_O	72HR_0025	C111_FC-410	C111_FC-412	39.505
C111_FC-410:C111_FC-412_O	72HR_0050	C111_FC-410	C111_FC-412	34.773
C111_FC-410:C111_FC-412_O	72HR_0100	C111_FC-410	C111_FC-412	22.010

C-111 Discharges (cfs) - 2060

Name	Storm	Upstream Node Name	Downstream Node Name	Max Flow cfs
C111_FC-410:C111_FC-412_O	72HR_0500	C111_FC-410	C111_FC-412	24.055
C111_FC-410:C111_FC-412_O	72HR_1000	C111_FC-410	C111_FC-412	25.402
C113_FC-220:C111_FC-240_O	24HR_0005	C113_FC-220	C111_FC-240	5.175
C113_FC-220:C111_FC-240_O	24HR_0010	C113_FC-220	C111_FC-240	11.422
C113_FC-220:C111_FC-240_O	24HR_0025	C113_FC-220	C111_FC-240	26.006
C113_FC-220:C111_FC-240_O	72HR_0005	C113_FC-220	C111_FC-240	11.491
C113_FC-220:C111_FC-240_O	72HR_0010	C113_FC-220	C111_FC-240	27.073
C113_FC-220:C111_FC-240_O	72HR_0025	C113_FC-220	C111_FC-240	51.742
C113_FC-220:C111_FC-240_O	72HR_0050	C113_FC-220	C111_FC-240	141.725
C113_FC-220:C111_FC-240_O	72HR_0100	C113_FC-220	C111_FC-240	302.772
C113_FC-220:C111_FC-240_O	72HR_0500	C113_FC-220	C111_FC-240	1128.478
C113_FC-220:C111_FC-240_O	72HR_1000	C113_FC-220	C111_FC-240	1381.521
C113_FC-220:C111_FC-210_O	24HR_0005	C113_FC-220	C111_FC-210	0.066
C113_FC-220:C111_FC-210_O	24HR_0010	C113_FC-220	C111_FC-210	0.319
C113_FC-220:C111_FC-210_O	24HR_0025	C113_FC-220	C111_FC-210	1.244
C113_FC-220:C111_FC-210_O	72HR_0005	C113_FC-220	C111_FC-210	0.322
C113_FC-220:C111_FC-210_O	72HR_0010	C113_FC-220	C111_FC-210	1.336
C113_FC-220:C111_FC-210_O	72HR_0025	C113_FC-220	C111_FC-210	3.822
C113_FC-220:C111_FC-210_O	72HR_0050	C113_FC-220	C111_FC-210	12.308
C113_FC-220:C111_FC-210_O	72HR_0100	C113_FC-220	C111_FC-210	27.546
C113_FC-220:C111_FC-210_O	72HR_0500	C113_FC-220	C111_FC-210	104.025
C113_FC-220:C111_FC-210_O	72HR_1000	C113_FC-220	C111_FC-210	127.918
C113_FC-220:C113_C-010_O	24HR_0005	C113_FC-220	C113_C-010	1.753
C113_FC-220:C113_C-010_O	24HR_0010	C113_FC-220	C113_C-010	3.205
C113_FC-220:C113_C-010_O	24HR_0025	C113_FC-220	C113_C-010	7.297
C113_FC-220:C113_C-010_O	72HR_0005	C113_FC-220	C113_C-010	3.220
C113_FC-220:C113_C-010_O	72HR_0010	C113_FC-220	C113_C-010	7.660
C113_FC-220:C113_C-010_O	72HR_0025	C113_FC-220	C113_C-010	15.772
C113_FC-220:C113_C-010_O	72HR_0050	C113_FC-220	C113_C-010	46.425
C113_FC-220:C113_C-010_O	72HR_0100	C113_FC-220	C113_C-010	78.309
C113_FC-220:C113_C-010_O	72HR_0500	C113_FC-220	C113_C-010	-371.105
C113_FC-220:C113_C-010_O	72HR_1000	C113_FC-220	C113_C-010	-383.956
C111_FC-210:C111_FC-230_O	24HR_0005	C111_FC-210	C111_FC-230	0.186
C111_FC-210:C111_FC-230_O	24HR_0010	C111_FC-210	C111_FC-230	0.492
C111_FC-210:C111_FC-230_O	24HR_0025	C111_FC-210	C111_FC-230	6.257
C111_FC-210:C111_FC-230_O	72HR_0005	C111_FC-210	C111_FC-230	0.476
C111_FC-210:C111_FC-230_O	72HR_0010	C111_FC-210	C111_FC-230	2.788
C111_FC-210:C111_FC-230_O	72HR_0025	C111_FC-210	C111_FC-230	44.257
C111_FC-210:C111_FC-230_O	72HR_0050	C111_FC-210	C111_FC-230	152.534
C111_FC-210:C111_FC-230_O	72HR_0100	C111_FC-210	C111_FC-230	312.866
C111_FC-210:C111_FC-230_O	72HR_0500	C111_FC-210	C111_FC-230	776.755
C111_FC-210:C111_FC-230_O	72HR_1000	C111_FC-210	C111_FC-230	926.068
C111_FC-210:C111_C-015_O	24HR_0005	C111_FC-210	C111_S176_D	17.660
C111_FC-210:C111_C-015_O	24HR_0010	C111_FC-210	C111_S176_D	27.366
C111_FC-210:C111_C-015_O	24HR_0025	C111_FC-210	C111_S176_D	41.775
C111_FC-210:C111_C-015_O	72HR_0005	C111_FC-210	C111_S176_D	26.938
C111_FC-210:C111_C-015_O	72HR_0010	C111_FC-210	C111_S176_D	37.939
C111_FC-210:C111_C-015_O	72HR_0025	C111_FC-210	C111_S176_D	-142.302
C111_FC-210:C111_C-015_O	72HR_0050	C111_FC-210	C111_S176_D	-289.953
C111_FC-210:C111_C-015_O	72HR_0100	C111_FC-210	C111_S176_D	-431.738
C111_FC-210:C111_C-015_O	72HR_0500	C111_FC-210	C111_S176_D	-985.093

C-111 Discharges (cfs) - 2060

Name	Storm	Upstream Node Name	Downstream Node Name	Max Flow cfs
C111_FC-210:C111_C-015_O	72HR_1000	C111_FC-210	C111_S176_D	-1294.389
C111_FC-240:C111_FC-260_O	24HR_0005	C111_FC-240	C111_FC-260	66.105
C111_FC-240:C111_FC-260_O	24HR_0010	C111_FC-240	C111_FC-260	116.784
C111_FC-240:C111_FC-260_O	24HR_0025	C111_FC-240	C111_FC-260	244.659
C111_FC-240:C111_FC-260_O	72HR_0005	C111_FC-240	C111_FC-260	115.381
C111_FC-240:C111_FC-260_O	72HR_0010	C111_FC-240	C111_FC-260	234.602
C111_FC-240:C111_FC-260_O	72HR_0025	C111_FC-240	C111_FC-260	366.642
C111_FC-240:C111_FC-260_O	72HR_0050	C111_FC-240	C111_FC-260	481.799
C111_FC-240:C111_FC-260_O	72HR_0100	C111_FC-240	C111_FC-260	596.214
C111_FC-240:C111_FC-260_O	72HR_0500	C111_FC-240	C111_FC-260	1170.447
C111_FC-240:C111_FC-260_O	72HR_1000	C111_FC-240	C111_FC-260	1506.838
C111_FC-240:C111_FC-230_O	24HR_0005	C111_FC-240	C111_FC-230	4.474
C111_FC-240:C111_FC-230_O	24HR_0010	C111_FC-240	C111_FC-230	10.074
C111_FC-240:C111_FC-230_O	24HR_0025	C111_FC-240	C111_FC-230	27.993
C111_FC-240:C111_FC-230_O	72HR_0005	C111_FC-240	C111_FC-230	9.911
C111_FC-240:C111_FC-230_O	72HR_0010	C111_FC-240	C111_FC-230	26.446
C111_FC-240:C111_FC-230_O	72HR_0025	C111_FC-240	C111_FC-230	48.635
C111_FC-240:C111_FC-230_O	72HR_0050	C111_FC-240	C111_FC-230	71.688
C111_FC-240:C111_FC-230_O	72HR_0100	C111_FC-240	C111_FC-230	96.828
C111_FC-240:C111_FC-230_O	72HR_0500	C111_FC-240	C111_FC-230	500.117
C111_FC-240:C111_FC-230_O	72HR_1000	C111_FC-240	C111_FC-230	750.288
C111_FC-240:C111_FC-210_O	24HR_0005	C111_FC-240	C111_FC-210	0.000
C111_FC-240:C111_FC-210_O	24HR_0010	C111_FC-240	C111_FC-210	0.000
C111_FC-240:C111_FC-210_O	24HR_0025	C111_FC-240	C111_FC-210	0.003
C111_FC-240:C111_FC-210_O	72HR_0005	C111_FC-240	C111_FC-210	0.000
C111_FC-240:C111_FC-210_O	72HR_0010	C111_FC-240	C111_FC-210	0.000
C111_FC-240:C111_FC-210_O	72HR_0025	C111_FC-240	C111_FC-210	-1.700
C111_FC-240:C111_FC-210_O	72HR_0050	C111_FC-240	C111_FC-210	-16.054
C111_FC-240:C111_FC-210_O	72HR_0100	C111_FC-240	C111_FC-210	-58.555
C111_FC-240:C111_FC-210_O	72HR_0500	C111_FC-240	C111_FC-210	-294.615
C111_FC-240:C111_FC-210_O	72HR_1000	C111_FC-240	C111_FC-210	-384.464
C111_FC-230:C111_FC-250_O	24HR_0005	C111_FC-230	C111_FC-250	43.796
C111_FC-230:C111_FC-250_O	24HR_0010	C111_FC-230	C111_FC-250	67.693
C111_FC-230:C111_FC-250_O	24HR_0025	C111_FC-230	C111_FC-250	122.413
C111_FC-230:C111_FC-250_O	72HR_0005	C111_FC-230	C111_FC-250	65.298
C111_FC-230:C111_FC-250_O	72HR_0010	C111_FC-230	C111_FC-250	112.334
C111_FC-230:C111_FC-250_O	72HR_0025	C111_FC-230	C111_FC-250	181.435
C111_FC-230:C111_FC-250_O	72HR_0050	C111_FC-230	C111_FC-250	234.981
C111_FC-230:C111_FC-250_O	72HR_0100	C111_FC-230	C111_FC-250	278.341
C111_FC-230:C111_FC-250_O	72HR_0500	C111_FC-230	C111_FC-250	809.781
C111_FC-230:C111_FC-250_O	72HR_1000	C111_FC-230	C111_FC-250	1054.034
C111_FC-230:C111_FC-260_O	24HR_0005	C111_FC-230	C111_FC-260	2.203
C111_FC-230:C111_FC-260_O	24HR_0010	C111_FC-230	C111_FC-260	4.340
C111_FC-230:C111_FC-260_O	24HR_0025	C111_FC-230	C111_FC-260	12.062
C111_FC-230:C111_FC-260_O	72HR_0005	C111_FC-230	C111_FC-260	4.075
C111_FC-230:C111_FC-260_O	72HR_0010	C111_FC-230	C111_FC-260	10.486
C111_FC-230:C111_FC-260_O	72HR_0025	C111_FC-230	C111_FC-260	22.039
C111_FC-230:C111_FC-260_O	72HR_0050	C111_FC-230	C111_FC-260	52.331
C111_FC-230:C111_FC-260_O	72HR_0100	C111_FC-230	C111_FC-260	131.741
C111_FC-230:C111_FC-260_O	72HR_0500	C111_FC-230	C111_FC-260	466.514
C111_FC-230:C111_FC-260_O	72HR_1000	C111_FC-230	C111_FC-260	635.119

C-111 Discharges (cfs) - 2060

Name	Storm	Upstream Node Name	Downstream Node Name	Max Flow cfs
C111_FC-260:C111_FC-250_O	24HR_0005	C111_FC-260	C111_FC-250	82.238
C111_FC-260:C111_FC-250_O	24HR_0010	C111_FC-260	C111_FC-250	128.554
C111_FC-260:C111_FC-250_O	24HR_0025	C111_FC-260	C111_FC-250	260.594
C111_FC-260:C111_FC-250_O	72HR_0005	C111_FC-260	C111_FC-250	146.795
C111_FC-260:C111_FC-250_O	72HR_0010	C111_FC-260	C111_FC-250	246.686
C111_FC-260:C111_FC-250_O	72HR_0025	C111_FC-260	C111_FC-250	412.883
C111_FC-260:C111_FC-250_O	72HR_0050	C111_FC-260	C111_FC-250	588.440
C111_FC-260:C111_FC-250_O	72HR_0100	C111_FC-260	C111_FC-250	726.988
C111_FC-260:C111_FC-250_O	72HR_0500	C111_FC-260	C111_FC-250	744.934
C111_FC-260:C111_FC-250_O	72HR_1000	C111_FC-260	C111_FC-250	916.974
C111_FC-260:C111_FC-270_O	24HR_0005	C111_FC-260	C111_FC-270	120.950
C111_FC-260:C111_FC-270_O	24HR_0010	C111_FC-260	C111_FC-270	194.562
C111_FC-260:C111_FC-270_O	24HR_0025	C111_FC-260	C111_FC-270	418.251
C111_FC-260:C111_FC-270_O	72HR_0005	C111_FC-260	C111_FC-270	227.252
C111_FC-260:C111_FC-270_O	72HR_0010	C111_FC-260	C111_FC-270	392.985
C111_FC-260:C111_FC-270_O	72HR_0025	C111_FC-260	C111_FC-270	650.243
C111_FC-260:C111_FC-270_O	72HR_0050	C111_FC-260	C111_FC-270	906.484
C111_FC-260:C111_FC-270_O	72HR_0100	C111_FC-260	C111_FC-270	1134.595
C111_FC-260:C111_FC-270_O	72HR_0500	C111_FC-260	C111_FC-270	1334.413
C111_FC-260:C111_FC-270_O	72HR_1000	C111_FC-260	C111_FC-270	1883.797
C111_FC-010:C111_FC-030_O	24HR_0005	C111_FC-010	C111_FC-030	0.000
C111_FC-010:C111_FC-030_O	24HR_0010	C111_FC-010	C111_FC-030	0.000
C111_FC-010:C111_FC-030_O	24HR_0025	C111_FC-010	C111_FC-030	0.000
C111_FC-010:C111_FC-030_O	72HR_0005	C111_FC-010	C111_FC-030	0.000
C111_FC-010:C111_FC-030_O	72HR_0010	C111_FC-010	C111_FC-030	0.000
C111_FC-010:C111_FC-030_O	72HR_0025	C111_FC-010	C111_FC-030	-7.592
C111_FC-010:C111_FC-030_O	72HR_0050	C111_FC-010	C111_FC-030	77.485
C111_FC-010:C111_FC-030_O	72HR_0100	C111_FC-010	C111_FC-030	174.823
C111_FC-010:C111_FC-030_O	72HR_0500	C111_FC-010	C111_FC-030	526.323
C111_FC-010:C111_FC-030_O	72HR_1000	C111_FC-010	C111_FC-030	658.488
C111_FC-010:C111_C-005_O	24HR_0005	C111_FC-010	C111_S332C	143.114
C111_FC-010:C111_C-005_O	24HR_0010	C111_FC-010	C111_S332C	260.592
C111_FC-010:C111_C-005_O	24HR_0025	C111_FC-010	C111_S332C	500.482
C111_FC-010:C111_C-005_O	72HR_0005	C111_FC-010	C111_S332C	273.273
C111_FC-010:C111_C-005_O	72HR_0010	C111_FC-010	C111_S332C	450.803
C111_FC-010:C111_C-005_O	72HR_0025	C111_FC-010	C111_S332C	636.680
C111_FC-010:C111_C-005_O	72HR_0050	C111_FC-010	C111_S332C	792.537
C111_FC-010:C111_C-005_O	72HR_0100	C111_FC-010	C111_S332C	854.184
C111_FC-010:C111_C-005_O	72HR_0500	C111_FC-010	C111_S332C	-1315.727
C111_FC-010:C111_C-005_O	72HR_1000	C111_FC-010	C111_S332C	-1590.738
C111_FC-010:C111_FC-020_O	24HR_0005	C111_FC-010	C111_FC-020	61.108
C111_FC-010:C111_FC-020_O	24HR_0010	C111_FC-010	C111_FC-020	125.683
C111_FC-010:C111_FC-020_O	24HR_0025	C111_FC-010	C111_FC-020	272.510
C111_FC-010:C111_FC-020_O	72HR_0005	C111_FC-010	C111_FC-020	132.989
C111_FC-010:C111_FC-020_O	72HR_0010	C111_FC-010	C111_FC-020	239.643
C111_FC-010:C111_FC-020_O	72HR_0025	C111_FC-010	C111_FC-020	461.220
C111_FC-010:C111_FC-020_O	72HR_0050	C111_FC-010	C111_FC-020	646.791
C111_FC-010:C111_FC-020_O	72HR_0100	C111_FC-010	C111_FC-020	723.583
C111_FC-010:C111_FC-020_O	72HR_0500	C111_FC-010	C111_FC-020	1100.629
C111_FC-010:C111_FC-020_O	72HR_1000	C111_FC-010	C111_FC-020	1238.995
C111_FC-020:C111_C-010_O	24HR_0005	C111_FC-020	C111_S176_U	219.182

C-111 Discharges (cfs) - 2060

Name	Storm	Upstream Node Name	Downstream Node Name	Max Flow cfs
C111_FC-020:C111_C-010_O	24HR_0010	C111_FC-020	C111_S176_U	316.090
C111_FC-020:C111_C-010_O	24HR_0025	C111_FC-020	C111_S176_U	487.091
C111_FC-020:C111_C-010_O	72HR_0005	C111_FC-020	C111_S176_U	311.088
C111_FC-020:C111_C-010_O	72HR_0010	C111_FC-020	C111_S176_U	449.420
C111_FC-020:C111_C-010_O	72HR_0025	C111_FC-020	C111_S176_U	647.594
C111_FC-020:C111_C-010_O	72HR_0050	C111_FC-020	C111_S176_U	820.145
C111_FC-020:C111_C-010_O	72HR_0100	C111_FC-020	C111_S176_U	997.468
C111_FC-020:C111_C-010_O	72HR_0500	C111_FC-020	C111_S176_U	1327.265
C111_FC-020:C111_C-010_O	72HR_1000	C111_FC-020	C111_S176_U	1461.640
C113_FC-050:C111_C-010_O	24HR_0005	C113_FC-050	C111_S176_U	2.897
C113_FC-050:C111_C-010_O	24HR_0010	C113_FC-050	C111_S176_U	13.010
C113_FC-050:C111_C-010_O	24HR_0025	C113_FC-050	C111_S176_U	-47.448
C113_FC-050:C111_C-010_O	72HR_0005	C113_FC-050	C111_S176_U	8.752
C113_FC-050:C111_C-010_O	72HR_0010	C113_FC-050	C111_S176_U	-38.894
C113_FC-050:C111_C-010_O	72HR_0025	C113_FC-050	C111_S176_U	-188.707
C113_FC-050:C111_C-010_O	72HR_0050	C113_FC-050	C111_S176_U	-295.885
C113_FC-050:C111_C-010_O	72HR_0100	C113_FC-050	C111_S176_U	-385.821
C113_FC-050:C111_C-010_O	72HR_0500	C113_FC-050	C111_S176_U	-534.907
C113_FC-050:C111_C-010_O	72HR_1000	C113_FC-050	C111_S176_U	-499.846
C113_FC-050p	24HR_0005	C113_FC-050	C113_C-010	11.821
C113_FC-050p	24HR_0010			13.075
C113_FC-050p	24HR_0025			12.119
C113_FC-050p	72HR_0005			12.701
C113_FC-050p	72HR_0010			12.249
C113_FC-050p	72HR_0025			12.161
C113_FC-050p	72HR_0050			12.400
C113_FC-050p	72HR_0100			13.372
C113_FC-050p	72HR_0500			15.153
C113_FC-050p	72HR_1000			15.587
C113_FC-050_O	24HR_0005	C113_FC-050	C113_C-010	0.000
C113_FC-050_O	24HR_0010			0.000
C113_FC-050_O	24HR_0025			0.000
C113_FC-050_O	72HR_0005			0.000
C113_FC-050_O	72HR_0010			0.000
C113_FC-050_O	72HR_0025			0.000
C113_FC-050_O	72HR_0050			2.863
C113_FC-050_O	72HR_0100			82.671
C113_FC-050_O	72HR_0500			470.280
C113_FC-050_O	72HR_1000			746.215
C111_FC-060:C111_FC-070_O	24HR_0005	C111_FC-060	C111_FC-070	0.000
C111_FC-060:C111_FC-070_O	24HR_0010	C111_FC-060	C111_FC-070	0.056
C111_FC-060:C111_FC-070_O	24HR_0025	C111_FC-060	C111_FC-070	5.977
C111_FC-060:C111_FC-070_O	72HR_0005	C111_FC-060	C111_FC-070	0.022
C111_FC-060:C111_FC-070_O	72HR_0010	C111_FC-060	C111_FC-070	5.731
C111_FC-060:C111_FC-070_O	72HR_0025	C111_FC-060	C111_FC-070	29.099
C111_FC-060:C111_FC-070_O	72HR_0050	C111_FC-060	C111_FC-070	66.151
C111_FC-060:C111_FC-070_O	72HR_0100	C111_FC-060	C111_FC-070	108.203
C111_FC-060:C111_FC-070_O	72HR_0500	C111_FC-060	C111_FC-070	245.247
C111_FC-060:C111_FC-070_O	72HR_1000	C111_FC-060	C111_FC-070	322.380
C111_FC-060:C111_FC-030_O	24HR_0005	C111_FC-060	C111_FC-030	42.431
C111_FC-060:C111_FC-030_O	24HR_0010	C111_FC-060	C111_FC-030	99.550

C-111 Discharges (cfs) - 2060

Name	Storm	Upstream Node Name	Downstream Node Name	Max Flow cfs
C111_FC-060:C111_FC-030_O	24HR_0025	C111_FC-060	C111_FC-030	232.960
C111_FC-060:C111_FC-030_O	72HR_0005	C111_FC-060	C111_FC-030	93.206
C111_FC-060:C111_FC-030_O	72HR_0010	C111_FC-060	C111_FC-030	229.932
C111_FC-060:C111_FC-030_O	72HR_0025	C111_FC-060	C111_FC-030	426.344
C111_FC-060:C111_FC-030_O	72HR_0050	C111_FC-060	C111_FC-030	603.679
C111_FC-060:C111_FC-030_O	72HR_0100	C111_FC-060	C111_FC-030	776.815
C111_FC-060:C111_FC-030_O	72HR_0500	C111_FC-060	C111_FC-030	1221.791
C111_FC-060:C111_FC-030_O	72HR_1000	C111_FC-060	C111_FC-030	1437.671
C113_FC-080:C113_C-012_O	24HR_0005	C113_FC-080	C113_C-012	134.898
C113_FC-080:C113_C-012_O	24HR_0010	C113_FC-080	C113_C-012	205.777
C113_FC-080:C113_C-012_O	24HR_0025	C113_FC-080	C113_C-012	351.731
C113_FC-080:C113_C-012_O	72HR_0005	C113_FC-080	C113_C-012	183.253
C113_FC-080:C113_C-012_O	72HR_0010	C113_FC-080	C113_C-012	284.717
C113_FC-080:C113_C-012_O	72HR_0025	C113_FC-080	C113_C-012	451.604
C113_FC-080:C113_C-012_O	72HR_0050	C113_FC-080	C113_C-012	824.757
C113_FC-080:C113_C-012_O	72HR_0100	C113_FC-080	C113_C-012	1265.458
C113_FC-080:C113_C-012_O	72HR_0500	C113_FC-080	C113_C-012	1463.058
C113_FC-080:C113_C-012_O	72HR_1000	C113_FC-080	C113_C-012	1480.559
C113_FC-080:C113_FC-050_O	24HR_0005	C113_FC-080	C113_FC-050	0.000
C113_FC-080:C113_FC-050_O	24HR_0010	C113_FC-080	C113_FC-050	0.000
C113_FC-080:C113_FC-050_O	24HR_0025	C113_FC-080	C113_FC-050	0.000
C113_FC-080:C113_FC-050_O	72HR_0005	C113_FC-080	C113_FC-050	0.000
C113_FC-080:C113_FC-050_O	72HR_0010	C113_FC-080	C113_FC-050	0.000
C113_FC-080:C113_FC-050_O	72HR_0025	C113_FC-080	C113_FC-050	0.000
C113_FC-080:C113_FC-050_O	72HR_0050	C113_FC-080	C113_FC-050	0.000
C113_FC-080:C113_FC-050_O	72HR_0100	C113_FC-080	C113_FC-050	-9.198
C113_FC-080:C113_FC-050_O	72HR_0500	C113_FC-080	C113_FC-050	294.638
C113_FC-080:C113_FC-050_O	72HR_1000	C113_FC-080	C113_FC-050	522.994
C113_FC-080:C113_FC-120_O	24HR_0005	C113_FC-080	C113_FC-120	0.000
C113_FC-080:C113_FC-120_O	24HR_0010	C113_FC-080	C113_FC-120	-1.000
C113_FC-080:C113_FC-120_O	24HR_0025	C113_FC-080	C113_FC-120	-17.160
C113_FC-080:C113_FC-120_O	72HR_0005	C113_FC-080	C113_FC-120	-0.458
C113_FC-080:C113_FC-120_O	72HR_0010	C113_FC-080	C113_FC-120	-10.958
C113_FC-080:C113_FC-120_O	72HR_0025	C113_FC-080	C113_FC-120	-249.566
C113_FC-080:C113_FC-120_O	72HR_0050	C113_FC-080	C113_FC-120	-639.027
C113_FC-080:C113_FC-120_O	72HR_0100	C113_FC-080	C113_FC-120	-1044.271
C113_FC-080:C113_FC-120_O	72HR_0500	C113_FC-080	C113_FC-120	-1489.910
C113_FC-080:C113_FC-120_O	72HR_1000	C113_FC-080	C113_FC-120	-1449.157
C113_FC-120:C113_C-14_O	24HR_0005	C113_FC-120	C113_C-014	293.991
C113_FC-120:C113_C-14_O	24HR_0010	C113_FC-120	C113_C-014	441.557
C113_FC-120:C113_C-14_O	24HR_0025	C113_FC-120	C113_C-014	723.500
C113_FC-120:C113_C-14_O	72HR_0005	C113_FC-120	C113_C-014	401.217
C113_FC-120:C113_C-14_O	72HR_0010	C113_FC-120	C113_C-014	659.852
C113_FC-120:C113_C-14_O	72HR_0025	C113_FC-120	C113_C-014	889.523
C113_FC-120:C113_C-14_O	72HR_0050	C113_FC-120	C113_C-014	957.062
C113_FC-120:C113_C-14_O	72HR_0100	C113_FC-120	C113_C-014	895.274
C113_FC-120:C113_C-14_O	72HR_0500	C113_FC-120	C113_C-014	1324.229
C113_FC-120:C113_C-14_O	72HR_1000	C113_FC-120	C113_C-014	1515.123
C111_FC-040:C113_FC-050_O	24HR_0005	C111_FC-040	C113_FC-050	2.825
C111_FC-040:C113_FC-050_O	24HR_0010	C111_FC-040	C113_FC-050	6.410
C111_FC-040:C113_FC-050_O	24HR_0025	C111_FC-040	C113_FC-050	14.498

C-111 Discharges (cfs) - 2060

Name	Storm	Upstream Node Name	Downstream Node Name	Max Flow cfs
C111_FC-040:C113_FC-050_O	72HR_0005	C111_FC-040	C113_FC-050	5.856
C111_FC-040:C113_FC-050_O	72HR_0010	C111_FC-040	C113_FC-050	12.847
C111_FC-040:C113_FC-050_O	72HR_0025	C111_FC-040	C113_FC-050	28.618
C111_FC-040:C113_FC-050_O	72HR_0050	C111_FC-040	C113_FC-050	48.122
C111_FC-040:C113_FC-050_O	72HR_0100	C111_FC-040	C113_FC-050	72.410
C111_FC-040:C113_FC-050_O	72HR_0500	C111_FC-040	C113_FC-050	146.799
C111_FC-040:C113_FC-050_O	72HR_1000	C111_FC-040	C113_FC-050	204.403
C111_FC-040:C111_FC-020_O	24HR_0005	C111_FC-040	C111_FC-020	220.345
C111_FC-040:C111_FC-020_O	24HR_0010	C111_FC-040	C111_FC-020	301.669
C111_FC-040:C111_FC-020_O	24HR_0025	C111_FC-040	C111_FC-020	442.892
C111_FC-040:C111_FC-020_O	72HR_0005	C111_FC-040	C111_FC-020	290.669
C111_FC-040:C111_FC-020_O	72HR_0010	C111_FC-040	C111_FC-020	419.013
C111_FC-040:C111_FC-020_O	72HR_0025	C111_FC-040	C111_FC-020	539.465
C111_FC-040:C111_FC-020_O	72HR_0050	C111_FC-040	C111_FC-020	620.262
C111_FC-040:C111_FC-020_O	72HR_0100	C111_FC-040	C111_FC-020	678.215
C111_FC-040:C111_FC-020_O	72HR_0500	C111_FC-040	C111_FC-020	693.938
C111_FC-040:C111_FC-020_O	72HR_1000	C111_FC-040	C111_FC-020	600.668
C111_FC-110:C113_FC-120_O	24HR_0005	C111_FC-110	C113_FC-120	282.771
C111_FC-110:C113_FC-120_O	24HR_0010	C111_FC-110	C113_FC-120	420.717
C111_FC-110:C113_FC-120_O	24HR_0025	C111_FC-110	C113_FC-120	680.238
C111_FC-110:C113_FC-120_O	72HR_0005	C111_FC-110	C113_FC-120	383.035
C111_FC-110:C113_FC-120_O	72HR_0010	C111_FC-110	C113_FC-120	623.983
C111_FC-110:C113_FC-120_O	72HR_0025	C111_FC-110	C113_FC-120	941.125
C111_FC-110:C113_FC-120_O	72HR_0050	C111_FC-110	C113_FC-120	1136.736
C111_FC-110:C113_FC-120_O	72HR_0100	C111_FC-110	C113_FC-120	1246.849
C111_FC-110:C113_FC-120_O	72HR_0500	C111_FC-110	C113_FC-120	1375.998
C111_FC-110:C113_FC-120_O	72HR_1000	C111_FC-110	C113_FC-120	1430.566
C111_FC-195:C111_FC-140_O	24HR_0005	C111_FC-195	C111_FC-140	0.000
C111_FC-195:C111_FC-140_O	24HR_0010	C111_FC-195	C111_FC-140	0.000
C111_FC-195:C111_FC-140_O	24HR_0025	C111_FC-195	C111_FC-140	0.712
C111_FC-195:C111_FC-140_O	72HR_0005	C111_FC-195	C111_FC-140	0.000
C111_FC-195:C111_FC-140_O	72HR_0010	C111_FC-195	C111_FC-140	0.580
C111_FC-195:C111_FC-140_O	72HR_0025	C111_FC-195	C111_FC-140	18.479
C111_FC-195:C111_FC-140_O	72HR_0050	C111_FC-195	C111_FC-140	66.327
C111_FC-195:C111_FC-140_O	72HR_0100	C111_FC-195	C111_FC-140	136.358
C111_FC-195:C111_FC-140_O	72HR_0500	C111_FC-195	C111_FC-140	392.087
C111_FC-195:C111_FC-140_O	72HR_1000	C111_FC-195	C111_FC-140	526.514
C111_FC-195:C113_FC-200_O	24HR_0005	C111_FC-195	C113_FC-200	109.898
C111_FC-195:C113_FC-200_O	24HR_0010	C111_FC-195	C113_FC-200	196.785
C111_FC-195:C113_FC-200_O	24HR_0025	C111_FC-195	C113_FC-200	402.737
C111_FC-195:C113_FC-200_O	72HR_0005	C111_FC-195	C113_FC-200	185.158
C111_FC-195:C113_FC-200_O	72HR_0010	C111_FC-195	C113_FC-200	394.398
C111_FC-195:C113_FC-200_O	72HR_0025	C111_FC-195	C113_FC-200	639.459
C111_FC-195:C113_FC-200_O	72HR_0050	C111_FC-195	C113_FC-200	823.666
C111_FC-195:C113_FC-200_O	72HR_0100	C111_FC-195	C113_FC-200	996.289
C111_FC-195:C113_FC-200_O	72HR_0500	C111_FC-195	C113_FC-200	1405.210
C111_FC-195:C113_FC-200_O	72HR_1000	C111_FC-195	C113_FC-200	1585.021
C113_FC-160:C113_FC-150_O	24HR_0005	C113_FC-160	C113_FC-150	3.331
C113_FC-160:C113_FC-150_O	24HR_0010	C113_FC-160	C113_FC-150	7.814
C113_FC-160:C113_FC-150_O	24HR_0025	C113_FC-160	C113_FC-150	22.434
C113_FC-160:C113_FC-150_O	72HR_0005	C113_FC-160	C113_FC-150	7.778

C-111 Discharges (cfs) - 2060

Name	Storm	Upstream Node Name	Downstream Node Name	Max Flow cfs
C113_FC-160:C113_FC-150_O	72HR_0010	C113_FC-160	C113_FC-150	23.613
C113_FC-160:C113_FC-150_O	72HR_0025	C113_FC-160	C113_FC-150	53.167
C113_FC-160:C113_FC-150_O	72HR_0050	C113_FC-160	C113_FC-150	85.914
C113_FC-160:C113_FC-150_O	72HR_0100	C113_FC-160	C113_FC-150	121.213
C113_FC-160:C113_FC-150_O	72HR_0500	C113_FC-160	C113_FC-150	232.293
C113_FC-160:C113_FC-150_O	72HR_1000	C113_FC-160	C113_FC-150	292.775
C113_FC-160:C113_FC-170_O	24HR_0005	C113_FC-160	C113_FC-170	0.482
C113_FC-160:C113_FC-170_O	24HR_0010	C113_FC-160	C113_FC-170	1.492
C113_FC-160:C113_FC-170_O	24HR_0025	C113_FC-160	C113_FC-170	3.736
C113_FC-160:C113_FC-170_O	72HR_0005	C113_FC-160	C113_FC-170	1.485
C113_FC-160:C113_FC-170_O	72HR_0010	C113_FC-160	C113_FC-170	3.869
C113_FC-160:C113_FC-170_O	72HR_0025	C113_FC-160	C113_FC-170	7.518
C113_FC-160:C113_FC-170_O	72HR_0050	C113_FC-160	C113_FC-170	12.086
C113_FC-160:C113_FC-170_O	72HR_0100	C113_FC-160	C113_FC-170	16.937
C113_FC-160:C113_FC-170_O	72HR_0500	C113_FC-160	C113_FC-170	32.564
C113_FC-160:C113_FC-170_O	72HR_1000	C113_FC-160	C113_FC-170	40.405
C113_FC-160:C111_FC-140_O	24HR_0005	C113_FC-160	C111_FC-140	7.632
C113_FC-160:C111_FC-140_O	24HR_0010	C113_FC-160	C111_FC-140	14.004
C113_FC-160:C111_FC-140_O	24HR_0025	C113_FC-160	C111_FC-140	27.922
C113_FC-160:C111_FC-140_O	72HR_0005	C113_FC-160	C111_FC-140	13.967
C113_FC-160:C111_FC-140_O	72HR_0010	C113_FC-160	C111_FC-140	28.825
C113_FC-160:C111_FC-140_O	72HR_0025	C113_FC-160	C111_FC-140	48.802
C113_FC-160:C111_FC-140_O	72HR_0050	C113_FC-160	C111_FC-140	66.062
C113_FC-160:C111_FC-140_O	72HR_0100	C113_FC-160	C111_FC-140	81.496
C113_FC-160:C111_FC-140_O	72HR_0500	C113_FC-160	C111_FC-140	132.182
C113_FC-160:C111_FC-140_O	72HR_1000	C113_FC-160	C111_FC-140	160.189
C113_FC-150:C113_C-016_O	24HR_0005	C113_FC-150	C113_C-016	145.770
C113_FC-150:C113_C-016_O	24HR_0010	C113_FC-150	C113_C-016	193.642
C113_FC-150:C113_C-016_O	24HR_0025	C113_FC-150	C113_C-016	302.709
C113_FC-150:C113_C-016_O	72HR_0005	C113_FC-150	C113_C-016	154.626
C113_FC-150:C113_C-016_O	72HR_0010	C113_FC-150	C113_C-016	276.769
C113_FC-150:C113_C-016_O	72HR_0025	C113_FC-150	C113_C-016	382.000
C113_FC-150:C113_C-016_O	72HR_0050	C113_FC-150	C113_C-016	424.779
C113_FC-150:C113_C-016_O	72HR_0100	C113_FC-150	C113_C-016	495.425
C113_FC-150:C113_C-016_O	72HR_0500	C113_FC-150	C113_C-016	787.055
C113_FC-150:C113_C-016_O	72HR_1000	C113_FC-150	C113_C-016	932.248
C113_FC-150:C113_FC-180_O	24HR_0005	C113_FC-150	C113_FC-180	0.096
C113_FC-150:C113_FC-180_O	24HR_0010	C113_FC-150	C113_FC-180	2.161
C113_FC-150:C113_FC-180_O	24HR_0025	C113_FC-150	C113_FC-180	-277.163
C113_FC-150:C113_FC-180_O	72HR_0005	C113_FC-150	C113_FC-180	0.260
C113_FC-150:C113_FC-180_O	72HR_0010	C113_FC-150	C113_FC-180	-252.886
C113_FC-150:C113_FC-180_O	72HR_0025	C113_FC-150	C113_FC-180	-345.493
C113_FC-150:C113_FC-180_O	72HR_0050	C113_FC-150	C113_FC-180	-378.557
C113_FC-150:C113_FC-180_O	72HR_0100	C113_FC-150	C113_FC-180	-415.897
C113_FC-150:C113_FC-180_O	72HR_0500	C113_FC-150	C113_FC-180	-805.329
C113_FC-150:C113_FC-180_O	72HR_1000	C113_FC-150	C113_FC-180	-1016.032
C113_FC-150:C113_FC-120_O	24HR_0005	C113_FC-150	C113_FC-120	0.000
C113_FC-150:C113_FC-120_O	24HR_0010	C113_FC-150	C113_FC-120	0.000
C113_FC-150:C113_FC-120_O	24HR_0025	C113_FC-150	C113_FC-120	0.000
C113_FC-150:C113_FC-120_O	72HR_0005	C113_FC-150	C113_FC-120	0.000
C113_FC-150:C113_FC-120_O	72HR_0010	C113_FC-150	C113_FC-120	0.000

C-111 Discharges (cfs) - 2060

Name	Storm	Upstream Node Name	Downstream Node Name	Max Flow cfs
C113_FC-150:C113_FC-120_O	72HR_0025	C113_FC-150	C113_FC-120	2.601
C113_FC-150:C113_FC-120_O	72HR_0050	C113_FC-150	C113_FC-120	15.326
C113_FC-150:C113_FC-120_O	72HR_0100	C113_FC-150	C113_FC-120	42.544
C113_FC-150:C113_FC-120_O	72HR_0500	C113_FC-150	C113_FC-120	221.506
C113_FC-150:C113_FC-120_O	72HR_1000	C113_FC-150	C113_FC-120	321.496
C113_FC-150:C111_FC-110_O	24HR_0005	C113_FC-150	C111_FC-110	0.000
C113_FC-150:C111_FC-110_O	24HR_0010	C113_FC-150	C111_FC-110	0.000
C113_FC-150:C111_FC-110_O	24HR_0025	C113_FC-150	C111_FC-110	-0.472
C113_FC-150:C111_FC-110_O	72HR_0005	C113_FC-150	C111_FC-110	0.000
C113_FC-150:C111_FC-110_O	72HR_0010	C113_FC-150	C111_FC-110	-0.197
C113_FC-150:C111_FC-110_O	72HR_0025	C113_FC-150	C111_FC-110	-3.346
C113_FC-150:C111_FC-110_O	72HR_0050	C113_FC-150	C111_FC-110	-13.680
C113_FC-150:C111_FC-110_O	72HR_0100	C113_FC-150	C111_FC-110	39.888
C113_FC-150:C111_FC-110_O	72HR_0500	C113_FC-150	C111_FC-110	232.472
C113_FC-150:C111_FC-110_O	72HR_1000	C113_FC-150	C111_FC-110	354.215
C113_FC-170:C113_FC-200_O	24HR_0005	C113_FC-170	C113_FC-200	0.000
C113_FC-170:C113_FC-200_O	24HR_0010	C113_FC-170	C113_FC-200	0.000
C113_FC-170:C113_FC-200_O	24HR_0025	C113_FC-170	C113_FC-200	0.000
C113_FC-170:C113_FC-200_O	72HR_0005	C113_FC-170	C113_FC-200	0.000
C113_FC-170:C113_FC-200_O	72HR_0010	C113_FC-170	C113_FC-200	0.000
C113_FC-170:C113_FC-200_O	72HR_0025	C113_FC-170	C113_FC-200	0.000
C113_FC-170:C113_FC-200_O	72HR_0050	C113_FC-170	C113_FC-200	4.369
C113_FC-170:C113_FC-200_O	72HR_0100	C113_FC-170	C113_FC-200	24.647
C113_FC-170:C113_FC-200_O	72HR_0500	C113_FC-170	C113_FC-200	-134.593
C113_FC-170:C113_FC-200_O	72HR_1000	C113_FC-170	C113_FC-200	-205.165
C113_FC-170:C113_FC-180_O	24HR_0005	C113_FC-170	C113_FC-180	114.011
C113_FC-170:C113_FC-180_O	24HR_0010	C113_FC-170	C113_FC-180	154.813
C113_FC-170:C113_FC-180_O	24HR_0025	C113_FC-170	C113_FC-180	218.380
C113_FC-170:C113_FC-180_O	72HR_0005	C113_FC-170	C113_FC-180	123.141
C113_FC-170:C113_FC-180_O	72HR_0010	C113_FC-170	C113_FC-180	169.246
C113_FC-170:C113_FC-180_O	72HR_0025	C113_FC-170	C113_FC-180	229.661
C113_FC-170:C113_FC-180_O	72HR_0050	C113_FC-170	C113_FC-180	286.971
C113_FC-170:C113_FC-180_O	72HR_0100	C113_FC-170	C113_FC-180	337.346
C113_FC-170:C113_FC-180_O	72HR_0500	C113_FC-170	C113_FC-180	453.783
C113_FC-170:C113_FC-180_O	72HR_1000	C113_FC-170	C113_FC-180	512.171
C113_FC-185p	24HR_0005	C113_FC-180	C113_C-018	5.852
C113_FC-185p	24HR_0010			5.379
C113_FC-185p	24HR_0025			5.473
C113_FC-185p	72HR_0005			5.541
C113_FC-185p	72HR_0010			5.669
C113_FC-185p	72HR_0025			6.020
C113_FC-185p	72HR_0050			6.027
C113_FC-185p	72HR_0100			6.059
C113_FC-185p	72HR_0500			5.985
C113_FC-185p	72HR_1000			5.987
C113_FC-185o	24HR_0005	C113_FC-180	C113_C-018	58.427
C113_FC-185o	24HR_0010			104.867
C113_FC-185o	24HR_0025			-251.705
C113_FC-185o	72HR_0005			86.014
C113_FC-185o	72HR_0010			-229.456
C113_FC-185o	72HR_0025			-309.458

C-111 Discharges (cfs) - 2060

Name	Storm	Upstream Node Name	Downstream Node Name	Max Flow cfs
C113_FC-185o	72HR_0050			-329.892
C113_FC-185o	72HR_0100			-353.423
C113_FC-185o	72HR_0500			-398.658
C113_FC-185o	72HR_1000			-452.805
C113_FC-205p1	24HR_0005	C113_FC-205	C113_C-020	268.461
C113_FC-205p1	24HR_0010	C113_FC-205	C113_C-020	420.967
C113_FC-205p1	24HR_0025	C113_FC-205	C113_C-020	522.580
C113_FC-205p1	72HR_0005	C113_FC-205	C113_C-020	410.880
C113_FC-205p1	72HR_0010	C113_FC-205	C113_C-020	519.071
C113_FC-205p1	72HR_0025	C113_FC-205	C113_C-020	541.086
C113_FC-205p1	72HR_0050	C113_FC-205	C113_C-020	509.642
C113_FC-205p1	72HR_0100	C113_FC-205	C113_C-020	462.109
C113_FC-205p1	72HR_0500	C113_FC-205	C113_C-020	397.006
C113_FC-205p1	72HR_1000	C113_FC-205	C113_C-020	408.958
C113_FC-205:C113_FC-300_O	24HR_0005	C113_FC-205	C113_FC-300	0.000
C113_FC-205:C113_FC-300_O	24HR_0010	C113_FC-205	C113_FC-300	0.000
C113_FC-205:C113_FC-300_O	24HR_0025	C113_FC-205	C113_FC-300	0.000
C113_FC-205:C113_FC-300_O	72HR_0005	C113_FC-205	C113_FC-300	0.000
C113_FC-205:C113_FC-300_O	72HR_0010	C113_FC-205	C113_FC-300	0.000
C113_FC-205:C113_FC-300_O	72HR_0025	C113_FC-205	C113_FC-300	10.751
C113_FC-205:C113_FC-300_O	72HR_0050	C113_FC-205	C113_FC-300	40.600
C113_FC-205:C113_FC-300_O	72HR_0100	C113_FC-205	C113_FC-300	97.054
C113_FC-205:C113_FC-300_O	72HR_0500	C113_FC-205	C113_FC-300	251.296
C113_FC-205:C113_FC-300_O	72HR_1000	C113_FC-205	C113_FC-300	276.551
C113_FC-380:C113_FC-205_O	24HR_0005	C113_FC-380	C113_FC-205	33.828
C113_FC-380:C113_FC-205_O	24HR_0010	C113_FC-380	C113_FC-205	53.920
C113_FC-380:C113_FC-205_O	24HR_0025	C113_FC-380	C113_FC-205	91.213
C113_FC-380:C113_FC-205_O	72HR_0005	C113_FC-380	C113_FC-205	52.015
C113_FC-380:C113_FC-205_O	72HR_0010	C113_FC-380	C113_FC-205	88.962
C113_FC-380:C113_FC-205_O	72HR_0025	C113_FC-380	C113_FC-205	115.599
C113_FC-380:C113_FC-205_O	72HR_0050	C113_FC-380	C113_FC-205	134.599
C113_FC-380:C113_FC-205_O	72HR_0100	C113_FC-380	C113_FC-205	148.451
C113_FC-380:C113_FC-205_O	72HR_0500	C113_FC-380	C113_FC-205	117.533
C113_FC-380:C113_FC-205_O	72HR_1000	C113_FC-380	C113_FC-205	123.363
C111_FC-390:C113_FC-380_O	24HR_0005	C111_FC-390	C113_FC-380	4.700
C111_FC-390:C113_FC-380_O	24HR_0010	C111_FC-390	C113_FC-380	9.382
C111_FC-390:C113_FC-380_O	24HR_0025	C111_FC-390	C113_FC-380	23.457
C111_FC-390:C113_FC-380_O	72HR_0005	C111_FC-390	C113_FC-380	9.247
C111_FC-390:C113_FC-380_O	72HR_0010	C111_FC-390	C113_FC-380	23.166
C111_FC-390:C113_FC-380_O	72HR_0025	C111_FC-390	C113_FC-380	50.734
C111_FC-390:C113_FC-380_O	72HR_0050	C111_FC-390	C113_FC-380	82.586
C111_FC-390:C113_FC-380_O	72HR_0100	C111_FC-390	C113_FC-380	124.890
C111_FC-390:C113_FC-380_O	72HR_0500	C111_FC-390	C113_FC-380	237.660
C111_FC-390:C113_FC-380_O	72HR_1000	C111_FC-390	C113_FC-380	270.623
C111_FC-390:C111_FC-393_O	24HR_0005	C111_FC-390	C111_FC-393	4.551
C111_FC-390:C111_FC-393_O	24HR_0010	C111_FC-390	C111_FC-393	6.371
C111_FC-390:C111_FC-393_O	24HR_0025	C111_FC-390	C111_FC-393	9.670
C111_FC-390:C111_FC-393_O	72HR_0005	C111_FC-390	C111_FC-393	6.324
C111_FC-390:C111_FC-393_O	72HR_0010	C111_FC-390	C111_FC-393	9.625
C111_FC-390:C111_FC-393_O	72HR_0025	C111_FC-390	C111_FC-393	15.725
C111_FC-390:C111_FC-393_O	72HR_0050	C111_FC-390	C111_FC-393	21.468

C-111 Discharges (cfs) - 2060

Name	Storm	Upstream Node Name	Downstream Node Name	Max Flow cfs
C111_FC-390:C111_FC-393_O	72HR_0100	C111_FC-390	C111_FC-393	23.831
C111_FC-390:C111_FC-393_O	72HR_0500	C111_FC-390	C111_FC-393	32.424
C111_FC-390:C111_FC-393_O	72HR_1000	C111_FC-390	C111_FC-393	37.867
C111_FC-340:C111_FC-370_O	24HR_0005	C111_FC-340	C111_FC-370	-65.854
C111_FC-340:C111_FC-370_O	24HR_0010	C111_FC-340	C111_FC-370	-131.507
C111_FC-340:C111_FC-370_O	24HR_0025	C111_FC-340	C111_FC-370	-261.459
C111_FC-340:C111_FC-370_O	72HR_0005	C111_FC-340	C111_FC-370	-124.418
C111_FC-340:C111_FC-370_O	72HR_0010	C111_FC-340	C111_FC-370	-231.561
C111_FC-340:C111_FC-370_O	72HR_0025	C111_FC-340	C111_FC-370	-353.613
C111_FC-340:C111_FC-370_O	72HR_0050	C111_FC-340	C111_FC-370	-469.507
C111_FC-340:C111_FC-370_O	72HR_0100	C111_FC-340	C111_FC-370	-587.192
C111_FC-340:C111_FC-370_O	72HR_0500	C111_FC-340	C111_FC-370	-884.199
C111_FC-340:C111_FC-370_O	72HR_1000	C111_FC-340	C111_FC-370	-1024.292
C111_FC-340:C111_FC-330_O	24HR_0005	C111_FC-340	C111_FC-330	11.554
C111_FC-340:C111_FC-330_O	24HR_0010	C111_FC-340	C111_FC-330	22.921
C111_FC-340:C111_FC-330_O	24HR_0025	C111_FC-340	C111_FC-330	58.021
C111_FC-340:C111_FC-330_O	72HR_0005	C111_FC-340	C111_FC-330	21.427
C111_FC-340:C111_FC-330_O	72HR_0010	C111_FC-340	C111_FC-330	53.815
C111_FC-340:C111_FC-330_O	72HR_0025	C111_FC-340	C111_FC-330	111.761
C111_FC-340:C111_FC-330_O	72HR_0050	C111_FC-340	C111_FC-330	177.000
C111_FC-340:C111_FC-330_O	72HR_0100	C111_FC-340	C111_FC-330	242.169
C111_FC-340:C111_FC-330_O	72HR_0500	C111_FC-340	C111_FC-330	397.616
C111_FC-340:C111_FC-330_O	72HR_1000	C111_FC-340	C111_FC-330	466.038
C111_FC-340:C111_FC-360_O	24HR_0005	C111_FC-340	C111_FC-360	54.297
C111_FC-340:C111_FC-360_O	24HR_0010	C111_FC-340	C111_FC-360	100.346
C111_FC-340:C111_FC-360_O	24HR_0025	C111_FC-340	C111_FC-360	192.501
C111_FC-340:C111_FC-360_O	72HR_0005	C111_FC-340	C111_FC-360	95.656
C111_FC-340:C111_FC-360_O	72HR_0010	C111_FC-340	C111_FC-360	185.587
C111_FC-340:C111_FC-360_O	72HR_0025	C111_FC-340	C111_FC-360	304.158
C111_FC-340:C111_FC-360_O	72HR_0050	C111_FC-340	C111_FC-360	406.645
C111_FC-340:C111_FC-360_O	72HR_0100	C111_FC-340	C111_FC-360	496.003
C111_FC-340:C111_FC-360_O	72HR_0500	C111_FC-340	C111_FC-360	701.342
C111_FC-340:C111_FC-360_O	72HR_1000	C111_FC-340	C111_FC-360	760.778
C111_FC-370:C111_FC-480_O	24HR_0005	C111_FC-370	C111_FC-480	-766.296
C111_FC-370:C111_FC-480_O	24HR_0010	C111_FC-370	C111_FC-480	-935.197
C111_FC-370:C111_FC-480_O	24HR_0025	C111_FC-370	C111_FC-480	-1155.832
C111_FC-370:C111_FC-480_O	72HR_0005	C111_FC-370	C111_FC-480	-486.809
C111_FC-370:C111_FC-480_O	72HR_0010	C111_FC-370	C111_FC-480	-949.586
C111_FC-370:C111_FC-480_O	72HR_0025	C111_FC-370	C111_FC-480	-1224.745
C111_FC-370:C111_FC-480_O	72HR_0050	C111_FC-370	C111_FC-480	-1315.758
C111_FC-370:C111_FC-480_O	72HR_0100	C111_FC-370	C111_FC-480	-1499.755
C111_FC-370:C111_FC-480_O	72HR_0500	C111_FC-370	C111_FC-480	-2006.350
C111_FC-370:C111_FC-480_O	72HR_1000	C111_FC-370	C111_FC-480	2265.783
C111_FC-395:C111_FC-393_O	24HR_0005	C111_FC-395	C111_FC-393	91.589
C111_FC-395:C111_FC-393_O	24HR_0010	C111_FC-395	C111_FC-393	151.706
C111_FC-395:C111_FC-393_O	24HR_0025	C111_FC-395	C111_FC-393	250.824
C111_FC-395:C111_FC-393_O	72HR_0005	C111_FC-395	C111_FC-393	146.821
C111_FC-395:C111_FC-393_O	72HR_0010	C111_FC-395	C111_FC-393	249.543
C111_FC-395:C111_FC-393_O	72HR_0025	C111_FC-395	C111_FC-393	404.187
C111_FC-395:C111_FC-393_O	72HR_0050	C111_FC-395	C111_FC-393	555.379
C111_FC-395:C111_FC-393_O	72HR_0100	C111_FC-395	C111_FC-393	693.902

C-111 Discharges (cfs) - 2060

Name	Storm	Upstream Node Name	Downstream Node Name	Max Flow cfs
C111_FC-395:C111_FC-393_O	72HR_0500	C111_FC-395	C111_FC-393	-1099.926
C111_FC-395:C111_FC-393_O	72HR_1000	C111_FC-395	C111_FC-393	-1230.234
C111_FC-360:C111_FC-330_O	24HR_0005	C111_FC-360	C111_FC-330	69.755
C111_FC-360:C111_FC-330_O	24HR_0010	C111_FC-360	C111_FC-330	-102.792
C111_FC-360:C111_FC-330_O	24HR_0025	C111_FC-360	C111_FC-330	-146.102
C111_FC-360:C111_FC-330_O	72HR_0005	C111_FC-360	C111_FC-330	94.581
C111_FC-360:C111_FC-330_O	72HR_0010	C111_FC-360	C111_FC-330	138.235
C111_FC-360:C111_FC-330_O	72HR_0025	C111_FC-360	C111_FC-330	296.036
C111_FC-360:C111_FC-330_O	72HR_0050	C111_FC-360	C111_FC-330	465.102
C111_FC-360:C111_FC-330_O	72HR_0100	C111_FC-360	C111_FC-330	575.397
C111_FC-360:C111_FC-330_O	72HR_0500	C111_FC-360	C111_FC-330	953.036
C111_FC-360:C111_FC-330_O	72HR_1000	C111_FC-360	C111_FC-330	1389.688
C111_FC-360:C111_FC-395_O	24HR_0005	C111_FC-360	C111_FC-395	261.621
C111_FC-360:C111_FC-395_O	24HR_0010	C111_FC-360	C111_FC-395	340.636
C111_FC-360:C111_FC-395_O	24HR_0025	C111_FC-360	C111_FC-395	475.338
C111_FC-360:C111_FC-395_O	72HR_0005	C111_FC-360	C111_FC-395	339.915
C111_FC-360:C111_FC-395_O	72HR_0010	C111_FC-360	C111_FC-395	447.715
C111_FC-360:C111_FC-395_O	72HR_0025	C111_FC-360	C111_FC-395	412.375
C111_FC-360:C111_FC-395_O	72HR_0050	C111_FC-360	C111_FC-395	581.615
C111_FC-360:C111_FC-395_O	72HR_0100	C111_FC-360	C111_FC-395	791.264
C111_FC-360:C111_FC-395_O	72HR_0500	C111_FC-360	C111_FC-395	566.828
C111_FC-360:C111_FC-395_O	72HR_1000	C111_FC-360	C111_FC-395	-942.438
C111_FC-360:C111_FC-370_O	24HR_0005	C111_FC-360	C111_FC-370	-248.933
C111_FC-360:C111_FC-370_O	24HR_0010	C111_FC-360	C111_FC-370	-327.166
C111_FC-360:C111_FC-370_O	24HR_0025	C111_FC-360	C111_FC-370	-495.308
C111_FC-360:C111_FC-370_O	72HR_0005	C111_FC-360	C111_FC-370	-319.100
C111_FC-360:C111_FC-370_O	72HR_0010	C111_FC-360	C111_FC-370	-456.224
C111_FC-360:C111_FC-370_O	72HR_0025	C111_FC-360	C111_FC-370	-605.624
C111_FC-360:C111_FC-370_O	72HR_0050	C111_FC-360	C111_FC-370	-726.802
C111_FC-360:C111_FC-370_O	72HR_0100	C111_FC-360	C111_FC-370	-855.365
C111_FC-360:C111_FC-370_O	72HR_0500	C111_FC-360	C111_FC-370	-1219.130
C111_FC-360:C111_FC-370_O	72HR_1000	C111_FC-360	C111_FC-370	-1380.435
C113_FC-350:C111_FC-330_O	24HR_0005	C113_FC-350	C111_FC-330	0.000
C113_FC-350:C111_FC-330_O	24HR_0010	C113_FC-350	C111_FC-330	0.000
C113_FC-350:C111_FC-330_O	24HR_0025	C113_FC-350	C111_FC-330	0.000
C113_FC-350:C111_FC-330_O	72HR_0005	C113_FC-350	C111_FC-330	0.000
C113_FC-350:C111_FC-330_O	72HR_0010	C113_FC-350	C111_FC-330	0.000
C113_FC-350:C111_FC-330_O	72HR_0025	C113_FC-350	C111_FC-330	0.038
C113_FC-350:C111_FC-330_O	72HR_0050	C113_FC-350	C111_FC-330	1.303
C113_FC-350:C111_FC-330_O	72HR_0100	C113_FC-350	C111_FC-330	3.904
C113_FC-350:C111_FC-330_O	72HR_0500	C113_FC-350	C111_FC-330	20.337
C113_FC-350:C111_FC-330_O	72HR_1000	C113_FC-350	C111_FC-330	38.400
C113_FC-350:C111_FC-393_O	24HR_0005	C113_FC-350	C111_FC-393	0.000
C113_FC-350:C111_FC-393_O	24HR_0010	C113_FC-350	C111_FC-393	0.000
C113_FC-350:C111_FC-393_O	24HR_0025	C113_FC-350	C111_FC-393	0.000
C113_FC-350:C111_FC-393_O	72HR_0005	C113_FC-350	C111_FC-393	0.000
C113_FC-350:C111_FC-393_O	72HR_0010	C113_FC-350	C111_FC-393	0.000
C113_FC-350:C111_FC-393_O	72HR_0025	C113_FC-350	C111_FC-393	110.251
C113_FC-350:C111_FC-393_O	72HR_0050	C113_FC-350	C111_FC-393	340.166
C113_FC-350:C111_FC-393_O	72HR_0100	C113_FC-350	C111_FC-393	550.910
C113_FC-350:C111_FC-393_O	72HR_0500	C113_FC-350	C111_FC-393	1027.991

C-111 Discharges (cfs) - 2060

Name	Storm	Upstream Node Name o	Downstream Node Name o	Max Flow cfs
C113_FC-350:C111_FC-393_O	72HR_1000	C113_FC-350	C111_FC-393	1170.533
C113_FC-350:C113_FC-380_O	24HR_0005	C113_FC-350	C113_FC-380	0.000
C113_FC-350:C113_FC-380_O	24HR_0010	C113_FC-350	C113_FC-380	0.000
C113_FC-350:C113_FC-380_O	24HR_0025	C113_FC-350	C113_FC-380	-0.028
C113_FC-350:C113_FC-380_O	72HR_0005	C113_FC-350	C113_FC-380	0.000
C113_FC-350:C113_FC-380_O	72HR_0010	C113_FC-350	C113_FC-380	0.000
C113_FC-350:C113_FC-380_O	72HR_0025	C113_FC-350	C113_FC-380	-9.691
C113_FC-350:C113_FC-380_O	72HR_0050	C113_FC-350	C113_FC-380	-27.595
C113_FC-350:C113_FC-380_O	72HR_0100	C113_FC-350	C113_FC-380	-47.843
C113_FC-350:C113_FC-380_O	72HR_0500	C113_FC-350	C113_FC-380	-130.068
C113_FC-350:C113_FC-380_O	72HR_1000	C113_FC-350	C113_FC-380	-169.782
C113_FC-350:C111_FC-390_O	24HR_0005	C113_FC-350	C111_FC-390	0.000
C113_FC-350:C111_FC-390_O	24HR_0010	C113_FC-350	C111_FC-390	0.000
C113_FC-350:C111_FC-390_O	24HR_0025	C113_FC-350	C111_FC-390	0.000
C113_FC-350:C111_FC-390_O	72HR_0005	C113_FC-350	C111_FC-390	0.000
C113_FC-350:C111_FC-390_O	72HR_0010	C113_FC-350	C111_FC-390	0.000
C113_FC-350:C111_FC-390_O	72HR_0025	C113_FC-350	C111_FC-390	-0.795
C113_FC-350:C111_FC-390_O	72HR_0050	C113_FC-350	C111_FC-390	-10.815
C113_FC-350:C111_FC-390_O	72HR_0100	C113_FC-350	C111_FC-390	-33.822
C113_FC-350:C111_FC-390_O	72HR_0500	C113_FC-350	C111_FC-390	-123.571
C113_FC-350:C111_FC-390_O	72HR_1000	C113_FC-350	C111_FC-390	-164.750
C113_FC-350:C113_FC-205_O	24HR_0005	C113_FC-350	C113_FC-205	134.580
C113_FC-350:C113_FC-205_O	24HR_0010	C113_FC-350	C113_FC-205	196.672
C113_FC-350:C113_FC-205_O	24HR_0025	C113_FC-350	C113_FC-205	313.465
C113_FC-350:C113_FC-205_O	72HR_0005	C113_FC-350	C113_FC-205	173.170
C113_FC-350:C113_FC-205_O	72HR_0010	C113_FC-350	C113_FC-205	254.660
C113_FC-350:C113_FC-205_O	72HR_0025	C113_FC-350	C113_FC-205	360.047
C113_FC-350:C113_FC-205_O	72HR_0050	C113_FC-350	C113_FC-205	464.472
C113_FC-350:C113_FC-205_O	72HR_0100	C113_FC-350	C113_FC-205	552.333
C113_FC-350:C113_FC-205_O	72HR_0500	C113_FC-350	C113_FC-205	-1007.622
C113_FC-350:C113_FC-205_O	72HR_1000	C113_FC-350	C113_FC-205	-1241.889
C113_FC-350:C111_FC-360_O	24HR_0005	C113_FC-350	C111_FC-360	0.000
C113_FC-350:C111_FC-360_O	24HR_0010	C113_FC-350	C111_FC-360	0.000
C113_FC-350:C111_FC-360_O	24HR_0025	C113_FC-350	C111_FC-360	-0.014
C113_FC-350:C111_FC-360_O	72HR_0005	C113_FC-350	C111_FC-360	0.000
C113_FC-350:C111_FC-360_O	72HR_0010	C113_FC-350	C111_FC-360	-0.012
C113_FC-350:C111_FC-360_O	72HR_0025	C113_FC-350	C111_FC-360	19.185
C113_FC-350:C111_FC-360_O	72HR_0050	C113_FC-350	C111_FC-360	78.851
C113_FC-350:C111_FC-360_O	72HR_0100	C113_FC-350	C111_FC-360	150.157
C113_FC-350:C111_FC-360_O	72HR_0500	C113_FC-350	C111_FC-360	423.928
C113_FC-350:C111_FC-360_O	72HR_1000	C113_FC-350	C111_FC-360	556.142
C111_FC-310:C111_FC-240_O	24HR_0005	C111_FC-310	C111_FC-240	0.000
C111_FC-310:C111_FC-240_O	24HR_0010	C111_FC-310	C111_FC-240	0.008
C111_FC-310:C111_FC-240_O	24HR_0025	C111_FC-310	C111_FC-240	5.424
C111_FC-310:C111_FC-240_O	72HR_0005	C111_FC-310	C111_FC-240	0.001
C111_FC-310:C111_FC-240_O	72HR_0010	C111_FC-310	C111_FC-240	3.021
C111_FC-310:C111_FC-240_O	72HR_0025	C111_FC-310	C111_FC-240	21.193
C111_FC-310:C111_FC-240_O	72HR_0050	C111_FC-310	C111_FC-240	53.658
C111_FC-310:C111_FC-240_O	72HR_0100	C111_FC-310	C111_FC-240	97.233
C111_FC-310:C111_FC-240_O	72HR_0500	C111_FC-310	C111_FC-240	316.724
C111_FC-310:C111_FC-240_O	72HR_1000	C111_FC-310	C111_FC-240	480.814

C-111 Discharges (cfs) - 2060

Name	Storm	Upstream Node Name	Downstream Node Name	Max Flow cfs
C111_FC-310:C111_FC-260_O	24HR_0005	C111_FC-310	C111_FC-260	0.408
C111_FC-310:C111_FC-260_O	24HR_0010	C111_FC-310	C111_FC-260	7.746
C111_FC-310:C111_FC-260_O	24HR_0025	C111_FC-310	C111_FC-260	47.790
C111_FC-310:C111_FC-260_O	72HR_0005	C111_FC-310	C111_FC-260	6.393
C111_FC-310:C111_FC-260_O	72HR_0010	C111_FC-310	C111_FC-260	36.644
C111_FC-310:C111_FC-260_O	72HR_0025	C111_FC-310	C111_FC-260	95.653
C111_FC-310:C111_FC-260_O	72HR_0050	C111_FC-310	C111_FC-260	158.823
C111_FC-310:C111_FC-260_O	72HR_0100	C111_FC-310	C111_FC-260	232.756
C111_FC-310:C111_FC-260_O	72HR_0500	C111_FC-310	C111_FC-260	502.132
C111_FC-310:C111_FC-260_O	72HR_1000	C111_FC-310	C111_FC-260	680.235
C111_FC-310:C111_FC-340_O	24HR_0005	C111_FC-310	C111_FC-340	0.000
C111_FC-310:C111_FC-340_O	24HR_0010	C111_FC-310	C111_FC-340	0.000
C111_FC-310:C111_FC-340_O	24HR_0025	C111_FC-310	C111_FC-340	0.000
C111_FC-310:C111_FC-340_O	72HR_0005	C111_FC-310	C111_FC-340	0.000
C111_FC-310:C111_FC-340_O	72HR_0010	C111_FC-310	C111_FC-340	0.000
C111_FC-310:C111_FC-340_O	72HR_0025	C111_FC-310	C111_FC-340	-0.753
C111_FC-310:C111_FC-340_O	72HR_0050	C111_FC-310	C111_FC-340	-3.213
C111_FC-310:C111_FC-340_O	72HR_0100	C111_FC-310	C111_FC-340	-9.754
C111_FC-310:C111_FC-340_O	72HR_0500	C111_FC-310	C111_FC-340	-58.987
C111_FC-310:C111_FC-340_O	72HR_1000	C111_FC-310	C111_FC-340	-103.769
C111_FC-310:C111_FC-320_O	24HR_0005	C111_FC-310	C111_FC-320	68.853
C111_FC-310:C111_FC-320_O	24HR_0010	C111_FC-310	C111_FC-320	103.092
C111_FC-310:C111_FC-320_O	24HR_0025	C111_FC-310	C111_FC-320	153.146
C111_FC-310:C111_FC-320_O	72HR_0005	C111_FC-310	C111_FC-320	99.478
C111_FC-310:C111_FC-320_O	72HR_0010	C111_FC-310	C111_FC-320	145.206
C111_FC-310:C111_FC-320_O	72HR_0025	C111_FC-310	C111_FC-320	197.444
C111_FC-310:C111_FC-320_O	72HR_0050	C111_FC-310	C111_FC-320	229.585
C111_FC-310:C111_FC-320_O	72HR_0100	C111_FC-310	C111_FC-320	274.986
C111_FC-310:C111_FC-320_O	72HR_0500	C111_FC-310	C111_FC-320	439.035
C111_FC-310:C111_FC-320_O	72HR_1000	C111_FC-310	C111_FC-320	525.467
C111_FC-310:C111_FC-330_O	24HR_0005	C111_FC-310	C111_FC-330	-8.606
C111_FC-310:C111_FC-330_O	24HR_0010	C111_FC-310	C111_FC-330	-15.318
C111_FC-310:C111_FC-330_O	24HR_0025	C111_FC-310	C111_FC-330	-28.057
C111_FC-310:C111_FC-330_O	72HR_0005	C111_FC-310	C111_FC-330	-14.759
C111_FC-310:C111_FC-330_O	72HR_0010	C111_FC-310	C111_FC-330	-27.970
C111_FC-310:C111_FC-330_O	72HR_0025	C111_FC-310	C111_FC-330	-54.373
C111_FC-310:C111_FC-330_O	72HR_0050	C111_FC-310	C111_FC-330	-90.604
C111_FC-310:C111_FC-330_O	72HR_0100	C111_FC-310	C111_FC-330	-129.665
C111_FC-310:C111_FC-330_O	72HR_0500	C111_FC-310	C111_FC-330	-254.432
C111_FC-310:C111_FC-330_O	72HR_1000	C111_FC-310	C111_FC-330	-347.559
C111_FC-250:C111_C-018_O	24HR_0005	C111_FC-250	C111_C-018	36.231
C111_FC-250:C111_C-018_O	24HR_0010	C111_FC-250	C111_C-018	125.150
C111_FC-250:C111_C-018_O	24HR_0025	C111_FC-250	C111_C-018	347.550
C111_FC-250:C111_C-018_O	72HR_0005	C111_FC-250	C111_C-018	115.844
C111_FC-250:C111_C-018_O	72HR_0010	C111_FC-250	C111_C-018	328.177
C111_FC-250:C111_C-018_O	72HR_0025	C111_FC-250	C111_C-018	413.719
C111_FC-250:C111_C-018_O	72HR_0050	C111_FC-250	C111_C-018	518.414
C111_FC-250:C111_C-018_O	72HR_0100	C111_FC-250	C111_C-018	628.990
C111_FC-250:C111_C-018_O	72HR_0500	C111_FC-250	C111_C-018	1134.497
C111_FC-250:C111_C-018_O	72HR_1000	C111_FC-250	C111_C-018	1410.719
C111_FC-430:C111_C-435_O	24HR_0005	C111_FC-430	C111_FC-435	0.000

C-111 Discharges (cfs) - 2060

Name	Storm	Upstream Node Name	Downstream Node Name	Max Flow cfs
C111_FC-430:C111_C-435_O	24HR_0010	C111_FC-430	C111_FC-435	0.000
C111_FC-430:C111_C-435_O	24HR_0025	C111_FC-430	C111_FC-435	0.000
C111_FC-430:C111_C-435_O	72HR_0005	C111_FC-430	C111_FC-435	0.000
C111_FC-430:C111_C-435_O	72HR_0010	C111_FC-430	C111_FC-435	0.000
C111_FC-430:C111_C-435_O	72HR_0025	C111_FC-430	C111_FC-435	0.000
C111_FC-430:C111_C-435_O	72HR_0050	C111_FC-430	C111_FC-435	0.000
C111_FC-430:C111_C-435_O	72HR_0100	C111_FC-430	C111_FC-435	0.000
C111_FC-430:C111_C-435_O	72HR_0500	C111_FC-430	C111_FC-435	1.016
C111_FC-430:C111_C-435_O	72HR_1000	C111_FC-430	C111_FC-435	4.529
C111_FC-430:C111_SG-010_O	24HR_0005	C111_FC-430	C111_SG-0101	0.000
C111_FC-430:C111_SG-010_O	24HR_0010	C111_FC-430	C111_SG-0101	21.767
C111_FC-430:C111_SG-010_O	24HR_0025	C111_FC-430	C111_SG-0101	232.607
C111_FC-430:C111_SG-010_O	72HR_0005	C111_FC-430	C111_SG-0101	16.961
C111_FC-430:C111_SG-010_O	72HR_0010	C111_FC-430	C111_SG-0101	183.601
C111_FC-430:C111_SG-010_O	72HR_0025	C111_FC-430	C111_SG-0101	453.436
C111_FC-430:C111_SG-010_O	72HR_0050	C111_FC-430	C111_SG-0101	646.930
C111_FC-430:C111_SG-010_O	72HR_0100	C111_FC-430	C111_SG-0101	860.633
C111_FC-430:C111_SG-010_O	72HR_0500	C111_FC-430	C111_SG-0101	1380.409
C111_FC-430:C111_SG-010_O	72HR_1000	C111_FC-430	C111_SG-0101	1672.684
C111_FC-420:C111_FC-410_O	24HR_0005	C111_FC-420	C111_FC-410	260.124
C111_FC-420:C111_FC-410_O	24HR_0010	C111_FC-420	C111_FC-410	414.734
C111_FC-420:C111_FC-410_O	24HR_0025	C111_FC-420	C111_FC-410	667.609
C111_FC-420:C111_FC-410_O	72HR_0005	C111_FC-420	C111_FC-410	400.574
C111_FC-420:C111_FC-410_O	72HR_0010	C111_FC-420	C111_FC-410	647.744
C111_FC-420:C111_FC-410_O	72HR_0025	C111_FC-420	C111_FC-410	877.017
C111_FC-420:C111_FC-410_O	72HR_0050	C111_FC-420	C111_FC-410	871.324
C111_FC-420:C111_FC-410_O	72HR_0100	C111_FC-420	C111_FC-410	693.994
C111_FC-420:C111_FC-410_O	72HR_0500	C111_FC-420	C111_FC-410	798.756
C111_FC-420:C111_FC-410_O	72HR_1000	C111_FC-420	C111_FC-410	865.330
C111_FC-420:C111_FC-425	24HR_0005	C111_FC-420	C111_FC-425	113.002
C111_FC-420:C111_FC-425	24HR_0010	C111_FC-420	C111_FC-425	147.500
C111_FC-420:C111_FC-425	24HR_0025	C111_FC-420	C111_FC-425	218.655
C111_FC-420:C111_FC-425	72HR_0005	C111_FC-420	C111_FC-425	144.105
C111_FC-420:C111_FC-425	72HR_0010	C111_FC-420	C111_FC-425	203.166
C111_FC-420:C111_FC-425	72HR_0025	C111_FC-420	C111_FC-425	272.355
C111_FC-420:C111_FC-425	72HR_0050	C111_FC-420	C111_FC-425	313.216
C111_FC-420:C111_FC-425	72HR_0100	C111_FC-420	C111_FC-425	362.899
C111_FC-420:C111_FC-425	72HR_0500	C111_FC-420	C111_FC-425	409.088
C111_FC-420:C111_FC-425	72HR_1000	C111_FC-420	C111_FC-425	373.580
C111_FC-420:C111_FC-450_O	24HR_0005	C111_FC-420	C111_FC-450	0.000
C111_FC-420:C111_FC-450_O	24HR_0010	C111_FC-420	C111_FC-450	0.000
C111_FC-420:C111_FC-450_O	24HR_0025	C111_FC-420	C111_FC-450	0.000
C111_FC-420:C111_FC-450_O	72HR_0005	C111_FC-420	C111_FC-450	0.000
C111_FC-420:C111_FC-450_O	72HR_0010	C111_FC-420	C111_FC-450	0.000
C111_FC-420:C111_FC-450_O	72HR_0025	C111_FC-420	C111_FC-450	0.000
C111_FC-420:C111_FC-450_O	72HR_0050	C111_FC-420	C111_FC-450	16.602
C111_FC-420:C111_FC-450_O	72HR_0100	C111_FC-420	C111_FC-450	357.789
C111_FC-420:C111_FC-450_O	72HR_0500	C111_FC-420	C111_FC-450	1551.817
C111_FC-420:C111_FC-450_O	72HR_1000	C111_FC-420	C111_FC-450	2115.416
C111_FC-465:C111_SG-010_O	24HR_0005	C111_FC-465	C111_SG-010	0.000
C111_FC-465:C111_SG-010_O	24HR_0010	C111_FC-465	C111_SG-010	0.000

C-111 Discharges (cfs) - 2060

Name	Storm	Upstream Node Name	Downstream Node Name	Max Flow cfs
C111_FC-465:C111_SG-010_O	24HR_0025	C111_FC-465	C111_SG-010	0.341
C111_FC-465:C111_SG-010_O	72HR_0005	C111_FC-465	C111_SG-010	0.000
C111_FC-465:C111_SG-010_O	72HR_0010	C111_FC-465	C111_SG-010	0.501
C111_FC-465:C111_SG-010_O	72HR_0025	C111_FC-465	C111_SG-010	3.912
C111_FC-465:C111_SG-010_O	72HR_0050	C111_FC-465	C111_SG-010	11.580
C111_FC-465:C111_SG-010_O	72HR_0100	C111_FC-465	C111_SG-010	21.286
C111_FC-465:C111_SG-010_O	72HR_0500	C111_FC-465	C111_SG-010	78.326
C111_FC-465:C111_SG-010_O	72HR_1000	C111_FC-465	C111_SG-010	112.902
C111_FC-465:C111E_FC-460_O	24HR_0005	C111_FC-465	C111E_S178-U	42.186
C111_FC-465:C111E_FC-460_O	24HR_0010	C111_FC-465	C111E_S178-U	73.986
C111_FC-465:C111E_FC-460_O	24HR_0025	C111_FC-465	C111E_S178-U	143.093
C111_FC-465:C111E_FC-460_O	72HR_0005	C111_FC-465	C111E_S178-U	78.567
C111_FC-465:C111E_FC-460_O	72HR_0010	C111_FC-465	C111E_S178-U	151.474
C111_FC-465:C111E_FC-460_O	72HR_0025	C111_FC-465	C111E_S178-U	245.625
C111_FC-465:C111E_FC-460_O	72HR_0050	C111_FC-465	C111E_S178-U	325.939
C111_FC-465:C111E_FC-460_O	72HR_0100	C111_FC-465	C111E_S178-U	407.917
C111_FC-465:C111E_FC-460_O	72HR_0500	C111_FC-465	C111E_S178-U	621.972
C111_FC-465:C111E_FC-460_O	72HR_1000	C111_FC-465	C111E_S178-U	721.033
C111_FC-465:C111_FC-430_O	24HR_0005	C111_FC-465	C111_FC-430	0.346
C111_FC-465:C111_FC-430_O	24HR_0010	C111_FC-465	C111_FC-430	1.392
C111_FC-465:C111_FC-430_O	24HR_0025	C111_FC-465	C111_FC-430	5.984
C111_FC-465:C111_FC-430_O	72HR_0005	C111_FC-465	C111_FC-430	1.639
C111_FC-465:C111_FC-430_O	72HR_0010	C111_FC-465	C111_FC-430	6.781
C111_FC-465:C111_FC-430_O	72HR_0025	C111_FC-465	C111_FC-430	20.939
C111_FC-465:C111_FC-430_O	72HR_0050	C111_FC-465	C111_FC-430	41.010
C111_FC-465:C111_FC-430_O	72HR_0100	C111_FC-465	C111_FC-430	70.621
C111_FC-465:C111_FC-430_O	72HR_0500	C111_FC-465	C111_FC-430	179.677
C111_FC-465:C111_FC-430_O	72HR_1000	C111_FC-465	C111_FC-430	241.645
C111_FC-400:C111_FC-420_O	24HR_0005	C111_FC-400	C111_FC-420	393.194
C111_FC-400:C111_FC-420_O	24HR_0010	C111_FC-400	C111_FC-420	611.070
C111_FC-400:C111_FC-420_O	24HR_0025	C111_FC-400	C111_FC-420	1022.422
C111_FC-400:C111_FC-420_O	72HR_0005	C111_FC-400	C111_FC-420	590.288
C111_FC-400:C111_FC-420_O	72HR_0010	C111_FC-400	C111_FC-420	977.045
C111_FC-400:C111_FC-420_O	72HR_0025	C111_FC-400	C111_FC-420	1332.445
C111_FC-400:C111_FC-420_O	72HR_0050	C111_FC-400	C111_FC-420	1299.515
C111_FC-400:C111_FC-420_O	72HR_0100	C111_FC-400	C111_FC-420	1173.673
C111_FC-400:C111_FC-420_O	72HR_0500	C111_FC-400	C111_FC-420	2412.621
C111_FC-400:C111_FC-420_O	72HR_1000	C111_FC-400	C111_FC-420	2999.156
C111_FC-400:C111_FC-410_O	24HR_0005	C111_FC-400	C111_FC-410	96.708
C111_FC-400:C111_FC-410_O	24HR_0010	C111_FC-400	C111_FC-410	143.339
C111_FC-400:C111_FC-410_O	24HR_0025	C111_FC-400	C111_FC-410	215.592
C111_FC-400:C111_FC-410_O	72HR_0005	C111_FC-400	C111_FC-410	139.248
C111_FC-400:C111_FC-410_O	72HR_0010	C111_FC-400	C111_FC-410	207.988
C111_FC-400:C111_FC-410_O	72HR_0025	C111_FC-400	C111_FC-410	267.423
C111_FC-400:C111_FC-410_O	72HR_0050	C111_FC-400	C111_FC-410	258.053
C111_FC-400:C111_FC-410_O	72HR_0100	C111_FC-400	C111_FC-410	210.698
C111_FC-400:C111_FC-410_O	72HR_0500	C111_FC-400	C111_FC-410	341.806
C111_FC-400:C111_FC-410_O	72HR_1000	C111_FC-400	C111_FC-410	417.158
C111_FC-450:C111E_FC-460_O	24HR_0005	C111_FC-450	C111_FC-428	0.000
C111_FC-450:C111E_FC-460_O	24HR_0010	C111_FC-450	C111_FC-428	7.384
C111_FC-450:C111E_FC-460_O	24HR_0025	C111_FC-450	C111_FC-428	73.816

C-111 Discharges (cfs) - 2060

Name	Storm	Upstream Node Name	Downstream Node Name	Max Flow cfs
C111_FC-450:C111E_FC-460_O	72HR_0005	C111_FC-450	C111_FC-428	6.241
C111_FC-450:C111E_FC-460_O	72HR_0010	C111_FC-450	C111_FC-428	65.194
C111_FC-450:C111E_FC-460_O	72HR_0025	C111_FC-450	C111_FC-428	158.309
C111_FC-450:C111E_FC-460_O	72HR_0050	C111_FC-450	C111_FC-428	294.896
C111_FC-450:C111E_FC-460_O	72HR_0100	C111_FC-450	C111_FC-428	516.385
C111_FC-450:C111E_FC-460_O	72HR_0500	C111_FC-450	C111_FC-428	1533.721
C111_FC-450:C111E_FC-460_O	72HR_1000	C111_FC-450	C111_FC-428	1911.737
C111_FC-450:C111_FC-490_O	24HR_0005	C111_FC-450	C111_FC-490	0.000
C111_FC-450:C111_FC-490_O	24HR_0010	C111_FC-450	C111_FC-490	0.295
C111_FC-450:C111_FC-490_O	24HR_0025	C111_FC-450	C111_FC-490	7.162
C111_FC-450:C111_FC-490_O	72HR_0005	C111_FC-450	C111_FC-490	0.244
C111_FC-450:C111_FC-490_O	72HR_0010	C111_FC-450	C111_FC-490	6.137
C111_FC-450:C111_FC-490_O	72HR_0025	C111_FC-450	C111_FC-490	18.725
C111_FC-450:C111_FC-490_O	72HR_0050	C111_FC-450	C111_FC-490	40.140
C111_FC-450:C111_FC-490_O	72HR_0100	C111_FC-450	C111_FC-490	417.440
C111_FC-450:C111_FC-490_O	72HR_0500	C111_FC-450	C111_FC-490	1753.541
C111_FC-450:C111_FC-490_O	72HR_1000	C111_FC-450	C111_FC-490	2456.200
C111_FC-450:C111_FC-400_O	24HR_0005	C111_FC-450	C111_FC-400	0.000
C111_FC-450:C111_FC-400_O	24HR_0010	C111_FC-450	C111_FC-400	0.000
C111_FC-450:C111_FC-400_O	24HR_0025	C111_FC-450	C111_FC-400	0.000
C111_FC-450:C111_FC-400_O	72HR_0005	C111_FC-450	C111_FC-400	0.000
C111_FC-450:C111_FC-400_O	72HR_0010	C111_FC-450	C111_FC-400	0.000
C111_FC-450:C111_FC-400_O	72HR_0025	C111_FC-450	C111_FC-400	0.000
C111_FC-450:C111_FC-400_O	72HR_0050	C111_FC-450	C111_FC-400	0.000
C111_FC-450:C111_FC-400_O	72HR_0100	C111_FC-450	C111_FC-400	-36.590
C111_FC-450:C111_FC-400_O	72HR_0500	C111_FC-450	C111_FC-400	-223.099
C111_FC-450:C111_FC-400_O	72HR_1000	C111_FC-450	C111_FC-400	-225.017
S178	24HR_0005	C111E_S178-U	C111E_S178-D	-156.977
S178	24HR_0010			214.572
S178	24HR_0025			343.444
S178	72HR_0005			211.868
S178	72HR_0010			335.536
S178	72HR_0025			516.313
S178	72HR_0050			641.859
S178	72HR_0100			699.033
S178	72HR_0500			692.045
S178	72HR_1000			668.922
S178-O	24HR_0005	C111E_S178-U	C111E_S178-D	0.000
S178-O	24HR_0010			0.000
S178-O	24HR_0025			0.000
S178-O	72HR_0005			0.000
S178-O	72HR_0010			0.000
S178-O	72HR_0025			0.000
S178-O	72HR_0050			0.000
S178-O	72HR_0100			121.052
S178-O	72HR_0500			369.405
S178-O	72HR_1000			548.406
178sp	24HR_0005	C111E_S178-U	C111E_C-002	0.000
178sp	24HR_0010			0.000
178sp	24HR_0025			0.000
178sp	72HR_0005			0.000

C-111 Discharges (cfs) - 2060

Name	Storm	Upstream Node Name o	Downstream Node Name o	Max Flow cfs
178sp	72HR_0010			0.000
178sp	72HR_0025			0.000
178sp	72HR_0050			0.000
178sp	72HR_0100			0.000
178sp	72HR_0500			0.000
178sp	72HR_1000			0.000
C111_FC-440:C111_FC-400_O	24HR_0005	C111_FC-440	C111_FC-400	501.280
C111_FC-440:C111_FC-400_O	24HR_0010	C111_FC-440	C111_FC-400	679.858
C111_FC-440:C111_FC-400_O	24HR_0025	C111_FC-440	C111_FC-400	1157.694
C111_FC-440:C111_FC-400_O	72HR_0005	C111_FC-440	C111_FC-400	628.076
C111_FC-440:C111_FC-400_O	72HR_0010	C111_FC-440	C111_FC-400	1042.998
C111_FC-440:C111_FC-400_O	72HR_0025	C111_FC-440	C111_FC-400	1570.119
C111_FC-440:C111_FC-400_O	72HR_0050	C111_FC-440	C111_FC-400	2038.762
C111_FC-440:C111_FC-400_O	72HR_0100	C111_FC-440	C111_FC-400	2515.435
C111_FC-440:C111_FC-400_O	72HR_0500	C111_FC-440	C111_FC-400	3532.581
C111_FC-440:C111_FC-400_O	72HR_1000	C111_FC-440	C111_FC-400	3970.432
C111_FC-440:C111_FC-490_O	24HR_0005	C111_FC-440	C111_FC-490	0.000
C111_FC-440:C111_FC-490_O	24HR_0010	C111_FC-440	C111_FC-490	0.000
C111_FC-440:C111_FC-490_O	24HR_0025	C111_FC-440	C111_FC-490	0.000
C111_FC-440:C111_FC-490_O	72HR_0005	C111_FC-440	C111_FC-490	0.000
C111_FC-440:C111_FC-490_O	72HR_0010	C111_FC-440	C111_FC-490	0.000
C111_FC-440:C111_FC-490_O	72HR_0025	C111_FC-440	C111_FC-490	0.000
C111_FC-440:C111_FC-490_O	72HR_0050	C111_FC-440	C111_FC-490	0.199
C111_FC-440:C111_FC-490_O	72HR_0100	C111_FC-440	C111_FC-490	14.329
C111_FC-440:C111_FC-490_O	72HR_0500	C111_FC-440	C111_FC-490	415.975
C111_FC-440:C111_FC-490_O	72HR_1000	C111_FC-440	C111_FC-490	921.653
C111_FC-440:C111_FC-450_O	24HR_0005	C111_FC-440	C111_FC-450	0.000
C111_FC-440:C111_FC-450_O	24HR_0010	C111_FC-440	C111_FC-450	0.000
C111_FC-440:C111_FC-450_O	24HR_0025	C111_FC-440	C111_FC-450	0.000
C111_FC-440:C111_FC-450_O	72HR_0005	C111_FC-440	C111_FC-450	0.000
C111_FC-440:C111_FC-450_O	72HR_0010	C111_FC-440	C111_FC-450	0.000
C111_FC-440:C111_FC-450_O	72HR_0025	C111_FC-440	C111_FC-450	4.967
C111_FC-440:C111_FC-450_O	72HR_0050	C111_FC-440	C111_FC-450	127.056
C111_FC-440:C111_FC-450_O	72HR_0100	C111_FC-440	C111_FC-450	322.597
C111_FC-440:C111_FC-450_O	72HR_0500	C111_FC-440	C111_FC-450	818.905
C111_FC-440:C111_FC-450_O	72HR_1000	C111_FC-440	C111_FC-450	1063.343
C111_FC-480:C111_FC-470_O	24HR_0005	C111_FC-480	C111_FC-470	-755.775
C111_FC-480:C111_FC-470_O	24HR_0010	C111_FC-480	C111_FC-470	-947.665
C111_FC-480:C111_FC-470_O	24HR_0025	C111_FC-480	C111_FC-470	-1640.181
C111_FC-480:C111_FC-470_O	72HR_0005	C111_FC-480	C111_FC-470	-641.832
C111_FC-480:C111_FC-470_O	72HR_0010	C111_FC-480	C111_FC-470	-1442.037
C111_FC-480:C111_FC-470_O	72HR_0025	C111_FC-480	C111_FC-470	-1775.479
C111_FC-480:C111_FC-470_O	72HR_0050	C111_FC-480	C111_FC-470	-1814.069
C111_FC-480:C111_FC-470_O	72HR_0100	C111_FC-480	C111_FC-470	-2056.728
C111_FC-480:C111_FC-470_O	72HR_0500	C111_FC-480	C111_FC-470	-2715.111
C111_FC-480:C111_FC-470_O	72HR_1000	C111_FC-480	C111_FC-470	-3011.815
C111_FC-520:C111_SG-570_O	24HR_0005	C111_FC-520	C111_SG-570	3.994
C111_FC-520:C111_SG-570_O	24HR_0010	C111_FC-520	C111_SG-570	8.252
C111_FC-520:C111_SG-570_O	24HR_0025	C111_FC-520	C111_SG-570	22.127
C111_FC-520:C111_SG-570_O	72HR_0005	C111_FC-520	C111_SG-570	7.984
C111_FC-520:C111_SG-570_O	72HR_0010	C111_FC-520	C111_SG-570	23.068

C-111 Discharges (cfs) - 2060

Name	Storm	Upstream Node Name	Downstream Node Name	Max Flow cfs
C111_FC-520:C111_SG-570_O	72HR_0025	C111_FC-520	C111_SG-570	49.594
C111_FC-520:C111_SG-570_O	72HR_0050	C111_FC-520	C111_SG-570	77.122
C111_FC-520:C111_SG-570_O	72HR_0100	C111_FC-520	C111_SG-570	106.016
C111_FC-520:C111_SG-570_O	72HR_0500	C111_FC-520	C111_SG-570	180.216
C111_FC-520:C111_SG-570_O	72HR_1000	C111_FC-520	C111_SG-570	217.755
C111_FC-490:C111E_SG-020_O	24HR_0005	C111_FC-490	C111E_SG-020	52.670
C111_FC-490:C111E_SG-020_O	24HR_0010	C111_FC-490	C111E_SG-020	92.270
C111_FC-490:C111E_SG-020_O	24HR_0025	C111_FC-490	C111E_SG-020	192.831
C111_FC-490:C111E_SG-020_O	72HR_0005	C111_FC-490	C111E_SG-020	92.930
C111_FC-490:C111E_SG-020_O	72HR_0010	C111_FC-490	C111E_SG-020	193.751
C111_FC-490:C111E_SG-020_O	72HR_0025	C111_FC-490	C111E_SG-020	349.267
C111_FC-490:C111E_SG-020_O	72HR_0050	C111_FC-490	C111E_SG-020	525.641
C111_FC-490:C111E_SG-020_O	72HR_0100	C111_FC-490	C111E_SG-020	863.877
C111_FC-490:C111E_SG-020_O	72HR_0500	C111_FC-490	C111E_SG-020	3600.977
C111_FC-490:C111E_SG-020_O	72HR_1000	C111_FC-490	C111E_SG-020	5230.898
C111_FC-490:C111E_FC-460_O	24HR_0005	C111_FC-490	C111E_FC-462	0.000
C111_FC-490:C111E_FC-460_O	24HR_0010	C111_FC-490	C111E_FC-462	0.000
C111_FC-490:C111E_FC-460_O	24HR_0025	C111_FC-490	C111E_FC-462	0.000
C111_FC-490:C111E_FC-460_O	72HR_0005	C111_FC-490	C111E_FC-462	0.000
C111_FC-490:C111E_FC-460_O	72HR_0010	C111_FC-490	C111E_FC-462	0.000
C111_FC-490:C111E_FC-460_O	72HR_0025	C111_FC-490	C111E_FC-462	0.000
C111_FC-490:C111E_FC-460_O	72HR_0050	C111_FC-490	C111E_FC-462	0.029
C111_FC-490:C111E_FC-460_O	72HR_0100	C111_FC-490	C111E_FC-462	-109.876
C111_FC-490:C111E_FC-460_O	72HR_0500	C111_FC-490	C111E_FC-462	-763.225
C111_FC-490:C111E_FC-460_O	72HR_1000	C111_FC-490	C111E_FC-462	-1044.600
C111_FC-490:C111_FC-520_O	24HR_0005	C111_FC-490	C111_FC-520	0.000
C111_FC-490:C111_FC-520_O	24HR_0010	C111_FC-490	C111_FC-520	0.000
C111_FC-490:C111_FC-520_O	24HR_0025	C111_FC-490	C111_FC-520	0.000
C111_FC-490:C111_FC-520_O	72HR_0005	C111_FC-490	C111_FC-520	0.000
C111_FC-490:C111_FC-520_O	72HR_0010	C111_FC-490	C111_FC-520	0.000
C111_FC-490:C111_FC-520_O	72HR_0025	C111_FC-490	C111_FC-520	-2.270
C111_FC-490:C111_FC-520_O	72HR_0050	C111_FC-490	C111_FC-520	-9.301
C111_FC-490:C111_FC-520_O	72HR_0100	C111_FC-490	C111_FC-520	-21.421
C111_FC-490:C111_FC-520_O	72HR_0500	C111_FC-490	C111_FC-520	-66.466
C111_FC-490:C111_FC-520_O	72HR_1000	C111_FC-490	C111_FC-520	-106.258
C111_FC-490:C110_SG-020_O	24HR_0005	C111_FC-490	C110_SG-020	0.000
C111_FC-490:C110_SG-020_O	24HR_0010	C111_FC-490	C110_SG-020	0.000
C111_FC-490:C110_SG-020_O	24HR_0025	C111_FC-490	C110_SG-020	0.000
C111_FC-490:C110_SG-020_O	72HR_0005	C111_FC-490	C110_SG-020	0.000
C111_FC-490:C110_SG-020_O	72HR_0010	C111_FC-490	C110_SG-020	0.000
C111_FC-490:C110_SG-020_O	72HR_0025	C111_FC-490	C110_SG-020	0.000
C111_FC-490:C110_SG-020_O	72HR_0050	C111_FC-490	C110_SG-020	0.000
C111_FC-490:C110_SG-020_O	72HR_0100	C111_FC-490	C110_SG-020	0.000
C111_FC-490:C110_SG-020_O	72HR_0500	C111_FC-490	C110_SG-020	0.000
C111_FC-490:C110_SG-020_O	72HR_1000	C111_FC-490	C110_SG-020	0.000
C111_FC-510:C111_SG-560_O	24HR_0005	C111_FC-510	C111_SG-560	0.000
C111_FC-510:C111_SG-560_O	24HR_0010	C111_FC-510	C111_SG-560	0.296
C111_FC-510:C111_SG-560_O	24HR_0025	C111_FC-510	C111_SG-560	18.356
C111_FC-510:C111_SG-560_O	72HR_0005	C111_FC-510	C111_SG-560	0.131
C111_FC-510:C111_SG-560_O	72HR_0010	C111_FC-510	C111_SG-560	14.848
C111_FC-510:C111_SG-560_O	72HR_0025	C111_FC-510	C111_SG-560	50.528

C-111 Discharges (cfs) - 2060

Name	Storm	Upstream Node Name o	Downstream Node Name o	Max Flow cfs
C111_FC-510:C111_SG-560_O	72HR_0050	C111_FC-510	C111_SG-560	103.511
C111_FC-510:C111_SG-560_O	72HR_0100	C111_FC-510	C111_SG-560	175.970
C111_FC-510:C111_SG-560_O	72HR_0500	C111_FC-510	C111_SG-560	464.577
C111_FC-510:C111_SG-560_O	72HR_1000	C111_FC-510	C111_SG-560	623.354
C111_FC-510:C111_FC-520_O	24HR_0005	C111_FC-510	C111_FC-520	0.000
C111_FC-510:C111_FC-520_O	24HR_0010	C111_FC-510	C111_FC-520	0.000
C111_FC-510:C111_FC-520_O	24HR_0025	C111_FC-510	C111_FC-520	0.000
C111_FC-510:C111_FC-520_O	72HR_0005	C111_FC-510	C111_FC-520	0.000
C111_FC-510:C111_FC-520_O	72HR_0010	C111_FC-510	C111_FC-520	0.000
C111_FC-510:C111_FC-520_O	72HR_0025	C111_FC-510	C111_FC-520	0.000
C111_FC-510:C111_FC-520_O	72HR_0050	C111_FC-510	C111_FC-520	0.000
C111_FC-510:C111_FC-520_O	72HR_0100	C111_FC-510	C111_FC-520	0.005
C111_FC-510:C111_FC-520_O	72HR_0500	C111_FC-510	C111_FC-520	5.149
C111_FC-510:C111_FC-520_O	72HR_1000	C111_FC-510	C111_FC-520	15.303
C111_FC-510:C111_FC-490_O	24HR_0005	C111_FC-510	C111_FC-490	0.000
C111_FC-510:C111_FC-490_O	24HR_0010	C111_FC-510	C111_FC-490	0.000
C111_FC-510:C111_FC-490_O	24HR_0025	C111_FC-510	C111_FC-490	0.000
C111_FC-510:C111_FC-490_O	72HR_0005	C111_FC-510	C111_FC-490	0.000
C111_FC-510:C111_FC-490_O	72HR_0010	C111_FC-510	C111_FC-490	0.000
C111_FC-510:C111_FC-490_O	72HR_0025	C111_FC-510	C111_FC-490	0.000
C111_FC-510:C111_FC-490_O	72HR_0050	C111_FC-510	C111_FC-490	0.948
C111_FC-510:C111_FC-490_O	72HR_0100	C111_FC-510	C111_FC-490	12.065
C111_FC-510:C111_FC-490_O	72HR_0500	C111_FC-510	C111_FC-490	127.738
C111_FC-510:C111_FC-490_O	72HR_1000	C111_FC-510	C111_FC-490	245.816
C111_FC-510:C111_SG-570_O	24HR_0005	C111_FC-510	C111_SG-570	0.000
C111_FC-510:C111_SG-570_O	24HR_0010	C111_FC-510	C111_SG-570	0.984
C111_FC-510:C111_SG-570_O	24HR_0025	C111_FC-510	C111_SG-570	9.262
C111_FC-510:C111_SG-570_O	72HR_0005	C111_FC-510	C111_SG-570	0.734
C111_FC-510:C111_SG-570_O	72HR_0010	C111_FC-510	C111_SG-570	8.293
C111_FC-510:C111_SG-570_O	72HR_0025	C111_FC-510	C111_SG-570	20.466
C111_FC-510:C111_SG-570_O	72HR_0050	C111_FC-510	C111_SG-570	35.400
C111_FC-510:C111_SG-570_O	72HR_0100	C111_FC-510	C111_SG-570	54.192
C111_FC-510:C111_SG-570_O	72HR_0500	C111_FC-510	C111_SG-570	115.880
C111_FC-510:C111_SG-570_O	72HR_1000	C111_FC-510	C111_SG-570	145.957
C111_SG-560:C111_SG-590_O	24HR_0005	C111_SG-560	C111_SG-5901	1.578
C111_SG-560:C111_SG-590_O	24HR_0010	C111_SG-560	C111_SG-5901	6.563
C111_SG-560:C111_SG-590_O	24HR_0025	C111_SG-560	C111_SG-5901	31.200
C111_SG-560:C111_SG-590_O	72HR_0005	C111_SG-560	C111_SG-5901	5.895
C111_SG-560:C111_SG-590_O	72HR_0010	C111_SG-560	C111_SG-5901	26.953
C111_SG-560:C111_SG-590_O	72HR_0025	C111_SG-560	C111_SG-5901	89.905
C111_SG-560:C111_SG-590_O	72HR_0050	C111_SG-560	C111_SG-5901	-194.285
C111_SG-560:C111_SG-590_O	72HR_0100	C111_SG-560	C111_SG-5901	-324.506
C111_SG-560:C111_SG-590_O	72HR_0500	C111_SG-560	C111_SG-5901	-791.642
C111_SG-560:C111_SG-590_O	72HR_1000	C111_SG-560	C111_SG-5901	-994.615
C111_SG-560:C111_SG-570_O	24HR_0005	C111_SG-560	C111_SG-570	0.000
C111_SG-560:C111_SG-570_O	24HR_0010	C111_SG-560	C111_SG-570	0.000
C111_SG-560:C111_SG-570_O	24HR_0025	C111_SG-560	C111_SG-570	0.000
C111_SG-560:C111_SG-570_O	72HR_0005	C111_SG-560	C111_SG-570	0.000
C111_SG-560:C111_SG-570_O	72HR_0010	C111_SG-560	C111_SG-570	0.000
C111_SG-560:C111_SG-570_O	72HR_0025	C111_SG-560	C111_SG-570	-0.036
C111_SG-560:C111_SG-570_O	72HR_0050	C111_SG-560	C111_SG-570	-1.822

C-111 Discharges (cfs) - 2060

Name	Storm	Upstream Node Name	Downstream Node Name	Max Flow cfs
C111_SG-560:C111_SG-570_O	72HR_0100	C111_SG-560	C111_SG-570	-3.892
C111_SG-560:C111_SG-570_O	72HR_0500	C111_SG-560	C111_SG-570	72.248
C111_SG-560:C111_SG-570_O	72HR_1000	C111_SG-560	C111_SG-570	142.746
C111_SG-560:C111_SG-580_O	24HR_0005	C111_SG-560	C111_SG-580	0.000
C111_SG-560:C111_SG-580_O	24HR_0010	C111_SG-560	C111_SG-580	0.000
C111_SG-560:C111_SG-580_O	24HR_0025	C111_SG-560	C111_SG-580	0.000
C111_SG-560:C111_SG-580_O	72HR_0005	C111_SG-560	C111_SG-580	0.000
C111_SG-560:C111_SG-580_O	72HR_0010	C111_SG-560	C111_SG-580	0.000
C111_SG-560:C111_SG-580_O	72HR_0025	C111_SG-560	C111_SG-580	1.430
C111_SG-560:C111_SG-580_O	72HR_0050	C111_SG-560	C111_SG-580	14.161
C111_SG-560:C111_SG-580_O	72HR_0100	C111_SG-560	C111_SG-580	67.590
C111_SG-560:C111_SG-580_O	72HR_0500	C111_SG-560	C111_SG-580	719.080
C111_SG-560:C111_SG-580_O	72HR_1000	C111_SG-560	C111_SG-580	963.050
C111_FC-530:C111_FC-500_O	24HR_0005	C111_FC-530	C111_FC-500	-54.794
C111_FC-530:C111_FC-500_O	24HR_0010	C111_FC-530	C111_FC-500	-87.799
C111_FC-530:C111_FC-500_O	24HR_0025	C111_FC-530	C111_FC-500	-161.900
C111_FC-530:C111_FC-500_O	72HR_0005	C111_FC-530	C111_FC-500	-90.404
C111_FC-530:C111_FC-500_O	72HR_0010	C111_FC-530	C111_FC-500	-154.937
C111_FC-530:C111_FC-500_O	72HR_0025	C111_FC-530	C111_FC-500	-250.356
C111_FC-530:C111_FC-500_O	72HR_0050	C111_FC-530	C111_FC-500	-361.521
C111_FC-530:C111_FC-500_O	72HR_0100	C111_FC-530	C111_FC-500	-523.543
C111_FC-530:C111_FC-500_O	72HR_0500	C111_FC-530	C111_FC-500	-1442.354
C111_FC-530:C111_FC-500_O	72HR_1000	C111_FC-530	C111_FC-500	-1548.176
C111_FC-530:C111_SG-560_O	24HR_0005	C111_FC-530	C111_SG-560	0.000
C111_FC-530:C111_SG-560_O	24HR_0010	C111_FC-530	C111_SG-560	0.000
C111_FC-530:C111_SG-560_O	24HR_0025	C111_FC-530	C111_SG-560	0.000
C111_FC-530:C111_SG-560_O	72HR_0005	C111_FC-530	C111_SG-560	0.000
C111_FC-530:C111_SG-560_O	72HR_0010	C111_FC-530	C111_SG-560	0.000
C111_FC-530:C111_SG-560_O	72HR_0025	C111_FC-530	C111_SG-560	0.000
C111_FC-530:C111_SG-560_O	72HR_0050	C111_FC-530	C111_SG-560	0.000
C111_FC-530:C111_SG-560_O	72HR_0100	C111_FC-530	C111_SG-560	0.000
C111_FC-530:C111_SG-560_O	72HR_0500	C111_FC-530	C111_SG-560	2.108
C111_FC-530:C111_SG-560_O	72HR_1000	C111_FC-530	C111_SG-560	7.438
C111_SG-570:C110_SG-020_O	24HR_0005	C111_SG-570	C110_SG-020	0.000
C111_SG-570:C110_SG-020_O	24HR_0010	C111_SG-570	C110_SG-020	0.000
C111_SG-570:C110_SG-020_O	24HR_0025	C111_SG-570	C110_SG-020	0.000
C111_SG-570:C110_SG-020_O	72HR_0005	C111_SG-570	C110_SG-020	0.000
C111_SG-570:C110_SG-020_O	72HR_0010	C111_SG-570	C110_SG-020	0.000
C111_SG-570:C110_SG-020_O	72HR_0025	C111_SG-570	C110_SG-020	0.416
C111_SG-570:C110_SG-020_O	72HR_0050	C111_SG-570	C110_SG-020	21.504
C111_SG-570:C110_SG-020_O	72HR_0100	C111_SG-570	C110_SG-020	68.867
C111_SG-570:C110_SG-020_O	72HR_0500	C111_SG-570	C110_SG-020	351.196
C111_SG-570:C110_SG-020_O	72HR_1000	C111_SG-570	C110_SG-020	546.810
C111_SG-570:C111_SG-580_O	24HR_0005	C111_SG-570	C111_SG-580	0.000
C111_SG-570:C111_SG-580_O	24HR_0010	C111_SG-570	C111_SG-580	0.000
C111_SG-570:C111_SG-580_O	24HR_0025	C111_SG-570	C111_SG-580	1.835
C111_SG-570:C111_SG-580_O	72HR_0005	C111_SG-570	C111_SG-580	0.000
C111_SG-570:C111_SG-580_O	72HR_0010	C111_SG-570	C111_SG-580	1.523
C111_SG-570:C111_SG-580_O	72HR_0025	C111_SG-570	C111_SG-580	8.151
C111_SG-570:C111_SG-580_O	72HR_0050	C111_SG-570	C111_SG-580	16.415
C111_SG-570:C111_SG-580_O	72HR_0100	C111_SG-570	C111_SG-580	19.703

C-111 Discharges (cfs) - 2060

Name	Storm	Upstream Node Name	Downstream Node Name	Max Flow cfs
C111_SG-570:C111_SG-580_O	72HR_0500	C111_SG-570	C111_SG-580	-30.866
C111_SG-570:C111_SG-580_O	72HR_1000	C111_SG-570	C111_SG-580	-50.471
C111_FC-540:C111_FC-530_O	24HR_0005	C111_FC-540	C111_FC-530	-119.482
C111_FC-540:C111_FC-530_O	24HR_0010	C111_FC-540	C111_FC-530	-218.915
C111_FC-540:C111_FC-530_O	24HR_0025	C111_FC-540	C111_FC-530	-365.290
C111_FC-540:C111_FC-530_O	72HR_0005	C111_FC-540	C111_FC-530	-230.253
C111_FC-540:C111_FC-530_O	72HR_0010	C111_FC-540	C111_FC-530	-389.528
C111_FC-540:C111_FC-530_O	72HR_0025	C111_FC-540	C111_FC-530	-579.193
C111_FC-540:C111_FC-530_O	72HR_0050	C111_FC-540	C111_FC-530	-753.157
C111_FC-540:C111_FC-530_O	72HR_0100	C111_FC-540	C111_FC-530	-949.154
C111_FC-540:C111_FC-530_O	72HR_0500	C111_FC-540	C111_FC-530	-1625.272
C111_FC-540:C111_FC-530_O	72HR_1000	C111_FC-540	C111_FC-530	-1972.087
C111_FC-540:C111_SG-590_O	24HR_0005	C111_FC-540	C111_SG-5901	148.594
C111_FC-540:C111_SG-590_O	24HR_0010	C111_FC-540	C111_SG-5901	256.915
C111_FC-540:C111_SG-590_O	24HR_0025	C111_FC-540	C111_SG-5901	468.327
C111_FC-540:C111_SG-590_O	72HR_0005	C111_FC-540	C111_SG-5901	277.043
C111_FC-540:C111_SG-590_O	72HR_0010	C111_FC-540	C111_SG-5901	493.004
C111_FC-540:C111_SG-590_O	72HR_0025	C111_FC-540	C111_SG-5901	746.402
C111_FC-540:C111_SG-590_O	72HR_0050	C111_FC-540	C111_SG-5901	969.618
C111_FC-540:C111_SG-590_O	72HR_0100	C111_FC-540	C111_SG-5901	1214.208
C111_FC-540:C111_SG-590_O	72HR_0500	C111_FC-540	C111_SG-5901	1993.554
C111_FC-540:C111_SG-590_O	72HR_1000	C111_FC-540	C111_SG-5901	2342.064
C111_FC-550:C111_SG-5903_O	24HR_0005	C111_FC-550	C111_SG-5903	23.921
C111_FC-550:C111_SG-5903_O	24HR_0010	C111_FC-550	C111_SG-5903	46.864
C111_FC-550:C111_SG-5903_O	24HR_0025	C111_FC-550	C111_SG-5903	97.959
C111_FC-550:C111_SG-5903_O	72HR_0005	C111_FC-550	C111_SG-5903	50.982
C111_FC-550:C111_SG-5903_O	72HR_0010	C111_FC-550	C111_SG-5903	106.616
C111_FC-550:C111_SG-5903_O	72HR_0025	C111_FC-550	C111_SG-5903	171.983
C111_FC-550:C111_SG-5903_O	72HR_0050	C111_FC-550	C111_SG-5903	212.450
C111_FC-550:C111_SG-5903_O	72HR_0100	C111_FC-550	C111_SG-5903	253.415
C111_FC-550:C111_SG-5903_O	72HR_0500	C111_FC-550	C111_SG-5903	388.411
C111_FC-550:C111_SG-5903_O	72HR_1000	C111_FC-550	C111_SG-5903	462.089
C111_FC-550:C111_FC-540_O	24HR_0005	C111_FC-550	C111_FC-540	0.000
C111_FC-550:C111_FC-540_O	24HR_0010	C111_FC-550	C111_FC-540	0.000
C111_FC-550:C111_FC-540_O	24HR_0025	C111_FC-550	C111_FC-540	0.000
C111_FC-550:C111_FC-540_O	72HR_0005	C111_FC-550	C111_FC-540	0.000
C111_FC-550:C111_FC-540_O	72HR_0010	C111_FC-550	C111_FC-540	0.000
C111_FC-550:C111_FC-540_O	72HR_0025	C111_FC-550	C111_FC-540	0.000
C111_FC-550:C111_FC-540_O	72HR_0050	C111_FC-550	C111_FC-540	0.017
C111_FC-550:C111_FC-540_O	72HR_0100	C111_FC-550	C111_FC-540	0.668
C111_FC-550:C111_FC-540_O	72HR_0500	C111_FC-550	C111_FC-540	23.180
C111_FC-550:C111_FC-540_O	72HR_1000	C111_FC-550	C111_FC-540	48.261
C111_SG-590:C110_SG-0807_O	24HR_0005	C111_SG-590	C110_SG-080	-416.825
C111_SG-590:C110_SG-0807_O	24HR_0010	C111_SG-590	C110_SG-080	-562.450
C111_SG-590:C110_SG-0807_O	24HR_0025	C111_SG-590	C110_SG-080	-820.370
C111_SG-590:C110_SG-0807_O	72HR_0005	C111_SG-590	C110_SG-080	-421.844
C111_SG-590:C110_SG-0807_O	72HR_0010	C111_SG-590	C110_SG-080	-597.033
C111_SG-590:C110_SG-0807_O	72HR_0025	C111_SG-590	C110_SG-080	-831.078
C111_SG-590:C110_SG-0807_O	72HR_0050	C111_SG-590	C110_SG-080	-1093.884
C111_SG-590:C110_SG-0807_O	72HR_0100	C111_SG-590	C110_SG-080	-1373.591
C111_SG-590:C110_SG-0807_O	72HR_0500	C111_SG-590	C110_SG-080	-2228.665

C-111 Discharges (cfs) - 2060

Name	Storm	Upstream Node Name	Downstream Node Name	Max Flow cfs
C111_SG-590:C110_SG-0807_O	72HR_1000	C111_SG-590	C110_SG-080	-2603.667
C111_SG-590:C111_SG-5901	24HR_0005	C111_SG-590	C111_SG-5901	-99.713
C111_SG-590:C111_SG-5901	24HR_0010	C111_SG-590	C111_SG-5901	-156.238
C111_SG-590:C111_SG-5901	24HR_0025	C111_SG-590	C111_SG-5901	-249.053
C111_SG-590:C111_SG-5901	72HR_0005	C111_SG-590	C111_SG-5901	-159.835
C111_SG-590:C111_SG-5901	72HR_0010	C111_SG-590	C111_SG-5901	-249.880
C111_SG-590:C111_SG-5901	72HR_0025	C111_SG-590	C111_SG-5901	-341.940
C111_SG-590:C111_SG-5901	72HR_0050	C111_SG-590	C111_SG-5901	-419.489
C111_SG-590:C111_SG-5901	72HR_0100	C111_SG-590	C111_SG-5901	-552.176
C111_SG-590:C111_SG-5901	72HR_0500	C111_SG-590	C111_SG-5901	-899.639
C111_SG-590:C111_SG-5901	72HR_1000	C111_SG-590	C111_SG-5901	-963.538
C111_SG-590:C111_SG-5902_O	24HR_0005	C111_SG-590	C111_SG-5902	-22.926
C111_SG-590:C111_SG-5902_O	24HR_0010	C111_SG-590	C111_SG-5902	-42.100
C111_SG-590:C111_SG-5902_O	24HR_0025	C111_SG-590	C111_SG-5902	-75.418
C111_SG-590:C111_SG-5902_O	72HR_0005	C111_SG-590	C111_SG-5902	-46.662
C111_SG-590:C111_SG-5902_O	72HR_0010	C111_SG-590	C111_SG-5902	-77.197
C111_SG-590:C111_SG-5902_O	72HR_0025	C111_SG-590	C111_SG-5902	-115.363
C111_SG-590:C111_SG-5902_O	72HR_0050	C111_SG-590	C111_SG-5902	-156.485
C111_SG-590:C111_SG-5902_O	72HR_0100	C111_SG-590	C111_SG-5902	-184.538
C111_SG-590:C111_SG-5902_O	72HR_0500	C111_SG-590	C111_SG-5902	-275.818
C111_SG-590:C111_SG-5902_O	72HR_1000	C111_SG-590	C111_SG-5902	-331.595
C111_SG-580:C110_SG-050_O	24HR_0005	C111_SG-580	C110_SG-050	0.000
C111_SG-580:C110_SG-050_O	24HR_0010	C111_SG-580	C110_SG-050	0.000
C111_SG-580:C110_SG-050_O	24HR_0025	C111_SG-580	C110_SG-050	0.000
C111_SG-580:C110_SG-050_O	72HR_0005	C111_SG-580	C110_SG-050	0.000
C111_SG-580:C110_SG-050_O	72HR_0010	C111_SG-580	C110_SG-050	0.000
C111_SG-580:C110_SG-050_O	72HR_0025	C111_SG-580	C110_SG-050	0.000
C111_SG-580:C110_SG-050_O	72HR_0050	C111_SG-580	C110_SG-050	0.000
C111_SG-580:C110_SG-050_O	72HR_0100	C111_SG-580	C110_SG-050	0.000
C111_SG-580:C110_SG-050_O	72HR_0500	C111_SG-580	C110_SG-050	249.811
C111_SG-580:C110_SG-050_O	72HR_1000	C111_SG-580	C110_SG-050	450.473
C111_SG-580p1.1	24HR_0005	C111_SG-580	C111_SG-5952	1.110
C111_SG-580p1.1	24HR_0010			1.142
C111_SG-580p1.1	24HR_0025			1.175
C111_SG-580p1.1	72HR_0005			1.027
C111_SG-580p1.1	72HR_0010			1.013
C111_SG-580p1.1	72HR_0025			0.875
C111_SG-580p1.1	72HR_0050			0.838
C111_SG-580p1.1	72HR_0100			0.846
C111_SG-580p1.1	72HR_0500			0.862
C111_SG-580p1.1	72HR_1000			0.864
C111_SG-580o1.1	24HR_0005	C111_SG-580	C111_SG-5952	25.524
C111_SG-580o1.1	24HR_0010			42.810
C111_SG-580o1.1	24HR_0025			77.072
C111_SG-580o1.1	72HR_0005			37.458
C111_SG-580o1.1	72HR_0010			62.641
C111_SG-580o1.1	72HR_0025			96.797
C111_SG-580o1.1	72HR_0050			121.636
C111_SG-580o1.1	72HR_0100			151.191
C111_SG-580o1.1	72HR_0500			464.316
C111_SG-580o1.1	72HR_1000			504.386

C-111 Discharges (cfs) - 2060

Name	Storm	Upstream Node Name	Downstream Node Name	Max Flow cfs
C111_SG-595:C110_SG-080_O	24HR_0005	C111_SG-595	C110_SG-0526	-130.516
C111_SG-595:C110_SG-080_O	24HR_0010	C111_SG-595	C110_SG-0526	-164.644
C111_SG-595:C110_SG-080_O	24HR_0025	C111_SG-595	C110_SG-0526	-220.434
C111_SG-595:C110_SG-080_O	72HR_0005	C111_SG-595	C110_SG-0526	-125.643
C111_SG-595:C110_SG-080_O	72HR_0010	C111_SG-595	C110_SG-0526	-169.436
C111_SG-595:C110_SG-080_O	72HR_0025	C111_SG-595	C110_SG-0526	-226.322
C111_SG-595:C110_SG-080_O	72HR_0050	C111_SG-595	C110_SG-0526	-280.109
C111_SG-595:C110_SG-080_O	72HR_0100	C111_SG-595	C110_SG-0526	353.185
C111_SG-595:C110_SG-080_O	72HR_0500	C111_SG-595	C110_SG-0526	767.095
C111_SG-595:C110_SG-080_O	72HR_1000	C111_SG-595	C110_SG-0526	990.792
C111_SG-595p1.1	24HR_0005	C111_SG-595	C110_SG-052	-18.860
C111_SG-595p1.1	24HR_0010			-20.019
C111_SG-595p1.1	24HR_0025			-21.652
C111_SG-595p1.1	72HR_0005			-16.021
C111_SG-595p1.1	72HR_0010			-16.599
C111_SG-595p1.1	72HR_0025			-15.556
C111_SG-595p1.1	72HR_0050			-14.085
C111_SG-595p1.1	72HR_0100			-12.628
C111_SG-595p1.1	72HR_0500			-9.311
C111_SG-595p1.1	72HR_1000			-8.052
C111_SG-595o1.1	24HR_0005	C111_SG-595	C110_SG-052	-6.716
C111_SG-595o1.1	24HR_0010			-20.642
C111_SG-595o1.1	24HR_0025			-54.963
C111_SG-595o1.1	72HR_0005			-17.559
C111_SG-595o1.1	72HR_0010			-49.036
C111_SG-595o1.1	72HR_0025			-99.697
C111_SG-595o1.1	72HR_0050			-142.673
C111_SG-595o1.1	72HR_0100			-185.952
C111_SG-595o1.1	72HR_0500			-269.284
C111_SG-595o1.1	72HR_1000			-297.912
C110_SG-060:C110_C-005_O	24HR_0005	C110_SG-060	C110_C-005	24.880
C110_SG-060:C110_C-005_O	24HR_0010	C110_SG-060	C110_C-005	30.375
C110_SG-060:C110_C-005_O	24HR_0025	C110_SG-060	C110_C-005	33.219
C110_SG-060:C110_C-005_O	72HR_0005	C110_SG-060	C110_C-005	26.809
C110_SG-060:C110_C-005_O	72HR_0010	C110_SG-060	C110_C-005	29.153
C110_SG-060:C110_C-005_O	72HR_0025	C110_SG-060	C110_C-005	45.032
C110_SG-060:C110_C-005_O	72HR_0050	C110_SG-060	C110_C-005	67.297
C110_SG-060:C110_C-005_O	72HR_0100	C110_SG-060	C110_C-005	94.095
C110_SG-060:C110_C-005_O	72HR_0500	C110_SG-060	C110_C-005	222.634
C110_SG-060:C110_C-005_O	72HR_1000	C110_SG-060	C110_C-005	264.853
C110_SG-060:C110_SG-0906_O	24HR_0005	C110_SG-060	C110_SG-0906	45.650
C110_SG-060:C110_SG-0906_O	24HR_0010	C110_SG-060	C110_SG-0906	65.638
C110_SG-060:C110_SG-0906_O	24HR_0025	C110_SG-060	C110_SG-0906	114.011
C110_SG-060:C110_SG-0906_O	72HR_0005	C110_SG-060	C110_SG-0906	60.922
C110_SG-060:C110_SG-0906_O	72HR_0010	C110_SG-060	C110_SG-0906	-98.987
C110_SG-060:C110_SG-0906_O	72HR_0025	C110_SG-060	C110_SG-0906	154.131
C110_SG-060:C110_SG-0906_O	72HR_0050	C110_SG-060	C110_SG-0906	207.064
C110_SG-060:C110_SG-0906_O	72HR_0100	C110_SG-060	C110_SG-0906	262.837
C110_SG-060:C110_SG-0906_O	72HR_0500	C110_SG-060	C110_SG-0906	544.115
C110_SG-060:C110_SG-0906_O	72HR_1000	C110_SG-060	C110_SG-0906	728.213
C110_SG-060:C110_SG-080_O	24HR_0005	C110_SG-060	C110_SG-0801	0.000

C-111 Discharges (cfs) - 2060

Name	Storm	Upstream Node Name	Downstream Node Name	Max Flow cfs
C110_SG-060:C110_SG-080_O	24HR_0010	C110_SG-060	C110_SG-0801	-0.835
C110_SG-060:C110_SG-080_O	24HR_0025	C110_SG-060	C110_SG-0801	-15.621
C110_SG-060:C110_SG-080_O	72HR_0005	C110_SG-060	C110_SG-0801	-0.632
C110_SG-060:C110_SG-080_O	72HR_0010	C110_SG-060	C110_SG-0801	-10.841
C110_SG-060:C110_SG-080_O	72HR_0025	C110_SG-060	C110_SG-0801	-56.612
C110_SG-060:C110_SG-080_O	72HR_0050	C110_SG-060	C110_SG-0801	-103.445
C110_SG-060:C110_SG-080_O	72HR_0100	C110_SG-060	C110_SG-0801	-142.821
C110_SG-060:C110_SG-080_O	72HR_0500	C110_SG-060	C110_SG-0801	320.053
C110_SG-060:C110_SG-080_O	72HR_1000	C110_SG-060	C110_SG-0801	462.638
C110_SG-054:C110_SG-060_O	24HR_0005	C110_SG-054	C110_SG-060	-12.962
C110_SG-054:C110_SG-060_O	24HR_0010	C110_SG-054	C110_SG-060	-37.875
C110_SG-054:C110_SG-060_O	24HR_0025	C110_SG-054	C110_SG-060	-95.615
C110_SG-054:C110_SG-060_O	72HR_0005	C110_SG-054	C110_SG-060	-33.641
C110_SG-054:C110_SG-060_O	72HR_0010	C110_SG-054	C110_SG-060	-80.816
C110_SG-054:C110_SG-060_O	72HR_0025	C110_SG-054	C110_SG-060	-133.189
C110_SG-054:C110_SG-060_O	72HR_0050	C110_SG-054	C110_SG-060	196.500
C110_SG-054:C110_SG-060_O	72HR_0100	C110_SG-054	C110_SG-060	290.095
C110_SG-054:C110_SG-060_O	72HR_0500	C110_SG-054	C110_SG-060	710.810
C110_SG-054:C110_SG-060_O	72HR_1000	C110_SG-054	C110_SG-060	935.535
C110_SG-054:C110_SG-025_O	24HR_0005	C110_SG-054	C110_SG-0252	88.218
C110_SG-054:C110_SG-025_O	24HR_0010	C110_SG-054	C110_SG-0252	119.712
C110_SG-054:C110_SG-025_O	24HR_0025	C110_SG-054	C110_SG-0252	177.836
C110_SG-054:C110_SG-025_O	72HR_0005	C110_SG-054	C110_SG-0252	71.875
C110_SG-054:C110_SG-025_O	72HR_0010	C110_SG-054	C110_SG-0252	89.870
C110_SG-054:C110_SG-025_O	72HR_0025	C110_SG-054	C110_SG-0252	146.657
C110_SG-054:C110_SG-025_O	72HR_0050	C110_SG-054	C110_SG-0252	-205.085
C110_SG-054:C110_SG-025_O	72HR_0100	C110_SG-054	C110_SG-0252	-313.096
C110_SG-054:C110_SG-025_O	72HR_0500	C110_SG-054	C110_SG-0252	-702.678
C110_SG-054:C110_SG-025_O	72HR_1000	C110_SG-054	C110_SG-0252	-929.167
C110_SG-070:C110_C-010_O	24HR_0005	C110_SG-070	C110_C-08	203.857
C110_SG-070:C110_C-010_O	24HR_0010	C110_SG-070	C110_C-08	248.938
C110_SG-070:C110_C-010_O	24HR_0025	C110_SG-070	C110_C-08	282.952
C110_SG-070:C110_C-010_O	72HR_0005	C110_SG-070	C110_C-08	157.206
C110_SG-070:C110_C-010_O	72HR_0010	C110_SG-070	C110_C-08	191.231
C110_SG-070:C110_C-010_O	72HR_0025	C110_SG-070	C110_C-08	207.317
C110_SG-070:C110_C-010_O	72HR_0050	C110_SG-070	C110_C-08	202.499
C110_SG-070:C110_C-010_O	72HR_0100	C110_SG-070	C110_C-08	205.667
C110_SG-070:C110_C-010_O	72HR_0500	C110_SG-070	C110_C-08	244.494
C110_SG-070:C110_C-010_O	72HR_1000	C110_SG-070	C110_C-08	270.408
C110_SG-070:C110_SG-0701	24HR_0005	C110_SG-070	C110_SG-0701	44.792
C110_SG-070:C110_SG-0701	24HR_0010	C110_SG-070	C110_SG-0701	56.632
C110_SG-070:C110_SG-0701	24HR_0025	C110_SG-070	C110_SG-0701	77.354
C110_SG-070:C110_SG-0701	72HR_0005	C110_SG-070	C110_SG-0701	47.696
C110_SG-070:C110_SG-0701	72HR_0010	C110_SG-070	C110_SG-0701	62.690
C110_SG-070:C110_SG-0701	72HR_0025	C110_SG-070	C110_SG-0701	83.036
C110_SG-070:C110_SG-0701	72HR_0050	C110_SG-070	C110_SG-0701	102.888
C110_SG-070:C110_SG-0701	72HR_0100	C110_SG-070	C110_SG-0701	126.497
C110_SG-070:C110_SG-0701	72HR_0500	C110_SG-070	C110_SG-0701	206.056
C110_SG-070:C110_SG-0701	72HR_1000	C110_SG-070	C110_SG-0701	251.088
C111_SG-140:C111_SG-1501	24HR_0005	C111_SG-140	C111_SG-1501	37.084
C111_SG-140:C111_SG-1501	24HR_0010	C111_SG-140	C111_SG-1501	46.792

C-111 Discharges (cfs) - 2060

Name	Storm	Upstream Node Name	Downstream Node Name	Max Flow cfs
C111_SG-140:C111_SG-1501	24HR_0025	C111_SG-140	C111_SG-1501	63.437
C111_SG-140:C111_SG-1501	72HR_0005	C111_SG-140	C111_SG-1501	39.469
C111_SG-140:C111_SG-1501	72HR_0010	C111_SG-140	C111_SG-1501	54.838
C111_SG-140:C111_SG-1501	72HR_0025	C111_SG-140	C111_SG-1501	76.432
C111_SG-140:C111_SG-1501	72HR_0050	C111_SG-140	C111_SG-1501	97.421
C111_SG-140:C111_SG-1501	72HR_0100	C111_SG-140	C111_SG-1501	120.910
C111_SG-140:C111_SG-1501	72HR_0500	C111_SG-140	C111_SG-1501	196.126
C111_SG-140:C111_SG-1501	72HR_1000	C111_SG-140	C111_SG-1501	236.359
C110_SG-080:C110_SG-0806	24HR_0005	C110_SG-080	C110_SG-0806	248.485
C110_SG-080:C110_SG-0806	24HR_0010	C110_SG-080	C110_SG-0806	339.678
C110_SG-080:C110_SG-0806	24HR_0025	C110_SG-080	C110_SG-0806	504.741
C110_SG-080:C110_SG-0806	72HR_0005	C110_SG-080	C110_SG-0806	246.476
C110_SG-080:C110_SG-0806	72HR_0010	C110_SG-080	C110_SG-0806	353.459
C110_SG-080:C110_SG-0806	72HR_0025	C110_SG-080	C110_SG-0806	471.817
C110_SG-080:C110_SG-0806	72HR_0050	C110_SG-080	C110_SG-0806	569.807
C110_SG-080:C110_SG-0806	72HR_0100	C110_SG-080	C110_SG-0806	656.757
C110_SG-080:C110_SG-0806	72HR_0500	C110_SG-080	C110_SG-0806	849.092
C110_SG-080:C110_SG-0806	72HR_1000	C110_SG-080	C110_SG-0806	927.889
C110_SG-0806:C110_SG-0804	24HR_0005	C110_SG-080	C110_SG-0804	200.054
C110_SG-0806:C110_SG-0804	24HR_0010	C110_SG-080	C110_SG-0804	270.134
C110_SG-0806:C110_SG-0804	24HR_0025	C110_SG-080	C110_SG-0804	404.461
C110_SG-0806:C110_SG-0804	72HR_0005	C110_SG-080	C110_SG-0804	228.869
C110_SG-0806:C110_SG-0804	72HR_0010	C110_SG-080	C110_SG-0804	343.001
C110_SG-0806:C110_SG-0804	72HR_0025	C110_SG-080	C110_SG-0804	494.318
C110_SG-0806:C110_SG-0804	72HR_0050	C110_SG-080	C110_SG-0804	639.796
C110_SG-0806:C110_SG-0804	72HR_0100	C110_SG-080	C110_SG-0804	801.230
C110_SG-0806:C110_SG-0804	72HR_0500	C110_SG-080	C110_SG-0804	1344.668
C110_SG-0806:C110_SG-0804	72HR_1000	C110_SG-080	C110_SG-0804	1612.025
C111_TP-010:C111_TP-0401_O	24HR_0005	C111_TP-010	C111_TP-0401	-79.691
C111_TP-010:C111_TP-0401_O	24HR_0010	C111_TP-010	C111_TP-0401	-111.982
C111_TP-010:C111_TP-0401_O	24HR_0025	C111_TP-010	C111_TP-0401	-174.661
C111_TP-010:C111_TP-0401_O	72HR_0005	C111_TP-010	C111_TP-0401	-82.932
C111_TP-010:C111_TP-0401_O	72HR_0010	C111_TP-010	C111_TP-0401	-126.866
C111_TP-010:C111_TP-0401_O	72HR_0025	C111_TP-010	C111_TP-0401	-178.069
C111_TP-010:C111_TP-0401_O	72HR_0050	C111_TP-010	C111_TP-0401	-224.349
C111_TP-010:C111_TP-0401_O	72HR_0100	C111_TP-010	C111_TP-0401	-276.038
C111_TP-010:C111_TP-0401_O	72HR_0500	C111_TP-010	C111_TP-0401	-391.842
C111_TP-010:C111_TP-0401_O	72HR_1000	C111_TP-010	C111_TP-0401	-425.076
C111_TP-010:C111_SG-140_O	24HR_0005	C111_TP-010	C111_SG-140	0.000
C111_TP-010:C111_SG-140_O	24HR_0010	C111_TP-010	C111_SG-140	0.000
C111_TP-010:C111_SG-140_O	24HR_0025	C111_TP-010	C111_SG-140	0.000
C111_TP-010:C111_SG-140_O	72HR_0005	C111_TP-010	C111_SG-140	0.000
C111_TP-010:C111_SG-140_O	72HR_0010	C111_TP-010	C111_SG-140	0.000
C111_TP-010:C111_SG-140_O	72HR_0025	C111_TP-010	C111_SG-140	0.000
C111_TP-010:C111_SG-140_O	72HR_0050	C111_TP-010	C111_SG-140	0.000
C111_TP-010:C111_SG-140_O	72HR_0100	C111_TP-010	C111_SG-140	0.000
C111_TP-010:C111_SG-140_O	72HR_0500	C111_TP-010	C111_SG-140	0.000
C111_TP-010:C111_SG-140_O	72HR_1000	C111_TP-010	C111_SG-140	-1.134
C111_TP-010:C111_TP-020_O	24HR_0005	C111_TP-010	C111_TP-020	-15.914
C111_TP-010:C111_TP-020_O	24HR_0010	C111_TP-010	C111_TP-020	-20.639
C111_TP-010:C111_TP-020_O	24HR_0025	C111_TP-010	C111_TP-020	-28.752

C-111 Discharges (cfs) - 2060

Name	Storm	Upstream Node Name	Downstream Node Name	Max Flow cfs
C111_TP-010:C111_TP-020_O	72HR_0005	C111_TP-010	C111_TP-020	-15.672
C111_TP-010:C111_TP-020_O	72HR_0010	C111_TP-010	C111_TP-020	-19.920
C111_TP-010:C111_TP-020_O	72HR_0025	C111_TP-010	C111_TP-020	-25.615
C111_TP-010:C111_TP-020_O	72HR_0050	C111_TP-010	C111_TP-020	-32.233
C111_TP-010:C111_TP-020_O	72HR_0100	C111_TP-010	C111_TP-020	-37.808
C111_TP-010:C111_TP-020_O	72HR_0500	C111_TP-010	C111_TP-020	79.222
C111_TP-010:C111_TP-020_O	72HR_1000	C111_TP-010	C111_TP-020	125.100
L31E_TP-250:L31E_TP-240_O	24HR_0005	L31E_TP-250	L31E_TP-240	0.000
L31E_TP-250:L31E_TP-240_O	24HR_0010	L31E_TP-250	L31E_TP-240	0.000
L31E_TP-250:L31E_TP-240_O	24HR_0025	L31E_TP-250	L31E_TP-240	0.000
L31E_TP-250:L31E_TP-240_O	72HR_0005	L31E_TP-250	L31E_TP-240	0.000
L31E_TP-250:L31E_TP-240_O	72HR_0010	L31E_TP-250	L31E_TP-240	0.000
L31E_TP-250:L31E_TP-240_O	72HR_0025	L31E_TP-250	L31E_TP-240	0.776
L31E_TP-250:L31E_TP-240_O	72HR_0050	L31E_TP-250	L31E_TP-240	7.000
L31E_TP-250:L31E_TP-240_O	72HR_0100	L31E_TP-250	L31E_TP-240	16.239
L31E_TP-250:L31E_TP-240_O	72HR_0500	L31E_TP-250	L31E_TP-240	46.597
L31E_TP-250:L31E_TP-240_O	72HR_1000	L31E_TP-250	L31E_TP-240	63.581
L31E_TP-250:L31E_TP-220_O	24HR_0005	L31E_TP-250	L31E_TP-220	0.000
L31E_TP-250:L31E_TP-220_O	24HR_0010	L31E_TP-250	L31E_TP-220	0.318
L31E_TP-250:L31E_TP-220_O	24HR_0025	L31E_TP-250	L31E_TP-220	7.145
L31E_TP-250:L31E_TP-220_O	72HR_0005	L31E_TP-250	L31E_TP-220	0.000
L31E_TP-250:L31E_TP-220_O	72HR_0010	L31E_TP-250	L31E_TP-220	5.984
L31E_TP-250:L31E_TP-220_O	72HR_0025	L31E_TP-250	L31E_TP-220	41.591
L31E_TP-250:L31E_TP-220_O	72HR_0050	L31E_TP-250	L31E_TP-220	119.350
L31E_TP-250:L31E_TP-220_O	72HR_0100	L31E_TP-250	L31E_TP-220	190.103
L31E_TP-250:L31E_TP-220_O	72HR_0500	L31E_TP-250	L31E_TP-220	284.973
L31E_TP-250:L31E_TP-220_O	72HR_1000	L31E_TP-250	L31E_TP-220	320.877
L31E_TP-250:S20_TP-310_O	24HR_0005	L31E_TP-250	C111_S20_TP-3	0.000
L31E_TP-250:S20_TP-310_O	24HR_0010	L31E_TP-250	C111_S20_TP-3	0.000
L31E_TP-250:S20_TP-310_O	24HR_0025	L31E_TP-250	C111_S20_TP-3	0.000
L31E_TP-250:S20_TP-310_O	72HR_0005	L31E_TP-250	C111_S20_TP-3	0.000
L31E_TP-250:S20_TP-310_O	72HR_0010	L31E_TP-250	C111_S20_TP-3	0.000
L31E_TP-250:S20_TP-310_O	72HR_0025	L31E_TP-250	C111_S20_TP-3	0.000
L31E_TP-250:S20_TP-310_O	72HR_0050	L31E_TP-250	C111_S20_TP-3	0.000
L31E_TP-250:S20_TP-310_O	72HR_0100	L31E_TP-250	C111_S20_TP-3	0.000
L31E_TP-250:S20_TP-310_O	72HR_0500	L31E_TP-250	C111_S20_TP-3	0.000
L31E_TP-250:S20_TP-310_O	72HR_1000	L31E_TP-250	C111_S20_TP-3	0.000
L31E_TP-240:L31E_TP-230_O	24HR_0005	L31E_TP-240	L31E_TP-230	0.000
L31E_TP-240:L31E_TP-230_O	24HR_0010	L31E_TP-240	L31E_TP-230	0.000
L31E_TP-240:L31E_TP-230_O	24HR_0025	L31E_TP-240	L31E_TP-230	0.000
L31E_TP-240:L31E_TP-230_O	72HR_0005	L31E_TP-240	L31E_TP-230	0.000
L31E_TP-240:L31E_TP-230_O	72HR_0010	L31E_TP-240	L31E_TP-230	0.000
L31E_TP-240:L31E_TP-230_O	72HR_0025	L31E_TP-240	L31E_TP-230	0.000
L31E_TP-240:L31E_TP-230_O	72HR_0050	L31E_TP-240	L31E_TP-230	0.000
L31E_TP-240:L31E_TP-230_O	72HR_0100	L31E_TP-240	L31E_TP-230	0.000
L31E_TP-240:L31E_TP-230_O	72HR_0500	L31E_TP-240	L31E_TP-230	0.000
L31E_TP-240:L31E_TP-230_O	72HR_1000	L31E_TP-240	L31E_TP-230	0.000
L31E_TP-240:S20_TP-310_O	24HR_0005	L31E_TP-240	C111_S20_TP-3	0.000
L31E_TP-240:S20_TP-310_O	24HR_0010	L31E_TP-240	C111_S20_TP-3	0.000
L31E_TP-240:S20_TP-310_O	24HR_0025	L31E_TP-240	C111_S20_TP-3	0.000
L31E_TP-240:S20_TP-310_O	72HR_0005	L31E_TP-240	C111_S20_TP-3	0.000

C-111 Discharges (cfs) - 2060

Name	Storm	Upstream Node Name	Downstream Node Name	Max Flow cfs
L31E_TP-240:S20_TP-310_O	72HR_0010	L31E_TP-240	C111_S20_TP-3	0.000
L31E_TP-240:S20_TP-310_O	72HR_0025	L31E_TP-240	C111_S20_TP-3	0.000
L31E_TP-240:S20_TP-310_O	72HR_0050	L31E_TP-240	C111_S20_TP-3	0.000
L31E_TP-240:S20_TP-310_O	72HR_0100	L31E_TP-240	C111_S20_TP-3	0.000
L31E_TP-240:S20_TP-310_O	72HR_0500	L31E_TP-240	C111_S20_TP-3	1.249
L31E_TP-240:S20_TP-310_O	72HR_1000	L31E_TP-240	C111_S20_TP-3	4.622
L31E_TP-230:S20_TP-300_O	24HR_0005	L31E_TP-230	C111_S20_TP-3	207.318
L31E_TP-230:S20_TP-300_O	24HR_0010	L31E_TP-230	C111_S20_TP-3	252.540
L31E_TP-230:S20_TP-300_O	24HR_0025	L31E_TP-230	C111_S20_TP-3	326.961
L31E_TP-230:S20_TP-300_O	72HR_0005	L31E_TP-230	C111_S20_TP-3	183.410
L31E_TP-230:S20_TP-300_O	72HR_0010	L31E_TP-230	C111_S20_TP-3	236.553
L31E_TP-230:S20_TP-300_O	72HR_0025	L31E_TP-230	C111_S20_TP-3	313.055
L31E_TP-230:S20_TP-300_O	72HR_0050	L31E_TP-230	C111_S20_TP-3	458.413
L31E_TP-230:S20_TP-300_O	72HR_0100	L31E_TP-230	C111_S20_TP-3	591.708
L31E_TP-230:S20_TP-300_O	72HR_0500	L31E_TP-230	C111_S20_TP-3	836.678
L31E_TP-230:S20_TP-300_O	72HR_1000	L31E_TP-230	C111_S20_TP-3	942.700
L31E_TP-220:L31E_TP-230_O	24HR_0005	L31E_TP-220	L31E_TP-230	171.304
L31E_TP-220:L31E_TP-230_O	24HR_0010	L31E_TP-220	L31E_TP-230	209.276
L31E_TP-220:L31E_TP-230_O	24HR_0025	L31E_TP-220	L31E_TP-230	270.499
L31E_TP-220:L31E_TP-230_O	72HR_0005	L31E_TP-220	L31E_TP-230	150.925
L31E_TP-220:L31E_TP-230_O	72HR_0010	L31E_TP-220	L31E_TP-230	193.758
L31E_TP-220:L31E_TP-230_O	72HR_0025	L31E_TP-220	L31E_TP-230	265.634
L31E_TP-220:L31E_TP-230_O	72HR_0050	L31E_TP-220	L31E_TP-230	403.679
L31E_TP-220:L31E_TP-230_O	72HR_0100	L31E_TP-220	L31E_TP-230	524.138
L31E_TP-220:L31E_TP-230_O	72HR_0500	L31E_TP-220	L31E_TP-230	741.077
L31E_TP-220:L31E_TP-230_O	72HR_1000	L31E_TP-220	L31E_TP-230	834.578
L31E_TP-260:S20_TP-310_O	24HR_0005	L31E_TP-260	C111_S20_TP-3	164.504
L31E_TP-260:S20_TP-310_O	24HR_0010	L31E_TP-260	C111_S20_TP-3	195.104
L31E_TP-260:S20_TP-310_O	24HR_0025	L31E_TP-260	C111_S20_TP-3	248.825
L31E_TP-260:S20_TP-310_O	72HR_0005	L31E_TP-260	C111_S20_TP-3	146.918
L31E_TP-260:S20_TP-310_O	72HR_0010	L31E_TP-260	C111_S20_TP-3	182.021
L31E_TP-260:S20_TP-310_O	72HR_0025	L31E_TP-260	C111_S20_TP-3	223.987
L31E_TP-260:S20_TP-310_O	72HR_0050	L31E_TP-260	C111_S20_TP-3	262.377
L31E_TP-260:S20_TP-310_O	72HR_0100	L31E_TP-260	C111_S20_TP-3	304.715
L31E_TP-260:S20_TP-310_O	72HR_0500	L31E_TP-260	C111_S20_TP-3	417.839
L31E_TP-260:S20_TP-310_O	72HR_1000	L31E_TP-260	C111_S20_TP-3	475.577
C111_TP-020:C111_TP-030_O	24HR_0005	C111_TP-020	C111_TP-030	-4.191
C111_TP-020:C111_TP-030_O	24HR_0010	C111_TP-020	C111_TP-030	6.320
C111_TP-020:C111_TP-030_O	24HR_0025	C111_TP-020	C111_TP-030	12.458
C111_TP-020:C111_TP-030_O	72HR_0005	C111_TP-020	C111_TP-030	-5.581
C111_TP-020:C111_TP-030_O	72HR_0010	C111_TP-020	C111_TP-030	4.121
C111_TP-020:C111_TP-030_O	72HR_0025	C111_TP-020	C111_TP-030	20.452
C111_TP-020:C111_TP-030_O	72HR_0050	C111_TP-020	C111_TP-030	50.112
C111_TP-020:C111_TP-030_O	72HR_0100	C111_TP-020	C111_TP-030	96.453
C111_TP-020:C111_TP-030_O	72HR_0500	C111_TP-020	C111_TP-030	284.675
C111_TP-020:C111_TP-030_O	72HR_1000	C111_TP-020	C111_TP-030	404.797
C111_TP-020:C111_TP-0401_O	24HR_0005	C111_TP-020	C111_TP-0401	62.074
C111_TP-020:C111_TP-0401_O	24HR_0010	C111_TP-020	C111_TP-0401	94.875
C111_TP-020:C111_TP-0401_O	24HR_0025	C111_TP-020	C111_TP-0401	170.904
C111_TP-020:C111_TP-0401_O	72HR_0005	C111_TP-020	C111_TP-0401	72.172
C111_TP-020:C111_TP-0401_O	72HR_0010	C111_TP-020	C111_TP-0401	122.819

C-111 Discharges (cfs) - 2060

Name	Storm	Upstream Node Name	Downstream Node Name	Max Flow cfs
C111_TP-020:C111_TP-0401_O	72HR_0025	C111_TP-020	C111_TP-0401	193.427
C111_TP-020:C111_TP-0401_O	72HR_0050	C111_TP-020	C111_TP-0401	255.990
C111_TP-020:C111_TP-0401_O	72HR_0100	C111_TP-020	C111_TP-0401	321.041
C111_TP-020:C111_TP-0401_O	72HR_0500	C111_TP-020	C111_TP-0401	511.759
C111_TP-020:C111_TP-0401_O	72HR_1000	C111_TP-020	C111_TP-0401	564.371
C111_TP-030:C111_TP-0501_O	24HR_0005	C111_TP-030	C111_TP-0501	13.251
C111_TP-030:C111_TP-0501_O	24HR_0010	C111_TP-030	C111_TP-0501	26.185
C111_TP-030:C111_TP-0501_O	24HR_0025	C111_TP-030	C111_TP-0501	47.367
C111_TP-030:C111_TP-0501_O	72HR_0005	C111_TP-030	C111_TP-0501	27.559
C111_TP-030:C111_TP-0501_O	72HR_0010	C111_TP-030	C111_TP-0501	51.519
C111_TP-030:C111_TP-0501_O	72HR_0025	C111_TP-030	C111_TP-0501	65.034
C111_TP-030:C111_TP-0501_O	72HR_0050	C111_TP-030	C111_TP-0501	72.958
C111_TP-030:C111_TP-0501_O	72HR_0100	C111_TP-030	C111_TP-0501	80.533
C111_TP-030:C111_TP-0501_O	72HR_0500	C111_TP-030	C111_TP-0501	117.925
C111_TP-030:C111_TP-0501_O	72HR_1000	C111_TP-030	C111_TP-0501	-150.333
C111_TP-030:C111_TP-040_O	24HR_0005	C111_TP-030	C111_TP-0404	0.000
C111_TP-030:C111_TP-040_O	24HR_0010	C111_TP-030	C111_TP-0404	0.516
C111_TP-030:C111_TP-040_O	24HR_0025	C111_TP-030	C111_TP-0404	5.877
C111_TP-030:C111_TP-040_O	72HR_0005	C111_TP-030	C111_TP-0404	0.484
C111_TP-030:C111_TP-040_O	72HR_0010	C111_TP-030	C111_TP-0404	5.284
C111_TP-030:C111_TP-040_O	72HR_0025	C111_TP-030	C111_TP-0404	16.034
C111_TP-030:C111_TP-040_O	72HR_0050	C111_TP-030	C111_TP-0404	20.974
C111_TP-030:C111_TP-040_O	72HR_0100	C111_TP-030	C111_TP-0404	20.659
C111_TP-030:C111_TP-040_O	72HR_0500	C111_TP-030	C111_TP-0404	-63.248
C111_TP-030:C111_TP-040_O	72HR_1000	C111_TP-030	C111_TP-0404	-117.753
C111_TP-050:C111_TP-0606_O	24HR_0005	C111_TP-050	C111_TP-0606	81.061
C111_TP-050:C111_TP-0606_O	24HR_0010	C111_TP-050	C111_TP-0606	125.596
C111_TP-050:C111_TP-0606_O	24HR_0025	C111_TP-050	C111_TP-0606	246.337
C111_TP-050:C111_TP-0606_O	72HR_0005	C111_TP-050	C111_TP-0606	121.920
C111_TP-050:C111_TP-0606_O	72HR_0010	C111_TP-050	C111_TP-0606	268.635
C111_TP-050:C111_TP-0606_O	72HR_0025	C111_TP-050	C111_TP-0606	537.736
C111_TP-050:C111_TP-0606_O	72HR_0050	C111_TP-050	C111_TP-0606	808.807
C111_TP-050:C111_TP-0606_O	72HR_0100	C111_TP-050	C111_TP-0606	1106.921
C111_TP-050:C111_TP-0606_O	72HR_0500	C111_TP-050	C111_TP-0606	2076.153
C111_TP-050:C111_TP-0606_O	72HR_1000	C111_TP-050	C111_TP-0606	2586.155
C111_TP-040:C111_TP-0404	24HR_0005	C111_TP-040	C111_TP-0404	118.413
C111_TP-040:C111_TP-0404	24HR_0010	C111_TP-040	C111_TP-0404	145.560
C111_TP-040:C111_TP-0404	24HR_0025	C111_TP-040	C111_TP-0404	178.816
C111_TP-040:C111_TP-0404	72HR_0005	C111_TP-040	C111_TP-0404	129.914
C111_TP-040:C111_TP-0404	72HR_0010	C111_TP-040	C111_TP-0404	153.100
C111_TP-040:C111_TP-0404	72HR_0025	C111_TP-040	C111_TP-0404	183.139
C111_TP-040:C111_TP-0404	72HR_0050	C111_TP-040	C111_TP-0404	218.530
C111_TP-040:C111_TP-0404	72HR_0100	C111_TP-040	C111_TP-0404	268.405
C111_TP-040:C111_TP-0404	72HR_0500	C111_TP-040	C111_TP-0404	443.998
C111_TP-040:C111_TP-0404	72HR_1000	C111_TP-040	C111_TP-0404	531.403
C111_TP-040:C111_TP-0403	24HR_0005	C111_TP-040	C111_TP-0403	-656.961
C111_TP-040:C111_TP-0403	24HR_0010	C111_TP-040	C111_TP-0403	-866.397
C111_TP-040:C111_TP-0403	24HR_0025	C111_TP-040	C111_TP-0403	-1250.952
C111_TP-040:C111_TP-0403	72HR_0005	C111_TP-040	C111_TP-0403	-640.127
C111_TP-040:C111_TP-0403	72HR_0010	C111_TP-040	C111_TP-0403	-911.926
C111_TP-040:C111_TP-0403	72HR_0025	C111_TP-040	C111_TP-0403	-1269.827

C-111 Discharges (cfs) - 2060

Name	Storm	Upstream Node Name	Downstream Node Name	Max Flow cfs
C111_TP-040:C111_TP-0403	72HR_0050	C111_TP-040	C111_TP-0403	-1612.116
C111_TP-040:C111_TP-0403	72HR_0100	C111_TP-040	C111_TP-0403	-1989.354
C111_TP-040:C111_TP-0403	72HR_0500	C111_TP-040	C111_TP-0403	-3144.006
C111_TP-040:C111_TP-0403	72HR_1000	C111_TP-040	C111_TP-0403	-3749.891
C111_TP-040:C111_TP-0402	24HR_0005	C111_TP-040	C111_TP-0402	7.399
C111_TP-040:C111_TP-0402	24HR_0010	C111_TP-040	C111_TP-0402	11.873
C111_TP-040:C111_TP-0402	24HR_0025	C111_TP-040	C111_TP-0402	30.185
C111_TP-040:C111_TP-0402	72HR_0005	C111_TP-040	C111_TP-0402	10.507
C111_TP-040:C111_TP-0402	72HR_0010	C111_TP-040	C111_TP-0402	24.282
C111_TP-040:C111_TP-0402	72HR_0025	C111_TP-040	C111_TP-0402	62.580
C111_TP-040:C111_TP-0402	72HR_0050	C111_TP-040	C111_TP-0402	112.578
C111_TP-040:C111_TP-0402	72HR_0100	C111_TP-040	C111_TP-0402	174.953
C111_TP-040:C111_TP-0402	72HR_0500	C111_TP-040	C111_TP-0402	457.423
C111_TP-040:C111_TP-0402	72HR_1000	C111_TP-040	C111_TP-0402	619.476
C111_TP-060:C111_TP-0607_O	24HR_0005	C111_TP-060	C111_TP-0607	231.825
C111_TP-060:C111_TP-0607_O	24HR_0010	C111_TP-060	C111_TP-0607	375.303
C111_TP-060:C111_TP-0607_O	24HR_0025	C111_TP-060	C111_TP-0607	664.910
C111_TP-060:C111_TP-0607_O	72HR_0005	C111_TP-060	C111_TP-0607	217.694
C111_TP-060:C111_TP-0607_O	72HR_0010	C111_TP-060	C111_TP-0607	399.393
C111_TP-060:C111_TP-0607_O	72HR_0025	C111_TP-060	C111_TP-0607	664.035
C111_TP-060:C111_TP-0607_O	72HR_0050	C111_TP-060	C111_TP-0607	943.744
C111_TP-060:C111_TP-0607_O	72HR_0100	C111_TP-060	C111_TP-0607	1266.868
C111_TP-060:C111_TP-0607_O	72HR_0500	C111_TP-060	C111_TP-0607	2292.569
C111_TP-060:C111_TP-0607_O	72HR_1000	C111_TP-060	C111_TP-0607	2827.165
C111_TP-060:C111_TP-0605	24HR_0005	C111_TP-060	C111_TP-0605	67.729
C111_TP-060:C111_TP-0605	24HR_0010	C111_TP-060	C111_TP-0605	109.026
C111_TP-060:C111_TP-0605	24HR_0025	C111_TP-060	C111_TP-0605	183.125
C111_TP-060:C111_TP-0605	72HR_0005	C111_TP-060	C111_TP-0605	63.332
C111_TP-060:C111_TP-0605	72HR_0010	C111_TP-060	C111_TP-0605	115.518
C111_TP-060:C111_TP-0605	72HR_0025	C111_TP-060	C111_TP-0605	182.907
C111_TP-060:C111_TP-0605	72HR_0050	C111_TP-060	C111_TP-0605	246.597
C111_TP-060:C111_TP-0605	72HR_0100	C111_TP-060	C111_TP-0605	316.484
C111_TP-060:C111_TP-0605	72HR_0500	C111_TP-060	C111_TP-0605	532.446
C111_TP-060:C111_TP-0605	72HR_1000	C111_TP-060	C111_TP-0605	648.644
C111_TP-080:C111_TP-0853_O	24HR_0005	C111_TP-080	C111_TP-0853	419.536
C111_TP-080:C111_TP-0853_O	24HR_0010	C111_TP-080	C111_TP-0853	525.897
C111_TP-080:C111_TP-0853_O	24HR_0025	C111_TP-080	C111_TP-0853	715.118
C111_TP-080:C111_TP-0853_O	72HR_0005	C111_TP-080	C111_TP-0853	349.121
C111_TP-080:C111_TP-0853_O	72HR_0010	C111_TP-080	C111_TP-0853	491.900
C111_TP-080:C111_TP-0853_O	72HR_0025	C111_TP-080	C111_TP-0853	683.183
C111_TP-080:C111_TP-0853_O	72HR_0050	C111_TP-080	C111_TP-0853	846.325
C111_TP-080:C111_TP-0853_O	72HR_0100	C111_TP-080	C111_TP-0853	1059.452
C111_TP-080:C111_TP-0853_O	72HR_0500	C111_TP-080	C111_TP-0853	1733.800
C111_TP-080:C111_TP-0853_O	72HR_1000	C111_TP-080	C111_TP-0853	2066.962
C111_TP-080:C111_TP-0801_O	24HR_0005	C111_TP-080	C111_TP-0801	204.276
C111_TP-080:C111_TP-0801_O	24HR_0010	C111_TP-080	C111_TP-0801	-321.343
C111_TP-080:C111_TP-0801_O	24HR_0025	C111_TP-080	C111_TP-0801	-573.862
C111_TP-080:C111_TP-0801_O	72HR_0005	C111_TP-080	C111_TP-0801	-211.291
C111_TP-080:C111_TP-0801_O	72HR_0010	C111_TP-080	C111_TP-0801	-376.801
C111_TP-080:C111_TP-0801_O	72HR_0025	C111_TP-080	C111_TP-0801	-619.098
C111_TP-080:C111_TP-0801_O	72HR_0050	C111_TP-080	C111_TP-0801	-854.649

C-111 Discharges (cfs) - 2060

Name	Storm	Upstream Node Name	Downstream Node Name	Max Flow cfs
C111_TP-080:C111_TP-0801_O	72HR_0100	C111_TP-080	C111_TP-0801	-1122.250
C111_TP-080:C111_TP-0801_O	72HR_0500	C111_TP-080	C111_TP-0801	-2045.378
C111_TP-080:C111_TP-0801_O	72HR_1000	C111_TP-080	C111_TP-0801	-2563.444
L31E_TP-130:L31E_TP-140_O	24HR_0005	L31E_TP-130	L31E_TP-140	-113.832
L31E_TP-130:L31E_TP-140_O	24HR_0010	L31E_TP-130	L31E_TP-140	-145.336
L31E_TP-130:L31E_TP-140_O	24HR_0025	L31E_TP-130	L31E_TP-140	291.397
L31E_TP-130:L31E_TP-140_O	72HR_0005	L31E_TP-130	L31E_TP-140	-117.462
L31E_TP-130:L31E_TP-140_O	72HR_0010	L31E_TP-130	L31E_TP-140	206.332
L31E_TP-130:L31E_TP-140_O	72HR_0025	L31E_TP-130	L31E_TP-140	367.678
L31E_TP-130:L31E_TP-140_O	72HR_0050	L31E_TP-130	L31E_TP-140	484.812
L31E_TP-130:L31E_TP-140_O	72HR_0100	L31E_TP-130	L31E_TP-140	594.143
L31E_TP-130:L31E_TP-140_O	72HR_0500	L31E_TP-130	L31E_TP-140	-974.057
L31E_TP-130:L31E_TP-140_O	72HR_1000	L31E_TP-130	L31E_TP-140	-1195.836
L31E_TP-130:L31E_TP-1302	24HR_0005	L31E_TP-130	L31E_TP-1302	463.462
L31E_TP-130:L31E_TP-1302	24HR_0010	L31E_TP-130	L31E_TP-1302	569.000
L31E_TP-130:L31E_TP-1302	24HR_0025	L31E_TP-130	L31E_TP-1302	747.367
L31E_TP-130:L31E_TP-1302	72HR_0005	L31E_TP-130	L31E_TP-1302	458.727
L31E_TP-130:L31E_TP-1302	72HR_0010	L31E_TP-130	L31E_TP-1302	611.161
L31E_TP-130:L31E_TP-1302	72HR_0025	L31E_TP-130	L31E_TP-1302	797.606
L31E_TP-130:L31E_TP-1302	72HR_0050	L31E_TP-130	L31E_TP-1302	973.862
L31E_TP-130:L31E_TP-1302	72HR_0100	L31E_TP-130	L31E_TP-1302	1161.434
L31E_TP-130:L31E_TP-1302	72HR_0500	L31E_TP-130	L31E_TP-1302	1642.415
L31E_TP-130:L31E_TP-1302	72HR_1000	L31E_TP-130	L31E_TP-1302	1878.951
C111_TP-095:C111_SG-170_O	24HR_0005	C111_TP-095	C111_SG-1702	0.000
C111_TP-095:C111_SG-170_O	24HR_0010	C111_TP-095	C111_SG-1702	0.000
C111_TP-095:C111_SG-170_O	24HR_0025	C111_TP-095	C111_SG-1702	0.000
C111_TP-095:C111_SG-170_O	72HR_0005	C111_TP-095	C111_SG-1702	0.000
C111_TP-095:C111_SG-170_O	72HR_0010	C111_TP-095	C111_SG-1702	0.000
C111_TP-095:C111_SG-170_O	72HR_0025	C111_TP-095	C111_SG-1702	0.038
C111_TP-095:C111_SG-170_O	72HR_0050	C111_TP-095	C111_SG-1702	7.501
C111_TP-095:C111_SG-170_O	72HR_0100	C111_TP-095	C111_SG-1702	74.150
C111_TP-095:C111_SG-170_O	72HR_0500	C111_TP-095	C111_SG-1702	674.340
C111_TP-095:C111_SG-170_O	72HR_1000	C111_TP-095	C111_SG-1702	946.902
C111E_SG-040:C111E_SG-0401	24HR_0005	C111E_SG-040	C111E_SG-040	320.141
C111E_SG-040:C111E_SG-0401	24HR_0010	C111E_SG-040	C111E_SG-040	378.259
C111E_SG-040:C111E_SG-0401	24HR_0025	C111E_SG-040	C111E_SG-040	482.427
C111E_SG-040:C111E_SG-0401	72HR_0005	C111E_SG-040	C111E_SG-040	281.448
C111E_SG-040:C111E_SG-0401	72HR_0010	C111E_SG-040	C111E_SG-040	365.944
C111E_SG-040:C111E_SG-0401	72HR_0025	C111E_SG-040	C111E_SG-040	471.731
C111E_SG-040:C111E_SG-0401	72HR_0050	C111E_SG-040	C111E_SG-040	569.828
C111E_SG-040:C111E_SG-0401	72HR_0100	C111E_SG-040	C111E_SG-040	682.754
C111E_SG-040:C111E_SG-0401	72HR_0500	C111E_SG-040	C111E_SG-040	1801.967
C111E_SG-040:C111E_SG-0401	72HR_1000	C111E_SG-040	C111E_SG-040	2805.285
C111E_SG-040:C110_SG-0401_O	24HR_0005	C111E_SG-040	C110_SG-0401	21.470
C111E_SG-040:C110_SG-0401_O	24HR_0010	C111E_SG-040	C110_SG-0401	25.544
C111E_SG-040:C110_SG-0401_O	24HR_0025	C111E_SG-040	C110_SG-0401	32.572
C111E_SG-040:C110_SG-0401_O	72HR_0005	C111E_SG-040	C110_SG-0401	21.049
C111E_SG-040:C110_SG-0401_O	72HR_0010	C111E_SG-040	C110_SG-0401	27.180
C111E_SG-040:C110_SG-0401_O	72HR_0025	C111E_SG-040	C110_SG-0401	35.312
C111E_SG-040:C110_SG-0401_O	72HR_0050	C111E_SG-040	C110_SG-0401	43.125
C111E_SG-040:C110_SG-0401_O	72HR_0100	C111E_SG-040	C110_SG-0401	52.033

C-111 Discharges (cfs) - 2060

Name	Storm	Upstream Node Name	Downstream Node Name	Max Flow cfs
C111E_SG-040:C110_SG-0401_O	72HR_0500	C111E_SG-040	C110_SG-0401	647.751
C111E_SG-040:C110_SG-0401_O	72HR_1000	C111E_SG-040	C110_SG-0401	1149.807
C110_SG-095:C110_SG-1203_O	24HR_0005	C110_SG-095	C110_SG-1203	436.802
C110_SG-095:C110_SG-1203_O	24HR_0010	C110_SG-095	C110_SG-1203	545.426
C110_SG-095:C110_SG-1203_O	24HR_0025	C110_SG-095	C110_SG-1203	741.351
C110_SG-095:C110_SG-1203_O	72HR_0005	C110_SG-095	C110_SG-1203	443.780
C110_SG-095:C110_SG-1203_O	72HR_0010	C110_SG-095	C110_SG-1203	600.418
C110_SG-095:C110_SG-1203_O	72HR_0025	C110_SG-095	C110_SG-1203	800.578
C110_SG-095:C110_SG-1203_O	72HR_0050	C110_SG-095	C110_SG-1203	991.843
C110_SG-095:C110_SG-1203_O	72HR_0100	C110_SG-095	C110_SG-1203	1205.344
C110_SG-095:C110_SG-1203_O	72HR_0500	C110_SG-095	C110_SG-1203	1885.272
C110_SG-095:C110_SG-1203_O	72HR_1000	C110_SG-095	C110_SG-1203	2259.588
C111_S20_TP-290:C111_S20_TP-300	24HR_0005	C111_S20_TP-2	C111_S20_TP-3	0.000
C111_S20_TP-290:C111_S20_TP-300	24HR_0010	C111_S20_TP-2	C111_S20_TP-3	0.000
C111_S20_TP-290:C111_S20_TP-300	24HR_0025	C111_S20_TP-2	C111_S20_TP-3	0.000
C111_S20_TP-290:C111_S20_TP-300	72HR_0005	C111_S20_TP-2	C111_S20_TP-3	0.000
C111_S20_TP-290:C111_S20_TP-300	72HR_0010	C111_S20_TP-2	C111_S20_TP-3	0.000
C111_S20_TP-290:C111_S20_TP-300	72HR_0025	C111_S20_TP-2	C111_S20_TP-3	0.000
C111_S20_TP-290:C111_S20_TP-300	72HR_0050	C111_S20_TP-2	C111_S20_TP-3	0.000
C111_S20_TP-290:C111_S20_TP-300	72HR_0100	C111_S20_TP-2	C111_S20_TP-3	0.000
C111_S20_TP-290:C111_S20_TP-300	72HR_0500	C111_S20_TP-2	C111_S20_TP-3	-0.136
C111_S20_TP-290:C111_S20_TP-300	72HR_1000	C111_S20_TP-2	C111_S20_TP-3	-3.909
C111_S20_TP-290:L31E_TP-200	24HR_0005	C111_S20_TP-2	L31E_TP-200	354.445
C111_S20_TP-290:L31E_TP-200	24HR_0010	C111_S20_TP-2	L31E_TP-200	431.389
C111_S20_TP-290:L31E_TP-200	24HR_0025	C111_S20_TP-2	L31E_TP-200	556.782
C111_S20_TP-290:L31E_TP-200	72HR_0005	C111_S20_TP-2	L31E_TP-200	313.502
C111_S20_TP-290:L31E_TP-200	72HR_0010	C111_S20_TP-2	L31E_TP-200	402.910
C111_S20_TP-290:L31E_TP-200	72HR_0025	C111_S20_TP-2	L31E_TP-200	508.249
C111_S20_TP-290:L31E_TP-200	72HR_0050	C111_S20_TP-2	L31E_TP-200	601.406
C111_S20_TP-290:L31E_TP-200	72HR_0100	C111_S20_TP-2	L31E_TP-200	697.885
C111_S20_TP-290:L31E_TP-200	72HR_0500	C111_S20_TP-2	L31E_TP-200	965.247
C111_S20_TP-290:L31E_TP-200	72HR_1000	C111_S20_TP-2	L31E_TP-200	1094.014
L31E_C-010:L31E_C-018	24HR_0005	L31E_C-010	L31E_C-018	100.746
L31E_C-010:L31E_C-018	24HR_0010	L31E_C-010	L31E_C-018	116.391
L31E_C-010:L31E_C-018	24HR_0025	L31E_C-010	L31E_C-018	140.333
L31E_C-010:L31E_C-018	72HR_0005	L31E_C-010	L31E_C-018	88.252
L31E_C-010:L31E_C-018	72HR_0010	L31E_C-010	L31E_C-018	106.266
L31E_C-010:L31E_C-018	72HR_0025	L31E_C-010	L31E_C-018	124.392
L31E_C-010:L31E_C-018	72HR_0050	L31E_C-010	L31E_C-018	137.823
L31E_C-010:L31E_C-018	72HR_0100	L31E_C-010	L31E_C-018	154.700
L31E_C-010:L31E_C-018	72HR_0500	L31E_C-010	L31E_C-018	203.085
L31E_C-010:L31E_C-018	72HR_1000	L31E_C-010	L31E_C-018	225.699
L31E_C-020:L31_S20-U	24HR_0005	L31E_C-020	L31_S20-U	332.360
L31E_C-020:L31_S20-U	24HR_0010	L31E_C-020	L31_S20-U	393.165
L31E_C-020:L31_S20-U	24HR_0025	L31E_C-020	L31_S20-U	494.579
L31E_C-020:L31_S20-U	72HR_0005	L31E_C-020	L31_S20-U	333.863
L31E_C-020:L31_S20-U	72HR_0010	L31E_C-020	L31_S20-U	403.087
L31E_C-020:L31_S20-U	72HR_0025	L31E_C-020	L31_S20-U	483.378
L31E_C-020:L31_S20-U	72HR_0050	L31E_C-020	L31_S20-U	539.736
L31E_C-020:L31_S20-U	72HR_0100	L31E_C-020	L31_S20-U	597.115
L31E_C-020:L31_S20-U	72HR_0500	L31E_C-020	L31_S20-U	742.003

C-111 Discharges (cfs) - 2060

Name	Storm	Upstream Node Name	Downstream Node Name	Max Flow cfs
L31E_C-020:L31_S20-U	72HR_1000	L31E_C-020	L31_S20-U	812.665
L31_S20-U:C111_S20D	24HR_0005	L31_S20-U	L31_S20-D	359.428
L31_S20-U:C111_S20D	24HR_0010	L31_S20-U	L31_S20-D	402.051
L31_S20-U:C111_S20D	24HR_0025	L31_S20-U	L31_S20-D	480.900
L31_S20-U:C111_S20D	72HR_0005	L31_S20-U	L31_S20-D	398.987
L31_S20-U:C111_S20D	72HR_0010	L31_S20-U	L31_S20-D	469.695
L31_S20-U:C111_S20D	72HR_0025	L31_S20-U	L31_S20-D	561.279
L31_S20-U:C111_S20D	72HR_0050	L31_S20-U	L31_S20-D	639.324
L31_S20-U:C111_S20D	72HR_0100	L31_S20-U	L31_S20-D	719.312
L31_S20-U:C111_S20D	72HR_0500	L31_S20-U	L31_S20-D	882.453
L31_S20-U:C111_S20D	72HR_1000	L31_S20-U	L31_S20-D	928.665
L31_S20-U:L31E_C-037	24HR_0005	L31_S20-U	L31E_C-037	179.849
L31_S20-U:L31E_C-037	24HR_0010	L31_S20-U	L31E_C-037	149.161
L31_S20-U:L31E_C-037	24HR_0025	L31_S20-U	L31E_C-037	-164.789
L31_S20-U:L31E_C-037	72HR_0005	L31_S20-U	L31E_C-037	-134.700
L31_S20-U:L31E_C-037	72HR_0010	L31_S20-U	L31E_C-037	-154.707
L31_S20-U:L31E_C-037	72HR_0025	L31_S20-U	L31E_C-037	-171.448
L31_S20-U:L31E_C-037	72HR_0050	L31_S20-U	L31E_C-037	-190.649
L31_S20-U:L31E_C-037	72HR_0100	L31_S20-U	L31E_C-037	-171.437
L31_S20-U:L31E_C-037	72HR_0500	L31_S20-U	L31E_C-037	346.968
L31_S20-U:L31E_C-037	72HR_1000	L31_S20-U	L31E_C-037	511.040
L31E_C-040:C111_TP-095	24HR_0005	L31E_C-040	C111_TP-095	-44.671
L31E_C-040:C111_TP-095	24HR_0010	L31E_C-040	C111_TP-095	-47.863
L31E_C-040:C111_TP-095	24HR_0025	L31E_C-040	C111_TP-095	-52.077
L31E_C-040:C111_TP-095	72HR_0005	L31E_C-040	C111_TP-095	-44.228
L31E_C-040:C111_TP-095	72HR_0010	L31E_C-040	C111_TP-095	-48.757
L31E_C-040:C111_TP-095	72HR_0025	L31E_C-040	C111_TP-095	-52.942
L31E_C-040:C111_TP-095	72HR_0050	L31E_C-040	C111_TP-095	-55.467
L31E_C-040:C111_TP-095	72HR_0100	L31E_C-040	C111_TP-095	-57.664
L31E_C-040:C111_TP-095	72HR_0500	L31E_C-040	C111_TP-095	-60.670
L31E_C-040:C111_TP-095	72HR_1000	L31E_C-040	C111_TP-095	63.670
C111_S20_C-010:C111_S20_C-015	24HR_0005	C111_S20_C-01	C111_S20_C-01	1118.816
C111_S20_C-010:C111_S20_C-015	24HR_0010	C111_S20_C-01	C111_S20_C-01	1164.696
C111_S20_C-010:C111_S20_C-015	24HR_0025	C111_S20_C-01	C111_S20_C-01	1228.585
C111_S20_C-010:C111_S20_C-015	72HR_0005	C111_S20_C-01	C111_S20_C-01	1142.409
C111_S20_C-010:C111_S20_C-015	72HR_0010	C111_S20_C-01	C111_S20_C-01	1199.928
C111_S20_C-010:C111_S20_C-015	72HR_0025	C111_S20_C-01	C111_S20_C-01	1258.739
C111_S20_C-010:C111_S20_C-015	72HR_0050	C111_S20_C-01	C111_S20_C-01	1314.779
C111_S20_C-010:C111_S20_C-015	72HR_0100	C111_S20_C-01	C111_S20_C-01	1377.419
C111_S20_C-010:C111_S20_C-015	72HR_0500	C111_S20_C-01	C111_S20_C-01	1546.214
C111_S20_C-010:C111_S20_C-015	72HR_1000	C111_S20_C-01	C111_S20_C-01	1623.511
C111_S20_C-010:C111_S20_TP-1603_O	24HR_0005	C111_S20_C-01	C111_S20_TP-1	1204.566
C111_S20_C-010:C111_S20_TP-1603_O	24HR_0010	C111_S20_C-01	C111_S20_TP-1	1323.013
C111_S20_C-010:C111_S20_TP-1603_O	24HR_0025	C111_S20_C-01	C111_S20_TP-1	1502.188
C111_S20_C-010:C111_S20_TP-1603_O	72HR_0005	C111_S20_C-01	C111_S20_TP-1	-978.026
C111_S20_C-010:C111_S20_TP-1603_O	72HR_0010	C111_S20_C-01	C111_S20_TP-1	-1013.426
C111_S20_C-010:C111_S20_TP-1603_O	72HR_0025	C111_S20_C-01	C111_S20_TP-1	-1046.997
C111_S20_C-010:C111_S20_TP-1603_O	72HR_0050	C111_S20_C-01	C111_S20_TP-1	-1083.140
C111_S20_C-010:C111_S20_TP-1603_O	72HR_0100	C111_S20_C-01	C111_S20_TP-1	-1129.989
C111_S20_C-010:C111_S20_TP-1603_O	72HR_0500	C111_S20_C-01	C111_S20_TP-1	1730.583
C111_S20_C-010:C111_S20_TP-1603_O	72HR_1000	C111_S20_C-01	C111_S20_TP-1	2035.659

C-111 Discharges (cfs) - 2060

Name	Storm	Upstream Node Name o	Downstream Node Name o	Max Flow cfs
C110_SG-040p	24HR_0005	C110_SG-040	C110_C-015	33.258
C110_SG-040p	24HR_0010			36.640
C110_SG-040p	24HR_0025			39.221
C110_SG-040p	72HR_0005			28.412
C110_SG-040p	72HR_0010			30.724
C110_SG-040p	72HR_0025			30.638
C110_SG-040p	72HR_0050			28.225
C110_SG-040p	72HR_0100			24.128
C110_SG-040p	72HR_0500			15.317
C110_SG-040p	72HR_1000			13.428
C110_SG-040o	24HR_0005	C110_SG-040	C110_C-015	47.030
C110_SG-040o	24HR_0010			131.843
C110_SG-040o	24HR_0025			336.683
C110_SG-040o	72HR_0005			91.819
C110_SG-040o	72HR_0010			230.102
C110_SG-040o	72HR_0025			438.426
C110_SG-040o	72HR_0050			638.455
C110_SG-040o	72HR_0100			864.770
C110_SG-040o	72HR_0500			1361.592
C110_SG-040o	72HR_1000			1543.226
C111E_SG-030:C111E_SG-040_O	24HR_0005	C111E_SG-030	C111E_SG-040	0.000
C111E_SG-030:C111E_SG-040_O	24HR_0010	C111E_SG-030	C111E_SG-040	0.000
C111E_SG-030:C111E_SG-040_O	24HR_0025	C111E_SG-030	C111E_SG-040	0.000
C111E_SG-030:C111E_SG-040_O	72HR_0005	C111E_SG-030	C111E_SG-040	0.000
C111E_SG-030:C111E_SG-040_O	72HR_0010	C111E_SG-030	C111E_SG-040	0.000
C111E_SG-030:C111E_SG-040_O	72HR_0025	C111E_SG-030	C111E_SG-040	0.025
C111E_SG-030:C111E_SG-040_O	72HR_0050	C111E_SG-030	C111E_SG-040	10.409
C111E_SG-030:C111E_SG-040_O	72HR_0100	C111E_SG-030	C111E_SG-040	158.019
C111E_SG-030:C111E_SG-040_O	72HR_0500	C111E_SG-030	C111E_SG-040	2458.444
C111E_SG-030:C111E_SG-040_O	72HR_1000	C111E_SG-030	C111E_SG-040	3988.471
C110_SG-025:C110_SG-0301	24HR_0005	C110_SG-025	C110_SG-0301	12.562
C110_SG-025:C110_SG-0301	24HR_0010	C110_SG-025	C110_SG-0301	29.013
C110_SG-025:C110_SG-0301	24HR_0025	C110_SG-025	C110_SG-0301	73.460
C110_SG-025:C110_SG-0301	72HR_0005	C110_SG-025	C110_SG-0301	25.769
C110_SG-025:C110_SG-0301	72HR_0010	C110_SG-025	C110_SG-0301	68.705
C110_SG-025:C110_SG-0301	72HR_0025	C110_SG-025	C110_SG-0301	117.793
C110_SG-025:C110_SG-0301	72HR_0050	C110_SG-025	C110_SG-0301	151.469
C110_SG-025:C110_SG-0301	72HR_0100	C110_SG-025	C110_SG-0301	188.556
C110_SG-025:C110_SG-0301	72HR_0500	C110_SG-025	C110_SG-0301	401.250
C110_SG-025:C110_SG-0301	72HR_1000	C110_SG-025	C110_SG-0301	493.559
C110_SG-025p	24HR_0005	C110_SG-025	C110_SG-0253	20.663
C110_SG-025p	24HR_0010			22.756
C110_SG-025p	24HR_0025			24.523
C110_SG-025p	72HR_0005			22.483
C110_SG-025p	72HR_0010			24.707
C110_SG-025p	72HR_0025			26.945
C110_SG-025p	72HR_0050			28.189
C110_SG-025p	72HR_0100			29.087
C110_SG-025p	72HR_0500			29.265
C110_SG-025p	72HR_1000			29.002
C110_SG-025o	24HR_0005	C110_SG-025	C110_SG-0253	0.000

C-111 Discharges (cfs) - 2060

Name	Storm	Upstream Node Name o	Downstream Node Name o	Max Flow cfs
C110_SG-025o	24HR_0010			0.000
C110_SG-025o	24HR_0025			0.000
C110_SG-025o	72HR_0005			0.000
C110_SG-025o	72HR_0010			0.000
C110_SG-025o	72HR_0025			0.000
C110_SG-025o	72HR_0050			10.681
C110_SG-025o	72HR_0100			77.691
C110_SG-025o	72HR_0500			304.800
C110_SG-025o	72HR_1000			408.089
C111_FC-057:C111_FC-055_O	24HR_0005	C111_FC-057	C111_FC-055	101.614
C111_FC-057:C111_FC-055_O	24HR_0010	C111_FC-057	C111_FC-055	166.894
C111_FC-057:C111_FC-055_O	24HR_0025	C111_FC-057	C111_FC-055	291.911
C111_FC-057:C111_FC-055_O	72HR_0005	C111_FC-057	C111_FC-055	160.433
C111_FC-057:C111_FC-055_O	72HR_0010	C111_FC-057	C111_FC-055	273.082
C111_FC-057:C111_FC-055_O	72HR_0025	C111_FC-057	C111_FC-055	414.848
C111_FC-057:C111_FC-055_O	72HR_0050	C111_FC-057	C111_FC-055	556.195
C111_FC-057:C111_FC-055_O	72HR_0100	C111_FC-057	C111_FC-055	739.946
C111_FC-057:C111_FC-055_O	72HR_0500	C111_FC-057	C111_FC-055	1195.853
C111_FC-057:C111_FC-055_O	72HR_1000	C111_FC-057	C111_FC-055	1330.376
C111_FC-057:C111_FC-135_O	24HR_0005	C111_FC-057	C111_FC-135	0.000
C111_FC-057:C111_FC-135_O	24HR_0010	C111_FC-057	C111_FC-135	0.000
C111_FC-057:C111_FC-135_O	24HR_0025	C111_FC-057	C111_FC-135	0.000
C111_FC-057:C111_FC-135_O	72HR_0005	C111_FC-057	C111_FC-135	0.000
C111_FC-057:C111_FC-135_O	72HR_0010	C111_FC-057	C111_FC-135	0.000
C111_FC-057:C111_FC-135_O	72HR_0025	C111_FC-057	C111_FC-135	0.000
C111_FC-057:C111_FC-135_O	72HR_0050	C111_FC-057	C111_FC-135	0.000
C111_FC-057:C111_FC-135_O	72HR_0100	C111_FC-057	C111_FC-135	0.000
C111_FC-057:C111_FC-135_O	72HR_0500	C111_FC-057	C111_FC-135	3.441
C111_FC-057:C111_FC-135_O	72HR_1000	C111_FC-057	C111_FC-135	8.635
C111_FC-057:C111_FC-130_O	24HR_0005	C111_FC-057	C111_FC-130	0.000
C111_FC-057:C111_FC-130_O	24HR_0010	C111_FC-057	C111_FC-130	0.000
C111_FC-057:C111_FC-130_O	24HR_0025	C111_FC-057	C111_FC-130	0.000
C111_FC-057:C111_FC-130_O	72HR_0005	C111_FC-057	C111_FC-130	0.000
C111_FC-057:C111_FC-130_O	72HR_0010	C111_FC-057	C111_FC-130	0.000
C111_FC-057:C111_FC-130_O	72HR_0025	C111_FC-057	C111_FC-130	0.000
C111_FC-057:C111_FC-130_O	72HR_0050	C111_FC-057	C111_FC-130	0.000
C111_FC-057:C111_FC-130_O	72HR_0100	C111_FC-057	C111_FC-130	0.902
C111_FC-057:C111_FC-130_O	72HR_0500	C111_FC-057	C111_FC-130	14.269
C111_FC-057:C111_FC-130_O	72HR_1000	C111_FC-057	C111_FC-130	21.782
C111_TP-045:C111_TP-030_O	24HR_0005	C111_TP-045	C111_TP-030	-2.376
C111_TP-045:C111_TP-030_O	24HR_0010	C111_TP-045	C111_TP-030	-7.593
C111_TP-045:C111_TP-030_O	24HR_0025	C111_TP-045	C111_TP-030	-26.226
C111_TP-045:C111_TP-030_O	72HR_0005	C111_TP-045	C111_TP-030	-7.887
C111_TP-045:C111_TP-030_O	72HR_0010	C111_TP-045	C111_TP-030	-23.938
C111_TP-045:C111_TP-030_O	72HR_0025	C111_TP-045	C111_TP-030	-58.762
C111_TP-045:C111_TP-030_O	72HR_0050	C111_TP-045	C111_TP-030	-105.865
C111_TP-045:C111_TP-030_O	72HR_0100	C111_TP-045	C111_TP-030	-171.231
C111_TP-045:C111_TP-030_O	72HR_0500	C111_TP-045	C111_TP-030	-419.131
C111_TP-045:C111_TP-030_O	72HR_1000	C111_TP-045	C111_TP-030	-559.527
C111_TP-045:C111_TP-0502_O	24HR_0005	C111_TP-045	C111_TP-0502	82.167
C111_TP-045:C111_TP-0502_O	24HR_0010	C111_TP-045	C111_TP-0502	112.929

C-111 Discharges (cfs) - 2060

Name	Storm	Upstream Node Name	Downstream Node Name	Max Flow cfs
C111_TP-045:C111_TP-0502_O	24HR_0025	C111_TP-045	C111_TP-0502	161.084
C111_TP-045:C111_TP-0502_O	72HR_0005	C111_TP-045	C111_TP-0502	63.688
C111_TP-045:C111_TP-0502_O	72HR_0010	C111_TP-045	C111_TP-0502	83.705
C111_TP-045:C111_TP-0502_O	72HR_0025	C111_TP-045	C111_TP-0502	102.519
C111_TP-045:C111_TP-0502_O	72HR_0050	C111_TP-045	C111_TP-0502	116.843
C111_TP-045:C111_TP-0502_O	72HR_0100	C111_TP-045	C111_TP-0502	181.811
C111_TP-045:C111_TP-0502_O	72HR_0500	C111_TP-045	C111_TP-0502	464.485
C111_TP-045:C111_TP-0502_O	72HR_1000	C111_TP-045	C111_TP-0502	627.896
C111_FC-052:C111_FC-060_O	24HR_0005	C111_FC-052	C111_FC-060	77.799
C111_FC-052:C111_FC-060_O	24HR_0010	C111_FC-052	C111_FC-060	-114.268
C111_FC-052:C111_FC-060_O	24HR_0025	C111_FC-052	C111_FC-060	-186.981
C111_FC-052:C111_FC-060_O	72HR_0005	C111_FC-052	C111_FC-060	-99.340
C111_FC-052:C111_FC-060_O	72HR_0010	C111_FC-052	C111_FC-060	-93.180
C111_FC-052:C111_FC-060_O	72HR_0025	C111_FC-052	C111_FC-060	-97.986
C111_FC-052:C111_FC-060_O	72HR_0050	C111_FC-052	C111_FC-060	-80.671
C111_FC-052:C111_FC-060_O	72HR_0100	C111_FC-052	C111_FC-060	-150.851
C111_FC-052:C111_FC-060_O	72HR_0500	C111_FC-052	C111_FC-060	-332.120
C111_FC-052:C111_FC-060_O	72HR_1000	C111_FC-052	C111_FC-060	-527.221
C111_FC-052:C111_FC-010_O	24HR_0005	C111_FC-052	C111_FC-010	8.859
C111_FC-052:C111_FC-010_O	24HR_0010	C111_FC-052	C111_FC-010	22.505
C111_FC-052:C111_FC-010_O	24HR_0025	C111_FC-052	C111_FC-010	80.249
C111_FC-052:C111_FC-010_O	72HR_0005	C111_FC-052	C111_FC-010	20.934
C111_FC-052:C111_FC-010_O	72HR_0010	C111_FC-052	C111_FC-010	78.477
C111_FC-052:C111_FC-010_O	72HR_0025	C111_FC-052	C111_FC-010	229.161
C111_FC-052:C111_FC-010_O	72HR_0050	C111_FC-052	C111_FC-010	407.036
C111_FC-052:C111_FC-010_O	72HR_0100	C111_FC-052	C111_FC-010	598.548
C111_FC-052:C111_FC-010_O	72HR_0500	C111_FC-052	C111_FC-010	1132.780
C111_FC-052:C111_FC-010_O	72HR_1000	C111_FC-052	C111_FC-010	1410.897
C111_FC-055:C111_FC-052_O	24HR_0005	C111_FC-055	C111_FC-052	7.563
C111_FC-055:C111_FC-052_O	24HR_0010	C111_FC-055	C111_FC-052	18.166
C111_FC-055:C111_FC-052_O	24HR_0025	C111_FC-055	C111_FC-052	57.964
C111_FC-055:C111_FC-052_O	72HR_0005	C111_FC-055	C111_FC-052	18.739
C111_FC-055:C111_FC-052_O	72HR_0010	C111_FC-055	C111_FC-052	52.977
C111_FC-055:C111_FC-052_O	72HR_0025	C111_FC-055	C111_FC-052	110.431
C111_FC-055:C111_FC-052_O	72HR_0050	C111_FC-055	C111_FC-052	168.415
C111_FC-055:C111_FC-052_O	72HR_0100	C111_FC-055	C111_FC-052	235.451
C111_FC-055:C111_FC-052_O	72HR_0500	C111_FC-055	C111_FC-052	447.485
C111_FC-055:C111_FC-052_O	72HR_1000	C111_FC-055	C111_FC-052	550.620
C111_FC-055:C111_FC-090_O	24HR_0005	C111_FC-055	C111_FC-090	156.161
C111_FC-055:C111_FC-090_O	24HR_0010	C111_FC-055	C111_FC-090	253.521
C111_FC-055:C111_FC-090_O	24HR_0025	C111_FC-055	C111_FC-090	420.341
C111_FC-055:C111_FC-090_O	72HR_0005	C111_FC-055	C111_FC-090	244.159
C111_FC-055:C111_FC-090_O	72HR_0010	C111_FC-055	C111_FC-090	370.382
C111_FC-055:C111_FC-090_O	72HR_0025	C111_FC-055	C111_FC-090	485.221
C111_FC-055:C111_FC-090_O	72HR_0050	C111_FC-055	C111_FC-090	591.134
C111_FC-055:C111_FC-090_O	72HR_0100	C111_FC-055	C111_FC-090	731.745
C111_FC-055:C111_FC-090_O	72HR_0500	C111_FC-055	C111_FC-090	1143.535
C111_FC-055:C111_FC-090_O	72HR_1000	C111_FC-055	C111_FC-090	1324.891
C111_SG-175:C111_SG-170_O	24HR_0005	C111_SG-175	C111_SG-170	-1423.381
C111_SG-175:C111_SG-170_O	24HR_0010	C111_SG-175	C111_SG-170	-1691.282
C111_SG-175:C111_SG-170_O	24HR_0025	C111_SG-175	C111_SG-170	-2288.669

C-111 Discharges (cfs) - 2060

Name	Storm	Upstream Node Name	Downstream Node Name	Max Flow cfs
C111_SG-175:C111_SG-170_O	72HR_0005	C111_SG-175	C111_SG-170	-1203.368
C111_SG-175:C111_SG-170_O	72HR_0010	C111_SG-175	C111_SG-170	-1636.181
C111_SG-175:C111_SG-170_O	72HR_0025	C111_SG-175	C111_SG-170	-2211.323
C111_SG-175:C111_SG-170_O	72HR_0050	C111_SG-175	C111_SG-170	-2775.862
C111_SG-175:C111_SG-170_O	72HR_0100	C111_SG-175	C111_SG-170	-3441.256
C111_SG-175:C111_SG-170_O	72HR_0500	C111_SG-175	C111_SG-170	-5497.817
C111_SG-175:C111_SG-170_O	72HR_1000	C111_SG-175	C111_SG-170	-6650.493
C111_SG-175:C111_SG-1754	24HR_0005	C111_SG-175	C111_SG-1754	557.503
C111_SG-175:C111_SG-1754	24HR_0010	C111_SG-175	C111_SG-1754	666.337
C111_SG-175:C111_SG-1754	24HR_0025	C111_SG-175	C111_SG-1754	897.246
C111_SG-175:C111_SG-1754	72HR_0005	C111_SG-175	C111_SG-1754	576.624
C111_SG-175:C111_SG-1754	72HR_0010	C111_SG-175	C111_SG-1754	756.360
C111_SG-175:C111_SG-1754	72HR_0025	C111_SG-175	C111_SG-1754	997.089
C111_SG-175:C111_SG-1754	72HR_0050	C111_SG-175	C111_SG-1754	1236.847
C111_SG-175:C111_SG-1754	72HR_0100	C111_SG-175	C111_SG-1754	1528.213
C111_SG-175:C111_SG-1754	72HR_0500	C111_SG-175	C111_SG-1754	2368.207
C111_SG-175:C111_SG-1754	72HR_1000	C111_SG-175	C111_SG-1754	2690.438
C111_FC-130:C111_FC-090_O	24HR_0005	C111_FC-130	C111_FC-090	34.124
C111_FC-130:C111_FC-090_O	24HR_0010	C111_FC-130	C111_FC-090	55.546
C111_FC-130:C111_FC-090_O	24HR_0025	C111_FC-130	C111_FC-090	96.134
C111_FC-130:C111_FC-090_O	72HR_0005	C111_FC-130	C111_FC-090	57.097
C111_FC-130:C111_FC-090_O	72HR_0010	C111_FC-130	C111_FC-090	88.040
C111_FC-130:C111_FC-090_O	72HR_0025	C111_FC-130	C111_FC-090	124.141
C111_FC-130:C111_FC-090_O	72HR_0050	C111_FC-130	C111_FC-090	159.346
C111_FC-130:C111_FC-090_O	72HR_0100	C111_FC-130	C111_FC-090	198.631
C111_FC-130:C111_FC-090_O	72HR_0500	C111_FC-130	C111_FC-090	322.609
C111_FC-130:C111_FC-090_O	72HR_1000	C111_FC-130	C111_FC-090	390.908
C110_SG-050:C111_SG-595_O	24HR_0005	C110_SG-050	C111_SG-595	0.000
C110_SG-050:C111_SG-595_O	24HR_0010	C110_SG-050	C111_SG-595	0.000
C110_SG-050:C111_SG-595_O	24HR_0025	C110_SG-050	C111_SG-595	0.210
C110_SG-050:C111_SG-595_O	72HR_0005	C110_SG-050	C111_SG-595	0.000
C110_SG-050:C111_SG-595_O	72HR_0010	C110_SG-050	C111_SG-595	0.056
C110_SG-050:C111_SG-595_O	72HR_0025	C110_SG-050	C111_SG-595	1.058
C110_SG-050:C111_SG-595_O	72HR_0050	C110_SG-050	C111_SG-595	-6.126
C110_SG-050:C111_SG-595_O	72HR_0100	C110_SG-050	C111_SG-595	-17.869
C110_SG-050:C111_SG-595_O	72HR_0500	C110_SG-050	C111_SG-595	-88.848
C110_SG-050:C111_SG-595_O	72HR_1000	C110_SG-050	C111_SG-595	48.112
C110_SG-050:C110_SG-0504o	24HR_0005	C110_SG-050	C110_SG-0504	-12.110
C110_SG-050:C110_SG-0504o	24HR_0010	C110_SG-050	C110_SG-0504	-28.717
C110_SG-050:C110_SG-0504o	24HR_0025	C110_SG-050	C110_SG-0504	-41.027
C110_SG-050:C110_SG-0504o	72HR_0005	C110_SG-050	C110_SG-0504	-22.689
C110_SG-050:C110_SG-0504o	72HR_0010	C110_SG-050	C110_SG-0504	-29.401
C110_SG-050:C110_SG-0504o	72HR_0025	C110_SG-050	C110_SG-0504	-42.367
C110_SG-050:C110_SG-0504o	72HR_0050	C110_SG-050	C110_SG-0504	-58.927
C110_SG-050:C110_SG-0504o	72HR_0100	C110_SG-050	C110_SG-0504	-81.342
C110_SG-050:C110_SG-0504o	72HR_0500	C110_SG-050	C110_SG-0504	253.166
C110_SG-050:C110_SG-0504o	72HR_1000	C110_SG-050	C110_SG-0504	258.168
C110_SG-050p1.1	24HR_0005	C110_SG-050	C110_SG-0522	6.869
C110_SG-050p1.1	24HR_0010			9.515
C110_SG-050p1.1	24HR_0025			10.231
C110_SG-050p1.1	72HR_0005			8.559

C-111 Discharges (cfs) - 2060

Name	Storm	Upstream Node Name	Downstream Node Name	Max Flow cfs
C110_SG-050p1.1	72HR_0010			9.631
C110_SG-050p1.1	72HR_0025			11.369
C110_SG-050p1.1	72HR_0050			12.842
C110_SG-050p1.1	72HR_0100			14.051
C110_SG-050p1.1	72HR_0500			13.535
C110_SG-050p1.1	72HR_1000			11.977
C110_SG-050o1.1	24HR_0005	C110_SG-050	C110_SG-0522	0.094
C110_SG-050o1.1	24HR_0010			2.051
C110_SG-050o1.1	24HR_0025			7.328
C110_SG-050o1.1	72HR_0005			1.310
C110_SG-050o1.1	72HR_0010			5.232
C110_SG-050o1.1	72HR_0025			11.576
C110_SG-050o1.1	72HR_0050			21.677
C110_SG-050o1.1	72HR_0100			44.167
C110_SG-050o1.1	72HR_0500			154.174
C110_SG-050o1.1	72HR_1000			214.553
C110_SG-052:C110_SG-0521	24HR_0005	C110_SG-052	C110_SG-0521	55.541
C110_SG-052:C110_SG-0521	24HR_0010	C110_SG-052	C110_SG-0521	68.245
C110_SG-052:C110_SG-0521	24HR_0025	C110_SG-052	C110_SG-0521	87.909
C110_SG-052:C110_SG-0521	72HR_0005	C110_SG-052	C110_SG-0521	52.029
C110_SG-052:C110_SG-0521	72HR_0010	C110_SG-052	C110_SG-0521	64.744
C110_SG-052:C110_SG-0521	72HR_0025	C110_SG-052	C110_SG-0521	78.822
C110_SG-052:C110_SG-0521	72HR_0050	C110_SG-052	C110_SG-0521	93.574
C110_SG-052:C110_SG-0521	72HR_0100	C110_SG-052	C110_SG-0521	107.728
C110_SG-052:C110_SG-0521	72HR_0500	C110_SG-052	C110_SG-0521	141.682
C110_SG-052:C110_SG-0521	72HR_1000	C110_SG-052	C110_SG-0521	149.739
C110_SG-020:C110_SG-054_O	24HR_0005	C110_SG-020	C110_SG-0202	67.923
C110_SG-020:C110_SG-054_O	24HR_0010	C110_SG-020	C110_SG-0202	99.675
C110_SG-020:C110_SG-054_O	24HR_0025	C110_SG-020	C110_SG-0202	181.363
C110_SG-020:C110_SG-054_O	72HR_0005	C110_SG-020	C110_SG-0202	80.707
C110_SG-020:C110_SG-054_O	72HR_0010	C110_SG-020	C110_SG-0202	133.598
C110_SG-020:C110_SG-054_O	72HR_0025	C110_SG-020	C110_SG-0202	220.706
C110_SG-020:C110_SG-054_O	72HR_0050	C110_SG-020	C110_SG-0202	316.610
C110_SG-020:C110_SG-054_O	72HR_0100	C110_SG-020	C110_SG-0202	428.053
C110_SG-020:C110_SG-054_O	72HR_0500	C110_SG-020	C110_SG-0202	730.254
C110_SG-020:C110_SG-054_O	72HR_1000	C110_SG-020	C110_SG-0202	849.606
C110_SG-020p	24HR_0005	C110_SG-020	C110_SG-0254	39.943
C110_SG-020p	24HR_0010			44.510
C110_SG-020p	24HR_0025			48.929
C110_SG-020p	72HR_0005			36.631
C110_SG-020p	72HR_0010			38.292
C110_SG-020p	72HR_0025			37.879
C110_SG-020p	72HR_0050			36.897
C110_SG-020p	72HR_0100			36.154
C110_SG-020p	72HR_0500			36.630
C110_SG-020p	72HR_1000			35.063
C110_SG-020o	24HR_0005	C110_SG-020	C110_SG-0254	0.000
C110_SG-020o	24HR_0010			0.000
C110_SG-020o	24HR_0025			11.333
C110_SG-020o	72HR_0005			0.000
C110_SG-020o	72HR_0010			1.668

C-111 Discharges (cfs) - 2060

Name	Storm	Upstream Node Name o	Downstream Node Name o	Max Flow cfs
C110_SG-020o	72HR_0025			23.954
C110_SG-020o	72HR_0050			59.815
C110_SG-020o	72HR_0100			115.632
C110_SG-020o	72HR_0500			291.695
C110_SG-020o	72HR_1000			372.786
C111_SG-019p	24HR_0005	C111_SG-019	C111E_C-020	22.503
C111_SG-019p	24HR_0010			24.475
C111_SG-019p	24HR_0025			31.067
C111_SG-019p	72HR_0005			24.059
C111_SG-019p	72HR_0010			29.608
C111_SG-019p	72HR_0025			36.056
C111_SG-019p	72HR_0050			39.574
C111_SG-019p	72HR_0100			42.476
C111_SG-019p	72HR_0500			47.546
C111_SG-019p	72HR_1000			46.381
C111_SG-019o	24HR_0005	C111_SG-019	C111E_C-020	0.000
C111_SG-019o	24HR_0010			0.000
C111_SG-019o	24HR_0025			0.000
C111_SG-019o	72HR_0005			0.000
C111_SG-019o	72HR_0010			0.000
C111_SG-019o	72HR_0025			0.000
C111_SG-019o	72HR_0050			0.000
C111_SG-019o	72HR_0100			0.000
C111_SG-019o	72HR_0500			9.218
C111_SG-019o	72HR_1000			47.211
C111E_SG-018:C111_SG-019_O	24HR_0005	C111E_SG-018	C111_SG-019	-16.439
C111E_SG-018:C111_SG-019_O	24HR_0010	C111E_SG-018	C111_SG-019	-22.651
C111E_SG-018:C111_SG-019_O	24HR_0025	C111E_SG-018	C111_SG-019	-35.244
C111E_SG-018:C111_SG-019_O	72HR_0005	C111E_SG-018	C111_SG-019	-26.788
C111E_SG-018:C111_SG-019_O	72HR_0010	C111E_SG-018	C111_SG-019	-28.611
C111E_SG-018:C111_SG-019_O	72HR_0025	C111E_SG-018	C111_SG-019	-21.407
C111E_SG-018:C111_SG-019_O	72HR_0050	C111E_SG-018	C111_SG-019	25.494
C111E_SG-018:C111_SG-019_O	72HR_0100	C111E_SG-018	C111_SG-019	-36.394
C111E_SG-018:C111_SG-019_O	72HR_0500	C111E_SG-018	C111_SG-019	-115.506
C111E_SG-018:C111_SG-019_O	72HR_1000	C111E_SG-018	C111_SG-019	-162.443
C111E_SG-018p	24HR_0005	C111E_SG-018	C111E_C-010	21.988
C111E_SG-018p	24HR_0010			23.842
C111E_SG-018p	24HR_0025			30.320
C111E_SG-018p	72HR_0005			23.402
C111E_SG-018p	72HR_0010			28.908
C111E_SG-018p	72HR_0025			35.256
C111E_SG-018p	72HR_0050			38.776
C111E_SG-018p	72HR_0100			41.679
C111E_SG-018p	72HR_0500			46.337
C111E_SG-018p	72HR_1000			44.518
C111E_SG-018o	24HR_0005	C111E_SG-018	C111E_C-010	0.000
C111E_SG-018o	24HR_0010			0.000
C111E_SG-018o	24HR_0025			0.000
C111E_SG-018o	72HR_0005			0.000
C111E_SG-018o	72HR_0010			0.000
C111E_SG-018o	72HR_0025			0.000

C-111 Discharges (cfs) - 2060

Name	Storm	Upstream Node Name o	Downstream Node Name o	Max Flow cfs
C111E_SG-018o	72HR_0050			0.000
C111E_SG-018o	72HR_0100			0.000
C111E_SG-018o	72HR_0500			0.000
C111E_SG-018o	72HR_1000			0.000
C111E_SG-016:C111E_SG-018_O	24HR_0005	C111E_SG-016	C111E_SG-018	-9.317
C111E_SG-016:C111E_SG-018_O	24HR_0010	C111E_SG-016	C111E_SG-018	-9.795
C111E_SG-016:C111E_SG-018_O	24HR_0025	C111E_SG-016	C111E_SG-018	-8.464
C111E_SG-016:C111E_SG-018_O	72HR_0005	C111E_SG-016	C111E_SG-018	-6.138
C111E_SG-016:C111E_SG-018_O	72HR_0010	C111E_SG-016	C111E_SG-018	4.932
C111E_SG-016:C111E_SG-018_O	72HR_0025	C111E_SG-016	C111E_SG-018	10.262
C111E_SG-016:C111E_SG-018_O	72HR_0050	C111E_SG-016	C111E_SG-018	12.248
C111E_SG-016:C111E_SG-018_O	72HR_0100	C111E_SG-016	C111E_SG-018	-13.573
C111E_SG-016:C111E_SG-018_O	72HR_0500	C111E_SG-016	C111E_SG-018	-34.962
C111E_SG-016:C111E_SG-018_O	72HR_1000	C111E_SG-016	C111E_SG-018	-66.091
C111E_SG-016p	24HR_0005	C111E_SG-016	C111E_C-008	21.920
C111E_SG-016p	24HR_0010			23.813
C111E_SG-016p	24HR_0025			30.335
C111E_SG-016p	72HR_0005			23.357
C111E_SG-016p	72HR_0010			28.920
C111E_SG-016p	72HR_0025			35.300
C111E_SG-016p	72HR_0050			38.850
C111E_SG-016p	72HR_0100			41.777
C111E_SG-016p	72HR_0500			46.378
C111E_SG-016p	72HR_1000			44.374
C111E_SG-016o	24HR_0005	C111E_SG-016	C111E_C-008	0.000
C111E_SG-016o	24HR_0010			0.000
C111E_SG-016o	24HR_0025			0.000
C111E_SG-016o	72HR_0005			0.000
C111E_SG-016o	72HR_0010			0.000
C111E_SG-016o	72HR_0025			0.000
C111E_SG-016o	72HR_0050			0.000
C111E_SG-016o	72HR_0100			0.000
C111E_SG-016o	72HR_0500			24.716
C111E_SG-016o	72HR_1000			74.960
C111E_SG-014:C111E_SG-016_O	24HR_0005	C111E_SG-014	C111E_SG-016	-27.020
C111E_SG-014:C111E_SG-016_O	24HR_0010	C111E_SG-014	C111E_SG-016	20.114
C111E_SG-014:C111E_SG-016_O	24HR_0025	C111E_SG-014	C111E_SG-016	20.882
C111E_SG-014:C111E_SG-016_O	72HR_0005	C111E_SG-014	C111E_SG-016	-18.045
C111E_SG-014:C111E_SG-016_O	72HR_0010	C111E_SG-014	C111E_SG-016	-20.555
C111E_SG-014:C111E_SG-016_O	72HR_0025	C111E_SG-014	C111E_SG-016	-23.229
C111E_SG-014:C111E_SG-016_O	72HR_0050	C111E_SG-014	C111E_SG-016	24.716
C111E_SG-014:C111E_SG-016_O	72HR_0100	C111E_SG-014	C111E_SG-016	-37.165
C111E_SG-014:C111E_SG-016_O	72HR_0500	C111E_SG-014	C111E_SG-016	-64.164
C111E_SG-014:C111E_SG-016_O	72HR_1000	C111E_SG-014	C111E_SG-016	-107.129
C111E_SG-014p	24HR_0005	C111E_SG-014	C111E_C-007	65.551
C111E_SG-014p	24HR_0010			71.157
C111E_SG-014p	24HR_0025			90.659
C111E_SG-014p	72HR_0005			69.764
C111E_SG-014p	72HR_0010			86.445
C111E_SG-014p	72HR_0025			105.521
C111E_SG-014p	72HR_0050			116.161

C-111 Discharges (cfs) - 2060

Name	Storm	Upstream Node Name	Downstream Node Name	Max Flow cfs
C111E_SG-014p	72HR_0100			124.935
C111E_SG-014p	72HR_0500			138.442
C111E_SG-014p	72HR_1000			131.982
C111E_SG-014o	24HR_0005	C111E_SG-014	C111E_C-007	0.000
C111E_SG-014o	24HR_0010			0.000
C111E_SG-014o	24HR_0025			0.000
C111E_SG-014o	72HR_0005			0.000
C111E_SG-014o	72HR_0010			0.000
C111E_SG-014o	72HR_0025			0.000
C111E_SG-014o	72HR_0050			0.000
C111E_SG-014o	72HR_0100			0.000
C111E_SG-014o	72HR_0500			162.722
C111E_SG-014o	72HR_1000			425.880
C111E_SG-012p1	24HR_0005	C111E_SG-012	C111E_C-004	35.663
C111E_SG-012p1	24HR_0010	C111E_SG-012	C111E_C-004	37.451
C111E_SG-012p1	24HR_0025	C111E_SG-012	C111E_C-004	38.508
C111E_SG-012p1	72HR_0005	C111E_SG-012	C111E_C-004	32.805
C111E_SG-012p1	72HR_0010	C111E_SG-012	C111E_C-004	32.739
C111E_SG-012p1	72HR_0025	C111E_SG-012	C111E_C-004	34.986
C111E_SG-012p1	72HR_0050	C111E_SG-012	C111E_C-004	38.615
C111E_SG-012p1	72HR_0100	C111E_SG-012	C111E_C-004	41.562
C111E_SG-012p1	72HR_0500	C111E_SG-012	C111E_C-004	45.948
C111E_SG-012p1	72HR_1000	C111E_SG-012	C111E_C-004	43.469
C111E_SG-012:C111E_SG-011_O	24HR_0005	C111E_SG-012	C111E_SG-011	0.000
C111E_SG-012:C111E_SG-011_O	24HR_0010	C111E_SG-012	C111E_SG-011	0.000
C111E_SG-012:C111E_SG-011_O	24HR_0025	C111E_SG-012	C111E_SG-011	0.000
C111E_SG-012:C111E_SG-011_O	72HR_0005	C111E_SG-012	C111E_SG-011	0.000
C111E_SG-012:C111E_SG-011_O	72HR_0010	C111E_SG-012	C111E_SG-011	0.000
C111E_SG-012:C111E_SG-011_O	72HR_0025	C111E_SG-012	C111E_SG-011	0.000
C111E_SG-012:C111E_SG-011_O	72HR_0050	C111E_SG-012	C111E_SG-011	0.000
C111E_SG-012:C111E_SG-011_O	72HR_0100	C111E_SG-012	C111E_SG-011	17.786
C111E_SG-012:C111E_SG-011_O	72HR_0500	C111E_SG-012	C111E_SG-011	46.456
C111E_SG-012:C111E_SG-011_O	72HR_1000	C111E_SG-012	C111E_SG-011	42.170
C111E_SG-012:C111_SG-010_O	24HR_0005	C111E_SG-012	C111_SG-010	63.838
C111E_SG-012:C111_SG-010_O	24HR_0010	C111E_SG-012	C111_SG-010	109.218
C111E_SG-012:C111_SG-010_O	24HR_0025	C111E_SG-012	C111_SG-010	193.556
C111E_SG-012:C111_SG-010_O	72HR_0005	C111E_SG-012	C111_SG-010	82.863
C111E_SG-012:C111_SG-010_O	72HR_0010	C111E_SG-012	C111_SG-010	142.986
C111E_SG-012:C111_SG-010_O	72HR_0025	C111E_SG-012	C111_SG-010	221.924
C111E_SG-012:C111_SG-010_O	72HR_0050	C111E_SG-012	C111_SG-010	294.327
C111E_SG-012:C111_SG-010_O	72HR_0100	C111E_SG-012	C111_SG-010	369.549
C111E_SG-012:C111_SG-010_O	72HR_0500	C111E_SG-012	C111_SG-010	582.610
C111E_SG-012:C111_SG-010_O	72HR_1000	C111E_SG-012	C111_SG-010	690.105
C113_C-014:C113_C-012	24HR_0005	C113_C-014	C113_C-012	728.060
C113_C-014:C113_C-012	24HR_0010	C113_C-014	C113_C-012	929.455
C113_C-014:C113_C-012	24HR_0025	C113_C-014	C113_C-012	1119.863
C113_C-014:C113_C-012	72HR_0005	C113_C-014	C113_C-012	892.387
C113_C-014:C113_C-012	72HR_0010	C113_C-014	C113_C-012	1108.557
C113_C-014:C113_C-012	72HR_0025	C113_C-014	C113_C-012	1213.098
C113_C-014:C113_C-012	72HR_0050	C113_C-014	C113_C-012	1201.454
C113_C-014:C113_C-012	72HR_0100	C113_C-014	C113_C-012	1169.740

C-111 Discharges (cfs) - 2060

Name	Storm	Upstream Node Name	Downstream Node Name	Max Flow cfs
C113_C-014:C113_C-012	72HR_0500	C113_C-014	C113_C-012	1651.733
C113_C-014:C113_C-012	72HR_1000	C113_C-014	C113_C-012	1789.377
C113_C-016:C113_C-014	24HR_0005	C113_C-016	C113_C-014	450.042
C113_C-016:C113_C-014	24HR_0010	C113_C-016	C113_C-014	614.198
C113_C-016:C113_C-014	24HR_0025	C113_C-016	C113_C-014	750.373
C113_C-016:C113_C-014	72HR_0005	C113_C-016	C113_C-014	597.873
C113_C-016:C113_C-014	72HR_0010	C113_C-016	C113_C-014	749.887
C113_C-016:C113_C-014	72HR_0025	C113_C-016	C113_C-014	782.122
C113_C-016:C113_C-014	72HR_0050	C113_C-016	C113_C-014	767.122
C113_C-016:C113_C-014	72HR_0100	C113_C-016	C113_C-014	696.658
C113_C-016:C113_C-014	72HR_0500	C113_C-016	C113_C-014	834.863
C113_C-016:C113_C-014	72HR_1000	C113_C-016	C113_C-014	991.081
C113_C-018:C113_C-016	24HR_0005	C113_C-018	C113_C-016	386.712
C113_C-018:C113_C-016	24HR_0010	C113_C-018	C113_C-016	506.154
C113_C-018:C113_C-016	24HR_0025	C113_C-018	C113_C-016	483.307
C113_C-018:C113_C-016	72HR_0005	C113_C-018	C113_C-016	498.724
C113_C-018:C113_C-016	72HR_0010	C113_C-018	C113_C-016	384.485
C113_C-018:C113_C-016	72HR_0025	C113_C-018	C113_C-016	317.479
C113_C-018:C113_C-016	72HR_0050	C113_C-018	C113_C-016	375.043
C113_C-018:C113_C-016	72HR_0100	C113_C-018	C113_C-016	347.549
C113_C-018:C113_C-016	72HR_0500	C113_C-018	C113_C-016	344.249
C113_C-018:C113_C-016	72HR_1000	C113_C-018	C113_C-016	352.275
C111_C-018:C111_C-018W	24HR_0005	C111_C-018	C-111_Buf3	-45.233
C111_C-018:C111_C-018W	24HR_0010	C111_C-018	C-111_Buf3	-48.166
C111_C-018:C111_C-018W	24HR_0025	C111_C-018	C-111_Buf3	-49.511
C111_C-018:C111_C-018W	72HR_0005	C111_C-018	C-111_Buf3	-47.930
C111_C-018:C111_C-018W	72HR_0010	C111_C-018	C-111_Buf3	-49.670
C111_C-018:C111_C-018W	72HR_0025	C111_C-018	C-111_Buf3	-49.680
C111_C-018:C111_C-018W	72HR_0050	C111_C-018	C-111_Buf3	-39.847
C111_C-018:C111_C-018W	72HR_0100	C111_C-018	C-111_Buf3	-37.531
C111_C-018:C111_C-018W	72HR_0500	C111_C-018	C-111_Buf3	-36.898
C111_C-018:C111_C-018W	72HR_1000	C111_C-018	C-111_Buf3	-36.569
C111_C-018:C111_S200PS	24HR_0005	C111_C-018	C111_S200PS	1363.785
C111_C-018:C111_S200PS	24HR_0010	C111_C-018	C111_S200PS	1731.598
C111_C-018:C111_S200PS	24HR_0025	C111_C-018	C111_S200PS	2076.992
C111_C-018:C111_S200PS	72HR_0005	C111_C-018	C111_S200PS	1741.850
C111_C-018:C111_S200PS	72HR_0010	C111_C-018	C111_S200PS	2129.642
C111_C-018:C111_S200PS	72HR_0025	C111_C-018	C111_S200PS	2324.308
C111_C-018:C111_S200PS	72HR_0050	C111_C-018	C111_S200PS	2487.741
C111_C-018:C111_S200PS	72HR_0100	C111_C-018	C111_S200PS	2758.575
C111_C-018:C111_S200PS	72HR_0500	C111_C-018	C111_S200PS	3093.752
C111_C-018:C111_S200PS	72HR_1000	C111_C-018	C111_S200PS	3280.332
C111_C-024:C111_C-026	24HR_0005	C111_C-024	C111_C-026	1360.614
C111_C-024:C111_C-026	24HR_0010	C111_C-024	C111_C-026	1640.365
C111_C-024:C111_C-026	24HR_0025	C111_C-024	C111_C-026	1946.151
C111_C-024:C111_C-026	72HR_0005	C111_C-024	C111_C-026	1669.866
C111_C-024:C111_C-026	72HR_0010	C111_C-024	C111_C-026	1989.538
C111_C-024:C111_C-026	72HR_0025	C111_C-024	C111_C-026	2162.464
C111_C-024:C111_C-026	72HR_0050	C111_C-024	C111_C-026	2385.580
C111_C-024:C111_C-026	72HR_0100	C111_C-024	C111_C-026	2541.100
C111_C-024:C111_C-026	72HR_0500	C111_C-024	C111_C-026	3018.217

C-111 Discharges (cfs) - 2060

Name	Storm	Upstream Node Name	Downstream Node Name	Max Flow cfs
C111_C-024:C111_C-026	72HR_1000	C111_C-024	C111_C-026	3224.178
C111_C-026:C111_C-028	24HR_0005	C111_C-026	C111_C-028	1385.386
C111_C-026:C111_C-028	24HR_0010	C111_C-026	C111_C-028	1665.737
C111_C-026:C111_C-028	24HR_0025	C111_C-026	C111_C-028	2074.714
C111_C-026:C111_C-028	72HR_0005	C111_C-026	C111_C-028	1695.357
C111_C-026:C111_C-028	72HR_0010	C111_C-026	C111_C-028	2062.008
C111_C-026:C111_C-028	72HR_0025	C111_C-026	C111_C-028	2241.026
C111_C-026:C111_C-028	72HR_0050	C111_C-026	C111_C-028	2298.434
C111_C-026:C111_C-028	72HR_0100	C111_C-026	C111_C-028	2338.002
C111_C-026:C111_C-028	72HR_0500	C111_C-026	C111_C-028	2435.552
C111_C-026:C111_C-028	72HR_1000	C111_C-026	C111_C-028	2501.333
C111_FC-435p1	24HR_0005	C111_FC-435	C111_C-028	0.086
C111_FC-435p1	24HR_0010	C111_FC-435	C111_C-028	-0.569
C111_FC-435p1	24HR_0025	C111_FC-435	C111_C-028	-0.516
C111_FC-435p1	72HR_0005	C111_FC-435	C111_C-028	0.086
C111_FC-435p1	72HR_0010	C111_FC-435	C111_C-028	-0.497
C111_FC-435p1	72HR_0025	C111_FC-435	C111_C-028	0.600
C111_FC-435p1	72HR_0050	C111_FC-435	C111_C-028	0.605
C111_FC-435p1	72HR_0100	C111_FC-435	C111_C-028	0.590
C111_FC-435p1	72HR_0500	C111_FC-435	C111_C-028	1.016
C111_FC-435p1	72HR_1000	C111_FC-435	C111_C-028	4.529
C111_C-028:C111_S177-U	24HR_0005	C111_C-028	C111_S177-U	1446.926
C111_C-028:C111_S177-U	24HR_0010	C111_C-028	C111_S177-U	1720.010
C111_C-028:C111_S177-U	24HR_0025	C111_C-028	C111_S177-U	2135.371
C111_C-028:C111_S177-U	72HR_0005	C111_C-028	C111_S177-U	1740.044
C111_C-028:C111_S177-U	72HR_0010	C111_C-028	C111_S177-U	2128.324
C111_C-028:C111_S177-U	72HR_0025	C111_C-028	C111_S177-U	2295.039
C111_C-028:C111_S177-U	72HR_0050	C111_C-028	C111_S177-U	2353.872
C111_C-028:C111_S177-U	72HR_0100	C111_C-028	C111_S177-U	2397.090
C111_C-028:C111_S177-U	72HR_0500	C111_C-028	C111_S177-U	2559.401
C111_C-028:C111_S177-U	72HR_1000	C111_C-028	C111_S177-U	2645.342
C111_C-028p	24HR_0005	C111_C-028	C-111_Buf6	-35.773
C111_C-028p	24HR_0010			-42.724
C111_C-028p	24HR_0025			-45.624
C111_C-028p	72HR_0005			-40.067
C111_C-028p	72HR_0010			-44.667
C111_C-028p	72HR_0025			-45.437
C111_C-028p	72HR_0050			-42.441
C111_C-028p	72HR_0100			36.600
C111_C-028p	72HR_0500			31.122
C111_C-028p	72HR_1000			27.589
C111_C-028o	24HR_0005	C111_C-028	C-111_Buf6	0.000
C111_C-028o	24HR_0010			0.000
C111_C-028o	24HR_0025			0.000
C111_C-028o	72HR_0005			0.000
C111_C-028o	72HR_0010			0.000
C111_C-028o	72HR_0025			0.000
C111_C-028o	72HR_0050			0.000
C111_C-028o	72HR_0100			-2.962
C111_C-028o	72HR_0500			-92.187
C111_C-028o	72HR_1000			-166.531

C-111 Discharges (cfs) - 2060

Name	Storm	Upstream Node Name	Downstream Node Name	Max Flow cfs
C111_SG-010Ap1	24HR_0005	C111_SG-010A	C111_C-038	-4.109
C111_SG-010Ap1	24HR_0010	C111_SG-010A	C111_C-038	-18.857
C111_SG-010Ap1	24HR_0025	C111_SG-010A	C111_C-038	44.307
C111_SG-010Ap1	72HR_0005	C111_SG-010A	C111_C-038	-15.553
C111_SG-010Ap1	72HR_0010	C111_SG-010A	C111_C-038	37.212
C111_SG-010Ap1	72HR_0025	C111_SG-010A	C111_C-038	62.619
C111_SG-010Ap1	72HR_0050	C111_SG-010A	C111_C-038	65.736
C111_SG-010Ap1	72HR_0100	C111_SG-010A	C111_C-038	67.384
C111_SG-010Ap1	72HR_0500	C111_SG-010A	C111_C-038	77.174
C111_SG-010Ap1	72HR_1000	C111_SG-010A	C111_C-038	75.661
C111_C-038:C111_C-040	24HR_0005	C111_C-038	C111_C-040	1303.688
C111_C-038:C111_C-040	24HR_0010	C111_C-038	C111_C-040	1582.457
C111_C-038:C111_C-040	24HR_0025	C111_C-038	C111_C-040	1895.587
C111_C-038:C111_C-040	72HR_0005	C111_C-038	C111_C-040	1476.024
C111_C-038:C111_C-040	72HR_0010	C111_C-038	C111_C-040	1817.256
C111_C-038:C111_C-040	72HR_0025	C111_C-038	C111_C-040	1966.817
C111_C-038:C111_C-040	72HR_0050	C111_C-038	C111_C-040	2032.562
C111_C-038:C111_C-040	72HR_0100	C111_C-038	C111_C-040	2062.388
C111_C-038:C111_C-040	72HR_0500	C111_C-038	C111_C-040	2222.294
C111_C-038:C111_C-040	72HR_1000	C111_C-038	C111_C-040	2288.935
C-111_Buf8s	24HR_0005	C111_C-038	C-111_Buf8	133.478
C-111_Buf8s	24HR_0010			185.759
C-111_Buf8s	24HR_0025			253.266
C-111_Buf8s	72HR_0005			158.089
C-111_Buf8s	72HR_0010			221.293
C-111_Buf8s	72HR_0025			264.544
C-111_Buf8s	72HR_0050			298.813
C-111_Buf8s	72HR_0100			324.253
C-111_Buf8s	72HR_0500			370.685
C-111_Buf8s	72HR_1000			398.044
SeepC111-038	24HR_0005	C111_C-038	C111_SG-010	-16.699
SeepC111-038	24HR_0010			-20.542
SeepC111-038	24HR_0025			-34.923
SeepC111-038	72HR_0005			-19.282
SeepC111-038	72HR_0010			-32.495
SeepC111-038	72HR_0025			-47.573
SeepC111-038	72HR_0050			-50.319
SeepC111-038	72HR_0100			-52.610
SeepC111-038	72HR_0500			-68.813
SeepC111-038	72HR_1000			-66.103
C111E_C-008:C111E_C-010	24HR_0005	C111E_C-008	C111E_C-010	264.619
C111E_C-008:C111E_C-010	24HR_0010	C111E_C-008	C111E_C-010	327.073
C111E_C-008:C111E_C-010	24HR_0025	C111E_C-008	C111E_C-010	407.728
C111E_C-008:C111E_C-010	72HR_0005	C111E_C-008	C111E_C-010	320.964
C111E_C-008:C111E_C-010	72HR_0010	C111E_C-008	C111E_C-010	389.851
C111E_C-008:C111E_C-010	72HR_0025	C111E_C-008	C111E_C-010	557.966
C111E_C-008:C111E_C-010	72HR_0050	C111E_C-008	C111E_C-010	735.987
C111E_C-008:C111E_C-010	72HR_0100	C111E_C-008	C111E_C-010	897.790
C111E_C-008:C111E_C-010	72HR_0500	C111E_C-008	C111E_C-010	1149.830
C111E_C-008:C111E_C-010	72HR_1000	C111E_C-008	C111E_C-010	1434.393
C111E_C-007:C111E_C-008	24HR_0005	C111E_C-007	C111E_C-008	243.953

C-111 Discharges (cfs) - 2060

Name	Storm	Upstream Node Name	Downstream Node Name	Max Flow cfs
C111E C-007:C111E C-008	24HR 0010	C111E C-007	C111E C-008	303.837
C111E C-007:C111E C-008	24HR 0025	C111E C-007	C111E C-008	394.359
C111E C-007:C111E C-008	72HR 0005	C111E C-007	C111E C-008	297.520
C111E C-007:C111E C-008	72HR 0010	C111E C-007	C111E C-008	375.617
C111E C-007:C111E C-008	72HR 0025	C111E C-007	C111E C-008	544.013
C111E C-007:C111E C-008	72HR 0050	C111E C-007	C111E C-008	715.166
C111E C-007:C111E C-008	72HR 0100	C111E C-007	C111E C-008	874.625
C111E C-007:C111E C-008	72HR 0500	C111E C-007	C111E C-008	1089.995
C111E C-007:C111E C-008	72HR 1000	C111E C-007	C111E C-008	1328.180
C111 SG-010Bp1	24HR 0005	C111 SG-010B	C111E C-006	21.443
C111 SG-010Bp1	24HR 0010	C111 SG-010B	C111E C-006	23.389
C111 SG-010Bp1	24HR 0025	C111 SG-010B	C111E C-006	29.825
C111 SG-010Bp1	72HR 0005	C111 SG-010B	C111E C-006	22.915
C111 SG-010Bp1	72HR 0010	C111 SG-010B	C111E C-006	28.445
C111 SG-010Bp1	72HR 0025	C111 SG-010B	C111E C-006	34.728
C111 SG-010Bp1	72HR 0050	C111 SG-010B	C111E C-006	38.246
C111 SG-010Bp1	72HR 0100	C111 SG-010B	C111E C-006	41.146
C111 SG-010Bp1	72HR 0500	C111 SG-010B	C111E C-006	45.551
C111 SG-010Bp1	72HR 1000	C111 SG-010B	C111E C-006	43.292
C111E C-006:C111E C-007	24HR 0005	C111E C-006	C111E C-007	191.195
C111E C-006:C111E C-007	24HR 0010	C111E C-006	C111E C-007	251.012
C111E C-006:C111E C-007	24HR 0025	C111E C-006	C111E C-007	355.921
C111E C-006:C111E C-007	72HR 0005	C111E C-006	C111E C-007	239.534
C111E C-006:C111E C-007	72HR 0010	C111E C-006	C111E C-007	345.161
C111E C-006:C111E C-007	72HR 0025	C111E C-006	C111E C-007	506.042
C111E C-006:C111E C-007	72HR 0050	C111E C-006	C111E C-007	656.492
C111E C-006:C111E C-007	72HR 0100	C111E C-006	C111E C-007	812.037
C111E C-006:C111E C-007	72HR 0500	C111E C-006	C111E C-007	971.746
C111E C-006:C111E C-007	72HR 1000	C111E C-006	C111E C-007	1064.959
C111E C-004:C111E C-006	24HR 0005	C111E C-004	C111E C-006	173.415
C111E C-004:C111E C-006	24HR 0010	C111E C-004	C111E C-006	236.492
C111E C-004:C111E C-006	24HR 0025	C111E C-004	C111E C-006	344.018
C111E C-004:C111E C-006	72HR 0005	C111E C-004	C111E C-006	230.308
C111E C-004:C111E C-006	72HR 0010	C111E C-004	C111E C-006	351.418
C111E C-004:C111E C-006	72HR 0025	C111E C-004	C111E C-006	498.910
C111E C-004:C111E C-006	72HR 0050	C111E C-004	C111E C-006	639.753
C111E C-004:C111E C-006	72HR 0100	C111E C-004	C111E C-006	794.445
C111E C-004:C111E C-006	72HR 0500	C111E C-004	C111E C-006	953.271
C111E C-004:C111E C-006	72HR 1000	C111E C-004	C111E C-006	1043.680
C111E SG-022p1	24HR 0005	C111E SG-022	C111E C-003	0.736
C111E SG-022p1	24HR 0010	C111E SG-022	C111E C-003	11.960
C111E SG-022p1	24HR 0025	C111E SG-022	C111E C-003	23.922
C111E SG-022p1	72HR 0005	C111E SG-022	C111E C-003	10.207
C111E SG-022p1	72HR 0010	C111E SG-022	C111E C-003	23.202
C111E SG-022p1	72HR 0025	C111E SG-022	C111E C-003	25.412
C111E SG-022p1	72HR 0050	C111E SG-022	C111E C-003	22.022
C111E SG-022p1	72HR 0100	C111E SG-022	C111E C-003	20.656
C111E SG-022p1	72HR 0500	C111E SG-022	C111E C-003	-31.050
C111E SG-022p1	72HR 1000	C111E SG-022	C111E C-003	-34.700
C111E C-003:C111E C-004	24HR 0005	C111E C-003	C111E C-004	-173.075
C111E C-003:C111E C-004	24HR 0010	C111E C-003	C111E C-004	221.983

C-111 Discharges (cfs) - 2060

Name	Storm	Upstream Node Name	Downstream Node Name	Max Flow cfs
C111E C-003:C111E C-004	24HR 0025	C111E C-003	C111E C-004	332.919
C111E C-003:C111E C-004	72HR 0005	C111E C-003	C111E C-004	216.272
C111E C-003:C111E C-004	72HR 0010	C111E C-003	C111E C-004	342.360
C111E C-003:C111E C-004	72HR 0025	C111E C-003	C111E C-004	499.879
C111E C-003:C111E C-004	72HR 0050	C111E C-003	C111E C-004	626.281
C111E C-003:C111E C-004	72HR 0100	C111E C-003	C111E C-004	779.782
C111E C-003:C111E C-004	72HR 0500	C111E C-003	C111E C-004	941.944
C111E C-003:C111E C-004	72HR 1000	C111E C-003	C111E C-004	1030.971
C111E SG-011p1	24HR 0005	C111E SG-011	C111E C-002	-0.039
C111E SG-011p1	24HR 0010	C111E SG-011	C111E C-002	-0.034
C111E SG-011p1	24HR 0025	C111E SG-011	C111E C-002	0.062
C111E SG-011p1	72HR 0005	C111E SG-011	C111E C-002	0.035
C111E SG-011p1	72HR 0010	C111E SG-011	C111E C-002	0.069
C111E SG-011p1	72HR 0025	C111E SG-011	C111E C-002	1.003
C111E SG-011p1	72HR 0050	C111E SG-011	C111E C-002	0.534
C111E SG-011p1	72HR 0100	C111E SG-011	C111E C-002	17.786
C111E SG-011p1	72HR 0500	C111E SG-011	C111E C-002	46.486
C111E SG-011p1	72HR 1000	C111E SG-011	C111E C-002	42.200
C111E C-002:C111E C-003	24HR 0005	C111E C-002	C111E C-003	-159.799
C111E C-002:C111E C-003	24HR 0010	C111E C-002	C111E C-003	214.723
C111E C-002:C111E C-003	24HR 0025	C111E C-002	C111E C-003	343.436
C111E C-002:C111E C-003	72HR 0005	C111E C-002	C111E C-003	211.561
C111E C-002:C111E C-003	72HR 0010	C111E C-002	C111E C-003	335.161
C111E C-002:C111E C-003	72HR 0025	C111E C-002	C111E C-003	516.088
C111E C-002:C111E C-003	72HR 0050	C111E C-002	C111E C-003	641.867
C111E C-002:C111E C-003	72HR 0100	C111E C-002	C111E C-003	795.693
C111E C-002:C111E C-003	72HR 0500	C111E C-002	C111E C-003	955.354
C111E C-002:C111E C-003	72HR 1000	C111E C-002	C111E C-003	1021.054
C111E C-001p1	24HR 0005	C111E S178-D	C111E C-002	-157.235
C111E C-001p1	24HR 0010	C111E S178-D	C111E C-002	214.586
C111E C-001p1	24HR 0025	C111E S178-D	C111E C-002	343.444
C111E C-001p1	72HR 0005	C111E S178-D	C111E C-002	211.848
C111E C-001p1	72HR 0010	C111E S178-D	C111E C-002	335.515
C111E C-001p1	72HR 0025	C111E S178-D	C111E C-002	516.307
C111E C-001p1	72HR 0050	C111E S178-D	C111E C-002	641.860
C111E C-001p1	72HR 0100	C111E S178-D	C111E C-002	797.624
C111E C-001p1	72HR 0500	C111E S178-D	C111E C-002	975.664
C111E C-001p1	72HR 1000	C111E S178-D	C111E C-002	1050.900
C111 C-052:C111 C-054	24HR 0005	C111 C-052	C111 C-054	1648.143
C111 C-052:C111 C-054	24HR 0010	C111 C-052	C111 C-054	1781.225
C111 C-052:C111 C-054	24HR 0025	C111 C-052	C111 C-054	1967.983
C111 C-052:C111 C-054	72HR 0005	C111 C-052	C111 C-054	1979.687
C111 C-052:C111 C-054	72HR 0010	C111 C-052	C111 C-054	2165.420
C111 C-052:C111 C-054	72HR 0025	C111 C-052	C111 C-054	2379.125
C111 C-052:C111 C-054	72HR 0050	C111 C-052	C111 C-054	2567.616
C111 C-052:C111 C-054	72HR 0100	C111 C-052	C111 C-054	2760.964
C111 C-052:C111 C-054	72HR 0500	C111 C-052	C111 C-054	3224.590
C111 C-052:C111 C-054	72HR 1000	C111 C-052	C111 C-054	3402.045
C111 C-054:C111 C-056	24HR 0005	C111 C-054	C111 C-056	1662.777
C111 C-054:C111 C-056	24HR 0010	C111 C-054	C111 C-056	1797.656
C111 C-054:C111 C-056	24HR 0025	C111 C-054	C111 C-056	1987.931

C-111 Discharges (cfs) - 2060

Name	Storm	Upstream Node Name	Downstream Node Name	Max Flow cfs
C111_C-054:C111_C-056	72HR_0005	C111_C-054	C111_C-056	1994.425
C111_C-054:C111_C-056	72HR_0010	C111_C-054	C111_C-056	2181.375
C111_C-054:C111_C-056	72HR_0025	C111_C-054	C111_C-056	2396.176
C111_C-054:C111_C-056	72HR_0050	C111_C-054	C111_C-056	2585.295
C111_C-054:C111_C-056	72HR_0100	C111_C-054	C111_C-056	2779.220
C111_C-054:C111_C-056	72HR_0500	C111_C-054	C111_C-056	3248.471
C111_C-054:C111_C-056	72HR_1000	C111_C-054	C111_C-056	3441.114
C111_C-056:C111_C-058	24HR_0005	C111_C-056	C111_C-058	1733.148
C111_C-056:C111_C-058	24HR_0010	C111_C-056	C111_C-058	1877.970
C111_C-056:C111_C-058	24HR_0025	C111_C-056	C111_C-058	2084.940
C111_C-056:C111_C-058	72HR_0005	C111_C-056	C111_C-058	2079.107
C111_C-056:C111_C-058	72HR_0010	C111_C-056	C111_C-058	2276.707
C111_C-056:C111_C-058	72HR_0025	C111_C-056	C111_C-058	2503.415
C111_C-056:C111_C-058	72HR_0050	C111_C-056	C111_C-058	2701.959
C111_C-056:C111_C-058	72HR_0100	C111_C-056	C111_C-058	2905.381
C111_C-056:C111_C-058	72HR_0500	C111_C-056	C111_C-058	3405.567
C111_C-056:C111_C-058	72HR_1000	C111_C-056	C111_C-058	3634.267
C111_C-058:C111_C-060	24HR_0005	C111_C-058	C111_C-060	1977.740
C111_C-058:C111_C-060	24HR_0010	C111_C-058	C111_C-060	2156.974
C111_C-058:C111_C-060	24HR_0025	C111_C-058	C111_C-060	2418.474
C111_C-058:C111_C-060	72HR_0005	C111_C-058	C111_C-060	2391.669
C111_C-058:C111_C-060	72HR_0010	C111_C-058	C111_C-060	2629.326
C111_C-058:C111_C-060	72HR_0025	C111_C-058	C111_C-060	2898.704
C111_C-058:C111_C-060	72HR_0050	C111_C-058	C111_C-060	3133.978
C111_C-058:C111_C-060	72HR_0100	C111_C-058	C111_C-060	3376.537
C111_C-058:C111_C-060	72HR_0500	C111_C-058	C111_C-060	3970.418
C111_C-058:C111_C-060	72HR_1000	C111_C-058	C111_C-060	4249.664
C110_C-015:C110_C-020	24HR_0005	C110_C-015	C110_C-020	213.457
C110_C-015:C110_C-020	24HR_0010	C110_C-015	C110_C-020	250.442
C110_C-015:C110_C-020	24HR_0025	C110_C-015	C110_C-020	322.071
C110_C-015:C110_C-020	72HR_0005	C110_C-015	C110_C-020	216.696
C110_C-015:C110_C-020	72HR_0010	C110_C-015	C110_C-020	279.300
C110_C-015:C110_C-020	72HR_0025	C110_C-015	C110_C-020	330.650
C110_C-015:C110_C-020	72HR_0050	C110_C-015	C110_C-020	379.544
C110_C-015:C110_C-020	72HR_0100	C110_C-015	C110_C-020	460.909
C110_C-015:C110_C-020	72HR_0500	C110_C-015	C110_C-020	790.952
C110_C-015:C110_C-020	72HR_1000	C110_C-015	C110_C-020	940.507
C110_C-035:C110_C-040	24HR_0005	C110_C-035	C110_C-040	-50.321
C110_C-035:C110_C-040	24HR_0010	C110_C-035	C110_C-040	-57.526
C110_C-035:C110_C-040	24HR_0025	C110_C-035	C110_C-040	83.404
C110_C-035:C110_C-040	72HR_0005	C110_C-035	C110_C-040	-47.708
C110_C-035:C110_C-040	72HR_0010	C110_C-035	C110_C-040	56.600
C110_C-035:C110_C-040	72HR_0025	C110_C-035	C110_C-040	-100.884
C110_C-035:C110_C-040	72HR_0050	C110_C-035	C110_C-040	-171.300
C110_C-035:C110_C-040	72HR_0100	C110_C-035	C110_C-040	-244.475
C110_C-035:C110_C-040	72HR_0500	C110_C-035	C110_C-040	416.566
C110_C-035:C110_C-040	72HR_1000	C110_C-035	C110_C-040	523.897
C111_C-062:C111_C-064	24HR_0005	C111_C-062	C111_C-064	-1875.909
C111_C-062:C111_C-064	24HR_0010	C111_C-062	C111_C-064	-1924.567
C111_C-062:C111_C-064	24HR_0025	C111_C-062	C111_C-064	-1985.602
C111_C-062:C111_C-064	72HR_0005	C111_C-062	C111_C-064	1849.499

C-111 Discharges (cfs) - 2060

Name	Storm	Upstream Node Name	Downstream Node Name	Max Flow cfs
C111_C-062:C111_C-064	72HR_0010	C111_C-062	C111_C-064	1847.053
C111_C-062:C111_C-064	72HR_0025	C111_C-062	C111_C-064	1836.676
C111_C-062:C111_C-064	72HR_0050	C111_C-062	C111_C-064	1820.099
C111_C-062:C111_C-064	72HR_0100	C111_C-062	C111_C-064	-1844.680
C111_C-062:C111_C-064	72HR_0500	C111_C-062	C111_C-064	-2057.846
C111_C-062:C111_C-064	72HR_1000	C111_C-062	C111_C-064	-2313.459
C111_C-064:C111_C-065	24HR_0005	C111_C-064	C111_C-065	1931.352
C111_C-064:C111_C-065	24HR_0010	C111_C-064	C111_C-065	1940.649
C111_C-064:C111_C-065	24HR_0025	C111_C-064	C111_C-065	1954.226
C111_C-064:C111_C-065	72HR_0005	C111_C-064	C111_C-065	1937.516
C111_C-064:C111_C-065	72HR_0010	C111_C-064	C111_C-065	1952.143
C111_C-064:C111_C-065	72HR_0025	C111_C-064	C111_C-065	1955.142
C111_C-064:C111_C-065	72HR_0050	C111_C-064	C111_C-065	1948.140
C111_C-064:C111_C-065	72HR_0100	C111_C-064	C111_C-065	1930.075
C111_C-064:C111_C-065	72HR_0500	C111_C-064	C111_C-065	-1894.539
C111_C-064:C111_C-065	72HR_1000	C111_C-064	C111_C-065	-2068.014
C111_C-065:C111_C-066	24HR_0005	C111_C-065	C111_C-066	2021.555
C111_C-065:C111_C-066	24HR_0010	C111_C-065	C111_C-066	2039.846
C111_C-065:C111_C-066	24HR_0025	C111_C-065	C111_C-066	2067.463
C111_C-065:C111_C-066	72HR_0005	C111_C-065	C111_C-066	2046.295
C111_C-065:C111_C-066	72HR_0010	C111_C-065	C111_C-066	2071.473
C111_C-065:C111_C-066	72HR_0025	C111_C-065	C111_C-066	2089.566
C111_C-065:C111_C-066	72HR_0050	C111_C-065	C111_C-066	2097.087
C111_C-065:C111_C-066	72HR_0100	C111_C-065	C111_C-066	2094.352
C111_C-065:C111_C-066	72HR_0500	C111_C-065	C111_C-066	1968.051
C111_C-065:C111_C-066	72HR_1000	C111_C-065	C111_C-066	1973.253
C111_C-066:C111_C-068	24HR_0005	C111_C-066	C111_C-068	2113.361
C111_C-066:C111_C-068	24HR_0010	C111_C-066	C111_C-068	2139.992
C111_C-066:C111_C-068	24HR_0025	C111_C-066	C111_C-068	2180.645
C111_C-066:C111_C-068	72HR_0005	C111_C-066	C111_C-068	2154.849
C111_C-066:C111_C-068	72HR_0010	C111_C-066	C111_C-068	2191.405
C111_C-066:C111_C-068	72HR_0025	C111_C-066	C111_C-068	2220.038
C111_C-066:C111_C-068	72HR_0050	C111_C-066	C111_C-068	2244.649
C111_C-066:C111_C-068	72HR_0100	C111_C-066	C111_C-068	2261.944
C111_C-066:C111_C-068	72HR_0500	C111_C-066	C111_C-068	2265.441
C111_C-066:C111_C-068	72HR_1000	C111_C-066	C111_C-068	2257.235
C111_C-068:C111_C-070	24HR_0005	C111_C-068	C111_C-070	2213.884
C111_C-068:C111_C-070	24HR_0010	C111_C-068	C111_C-070	2249.076
C111_C-068:C111_C-070	24HR_0025	C111_C-068	C111_C-070	2301.680
C111_C-068:C111_C-070	72HR_0005	C111_C-068	C111_C-070	2271.060
C111_C-068:C111_C-070	72HR_0010	C111_C-068	C111_C-070	2318.942
C111_C-068:C111_C-070	72HR_0025	C111_C-068	C111_C-070	2361.886
C111_C-068:C111_C-070	72HR_0050	C111_C-068	C111_C-070	2399.445
C111_C-068:C111_C-070	72HR_0100	C111_C-068	C111_C-070	2436.553
C111_C-068:C111_C-070	72HR_0500	C111_C-068	C111_C-070	2600.330
C111_C-068:C111_C-070	72HR_1000	C111_C-068	C111_C-070	2711.032
C111_C-075:C111_S197-U	24HR_0005	C111_C-075	C111_S197-U	2218.126
C111_C-075:C111_S197-U	24HR_0010	C111_C-075	C111_S197-U	2253.563
C111_C-075:C111_S197-U	24HR_0025	C111_C-075	C111_S197-U	2306.291
C111_C-075:C111_S197-U	72HR_0005	C111_C-075	C111_S197-U	2275.749
C111_C-075:C111_S197-U	72HR_0010	C111_C-075	C111_S197-U	2323.488

C-111 Discharges (cfs) - 2060

Name	Storm	Upstream Node Name	Downstream Node Name	Max Flow cfs
C111_C-075:C111_S197-U	72HR_0025	C111_C-075	C111_S197-U	2366.214
C111_C-075:C111_S197-U	72HR_0050	C111_C-075	C111_S197-U	2403.805
C111_C-075:C111_S197-U	72HR_0100	C111_C-075	C111_S197-U	2440.878
C111_C-075:C111_S197-U	72HR_0500	C111_C-075	C111_S197-U	2603.865
C111_C-075:C111_S197-U	72HR_1000	C111_C-075	C111_S197-U	2713.817
C111_S197-D:C111-Bay	24HR_0005	C111_S197-D	C111-Bay	2234.555
C111_S197-D:C111-Bay	24HR_0010	C111_S197-D	C111-Bay	2270.378
C111_S197-D:C111-Bay	24HR_0025	C111_S197-D	C111-Bay	2323.457
C111_S197-D:C111-Bay	72HR_0005	C111_S197-D	C111-Bay	2293.086
C111_S197-D:C111-Bay	72HR_0010	C111_S197-D	C111-Bay	2340.727
C111_S197-D:C111-Bay	72HR_0025	C111_S197-D	C111-Bay	2382.710
C111_S197-D:C111-Bay	72HR_0050	C111_S197-D	C111-Bay	2420.359
C111_S197-D:C111-Bay	72HR_0100	C111_S197-D	C111-Bay	2509.635
C111_S197-D:C111-Bay	72HR_0500	C111_S197-D	C111-Bay	2859.913
C111_S197-D:C111-Bay	72HR_1000	C111_S197-D	C111-Bay	3028.887
L31_S20-D:C111_S20_C-010	24HR_0005	L31_S20-D	C111_S20_C-01	194.461
L31_S20-D:C111_S20_C-010	24HR_0010	L31_S20-D	C111_S20_C-01	210.323
L31_S20-D:C111_S20_C-010	24HR_0025	L31_S20-D	C111_S20_C-01	236.902
L31_S20-D:C111_S20_C-010	72HR_0005	L31_S20-D	C111_S20_C-01	209.483
L31_S20-D:C111_S20_C-010	72HR_0010	L31_S20-D	C111_S20_C-01	234.021
L31_S20-D:C111_S20_C-010	72HR_0025	L31_S20-D	C111_S20_C-01	261.578
L31_S20-D:C111_S20_C-010	72HR_0050	L31_S20-D	C111_S20_C-01	283.725
L31_S20-D:C111_S20_C-010	72HR_0100	L31_S20-D	C111_S20_C-01	307.211
L31_S20-D:C111_S20_C-010	72HR_0500	L31_S20-D	C111_S20_C-01	357.122
L31_S20-D:C111_S20_C-010	72HR_1000	L31_S20-D	C111_S20_C-01	372.631
C111_S20d:C111_S20_TP-1602_O	24HR_0005	L31_S20-D	C111_S20_TP-1	348.893
C111_S20d:C111_S20_TP-1602_O	24HR_0010	L31_S20-D	C111_S20_TP-1	402.319
C111_S20d:C111_S20_TP-1602_O	24HR_0025	L31_S20-D	C111_S20_TP-1	487.626
C111_S20d:C111_S20_TP-1602_O	72HR_0005	L31_S20-D	C111_S20_TP-1	371.261
C111_S20d:C111_S20_TP-1602_O	72HR_0010	L31_S20-D	C111_S20_TP-1	450.734
C111_S20d:C111_S20_TP-1602_O	72HR_0025	L31_S20-D	C111_S20_TP-1	549.772
C111_S20d:C111_S20_TP-1602_O	72HR_0050	L31_S20-D	C111_S20_TP-1	645.134
C111_S20d:C111_S20_TP-1602_O	72HR_0100	L31_S20-D	C111_S20_TP-1	749.400
C111_S20d:C111_S20_TP-1602_O	72HR_0500	L31_S20-D	C111_S20_TP-1	1024.006
C111_S20d:C111_S20_TP-1602_O	72HR_1000	L31_S20-D	C111_S20_TP-1	1176.649
L31E_C-038:L31E_C-040	24HR_0005	L31E_C-038	L31E_C-040	-231.675
L31E_C-038:L31E_C-040	24HR_0010	L31E_C-038	L31E_C-040	-274.936
L31E_C-038:L31E_C-040	24HR_0025	L31E_C-038	L31E_C-040	-347.179
L31E_C-038:L31E_C-040	72HR_0005	L31E_C-038	L31E_C-040	-211.591
L31E_C-038:L31E_C-040	72HR_0010	L31E_C-038	L31E_C-040	-265.836
L31E_C-038:L31E_C-040	72HR_0025	L31E_C-038	L31E_C-040	-328.390
L31E_C-038:L31E_C-040	72HR_0050	L31E_C-038	L31E_C-040	-382.248
L31E_C-038:L31E_C-040	72HR_0100	L31E_C-038	L31E_C-040	-437.918
L31E_C-038:L31E_C-040	72HR_0500	L31E_C-038	L31E_C-040	-594.360
L31E_C-038:L31E_C-040	72HR_1000	L31E_C-038	L31E_C-040	-669.147
S20_TP-160p1.1	24HR_0005	L31E_C-038	C111_S20_TP-1	-284.503
S20_TP-160p1.1	24HR_0010			-299.636
S20_TP-160p1.1	24HR_0025			-342.785
S20_TP-160p1.1	72HR_0005			274.788
S20_TP-160p1.1	72HR_0010			318.902
S20_TP-160p1.1	72HR_0025			374.289

C-111 Discharges (cfs) - 2060

Name	Storm	Upstream Node Name	Downstream Node Name	Max Flow cfs
S20_TP-160p1.1	72HR_0050			420.543
S20_TP-160p1.1	72HR_0100			464.886
S20_TP-160p1.1	72HR_0500			545.985
S20_TP-160p1.1	72HR_1000			562.493
S20_TP-160o1.1	24HR_0005	L31E_C-038	C111_S20_TP-1	0.000
S20_TP-160o1.1	24HR_0010			0.000
S20_TP-160o1.1	24HR_0025			0.000
S20_TP-160o1.1	72HR_0005			0.000
S20_TP-160o1.1	72HR_0010			0.000
S20_TP-160o1.1	72HR_0025			0.000
S20_TP-160o1.1	72HR_0050			0.000
S20_TP-160o1.1	72HR_0100			0.000
S20_TP-160o1.1	72HR_0500			0.000
S20_TP-160o1.1	72HR_1000			0.000
C111_SG-145:C111_SG-1502	24HR_0005	C111_SG-145	C111_SG-1501	4.514
C111_SG-145:C111_SG-1502	24HR_0010	C111_SG-145	C111_SG-1501	-8.219
C111_SG-145:C111_SG-1502	24HR_0025	C111_SG-145	C111_SG-1501	-18.690
C111_SG-145:C111_SG-1502	72HR_0005	C111_SG-145	C111_SG-1501	7.333
C111_SG-145:C111_SG-1502	72HR_0010	C111_SG-145	C111_SG-1501	-11.980
C111_SG-145:C111_SG-1502	72HR_0025	C111_SG-145	C111_SG-1501	-27.489
C111_SG-145:C111_SG-1502	72HR_0050	C111_SG-145	C111_SG-1501	-44.685
C111_SG-145:C111_SG-1502	72HR_0100	C111_SG-145	C111_SG-1501	-66.774
C111_SG-145:C111_SG-1502	72HR_0500	C111_SG-145	C111_SG-1501	-151.154
C111_SG-145:C111_SG-1502	72HR_1000	C111_SG-145	C111_SG-1501	-196.461
C111_FC-410p	24HR_0005	C111_FC-415	C111_FC-418	-7.904
C111_FC-410p	24HR_0010			-7.894
C111_FC-410p	24HR_0025			-7.752
C111_FC-410p	72HR_0005			6.519
C111_FC-410p	72HR_0010			5.667
C111_FC-410p	72HR_0025			5.017
C111_FC-410p	72HR_0050			4.559
C111_FC-410p	72HR_0100			-4.425
C111_FC-410p	72HR_0500			-5.159
C111_FC-410p	72HR_1000			-5.398
C111_FC-410o	24HR_0005	C111_FC-415	C111_FC-418	126.364
C111_FC-410o	24HR_0010			167.323
C111_FC-410o	24HR_0025			219.030
C111_FC-410o	72HR_0005			162.548
C111_FC-410o	72HR_0010			211.012
C111_FC-410o	72HR_0025			368.072
C111_FC-410o	72HR_0050			556.850
C111_FC-410o	72HR_0100			717.562
C111_FC-410o	72HR_0500			1112.448
C111_FC-410o	72HR_1000			1286.924
C111_FC-418:C111_FC-430	24HR_0005	C111_FC-418	C111_FC-430	-62.049
C111_FC-418:C111_FC-430	24HR_0010	C111_FC-418	C111_FC-430	-102.841
C111_FC-418:C111_FC-430	24HR_0025	C111_FC-418	C111_FC-430	-192.815
C111_FC-418:C111_FC-430	72HR_0005	C111_FC-418	C111_FC-430	-93.416
C111_FC-418:C111_FC-430	72HR_0010	C111_FC-418	C111_FC-430	-171.142
C111_FC-418:C111_FC-430	72HR_0025	C111_FC-418	C111_FC-430	367.273
C111_FC-418:C111_FC-430	72HR_0050	C111_FC-418	C111_FC-430	554.482

C-111 Discharges (cfs) - 2060

Name	Storm	Upstream Node Name	Downstream Node Name	Max Flow cfs
C111_FC-418:C111_FC-430	72HR_0100	C111_FC-418	C111_FC-430	717.725
C111_FC-418:C111_FC-430	72HR_0500	C111_FC-418	C111_FC-430	1108.647
C111_FC-418:C111_FC-430	72HR_1000	C111_FC-418	C111_FC-430	1282.354
C111_FC-420p	24HR_0005	C111_FC-425	C111_FC-428	107.534
C111_FC-420p	24HR_0010			134.019
C111_FC-420p	24HR_0025			152.208
C111_FC-420p	72HR_0005			132.833
C111_FC-420p	72HR_0010			145.762
C111_FC-420p	72HR_0025			174.822
C111_FC-420p	72HR_0050			179.127
C111_FC-420p	72HR_0100			176.648
C111_FC-420p	72HR_0500			-179.761
C111_FC-420p	72HR_1000			-165.848
C111_FC-420-C	24HR_0005	C111_FC-425	C111_FC-428	0.000
C111_FC-420-C	24HR_0010			0.000
C111_FC-420-C	24HR_0025			0.000
C111_FC-420-C	72HR_0005			0.000
C111_FC-420-C	72HR_0010			0.000
C111_FC-420-C	72HR_0025			0.465
C111_FC-420-C	72HR_0050			167.596
C111_FC-420-C	72HR_0100			311.351
C111_FC-420-C	72HR_0500			-490.336
C111_FC-420-C	72HR_1000			-707.094
C111_FC-428:C111E_FC-460	24HR_0005	C111_FC-428	C111E_FC-460	108.705
C111_FC-428:C111E_FC-460	24HR_0010	C111_FC-428	C111E_FC-460	142.342
C111_FC-428:C111E_FC-460	24HR_0025	C111_FC-428	C111E_FC-460	199.349
C111_FC-428:C111E_FC-460	72HR_0005	C111_FC-428	C111E_FC-460	140.523
C111_FC-428:C111E_FC-460	72HR_0010	C111_FC-428	C111E_FC-460	189.538
C111_FC-428:C111E_FC-460	72HR_0025	C111_FC-428	C111E_FC-460	258.466
C111_FC-428:C111E_FC-460	72HR_0050	C111_FC-428	C111E_FC-460	451.266
C111_FC-428:C111E_FC-460	72HR_0100	C111_FC-428	C111E_FC-460	676.121
C111_FC-428:C111E_FC-460	72HR_0500	C111_FC-428	C111E_FC-460	1158.493
C111_FC-428:C111E_FC-460	72HR_1000	C111_FC-428	C111E_FC-460	1330.385
L31E_C-018:L31E_C-020	24HR_0005	L31E_C-018	L31E_C-020	-276.193
L31E_C-018:L31E_C-020	24HR_0010	L31E_C-018	L31E_C-020	-316.873
L31E_C-018:L31E_C-020	24HR_0025	L31E_C-018	L31E_C-020	-381.415
L31E_C-018:L31E_C-020	72HR_0005	L31E_C-018	L31E_C-020	-247.404
L31E_C-018:L31E_C-020	72HR_0010	L31E_C-018	L31E_C-020	-291.150
L31E_C-018:L31E_C-020	72HR_0025	L31E_C-018	L31E_C-020	-342.713
L31E_C-018:L31E_C-020	72HR_0050	L31E_C-018	L31E_C-020	-382.752
L31E_C-018:L31E_C-020	72HR_0100	L31E_C-018	L31E_C-020	-422.864
L31E_C-018:L31E_C-020	72HR_0500	L31E_C-018	L31E_C-020	-538.046
L31E_C-018:L31E_C-020	72HR_1000	L31E_C-018	L31E_C-020	-596.766
C111_S18C-D:C111_C-052	24HR_0005	C111_S18C-D	C111_C-052	1675.758
C111_S18C-D:C111_C-052	24HR_0010	C111_S18C-D	C111_C-052	2025.117
C111_S18C-D:C111_C-052	24HR_0025	C111_S18C-D	C111_C-052	2409.447
C111_S18C-D:C111_C-052	72HR_0005	C111_S18C-D	C111_C-052	1832.879
C111_S18C-D:C111_C-052	72HR_0010	C111_S18C-D	C111_C-052	2258.775
C111_S18C-D:C111_C-052	72HR_0025	C111_S18C-D	C111_C-052	2538.854
C111_S18C-D:C111_C-052	72HR_0050	C111_S18C-D	C111_C-052	2760.648
C111_S18C-D:C111_C-052	72HR_0100	C111_S18C-D	C111_C-052	2972.674

C-111 Discharges (cfs) - 2060

Name	Storm	Upstream Node Name	Downstream Node Name	Max Flow cfs
C111_S18C-D:C111_C-052	72HR_0500	C111_S18C-D	C111_C-052	3330.584
C111_S18C-D:C111_C-052	72HR_1000	C111_S18C-D	C111_C-052	3582.944
C111_S18C-D:C111_SG-1101_O	24HR_0005	C111_S18C-D	C111_SG-1101	0.000
C111_S18C-D:C111_SG-1101_O	24HR_0010	C111_S18C-D	C111_SG-1101	0.000
C111_S18C-D:C111_SG-1101_O	24HR_0025	C111_S18C-D	C111_SG-1101	0.000
C111_S18C-D:C111_SG-1101_O	72HR_0005	C111_S18C-D	C111_SG-1101	0.000
C111_S18C-D:C111_SG-1101_O	72HR_0010	C111_S18C-D	C111_SG-1101	0.000
C111_S18C-D:C111_SG-1101_O	72HR_0025	C111_S18C-D	C111_SG-1101	0.000
C111_S18C-D:C111_SG-1101_O	72HR_0050	C111_S18C-D	C111_SG-1101	0.000
C111_S18C-D:C111_SG-1101_O	72HR_0100	C111_S18C-D	C111_SG-1101	0.000
C111_S18C-D:C111_SG-1101_O	72HR_0500	C111_S18C-D	C111_SG-1101	0.000
C111_S18C-D:C111_SG-1101_O	72HR_1000	C111_S18C-D	C111_SG-1101	-1.515
C111_S18C-D:C-111_Buf12_O	24HR_0005	C111_S18C-D	C-111_Buf12	0.000
C111_S18C-D:C-111_Buf12_O	24HR_0010	C111_S18C-D	C-111_Buf12	0.000
C111_S18C-D:C-111_Buf12_O	24HR_0025	C111_S18C-D	C-111_Buf12	0.000
C111_S18C-D:C-111_Buf12_O	72HR_0005	C111_S18C-D	C-111_Buf12	0.000
C111_S18C-D:C-111_Buf12_O	72HR_0010	C111_S18C-D	C-111_Buf12	0.000
C111_S18C-D:C-111_Buf12_O	72HR_0025	C111_S18C-D	C-111_Buf12	0.000
C111_S18C-D:C-111_Buf12_O	72HR_0050	C111_S18C-D	C-111_Buf12	0.000
C111_S18C-D:C-111_Buf12_O	72HR_0100	C111_S18C-D	C-111_Buf12	0.000
C111_S18C-D:C-111_Buf12_O	72HR_0500	C111_S18C-D	C-111_Buf12	0.000
C111_S18C-D:C-111_Buf12_O	72HR_1000	C111_S18C-D	C-111_Buf12	0.000
C111_S177-D:C111_C-038	24HR_0005	C111_S177-D	C111_C-038	1455.974
C111_S177-D:C111_C-038	24HR_0010	C111_S177-D	C111_C-038	1800.182
C111_S177-D:C111_C-038	24HR_0025	C111_S177-D	C111_C-038	2195.242
C111_S177-D:C111_C-038	72HR_0005	C111_S177-D	C111_C-038	1667.151
C111_S177-D:C111_C-038	72HR_0010	C111_S177-D	C111_C-038	2081.146
C111_S177-D:C111_C-038	72HR_0025	C111_S177-D	C111_C-038	2249.276
C111_S177-D:C111_C-038	72HR_0050	C111_S177-D	C111_C-038	2311.648
C111_S177-D:C111_C-038	72HR_0100	C111_S177-D	C111_C-038	2360.714
C111_S177-D:C111_C-038	72HR_0500	C111_S177-D	C111_C-038	2525.797
C111_S177-D:C111_C-038	72HR_1000	C111_S177-D	C111_C-038	2617.021
C111_S176_D:C111_C-018	24HR_0005	C111_S176_D	C111_C-018	1350.073
C111_S176_D:C111_C-018	24HR_0010	C111_S176_D	C111_C-018	1723.634
C111_S176_D:C111_C-018	24HR_0025	C111_S176_D	C111_C-018	2022.020
C111_S176_D:C111_C-018	72HR_0005	C111_S176_D	C111_C-018	1704.204
C111_S176_D:C111_C-018	72HR_0010	C111_S176_D	C111_C-018	2009.987
C111_S176_D:C111_C-018	72HR_0025	C111_S176_D	C111_C-018	2148.604
C111_S176_D:C111_C-018	72HR_0050	C111_S176_D	C111_C-018	2279.243
C111_S176_D:C111_C-018	72HR_0100	C111_S176_D	C111_C-018	2349.260
C111_S176_D:C111_C-018	72HR_0500	C111_S176_D	C111_C-018	2245.645
C111_S176_D:C111_C-018	72HR_1000	C111_S176_D	C111_C-018	2170.596
C113_C-012:C113_C-010	24HR_0005	C113_C-012	C113_C-010	848.850
C113_C-012:C113_C-010	24HR_0010	C113_C-012	C113_C-010	1112.079
C113_C-012:C113_C-010	24HR_0025	C113_C-012	C113_C-010	1424.077
C113_C-012:C113_C-010	72HR_0005	C113_C-012	C113_C-010	1048.506
C113_C-012:C113_C-010	72HR_0010	C113_C-012	C113_C-010	1297.861
C113_C-012:C113_C-010	72HR_0025	C113_C-012	C113_C-010	1611.533
C113_C-012:C113_C-010	72HR_0050	C113_C-012	C113_C-010	1890.029
C113_C-012:C113_C-010	72HR_0100	C113_C-012	C113_C-010	2170.404
C113_C-012:C113_C-010	72HR_0500	C113_C-012	C113_C-010	2619.986

C-111 Discharges (cfs) - 2060

Name	Storm	Upstream Node Name	Downstream Node Name	Max Flow cfs
C113_C-012:C113_C-010	72HR_1000	C113_C-012	C113_C-010	2724.042
C110_C-025:C110_C-030	24HR_0005	C110_C-025	C110_C-029	-134.263
C110_C-025:C110_C-030	24HR_0010	C110_C-025	C110_C-029	-186.905
C110_C-025:C110_C-030	24HR_0025	C110_C-025	C110_C-029	-265.045
C110_C-025:C110_C-030	72HR_0005	C110_C-025	C110_C-029	-159.437
C110_C-025:C110_C-030	72HR_0010	C110_C-025	C110_C-029	-220.013
C110_C-025:C110_C-030	72HR_0025	C110_C-025	C110_C-029	-287.078
C110_C-025:C110_C-030	72HR_0050	C110_C-025	C110_C-029	-339.312
C110_C-025:C110_C-030	72HR_0100	C110_C-025	C110_C-029	-390.207
C110_C-025:C110_C-030	72HR_0500	C110_C-025	C110_C-029	-521.911
C110_C-025:C110_C-030	72HR_1000	C110_C-025	C110_C-029	-584.071
C110_C-005:C110_C-06	24HR_0005	C110_C-005	C110_C-06	140.375
C110_C-005:C110_C-06	24HR_0010	C110_C-005	C110_C-06	178.640
C110_C-005:C110_C-06	24HR_0025	C110_C-005	C110_C-06	234.925
C110_C-005:C110_C-06	72HR_0005	C110_C-005	C110_C-06	106.382
C110_C-005:C110_C-06	72HR_0010	C110_C-005	C110_C-06	152.177
C110_C-005:C110_C-06	72HR_0025	C110_C-005	C110_C-06	228.478
C110_C-005:C110_C-06	72HR_0050	C110_C-005	C110_C-06	318.529
C110_C-005:C110_C-06	72HR_0100	C110_C-005	C110_C-06	423.565
C110_C-005:C110_C-06	72HR_0500	C110_C-005	C110_C-06	663.844
C110_C-005:C110_C-06	72HR_1000	C110_C-005	C110_C-06	723.527
C111_S20_C-015:C111-Bay	24HR_0005	C111_S20_C-01	C111-BayNE	1214.804
C111_S20_C-015:C111-Bay	24HR_0010	C111_S20_C-01	C111-BayNE	1256.541
C111_S20_C-015:C111-Bay	24HR_0025	C111_S20_C-01	C111-BayNE	1321.890
C111_S20_C-015:C111-Bay	72HR_0005	C111_S20_C-01	C111-BayNE	1234.920
C111_S20_C-015:C111-Bay	72HR_0010	C111_S20_C-01	C111-BayNE	1295.623
C111_S20_C-015:C111-Bay	72HR_0025	C111_S20_C-01	C111-BayNE	1358.459
C111_S20_C-015:C111-Bay	72HR_0050	C111_S20_C-01	C111-BayNE	1417.916
C111_S20_C-015:C111-Bay	72HR_0100	C111_S20_C-01	C111-BayNE	1485.891
C111_S20_C-015:C111-Bay	72HR_0500	C111_S20_C-01	C111-BayNE	1678.809
C111_S20_C-015:C111-Bay	72HR_1000	C111_S20_C-01	C111-BayNE	1764.463
L31E_C-005:L31E_C-010	24HR_0005	L31E_C-005	L31E_C-010	36.020
L31E_C-005:L31E_C-010	24HR_0010	L31E_C-005	L31E_C-010	42.585
L31E_C-005:L31E_C-010	24HR_0025	L31E_C-005	L31E_C-010	52.881
L31E_C-005:L31E_C-010	72HR_0005	L31E_C-005	L31E_C-010	28.009
L31E_C-005:L31E_C-010	72HR_0010	L31E_C-005	L31E_C-010	34.584
L31E_C-005:L31E_C-010	72HR_0025	L31E_C-005	L31E_C-010	41.777
L31E_C-005:L31E_C-010	72HR_0050	L31E_C-005	L31E_C-010	47.476
L31E_C-005:L31E_C-010	72HR_0100	L31E_C-005	L31E_C-010	52.679
L31E_C-005:L31E_C-010	72HR_0500	L31E_C-005	L31E_C-010	69.918
L31E_C-005:L31E_C-010	72HR_1000	L31E_C-005	L31E_C-010	76.528
C111Bayout2	24HR_0005	C111-Bay	BAY_2060_2.0F	-91420.245
C111Bayout2	24HR_0010	C111-Bay	BAY_2060_2.0F	-91420.244
C111Bayout2	24HR_0025	C111-Bay	BAY_2060_2.0F	-91420.242
C111Bayout2	72HR_0005	C111-Bay	BAY_2060_2.0F	-91420.247
C111Bayout2	72HR_0010	C111-Bay	BAY_2060_2.0F	-91420.246
C111Bayout2	72HR_0025	C111-Bay	BAY_2060_2.0F	-91420.246
C111Bayout2	72HR_0050	C111-Bay	BAY_2060_2.0F	-91420.245
C111Bayout2	72HR_0100	C111-Bay	BAY_2060_2.0F	-91420.244
C111Bayout2	72HR_0500	C111-Bay	BAY_2060_2.0F	-91420.242
C111Bayout2	72HR_1000	C111-Bay	BAY_2060_2.0F	-91420.241

C-111 Discharges (cfs) - 2060

Name	Storm	Upstream Node Name	Downstream Node Name	Max Flow cfs
C111_S332C:C111_S176_U	24HR_0005	C111_S332C	C111_S176_U	1003.461
C111_S332C:C111_S176_U	24HR_0010	C111_S332C	C111_S176_U	1186.075
C111_S332C:C111_S176_U	24HR_0025	C111_S332C	C111_S176_U	1297.342
C111_S332C:C111_S176_U	72HR_0005	C111_S332C	C111_S176_U	1108.539
C111_S332C:C111_S176_U	72HR_0010	C111_S332C	C111_S176_U	1193.070
C111_S332C:C111_S176_U	72HR_0025	C111_S332C	C111_S176_U	1155.493
C111_S332C:C111_S176_U	72HR_0050	C111_S332C	C111_S176_U	1106.974
C111_S332C:C111_S176_U	72HR_0100	C111_S332C	C111_S176_U	1079.196
C111_S332C:C111_S176_U	72HR_0500	C111_S332C	C111_S176_U	1046.847
C111_S332C:C111_S176_U	72HR_1000	C111_S332C	C111_S176_U	1034.035
S332CPump	24HR_0005	C111_S332C	C111_S332CS-	550.000
S332CPump	24HR_0010			550.000
S332CPump	24HR_0025			550.000
S332CPump	72HR_0005			550.000
S332CPump	72HR_0010			550.000
S332CPump	72HR_0025			550.000
S332CPump	72HR_0050			550.000
S332CPump	72HR_0100			550.000
S332CPump	72HR_0500			550.000
S332CPump	72HR_1000			550.000
C111_FC-412p	24HR_0005	C111_FC-412	C111_C-024	9.848
C111_FC-412p	24HR_0010			32.813
C111_FC-412p	24HR_0025			40.125
C111_FC-412p	72HR_0005			29.045
C111_FC-412p	72HR_0010			40.391
C111_FC-412p	72HR_0025			39.553
C111_FC-412p	72HR_0050			34.792
C111_FC-412p	72HR_0100			21.993
C111_FC-412p	72HR_0500			23.961
C111_FC-412p	72HR_1000			25.334
C111_S332C:L31_S332B_H	24HR_0005	L31_S332B_H	C111_S332C	1282.590
C111_S332C:L31_S332B_H	24HR_0010	L31_S332B_H	C111_S332C	1595.293
C111_S332C:L31_S332B_H	24HR_0025	L31_S332B_H	C111_S332C	1823.317
C111_S332C:L31_S332B_H	72HR_0005	L31_S332B_H	C111_S332C	1391.174
C111_S332C:L31_S332B_H	72HR_0010	L31_S332B_H	C111_S332C	1627.015
C111_S332C:L31_S332B_H	72HR_0025	L31_S332B_H	C111_S332C	1413.568
C111_S332C:L31_S332B_H	72HR_0050	L31_S332B_H	C111_S332C	1429.911
C111_S332C:L31_S332B_H	72HR_0100	L31_S332B_H	C111_S332C	1577.061
C111_S332C:L31_S332B_H	72HR_0500	L31_S332B_H	C111_S332C	1809.323
C111_S332C:L31_S332B_H	72HR_1000	L31_S332B_H	C111_S332C	1913.985
S332B	24HR_0005	L31_S332B_H	C111_S332BP	350.000
S332B	24HR_0010			350.000
S332B	24HR_0025			350.000
S332B	72HR_0005			350.000
S332B	72HR_0010			350.000
S332B	72HR_0025			350.000
S332B	72HR_0050			350.000
S332B	72HR_0100			350.000
S332B	72HR_0500			350.000
S332B	72HR_1000			350.000
C111_Berm3:S332ELevee	24HR_0005	C111_Berm3	C111_S332ELev	-1153.270

C-111 Discharges (cfs) - 2060

Name	Storm	Upstream Node Name	Downstream Node Name	Max Flow cfs
C111_Berm3:S332ELevee	24HR_0010	C111_Berm3	C111_S332ELev	-1572.199
C111_Berm3:S332ELevee	24HR_0025	C111_Berm3	C111_S332ELev	-2362.727
C111_Berm3:S332ELevee	72HR_0005	C111_Berm3	C111_S332ELev	-938.007
C111_Berm3:S332ELevee	72HR_0010	C111_Berm3	C111_S332ELev	-1490.664
C111_Berm3:S332ELevee	72HR_0025	C111_Berm3	C111_S332ELev	-2257.244
C111_Berm3:S332ELevee	72HR_0050	C111_Berm3	C111_S332ELev	-3035.897
C111_Berm3:S332ELevee	72HR_0100	C111_Berm3	C111_S332ELev	-3939.918
C111_Berm3:S332ELevee	72HR_0500	C111_Berm3	C111_S332ELev	-6934.713
C111_Berm3:S332ELevee	72HR_1000	C111_Berm3	C111_S332ELev	-8638.460
Berm3Seeps	24HR_0005	C111_Berm3	C-111_Buf3	20.000
Berm3Seeps	24HR_0010			20.000
Berm3Seeps	24HR_0025			20.000
Berm3Seeps	72HR_0005			20.000
Berm3Seeps	72HR_0010			20.000
Berm3Seeps	72HR_0025			20.000
Berm3Seeps	72HR_0050			20.000
Berm3Seeps	72HR_0100			20.000
Berm3Seeps	72HR_0500			20.000
Berm3Seeps	72HR_1000			20.000
C110_C-029:C110_C-030	24HR_0005	C110_C-029	C110_C-030	-81.680
C110_C-029:C110_C-030	24HR_0010	C110_C-029	C110_C-030	-100.289
C110_C-029:C110_C-030	24HR_0025	C110_C-029	C110_C-030	-126.973
C110_C-029:C110_C-030	72HR_0005	C110_C-029	C110_C-030	-72.431
C110_C-029:C110_C-030	72HR_0010	C110_C-029	C110_C-030	-87.799
C110_C-029:C110_C-030	72HR_0025	C110_C-029	C110_C-030	-103.465
C110_C-029:C110_C-030	72HR_0050	C110_C-029	C110_C-030	-118.170
C110_C-029:C110_C-030	72HR_0100	C110_C-029	C110_C-030	146.962
C110_C-029:C110_C-030	72HR_0500	C110_C-029	C110_C-030	589.159
C110_C-029:C110_C-030	72HR_1000	C110_C-029	C110_C-030	832.147
C111Bayout1	24HR_0005	C111-SBAY	BAY_2060_2.0F	-108651.278
C111Bayout1	24HR_0010	C111-SBAY	BAY_2060_2.0F	-108651.277
C111Bayout1	24HR_0025	C111-SBAY	BAY_2060_2.0F	-108651.273
C111Bayout1	72HR_0005	C111-SBAY	BAY_2060_2.0F	-108651.282
C111Bayout1	72HR_0010	C111-SBAY	BAY_2060_2.0F	-108651.281
C111Bayout1	72HR_0025	C111-SBAY	BAY_2060_2.0F	-108651.280
C111Bayout1	72HR_0050	C111-SBAY	BAY_2060_2.0F	-108651.279
C111Bayout1	72HR_0100	C111-SBAY	BAY_2060_2.0F	-108651.278
C111Bayout1	72HR_0500	C111-SBAY	BAY_2060_2.0F	-108651.274
C111Bayout1	72HR_1000	C111-SBAY	BAY_2060_2.0F	110445.192
C111E_FC-460p	24HR_0005	C111E_FC-460	C111E_FC-461	110.529
C111E_FC-460p	24HR_0010			147.273
C111E_FC-460p	24HR_0025			214.505
C111E_FC-460p	72HR_0005			145.111
C111E_FC-460p	72HR_0010			206.988
C111E_FC-460p	72HR_0025			230.669
C111E_FC-460p	72HR_0050			230.271
C111E_FC-460p	72HR_0100			215.026
C111E_FC-460p	72HR_0500			189.166
C111E_FC-460p	72HR_1000			200.171
C111E_FC-460o	24HR_0005	C111E_FC-460	C111E_FC-461	0.000
C111E_FC-460o	24HR_0010			0.000

C-111 Discharges (cfs) - 2060

Name	Storm	Upstream Node Name o	Downstream Node Name o	Max Flow cfs
C111E_FC-460o	24HR_0025			3.725
C111E_FC-460o	72HR_0005			0.000
C111E_FC-460o	72HR_0010			1.593
C111E_FC-460o	72HR_0025			116.938
C111E_FC-460o	72HR_0050			371.330
C111E_FC-460o	72HR_0100			647.863
C111E_FC-460o	72HR_0500			1152.661
C111E_FC-460o	72HR_1000			1343.514
C111E_FC-461:C111E_S178-U.1.1	24HR_0005	C111E_FC-461	C111E_S178-U	121.680
C111E_FC-461:C111E_S178-U.1.1	24HR_0010	C111E_FC-461	C111E_S178-U	168.789
C111E_FC-461:C111E_S178-U.1.1	24HR_0025	C111E_FC-461	C111E_S178-U	279.533
C111E_FC-461:C111E_S178-U.1.1	72HR_0005	C111E_FC-461	C111E_S178-U	165.642
C111E_FC-461:C111E_S178-U.1.1	72HR_0010	C111E_FC-461	C111E_S178-U	264.834
C111E_FC-461:C111E_S178-U.1.1	72HR_0025	C111E_FC-461	C111E_S178-U	409.703
C111E_FC-461:C111E_S178-U.1.1	72HR_0050	C111E_FC-461	C111E_S178-U	572.104
C111E_FC-461:C111E_S178-U.1.1	72HR_0100	C111E_FC-461	C111E_S178-U	715.750
C111E_FC-461:C111E_S178-U.1.1	72HR_0500	C111E_FC-461	C111E_S178-U	751.119
C111E_FC-461:C111E_S178-U.1.1	72HR_1000	C111E_FC-461	C111E_S178-U	712.346
C111E_FC-462:C111E_FC-461_O	24HR_0005	C111E_FC-462	C111E_FC-461	48.641
C111E_FC-462:C111E_FC-461_O	24HR_0010	C111E_FC-462	C111E_FC-461	84.744
C111E_FC-462:C111E_FC-461_O	24HR_0025	C111E_FC-462	C111E_FC-461	163.992
C111E_FC-462:C111E_FC-461_O	72HR_0005	C111E_FC-462	C111E_FC-461	90.981
C111E_FC-462:C111E_FC-461_O	72HR_0010	C111E_FC-462	C111E_FC-461	170.093
C111E_FC-462:C111E_FC-461_O	72HR_0025	C111E_FC-462	C111E_FC-461	279.477
C111E_FC-462:C111E_FC-461_O	72HR_0050	C111E_FC-462	C111E_FC-461	386.096
C111E_FC-462:C111E_FC-461_O	72HR_0100	C111E_FC-462	C111E_FC-461	518.699
C111E_FC-462:C111E_FC-461_O	72HR_0500	C111E_FC-462	C111E_FC-461	-764.182
C111E_FC-462:C111E_FC-461_O	72HR_1000	C111E_FC-462	C111E_FC-461	-1300.663
C111_S332BP:C111_SDA2018_n1	24HR_0005	C111_S332BP	C111_SDA2018	353.045
C111_S332BP:C111_SDA2018_n1	24HR_0010	C111_S332BP	C111_SDA2018	353.068
C111_S332BP:C111_SDA2018_n1	24HR_0025	C111_S332BP	C111_SDA2018	353.095
C111_S332BP:C111_SDA2018_n1	72HR_0005	C111_S332BP	C111_SDA2018	353.024
C111_S332BP:C111_SDA2018_n1	72HR_0010	C111_S332BP	C111_SDA2018	353.028
C111_S332BP:C111_SDA2018_n1	72HR_0025	C111_S332BP	C111_SDA2018	353.030
C111_S332BP:C111_SDA2018_n1	72HR_0050	C111_S332BP	C111_SDA2018	353.039
C111_S332BP:C111_SDA2018_n1	72HR_0100	C111_S332BP	C111_SDA2018	353.049
C111_S332BP:C111_SDA2018_n1	72HR_0500	C111_S332BP	C111_SDA2018	353.088
C111_S332BP:C111_SDA2018_n1	72HR_1000	C111_S332BP	C111_SDA2018	353.111
C111_SDA2018_n1:C111_SDA2018_n2	24HR_0005	C111_SDA2018	C111_SDA2018	350.663
C111_SDA2018_n1:C111_SDA2018_n2	24HR_0010	C111_SDA2018	C111_SDA2018	351.347
C111_SDA2018_n1:C111_SDA2018_n2	24HR_0025	C111_SDA2018	C111_SDA2018	351.120
C111_SDA2018_n1:C111_SDA2018_n2	72HR_0005	C111_SDA2018	C111_SDA2018	351.866
C111_SDA2018_n1:C111_SDA2018_n2	72HR_0010	C111_SDA2018	C111_SDA2018	351.306
C111_SDA2018_n1:C111_SDA2018_n2	72HR_0025	C111_SDA2018	C111_SDA2018	351.178
C111_SDA2018_n1:C111_SDA2018_n2	72HR_0050	C111_SDA2018	C111_SDA2018	350.273
C111_SDA2018_n1:C111_SDA2018_n2	72HR_0100	C111_SDA2018	C111_SDA2018	350.230
C111_SDA2018_n1:C111_SDA2018_n2	72HR_0500	C111_SDA2018	C111_SDA2018	359.551
C111_SDA2018_n1:C111_SDA2018_n2	72HR_1000	C111_SDA2018	C111_SDA2018	365.600
C111_S332B_LowerBerm	24HR_0005	C111_S332B-D	C111_S322A	-165.149
C111_S332B_LowerBerm	24HR_0010	C111_S332B-D	C111_S322A	-190.265
C111_S332B_LowerBerm	24HR_0025	C111_S332B-D	C111_S322A	-214.401

C-111 Discharges (cfs) - 2060

Name	Storm	Upstream Node Name	Downstream Node Name	Max Flow cfs
C111_S332B_LowerBerm	72HR_0005	C111_S332B-D	C111_S322A	-138.672
C111_S332B_LowerBerm	72HR_0010	C111_S332B-D	C111_S322A	-137.179
C111_S332B_LowerBerm	72HR_0025	C111_S332B-D	C111_S322A	-119.409
C111_S332B_LowerBerm	72HR_0050	C111_S332B-D	C111_S322A	-113.878
C111_S332B_LowerBerm	72HR_0100	C111_S332B-D	C111_S322A	-113.313
C111_S332B_LowerBerm	72HR_0500	C111_S332B-D	C111_S322A	161.056
C111_S332B_LowerBerm	72HR_1000	C111_S332B-D	C111_S322A	267.571
C111_S332B-D:C111_S322FH	24HR_0005	C111_S332B-D	C111_S322FH	103.586
C111_S332B-D:C111_S322FH	24HR_0010	C111_S332B-D	C111_S322FH	84.283
C111_S332B-D:C111_S322FH	24HR_0025	C111_S332B-D	C111_S322FH	63.300
C111_S332B-D:C111_S322FH	72HR_0005	C111_S332B-D	C111_S322FH	100.662
C111_S332B-D:C111_S322FH	72HR_0010	C111_S332B-D	C111_S322FH	-117.318
C111_S332B-D:C111_S322FH	72HR_0025	C111_S332B-D	C111_S322FH	-181.690
C111_S332B-D:C111_S322FH	72HR_0050	C111_S332B-D	C111_S322FH	-239.690
C111_S332B-D:C111_S322FH	72HR_0100	C111_S332B-D	C111_S322FH	-311.104
C111_S332B-D:C111_S322FH	72HR_0500	C111_S332B-D	C111_S322FH	-536.378
C111_S332B-D:C111_S322FH	72HR_1000	C111_S332B-D	C111_S322FH	-651.266
C111_SDA2018_n2:C111_SDA2018_n3	24HR_0005	C111_SDA2018	C111_SDA2018	-3.890
C111_SDA2018_n2:C111_SDA2018_n3	24HR_0010	C111_SDA2018	C111_SDA2018	-6.728
C111_SDA2018_n2:C111_SDA2018_n3	24HR_0025	C111_SDA2018	C111_SDA2018	-19.128
C111_SDA2018_n2:C111_SDA2018_n3	72HR_0005	C111_SDA2018	C111_SDA2018	-7.556
C111_SDA2018_n2:C111_SDA2018_n3	72HR_0010	C111_SDA2018	C111_SDA2018	-19.487
C111_SDA2018_n2:C111_SDA2018_n3	72HR_0025	C111_SDA2018	C111_SDA2018	13.209
C111_SDA2018_n2:C111_SDA2018_n3	72HR_0050	C111_SDA2018	C111_SDA2018	24.464
C111_SDA2018_n2:C111_SDA2018_n3	72HR_0100	C111_SDA2018	C111_SDA2018	37.591
C111_SDA2018_n2:C111_SDA2018_n3	72HR_0500	C111_SDA2018	C111_SDA2018	-84.701
C111_SDA2018_n2:C111_SDA2018_n3	72HR_1000	C111_SDA2018	C111_SDA2018	82.986
C111_SDANewBerm1	24HR_0005	C111_SDA2018	C111_SDA2018	0.000
C111_SDANewBerm1	24HR_0010	C111_SDA2018	C111_SDA2018	0.000
C111_SDANewBerm1	24HR_0025	C111_SDA2018	C111_SDA2018	0.000
C111_SDANewBerm1	72HR_0005	C111_SDA2018	C111_SDA2018	0.000
C111_SDANewBerm1	72HR_0010	C111_SDA2018	C111_SDA2018	0.000
C111_SDANewBerm1	72HR_0025	C111_SDA2018	C111_SDA2018	0.000
C111_SDANewBerm1	72HR_0050	C111_SDA2018	C111_SDA2018	0.038
C111_SDANewBerm1	72HR_0100	C111_SDA2018	C111_SDA2018	31.212
C111_SDANewBerm1	72HR_0500	C111_SDA2018	C111_SDA2018	244.675
C111_SDANewBerm1	72HR_1000	C111_SDA2018	C111_SDA2018	311.592
C111NSeep1s	24HR_0005	C111_SDA2018	C111_S322A	219.189
C111NSeep1s	24HR_0010			231.685
C111NSeep1s	24HR_0025			253.894
C111NSeep1s	72HR_0005			217.156
C111NSeep1s	72HR_0010			218.821
C111NSeep1s	72HR_0025			223.766
C111NSeep1s	72HR_0050			225.104
C111NSeep1s	72HR_0100			225.980
C111NSeep1s	72HR_0500			220.316
C111NSeep1s	72HR_1000			211.286
C111_WE4s	24HR_0005	C111_SDA2018	C111_WE4	-262.802
C111_WE4s	24HR_0010			-262.802
C111_WE4s	24HR_0025			-262.802
C111_WE4s	72HR_0005			-262.802

C-111 Discharges (cfs) - 2060

Name	Storm	Upstream Node Name	Downstream Node Name	Max Flow cfs
C111_WE4s	72HR_0010			-262.802
C111_WE4s	72HR_0025			-262.802
C111_WE4s	72HR_0050			284.006
C111_WE4s	72HR_0100			301.809
C111_WE4s	72HR_0500			335.691
C111_WE4s	72HR_1000			343.302
C111_SDA2018_n3:C111_SDA2018_s1	24HR_0005	C111_SDA2018	C111_SDA2018	212.263
C111_SDA2018_n3:C111_SDA2018_s1	24HR_0010	C111_SDA2018	C111_SDA2018	-249.528
C111_SDA2018_n3:C111_SDA2018_s1	24HR_0025	C111_SDA2018	C111_SDA2018	-384.825
C111_SDA2018_n3:C111_SDA2018_s1	72HR_0005	C111_SDA2018	C111_SDA2018	252.887
C111_SDA2018_n3:C111_SDA2018_s1	72HR_0010	C111_SDA2018	C111_SDA2018	-302.972
C111_SDA2018_n3:C111_SDA2018_s1	72HR_0025	C111_SDA2018	C111_SDA2018	-390.274
C111_SDA2018_n3:C111_SDA2018_s1	72HR_0050	C111_SDA2018	C111_SDA2018	-476.500
C111_SDA2018_n3:C111_SDA2018_s1	72HR_0100	C111_SDA2018	C111_SDA2018	-570.593
C111_SDA2018_n3:C111_SDA2018_s1	72HR_0500	C111_SDA2018	C111_SDA2018	-872.692
C111_SDA2018_n3:C111_SDA2018_s1	72HR_1000	C111_SDA2018	C111_SDA2018	-1030.238
C111_SDANewBerm2	24HR_0005	C111_SDA2018	C111_SDA2018	0.000
C111_SDANewBerm2	24HR_0010	C111_SDA2018	C111_SDA2018	0.000
C111_SDANewBerm2	24HR_0025	C111_SDA2018	C111_SDA2018	0.000
C111_SDANewBerm2	72HR_0005	C111_SDA2018	C111_SDA2018	0.000
C111_SDANewBerm2	72HR_0010	C111_SDA2018	C111_SDA2018	0.000
C111_SDANewBerm2	72HR_0025	C111_SDA2018	C111_SDA2018	0.000
C111_SDANewBerm2	72HR_0050	C111_SDA2018	C111_SDA2018	0.000
C111_SDANewBerm2	72HR_0100	C111_SDA2018	C111_SDA2018	0.000
C111_SDANewBerm2	72HR_0500	C111_SDA2018	C111_SDA2018	73.349
C111_SDANewBerm2	72HR_1000	C111_SDA2018	C111_SDA2018	116.910
C111_S322A:C111_S322F	24HR_0005	C111_S322A	C111_S322F	5.608
C111_S322A:C111_S322F	24HR_0010	C111_S322A	C111_S322F	7.085
C111_S322A:C111_S322F	24HR_0025	C111_S322A	C111_S322F	8.571
C111_S322A:C111_S322F	72HR_0005	C111_S322A	C111_S322F	7.978
C111_S322A:C111_S322F	72HR_0010	C111_S322A	C111_S322F	-9.243
C111_S322A:C111_S322F	72HR_0025	C111_S322A	C111_S322F	-17.260
C111_S322A:C111_S322F	72HR_0050	C111_S322A	C111_S322F	-25.830
C111_S322A:C111_S322F	72HR_0100	C111_S322A	C111_S322F	-38.216
C111_S322A:C111_S322F	72HR_0500	C111_S322A	C111_S322F	-85.766
C111_S322A:C111_S322F	72HR_1000	C111_S322A	C111_S322F	-115.920
C111_S322As	24HR_0005	C111_S322A	C-111_Buf1	-116.722
C111_S322As	24HR_0010			-116.722
C111_S322As	24HR_0025			-116.722
C111_S322As	72HR_0005			125.966
C111_S322As	72HR_0010			124.825
C111_S322As	72HR_0025			123.452
C111_S322As	72HR_0050			122.893
C111_S322As	72HR_0100			122.379
C111_S322As	72HR_0500			117.250
C111_S322As	72HR_1000			-116.722
C111NSeep4s	24HR_0005	C111_S322F	C-111_Buf1	305.953
C111NSeep4s	24HR_0010			301.835
C111NSeep4s	24HR_0025			278.957
C111NSeep4s	72HR_0005			295.685
C111NSeep4s	72HR_0010			273.729

C-111 Discharges (cfs) - 2060

Name	Storm	Upstream Node Name	Downstream Node Name	Max Flow cfs
C111NSeep4s	72HR_0025			275.258
C111NSeep4s	72HR_0050			264.556
C111NSeep4s	72HR_0100			254.569
C111NSeep4s	72HR_0500			239.232
C111NSeep4s	72HR_1000			239.221
C111NS5	24HR_0005	C-111_Buf1	C111_S332C	400.000
C111NS5	24HR_0010			400.000
C111NS5	24HR_0025			400.000
C111NS5	72HR_0005			400.000
C111NS5	72HR_0010			400.000
C111NS5	72HR_0025			400.000
C111NS5	72HR_0050			400.000
C111NS5	72HR_0100			400.000
C111NS5	72HR_0500			400.000
C111NS5	72HR_1000			400.000
C111_S332CS-D:C111_SDA2018_s1	24HR_0005	C111_S332CS-	C111_SDA2018	551.431
C111_S332CS-D:C111_SDA2018_s1	24HR_0010	C111_S332CS-	C111_SDA2018	551.016
C111_S332CS-D:C111_SDA2018_s1	24HR_0025	C111_S332CS-	C111_SDA2018	555.695
C111_S332CS-D:C111_SDA2018_s1	72HR_0005	C111_S332CS-	C111_SDA2018	552.015
C111_S332CS-D:C111_SDA2018_s1	72HR_0010	C111_S332CS-	C111_SDA2018	551.905
C111_S332CS-D:C111_SDA2018_s1	72HR_0025	C111_S332CS-	C111_SDA2018	552.235
C111_S332CS-D:C111_SDA2018_s1	72HR_0050	C111_S332CS-	C111_SDA2018	552.250
C111_S332CS-D:C111_SDA2018_s1	72HR_0100	C111_S332CS-	C111_SDA2018	552.242
C111_S332CS-D:C111_SDA2018_s1	72HR_0500	C111_S332CS-	C111_SDA2018	553.780
C111_S332CS-D:C111_SDA2018_s1	72HR_1000	C111_S332CS-	C111_SDA2018	555.668
C111_S322FHLowerBerm	24HR_0005	C111_S322FH	C111_S322F	-320.540
C111_S322FHLowerBerm	24HR_0010	C111_S322FH	C111_S322F	-490.988
C111_S322FHLowerBerm	24HR_0025	C111_S322FH	C111_S322F	-682.311
C111_S322FHLowerBerm	72HR_0005	C111_S322FH	C111_S322F	191.604
C111_S322FHLowerBerm	72HR_0010	C111_S322FH	C111_S322F	-235.051
C111_S322FHLowerBerm	72HR_0025	C111_S322FH	C111_S322F	-334.019
C111_S322FHLowerBerm	72HR_0050	C111_S322FH	C111_S322F	-410.374
C111_S322FHLowerBerm	72HR_0100	C111_S322FH	C111_S322F	-477.460
C111_S322FHLowerBerm	72HR_0500	C111_S322FH	C111_S322F	-664.709
C111_S322FHLowerBerm	72HR_1000	C111_S322FH	C111_S322F	-766.580
C111_SDA2018_s1:C111_SDA2018_s2	24HR_0005	C111_SDA2018	C111_SDA2018	182.865
C111_SDA2018_s1:C111_SDA2018_s2	24HR_0010	C111_SDA2018	C111_SDA2018	223.569
C111_SDA2018_s1:C111_SDA2018_s2	24HR_0025	C111_SDA2018	C111_SDA2018	277.256
C111_SDA2018_s1:C111_SDA2018_s2	72HR_0005	C111_SDA2018	C111_SDA2018	237.387
C111_SDA2018_s1:C111_SDA2018_s2	72HR_0010	C111_SDA2018	C111_SDA2018	283.452
C111_SDA2018_s1:C111_SDA2018_s2	72HR_0025	C111_SDA2018	C111_SDA2018	311.162
C111_SDA2018_s1:C111_SDA2018_s2	72HR_0050	C111_SDA2018	C111_SDA2018	334.691
C111_SDA2018_s1:C111_SDA2018_s2	72HR_0100	C111_SDA2018	C111_SDA2018	359.616
C111_SDA2018_s1:C111_SDA2018_s2	72HR_0500	C111_SDA2018	C111_SDA2018	455.392
C111_SDA2018_s1:C111_SDA2018_s2	72HR_1000	C111_SDA2018	C111_SDA2018	500.951
C111_SDANewBerm3	24HR_0005	C111_SDA2018	C111_SDA2018	0.000
C111_SDANewBerm3	24HR_0010	C111_SDA2018	C111_SDA2018	0.000
C111_SDANewBerm3	24HR_0025	C111_SDA2018	C111_SDA2018	0.000
C111_SDANewBerm3	72HR_0005	C111_SDA2018	C111_SDA2018	0.000
C111_SDANewBerm3	72HR_0010	C111_SDA2018	C111_SDA2018	0.000
C111_SDANewBerm3	72HR_0025	C111_SDA2018	C111_SDA2018	0.000

C-111 Discharges (cfs) - 2060

Name	Storm	Upstream Node Name	Downstream Node Name	Max Flow cfs
C111_SDANewBerm3	72HR_0050	C111_SDA2018	C111_SDA2018	0.000
C111_SDANewBerm3	72HR_0100	C111_SDA2018	C111_SDA2018	0.000
C111_SDANewBerm3	72HR_0500	C111_SDA2018	C111_SDA2018	33.036
C111_SDANewBerm3	72HR_1000	C111_SDA2018	C111_SDA2018	74.311
C111NSeep3s	24HR_0005	C111_SDA2018	C111_S322F	268.189
C111NSeep3s	24HR_0010			271.627
C111NSeep3s	24HR_0025			310.411
C111NSeep3s	72HR_0005			252.668
C111NSeep3s	72HR_0010			259.739
C111NSeep3s	72HR_0025			265.129
C111NSeep3s	72HR_0050			264.453
C111NSeep3s	72HR_0100			259.573
C111NSeep3s	72HR_0500			256.582
C111NSeep3s	72HR_1000			256.229
C111_WE5s	24HR_0005	C111_SDA2018	C111_WE5	144.083
C111_WE5s	24HR_0010			143.948
C111_WE5s	24HR_0025			175.009
C111_WE5s	72HR_0005			214.175
C111_WE5s	72HR_0010			226.199
C111_WE5s	72HR_0025			231.447
C111_WE5s	72HR_0050			235.104
C111_WE5s	72HR_0100			237.918
C111_WE5s	72HR_0500			247.586
C111_WE5s	72HR_1000			255.512
C111_SDA2018_s2:C111_S332DXDW	24HR_0005	C111_SDA2018	C111_S332DXD	-19.029
C111_SDA2018_s2:C111_S332DXDW	24HR_0010	C111_SDA2018	C111_S332DXD	-28.105
C111_SDA2018_s2:C111_S332DXDW	24HR_0025	C111_SDA2018	C111_S332DXD	-46.823
C111_SDA2018_s2:C111_S332DXDW	72HR_0005	C111_SDA2018	C111_S332DXD	-26.662
C111_SDA2018_s2:C111_S332DXDW	72HR_0010	C111_SDA2018	C111_S332DXD	-44.726
C111_SDA2018_s2:C111_S332DXDW	72HR_0025	C111_SDA2018	C111_S332DXD	-70.804
C111_SDA2018_s2:C111_S332DXDW	72HR_0050	C111_SDA2018	C111_S332DXD	-100.996
C111_SDA2018_s2:C111_S332DXDW	72HR_0100	C111_SDA2018	C111_S332DXD	-139.814
C111_SDA2018_s2:C111_S332DXDW	72HR_0500	C111_SDA2018	C111_S332DXD	-276.465
C111_SDA2018_s2:C111_S332DXDW	72HR_1000	C111_SDA2018	C111_S332DXD	-351.105
C111_SDA2018_s2o	24HR_0005	C111_SDA2018	C111_S322G.1	410.994
C111_SDA2018_s2o	24HR_0010	C111_SDA2018	C111_S322G.1	470.935
C111_SDA2018_s2o	24HR_0025	C111_SDA2018	C111_S322G.1	568.086
C111_SDA2018_s2o	72HR_0005	C111_SDA2018	C111_S322G.1	328.390
C111_SDA2018_s2o	72HR_0010	C111_SDA2018	C111_S322G.1	408.525
C111_SDA2018_s2o	72HR_0025	C111_SDA2018	C111_S322G.1	509.797
C111_SDA2018_s2o	72HR_0050	C111_SDA2018	C111_S322G.1	576.622
C111_SDA2018_s2o	72HR_0100	C111_SDA2018	C111_S322G.1	633.619
C111_SDA2018_s2o	72HR_0500	C111_SDA2018	C111_S322G.1	904.996
C111_SDA2018_s2o	72HR_1000	C111_SDA2018	C111_S322G.1	1035.053
C111_S332DXDWs	24HR_0005	C111_SDA2018	C-111_Buf2	120.000
C111_S332DXDWs	24HR_0010			120.000
C111_S332DXDWs	24HR_0025			120.000
C111_S332DXDWs	72HR_0005			120.000
C111_S332DXDWs	72HR_0010			120.000
C111_S332DXDWs	72HR_0025			106.820
C111_S332DXDWs	72HR_0050			93.720

C-111 Discharges (cfs) - 2060

Name	Storm	Upstream Node Name	Downstream Node Name	Max Flow cfs
C111_S332DXDWs	72HR_0100			93.720
C111_S332DXDWs	72HR_0500			93.723
C111_S332DXDWs	72HR_1000			93.724
C111_WE6s2	24HR_0005	C111_SDA2018	C111_WE6	21.426
C111_WE6s2	24HR_0010			37.200
C111_WE6s2	24HR_0025			59.800
C111_WE6s2	72HR_0005			46.544
C111_WE6s2	72HR_0010			63.774
C111_WE6s2	72HR_0025			82.296
C111_WE6s2	72HR_0050			91.257
C111_WE6s2	72HR_0100			96.303
C111_WE6s2	72HR_0500			101.464
C111_WE6s2	72HR_1000			104.724
C111_S322G:C-111_Buf2	24HR_0005	C111_S322G	C-111_Buf2	0.000
C111_S322G:C-111_Buf2	24HR_0010	C111_S322G	C-111_Buf2	0.000
C111_S322G:C-111_Buf2	24HR_0025	C111_S322G	C-111_Buf2	0.000
C111_S322G:C-111_Buf2	72HR_0005	C111_S322G	C-111_Buf2	0.000
C111_S322G:C-111_Buf2	72HR_0010	C111_S322G	C-111_Buf2	0.000
C111_S322G:C-111_Buf2	72HR_0025	C111_S322G	C-111_Buf2	0.000
C111_S322G:C-111_Buf2	72HR_0050	C111_S322G	C-111_Buf2	0.000
C111_S322G:C-111_Buf2	72HR_0100	C111_S322G	C-111_Buf2	0.000
C111_S322G:C-111_Buf2	72HR_0500	C111_S322G	C-111_Buf2	0.000
C111_S322G:C-111_Buf2	72HR_1000	C111_S322G	C-111_Buf2	0.000
C111_S322G:C111_S332DXDW	24HR_0005	C111_S322G	C111_S322G.1	31.714
C111_S322G:C111_S332DXDW	24HR_0010	C111_S322G	C111_S322G.1	-49.148
C111_S322G:C111_S332DXDW	24HR_0025	C111_S322G	C111_S322G.1	-77.160
C111_S322G:C111_S332DXDW	72HR_0005	C111_S322G	C111_S322G.1	-52.656
C111_S322G:C111_S332DXDW	72HR_0010	C111_S322G	C111_S322G.1	-75.159
C111_S322G:C111_S332DXDW	72HR_0025	C111_S322G	C111_S322G.1	-85.465
C111_S322G:C111_S332DXDW	72HR_0050	C111_S322G	C111_S322G.1	-104.412
C111_S322G:C111_S332DXDW	72HR_0100	C111_S322G	C111_S322G.1	-126.602
C111_S322G:C111_S332DXDW	72HR_0500	C111_S322G	C111_S322G.1	-256.490
C111_S322G:C111_S332DXDW	72HR_1000	C111_S322G	C111_S322G.1	-334.881
C-111_Buf2s	24HR_0005	C-111_Buf2	C111_S176_U	96.768
C-111_Buf2s	24HR_0010			126.046
C-111_Buf2s	24HR_0025			140.000
C-111_Buf2s	72HR_0005			126.196
C-111_Buf2s	72HR_0010			140.000
C-111_Buf2s	72HR_0025			140.000
C-111_Buf2s	72HR_0050			140.000
C-111_Buf2s	72HR_0100			74.044
C-111_Buf2s	72HR_0500			73.266
C-111_Buf2s	72HR_1000			73.831
C-111_Buf2n	24HR_0005	C-111_Buf2	C111_S332C	96.529
C-111_Buf2n	24HR_0010			126.112
C-111_Buf2n	24HR_0025			140.000
C-111_Buf2n	72HR_0005			126.221
C-111_Buf2n	72HR_0010			140.000
C-111_Buf2n	72HR_0025			140.000
C-111_Buf2n	72HR_0050			138.875
C-111_Buf2n	72HR_0100			-68.503

C-111 Discharges (cfs) - 2060

Name	Storm	Upstream Node Name	Downstream Node Name	Max Flow cfs
C-111_Buf2n	72HR_0500			-68.140
C-111_Buf2n	72HR_1000			-68.701
C111_S332D_D:C111_S332DX1_U	24HR_0005	C111_S332D_D	C111_S332DX1	550.000
C111_S332D_D:C111_S332DX1_U	24HR_0010	C111_S332D_D	C111_S332DX1	550.166
C111_S332D_D:C111_S332DX1_U	24HR_0025	C111_S332D_D	C111_S332DX1	550.264
C111_S332D_D:C111_S332DX1_U	72HR_0005	C111_S332D_D	C111_S332DX1	553.983
C111_S332D_D:C111_S332DX1_U	72HR_0010	C111_S332D_D	C111_S332DX1	551.903
C111_S332D_D:C111_S332DX1_U	72HR_0025	C111_S332D_D	C111_S332DX1	552.197
C111_S332D_D:C111_S332DX1_U	72HR_0050	C111_S332D_D	C111_S332DX1	551.829
C111_S332D_D:C111_S332DX1_U	72HR_0100	C111_S332D_D	C111_S332DX1	555.474
C111_S332D_D:C111_S332DX1_U	72HR_0500	C111_S332D_D	C111_S332DX1	558.022
C111_S332D_D:C111_S332DX1_U	72HR_1000	C111_S332D_D	C111_S332DX1	562.232
C111_S332DX1_U:C111_S327S	24HR_0005	C111_S332DX1	C111_S327S	549.652
C111_S332DX1_U:C111_S327S	24HR_0010	C111_S332DX1	C111_S327S	550.806
C111_S332DX1_U:C111_S327S	24HR_0025	C111_S332DX1	C111_S327S	551.199
C111_S332DX1_U:C111_S327S	72HR_0005	C111_S332DX1	C111_S327S	550.719
C111_S332DX1_U:C111_S327S	72HR_0010	C111_S332DX1	C111_S327S	551.261
C111_S332DX1_U:C111_S327S	72HR_0025	C111_S332DX1	C111_S327S	551.729
C111_S332DX1_U:C111_S327S	72HR_0050	C111_S332DX1	C111_S327S	560.483
C111_S332DX1_U:C111_S327S	72HR_0100	C111_S332DX1	C111_S327S	574.770
C111_S332DX1_U:C111_S327S	72HR_0500	C111_S332DX1	C111_S327S	575.840
C111_S332DX1_U:C111_S327S	72HR_1000	C111_S332DX1	C111_S327S	589.065
C111_S327S:C111_S328U	24HR_0005	C111_S327S	C111_S328U	-446.832
C111_S327S:C111_S328U	24HR_0010	C111_S327S	C111_S328U	-553.871
C111_S327S:C111_S328U	24HR_0025	C111_S327S	C111_S328U	-714.925
C111_S327S:C111_S328U	72HR_0005	C111_S327S	C111_S328U	-381.390
C111_S327S:C111_S328U	72HR_0010	C111_S327S	C111_S328U	-661.144
C111_S327S:C111_S328U	72HR_0025	C111_S327S	C111_S328U	-1017.905
C111_S327S:C111_S328U	72HR_0050	C111_S327S	C111_S328U	-1249.949
C111_S327S:C111_S328U	72HR_0100	C111_S327S	C111_S328U	-1450.843
C111_S327S:C111_S328U	72HR_0500	C111_S327S	C111_S328U	-1874.103
C111_S327S:C111_S328U	72HR_1000	C111_S327S	C111_S328U	-2159.457
C111_WE6s1	24HR_0005	C111_S327S	C111_WE6	-161.473
C111_WE6s1	24HR_0010			-154.633
C111_WE6s1	24HR_0025			-82.793
C111_WE6s1	72HR_0005			-161.323
C111_WE6s1	72HR_0010			-140.070
C111_WE6s1	72HR_0025			-136.875
C111_WE6s1	72HR_0050			-134.300
C111_WE6s1	72HR_0100			-131.474
C111_WE6s1	72HR_0500			-146.274
C111_WE6s1	72HR_1000			162.890
C111_S327Ss	24HR_0005	C111_S327S	C-111_Buf3	400.000
C111_S327Ss	24HR_0010			400.000
C111_S327Ss	24HR_0025			400.000
C111_S327Ss	72HR_0005			400.000
C111_S327Ss	72HR_0010			400.000
C111_S327Ss	72HR_0025			400.000
C111_S327Ss	72HR_0050			400.000
C111_S327Ss	72HR_0100			400.000
C111_S327Ss	72HR_0500			400.000

C-111 Discharges (cfs) - 2060

Name	Storm	Upstream Node Name o	Downstream Node Name o	Max Flow cfs
C111_S327Ss	72HR_1000			400.000
C111s5	24HR_0005	C111_S328U	C111-Berm3U	33.168
C111s5	24HR_0010			35.974
C111s5	24HR_0025			32.982
C111s5	72HR_0005			38.326
C111s5	72HR_0010			35.136
C111s5	72HR_0025			30.011
C111s5	72HR_0050			26.821
C111s5	72HR_0100			29.378
C111s5	72HR_0500			31.762
C111s5	72HR_1000			31.118
S328-B3o	24HR_0005	C111_S328U	C111-Berm3U	84.343
S328-B3o	24HR_0010			160.321
S328-B3o	24HR_0025			282.355
S328-B3o	72HR_0005			142.836
S328-B3o	72HR_0010			266.756
S328-B3o	72HR_0025			371.495
S328-B3o	72HR_0050			484.376
S328-B3o	72HR_0100			601.341
S328-B3o	72HR_0500			-1877.710
S328-B3o	72HR_1000			-2721.248
C111S2	24HR_0005	C111_S328U	C111_S328D	-75.591
C111S2	24HR_0010			-71.710
C111S2	24HR_0025			-76.730
C111S2	72HR_0005			-74.173
C111S2	72HR_0010			-66.362
C111S2	72HR_0025			-65.789
C111S2	72HR_0050			-65.276
C111S2	72HR_0100			-64.903
C111S2	72HR_0500			-70.818
C111S2	72HR_1000			-77.855
C111_S328D:C111_S332	24HR_0005	C111_S328D	C111_S332	-420.188
C111_S328D:C111_S332	24HR_0010	C111_S328D	C111_S332	-600.133
C111_S328D:C111_S332	24HR_0025	C111_S328D	C111_S332	-940.830
C111_S328D:C111_S332	72HR_0005	C111_S328D	C111_S332	528.173
C111_S328D:C111_S332	72HR_0010	C111_S328D	C111_S332	726.243
C111_S328D:C111_S332	72HR_0025	C111_S328D	C111_S332	965.917
C111_S328D:C111_S332	72HR_0050	C111_S328D	C111_S332	1199.623
C111_S328D:C111_S332	72HR_0100	C111_S328D	C111_S332	-1625.231
C111_S328D:C111_S332	72HR_0500	C111_S328D	C111_S332	-3106.396
C111_S328D:C111_S332	72HR_1000	C111_S328D	C111_S332	-3938.246
C111_S328Ds	24HR_0005	C111_S328D	C111-Berm3U	185.047
C111_S328Ds	24HR_0010			210.150
C111_S328Ds	24HR_0025			215.212
C111_S328Ds	72HR_0005			214.721
C111_S328Ds	72HR_0010			219.559
C111_S328Ds	72HR_0025			226.714
C111_S328Ds	72HR_0050			231.898
C111_S328Ds	72HR_0100			237.908
C111_S328Ds	72HR_0500			261.969
C111_S328Ds	72HR_1000			278.166

C-111 Discharges (cfs) - 2060

Name	Storm	Upstream Node Name	Downstream Node Name	Max Flow cfs
C111_S332:C111_TS1	24HR_0005	C111_S332	C111_TS1	2771.319
C111_S332:C111_TS1	24HR_0010	C111_S332	C111_TS1	3319.910
C111_S332:C111_TS1	24HR_0025	C111_S332	C111_TS1	4297.849
C111_S332:C111_TS1	72HR_0005	C111_S332	C111_TS1	2511.238
C111_S332:C111_TS1	72HR_0010	C111_S332	C111_TS1	3271.642
C111_S332:C111_TS1	72HR_0025	C111_S332	C111_TS1	4262.451
C111_S332:C111_TS1	72HR_0050	C111_S332	C111_TS1	5235.690
C111_S332:C111_TS1	72HR_0100	C111_S332	C111_TS1	6340.851
C111_S332:C111_TS1	72HR_0500	C111_S332	C111_TS1	9887.114
C111_S332:C111_TS1	72HR_1000	C111_S332	C111_TS1	11759.767
C-111_Buf3s	24HR_0005	C-111_Buf3	C111_S200PS	213.626
C-111_Buf3s	24HR_0010			231.173
C-111_Buf3s	24HR_0025			240.441
C-111_Buf3s	72HR_0005			230.598
C-111_Buf3s	72HR_0010			241.448
C-111_Buf3s	72HR_0025			239.455
C-111_Buf3s	72HR_0050			179.463
C-111_Buf3s	72HR_0100			179.457
C-111_Buf3s	72HR_0500			179.440
C-111_Buf3s	72HR_1000			179.432
C111BUf3o	24HR_0005	C-111_Buf3	C111_S200PS	0.000
C111BUf3o	24HR_0010			4.835
C111BUf3o	24HR_0025			198.501
C111BUf3o	72HR_0005			0.931
C111BUf3o	72HR_0010			139.117
C111BUf3o	72HR_0025			313.596
C111BUf3o	72HR_0050			390.360
C111BUf3o	72HR_0100			-480.617
C111BUf3o	72HR_0500			-833.829
C111BUf3o	72HR_1000			-904.382
C-111_Buf3n	24HR_0005	C-111_Buf3	C111_S176_D	254.223
C-111_Buf3n	24HR_0010			276.390
C-111_Buf3n	24HR_0025			287.025
C-111_Buf3n	72HR_0005			275.702
C-111_Buf3n	72HR_0010			287.341
C-111_Buf3n	72HR_0025			284.577
C-111_Buf3n	72HR_0050			169.432
C-111_Buf3n	72HR_0100			159.346
C-111_Buf3n	72HR_0500			159.297
C-111_Buf3n	72HR_1000			159.275
C-111Buf4:C-111Buf6	24HR_0005	C-111_Buf4	C-111_Buf6	77.007
C-111Buf4:C-111Buf6	24HR_0010	C-111_Buf4	C-111_Buf6	154.936
C-111Buf4:C-111Buf6	24HR_0025	C-111_Buf4	C-111_Buf6	277.155
C-111Buf4:C-111Buf6	72HR_0005	C-111_Buf4	C-111_Buf6	110.122
C-111Buf4:C-111Buf6	72HR_0010	C-111_Buf4	C-111_Buf6	219.615
C-111Buf4:C-111Buf6	72HR_0025	C-111_Buf4	C-111_Buf6	336.420
C-111Buf4:C-111Buf6	72HR_0050	C-111_Buf4	C-111_Buf6	502.508
C-111Buf4:C-111Buf6	72HR_0100	C-111_Buf4	C-111_Buf6	664.662
C-111Buf4:C-111Buf6	72HR_0500	C-111_Buf4	C-111_Buf6	1187.345
C-111Buf4:C-111Buf6	72HR_1000	C-111_Buf4	C-111_Buf6	1476.533
C111buf4n	24HR_0005	C-111_Buf4	C111_C-024	169.793

C-111 Discharges (cfs) - 2060

Name	Storm	Upstream Node Name o	Downstream Node Name o	Max Flow cfs
C111buf4n	24HR_0010			171.301
C111buf4n	24HR_0025			175.816
C111buf4n	72HR_0005			167.295
C111buf4n	72HR_0010			171.228
C111buf4n	72HR_0025			167.279
C111buf4n	72HR_0050			167.252
C111buf4n	72HR_0100			167.246
C111buf4n	72HR_0500			167.234
C111buf4n	72HR_1000			167.221
C111_C-024p	24HR_0005	C-111_Buf4	C111_C-024	47.650
C111_C-024p	24HR_0010			48.290
C111_C-024p	24HR_0025			49.367
C111_C-024p	72HR_0005			46.882
C111_C-024p	72HR_0010			48.848
C111_C-024p	72HR_0025			49.008
C111_C-024p	72HR_0050			40.440
C111_C-024p	72HR_0100			41.159
C111_C-024p	72HR_0500			41.878
C111_C-024p	72HR_1000			41.899
C111_C-026p	24HR_0005	C-111_Buf4	C111_C-026	46.417
C111_C-026p	24HR_0010			46.884
C111_C-026p	24HR_0025			47.619
C111_C-026p	72HR_0005			45.421
C111_C-026p	72HR_0010			46.839
C111_C-026p	72HR_0025			46.154
C111_C-026p	72HR_0050			39.978
C111_C-026p	72HR_0100			40.482
C111_C-026p	72HR_0500			41.053
C111_C-026p	72HR_1000			40.921
C111_C-026o	24HR_0005	C-111_Buf4	C111_C-026	0.776
C111_C-026o	24HR_0010			19.025
C111_C-026o	24HR_0025			122.867
C111_C-026o	72HR_0005			5.800
C111_C-026o	72HR_0010			53.964
C111_C-026o	72HR_0025			206.477
C111_C-026o	72HR_0050			321.418
C111_C-026o	72HR_0100			393.310
C111_C-026o	72HR_0500			-598.978
C111_C-026o	72HR_1000			-765.515
C111buf4s	24HR_0005	C-111_Buf4	C111_C-028	123.934
C111buf4s	24HR_0010			124.973
C111buf4s	24HR_0025			128.629
C111buf4s	72HR_0005			117.215
C111buf4s	72HR_0010			124.571
C111buf4s	72HR_0025			123.748
C111buf4s	72HR_0050			113.193
C111buf4s	72HR_0100			113.183
C111buf4s	72HR_0500			113.159
C111buf4s	72HR_1000			113.147
C111-Berm3U:C111_Berm3	24HR_0005	C111-Berm3U	C111_Berm3	-435.195
C111-Berm3U:C111_Berm3	24HR_0010	C111-Berm3U	C111_Berm3	-587.788

C-111 Discharges (cfs) - 2060

Name	Storm	Upstream Node Name	Downstream Node Name	Max Flow cfs
C111-Berm3U:C111_Berm3	24HR_0025	C111-Berm3U	C111_Berm3	-905.102
C111-Berm3U:C111_Berm3	72HR_0005	C111-Berm3U	C111_Berm3	372.550
C111-Berm3U:C111_Berm3	72HR_0010	C111-Berm3U	C111_Berm3	-527.933
C111-Berm3U:C111_Berm3	72HR_0025	C111-Berm3U	C111_Berm3	-763.121
C111-Berm3U:C111_Berm3	72HR_0050	C111-Berm3U	C111_Berm3	-958.248
C111-Berm3U:C111_Berm3	72HR_0100	C111-Berm3U	C111_Berm3	-1307.356
C111-Berm3U:C111_Berm3	72HR_0500	C111-Berm3U	C111_Berm3	-3455.006
C111-Berm3U:C111_Berm3	72HR_1000	C111-Berm3U	C111_Berm3	-4810.906
C111_S332s	24HR_0005	C111_S332ELev	C111_S332	-42.463
C111_S332s	24HR_0010			-50.871
C111_S332s	24HR_0025			-62.364
C111_S332s	72HR_0005			-36.209
C111_S332s	72HR_0010			-43.954
C111_S332s	72HR_0025			-51.008
C111_S332s	72HR_0050			-54.810
C111_S332s	72HR_0100			-57.270
C111_S332s	72HR_0500			-62.130
C111_S332s	72HR_1000			-64.427
1352.1	24HR_0005	C111_S332ELev	C111_S332	-11819.230
1352.1	24HR_0010			-14805.581
1352.1	24HR_0025			-19964.147
1352.1	72HR_0005			-10130.119
1352.1	72HR_0010			-13718.025
1352.1	72HR_0025			-18254.411
1352.1	72HR_0050			-22391.674
1352.1	72HR_0100			-26768.964
1352.1	72HR_0500			-37946.883
1352.1	72HR_1000			-43580.842
C111_TS1:C111_TS2	24HR_0005	C111_TS1	C111_TS2	1665.391
C111_TS1:C111_TS2	24HR_0010	C111_TS1	C111_TS2	1999.092
C111_TS1:C111_TS2	24HR_0025	C111_TS1	C111_TS2	2572.569
C111_TS1:C111_TS2	72HR_0005	C111_TS1	C111_TS2	1574.706
C111_TS1:C111_TS2	72HR_0010	C111_TS1	C111_TS2	2061.588
C111_TS1:C111_TS2	72HR_0025	C111_TS1	C111_TS2	2715.988
C111_TS1:C111_TS2	72HR_0050	C111_TS1	C111_TS2	3331.960
C111_TS1:C111_TS2	72HR_0100	C111_TS1	C111_TS2	4002.983
C111_TS1:C111_TS2	72HR_0500	C111_TS1	C111_TS2	5995.656
C111_TS1:C111_TS2	72HR_1000	C111_TS1	C111_TS2	7027.629
C111_TS1s	24HR_0005	C111_TS1	C111_S204D	330.096
C111_TS1s	24HR_0010			352.583
C111_TS1s	24HR_0025			387.402
C111_TS1s	72HR_0005			306.136
C111_TS1s	72HR_0010			337.734
C111_TS1s	72HR_0025			364.553
C111_TS1s	72HR_0050			381.515
C111_TS1s	72HR_0100			394.408
C111_TS1s	72HR_0500			400.000
C111_TS1s	72HR_1000			400.000
C111_TS1n	24HR_0005	C111_TS1	C111_S200DS8	-99.981
C111_TS1n	24HR_0010			-99.981
C111_TS1n	24HR_0025			-99.981

C-111 Discharges (cfs) - 2060

Name	Storm	Upstream Node Name	Downstream Node Name	Max Flow cfs
C111_TS1n	72HR_0005			-99.981
C111_TS1n	72HR_0010			-99.981
C111_TS1n	72HR_0025			-99.981
C111_TS1n	72HR_0050			-99.981
C111_TS1n	72HR_0100			-99.981
C111_TS1n	72HR_0500			-99.981
C111_TS1n	72HR_1000			-99.981
C111_TS2:C111_T3	24HR_0005	C111_TS2	C111_T3	1437.797
C111_TS2:C111_T3	24HR_0010	C111_TS2	C111_T3	1722.951
C111_TS2:C111_T3	24HR_0025	C111_TS2	C111_T3	2231.542
C111_TS2:C111_T3	72HR_0005	C111_TS2	C111_T3	1470.827
C111_TS2:C111_T3	72HR_0010	C111_TS2	C111_T3	1935.665
C111_TS2:C111_T3	72HR_0025	C111_TS2	C111_T3	2561.360
C111_TS2:C111_T3	72HR_0050	C111_TS2	C111_T3	3164.227
C111_TS2:C111_T3	72HR_0100	C111_TS2	C111_T3	3830.880
C111_TS2:C111_T3	72HR_0500	C111_TS2	C111_T3	-6014.177
C111_TS2:C111_T3	72HR_1000	C111_TS2	C111_T3	-7309.781
C111_T3:C111-SBAY	24HR_0005	C111_T3	C111-SBAY	3097.741
C111_T3:C111-SBAY	24HR_0010	C111_T3	C111-SBAY	3587.138
C111_T3:C111-SBAY	24HR_0025	C111_T3	C111-SBAY	4494.999
C111_T3:C111-SBAY	72HR_0005	C111_T3	C111-SBAY	3749.427
C111_T3:C111-SBAY	72HR_0010	C111_T3	C111-SBAY	4623.911
C111_T3:C111-SBAY	72HR_0025	C111_T3	C111-SBAY	5740.179
C111_T3:C111-SBAY	72HR_0050	C111_T3	C111-SBAY	6794.595
C111_T3:C111-SBAY	72HR_0100	C111_T3	C111-SBAY	7953.226
C111_T3:C111-SBAY	72HR_0500	C111_T3	C111-SBAY	11484.528
C111_T3:C111-SBAY	72HR_1000	C111_T3	C111-SBAY	13385.705
C111_S200P_D:C111_S200DS1	24HR_0005	C111_S200P_D	C111_S200DS1	225.203
C111_S200P_D:C111_S200DS1	24HR_0010	C111_S200P_D	C111_S200DS1	225.331
C111_S200P_D:C111_S200DS1	24HR_0025	C111_S200P_D	C111_S200DS1	225.557
C111_S200P_D:C111_S200DS1	72HR_0005	C111_S200P_D	C111_S200DS1	225.241
C111_S200P_D:C111_S200DS1	72HR_0010	C111_S200P_D	C111_S200DS1	225.412
C111_S200P_D:C111_S200DS1	72HR_0025	C111_S200P_D	C111_S200DS1	225.647
C111_S200P_D:C111_S200DS1	72HR_0050	C111_S200P_D	C111_S200DS1	225.958
C111_S200P_D:C111_S200DS1	72HR_0100	C111_S200P_D	C111_S200DS1	226.151
C111_S200P_D:C111_S200DS1	72HR_0500	C111_S200P_D	C111_S200DS1	226.248
C111_S200P_D:C111_S200DS1	72HR_1000	C111_S200P_D	C111_S200DS1	226.931
C111_S200DS1:C111_S200DS2	24HR_0005	C111_S200DS1	C111_S200DS2	227.838
C111_S200DS1:C111_S200DS2	24HR_0010	C111_S200DS1	C111_S200DS2	229.482
C111_S200DS1:C111_S200DS2	24HR_0025	C111_S200DS1	C111_S200DS2	232.463
C111_S200DS1:C111_S200DS2	72HR_0005	C111_S200DS1	C111_S200DS2	228.251
C111_S200DS1:C111_S200DS2	72HR_0010	C111_S200DS1	C111_S200DS2	230.338
C111_S200DS1:C111_S200DS2	72HR_0025	C111_S200DS1	C111_S200DS2	233.296
C111_S200DS1:C111_S200DS2	72HR_0050	C111_S200DS1	C111_S200DS2	236.739
C111_S200DS1:C111_S200DS2	72HR_0100	C111_S200DS1	C111_S200DS2	240.323
C111_S200DS1:C111_S200DS2	72HR_0500	C111_S200DS1	C111_S200DS2	239.603
C111_S200DS1:C111_S200DS2	72HR_1000	C111_S200DS1	C111_S200DS2	244.767
C111_S200DS2:C111_S200DS3	24HR_0005	C111_S200DS2	C111_S200DS3	121.706
C111_S200DS2:C111_S200DS3	24HR_0010	C111_S200DS2	C111_S200DS3	146.216
C111_S200DS2:C111_S200DS3	24HR_0025	C111_S200DS2	C111_S200DS3	190.129
C111_S200DS2:C111_S200DS3	72HR_0005	C111_S200DS2	C111_S200DS3	143.549

C-111 Discharges (cfs) - 2060

Name	Storm	Upstream Node Name	Downstream Node Name	Max Flow cfs
C111_S200DS2:C111_S200DS3	72HR_0010	C111_S200DS2	C111_S200DS3	181.695
C111_S200DS2:C111_S200DS3	72HR_0025	C111_S200DS2	C111_S200DS3	229.208
C111_S200DS2:C111_S200DS3	72HR_0050	C111_S200DS2	C111_S200DS3	269.566
C111_S200DS2:C111_S200DS3	72HR_0100	C111_S200DS2	C111_S200DS3	306.732
C111_S200DS2:C111_S200DS3	72HR_0500	C111_S200DS2	C111_S200DS3	363.215
C111_S200DS2:C111_S200DS3	72HR_1000	C111_S200DS2	C111_S200DS3	383.525
C111_S200DS2:C111_S200DS5	24HR_0005	C111_S200DS2	C111_S200DS5	176.412
C111_S200DS2:C111_S200DS5	24HR_0010	C111_S200DS2	C111_S200DS5	183.514
C111_S200DS2:C111_S200DS5	24HR_0025	C111_S200DS2	C111_S200DS5	193.031
C111_S200DS2:C111_S200DS5	72HR_0005	C111_S200DS2	C111_S200DS5	163.455
C111_S200DS2:C111_S200DS5	72HR_0010	C111_S200DS2	C111_S200DS5	163.429
C111_S200DS2:C111_S200DS5	72HR_0025	C111_S200DS2	C111_S200DS5	163.397
C111_S200DS2:C111_S200DS5	72HR_0050	C111_S200DS2	C111_S200DS5	163.367
C111_S200DS2:C111_S200DS5	72HR_0100	C111_S200DS2	C111_S200DS5	164.219
C111_S200DS2:C111_S200DS5	72HR_0500	C111_S200DS2	C111_S200DS5	198.475
C111_S200DS2:C111_S200DS5	72HR_1000	C111_S200DS2	C111_S200DS5	229.259
C111_S200DS3:C111_S200DS4	24HR_0005	C111_S200DS3	C111_S200DS4	-391.115
C111_S200DS3:C111_S200DS4	24HR_0010	C111_S200DS3	C111_S200DS4	-462.941
C111_S200DS3:C111_S200DS4	24HR_0025	C111_S200DS3	C111_S200DS4	-611.474
C111_S200DS3:C111_S200DS4	72HR_0005	C111_S200DS3	C111_S200DS4	-334.972
C111_S200DS3:C111_S200DS4	72HR_0010	C111_S200DS3	C111_S200DS4	-438.582
C111_S200DS3:C111_S200DS4	72HR_0025	C111_S200DS3	C111_S200DS4	-535.126
C111_S200DS3:C111_S200DS4	72HR_0050	C111_S200DS3	C111_S200DS4	-642.668
C111_S200DS3:C111_S200DS4	72HR_0100	C111_S200DS3	C111_S200DS4	-741.401
C111_S200DS3:C111_S200DS4	72HR_0500	C111_S200DS3	C111_S200DS4	-921.754
C111_S200DS3:C111_S200DS4	72HR_1000	C111_S200DS3	C111_S200DS4	-1001.488
C111_S200DS4s	24HR_0005	C111_S200DS4	C-111_Buf4	180.000
C111_S200DS4s	24HR_0010			180.000
C111_S200DS4s	24HR_0025			180.000
C111_S200DS4s	72HR_0005			180.000
C111_S200DS4s	72HR_0010			180.000
C111_S200DS4s	72HR_0025			180.000
C111_S200DS4s	72HR_0050			180.000
C111_S200DS4s	72HR_0100			180.000
C111_S200DS4s	72HR_0500			180.000
C111_S200DS4s	72HR_1000			180.000
1369.1	24HR_0005	C111_S200DS4	C-111_Buf4	2.064
1369.1	24HR_0010			15.364
1369.1	24HR_0025			46.573
1369.1	72HR_0005			2.899
1369.1	72HR_0010			25.679
1369.1	72HR_0025			68.010
1369.1	72HR_0050			108.687
1369.1	72HR_0100			158.782
1369.1	72HR_0500			498.406
1369.1	72HR_1000			734.088
C111_S200DS2w	24HR_0005	C111_S200DS4	C111_S332ELev	-52.229
C111_S200DS2w	24HR_0010			-62.130
C111_S200DS2w	24HR_0025			-77.303
C111_S200DS2w	72HR_0005			-51.119
C111_S200DS2w	72HR_0010			-58.389

C-111 Discharges (cfs) - 2060

Name	Storm	Upstream Node Name	Downstream Node Name	Max Flow cfs
C111_S200DS2w	72HR_0025			-66.591
C111_S200DS2w	72HR_0050			-73.297
C111_S200DS2w	72HR_0100			-80.384
C111_S200DS2w	72HR_0500			-105.976
C111_S200DS2w	72HR_1000			-123.143
C111_S200DS5:C111_S200DS6	24HR_0005	C111_S200DS5	C111_S200DS6	163.460
C111_S200DS5:C111_S200DS6	24HR_0010	C111_S200DS5	C111_S200DS6	168.881
C111_S200DS5:C111_S200DS6	24HR_0025	C111_S200DS5	C111_S200DS6	175.065
C111_S200DS5:C111_S200DS6	72HR_0005	C111_S200DS5	C111_S200DS6	162.316
C111_S200DS5:C111_S200DS6	72HR_0010	C111_S200DS5	C111_S200DS6	162.219
C111_S200DS5:C111_S200DS6	72HR_0025	C111_S200DS5	C111_S200DS6	162.100
C111_S200DS5:C111_S200DS6	72HR_0050	C111_S200DS5	C111_S200DS6	161.988
C111_S200DS5:C111_S200DS6	72HR_0100	C111_S200DS5	C111_S200DS6	161.868
C111_S200DS5:C111_S200DS6	72HR_0500	C111_S200DS5	C111_S200DS6	222.452
C111_S200DS5:C111_S200DS6	72HR_1000	C111_S200DS5	C111_S200DS6	267.909
C111_S200DS7s	24HR_0005	C111_S200DS7	C-111_Buf4	120.000
C111_S200DS7s	24HR_0010			120.000
C111_S200DS7s	24HR_0025			120.000
C111_S200DS7s	72HR_0005			120.000
C111_S200DS7s	72HR_0010			120.000
C111_S200DS7s	72HR_0025			120.000
C111_S200DS7s	72HR_0050			120.000
C111_S200DS7s	72HR_0100			120.000
C111_S200DS7s	72HR_0500			120.000
C111_S200DS7s	72HR_1000			120.000
200DO1	24HR_0005	C111_S200DS7	C-111_Buf4	46.109
200DO1	24HR_0010			66.562
200DO1	24HR_0025			96.693
200DO1	72HR_0005			55.473
200DO1	72HR_0010			95.359
200DO1	72HR_0025			167.765
200DO1	72HR_0050			245.381
200DO1	72HR_0100			335.371
200DO1	72HR_0500			609.564
200DO1	72HR_1000			759.946
C111_S200DS5w	24HR_0005	C111_S200DS7	C111_S332ELev	36.200
C111_S200DS5w	24HR_0010			30.428
C111_S200DS5w	24HR_0025			-37.611
C111_S200DS5w	72HR_0005			41.538
C111_S200DS5w	72HR_0010			39.678
C111_S200DS5w	72HR_0025			37.933
C111_S200DS5w	72HR_0050			36.146
C111_S200DS5w	72HR_0100			-48.049
C111_S200DS5w	72HR_0500			-87.489
C111_S200DS5w	72HR_1000			-105.521
C111_S200DS6:C111_S200DS7	24HR_0005	C111_S200DS6	C111_S200DS7	-397.983
C111_S200DS6:C111_S200DS7	24HR_0010	C111_S200DS6	C111_S200DS7	-515.482
C111_S200DS6:C111_S200DS7	24HR_0025	C111_S200DS6	C111_S200DS7	-673.428
C111_S200DS6:C111_S200DS7	72HR_0005	C111_S200DS6	C111_S200DS7	-314.015
C111_S200DS6:C111_S200DS7	72HR_0010	C111_S200DS6	C111_S200DS7	-423.394
C111_S200DS6:C111_S200DS7	72HR_0025	C111_S200DS6	C111_S200DS7	-528.931

C-111 Discharges (cfs) - 2060

Name	Storm	Upstream Node Name	Downstream Node Name	Max Flow cfs
C111_S200DS6:C111_S200DS7	72HR_0050	C111_S200DS6	C111_S200DS7	-632.982
C111_S200DS6:C111_S200DS7	72HR_0100	C111_S200DS6	C111_S200DS7	-742.022
C111_S200DS6:C111_S200DS7	72HR_0500	C111_S200DS6	C111_S200DS7	-1012.298
C111_S200DS6:C111_S200DS7	72HR_1000	C111_S200DS6	C111_S200DS7	-1137.668
G737U:C-111Buf5	24HR_0005	C111_G737U	C-111_Buf5	16.007
G737U:C-111Buf5	24HR_0010	C111_G737U	C-111_Buf5	16.007
G737U:C-111Buf5	24HR_0025	C111_G737U	C-111_Buf5	16.007
G737U:C-111Buf5	72HR_0005	C111_G737U	C-111_Buf5	16.007
G737U:C-111Buf5	72HR_0010	C111_G737U	C-111_Buf5	16.007
G737U:C-111Buf5	72HR_0025	C111_G737U	C-111_Buf5	16.007
G737U:C-111Buf5	72HR_0050	C111_G737U	C-111_Buf5	16.007
G737U:C-111Buf5	72HR_0100	C111_G737U	C-111_Buf5	-17.222
G737U:C-111Buf5	72HR_0500	C111_G737U	C-111_Buf5	-26.108
G737U:C-111Buf5	72HR_1000	C111_G737U	C-111_Buf5	-28.068
C-111Buf5:C-111Buf6	24HR_0005	C-111_Buf5	C-111_Buf6	48.858
C-111Buf5:C-111Buf6	24HR_0010	C-111_Buf5	C-111_Buf6	-55.408
C-111Buf5:C-111Buf6	24HR_0025	C-111_Buf5	C-111_Buf6	-111.625
C-111Buf5:C-111Buf6	72HR_0005	C-111_Buf5	C-111_Buf6	48.848
C-111Buf5:C-111Buf6	72HR_0010	C-111_Buf5	C-111_Buf6	-89.315
C-111Buf5:C-111Buf6	72HR_0025	C-111_Buf5	C-111_Buf6	-135.955
C-111Buf5:C-111Buf6	72HR_0050	C-111_Buf5	C-111_Buf6	-170.249
C-111Buf5:C-111Buf6	72HR_0100	C-111_Buf5	C-111_Buf6	-202.621
C-111Buf5:C-111Buf6	72HR_0500	C-111_Buf5	C-111_Buf6	-223.618
C-111Buf5:C-111Buf6	72HR_1000	C-111_Buf5	C-111_Buf6	-252.396
C-111Buf6:C-111Buf7	24HR_0005	C-111_Buf6	C-111_Buf7	0.000
C-111Buf6:C-111Buf7	24HR_0010	C-111_Buf6	C-111_Buf7	94.183
C-111Buf6:C-111Buf7	24HR_0025	C-111_Buf6	C-111_Buf7	230.821
C-111Buf6:C-111Buf7	72HR_0005	C-111_Buf6	C-111_Buf7	19.263
C-111Buf6:C-111Buf7	72HR_0010	C-111_Buf6	C-111_Buf7	180.335
C-111Buf6:C-111Buf7	72HR_0025	C-111_Buf6	C-111_Buf7	285.724
C-111Buf6:C-111Buf7	72HR_0050	C-111_Buf6	C-111_Buf7	384.733
C-111Buf6:C-111Buf7	72HR_0100	C-111_Buf6	C-111_Buf7	564.594
C-111Buf6:C-111Buf7	72HR_0500	C-111_Buf6	C-111_Buf7	1060.399
C-111Buf6:C-111Buf7	72HR_1000	C-111_Buf6	C-111_Buf7	1289.399
C111_S200DS8s	24HR_0005	C111_S200DS8	C-111_Buf4	200.000
C111_S200DS8s	24HR_0010			200.000
C111_S200DS8s	24HR_0025			200.000
C111_S200DS8s	72HR_0005			200.000
C111_S200DS8s	72HR_0010			200.000
C111_S200DS8s	72HR_0025			200.000
C111_S200DS8s	72HR_0050			200.000
C111_S200DS8s	72HR_0100			200.000
C111_S200DS8s	72HR_0500			200.000
C111_S200DS8s	72HR_1000			200.000
S200DO2	24HR_0005	C111_S200DS8	C-111_Buf4	0.000
S200DO2	24HR_0010			0.000
S200DO2	24HR_0025			-0.338
S200DO2	72HR_0005			0.000
S200DO2	72HR_0010			0.000
S200DO2	72HR_0025			-4.205
S200DO2	72HR_0050			-32.553

C-111 Discharges (cfs) - 2060

Name	Storm	Upstream Node Name	Downstream Node Name	Max Flow cfs
S200DO2	72HR_0100			-60.004
S200DO2	72HR_0500			-122.462
S200DO2	72HR_1000			197.687
C111_S199D:C111_S199DS1	24HR_0005	C111_S199D	C111_S199DS1	326.788
C111_S199D:C111_S199DS1	24HR_0010	C111_S199D	C111_S199DS1	326.788
C111_S199D:C111_S199DS1	24HR_0025	C111_S199D	C111_S199DS1	326.788
C111_S199D:C111_S199DS1	72HR_0005	C111_S199D	C111_S199DS1	326.788
C111_S199D:C111_S199DS1	72HR_0010	C111_S199D	C111_S199DS1	326.788
C111_S199D:C111_S199DS1	72HR_0025	C111_S199D	C111_S199DS1	326.788
C111_S199D:C111_S199DS1	72HR_0050	C111_S199D	C111_S199DS1	326.788
C111_S199D:C111_S199DS1	72HR_0100	C111_S199D	C111_S199DS1	326.788
C111_S199D:C111_S199DS1	72HR_0500	C111_S199D	C111_S199DS1	326.788
C111_S199D:C111_S199DS1	72HR_1000	C111_S199D	C111_S199DS1	326.788
C111_S199DS1:C111_S203	24HR_0005	C111_S199DS1	C111_S203	225.007
C111_S199DS1:C111_S203	24HR_0010	C111_S199DS1	C111_S203	225.006
C111_S199DS1:C111_S203	24HR_0025	C111_S199DS1	C111_S203	225.002
C111_S199DS1:C111_S203	72HR_0005	C111_S199DS1	C111_S203	225.002
C111_S199DS1:C111_S203	72HR_0010	C111_S199DS1	C111_S203	225.002
C111_S199DS1:C111_S203	72HR_0025	C111_S199DS1	C111_S203	225.002
C111_S199DS1:C111_S203	72HR_0050	C111_S199DS1	C111_S203	225.002
C111_S199DS1:C111_S203	72HR_0100	C111_S199DS1	C111_S203	225.002
C111_S199DS1:C111_S203	72HR_0500	C111_S199DS1	C111_S203	225.003
C111_S199DS1:C111_S203	72HR_1000	C111_S199DS1	C111_S203	225.003
C111_S203:C111_S204U	24HR_0005	C111_S203	C111_S204U	225.029
C111_S203:C111_S204U	24HR_0010	C111_S203	C111_S204U	225.047
C111_S203:C111_S204U	24HR_0025	C111_S203	C111_S204U	225.024
C111_S203:C111_S204U	72HR_0005	C111_S203	C111_S204U	225.026
C111_S203:C111_S204U	72HR_0010	C111_S203	C111_S204U	225.028
C111_S203:C111_S204U	72HR_0025	C111_S203	C111_S204U	225.004
C111_S203:C111_S204U	72HR_0050	C111_S203	C111_S204U	225.004
C111_S203:C111_S204U	72HR_0100	C111_S203	C111_S204U	225.042
C111_S203:C111_S204U	72HR_0500	C111_S203	C111_S204U	225.040
C111_S203:C111_S204U	72HR_1000	C111_S203	C111_S204U	225.048
C111_S204U:C111_S204D	24HR_0005	C111_S204U	C111_S204D	225.005
C111_S204U:C111_S204D	24HR_0010	C111_S204U	C111_S204D	225.007
C111_S204U:C111_S204D	24HR_0025	C111_S204U	C111_S204D	225.008
C111_S204U:C111_S204D	72HR_0005	C111_S204U	C111_S204D	225.003
C111_S204U:C111_S204D	72HR_0010	C111_S204U	C111_S204D	225.006
C111_S204U:C111_S204D	72HR_0025	C111_S204U	C111_S204D	225.002
C111_S204U:C111_S204D	72HR_0050	C111_S204U	C111_S204D	225.002
C111_S204U:C111_S204D	72HR_0100	C111_S204U	C111_S204D	225.003
C111_S204U:C111_S204D	72HR_0500	C111_S204U	C111_S204D	225.006
C111_S204U:C111_S204D	72HR_1000	C111_S204U	C111_S204D	225.004
C111_S204D:C-111_Buf10	24HR_0005	C111_S204D	C-111_Buf10	990.864
C111_S204D:C-111_Buf10	24HR_0010	C111_S204D	C-111_Buf10	990.864
C111_S204D:C-111_Buf10	24HR_0025	C111_S204D	C-111_Buf10	990.864
C111_S204D:C-111_Buf10	72HR_0005	C111_S204D	C-111_Buf10	990.863
C111_S204D:C-111_Buf10	72HR_0010	C111_S204D	C-111_Buf10	990.863
C111_S204D:C-111_Buf10	72HR_0025	C111_S204D	C-111_Buf10	990.863
C111_S204D:C-111_Buf10	72HR_0050	C111_S204D	C-111_Buf10	990.864
C111_S204D:C-111_Buf10	72HR_0100	C111_S204D	C-111_Buf10	990.864

C-111 Discharges (cfs) - 2060

Name	Storm	Upstream Node Name	Downstream Node Name	Max Flow cfs
C111_S204D:C-111_Buf10	72HR_0500	C111_S204D	C-111_Buf10	-1295.547
C111_S204D:C-111_Buf10	72HR_1000	C111_S204D	C-111_Buf10	-1587.030
C111_S204Ds	24HR_0005	C111_S204D	C-111_Buf8	520.000
C111_S204Ds	24HR_0010			520.000
C111_S204Ds	24HR_0025			520.000
C111_S204Ds	72HR_0005			520.000
C111_S204Ds	72HR_0010			520.000
C111_S204Ds	72HR_0025			520.000
C111_S204Ds	72HR_0050			520.000
C111_S204Ds	72HR_0100			520.000
C111_S204Ds	72HR_0500			520.000
C111_S204Ds	72HR_1000			520.000
1406.1	24HR_0005	C111_S204D	C-111_Buf8	0.000
1406.1	24HR_0010			0.000
1406.1	24HR_0025			0.000
1406.1	72HR_0005			0.000
1406.1	72HR_0010			0.000
1406.1	72HR_0025			0.000
1406.1	72HR_0050			0.000
1406.1	72HR_0100			0.000
1406.1	72HR_0500			63.118
1406.1	72HR_1000			341.268
C-111Buf9:S204D	24HR_0005	C-111_Buf9	C111_S204D	0.000
C-111Buf9:S204D	24HR_0010	C-111_Buf9	C111_S204D	22.703
C-111Buf9:S204D	24HR_0025	C-111_Buf9	C111_S204D	144.830
C-111Buf9:S204D	72HR_0005	C-111_Buf9	C111_S204D	0.953
C-111Buf9:S204D	72HR_0010	C-111_Buf9	C111_S204D	99.351
C-111Buf9:S204D	72HR_0025	C-111_Buf9	C111_S204D	210.308
C-111Buf9:S204D	72HR_0050	C-111_Buf9	C111_S204D	370.109
C-111Buf9:S204D	72HR_0100	C-111_Buf9	C111_S204D	548.401
C-111Buf9:S204D	72HR_0500	C-111_Buf9	C111_S204D	1044.860
C-111Buf9:S204D	72HR_1000	C-111_Buf9	C111_S204D	1277.168
C-111Buf8:C-111Buf11	24HR_0005	C-111_Buf8	C-111_Buf11	1750.572
C-111Buf8:C-111Buf11	24HR_0010	C-111_Buf8	C-111_Buf11	2246.784
C-111Buf8:C-111Buf11	24HR_0025	C-111_Buf8	C-111_Buf11	3165.557
C-111Buf8:C-111Buf11	72HR_0005	C-111_Buf8	C-111_Buf11	2413.290
C-111Buf8:C-111Buf11	72HR_0010	C-111_Buf8	C-111_Buf11	3203.771
C-111Buf8:C-111Buf11	72HR_0025	C-111_Buf8	C-111_Buf11	4240.836
C-111Buf8:C-111Buf11	72HR_0050	C-111_Buf8	C-111_Buf11	5264.149
C-111Buf8:C-111Buf11	72HR_0100	C-111_Buf8	C-111_Buf11	6428.849
C-111Buf8:C-111Buf11	72HR_0500	C-111_Buf8	C-111_Buf11	10100.853
C-111Buf8:C-111Buf11	72HR_1000	C-111_Buf8	C-111_Buf11	12052.097
C-111Buf7:C-111Buf9	24HR_0005	C-111_Buf7	C-111_Buf9	0.000
C-111Buf7:C-111Buf9	24HR_0010	C-111_Buf7	C-111_Buf9	49.942
C-111Buf7:C-111Buf9	24HR_0025	C-111_Buf7	C-111_Buf9	150.143
C-111Buf7:C-111Buf9	72HR_0005	C-111_Buf7	C-111_Buf9	10.223
C-111Buf7:C-111Buf9	72HR_0010	C-111_Buf7	C-111_Buf9	107.314
C-111Buf7:C-111Buf9	72HR_0025	C-111_Buf7	C-111_Buf9	213.688
C-111Buf7:C-111Buf9	72HR_0050	C-111_Buf7	C-111_Buf9	373.115
C-111Buf7:C-111Buf9	72HR_0100	C-111_Buf7	C-111_Buf9	551.529
C-111Buf7:C-111Buf9	72HR_0500	C-111_Buf7	C-111_Buf9	1048.068

C-111 Discharges (cfs) - 2060

Name	Storm	Upstream Node Name	Downstream Node Name	Max Flow cfs
C-111Buf7:C-111Buf9	72HR_1000	C-111_Buf7	C-111_Buf9	1280.392
C-111Buf10:TS4	24HR_0005	C-111_Buf10	C111_TS4	1110.114
C-111Buf10:TS4	24HR_0010	C-111_Buf10	C111_TS4	1353.591
C-111Buf10:TS4	24HR_0025	C-111_Buf10	C111_TS4	1795.132
C-111Buf10:TS4	72HR_0005	C-111_Buf10	C111_TS4	1234.998
C-111Buf10:TS4	72HR_0010	C-111_Buf10	C111_TS4	1624.048
C-111Buf10:TS4	72HR_0025	C-111_Buf10	C111_TS4	2100.569
C-111Buf10:TS4	72HR_0050	C-111_Buf10	C111_TS4	2492.834
C-111Buf10:TS4	72HR_0100	C-111_Buf10	C111_TS4	2949.729
C-111Buf10:TS4	72HR_0500	C-111_Buf10	C111_TS4	4585.643
C-111Buf10:TS4	72HR_1000	C-111_Buf10	C111_TS4	5553.798
C111_TS4:C111_T3	24HR_0005	C111_TS4	C111_T3	-1420.719
C111_TS4:C111_T3	24HR_0010	C111_TS4	C111_T3	-1900.797
C111_TS4:C111_T3	24HR_0025	C111_TS4	C111_T3	-2850.973
C111_TS4:C111_T3	72HR_0005	C111_TS4	C111_T3	-1835.719
C111_TS4:C111_T3	72HR_0010	C111_TS4	C111_T3	-2646.453
C111_TS4:C111_T3	72HR_0025	C111_TS4	C111_T3	-3776.749
C111_TS4:C111_T3	72HR_0050	C111_TS4	C111_T3	-4920.371
C111_TS4:C111_T3	72HR_0100	C111_TS4	C111_T3	-6266.904
C111_TS4:C111_T3	72HR_0500	C111_TS4	C111_T3	-10837.520
C111_TS4:C111_T3	72HR_1000	C111_TS4	C111_T3	-13434.166
C-111Buf11:C-111Buf12	24HR_0005	C-111_Buf11	C-111_Buf12	482.125
C-111Buf11:C-111Buf12	24HR_0010	C-111_Buf11	C-111_Buf12	532.528
C-111Buf11:C-111Buf12	24HR_0025	C-111_Buf11	C-111_Buf12	625.426
C-111Buf11:C-111Buf12	72HR_0005	C-111_Buf11	C-111_Buf12	579.062
C-111Buf11:C-111Buf12	72HR_0010	C-111_Buf11	C-111_Buf12	653.745
C-111Buf11:C-111Buf12	72HR_0025	C-111_Buf11	C-111_Buf12	769.899
C-111Buf11:C-111Buf12	72HR_0050	C-111_Buf11	C-111_Buf12	882.474
C-111Buf11:C-111Buf12	72HR_0100	C-111_Buf11	C-111_Buf12	1010.147
C-111Buf11:C-111Buf12	72HR_0500	C-111_Buf11	C-111_Buf12	1381.074
C-111Buf11:C-111Buf12	72HR_1000	C-111_Buf11	C-111_Buf12	1650.615
C-111Buf12:C111-SBAY	24HR_0005	C-111_Buf12	C111-SBAY	-3849.989
C-111Buf12:C111-SBAY	24HR_0010	C-111_Buf12	C111-SBAY	-3848.350
C-111Buf12:C111-SBAY	24HR_0025	C-111_Buf12	C111-SBAY	-3845.612
C-111Buf12:C111-SBAY	72HR_0005	C-111_Buf12	C111-SBAY	-3853.055
C-111Buf12:C111-SBAY	72HR_0010	C-111_Buf12	C111-SBAY	-3852.631
C-111Buf12:C111-SBAY	72HR_0025	C-111_Buf12	C111-SBAY	-3851.562
C-111Buf12:C111-SBAY	72HR_0050	C-111_Buf12	C111-SBAY	-3850.462
C-111Buf12:C111-SBAY	72HR_0100	C-111_Buf12	C111-SBAY	-3849.274
C-111Buf12:C111-SBAY	72HR_0500	C-111_Buf12	C111-SBAY	4310.568
C-111Buf12:C111-SBAY	72HR_1000	C-111_Buf12	C111-SBAY	4759.192
C-111Buf12-C052	24HR_0005	C-111_Buf12	C111_C-052	-1136.508
C-111Buf12-C052	24HR_0010	C-111_Buf12	C111_C-052	-1161.249
C-111Buf12-C052	24HR_0025	C-111_Buf12	C111_C-052	-1351.528
C-111Buf12-C052	72HR_0005	C-111_Buf12	C111_C-052	-1142.966
C-111Buf12-C052	72HR_0010	C-111_Buf12	C111_C-052	-1200.687
C-111Buf12-C052	72HR_0025	C-111_Buf12	C111_C-052	-1315.601
C-111Buf12-C052	72HR_0050	C-111_Buf12	C111_C-052	-1473.399
C-111Buf12-C052	72HR_0100	C-111_Buf12	C111_C-052	-1560.531
C-111Buf12-C052	72HR_0500	C-111_Buf12	C111_C-052	-2037.081
C-111Buf12-C052	72HR_1000	C-111_Buf12	C111_C-052	-2328.627

C-111 Discharges (cfs) - 2060

Name	Storm	Upstream Node Name	Downstream Node Name	Max Flow cfs
C111_WE1:C111_WE2	24HR_0005	C111_WE1	C111_WE2	0.000
C111_WE1:C111_WE2	24HR_0010	C111_WE1	C111_WE2	0.000
C111_WE1:C111_WE2	24HR_0025	C111_WE1	C111_WE2	0.000
C111_WE1:C111_WE2	72HR_0005	C111_WE1	C111_WE2	0.000
C111_WE1:C111_WE2	72HR_0010	C111_WE1	C111_WE2	0.000
C111_WE1:C111_WE2	72HR_0025	C111_WE1	C111_WE2	0.000
C111_WE1:C111_WE2	72HR_0050	C111_WE1	C111_WE2	0.000
C111_WE1:C111_WE2	72HR_0100	C111_WE1	C111_WE2	0.000
C111_WE1:C111_WE2	72HR_0500	C111_WE1	C111_WE2	0.000
C111_WE1:C111_WE2	72HR_1000	C111_WE1	C111_WE2	0.000
C111_WE4:C111_WE5	24HR_0005	C111_WE4	C111_WE5	368.227
C111_WE4:C111_WE5	24HR_0010	C111_WE4	C111_WE5	439.546
C111_WE4:C111_WE5	24HR_0025	C111_WE4	C111_WE5	598.990
C111_WE4:C111_WE5	72HR_0005	C111_WE4	C111_WE5	473.177
C111_WE4:C111_WE5	72HR_0010	C111_WE4	C111_WE5	609.336
C111_WE4:C111_WE5	72HR_0025	C111_WE4	C111_WE5	772.404
C111_WE4:C111_WE5	72HR_0050	C111_WE4	C111_WE5	895.955
C111_WE4:C111_WE5	72HR_0100	C111_WE4	C111_WE5	1013.644
C111_WE4:C111_WE5	72HR_0500	C111_WE4	C111_WE5	1352.112
C111_WE4:C111_WE5	72HR_1000	C111_WE4	C111_WE5	1475.462
C111_WE5:C111_WE6	24HR_0005	C111_WE5	C111_WE6	427.917
C111_WE5:C111_WE6	24HR_0010	C111_WE5	C111_WE6	488.693
C111_WE5:C111_WE6	24HR_0025	C111_WE5	C111_WE6	-645.185
C111_WE5:C111_WE6	72HR_0005	C111_WE5	C111_WE6	514.701
C111_WE5:C111_WE6	72HR_0010	C111_WE5	C111_WE6	598.225
C111_WE5:C111_WE6	72HR_0025	C111_WE5	C111_WE6	714.689
C111_WE5:C111_WE6	72HR_0050	C111_WE5	C111_WE6	831.421
C111_WE5:C111_WE6	72HR_0100	C111_WE5	C111_WE6	974.621
C111_WE5:C111_WE6	72HR_0500	C111_WE5	C111_WE6	-1975.181
C111_WE5:C111_WE6	72HR_1000	C111_WE5	C111_WE6	-2577.309
C111_WE6:C111_S328D	24HR_0005	C111_WE6	C111_S328D	-875.827
C111_WE6:C111_S328D	24HR_0010	C111_WE6	C111_S328D	-1198.705
C111_WE6:C111_S328D	24HR_0025	C111_WE6	C111_S328D	-1761.504
C111_WE6:C111_S328D	72HR_0005	C111_WE6	C111_S328D	-721.591
C111_WE6:C111_S328D	72HR_0010	C111_WE6	C111_S328D	-1062.893
C111_WE6:C111_S328D	72HR_0025	C111_WE6	C111_S328D	-1559.698
C111_WE6:C111_S328D	72HR_0050	C111_WE6	C111_S328D	-2139.479
C111_WE6:C111_S328D	72HR_0100	C111_WE6	C111_S328D	-2801.185
C111_WE6:C111_S328D	72HR_0500	C111_WE6	C111_S328D	-5039.021
C111_WE6:C111_S328D	72HR_1000	C111_WE6	C111_S328D	-6315.433
C-111_FB1:Bay	24HR_0005	C-111_FB1	C111-SBAY	-6245.771
C-111_FB1:Bay	24HR_0010	C-111_FB1	C111-SBAY	-6245.595
C-111_FB1:Bay	24HR_0025	C-111_FB1	C111-SBAY	-6244.931
C-111_FB1:Bay	72HR_0005	C-111_FB1	C111-SBAY	-6251.752
C-111_FB1:Bay	72HR_0010	C-111_FB1	C111-SBAY	-6248.571
C-111_FB1:Bay	72HR_0025	C-111_FB1	C111-SBAY	-6245.946
C-111_FB1:Bay	72HR_0050	C-111_FB1	C111-SBAY	-6245.837
C-111_FB1:Bay	72HR_0100	C-111_FB1	C111-SBAY	-6245.676
C-111_FB1:Bay	72HR_0500	C-111_FB1	C111-SBAY	-6244.998
C-111_FB1:Bay	72HR_1000	C-111_FB1	C111-SBAY	-6244.536
C111_SG-590:C111_SG-595_O	24HR_0005	C111_SG-5901	C111_SG-5951	54.311

C-111 Discharges (cfs) - 2060

Name	Storm	Upstream Node Name o	Downstream Node Name o	Max Flow cfs
C111_SG-590:C111_SG-595_O	24HR_0010	C111_SG-5901	C111_SG-5951	111.940
C111_SG-590:C111_SG-595_O	24HR_0025	C111_SG-5901	C111_SG-5951	253.783
C111_SG-590:C111_SG-595_O	72HR_0005	C111_SG-5901	C111_SG-5951	143.040
C111_SG-590:C111_SG-595_O	72HR_0010	C111_SG-5901	C111_SG-5951	290.893
C111_SG-590:C111_SG-595_O	72HR_0025	C111_SG-5901	C111_SG-5951	345.658
C111_SG-590:C111_SG-595_O	72HR_0050	C111_SG-5901	C111_SG-5951	399.014
C111_SG-590:C111_SG-595_O	72HR_0100	C111_SG-5901	C111_SG-5951	455.989
C111_SG-590:C111_SG-595_O	72HR_0500	C111_SG-5901	C111_SG-5951	597.405
C111_SG-590:C111_SG-595_O	72HR_1000	C111_SG-5901	C111_SG-5951	646.895
C111_SG-5951:C111_SG-5952	24HR_0005	C111_SG-5951	C111_SG-5952	35.092
C111_SG-5951:C111_SG-5952	24HR_0010	C111_SG-5951	C111_SG-5952	76.972
C111_SG-5951:C111_SG-5952	24HR_0025	C111_SG-5951	C111_SG-5952	167.807
C111_SG-5951:C111_SG-5952	72HR_0005	C111_SG-5951	C111_SG-5952	80.587
C111_SG-5951:C111_SG-5952	72HR_0010	C111_SG-5951	C111_SG-5952	171.526
C111_SG-5951:C111_SG-5952	72HR_0025	C111_SG-5951	C111_SG-5952	265.039
C111_SG-5951:C111_SG-5952	72HR_0050	C111_SG-5951	C111_SG-5952	326.761
C111_SG-5951:C111_SG-5952	72HR_0100	C111_SG-5951	C111_SG-5952	388.996
C111_SG-5951:C111_SG-5952	72HR_0500	C111_SG-5951	C111_SG-5952	536.116
C111_SG-5951:C111_SG-5952	72HR_1000	C111_SG-5951	C111_SG-5952	572.535
C111_SG-5952p	24HR_0005	C111_SG-5952	C111_SG-5953	18.829
C111_SG-5952p	24HR_0010			20.874
C111_SG-5952p	24HR_0025			21.534
C111_SG-5952p	72HR_0005			21.744
C111_SG-5952p	72HR_0010			22.857
C111_SG-5952p	72HR_0025			22.430
C111_SG-5952p	72HR_0050			21.432
C111_SG-5952p	72HR_0100			20.694
C111_SG-5952p	72HR_0500			18.068
C111_SG-5952p	72HR_1000			17.257
C111_SG-5952o	24HR_0005	C111_SG-5952	C111_SG-5953	23.633
C111_SG-5952o	24HR_0010			57.864
C111_SG-5952o	24HR_0025			144.868
C111_SG-5952o	72HR_0005			59.138
C111_SG-5952o	72HR_0010			142.737
C111_SG-5952o	72HR_0025			226.895
C111_SG-5952o	72HR_0050			307.957
C111_SG-5952o	72HR_0100			453.224
C111_SG-5952o	72HR_0500			934.924
C111_SG-5952o	72HR_1000			1008.630
C111_SG-5953:C111_SG-5954	24HR_0005	C111_SG-5953	C111_SG-5954	42.087
C111_SG-5953:C111_SG-5954	24HR_0010	C111_SG-5953	C111_SG-5954	77.143
C111_SG-5953:C111_SG-5954	24HR_0025	C111_SG-5953	C111_SG-5954	160.178
C111_SG-5953:C111_SG-5954	72HR_0005	C111_SG-5953	C111_SG-5954	78.946
C111_SG-5953:C111_SG-5954	72HR_0010	C111_SG-5953	C111_SG-5954	158.552
C111_SG-5953:C111_SG-5954	72HR_0025	C111_SG-5953	C111_SG-5954	238.455
C111_SG-5953:C111_SG-5954	72HR_0050	C111_SG-5953	C111_SG-5954	317.648
C111_SG-5953:C111_SG-5954	72HR_0100	C111_SG-5953	C111_SG-5954	461.560
C111_SG-5953:C111_SG-5954	72HR_0500	C111_SG-5953	C111_SG-5954	941.606
C111_SG-5953:C111_SG-5954	72HR_1000	C111_SG-5953	C111_SG-5954	1014.452
C111_SG-5954p	24HR_0005	C111_SG-5954	C111_SG-5955	-22.356
C111_SG-5954p	24HR_0010			28.702

C-111 Discharges (cfs) - 2060

Name	Storm	Upstream Node Name o	Downstream Node Name o	Max Flow cfs
C111_SG-5954p	24HR_0025			34.859
C111_SG-5954p	72HR_0005			30.483
C111_SG-5954p	72HR_0010			36.214
C111_SG-5954p	72HR_0025			38.975
C111_SG-5954p	72HR_0050			39.149
C111_SG-5954p	72HR_0100			37.347
C111_SG-5954p	72HR_0500			34.820
C111_SG-5954p	72HR_1000			33.046
C111_SG-5954o	24HR_0005	C111_SG-5954	C111_SG-5955	20.249
C111_SG-5954o	24HR_0010			48.102
C111_SG-5954o	24HR_0025			124.848
C111_SG-5954o	72HR_0005			48.114
C111_SG-5954o	72HR_0010			121.798
C111_SG-5954o	72HR_0025			198.617
C111_SG-5954o	72HR_0050			281.206
C111_SG-5954o	72HR_0100			425.054
C111_SG-5954o	72HR_0500			907.185
C111_SG-5954o	72HR_1000			980.762
C111_SG-5955:C111_SG-595	24HR_0005	C111_SG-5955	C111_SG-595	41.513
C111_SG-5955:C111_SG-595	24HR_0010	C111_SG-5955	C111_SG-595	76.135
C111_SG-5955:C111_SG-595	24HR_0025	C111_SG-5955	C111_SG-595	158.401
C111_SG-5955:C111_SG-595	72HR_0005	C111_SG-5955	C111_SG-595	77.830
C111_SG-5955:C111_SG-595	72HR_0010	C111_SG-5955	C111_SG-595	156.697
C111_SG-5955:C111_SG-595	72HR_0025	C111_SG-5955	C111_SG-595	235.994
C111_SG-5955:C111_SG-595	72HR_0050	C111_SG-5955	C111_SG-595	316.562
C111_SG-5955:C111_SG-595	72HR_0100	C111_SG-5955	C111_SG-595	460.468
C111_SG-5955:C111_SG-595	72HR_0500	C111_SG-5955	C111_SG-595	939.300
C111_SG-5955:C111_SG-595	72HR_1000	C111_SG-5955	C111_SG-595	1010.656
C110_SG-0523:C110_SG-0524	24HR_0005	C110_SG-0523	C110_SG-0524	36.101
C110_SG-0523:C110_SG-0524	24HR_0010	C110_SG-0523	C110_SG-0524	45.990
C110_SG-0523:C110_SG-0524	24HR_0025	C110_SG-0523	C110_SG-0524	59.539
C110_SG-0523:C110_SG-0524	72HR_0005	C110_SG-0523	C110_SG-0524	38.967
C110_SG-0523:C110_SG-0524	72HR_0010	C110_SG-0523	C110_SG-0524	48.685
C110_SG-0523:C110_SG-0524	72HR_0025	C110_SG-0523	C110_SG-0524	63.438
C110_SG-0523:C110_SG-0524	72HR_0050	C110_SG-0523	C110_SG-0524	90.221
C110_SG-0523:C110_SG-0524	72HR_0100	C110_SG-0523	C110_SG-0524	121.929
C110_SG-0523:C110_SG-0524	72HR_0500	C110_SG-0523	C110_SG-0524	236.105
C110_SG-0523:C110_SG-0524	72HR_1000	C110_SG-0523	C110_SG-0524	287.949
C110_SG-0523p	24HR_0005	C110_SG-0523	C110_SG-0501	-10.075
C110_SG-0523p	24HR_0010			-9.832
C110_SG-0523p	24HR_0025			-9.413
C110_SG-0523p	72HR_0005			-8.946
C110_SG-0523p	72HR_0010			-8.269
C110_SG-0523p	72HR_0025			-7.950
C110_SG-0523p	72HR_0050			-7.910
C110_SG-0523p	72HR_0100			-7.833
C110_SG-0523p	72HR_0500			-7.401
C110_SG-0523p	72HR_1000			-7.553
C110_SG-0523o	24HR_0005	C110_SG-0523	C110_SG-0501	-0.014
C110_SG-0523o	24HR_0010			-0.164
C110_SG-0523o	24HR_0025			-1.173

C-111 Discharges (cfs) - 2060

Name	Storm	Upstream Node Name o	Downstream Node Name o	Max Flow cfs
C110_SG-0523o	72HR_0005			-0.077
C110_SG-0523o	72HR_0010			-0.753
C110_SG-0523o	72HR_0025			-2.449
C110_SG-0523o	72HR_0050			-5.075
C110_SG-0523o	72HR_0100			-8.463
C110_SG-0523o	72HR_0500			-24.886
C110_SG-0523o	72HR_1000			-28.504
C110_SG-0524:C110_SG-0525	24HR_0005	C110_SG-0524	C110_SG-0525	16.329
C110_SG-0524:C110_SG-0525	24HR_0010	C110_SG-0524	C110_SG-0525	24.394
C110_SG-0524:C110_SG-0525	24HR_0025	C110_SG-0524	C110_SG-0525	40.831
C110_SG-0524:C110_SG-0525	72HR_0005	C110_SG-0524	C110_SG-0525	21.535
C110_SG-0524:C110_SG-0525	72HR_0010	C110_SG-0524	C110_SG-0525	35.876
C110_SG-0524:C110_SG-0525	72HR_0025	C110_SG-0524	C110_SG-0525	54.050
C110_SG-0524:C110_SG-0525	72HR_0050	C110_SG-0524	C110_SG-0525	76.349
C110_SG-0524:C110_SG-0525	72HR_0100	C110_SG-0524	C110_SG-0525	103.129
C110_SG-0524:C110_SG-0525	72HR_0500	C110_SG-0524	C110_SG-0525	201.734
C110_SG-0524:C110_SG-0525	72HR_1000	C110_SG-0524	C110_SG-0525	245.830
C110_SG-052:C110_SG-054_O	24HR_0005	C110_SG-0525	C110_SG-0541	22.966
C110_SG-052:C110_SG-054_O	24HR_0010	C110_SG-0525	C110_SG-0541	33.709
C110_SG-052:C110_SG-054_O	24HR_0025	C110_SG-0525	C110_SG-0541	55.093
C110_SG-052:C110_SG-054_O	72HR_0005	C110_SG-0525	C110_SG-0541	29.726
C110_SG-052:C110_SG-054_O	72HR_0010	C110_SG-0525	C110_SG-0541	49.100
C110_SG-052:C110_SG-054_O	72HR_0025	C110_SG-0525	C110_SG-0541	76.949
C110_SG-052:C110_SG-054_O	72HR_0050	C110_SG-0525	C110_SG-0541	104.650
C110_SG-052:C110_SG-054_O	72HR_0100	C110_SG-0525	C110_SG-0541	137.553
C110_SG-052:C110_SG-054_O	72HR_0500	C110_SG-0525	C110_SG-0541	255.872
C110_SG-052:C110_SG-054_O	72HR_1000	C110_SG-0525	C110_SG-0541	319.231
C110_SG-0525:C110_SG-0526	24HR_0005	C110_SG-0525	C110_SG-0526	-31.514
C110_SG-0525:C110_SG-0526	24HR_0010	C110_SG-0525	C110_SG-0526	-38.215
C110_SG-0525:C110_SG-0526	24HR_0025	C110_SG-0525	C110_SG-0526	-48.725
C110_SG-0525:C110_SG-0526	72HR_0005	C110_SG-0525	C110_SG-0526	-26.346
C110_SG-0525:C110_SG-0526	72HR_0010	C110_SG-0525	C110_SG-0526	-35.455
C110_SG-0525:C110_SG-0526	72HR_0025	C110_SG-0525	C110_SG-0526	-53.831
C110_SG-0525:C110_SG-0526	72HR_0050	C110_SG-0525	C110_SG-0526	-74.245
C110_SG-0525:C110_SG-0526	72HR_0100	C110_SG-0525	C110_SG-0526	-95.521
C110_SG-0525:C110_SG-0526	72HR_0500	C110_SG-0525	C110_SG-0526	-161.687
C110_SG-0525:C110_SG-0526	72HR_1000	C110_SG-0525	C110_SG-0526	-195.078
C110_SG-0521p	24HR_0005	C110_SG-0521	C110_SG-0522	26.597
C110_SG-0521p	24HR_0010			29.343
C110_SG-0521p	24HR_0025			32.321
C110_SG-0521p	72HR_0005			20.910
C110_SG-0521p	72HR_0010			22.798
C110_SG-0521p	72HR_0025			24.286
C110_SG-0521p	72HR_0050			25.420
C110_SG-0521p	72HR_0100			25.129
C110_SG-0521p	72HR_0500			21.738
C110_SG-0521p	72HR_1000			19.001
C110_SG-0521o	24HR_0005	C110_SG-0521	C110_SG-0522	20.098
C110_SG-0521o	24HR_0010			28.137
C110_SG-0521o	24HR_0025			41.052
C110_SG-0521o	72HR_0005			22.514

C-111 Discharges (cfs) - 2060

Name	Storm	Upstream Node Name o	Downstream Node Name o	Max Flow cfs
C110_SG-0521o	72HR_0010			31.449
C110_SG-0521o	72HR_0025			43.468
C110_SG-0521o	72HR_0050			56.264
C110_SG-0521o	72HR_0100			84.790
C110_SG-0521o	72HR_0500			112.817
C110_SG-0521o	72HR_1000			102.640
C110_SG-0522:C110_SG-0523	24HR_0005	C110_SG-0522	C110_SG-0523	38.131
C110_SG-0522:C110_SG-0523	24HR_0010	C110_SG-0522	C110_SG-0523	49.396
C110_SG-0522:C110_SG-0523	24HR_0025	C110_SG-0522	C110_SG-0523	66.334
C110_SG-0522:C110_SG-0523	72HR_0005	C110_SG-0522	C110_SG-0523	39.564
C110_SG-0522:C110_SG-0523	72HR_0010	C110_SG-0522	C110_SG-0523	51.284
C110_SG-0522:C110_SG-0523	72HR_0025	C110_SG-0522	C110_SG-0523	67.774
C110_SG-0522:C110_SG-0523	72HR_0050	C110_SG-0522	C110_SG-0523	87.507
C110_SG-0522:C110_SG-0523	72HR_0100	C110_SG-0522	C110_SG-0523	118.306
C110_SG-0522:C110_SG-0523	72HR_0500	C110_SG-0522	C110_SG-0523	226.963
C110_SG-0522:C110_SG-0523	72HR_1000	C110_SG-0522	C110_SG-0523	283.347
C110_SG-0526:C110_SG-0801	24HR_0005	C110_SG-0526	C110_SG-0801	20.733
C110_SG-0526:C110_SG-0801	24HR_0010	C110_SG-0526	C110_SG-0801	29.697
C110_SG-0526:C110_SG-0801	24HR_0025	C110_SG-0526	C110_SG-0801	54.392
C110_SG-0526:C110_SG-0801	72HR_0005	C110_SG-0526	C110_SG-0801	24.393
C110_SG-0526:C110_SG-0801	72HR_0010	C110_SG-0526	C110_SG-0801	46.602
C110_SG-0526:C110_SG-0801	72HR_0025	C110_SG-0526	C110_SG-0801	78.339
C110_SG-0526:C110_SG-0801	72HR_0050	C110_SG-0526	C110_SG-0801	115.735
C110_SG-0526:C110_SG-0801	72HR_0100	C110_SG-0526	C110_SG-0801	162.059
C110_SG-0526:C110_SG-0801	72HR_0500	C110_SG-0526	C110_SG-0801	311.371
C110_SG-0526:C110_SG-0801	72HR_1000	C110_SG-0526	C110_SG-0801	380.110
C110_SG-0526:C110_SG-0806_O	24HR_0005	C110_SG-0526	C110_SG-080	-355.693
C110_SG-0526:C110_SG-0806_O	24HR_0010	C110_SG-0526	C110_SG-080	-446.493
C110_SG-0526:C110_SG-0806_O	24HR_0025	C110_SG-0526	C110_SG-080	-600.680
C110_SG-0526:C110_SG-0806_O	72HR_0005	C110_SG-0526	C110_SG-080	-320.053
C110_SG-0526:C110_SG-0806_O	72HR_0010	C110_SG-0526	C110_SG-080	-431.432
C110_SG-0526:C110_SG-0806_O	72HR_0025	C110_SG-0526	C110_SG-080	-632.103
C110_SG-0526:C110_SG-0806_O	72HR_0050	C110_SG-0526	C110_SG-080	-770.006
C110_SG-0526:C110_SG-0806_O	72HR_0100	C110_SG-0526	C110_SG-080	-924.253
C110_SG-0526:C110_SG-0806_O	72HR_0500	C110_SG-0526	C110_SG-080	-1438.205
C110_SG-0526:C110_SG-0806_O	72HR_1000	C110_SG-0526	C110_SG-080	-1692.940
C110_SG-0801:C110_SG-0802	24HR_0005	C110_SG-0801	C110_SG-0802	39.629
C110_SG-0801:C110_SG-0802	24HR_0010	C110_SG-0801	C110_SG-0802	55.255
C110_SG-0801:C110_SG-0802	24HR_0025	C110_SG-0801	C110_SG-0802	74.068
C110_SG-0801:C110_SG-0802	72HR_0005	C110_SG-0801	C110_SG-0802	33.203
C110_SG-0801:C110_SG-0802	72HR_0010	C110_SG-0801	C110_SG-0802	56.655
C110_SG-0801:C110_SG-0802	72HR_0025	C110_SG-0801	C110_SG-0802	75.431
C110_SG-0801:C110_SG-0802	72HR_0050	C110_SG-0801	C110_SG-0802	108.475
C110_SG-0801:C110_SG-0802	72HR_0100	C110_SG-0801	C110_SG-0802	176.965
C110_SG-0801:C110_SG-0802	72HR_0500	C110_SG-0801	C110_SG-0802	365.128
C110_SG-0801:C110_SG-0802	72HR_1000	C110_SG-0801	C110_SG-0802	445.970
C110_SG-0541:C110_SG-0543	24HR_0005	C110_SG-0541	C110_SG-0543	21.821
C110_SG-0541:C110_SG-0543	24HR_0010	C110_SG-0541	C110_SG-0543	31.653
C110_SG-0541:C110_SG-0543	24HR_0025	C110_SG-0541	C110_SG-0543	50.804
C110_SG-0541:C110_SG-0543	72HR_0005	C110_SG-0541	C110_SG-0543	26.936
C110_SG-0541:C110_SG-0543	72HR_0010	C110_SG-0541	C110_SG-0543	42.953

C-111 Discharges (cfs) - 2060

Name	Storm	Upstream Node Name	Downstream Node Name	Max Flow cfs
C110_SG-0541:C110_SG-0543	72HR_0025	C110_SG-0541	C110_SG-0543	64.377
C110_SG-0541:C110_SG-0543	72HR_0050	C110_SG-0541	C110_SG-0543	86.925
C110_SG-0541:C110_SG-0543	72HR_0100	C110_SG-0541	C110_SG-0543	122.303
C110_SG-0541:C110_SG-0543	72HR_0500	C110_SG-0541	C110_SG-0543	249.091
C110_SG-0541:C110_SG-0543	72HR_1000	C110_SG-0541	C110_SG-0543	309.182
C110_SG-054:C110_SG-080_O	24HR_0005	C110_SG-0543	C110_SG-0801	23.029
C110_SG-054:C110_SG-080_O	24HR_0010	C110_SG-0543	C110_SG-0801	34.092
C110_SG-054:C110_SG-080_O	24HR_0025	C110_SG-0543	C110_SG-0801	53.296
C110_SG-054:C110_SG-080_O	72HR_0005	C110_SG-0543	C110_SG-0801	28.527
C110_SG-054:C110_SG-080_O	72HR_0010	C110_SG-0543	C110_SG-0801	42.666
C110_SG-054:C110_SG-080_O	72HR_0025	C110_SG-0543	C110_SG-0801	61.486
C110_SG-054:C110_SG-080_O	72HR_0050	C110_SG-0543	C110_SG-0801	84.538
C110_SG-054:C110_SG-080_O	72HR_0100	C110_SG-0543	C110_SG-0801	101.669
C110_SG-054:C110_SG-080_O	72HR_0500	C110_SG-0543	C110_SG-0801	175.319
C110_SG-054:C110_SG-080_O	72HR_1000	C110_SG-0543	C110_SG-0801	217.090
C110_SG-0543:C110_SG-0544	24HR_0005	C110_SG-0543	C110_SG-054	-11.503
C110_SG-0543:C110_SG-0544	24HR_0010	C110_SG-0543	C110_SG-054	-12.880
C110_SG-0543:C110_SG-0544	24HR_0025	C110_SG-0543	C110_SG-054	-14.803
C110_SG-0543:C110_SG-0544	72HR_0005	C110_SG-0543	C110_SG-054	-10.058
C110_SG-0543:C110_SG-0544	72HR_0010	C110_SG-0543	C110_SG-054	-11.517
C110_SG-0543:C110_SG-0544	72HR_0025	C110_SG-0543	C110_SG-054	19.355
C110_SG-0543:C110_SG-0544	72HR_0050	C110_SG-0543	C110_SG-054	-24.326
C110_SG-0543:C110_SG-0544	72HR_0100	C110_SG-0543	C110_SG-054	-38.973
C110_SG-0543:C110_SG-0544	72HR_0500	C110_SG-0543	C110_SG-054	-63.017
C110_SG-0543:C110_SG-0544	72HR_1000	C110_SG-0543	C110_SG-054	66.434
C110_SG-0501:C110_SG-0502	24HR_0005	C110_SG-0501	C110_SG-0502	-10.612
C110_SG-0501:C110_SG-0502	24HR_0010	C110_SG-0501	C110_SG-0502	-10.736
C110_SG-0501:C110_SG-0502	24HR_0025	C110_SG-0501	C110_SG-0502	-10.428
C110_SG-0501:C110_SG-0502	72HR_0005	C110_SG-0501	C110_SG-0502	-9.550
C110_SG-0501:C110_SG-0502	72HR_0010	C110_SG-0501	C110_SG-0502	-9.081
C110_SG-0501:C110_SG-0502	72HR_0025	C110_SG-0501	C110_SG-0502	-8.367
C110_SG-0501:C110_SG-0502	72HR_0050	C110_SG-0501	C110_SG-0502	-10.252
C110_SG-0501:C110_SG-0502	72HR_0100	C110_SG-0501	C110_SG-0502	-13.887
C110_SG-0501:C110_SG-0502	72HR_0500	C110_SG-0501	C110_SG-0502	-31.469
C110_SG-0501:C110_SG-0502	72HR_1000	C110_SG-0501	C110_SG-0502	-35.548
C110_SG-020p1.1	24HR_0005	C110_SG-0504	C110_SG-0201	-21.487
C110_SG-020p1.1	24HR_0010			-28.424
C110_SG-020p1.1	24HR_0025			-34.162
C110_SG-020p1.1	72HR_0005			-25.132
C110_SG-020p1.1	72HR_0010			-31.377
C110_SG-020p1.1	72HR_0025			-32.843
C110_SG-020p1.1	72HR_0050			-32.406
C110_SG-020p1.1	72HR_0100			-30.777
C110_SG-020p1.1	72HR_0500			-24.384
C110_SG-020p1.1	72HR_1000			-21.568
C110_SG-020o1.1	24HR_0005	C110_SG-0504	C110_SG-0201	-0.145
C110_SG-020o1.1	24HR_0010			-2.507
C110_SG-020o1.1	24HR_0025			-13.966
C110_SG-020o1.1	72HR_0005			-0.772
C110_SG-020o1.1	72HR_0010			-7.110
C110_SG-020o1.1	72HR_0025			-22.410

C-111 Discharges (cfs) - 2060

Name	Storm	Upstream Node Name o	Downstream Node Name o	Max Flow cfs
C110_SG-020o1.1	72HR_0050			-43.772
C110_SG-020o1.1	72HR_0100			-73.314
C110_SG-020o1.1	72HR_0500			233.587
C110_SG-020o1.1	72HR_1000			-241.234
C110_SG-0201:C110_SG-0202	24HR_0005	C110_SG-0201	C110_SG-0202	-23.461
C110_SG-0201:C110_SG-0202	24HR_0010	C110_SG-0201	C110_SG-0202	-38.715
C110_SG-0201:C110_SG-0202	24HR_0025	C110_SG-0201	C110_SG-0202	-74.694
C110_SG-0201:C110_SG-0202	72HR_0005	C110_SG-0201	C110_SG-0202	-30.335
C110_SG-0201:C110_SG-0202	72HR_0010	C110_SG-0201	C110_SG-0202	-55.396
C110_SG-0201:C110_SG-0202	72HR_0025	C110_SG-0201	C110_SG-0202	-73.792
C110_SG-0201:C110_SG-0202	72HR_0050	C110_SG-0201	C110_SG-0202	-87.136
C110_SG-0201:C110_SG-0202	72HR_0100	C110_SG-0201	C110_SG-0202	-106.100
C110_SG-0201:C110_SG-0202	72HR_0500	C110_SG-0201	C110_SG-0202	238.400
C110_SG-0201:C110_SG-0202	72HR_1000	C110_SG-0201	C110_SG-0202	-264.574
C110_SG-0202p	24HR_0005	C110_SG-0202	C110_SG-0251	37.900
C110_SG-0202p	24HR_0010			39.440
C110_SG-0202p	24HR_0025			40.650
C110_SG-0202p	72HR_0005			37.221
C110_SG-0202p	72HR_0010			37.750
C110_SG-0202p	72HR_0025			38.362
C110_SG-0202p	72HR_0050			37.806
C110_SG-0202p	72HR_0100			36.289
C110_SG-0202p	72HR_0500			33.531
C110_SG-0202p	72HR_1000			32.450
C110_SG-0202o	24HR_0005	C110_SG-0202	C110_SG-0251	0.410
C110_SG-0202o	24HR_0010			23.122
C110_SG-0202o	24HR_0025			108.735
C110_SG-0202o	72HR_0005			5.955
C110_SG-0202o	72HR_0010			65.052
C110_SG-0202o	72HR_0025			138.553
C110_SG-0202o	72HR_0050			209.272
C110_SG-0202o	72HR_0100			287.660
C110_SG-0202o	72HR_0500			477.769
C110_SG-0202o	72HR_1000			542.925
C110_SG-0251:C110_SG-0252	24HR_0005	C110_SG-0251	C110_SG-0252	37.907
C110_SG-0251:C110_SG-0252	24HR_0010	C110_SG-0251	C110_SG-0252	58.095
C110_SG-0251:C110_SG-0252	24HR_0025	C110_SG-0251	C110_SG-0252	130.879
C110_SG-0251:C110_SG-0252	72HR_0005	C110_SG-0251	C110_SG-0252	42.385
C110_SG-0251:C110_SG-0252	72HR_0010	C110_SG-0251	C110_SG-0252	86.588
C110_SG-0251:C110_SG-0252	72HR_0025	C110_SG-0251	C110_SG-0252	153.356
C110_SG-0251:C110_SG-0252	72HR_0050	C110_SG-0251	C110_SG-0252	202.367
C110_SG-0251:C110_SG-0252	72HR_0100	C110_SG-0251	C110_SG-0252	242.205
C110_SG-0251:C110_SG-0252	72HR_0500	C110_SG-0251	C110_SG-0252	387.907
C110_SG-0251:C110_SG-0252	72HR_1000	C110_SG-0251	C110_SG-0252	506.076
C110_SG-0252:C110_SG-0302	24HR_0005	C110_SG-0252	C110_SG-0302	6.544
C110_SG-0252:C110_SG-0302	24HR_0010	C110_SG-0252	C110_SG-0302	21.353
C110_SG-0252:C110_SG-0302	24HR_0025	C110_SG-0252	C110_SG-0302	62.189
C110_SG-0252:C110_SG-0302	72HR_0005	C110_SG-0252	C110_SG-0302	20.016
C110_SG-0252:C110_SG-0302	72HR_0010	C110_SG-0252	C110_SG-0302	52.155
C110_SG-0252:C110_SG-0302	72HR_0025	C110_SG-0252	C110_SG-0302	106.677
C110_SG-0252:C110_SG-0302	72HR_0050	C110_SG-0252	C110_SG-0302	164.445

C-111 Discharges (cfs) - 2060

Name	Storm	Upstream Node Name o	Downstream Node Name o	Max Flow cfs
C110_SG-0252:C110_SG-0302	72HR_0100	C110_SG-0252	C110_SG-0302	225.747
C110_SG-0252:C110_SG-0302	72HR_0500	C110_SG-0252	C110_SG-0302	402.295
C110_SG-0252:C110_SG-0302	72HR_1000	C110_SG-0252	C110_SG-0302	481.479
C110_SG-0252o	24HR_0005	C110_SG-0252	C110_C-005	117.258
C110_SG-0252o	24HR_0010			149.387
C110_SG-0252o	24HR_0025			199.900
C110_SG-0252o	72HR_0005			93.454
C110_SG-0252o	72HR_0010			115.458
C110_SG-0252o	72HR_0025			173.513
C110_SG-0252o	72HR_0050			239.286
C110_SG-0252o	72HR_0100			316.574
C110_SG-0252o	72HR_0500			437.337
C110_SG-0252o	72HR_1000			451.726
C110_SG-0252p	24HR_0005	C110_SG-0252	C110_C-005	11.160
C110_SG-0252p	24HR_0010			13.223
C110_SG-0252p	24HR_0025			15.372
C110_SG-0252p	72HR_0005			8.062
C110_SG-0252p	72HR_0010			7.890
C110_SG-0252p	72HR_0025			10.006
C110_SG-0252p	72HR_0050			12.076
C110_SG-0252p	72HR_0100			13.609
C110_SG-0252p	72HR_0500			-18.734
C110_SG-0252p	72HR_1000			-20.234
C110_SG-0502:C110_SG-0502p	24HR_0005	C110_SG-0502	C110_SG-0503	-11.386
C110_SG-0502:C110_SG-0502p	24HR_0010			-11.747
C110_SG-0502:C110_SG-0502p	24HR_0025			-11.460
C110_SG-0502:C110_SG-0502p	72HR_0005			-10.237
C110_SG-0502:C110_SG-0502p	72HR_0010			-9.760
C110_SG-0502:C110_SG-0502p	72HR_0025			-8.729
C110_SG-0502:C110_SG-0502p	72HR_0050			-10.651
C110_SG-0502:C110_SG-0502p	72HR_0100			-14.391
C110_SG-0502:C110_SG-0502p	72HR_0500			-18.724
C110_SG-0502:C110_SG-0502p	72HR_1000			-16.933
C110_SG-0502:C110_SG-0502o	24HR_0005	C110_SG-0502	C110_SG-0503	0.000
C110_SG-0502:C110_SG-0502o	24HR_0010			0.000
C110_SG-0502:C110_SG-0502o	24HR_0025			0.000
C110_SG-0502:C110_SG-0502o	72HR_0005			0.000
C110_SG-0502:C110_SG-0502o	72HR_0010			0.000
C110_SG-0502:C110_SG-0502o	72HR_0025			0.000
C110_SG-0502:C110_SG-0502o	72HR_0050			0.154
C110_SG-0502:C110_SG-0502o	72HR_0100			2.363
C110_SG-0502:C110_SG-0502o	72HR_0500			-24.211
C110_SG-0502:C110_SG-0502o	72HR_1000			-31.678
C110_SG-0503:C110_SG-0504	24HR_0005	C110_SG-0503	C110_SG-0504	-15.316
C110_SG-0503:C110_SG-0504	24HR_0010	C110_SG-0503	C110_SG-0504	-17.171
C110_SG-0503:C110_SG-0504	24HR_0025	C110_SG-0503	C110_SG-0504	-16.862
C110_SG-0503:C110_SG-0504	72HR_0005	C110_SG-0503	C110_SG-0504	-14.391
C110_SG-0503:C110_SG-0504	72HR_0010	C110_SG-0503	C110_SG-0504	-12.608
C110_SG-0503:C110_SG-0504	72HR_0025	C110_SG-0503	C110_SG-0504	-10.271
C110_SG-0503:C110_SG-0504	72HR_0050	C110_SG-0503	C110_SG-0504	-15.057
C110_SG-0503:C110_SG-0504	72HR_0100	C110_SG-0503	C110_SG-0504	-18.620

C-111 Discharges (cfs) - 2060

Name	Storm	Upstream Node Name	Downstream Node Name	Max Flow cfs
C110_SG-0503:C110_SG-0504	72HR_0500	C110_SG-0503	C110_SG-0504	-39.049
C110_SG-0503:C110_SG-0504	72HR_1000	C110_SG-0503	C110_SG-0504	-49.005
C110_SG-025:C110_SG-0252	24HR_0005	C110_SG-0253	C110_SG-0252	19.072
C110_SG-025:C110_SG-0252	24HR_0010	C110_SG-0253	C110_SG-0252	19.974
C110_SG-025:C110_SG-0252	24HR_0025	C110_SG-0253	C110_SG-0252	22.399
C110_SG-025:C110_SG-0252	72HR_0005	C110_SG-0253	C110_SG-0252	19.659
C110_SG-025:C110_SG-0252	72HR_0010	C110_SG-0253	C110_SG-0252	22.248
C110_SG-025:C110_SG-0252	72HR_0025	C110_SG-0253	C110_SG-0252	23.176
C110_SG-025:C110_SG-0252	72HR_0050	C110_SG-0253	C110_SG-0252	30.745
C110_SG-025:C110_SG-0252	72HR_0100	C110_SG-0253	C110_SG-0252	92.206
C110_SG-025:C110_SG-0252	72HR_0500	C110_SG-0253	C110_SG-0252	307.924
C110_SG-025:C110_SG-0252	72HR_1000	C110_SG-0253	C110_SG-0252	408.440
C110_SG-0254:C110_SG-025	24HR_0005	C110_SG-0254	C110_SG-025	-19.041
C110_SG-0254:C110_SG-025	24HR_0010	C110_SG-0254	C110_SG-025	-20.700
C110_SG-0254:C110_SG-025	24HR_0025	C110_SG-0254	C110_SG-025	-20.596
C110_SG-0254:C110_SG-025	72HR_0005	C110_SG-0254	C110_SG-025	-19.310
C110_SG-0254:C110_SG-025	72HR_0010	C110_SG-0254	C110_SG-025	-20.513
C110_SG-0254:C110_SG-025	72HR_0025	C110_SG-0254	C110_SG-025	28.542
C110_SG-0254:C110_SG-025	72HR_0050	C110_SG-0254	C110_SG-025	60.976
C110_SG-0254:C110_SG-025	72HR_0100	C110_SG-0254	C110_SG-025	104.086
C110_SG-0254:C110_SG-025	72HR_0500	C110_SG-0254	C110_SG-025	209.214
C110_SG-0254:C110_SG-025	72HR_1000	C110_SG-0254	C110_SG-025	285.205
C110_SG-0301:C110_SG-030	24HR_0005	C110_SG-0301	C110_SG-0304	12.208
C110_SG-0301:C110_SG-030	24HR_0010	C110_SG-0301	C110_SG-0304	27.927
C110_SG-0301:C110_SG-030	24HR_0025	C110_SG-0301	C110_SG-0304	70.723
C110_SG-0301:C110_SG-030	72HR_0005	C110_SG-0301	C110_SG-0304	24.865
C110_SG-0301:C110_SG-030	72HR_0010	C110_SG-0301	C110_SG-0304	65.848
C110_SG-0301:C110_SG-030	72HR_0025	C110_SG-0301	C110_SG-0304	110.421
C110_SG-0301:C110_SG-030	72HR_0050	C110_SG-0301	C110_SG-0304	145.427
C110_SG-0301:C110_SG-030	72HR_0100	C110_SG-0301	C110_SG-0304	187.241
C110_SG-0301:C110_SG-030	72HR_0500	C110_SG-0301	C110_SG-0304	395.311
C110_SG-0301:C110_SG-030	72HR_1000	C110_SG-0301	C110_SG-0304	485.639
C110_SG-030:C111E_SG-030_O	24HR_0005	C110_SG-0306	C111E_SG-030	-43.033
C110_SG-030:C111E_SG-030_O	24HR_0010	C110_SG-0306	C111E_SG-030	-52.416
C110_SG-030:C111E_SG-030_O	24HR_0025	C110_SG-0306	C111E_SG-030	-48.401
C110_SG-030:C111E_SG-030_O	72HR_0005	C110_SG-0306	C111E_SG-030	-39.104
C110_SG-030:C111E_SG-030_O	72HR_0010	C110_SG-0306	C111E_SG-030	-50.962
C110_SG-030:C111E_SG-030_O	72HR_0025	C110_SG-0306	C111E_SG-030	-66.499
C110_SG-030:C111E_SG-030_O	72HR_0050	C110_SG-0306	C111E_SG-030	-80.361
C110_SG-030:C111E_SG-030_O	72HR_0100	C110_SG-0306	C111E_SG-030	-97.404
C110_SG-030:C111E_SG-030_O	72HR_0500	C110_SG-0306	C111E_SG-030	-149.658
C110_SG-030:C111E_SG-030_O	72HR_1000	C110_SG-0306	C111E_SG-030	-173.115
C110_SG-0306:C110_SG-0305	24HR_0005	C110_SG-0306	C110_SG-0305	13.702
C110_SG-0306:C110_SG-0305	24HR_0010	C110_SG-0306	C110_SG-0305	15.808
C110_SG-0306:C110_SG-0305	24HR_0025	C110_SG-0306	C110_SG-0305	20.025
C110_SG-0306:C110_SG-0305	72HR_0005	C110_SG-0306	C110_SG-0305	14.468
C110_SG-0306:C110_SG-0305	72HR_0010	C110_SG-0306	C110_SG-0305	19.342
C110_SG-0306:C110_SG-0305	72HR_0025	C110_SG-0306	C110_SG-0305	25.949
C110_SG-0306:C110_SG-0305	72HR_0050	C110_SG-0306	C110_SG-0305	33.735
C110_SG-0306:C110_SG-0305	72HR_0100	C110_SG-0306	C110_SG-0305	50.992
C110_SG-0306:C110_SG-0305	72HR_0500	C110_SG-0306	C110_SG-0305	94.435

C-111 Discharges (cfs) - 2060

Name	Storm	Upstream Node Name	Downstream Node Name	Max Flow cfs
C110_SG-0306:C110_SG-0305	72HR_1000	C110_SG-0306	C110_SG-0305	107.188
C110_SG-0305:C110_SG-040	24HR_0005	C110_SG-0305	C110_SG-040	-6.144
C110_SG-0305:C110_SG-040	24HR_0010	C110_SG-0305	C110_SG-040	-10.707
C110_SG-0305:C110_SG-040	24HR_0025	C110_SG-0305	C110_SG-040	-20.183
C110_SG-0305:C110_SG-040	72HR_0005	C110_SG-0305	C110_SG-040	-7.918
C110_SG-0305:C110_SG-040	72HR_0010	C110_SG-0305	C110_SG-040	-14.940
C110_SG-0305:C110_SG-040	72HR_0025	C110_SG-0305	C110_SG-040	-25.335
C110_SG-0305:C110_SG-040	72HR_0050	C110_SG-0305	C110_SG-040	53.559
C110_SG-0305:C110_SG-040	72HR_0100	C110_SG-0305	C110_SG-040	108.056
C110_SG-0305:C110_SG-040	72HR_0500	C110_SG-0305	C110_SG-040	661.168
C110_SG-0305:C110_SG-040	72HR_1000	C110_SG-0305	C110_SG-040	856.053
C110_SG-0305:C110_SG-030	24HR_0005	C110_SG-0305	C110_SG-030	-55.047
C110_SG-0305:C110_SG-030	24HR_0010	C110_SG-0305	C110_SG-030	-58.735
C110_SG-0305:C110_SG-030	24HR_0025	C110_SG-0305	C110_SG-030	-56.142
C110_SG-0305:C110_SG-030	72HR_0005	C110_SG-0305	C110_SG-030	-41.879
C110_SG-0305:C110_SG-030	72HR_0010	C110_SG-0305	C110_SG-030	41.780
C110_SG-0305:C110_SG-030	72HR_0025	C110_SG-0305	C110_SG-030	54.966
C110_SG-0305:C110_SG-030	72HR_0050	C110_SG-0305	C110_SG-030	76.295
C110_SG-0305:C110_SG-030	72HR_0100	C110_SG-0305	C110_SG-030	103.887
C110_SG-0305:C110_SG-030	72HR_0500	C110_SG-0305	C110_SG-030	-617.917
C110_SG-0305:C110_SG-030	72HR_1000	C110_SG-0305	C110_SG-030	-830.190
C110_SG-0305p	24HR_0005	C110_SG-0305	C110_C-010	50.437
C110_SG-0305p	24HR_0010			54.671
C110_SG-0305p	24HR_0025			52.384
C110_SG-0305p	72HR_0005			42.167
C110_SG-0305p	72HR_0010			41.664
C110_SG-0305p	72HR_0025			-44.622
C110_SG-0305p	72HR_0050			-45.428
C110_SG-0305p	72HR_0100			-52.050
C110_SG-0305p	72HR_0500			-65.673
C110_SG-0305p	72HR_1000			-69.939
C110_SG-0305o	24HR_0005	C110_SG-0305	C110_C-010	0.000
C110_SG-0305o	24HR_0010			0.000
C110_SG-0305o	24HR_0025			0.000
C110_SG-0305o	72HR_0005			0.000
C110_SG-0305o	72HR_0010			0.000
C110_SG-0305o	72HR_0025			0.000
C110_SG-0305o	72HR_0050			0.000
C110_SG-0305o	72HR_0100			0.000
C110_SG-0305o	72HR_0500			0.996
C110_SG-0305o	72HR_1000			18.280
C110_C-07:C110_C-08	24HR_0005	C110_C-07	C110_C-08	98.575
C110_C-07:C110_C-08	24HR_0010	C110_C-07	C110_C-08	129.982
C110_C-07:C110_C-08	24HR_0025	C110_C-07	C110_C-08	196.879
C110_C-07:C110_C-08	72HR_0005	C110_C-07	C110_C-08	116.194
C110_C-07:C110_C-08	72HR_0010	C110_C-07	C110_C-08	173.106
C110_C-07:C110_C-08	72HR_0025	C110_C-07	C110_C-08	256.510
C110_C-07:C110_C-08	72HR_0050	C110_C-07	C110_C-08	349.185
C110_C-07:C110_C-08	72HR_0100	C110_C-07	C110_C-08	454.136
C110_C-07:C110_C-08	72HR_0500	C110_C-07	C110_C-08	726.954
C110_C-07:C110_C-08	72HR_1000	C110_C-07	C110_C-08	795.494

C-111 Discharges (cfs) - 2060

Name	Storm	Upstream Node Name	Downstream Node Name	Max Flow cfs
C110_SG-0401:C110_SG-040	24HR_0005	C110_SG-0401	C110_SG-040	-66.245
C110_SG-0401:C110_SG-040	24HR_0010	C110_SG-0401	C110_SG-040	-82.660
C110_SG-0401:C110_SG-040	24HR_0025	C110_SG-0401	C110_SG-040	-111.371
C110_SG-0401:C110_SG-040	72HR_0005	C110_SG-0401	C110_SG-040	-72.543
C110_SG-0401:C110_SG-040	72HR_0010	C110_SG-0401	C110_SG-040	-96.310
C110_SG-0401:C110_SG-040	72HR_0025	C110_SG-0401	C110_SG-040	-127.019
C110_SG-0401:C110_SG-040	72HR_0050	C110_SG-0401	C110_SG-040	-157.104
C110_SG-0401:C110_SG-040	72HR_0100	C110_SG-0401	C110_SG-040	-192.971
C110_SG-0401:C110_SG-040	72HR_0500	C110_SG-0401	C110_SG-040	-339.843
C110_SG-0401:C110_SG-040	72HR_1000	C110_SG-0401	C110_SG-040	607.596
C110_SG-0401:C110_SG-0402	24HR_0005	C110_SG-0401	C110_SG-0402	23.181
C110_SG-0401:C110_SG-0402	24HR_0010	C110_SG-0401	C110_SG-0402	27.029
C110_SG-0401:C110_SG-0402	24HR_0025	C110_SG-0401	C110_SG-0402	39.295
C110_SG-0401:C110_SG-0402	72HR_0005	C110_SG-0401	C110_SG-0402	24.090
C110_SG-0401:C110_SG-0402	72HR_0010	C110_SG-0401	C110_SG-0402	33.039
C110_SG-0401:C110_SG-0402	72HR_0025	C110_SG-0401	C110_SG-0402	58.381
C110_SG-0401:C110_SG-0402	72HR_0050	C110_SG-0401	C110_SG-0402	86.586
C110_SG-0401:C110_SG-0402	72HR_0100	C110_SG-0401	C110_SG-0402	115.819
C110_SG-0401:C110_SG-0402	72HR_0500	C110_SG-0401	C110_SG-0402	295.154
C110_SG-0401:C110_SG-0402	72HR_1000	C110_SG-0401	C110_SG-0402	466.750
C111E_SG-0401:C110_SG-0402_O	24HR_0005	C111E_SG-040	C110_SG-0402	55.100
C111E_SG-0401:C110_SG-0402_O	24HR_0010	C111E_SG-040	C110_SG-0402	64.213
C111E_SG-0401:C110_SG-0402_O	24HR_0025	C111E_SG-040	C110_SG-0402	79.362
C111E_SG-0401:C110_SG-0402_O	72HR_0005	C111E_SG-040	C110_SG-0402	51.589
C111E_SG-0401:C110_SG-0402_O	72HR_0010	C111E_SG-040	C110_SG-0402	64.883
C111E_SG-0401:C110_SG-0402_O	72HR_0025	C111E_SG-040	C110_SG-0402	81.458
C111E_SG-0401:C110_SG-0402_O	72HR_0050	C111E_SG-040	C110_SG-0402	96.314
C111E_SG-0401:C110_SG-0402_O	72HR_0100	C111E_SG-040	C110_SG-0402	112.296
C111E_SG-0401:C110_SG-0402_O	72HR_0500	C111E_SG-040	C110_SG-0402	-167.209
C111E_SG-0401:C110_SG-0402_O	72HR_1000	C111E_SG-040	C110_SG-0402	-295.377
C111E_SG-0401:C111_SG-1003_O	24HR_0005	C111E_SG-040	C111_SG-1003	0.000
C111E_SG-0401:C111_SG-1003_O	24HR_0010	C111E_SG-040	C111_SG-1003	3.056
C111E_SG-0401:C111_SG-1003_O	24HR_0025	C111E_SG-040	C111_SG-1003	31.875
C111E_SG-0401:C111_SG-1003_O	72HR_0005	C111E_SG-040	C111_SG-1003	5.138
C111E_SG-0401:C111_SG-1003_O	72HR_0010	C111E_SG-040	C111_SG-1003	33.469
C111E_SG-0401:C111_SG-1003_O	72HR_0025	C111E_SG-040	C111_SG-1003	81.371
C111E_SG-0401:C111_SG-1003_O	72HR_0050	C111E_SG-040	C111_SG-1003	132.847
C111E_SG-0401:C111_SG-1003_O	72HR_0100	C111E_SG-040	C111_SG-1003	293.419
C111E_SG-0401:C111_SG-1003_O	72HR_0500	C111E_SG-040	C111_SG-1003	1963.244
C111E_SG-0401:C111_SG-1003_O	72HR_1000	C111E_SG-040	C111_SG-1003	3089.251
C110_SG-0402:C110_SG-0403	24HR_0005	C110_SG-0402	C110_SG-0403	3.938
C110_SG-0402:C110_SG-0403	24HR_0010	C110_SG-0402	C110_SG-0403	5.517
C110_SG-0402:C110_SG-0403	24HR_0025	C110_SG-0402	C110_SG-0403	7.475
C110_SG-0402:C110_SG-0403	72HR_0005	C110_SG-0402	C110_SG-0403	5.362
C110_SG-0402:C110_SG-0403	72HR_0010	C110_SG-0402	C110_SG-0403	7.165
C110_SG-0402:C110_SG-0403	72HR_0025	C110_SG-0402	C110_SG-0403	7.922
C110_SG-0402:C110_SG-0403	72HR_0050	C110_SG-0402	C110_SG-0403	11.019
C110_SG-0402:C110_SG-0403	72HR_0100	C110_SG-0402	C110_SG-0403	18.368
C110_SG-0402:C110_SG-0403	72HR_0500	C110_SG-0402	C110_SG-0403	79.493
C110_SG-0402:C110_SG-0403	72HR_1000	C110_SG-0402	C110_SG-0403	122.499
C110_SG-0403:C111_SG-1004_O	24HR_0005	C110_SG-0403	C111_SG-1004	198.180

C-111 Discharges (cfs) - 2060

Name	Storm	Upstream Node Name	Downstream Node Name	Max Flow cfs
C110_SG-0403:C111_SG-1004_O	24HR_0010	C110_SG-0403	C111_SG-1004	284.740
C110_SG-0403:C111_SG-1004_O	24HR_0025	C110_SG-0403	C111_SG-1004	412.365
C110_SG-0403:C111_SG-1004_O	72HR_0005	C110_SG-0403	C111_SG-1004	259.903
C110_SG-0403:C111_SG-1004_O	72HR_0010	C110_SG-0403	C111_SG-1004	348.154
C110_SG-0403:C111_SG-1004_O	72HR_0025	C110_SG-0403	C111_SG-1004	425.605
C110_SG-0403:C111_SG-1004_O	72HR_0050	C110_SG-0403	C111_SG-1004	475.816
C110_SG-0403:C111_SG-1004_O	72HR_0100	C110_SG-0403	C111_SG-1004	524.684
C110_SG-0403:C111_SG-1004_O	72HR_0500	C110_SG-0403	C111_SG-1004	649.832
C110_SG-0403:C111_SG-1004_O	72HR_1000	C110_SG-0403	C111_SG-1004	738.683
C110_SG-0403:C110_C-020_O	24HR_0005	C110_SG-0403	C110_C-020	-198.758
C110_SG-0403:C110_C-020_O	24HR_0010	C110_SG-0403	C110_C-020	-288.459
C110_SG-0403:C110_C-020_O	24HR_0025	C110_SG-0403	C110_C-020	-418.896
C110_SG-0403:C110_C-020_O	72HR_0005	C110_SG-0403	C110_C-020	-265.201
C110_SG-0403:C110_C-020_O	72HR_0010	C110_SG-0403	C110_C-020	-355.194
C110_SG-0403:C110_C-020_O	72HR_0025	C110_SG-0403	C110_C-020	-434.658
C110_SG-0403:C110_C-020_O	72HR_0050	C110_SG-0403	C110_C-020	-486.997
C110_SG-0403:C110_C-020_O	72HR_0100	C110_SG-0403	C110_C-020	-537.927
C110_SG-0403:C110_C-020_O	72HR_0500	C110_SG-0403	C110_C-020	-671.967
C110_SG-0403:C110_C-020_O	72HR_1000	C110_SG-0403	C110_C-020	-744.129
C111_SG-1001:C111_SG-100	24HR_0005	C111_SG-1001	C111_SG-100	-185.691
C111_SG-1001:C111_SG-100	24HR_0010	C111_SG-1001	C111_SG-100	-232.247
C111_SG-1001:C111_SG-100	24HR_0025	C111_SG-1001	C111_SG-100	-314.077
C111_SG-1001:C111_SG-100	72HR_0005	C111_SG-1001	C111_SG-100	-188.848
C111_SG-1001:C111_SG-100	72HR_0010	C111_SG-1001	C111_SG-100	-252.092
C111_SG-1001:C111_SG-100	72HR_0025	C111_SG-1001	C111_SG-100	-331.141
C111_SG-1001:C111_SG-100	72HR_0050	C111_SG-1001	C111_SG-100	-406.887
C111_SG-1001:C111_SG-100	72HR_0100	C111_SG-1001	C111_SG-100	-492.358
C111_SG-1001:C111_SG-100	72HR_0500	C111_SG-1001	C111_SG-100	-767.523
C111_SG-1001:C111_SG-100	72HR_1000	C111_SG-1001	C111_SG-100	-915.229
C111_SG-1001:C111_SG-1101	24HR_0005	C111_SG-1001	C111_SG-1101	-317.794
C111_SG-1001:C111_SG-1101	24HR_0010	C111_SG-1001	C111_SG-1101	-469.576
C111_SG-1001:C111_SG-1101	24HR_0025	C111_SG-1001	C111_SG-1101	-773.719
C111_SG-1001:C111_SG-1101	72HR_0005	C111_SG-1001	C111_SG-1101	-452.423
C111_SG-1001:C111_SG-1101	72HR_0010	C111_SG-1001	C111_SG-1101	-684.711
C111_SG-1001:C111_SG-1101	72HR_0025	C111_SG-1001	C111_SG-1101	-1009.633
C111_SG-1001:C111_SG-1101	72HR_0050	C111_SG-1001	C111_SG-1101	-1339.706
C111_SG-1001:C111_SG-1101	72HR_0100	C111_SG-1001	C111_SG-1101	-1706.257
C111_SG-1001:C111_SG-1101	72HR_0500	C111_SG-1001	C111_SG-1101	-2898.730
C111_SG-1001:C111_SG-1101	72HR_1000	C111_SG-1001	C111_SG-1101	-3551.500
C111_SG-1101:C111_SG-1102	24HR_0005	C111_SG-1101	C111_SG-1102	-30.793
C111_SG-1101:C111_SG-1102	24HR_0010	C111_SG-1101	C111_SG-1102	-39.978
C111_SG-1101:C111_SG-1102	24HR_0025	C111_SG-1101	C111_SG-1102	-58.703
C111_SG-1101:C111_SG-1102	72HR_0005	C111_SG-1101	C111_SG-1102	-36.013
C111_SG-1101:C111_SG-1102	72HR_0010	C111_SG-1101	C111_SG-1102	-50.596
C111_SG-1101:C111_SG-1102	72HR_0025	C111_SG-1101	C111_SG-1102	-71.926
C111_SG-1101:C111_SG-1102	72HR_0050	C111_SG-1101	C111_SG-1102	-94.802
C111_SG-1101:C111_SG-1102	72HR_0100	C111_SG-1101	C111_SG-1102	-121.595
C111_SG-1101:C111_SG-1102	72HR_0500	C111_SG-1101	C111_SG-1102	-209.620
C111_SG-1101:C111_SG-1102	72HR_1000	C111_SG-1101	C111_SG-1102	-258.685
C111_SG-1101:C111_SG-110	24HR_0005	C111_SG-1101	C111_SG-110	-836.521
C111_SG-1101:C111_SG-110	24HR_0010	C111_SG-1101	C111_SG-110	-1037.625

C-111 Discharges (cfs) - 2060

Name	Storm	Upstream Node Name	Downstream Node Name	Max Flow cfs
C111_SG-1101:C111_SG-110	24HR_0025	C111_SG-1101	C111_SG-110	-1391.402
C111_SG-1101:C111_SG-110	72HR_0005	C111_SG-1101	C111_SG-110	-918.480
C111_SG-1101:C111_SG-110	72HR_0010	C111_SG-1101	C111_SG-110	-1219.434
C111_SG-1101:C111_SG-110	72HR_0025	C111_SG-1101	C111_SG-110	-1605.116
C111_SG-1101:C111_SG-110	72HR_0050	C111_SG-1101	C111_SG-110	-1977.744
C111_SG-1101:C111_SG-110	72HR_0100	C111_SG-1101	C111_SG-110	-2410.819
C111_SG-1101:C111_SG-110	72HR_0500	C111_SG-1101	C111_SG-110	-3837.199
C111_SG-1101:C111_SG-110	72HR_1000	C111_SG-1101	C111_SG-110	-4627.183
C111_SG-1102:C110_C-030_O	24HR_0005	C111_SG-1102	C110_C-030	-37.699
C111_SG-1102:C110_C-030_O	24HR_0010	C111_SG-1102	C110_C-030	-47.484
C111_SG-1102:C110_C-030_O	24HR_0025	C111_SG-1102	C110_C-030	-61.055
C111_SG-1102:C110_C-030_O	72HR_0005	C111_SG-1102	C110_C-030	-37.227
C111_SG-1102:C110_C-030_O	72HR_0010	C111_SG-1102	C110_C-030	-44.587
C111_SG-1102:C110_C-030_O	72HR_0025	C111_SG-1102	C110_C-030	-52.574
C111_SG-1102:C110_C-030_O	72HR_0050	C111_SG-1102	C110_C-030	-57.655
C111_SG-1102:C110_C-030_O	72HR_0100	C111_SG-1102	C110_C-030	-68.687
C111_SG-1102:C110_C-030_O	72HR_0500	C111_SG-1102	C110_C-030	217.963
C111_SG-1102:C110_C-030_O	72HR_1000	C111_SG-1102	C110_C-030	295.790
C111_SG-1102:C111_SG-110	24HR_0005	C111_SG-1102	C111_SG-110	699.902
C111_SG-1102:C111_SG-110	24HR_0010	C111_SG-1102	C111_SG-110	846.760
C111_SG-1102:C111_SG-110	24HR_0025	C111_SG-1102	C111_SG-110	1139.725
C111_SG-1102:C111_SG-110	72HR_0005	C111_SG-1102	C111_SG-110	688.316
C111_SG-1102:C111_SG-110	72HR_0010	C111_SG-1102	C111_SG-110	914.994
C111_SG-1102:C111_SG-110	72HR_0025	C111_SG-1102	C111_SG-110	1229.588
C111_SG-1102:C111_SG-110	72HR_0050	C111_SG-1102	C111_SG-110	1575.224
C111_SG-1102:C111_SG-110	72HR_0100	C111_SG-1102	C111_SG-110	1926.035
C111_SG-1102:C111_SG-110	72HR_0500	C111_SG-1102	C111_SG-110	2947.456
C111_SG-1102:C111_SG-110	72HR_1000	C111_SG-1102	C111_SG-110	3468.471
C111_SG-1102:C110_C-029	24HR_0005	C111_SG-1102	C110_C-029	-116.635
C111_SG-1102:C110_C-029	24HR_0010	C111_SG-1102	C110_C-029	-132.712
C111_SG-1102:C110_C-029	24HR_0025	C111_SG-1102	C110_C-029	181.619
C111_SG-1102:C110_C-029	72HR_0005	C111_SG-1102	C110_C-029	120.397
C111_SG-1102:C110_C-029	72HR_0010	C111_SG-1102	C110_C-029	146.899
C111_SG-1102:C110_C-029	72HR_0025	C111_SG-1102	C110_C-029	144.638
C111_SG-1102:C110_C-029	72HR_0050	C111_SG-1102	C110_C-029	-123.696
C111_SG-1102:C110_C-029	72HR_0100	C111_SG-1102	C110_C-029	-281.648
C111_SG-1102:C110_C-029	72HR_0500	C111_SG-1102	C110_C-029	-962.677
C111_SG-1102:C110_C-029	72HR_1000	C111_SG-1102	C110_C-029	-1371.599
C110_SG-1301:C110_SG-1302	24HR_0005	C110_SG-1301	C110_SG-1302	-97.315
C110_SG-1301:C110_SG-1302	24HR_0010	C110_SG-1301	C110_SG-1302	-118.505
C110_SG-1301:C110_SG-1302	24HR_0025	C110_SG-1301	C110_SG-1302	-155.801
C110_SG-1301:C110_SG-1302	72HR_0005	C110_SG-1301	C110_SG-1302	-100.409
C110_SG-1301:C110_SG-1302	72HR_0010	C110_SG-1301	C110_SG-1302	-130.811
C110_SG-1301:C110_SG-1302	72HR_0025	C110_SG-1301	C110_SG-1302	-168.456
C110_SG-1301:C110_SG-1302	72HR_0050	C110_SG-1301	C110_SG-1302	-206.247
C110_SG-1301:C110_SG-1302	72HR_0100	C110_SG-1301	C110_SG-1302	-248.283
C110_SG-1301:C110_SG-1302	72HR_0500	C110_SG-1301	C110_SG-1302	-378.788
C110_SG-1301:C110_SG-1302	72HR_1000	C110_SG-1301	C110_SG-1302	-447.988
C110_SG-1301:C110_SG-130	24HR_0005	C110_SG-1301	C110_SG-130	-993.390
C110_SG-1301:C110_SG-130	24HR_0010	C110_SG-1301	C110_SG-130	-1210.689
C110_SG-1301:C110_SG-130	24HR_0025	C110_SG-1301	C110_SG-130	-1595.106

C-111 Discharges (cfs) - 2060

Name	Storm	Upstream Node Name	Downstream Node Name	Max Flow cfs
C110_SG-1301:C110_SG-130	72HR_0005	C110_SG-1301	C110_SG-130	-1018.702
C110_SG-1301:C110_SG-130	72HR_0010	C110_SG-1301	C110_SG-130	-1332.628
C110_SG-1301:C110_SG-130	72HR_0025	C110_SG-1301	C110_SG-130	-1728.182
C110_SG-1301:C110_SG-130	72HR_0050	C110_SG-1301	C110_SG-130	-2109.406
C110_SG-1301:C110_SG-130	72HR_0100	C110_SG-1301	C110_SG-130	-2531.559
C110_SG-1301:C110_SG-130	72HR_0500	C110_SG-1301	C110_SG-130	-3840.310
C110_SG-1301:C110_SG-130	72HR_1000	C110_SG-1301	C110_SG-130	-4527.857
C110_SG-1302:C110_SG-120_O	24HR_0005	C110_SG-1302	C110_SG-120	-2683.335
C110_SG-1302:C110_SG-120_O	24HR_0010	C110_SG-1302	C110_SG-120	-3291.030
C110_SG-1302:C110_SG-120_O	24HR_0025	C110_SG-1302	C110_SG-120	-4320.868
C110_SG-1302:C110_SG-120_O	72HR_0005	C110_SG-1302	C110_SG-120	-2542.850
C110_SG-1302:C110_SG-120_O	72HR_0010	C110_SG-1302	C110_SG-120	-3331.050
C110_SG-1302:C110_SG-120_O	72HR_0025	C110_SG-1302	C110_SG-120	-4299.827
C110_SG-1302:C110_SG-120_O	72HR_0050	C110_SG-1302	C110_SG-120	-5231.509
C110_SG-1302:C110_SG-120_O	72HR_0100	C110_SG-1302	C110_SG-120	-6259.334
C110_SG-1302:C110_SG-120_O	72HR_0500	C110_SG-1302	C110_SG-120	-9224.027
C110_SG-1302:C110_SG-120_O	72HR_1000	C110_SG-1302	C110_SG-120	-10729.142
C110_SG-1302:C110_SG-130	24HR_0005	C110_SG-1302	C110_SG-130	-1367.332
C110_SG-1302:C110_SG-130	24HR_0010	C110_SG-1302	C110_SG-130	-1671.075
C110_SG-1302:C110_SG-130	24HR_0025	C110_SG-1302	C110_SG-130	-2200.798
C110_SG-1302:C110_SG-130	72HR_0005	C110_SG-1302	C110_SG-130	-1288.040
C110_SG-1302:C110_SG-130	72HR_0010	C110_SG-1302	C110_SG-130	-1698.724
C110_SG-1302:C110_SG-130	72HR_0025	C110_SG-1302	C110_SG-130	-2211.374
C110_SG-1302:C110_SG-130	72HR_0050	C110_SG-1302	C110_SG-130	-2641.210
C110_SG-1302:C110_SG-130	72HR_0100	C110_SG-1302	C110_SG-130	-3104.027
C110_SG-1302:C110_SG-130	72HR_0500	C110_SG-1302	C110_SG-130	-4518.112
C110_SG-1302:C110_SG-130	72HR_1000	C110_SG-1302	C110_SG-130	-5232.840
C110_C-06:C110_C-07	24HR_0005	C110_C-06	C110_C-07	110.318
C110_C-06:C110_C-07	24HR_0010	C110_C-06	C110_C-07	141.212
C110_C-06:C110_C-07	24HR_0025	C110_C-06	C110_C-07	188.806
C110_C-06:C110_C-07	72HR_0005	C110_C-06	C110_C-07	111.634
C110_C-06:C110_C-07	72HR_0010	C110_C-06	C110_C-07	160.706
C110_C-06:C110_C-07	72HR_0025	C110_C-06	C110_C-07	242.131
C110_C-06:C110_C-07	72HR_0050	C110_C-06	C110_C-07	340.811
C110_C-06:C110_C-07	72HR_0100	C110_C-06	C110_C-07	471.260
C110_C-06:C110_C-07	72HR_0500	C110_C-06	C110_C-07	792.696
C110_C-06:C110_C-07	72HR_1000	C110_C-06	C110_C-07	884.378
C110_SG-0802:C110_SG-0906_O	24HR_0005	C110_SG-0802	C110_SG-0906	27.235
C110_SG-0802:C110_SG-0906_O	24HR_0010	C110_SG-0802	C110_SG-0906	35.371
C110_SG-0802:C110_SG-0906_O	24HR_0025	C110_SG-0802	C110_SG-0906	54.243
C110_SG-0802:C110_SG-0906_O	72HR_0005	C110_SG-0802	C110_SG-0906	31.459
C110_SG-0802:C110_SG-0906_O	72HR_0010	C110_SG-0802	C110_SG-0906	50.894
C110_SG-0802:C110_SG-0906_O	72HR_0025	C110_SG-0802	C110_SG-0906	59.907
C110_SG-0802:C110_SG-0906_O	72HR_0050	C110_SG-0802	C110_SG-0906	60.440
C110_SG-0802:C110_SG-0906_O	72HR_0100	C110_SG-0802	C110_SG-0906	90.964
C110_SG-0802:C110_SG-0906_O	72HR_0500	C110_SG-0802	C110_SG-0906	190.350
C110_SG-0802:C110_SG-0906_O	72HR_1000	C110_SG-0802	C110_SG-0906	219.521
C110_SG-0906:C110_SG-0905	24HR_0005	C110_SG-0906	C110_SG-0905	59.403
C110_SG-0906:C110_SG-0905	24HR_0010	C110_SG-0906	C110_SG-0905	79.452
C110_SG-0906:C110_SG-0905	24HR_0025	C110_SG-0906	C110_SG-0905	123.290
C110_SG-0906:C110_SG-0905	72HR_0005	C110_SG-0906	C110_SG-0905	62.931

C-111 Discharges (cfs) - 2060

Name	Storm	Upstream Node Name	Downstream Node Name	Max Flow cfs
C110_SG-0906:C110_SG-0905	72HR_0010	C110_SG-0906	C110_SG-0905	91.518
C110_SG-0906:C110_SG-0905	72HR_0025	C110_SG-0906	C110_SG-0905	140.430
C110_SG-0906:C110_SG-0905	72HR_0050	C110_SG-0906	C110_SG-0905	223.627
C110_SG-0906:C110_SG-0905	72HR_0100	C110_SG-0906	C110_SG-0905	329.325
C110_SG-0906:C110_SG-0905	72HR_0500	C110_SG-0906	C110_SG-0905	643.599
C110_SG-0906:C110_SG-0905	72HR_1000	C110_SG-0906	C110_SG-0905	807.291
C110_SG-0902:C110_SG-0951_O	24HR_0005	C110_SG-0902	C110_SG-0951	0.000
C110_SG-0902:C110_SG-0951_O	24HR_0010	C110_SG-0902	C110_SG-0951	0.131
C110_SG-0902:C110_SG-0951_O	24HR_0025	C110_SG-0902	C110_SG-0951	7.345
C110_SG-0902:C110_SG-0951_O	72HR_0005	C110_SG-0902	C110_SG-0951	0.097
C110_SG-0902:C110_SG-0951_O	72HR_0010	C110_SG-0902	C110_SG-0951	5.507
C110_SG-0902:C110_SG-0951_O	72HR_0025	C110_SG-0902	C110_SG-0951	71.685
C110_SG-0902:C110_SG-0951_O	72HR_0050	C110_SG-0902	C110_SG-0951	188.928
C110_SG-0902:C110_SG-0951_O	72HR_0100	C110_SG-0902	C110_SG-0951	293.334
C110_SG-0902:C110_SG-0951_O	72HR_0500	C110_SG-0902	C110_SG-0951	649.872
C110_SG-0902:C110_SG-0951_O	72HR_1000	C110_SG-0902	C110_SG-0951	805.110
C110_SG-0902:C110_SG-090	24HR_0005	C110_SG-0902	C110_SG-090	-34.610
C110_SG-0902:C110_SG-090	24HR_0010	C110_SG-0902	C110_SG-090	-46.852
C110_SG-0902:C110_SG-090	24HR_0025	C110_SG-0902	C110_SG-090	-71.266
C110_SG-0902:C110_SG-090	72HR_0005	C110_SG-0902	C110_SG-090	-37.721
C110_SG-0902:C110_SG-090	72HR_0010	C110_SG-0902	C110_SG-090	-56.372
C110_SG-0902:C110_SG-090	72HR_0025	C110_SG-0902	C110_SG-090	-84.802
C110_SG-0902:C110_SG-090	72HR_0050	C110_SG-0902	C110_SG-090	-114.480
C110_SG-0902:C110_SG-090	72HR_0100	C110_SG-0902	C110_SG-090	-149.982
C110_SG-0902:C110_SG-090	72HR_0500	C110_SG-0902	C110_SG-090	-275.048
C110_SG-0902:C110_SG-090	72HR_1000	C110_SG-0902	C110_SG-090	-351.440
C110_SG-0702:C110_SG-0951_O	24HR_0005	C110_SG-0702	C110_SG-0951	0.000
C110_SG-0702:C110_SG-0951_O	24HR_0010	C110_SG-0702	C110_SG-0951	0.000
C110_SG-0702:C110_SG-0951_O	24HR_0025	C110_SG-0702	C110_SG-0951	0.301
C110_SG-0702:C110_SG-0951_O	72HR_0005	C110_SG-0702	C110_SG-0951	0.000
C110_SG-0702:C110_SG-0951_O	72HR_0010	C110_SG-0702	C110_SG-0951	0.133
C110_SG-0702:C110_SG-0951_O	72HR_0025	C110_SG-0702	C110_SG-0951	5.303
C110_SG-0702:C110_SG-0951_O	72HR_0050	C110_SG-0702	C110_SG-0951	15.417
C110_SG-0702:C110_SG-0951_O	72HR_0100	C110_SG-0702	C110_SG-0951	23.467
C110_SG-0702:C110_SG-0951_O	72HR_0500	C110_SG-0702	C110_SG-0951	86.155
C110_SG-0702:C110_SG-0951_O	72HR_1000	C110_SG-0702	C110_SG-0951	148.970
C110_SG-0902:C110_SG-0702_O	24HR_0005	C110_SG-0702	C110_SG-0902	-6.678
C110_SG-0902:C110_SG-0702_O	24HR_0010	C110_SG-0702	C110_SG-0902	-8.782
C110_SG-0902:C110_SG-0702_O	24HR_0025	C110_SG-0702	C110_SG-0902	-13.103
C110_SG-0902:C110_SG-0702_O	72HR_0005	C110_SG-0702	C110_SG-0902	-6.858
C110_SG-0902:C110_SG-0702_O	72HR_0010	C110_SG-0702	C110_SG-0902	-10.234
C110_SG-0902:C110_SG-0702_O	72HR_0025	C110_SG-0702	C110_SG-0902	-15.345
C110_SG-0902:C110_SG-0702_O	72HR_0050	C110_SG-0702	C110_SG-0902	26.886
C110_SG-0902:C110_SG-0702_O	72HR_0100	C110_SG-0702	C110_SG-0902	38.484
C110_SG-0902:C110_SG-0702_O	72HR_0500	C110_SG-0702	C110_SG-0902	67.606
C110_SG-0902:C110_SG-0702_O	72HR_1000	C110_SG-0702	C110_SG-0902	76.629
C110_C-08:C110_C-010	24HR_0005	C110_C-08	C110_C-010	-246.460
C110_C-08:C110_C-010	24HR_0010	C110_C-08	C110_C-010	-264.799
C110_C-08:C110_C-010	24HR_0025	C110_C-08	C110_C-010	-314.615
C110_C-08:C110_C-010	72HR_0005	C110_C-08	C110_C-010	195.043
C110_C-08:C110_C-010	72HR_0010	C110_C-08	C110_C-010	262.901

C-111 Discharges (cfs) - 2060

Name	Storm	Upstream Node Name	Downstream Node Name	Max Flow cfs
C110_C-08:C110_C-010	72HR_0025	C110_C-08	C110_C-010	-348.214
C110_C-08:C110_C-010	72HR_0050	C110_C-08	C110_C-010	-491.946
C110_C-08:C110_C-010	72HR_0100	C110_C-08	C110_C-010	-610.142
C110_C-08:C110_C-010	72HR_0500	C110_C-08	C110_C-010	-862.057
C110_C-08:C110_C-010	72HR_1000	C110_C-08	C110_C-010	-961.375
Link744	24HR_0005	C110_C-08	C110_SG-030	196.919
Link744	24HR_0010	C110_C-08	C110_SG-030	229.525
Link744	24HR_0025	C110_C-08	C110_SG-030	300.493
Link744	72HR_0005	C110_C-08	C110_SG-030	120.727
Link744	72HR_0010	C110_C-08	C110_SG-030	168.104
Link744	72HR_0025	C110_C-08	C110_SG-030	269.907
Link744	72HR_0050	C110_C-08	C110_SG-030	392.438
Link744	72HR_0100	C110_C-08	C110_SG-030	505.075
Link744	72HR_0500	C110_C-08	C110_SG-030	-819.479
Link744	72HR_1000	C110_C-08	C110_SG-030	-893.359
C110_SG-0701:C110_SG-0903_O	24HR_0005	C110_SG-0701	C110_SG-0905	-37.973
C110_SG-0701:C110_SG-0903_O	24HR_0010	C110_SG-0701	C110_SG-0905	-47.665
C110_SG-0701:C110_SG-0903_O	24HR_0025	C110_SG-0701	C110_SG-0905	-64.447
C110_SG-0701:C110_SG-0903_O	72HR_0005	C110_SG-0701	C110_SG-0905	-42.614
C110_SG-0701:C110_SG-0903_O	72HR_0010	C110_SG-0701	C110_SG-0905	-57.031
C110_SG-0701:C110_SG-0903_O	72HR_0025	C110_SG-0701	C110_SG-0905	-76.651
C110_SG-0701:C110_SG-0903_O	72HR_0050	C110_SG-0701	C110_SG-0905	-97.471
C110_SG-0701:C110_SG-0903_O	72HR_0100	C110_SG-0701	C110_SG-0905	-126.892
C110_SG-0701:C110_SG-0903_O	72HR_0500	C110_SG-0701	C110_SG-0905	-256.299
C110_SG-0701:C110_SG-0903_O	72HR_1000	C110_SG-0701	C110_SG-0905	-304.061
C110_SG-0701:C110_SG-0702	24HR_0005	C110_SG-0701	C110_SG-0702	8.487
C110_SG-0701:C110_SG-0702	24HR_0010	C110_SG-0701	C110_SG-0702	11.000
C110_SG-0701:C110_SG-0702	24HR_0025	C110_SG-0701	C110_SG-0702	15.699
C110_SG-0701:C110_SG-0702	72HR_0005	C110_SG-0701	C110_SG-0702	7.840
C110_SG-0701:C110_SG-0702	72HR_0010	C110_SG-0701	C110_SG-0702	11.086
C110_SG-0701:C110_SG-0702	72HR_0025	C110_SG-0701	C110_SG-0702	19.879
C110_SG-0701:C110_SG-0702	72HR_0050	C110_SG-0701	C110_SG-0702	44.193
C110_SG-0701:C110_SG-0702	72HR_0100	C110_SG-0701	C110_SG-0702	67.143
C110_SG-0701:C110_SG-0702	72HR_0500	C110_SG-0701	C110_SG-0702	140.301
C110_SG-0701:C110_SG-0702	72HR_1000	C110_SG-0701	C110_SG-0702	178.291
C110_SG-0901:C110_SG-0953_O	24HR_0005	C110_SG-0901	C110_SG-0953	0.000
C110_SG-0901:C110_SG-0953_O	24HR_0010	C110_SG-0901	C110_SG-0953	0.000
C110_SG-0901:C110_SG-0953_O	24HR_0025	C110_SG-0901	C110_SG-0953	0.000
C110_SG-0901:C110_SG-0953_O	72HR_0005	C110_SG-0901	C110_SG-0953	0.000
C110_SG-0901:C110_SG-0953_O	72HR_0010	C110_SG-0901	C110_SG-0953	0.000
C110_SG-0901:C110_SG-0953_O	72HR_0025	C110_SG-0901	C110_SG-0953	0.000
C110_SG-0901:C110_SG-0953_O	72HR_0050	C110_SG-0901	C110_SG-0953	0.000
C110_SG-0901:C110_SG-0953_O	72HR_0100	C110_SG-0901	C110_SG-0953	0.000
C110_SG-0901:C110_SG-0953_O	72HR_0500	C110_SG-0901	C110_SG-0953	0.000
C110_SG-0901:C110_SG-0953_O	72HR_1000	C110_SG-0901	C110_SG-0953	22.896
C110_SG-090bridge	24HR_0005	C110_SG-0901	C111_SG-175	0.000
C110_SG-090bridge	24HR_0010			0.000
C110_SG-090bridge	24HR_0025			0.000
C110_SG-090bridge	72HR_0005			0.000
C110_SG-090bridge	72HR_0010			0.000
C110_SG-090bridge	72HR_0025			0.000

C-111 Discharges (cfs) - 2060

Name	Storm	Upstream Node Name	Downstream Node Name	Max Flow cfs
C110_SG-090bridge	72HR_0050			0.000
C110_SG-090bridge	72HR_0100			0.000
C110_SG-090bridge	72HR_0500			67.275
C110_SG-090bridge	72HR_1000			244.622
C110_SG-090siphon	24HR_0005	C110_SG-0901	C111_SG-175	33.523
C110_SG-090siphon	24HR_0010			38.050
C110_SG-090siphon	24HR_0025			44.007
C110_SG-090siphon	72HR_0005			36.606
C110_SG-090siphon	72HR_0010			42.761
C110_SG-090siphon	72HR_0025			49.030
C110_SG-090siphon	72HR_0050			54.371
C110_SG-090siphon	72HR_0100			60.561
C110_SG-090siphon	72HR_0500			71.942
C110_SG-090siphon	72HR_1000			73.141
C110_SG-0953:C110_SG-1203	24HR_0005	C110_SG-0953	C110_SG-1203	-3.528
C110_SG-0953:C110_SG-1203	24HR_0010	C110_SG-0953	C110_SG-1203	-4.374
C110_SG-0953:C110_SG-1203	24HR_0025	C110_SG-0953	C110_SG-1203	-5.919
C110_SG-0953:C110_SG-1203	72HR_0005	C110_SG-0953	C110_SG-1203	-3.986
C110_SG-0953:C110_SG-1203	72HR_0010	C110_SG-0953	C110_SG-1203	-5.516
C110_SG-0953:C110_SG-1203	72HR_0025	C110_SG-0953	C110_SG-1203	-7.586
C110_SG-0953:C110_SG-1203	72HR_0050	C110_SG-0953	C110_SG-1203	-9.664
C110_SG-0953:C110_SG-1203	72HR_0100	C110_SG-0953	C110_SG-1203	-11.979
C110_SG-0953:C110_SG-1203	72HR_0500	C110_SG-0953	C110_SG-1203	-19.938
C110_SG-0953:C110_SG-1203	72HR_1000	C110_SG-0953	C110_SG-1203	-24.725
C110_SG-1203:C110_SG-120	24HR_0005	C110_SG-1203	C110_SG-120	-1358.930
C110_SG-1203:C110_SG-120	24HR_0010	C110_SG-1203	C110_SG-120	-1668.112
C110_SG-1203:C110_SG-120	24HR_0025	C110_SG-1203	C110_SG-120	-2213.564
C110_SG-1203:C110_SG-120	72HR_0005	C110_SG-1203	C110_SG-120	-1454.457
C110_SG-1203:C110_SG-120	72HR_0010	C110_SG-1203	C110_SG-120	-1908.258
C110_SG-1203:C110_SG-120	72HR_0025	C110_SG-1203	C110_SG-120	-2491.846
C110_SG-1203:C110_SG-120	72HR_0050	C110_SG-1203	C110_SG-120	-3077.005
C110_SG-1203:C110_SG-120	72HR_0100	C110_SG-1203	C110_SG-120	-3735.331
C110_SG-1203:C110_SG-120	72HR_0500	C110_SG-1203	C110_SG-120	-5832.715
C110_SG-1203:C110_SG-120	72HR_1000	C110_SG-1203	C110_SG-120	-6959.887
C111_SG-5904:C111_SG-5905	24HR_0005	C111_SG-5904	C111_SG-5905	-0.006
C111_SG-5904:C111_SG-5905	24HR_0010	C111_SG-5904	C111_SG-5905	6.944
C111_SG-5904:C111_SG-5905	24HR_0025	C111_SG-5904	C111_SG-5905	16.930
C111_SG-5904:C111_SG-5905	72HR_0005	C111_SG-5904	C111_SG-5905	0.275
C111_SG-5904:C111_SG-5905	72HR_0010	C111_SG-5904	C111_SG-5905	19.553
C111_SG-5904:C111_SG-5905	72HR_0025	C111_SG-5904	C111_SG-5905	34.232
C111_SG-5904:C111_SG-5905	72HR_0050	C111_SG-5904	C111_SG-5905	31.927
C111_SG-5904:C111_SG-5905	72HR_0100	C111_SG-5904	C111_SG-5905	29.685
C111_SG-5904:C111_SG-5905	72HR_0500	C111_SG-5904	C111_SG-5905	36.318
C111_SG-5904:C111_SG-5905	72HR_1000	C111_SG-5904	C111_SG-5905	37.950
C111_SG-5905:C111_SG-1401	24HR_0005	C111_SG-5905	C111_SG-1401	-0.011
C111_SG-5905:C111_SG-1401	24HR_0010	C111_SG-5905	C111_SG-1401	6.956
C111_SG-5905:C111_SG-1401	24HR_0025	C111_SG-5905	C111_SG-1401	16.930
C111_SG-5905:C111_SG-1401	72HR_0005	C111_SG-5905	C111_SG-1401	0.275
C111_SG-5905:C111_SG-1401	72HR_0010	C111_SG-5905	C111_SG-1401	19.553
C111_SG-5905:C111_SG-1401	72HR_0025	C111_SG-5905	C111_SG-1401	34.232
C111_SG-5905:C111_SG-1401	72HR_0050	C111_SG-5905	C111_SG-1401	31.927

C-111 Discharges (cfs) - 2060

Name	Storm	Upstream Node Name	Downstream Node Name	Max Flow cfs
C111_SG-5905:C111_SG-1401	72HR_0100	C111_SG-5905	C111_SG-1401	29.685
C111_SG-5905:C111_SG-1401	72HR_0500	C111_SG-5905	C111_SG-1401	36.318
C111_SG-5905:C111_SG-1401	72HR_1000	C111_SG-5905	C111_SG-1401	37.950
C111_SG-1401:C111_SG-140	24HR_0005	C111_SG-1401	C111_SG-140	-85.031
C111_SG-1401:C111_SG-140	24HR_0010	C111_SG-1401	C111_SG-140	-99.783
C111_SG-1401:C111_SG-140	24HR_0025	C111_SG-1401	C111_SG-140	-123.319
C111_SG-1401:C111_SG-140	72HR_0005	C111_SG-1401	C111_SG-140	-73.895
C111_SG-1401:C111_SG-140	72HR_0010	C111_SG-1401	C111_SG-140	-90.303
C111_SG-1401:C111_SG-140	72HR_0025	C111_SG-1401	C111_SG-140	-108.901
C111_SG-1401:C111_SG-140	72HR_0050	C111_SG-1401	C111_SG-140	-122.879
C111_SG-1401:C111_SG-140	72HR_0100	C111_SG-1401	C111_SG-140	-139.706
C111_SG-1401:C111_SG-140	72HR_0500	C111_SG-1401	C111_SG-140	-197.281
C111_SG-1401:C111_SG-140	72HR_1000	C111_SG-1401	C111_SG-140	-223.126
C111_SG-1501:C111_TP-0401_O	24HR_0005	C111_SG-1501	C111_TP-0401	0.000
C111_SG-1501:C111_TP-0401_O	24HR_0010	C111_SG-1501	C111_TP-0401	0.000
C111_SG-1501:C111_TP-0401_O	24HR_0025	C111_SG-1501	C111_TP-0401	0.000
C111_SG-1501:C111_TP-0401_O	72HR_0005	C111_SG-1501	C111_TP-0401	0.000
C111_SG-1501:C111_TP-0401_O	72HR_0010	C111_SG-1501	C111_TP-0401	0.000
C111_SG-1501:C111_TP-0401_O	72HR_0025	C111_SG-1501	C111_TP-0401	0.000
C111_SG-1501:C111_TP-0401_O	72HR_0050	C111_SG-1501	C111_TP-0401	0.000
C111_SG-1501:C111_TP-0401_O	72HR_0100	C111_SG-1501	C111_TP-0401	0.000
C111_SG-1501:C111_TP-0401_O	72HR_0500	C111_SG-1501	C111_TP-0401	0.000
C111_SG-1501:C111_TP-0401_O	72HR_1000	C111_SG-1501	C111_TP-0401	0.000
C111_SG-1501:C111_SG-150	24HR_0005	C111_SG-1501	C111_SG-150	-93.459
C111_SG-1501:C111_SG-150	24HR_0010	C111_SG-1501	C111_SG-150	-110.300
C111_SG-1501:C111_SG-150	24HR_0025	C111_SG-1501	C111_SG-150	-140.608
C111_SG-1501:C111_SG-150	72HR_0005	C111_SG-1501	C111_SG-150	-79.813
C111_SG-1501:C111_SG-150	72HR_0010	C111_SG-1501	C111_SG-150	-101.166
C111_SG-1501:C111_SG-150	72HR_0025	C111_SG-1501	C111_SG-150	-128.816
C111_SG-1501:C111_SG-150	72HR_0050	C111_SG-1501	C111_SG-150	-155.850
C111_SG-1501:C111_SG-150	72HR_0100	C111_SG-1501	C111_SG-150	-186.436
C111_SG-1501:C111_SG-150	72HR_0500	C111_SG-1501	C111_SG-150	-277.516
C111_SG-1501:C111_SG-150	72HR_1000	C111_SG-1501	C111_SG-150	-324.436
C111_SG-1503:C111_TP-0702_O	24HR_0005	C111_SG-1503	C111_TP-0702	0.000
C111_SG-1503:C111_TP-0702_O	24HR_0010	C111_SG-1503	C111_TP-0702	0.000
C111_SG-1503:C111_TP-0702_O	24HR_0025	C111_SG-1503	C111_TP-0702	0.000
C111_SG-1503:C111_TP-0702_O	72HR_0005	C111_SG-1503	C111_TP-0702	0.000
C111_SG-1503:C111_TP-0702_O	72HR_0010	C111_SG-1503	C111_TP-0702	0.000
C111_SG-1503:C111_TP-0702_O	72HR_0025	C111_SG-1503	C111_TP-0702	0.000
C111_SG-1503:C111_TP-0702_O	72HR_0050	C111_SG-1503	C111_TP-0702	0.000
C111_SG-1503:C111_TP-0702_O	72HR_0100	C111_SG-1503	C111_TP-0702	0.000
C111_SG-1503:C111_TP-0702_O	72HR_0500	C111_SG-1503	C111_TP-0702	0.000
C111_SG-1503:C111_TP-0702_O	72HR_1000	C111_SG-1503	C111_TP-0702	0.000
C111_SG-1503:C111_SG-1601	24HR_0005	C111_SG-1503	C111_SG-1601	152.678
C111_SG-1503:C111_SG-1601	24HR_0010	C111_SG-1503	C111_SG-1601	174.441
C111_SG-1503:C111_SG-1601	24HR_0025	C111_SG-1503	C111_SG-1601	209.398
C111_SG-1503:C111_SG-1601	72HR_0005	C111_SG-1503	C111_SG-1601	126.940
C111_SG-1503:C111_SG-1601	72HR_0010	C111_SG-1503	C111_SG-1601	151.192
C111_SG-1503:C111_SG-1601	72HR_0025	C111_SG-1503	C111_SG-1601	178.448
C111_SG-1503:C111_SG-1601	72HR_0050	C111_SG-1503	C111_SG-1601	203.651
C111_SG-1503:C111_SG-1601	72HR_0100	C111_SG-1503	C111_SG-1601	238.781

C-111 Discharges (cfs) - 2060

Name	Storm	Upstream Node Name	Downstream Node Name	Max Flow cfs
C111_SG-1503:C111_SG-1601	72HR_0500	C111_SG-1503	C111_SG-1601	342.767
C111_SG-1503:C111_SG-1601	72HR_1000	C111_SG-1503	C111_SG-1601	396.046
C111_SG-1603p	24HR_0005	C111_SG-1603	C111_SG-1751	62.862
C111_SG-1603p	24HR_0010			73.367
C111_SG-1603p	24HR_0025			89.410
C111_SG-1603p	72HR_0005			70.081
C111_SG-1603p	72HR_0010			86.064
C111_SG-1603p	72HR_0025			102.554
C111_SG-1603p	72HR_0050			116.048
C111_SG-1603p	72HR_0100			130.176
C111_SG-1603p	72HR_0500			162.997
C111_SG-1603p	72HR_1000			171.430
C111_SG-1603o	24HR_0005	C111_SG-1603	C111_SG-1751	0.000
C111_SG-1603o	24HR_0010			0.000
C111_SG-1603o	24HR_0025			0.000
C111_SG-1603o	72HR_0005			0.000
C111_SG-1603o	72HR_0010			0.000
C111_SG-1603o	72HR_0025			0.000
C111_SG-1603o	72HR_0050			0.000
C111_SG-1603o	72HR_0100			0.000
C111_SG-1603o	72HR_0500			1.654
C111_SG-1603o	72HR_1000			37.091
C111_SG-1751:C111_SG-1752	24HR_0005	C111_SG-1751	C111_SG-1752	62.907
C111_SG-1751:C111_SG-1752	24HR_0010	C111_SG-1751	C111_SG-1752	73.417
C111_SG-1751:C111_SG-1752	24HR_0025	C111_SG-1751	C111_SG-1752	89.464
C111_SG-1751:C111_SG-1752	72HR_0005	C111_SG-1751	C111_SG-1752	70.137
C111_SG-1751:C111_SG-1752	72HR_0010	C111_SG-1751	C111_SG-1752	86.124
C111_SG-1751:C111_SG-1752	72HR_0025	C111_SG-1751	C111_SG-1752	102.618
C111_SG-1751:C111_SG-1752	72HR_0050	C111_SG-1751	C111_SG-1752	116.117
C111_SG-1751:C111_SG-1752	72HR_0100	C111_SG-1751	C111_SG-1752	130.249
C111_SG-1751:C111_SG-1752	72HR_0500	C111_SG-1751	C111_SG-1752	163.080
C111_SG-1751:C111_SG-1752	72HR_1000	C111_SG-1751	C111_SG-1752	176.291
C111_SG-1752p	24HR_0005	C111_SG-1752	C111_SG-1753	20.152
C111_SG-1752p	24HR_0010			22.588
C111_SG-1752p	24HR_0025			25.876
C111_SG-1752p	72HR_0005			21.448
C111_SG-1752p	72HR_0010			25.004
C111_SG-1752p	72HR_0025			28.135
C111_SG-1752p	72HR_0050			30.386
C111_SG-1752p	72HR_0100			32.402
C111_SG-1752p	72HR_0500			32.889
C111_SG-1752p	72HR_1000			31.008
C111_SG-1752o	24HR_0005	C111_SG-1752	C111_SG-1753	45.562
C111_SG-1752o	24HR_0010			54.169
C111_SG-1752o	24HR_0025			67.943
C111_SG-1752o	72HR_0005			52.932
C111_SG-1752o	72HR_0010			66.231
C111_SG-1752o	72HR_0025			80.743
C111_SG-1752o	72HR_0050			92.993
C111_SG-1752o	72HR_0100			105.775
C111_SG-1752o	72HR_0500			137.893

C-111 Discharges (cfs) - 2060

Name	Storm	Upstream Node Name o	Downstream Node Name o	Max Flow cfs
C111_SG-1752o	72HR_1000			171.250
C111_SG-1753:C111_SG-1754	24HR_0005	C111_SG-1753	C111_SG-1754	100.300
C111_SG-1753:C111_SG-1754	24HR_0010	C111_SG-1753	C111_SG-1754	113.536
C111_SG-1753:C111_SG-1754	24HR_0025	C111_SG-1753	C111_SG-1754	133.203
C111_SG-1753:C111_SG-1754	72HR_0005	C111_SG-1753	C111_SG-1754	113.734
C111_SG-1753:C111_SG-1754	72HR_0010	C111_SG-1753	C111_SG-1754	132.030
C111_SG-1753:C111_SG-1754	72HR_0025	C111_SG-1753	C111_SG-1754	153.350
C111_SG-1753:C111_SG-1754	72HR_0050	C111_SG-1753	C111_SG-1754	171.209
C111_SG-1753:C111_SG-1754	72HR_0100	C111_SG-1753	C111_SG-1754	189.324
C111_SG-1753:C111_SG-1754	72HR_0500	C111_SG-1753	C111_SG-1754	-326.397
C111_SG-1753:C111_SG-1754	72HR_1000	C111_SG-1753	C111_SG-1754	-508.263
C111_SG-1754:C111_SG-1701	24HR_0005	C111_SG-1754	C111_SG-1701	210.230
C111_SG-1754:C111_SG-1701	24HR_0010	C111_SG-1754	C111_SG-1701	231.869
C111_SG-1754:C111_SG-1701	24HR_0025	C111_SG-1754	C111_SG-1701	270.001
C111_SG-1754:C111_SG-1701	72HR_0005	C111_SG-1754	C111_SG-1701	220.307
C111_SG-1754:C111_SG-1701	72HR_0010	C111_SG-1754	C111_SG-1701	276.271
C111_SG-1754:C111_SG-1701	72HR_0025	C111_SG-1754	C111_SG-1701	359.195
C111_SG-1754:C111_SG-1701	72HR_0050	C111_SG-1754	C111_SG-1701	451.945
C111_SG-1754:C111_SG-1701	72HR_0100	C111_SG-1754	C111_SG-1701	572.845
C111_SG-1754:C111_SG-1701	72HR_0500	C111_SG-1754	C111_SG-1701	815.204
C111_SG-1754:C111_SG-1701	72HR_1000	C111_SG-1754	C111_SG-1701	935.907
C111_SG-1701:C111_SG-1702	24HR_0005	C111_SG-1701	C111_SG-1702	270.545
C111_SG-1701:C111_SG-1702	24HR_0010	C111_SG-1701	C111_SG-1702	292.155
C111_SG-1701:C111_SG-1702	24HR_0025	C111_SG-1701	C111_SG-1702	326.018
C111_SG-1701:C111_SG-1702	72HR_0005	C111_SG-1701	C111_SG-1702	302.303
C111_SG-1701:C111_SG-1702	72HR_0010	C111_SG-1701	C111_SG-1702	328.025
C111_SG-1701:C111_SG-1702	72HR_0025	C111_SG-1701	C111_SG-1702	362.624
C111_SG-1701:C111_SG-1702	72HR_0050	C111_SG-1701	C111_SG-1702	392.488
C111_SG-1701:C111_SG-1702	72HR_0100	C111_SG-1701	C111_SG-1702	421.356
C111_SG-1701:C111_SG-1702	72HR_0500	C111_SG-1701	C111_SG-1702	511.089
C111_SG-1701:C111_SG-1702	72HR_1000	C111_SG-1701	C111_SG-1702	854.352
C111_SG-1702:C111_SG-1703	24HR_0005	C111_SG-1702	C111_SG-1703	-565.896
C111_SG-1702:C111_SG-1703	24HR_0010	C111_SG-1702	C111_SG-1703	-588.057
C111_SG-1702:C111_SG-1703	24HR_0025	C111_SG-1702	C111_SG-1703	-665.959
C111_SG-1702:C111_SG-1703	72HR_0005	C111_SG-1702	C111_SG-1703	-498.367
C111_SG-1702:C111_SG-1703	72HR_0010	C111_SG-1702	C111_SG-1703	-523.269
C111_SG-1702:C111_SG-1703	72HR_0025	C111_SG-1702	C111_SG-1703	-562.133
C111_SG-1702:C111_SG-1703	72HR_0050	C111_SG-1702	C111_SG-1703	-581.629
C111_SG-1702:C111_SG-1703	72HR_0100	C111_SG-1702	C111_SG-1703	641.635
C111_SG-1702:C111_SG-1703	72HR_0500	C111_SG-1702	C111_SG-1703	1165.785
C111_SG-1702:C111_SG-1703	72HR_1000	C111_SG-1702	C111_SG-1703	1651.797
C111_SG-1708:C111-Bay	24HR_0005	C111_SG-1708	C111-BayNE	-1107.740
C111_SG-1708:C111-Bay	24HR_0010	C111_SG-1708	C111-BayNE	-1107.733
C111_SG-1708:C111-Bay	24HR_0025	C111_SG-1708	C111-BayNE	-1107.732
C111_SG-1708:C111-Bay	72HR_0005	C111_SG-1708	C111-BayNE	-1107.739
C111_SG-1708:C111-Bay	72HR_0010	C111_SG-1708	C111-BayNE	-1107.739
C111_SG-1708:C111-Bay	72HR_0025	C111_SG-1708	C111-BayNE	1168.219
C111_SG-1708:C111-Bay	72HR_0050	C111_SG-1708	C111-BayNE	1239.268
C111_SG-1708:C111-Bay	72HR_0100	C111_SG-1708	C111-BayNE	1315.948
C111_SG-1708:C111-Bay	72HR_0500	C111_SG-1708	C111-BayNE	1563.449
C111_SG-1708:C111-Bay	72HR_1000	C111_SG-1708	C111-BayNE	1699.151

C-111 Discharges (cfs) - 2060

Name	Storm	Upstream Node Name	Downstream Node Name	Max Flow cfs
C111_TP-1303p	24HR_0005	L31E_TP-1303	L31E_TP-1401	-2.168
C111_TP-1303p	24HR_0010			-2.133
C111_TP-1303p	24HR_0025			-2.002
C111_TP-1303p	72HR_0005			-2.257
C111_TP-1303p	72HR_0010			-2.243
C111_TP-1303p	72HR_0025			-2.222
C111_TP-1303p	72HR_0050			-2.210
C111_TP-1303p	72HR_0100			-2.195
C111_TP-1303p	72HR_0500			-2.137
C111_TP-1303p	72HR_1000			-2.029
C111_TP-1303o	24HR_0005	L31E_TP-1303	L31E_TP-1401	1.292
C111_TP-1303o	24HR_0010			2.026
C111_TP-1303o	24HR_0025			4.109
C111_TP-1303o	72HR_0005			1.882
C111_TP-1303o	72HR_0010			4.071
C111_TP-1303o	72HR_0025			6.283
C111_TP-1303o	72HR_0050			8.029
C111_TP-1303o	72HR_0100			10.105
C111_TP-1303o	72HR_0500			19.279
C111_TP-1303o	72HR_1000			22.952
L31E_TP-1401:L31E_TP-1402	24HR_0005	L31E_TP-1401	L31E_TP-1402	-16.383
L31E_TP-1401:L31E_TP-1402	24HR_0010	L31E_TP-1401	L31E_TP-1402	-19.925
L31E_TP-1401:L31E_TP-1402	24HR_0025	L31E_TP-1401	L31E_TP-1402	-25.163
L31E_TP-1401:L31E_TP-1402	72HR_0005	L31E_TP-1401	L31E_TP-1402	-15.180
L31E_TP-1401:L31E_TP-1402	72HR_0010	L31E_TP-1401	L31E_TP-1402	-20.175
L31E_TP-1401:L31E_TP-1402	72HR_0025	L31E_TP-1401	L31E_TP-1402	-25.880
L31E_TP-1401:L31E_TP-1402	72HR_0050	L31E_TP-1401	L31E_TP-1402	-30.931
L31E_TP-1401:L31E_TP-1402	72HR_0100	L31E_TP-1401	L31E_TP-1402	-36.150
L31E_TP-1401:L31E_TP-1402	72HR_0500	L31E_TP-1401	L31E_TP-1402	-50.214
L31E_TP-1401:L31E_TP-1402	72HR_1000	L31E_TP-1401	L31E_TP-1402	-56.600
C111_TP-046:C111_TP-0503	24HR_0005	C111_TP-046	C111_TP-0503	-33.003
C111_TP-046:C111_TP-0503	24HR_0010	C111_TP-046	C111_TP-0503	-39.610
C111_TP-046:C111_TP-0503	24HR_0025	C111_TP-046	C111_TP-0503	-50.774
C111_TP-046:C111_TP-0503	72HR_0005	C111_TP-046	C111_TP-0503	-28.777
C111_TP-046:C111_TP-0503	72HR_0010	C111_TP-046	C111_TP-0503	-36.785
C111_TP-046:C111_TP-0503	72HR_0025	C111_TP-046	C111_TP-0503	-46.110
C111_TP-046:C111_TP-0503	72HR_0050	C111_TP-046	C111_TP-0503	-54.100
C111_TP-046:C111_TP-0503	72HR_0100	C111_TP-046	C111_TP-0503	-62.396
C111_TP-046:C111_TP-0503	72HR_0500	C111_TP-046	C111_TP-0503	-85.265
C111_TP-046:C111_TP-0503	72HR_1000	C111_TP-046	C111_TP-0503	-96.381
C111_TP-046p	24HR_0005	C111_TP-046	C103_OF	2.117
C111_TP-046p	24HR_0010			1.763
C111_TP-046p	24HR_0025			1.220
C111_TP-046p	72HR_0005			0.552
C111_TP-046p	72HR_0010			0.359
C111_TP-046p	72HR_0025			0.278
C111_TP-046p	72HR_0050			0.237
C111_TP-046p	72HR_0100			0.218
C111_TP-046p	72HR_0500			0.166
C111_TP-046p	72HR_1000			0.154
C111_TP-046o	24HR_0005	C111_TP-046	C103_OF	1.644

C-111 Discharges (cfs) - 2060

Name	Storm	Upstream Node Name o	Downstream Node Name o	Max Flow cfs
C111_TP-046o	24HR_0010			2.533
C111_TP-046o	24HR_0025			3.916
C111_TP-046o	72HR_0005			2.424
C111_TP-046o	72HR_0010			3.285
C111_TP-046o	72HR_0025			4.133
C111_TP-046o	72HR_0050			4.766
C111_TP-046o	72HR_0100			5.258
C111_TP-046o	72HR_0500			6.761
C111_TP-046o	72HR_1000			7.316
C111_TP-0601:C111_TP-0602	24HR_0005	C111_TP-0601	C111_TP-0602	17.144
C111_TP-0601:C111_TP-0602	24HR_0010	C111_TP-0601	C111_TP-0602	31.769
C111_TP-0601:C111_TP-0602	24HR_0025	C111_TP-0601	C111_TP-0602	59.865
C111_TP-0601:C111_TP-0602	72HR_0005	C111_TP-0601	C111_TP-0602	29.413
C111_TP-0601:C111_TP-0602	72HR_0010	C111_TP-0601	C111_TP-0602	55.554
C111_TP-0601:C111_TP-0602	72HR_0025	C111_TP-0601	C111_TP-0602	81.400
C111_TP-0601:C111_TP-0602	72HR_0050	C111_TP-0601	C111_TP-0602	102.852
C111_TP-0601:C111_TP-0602	72HR_0100	C111_TP-0601	C111_TP-0602	135.717
C111_TP-0601:C111_TP-0602	72HR_0500	C111_TP-0601	C111_TP-0602	-350.428
C111_TP-0601:C111_TP-0602	72HR_1000	C111_TP-0601	C111_TP-0602	-485.229
C111_TP-0802:C111_TP-0801	24HR_0005	C111_TP-0802	C111_TP-0801	-72.582
C111_TP-0802:C111_TP-0801	24HR_0010	C111_TP-0802	C111_TP-0801	-83.390
C111_TP-0802:C111_TP-0801	24HR_0025	C111_TP-0802	C111_TP-0801	-100.231
C111_TP-0802:C111_TP-0801	72HR_0005	C111_TP-0802	C111_TP-0801	-67.739
C111_TP-0802:C111_TP-0801	72HR_0010	C111_TP-0802	C111_TP-0801	-82.213
C111_TP-0802:C111_TP-0801	72HR_0025	C111_TP-0802	C111_TP-0801	-98.316
C111_TP-0802:C111_TP-0801	72HR_0050	C111_TP-0802	C111_TP-0801	-110.642
C111_TP-0802:C111_TP-0801	72HR_0100	C111_TP-0802	C111_TP-0801	-122.790
C111_TP-0802:C111_TP-0801	72HR_0500	C111_TP-0802	C111_TP-0801	-151.939
C111_TP-0802:C111_TP-0801	72HR_1000	C111_TP-0802	C111_TP-0801	-169.517
C111_TP-0802:C111_TP-080	24HR_0005	C111_TP-0802	C111_TP-080	-247.480
C111_TP-0802:C111_TP-080	24HR_0010	C111_TP-0802	C111_TP-080	-319.958
C111_TP-0802:C111_TP-080	24HR_0025	C111_TP-0802	C111_TP-080	-456.667
C111_TP-0802:C111_TP-080	72HR_0005	C111_TP-0802	C111_TP-080	-267.360
C111_TP-0802:C111_TP-080	72HR_0010	C111_TP-0802	C111_TP-080	-379.907
C111_TP-0802:C111_TP-080	72HR_0025	C111_TP-0802	C111_TP-080	-533.187
C111_TP-0802:C111_TP-080	72HR_0050	C111_TP-0802	C111_TP-080	-682.982
C111_TP-0802:C111_TP-080	72HR_0100	C111_TP-0802	C111_TP-080	-855.776
C111_TP-0802:C111_TP-080	72HR_0500	C111_TP-0802	C111_TP-080	-1422.744
C111_TP-0802:C111_TP-080	72HR_1000	C111_TP-0802	C111_TP-080	-1733.010
C111_TP-0852:C111_TP-0851	24HR_0005	C111_TP-0852	C111_TP-0851	11.999
C111_TP-0852:C111_TP-0851	24HR_0010	C111_TP-0852	C111_TP-0851	14.989
C111_TP-0852:C111_TP-0851	24HR_0025	C111_TP-0852	C111_TP-0851	20.700
C111_TP-0852:C111_TP-0851	72HR_0005	C111_TP-0852	C111_TP-0851	11.637
C111_TP-0852:C111_TP-0851	72HR_0010	C111_TP-0852	C111_TP-0851	15.385
C111_TP-0852:C111_TP-0851	72HR_0025	C111_TP-0852	C111_TP-0851	20.981
C111_TP-0852:C111_TP-0851	72HR_0050	C111_TP-0852	C111_TP-0851	25.620
C111_TP-0852:C111_TP-0851	72HR_0100	C111_TP-0852	C111_TP-0851	30.215
C111_TP-0852:C111_TP-0851	72HR_0500	C111_TP-0852	C111_TP-0851	51.064
C111_TP-0852:C111_TP-0851	72HR_1000	C111_TP-0852	C111_TP-0851	63.500
C110_SG-0302:C110_SG-033	24HR_0005	C110_SG-0302	C110_SG-0303	-9.997
C110_SG-0302:C110_SG-033	24HR_0010	C110_SG-0302	C110_SG-0303	-9.768

C-111 Discharges (cfs) - 2060

Name	Storm	Upstream Node Name	Downstream Node Name	Max Flow cfs
C110_SG-0302:C110_SG-033	24HR_0025	C110_SG-0302	C110_SG-0303	22.035
C110_SG-0302:C110_SG-033	72HR_0005	C110_SG-0302	C110_SG-0303	-8.059
C110_SG-0302:C110_SG-033	72HR_0010	C110_SG-0302	C110_SG-0303	18.605
C110_SG-0302:C110_SG-033	72HR_0025	C110_SG-0302	C110_SG-0303	43.980
C110_SG-0302:C110_SG-033	72HR_0050	C110_SG-0302	C110_SG-0303	69.305
C110_SG-0302:C110_SG-033	72HR_0100	C110_SG-0302	C110_SG-0303	92.453
C110_SG-0302:C110_SG-033	72HR_0500	C110_SG-0302	C110_SG-0303	177.869
C110_SG-0302:C110_SG-033	72HR_1000	C110_SG-0302	C110_SG-0303	204.182
C110_SG-033:C110_C-06	24HR_0005	C110_SG-0303	C110_C-06	-28.868
C110_SG-033:C110_C-06	24HR_0010	C110_SG-0303	C110_C-06	-35.120
C110_SG-033:C110_C-06	24HR_0025	C110_SG-0303	C110_C-06	-43.367
C110_SG-033:C110_C-06	72HR_0005	C110_SG-0303	C110_C-06	-30.196
C110_SG-033:C110_C-06	72HR_0010	C110_SG-0303	C110_C-06	-37.468
C110_SG-033:C110_C-06	72HR_0025	C110_SG-0303	C110_C-06	-44.607
C110_SG-033:C110_C-06	72HR_0050	C110_SG-0303	C110_C-06	-48.237
C110_SG-033:C110_C-06	72HR_0100	C110_SG-0303	C110_C-06	-52.099
C110_SG-033:C110_C-06	72HR_0500	C110_SG-0303	C110_C-06	135.654
C110_SG-033:C110_C-06	72HR_1000	C110_SG-0303	C110_C-06	168.849
C110_SG-030:C110_C-07	24HR_0005	C110_SG-0304	C110_C-07	-25.770
C110_SG-030:C110_C-07	24HR_0010	C110_SG-0304	C110_C-07	-30.899
C110_SG-030:C110_C-07	24HR_0025	C110_SG-0304	C110_C-07	-39.294
C110_SG-030:C110_C-07	72HR_0005	C110_SG-0304	C110_C-07	-25.715
C110_SG-030:C110_C-07	72HR_0010	C110_SG-0304	C110_C-07	-32.057
C110_SG-030:C110_C-07	72HR_0025	C110_SG-0304	C110_C-07	-38.116
C110_SG-030:C110_C-07	72HR_0050	C110_SG-0304	C110_C-07	-39.142
C110_SG-030:C110_C-07	72HR_0100	C110_SG-0304	C110_C-07	-34.094
C110_SG-030:C110_C-07	72HR_0500	C110_SG-0304	C110_C-07	-61.539
C110_SG-030:C110_C-07	72HR_1000	C110_SG-0304	C110_C-07	-81.479
Link742	24HR_0005	C110_SG-0304	C110_SG-030	2.117
Link742	24HR_0010	C110_SG-0304	C110_SG-030	13.196
Link742	24HR_0025	C110_SG-0304	C110_SG-030	48.673
Link742	72HR_0005	C110_SG-0304	C110_SG-030	11.483
Link742	72HR_0010	C110_SG-0304	C110_SG-030	44.126
Link742	72HR_0025	C110_SG-0304	C110_SG-030	91.280
Link742	72HR_0050	C110_SG-0304	C110_SG-030	134.646
Link742	72HR_0100	C110_SG-0304	C110_SG-030	200.511
Link742	72HR_0500	C110_SG-0304	C110_SG-030	439.665
Link742	72HR_1000	C110_SG-0304	C110_SG-030	544.690
C111_SG-1003:C111_SG-1001	24HR_0005	C111_SG-1003	C111_SG-1001	127.067
C111_SG-1003:C111_SG-1001	24HR_0010	C111_SG-1003	C111_SG-1001	147.113
C111_SG-1003:C111_SG-1001	24HR_0025	C111_SG-1003	C111_SG-1001	176.907
C111_SG-1003:C111_SG-1001	72HR_0005	C111_SG-1003	C111_SG-1001	95.260
C111_SG-1003:C111_SG-1001	72HR_0010	C111_SG-1003	C111_SG-1001	119.556
C111_SG-1003:C111_SG-1001	72HR_0025	C111_SG-1003	C111_SG-1001	185.398
C111_SG-1003:C111_SG-1001	72HR_0050	C111_SG-1003	C111_SG-1001	253.051
C111_SG-1003:C111_SG-1001	72HR_0100	C111_SG-1003	C111_SG-1001	366.768
C111_SG-1003:C111_SG-1001	72HR_0500	C111_SG-1003	C111_SG-1001	1223.453
C111_SG-1003:C111_SG-1001	72HR_1000	C111_SG-1003	C111_SG-1001	1811.835
C111_SG-1003:C111_SG-1004	24HR_0005	C111_SG-1003	C111_SG-1004	-679.187
C111_SG-1003:C111_SG-1004	24HR_0010	C111_SG-1003	C111_SG-1004	-891.372
C111_SG-1003:C111_SG-1004	24HR_0025	C111_SG-1003	C111_SG-1004	-1267.880

C-111 Discharges (cfs) - 2060

Name	Storm	Upstream Node Name	Downstream Node Name	Max Flow cfs
C111_SG-1003:C111_SG-1004	72HR_0005	C111_SG-1003	C111_SG-1004	-750.792
C111_SG-1003:C111_SG-1004	72HR_0010	C111_SG-1003	C111_SG-1004	-1024.236
C111_SG-1003:C111_SG-1004	72HR_0025	C111_SG-1003	C111_SG-1004	-1385.692
C111_SG-1003:C111_SG-1004	72HR_0050	C111_SG-1003	C111_SG-1004	-1724.046
C111_SG-1003:C111_SG-1004	72HR_0100	C111_SG-1003	C111_SG-1004	-2060.440
C111_SG-1003:C111_SG-1004	72HR_0500	C111_SG-1003	C111_SG-1004	-3028.597
C111_SG-1003:C111_SG-1004	72HR_1000	C111_SG-1003	C111_SG-1004	-3581.974
C111_SG-1004:C111_SG-100	24HR_0005	C111_SG-1004	C111_SG-100	-1229.002
C111_SG-1004:C111_SG-100	24HR_0010	C111_SG-1004	C111_SG-100	-1569.688
C111_SG-1004:C111_SG-100	24HR_0025	C111_SG-1004	C111_SG-100	-2180.988
C111_SG-1004:C111_SG-100	72HR_0005	C111_SG-1004	C111_SG-100	-1257.335
C111_SG-1004:C111_SG-100	72HR_0010	C111_SG-1004	C111_SG-100	-1713.362
C111_SG-1004:C111_SG-100	72HR_0025	C111_SG-1004	C111_SG-100	-2292.541
C111_SG-1004:C111_SG-100	72HR_0050	C111_SG-1004	C111_SG-100	-2853.839
C111_SG-1004:C111_SG-100	72HR_0100	C111_SG-1004	C111_SG-100	-3492.653
C111_SG-1004:C111_SG-100	72HR_0500	C111_SG-1004	C111_SG-100	-5569.594
C111_SG-1004:C111_SG-100	72HR_1000	C111_SG-1004	C111_SG-100	-6688.733
C110_SG-1204:C110_SG-1203	24HR_0005	C110_SG-1204	C110_SG-1203	27.528
C110_SG-1204:C110_SG-1203	24HR_0010	C110_SG-1204	C110_SG-1203	32.988
C110_SG-1204:C110_SG-1203	24HR_0025	C110_SG-1204	C110_SG-1203	40.295
C110_SG-1204:C110_SG-1203	72HR_0005	C110_SG-1204	C110_SG-1203	26.947
C110_SG-1204:C110_SG-1203	72HR_0010	C110_SG-1204	C110_SG-1203	30.907
C110_SG-1204:C110_SG-1203	72HR_0025	C110_SG-1204	C110_SG-1203	34.349
C110_SG-1204:C110_SG-1203	72HR_0050	C110_SG-1204	C110_SG-1203	42.145
C110_SG-1204:C110_SG-1203	72HR_0100	C110_SG-1204	C110_SG-1203	58.035
C110_SG-1204:C110_SG-1203	72HR_0500	C110_SG-1204	C110_SG-1203	186.868
C110_SG-1204:C110_SG-1203	72HR_1000	C110_SG-1204	C110_SG-1203	264.118
C110_SG-0951:C110_SG-0954	24HR_0005	C110_SG-0951	C110_SG-0954	-9.283
C110_SG-0951:C110_SG-0954	24HR_0010	C110_SG-0951	C110_SG-0954	-11.349
C110_SG-0951:C110_SG-0954	24HR_0025	C110_SG-0951	C110_SG-0954	-15.102
C110_SG-0951:C110_SG-0954	72HR_0005	C110_SG-0951	C110_SG-0954	-9.246
C110_SG-0951:C110_SG-0954	72HR_0010	C110_SG-0951	C110_SG-0954	-13.681
C110_SG-0951:C110_SG-0954	72HR_0025	C110_SG-0951	C110_SG-0954	61.209
C110_SG-0951:C110_SG-0954	72HR_0050	C110_SG-0951	C110_SG-0954	138.041
C110_SG-0951:C110_SG-0954	72HR_0100	C110_SG-0951	C110_SG-0954	190.633
C110_SG-0951:C110_SG-0954	72HR_0500	C110_SG-0951	C110_SG-0954	409.870
C110_SG-0951:C110_SG-0954	72HR_1000	C110_SG-0951	C110_SG-0954	557.749
C110_SG-0954:C110_SG-0955	24HR_0005	C110_SG-0954	C110_SG-0955	-13.349
C110_SG-0954:C110_SG-0955	24HR_0010	C110_SG-0954	C110_SG-0955	-16.979
C110_SG-0954:C110_SG-0955	24HR_0025	C110_SG-0954	C110_SG-0955	-23.456
C110_SG-0954:C110_SG-0955	72HR_0005	C110_SG-0954	C110_SG-0955	-12.034
C110_SG-0954:C110_SG-0955	72HR_0010	C110_SG-0954	C110_SG-0955	-16.864
C110_SG-0954:C110_SG-0955	72HR_0025	C110_SG-0954	C110_SG-0955	26.047
C110_SG-0954:C110_SG-0955	72HR_0050	C110_SG-0954	C110_SG-0955	45.548
C110_SG-0954:C110_SG-0955	72HR_0100	C110_SG-0954	C110_SG-0955	71.996
C110_SG-0954:C110_SG-0955	72HR_0500	C110_SG-0954	C110_SG-0955	197.949
C110_SG-0954:C110_SG-0955	72HR_1000	C110_SG-0954	C110_SG-0955	276.462
C110_SG-0955:C110_SG-095_O	24HR_0005	C110_SG-0955	C110_SG-095	-150.381
C110_SG-0955:C110_SG-095_O	24HR_0010	C110_SG-0955	C110_SG-095	-143.647
C110_SG-0955:C110_SG-095_O	24HR_0025	C110_SG-0955	C110_SG-095	-156.146
C110_SG-0955:C110_SG-095_O	72HR_0005	C110_SG-0955	C110_SG-095	-77.295

C-111 Discharges (cfs) - 2060

Name	Storm	Upstream Node Name	Downstream Node Name	Max Flow cfs
C110_SG-0955:C110_SG-095_O	72HR_0010	C110_SG-0955	C110_SG-095	-110.908
C110_SG-0955:C110_SG-095_O	72HR_0025	C110_SG-0955	C110_SG-095	-155.742
C110_SG-0955:C110_SG-095_O	72HR_0050	C110_SG-0955	C110_SG-095	-193.395
C110_SG-0955:C110_SG-095_O	72HR_0100	C110_SG-0955	C110_SG-095	-236.969
C110_SG-0955:C110_SG-095_O	72HR_0500	C110_SG-0955	C110_SG-095	-329.507
C110_SG-0955:C110_SG-095_O	72HR_1000	C110_SG-0955	C110_SG-095	-386.110
C110_SG-0952:C110_C-020_O	24HR_0005	C110_SG-0952	C110_C-020	-198.399
C110_SG-0952:C110_C-020_O	24HR_0010	C110_SG-0952	C110_C-020	-245.931
C110_SG-0952:C110_C-020_O	24HR_0025	C110_SG-0952	C110_C-020	-306.667
C110_SG-0952:C110_C-020_O	72HR_0005	C110_SG-0952	C110_C-020	-169.399
C110_SG-0952:C110_C-020_O	72HR_0010	C110_SG-0952	C110_C-020	-205.519
C110_SG-0952:C110_C-020_O	72HR_0025	C110_SG-0952	C110_C-020	-227.487
C110_SG-0952:C110_C-020_O	72HR_0050	C110_SG-0952	C110_C-020	-246.735
C110_SG-0952:C110_C-020_O	72HR_0100	C110_SG-0952	C110_C-020	-280.594
C110_SG-0952:C110_C-020_O	72HR_0500	C110_SG-0952	C110_C-020	-414.340
C110_SG-0952:C110_C-020_O	72HR_1000	C110_SG-0952	C110_C-020	-486.607
C110_SG-0952:C110_SG-1204_O	24HR_0005	C110_SG-0952	C110_SG-1204	185.946
C110_SG-0952:C110_SG-1204_O	24HR_0010	C110_SG-0952	C110_SG-1204	229.038
C110_SG-0952:C110_SG-1204_O	24HR_0025	C110_SG-0952	C110_SG-1204	286.484
C110_SG-0952:C110_SG-1204_O	72HR_0005	C110_SG-0952	C110_SG-1204	153.647
C110_SG-0952:C110_SG-1204_O	72HR_0010	C110_SG-0952	C110_SG-1204	185.674
C110_SG-0952:C110_SG-1204_O	72HR_0025	C110_SG-0952	C110_SG-1204	202.739
C110_SG-0952:C110_SG-1204_O	72HR_0050	C110_SG-0952	C110_SG-1204	216.781
C110_SG-0952:C110_SG-1204_O	72HR_0100	C110_SG-0952	C110_SG-1204	243.483
C110_SG-0952:C110_SG-1204_O	72HR_0500	C110_SG-0952	C110_SG-1204	350.721
C110_SG-0952:C110_SG-1204_O	72HR_1000	C110_SG-0952	C110_SG-1204	407.656
C110_SG-0952:C110_SG-0954	24HR_0005	C110_SG-0952	C110_SG-0954	9.133
C110_SG-0952:C110_SG-0954	24HR_0010	C110_SG-0952	C110_SG-0954	10.882
C110_SG-0952:C110_SG-0954	24HR_0025	C110_SG-0952	C110_SG-0954	13.731
C110_SG-0952:C110_SG-0954	72HR_0005	C110_SG-0952	C110_SG-0954	9.577
C110_SG-0952:C110_SG-0954	72HR_0010	C110_SG-0952	C110_SG-0954	13.739
C110_SG-0952:C110_SG-0954	72HR_0025	C110_SG-0952	C110_SG-0954	-27.523
C110_SG-0952:C110_SG-0954	72HR_0050	C110_SG-0952	C110_SG-0954	-51.780
C110_SG-0952:C110_SG-0954	72HR_0100	C110_SG-0952	C110_SG-0954	-81.347
C110_SG-0952:C110_SG-0954	72HR_0500	C110_SG-0952	C110_SG-0954	-203.449
C110_SG-0952:C110_SG-0954	72HR_1000	C110_SG-0952	C110_SG-0954	-274.125
C110_SG-0904:C110_SG-0901	24HR_0005	C110_SG-0904	C110_SG-090	-107.563
C110_SG-0904:C110_SG-0901	24HR_0010	C110_SG-0904	C110_SG-090	-136.069
C110_SG-0904:C110_SG-0901	24HR_0025	C110_SG-0904	C110_SG-090	-189.066
C110_SG-0904:C110_SG-0901	72HR_0005	C110_SG-0904	C110_SG-090	-106.380
C110_SG-0904:C110_SG-0901	72HR_0010	C110_SG-0904	C110_SG-090	-147.102
C110_SG-0904:C110_SG-0901	72HR_0025	C110_SG-0904	C110_SG-090	-204.329
C110_SG-0904:C110_SG-0901	72HR_0050	C110_SG-0904	C110_SG-090	-261.261
C110_SG-0904:C110_SG-0901	72HR_0100	C110_SG-0904	C110_SG-090	-327.882
C110_SG-0904:C110_SG-0901	72HR_0500	C110_SG-0904	C110_SG-090	-549.101
C110_SG-0904:C110_SG-0901	72HR_1000	C110_SG-0904	C110_SG-090	-670.337
C110_SG-090p1.1	24HR_0005	C110_SG-0904	C111_SG-1604	-9.337
C110_SG-090p1.1	24HR_0010			-10.744
C110_SG-090p1.1	24HR_0025			-12.506
C110_SG-090p1.1	72HR_0005			-7.070
C110_SG-090p1.1	72HR_0010			-8.594

C-111 Discharges (cfs) - 2060

Name	Storm	Upstream Node Name	Downstream Node Name	Max Flow cfs
C110_SG-090p1.1	72HR_0025			9.622
C110_SG-090p1.1	72HR_0050			11.204
C110_SG-090p1.1	72HR_0100			14.183
C110_SG-090p1.1	72HR_0500			22.133
C110_SG-090p1.1	72HR_1000			24.752
C110_SG-090o1.1	24HR_0005	C110_SG-0904	C111_SG-1604	0.000
C110_SG-090o1.1	24HR_0010			0.000
C110_SG-090o1.1	24HR_0025			0.000
C110_SG-090o1.1	72HR_0005			0.000
C110_SG-090o1.1	72HR_0010			0.000
C110_SG-090o1.1	72HR_0025			0.000
C110_SG-090o1.1	72HR_0050			0.000
C110_SG-090o1.1	72HR_0100			0.000
C110_SG-090o1.1	72HR_0500			0.000
C110_SG-090o1.1	72HR_1000			0.000
C110_SG-0905:C110_SG-0902	24HR_0005	C110_SG-0905	C110_SG-0902	18.316
C110_SG-0905:C110_SG-0902	24HR_0010	C110_SG-0905	C110_SG-0902	24.040
C110_SG-0905:C110_SG-0902	24HR_0025	C110_SG-0905	C110_SG-0902	35.572
C110_SG-0905:C110_SG-0902	72HR_0005	C110_SG-0905	C110_SG-0902	17.286
C110_SG-0905:C110_SG-0902	72HR_0010	C110_SG-0905	C110_SG-0902	25.388
C110_SG-0905:C110_SG-0902	72HR_0025	C110_SG-0905	C110_SG-0902	49.966
C110_SG-0905:C110_SG-0902	72HR_0050	C110_SG-0905	C110_SG-0902	113.924
C110_SG-0905:C110_SG-0902	72HR_0100	C110_SG-0905	C110_SG-0902	175.495
C110_SG-0905:C110_SG-0902	72HR_0500	C110_SG-0905	C110_SG-0902	378.062
C110_SG-0905:C110_SG-0902	72HR_1000	C110_SG-0905	C110_SG-0902	485.744
C110_SG-0803:C110_SG-0906_O	24HR_0005	C110_SG-0803	C110_SG-0906	68.155
C110_SG-0803:C110_SG-0906_O	24HR_0010	C110_SG-0803	C110_SG-0906	96.124
C110_SG-0803:C110_SG-0906_O	24HR_0025	C110_SG-0803	C110_SG-0906	156.174
C110_SG-0803:C110_SG-0906_O	72HR_0005	C110_SG-0803	C110_SG-0906	86.227
C110_SG-0803:C110_SG-0906_O	72HR_0010	C110_SG-0803	C110_SG-0906	137.196
C110_SG-0803:C110_SG-0906_O	72HR_0025	C110_SG-0803	C110_SG-0906	227.705
C110_SG-0803:C110_SG-0906_O	72HR_0050	C110_SG-0803	C110_SG-0906	323.084
C110_SG-0803:C110_SG-0906_O	72HR_0100	C110_SG-0803	C110_SG-0906	415.591
C110_SG-0803:C110_SG-0906_O	72HR_0500	C110_SG-0803	C110_SG-0906	593.564
C110_SG-0803:C110_SG-0906_O	72HR_1000	C110_SG-0803	C110_SG-0906	696.841
C110_SG-0803:C110_SG-0802	24HR_0005	C110_SG-0803	C110_SG-0802	1.288
C110_SG-0803:C110_SG-0802	24HR_0010	C110_SG-0803	C110_SG-0802	1.564
C110_SG-0803:C110_SG-0802	24HR_0025	C110_SG-0803	C110_SG-0802	2.007
C110_SG-0803:C110_SG-0802	72HR_0005	C110_SG-0803	C110_SG-0802	1.339
C110_SG-0803:C110_SG-0802	72HR_0010	C110_SG-0803	C110_SG-0802	1.791
C110_SG-0803:C110_SG-0802	72HR_0025	C110_SG-0803	C110_SG-0802	2.731
C110_SG-0803:C110_SG-0802	72HR_0050	C110_SG-0803	C110_SG-0802	3.593
C110_SG-0803:C110_SG-0802	72HR_0100	C110_SG-0803	C110_SG-0802	4.287
C110_SG-0803:C110_SG-0802	72HR_0500	C110_SG-0803	C110_SG-0802	5.262
C110_SG-0803:C110_SG-0802	72HR_1000	C110_SG-0803	C110_SG-0802	5.281
C110_SG-0803:C110_SG-0904_O	24HR_0005	C110_SG-0803	C110_SG-0904	53.811
C110_SG-0803:C110_SG-0904_O	24HR_0010	C110_SG-0803	C110_SG-0904	71.641
C110_SG-0803:C110_SG-0904_O	24HR_0025	C110_SG-0803	C110_SG-0904	101.171
C110_SG-0803:C110_SG-0904_O	72HR_0005	C110_SG-0803	C110_SG-0904	68.607
C110_SG-0803:C110_SG-0904_O	72HR_0010	C110_SG-0803	C110_SG-0904	99.779
C110_SG-0803:C110_SG-0904_O	72HR_0025	C110_SG-0803	C110_SG-0904	138.361

C-111 Discharges (cfs) - 2060

Name	Storm	Upstream Node Name	Downstream Node Name	Max Flow cfs
C110_SG-0803:C110_SG-0904_O	72HR_0050	C110_SG-0803	C110_SG-0904	174.955
C110_SG-0803:C110_SG-0904_O	72HR_0100	C110_SG-0803	C110_SG-0904	254.208
C110_SG-0803:C110_SG-0904_O	72HR_0500	C110_SG-0803	C110_SG-0904	562.895
C110_SG-0803:C110_SG-0904_O	72HR_1000	C110_SG-0803	C110_SG-0904	709.647
C110_SG-0805:C110_SG-0804	24HR_0005	C110_SG-0805	C110_SG-0804	-14.653
C110_SG-0805:C110_SG-0804	24HR_0010	C110_SG-0805	C110_SG-0804	-22.570
C110_SG-0805:C110_SG-0804	24HR_0025	C110_SG-0805	C110_SG-0804	-38.355
C110_SG-0805:C110_SG-0804	72HR_0005	C110_SG-0805	C110_SG-0804	-18.292
C110_SG-0805:C110_SG-0804	72HR_0010	C110_SG-0805	C110_SG-0804	-29.331
C110_SG-0805:C110_SG-0804	72HR_0025	C110_SG-0805	C110_SG-0804	-44.323
C110_SG-0805:C110_SG-0804	72HR_0050	C110_SG-0805	C110_SG-0804	-59.179
C110_SG-0805:C110_SG-0804	72HR_0100	C110_SG-0805	C110_SG-0804	-74.900
C110_SG-0805:C110_SG-0804	72HR_0500	C110_SG-0805	C110_SG-0804	-129.132
C110_SG-0805:C110_SG-0804	72HR_1000	C110_SG-0805	C110_SG-0804	-161.606
C110_SG-080p3.1	24HR_0005	C110_SG-0805	C111_SG-1502	0.000
C110_SG-080p3.1	24HR_0010			0.000
C110_SG-080p3.1	24HR_0025			0.000
C110_SG-080p3.1	72HR_0005			0.000
C110_SG-080p3.1	72HR_0010			0.000
C110_SG-080p3.1	72HR_0025			0.000
C110_SG-080p3.1	72HR_0050			0.000
C110_SG-080p3.1	72HR_0100			0.000
C110_SG-080p3.1	72HR_0500			0.000
C110_SG-080p3.1	72HR_1000			0.000
C110_SG-080o3.1	24HR_0005	C110_SG-0805	C111_SG-1502	0.000
C110_SG-080o3.1	24HR_0010			0.000
C110_SG-080o3.1	24HR_0025			0.000
C110_SG-080o3.1	72HR_0005			0.000
C110_SG-080o3.1	72HR_0010			0.000
C110_SG-080o3.1	72HR_0025			0.000
C110_SG-080o3.1	72HR_0050			0.000
C110_SG-080o3.1	72HR_0100			0.000
C110_SG-080o3.1	72HR_0500			0.000
C110_SG-080o3.1	72HR_1000			0.000
C110_SG-0804:C110_SG-0803	24HR_0005	C110_SG-0804	C110_SG-0803	123.784
C110_SG-0804:C110_SG-0803	24HR_0010	C110_SG-0804	C110_SG-0803	172.947
C110_SG-0804:C110_SG-0803	24HR_0025	C110_SG-0804	C110_SG-0803	262.617
C110_SG-0804:C110_SG-0803	72HR_0005	C110_SG-0804	C110_SG-0803	160.008
C110_SG-0804:C110_SG-0803	72HR_0010	C110_SG-0804	C110_SG-0803	239.612
C110_SG-0804:C110_SG-0803	72HR_0025	C110_SG-0804	C110_SG-0803	369.263
C110_SG-0804:C110_SG-0803	72HR_0050	C110_SG-0804	C110_SG-0803	514.371
C110_SG-0804:C110_SG-0803	72HR_0100	C110_SG-0804	C110_SG-0803	683.985
C110_SG-0804:C110_SG-0803	72HR_0500	C110_SG-0804	C110_SG-0803	1139.339
C110_SG-0804:C110_SG-0803	72HR_1000	C110_SG-0804	C110_SG-0803	1318.136
C110_SG-0807:C110_SG-0806	24HR_0005	C110_SG-0807	C110_SG-080	-66.156
C110_SG-0807:C110_SG-0806	24HR_0010	C110_SG-0807	C110_SG-080	-82.870
C110_SG-0807:C110_SG-0806	24HR_0025	C110_SG-0807	C110_SG-080	-109.443
C110_SG-0807:C110_SG-0806	72HR_0005	C110_SG-0807	C110_SG-080	-54.192
C110_SG-0807:C110_SG-0806	72HR_0010	C110_SG-0807	C110_SG-080	-69.406
C110_SG-0807:C110_SG-0806	72HR_0025	C110_SG-0807	C110_SG-080	-84.576
C110_SG-0807:C110_SG-0806	72HR_0050	C110_SG-0807	C110_SG-080	-95.834

C-111 Discharges (cfs) - 2060

Name	Storm	Upstream Node Name	Downstream Node Name	Max Flow cfs
C110_SG-0807:C110_SG-0806	72HR_0100	C110_SG-0807	C110_SG-080	-109.480
C110_SG-0807:C110_SG-0806	72HR_0500	C110_SG-0807	C110_SG-080	-142.256
C110_SG-0807:C110_SG-0806	72HR_1000	C110_SG-0807	C110_SG-080	-156.772
C110_SG-080p1.1	24HR_0005	C110_SG-0807	C111_SG-1402	6.697
C110_SG-080p1.1	24HR_0010			7.287
C110_SG-080p1.1	24HR_0025			7.918
C110_SG-080p1.1	72HR_0005			5.930
C110_SG-080p1.1	72HR_0010			6.670
C110_SG-080p1.1	72HR_0025			8.129
C110_SG-080p1.1	72HR_0050			9.389
C110_SG-080p1.1	72HR_0100			10.501
C110_SG-080p1.1	72HR_0500			12.854
C110_SG-080p1.1	72HR_1000			13.397
C110_SG-080o1.1	24HR_0005	C110_SG-0807	C111_SG-1402	0.000
C110_SG-080o1.1	24HR_0010			0.000
C110_SG-080o1.1	24HR_0025			0.000
C110_SG-080o1.1	72HR_0005			0.000
C110_SG-080o1.1	72HR_0010			0.000
C110_SG-080o1.1	72HR_0025			0.000
C110_SG-080o1.1	72HR_0050			0.000
C110_SG-080o1.1	72HR_0100			0.000
C110_SG-080o1.1	72HR_0500			0.000
C110_SG-080o1.1	72HR_1000			0.000
C110_SG-08:C111_SG-145	24HR_0005	C110_SG-0806	C111_SG-145	12.497
C110_SG-08:C111_SG-145	24HR_0010	C110_SG-0806	C111_SG-145	15.352
C110_SG-08:C111_SG-145	24HR_0025	C110_SG-0806	C111_SG-145	18.944
C110_SG-08:C111_SG-145	72HR_0005	C110_SG-0806	C111_SG-145	13.054
C110_SG-08:C111_SG-145	72HR_0010	C110_SG-0806	C111_SG-145	16.410
C110_SG-08:C111_SG-145	72HR_0025	C110_SG-0806	C111_SG-145	20.528
C110_SG-08:C111_SG-145	72HR_0050	C110_SG-0806	C111_SG-145	23.414
C110_SG-08:C111_SG-145	72HR_0100	C110_SG-0806	C111_SG-145	25.916
C110_SG-08:C111_SG-145	72HR_0500	C110_SG-0806	C111_SG-145	31.064
C110_SG-08:C111_SG-145	72HR_1000	C110_SG-0806	C111_SG-145	32.915
C111E_SG-0301:C111E_SG-040	24HR_0005	C111E_SG-030	C111E_SG-030	-274.972
C111E_SG-0301:C111E_SG-040	24HR_0010	C111E_SG-030	C111E_SG-030	-349.229
C111E_SG-0301:C111E_SG-040	24HR_0025	C111E_SG-030	C111E_SG-030	-473.030
C111E_SG-0301:C111E_SG-040	72HR_0005	C111E_SG-030	C111E_SG-030	-343.333
C111E_SG-0301:C111E_SG-040	72HR_0010	C111E_SG-030	C111E_SG-030	-497.463
C111E_SG-0301:C111E_SG-040	72HR_0025	C111E_SG-030	C111E_SG-030	-708.463
C111E_SG-0301:C111E_SG-040	72HR_0050	C111E_SG-030	C111E_SG-030	-921.118
C111E_SG-0301:C111E_SG-040	72HR_0100	C111E_SG-030	C111E_SG-030	-1213.671
C111E_SG-0301:C111E_SG-040	72HR_0500	C111E_SG-030	C111E_SG-030	2475.651
C111E_SG-0301:C111E_SG-040	72HR_1000	C111E_SG-030	C111E_SG-030	3869.009
C111_SG-5903:C111_SG-5902	24HR_0005	C111_SG-5903	C111_SG-5902	23.554
C111_SG-5903:C111_SG-5902	24HR_0010	C111_SG-5903	C111_SG-5902	45.873
C111_SG-5903:C111_SG-5902	24HR_0025	C111_SG-5903	C111_SG-5902	83.540
C111_SG-5903:C111_SG-5902	72HR_0005	C111_SG-5903	C111_SG-5902	50.225
C111_SG-5903:C111_SG-5902	72HR_0010	C111_SG-5903	C111_SG-5902	86.391
C111_SG-5903:C111_SG-5902	72HR_0025	C111_SG-5903	C111_SG-5902	134.770
C111_SG-5903:C111_SG-5902	72HR_0050	C111_SG-5903	C111_SG-5902	181.027
C111_SG-5903:C111_SG-5902	72HR_0100	C111_SG-5903	C111_SG-5902	222.054

C-111 Discharges (cfs) - 2060

Name	Storm	Upstream Node Name o	Downstream Node Name o	Max Flow cfs
C111_SG-5903:C111_SG-5902	72HR_0500	C111_SG-5903	C111_SG-5902	314.446
C111_SG-5903:C111_SG-5902	72HR_1000	C111_SG-5903	C111_SG-5902	376.631
C111_SG-5903:C111_SG-5904_O	24HR_0005	C111_SG-5903	C111_SG-5904	0.000
C111_SG-5903:C111_SG-5904_O	24HR_0010	C111_SG-5903	C111_SG-5904	1.762
C111_SG-5903:C111_SG-5904_O	24HR_0025	C111_SG-5903	C111_SG-5904	16.947
C111_SG-5903:C111_SG-5904_O	72HR_0005	C111_SG-5903	C111_SG-5904	0.275
C111_SG-5903:C111_SG-5904_O	72HR_0010	C111_SG-5903	C111_SG-5904	19.779
C111_SG-5903:C111_SG-5904_O	72HR_0025	C111_SG-5903	C111_SG-5904	34.893
C111_SG-5903:C111_SG-5904_O	72HR_0050	C111_SG-5903	C111_SG-5904	33.106
C111_SG-5903:C111_SG-5904_O	72HR_0100	C111_SG-5903	C111_SG-5904	29.754
C111_SG-5903:C111_SG-5904_O	72HR_0500	C111_SG-5903	C111_SG-5904	36.430
C111_SG-5903:C111_SG-5904_O	72HR_1000	C111_SG-5903	C111_SG-5904	38.081
C111_SG-1402:C111_SG-140	24HR_0005	C111_SG-1402	C111_SG-140	-67.113
C111_SG-1402:C111_SG-140	24HR_0010	C111_SG-1402	C111_SG-140	-83.485
C111_SG-1402:C111_SG-140	24HR_0025	C111_SG-1402	C111_SG-140	-113.348
C111_SG-1402:C111_SG-140	72HR_0005	C111_SG-1402	C111_SG-140	-64.065
C111_SG-1402:C111_SG-140	72HR_0010	C111_SG-1402	C111_SG-140	-87.412
C111_SG-1402:C111_SG-140	72HR_0025	C111_SG-1402	C111_SG-140	-118.191
C111_SG-1402:C111_SG-140	72HR_0050	C111_SG-1402	C111_SG-140	-148.887
C111_SG-1402:C111_SG-140	72HR_0100	C111_SG-1402	C111_SG-140	-183.322
C111_SG-1402:C111_SG-140	72HR_0500	C111_SG-1402	C111_SG-140	-295.371
C111_SG-1402:C111_SG-140	72HR_1000	C111_SG-1402	C111_SG-140	-354.864
C111_SG-1502:C111_SG-150	24HR_0005	C111_SG-1502	C111_SG-150	-240.994
C111_SG-1502:C111_SG-150	24HR_0010	C111_SG-1502	C111_SG-150	-332.985
C111_SG-1502:C111_SG-150	24HR_0025	C111_SG-1502	C111_SG-150	-502.322
C111_SG-1502:C111_SG-150	72HR_0005	C111_SG-1502	C111_SG-150	-207.471
C111_SG-1502:C111_SG-150	72HR_0010	C111_SG-1502	C111_SG-150	-314.590
C111_SG-1502:C111_SG-150	72HR_0025	C111_SG-1502	C111_SG-150	-467.569
C111_SG-1502:C111_SG-150	72HR_0050	C111_SG-1502	C111_SG-150	-635.880
C111_SG-1502:C111_SG-150	72HR_0100	C111_SG-1502	C111_SG-150	-847.071
C111_SG-1502:C111_SG-150	72HR_0500	C111_SG-1502	C111_SG-150	-1580.475
C111_SG-1502:C111_SG-150	72HR_1000	C111_SG-1502	C111_SG-150	-1998.749
C111_SG-1601p	24HR_0005	C111_SG-1601	C111_SG-1602	47.225
C111_SG-1601p	24HR_0010			45.360
C111_SG-1601p	24HR_0025			46.762
C111_SG-1601p	72HR_0005			23.422
C111_SG-1601p	72HR_0010			24.683
C111_SG-1601p	72HR_0025			24.061
C111_SG-1601p	72HR_0050			22.870
C111_SG-1601p	72HR_0100			22.934
C111_SG-1601p	72HR_0500			25.909
C111_SG-1601p	72HR_1000			26.778
C111_SG-1601o	24HR_0005	C111_SG-1601	C111_SG-1602	44.661
C111_SG-1601o	24HR_0010			56.757
C111_SG-1601o	24HR_0025			75.368
C111_SG-1601o	72HR_0005			54.102
C111_SG-1601o	72HR_0010			71.715
C111_SG-1601o	72HR_0025			90.200
C111_SG-1601o	72HR_0050			105.020
C111_SG-1601o	72HR_0100			119.904
C111_SG-1601o	72HR_0500			154.988

C-111 Discharges (cfs) - 2060

Name	Storm	Upstream Node Name o	Downstream Node Name o	Max Flow cfs
C111_SG-1601o	72HR_1000			168.842
C111_SG-1604:C111_SG-160_O	24HR_0005	C111_SG-1604	C111_SG-160	-9.801
C111_SG-1604:C111_SG-160_O	24HR_0010	C111_SG-1604	C111_SG-160	-11.361
C111_SG-1604:C111_SG-160_O	24HR_0025	C111_SG-1604	C111_SG-160	-13.405
C111_SG-1604:C111_SG-160_O	72HR_0005	C111_SG-1604	C111_SG-160	-7.524
C111_SG-1604:C111_SG-160_O	72HR_0010	C111_SG-1604	C111_SG-160	-9.208
C111_SG-1604:C111_SG-160_O	72HR_0025	C111_SG-1604	C111_SG-160	-10.319
C111_SG-1604:C111_SG-160_O	72HR_0050	C111_SG-1604	C111_SG-160	11.212
C111_SG-1604:C111_SG-160_O	72HR_0100	C111_SG-1604	C111_SG-160	14.197
C111_SG-1604:C111_SG-160_O	72HR_0500	C111_SG-1604	C111_SG-160	22.151
C111_SG-1604:C111_SG-160_O	72HR_1000	C111_SG-1604	C111_SG-160	24.769
C111_SG-1602:C111_SG-1603	24HR_0005	C111_SG-1602	C111_SG-1603	62.604
C111_SG-1602:C111_SG-1603	24HR_0010	C111_SG-1602	C111_SG-1603	73.076
C111_SG-1602:C111_SG-1603	24HR_0025	C111_SG-1602	C111_SG-1603	89.088
C111_SG-1602:C111_SG-1603	72HR_0005	C111_SG-1602	C111_SG-1603	69.757
C111_SG-1602:C111_SG-1603	72HR_0010	C111_SG-1602	C111_SG-1603	85.708
C111_SG-1602:C111_SG-1603	72HR_0025	C111_SG-1602	C111_SG-1603	102.169
C111_SG-1602:C111_SG-1603	72HR_0050	C111_SG-1602	C111_SG-1603	115.642
C111_SG-1602:C111_SG-1603	72HR_0100	C111_SG-1602	C111_SG-1603	129.734
C111_SG-1602:C111_SG-1603	72HR_0500	C111_SG-1602	C111_SG-1603	162.507
C111_SG-1602:C111_SG-1603	72HR_1000	C111_SG-1602	C111_SG-1603	175.604
C111_SG-1703:C111_SG-1704	24HR_0005	C111_SG-1703	C111_SG-1704	-749.924
C111_SG-1703:C111_SG-1704	24HR_0010	C111_SG-1703	C111_SG-1704	-806.566
C111_SG-1703:C111_SG-1704	24HR_0025	C111_SG-1703	C111_SG-1704	-933.268
C111_SG-1703:C111_SG-1704	72HR_0005	C111_SG-1703	C111_SG-1704	-678.151
C111_SG-1703:C111_SG-1704	72HR_0010	C111_SG-1703	C111_SG-1704	-726.950
C111_SG-1703:C111_SG-1704	72HR_0025	C111_SG-1703	C111_SG-1704	-818.396
C111_SG-1703:C111_SG-1704	72HR_0050	C111_SG-1703	C111_SG-1704	-887.092
C111_SG-1703:C111_SG-1704	72HR_0100	C111_SG-1703	C111_SG-1704	-942.243
C111_SG-1703:C111_SG-1704	72HR_0500	C111_SG-1703	C111_SG-1704	1264.265
C111_SG-1703:C111_SG-1704	72HR_1000	C111_SG-1703	C111_SG-1704	-1909.200
C111_SG-1704:C111_SG-1705	24HR_0005	C111_SG-1704	C111_SG-1705	-834.172
C111_SG-1704:C111_SG-1705	24HR_0010	C111_SG-1704	C111_SG-1705	-905.087
C111_SG-1704:C111_SG-1705	24HR_0025	C111_SG-1704	C111_SG-1705	-1052.756
C111_SG-1704:C111_SG-1705	72HR_0005	C111_SG-1704	C111_SG-1705	-757.897
C111_SG-1704:C111_SG-1705	72HR_0010	C111_SG-1704	C111_SG-1705	-822.928
C111_SG-1704:C111_SG-1705	72HR_0025	C111_SG-1704	C111_SG-1705	-931.559
C111_SG-1704:C111_SG-1705	72HR_0050	C111_SG-1704	C111_SG-1705	-1022.247
C111_SG-1704:C111_SG-1705	72HR_0100	C111_SG-1704	C111_SG-1705	-1104.692
C111_SG-1704:C111_SG-1705	72HR_0500	C111_SG-1704	C111_SG-1705	-1455.165
C111_SG-1704:C111_SG-1705	72HR_1000	C111_SG-1704	C111_SG-1705	-2268.067
C111_SG-1705p	24HR_0005	C111_SG-1705	C111_SG-1706	-157.955
C111_SG-1705p	24HR_0010			-165.454
C111_SG-1705p	24HR_0025			-181.373
C111_SG-1705p	72HR_0005			-126.200
C111_SG-1705p	72HR_0010			-131.082
C111_SG-1705p	72HR_0025			-139.541
C111_SG-1705p	72HR_0050			-145.682
C111_SG-1705p	72HR_0100			-151.983
C111_SG-1705p	72HR_0500			-170.657
C111_SG-1705p	72HR_1000			166.237

C-111 Discharges (cfs) - 2060

Name	Storm	Upstream Node Name o	Downstream Node Name o	Max Flow cfs
C111_SG-1705o	24HR_0005	C111_SG-1705	C111_SG-1706	-773.834
C111_SG-1705o	24HR_0010			-844.366
C111_SG-1705o	24HR_0025			-998.053
C111_SG-1705o	72HR_0005			-724.366
C111_SG-1705o	72HR_0010			-802.993
C111_SG-1705o	72HR_0025			-922.924
C111_SG-1705o	72HR_0050			-1032.080
C111_SG-1705o	72HR_0100			-1140.873
C111_SG-1705o	72HR_0500			-1449.036
C111_SG-1705o	72HR_1000			1654.441
C111_SG-1706:C111_SG-1708	24HR_0005	C111_SG-1706	C111_SG-1708	766.936
C111_SG-1706:C111_SG-1708	24HR_0010	C111_SG-1706	C111_SG-1708	875.869
C111_SG-1706:C111_SG-1708	24HR_0025	C111_SG-1706	C111_SG-1708	1256.972
C111_SG-1706:C111_SG-1708	72HR_0005	C111_SG-1706	C111_SG-1708	1278.219
C111_SG-1706:C111_SG-1708	72HR_0010	C111_SG-1706	C111_SG-1708	1554.531
C111_SG-1706:C111_SG-1708	72HR_0025	C111_SG-1706	C111_SG-1708	1913.181
C111_SG-1706:C111_SG-1708	72HR_0050	C111_SG-1706	C111_SG-1708	2254.825
C111_SG-1706:C111_SG-1708	72HR_0100	C111_SG-1706	C111_SG-1708	2640.193
C111_SG-1706:C111_SG-1708	72HR_0500	C111_SG-1706	C111_SG-1708	3821.614
C111_SG-1706:C111_SG-1708	72HR_1000	C111_SG-1706	C111_SG-1708	4470.586
C111_TP-0401:C111_TP-040	24HR_0005	C111_TP-0401	C111_TP-040	-80.737
C111_TP-0401:C111_TP-040	24HR_0010	C111_TP-0401	C111_TP-040	-117.487
C111_TP-0401:C111_TP-040	24HR_0025	C111_TP-0401	C111_TP-040	-193.651
C111_TP-0401:C111_TP-040	72HR_0005	C111_TP-0401	C111_TP-040	-97.349
C111_TP-0401:C111_TP-040	72HR_0010	C111_TP-0401	C111_TP-040	-160.869
C111_TP-0401:C111_TP-040	72HR_0025	C111_TP-0401	C111_TP-040	-250.737
C111_TP-0401:C111_TP-040	72HR_0050	C111_TP-0401	C111_TP-040	-338.808
C111_TP-0401:C111_TP-040	72HR_0100	C111_TP-0401	C111_TP-040	-432.733
C111_TP-0401:C111_TP-040	72HR_0500	C111_TP-0401	C111_TP-040	-713.376
C111_TP-0401:C111_TP-040	72HR_1000	C111_TP-0401	C111_TP-040	-854.289
C111_TP-0403:C111_TP-060_O	24HR_0005	C111_TP-0403	C111_TP-060	-1321.763
C111_TP-0403:C111_TP-060_O	24HR_0010	C111_TP-0403	C111_TP-060	-1718.632
C111_TP-0403:C111_TP-060_O	24HR_0025	C111_TP-0403	C111_TP-060	-2408.597
C111_TP-0403:C111_TP-060_O	72HR_0005	C111_TP-0403	C111_TP-060	-1201.662
C111_TP-0403:C111_TP-060_O	72HR_0010	C111_TP-0403	C111_TP-060	-1665.676
C111_TP-0403:C111_TP-060_O	72HR_0025	C111_TP-0403	C111_TP-060	-2244.574
C111_TP-0403:C111_TP-060_O	72HR_0050	C111_TP-0403	C111_TP-060	-2764.761
C111_TP-0403:C111_TP-060_O	72HR_0100	C111_TP-0403	C111_TP-060	-3320.736
C111_TP-0403:C111_TP-060_O	72HR_0500	C111_TP-0403	C111_TP-060	-4957.511
C111_TP-0403:C111_TP-060_O	72HR_1000	C111_TP-0403	C111_TP-060	-5747.268
C111_TP-0404:C111_TP-0501_O	24HR_0005	C111_TP-0404	C111_TP-0501	117.288
C111_TP-0404:C111_TP-0501_O	24HR_0010	C111_TP-0404	C111_TP-0501	143.148
C111_TP-0404:C111_TP-0501_O	24HR_0025	C111_TP-0404	C111_TP-0501	174.525
C111_TP-0404:C111_TP-0501_O	72HR_0005	C111_TP-0404	C111_TP-0501	128.103
C111_TP-0404:C111_TP-0501_O	72HR_0010	C111_TP-0404	C111_TP-0501	151.696
C111_TP-0404:C111_TP-0501_O	72HR_0025	C111_TP-0404	C111_TP-0501	192.600
C111_TP-0404:C111_TP-0501_O	72HR_0050	C111_TP-0404	C111_TP-0501	233.075
C111_TP-0404:C111_TP-0501_O	72HR_0100	C111_TP-0404	C111_TP-0501	273.935
C111_TP-0404:C111_TP-0501_O	72HR_0500	C111_TP-0404	C111_TP-0501	369.072
C111_TP-0404:C111_TP-0501_O	72HR_1000	C111_TP-0404	C111_TP-0501	399.867
C111_TP-0402:C111_TP-0702_O	24HR_0005	C111_TP-0402	C111_TP-0702	-6.924

C-111 Discharges (cfs) - 2060

Name	Storm	Upstream Node Name	Downstream Node Name	Max Flow cfs
C111_TP-0402:C111_TP-0702_O	24HR_0010	C111_TP-0402	C111_TP-0702	10.156
C111_TP-0402:C111_TP-0702_O	24HR_0025	C111_TP-0402	C111_TP-0702	24.836
C111_TP-0402:C111_TP-0702_O	72HR_0005	C111_TP-0402	C111_TP-0702	9.833
C111_TP-0402:C111_TP-0702_O	72HR_0010	C111_TP-0402	C111_TP-0702	21.918
C111_TP-0402:C111_TP-0702_O	72HR_0025	C111_TP-0402	C111_TP-0702	56.146
C111_TP-0402:C111_TP-0702_O	72HR_0050	C111_TP-0402	C111_TP-0702	105.202
C111_TP-0402:C111_TP-0702_O	72HR_0100	C111_TP-0402	C111_TP-0702	165.154
C111_TP-0402:C111_TP-0702_O	72HR_0500	C111_TP-0402	C111_TP-0702	397.812
C111_TP-0402:C111_TP-0702_O	72HR_1000	C111_TP-0402	C111_TP-0702	469.759
C111_TP-0402:C111_SG-150_O	24HR_0005	C111_TP-0402	C111_SG-150	0.000
C111_TP-0402:C111_SG-150_O	24HR_0010	C111_TP-0402	C111_SG-150	0.000
C111_TP-0402:C111_SG-150_O	24HR_0025	C111_TP-0402	C111_SG-150	0.000
C111_TP-0402:C111_SG-150_O	72HR_0005	C111_TP-0402	C111_SG-150	0.000
C111_TP-0402:C111_SG-150_O	72HR_0010	C111_TP-0402	C111_SG-150	0.000
C111_TP-0402:C111_SG-150_O	72HR_0025	C111_TP-0402	C111_SG-150	0.000
C111_TP-0402:C111_SG-150_O	72HR_0050	C111_TP-0402	C111_SG-150	0.000
C111_TP-0402:C111_SG-150_O	72HR_0100	C111_TP-0402	C111_SG-150	0.000
C111_TP-0402:C111_SG-150_O	72HR_0500	C111_TP-0402	C111_SG-150	0.000
C111_TP-0402:C111_SG-150_O	72HR_1000	C111_TP-0402	C111_SG-150	0.000
C111_TP-0702:C111_TP-0701	24HR_0005	C111_TP-0702	C111_TP-0701	-65.601
C111_TP-0702:C111_TP-0701	24HR_0010	C111_TP-0702	C111_TP-0701	-88.089
C111_TP-0702:C111_TP-0701	24HR_0025	C111_TP-0702	C111_TP-0701	-132.512
C111_TP-0702:C111_TP-0701	72HR_0005	C111_TP-0702	C111_TP-0701	-67.469
C111_TP-0702:C111_TP-0701	72HR_0010	C111_TP-0702	C111_TP-0701	-97.037
C111_TP-0702:C111_TP-0701	72HR_0025	C111_TP-0702	C111_TP-0701	-131.050
C111_TP-0702:C111_TP-0701	72HR_0050	C111_TP-0702	C111_TP-0701	-159.580
C111_TP-0702:C111_TP-0701	72HR_0100	C111_TP-0702	C111_TP-0701	-197.258
C111_TP-0702:C111_TP-0701	72HR_0500	C111_TP-0702	C111_TP-0701	355.293
C111_TP-0702:C111_TP-0701	72HR_1000	C111_TP-0702	C111_TP-0701	431.794
C111_TP-070:C111_SG-160_O	24HR_0005	C111_TP-0701	C111_SG-1601	0.000
C111_TP-070:C111_SG-160_O	24HR_0010	C111_TP-0701	C111_SG-1601	0.000
C111_TP-070:C111_SG-160_O	24HR_0025	C111_TP-0701	C111_SG-1601	0.000
C111_TP-070:C111_SG-160_O	72HR_0005	C111_TP-0701	C111_SG-1601	0.000
C111_TP-070:C111_SG-160_O	72HR_0010	C111_TP-0701	C111_SG-1601	0.000
C111_TP-070:C111_SG-160_O	72HR_0025	C111_TP-0701	C111_SG-1601	0.000
C111_TP-070:C111_SG-160_O	72HR_0050	C111_TP-0701	C111_SG-1601	0.000
C111_TP-070:C111_SG-160_O	72HR_0100	C111_TP-0701	C111_SG-1601	0.000
C111_TP-070:C111_SG-160_O	72HR_0500	C111_TP-0701	C111_SG-1601	0.000
C111_TP-070:C111_SG-160_O	72HR_1000	C111_TP-0701	C111_SG-1601	-5.396
C111_TP-0701:C111_TP-0704	24HR_0005	C111_TP-0701	C111_TP-0704	-155.002
C111_TP-0701:C111_TP-0704	24HR_0010	C111_TP-0701	C111_TP-0704	-205.450
C111_TP-0701:C111_TP-0704	24HR_0025	C111_TP-0701	C111_TP-0704	-306.939
C111_TP-0701:C111_TP-0704	72HR_0005	C111_TP-0701	C111_TP-0704	-166.550
C111_TP-0701:C111_TP-0704	72HR_0010	C111_TP-0701	C111_TP-0704	-248.980
C111_TP-0701:C111_TP-0704	72HR_0025	C111_TP-0701	C111_TP-0704	-366.974
C111_TP-0701:C111_TP-0704	72HR_0050	C111_TP-0701	C111_TP-0704	-489.296
C111_TP-0701:C111_TP-0704	72HR_0100	C111_TP-0701	C111_TP-0704	-645.259
C111_TP-0701:C111_TP-0704	72HR_0500	C111_TP-0701	C111_TP-0704	-1189.108
C111_TP-0701:C111_TP-0704	72HR_1000	C111_TP-0701	C111_TP-0704	-1466.537
C111_TP-0703:C111_TP-0704	24HR_0005	C111_TP-0703	C111_TP-0704	-101.046
C111_TP-0703:C111_TP-0704	24HR_0010	C111_TP-0703	C111_TP-0704	-131.320

C-111 Discharges (cfs) - 2060

Name	Storm	Upstream Node Name	Downstream Node Name	Max Flow cfs
C111_TP-0703:C111_TP-0704	24HR_0025	C111_TP-0703	C111_TP-0704	-180.661
C111_TP-0703:C111_TP-0704	72HR_0005	C111_TP-0703	C111_TP-0704	-114.582
C111_TP-0703:C111_TP-0704	72HR_0010	C111_TP-0703	C111_TP-0704	-147.914
C111_TP-0703:C111_TP-0704	72HR_0025	C111_TP-0703	C111_TP-0704	200.968
C111_TP-0703:C111_TP-0704	72HR_0050	C111_TP-0703	C111_TP-0704	243.503
C111_TP-0703:C111_TP-0704	72HR_0100	C111_TP-0703	C111_TP-0704	268.601
C111_TP-0703:C111_TP-0704	72HR_0500	C111_TP-0703	C111_TP-0704	739.889
C111_TP-0703:C111_TP-0704	72HR_1000	C111_TP-0703	C111_TP-0704	1023.542
C111_TP-0502:C111_TP-050	24HR_0005	C111_TP-0502	C111_TP-050	-241.924
C111_TP-0502:C111_TP-050	24HR_0010	C111_TP-0502	C111_TP-050	-302.269
C111_TP-0502:C111_TP-050	24HR_0025	C111_TP-0502	C111_TP-050	-409.207
C111_TP-0502:C111_TP-050	72HR_0005	C111_TP-0502	C111_TP-050	-242.562
C111_TP-0502:C111_TP-050	72HR_0010	C111_TP-0502	C111_TP-050	-331.214
C111_TP-0502:C111_TP-050	72HR_0025	C111_TP-0502	C111_TP-050	-443.587
C111_TP-0502:C111_TP-050	72HR_0050	C111_TP-0502	C111_TP-050	-542.300
C111_TP-0502:C111_TP-050	72HR_0100	C111_TP-0502	C111_TP-050	-650.856
C111_TP-0502:C111_TP-050	72HR_0500	C111_TP-0502	C111_TP-050	-1001.233
C111_TP-0502:C111_TP-050	72HR_1000	C111_TP-0502	C111_TP-050	-1190.503
C111_TP-0604:L31E_TP-1205_O	24HR_0005	C111_TP-0604	L31E_TP-1205	-1.939
C111_TP-0604:L31E_TP-1205_O	24HR_0010	C111_TP-0604	L31E_TP-1205	-34.541
C111_TP-0604:L31E_TP-1205_O	24HR_0025	C111_TP-0604	L31E_TP-1205	-390.430
C111_TP-0604:L31E_TP-1205_O	72HR_0005	C111_TP-0604	L31E_TP-1205	-2.051
C111_TP-0604:L31E_TP-1205_O	72HR_0010	C111_TP-0604	L31E_TP-1205	-56.861
C111_TP-0604:L31E_TP-1205_O	72HR_0025	C111_TP-0604	L31E_TP-1205	-422.534
C111_TP-0604:L31E_TP-1205_O	72HR_0050	C111_TP-0604	L31E_TP-1205	-973.438
C111_TP-0604:L31E_TP-1205_O	72HR_0100	C111_TP-0604	L31E_TP-1205	-1828.404
C111_TP-0604:L31E_TP-1205_O	72HR_0500	C111_TP-0604	L31E_TP-1205	-4220.599
C111_TP-0604:L31E_TP-1205_O	72HR_1000	C111_TP-0604	L31E_TP-1205	-5547.933
C111_TP-060p1.1	24HR_0005	C111_TP-0604	C111_TP-0802	-10.520
C111_TP-060p1.1	24HR_0010			-10.687
C111_TP-060p1.1	24HR_0025			-10.924
C111_TP-060p1.1	72HR_0005			-9.130
C111_TP-060p1.1	72HR_0010			-8.954
C111_TP-060p1.1	72HR_0025			-6.791
C111_TP-060p1.1	72HR_0050			-6.807
C111_TP-060p1.1	72HR_0100			11.278
C111_TP-060p1.1	72HR_0500			18.400
C111_TP-060p1.1	72HR_1000			20.273
C111_TP-060o1.1	24HR_0005	C111_TP-0604	C111_TP-0802	-102.592
C111_TP-060o1.1	24HR_0010			-141.572
C111_TP-060o1.1	24HR_0025			-204.604
C111_TP-060o1.1	72HR_0005			-120.115
C111_TP-060o1.1	72HR_0010			-150.469
C111_TP-060o1.1	72HR_0025			-188.293
C111_TP-060o1.1	72HR_0050			-259.114
C111_TP-060o1.1	72HR_0100			328.785
C111_TP-060o1.1	72HR_0500			897.511
C111_TP-060o1.1	72HR_1000			1213.560
C111_TP-0501:C111_TP-0502	24HR_0005	C111_TP-0501	C111_TP-0502	117.584
C111_TP-0501:C111_TP-0502	24HR_0010	C111_TP-0501	C111_TP-0502	159.233
C111_TP-0501:C111_TP-0502	24HR_0025	C111_TP-0501	C111_TP-0502	225.295

C-111 Discharges (cfs) - 2060

Name	Storm	Upstream Node Name	Downstream Node Name	Max Flow cfs
C111_TP-0501:C111_TP-0502	72HR_0005	C111_TP-0501	C111_TP-0502	148.103
C111_TP-0501:C111_TP-0502	72HR_0010	C111_TP-0501	C111_TP-0502	215.713
C111_TP-0501:C111_TP-0502	72HR_0025	C111_TP-0501	C111_TP-0502	278.055
C111_TP-0501:C111_TP-0502	72HR_0050	C111_TP-0501	C111_TP-0502	327.514
C111_TP-0501:C111_TP-0502	72HR_0100	C111_TP-0501	C111_TP-0502	367.991
C111_TP-0501:C111_TP-0502	72HR_0500	C111_TP-0501	C111_TP-0502	420.504
C111_TP-0501:C111_TP-0502	72HR_1000	C111_TP-0501	C111_TP-0502	424.666
C111_TP-0605:C111_TP-0501_O	24HR_0005	C111_TP-0605	C111_TP-0501	67.557
C111_TP-0605:C111_TP-0501_O	24HR_0010	C111_TP-0605	C111_TP-0501	108.777
C111_TP-0605:C111_TP-0501_O	24HR_0025	C111_TP-0605	C111_TP-0501	182.787
C111_TP-0605:C111_TP-0501_O	72HR_0005	C111_TP-0605	C111_TP-0501	63.138
C111_TP-0605:C111_TP-0501_O	72HR_0010	C111_TP-0605	C111_TP-0501	115.266
C111_TP-0605:C111_TP-0501_O	72HR_0025	C111_TP-0605	C111_TP-0501	182.583
C111_TP-0605:C111_TP-0501_O	72HR_0050	C111_TP-0605	C111_TP-0501	246.207
C111_TP-0605:C111_TP-0501_O	72HR_0100	C111_TP-0605	C111_TP-0501	320.600
C111_TP-0605:C111_TP-0501_O	72HR_0500	C111_TP-0605	C111_TP-0501	517.424
C111_TP-0605:C111_TP-0501_O	72HR_1000	C111_TP-0605	C111_TP-0501	628.869
C111_TP-050:L31E_TP-1204_O	24HR_0005	C111_TP-0503	L31E_TP-1204	0.000
C111_TP-050:L31E_TP-1204_O	24HR_0010	C111_TP-0503	L31E_TP-1204	0.000
C111_TP-050:L31E_TP-1204_O	24HR_0025	C111_TP-0503	L31E_TP-1204	0.000
C111_TP-050:L31E_TP-1204_O	72HR_0005	C111_TP-0503	L31E_TP-1204	0.000
C111_TP-050:L31E_TP-1204_O	72HR_0010	C111_TP-0503	L31E_TP-1204	0.000
C111_TP-050:L31E_TP-1204_O	72HR_0025	C111_TP-0503	L31E_TP-1204	0.000
C111_TP-050:L31E_TP-1204_O	72HR_0050	C111_TP-0503	L31E_TP-1204	0.363
C111_TP-050:L31E_TP-1204_O	72HR_0100	C111_TP-0503	L31E_TP-1204	10.368
C111_TP-050:L31E_TP-1204_O	72HR_0500	C111_TP-0503	L31E_TP-1204	383.782
C111_TP-050:L31E_TP-1204_O	72HR_1000	C111_TP-0503	L31E_TP-1204	798.331
C111_TP-0503:C111_TP-050_O	24HR_0005	C111_TP-0503	C111_TP-050	-84.278
C111_TP-0503:C111_TP-050_O	24HR_0010	C111_TP-0503	C111_TP-050	-99.880
C111_TP-0503:C111_TP-050_O	24HR_0025	C111_TP-0503	C111_TP-050	-125.825
C111_TP-0503:C111_TP-050_O	72HR_0005	C111_TP-0503	C111_TP-050	-72.193
C111_TP-0503:C111_TP-050_O	72HR_0010	C111_TP-0503	C111_TP-050	-93.673
C111_TP-0503:C111_TP-050_O	72HR_0025	C111_TP-0503	C111_TP-050	-132.632
C111_TP-0503:C111_TP-050_O	72HR_0050	C111_TP-0503	C111_TP-050	-182.398
C111_TP-0503:C111_TP-050_O	72HR_0100	C111_TP-0503	C111_TP-050	-258.804
C111_TP-0503:C111_TP-050_O	72HR_0500	C111_TP-0503	C111_TP-050	-571.750
C111_TP-0503:C111_TP-050_O	72HR_1000	C111_TP-0503	C111_TP-050	-927.432
C111_TP-050p1.1	24HR_0005	C111_TP-0503	C111_TP-0601	25.787
C111_TP-050p1.1	24HR_0010			27.742
C111_TP-050p1.1	24HR_0025			30.498
C111_TP-050p1.1	72HR_0005			22.482
C111_TP-050p1.1	72HR_0010			25.136
C111_TP-050p1.1	72HR_0025			27.238
C111_TP-050p1.1	72HR_0050			27.993
C111_TP-050p1.1	72HR_0100			28.004
C111_TP-050p1.1	72HR_0500			26.717
C111_TP-050p1.1	72HR_1000			25.705
C111_TP-050p1.1	24HR_0005	C111_TP-0503	C111_TP-0601	4.917
C111_TP-050p1.1	24HR_0010			20.974
C111_TP-050p1.1	24HR_0025			51.737
C111_TP-050p1.1	72HR_0005			18.654

C-111 Discharges (cfs) - 2060

Name	Storm	Upstream Node Name o	Downstream Node Name o	Max Flow cfs
C111_TP-050o1.1	72HR_0010			47.170
C111_TP-050o1.1	72HR_0025			75.274
C111_TP-050o1.1	72HR_0050			114.102
C111_TP-050o1.1	72HR_0100			187.036
C111_TP-050o1.1	72HR_0500			450.536
C111_TP-050o1.1	72HR_1000			592.238
C111_TP-0606:C111_TP-0607	24HR_0005	C111_TP-0606	C111_TP-0607	67.864
C111_TP-0606:C111_TP-0607	24HR_0010	C111_TP-0606	C111_TP-0607	86.883
C111_TP-0606:C111_TP-0607	24HR_0025	C111_TP-0606	C111_TP-0607	119.705
C111_TP-0606:C111_TP-0607	72HR_0005	C111_TP-0606	C111_TP-0607	82.782
C111_TP-0606:C111_TP-0607	72HR_0010	C111_TP-0606	C111_TP-0607	113.674
C111_TP-0606:C111_TP-0607	72HR_0025	C111_TP-0606	C111_TP-0607	150.061
C111_TP-0606:C111_TP-0607	72HR_0050	C111_TP-0606	C111_TP-0607	188.724
C111_TP-0606:C111_TP-0607	72HR_0100	C111_TP-0606	C111_TP-0607	251.076
C111_TP-0606:C111_TP-0607	72HR_0500	C111_TP-0606	C111_TP-0607	-707.588
C111_TP-0606:C111_TP-0607	72HR_1000	C111_TP-0606	C111_TP-0607	-1008.967
C111_TP-0607:C111_TP-0703_O	24HR_0005	C111_TP-0607	C111_TP-0703	141.963
C111_TP-0607:C111_TP-0703_O	24HR_0010	C111_TP-0607	C111_TP-0703	223.471
C111_TP-0607:C111_TP-0703_O	24HR_0025	C111_TP-0607	C111_TP-0703	487.984
C111_TP-0607:C111_TP-0703_O	72HR_0005	C111_TP-0607	C111_TP-0703	110.239
C111_TP-0607:C111_TP-0703_O	72HR_0010	C111_TP-0607	C111_TP-0703	221.543
C111_TP-0607:C111_TP-0703_O	72HR_0025	C111_TP-0607	C111_TP-0703	524.290
C111_TP-0607:C111_TP-0703_O	72HR_0050	C111_TP-0607	C111_TP-0703	847.331
C111_TP-0607:C111_TP-0703_O	72HR_0100	C111_TP-0607	C111_TP-0703	1314.051
C111_TP-0607:C111_TP-0703_O	72HR_0500	C111_TP-0607	C111_TP-0703	2904.706
C111_TP-0607:C111_TP-0703_O	72HR_1000	C111_TP-0607	C111_TP-0703	3759.031
C111_TP-0607:C111_TP-0604_O	24HR_0005	C111_TP-0607	C111_TP-0604	-63.902
C111_TP-0607:C111_TP-0604_O	24HR_0010	C111_TP-0607	C111_TP-0604	-81.794
C111_TP-0607:C111_TP-0604_O	24HR_0025	C111_TP-0607	C111_TP-0604	-170.193
C111_TP-0607:C111_TP-0604_O	72HR_0005	C111_TP-0607	C111_TP-0604	-66.581
C111_TP-0607:C111_TP-0604_O	72HR_0010	C111_TP-0607	C111_TP-0604	76.273
C111_TP-0607:C111_TP-0604_O	72HR_0025	C111_TP-0607	C111_TP-0604	-243.494
C111_TP-0607:C111_TP-0604_O	72HR_0050	C111_TP-0607	C111_TP-0604	-494.111
C111_TP-0607:C111_TP-0604_O	72HR_0100	C111_TP-0607	C111_TP-0604	-1008.948
C111_TP-0607:C111_TP-0604_O	72HR_0500	C111_TP-0607	C111_TP-0604	-2448.851
C111_TP-0607:C111_TP-0604_O	72HR_1000	C111_TP-0607	C111_TP-0604	-3235.077
C111_TP-0704:C111_TP-070	24HR_0005	C111_TP-0704	C111_TP-070	-978.114
C111_TP-0704:C111_TP-070	24HR_0010	C111_TP-0704	C111_TP-070	-1202.920
C111_TP-0704:C111_TP-070	24HR_0025	C111_TP-0704	C111_TP-070	-1574.406
C111_TP-0704:C111_TP-070	72HR_0005	C111_TP-0704	C111_TP-070	-910.189
C111_TP-0704:C111_TP-070	72HR_0010	C111_TP-0704	C111_TP-070	-1179.967
C111_TP-0704:C111_TP-070	72HR_0025	C111_TP-0704	C111_TP-070	-1500.958
C111_TP-0704:C111_TP-070	72HR_0050	C111_TP-0704	C111_TP-070	-1783.726
C111_TP-0704:C111_TP-070	72HR_0100	C111_TP-0704	C111_TP-070	-2083.731
C111_TP-0704:C111_TP-070	72HR_0500	C111_TP-0704	C111_TP-070	-2992.953
C111_TP-0704:C111_TP-070	72HR_1000	C111_TP-0704	C111_TP-070	-3574.240
C111_TP-085:C111_TP-090_O	24HR_0005	C111_TP-0851	C111_TP-0902	123.268
C111_TP-085:C111_TP-090_O	24HR_0010	C111_TP-0851	C111_TP-0902	158.717
C111_TP-085:C111_TP-090_O	24HR_0025	C111_TP-0851	C111_TP-0902	219.325
C111_TP-085:C111_TP-090_O	72HR_0005	C111_TP-0851	C111_TP-0902	145.679
C111_TP-085:C111_TP-090_O	72HR_0010	C111_TP-0851	C111_TP-0902	188.832

C-111 Discharges (cfs) - 2060

Name	Storm	Upstream Node Name	Downstream Node Name	Max Flow cfs
C111_TP-085:C111_TP-090_O	72HR_0025	C111_TP-0851	C111_TP-0902	224.082
C111_TP-085:C111_TP-090_O	72HR_0050	C111_TP-0851	C111_TP-0902	249.240
C111_TP-085:C111_TP-090_O	72HR_0100	C111_TP-0851	C111_TP-0902	292.903
C111_TP-085:C111_TP-090_O	72HR_0500	C111_TP-0851	C111_TP-0902	675.892
C111_TP-085:C111_TP-090_O	72HR_1000	C111_TP-0851	C111_TP-0902	895.392
C111_TP-085p1.1	24HR_0005	C111_TP-0851	L31E_TP-1301	15.144
C111_TP-085p1.1	24HR_0010			15.029
C111_TP-085p1.1	24HR_0025			-20.974
C111_TP-085p1.1	72HR_0005			11.603
C111_TP-085p1.1	72HR_0010			-17.829
C111_TP-085p1.1	72HR_0025			-22.121
C111_TP-085p1.1	72HR_0050			-23.072
C111_TP-085p1.1	72HR_0100			-22.690
C111_TP-085p1.1	72HR_0500			-15.911
C111_TP-085p1.1	72HR_1000			14.069
C111_TP-085o1.1	24HR_0005	C111_TP-0851	L31E_TP-1301	3.147
C111_TP-085o1.1	24HR_0010			6.452
C111_TP-085o1.1	24HR_0025			21.998
C111_TP-085o1.1	72HR_0005			5.005
C111_TP-085o1.1	72HR_0010			18.742
C111_TP-085o1.1	72HR_0025			54.362
C111_TP-085o1.1	72HR_0050			106.924
C111_TP-085o1.1	72HR_0100			181.483
C111_TP-085o1.1	72HR_0500			-561.976
C111_TP-085o1.1	72HR_1000			-778.818
C111_TP-0801:C111_TP-0852_O	24HR_0005	C111_TP-0801	C111_TP-0852	36.313
C111_TP-0801:C111_TP-0852_O	24HR_0010	C111_TP-0801	C111_TP-0852	46.661
C111_TP-0801:C111_TP-0852_O	24HR_0025	C111_TP-0801	C111_TP-0852	64.884
C111_TP-0801:C111_TP-0852_O	72HR_0005	C111_TP-0801	C111_TP-0852	32.231
C111_TP-0801:C111_TP-0852_O	72HR_0010	C111_TP-0801	C111_TP-0852	44.954
C111_TP-0801:C111_TP-0852_O	72HR_0025	C111_TP-0801	C111_TP-0852	62.471
C111_TP-0801:C111_TP-0852_O	72HR_0050	C111_TP-0801	C111_TP-0852	77.771
C111_TP-0801:C111_TP-0852_O	72HR_0100	C111_TP-0801	C111_TP-0852	98.709
C111_TP-0801:C111_TP-0852_O	72HR_0500	C111_TP-0801	C111_TP-0852	160.576
C111_TP-0801:C111_TP-0852_O	72HR_1000	C111_TP-0801	C111_TP-0852	185.369
C111_TP-080p1.1	24HR_0005	C111_TP-0801	L31E_TP-1201	-130.299
C111_TP-080p1.1	24HR_0010			-142.962
C111_TP-080p1.1	24HR_0025			-156.080
C111_TP-080p1.1	72HR_0005			-119.407
C111_TP-080p1.1	72HR_0010			-132.199
C111_TP-080p1.1	72HR_0025			-141.477
C111_TP-080p1.1	72HR_0050			-145.782
C111_TP-080p1.1	72HR_0100			-148.496
C111_TP-080p1.1	72HR_0500			-156.670
C111_TP-080p1.1	72HR_1000			-160.356
C111_TP-080o1.1	24HR_0005	C111_TP-0801	L31E_TP-1201	-144.732
C111_TP-080o1.1	24HR_0010			-273.006
C111_TP-080o1.1	24HR_0025			-534.776
C111_TP-080o1.1	72HR_0005			-168.209
C111_TP-080o1.1	72HR_0010			-340.256
C111_TP-080o1.1	72HR_0025			-591.488

C-111 Discharges (cfs) - 2060

Name	Storm	Upstream Node Name o	Downstream Node Name o	Max Flow cfs
C111_TP-080o1.1	72HR_0050			-835.328
C111_TP-080o1.1	72HR_0100			-1113.047
C111_TP-080o1.1	72HR_0500			-2073.915
C111_TP-080o1.1	72HR_1000			-2613.820
C111_TP-0855:C111_TP-0856	24HR_0005	C111_TP-0855	C111_TP-0856	727.893
C111_TP-0855:C111_TP-0856	24HR_0010	C111_TP-0855	C111_TP-0856	875.919
C111_TP-0855:C111_TP-0856	24HR_0025	C111_TP-0855	C111_TP-0856	1107.586
C111_TP-0855:C111_TP-0856	72HR_0005	C111_TP-0855	C111_TP-0856	630.286
C111_TP-0855:C111_TP-0856	72HR_0010	C111_TP-0855	C111_TP-0856	788.283
C111_TP-0855:C111_TP-0856	72HR_0025	C111_TP-0855	C111_TP-0856	957.839
C111_TP-0855:C111_TP-0856	72HR_0050	C111_TP-0855	C111_TP-0856	1095.775
C111_TP-0855:C111_TP-0856	72HR_0100	C111_TP-0855	C111_TP-0856	1227.081
C111_TP-0855:C111_TP-0856	72HR_0500	C111_TP-0855	C111_TP-0856	1550.139
C111_TP-0855:C111_TP-0856	72HR_1000	C111_TP-0855	C111_TP-0856	1697.734
C111_TP-0856:C111_TP-085_O	24HR_0005	C111_TP-0856	C111_TP-085	510.116
C111_TP-0856:C111_TP-085_O	24HR_0010	C111_TP-0856	C111_TP-085	614.460
C111_TP-0856:C111_TP-085_O	24HR_0025	C111_TP-0856	C111_TP-085	771.538
C111_TP-0856:C111_TP-085_O	72HR_0005	C111_TP-0856	C111_TP-085	450.938
C111_TP-0856:C111_TP-085_O	72HR_0010	C111_TP-0856	C111_TP-085	554.094
C111_TP-0856:C111_TP-085_O	72HR_0025	C111_TP-0856	C111_TP-085	660.904
C111_TP-0856:C111_TP-085_O	72HR_0050	C111_TP-0856	C111_TP-085	741.028
C111_TP-0856:C111_TP-085_O	72HR_0100	C111_TP-0856	C111_TP-085	803.344
C111_TP-0856:C111_TP-085_O	72HR_0500	C111_TP-0856	C111_TP-085	929.380
C111_TP-0856:C111_TP-085_O	72HR_1000	C111_TP-0856	C111_TP-085	988.708
C111_TP-0853:C111_TP-084	24HR_0005	C111_TP-0853	C111_TP-084	156.964
C111_TP-0853:C111_TP-084	24HR_0010	C111_TP-0853	C111_TP-084	204.360
C111_TP-0853:C111_TP-084	24HR_0025	C111_TP-0853	C111_TP-084	320.883
C111_TP-0853:C111_TP-084	72HR_0005	C111_TP-0853	C111_TP-084	127.556
C111_TP-0853:C111_TP-084	72HR_0010	C111_TP-0853	C111_TP-084	226.858
C111_TP-0853:C111_TP-084	72HR_0025	C111_TP-0853	C111_TP-084	360.721
C111_TP-0853:C111_TP-084	72HR_0050	C111_TP-0853	C111_TP-084	488.874
C111_TP-0853:C111_TP-084	72HR_0100	C111_TP-0853	C111_TP-084	631.035
C111_TP-0853:C111_TP-084	72HR_0500	C111_TP-0853	C111_TP-084	1059.561
C111_TP-0853:C111_TP-084	72HR_1000	C111_TP-0853	C111_TP-084	1280.804
C111_TP-084:C111_TP-085_O	24HR_0005	C111_TP-084	C111_TP-085	-110.885
C111_TP-084:C111_TP-085_O	24HR_0010	C111_TP-084	C111_TP-085	-158.418
C111_TP-084:C111_TP-085_O	24HR_0025	C111_TP-084	C111_TP-085	-237.918
C111_TP-084:C111_TP-085_O	72HR_0005	C111_TP-084	C111_TP-085	-132.452
C111_TP-084:C111_TP-085_O	72HR_0010	C111_TP-084	C111_TP-085	-174.400
C111_TP-084:C111_TP-085_O	72HR_0025	C111_TP-084	C111_TP-085	242.853
C111_TP-084:C111_TP-085_O	72HR_0050	C111_TP-084	C111_TP-085	337.900
C111_TP-084:C111_TP-085_O	72HR_0100	C111_TP-084	C111_TP-085	444.981
C111_TP-084:C111_TP-085_O	72HR_0500	C111_TP-084	C111_TP-085	751.488
C111_TP-084:C111_TP-085_O	72HR_1000	C111_TP-084	C111_TP-085	926.288
C111_TP-0902:C111_TP-090	24HR_0005	C111_TP-0902	C111_TP-090	-322.598
C111_TP-0902:C111_TP-090	24HR_0010	C111_TP-0902	C111_TP-090	-397.633
C111_TP-0902:C111_TP-090	24HR_0025	C111_TP-0902	C111_TP-090	-528.689
C111_TP-0902:C111_TP-090	72HR_0005	C111_TP-0902	C111_TP-090	-321.136
C111_TP-0902:C111_TP-090	72HR_0010	C111_TP-0902	C111_TP-090	-422.045
C111_TP-0902:C111_TP-090	72HR_0025	C111_TP-0902	C111_TP-090	-549.321
C111_TP-0902:C111_TP-090	72HR_0050	C111_TP-0902	C111_TP-090	-660.849

C-111 Discharges (cfs) - 2060

Name	Storm	Upstream Node Name	Downstream Node Name	Max Flow cfs
C111_TP-0902:C111_TP-090	72HR_0100	C111_TP-0902	C111_TP-090	-785.109
C111_TP-0902:C111_TP-090	72HR_0500	C111_TP-0902	C111_TP-090	-1061.590
C111_TP-0902:C111_TP-090	72HR_1000	C111_TP-0902	C111_TP-090	-1142.444
C111_TP-090:C111_TP-095_O	24HR_0005	C111_TP-0901	C111_TP-0951	-184.663
C111_TP-090:C111_TP-095_O	24HR_0010	C111_TP-0901	C111_TP-0951	-235.202
C111_TP-090:C111_TP-095_O	24HR_0025	C111_TP-0901	C111_TP-0951	-324.854
C111_TP-090:C111_TP-095_O	72HR_0005	C111_TP-0901	C111_TP-0951	-181.708
C111_TP-090:C111_TP-095_O	72HR_0010	C111_TP-0901	C111_TP-0951	-246.376
C111_TP-090:C111_TP-095_O	72HR_0025	C111_TP-0901	C111_TP-0951	-328.530
C111_TP-090:C111_TP-095_O	72HR_0050	C111_TP-0901	C111_TP-0951	-388.250
C111_TP-090:C111_TP-095_O	72HR_0100	C111_TP-0901	C111_TP-0951	-442.638
C111_TP-090:C111_TP-095_O	72HR_0500	C111_TP-0901	C111_TP-0951	-484.279
C111_TP-090:C111_TP-095_O	72HR_1000	C111_TP-0901	C111_TP-0951	-455.642
C111_TP-0951:C111_TP-095	24HR_0005	C111_TP-0951	C111_TP-095	-75.318
C111_TP-0951:C111_TP-095	24HR_0010	C111_TP-0951	C111_TP-095	-89.840
C111_TP-0951:C111_TP-095	24HR_0025	C111_TP-0951	C111_TP-095	-114.624
C111_TP-0951:C111_TP-095	72HR_0005	C111_TP-0951	C111_TP-095	-74.343
C111_TP-0951:C111_TP-095	72HR_0010	C111_TP-0951	C111_TP-095	-94.315
C111_TP-0951:C111_TP-095	72HR_0025	C111_TP-0951	C111_TP-095	-121.574
C111_TP-0951:C111_TP-095	72HR_0050	C111_TP-0951	C111_TP-095	-146.395
C111_TP-0951:C111_TP-095	72HR_0100	C111_TP-0951	C111_TP-095	-178.815
C111_TP-0951:C111_TP-095	72HR_0500	C111_TP-0951	C111_TP-095	622.768
C111_TP-0951:C111_TP-095	72HR_1000	C111_TP-0951	C111_TP-095	846.979
L31E_C-037:L31E_C-038	24HR_0005	L31E_C-037	L31E_C-038	-276.822
L31E_C-037:L31E_C-038	24HR_0010	L31E_C-037	L31E_C-038	-303.566
L31E_C-037:L31E_C-038	24HR_0025	L31E_C-037	L31E_C-038	-349.809
L31E_C-037:L31E_C-038	72HR_0005	L31E_C-037	L31E_C-038	243.548
L31E_C-037:L31E_C-038	72HR_0010	L31E_C-037	L31E_C-038	284.462
L31E_C-037:L31E_C-038	72HR_0025	L31E_C-037	L31E_C-038	336.323
L31E_C-037:L31E_C-038	72HR_0050	L31E_C-037	L31E_C-038	380.023
L31E_C-037:L31E_C-038	72HR_0100	L31E_C-037	L31E_C-038	422.494
L31E_C-037:L31E_C-038	72HR_0500	L31E_C-037	L31E_C-038	504.706
L31E_C-037:L31E_C-038	72HR_1000	L31E_C-037	L31E_C-038	525.261
L31E_TP-150:L31E_C-038_O	24HR_0005	L31E_TP-151	L31E_C-037	-376.904
L31E_TP-150:L31E_C-038_O	24HR_0010	L31E_TP-151	L31E_C-037	368.281
L31E_TP-150:L31E_C-038_O	24HR_0025	L31E_TP-151	L31E_C-037	436.518
L31E_TP-150:L31E_C-038_O	72HR_0005	L31E_TP-151	L31E_C-037	361.204
L31E_TP-150:L31E_C-038_O	72HR_0010	L31E_TP-151	L31E_C-037	423.196
L31E_TP-150:L31E_C-038_O	72HR_0025	L31E_TP-151	L31E_C-037	495.624
L31E_TP-150:L31E_C-038_O	72HR_0050	L31E_TP-151	L31E_C-037	553.511
L31E_TP-150:L31E_C-038_O	72HR_0100	L31E_TP-151	L31E_C-037	580.077
L31E_TP-150:L31E_C-038_O	72HR_0500	L31E_TP-151	L31E_C-037	-592.519
L31E_TP-150:L31E_C-038_O	72HR_1000	L31E_TP-151	L31E_C-037	-726.941
C111_S20_TP-1603:C111_S20_TP-1604	24HR_0005	C111_S20_TP-1	C111_S20_TP-1	-877.974
C111_S20_TP-1603:C111_S20_TP-1604	24HR_0010	C111_S20_TP-1	C111_S20_TP-1	-843.120
C111_S20_TP-1603:C111_S20_TP-1604	24HR_0025	C111_S20_TP-1	C111_S20_TP-1	905.576
C111_S20_TP-1603:C111_S20_TP-1604	72HR_0005	C111_S20_TP-1	C111_S20_TP-1	809.373
C111_S20_TP-1603:C111_S20_TP-1604	72HR_0010	C111_S20_TP-1	C111_S20_TP-1	893.189
C111_S20_TP-1603:C111_S20_TP-1604	72HR_0025	C111_S20_TP-1	C111_S20_TP-1	1009.455
C111_S20_TP-1603:C111_S20_TP-1604	72HR_0050	C111_S20_TP-1	C111_S20_TP-1	-1154.791
C111_S20_TP-1603:C111_S20_TP-1604	72HR_0100	C111_S20_TP-1	C111_S20_TP-1	-1363.696

C-111 Discharges (cfs) - 2060

Name	Storm	Upstream Node Name	Downstream Node Name	Max Flow cfs
C111_S20_TP-1603:C111_S20_TP-1604	72HR_0500	C111_S20_TP-1	C111_S20_TP-1	-1932.474
C111_S20_TP-1603:C111_S20_TP-1604	72HR_1000	C111_S20_TP-1	C111_S20_TP-1	-2246.735
C111_S20_TP-1605:C111_S20_TP-160	24HR_0005	C111_S20_TP-1	C111_S20_TP-1	-2292.224
C111_S20_TP-1605:C111_S20_TP-160	24HR_0010	C111_S20_TP-1	C111_S20_TP-1	-2573.041
C111_S20_TP-1605:C111_S20_TP-160	24HR_0025	C111_S20_TP-1	C111_S20_TP-1	-3237.096
C111_S20_TP-1605:C111_S20_TP-160	72HR_0005	C111_S20_TP-1	C111_S20_TP-1	-1938.688
C111_S20_TP-1605:C111_S20_TP-160	72HR_0010	C111_S20_TP-1	C111_S20_TP-1	-2476.743
C111_S20_TP-1605:C111_S20_TP-160	72HR_0025	C111_S20_TP-1	C111_S20_TP-1	-3148.379
C111_S20_TP-1605:C111_S20_TP-160	72HR_0050	C111_S20_TP-1	C111_S20_TP-1	-3781.728
C111_S20_TP-1605:C111_S20_TP-160	72HR_0100	C111_S20_TP-1	C111_S20_TP-1	-4497.056
C111_S20_TP-1605:C111_S20_TP-160	72HR_0500	C111_S20_TP-1	C111_S20_TP-1	-6756.782
C111_S20_TP-1605:C111_S20_TP-160	72HR_1000	C111_S20_TP-1	C111_S20_TP-1	-7901.181
C111_S20_TP-1601:C111_S20_TP-160	24HR_0005	C111_S20_TP-1	C111_S20_TP-1	-3078.811
C111_S20_TP-1601:C111_S20_TP-160	24HR_0010	C111_S20_TP-1	C111_S20_TP-1	-3697.360
C111_S20_TP-1601:C111_S20_TP-160	24HR_0025	C111_S20_TP-1	C111_S20_TP-1	-4849.539
C111_S20_TP-1601:C111_S20_TP-160	72HR_0005	C111_S20_TP-1	C111_S20_TP-1	-2510.119
C111_S20_TP-1601:C111_S20_TP-160	72HR_0010	C111_S20_TP-1	C111_S20_TP-1	-3382.217
C111_S20_TP-1601:C111_S20_TP-160	72HR_0025	C111_S20_TP-1	C111_S20_TP-1	-4487.923
C111_S20_TP-1601:C111_S20_TP-160	72HR_0050	C111_S20_TP-1	C111_S20_TP-1	-5481.621
C111_S20_TP-1601:C111_S20_TP-160	72HR_0100	C111_S20_TP-1	C111_S20_TP-1	-6656.688
C111_S20_TP-1601:C111_S20_TP-160	72HR_0500	C111_S20_TP-1	C111_S20_TP-1	-10501.029
C111_S20_TP-1601:C111_S20_TP-160	72HR_1000	C111_S20_TP-1	C111_S20_TP-1	-12417.820
C111_S20_TP-1602:C111_S20_TP-1603	24HR_0005	C111_S20_TP-1	C111_S20_TP-1	327.521
C111_S20_TP-1602:C111_S20_TP-1603	24HR_0010	C111_S20_TP-1	C111_S20_TP-1	382.594
C111_S20_TP-1602:C111_S20_TP-1603	24HR_0025	C111_S20_TP-1	C111_S20_TP-1	484.394
C111_S20_TP-1602:C111_S20_TP-1603	72HR_0005	C111_S20_TP-1	C111_S20_TP-1	376.553
C111_S20_TP-1602:C111_S20_TP-1603	72HR_0010	C111_S20_TP-1	C111_S20_TP-1	468.511
C111_S20_TP-1602:C111_S20_TP-1603	72HR_0025	C111_S20_TP-1	C111_S20_TP-1	583.475
C111_S20_TP-1602:C111_S20_TP-1603	72HR_0050	C111_S20_TP-1	C111_S20_TP-1	683.939
C111_S20_TP-1602:C111_S20_TP-1603	72HR_0100	C111_S20_TP-1	C111_S20_TP-1	799.262
C111_S20_TP-1602:C111_S20_TP-1603	72HR_0500	C111_S20_TP-1	C111_S20_TP-1	1109.933
C111_S20_TP-1602:C111_S20_TP-1603	72HR_1000	C111_S20_TP-1	C111_S20_TP-1	1260.045
C111_S20_TP-1604:C111_S20_TP-1605	24HR_0005	C111_S20_TP-1	C111_S20_TP-1	-874.868
C111_S20_TP-1604:C111_S20_TP-1605	24HR_0010	C111_S20_TP-1	C111_S20_TP-1	-852.873
C111_S20_TP-1604:C111_S20_TP-1605	24HR_0025	C111_S20_TP-1	C111_S20_TP-1	-842.891
C111_S20_TP-1604:C111_S20_TP-1605	72HR_0005	C111_S20_TP-1	C111_S20_TP-1	-754.864
C111_S20_TP-1604:C111_S20_TP-1605	72HR_0010	C111_S20_TP-1	C111_S20_TP-1	-944.674
C111_S20_TP-1604:C111_S20_TP-1605	72HR_0025	C111_S20_TP-1	C111_S20_TP-1	-1170.806
C111_S20_TP-1604:C111_S20_TP-1605	72HR_0050	C111_S20_TP-1	C111_S20_TP-1	-1364.749
C111_S20_TP-1604:C111_S20_TP-1605	72HR_0100	C111_S20_TP-1	C111_S20_TP-1	-1614.459
C111_S20_TP-1604:C111_S20_TP-1605	72HR_0500	C111_S20_TP-1	C111_S20_TP-1	-2304.999
C111_S20_TP-1604:C111_S20_TP-1605	72HR_1000	C111_S20_TP-1	C111_S20_TP-1	-2684.862
L31E_TP-130:L31E_TP-150_O	24HR_0005	L31E_TP-1301	L31E_TP-150	30.512
L31E_TP-130:L31E_TP-150_O	24HR_0010	L31E_TP-1301	L31E_TP-150	-44.610
L31E_TP-130:L31E_TP-150_O	24HR_0025	L31E_TP-1301	L31E_TP-150	-80.515
L31E_TP-130:L31E_TP-150_O	72HR_0005	L31E_TP-1301	L31E_TP-150	42.571
L31E_TP-130:L31E_TP-150_O	72HR_0010	L31E_TP-1301	L31E_TP-150	-67.366
L31E_TP-130:L31E_TP-150_O	72HR_0025	L31E_TP-1301	L31E_TP-150	-107.946
L31E_TP-130:L31E_TP-150_O	72HR_0050	L31E_TP-1301	L31E_TP-150	-168.785
L31E_TP-130:L31E_TP-150_O	72HR_0100	L31E_TP-1301	L31E_TP-150	-267.665
L31E_TP-130:L31E_TP-150_O	72HR_0500	L31E_TP-1301	L31E_TP-150	-687.430

C-111 Discharges (cfs) - 2060

Name	Storm	Upstream Node Name	Downstream Node Name	Max Flow cfs
L31E_TP-130:L31E_TP-150_O	72HR_1000	L31E_TP-1301	L31E_TP-150	-926.943
L31E_TP-1301:L31E_TP-1302	24HR_0005	L31E_TP-1301	L31E_TP-1302	34.632
L31E_TP-1301:L31E_TP-1302	24HR_0010	L31E_TP-1301	L31E_TP-1302	36.544
L31E_TP-1301:L31E_TP-1302	24HR_0025	L31E_TP-1301	L31E_TP-1302	46.967
L31E_TP-1301:L31E_TP-1302	72HR_0005	L31E_TP-1301	L31E_TP-1302	-33.230
L31E_TP-1301:L31E_TP-1302	72HR_0010	L31E_TP-1301	L31E_TP-1302	-41.000
L31E_TP-1301:L31E_TP-1302	72HR_0025	L31E_TP-1301	L31E_TP-1302	-49.430
L31E_TP-1301:L31E_TP-1302	72HR_0050	L31E_TP-1301	L31E_TP-1302	-57.427
L31E_TP-1301:L31E_TP-1302	72HR_0100	L31E_TP-1301	L31E_TP-1302	-67.174
L31E_TP-1301:L31E_TP-1302	72HR_0500	L31E_TP-1301	L31E_TP-1302	-103.040
L31E_TP-1301:L31E_TP-1302	72HR_1000	L31E_TP-1301	L31E_TP-1302	-139.706
L31E_TP-1302:L31E_TP-1303	24HR_0005	L31E_TP-1302	L31E_TP-1303	7.060
L31E_TP-1302:L31E_TP-1303	24HR_0010	L31E_TP-1302	L31E_TP-1303	10.235
L31E_TP-1302:L31E_TP-1303	24HR_0025	L31E_TP-1302	L31E_TP-1303	16.006
L31E_TP-1302:L31E_TP-1303	72HR_0005	L31E_TP-1302	L31E_TP-1303	11.321
L31E_TP-1302:L31E_TP-1303	72HR_0010	L31E_TP-1302	L31E_TP-1303	16.550
L31E_TP-1302:L31E_TP-1303	72HR_0025	L31E_TP-1302	L31E_TP-1303	22.420
L31E_TP-1302:L31E_TP-1303	72HR_0050	L31E_TP-1302	L31E_TP-1303	27.153
L31E_TP-1302:L31E_TP-1303	72HR_0100	L31E_TP-1302	L31E_TP-1303	32.523
L31E_TP-1302:L31E_TP-1303	72HR_0500	L31E_TP-1302	L31E_TP-1303	49.844
L31E_TP-1302:L31E_TP-1303	72HR_1000	L31E_TP-1302	L31E_TP-1303	58.774
L31E_TP-140p1.1	24HR_0005	L31E_TP-1402	L31_S20-U	-53.820
L31E_TP-140p1.1	24HR_0010			50.221
L31E_TP-140p1.1	24HR_0025			56.839
L31E_TP-140p1.1	72HR_0005			50.141
L31E_TP-140p1.1	72HR_0010			56.346
L31E_TP-140p1.1	72HR_0025			60.980
L31E_TP-140p1.1	72HR_0050			66.169
L31E_TP-140p1.1	72HR_0100			70.063
L31E_TP-140p1.1	72HR_0500			75.707
L31E_TP-140p1.1	72HR_1000			73.595
L31E_TP-140o1.1	24HR_0005	L31E_TP-1402	L31_S20-U	-2.283
L31E_TP-140o1.1	24HR_0010			6.283
L31E_TP-140o1.1	24HR_0025			29.597
L31E_TP-140o1.1	72HR_0005			5.384
L31E_TP-140o1.1	72HR_0010			22.939
L31E_TP-140o1.1	72HR_0025			67.963
L31E_TP-140o1.1	72HR_0050			108.639
L31E_TP-140o1.1	72HR_0100			195.414
L31E_TP-140o1.1	72HR_0500			854.017
L31E_TP-140o1.1	72HR_1000			1080.982
L31E_TP-1201:L31E_TP-1202	24HR_0005	L31E_TP-1201	L31E_TP-1202	86.780
L31E_TP-1201:L31E_TP-1202	24HR_0010	L31E_TP-1201	L31E_TP-1202	124.859
L31E_TP-1201:L31E_TP-1202	24HR_0025	L31E_TP-1201	L31E_TP-1202	310.583
L31E_TP-1201:L31E_TP-1202	72HR_0005	L31E_TP-1201	L31E_TP-1202	74.737
L31E_TP-1201:L31E_TP-1202	72HR_0010	L31E_TP-1201	L31E_TP-1202	170.924
L31E_TP-1201:L31E_TP-1202	72HR_0025	L31E_TP-1201	L31E_TP-1202	275.424
L31E_TP-1201:L31E_TP-1202	72HR_0050	L31E_TP-1201	L31E_TP-1202	378.424
L31E_TP-1201:L31E_TP-1202	72HR_0100	L31E_TP-1201	L31E_TP-1202	495.335
L31E_TP-1201:L31E_TP-1202	72HR_0500	L31E_TP-1201	L31E_TP-1202	820.775
L31E_TP-1201:L31E_TP-1202	72HR_1000	L31E_TP-1201	L31E_TP-1202	995.363

C-111 Discharges (cfs) - 2060

Name	Storm	Upstream Node Name	Downstream Node Name	Max Flow cfs
L31E_TP-1201:L31E_TP-120	24HR_0005	L31E_TP-1201	L31E_TP-120	-1434.409
L31E_TP-1201:L31E_TP-120	24HR_0010	L31E_TP-1201	L31E_TP-120	-1882.343
L31E_TP-1201:L31E_TP-120	24HR_0025	L31E_TP-1201	L31E_TP-120	-2774.836
L31E_TP-1201:L31E_TP-120	72HR_0005	L31E_TP-1201	L31E_TP-120	-1329.238
L31E_TP-1201:L31E_TP-120	72HR_0010	L31E_TP-1201	L31E_TP-120	-1879.427
L31E_TP-1201:L31E_TP-120	72HR_0025	L31E_TP-1201	L31E_TP-120	-2696.458
L31E_TP-1201:L31E_TP-120	72HR_0050	L31E_TP-1201	L31E_TP-120	-3435.689
L31E_TP-1201:L31E_TP-120	72HR_0100	L31E_TP-1201	L31E_TP-120	-4278.637
L31E_TP-1201:L31E_TP-120	72HR_0500	L31E_TP-1201	L31E_TP-120	-6933.795
L31E_TP-1201:L31E_TP-120	72HR_1000	L31E_TP-1201	L31E_TP-120	-8316.246
L31E_TP-120:L31E_TP-130_O	24HR_0005	L31E_TP-1202	L31E_TP-130	181.555
L31E_TP-120:L31E_TP-130_O	24HR_0010	L31E_TP-1202	L31E_TP-130	296.523
L31E_TP-120:L31E_TP-130_O	24HR_0025	L31E_TP-1202	L31E_TP-130	592.964
L31E_TP-120:L31E_TP-130_O	72HR_0005	L31E_TP-1202	L31E_TP-130	224.958
L31E_TP-120:L31E_TP-130_O	72HR_0010	L31E_TP-1202	L31E_TP-130	415.364
L31E_TP-120:L31E_TP-130_O	72HR_0025	L31E_TP-1202	L31E_TP-130	738.407
L31E_TP-120:L31E_TP-130_O	72HR_0050	L31E_TP-1202	L31E_TP-130	1002.899
L31E_TP-120:L31E_TP-130_O	72HR_0100	L31E_TP-1202	L31E_TP-130	1253.837
L31E_TP-120:L31E_TP-130_O	72HR_0500	L31E_TP-1202	L31E_TP-130	1877.075
L31E_TP-120:L31E_TP-130_O	72HR_1000	L31E_TP-1202	L31E_TP-130	2281.230
L31E_TP-1202:L31E_C-020	24HR_0005	L31E_TP-1202	L31E_C-020	-300.069
L31E_TP-1202:L31E_C-020	24HR_0010	L31E_TP-1202	L31E_C-020	-391.608
L31E_TP-1202:L31E_C-020	24HR_0025	L31E_TP-1202	L31E_C-020	-538.553
L31E_TP-1202:L31E_C-020	72HR_0005	L31E_TP-1202	L31E_C-020	-296.350
L31E_TP-1202:L31E_C-020	72HR_0010	L31E_TP-1202	L31E_C-020	-410.207
L31E_TP-1202:L31E_C-020	72HR_0025	L31E_TP-1202	L31E_C-020	-615.813
L31E_TP-1202:L31E_C-020	72HR_0050	L31E_TP-1202	L31E_C-020	-817.128
L31E_TP-1202:L31E_C-020	72HR_0100	L31E_TP-1202	L31E_C-020	-1033.888
L31E_TP-1202:L31E_C-020	72HR_0500	L31E_TP-1202	L31E_C-020	-1634.400
L31E_TP-1202:L31E_C-020	72HR_1000	L31E_TP-1202	L31E_C-020	-1953.475
L31E_TP-1203:L31E_C-018	24HR_0005	L31E_TP-1203	L31E_C-018	328.894
L31E_TP-1203:L31E_C-018	24HR_0010	L31E_TP-1203	L31E_C-018	501.920
L31E_TP-1203:L31E_C-018	24HR_0025	L31E_TP-1203	L31E_C-018	839.749
L31E_TP-1203:L31E_C-018	72HR_0005	L31E_TP-1203	L31E_C-018	446.391
L31E_TP-1203:L31E_C-018	72HR_0010	L31E_TP-1203	L31E_C-018	701.207
L31E_TP-1203:L31E_C-018	72HR_0025	L31E_TP-1203	L31E_C-018	1024.144
L31E_TP-1203:L31E_C-018	72HR_0050	L31E_TP-1203	L31E_C-018	1288.559
L31E_TP-1203:L31E_C-018	72HR_0100	L31E_TP-1203	L31E_C-018	1570.351
L31E_TP-1203:L31E_C-018	72HR_0500	L31E_TP-1203	L31E_C-018	2509.691
L31E_TP-1203:L31E_C-018	72HR_1000	L31E_TP-1203	L31E_C-018	3054.729
L31E_TP-1203:L31E_TP-120	24HR_0005	L31E_TP-1203	L31E_TP-120	-3355.714
L31E_TP-1203:L31E_TP-120	24HR_0010	L31E_TP-1203	L31E_TP-120	-4387.682
L31E_TP-1203:L31E_TP-120	24HR_0025	L31E_TP-1203	L31E_TP-120	-6425.706
L31E_TP-1203:L31E_TP-120	72HR_0005	L31E_TP-1203	L31E_TP-120	-3221.013
L31E_TP-1203:L31E_TP-120	72HR_0010	L31E_TP-1203	L31E_TP-120	-4540.924
L31E_TP-1203:L31E_TP-120	72HR_0025	L31E_TP-1203	L31E_TP-120	-6498.776
L31E_TP-1203:L31E_TP-120	72HR_0050	L31E_TP-1203	L31E_TP-120	-8317.472
L31E_TP-1203:L31E_TP-120	72HR_0100	L31E_TP-1203	L31E_TP-120	-10389.905
L31E_TP-1203:L31E_TP-120	72HR_0500	L31E_TP-1203	L31E_TP-120	-16913.156
L31E_TP-1203:L31E_TP-120	72HR_1000	L31E_TP-1203	L31E_TP-120	-20394.898
L31E_TP-1204:L31E_TP-1203	24HR_0005	L31E_TP-1204	L31E_TP-1203	-487.837

C-111 Discharges (cfs) - 2060

Name	Storm	Upstream Node Name	Downstream Node Name	Max Flow cfs
L31E_TP-1204:L31E_TP-1203	24HR_0010	L31E_TP-1204	L31E_TP-1203	-624.662
L31E_TP-1204:L31E_TP-1203	24HR_0025	L31E_TP-1204	L31E_TP-1203	-885.092
L31E_TP-1204:L31E_TP-1203	72HR_0005	L31E_TP-1204	L31E_TP-1203	-477.549
L31E_TP-1204:L31E_TP-1203	72HR_0010	L31E_TP-1204	L31E_TP-1203	-656.617
L31E_TP-1204:L31E_TP-1203	72HR_0025	L31E_TP-1204	L31E_TP-1203	-914.542
L31E_TP-1204:L31E_TP-1203	72HR_0050	L31E_TP-1204	L31E_TP-1203	-1167.235
L31E_TP-1204:L31E_TP-1203	72HR_0100	L31E_TP-1204	L31E_TP-1203	-1457.922
L31E_TP-1204:L31E_TP-1203	72HR_0500	L31E_TP-1204	L31E_TP-1203	-2374.503
L31E_TP-1204:L31E_TP-1203	72HR_1000	L31E_TP-1204	L31E_TP-1203	-2892.023
L31E_TP-1205:L31E_TP-120	24HR_0005	L31E_TP-1205	L31E_TP-120	-683.561
L31E_TP-1205:L31E_TP-120	24HR_0010	L31E_TP-1205	L31E_TP-120	-966.904
L31E_TP-1205:L31E_TP-120	24HR_0025	L31E_TP-1205	L31E_TP-120	-1562.118
L31E_TP-1205:L31E_TP-120	72HR_0005	L31E_TP-1205	L31E_TP-120	-624.971
L31E_TP-1205:L31E_TP-120	72HR_0010	L31E_TP-1205	L31E_TP-120	-960.868
L31E_TP-1205:L31E_TP-120	72HR_0025	L31E_TP-1205	L31E_TP-120	-1475.554
L31E_TP-1205:L31E_TP-120	72HR_0050	L31E_TP-1205	L31E_TP-120	-1954.349
L31E_TP-1205:L31E_TP-120	72HR_0100	L31E_TP-1205	L31E_TP-120	-2515.347
L31E_TP-1205:L31E_TP-120	72HR_0500	L31E_TP-1205	L31E_TP-120	-4677.501
L31E_TP-1205:L31E_TP-120	72HR_1000	L31E_TP-1205	L31E_TP-120	-5967.417
C111_TP-0602p	24HR_0005	C111_TP-0602	C111_TP-0603	-4.420
C111_TP-0602p	24HR_0010			-6.162
C111_TP-0602p	24HR_0025			-8.658
C111_TP-0602p	72HR_0005			-2.688
C111_TP-0602p	72HR_0010			-3.430
C111_TP-0602p	72HR_0025			-4.252
C111_TP-0602p	72HR_0050			-4.624
C111_TP-0602p	72HR_0100			-4.337
C111_TP-0602p	72HR_0500			-5.633
C111_TP-0602p	72HR_1000			-6.573
C111_TP-0602o	24HR_0005	C111_TP-0602	C111_TP-0603	-29.985
C111_TP-0602o	24HR_0010			-46.981
C111_TP-0602o	24HR_0025			-83.378
C111_TP-0602o	72HR_0005			-32.379
C111_TP-0602o	72HR_0010			54.316
C111_TP-0602o	72HR_0025			-80.163
C111_TP-0602o	72HR_0050			-105.114
C111_TP-0602o	72HR_0100			-156.449
C111_TP-0602o	72HR_0500			-421.011
C111_TP-0602o	72HR_1000			-577.085
C111_TP-0603:C111_TP-0604	24HR_0005	C111_TP-0603	C111_TP-0604	-37.971
C111_TP-0603:C111_TP-0604	24HR_0010	C111_TP-0603	C111_TP-0604	-59.550
C111_TP-0603:C111_TP-0604	24HR_0025	C111_TP-0603	C111_TP-0604	-108.918
C111_TP-0603:C111_TP-0604	72HR_0005	C111_TP-0603	C111_TP-0604	-45.895
C111_TP-0603:C111_TP-0604	72HR_0010	C111_TP-0603	C111_TP-0604	-78.502
C111_TP-0603:C111_TP-0604	72HR_0025	C111_TP-0603	C111_TP-0604	-143.084
C111_TP-0603:C111_TP-0604	72HR_0050	C111_TP-0603	C111_TP-0604	-208.408
C111_TP-0603:C111_TP-0604	72HR_0100	C111_TP-0603	C111_TP-0604	-285.509
C111_TP-0603:C111_TP-0604	72HR_0500	C111_TP-0603	C111_TP-0604	-565.039
C111_TP-0603:C111_TP-0604	72HR_1000	C111_TP-0603	C111_TP-0604	-710.723
C111_SG-0101:C111_SG-0102	24HR_0005	C111_SG-0101	C111_SG-0102	-3.909
C111_SG-0101:C111_SG-0102	24HR_0010	C111_SG-0101	C111_SG-0102	18.225

C-111 Discharges (cfs) - 2060

Name	Storm	Upstream Node Name	Downstream Node Name	Max Flow cfs
C111_SG-0101:C111_SG-0102	24HR_0025	C111_SG-0101	C111_SG-0102	213.559
C111_SG-0101:C111_SG-0102	72HR_0005	C111_SG-0101	C111_SG-0102	14.379
C111_SG-0101:C111_SG-0102	72HR_0010	C111_SG-0101	C111_SG-0102	161.874
C111_SG-0101:C111_SG-0102	72HR_0025	C111_SG-0101	C111_SG-0102	440.040
C111_SG-0101:C111_SG-0102	72HR_0050	C111_SG-0101	C111_SG-0102	652.714
C111_SG-0101:C111_SG-0102	72HR_0100	C111_SG-0101	C111_SG-0102	863.736
C111_SG-0101:C111_SG-0102	72HR_0500	C111_SG-0101	C111_SG-0102	1371.477
C111_SG-0101:C111_SG-0102	72HR_1000	C111_SG-0101	C111_SG-0102	1558.744
C111_SG-0102:C111_SG-010	24HR_0005	C111_SG-0102	C111_SG-010	-76.253
C111_SG-0102:C111_SG-010	24HR_0010	C111_SG-0102	C111_SG-010	-127.517
C111_SG-0102:C111_SG-010	24HR_0025	C111_SG-0102	C111_SG-010	-205.827
C111_SG-0102:C111_SG-010	72HR_0005	C111_SG-0102	C111_SG-010	-108.393
C111_SG-0102:C111_SG-010	72HR_0010	C111_SG-0102	C111_SG-010	-166.335
C111_SG-0102:C111_SG-010	72HR_0025	C111_SG-0102	C111_SG-010	396.084
C111_SG-0102:C111_SG-010	72HR_0050	C111_SG-0102	C111_SG-010	591.701
C111_SG-0102:C111_SG-010	72HR_0100	C111_SG-0102	C111_SG-010	777.539
C111_SG-0102:C111_SG-010	72HR_0500	C111_SG-0102	C111_SG-010	1202.437
C111_SG-0102:C111_SG-010	72HR_1000	C111_SG-0102	C111_SG-010	1339.796
C111Bayout3	24HR_0005	C111-BayNE	BAY_2060_2.0F	-84198.221
C111Bayout3	24HR_0010	C111-BayNE	BAY_2060_2.0F	-84198.220
C111Bayout3	24HR_0025	C111-BayNE	BAY_2060_2.0F	-84198.219
C111Bayout3	72HR_0005	C111-BayNE	BAY_2060_2.0F	-84198.222
C111Bayout3	72HR_0010	C111-BayNE	BAY_2060_2.0F	-84198.222
C111Bayout3	72HR_0025	C111-BayNE	BAY_2060_2.0F	-84198.222
C111Bayout3	72HR_0050	C111-BayNE	BAY_2060_2.0F	-84198.221
C111Bayout3	72HR_0100	C111-BayNE	BAY_2060_2.0F	-84198.221
C111Bayout3	72HR_0500	C111-BayNE	BAY_2060_2.0F	-84198.219
C111Bayout3	72HR_1000	C111-BayNE	BAY_2060_2.0F	-84198.219
C111_S322G:C111_S332DXDW.1	24HR_0005	C111_S322G.1	C111_S332DXD	-131.716
C111_S322G:C111_S332DXDW.1	24HR_0010	C111_S322G.1	C111_S332DXD	-171.557
C111_S322G:C111_S332DXDW.1	24HR_0025	C111_S322G.1	C111_S332DXD	-248.323
C111_S322G:C111_S332DXDW.1	72HR_0005	C111_S322G.1	C111_S332DXD	-152.349
C111_S322G:C111_S332DXDW.1	72HR_0010	C111_S322G.1	C111_S332DXD	-228.630
C111_S322G:C111_S332DXDW.1	72HR_0025	C111_S322G.1	C111_S332DXD	-340.085
C111_S322G:C111_S332DXDW.1	72HR_0050	C111_S322G.1	C111_S332DXD	-466.037
C111_S322G:C111_S332DXDW.1	72HR_0100	C111_S322G.1	C111_S332DXD	-610.126
C111_S322G:C111_S332DXDW.1	72HR_0500	C111_S322G.1	C111_S332DXD	-1020.143
C111_S322G:C111_S332DXDW.1	72HR_1000	C111_S322G.1	C111_S332DXD	-1230.740
Everglades:C111_EGD3	24HR_0005	Everglades	C111_EGD3	382.744
Everglades:C111_EGD3	24HR_0010	Everglades	C111_EGD3	406.093
Everglades:C111_EGD3	24HR_0025	Everglades	C111_EGD3	445.504
Everglades:C111_EGD3	72HR_0005	Everglades	C111_EGD3	384.153
Everglades:C111_EGD3	72HR_0010	Everglades	C111_EGD3	427.141
Everglades:C111_EGD3	72HR_0025	Everglades	C111_EGD3	473.165
Everglades:C111_EGD3	72HR_0050	Everglades	C111_EGD3	515.426
Everglades:C111_EGD3	72HR_0100	Everglades	C111_EGD3	560.378
Everglades:C111_EGD3	72HR_0500	Everglades	C111_EGD3	744.671
Everglades:C111_EGD3	72HR_1000	Everglades	C111_EGD3	893.350
Everglades:C111_EGD2	24HR_0005	Everglades	C111_EGD2	374.632
Everglades:C111_EGD2	24HR_0010	Everglades	C111_EGD2	403.997
Everglades:C111_EGD2	24HR_0025	Everglades	C111_EGD2	420.387

C-111 Discharges (cfs) - 2060

Name	Storm	Upstream Node Name	Downstream Node Name	Max Flow cfs
Everglades:C111_EGD2	72HR_0005	Everglades	C111_EGD2	371.813
Everglades:C111_EGD2	72HR_0010	Everglades	C111_EGD2	386.037
Everglades:C111_EGD2	72HR_0025	Everglades	C111_EGD2	444.222
Everglades:C111_EGD2	72HR_0050	Everglades	C111_EGD2	505.906
Everglades:C111_EGD2	72HR_0100	Everglades	C111_EGD2	575.215
Everglades:C111_EGD2	72HR_0500	Everglades	C111_EGD2	785.752
Everglades:C111_EGD2	72HR_1000	Everglades	C111_EGD2	800.207
EGLoss	24HR_0005	Everglades	Everglades_Los	1000.000
EGLoss	24HR_0010			1000.000
EGLoss	24HR_0025			1000.000
EGLoss	72HR_0005			1000.000
EGLoss	72HR_0010			1000.000
EGLoss	72HR_0025			1000.000
EGLoss	72HR_0050			1000.000
EGLoss	72HR_0100			1000.000
EGLoss	72HR_0500			1000.000
EGLoss	72HR_1000			1000.000
EGWSeep	24HR_0005	C111_EGD3	C111_S328D	360.787
EGWSeep	24HR_0010			380.187
EGWSeep	24HR_0025			411.155
EGWSeep	72HR_0005			368.231
EGWSeep	72HR_0010			406.183
EGWSeep	72HR_0025			443.997
EGWSeep	72HR_0050			478.112
EGWSeep	72HR_0100			513.922
EGWSeep	72HR_0500			744.817
EGWSeep	72HR_1000			893.508
EGWSeep2s	24HR_0005	C111_EGD2	C111_Berm3	374.711
EGWSeep2s	24HR_0010			404.079
EGWSeep2s	24HR_0025			420.462
EGWSeep2s	72HR_0005			371.890
EGWSeep2s	72HR_0010			386.108
EGWSeep2s	72HR_0025			444.308
EGWSeep2s	72HR_0050			506.000
EGWSeep2s	72HR_0100			575.320
EGWSeep2s	72HR_0500			785.896
EGWSeep2s	72HR_1000			800.000
C103-C-1.1	24HR_0005	C103-C-1	C111_S332C	-181.517
C103-C-1.1	24HR_0010	C103-C-1	C111_S332C	219.427
C103-C-1.1	24HR_0025	C103-C-1	C111_S332C	370.273
C103-C-1.1	72HR_0005	C103-C-1	C111_S332C	255.613
C103-C-1.1	72HR_0010	C103-C-1	C111_S332C	406.146
C103-C-1.1	72HR_0025	C103-C-1	C111_S332C	647.302
C103-C-1.1	72HR_0050	C103-C-1	C111_S332C	830.524
C103-C-1.1	72HR_0100	C103-C-1	C111_S332C	725.008
C103-C-1.1	72HR_0500	C103-C-1	C111_S332C	727.065
C103-C-1.1	72HR_1000	C103-C-1	C111_S332C	763.426
B7	24HR_0005	C103-B7-E	C103-C-1	169.741
B7	24HR_0010	C103-B7-E	C103-C-1	217.344
B7	24HR_0025	C103-B7-E	C103-C-1	388.211
B7	72HR_0005	C103-B7-E	C103-C-1	255.651

C-111 Discharges (cfs) - 2060

Name	Storm	Upstream Node Name	Downstream Node Name	Max Flow cfs
B7	72HR_0010	C103-B7-E	C103-C-1	430.885
B7	72HR_0025	C103-B7-E	C103-C-1	751.437
B7	72HR_0050	C103-B7-E	C103-C-1	927.134
B7	72HR_0100	C103-B7-E	C103-C-1	1057.585
B7	72HR_0500	C103-B7-E	C103-C-1	1321.363
B7	72HR_1000	C103-B7-E	C103-C-1	1375.013
C103-C-2.1	24HR_0005	C103-C-2	C103-B7-E	169.756
C103-C-2.1	24HR_0010	C103-C-2	C103-B7-E	217.329
C103-C-2.1	24HR_0025	C103-C-2	C103-B7-E	388.686
C103-C-2.1	72HR_0005	C103-C-2	C103-B7-E	256.230
C103-C-2.1	72HR_0010	C103-C-2	C103-B7-E	431.486
C103-C-2.1	72HR_0025	C103-C-2	C103-B7-E	751.809
C103-C-2.1	72HR_0050	C103-C-2	C103-B7-E	927.668
C103-C-2.1	72HR_0100	C103-C-2	C103-B7-E	1058.304
C103-C-2.1	72HR_0500	C103-C-2	C103-B7-E	1323.838
C103-C-2.1	72HR_1000	C103-C-2	C103-B7-E	1378.447
C103-C-3.1	24HR_0005	C103-C-3	C103-C-2	-125.967
C103-C-3.1	24HR_0010	C103-C-3	C103-C-2	-125.525
C103-C-3.1	24HR_0025	C103-C-3	C103-C-2	228.309
C103-C-3.1	72HR_0005	C103-C-3	C103-C-2	161.199
C103-C-3.1	72HR_0010	C103-C-3	C103-C-2	258.722
C103-C-3.1	72HR_0025	C103-C-3	C103-C-2	483.685
C103-C-3.1	72HR_0050	C103-C-3	C103-C-2	563.663
C103-C-3.1	72HR_0100	C103-C-3	C103-C-2	586.383
C103-C-3.1	72HR_0500	C103-C-3	C103-C-2	582.614
C103-C-3.1	72HR_1000	C103-C-3	C103-C-2	565.161
B8	24HR_0005	C103-B8-E	C103-C-3	-117.694
B8	24HR_0010	C103-B8-E	C103-C-3	152.180
B8	24HR_0025	C103-B8-E	C103-C-3	270.341
B8	72HR_0005	C103-B8-E	C103-C-3	188.033
B8	72HR_0010	C103-B8-E	C103-C-3	302.054
B8	72HR_0025	C103-B8-E	C103-C-3	484.889
B8	72HR_0050	C103-B8-E	C103-C-3	571.122
B8	72HR_0100	C103-B8-E	C103-C-3	582.985
B8	72HR_0500	C103-B8-E	C103-C-3	584.052
B8	72HR_1000	C103-B8-E	C103-C-3	555.826
C103-C-4.1	24HR_0005	C103-S196-TW	C103-B8-E	-120.179
C103-C-4.1	24HR_0010	C103-S196-TW	C103-B8-E	-116.534
C103-C-4.1	24HR_0025	C103-S196-TW	C103-B8-E	-116.597
C103-C-4.1	72HR_0005	C103-S196-TW	C103-B8-E	-116.240
C103-C-4.1	72HR_0010	C103-S196-TW	C103-B8-E	-116.369
C103-C-4.1	72HR_0025	C103-S196-TW	C103-B8-E	-116.423
C103-C-4.1	72HR_0050	C103-S196-TW	C103-B8-E	-116.512
C103-C-4.1	72HR_0100	C103-S196-TW	C103-B8-E	-116.488
C103-C-4.1	72HR_0500	C103-S196-TW	C103-B8-E	-169.241
C103-C-4.1	72HR_1000	C103-S196-TW	C103-B8-E	-205.276
S196F	24HR_0005	C103-S196-TW	C102_C-S196D	671.106
S196F	24HR_0010	C103-S196-TW	C102_C-S196D	671.106
S196F	24HR_0025	C103-S196-TW	C102_C-S196D	671.106
S196F	72HR_0005	C103-S196-TW	C102_C-S196D	671.106
S196F	72HR_0010	C103-S196-TW	C102_C-S196D	671.106

C-111 Discharges (cfs) - 2060

Name	Storm	Upstream Node Name	Downstream Node Name	Max Flow cfs
S196F	72HR_0025	C103-S196-TW	C102_C-S196D	671.106
S196F	72HR_0050	C103-S196-TW	C102_C-S196D	671.106
S196F	72HR_0100	C103-S196-TW	C102_C-S196D	671.106
S196F	72HR_0500	C103-S196-TW	C102_C-S196D	671.106
S196F	72HR_1000	C103-S196-TW	C102_C-S196D	671.106
C103-W-N-1	24HR_0005	C103-N-1	C103-N-1A	47.048
C103-W-N-1	24HR_0010	C103-N-1	C103-N-1A	60.989
C103-W-N-1	24HR_0025	C103-N-1	C103-N-1A	94.705
C103-W-N-1	72HR_0005	C103-N-1	C103-N-1A	49.094
C103-W-N-1	72HR_0010	C103-N-1	C103-N-1A	67.641
C103-W-N-1	72HR_0025	C103-N-1	C103-N-1A	208.459
C103-W-N-1	72HR_0050	C103-N-1	C103-N-1A	343.372
C103-W-N-1	72HR_0100	C103-N-1	C103-N-1A	456.025
C103-W-N-1	72HR_0500	C103-N-1	C103-N-1A	734.916
C103-W-N-1	72HR_1000	C103-N-1	C103-N-1A	808.550
C103-W-N-2	24HR_0005	C103-N-2	C103-S196-TW	0.000
C103-W-N-2	24HR_0010	C103-N-2	C103-S196-TW	0.000
C103-W-N-2	24HR_0025	C103-N-2	C103-S196-TW	0.433
C103-W-N-2	72HR_0005	C103-N-2	C103-S196-TW	0.000
C103-W-N-2	72HR_0010	C103-N-2	C103-S196-TW	0.284
C103-W-N-2	72HR_0025	C103-N-2	C103-S196-TW	3.259
C103-W-N-2	72HR_0050	C103-N-2	C103-S196-TW	-30.746
C103-W-N-2	72HR_0100	C103-N-2	C103-S196-TW	-72.691
C103-W-N-2	72HR_0500	C103-N-2	C103-S196-TW	-176.437
C103-W-N-2	72HR_1000	C103-N-2	C103-S196-TW	-213.717
C103-W-S-2	24HR_0005	C103-S-2	C103-C-2	53.284
C103-W-S-2	24HR_0010	C103-S-2	C103-C-2	73.084
C103-W-S-2	24HR_0025	C103-S-2	C103-C-2	106.161
C103-W-S-2	72HR_0005	C103-S-2	C103-C-2	73.027
C103-W-S-2	72HR_0010	C103-S-2	C103-C-2	100.476
C103-W-S-2	72HR_0025	C103-S-2	C103-C-2	129.834
C103-W-S-2	72HR_0050	C103-S-2	C103-C-2	152.718
C103-W-S-2	72HR_0100	C103-S-2	C103-C-2	176.004
C103-W-S-2	72HR_0500	C103-S-2	C103-C-2	210.539
C103-W-S-2	72HR_1000	C103-S-2	C103-C-2	216.618
C103-S2-S1	24HR_0005	C103-S-2	C103-S-1	143.157
C103-S2-S1	24HR_0010	C103-S-2	C103-S-1	251.813
C103-S2-S1	24HR_0025	C103-S-2	C103-S-1	501.117
C103-S2-S1	72HR_0005	C103-S-2	C103-S-1	251.435
C103-S2-S1	72HR_0010	C103-S-2	C103-S-1	455.506
C103-S2-S1	72HR_0025	C103-S-2	C103-S-1	745.635
C103-S2-S1	72HR_0050	C103-S-2	C103-S-1	1060.851
C103-S2-S1	72HR_0100	C103-S-2	C103-S-1	1417.478
C103-S2-S1	72HR_0500	C103-S-2	C103-S-1	1782.433
C103-S2-S1	72HR_1000	C103-S-2	C103-S-1	736.630
C103S2-S3	24HR_0005	C103-S-2	C103-S-2A	-13.282
C103S2-S3	24HR_0010	C103-S-2	C103-S-2A	-22.065
C103S2-S3	24HR_0025	C103-S-2	C103-S-2A	-49.165
C103S2-S3	72HR_0005	C103-S-2	C103-S-2A	-24.737
C103S2-S3	72HR_0010	C103-S-2	C103-S-2A	-47.146
C103S2-S3	72HR_0025	C103-S-2	C103-S-2A	-71.580

C-111 Discharges (cfs) - 2060

Name	Storm	Upstream Node Name	Downstream Node Name	Max Flow cfs
C103S2-S3	72HR 0050	C103-S-2	C103-S-2A	-104.340
C103S2-S3	72HR 0100	C103-S-2	C103-S-2A	-138.013
C103S2-S3	72HR 0500	C103-S-2	C103-S-2A	-235.801
C103S2-S3	72HR 1000	C103-S-2	C103-S-2A	-297.828
C103287	24HR 0005	C103-C-N-1	C103-C-N-1B	-41.768
C103287	24HR 0010	C103-C-N-1	C103-C-N-1B	-134.007
C103287	24HR 0025	C103-C-N-1	C103-C-N-1B	-341.729
C103287	72HR 0005	C103-C-N-1	C103-C-N-1B	-97.244
C103287	72HR 0010	C103-C-N-1	C103-C-N-1B	-258.127
C103287	72HR 0025	C103-C-N-1	C103-C-N-1B	-535.213
C103287	72HR 0050	C103-C-N-1	C103-C-N-1B	-815.853
C103287	72HR 0100	C103-C-N-1	C103-C-N-1B	-1144.654
C103287	72HR 0500	C103-C-N-1	C103-C-N-1B	-2109.291
C103287	72HR 1000	C103-C-N-1	C103-C-N-1B	-2564.160
C103281	24HR 0005	C103-N-1A	C103-C-1	8.271
C103281	24HR 0010	C103-N-1A	C103-C-1	45.125
C103281	24HR 0025	C103-N-1A	C103-C-1	190.604
C103281	72HR 0005	C103-N-1A	C103-C-1	40.944
C103281	72HR 0010	C103-N-1A	C103-C-1	168.037
C103281	72HR 0025	C103-N-1A	C103-C-1	532.436
C103281	72HR 0050	C103-N-1A	C103-C-1	737.375
C103281	72HR 0100	C103-N-1A	C103-C-1	-856.778
C103281	72HR 0500	C103-N-1A	C103-C-1	-1239.630
C103281	72HR 1000	C103-N-1A	C103-C-1	-1314.926
C103283	24HR 0005	C103-N-2A	C103-C-2	24.092
C103283	24HR 0010	C103-N-2A	C103-C-2	45.226
C103283	24HR 0025	C103-N-2A	C103-C-2	84.509
C103283	72HR 0005	C103-N-2A	C103-C-2	43.103
C103283	72HR 0010	C103-N-2A	C103-C-2	83.162
C103283	72HR 0025	C103-N-2A	C103-C-2	143.219
C103283	72HR 0050	C103-N-2A	C103-C-2	214.058
C103283	72HR 0100	C103-N-2A	C103-C-2	299.754
C103283	72HR 0500	C103-N-2A	C103-C-2	566.254
C103283	72HR 1000	C103-N-2A	C103-C-2	663.827
103N1N2T	24HR 0005	C103-C-N-1A	C103-C-N-1C	-27.583
103N1N2T	24HR 0010	C103-C-N-1A	C103-C-N-1C	-60.366
103N1N2T	24HR 0025	C103-C-N-1A	C103-C-N-1C	-175.719
103N1N2T	72HR 0005	C103-C-N-1A	C103-C-N-1C	-51.104
103N1N2T	72HR 0010	C103-C-N-1A	C103-C-N-1C	-133.365
103N1N2T	72HR 0025	C103-C-N-1A	C103-C-N-1C	-289.414
103N1N2T	72HR 0050	C103-C-N-1A	C103-C-N-1C	-449.593
103N1N2T	72HR 0100	C103-C-N-1A	C103-C-N-1C	-662.196
103N1N2T	72HR 0500	C103-C-N-1A	C103-C-N-1C	-1370.672
103N1N2T	72HR 1000	C103-C-N-1A	C103-C-N-1C	-1403.984
C103285	24HR 0005	C103-S-2A	C103-S-2B	83.541
C103285	24HR 0010	C103-S-2A	C103-S-2B	154.269
C103285	24HR 0025	C103-S-2A	C103-S-2B	307.084
C103285	72HR 0005	C103-S-2A	C103-S-2B	168.765
C103285	72HR 0010	C103-S-2A	C103-S-2B	295.584
C103285	72HR 0025	C103-S-2A	C103-S-2B	459.778
C103285	72HR 0050	C103-S-2A	C103-S-2B	621.163

C-111 Discharges (cfs) - 2060

Name	Storm	Upstream Node Name	Downstream Node Name	Max Flow cfs
C103285	72HR 0100	C103-S-2A	C103-S-2B	795.772
C103285	72HR 0500	C103-S-2A	C103-S-2B	1283.044
C103285	72HR 1000	C103-S-2A	C103-S-2B	1442.236
C103284	24HR 0005	C103-S-2B	C103-B8-E	129.520
C103284	24HR 0010	C103-S-2B	C103-B8-E	213.399
C103284	24HR 0025	C103-S-2B	C103-B8-E	377.264
C103284	72HR 0005	C103-S-2B	C103-B8-E	214.333
C103284	72HR 0010	C103-S-2B	C103-B8-E	347.667
C103284	72HR 0025	C103-S-2B	C103-B8-E	504.510
C103284	72HR 0050	C103-S-2B	C103-B8-E	616.435
C103284	72HR 0100	C103-S-2B	C103-B8-E	647.697
C103284	72HR 0500	C103-S-2B	C103-B8-E	743.262
C103284	72HR 1000	C103-S-2B	C103-B8-E	758.333
C103282	24HR 0005	C103-C-N-1D	C103-N-2A	279.789
C103282	24HR 0010	C103-C-N-1D	C103-N-2A	424.954
C103282	24HR 0025	C103-C-N-1D	C103-N-2A	727.618
C103282	72HR 0005	C103-C-N-1D	C103-N-2A	400.851
C103282	72HR 0010	C103-C-N-1D	C103-N-2A	664.272
C103282	72HR 0025	C103-C-N-1D	C103-N-2A	1028.119
C103282	72HR 0050	C103-C-N-1D	C103-N-2A	1282.743
C103282	72HR 0100	C103-C-N-1D	C103-N-2A	1398.729
C103282	72HR 0500	C103-C-N-1D	C103-N-2A	1219.927
C103282	72HR 1000	C103-C-N-1D	C103-N-2A	1088.099
C103286	24HR 0005	C103-C-N-1D	C103-N-2	42.081
C103286	24HR 0010	C103-C-N-1D	C103-N-2	76.255
C103286	24HR 0025	C103-C-N-1D	C103-N-2	135.072
C103286	72HR 0005	C103-C-N-1D	C103-N-2	66.174
C103286	72HR 0010	C103-C-N-1D	C103-N-2	-88.379
C103286	72HR 0025	C103-C-N-1D	C103-N-2	-144.159
C103286	72HR 0050	C103-C-N-1D	C103-N-2	-203.088
C103286	72HR 0100	C103-C-N-1D	C103-N-2	-262.544
C103286	72HR 0500	C103-C-N-1D	C103-N-2	-445.778
C103286	72HR 1000	C103-C-N-1D	C103-N-2	-569.650
C103288	24HR 0005	C103-C-N-1C	C103-C-N-1D	90.191
C103288	24HR 0010	C103-C-N-1C	C103-C-N-1D	131.129
C103288	24HR 0025	C103-C-N-1C	C103-C-N-1D	208.598
C103288	72HR 0005	C103-C-N-1C	C103-C-N-1D	119.756
C103288	72HR 0010	C103-C-N-1C	C103-C-N-1D	182.342
C103288	72HR 0025	C103-C-N-1C	C103-C-N-1D	250.571
C103288	72HR 0050	C103-C-N-1C	C103-C-N-1D	309.412
C103288	72HR 0100	C103-C-N-1C	C103-C-N-1D	363.199
C103288	72HR 0500	C103-C-N-1C	C103-C-N-1D	-558.909
C103288	72HR 1000	C103-C-N-1C	C103-C-N-1D	-468.582
C103N1-CC103N1	24HR 0005	C103-N-1B	C103-N-1	1.950
C103N1-CC103N1	24HR 0010	C103-N-1B	C103-N-1	37.657
C103N1-CC103N1	24HR 0025	C103-N-1B	C103-N-1	183.296
C103N1-CC103N1	72HR 0005	C103-N-1B	C103-N-1	24.004
C103N1-CC103N1	72HR 0010	C103-N-1B	C103-N-1	135.703
C103N1-CC103N1	72HR 0025	C103-N-1B	C103-N-1	374.236
C103N1-CC103N1	72HR 0050	C103-N-1B	C103-N-1	675.415
C103N1-CC103N1	72HR 0100	C103-N-1B	C103-N-1	991.030

C-111 Discharges (cfs) - 2060

Name	Storm	Upstream Node Name	Downstream Node Name	Max Flow cfs
C103N1-CC103N1	72HR 0500	C103-N-1B	C103-N-1	1758.066
C103N1-CC103N1	72HR 1000	C103-N-1B	C103-N-1	1966.082
C103N1B-C103CN1	24HR 0005	C103-N-1B	C103-C-N-1	-186.786
C103N1B-C103CN1	24HR 0010	C103-N-1B	C103-C-N-1	-293.508
C103N1B-C103CN1	24HR 0025	C103-N-1B	C103-C-N-1	-534.684
C103N1B-C103CN1	72HR 0005	C103-N-1B	C103-C-N-1	-236.579
C103N1B-C103CN1	72HR 0010	C103-N-1B	C103-C-N-1	-397.890
C103N1B-C103CN1	72HR 0025	C103-N-1B	C103-C-N-1	-646.145
C103N1B-C103CN1	72HR 0050	C103-N-1B	C103-C-N-1	-882.997
C103N1B-C103CN1	72HR 0100	C103-N-1B	C103-C-N-1	-1097.873
C103N1B-C103CN1	72HR 0500	C103-N-1B	C103-C-N-1	-1878.182
C103N1B-C103CN1	72HR 1000	C103-N-1B	C103-C-N-1	-2256.356
C103331	24HR 0005	C103-N-1B	C103-C-N-1A	0.000
C103331	24HR 0010	C103-N-1B	C103-C-N-1A	0.000
C103331	24HR 0025	C103-N-1B	C103-C-N-1A	-5.968
C103331	72HR 0005	C103-N-1B	C103-C-N-1A	0.000
C103331	72HR 0010	C103-N-1B	C103-C-N-1A	-4.057
C103331	72HR 0025	C103-N-1B	C103-C-N-1A	-17.908
C103331	72HR 0050	C103-N-1B	C103-C-N-1A	-34.702
C103331	72HR 0100	C103-N-1B	C103-C-N-1A	-70.193
C103331	72HR 0500	C103-N-1B	C103-C-N-1A	-163.100
C103331	72HR 1000	C103-N-1B	C103-C-N-1A	-219.692
C103-W-S-1	24HR 0005	C103-S-1	C103-C-1	0.000
C103-W-S-1	24HR 0010	C103-S-1	C103-C-1	5.016
C103-W-S-1	24HR 0025	C103-S-1	C103-C-1	60.376
C103-W-S-1	72HR 0005	C103-S-1	C103-C-1	2.806
C103-W-S-1	72HR 0010	C103-S-1	C103-C-1	48.590
C103-W-S-1	72HR 0025	C103-S-1	C103-C-1	112.519
C103-W-S-1	72HR 0050	C103-S-1	C103-C-1	169.656
C103-W-S-1	72HR 0100	C103-S-1	C103-C-1	232.097
C103-W-S-1	72HR 0500	C103-S-1	C103-C-1	437.511
C103-W-S-1	72HR 1000	C103-S-1	C103-C-1	537.443
CC103N1-C103N2	24HR 0005	C103-C-N-1B	C103-C-N-1D	-1.788
CC103N1-C103N2	24HR 0010	C103-C-N-1B	C103-C-N-1D	-5.054
CC103N1-C103N2	24HR 0025	C103-C-N-1B	C103-C-N-1D	-18.386
CC103N1-C103N2	72HR 0005	C103-C-N-1B	C103-C-N-1D	-4.396
CC103N1-C103N2	72HR 0010	C103-C-N-1B	C103-C-N-1D	-14.865
CC103N1-C103N2	72HR 0025	C103-C-N-1B	C103-C-N-1D	-42.226
CC103N1-C103N2	72HR 0050	C103-C-N-1B	C103-C-N-1D	-89.319
CC103N1-C103N2	72HR 0100	C103-C-N-1B	C103-C-N-1D	-178.065
CC103N1-C103N2	72HR 0500	C103-C-N-1B	C103-C-N-1D	-682.013
CC103N1-C103N2	72HR 1000	C103-C-N-1B	C103-C-N-1D	-636.021
C103328	24HR 0005	C103-C-N-1B	C103-N-1A	293.118
C103328	24HR 0010	C103-C-N-1B	C103-N-1A	361.419
C103328	24HR 0025	C103-C-N-1B	C103-N-1A	462.684
C103328	72HR 0005	C103-C-N-1B	C103-N-1A	335.678
C103328	72HR 0010	C103-C-N-1B	C103-N-1A	429.411
C103328	72HR 0025	C103-C-N-1B	C103-N-1A	527.455
C103328	72HR 0050	C103-C-N-1B	C103-N-1A	607.122
C103328	72HR 0100	C103-C-N-1B	C103-N-1A	683.832
C103328	72HR 0500	C103-C-N-1B	C103-N-1A	853.218

C-111 Discharges (cfs) - 2060

Name	Storm	Upstream Node Name	Downstream Node Name	Max Flow cfs
C103328	72HR_1000	C103-C-N-1B	C103-N-1A	888.237
C103329	24HR_0005	C103-C-N-1B	C103-N-2A	-110.311
C103329	24HR_0010	C103-C-N-1B	C103-N-2A	-153.818
C103329	24HR_0025	C103-C-N-1B	C103-N-2A	-215.514
C103329	72HR_0005	C103-C-N-1B	C103-N-2A	-149.750
C103329	72HR_0010	C103-C-N-1B	C103-N-2A	-213.854
C103329	72HR_0025	C103-C-N-1B	C103-N-2A	-275.952
C103329	72HR_0050	C103-C-N-1B	C103-N-2A	-327.841
C103329	72HR_0100	C103-C-N-1B	C103-N-2A	-384.562
C103329	72HR_0500	C103-C-N-1B	C103-N-2A	-545.882
C103329	72HR_1000	C103-C-N-1B	C103-N-2A	-633.278
C103330	24HR_0005	C103-C-N-1B	C103-C-N-1C	-6.792
C103330	24HR_0010	C103-C-N-1B	C103-C-N-1C	-12.217
C103330	24HR_0025	C103-C-N-1B	C103-C-N-1C	-22.132
C103330	72HR_0005	C103-C-N-1B	C103-C-N-1C	-10.961
C103330	72HR_0010	C103-C-N-1B	C103-C-N-1C	-18.939
C103330	72HR_0025	C103-C-N-1B	C103-C-N-1C	-35.009
C103330	72HR_0050	C103-C-N-1B	C103-C-N-1C	-48.725
C103330	72HR_0100	C103-C-N-1B	C103-C-N-1C	-70.021
C103330	72HR_0500	C103-C-N-1B	C103-C-N-1C	-162.863
C103330	72HR_1000	C103-C-N-1B	C103-C-N-1C	-219.400
C102_RW-100:L31N_C-000_O	24HR_0005	C102_RW-111	L31N_C-000	17.637
C102_RW-100:L31N_C-000_O	24HR_0010	C102_RW-111	L31N_C-000	63.596
C102_RW-100:L31N_C-000_O	24HR_0025	C102_RW-111	L31N_C-000	234.504
C102_RW-100:L31N_C-000_O	72HR_0005	C102_RW-111	L31N_C-000	34.757
C102_RW-100:L31N_C-000_O	72HR_0010	C102_RW-111	L31N_C-000	152.798
C102_RW-100:L31N_C-000_O	72HR_0025	C102_RW-111	L31N_C-000	319.293
C102_RW-100:L31N_C-000_O	72HR_0050	C102_RW-111	L31N_C-000	386.792
C102_RW-100:L31N_C-000_O	72HR_0100	C102_RW-111	L31N_C-000	430.168
C102_RW-100:L31N_C-000_O	72HR_0500	C102_RW-111	L31N_C-000	645.805
C102_RW-100:L31N_C-000_O	72HR_1000	C102_RW-111	L31N_C-000	640.221
C102_RW-111:C102_C-100_O	24HR_0005	C102_RW-111	C102_C-100	17.637
C102_RW-111:C102_C-100_O	24HR_0010	C102_RW-111	C102_C-100	76.778
C102_RW-111:C102_C-100_O	24HR_0025	C102_RW-111	C102_C-100	-353.282
C102_RW-111:C102_C-100_O	72HR_0005	C102_RW-111	C102_C-100	-47.390
C102_RW-111:C102_C-100_O	72HR_0010	C102_RW-111	C102_C-100	-306.062
C102_RW-111:C102_C-100_O	72HR_0025	C102_RW-111	C102_C-100	-514.331
C102_RW-111:C102_C-100_O	72HR_0050	C102_RW-111	C102_C-100	-677.168
C102_RW-111:C102_C-100_O	72HR_0100	C102_RW-111	C102_C-100	-830.215
C102_RW-111:C102_C-100_O	72HR_0500	C102_RW-111	C102_C-100	-1210.565
C102_RW-111:C102_C-100_O	72HR_1000	C102_RW-111	C102_C-100	-1340.633
C102_C-100:C102_C-B1W	24HR_0005	C102_C-B1W	C102_C-100	683.029
C102_C-100:C102_C-B1W	24HR_0010	C102_C-B1W	C102_C-100	685.605
C102_C-100:C102_C-B1W	24HR_0025	C102_C-B1W	C102_C-100	728.355
C102_C-100:C102_C-B1W	72HR_0005	C102_C-B1W	C102_C-100	686.653
C102_C-100:C102_C-B1W	72HR_0010	C102_C-B1W	C102_C-100	745.888
C102_C-100:C102_C-B1W	72HR_0025	C102_C-B1W	C102_C-100	803.429
C102_C-100:C102_C-B1W	72HR_0050	C102_C-B1W	C102_C-100	844.497
C102_C-100:C102_C-B1W	72HR_0100	C102_C-B1W	C102_C-100	880.866
C102_C-100:C102_C-B1W	72HR_0500	C102_C-B1W	C102_C-100	920.117
C102_C-100:C102_C-B1W	72HR_1000	C102_C-B1W	C102_C-100	901.994

C-111 Discharges (cfs) - 2060

Name	Storm	Upstream Node Name	Downstream Node Name	Max Flow cfs
L31N_C-105:L31N_C-000	24HR_0005	L31N_C-000	L31N_C-105	1270.900
L31N_C-105:L31N_C-000	24HR_0010	L31N_C-000	L31N_C-105	1596.293
L31N_C-105:L31N_C-000	24HR_0025	L31N_C-000	L31N_C-105	2126.042
L31N_C-105:L31N_C-000	72HR_0005	L31N_C-000	L31N_C-105	1587.398
L31N_C-105:L31N_C-000	72HR_0010	L31N_C-000	L31N_C-105	1955.385
L31N_C-105:L31N_C-000	72HR_0025	L31N_C-000	L31N_C-105	1834.976
L31N_C-105:L31N_C-000	72HR_0050	L31N_C-000	L31N_C-105	1509.229
L31N_C-105:L31N_C-000	72HR_0100	L31N_C-000	L31N_C-105	1502.944
L31N_C-105:L31N_C-000	72HR_0500	L31N_C-000	L31N_C-105	1408.370
L31N_C-105:L31N_C-000	72HR_1000	L31N_C-000	L31N_C-105	1380.149
C102_C-B1W:C102_C-B1E	24HR_0005	C102_C-B1E	C102_C-B1W	576.517
C102_C-B1W:C102_C-B1E	24HR_0010	C102_C-B1E	C102_C-B1W	578.736
C102_C-B1W:C102_C-B1E	24HR_0025	C102_C-B1E	C102_C-B1W	512.371
C102_C-B1W:C102_C-B1E	72HR_0005	C102_C-B1E	C102_C-B1W	585.564
C102_C-B1W:C102_C-B1E	72HR_0010	C102_C-B1E	C102_C-B1W	556.263
C102_C-B1W:C102_C-B1E	72HR_0025	C102_C-B1E	C102_C-B1W	420.725
C102_C-B1W:C102_C-B1E	72HR_0050	C102_C-B1E	C102_C-B1W	420.946
C102_C-B1W:C102_C-B1E	72HR_0100	C102_C-B1E	C102_C-B1W	420.426
C102_C-B1W:C102_C-B1E	72HR_0500	C102_C-B1E	C102_C-B1W	419.494
C102_C-B1W:C102_C-B1E	72HR_1000	C102_C-B1E	C102_C-B1W	421.338
C102_C-095:C102_C-B2N	24HR_0005	C102_C-B2N	C102_C-095	-269.306
C102_C-095:C102_C-B2N	24HR_0010	C102_C-B2N	C102_C-095	-375.411
C102_C-095:C102_C-B2N	24HR_0025	C102_C-B2N	C102_C-095	-461.457
C102_C-095:C102_C-B2N	72HR_0005	C102_C-B2N	C102_C-095	-288.342
C102_C-095:C102_C-B2N	72HR_0010	C102_C-B2N	C102_C-095	312.042
C102_C-095:C102_C-B2N	72HR_0025	C102_C-B2N	C102_C-095	363.157
C102_C-095:C102_C-B2N	72HR_0050	C102_C-B2N	C102_C-095	388.686
C102_C-095:C102_C-B2N	72HR_0100	C102_C-B2N	C102_C-095	391.187
C102_C-095:C102_C-B2N	72HR_0500	C102_C-B2N	C102_C-095	371.070
C102_C-095:C102_C-B2N	72HR_1000	C102_C-B2N	C102_C-095	355.526
C102_C-B2N:C102_C-B2S	24HR_0005	C102_C-B2S	C102_C-B2N	-267.410
C102_C-B2N:C102_C-B2S	24HR_0010	C102_C-B2S	C102_C-B2N	-360.849
C102_C-B2N:C102_C-B2S	24HR_0025	C102_C-B2S	C102_C-B2N	-433.634
C102_C-B2N:C102_C-B2S	72HR_0005	C102_C-B2S	C102_C-B2N	-271.474
C102_C-B2N:C102_C-B2S	72HR_0010	C102_C-B2S	C102_C-B2N	305.535
C102_C-B2N:C102_C-B2S	72HR_0025	C102_C-B2S	C102_C-B2N	352.319
C102_C-B2N:C102_C-B2S	72HR_0050	C102_C-B2S	C102_C-B2N	366.596
C102_C-B2N:C102_C-B2S	72HR_0100	C102_C-B2S	C102_C-B2N	367.861
C102_C-B2N:C102_C-B2S	72HR_0500	C102_C-B2S	C102_C-B2N	353.046
C102_C-B2N:C102_C-B2S	72HR_1000	C102_C-B2S	C102_C-B2N	342.453
C102_C-092:C102_C-B3W	24HR_0005	C102_C-B3W	C102_C-092	-302.019
C102_C-092:C102_C-B3W	24HR_0010	C102_C-B3W	C102_C-092	-369.663
C102_C-092:C102_C-B3W	24HR_0025	C102_C-B3W	C102_C-092	-393.505
C102_C-092:C102_C-B3W	72HR_0005	C102_C-B3W	C102_C-092	-353.585
C102_C-092:C102_C-B3W	72HR_0010	C102_C-B3W	C102_C-092	-384.814
C102_C-092:C102_C-B3W	72HR_0025	C102_C-B3W	C102_C-092	-333.061
C102_C-092:C102_C-B3W	72HR_0050	C102_C-B3W	C102_C-092	-218.559
C102_C-092:C102_C-B3W	72HR_0100	C102_C-B3W	C102_C-092	-197.762
C102_C-092:C102_C-B3W	72HR_0500	C102_C-B3W	C102_C-092	-129.943
C102_C-092:C102_C-B3W	72HR_1000	C102_C-B3W	C102_C-092	-130.001
C102_C-B3W:C102_C-B3E	24HR_0005	C102_C-B3E	C102_C-B3W	-296.845

C-111 Discharges (cfs) - 2060

Name	Storm	Upstream Node Name	Downstream Node Name	Max Flow cfs
C102_C-B3W:C102_C-B3E	24HR_0010	C102_C-B3E	C102_C-B3W	-354.870
C102_C-B3W:C102_C-B3E	24HR_0025	C102_C-B3E	C102_C-B3W	-369.487
C102_C-B3W:C102_C-B3E	72HR_0005	C102_C-B3E	C102_C-B3W	-340.846
C102_C-B3W:C102_C-B3E	72HR_0010	C102_C-B3E	C102_C-B3W	-358.307
C102_C-B3W:C102_C-B3E	72HR_0025	C102_C-B3E	C102_C-B3W	-337.590
C102_C-B3W:C102_C-B3E	72HR_0050	C102_C-B3E	C102_C-B3W	-214.754
C102_C-B3W:C102_C-B3E	72HR_0100	C102_C-B3E	C102_C-B3W	-193.786
C102_C-B3W:C102_C-B3E	72HR_0500	C102_C-B3E	C102_C-B3W	-130.042
C102_C-B3W:C102_C-B3E	72HR_1000	C102_C-B3E	C102_C-B3W	-130.087
C102_RW-040:C102_C-090_O	24HR_0005	C102_RW-040	C102_C-090	2.456
C102_RW-040:C102_C-090_O	24HR_0010	C102_RW-040	C102_C-090	13.479
C102_RW-040:C102_C-090_O	24HR_0025	C102_RW-040	C102_C-090	-157.241
C102_RW-040:C102_C-090_O	72HR_0005	C102_RW-040	C102_C-090	4.795
C102_RW-040:C102_C-090_O	72HR_0010	C102_RW-040	C102_C-090	-167.559
C102_RW-040:C102_C-090_O	72HR_0025	C102_RW-040	C102_C-090	-463.452
C102_RW-040:C102_C-090_O	72HR_0050	C102_RW-040	C102_C-090	-685.220
C102_RW-040:C102_C-090_O	72HR_0100	C102_RW-040	C102_C-090	-911.174
C102_RW-040:C102_C-090_O	72HR_0500	C102_RW-040	C102_C-090	-1557.288
C102_RW-040:C102_C-090_O	72HR_1000	C102_RW-040	C102_C-090	-1834.998
C102_RW-040:C102_RW-030_O	24HR_0005	C102_RW-040	C102_RW-030	68.805
C102_RW-040:C102_RW-030_O	24HR_0010	C102_RW-040	C102_RW-030	132.157
C102_RW-040:C102_RW-030_O	24HR_0025	C102_RW-040	C102_RW-030	253.220
C102_RW-040:C102_RW-030_O	72HR_0005	C102_RW-040	C102_RW-030	93.608
C102_RW-040:C102_RW-030_O	72HR_0010	C102_RW-040	C102_RW-030	180.249
C102_RW-040:C102_RW-030_O	72HR_0025	C102_RW-040	C102_RW-030	358.766
C102_RW-040:C102_RW-030_O	72HR_0050	C102_RW-040	C102_RW-030	519.069
C102_RW-040:C102_RW-030_O	72HR_0100	C102_RW-040	C102_RW-030	663.124
C102_RW-040:C102_RW-030_O	72HR_0500	C102_RW-040	C102_RW-030	1005.906
C102_RW-040:C102_RW-030_O	72HR_1000	C102_RW-040	C102_RW-030	1241.666
C102_RW-200:C102_RW-100_O	24HR_0005	C102_RW-200	C102_RW-111	15.076
C102_RW-200:C102_RW-100_O	24HR_0010	C102_RW-200	C102_RW-111	41.207
C102_RW-200:C102_RW-100_O	24HR_0025	C102_RW-200	C102_RW-111	115.250
C102_RW-200:C102_RW-100_O	72HR_0005	C102_RW-200	C102_RW-111	38.003
C102_RW-200:C102_RW-100_O	72HR_0010	C102_RW-200	C102_RW-111	117.189
C102_RW-200:C102_RW-100_O	72HR_0025	C102_RW-200	C102_RW-111	268.650
C102_RW-200:C102_RW-100_O	72HR_0050	C102_RW-200	C102_RW-111	441.283
C102_RW-200:C102_RW-100_O	72HR_0100	C102_RW-200	C102_RW-111	669.150
C102_RW-200:C102_RW-100_O	72HR_0500	C102_RW-200	C102_RW-111	1559.476
C102_RW-200:C102_RW-100_O	72HR_1000	C102_RW-200	C102_RW-111	2065.678
C102_RW-200:C102_RW-113_O	24HR_0005	C102_RW-200	C102_RW-113	1.457
C102_RW-200:C102_RW-113_O	24HR_0010	C102_RW-200	C102_RW-113	7.605
C102_RW-200:C102_RW-113_O	24HR_0025	C102_RW-200	C102_RW-113	41.718
C102_RW-200:C102_RW-113_O	72HR_0005	C102_RW-200	C102_RW-113	6.198
C102_RW-200:C102_RW-113_O	72HR_0010	C102_RW-200	C102_RW-113	42.658
C102_RW-200:C102_RW-113_O	72HR_0025	C102_RW-200	C102_RW-113	159.934
C102_RW-200:C102_RW-113_O	72HR_0050	C102_RW-200	C102_RW-113	287.818
C102_RW-200:C102_RW-113_O	72HR_0100	C102_RW-200	C102_RW-113	412.298
C102_RW-200:C102_RW-113_O	72HR_0500	C102_RW-200	C102_RW-113	536.479
C102_RW-200:C102_RW-113_O	72HR_1000	C102_RW-200	C102_RW-113	447.070
C102_RW-030:C102_C-095_O	24HR_0005	C102_RW-030	C102_C-095	750.221
C102_RW-030:C102_C-095_O	24HR_0010	C102_RW-030	C102_C-095	867.998

C-111 Discharges (cfs) - 2060

Name	Storm	Upstream Node Name	Downstream Node Name	Max Flow cfs
C102_RW-030:C102_C-095_O	24HR_0025	C102_RW-030	C102_C-095	912.985
C102_RW-030:C102_C-095_O	72HR_0005	C102_RW-030	C102_C-095	800.919
C102_RW-030:C102_C-095_O	72HR_0010	C102_RW-030	C102_C-095	794.815
C102_RW-030:C102_C-095_O	72HR_0025	C102_RW-030	C102_C-095	636.134
C102_RW-030:C102_C-095_O	72HR_0050	C102_RW-030	C102_C-095	523.913
C102_RW-030:C102_C-095_O	72HR_0100	C102_RW-030	C102_C-095	-497.632
C102_RW-030:C102_C-095_O	72HR_0500	C102_RW-030	C102_C-095	-635.435
C102_RW-030:C102_C-095_O	72HR_1000	C102_RW-030	C102_C-095	-645.343
C102_RW-030:C102_RW-025_O	24HR_0005	C102_RW-030	C102_RW-025	0.018
C102_RW-030:C102_RW-025_O	24HR_0010	C102_RW-030	C102_RW-025	42.132
C102_RW-030:C102_RW-025_O	24HR_0025	C102_RW-030	C102_RW-025	265.286
C102_RW-030:C102_RW-025_O	72HR_0005	C102_RW-030	C102_RW-025	23.113
C102_RW-030:C102_RW-025_O	72HR_0010	C102_RW-030	C102_RW-025	199.270
C102_RW-030:C102_RW-025_O	72HR_0025	C102_RW-030	C102_RW-025	501.519
C102_RW-030:C102_RW-025_O	72HR_0050	C102_RW-030	C102_RW-025	795.584
C102_RW-030:C102_RW-025_O	72HR_0100	C102_RW-030	C102_RW-025	1145.599
C102_RW-030:C102_RW-025_O	72HR_0500	C102_RW-030	C102_RW-025	2283.629
C102_RW-030:C102_RW-025_O	72HR_1000	C102_RW-030	C102_RW-025	2821.064
L31N_RW-030:L31N_C-105_O	24HR_0005	L31N_RW-110	L31N_C-105	884.789
L31N_RW-030:L31N_C-105_O	24HR_0010	L31N_RW-110	L31N_C-105	1164.310
L31N_RW-030:L31N_C-105_O	24HR_0025	L31N_RW-110	L31N_C-105	1537.186
L31N_RW-030:L31N_C-105_O	72HR_0005	L31N_RW-110	L31N_C-105	1002.230
L31N_RW-030:L31N_C-105_O	72HR_0010	L31N_RW-110	L31N_C-105	1310.723
L31N_RW-030:L31N_C-105_O	72HR_0025	L31N_RW-110	L31N_C-105	1088.732
L31N_RW-030:L31N_C-105_O	72HR_0050	L31N_RW-110	L31N_C-105	1118.517
L31N_RW-030:L31N_C-105_O	72HR_0100	L31N_RW-110	L31N_C-105	1295.011
L31N_RW-030:L31N_C-105_O	72HR_0500	L31N_RW-110	L31N_C-105	1527.304
L31N_RW-030:L31N_C-105_O	72HR_1000	L31N_RW-110	L31N_C-105	1622.257
L31N_RW-030:C102_RW-100_O	24HR_0005	L31N_RW-110	C102_RW-111	-623.976
L31N_RW-030:C102_RW-100_O	24HR_0010	L31N_RW-110	C102_RW-111	-816.256
L31N_RW-030:C102_RW-100_O	24HR_0025	L31N_RW-110	C102_RW-111	-1095.118
L31N_RW-030:C102_RW-100_O	72HR_0005	L31N_RW-110	C102_RW-111	-721.558
L31N_RW-030:C102_RW-100_O	72HR_0010	L31N_RW-110	C102_RW-111	-996.422
L31N_RW-030:C102_RW-100_O	72HR_0025	L31N_RW-110	C102_RW-111	-1217.459
L31N_RW-030:C102_RW-100_O	72HR_0050	L31N_RW-110	C102_RW-111	-1370.455
L31N_RW-030:C102_RW-100_O	72HR_0100	L31N_RW-110	C102_RW-111	-1627.169
L31N_RW-030:C102_RW-100_O	72HR_0500	L31N_RW-110	C102_RW-111	-2850.497
L31N_RW-030:C102_RW-100_O	72HR_1000	L31N_RW-110	C102_RW-111	-3496.971
C102_RW-210:C102_RW-200_O	24HR_0005	C102_RW-210	C102_RW-200	0.400
C102_RW-210:C102_RW-200_O	24HR_0010	C102_RW-210	C102_RW-200	4.824
C102_RW-210:C102_RW-200_O	24HR_0025	C102_RW-210	C102_RW-200	44.454
C102_RW-210:C102_RW-200_O	72HR_0005	C102_RW-210	C102_RW-200	5.698
C102_RW-210:C102_RW-200_O	72HR_0010	C102_RW-210	C102_RW-200	49.373
C102_RW-210:C102_RW-200_O	72HR_0025	C102_RW-210	C102_RW-200	151.695
C102_RW-210:C102_RW-200_O	72HR_0050	C102_RW-210	C102_RW-200	276.328
C102_RW-210:C102_RW-200_O	72HR_0100	C102_RW-210	C102_RW-200	433.168
C102_RW-210:C102_RW-200_O	72HR_0500	C102_RW-210	C102_RW-200	876.969
C102_RW-210:C102_RW-200_O	72HR_1000	C102_RW-210	C102_RW-200	1084.990
C102_RW-210:C102_RW-110_O	24HR_0005	C102_RW-210	C102_RW-113	0.400
C102_RW-210:C102_RW-110_O	24HR_0010	C102_RW-210	C102_RW-113	4.824
C102_RW-210:C102_RW-110_O	24HR_0025	C102_RW-210	C102_RW-113	44.454

C-111 Discharges (cfs) - 2060

Name	Storm	Upstream Node Name	Downstream Node Name	Max Flow cfs
C102_RW-210:C102_RW-110_O	72HR_0005	C102_RW-210	C102_RW-113	5.698
C102_RW-210:C102_RW-110_O	72HR_0010	C102_RW-210	C102_RW-113	49.373
C102_RW-210:C102_RW-110_O	72HR_0025	C102_RW-210	C102_RW-113	151.695
C102_RW-210:C102_RW-110_O	72HR_0050	C102_RW-210	C102_RW-113	270.007
C102_RW-210:C102_RW-110_O	72HR_0100	C102_RW-210	C102_RW-113	406.399
C102_RW-210:C102_RW-110_O	72HR_0500	C102_RW-210	C102_RW-113	877.949
C102_RW-210:C102_RW-110_O	72HR_1000	C102_RW-210	C102_RW-113	1075.724
C102_RW-120p	24HR_0005	C102_RW-120	C102_C-090	16.374
C102_RW-120p	24HR_0010			16.413
C102_RW-120p	24HR_0025			16.380
C102_RW-120p	72HR_0005			16.457
C102_RW-120p	72HR_0010			16.413
C102_RW-120p	72HR_0025			15.669
C102_RW-120p	72HR_0050			14.842
C102_RW-120p	72HR_0100			14.945
C102_RW-120p	72HR_0500			15.044
C102_RW-120p	72HR_1000			15.119
C102_RW-120o	24HR_0005	C102_RW-120	C102_C-090	143.033
C102_RW-120o	24HR_0010			251.461
C102_RW-120o	24HR_0025			366.789
C102_RW-120o	72HR_0005			256.149
C102_RW-120o	72HR_0010			397.617
C102_RW-120o	72HR_0025			502.270
C102_RW-120o	72HR_0050			627.856
C102_RW-120o	72HR_0100			840.040
C102_RW-120o	72HR_0500			1464.070
C102_RW-120o	72HR_1000			1743.179
C102_RW-220:C102_RW-210_O	24HR_0005	C102_RW-220	C102_RW-210	-69.327
C102_RW-220:C102_RW-210_O	24HR_0010	C102_RW-220	C102_RW-210	-112.348
C102_RW-220:C102_RW-210_O	24HR_0025	C102_RW-220	C102_RW-210	-181.153
C102_RW-220:C102_RW-210_O	72HR_0005	C102_RW-220	C102_RW-210	-113.999
C102_RW-220:C102_RW-210_O	72HR_0010	C102_RW-220	C102_RW-210	-53.213
C102_RW-220:C102_RW-210_O	72HR_0025	C102_RW-220	C102_RW-210	76.533
C102_RW-220:C102_RW-210_O	72HR_0050	C102_RW-220	C102_RW-210	120.391
C102_RW-220:C102_RW-210_O	72HR_0100	C102_RW-220	C102_RW-210	205.351
C102_RW-220:C102_RW-210_O	72HR_0500	C102_RW-220	C102_RW-210	571.693
C102_RW-220:C102_RW-210_O	72HR_1000	C102_RW-220	C102_RW-210	750.032
C102_RW-220:C102_RW-117_O	24HR_0005	C102_RW-220	C102_RW-117	128.662
C102_RW-220:C102_RW-117_O	24HR_0010	C102_RW-220	C102_RW-117	232.485
C102_RW-220:C102_RW-117_O	24HR_0025	C102_RW-220	C102_RW-117	397.336
C102_RW-220:C102_RW-117_O	72HR_0005	C102_RW-220	C102_RW-117	239.775
C102_RW-220:C102_RW-117_O	72HR_0010	C102_RW-220	C102_RW-117	417.572
C102_RW-220:C102_RW-117_O	72HR_0025	C102_RW-220	C102_RW-117	616.465
C102_RW-220:C102_RW-117_O	72HR_0050	C102_RW-220	C102_RW-117	788.345
C102_RW-220:C102_RW-117_O	72HR_0100	C102_RW-220	C102_RW-117	952.910
C102_RW-220:C102_RW-117_O	72HR_0500	C102_RW-220	C102_RW-117	1287.246
C102_RW-220:C102_RW-117_O	72HR_1000	C102_RW-220	C102_RW-117	1396.392
L31N_C-000:C102_C-100	24HR_0005	C102_C-100	L31N_C-000	688.387
L31N_C-000:C102_C-100	24HR_0010	C102_C-100	L31N_C-000	688.719
L31N_C-000:C102_C-100	24HR_0025	C102_C-100	L31N_C-000	652.357
L31N_C-000:C102_C-100	72HR_0005	C102_C-100	L31N_C-000	689.556

C-111 Discharges (cfs) - 2060

Name	Storm	Upstream Node Name	Downstream Node Name	Max Flow cfs
L31N_C-000:C102_C-100	72HR_0010	C102_C-100	L31N_C-000	651.669
L31N_C-000:C102_C-100	72HR_0025	C102_C-100	L31N_C-000	608.960
L31N_C-000:C102_C-100	72HR_0050	C102_C-100	L31N_C-000	564.459
L31N_C-000:C102_C-100	72HR_0100	C102_C-100	L31N_C-000	556.381
L31N_C-000:C102_C-100	72HR_0500	C102_C-100	L31N_C-000	523.829
L31N_C-000:C102_C-100	72HR_1000	C102_C-100	L31N_C-000	509.819
C102_C-B3E:C102_C-090	24HR_0005	C102_C-090	C102_C-B3E	-284.904
C102_C-B3E:C102_C-090	24HR_0010	C102_C-090	C102_C-B3E	-324.086
C102_C-B3E:C102_C-090	24HR_0025	C102_C-090	C102_C-B3E	-314.479
C102_C-B3E:C102_C-090	72HR_0005	C102_C-090	C102_C-B3E	-311.702
C102_C-B3E:C102_C-090	72HR_0010	C102_C-090	C102_C-B3E	-299.179
C102_C-B3E:C102_C-090	72HR_0025	C102_C-090	C102_C-B3E	-288.377
C102_C-B3E:C102_C-090	72HR_0050	C102_C-090	C102_C-B3E	-199.595
C102_C-B3E:C102_C-090	72HR_0100	C102_C-090	C102_C-B3E	-182.374
C102_C-B3E:C102_C-090	72HR_0500	C102_C-090	C102_C-B3E	-131.439
C102_C-B3E:C102_C-090	72HR_1000	C102_C-090	C102_C-B3E	-131.463
C102_C-B1E:C102_C-095	24HR_0005	C102_C-095	C102_C-B1E	575.083
C102_C-B1E:C102_C-095	24HR_0010	C102_C-095	C102_C-B1E	577.022
C102_C-B1E:C102_C-095	24HR_0025	C102_C-095	C102_C-B1E	509.176
C102_C-B1E:C102_C-095	72HR_0005	C102_C-095	C102_C-B1E	583.770
C102_C-B1E:C102_C-095	72HR_0010	C102_C-095	C102_C-B1E	553.898
C102_C-B1E:C102_C-095	72HR_0025	C102_C-095	C102_C-B1E	420.248
C102_C-B1E:C102_C-095	72HR_0050	C102_C-095	C102_C-B1E	433.302
C102_C-B1E:C102_C-095	72HR_0100	C102_C-095	C102_C-B1E	425.241
C102_C-B1E:C102_C-095	72HR_0500	C102_C-095	C102_C-B1E	421.485
C102_C-B1E:C102_C-095	72HR_1000	C102_C-095	C102_C-B1E	423.289
L31N_RW-010:L31N_C-005_O	24HR_0005	L31N_RW-010	L31N_C-005	515.624
L31N_RW-010:L31N_C-005_O	24HR_0010	L31N_RW-010	L31N_C-005	720.736
L31N_RW-010:L31N_C-005_O	24HR_0025	L31N_RW-010	L31N_C-005	1042.831
L31N_RW-010:L31N_C-005_O	72HR_0005	L31N_RW-010	L31N_C-005	597.416
L31N_RW-010:L31N_C-005_O	72HR_0010	L31N_RW-010	L31N_C-005	858.448
L31N_RW-010:L31N_C-005_O	72HR_0025	L31N_RW-010	L31N_C-005	726.411
L31N_RW-010:L31N_C-005_O	72HR_0050	L31N_RW-010	L31N_C-005	747.714
L31N_RW-010:L31N_C-005_O	72HR_0100	L31N_RW-010	L31N_C-005	778.449
L31N_RW-010:L31N_C-005_O	72HR_0500	L31N_RW-010	L31N_C-005	749.185
L31N_RW-010:L31N_C-005_O	72HR_1000	L31N_RW-010	L31N_C-005	770.942
L31N_RW-010:L31N_RW-020_O	24HR_0005	L31N_RW-010	L31N_RW-024	2.746
L31N_RW-010:L31N_RW-020_O	24HR_0010	L31N_RW-010	L31N_RW-024	12.536
L31N_RW-010:L31N_RW-020_O	24HR_0025	L31N_RW-010	L31N_RW-024	-81.267
L31N_RW-010:L31N_RW-020_O	72HR_0005	L31N_RW-010	L31N_RW-024	6.079
L31N_RW-010:L31N_RW-020_O	72HR_0010	L31N_RW-010	L31N_RW-024	-75.613
L31N_RW-010:L31N_RW-020_O	72HR_0025	L31N_RW-010	L31N_RW-024	-98.281
L31N_RW-010:L31N_RW-020_O	72HR_0050	L31N_RW-010	L31N_RW-024	136.076
L31N_RW-010:L31N_RW-020_O	72HR_0100	L31N_RW-010	L31N_RW-024	194.837
L31N_RW-010:L31N_RW-020_O	72HR_0500	L31N_RW-010	L31N_RW-024	325.754
L31N_RW-010:L31N_RW-020_O	72HR_1000	L31N_RW-010	L31N_RW-024	383.574
L31N_RW-020:L31N_C-000_O	24HR_0005	L31N_RW-024	L31N_C-005	511.327
L31N_RW-020:L31N_C-000_O	24HR_0010	L31N_RW-024	L31N_C-005	704.478
L31N_RW-020:L31N_C-000_O	24HR_0025	L31N_RW-024	L31N_C-005	1007.601
L31N_RW-020:L31N_C-000_O	72HR_0005	L31N_RW-024	L31N_C-005	572.461
L31N_RW-020:L31N_C-000_O	72HR_0010	L31N_RW-024	L31N_C-005	822.850

C-111 Discharges (cfs) - 2060

Name	Storm	Upstream Node Name	Downstream Node Name	Max Flow cfs
L31N_RW-020:L31N_C-000_O	72HR_0025	L31N_RW-024	L31N_C-005	718.590
L31N_RW-020:L31N_C-000_O	72HR_0050	L31N_RW-024	L31N_C-005	744.329
L31N_RW-020:L31N_C-000_O	72HR_0100	L31N_RW-024	L31N_C-005	763.721
L31N_RW-020:L31N_C-000_O	72HR_0500	L31N_RW-024	L31N_C-005	792.645
L31N_RW-020:L31N_C-000_O	72HR_1000	L31N_RW-024	L31N_C-005	775.195
L31N_RW-024:L31N_C-000_O	24HR_0005	L31N_RW-024	L31N_C-000	0.000
L31N_RW-024:L31N_C-000_O	24HR_0010	L31N_RW-024	L31N_C-000	0.000
L31N_RW-024:L31N_C-000_O	24HR_0025	L31N_RW-024	L31N_C-000	65.888
L31N_RW-024:L31N_C-000_O	72HR_0005	L31N_RW-024	L31N_C-000	0.000
L31N_RW-024:L31N_C-000_O	72HR_0010	L31N_RW-024	L31N_C-000	24.684
L31N_RW-024:L31N_C-000_O	72HR_0025	L31N_RW-024	L31N_C-000	221.452
L31N_RW-024:L31N_C-000_O	72HR_0050	L31N_RW-024	L31N_C-000	379.626
L31N_RW-024:L31N_C-000_O	72HR_0100	L31N_RW-024	L31N_C-000	525.930
L31N_RW-024:L31N_C-000_O	72HR_0500	L31N_RW-024	L31N_C-000	830.354
L31N_RW-024:L31N_C-000_O	72HR_1000	L31N_RW-024	L31N_C-000	925.665
L31N_C-005:L31N_C-000	24HR_0005	L31N_C-005	L31N_C-000	1246.299
L31N_C-005:L31N_C-000	24HR_0010	L31N_C-005	L31N_C-000	1424.292
L31N_C-005:L31N_C-000	24HR_0025	L31N_C-005	L31N_C-000	1654.730
L31N_C-005:L31N_C-000	72HR_0005	L31N_C-005	L31N_C-000	1307.675
L31N_C-005:L31N_C-000	72HR_0010	L31N_C-005	L31N_C-000	1498.364
L31N_C-005:L31N_C-000	72HR_0025	L31N_C-005	L31N_C-000	1488.310
L31N_C-005:L31N_C-000	72HR_0050	L31N_C-005	L31N_C-000	1227.966
L31N_C-005:L31N_C-000	72HR_0100	L31N_C-005	L31N_C-000	1221.020
L31N_C-005:L31N_C-000	72HR_0500	L31N_C-005	L31N_C-000	1223.976
L31N_C-005:L31N_C-000	72HR_1000	L31N_C-005	L31N_C-000	1220.040
L31N_C-105DS	24HR_0005	L31N_C-105	L31_S332B_H	1872.099
L31N_C-105DS	24HR_0010	L31N_C-105	L31_S332B_H	2338.130
L31N_C-105DS	24HR_0025	L31N_C-105	L31_S332B_H	2760.424
L31N_C-105DS	72HR_0005	L31N_C-105	L31_S332B_H	2076.747
L31N_C-105DS	72HR_0010	L31N_C-105	L31_S332B_H	2465.255
L31N_C-105DS	72HR_0025	L31N_C-105	L31_S332B_H	2404.399
L31N_C-105DS	72HR_0050	L31N_C-105	L31_S332B_H	2055.303
L31N_C-105DS	72HR_0100	L31N_C-105	L31_S332B_H	1943.651
L31N_C-105DS	72HR_0500	L31N_C-105	L31_S332B_H	2236.650
L31N_C-105DS	72HR_1000	L31N_C-105	L31_S332B_H	2382.137
C102_C-B2S:C102_C-092	24HR_0005	C102_C-092	C102_C-B2S	-313.146
C102_C-B2S:C102_C-092	24HR_0010	C102_C-092	C102_C-B2S	-399.543
C102_C-B2S:C102_C-092	24HR_0025	C102_C-092	C102_C-B2S	-450.533
C102_C-B2S:C102_C-092	72HR_0005	C102_C-092	C102_C-B2S	-378.674
C102_C-B2S:C102_C-092	72HR_0010	C102_C-092	C102_C-B2S	-439.027
C102_C-B2S:C102_C-092	72HR_0025	C102_C-092	C102_C-B2S	-379.004
C102_C-B2S:C102_C-092	72HR_0050	C102_C-092	C102_C-B2S	-232.769
C102_C-B2S:C102_C-092	72HR_0100	C102_C-092	C102_C-B2S	-208.749
C102_C-B2S:C102_C-092	72HR_0500	C102_C-092	C102_C-B2S	-130.583
C102_C-B2S:C102_C-092	72HR_1000	C102_C-092	C102_C-B2S	-130.697
C102_RW-012:L31N_RW-011_O	24HR_0005	C102_RW-012	L31N_RW-011	955.362
C102_RW-012:L31N_RW-011_O	24HR_0010	C102_RW-012	L31N_RW-011	1234.843
C102_RW-012:L31N_RW-011_O	24HR_0025	C102_RW-012	L31N_RW-011	1617.692
C102_RW-012:L31N_RW-011_O	72HR_0005	C102_RW-012	L31N_RW-011	1038.877
C102_RW-012:L31N_RW-011_O	72HR_0010	C102_RW-012	L31N_RW-011	1325.643
C102_RW-012:L31N_RW-011_O	72HR_0025	C102_RW-012	L31N_RW-011	1511.626

C-111 Discharges (cfs) - 2060

Name	Storm	Upstream Node Name	Downstream Node Name	Max Flow cfs
C102_RW-012:L31N_RW-011_O	72HR_0050	C102_RW-012	L31N_RW-011	1611.259
C102_RW-012:L31N_RW-011_O	72HR_0100	C102_RW-012	L31N_RW-011	1656.772
C102_RW-012:L31N_RW-011_O	72HR_0500	C102_RW-012	L31N_RW-011	1778.189
C102_RW-012:L31N_RW-011_O	72HR_1000	C102_RW-012	L31N_RW-011	2186.234
C102_RW-012:C102_RW-040_O	24HR_0005	C102_RW-012	C102_RW-040	-469.540
C102_RW-012:C102_RW-040_O	24HR_0010	C102_RW-012	C102_RW-040	-622.723
C102_RW-012:C102_RW-040_O	24HR_0025	C102_RW-012	C102_RW-040	-837.990
C102_RW-012:C102_RW-040_O	72HR_0005	C102_RW-012	C102_RW-040	-533.571
C102_RW-012:C102_RW-040_O	72HR_0010	C102_RW-012	C102_RW-040	-697.917
C102_RW-012:C102_RW-040_O	72HR_0025	C102_RW-012	C102_RW-040	-889.148
C102_RW-012:C102_RW-040_O	72HR_0050	C102_RW-012	C102_RW-040	-1049.350
C102_RW-012:C102_RW-040_O	72HR_0100	C102_RW-012	C102_RW-040	-1162.521
C102_RW-012:C102_RW-040_O	72HR_0500	C102_RW-012	C102_RW-040	-1319.810
C102_RW-012:C102_RW-040_O	72HR_1000	C102_RW-012	C102_RW-040	-1375.617
C102_RW-112:C102_RW-111_O	24HR_0005	C102_RW-112	C102_RW-111	20.243
C102_RW-112:C102_RW-111_O	24HR_0010	C102_RW-112	C102_RW-111	61.137
C102_RW-112:C102_RW-111_O	24HR_0025	C102_RW-112	C102_RW-111	282.595
C102_RW-112:C102_RW-111_O	72HR_0005	C102_RW-112	C102_RW-111	52.933
C102_RW-112:C102_RW-111_O	72HR_0010	C102_RW-112	C102_RW-111	250.446
C102_RW-112:C102_RW-111_O	72HR_0025	C102_RW-112	C102_RW-111	650.090
C102_RW-112:C102_RW-111_O	72HR_0050	C102_RW-112	C102_RW-111	978.446
C102_RW-112:C102_RW-111_O	72HR_0100	C102_RW-112	C102_RW-111	1238.288
C102_RW-112:C102_RW-111_O	72HR_0500	C102_RW-112	C102_RW-111	1925.235
C102_RW-112:C102_RW-111_O	72HR_1000	C102_RW-112	C102_RW-111	2229.472
C102_RW-112:C102_C-B1W_O	24HR_0005	C102_RW-112	C102_C-B1W	96.499
C102_RW-112:C102_C-B1W_O	24HR_0010	C102_RW-112	C102_C-B1W	173.994
C102_RW-112:C102_C-B1W_O	24HR_0025	C102_RW-112	C102_C-B1W	353.125
C102_RW-112:C102_C-B1W_O	72HR_0005	C102_RW-112	C102_C-B1W	192.066
C102_RW-112:C102_C-B1W_O	72HR_0010	C102_RW-112	C102_C-B1W	323.965
C102_RW-112:C102_C-B1W_O	72HR_0025	C102_RW-112	C102_C-B1W	456.678
C102_RW-112:C102_C-B1W_O	72HR_0050	C102_RW-112	C102_C-B1W	724.173
C102_RW-112:C102_C-B1W_O	72HR_0100	C102_RW-112	C102_C-B1W	986.205
C102_RW-112:C102_C-B1W_O	72HR_0500	C102_RW-112	C102_C-B1W	1135.684
C102_RW-112:C102_C-B1W_O	72HR_1000	C102_RW-112	C102_C-B1W	1123.646
C102_RW-113:C102_RW-111_O	24HR_0005	C102_RW-113	C102_RW-111	0.000
C102_RW-113:C102_RW-111_O	24HR_0010	C102_RW-113	C102_RW-111	0.000
C102_RW-113:C102_RW-111_O	24HR_0025	C102_RW-113	C102_RW-111	0.000
C102_RW-113:C102_RW-111_O	72HR_0005	C102_RW-113	C102_RW-111	0.000
C102_RW-113:C102_RW-111_O	72HR_0010	C102_RW-113	C102_RW-111	0.000
C102_RW-113:C102_RW-111_O	72HR_0025	C102_RW-113	C102_RW-111	2.895
C102_RW-113:C102_RW-111_O	72HR_0050	C102_RW-113	C102_RW-111	84.955
C102_RW-113:C102_RW-111_O	72HR_0100	C102_RW-113	C102_RW-111	244.585
C102_RW-113:C102_RW-111_O	72HR_0500	C102_RW-113	C102_RW-111	897.885
C102_RW-113:C102_RW-111_O	72HR_1000	C102_RW-113	C102_RW-111	1289.014
C102_RW-113:C102_RW-112_O	24HR_0005	C102_RW-113	C102_RW-112	65.369
C102_RW-113:C102_RW-112_O	24HR_0010	C102_RW-113	C102_RW-112	145.849
C102_RW-113:C102_RW-112_O	24HR_0025	C102_RW-113	C102_RW-112	384.075
C102_RW-113:C102_RW-112_O	72HR_0005	C102_RW-113	C102_RW-112	156.149
C102_RW-113:C102_RW-112_O	72HR_0010	C102_RW-113	C102_RW-112	402.464
C102_RW-113:C102_RW-112_O	72HR_0025	C102_RW-113	C102_RW-112	724.084
C102_RW-113:C102_RW-112_O	72HR_0050	C102_RW-113	C102_RW-112	1064.925

C-111 Discharges (cfs) - 2060

Name	Storm	Upstream Node Name	Downstream Node Name	Max Flow cfs
C102_RW-113:C102_RW-112_O	72HR_0100	C102_RW-113	C102_RW-112	1353.252
C102_RW-113:C102_RW-112_O	72HR_0500	C102_RW-113	C102_RW-112	1647.056
C102_RW-113:C102_RW-112_O	72HR_1000	C102_RW-113	C102_RW-112	1597.871
C102_RW-110:C102_C-095_O	24HR_0005	C102_RW-114	C102_C-B2S	154.006
C102_RW-110:C102_C-095_O	24HR_0010	C102_RW-114	C102_C-B2S	262.513
C102_RW-110:C102_C-095_O	24HR_0025	C102_RW-114	C102_C-B2S	324.306
C102_RW-110:C102_C-095_O	72HR_0005	C102_RW-114	C102_C-B2S	269.041
C102_RW-110:C102_C-095_O	72HR_0010	C102_RW-114	C102_C-B2S	373.014
C102_RW-110:C102_C-095_O	72HR_0025	C102_RW-114	C102_C-B2S	478.785
C102_RW-110:C102_C-095_O	72HR_0050	C102_RW-114	C102_C-B2S	448.979
C102_RW-110:C102_C-095_O	72HR_0100	C102_RW-114	C102_C-B2S	443.369
C102_RW-110:C102_C-095_O	72HR_0500	C102_RW-114	C102_C-B2S	474.032
C102_RW-110:C102_C-095_O	72HR_1000	C102_RW-114	C102_C-B2S	480.786
C102_RW-115:C102_RW-114_O	24HR_0005	C102_RW-115	C102_RW-114	165.235
C102_RW-115:C102_RW-114_O	24HR_0010	C102_RW-115	C102_RW-114	261.280
C102_RW-115:C102_RW-114_O	24HR_0025	C102_RW-115	C102_RW-114	445.328
C102_RW-115:C102_RW-114_O	72HR_0005	C102_RW-115	C102_RW-114	254.508
C102_RW-115:C102_RW-114_O	72HR_0010	C102_RW-115	C102_RW-114	410.610
C102_RW-115:C102_RW-114_O	72HR_0025	C102_RW-115	C102_RW-114	510.191
C102_RW-115:C102_RW-114_O	72HR_0050	C102_RW-115	C102_RW-114	531.958
C102_RW-115:C102_RW-114_O	72HR_0100	C102_RW-115	C102_RW-114	545.609
C102_RW-115:C102_RW-114_O	72HR_0500	C102_RW-115	C102_RW-114	535.999
C102_RW-115:C102_RW-114_O	72HR_1000	C102_RW-115	C102_RW-114	555.360
C102_RW-115:C102_RW-112_O	24HR_0005	C102_RW-115	C102_RW-112	4.649
C102_RW-115:C102_RW-112_O	24HR_0010	C102_RW-115	C102_RW-112	21.104
C102_RW-115:C102_RW-112_O	24HR_0025	C102_RW-115	C102_RW-112	120.868
C102_RW-115:C102_RW-112_O	72HR_0005	C102_RW-115	C102_RW-112	21.842
C102_RW-115:C102_RW-112_O	72HR_0010	C102_RW-115	C102_RW-112	117.942
C102_RW-115:C102_RW-112_O	72HR_0025	C102_RW-115	C102_RW-112	375.826
C102_RW-115:C102_RW-112_O	72HR_0050	C102_RW-115	C102_RW-112	638.084
C102_RW-115:C102_RW-112_O	72HR_0100	C102_RW-115	C102_RW-112	869.970
C102_RW-115:C102_RW-112_O	72HR_0500	C102_RW-115	C102_RW-112	1459.353
C102_RW-115:C102_RW-112_O	72HR_1000	C102_RW-115	C102_RW-112	1721.618
C102_RW-116:C102_RW-115_O	24HR_0005	C102_RW-116	C102_RW-115	-97.036
C102_RW-116:C102_RW-115_O	24HR_0010	C102_RW-116	C102_RW-115	139.427
C102_RW-116:C102_RW-115_O	24HR_0025	C102_RW-116	C102_RW-115	201.715
C102_RW-116:C102_RW-115_O	72HR_0005	C102_RW-116	C102_RW-115	-118.645
C102_RW-116:C102_RW-115_O	72HR_0010	C102_RW-116	C102_RW-115	-147.605
C102_RW-116:C102_RW-115_O	72HR_0025	C102_RW-116	C102_RW-115	129.613
C102_RW-116:C102_RW-115_O	72HR_0050	C102_RW-116	C102_RW-115	149.256
C102_RW-116:C102_RW-115_O	72HR_0100	C102_RW-116	C102_RW-115	196.777
C102_RW-116:C102_RW-115_O	72HR_0500	C102_RW-116	C102_RW-115	582.117
C102_RW-116:C102_RW-115_O	72HR_1000	C102_RW-116	C102_RW-115	709.227
C102_RW-116:C102_RW-120_O	24HR_0005	C102_RW-116	C102_RW-120	-118.235
C102_RW-116:C102_RW-120_O	24HR_0010	C102_RW-116	C102_RW-120	-196.581
C102_RW-116:C102_RW-120_O	24HR_0025	C102_RW-116	C102_RW-120	-325.180
C102_RW-116:C102_RW-120_O	72HR_0005	C102_RW-116	C102_RW-120	136.203
C102_RW-116:C102_RW-120_O	72HR_0010	C102_RW-116	C102_RW-120	170.376
C102_RW-116:C102_RW-120_O	72HR_0025	C102_RW-116	C102_RW-120	-157.018
C102_RW-116:C102_RW-120_O	72HR_0050	C102_RW-116	C102_RW-120	-187.601
C102_RW-116:C102_RW-120_O	72HR_0100	C102_RW-116	C102_RW-120	-225.928

C-111 Discharges (cfs) - 2060

Name	Storm	Upstream Node Name o	Downstream Node Name o	Max Flow cfs
C102_RW-116:C102_RW-120_O	72HR_0500	C102_RW-116	C102_RW-120	-550.389
C102_RW-116:C102_RW-120_O	72HR_1000	C102_RW-116	C102_RW-120	-664.336
C102_RW-117:C102_RW-113_O	24HR_0005	C102_RW-117	C102_RW-113	19.864
C102_RW-117:C102_RW-113_O	24HR_0010	C102_RW-117	C102_RW-113	67.680
C102_RW-117:C102_RW-113_O	24HR_0025	C102_RW-117	C102_RW-113	209.809
C102_RW-117:C102_RW-113_O	72HR_0005	C102_RW-117	C102_RW-113	72.235
C102_RW-117:C102_RW-113_O	72HR_0010	C102_RW-117	C102_RW-113	210.929
C102_RW-117:C102_RW-113_O	72HR_0025	C102_RW-117	C102_RW-113	441.500
C102_RW-117:C102_RW-113_O	72HR_0050	C102_RW-117	C102_RW-113	700.323
C102_RW-117:C102_RW-113_O	72HR_0100	C102_RW-117	C102_RW-113	947.884
C102_RW-117:C102_RW-113_O	72HR_0500	C102_RW-117	C102_RW-113	1519.459
C102_RW-117:C102_RW-113_O	72HR_1000	C102_RW-117	C102_RW-113	1777.042
C102_RW-117:C102_RW-115_O	24HR_0005	C102_RW-117	C102_RW-115	244.874
C102_RW-117:C102_RW-115_O	24HR_0010	C102_RW-117	C102_RW-115	364.470
C102_RW-117:C102_RW-115_O	24HR_0025	C102_RW-117	C102_RW-115	565.121
C102_RW-117:C102_RW-115_O	72HR_0005	C102_RW-117	C102_RW-115	373.253
C102_RW-117:C102_RW-115_O	72HR_0010	C102_RW-117	C102_RW-115	565.074
C102_RW-117:C102_RW-115_O	72HR_0025	C102_RW-117	C102_RW-115	760.620
C102_RW-117:C102_RW-115_O	72HR_0050	C102_RW-117	C102_RW-115	917.681
C102_RW-117:C102_RW-115_O	72HR_0100	C102_RW-117	C102_RW-115	1068.357
C102_RW-117:C102_RW-115_O	72HR_0500	C102_RW-117	C102_RW-115	1351.064
C102_RW-117:C102_RW-115_O	72HR_1000	C102_RW-117	C102_RW-115	1452.830
C102_RW-220:C102_RW-120_O	24HR_0005	C102_RW-121	C102_RW-120	8.859
C102_RW-220:C102_RW-120_O	24HR_0010	C102_RW-121	C102_RW-120	29.332
C102_RW-220:C102_RW-120_O	24HR_0025	C102_RW-121	C102_RW-120	79.847
C102_RW-220:C102_RW-120_O	72HR_0005	C102_RW-121	C102_RW-120	31.229
C102_RW-220:C102_RW-120_O	72HR_0010	C102_RW-121	C102_RW-120	67.167
C102_RW-220:C102_RW-120_O	72HR_0025	C102_RW-121	C102_RW-120	125.123
C102_RW-220:C102_RW-120_O	72HR_0050	C102_RW-121	C102_RW-120	205.779
C102_RW-220:C102_RW-120_O	72HR_0100	C102_RW-121	C102_RW-120	332.823
C102_RW-220:C102_RW-120_O	72HR_0500	C102_RW-121	C102_RW-120	687.418
C102_RW-220:C102_RW-120_O	72HR_1000	C102_RW-121	C102_RW-120	835.781
C102_RW-121:C102_RW-117_O	24HR_0005	C102_RW-121	C102_RW-117	119.788
C102_RW-121:C102_RW-117_O	24HR_0010	C102_RW-121	C102_RW-117	193.864
C102_RW-121:C102_RW-117_O	24HR_0025	C102_RW-121	C102_RW-117	321.588
C102_RW-121:C102_RW-117_O	72HR_0005	C102_RW-121	C102_RW-117	199.902
C102_RW-121:C102_RW-117_O	72HR_0010	C102_RW-121	C102_RW-117	294.067
C102_RW-121:C102_RW-117_O	72HR_0025	C102_RW-121	C102_RW-117	442.583
C102_RW-121:C102_RW-117_O	72HR_0050	C102_RW-121	C102_RW-117	583.150
C102_RW-121:C102_RW-117_O	72HR_0100	C102_RW-121	C102_RW-117	731.769
C102_RW-121:C102_RW-117_O	72HR_0500	C102_RW-121	C102_RW-117	1072.657
C102_RW-121:C102_RW-117_O	72HR_1000	C102_RW-121	C102_RW-117	1204.207
C102_RW-122:C102_RW-120_O	24HR_0005	C102_RW-122	C102_RW-120	5.174
C102_RW-122:C102_RW-120_O	24HR_0010	C102_RW-122	C102_RW-120	19.717
C102_RW-122:C102_RW-120_O	24HR_0025	C102_RW-122	C102_RW-120	55.865
C102_RW-122:C102_RW-120_O	72HR_0005	C102_RW-122	C102_RW-120	13.969
C102_RW-122:C102_RW-120_O	72HR_0010	C102_RW-122	C102_RW-120	40.011
C102_RW-122:C102_RW-120_O	72HR_0025	C102_RW-122	C102_RW-120	84.097
C102_RW-122:C102_RW-120_O	72HR_0050	C102_RW-122	C102_RW-120	134.073
C102_RW-122:C102_RW-120_O	72HR_0100	C102_RW-122	C102_RW-120	202.684
C102_RW-122:C102_RW-120_O	72HR_0500	C102_RW-122	C102_RW-120	513.668

C-111 Discharges (cfs) - 2060

Name	Storm	Upstream Node Name	Downstream Node Name	Max Flow cfs
C102_RW-122:C102_RW-120_O	72HR_1000	C102_RW-122	C102_RW-120	656.164
C102_RW-122:C102_RW-121_O	24HR_0005	C102_RW-122	C102_RW-121	263.315
C102_RW-122:C102_RW-121_O	24HR_0010	C102_RW-122	C102_RW-121	388.576
C102_RW-122:C102_RW-121_O	24HR_0025	C102_RW-122	C102_RW-121	554.439
C102_RW-122:C102_RW-121_O	72HR_0005	C102_RW-122	C102_RW-121	287.714
C102_RW-122:C102_RW-121_O	72HR_0010	C102_RW-122	C102_RW-121	420.816
C102_RW-122:C102_RW-121_O	72HR_0025	C102_RW-122	C102_RW-121	561.365
C102_RW-122:C102_RW-121_O	72HR_0050	C102_RW-122	C102_RW-121	672.137
C102_RW-122:C102_RW-121_O	72HR_0100	C102_RW-122	C102_RW-121	766.764
C102_RW-122:C102_RW-121_O	72HR_0500	C102_RW-122	C102_RW-121	915.506
C102_RW-122:C102_RW-121_O	72HR_1000	C102_RW-122	C102_RW-121	985.721
C102_RW-230:C102_RW-220_O	24HR_0005	C102_RW-230	C102_RW-220	97.786
C102_RW-230:C102_RW-220_O	24HR_0010	C102_RW-230	C102_RW-220	181.504
C102_RW-230:C102_RW-220_O	24HR_0025	C102_RW-230	C102_RW-220	363.057
C102_RW-230:C102_RW-220_O	72HR_0005	C102_RW-230	C102_RW-220	203.349
C102_RW-230:C102_RW-220_O	72HR_0010	C102_RW-230	C102_RW-220	409.888
C102_RW-230:C102_RW-220_O	72HR_0025	C102_RW-230	C102_RW-220	632.636
C102_RW-230:C102_RW-220_O	72HR_0050	C102_RW-230	C102_RW-220	794.397
C102_RW-230:C102_RW-220_O	72HR_0100	C102_RW-230	C102_RW-220	954.546
C102_RW-230:C102_RW-220_O	72HR_0500	C102_RW-230	C102_RW-220	1375.694
C102_RW-230:C102_RW-220_O	72HR_1000	C102_RW-230	C102_RW-220	1564.231
C102_RW-230:C102_RW-121_O	24HR_0005	C102_RW-230	C102_RW-121	-54.419
C102_RW-230:C102_RW-121_O	24HR_0010	C102_RW-230	C102_RW-121	-118.997
C102_RW-230:C102_RW-121_O	24HR_0025	C102_RW-230	C102_RW-121	-214.795
C102_RW-230:C102_RW-121_O	72HR_0005	C102_RW-230	C102_RW-121	-125.263
C102_RW-230:C102_RW-121_O	72HR_0010	C102_RW-230	C102_RW-121	-191.074
C102_RW-230:C102_RW-121_O	72HR_0025	C102_RW-230	C102_RW-121	-236.192
C102_RW-230:C102_RW-121_O	72HR_0050	C102_RW-230	C102_RW-121	-233.393
C102_RW-230:C102_RW-121_O	72HR_0100	C102_RW-230	C102_RW-121	339.719
C102_RW-230:C102_RW-121_O	72HR_0500	C102_RW-230	C102_RW-121	649.171
C102_RW-230:C102_RW-121_O	72HR_1000	C102_RW-230	C102_RW-121	786.186
C102_RW-240:C102_RW-230_O	24HR_0005	C102_RW-240	C102_RW-230	66.039
C102_RW-240:C102_RW-230_O	24HR_0010	C102_RW-240	C102_RW-230	129.831
C102_RW-240:C102_RW-230_O	24HR_0025	C102_RW-240	C102_RW-230	274.970
C102_RW-240:C102_RW-230_O	72HR_0005	C102_RW-240	C102_RW-230	156.675
C102_RW-240:C102_RW-230_O	72HR_0010	C102_RW-240	C102_RW-230	276.419
C102_RW-240:C102_RW-230_O	72HR_0025	C102_RW-240	C102_RW-230	377.134
C102_RW-240:C102_RW-230_O	72HR_0050	C102_RW-240	C102_RW-230	424.270
C102_RW-240:C102_RW-230_O	72HR_0100	C102_RW-240	C102_RW-230	457.366
C102_RW-240:C102_RW-230_O	72HR_0500	C102_RW-240	C102_RW-230	565.131
C102_RW-240:C102_RW-230_O	72HR_1000	C102_RW-240	C102_RW-230	604.097
C102_RW-240:C102_RW-122_O	24HR_0005	C102_RW-240	C102_RW-122	0.000
C102_RW-240:C102_RW-122_O	24HR_0010	C102_RW-240	C102_RW-122	-3.583
C102_RW-240:C102_RW-122_O	24HR_0025	C102_RW-240	C102_RW-122	-14.250
C102_RW-240:C102_RW-122_O	72HR_0005	C102_RW-240	C102_RW-122	-1.518
C102_RW-240:C102_RW-122_O	72HR_0010	C102_RW-240	C102_RW-122	-7.184
C102_RW-240:C102_RW-122_O	72HR_0025	C102_RW-240	C102_RW-122	-15.669
C102_RW-240:C102_RW-122_O	72HR_0050	C102_RW-240	C102_RW-122	31.266
C102_RW-240:C102_RW-122_O	72HR_0100	C102_RW-240	C102_RW-122	72.111
C102_RW-240:C102_RW-122_O	72HR_0500	C102_RW-240	C102_RW-122	243.692
C102_RW-240:C102_RW-122_O	72HR_1000	C102_RW-240	C102_RW-122	337.722

C-111 Discharges (cfs) - 2060

Name	Storm	Upstream Node Name	Downstream Node Name	Max Flow cfs
C102_RW-250:C102_RW-230_O	24HR_0005	C102_RW-250	C102_RW-230	34.392
C102_RW-250:C102_RW-230_O	24HR_0010	C102_RW-250	C102_RW-230	56.740
C102_RW-250:C102_RW-230_O	24HR_0025	C102_RW-250	C102_RW-230	101.379
C102_RW-250:C102_RW-230_O	72HR_0005	C102_RW-250	C102_RW-230	63.134
C102_RW-250:C102_RW-230_O	72HR_0010	C102_RW-250	C102_RW-230	103.844
C102_RW-250:C102_RW-230_O	72HR_0025	C102_RW-250	C102_RW-230	160.764
C102_RW-250:C102_RW-230_O	72HR_0050	C102_RW-250	C102_RW-230	210.257
C102_RW-250:C102_RW-230_O	72HR_0100	C102_RW-250	C102_RW-230	261.980
C102_RW-250:C102_RW-230_O	72HR_0500	C102_RW-250	C102_RW-230	395.583
C102_RW-250:C102_RW-230_O	72HR_1000	C102_RW-250	C102_RW-230	447.801
C102_RW-250:C102_RW-210_O	24HR_0005	C102_RW-250	C102_RW-210	0.000
C102_RW-250:C102_RW-210_O	24HR_0010	C102_RW-250	C102_RW-210	0.324
C102_RW-250:C102_RW-210_O	24HR_0025	C102_RW-250	C102_RW-210	12.553
C102_RW-250:C102_RW-210_O	72HR_0005	C102_RW-250	C102_RW-210	0.485
C102_RW-250:C102_RW-210_O	72HR_0010	C102_RW-250	C102_RW-210	15.490
C102_RW-250:C102_RW-210_O	72HR_0025	C102_RW-250	C102_RW-210	72.587
C102_RW-250:C102_RW-210_O	72HR_0050	C102_RW-250	C102_RW-210	134.324
C102_RW-250:C102_RW-210_O	72HR_0100	C102_RW-250	C102_RW-210	205.240
C102_RW-250:C102_RW-210_O	72HR_0500	C102_RW-250	C102_RW-210	421.808
C102_RW-250:C102_RW-210_O	72HR_1000	C102_RW-250	C102_RW-210	533.630
C102_RW-260:C102_RW-230_O	24HR_0005	C102_RW-260	C102_RW-230	11.862
C102_RW-260:C102_RW-230_O	24HR_0010	C102_RW-260	C102_RW-230	24.742
C102_RW-260:C102_RW-230_O	24HR_0025	C102_RW-260	C102_RW-230	60.039
C102_RW-260:C102_RW-230_O	72HR_0005	C102_RW-260	C102_RW-230	25.060
C102_RW-260:C102_RW-230_O	72HR_0010	C102_RW-260	C102_RW-230	64.380
C102_RW-260:C102_RW-230_O	72HR_0025	C102_RW-260	C102_RW-230	131.391
C102_RW-260:C102_RW-230_O	72HR_0050	C102_RW-260	C102_RW-230	206.441
C102_RW-260:C102_RW-230_O	72HR_0100	C102_RW-260	C102_RW-230	285.623
C102_RW-260:C102_RW-230_O	72HR_0500	C102_RW-260	C102_RW-230	469.058
C102_RW-260:C102_RW-230_O	72HR_1000	C102_RW-260	C102_RW-230	539.577
C102_RW-260:C102_RW-240_O	24HR_0005	C102_RW-260	C102_RW-240	0.000
C102_RW-260:C102_RW-240_O	24HR_0010	C102_RW-260	C102_RW-240	0.000
C102_RW-260:C102_RW-240_O	24HR_0025	C102_RW-260	C102_RW-240	-0.507
C102_RW-260:C102_RW-240_O	72HR_0005	C102_RW-260	C102_RW-240	0.000
C102_RW-260:C102_RW-240_O	72HR_0010	C102_RW-260	C102_RW-240	-0.246
C102_RW-260:C102_RW-240_O	72HR_0025	C102_RW-260	C102_RW-240	-3.422
C102_RW-260:C102_RW-240_O	72HR_0050	C102_RW-260	C102_RW-240	13.712
C102_RW-260:C102_RW-240_O	72HR_0100	C102_RW-260	C102_RW-240	31.652
C102_RW-260:C102_RW-240_O	72HR_0500	C102_RW-260	C102_RW-240	141.806
C102_RW-260:C102_RW-240_O	72HR_1000	C102_RW-260	C102_RW-240	227.386
L31N_RW-010:C102_RW-030_O	24HR_0005	L31N_RW-011	C102_RW-030	630.734
L31N_RW-010:C102_RW-030_O	24HR_0010	L31N_RW-011	C102_RW-030	745.490
L31N_RW-010:C102_RW-030_O	24HR_0025	L31N_RW-011	C102_RW-030	711.410
L31N_RW-010:C102_RW-030_O	72HR_0005	L31N_RW-011	C102_RW-030	671.468
L31N_RW-010:C102_RW-030_O	72HR_0010	L31N_RW-011	C102_RW-030	500.058
L31N_RW-010:C102_RW-030_O	72HR_0025	L31N_RW-011	C102_RW-030	387.300
L31N_RW-010:C102_RW-030_O	72HR_0050	L31N_RW-011	C102_RW-030	425.143
L31N_RW-010:C102_RW-030_O	72HR_0100	L31N_RW-011	C102_RW-030	440.487
L31N_RW-010:C102_RW-030_O	72HR_0500	L31N_RW-011	C102_RW-030	473.295
L31N_RW-010:C102_RW-030_O	72HR_1000	L31N_RW-011	C102_RW-030	563.988
C102_RW-010:L31N_RW-010_O	24HR_0005	L31N_RW-011	L31N_RW-010	0.021

C-111 Discharges (cfs) - 2060

Name	Storm	Upstream Node Name	Downstream Node Name	Max Flow cfs
C102_RW-010:L31N_RW-010_O	24HR_0010	L31N_RW-011	L31N_RW-010	20.121
C102_RW-010:L31N_RW-010_O	24HR_0025	L31N_RW-011	L31N_RW-010	181.277
C102_RW-010:L31N_RW-010_O	72HR_0005	L31N_RW-011	L31N_RW-010	8.244
C102_RW-010:L31N_RW-010_O	72HR_0010	L31N_RW-011	L31N_RW-010	129.092
C102_RW-010:L31N_RW-010_O	72HR_0025	L31N_RW-011	L31N_RW-010	374.111
C102_RW-010:L31N_RW-010_O	72HR_0050	L31N_RW-011	L31N_RW-010	623.775
C102_RW-010:L31N_RW-010_O	72HR_0100	L31N_RW-011	L31N_RW-010	932.535
C102_RW-010:L31N_RW-010_O	72HR_0500	L31N_RW-011	L31N_RW-010	1962.601
C102_RW-010:L31N_RW-010_O	72HR_1000	L31N_RW-011	L31N_RW-010	2473.428
C102_RW-020:C102_C-100_O	24HR_0005	C102_RW-025	C102_C-100	139.666
C102_RW-020:C102_C-100_O	24HR_0010	C102_RW-025	C102_C-100	207.391
C102_RW-020:C102_C-100_O	24HR_0025	C102_RW-025	C102_C-100	349.653
C102_RW-020:C102_C-100_O	72HR_0005	C102_RW-025	C102_C-100	156.145
C102_RW-020:C102_C-100_O	72HR_0010	C102_RW-025	C102_C-100	263.131
C102_RW-020:C102_C-100_O	72HR_0025	C102_RW-025	C102_C-100	-294.829
C102_RW-020:C102_C-100_O	72HR_0050	C102_RW-025	C102_C-100	-297.806
C102_RW-020:C102_C-100_O	72HR_0100	C102_RW-025	C102_C-100	354.226
C102_RW-020:C102_C-100_O	72HR_0500	C102_RW-025	C102_C-100	644.702
C102_RW-020:C102_C-100_O	72HR_1000	C102_RW-025	C102_C-100	763.289
C102_RW-025:L31N_RW-024_O	24HR_0005	C102_RW-025	L31N_RW-024	256.908
C102_RW-025:L31N_RW-024_O	24HR_0010	C102_RW-025	L31N_RW-024	355.810
C102_RW-025:L31N_RW-024_O	24HR_0025	C102_RW-025	L31N_RW-024	501.463
C102_RW-025:L31N_RW-024_O	72HR_0005	C102_RW-025	L31N_RW-024	283.984
C102_RW-025:L31N_RW-024_O	72HR_0010	C102_RW-025	L31N_RW-024	444.164
C102_RW-025:L31N_RW-024_O	72HR_0025	C102_RW-025	L31N_RW-024	628.354
C102_RW-025:L31N_RW-024_O	72HR_0050	C102_RW-025	L31N_RW-024	730.138
C102_RW-025:L31N_RW-024_O	72HR_0100	C102_RW-025	L31N_RW-024	855.705
C102_RW-025:L31N_RW-024_O	72HR_0500	C102_RW-025	L31N_RW-024	1244.033
C102_RW-025:L31N_RW-024_O	72HR_1000	C102_RW-025	L31N_RW-024	1433.520
C102_C-090:C102_C-S194U	24HR_0005	C102_C-S194U	C102_C-090	-337.354
C102_C-090:C102_C-S194U	24HR_0010	C102_C-S194U	C102_C-090	-381.166
C102_C-090:C102_C-S194U	24HR_0025	C102_C-S194U	C102_C-090	-465.979
C102_C-090:C102_C-S194U	72HR_0005	C102_C-S194U	C102_C-090	-376.876
C102_C-090:C102_C-S194U	72HR_0010	C102_C-S194U	C102_C-090	-452.859
C102_C-090:C102_C-S194U	72HR_0025	C102_C-S194U	C102_C-090	-448.175
C102_C-090:C102_C-S194U	72HR_0050	C102_C-S194U	C102_C-090	-370.832
C102_C-090:C102_C-S194U	72HR_0100	C102_C-S194U	C102_C-090	-334.177
C102_C-090:C102_C-S194U	72HR_0500	C102_C-S194U	C102_C-090	-260.362
C102_C-090:C102_C-S194U	72HR_1000	C102_C-S194U	C102_C-090	-243.352
S194F	24HR_0005	C102_C-S194U	C102_C-S194D	1021.865
S194F	24HR_0010	C102_C-S194U	C102_C-S194D	1021.865
S194F	24HR_0025	C102_C-S194U	C102_C-S194D	1021.865
S194F	72HR_0005	C102_C-S194U	C102_C-S194D	1021.865
S194F	72HR_0010	C102_C-S194U	C102_C-S194D	1021.865
S194F	72HR_0025	C102_C-S194U	C102_C-S194D	1021.865
S194F	72HR_0050	C102_C-S194U	C102_C-S194D	1021.865
S194F	72HR_0100	C102_C-S194U	C102_C-S194D	1021.865
S194F	72HR_0500	C102_C-S194U	C102_C-S194D	1021.865
S194F	72HR_1000	C102_C-S194U	C102_C-S194D	1021.865
S196_decay1	24HR_0005	C102_C-S196D	C111-BayNE	182.343
S196_decay1	24HR_0010			235.857

C-111 Discharges (cfs) - 2060

Name	Storm	Upstream Node Name	Downstream Node Name	Max Flow cfs
S196_decay1	24HR_0025			325.031
S196_decay1	72HR_0005			238.009
S196_decay1	72HR_0010			322.550
S196_decay1	72HR_0025			425.463
S196_decay1	72HR_0050			500.000
S196_decay1	72HR_0100			500.000
S196_decay1	72HR_0500			500.000
S196_decay1	72HR_1000			500.000
S196_Seep.1	24HR_0005	C102_C-S196D	C102_C-S196D	300.359
S196_Seep.1	24HR_0010			300.359
S196_Seep.1	24HR_0025			300.359
S196_Seep.1	72HR_0005			300.359
S196_Seep.1	72HR_0010			300.359
S196_Seep.1	72HR_0025			300.359
S196_Seep.1	72HR_0050			300.359
S196_Seep.1	72HR_0100			300.359
S196_Seep.1	72HR_0500			300.359
S196_Seep.1	72HR_1000			300.359
S194_decay1.1	24HR_0005	C102_C-S194D	C111-BayNE	196.432
S194_decay1.1	24HR_0010			255.434
S194_decay1.1	24HR_0025			332.512
S194_decay1.1	72HR_0005			259.112
S194_decay1.1	72HR_0010			334.559
S194_decay1.1	72HR_0025			435.134
S194_decay1.1	72HR_0050			500.000
S194_decay1.1	72HR_0100			500.000
S194_decay1.1	72HR_0500			500.000
S194_decay1.1	72HR_1000			500.000
S194_Seep.1	24HR_0005	C102_C-S194D	C102_C-S194D	313.384
S194_Seep.1	24HR_0010			315.344
S194_Seep.1	24HR_0025			314.478
S194_Seep.1	72HR_0005			310.423
S194_Seep.1	72HR_0010			308.723
S194_Seep.1	72HR_0025			308.012
S194_Seep.1	72HR_0050			308.012
S194_Seep.1	72HR_0100			308.012
S194_Seep.1	72HR_0500			308.012
S194_Seep.1	72HR_1000			308.012
L31N_S331D:L31N_C-005	24HR_0005	L31N_S331D	L31N_C-005	1187.793
L31N_S331D:L31N_C-005	24HR_0010	L31N_S331D	L31N_C-005	1187.791
L31N_S331D:L31N_C-005	24HR_0025	L31N_S331D	L31N_C-005	1187.782
L31N_S331D:L31N_C-005	72HR_0005	L31N_S331D	L31N_C-005	1187.787
L31N_S331D:L31N_C-005	72HR_0010	L31N_S331D	L31N_C-005	1187.796
L31N_S331D:L31N_C-005	72HR_0025	L31N_S331D	L31N_C-005	1187.795
L31N_S331D:L31N_C-005	72HR_0050	L31N_S331D	L31N_C-005	1187.794
L31N_S331D:L31N_C-005	72HR_0100	L31N_S331D	L31N_C-005	1187.792
L31N_S331D:L31N_C-005	72HR_0500	L31N_S331D	L31N_C-005	1187.789
L31N_S331D:L31N_C-005	72HR_1000	L31N_S331D	L31N_C-005	1187.787
C111_SDA2018_n1:C111_S332B-D	24HR_0005	C111_SDA2018	C111_S332B-D	-65.286
C111_SDA2018_n1:C111_S332B-D	24HR_0010	C111_SDA2018	C111_S332B-D	-84.972
C111_SDA2018_n1:C111_S332B-D	24HR_0025	C111_SDA2018	C111_S332B-D	-115.828

C-111 Discharges (cfs) - 2060

Name	Storm	Upstream Node Name	Downstream Node Name	Max Flow cfs
C111_SDA2018_n1:C111_S332B-D	72HR_0005	C111_SDA2018	C111_S332B-D	-75.627
C111_SDA2018_n1:C111_S332B-D	72HR_0010	C111_SDA2018	C111_S332B-D	-108.398
C111_SDA2018_n1:C111_S332B-D	72HR_0025	C111_SDA2018	C111_S332B-D	-138.284
C111_SDA2018_n1:C111_S332B-D	72HR_0050	C111_SDA2018	C111_S332B-D	-171.338
C111_SDA2018_n1:C111_S332B-D	72HR_0100	C111_SDA2018	C111_S332B-D	-202.109
C111_SDA2018_n1:C111_S332B-D	72HR_0500	C111_SDA2018	C111_S332B-D	-265.896
C111_SDA2018_n1:C111_S332B-D	72HR_1000	C111_SDA2018	C111_S332B-D	284.304
C111_SDA2018_n3:C111_S322FH	24HR_0005	C111_SDA2018	C111_S322FH	-105.437
C111_SDA2018_n3:C111_S322FH	24HR_0010	C111_SDA2018	C111_S322FH	-142.562
C111_SDA2018_n3:C111_S322FH	24HR_0025	C111_SDA2018	C111_S322FH	-194.725
C111_SDA2018_n3:C111_S322FH	72HR_0005	C111_SDA2018	C111_S322FH	-59.653
C111_SDA2018_n3:C111_S322FH	72HR_0010	C111_SDA2018	C111_S322FH	-74.554
C111_SDA2018_n3:C111_S322FH	72HR_0025	C111_SDA2018	C111_S322FH	-103.054
C111_SDA2018_n3:C111_S322FH	72HR_0050	C111_SDA2018	C111_S322FH	-130.881
C111_SDA2018_n3:C111_S322FH	72HR_0100	C111_SDA2018	C111_S322FH	-159.238
C111_SDA2018_n3:C111_S322FH	72HR_0500	C111_SDA2018	C111_S322FH	-235.072
C111_SDA2018_n3:C111_S322FH	72HR_1000	C111_SDA2018	C111_S322FH	-273.189
C111_SDA2018_s1:C111_S322G	24HR_0005	C111_SDA2018	C111_S322G	-228.671
C111_SDA2018_s1:C111_S322G	24HR_0010	C111_SDA2018	C111_S322G	-300.253
C111_SDA2018_s1:C111_S322G	24HR_0025	C111_SDA2018	C111_S322G	-430.259
C111_SDA2018_s1:C111_S322G	72HR_0005	C111_SDA2018	C111_S322G	-230.248
C111_SDA2018_s1:C111_S322G	72HR_0010	C111_SDA2018	C111_S322G	-342.502
C111_SDA2018_s1:C111_S322G	72HR_0025	C111_SDA2018	C111_S322G	-469.112
C111_SDA2018_s1:C111_S322G	72HR_0050	C111_SDA2018	C111_S322G	-569.562
C111_SDA2018_s1:C111_S322G	72HR_0100	C111_SDA2018	C111_S322G	-647.342
C111_SDA2018_s1:C111_S322G	72HR_0500	C111_SDA2018	C111_S322G	-779.534
C111_SDA2018_s1:C111_S322G	72HR_1000	C111_SDA2018	C111_S322G	-863.885

C-111 Stages (ft NAVD88) - 2060

Name	Storm	Node X 0	Node Y 0	Max Water Elevation ft
BAY_2060_2.0FT	24HR_0005	860086.832	312184.038	1.400
BAY_2060_2.0FT	24HR_0010	860086.832	312184.038	1.400
BAY_2060_2.0FT	24HR_0025	860086.832	312184.038	1.400
BAY_2060_2.0FT	72HR_0005	860086.832	312184.038	2.409
BAY_2060_2.0FT	72HR_0010	860086.832	312184.038	2.409
BAY_2060_2.0FT	72HR_0025	860086.832	312184.038	2.409
BAY_2060_2.0FT	72HR_0050	860086.832	312184.038	2.409
BAY_2060_2.0FT	72HR_0100	860086.832	312184.038	2.409
BAY_2060_2.0FT	72HR_0500	860086.832	312184.038	2.409
BAY_2060_2.0FT	72HR_1000	860086.832	312184.038	2.409
L31E_TP-120	24HR_0005	855801.150	385657.893	2.631
L31E_TP-120	24HR_0010	855801.150	385657.893	2.881
L31E_TP-120	24HR_0025	855801.150	385657.893	3.295
L31E_TP-120	72HR_0005	855801.150	385657.893	2.615
L31E_TP-120	72HR_0010	855801.150	385657.893	2.927
L31E_TP-120	72HR_0025	855801.150	385657.893	3.310
L31E_TP-120	72HR_0050	855801.150	385657.893	3.610
L31E_TP-120	72HR_0100	855801.150	385657.893	3.911
L31E_TP-120	72HR_0500	855801.150	385657.893	4.694
L31E_TP-120	72HR_1000	855801.150	385657.893	5.043
C111_SG-180	24HR_0005	843006.168	336105.412	2.416
C111_SG-180	24HR_0010	843006.168	336105.412	2.416
C111_SG-180	24HR_0025	843006.168	336105.412	2.416
C111_SG-180	72HR_0005	843006.168	336105.412	2.416
C111_SG-180	72HR_0010	843006.168	336105.412	2.416
C111_SG-180	72HR_0025	843006.168	336105.412	2.416
C111_SG-180	72HR_0050	843006.168	336105.412	2.416
C111_SG-180	72HR_0100	843006.168	336105.412	2.416
C111_SG-180	72HR_0500	843006.168	336105.412	2.416
C111_SG-180	72HR_1000	843006.168	336105.412	2.416
C111_S197-U	24HR_0005	840554.085	347140.904	1.958
C111_S197-U	24HR_0010	840554.085	347140.904	1.997
C111_S197-U	24HR_0025	840554.085	347140.904	2.044
C111_S197-U	72HR_0005	840554.085	347140.904	2.018
C111_S197-U	72HR_0010	840554.085	347140.904	2.056
C111_S197-U	72HR_0025	840554.085	347140.904	2.092
C111_S197-U	72HR_0050	840554.085	347140.904	2.126
C111_S197-U	72HR_0100	840554.085	347140.904	2.158
C111_S197-U	72HR_0500	840554.085	347140.904	2.287
C111_S197-U	72HR_1000	840554.085	347140.904	2.371
C111_C-070	24HR_0005	839424.854	347786.848	1.938
C111_C-070	24HR_0010	839424.854	347786.848	1.981
C111_C-070	24HR_0025	839424.854	347786.848	2.031
C111_C-070	72HR_0005	839424.854	347786.848	2.003
C111_C-070	72HR_0010	839424.854	347786.848	2.044
C111_C-070	72HR_0025	839424.854	347786.848	2.081
C111_C-070	72HR_0050	839424.854	347786.848	2.118
C111_C-070	72HR_0100	839424.854	347786.848	2.152
C111_C-070	72HR_0500	839424.854	347786.848	2.285
C111_C-070	72HR_1000	839424.854	347786.848	2.372
C111_C-060	24HR_0005	823261.160	353543.164	1.936

C-111 Stages (ft NAVD88) - 2060

Name	Storm	Node X 0	Node Y 0	Max Water Elevation ft
C111_C-060	24HR_0010	823261.160	353543.164	1.977
C111_C-060	24HR_0025	823261.160	353543.164	2.029
C111_C-060	72HR_0005	823261.160	353543.164	1.998
C111_C-060	72HR_0010	823261.160	353543.164	2.043
C111_C-060	72HR_0025	823261.160	353543.164	2.080
C111_C-060	72HR_0050	823261.160	353543.164	2.121
C111_C-060	72HR_0100	823261.160	353543.164	2.155
C111_C-060	72HR_0500	823261.160	353543.164	2.261
C111_C-060	72HR_1000	823261.160	353543.164	2.335
C111_S18C-U	24HR_0005	813055.693	362985.550	2.110
C111_S18C-U	24HR_0010	813055.693	362985.550	2.275
C111_S18C-U	24HR_0025	813055.693	362985.550	2.544
C111_S18C-U	72HR_0005	813055.693	362985.550	2.296
C111_S18C-U	72HR_0010	813055.693	362985.550	2.504
C111_S18C-U	72HR_0025	813055.693	362985.550	2.685
C111_S18C-U	72HR_0050	813055.693	362985.550	2.865
C111_S18C-U	72HR_0100	813055.693	362985.550	3.017
C111_S18C-U	72HR_0500	813055.693	362985.550	3.381
C111_S18C-U	72HR_1000	813055.693	362985.550	3.590
C111_C-040	24HR_0005	812821.098	373953.446	2.270
C111_C-040	24HR_0010	812821.098	373953.446	2.493
C111_C-040	24HR_0025	812821.098	373953.446	2.838
C111_C-040	72HR_0005	812821.098	373953.446	2.480
C111_C-040	72HR_0010	812821.098	373953.446	2.755
C111_C-040	72HR_0025	812821.098	373953.446	3.012
C111_C-040	72HR_0050	812821.098	373953.446	3.243
C111_C-040	72HR_0100	812821.098	373953.446	3.442
C111_C-040	72HR_0500	812821.098	373953.446	3.889
C111_C-040	72HR_1000	812821.098	373953.446	4.158
C111_S177-U	24HR_0005	801964.187	389028.849	2.984
C111_S177-U	24HR_0010	801964.187	389028.849	3.520
C111_S177-U	24HR_0025	801964.187	389028.849	4.187
C111_S177-U	72HR_0005	801964.187	389028.849	3.361
C111_S177-U	72HR_0010	801964.187	389028.849	4.028
C111_S177-U	72HR_0025	801964.187	389028.849	4.406
C111_S177-U	72HR_0050	801964.187	389028.849	4.650
C111_S177-U	72HR_0100	801964.187	389028.849	4.874
C111_S177-U	72HR_0500	801964.187	389028.849	5.424
C111_S177-U	72HR_1000	801964.187	389028.849	5.648
C111_S200PS	24HR_0005	801492.866	403913.051	3.335
C111_S200PS	24HR_0010	801492.866	403913.051	4.013
C111_S200PS	24HR_0025	801492.866	403913.051	4.894
C111_S200PS	72HR_0005	801492.866	403913.051	3.876
C111_S200PS	72HR_0010	801492.866	403913.051	4.751
C111_S200PS	72HR_0025	801492.866	403913.051	5.239
C111_S200PS	72HR_0050	801492.866	403913.051	5.558
C111_S200PS	72HR_0100	801492.866	403913.051	5.823
C111_S200PS	72HR_0500	801492.866	403913.051	6.450
C111_S200PS	72HR_1000	801492.866	403913.051	6.693
C111_S176_U	24HR_0005	800392.992	418056.857	3.828
C111_S176_U	24HR_0010	800392.992	418056.857	4.770

C-111 Stages (ft NAVD88) - 2060

Name	Storm	Node X 0	Node Y 0	Max Water Elevation [ft]
C111_S176_U	24HR_0025	800392.992	418056.857	5.710
C111_S176_U	72HR_0005	800392.992	418056.857	4.684
C111_S176_U	72HR_0010	800392.992	418056.857	5.588
C111_S176_U	72HR_0025	800392.992	418056.857	6.105
C111_S176_U	72HR_0050	800392.992	418056.857	6.478
C111_S176_U	72HR_0100	800392.992	418056.857	6.781
C111_S176_U	72HR_0500	800392.992	418056.857	7.324
C111_S176_U	72HR_1000	800392.992	418056.857	7.577
C113_C-010	24HR_0005	807086.744	417346.797	3.737
C113_C-010	24HR_0010	807086.744	417346.797	4.583
C113_C-010	24HR_0025	807086.744	417346.797	5.534
C113_C-010	72HR_0005	807086.744	417346.797	4.472
C113_C-010	72HR_0010	807086.744	417346.797	5.407
C113_C-010	72HR_0025	807086.744	417346.797	5.946
C113_C-010	72HR_0050	807086.744	417346.797	6.309
C113_C-010	72HR_0100	807086.744	417346.797	6.611
C113_C-010	72HR_0500	807086.744	417346.797	7.303
C113_C-010	72HR_1000	807086.744	417346.797	7.558
C113_C-020	24HR_0005	817830.038	414850.084	3.993
C113_C-020	24HR_0010	817830.038	414850.084	4.953
C113_C-020	24HR_0025	817830.038	414850.084	5.991
C113_C-020	72HR_0005	817830.038	414850.084	4.838
C113_C-020	72HR_0010	817830.038	414850.084	5.888
C113_C-020	72HR_0025	817830.038	414850.084	6.357
C113_C-020	72HR_0050	817830.038	414850.084	6.627
C113_C-020	72HR_0100	817830.038	414850.084	6.860
C113_C-020	72HR_0500	817830.038	414850.084	7.506
C113_C-020	72HR_1000	817830.038	414850.084	7.674
C111_FC-030	24HR_0005	804743.874	422878.053	5.792
C111_FC-030	24HR_0010	804743.874	422878.053	5.876
C111_FC-030	24HR_0025	804743.874	422878.053	5.994
C111_FC-030	72HR_0005	804743.874	422878.053	5.866
C111_FC-030	72HR_0010	804743.874	422878.053	5.975
C111_FC-030	72HR_0025	804743.874	422878.053	6.154
C111_FC-030	72HR_0050	804743.874	422878.053	6.509
C111_FC-030	72HR_0100	804743.874	422878.053	6.806
C111_FC-030	72HR_0500	804743.874	422878.053	7.341
C111_FC-030	72HR_1000	804743.874	422878.053	7.590
C111_FC-070	24HR_0005	808852.748	419621.797	5.461
C111_FC-070	24HR_0010	808852.748	419621.797	5.582
C111_FC-070	24HR_0025	808852.748	419621.797	5.747
C111_FC-070	72HR_0005	808852.748	419621.797	5.549
C111_FC-070	72HR_0010	808852.748	419621.797	5.678
C111_FC-070	72HR_0025	808852.748	419621.797	5.971
C111_FC-070	72HR_0050	808852.748	419621.797	6.339
C111_FC-070	72HR_0100	808852.748	419621.797	6.642
C111_FC-070	72HR_0500	808852.748	419621.797	7.332
C111_FC-070	72HR_1000	808852.748	419621.797	7.587
C111_FC-140	24HR_0005	815624.529	420169.275	7.387
C111_FC-140	24HR_0010	815624.529	420169.275	7.526
C111_FC-140	24HR_0025	815624.529	420169.275	7.713

C-111 Stages (ft NAVD88) - 2060

Name	Storm	Node X 0	Node Y 0	Max Water Elevation &
C111_FC-140	72HR_0005	815624.529	420169.275	7.473
C111_FC-140	72HR_0010	815624.529	420169.275	7.622
C111_FC-140	72HR_0025	815624.529	420169.275	7.768
C111_FC-140	72HR_0050	815624.529	420169.275	7.876
C111_FC-140	72HR_0100	815624.529	420169.275	7.984
C111_FC-140	72HR_0500	815624.529	420169.275	8.248
C111_FC-140	72HR_1000	815624.529	420169.275	8.360
C113_FC-200	24HR_0005	818652.928	416115.047	5.649
C113_FC-200	24HR_0010	818652.928	416115.047	5.833
C113_FC-200	24HR_0025	818652.928	416115.047	6.606
C113_FC-200	72HR_0005	818652.928	416115.047	5.821
C113_FC-200	72HR_0010	818652.928	416115.047	6.506
C113_FC-200	72HR_0025	818652.928	416115.047	6.972
C113_FC-200	72HR_0050	818652.928	416115.047	7.155
C113_FC-200	72HR_0100	818652.928	416115.047	7.294
C113_FC-200	72HR_0500	818652.928	416115.047	7.591
C113_FC-200	72HR_1000	818652.928	416115.047	7.729
C113_FC-280	24HR_0005	810793.605	414225.998	5.520
C113_FC-280	24HR_0010	810793.605	414225.998	5.651
C113_FC-280	24HR_0025	810793.605	414225.998	6.332
C113_FC-280	72HR_0005	810793.605	414225.998	5.644
C113_FC-280	72HR_0010	810793.605	414225.998	6.259
C113_FC-280	72HR_0025	810793.605	414225.998	6.643
C113_FC-280	72HR_0050	810793.605	414225.998	6.770
C113_FC-280	72HR_0100	810793.605	414225.998	6.860
C113_FC-280	72HR_0500	810793.605	414225.998	7.094
C113_FC-280	72HR_1000	810793.605	414225.998	7.183
C111_FC-320	24HR_0005	810812.814	406412.849	6.189
C111_FC-320	24HR_0010	810812.814	406412.849	6.321
C111_FC-320	24HR_0025	810812.814	406412.849	6.466
C111_FC-320	72HR_0005	810812.814	406412.849	6.313
C111_FC-320	72HR_0010	810812.814	406412.849	6.444
C111_FC-320	72HR_0025	810812.814	406412.849	6.549
C111_FC-320	72HR_0050	810812.814	406412.849	6.621
C111_FC-320	72HR_0100	810812.814	406412.849	6.690
C111_FC-320	72HR_0500	810812.814	406412.849	6.844
C111_FC-320	72HR_1000	810812.814	406412.849	6.908
C111_FC-270	24HR_0005	804310.262	406529.201	4.391
C111_FC-270	24HR_0010	804310.262	406529.201	4.619
C111_FC-270	24HR_0025	804310.262	406529.201	5.007
C111_FC-270	72HR_0005	804310.262	406529.201	4.599
C111_FC-270	72HR_0010	804310.262	406529.201	4.918
C111_FC-270	72HR_0025	804310.262	406529.201	5.353
C111_FC-270	72HR_0050	804310.262	406529.201	5.687
C111_FC-270	72HR_0100	804310.262	406529.201	5.957
C111_FC-270	72HR_0500	804310.262	406529.201	6.605
C111_FC-270	72HR_1000	804310.262	406529.201	6.852
C111E_C-010	24HR_0005	812905.999	378772.934	2.283
C111E_C-010	24HR_0010	812905.999	378772.934	2.512
C111E_C-010	24HR_0025	812905.999	378772.934	2.867
C111E_C-010	72HR_0005	812905.999	378772.934	2.496

C-111 Stages (ft NAVD88) - 2060

Name	Storm	Node X 0	Node Y 0	Max Water Elevation [ft]
C111E_C-010	72HR_0010	812905.999	378772.934	2.785
C111E_C-010	72HR_0025	812905.999	378772.934	3.073
C111E_C-010	72HR_0050	812905.999	378772.934	3.340
C111E_C-010	72HR_0100	812905.999	378772.934	3.581
C111E_C-010	72HR_0500	812905.999	378772.934	4.077
C111E_C-010	72HR_1000	812905.999	378772.934	4.455
C111_SG-010	24HR_0005	807751.672	383891.951	2.493
C111_SG-010	24HR_0010	807751.672	383891.951	2.692
C111_SG-010	24HR_0025	807751.672	383891.951	3.143
C111_SG-010	72HR_0005	807751.672	383891.951	2.633
C111_SG-010	72HR_0010	807751.672	383891.951	3.027
C111_SG-010	72HR_0025	807751.672	383891.951	3.576
C111_SG-010	72HR_0050	807751.672	383891.951	4.045
C111_SG-010	72HR_0100	807751.672	383891.951	4.472
C111_SG-010	72HR_0500	807751.672	383891.951	5.289
C111_SG-010	72HR_1000	807751.672	383891.951	5.489
C111E_C-020	24HR_0005	812929.985	374696.767	2.272
C111E_C-020	24HR_0010	812929.985	374696.767	2.496
C111E_C-020	24HR_0025	812929.985	374696.767	2.842
C111E_C-020	72HR_0005	812929.985	374696.767	2.482
C111E_C-020	72HR_0010	812929.985	374696.767	2.760
C111E_C-020	72HR_0025	812929.985	374696.767	3.022
C111E_C-020	72HR_0050	812929.985	374696.767	3.258
C111E_C-020	72HR_0100	812929.985	374696.767	3.463
C111E_C-020	72HR_0500	812929.985	374696.767	3.918
C111E_C-020	72HR_1000	812929.985	374696.767	4.204
C111_FC-500	24HR_0005	822132.729	403267.599	5.647
C111_FC-500	24HR_0010	822132.729	403267.599	5.740
C111_FC-500	24HR_0025	822132.729	403267.599	5.881
C111_FC-500	72HR_0005	822132.729	403267.599	5.746
C111_FC-500	72HR_0010	822132.729	403267.599	5.870
C111_FC-500	72HR_0025	822132.729	403267.599	6.005
C111_FC-500	72HR_0050	822132.729	403267.599	6.134
C111_FC-500	72HR_0100	822132.729	403267.599	6.278
C111_FC-500	72HR_0500	822132.729	403267.599	6.718
C111_FC-500	72HR_1000	822132.729	403267.599	6.761
C111_FC-470	24HR_0005	815640.956	402652.246	6.615
C111_FC-470	24HR_0010	815640.956	402652.246	6.751
C111_FC-470	24HR_0025	815640.956	402652.246	6.921
C111_FC-470	72HR_0005	815640.956	402652.246	6.740
C111_FC-470	72HR_0010	815640.956	402652.246	6.885
C111_FC-470	72HR_0025	815640.956	402652.246	7.017
C111_FC-470	72HR_0050	815640.956	402652.246	7.117
C111_FC-470	72HR_0100	815640.956	402652.246	7.207
C111_FC-470	72HR_0500	815640.956	402652.246	7.409
C111_FC-470	72HR_1000	815640.956	402652.246	7.495
C111_FC-330	24HR_0005	813950.219	411512.985	6.356
C111_FC-330	24HR_0010	813950.219	411512.985	6.474
C111_FC-330	24HR_0025	813950.219	411512.985	6.614
C111_FC-330	72HR_0005	813950.219	411512.985	6.466
C111_FC-330	72HR_0010	813950.219	411512.985	6.612

C-111 Stages (ft NAVD88) - 2060

Name	Storm	Node X 0	Node Y 0	Max Water Elevation [ft]
C111_FC-330	72HR_0025	813950.219	411512.985	6.788
C111_FC-330	72HR_0050	813950.219	411512.985	6.955
C111_FC-330	72HR_0100	813950.219	411512.985	7.092
C111_FC-330	72HR_0500	813950.219	411512.985	7.393
C111_FC-330	72HR_1000	813950.219	411512.985	7.568
C110_SG-090	24HR_0005	831006.600	378832.622	2.129
C110_SG-090	24HR_0010	831006.600	378832.622	2.274
C110_SG-090	24HR_0025	831006.600	378832.622	2.508
C110_SG-090	72HR_0005	831006.600	378832.622	2.263
C110_SG-090	72HR_0010	831006.600	378832.622	2.477
C110_SG-090	72HR_0025	831006.600	378832.622	2.718
C110_SG-090	72HR_0050	831006.600	378832.622	2.939
C110_SG-090	72HR_0100	831006.600	378832.622	3.212
C110_SG-090	72HR_0500	831006.600	378832.622	4.047
C110_SG-090	72HR_1000	831006.600	378832.622	4.399
C110_SG-120	24HR_0005	836258.631	363116.480	1.942
C110_SG-120	24HR_0010	836258.631	363116.480	2.052
C110_SG-120	24HR_0025	836258.631	363116.480	2.235
C110_SG-120	72HR_0005	836258.631	363116.480	2.096
C110_SG-120	72HR_0010	836258.631	363116.480	2.256
C110_SG-120	72HR_0025	836258.631	363116.480	2.445
C110_SG-120	72HR_0050	836258.631	363116.480	2.617
C110_SG-120	72HR_0100	836258.631	363116.480	2.800
C110_SG-120	72HR_0500	836258.631	363116.480	3.306
C110_SG-120	72HR_1000	836258.631	363116.480	3.534
C110_C-040	24HR_0005	823456.782	353757.882	1.976
C110_C-040	24HR_0010	823456.782	353757.882	2.072
C110_C-040	24HR_0025	823456.782	353757.882	2.233
C110_C-040	72HR_0005	823456.782	353757.882	2.088
C110_C-040	72HR_0010	823456.782	353757.882	2.250
C110_C-040	72HR_0025	823456.782	353757.882	2.442
C110_C-040	72HR_0050	823456.782	353757.882	2.615
C110_C-040	72HR_0100	823456.782	353757.882	2.800
C110_C-040	72HR_0500	823456.782	353757.882	3.321
C110_C-040	72HR_1000	823456.782	353757.882	3.555
C110_C-030	24HR_0005	823663.274	362828.626	1.974
C110_C-030	24HR_0010	823663.274	362828.626	2.072
C110_C-030	24HR_0025	823663.274	362828.626	2.235
C110_C-030	72HR_0005	823663.274	362828.626	2.089
C110_C-030	72HR_0010	823663.274	362828.626	2.250
C110_C-030	72HR_0025	823663.274	362828.626	2.444
C110_C-030	72HR_0050	823663.274	362828.626	2.617
C110_C-030	72HR_0100	823663.274	362828.626	2.803
C110_C-030	72HR_0500	823663.274	362828.626	3.387
C110_C-030	72HR_1000	823663.274	362828.626	3.657
C110_C-020	24HR_0005	823561.361	376229.341	1.968
C110_C-020	24HR_0010	823561.361	376229.341	2.044
C110_C-020	24HR_0025	823561.361	376229.341	2.214
C110_C-020	72HR_0005	823561.361	376229.341	2.101
C110_C-020	72HR_0010	823561.361	376229.341	2.262
C110_C-020	72HR_0025	823561.361	376229.341	2.456

C-111 Stages (ft NAVD88) - 2060

Name	Storm	Node X 0	Node Y 0	Max Water Elevation [ft]
C110_C-020	72HR_0050	823561.361	376229.341	2.635
C110_C-020	72HR_0100	823561.361	376229.341	2.827
C110_C-020	72HR_0500	823561.361	376229.341	3.528
C110_C-020	72HR_1000	823561.361	376229.341	3.849
C110_C-010	24HR_0005	823517.025	378891.091	2.047
C110_C-010	24HR_0010	823517.025	378891.091	2.168
C110_C-010	24HR_0025	823517.025	378891.091	2.380
C110_C-010	72HR_0005	823517.025	378891.091	2.180
C110_C-010	72HR_0010	823517.025	378891.091	2.375
C110_C-010	72HR_0025	823517.025	378891.091	2.637
C110_C-010	72HR_0050	823517.025	378891.091	2.867
C110_C-010	72HR_0100	823517.025	378891.091	3.132
C110_C-010	72HR_0500	823517.025	378891.091	4.052
C110_C-010	72HR_1000	823517.025	378891.091	4.444
C110_SG-030	24HR_0005	821202.597	381287.405	2.058
C110_SG-030	24HR_0010	821202.597	381287.405	2.184
C110_SG-030	24HR_0025	821202.597	381287.405	2.403
C110_SG-030	72HR_0005	821202.597	381287.405	2.190
C110_SG-030	72HR_0010	821202.597	381287.405	2.393
C110_SG-030	72HR_0025	821202.597	381287.405	2.669
C110_SG-030	72HR_0050	821202.597	381287.405	2.909
C110_SG-030	72HR_0100	821202.597	381287.405	3.186
C110_SG-030	72HR_0500	821202.597	381287.405	4.060
C110_SG-030	72HR_1000	821202.597	381287.405	4.447
C111E_SG-020	24HR_0005	817845.831	389338.058	2.633
C111E_SG-020	24HR_0010	817845.831	389338.058	2.710
C111E_SG-020	24HR_0025	817845.831	389338.058	2.854
C111E_SG-020	72HR_0005	817845.831	389338.058	2.701
C111E_SG-020	72HR_0010	817845.831	389338.058	2.830
C111E_SG-020	72HR_0025	817845.831	389338.058	3.130
C111E_SG-020	72HR_0050	817845.831	389338.058	3.407
C111E_SG-020	72HR_0100	817845.831	389338.058	3.843
C111E_SG-020	72HR_0500	817845.831	389338.058	4.887
C111E_SG-020	72HR_1000	817845.831	389338.058	5.283
C111_SG-110	24HR_0005	818881.420	357094.788	1.969
C111_SG-110	24HR_0010	818881.420	357094.788	2.069
C111_SG-110	24HR_0025	818881.420	357094.788	2.232
C111_SG-110	72HR_0005	818881.420	357094.788	2.084
C111_SG-110	72HR_0010	818881.420	357094.788	2.246
C111_SG-110	72HR_0025	818881.420	357094.788	2.440
C111_SG-110	72HR_0050	818881.420	357094.788	2.615
C111_SG-110	72HR_0100	818881.420	357094.788	2.803
C111_SG-110	72HR_0500	818881.420	357094.788	3.420
C111_SG-110	72HR_1000	818881.420	357094.788	3.693
C111_SG-100	24HR_0005	822814.499	363247.779	2.363
C111_SG-100	24HR_0010	822814.499	363247.779	2.562
C111_SG-100	24HR_0025	822814.499	363247.779	2.873
C111_SG-100	72HR_0005	822814.499	363247.779	2.417
C111_SG-100	72HR_0010	822814.499	363247.779	2.667
C111_SG-100	72HR_0025	822814.499	363247.779	2.942
C111_SG-100	72HR_0050	822814.499	363247.779	3.177

C-111 Stages (ft NAVD88) - 2060

Name	Storm	Node X 0	Node Y 0	Max Water Elevation ft
C111_SG-100	72HR_0100	822814.499	363247.779	3.418
C111_SG-100	72HR_0500	822814.499	363247.779	4.071
C111_SG-100	72HR_1000	822814.499	363247.779	4.370
C110_SG-130	24HR_0005	832033.243	352716.817	1.940
C110_SG-130	24HR_0010	832033.243	352716.817	2.050
C110_SG-130	24HR_0025	832033.243	352716.817	2.232
C110_SG-130	72HR_0005	832033.243	352716.817	2.094
C110_SG-130	72HR_0010	832033.243	352716.817	2.253
C110_SG-130	72HR_0025	832033.243	352716.817	2.443
C110_SG-130	72HR_0050	832033.243	352716.817	2.615
C110_SG-130	72HR_0100	832033.243	352716.817	2.798
C110_SG-130	72HR_0500	832033.243	352716.817	3.304
C110_SG-130	72HR_1000	832033.243	352716.817	3.531
L31E_TP-270	24HR_0005	879386.460	401237.479	2.396
L31E_TP-270	24HR_0010	879386.460	401237.479	2.396
L31E_TP-270	24HR_0025	879386.460	401237.479	2.399
L31E_TP-270	72HR_0005	879386.460	401237.479	2.396
L31E_TP-270	72HR_0010	879386.460	401237.479	2.396
L31E_TP-270	72HR_0025	879386.460	401237.479	2.396
L31E_TP-270	72HR_0050	879386.460	401237.479	2.397
L31E_TP-270	72HR_0100	879386.460	401237.479	2.398
L31E_TP-270	72HR_0500	879386.460	401237.479	2.402
L31E_TP-270	72HR_1000	879386.460	401237.479	2.403
C111_S20_TP-320	24HR_0005	880080.826	379895.611	2.395
C111_S20_TP-320	24HR_0010	880080.826	379895.611	2.400
C111_S20_TP-320	24HR_0025	880080.826	379895.611	2.404
C111_S20_TP-320	72HR_0005	880080.826	379895.611	2.385
C111_S20_TP-320	72HR_0010	880080.826	379895.611	2.390
C111_S20_TP-320	72HR_0025	880080.826	379895.611	2.396
C111_S20_TP-320	72HR_0050	880080.826	379895.611	2.399
C111_S20_TP-320	72HR_0100	880080.826	379895.611	2.402
C111_S20_TP-320	72HR_0500	880080.826	379895.611	2.406
C111_S20_TP-320	72HR_1000	880080.826	379895.611	2.407
C111_S20_TP-330	24HR_0005	873323.476	371724.310	2.033
C111_S20_TP-330	24HR_0010	873323.476	371724.310	2.108
C111_S20_TP-330	24HR_0025	873323.476	371724.310	2.226
C111_S20_TP-330	72HR_0005	873323.476	371724.310	2.126
C111_S20_TP-330	72HR_0010	873323.476	371724.310	2.241
C111_S20_TP-330	72HR_0025	873323.476	371724.310	2.362
C111_S20_TP-330	72HR_0050	873323.476	371724.310	2.474
C111_S20_TP-330	72HR_0100	873323.476	371724.310	2.611
C111_S20_TP-330	72HR_0500	873323.476	371724.310	3.022
C111_S20_TP-330	72HR_1000	873323.476	371724.310	3.208
C111_S20_TP-160	24HR_0005	857445.173	361103.825	2.238
C111_S20_TP-160	24HR_0010	857445.173	361103.825	2.325
C111_S20_TP-160	24HR_0025	857445.173	361103.825	2.479
C111_S20_TP-160	72HR_0005	857445.173	361103.825	2.184
C111_S20_TP-160	72HR_0010	857445.173	361103.825	2.296
C111_S20_TP-160	72HR_0025	857445.173	361103.825	2.513
C111_S20_TP-160	72HR_0050	857445.173	361103.825	2.723
C111_S20_TP-160	72HR_0100	857445.173	361103.825	2.946

C-111 Stages (ft NAVD88) - 2060

Name	Storm	Node X 0	Node Y 0	Max Water Elevation ft
C111_S20_TP-160	72HR_0500	857445.173	361103.825	3.562
C111_S20_TP-160	72HR_1000	857445.173	361103.825	3.835
L31E_TP-205	24HR_0005	863895.997	378520.311	1.981
L31E_TP-205	24HR_0010	863895.997	378520.311	2.078
L31E_TP-205	24HR_0025	863895.997	378520.311	2.241
L31E_TP-205	72HR_0005	863895.997	378520.311	2.087
L31E_TP-205	72HR_0010	863895.997	378520.311	2.247
L31E_TP-205	72HR_0025	863895.997	378520.311	2.421
L31E_TP-205	72HR_0050	863895.997	378520.311	2.573
L31E_TP-205	72HR_0100	863895.997	378520.311	2.735
L31E_TP-205	72HR_0500	863895.997	378520.311	3.177
L31E_TP-205	72HR_1000	863895.997	378520.311	3.381
L31E_TP-200	24HR_0005	868709.047	395255.230	1.981
L31E_TP-200	24HR_0010	868709.047	395255.230	2.079
L31E_TP-200	24HR_0025	868709.047	395255.230	2.243
L31E_TP-200	72HR_0005	868709.047	395255.230	2.090
L31E_TP-200	72HR_0010	868709.047	395255.230	2.249
L31E_TP-200	72HR_0025	868709.047	395255.230	2.423
L31E_TP-200	72HR_0050	868709.047	395255.230	2.575
L31E_TP-200	72HR_0100	868709.047	395255.230	2.736
L31E_TP-200	72HR_0500	868709.047	395255.230	3.178
L31E_TP-200	72HR_1000	868709.047	395255.230	3.382
L31E_TP-210	24HR_0005	875132.035	403824.355	2.397
L31E_TP-210	24HR_0010	875132.035	403824.355	2.397
L31E_TP-210	24HR_0025	875132.035	403824.355	2.399
L31E_TP-210	72HR_0005	875132.035	403824.355	2.397
L31E_TP-210	72HR_0010	875132.035	403824.355	2.397
L31E_TP-210	72HR_0025	875132.035	403824.355	2.397
L31E_TP-210	72HR_0050	875132.035	403824.355	2.397
L31E_TP-210	72HR_0100	875132.035	403824.355	2.398
L31E_TP-210	72HR_0500	875132.035	403824.355	2.402
L31E_TP-210	72HR_1000	875132.035	403824.355	2.404
C111_S20_TP-310	24HR_0005	874729.268	372793.492	1.965
C111_S20_TP-310	24HR_0010	874729.268	372793.492	2.085
C111_S20_TP-310	24HR_0025	874729.268	372793.492	2.281
C111_S20_TP-310	72HR_0005	874729.268	372793.492	2.055
C111_S20_TP-310	72HR_0010	874729.268	372793.492	2.246
C111_S20_TP-310	72HR_0025	874729.268	372793.492	2.470
C111_S20_TP-310	72HR_0050	874729.268	372793.492	2.668
C111_S20_TP-310	72HR_0100	874729.268	372793.492	2.875
C111_S20_TP-310	72HR_0500	874729.268	372793.492	3.452
C111_S20_TP-310	72HR_1000	874729.268	372793.492	3.726
C111_S20_TP-300	24HR_0005	870456.461	384659.939	1.965
C111_S20_TP-300	24HR_0010	870456.461	384659.939	2.085
C111_S20_TP-300	24HR_0025	870456.461	384659.939	2.281
C111_S20_TP-300	72HR_0005	870456.461	384659.939	2.055
C111_S20_TP-300	72HR_0010	870456.461	384659.939	2.246
C111_S20_TP-300	72HR_0025	870456.461	384659.939	2.470
C111_S20_TP-300	72HR_0050	870456.461	384659.939	2.668
C111_S20_TP-300	72HR_0100	870456.461	384659.939	2.875
C111_S20_TP-300	72HR_0500	870456.461	384659.939	3.452

C-111 Stages (ft NAVD88) - 2060

Name	Storm	Node X 0	Node Y 0	Max Water Elevation ft
C111_S20_TP-300	72HR_1000	870456.461	384659.939	3.726
L31E_TP-150	24HR_0005	850739.742	372232.134	2.041
L31E_TP-150	24HR_0010	850739.742	372232.134	2.157
L31E_TP-150	24HR_0025	850739.742	372232.134	2.353
L31E_TP-150	72HR_0005	850739.742	372232.134	2.141
L31E_TP-150	72HR_0010	850739.742	372232.134	2.317
L31E_TP-150	72HR_0025	850739.742	372232.134	2.527
L31E_TP-150	72HR_0050	850739.742	372232.134	2.720
L31E_TP-150	72HR_0100	850739.742	372232.134	2.919
L31E_TP-150	72HR_0500	850739.742	372232.134	3.372
L31E_TP-150	72HR_1000	850739.742	372232.134	3.532
L31E_TP-140	24HR_0005	861216.106	378349.034	2.038
L31E_TP-140	24HR_0010	861216.106	378349.034	2.170
L31E_TP-140	24HR_0025	861216.106	378349.034	2.382
L31E_TP-140	72HR_0005	861216.106	378349.034	2.154
L31E_TP-140	72HR_0010	861216.106	378349.034	2.341
L31E_TP-140	72HR_0025	861216.106	378349.034	2.562
L31E_TP-140	72HR_0050	861216.106	378349.034	2.750
L31E_TP-140	72HR_0100	861216.106	378349.034	2.958
L31E_TP-140	72HR_0500	861216.106	378349.034	3.495
L31E_TP-140	72HR_1000	861216.106	378349.034	3.719
C111_TP-090	24HR_0005	849894.529	372806.000	2.042
C111_TP-090	24HR_0010	849894.529	372806.000	2.159
C111_TP-090	24HR_0025	849894.529	372806.000	2.355
C111_TP-090	72HR_0005	849894.529	372806.000	2.141
C111_TP-090	72HR_0010	849894.529	372806.000	2.318
C111_TP-090	72HR_0025	849894.529	372806.000	2.528
C111_TP-090	72HR_0050	849894.529	372806.000	2.721
C111_TP-090	72HR_0100	849894.529	372806.000	2.919
C111_TP-090	72HR_0500	849894.529	372806.000	3.372
C111_TP-090	72HR_1000	849894.529	372806.000	3.532
C111_TP-085	24HR_0005	847518.036	378357.619	2.055
C111_TP-085	24HR_0010	847518.036	378357.619	2.189
C111_TP-085	24HR_0025	847518.036	378357.619	2.407
C111_TP-085	72HR_0005	847518.036	378357.619	2.153
C111_TP-085	72HR_0010	847518.036	378357.619	2.352
C111_TP-085	72HR_0025	847518.036	378357.619	2.595
C111_TP-085	72HR_0050	847518.036	378357.619	2.807
C111_TP-085	72HR_0100	847518.036	378357.619	3.024
C111_TP-085	72HR_0500	847518.036	378357.619	3.535
C111_TP-085	72HR_1000	847518.036	378357.619	3.721
C111_TP-070	24HR_0005	842955.581	381810.515	2.324
C111_TP-070	24HR_0010	842955.581	381810.515	2.473
C111_TP-070	24HR_0025	842955.581	381810.515	2.688
C111_TP-070	72HR_0005	842955.581	381810.515	2.310
C111_TP-070	72HR_0010	842955.581	381810.515	2.490
C111_TP-070	72HR_0025	842955.581	381810.515	2.679
C111_TP-070	72HR_0050	842955.581	381810.515	2.830
C111_TP-070	72HR_0100	842955.581	381810.515	3.029
C111_TP-070	72HR_0500	842955.581	381810.515	3.547
C111_TP-070	72HR_1000	842955.581	381810.515	3.758

C-111 Stages (ft NAVD88) - 2060

Name	Storm	Node X 0	Node Y 0	Max Water Elevation ft
C111_SG-170	24HR_0005	841956.848	355520.211	2.348
C111_SG-170	24HR_0010	841956.848	355520.211	2.486
C111_SG-170	24HR_0025	841956.848	355520.211	2.789
C111_SG-170	72HR_0005	841956.848	355520.211	2.286
C111_SG-170	72HR_0010	841956.848	355520.211	2.530
C111_SG-170	72HR_0025	841956.848	355520.211	2.818
C111_SG-170	72HR_0050	841956.848	355520.211	3.071
C111_SG-170	72HR_0100	841956.848	355520.211	3.341
C111_SG-170	72HR_0500	841956.848	355520.211	4.050
C111_SG-170	72HR_1000	841956.848	355520.211	4.386
C111_SG-150	24HR_0005	836167.926	389466.520	2.410
C111_SG-150	24HR_0010	836167.926	389466.520	2.541
C111_SG-150	24HR_0025	836167.926	389466.520	2.735
C111_SG-150	72HR_0005	836167.926	389466.520	2.371
C111_SG-150	72HR_0010	836167.926	389466.520	2.538
C111_SG-150	72HR_0025	836167.926	389466.520	2.721
C111_SG-150	72HR_0050	836167.926	389466.520	2.879
C111_SG-150	72HR_0100	836167.926	389466.520	3.042
C111_SG-150	72HR_0500	836167.926	389466.520	3.584
C111_SG-150	72HR_1000	836167.926	389466.520	3.838
C111_SG-160	24HR_0005	835718.002	385691.188	2.098
C111_SG-160	24HR_0010	835718.002	385691.188	2.225
C111_SG-160	24HR_0025	835718.002	385691.188	2.431
C111_SG-160	72HR_0005	835718.002	385691.188	2.232
C111_SG-160	72HR_0010	835718.002	385691.188	2.425
C111_SG-160	72HR_0025	835718.002	385691.188	2.644
C111_SG-160	72HR_0050	835718.002	385691.188	2.831
C111_SG-160	72HR_0100	835718.002	385691.188	3.028
C111_SG-160	72HR_0500	835718.002	385691.188	3.576
C111_SG-160	72HR_1000	835718.002	385691.188	3.829
C111_FC-090	24HR_0005	811550.699	422414.517	7.053
C111_FC-090	24HR_0010	811550.699	422414.517	7.123
C111_FC-090	24HR_0025	811550.699	422414.517	7.224
C111_FC-090	72HR_0005	811550.699	422414.517	7.116
C111_FC-090	72HR_0010	811550.699	422414.517	7.222
C111_FC-090	72HR_0025	811550.699	422414.517	7.321
C111_FC-090	72HR_0050	811550.699	422414.517	7.392
C111_FC-090	72HR_0100	811550.699	422414.517	7.452
C111_FC-090	72HR_0500	811550.699	422414.517	7.581
C111_FC-090	72HR_1000	811550.699	422414.517	7.636
C111_FC-135	24HR_0005	816431.026	422514.283	7.802
C111_FC-135	24HR_0010	816431.026	422514.283	7.864
C111_FC-135	24HR_0025	816431.026	422514.283	7.953
C111_FC-135	72HR_0005	816431.026	422514.283	7.843
C111_FC-135	72HR_0010	816431.026	422514.283	7.906
C111_FC-135	72HR_0025	816431.026	422514.283	7.971
C111_FC-135	72HR_0050	816431.026	422514.283	8.027
C111_FC-135	72HR_0100	816431.026	422514.283	8.093
C111_FC-135	72HR_0500	816431.026	422514.283	8.285
C111_FC-135	72HR_1000	816431.026	422514.283	8.388
C111_FC-190	24HR_0005	820592.797	424055.819	8.041

C-111 Stages (ft NAVD88) - 2060

Name	Storm	Node X 0	Node Y 0	Max Water Elevation &
C111_FC-190	24HR_0010	820592.797	424055.819	8.153
C111_FC-190	24HR_0025	820592.797	424055.819	8.309
C111_FC-190	72HR_0005	820592.797	424055.819	8.141
C111_FC-190	72HR_0010	820592.797	424055.819	8.303
C111_FC-190	72HR_0025	820592.797	424055.819	8.434
C111_FC-190	72HR_0050	820592.797	424055.819	8.515
C111_FC-190	72HR_0100	820592.797	424055.819	8.583
C111_FC-190	72HR_0500	820592.797	424055.819	8.725
C111_FC-190	72HR_1000	820592.797	424055.819	8.781
C111_FC-100	24HR_0005	811299.808	420067.705	5.955
C111_FC-100	24HR_0010	811299.808	420067.705	6.092
C111_FC-100	24HR_0025	811299.808	420067.705	6.279
C111_FC-100	72HR_0005	811299.808	420067.705	6.059
C111_FC-100	72HR_0010	811299.808	420067.705	6.252
C111_FC-100	72HR_0025	811299.808	420067.705	6.443
C111_FC-100	72HR_0050	811299.808	420067.705	6.592
C111_FC-100	72HR_0100	811299.808	420067.705	6.786
C111_FC-100	72HR_0500	811299.808	420067.705	7.466
C111_FC-100	72HR_1000	811299.808	420067.705	7.618
C113_FC-290	24HR_0005	813226.685	416470.451	3.984
C113_FC-290	24HR_0010	813226.685	416470.451	4.987
C113_FC-290	24HR_0025	813226.685	416470.451	6.326
C113_FC-290	72HR_0005	813226.685	416470.451	4.853
C113_FC-290	72HR_0010	813226.685	416470.451	6.252
C113_FC-290	72HR_0025	813226.685	416470.451	6.642
C113_FC-290	72HR_0050	813226.685	416470.451	6.770
C113_FC-290	72HR_0100	813226.685	416470.451	6.860
C113_FC-290	72HR_0500	813226.685	416470.451	7.097
C113_FC-290	72HR_1000	813226.685	416470.451	7.190
C113_FC-300	24HR_0005	816560.439	414497.865	5.356
C113_FC-300	24HR_0010	816560.439	414497.865	5.966
C113_FC-300	24HR_0025	816560.439	414497.865	6.562
C113_FC-300	72HR_0005	816560.439	414497.865	5.684
C113_FC-300	72HR_0010	816560.439	414497.865	6.285
C113_FC-300	72HR_0025	816560.439	414497.865	6.769
C113_FC-300	72HR_0050	816560.439	414497.865	7.066
C113_FC-300	72HR_0100	816560.439	414497.865	7.192
C113_FC-300	72HR_0500	816560.439	414497.865	7.517
C113_FC-300	72HR_1000	816560.439	414497.865	7.678
C111_FC-410	24HR_0005	803349.627	398242.871	4.388
C111_FC-410	24HR_0010	803349.627	398242.871	4.618
C111_FC-410	24HR_0025	803349.627	398242.871	5.006
C111_FC-410	72HR_0005	803349.627	398242.871	4.598
C111_FC-410	72HR_0010	803349.627	398242.871	4.920
C111_FC-410	72HR_0025	803349.627	398242.871	5.352
C111_FC-410	72HR_0050	803349.627	398242.871	5.685
C111_FC-410	72HR_0100	803349.627	398242.871	5.941
C111_FC-410	72HR_0500	803349.627	398242.871	6.477
C111_FC-410	72HR_1000	803349.627	398242.871	6.680
C113_FC-220	24HR_0005	805921.619	416482.086	6.158
C113_FC-220	24HR_0010	805921.619	416482.086	6.204

C-111 Stages (ft NAVD88) - 2060

Name	Storm	Node X 0	Node Y 0	Max Water Elevation [ft]
C113_FC-220	24HR_0025	805921.619	416482.086	6.275
C113_FC-220	72HR_0005	805921.619	416482.086	6.204
C113_FC-220	72HR_0010	805921.619	416482.086	6.280
C113_FC-220	72HR_0025	805921.619	416482.086	6.364
C113_FC-220	72HR_0050	805921.619	416482.086	6.510
C113_FC-220	72HR_0100	805921.619	416482.086	6.658
C113_FC-220	72HR_0500	805921.619	416482.086	6.998
C113_FC-220	72HR_1000	805921.619	416482.086	7.064
C111_FC-210	24HR_0005	801569.921	416652.382	5.029
C111_FC-210	24HR_0010	801569.921	416652.382	5.083
C111_FC-210	24HR_0025	801569.921	416652.382	5.372
C111_FC-210	72HR_0005	801569.921	416652.382	5.081
C111_FC-210	72HR_0010	801569.921	416652.382	5.246
C111_FC-210	72HR_0025	801569.921	416652.382	5.730
C111_FC-210	72HR_0050	801569.921	416652.382	6.051
C111_FC-210	72HR_0100	801569.921	416652.382	6.319
C111_FC-210	72HR_0500	801569.921	416652.382	6.903
C111_FC-210	72HR_1000	801569.921	416652.382	7.108
C111_FC-240	24HR_0005	805073.220	413792.948	5.302
C111_FC-240	24HR_0010	805073.220	413792.948	5.380
C111_FC-240	24HR_0025	805073.220	413792.948	5.512
C111_FC-240	72HR_0005	805073.220	413792.948	5.378
C111_FC-240	72HR_0010	805073.220	413792.948	5.504
C111_FC-240	72HR_0025	805073.220	413792.948	5.606
C111_FC-240	72HR_0050	805073.220	413792.948	5.702
C111_FC-240	72HR_0100	805073.220	413792.948	5.970
C111_FC-240	72HR_0500	805073.220	413792.948	6.626
C111_FC-240	72HR_1000	805073.220	413792.948	6.874
C111_FC-230	24HR_0005	801693.172	414398.113	4.792
C111_FC-230	24HR_0010	801693.172	414398.113	4.853
C111_FC-230	24HR_0025	801693.172	414398.113	5.007
C111_FC-230	72HR_0005	801693.172	414398.113	4.848
C111_FC-230	72HR_0010	801693.172	414398.113	4.930
C111_FC-230	72HR_0025	801693.172	414398.113	5.353
C111_FC-230	72HR_0050	801693.172	414398.113	5.688
C111_FC-230	72HR_0100	801693.172	414398.113	5.959
C111_FC-230	72HR_0500	801693.172	414398.113	6.608
C111_FC-230	72HR_1000	801693.172	414398.113	6.856
C111_FC-260	24HR_0005	804435.478	410047.480	4.636
C111_FC-260	24HR_0010	804435.478	410047.480	4.698
C111_FC-260	24HR_0025	804435.478	410047.480	5.007
C111_FC-260	72HR_0005	804435.478	410047.480	4.719
C111_FC-260	72HR_0010	804435.478	410047.480	4.918
C111_FC-260	72HR_0025	804435.478	410047.480	5.353
C111_FC-260	72HR_0050	804435.478	410047.480	5.687
C111_FC-260	72HR_0100	804435.478	410047.480	5.958
C111_FC-260	72HR_0500	804435.478	410047.480	6.606
C111_FC-260	72HR_1000	804435.478	410047.480	6.853
C111_FC-010	24HR_0005	804180.574	427069.801	5.439
C111_FC-010	24HR_0010	804180.574	427069.801	5.546
C111_FC-010	24HR_0025	804180.574	427069.801	5.802

C-111 Stages (ft NAVD88) - 2060

Name	Storm	Node X 0	Node Y 0	Max Water Elevation [ft]
C111_FC-010	72HR_0005	804180.574	427069.801	5.556
C111_FC-010	72HR_0010	804180.574	427069.801	5.703
C111_FC-010	72HR_0025	804180.574	427069.801	6.164
C111_FC-010	72HR_0050	804180.574	427069.801	6.516
C111_FC-010	72HR_0100	804180.574	427069.801	6.810
C111_FC-010	72HR_0500	804180.574	427069.801	7.343
C111_FC-010	72HR_1000	804180.574	427069.801	7.592
C111_FC-020	24HR_0005	801642.371	420992.301	5.350
C111_FC-020	24HR_0010	801642.371	420992.301	5.474
C111_FC-020	24HR_0025	801642.371	420992.301	5.799
C111_FC-020	72HR_0005	801642.371	420992.301	5.468
C111_FC-020	72HR_0010	801642.371	420992.301	5.703
C111_FC-020	72HR_0025	801642.371	420992.301	6.150
C111_FC-020	72HR_0050	801642.371	420992.301	6.508
C111_FC-020	72HR_0100	801642.371	420992.301	6.805
C111_FC-020	72HR_0500	801642.371	420992.301	7.340
C111_FC-020	72HR_1000	801642.371	420992.301	7.590
C113_FC-050	24HR_0005	804026.668	417931.959	5.193
C113_FC-050	24HR_0010	804026.668	417931.959	5.334
C113_FC-050	24HR_0025	804026.668	417931.959	5.714
C113_FC-050	72HR_0005	804026.668	417931.959	5.292
C113_FC-050	72HR_0010	804026.668	417931.959	5.598
C113_FC-050	72HR_0025	804026.668	417931.959	6.105
C113_FC-050	72HR_0050	804026.668	417931.959	6.478
C113_FC-050	72HR_0100	804026.668	417931.959	6.781
C113_FC-050	72HR_0500	804026.668	417931.959	7.324
C113_FC-050	72HR_1000	804026.668	417931.959	7.577
C111_FC-060	24HR_0005	808257.126	422537.742	7.053
C111_FC-060	24HR_0010	808257.126	422537.742	7.123
C111_FC-060	24HR_0025	808257.126	422537.742	7.224
C111_FC-060	72HR_0005	808257.126	422537.742	7.116
C111_FC-060	72HR_0010	808257.126	422537.742	7.222
C111_FC-060	72HR_0025	808257.126	422537.742	7.321
C111_FC-060	72HR_0050	808257.126	422537.742	7.392
C111_FC-060	72HR_0100	808257.126	422537.742	7.452
C111_FC-060	72HR_0500	808257.126	422537.742	7.581
C111_FC-060	72HR_1000	808257.126	422537.742	7.636
C113_FC-080	24HR_0005	809878.005	417977.803	4.728
C113_FC-080	24HR_0010	809878.005	417977.803	4.835
C113_FC-080	24HR_0025	809878.005	417977.803	5.544
C113_FC-080	72HR_0005	809878.005	417977.803	4.803
C113_FC-080	72HR_0010	809878.005	417977.803	5.419
C113_FC-080	72HR_0025	809878.005	417977.803	5.966
C113_FC-080	72HR_0050	809878.005	417977.803	6.336
C113_FC-080	72HR_0100	809878.005	417977.803	6.640
C113_FC-080	72HR_0500	809878.005	417977.803	7.324
C113_FC-080	72HR_1000	809878.005	417977.803	7.580
C113_FC-120	24HR_0005	813213.173	418173.311	5.495
C113_FC-120	24HR_0010	813213.173	418173.311	5.618
C113_FC-120	24HR_0025	813213.173	418173.311	5.805
C113_FC-120	72HR_0005	813213.173	418173.311	5.587

C-111 Stages (ft NAVD88) - 2060

Name	Storm	Node X 0	Node Y 0	Max Water Elevation [ft]
C113_FC-120	72HR_0010	813213.173	418173.311	5.759
C113_FC-120	72HR_0025	813213.173	418173.311	6.191
C113_FC-120	72HR_0050	813213.173	418173.311	6.478
C113_FC-120	72HR_0100	813213.173	418173.311	6.729
C113_FC-120	72HR_0500	813213.173	418173.311	7.456
C113_FC-120	72HR_1000	813213.173	418173.311	7.618
C111_FC-040	24HR_0005	804705.737	419712.151	5.787
C111_FC-040	24HR_0010	804705.737	419712.151	5.872
C111_FC-040	24HR_0025	804705.737	419712.151	5.988
C111_FC-040	72HR_0005	804705.737	419712.151	5.861
C111_FC-040	72HR_0010	804705.737	419712.151	5.968
C111_FC-040	72HR_0025	804705.737	419712.151	6.154
C111_FC-040	72HR_0050	804705.737	419712.151	6.509
C111_FC-040	72HR_0100	804705.737	419712.151	6.806
C111_FC-040	72HR_0500	804705.737	419712.151	7.341
C111_FC-040	72HR_1000	804705.737	419712.151	7.590
C111_FC-110	24HR_0005	813094.852	419820.726	5.953
C111_FC-110	24HR_0010	813094.852	419820.726	6.089
C111_FC-110	24HR_0025	813094.852	419820.726	6.274
C111_FC-110	72HR_0005	813094.852	419820.726	6.056
C111_FC-110	72HR_0010	813094.852	419820.726	6.238
C111_FC-110	72HR_0025	813094.852	419820.726	6.427
C111_FC-110	72HR_0050	813094.852	419820.726	6.583
C111_FC-110	72HR_0100	813094.852	419820.726	6.784
C111_FC-110	72HR_0500	813094.852	419820.726	7.466
C111_FC-110	72HR_1000	813094.852	419820.726	7.621
C111_FC-195	24HR_0005	820483.451	419906.624	8.039
C111_FC-195	24HR_0010	820483.451	419906.624	8.149
C111_FC-195	24HR_0025	820483.451	419906.624	8.302
C111_FC-195	72HR_0005	820483.451	419906.624	8.137
C111_FC-195	72HR_0010	820483.451	419906.624	8.297
C111_FC-195	72HR_0025	820483.451	419906.624	8.425
C111_FC-195	72HR_0050	820483.451	419906.624	8.504
C111_FC-195	72HR_0100	820483.451	419906.624	8.570
C111_FC-195	72HR_0500	820483.451	419906.624	8.706
C111_FC-195	72HR_1000	820483.451	419906.624	8.760
C113_FC-160	24HR_0005	816146.493	417883.889	9.720
C113_FC-160	24HR_0010	816146.493	417883.889	9.807
C113_FC-160	24HR_0025	816146.493	417883.889	9.921
C113_FC-160	72HR_0005	816146.493	417883.889	9.806
C113_FC-160	72HR_0010	816146.493	417883.889	9.927
C113_FC-160	72HR_0025	816146.493	417883.889	10.043
C113_FC-160	72HR_0050	816146.493	417883.889	10.122
C113_FC-160	72HR_0100	816146.493	417883.889	10.187
C113_FC-160	72HR_0500	816146.493	417883.889	10.321
C113_FC-160	72HR_1000	816146.493	417883.889	10.374
C113_FC-150	24HR_0005	814531.547	417665.430	5.046
C113_FC-150	24HR_0010	814531.547	417665.430	5.122
C113_FC-150	24HR_0025	814531.547	417665.430	5.932
C113_FC-150	72HR_0005	814531.547	417665.430	5.061
C113_FC-150	72HR_0010	814531.547	417665.430	5.825

C-111 Stages (ft NAVD88) - 2060

Name	Storm	Node X 0	Node Y 0	Max Water Elevation &
C113_FC-150	72HR_0025	814531.547	417665.430	6.311
C113_FC-150	72HR_0050	814531.547	417665.430	6.588
C113_FC-150	72HR_0100	814531.547	417665.430	6.819
C113_FC-150	72HR_0500	814531.547	417665.430	7.488
C113_FC-150	72HR_1000	814531.547	417665.430	7.659
C113_FC-170	24HR_0005	817211.594	416666.516	6.941
C113_FC-170	24HR_0010	817211.594	416666.516	7.048
C113_FC-170	24HR_0025	817211.594	416666.516	7.228
C113_FC-170	72HR_0005	817211.594	416666.516	6.966
C113_FC-170	72HR_0010	817211.594	416666.516	7.097
C113_FC-170	72HR_0025	817211.594	416666.516	7.251
C113_FC-170	72HR_0050	817211.594	416666.516	7.349
C113_FC-170	72HR_0100	817211.594	416666.516	7.426
C113_FC-170	72HR_0500	817211.594	416666.516	7.575
C113_FC-170	72HR_1000	817211.594	416666.516	7.696
C113_FC-180	24HR_0005	815780.313	415491.004	4.601
C113_FC-180	24HR_0010	815780.313	415491.004	4.920
C113_FC-180	24HR_0025	815780.313	415491.004	5.938
C113_FC-180	72HR_0005	815780.313	415491.004	4.809
C113_FC-180	72HR_0010	815780.313	415491.004	5.834
C113_FC-180	72HR_0025	815780.313	415491.004	6.313
C113_FC-180	72HR_0050	815780.313	415491.004	6.590
C113_FC-180	72HR_0100	815780.313	415491.004	6.820
C113_FC-180	72HR_0500	815780.313	415491.004	7.489
C113_FC-180	72HR_1000	815780.313	415491.004	7.661
C113_FC-205	24HR_0005	819194.045	414614.122	4.181
C113_FC-205	24HR_0010	819194.045	414614.122	5.364
C113_FC-205	24HR_0025	819194.045	414614.122	6.588
C113_FC-205	72HR_0005	819194.045	414614.122	5.220
C113_FC-205	72HR_0010	819194.045	414614.122	6.480
C113_FC-205	72HR_0025	819194.045	414614.122	6.961
C113_FC-205	72HR_0050	819194.045	414614.122	7.140
C113_FC-205	72HR_0100	819194.045	414614.122	7.277
C113_FC-205	72HR_0500	819194.045	414614.122	7.576
C113_FC-205	72HR_1000	819194.045	414614.122	7.716
C113_FC-380	24HR_0005	822016.715	412490.002	6.117
C113_FC-380	24HR_0010	822016.715	412490.002	6.242
C113_FC-380	24HR_0025	822016.715	412490.002	6.603
C113_FC-380	72HR_0005	822016.715	412490.002	6.232
C113_FC-380	72HR_0010	822016.715	412490.002	6.500
C113_FC-380	72HR_0025	822016.715	412490.002	6.965
C113_FC-380	72HR_0050	822016.715	412490.002	7.146
C113_FC-380	72HR_0100	822016.715	412490.002	7.284
C113_FC-380	72HR_0500	822016.715	412490.002	7.583
C113_FC-380	72HR_1000	822016.715	412490.002	7.722
C111_FC-390	24HR_0005	821923.494	409968.125	6.625
C111_FC-390	24HR_0010	821923.494	409968.125	6.700
C111_FC-390	24HR_0025	821923.494	409968.125	6.807
C111_FC-390	72HR_0005	821923.494	409968.125	6.699
C111_FC-390	72HR_0010	821923.494	409968.125	6.805
C111_FC-390	72HR_0025	821923.494	409968.125	6.965

C-111 Stages (ft NAVD88) - 2060

Name	Storm	Node X 0	Node Y 0	Max Water Elevation &
C111_FC-390	72HR_0050	821923.494	409968.125	7.146
C111_FC-390	72HR_0100	821923.494	409968.125	7.283
C111_FC-390	72HR_0500	821923.494	409968.125	7.582
C111_FC-390	72HR_1000	821923.494	409968.125	7.721
C111_FC-340	24HR_0005	812578.615	408944.991	6.507
C111_FC-340	24HR_0010	812578.615	408944.991	6.618
C111_FC-340	24HR_0025	812578.615	408944.991	6.760
C111_FC-340	72HR_0005	812578.615	408944.991	6.610
C111_FC-340	72HR_0010	812578.615	408944.991	6.747
C111_FC-340	72HR_0025	812578.615	408944.991	6.878
C111_FC-340	72HR_0050	812578.615	408944.991	6.975
C111_FC-340	72HR_0100	812578.615	408944.991	7.088
C111_FC-340	72HR_0500	812578.615	408944.991	7.384
C111_FC-340	72HR_1000	812578.615	408944.991	7.548
C111_FC-370	24HR_0005	818313.379	405927.415	6.606
C111_FC-370	24HR_0010	818313.379	405927.415	6.740
C111_FC-370	24HR_0025	818313.379	405927.415	6.906
C111_FC-370	72HR_0005	818313.379	405927.415	6.730
C111_FC-370	72HR_0010	818313.379	405927.415	6.871
C111_FC-370	72HR_0025	818313.379	405927.415	7.001
C111_FC-370	72HR_0050	818313.379	405927.415	7.100
C111_FC-370	72HR_0100	818313.379	405927.415	7.188
C111_FC-370	72HR_0500	818313.379	405927.415	7.385
C111_FC-370	72HR_1000	818313.379	405927.415	7.468
C111_FC-395	24HR_0005	821985.054	406637.387	6.353
C111_FC-395	24HR_0010	821985.054	406637.387	6.469
C111_FC-395	24HR_0025	821985.054	406637.387	6.607
C111_FC-395	72HR_0005	821985.054	406637.387	6.461
C111_FC-395	72HR_0010	821985.054	406637.387	6.605
C111_FC-395	72HR_0025	821985.054	406637.387	6.788
C111_FC-395	72HR_0050	821985.054	406637.387	6.957
C111_FC-395	72HR_0100	821985.054	406637.387	7.095
C111_FC-395	72HR_0500	821985.054	406637.387	7.394
C111_FC-395	72HR_1000	821985.054	406637.387	7.573
C111_FC-360	24HR_0005	817569.053	407707.291	6.356
C111_FC-360	24HR_0010	817569.053	407707.291	6.474
C111_FC-360	24HR_0025	817569.053	407707.291	6.614
C111_FC-360	72HR_0005	817569.053	407707.291	6.466
C111_FC-360	72HR_0010	817569.053	407707.291	6.612
C111_FC-360	72HR_0025	817569.053	407707.291	6.788
C111_FC-360	72HR_0050	817569.053	407707.291	6.955
C111_FC-360	72HR_0100	817569.053	407707.291	7.093
C111_FC-360	72HR_0500	817569.053	407707.291	7.393
C111_FC-360	72HR_1000	817569.053	407707.291	7.568
C113_FC-350	24HR_0005	819429.466	410935.090	6.365
C113_FC-350	24HR_0010	819429.466	410935.090	6.431
C113_FC-350	24HR_0025	819429.466	410935.090	6.589
C113_FC-350	72HR_0005	819429.466	410935.090	6.407
C113_FC-350	72HR_0010	819429.466	410935.090	6.483
C113_FC-350	72HR_0025	819429.466	410935.090	6.961
C113_FC-350	72HR_0050	819429.466	410935.090	7.138

C-111 Stages (ft NAVD88) - 2060

Name	Storm	Node X 0	Node Y 0	Max Water Elevation &
C113_FC-350	72HR_0100	819429.466	410935.090	7.273
C113_FC-350	72HR_0500	819429.466	410935.090	7.569
C113_FC-350	72HR_1000	819429.466	410935.090	7.710
C111_FC-310	24HR_0005	808966.208	410216.590	6.322
C111_FC-310	24HR_0010	808966.208	410216.590	6.415
C111_FC-310	24HR_0025	808966.208	410216.590	6.528
C111_FC-310	72HR_0005	808966.208	410216.590	6.406
C111_FC-310	72HR_0010	808966.208	410216.590	6.508
C111_FC-310	72HR_0025	808966.208	410216.590	6.595
C111_FC-310	72HR_0050	808966.208	410216.590	6.661
C111_FC-310	72HR_0100	808966.208	410216.590	6.721
C111_FC-310	72HR_0500	808966.208	410216.590	6.879
C111_FC-310	72HR_1000	808966.208	410216.590	6.961
C111_FC-250	24HR_0005	801240.495	410348.736	4.391
C111_FC-250	24HR_0010	801240.495	410348.736	4.617
C111_FC-250	24HR_0025	801240.495	410348.736	5.006
C111_FC-250	72HR_0005	801240.495	410348.736	4.597
C111_FC-250	72HR_0010	801240.495	410348.736	4.916
C111_FC-250	72HR_0025	801240.495	410348.736	5.353
C111_FC-250	72HR_0050	801240.495	410348.736	5.687
C111_FC-250	72HR_0100	801240.495	410348.736	5.957
C111_FC-250	72HR_0500	801240.495	410348.736	6.606
C111_FC-250	72HR_1000	801240.495	410348.736	6.853
C111_FC-430	24HR_0005	804921.879	389605.989	4.389
C111_FC-430	24HR_0010	804921.879	389605.989	4.618
C111_FC-430	24HR_0025	804921.879	389605.989	4.898
C111_FC-430	72HR_0005	804921.879	389605.989	4.599
C111_FC-430	72HR_0010	804921.879	389605.989	4.863
C111_FC-430	72HR_0025	804921.879	389605.989	5.040
C111_FC-430	72HR_0050	804921.879	389605.989	5.234
C111_FC-430	72HR_0100	804921.879	389605.989	5.405
C111_FC-430	72HR_0500	804921.879	389605.989	5.808
C111_FC-430	72HR_1000	804921.879	389605.989	5.960
C111_FC-420	24HR_0005	804146.828	398418.351	4.388
C111_FC-420	24HR_0010	804146.828	398418.351	4.618
C111_FC-420	24HR_0025	804146.828	398418.351	5.006
C111_FC-420	72HR_0005	804146.828	398418.351	4.598
C111_FC-420	72HR_0010	804146.828	398418.351	4.920
C111_FC-420	72HR_0025	804146.828	398418.351	5.352
C111_FC-420	72HR_0050	804146.828	398418.351	5.685
C111_FC-420	72HR_0100	804146.828	398418.351	5.941
C111_FC-420	72HR_0500	804146.828	398418.351	6.477
C111_FC-420	72HR_1000	804146.828	398418.351	6.680
C111_FC-465	24HR_0005	809475.627	391043.050	5.596
C111_FC-465	24HR_0010	809475.627	391043.050	5.654
C111_FC-465	24HR_0025	809475.627	391043.050	5.735
C111_FC-465	72HR_0005	809475.627	391043.050	5.661
C111_FC-465	72HR_0010	809475.627	391043.050	5.744
C111_FC-465	72HR_0025	809475.627	391043.050	5.821
C111_FC-465	72HR_0050	809475.627	391043.050	5.875
C111_FC-465	72HR_0100	809475.627	391043.050	5.922

C-111 Stages (ft NAVD88) - 2060

Name	Storm	Node X 0	Node Y 0	Max Water Elevation &
C111_FC-465	72HR_0500	809475.627	391043.050	6.027
C111_FC-465	72HR_1000	809475.627	391043.050	6.069
C111_FC-400	24HR_0005	802866.158	403130.697	4.391
C111_FC-400	24HR_0010	802866.158	403130.697	4.619
C111_FC-400	24HR_0025	802866.158	403130.697	5.007
C111_FC-400	72HR_0005	802866.158	403130.697	4.599
C111_FC-400	72HR_0010	802866.158	403130.697	4.921
C111_FC-400	72HR_0025	802866.158	403130.697	5.353
C111_FC-400	72HR_0050	802866.158	403130.697	5.686
C111_FC-400	72HR_0100	802866.158	403130.697	5.942
C111_FC-400	72HR_0500	802866.158	403130.697	6.480
C111_FC-400	72HR_1000	802866.158	403130.697	6.683
C111_FC-450	24HR_0005	809947.002	398010.159	4.845
C111_FC-450	24HR_0010	809947.002	398010.159	5.054
C111_FC-450	24HR_0025	809947.002	398010.159	5.183
C111_FC-450	72HR_0005	809947.002	398010.159	5.049
C111_FC-450	72HR_0010	809947.002	398010.159	5.173
C111_FC-450	72HR_0025	809947.002	398010.159	5.254
C111_FC-450	72HR_0050	809947.002	398010.159	5.331
C111_FC-450	72HR_0100	809947.002	398010.159	5.825
C111_FC-450	72HR_0500	809947.002	398010.159	6.431
C111_FC-450	72HR_1000	809947.002	398010.159	6.640
C111E_S178-U	24HR_0005	813208.270	390981.549	2.381
C111E_S178-U	24HR_0010	813208.270	390981.549	2.707
C111E_S178-U	24HR_0025	813208.270	390981.549	3.294
C111E_S178-U	72HR_0005	813208.270	390981.549	2.679
C111E_S178-U	72HR_0010	813208.270	390981.549	3.201
C111E_S178-U	72HR_0025	813208.270	390981.549	4.025
C111E_S178-U	72HR_0050	813208.270	390981.549	4.788
C111E_S178-U	72HR_0100	813208.270	390981.549	5.366
C111E_S178-U	72HR_0500	813208.270	390981.549	5.720
C111E_S178-U	72HR_1000	813208.270	390981.549	5.875
C111_FC-440	24HR_0005	809599.345	402462.391	4.521
C111_FC-440	24HR_0010	809599.345	402462.391	4.623
C111_FC-440	24HR_0025	809599.345	402462.391	5.011
C111_FC-440	72HR_0005	809599.345	402462.391	4.603
C111_FC-440	72HR_0010	809599.345	402462.391	4.925
C111_FC-440	72HR_0025	809599.345	402462.391	5.357
C111_FC-440	72HR_0050	809599.345	402462.391	5.689
C111_FC-440	72HR_0100	809599.345	402462.391	5.944
C111_FC-440	72HR_0500	809599.345	402462.391	6.480
C111_FC-440	72HR_1000	809599.345	402462.391	6.683
C111_FC-480	24HR_0005	819052.782	404492.009	6.615
C111_FC-480	24HR_0010	819052.782	404492.009	6.751
C111_FC-480	24HR_0025	819052.782	404492.009	6.920
C111_FC-480	72HR_0005	819052.782	404492.009	6.740
C111_FC-480	72HR_0010	819052.782	404492.009	6.884
C111_FC-480	72HR_0025	819052.782	404492.009	7.016
C111_FC-480	72HR_0050	819052.782	404492.009	7.116
C111_FC-480	72HR_0100	819052.782	404492.009	7.206
C111_FC-480	72HR_0500	819052.782	404492.009	7.406

C-111 Stages (ft NAVD88) - 2060

Name	Storm	Node X 0	Node Y 0	Max Water Elevation &
C111_FC-480	72HR_1000	819052.782	404492.009	7.491
C111_FC-520	24HR_0005	821396.654	396481.944	5.158
C111_FC-520	24HR_0010	821396.654	396481.944	5.240
C111_FC-520	24HR_0025	821396.654	396481.944	5.355
C111_FC-520	72HR_0005	821396.654	396481.944	5.235
C111_FC-520	72HR_0010	821396.654	396481.944	5.361
C111_FC-520	72HR_0025	821396.654	396481.944	5.490
C111_FC-520	72HR_0050	821396.654	396481.944	5.584
C111_FC-520	72HR_0100	821396.654	396481.944	5.662
C111_FC-520	72HR_0500	821396.654	396481.944	5.812
C111_FC-520	72HR_1000	821396.654	396481.944	5.867
C111_FC-490	24HR_0005	816934.153	397515.741	4.706
C111_FC-490	24HR_0010	816934.153	397515.741	4.776
C111_FC-490	24HR_0025	816934.153	397515.741	4.877
C111_FC-490	72HR_0005	816934.153	397515.741	4.777
C111_FC-490	72HR_0010	816934.153	397515.741	4.878
C111_FC-490	72HR_0025	816934.153	397515.741	4.984
C111_FC-490	72HR_0050	816934.153	397515.741	5.059
C111_FC-490	72HR_0100	816934.153	397515.741	5.173
C111_FC-490	72HR_0500	816934.153	397515.741	5.649
C111_FC-490	72HR_1000	816934.153	397515.741	5.841
C111_FC-510	24HR_0005	822168.489	399363.185	4.545
C111_FC-510	24HR_0010	822168.489	399363.185	5.184
C111_FC-510	24HR_0025	822168.489	399363.185	5.570
C111_FC-510	72HR_0005	822168.489	399363.185	5.147
C111_FC-510	72HR_0010	822168.489	399363.185	5.543
C111_FC-510	72HR_0025	822168.489	399363.185	5.738
C111_FC-510	72HR_0050	822168.489	399363.185	5.885
C111_FC-510	72HR_0100	822168.489	399363.185	6.020
C111_FC-510	72HR_0500	822168.489	399363.185	6.324
C111_FC-510	72HR_1000	822168.489	399363.185	6.439
C111_SG-560	24HR_0005	824282.775	398899.554	3.212
C111_SG-560	24HR_0010	824282.775	398899.554	3.345
C111_SG-560	24HR_0025	824282.775	398899.554	3.564
C111_SG-560	72HR_0005	824282.775	398899.554	3.332
C111_SG-560	72HR_0010	824282.775	398899.554	3.538
C111_SG-560	72HR_0025	824282.775	398899.554	3.816
C111_SG-560	72HR_0050	824282.775	398899.554	4.129
C111_SG-560	72HR_0100	824282.775	398899.554	4.483
C111_SG-560	72HR_0500	824282.775	398899.554	5.325
C111_SG-560	72HR_1000	824282.775	398899.554	5.485
C111_FC-530	24HR_0005	824880.715	402928.898	4.730
C111_FC-530	24HR_0010	824880.715	402928.898	4.789
C111_FC-530	24HR_0025	824880.715	402928.898	4.870
C111_FC-530	72HR_0005	824880.715	402928.898	4.797
C111_FC-530	72HR_0010	824880.715	402928.898	4.881
C111_FC-530	72HR_0025	824880.715	402928.898	4.957
C111_FC-530	72HR_0050	824880.715	402928.898	5.016
C111_FC-530	72HR_0100	824880.715	402928.898	5.074
C111_FC-530	72HR_0500	824880.715	402928.898	5.435
C111_FC-530	72HR_1000	824880.715	402928.898	5.571

C-111 Stages (ft NAVD88) - 2060

Name	Storm	Node X 0	Node Y 0	Max Water Elevation &
C111_SG-570	24HR_0005	822676.810	395765.681	3.427
C111_SG-570	24HR_0010	822676.810	395765.681	3.709
C111_SG-570	24HR_0025	822676.810	395765.681	4.200
C111_SG-570	72HR_0005	822676.810	395765.681	3.678
C111_SG-570	72HR_0010	822676.810	395765.681	4.170
C111_SG-570	72HR_0025	822676.810	395765.681	4.536
C111_SG-570	72HR_0050	822676.810	395765.681	4.746
C111_SG-570	72HR_0100	822676.810	395765.681	4.819
C111_SG-570	72HR_0500	822676.810	395765.681	4.970
C111_SG-570	72HR_1000	822676.810	395765.681	5.031
C111_FC-540	24HR_0005	826548.425	403197.740	3.949
C111_FC-540	24HR_0010	826548.425	403197.740	4.140
C111_FC-540	24HR_0025	826548.425	403197.740	4.345
C111_FC-540	72HR_0005	826548.425	403197.740	4.163
C111_FC-540	72HR_0010	826548.425	403197.740	4.364
C111_FC-540	72HR_0025	826548.425	403197.740	4.510
C111_FC-540	72HR_0050	826548.425	403197.740	4.618
C111_FC-540	72HR_0100	826548.425	403197.740	4.718
C111_FC-540	72HR_0500	826548.425	403197.740	5.380
C111_FC-540	72HR_1000	826548.425	403197.740	5.532
C111_FC-550	24HR_0005	827963.771	403020.366	4.467
C111_FC-550	24HR_0010	827963.771	403020.366	4.610
C111_FC-550	24HR_0025	827963.771	403020.366	4.819
C111_FC-550	72HR_0005	827963.771	403020.366	4.631
C111_FC-550	72HR_0010	827963.771	403020.366	4.847
C111_FC-550	72HR_0025	827963.771	403020.366	5.039
C111_FC-550	72HR_0050	827963.771	403020.366	5.168
C111_FC-550	72HR_0100	827963.771	403020.366	5.278
C111_FC-550	72HR_0500	827963.771	403020.366	5.496
C111_FC-550	72HR_1000	827963.771	403020.366	5.577
C111_SG-590	24HR_0005	829442.051	397471.189	2.301
C111_SG-590	24HR_0010	829442.051	397471.189	2.474
C111_SG-590	24HR_0025	829442.051	397471.189	2.735
C111_SG-590	72HR_0005	829442.051	397471.189	2.437
C111_SG-590	72HR_0010	829442.051	397471.189	2.677
C111_SG-590	72HR_0025	829442.051	397471.189	2.968
C111_SG-590	72HR_0050	829442.051	397471.189	3.230
C111_SG-590	72HR_0100	829442.051	397471.189	3.503
C111_SG-590	72HR_0500	829442.051	397471.189	4.226
C111_SG-590	72HR_1000	829442.051	397471.189	4.545
C111_SG-580	24HR_0005	824051.962	395469.581	2.884
C111_SG-580	24HR_0010	824051.962	395469.581	2.994
C111_SG-580	24HR_0025	824051.962	395469.581	3.287
C111_SG-580	72HR_0005	824051.962	395469.581	2.969
C111_SG-580	72HR_0010	824051.962	395469.581	3.275
C111_SG-580	72HR_0025	824051.962	395469.581	3.527
C111_SG-580	72HR_0050	824051.962	395469.581	3.800
C111_SG-580	72HR_0100	824051.962	395469.581	4.164
C111_SG-580	72HR_0500	824051.962	395469.581	5.089
C111_SG-580	72HR_1000	824051.962	395469.581	5.246
C111_SG-595	24HR_0005	824792.430	394102.105	2.304

C-111 Stages (ft NAVD88) - 2060

Name	Storm	Node X 0	Node Y 0	Max Water Elevation [illegible]
C111_SG-595	24HR_0010	824792.430	394102.105	2.478
C111_SG-595	24HR_0025	824792.430	394102.105	2.742
C111_SG-595	72HR_0005	824792.430	394102.105	2.440
C111_SG-595	72HR_0010	824792.430	394102.105	2.684
C111_SG-595	72HR_0025	824792.430	394102.105	2.977
C111_SG-595	72HR_0050	824792.430	394102.105	3.240
C111_SG-595	72HR_0100	824792.430	394102.105	3.513
C111_SG-595	72HR_0500	824792.430	394102.105	4.234
C111_SG-595	72HR_1000	824792.430	394102.105	4.554
C110_SG-060	24HR_0005	824780.558	388022.954	2.108
C110_SG-060	24HR_0010	824780.558	388022.954	2.230
C110_SG-060	24HR_0025	824780.558	388022.954	2.446
C110_SG-060	72HR_0005	824780.558	388022.954	2.229
C110_SG-060	72HR_0010	824780.558	388022.954	2.428
C110_SG-060	72HR_0025	824780.558	388022.954	2.700
C110_SG-060	72HR_0050	824780.558	388022.954	2.949
C110_SG-060	72HR_0100	824780.558	388022.954	3.234
C110_SG-060	72HR_0500	824780.558	388022.954	4.084
C110_SG-060	72HR_1000	824780.558	388022.954	4.465
C110_SG-054	24HR_0005	823650.158	389427.939	2.083
C110_SG-054	24HR_0010	823650.158	389427.939	2.197
C110_SG-054	24HR_0025	823650.158	389427.939	2.428
C110_SG-054	72HR_0005	823650.158	389427.939	2.201
C110_SG-054	72HR_0010	823650.158	389427.939	2.413
C110_SG-054	72HR_0025	823650.158	389427.939	2.695
C110_SG-054	72HR_0050	823650.158	389427.939	2.947
C110_SG-054	72HR_0100	823650.158	389427.939	3.233
C110_SG-054	72HR_0500	823650.158	389427.939	4.084
C110_SG-054	72HR_1000	823650.158	389427.939	4.465
C110_SG-070	24HR_0005	823684.461	383675.716	2.058
C110_SG-070	24HR_0010	823684.461	383675.716	2.184
C110_SG-070	24HR_0025	823684.461	383675.716	2.403
C110_SG-070	72HR_0005	823684.461	383675.716	2.190
C110_SG-070	72HR_0010	823684.461	383675.716	2.393
C110_SG-070	72HR_0025	823684.461	383675.716	2.669
C110_SG-070	72HR_0050	823684.461	383675.716	2.909
C110_SG-070	72HR_0100	823684.461	383675.716	3.186
C110_SG-070	72HR_0500	823684.461	383675.716	4.060
C110_SG-070	72HR_1000	823684.461	383675.716	4.447
C111_SG-140	24HR_0005	831422.111	397502.396	2.240
C111_SG-140	24HR_0010	831422.111	397502.396	2.363
C111_SG-140	24HR_0025	831422.111	397502.396	2.569
C111_SG-140	72HR_0005	831422.111	397502.396	2.288
C111_SG-140	72HR_0010	831422.111	397502.396	2.490
C111_SG-140	72HR_0025	831422.111	397502.396	2.694
C111_SG-140	72HR_0050	831422.111	397502.396	2.873
C111_SG-140	72HR_0100	831422.111	397502.396	3.065
C111_SG-140	72HR_0500	831422.111	397502.396	3.610
C111_SG-140	72HR_1000	831422.111	397502.396	3.861
C110_SG-080	24HR_0005	828651.535	394925.724	2.298
C110_SG-080	24HR_0010	828651.535	394925.724	2.471

C-111 Stages (ft NAVD88) - 2060

Name	Storm	Node X 0	Node Y 0	Max Water Elevation [ft]
C110_SG-080	24HR_0025	828651.535	394925.724	2.733
C110_SG-080	72HR_0005	828651.535	394925.724	2.435
C110_SG-080	72HR_0010	828651.535	394925.724	2.675
C110_SG-080	72HR_0025	828651.535	394925.724	2.966
C110_SG-080	72HR_0050	828651.535	394925.724	3.228
C110_SG-080	72HR_0100	828651.535	394925.724	3.501
C110_SG-080	72HR_0500	828651.535	394925.724	4.225
C110_SG-080	72HR_1000	828651.535	394925.724	4.545
C111_TP-010	24HR_0005	832821.775	398013.370	2.382
C111_TP-010	24HR_0010	832821.775	398013.370	2.528
C111_TP-010	24HR_0025	832821.775	398013.370	2.743
C111_TP-010	72HR_0005	832821.775	398013.370	2.489
C111_TP-010	72HR_0010	832821.775	398013.370	2.698
C111_TP-010	72HR_0025	832821.775	398013.370	2.918
C111_TP-010	72HR_0050	832821.775	398013.370	3.092
C111_TP-010	72HR_0100	832821.775	398013.370	3.260
C111_TP-010	72HR_0500	832821.775	398013.370	3.694
C111_TP-010	72HR_1000	832821.775	398013.370	3.892
L31E_TP-250	24HR_0005	876542.111	399769.716	3.226
L31E_TP-250	24HR_0010	876542.111	399769.716	3.547
L31E_TP-250	24HR_0025	876542.111	399769.716	3.680
L31E_TP-250	72HR_0005	876542.111	399769.716	3.496
L31E_TP-250	72HR_0010	876542.111	399769.716	3.669
L31E_TP-250	72HR_0025	876542.111	399769.716	3.859
L31E_TP-250	72HR_0050	876542.111	399769.716	4.066
L31E_TP-250	72HR_0100	876542.111	399769.716	4.197
L31E_TP-250	72HR_0500	876542.111	399769.716	4.337
L31E_TP-250	72HR_1000	876542.111	399769.716	4.382
L31E_TP-240	24HR_0005	875280.278	399773.702	2.116
L31E_TP-240	24HR_0010	875280.278	399773.702	2.272
L31E_TP-240	24HR_0025	875280.278	399773.702	2.527
L31E_TP-240	72HR_0005	875280.278	399773.702	2.233
L31E_TP-240	72HR_0010	875280.278	399773.702	2.480
L31E_TP-240	72HR_0025	875280.278	399773.702	2.773
L31E_TP-240	72HR_0050	875280.278	399773.702	3.037
L31E_TP-240	72HR_0100	875280.278	399773.702	3.312
L31E_TP-240	72HR_0500	875280.278	399773.702	3.945
L31E_TP-240	72HR_1000	875280.278	399773.702	4.032
L31E_TP-230	24HR_0005	875304.872	400403.686	1.965
L31E_TP-230	24HR_0010	875304.872	400403.686	2.085
L31E_TP-230	24HR_0025	875304.872	400403.686	2.281
L31E_TP-230	72HR_0005	875304.872	400403.686	2.055
L31E_TP-230	72HR_0010	875304.872	400403.686	2.246
L31E_TP-230	72HR_0025	875304.872	400403.686	2.470
L31E_TP-230	72HR_0050	875304.872	400403.686	2.668
L31E_TP-230	72HR_0100	875304.872	400403.686	2.875
L31E_TP-230	72HR_0500	875304.872	400403.686	3.452
L31E_TP-230	72HR_1000	875304.872	400403.686	3.726
L31E_TP-220	24HR_0005	876293.674	400526.224	1.965
L31E_TP-220	24HR_0010	876293.674	400526.224	2.085
L31E_TP-220	24HR_0025	876293.674	400526.224	2.281

C-111 Stages (ft NAVD88) - 2060

Name	Storm	Node X 0	Node Y 0	Max Water Elevation [ft]
L31E_TP-220	72HR_0005	876293.674	400526.224	2.055
L31E_TP-220	72HR_0010	876293.674	400526.224	2.246
L31E_TP-220	72HR_0025	876293.674	400526.224	2.470
L31E_TP-220	72HR_0050	876293.674	400526.224	2.668
L31E_TP-220	72HR_0100	876293.674	400526.224	2.875
L31E_TP-220	72HR_0500	876293.674	400526.224	3.452
L31E_TP-220	72HR_1000	876293.674	400526.224	3.726
L31E_TP-260	24HR_0005	877722.677	400436.024	1.965
L31E_TP-260	24HR_0010	877722.677	400436.024	2.085
L31E_TP-260	24HR_0025	877722.677	400436.024	2.281
L31E_TP-260	72HR_0005	877722.677	400436.024	2.055
L31E_TP-260	72HR_0010	877722.677	400436.024	2.246
L31E_TP-260	72HR_0025	877722.677	400436.024	2.470
L31E_TP-260	72HR_0050	877722.677	400436.024	2.668
L31E_TP-260	72HR_0100	877722.677	400436.024	2.875
L31E_TP-260	72HR_0500	877722.677	400436.024	3.452
L31E_TP-260	72HR_1000	877722.677	400436.024	3.726
C111_TP-020	24HR_0005	835726.492	397942.702	2.382
C111_TP-020	24HR_0010	835726.492	397942.702	2.528
C111_TP-020	24HR_0025	835726.492	397942.702	2.742
C111_TP-020	72HR_0005	835726.492	397942.702	2.489
C111_TP-020	72HR_0010	835726.492	397942.702	2.698
C111_TP-020	72HR_0025	835726.492	397942.702	2.917
C111_TP-020	72HR_0050	835726.492	397942.702	3.091
C111_TP-020	72HR_0100	835726.492	397942.702	3.260
C111_TP-020	72HR_0500	835726.492	397942.702	3.693
C111_TP-020	72HR_1000	835726.492	397942.702	3.892
C111_TP-030	24HR_0005	839267.299	397791.900	2.392
C111_TP-030	24HR_0010	839267.299	397791.900	2.523
C111_TP-030	24HR_0025	839267.299	397791.900	2.711
C111_TP-030	72HR_0005	839267.299	397791.900	2.528
C111_TP-030	72HR_0010	839267.299	397791.900	2.695
C111_TP-030	72HR_0025	839267.299	397791.900	2.875
C111_TP-030	72HR_0050	839267.299	397791.900	3.033
C111_TP-030	72HR_0100	839267.299	397791.900	3.204
C111_TP-030	72HR_0500	839267.299	397791.900	3.652
C111_TP-030	72HR_1000	839267.299	397791.900	3.856
C111_TP-050	24HR_0005	845620.805	395454.274	2.130
C111_TP-050	24HR_0010	845620.805	395454.274	2.254
C111_TP-050	24HR_0025	845620.805	395454.274	2.465
C111_TP-050	72HR_0005	845620.805	395454.274	2.240
C111_TP-050	72HR_0010	845620.805	395454.274	2.437
C111_TP-050	72HR_0025	845620.805	395454.274	2.672
C111_TP-050	72HR_0050	845620.805	395454.274	2.876
C111_TP-050	72HR_0100	845620.805	395454.274	3.084
C111_TP-050	72HR_0500	845620.805	395454.274	3.566
C111_TP-050	72HR_1000	845620.805	395454.274	3.778
C111_TP-040	24HR_0005	837636.735	392443.317	2.375
C111_TP-040	24HR_0010	837636.735	392443.317	2.521
C111_TP-040	24HR_0025	837636.735	392443.317	2.736
C111_TP-040	72HR_0005	837636.735	392443.317	2.482

C-111 Stages (ft NAVD88) - 2060

Name	Storm	Node X 0	Node Y 0	Max Water Elevation [ft]
C111_TP-040	72HR_0010	837636.735	392443.317	2.691
C111_TP-040	72HR_0025	837636.735	392443.317	2.910
C111_TP-040	72HR_0050	837636.735	392443.317	3.085
C111_TP-040	72HR_0100	837636.735	392443.317	3.253
C111_TP-040	72HR_0500	837636.735	392443.317	3.688
C111_TP-040	72HR_1000	837636.735	392443.317	3.888
C111_TP-060	24HR_0005	840977.600	393619.172	2.931
C111_TP-060	24HR_0010	840977.600	393619.172	3.188
C111_TP-060	24HR_0025	840977.600	393619.172	3.581
C111_TP-060	72HR_0005	840977.600	393619.172	2.901
C111_TP-060	72HR_0010	840977.600	393619.172	3.225
C111_TP-060	72HR_0025	840977.600	393619.172	3.580
C111_TP-060	72HR_0050	840977.600	393619.172	3.872
C111_TP-060	72HR_0100	840977.600	393619.172	4.155
C111_TP-060	72HR_0500	840977.600	393619.172	4.876
C111_TP-060	72HR_1000	840977.600	393619.172	5.196
C111_TP-080	24HR_0005	847273.585	382580.204	2.054
C111_TP-080	24HR_0010	847273.585	382580.204	2.189
C111_TP-080	24HR_0025	847273.585	382580.204	2.407
C111_TP-080	72HR_0005	847273.585	382580.204	2.155
C111_TP-080	72HR_0010	847273.585	382580.204	2.356
C111_TP-080	72HR_0025	847273.585	382580.204	2.600
C111_TP-080	72HR_0050	847273.585	382580.204	2.811
C111_TP-080	72HR_0100	847273.585	382580.204	3.028
C111_TP-080	72HR_0500	847273.585	382580.204	3.547
C111_TP-080	72HR_1000	847273.585	382580.204	3.758
L31E_TP-130	24HR_0005	852610.074	379603.998	2.038
L31E_TP-130	24HR_0010	852610.074	379603.998	2.170
L31E_TP-130	24HR_0025	852610.074	379603.998	2.382
L31E_TP-130	72HR_0005	852610.074	379603.998	2.154
L31E_TP-130	72HR_0010	852610.074	379603.998	2.341
L31E_TP-130	72HR_0025	852610.074	379603.998	2.562
L31E_TP-130	72HR_0050	852610.074	379603.998	2.750
L31E_TP-130	72HR_0100	852610.074	379603.998	2.958
L31E_TP-130	72HR_0500	852610.074	379603.998	3.495
L31E_TP-130	72HR_1000	852610.074	379603.998	3.720
C111_TP-095	24HR_0005	849904.463	367109.754	2.041
C111_TP-095	24HR_0010	849904.463	367109.754	2.157
C111_TP-095	24HR_0025	849904.463	367109.754	2.353
C111_TP-095	72HR_0005	849904.463	367109.754	2.141
C111_TP-095	72HR_0010	849904.463	367109.754	2.317
C111_TP-095	72HR_0025	849904.463	367109.754	2.527
C111_TP-095	72HR_0050	849904.463	367109.754	2.719
C111_TP-095	72HR_0100	849904.463	367109.754	2.915
C111_TP-095	72HR_0500	849904.463	367109.754	3.235
C111_TP-095	72HR_1000	849904.463	367109.754	3.306
C111E_SG-040	24HR_0005	817859.501	378447.153	1.979
C111E_SG-040	24HR_0010	817859.501	378447.153	2.105
C111E_SG-040	24HR_0025	817859.501	378447.153	2.291
C111E_SG-040	72HR_0005	817859.501	378447.153	2.132
C111E_SG-040	72HR_0010	817859.501	378447.153	2.301

C-111 Stages (ft NAVD88) - 2060

Name	Storm	Node X 0	Node Y 0	Max Water Elevation ft
C111E_SG-040	72HR_0025	817859.501	378447.153	2.490
C111E_SG-040	72HR_0050	817859.501	378447.153	2.668
C111E_SG-040	72HR_0100	817859.501	378447.153	2.930
C111E_SG-040	72HR_0500	817859.501	378447.153	4.091
C111E_SG-040	72HR_1000	817859.501	378447.153	4.588
C110_SG-095	24HR_0005	832797.238	376312.111	2.058
C110_SG-095	24HR_0010	832797.238	376312.111	2.158
C110_SG-095	24HR_0025	832797.238	376312.111	2.310
C110_SG-095	72HR_0005	832797.238	376312.111	2.097
C110_SG-095	72HR_0010	832797.238	376312.111	2.256
C110_SG-095	72HR_0025	832797.238	376312.111	2.446
C110_SG-095	72HR_0050	832797.238	376312.111	2.618
C110_SG-095	72HR_0100	832797.238	376312.111	2.802
C110_SG-095	72HR_0500	832797.238	376312.111	3.309
C110_SG-095	72HR_1000	832797.238	376312.111	3.539
C111_S20_TP-290	24HR_0005	866445.937	387125.485	2.453
C111_S20_TP-290	24HR_0010	866445.937	387125.485	2.510
C111_S20_TP-290	24HR_0025	866445.937	387125.485	2.592
C111_S20_TP-290	72HR_0005	866445.937	387125.485	2.421
C111_S20_TP-290	72HR_0010	866445.937	387125.485	2.490
C111_S20_TP-290	72HR_0025	866445.937	387125.485	2.563
C111_S20_TP-290	72HR_0050	866445.937	387125.485	2.617
C111_S20_TP-290	72HR_0100	866445.937	387125.485	2.736
C111_S20_TP-290	72HR_0500	866445.937	387125.485	3.178
C111_S20_TP-290	72HR_1000	866445.937	387125.485	3.382
L31E_C-010	24HR_0005	869935.914	401209.208	2.035
L31E_C-010	24HR_0010	869935.914	401209.208	2.160
L31E_C-010	24HR_0025	869935.914	401209.208	2.365
L31E_C-010	72HR_0005	869935.914	401209.208	2.153
L31E_C-010	72HR_0010	869935.914	401209.208	2.340
L31E_C-010	72HR_0025	869935.914	401209.208	2.561
L31E_C-010	72HR_0050	869935.914	401209.208	2.755
L31E_C-010	72HR_0100	869935.914	401209.208	2.968
L31E_C-010	72HR_0500	869935.914	401209.208	3.545
L31E_C-010	72HR_1000	869935.914	401209.208	3.770
L31E_C-020	24HR_0005	863719.282	381688.933	2.178
L31E_C-020	24HR_0010	863719.282	381688.933	2.346
L31E_C-020	24HR_0025	863719.282	381688.933	2.624
L31E_C-020	72HR_0005	863719.282	381688.933	2.265
L31E_C-020	72HR_0010	863719.282	381688.933	2.494
L31E_C-020	72HR_0025	863719.282	381688.933	2.758
L31E_C-020	72HR_0050	863719.282	381688.933	2.967
L31E_C-020	72HR_0100	863719.282	381688.933	3.174
L31E_C-020	72HR_0500	863719.282	381688.933	3.733
L31E_C-020	72HR_1000	863719.282	381688.933	4.006
L31_S20-U	24HR_0005	862002.919	376173.811	2.044
L31_S20-U	24HR_0010	862002.919	376173.811	2.138
L31_S20-U	24HR_0025	862002.919	376173.811	2.325
L31_S20-U	72HR_0005	862002.919	376173.811	2.135
L31_S20-U	72HR_0010	862002.919	376173.811	2.298
L31_S20-U	72HR_0025	862002.919	376173.811	2.498

C-111 Stages (ft NAVD88) - 2060

Name	Storm	Node X 0	Node Y 0	Max Water Elevation [ft]
L31_S20-U	72HR_0050	862002.919	376173.811	2.679
L31_S20-U	72HR_0100	862002.919	376173.811	2.883
L31_S20-U	72HR_0500	862002.919	376173.811	3.451
L31_S20-U	72HR_1000	862002.919	376173.811	3.685
L31E_C-040	24HR_0005	850390.012	366912.079	2.031
L31E_C-040	24HR_0010	850390.012	366912.079	2.133
L31E_C-040	24HR_0025	850390.012	366912.079	2.304
L31E_C-040	72HR_0005	850390.012	366912.079	2.132
L31E_C-040	72HR_0010	850390.012	366912.079	2.289
L31E_C-040	72HR_0025	850390.012	366912.079	2.473
L31E_C-040	72HR_0050	850390.012	366912.079	2.646
L31E_C-040	72HR_0100	850390.012	366912.079	2.834
L31E_C-040	72HR_0500	850390.012	366912.079	3.293
L31E_C-040	72HR_1000	850390.012	366912.079	3.476
C111_S20_C-010	24HR_0005	871417.356	372310.661	2.037
C111_S20_C-010	24HR_0010	871417.356	372310.661	2.113
C111_S20_C-010	24HR_0025	871417.356	372310.661	2.232
C111_S20_C-010	72HR_0005	871417.356	372310.661	2.128
C111_S20_C-010	72HR_0010	871417.356	372310.661	2.243
C111_S20_C-010	72HR_0025	871417.356	372310.661	2.365
C111_S20_C-010	72HR_0050	871417.356	372310.661	2.477
C111_S20_C-010	72HR_0100	871417.356	372310.661	2.615
C111_S20_C-010	72HR_0500	871417.356	372310.661	3.027
C111_S20_C-010	72HR_1000	871417.356	372310.661	3.214
C110_SG-040	24HR_0005	823150.898	378589.115	2.216
C110_SG-040	24HR_0010	823150.898	378589.115	2.325
C110_SG-040	24HR_0025	823150.898	378589.115	2.481
C110_SG-040	72HR_0005	823150.898	378589.115	2.265
C110_SG-040	72HR_0010	823150.898	378589.115	2.400
C110_SG-040	72HR_0025	823150.898	378589.115	2.635
C110_SG-040	72HR_0050	823150.898	378589.115	2.865
C110_SG-040	72HR_0100	823150.898	378589.115	3.130
C110_SG-040	72HR_0500	823150.898	378589.115	4.053
C110_SG-040	72HR_1000	823150.898	378589.115	4.445
C111E_SG-030	24HR_0005	817801.915	378782.840	2.479
C111E_SG-030	24HR_0010	817801.915	378782.840	2.613
C111E_SG-030	24HR_0025	817801.915	378782.840	2.853
C111E_SG-030	72HR_0005	817801.915	378782.840	2.568
C111E_SG-030	72HR_0010	817801.915	378782.840	2.829
C111E_SG-030	72HR_0025	817801.915	378782.840	3.129
C111E_SG-030	72HR_0050	817801.915	378782.840	3.406
C111E_SG-030	72HR_0100	817801.915	378782.840	3.838
C111E_SG-030	72HR_0500	817801.915	378782.840	4.712
C111E_SG-030	72HR_1000	817801.915	378782.840	4.989
C110_SG-025	24HR_0005	820850.577	389395.307	2.620
C110_SG-025	24HR_0010	820850.577	389395.307	2.708
C110_SG-025	24HR_0025	820850.577	389395.307	2.827
C110_SG-025	72HR_0005	820850.577	389395.307	2.693
C110_SG-025	72HR_0010	820850.577	389395.307	2.819
C110_SG-025	72HR_0025	820850.577	389395.307	2.978
C110_SG-025	72HR_0050	820850.577	389395.307	3.196

C-111 Stages (ft NAVD88) - 2060

Name	Storm	Node X 0	Node Y 0	Max Water Elevation &
C110_SG-025	72HR_0100	820850.577	389395.307	3.461
C110_SG-025	72HR_0500	820850.577	389395.307	4.272
C110_SG-025	72HR_1000	820850.577	389395.307	4.623
C111_FC-393	24HR_0005	821971.680	408631.964	6.181
C111_FC-393	24HR_0010	821971.680	408631.964	6.383
C111_FC-393	24HR_0025	821971.680	408631.964	6.590
C111_FC-393	72HR_0005	821971.680	408631.964	6.376
C111_FC-393	72HR_0010	821971.680	408631.964	6.588
C111_FC-393	72HR_0025	821971.680	408631.964	6.798
C111_FC-393	72HR_0050	821971.680	408631.964	7.004
C111_FC-393	72HR_0100	821971.680	408631.964	7.173
C111_FC-393	72HR_0500	821971.680	408631.964	7.513
C111_FC-393	72HR_1000	821971.680	408631.964	7.672
C111_FC-057	24HR_0005	815033.923	425146.802	7.971
C111_FC-057	24HR_0010	815033.923	425146.802	8.056
C111_FC-057	24HR_0025	815033.923	425146.802	8.175
C111_FC-057	72HR_0005	815033.923	425146.802	8.049
C111_FC-057	72HR_0010	815033.923	425146.802	8.160
C111_FC-057	72HR_0025	815033.923	425146.802	8.258
C111_FC-057	72HR_0050	815033.923	425146.802	8.335
C111_FC-057	72HR_0100	815033.923	425146.802	8.415
C111_FC-057	72HR_0500	815033.923	425146.802	8.573
C111_FC-057	72HR_1000	815033.923	425146.802	8.613
C111_TP-045	24HR_0005	844353.725	400356.722	2.144
C111_TP-045	24HR_0010	844353.725	400356.722	2.273
C111_TP-045	24HR_0025	844353.725	400356.722	2.491
C111_TP-045	72HR_0005	844353.725	400356.722	2.258
C111_TP-045	72HR_0010	844353.725	400356.722	2.462
C111_TP-045	72HR_0025	844353.725	400356.722	2.697
C111_TP-045	72HR_0050	844353.725	400356.722	2.902
C111_TP-045	72HR_0100	844353.725	400356.722	3.110
C111_TP-045	72HR_0500	844353.725	400356.722	3.587
C111_TP-045	72HR_1000	844353.725	400356.722	3.794
C111_FC-052	24HR_0005	808372.417	425090.515	7.053
C111_FC-052	24HR_0010	808372.417	425090.515	7.123
C111_FC-052	24HR_0025	808372.417	425090.515	7.224
C111_FC-052	72HR_0005	808372.417	425090.515	7.116
C111_FC-052	72HR_0010	808372.417	425090.515	7.222
C111_FC-052	72HR_0025	808372.417	425090.515	7.321
C111_FC-052	72HR_0050	808372.417	425090.515	7.392
C111_FC-052	72HR_0100	808372.417	425090.515	7.451
C111_FC-052	72HR_0500	808372.417	425090.515	7.580
C111_FC-052	72HR_1000	808372.417	425090.515	7.635
C111_FC-055	24HR_0005	811017.924	425111.873	7.058
C111_FC-055	24HR_0010	811017.924	425111.873	7.133
C111_FC-055	24HR_0025	811017.924	425111.873	7.249
C111_FC-055	72HR_0005	811017.924	425111.873	7.126
C111_FC-055	72HR_0010	811017.924	425111.873	7.246
C111_FC-055	72HR_0025	811017.924	425111.873	7.367
C111_FC-055	72HR_0050	811017.924	425111.873	7.456
C111_FC-055	72HR_0100	811017.924	425111.873	7.530

C-111 Stages (ft NAVD88) - 2060

Name	Storm	Node X 0	Node Y 0	Max Water Elevation [ft]
C111_FC-055	72HR_0500	811017.924	425111.873	7.693
C111_FC-055	72HR_1000	811017.924	425111.873	7.764
C111_SG-175	24HR_0005	834345.164	378842.615	1.900
C111_SG-175	24HR_0010	834345.164	378842.615	1.977
C111_SG-175	24HR_0025	834345.164	378842.615	2.123
C111_SG-175	72HR_0005	834345.164	378842.615	2.033
C111_SG-175	72HR_0010	834345.164	378842.615	2.145
C111_SG-175	72HR_0025	834345.164	378842.615	2.286
C111_SG-175	72HR_0050	834345.164	378842.615	2.418
C111_SG-175	72HR_0100	834345.164	378842.615	2.561
C111_SG-175	72HR_0500	834345.164	378842.615	2.949
C111_SG-175	72HR_1000	834345.164	378842.615	3.147
C111_FC-130	24HR_0005	814404.955	422480.042	7.691
C111_FC-130	24HR_0010	814404.955	422480.042	7.754
C111_FC-130	24HR_0025	814404.955	422480.042	7.841
C111_FC-130	72HR_0005	814404.955	422480.042	7.757
C111_FC-130	72HR_0010	814404.955	422480.042	7.825
C111_FC-130	72HR_0025	814404.955	422480.042	7.889
C111_FC-130	72HR_0050	814404.955	422480.042	7.936
C111_FC-130	72HR_0100	814404.955	422480.042	7.978
C111_FC-130	72HR_0500	814404.955	422480.042	8.085
C111_FC-130	72HR_1000	814404.955	422480.042	8.131
C110_SG-050	24HR_0005	824130.875	393418.750	2.362
C110_SG-050	24HR_0010	824130.875	393418.750	2.590
C110_SG-050	24HR_0025	824130.875	393418.750	2.811
C110_SG-050	72HR_0005	824130.875	393418.750	2.536
C110_SG-050	72HR_0010	824130.875	393418.750	2.753
C110_SG-050	72HR_0025	824130.875	393418.750	2.966
C110_SG-050	72HR_0050	824130.875	393418.750	3.218
C110_SG-050	72HR_0100	824130.875	393418.750	3.485
C110_SG-050	72HR_0500	824130.875	393418.750	4.224
C110_SG-050	72HR_1000	824130.875	393418.750	4.555
C110_SG-052	24HR_0005	824793.921	393962.425	2.304
C110_SG-052	24HR_0010	824793.921	393962.425	2.478
C110_SG-052	24HR_0025	824793.921	393962.425	2.741
C110_SG-052	72HR_0005	824793.921	393962.425	2.440
C110_SG-052	72HR_0010	824793.921	393962.425	2.684
C110_SG-052	72HR_0025	824793.921	393962.425	2.976
C110_SG-052	72HR_0050	824793.921	393962.425	3.239
C110_SG-052	72HR_0100	824793.921	393962.425	3.512
C110_SG-052	72HR_0500	824793.921	393962.425	4.234
C110_SG-052	72HR_1000	824793.921	393962.425	4.554
C110_SG-020	24HR_0005	820807.855	392061.711	2.749
C110_SG-020	24HR_0010	820807.855	392061.711	2.981
C110_SG-020	24HR_0025	820807.855	392061.711	3.211
C110_SG-020	72HR_0005	820807.855	392061.711	2.866
C110_SG-020	72HR_0010	820807.855	392061.711	3.102
C110_SG-020	72HR_0025	820807.855	392061.711	3.285
C110_SG-020	72HR_0050	820807.855	392061.711	3.419
C110_SG-020	72HR_0100	820807.855	392061.711	3.538
C110_SG-020	72HR_0500	820807.855	392061.711	4.221

C-111 Stages (ft NAVD88) - 2060

Name	Storm	Node X 0	Node Y 0	Max Water Elevation &
C110_SG-020	72HR_1000	820807.855	392061.711	4.556
C111_SG-019	24HR_0005	812533.472	374726.751	2.492
C111_SG-019	24HR_0010	812533.472	374726.751	2.691
C111_SG-019	24HR_0025	812533.472	374726.751	3.143
C111_SG-019	72HR_0005	812533.472	374726.751	2.633
C111_SG-019	72HR_0010	812533.472	374726.751	3.027
C111_SG-019	72HR_0025	812533.472	374726.751	3.576
C111_SG-019	72HR_0050	812533.472	374726.751	4.045
C111_SG-019	72HR_0100	812533.472	374726.751	4.472
C111_SG-019	72HR_0500	812533.472	374726.751	5.289
C111_SG-019	72HR_1000	812533.472	374726.751	5.489
C111E_SG-018	24HR_0005	811584.658	379268.314	2.492
C111E_SG-018	24HR_0010	811584.658	379268.314	2.691
C111E_SG-018	24HR_0025	811584.658	379268.314	3.143
C111E_SG-018	72HR_0005	811584.658	379268.314	2.632
C111E_SG-018	72HR_0010	811584.658	379268.314	3.027
C111E_SG-018	72HR_0025	811584.658	379268.314	3.576
C111E_SG-018	72HR_0050	811584.658	379268.314	4.045
C111E_SG-018	72HR_0100	811584.658	379268.314	4.472
C111E_SG-018	72HR_0500	811584.658	379268.314	5.289
C111E_SG-018	72HR_1000	811584.658	379268.314	5.489
C111E_SG-016	24HR_0005	811585.622	380551.844	2.490
C111E_SG-016	24HR_0010	811585.622	380551.844	2.691
C111E_SG-016	24HR_0025	811585.622	380551.844	3.143
C111E_SG-016	72HR_0005	811585.622	380551.844	2.632
C111E_SG-016	72HR_0010	811585.622	380551.844	3.026
C111E_SG-016	72HR_0025	811585.622	380551.844	3.576
C111E_SG-016	72HR_0050	811585.622	380551.844	4.045
C111E_SG-016	72HR_0100	811585.622	380551.844	4.472
C111E_SG-016	72HR_0500	811585.622	380551.844	5.289
C111E_SG-016	72HR_1000	811585.622	380551.844	5.489
C111E_SG-014	24HR_0005	811614.661	382275.580	2.490
C111E_SG-014	24HR_0010	811614.661	382275.580	2.691
C111E_SG-014	24HR_0025	811614.661	382275.580	3.143
C111E_SG-014	72HR_0005	811614.661	382275.580	2.632
C111E_SG-014	72HR_0010	811614.661	382275.580	3.026
C111E_SG-014	72HR_0025	811614.661	382275.580	3.576
C111E_SG-014	72HR_0050	811614.661	382275.580	4.045
C111E_SG-014	72HR_0100	811614.661	382275.580	4.472
C111E_SG-014	72HR_0500	811614.661	382275.580	5.289
C111E_SG-014	72HR_1000	811614.661	382275.580	5.489
C111E_SG-012	24HR_0005	813151.693	387886.374	2.955
C111E_SG-012	24HR_0010	813151.693	387886.374	3.134
C111E_SG-012	24HR_0025	813151.693	387886.374	3.376
C111E_SG-012	72HR_0005	813151.693	387886.374	3.036
C111E_SG-012	72HR_0010	813151.693	387886.374	3.247
C111E_SG-012	72HR_0025	813151.693	387886.374	3.574
C111E_SG-012	72HR_0050	813151.693	387886.374	4.044
C111E_SG-012	72HR_0100	813151.693	387886.374	4.471
C111E_SG-012	72HR_0500	813151.693	387886.374	5.289
C111E_SG-012	72HR_1000	813151.693	387886.374	5.489

C-111 Stages (ft NAVD88) - 2060

Name	Storm	Node X 0	Node Y 0	Max Water Elevation [ft]
C113_C-014	24HR_0005	811939.856	417783.090	3.879
C113_C-014	24HR_0010	811939.856	417783.090	4.769
C113_C-014	24HR_0025	811939.856	417783.090	5.756
C113_C-014	72HR_0005	811939.856	417783.090	4.663
C113_C-014	72HR_0010	811939.856	417783.090	5.642
C113_C-014	72HR_0025	811939.856	417783.090	6.174
C113_C-014	72HR_0050	811939.856	417783.090	6.473
C113_C-014	72HR_0100	811939.856	417783.090	6.728
C113_C-014	72HR_0500	811939.856	417783.090	7.446
C113_C-014	72HR_1000	811939.856	417783.090	7.615
C113_C-016	24HR_0005	814270.476	415792.091	3.956
C113_C-016	24HR_0010	814270.476	415792.091	4.885
C113_C-016	24HR_0025	814270.476	415792.091	5.929
C113_C-016	72HR_0005	814270.476	415792.091	4.774
C113_C-016	72HR_0010	814270.476	415792.091	5.821
C113_C-016	72HR_0025	814270.476	415792.091	6.309
C113_C-016	72HR_0050	814270.476	415792.091	6.587
C113_C-016	72HR_0100	814270.476	415792.091	6.818
C113_C-016	72HR_0500	814270.476	415792.091	7.488
C113_C-016	72HR_1000	814270.476	415792.091	7.659
C113_C-018	24HR_0005	815207.730	415290.596	3.974
C113_C-018	24HR_0010	815207.730	415290.596	4.918
C113_C-018	24HR_0025	815207.730	415290.596	5.949
C113_C-018	72HR_0005	815207.730	415290.596	4.805
C113_C-018	72HR_0010	815207.730	415290.596	5.845
C113_C-018	72HR_0025	815207.730	415290.596	6.321
C113_C-018	72HR_0050	815207.730	415290.596	6.595
C113_C-018	72HR_0100	815207.730	415290.596	6.824
C113_C-018	72HR_0500	815207.730	415290.596	7.490
C113_C-018	72HR_1000	815207.730	415290.596	7.661
C111_C-018	24HR_0005	801502.398	406203.000	3.386
C111_C-018	24HR_0010	801502.398	406203.000	4.092
C111_C-018	24HR_0025	801502.398	406203.000	4.989
C111_C-018	72HR_0005	801502.398	406203.000	3.959
C111_C-018	72HR_0010	801502.398	406203.000	4.855
C111_C-018	72HR_0025	801502.398	406203.000	5.344
C111_C-018	72HR_0050	801502.398	406203.000	5.679
C111_C-018	72HR_0100	801502.398	406203.000	5.952
C111_C-018	72HR_0500	801502.398	406203.000	6.601
C111_C-018	72HR_1000	801502.398	406203.000	6.848
C111_C-024	24HR_0005	801534.405	399662.061	3.269
C111_C-024	24HR_0010	801534.405	399662.061	3.913
C111_C-024	24HR_0025	801534.405	399662.061	4.745
C111_C-024	72HR_0005	801534.405	399662.061	3.771
C111_C-024	72HR_0010	801534.405	399662.061	4.595
C111_C-024	72HR_0025	801534.405	399662.061	5.052
C111_C-024	72HR_0050	801534.405	399662.061	5.337
C111_C-024	72HR_0100	801534.405	399662.061	5.583
C111_C-024	72HR_0500	801534.405	399662.061	6.155
C111_C-024	72HR_1000	801534.405	399662.061	6.371
C111_C-026	24HR_0005	801531.075	397128.719	3.204

C-111 Stages (ft NAVD88) - 2060

Name	Storm	Node X 0	Node Y 0	Max Water Elevation [ft]
C111_C-026	24HR_0010	801531.075	397128.719	3.819
C111_C-026	24HR_0025	801531.075	397128.719	4.623
C111_C-026	72HR_0005	801531.075	397128.719	3.673
C111_C-026	72HR_0010	801531.075	397128.719	4.463
C111_C-026	72HR_0025	801531.075	397128.719	4.911
C111_C-026	72HR_0050	801531.075	397128.719	5.178
C111_C-026	72HR_0100	801531.075	397128.719	5.416
C111_C-026	72HR_0500	801531.075	397128.719	5.952
C111_C-026	72HR_1000	801531.075	397128.719	6.157
C111_FC-435	24HR_0005	802236.656	389268.346	2.995
C111_FC-435	24HR_0010	802236.656	389268.346	3.567
C111_FC-435	24HR_0025	802236.656	389268.346	4.245
C111_FC-435	72HR_0005	802236.656	389268.346	3.380
C111_FC-435	72HR_0010	802236.656	389268.346	4.088
C111_FC-435	72HR_0025	802236.656	389268.346	4.466
C111_FC-435	72HR_0050	802236.656	389268.346	4.711
C111_FC-435	72HR_0100	802236.656	389268.346	4.931
C111_FC-435	72HR_0500	802236.656	389268.346	5.449
C111_FC-435	72HR_1000	802236.656	389268.346	5.686
C111_C-028	24HR_0005	801939.734	389225.728	2.995
C111_C-028	24HR_0010	801939.734	389225.728	3.535
C111_C-028	24HR_0025	801939.734	389225.728	4.206
C111_C-028	72HR_0005	801939.734	389225.728	3.376
C111_C-028	72HR_0010	801939.734	389225.728	4.048
C111_C-028	72HR_0025	801939.734	389225.728	4.428
C111_C-028	72HR_0050	801939.734	389225.728	4.672
C111_C-028	72HR_0100	801939.734	389225.728	4.896
C111_C-028	72HR_0500	801939.734	389225.728	5.447
C111_C-028	72HR_1000	801939.734	389225.728	5.672
C111_SG-010A	24HR_0005	803646.730	381955.845	2.538
C111_SG-010A	24HR_0010	803646.730	381955.845	2.795
C111_SG-010A	24HR_0025	803646.730	381955.845	3.140
C111_SG-010A	72HR_0005	803646.730	381955.845	2.755
C111_SG-010A	72HR_0010	803646.730	381955.845	3.036
C111_SG-010A	72HR_0025	803646.730	381955.845	3.572
C111_SG-010A	72HR_0050	803646.730	381955.845	4.043
C111_SG-010A	72HR_0100	803646.730	381955.845	4.470
C111_SG-010A	72HR_0500	803646.730	381955.845	5.289
C111_SG-010A	72HR_1000	803646.730	381955.845	5.489
C111_C-038	24HR_0005	803359.676	381690.114	2.542
C111_C-038	24HR_0010	803359.676	381690.114	2.877
C111_C-038	24HR_0025	803359.676	381690.114	3.325
C111_C-038	72HR_0005	803359.676	381690.114	2.811
C111_C-038	72HR_0010	803359.676	381690.114	3.225
C111_C-038	72HR_0025	803359.676	381690.114	3.517
C111_C-038	72HR_0050	803359.676	381690.114	3.761
C111_C-038	72HR_0100	803359.676	381690.114	3.963
C111_C-038	72HR_0500	803359.676	381690.114	4.445
C111_C-038	72HR_1000	803359.676	381690.114	4.706
C111E_C-008	24HR_0005	812880.511	380004.487	2.285
C111E_C-008	24HR_0010	812880.511	380004.487	2.516

C-111 Stages (ft NAVD88) - 2060

Name	Storm	Node X 0	Node Y 0	Max Water Elevation [ft]
C111E_C-008	24HR_0025	812880.511	380004.487	2.873
C111E_C-008	72HR_0005	812880.511	380004.487	2.500
C111E_C-008	72HR_0010	812880.511	380004.487	2.791
C111E_C-008	72HR_0025	812880.511	380004.487	3.086
C111E_C-008	72HR_0050	812880.511	380004.487	3.360
C111E_C-008	72HR_0100	812880.511	380004.487	3.610
C111E_C-008	72HR_0500	812880.511	380004.487	4.116
C111E_C-008	72HR_1000	812880.511	380004.487	4.517
C111E_C-007	24HR_0005	812857.626	381423.745	2.288
C111E_C-007	24HR_0010	812857.626	381423.745	2.520
C111E_C-007	24HR_0025	812857.626	381423.745	2.879
C111E_C-007	72HR_0005	812857.626	381423.745	2.503
C111E_C-007	72HR_0010	812857.626	381423.745	2.797
C111E_C-007	72HR_0025	812857.626	381423.745	3.099
C111E_C-007	72HR_0050	812857.626	381423.745	3.379
C111E_C-007	72HR_0100	812857.626	381423.745	3.638
C111E_C-007	72HR_0500	812857.626	381423.745	4.153
C111E_C-007	72HR_1000	812857.626	381423.745	4.572
C111_SG-010B	24HR_0005	812656.397	383544.606	2.489
C111_SG-010B	24HR_0010	812656.397	383544.606	2.691
C111_SG-010B	24HR_0025	812656.397	383544.606	3.143
C111_SG-010B	72HR_0005	812656.397	383544.606	2.632
C111_SG-010B	72HR_0010	812656.397	383544.606	3.027
C111_SG-010B	72HR_0025	812656.397	383544.606	3.576
C111_SG-010B	72HR_0050	812656.397	383544.606	4.045
C111_SG-010B	72HR_0100	812656.397	383544.606	4.472
C111_SG-010B	72HR_0500	812656.397	383544.606	5.289
C111_SG-010B	72HR_1000	812656.397	383544.606	5.489
C111E_C-006	24HR_0005	812843.170	383559.306	2.291
C111E_C-006	24HR_0010	812843.170	383559.306	2.525
C111E_C-006	24HR_0025	812843.170	383559.306	2.886
C111E_C-006	72HR_0005	812843.170	383559.306	2.507
C111E_C-006	72HR_0010	812843.170	383559.306	2.806
C111E_C-006	72HR_0025	812843.170	383559.306	3.117
C111E_C-006	72HR_0050	812843.170	383559.306	3.405
C111E_C-006	72HR_0100	812843.170	383559.306	3.676
C111E_C-006	72HR_0500	812843.170	383559.306	4.206
C111E_C-006	72HR_1000	812843.170	383559.306	4.610
C111E_C-004	24HR_0005	812914.653	385780.021	2.294
C111E_C-004	24HR_0010	812914.653	385780.021	2.532
C111E_C-004	24HR_0025	812914.653	385780.021	2.897
C111E_C-004	72HR_0005	812914.653	385780.021	2.514
C111E_C-004	72HR_0010	812914.653	385780.021	2.819
C111E_C-004	72HR_0025	812914.653	385780.021	3.144
C111E_C-004	72HR_0050	812914.653	385780.021	3.445
C111E_C-004	72HR_0100	812914.653	385780.021	3.735
C111E_C-004	72HR_0500	812914.653	385780.021	4.287
C111E_C-004	72HR_1000	812914.653	385780.021	4.669
C111E_SG-022	24HR_0005	814523.031	389865.787	2.306
C111E_SG-022	24HR_0010	814523.031	389865.787	2.671
C111E_SG-022	24HR_0025	814523.031	389865.787	2.854

C-111 Stages (ft NAVD88) - 2060

Name	Storm	Node X 0	Node Y 0	Max Water Elevation [ft]
C111E_SG-022	72HR_0005	814523.031	389865.787	2.614
C111E_SG-022	72HR_0010	814523.031	389865.787	2.830
C111E_SG-022	72HR_0025	814523.031	389865.787	3.130
C111E_SG-022	72HR_0050	814523.031	389865.787	3.407
C111E_SG-022	72HR_0100	814523.031	389865.787	3.843
C111E_SG-022	72HR_0500	814523.031	389865.787	4.887
C111E_SG-022	72HR_1000	814523.031	389865.787	5.283
C111E_C-003	24HR_0005	814366.476	389785.149	2.306
C111E_C-003	24HR_0010	814366.476	389785.149	2.557
C111E_C-003	24HR_0025	814366.476	389785.149	2.937
C111E_C-003	72HR_0005	814366.476	389785.149	2.538
C111E_C-003	72HR_0010	814366.476	389785.149	2.867
C111E_C-003	72HR_0025	814366.476	389785.149	3.250
C111E_C-003	72HR_0050	814366.476	389785.149	3.590
C111E_C-003	72HR_0100	814366.476	389785.149	3.963
C111E_C-003	72HR_0500	814366.476	389785.149	4.575
C111E_C-003	72HR_1000	814366.476	389785.149	4.905
C111E_SG-011	24HR_0005	813360.628	390682.681	2.321
C111E_SG-011	24HR_0010	813360.628	390682.681	2.587
C111E_SG-011	24HR_0025	813360.628	390682.681	2.995
C111E_SG-011	72HR_0005	813360.628	390682.681	2.566
C111E_SG-011	72HR_0010	813360.628	390682.681	2.934
C111E_SG-011	72HR_0025	813360.628	390682.681	3.427
C111E_SG-011	72HR_0050	813360.628	390682.681	3.816
C111E_SG-011	72HR_0100	813360.628	390682.681	4.256
C111E_SG-011	72HR_0500	813360.628	390682.681	5.288
C111E_SG-011	72HR_1000	813360.628	390682.681	5.489
C111E_C-002	24HR_0005	813426.994	390774.051	2.321
C111E_C-002	24HR_0010	813426.994	390774.051	2.587
C111E_C-002	24HR_0025	813426.994	390774.051	2.992
C111E_C-002	72HR_0005	813426.994	390774.051	2.566
C111E_C-002	72HR_0010	813426.994	390774.051	2.932
C111E_C-002	72HR_0025	813426.994	390774.051	3.392
C111E_C-002	72HR_0050	813426.994	390774.051	3.797
C111E_C-002	72HR_0100	813426.994	390774.051	4.259
C111E_C-002	72HR_0500	813426.994	390774.051	4.905
C111E_C-002	72HR_1000	813426.994	390774.051	5.281
C111E_S178-D	24HR_0005	813322.328	390862.663	2.323
C111E_S178-D	24HR_0010	813322.328	390862.663	2.591
C111E_S178-D	24HR_0025	813322.328	390862.663	3.002
C111E_S178-D	72HR_0005	813322.328	390862.663	2.570
C111E_S178-D	72HR_0010	813322.328	390862.663	2.941
C111E_S178-D	72HR_0025	813322.328	390862.663	3.412
C111E_S178-D	72HR_0050	813322.328	390862.663	3.825
C111E_S178-D	72HR_0100	813322.328	390862.663	4.295
C111E_S178-D	72HR_0500	813322.328	390862.663	4.946
C111E_S178-D	72HR_1000	813322.328	390862.663	5.327
C111_C-052	24HR_0005	814418.042	356895.817	1.931
C111_C-052	24HR_0010	814418.042	356895.817	1.987
C111_C-052	24HR_0025	814418.042	356895.817	2.078
C111_C-052	72HR_0005	814418.042	356895.817	2.018

C-111 Stages (ft NAVD88) - 2060

Name	Storm	Node X 0	Node Y 0	Max Water Elevation [ft]
C111_C-052	72HR_0010	814418.042	356895.817	2.096
C111_C-052	72HR_0025	814418.042	356895.817	2.163
C111_C-052	72HR_0050	814418.042	356895.817	2.224
C111_C-052	72HR_0100	814418.042	356895.817	2.286
C111_C-052	72HR_0500	814418.042	356895.817	2.476
C111_C-052	72HR_1000	814418.042	356895.817	2.581
C111_C-054	24HR_0005	817088.760	355885.593	1.932
C111_C-054	24HR_0010	817088.760	355885.593	1.980
C111_C-054	24HR_0025	817088.760	355885.593	2.064
C111_C-054	72HR_0005	817088.760	355885.593	2.013
C111_C-054	72HR_0010	817088.760	355885.593	2.081
C111_C-054	72HR_0025	817088.760	355885.593	2.141
C111_C-054	72HR_0050	817088.760	355885.593	2.197
C111_C-054	72HR_0100	817088.760	355885.593	2.247
C111_C-054	72HR_0500	817088.760	355885.593	2.400
C111_C-054	72HR_1000	817088.760	355885.593	2.509
C111_C-056	24HR_0005	820999.884	354403.295	1.934
C111_C-056	24HR_0010	820999.884	354403.295	1.979
C111_C-056	24HR_0025	820999.884	354403.295	2.048
C111_C-056	72HR_0005	820999.884	354403.295	2.006
C111_C-056	72HR_0010	820999.884	354403.295	2.062
C111_C-056	72HR_0025	820999.884	354403.295	2.113
C111_C-056	72HR_0050	820999.884	354403.295	2.162
C111_C-056	72HR_0100	820999.884	354403.295	2.205
C111_C-056	72HR_0500	820999.884	354403.295	2.336
C111_C-056	72HR_1000	820999.884	354403.295	2.436
C111_C-058	24HR_0005	822757.471	353749.414	1.935
C111_C-058	24HR_0010	822757.471	353749.414	1.977
C111_C-058	24HR_0025	822757.471	353749.414	2.034
C111_C-058	72HR_0005	822757.471	353749.414	2.001
C111_C-058	72HR_0010	822757.471	353749.414	2.048
C111_C-058	72HR_0025	822757.471	353749.414	2.091
C111_C-058	72HR_0050	822757.471	353749.414	2.134
C111_C-058	72HR_0100	822757.471	353749.414	2.171
C111_C-058	72HR_0500	822757.471	353749.414	2.286
C111_C-058	72HR_1000	822757.471	353749.414	2.368
C110_C-015	24HR_0005	823532.986	378617.291	2.047
C110_C-015	24HR_0010	823532.986	378617.291	2.168
C110_C-015	24HR_0025	823532.986	378617.291	2.379
C110_C-015	72HR_0005	823532.986	378617.291	2.179
C110_C-015	72HR_0010	823532.986	378617.291	2.375
C110_C-015	72HR_0025	823532.986	378617.291	2.636
C110_C-015	72HR_0050	823532.986	378617.291	2.865
C110_C-015	72HR_0100	823532.986	378617.291	3.130
C110_C-015	72HR_0500	823532.986	378617.291	4.051
C110_C-015	72HR_1000	823532.986	378617.291	4.443
C110_C-035	24HR_0005	823666.536	362588.007	1.974
C110_C-035	24HR_0010	823666.536	362588.007	2.072
C110_C-035	24HR_0025	823666.536	362588.007	2.234
C110_C-035	72HR_0005	823666.536	362588.007	2.089
C110_C-035	72HR_0010	823666.536	362588.007	2.250

C-111 Stages (ft NAVD88) - 2060

Name	Storm	Node X 0	Node Y 0	Max Water Elevation [ft]
C110_C-035	72HR_0025	823666.536	362588.007	2.444
C110_C-035	72HR_0050	823666.536	362588.007	2.617
C110_C-035	72HR_0100	823666.536	362588.007	2.803
C110_C-035	72HR_0500	823666.536	362588.007	3.368
C110_C-035	72HR_1000	823666.536	362588.007	3.628
C111_C-062	24HR_0005	825184.449	352844.319	1.924
C111_C-062	24HR_0010	825184.449	352844.319	1.963
C111_C-062	24HR_0025	825184.449	352844.319	2.015
C111_C-062	72HR_0005	825184.449	352844.319	1.985
C111_C-062	72HR_0010	825184.449	352844.319	2.030
C111_C-062	72HR_0025	825184.449	352844.319	2.067
C111_C-062	72HR_0050	825184.449	352844.319	2.108
C111_C-062	72HR_0100	825184.449	352844.319	2.143
C111_C-062	72HR_0500	825184.449	352844.319	2.256
C111_C-062	72HR_1000	825184.449	352844.319	2.337
C111_C-064	24HR_0005	828029.917	351789.157	1.912
C111_C-064	24HR_0010	828029.917	351789.157	1.955
C111_C-064	24HR_0025	828029.917	351789.157	2.007
C111_C-064	72HR_0005	828029.917	351789.157	1.978
C111_C-064	72HR_0010	828029.917	351789.157	2.023
C111_C-064	72HR_0025	828029.917	351789.157	2.061
C111_C-064	72HR_0050	828029.917	351789.157	2.104
C111_C-064	72HR_0100	828029.917	351789.157	2.139
C111_C-064	72HR_0500	828029.917	351789.157	2.263
C111_C-064	72HR_1000	828029.917	351789.157	2.350
C111_C-065	24HR_0005	830881.696	350683.672	1.909
C111_C-065	24HR_0010	830881.696	350683.672	1.955
C111_C-065	24HR_0025	830881.696	350683.672	2.008
C111_C-065	72HR_0005	830881.696	350683.672	1.978
C111_C-065	72HR_0010	830881.696	350683.672	2.023
C111_C-065	72HR_0025	830881.696	350683.672	2.063
C111_C-065	72HR_0050	830881.696	350683.672	2.105
C111_C-065	72HR_0100	830881.696	350683.672	2.141
C111_C-065	72HR_0500	830881.696	350683.672	2.275
C111_C-065	72HR_1000	830881.696	350683.672	2.367
C111_C-066	24HR_0005	832738.224	349986.485	1.912
C111_C-066	24HR_0010	832738.224	349986.485	1.959
C111_C-066	24HR_0025	832738.224	349986.485	2.011
C111_C-066	72HR_0005	832738.224	349986.485	1.982
C111_C-066	72HR_0010	832738.224	349986.485	2.026
C111_C-066	72HR_0025	832738.224	349986.485	2.066
C111_C-066	72HR_0050	832738.224	349986.485	2.107
C111_C-066	72HR_0100	832738.224	349986.485	2.143
C111_C-066	72HR_0500	832738.224	349986.485	2.281
C111_C-066	72HR_1000	832738.224	349986.485	2.374
C111_C-068	24HR_0005	836456.581	348560.800	1.928
C111_C-068	24HR_0010	836456.581	348560.800	1.973
C111_C-068	24HR_0025	836456.581	348560.800	2.024
C111_C-068	72HR_0005	836456.581	348560.800	1.997
C111_C-068	72HR_0010	836456.581	348560.800	2.039
C111_C-068	72HR_0025	836456.581	348560.800	2.076

C-111 Stages (ft NAVD88) - 2060

Name	Storm	Node X 0	Node Y 0	Max Water Elevation ft
C111_C-068	72HR_0050	836456.581	348560.800	2.116
C111_C-068	72HR_0100	836456.581	348560.800	2.151
C111_C-068	72HR_0500	836456.581	348560.800	2.287
C111_C-068	72HR_1000	836456.581	348560.800	2.375
C111_C-075	24HR_0005	839690.093	347886.040	1.951
C111_C-075	24HR_0010	839690.093	347886.040	1.992
C111_C-075	24HR_0025	839690.093	347886.040	2.040
C111_C-075	72HR_0005	839690.093	347886.040	2.013
C111_C-075	72HR_0010	839690.093	347886.040	2.052
C111_C-075	72HR_0025	839690.093	347886.040	2.089
C111_C-075	72HR_0050	839690.093	347886.040	2.124
C111_C-075	72HR_0100	839690.093	347886.040	2.157
C111_C-075	72HR_0500	839690.093	347886.040	2.288
C111_C-075	72HR_1000	839690.093	347886.040	2.373
C111_S197-D	24HR_0005	840609.078	346848.761	2.275
C111_S197-D	24HR_0010	840609.078	346848.761	2.286
C111_S197-D	24HR_0025	840609.078	346848.761	2.300
C111_S197-D	72HR_0005	840609.078	346848.761	2.292
C111_S197-D	72HR_0010	840609.078	346848.761	2.303
C111_S197-D	72HR_0025	840609.078	346848.761	2.314
C111_S197-D	72HR_0050	840609.078	346848.761	2.322
C111_S197-D	72HR_0100	840609.078	346848.761	2.332
C111_S197-D	72HR_0500	840609.078	346848.761	2.366
C111_S197-D	72HR_1000	840609.078	346848.761	2.387
L31_S20-D	24HR_0005	862169.925	376162.733	2.043
L31_S20-D	24HR_0010	862169.925	376162.733	2.122
L31_S20-D	24HR_0025	862169.925	376162.733	2.241
L31_S20-D	72HR_0005	862169.925	376162.733	2.131
L31_S20-D	72HR_0010	862169.925	376162.733	2.249
L31_S20-D	72HR_0025	862169.925	376162.733	2.379
L31_S20-D	72HR_0050	862169.925	376162.733	2.500
L31_S20-D	72HR_0100	862169.925	376162.733	2.643
L31_S20-D	72HR_0500	862169.925	376162.733	3.057
L31_S20-D	72HR_1000	862169.925	376162.733	3.245
L31E_C-038	24HR_0005	854716.843	369534.803	2.031
L31E_C-038	24HR_0010	854716.843	369534.803	2.132
L31E_C-038	24HR_0025	854716.843	369534.803	2.301
L31E_C-038	72HR_0005	854716.843	369534.803	2.131
L31E_C-038	72HR_0010	854716.843	369534.803	2.286
L31E_C-038	72HR_0025	854716.843	369534.803	2.471
L31E_C-038	72HR_0050	854716.843	369534.803	2.645
L31E_C-038	72HR_0100	854716.843	369534.803	2.832
L31E_C-038	72HR_0500	854716.843	369534.803	3.292
L31E_C-038	72HR_1000	854716.843	369534.803	3.478
C103_OF	24HR_0005	849870.635	404070.824	2.130
C103_OF	24HR_0010	849870.635	404070.824	2.254
C103_OF	24HR_0025	849870.635	404070.824	2.465
C103_OF	72HR_0005	849870.635	404070.824	2.240
C103_OF	72HR_0010	849870.635	404070.824	2.437
C103_OF	72HR_0025	849870.635	404070.824	2.672
C103_OF	72HR_0050	849870.635	404070.824	2.876

C-111 Stages (ft NAVD88) - 2060

Name	Storm	Node X 0	Node Y 0	Max Water Elevation &
C103_OF	72HR_0100	849870.635	404070.824	3.084
C103_OF	72HR_0500	849870.635	404070.824	3.566
C103_OF	72HR_1000	849870.635	404070.824	3.779
C111_SG-145	24HR_0005	830663.807	393243.823	2.269
C111_SG-145	24HR_0010	830663.807	393243.823	2.385
C111_SG-145	24HR_0025	830663.807	393243.823	2.554
C111_SG-145	72HR_0005	830663.807	393243.823	2.354
C111_SG-145	72HR_0010	830663.807	393243.823	2.504
C111_SG-145	72HR_0025	830663.807	393243.823	2.695
C111_SG-145	72HR_0050	830663.807	393243.823	2.870
C111_SG-145	72HR_0100	830663.807	393243.823	3.061
C111_SG-145	72HR_0500	830663.807	393243.823	3.603
C111_SG-145	72HR_1000	830663.807	393243.823	3.855
C111_FC-415	24HR_0005	804244.054	394890.371	4.389
C111_FC-415	24HR_0010	804244.054	394890.371	4.618
C111_FC-415	24HR_0025	804244.054	394890.371	4.968
C111_FC-415	72HR_0005	804244.054	394890.371	4.598
C111_FC-415	72HR_0010	804244.054	394890.371	4.899
C111_FC-415	72HR_0025	804244.054	394890.371	5.247
C111_FC-415	72HR_0050	804244.054	394890.371	5.533
C111_FC-415	72HR_0100	804244.054	394890.371	5.755
C111_FC-415	72HR_0500	804244.054	394890.371	6.227
C111_FC-415	72HR_1000	804244.054	394890.371	6.404
C111_FC-418	24HR_0005	804280.675	394188.599	4.389
C111_FC-418	24HR_0010	804280.675	394188.599	4.618
C111_FC-418	24HR_0025	804280.675	394188.599	4.967
C111_FC-418	72HR_0005	804280.675	394188.599	4.598
C111_FC-418	72HR_0010	804280.675	394188.599	4.899
C111_FC-418	72HR_0025	804280.675	394188.599	5.246
C111_FC-418	72HR_0050	804280.675	394188.599	5.531
C111_FC-418	72HR_0100	804280.675	394188.599	5.753
C111_FC-418	72HR_0500	804280.675	394188.599	6.224
C111_FC-418	72HR_1000	804280.675	394188.599	6.401
C111_FC-425	24HR_0005	807099.614	395017.128	3.652
C111_FC-425	24HR_0010	807099.614	395017.128	4.096
C111_FC-425	24HR_0025	807099.614	395017.128	4.792
C111_FC-425	72HR_0005	807099.614	395017.128	4.059
C111_FC-425	72HR_0010	807099.614	395017.128	4.671
C111_FC-425	72HR_0025	807099.614	395017.128	5.254
C111_FC-425	72HR_0050	807099.614	395017.128	5.529
C111_FC-425	72HR_0100	807099.614	395017.128	5.825
C111_FC-425	72HR_0500	807099.614	395017.128	6.429
C111_FC-425	72HR_1000	807099.614	395017.128	6.638
C111_FC-428	24HR_0005	807722.039	395001.947	3.289
C111_FC-428	24HR_0010	807722.039	395001.947	3.565
C111_FC-428	24HR_0025	807722.039	395001.947	4.069
C111_FC-428	72HR_0005	807722.039	395001.947	3.536
C111_FC-428	72HR_0010	807722.039	395001.947	4.011
C111_FC-428	72HR_0025	807722.039	395001.947	4.524
C111_FC-428	72HR_0050	807722.039	395001.947	5.233
C111_FC-428	72HR_0100	807722.039	395001.947	5.821

C-111 Stages (ft NAVD88) - 2060

Name	Storm	Node X 0	Node Y 0	Max Water Elevation [ft]
C111_FC-428	72HR_0500	807722.039	395001.947	6.428
C111_FC-428	72HR_1000	807722.039	395001.947	6.637
L31E_C-018	24HR_0005	868093.507	395457.660	2.034
L31E_C-018	24HR_0010	868093.507	395457.660	2.158
L31E_C-018	24HR_0025	868093.507	395457.660	2.363
L31E_C-018	72HR_0005	868093.507	395457.660	2.151
L31E_C-018	72HR_0010	868093.507	395457.660	2.338
L31E_C-018	72HR_0025	868093.507	395457.660	2.560
L31E_C-018	72HR_0050	868093.507	395457.660	2.754
L31E_C-018	72HR_0100	868093.507	395457.660	2.967
L31E_C-018	72HR_0500	868093.507	395457.660	3.543
L31E_C-018	72HR_1000	868093.507	395457.660	3.768
C111_S18C-D	24HR_0005	813070.496	362437.583	1.966
C111_S18C-D	24HR_0010	813070.496	362437.583	2.053
C111_S18C-D	24HR_0025	813070.496	362437.583	2.176
C111_S18C-D	72HR_0005	813070.496	362437.583	2.074
C111_S18C-D	72HR_0010	813070.496	362437.583	2.192
C111_S18C-D	72HR_0025	813070.496	362437.583	2.287
C111_S18C-D	72HR_0050	813070.496	362437.583	2.377
C111_S18C-D	72HR_0100	813070.496	362437.583	2.458
C111_S18C-D	72HR_0500	813070.496	362437.583	2.694
C111_S18C-D	72HR_1000	813070.496	362437.583	2.830
C111_S177-D	24HR_0005	801965.958	388769.424	2.773
C111_S177-D	24HR_0010	801965.958	388769.424	3.213
C111_S177-D	24HR_0025	801965.958	388769.424	3.767
C111_S177-D	72HR_0005	801965.958	388769.424	3.099
C111_S177-D	72HR_0010	801965.958	388769.424	3.642
C111_S177-D	72HR_0025	801965.958	388769.424	3.976
C111_S177-D	72HR_0050	801965.958	388769.424	4.219
C111_S177-D	72HR_0100	801965.958	388769.424	4.427
C111_S177-D	72HR_0500	801965.958	388769.424	4.945
C111_S177-D	72HR_1000	801965.958	388769.424	5.221
C111_S176_D	24HR_0005	800404.413	417631.551	3.634
C111_S176_D	24HR_0010	800404.413	417631.551	4.444
C111_S176_D	24HR_0025	800404.413	417631.551	5.370
C111_S176_D	72HR_0005	800404.413	417631.551	4.330
C111_S176_D	72HR_0010	800404.413	417631.551	5.238
C111_S176_D	72HR_0025	800404.413	417631.551	5.730
C111_S176_D	72HR_0050	800404.413	417631.551	6.052
C111_S176_D	72HR_0100	800404.413	417631.551	6.324
C111_S176_D	72HR_0500	800404.413	417631.551	6.919
C111_S176_D	72HR_1000	800404.413	417631.551	7.127
C113_C-012	24HR_0005	807227.155	417375.128	3.746
C113_C-012	24HR_0010	807227.155	417375.128	4.594
C113_C-012	24HR_0025	807227.155	417375.128	5.544
C113_C-012	72HR_0005	807227.155	417375.128	4.483
C113_C-012	72HR_0010	807227.155	417375.128	5.418
C113_C-012	72HR_0025	807227.155	417375.128	5.963
C113_C-012	72HR_0050	807227.155	417375.128	6.332
C113_C-012	72HR_0100	807227.155	417375.128	6.636
C113_C-012	72HR_0500	807227.155	417375.128	7.323

C-111 Stages (ft NAVD88) - 2060

Name	Storm	Node X 0	Node Y 0	Max Water Elevation [ft]
C113_C-012	72HR_1000	807227.155	417375.128	7.579
C110_C-025	24HR_0005	823566.318	376002.289	1.969
C110_C-025	24HR_0010	823566.318	376002.289	2.045
C110_C-025	24HR_0025	823566.318	376002.289	2.213
C110_C-025	72HR_0005	823566.318	376002.289	2.101
C110_C-025	72HR_0010	823566.318	376002.289	2.262
C110_C-025	72HR_0025	823566.318	376002.289	2.456
C110_C-025	72HR_0050	823566.318	376002.289	2.634
C110_C-025	72HR_0100	823566.318	376002.289	2.827
C110_C-025	72HR_0500	823566.318	376002.289	3.527
C110_C-025	72HR_1000	823566.318	376002.289	3.848
C110_C-005	24HR_0005	823416.203	389306.774	2.061
C110_C-005	24HR_0010	823416.203	389306.774	2.189
C110_C-005	24HR_0025	823416.203	389306.774	2.415
C110_C-005	72HR_0005	823416.203	389306.774	2.194
C110_C-005	72HR_0010	823416.203	389306.774	2.402
C110_C-005	72HR_0025	823416.203	389306.774	2.683
C110_C-005	72HR_0050	823416.203	389306.774	2.933
C110_C-005	72HR_0100	823416.203	389306.774	3.219
C110_C-005	72HR_0500	823416.203	389306.774	4.082
C110_C-005	72HR_1000	823416.203	389306.774	4.464
C111_S20_C-015	24HR_0005	871512.159	371991.525	2.033
C111_S20_C-015	24HR_0010	871512.159	371991.525	2.108
C111_S20_C-015	24HR_0025	871512.159	371991.525	2.226
C111_S20_C-015	72HR_0005	871512.159	371991.525	2.126
C111_S20_C-015	72HR_0010	871512.159	371991.525	2.241
C111_S20_C-015	72HR_0025	871512.159	371991.525	2.362
C111_S20_C-015	72HR_0050	871512.159	371991.525	2.474
C111_S20_C-015	72HR_0100	871512.159	371991.525	2.611
C111_S20_C-015	72HR_0500	871512.159	371991.525	3.022
C111_S20_C-015	72HR_1000	871512.159	371991.525	3.208
L31E_C-005	24HR_0005	870702.383	405532.258	2.036
L31E_C-005	24HR_0010	870702.383	405532.258	2.160
L31E_C-005	24HR_0025	870702.383	405532.258	2.365
L31E_C-005	72HR_0005	870702.383	405532.258	2.154
L31E_C-005	72HR_0010	870702.383	405532.258	2.340
L31E_C-005	72HR_0025	870702.383	405532.258	2.562
L31E_C-005	72HR_0050	870702.383	405532.258	2.756
L31E_C-005	72HR_0100	870702.383	405532.258	2.969
L31E_C-005	72HR_0500	870702.383	405532.258	3.547
L31E_C-005	72HR_1000	870702.383	405532.258	3.770
C111-Bay	24HR_0005	847183.530	330405.642	2.413
C111-Bay	24HR_0010	847183.530	330405.642	2.413
C111-Bay	24HR_0025	847183.530	330405.642	2.413
C111-Bay	72HR_0005	847183.530	330405.642	2.413
C111-Bay	72HR_0010	847183.530	330405.642	2.413
C111-Bay	72HR_0025	847183.530	330405.642	2.413
C111-Bay	72HR_0050	847183.530	330405.642	2.413
C111-Bay	72HR_0100	847183.530	330405.642	2.413
C111-Bay	72HR_0500	847183.530	330405.642	2.413
C111-Bay	72HR_1000	847183.530	330405.642	2.413

C-111 Stages (ft NAVD88) - 2060

Name	Storm	Node X 0	Node Y 0	Max Water Elevation &
C111_S332C	24HR_0005	801247.995	430123.567	3.905
C111_S332C	24HR_0010	801247.995	430123.567	4.878
C111_S332C	24HR_0025	801247.995	430123.567	5.801
C111_S332C	72HR_0005	801247.995	430123.567	4.797
C111_S332C	72HR_0010	801247.995	430123.567	5.691
C111_S332C	72HR_0025	801247.995	430123.567	6.168
C111_S332C	72HR_0050	801247.995	430123.567	6.520
C111_S332C	72HR_0100	801247.995	430123.567	6.813
C111_S332C	72HR_0500	801247.995	430123.567	7.346
C111_S332C	72HR_1000	801247.995	430123.567	7.594
C111_FC-412	24HR_0005	801798.544	399655.492	3.269
C111_FC-412	24HR_0010	801798.544	399655.492	4.408
C111_FC-412	24HR_0025	801798.544	399655.492	5.002
C111_FC-412	72HR_0005	801798.544	399655.492	4.066
C111_FC-412	72HR_0010	801798.544	399655.492	4.912
C111_FC-412	72HR_0025	801798.544	399655.492	5.351
C111_FC-412	72HR_0050	801798.544	399655.492	5.684
C111_FC-412	72HR_0100	801798.544	399655.492	5.940
C111_FC-412	72HR_0500	801798.544	399655.492	6.477
C111_FC-412	72HR_1000	801798.544	399655.492	6.680
L31_S332B_H	24HR_0005	801135.742	442239.889	4.002
L31_S332B_H	24HR_0010	801135.742	442239.889	5.024
L31_S332B_H	24HR_0025	801135.742	442239.889	5.940
L31_S332B_H	72HR_0005	801135.742	442239.889	4.929
L31_S332B_H	72HR_0010	801135.742	442239.889	5.816
L31_S332B_H	72HR_0025	801135.742	442239.889	6.335
L31_S332B_H	72HR_0050	801135.742	442239.889	6.716
L31_S332B_H	72HR_0100	801135.742	442239.889	7.015
L31_S332B_H	72HR_0500	801135.742	442239.889	7.557
L31_S332B_H	72HR_1000	801135.742	442239.889	7.793
C111_Berm3	24HR_0005	794350.182	407161.428	5.322
C111_Berm3	24HR_0010	794350.182	407161.428	5.523
C111_Berm3	24HR_0025	794350.182	407161.428	5.846
C111_Berm3	72HR_0005	794350.182	407161.428	5.249
C111_Berm3	72HR_0010	794350.182	407161.428	5.538
C111_Berm3	72HR_0025	794350.182	407161.428	5.899
C111_Berm3	72HR_0050	794350.182	407161.428	6.201
C111_Berm3	72HR_0100	794350.182	407161.428	6.506
C111_Berm3	72HR_0500	794350.182	407161.428	7.318
C111_Berm3	72HR_1000	794350.182	407161.428	7.690
C110_C-029	24HR_0005	823669.055	363237.150	1.978
C110_C-029	24HR_0010	823669.055	363237.150	2.082
C110_C-029	24HR_0025	823669.055	363237.150	2.255
C110_C-029	72HR_0005	823669.055	363237.150	2.091
C110_C-029	72HR_0010	823669.055	363237.150	2.250
C110_C-029	72HR_0025	823669.055	363237.150	2.444
C110_C-029	72HR_0050	823669.055	363237.150	2.618
C110_C-029	72HR_0100	823669.055	363237.150	2.806
C110_C-029	72HR_0500	823669.055	363237.150	3.424
C110_C-029	72HR_1000	823669.055	363237.150	3.698
C111-SBAY	24HR_0005	800000.000	330600.000	2.291

C-111 Stages (ft NAVD88) - 2060

Name	Storm	Node X 0	Node Y 0	Max Water Elevation [ft]
C111-SBAY	24HR_0010	800000.000	330600.000	2.297
C111-SBAY	24HR_0025	800000.000	330600.000	2.308
C111-SBAY	72HR_0005	800000.000	330600.000	2.300
C111-SBAY	72HR_0010	800000.000	330600.000	2.310
C111-SBAY	72HR_0025	800000.000	330600.000	2.320
C111-SBAY	72HR_0050	800000.000	330600.000	2.330
C111-SBAY	72HR_0100	800000.000	330600.000	2.340
C111-SBAY	72HR_0500	800000.000	330600.000	2.372
C111-SBAY	72HR_1000	800000.000	330600.000	2.387
C111E_FC-460	24HR_0005	810077.032	392992.614	2.399
C111E_FC-460	24HR_0010	810077.032	392992.614	2.755
C111E_FC-460	24HR_0025	810077.032	392992.614	3.507
C111E_FC-460	72HR_0005	810077.032	392992.614	2.717
C111E_FC-460	72HR_0010	810077.032	392992.614	3.395
C111E_FC-460	72HR_0025	810077.032	392992.614	4.204
C111E_FC-460	72HR_0050	810077.032	392992.614	4.862
C111E_FC-460	72HR_0100	810077.032	392992.614	5.412
C111E_FC-460	72HR_0500	810077.032	392992.614	5.771
C111E_FC-460	72HR_1000	810077.032	392992.614	5.924
C111E_FC-461	24HR_0005	810205.321	392931.041	2.385
C111E_FC-461	24HR_0010	810205.321	392931.041	2.714
C111E_FC-461	24HR_0025	810205.321	392931.041	3.309
C111E_FC-461	72HR_0005	810205.321	392931.041	2.685
C111E_FC-461	72HR_0010	810205.321	392931.041	3.216
C111E_FC-461	72HR_0025	810205.321	392931.041	4.045
C111E_FC-461	72HR_0050	810205.321	392931.041	4.811
C111E_FC-461	72HR_0100	810205.321	392931.041	5.392
C111E_FC-461	72HR_0500	810205.321	392931.041	5.743
C111E_FC-461	72HR_1000	810205.321	392931.041	5.895
C111E_FC-462	24HR_0005	813075.263	392905.075	4.287
C111E_FC-462	24HR_0010	813075.263	392905.075	4.346
C111E_FC-462	24HR_0025	813075.263	392905.075	4.438
C111E_FC-462	72HR_0005	813075.263	392905.075	4.354
C111E_FC-462	72HR_0010	813075.263	392905.075	4.445
C111E_FC-462	72HR_0025	813075.263	392905.075	4.539
C111E_FC-462	72HR_0050	813075.263	392905.075	4.813
C111E_FC-462	72HR_0100	813075.263	392905.075	5.392
C111E_FC-462	72HR_0500	813075.263	392905.075	5.742
C111E_FC-462	72HR_1000	813075.263	392905.075	5.894
C111_S332BP	24HR_0005	798649.215	442197.676	7.195
C111_S332BP	24HR_0010	798649.215	442197.676	7.262
C111_S332BP	24HR_0025	798649.215	442197.676	7.394
C111_S332BP	72HR_0005	798649.215	442197.676	7.311
C111_S332BP	72HR_0010	798649.215	442197.676	7.408
C111_S332BP	72HR_0025	798649.215	442197.676	7.570
C111_S332BP	72HR_0050	798649.215	442197.676	7.731
C111_S332BP	72HR_0100	798649.215	442197.676	7.893
C111_S332BP	72HR_0500	798649.215	442197.676	8.314
C111_S332BP	72HR_1000	798649.215	442197.676	8.579
C111_SDA2018_n1	24HR_0005	796712.828	442159.945	6.667
C111_SDA2018_n1	24HR_0010	796712.828	442159.945	6.810

C-111 Stages (ft NAVD88) - 2060

Name	Storm	Node X 0	Node Y 0	Max Water Elevation [ft]
C111_SDA2018_n1	24HR_0025	796712.828	442159.945	7.040
C111_SDA2018_n1	72HR_0005	796712.828	442159.945	6.900
C111_SDA2018_n1	72HR_0010	796712.828	442159.945	7.064
C111_SDA2018_n1	72HR_0025	796712.828	442159.945	7.303
C111_SDA2018_n1	72HR_0050	796712.828	442159.945	7.517
C111_SDA2018_n1	72HR_0100	796712.828	442159.945	7.718
C111_SDA2018_n1	72HR_0500	796712.828	442159.945	8.205
C111_SDA2018_n1	72HR_1000	796712.828	442159.945	8.494
C111_S332B-D	24HR_0005	798678.230	440177.554	5.477
C111_S332B-D	24HR_0010	798678.230	440177.554	5.780
C111_S332B-D	24HR_0025	798678.230	440177.554	6.280
C111_S332B-D	72HR_0005	798678.230	440177.554	5.915
C111_S332B-D	72HR_0010	798678.230	440177.554	6.333
C111_S332B-D	72HR_0025	798678.230	440177.554	6.739
C111_S332B-D	72HR_0050	798678.230	440177.554	7.034
C111_S332B-D	72HR_0100	798678.230	440177.554	7.337
C111_S332B-D	72HR_0500	798678.230	440177.554	8.192
C111_S332B-D	72HR_1000	798678.230	440177.554	8.488
C111_SDA2018_n2	24HR_0005	796821.288	439600.074	6.642
C111_SDA2018_n2	24HR_0010	796821.288	439600.074	6.788
C111_SDA2018_n2	24HR_0025	796821.288	439600.074	7.024
C111_SDA2018_n2	72HR_0005	796821.288	439600.074	6.881
C111_SDA2018_n2	72HR_0010	796821.288	439600.074	7.047
C111_SDA2018_n2	72HR_0025	796821.288	439600.074	7.290
C111_SDA2018_n2	72HR_0050	796821.288	439600.074	7.507
C111_SDA2018_n2	72HR_0100	796821.288	439600.074	7.709
C111_SDA2018_n2	72HR_0500	796821.288	439600.074	8.199
C111_SDA2018_n2	72HR_1000	796821.288	439600.074	8.489
C111_SDA2018_n3	24HR_0005	797119.133	433052.927	6.301
C111_SDA2018_n3	24HR_0010	797119.133	433052.927	6.471
C111_SDA2018_n3	24HR_0025	797119.133	433052.927	6.839
C111_SDA2018_n3	72HR_0005	797119.133	433052.927	6.517
C111_SDA2018_n3	72HR_0010	797119.133	433052.927	6.846
C111_SDA2018_n3	72HR_0025	797119.133	433052.927	7.239
C111_SDA2018_n3	72HR_0050	797119.133	433052.927	7.510
C111_SDA2018_n3	72HR_0100	797119.133	433052.927	7.740
C111_SDA2018_n3	72HR_0500	797119.133	433052.927	8.239
C111_SDA2018_n3	72HR_1000	797119.133	433052.927	8.497
C111_S322A	24HR_0005	799454.684	439976.024	5.477
C111_S322A	24HR_0010	799454.684	439976.024	5.780
C111_S322A	24HR_0025	799454.684	439976.024	6.280
C111_S322A	72HR_0005	799454.684	439976.024	5.915
C111_S322A	72HR_0010	799454.684	439976.024	6.333
C111_S322A	72HR_0025	799454.684	439976.024	6.739
C111_S322A	72HR_0050	799454.684	439976.024	7.034
C111_S322A	72HR_0100	799454.684	439976.024	7.337
C111_S322A	72HR_0500	799454.684	439976.024	8.192
C111_S322A	72HR_1000	799454.684	439976.024	8.488
C111_S322F	24HR_0005	799108.535	431258.770	5.462
C111_S322F	24HR_0010	799108.535	431258.770	5.774
C111_S322F	24HR_0025	799108.535	431258.770	6.279

C-111 Stages (ft NAVD88) - 2060

Name	Storm	Node X 0	Node Y 0	Max Water Elevation
C111_S322F	72HR_0005	799108.535	431258.770	5.911
C111_S322F	72HR_0010	799108.535	431258.770	6.332
C111_S322F	72HR_0025	799108.535	431258.770	6.739
C111_S322F	72HR_0050	799108.535	431258.770	7.034
C111_S322F	72HR_0100	799108.535	431258.770	7.337
C111_S322F	72HR_0500	799108.535	431258.770	8.192
C111_S322F	72HR_1000	799108.535	431258.770	8.488
C-111_Buf1	24HR_0005	800500.886	431405.270	4.766
C-111_Buf1	24HR_0010	800500.886	431405.270	5.232
C-111_Buf1	24HR_0025	800500.886	431405.270	5.921
C-111_Buf1	72HR_0005	800500.886	431405.270	5.365
C-111_Buf1	72HR_0010	800500.886	431405.270	5.978
C-111_Buf1	72HR_0025	800500.886	431405.270	6.404
C-111_Buf1	72HR_0050	800500.886	431405.270	6.693
C-111_Buf1	72HR_0100	800500.886	431405.270	6.969
C-111_Buf1	72HR_0500	800500.886	431405.270	7.738
C-111_Buf1	72HR_1000	800500.886	431405.270	8.010
C111_S332CS-D	24HR_0005	798886.377	429713.081	7.092
C111_S332CS-D	24HR_0010	798886.377	429713.081	7.162
C111_S332CS-D	24HR_0025	798886.377	429713.081	7.354
C111_S332CS-D	72HR_0005	798886.377	429713.081	7.183
C111_S332CS-D	72HR_0010	798886.377	429713.081	7.358
C111_S332CS-D	72HR_0025	798886.377	429713.081	7.613
C111_S332CS-D	72HR_0050	798886.377	429713.081	7.811
C111_S332CS-D	72HR_0100	798886.377	429713.081	7.992
C111_S332CS-D	72HR_0500	798886.377	429713.081	8.414
C111_S332CS-D	72HR_1000	798886.377	429713.081	8.643
C111_S322FH	24HR_0005	798715.629	431249.209	5.462
C111_S322FH	24HR_0010	798715.629	431249.209	5.774
C111_S322FH	24HR_0025	798715.629	431249.209	6.279
C111_S322FH	72HR_0005	798715.629	431249.209	5.911
C111_S322FH	72HR_0010	798715.629	431249.209	6.332
C111_S322FH	72HR_0025	798715.629	431249.209	6.739
C111_S322FH	72HR_0050	798715.629	431249.209	7.034
C111_S322FH	72HR_0100	798715.629	431249.209	7.337
C111_S322FH	72HR_0500	798715.629	431249.209	8.192
C111_S322FH	72HR_1000	798715.629	431249.209	8.488
C111_SDA2018_s1	24HR_0005	796915.757	429757.349	6.301
C111_SDA2018_s1	24HR_0010	796915.757	429757.349	6.471
C111_SDA2018_s1	24HR_0025	796915.757	429757.349	6.839
C111_SDA2018_s1	72HR_0005	796915.757	429757.349	6.517
C111_SDA2018_s1	72HR_0010	796915.757	429757.349	6.846
C111_SDA2018_s1	72HR_0025	796915.757	429757.349	7.239
C111_SDA2018_s1	72HR_0050	796915.757	429757.349	7.510
C111_SDA2018_s1	72HR_0100	796915.757	429757.349	7.740
C111_SDA2018_s1	72HR_0500	796915.757	429757.349	8.240
C111_SDA2018_s1	72HR_1000	796915.757	429757.349	8.498
C111_SDA2018_s2	24HR_0005	797020.200	424183.372	5.700
C111_SDA2018_s2	24HR_0010	797020.200	424183.372	6.127
C111_SDA2018_s2	24HR_0025	797020.200	424183.372	6.711
C111_SDA2018_s2	72HR_0005	797020.200	424183.372	6.198

C-111 Stages (ft NAVD88) - 2060

Name	Storm	Node X 0	Node Y 0	Max Water Elevation [ft]
C111_SDA2018_s2	72HR_0010	797020.200	424183.372	6.715
C111_SDA2018_s2	72HR_0025	797020.200	424183.372	7.184
C111_SDA2018_s2	72HR_0050	797020.200	424183.372	7.476
C111_SDA2018_s2	72HR_0100	797020.200	424183.372	7.717
C111_SDA2018_s2	72HR_0500	797020.200	424183.372	8.233
C111_SDA2018_s2	72HR_1000	797020.200	424183.372	8.495
C111_S332DXDW	24HR_0005	797883.651	418207.682	5.700
C111_S332DXDW	24HR_0010	797883.651	418207.682	6.127
C111_S332DXDW	24HR_0025	797883.651	418207.682	6.711
C111_S332DXDW	72HR_0005	797883.651	418207.682	6.198
C111_S332DXDW	72HR_0010	797883.651	418207.682	6.715
C111_S332DXDW	72HR_0025	797883.651	418207.682	7.184
C111_S332DXDW	72HR_0050	797883.651	418207.682	7.476
C111_S332DXDW	72HR_0100	797883.651	418207.682	7.717
C111_S332DXDW	72HR_0500	797883.651	418207.682	8.233
C111_S332DXDW	72HR_1000	797883.651	418207.682	8.495
C111_S322G	24HR_0005	798665.104	427635.932	5.699
C111_S322G	24HR_0010	798665.104	427635.932	6.126
C111_S322G	24HR_0025	798665.104	427635.932	6.711
C111_S322G	72HR_0005	798665.104	427635.932	6.198
C111_S322G	72HR_0010	798665.104	427635.932	6.715
C111_S322G	72HR_0025	798665.104	427635.932	7.184
C111_S322G	72HR_0050	798665.104	427635.932	7.476
C111_S322G	72HR_0100	798665.104	427635.932	7.717
C111_S322G	72HR_0500	798665.104	427635.932	8.233
C111_S322G	72HR_1000	798665.104	427635.932	8.495
C-111_Buf2	24HR_0005	799947.644	422632.641	4.567
C-111_Buf2	24HR_0010	799947.644	422632.641	4.986
C-111_Buf2	24HR_0025	799947.644	422632.641	5.578
C-111_Buf2	72HR_0005	799947.644	422632.641	4.903
C-111_Buf2	72HR_0010	799947.644	422632.641	5.483
C-111_Buf2	72HR_0025	799947.644	422632.641	5.969
C-111_Buf2	72HR_0050	799947.644	422632.641	6.306
C-111_Buf2	72HR_0100	799947.644	422632.641	6.596
C-111_Buf2	72HR_0500	799947.644	422632.641	7.165
C-111_Buf2	72HR_1000	799947.644	422632.641	7.382
C111_S332D_D	24HR_0005	799806.233	417971.102	6.330
C111_S332D_D	24HR_0010	799806.233	417971.102	6.364
C111_S332D_D	24HR_0025	799806.233	417971.102	6.440
C111_S332D_D	72HR_0005	799806.233	417971.102	6.351
C111_S332D_D	72HR_0010	799806.233	417971.102	6.430
C111_S332D_D	72HR_0025	799806.233	417971.102	6.490
C111_S332D_D	72HR_0050	799806.233	417971.102	6.564
C111_S332D_D	72HR_0100	799806.233	417971.102	6.744
C111_S332D_D	72HR_0500	799806.233	417971.102	7.425
C111_S332D_D	72HR_1000	799806.233	417971.102	7.772
C111_S332DX1_U	24HR_0005	797808.652	417917.367	5.767
C111_S332DX1_U	24HR_0010	797808.652	417917.367	5.928
C111_S332DX1_U	24HR_0025	797808.652	417917.367	6.073
C111_S332DX1_U	72HR_0005	797808.652	417917.367	5.901
C111_S332DX1_U	72HR_0010	797808.652	417917.367	6.056

C-111 Stages (ft NAVD88) - 2060

Name	Storm	Node X 0	Node Y 0	Max Water Elevation &
C111_S332DX1_U	72HR_0025	797808.652	417917.367	6.159
C111_S332DX1_U	72HR_0050	797808.652	417917.367	6.275
C111_S332DX1_U	72HR_0100	797808.652	417917.367	6.530
C111_S332DX1_U	72HR_0500	797808.652	417917.367	7.334
C111_S332DX1_U	72HR_1000	797808.652	417917.367	7.707
C111_S327S	24HR_0005	797812.508	417584.638	5.765
C111_S327S	24HR_0010	797812.508	417584.638	5.927
C111_S327S	24HR_0025	797812.508	417584.638	6.072
C111_S327S	72HR_0005	797812.508	417584.638	5.900
C111_S327S	72HR_0010	797812.508	417584.638	6.054
C111_S327S	72HR_0025	797812.508	417584.638	6.157
C111_S327S	72HR_0050	797812.508	417584.638	6.271
C111_S327S	72HR_0100	797812.508	417584.638	6.527
C111_S327S	72HR_0500	797812.508	417584.638	7.333
C111_S327S	72HR_1000	797812.508	417584.638	7.706
C111_S328U	24HR_0005	797051.214	411193.370	5.762
C111_S328U	24HR_0010	797051.214	411193.370	5.921
C111_S328U	24HR_0025	797051.214	411193.370	6.061
C111_S328U	72HR_0005	797051.214	411193.370	5.895
C111_S328U	72HR_0010	797051.214	411193.370	6.044
C111_S328U	72HR_0025	797051.214	411193.370	6.143
C111_S328U	72HR_0050	797051.214	411193.370	6.257
C111_S328U	72HR_0100	797051.214	411193.370	6.521
C111_S328U	72HR_0500	797051.214	411193.370	7.320
C111_S328U	72HR_1000	797051.214	411193.370	7.691
C111_S328D	24HR_0005	796594.889	411141.802	5.477
C111_S328D	24HR_0010	796594.889	411141.802	5.681
C111_S328D	24HR_0025	796594.889	411141.802	5.939
C111_S328D	72HR_0005	796594.889	411141.802	5.646
C111_S328D	72HR_0010	796594.889	411141.802	5.901
C111_S328D	72HR_0025	796594.889	411141.802	6.187
C111_S328D	72HR_0050	796594.889	411141.802	6.442
C111_S328D	72HR_0100	796594.889	411141.802	6.723
C111_S328D	72HR_0500	796594.889	411141.802	7.496
C111_S328D	72HR_1000	796594.889	411141.802	7.852
C111_S332	24HR_0005	791258.534	396558.068	5.414
C111_S332	24HR_0010	791258.534	396558.068	5.662
C111_S332	24HR_0025	791258.534	396558.068	6.055
C111_S332	72HR_0005	791258.534	396558.068	5.292
C111_S332	72HR_0010	791258.534	396558.068	5.640
C111_S332	72HR_0025	791258.534	396558.068	6.038
C111_S332	72HR_0050	791258.534	396558.068	6.381
C111_S332	72HR_0100	791258.534	396558.068	6.728
C111_S332	72HR_0500	791258.534	396558.068	7.660
C111_S332	72HR_1000	791258.534	396558.068	8.082
C-111_Buf3	24HR_0005	799275.762	406019.440	4.276
C-111_Buf3	24HR_0010	799275.762	406019.440	4.673
C-111_Buf3	24HR_0025	799275.762	406019.440	5.091
C-111_Buf3	72HR_0005	799275.762	406019.440	4.575
C-111_Buf3	72HR_0010	799275.762	406019.440	5.037
C-111_Buf3	72HR_0025	799275.762	406019.440	5.298

C-111 Stages (ft NAVD88) - 2060

Name	Storm	Node X 0	Node Y 0	Max Water Elevation &
C-111_Buf3	72HR_0050	799275.762	406019.440	5.569
C-111_Buf3	72HR_0100	799275.762	406019.440	5.828
C-111_Buf3	72HR_0500	799275.762	406019.440	6.452
C-111_Buf3	72HR_1000	799275.762	406019.440	6.695
C-111_Buf4	24HR_0005	799944.461	394546.856	4.324
C-111_Buf4	24HR_0010	799944.461	394546.856	4.574
C-111_Buf4	24HR_0025	799944.461	394546.856	4.822
C-111_Buf4	72HR_0005	799944.461	394546.856	4.450
C-111_Buf4	72HR_0010	799944.461	394546.856	4.725
C-111_Buf4	72HR_0025	799944.461	394546.856	4.915
C-111_Buf4	72HR_0050	799944.461	394546.856	5.178
C-111_Buf4	72HR_0100	799944.461	394546.856	5.415
C-111_Buf4	72HR_0500	799944.461	394546.856	5.952
C-111_Buf4	72HR_1000	799944.461	394546.856	6.157
C111-Berm3U	24HR_0005	794341.824	409118.334	5.322
C111-Berm3U	24HR_0010	794341.824	409118.334	5.523
C111-Berm3U	24HR_0025	794341.824	409118.334	5.846
C111-Berm3U	72HR_0005	794341.824	409118.334	5.249
C111-Berm3U	72HR_0010	794341.824	409118.334	5.539
C111-Berm3U	72HR_0025	794341.824	409118.334	5.899
C111-Berm3U	72HR_0050	794341.824	409118.334	6.201
C111-Berm3U	72HR_0100	794341.824	409118.334	6.507
C111-Berm3U	72HR_0500	794341.824	409118.334	7.319
C111-Berm3U	72HR_1000	794341.824	409118.334	7.690
C111_S332ELevee	24HR_0005	792388.748	396584.757	5.398
C111_S332ELevee	24HR_0010	792388.748	396584.757	5.638
C111_S332ELevee	24HR_0025	792388.748	396584.757	6.021
C111_S332ELevee	72HR_0005	792388.748	396584.757	5.276
C111_S332ELevee	72HR_0010	792388.748	396584.757	5.613
C111_S332ELevee	72HR_0025	792388.748	396584.757	6.004
C111_S332ELevee	72HR_0050	792388.748	396584.757	6.345
C111_S332ELevee	72HR_0100	792388.748	396584.757	6.695
C111_S332ELevee	72HR_0500	792388.748	396584.757	7.626
C111_S332ELevee	72HR_1000	792388.748	396584.757	8.051
C111_TS1	24HR_0005	786000.000	389000.000	4.549
C111_TS1	24HR_0010	786000.000	389000.000	4.699
C111_TS1	24HR_0025	786000.000	389000.000	4.930
C111_TS1	72HR_0005	786000.000	389000.000	4.446
C111_TS1	72HR_0010	786000.000	389000.000	4.671
C111_TS1	72HR_0025	786000.000	389000.000	4.944
C111_TS1	72HR_0050	786000.000	389000.000	5.174
C111_TS1	72HR_0100	786000.000	389000.000	5.409
C111_TS1	72HR_0500	786000.000	389000.000	6.024
C111_TS1	72HR_1000	786000.000	389000.000	6.312
C111_TS2	24HR_0005	786879.388	380714.081	2.723
C111_TS2	24HR_0010	786879.388	380714.081	2.898
C111_TS2	24HR_0025	786879.388	380714.081	3.179
C111_TS2	72HR_0005	786879.388	380714.081	2.805
C111_TS2	72HR_0010	786879.388	380714.081	3.076
C111_TS2	72HR_0025	786879.388	380714.081	3.393
C111_TS2	72HR_0050	786879.388	380714.081	3.663

C-111 Stages (ft NAVD88) - 2060

Name	Storm	Node X 0	Node Y 0	Max Water Elevation [ft]
C111_TS2	72HR_0100	786879.388	380714.081	3.939
C111_TS2	72HR_0500	786879.388	380714.081	4.660
C111_TS2	72HR_1000	786879.388	380714.081	4.987
C111_T3	24HR_0005	784600.000	367200.000	2.358
C111_T3	24HR_0010	784600.000	367200.000	2.520
C111_T3	24HR_0025	784600.000	367200.000	2.789
C111_T3	72HR_0005	784600.000	367200.000	2.554
C111_T3	72HR_0010	784600.000	367200.000	2.797
C111_T3	72HR_0025	784600.000	367200.000	3.076
C111_T3	72HR_0050	784600.000	367200.000	3.317
C111_T3	72HR_0100	784600.000	367200.000	3.564
C111_T3	72HR_0500	784600.000	367200.000	4.233
C111_T3	72HR_1000	784600.000	367200.000	4.543
C111_S200P_D	24HR_0005	801090.872	403905.699	7.375
C111_S200P_D	24HR_0010	801090.872	403905.699	7.385
C111_S200P_D	24HR_0025	801090.872	403905.699	7.402
C111_S200P_D	72HR_0005	801090.872	403905.699	7.385
C111_S200P_D	72HR_0010	801090.872	403905.699	7.400
C111_S200P_D	72HR_0025	801090.872	403905.699	7.419
C111_S200P_D	72HR_0050	801090.872	403905.699	7.436
C111_S200P_D	72HR_0100	801090.872	403905.699	7.454
C111_S200P_D	72HR_0500	801090.872	403905.699	7.532
C111_S200P_D	72HR_1000	801090.872	403905.699	7.583
C111_S200DS1	24HR_0005	796674.008	403829.275	5.960
C111_S200DS1	24HR_0010	796674.008	403829.275	6.000
C111_S200DS1	24HR_0025	796674.008	403829.275	6.066
C111_S200DS1	72HR_0005	796674.008	403829.275	5.996
C111_S200DS1	72HR_0010	796674.008	403829.275	6.056
C111_S200DS1	72HR_0025	796674.008	403829.275	6.125
C111_S200DS1	72HR_0050	796674.008	403829.275	6.186
C111_S200DS1	72HR_0100	796674.008	403829.275	6.252
C111_S200DS1	72HR_0500	796674.008	403829.275	6.476
C111_S200DS1	72HR_1000	796674.008	403829.275	6.609
C111_S200DS2	24HR_0005	796760.290	401603.770	5.687
C111_S200DS2	24HR_0010	796760.290	401603.770	5.748
C111_S200DS2	24HR_0025	796760.290	401603.770	5.845
C111_S200DS2	72HR_0005	796760.290	401603.770	5.742
C111_S200DS2	72HR_0010	796760.290	401603.770	5.828
C111_S200DS2	72HR_0025	796760.290	401603.770	5.923
C111_S200DS2	72HR_0050	796760.290	401603.770	6.003
C111_S200DS2	72HR_0100	796760.290	401603.770	6.086
C111_S200DS2	72HR_0500	796760.290	401603.770	6.345
C111_S200DS2	72HR_1000	796760.290	401603.770	6.496
C111_S200DS3	24HR_0005	797042.669	401620.820	5.158
C111_S200DS3	24HR_0010	797042.669	401620.820	5.361
C111_S200DS3	24HR_0025	797042.669	401620.820	5.549
C111_S200DS3	72HR_0005	797042.669	401620.820	5.184
C111_S200DS3	72HR_0010	797042.669	401620.820	5.442
C111_S200DS3	72HR_0025	797042.669	401620.820	5.605
C111_S200DS3	72HR_0050	797042.669	401620.820	5.698
C111_S200DS3	72HR_0100	797042.669	401620.820	5.796

C-111 Stages (ft NAVD88) - 2060

Name	Storm	Node X 0	Node Y 0	Max Water Elevation &
C111_S200DS3	72HR_0500	797042.669	401620.820	6.141
C111_S200DS3	72HR_1000	797042.669	401620.820	6.307
C111_S200DS4	24HR_0005	798312.400	402872.059	5.158
C111_S200DS4	24HR_0010	798312.400	402872.059	5.361
C111_S200DS4	24HR_0025	798312.400	402872.059	5.548
C111_S200DS4	72HR_0005	798312.400	402872.059	5.183
C111_S200DS4	72HR_0010	798312.400	402872.059	5.441
C111_S200DS4	72HR_0025	798312.400	402872.059	5.604
C111_S200DS4	72HR_0050	798312.400	402872.059	5.698
C111_S200DS4	72HR_0100	798312.400	402872.059	5.796
C111_S200DS4	72HR_0500	798312.400	402872.059	6.141
C111_S200DS4	72HR_1000	798312.400	402872.059	6.305
C111_S200DS5	24HR_0005	796763.961	396819.615	5.414
C111_S200DS5	24HR_0010	796763.961	396819.615	5.464
C111_S200DS5	24HR_0025	796763.961	396819.615	5.526
C111_S200DS5	72HR_0005	796763.961	396819.615	5.438
C111_S200DS5	72HR_0010	796763.961	396819.615	5.524
C111_S200DS5	72HR_0025	796763.961	396819.615	5.641
C111_S200DS5	72HR_0050	796763.961	396819.615	5.738
C111_S200DS5	72HR_0100	796763.961	396819.615	5.829
C111_S200DS5	72HR_0500	796763.961	396819.615	6.045
C111_S200DS5	72HR_1000	796763.961	396819.615	6.166
C111_S200DS7	24HR_0005	798323.055	396073.961	5.409
C111_S200DS7	24HR_0010	798323.055	396073.961	5.460
C111_S200DS7	24HR_0025	798323.055	396073.961	5.522
C111_S200DS7	72HR_0005	798323.055	396073.961	5.434
C111_S200DS7	72HR_0010	798323.055	396073.961	5.519
C111_S200DS7	72HR_0025	798323.055	396073.961	5.635
C111_S200DS7	72HR_0050	798323.055	396073.961	5.731
C111_S200DS7	72HR_0100	798323.055	396073.961	5.823
C111_S200DS7	72HR_0500	798323.055	396073.961	6.042
C111_S200DS7	72HR_1000	798323.055	396073.961	6.165
C111_S200DS6	24HR_0005	797002.267	396830.035	5.409
C111_S200DS6	24HR_0010	797002.267	396830.035	5.460
C111_S200DS6	24HR_0025	797002.267	396830.035	5.522
C111_S200DS6	72HR_0005	797002.267	396830.035	5.434
C111_S200DS6	72HR_0010	797002.267	396830.035	5.519
C111_S200DS6	72HR_0025	797002.267	396830.035	5.635
C111_S200DS6	72HR_0050	797002.267	396830.035	5.731
C111_S200DS6	72HR_0100	797002.267	396830.035	5.823
C111_S200DS6	72HR_0500	797002.267	396830.035	6.041
C111_S200DS6	72HR_1000	797002.267	396830.035	6.166
C111_G737U	24HR_0005	796918.642	394716.757	4.500
C111_G737U	24HR_0010	796918.642	394716.757	4.500
C111_G737U	24HR_0025	796918.642	394716.757	4.646
C111_G737U	72HR_0005	796918.642	394716.757	4.500
C111_G737U	72HR_0010	796918.642	394716.757	4.533
C111_G737U	72HR_0025	796918.642	394716.757	4.762
C111_G737U	72HR_0050	796918.642	394716.757	4.990
C111_G737U	72HR_0100	796918.642	394716.757	5.186
C111_G737U	72HR_0500	796918.642	394716.757	5.626

C-111 Stages (ft NAVD88) - 2060

Name	Storm	Node X 0	Node Y 0	Max Water Elevation [ft]
C111_G737U	72HR_1000	796918.642	394716.757	5.790
C-111_Buf5	24HR_0005	797057.415	389339.065	3.800
C-111_Buf5	24HR_0010	797057.415	389339.065	4.232
C-111_Buf5	24HR_0025	797057.415	389339.065	4.646
C-111_Buf5	72HR_0005	797057.415	389339.065	4.034
C-111_Buf5	72HR_0010	797057.415	389339.065	4.533
C-111_Buf5	72HR_0025	797057.415	389339.065	4.762
C-111_Buf5	72HR_0050	797057.415	389339.065	4.990
C-111_Buf5	72HR_0100	797057.415	389339.065	5.186
C-111_Buf5	72HR_0500	797057.415	389339.065	5.626
C-111_Buf5	72HR_1000	797057.415	389339.065	5.790
C-111_Buf6	24HR_0005	798903.252	388141.765	3.608
C-111_Buf6	24HR_0010	798903.252	388141.765	4.232
C-111_Buf6	24HR_0025	798903.252	388141.765	4.646
C-111_Buf6	72HR_0005	798903.252	388141.765	4.034
C-111_Buf6	72HR_0010	798903.252	388141.765	4.533
C-111_Buf6	72HR_0025	798903.252	388141.765	4.761
C-111_Buf6	72HR_0050	798903.252	388141.765	4.990
C-111_Buf6	72HR_0100	798903.252	388141.765	5.186
C-111_Buf6	72HR_0500	798903.252	388141.765	5.626
C-111_Buf6	72HR_1000	798903.252	388141.765	5.790
C111_S200DS8	24HR_0005	797769.334	393607.523	4.500
C111_S200DS8	24HR_0010	797769.334	393607.523	4.563
C111_S200DS8	24HR_0025	797769.334	393607.523	4.797
C111_S200DS8	72HR_0005	797769.334	393607.523	4.500
C111_S200DS8	72HR_0010	797769.334	393607.523	4.611
C111_S200DS8	72HR_0025	797769.334	393607.523	4.863
C111_S200DS8	72HR_0050	797769.334	393607.523	5.173
C111_S200DS8	72HR_0100	797769.334	393607.523	5.415
C111_S200DS8	72HR_0500	797769.334	393607.523	5.952
C111_S200DS8	72HR_1000	797769.334	393607.523	6.157
C111_S199D	24HR_0005	801669.272	389042.027	7.212
C111_S199D	24HR_0010	801669.272	389042.027	7.212
C111_S199D	24HR_0025	801669.272	389042.027	7.212
C111_S199D	72HR_0005	801669.272	389042.027	7.212
C111_S199D	72HR_0010	801669.272	389042.027	7.212
C111_S199D	72HR_0025	801669.272	389042.027	7.212
C111_S199D	72HR_0050	801669.272	389042.027	7.212
C111_S199D	72HR_0100	801669.272	389042.027	7.212
C111_S199D	72HR_0500	801669.272	389042.027	7.212
C111_S199D	72HR_1000	801669.272	389042.027	7.212
C111_S199DS1	24HR_0005	799709.389	385576.989	6.847
C111_S199DS1	24HR_0010	799709.389	385576.989	6.847
C111_S199DS1	24HR_0025	799709.389	385576.989	6.847
C111_S199DS1	72HR_0005	799709.389	385576.989	6.847
C111_S199DS1	72HR_0010	799709.389	385576.989	6.847
C111_S199DS1	72HR_0025	799709.389	385576.989	6.847
C111_S199DS1	72HR_0050	799709.389	385576.989	6.847
C111_S199DS1	72HR_0100	799709.389	385576.989	6.847
C111_S199DS1	72HR_0500	799709.389	385576.989	6.847
C111_S199DS1	72HR_1000	799709.389	385576.989	6.847

C-111 Stages (ft NAVD88) - 2060

Name	Storm	Node X 0	Node Y 0	Max Water Elevation &
C111_S203	24HR_0005	799721.584	383897.766	6.824
C111_S203	24HR_0010	799721.584	383897.766	6.824
C111_S203	24HR_0025	799721.584	383897.766	6.824
C111_S203	72HR_0005	799721.584	383897.766	6.824
C111_S203	72HR_0010	799721.584	383897.766	6.824
C111_S203	72HR_0025	799721.584	383897.766	6.824
C111_S203	72HR_0050	799721.584	383897.766	6.824
C111_S203	72HR_0100	799721.584	383897.766	6.824
C111_S203	72HR_0500	799721.584	383897.766	6.824
C111_S203	72HR_1000	799721.584	383897.766	6.824
C111_S204U	24HR_0005	799558.279	383771.786	6.823
C111_S204U	24HR_0010	799558.279	383771.786	6.823
C111_S204U	24HR_0025	799558.279	383771.786	6.823
C111_S204U	72HR_0005	799558.279	383771.786	6.823
C111_S204U	72HR_0010	799558.279	383771.786	6.823
C111_S204U	72HR_0025	799558.279	383771.786	6.823
C111_S204U	72HR_0050	799558.279	383771.786	6.823
C111_S204U	72HR_0100	799558.279	383771.786	6.823
C111_S204U	72HR_0500	799558.279	383771.786	6.823
C111_S204U	72HR_1000	799558.279	383771.786	6.823
C111_S204D	24HR_0005	799343.516	383766.422	3.800
C111_S204D	24HR_0010	799343.516	383766.422	3.800
C111_S204D	24HR_0025	799343.516	383766.422	3.800
C111_S204D	72HR_0005	799343.516	383766.422	3.800
C111_S204D	72HR_0010	799343.516	383766.422	3.800
C111_S204D	72HR_0025	799343.516	383766.422	3.800
C111_S204D	72HR_0050	799343.516	383766.422	3.800
C111_S204D	72HR_0100	799343.516	383766.422	3.800
C111_S204D	72HR_0500	799343.516	383766.422	4.421
C111_S204D	72HR_1000	799343.516	383766.422	4.667
C-111_Buf9	24HR_0005	799079.545	383935.184	3.800
C-111_Buf9	24HR_0010	799079.545	383935.184	4.229
C-111_Buf9	24HR_0025	799079.545	383935.184	4.627
C-111_Buf9	72HR_0005	799079.545	383935.184	3.927
C-111_Buf9	72HR_0010	799079.545	383935.184	4.521
C-111_Buf9	72HR_0025	799079.545	383935.184	4.730
C-111_Buf9	72HR_0050	799079.545	383935.184	4.926
C-111_Buf9	72HR_0100	799079.545	383935.184	5.078
C-111_Buf9	72HR_0500	799079.545	383935.184	5.390
C-111_Buf9	72HR_1000	799079.545	383935.184	5.506
C-111_Buf8	24HR_0005	802358.488	378882.077	1.932
C-111_Buf8	24HR_0010	802358.488	378882.077	2.001
C-111_Buf8	24HR_0025	802358.488	378882.077	2.108
C-111_Buf8	72HR_0005	802358.488	378882.077	2.058
C-111_Buf8	72HR_0010	802358.488	378882.077	2.145
C-111_Buf8	72HR_0025	802358.488	378882.077	2.244
C-111_Buf8	72HR_0050	802358.488	378882.077	2.331
C-111_Buf8	72HR_0100	802358.488	378882.077	2.420
C-111_Buf8	72HR_0500	802358.488	378882.077	2.660
C-111_Buf8	72HR_1000	802358.488	378882.077	2.770
C-111_Buf7	24HR_0005	798900.748	387809.969	3.800

C-111 Stages (ft NAVD88) - 2060

Name	Storm	Node X 0	Node Y 0	Max Water Elevation [ft]
C-111_Buf7	24HR_0010	798900.748	387809.969	4.230
C-111_Buf7	24HR_0025	798900.748	387809.969	4.642
C-111_Buf7	72HR_0005	798900.748	387809.969	3.926
C-111_Buf7	72HR_0010	798900.748	387809.969	4.529
C-111_Buf7	72HR_0025	798900.748	387809.969	4.757
C-111_Buf7	72HR_0050	798900.748	387809.969	4.985
C-111_Buf7	72HR_0100	798900.748	387809.969	5.181
C-111_Buf7	72HR_0500	798900.748	387809.969	5.621
C-111_Buf7	72HR_1000	798900.748	387809.969	5.785
C-111_Buf10	24HR_0005	798126.909	373795.138	2.429
C-111_Buf10	24HR_0010	798126.909	373795.138	2.578
C-111_Buf10	24HR_0025	798126.909	373795.138	2.820
C-111_Buf10	72HR_0005	798126.909	373795.138	2.551
C-111_Buf10	72HR_0010	798126.909	373795.138	2.779
C-111_Buf10	72HR_0025	798126.909	373795.138	3.044
C-111_Buf10	72HR_0050	798126.909	373795.138	3.285
C-111_Buf10	72HR_0100	798126.909	373795.138	3.540
C-111_Buf10	72HR_0500	798126.909	373795.138	4.225
C-111_Buf10	72HR_1000	798126.909	373795.138	4.535
C111_TS4	24HR_0005	796628.332	373032.226	2.347
C111_TS4	24HR_0010	796628.332	373032.226	2.506
C111_TS4	24HR_0025	796628.332	373032.226	2.770
C111_TS4	72HR_0005	796628.332	373032.226	2.532
C111_TS4	72HR_0010	796628.332	373032.226	2.763
C111_TS4	72HR_0025	796628.332	373032.226	3.032
C111_TS4	72HR_0050	796628.332	373032.226	3.273
C111_TS4	72HR_0100	796628.332	373032.226	3.526
C111_TS4	72HR_0500	796628.332	373032.226	4.213
C111_TS4	72HR_1000	796628.332	373032.226	4.528
C-111_Buf11	24HR_0005	806235.475	372619.967	1.927
C-111_Buf11	24HR_0010	806235.475	372619.967	1.986
C-111_Buf11	24HR_0025	806235.475	372619.967	2.084
C-111_Buf11	72HR_0005	806235.475	372619.967	2.030
C-111_Buf11	72HR_0010	806235.475	372619.967	2.113
C-111_Buf11	72HR_0025	806235.475	372619.967	2.204
C-111_Buf11	72HR_0050	806235.475	372619.967	2.285
C-111_Buf11	72HR_0100	806235.475	372619.967	2.368
C-111_Buf11	72HR_0500	806235.475	372619.967	2.597
C-111_Buf11	72HR_1000	806235.475	372619.967	2.729
C-111_Buf12	24HR_0005	806440.573	358110.545	1.923
C-111_Buf12	24HR_0010	806440.573	358110.545	1.978
C-111_Buf12	24HR_0025	806440.573	358110.545	2.071
C-111_Buf12	72HR_0005	806440.573	358110.545	2.013
C-111_Buf12	72HR_0010	806440.573	358110.545	2.090
C-111_Buf12	72HR_0025	806440.573	358110.545	2.157
C-111_Buf12	72HR_0050	806440.573	358110.545	2.217
C-111_Buf12	72HR_0100	806440.573	358110.545	2.283
C-111_Buf12	72HR_0500	806440.573	358110.545	2.474
C-111_Buf12	72HR_1000	806440.573	358110.545	2.579
C111_WE1	24HR_0005	797014.028	411747.873	0.000
C111_WE1	24HR_0010	797014.028	411747.873	0.000

C-111 Stages (ft NAVD88) - 2060

Name	Storm	Node X 0	Node Y 0	Max Water Elevation [ft]
C111_WE1	24HR_0025	797014.028	411747.873	0.000
C111_WE1	72HR_0005	797014.028	411747.873	0.000
C111_WE1	72HR_0010	797014.028	411747.873	0.000
C111_WE1	72HR_0025	797014.028	411747.873	0.000
C111_WE1	72HR_0050	797014.028	411747.873	0.000
C111_WE1	72HR_0100	797014.028	411747.873	0.000
C111_WE1	72HR_0500	797014.028	411747.873	0.000
C111_WE1	72HR_1000	797014.028	411747.873	0.000
C111_WE2	24HR_0005	796458.153	411698.825	0.000
C111_WE2	24HR_0010	796458.153	411698.825	0.000
C111_WE2	24HR_0025	796458.153	411698.825	0.000
C111_WE2	72HR_0005	796458.153	411698.825	0.000
C111_WE2	72HR_0010	796458.153	411698.825	0.000
C111_WE2	72HR_0025	796458.153	411698.825	0.000
C111_WE2	72HR_0050	796458.153	411698.825	0.000
C111_WE2	72HR_0100	796458.153	411698.825	0.000
C111_WE2	72HR_0500	796458.153	411698.825	0.000
C111_WE2	72HR_1000	796458.153	411698.825	0.000
C111_WE4	24HR_0005	793973.158	439496.821	6.027
C111_WE4	24HR_0010	793973.158	439496.821	6.126
C111_WE4	24HR_0025	793973.158	439496.821	6.277
C111_WE4	72HR_0005	793973.158	439496.821	6.161
C111_WE4	72HR_0010	793973.158	439496.821	6.286
C111_WE4	72HR_0025	793973.158	439496.821	6.445
C111_WE4	72HR_0050	793973.158	439496.821	6.635
C111_WE4	72HR_0100	793973.158	439496.821	6.883
C111_WE4	72HR_0500	793973.158	439496.821	7.609
C111_WE4	72HR_1000	793973.158	439496.821	7.954
C111_WE5	24HR_0005	793974.369	429776.728	5.616
C111_WE5	24HR_0010	793974.369	429776.728	5.797
C111_WE5	24HR_0025	793974.369	429776.728	6.044
C111_WE5	72HR_0005	793974.369	429776.728	5.793
C111_WE5	72HR_0010	793974.369	429776.728	6.025
C111_WE5	72HR_0025	793974.369	429776.728	6.297
C111_WE5	72HR_0050	793974.369	429776.728	6.543
C111_WE5	72HR_0100	793974.369	429776.728	6.816
C111_WE5	72HR_0500	793974.369	429776.728	7.573
C111_WE5	72HR_1000	793974.369	429776.728	7.924
C111_WE6	24HR_0005	794026.418	417633.226	5.522
C111_WE6	24HR_0010	794026.418	417633.226	5.730
C111_WE6	24HR_0025	794026.418	417633.226	5.987
C111_WE6	72HR_0005	794026.418	417633.226	5.710
C111_WE6	72HR_0010	794026.418	417633.226	5.959
C111_WE6	72HR_0025	794026.418	417633.226	6.238
C111_WE6	72HR_0050	794026.418	417633.226	6.489
C111_WE6	72HR_0100	794026.418	417633.226	6.768
C111_WE6	72HR_0500	794026.418	417633.226	7.536
C111_WE6	72HR_1000	794026.418	417633.226	7.890
C-111_FB1	24HR_0005	824568.129	351249.653	1.936
C-111_FB1	24HR_0010	824568.129	351249.653	1.977
C-111_FB1	24HR_0025	824568.129	351249.653	2.028

C-111 Stages (ft NAVD88) - 2060

Name	Storm	Node X 0	Node Y 0	Max Water Elevation ft
C-111_FB1	72HR_0005	824568.129	351249.653	1.998
C-111_FB1	72HR_0010	824568.129	351249.653	2.043
C-111_FB1	72HR_0025	824568.129	351249.653	2.079
C-111_FB1	72HR_0050	824568.129	351249.653	2.120
C-111_FB1	72HR_0100	824568.129	351249.653	2.153
C-111_FB1	72HR_0500	824568.129	351249.653	2.258
C-111_FB1	72HR_1000	824568.129	351249.653	2.332
C111_SG-5901	24HR_0005	826156.263	397400.910	2.707
C111_SG-5901	24HR_0010	826156.263	397400.910	3.022
C111_SG-5901	24HR_0025	826156.263	397400.910	3.439
C111_SG-5901	72HR_0005	826156.263	397400.910	3.030
C111_SG-5901	72HR_0010	826156.263	397400.910	3.434
C111_SG-5901	72HR_0025	826156.263	397400.910	3.779
C111_SG-5901	72HR_0050	826156.263	397400.910	4.080
C111_SG-5901	72HR_0100	826156.263	397400.910	4.469
C111_SG-5901	72HR_0500	826156.263	397400.910	5.329
C111_SG-5901	72HR_1000	826156.263	397400.910	5.489
C111_SG-5951	24HR_0005	826038.973	397318.124	2.696
C111_SG-5951	24HR_0010	826038.973	397318.124	3.018
C111_SG-5951	24HR_0025	826038.973	397318.124	3.438
C111_SG-5951	72HR_0005	826038.973	397318.124	3.026
C111_SG-5951	72HR_0010	826038.973	397318.124	3.432
C111_SG-5951	72HR_0025	826038.973	397318.124	3.778
C111_SG-5951	72HR_0050	826038.973	397318.124	4.080
C111_SG-5951	72HR_0100	826038.973	397318.124	4.469
C111_SG-5951	72HR_0500	826038.973	397318.124	5.328
C111_SG-5951	72HR_1000	826038.973	397318.124	5.489
C111_SG-5952	24HR_0005	824778.473	395379.869	2.675
C111_SG-5952	24HR_0010	824778.473	395379.869	2.958
C111_SG-5952	24HR_0025	824778.473	395379.869	3.284
C111_SG-5952	72HR_0005	824778.473	395379.869	2.963
C111_SG-5952	72HR_0010	824778.473	395379.869	3.272
C111_SG-5952	72HR_0025	824778.473	395379.869	3.526
C111_SG-5952	72HR_0050	824778.473	395379.869	3.800
C111_SG-5952	72HR_0100	824778.473	395379.869	4.163
C111_SG-5952	72HR_0500	824778.473	395379.869	5.088
C111_SG-5952	72HR_1000	824778.473	395379.869	5.245
C111_SG-5953	24HR_0005	824778.257	395302.839	2.401
C111_SG-5953	24HR_0010	824778.257	395302.839	2.647
C111_SG-5953	24HR_0025	824778.257	395302.839	3.079
C111_SG-5953	72HR_0005	824778.257	395302.839	2.635
C111_SG-5953	72HR_0010	824778.257	395302.839	3.049
C111_SG-5953	72HR_0025	824778.257	395302.839	3.397
C111_SG-5953	72HR_0050	824778.257	395302.839	3.720
C111_SG-5953	72HR_0100	824778.257	395302.839	4.103
C111_SG-5953	72HR_0500	824778.257	395302.839	5.043
C111_SG-5953	72HR_1000	824778.257	395302.839	5.204
C111_SG-5954	24HR_0005	824786.610	394714.704	2.372
C111_SG-5954	24HR_0010	824786.610	394714.704	2.594
C111_SG-5954	24HR_0025	824786.610	394714.704	2.981
C111_SG-5954	72HR_0005	824786.610	394714.704	2.577

C-111 Stages (ft NAVD88) - 2060

Name	Storm	Node X 0	Node Y 0	Max Water Elevation [illegible]
C111_SG-5954	72HR_0010	824786.610	394714.704	2.946
C111_SG-5954	72HR_0025	824786.610	394714.704	3.264
C111_SG-5954	72HR_0050	824786.610	394714.704	3.576
C111_SG-5954	72HR_0100	824786.610	394714.704	3.918
C111_SG-5954	72HR_0500	824786.610	394714.704	4.753
C111_SG-5954	72HR_1000	824786.610	394714.704	4.920
C111_SG-5955	24HR_0005	824792.766	394642.647	2.329
C111_SG-5955	24HR_0010	824792.766	394642.647	2.514
C111_SG-5955	24HR_0025	824792.766	394642.647	2.856
C111_SG-5955	72HR_0005	824792.766	394642.647	2.481
C111_SG-5955	72HR_0010	824792.766	394642.647	2.811
C111_SG-5955	72HR_0025	824792.766	394642.647	3.125
C111_SG-5955	72HR_0050	824792.766	394642.647	3.439
C111_SG-5955	72HR_0100	824792.766	394642.647	3.782
C111_SG-5955	72HR_0500	824792.766	394642.647	4.639
C111_SG-5955	72HR_1000	824792.766	394642.647	4.824
C110_SG-0523	24HR_0005	824794.391	392816.730	2.304
C110_SG-0523	24HR_0010	824794.391	392816.730	2.477
C110_SG-0523	24HR_0025	824794.391	392816.730	2.737
C110_SG-0523	72HR_0005	824794.391	392816.730	2.440
C110_SG-0523	72HR_0010	824794.391	392816.730	2.681
C110_SG-0523	72HR_0025	824794.391	392816.730	2.965
C110_SG-0523	72HR_0050	824794.391	392816.730	3.220
C110_SG-0523	72HR_0100	824794.391	392816.730	3.486
C110_SG-0523	72HR_0500	824794.391	392816.730	4.222
C110_SG-0523	72HR_1000	824794.391	392816.730	4.551
C110_SG-0524	24HR_0005	824903.211	392763.193	2.304
C110_SG-0524	24HR_0010	824903.211	392763.193	2.477
C110_SG-0524	24HR_0025	824903.211	392763.193	2.737
C110_SG-0524	72HR_0005	824903.211	392763.193	2.439
C110_SG-0524	72HR_0010	824903.211	392763.193	2.681
C110_SG-0524	72HR_0025	824903.211	392763.193	2.965
C110_SG-0524	72HR_0050	824903.211	392763.193	3.220
C110_SG-0524	72HR_0100	824903.211	392763.193	3.486
C110_SG-0524	72HR_0500	824903.211	392763.193	4.221
C110_SG-0524	72HR_1000	824903.211	392763.193	4.551
C110_SG-0525	24HR_0005	826059.664	392749.003	2.295
C110_SG-0525	24HR_0010	826059.664	392749.003	2.467
C110_SG-0525	24HR_0025	826059.664	392749.003	2.726
C110_SG-0525	72HR_0005	826059.664	392749.003	2.431
C110_SG-0525	72HR_0010	826059.664	392749.003	2.670
C110_SG-0525	72HR_0025	826059.664	392749.003	2.955
C110_SG-0525	72HR_0050	826059.664	392749.003	3.209
C110_SG-0525	72HR_0100	826059.664	392749.003	3.474
C110_SG-0525	72HR_0500	826059.664	392749.003	4.205
C110_SG-0525	72HR_1000	826059.664	392749.003	4.536
C110_SG-0521	24HR_0005	824797.314	393447.842	2.304
C110_SG-0521	24HR_0010	824797.314	393447.842	2.478
C110_SG-0521	24HR_0025	824797.314	393447.842	2.740
C110_SG-0521	72HR_0005	824797.314	393447.842	2.440
C110_SG-0521	72HR_0010	824797.314	393447.842	2.683

C-111 Stages (ft NAVD88) - 2060

Name	Storm	Node X 0	Node Y 0	Max Water Elevation &
C110_SG-0521	72HR_0025	824797.314	393447.842	2.971
C110_SG-0521	72HR_0050	824797.314	393447.842	3.230
C110_SG-0521	72HR_0100	824797.314	393447.842	3.499
C110_SG-0521	72HR_0500	824797.314	393447.842	4.228
C110_SG-0521	72HR_1000	824797.314	393447.842	4.554
C110_SG-0522	24HR_0005	824796.325	393376.312	2.304
C110_SG-0522	24HR_0010	824796.325	393376.312	2.478
C110_SG-0522	24HR_0025	824796.325	393376.312	2.738
C110_SG-0522	72HR_0005	824796.325	393376.312	2.440
C110_SG-0522	72HR_0010	824796.325	393376.312	2.682
C110_SG-0522	72HR_0025	824796.325	393376.312	2.966
C110_SG-0522	72HR_0050	824796.325	393376.312	3.221
C110_SG-0522	72HR_0100	824796.325	393376.312	3.488
C110_SG-0522	72HR_0500	824796.325	393376.312	4.224
C110_SG-0522	72HR_1000	824796.325	393376.312	4.554
C110_SG-0526	24HR_0005	827396.378	393981.661	2.298
C110_SG-0526	24HR_0010	827396.378	393981.661	2.471
C110_SG-0526	24HR_0025	827396.378	393981.661	2.733
C110_SG-0526	72HR_0005	827396.378	393981.661	2.435
C110_SG-0526	72HR_0010	827396.378	393981.661	2.675
C110_SG-0526	72HR_0025	827396.378	393981.661	2.966
C110_SG-0526	72HR_0050	827396.378	393981.661	3.228
C110_SG-0526	72HR_0100	827396.378	393981.661	3.501
C110_SG-0526	72HR_0500	827396.378	393981.661	4.225
C110_SG-0526	72HR_1000	827396.378	393981.661	4.545
C110_SG-0801	24HR_0005	826142.252	389348.118	2.152
C110_SG-0801	24HR_0010	826142.252	389348.118	2.298
C110_SG-0801	24HR_0025	826142.252	389348.118	2.529
C110_SG-0801	72HR_0005	826142.252	389348.118	2.284
C110_SG-0801	72HR_0010	826142.252	389348.118	2.497
C110_SG-0801	72HR_0025	826142.252	389348.118	2.741
C110_SG-0801	72HR_0050	826142.252	389348.118	2.963
C110_SG-0801	72HR_0100	826142.252	389348.118	3.237
C110_SG-0801	72HR_0500	826142.252	389348.118	4.084
C110_SG-0801	72HR_1000	826142.252	389348.118	4.465
C110_SG-0541	24HR_0005	826049.029	392613.880	2.278
C110_SG-0541	24HR_0010	826049.029	392613.880	2.461
C110_SG-0541	24HR_0025	826049.029	392613.880	2.724
C110_SG-0541	72HR_0005	826049.029	392613.880	2.425
C110_SG-0541	72HR_0010	826049.029	392613.880	2.667
C110_SG-0541	72HR_0025	826049.029	392613.880	2.954
C110_SG-0541	72HR_0050	826049.029	392613.880	3.208
C110_SG-0541	72HR_0100	826049.029	392613.880	3.473
C110_SG-0541	72HR_0500	826049.029	392613.880	4.204
C110_SG-0541	72HR_1000	826049.029	392613.880	4.535
C110_SG-0543	24HR_0005	826034.571	389404.175	2.156
C110_SG-0543	24HR_0010	826034.571	389404.175	2.303
C110_SG-0543	24HR_0025	826034.571	389404.175	2.536
C110_SG-0543	72HR_0005	826034.571	389404.175	2.289
C110_SG-0543	72HR_0010	826034.571	389404.175	2.503
C110_SG-0543	72HR_0025	826034.571	389404.175	2.746

C-111 Stages (ft NAVD88) - 2060

Name	Storm	Node X 0	Node Y 0	Max Water Elevation
C110_SG-0543	72HR_0050	826034.571	389404.175	2.971
C110_SG-0543	72HR_0100	826034.571	389404.175	3.245
C110_SG-0543	72HR_0500	826034.571	389404.175	4.087
C110_SG-0543	72HR_1000	826034.571	389404.175	4.468
C110_SG-0501	24HR_0005	824785.160	392766.564	2.450
C110_SG-0501	24HR_0010	824785.160	392766.564	2.574
C110_SG-0501	24HR_0025	824785.160	392766.564	2.795
C110_SG-0501	72HR_0005	824785.160	392766.564	2.524
C110_SG-0501	72HR_0010	824785.160	392766.564	2.739
C110_SG-0501	72HR_0025	824785.160	392766.564	2.966
C110_SG-0501	72HR_0050	824785.160	392766.564	3.219
C110_SG-0501	72HR_0100	824785.160	392766.564	3.485
C110_SG-0501	72HR_0500	824785.160	392766.564	4.222
C110_SG-0501	72HR_1000	824785.160	392766.564	4.552
C110_SG-0504	24HR_0005	823507.462	392667.940	2.493
C110_SG-0504	24HR_0010	823507.462	392667.940	2.590
C110_SG-0504	24HR_0025	823507.462	392667.940	2.812
C110_SG-0504	72HR_0005	823507.462	392667.940	2.538
C110_SG-0504	72HR_0010	823507.462	392667.940	2.753
C110_SG-0504	72HR_0025	823507.462	392667.940	2.966
C110_SG-0504	72HR_0050	823507.462	392667.940	3.218
C110_SG-0504	72HR_0100	823507.462	392667.940	3.485
C110_SG-0504	72HR_0500	823507.462	392667.940	4.224
C110_SG-0504	72HR_1000	823507.462	392667.940	4.555
C110_SG-0201	24HR_0005	823377.413	392662.650	2.747
C110_SG-0201	24HR_0010	823377.413	392662.650	2.978
C110_SG-0201	24HR_0025	823377.413	392662.650	3.207
C110_SG-0201	72HR_0005	823377.413	392662.650	2.863
C110_SG-0201	72HR_0010	823377.413	392662.650	3.099
C110_SG-0201	72HR_0025	823377.413	392662.650	3.280
C110_SG-0201	72HR_0050	823377.413	392662.650	3.411
C110_SG-0201	72HR_0100	823377.413	392662.650	3.526
C110_SG-0201	72HR_0500	823377.413	392662.650	4.223
C110_SG-0201	72HR_1000	823377.413	392662.650	4.555
C110_SG-0202	24HR_0005	823379.438	392037.687	2.749
C110_SG-0202	24HR_0010	823379.438	392037.687	2.981
C110_SG-0202	24HR_0025	823379.438	392037.687	3.211
C110_SG-0202	72HR_0005	823379.438	392037.687	2.866
C110_SG-0202	72HR_0010	823379.438	392037.687	3.102
C110_SG-0202	72HR_0025	823379.438	392037.687	3.284
C110_SG-0202	72HR_0050	823379.438	392037.687	3.418
C110_SG-0202	72HR_0100	823379.438	392037.687	3.537
C110_SG-0202	72HR_0500	823379.438	392037.687	4.221
C110_SG-0202	72HR_1000	823379.438	392037.687	4.556
C110_SG-0251	24HR_0005	823379.731	391897.710	2.204
C110_SG-0251	24HR_0010	823379.731	391897.710	2.502
C110_SG-0251	24HR_0025	823379.731	391897.710	3.007
C110_SG-0251	72HR_0005	823379.731	391897.710	2.349
C110_SG-0251	72HR_0010	823379.731	391897.710	2.921
C110_SG-0251	72HR_0025	823379.731	391897.710	3.125
C110_SG-0251	72HR_0050	823379.731	391897.710	3.276

C-111 Stages (ft NAVD88) - 2060

Name	Storm	Node X 0	Node Y 0	Max Water Elevation
C110_SG-0251	72HR_0100	823379.731	391897.710	3.418
C110_SG-0251	72HR_0500	823379.731	391897.710	4.199
C110_SG-0251	72HR_1000	823379.731	391897.710	4.544
C110_SG-0252	24HR_0005	823408.461	389404.354	2.064
C110_SG-0252	24HR_0010	823408.461	389404.354	2.193
C110_SG-0252	24HR_0025	823408.461	389404.354	2.423
C110_SG-0252	72HR_0005	823408.461	389404.354	2.198
C110_SG-0252	72HR_0010	823408.461	389404.354	2.409
C110_SG-0252	72HR_0025	823408.461	389404.354	2.694
C110_SG-0252	72HR_0050	823408.461	389404.354	2.946
C110_SG-0252	72HR_0100	823408.461	389404.354	3.233
C110_SG-0252	72HR_0500	823408.461	389404.354	4.084
C110_SG-0252	72HR_1000	823408.461	389404.354	4.465
C110_SG-0502	24HR_0005	824442.742	392741.579	2.452
C110_SG-0502	24HR_0010	824442.742	392741.579	2.574
C110_SG-0502	24HR_0025	824442.742	392741.579	2.796
C110_SG-0502	72HR_0005	824442.742	392741.579	2.525
C110_SG-0502	72HR_0010	824442.742	392741.579	2.740
C110_SG-0502	72HR_0025	824442.742	392741.579	2.966
C110_SG-0502	72HR_0050	824442.742	392741.579	3.219
C110_SG-0502	72HR_0100	824442.742	392741.579	3.485
C110_SG-0502	72HR_0500	824442.742	392741.579	4.223
C110_SG-0502	72HR_1000	824442.742	392741.579	4.552
C110_SG-0503	24HR_0005	824381.847	392739.839	2.483
C110_SG-0503	24HR_0010	824381.847	392739.839	2.587
C110_SG-0503	24HR_0025	824381.847	392739.839	2.809
C110_SG-0503	72HR_0005	824381.847	392739.839	2.535
C110_SG-0503	72HR_0010	824381.847	392739.839	2.750
C110_SG-0503	72HR_0025	824381.847	392739.839	2.966
C110_SG-0503	72HR_0050	824381.847	392739.839	3.218
C110_SG-0503	72HR_0100	824381.847	392739.839	3.485
C110_SG-0503	72HR_0500	824381.847	392739.839	4.223
C110_SG-0503	72HR_1000	824381.847	392739.839	4.552
C110_SG-0253	24HR_0005	820951.905	389395.674	2.441
C110_SG-0253	24HR_0010	820951.905	389395.674	2.485
C110_SG-0253	24HR_0025	820951.905	389395.674	2.552
C110_SG-0253	72HR_0005	820951.905	389395.674	2.480
C110_SG-0253	72HR_0010	820951.905	389395.674	2.540
C110_SG-0253	72HR_0025	820951.905	389395.674	2.738
C110_SG-0253	72HR_0050	820951.905	389395.674	2.982
C110_SG-0253	72HR_0100	820951.905	389395.674	3.351
C110_SG-0253	72HR_0500	820951.905	389395.674	4.242
C110_SG-0253	72HR_1000	820951.905	389395.674	4.604
C110_SG-0254	24HR_0005	820760.218	391919.622	2.600
C110_SG-0254	24HR_0010	820760.218	391919.622	2.706
C110_SG-0254	24HR_0025	820760.218	391919.622	2.835
C110_SG-0254	72HR_0005	820760.218	391919.622	2.688
C110_SG-0254	72HR_0010	820760.218	391919.622	2.827
C110_SG-0254	72HR_0025	820760.218	391919.622	2.975
C110_SG-0254	72HR_0050	820760.218	391919.622	3.188
C110_SG-0254	72HR_0100	820760.218	391919.622	3.430

C-111 Stages (ft NAVD88) - 2060

Name	Storm	Node X 0	Node Y 0	Max Water Elevation
C110_SG-0254	72HR_0500	820760.218	391919.622	4.228
C110_SG-0254	72HR_1000	820760.218	391919.622	4.565
C110_SG-0301	24HR_0005	821488.959	389250.521	2.103
C110_SG-0301	24HR_0010	821488.959	389250.521	2.277
C110_SG-0301	24HR_0025	821488.959	389250.521	2.596
C110_SG-0301	72HR_0005	821488.959	389250.521	2.259
C110_SG-0301	72HR_0010	821488.959	389250.521	2.560
C110_SG-0301	72HR_0025	821488.959	389250.521	2.897
C110_SG-0301	72HR_0050	821488.959	389250.521	3.153
C110_SG-0301	72HR_0100	821488.959	389250.521	3.436
C110_SG-0301	72HR_0500	821488.959	389250.521	4.260
C110_SG-0301	72HR_1000	821488.959	389250.521	4.615
C110_SG-0306	24HR_0005	818332.990	378743.742	2.479
C110_SG-0306	24HR_0010	818332.990	378743.742	2.613
C110_SG-0306	24HR_0025	818332.990	378743.742	2.853
C110_SG-0306	72HR_0005	818332.990	378743.742	2.568
C110_SG-0306	72HR_0010	818332.990	378743.742	2.829
C110_SG-0306	72HR_0025	818332.990	378743.742	3.129
C110_SG-0306	72HR_0050	818332.990	378743.742	3.406
C110_SG-0306	72HR_0100	818332.990	378743.742	3.838
C110_SG-0306	72HR_0500	818332.990	378743.742	4.712
C110_SG-0306	72HR_1000	818332.990	378743.742	4.989
C110_SG-0305	24HR_0005	823113.594	378878.526	2.058
C110_SG-0305	24HR_0010	823113.594	378878.526	2.184
C110_SG-0305	24HR_0025	823113.594	378878.526	2.403
C110_SG-0305	72HR_0005	823113.594	378878.526	2.190
C110_SG-0305	72HR_0010	823113.594	378878.526	2.393
C110_SG-0305	72HR_0025	823113.594	378878.526	2.669
C110_SG-0305	72HR_0050	823113.594	378878.526	2.909
C110_SG-0305	72HR_0100	823113.594	378878.526	3.186
C110_SG-0305	72HR_0500	823113.594	378878.526	4.059
C110_SG-0305	72HR_1000	823113.594	378878.526	4.447
C110_C-07	24HR_0005	823450.949	386700.000	2.060
C110_C-07	24HR_0010	823450.949	386700.000	2.187
C110_C-07	24HR_0025	823450.949	386700.000	2.410
C110_C-07	72HR_0005	823450.949	386700.000	2.192
C110_C-07	72HR_0010	823450.949	386700.000	2.398
C110_C-07	72HR_0025	823450.949	386700.000	2.677
C110_C-07	72HR_0050	823450.949	386700.000	2.922
C110_C-07	72HR_0100	823450.949	386700.000	3.203
C110_C-07	72HR_0500	823450.949	386700.000	4.071
C110_C-07	72HR_1000	823450.949	386700.000	4.456
C110_SG-0401	24HR_0005	820838.613	378554.757	1.979
C110_SG-0401	24HR_0010	820838.613	378554.757	2.105
C110_SG-0401	24HR_0025	820838.613	378554.757	2.302
C110_SG-0401	72HR_0005	820838.613	378554.757	2.132
C110_SG-0401	72HR_0010	820838.613	378554.757	2.313
C110_SG-0401	72HR_0025	820838.613	378554.757	2.530
C110_SG-0401	72HR_0050	820838.613	378554.757	2.731
C110_SG-0401	72HR_0100	820838.613	378554.757	2.997
C110_SG-0401	72HR_0500	820838.613	378554.757	4.090

C-111 Stages (ft NAVD88) - 2060

Name	Storm	Node X 0	Node Y 0	Max Water Elevation [ft]
C110_SG-0401	72HR_1000	820838.613	378554.757	4.585
C111E_SG-0401	24HR_0005	817908.815	376204.675	1.979
C111E_SG-0401	24HR_0010	817908.815	376204.675	2.105
C111E_SG-0401	24HR_0025	817908.815	376204.675	2.290
C111E_SG-0401	72HR_0005	817908.815	376204.675	2.132
C111E_SG-0401	72HR_0010	817908.815	376204.675	2.301
C111E_SG-0401	72HR_0025	817908.815	376204.675	2.490
C111E_SG-0401	72HR_0050	817908.815	376204.675	2.668
C111E_SG-0401	72HR_0100	817908.815	376204.675	2.927
C111E_SG-0401	72HR_0500	817908.815	376204.675	4.026
C111E_SG-0401	72HR_1000	817908.815	376204.675	4.489
C110_SG-0402	24HR_0005	820856.739	376185.892	1.979
C110_SG-0402	24HR_0010	820856.739	376185.892	2.105
C110_SG-0402	24HR_0025	820856.739	376185.892	2.302
C110_SG-0402	72HR_0005	820856.739	376185.892	2.132
C110_SG-0402	72HR_0010	820856.739	376185.892	2.313
C110_SG-0402	72HR_0025	820856.739	376185.892	2.529
C110_SG-0402	72HR_0050	820856.739	376185.892	2.729
C110_SG-0402	72HR_0100	820856.739	376185.892	2.996
C110_SG-0402	72HR_0500	820856.739	376185.892	4.089
C110_SG-0402	72HR_1000	820856.739	376185.892	4.583
C110_SG-0403	24HR_0005	823237.543	376204.675	1.917
C110_SG-0403	24HR_0010	823237.543	376204.675	2.020
C110_SG-0403	24HR_0025	823237.543	376204.675	2.201
C110_SG-0403	72HR_0005	823237.543	376204.675	2.095
C110_SG-0403	72HR_0010	823237.543	376204.675	2.257
C110_SG-0403	72HR_0025	823237.543	376204.675	2.453
C110_SG-0403	72HR_0050	823237.543	376204.675	2.631
C110_SG-0403	72HR_0100	823237.543	376204.675	2.824
C110_SG-0403	72HR_0500	823237.543	376204.675	3.525
C110_SG-0403	72HR_1000	823237.543	376204.675	3.847
C111_SG-1001	24HR_0005	813676.356	363027.345	1.914
C111_SG-1001	24HR_0010	813676.356	363027.345	2.014
C111_SG-1001	24HR_0025	813676.356	363027.345	2.192
C111_SG-1001	72HR_0005	813676.356	363027.345	2.089
C111_SG-1001	72HR_0010	813676.356	363027.345	2.250
C111_SG-1001	72HR_0025	813676.356	363027.345	2.444
C111_SG-1001	72HR_0050	813676.356	363027.345	2.620
C111_SG-1001	72HR_0100	813676.356	363027.345	2.809
C111_SG-1001	72HR_0500	813676.356	363027.345	3.446
C111_SG-1001	72HR_1000	813676.356	363027.345	3.731
C111_SG-1101	24HR_0005	813678.357	362490.486	1.961
C111_SG-1101	24HR_0010	813678.357	362490.486	2.055
C111_SG-1101	24HR_0025	813678.357	362490.486	2.203
C111_SG-1101	72HR_0005	813678.357	362490.486	2.085
C111_SG-1101	72HR_0010	813678.357	362490.486	2.247
C111_SG-1101	72HR_0025	813678.357	362490.486	2.442
C111_SG-1101	72HR_0050	813678.357	362490.486	2.617
C111_SG-1101	72HR_0100	813678.357	362490.486	2.806
C111_SG-1101	72HR_0500	813678.357	362490.486	3.435
C111_SG-1101	72HR_1000	813678.357	362490.486	3.716

C-111 Stages (ft NAVD88) - 2060

Name	Storm	Node X 0	Node Y 0	Max Water Elevation [ft]
C111_SG-1102	24HR_0005	822987.796	362585.398	1.981
C111_SG-1102	24HR_0010	822987.796	362585.398	2.087
C111_SG-1102	24HR_0025	822987.796	362585.398	2.262
C111_SG-1102	72HR_0005	822987.796	362585.398	2.095
C111_SG-1102	72HR_0010	822987.796	362585.398	2.249
C111_SG-1102	72HR_0025	822987.796	362585.398	2.443
C111_SG-1102	72HR_0050	822987.796	362585.398	2.618
C111_SG-1102	72HR_0100	822987.796	362585.398	2.805
C111_SG-1102	72HR_0500	822987.796	362585.398	3.424
C111_SG-1102	72HR_1000	822987.796	362585.398	3.698
C110_SG-1301	24HR_0005	823926.051	362825.135	1.940
C110_SG-1301	24HR_0010	823926.051	362825.135	2.050
C110_SG-1301	24HR_0025	823926.051	362825.135	2.232
C110_SG-1301	72HR_0005	823926.051	362825.135	2.094
C110_SG-1301	72HR_0010	823926.051	362825.135	2.253
C110_SG-1301	72HR_0025	823926.051	362825.135	2.443
C110_SG-1301	72HR_0050	823926.051	362825.135	2.615
C110_SG-1301	72HR_0100	823926.051	362825.135	2.799
C110_SG-1301	72HR_0500	823926.051	362825.135	3.306
C110_SG-1301	72HR_1000	823926.051	362825.135	3.535
C110_SG-1302	24HR_0005	833874.188	362863.114	1.942
C110_SG-1302	24HR_0010	833874.188	362863.114	2.052
C110_SG-1302	24HR_0025	833874.188	362863.114	2.234
C110_SG-1302	72HR_0005	833874.188	362863.114	2.096
C110_SG-1302	72HR_0010	833874.188	362863.114	2.255
C110_SG-1302	72HR_0025	833874.188	362863.114	2.445
C110_SG-1302	72HR_0050	833874.188	362863.114	2.616
C110_SG-1302	72HR_0100	833874.188	362863.114	2.800
C110_SG-1302	72HR_0500	833874.188	362863.114	3.306
C110_SG-1302	72HR_1000	833874.188	362863.114	3.534
C110_C-06	24HR_0005	823443.885	388015.000	2.060
C110_C-06	24HR_0010	823443.885	388015.000	2.188
C110_C-06	24HR_0025	823443.885	388015.000	2.412
C110_C-06	72HR_0005	823443.885	388015.000	2.193
C110_C-06	72HR_0010	823443.885	388015.000	2.400
C110_C-06	72HR_0025	823443.885	388015.000	2.680
C110_C-06	72HR_0050	823443.885	388015.000	2.928
C110_C-06	72HR_0100	823443.885	388015.000	3.212
C110_C-06	72HR_0500	823443.885	388015.000	4.078
C110_C-06	72HR_1000	823443.885	388015.000	4.461
C110_SG-0802	24HR_0005	826157.874	386796.113	2.148
C110_SG-0802	24HR_0010	826157.874	386796.113	2.293
C110_SG-0802	24HR_0025	826157.874	386796.113	2.524
C110_SG-0802	72HR_0005	826157.874	386796.113	2.280
C110_SG-0802	72HR_0010	826157.874	386796.113	2.492
C110_SG-0802	72HR_0025	826157.874	386796.113	2.740
C110_SG-0802	72HR_0050	826157.874	386796.113	2.962
C110_SG-0802	72HR_0100	826157.874	386796.113	3.236
C110_SG-0802	72HR_0500	826157.874	386796.113	4.083
C110_SG-0802	72HR_1000	826157.874	386796.113	4.464
C110_SG-0906	24HR_0005	826173.450	386493.897	2.148

C-111 Stages (ft NAVD88) - 2060

Name	Storm	Node X 0	Node Y 0	Max Water Elevation [ft]
C110_SG-0906	24HR_0010	826173.450	386493.897	2.293
C110_SG-0906	24HR_0025	826173.450	386493.897	2.523
C110_SG-0906	72HR_0005	826173.450	386493.897	2.280
C110_SG-0906	72HR_0010	826173.450	386493.897	2.491
C110_SG-0906	72HR_0025	826173.450	386493.897	2.740
C110_SG-0906	72HR_0050	826173.450	386493.897	2.962
C110_SG-0906	72HR_0100	826173.450	386493.897	3.236
C110_SG-0906	72HR_0500	826173.450	386493.897	4.083
C110_SG-0906	72HR_1000	826173.450	386493.897	4.464
C110_SG-0902	24HR_0005	826268.649	378809.977	2.136
C110_SG-0902	24HR_0010	826268.649	378809.977	2.280
C110_SG-0902	24HR_0025	826268.649	378809.977	2.509
C110_SG-0902	72HR_0005	826268.649	378809.977	2.268
C110_SG-0902	72HR_0010	826268.649	378809.977	2.479
C110_SG-0902	72HR_0025	826268.649	378809.977	2.713
C110_SG-0902	72HR_0050	826268.649	378809.977	2.933
C110_SG-0902	72HR_0100	826268.649	378809.977	3.202
C110_SG-0902	72HR_0500	826268.649	378809.977	4.030
C110_SG-0902	72HR_1000	826268.649	378809.977	4.391
C110_SG-0702	24HR_0005	825974.821	378817.583	2.136
C110_SG-0702	24HR_0010	825974.821	378817.583	2.280
C110_SG-0702	24HR_0025	825974.821	378817.583	2.509
C110_SG-0702	72HR_0005	825974.821	378817.583	2.268
C110_SG-0702	72HR_0010	825974.821	378817.583	2.479
C110_SG-0702	72HR_0025	825974.821	378817.583	2.713
C110_SG-0702	72HR_0050	825974.821	378817.583	2.933
C110_SG-0702	72HR_0100	825974.821	378817.583	3.202
C110_SG-0702	72HR_0500	825974.821	378817.583	4.030
C110_SG-0702	72HR_1000	825974.821	378817.583	4.391
C110_C-08	24HR_0005	823450.015	383673.748	2.058
C110_C-08	24HR_0010	823450.015	383673.748	2.184
C110_C-08	24HR_0025	823450.015	383673.748	2.403
C110_C-08	72HR_0005	823450.015	383673.748	2.190
C110_C-08	72HR_0010	823450.015	383673.748	2.393
C110_C-08	72HR_0025	823450.015	383673.748	2.668
C110_C-08	72HR_0050	823450.015	383673.748	2.909
C110_C-08	72HR_0100	823450.015	383673.748	3.186
C110_C-08	72HR_0500	823450.015	383673.748	4.060
C110_C-08	72HR_1000	823450.015	383673.748	4.447
C110_SG-0701	24HR_0005	825988.436	384577.590	2.138
C110_SG-0701	24HR_0010	825988.436	384577.590	2.282
C110_SG-0701	24HR_0025	825988.436	384577.590	2.512
C110_SG-0701	72HR_0005	825988.436	384577.590	2.270
C110_SG-0701	72HR_0010	825988.436	384577.590	2.481
C110_SG-0701	72HR_0025	825988.436	384577.590	2.724
C110_SG-0701	72HR_0050	825988.436	384577.590	2.945
C110_SG-0701	72HR_0100	825988.436	384577.590	3.217
C110_SG-0701	72HR_0500	825988.436	384577.590	4.063
C110_SG-0701	72HR_1000	825988.436	384577.590	4.443
C110_SG-0901	24HR_0005	833166.056	378869.952	2.117
C110_SG-0901	24HR_0010	833166.056	378869.952	2.263

C-111 Stages (ft NAVD88) - 2060

Name	Storm	Node X 0	Node Y 0	Max Water Elevation [ft]
C110_SG-0901	24HR_0025	833166.056	378869.952	2.500
C110_SG-0901	72HR_0005	833166.056	378869.952	2.253
C110_SG-0901	72HR_0010	833166.056	378869.952	2.470
C110_SG-0901	72HR_0025	833166.056	378869.952	2.713
C110_SG-0901	72HR_0050	833166.056	378869.952	2.934
C110_SG-0901	72HR_0100	833166.056	378869.952	3.208
C110_SG-0901	72HR_0500	833166.056	378869.952	4.040
C110_SG-0901	72HR_1000	833166.056	378869.952	4.368
C110_SG-0953	24HR_0005	833206.892	378623.834	1.942
C110_SG-0953	24HR_0010	833206.892	378623.834	2.053
C110_SG-0953	24HR_0025	833206.892	378623.834	2.235
C110_SG-0953	72HR_0005	833206.892	378623.834	2.096
C110_SG-0953	72HR_0010	833206.892	378623.834	2.256
C110_SG-0953	72HR_0025	833206.892	378623.834	2.446
C110_SG-0953	72HR_0050	833206.892	378623.834	2.618
C110_SG-0953	72HR_0100	833206.892	378623.834	2.802
C110_SG-0953	72HR_0500	833206.892	378623.834	3.308
C110_SG-0953	72HR_1000	833206.892	378623.834	3.538
C110_SG-1203	24HR_0005	833708.692	375998.170	1.942
C110_SG-1203	24HR_0010	833708.692	375998.170	2.053
C110_SG-1203	24HR_0025	833708.692	375998.170	2.235
C110_SG-1203	72HR_0005	833708.692	375998.170	2.096
C110_SG-1203	72HR_0010	833708.692	375998.170	2.256
C110_SG-1203	72HR_0025	833708.692	375998.170	2.446
C110_SG-1203	72HR_0050	833708.692	375998.170	2.617
C110_SG-1203	72HR_0100	833708.692	375998.170	2.802
C110_SG-1203	72HR_0500	833708.692	375998.170	3.308
C110_SG-1203	72HR_1000	833708.692	375998.170	3.537
C111_SG-5904	24HR_0005	829388.506	400454.994	2.240
C111_SG-5904	24HR_0010	829388.506	400454.994	2.423
C111_SG-5904	24HR_0025	829388.506	400454.994	2.725
C111_SG-5904	72HR_0005	829388.506	400454.994	2.288
C111_SG-5904	72HR_0010	829388.506	400454.994	2.654
C111_SG-5904	72HR_0025	829388.506	400454.994	3.178
C111_SG-5904	72HR_0050	829388.506	400454.994	3.229
C111_SG-5904	72HR_0100	829388.506	400454.994	3.503
C111_SG-5904	72HR_0500	829388.506	400454.994	4.226
C111_SG-5904	72HR_1000	829388.506	400454.994	4.545
C111_SG-5905	24HR_0005	829724.064	400562.852	2.240
C111_SG-5905	24HR_0010	829724.064	400562.852	2.416
C111_SG-5905	24HR_0025	829724.064	400562.852	2.643
C111_SG-5905	72HR_0005	829724.064	400562.852	2.288
C111_SG-5905	72HR_0010	829724.064	400562.852	2.566
C111_SG-5905	72HR_0025	829724.064	400562.852	2.852
C111_SG-5905	72HR_0050	829724.064	400562.852	3.031
C111_SG-5905	72HR_0100	829724.064	400562.852	3.256
C111_SG-5905	72HR_0500	829724.064	400562.852	3.875
C111_SG-5905	72HR_1000	829724.064	400562.852	4.167
C111_SG-1401	24HR_0005	829843.906	400239.278	2.240
C111_SG-1401	24HR_0010	829843.906	400239.278	2.363
C111_SG-1401	24HR_0025	829843.906	400239.278	2.570

C-111 Stages (ft NAVD88) - 2060

Name	Storm	Node X 0	Node Y 0	Max Water Elevation [ft]
C111_SG-1401	72HR_0005	829843.906	400239.278	2.288
C111_SG-1401	72HR_0010	829843.906	400239.278	2.491
C111_SG-1401	72HR_0025	829843.906	400239.278	2.695
C111_SG-1401	72HR_0050	829843.906	400239.278	2.874
C111_SG-1401	72HR_0100	829843.906	400239.278	3.066
C111_SG-1401	72HR_0500	829843.906	400239.278	3.610
C111_SG-1401	72HR_1000	829843.906	400239.278	3.862
C111_SG-1501	24HR_0005	833982.132	393276.451	2.212
C111_SG-1501	24HR_0010	833982.132	393276.451	2.332
C111_SG-1501	24HR_0025	833982.132	393276.451	2.531
C111_SG-1501	72HR_0005	833982.132	393276.451	2.273
C111_SG-1501	72HR_0010	833982.132	393276.451	2.472
C111_SG-1501	72HR_0025	833982.132	393276.451	2.684
C111_SG-1501	72HR_0050	833982.132	393276.451	2.865
C111_SG-1501	72HR_0100	833982.132	393276.451	3.058
C111_SG-1501	72HR_0500	833982.132	393276.451	3.602
C111_SG-1501	72HR_1000	833982.132	393276.451	3.854
C111_SG-1503	24HR_0005	836342.535	389169.211	2.405
C111_SG-1503	24HR_0010	836342.535	389169.211	2.536
C111_SG-1503	24HR_0025	836342.535	389169.211	2.730
C111_SG-1503	72HR_0005	836342.535	389169.211	2.367
C111_SG-1503	72HR_0010	836342.535	389169.211	2.534
C111_SG-1503	72HR_0025	836342.535	389169.211	2.718
C111_SG-1503	72HR_0050	836342.535	389169.211	2.876
C111_SG-1503	72HR_0100	836342.535	389169.211	3.039
C111_SG-1503	72HR_0500	836342.535	389169.211	3.584
C111_SG-1503	72HR_1000	836342.535	389169.211	3.837
C111_SG-1603	24HR_0005	839459.411	384149.629	2.031
C111_SG-1603	24HR_0010	839459.411	384149.629	2.150
C111_SG-1603	24HR_0025	839459.411	384149.629	2.350
C111_SG-1603	72HR_0005	839459.411	384149.629	2.172
C111_SG-1603	72HR_0010	839459.411	384149.629	2.352
C111_SG-1603	72HR_0025	839459.411	384149.629	2.564
C111_SG-1603	72HR_0050	839459.411	384149.629	2.750
C111_SG-1603	72HR_0100	839459.411	384149.629	2.949
C111_SG-1603	72HR_0500	839459.411	384149.629	3.510
C111_SG-1603	72HR_1000	839459.411	384149.629	3.763
C111_SG-1751	24HR_0005	839570.992	383992.966	1.985
C111_SG-1751	24HR_0010	839570.992	383992.966	2.085
C111_SG-1751	24HR_0025	839570.992	383992.966	2.250
C111_SG-1751	72HR_0005	839570.992	383992.966	2.111
C111_SG-1751	72HR_0010	839570.992	383992.966	2.256
C111_SG-1751	72HR_0025	839570.992	383992.966	2.429
C111_SG-1751	72HR_0050	839570.992	383992.966	2.585
C111_SG-1751	72HR_0100	839570.992	383992.966	2.747
C111_SG-1751	72HR_0500	839570.992	383992.966	3.231
C111_SG-1751	72HR_1000	839570.992	383992.966	3.566
C111_SG-1752	24HR_0005	841077.268	381478.667	1.889
C111_SG-1752	24HR_0010	841077.268	381478.667	1.952
C111_SG-1752	24HR_0025	841077.268	381478.667	2.062
C111_SG-1752	72HR_0005	841077.268	381478.667	1.994

C-111 Stages (ft NAVD88) - 2060

Name	Storm	Node X 0	Node Y 0	Max Water Elevation [ft]
C111_SG-1752	72HR_0010	841077.268	381478.667	2.094
C111_SG-1752	72HR_0025	841077.268	381478.667	2.220
C111_SG-1752	72HR_0050	841077.268	381478.667	2.338
C111_SG-1752	72HR_0100	841077.268	381478.667	2.467
C111_SG-1752	72HR_0500	841077.268	381478.667	2.888
C111_SG-1752	72HR_1000	841077.268	381478.667	3.164
C111_SG-1753	24HR_0005	841151.655	381374.974	1.886
C111_SG-1753	24HR_0010	841151.655	381374.974	1.948
C111_SG-1753	24HR_0025	841151.655	381374.974	2.057
C111_SG-1753	72HR_0005	841151.655	381374.974	1.991
C111_SG-1753	72HR_0010	841151.655	381374.974	2.091
C111_SG-1753	72HR_0025	841151.655	381374.974	2.216
C111_SG-1753	72HR_0050	841151.655	381374.974	2.334
C111_SG-1753	72HR_0100	841151.655	381374.974	2.463
C111_SG-1753	72HR_0500	841151.655	381374.974	2.885
C111_SG-1753	72HR_1000	841151.655	381374.974	3.160
C111_SG-1754	24HR_0005	844121.643	376187.160	1.884
C111_SG-1754	24HR_0010	844121.643	376187.160	1.945
C111_SG-1754	24HR_0025	844121.643	376187.160	2.054
C111_SG-1754	72HR_0005	844121.643	376187.160	1.989
C111_SG-1754	72HR_0010	844121.643	376187.160	2.088
C111_SG-1754	72HR_0025	844121.643	376187.160	2.213
C111_SG-1754	72HR_0050	844121.643	376187.160	2.331
C111_SG-1754	72HR_0100	844121.643	376187.160	2.460
C111_SG-1754	72HR_0500	844121.643	376187.160	2.883
C111_SG-1754	72HR_1000	844121.643	376187.160	3.156
C111_SG-1701	24HR_0005	847350.996	370715.278	1.883
C111_SG-1701	24HR_0010	847350.996	370715.278	1.945
C111_SG-1701	24HR_0025	847350.996	370715.278	2.053
C111_SG-1701	72HR_0005	847350.996	370715.278	1.982
C111_SG-1701	72HR_0010	847350.996	370715.278	2.079
C111_SG-1701	72HR_0025	847350.996	370715.278	2.202
C111_SG-1701	72HR_0050	847350.996	370715.278	2.319
C111_SG-1701	72HR_0100	847350.996	370715.278	2.449
C111_SG-1701	72HR_0500	847350.996	370715.278	2.884
C111_SG-1701	72HR_1000	847350.996	370715.278	3.156
C111_SG-1702	24HR_0005	849865.111	366633.750	1.882
C111_SG-1702	24HR_0010	849865.111	366633.750	1.944
C111_SG-1702	24HR_0025	849865.111	366633.750	2.052
C111_SG-1702	72HR_0005	849865.111	366633.750	1.979
C111_SG-1702	72HR_0010	849865.111	366633.750	2.075
C111_SG-1702	72HR_0025	849865.111	366633.750	2.198
C111_SG-1702	72HR_0050	849865.111	366633.750	2.313
C111_SG-1702	72HR_0100	849865.111	366633.750	2.443
C111_SG-1702	72HR_0500	849865.111	366633.750	2.883
C111_SG-1702	72HR_1000	849865.111	366633.750	3.148
C111_SG-1708	24HR_0005	858596.022	351739.317	1.935
C111_SG-1708	24HR_0010	858596.022	351739.317	1.989
C111_SG-1708	24HR_0025	858596.022	351739.317	2.101
C111_SG-1708	72HR_0005	858596.022	351739.317	2.069
C111_SG-1708	72HR_0010	858596.022	351739.317	2.157

C-111 Stages (ft NAVD88) - 2060

Name	Storm	Node X 0	Node Y 0	Max Water Elevation ft
C111_SG-1708	72HR_0025	858596.022	351739.317	2.271
C111_SG-1708	72HR_0050	858596.022	351739.317	2.373
C111_SG-1708	72HR_0100	858596.022	351739.317	2.478
C111_SG-1708	72HR_0500	858596.022	351739.317	2.806
C111_SG-1708	72HR_1000	858596.022	351739.317	3.016
L31E_TP-1303	24HR_0005	855400.633	376245.468	2.038
L31E_TP-1303	24HR_0010	855400.633	376245.468	2.170
L31E_TP-1303	24HR_0025	855400.633	376245.468	2.382
L31E_TP-1303	72HR_0005	855400.633	376245.468	2.154
L31E_TP-1303	72HR_0010	855400.633	376245.468	2.341
L31E_TP-1303	72HR_0025	855400.633	376245.468	2.562
L31E_TP-1303	72HR_0050	855400.633	376245.468	2.750
L31E_TP-1303	72HR_0100	855400.633	376245.468	2.957
L31E_TP-1303	72HR_0500	855400.633	376245.468	3.491
L31E_TP-1303	72HR_1000	855400.633	376245.468	3.715
L31E_TP-1401	24HR_0005	855682.884	376245.468	2.038
L31E_TP-1401	24HR_0010	855682.884	376245.468	2.170
L31E_TP-1401	24HR_0025	855682.884	376245.468	2.382
L31E_TP-1401	72HR_0005	855682.884	376245.468	2.154
L31E_TP-1401	72HR_0010	855682.884	376245.468	2.341
L31E_TP-1401	72HR_0025	855682.884	376245.468	2.562
L31E_TP-1401	72HR_0050	855682.884	376245.468	2.750
L31E_TP-1401	72HR_0100	855682.884	376245.468	2.957
L31E_TP-1401	72HR_0500	855682.884	376245.468	3.491
L31E_TP-1401	72HR_1000	855682.884	376245.468	3.715
C111_TP-046	24HR_0005	849899.638	400377.426	2.130
C111_TP-046	24HR_0010	849899.638	400377.426	2.254
C111_TP-046	24HR_0025	849899.638	400377.426	2.465
C111_TP-046	72HR_0005	849899.638	400377.426	2.240
C111_TP-046	72HR_0010	849899.638	400377.426	2.437
C111_TP-046	72HR_0025	849899.638	400377.426	2.672
C111_TP-046	72HR_0050	849899.638	400377.426	2.876
C111_TP-046	72HR_0100	849899.638	400377.426	3.084
C111_TP-046	72HR_0500	849899.638	400377.426	3.566
C111_TP-046	72HR_1000	849899.638	400377.426	3.779
C111_TP-0601	24HR_0005	850040.215	394616.760	2.054
C111_TP-0601	24HR_0010	850040.215	394616.760	2.194
C111_TP-0601	24HR_0025	850040.215	394616.760	2.429
C111_TP-0601	72HR_0005	850040.215	394616.760	2.183
C111_TP-0601	72HR_0010	850040.215	394616.760	2.400
C111_TP-0601	72HR_0025	850040.215	394616.760	2.651
C111_TP-0601	72HR_0050	850040.215	394616.760	2.862
C111_TP-0601	72HR_0100	850040.215	394616.760	3.073
C111_TP-0601	72HR_0500	850040.215	394616.760	3.563
C111_TP-0601	72HR_1000	850040.215	394616.760	3.776
C111_TP-0802	24HR_0005	850019.819	389193.927	2.045
C111_TP-0802	24HR_0010	850019.819	389193.927	2.180
C111_TP-0802	24HR_0025	850019.819	389193.927	2.405
C111_TP-0802	72HR_0005	850019.819	389193.927	2.170
C111_TP-0802	72HR_0010	850019.819	389193.927	2.377
C111_TP-0802	72HR_0025	850019.819	389193.927	2.625

C-111 Stages (ft NAVD88) - 2060

Name	Storm	Node X 0	Node Y 0	Max Water Elevation ft
C111_TP-0802	72HR_0050	850019.819	389193.927	2.836
C111_TP-0802	72HR_0100	850019.819	389193.927	3.047
C111_TP-0802	72HR_0500	850019.819	389193.927	3.554
C111_TP-0802	72HR_1000	850019.819	389193.927	3.768
C111_TP-0852	24HR_0005	850022.676	381256.173	2.055
C111_TP-0852	24HR_0010	850022.676	381256.173	2.190
C111_TP-0852	24HR_0025	850022.676	381256.173	2.409
C111_TP-0852	72HR_0005	850022.676	381256.173	2.155
C111_TP-0852	72HR_0010	850022.676	381256.173	2.356
C111_TP-0852	72HR_0025	850022.676	381256.173	2.600
C111_TP-0852	72HR_0050	850022.676	381256.173	2.811
C111_TP-0852	72HR_0100	850022.676	381256.173	3.028
C111_TP-0852	72HR_0500	850022.676	381256.173	3.547
C111_TP-0852	72HR_1000	850022.676	381256.173	3.758
C110_SG-0302	24HR_0005	822805.496	389254.460	2.061
C110_SG-0302	24HR_0010	822805.496	389254.460	2.191
C110_SG-0302	24HR_0025	822805.496	389254.460	2.423
C110_SG-0302	72HR_0005	822805.496	389254.460	2.197
C110_SG-0302	72HR_0010	822805.496	389254.460	2.408
C110_SG-0302	72HR_0025	822805.496	389254.460	2.693
C110_SG-0302	72HR_0050	822805.496	389254.460	2.946
C110_SG-0302	72HR_0100	822805.496	389254.460	3.232
C110_SG-0302	72HR_0500	822805.496	389254.460	4.084
C110_SG-0302	72HR_1000	822805.496	389254.460	4.465
C110_SG-0303	24HR_0005	822802.476	388016.199	2.061
C110_SG-0303	24HR_0010	822802.476	388016.199	2.191
C110_SG-0303	24HR_0025	822802.476	388016.199	2.422
C110_SG-0303	72HR_0005	822802.476	388016.199	2.196
C110_SG-0303	72HR_0010	822802.476	388016.199	2.408
C110_SG-0303	72HR_0025	822802.476	388016.199	2.693
C110_SG-0303	72HR_0050	822802.476	388016.199	2.946
C110_SG-0303	72HR_0100	822802.476	388016.199	3.232
C110_SG-0303	72HR_0500	822802.476	388016.199	4.084
C110_SG-0303	72HR_1000	822802.476	388016.199	4.465
C110_SG-0304	24HR_0005	821492.707	386721.100	2.083
C110_SG-0304	24HR_0010	821492.707	386721.100	2.215
C110_SG-0304	24HR_0025	821492.707	386721.100	2.435
C110_SG-0304	72HR_0005	821492.707	386721.100	2.210
C110_SG-0304	72HR_0010	821492.707	386721.100	2.417
C110_SG-0304	72HR_0025	821492.707	386721.100	2.693
C110_SG-0304	72HR_0050	821492.707	386721.100	2.928
C110_SG-0304	72HR_0100	821492.707	386721.100	3.202
C110_SG-0304	72HR_0500	821492.707	386721.100	4.066
C110_SG-0304	72HR_1000	821492.707	386721.100	4.452
C111_SG-1003	24HR_0005	813793.212	375337.828	1.916
C111_SG-1003	24HR_0010	813793.212	375337.828	2.018
C111_SG-1003	24HR_0025	813793.212	375337.828	2.200
C111_SG-1003	72HR_0005	813793.212	375337.828	2.094
C111_SG-1003	72HR_0010	813793.212	375337.828	2.257
C111_SG-1003	72HR_0025	813793.212	375337.828	2.453
C111_SG-1003	72HR_0050	813793.212	375337.828	2.630

C-111 Stages (ft NAVD88) - 2060

Name	Storm	Node X 0	Node Y 0	Max Water Elevation [ft]
C111_SG-1003	72HR_0100	813793.212	375337.828	2.822
C111_SG-1003	72HR_0500	813793.212	375337.828	3.525
C111_SG-1003	72HR_1000	813793.212	375337.828	3.848
C111_SG-1004	24HR_0005	822616.594	375672.536	1.916
C111_SG-1004	24HR_0010	822616.594	375672.536	2.019
C111_SG-1004	24HR_0025	822616.594	375672.536	2.200
C111_SG-1004	72HR_0005	822616.594	375672.536	2.094
C111_SG-1004	72HR_0010	822616.594	375672.536	2.257
C111_SG-1004	72HR_0025	822616.594	375672.536	2.453
C111_SG-1004	72HR_0050	822616.594	375672.536	2.630
C111_SG-1004	72HR_0100	822616.594	375672.536	2.823
C111_SG-1004	72HR_0500	822616.594	375672.536	3.524
C111_SG-1004	72HR_1000	822616.594	375672.536	3.846
C110_SG-1204	24HR_0005	823839.247	375988.681	1.968
C110_SG-1204	24HR_0010	823839.247	375988.681	2.044
C110_SG-1204	24HR_0025	823839.247	375988.681	2.214
C110_SG-1204	72HR_0005	823839.247	375988.681	2.101
C110_SG-1204	72HR_0010	823839.247	375988.681	2.262
C110_SG-1204	72HR_0025	823839.247	375988.681	2.456
C110_SG-1204	72HR_0050	823839.247	375988.681	2.635
C110_SG-1204	72HR_0100	823839.247	375988.681	2.827
C110_SG-1204	72HR_0500	823839.247	375988.681	3.528
C110_SG-1204	72HR_1000	823839.247	375988.681	3.849
C110_SG-0951	24HR_0005	826176.229	378607.187	1.888
C110_SG-0951	24HR_0010	826176.229	378607.187	1.973
C110_SG-0951	24HR_0025	826176.229	378607.187	2.170
C110_SG-0951	72HR_0005	826176.229	378607.187	2.028
C110_SG-0951	72HR_0010	826176.229	378607.187	2.201
C110_SG-0951	72HR_0025	826176.229	378607.187	2.635
C110_SG-0951	72HR_0050	826176.229	378607.187	2.928
C110_SG-0951	72HR_0100	826176.229	378607.187	3.200
C110_SG-0951	72HR_0500	826176.229	378607.187	4.030
C110_SG-0951	72HR_1000	826176.229	378607.187	4.391
C110_SG-0954	24HR_0005	826247.084	376217.936	1.888
C110_SG-0954	24HR_0010	826247.084	376217.936	1.973
C110_SG-0954	24HR_0025	826247.084	376217.936	2.170
C110_SG-0954	72HR_0005	826247.084	376217.936	2.028
C110_SG-0954	72HR_0010	826247.084	376217.936	2.201
C110_SG-0954	72HR_0025	826247.084	376217.936	2.630
C110_SG-0954	72HR_0050	826247.084	376217.936	2.922
C110_SG-0954	72HR_0100	826247.084	376217.936	3.193
C110_SG-0954	72HR_0500	826247.084	376217.936	4.020
C110_SG-0954	72HR_1000	826247.084	376217.936	4.380
C110_SG-0955	24HR_0005	831426.985	376299.640	2.058
C110_SG-0955	24HR_0010	831426.985	376299.640	2.158
C110_SG-0955	24HR_0025	831426.985	376299.640	2.310
C110_SG-0955	72HR_0005	831426.985	376299.640	2.097
C110_SG-0955	72HR_0010	831426.985	376299.640	2.256
C110_SG-0955	72HR_0025	831426.985	376299.640	2.446
C110_SG-0955	72HR_0050	831426.985	376299.640	2.618
C110_SG-0955	72HR_0100	831426.985	376299.640	2.803

C-111 Stages (ft NAVD88) - 2060

Name	Storm	Node X 0	Node Y 0	Max Water Elevation
C110_SG-0955	72HR_0500	831426.985	376299.640	3.310
C110_SG-0955	72HR_1000	831426.985	376299.640	3.539
C110_SG-0952	24HR_0005	823836.058	376194.492	1.968
C110_SG-0952	24HR_0010	823836.058	376194.492	2.044
C110_SG-0952	24HR_0025	823836.058	376194.492	2.214
C110_SG-0952	72HR_0005	823836.058	376194.492	2.101
C110_SG-0952	72HR_0010	823836.058	376194.492	2.262
C110_SG-0952	72HR_0025	823836.058	376194.492	2.456
C110_SG-0952	72HR_0050	823836.058	376194.492	2.635
C110_SG-0952	72HR_0100	823836.058	376194.492	2.827
C110_SG-0952	72HR_0500	823836.058	376194.492	3.528
C110_SG-0952	72HR_1000	823836.058	376194.492	3.849
C110_SG-0904	24HR_0005	831400.969	387555.234	2.148
C110_SG-0904	24HR_0010	831400.969	387555.234	2.293
C110_SG-0904	24HR_0025	831400.969	387555.234	2.524
C110_SG-0904	72HR_0005	831400.969	387555.234	2.280
C110_SG-0904	72HR_0010	831400.969	387555.234	2.492
C110_SG-0904	72HR_0025	831400.969	387555.234	2.740
C110_SG-0904	72HR_0050	831400.969	387555.234	2.962
C110_SG-0904	72HR_0100	831400.969	387555.234	3.236
C110_SG-0904	72HR_0500	831400.969	387555.234	4.083
C110_SG-0904	72HR_1000	831400.969	387555.234	4.464
C110_SG-0905	24HR_0005	826209.626	383574.007	2.138
C110_SG-0905	24HR_0010	826209.626	383574.007	2.282
C110_SG-0905	24HR_0025	826209.626	383574.007	2.512
C110_SG-0905	72HR_0005	826209.626	383574.007	2.270
C110_SG-0905	72HR_0010	826209.626	383574.007	2.482
C110_SG-0905	72HR_0025	826209.626	383574.007	2.724
C110_SG-0905	72HR_0050	826209.626	383574.007	2.945
C110_SG-0905	72HR_0100	826209.626	383574.007	3.217
C110_SG-0905	72HR_0500	826209.626	383574.007	4.063
C110_SG-0905	72HR_1000	826209.626	383574.007	4.443
C110_SG-0803	24HR_0005	828668.466	386882.297	2.148
C110_SG-0803	24HR_0010	828668.466	386882.297	2.293
C110_SG-0803	24HR_0025	828668.466	386882.297	2.524
C110_SG-0803	72HR_0005	828668.466	386882.297	2.280
C110_SG-0803	72HR_0010	828668.466	386882.297	2.492
C110_SG-0803	72HR_0025	828668.466	386882.297	2.740
C110_SG-0803	72HR_0050	828668.466	386882.297	2.962
C110_SG-0803	72HR_0100	828668.466	386882.297	3.236
C110_SG-0803	72HR_0500	828668.466	386882.297	4.083
C110_SG-0803	72HR_1000	828668.466	386882.297	4.464
C110_SG-0805	24HR_0005	830726.057	390522.806	2.184
C110_SG-0805	24HR_0010	830726.057	390522.806	2.334
C110_SG-0805	24HR_0025	830726.057	390522.806	2.571
C110_SG-0805	72HR_0005	830726.057	390522.806	2.316
C110_SG-0805	72HR_0010	830726.057	390522.806	2.532
C110_SG-0805	72HR_0025	830726.057	390522.806	2.791
C110_SG-0805	72HR_0050	830726.057	390522.806	3.020
C110_SG-0805	72HR_0100	830726.057	390522.806	3.284
C110_SG-0805	72HR_0500	830726.057	390522.806	4.097

C-111 Stages (ft NAVD88) - 2060

Name	Storm	Node X 0	Node Y 0	Max Water Elevation
C110_SG-0805	72HR_1000	830726.057	390522.806	4.476
C110_SG-0804	24HR_0005	828988.850	389672.299	2.184
C110_SG-0804	24HR_0010	828988.850	389672.299	2.334
C110_SG-0804	24HR_0025	828988.850	389672.299	2.571
C110_SG-0804	72HR_0005	828988.850	389672.299	2.316
C110_SG-0804	72HR_0010	828988.850	389672.299	2.532
C110_SG-0804	72HR_0025	828988.850	389672.299	2.791
C110_SG-0804	72HR_0050	828988.850	389672.299	3.020
C110_SG-0804	72HR_0100	828988.850	389672.299	3.284
C110_SG-0804	72HR_0500	828988.850	389672.299	4.097
C110_SG-0804	72HR_1000	828988.850	389672.299	4.476
C110_SG-0807	24HR_0005	829823.209	395473.000	2.298
C110_SG-0807	24HR_0010	829823.209	395473.000	2.471
C110_SG-0807	24HR_0025	829823.209	395473.000	2.733
C110_SG-0807	72HR_0005	829823.209	395473.000	2.434
C110_SG-0807	72HR_0010	829823.209	395473.000	2.675
C110_SG-0807	72HR_0025	829823.209	395473.000	2.966
C110_SG-0807	72HR_0050	829823.209	395473.000	3.228
C110_SG-0807	72HR_0100	829823.209	395473.000	3.501
C110_SG-0807	72HR_0500	829823.209	395473.000	4.225
C110_SG-0807	72HR_1000	829823.209	395473.000	4.545
C110_SG-0806	24HR_0005	830204.648	393268.231	2.298
C110_SG-0806	24HR_0010	830204.648	393268.231	2.471
C110_SG-0806	24HR_0025	830204.648	393268.231	2.733
C110_SG-0806	72HR_0005	830204.648	393268.231	2.435
C110_SG-0806	72HR_0010	830204.648	393268.231	2.675
C110_SG-0806	72HR_0025	830204.648	393268.231	2.966
C110_SG-0806	72HR_0050	830204.648	393268.231	3.228
C110_SG-0806	72HR_0100	830204.648	393268.231	3.501
C110_SG-0806	72HR_0500	830204.648	393268.231	4.225
C110_SG-0806	72HR_1000	830204.648	393268.231	4.545
C111E_SG-0301	24HR_0005	816927.420	388830.694	2.480
C111E_SG-0301	24HR_0010	816927.420	388830.694	2.613
C111E_SG-0301	24HR_0025	816927.420	388830.694	2.854
C111E_SG-0301	72HR_0005	816927.420	388830.694	2.569
C111E_SG-0301	72HR_0010	816927.420	388830.694	2.830
C111E_SG-0301	72HR_0025	816927.420	388830.694	3.129
C111E_SG-0301	72HR_0050	816927.420	388830.694	3.407
C111E_SG-0301	72HR_0100	816927.420	388830.694	3.843
C111E_SG-0301	72HR_0500	816927.420	388830.694	4.884
C111E_SG-0301	72HR_1000	816927.420	388830.694	5.279
C111_SG-5902	24HR_0005	829397.752	397715.608	2.301
C111_SG-5902	24HR_0010	829397.752	397715.608	2.474
C111_SG-5902	24HR_0025	829397.752	397715.608	2.735
C111_SG-5902	72HR_0005	829397.752	397715.608	2.437
C111_SG-5902	72HR_0010	829397.752	397715.608	2.677
C111_SG-5902	72HR_0025	829397.752	397715.608	2.968
C111_SG-5902	72HR_0050	829397.752	397715.608	3.230
C111_SG-5902	72HR_0100	829397.752	397715.608	3.503
C111_SG-5902	72HR_0500	829397.752	397715.608	4.226
C111_SG-5902	72HR_1000	829397.752	397715.608	4.545

C-111 Stages (ft NAVD88) - 2060

Name	Storm	Node X 0	Node Y 0	Max Water Elevation ft
C111_SG-5903	24HR_0005	828898.315	400118.776	2.306
C111_SG-5903	24HR_0010	828898.315	400118.776	2.477
C111_SG-5903	24HR_0025	828898.315	400118.776	2.735
C111_SG-5903	72HR_0005	828898.315	400118.776	2.439
C111_SG-5903	72HR_0010	828898.315	400118.776	2.678
C111_SG-5903	72HR_0025	828898.315	400118.776	3.180
C111_SG-5903	72HR_0050	828898.315	400118.776	3.230
C111_SG-5903	72HR_0100	828898.315	400118.776	3.503
C111_SG-5903	72HR_0500	828898.315	400118.776	4.226
C111_SG-5903	72HR_1000	828898.315	400118.776	4.545
C111_SG-1402	24HR_0005	830130.000	395510.000	2.240
C111_SG-1402	24HR_0010	830130.000	395510.000	2.363
C111_SG-1402	24HR_0025	830130.000	395510.000	2.569
C111_SG-1402	72HR_0005	830130.000	395510.000	2.288
C111_SG-1402	72HR_0010	830130.000	395510.000	2.490
C111_SG-1402	72HR_0025	830130.000	395510.000	2.694
C111_SG-1402	72HR_0050	830130.000	395510.000	2.873
C111_SG-1402	72HR_0100	830130.000	395510.000	3.066
C111_SG-1402	72HR_0500	830130.000	395510.000	3.610
C111_SG-1402	72HR_1000	830130.000	395510.000	3.861
C111_SG-1502	24HR_0005	831276.621	390514.941	2.159
C111_SG-1502	24HR_0010	831276.621	390514.941	2.278
C111_SG-1502	24HR_0025	831276.621	390514.941	2.466
C111_SG-1502	72HR_0005	831276.621	390514.941	2.246
C111_SG-1502	72HR_0010	831276.621	390514.941	2.442
C111_SG-1502	72HR_0025	831276.621	390514.941	2.658
C111_SG-1502	72HR_0050	831276.621	390514.941	2.843
C111_SG-1502	72HR_0100	831276.621	390514.941	3.038
C111_SG-1502	72HR_0500	831276.621	390514.941	3.584
C111_SG-1502	72HR_1000	831276.621	390514.941	3.838
C111_SG-1601	24HR_0005	837836.507	386769.425	2.098
C111_SG-1601	24HR_0010	837836.507	386769.425	2.225
C111_SG-1601	24HR_0025	837836.507	386769.425	2.431
C111_SG-1601	72HR_0005	837836.507	386769.425	2.231
C111_SG-1601	72HR_0010	837836.507	386769.425	2.424
C111_SG-1601	72HR_0025	837836.507	386769.425	2.643
C111_SG-1601	72HR_0050	837836.507	386769.425	2.831
C111_SG-1601	72HR_0100	837836.507	386769.425	3.028
C111_SG-1601	72HR_0500	837836.507	386769.425	3.575
C111_SG-1601	72HR_1000	837836.507	386769.425	3.829
C111_SG-1604	24HR_0005	832023.060	387544.098	2.098
C111_SG-1604	24HR_0010	832023.060	387544.098	2.225
C111_SG-1604	24HR_0025	832023.060	387544.098	2.431
C111_SG-1604	72HR_0005	832023.060	387544.098	2.232
C111_SG-1604	72HR_0010	832023.060	387544.098	2.425
C111_SG-1604	72HR_0025	832023.060	387544.098	2.644
C111_SG-1604	72HR_0050	832023.060	387544.098	2.831
C111_SG-1604	72HR_0100	832023.060	387544.098	3.028
C111_SG-1604	72HR_0500	832023.060	387544.098	3.576
C111_SG-1604	72HR_1000	832023.060	387544.098	3.829
C111_SG-1602	24HR_0005	837935.410	386611.823	2.093

C-111 Stages (ft NAVD88) - 2060

Name	Storm	Node X 0	Node Y 0	Max Water Elevation [ft]
C111_SG-1602	24HR_0010	837935.410	386611.823	2.221
C111_SG-1602	24HR_0025	837935.410	386611.823	2.429
C111_SG-1602	72HR_0005	837935.410	386611.823	2.229
C111_SG-1602	72HR_0010	837935.410	386611.823	2.422
C111_SG-1602	72HR_0025	837935.410	386611.823	2.642
C111_SG-1602	72HR_0050	837935.410	386611.823	2.830
C111_SG-1602	72HR_0100	837935.410	386611.823	3.027
C111_SG-1602	72HR_0500	837935.410	386611.823	3.575
C111_SG-1602	72HR_1000	837935.410	386611.823	3.829
C111_SG-1703	24HR_0005	852141.731	362805.132	1.882
C111_SG-1703	24HR_0010	852141.731	362805.132	1.943
C111_SG-1703	24HR_0025	852141.731	362805.132	2.051
C111_SG-1703	72HR_0005	852141.731	362805.132	1.977
C111_SG-1703	72HR_0010	852141.731	362805.132	2.074
C111_SG-1703	72HR_0025	852141.731	362805.132	2.196
C111_SG-1703	72HR_0050	852141.731	362805.132	2.311
C111_SG-1703	72HR_0100	852141.731	362805.132	2.439
C111_SG-1703	72HR_0500	852141.731	362805.132	2.875
C111_SG-1703	72HR_1000	852141.731	362805.132	3.132
C111_SG-1704	24HR_0005	852376.422	362410.534	1.882
C111_SG-1704	24HR_0010	852376.422	362410.534	1.943
C111_SG-1704	24HR_0025	852376.422	362410.534	2.051
C111_SG-1704	72HR_0005	852376.422	362410.534	1.977
C111_SG-1704	72HR_0010	852376.422	362410.534	2.074
C111_SG-1704	72HR_0025	852376.422	362410.534	2.195
C111_SG-1704	72HR_0050	852376.422	362410.534	2.311
C111_SG-1704	72HR_0100	852376.422	362410.534	2.439
C111_SG-1704	72HR_0500	852376.422	362410.534	2.875
C111_SG-1704	72HR_1000	852376.422	362410.534	3.132
C111_SG-1705	24HR_0005	853156.537	361165.230	1.882
C111_SG-1705	24HR_0010	853156.537	361165.230	1.943
C111_SG-1705	24HR_0025	853156.537	361165.230	2.051
C111_SG-1705	72HR_0005	853156.537	361165.230	1.976
C111_SG-1705	72HR_0010	853156.537	361165.230	2.073
C111_SG-1705	72HR_0025	853156.537	361165.230	2.195
C111_SG-1705	72HR_0050	853156.537	361165.230	2.310
C111_SG-1705	72HR_0100	853156.537	361165.230	2.438
C111_SG-1705	72HR_0500	853156.537	361165.230	2.872
C111_SG-1705	72HR_1000	853156.537	361165.230	3.127
C111_SG-1706	24HR_0005	853315.096	360907.706	1.944
C111_SG-1706	24HR_0010	853315.096	360907.706	2.003
C111_SG-1706	24HR_0025	853315.096	360907.706	2.122
C111_SG-1706	72HR_0005	853315.096	360907.706	2.076
C111_SG-1706	72HR_0010	853315.096	360907.706	2.165
C111_SG-1706	72HR_0025	853315.096	360907.706	2.279
C111_SG-1706	72HR_0050	853315.096	360907.706	2.383
C111_SG-1706	72HR_0100	853315.096	360907.706	2.490
C111_SG-1706	72HR_0500	853315.096	360907.706	2.824
C111_SG-1706	72HR_1000	853315.096	360907.706	3.040
C111_TP-0401	24HR_0005	834557.634	394478.504	2.381
C111_TP-0401	24HR_0010	834557.634	394478.504	2.527

C-111 Stages (ft NAVD88) - 2060

Name	Storm	Node X 0	Node Y 0	Max Water Elevation [ft]
C111_TP-0401	24HR_0025	834557.634	394478.504	2.742
C111_TP-0401	72HR_0005	834557.634	394478.504	2.488
C111_TP-0401	72HR_0010	834557.634	394478.504	2.698
C111_TP-0401	72HR_0025	834557.634	394478.504	2.917
C111_TP-0401	72HR_0050	834557.634	394478.504	3.091
C111_TP-0401	72HR_0100	834557.634	394478.504	3.260
C111_TP-0401	72HR_0500	834557.634	394478.504	3.693
C111_TP-0401	72HR_1000	834557.634	394478.504	3.892
C111_TP-0403	24HR_0005	840910.712	392612.078	2.885
C111_TP-0403	24HR_0010	840910.712	392612.078	3.135
C111_TP-0403	24HR_0025	840910.712	392612.078	3.518
C111_TP-0403	72HR_0005	840910.712	392612.078	2.854
C111_TP-0403	72HR_0010	840910.712	392612.078	3.168
C111_TP-0403	72HR_0025	840910.712	392612.078	3.513
C111_TP-0403	72HR_0050	840910.712	392612.078	3.796
C111_TP-0403	72HR_0100	840910.712	392612.078	4.073
C111_TP-0403	72HR_0500	840910.712	392612.078	4.779
C111_TP-0403	72HR_1000	840910.712	392612.078	5.093
C111_TP-0404	24HR_0005	840697.318	394779.416	2.246
C111_TP-0404	24HR_0010	840697.318	394779.416	2.409
C111_TP-0404	24HR_0025	840697.318	394779.416	2.657
C111_TP-0404	72HR_0005	840697.318	394779.416	2.382
C111_TP-0404	72HR_0010	840697.318	394779.416	2.621
C111_TP-0404	72HR_0025	840697.318	394779.416	2.846
C111_TP-0404	72HR_0050	840697.318	394779.416	3.024
C111_TP-0404	72HR_0100	840697.318	394779.416	3.201
C111_TP-0404	72HR_0500	840697.318	394779.416	3.652
C111_TP-0404	72HR_1000	840697.318	394779.416	3.856
C111_TP-0402	24HR_0005	838795.112	389967.165	2.037
C111_TP-0402	24HR_0010	838795.112	389967.165	2.169
C111_TP-0402	24HR_0025	838795.112	389967.165	2.392
C111_TP-0402	72HR_0005	838795.112	389967.165	2.160
C111_TP-0402	72HR_0010	838795.112	389967.165	2.365
C111_TP-0402	72HR_0025	838795.112	389967.165	2.615
C111_TP-0402	72HR_0050	838795.112	389967.165	2.833
C111_TP-0402	72HR_0100	838795.112	389967.165	3.055
C111_TP-0402	72HR_0500	838795.112	389967.165	3.566
C111_TP-0402	72HR_1000	838795.112	389967.165	3.777
C111_TP-0702	24HR_0005	839370.683	389007.880	2.037
C111_TP-0702	24HR_0010	839370.683	389007.880	2.169
C111_TP-0702	24HR_0025	839370.683	389007.880	2.392
C111_TP-0702	72HR_0005	839370.683	389007.880	2.160
C111_TP-0702	72HR_0010	839370.683	389007.880	2.365
C111_TP-0702	72HR_0025	839370.683	389007.880	2.615
C111_TP-0702	72HR_0050	839370.683	389007.880	2.833
C111_TP-0702	72HR_0100	839370.683	389007.880	3.054
C111_TP-0702	72HR_0500	839370.683	389007.880	3.566
C111_TP-0702	72HR_1000	839370.683	389007.880	3.777
C111_TP-0701	24HR_0005	839835.794	384831.378	2.037
C111_TP-0701	24HR_0010	839835.794	384831.378	2.169
C111_TP-0701	24HR_0025	839835.794	384831.378	2.392

C-111 Stages (ft NAVD88) - 2060

Name	Storm	Node X 0	Node Y 0	Max Water Elevation ft
C111_TP-0701	72HR_0005	839835.794	384831.378	2.160
C111_TP-0701	72HR_0010	839835.794	384831.378	2.365
C111_TP-0701	72HR_0025	839835.794	384831.378	2.615
C111_TP-0701	72HR_0050	839835.794	384831.378	2.832
C111_TP-0701	72HR_0100	839835.794	384831.378	3.052
C111_TP-0701	72HR_0500	839835.794	384831.378	3.564
C111_TP-0701	72HR_1000	839835.794	384831.378	3.775
C111_TP-0703	24HR_0005	844484.543	389059.177	2.051
C111_TP-0703	24HR_0010	844484.543	389059.177	2.186
C111_TP-0703	24HR_0025	844484.543	389059.177	2.412
C111_TP-0703	72HR_0005	844484.543	389059.177	2.176
C111_TP-0703	72HR_0010	844484.543	389059.177	2.384
C111_TP-0703	72HR_0025	844484.543	389059.177	2.633
C111_TP-0703	72HR_0050	844484.543	389059.177	2.843
C111_TP-0703	72HR_0100	844484.543	389059.177	3.053
C111_TP-0703	72HR_0500	844484.543	389059.177	3.557
C111_TP-0703	72HR_1000	844484.543	389059.177	3.771
C111_TP-0502	24HR_0005	845454.205	399581.918	2.144
C111_TP-0502	24HR_0010	845454.205	399581.918	2.273
C111_TP-0502	24HR_0025	845454.205	399581.918	2.491
C111_TP-0502	72HR_0005	845454.205	399581.918	2.258
C111_TP-0502	72HR_0010	845454.205	399581.918	2.462
C111_TP-0502	72HR_0025	845454.205	399581.918	2.697
C111_TP-0502	72HR_0050	845454.205	399581.918	2.902
C111_TP-0502	72HR_0100	845454.205	399581.918	3.109
C111_TP-0502	72HR_0500	845454.205	399581.918	3.586
C111_TP-0502	72HR_1000	845454.205	399581.918	3.793
C111_TP-0604	24HR_0005	850031.893	389736.671	2.051
C111_TP-0604	24HR_0010	850031.893	389736.671	2.186
C111_TP-0604	24HR_0025	850031.893	389736.671	2.413
C111_TP-0604	72HR_0005	850031.893	389736.671	2.176
C111_TP-0604	72HR_0010	850031.893	389736.671	2.385
C111_TP-0604	72HR_0025	850031.893	389736.671	2.633
C111_TP-0604	72HR_0050	850031.893	389736.671	2.844
C111_TP-0604	72HR_0100	850031.893	389736.671	3.053
C111_TP-0604	72HR_0500	850031.893	389736.671	3.556
C111_TP-0604	72HR_1000	850031.893	389736.671	3.771
C111_TP-0501	24HR_0005	840951.508	394913.991	2.240
C111_TP-0501	24HR_0010	840951.508	394913.991	2.404
C111_TP-0501	24HR_0025	840951.508	394913.991	2.653
C111_TP-0501	72HR_0005	840951.508	394913.991	2.377
C111_TP-0501	72HR_0010	840951.508	394913.991	2.617
C111_TP-0501	72HR_0025	840951.508	394913.991	2.843
C111_TP-0501	72HR_0050	840951.508	394913.991	3.021
C111_TP-0501	72HR_0100	840951.508	394913.991	3.199
C111_TP-0501	72HR_0500	840951.508	394913.991	3.651
C111_TP-0501	72HR_1000	840951.508	394913.991	3.855
C111_TP-0605	24HR_0005	840955.358	394685.031	2.653
C111_TP-0605	24HR_0010	840955.358	394685.031	2.708
C111_TP-0605	24HR_0025	840955.358	394685.031	2.784
C111_TP-0605	72HR_0005	840955.358	394685.031	2.646

C-111 Stages (ft NAVD88) - 2060

Name	Storm	Node X 0	Node Y 0	Max Water Elevation [ft]
C111_TP-0605	72HR_0010	840955.358	394685.031	2.716
C111_TP-0605	72HR_0025	840955.358	394685.031	2.844
C111_TP-0605	72HR_0050	840955.358	394685.031	3.021
C111_TP-0605	72HR_0100	840955.358	394685.031	3.199
C111_TP-0605	72HR_0500	840955.358	394685.031	3.651
C111_TP-0605	72HR_1000	840955.358	394685.031	3.855
C111_TP-0503	24HR_0005	850013.038	395118.981	2.130
C111_TP-0503	24HR_0010	850013.038	395118.981	2.254
C111_TP-0503	24HR_0025	850013.038	395118.981	2.465
C111_TP-0503	72HR_0005	850013.038	395118.981	2.240
C111_TP-0503	72HR_0010	850013.038	395118.981	2.437
C111_TP-0503	72HR_0025	850013.038	395118.981	2.671
C111_TP-0503	72HR_0050	850013.038	395118.981	2.876
C111_TP-0503	72HR_0100	850013.038	395118.981	3.084
C111_TP-0503	72HR_0500	850013.038	395118.981	3.566
C111_TP-0503	72HR_1000	850013.038	395118.981	3.778
C111_TP-0606	24HR_0005	845533.740	394555.192	2.116
C111_TP-0606	24HR_0010	845533.740	394555.192	2.246
C111_TP-0606	24HR_0025	845533.740	394555.192	2.461
C111_TP-0606	72HR_0005	845533.740	394555.192	2.233
C111_TP-0606	72HR_0010	845533.740	394555.192	2.433
C111_TP-0606	72HR_0025	845533.740	394555.192	2.669
C111_TP-0606	72HR_0050	845533.740	394555.192	2.874
C111_TP-0606	72HR_0100	845533.740	394555.192	3.082
C111_TP-0606	72HR_0500	845533.740	394555.192	3.566
C111_TP-0606	72HR_1000	845533.740	394555.192	3.778
C111_TP-0607	24HR_0005	844657.181	389830.684	2.051
C111_TP-0607	24HR_0010	844657.181	389830.684	2.187
C111_TP-0607	24HR_0025	844657.181	389830.684	2.413
C111_TP-0607	72HR_0005	844657.181	389830.684	2.176
C111_TP-0607	72HR_0010	844657.181	389830.684	2.385
C111_TP-0607	72HR_0025	844657.181	389830.684	2.633
C111_TP-0607	72HR_0050	844657.181	389830.684	2.844
C111_TP-0607	72HR_0100	844657.181	389830.684	3.054
C111_TP-0607	72HR_0500	844657.181	389830.684	3.557
C111_TP-0607	72HR_1000	844657.181	389830.684	3.771
C111_TP-0704	24HR_0005	842830.938	384012.121	2.037
C111_TP-0704	24HR_0010	842830.938	384012.121	2.168
C111_TP-0704	24HR_0025	842830.938	384012.121	2.392
C111_TP-0704	72HR_0005	842830.938	384012.121	2.160
C111_TP-0704	72HR_0010	842830.938	384012.121	2.364
C111_TP-0704	72HR_0025	842830.938	384012.121	2.612
C111_TP-0704	72HR_0050	842830.938	384012.121	2.826
C111_TP-0704	72HR_0100	842830.938	384012.121	3.042
C111_TP-0704	72HR_0500	842830.938	384012.121	3.554
C111_TP-0704	72HR_1000	842830.938	384012.121	3.767
C111_TP-0851	24HR_0005	850048.735	376231.791	2.042
C111_TP-0851	24HR_0010	850048.735	376231.791	2.159
C111_TP-0851	24HR_0025	850048.735	376231.791	2.356
C111_TP-0851	72HR_0005	850048.735	376231.791	2.141
C111_TP-0851	72HR_0010	850048.735	376231.791	2.319

C-111 Stages (ft NAVD88) - 2060

Name	Storm	Node X 0	Node Y 0	Max Water Elevation ft
C111_TP-0851	72HR_0025	850048.735	376231.791	2.530
C111_TP-0851	72HR_0050	850048.735	376231.791	2.724
C111_TP-0851	72HR_0100	850048.735	376231.791	2.923
C111_TP-0851	72HR_0500	850048.735	376231.791	3.375
C111_TP-0851	72HR_1000	850048.735	376231.791	3.535
C111_TP-0801	24HR_0005	850017.854	381614.104	2.055
C111_TP-0801	24HR_0010	850017.854	381614.104	2.190
C111_TP-0801	24HR_0025	850017.854	381614.104	2.409
C111_TP-0801	72HR_0005	850017.854	381614.104	2.155
C111_TP-0801	72HR_0010	850017.854	381614.104	2.356
C111_TP-0801	72HR_0025	850017.854	381614.104	2.600
C111_TP-0801	72HR_0050	850017.854	381614.104	2.811
C111_TP-0801	72HR_0100	850017.854	381614.104	3.028
C111_TP-0801	72HR_0500	850017.854	381614.104	3.547
C111_TP-0801	72HR_1000	850017.854	381614.104	3.758
C111_TP-0855	24HR_0005	843017.241	381205.256	2.322
C111_TP-0855	24HR_0010	843017.241	381205.256	2.471
C111_TP-0855	24HR_0025	843017.241	381205.256	2.686
C111_TP-0855	72HR_0005	843017.241	381205.256	2.308
C111_TP-0855	72HR_0010	843017.241	381205.256	2.489
C111_TP-0855	72HR_0025	843017.241	381205.256	2.678
C111_TP-0855	72HR_0050	843017.241	381205.256	2.829
C111_TP-0855	72HR_0100	843017.241	381205.256	3.029
C111_TP-0855	72HR_0500	843017.241	381205.256	3.547
C111_TP-0855	72HR_1000	843017.241	381205.256	3.758
C111_TP-0856	24HR_0005	843698.270	378821.123	2.052
C111_TP-0856	24HR_0010	843698.270	378821.123	2.187
C111_TP-0856	24HR_0025	843698.270	378821.123	2.405
C111_TP-0856	72HR_0005	843698.270	378821.123	2.153
C111_TP-0856	72HR_0010	843698.270	378821.123	2.353
C111_TP-0856	72HR_0025	843698.270	378821.123	2.596
C111_TP-0856	72HR_0050	843698.270	378821.123	2.807
C111_TP-0856	72HR_0100	843698.270	378821.123	3.025
C111_TP-0856	72HR_0500	843698.270	378821.123	3.536
C111_TP-0856	72HR_1000	843698.270	378821.123	3.724
C111_TP-0853	24HR_0005	847283.917	381022.127	2.054
C111_TP-0853	24HR_0010	847283.917	381022.127	2.189
C111_TP-0853	24HR_0025	847283.917	381022.127	2.407
C111_TP-0853	72HR_0005	847283.917	381022.127	2.155
C111_TP-0853	72HR_0010	847283.917	381022.127	2.356
C111_TP-0853	72HR_0025	847283.917	381022.127	2.600
C111_TP-0853	72HR_0050	847283.917	381022.127	2.811
C111_TP-0853	72HR_0100	847283.917	381022.127	3.028
C111_TP-0853	72HR_0500	847283.917	381022.127	3.547
C111_TP-0853	72HR_1000	847283.917	381022.127	3.758
C111_TP-084	24HR_0005	847460.579	378799.229	2.055
C111_TP-084	24HR_0010	847460.579	378799.229	2.189
C111_TP-084	24HR_0025	847460.579	378799.229	2.407
C111_TP-084	72HR_0005	847460.579	378799.229	2.153
C111_TP-084	72HR_0010	847460.579	378799.229	2.353
C111_TP-084	72HR_0025	847460.579	378799.229	2.596

C-111 Stages (ft NAVD88) - 2060

Name	Storm	Node X 0	Node Y 0	Max Water Elevation [ft]
C111_TP-084	72HR_0050	847460.579	378799.229	2.807
C111_TP-084	72HR_0100	847460.579	378799.229	3.025
C111_TP-084	72HR_0500	847460.579	378799.229	3.536
C111_TP-084	72HR_1000	847460.579	378799.229	3.725
C111_TP-0902	24HR_0005	849748.986	375861.825	2.042
C111_TP-0902	24HR_0010	849748.986	375861.825	2.159
C111_TP-0902	24HR_0025	849748.986	375861.825	2.355
C111_TP-0902	72HR_0005	849748.986	375861.825	2.141
C111_TP-0902	72HR_0010	849748.986	375861.825	2.319
C111_TP-0902	72HR_0025	849748.986	375861.825	2.530
C111_TP-0902	72HR_0050	849748.986	375861.825	2.724
C111_TP-0902	72HR_0100	849748.986	375861.825	2.922
C111_TP-0902	72HR_0500	849748.986	375861.825	3.375
C111_TP-0902	72HR_1000	849748.986	375861.825	3.535
C111_TP-0901	24HR_0005	849908.804	371031.481	2.041
C111_TP-0901	24HR_0010	849908.804	371031.481	2.157
C111_TP-0901	24HR_0025	849908.804	371031.481	2.353
C111_TP-0901	72HR_0005	849908.804	371031.481	2.141
C111_TP-0901	72HR_0010	849908.804	371031.481	2.317
C111_TP-0901	72HR_0025	849908.804	371031.481	2.527
C111_TP-0901	72HR_0050	849908.804	371031.481	2.720
C111_TP-0901	72HR_0100	849908.804	371031.481	2.919
C111_TP-0901	72HR_0500	849908.804	371031.481	3.371
C111_TP-0901	72HR_1000	849908.804	371031.481	3.531
C111_TP-0951	24HR_0005	849935.379	369964.143	2.041
C111_TP-0951	24HR_0010	849935.379	369964.143	2.157
C111_TP-0951	24HR_0025	849935.379	369964.143	2.353
C111_TP-0951	72HR_0005	849935.379	369964.143	2.141
C111_TP-0951	72HR_0010	849935.379	369964.143	2.317
C111_TP-0951	72HR_0025	849935.379	369964.143	2.527
C111_TP-0951	72HR_0050	849935.379	369964.143	2.720
C111_TP-0951	72HR_0100	849935.379	369964.143	2.919
C111_TP-0951	72HR_0500	849935.379	369964.143	3.371
C111_TP-0951	72HR_1000	849935.379	369964.143	3.531
L31E_C-037	24HR_0005	859025.213	372120.767	2.036
L31E_C-037	24HR_0010	859025.213	372120.767	2.149
L31E_C-037	24HR_0025	859025.213	372120.767	2.343
L31E_C-037	72HR_0005	859025.213	372120.767	2.138
L31E_C-037	72HR_0010	859025.213	372120.767	2.310
L31E_C-037	72HR_0025	859025.213	372120.767	2.518
L31E_C-037	72HR_0050	859025.213	372120.767	2.708
L31E_C-037	72HR_0100	859025.213	372120.767	2.909
L31E_C-037	72HR_0500	859025.213	372120.767	3.372
L31E_C-037	72HR_1000	859025.213	372120.767	3.533
L31E_TP-151	24HR_0005	858766.888	372328.457	2.036
L31E_TP-151	24HR_0010	858766.888	372328.457	2.149
L31E_TP-151	24HR_0025	858766.888	372328.457	2.343
L31E_TP-151	72HR_0005	858766.888	372328.457	2.138
L31E_TP-151	72HR_0010	858766.888	372328.457	2.310
L31E_TP-151	72HR_0025	858766.888	372328.457	2.518
L31E_TP-151	72HR_0050	858766.888	372328.457	2.708

C-111 Stages (ft NAVD88) - 2060

Name	Storm	Node X 0	Node Y 0	Max Water Elevation [ft]
L31E_TP-151	72HR_0100	858766.888	372328.457	2.909
L31E_TP-151	72HR_0500	858766.888	372328.457	3.372
L31E_TP-151	72HR_1000	858766.888	372328.457	3.533
C111_S20_TP-1603	24HR_0005	868704.531	371788.118	2.045
C111_S20_TP-1603	24HR_0010	868704.531	371788.118	2.121
C111_S20_TP-1603	24HR_0025	868704.531	371788.118	2.239
C111_S20_TP-1603	72HR_0005	868704.531	371788.118	2.130
C111_S20_TP-1603	72HR_0010	868704.531	371788.118	2.246
C111_S20_TP-1603	72HR_0025	868704.531	371788.118	2.367
C111_S20_TP-1603	72HR_0050	868704.531	371788.118	2.479
C111_S20_TP-1603	72HR_0100	868704.531	371788.118	2.617
C111_S20_TP-1603	72HR_0500	868704.531	371788.118	3.029
C111_S20_TP-1603	72HR_1000	868704.531	371788.118	3.216
C111_S20_TP-1605	24HR_0005	868868.046	369514.185	2.049
C111_S20_TP-1605	24HR_0010	868868.046	369514.185	2.125
C111_S20_TP-1605	24HR_0025	868868.046	369514.185	2.242
C111_S20_TP-1605	72HR_0005	868868.046	369514.185	2.131
C111_S20_TP-1605	72HR_0010	868868.046	369514.185	2.247
C111_S20_TP-1605	72HR_0025	868868.046	369514.185	2.367
C111_S20_TP-1605	72HR_0050	868868.046	369514.185	2.479
C111_S20_TP-1605	72HR_0100	868868.046	369514.185	2.617
C111_S20_TP-1605	72HR_0500	868868.046	369514.185	3.028
C111_S20_TP-1605	72HR_1000	868868.046	369514.185	3.215
C111_S20_TP-1601	24HR_0005	855401.941	368633.946	2.237
C111_S20_TP-1601	24HR_0010	855401.941	368633.946	2.325
C111_S20_TP-1601	24HR_0025	855401.941	368633.946	2.479
C111_S20_TP-1601	72HR_0005	855401.941	368633.946	2.184
C111_S20_TP-1601	72HR_0010	855401.941	368633.946	2.297
C111_S20_TP-1601	72HR_0025	855401.941	368633.946	2.521
C111_S20_TP-1601	72HR_0050	855401.941	368633.946	2.732
C111_S20_TP-1601	72HR_0100	855401.941	368633.946	2.957
C111_S20_TP-1601	72HR_0500	855401.941	368633.946	3.583
C111_S20_TP-1601	72HR_1000	855401.941	368633.946	3.863
C111_S20_TP-1602	24HR_0005	863026.510	375484.639	2.044
C111_S20_TP-1602	24HR_0010	863026.510	375484.639	2.122
C111_S20_TP-1602	24HR_0025	863026.510	375484.639	2.241
C111_S20_TP-1602	72HR_0005	863026.510	375484.639	2.131
C111_S20_TP-1602	72HR_0010	863026.510	375484.639	2.248
C111_S20_TP-1602	72HR_0025	863026.510	375484.639	2.378
C111_S20_TP-1602	72HR_0050	863026.510	375484.639	2.498
C111_S20_TP-1602	72HR_0100	863026.510	375484.639	2.640
C111_S20_TP-1602	72HR_0500	863026.510	375484.639	3.055
C111_S20_TP-1602	72HR_1000	863026.510	375484.639	3.243
C111_S20_TP-1604	24HR_0005	868699.487	370676.748	2.049
C111_S20_TP-1604	24HR_0010	868699.487	370676.748	2.124
C111_S20_TP-1604	24HR_0025	868699.487	370676.748	2.241
C111_S20_TP-1604	72HR_0005	868699.487	370676.748	2.131
C111_S20_TP-1604	72HR_0010	868699.487	370676.748	2.247
C111_S20_TP-1604	72HR_0025	868699.487	370676.748	2.367
C111_S20_TP-1604	72HR_0050	868699.487	370676.748	2.479
C111_S20_TP-1604	72HR_0100	868699.487	370676.748	2.617

C-111 Stages (ft NAVD88) - 2060

Name	Storm	Node X 0	Node Y 0	Max Water Elevation ft
C111_S20_TP-1604	72HR_0500	868699.487	370676.748	3.028
C111_S20_TP-1604	72HR_1000	868699.487	370676.748	3.215
L31E_TP-1301	24HR_0005	850450.580	376232.252	2.037
L31E_TP-1301	24HR_0010	850450.580	376232.252	2.156
L31E_TP-1301	24HR_0025	850450.580	376232.252	2.355
L31E_TP-1301	72HR_0005	850450.580	376232.252	2.141
L31E_TP-1301	72HR_0010	850450.580	376232.252	2.319
L31E_TP-1301	72HR_0025	850450.580	376232.252	2.530
L31E_TP-1301	72HR_0050	850450.580	376232.252	2.723
L31E_TP-1301	72HR_0100	850450.580	376232.252	2.922
L31E_TP-1301	72HR_0500	850450.580	376232.252	3.375
L31E_TP-1301	72HR_1000	850450.580	376232.252	3.535
L31E_TP-1302	24HR_0005	852604.496	376240.139	2.038
L31E_TP-1302	24HR_0010	852604.496	376240.139	2.170
L31E_TP-1302	24HR_0025	852604.496	376240.139	2.382
L31E_TP-1302	72HR_0005	852604.496	376240.139	2.154
L31E_TP-1302	72HR_0010	852604.496	376240.139	2.341
L31E_TP-1302	72HR_0025	852604.496	376240.139	2.562
L31E_TP-1302	72HR_0050	852604.496	376240.139	2.750
L31E_TP-1302	72HR_0100	852604.496	376240.139	2.958
L31E_TP-1302	72HR_0500	852604.496	376240.139	3.495
L31E_TP-1302	72HR_1000	852604.496	376240.139	3.720
L31E_TP-1402	24HR_0005	861734.287	376246.894	2.037
L31E_TP-1402	24HR_0010	861734.287	376246.894	2.170
L31E_TP-1402	24HR_0025	861734.287	376246.894	2.381
L31E_TP-1402	72HR_0005	861734.287	376246.894	2.154
L31E_TP-1402	72HR_0010	861734.287	376246.894	2.341
L31E_TP-1402	72HR_0025	861734.287	376246.894	2.562
L31E_TP-1402	72HR_0050	861734.287	376246.894	2.749
L31E_TP-1402	72HR_0100	861734.287	376246.894	2.956
L31E_TP-1402	72HR_0500	861734.287	376246.894	3.482
L31E_TP-1402	72HR_1000	861734.287	376246.894	3.703
L31E_TP-1201	24HR_0005	850401.178	381595.289	2.374
L31E_TP-1201	24HR_0010	850401.178	381595.289	2.571
L31E_TP-1201	24HR_0025	850401.178	381595.289	2.860
L31E_TP-1201	72HR_0005	850401.178	381595.289	2.416
L31E_TP-1201	72HR_0010	850401.178	381595.289	2.663
L31E_TP-1201	72HR_0025	850401.178	381595.289	2.928
L31E_TP-1201	72HR_0050	850401.178	381595.289	3.140
L31E_TP-1201	72HR_0100	850401.178	381595.289	3.350
L31E_TP-1201	72HR_0500	850401.178	381595.289	3.928
L31E_TP-1201	72HR_1000	850401.178	381595.289	4.194
L31E_TP-1202	24HR_0005	855549.741	381619.755	2.147
L31E_TP-1202	24HR_0010	855549.741	381619.755	2.276
L31E_TP-1202	24HR_0025	855549.741	381619.755	2.475
L31E_TP-1202	72HR_0005	855549.741	381619.755	2.220
L31E_TP-1202	72HR_0010	855549.741	381619.755	2.389
L31E_TP-1202	72HR_0025	855549.741	381619.755	2.577
L31E_TP-1202	72HR_0050	855549.741	381619.755	2.751
L31E_TP-1202	72HR_0100	855549.741	381619.755	2.958
L31E_TP-1202	72HR_0500	855549.741	381619.755	3.496

C-111 Stages (ft NAVD88) - 2060

Name	Storm	Node X 0	Node Y 0	Max Water Elevation ft
L31E_TP-1202	72HR_1000	855549.741	381619.755	3.720
L31E_TP-1203	24HR_0005	862104.640	395127.167	2.034
L31E_TP-1203	24HR_0010	862104.640	395127.167	2.159
L31E_TP-1203	24HR_0025	862104.640	395127.167	2.364
L31E_TP-1203	72HR_0005	862104.640	395127.167	2.151
L31E_TP-1203	72HR_0010	862104.640	395127.167	2.338
L31E_TP-1203	72HR_0025	862104.640	395127.167	2.561
L31E_TP-1203	72HR_0050	862104.640	395127.167	2.754
L31E_TP-1203	72HR_0100	862104.640	395127.167	2.968
L31E_TP-1203	72HR_0500	862104.640	395127.167	3.543
L31E_TP-1203	72HR_1000	862104.640	395127.167	3.769
L31E_TP-1204	24HR_0005	851439.610	395280.655	2.035
L31E_TP-1204	24HR_0010	851439.610	395280.655	2.160
L31E_TP-1204	24HR_0025	851439.610	395280.655	2.365
L31E_TP-1204	72HR_0005	851439.610	395280.655	2.152
L31E_TP-1204	72HR_0010	851439.610	395280.655	2.339
L31E_TP-1204	72HR_0025	851439.610	395280.655	2.561
L31E_TP-1204	72HR_0050	851439.610	395280.655	2.754
L31E_TP-1204	72HR_0100	851439.610	395280.655	2.969
L31E_TP-1204	72HR_0500	851439.610	395280.655	3.546
L31E_TP-1204	72HR_1000	851439.610	395280.655	3.771
L31E_TP-1205	24HR_0005	851074.993	389417.256	2.579
L31E_TP-1205	24HR_0010	851074.993	389417.256	2.832
L31E_TP-1205	24HR_0025	851074.993	389417.256	3.222
L31E_TP-1205	72HR_0005	851074.993	389417.256	2.582
L31E_TP-1205	72HR_0010	851074.993	389417.256	2.895
L31E_TP-1205	72HR_0025	851074.993	389417.256	3.240
L31E_TP-1205	72HR_0050	851074.993	389417.256	3.462
L31E_TP-1205	72HR_0100	851074.993	389417.256	3.655
L31E_TP-1205	72HR_0500	851074.993	389417.256	4.034
L31E_TP-1205	72HR_1000	851074.993	389417.256	4.201
C111_TP-0602	24HR_0005	850040.787	392274.240	2.052
C111_TP-0602	24HR_0010	850040.787	392274.240	2.189
C111_TP-0602	24HR_0025	850040.787	392274.240	2.419
C111_TP-0602	72HR_0005	850040.787	392274.240	2.178
C111_TP-0602	72HR_0010	850040.787	392274.240	2.390
C111_TP-0602	72HR_0025	850040.787	392274.240	2.640
C111_TP-0602	72HR_0050	850040.787	392274.240	2.851
C111_TP-0602	72HR_0100	850040.787	392274.240	3.061
C111_TP-0602	72HR_0500	850040.787	392274.240	3.559
C111_TP-0602	72HR_1000	850040.787	392274.240	3.773
C111_TP-0603	24HR_0005	850036.092	392060.000	2.052
C111_TP-0603	24HR_0010	850036.092	392060.000	2.188
C111_TP-0603	24HR_0025	850036.092	392060.000	2.417
C111_TP-0603	72HR_0005	850036.092	392060.000	2.177
C111_TP-0603	72HR_0010	850036.092	392060.000	2.389
C111_TP-0603	72HR_0025	850036.092	392060.000	2.639
C111_TP-0603	72HR_0050	850036.092	392060.000	2.850
C111_TP-0603	72HR_0100	850036.092	392060.000	3.060
C111_TP-0603	72HR_0500	850036.092	392060.000	3.559
C111_TP-0603	72HR_1000	850036.092	392060.000	3.773

C-111 Stages (ft NAVD88) - 2060

Name	Storm	Node X 0	Node Y 0	Max Water Elevation &
C111_SG-0101	24HR_0005	804074.173	388877.851	2.474
C111_SG-0101	24HR_0010	804074.173	388877.851	3.074
C111_SG-0101	24HR_0025	804074.173	388877.851	4.536
C111_SG-0101	72HR_0005	804074.173	388877.851	2.981
C111_SG-0101	72HR_0010	804074.173	388877.851	4.380
C111_SG-0101	72HR_0025	804074.173	388877.851	4.970
C111_SG-0101	72HR_0050	804074.173	388877.851	5.201
C111_SG-0101	72HR_0100	804074.173	388877.851	5.384
C111_SG-0101	72HR_0500	804074.173	388877.851	5.799
C111_SG-0101	72HR_1000	804074.173	388877.851	5.953
C111_SG-0102	24HR_0005	803423.460	384750.416	2.474
C111_SG-0102	24HR_0010	803423.460	384750.416	2.694
C111_SG-0102	24HR_0025	803423.460	384750.416	3.191
C111_SG-0102	72HR_0005	803423.460	384750.416	2.634
C111_SG-0102	72HR_0010	803423.460	384750.416	3.069
C111_SG-0102	72HR_0025	803423.460	384750.416	3.638
C111_SG-0102	72HR_0050	803423.460	384750.416	4.091
C111_SG-0102	72HR_0100	803423.460	384750.416	4.508
C111_SG-0102	72HR_0500	803423.460	384750.416	5.321
C111_SG-0102	72HR_1000	803423.460	384750.416	5.538
C111-BayNE	24HR_0005	882962.506	364062.343	2.395
C111-BayNE	24HR_0010	882962.506	364062.343	2.396
C111-BayNE	24HR_0025	882962.506	364062.343	2.399
C111-BayNE	72HR_0005	882962.506	364062.343	2.395
C111-BayNE	72HR_0010	882962.506	364062.343	2.395
C111-BayNE	72HR_0025	882962.506	364062.343	2.395
C111-BayNE	72HR_0050	882962.506	364062.343	2.397
C111-BayNE	72HR_0100	882962.506	364062.343	2.398
C111-BayNE	72HR_0500	882962.506	364062.343	2.401
C111-BayNE	72HR_1000	882962.506	364062.343	2.403
C111_S322G.1	24HR_0005	798250.934	422638.959	5.700
C111_S322G.1	24HR_0010	798250.934	422638.959	6.127
C111_S322G.1	24HR_0025	798250.934	422638.959	6.711
C111_S322G.1	72HR_0005	798250.934	422638.959	6.198
C111_S322G.1	72HR_0010	798250.934	422638.959	6.715
C111_S322G.1	72HR_0025	798250.934	422638.959	7.184
C111_S322G.1	72HR_0050	798250.934	422638.959	7.476
C111_S322G.1	72HR_0100	798250.934	422638.959	7.717
C111_S322G.1	72HR_0500	798250.934	422638.959	8.233
C111_S322G.1	72HR_1000	798250.934	422638.959	8.495
Everglades	24HR_0005	781400.329	415080.948	5.915
Everglades	24HR_0010	781400.329	415080.948	6.117
Everglades	24HR_0025	781400.329	415080.948	6.447
Everglades	72HR_0005	781400.329	415080.948	5.968
Everglades	72HR_0010	781400.329	415080.948	6.287
Everglades	72HR_0025	781400.329	415080.948	6.665
Everglades	72HR_0050	781400.329	415080.948	6.999
Everglades	72HR_0100	781400.329	415080.948	7.347
Everglades	72HR_0500	781400.329	415080.948	8.320
Everglades	72HR_1000	781400.329	415080.948	8.784
Everglades_Loss_OF	24HR_0005	778716.248	415057.174	1.400

C-111 Stages (ft NAVD88) - 2060

Name	Storm	Node X 0	Node Y 0	Max Water Elevation [ft]
Everglades_Loss_OF	24HR_0010	778716.248	415057.174	1.400
Everglades_Loss_OF	24HR_0025	778716.248	415057.174	1.400
Everglades_Loss_OF	72HR_0005	778716.248	415057.174	1.400
Everglades_Loss_OF	72HR_0010	778716.248	415057.174	1.400
Everglades_Loss_OF	72HR_0025	778716.248	415057.174	1.400
Everglades_Loss_OF	72HR_0050	778716.248	415057.174	1.400
Everglades_Loss_OF	72HR_0100	778716.248	415057.174	1.400
Everglades_Loss_OF	72HR_0500	778716.248	415057.174	1.400
Everglades_Loss_OF	72HR_1000	778716.248	415057.174	1.400
C111_EGD3	24HR_0005	782617.092	415040.321	5.915
C111_EGD3	24HR_0010	782617.092	415040.321	6.117
C111_EGD3	24HR_0025	782617.092	415040.321	6.447
C111_EGD3	72HR_0005	782617.092	415040.321	5.968
C111_EGD3	72HR_0010	782617.092	415040.321	6.287
C111_EGD3	72HR_0025	782617.092	415040.321	6.665
C111_EGD3	72HR_0050	782617.092	415040.321	6.999
C111_EGD3	72HR_0100	782617.092	415040.321	7.347
C111_EGD3	72HR_0500	782617.092	415040.321	8.320
C111_EGD3	72HR_1000	782617.092	415040.321	8.784
C111_EGD2	24HR_0005	782466.613	414219.478	5.915
C111_EGD2	24HR_0010	782466.613	414219.478	6.117
C111_EGD2	24HR_0025	782466.613	414219.478	6.447
C111_EGD2	72HR_0005	782466.613	414219.478	5.968
C111_EGD2	72HR_0010	782466.613	414219.478	6.287
C111_EGD2	72HR_0025	782466.613	414219.478	6.665
C111_EGD2	72HR_0050	782466.613	414219.478	6.999
C111_EGD2	72HR_0100	782466.613	414219.478	7.347
C111_EGD2	72HR_0500	782466.613	414219.478	8.320
C111_EGD2	72HR_1000	782466.613	414219.478	8.784
C103-C-1	24HR_0005	806873.093	430439.105	4.060
C103-C-1	24HR_0010	806873.093	430439.105	5.058
C103-C-1	24HR_0025	806873.093	430439.105	6.085
C103-C-1	72HR_0005	806873.093	430439.105	5.035
C103-C-1	72HR_0010	806873.093	430439.105	5.997
C103-C-1	72HR_0025	806873.093	430439.105	6.654
C103-C-1	72HR_0050	806873.093	430439.105	7.012
C103-C-1	72HR_0100	806873.093	430439.105	7.322
C103-C-1	72HR_0500	806873.093	430439.105	7.954
C103-C-1	72HR_1000	806873.093	430439.105	8.213
C103-B7-E	24HR_0005	807052.258	430429.316	4.064
C103-B7-E	24HR_0010	807052.258	430429.316	5.062
C103-B7-E	24HR_0025	807052.258	430429.316	6.087
C103-B7-E	72HR_0005	807052.258	430429.316	5.040
C103-B7-E	72HR_0010	807052.258	430429.316	6.008
C103-B7-E	72HR_0025	807052.258	430429.316	6.655
C103-B7-E	72HR_0050	807052.258	430429.316	7.014
C103-B7-E	72HR_0100	807052.258	430429.316	7.323
C103-B7-E	72HR_0500	807052.258	430429.316	7.957
C103-B7-E	72HR_1000	807052.258	430429.316	8.225
C103-C-2	24HR_0005	808215.689	430423.811	4.097
C103-C-2	24HR_0010	808215.689	430423.811	5.101

C-111 Stages (ft NAVD88) - 2060

Name	Storm	Node X 0	Node Y 0	Max Water Elevation &
C103-C-2	24HR_0025	808215.689	430423.811	6.112
C103-C-2	72HR_0005	808215.689	430423.811	5.094
C103-C-2	72HR_0010	808215.689	430423.811	6.120
C103-C-2	72HR_0025	808215.689	430423.811	6.682
C103-C-2	72HR_0050	808215.689	430423.811	7.034
C103-C-2	72HR_0100	808215.689	430423.811	7.346
C103-C-2	72HR_0500	808215.689	430423.811	7.960
C103-C-2	72HR_1000	808215.689	430423.811	8.216
C103-C-3	24HR_0005	814886.735	430502.884	4.160
C103-C-3	24HR_0010	814886.735	430502.884	5.157
C103-C-3	24HR_0025	814886.735	430502.884	6.266
C103-C-3	72HR_0005	814886.735	430502.884	5.189
C103-C-3	72HR_0010	814886.735	430502.884	6.346
C103-C-3	72HR_0025	814886.735	430502.884	7.348
C103-C-3	72HR_0050	814886.735	430502.884	7.763
C103-C-3	72HR_0100	814886.735	430502.884	8.008
C103-C-3	72HR_0500	814886.735	430502.884	8.423
C103-C-3	72HR_1000	814886.735	430502.884	8.556
C103-B8-E	24HR_0005	815071.149	430510.750	4.162
C103-B8-E	24HR_0010	815071.149	430510.750	5.158
C103-B8-E	24HR_0025	815071.149	430510.750	6.271
C103-B8-E	72HR_0005	815071.149	430510.750	5.192
C103-B8-E	72HR_0010	815071.149	430510.750	6.353
C103-B8-E	72HR_0025	815071.149	430510.750	7.364
C103-B8-E	72HR_0050	815071.149	430510.750	7.781
C103-B8-E	72HR_0100	815071.149	430510.750	8.026
C103-B8-E	72HR_0500	815071.149	430510.750	8.437
C103-B8-E	72HR_1000	815071.149	430510.750	8.567
C103-S196-TW	24HR_0005	817228.254	430446.367	4.164
C103-S196-TW	24HR_0010	817228.254	430446.367	5.160
C103-S196-TW	24HR_0025	817228.254	430446.367	6.273
C103-S196-TW	72HR_0005	817228.254	430446.367	5.193
C103-S196-TW	72HR_0010	817228.254	430446.367	6.355
C103-S196-TW	72HR_0025	817228.254	430446.367	7.371
C103-S196-TW	72HR_0050	817228.254	430446.367	7.780
C103-S196-TW	72HR_0100	817228.254	430446.367	8.020
C103-S196-TW	72HR_0500	817228.254	430446.367	8.401
C103-S196-TW	72HR_1000	817228.254	430446.367	8.517
C103-N-1	24HR_0005	804880.985	443984.661	5.860
C103-N-1	24HR_0010	804880.985	443984.661	6.042
C103-N-1	24HR_0025	804880.985	443984.661	6.276
C103-N-1	72HR_0005	804880.985	443984.661	6.030
C103-N-1	72HR_0010	804880.985	443984.661	6.253
C103-N-1	72HR_0025	804880.985	443984.661	6.669
C103-N-1	72HR_0050	804880.985	443984.661	7.022
C103-N-1	72HR_0100	804880.985	443984.661	7.331
C103-N-1	72HR_0500	804880.985	443984.661	7.959
C103-N-1	72HR_1000	804880.985	443984.661	8.215
C103-N-2	24HR_0005	816844.776	432794.100	7.154
C103-N-2	24HR_0010	816844.776	432794.100	7.246
C103-N-2	24HR_0025	816844.776	432794.100	7.373

C-111 Stages (ft NAVD88) - 2060

Name	Storm	Node X 0	Node Y 0	Max Water Elevation &
C103-N-2	72HR_0005	816844.776	432794.100	7.242
C103-N-2	72HR_0010	816844.776	432794.100	7.360
C103-N-2	72HR_0025	816844.776	432794.100	7.473
C103-N-2	72HR_0050	816844.776	432794.100	7.571
C103-N-2	72HR_0100	816844.776	432794.100	7.696
C103-N-2	72HR_0500	816844.776	432794.100	8.033
C103-N-2	72HR_1000	816844.776	432794.100	8.216
C103-S-2	24HR_0005	810580.088	427865.250	7.137
C103-S-2	24HR_0010	810580.088	427865.250	7.233
C103-S-2	24HR_0025	810580.088	427865.250	7.366
C103-S-2	72HR_0005	810580.088	427865.250	7.232
C103-S-2	72HR_0010	810580.088	427865.250	7.345
C103-S-2	72HR_0025	810580.088	427865.250	7.450
C103-S-2	72HR_0050	810580.088	427865.250	7.526
C103-S-2	72HR_0100	810580.088	427865.250	7.596
C103-S-2	72HR_0500	810580.088	427865.250	8.002
C103-S-2	72HR_1000	810580.088	427865.250	8.215
C103-C-N-1	24HR_0005	809614.951	443001.482	6.143
C103-C-N-1	24HR_0010	809614.951	443001.482	6.369
C103-C-N-1	24HR_0025	809614.951	443001.482	6.605
C103-C-N-1	72HR_0005	809614.951	443001.482	6.321
C103-C-N-1	72HR_0010	809614.951	443001.482	6.551
C103-C-N-1	72HR_0025	809614.951	443001.482	6.761
C103-C-N-1	72HR_0050	809614.951	443001.482	7.025
C103-C-N-1	72HR_0100	809614.951	443001.482	7.332
C103-C-N-1	72HR_0500	809614.951	443001.482	7.959
C103-C-N-1	72HR_1000	809614.951	443001.482	8.215
C103-N-1A	24HR_0005	804088.182	436451.981	5.860
C103-N-1A	24HR_0010	804088.182	436451.981	6.042
C103-N-1A	24HR_0025	804088.182	436451.981	6.271
C103-N-1A	72HR_0005	804088.182	436451.981	6.029
C103-N-1A	72HR_0010	804088.182	436451.981	6.250
C103-N-1A	72HR_0025	804088.182	436451.981	6.660
C103-N-1A	72HR_0050	804088.182	436451.981	7.013
C103-N-1A	72HR_0100	804088.182	436451.981	7.322
C103-N-1A	72HR_0500	804088.182	436451.981	7.954
C103-N-1A	72HR_1000	804088.182	436451.981	8.212
C103-N-2A	24HR_0005	811424.493	432394.142	6.959
C103-N-2A	24HR_0010	811424.493	432394.142	7.104
C103-N-2A	24HR_0025	811424.493	432394.142	7.280
C103-N-2A	72HR_0005	811424.493	432394.142	7.091
C103-N-2A	72HR_0010	811424.493	432394.142	7.276
C103-N-2A	72HR_0025	811424.493	432394.142	7.440
C103-N-2A	72HR_0050	811424.493	432394.142	7.566
C103-N-2A	72HR_0100	811424.493	432394.142	7.692
C103-N-2A	72HR_0500	811424.493	432394.142	8.029
C103-N-2A	72HR_1000	811424.493	432394.142	8.216
C103-C-N-1A	24HR_0005	813479.561	445129.871	6.778
C103-C-N-1A	24HR_0010	813479.561	445129.871	6.963
C103-C-N-1A	24HR_0025	813479.561	445129.871	7.268
C103-C-N-1A	72HR_0005	813479.561	445129.871	6.934

C-111 Stages (ft NAVD88) - 2060

Name	Storm	Node X 0	Node Y 0	Max Water Elevation [ft]
C103-C-N-1A	72HR_0010	813479.561	445129.871	7.226
C103-C-N-1A	72HR_0025	813479.561	445129.871	7.433
C103-C-N-1A	72HR_0050	813479.561	445129.871	7.573
C103-C-N-1A	72HR_0100	813479.561	445129.871	7.701
C103-C-N-1A	72HR_0500	813479.561	445129.871	8.032
C103-C-N-1A	72HR_1000	813479.561	445129.871	8.216
C103-S-2A	24HR_0005	815541.574	427821.988	7.978
C103-S-2A	24HR_0010	815541.574	427821.988	8.058
C103-S-2A	24HR_0025	815541.574	427821.988	8.173
C103-S-2A	72HR_0005	815541.574	427821.988	8.072
C103-S-2A	72HR_0010	815541.574	427821.988	8.166
C103-S-2A	72HR_0025	815541.574	427821.988	8.251
C103-S-2A	72HR_0050	815541.574	427821.988	8.314
C103-S-2A	72HR_0100	815541.574	427821.988	8.371
C103-S-2A	72HR_0500	815541.574	427821.988	8.509
C103-S-2A	72HR_1000	815541.574	427821.988	8.597
C103-S-2B	24HR_0005	815641.070	429767.994	7.398
C103-S-2B	24HR_0010	815641.070	429767.994	7.539
C103-S-2B	24HR_0025	815641.070	429767.994	7.728
C103-S-2B	72HR_0005	815641.070	429767.994	7.540
C103-S-2B	72HR_0010	815641.070	429767.994	7.697
C103-S-2B	72HR_0025	815641.070	429767.994	7.849
C103-S-2B	72HR_0050	815641.070	429767.994	7.984
C103-S-2B	72HR_0100	815641.070	429767.994	8.147
C103-S-2B	72HR_0500	815641.070	429767.994	8.478
C103-S-2B	72HR_1000	815641.070	429767.994	8.591
C103-C-N-1D	24HR_0005	814691.639	436935.355	7.183
C103-C-N-1D	24HR_0010	814691.639	436935.355	7.256
C103-C-N-1D	24HR_0025	814691.639	436935.355	7.361
C103-C-N-1D	72HR_0005	814691.639	436935.355	7.245
C103-C-N-1D	72HR_0010	814691.639	436935.355	7.342
C103-C-N-1D	72HR_0025	814691.639	436935.355	7.450
C103-C-N-1D	72HR_0050	814691.639	436935.355	7.567
C103-C-N-1D	72HR_0100	814691.639	436935.355	7.693
C103-C-N-1D	72HR_0500	814691.639	436935.355	8.030
C103-C-N-1D	72HR_1000	814691.639	436935.355	8.216
C103-C-N-1C	24HR_0005	815756.059	440758.245	7.284
C103-C-N-1C	24HR_0010	815756.059	440758.245	7.367
C103-C-N-1C	24HR_0025	815756.059	440758.245	7.474
C103-C-N-1C	72HR_0005	815756.059	440758.245	7.350
C103-C-N-1C	72HR_0010	815756.059	440758.245	7.443
C103-C-N-1C	72HR_0025	815756.059	440758.245	7.532
C103-C-N-1C	72HR_0050	815756.059	440758.245	7.596
C103-C-N-1C	72HR_0100	815756.059	440758.245	7.700
C103-C-N-1C	72HR_0500	815756.059	440758.245	8.032
C103-C-N-1C	72HR_1000	815756.059	440758.245	8.216
C103-N-1B	24HR_0005	809915.238	445668.808	6.143
C103-N-1B	24HR_0010	809915.238	445668.808	6.369
C103-N-1B	24HR_0025	809915.238	445668.808	6.605
C103-N-1B	72HR_0005	809915.238	445668.808	6.321
C103-N-1B	72HR_0010	809915.238	445668.808	6.551

C-111 Stages (ft NAVD88) - 2060

Name	Storm	Node X 0	Node Y 0	Max Water Elevation &
C103-N-1B	72HR_0025	809915.238	445668.808	6.760
C103-N-1B	72HR_0050	809915.238	445668.808	7.025
C103-N-1B	72HR_0100	809915.238	445668.808	7.332
C103-N-1B	72HR_0500	809915.238	445668.808	7.959
C103-N-1B	72HR_1000	809915.238	445668.808	8.215
C103-S-1	24HR_0005	804511.728	429500.592	6.202
C103-S-1	24HR_0010	804511.728	429500.592	6.594
C103-S-1	24HR_0025	804511.728	429500.592	7.020
C103-S-1	72HR_0005	804511.728	429500.592	6.546
C103-S-1	72HR_0010	804511.728	429500.592	6.962
C103-S-1	72HR_0025	804511.728	429500.592	7.224
C103-S-1	72HR_0050	804511.728	429500.592	7.403
C103-S-1	72HR_0100	804511.728	429500.592	7.570
C103-S-1	72HR_0500	804511.728	429500.592	8.001
C103-S-1	72HR_1000	804511.728	429500.592	8.215
C103-C-N-1B	24HR_0005	809583.778	439654.371	6.565
C103-C-N-1B	24HR_0010	809583.778	439654.371	6.711
C103-C-N-1B	24HR_0025	809583.778	439654.371	6.904
C103-C-N-1B	72HR_0005	809583.778	439654.371	6.658
C103-C-N-1B	72HR_0010	809583.778	439654.371	6.843
C103-C-N-1B	72HR_0025	809583.778	439654.371	7.017
C103-C-N-1B	72HR_0050	809583.778	439654.371	7.147
C103-C-N-1B	72HR_0100	809583.778	439654.371	7.334
C103-C-N-1B	72HR_0500	809583.778	439654.371	7.959
C103-C-N-1B	72HR_1000	809583.778	439654.371	8.215
C102_RW-111	24HR_0005	814856.075	454416.857	5.766
C102_RW-111	24HR_0010	814856.075	454416.857	5.860
C102_RW-111	24HR_0025	814856.075	454416.857	6.240
C102_RW-111	72HR_0005	814856.075	454416.857	5.809
C102_RW-111	72HR_0010	814856.075	454416.857	6.100
C102_RW-111	72HR_0025	814856.075	454416.857	6.667
C102_RW-111	72HR_0050	814856.075	454416.857	7.091
C102_RW-111	72HR_0100	814856.075	454416.857	7.402
C102_RW-111	72HR_0500	814856.075	454416.857	7.936
C102_RW-111	72HR_1000	814856.075	454416.857	8.164
C102_C-B1W	24HR_0005	817265.599	455901.275	6.064
C102_C-B1W	24HR_0010	817265.599	455901.275	6.534
C102_C-B1W	24HR_0025	817265.599	455901.275	6.904
C102_C-B1W	72HR_0005	817265.599	455901.275	6.505
C102_C-B1W	72HR_0010	817265.599	455901.275	6.864
C102_C-B1W	72HR_0025	817265.599	455901.275	7.217
C102_C-B1W	72HR_0050	817265.599	455901.275	7.427
C102_C-B1W	72HR_0100	817265.599	455901.275	7.572
C102_C-B1W	72HR_0500	817265.599	455901.275	7.939
C102_C-B1W	72HR_1000	817265.599	455901.275	8.166
L31N_C-000	24HR_0005	811681.040	455644.847	4.320
L31N_C-000	24HR_0010	811681.040	455644.847	5.397
L31N_C-000	24HR_0025	811681.040	455644.847	6.238
L31N_C-000	72HR_0005	811681.040	455644.847	5.257
L31N_C-000	72HR_0010	811681.040	455644.847	6.095
L31N_C-000	72HR_0025	811681.040	455644.847	6.667

C-111 Stages (ft NAVD88) - 2060

Name	Storm	Node X 0	Node Y 0	Max Water Elevation &
L31N_C-000	72HR_0050	811681.040	455644.847	7.091
L31N_C-000	72HR_0100	811681.040	455644.847	7.402
L31N_C-000	72HR_0500	811681.040	455644.847	7.936
L31N_C-000	72HR_1000	811681.040	455644.847	8.164
C102_C-B1E	24HR_0005	817505.601	455899.406	6.090
C102_C-B1E	24HR_0010	817505.601	455899.406	6.552
C102_C-B1E	24HR_0025	817505.601	455899.406	6.916
C102_C-B1E	72HR_0005	817505.601	455899.406	6.523
C102_C-B1E	72HR_0010	817505.601	455899.406	6.876
C102_C-B1E	72HR_0025	817505.601	455899.406	7.221
C102_C-B1E	72HR_0050	817505.601	455899.406	7.427
C102_C-B1E	72HR_0100	817505.601	455899.406	7.571
C102_C-B1E	72HR_0500	817505.601	455899.406	7.939
C102_C-B1E	72HR_1000	817505.601	455899.406	8.166
C102_C-B2N	24HR_0005	821367.000	455907.351	6.635
C102_C-B2N	24HR_0010	821367.000	455907.351	7.080
C102_C-B2N	24HR_0025	821367.000	455907.351	7.338
C102_C-B2N	72HR_0005	821367.000	455907.351	7.052
C102_C-B2N	72HR_0010	821367.000	455907.351	7.332
C102_C-B2N	72HR_0025	821367.000	455907.351	7.527
C102_C-B2N	72HR_0050	821367.000	455907.351	7.641
C102_C-B2N	72HR_0100	821367.000	455907.351	7.749
C102_C-B2N	72HR_0500	821367.000	455907.351	8.030
C102_C-B2N	72HR_1000	821367.000	455907.351	8.167
C102_C-B2S	24HR_0005	821409.000	455780.431	6.635
C102_C-B2S	24HR_0010	821409.000	455780.431	7.083
C102_C-B2S	24HR_0025	821409.000	455780.431	7.342
C102_C-B2S	72HR_0005	821409.000	455780.431	7.055
C102_C-B2S	72HR_0010	821409.000	455780.431	7.336
C102_C-B2S	72HR_0025	821409.000	455780.431	7.533
C102_C-B2S	72HR_0050	821409.000	455780.431	7.647
C102_C-B2S	72HR_0100	821409.000	455780.431	7.754
C102_C-B2S	72HR_0500	821409.000	455780.431	8.034
C102_C-B2S	72HR_1000	821409.000	455780.431	8.167
C102_C-B3W	24HR_0005	822651.323	454474.085	6.553
C102_C-B3W	24HR_0010	822651.323	454474.085	7.072
C102_C-B3W	24HR_0025	822651.323	454474.085	7.335
C102_C-B3W	72HR_0005	822651.323	454474.085	7.048
C102_C-B3W	72HR_0010	822651.323	454474.085	7.337
C102_C-B3W	72HR_0025	822651.323	454474.085	7.530
C102_C-B3W	72HR_0050	822651.323	454474.085	7.639
C102_C-B3W	72HR_0100	822651.323	454474.085	7.740
C102_C-B3W	72HR_0500	822651.323	454474.085	8.016
C102_C-B3W	72HR_1000	822651.323	454474.085	8.167
C102_C-B3E	24HR_0005	822868.877	454471.492	6.551
C102_C-B3E	24HR_0010	822868.877	454471.492	7.072
C102_C-B3E	24HR_0025	822868.877	454471.492	7.335
C102_C-B3E	72HR_0005	822868.877	454471.492	7.048
C102_C-B3E	72HR_0010	822868.877	454471.492	7.337
C102_C-B3E	72HR_0025	822868.877	454471.492	7.530
C102_C-B3E	72HR_0050	822868.877	454471.492	7.639

C-111 Stages (ft NAVD88) - 2060

Name	Storm	Node X 0	Node Y 0	Max Water Elevation [ft]
C102_C-B3E	72HR_0100	822868.877	454471.492	7.740
C102_C-B3E	72HR_0500	822868.877	454471.492	8.016
C102_C-B3E	72HR_1000	822868.877	454471.492	8.167
C102_RW-040	24HR_0005	824027.132	457827.557	7.079
C102_RW-040	24HR_0010	824027.132	457827.557	7.153
C102_RW-040	24HR_0025	824027.132	457827.557	7.250
C102_RW-040	72HR_0005	824027.132	457827.557	7.111
C102_RW-040	72HR_0010	824027.132	457827.557	7.193
C102_RW-040	72HR_0025	824027.132	457827.557	7.341
C102_RW-040	72HR_0050	824027.132	457827.557	7.463
C102_RW-040	72HR_0100	824027.132	457827.557	7.583
C102_RW-040	72HR_0500	824027.132	457827.557	7.940
C102_RW-040	72HR_1000	824027.132	457827.557	8.167
C102_RW-200	24HR_0005	816394.281	444395.746	7.165
C102_RW-200	24HR_0010	816394.281	444395.746	7.234
C102_RW-200	24HR_0025	816394.281	444395.746	7.335
C102_RW-200	72HR_0005	816394.281	444395.746	7.227
C102_RW-200	72HR_0010	816394.281	444395.746	7.337
C102_RW-200	72HR_0025	816394.281	444395.746	7.461
C102_RW-200	72HR_0050	816394.281	444395.746	7.561
C102_RW-200	72HR_0100	816394.281	444395.746	7.663
C102_RW-200	72HR_0500	816394.281	444395.746	7.950
C102_RW-200	72HR_1000	816394.281	444395.746	8.166
C102_RW-030	24HR_0005	820180.052	456938.826	6.755
C102_RW-030	24HR_0010	820180.052	456938.826	6.976
C102_RW-030	24HR_0025	820180.052	456938.826	7.194
C102_RW-030	72HR_0005	820180.052	456938.826	6.933
C102_RW-030	72HR_0010	820180.052	456938.826	7.147
C102_RW-030	72HR_0025	820180.052	456938.826	7.323
C102_RW-030	72HR_0050	820180.052	456938.826	7.443
C102_RW-030	72HR_0100	820180.052	456938.826	7.561
C102_RW-030	72HR_0500	820180.052	456938.826	7.939
C102_RW-030	72HR_1000	820180.052	456938.826	8.166
L31N_RW-110	24HR_0005	811113.332	449629.117	5.708
L31N_RW-110	24HR_0010	811113.332	449629.117	5.796
L31N_RW-110	24HR_0025	811113.332	449629.117	6.230
L31N_RW-110	72HR_0005	811113.332	449629.117	5.747
L31N_RW-110	72HR_0010	811113.332	449629.117	6.088
L31N_RW-110	72HR_0025	811113.332	449629.117	6.660
L31N_RW-110	72HR_0050	811113.332	449629.117	7.086
L31N_RW-110	72HR_0100	811113.332	449629.117	7.398
L31N_RW-110	72HR_0500	811113.332	449629.117	7.933
L31N_RW-110	72HR_1000	811113.332	449629.117	8.162
C102_RW-210	24HR_0005	819927.525	445106.879	7.432
C102_RW-210	24HR_0010	819927.525	445106.879	7.519
C102_RW-210	24HR_0025	819927.525	445106.879	7.641
C102_RW-210	72HR_0005	819927.525	445106.879	7.524
C102_RW-210	72HR_0010	819927.525	445106.879	7.650
C102_RW-210	72HR_0025	819927.525	445106.879	7.771
C102_RW-210	72HR_0050	819927.525	445106.879	7.861
C102_RW-210	72HR_0100	819927.525	445106.879	7.942

C-111 Stages (ft NAVD88) - 2060

Name	Storm	Node X 0	Node Y 0	Max Water Elevation &
C102_RW-210	72HR_0500	819927.525	445106.879	8.132
C102_RW-210	72HR_1000	819927.525	445106.879	8.218
C102_RW-120	24HR_0005	825402.610	454427.530	7.146
C102_RW-120	24HR_0010	825402.610	454427.530	7.211
C102_RW-120	24HR_0025	825402.610	454427.530	7.368
C102_RW-120	72HR_0005	825402.610	454427.530	7.212
C102_RW-120	72HR_0010	825402.610	454427.530	7.366
C102_RW-120	72HR_0025	825402.610	454427.530	7.549
C102_RW-120	72HR_0050	825402.610	454427.530	7.660
C102_RW-120	72HR_0100	825402.610	454427.530	7.764
C102_RW-120	72HR_0500	825402.610	454427.530	8.043
C102_RW-120	72HR_1000	825402.610	454427.530	8.167
C102_RW-220	24HR_0005	822353.274	446939.886	7.430
C102_RW-220	24HR_0010	822353.274	446939.886	7.517
C102_RW-220	24HR_0025	822353.274	446939.886	7.641
C102_RW-220	72HR_0005	822353.274	446939.886	7.523
C102_RW-220	72HR_0010	822353.274	446939.886	7.649
C102_RW-220	72HR_0025	822353.274	446939.886	7.771
C102_RW-220	72HR_0050	822353.274	446939.886	7.863
C102_RW-220	72HR_0100	822353.274	446939.886	7.946
C102_RW-220	72HR_0500	822353.274	446939.886	8.144
C102_RW-220	72HR_1000	822353.274	446939.886	8.233
C102_C-100	24HR_0005	814646.045	455877.879	5.304
C102_C-100	24HR_0010	814646.045	455877.879	5.833
C102_C-100	24HR_0025	814646.045	455877.879	6.263
C102_C-100	72HR_0005	814646.045	455877.879	5.797
C102_C-100	72HR_0010	814646.045	455877.879	6.141
C102_C-100	72HR_0025	814646.045	455877.879	6.673
C102_C-100	72HR_0050	814646.045	455877.879	7.093
C102_C-100	72HR_0100	814646.045	455877.879	7.403
C102_C-100	72HR_0500	814646.045	455877.879	7.936
C102_C-100	72HR_1000	814646.045	455877.879	8.164
C102_C-090	24HR_0005	825476.956	454512.927	6.504
C102_C-090	24HR_0010	825476.956	454512.927	7.066
C102_C-090	24HR_0025	825476.956	454512.927	7.332
C102_C-090	72HR_0005	825476.956	454512.927	7.044
C102_C-090	72HR_0010	825476.956	454512.927	7.337
C102_C-090	72HR_0025	825476.956	454512.927	7.528
C102_C-090	72HR_0050	825476.956	454512.927	7.632
C102_C-090	72HR_0100	825476.956	454512.927	7.731
C102_C-090	72HR_0500	825476.956	454512.927	8.003
C102_C-090	72HR_1000	825476.956	454512.927	8.167
C102_C-095	24HR_0005	819488.132	455903.160	6.633
C102_C-095	24HR_0010	819488.132	455903.160	6.969
C102_C-095	24HR_0025	819488.132	455903.160	7.192
C102_C-095	72HR_0005	819488.132	455903.160	6.925
C102_C-095	72HR_0010	819488.132	455903.160	7.146
C102_C-095	72HR_0025	819488.132	455903.160	7.323
C102_C-095	72HR_0050	819488.132	455903.160	7.444
C102_C-095	72HR_0100	819488.132	455903.160	7.562
C102_C-095	72HR_0500	819488.132	455903.160	7.939

C-111 Stages (ft NAVD88) - 2060

Name	Storm	Node X 0	Node Y 0	Max Water Elevation &
C102_C-095	72HR_1000	819488.132	455903.160	8.166
L31N_RW-010	24HR_0005	815479.574	460444.960	5.568
L31N_RW-010	24HR_0010	815479.574	460444.960	5.650
L31N_RW-010	24HR_0025	815479.574	460444.960	6.247
L31N_RW-010	72HR_0005	815479.574	460444.960	5.602
L31N_RW-010	72HR_0010	815479.574	460444.960	6.105
L31N_RW-010	72HR_0025	815479.574	460444.960	6.672
L31N_RW-010	72HR_0050	815479.574	460444.960	7.093
L31N_RW-010	72HR_0100	815479.574	460444.960	7.403
L31N_RW-010	72HR_0500	815479.574	460444.960	7.936
L31N_RW-010	72HR_1000	815479.574	460444.960	8.165
L31N_RW-024	24HR_0005	812761.770	457195.015	5.566
L31N_RW-024	24HR_0010	812761.770	457195.015	5.644
L31N_RW-024	24HR_0025	812761.770	457195.015	6.247
L31N_RW-024	72HR_0005	812761.770	457195.015	5.592
L31N_RW-024	72HR_0010	812761.770	457195.015	6.107
L31N_RW-024	72HR_0025	812761.770	457195.015	6.671
L31N_RW-024	72HR_0050	812761.770	457195.015	7.093
L31N_RW-024	72HR_0100	812761.770	457195.015	7.403
L31N_RW-024	72HR_0500	812761.770	457195.015	7.936
L31N_RW-024	72HR_1000	812761.770	457195.015	8.165
L31N_C-005	24HR_0005	811641.929	458608.451	4.318
L31N_C-005	24HR_0010	811641.929	458608.451	5.394
L31N_C-005	24HR_0025	811641.929	458608.451	6.246
L31N_C-005	72HR_0005	811641.929	458608.451	5.256
L31N_C-005	72HR_0010	811641.929	458608.451	6.104
L31N_C-005	72HR_0025	811641.929	458608.451	6.671
L31N_C-005	72HR_0050	811641.929	458608.451	7.093
L31N_C-005	72HR_0100	811641.929	458608.451	7.403
L31N_C-005	72HR_0500	811641.929	458608.451	7.936
L31N_C-005	72HR_1000	811641.929	458608.451	8.165
L31N_C-105	24HR_0005	811669.740	452756.406	4.307
L31N_C-105	24HR_0010	811669.740	452756.406	5.385
L31N_C-105	24HR_0025	811669.740	452756.406	6.222
L31N_C-105	72HR_0005	811669.740	452756.406	5.247
L31N_C-105	72HR_0010	811669.740	452756.406	6.078
L31N_C-105	72HR_0025	811669.740	452756.406	6.655
L31N_C-105	72HR_0050	811669.740	452756.406	7.082
L31N_C-105	72HR_0100	811669.740	452756.406	7.395
L31N_C-105	72HR_0500	811669.740	452756.406	7.931
L31N_C-105	72HR_1000	811669.740	452756.406	8.160
C102_C-092	24HR_0005	821539.672	454526.400	6.581
C102_C-092	24HR_0010	821539.672	454526.400	7.076
C102_C-092	24HR_0025	821539.672	454526.400	7.337
C102_C-092	72HR_0005	821539.672	454526.400	7.051
C102_C-092	72HR_0010	821539.672	454526.400	7.336
C102_C-092	72HR_0025	821539.672	454526.400	7.532
C102_C-092	72HR_0050	821539.672	454526.400	7.642
C102_C-092	72HR_0100	821539.672	454526.400	7.745
C102_C-092	72HR_0500	821539.672	454526.400	8.022
C102_C-092	72HR_1000	821539.672	454526.400	8.167

C-111 Stages (ft NAVD88) - 2060

Name	Storm	Node X 0	Node Y 0	Max Water Elevation [ft]
C102_RW-012	24HR_0005	825308.524	461189.014	6.821
C102_RW-012	24HR_0010	825308.524	461189.014	6.983
C102_RW-012	24HR_0025	825308.524	461189.014	7.199
C102_RW-012	72HR_0005	825308.524	461189.014	6.939
C102_RW-012	72HR_0010	825308.524	461189.014	7.151
C102_RW-012	72HR_0025	825308.524	461189.014	7.328
C102_RW-012	72HR_0050	825308.524	461189.014	7.450
C102_RW-012	72HR_0100	825308.524	461189.014	7.568
C102_RW-012	72HR_0500	825308.524	461189.014	7.940
C102_RW-012	72HR_1000	825308.524	461189.014	8.166
C102_RW-112	24HR_0005	817302.267	454918.720	6.401
C102_RW-112	24HR_0010	817302.267	454918.720	6.546
C102_RW-112	24HR_0025	817302.267	454918.720	6.908
C102_RW-112	72HR_0005	817302.267	454918.720	6.523
C102_RW-112	72HR_0010	817302.267	454918.720	6.870
C102_RW-112	72HR_0025	817302.267	454918.720	7.221
C102_RW-112	72HR_0050	817302.267	454918.720	7.434
C102_RW-112	72HR_0100	817302.267	454918.720	7.581
C102_RW-112	72HR_0500	817302.267	454918.720	7.939
C102_RW-112	72HR_1000	817302.267	454918.720	8.166
C102_RW-113	24HR_0005	817933.849	450332.868	6.774
C102_RW-113	24HR_0010	817933.849	450332.868	6.866
C102_RW-113	24HR_0025	817933.849	450332.868	7.021
C102_RW-113	72HR_0005	817933.849	450332.868	6.875
C102_RW-113	72HR_0010	817933.849	450332.868	7.023
C102_RW-113	72HR_0025	817933.849	450332.868	7.292
C102_RW-113	72HR_0050	817933.849	450332.868	7.501
C102_RW-113	72HR_0100	817933.849	450332.868	7.644
C102_RW-113	72HR_0500	817933.849	450332.868	7.950
C102_RW-113	72HR_1000	817933.849	450332.868	8.166
C102_RW-114	24HR_0005	819549.359	455150.598	7.156
C102_RW-114	24HR_0010	819549.359	455150.598	7.219
C102_RW-114	24HR_0025	819549.359	455150.598	7.374
C102_RW-114	72HR_0005	819549.359	455150.598	7.221
C102_RW-114	72HR_0010	819549.359	455150.598	7.371
C102_RW-114	72HR_0025	819549.359	455150.598	7.547
C102_RW-114	72HR_0050	819549.359	455150.598	7.657
C102_RW-114	72HR_0100	819549.359	455150.598	7.761
C102_RW-114	72HR_0500	819549.359	455150.598	8.038
C102_RW-114	72HR_1000	819549.359	455150.598	8.167
C102_RW-115	24HR_0005	820032.639	453737.610	7.160
C102_RW-115	24HR_0010	820032.639	453737.610	7.227
C102_RW-115	24HR_0025	820032.639	453737.610	7.380
C102_RW-115	72HR_0005	820032.639	453737.610	7.229
C102_RW-115	72HR_0010	820032.639	453737.610	7.377
C102_RW-115	72HR_0025	820032.639	453737.610	7.551
C102_RW-115	72HR_0050	820032.639	453737.610	7.660
C102_RW-115	72HR_0100	820032.639	453737.610	7.763
C102_RW-115	72HR_0500	820032.639	453737.610	8.038
C102_RW-115	72HR_1000	820032.639	453737.610	8.167
C102_RW-116	24HR_0005	822110.224	453343.329	7.154

C-111 Stages (ft NAVD88) - 2060

Name	Storm	Node X 0	Node Y 0	Max Water Elevation
C102_RW-116	24HR_0010	822110.224	453343.329	7.221
C102_RW-116	24HR_0025	822110.224	453343.329	7.375
C102_RW-116	72HR_0005	822110.224	453343.329	7.222
C102_RW-116	72HR_0010	822110.224	453343.329	7.373
C102_RW-116	72HR_0025	822110.224	453343.329	7.550
C102_RW-116	72HR_0050	822110.224	453343.329	7.660
C102_RW-116	72HR_0100	822110.224	453343.329	7.764
C102_RW-116	72HR_0500	822110.224	453343.329	8.041
C102_RW-116	72HR_1000	822110.224	453343.329	8.167
C102_RW-117	24HR_0005	820881.288	450248.226	7.280
C102_RW-117	24HR_0010	820881.288	450248.226	7.378
C102_RW-117	24HR_0025	820881.288	450248.226	7.519
C102_RW-117	72HR_0005	820881.288	450248.226	7.384
C102_RW-117	72HR_0010	820881.288	450248.226	7.520
C102_RW-117	72HR_0025	820881.288	450248.226	7.661
C102_RW-117	72HR_0050	820881.288	450248.226	7.764
C102_RW-117	72HR_0100	820881.288	450248.226	7.856
C102_RW-117	72HR_0500	820881.288	450248.226	8.092
C102_RW-117	72HR_1000	820881.288	450248.226	8.197
C102_RW-121	24HR_0005	823860.914	449151.989	7.640
C102_RW-121	24HR_0010	823860.914	449151.989	7.706
C102_RW-121	24HR_0025	823860.914	449151.989	7.794
C102_RW-121	72HR_0005	823860.914	449151.989	7.711
C102_RW-121	72HR_0010	823860.914	449151.989	7.777
C102_RW-121	72HR_0025	823860.914	449151.989	7.846
C102_RW-121	72HR_0050	823860.914	449151.989	7.916
C102_RW-121	72HR_0100	823860.914	449151.989	7.989
C102_RW-121	72HR_0500	823860.914	449151.989	8.166
C102_RW-121	72HR_1000	823860.914	449151.989	8.249
C102_RW-122	24HR_0005	826529.277	449263.634	7.722
C102_RW-122	24HR_0010	826529.277	449263.634	7.780
C102_RW-122	24HR_0025	826529.277	449263.634	7.860
C102_RW-122	72HR_0005	826529.277	449263.634	7.761
C102_RW-122	72HR_0010	826529.277	449263.634	7.832
C102_RW-122	72HR_0025	826529.277	449263.634	7.900
C102_RW-122	72HR_0050	826529.277	449263.634	7.954
C102_RW-122	72HR_0100	826529.277	449263.634	8.013
C102_RW-122	72HR_0500	826529.277	449263.634	8.179
C102_RW-122	72HR_1000	826529.277	449263.634	8.256
C102_RW-230	24HR_0005	825200.883	445412.345	7.456
C102_RW-230	24HR_0010	825200.883	445412.345	7.551
C102_RW-230	24HR_0025	825200.883	445412.345	7.689
C102_RW-230	72HR_0005	825200.883	445412.345	7.563
C102_RW-230	72HR_0010	825200.883	445412.345	7.706
C102_RW-230	72HR_0025	825200.883	445412.345	7.837
C102_RW-230	72HR_0050	825200.883	445412.345	7.932
C102_RW-230	72HR_0100	825200.883	445412.345	8.018
C102_RW-230	72HR_0500	825200.883	445412.345	8.217
C102_RW-230	72HR_1000	825200.883	445412.345	8.302
C102_RW-240	24HR_0005	827358.073	446235.643	7.664
C102_RW-240	24HR_0010	827358.073	446235.643	7.734

C-111 Stages (ft NAVD88) - 2060

Name	Storm	Node X 0	Node Y 0	Max Water Elevation &
C102_RW-240	24HR_0025	827358.073	446235.643	7.843
C102_RW-240	72HR_0005	827358.073	446235.643	7.758
C102_RW-240	72HR_0010	827358.073	446235.643	7.830
C102_RW-240	72HR_0025	827358.073	446235.643	7.893
C102_RW-240	72HR_0050	827358.073	446235.643	7.952
C102_RW-240	72HR_0100	827358.073	446235.643	8.024
C102_RW-240	72HR_0500	827358.073	446235.643	8.221
C102_RW-240	72HR_1000	827358.073	446235.643	8.306
C102_RW-250	24HR_0005	823220.360	443712.509	7.471
C102_RW-250	24HR_0010	823220.360	443712.509	7.567
C102_RW-250	24HR_0025	823220.360	443712.509	7.703
C102_RW-250	72HR_0005	823220.360	443712.509	7.576
C102_RW-250	72HR_0010	823220.360	443712.509	7.718
C102_RW-250	72HR_0025	823220.360	443712.509	7.850
C102_RW-250	72HR_0050	823220.360	443712.509	7.946
C102_RW-250	72HR_0100	823220.360	443712.509	8.033
C102_RW-250	72HR_0500	823220.360	443712.509	8.233
C102_RW-250	72HR_1000	823220.360	443712.509	8.318
C102_RW-260	24HR_0005	827739.451	443527.952	7.485
C102_RW-260	24HR_0010	827739.451	443527.952	7.575
C102_RW-260	24HR_0025	827739.451	443527.952	7.712
C102_RW-260	72HR_0005	827739.451	443527.952	7.579
C102_RW-260	72HR_0010	827739.451	443527.952	7.726
C102_RW-260	72HR_0025	827739.451	443527.952	7.871
C102_RW-260	72HR_0050	827739.451	443527.952	7.980
C102_RW-260	72HR_0100	827739.451	443527.952	8.072
C102_RW-260	72HR_0500	827739.451	443527.952	8.272
C102_RW-260	72HR_1000	827739.451	443527.952	8.351
L31N_RW-011	24HR_0005	819994.178	461127.709	6.806
L31N_RW-011	24HR_0010	819994.178	461127.709	6.981
L31N_RW-011	24HR_0025	819994.178	461127.709	7.196
L31N_RW-011	72HR_0005	819994.178	461127.709	6.937
L31N_RW-011	72HR_0010	819994.178	461127.709	7.150
L31N_RW-011	72HR_0025	819994.178	461127.709	7.325
L31N_RW-011	72HR_0050	819994.178	461127.709	7.445
L31N_RW-011	72HR_0100	819994.178	461127.709	7.562
L31N_RW-011	72HR_0500	819994.178	461127.709	7.940
L31N_RW-011	72HR_1000	819994.178	461127.709	8.166
C102_RW-025	24HR_0005	815882.165	457105.587	5.843
C102_RW-025	24HR_0010	815882.165	457105.587	5.898
C102_RW-025	24HR_0025	815882.165	457105.587	6.260
C102_RW-025	72HR_0005	815882.165	457105.587	5.858
C102_RW-025	72HR_0010	815882.165	457105.587	6.132
C102_RW-025	72HR_0025	815882.165	457105.587	6.673
C102_RW-025	72HR_0050	815882.165	457105.587	7.094
C102_RW-025	72HR_0100	815882.165	457105.587	7.403
C102_RW-025	72HR_0500	815882.165	457105.587	7.936
C102_RW-025	72HR_1000	815882.165	457105.587	8.165
C102_C-S194U	24HR_0005	828077.432	454536.023	6.456
C102_C-S194U	24HR_0010	828077.432	454536.023	7.021
C102_C-S194U	24HR_0025	828077.432	454536.023	7.325

C-111 Stages (ft NAVD88) - 2060

Name	Storm	Node X 0	Node Y 0	Max Water Elevation &
C102_C-S194U	72HR_0005	828077.432	454536.023	6.999
C102_C-S194U	72HR_0010	828077.432	454536.023	7.334
C102_C-S194U	72HR_0025	828077.432	454536.023	7.531
C102_C-S194U	72HR_0050	828077.432	454536.023	7.640
C102_C-S194U	72HR_0100	828077.432	454536.023	7.745
C102_C-S194U	72HR_0500	828077.432	454536.023	8.005
C102_C-S194U	72HR_1000	828077.432	454536.023	8.168
C102_C-S196D	24HR_0005	817617.111	430451.749	4.838
C102_C-S196D	24HR_0010	817617.111	430451.749	5.812
C102_C-S196D	24HR_0025	817617.111	430451.749	7.437
C102_C-S196D	72HR_0005	817617.111	430451.749	5.870
C102_C-S196D	72HR_0010	817617.111	430451.749	7.393
C102_C-S196D	72HR_0025	817617.111	430451.749	9.245
C102_C-S196D	72HR_0050	817617.111	430451.749	10.917
C102_C-S196D	72HR_0100	817617.111	430451.749	12.722
C102_C-S196D	72HR_0500	817617.111	430451.749	17.950
C102_C-S196D	72HR_1000	817617.111	430451.749	20.000
C102_C-S196DF	24HR_0005	817378.382	430449.968	4.838
C102_C-S196DF	24HR_0010	817378.382	430449.968	5.812
C102_C-S196DF	24HR_0025	817378.382	430449.968	7.437
C102_C-S196DF	72HR_0005	817378.382	430449.968	5.870
C102_C-S196DF	72HR_0010	817378.382	430449.968	7.393
C102_C-S196DF	72HR_0025	817378.382	430449.968	9.245
C102_C-S196DF	72HR_0050	817378.382	430449.968	10.917
C102_C-S196DF	72HR_0100	817378.382	430449.968	12.722
C102_C-S196DF	72HR_0500	817378.382	430449.968	17.950
C102_C-S196DF	72HR_1000	817378.382	430449.968	20.000
C102_C-S194D	24HR_0005	828600.311	454546.342	5.095
C102_C-S194D	24HR_0010	828600.311	454546.342	6.145
C102_C-S194D	24HR_0025	828600.311	454546.342	7.574
C102_C-S194D	72HR_0005	828600.311	454546.342	6.252
C102_C-S194D	72HR_0010	828600.311	454546.342	7.603
C102_C-S194D	72HR_0025	828600.311	454546.342	9.414
C102_C-S194D	72HR_0050	828600.311	454546.342	11.124
C102_C-S194D	72HR_0100	828600.311	454546.342	12.984
C102_C-S194D	72HR_0500	828600.311	454546.342	18.326
C102_C-S194D	72HR_1000	828600.311	454546.342	20.000
C102_C-S194DF	24HR_0005	828357.576	454539.494	6.456
C102_C-S194DF	24HR_0010	828357.576	454539.494	7.021
C102_C-S194DF	24HR_0025	828357.576	454539.494	7.574
C102_C-S194DF	72HR_0005	828357.576	454539.494	6.999
C102_C-S194DF	72HR_0010	828357.576	454539.494	7.603
C102_C-S194DF	72HR_0025	828357.576	454539.494	9.414
C102_C-S194DF	72HR_0050	828357.576	454539.494	11.124
C102_C-S194DF	72HR_0100	828357.576	454539.494	12.984
C102_C-S194DF	72HR_0500	828357.576	454539.494	18.326
C102_C-S194DF	72HR_1000	828357.576	454539.494	20.000
L31N_S331D	24HR_0005	817815.339	464569.747	4.349
L31N_S331D	24HR_0010	817815.339	464569.747	5.432
L31N_S331D	24HR_0025	817815.339	464569.747	6.285
L31N_S331D	72HR_0005	817815.339	464569.747	5.292

C-111 Stages (ft NAVD88) - 2060

Name	Storm	Node X 0	Node Y 0	Max Water Elevation [ft]
L31N_S331D	72HR_0010	817815.339	464569.747	6.150
L31N_S331D	72HR_0025	817815.339	464569.747	6.723
L31N_S331D	72HR_0050	817815.339	464569.747	7.148
L31N_S331D	72HR_0100	817815.339	464569.747	7.480
L31N_S331D	72HR_0500	817815.339	464569.747	8.063
L31N_S331D	72HR_1000	817815.339	464569.747	8.288
C111_SDA2018_nb1	24HR_0005	797300.169	440258.165	5.477
C111_SDA2018_nb1	24HR_0010	797300.169	440258.165	5.780
C111_SDA2018_nb1	24HR_0025	797300.169	440258.165	6.280
C111_SDA2018_nb1	72HR_0005	797300.169	440258.165	5.915
C111_SDA2018_nb1	72HR_0010	797300.169	440258.165	6.333
C111_SDA2018_nb1	72HR_0025	797300.169	440258.165	6.739
C111_SDA2018_nb1	72HR_0050	797300.169	440258.165	7.034
C111_SDA2018_nb1	72HR_0100	797300.169	440258.165	7.337
C111_SDA2018_nb1	72HR_0500	797300.169	440258.165	8.192
C111_SDA2018_nb1	72HR_1000	797300.169	440258.165	8.488
C111_SDA2018_nb2	24HR_0005	797676.239	431646.361	5.462
C111_SDA2018_nb2	24HR_0010	797676.239	431646.361	5.774
C111_SDA2018_nb2	24HR_0025	797676.239	431646.361	6.279
C111_SDA2018_nb2	72HR_0005	797676.239	431646.361	5.911
C111_SDA2018_nb2	72HR_0010	797676.239	431646.361	6.332
C111_SDA2018_nb2	72HR_0025	797676.239	431646.361	6.739
C111_SDA2018_nb2	72HR_0050	797676.239	431646.361	7.034
C111_SDA2018_nb2	72HR_0100	797676.239	431646.361	7.337
C111_SDA2018_nb2	72HR_0500	797676.239	431646.361	8.192
C111_SDA2018_nb2	72HR_1000	797676.239	431646.361	8.488
C111_SDA2018_nb3	24HR_0005	797624.721	428589.011	5.699
C111_SDA2018_nb3	24HR_0010	797624.721	428589.011	6.126
C111_SDA2018_nb3	24HR_0025	797624.721	428589.011	6.711
C111_SDA2018_nb3	72HR_0005	797624.721	428589.011	6.198
C111_SDA2018_nb3	72HR_0010	797624.721	428589.011	6.715
C111_SDA2018_nb3	72HR_0025	797624.721	428589.011	7.184
C111_SDA2018_nb3	72HR_0050	797624.721	428589.011	7.476
C111_SDA2018_nb3	72HR_0100	797624.721	428589.011	7.717
C111_SDA2018_nb3	72HR_0500	797624.721	428589.011	8.233
C111_SDA2018_nb3	72HR_1000	797624.721	428589.011	8.495
BAY_2018_0.0FT	24HR_0005	859907.248	316642.193	1.400
BAY_2018_0.0FT	24HR_0010	859907.248	316642.193	1.400
BAY_2018_0.0FT	24HR_0025	859907.248	316642.193	1.400
BAY_2018_0.0FT	72HR_0005	859907.248	316642.193	1.400
BAY_2018_0.0FT	72HR_0010	859907.248	316642.193	1.400
BAY_2018_0.0FT	72HR_0025	859907.248	316642.193	1.400
BAY_2018_0.0FT	72HR_0050	859907.248	316642.193	1.400
BAY_2018_0.0FT	72HR_0100	859907.248	316642.193	1.400
BAY_2018_0.0FT	72HR_0500	859907.248	316642.193	1.400
BAY_2018_0.0FT	72HR_1000	859907.248	316642.193	1.400
BAY_2080_4.0FT	24HR_0005	860440.192	308297.080	2.409
BAY_2080_4.0FT	24HR_0010	860440.192	308297.080	2.409
BAY_2080_4.0FT	24HR_0025	860440.192	308297.080	2.409
BAY_2080_4.0FT	72HR_0005	860440.192	308297.080	1.400
BAY_2080_4.0FT	72HR_0010	860440.192	308297.080	1.400

C-111 Stages (ft NAVD88) - 2060

Name	Storm	Node X 0	Node Y 0	Max Water Elevation ft
BAY_2080_4.0FT	72HR_0025	860440.192	308297.080	1.400
BAY_2080_4.0FT	72HR_0050	860440.192	308297.080	1.400
BAY_2080_4.0FT	72HR_0100	860440.192	308297.080	1.400
BAY_2080_4.0FT	72HR_0500	860440.192	308297.080	1.400
BAY_2080_4.0FT	72HR_1000	860440.192	308297.080	1.400
BAY_2100_6.0FT	24HR_0005	860528.532	304851.821	1.400
BAY_2100_6.0FT	24HR_0010	860528.532	304851.821	1.400
BAY_2100_6.0FT	24HR_0025	860528.532	304851.821	1.400
BAY_2100_6.0FT	72HR_0005	860528.532	304851.821	1.400
BAY_2100_6.0FT	72HR_0010	860528.532	304851.821	1.400
BAY_2100_6.0FT	72HR_0025	860528.532	304851.821	1.400
BAY_2100_6.0FT	72HR_0050	860528.532	304851.821	1.400
BAY_2100_6.0FT	72HR_0100	860528.532	304851.821	1.400
BAY_2100_6.0FT	72HR_0500	860528.532	304851.821	1.400
BAY_2100_6.0FT	72HR_1000	860528.532	304851.821	1.400